



PROPERTY OF  
*University of  
Michigan  
Libraries*

1817

ARTES SCIENTIA VERITAS

WITHDRAWN









20 1/2

**APPENDIX**

OF

**CALHOUN CO.**

**MICHIGAN.**

From Recent <sup>AND</sup> Actual Surveys <sup>AND</sup> Records

Under the Superintendence of

**F. W. BEERS,**

**PUBLISHED BY**

**F. W. BEERS & CO.**

**36 Vesey St.**

**NEW YORK.**

**1873.**

*Printed by  
Charles Hart,  
36 Vesey St. N.Y.*

*Engraved by  
L. E. Neuman,  
36 Vesey St. N.Y.*





# TABLE OF CONTENTS.

## TOWNSHIP PLANS.

	PAGE.		PAGE.
ALBION .....	63	FREDONIA .....	59
ATHENS .....	73	HOMER .....	87
BURLINGTON .....	75	LEE .....	21
BEDFORD .....	15	LEROY .....	55
BATTLE CREEK .....	26 & 27	MARSHALL .....	40 & 41
CLARENCE .....	23	MARENGO .....	40 & 41
CONVIS .....	19	NEWTON .....	57
CLARENDON .....	85	PENNFIELD .....	17
EMMET .....	26 & 27	SHERIDAN .....	53
ECKFORD .....	61	TEKONSHA .....	79

## CITY AND VILLAGE PLANS.

VILLAGES.	Township in which located.	VILLAGES.	Township in which located.
ALBION .....	Albion .....	HARMONIA .....	Bedford and Battle Creek .....
ATHENS .....	Athens .....	MARENGO .....	Marengo .....
BURLINGTON .....	Burlington .....	MARSHALL (outline) .....	Marshall .....
BATTLE CREEK, (outline) .....	Battle Creek .....	MARSHALL .....	Marshall .....
BATTLE CREEK .....	Battle Creek .....	PARTELLO .....	Lee .....
BEDFORD .....	Bedford .....	QUICK'S CORNERS .....	Leroy .....
CERESCO .....	Ceresco .....	TEKONSHA .....	Tekonsha .....
HOMER .....	Homer .....	VERONA .....	Emmet and Pennfield .....

## MISCELLANEOUS.

	PAGE.		PAGE.
Map of the United States .....	6 & 7	Explanation of Atlas .....	4
Map of Michigan .....	10	Post Offices of Calhoun Co. ....	12
Map of N. W. Michigan and Lake Superior .....	11	Practical description of Sectional Lands .....	4
Map (outline) of Calhoun Co. ....	13	Principal Governments of the World .....	9
Census of Calhoun Co., by Townships .....	12	Statistics and Products of Calhoun Co. ....	9
Census of Michigan Cities and Villages .....	9	Table of Distances .....	4
Census of Michigan by Counties .....	9	Time and Distance Table .....	9
Census and Statistics of the United States .....	12	United States, when, where and by whom settled .....	12
		Business Notices .....	31 & 56

Recd. Nov. 19 127 RA

EXPLANATIONS FOR THIS ATLAS.

- :0:—
- Rail Roads in operation..... **DETROIT AND BAY CITY R.R.**
- Proposed Rail Roads..... **PROPOSED R. R.**
- Public Roads.....
- Rivers..... **FLINT RIVER**
- Farm Lines.....
- Section Lines.....
- Quarter Section Lines.....
- Township Lines.....
- School District Lines.....
- Style of Figures used to denote section numbers) ..... **35**
- Style of Figures used to denote areas of farms) ..... **175<sup>a</sup>**
- Distances on roads from one Branch or Cross Road to another.) ... **203**

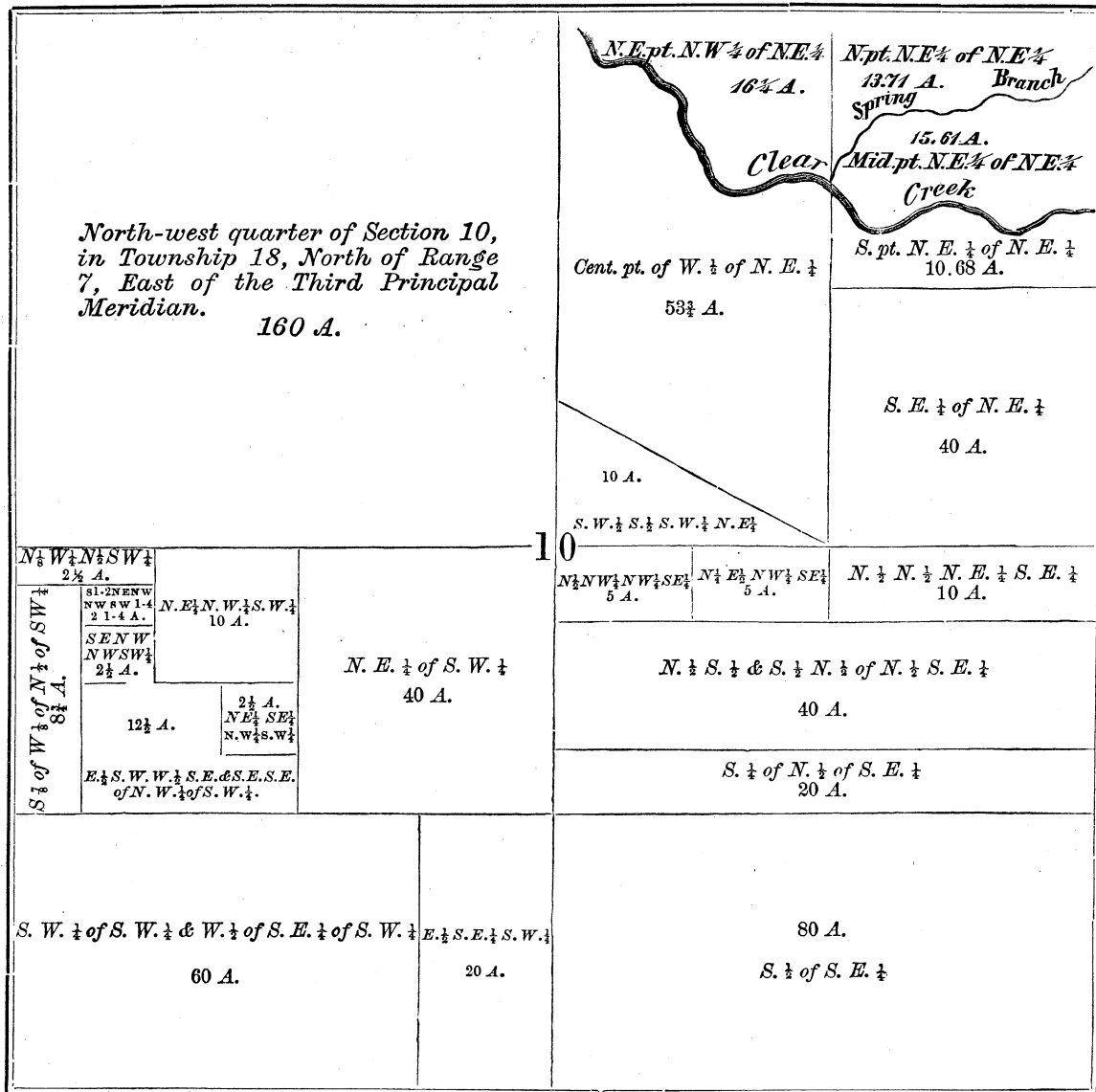

	Abscota	Albion	Athens	Battle Creek	Bedford	Burlington Station	Burlington	Condit Station	Ceresco	Clarendon	Clarence	Clarendon Centre	Convis Centre	East Leroy	Harmonia	Homer	Lower Eckford	Marengo	MARSHALL	Newton	Partello	Quicks Corners	Tekonsha	Verona	West Leroy
Abscota.....	0																								
Albion.....	21.8	0																							
Athens.....	5.5	26.8	0																						
Battle Creek.....	11.8	22.8	15.8	0																					
Bedford.....	17.8	26.7	21.2	6.	0																				
Burlington Station.....	6.2	19.	8.7	18.	22.9	0																			
Burlington.....	4.8	19.2	8.	15.5	21.5	14.	0																		
Condit Station.....	19.2	3.9	24.	22.2	26.8	15.7	16.2	0																	
Ceresco.....	10.4	16.	15.7	7.	12.	13.	11.9	15.1	0																
Clarendon.....	15.	9.5	19.	20.5	26.	10.5	11.1	5.7	13.9	0															
Clarence.....	25.	11.	31.4	21.4	22.9	25.6	25.3	14.3	16.3	18.8	0														
Clarendon Centre.....	15.2	11.2	18.9	22.	27.5	10.	11.	7.3	15.4	2.	20.8	0													
Convis Centre.....	19.2	14.8	24.5	12.2	13.5	20.9	20.	16.3	8.7	18.1	9.5	20.	0												
East Leroy.....	3.	22.5	7.	9.	14.9	9.	7.7	20.	9.	16.6	25.3	17.3	17.5	0											
Harmonia.....	14.3	27.6	17.	4.9	5.	20.1	18.7	27.	12.	25.2	25.2	26.7	16.4	11.2	0										
Homer.....	17.8	7.	22.1	22.5	27.6	13.5	14.2	3.2	15.6	3.2	17.3	4.2	18.2	19.4	27.3	0									
Lower Eckford.....	13.9	8.2	19.	15.2	20.	12.4	12.1	7.	8.1	7.1	13.4	9.1	11.	14.3	20.	7.7	0								
Marengo.....	18.1	5.2	23.5	17.8	21.5	16.7	16.5	6.2	10.9	9.5	9.4	14.5	10.	18.3	22.6	8.6	4.4	0							
MARSHALL.....	13.2	11.1	18.7	11.7	16.1	13.5	12.9	10.7	4.9	10.8	12.7	12.7	7.6	12.7	15.6	11.8	4.	6.1	0						
Newton.....	3.6	19.9	8.9	8.5	14.6	8.3	6.9	17.9	6.9	14.5	22.7	15.3	15.5	2.5	12.	17.1	11.7	15.8	10.2	0					
Partello.....	23.6	12.	29.2	18.3	19.6	24.	23.5	14.8	13.7	18.5	3.2	20.5	6.3	22.7	22.6	17.5	12.2	9.	10.7	20.4	0				
Quicks Corners.....	7.	24.1	10.	6.	11.3	13.	11.5	22.6	9.	19.6	25.3	20.5	16.7	3.9	7.5	22.1	16.	19.5	13.5	5.1	22.5	0			
Tekonsha.....	9.4	15.8	12.6	18.4	24.3	3.7	4.7	12.3	13.	6.8	23.5	6.3	20.	4.9	22.2	10.	10.2	14.2	12.4	10.5	22.3	15.4	0.		
Verona.....	12.7	21.2	17.	2.	6.2	17.2	16.	21.	6.	19.9	19.3	26.4	10.	10.1	6.7	21.5	14.	16.2	10.4	9.2	16.3	7.7	18.3	0	
West Leroy.....	7.8	26.7	9.	8.1	12.6	14.	12.5	25.	11.8	21.6	28.	22.3	19.4	5.1	8.	24.3	18.5	22.2	16.4	7.1	25.3	2.6	16.9	10.	0

TABLE OF  
*Air-Line Distances*

FOR

**CALHOUN CO.,**

MICH.



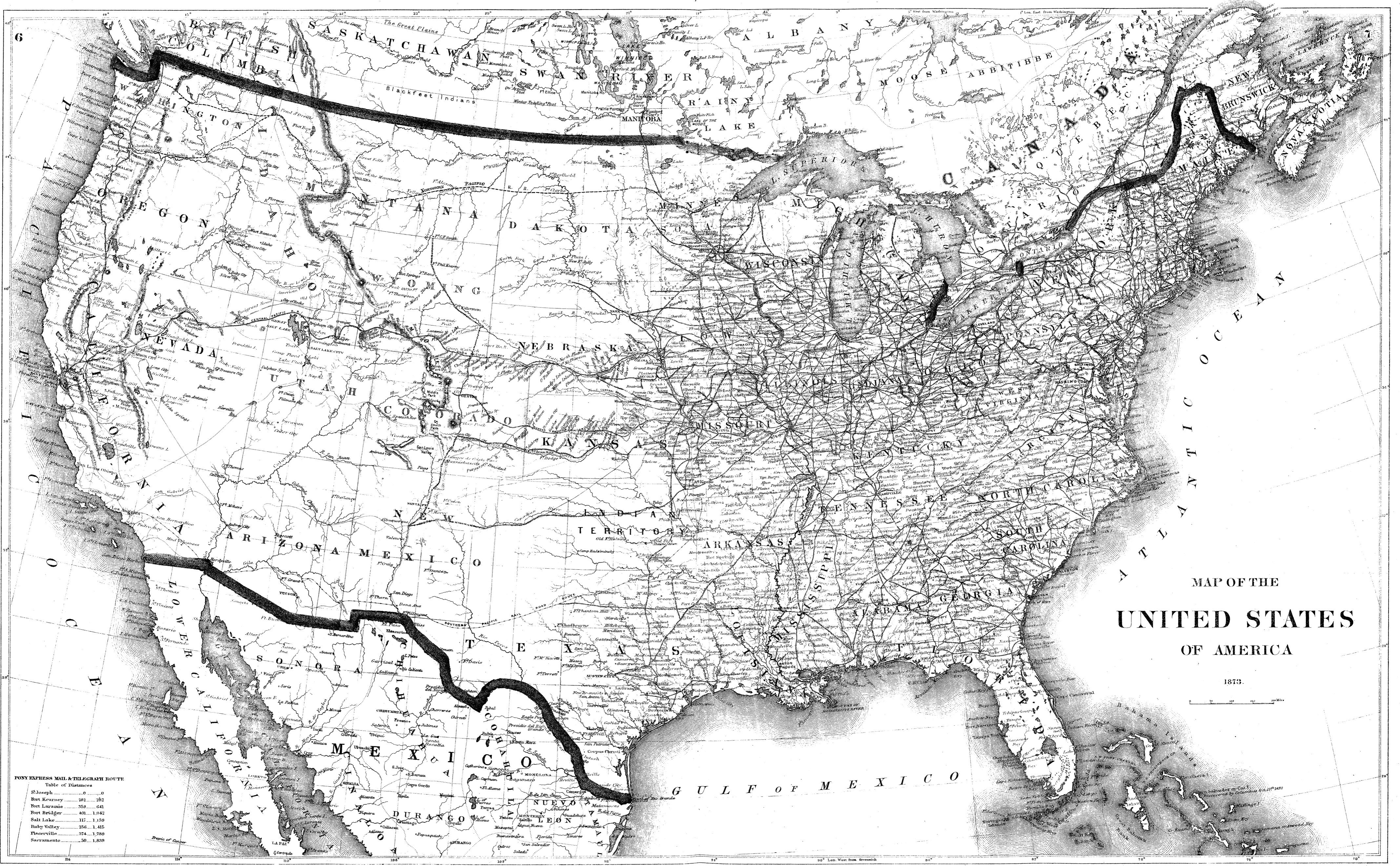

MAP OF THE  
**UNITED STATES**  
 OF AMERICA

1873.

POSSY EXPRESS MAIL & TELEGRAPH ROUTE

Table of Distances

St. Joseph	0
Fort Kearney	272
Fort Laramie	359
Fort Bridger	401
Salt Lake	117
Butte Valley	256
Placerville	374
Sacramento	50

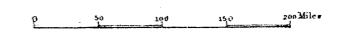



STATISTICS OF CALHOUN COUNTY, MICHIGAN, COLLECTED BY THE U. S. FOR THE NINTH CENSUS, COMPILED IN THE STATE DEPARTMENT OF MICHIGAN.

Agricultural Productions of CALHOUN CO., by TOWNSHIPS.	ACRES OF LAND.			PRESENT CASH VALUE.			Total amount of wages paid, including board.	Horses.	Mules and Asses.	Milch Cows.	Working Oxen.	Other Cattle.	Sheep.	Swine.	Value of all Live Stock.	WHEAT.		Indian Corn.	Oats.	Barley.	Buckwheat.	Wool.	Potatoes.	Orchard Products.	Butter.	Cheese.	Hay.	Clover Seed.	Hops.	Forest Products.	Value of Animals Slaughtered, or Sold for Slaughter.	Estimate value of all farm products on hand, in barnyards and in addition to stock.	
	Improved.	Wood Land.	Other Land Unimproved.	Of Farms.	Of Farming Implements.	Of Farms.										Of Farming Implements.	15 D.																16 B.
	2 No.	3 No.	4 No.	5 D.	6 D.	7 D.										8 No.	9 No.																10 No.
<b>CALHOUN CO.</b>	219031	92608	23833	17023106	461273	303828	8725	104	8406	390	8715	102633	15307	1933524	35	750987	749672	303532	53922	8653	450217	384384	17164	835677	9705	46296	988	9903	85342	359111	43218392		
Albion	15568	4256	893	1262297	34998	34833	549	4	511	12	472	7809	1081	138579	...	64628	43445	32516	7393	773	32759	33925	5775	46950	120	2546	166	7955	29289	227202			
Athens	10328	6813	693	625650	12785	750	506	1	423	18	421	4201	798	87242	20	28478	37376	8023	20	126	17587	13652	1400	40750	...	2319	5	...	1741	127172			
Battle Creek	14918	3682	970	1484590	28004	20600	549	17	523	6	550	6831	940	136538	...	66935	64500	22236	1041	250	37808	18510	3725	49820	660	3325	6	...	17038	251983			
Battle Creek City	807	74	...	178000	1400	...	31	...	...	...	...	...	...	5775	...	59044	60990	6304	...	...	343	22967	26351	6950	41785	...	2538	82	...	2702	16266		
Bedford	14349	4995	842	1181450	26481	16925	527	...	...	...	...	...	...	...	...	9674	8550	5307	194	40	4914	4163	205	17230	...	785	...	...	5443	40801			
Burlington	3003	1994	212	252100	6965	2445	149	...	...	...	...	...	...	...	...	3678	28217	13917	1749	480	13805	13918	3475	35405	480	1762	25	...	10136	18419			
Clarence	8450	5650	2984	481435	7006	6592	401	...	...	...	...	...	...	...	...	31962	23562	18583	2292	784	24286	17219	4477	43275	...	2156	59	...	10745	23868			
Clarendon	10598	5780	1698	749280	25919	11800	481	...	...	...	...	...	...	...	...	34292	45785	13986	2110	436	27745	33086	615	43600	800	2655	73	...	422	4377			
Convis	12540	6046	428	721210	17065	...	457	...	...	...	...	...	...	...	...	61593	38481	20203	5229	494	41522	26075	3784	50100	...	3034	60	...	7799	34132			
Eckford	15465	3456	1378	1097473	43602	27276	576	...	...	...	...	...	...	...	...	23622	23170	7343	1235	275	7523	16249	1627	41869	...	1498	...	...	1119	15915			
Emmet	7362	1977	331	761350	17170	22435	263	...	...	...	...	...	...	...	...	21413	16340	7982	2509	285	12330	9480	1320	25840	3000	1741	4	...	10960	15111			
Fredonia	6123	3604	1174	478900	14080	10385	255	...	...	...	...	...	...	...	...	42907	37191	21432	1601	1428	30751	16045	6599	38165	400	2649	266	...	7550	26263			
Homer	12362	5516	2236	936896	24577	25925	457	...	...	...	...	...	...	...	...	15196	24801	11415	1291	387	11404	14403	3632	37550	2065	1710	...	...	16318	96084			
Lee	7093	5144	2509	379800	16238	7990	354	...	...	...	...	...	...	...	...	53248	47975	22970	26	61	27067	19425	4440	56780	550	3089	3	...	15611	214149			
Leroy	13893	6535	957	1002705	23815	700	553	...	...	...	...	...	...	...	...	52655	85845	25672	13674	328	36941	26114	8703	63980	1085	3697	82	...	8910	44039			
Marengo	16420	4266	2371	1433060	43458	41447	626	...	...	...	...	...	...	...	...	42049	34515	14069	6579	225	32474	29590	3522	44600	...	2878	...	...	1072	25822			
Marshall	10667	4351	408	1067420	39763	25985	413	...	...	...	...	...	...	...	...	4024	8337	1229	955	254	...	3905	115	4440	...	261	...	...	1807	8484			
Marshall City	1044	335	...	172600	3320	4419	50	...	...	...	...	...	...	...	...	22378	17452	6720	543	110	14583	8145	1225	31530	...	1472	...	...	12108	19424			
Newton	6032	3106	976	411600	14210	7369	265	...	...	...	...	...	...	...	...	47834	53630	13221	1187	137	21285	24612	2785	53790	555	2636	24	...	4000	285			
Pennfield	15027	7734	204	1092800	27380	8100	576	...	...	...	...	...	...	...	...	41722	38130	24984	8082	276	26312	31562	4025	47690	...	2461	133	...	11292	28686			
Sheridan	13865	4767	1388	1002090	27457	23957	535	...	...	...	...	...	...	...	...	30161	...	...	...	...	...	6144	5851	754	18678	...	911	...	480	6121			
Tekonsha	3117	2527	181	250400	5586	3895	152	...	...	...	...	...	...	...	...	...	...	...	...	...	...	...	...	...	...	...	...	...	...	...	46785		

POPULATION BY COUNTIES—1800-1870.

CITIES AND VILLAGES OF MICHIGAN.

COUNTIES.	AGGREGATE.						
	1870	1860	1850	1840	1830	1820	1810
Total	1184653	749113	397654	212267	31639	8765	4762
Alcona	1144	696	185	...	...	...	...
Allegan	32,381	32,105	16,087	5,125	1,783	...	...
Alpena	4,807	2,756	290	...	...	...	...
Antrim	3,240	1,985	179	...	...	...	...
Barry	22,051	22,199	15,858	5,072	1,078	...	...
Bay	24,832	15,900	3,164	...	...	...	...
Benzie	2,663	2,184	...	...	...	...	...
Berrien	35,029	35,104	22,378	11,417	5,011	325	...
Branch	25,726	26,226	20,981	12,472	5,715	...	...
Brown	...	...	...	...	1,556	952	...
Calhoun	25,955	36,569	29,564	19,162	10,599	...	...
Cass	20,525	21,094	17,721	10,907	5,710	919	...
Charlevoix	2,330	1,724	...	...	...	...	...
Cheboygan	3,070	2,196	517	...	...	...	...
Chippewa	2,170	1,689	1,603	898	534	626	...
Clare	1,354	366	...	...	...	...	...
Clinton	23,661	22,845	13,916	16,14	16,14	...	...
Crawford	...	...	...	...	692	361	...
Delta	4,723	2,542	1,172	...	...	...	...
Eaton	26,907	25,171	16,476	7,058	2,379	...	...
Emmet	1,372	1,211	1,149	...	...	...	...
Genesee	34,598	33,900	22,498	12,031	4,268	...	...
Gladwin	...	...	14	...	...	...	...
Grand Traverse	5,349	4,443	1,286	...	...	...	...
Gratiot	13,886	11,810	4,042	...	...	...	...
Hillsdale	31,566	31,684	25,675	16,159	7,240	...	...
Houghton	19,030	13,879	9,234	708	...	...	...
Huron	11,304	9,049	3,165	210	...	...	...
Ingham	29,198	25,268	17,435	8,631	2,498	...	...
Ionia	28,276	27,681	16,682	7,597	1,923	...	...
Iosco	4,782	3,163	175	...	...	...	...
Iowa	...	...	...	...	1,587	...	...
Isabella	6,059	4,113	1,443	...	...	...	...
Jackson	37,988	36,047	26,671	19,431	13,130	...	...
Kalamazoo	31,848	32,054	24,646	13,179	7,380	...	...
Kalkaska	1,259	424	...	...	...	...	...
Kent	62,074	50,403	30,716	12,016	2,587	...	...
Keweenaw	5,415	4,205	...	...	...	...	...
Lake	1,813	548	...	...	...	...	...
Lapeer	25,140	21,345	14,754	7,029	4,265	...	...
Leelanaw	5,031	4,576	2,158	...	...	...	...
Lenawee	46,084	45,595	38,112	26,372	17,889	14,91	...
Livingston	20,329	19,336	16,851	13,435	7,430	...	...
Mackinac	1,496	1,716	...	...	...	...	...
Macomb	28,305	27,616	22,843	15,530	9,716	2,413	898
Manistee	8,471	6,074	975	...	...	...	...
Manitou	733	891	1,042	...	...	...	...
Marquette	21,496	15,033	28,21	136	...	...	...
Mason	5,861	3,263	831	93	...	...	...
Meosota	2,132	5,642	970	...	...	...	...
Menominee	3,490	1,791	...	...	...	...	...
Michilimackinac	...	...	1,938	3,598	923	877	819
Midland	5,306	3,285	787	65	...	...	...
Missaukee	606	130	...	...	...	...	...
Monroe	27,723	27,483	21,593	14,000	8,992	3,187	1,831
Montcalm	20,315	13,629	3,968	...	...	...	...
Montmorenci	...	...	...	...	...	...	...
Muskegon	19,375	14,894	3,947	...	...	...	...
Newaygo	8,758	7,294	2,760	511	...	...	...
Oakland	38,682	40,867	38,261	31,270	25,841	...	330
Oceana	8,36						

# MICHIGAN

SCALE OF MILES. 0 5 10 20 30

### EXPLANATIONS.

- Rail Roads
- Common Roads
- Canals
- State Capital \* LANSING.
- County Towns ● MASON.
- Townships
- Villages P.O. &c. o Lockport.



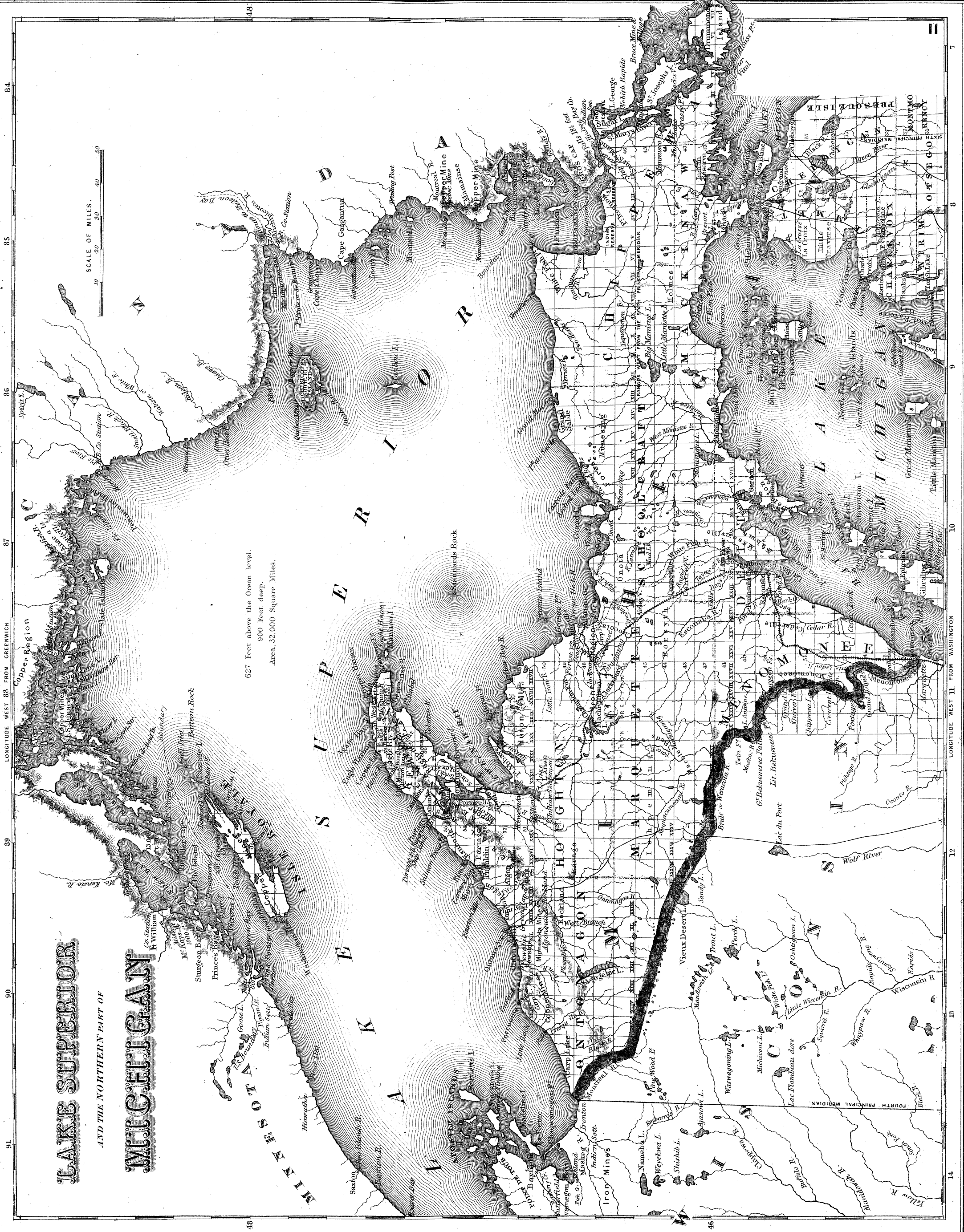

SCALE OF MILES.  
10 20 30 40 50

AND THE NORTHERN PART OF

# MICHIGAN

627 Feet above the Ocean level.  
900 Feet deep.  
Area, 32,000 Square Miles.

# LAKE SUPERIOR

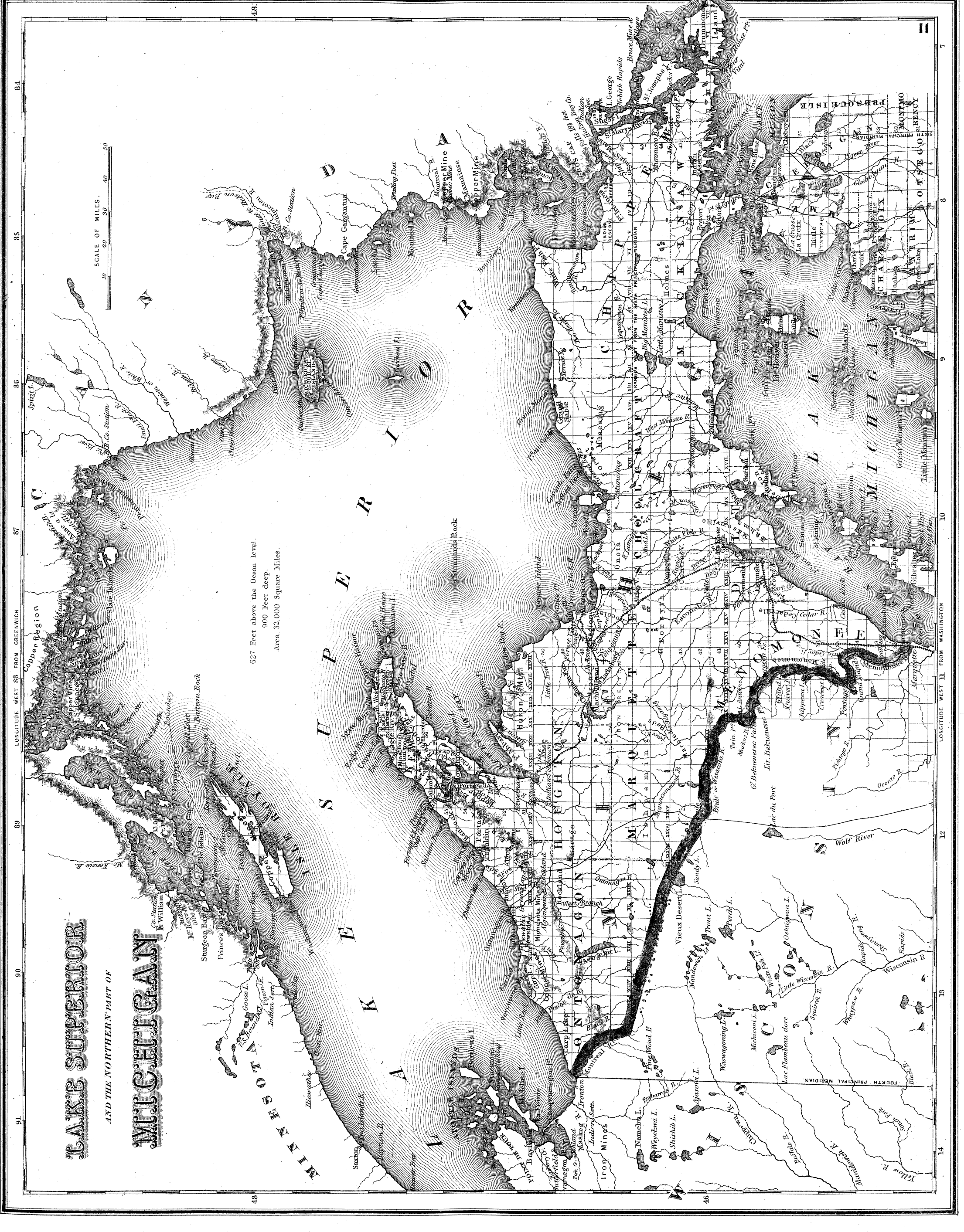
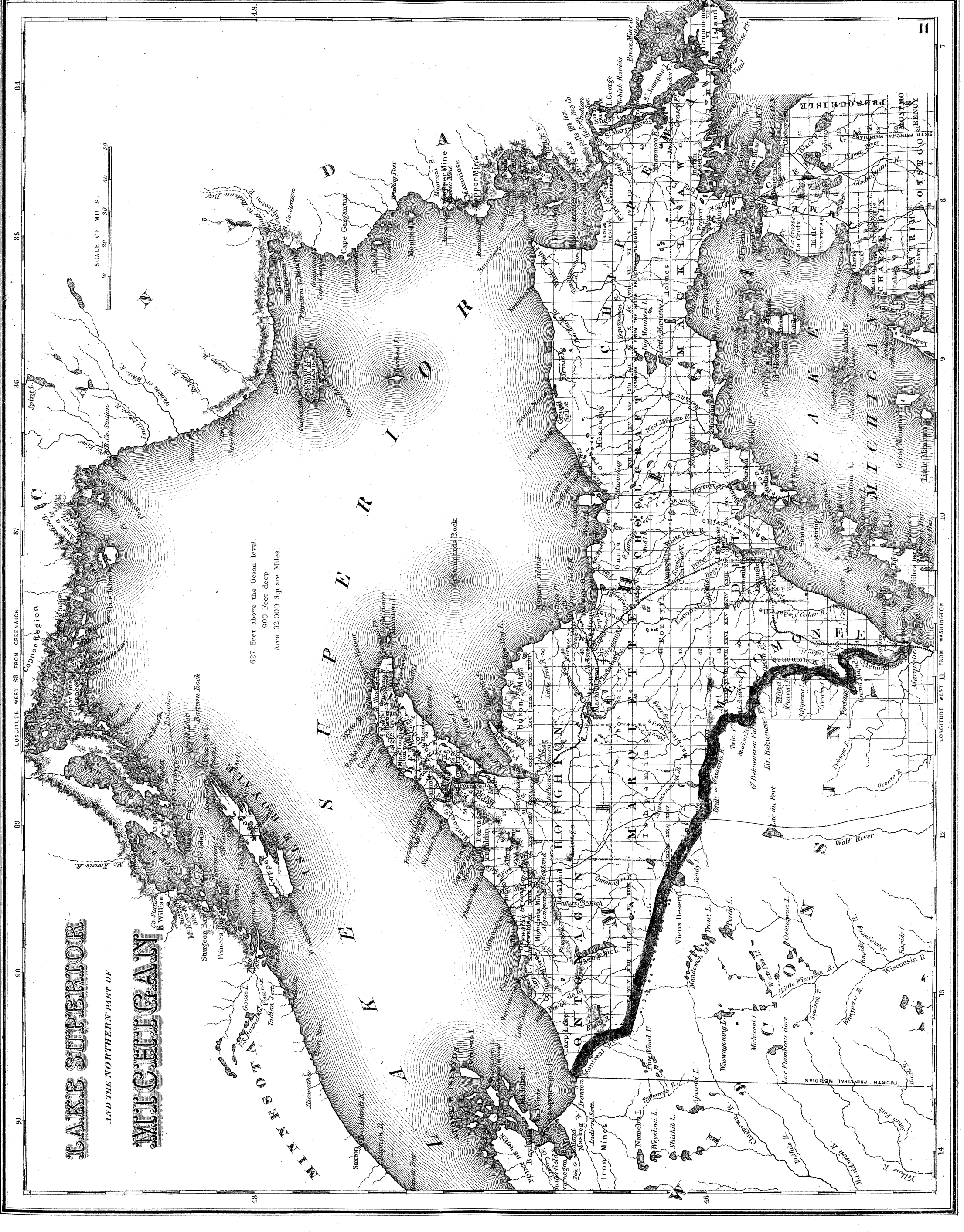
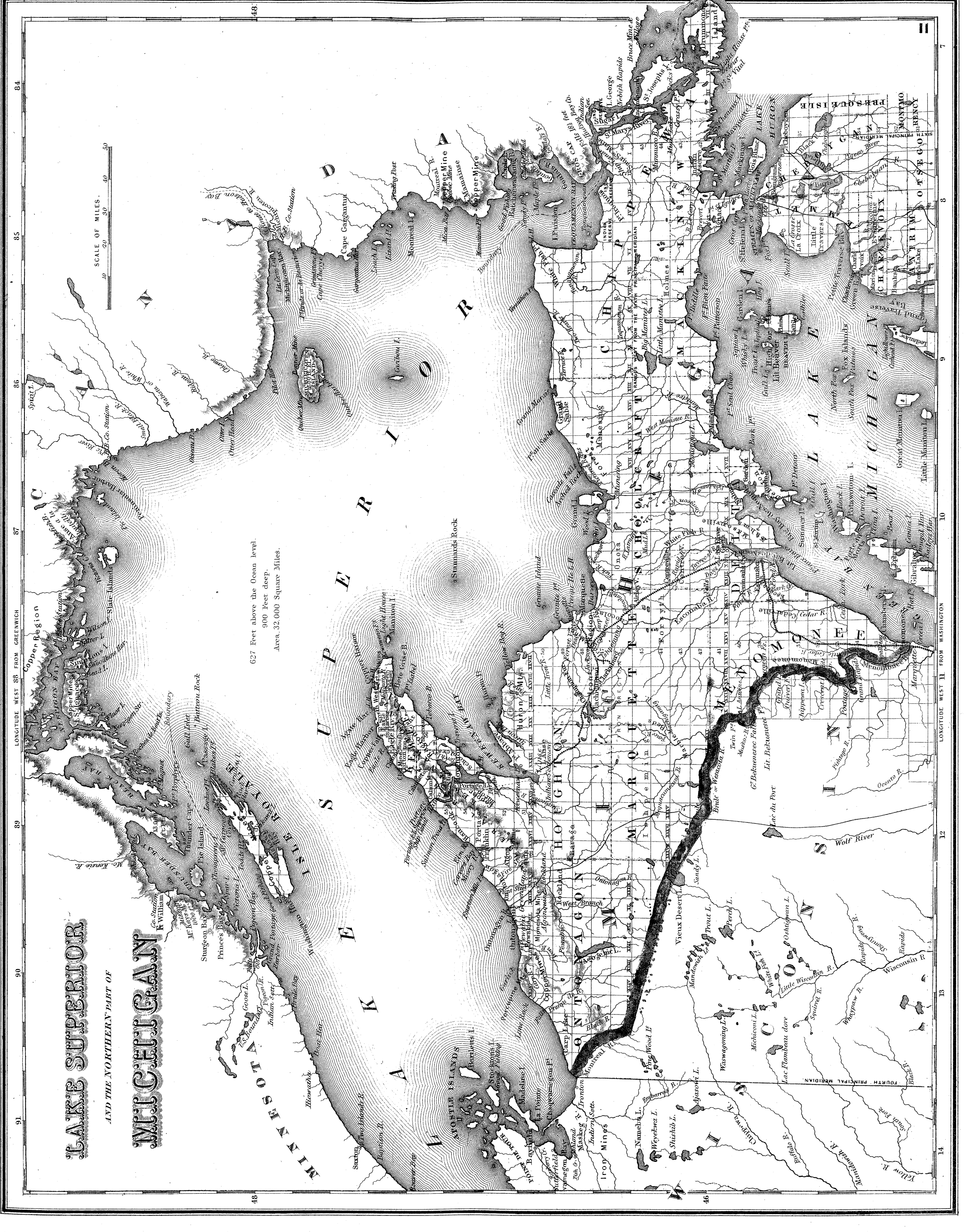



# UNITED STATES STATISTICS, Etc., 1870.

PRESENT STATE GOVERNMENTS.				AREA.	POPULATION.		AGRICULTURAL PRODUCTS, ETC.								
STATES.	CAPITALS.	TIME OF STATE ELECTION.	LEGISLATURE MEETS.	AREA IN SQ. MILES.	POP. IN 1870.	POP. IN 1860.	BUSHEL OF WHEAT.	BUSHEL OF CORN.	BUSHEL OF OATS.	TONS OF HAY.	YOUNG CATTLE.	HORSES.	SWINE.	ACRES OF IMP. LAND.	
Alabama	Montgomery	Tues. aft. 1 Mon. Nov.	3 Mon. in Nov.	50,722	1,002,000	964,201	930,000	30,200,000	567,000	68,000	600,347	165,063	2,500,000	6,385,724	
Arkansas	Little Rock	1 Mon. in Nov.	1 Mon. in Jan.	52,198	473,174	435,450	1,170,000	25,750,000	500,000	10,000	450,005	199,600	1,500,630	1,983,313	
California	Sacramento	1 Tues. in Sept.	1 Mon. in Dec.	188,981	549,808	379,994	21,500,000	1,305,000	2,000,000	470,000	1,500,630	300,611	2,350,110	2,468,034	
Connecticut	Hartford & N. H.	1 Mon. in April	1 Wed. in May	4,751	537,417	460,147	75,000	1,950,000	2,100,000	750,000	112,680	40,150	90,450	1,830,807	
Delaware	Dover	1 Tues. in Aug.	1 Tues. in Jan.	2,120	125,015	112,216	830,000	3,200,000	1,723,000	30,000	35,340	23,160	51,360	637,065	
Florida	Tallahassee	Tues. aft. 1 Mon. Nov.	Tues. aft. 1 Mon. Jan.	59,248	189,995	140,424	1,300	3,100,000	23,000	13,000	297,680	18,470	299,750	654,213	
Georgia	Atlanta	1 Tues. in Aug.	2 Wed. in Jan.	58,000	1,174,832	1,057,286	2,170,000	27,500,000	1,200,000	48,000	780,350	198,300	2,150,300	8,062,758	
Illinois	Springfield	Tues. aft. 1 Mon. Nov.	1 Mon. in Jan.	55,531	2,529,410	1,711,951	29,200,000	121,500,000	35,726,000	2,800,000	2,320,500	1,340,320	3,502,320	13,096,374	
Indiana	Indianapolis	2 Tues. in Oct.	1 Wed. in Jan.	33,809	1,655,675	1,350,428	20,600,000	73,000,000	12,413,000	1,290,000	744,850	890,340	3,580,120	8,242,183	
Iowa	Des Moines	2 Tues. in Oct.	2 Mon. in Jan.	55,045	1,181,359	647,913	25,000,000	78,500,000	19,000,000	1,650,000	301,960	199,580	1,001,200	3,792,792	
Kansas	Topeka	Tues. aft. 1 Mon. Nov.	2 Tues. in Jan.	81,318	379,497	107,206	2,800,000	24,500,000	1,500,000	250,000	71,863	35,301	161,310	405,408	
Kentucky	Frankfort	1 Mon. in Aug.	1 Mon. in Dec.	37,680	1,320,407	1,155,684	5,500,000	51,500,000	5,800,000	155,000	610,845	650,811	2,690,870	7,644,208	
Louisiana	New Orleans	1 Mon. in Nov.	1 Mon. in Jan.	41,346	734,420	706,002	50,000	16,850,000	87,000	37,000	520,310	98,320	940,110	2,707,108	
Maine	Augusta	2 Mon. in Sept.	1 Wed. in Jan.	35,000	628,719	628,279	248,000	1,450,000	3,200,000	1,050,000	230,110	71,110	65,340	2,704,133	
Maryland	Annapolis	Tues. aft. 1 Mon. Nov.	1 Wed. in Jan.	11,124	790,095	687,049	7,733,000	12,300,000	7,100,000	191,000	170,110	99,112	398,120	3,002,267	
Massachusetts	Boston	Tues. aft. 1 Mon. Nov.	1 Wed. in Jan.	7,800	1,457,351	1,231,066	167,000	1,950,000	1,525,000	850,000	140,340	49,450	98,540	2,155,512	
MICHIGAN	Lansing	Tues. aft. 1 Mon. Nov.	1 Wed. in Jan.	56,451	1,184,653	749,113	16,800,000	14,100,000	8,700,000	1,550,000	401,320	201,340	640,960	3,476,296	
Minnesota	St. Paul	Tues. aft. 1 Mon. Nov.	Tues. aft. 1 Mon. Jan.	83,531	424,543	172,023	19,000,000	5,750,000	12,500,000	523,000	98,470	45,780	150,880	555,250	
Mississippi	Jackson	Tues. aft. 1 Mon. Nov.	Tues. aft. 1 Mon. Jan.	47,156	842,056	791,305	267,000	30,000,000	200,000	40,000	600,708	117,870	1,750,101	5,065,755	
Missouri	Jefferson City	Tues. aft. 1 Mon. Nov.	Last Mon. in Dec.	65,350	1,691,693	1,182,012	7,500,000	80,500,000	6,500,000	750,000	790,112	520,640	2,790,860	6,246,871	
Nebraska	Lincoln	2 Tues. in Oct.	Thurs. aft. 1 Mon. Jan.	75,995	116,888	28,841	1,000,000	6,750,000	1,250,000	110,000					
Nevada	Carson City	Tues. aft. 1 Mon. Nov.	1 Mon. in Jan.	81,539	42,456	Nev. & Ter.	2,500,000	2,000,000	1,800,000						
New Hampshire	Concord	2 Tues. in March	1 Mon. in June	9,280	317,710	326,073	291,000	1,400,000	1,663,000	700,000	203,890	45,101	79,680	2,367,034	
New Jersey	Trenton	Tues. aft. 1 Mon. Nov.	2 Tues. in Jan.	8,320	903,044	672,035	1,646,000	9,200,000	6,440,000	525,000	99,450	85,460	300,540	1,944,441	
New York	Albany	Tues. aft. 1 Mon. Nov.	1 Tues. in Jan.	47,000	4,370,846	3,880,335	9,750,000	19,100,000	31,250,000	4,600,000	2,450,600	703,120	4,960,300	14,355,403	
North Carolina	Raleigh	1 Thurs. in Aug.	1 Thurs. in Nov.	50,704	1,016,954	992,622	3,870,000	17,400,005	3,500,000	160,000	501,160	169,308	1,898,900	6,517,284	
Ohio	Columbus	2 Tues. in Oct.	1 Mon. in Jan.	39,964	2,652,302	2,339,511	20,400,000	68,250,000	27,000,000	2,000,000	1,000,360	1,200,000	3,880,300	12,625,394	
Oregon	Salem	1 Mon. in June	2 Mon. in Sept.	95,274	90,878	52,465	1,750,000	200,000	500,000	75,000	140,500	49,800	112,700	896,414	
Pennsylvania	Harrisburg	2 Tues. in Oct.	1 Tues. in Jan.	46,000	3,511,543	2,906,215	16,500,000	29,500,000	48,000,000	2,570,000	890,460	902,300	1,748,340	10,463,296	
Rhode Island	Prov. & N. port.	1 Wed. in April	May and Jan.	1,306	217,356	174,620	8,600	440,000	250,000	71,000	21,420	9,120	21,960	335,128	
South Carolina	Columbia	4 Mon. in Nov.	3 Wed. in Oct.	34,000	705,789	703,708	920,000	8,100,000	850,000	58,000	349,890	98,125	1,000,720	4,572,060	
Tennessee	Nashville	1 Mon. in Aug.	1 Mon. in Oct.	45,600	1,225,937	1,109,801	6,750,000	47,500,000	3,500,000	158,000	709,360	300,975	2,800,312	6,795,337	
Texas	Austin	1 Mon. in Aug.	1 Mon. in Nov.	274,356	800,000	604,215	1,250,000	23,000,000	1,250,000	28,000	2,540,300	600,250	1,580,600	2,650,781	
Vermont	Montpelier	1 Tues. in Sept.	2 Thurs. in Oct.	10,212	330,582	315,098	766,000	1,475,000	5,050,000	1,100,000	230,300	71,840	81,450	2,823,157	
Virginia	Richmond	Tues. aft. 1 Mon. Nov.	1 Mon. in Dec.	38,352	1,211,442		8,642,000	17,500,000	9,017,000	220,000					
West Virginia	Charleston	4 Thurs. in Oct.	2 Tues. in Jan.	23,000	441,094	1,596,318	2,562,000	8,100,000	2,100,000	150,000	917,250	430,960	1,900,300	11,437,821	
Wisconsin	Madison	Tues. aft. 1 Mon. Nov.	1 Wed. in Jan.	53,924	1,055,501	775,881	24,000,000	9,500,000	22,500,000	1,460,000	480,319	149,989	865,998	3,746,167	
							Total	264,146,900	874,120,005	298,284,000	26,420,000	21,314,098	10,081,676	46,945,931	162,753,788

TERRITORIES.	CAPITALS.	SQ. MILES.	POP. IN 1870.	TERRITORIES.	CAPITALS.	SQ. MILES.	POP. IN 1870.	TERRITORIES.	CAPITALS.	SQ. MILES.	POP. IN 1870.	TOTAL STATISTICS OF UNITED STATES.	
Alaska	Sitka	394,000	67,000	Idaho	Boise	91,000	14,882	Utah	Salt Lake City	88,000	70,000	Sq. miles	3,400,000
Arizona	Tucson	114,000	9,658	Indian	Tahlequah	69,000	57,312	Washington	Olympia	70,000	23,925	Pop. in 1870	38,312,633
Colorado	Denver	105,000	39,681	Montana	Virginia City	144,000	20,594	Wyoming	Cheyenne	102,000	9,118	Pop. in 1860	31,443,321
Dakota	Yancton	143,000	14,181	New Mexico	Santa Fe	122,000	93,516	Dist. of Columbia	Washington	60	131,706		

## CENSUS OF CALHOUN COUNTY BY TOWNSHIPS.

Year of Organization	County, Cities and Townships.	Total Population.	No. of Families.	No. of Dwellings.	Sex Stated.	Total Number each Sex.
1833	CALHOUN CO.	36571	7694	7624	M F	18550 18021
1837	Albion	2409	522	518	M F	1200 1209
1835	Athens	1294	297	297	M F	672 622
	Battle Creek	1189	228	229	M F	649 540
	Battle Creek City	5838	1234	1234	M F	2854 2984
	1st. Ward	2379	513	513	M F	1191 1188
	2nd. Ward	824	170	170	M F	419 405
	3d. Ward	1285	272	272	M F	602 683
	4th. Ward	1350	279	279	M F	642 708
1839	Bedford	1466	307	306	M F	750 716
1837	Burlington	1485	318	322	M F	767 718
1839	Clarence	1075	229	225	M F	536 539
1838	Clarendon	1150	248	242	M F	617 533
1837	Convis	1015	212	212	M F	541 414
1836	Eckford	1011	210	213	M F	519 492
1838	Emmet	1309	256	257	M F	688 622
1838	Fredonia	1031	194	197	M F	531 500
1834	Homer	1575	339	319	M F	800 775
1840	Lee	1124	233	235	M F	598 526
1838	Leroy	1303	273	273	M F	677 626
	Marengo	1329	262	255	M F	702 627
1832	Marshall	984	189	189	M F	513 471
	Marshall City	4925	1115	1085	M F	2369 2556
	1st. Ward	797	172	174	M F	373 424
	2nd. Ward	1006	209	205	M F	468 538
	3d. Ward	1610	325	302	M F	809 801
	4th. Ward	1512	409	404	M F	719 793
1838	Newton	975	186	188	M F	504 471
1838	Pennfield	1132	227	227	M F	585 547
1836	Sheridan	1619	360	346	M F	808 811
1836	Tekonsha	1333	273	275	M F	670 663

### POST OFFICES OF CALHOUN CO., MICH.

Abscota,	East Leroy,
Albion,	Homer,
Athens,	Marengo,
Battle Creek,*	Marshall,* (c. h.),
Bedford	Newton,
Burlington,	Partello,
Ceresco,	Pine Creek,
Clarence,	Secelia,
Clarendon Centre,	Tekonsha,
Convis Centre,	West Leroy.

\* Money-order office.

## THE UNITED STATES,

WHEN, WHERE, AND BY WHOM SETTLED.

YEAR OF SETTLEMENT.	STATES.	AREA IN SQUARE MILES.	WHERE SETTLED.	BY WHOM.
1565	Florida	59,268	St. Augustine	Spaniards.
1607	Virginia	37,352	Jamestown	English.
1614	New York	47,000	Manhattan	Dutch.
1620	Massachusetts	7,800	Plymouth	English Puritans.
1623	New Hampshire	9,280	Dover	English.
1624	New Jersey	8,320	Bergen	Dutch and Danes.
1625	Maine	31,766	Bristol	English.
1627	Delaware	2,120	Cape Henlopen	Swedes and Finns.
1633	Connecticut	4,674	Windsor	Emigration from Mass.
1634	Maryland	11,124	St. Mary's	English.
1636	Rhode Island	1,306	Providence	English.
1663	North Carolina	50,704	Albemarle	English.
1669	Wisconsin	53,924	Green Bay	French.
1670	Michigan	56,243	Detroit	French.
1670	South Carolina	29,385	Port Royal	English.
1682	Pennsylvania	46,000	Philadelphia	English.
1685	Arkansas	52,198	Arkansas Post	French.
1690	Texas	237,404	San Antonio de Bexar	Spaniards.
1690	Indiana	33,809	Vincennes	French.
1699	Louisiana	41,255	Iberville	French.
1711	Alabama	50,722	Mobile	French.
1716	Mississippi	47,156	Natchez	French.
1720	Illinois	54,405	Kaskaskia	French.
1725	Vermont	10,212	Fort Dummer	Emigration from Mass.
1733	Georgia	59,000	Savannah	English.
1757	Tennessee	45,600	Fort Loudon	Emigration from N. C.
1764	Missouri	67,880	St. Louis	French.
1760	California	158,687	San Diego	Spaniards.
1775	Kentucky	37,680	Boonesboro	Emigration from Va.
1788	Ohio	39,964	Marietta	Emi. from N. England.
1811	Oregon	102,606	Astoria	Emi. from N. York.
1833	Iowa	50,914	Burlington	Emi. from N. England.
1846	Minnesota	95,274	St. Paul	Emi. from N. England.
1850	Kansas	78,418	Fort Leavenworth	Emi. fr. N. E. & W. Sts.
1860	Nevada	81,539	Washoe City	Emi. fr. Cal. principally.
	West Virginia	24,000		Formed fr. State of Va.

# CALHOUN COUNTY,

Scale 3/4 miles to the inch.

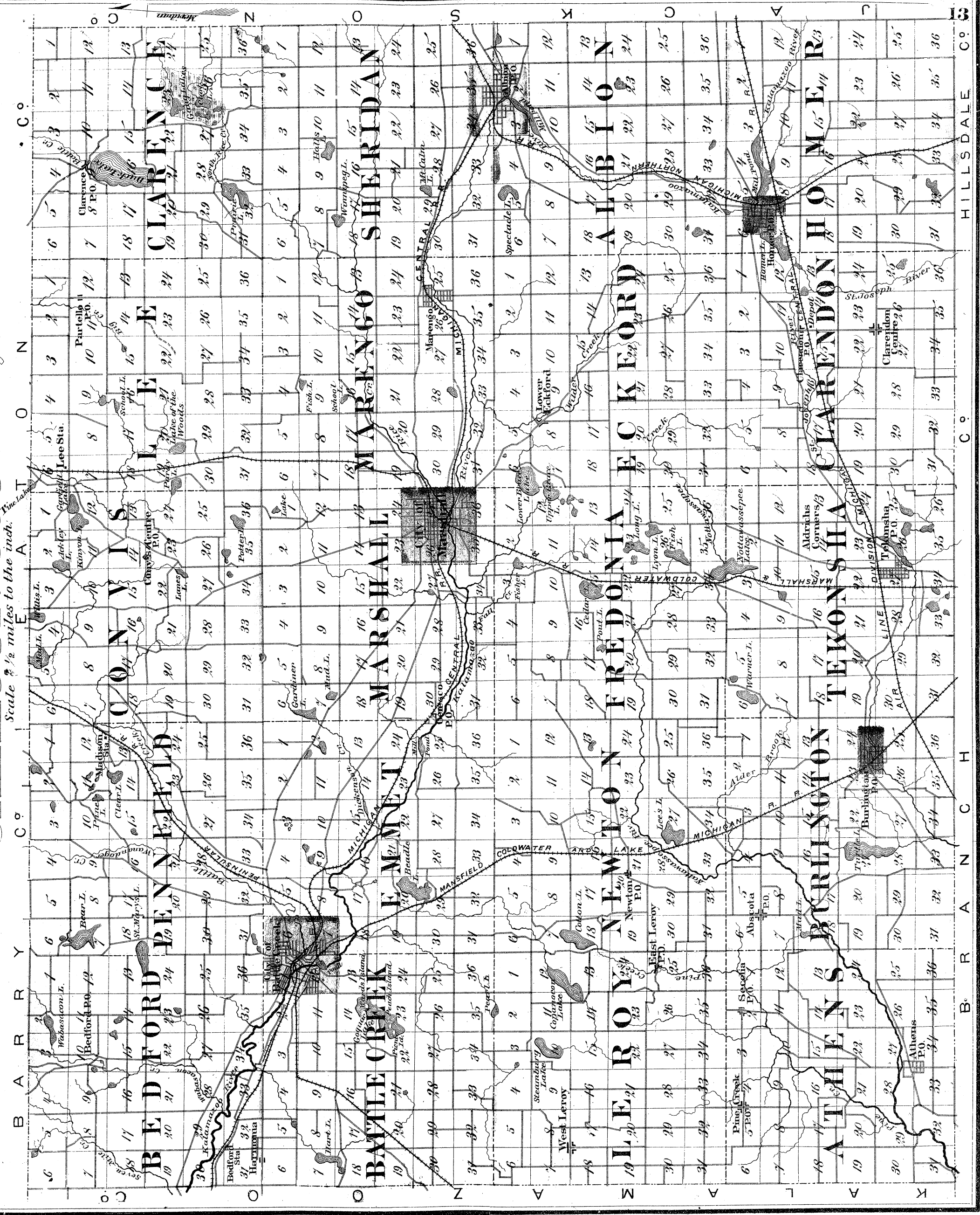



# Township I South **BEDFORD** Range VII West

Scale 1 3/4 inches to the mile

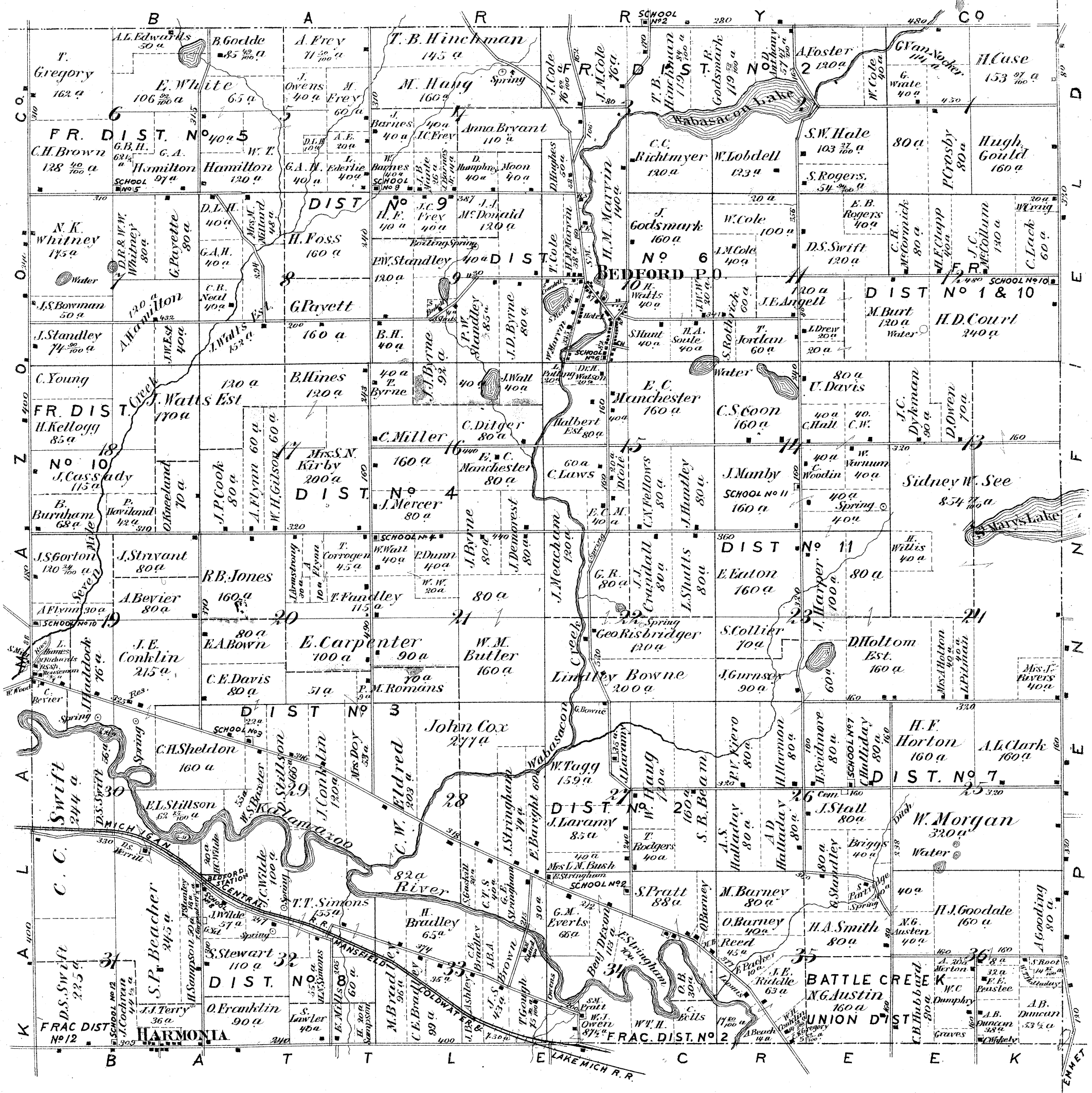

# BEDFORD

BEDFORD TP.  
Scale 20 Rods to the inch

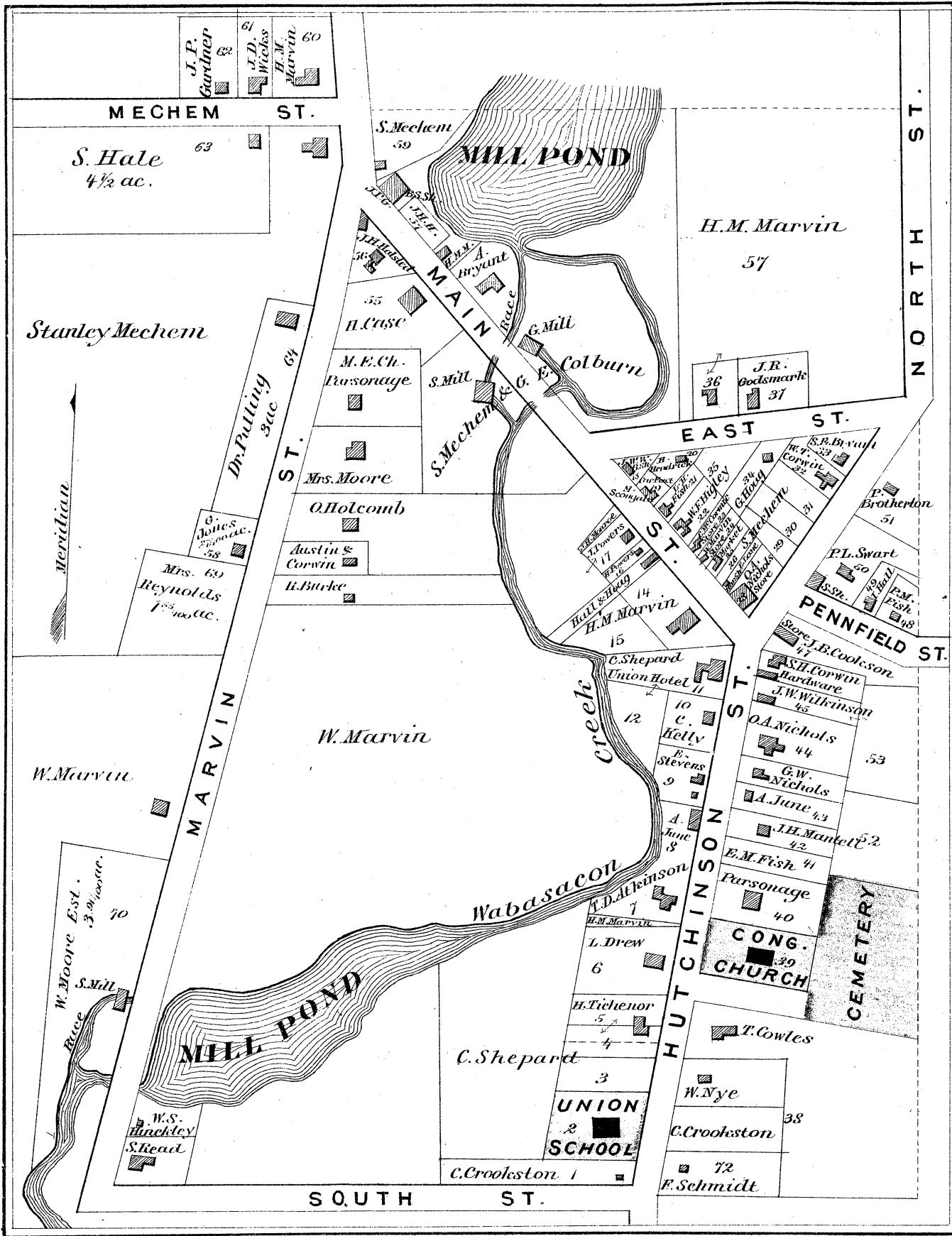

## Bedford Township Business Notices

- Austin N. ...
- Brown Charles P. ...
- Burt M. ...
- Bradley Harmon ...
- Bradley C. E. ...
- Bradley M. H. ...
- Beecher S. P. ...
- Burney O. ...
- Corroen Thomas ...
- Conklin James E. ...
- Carpenter Elisha ...
- Court R. H. ...
- Duncan Richard C. ...
- Fiero P. V. ...
- Franklin O. ...
- Gould Hugh ...
- Godsmark John ...
- Gilson Wm. H. ...
- Gooding A. ...
- Goodale H. J. ...
- Hale S. W. ...
- Hang M. ...
- Haddock J. ...
- Huntley Jackson ...
- Holton Charles ...
- Hawthurst E. W. ...
- Hawthurst Dr. D. ...
- Kirby Mrs. Susan N. ...
- Manchester C. E. ...
- McCormick C. R. ...
- Manby Job ...
- Morgan W. ...
- Merton Arthur ...
- Merrill Daniel S. ...
- Owen Wm. J. ...
- Fratt Seth ...
- Risbrigger George ...
- Scoon Charles ...
- Standley Peter W. ...
- Siltson David ...
- Swift D. S. ...
- Stall Norman ...
- Terry J. J. ...
- Wild John C. ...
- Wild Josiah ...
- Wilson W. E. ...
- Whitney D. E. & W. W. ...
- Whitney N. K. ...
- White Edward ...

## Pennfield Business Notices

- Allen Shepard ...
- Brown Darwin ...
- Brown William ...
- Beach J. P. ...
- Bordine S. F. ...
- Carmon M. ...
- Cashmore Amos ...
- Cady O. H. ...
- Convis C. B. ...
- Convis Samuel ...
- Cronk George ...
- Cooper J. ...
- Darlington C. E. ...
- Garratt C. ...
- Gordon A. ...
- Hannant Solomon ...
- Holcomb O. H. ...
- Holcomb E. W. ...
- Holcomb J. B. ...
- Higgins Charles ...
- Hoyt Asa ...
- Johnson N. K. ...
- Knowles John ...
- Keeler Richard ...
- Kellogg L. D. ...
- Lewis S. G. ...
- Mulvany James ...
- Markham J. P. ...
- Marshall E. & W. A. ...
- Marshall Erastus ...
- Madison Levi B. ...
- Newton Barnabas ...
- Poorman Benjamin ...
- Perry Wm. ...
- Sterling Geo. S. ...
- Sharpsteen A. ...
- Smith Joseph ...
- Trant Wm. & W. ...
- Willis H. ...
- Waller B. ...
- White Calvin ...
- White C. P. ...
- Woodworth S. E. ...

## Bedford Business Notices

- Atkinson T. D. ...
- Bryant S. E. ...
- Corwin S. H. ...
- Corwin W. T. ...
- Fish L. H. ...
- Fish Mrs. L. H. ...
- Gardner J. P. ...
- Halsted J. H. ...
- Hale Solon ...
- Marvin Wm. ...
- Marvin H. M. ...
- Mechem & Colburn ...
- Nichols O. A. & G. W. ...
- Scougale M. ...
- Wilkinson J. W. ...
- Wicks J. D. ...

# Township I South **PENNFIELD** Range VII West

Scale 1 3/4 inches to the mile

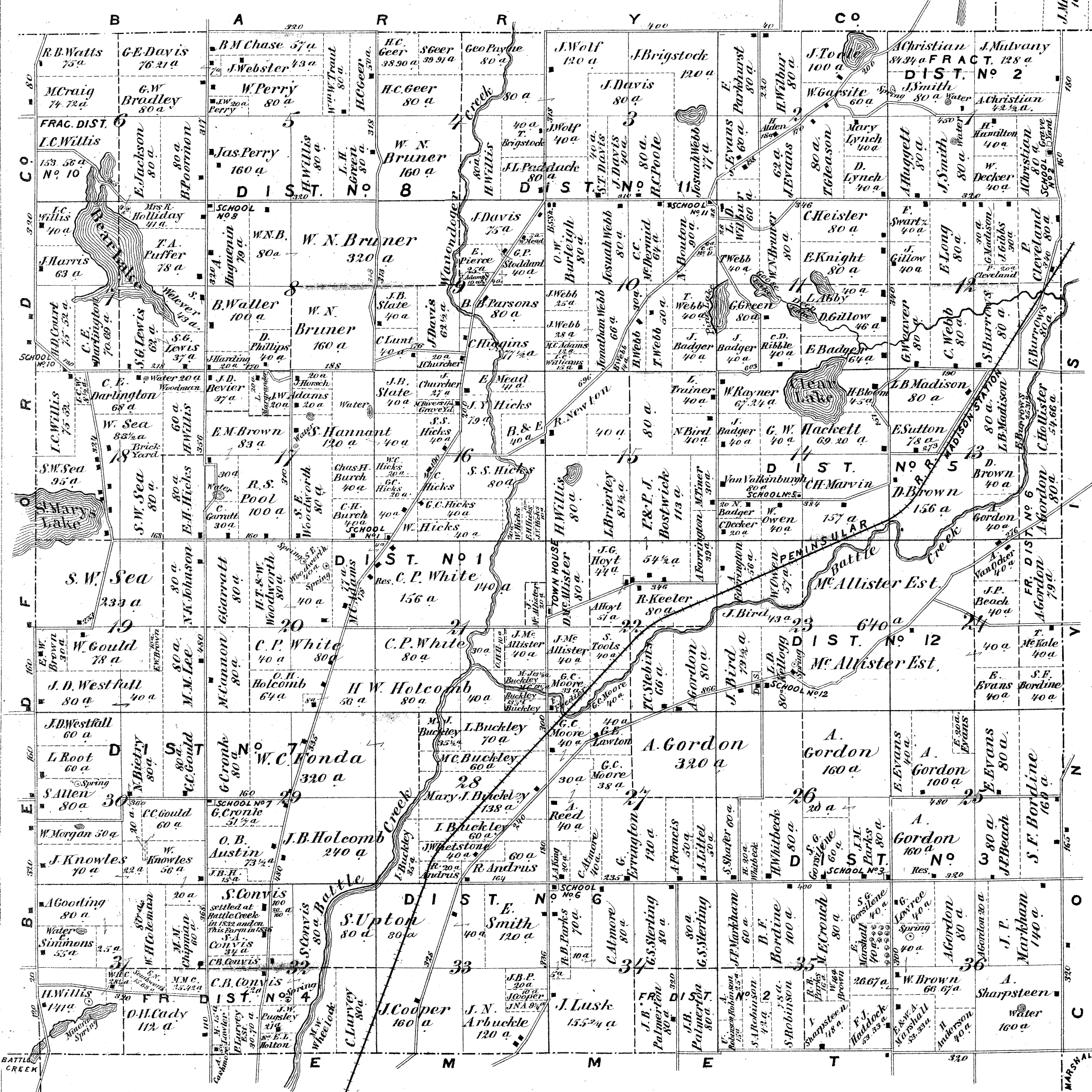



# Township I South CONVIS Range VI West

Scale 1 3/4 inches to the mile

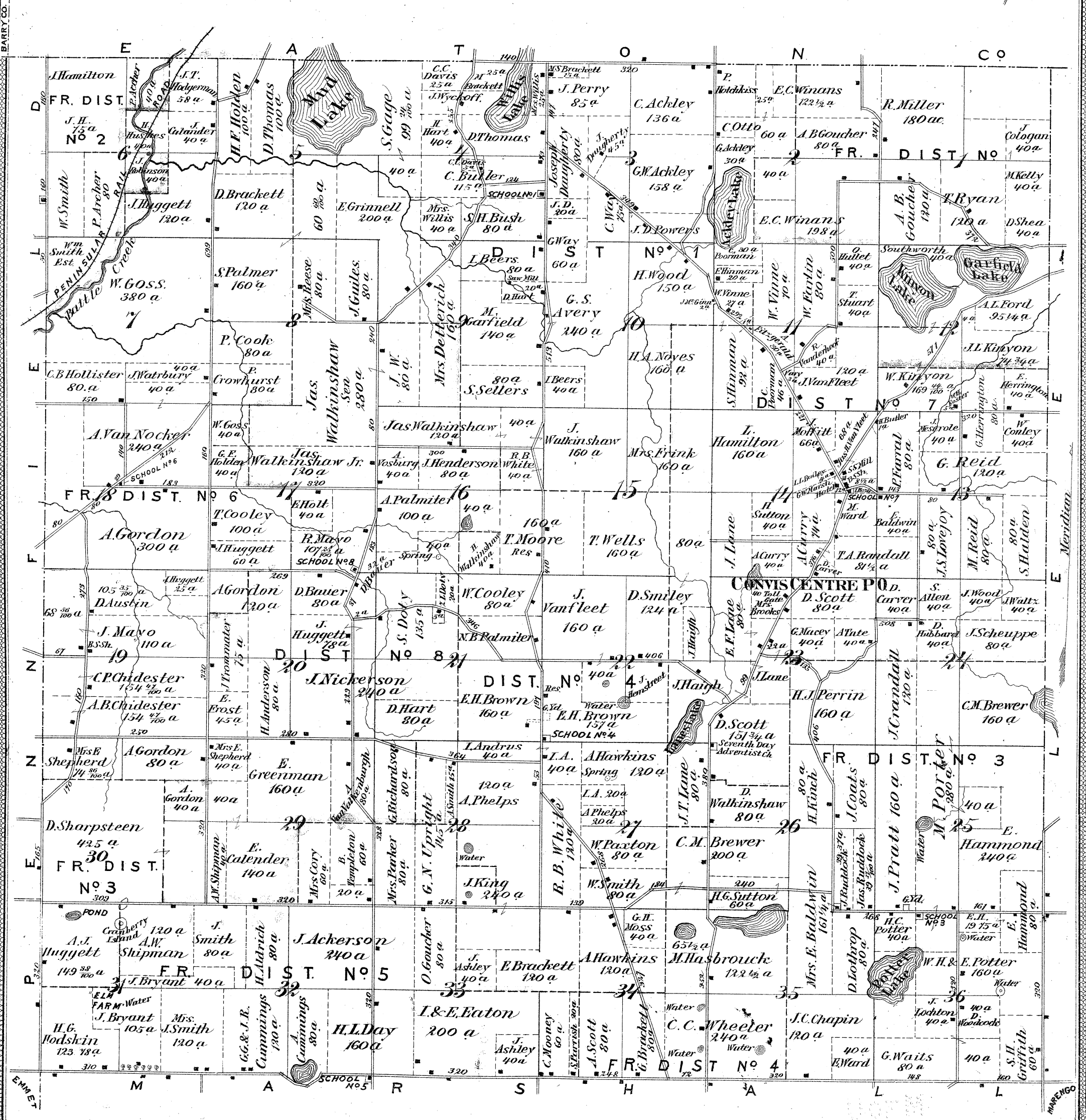









# CLARENCE

Township 1 South Range IV West

Scale 1/4 inches to the mile

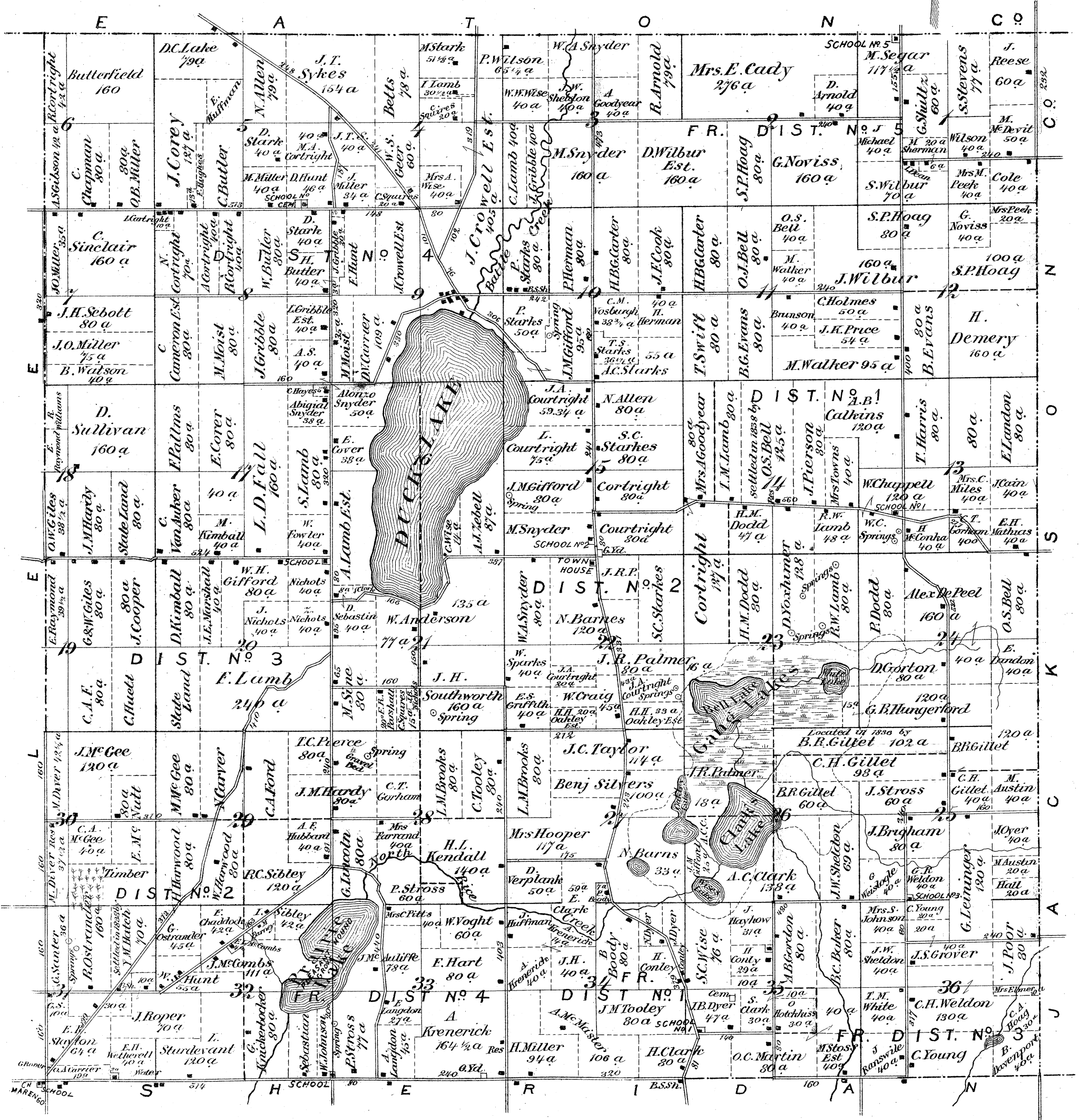





# Township II South **BATTLE CREEK** Range VIII West

Scale 1 3/4 inches to the mile

# Township II South **EMMET** Range VII West

Scale 1 3/4 inches to the mile

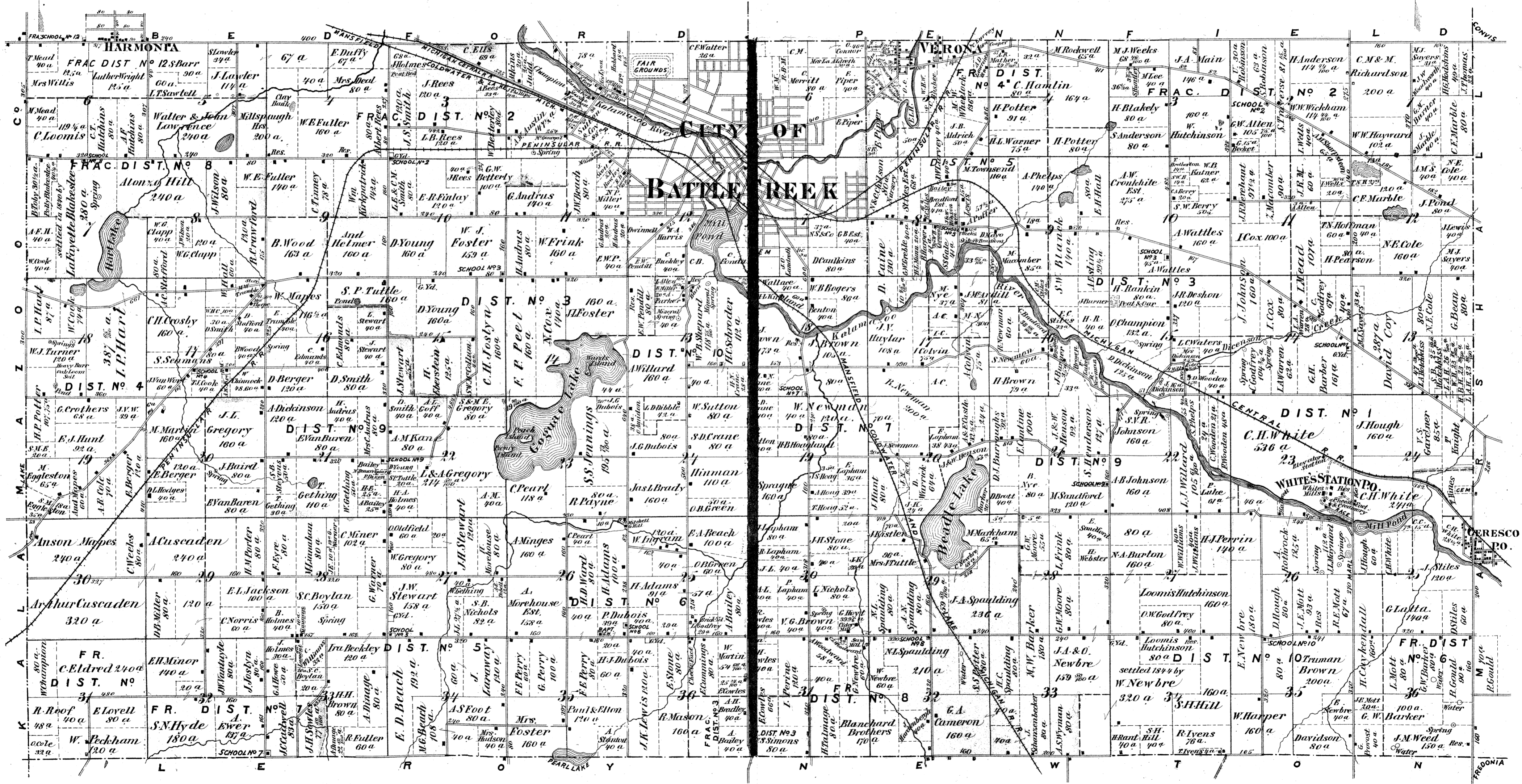





EMMET & PENNFIELD TPS

Scale 20 Rods to the inch

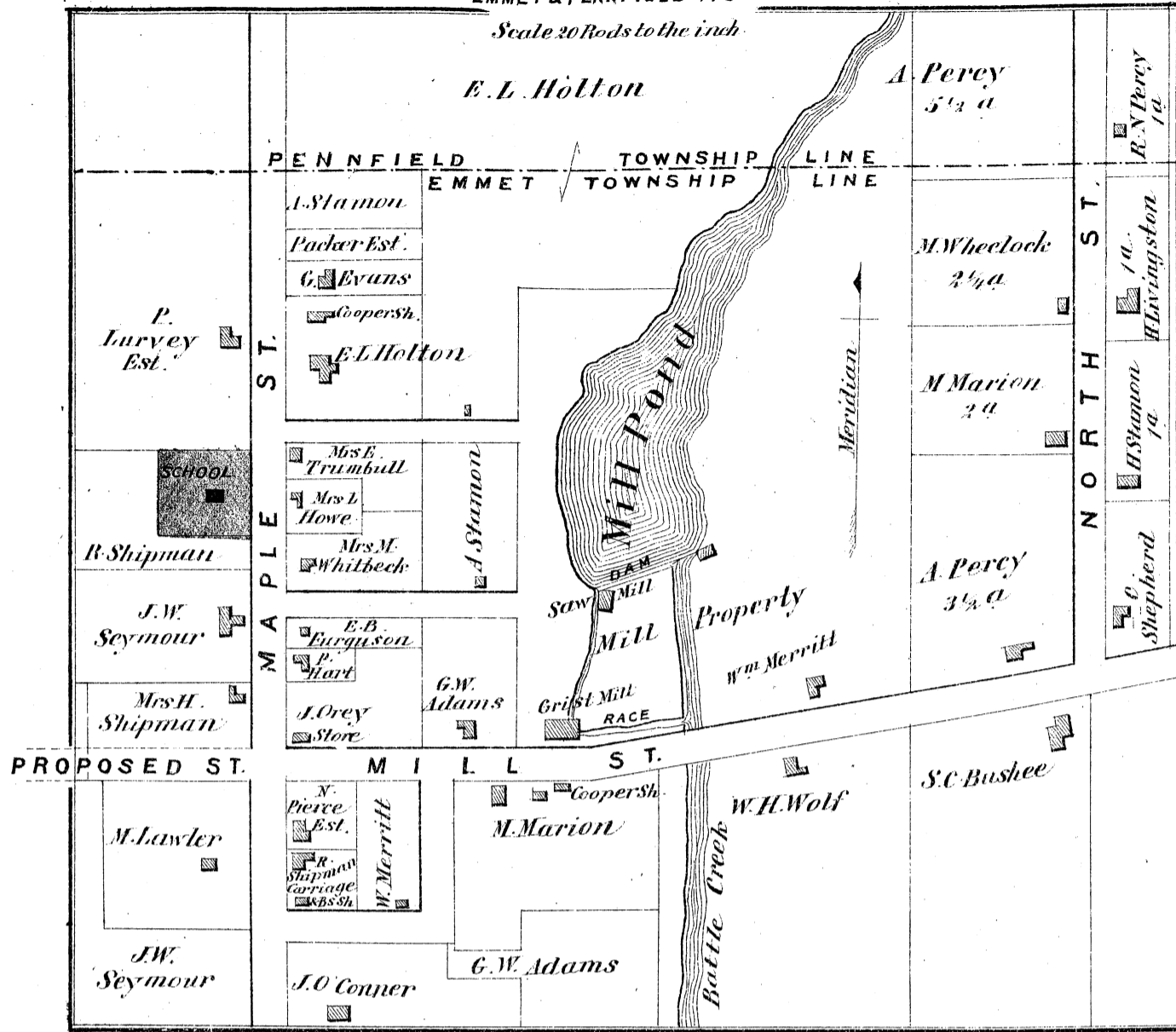

Verona

Business Notices

Adams G. W. Practical Miller  
 Bushee S. C. Farmer and Market Gardener  
 Holton E. L. Farmer  
 Lurvey F. H. Farmer  
 Merritt Wm. Propr Verona Merchant and Custom Mills. Manufr Flour, Feed and Lumber, Res. 43 Maple St, Battle Creek  
 Pierce E. E. Manufr of Light and Heavy Buggies, Carriages, Lumber Wagons, Sleighs and Cutters. Genl Repairing done neatly and promptly  
 Shipman Richard. Manufr Wagons, Carriages, Sleighs, &c. Horse Shoeing and Genl Blacksmithing, including Mowing Machine repairing done to order  
 Shepherd C. Carpenter and Joiner  
 Wolf W. H. Practical Miller

Emmet Township

Business Notices

Brown J. Farmer, Stock, Grain and Fruit Grower, Dist No. 7  
 Brown V. G. Farmer, Grain and Fruit Grower, Frac Dist No. 8  
 Berry S. W. Farmer, Dist No. 3  
 Barker G. W. Farmer and Improved Cattle and Sheep Grower, Frac Dist No. 6  
 Blakely E. Farmer, Stock and Grain Grower, Frac Dist No. 2  
 Blanchard, Bros. Farmers, Stock and Grain Growers, Caine D. Farmer, and Manufr of D. Caine's Planter, Sower and Seeder, Dist No. 5  
 Cronkite Bros. Farmers, Stock and Grain Growers, Dist No. 3  
 Coy David. Farmer, Stock, Grain and Fruit Grower, Dist No. 1  
 Crane H. N. Farmer and Fruit Grower, also Market Gardner, Dist No. 7  
 Champion O. Farmer, Stock and Grain Grower, Dist No. 3  
 Colvin J. Farmer, Stock and Grain Grower, Dist No. 7  
 Cameron G. A. Farmer, Stock and Grain Grower, Frac Dist No. 8  
 Cowlet Eri. Farmer, Stock and Grain Grower, Frac Dist No. 3  
 Evans Ezra. Resident, Maple St, Frac Dist No. 4  
 Frink L. Farmer and Grain Grower, Dist No. 9  
 Gardner V. S. Farmer, Stock and Grain Grower, Dist No. 1  
 Gould Robert. Farmer and Stock Grower, Dist No. 6  
 Hamlin C. Farmer, Stock and Grain Grower, Frac Dist No. 4  
 Harper Benjamin. Farmer, Dist No. 5  
 Harper Wm. Farmer and Stock Grower, Dist No. 10  
 Hutchinson L. Farmer, Stock, Grain and Wool Grower. Also Supervisor, Dist No. 10  
 Hutchinson W. Farmer, Stock and Grain Grower, Frac Dist No. 2  
 Hoffman Thos. N. Farmer, Grain and Fruit Grower. Also Breeder of Durham Cattle and Fine Wool Sheep, Dist No. 1  
 Hoyt Geo. Farmer and Propr Cider Mill. Also Carpenter and Joiner, Frac Dist No. 8  
 Huyilar J. V. Farmer and Grain Grower, Dist No. 7  
 Hall E. H. Farmer and Propr of Threshing Machines,

Dist No. 3  
 Hotchkiss Mrs. L. A. Farmer, Stock and Grain Grower, Dist No. 1  
 Ivens T. Farmer, Dist No. 10  
 Johnson A. B. Farmer, Stock and Grain Grower, also Lumberman, Dist No. 9  
 Kistler. Farmer, Frac Dist No. 8  
 Latta Alfred. Resident, Maple St  
 Mather A. R. Farmer and Fruit Grower, Frac Dist No. 4  
 Munn H. L. Farmer, Dist No. 5  
 Macomber Z. Farmer and Steam Power Thresher, Dist No. 3  
 Main J. A. Farmer, Fruit, Grain and Wool Grower, Frac Dist No. 2  
 Marble C. F. Farmer, Stock and Grain Grower, Frac Dist No. 2  
 Markham Martin. Farmer, Carpenter and Joiner, Dist No. 9  
 Martin Wm. Farmer and Grain Grower, Frac Dist No. 3  
 Maynard J. L. Farmer, Stock and Grain Grower, Dist No. 10  
 Newbre Wm. Farmer and Stock Grower, Dist No. 10  
 Newman Wm. Farmer and Grain Grower, also Breeder of Durham Cattle and Cotswold Sheep, Dist No. 7  
 Phelps Asa. Farmer, Stock and Grain Grower Dist No. 5  
 Padgham G. Practical Miller, White's Mills Dist No. 1  
 Potter S. S. Farmer and Stock Grower, Frac Dist No. 8  
 Pearson H. Farmer and Grain Grower, Dist No. 1  
 Robinson S. Farmer, Stock, Grain and Wool Grower, Frac Dist No. 2  
 Richardson C. M. Farmer, Grain and Fruit Grower. Also Breeder of Durham Cattle, Frac Dist No. 2  
 Rogers W. B. Farmer, Stock and Grain Grower, Dist No. 7  
 Rankin H. Farmer, Stock and Grain Grower, Dist No. 3  
 Sanderson F. M. Resident, Maple St, Frac Dist No. 4  
 Seymour J. W. Resident, Maple St, Frac Dist No. 4  
 Sharpsteen A. M. Farmer, Stock and Grain Grower, Frac Dist No. 2  
 Spaulding N. L. Farmer and Grain Grower, also Breeder of Durham Cattle and Spanish Meino Sheep, Frac Dist No. 8  
 Townsend Miles. Farmer, Stock and Grain Grower, Dist No. 5  
 Wickham W. W. Farmer, Stock and Grain Grower, Frac Dist No. 2  
 Woodworth J. W. Farmer and Fruit Grower, Frac Dist No. 2  
 Wattles Alexander. Farmer, Stock and Grain Grower, Dist No. 3  
 Warren O. A. Farmer, Stock, Grain and Fruit Grower, Dist No. 1  
 Waters L. C. Farmer and Carpenter and Joiner, Dist No. 3  
 Woodward Lewis. Farmer, Frac Dist No. 8  
 Wyman A. S. Farmer and Grain Grower. Also Breeder of Durham Cattle and Messenger Horses, Frac Dist No. 8  
 Willard L. J. Farmer and Grain Grower, and Breeder of Thorough-bred Cattle. Also Lumberman, Dist No. 9  
 Weed J. M. Farmer, Stock and Wool Grower, Frac Dist No. 6  
 White C. H. Manufr Flour, Feed, &c. Also Breeder of some of the leading Breeds of Swine, Berkshire, Essex, &c. P. O., Whites Station

Convis

Business Notices

Ackerson James. Farmer and Breeder of Durham Cattle, Frac Dist No. 5  
 Ackley G. W. Farmer and Stock Grower and Dealer, Dist No. 1  
 Bryant James. Farmer and Stock Grower, Frac Dist No. 5  
 Bauer David. Farmer and Genl Stock Grower, Dist No. 8  
 Brown E. H. Farmer and Genl Stock Grower, Dist No. 4  
 Cummings J. R. Farmer, Frac Dist No. 5  
 Day H. L. Farmer and Hop Grower, Frac Dist No. 5  
 Dotty Z. L. Farmer, Dist No. 8  
 Ford Alvin L. Farmer and Stock Grower, Frac Dist No. 1  
 Goss William. Farmer and Genl Stock Grower, Frac Dist No. 6  
 Grinnell E. Farmer and Stock Grower, Dist No. 1  
 Goucher A. B. Farmer and Stock Dealer, Frac Dist No. 1  
 Huggett Albert J. Farmer and Stock Grower, Frac Dist No. 3  
 Hollister C. B. Farmer, Frac Dist No. 6  
 Henderson John. Farmer and Stock Grower, Dist No. 8  
 Hinman S. Farmer and Stock Grower, Dist No. 7  
 Hawkins A. Farmer and Fruit Grower, Dist No. 4  
 Hasbrouck Matthew. Farmer and Genl Stock Breeder, Frac Dist No. 4  
 King John. Farmer and Genl Stock Grower, Frac Dist No. 5  
 Paxton Wm. Farmer and Genl Stock Grower, Dist No. 4  
 Porter John. Genl Farming, Frac Dist No. 3  
 Shipman A. W. Farmer, Frac Dist No. 5  
 Templeton Thos. Farmer Dist No. 5  
 Thomas David. Farmer and Breeder of Good Stock, Frac Dist No. 6  
 Upright G. N. Farmer and Genl Stock Grower, Frac Dist No. 5  
 Vanfleet James. Farmer and Stock Grower. Special attention given to all kinds of Fruit Growing; Dist No. 4  
 VanVleet James H. Farmer and Stock Grower, and Propr of Steam Saw Mill, Dist No. 7  
 Van Nocker Andrew. Farmer, Frac Dist No. 6  
 Walkinshaw James. Farmer and Stock Grower, Dist No. 3  
 Wheeler C. C. Farmer and Genl Stock Grower, Frac Dist No. 4

Lee

Business Notices

Clute H. A. Farmer and Stock Grower. Also Dealer in Agricultural Implements, Frac Dist No. 3  
 Crawford Crumble. Farmer and Stock Grower, Dist No. 5  
 Codwise D. O. Farmer and Stock Grower, Dist No. 5  
 Church M. M. Farmer and Stock Grower, Dist No. 5  
 Crow Wm. H. Farmer and Stock Grower, Dist No. 10  
 Cooper J. C. Farmer and Stock Grower, Dist No. 2  
 Garfield Hollis. Farmer, Carpenter and Joiner, Frac Dist No. 1  
 Gardner D. S. Farmer and Improved Stock Grower, Frac Dist No. 1  
 Gardanier A. W. Manufr of Coopers Stock, Flour Barrels and Barrel Staves, Ciroled Heading, Sawed Hoops, &c., P. O. Marshall, Res. Dist No. 5  
 Kelley Michael. Farmer and Stock Grower, Frac Dist No. 1  
 Milbourn A. J. Farmer and Improved Stock Grower, Dist No. 2  
 Murey David W. P. M. Farmer and Stock Grower. Also, Manufr of Cider and Vinegar, Dist No. 2  
 Miller C. W. Farmer and Stock Grower, Dist No. 2  
 Osborn Chas. Dealer in Dry Goods, Groceries, Boots and Shoes, Patent Medicines, Notions, &c., &c., Partello P. O.  
 Page L. P. Farmer and Stock Grower, Dist No. 11  
 Pain N. W. Farmer, Stock and Wool Grower, Dist No. 5  
 Sine W. H. Farmer and Stock Grower, Dist No. 11  
 Thomas H. S. Farmer and Stock Grower. Also Town Treasurer; Carpenter and Builder, Dist No. 5  
 Thomas H. M. Supervisor, Farmer and Stock Grower; Dist No. 5  
 Thomas Benj. Farmer and Stock Grower, Dist No. 5  
 Weaver F. Farmer and Stock Grower, Frac Dist No. 3  
 Wood D. P. Justice of the Peace, and Farmer and Stock Grower, Dist No. 5  
 Walker T. P. Farmer and Stock Grower, Dist No. 5  
 Williams F. Farmer and Stock Grower, Dist No. 5

Clarence

Business Notices

Bell Oliver S. Farmer, Dist No. 1  
 Chappell Wm. Farmer, Dist No. 1  
 Clark A. C. Farmer, Frac Dist No. 3  
 Courtright J. A. Farmer and Breeder of Durham Stock, Dist No. 2  
 Diver Lyman. Farmer, Frac Dist No. 2  
 Gillet B. R. Farmer. Settled where he now lives in 1837, Dist No. 1  
 Gifford J. M. Farmer, Dist No. 2  
 Gordon Aron B. Farmer, Frac Dist No. 3  
 Hatch Y. M. Farmer, Frac Dist No. 1  
 Hungerford C. B. Farmer, Dist No. 2  
 Krenerick A. Farmer, Frac Dist No. 4  
 Lamb Ross W. Farmer and Blacksmith, Dist No. 1  
 McCombs John. Farmer, Frac Dist No. 2  
 Ostrander R. Farmer, Frac Dist No. 2  
 Pierce T. C. Farmer, Dist No. 3  
 Southworth John H. Clergyman and Farmer, Dist No. 2. Settled in Tekonsha, in 1839  
 Stross Philip. Farmer, Frac Dist No. 4  
 Silvers B. Farmer, Dist No. 2  
 Santer G. Farmer, G. Frac Dist No. 2  
 Sykes J. T. Farmer, Dist No. 4  
 Yoxhiner D. Farmer, Dist No. 1

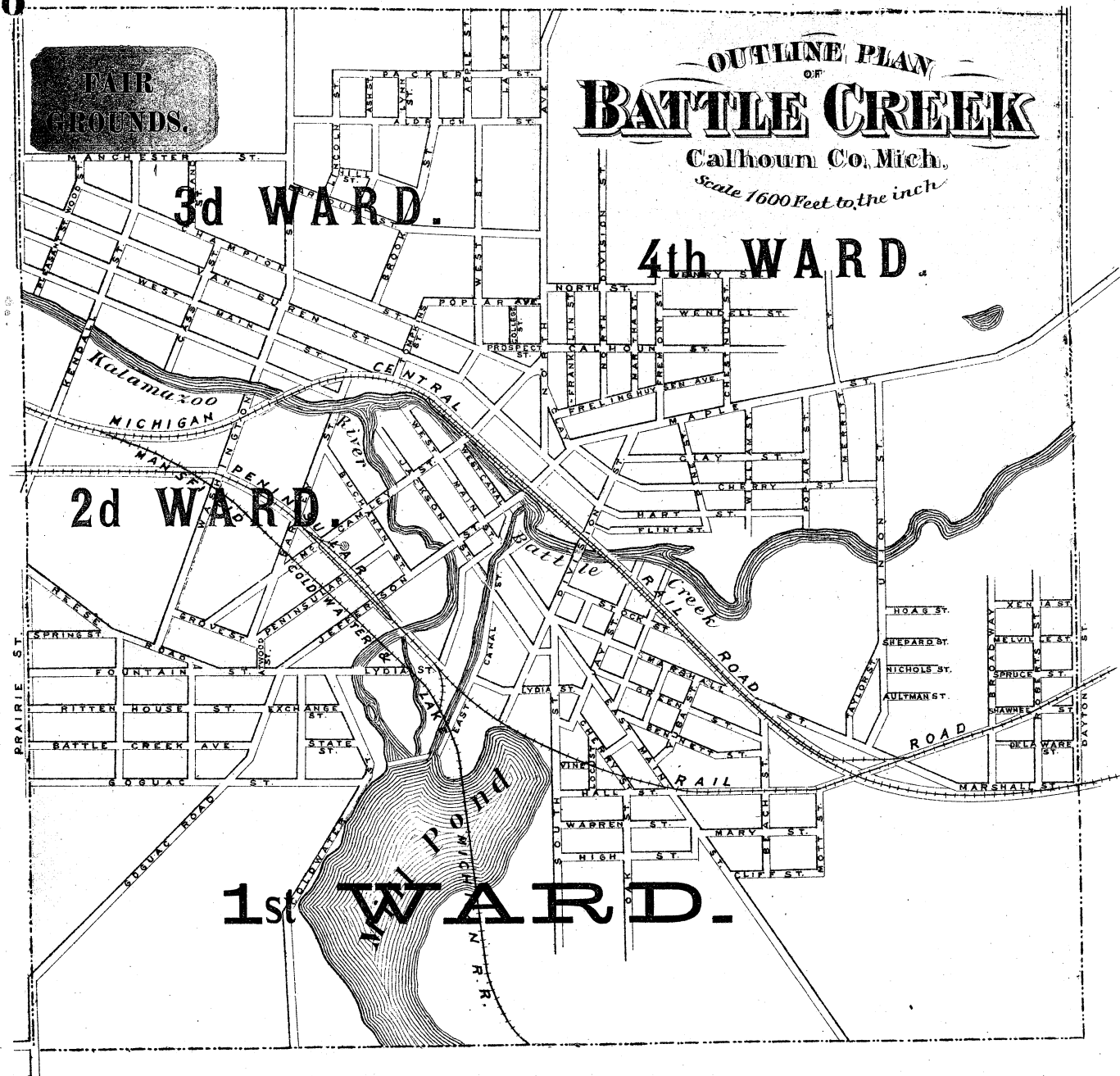

# PARTELLO P.O.

L E E T P.  
Scale 20 Rods to the inch

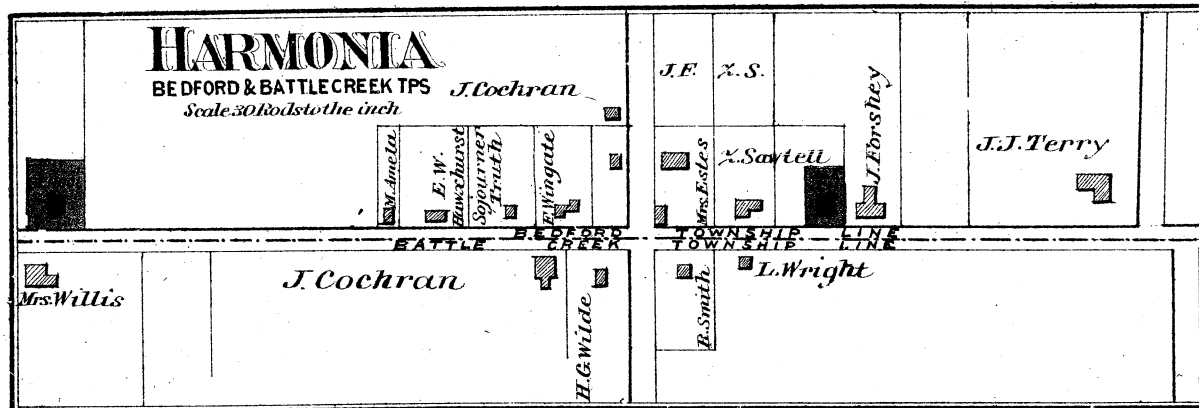
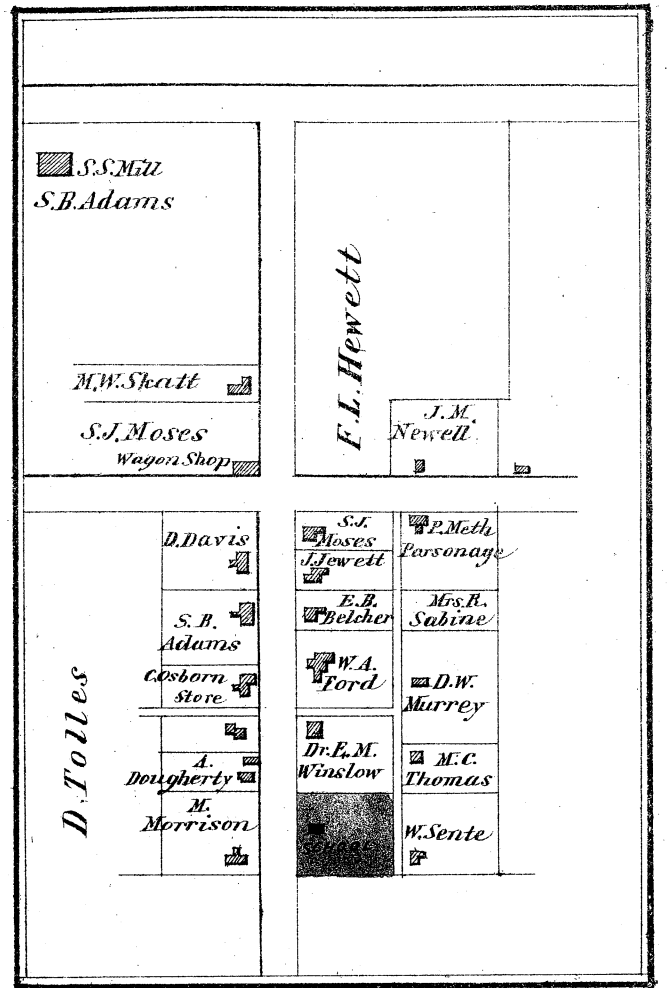

## Battle Creek Township Business Notices

Andrus H. . Farmer, Dist No. 3  
 Austin A. W. . Farmer, Frac Dist No. 2  
 Beach J. W. . Farmer, Union Dist, with city  
 Beach E. A. . Farmer and Grain Raiser, Dist No. 6  
 Beach E. D. . Farmer and Grain Raiser, also Breeder of Blackbird Horses, Durham Cattle and Merino Sheep, Dist No. 5  
 Beach M. G. . Farmer, Dist No. 5  
 Blakeslee Lafayette. . Farmer, Grain, Stock, Fruit and Wool Grower, Frac Dist No. 8  
 Brady J. L. . Farmer and Grain Raiser, Dist No. 6  
 Bradley A. H. . Farmer, Frac Dist No. 3  
 Betterly Geo. W. . Farmer, Grain, Stock and Fine Wool Sheep Grower, Frac Dist No. 2  
 Berger D. . Farmer, Grain, Pork and Fine Wool Sheep Grower, Dist No. 4  
 Baird John. . Farmer, Grain, Stock and Fine Wool Grower, Dist No. 9  
 Beckley Ira. . Farmer and Grain Raiser, also Dealer in and Feeder of Cattle, Sheep and Hogs, Dist No. 5  
 Boylan S. C. . Farmer and Grain Raiser, Dist No. 5  
 Crawford Robert. . Farmer, Grain, Stock and Fine Wool Sheep Grower, also Mueson, Dist No. 4  
 Crosby C. H. . Farmer, Grain, Stock and Fine Wool Sheep Grower, Dist No. 4  
 Crane Stephen D. . Farmer, Grain and Stock Grower, Dist No. 10  
 Cadwell Jay C. . Farmer, Grain, Stock, Pork and Fine Wool Sheep Grower, Frac Dist No. 7  
 Clapp W. G. . Farmer, Grain and Stock Raiser, also Feeder of Cattle, Sheep and Hogs, Dist No. 4  
 Edmonds Charles. . Farmer, Grain, Stock, Fruit and Fine Wool Sheep Grower, Dist No. 9  
 Eggleston M. . Farmer, Grain, Stock, Sheep, Pork and Fruit Grower, Dist No. 4  
 Frink W. . Farmer, Dist No. 3  
 Fuller Wm. E. . Farmer, Grain, Stock and Fruit Grower, Frac Dist No. 2

Finlay E. R. . Farmer and Grain Raiser, Frac Dist No. 2  
 Godfrey L. . Manufr and Dealer in Brick, at Wholesale and Retail; Dist No. 6  
 Gregory Lyman. . Farmer and Stock Raiser, also Breeder of Leicester Sheep, Dist No. 9  
 Gregory J. L. . Farmer, Grain, Stock and Pork Raiser, also Breeder of Leicester and Fine Wool Sheep, Dist No. 9  
 Hart J. P. . Farmer, Grain and Fine Wool Sheep Grower  
 Hill Alonzo. . Farmer, Grain, Stock and Fruit Grower, Frac Dist No. 8  
 Hutchins C. T. & A. F. . Farmers, Grain, Stock and Fruit Growers, Frac Dist No. 8  
 Hyde S. N. . Farmer, Grain, Stock, Sheep and Fruit Grower, Frac Dist No. 7  
 Kane A. M. . Farmer, Dist No. 9. Also Manufacturer and Dealer in Flour, Feed and Grain. Custom Grinding done to order. Dist No. 6  
 Lewis J. K. . Farmer and Grain Raiser, Dist No. 6  
 Lawrence J. H. & W. J. . Farmers, Grain, Stock and Fruit Growers, Frac Dist No. 8  
 Minor Charles. . Farmer, Grain and Stock Raiser, Dist No. 5  
 Minor E. H. . Farmer, Grain, Stock, Sheep and Fruit Grower, Frac Dist No. 7  
 Miller Dan B. . Farmer, Grain, Stock and Fine Wool Sheep Grower, Frac Dist No. 7  
 Mapes Wm. . Farmer, Grain and Fine Wool Sheep Grower, Dist No. 4  
 Morehouse H. . Farmer and Propr of Threshing Machine, Dist No. 5  
 Minges A. . Farmer, Grain and Stock Raiser, also Supervisor, Dist No. 6  
 Millsbaugh Hrs. . Have a desirable Farm of 200 acres, 4 miles from Battle Creek, Frac Dist No. 2, which they offer for sale on reasonable terms. Good Buildings; Fences and Orchards. It is well watered, 160 acres improved; 40 acres good Timber. There is a good Clay bank for making Brick on the place. The soil of the farm is a Sandy Loam

Miller N. P. . Farmer and Fruit Grower, also Practical Mason, Union Dist with City  
 Nichols S. B. . Farmer, Dist No. 5  
 Pendill E. W. . Farmer and Grain Raiser, also Breeder of Fine Cattle. Milk Business a specialty; Dist No. 3  
 Porter H. M. . Farmer, Grain and Stock Grower, Dist No. 5  
 Rees Albert. . Farmer, Stock and Fruit Grower, Frac Dist No. 2  
 Rees John. . Farmer, Grain, Stock and Fruit Grower, Frac Dist No. 2  
 Rees Lambert B. . Farmer, Grain, Stock and Fruit Grower, Frac Dist No. 2  
 Smith D. . Farmer, Grain, Stock, Fruit and Fine Wool Sheep Grower, Dist No. 9  
 Smith Josiah S. . Farmer, Grain and Stock Grower, Frac Dist No. 2  
 Stewart John. . Farmer and Grain Raiser, Dist No. 9  
 Stewart J. H. . Farmer, Grain and Stock Grower; also Dairymen, Dist No. 5  
 Stewart J. W. . Farmer, Grain and Stock Grower, Dist No. 5  
 Shepard W. B. . Farmer, Grain and Stock Raiser, Dist No. 10  
 Turner Wm. J. . Farmer and Grain Raiser; also Breeder of Horses and Spanish Merino Sheep, Dist No. 4  
 Tuttle S. P. . Has a desirable Farm of 160 acres of improved land; buildings nearly new; soil burr oak, well watered. Situated near Battle Creek, Dist No. 3, which he offers for sale with 20 acres of timber in Dist No. 9  
 VanBuren E. . Farmer, Grain, Stock, Pork and Fine Wool Sheep Grower, Dist No. 9  
 Willis Martha. . Farmer, Grain, Stock and Fruit Grower, Frac Dist No. 12  
 Ward H. D. . Farmer, Dist No. 6  
 Wright Luther. . Farmer, Grain and Fruit Grower, Frac Dist No. 12

# Battle Creek Business Notices.

## Attorneys

Dibble, Brown & Thomas.. Attys. Solicitors and Counsellors at Law and in Chancery, Main St  
Emerson P. H.: Atty Noble's Block, Main St  
Follett E.. Atty, over City Bank, Main St  
Joy M. H.. Atty at Law, P. O. Block  
Russell M. B.. Justice, Notary and Conveyancer, Main Street  
Stewart L. H.. Atty at Law, &c., Main St

## Agents

Arnold A. C.. Real Estate Dealer, 20 Marshall St  
Burrall Geo. P.. Real Estate and Insurance Agent, over City Bank  
Bartlett C. E.. Insurance Agent, No. 12 East Main St  
Fonda W. H.. Ticket Agent, Peninsular R.R.  
Hubbard H. H.. Conveyancer and Ins. Agent, Office, Main St  
Hayward Jabez L.. Genl Fire Ins. Agent, Office, P. O. Block  
Hall Henry.. Agent Continental Life Ins. Res. West Main St  
Meachen John.. Notary Public, Conveyancer, &c., 15 East Main St  
Peavey C. C.. Real Estate and Ins. Agent. Agent for the Travelers Life and Accident Insurance Co.  
Thompson A. R.. Supervising Agent, for the Howe Sewing Machine Co., 24 East Main St  
Willard De Forest.. Real Estate and Ins. Agent. Farmers Insurance a specialty; Office, Hinmans Block  
Whitney A. A.. Genl Agent for Wood's Mowers and Reapers. Res., cor Green and Beach Sts

## Banks

City Bank of Battle Creek.. R. Kingman, Pres. R. P. Kingman, Cashier  
First National Bank.. V. P. Collier, Pres. W. H. Skinner, Cashier  
Hamlin A. C. & Co.. Bankers, Main St

## Boots and Shoes

Caldwell J. Martin.. Dealer in Boots, Shoes and Rubbers of all kinds; No. 8 East Main St  
Caldwell J. T.. Boot and Shoe Dealer, 11 Jefferson St  
McCamy S. S. & Co.. Dealers in Boots, Shoes and Rubber Goods, West Main St  
Neale M. & W. F.. Dealers in Boots, Shoes and Rubber Goods, No. 9 Jefferson St

## Clothiers and Gents' Furnishers

Bradley T. J.. Dealer in Clothing and Gent's Furnishing Goods, Cloths, &c., &c., 14 So. Jefferson St  
Miller John.. Merchant Tailor and Dealer in Clothing and Gent's Furnishing Goods  
Petree & Howe.. Merchant Tailors, 4 East Main St  
Salisbury Bros. & Co.. Merchant Tailors and Dealers in Gent's Furnishing Goods, Noble's Block. Wedding Outfits a specialty

## Carpenters, Masons and Builders

Fraze John.. Carpenter and Joiner, Res. Martha St  
Halladay & Lewis.. Contractors and Builders, West Canal St  
Hibbard A. T.. Carpenter and Joiner  
Kimble D. E.. Mason, Res. Mott St  
Pittee Lyman.. Jobber and Builder  
Pittee H.. Carpenter and Joiner, Beach St  
Petree S. G.. Contractor and Builder, cor. East Main and Hall Sts  
Sisley W. C.. Joiner, Kalamazoo St  
Snow Timothy.. Carpenter and Joiner and Finisher of Sashes, Doors and Blinds  
Woolsey H. S.. Contractor and General Builder, Jefferson St, near Depot

## Druggists

Wardell & Bodine.. Dealers in Drugs, Medicines, Books, Stationery, Toilet Articles, &c., 18 Main St

## Dentists

Bartlett C. E.. Dentist, Office, No. 12 East Main St  
Robinson A. S.. Dentist, 16 East Main St

## Dry and Fancy Goods

Austin & Hoffmaster.. Dealers in Stuffs and Fancy Dry Goods, No. 15 Opera House Block  
Hinman B. F. & H. P.. Dealers in Staple and Fancy Dry Goods, Clothing, Hats, Caps, &c., Hinman's Block, Main St  
Lewis Mrs. Matt.. Millinery and Dress Making Rooms, No. 17 Opera House Block  
Petree & Howe.. Dealers in Dry Goods, Carpets, &c., No. 4 Main St  
Skinner T. B. & Co.. "Cash House." Wholesale and Retail Dealers in Dry Goods, Carpetings and Groceries, Main St  
Wakelee & Vail.. Dealers in Staple and Fancy Dry Goods, Main St

## Editors and Publishers

The Seventh Day Adventist Publishing Association.. Elder James White, Pres. Publish: The Advent Review and Herald of the Sabbath, Weekly. The Youth's Instructor, Monthly. The Health Reformer, Monthly. Also the Advent Tidende, a Danish Monthly Journal. Also Book Publishers, West Main St  
Willard Geo. & Co.. Publishers "Journal," also Book and Job Printers, No. 2 Main St  
Woolough & Bodine.. Publishers of the "Michigan Tribune," also Book and Job Printers, Tribune Block

## Furniture

Buck, Hoyt & Co.. Wholesale and Retail Dealers in Furniture, Looking Glasses, Window Shades, Coffins, and Upholsterers, Jefferson St  
Wilbor & Perry.. 37 Main St. Furniture Dealers and Undertakers

## Groceries

Cole A. M.. Dealer in Groceries and Provisions, 7 West Main St  
Galloway D.. Grocer, East Main St  
Halladay Bros.. Wholesale and Retail Dealers in Groceries and Provisions, 18 Jefferson St  
Leon & Jennings.. Wholesale and Retail Dealers in Groceries, Provisions, &c., 15 Jefferson St  
McCrea S. W. & Co.. Groceries and Crockery, at Wholesale and Retail. No. 7 East Main St  
Murphy Robert.. Dealer in Groceries and Liquors, 20 S. Jefferson St  
Moshier & Dow.. Dealers in Groceries, Provisions and Genl Family Supplies; No 6 N. Jefferson St  
Powell & Boughton.. Dealers in Groceries, Crockery, Glassware, &c., No. Jefferson St  
Purcell John.. Dealer in Groceries, Provisions and Liquors, 21 West Main St  
Sweet W. H.. Dealer in Groceries and Provisions, N. Jefferson St  
Thompson C. R.. Wholesale and Retail Dealer in Groceries, Produce, Fruits, Confectionery, Fish, Salt, &c., 263 Main St  
Whipple J. G.. Dealer in Groceries, Provisions, Glassware, Crockery, Notions, &c., 138 West Main St

## Hardware

Bock & Peters.. Wholesale and Retail Dealers in Heavy and Shelf Hardware, Stoves, Iron, Nails, &c., No. 2 Main St  
Collier & Wattles.. Dealer in Genl Hardware and Agricultural Implements, North Main St  
Metcalf Bros.. Wholesale and Retail Dealers in Hardware, Cutlery, Glass and Glassware, Stoves, Farming Implements. Manufs of Tin, Copper and Sheet Metal Wares, &c., 37 E. Main St

## Hotel

Potter House.. Parker & Potter, Proprs, East Main St

## Jewelers

Galloup & Hollister.. Manufacturing Jewelers. Keep a full assortment at low prices; No. 18 Main St

## Liveries

Barker J. C.. Propr Livery Stable, near M. C. Depot  
Downs D. J.. Propr Livery, Sale and Boarding Stable, West Canal St  
Garfield & Bartlett.. Proprs Livery, Sale and Boarding Stable, E. Main St  
Richardson J. C. & J. A.. Proprs of Livery and Boarding Stable, rear of Bristol House

## Manufacturers

Adams & Smith.. Manufs Carriages, Buggies, Wagons, Sleighs, &c. Repairing done promptly to order. Parker St  
American Edge Tool Co.. L. S. Scott, Pres. D. R. Crane, Vice-Pres. and Treas., W. B. Hill, Secy and Genl Supt., Battle Creek, Mich  
Battle Creek Machinery Co.. Wm. Andrus, Pres. J. M. Ward, Vice-Pres. D. B. Burnham, Genl Manager. Frank Beach, Secy., and Treas. Manufs of Boul's Patent Moulding, Carving, Paneling and Dovetailing Machine; and the Battle Creek Wood Sewing Machine  
Battle Creek Table Co.. Wm. Andrus, Pres. Geo. H. Rwell, Manager. C. C. Beach, Secy and Treas. Manufs of Patent Extension Tables  
Beauregard, Mathews & Co.. Manufs of Agricultural Implements, "The Curtis, Warren & Dodge Plows". Horse Shoeing and Genl Blacksmithing promptly done  
Comine P. L.. Manufr and Dealer in Saddles, Harness, Brides, Collars, Trunks, Whips, Horse Clothing, &c., No. 9 So. Jefferson St  
Gregory M. K.. Propr of Plaining Mill and Pump Factory, W. Canal St  
Hart Thos.. Merchant Miller, and Manufr of Choice Brands of Flour, also Dealer in Grain, Plaster, &c., E. Canal St  
Huff & Burnham.. Manufs of the Michigan Spring Bed Bottom and Combination Mattress; No. 11 Jefferson St  
Halbert & Knights.. Manufs of Doors, Blinds, Sashes and Mouldings, W. Canal St  
Hart John.. Manufr of Flour, Apple and Tight Barrels of all kinds, 29 River St  
Hickman J. E.. Manufr and Dealer in Paper Holders, Jefferson St  
Kellogg, J. P. & Son.. Broom Manufacturers, W. Main Street  
Merritt & Kellogg.. Manufs of Portable and Road Engines for Threshing Machines, and Genl Jobbers in Brass and Iron, Gas and Water Pipes and Fittings, W. Canal St  
Mason, Rathbun & Co.. Proprs Plaining Mill, and Dealers in Lumber, &c., So. Jefferson St  
Nichols, Shepard & Co.. Manufacturers of the Vibrator Threshers and Horse Powers  
Pittee Lyman.. Manufr of Sashes, Doors and Blinds. Plaining, Matching, Scroll Sawing, Mouldings and Genl Builder, Jackson St  
Reade Geo. W.. Pump manufacturer, Jefferson St  
Schilling T. & Co.. Soap, Candles and Potash, Manufacturers  
Stahl John.. Ale and Lager Beer Brewer, cor Beach and Mary Sts  
Titus & Hicks.. Custom Millers, and Dealers in Flour, Feed and Grain  
Wallace Wm.. Woolen Manufacturer, and Post Master  
Ward J. M. & Son.. Millers and Produce Dealers, Jefferson St  
Wakelee C. M. & Co.. Manufs of the Oriental Steel Spring Bed. 58 Canal St  
Williams D.. Glove and Mitten Manufacturer

## Merchants

Howell H.. Battle Creek Paint Store; No. 11 Jefferson Street. Dealer in Paints, Oils, Varnishes, Brushes, Wall Paper, Window Curtains, &c.  
Larmour W. W.. Lumber Merchant, Jefferson St  
Mason Wm. H.. Lumber Merchant  
Packer B. H.. Produce Dealer, Jefferson St  
Whitecomb J. L.. Dealer in Agricultural Implements, Res. Maple St

## Markets

Brock Geo. W.. Propr of the "Boss" Meat Market. Dealer in all kinds of Fresh and Salt Meats. 19 N. Jefferson St

Marsh & Moulton.. Wholesale and Retail Dealers in all kinds of Fresh and Cured Meats. Main St  
Swartz W. A. & Kohler Saml.. Propr of the Peoples Meat Market. Dealer in Fresh and Salt Meats, &c. 18 Jefferson St

## Nurseries

Chilson N. & C.. Proprs "Marshall Street Nursery." Growers and Dealers in all kinds of Fruit and Ornamental Trees, Green House and Bedding Plants; Vegetable Plants in their season  
Mott Isaac C.. Nurseryman. Grower of the best varieties of Ornamental Trees; Grape Vines, Green House Plants, &c., Main St  
Penfield A. O.. Nurseryman. Grower and Wholesale and Retail Dealer in all kinds of Nursery Stock. Main St  
Raymond Geo. H.. Nurseryman. Dealer in Trees, Plants and Ornamental Stock. Gognac Road  
Walter C. F.. Nurseryman and Fruit Grower, Res. Howland St

## Officers

Mayor.. Edward Cox  
Recorder.. Chas. S. Gray  
Treasurer.. Paul Geddes  
Supervisor.. Almon Preston  
Marshall.. Allen Morse

Aldermen.	1st. Ward.	{ David Shepard Wm. Brown
	2nd. Ward.	{ A. C. Hamblin C. E. Thomas
	3d. Ward.	{ J. H. Halbert Wm. H. Mason
	4th. Ward.	{ H. Geddes T. B. Skinner

Chief Engineer.. E. T. Freeman  
City Attorney.. Frank Clapp  
Post Master.. Wm. Wallace  
School Superintendent.. S. Montgomery

Justices { T. W. Hall  
M. B. Russell  
E. French  
F. M. Wadleigh

## Physicians

Addington D. C.. Physician and Surgeon, Res. 78 West Main St  
Cox Edward.. Physician and Surgeon, West Main St  
Chapin J. B.. Physician and Surgeon, cor. Coldwater and Lydia Sts  
Dean J. A.. Physician and Oculist  
Foote L. A.. Physician and Surgeon, 16 E. Main St  
French S. S.. Physician and Surgeon, cor Van Buren and McCamy Sts  
Johnson A. S.. Physician and Surgeon, bet 3 and 5, West Main St  
Kellogg M. G.. M.D. Physician at Health Institute  
Merriam M. S.. Physician, W. Main St  
Slater Z. T.. Physician and Surgeon, No. 36 Van Buren St  
Thayer S. B.. Physician and Surgeon, Main St  
Wattles J. H.. M.D. Physician and Surgeon, cor Main and Jefferson Sts

## Saloons

Zany Nicholas.. Propr Restaurant and Saloon, W. Canal St  
Zany Peter.. Propr Saloon and Eating House, 16 Jefferson St

## Miscellaneous

Abbey Ira.. Pres and Supt., Health Institute  
Brown E. D.. Resident, Cherry St  
Barnum C. H.. Cabinet Maker, North Ave  
Burch W. H.. Horse Shoeing and Genl Blacksmithing, West Canal St  
Bennitt Frank.. Residence, Marshall St  
Beach A. H.. Residence, West Main St  
Clark Jacob.. Veterinary Surgeon, W. Main St  
Chatterton Dr. J.. Residence, Frelinghuysen Ave  
Colvin Ashley.. Farmer, West Main St  
Dirimpel Robert.. Residence, Division St  
Dibble L. D.. Pres. Peninsular R. R. Jefferson St  
Dixon W. H.. Veterinary Surgeon, West Main St  
Dwinnell H. L.. Farmer, Gognac Road  
Eldred N.. Residence, Maple St  
Farnsworth Wm.. Residence, 42 Van Buren St. I have a Fine Hambletonian and English Coach Horse, which I keep for the improvement of the stock of Horses  
Farmer John.. Residence, Hart St  
Ferguson James.. Assistant Post Master  
Gregory E. M.. Resident, W. Main St  
Geddes A. H.. Carriage Blacksmith, Martha St  
Graves B. F.. Judge Supreme Court, Res Washington Street  
Hussey Erastus.. Retired Merchant, Washington St  
Harper John.. Residence, Marshall St  
Herwig W.. Catholic Priest, Residence Maple St  
Judd G. W.. Ice Dealer, Franklin St  
Jewell J. M.. Machinist, Residence, Reese Road  
Dove G. W.. Residence, Franklin St  
Lockwood R. G.. Residence, Washington St  
Lindsay Harmon.. Vice-Pres., S. D. Advent, Publishing Association  
Landreth Mrs. M. & Sons.. Market Gardeners and Growers of Garden Seeds, E. Main St  
McCamey Mark.. Residence, West Main St  
Mills H.. Residence, Bennett St  
Miller C. F.. Chief Engineer and Genl Supt. Peninsular R. R.  
Merritt Chas.. Fruit Grower and Dealer in Real Estate, Maple St  
Noble A.. Resident, cor. Van Buren and McCamey Sts  
Olds H. C.. Gardener, South St  
Packer Mrs. E.. Resident, Division St  
Pierce Miel.. Resident, Van Buren St  
Roberts M. J.. Residence, Marshall St  
Reed H. D.. Supt. Gas Works, Residence, 18 Cherry St  
Reily Daniel.. Residence, Maple St  
Sperry J. B.. Pressman, in Review and Herald Office, Res. 114 Van Buren St  
Smith Mrs. G. F.. Residence, McCamey St  
Skinner A. L.. Residence, North Ave  
Tuttle J. W.. Carriage Trimmer, Res. N. Division St  
Underdunk D. P.. Resident, Lydia St  
Van Winkle E.. House, Sign, Carriage and Ornamental Painting and Graining. Cor Jefferson and Jackson Sts  
Wing Stephen.. Residence, West Main St  
Willey John.. Produce Buyer, West Main St  
Woodford C. R.. Practical Farmer, 130 E. Main St  
Wakefield G. N.. Residence, 38 Van Buren St  
Young Joseph.. Residence, West Main St















# Township II South MARSHALL Range VI West

Scale 1/4 Inches to the mile

# Township II South MARENGO Range V West

Scale 1/4 Inches to the mile

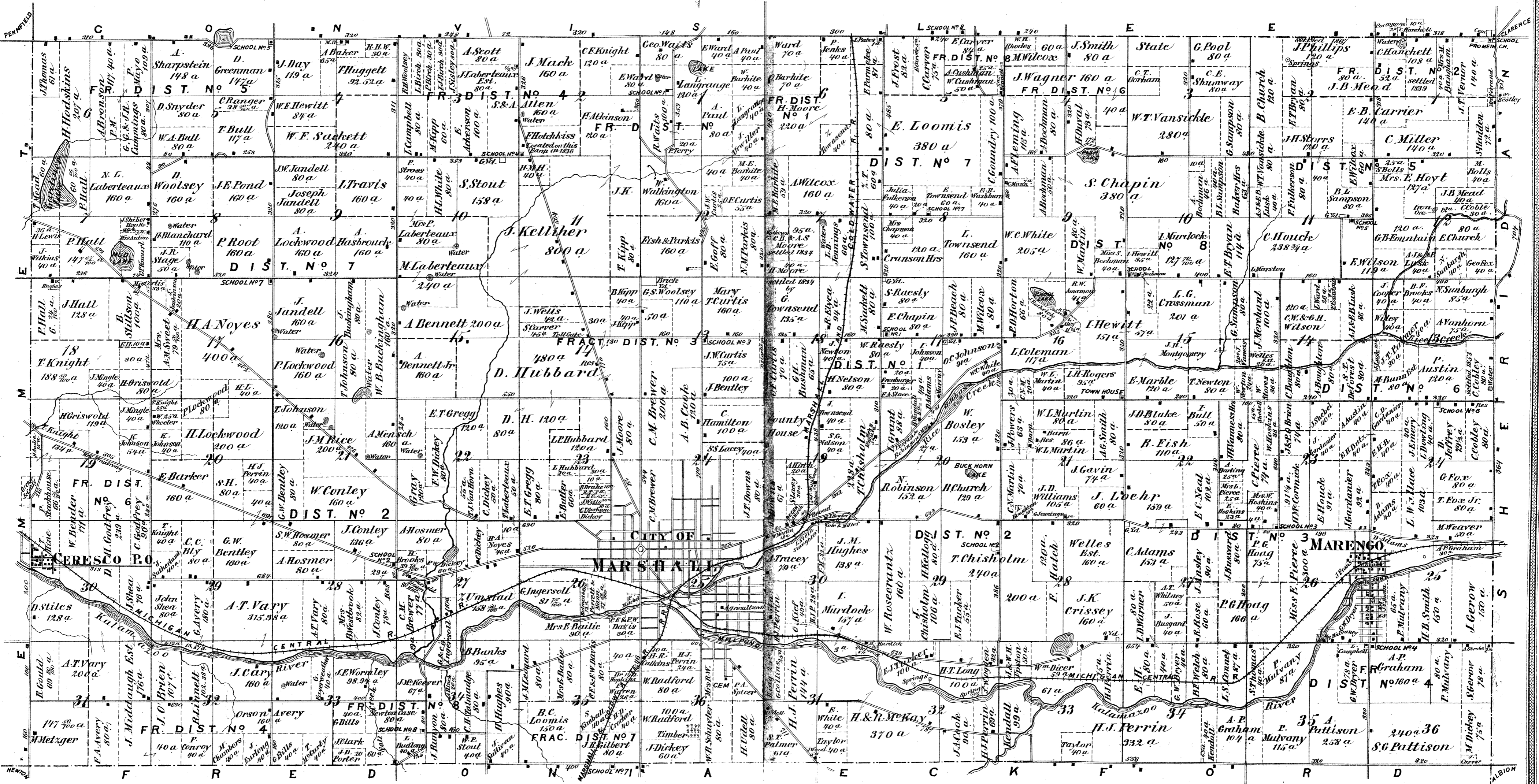



# MARENGO

MARENGO TP  
Scale 30 Rods to the inch

# CERESCO

EMMET & MARSHALL T.P.S.  
Scale 20 Rods to the inch

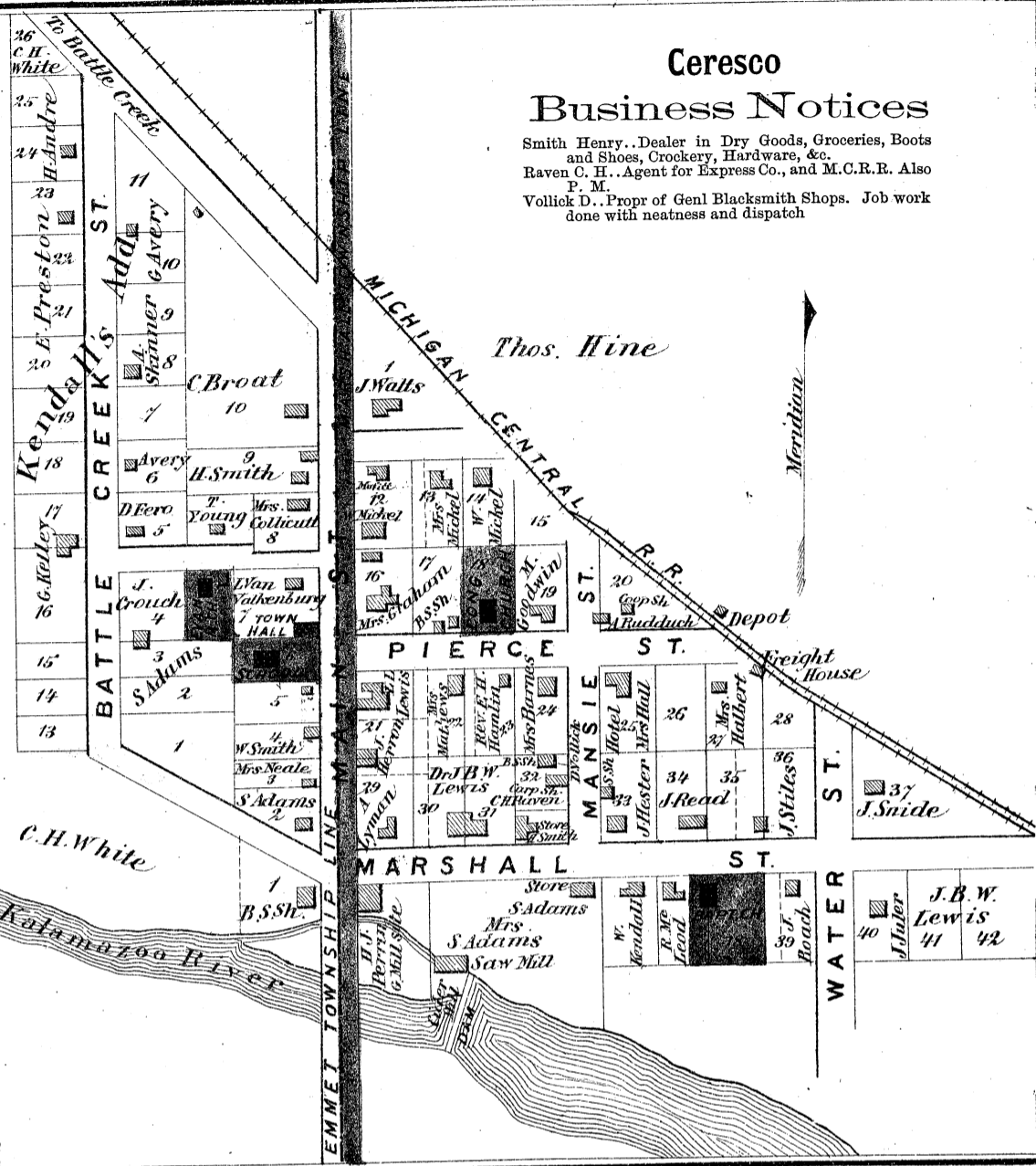
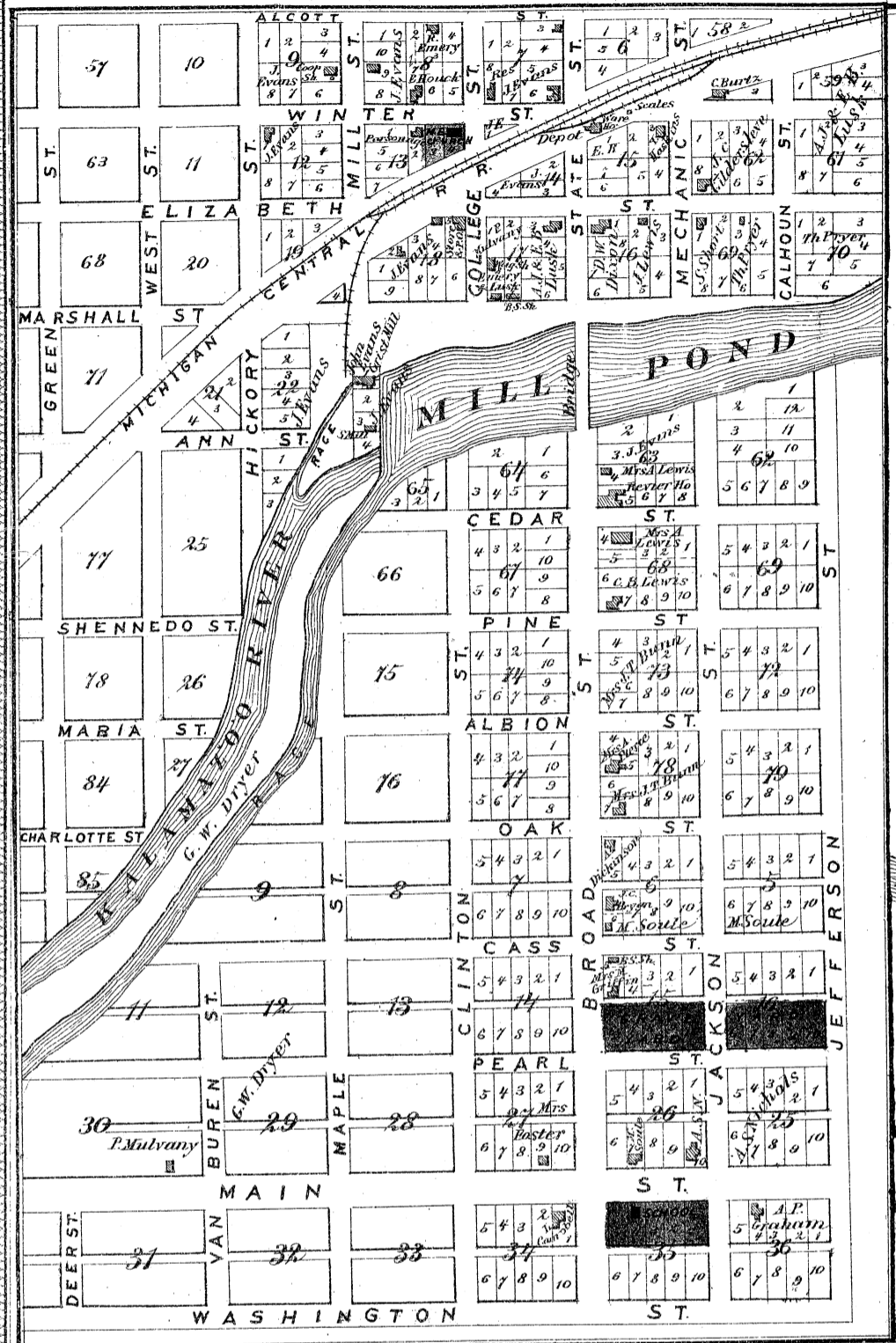

## QUICK'S CORNERS

LERDY TOWNSHIP  
Scale 30 Rods to the inch

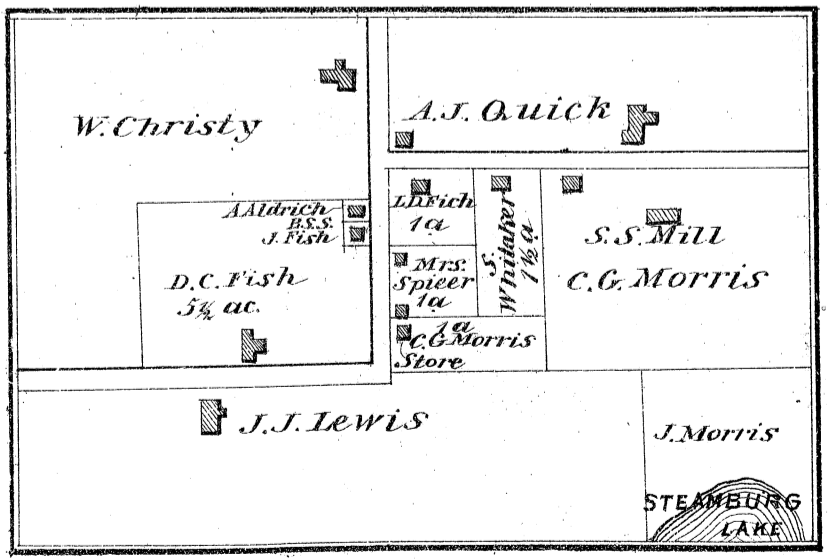

## Marengo Business Notices

- Ansley J. Farmer and Grain Raiser, Dist No. 3
- Adams C. Farmer, Dis No. 3
- Bochman A. & Son..Farmers and Stock Growers, Dist No. 7
- Cobley C. Farmer and Stock Grower, Dist No. 6
- Curtis O. F. Farmer and Stock Grower, Frac Dist No. 1
- Emery & Lusk's..Manufrs and Dealers in Wagons, Buggies, &c., also Proprs of Genl Blacksmithing Shops, Marengo
- Evans John..Manufr and Dealer in Flour, Feed, and Grain. Custom Grinding done to order. Propr Saw Mill and Cooper Shop, also Merchant and P.M. Marengo
- Hoag P. G. Agent for Cayuga Chief Combined Machine, "Roller Drill" and Corn Planter, also Farmer and Stock Grower, Dist No. 3
- Houck C. Farmer and Stock Grower, Dist No. 5
- Hanchett C. Farmer and Stock Grower, Frac Dist No. 9
- Jennings L. D. Farmer and Stock Grower, Dist No. 7
- Loomis E. Farmer, Grain and Stock Grower, Dist No. 7
- Loehr Joseph. Farmer, Grain, Stock and Fruit Grower, Dist No. 2
- Long H. T. Farmer and Stock Grower, Dist No. 2
- Mulvany Peter. Farmer, Stock and Fine Wool Grower, Frac Dist No. 5
- Martin Wm. L. Farmer and Grain Raiser, Dist No. 2
- Moore A. S. & C. B. Farmers and Stock Growers, Dist No. 7
- Phillips John..Farmer and Stock Grower. Frac Dist No. 2
- Tucker E. J. Farmer, Mason and Well Driller, Dist No. 2
- Townsend Gideon..Farmer and Stock Grower, Dist No. 1
- Wilson Chas. W. & G. H. Farmers and Stock Growers, Dist No. 6
- Welle, Est. Farmer and Stock Grower, Dist No. 2

## Marshall Township Business Notices

- Allen Augustus. Farmer and Genl Stock Grower, Frac Dist No. 4
- Avery Galen. Farmer, Frac Dist No. 6
- Buckingham Wm. B. Farmer and Genl Stock Grower, Dist No. 7
- Bennett Abram. Genl Farming, Dist No. 7
- Bennett Abram Jr. Farming in General. Special attention giving to Raising Potatoes of all varieties. Dist No. 2
- Bronson A. C. Farmer and Stock Grower, Frac Dist No. 5
- Blanchard Lewis. Farmer, Fruit and Stock Grower, Dist No. 7
- Blanchard H. Farmer, Fruit and Stock Grower, Dist No. 7

## Ceresco Business Notices

Smith Henry..Dealer in Dry Goods, Groceries, Boots and Shoes, Crockery, Hardware, &c.  
Raven C. H. Agent for Express Co., and M.C.R.R. Also P. M.  
Vollick D. Propr of Genl Blacksmith Shops. Job work done with neatness and dispatch

- Barker F. Farmer and Stock Grower, Dist No. 2
- Bentley G. W. Farmer, Dist No. 2
- Bentley G. C. Farmer, Dist No. 3
- Banks B. Farmer, Frac Dist No. 8
- Bentley Joseph. Farmer and Stock Grower, Dist No. 3
- Bailie E. V. Resides at B. Banks, Frac Dist No. 8
- Curtis Mrs. Mary T. Genl Farming and Fruit Growing, Frac Dist No. 3
- Conley Wm. Farmer, Wheat Grower and Breeder of Fine Wool Sheep, Dist No. 2
- Cary Jesse. Farmer, Wheat, Corn and Stock Grower, Frac Dist No. 8
- Fish & Pankis. Farmers and Genl Stock Growers, Frac Dist No. 3
- Fayerweather George. Farmer and Stock Grower, Frac Dist No. 8
- Hubbard L. P. Farmer, Breeder of Short Horned and Berkshire Cattle, and Poland, China Hogs Marshall Dist
- Hubbard Deville. Farmer and Breeder of Durham Cattle. Special attention given to Feeding Sheep, Frac Dist No. 3
- Hotchkiss Freeman. Farmer, Frac Dist No. 4
- Hewitt Wm. F. Farmer and Stock Grower, Frac Dist No. 5
- Hasmer S. W. Farmer and Horse Dealer, Dist No. 2
- Hughes H. Farmer and Stock Grower, Frac Dist No. 8
- Jandell Joseph. Farmer and Stock Grower, Dist No. 7
- Johnson Thomas. Farmer and Breeder of High Bred Horses, Champion, Leviathan and Membrino Chief, Dist No. 2
- Labertaux Myron. Farmer and Genl Stock Grower and Dairyman, Furnishing Milk for Marshall. Also Propr of Steam and Horse Power Threshing Machines, Dist No. 7
- Labertaux N. L. Farmer, Fruit and Stock Grower, Dist No. 7
- Labertaux T. Farmer, Fruit and Stock Grower, and Agent for Domestic Sewing Machine, Dist No. 2
- Lockwood Augustus. Farmer and Genl Stock Grower, Dist No. 7
- Lockwood Peter. Farmer and Feeder of Cattle and Sheep, Dist No. 7
- Linnett Richard. Farmer and Genl Stock Grower, Frac Dist No. 4
- Meusch Adam. Farmer and Joiner, Dist No. 2
- Mayo Perry. Farmer and Teacher, Frac Dist No. 5
- Middaugh Oren A. Farmer, Wheat and Stock Grower, Frac Dist No. 4
- Pond James E. Farmer and Stock Grower, Dist No. 7
- Sharpstein Albert. Farmer, Fruit and Stock Grower, Frac Dist No. 5
- Stage John R. Farmer, Fruit and Stock Grower, Dist No. 7
- Vary A. T. Farmer, Dist No. 2
- Woolsey G. S. Genl Farming and Brick Making, Frac Dist No. 3
- Woolsey Daniel. Farmer, Fruit and Stock Grower, Frac Dist No. 5
- Walkington Wm. Farmer and Stock Grower, Frac Dist No. 1
- Ward Edward. Farmer and Genl Stock Grower, Frac Dist No. 1
- Ward T. E. Farmer and Stock Grower, Frac Dist No. 1
- Wormley J. E. Farmer and Stock Grower, Frac Dist No. 8

# OUTLINE PLAN of CITY OF MARSHALL CALHOUN CO. MICH.

Scale 1600 Feet to an inch

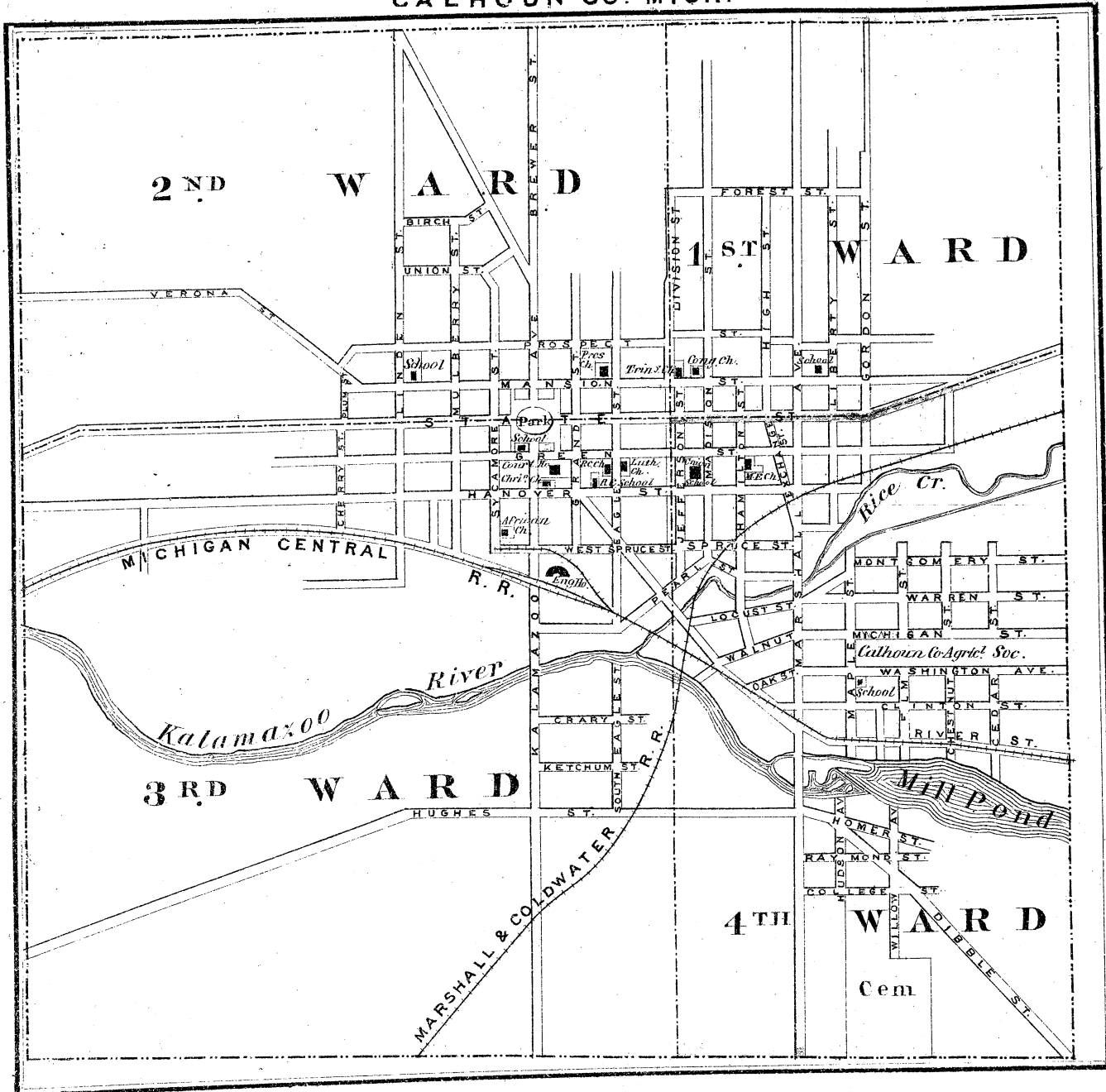

## Marshall Business Notices

### Attorneys

Adams W. D., Atty at Law, 118 State St  
Brown Wm. H., Atty at Law, 40 State St  
Coffin B. F., Atty at Law, 38 State St  
Fitzgerald J. C., Atty and Counsellor at Law, over 1st National Bank  
Geer Willis S., Atty at Law, and Real Estate Agent, 33 State St  
Holmes F. G., Atty and Counsellor at Law, and Deputy U. S. Attorney, cor State and Grand Sts  
Porter W. H., Atty at Law, &c., 141 State St  
Patterson J. C., Atty at Law, 40 State St  
Pray T. G., Atty at Law, Eagle Block

### Agents

Beach D. S., Fire, Life and Accident Ins. Agent, and Real Estate and Loan Broker, over 64 State St  
Canney Geo. B., Ins. Agent, State St  
Edwards A. G., Howe Sewing Machine Agent, 46 State St  
Haskell Henry C., Agt for the Agricultural and Watertown Fire Insurance Co's, 62 Mansion St, cor Kalamazoo Ave  
Mitchell Preston., Propr of Calhoun Co. Abstracts, and Real Estate Broker, 118 State St  
Pringle J. W., Genl Agent for the Don Jose Sewing Machine in Calhoun Co., State St, Res. 18 Hart St

### Agricultural Implements

Bordwell & Miller., Dealers in Farming Tools, Jackson Wagons and Standard Machinery, No. 117 State St  
Gilbert & Voorhees., Dealers in all kinds of Agricultural Implements, including Glen & Hall, and Pitts Threshers, 3 Jefferson St

### Banks

First National Bank., Chas. T. Gorham, Pres. C. P. Dibble, Vice-Pres. Geo. S. Wright, Cashier  
City National Bank., J. W. Bentley, Pres. M. D. Strong, Cashier  
National Bank of Michigan., H. J. Perrin, Pres. Wm. Powell, Cashier

### Boots and Shoes

Parsons & Webster., Manufers and Dealers in Boots and Shoes, Leather and Belting, 122 State St  
Schmid G., Manufr and Dealer in Boots and Shoes, 89 State St  
Crane & Ferguson., Dealers in Boots and Shoes. Custom work done to order, 34 State St

### Clothiers and Gents' Furnishers

Fletcher J. W., Dealer in Clothing, Hats, Caps and Gents' Furnishing Goods, 72 State St  
Karstaedt F., Dealer in Clothing, Hats, Caps and Gents' Furnishing Goods, 95 State St  
McCall Wm., Merchant Tailor. Dealer in Hats, Caps, Gents' Furnishing Goods, Trunks, Traveling Bags, &c., 68 State St

### Carpenters and Builders

Benedict Nathan., Carpenter and Builder, Mansion St  
Copeland T. C., Jobber and Builder, High St  
Simmons & Beals., Contractors and Builders,  
Webster C. S., Contractor and Builder, Exchange St  
Whitmore I. H., Carpenter and Joiner, 21 East Green St

### Druggists

Church W. B., Druggist, 169 State St  
Hyde A. O., Druggist and Grocer, 32 State St  
Moore W. F., Druggist, Res. Prospect St  
Schuyler S. S., Dealer in Drugs and Medicines, Groceries, Paints, Oils, Glass, Putty, Pure Liquors, &c., 130 State St

### Dentist

Eggleston C. H., Dentist, over, 60 State St

### Editors and Publishers

Bates Jr. Morgan., Editors and Publishers of "The Statesman."  
Lacey S. S., Editor and Publisher of the "Democratic Expounder," and Farmer

### Furniture

Brownson E. S., Cash Furniture Store. Dealer in Furniture, Pictures, Coffins, Caskets, and Undertakers Goods, No. 129 State St, and 1 Eagle  
Gans J. F. & Co., Manufers and Dealers in Furniture, Chairs, Looking Glasses, Mattresses and Upholstered Goods, 111 State St  
Kingsbury F. A., Undertaker, and Dealer in all kinds of Furniture, 28 State St

### Grocers

Armour J. & M. C., Dealers in Flour, Feed, Coarse Grains Groceries and Provisions, Fruits, &c.  
Butler J. & R., Dealers in Groceries, Provisions, Boots, Shoes, &c., 73 State St  
Cook C. R., Dealer in Groceries and Provisions, Wood- en, Willow and Stone Ware, Confectionery, Yankee Notions, Geese Feathers, &c., &c., 26 State St  
Cronin Bros., Dealers in Groceries, Provisions, Crockery, Wooden and Willow Ware, Fruits and Confectionery, 103 State St  
Labretaux J. M., Dealer in Tea, Coffee, Sugar, Syrups, Molasses, Tobacco, and all Grocers Goods, 126 State St

### Hotels

Fowler House., 133 State St, opp Eagle Opera Hall.  
H. S. Fowler, Propr  
Facey House., Mrs. R. A. Facey, Owner  
Herridon House., Cor Madison and State Sts. Geo. W. Watson, Propr

### Jewelers

Cathcart A. H., Practical Watchmaker, Jeweler and Engraver, and Dealer in Watches, Clocks, Jewelry, Spectacles, &c., 76 State St  
Hullett Henry C., Dealer in Watches, Jewelry, Silver and Plated Wares. Agent for Elgin & Cornell Watch Co's. Watches, 66 State St  
Stuart E. A. & F. C., Dealers in Jewelry and Genl Mdse, 101 State St  
Thompson C. H. & Son., Dealers in Watches, Clocks, Jewelry, Silver and Plated Ware. Watches neatly Repaired, 68 State St

### Liveries

Gardanier C. A., Propr Livery, Exchange and Boarding Stable, opp Herndon Hotel  
Peck & Prior., Proprs First-class Livery Stable, and City Omnibus and Hack Line, 30 Green St

### Merchants

Alexander M. J., Dealer in all kinds of Lumber, Plaster, Salt, Coal, Water and Stone Lime, Office, Kalamazoo Ave  
Brewer C. M., Dealer in Dry Goods, Groceries, Crockery, &c., 132 State St  
Burpee S. J., Dealer in Genl Hardware, 110 State St  
Brooks N. A., Dealer in Flour, Fruit and Grain,  
Cronin J. Jr., Dealer in Staple and Fancy Dry Goods, Groceries, Notions, &c., 79 State St  
Collins Geo., Dealer in Fresh and Salt Meats, Dried Beef, Bacon, Sausage, Lard, Poultry, &c., 42 State St  
Dibble C. P. & Son., Dealers in Dry and Fancy Goods, &c., State St  
Hempstead H. M. & P., Dealers in Staple and Fancy Dry Goods, Carpets, Oil Cloths, &c., 119 State St  
Lester Z. M., Dealer in Dry, Staple and Fancy Goods, 140 State St  
Martin Wm., Dealer in Dry Goods, Groceries, Crockery, Boots, Shoes, &c., 33 State St  
Morse J. J., Dealer in Eastern Carriages, Buggies, Sleighs, Road Wagons, Sewing Machine Wagons, also the celebrated Platform Spring Wagons, &c., 125 Eagle Block, State St  
O'Keefe M. S. & Co., Wholesale and Retail Booksellers and Stationers, and Dealers in Paper Hangings, Window Shades, Fancy Goods, &c. Law Blanks, a specialty; 66 State St  
Perrett & Phelps., Dealers in Dry Goods, Groceries, &c.,  
Peterman Dr. H. A. & Co's., Laboratory and Pharmacy, 208 State St. Practical Chemists and Pharmacists. Proprs and Manufacturers of Peterman's Michigan Ague Cure, Cough Elixir and other Celebrated Medicines  
Steele G. W., Dealer in Paints, Oils, Varnishes, Colors and Painters Materials. Paper Hanging and Painting done to order; 87 State St  
White J. S. & Co., Publishers and Dealers in Books, Stationery and Musical Mdse, and Genl Dealers in Pianos, Organs, and all kinds of Musical Instruments, 84 State St

### Manufacturers

Adams John & Co., Proprs Novelty Works. Manufers and Repairers of all kinds of Machine Engines, Mill Work, Shop and Saw Machinery, etc. Castings, Sleigh Shafts, &c. Marshall Ave  
Bement Titus., Builder of Open and Top Buggies, Carriages, Sleighs, &c. Best Material used, for Exchange and Green St  
Crane C. S. & Co., Merchant Millers, and Dealers in Flour, Grain, &c., and Genl Produce and Stock Dealers  
Clark & Mallon., Manufers of Carriages, Wagons and Sleighs, No. 8 State St  
Dobbins J. L., Manufr of Phelps Improved Hot-Air Furnaces, Tinner, Plumber and Gas Fitter, 25 State St  
Dodge C. C., Foreman R. R. Shops, Res. cor Eagle and Mansion Sts  
Edgerton F. & Co., Contractors and Builders. Manufers of Sash, Doors, Blinds, Mouldings, &c., &c. Planning and Matching done to order. Dealers in Lumber, Shingles and Lath, Jefferson St  
Egeler J. C., Manufr of Carriages, Wagons and Sleighs. Horse Shoeing and Genl Jobbing done to order. Exchange St  
Farley J. M., Propr Crystal Springs Bottling Works. Manufr of Soda and Mineral Waters, and Refiner of Apple Cider, 40 Monroe St  
Hiller J. C., Manufers of Carriages, Buggies and Sleighs, and Job Work, Exchange St  
Hindenach G., Manufr of Carriages, Wagons and Sleighs. Genl Repairing, Blacksmithing and Horse Shoeing done to order, Exchange St  
Ingersol Geo., Merchant Miller, and Dealer in Flour, Feed and Grain, over 160 State St  
Mills E. R., Manufr and Dealer in Harness, Saddles, Bridles, Collars, Whips, Traveling Bags, Horse Clothing, &c., 47 State St

Marshall Wind Engine and Pump Co., Manufers of Rail Road and Farm Wind Engines, Pumps, &c., &c., Office 117 State St  
Page W. L. & Co., Manufers of Carriages, Buggies, Sleighs. Genl Repairing done to order  
Park & Kipp., Manufers of Monuments, Tombstones, Mantles, Ornaments, &c., from American and Italian Marble and Building Stone. Jefferson St  
Randall W. T., Agent Rock River Paper Co. Manufers of Patent Building, Sheathing and Roofing Paper  
Vogt Nicholas., Manufr and Dealer in Harness, Carriage Trimmings, Saddles, Bridles, Collars, Whips, Robes, Blankets, Fly Nets, &c., 69 State Street

### Nursery

Davis J. G., Propr of Marshall Nursery. Grower and Dealer in all kinds of Fruit and Ornamental Trees, Kalamazoo Ave

### Officers, Calhoun Co.

Circuit Judge., Geo. Woodruff  
Judge of Probate., E. F. Henderson  
Sheriff., D. R. Smiley  
County Clerk., J. C. Stetson  
Registrar of Deeds., C. D. Holmes  
County Treasurer., Earl Smith  
Prosecuting Attorney., J. A. Miner  
Circuit Court Commissioners ( W. D. Adams  
County Surveyor., D. A. Tichenor  
County Supt. Schools., B. F. Welch

### Officers, Marshall City

Mayor., S. J. Burpee  
Recorder., David Cunningham  
Treasurer., Ed. Larkin  
Marshall., A. W. Raymond  
Post Master., H. A. Read  
Aldermen. 1st. Ward (Geo. Barrett  
2nd. Ward (Geo. T. Phelps  
3d. Ward (H. C. Baskell  
4th. Ward (Adam Rimes  
Justices (J. R. Ferguson  
(B. McHugh  
(J. R. Butler  
(A. Egeler  
(N. A. Brooks  
(E. W. Shearman  
(W. D. Adams  
(Geo. B. Canney

### Physicians

Church W. B., Physician and Surgeon, 169 State St  
Coons S. N., Physician and Surgeon, Grand St  
Encke J. F., Physician and Surgeon, 13 Eagle St  
Montgomery J. H., Physician and Surgeon, Marshall Ave

### Miscellaneous

Amlar S. F., Conductor, M. C. R. R. Res. Mansion St  
Bowman Justice., 18 Division St  
Brown C. P., Residence, cor High and Prospect Sts  
Burwell C. A., Engineer, Steam Mill, Res 35 Hanover St  
Church N., Residence, cor Prospect and Grand Sts  
Cameron Mrs. C. L., Residence, Kalamazoo Ave  
Carnes W. H., Genl Teamster and Contractor, Marshall Ave  
Clark Calvin., State Synodical Missionary, Res Mansion St  
Callaert D., Pastor of the Church of the Immaculate Conception; B. V. M.  
Downs J. T., Farmer and Grain Raiser, also Breeder and Dealer in High-bred Horses, State St  
Davis E. W., Farmer, Wheat and Stock Grower, also Milkman, and Broom Manufacturer  
Dickie Chas., Farmer and Wool Dealer, State St  
Egeler A., Iron and Brass Moulder, Locust St  
French Henry N., Supt. Public Works, 215 State St  
Gilbert J. K., Dealer in Live Stock  
Hamilton P. P., Stock Dealer, Res cor Grand and Mansion Sts  
Hoxsie J. B., Res. Marshall Ave  
Hanchett David., Res. Marshall Ave  
Johnson Otto L., Solicitor of Patents, Model Maker and Civil Engineer, State St  
Jaggard Chas., Res. Mansion St  
Lewis Wm., Resident. Marshall Ave  
Lewis W. R., Clerk of Probate Court  
Murray Geo. B., Res. Mansion St  
Mason Dr. W. B., Veterinary Surgeon, West State St  
Mann M., Res. Mansion St  
Miller D. H., Retired Farmer, Madison St  
O'Keefe J., Conductor on M.C.R. R. Res. Mansion St  
Raymond A. W., Drayman, Res. cor Green and Mulberry Sts  
Radford Wm., Farmer and Breeder of Fine Wool Sheep, Marshall Dist  
Southworth P. H., Real Estate Broker, Res. cor Green and Sycamore St  
Sherman N. A., Veterinary Surgeon, Medicines and attendance furnished at all times. The celebrated Universal Anodyne; will attend to all sales, in Country or City, at reasonable rates  
Schuyler Wm. R., Proprietor and Grower of Small Fruits, Kalamazoo Ave  
Shafer Mrs. A. W., Assistant  
Tomlinson Wm., Assessor, M.C.R.R. Division St  
VanValin J. H., Real Estate Broker, Mansion St  
VanValin J. H., Real Estate Broker, Mansion St  
Way James., Real Estate Broker, 1st National Bank



# PART OF THE CITY OF MARSHALL

CALHOUN CO. MICH

Scale 400 feet to the inch

Lawrence Hubbard  
40 ac.

Julius Davis  
10 ac.

E. Butler  
20 ac.

Elliot T. Gregg  
80 a.

Edward Butler  
40 ac.

2nd

Benjamin Drake  
9 1/2 ac.

Robert Tingay 2 1/2 ac.  
Thomas Tingay 2 1/2 ac.

Edward English 5 ac.

Mrs. James Wells 5 ac.  
James Wells 5 ac.

Chas. T. Gorham  
10 ac.

MARSHALL NURSERY  
13 1/2 ac.  
Julius Davis

Franklin Edgerton  
5 ac.

10 ac.  
Fred K. Karstaedt

E. Magee  
10 ac.

Chauney M. Brewer  
69 ac.

H. A. Noyes	I. J. Van Horn	C. Sinclair	Mrs. B. Dusenbury	Edward Butler
8	7	6	5	A. T. Vary
9	10	11	12	13
H. A. Noyes	I. J. Van Horn	James Cross	Stephen Carvough	N. R.
				Catherine Sweeney

A. Demot	J. Henshea	Frank & Holmes	Wm. Malley	James Cross	Finnan	Griswold	C. A. Spencer
24	23	22	21	20	19	18	17

A. Demot	George Ingersoll	G. I.	George Ingersoll
25	26	27	28

ALBERT ST.

BREWERS ST.

BIRCH ST.

UNION ST.

PROSPECT ST.

MANSION ST.

STATE ST.

GREEN ST.

HANOVER ST.

MICHIGAN CENTRAL R.R.

AVE

PARK

KALAMAZOO

GRAND

WEST SPRUCE

14 P.J. Higgins

15 D.H. Miller

12 T. Heyward  
5 ac

5 ac  
T. Heyward  
13

13 P. Dibble

16 W. Vayen

10 E. Warren  
5 ac

11 E. Warren  
5 ac

12 C.P. Dibble

17 P. Hogan

8 Patrick Conroy  
2 1/2 ac

9 J. Hindenach

11 A. Schinner

18 Chamberlin

7 Tobias Hackett  
2 1/2 ac

6 Timothy Olary

10 J. Curral

19 J. Thompson

6 Dr. Montgomery

5 H.A. Tillotson

9 J. Kelly

20 S.A. Tyler

5 Dr. M.

4 H.A. Tillotson

8 S.A.T.

21 S.A. Tyler

4 John Krause

3 R. Hanchett

7 J. Cronin Jr.

22 S.A. Tyler

3 Dr. Montgomery

2 S.S. Bangs

6 J. Cronin Jr.

23 S.A. Tyler

2 Dr. M.

1 James T. Downs

5 J. Cronin Jr.

24 S.A. Tyler

1 John M. K...

131

4 J. Cronin Jr.

25 S.A. Tyler

1 Dr. M.

James T. Downs

3 J. Cronin Jr.

26 S.A. Tyler

1 Dr. M.

James T. Downs

2 J. Cronin Jr.

27 S.A. Tyler

1 Dr. M.

James T. Downs

1 J. Cronin Jr.

28 S.A. Tyler

1 Dr. M.

James T. Downs

James T. Downs  
80 ac.

James T. Downs  
22 ac.

131

Rice Creek

MILL RACE

MARSHALL TOWNSHIP

MARSHALL TOWNSHIP

MARSHALL TOWNSHIP

MARSHALL TOWNSHIP

MARSHALL TOWNSHIP

MARSHALL TOWNSHIP

MARSHALL TOWNSHIP

MARSHALL TOWNSHIP

MARSHALL TOWNSHIP

MARSHALL TOWNSHIP

MARSHALL TOWNSHIP

MARSHALL TOWNSHIP

MARSHALL TOWNSHIP

MARSHALL TOWNSHIP

MARSHALL TOWNSHIP

MARSHALL TOWNSHIP

MARSHALL TOWNSHIP







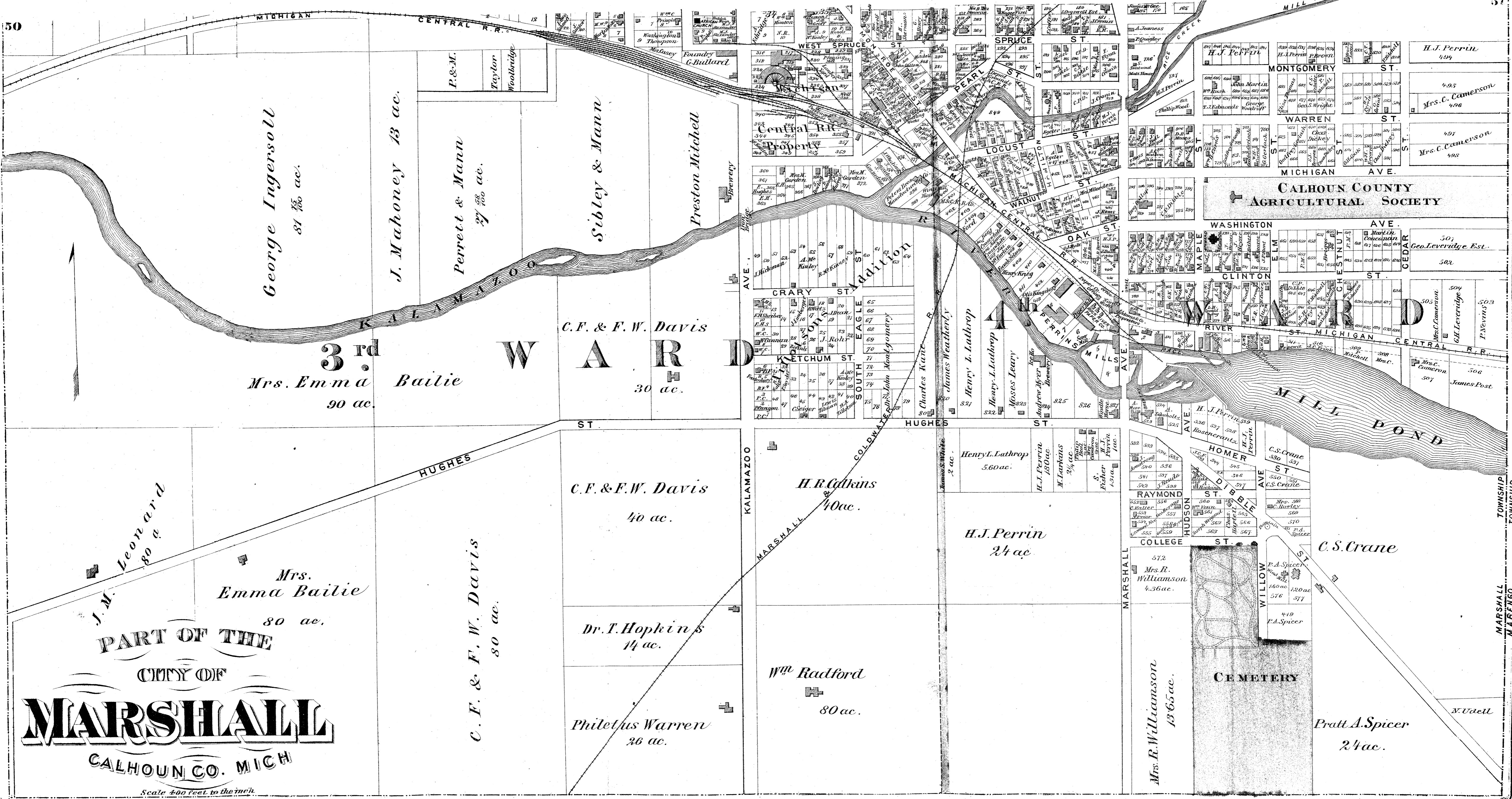

CALHOUN COUNTY  
AGRICULTURAL SOCIETY

PART OF THE  
CITY OF  
**MARSHALL**  
CALHOUN CO. MICH

Scale 400 feet to the inch



# Township II South SHERIDAN Range IV West

Scale 1/4 Inches to the mile

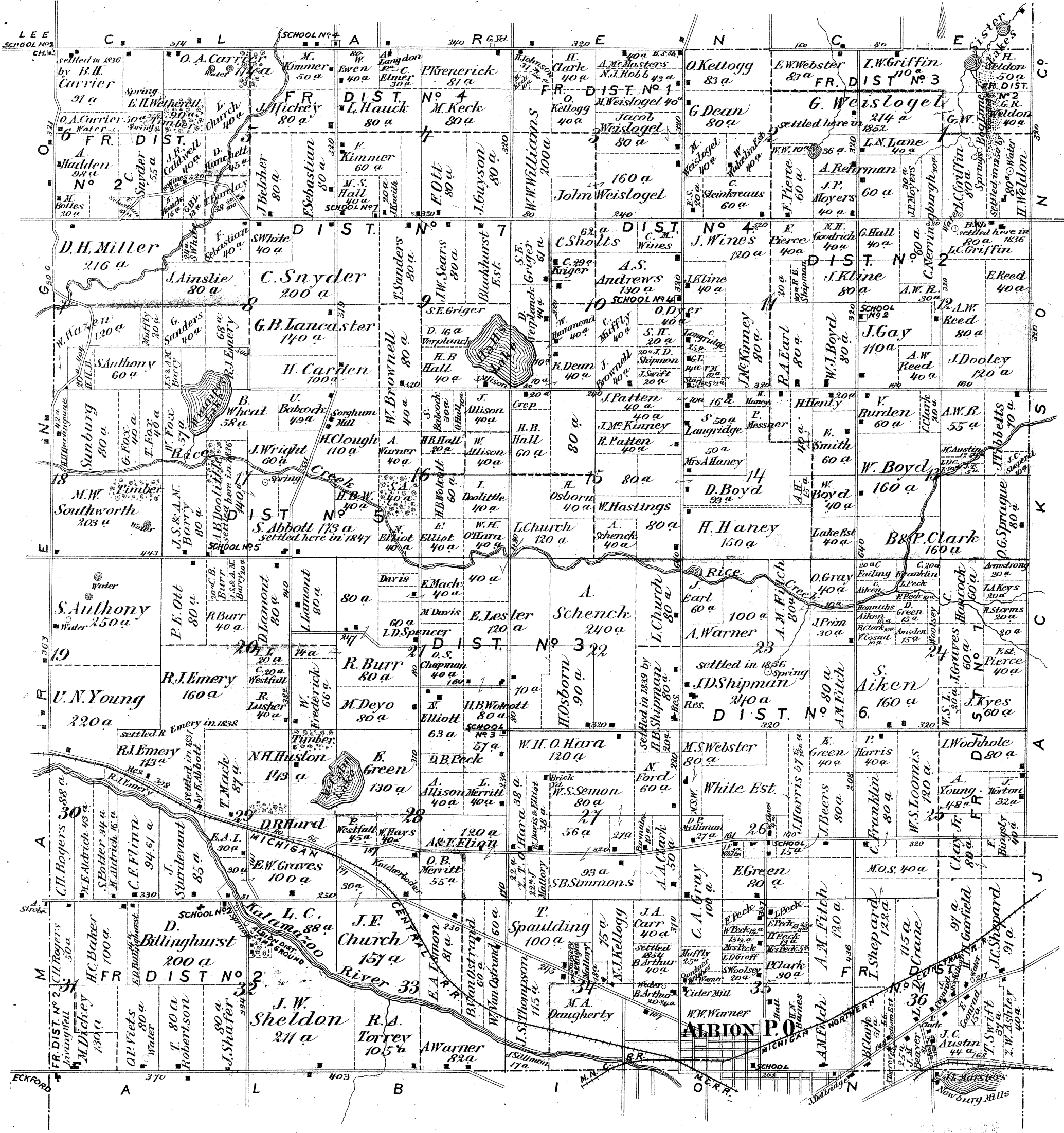



# Township III South **LE ROY** Range VIII West

Scale 1/4 Inches to the mile

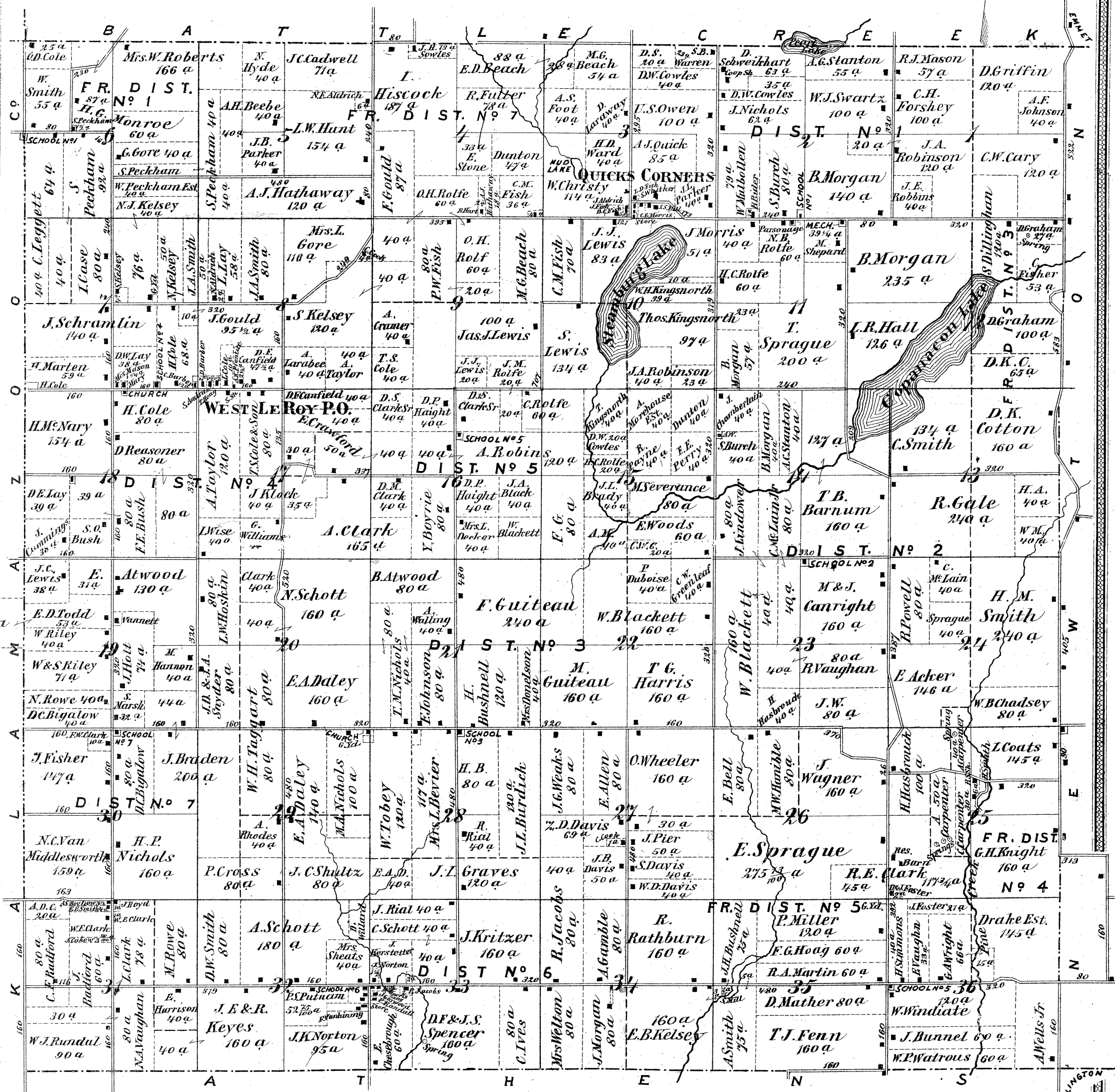

# Calhoun County Business Notices.

## Newton

Cameron George..Farmer, Stock and Wool Grower. Located where he now lives, in 1835, Dist No. 1  
 Chamberlin B..Farmer, Stock, Wool and Fruit Grower. Settled where he now lives in 1837, Dist No. 5  
 Francisco F..Farmer, Stock Dealer and Wool Grower. Settled in Town in 1841, Frac Dist No. 6  
 Francisco S..Farmer, Stock and Wool Grower. Settled where he now lives in 1841, Frac Dist No. 6  
 Fisher C..Farmer, Stock and Wool Grower. Settled where he now lives in 1837, Frac Dist No. 3  
 Graham D. M..Farmer, Stock and Wool Grower, Settled where now lives in 1836, Frac Dist No. 3  
 Gould David..Farmer, Stock and Wool Grower, Frac Dist No. 3  
 Hurd Luther..Farmer, Dist No. 12  
 Jenney P..Farmer, Stock and Wool Grower. Settled where he now lives in 1842, Dist No. 1  
 Johnson J. G..Farmer, Stock and Wool Grower. Settled where he now lives in 1846, Dist No. 12  
 Potter John..Farmer, Stock and Wool Grower. Located in this County in 1833, Dist No. 1  
 Pierce Russell..Farmer, Stock and Wool Grower. Settled in this State in 1839, Frac Dist No. 10  
 Snedeker H. S..Farmer, Stock and Wool Grower. Settled in this State in 1833, Dist No. 1  
 Sanderson R..Farmer, Frac Dist No. 4  
 Talmage A. P..Farmer, Stock and Wool Grower. Settled in this Town in 1843, Dist No. 5  
 TenEyck A. M..Farmer and Stock Raiser, Dist No. 1  
 Weed James A..Farmer, Frac Dist No. 4

## LeRoy Township

Aldrich J. H..Custom Blacksmithing, Quick's Corners  
 Atwood Eph..Farmer, Grain, Stock, Sheep and Pork Raiser, Dist No. 7  
 Bush F. E..Farmer, Grain, Stock and Pork Raiser, Dist No. 4  
 Bushnell J. H..Farmer. Propr of Custom Saw Mill, also Manufr and Dealer in Lumber, Frac Dist No. 5  
 Cole H..Farmer and Grain Raiser. Also Breeder of Spanish Marino Sheep, Dist No. 4  
 Clark Adam..Farmer, Grain and Pork Raiser, Dist No. 5  
 Christy Wm..Farmer, Grain and Stock Grower, Quicks Corners  
 Crawford Elisha..Farmer, Grain, Stock, Pork and Sheep Raiser, Dist No. 5  
 Cary C. W..Farmer and Grain Raiser, Frac Dist No. 3  
 Cole Byron E..Genl Farmer, Dist No. 4  
 Carpenter A..Farmer, Grain and Stock Raiser, Frac Dist No. 4  
 Carpenter C..Manufr of Wagons, Carriages, Sleighs and Cutters. Also Genl Blacksmith Frac Dist No. 4  
 Clark R. E..Genl Farming, Frac Dist No. 5  
 Daley E. A..Farmer, Grain, Pork and Fine Wool Sheep Raiser. Also Breeder of Horses, Dist No. 3  
 Fish C. M..Farmer, Grain and Stock Raiser, Dist No. 1  
 Fish D. C..Resident, Quicks Corners  
 Hunt L. W..Farmer, Stock and Fine Wool Sheep Grower, Frac Dist No. 7  
 Hiscock Isaac..Farmer, Stock and Grain Raiser, also Dealer in Horses, Frac Dist No. 7  
 Hathaway A. J..Farmer, Grain, Stock, Sheep and Fruit Grower, Frac Dist No. 7  
 Lewis Joseph J..Farmer, Grain and Stock Raiser, Quicks Corners  
 Morgan B..Farmer and Grain Raiser, also Feeder of about 600 Sheep and Hogs, Dist No. 1  
 Nichols J. E..Resident, Dist No. 7  
 Nichols Mary A..Farmer, Grain and Stock Raiser, Dist No. 3  
 Norton J. K..Genl Farmer, and Justice of Peace, Dist No. 6  
 Peckham Shelden..Farmer, Stock, Grain and Fruit Grower, also Breeder of Horses, Frac Dist No. 1  
 Parker J. B..Farmer, Frac Dist No. 7  
 Quick, Fish & Co..Planing and Manufacturing of Lumber. Also Manufrs of Patent Hay Racks, and Coy's Patent Gate, Quicks Corners  
 Radford C. F..Farmer, Grain and Sheep Raiser, Dist No. 7  
 Rolfe O. H..Farmer, Grain and Stock Grower. Also Manufr of Brooms, Frac Dist No. 7  
 Reasoner D..Farmer, Grain, Stock, Pork and Sheep Raiser, Dist No. 4  
 Spencer D. F. & J. S..Genl Farmers, Dist No. 6  
 Schott N..Farmer, Grain and Stock Raiser, Dist No. 3  
 Smith Andrew..Farmer, Grain and Fine Wool Sheep Grower, Frac Dist No. 5  
 Sowles Jason H..Farmer and Grain Raiser, Frac Dist No. 7  
 Schramlin Jacob..Farmer and Grain Raiser, Dist No. 4  
 This Farm which I offer for sale is adapted to Genl Farming. It has good buildings, and is well watered  
 Shepard Mrs. M..Farmer, Dist No. 1  
 Schweikhart Daniel..Farmer and Grain Raiser, Dist No. 1  
 Taylor Albert..Farmer, Grain, Stock and Fine Wool Sheep Grower, Dist No. 4  
 Todd E. D..Farmer, Grain, Stock and Pork Raiser, Dist No. 7  
 Van Middlesworth N. C..Farmer and Grain Raiser, Dist No. 7  
 Wagner John..Farmer, Grain and Stock Raiser, Frac Dist No. 5  
 Windate Wm..Farmer, Grain and Stock Raiser, Frac No. 5

## Sheridan

Abbott S..Farmer. Settled in this town in 1831, Dist No. 5  
 Anthony S..Farmer, Grain, Stock and Wool Grower, Dist No. 5  
 Billingshurst D..Farmer, Frac Dist No. 2  
 Carrier O. A..Farmer and Stock Dealer, Frac Dist No. 2  
 Doolittle A..Farmer, Dist No. 5  
 Diekey M..Farmer and Stock Raiser, Frac Dist No. 2  
 Emery R. J..Farmer, Grain, Stock and Wool Grower, Frac Dist No. 2  
 Flinn C. F..Farmer, Frac Dist No. 2  
 Graves E. W..Farmer, Frac Dist No. 2  
 Griffin L. C..Farmer and Blacksmith, Frac Dist No. 2  
 Garfield H. H..Farmer and Stock Raiser, Frac Dist No. 1  
 Huston N. H..Farmer, Frac Dist No. 2  
 Merritt O. P.. " " " " No. 6  
 Shipman R. B.. " " " " No. 6  
 Shipman J. D.. " " " " No. 6  
 Southworth M. W..Farmer, Stock and Wool Grower, Dist No. 5  
 Van Ostrand Wm..Farmer, Frac Dist No. 1  
 Viets O. P..Farmer, Chair and Cabinet Maker, Frac Dist No. 2  
 Webster M. S..Farmer, Dist No. 6  
 Wright F..Horticulturist and Gardener. Small Fruits and Ornamentals a specialty, Frac Dist No. 1  
 Weldon Henry..Farmer. Settled in Eaton Co., in 1838, Frac Dist No. 2  
 Weislogel G..Farmer, Stock and Wool Grower, Frac Dist No. 2  
 Wetherell E. H..Farmer, Frac Dist No. 2

## Fredonia

Acker W. J..Farmer and Stock Grower, Frac Dist No. 5  
 Annis Chas. S..Farmer and Stock Grower, Dist No. 3  
 Annis David..Farmer and Stock Grower, Dist No. 5  
 Blossom N. F..Farmer, Dist No. 1  
 Bailey Chas. H..Farmer and Stock Grower, Dist No. 3  
 Comstock O. C..Farmer and Dairyman, Frac Dist No. 7  
 Collins G. G..Farmer and Stock Grower, Dist No. 1  
 Deuel Sidney..Farmer and Stock Grower, Frac Dist No. 4  
 Duer Albert..Farmer and Stock Grower, Dist No. 6  
 Ellis Lyman & Sons..Farmers and Stock Growers, Dist No. 2  
 Easterly O. M..Farmer and Stock Grower, Frac Dist No. 4  
 Francisco Thos..Farmer and Stock Grower, Dist No. 1  
 Ford D. L..Patentee of Clothes Rack, for Drying and Air-ing Clothes. Also Farmer and Grower of Small Fruits, Dist No. 3  
 Fayerwether S..Farmer and Stock Grower, Frac Dist No. 7  
 Fredenburgh Benj..Farmer and Stock Grower, Dist No. 6  
 Fox D. M. & Sons..Farmers and Stock Growers, Dist No. 2  
 Gutekunst F. & Sons..Farmers and Stock Growers, Dist No. 2  
 Good Frank R..Farmer, Stock and Fine Wool Grower, Dist No. 3  
 Harrington Jas. W..Farmer and Stock Grower, Frac Dist No. 4  
 Harrington C..Farmer, and Grower of Improved Suffolk Hogs, Dist No. 1  
 Houston John..Farmer and Stock Grower, and Manufr of Cider, Dist No. 1  
 Houston Joel..Under Sheriff and Town Treas. Also Farmer and Stock Grower, Dist No. 1  
 Hollon N. H..Farmer and Stock Grower, Frac Dist No. 7  
 Jager David..Farmer and Stock Grower, Frac Dist No. 4  
 Lusk Jason..Farmer and Stock Grower. Inventor of Machine for Cutting, Grating and Scarifying Cut Folder for E-onomical use. Frac Dist No. 7  
 Lee S..Farmer and Stock Grower, Frac Dist No. 8  
 Lausing John E..Farmer and Stock Grower, Dist No. 1  
 Mahrie Jacob..Farmer and Stock Grower, Dist No. 3  
 Pheips J. H. & Bros..Farmers and Stock Growers, Dist No. 1  
 Polhemus Henry S..Farmer and Stock Grower, Frac Dist No. 7  
 Remson J. & Sons..Farmers and Stock Growers, Dist No. 6  
 Rowley Benj..Farmer and Stock Grower, Dist No. 3  
 Rowley Wm. & Sons..Farmers and Stock Dealers, Dist No. 1  
 Ryder H. N..Farmer and Stock Grower, Frac Dist No. 4  
 Root Putnam..Farmer and Stock Grower, Frac Dist No. 4  
 Smith Sidney S..Farmer and Stock Grower, Dist No. 6  
 Swartwout Geo. W..Farmer and Stock Grower, Dist No. 5  
 Tilton Caleb..Farmer and Stock Grower, Frac Dist No. 7  
 Wright M. W..Farmer and Stock Grower, Dist No. 3  
 Wright Julius..Farmer, Stock and Fine Wool Grower, Dist No. 6  
 Wilson Elisha & Bros..Farmers and Stock Growers, Dist No. 1

## Eckford

Andre Thos..Farmer, Dist No. 4  
 Andre A..Farmer and Carpenter and Joiner, Dist No. 4  
 Bordwell D. B..Farmer. Settled where he now lives in 1834, Dist No. 5  
 Budlong Philo H..Lumberman. Settled in this Town in 1834, Dist No. 3  
 Bradley Henry..Farmer, Frac Dist No. 2  
 Cook E. H..Farmer. Settled in this State in 1835, Frac Dist No. 1  
 Cook Theodore..Farmer, Frac Dist No. 1  
 Dunakin D..Farmer and Thresher, Dist No. 6  
 Decker Simon..Farmer and Stock Raiser, Dist No. 3  
 Dean V..Farmer, Thresher and Artisan Well Diver, Dist No. 1  
 Freed J. A..Farmer and Breeder of Membrino and Belmont Horses, Dist No. 3  
 Harris Wm. S..Farmer and Stock Dealer. Settled in this Town in 1834, Frac Dist No. 1  
 McKay John..Farmer. Settled in this County in 1844, Frac Dist No. 1  
 Miller Robert..Farmer, Dist No. 1  
 Miller Samuel..Farmer and Mason, Dist No. 3  
 Markham Guy..Farmer, Stock and Wool Grower, Dist No. 3  
 Patterson D..Farmer. Settled in this town in 1837, Dist No. 5  
 Robinson E. W..Farmer. Settled in Meringo in 1841, Frac Dist No. 2  
 Rickey A. U..Farmer, Dist No. 7  
 Richfield W. C..Farmer and ex-Sheriff, Dist No. 1  
 Scott Wm. M..Farmer, Dist No. 3  
 Sackett Mrs. Robt..Res. Dist No. 1  
 Sweet W. A..Painter and Farmer, Dist No. 3  
 Sanders G. H..Farmer, Dist No. 2  
 Brace Lake is situated in the N. W. corner of the town, and 2 1/2 miles S. E. from the city of Marshall. It is pleasantly located for Summer resort, although no thorough improvement in that direction has yet been made. But few Lakes are better situated for this purpose than this. The Proprietors of its shores are making preparations for stocking it with the more valuable kinds of Fish, which will give it considerable notoriety.

## Tekonsha Township

Aldrich C. F..Farmer, Stock and Wool Grower, Dist No. 4  
 Aldrich H. P..Farmer, Stock and Wool Grower, Dist No. 4  
 Acker Isaac..Farmer and Stock Grower, Frac Dist No. 3  
 Amy E. C..Farmer and Stock Grower, Frac Dist No. 5  
 Blodgett Willis H..Farmer and Stock Grower, Dist No. 4  
 Burley Ira..Farmer and Stock Grower, Dist No. 1  
 Brown S. D..Farmer, Dist No. 1  
 Craig Joseph..Farmer and Stock Grower, Dist No. 4  
 Clark Alex A..Farmer and Stock Grower, Dist No. 1  
 Cogswell E. A..Farmer and Stock Grower, Frac Dist No. 3  
 Cogswell A. O..Farmer and Stock Grower, Frac Dist No. 3  
 Ellis B..Farmer and Stock Grower and Dealer, Frac Dist No. 5  
 Ellis John..Farmer and Stock Grower, Dist No. 5  
 Engle Jas. T..Farmer and Stock Grower, Dist No. 5  
 French J..Farmer and Stock Grower, Frac Dist No. 11  
 Howard Wm. W..Farmer and Stock Grower, Dist No. 6  
 Howard Geo..Farmer and Stock Grower, Dist No. 6  
 Jenner Wm. R..Farmer, Dist No. 5  
 Kerr Wm. H..Farmer and Agt. for Agricultural Implements, Dist No. 6  
 Mitchell H..Farmer and Stock Grower. Also Carpenter and Bullder, Dist No. 8  
 Miller H..Farmer and Stock Grower, Frac Dist No. 3  
 Murphy Robert..Farmer and Stock Grower, Dist No. 4  
 Norris Richard..Farmer and Stock Grower, Dist No. 1  
 Owens Simeon..Farmer, Stock and Wool Grower, Dist No. 5  
 Osborn R..Farmer, Stock Grower and Dealer in Real Estate, Dist No. 6  
 Patchen J. S..Farmer and Stock Grower, Frac Dist No. 4  
 Phelps John A..Farmer and Stock Grower, Dist No. 1  
 Randall A. H..Farmer and Stock Grower, Dist No. 6  
 Shumway Edwin G..Farmer and Stock Grower, Dist No. 5  
 Slightly Godlob..Farmer and Stock Grower, Frac Dist No. 5  
 Snow J. H..Farmer and Stock Grower, Frac Dist No. 3  
 Strong Chas..Farmer and Stock Grower, Dist No. 6  
 Smith E. R..Farmer and Stock Grower, Frac Dist No. 11  
 Stainton F. R. & G. M..Farmers and Stock Growers, Dist No. 1  
 Stainton Robt..Farmer and Stock Grower, Frac Dist No. 11  
 Wood J. T..Farmer and Stock Grower, Frac Dist No. 3  
 Young Wm..Farmer and Stock Grower, Dist No. 6

# Township III South **NEWTON** Range VII West

Scale 1 1/4 inches to the mile

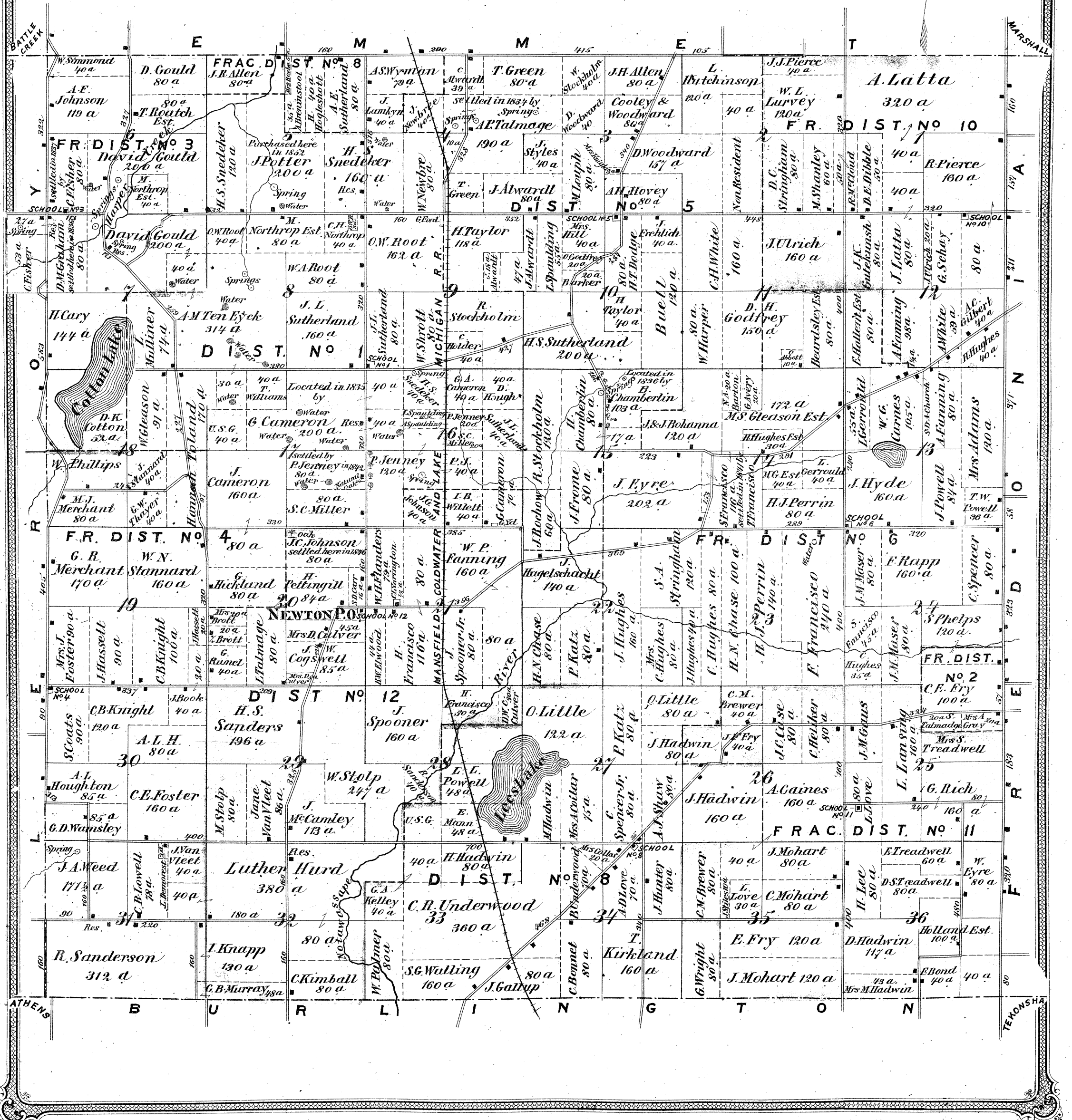





# Township III South FREDONIA Range VI West

Scale 1/4 Inches to the mile

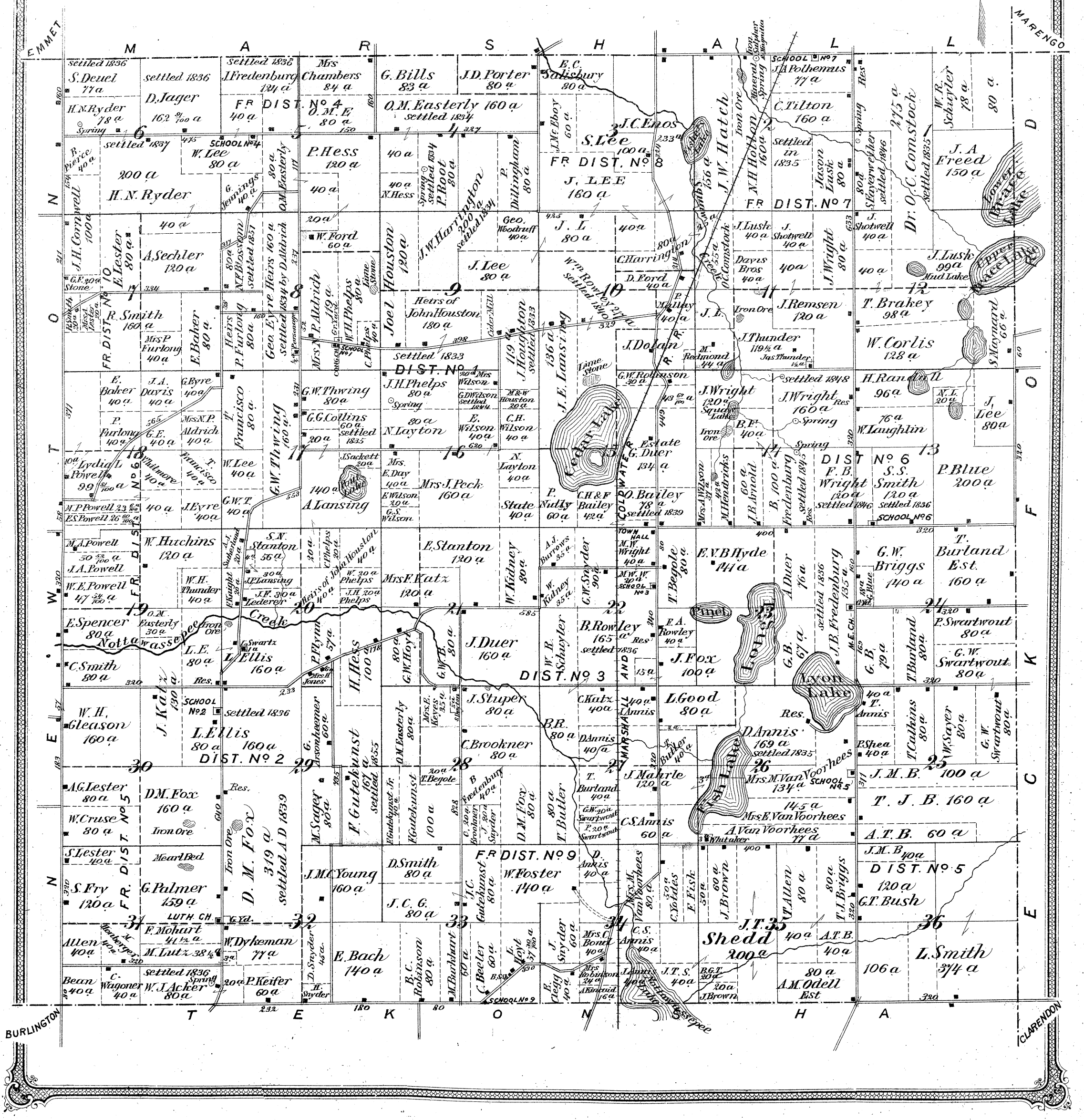
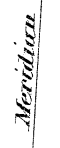



# ECKFORD

Township III South Range V West

Scale 1 3/4 Inches to the mile

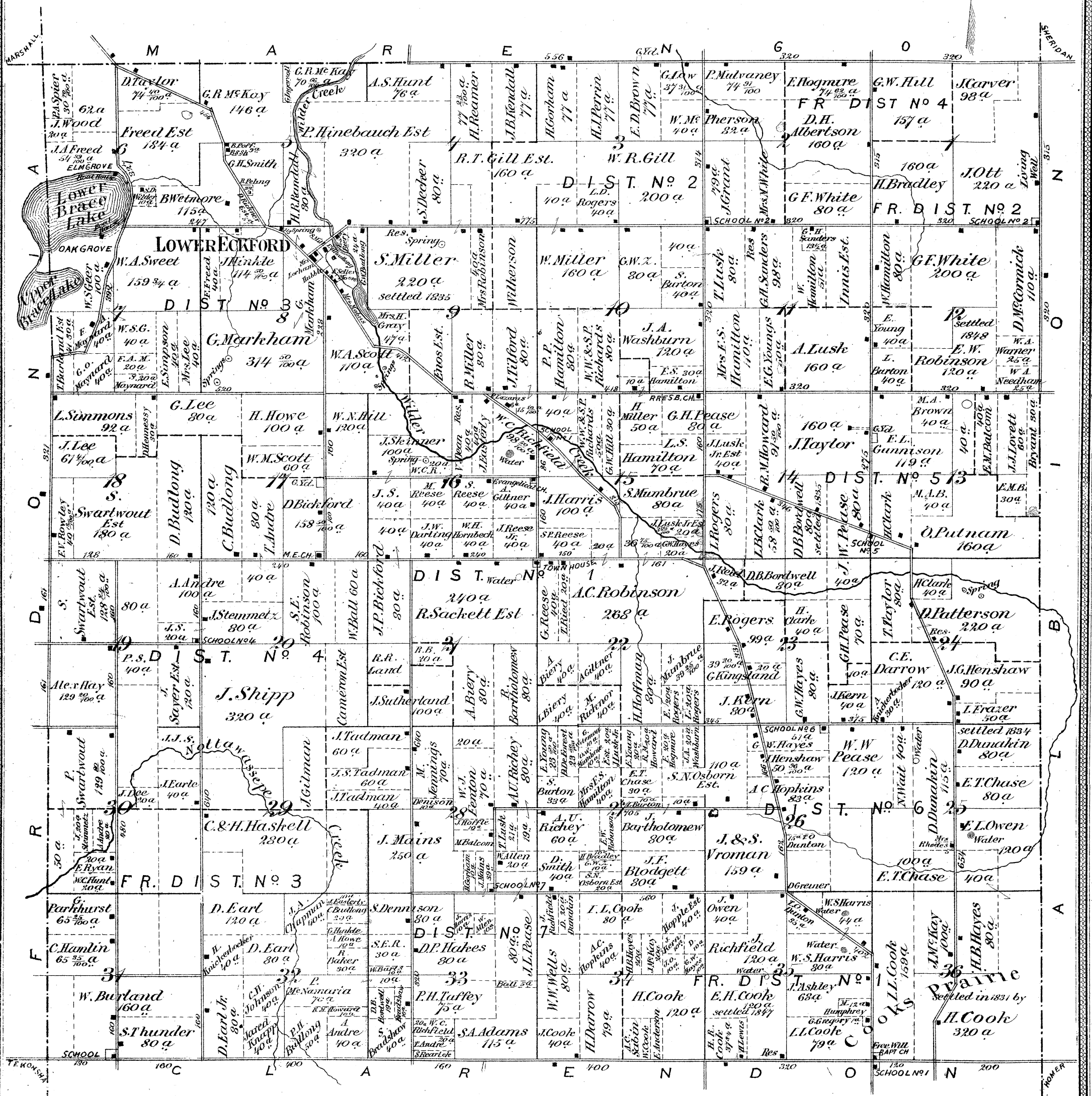



Township III South **ALBION** Range IV West

Scale 1/4 Inches to the mile

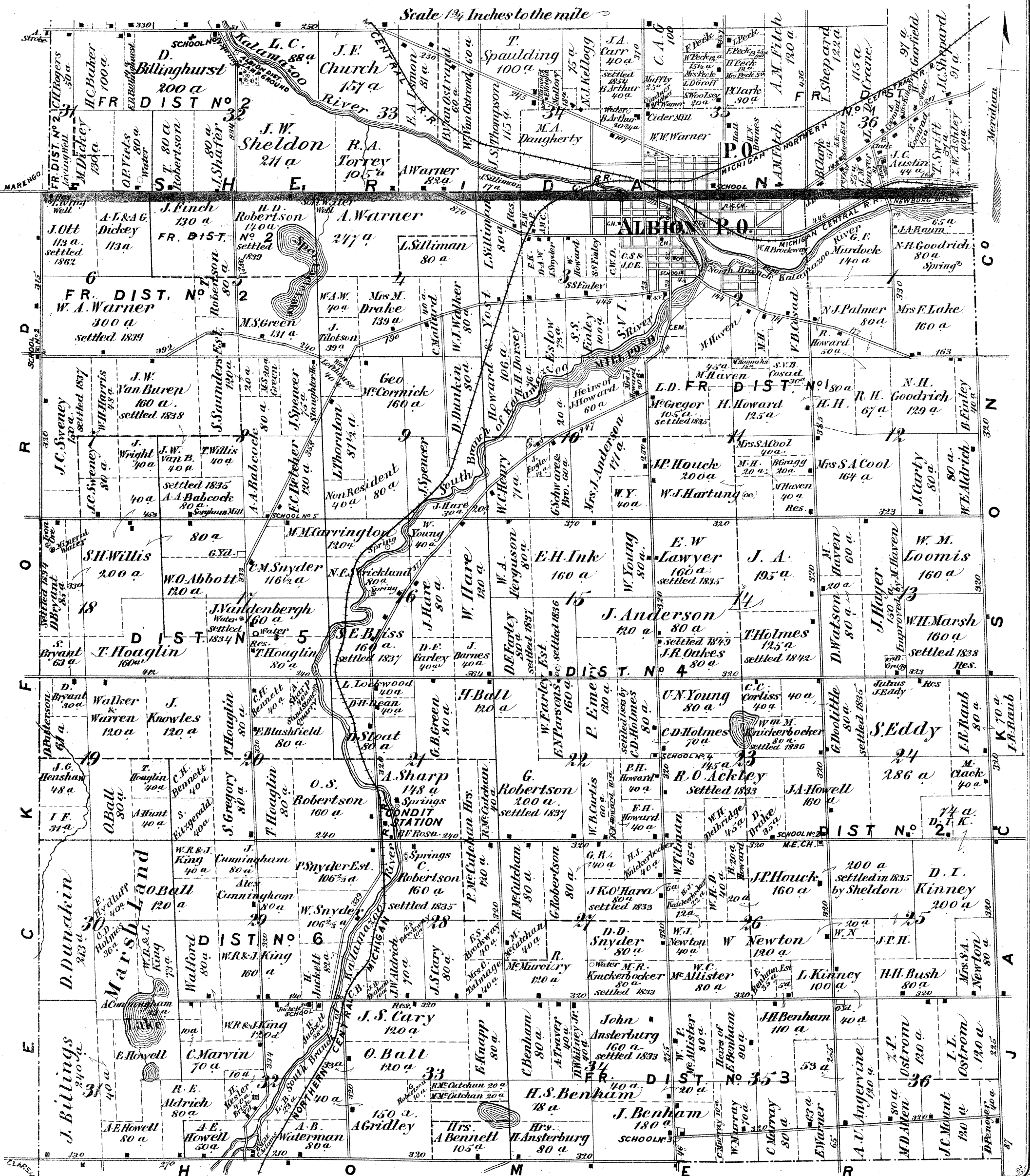







# NORTH PART OF ALBION

Scale 25 Rods to the inch  
ALBION & SHERIDAN TOWNSHIPS.

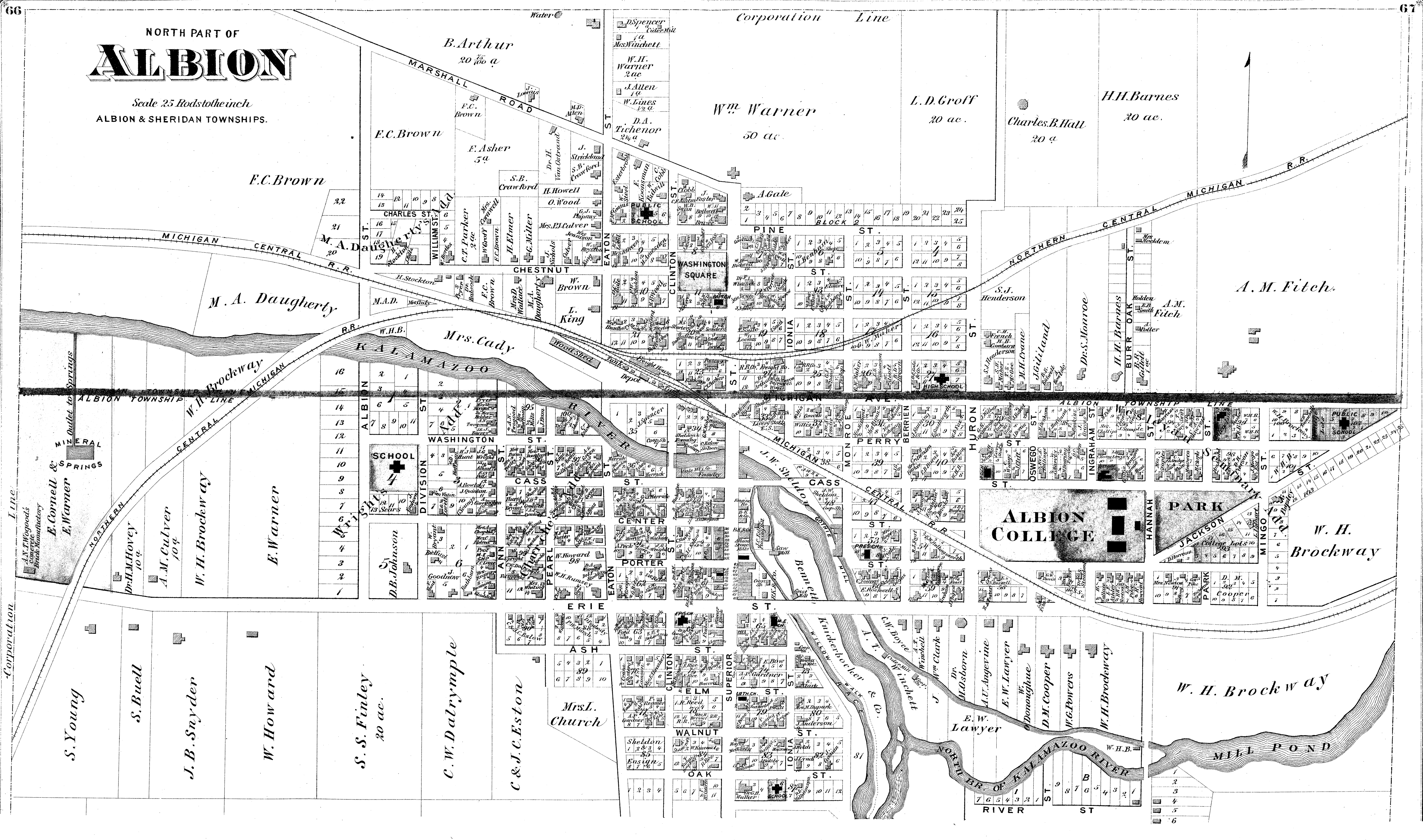

Corporation Line

ALBION TOWNSHIP LINE

Water

Corporation Line

E.C. Brown

M.A. Daugherty

E. Warner  
W.H. Brockway  
A.M. Culver  
Dr. H. Hovey

S. Young  
S. Buell  
J.B. Snyder  
W. Howard

B. Arthur  
W.H. Warner  
W.H. Barnes  
L.D. Groff  
Charles B. Hall

Mrs. Cady  
Mrs. El Culver  
Mrs. J. King  
Mrs. J. Church

W.H. Brockway  
E. Warner  
S.S. Finley  
C.W. Dalrymple  
C & J. C. Eston

S.S. Finley  
C.W. Dalrymple  
C & J. C. Eston

Wm. Warner

PINE BLOCK  
WASHINGTON SQUARE  
CLINTON ST.  
EATON ST.  
DIVISION ST.  
CASS ST.  
CENTER ST.  
PORTER ST.  
ERIE ST.  
ASH ST.  
CLINTON ST.  
ELM ST.  
WALNUT ST.  
OAK ST.

MICHIGAN AVE.  
MONROE ST.  
BERRIEN ST.  
HURON ST.  
OSWEGO ST.  
INGRAHAM ST.  
HANNAH ST.  
JACKSON ST.  
MINGO ST.

W.H. Brockway  
W.H. Brockway  
W.H. Brockway  
W.H. Brockway

ALBION COLLEGE

PARK JACKSON

W. H. Brockway

MILL POND

RIVER ST.





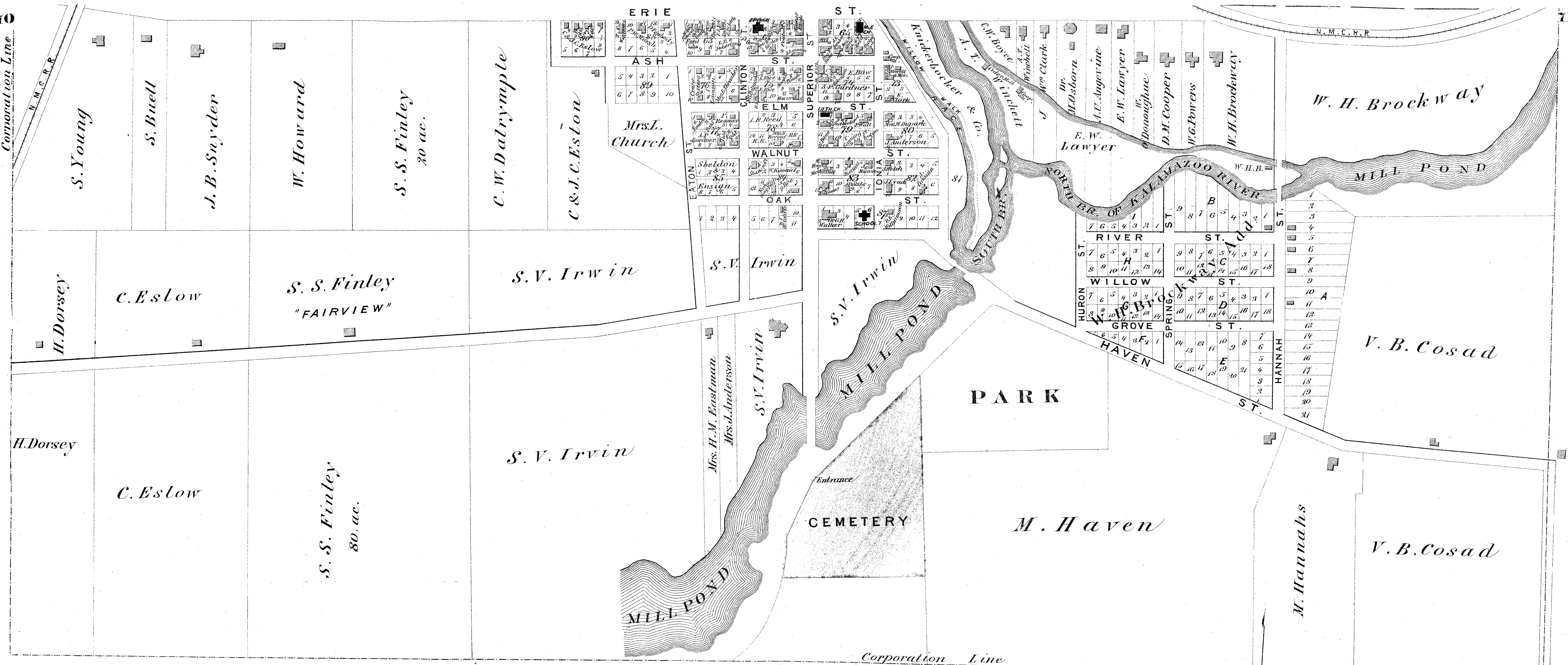

**Albion Township  
Business Notices**

Abbott W. O., Farmer, Stock and Wool Grower, Dist No. 5  
 Ackley R. O., Farmer and Stock Grower, Dist No. 4  
 Ansteburg John., Farmer and Stock Grower, Frac Dist No. 3  
 Bryant D., Farmer, Stock and Wool Grower, Dist No. 5  
 Babcock Jas. H., Farmer, Stock and Wool Grower, Dist No. 5  
 Bliss S. E., Farmer and Stock Grower, Dist No. 5  
 Cary J. S., Farmer and Stock Grower, Dist No. 6  
 Carrington M. M., Farmer, Stock and Wool Grower, Dist No. 5  
 Cool G. J., Farmer and Stock Grower, Frac Dist No. 1  
 Cunningham A., Farmer and Stock Grower, Dist No. 6  
 Eddy Julius J., Farmer and Stock Grower, Dist No. 2  
 Fandy D. F., Farmer and Stock Grower, Dist No. 4  
 Goodrich Norman H., Farmer and Stock Grower, Frac Dist No. 1  
 Bloods of Horses and Cattle, Frac Dist No. 1  
 Green Geo. B., Farmer and Stock Grower, Dist No. 5  
 Hager John., Farmer and Stock Grower, Dist No. 5  
 Haven Moses., Farmer and Improved Stock Grower, Frac Dist No. 1  
 Hoaglin T., Farmer, Stock and Wool Grower, Dist No. 5  
 Holmes Thos., Farmer and Stock Grower, Dist No. 3  
 Holmes C. D., Farmer and Stock Grower, Dist No. 4  
 Knickerbocker H. J., Farmer and Stock Grower, Dist No. 4  
 Knickerbocker M. R., Farmer and Stock Grower, Frac Dist No. 3  
 Knickerbocker Wm. M., Supervisor, Farmer and Grain Raiser, Dist No. 2

**Albion  
Business Notices**

Marsh Wm. H., Farmer and Stock Grower, Dist No. 2  
 Murdock G. E., Farmer and Stock Grower, Frac Dist No. 1  
 Marsters John L., Manuf and Dealer in Flour, Feed, Grain, etc. Custom work done to order; Newburg Mills, Frac Dist No. 1  
 McGregor L. D., Farmer and Stock Grower, Frac Dist No. 1  
 Oakes J. R., Farmer and Stock Grower, also Thresher, Dist No. 4  
 O'Hara Jas. K., Farmer and Stock Grower, Dist No. 4  
 Old John., Farmer, Frac Dist No. 2  
 Parsons E. N., Farmer and Stock Grower, Dist No. 4  
 Raub L. B., Farmer and Stock Grower, Dist No. 2  
 Robertson Geo., Farmer and Stock Grower, Dist No. 4  
 Robertson H. D., Farmer, Stock and Wool Grower, Frac Dist No. 2  
 Robertson O. S., Farmer and Stock Grower, Dist No. 6  
 Robertson Cyrus., Surveyor and Farmer, and Stock Grower, Dist No. 6  
 Sweeney J. C., Farmer, Stock and Wool Grower, Frac Dist No. 2  
 Snyder E. O., Farmer and Stock Grower, Dist No. 6  
 Snyder D. D., Farmer and Stock Grower, Frac Dist No. 3  
 Van Buren John W., Farmer and Stock Grower, Frac Dist No. 2  
 Vandenberg J., Farmer, Stock and Wool Grower, Dist No. 5  
 Warner W. A., Farmer, Stock and Wool Grower, Frac Dist No. 2  
 Watson David., Farmer and Improved Stock Grower, Dist No. 2

**Dentist**

Stone Geo. W., Dentist, 75 Superior St

**Druggists and Stationers**

Reed W. T., Druggist and Stationer, Opera House Drug Store  
 Williams & O'Donoghue., Druggists, Booksellers and Stationers, 55 Superior St  
 Johnson & Van Ostrand., Dealers in Drugs and Medicines, Fancy and Toilet Articles, Books and Stationery, Wall Paper, etc., 42 Superior St

**Editors and Publishers**

Cole L. W., Editor and Publisher of the "Albion Mirror," (established in October, 1856.)  
 Cole F. F., Prop. of the Albion Printing House. Book and Job Printer.  
 Sargent J. M., Publisher of the Albion Recorder, also Book and Job Printer

**Hotel**

Goodrich House., L. S. Goodrich, Prop. This Hotel has been entirely renovated and refurnished; and its accommodations are now equal to any first-class Hotel, Liberty Stable connected with the Hotel

**Livery**

Johnson C. H., Prop. of Albion Hack and Baggage Line, also Good Rigs to let for conveyance in the Country

**Merchants and Dealers**

Brookway L. H., Dealer in every variety of Crockery, Glass-ware, Lamps and Ohio Stoneware, Table Cutlery, Fancy Goods, etc., 63 Superior St  
 Carr & Quinlan., Genl Dealers in Groceries and Provisions, Cigars, Ales, Wines, Liquors, etc., 56 Superior St  
 Fletcher & Prc., Dealers in Clothing, Hats, Caps and Genl Furnishing Goods, 49 Superior St  
 Fox W. D. & Co., Dealers in Dry Goods, Carpets, Oil Cloths, etc., 59 Superior St  
 Gardner A. P., Dealer in Cutlery, Iron, Steel, Nails, Saws, Tin, Sheet-iron, Window Sash, Glass and Hardware of every description; Farming Implements, etc., 57 Superior St  
 Gale O. Chas. & Co., Genl Dealers in Hardware and Agricultural Implements, 33 Superior St  
 Hazard & Graves., Manuf and Dealers in Boots and Shoes, Hats, Caps, Furs, Buffalo Robes, Buck Cloves, Hosiery, etc., 42 Superior St  
 Howard G., Prop. Meat Market, Drover and Dealer in Stock, 34 Superior St  
 McGee T. S., Manuf and Dealer in Furniture, Undertakers Goods, etc., etc., Erie St  
 Sheldon & Tanning., Manuf and Dealers in Tin, Brass Japan, Wooden and Glassware, 51 Superior St  
 Steel Wm., Dealer in Fine Watches, Rich Jewelry, Solid Silver and Silver-plated Ware, Clocks, etc., etc., 49 Superior St  
 Tompkins J. A., Prop. of Meat Market, also Ice Dealer, 14 Superior St  
 Wright J. G., Dealer in Groceries and Real Estate

**Manufacturers**

Bennett, Knickerbocker & Co., Owners and Operators of Jackson City Mills, Jackson Mich., Albion Stone Mills, Albion, Mich.  
 Cosad & McGregor., Manuf of Bill and Dressed Lumber, Sash, Doors, Blinds, Mouldings, etc. Orders filled promptly  
 Gale Manufacturing Co., Manuf of Rakes, Plows and all kinds of Agricultural Implements  
 Maher Geo. W., Manuf of Sash, Blinds, Doors and Window Frames, Flooring, Siding and Mouldings, Washing Machines, Mill Saws, etc. Lumber, Lath and Shingles constantly on hand  
 Reed Ira W., Prop. Albion Marble Works. Manuf of every variety of Italian and American Marble Monuments, Headstones, Tablets, etc.  
 Twogood A. N., Manuf of Concrete Brick, for Wells and Cisterns. West end of Erie St

**Miscellaneous**

Arthur B., Farmer, North Eaton St. My Farm of 600 acres, 1 offer for sale on reasonable terms. It is well watered and all improved, and contains a good house, two barns, etc.  
 Brockway W. H., Residence, Erie St  
 Barnes H. H., Dealer in Real Estate, Res., cor. Mich. Ave and Burdock St  
 Fitch A. M., Residence, Michigan Ave  
 Foster M. F., Practical Marble Worker  
 Finley S. S., Farmer and Stock Grower  
 Haven Martin., Farmer and Dealer in Wool and Live Stock  
 Lawyer F. W., Residence, Erie St  
 Monroe Dr. S., Lumberman, Mich. Ave  
 Phillips J., Practical Miller, Res. No. 17 Erie St  
 Stoddard S. M. D., Farmer, Residence, E. Porter St  
 Settled in Mich. in 1850  
 Tichenor D. A., County Surveyor and Civil Engineer, cor Marshall and Eaton St  
 Warner E., Residence, cor Superior and Erie Sts  
 Warner D. A., Residence, Eaton St, head of Porter

**Physicians**

Brown A. R., Eclectic Physician, Office, 1st door West Warner's Block, Erie St  
 Crosby Dr. Amos., Physician, Residence, Michigan Ave  
 Collins W. W., Physician and Surgeon, Office over P.O., Res. E. Porter St  
 Hovey H. M., Physician and Surgeon, Office and Res., No. 17 W. Porter St  
 Van Ostrand H., Physician, 42 Superior St  
 Wilber E. C., Homeopathic Physician and Surgeon, 35 Erie St

**Village Officers**

President., F. W. Sheldon  
 Recorder., S. H. Maher  
 Treasurer., R. J. Frost  
 Marshall., John Phipps  
 Street Commissioner., Eli McCann  
 V. B. Cosad,  
 A. B. Hughes,  
 A. P. Gardner,  
 M. Haven,  
 W. Graves,  
 W. H. Edwell,  
 N. Plough,  
 J. A. Tompkins,  
 S. B. Crawford,  
 W. Bodwell,  
 Assessors

SOUTH PART OF  
**ALBION**

Scale 25 Rods to the inch  
ALBION & SHERIDAN TOWNSHIPS.



# ATHENS

Township IV South Range VIII West  
Scale 1 3/4 inches to the mile

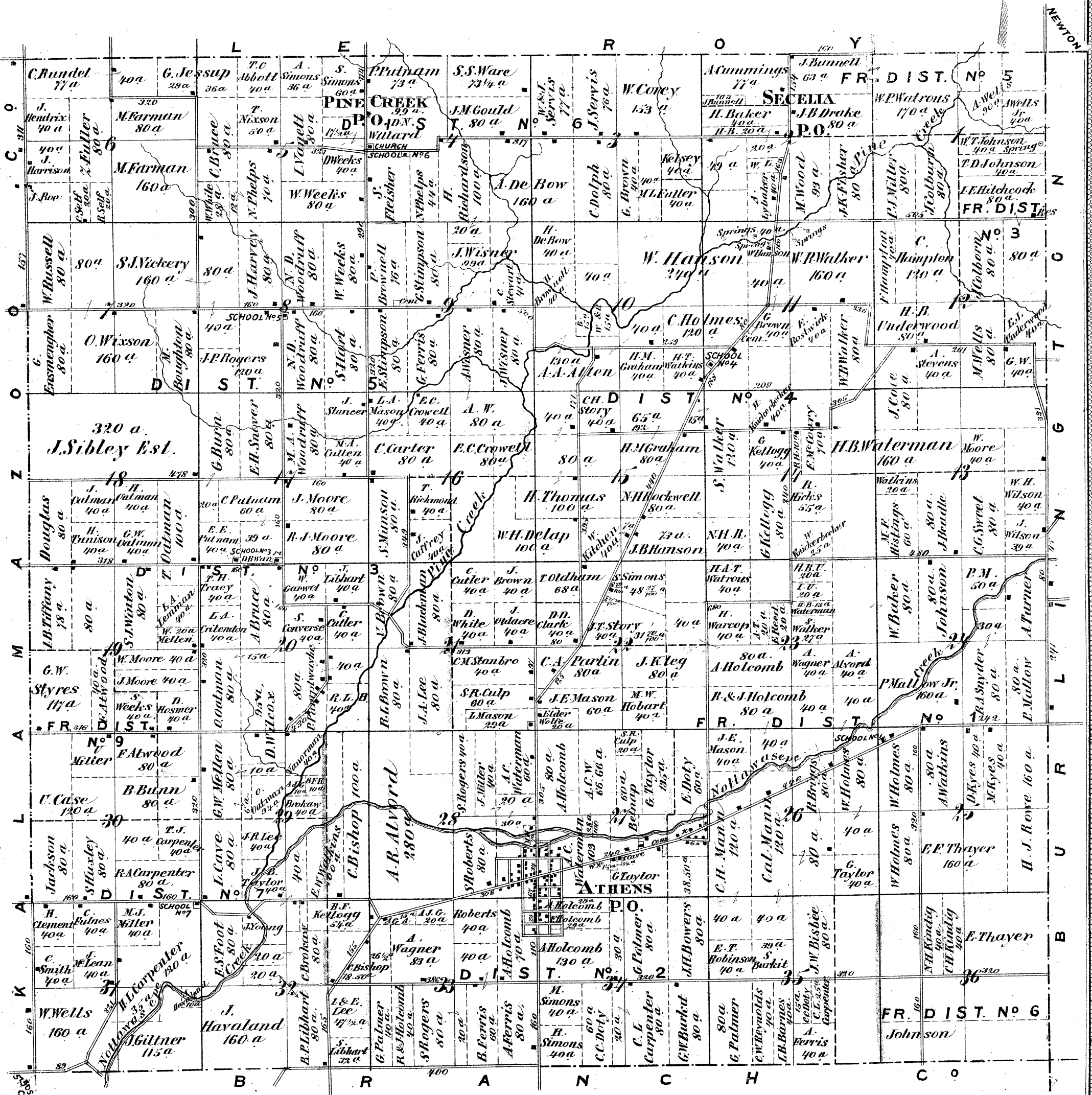

NEWTON

FR. DIST. No 5

FR. DIST. No 3

FR. DIST. No 4

FR. DIST. No 6



# ATHENS

ATHENS TP.

Scale 20 Rods to the inch

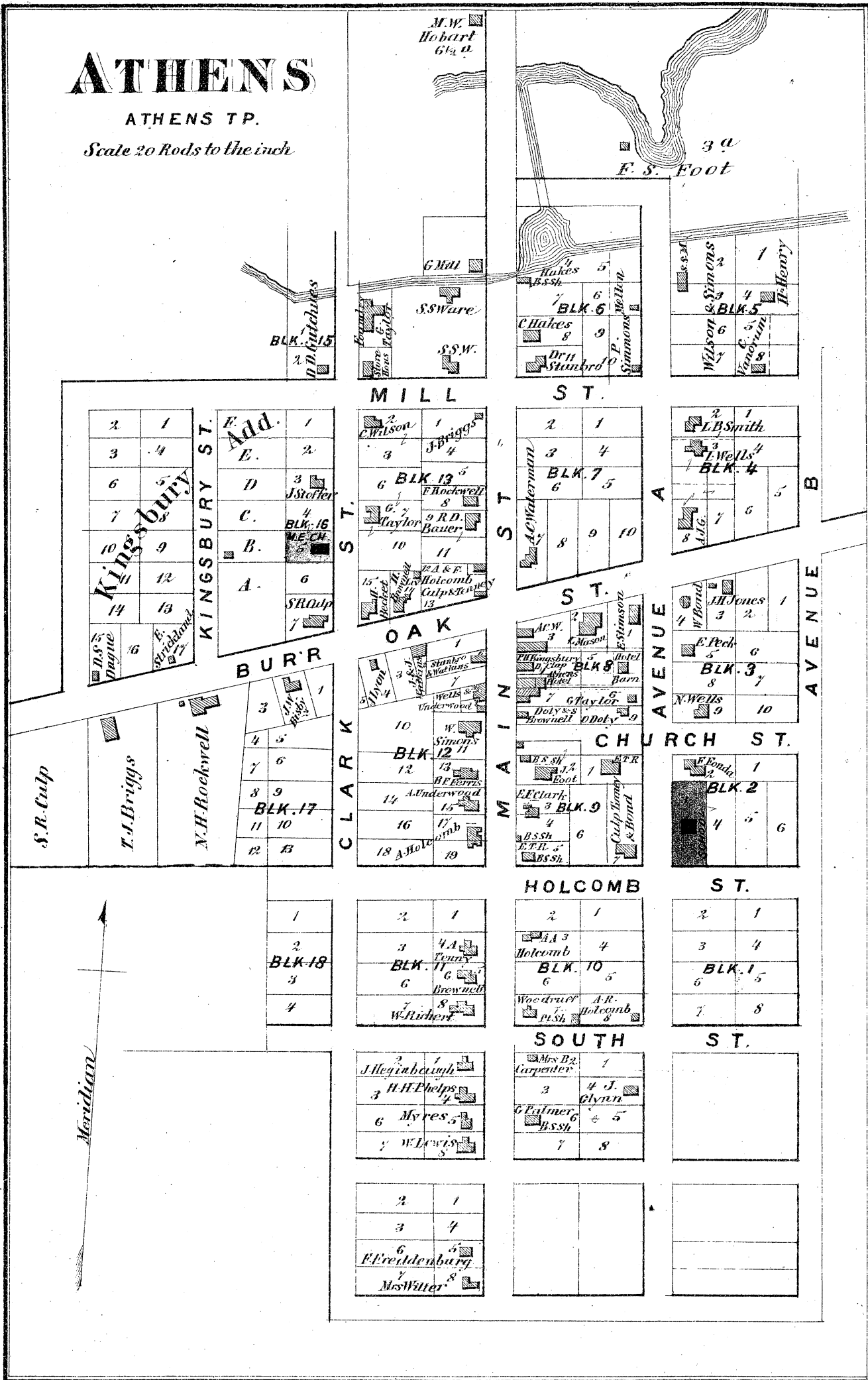

## Athens

### Business Notices

Culp, Tenny & Bond..Dealers in Dry Goods, Groceries, Hats, Caps, Boots, Shoes, Ready-made Clothing, &c.  
 Clark E. F..Manufr of Carriages, Wagons, Sleighs and Cutters, also Genl Blacksmithing  
 Holcomb Alfred..Farmer. One of the oldest settlers of Calhoun Co., Settled June 3d, 1831  
 Holcomb A. R..Joiner  
 Hobart M. W..Horticulturist and Conveyancer  
 Jones J. H..Manufr of Boots and Shoes  
 Smith M. B..Propr of Athens Hotel  
 Stanbro & Watkins..Dealers in Dry Goods, Groceries, Drugs and Medicines, also P. M.  
 Stanbro Dr..Physician and Surgeon  
 Smith L. B..Jeweler, Notary Public, Conveyancer and Ins. Agent  
 Simons Wm..Farmer  
 Taylor & Co..Founders and Machinists. Manufrs of Iron Shaftings, Couplings, Pulleys, Adjustable Hangers, Journal Boxes, Mill Gearing, Flows, Cultivators, &c.  
 Waterman A. C..Farmer and Miller, also Dealer in Grain and Feed. Custom Grinding done to order

## Athens Township Business Notices

Alvord A. R..Farmer and Grain Raiser, also Breeder of Fine Stock and Fine Wool Sheep, Dist No. 2  
 Allen A. A..Farmer and Breeder of Fine Stock, Dist No. 4  
 Carpenter H. L..Farmer, Stock and Grain Raiser, also Lumberman, Dist No. 7  
 Drake J. B..Farmer, Frac Dist No. 5  
 Fleisher S..Farmer and Grain Raiser, Dist No. 6  
 Ferris A..Farmer, Grain and Stock Raiser, Dist No. 2  
 Hanson W..Farmer, Grain and Stock and Fine Wool Sheep Grower, Dist No. 4  
 Hitchcock Ira E..Farmer, Grain Grower, and Stock Shipper, Frac Dist No. 3  
 Kellogg Geo..Farmer, Stock and Grain Raiser, Dist No. 4  
 Libhart R. P..Farmer and Dealer in Sheep, Dist No. 7  
 McCrary Frank..Farmer and Grain Raiser, Dist No. 4  
 Miller John..Resident, Dist No. 2  
 Oldham Thomas..Farmer, Grain and Stock Raiser, Dist No. 4  
 Parlin Charles A..Farmer, Grain and Stock Raiser, Dist No. 2  
 Pamptway David & Co..Farmers, Hunters, Trappers and Basket Makers, Dist No. 3  
 Richardson H..Farmer, Dist No. 6  
 Taylor Benj. F..Farmer, Grain Stock and Fruit Grower, Dist No. 3  
 Vickery S. J..Farmer Stock and Fine Wool Sheep Grower, Dist No. 5  
 Wisner Jehiel..Farmer and Breeder of Fine Stock, also Supervisor, Dist No. 5  
 Wisner Alpheus..Baptist Clergyman, Resides on his Farm, Dist No. 5  
 Willard D. N..Farmer, also P. M. Dist No. 6  
 Walker W. R..Farmer, Grain, Stock and Fine Wool Sheep Grower, Dist No. 4  
 Watrous Wm. P..Farmer, Grain, Stock and Spanish Merino Sheep Grower, Frac Dist No. 5

## Burlington Business Notices

**Artist**  
 Jones H. P..Artist, Portrait, Landscape, Marine, &c.  
**Hotel**  
 Burlington House..F. L. Barnes, Proprietor  
**Livery**  
 Hayden C. G..Propr Sale, Feed and Livery Stable. Good Conveyances and charges reasonable  
**Merchants**  
 French J. M..Dealer in Dry Goods, Groceries, Hats, Caps, Boots and Shoes, Crockery, Glassware, Patent Medicines, Notions, &c.  
 Winslow W. L. & Co..Dealers in Heavy and Shelf Hardware, Plated-ware and Fine Cutlery, Paints, Oils, Doors, Sash, Glass, Whips, &c., &c.  
 Tobias A..Propr Meat Market, and Dealer in Groceries. Cash paid for Butter and Eggs, East end Leroy St.  
 Green & Fox..Physicians and Druggists  
 Edmonds M. H..Dealer in Dry Goods, Groceries, Hats, Caps, Boots and Shoes, Crockery and Glassware, Patent Medicines, Notions, &c., also Agent A. M. Express Co.

**Manufacturers and Dealers**  
 Pierce Luther..Propr Burlington Mills. Wholesale and Retail Dealer in Flour, Grain and Feed, Lumber, Lath and Shingles  
 Rich H. J..Propr Steam Furniture Factory and Genl Machinist, in both Wood and Iron, also Manufr American Washing Machine

**Physicians**  
 Fox M. D. Asa L..Physician  
 Green M. D. G. H..Physician  
**Miscellaneous**  
 Brockway Mrs. C..Res. Leroy St  
 Sanders Joseph..Farmer. Located where he now lives in 1833  
 Spoor J. D..Justice of the Peace, and Propr Cider Mill  
 Wood W. D..Garmer and Stock Grower  
 Waggoner Elder J. H..S. D. A. Clergyman  
 Union City Bank..Union City. D. R. Cooley, Pres.  
 C. T. Allen, Cashier  
 Leonard J. C..Union City. Real Estate Agt, Surveyor and Conveyancer. Settled in Union City in 1842

## Burlington Township Business Notices

Alhertson W. M..Farmer, Dist No. 4  
 Burlingame M..Farmer, Dist No. 11  
 Burlingame Wm..Farmer, Dist No. 2  
 Burnett F..Farmer, and settled where he now lives in 1838, Frac Dist No. 8  
 Converse J. M..Farmer, Frac Dist No. 3  
 Engle Eliza..Farmer, Dist No. 1  
 French Martin..Farmer, Dist No. 4  
 French T..Farmer, Dist No. 4  
 Hudson Alonzo..Farmer and Mason, Dist No. 2  
 Johnson T. D..Farmer, Frac Dist No. 3  
 Leonard D. P..Farmer, Wool and Cattle Grower, and Apiarist, Dist No. 2  
 Mosley A. C..Farmer and Dealer in Cattle and Horses, Dist No. 2  
 Miller S. C..Farmer, Frac Dist No. 3  
 Melody Geo. H..Farmer, Frac Dist No. 3  
 Morehead..J. Farmer, Dist No. 2  
 Norton Seymour..Farmer, Dist No. 5, settled where he now lives in 1838  
 Fullman Arza S..Farmer, Dist No. 11  
 Page T. W..Farmer, Dist No. 4  
 Packard James H..Farmer, Dist No. 4  
 Phillips L..Farmer, Dist No. 4  
 Randall C. G..Farmer and Justice of the Peace, Dist No. 1  
 Reed J. W..Farmer. Located in town in 1835, Frac Dist No. 2  
 Smith H. J. & Sons..Farmers, Stock Raisers and Fruit Growers. Also Dealer in Stock and Agricultural Implements, Dist No. 1  
 Taylor Moses..Farmer, Carpenter and Joiner. Settled on Section 29 in 1839, Dist No. 2  
 Vosburgh O. F..Farmer, Frac Dist No. 8  
 Van Schoick G..Farmer, Frac Dist No. 8  
 Van Schoick Joseph..Farmer, Frac Dist No. 8  
 Van Schoick D. H..Farmer and Mason, Frac Dist No. 8  
 Whitmore A..Farmer, Frac Dist No. 7  
 Watkins Mrs. A..Res. Dist No. 1  
 Warsop J..Farmer and Mechanic, Dist No. 2

# Township IV South **BURLINGTON** Range VII West

Scale 1/4 Inches to the mile

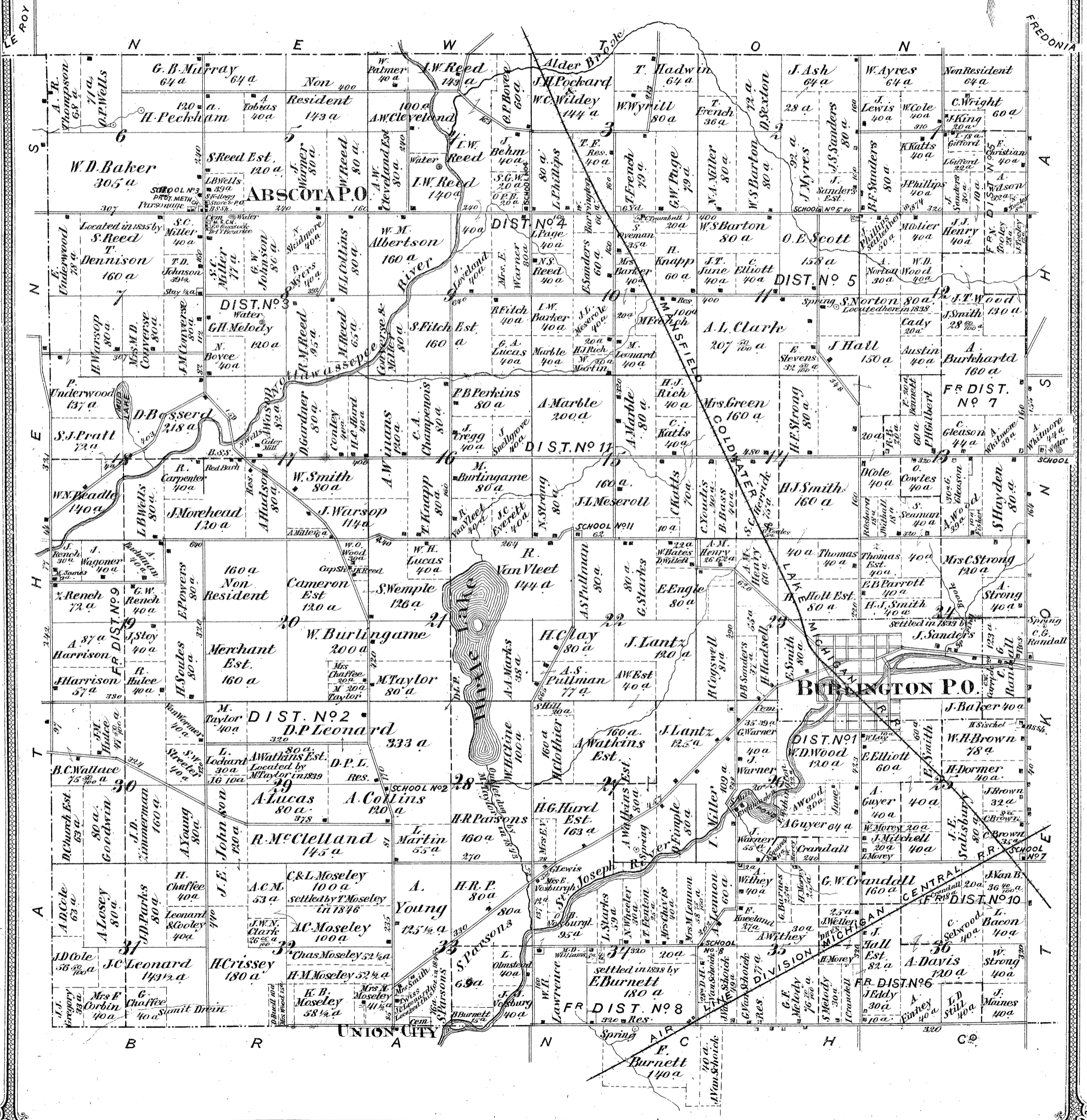





# BURLINGTON

BURLINGTON TP.

Scale 2.5 Rods to the inch

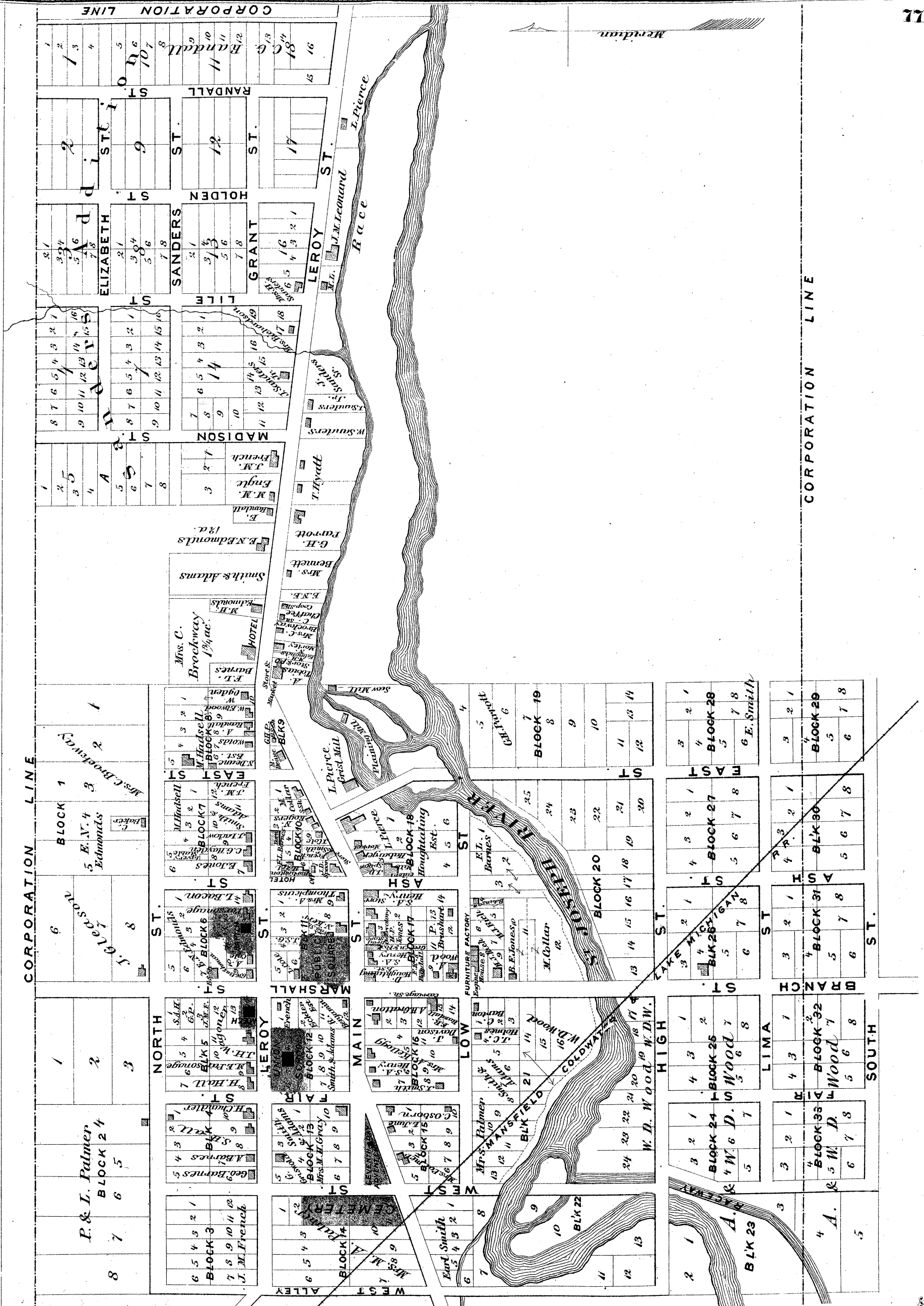



# Township IV South **TEKONSHA** Range VI West

Scale 1/4 Inches to the mile

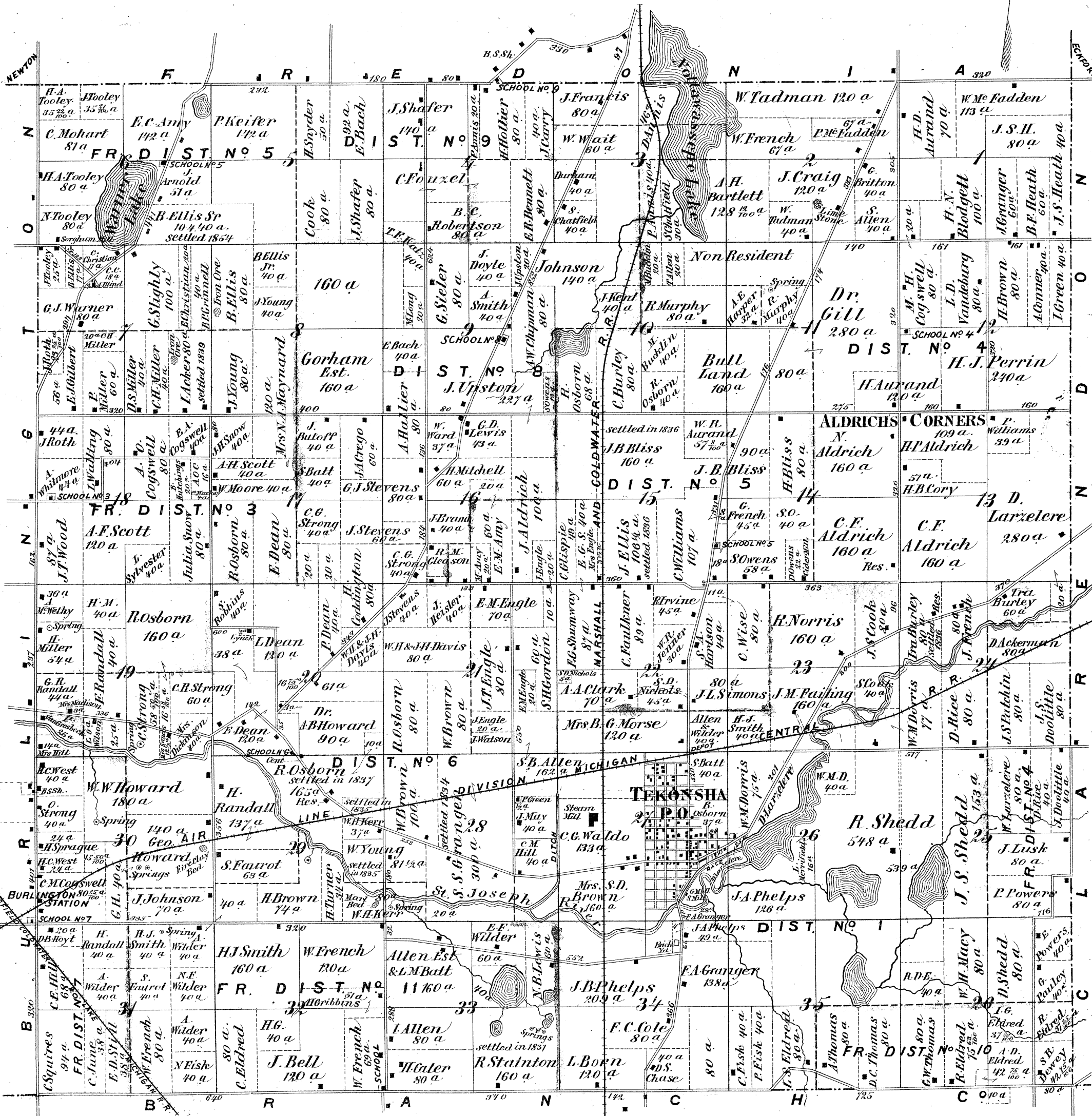











# Township IV South CLARENDON Range V West

Scale 1/4 Inches to the mile

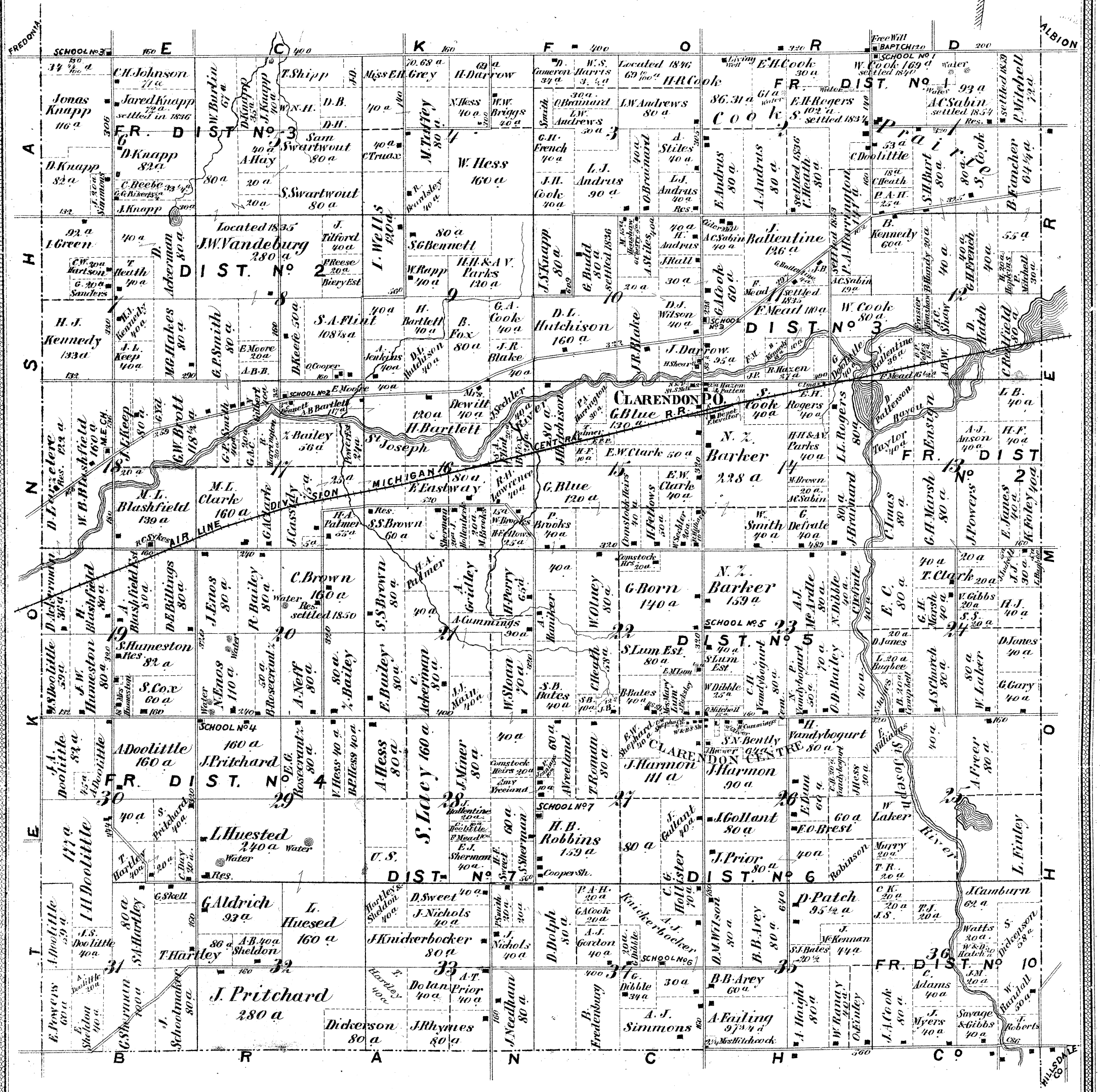



# Township IV South **HOMER** Range IV West

Scale 1/4 Inches to the mile

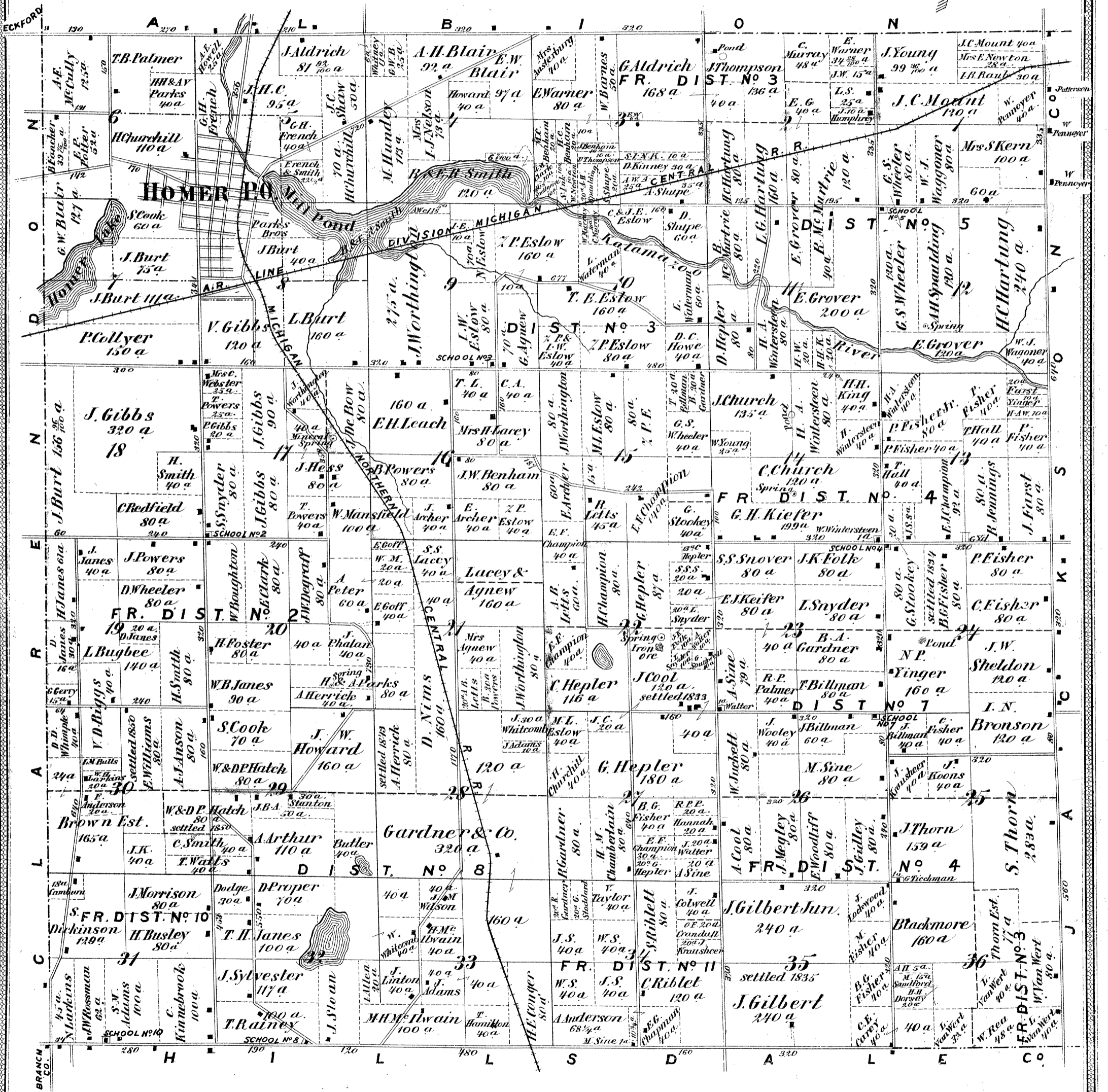





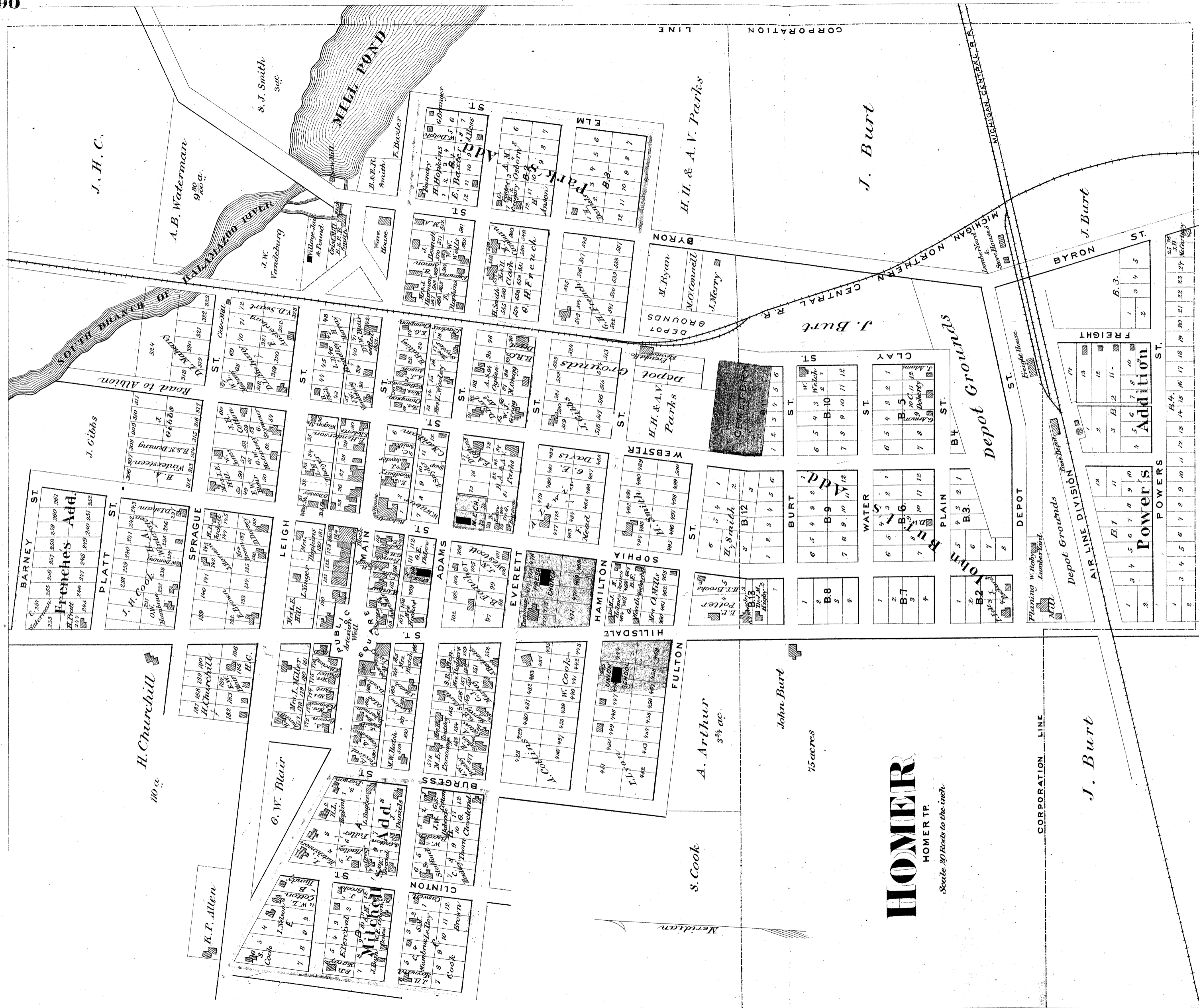

**HOMER**  
HOMER TP.

Scale 20 Feet to the Inch

**Homer Business Notices**  
Editors and Publishers

Lane & Burt, Publishers of "Homer Index," and Plain and Ornamental Job Printers

**Hotels**

Richardson E., Proprietor of Richardson House  
Smith J. S., Proprietor of Osborn House

**Livery**

Osborn A. M., Proprietor of Livery and Sale Stable

**Merchants and Dealers**

Brooks & Mumburne, Dealers in Ready-made Clothing, Boots and Shoes, Hats, Caps and Gents' Furnishing Goods  
Collins A., Produce Dealer  
French Geo. H., Dealer in Dry Goods, Groceries, Clothing, etc. Also Conveyancer and Ins. Agent  
Hatch M. W., Dealer in Drugs, Groceries, Books and Stationery  
Henshaw J. K., Wholesale and Retail Dealer in Staple and Fancy Groceries, Farm Produce Bought and Sold. All kinds of Garden Vegetables and Green Fruits Sold on Commission  
Murray C. J., Dealer in Staple and Fancy Dry Goods, Groceries, Carpets, Oil Cloths, Notions, etc., etc. Office of American Express Co  
Mahany D. L., Dealer in Dry Goods, Groceries and Notions. Clothing Manufactured to order  
Potter E. P., Dealer in Hardware, Stoves, Iron, Tin, Sheet-iron, Paints, Oils, Nails, Glass, Putty, Tools, Agricultural Implements, etc. Tin and Sheet-iron manufactured to order. Country Produce taken in exchange for Goods  
Westcott J. N., Genl Dealer in Staple and Fancy Dry Goods, Groceries, Crockery, Glassware and all other Goods usually kept in a First-class Store

**Manufacturers and Dealers**

Arthur A. & Son, Manufs and Dealers in Boots and Shoes  
Murray R. D., Manuf and Dealer in Harness, Saddles, Collars, Whips, Horse Blankets, etc. Particular attention paid to Manufacturing and Repairing. All work warranted  
Parsons E., Manuf and Dealer in Boots and Shoes  
Smith B. & E. R., Proprs of Homer Mills. Dealers in Flour, Grain and Wool  
Thayer Luke M., Dealer in Agricultural Implements, also Genl Blacksmithing

**Physicians**

Blair G. W., Physician and Surgeon  
Highy Jas. M., Physician and Surgeon  
Lane W. A., Oculist and Aurist

**Miscellaneous**

Brooks A. T., Agt. for Mich. State Insurance Co., Adrian; also Continental Fire Ins. Co., N. Y.  
Churchill Henry, Farmer, Hillsdale St  
Cook Sylvanus, Farmer, Main St  
Dorsey Daniel, Resident  
DeBow J. E., Resident  
Fancher B., Presbyterian Clergyman  
Failing H., Resident  
Gregg W. J., Agent M. C. R. R.  
Lyon Thomas, Banker. Special attention paid to collections  
Parks H. H. & A. V., Residents  
VanDeburg James W., Resident  
Whetherbee B. F., Agent, L. S. and M. S. R. R.  
Wheeler George S., Resident, Hillsdale St

**Village Officers**

President, J. N. Westcott  
Henry Churchill  
Bela Fancher  
Trustees, Alexander Arthur  
Wm. J. Gregg  
Loren Bugbee  
James W. Vandeburg  
Treasurer, Chester J. Murray  
Assessor, Albert Collins  
Recorder, Wm. A. Lane  
Marshal, Henry J. Stine

**Homer Township Business Notices**

Adams S. M., Farmer, Grain, Stock and Fine Wool Grower, Frae Dist No. 2  
Anson A. J., Farmer, Stock and Fruit Grower, Frae Dist No. 2  
Cool Jacob, Farmer, Grain, Stock and Fine Wool Grower, Dist No. 7  
Champion E. E., Farmer, Grain, Stock and Fine Wool Grower, Dist No. 3  
Church Glas., Farmer and Grain Raiser, Frae Dist No. 4  
Fisher B. G., Farmer, Grain and Fruit Grower, Frae Dist No. 3  
Gibbs P., Farmer, Grain and Stock Grower, Frae Dist No. 2  
Gibbs V., Farmer and Grain Raiser, Dist No. 1  
Gardner B. A., Farmer, Grain and Stock Raiser, Dist No. 7  
Gilbert James., Farmer, Grain and Stock grower, Frae Dist No. 4  
Hartung H. C., Farmer, Grain and Stock Grower. Also Stock Dealer, Dist No. 5  
Hatch D. J., Farmer, Stock and Fruit Grower, Dist No. 8  
Herrick A., Farmer, Stock and Fruit Grower, Frae Dist No. 2  
Kiefer Geo. H., Farmer and Grain Raiser, Frae Dist No. 4  
Mount J. C., Farmer, Dist No. 5  
Redfield C., Farmer and Grain Raiser, Frae Dist No. 2  
Stookey Grover., Farmer, Grain and Stock Raiser, Frae Dist No. 4  
Spaulding A. H., Farmer and Grain Raiser, Dist No. 5  
Thompson James., Farmer, Grain and Stock Grower, Frae Dist No. 3  
Williams Edwin., Farmer, Grain, Stock and Fruit Grower, Frae Dist No. 2  
Wintersten H. A., Farmer, Grain and Stock Grower, Frae Dist No. 4  
Yinger Nathan P., Farmer, Grain and Stock Grower, Dist No. 7











**DO NOT CIRCULATE**



1278  
MH

October 31, 1977

BEERS - ATLAS OF CALHOUN COUNTY, 1873

TREATMENT: Removed news print pages from  
perforated stubbs. Spray deacidified  
with 96 ounces of Wei-To.

  
JAMES W. CRAVEN

