

RADFORD'S ARTISTIC HOMES

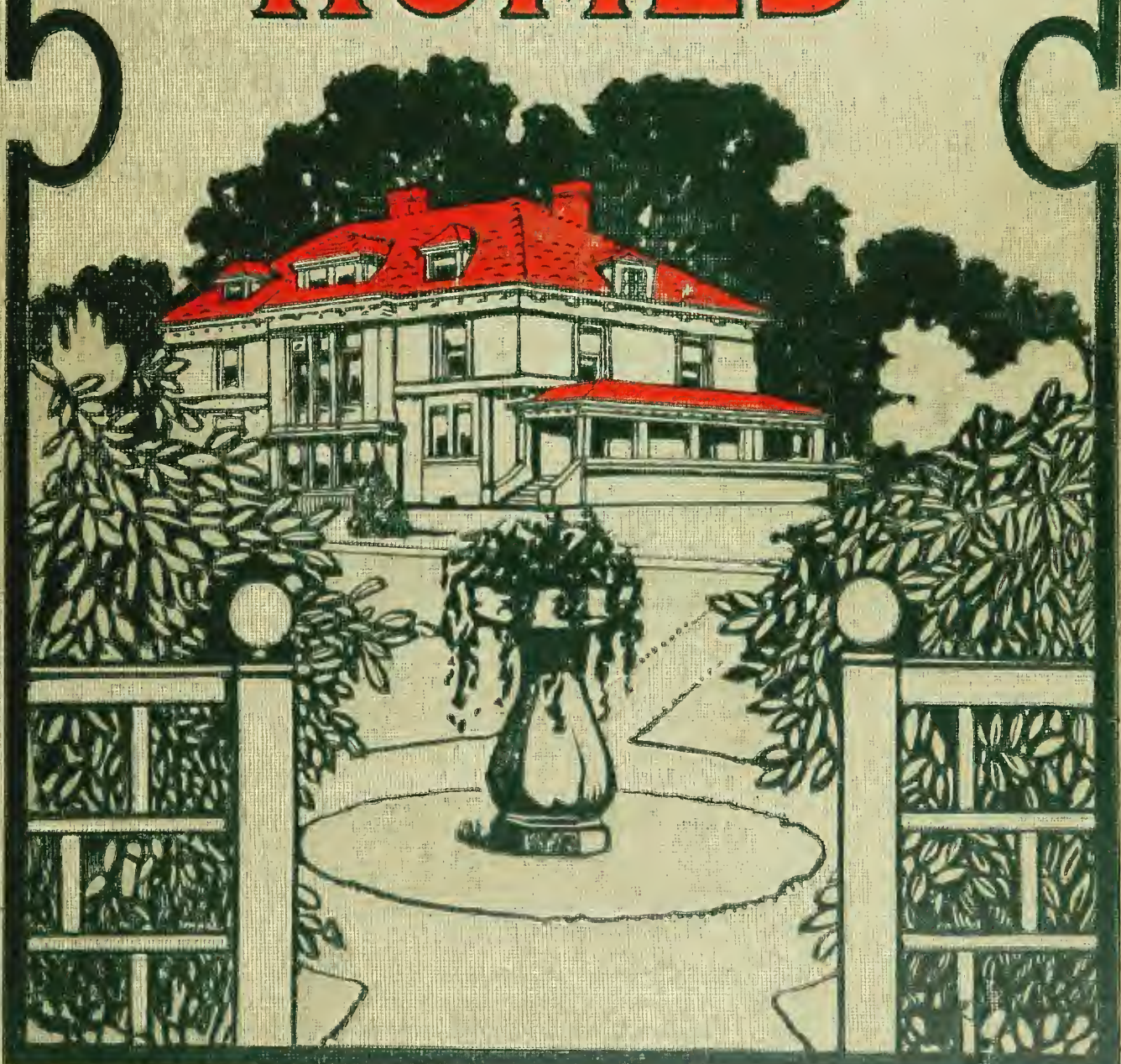

Cornell University

Library

OF THE

New York State College of Agriculture

A42723

9/1/11

8806

Cornell University Library
NA 7127.R252

Radford's artistic homes; 250 designs ...



3 1924 014 082 071

mann

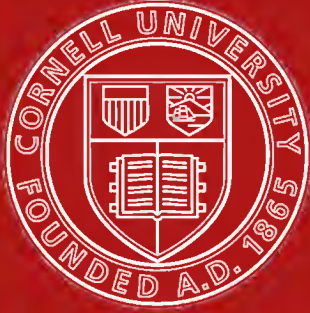

Cornell University Library

The original of this book is in
the Cornell University Library.

There are no known copyright restrictions in
the United States on the use of the text.

<http://www.archive.org/details/cu31924014082071>

RADFORD'S

ARTISTIC HOMES

250 DESIGNS

Being an absolutely brand new book illustrating the newest and most up-to-date designs in modern homes. Great care has been exercised in the selection of original, practical and ideal house designs such as seventy to ninety per cent of the people of today wish to build. Every effort has been made by a corps of experienced licensed architects to provide for the most economical construction, thus giving the contractor and the home builder the benefit of the saving of many hundreds of dollars. This is the largest single book of house designs ever published.

PUBLISHED BY

THE RADFORD ARCHITECTURAL COMPANY

185 East Jackson Boulevard
CHICAGO, ILL.

261 Broadway
NEW YORK, N. Y.

Copyright, 1908

By

The Radford Architectural Co.

Chicago

Radford's Artistic Homes

The Americans are a nation of home builders. A man's standing in any community is based largely on the kind of house he lives in. If it is his own home he enjoys an importance that does not attach to the man who pays rent. The instinct of home owning is as natural as the air we breathe. From the bird of the air who builds her nest in the spring to man, the king of all, it finds expression in various forms.

One may wonder, in glancing over the beautiful structures shown in this book, at the marvelous advance made in home architecture in recent years. It is not a difficult stretch of imagination between the makeshift habitations of the early days to the beautiful habitations of comfort and luxury shown in these pages, yet it has been a development slow and sure, keeping pace with the advancement of the race along all lines.

It will be noticed, in glancing over the pages of this book, that there is a wide diversity of design shown in the houses. This is done deliberately, as the taste in home architecture is as wide as that in any other field. There are houses for people of moderate means and there are others for the more wealthy. But in every case the design is made with reference to convenience and economy, and no pains or expense has been spared in their preparation.

We would have you know that every design shown is made by the best architects in the world, who have made a study of home architecture and that alone. So that what you see here represents the best that possibly could be secured. During the many months that it has been in preparation the volume has received the benefit of the most careful attention and many designs have been rejected to make place for others that were considered better. In a word, it is the best that could be secured.

Now, the purpose in presenting this book to the public at this time is to make more easy the problem of house building for the dweller in rural communities, in small towns and in cities, for there are designs here that will be found adapted to any community. In selecting the design of a house there are a number of factors that should be taken into consideration. The size of the lot, the possible slope of the ground and the surrounding buildings have much to do with the design. In other words, the artistic sense will direct the selection of a design that will be in harmony with the surroundings. These are things that should be considered at the outset, for the selection of the design indeed is the most important feature of the problem. Pick a design that assures plenty of room for the needs of the family, and even of its future needs. It will not be necessary to consider the matter of convenience, for the architects have

solved that problem for you in every case. Every house is planned from the inside and not from the outside; that is to say, the convenience of arrangement has been the first consideration, and we believe this fact will be appreciated by the wives and daughters.

Now, as to the location of the house, it should not be placed in the middle of the lot. To provide lawn room and a place for shrubbery and flower beds the house should be at one side or well back so that when the lawn decorations are placed the picture will be artistic and the grounds will seem to be really a part of the house. Often this point is overlooked and an otherwise stylish house is ruined by being out of harmony with the lot on which it sits.

A man who builds a home owes a duty not alone to his family and himself, but he is under a moral obligation to the community as well. What we mean by this statement is that no man has a moral right to build a house that will be unworthy of the community in which he lives or which, by its lack of style, will tend to depreciate the value of property in the neighborhood. In house building, as in all other things in which men engage, the purpose should be improvement and betterment. So we advocate only a house built from accurately drawn plans, a house with style.

As the house may be the habitation of the family for life, no greater calamity in a material way can befall the owner than to discover when the house is complete that it is faulty in arrangement or in appearance. This is apt to be the case with a house built without plans. On the other hand, it is a source of constant joy and satisfaction to live in a house that is properly constructed from accurately drawn plans and which is worthy of the neighborhood.

Let us impress upon your mind one vital thing. NEVER build a house without plans to work from. It is hardly necessary to tell you that no more foolish thing is ever done by a man than to try to build without plans or with rough pencil sketches that are just as bad. We could show you in our files thousands of letters from persons who have ordered plans after failing miserably in their efforts to build without accurate drawings. Here are some of the things that happen to the man who tries to build without plans: His house lacks style, that peculiarly pleasing aspect that is only possible in a house built from an accurate design. He wastes materials. He wastes the time of his workmen. He wastes nervous energy in worry over mistakes, and when the house is done, if it ever is, he has a monstrosity that people laugh at as they go along the street. This window will not be square and that floor will not be level, and worst of all, he himself will be dissatisfied with it.

Now, every design in this book is drawn with a faithful regard for mathematical accuracy, and there is no error to bother the builder. It is safe to say that the saving in materials that will result from building after any of these plans will more than pay the price of them. So be sure you start right—build only with accurately drawn plans.

We Illustrate in this Book the perspective view and floor plans of over 300 moderate-priced buildings.

In the preparation of this work great care has been exercised in the selection of original, practical and attractive house designs, such as seventy-five to ninety per cent of the people to-day wish to build. In drawing these plans special effort has been made to provide for the MOST ECONOMICAL CONSTRUCTION, thereby giving the home builder and contractor the benefit of the saving of many dollars; for in no case have we put any useless expense upon the building simply to carry out some pet idea. Every plan illustrated will show, by the complete working plans and specifications, that we give you designs that will work out to the best advantage and will give you the most for your money; besides every bit of space has been utilized to the best advantage.

\$100.00 Plans for only \$10.00 This department has for its foundation the best equipped architectural establishment ever maintained for the purpose of furnishing the public with complete working plans and specifications at the remarkably low price of only \$7.00 to \$15.00 per set. Every plan we illustrate has been designed by a licensed architect, who stands at the head of his profession in this particular class of work and has made a specialty of low and medium-priced houses. The price usually charged for this work is from \$75.00 to \$100.00.

What We Give You The first question you will ask is, "What do we get in these complete working plans and specifications? Of what do they consist? Are they the cheap printed plans on tissue paper without details or specifications?" We do not blame you for wishing to know what you will get for your money.

Blue Printed Working Plans The plans we send out are the regular blue printed plans, drawn one-quarter inch scale to the foot, showing all the elevations, floor plans and necessary interior details. All of our plans are printed by electricity on an electric circular blue-printing machine, and we use the very best grade of electric blue-printing paper; every line and figure showing perfect and distinct.

Foundation and Cellar Plans This sheet shows the shape and size of all the walls, piers, footings, posts, etc., and of what materials they are constructed; shows the location of all windows, doors, chimneys, ash-pits, partitions, and the like. The different wall sections are given, showing their construction and measurements from all the different points.

Floor Plans These plans show the shape and size of all rooms, halls and closets; the location and size of all doors and windows; the position of all plumbing fixtures, gas lights, registers, pantry work, etc., and all the measurements that are necessary are given.

Elevations A front, right, left and rear elevation are furnished with all the plans. These drawings are complete and accurate in every respect. They show the shape, size and location of all doors, windows, porches, cornices, towers, bays, and the like; in fact, give you an exact scale picture of the house as it should be at completion. Full wall sections are given, showing the construction from foundation to roof, the height of stories between the joists, height of plates, pitch of roof, etc.

Roof Plan This plan is furnished where the roof construction is at all intricate. It shows the location of all hips, valleys, ridges, decks, etc. All the above drawings are made to scale one-quarter inch to the foot.

Details All necessary details of the interior work, such as door and window casings and trim, base, stools, picture moulding, doors, newel posts, balusters, rails, etc., accompany each set of plans. Part is shown in full size, while some of the larger work, such as stair construction, is drawn to a scale of one and one-half inch to the foot. These blue-prints are substantially and artistically bound in cloth and heavy water-proof paper, making a handsome and durable covering and protection for the plans.

Specifications The specifications are typewritten on Lakeside Bond Linen paper, and are bound in the same artistic manner as the plans, the same cloth and water-proof paper being used. They consist of twenty-two pages of closely typewritten matter, giving full instructions for carrying out the work. All necessary directions are given in the clearest and most explicit manner, so that there can be no possibility of a misunderstanding.

Basis of Contract The working plans and specifications we furnish can be made the basis of contract between the home builder and the contractor. This will prevent mistakes, which cost money, and they will prevent disputes which are unforeseen and never settled satisfactorily to both parties. When no plans are used the contractor is often obliged to do some work he did not figure on, and the home builder often does not get as much for his money as he expected, simply because there was no basis on which to work and upon which to base the contract.

No Misunderstanding Can Arise when a set of our plans and specifications is before the contractor and the home builder, showing the interior and exterior construction of the house as agreed upon in the contract. Many advantages may be claimed for the complete plans and specifications. They are time savers, and, therefore, money savers. Workmen will not have to wait for instructions when a set of plans is left on the job. They will prevent mistakes in cutting lumber, in placing door and window frames, and in many other places where the contractor is not on the work and the men have received only partial or indefinite instructions. They also give instructions for the working of all material to the best advantage.

Free Plans for Fire Insurance Adjustment You take every precaution to have your house covered by insurance; but do you make any provision for the adjustment of the loss, should you have a fire? There is not one man in ten thousand who will provide for this embarrassing situation. You can call to mind instances in your own locality where settlements have been delayed because the insurance companies wanted some proof which could not be furnished. They demand proof of loss before paying insurance money, and they are entitled to it. We have provided for this and have inaugurated the following plan, which cannot but meet with favor by whoever builds a house from our plans.

Immediately Upon Receipt of Information from you that your house has been destroyed by fire, either totally or partially, we will forward you, free of cost, a duplicate set of plans and specifications, and in addition we will furnish an affidavit giving the number of the design and the date when furnished, to be used for the adjustment of the insurance.

Without One Cent of Cost to You and without one particle of trouble. We keep a record of the number of the house design and the date it was furnished, so that, in time of

loss, all it will be necessary for you to do is to drop us a line and we will furnish the only reliable method of getting a speedy and satisfactory adjustment. This may be the means of saving you hundreds of dollars, besides much time and worry.

Our Liberal Prices Many have marveled at our ability to furnish such excellent and complete working plans and specification at such low prices. We do not wonder at this, because we charge but \$7.00 to \$15.00 for a more complete set of working plans and specifications than you would receive if ordered in the ordinary manner, and when drawn especially for you, at a cost of from seventy-five to one hundred dollars. On account of our large business and unusual equipment, and owing to the fact that WE DIVIDE THE COST of these plans among so many, it is possible for us to sell them at these low prices. The margin of profit is very close, but it enables us to sell thousands of sets of plans, which save many times their cost to both the owner and the contractor in erecting even the smallest dwelling.

Our Guarantee Perhaps there are many who feel that they are running some risk in ordering plans at a distance. We wish to assure our customers that there is no risk whatever. If, upon receipt of these plans, you do not find them exactly as represented, if you do not find them complete and accurate in every respect, if you do not find them as well prepared as those furnished by any architect in the country, or any that you have ever seen, we will refund your money upon the return of the plans from you in perfect condition. All of our plans are prepared by architects standing at the head of their profession, and the standard of their work is the very highest. We could not afford to make this guarantee if we were not positive that we were furnishing the best plans put out in this country, even though our price is not more than one-seventh to one-tenth of the price usually charged.

Bill of Material We do not furnish a bill of material. We state this here particularly, as some people have an idea that a bill of material should accompany each set of plans and specifications. In the first place, our plans are gotten up in a very comprehensive manner, so that any carpenter can easily take off the bill of material without any difficulty. We realize that there are hardly two sections of the country where exactly the same kinds of materials are used, and, moreover, a bill which we might furnish would not be applicable in all sections of the country. We furnish plans and specifications for houses which are built as far north as the Hudson Bay and as far south as the Gulf of Mexico. They are built upon the Atlantic and Pacific Coasts, and you can also find them in Australia and South Africa. Each country and section of a country has its peculiarities as to sizes and qualities; therefore, it would be useless for us to make a list that would not be universal. Our houses, when completed, may look the same whether they are built in Canada or Florida, but the same materials will not be used, for the reason that the customs of the people and the climatic conditions will dictate the kind and amount of materials to be used in their construction.

Estimated Cost It is impossible for anyone to estimate the cost of a building and have the figures hold good in all sections of the country. We do not claim to be able to do it. The estimated cost of the houses we illustrate is based on the most favorable conditions in all respects, and includes everything but the plumbing and heating. We are not familiar with your local conditions, and, should we claim to know the exact cost of a building in your locality, a child would know that our statement was false. We leave this matter in the hands of the reliable contractors, for they, and they alone, know your local conditions.

We Wish to be Frank With You and therefore make no statement that we cannot substantiate in every respect. If a plan in this book pleases you; if the arrangement of the rooms is satisfactory, and if the exterior is pleasing and attractive, then we make this claim—that it can be built as cheaply as if any other architect designed it, and we believe cheaper.

We Have Studied Economy in construction, and our knowledge of all the material that goes into a house qualifies us to give you the best for your money. We give you a plan that pleases you, one that is attractive, and one where every foot of space is utilized at the least possible cost. Can any architect do more, even at seven to ten times the price we charge you for plans?

Reversing Plans We receive many requests from our patrons for plans exactly according to the designs illustrated, with the one exception of having them reversed or placed in the opposite direction. It is impossible for us to make this change and draw new plans, except at a cost of about eight times our regular price. We see no reason why our regular plans will not answer your purpose. Your carpenter can face the house exactly as you wish it, and the plans will work out as well facing in one direction as in another. We can, however, if you wish, and so instruct us, make you a reversed blue-print and furnish it at our regular price; but in that case all the figures and letters will be reversed, and, therefore, liable to cause as much confusion as if your carpenter reversed the plan himself while constructing the house.

We Would Advise however, in all cases where the plan is to be reversed, and there is the least doubt about the contractor not being able to work from the plans as we have them, that two sets of blue-prints be purchased, one regular and the other reversed, and in such cases we will furnish two sets of blue-prints and one set of specifications for only fifty per cent added to the regular cost, making the \$10.00 plan cost only \$15.00.

Immediate Delivery Guaranteed Our equipment and facilities are such that we can send out the same day we receive order the complete plans and specifications for any house we illustrate. Delivery is made by express whenever possible, otherwise plans and specifications are forwarded by mail.

PUBLISHED BY

The Radford Architectural Co.

185 E. Jackson Boulevard, Chicago, Illinois

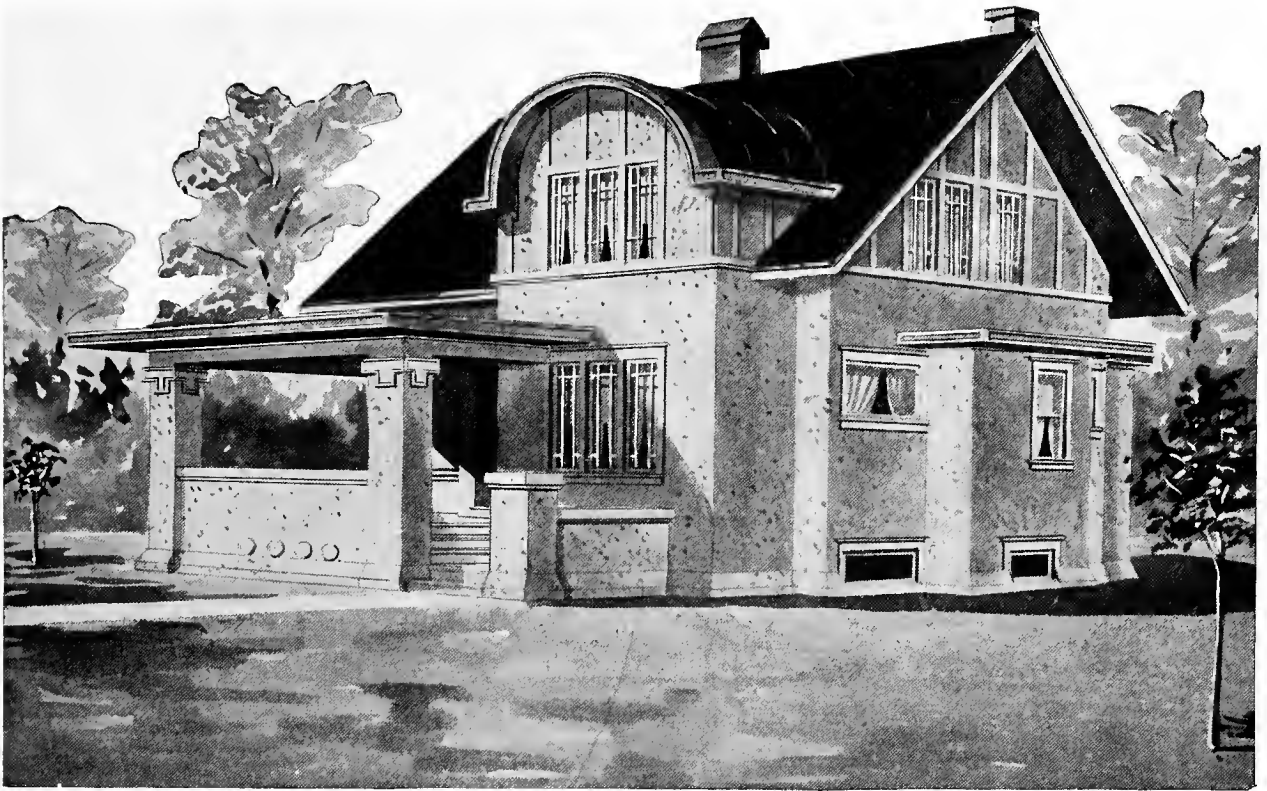

Design No. 9020

The arrangement of this House is as follows:

FIRST FLOOR PLAN.

Living Room, 16 feet 6 inches by 13 feet 6 inches.
 Dining Room, 13 feet 6 inches by 14 feet 6 inches.
 Kitchen, 10 feet 6 inches by 10 feet.
 Pantry and Front Porch.

SECOND FLOOR PLAN.

Bedroom, 12 feet by 13 feet.
 Bedroom, 13 feet 6 inches by 14 feet 6 inches.
 Bathroom, 10 feet 6 inches by 7 feet.
 2 Closets.

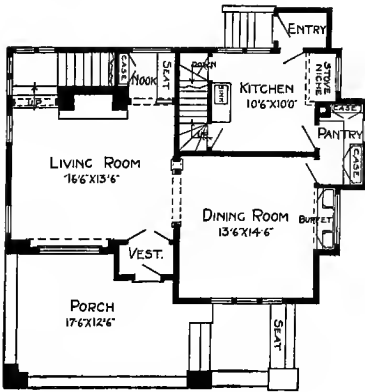

First Floor Plan.

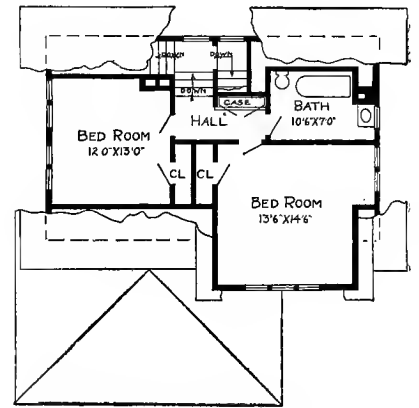

Second Floor Plan.

This Building is 36 feet 6 inches in width; 30 feet in length.

Price of Complete Working Plans and Specifications \$15.00

The Blue Printed Working Plans for this House consist of basement plan; roof plan; first and second floor plans; front, right, left and rear elevations; wall sections and all necessary details.

The Typewritten Specifications contain all the necessary information for the proper construction of the House.



Design No. 9039

The arrangement of this House is as follows:

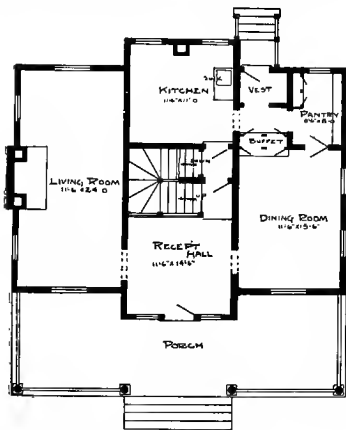

First Floor Plan.

FIRST FLOOR.

Reception Hall, 11 feet 6 inches by 14 feet 6 inches.

Living Room, 11 feet 6 inches by 24 feet.

Dining Room, 11 feet 6 inches by 15 feet 6 inches.

Kitchen, 11 feet 6 inches by 11 feet.

Pantry, Front and Rear Porches.

SECOND FLOOR.

Bedroom, 11 feet 6 inches by 14 feet.

Bedroom, 11 feet by 20 feet.

Sewing Room, 11 feet 6 inches by 6 feet 6 inches.

Bedroom, 11 feet 6 inches by 15 feet 6 inches.

Bathroom, 11 feet 6 inches by 8 feet.

4 Closets.

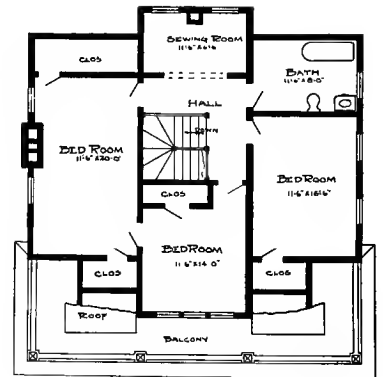

Second Floor Plan.

This Building is 37 feet in width; 31 feet 6 inches in length.

Price of Complete Working Plans and Specifications..... \$12.00

The Blue Printed Working Plans for this House consist of basement plan; roof plan; first and second floor plans; front, right, left and rear elevations; wall sections and all necessary details.

The Typewritten Specifications contain all the necessary information for the proper construction of the House.

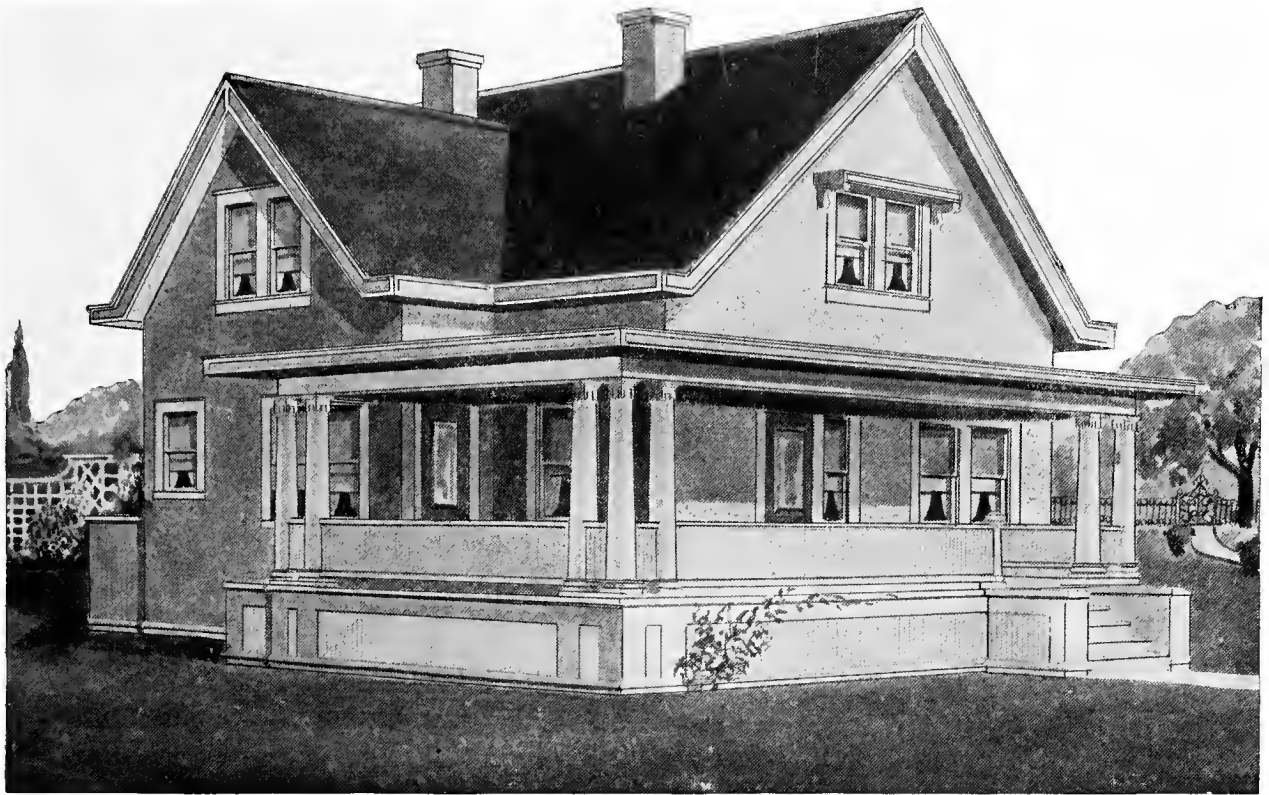

Design No. 9024

The arrangement of this House is as follows:

FIRST FLOOR PLAN.

Reception Room, 9 feet 6 inches by 9 feet 6 inches.
 Living Room, 14 feet by 12 feet 6 inches.
 Dining Room, 14 feet 3 inches by 12 feet.
 Kitchen, 10 feet by 12 feet.
 Bedroom, 10 feet 6 inches by 12 feet.
 Bathroom, 10 feet 6 inches by 5 feet 6 inches.
 Pantry, Front and Rear Porches.

SECOND FLOOR PLAN.

Bedroom, 14 feet by 12 feet 6 inches.
 Bedroom, 14 feet by 11 feet.
 Store Room, 14 feet by 10 feet 6 inches.
 8 Closets.

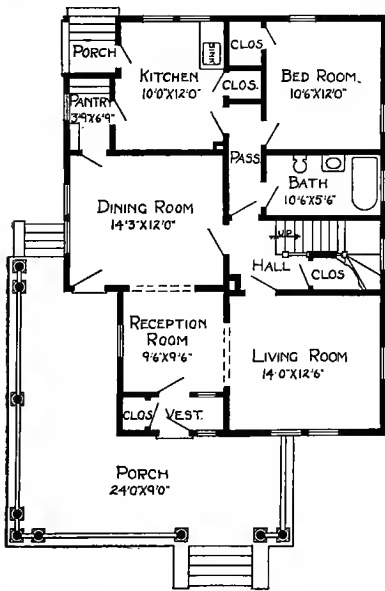

First Floor Plan.

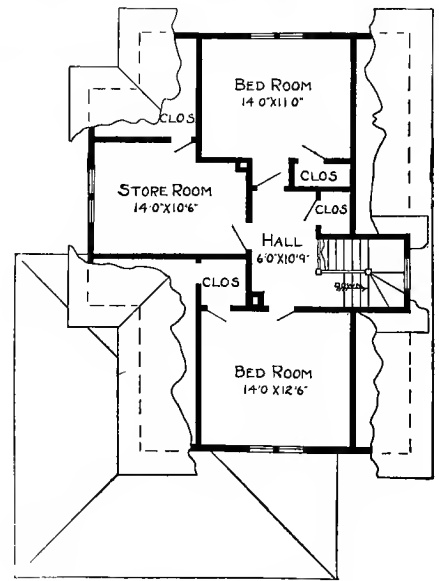

Second Floor Plan.

This Building is 30 feet in width; 39 feet in length.

Price of Complete Working Plans and Specifications \$15.00

The Blue Printed Working Plans for this House consist of foundation plan, roof plan, first and second floor plans; front, right, left and rear elevations; wall sections and all necessary details.

The Typewritten Specifications contain all the necessary information for the proper construction of the House.



Design No. 7079

Size: Width, 28 feet; Length, 29 feet 6 inches, exclusive of porches

PRICE

of Blue Prints, together with a complete set of typewritten specifications

**ONLY
TWELVE
DOLLARS**

We mail Plans and Specifications the same day order is received.

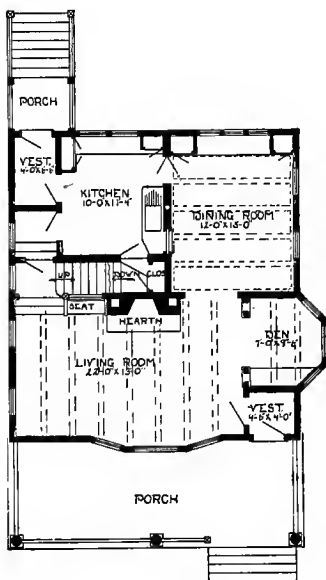

First Floor Plan

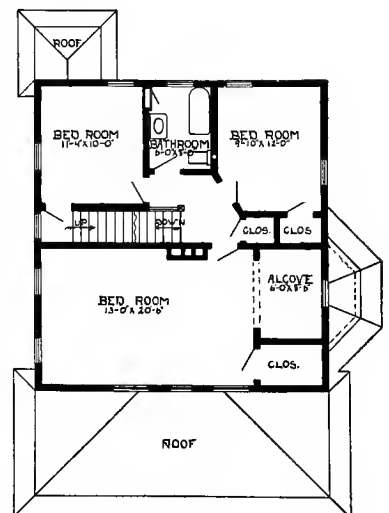

Second Floor Plan

Blue prints consist of cellar and foundation plan; roof plan; first and second floor plans; front, rear, two side elevations; wall sections and all necessary interior details. Specifications consist of about twenty pages of typewritten matter.

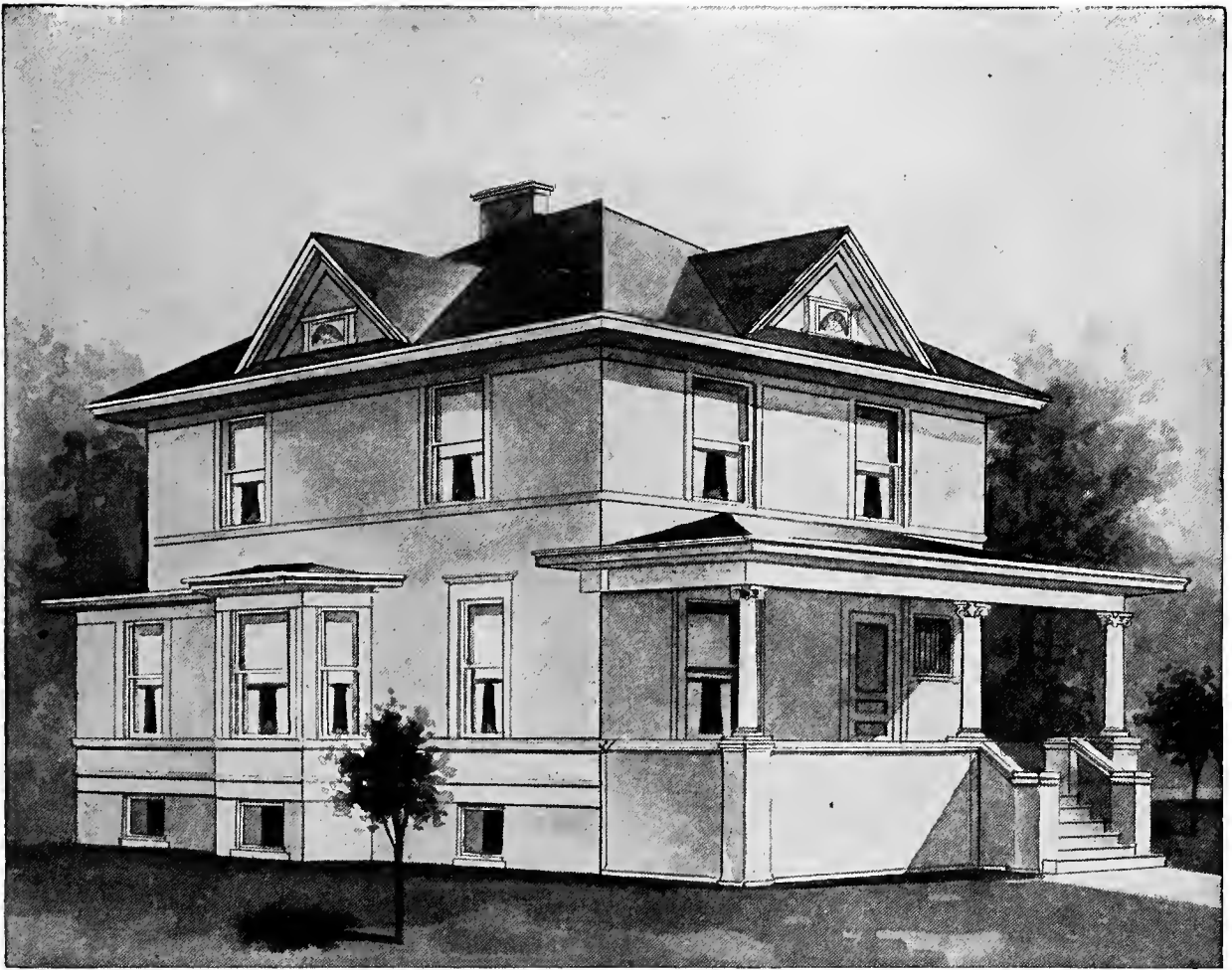

Design No. 7073

Size: Width, 31 feet; length, 38 feet, exclusive of porches

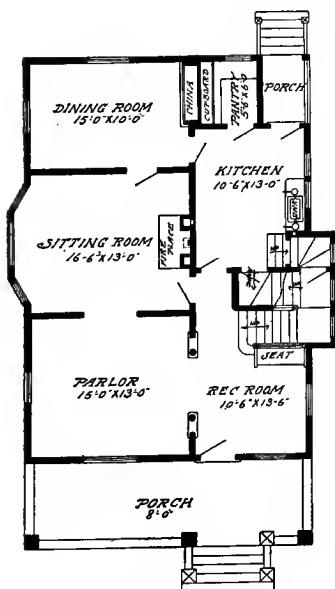

First Floor Plan.

Blue prints consist of cellar and foundation plan; roof plan; first and second floor plans; front, two side elevations; wall sections and all necessary interior details. Specifications consist of about twenty pages of type-written matter.

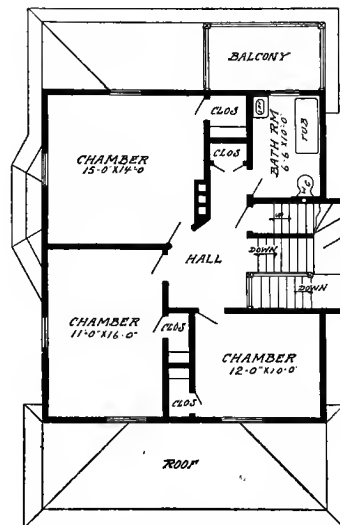

Second Floor Plan.

PRICE

of Blue Prints, together with a complete set of type-written specifications

**ONLY
FIFTEEN
DOLLARS**

We mail Plans and Specifications the same day order is received.

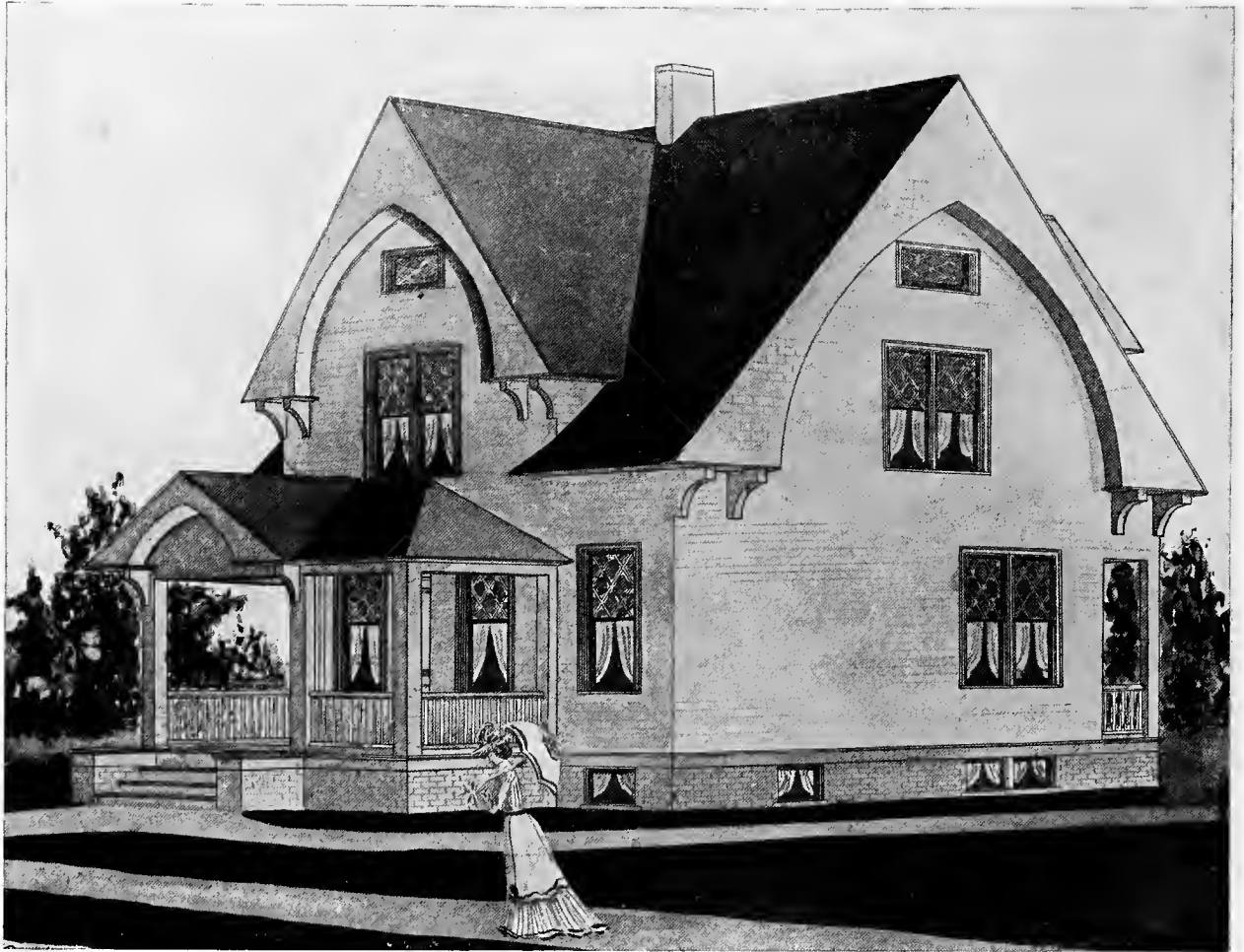

PRICE

of Blue Prints, together with a complete set of type-written specifications is

**ONLY
TEN
DOLLARS**

We mail Plans and Specifications the same day order is received.

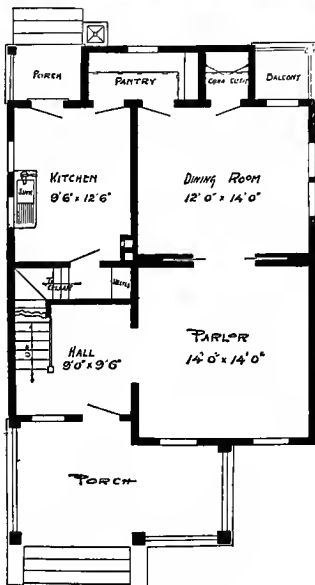

First Floor Plan

Design No.95

Blue prints consist of cellar and foundation plan; first and second floor plans; front, rear, two side elevations; wall sections and all necessary interior details. Specifications consist of about twenty pages of type-written matter.

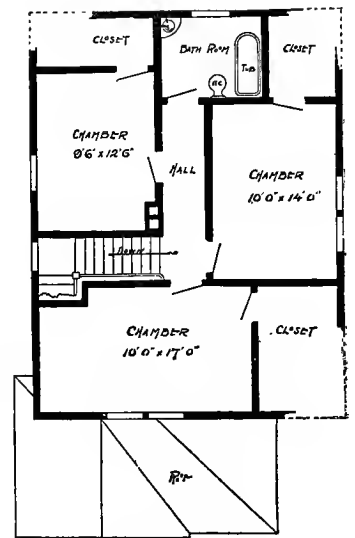

Second Floor Plan

Size: Width, 25 feet; length, 32 feet, exclusive of porches.

On account of our large business and unusual equipment, and owing to the fact that we divide the expense among so many, it is possible to sell at these low prices, give such excellent plans and immediate shipment. The home builder will derive a great deal of satisfaction in watching the construction of his house if he has a set of complete working plans to examine as the work progresses.

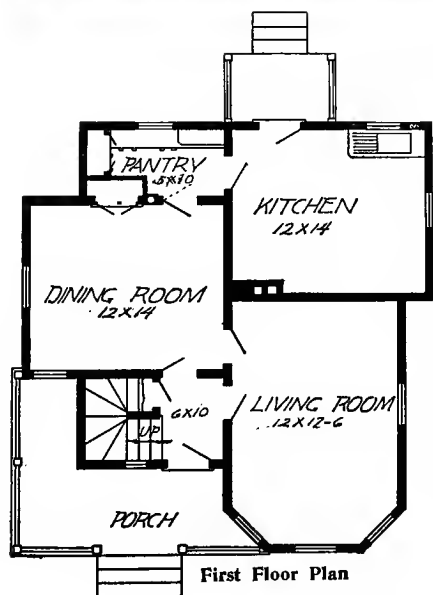

Design No. 2040

Blue prints consist of basement plan; roof plan; first and second floor plans; front, rear, two side elevations; wall sections and all necessary interior details. Specifications consist of about twenty pages of typewritten matter.

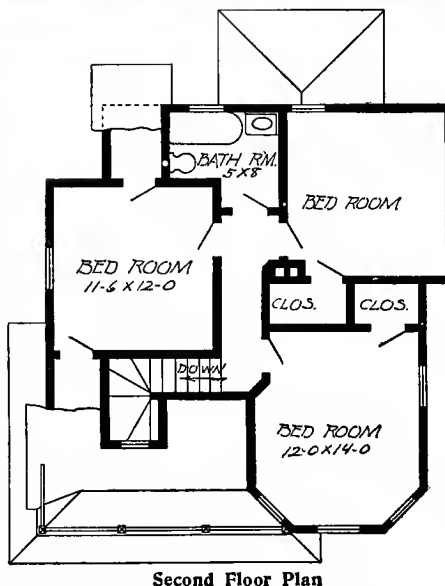

PRICE
of Blue Prints, together with a complete set of typewritten specifications is

**ONLY
TWELVE
DOLLARS**

We mail Plans and Specifications the same day order is received.

SIZE: Width, 29 feet 6 inches; length, 31 feet exclusive of porches.

Perhaps there are many who feel that they are running some risk in ordering plans at a distance. We wish to assure our customers that there is no risk whatever.

If, upon receipt of plans, you do not find them exactly as we represent, if you do not find them complete and accurate in every respect, if you do not find them as well prepared as those furnished by any architect in the United States, or any one that you have ever seen, we will refund your money upon the return of the plans from you in perfect condition.



D E S I G N N U M B E R 6 0 7 9

Size: width, 30 feet; length, 26 feet 6 inches, exclusive of porches

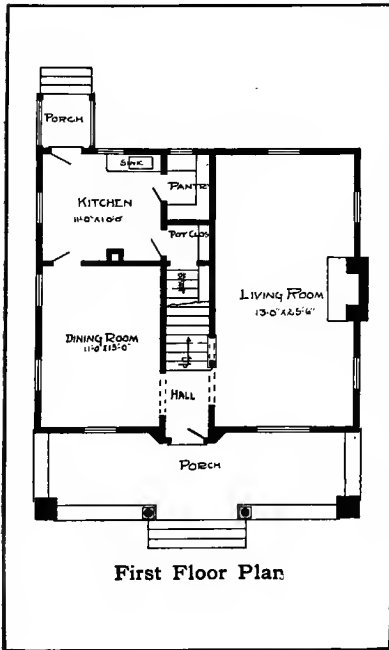

BLUE PRINTS consist of basement plan; roof plan; first and second floor plan; front, rear, two side elevations; wall sections and all necessary interior details. Specifications consist of about twenty pages of typewritten matter.

P R I C E

of Blue Prints, together with a complete set of typewritten specifications

ONLY TEN DOLLARS

We mail plans and specifications the same day order is received.

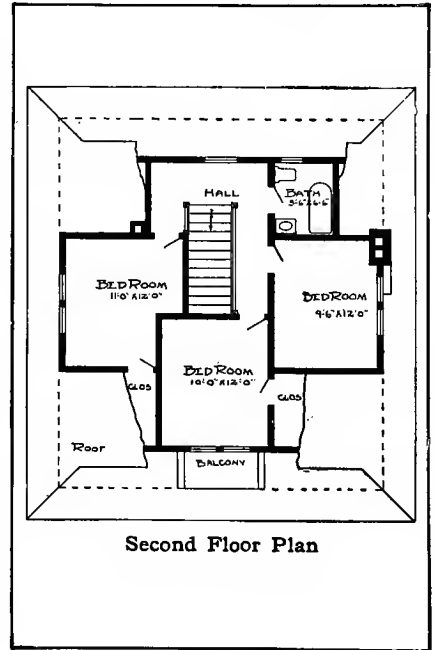



DESIGN NUMBER 6077

Size: Width, 28 feet 6 inches; Length, 40 feet.

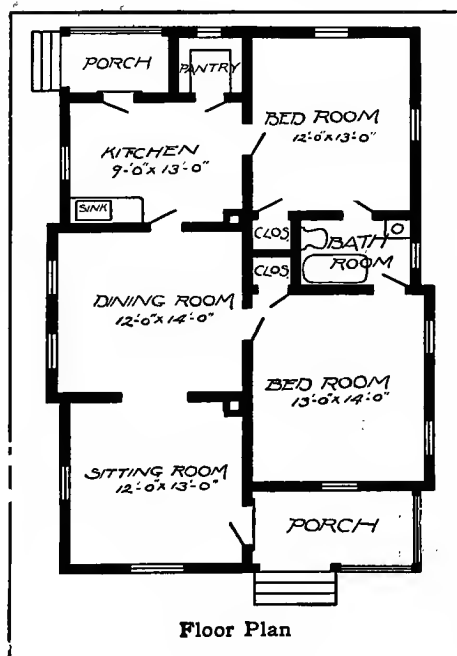

BLUE PRINTS consist of foundation plan; roof plan; floor plan; front, rear, two side elevations; wall sections and all necessary interior details. Specifications consist of about fifteen pages of typewritten matter.

PRICE

of Blue Prints, together with a complete set of typewritten specifications

ONLY TEN DOLLARS

We mail plans and specifications the same day order is received.

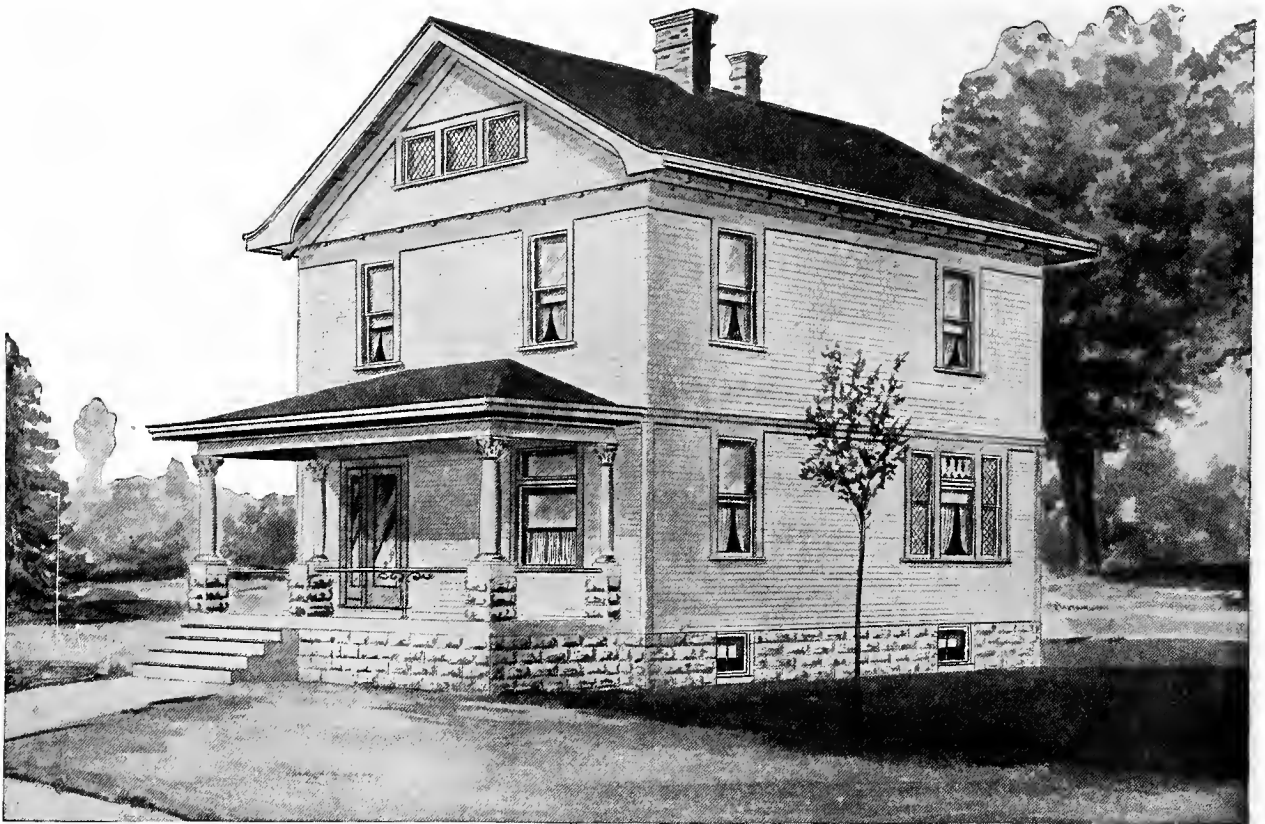

Design No. 9066

The arrangement of this House is as follows:

FIRST FLOOR.

- Reception Hall, 13 feet by 11 feet 2 inches.
- Living Room, 13 feet 2 inches by 15 feet 2 inches.
- Dining Room, 13 feet 2 inches by 15 feet 2 inches.
- Kitchen, 13 feet by 11 feet 2 inches.
- Pantry, Front and Rear Porches.

SECOND FLOOR.

- Bedroom, 13 feet 2 inches by 10 feet 2 inches.
- Bedroom, 13 feet 2 inches by 14 feet 2 inches.
- Bedroom, 13 feet 2 inches by 14 feet 8 inches.
- Bathroom, 8 feet 2 inches by 7 feet 8 inches.
- 7 Closets.

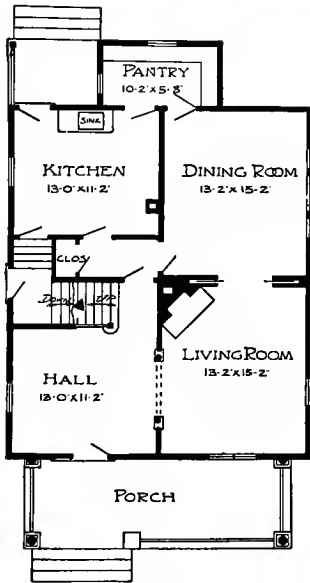

First Floor Plan.

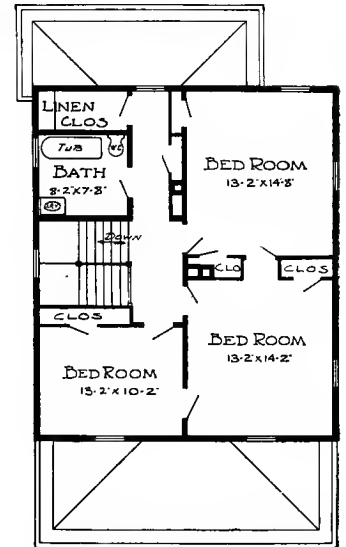

Second Floor Plan.

This Building is 37 feet 6 inches in width; 27 feet 6 inches in length.

Price of Complete Working Plans and Specifications..... \$12.00

The Blue Printed Working Plans for this House consist of basement plan; first and second floor plans; front, right, left and rear elevations; wall sections and all necessary details.

The Typewritten Specifications contain all the necessary information for the proper construction of the House.

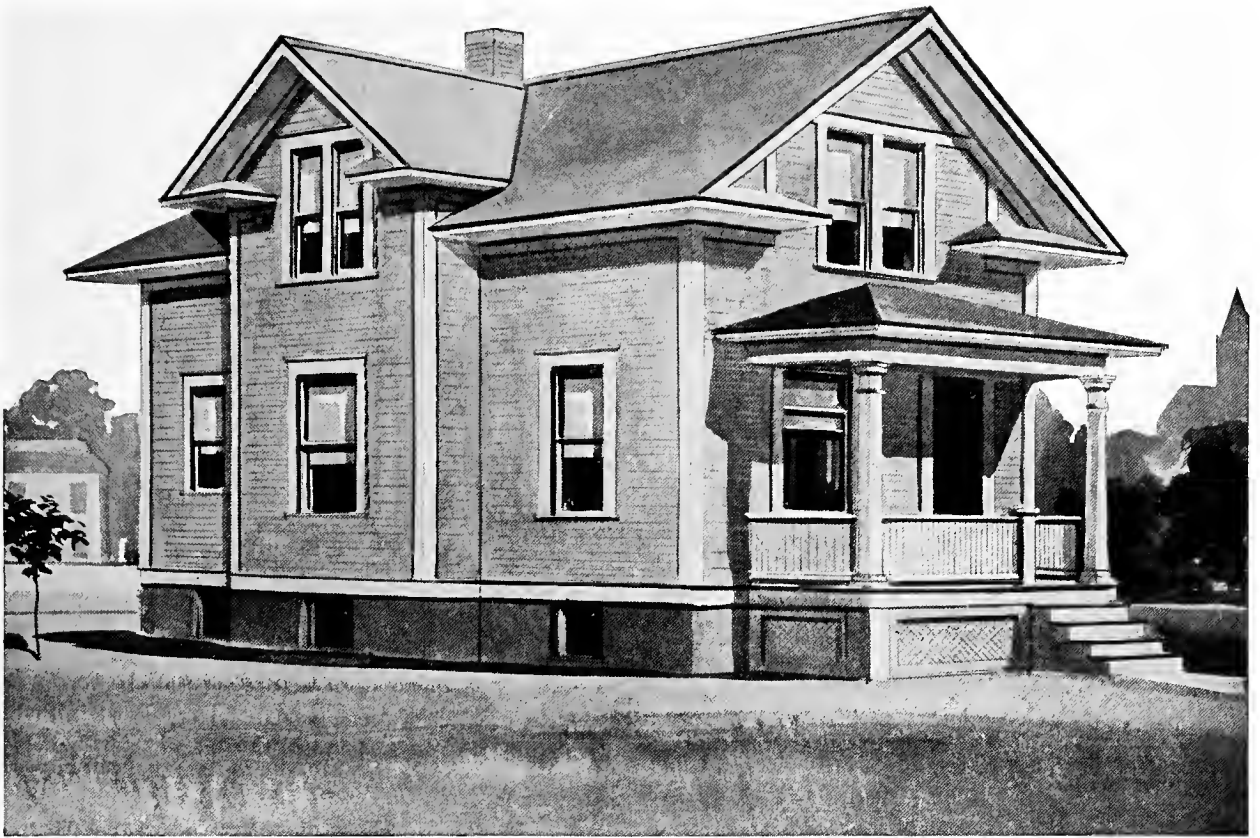

Design No. 9014

The arrangement of this House is as follows:

FIRST FLOOR.

- Reception Hall, 6 feet 6 inches by 12 feet.
- Living Room, 12 feet by 12 feet.
- Dining Room, 12 feet by 12 feet.
- Kitchen, 10 feet by 11 feet 6 inches.
- Lavatory, 3 feet by 7 feet.
- Bedroom, 9 feet by 12 feet.
- Pantry, Front and Rear Porches.

SECOND FLOOR.

- Bedroom, 12 feet by 12 feet.
- Bedroom, 12 feet by 10 feet.
- Bedroom, 12 feet by 14 feet 6 inches.
- 7 Closets.

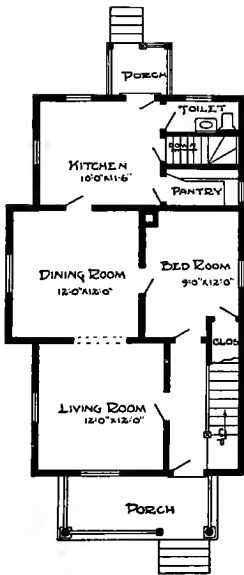

First Floor Plan.

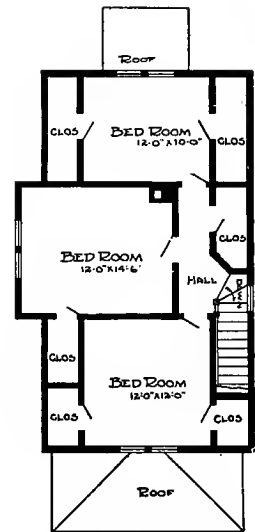

Second Floor Plan.

This Building is 22 feet 6 inches in width; 36 feet in length.

Price of Complete Working Plans and Specifications..... \$12.00

The Blue Printed Working Plans for this House consist of basement plan; roof plan; first and second floor plans; front, right, left and rear elevations; wall sections and all necessary details.

The Typewritten Specifications contain all the necessary information for the proper construction of the House.



Design No. 7014

Size: Width, 25 feet 6 inches; Length, 27 feet 6 inches, exclusive of porches

PRICE

of Blue Prints, together with a complete set of typewritten specifications

**ONLY
TWELVE
DOLLARS**

We mail Plans and Specifications the same day order is received.

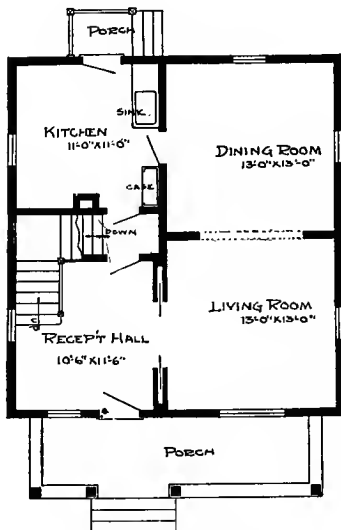

First Floor Plan

Blue prints consist of basement plan; roof plan; first and second floor plans; front, rear, two side elevations; wall sections and all necessary interior details. Specifications consist of about twenty pages of typewritten matter.

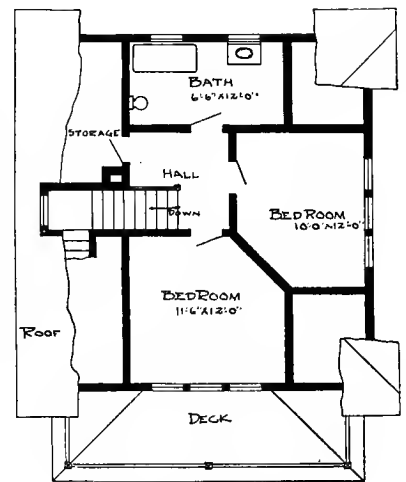

Second Floor Plan

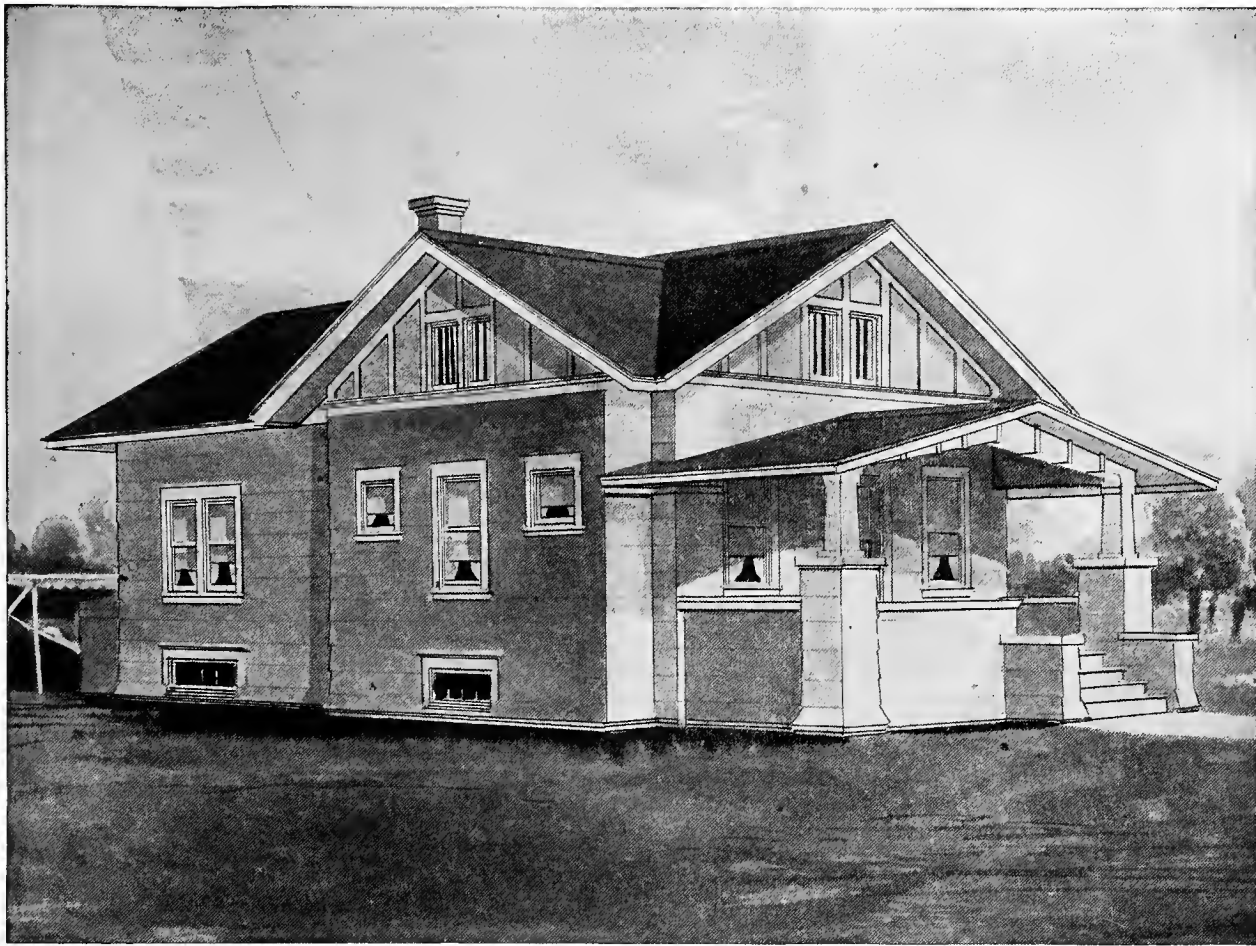

Design No. 7015

Size: Width, 22 feet 6 inches; Length, 40 feet, exclusive of porches

Blue Prints consist of basement plan; floor plan; front, rear, two side elevations; wall sections and all necessary interior details. Specifications consist of about fifteen pages of typewritten matter.

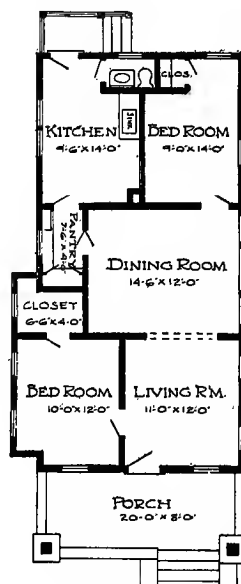

Floor Plan

PRICE

of Blue Prints, together with a complete set of typewritten specifications

**ONLY
TEN
DOLLARS**

We mail Plans and Specifications the same day order is received.



Design No. 2014

PRICE
of Blue Prints, together with a complete set of typewritten specifications is

**ONLY
TWELVE
DOLLARS**

We mail Plans and Specifications the same day order is received.

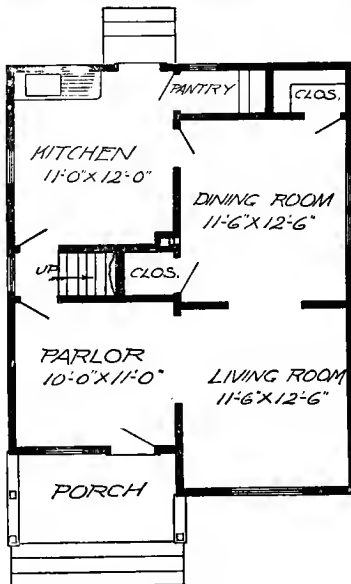

First Floor Plan

Blue prints consist of basement plan; first and second floor plans; front, rear, two side elevations; wall sections and all necessary interior details. Specifications consist of about twenty pages of typewritten matter.

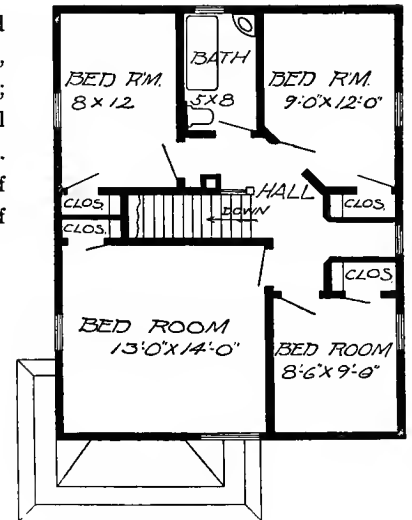

Second Floor Plan

SIZE: Width, 24 feet; length, 30 feet, exclusive of porch

When preparing to build a home, be sure to start right. You can start right only when you have a complete set of working plans and specifications, to be used as a guide for the workmen.

The estimated cost of the houses we illustrate is based on the most favorable conditions in all respects, and does not include plumbing and heating. Always consult your reliable contractors and material dealers. They know your local conditions.

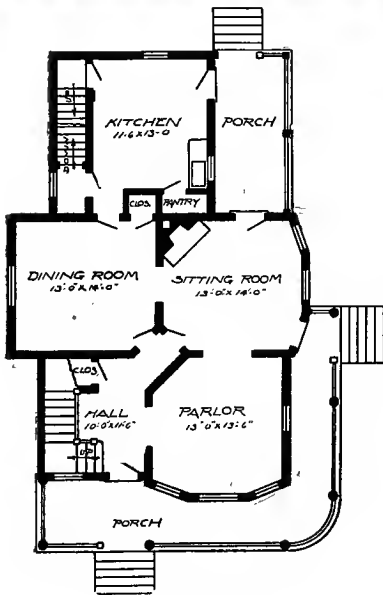

First Floor Plan

Design No. 517

Blue prints consist of cellar and foundation plan; roof plan; first and second floor plans; front, rear, two side elevations; wall sections and all necessary interior details. Specifications consist of about twenty pages of typewritten matter.

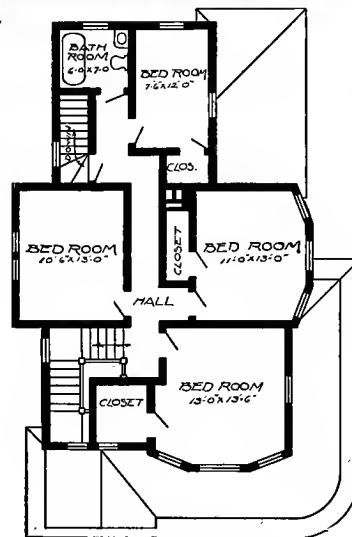

Second Floor Plan

PRICE
of Blue Prints, together with a complete set of typewritten specifications is

**ONLY
TWELVE
DOLLARS**

We mail Plans and Specifications the same day order is received.

Size: Width, 24 feet 6 inches; length, 44 feet, exclusive of porch.

The majority of the people build only one house in a life time, and therefore, it is the duty of every prospective builder to make his home as comfortable and attractive as possible.

This kind of a home costs no more to build than the ordinary structures usually seen in towns and villages, and the prospective builder can well afford to take a little time and investigate the latest designs.

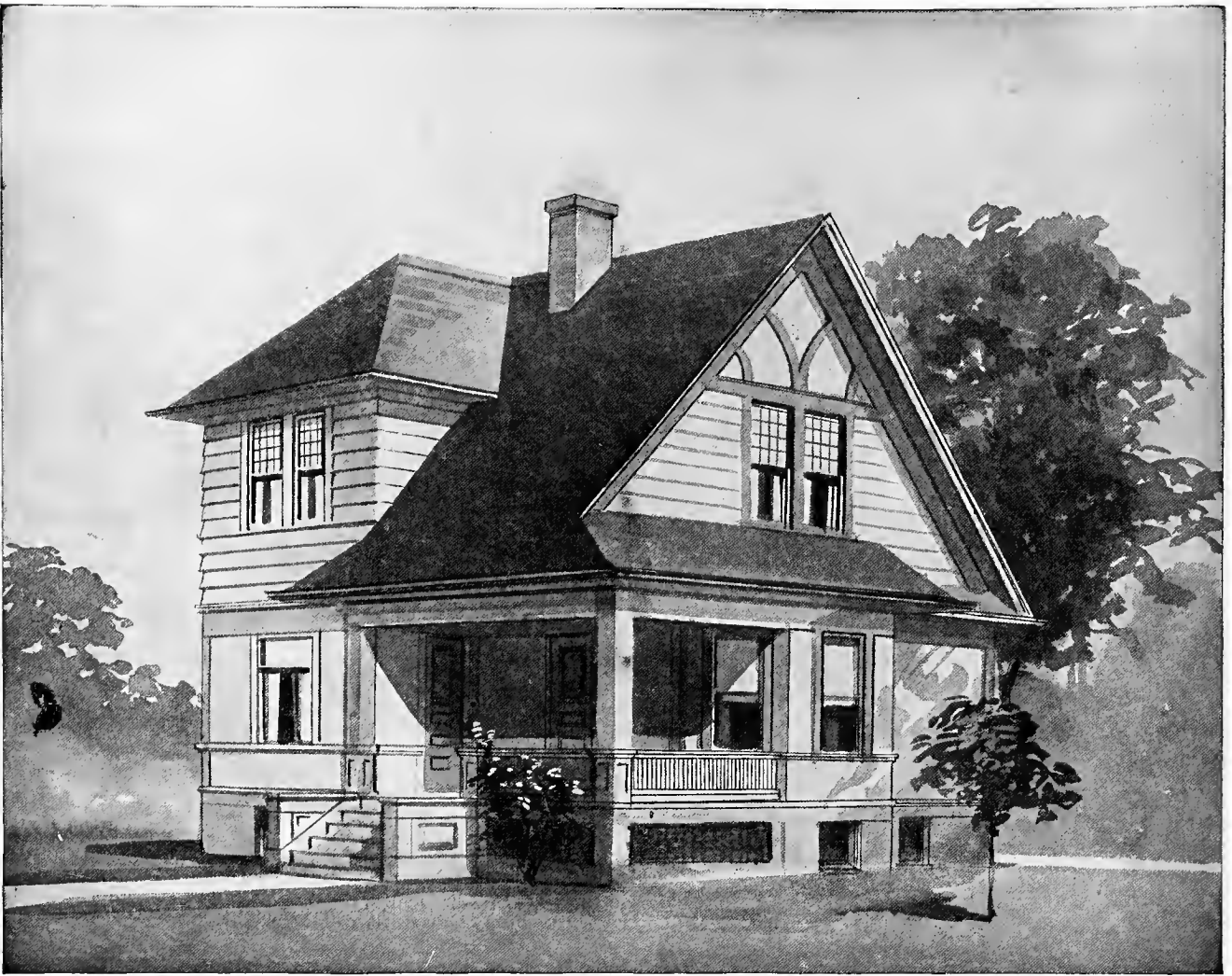

DESIGN NUMBER 6021

Size: width, 28 feet, 6 inches; length, 28 feet, exclusive of porches

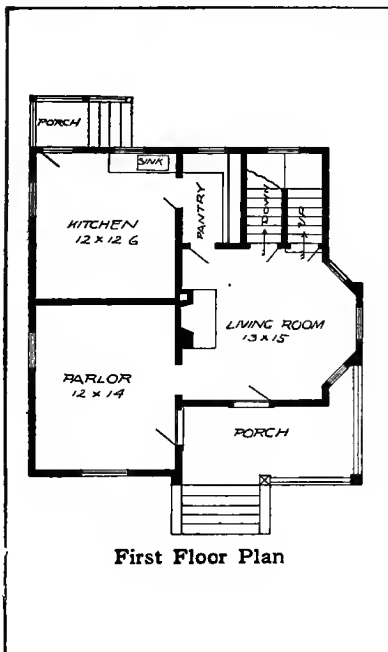

BLUE PRINTS consist of basement plan; roof plan; first and second floor plans; front, rear, two side elevations; wall sections and all necessary interior details. Specifications consist of about twenty pages of typewritten matter.

PRICE

of Blue Prints, together with a complete set of typewritten specifications

ONLY TEN DOLLARS

We mail plans and specifications the same day order is received.

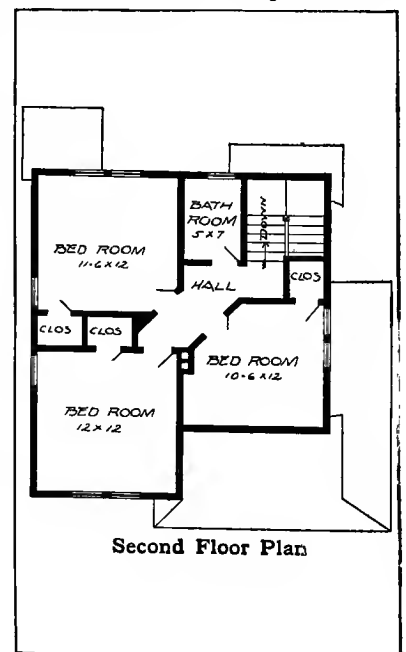



DESIGN NUMBER 6008

Size: width, 28 feet 6 inches; length, 28 feet 6 inches, exclusive of porches

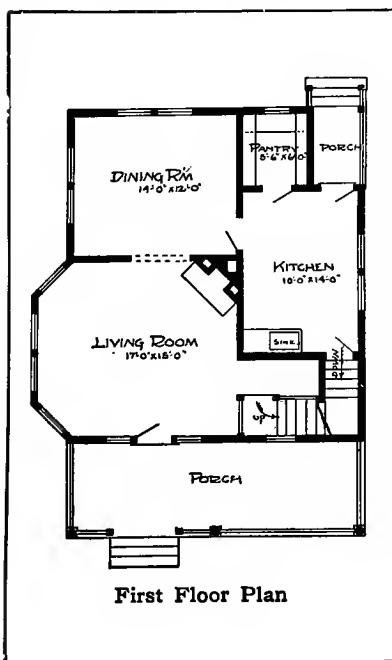

BLUE PRINTS consist of basement plan; first and second floor plan; front, rear, two side elevations; wall sections and all necessary interior details. Specifications consist of about twenty pages of typewritten matter.

PRICE

of Blue Prints, together with a complete set of typewritten specifications

ONLY TWELVE DOLLARS

We mail plans and specifications the same day order is received.

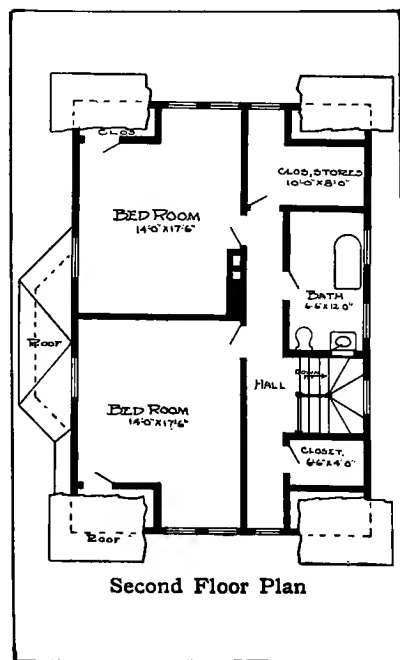

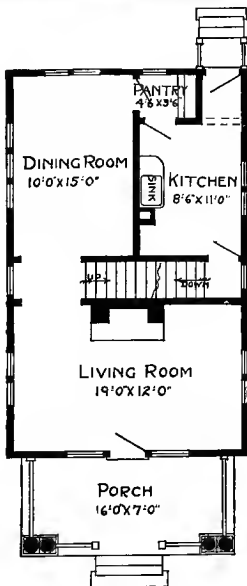
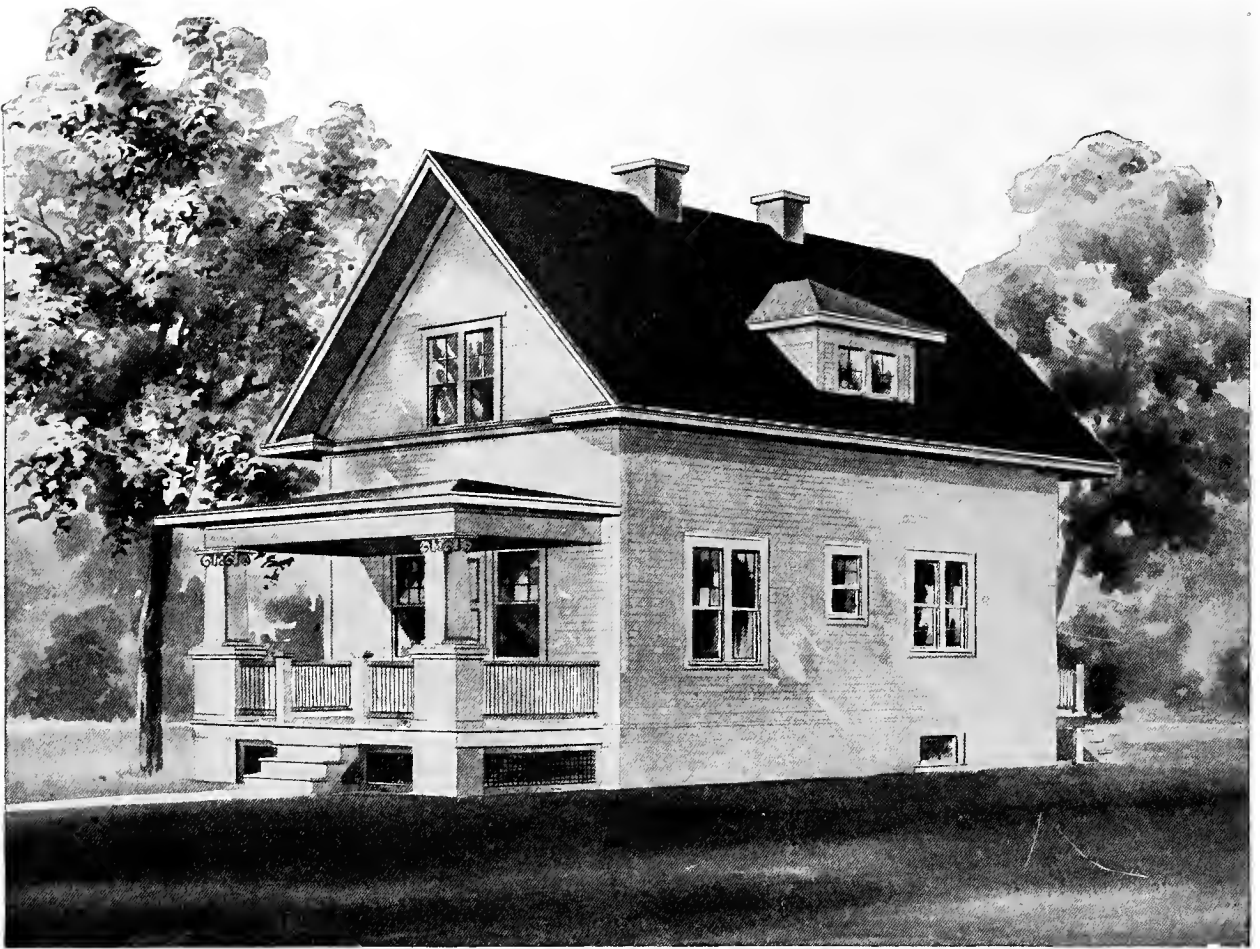

First Floor Plan.

Design No. 9050

The arrangement of this House is as follows:

FIRST FLOOR.

Living Room, 19 feet by 12 feet.
 Dining Room, 10 feet by 15 feet.
 Kitchen, 8 feet 6 inches by 11 feet.
 Pantry and Front Porch.

SECOND FLOOR.

Bedroom, 14 feet by 12 feet.
 Bedroom, 8 feet 6 inches by 12 feet.
 Bathroom, 5 feet by 12 feet.
 4 Closets.

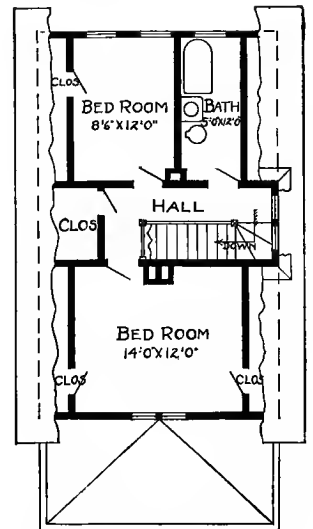

Second Floor Plan.

This Building is 20 feet in width; 32 feet in length.

Price of Complete Working Plans and Specifications..... \$10.00

The Blue Printed Working Plans for this House consist of basement plan; first and second floor plans, front, right, left and rear elevations; wall sections and all necessary details.

The Typewritten Specifications contain all the necessary information for the proper construction of the House.



Design No. 9048

The arrangement of this House is as follows:

FIRST FLOOR.

Living Room, 14 feet by 11 feet.
 Dining Room, 12 feet by 12 feet.
 Kitchen, 9 feet 6 inches by 10 feet.
 Bedroom, 10 feet by 10 feet.
 Pantry, Front and Rear Porches.

SECOND FLOOR.

Bedroom, 12 feet by 10 feet.
 Bedroom, 12 feet by 9 feet 6 inches.
 Bathroom, 6 feet 6 inches by 9 feet.
 4 Closets.

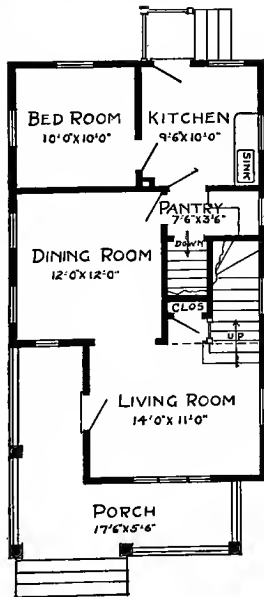

First Floor Plan.

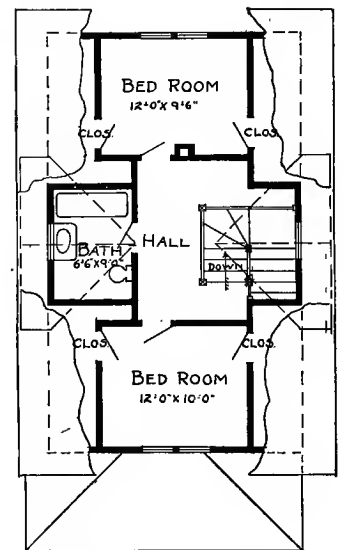

Second Floor Plan.

This Building is 21 feet in width; 34 feet 6 inches in length.

Price of Complete Working Plans and Specifications..... \$12.00

The Blue Printed Working Plans for this House consist of basement plan, roof plan, first and second floor plans; front, right, left and rear elevations; wall sections and all necessary details.

The Typewritten Specifications contain all the necessary information for the proper construction of the House.



Design No. 7054

Size: Width, 38 feet; Length, 36 feet 6 inches, exclusive of porches

PRICE

of Blue Prints, together with a complete set of type-written specifications.

**ONLY
FIFTEEN
DOLLARS**

We mail Plans and Specifications the same day order is received.

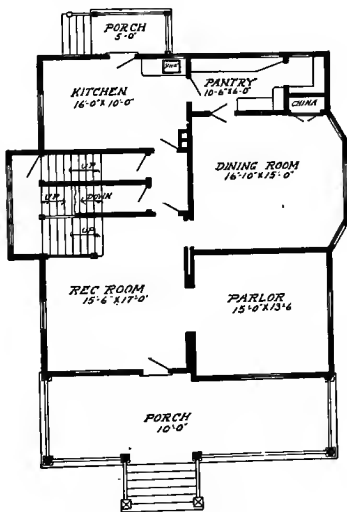

First Floor Plan

Blue prints consist of basement plan; roof plan; first and second floor plans; front, rear, two side elevations; wall sections and all necessary interior details. Specifications consist of about twenty pages of type-written matter.

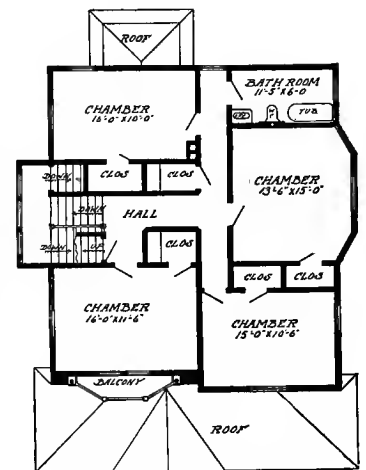

Second Floor Plan



Design No. 7010

Size: Width, 27 feet 6 inches; Length, 30 feet, exclusive of porches

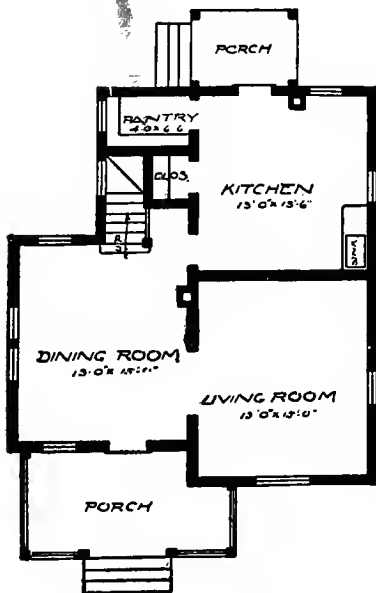

First Floor Plan

Blue prints consist of cellar and foundation plan; roof plan; first and second floor plans; front, rear, two side elevations; wall sections and all necessary interior details. Specifications consist of about twenty pages of typewritten matter.

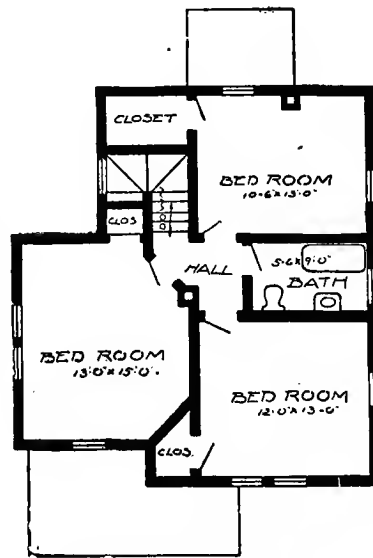

Second Floor Plan

PRICE

of Blue Prints, together with a complete set of typewritten specifications

**ONLY
TWELVE
DOLLARS**

We mail Plans and Specifications the same day order is received.



PRICE

of Blue Prints, together with a complete set of typewritten specifications is

**ONLY
EIGHT
DOLLARS**

We mail Plans and Specifications the same day order is received.

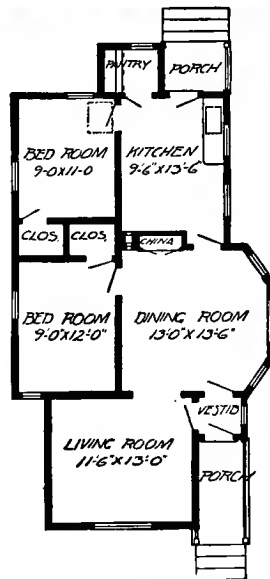

Floor Plan

SIZE: Width, 24 feet; length, 44 feet 6 inches, exclusive of porch

Design No. 2016

Blue prints consist of foundation plan; roof plan; floor plan; front, rear, two side elevations; wall sections and all necessary interior details. Specifications consist of about fifteen pages of typewritten matter.

All of the plans illustrated in this book have been prepared by licensed architects standing at the head of their profession, and the standard of their work is of the very highest.

We could not afford to make this guarantee if we were not positive that we were furnishing the best plans put out in this country, even though our price is not more than one-seventh to one-tenth the price usually charged.



Design No. 45

Blue prints consist of cellar and foundation plan; roof plan; floor plan; front, rear, two side elevations; wall sections and all necessary interior details. Specifications consist of about twenty pages of type-written matter.

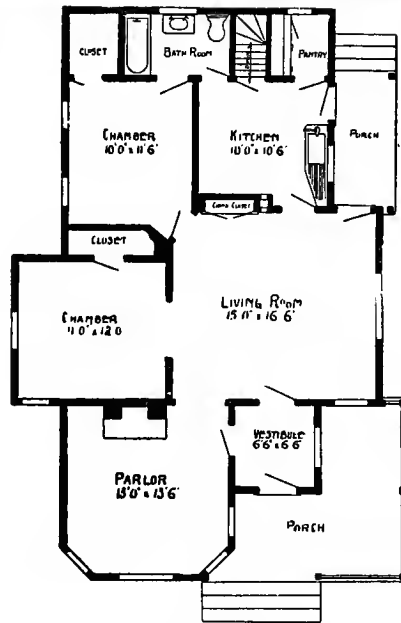

Floor Plan

Size: Width, 30 feet; length, 46 feet, exclusive of porches.

All of our plans are printed by electricity on a circular blue printing machine. We use the very best grade of electric blue printing paper and take great care to have every line perfect and distinct.

We do not blame you for wishing to know what you will get for your money. The plans we send out are the regular blue printed plans, drawn one-quarter inch scale to the foot, showing all elevations, floor plans and necessary interior details.

PRICE
of Blue Prints, together with a complete set of type-written specifications is

**ONLY
TEN
DOLLARS**

We mail Plans and Specifications the same day order is received.



DESIGN NUMBER 6053

Size: width, 35 feet; length, 23 feet, 6 inches exclusive of porches

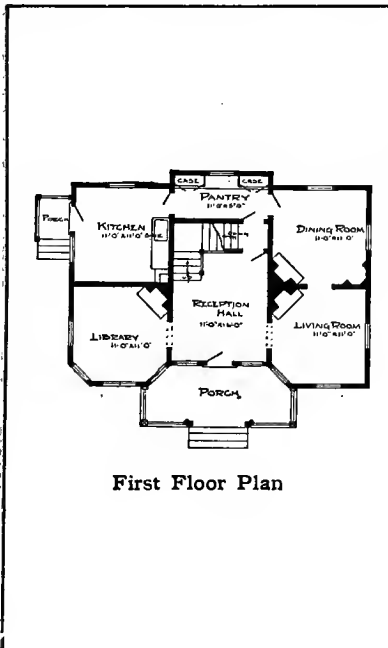

BLUE PRINTS consist of basement plan; roof plan; first and second floor plans; front, rear, two side elevations; wall sections and all necessary interior details. Specifications consist of about twenty pages of typewritten matter.

PRICE

of Blue Prints, together with a complete set of typewritten specifications.

ONLY TWELVE DOLLARS

We mail plans and specifications the same day order is received.

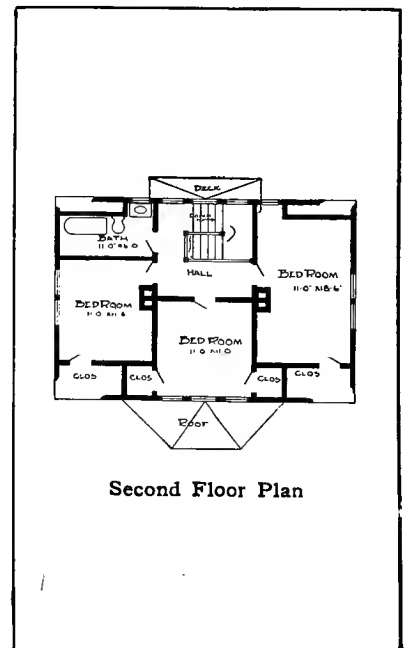



DESIGN NUMBER 6059

Size: width, 39 feet; length, 25 feet 6 inches, exclusive of porch

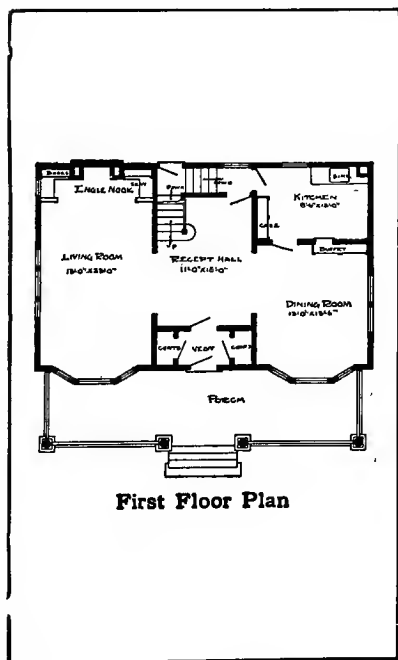

BLUE PRINTS consist of basement plan; roof plan; first and second floor plans; front, rear, two side elevations; wall sections and all necessary interior details. Specifications consist of about twenty pages of typewritten matter.

PRICE

of Blue Prints, together with a complete set of typewritten specifications

ONLY TWELVE DOLLARS

We mail plans and specifications the same day order is received.

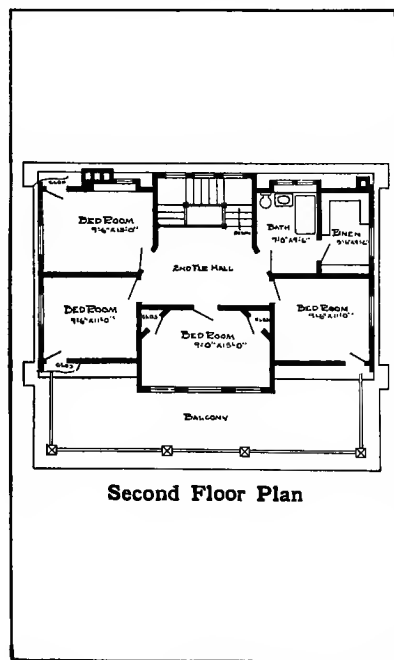



Design No. 9010

The arrangement of this House is as follows:

FIRST FLOOR.

- Reception Hall, 15 feet 6 inches by 16 feet.
- Parlor, 15 feet 6 inches by 16 feet.
- Dining Room, 15 feet by 17 feet 6 inches.
- Kitchen, 15 feet 6 inches by 15 feet 6 inches.
- Pantry, Front and Rear Porches.

SECOND FLOOR.

- Bedroom, 14 feet 6 inches by 16 feet.
- Bedroom, 16 feet by 16 feet.
- Bedroom, 11 feet by 15 feet 6 inches.
- Bedroom, 14 feet by 15 feet 6 inches.
- Bathroom, 5 feet by 15 feet 6 inches.
- 4 Closets.

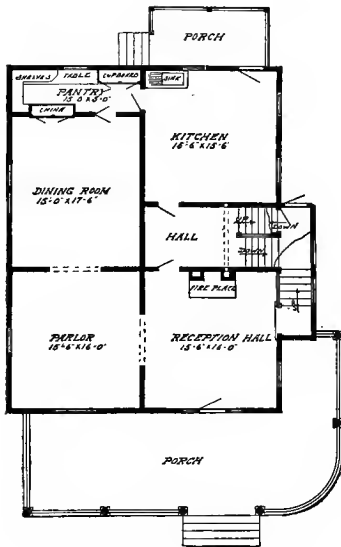

First Floor Plan.

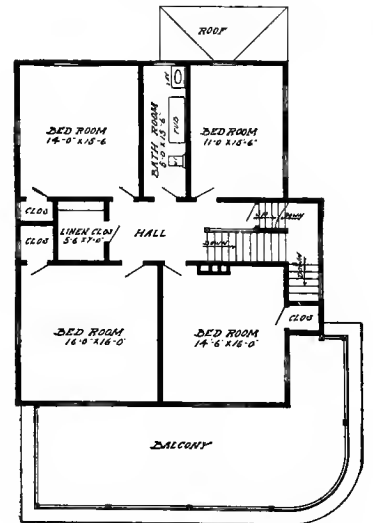

Second Floor Plan.

This Building is 36 feet in width; 40 feet 6 inches in length.

Price of Complete Working Plans and Specifications..... \$15.00

The Blue Printed Working Plans for this House consist of basement plan; roof plan; first and second floor plans; front, right, left and rear elevations; wall sections and all necessary details.

The Typewritten Specifications contain all the necessary information for the proper construction of the House.



Design No. 9007

The arrangement of this House is as follows:

FIRST FLOOR.

Reception Hall, 15 feet by 15 feet.
Parlor, 15 feet 6 inches by 14 feet 6 inches.

Living Room, 17 feet by 15 feet.
Dining Room, 17 feet by 15 feet.
Kitchen, 13 feet 6 inches by 16 feet 10 inches.

Pantry, Front and Rear Porches.

SECOND FLOOR.

Bedroom, 15 feet 6 inches by 15 feet.

Bedroom, 17 feet 6 inches by 13 feet.

Bedroom, 13 feet by 15 feet.
Sewing Room, 10 feet 6 inches by 10 feet 6 inches.

Servant's Room, 9 feet 6 inches by 8 feet.

Bathroom, 9 feet 6 inches by 7 feet 6 inches.

6 Closets.

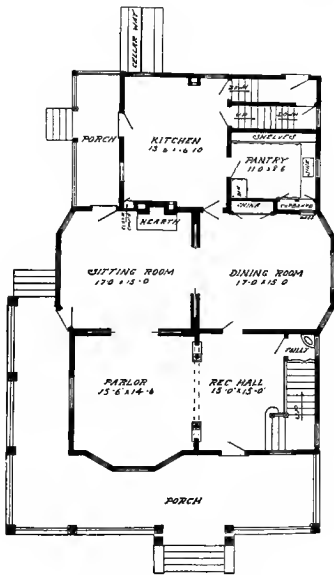

First Floor Plan.

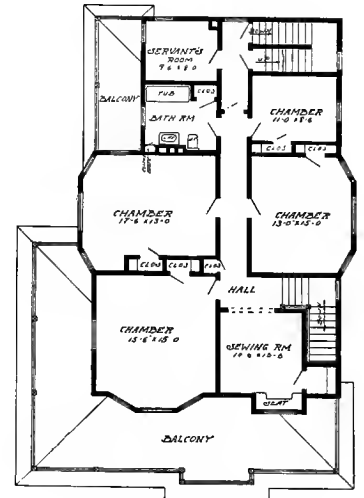

Second Floor Plan.

This Building is 36 feet in width; 51 feet in length.

Price of Complete Working Plans and Specifications..... \$15.00

The Blue Printed Working Plans for this House consist of basement plan; roof plan; first and second floor plans; front, right, left and rear elevations; wall sections and all necessary details.

The Typewritten Specifications contain all the necessary information for the proper construction of the House.



Design No. 7012

Size: Width, 18 feet; Length, 38 feet 6 inches, exclusive of porch

PRICE

of Blue Prints, together with a complete set of type-written specifications

**ONLY
TWELVE
DOLLARS**

We mail Plans and Specifications the same day order is received.

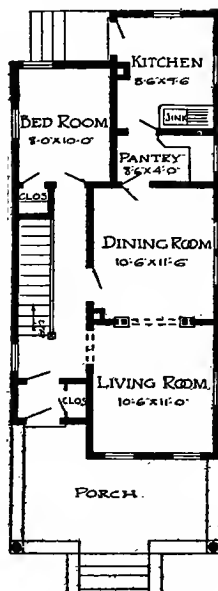

First Floor Plan

Blue prints consist of foundation plan; first and second floor plans; front, two side elevations; wall sections and all necessary interior details. Specifications consist of about fifteen pages of type-written matter.

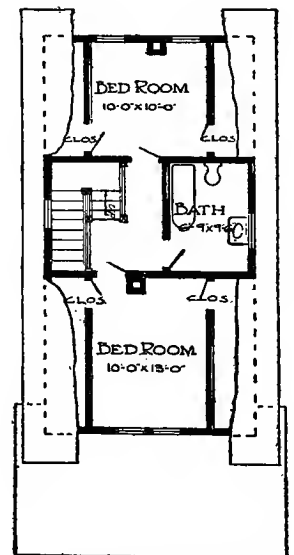

Second Floor Plan

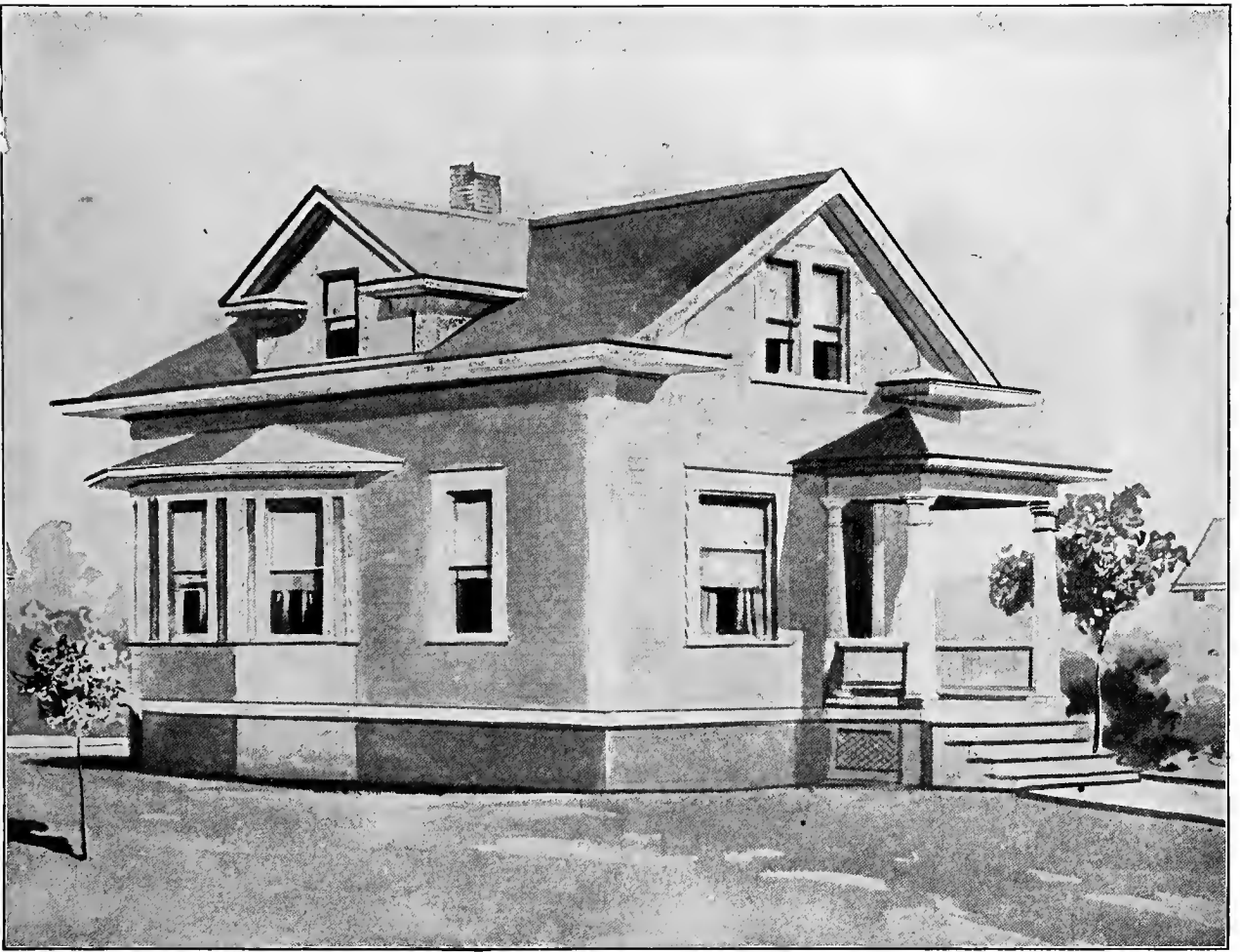

Design No. 7013

Size: Width, 22 feet 6 inches; Length, 30 feet, exclusive of porches

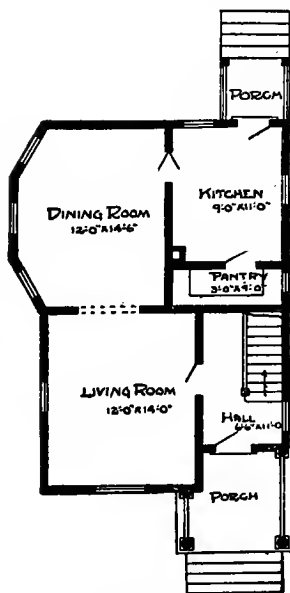

First Floor Plan

Blue prints consist of foundation plan; roof plan; first and second floor plan; front, rear, two side elevations; wall sections and all necessary interior details. Specifications consist of about twenty pages of type-written matter.

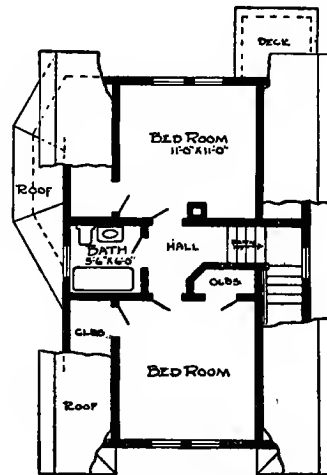

Second Floor Plan

PRICE

of Blue Prints, together with a complete set of type-written specifications

**ONLY
TEN
DOLLARS**

We mail Plans and Specifications the same day order is received.



PRICE

of Blue Prints, together with a complete set of type-written specifications is

**ONLY
TEN
DOLLARS**

We mail Plans and Specifications the same day order is received.

Design No. 160

Blue prints consist of cellar and foundation plan; first and second floor plan; front, two side elevations; wall sections and all necessary interior details. Specifications consist of about twenty pages of type-written matter.

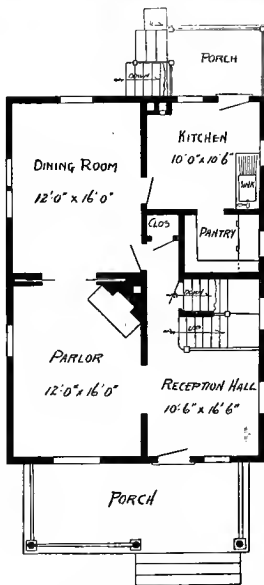

First Floor Plan

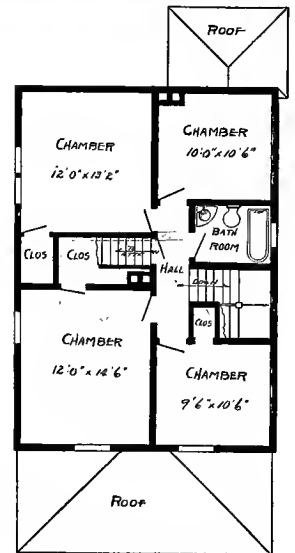

Second Floor Plan

Size: Width, 24 feet; length, 34 feet, exclusive of porches.

It is not uncommon to hear of disputes, and even lawsuits, between owners and contractors. It is usually occasioned by lack of plans and proper understanding. One party is probably as much in error as the other.

Don't proceed with the construction of your house until you get complete plans. Experienced contractors are the most particular in this respect, knowing the advantage and saving to both themselves and the home builder.



Design No. 19

Blue prints consist of cellar and foundation plan; first and second floor plans; front, rear, two side elevations; wall sections and all necessary interior details. Specifications consist of about twenty pages of type-written matter.

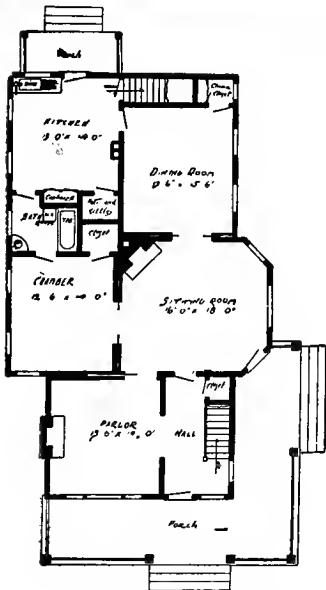

First Floor Plan

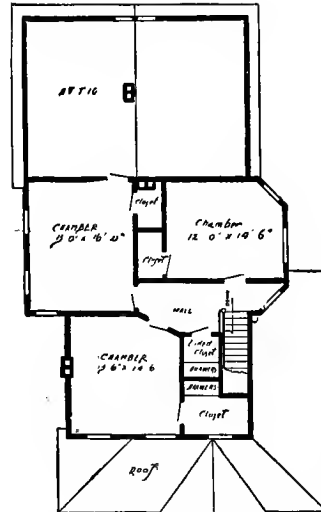

Second Floor Plan

Size: Width, 32 feet; length, 52 feet, exclusive of porches.

The floor plans we furnish show the shape and size of all rooms, halls and closets; the locations and sizes of all doors and windows; the position of all plumbing fixtures, gas lights, registers, pantry work, etc., and all the measurements that are necessary are given.

All necessary details of interior work, such as door and window casings and trim, base, stools, picture moulding, doors, newel posts, balusters, rail, etc., accompany each set of plans. Part is shown in full size, while some of the larger work, such as stair construction, is drawn to a scale of one and one-half inch to the foot.

PRICE

of Blue Prints, together with a complete set of type-written specifications is

**ONLY
TWELVE
DOLLARS**

We mail Plans and Specifications the same day order is received.



DESIGN NUMBER 6045

Size: Width, 29 feet; length, 45 feet, exclusive of porches

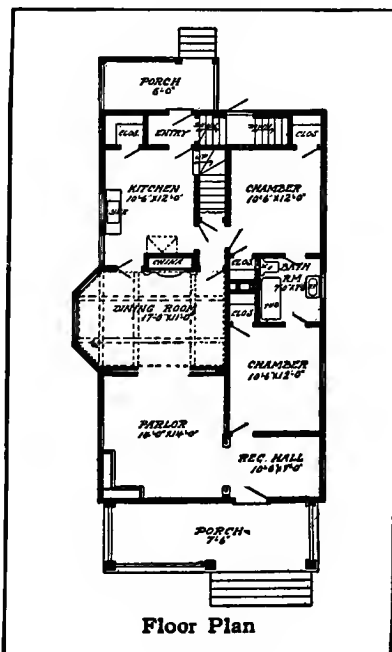

Floor Plan

BLUE PRINTS consist of basement plan; attic and roof plan; floor plan, front, rear, two side elevations; wall sections and all necessary interior details. Specifications consist of about fifteen pages of typewritten matter.

PRICE

of Blue Prints, together with a complete set of typewritten specifications

ONLY TEN DOLLARS

We mail plans and specifications the same day order is received.



DESIGN NUMBER 6002

Size: width, 24 feet; length, 31 feet, exclusive of porches

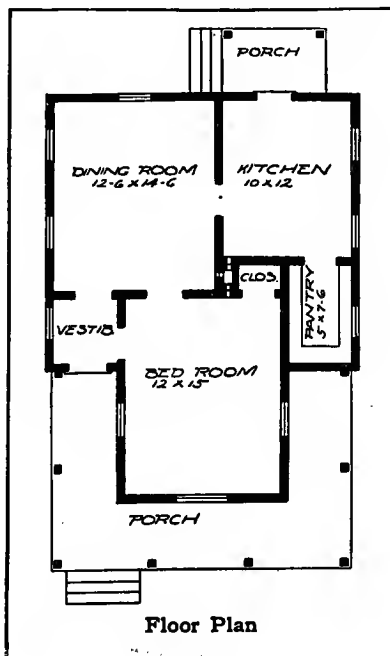

BLUE PRINTS consist of foundation plan; roof plan; floor plan; front, rear, two side elevations; wall sections and all necessary interior details. Specifications consist of about fifteen pages of typewritten matter.

PRICE

of Blue Prints, together with a complete set of typewritten specifications

ONLY EIGHT DOLLARS

We mail plans and specifications the same day order is received.

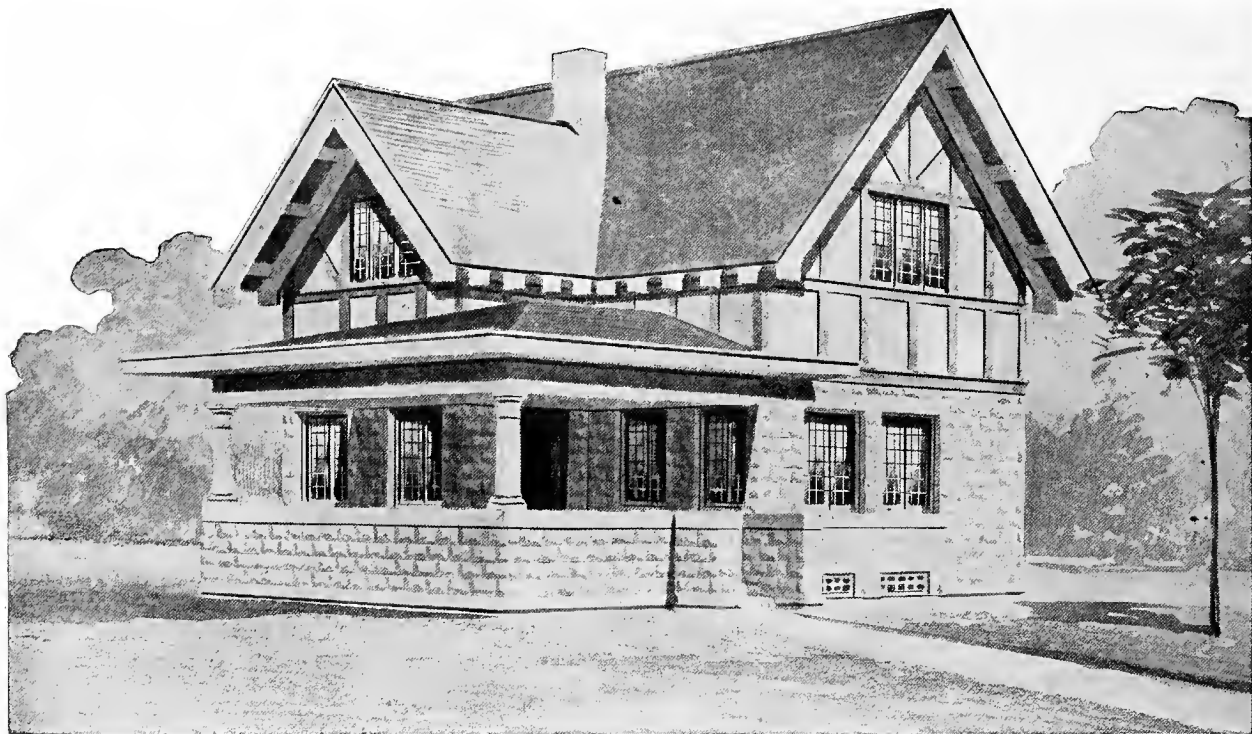

Design No. 9093

The arrangement of this House is as follows:

FIRST FLOOR.

Living Room, 12 feet by 12 feet 9 inches.

Dining Room, 16 feet 6 inches by 12 feet.

Kitchen, 12 feet by 9 feet 9 inches.

Pantry, Front and Rear Porches.

SECOND FLOOR.

Bedroom, 9 feet by 13 feet.

Bedroom, 8 feet 6 inches by 13 feet.

Bathroom, 10 feet 6 inches by 6 feet.

5 Closets.

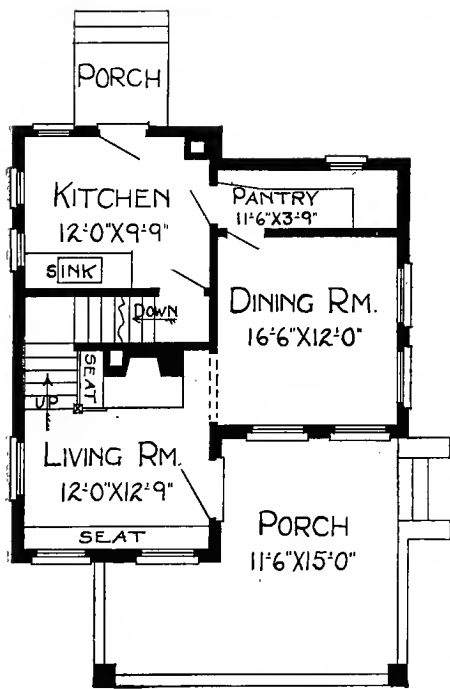

First Floor Plan.

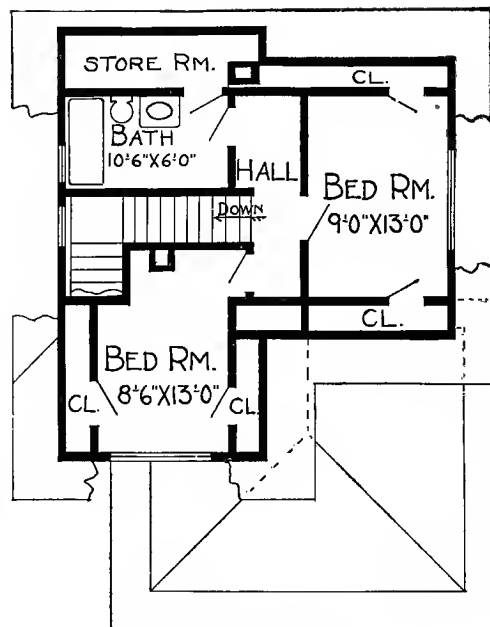

Second Floor Plan.

This Building is 25 feet 4 inches in width; 28 feet in length.

Price of Complete Working Plans and Specifications \$15.00

The Blue Printed Working Plans for this House consist of basement plan; roof plan; first and second floor plans; front, right, left and rear elevations; wall sections and all necessary details.

The Typewritten Specifications contain all the necessary information for the proper construction of the House.

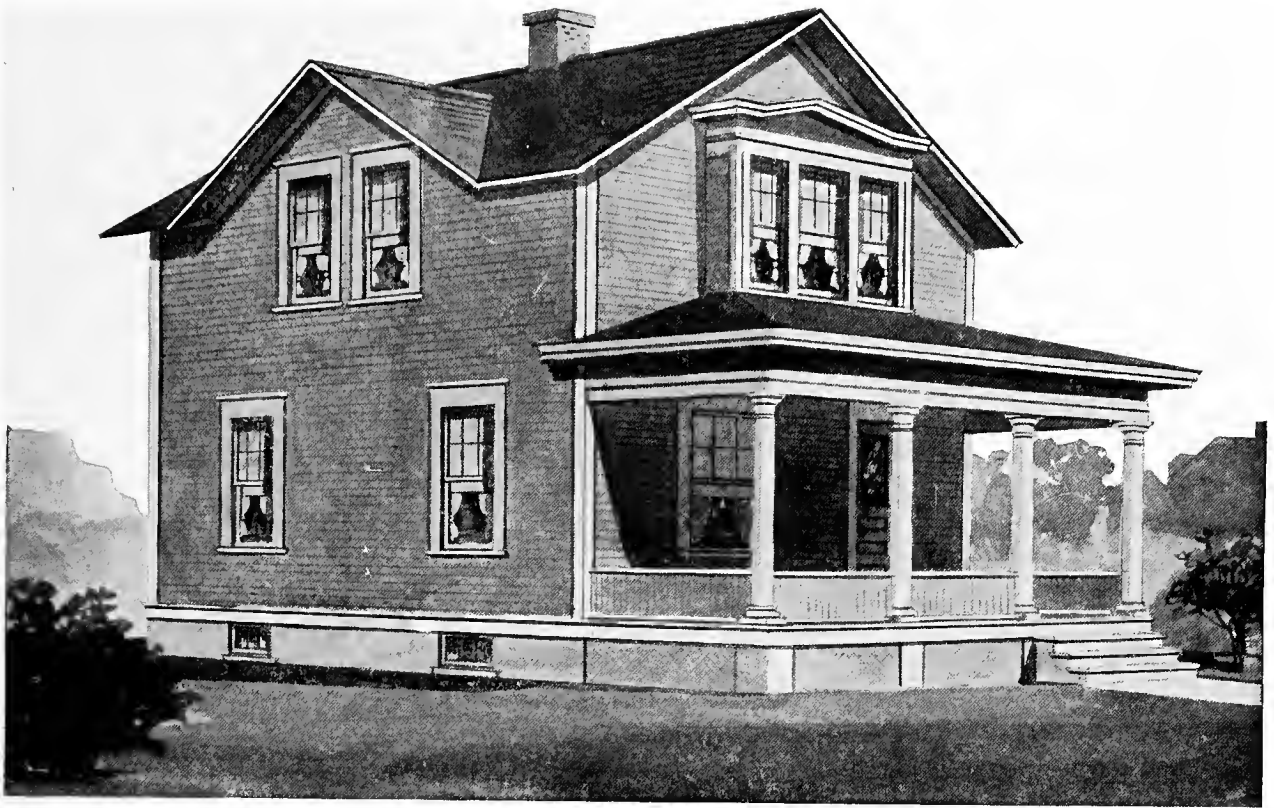

Design No. 9043

The arrangement of this House is as follows:

FIRST FLOOR.

Reception Hall, 8 feet by 8 feet 6 inches.

Living Room, 15 feet by 12 feet.

Dining Room, 12 feet by 14 feet 6 inches.

Kitchen, 10 feet by 11 feet.

Pantry, Front and Rear Porches.

SECOND FLOOR.

Bedroom, 10 feet by 16 feet.

Bedroom, 8 feet 6 inches by 16 feet.

Bedroom, 9 feet by 10 feet.

Bathroom, 5 feet 6 inches by 7 feet.

4 Closets.

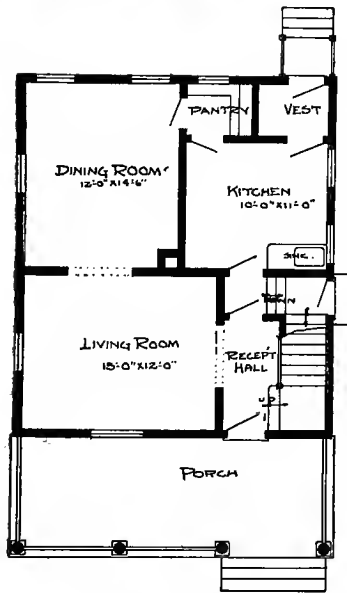

First Floor Plan.

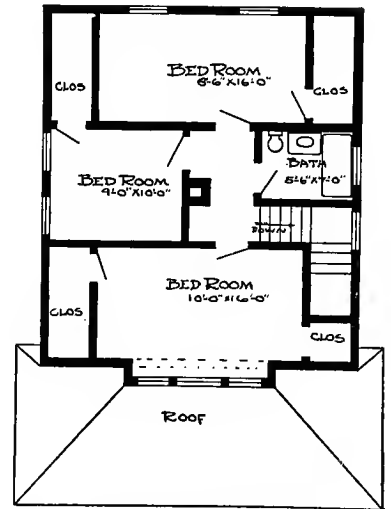

Second Floor Plan.

This Building is 24 feet 6 inches in width; 28 feet in length.

Price of Complete Working Plans and Specifications..... \$12.00

The Blue Printed Working Plans for this House consist of basement plan; roof plan; first and second floor plans; front, right, left and rear elevations; wall sections and all necessary details.

The Typewritten Specifications contain all the necessary information for the proper construction of the House.

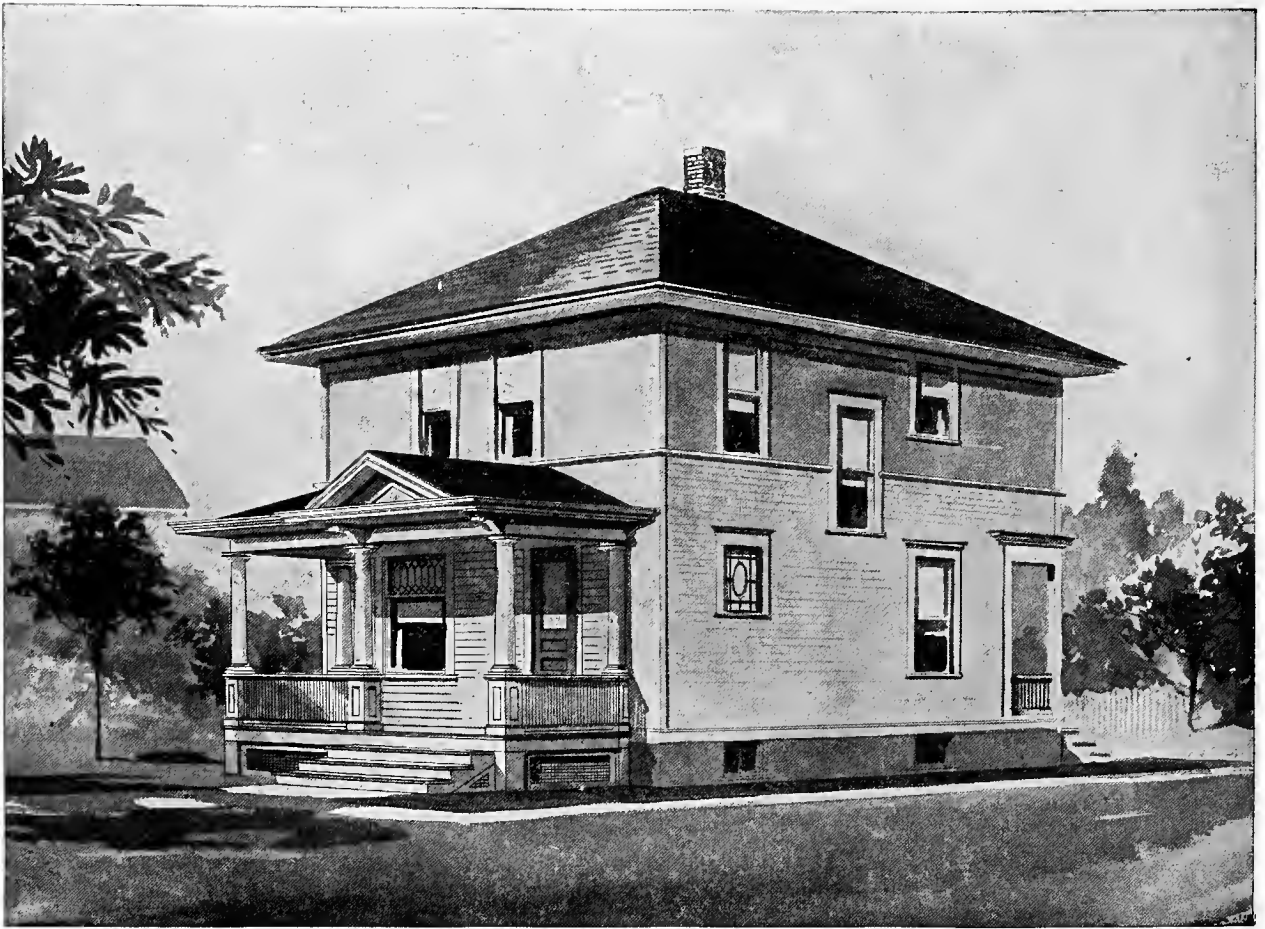

PRICE

of Blue Prints, together with a complete set of type-written specifications is

**ONLY
TWELVE
DOLLARS**

We mail Plans and Specifications the same day order is received.

Design No. 2009

Blue prints consist of cellar and foundation plan; first and second floor plans; front, rear, two side elevations; wall sections and all necessary interior details. Specifications consist of about twenty pages of type-written matter.

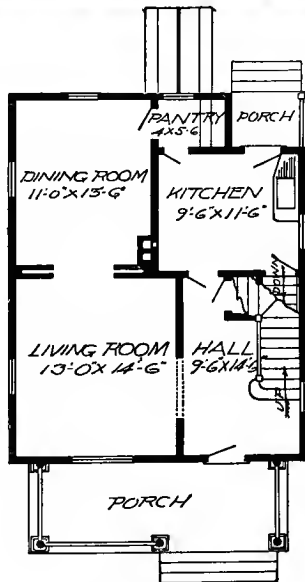

First Floor Plan

SIZE: Width, 24 feet; length, 30 feet, exclusive of porch

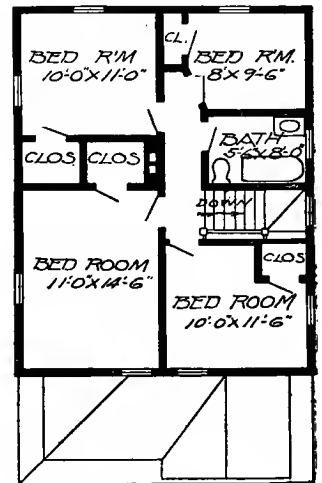

Second Floor Plan

The contractor is often obliged to do some work which he did not figure on, and the home builder often does not get as much as he expected, simply because complete plans and specifications are not used in the construction of the house. We always advise ordering plans plenty of time in advance when you wish to build, for then you will have sufficient opportunity to get in all your bids. We are prepared to fill mail and telegraph orders the same day received.

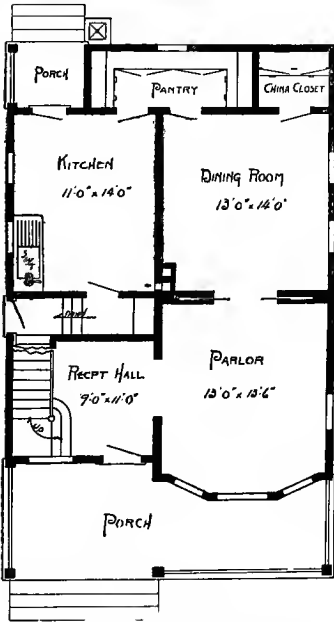

First Floor Plan

Design No. 150

Blue prints consist of cellar and foundation plan; roof plan; first and second floor plans; front, two side elevations; wall sections and all necessary interior details. Specifications consist of about twenty pages of type-written matter.

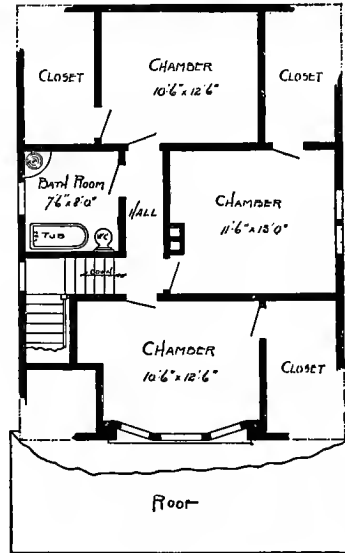

Second Floor Plan

PRICE
of Blue Prints, together with a complete set of type-written specifications is

**ONLY
TEN
DOLLARS**

We mail Plans and Specifications the same day order is received.

Size: Width, 25 feet, 6 inches; length, 36 feet, exclusive of porch.

Many have marveled at our ability to furnish such excellent and complete working plans and specifications at such low prices.

We do not wonder at this, because we charge but \$5.00 for a more complete set of working plans and specifications than you would receive if ordered in the regular manner, and when drawn especially for you, at a cost of from fifty to seventy-five dollars.

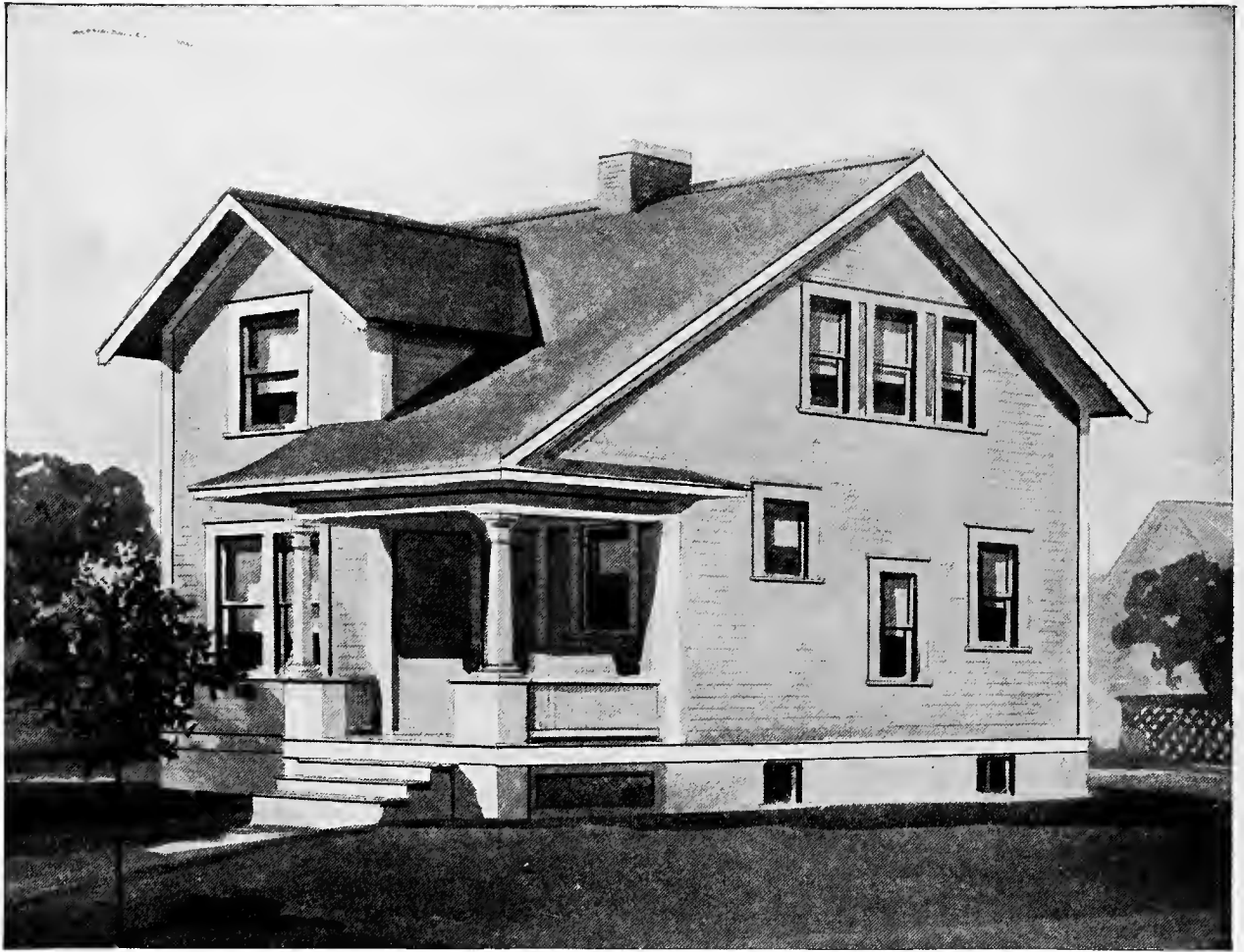

Design No. 7041

Size: Width, 26 feet 6 inches; Length, 31 feet 6 inches, exclusive of porches

PRICE

of Blue Prints, together with a complete set of typewritten specifications

**ONLY
TWELVE
DOLLARS**

We mail Plans and Specifications the same day order received.

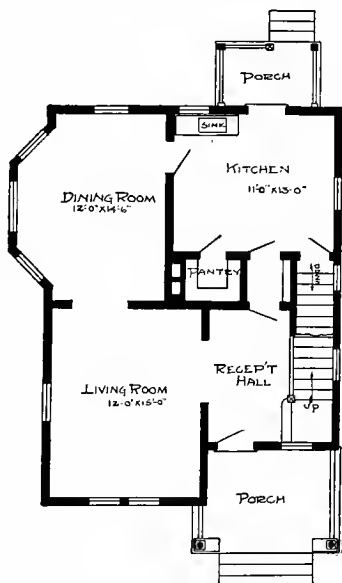

First Floor Plan

Blue prints consist of basement plan; roof plan; first and second floor plans; front, rear, two side elevations; wall sections and all necessary interior details. Specifications consist of about twenty pages of typewritten matter.

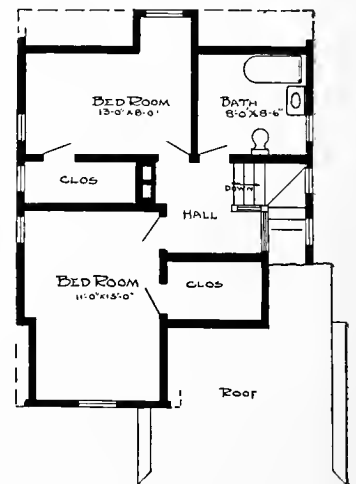

Second Floor Plan



Design No. 7084

Size: Width, 25 feet; Length, 26 feet 6 inches, exclusive of porches

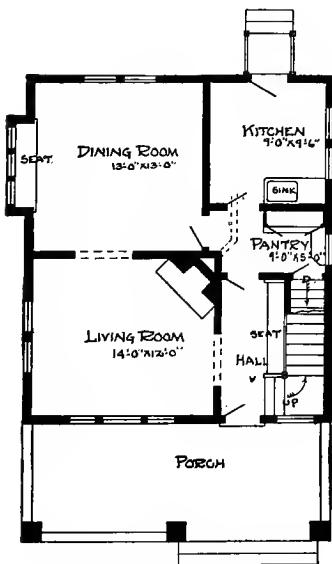

First Floor Plan

Blue prints consist of basement plan; first and second floor plans; front, rear, two side elevations; wall sections and all necessary interior details. Specifications consist of of about twenty pages of typewritten matter.

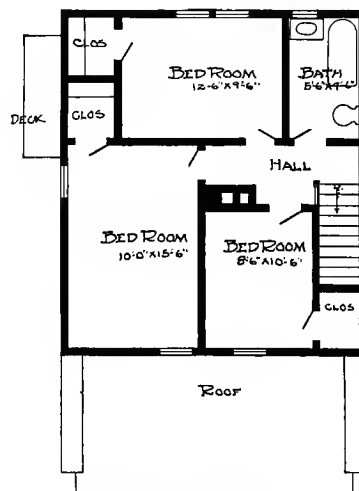

Second Floor Plan

PRICE

of Blue Prints, together with a complete set of typewritten specifications

**ONLY
TWELVE
DOLLARS**

We mail Plans and Specifications the same day order is received.

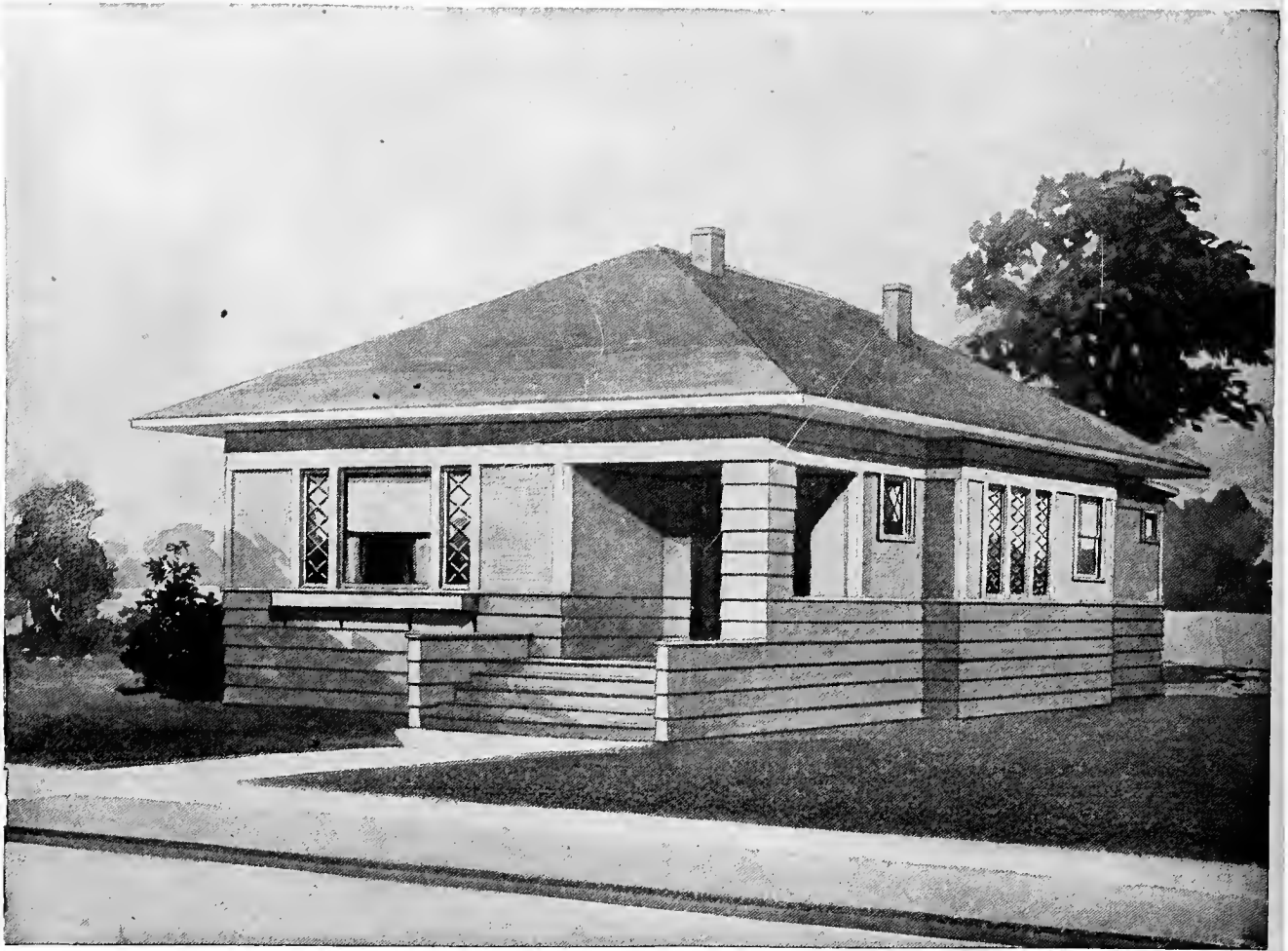

DESIGN NUMBER 6060

Size: Width, 31 feet, 6 inches; length, 40 feet, 6 inches exclusive of porches

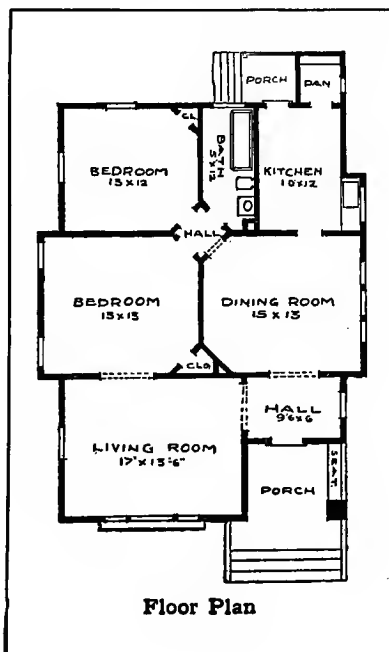

BLUE PRINTS consist of foundation plan; floor plan; front, rear, two side elevations; wall sections and all necessary interior details. Specifications consist of about fifteen pages of typewritten matter.

PRICE

of Blue Prints, together with a complete set of typewritten specifications

ONLY TEN DOLLARS

We mail plans and specifications the same day order is received.



DESIGN NUMBER 6025

Size: width, 32 feet, 9 inches; length, 41 feet, 6 inches, exclusive of porches

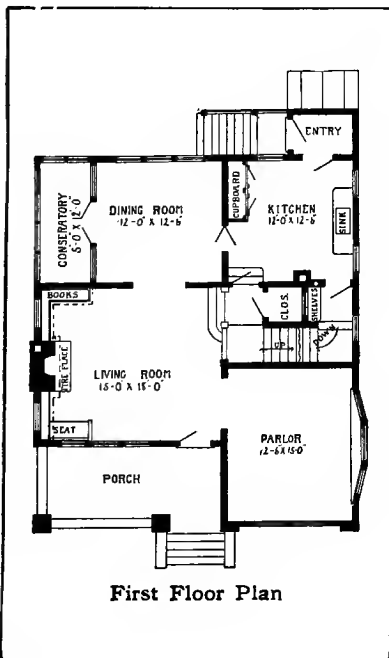

BLUE PRINTS consist of cellar and foundation plan; roof plan; first and second floor plans; front, rear, two side elevations; wall sections and all necessary interior details. Specifications consist of about twenty pages of typewritten matter.

PRICE

of Blue Prints, together with a complete set of typewritten specifications
ONLY FIFTEEN DOLLARS

We mail plans and specifications the same day order is received.

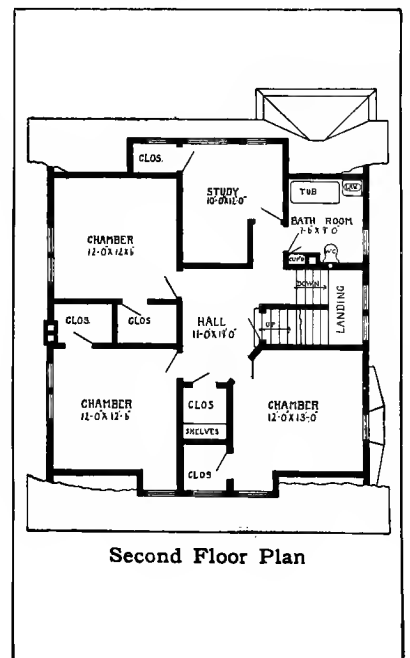



DESIGN NUMBER 6074

Size: width, 20 feet; length, 38 feet, exclusive of porches

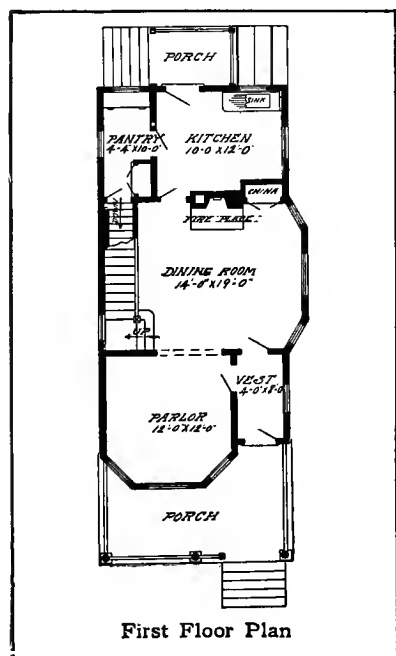

BLUE PRINTS consist of basement plan; first and second floor plans; front, rear, two side elevations; wall sections and all necessary interior details. Specifications consist of about twenty pages of typewritten matter.

PRICE

of Blue Prints, together with a complete set of typewritten specifications

ONLY TWELVE DOLLARS

We mail plans and specifications the same day order is received.

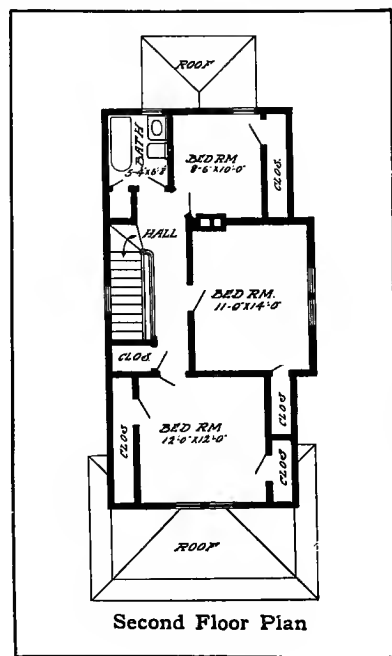

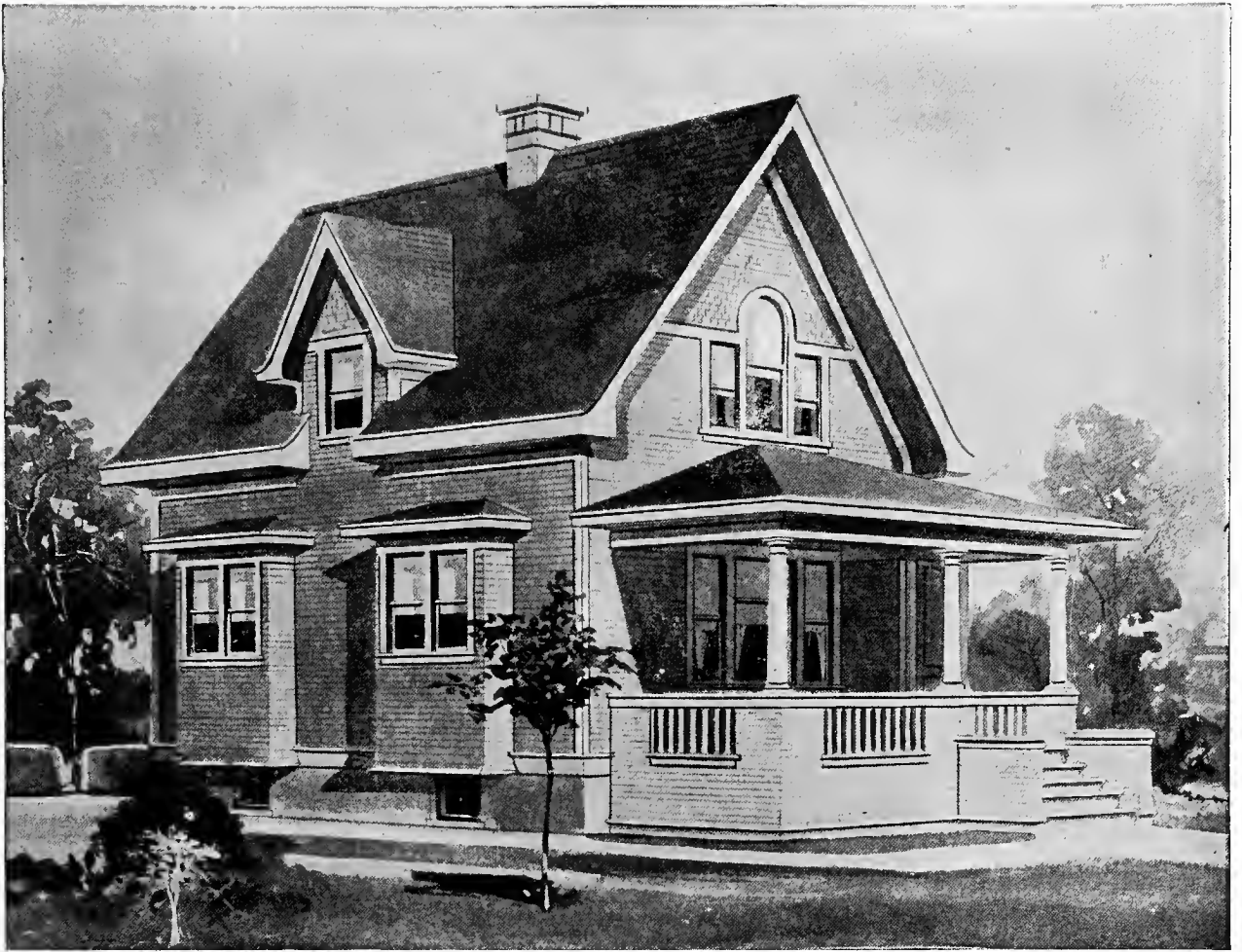

DESIGN NUMBER 6054

Size: width, 21 feet; length, 28 feet, exclusive of porches

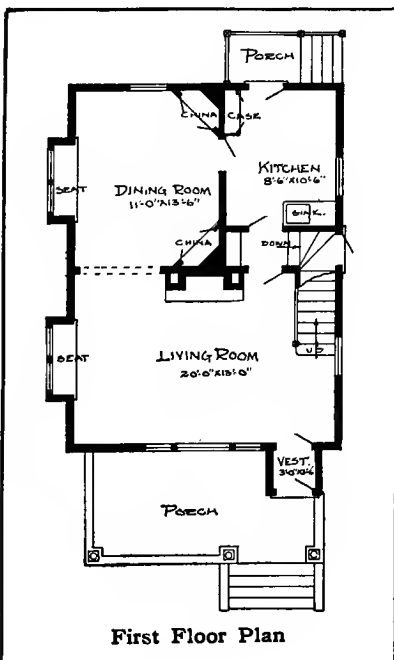

BLUE PRINTS consist of basement plan; first and second floor plans; front, rear, two side elevations; wall sections and all necessary interior details. Specifications consist of about twenty pages of typewritten matter.

PRICE

of Blue Prints, together with a complete set of typewritten specifications

ONLY TEN DOLLARS

We mail plans and specifications the same day order is received.

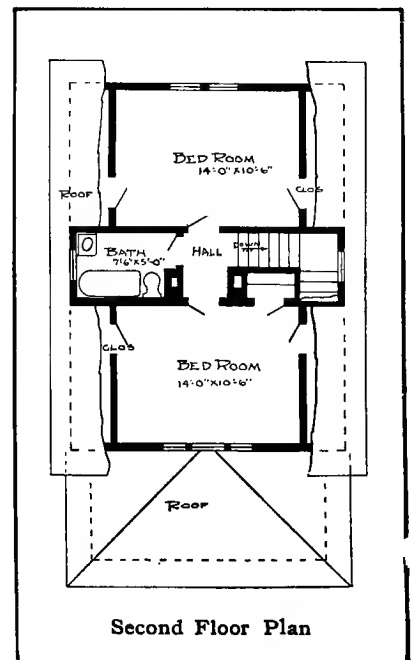



Design No. 9080

The arrangement of this House is as follows:

FIRST FLOOR.

Reception Hall, 18 feet by 14 feet.
 Living Room, 12 feet by 12 feet 6 inches.
 Dining Room, 12 feet by 6 feet.
 Kitchen, 12 feet by 10 feet.
 Pantry and Front Porch.

SECOND FLOOR.

Bedroom, 12 feet by 9 feet 6 inches.
 Bedroom, 12 feet by 16 feet 6 inches.
 Bedroom, 12 feet by 10 feet.
 Bathroom, 7 feet by 13 feet.
 5 Closets.

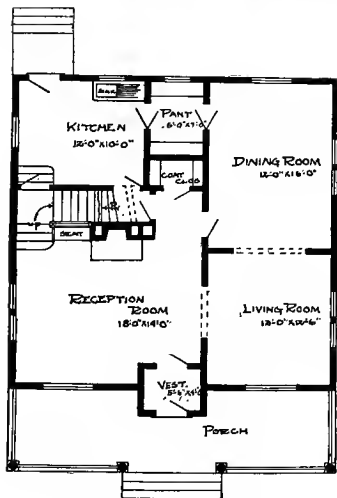

First Floor Plan.

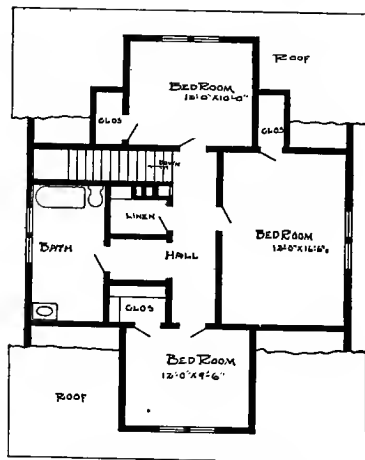

Second Floor Plan.

This Building is 31 feet 6 inches in width; 30 feet in length.

Price of Complete Working Plans and Specifications \$12.00

The Blue Printed Working Plans for this House consist of basement plan; first and second floor plans; front, right, left and rear elevations; wall sections and all necessary details.

The Typewritten Specifications contain all the necessary information for the proper construction of the House.



Design No. 9089

The arrangement of this House is as follows:

FIRST FLOOR.

- Reception Hall, 6 feet 6 inches by 14 feet.
- Living Room, 12 feet by 14 feet.
- Dining Room, 12 feet by 14 feet 6 inches.
- Kitchen, 9 feet by 11 feet.
- Pantry, Front and Rear Porches.

SECOND FLOOR.

- Bedroom, 11 feet by 11 feet 6 inches.
- Bedroom, 11 feet by 11 feet.
- Bathroom, 6 feet by 5 feet 6 inches.
- 3 Closets.

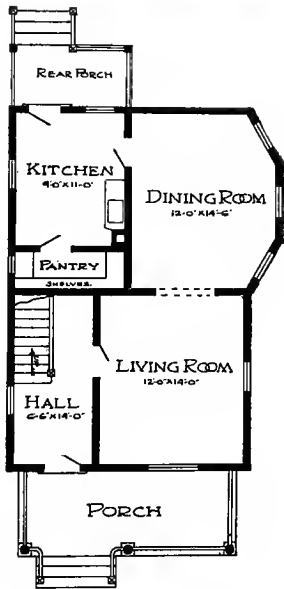

First Floor Plan.

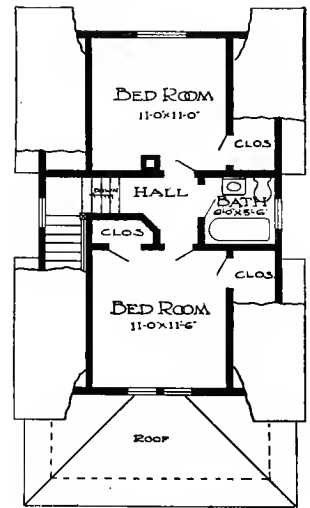

Second Floor Plan.

This Building is 22 feet 6 inches in width; 30 feet in length.

Price of Complete Working Plans and Specifications..... \$10.00

The Blue Printed Working Plans for this House consist of basement plan; first and second floor plans; front, right, left and rear elevations; wall sections and all necessary details.

The Typewritten Specifications contain all the necessary information for the proper construction of the House.



Design No. 7093

Size: Width, 34 feet; Length, 28 feet 6 inches, exclusive of porch

PRICE

of Blue Prints, together with a complete set of type-written specifications

**ONLY
TEN
DOLLARS**

We mail Plans and Specifications the same day order is received.

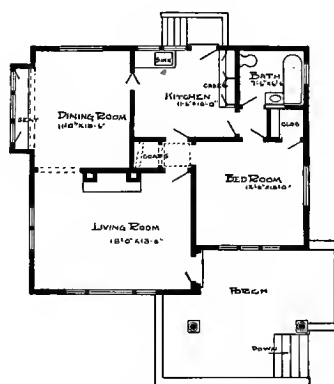

Floor Plan

Blue Prints consist of basement plan; roof plan; floor plan; front, rear, two side elevations; wall sections and all necessary interior details. Specifications consist of about fifteen pages of type-written matter.



Design No. 7024

Size: Width, 29 feet; Length, 26 feet 6 inches, exclusive of porch

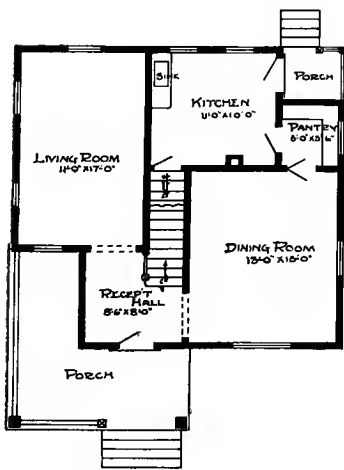

First Floor Plan

Blue prints consist of basement plan; first and second floor plans; front, rear, two side elevations; wall sections and all necessary interior details. Specifications consist of about twenty pages of typewritten matter.

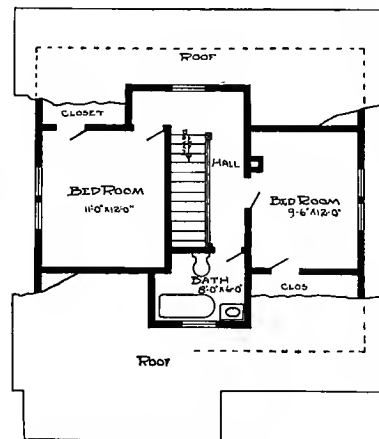

Second Floor Plan

PRICE

of Blue Prints, together with a complete set of typewritten specifications

**ONLY
TEN
DOLLARS**

We mail Plans and Specifications the same day order is received.



PRICE
of Blue Prints, together with a complete set of type-written specifications is

**ONLY
TWELVE
DOLLARS**

We mail Plans and Specifications the same day order is received.

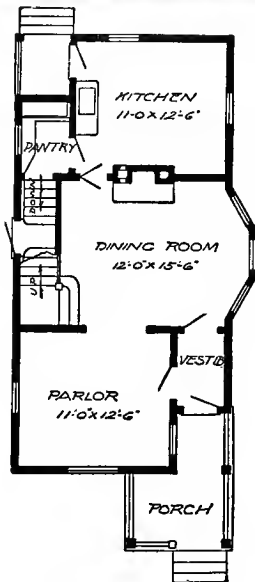

First Floor Plan

Design No. 2006

Blue prints consist of cellar and foundation plan; first and second floor plans; front, rear, two side elevations; wall sections and all necessary interior details. Specifications consist of about twenty pages of type-written matter.

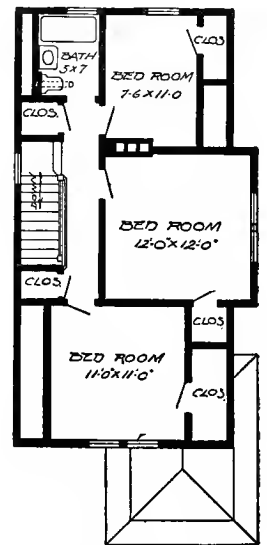

Second Floor Plan

SIZE: Width, 22 feet; length, 36 feet, exclusive of porch

Why attempt building without plans, when you can secure a complete set of plans and specifications that are guaranteed to be thoroughly accurate in every particular, at such low prices.

These working plans and specifications can be made the basis of contract between contractor and home builder. They will prevent mistakes which cost money, and they will prevent disputes, which are never settled satisfactorily to both parties.

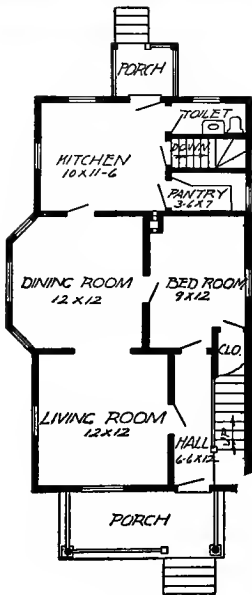

First Floor Plan

Design No. 2032

Blue prints consist of basement plan; roof plan; first and second floor plans; front, rear, two-side elevations; wall sections and all necessary interior details. Specifications consist of about twenty pages of typewritten matter.

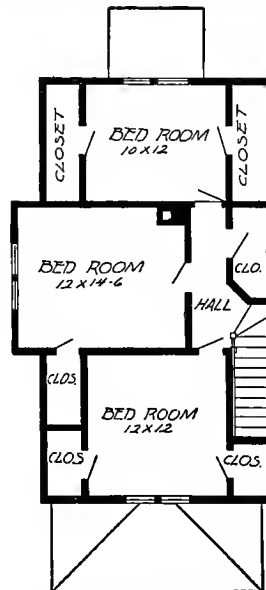

Second Floor Plan

SIZE: Width, 22 feet 6 inches; length, 36 feet exclusive of porches.

The houses we illustrate have been designed by licensed architects to meet the needs of the people and they have a reputation for being practical, attractive and artistic.

The prospective builder should not lose sight of the fact that some day it may be necessary or desirable to sell the house, and, if it is attractive and artistic, it can always be disposed of and at a profit to the owner.

PRICE
of Blue Prints, together with a complete set of typewritten specifications is

**ONLY
TWELVE
DOLLARS**

We mail Plans and Specifications the same day order is received.



DESIGN NUMBER 6031

Size: width, 25 feet, 6 inches; length, 36 feet, 6 inches, exclusive of porches

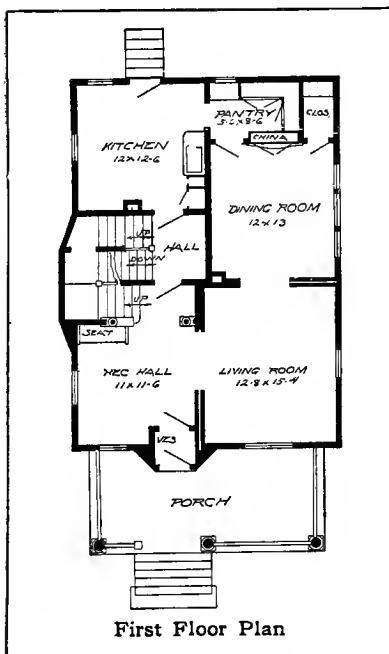

BLUE PRINTS consist of basement plan; roof plan; first and second floor plans; front, rear, two side elevations; wall sections and all necessary interior details. Specifications consist of about twenty pages of typewritten matter.

PRICE

of Blue Prints, together with a complete set of typewritten specifications

ONLY TWELVE DOLLARS

We mail plans and specifications the same day order is received.

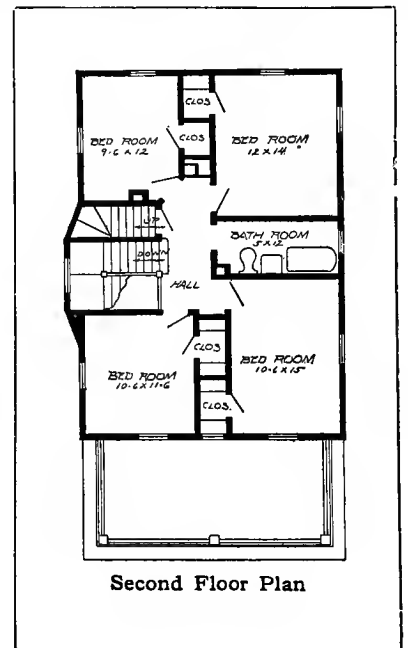



DESIGN NUMBER 6088

Size: width, 24 feet, 6 inches; length, 32 feet, exclusive of porches

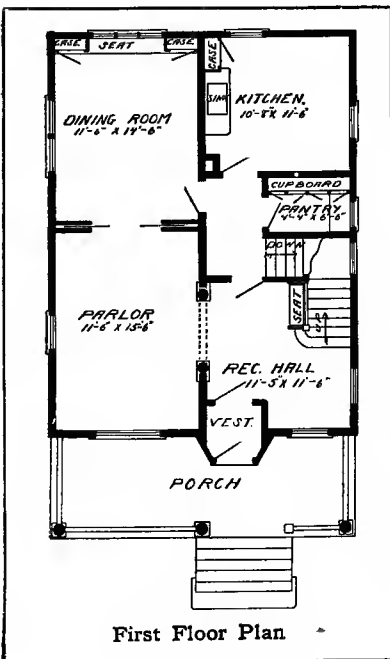

B LUE PRINTS consist of basement plan; first and second floor plans; front, rear two side elevations; wall sections and all necessary interior details. Specifications consist of about twenty pages of typewritten matter.

PRICE

of Blue Prints, together with a complete set of typewritten specifications

ONLY TEN DOLLARS

We mail plans and specifications the same day order is received.

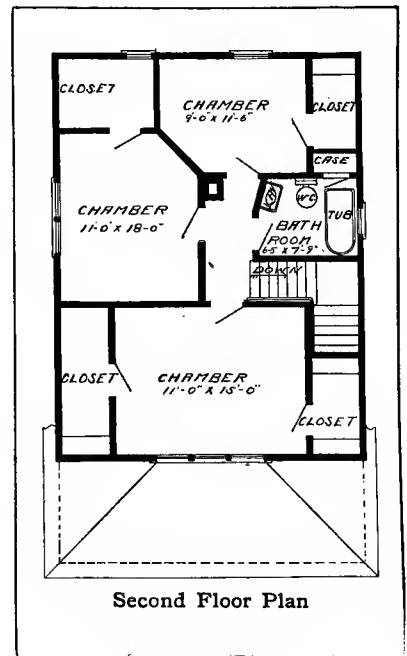



DESIGN NUMBER 6035

Size: width, 26 feet 6 inches; length, 29 feet 6 inches, exclusive of porches

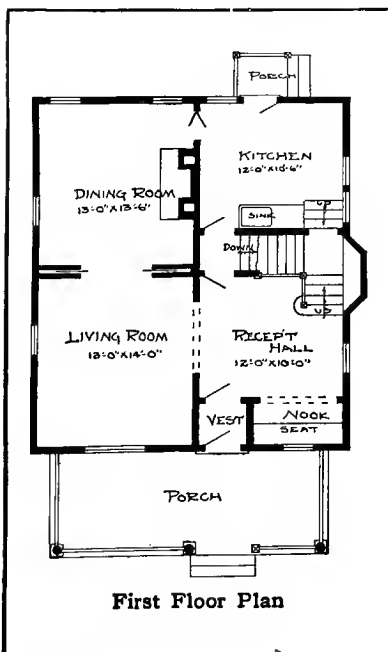

BLUE PRINTS consist of basement plan; roof plan; first and second floor plans; front, rear and two side elevations; wall sections and all necessary interior details. Specifications consist of about twenty pages of typewritten matter.

PRICE

of Blue Prints, together with a complete set of typewritten specifications

ONLY TWELVE DOLLARS

We mail plans and specifications the same day order is received.

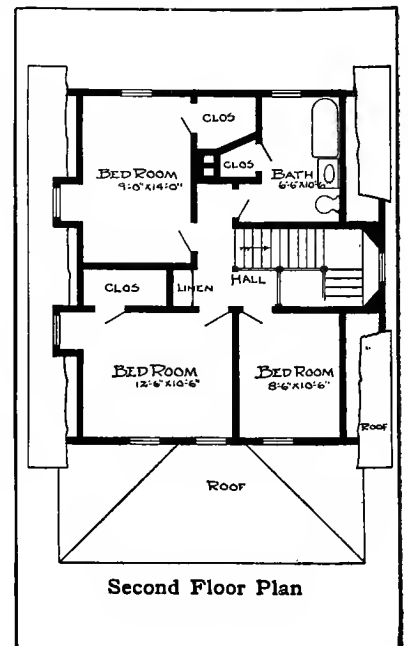



DESIGN NUMBER 6069

Size: width, 28 feet 6 inches; length, 28 feet, exclusive of porches

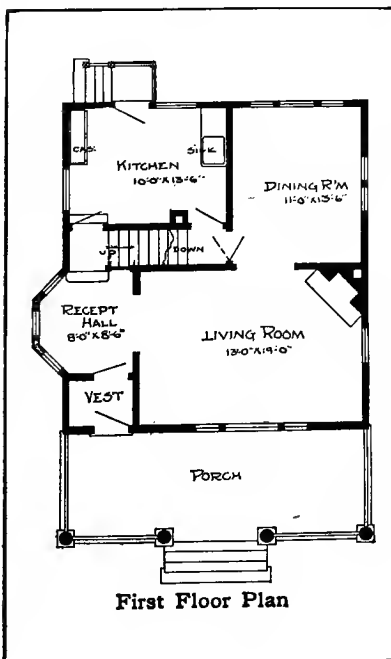

BLUE PRINTS consist of basement plan; roof plan; first and second floor plans; front, rear, and two side elevations; wall sections and all necessary interior details. Specifications consist of about twenty pages of typewritten matter.

PRICE

of Blue Prints, together with a complete set of typewritten specifications

ONLY TWELVE DOLLARS

We mail plans and specifications the same day order is received.

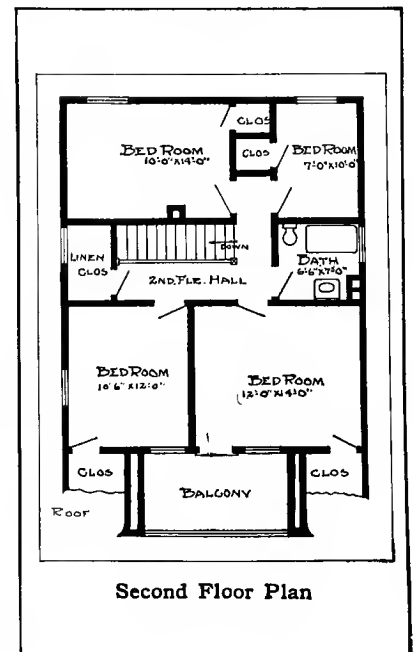

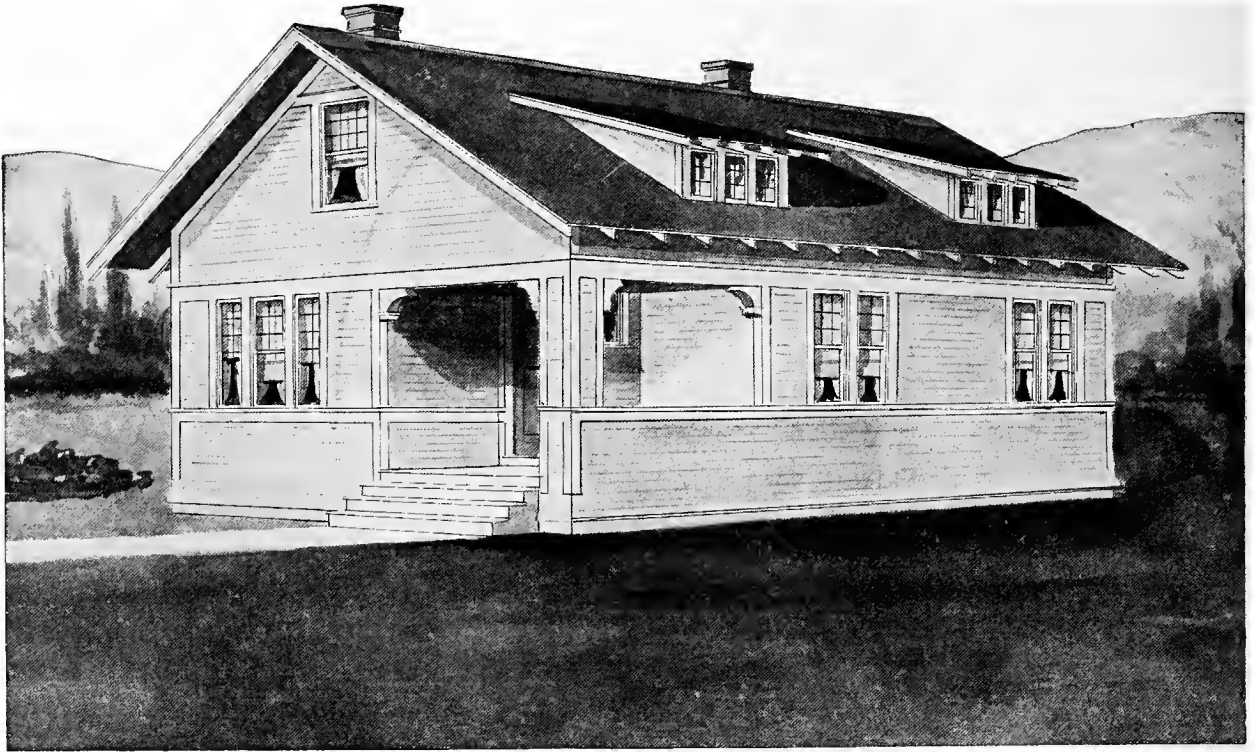

Design No. 9031

The arrangement of this House is as follows:

- Living Room, 16 feet by 12 feet.
- Hall, 5 feet 6 inches by 7 feet.
- Dining Room, 16 feet by 12 feet.
- Kitchen, 11 feet by 10 feet 6 inches.
- Bedroom, 11 feet by 11 feet 9 inches.
- Bedroom, 12 feet by 12 feet.
- Bathroom, 5 feet 6 inches by 7 feet 6 inches.
- Pantry, Front and Rear Porches.
- 2 Closets.

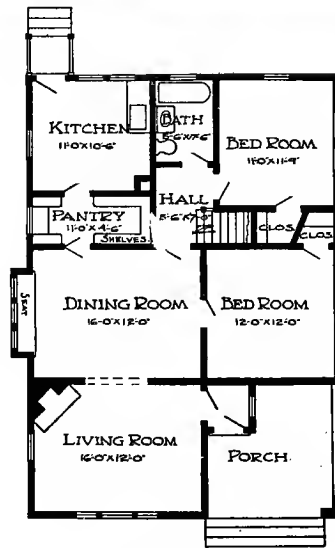

Floor Plan.

This Building is 29 feet 6 inches in width; 41 feet 6 inches in length.

Price of Complete Working Plans and Specifications..... \$10.00

The Blue Printed Working Plans for this House consist of roof plan floor plan; front, right, left and rear elevations; wall sections and all necessary details.

The Typewritten Specifications contain all the necessary information for the proper construction of the House.

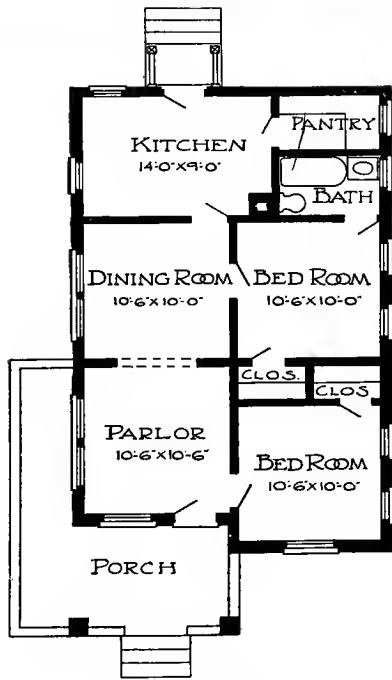
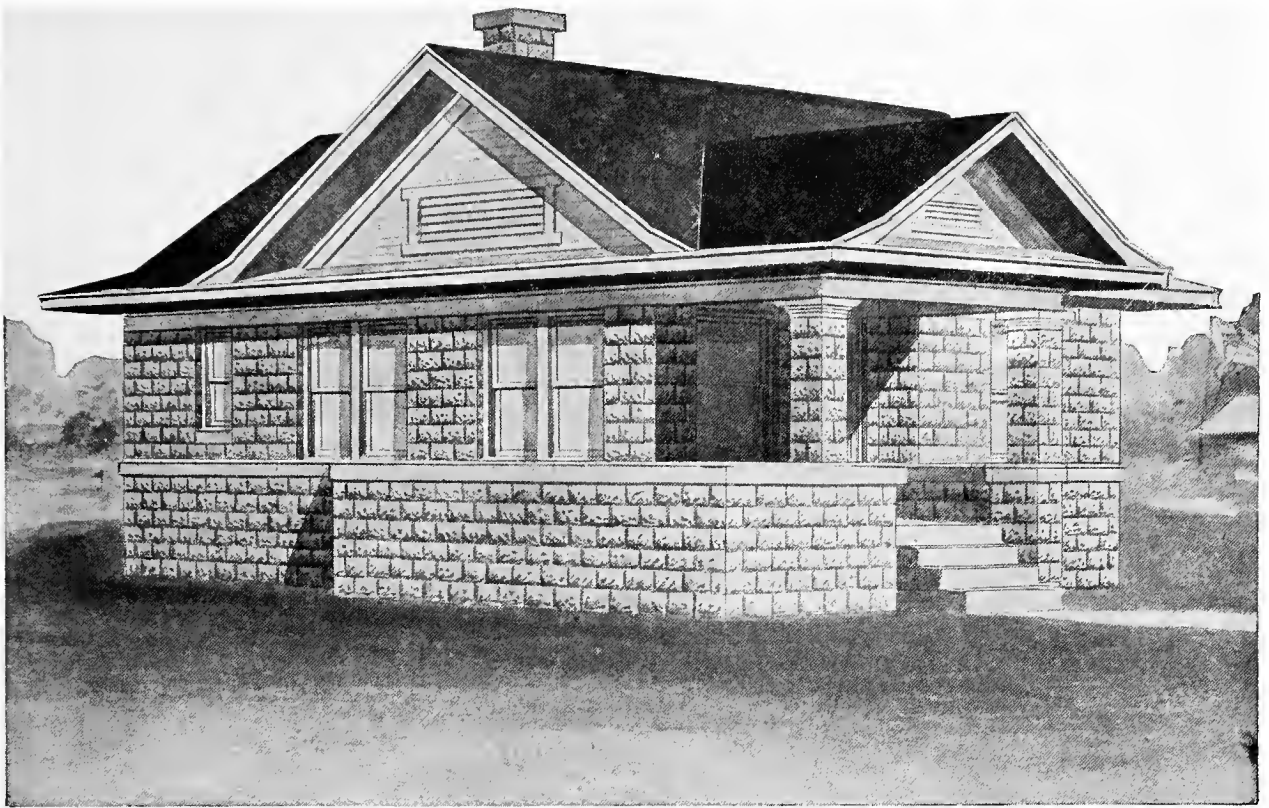

Floor Plan.

This Building is 23 feet 4 inches in width; 34 feet in length.

Design No. 9077

The arrangement of this House is as follows:

FLOOR PLAN.

- Parlor, 10 feet 6 inches by 10 feet 6 inches.
- Dining Room, 10 feet 6 inches by 10 feet.
- Kitchen, 14 feet by 9 feet.
- Bedroom, 10 feet 6 inches by 10 feet.
- Bedroom, 10 feet 6 inches by 10 feet.
- Bathroom, 7 feet 6 inches by 4 feet 6 inches.
- Pantry, Front and Rear Porches.
- 2 Closets.

Price of Complete Working Plans and Specifications \$12.00

The Blue Printed Working Plans for this House consist of foundation plan; roof plan and floor plan; front, right, left and rear elevations; wall sections and all necessary details.

The Typewritten Specifications contain all the necessary information for the proper construction of the House.

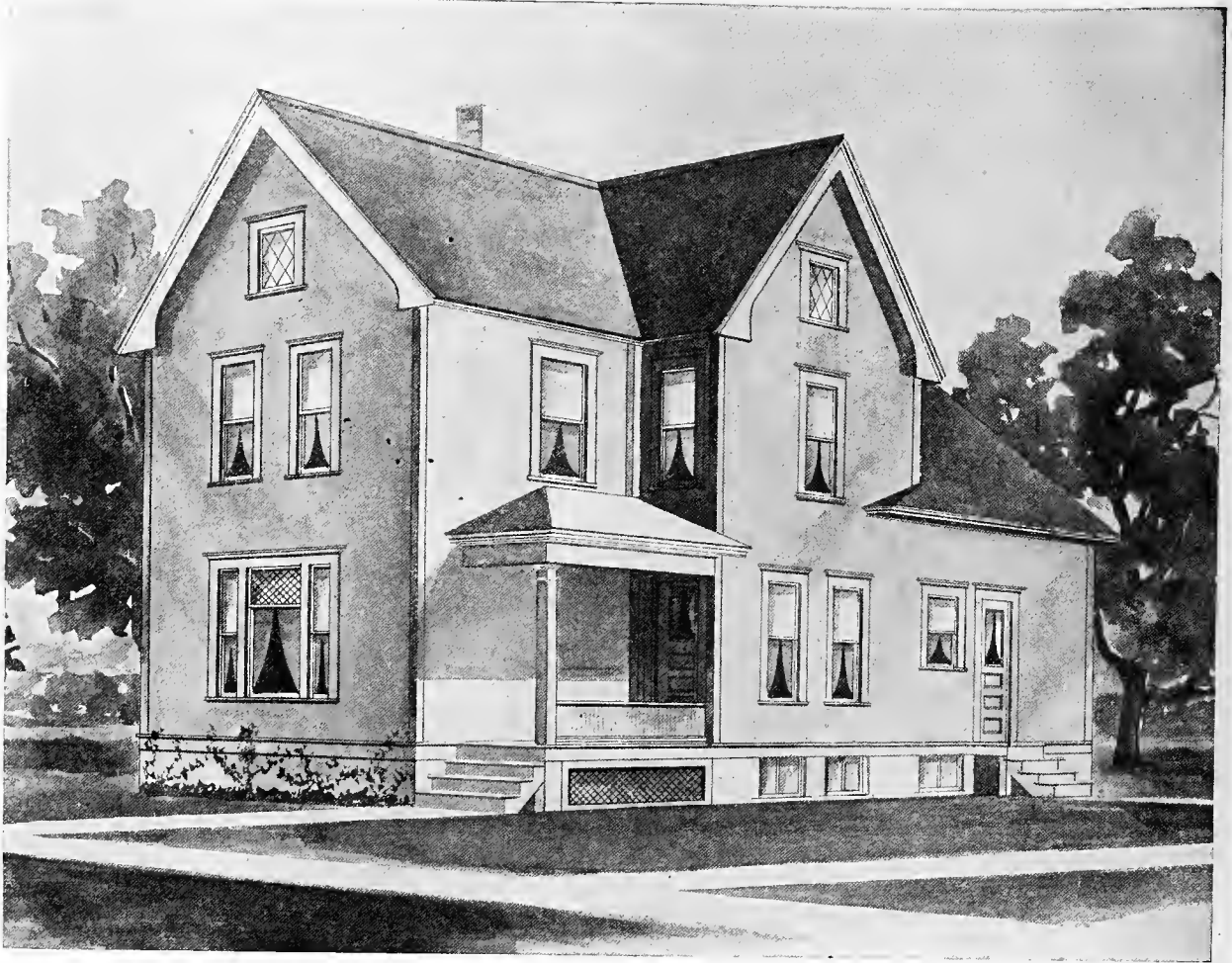

Design No. 7076

Size: Width, 26 feet; Length, 44 feet 6 inches, exclusive of porch

PRICE

of Blue Prints together with a complete set of type-written specifications

**ONLY
TWELVE
DOLLARS**

We mail Plans and Specifications the same day order is received.

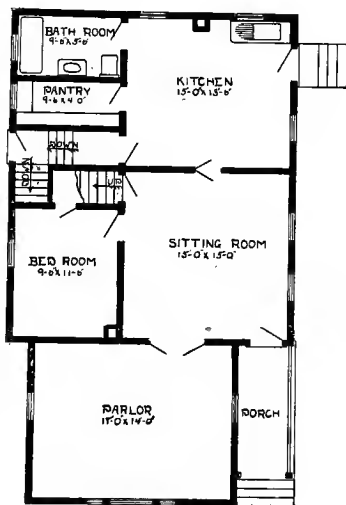

First Floor Plan.

Blue prints consist of basement plan; roof plan; first and second floor plans; front, rear, and two side elevations; wall sections and all necessary interior details. Specifications consist of about twenty pages of type-written matter.

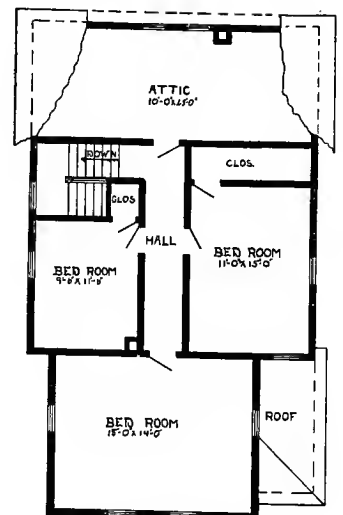

Second Floor Plan.



Design No. 7008

Size: Width, 31 feet 6 inches; Length, 29 feet, exclusive of porches

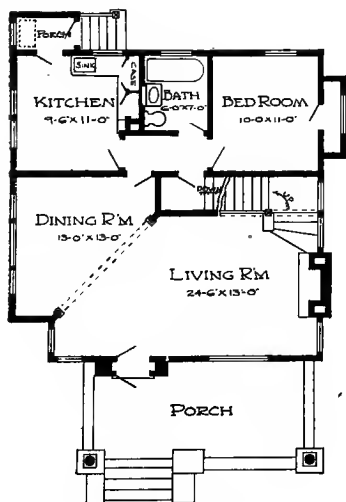

First Floor Plan

Blue prints consist of basement plan; roof plan; first and second floor plans; front, rear, two side elevations; wall sections and all necessary interior details. Specifications consist of about twenty pages of type-written matter.

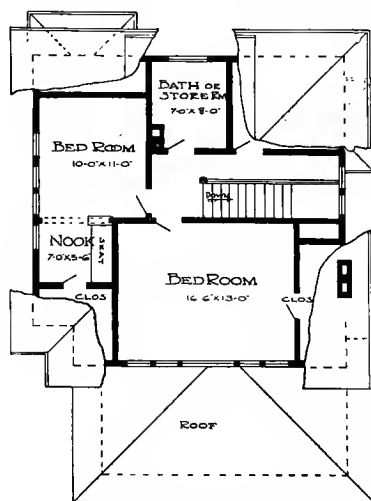

Second Floor Plan

PRICE

of Blue Prints, together with a complete set of type-written specifications

**ONLY
FIFTEEN
DOLLARS**

We mail Plans and Specifications the same day order is received.

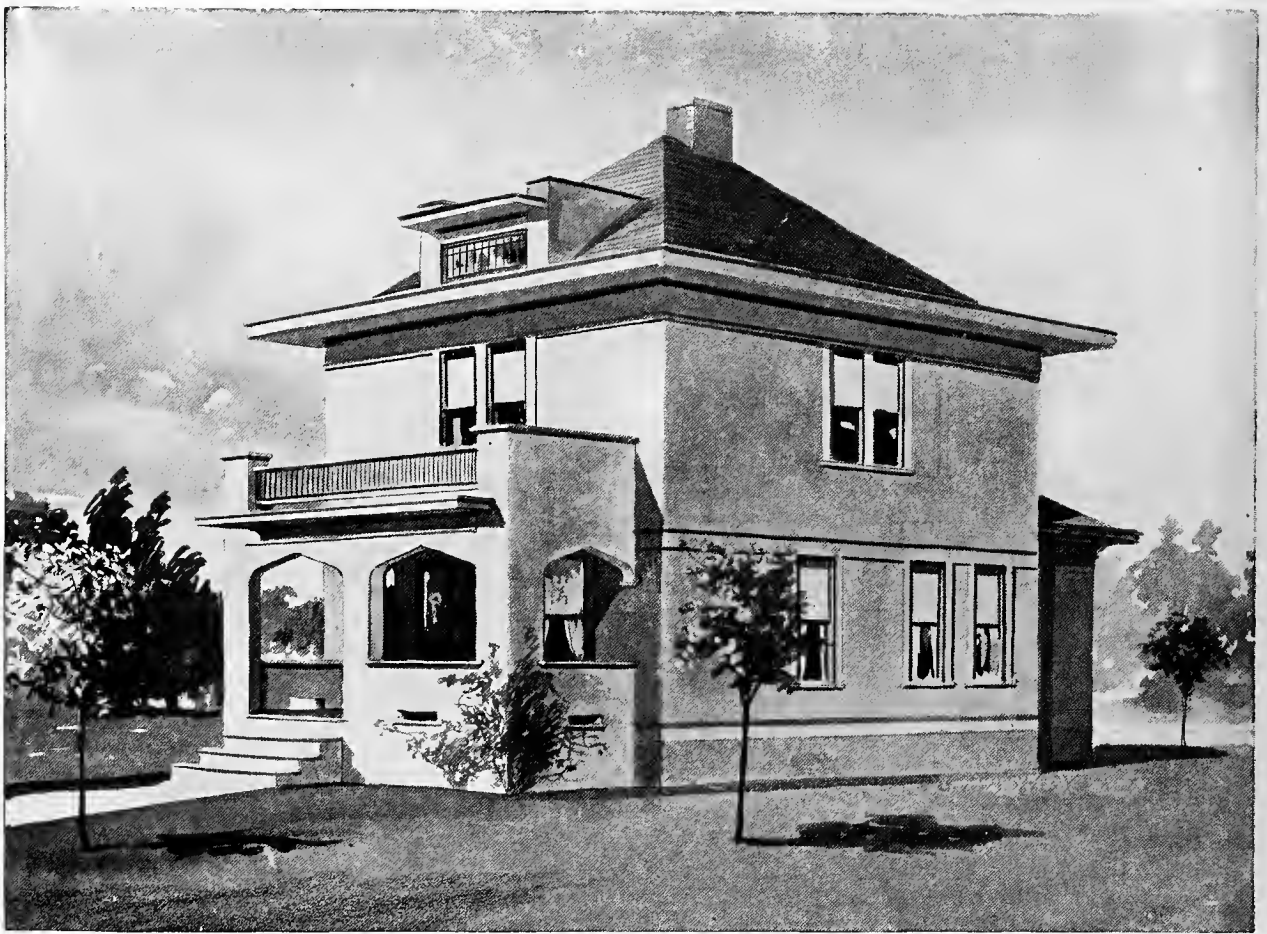

PRICE

of Blue Prints, together with a complete set of type-written specifications is

**ONLY
TWELVE
DOLLARS**

We mail Plans and Specifications the same day order is received.

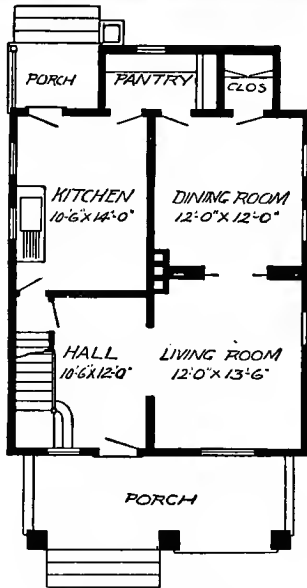

First Floor Plan

Design No. 2021

Blue prints consist of basement plan; first and second floor plans; front, rear, two side elevations; wall sections and all necessary interior details. Specifications consist of about twenty pages of typewritten matter.

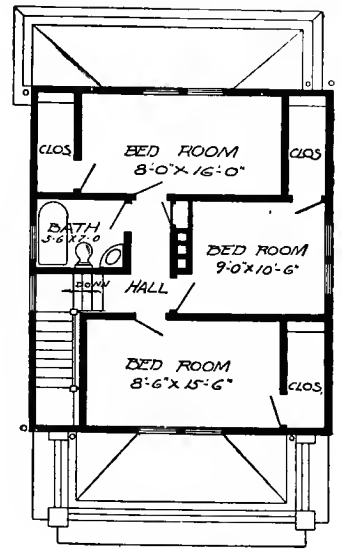

Second Floor Plan

SIZE: Width, 24 feet; length, 32 feet 6 inches, exclusive of porch

Our plans are full, complete and accurate in every particular, and guaranteed. Every plan is designed by a licensed architect, who makes a specialty of this kind of work, and whose experience is very broad. Every foot of space is utilized in the preparation of our plans. We do not load the contractor and home builder with useless expense, simply to carry out some pet idea. Our plans are practical, modern and attractive.



Design No. 34

Blue prints consist of cellar and foundation plan; roof plan; first and second floor plans; front, rear, two side elevations; wall sections and all necessary interior details. Specifications consist of about twenty pages of type-written matter.

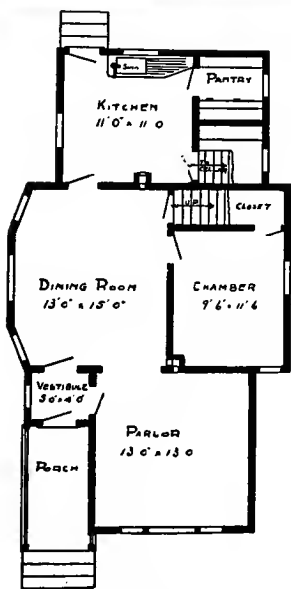

First Floor Plan

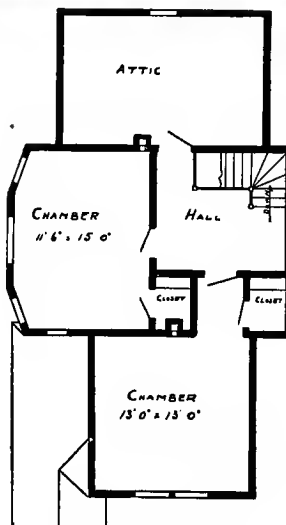

Second Floor Plan

PRICE
of Blue Prints, together with a complete set of type-written specifications is

**ONLY
TWELVE
DOLLARS**

We mail Plans and Specifications the same day order is received.

Size: Width, 24 feet, length, 41 feet.

We do not blame you for wishing to know what you will get for your money. The plans we send out are the regular blue printed plans, drawn one-quarter inch scale to the foot, showing all elevations, floor plans and necessary interior details.

All our plans are printed by electricity on a circular blue printing machine. We use the very best grade of electric blue printing paper and take great care to have every line perfect and distinct.

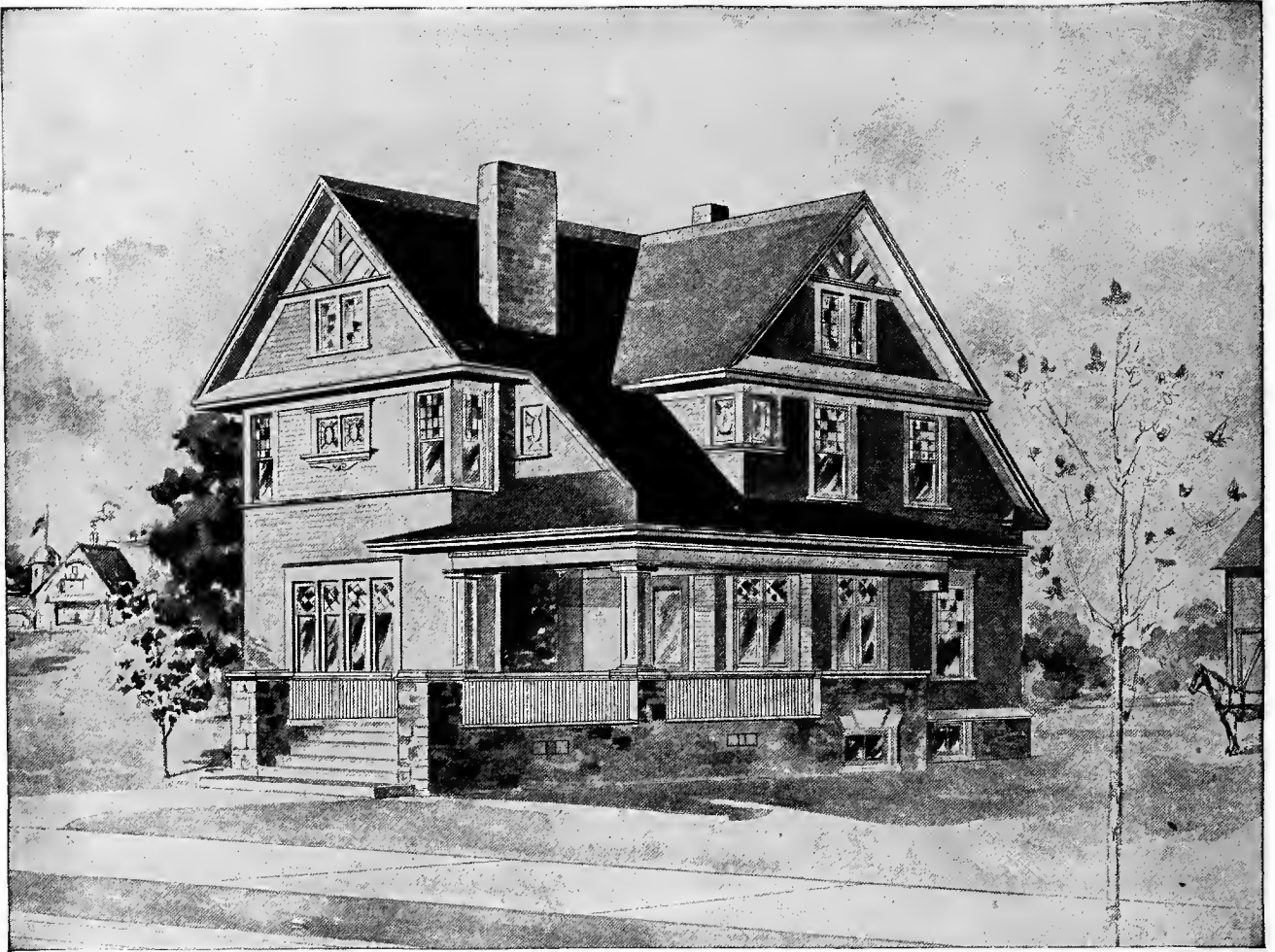

DESIGN NUMBER 6012

Size: width, 31 feet, 6 inches; length, 40 feet, exclusive of porches

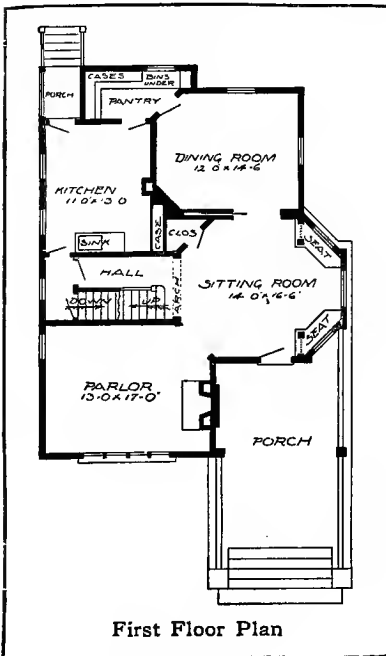

BLUE PRINTS consist of basement plan; roof plan; first and second floor plans; front, rear, two side elevations; wall sections and all necessary interior details. Specifications consist of about twenty pages of typewritten matter.

PRICE

of Blue Prints, together with a complete set of typewritten specifications

ONLY FIFTEEN DOLLARS

We mail plans and specifications the same day order is received.

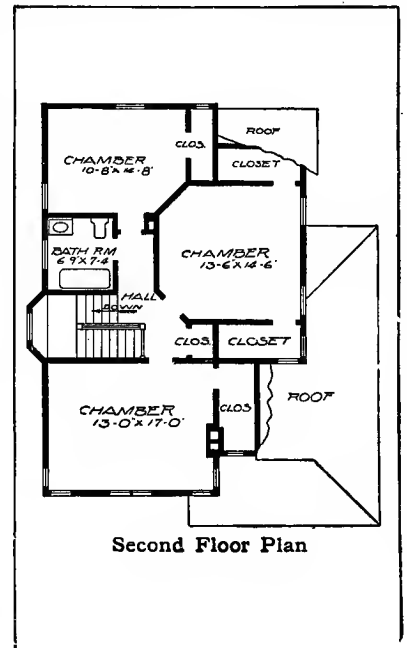



DESIGN NUMBER 6064

Size: width, 31 feet 6 inches; length, 42 feet 6 inches exclusive of porches

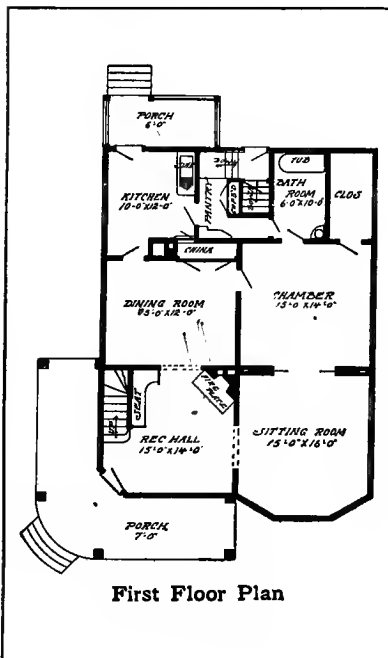

BLUE PRINTS consist of basement plan; first and second floor plan; front, rear, two side elevations; wall sections and all necessary interior details. Specifications consist of about twenty pages of typewritten matter.

PRICE

of Blue Prints, together with a complete set of typewritten specifications
ONLY TWELVE DOLLARS

We mail plans and specifications the same day order is received.

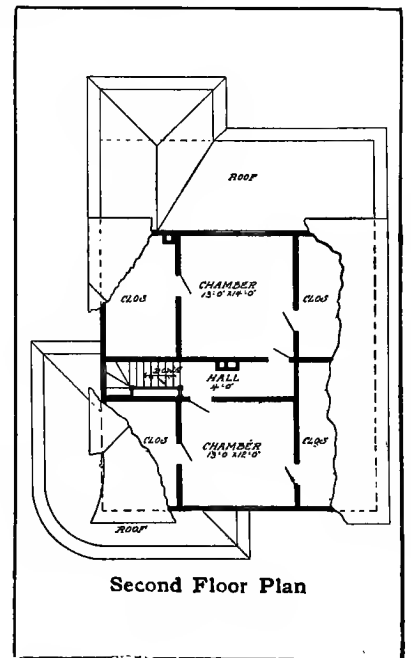



DESIGN NUMBER 6033

Size: width, 23 feet 6 inches; length, 29 feet, exclusive of porches

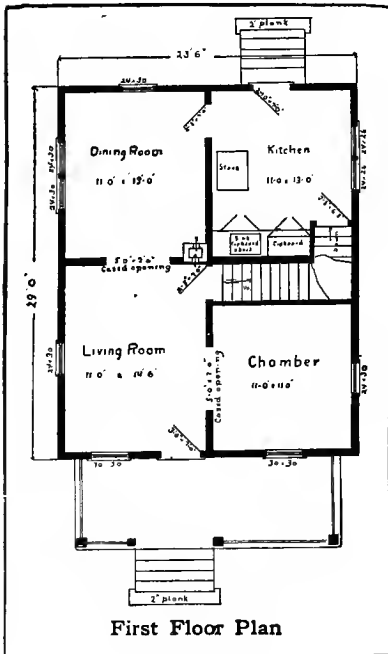

BLUE PRINTS consist of basement plan; first and second floor plans; front, rear, two side elevations; wall sections and all necessary interior details. Specifications consist of about twenty pages of typewritten matter.

PRICE

of Blue Prints, together with a complete set of typewritten specifications

ONLY TEN DOLLARS

We mail plans and specifications the same day order is received.

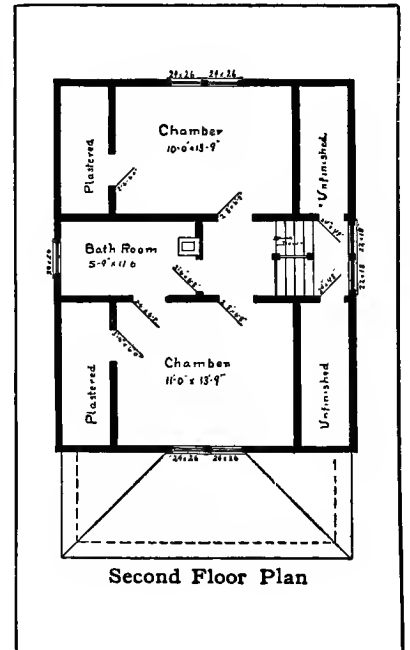



DESIGN NUMBER 6070

Size: width, 32 feet 6 inches; length, 28 feet, exclusive of porches

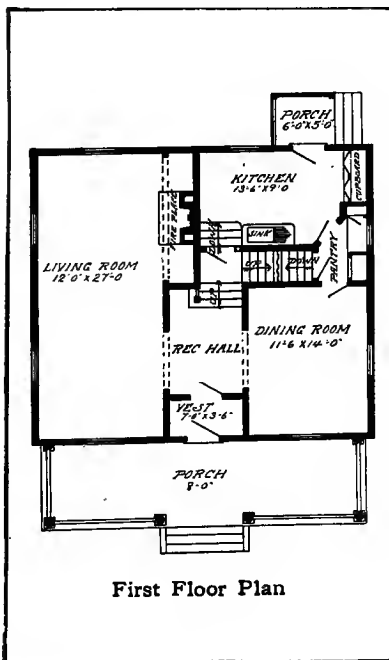

BLUE PRINTS consist of basement plan; first and second floor plans; front, rear, two side elevations; wall sections and all necessary interior details. Specifications consist of about twenty pages of typewritten matter.

PRICE

of Blue Prints, together with a complete set of typewritten specifications

ONLY TWELVE DOLLARS

We mail plans and specifications the same day order is received.

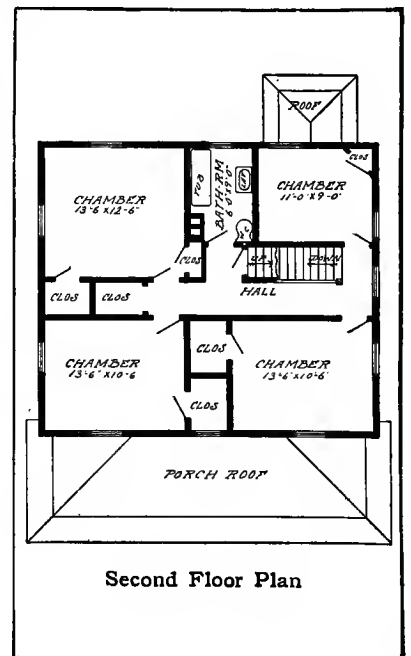



Design No. 7036

Size: Width, 34 feet; Length, 47 feet, exclusive of porches

PRICE

of Blue Prints, together with a complete set of type-written specifications.

**ONLY
FIFTEEN
DOLLARS**

We mail Plans and Specifications the same day order is received.

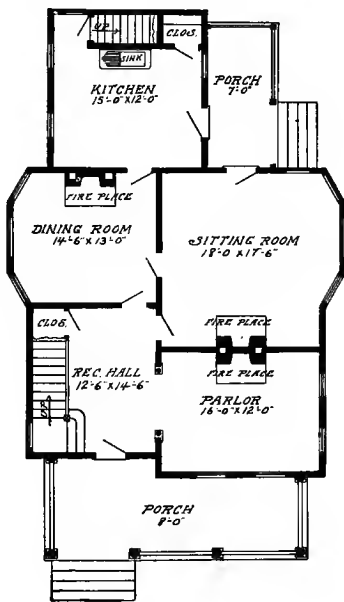

Blue Prints consist of basement plan; roof plan; first and second floor plans; front, rear, two side elevations; wall sections and all necessary interior details. Specifications consist of about twenty pages of type-written matter.

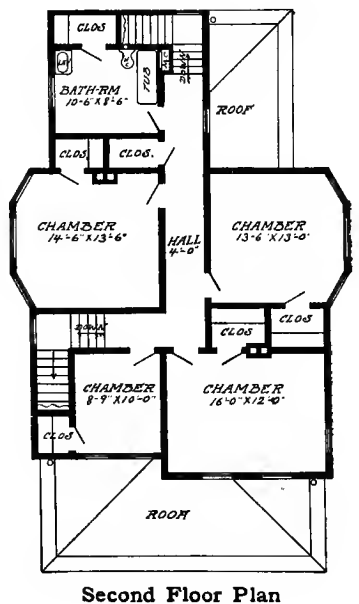



Design No. 7092

Size: Width, 30 feet 6 inches; Length, 34 feet 6 inches, exclusive of porches

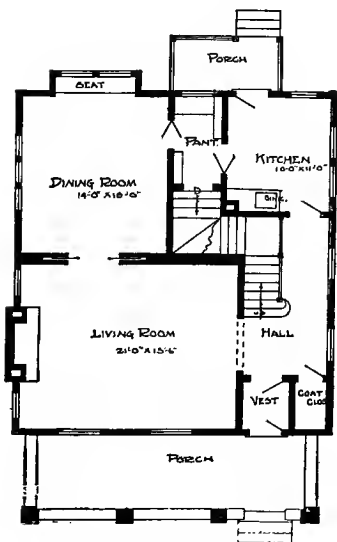

First Floor Plan

Blue prints consist of basement plan; first and second floor plans; front, rear, two side elevations; wall sections and all necessary interior details. Specifications consist of about twenty pages of typewritten matter.

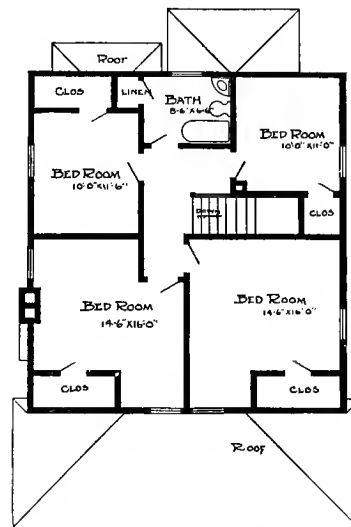

Second Floor Plan

PRICE

of Blue Prints together with a complete set of typewritten specifications

**ONLY
FIFTEEN
DOLLARS**

We mail Plans and Specifications the same day order is received.



PRICE

of Blue Prints, together with a complete set of type-written specifications is

ONLY TEN DOLLARS

We mail Plans and Specifications the same day order is received.

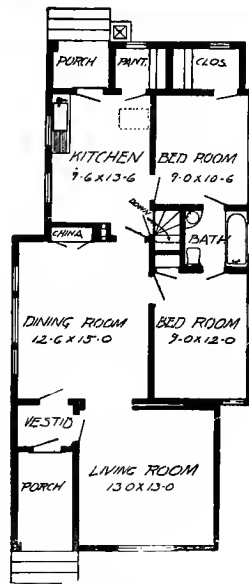

Floor Plan

Design No. 2018

Blue prints consist of foundation plan; roof plan; floor plan; front, rear, two side elevations; wall sections and all necessary interior details. Specifications consist of about fifteen pages of typewritten matter.

SIZE: Width, 25 feet; length, 48 feet 6 inches.

If a plan in this pleases you, if the arrangement of the rooms is satisfactory, and if the exterior is pleasing and attractive, we claim that it can be built as cheap or cheaper than if any other architect designed it. "Be it ever so humble, there is no place like home." It is, or should be, the ambition of every one to some day own a home of his own. The plans we illustrate are such as 75 to 90 per cent of the people build



Design No. 2050

Blue prints consist of basement plan; roof plan; floor plan; front, rear, two side elevations; wall sections and all necessary interior details. Specifications consist of about fifteen pages of typewritten matter.

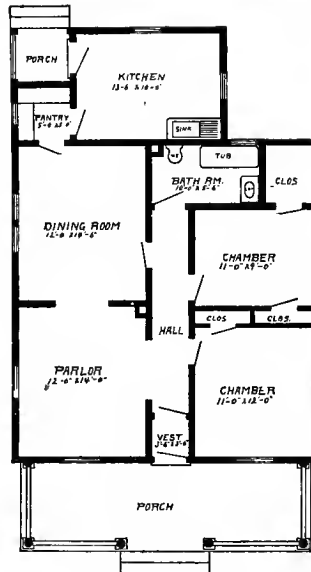

Floor Plan

SIZE: Width, 28 feet, 6 inches; length, 40 feet, 6 inches, exclusive of porch.

We do not blame you for wishing to know what you will get for your money. The plans we send out are the regular blue printed plans, drawn one-quarter inch scale to the foot, showing all elevations, floor plans and necessary interior details.

All of our plans are printed by electricity on a circular blue printing machine. We use the very best grade of electric blue printing paper and take great care to have every line perfect and distinct.

PRICE
of Blue Prints, together with a complete set of typewritten specifications is

ONLY TEN DOLLARS

We mail Plans and Specifications the same day order is received.



D E S I G N N U M B E R 6 0 8 0

Size: width, 28 feet, 6 inches; length, 34 feet 6 inches, exclusive of porches

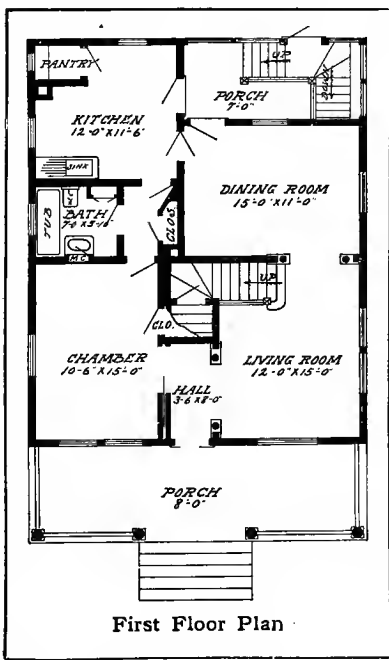

BLUE PRINTS consist of basement plan; first and second floor plans; front, rear two side elevations; wall sections and all necessary interior details. Specifications consist of about twenty pages of typewritten matter.

P R I C E

of Blue Prints, together with a complete set of typewritten specifications

ONLY TEN DOLLARS

We mail plans and specifications the same day order is received.

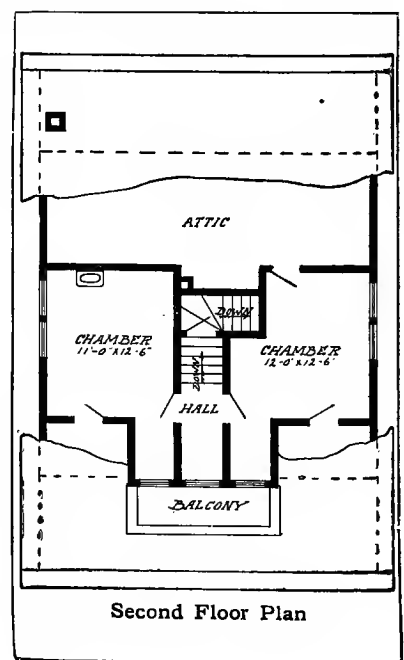



DESIGN NUMBER 6030

Size: width, 34 feet; length, 28 feet, exclusive of porches

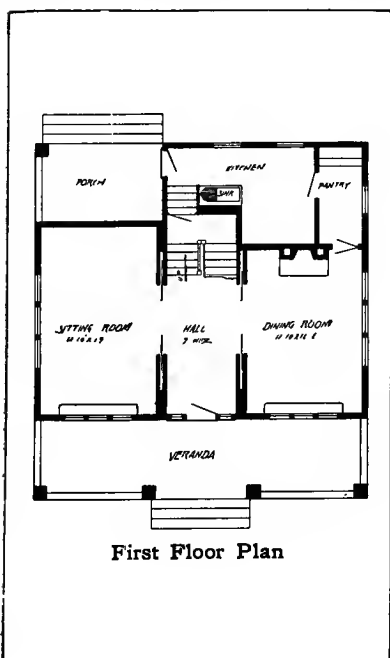

BLUE PRINTS consist of foundation plan; roof plan; first and second floor plans; front, rear, two side elevations; wall sections and all necessary interior details. Specifications consist of about twenty pages of typewritten matter.

PRICE

of Blue Prints, together with a complete set of typewritten specifications

ONLY TEN DOLLARS

We mail plans and specifications the same day order is received.

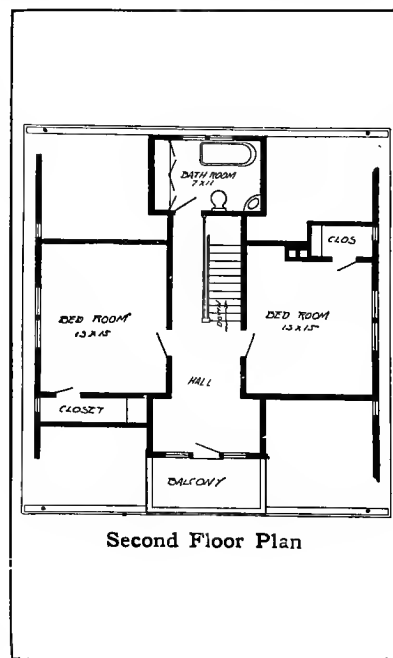



DESIGN NUMBER 6034

Size: width, 23 feet 10 inches; length, 25 feet, exclusive of porches

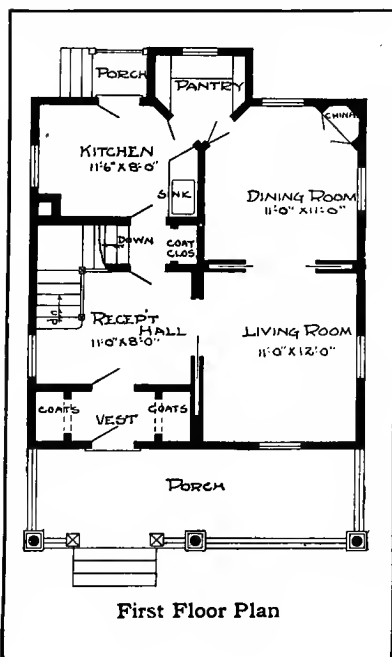

BLUE PRINTS consist of basement plan; first and second floor plans; front, rear, two side elevations; wall sections and all necessary interior details. Specifications consist of about twenty pages of typewritten matter.

PRICE

of Blue Prints, together with a complete set of typewritten specifications

ONLY TWELVE DOLLARS

We mail plans and specifications the same day order is received.

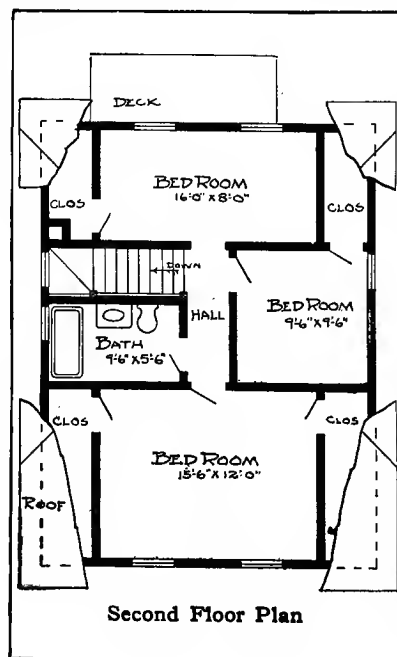



DESIGN NUMBER 6029

Size: Width, 30 feet, 4 inches; length, 47 feet, 4 inches exclusive of porches

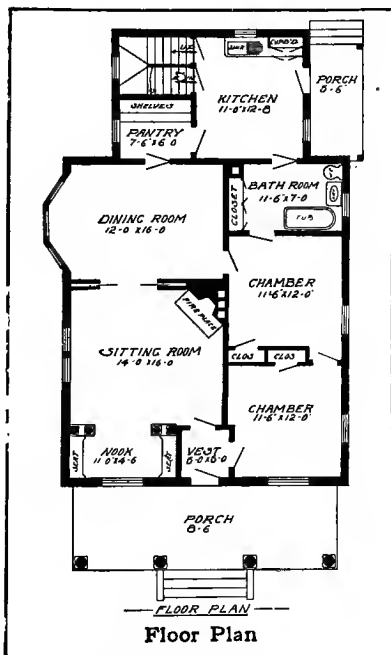

BLUE PRINTS consist of basement plan; roof plan; floor plan; front, rear, two side elevations; wall sections and all necessary interior details. Specifications consist of about fifteen pages of typewritten matter.

PRICE

of Blue Prints, together with a complete set of typewritten specifications

ONLY TEN DOLLARS

We mail plans and specifications the same day order is received.



Design No. 7022

Size: Width, 30 feet; Length, 47 feet 6 inches, exclusive of porch

PRICE

of Blue Prints, together with a complete set of typewritten specifications.

**ONLY
FIFTEEN
DOLLARS**

We mail Plans and Specifications the same day order is received.

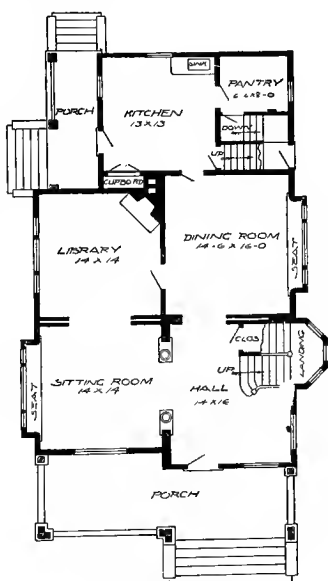

First Floor Plan

Blue prints consist of cellar and foundation plan; roof plan; first and second floor plans; front, rear, two side elevations; wall sections and all necessary interior details. Specifications consist of about twenty pages of typewritten matter.

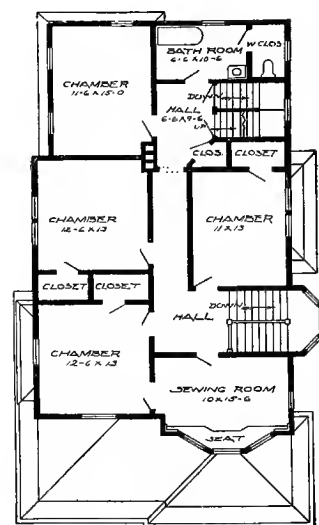

Second Floor Plan



Design No. 7085

Size: Width, 23 feet 6 inches; Length, 27 feet 6 inches, exclusive of porches

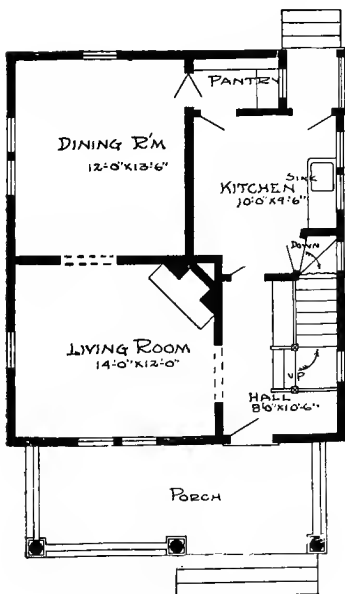

First Floor Plan

Blue prints consist of basement plan; roof plan; first and second floor plans; front, rear, two side elevations; wall sections and all necessary interior details. Specifications consist of about twenty pages of type-written matter.

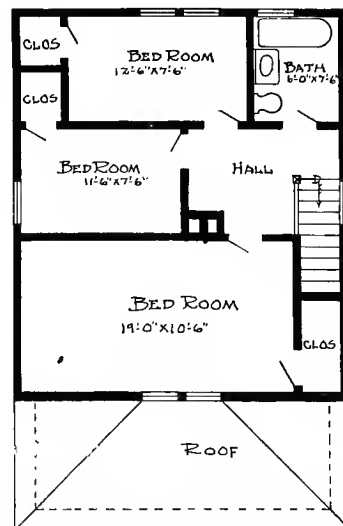

Second Floor Plan

PRICE

of Blue Prints, together with a complete set of type-written specifications

**ONLY
TWELVE
DOLLARS**

We mail Plans and Specifications the same day order is received.



DESIGN NUMBER 6044

Size: width, 36 feet; length, 45 feet, exclusive of porches

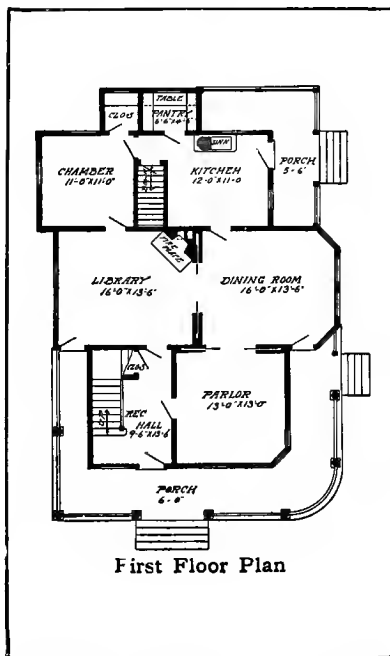

BLUE PRINTS consist of cellar and foundation plan; first and second floor plans; front, rear, two side elevations; wall sections and all necessary interior details. Specifications consist of about twenty pages of typewritten matter.

PRICE

of Blue Prints, together with a complete set of typewritten specifications.

ONLY FIFTEEN DOLLARS

We mail plans and specifications the same day order is received.

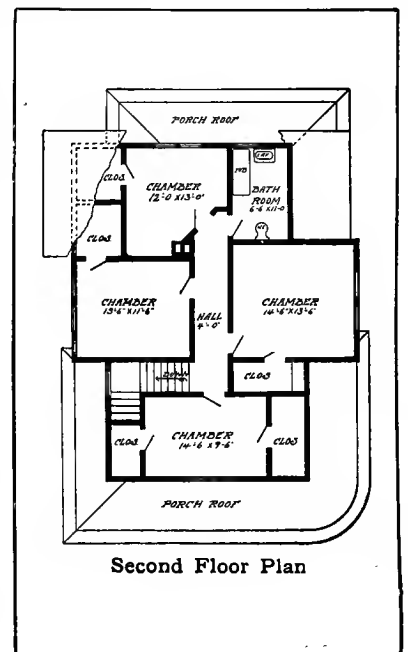



D E S I G N N U M B E R 6 0 4 7

Size: width, 25 feet; length, 31 feet, exclusive of porches

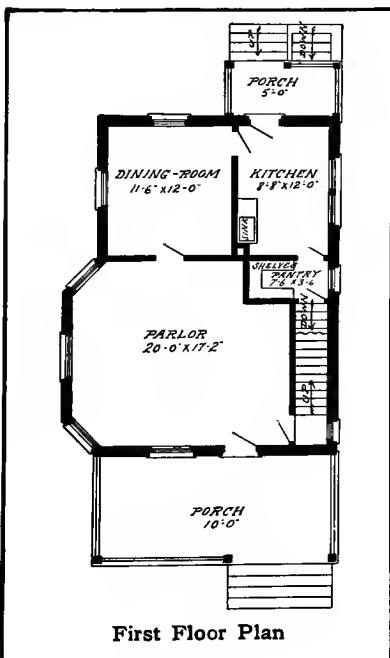

BLUE PRINTS consist of cellar and foundation plan, first and second floor plan; front, two side elevations; wall sections and all necessary interior details. Specifications consist of about twenty pages of typewritten matter.

P R I C E

of Blue Prints, together with a complete set of typewritten specifications

ONLY TEN DOLLARS

We mail plans and specifications the same day order is received.

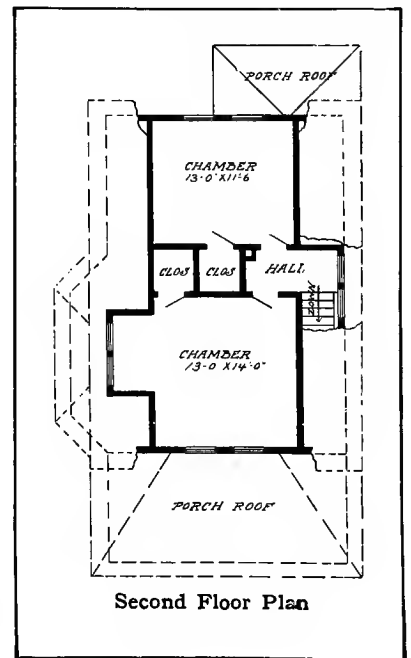



PRICE
of Blue Prints, together with a complete set of type-written specifications is

**ONLY
TWELVE
DOLLARS**

We mail Plans and Specifications the same day order is received.

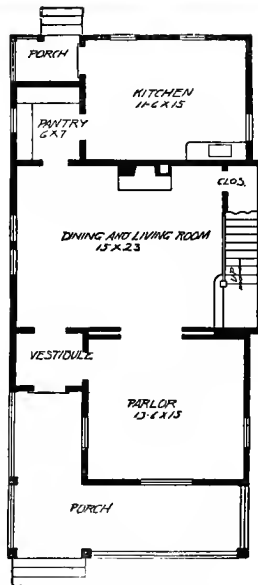

First Floor Plan

Design No. 2022

Blue prints consist of cellar and foundation plan; first and second floor plan; front, two side elevations; wall sections and all necessary interior details. Specifications consist of about twenty pages of type-written matter.

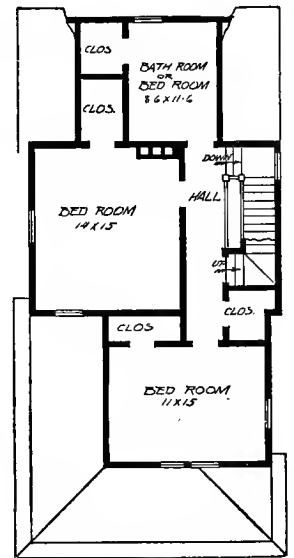

Second Floor Plan

SIZE: Width, 24 feet; length, 43 feet, exclusive of porches

Many have marveled at our ability to furnish such excellent and complete working plans and specifications at such low prices.

We do not wonder at this, because we charge but five dollars for a more complete set of working plans and specifications than you would receive if ordered in the regular manner, and when drawn especially for you, at a cost of from fifty to seventy-five dollars.



Design No. 2026

Blue prints consist of basement plan; roof plan; first and second floor plans; front, rear, and two side elevations; wall sections and all necessary interior details. Specifications consist of about twenty pages of typewritten matter.

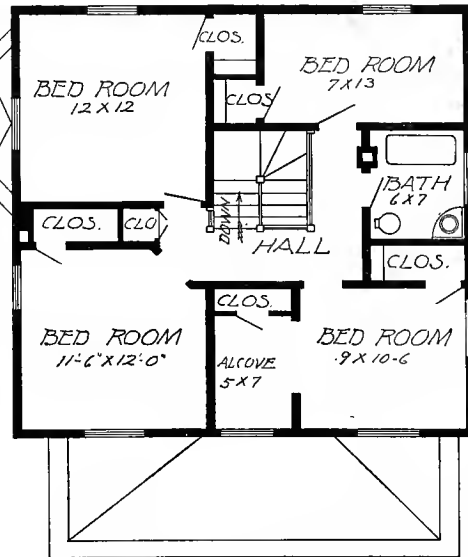
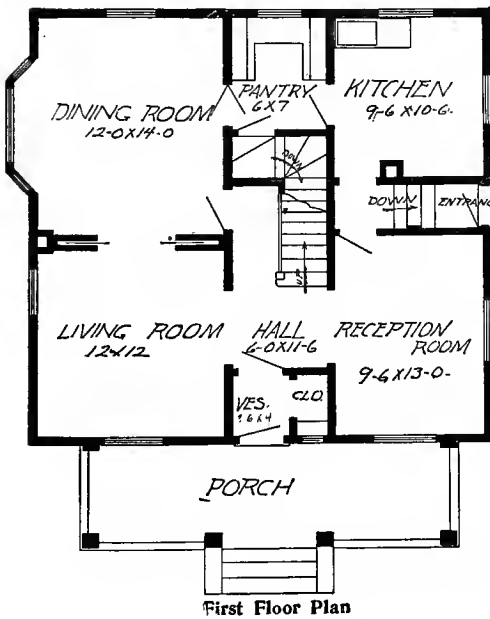

PRICE
of Blue Prints, together with a complete set of typewritten specifications is

ONLY TWELVE DOLLARS

We mail Plans and Specifications the same day order is received.

SIZE: Width, 29 feet 6 inches; length, 28 feet exclusive of porch.

All of our plans are prepared by licensed architects standing at the head of their profession, and the standard of their work is the very highest.

We could not afford to make this guarantee if we were not positive that we were furnishing the best plans put out in this country, even though our price is not more than one-seventh to one-tenth of the price usually charged

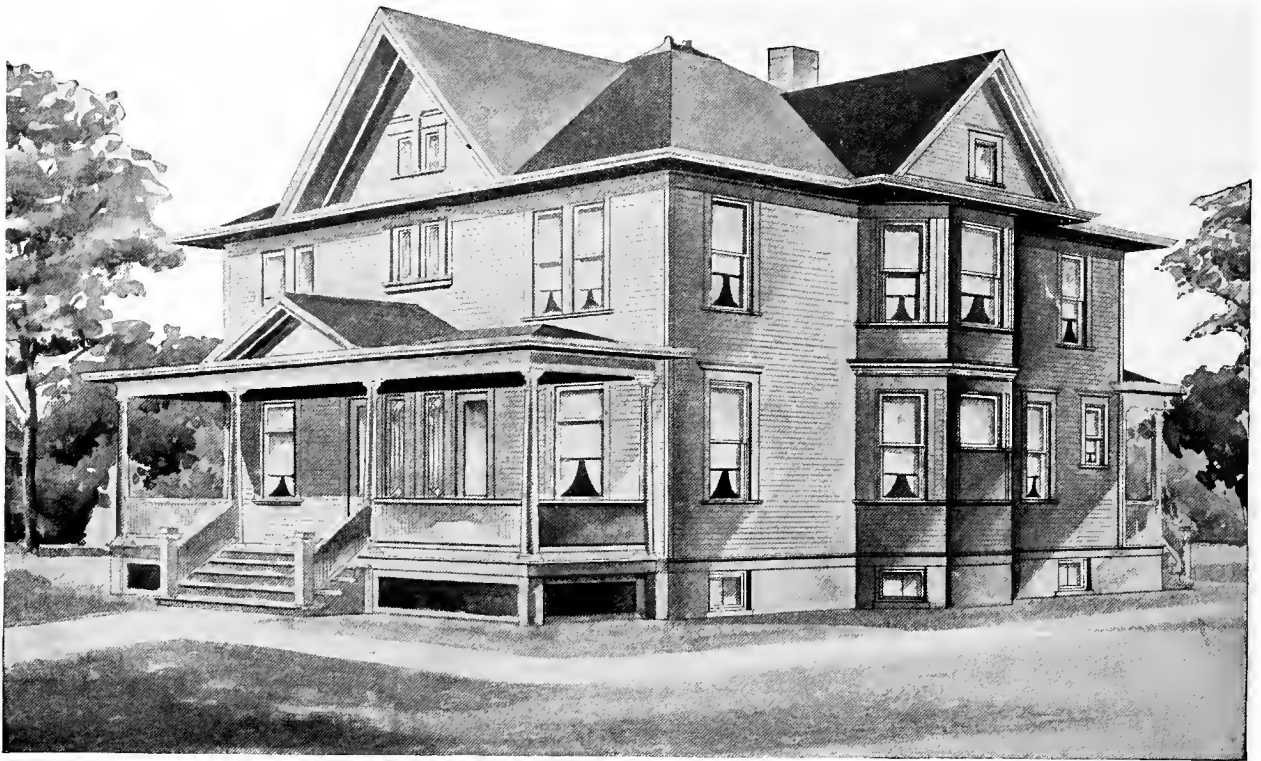

Design No. 9001

Double House; both sides are the same.
 The arrangement of this House is as follows:

FIRST FLOOR.

Reception Hall, 7 feet by 14 feet.
 Living Room, 11 feet by 14 feet.
 Dining Room, 17 feet 6 inches by 13 feet.
 Kitchen, 9 feet 6 inches by 11 feet.
 Lavatory, 4 feet by 5 feet 9 inches.
 Pantry, Front and Rear Porches.

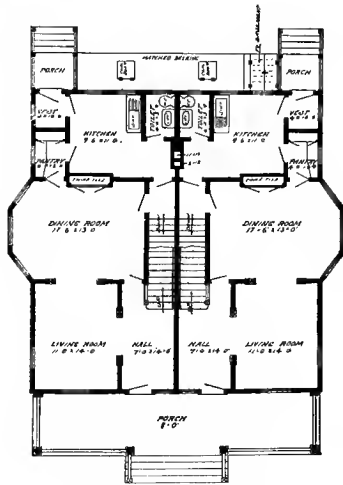

First Floor Plan.

SECOND FLOOR.

Bedroom, 18 feet 6 inches by 11 feet.
 Bedroom, 9 feet 6 inches by 11 feet.
 Bedroom, 14 feet by 13 feet.
 Bathroom, 6 feet by 7 feet.
 3 Closets.

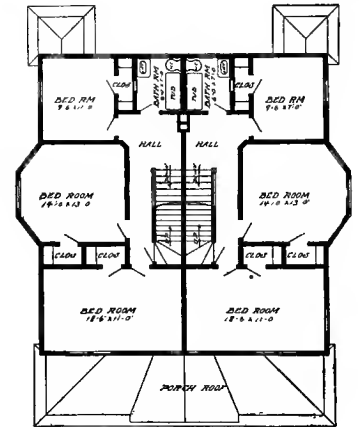

Second Floor Plan.

This building is 44 feet 6 inches in width; 40 feet in length.

Price of Complete Working Plans and Specifications..... \$20.00

The Blue Printed Working Plans for this House consist of basement plan, roof plan, first and second floor plans; front, right, left and rear elevations; wall sections and all necessary details.

The Typewritten Specifications contain all the necessary information for the proper construction of the House.

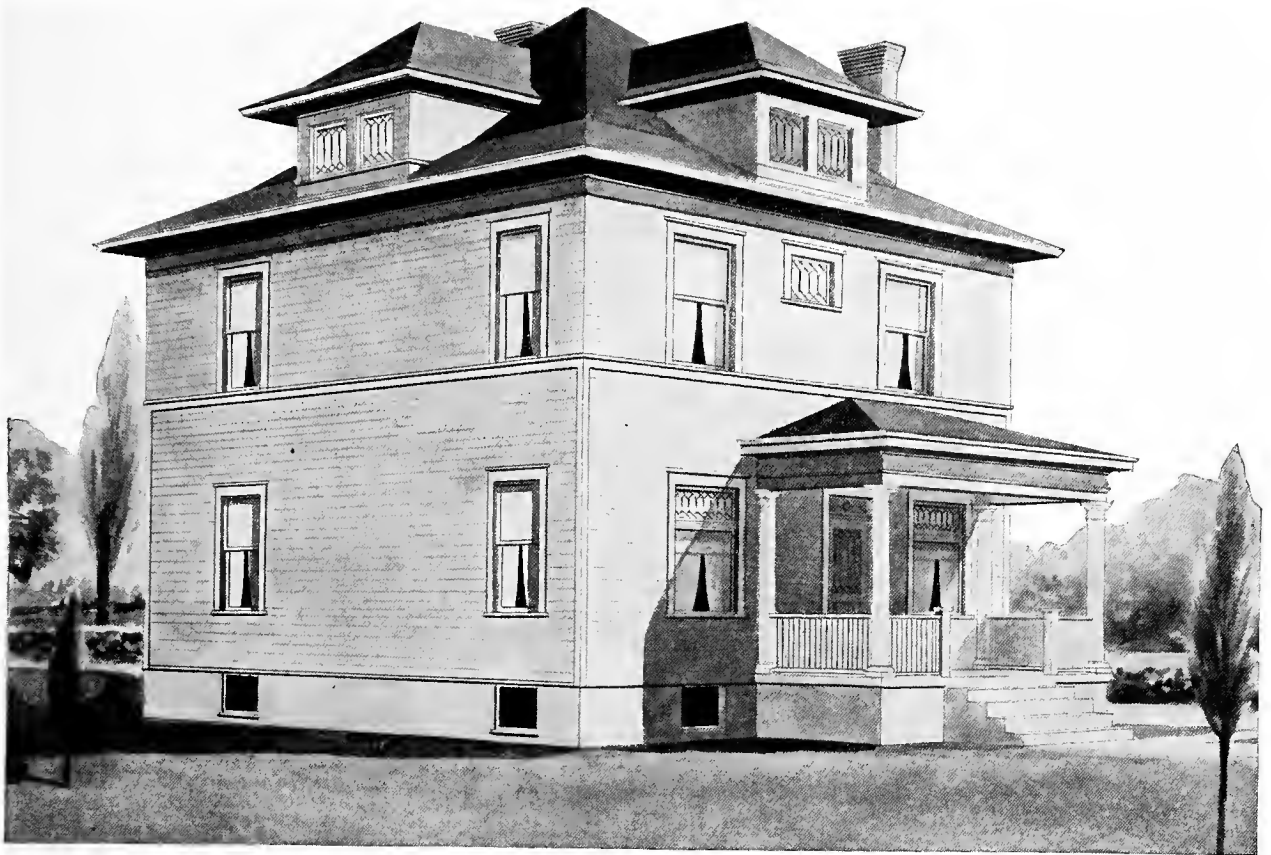

Design No. 9064

The arrangement of this House is as follows:

FIRST FLOOR.

Reception Hall, 15 feet 2 inches by 14 feet 2 inches.
 Living Room, 15 feet 2 inches by 14 feet 2 inches.
 Dining Room, 12 feet 6 inches by 16 feet.
 Kitchen, 11 feet 4 inches by 13 feet 2 inches.
 Pantry, Front and Rear Porches.

SECOND FLOOR.

Bedroom, 12 feet 8 inches by 13 feet 2 inches.
 Bedroom, 13 feet 2 inches by 15 feet 2 inches.
 Bedroom, 13 feet 2 inches by 13 feet 2 inches.
 Bathroom, 12 feet 8 inches by 9 feet 8 inches.
 5 Closets.

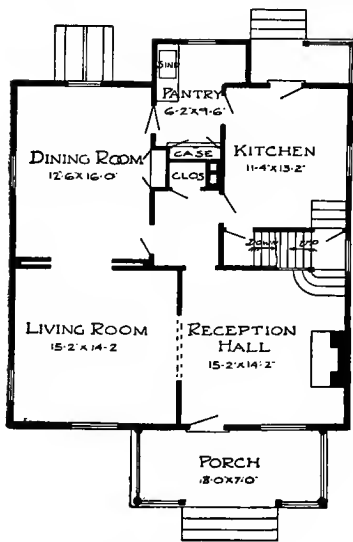

First Floor Plan.

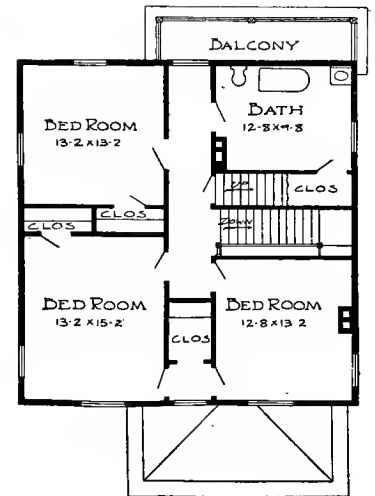

Second Floor Plan.

This Building is 31 feet 6 inches in width; 36 feet in length.

Price of Complete Working Plans and Specifications..... \$12.00

The Blue Printed Working Plans for this House consist of basement plan; roof plans; first and second floor plans; front, right, left and rear elevations; wall sections and all necessary details.

The Typewritten Specifications contain all the necessary information for the proper construction of the House.



DESIGN NUMBER 6071

Size: width, 28 feet; length, 36 feet, exclusive of porches

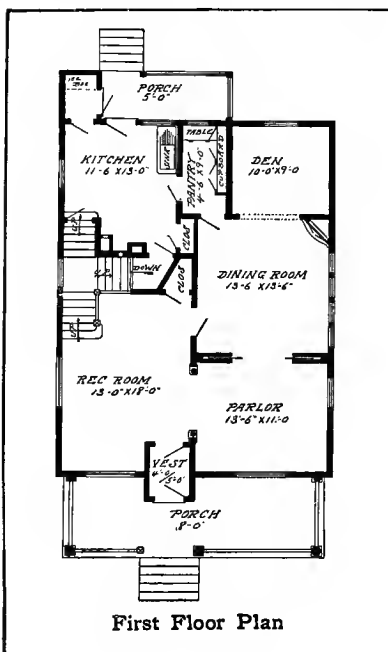

BLUE PRINTS consist of basement plan; roof plan; first and second floor plans; front, rear, two side elevations; wall sections and all necessary interior details. Specifications consist of about twenty pages of typewritten matter.

PRICE

of Blue Prints, together with a complete set of typewritten specifications
ONLY TWELVE DOLLARS

We mail plans and specifications the same day order is received.

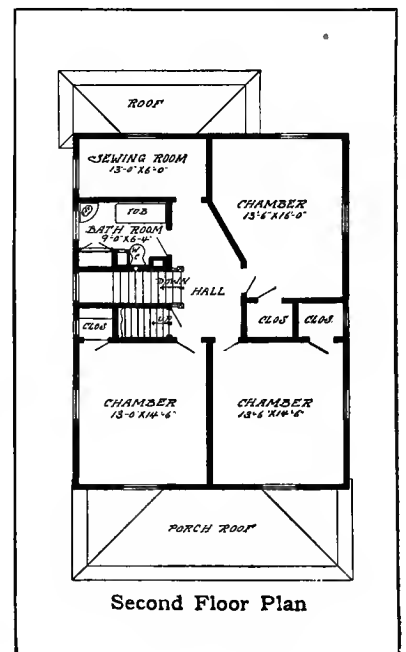

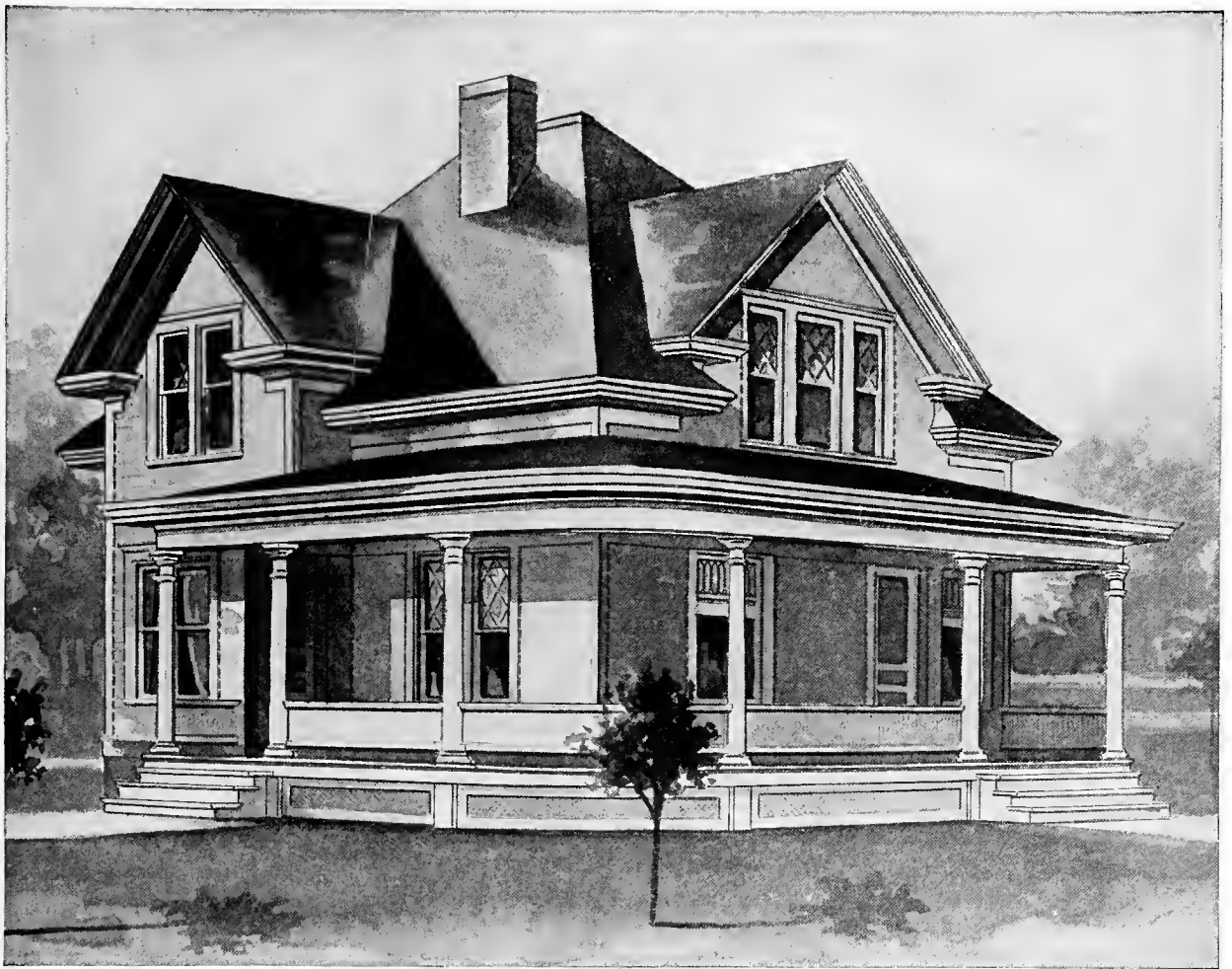

DESIGN NUMBER 6068

Size: width, 32 feet; length, 36 feet, exclusive of porches

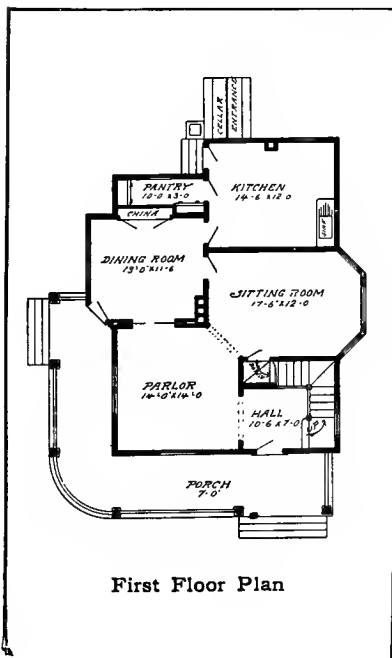

BLUE PRINTS consist of basement plan; first and second floor plans; front, rear, two side elevations; wall sections and all necessary interior details. Specifications consist of about twenty pages of typewritten matter.

PRICE

of Blue Prints, together with a complete set of typewritten specifications

ONLY TWELVE DOLLARS

We mail plans and specifications the same day order is received.

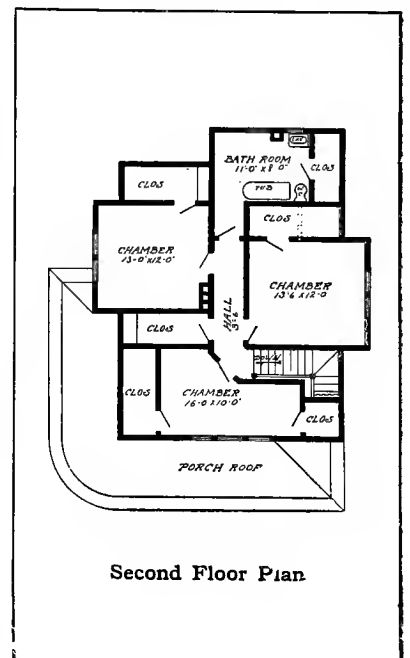

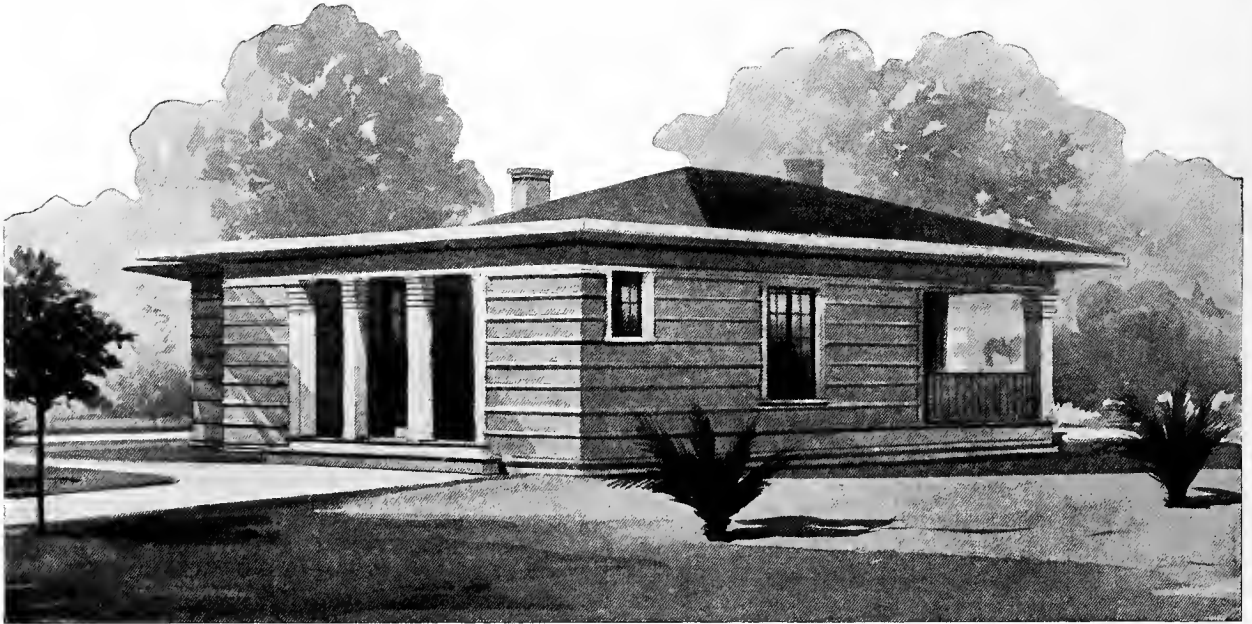

Design No. 9079

The arrangement of this House is as follows:

FLOOR PLAN.

Living Room, 15 feet by 15 feet.

Dining Room, 12 feet by 15 feet.

Kitchen, 12 feet by 8 feet 9 inches.

Bedroom, 10 feet by 12 feet.

Bathroom, 5 feet 6 inches by 8 feet 6 inches.

Pantry, Front and Rear Porches.

2 Closets.

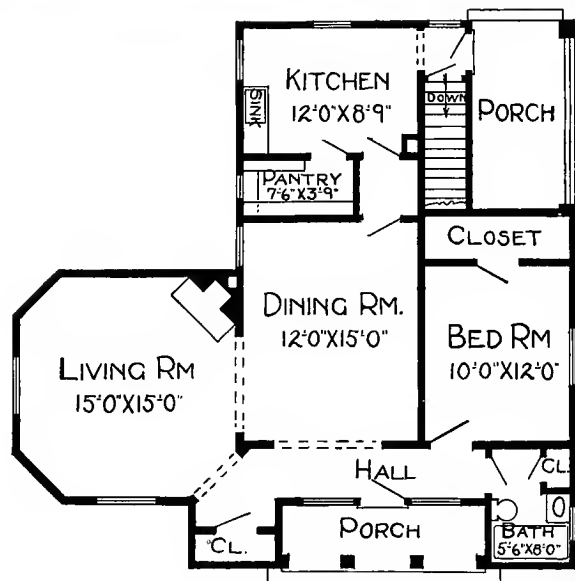

Floor Plan.

This Building is 39 feet in width; 37 feet 6 inches in length.

Price of Complete Working Plans and Specifications \$10.00

The Blue Printed Working Plans for this House consist of basement plan; floor plan; front, right, left and rear elevations; wall sections and all necessary details.

The Typewritten Specifications contain all the necessary information for the proper construction of the House.

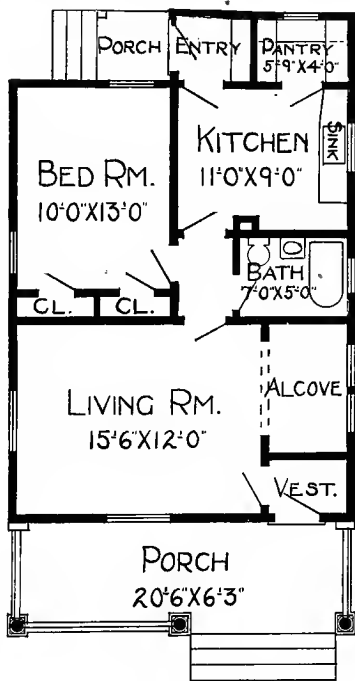
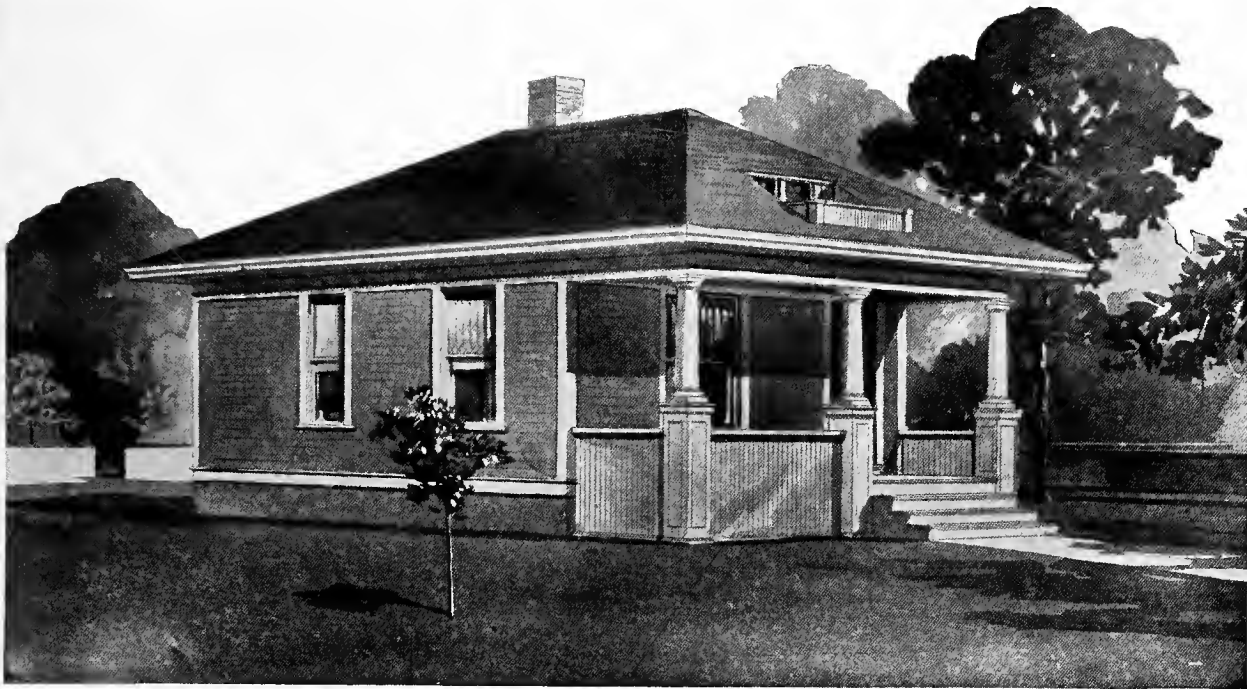

Floor Plan.

Design No. 9081

The arrangement of this House is as follows:

FLOOR PLAN.

- Living Room, 15 feet 6 inches by 12 feet.
- Kitchen, 11 feet by 9 feet.
- Bedroom, 10 feet by 13 feet.
- Bathroom, 7 feet by 5 feet.
- Pantry, Front and Rear Porches.
- Alcove.
- 2 Closets.

This Building is 22 feet in width; 32 feet in length.

Price of Complete Working Plans and Specifications \$10.00

The Blue Printed Working Plans for this House consist of foundation plan; floor plan; front, right, left and rear elevations; wall sections and all necessary details.

The Typewritten Specifications contain all the necessary information for the proper construction of the House.



DESIGN NUMBER 6081

Size: width, 32 feet; length, 43 feet, exclusive of porches

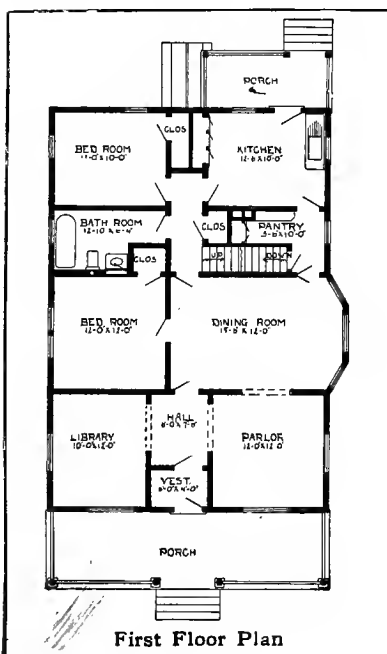

BLUE PRINTS consist of cellar and foundation plan; first and second floor plans; front, rear, two side elevations; wall sections and all necessary interior details. Specifications consist of about twenty pages of typewritten matter.

PRICE

of Blue Prints, together with a complete set of typewritten specifications

ONLY TWELVE DOLLARS

We mail plans and specifications the same day order is received.

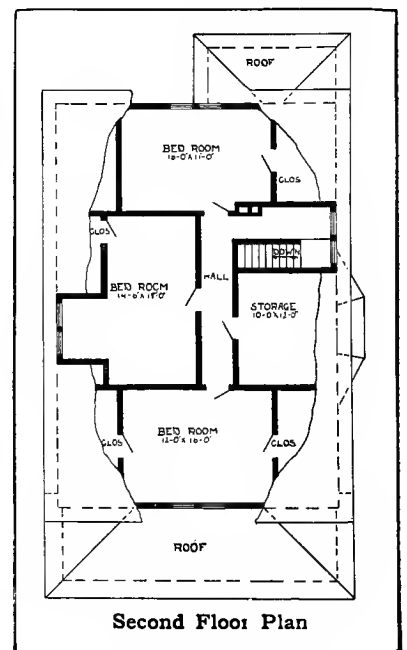



DESIGN NUMBER 6051

Size: width, 31 feet, 6 inches; length, 40 feet, exclusive of porches

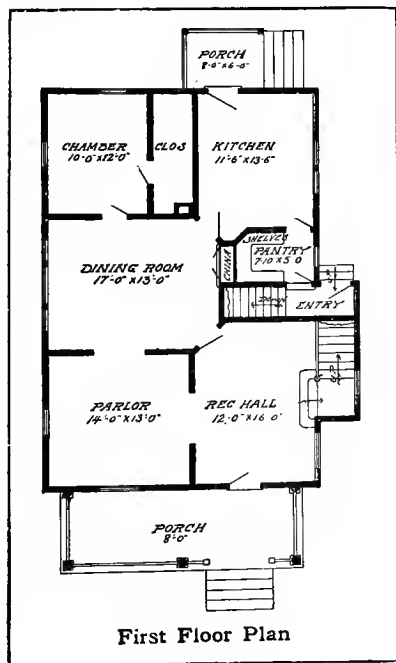

BLUE PRINTS consist of basement plan; roof plan; first and second floor plans; front, rear, two side elevations; wall sections and all necessary interior details. Specifications consist of about twenty pages of typewritten matter.

PRICE

of Blue Prints, together with a complete set of typewritten specifications

ONLY TEN DOLLARS

We mail plans and specifications the same day order is received.

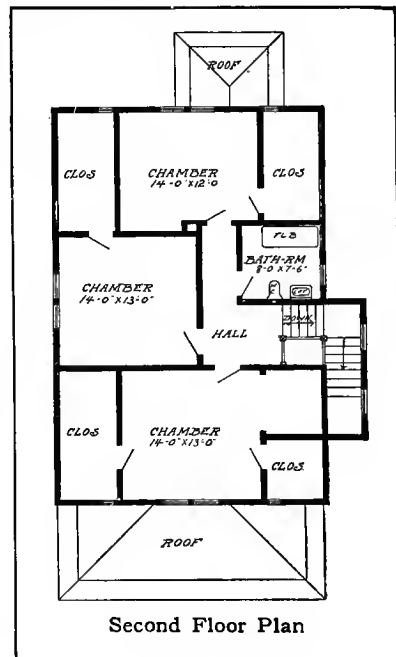



DESIGN NUMBER 6167

Size: width, 25 feet 6 inches; length, 34 feet 6 inches, exclusive of porches

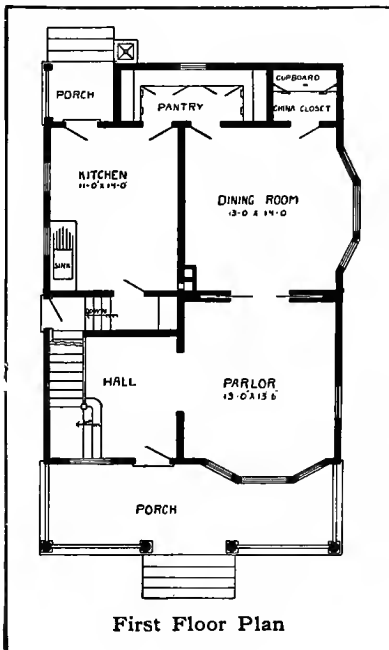

BLUE PRINTS consist of cellar and foundation plan; floor plan; front, rear, two side elevations; wall sections and all necessary interior details. Specifications consist of about twenty pages of typewritten matter.

PRICE

of Blue Prints, together with a complete set of typewritten specifications
ONLY TWELVE DOLLARS

We mail plans and specifications the same day order is received.

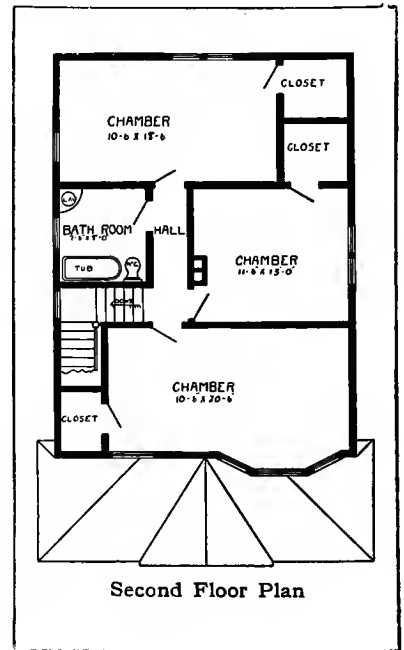



DESIGN NUMBER 6016

Size: Width, 29 feet; length, 38 feet 6 inches exclusive of porches

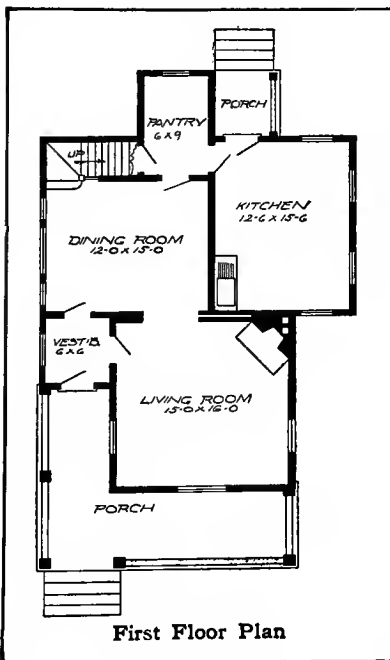

BLUE PRINTS consist of basement plan; roof plan; first and second floor plans; front, rear, two side elevations; wall sections and all necessary interior details. Specifications consist of about twenty pages of typewritten matter.

PRICE

of Blue Prints, together with a complete set of typewritten specifications

ONLY TWELVE DOLLARS

We mail plans and specifications the same day order is received.

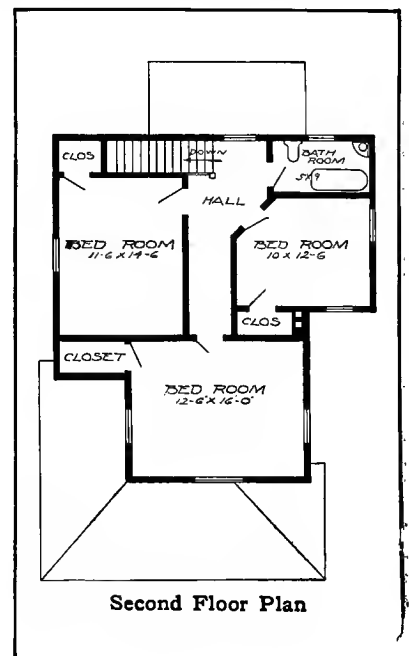

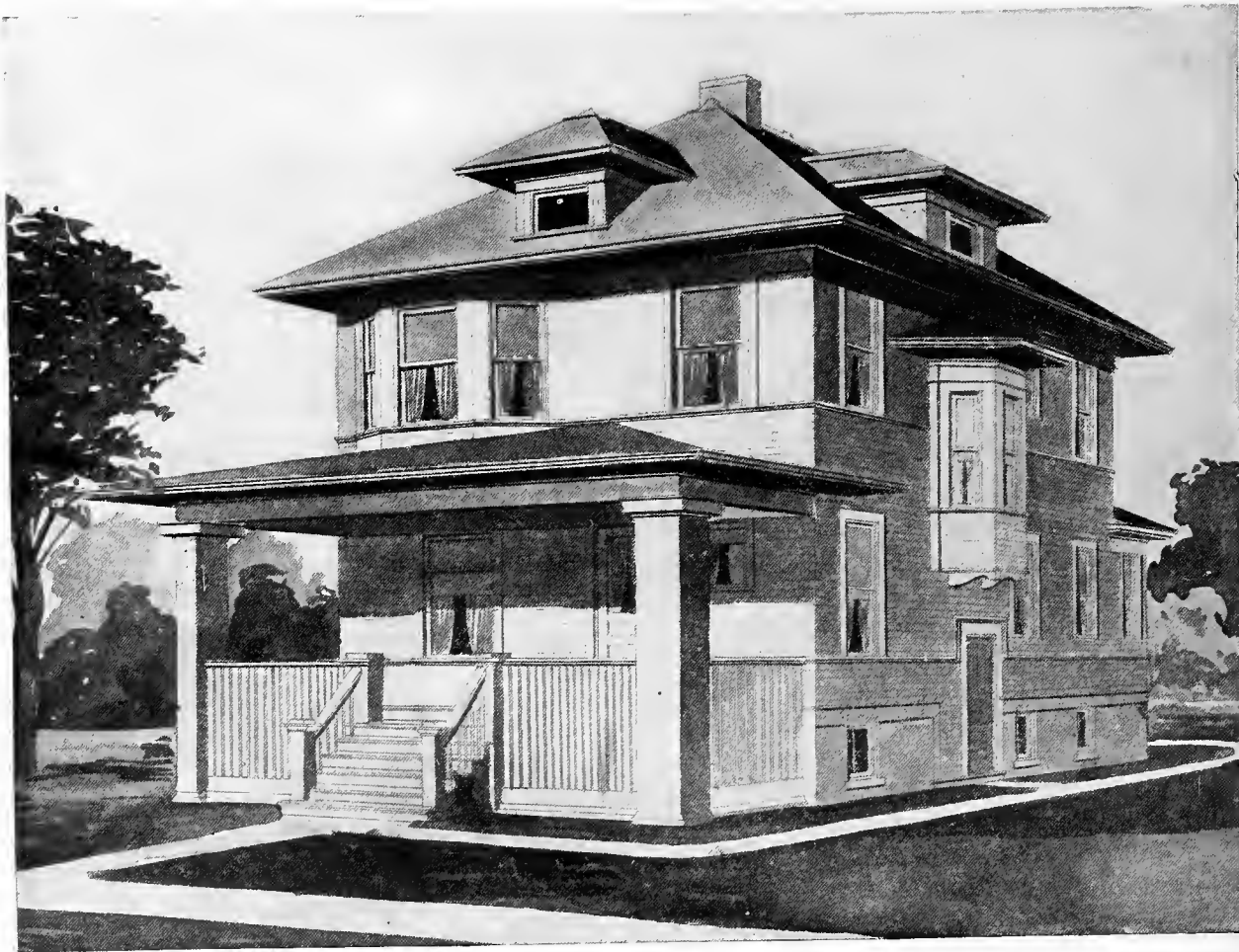

Design No. 7004

Size: Width, 31 feet 6 inches; Length, 40 feet, exclusive of porches

PRICE

of Blue Prints, together with a complete set of type-written specifications

**ONLY
FIFTEEN
DOLLARS**

We mail Plans and Specifications the same day order is received.

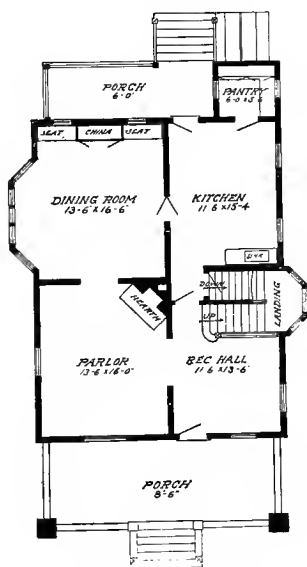

First Floor Plan

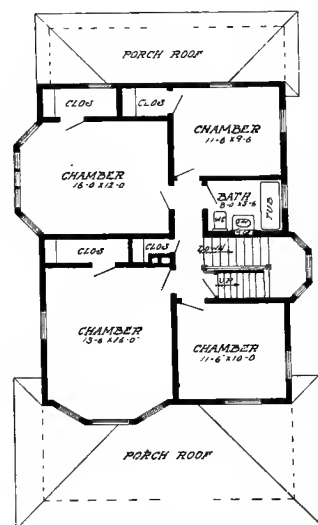

Second Floor Plan

Blue Prints consist of basement plan; roof plan; first and second floor plans; front, rear, two side elevations; wall sections and all necessary interior details. Specifications consist of about twenty pages of type-written matter.



Design No. 7032

Size: Width, 25 feet; Length, 35 feet, exclusive of porches

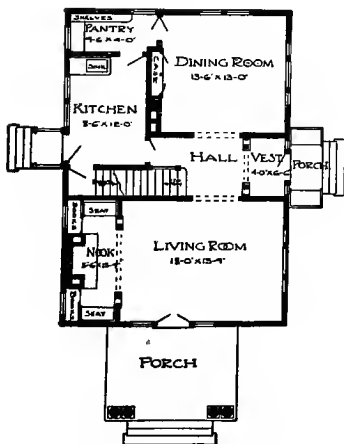

First Floor Plan

Blue prints consist of basement plan; roof plan; first and second floor plans; front, rear, two side elevations; wall sections and all necessary interior details. Specifications consist of about twenty pages of type-written matter.

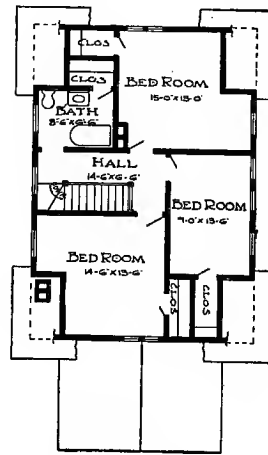

Second Floor Plan

PRICE

of Blue Prints, together with a complete set of type-written specifications

**ONLY
FIFTEEN
DOLLARS**

We mail Plans and Specifications the same day order is received.



DESIGN NUMBER 6011

Size: width, 28 feet 6 inches; length, 33 feet, exclusive of porches

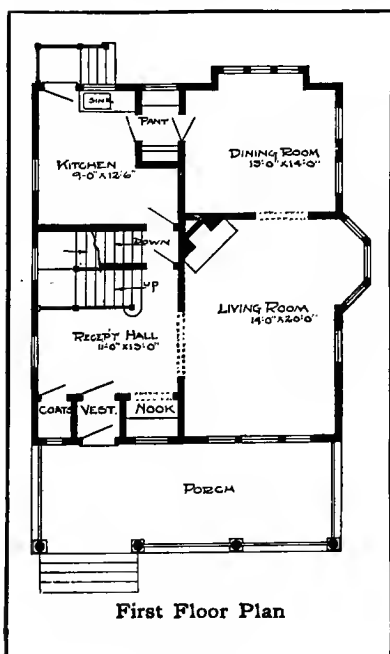

BLUE PRINTS consist of basement plan; roof plan; first and second floor plans; front, rear, two side elevations; wall sections and all necessary interior details. Specifications consist of about twenty pages of typewritten matter.

PRICE

of Blue Prints, together with a complete set of typewritten specifications

ONLY TWELVE DOLLARS

We mail plans and specifications the same day order is received.

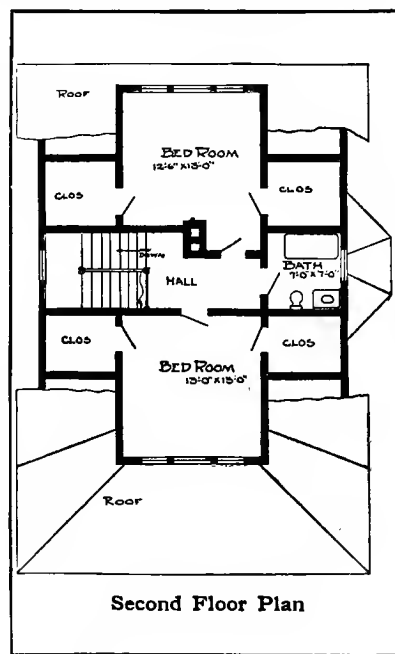



DESIGN NUMBER 6041

Size: Width, 35 feet 6 inches; Length, 40 feet, exclusive of porches

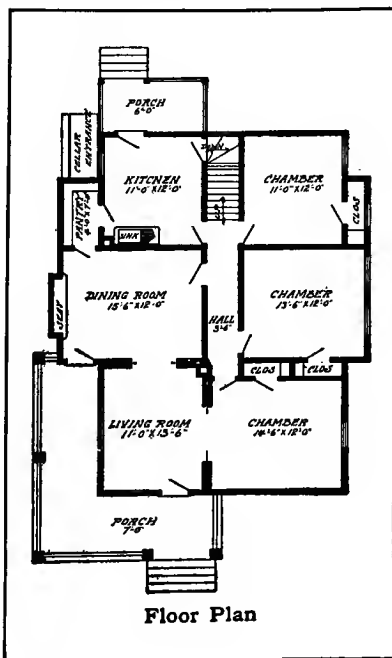

BLUE PRINTS consist of basement plan; roof plan; floor plan; front, rear, two side elevations; wall sections and all necessary interior details. Specifications consist of about fifteen pages of typewritten matter.

PRICE

of Blue Prints, together with a complete set of typewritten specifications

ONLY TEN DOLLARS

We mail plans and specifications the same day order is received.



Design No. 7083

Size: Width, 36 feet; Length, 45 feet, exclusive of porch

PRICE

of Blue Prints, together with a complete set of typewritten specifications

**ONLY
TEN
DOLLARS**

We mail Plans and Specifications the same day order is received.

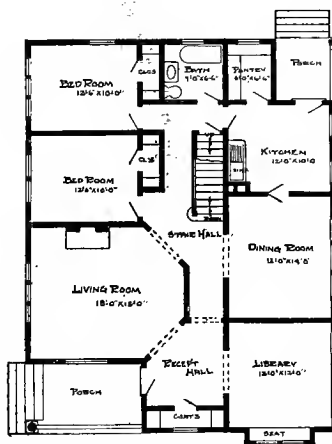

Floor Plan

Blue prints consist of basement plan; roof plan; floor plan; front, rear, two side elevations; wall sections and all necessary interior details. Specifications consist of about fifteen pages of typewritten matter.



Design No. 7086

Size: Width, 23 feet 6 inches; Length, 29 feet 6 inches, exclusive of porches

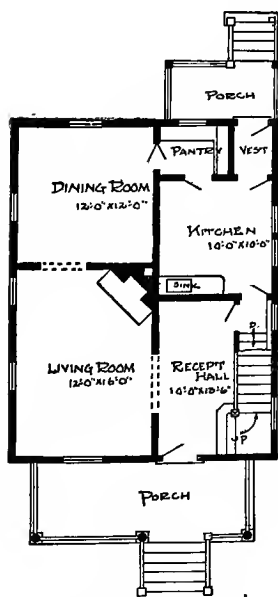

First Floor Plan

Blue prints consist of basement plan; first and second floor plans; front, rear, and two side elevations; wall sections and all necessary interior details. Specifications consist of about twenty pages of typewritten matter.

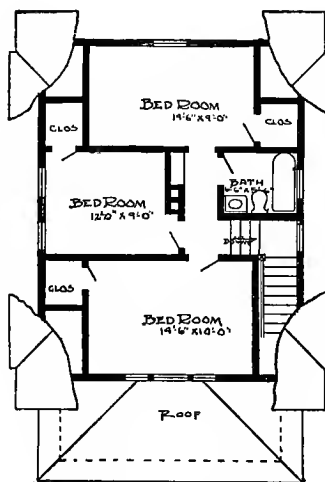

Second Floor Plan

PRICE

of Blue Prints together with a complete set of typewritten specifications

**ONLY
TWELVE
DOLLARS**

We mail Plans and Specifications the same day order is received.



Design No. 7066

Size: Width, 30 feet 6 inches; Length, 29 feet, exclusive of porches

PRICE

of Blue Prints, together with a complete set of type-written specifications

**ONLY
TWELVE
DOLLARS**

We mail Plans and Specifications the same day order is received.

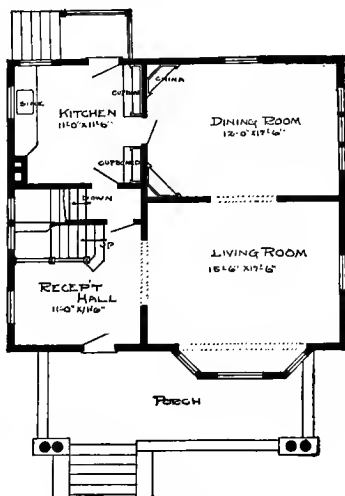

First Floor Plan

Blue prints consist of basement plan; roof plan; first and second floor plans; front, rear, two side elevations; wall sections and all necessary interior details. Specifications consist of about twenty pages of type-written matter.

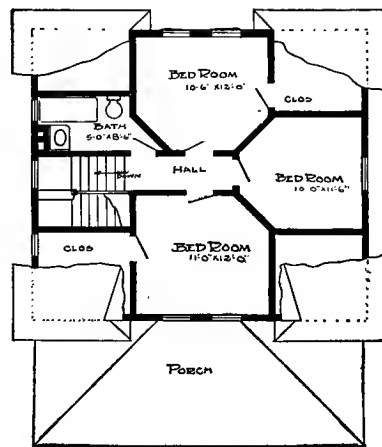

Second Floor Plan



Design No. 7017

Size: Width, 23 feet; Length, 35 feet, exclusive of porches

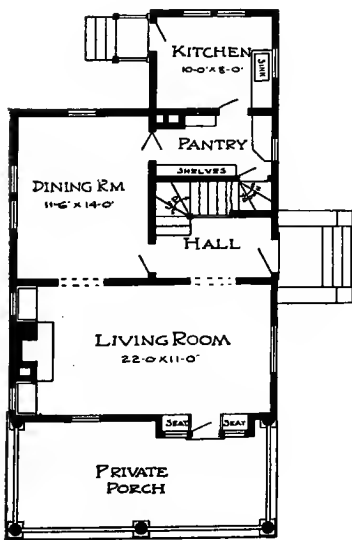

First Floor Plan

Blue prints consist of basement plan; roof plan. first and second floor plans; front, rear, two side elevations; wall sections and all necessary interior details. Specifications consist of about twenty pages of type-written matter.

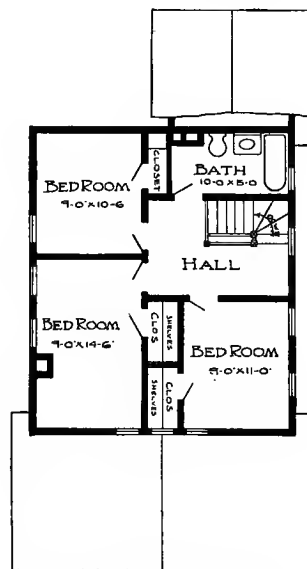

Second Floor Plan

PRICE

of Blue Prints, together with a complete set of type-written specifications

**ONLY
FIFTEEN
DOLLARS**

We mail Plans and Specifications the same day order is received.



DESIGN NUMBER 6076

Size: width, 30 feet 6 inches; length, 32 feet 6 inches exclusive of porches

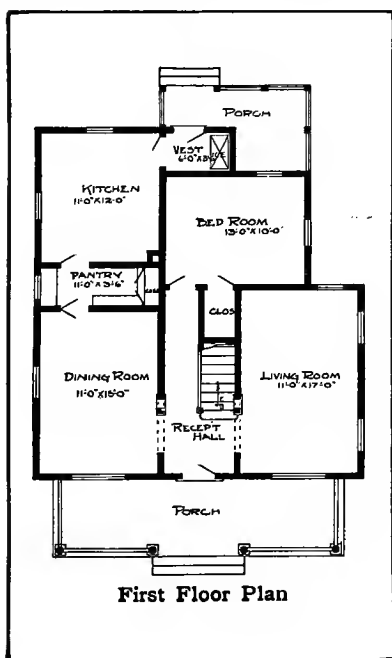

BLUE PRINTS consist of foundation plan; roof plan; first and second floor plans; front, rear, two side elevations; wall sections and all necessary interior details. Specifications consist of about twenty pages of typewritten matter.

PRICE

of Blue Prints, together with a complete set of typewritten specifications
ONLY TWELVE DOLLARS

We mail plans and specifications the same day order is received.

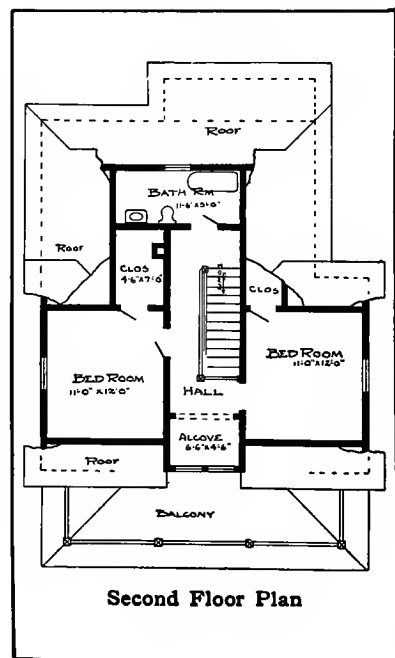



DESIGN NUMBER 6089

Size: width, 36 feet; length, 36 feet, exclusive of porches

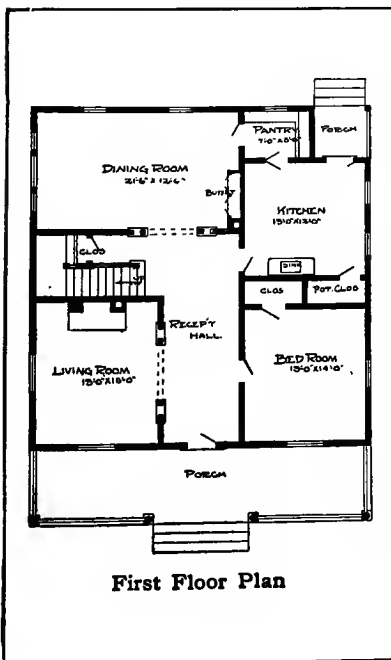

BLUE PRINTS consist of basement plan; roof plans; first and second floor plans; front, rear, two side elevations; wall sections and all necessary interior details. Specifications consist of about twenty pages of typewritten matter.

PRICE

of Blue Prints, together with a complete set of typewritten specifications

ONLY TEN DOLLARS

We mail plans and specifications the same day order is received.

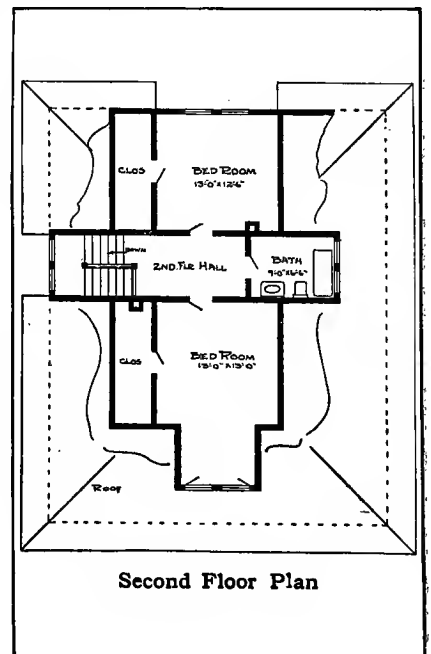

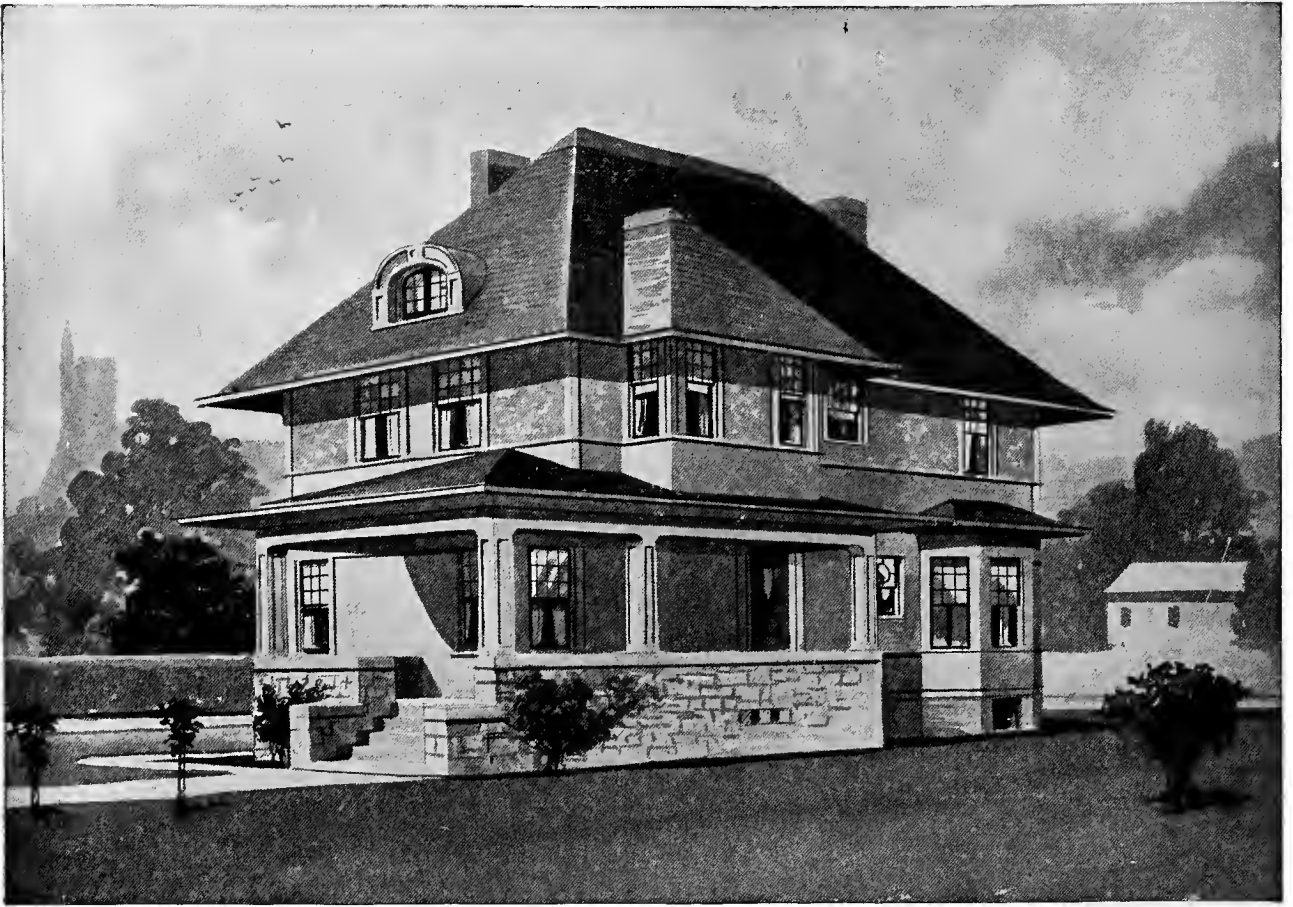

DESIGN NUMBER 6009

Size: Width, 26 feet; Length, 45 feet, exclusive of porch

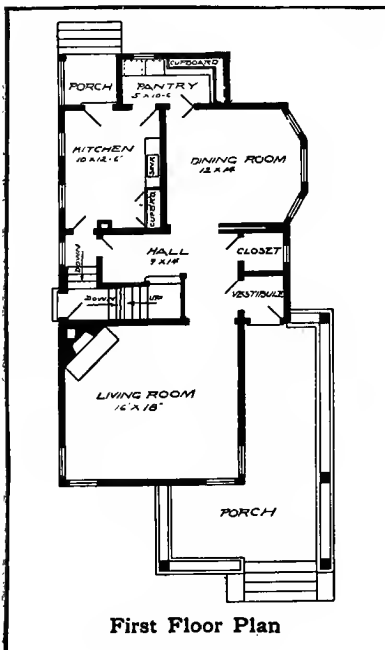

BLUE PRINTS consist of cellar and foundation plan; roof plan; first and second floor plans; front, rear, two side elevations; wall sections and all necessary interior details. Specifications consist of about twenty pages of type-written matter.

PRICE

of Blue Prints, together with a complete set of typewritten specifications

ONLY FIFTEEN DOLLARS

We mail plans and specifications the same day order is received.

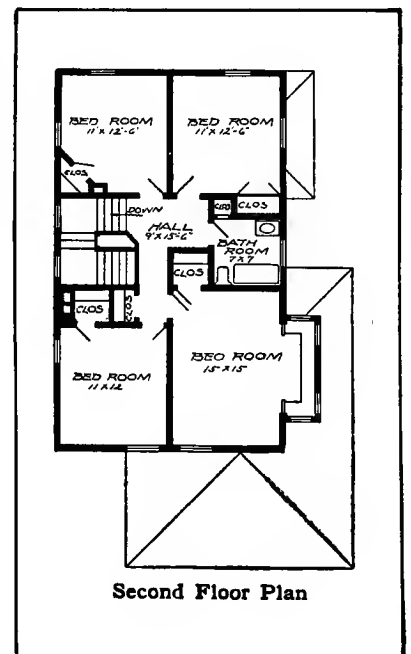



DESIGN NUMBER 6003

Size: width, 45 feet 9 inches; length, 32 feet 6 inches exclusive of porches

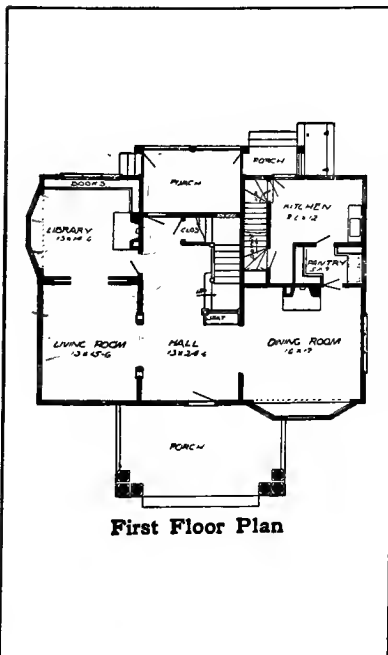

BLUE PRINTS consist of basement plan; roof plan; first and second floor plans; front, rear, two side elevations; wall sections and all necessary interior details. Specifications consist of about twenty pages of typewritten matter.

PRICE

of Blue Prints, together with a complete set of typewritten specifications

ONLY FIFTEEN DOLLARS

We mail plans and specifications the same day order is received.

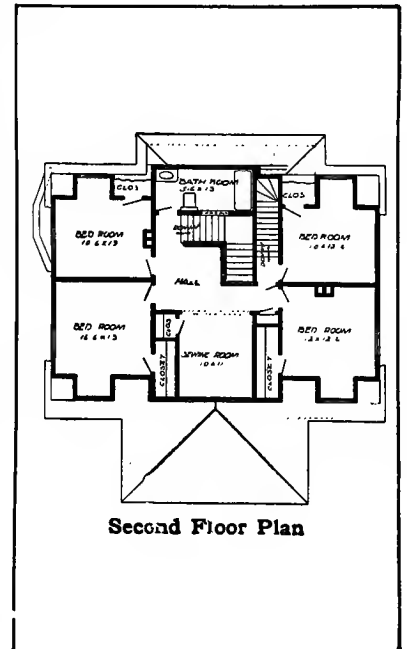

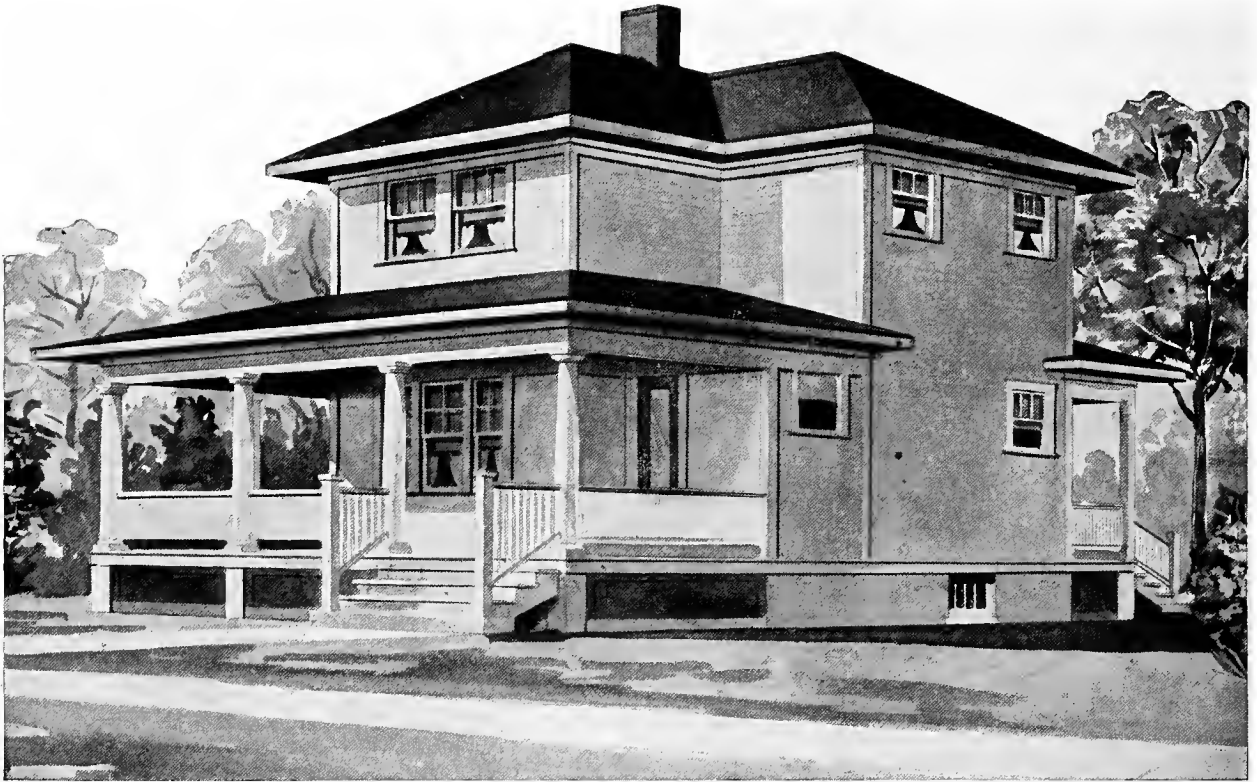

Design No. 9019

The arrangement of this House is as follows:

FIRST FLOOR.

- Reception Hall, 7 feet 6 inches by 11 feet 6 inches.
- Living Room, 15 feet by 15 feet.
- Dining Room, 15 feet by 15 feet.
- Kitchen, 10 feet by 15 feet.
- Pantry, Front and Rear Porches.

SECOND FLOOR.

- Bedroom, 15 feet by 12 feet 6 inches.
- Bedroom, 10 feet by 11 feet.
- Bedroom, 12 feet 6 inches by 15 feet.
- Bathroom, 7 feet 6 inches by 5 feet 6 inches.
- 4 Closets.

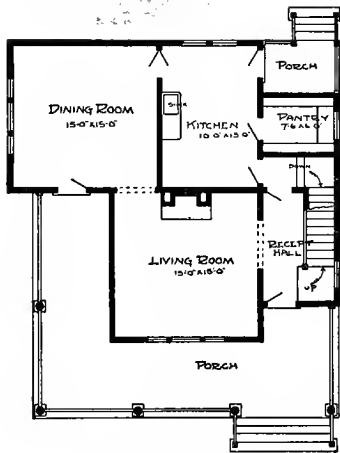

First Floor Plan.

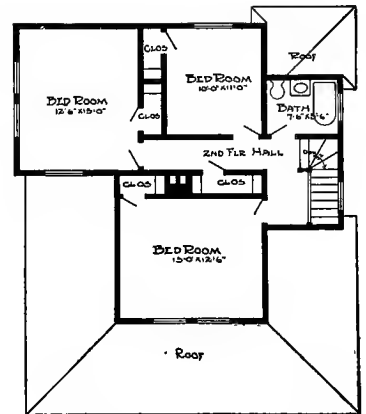

Second Floor Plan.

This Building is 31 feet 6 inches in width; 34 feet 6 inches in length.

Price of Complete Working Plans and Specifications..... \$12.00

The Blue Printed Working Plans for this House consist of basement plan; first and second floor plans; front, right, left and rear elevations; wall sections and all necessary details.

The Typewritten Specifications contain all the necessary information for the proper construction of the House.



Design No. 9016

The arrangement of this House is as follows:

FIRST FLOOR.

Reception Hall, 12 feet by 15 feet.
 Parlor, 14 feet by 14 feet 9 inches.
 Dining Room, 12 feet 10 inches by 13 feet 3 inches.
 Kitchen, 13 feet 2 inches by 13 feet.
 Pantry, Front and Rear Porches.

SECOND FLOOR.

Bedroom, 13 feet by 8 feet.
 Bedroom, 13 feet by 12 feet 6 inches.
 Bedroom, 9 feet 3 inches by 13 feet.
 Bedroom, 11 feet 9 inches by 13 feet.
 Bathroom, 4 feet 6 inches by 7 feet.
 3 Closets.

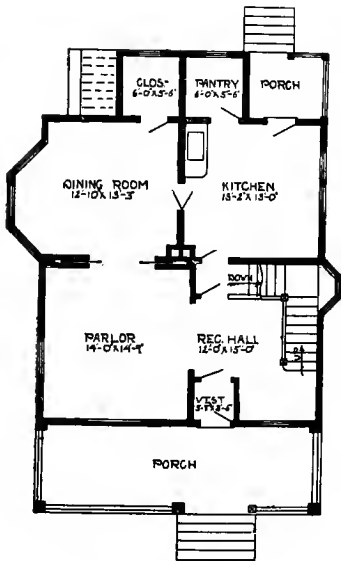

First Floor Plan.

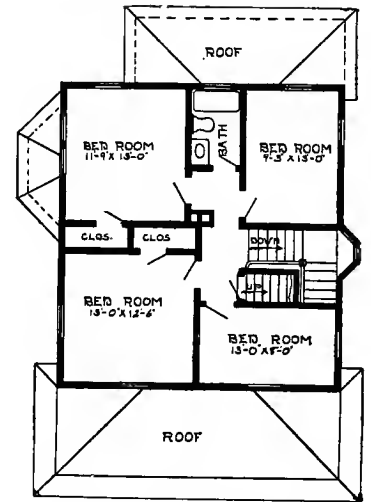

Second Floor Plan.

This Building is 30 feet 6 inches in width; 34 feet in length.

Price of Complete Working Plans and Specifications..... \$12.00

The Blue Printed Working Plans for this House consist of basement plan; roof plan; first and second floor plans; front, right, left and rear elevations; wall sections and all necessary details.

The Typewritten Specifications contain all the necessary information for the proper construction of the House.

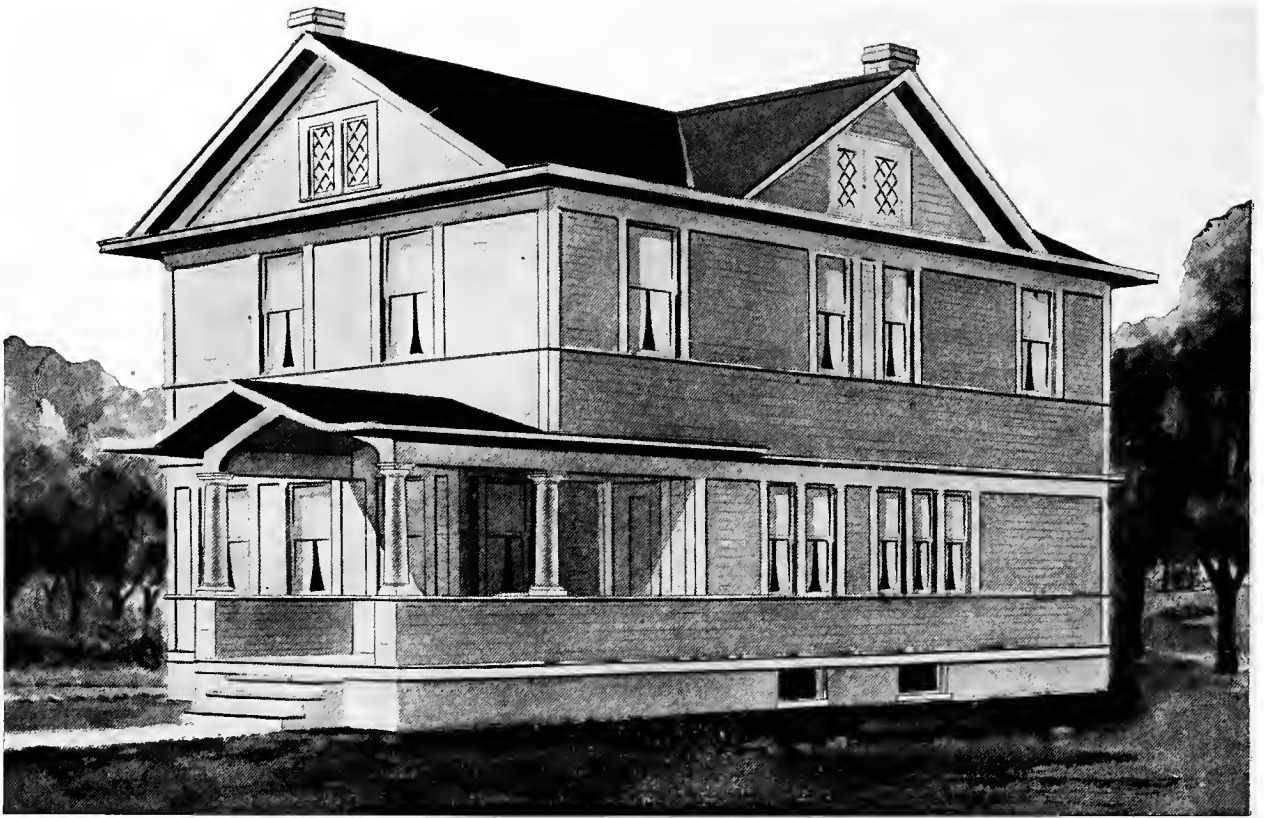

Design No. 9028

The arrangement of this House is as follows:

FIRST FLOOR.

- Reception Room, 24 feet by 7 feet.
- Living Room, 19 feet by 11 feet 6 inches.
- Den, 6 feet by 5 feet.
- Dining Room, 13 feet 6 inches by 10 feet.
- Kitchen, 12 feet by 10 feet.
- Pantry, Front and Rear Porches.

SECOND FLOOR.

- Den, 10 feet by 10 feet.
- Bedroom, 11 feet 6 inches by 11 feet 6 inches.
- Bedroom, 12 feet by 11 feet 6 inches.
- Bedroom, 10 feet by 11 feet 6 inches.
- Bedroom, 10 feet by 8 feet 6 inches.
- Bathroom, 7 feet by 8 feet 6 inches.
- 4 Closets.

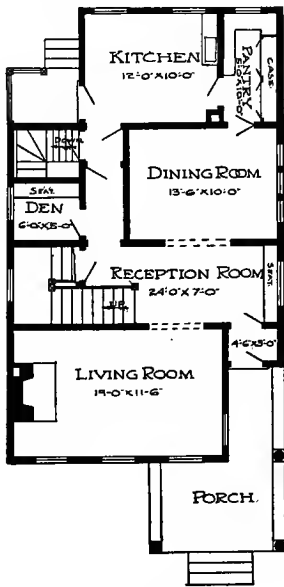

First Floor Plan.

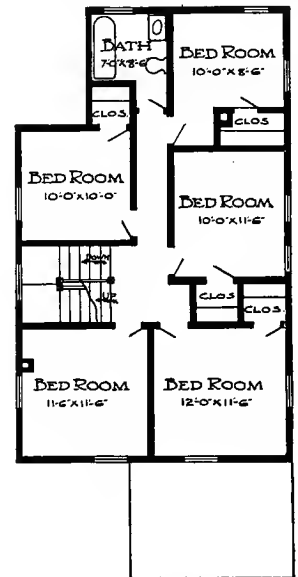

Second Floor Plan.

This Building is 25 feet in width; 41 feet in length.

Price of Complete Working Plans and Specifications..... \$15.00

The Blue Printed Working Plans for this House consist of basement plan; first and second floor plans, front, right, left and rear elevations; wall sections and all necessary details.

The Typewritten Specifications contain all the necessary information for the proper construction of the House.

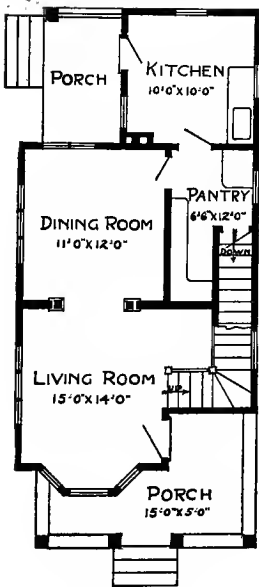

First Floor Plan.

Design No. 9049

The arrangement of this House is as follows:

FIRST FLOOR.

- Living Room, 15 feet by 14 feet.
- Dining Room, 11 feet by 12 feet.
- Kitchen, 10 feet by 10 feet.
- Pantry, Front and Rear Porches.

SECOND FLOOR.

- Bedroom, 11 feet by 9 feet 6 inches.
- Bedroom, 10 feet by 9 feet 6 inches.
- Bathroom, 8 feet 6 inches by 4 feet 6 inches.
- 2 Closets.

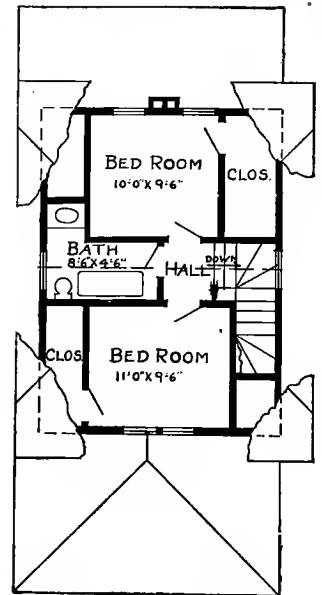

Second Floor Plan.

This Building is 19 feet in width; 38 feet in length.

Price of Complete Working Plans and Specifications..... \$12.00

The Blue Printed Working Plans for this House consist of basement plan; first and second floor plans, front, right, left and rear elevations; wall sections and all necessary details.

The Typewritten Specifications contain all the necessary information for the proper construction of the House.

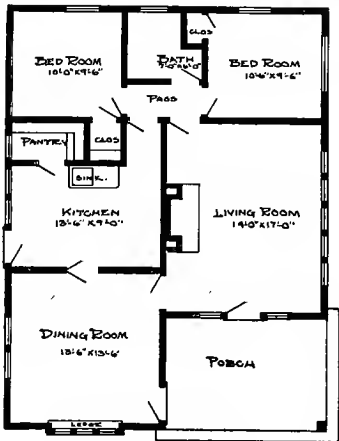
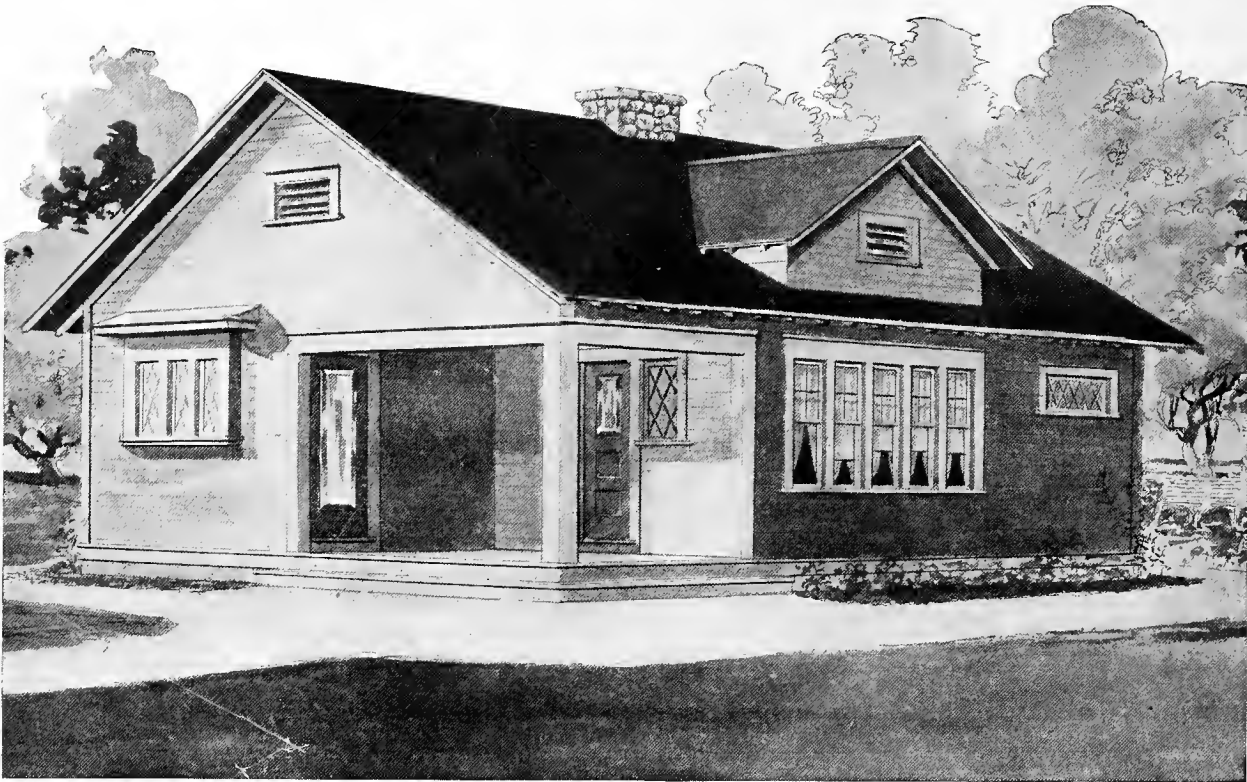

Floor Plan.

Design No. 9060

The arrangement of this House is as follows:

- Living Room, 14 feet by 17 feet.
- Dining Room, 13 feet 6 inches by 13 feet 6 inches.
- Kitchen, 13 feet 6 inches by 9 feet.
- Bedroom, 10 feet by 9 feet 6 inches.
- Bedroom, 10 feet by 9 feet 6 inches.
- Bathroom, 7 feet by 6 feet.
- Pantry and Front Porch.
- 2 Closets.

This Building is 29 feet in width; 38 feet 8 inches in length.

Price of Complete Working Plans and Specifications \$10.00

The Blue Printed Working Plans for this House consist of foundation plan; roof plan; floor plan; front, right, left and rear elevations; wall sections and all necessary details.

The Typewritten Specifications contain all the necessary information for the proper construction of the House.

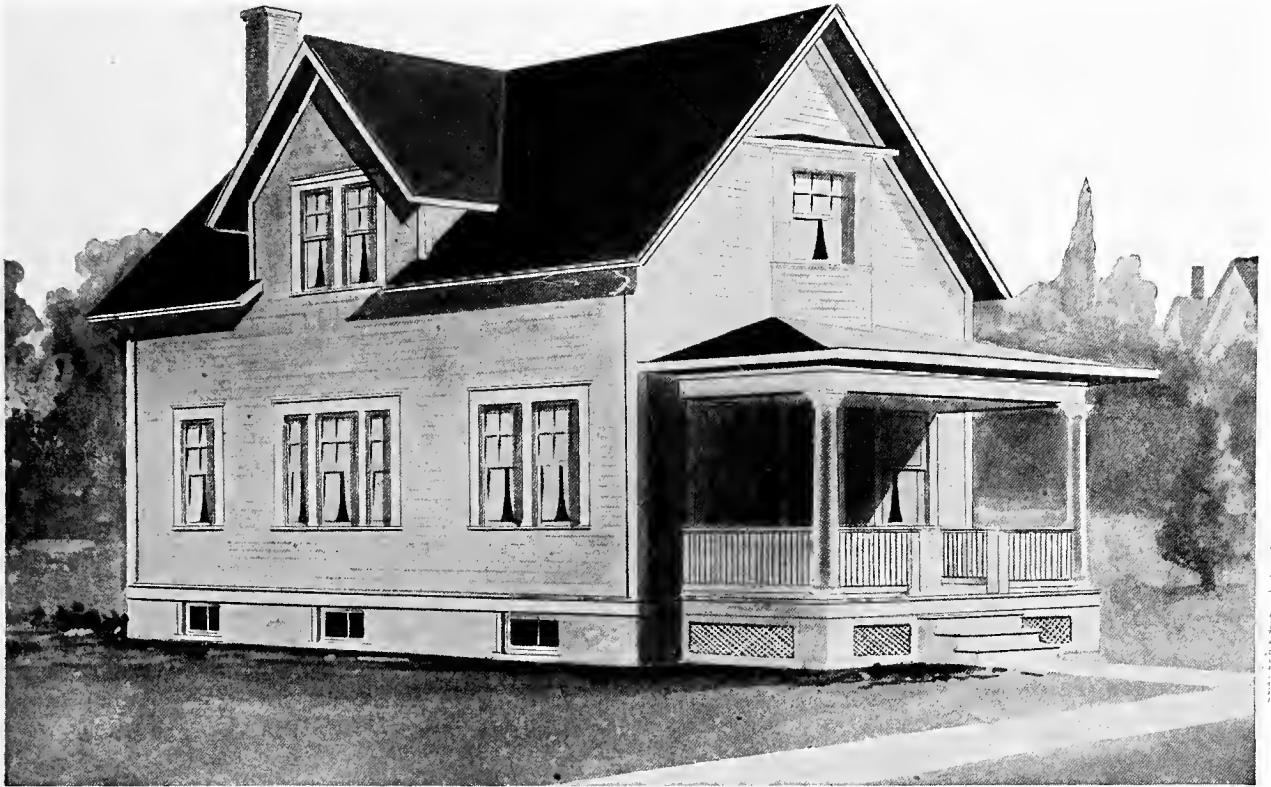

Design No. 9037

The arrangement of this House is as follows:

FIRST FLOOR.

Living Room, 19 feet by 12 feet.
 Dining Room, 15 feet 6 inches by 11 feet 6 inches.
 Kitchen, 12 feet by 9 feet.
 Pantry, Front and Rear Porches.

SECOND FLOOR.

Bedroom, 12 feet by 12 feet.
 Bedroom, 8 feet 6 inches by 9 feet.
 Bedroom, 12 feet by 11 feet 6 inches.
 Bathroom, 6 feet 6 inches by 9 feet.
 4 Closets.

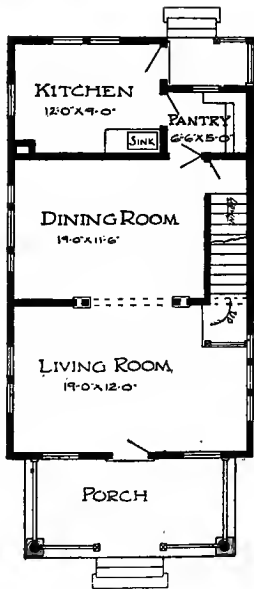

First Floor Plan.

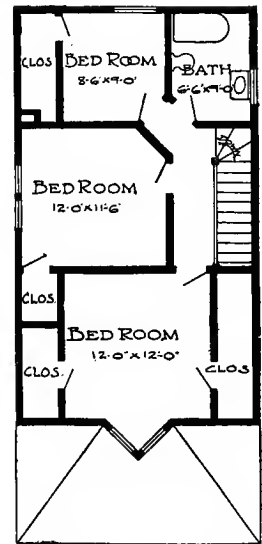

Second Floor Plan.

This Building is 20 feet in width; 34 feet 6 inches in length.

Price of Complete Working Plans and Specifications..... \$12.00

The Blue Printed Working Plans for this House consist of basement plan, roof plan, first and second floor plans; front, right, left and rear elevations; wall sections and all necessary details.

The Typewritten Specifications contain all the necessary information for the proper construction of the House.



PRICE

of Blue Prints, together with a complete set of type-written specifications is

**ONLY
TWELVE
DOLLARS**

We mail Plans and Specifications the same day order is received.

Design No. 2007

Blue prints consist of basement plan; first and second floor plans; front, rear, two side elevations; wall sections and all necessary interior details. Specifications consist of about twenty pages of typewritten matter.

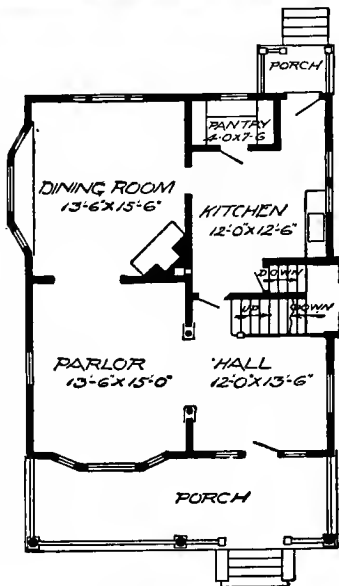

First Floor Plan

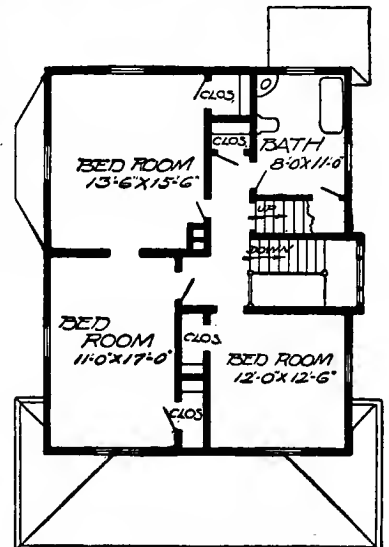

Second Floor Plan

SIZE: Width, 29 feet 6 inches; length, 33 feet, exclusive of porches

It costs but little more to have a modern, convenient and pretty home than an old-style box house. Our plans are so complete and clear that there will be no difficulty in building the most expensive illustrated.

This perspective view has been accurately drawn to show the house exactly as it will appear when built. No liberties have been taken to have it appear otherwise. This is an exact reproduction of this house.

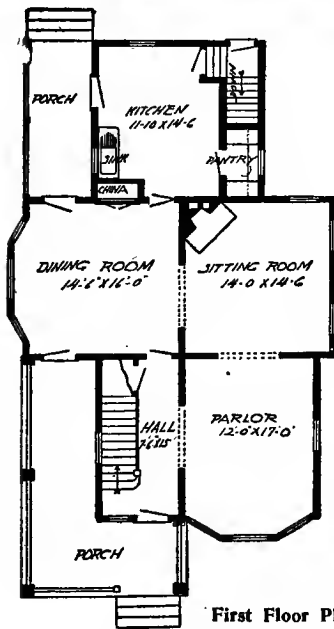

First Floor Plan

Design No. 2047

Blue prints consist of basement plan; roof plan; first and second floor plans; front, rear, two side elevations; wall sections and all necessary interior details. Specifications consist of about twenty pages of typewritten matter.

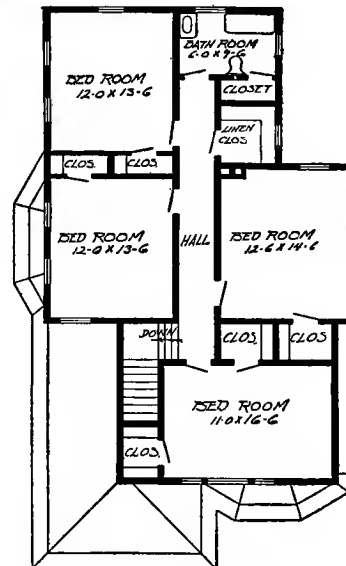

Second Floor Plan

SIZE: Width, 30 feet; length, 46 feet, exclusive of porches.

The prospective builder should not lose sight of the fact that some day it may be necessary or desirable to sell the house, and, if it is attractive and artistic, it can always be disposed of and at a profit to the owner.

The houses we illustrate have been designed by licensed architects to meet the needs of the people and they have a reputation for being practical, attractive and artistic.

PRICE
of Blue Prints, together with a complete set of typewritten specifications is

ONLY FIFTEEN DOLLARS

We mail Plans and Specifications the same day order is received.

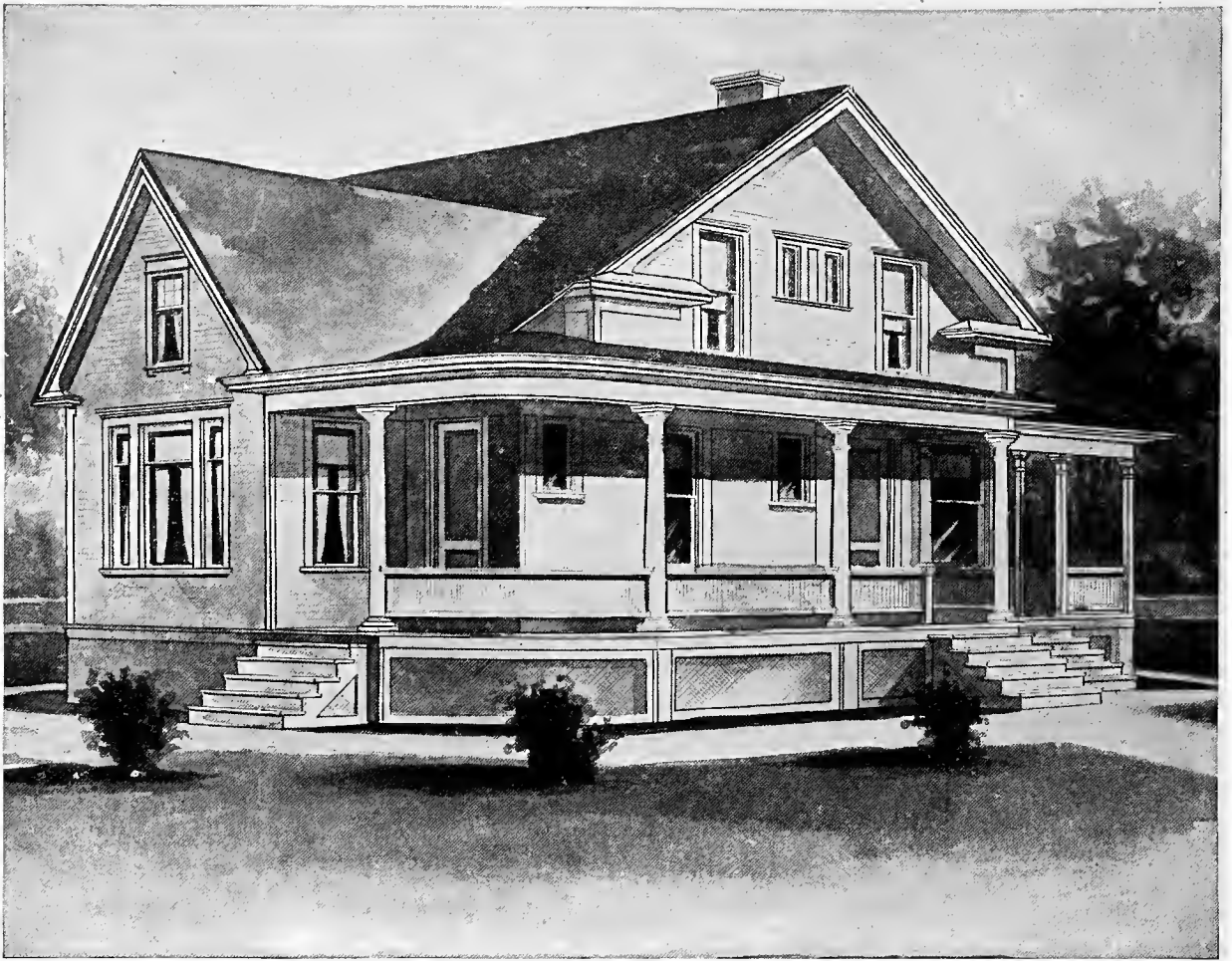

DESIGN NUMBER 6072

Size: width, 29 feet 6 inches; length, 56 feet, exclusive of porches

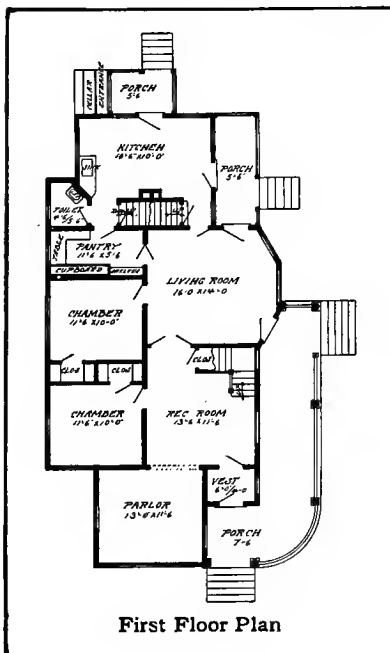

BLUE PRINTS consist of basement plan; first and second floor plans; front, rear, two side elevations; wall sections and all necessary interior details. Specifications consist of about twenty pages of typewritten matter.

PRICE

of Blue Prints, together with a complete set of typewritten specifications
ONLY TWELVE DOLLARS

We mail plans and specifications the same day order is received.

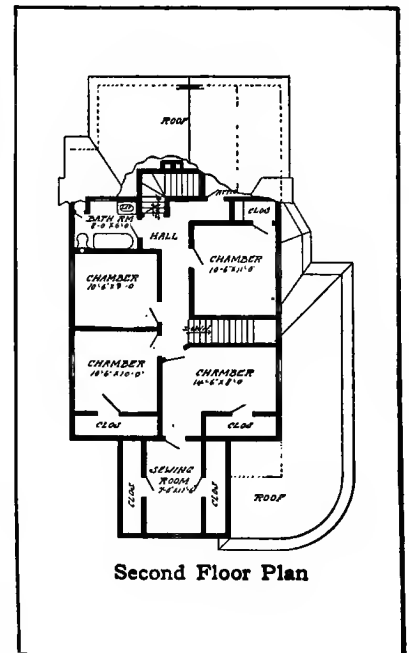



DESIGN NUMBER · 6037

Size: width, 41 feet; length 56 feet, 6 inches, exclusive of porches

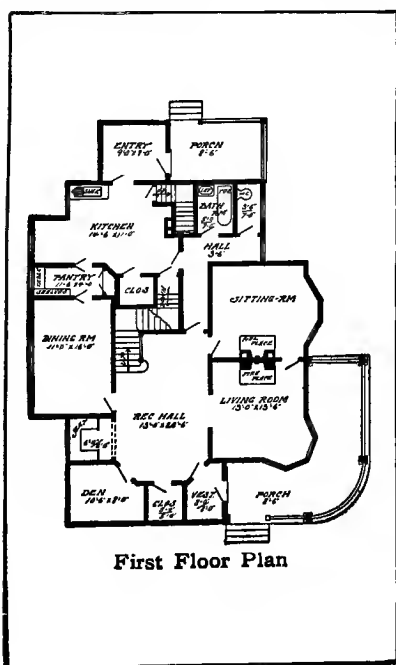

BLUE PRINTS consist of basement plan; roof plan; first and second floor plans; front, rear, two side elevations; wall sections and all necessary interior details. Specifications consist of about twenty pages of typewritten matter.

PRICE

of Blue Prints, together with a complete set of typewritten specifications.

ONLY FIFTEEN DOLLARS

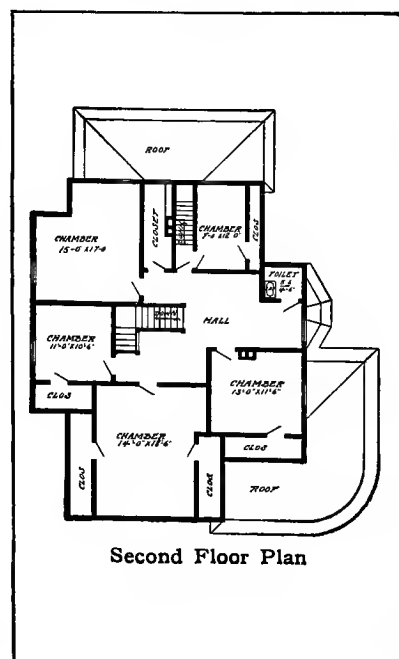

We mail plans and specifications the same day order is received.

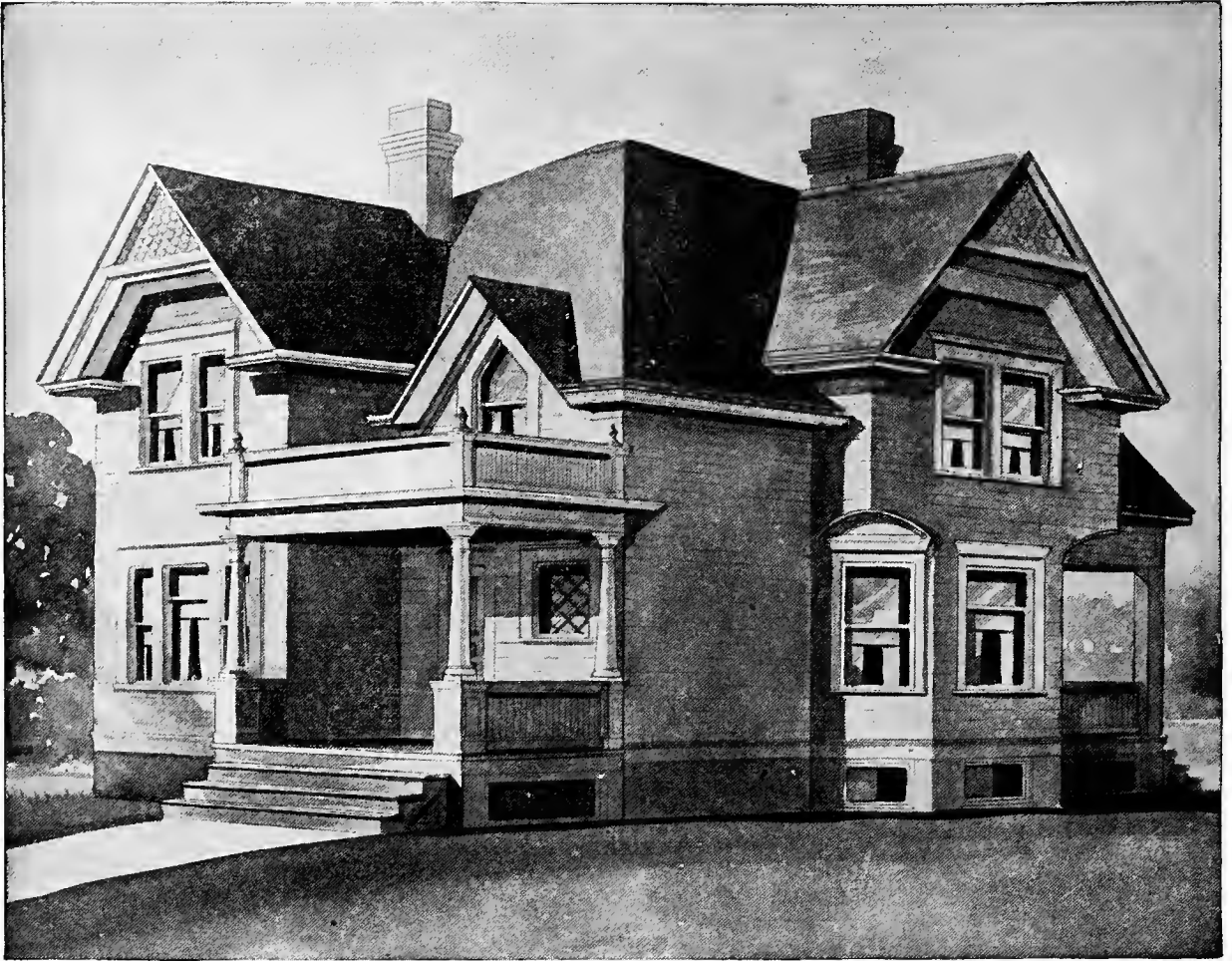

Design No. 7068

Size: Width, 32 feet 6 inches; Length, 42 feet 6 inches, exclusive of porches

PRICE

of Blue Prints, together with a complete set of typewritten specifications

**ONLY
TWELVE
DOLLARS**

We mail Plans and Specifications the same day order is received.

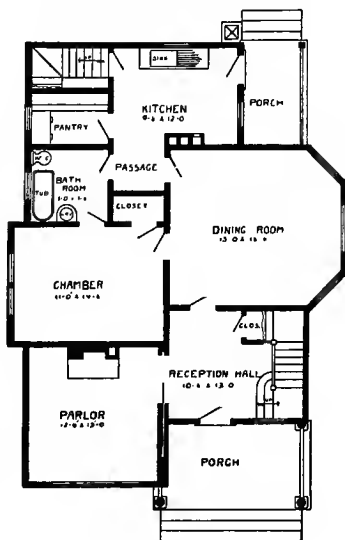

First Floor Plan

Blue prints consist of basement plan; first and second floor plans; front, rear, two side elevations; wall sections and all necessary interior details. Specifications consist of about twenty pages of typewritten matter.

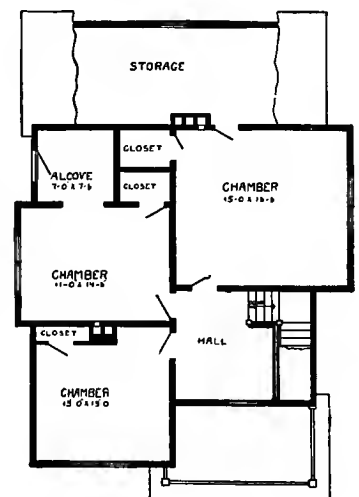

Second Floor Plan



Design No. 7034

Size: Width, 27 feet; Length, 49 feet, exclusive of porches

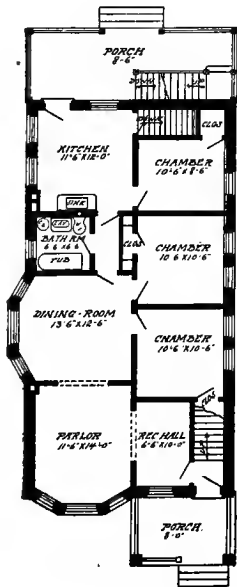

First Floor Plan

Blue prints consist of basement plan; first and second floor plans; front, rear, two side elevations; wall sections and all necessary interior details. Specifications consist of about twenty pages of typewritten matter.

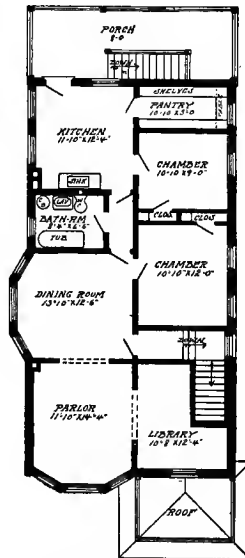

Second Floor Plan

PRICE

of Blue Prints, together with a complete set of typewritten specifications.

**ONLY
FIFTEEN
DOLLARS**

We mail Plans and Specifications the same day order is received.



DESIGN NUMBER 6057

Size: width, 24 feet; length, 38 feet, exclusive of porch

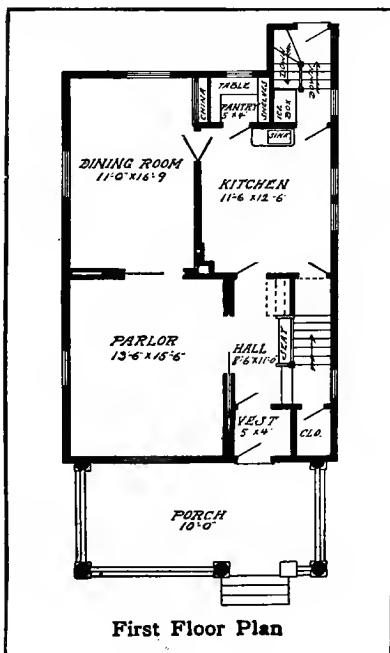

BLUE PRINTS consist of cellar and foundation plan; roof plan; first and second floor plans; front, two side elevations; wall sections and all necessary interior details. Specifications consist of about twenty pages of typewritten matter.

PRICE

of Blue Prints, together with a complete set of typewritten specifications

ONLY TWELVE DOLLARS

We mail plans and specifications the same day order is received.

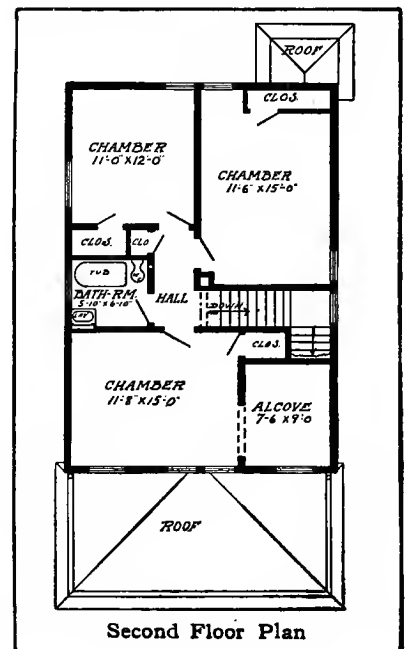



DESIGN NUMBER 6067

Size: width, 28 feet; length, 40 feet, exclusive of porch

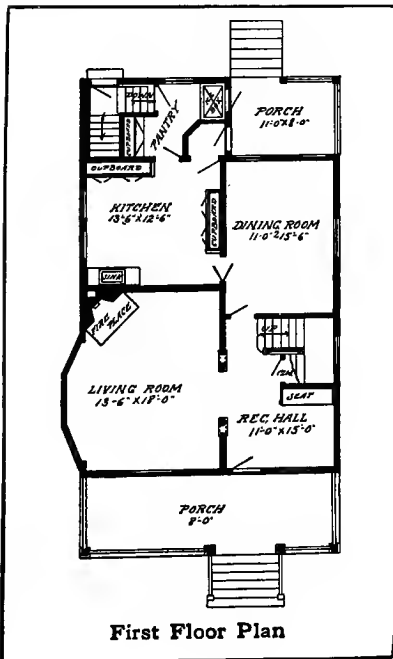

BLUE PRINTS consist of basement plan; roof plan; first and second floor plans; front, rear, two side elevations; wall sections and all necessary interior details. Specifications consist of about twenty pages of typewritten matter.

PRICE

of Blue Prints, together with a complete set of typewritten specifications

ONLY FIFTEEN DOLLARS

We mail plans and specifications the same day order is received.

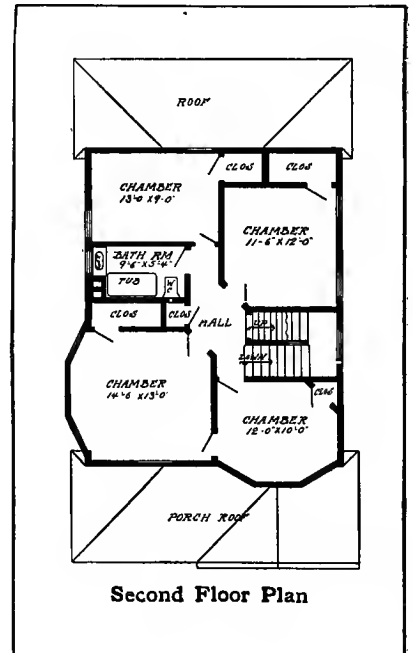

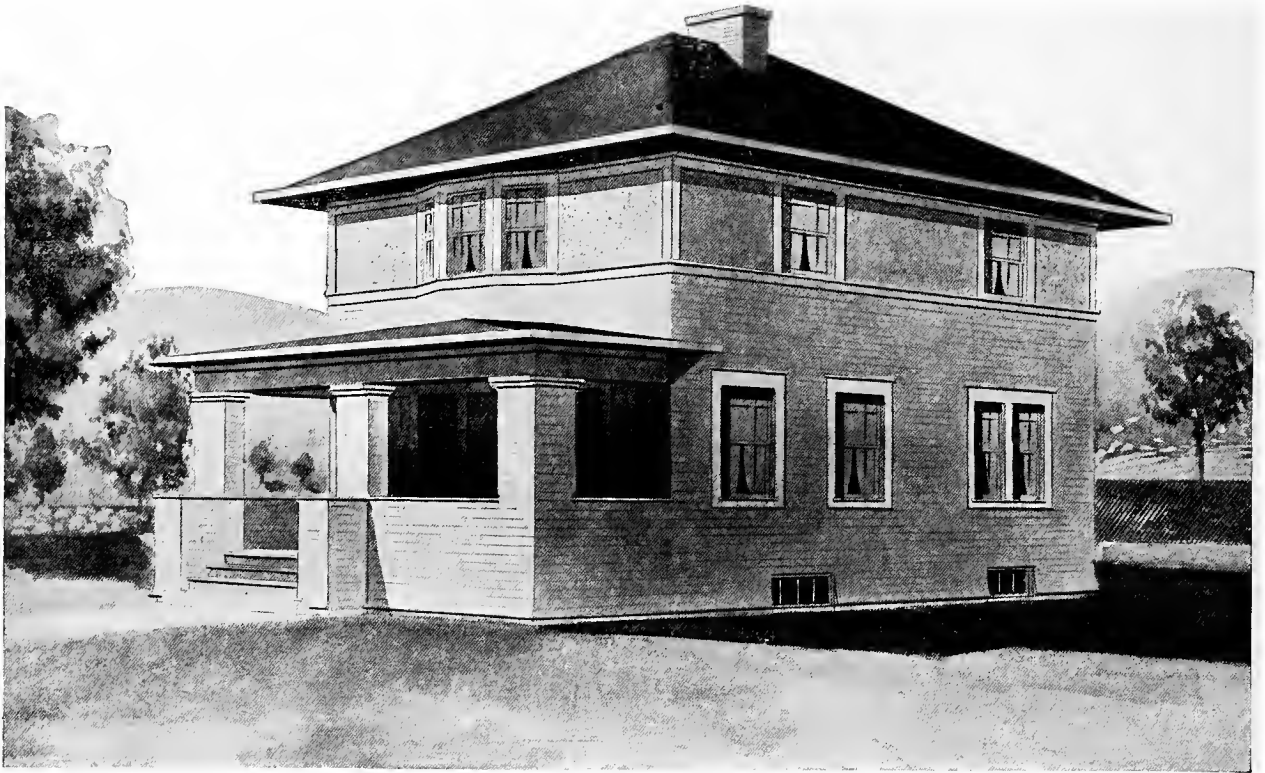

Design No. 9030

The arrangement of this House is as follows:

FIRST FLOOR.

Reception Hall, 10 feet by 16 feet.
 Living Room, 13 feet 6 inches by 16 feet.
 Dining Room, 12 feet by 14 feet.
 Kitchen, 11 feet 6 inches by 9 feet 6 inches.
 Pantry, Front and Rear Porches.

SECOND FLOOR.

Bedroom, 17 feet 6 inches by 13 feet.
 Bedroom, 13 feet 6 inches by 10 feet 6 inches.
 Bedroom, 10 feet by 14 feet.
 Bathroom, 5 feet 6 inches by 7 feet.
 4 Closets.

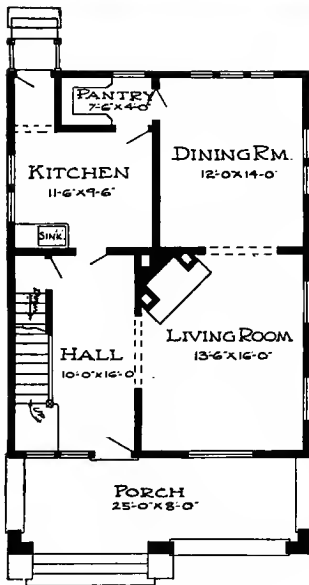

First Floor Plan.

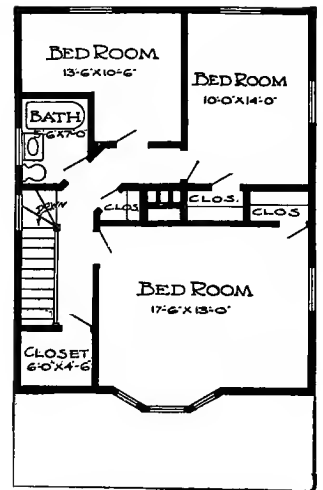

Second Floor Plan.

This Building is 25 feet in width; 32 feet in length.

Price of Complete Working Plans and Specifications..... \$12.00

The Blue Printed Working Plans for this House consist of basement plan; first and second floor plans, front, right, left and rear elevations; wall sections and all necessary details.

The Typewritten Specifications contain all the necessary information for the proper construction of the House.

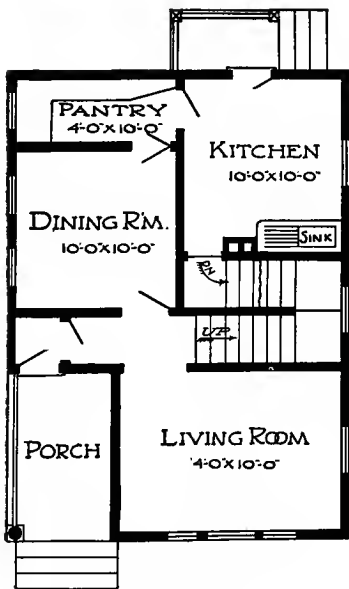
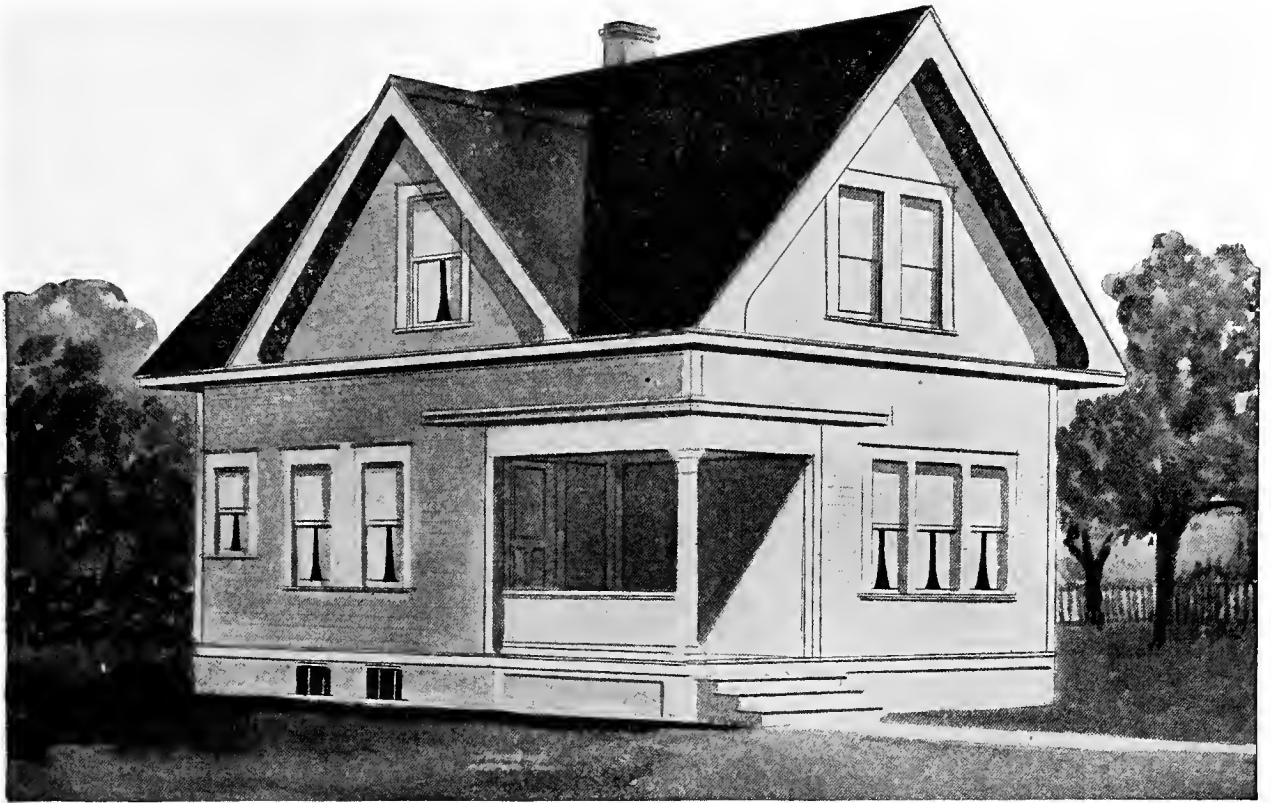

First Floor Plan.

Design No. 9083

The arrangement of this House is as follows:

FIRST FLOOR.

Living Room, 14 feet by 10 feet.
 Dining Room, 10 feet by 10 feet.
 Kitchen, 10 feet by 10 feet.
 Pantry, Front and Rear Porches.

SECOND FLOOR.

Bedroom, 11 feet 6 inches by 10 feet.
 Bedroom, 11 feet by 11 feet 6 inches.
 Bathroom, 6 feet by 6 feet 6 inches.
 4 Closets.

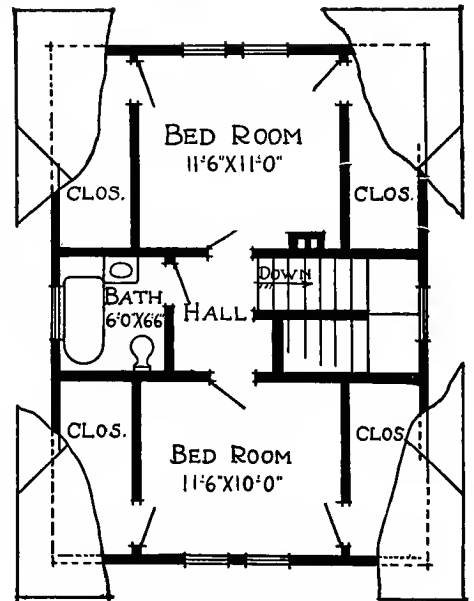

Second Floor Plan.

This Building is 21 feet 6 inches in width; 29 feet 6 inches in length.

Price of Complete Working Plans and Specifications..... \$12.00

The Blue Printed Working Plans for this House consist of basement plan; first and second floor plans, front, right, left and rear elevations; wall sections and all necessary details.

The Typewritten Specifications contain all the necessary information for the proper construction of the House.

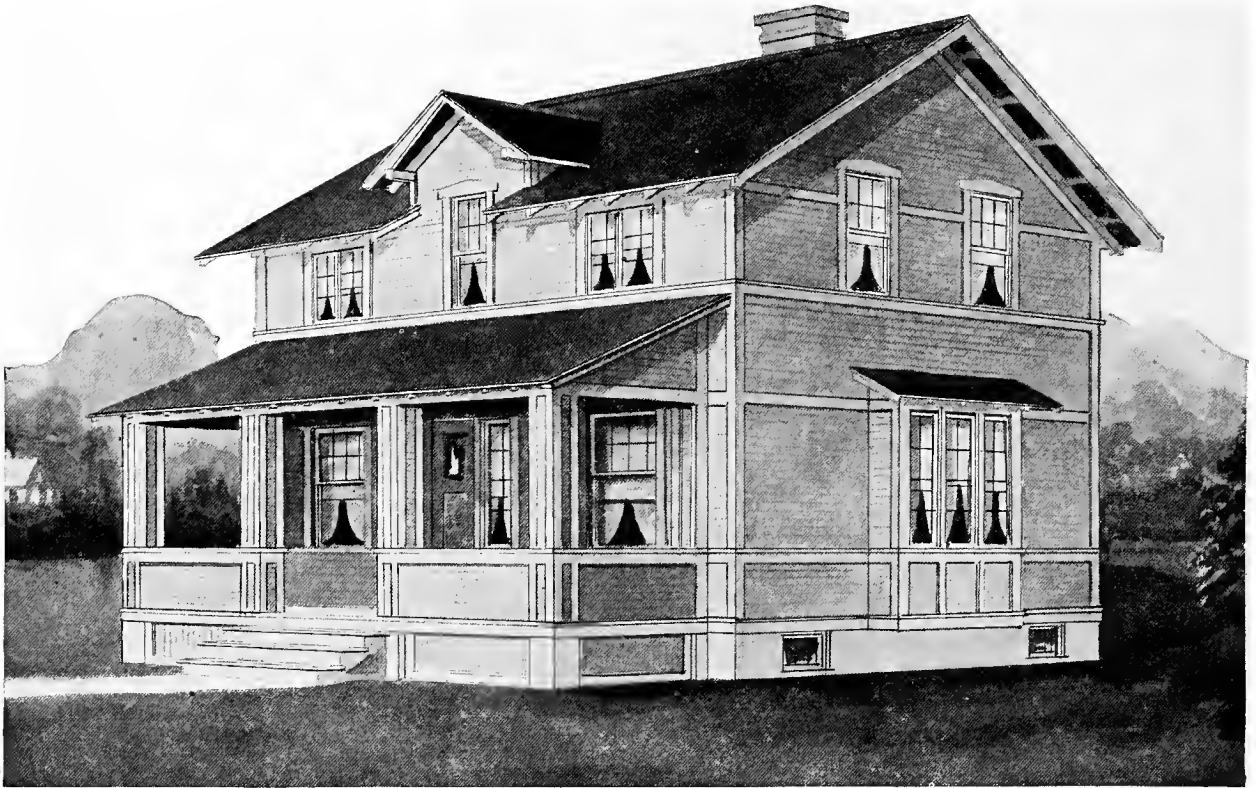

Design No. 9078

The arrangement of this House is as follows:

FIRST FLOOR.

Living Room, 11 feet 6 inches by 22 feet.
 Dining Room, 12 feet by 12 feet.
 Kitchen, 12 feet by 9 feet.
 Pantry, Front and Rear Porches.

SECOND FLOOR.

Bedroom, 11 feet 6 inches by 19 feet.
 Bedroom, 12 feet by 11 feet 6 inches.
 Bedroom, 12 feet by 11 feet.
 Bathroom, 6 feet 6 inches by 7 feet 6 inches.
 3 Closets.

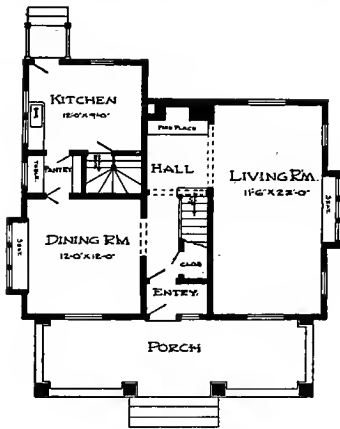

First Floor Plan.

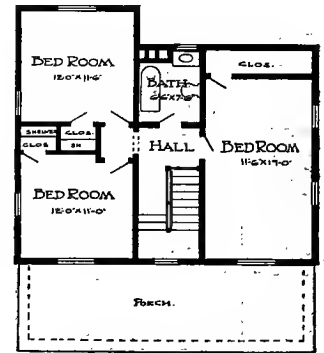

Second Floor Plan.

This Building is 35 feet in width; 27 feet in length.

Price of Complete Working Plans and Specifications..... \$12.00

The Blue Printed Working Plans for this House consist of basement plan, roof plan, first and second floor plans; front, right, left and rear elevations; wall sections and all necessary details.

The Typewritten Specifications contain all the necessary information for the proper construction of the House.

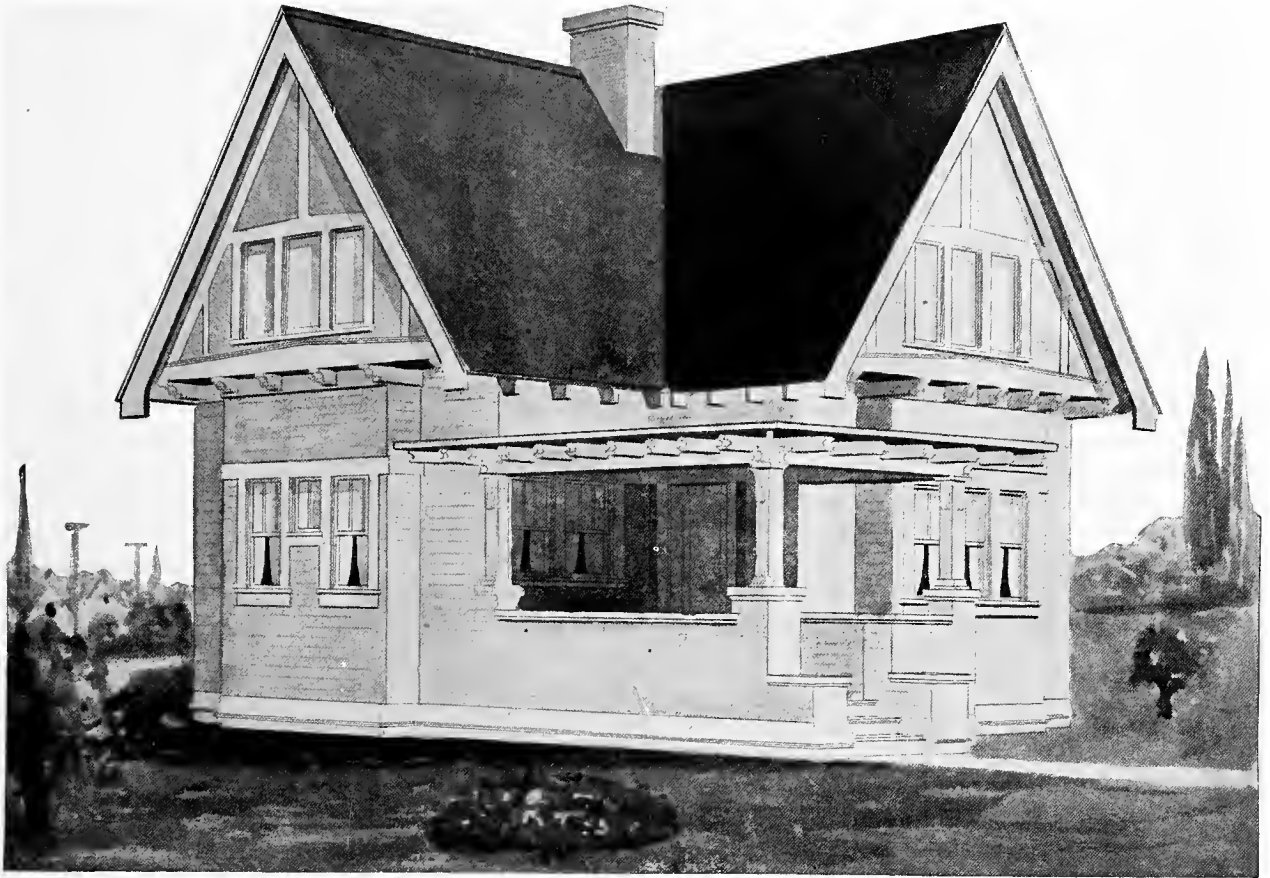

Design No. 9061

The arrangement of this House is as follows:

FIRST FLOOR.

Living Room, 16 feet 6 inches by 12 feet.
 Dining Room, 12 feet 6 inches by 14 feet.
 Kitchen, 13 feet by 9 feet 6 inches.
 Front and Rear Porches.

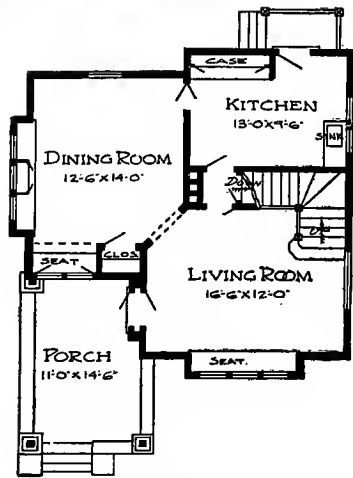

First Floor Plan.

SECOND FLOOR.

Bedroom, 11 feet by 11 feet.
 Bedroom, 14 feet 6 inches by 11 feet.
 Bathroom, 10 feet 6 inches by 7 feet 6 inches.
 4 Closets.

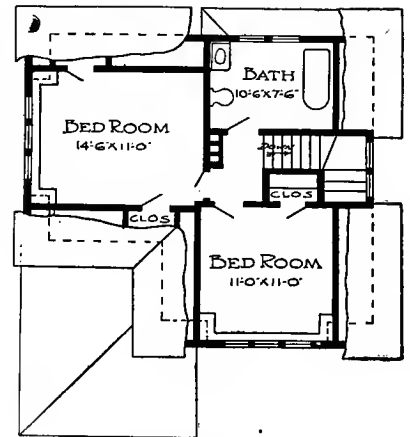

Second Floor Plan.

This Building is 28 feet 6 inches in width; 27 feet 6 inches in length.

Price of Complete Working Plans and Specifications..... \$12.00

The Blue Printed Working Plans for this House consist of basement plan; first and second floor plans; front, right, left and rear elevations; wall sections and all necessary details.

The Typewritten Specifications contain all the necessary information for the proper construction of the House.

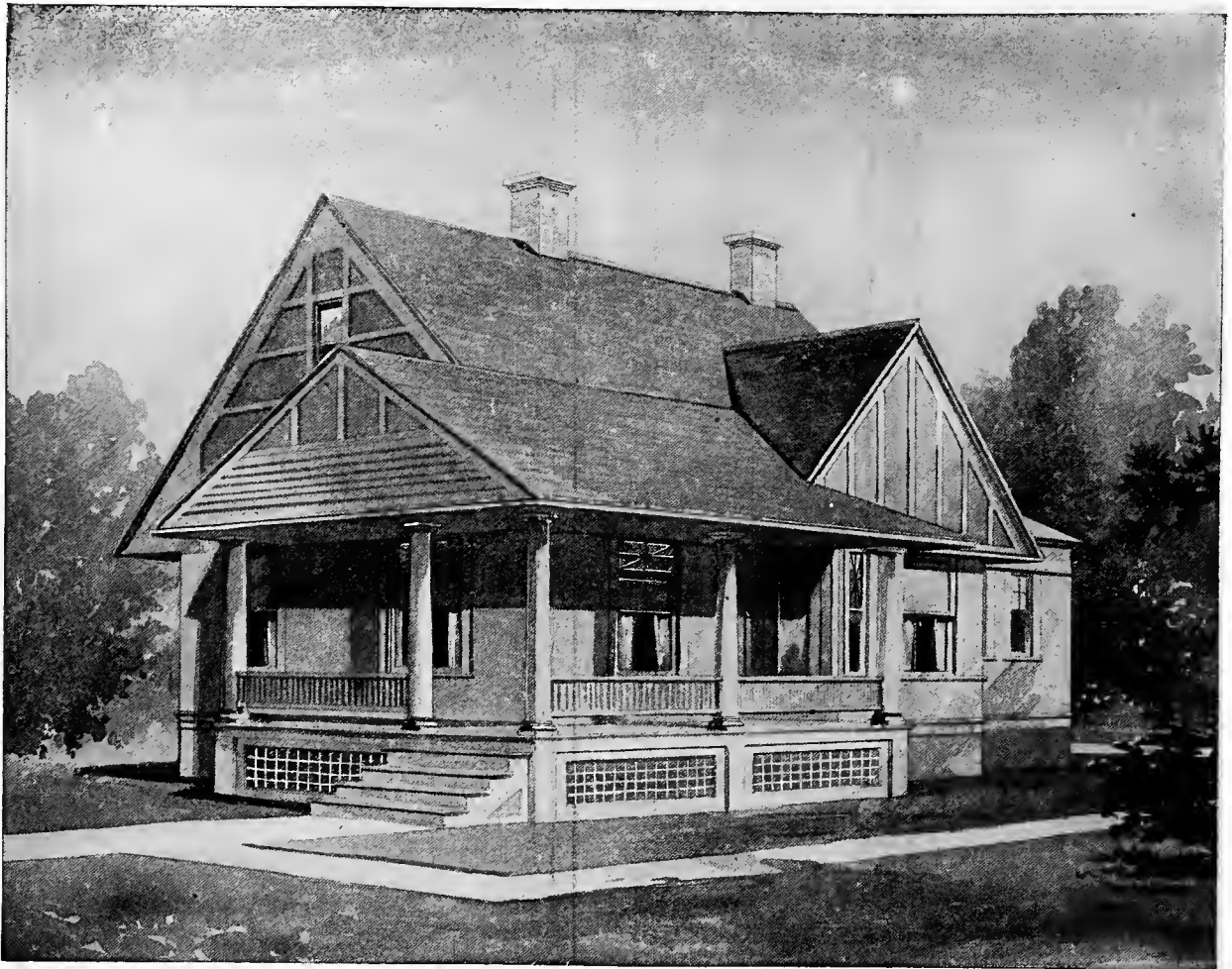

Design No. 2028

Blue prints consist of basement plan; roof plan; floor plan; front, rear, two side elevations; wall sections and all necessary interior details. Specifications consist of about fifteen pages of typewritten matter.

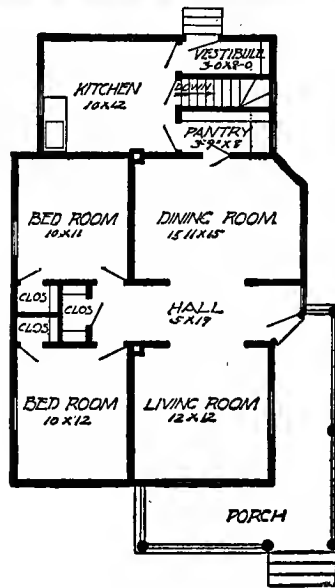

Floor Plan

SIZE: Width, 26 feet 6 inches; length, 40 feet 6 inches exclusive of porches.

Why attempt building without plans, when you can secure a complete set of plans and specifications that are guaranteed to be thoroughly accurate in every particular, at such reasonable prices.

These working plans and specifications can be made the basis of contract between contractor and home builder. They will prevent mistakes which cost money, and disputes, that are never settled satisfactorily to both parties

PRICE

of Blue Prints, together with a complete set of typewritten specifications is

ONLY TEN DOLLARS

We mail Plans and Specifications the same day order is received.



PRICE

of Blue Prints, together with a complete set of typewritten specifications is

**ONLY
TWELVE
DOLLARS**

We mail Plans and Specifications the same day order is received.

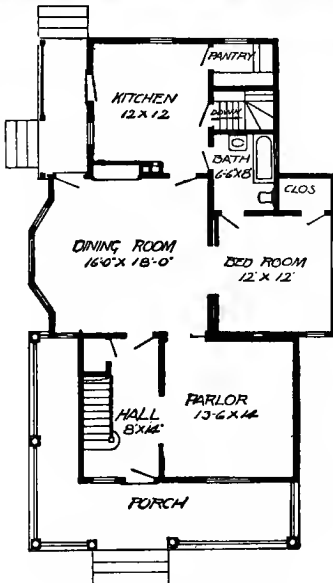

First Floor Plan

Design No. 2023

Blue prints consist of basement plan; first and second floor plans; front, rear, two side elevations; wall sections and all necessary interior details. Specifications consist of about twenty pages of typewritten matter.

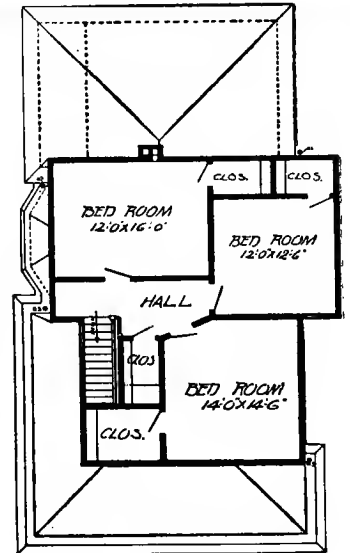

Second Floor Plan

SIZE: Width, 32 feet; length, 46 feet, exclusive of porches

All the houses we illustrate are either low or medium priced. These are the most difficult houses to design. Nearly any architect can design an expensive house, where the saving in cost is not the most important factor.

Every plan in this book is designed by a licensed architect, standing at the head of his profession. We do not furnish any plans which will not stand the closest inspection in every respect.

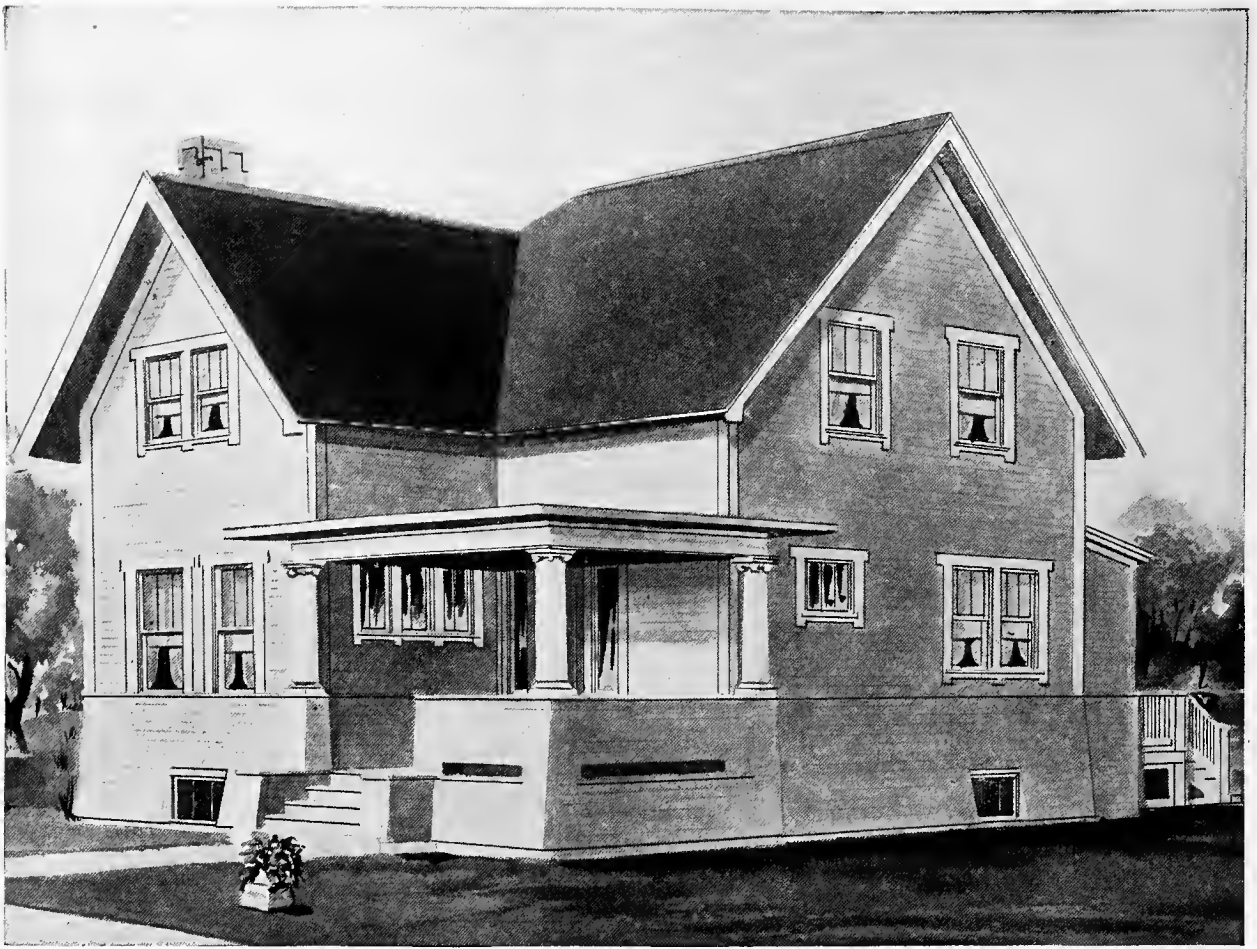

Design No. 7062

Size: Width, 30 feet; Length, 34 feet, exclusive of porch

PRICE

of Blue Prints, together with a complete set of typewritten specifications

**ONLY
TWELVE
DOLLARS**

We mail Plans and Specifications the same day order is received.

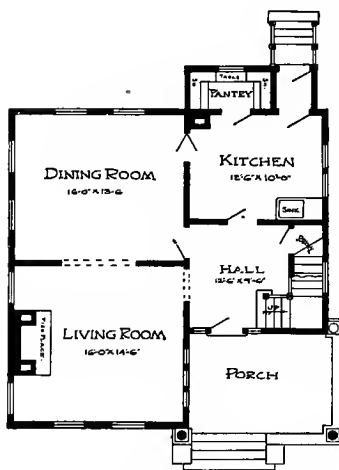

First Floor Plan

Blue prints consist of basement plan; roof plan; first and second floor plans; front, rear, two side elevations; wall sections and all necessary interior details. Specifications consist of about twenty pages of typewritten matter.

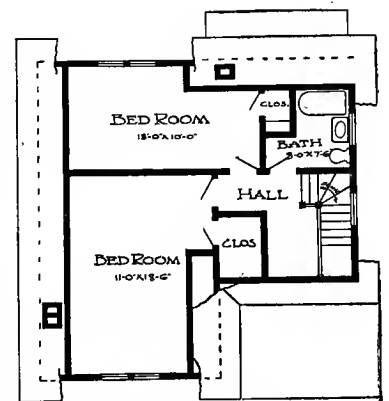

Second Floor Plan

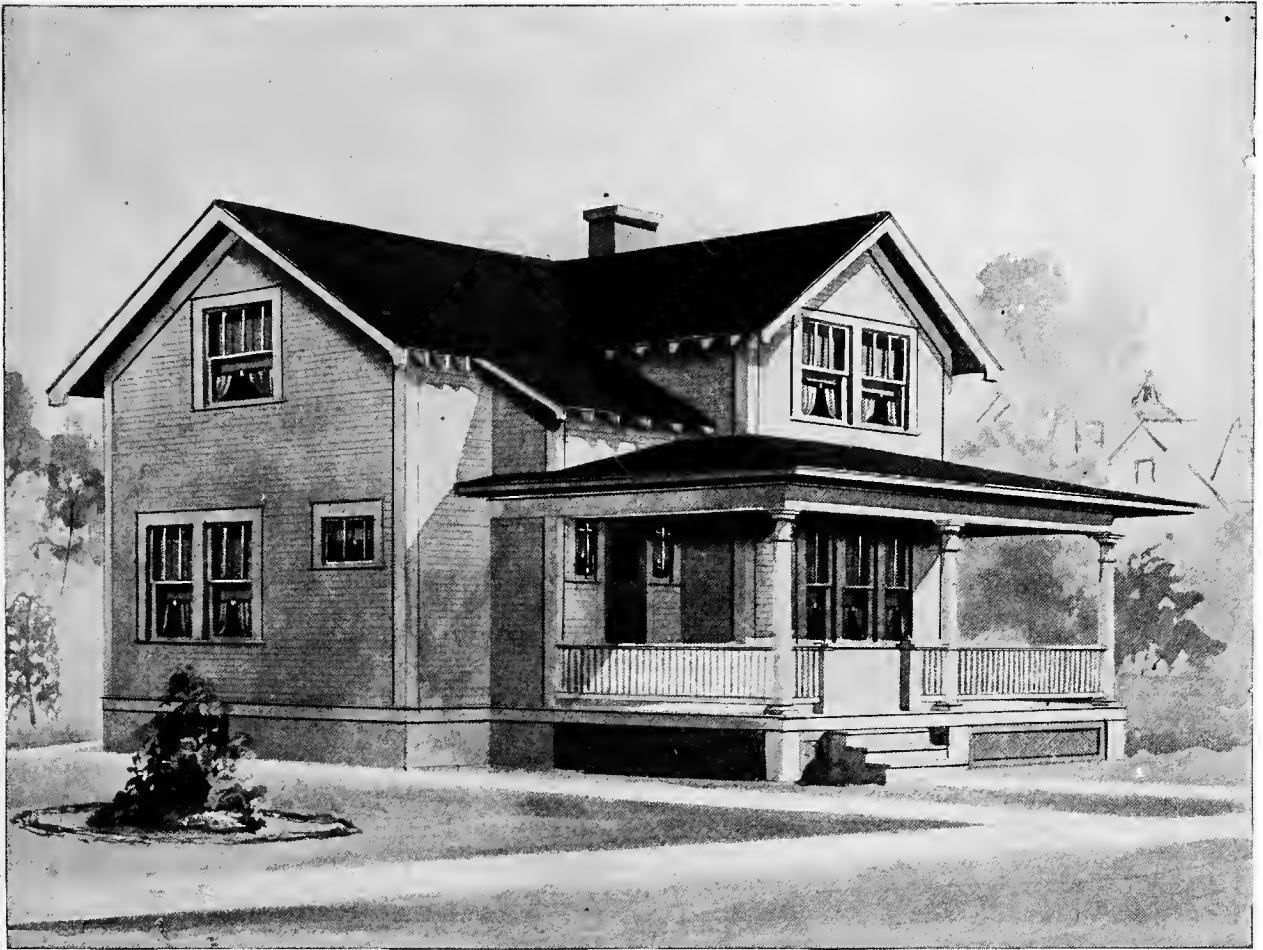

Design No. 7037

Size: Width, 29 feet 6 inches; Length, 28 feet 6 inches, exclusive of porch

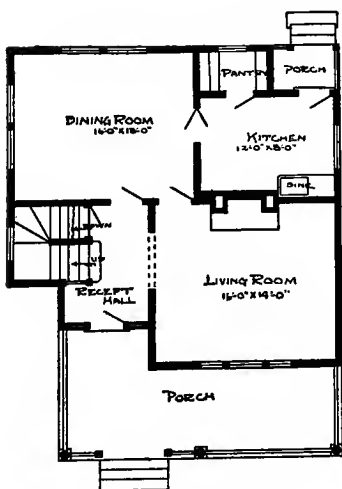

First Floor Plan

Blue prints consist of basement plan; roof plan; first and second floor plans; front, rear, two side elevations; wall sections and all necessary interior details. Specifications consist of about twenty pages of type-written matter.

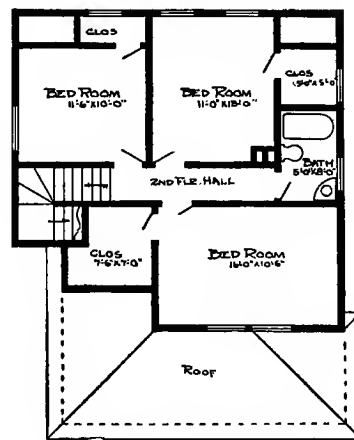

Second Floor Plan

PRICE

of Blue Prints, together with a complete set of type-written specifications.

**ONLY
TWELVE
DOLLARS**

We mail Plans and Specifications the same day order is received.



Design No. 7072

Size: Width, 32 feet. Length, 28 feet, exclusive of porch

PRICE

of Blue Prints, together with a complete set of type-written specifications.

**ONLY
FIFTEEN
DOLLARS**

We mail Plans and Specifications the same day order is received.

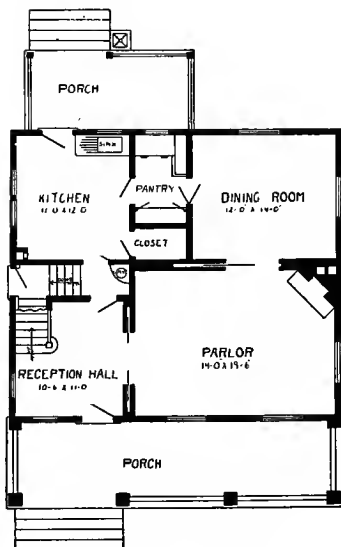

First Floor Plan

Blue prints consist of basement plan; roof plan; first and second floor plans; front, rear, two side elevations; wall sections and all necessary interior details. Specifications consist of about twenty pages of type-written matter.

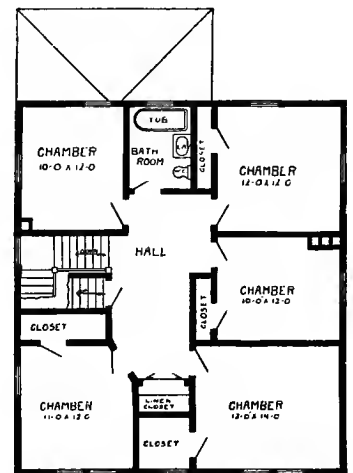

Second Floor Plan



Design No. 7048

Size: Width, 31 feet 6 inches; Length, 45 feet, exclusive of porches

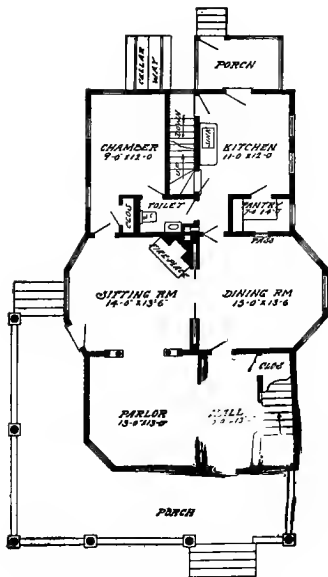

First Floor Plan

Blue prints consist of basement plan; roof plan; first and second floor plans; front, rear, two side elevations; wall sections and all necessary interior details. Specifications consist of about twenty pages of type-written matter.

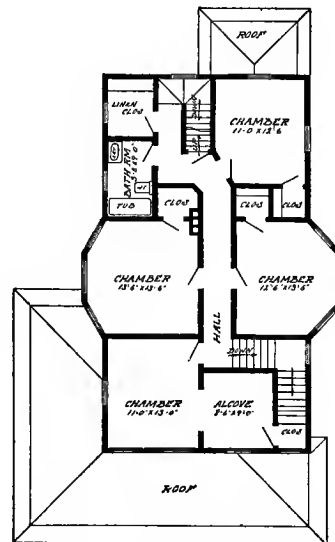

Second Floor Plan

PRICE

of Blue Prints, together with a complete set of type-written specifications

**ONLY
FIFTEEN
DOLLARS**

We mail Plans and Specifications the same day order is received.



D E S I G N N U M B E R 6 0 4 6

Size: width, 27 feet, 6 inches; length, 43 feet, exclusive of porches

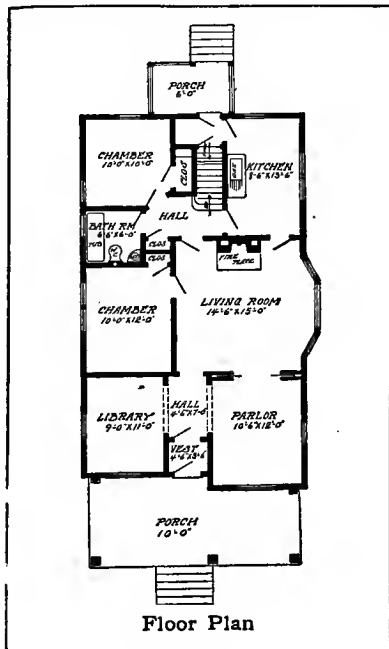

BLUE PRINTS consist of basement plan, roof plan; first and second floor plans; front, rear, two side elevations; wall sections and all necessary interior details. Specifications consist of about twenty pages of typewritten matter.

P R I C E

of Blue Prints, together with a complete set of typewritten specifications

ONLY TEN DOLLARS

We mail plans and specifications the same day order is received.



DESIGN NUMBER 6028

Size: width, 35 feet; length, 28 feet 6 inches, exclusive of porches

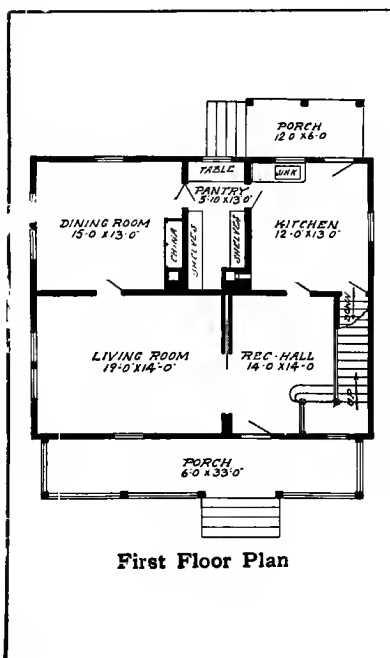

BLUE PRINTS consist of basement plan; first and second floor plans; front, rear, two side elevations; wall sections and all necessary interior details. Specifications consist of about twenty pages of typewritten matter.

PRICE

of Blue Prints, together with a complete set of typewritten specifications

ONLY TWELVE DOLLARS

We mail plans and specifications the same day order is received.

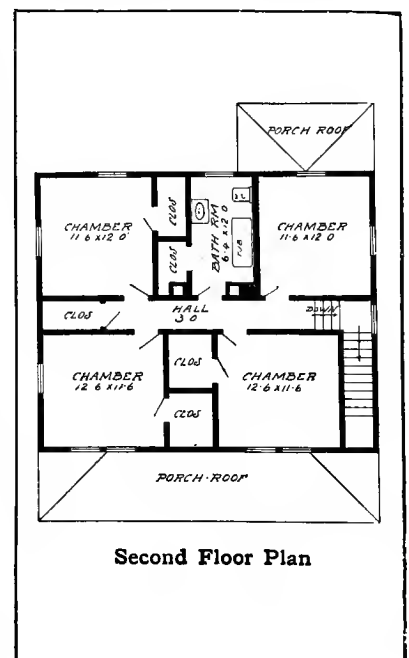

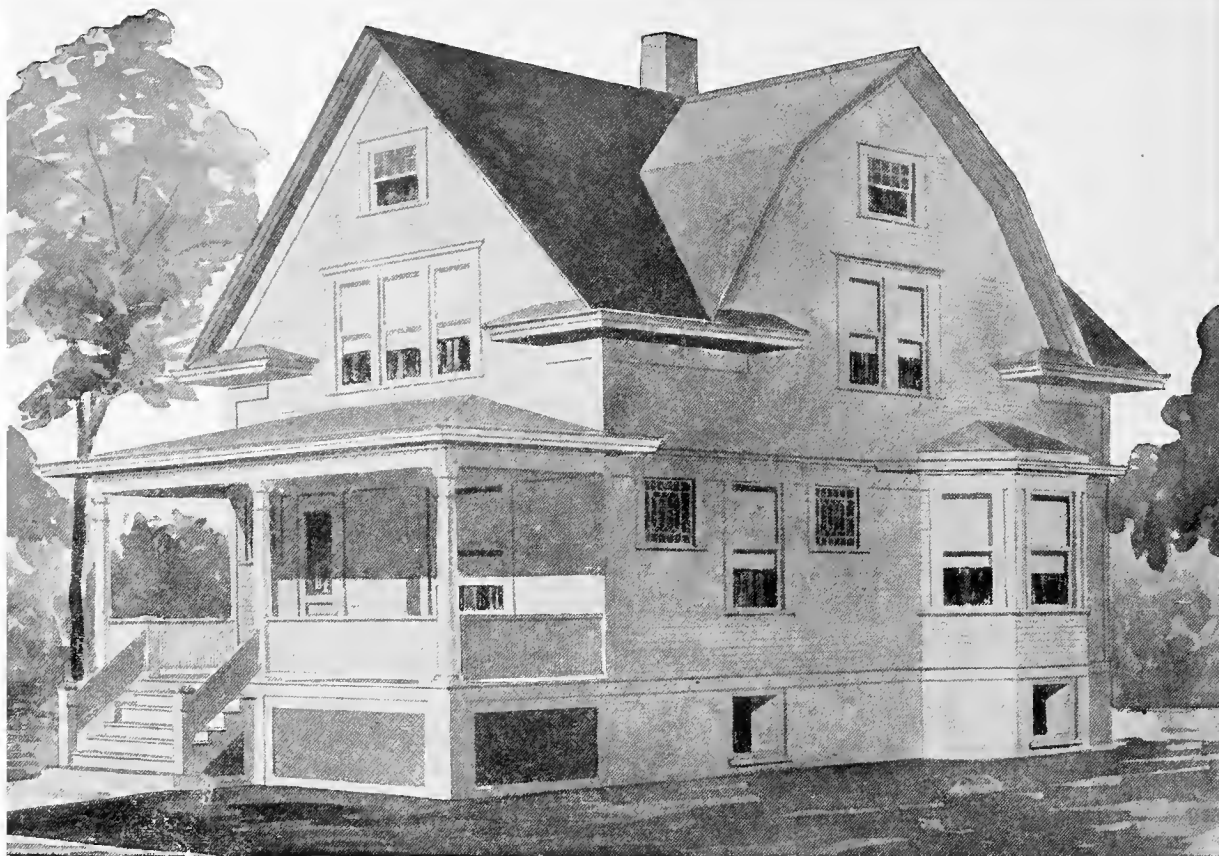

Design No. 9006

The arrangement of this House is as follows:

FIRST FLOOR.

- Reception Hall, 8 feet by 13 feet 8 inches.
- Parlor, 15 feet by 19 feet.
- Dining Room, 15 feet 6 inches. by 16 feet.
- Kitchen, 10 feet by 13 feet.
- Pantry, Front and Rear Porches.

SECOND FLOOR.

- Bedroom, 15 feet by 12 feet.
- Bedroom, 10 feet 6 inches by 15 feet.
- Bedroom, 11 feet 9 inches by 12 feet.
- Bathroom, 6 feet 6 inches by 7 feet 6 inches.
- 6 Closets.

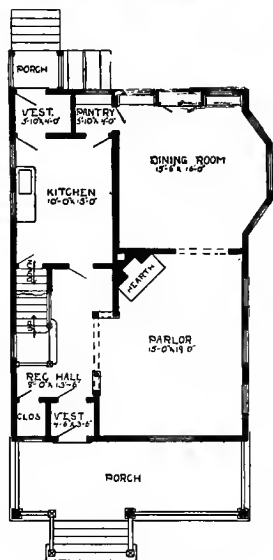

First Floor Plan.

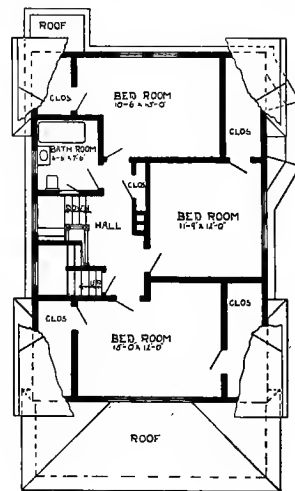

Second Floor Plan.

This Building is 27 feet in width; 36 feet 6 inches in length.

Price of Complete Working Plans and Specifications..... \$12.00

The Blue Printed Working Plans for this House consist of basement plan; roof plan; first and second floor plans; front, right, left and rear elevations; wall sections and all necessary details.

The Typewritten Specifications contain all the necessary information for the proper construction of the House.



Design No. 9069

The arrangement of this House is as follows:

FIRST FLOOR.

- Reception Hall, 9 feet 2 inches by 19 feet 6 inches.
- Living Room, 13 feet 2 inches by 15 feet 2 inches.
- Dining Room, 13 feet 2 inches by 15 feet 2 inches.
- Kitchen, 12 feet 2 inches by 11 feet 2 inches.
- Pantry, Front and Rear Porches.

SECOND FLOOR.

- Sewing Room, 9 feet 2 inches by 9 feet 2 inches.
- Bedroom, 13 feet 2 inches by 13 feet 2 inches.
- Bedroom, 12 feet 2 inches by 10 feet.
- Bedroom, 13 feet 2 inches by 15 feet 2 inches.
- Bathroom, 7 feet 8 inches by 6 feet 2 inches.
- 4 Closets.

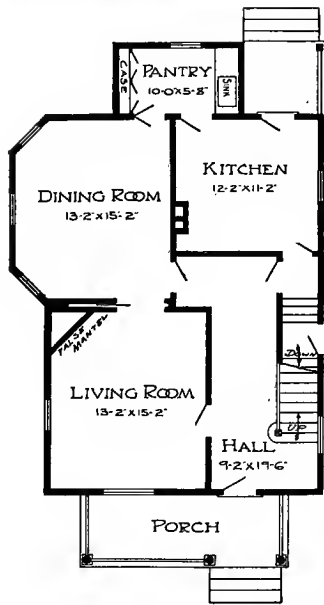

First Floor Plan.

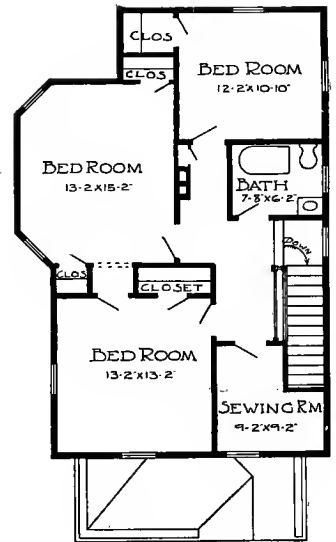

Second Floor Plan.

This Building is 26 feet 6 inches in width; 38 feet in length.

Price of Complete Working Plans and Specifications..... \$12.00

The Blue Printed Working Plans for this House consist of basement plan; roof plan; first and second floor plans; front, right, left and rear elevations; wall sections and all necessary details.

The Typewritten Specifications contain all the necessary information for the proper construction of the House.

EXECUTIVE

THE RADFORD ARCHITECTURAL



Entire Eleventh Floor Medinah

Largest Architectural Es

**\$75.00 to \$100.00 plans for
only \$8.00 to \$15.00. Com-
plete plans and specifications
for over one thousand differ-
ent kinds of buildings. Every
plan and specification guaranteed.**

OFFICES

TECTURAL COMPANY

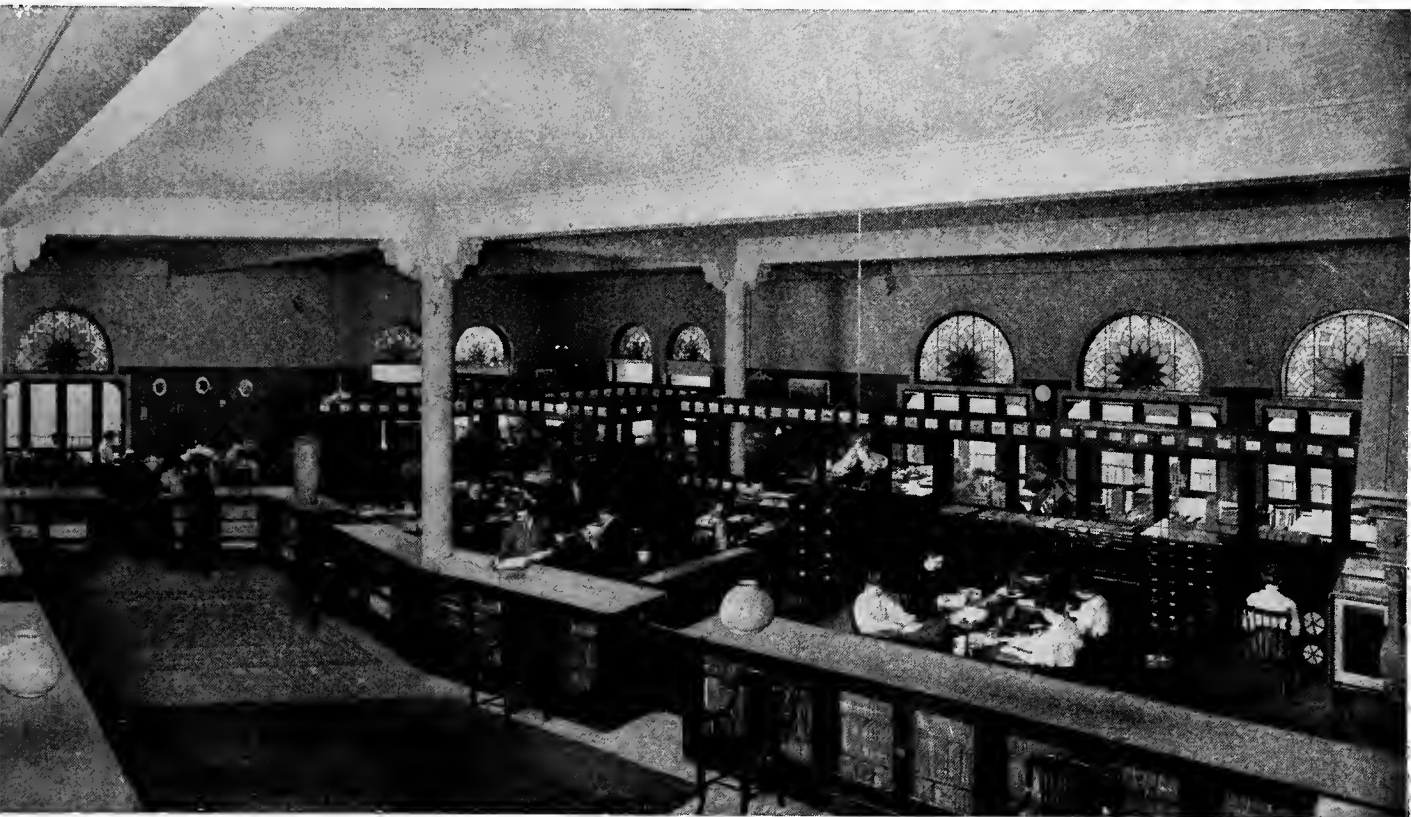

ilding — CHICAGO, ILLINOIS

ablishment in the World

Owners and publishers of
the largest and most up-
to-date collection of building
plan and reference books.

Every Home Builder should
see our plans before building.



PRICE

of Blue Prints, together with a complete set of typewritten specifications is

ONLY TEN DOLLARS

We mail Plans and Specifications the same day order is received.

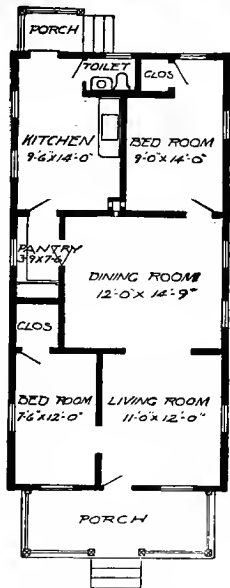

Floor Plan

SIZE: Width, 20 feet; length, 40 feet, exclusive of porches

Design No. 2001

Blue prints consist of foundation plan; roof plan; floor plan; front, rear, two side elevations, wall sections and all necessary interior details. Specifications consist of about fifteen pages of typewritten matter.

Our plans are all substantially and artistically bound in cloth and waterproof paper. The specifications are bound in the same manner, and the two make a uniform set, worth many times the cost.

The first question you will ask is, What do we get in these working plans and specifications? We furnish the best blue printed plans ever sent out. We do not give you the cheap tissue paper plans.



Design No. 2020

Blue prints consist of foundation plan; floor plan; front, rear, two side elevations; wall sections and all necessary interior details. Specifications consist of about fifteen pages of typewritten matter.

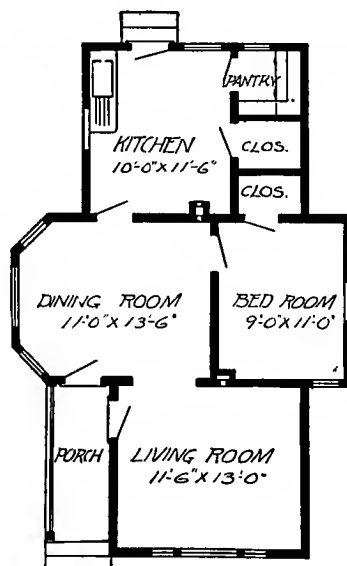

SIZE: Width, 24 feet; length, 36 feet.

All of the plans illustrated in this book have been prepared by licensed architects standing at the head of their profession, and the standard of their work is of the very highest.

We could not afford to make this guarantee if we were not positive that we were furnishing the best plans put out in this country, even though our price is not more than one-seventh to one-tenth the price usually charged.

PRICE
of Blue Prints, together with a complete set of typewritten specifications is

**ONLY
TEN
DOLLARS**

We mail Plans and Specifications the same day order is received.



Design No. 7009

Size: Width, 27 feet 6 inches; Length, 43 feet, exclusive of porches

PRICE

of Blue Prints, together with a complete set of typewritten specifications

**ONLY
TWELVE
DOLLARS**

We mail Plans and Specifications the same day order is received.

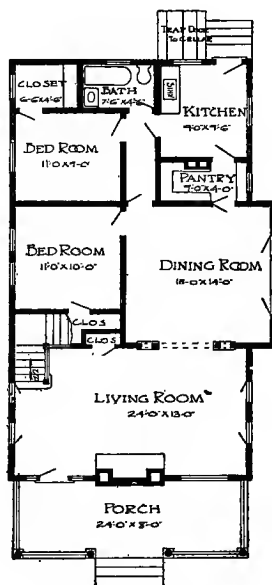

First Floor Plan

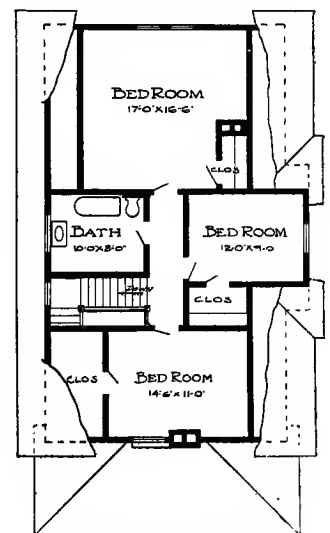

Second Floor Plan

Blue Prints consist of basement plan; first and second floor plans; front, rear, two side elevations; wall sections and all necessary interior details. Specifications consist of about twenty pages of typewritten matter.



Design No. 7095

Size: Width, 26 feet; Length, 29 feet 6 inches, exclusive of porches

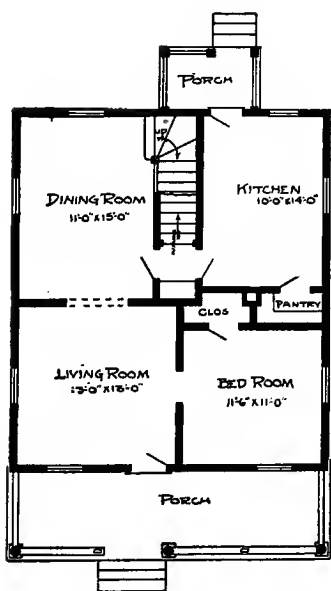

First Floor Plan

Blue prints consist of basement plan; first and second floor plans; front, two side elevations; wall sections and all necessary interior details. Specifications consist of about twenty pages of type-written matter.

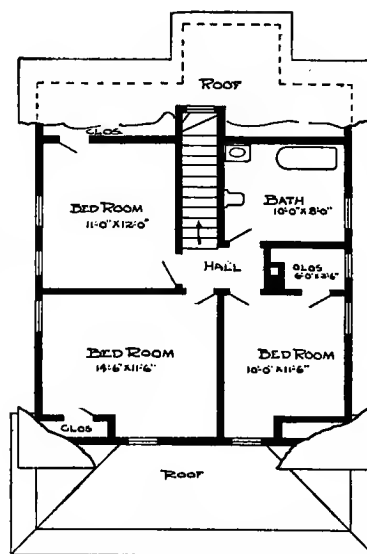

Second Floor Plan

PRICE

of Blue Prints together with a complete set of type-written specifications

**ONLY
TWELVE
DOLLARS**

We mail Plans and Specifications the same day order is received.



Design No. 7056

Size: Width, 30 feet. Length, 44 feet, exclusive of porches

PRICE

of Blue Prints, together with a complete set of type-written specifications.

**ONLY
FIFTEEN
DOLLARS**

We mail Plans and Specifications the same day order is received.

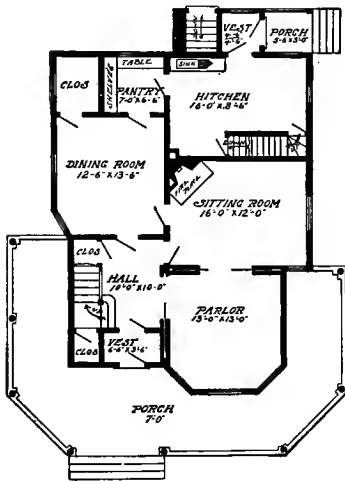

First Floor Plan

Blue prints consist of basement plan; roof plan; first and second floor plans; front, rear, two side elevations; wall sections and all necessary interior details. Specifications consist of about twenty pages of type-written matter.

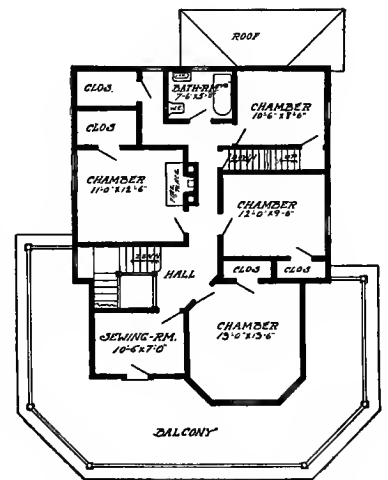

Second Floor Plan

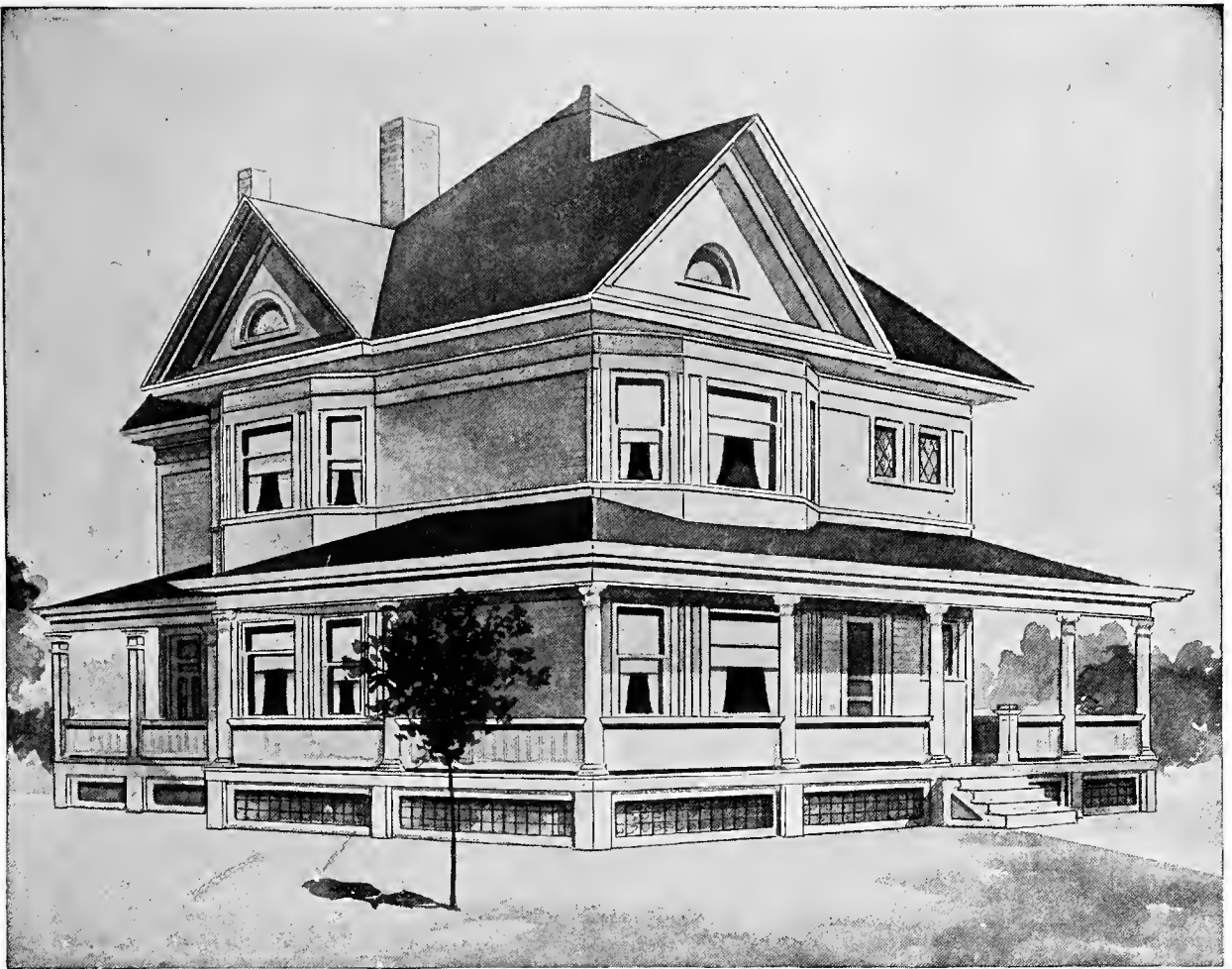

Design No. 7065

Size: Width, 35 feet 6 inches; Length, 49 feet, exclusive of porches

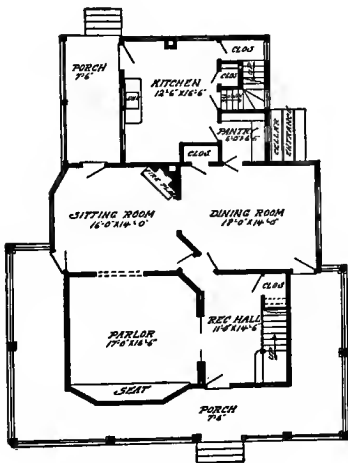

First Floor Plan

Blue prints consist of cellar and foundation plan; roof plan; first and second floor plans; front, rear, two side elevations; wall sections and all necessary interior details. Specifications consist of about twenty pages of typewritten matter.

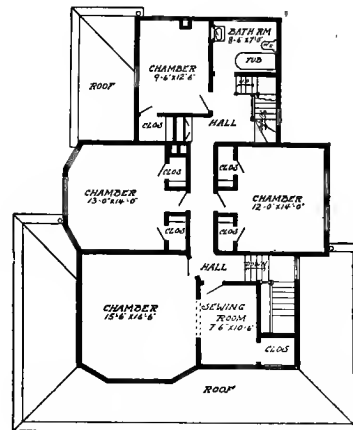

Second Floor Plan

PRICE

of Blue Prints, together with a complete set of typewritten specifications

**ONLY
FIFTEEN
DOLLARS**

We mail Plans and Specifications the same day order is received.



DESIGN NUMBER 6013

Size: width, 28 feet 9 inches; length, 30 feet 9 inches, exclusive of porches

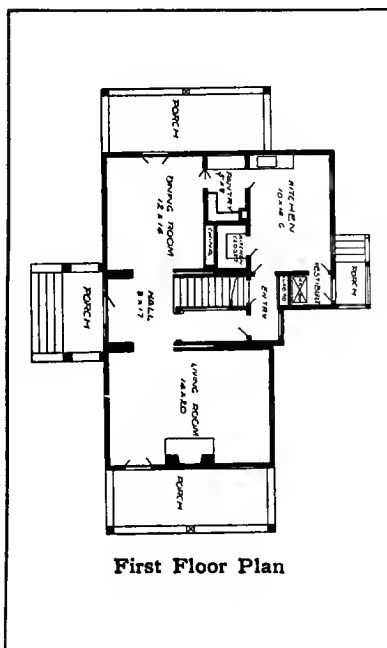

BLUE PRINTS consist of basement plan; roof plan; first and second floor plans; front, rear two side elevations; wall sections and all necessary interior details. Specifications consist of about twenty pages of typewritten matter.

PRICE

of Blue Prints, together with a complete set of typewritten specifications

ONLY FIFTEEN DOLLARS

We mail plans and specifications the same day order is received.

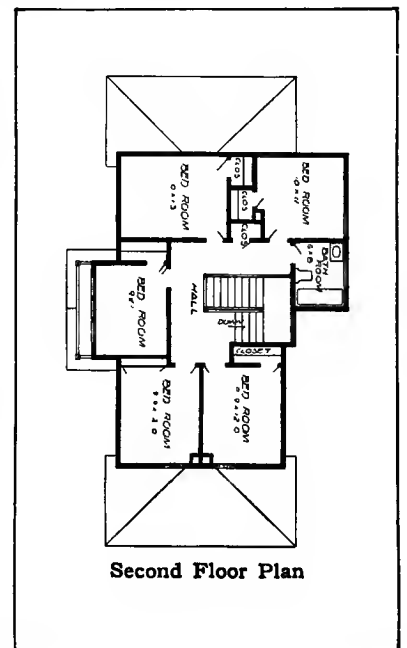



D E S I G N N U M B E R 6 0 2 6

Size: width, 28 feet; length, 42 feet, exclusive of porches

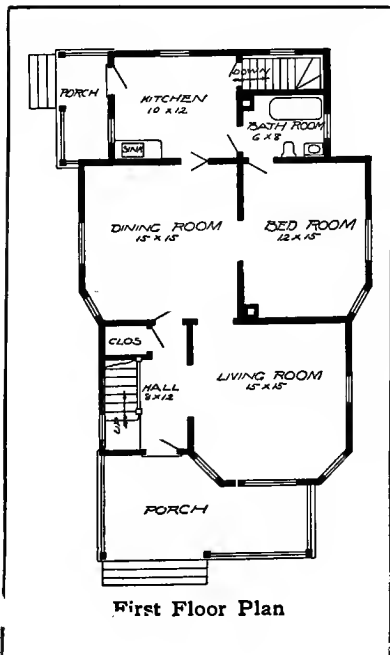

BLUE PRINTS consist of cellar and foundation plan; roof plan; first and second floor plans; front, rear, two side elevations; wall sections and all necessary interior details. Specifications consist of about twenty pages of typewritten matter.

P R I C E

of Blue Prints, together with a complete set of typewritten specifications

ONLY TWELVE DOLLARS

We mail plans and specifications the same day order is received.

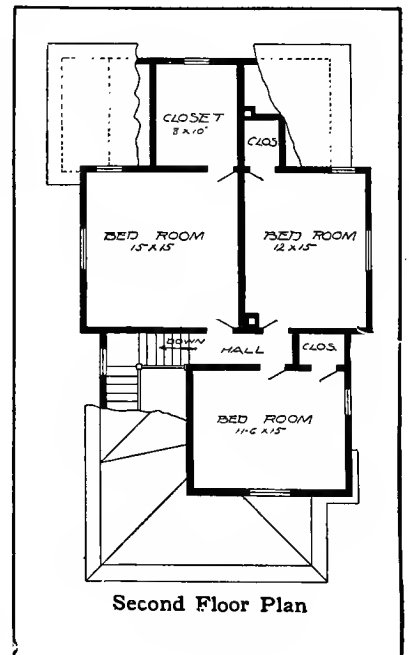



Design No. 9045

The arrangement of this House is as follows:

FIRST FLOOR.

Reception Hall, 7 feet by 12 feet.
 Living Room, 13 feet 6 inches by 12 feet.
 Dining Room, 11 feet by 13 feet.
 Kitchen, 9 feet 6 inches by 9 feet 6 inches.
 Pantry, Front and Rear Porches.

SECOND FLOOR.

Bedroom, 17 feet by 9 feet 6 inches.
 Bedroom, 17 feet by 9 feet 6 inches.
 Bathroom, 8 feet by 5 feet 6 inches.
 3 Closets.

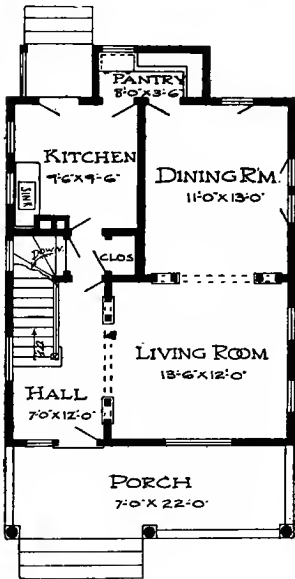

First Floor Plan.

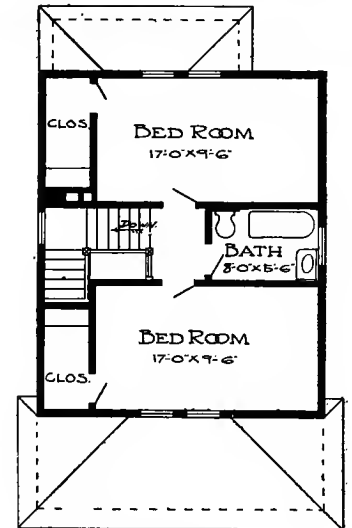

Second Floor Plan.

This Building is 22 feet in width; 30 feet 6 inches in length.

Price of Complete Working Plans and Specifications..... \$10.00

The Blue Printed Working Plans for this House consist of basement plan; first and second floor plans, front, right, left and rear elevations; wall sections and all necessary details.

The Typewritten Specifications contain all the necessary information for the proper construction of the House.



Design No. 9053

The arrangement of this House is as follows:

FIRST FLOOR.

- Reception Hall, 4 feet by 11 feet 6 inches.
- Living Room, 13 feet 6 inches by 12 feet 6 inches.
- Dining Room, 13 feet 6 inches by 12 feet.
- Kitchen, 9 feet 6 inches by 12 feet.
- Bedroom, 11 feet 6 inches by 12 feet.
- Pantry, Front and Rear Porches.

SECOND FLOOR.

- Bedroom, 13 feet 6 inches by 12 feet 6 inches.
- Bedroom, 9 feet 6 inches by 12 feet.
- Bathroom, 7 feet 9 inches by 5 feet.
- 2 Closets and Storeroom.

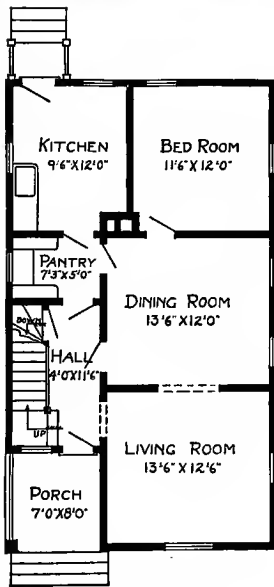

First Floor Plan.

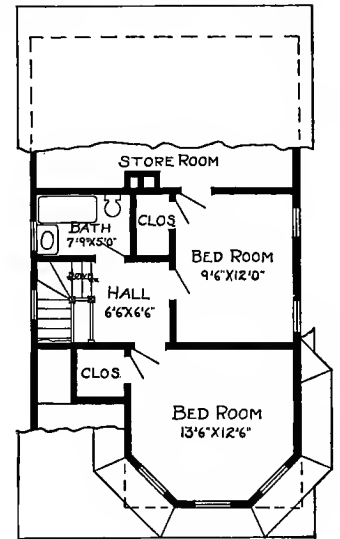

Second Floor Plan.

This Building is 22 feet 6 inches in width; 38 feet 6 inches in length.

Price of Complete Working Plans and Specifications..... \$12.00

The Blue Printed Working Plans for this House consist of basement plan, roof plan, first and second floor plans; front, right, left and rear elevations; wall sections and all necessary details.

The Typewritten Specifications contain all the necessary information for the proper construction of the House.

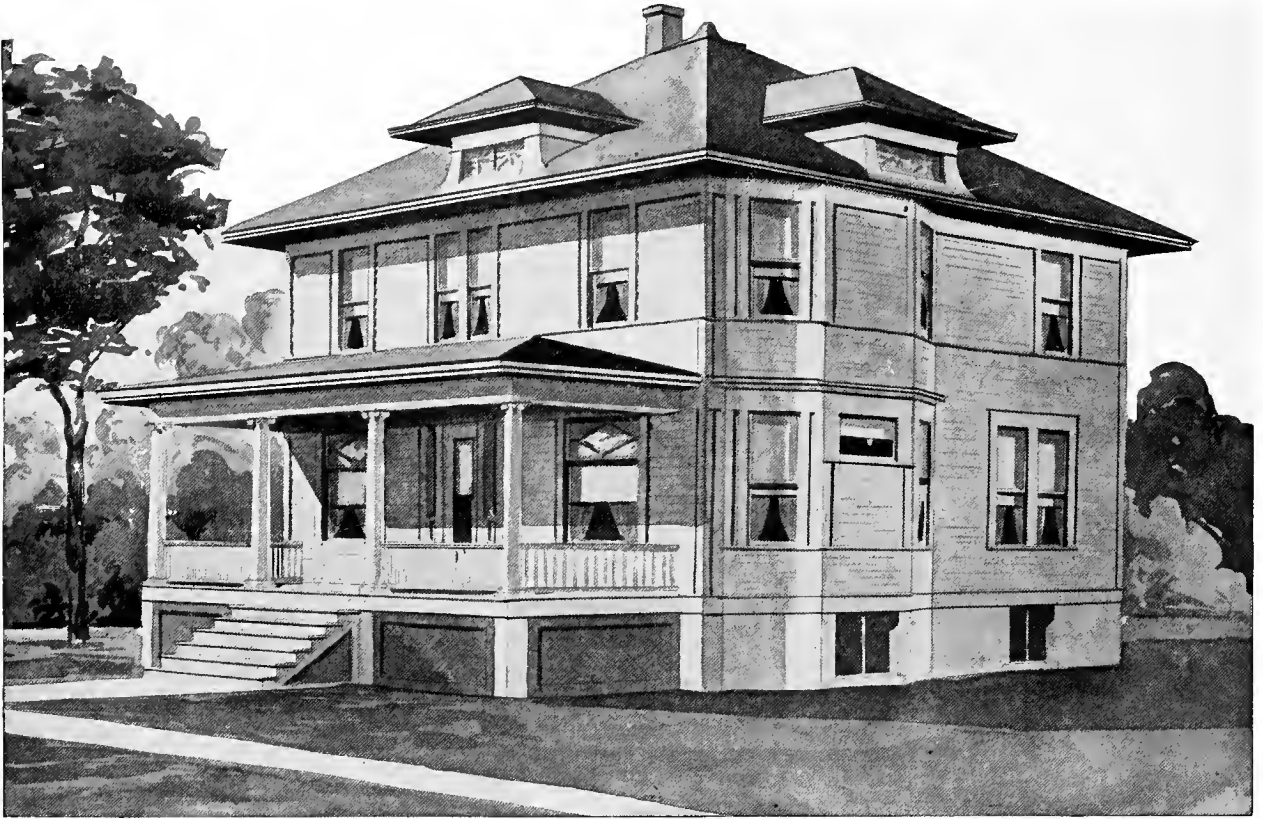

Design No. 9003

This House is arranged in the following manner:

FIRST FLOOR.

- Reception Hall, 6 feet.
- Parlor, 11 feet by 12 feet.
- Living Room, 13 feet by 16 feet.
- Dining Room, 11 feet by 14 feet 6 inches.
- Kitchen, 11 feet by 10 feet 6 inches.
- Pantry, Front and Rear Porches.

SECOND FLOOR.

- Bedroom, 11 feet by 12 feet.
- Bedroom, 14 feet 6 inches by 15 feet.
- Bedroom, 11 feet 6 inches by 10 feet 6 inches.
- Bedroom, 12 feet 6 inches by 12 feet 6 inches.
- Bathroom, 6 feet by 7 feet 8 inches.
- 6 Closets.

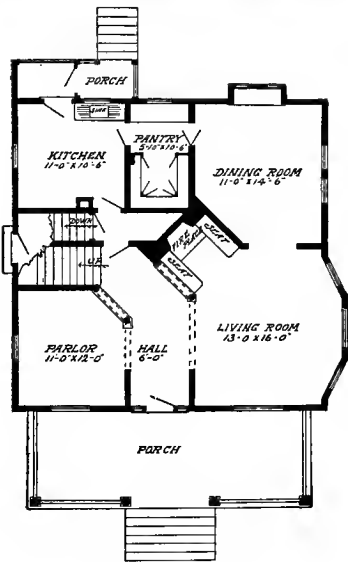

First Floor Plan.

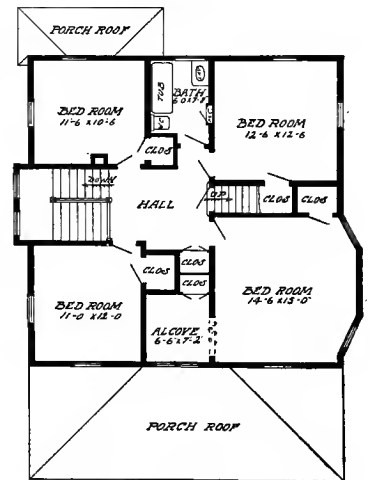

Second Floor Plan.

This Building is 34 feet in width; 32 feet in length.

Price of Complete Working Plans and Specifications..... \$15.00

The Blue Printed Working Plans for this House consist of basement plan; roof plan; first and second floor plans; front, right, left and rear elevations; wall sections and all necessary details.

The Typewritten Specifications contain all the necessary information for the proper construction of the House.



Design No. 9004

The arrangement of this House is as follows:

FIRST FLOOR.

- Reception Hall, 12 feet by 10 feet 6 inches.
- Parlor, 14 feet by 14 feet.
- Living Room, 14 feet by 16 feet.
- Dining Room, 14 feet 6 inches by 16 feet.
- Kitchen, 12 feet by 10 feet.
- Pantry, Front and Rear Porches.

SECOND FLOOR.

- Bedroom, 12 feet by 11 feet 6 inches.
- Bedroom, 14 feet by 14 feet.
- Bedroom, 16 feet by 14 feet.
- Sewing Room, 11 feet by 10 feet.
- Bathroom, 11 feet by 5 feet 6 inches.
- 4 Closets.

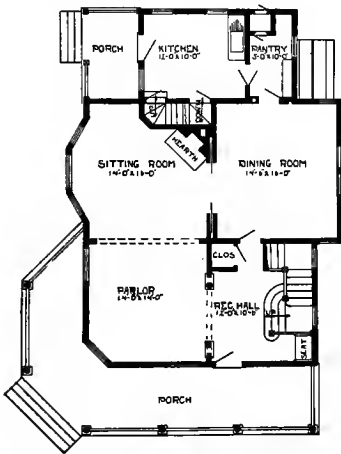

First Floor Plan.

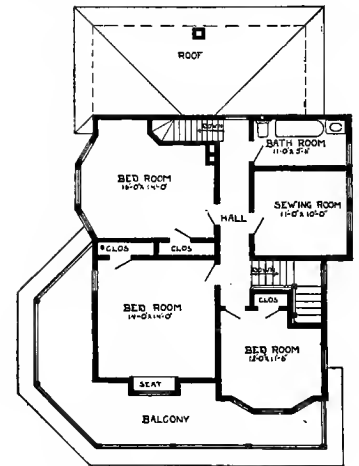

Second Floor Plan.

This Building is 32 feet 6 inches in width; 42 feet in length.

Price of Complete Working Plans and Specifications..... \$15.00

The Blue Printed Working Plans for this House consist of basement plan; roof plan; first and second floor plans; front, right, left and rear elevations; wall sections and all necessary details.

The Typewritten Specifications contain all the necessary information for the proper construction of the House.



PRICE

of Blue Prints, together with a complete set of typewritten specifications is

ONLY TEN DOLLARS

We mail Plans and Specifications the same day order is received.

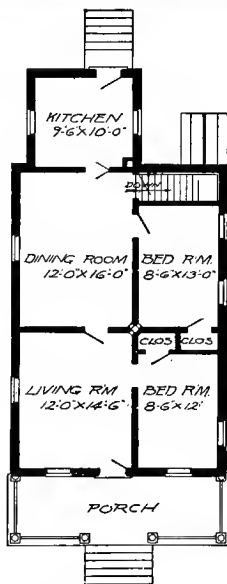

Floor Plan

Design No. 2010

Blue prints consist of basement plan; roof plan; floor plan; front, rear, two side elevations; wall sections and all necessary interior details. Specifications consist of about fifteen pages of typewritten matter.

SIZE: Width, 22 feet 8 inches; length, 42 feet 8 inches, exclusive of porch

Our plans are so clear and explicit that no carpenter or contractor will have the least difficulty in understanding them. We aim to make our plans so plain that there will be a minimum of mistakes.

In drawing these plans special care has been taken to provide for the most economical construction, thereby giving the contractor and the home builder the benefit of the saving of many dollars in material and wages.



Design No. 2045

Blue prints consist of basement plan; roof plan; first and second floor plans; front, rear, two side elevations; wall sections and all necessary interior details. Specifications consist of about twenty pages of typewritten matter.

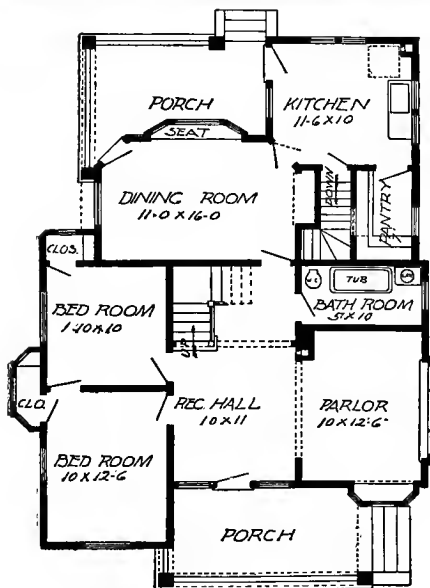

First Floor Plan

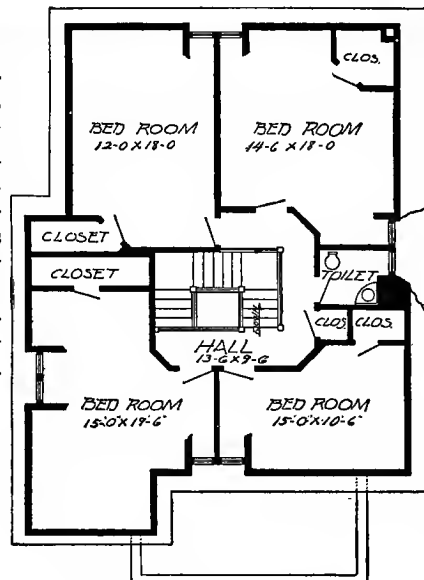

Second Floor Plan

PRICE
of Blue Prints, together with a complete set of typewritten specifications is

**ONLY
TWELVE
DOLLARS**

We mail Plans and Specifications the same day order is received.

SIZE: Width, 32 feet; length, 42 feet 6 inches exclusive of porches.

The majority of the people build only one house in a life time, therefore, it is the duty of every prospective builder to make his home as comfortable and attractive as possible.

This kind of a home costs no more to build than the ordinary structures usually seen in towns and villages, and the prospective builder can well afford to take a little time and investigate the latest designs.

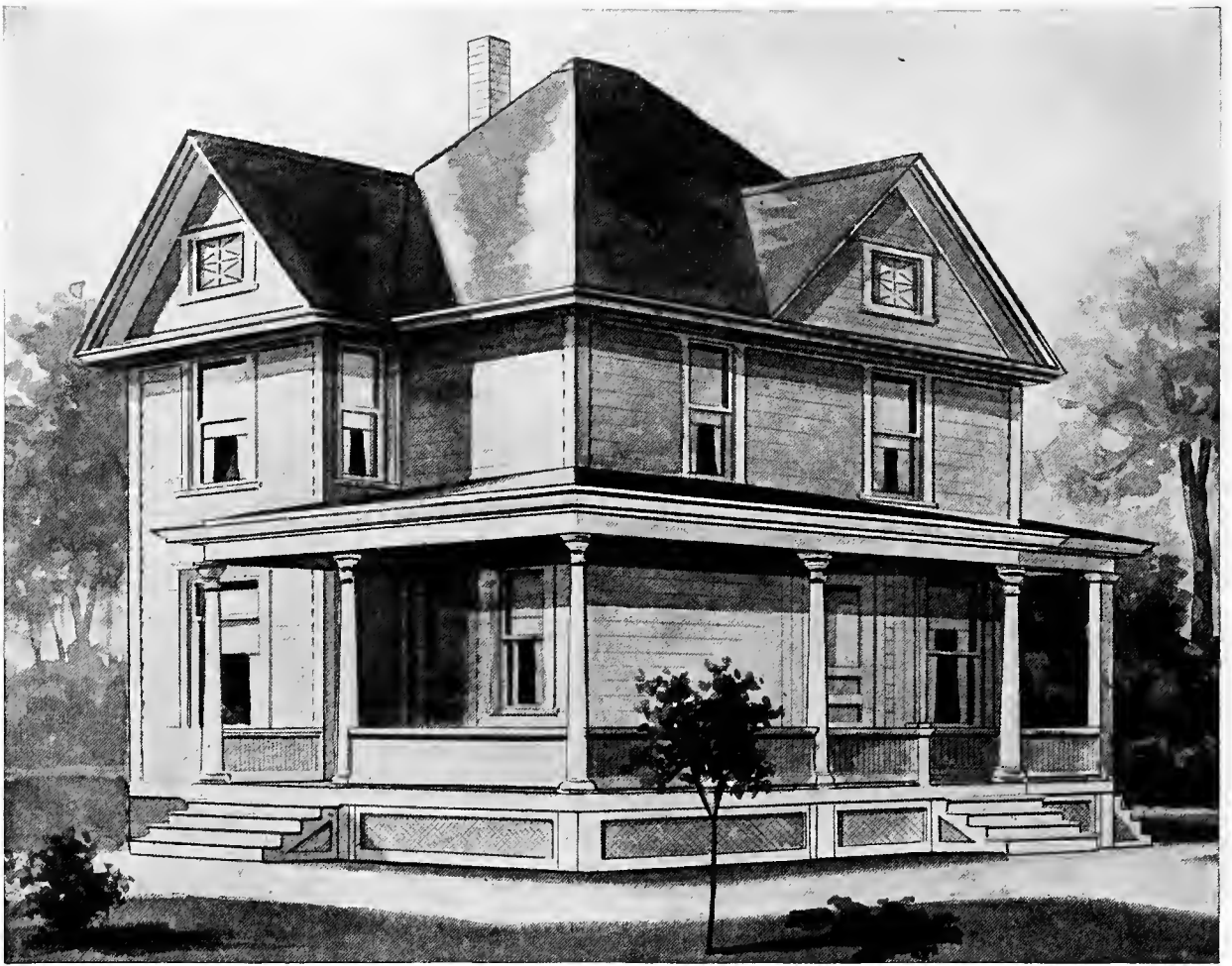

Design No. 7050

Size: Width, 30 feet 6 inches; Length, 39 feet, exclusive of porches

PRICE

of Blue Prints, together with a complete set of type-written specifications.

**ONLY
TWELVE
DOLLARS**

We mail Plans and Specifications the same day order is received.

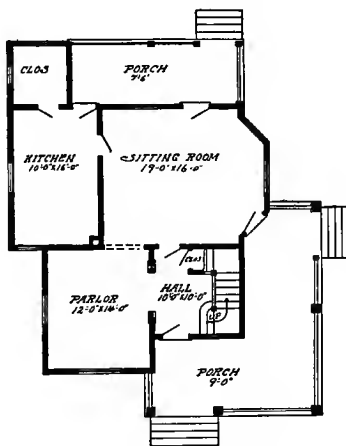

First Floor Plan

Blue prints consist of foundation plan; first and second floor plans; front, rear, two side elevations; wall sections and all necessary interior details. Specifications consist of about twenty pages of typewritten matter.

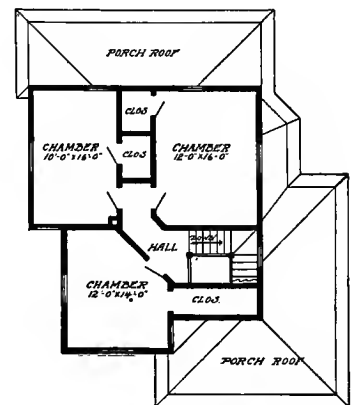

Second Floor Plan



Design No. 7071

Size: Width, 38 feet 6 inches; Length, 51 feet, exclusive of porches

Blue prints consist of basement plan; floor plan; front, rear, two side elevations; wall sections and all necessary interior details. Specifications consist of about fifteen pages of typewritten matter.

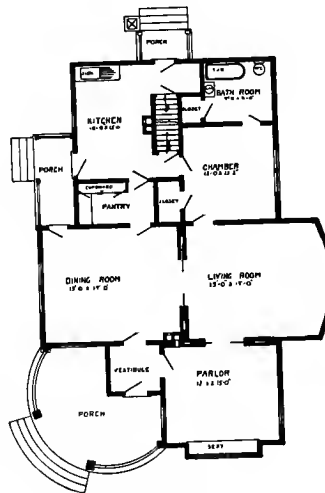

Floor Plan

PRICE

of Blue Prints, together with a complete set of typewritten specifications

**ONLY
TEN
DOLLARS**

We mail Plans and Specifications the same day order is received.

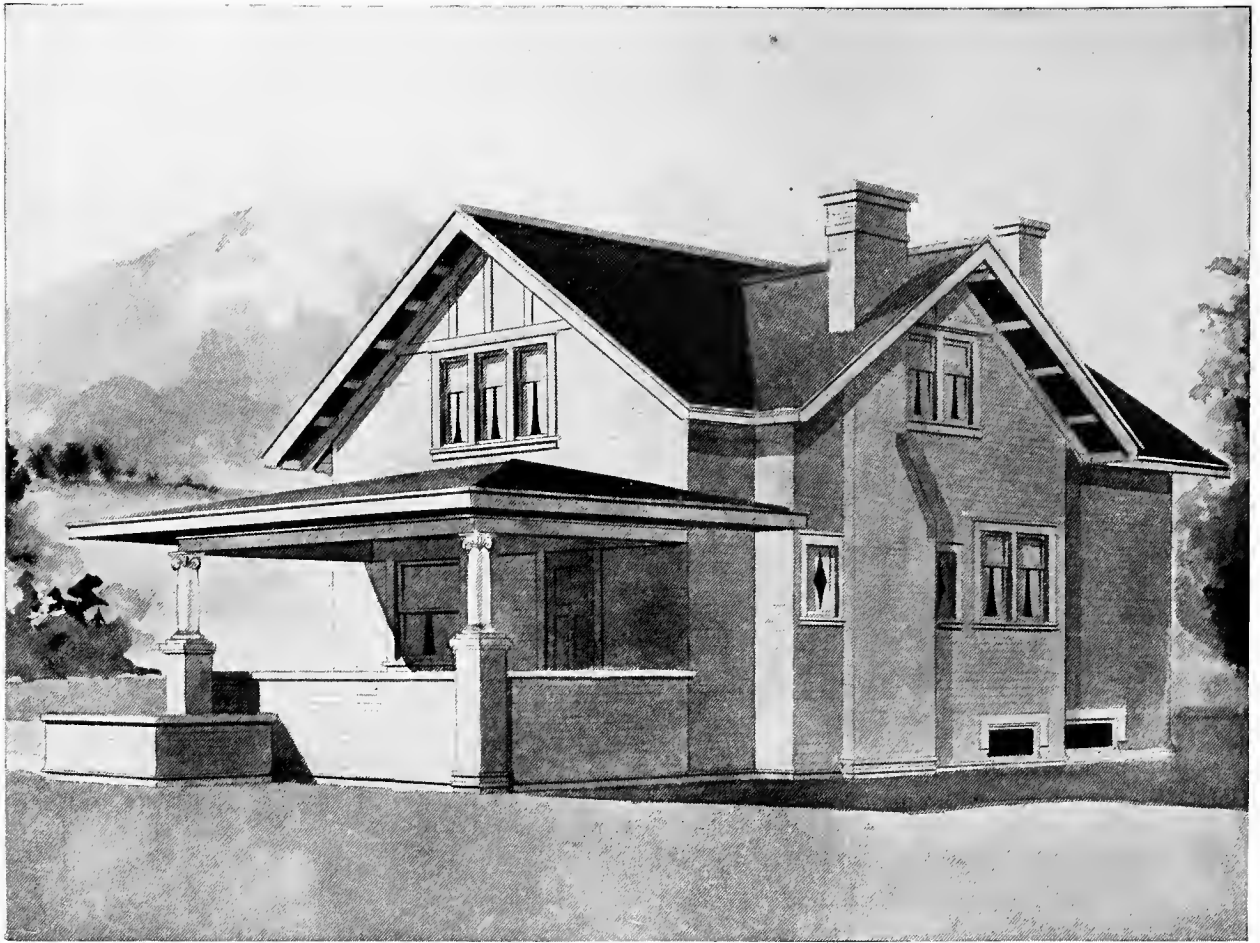

Design No. 7094

Size: Width, 29 feet 6 inches; Length, 35 feet 6 inches, exclusive of porches

PRICE

of Blue Prints, together with a complete set of type-written specifications

**ONLY
TWELVE
DOLLARS**

We mail Plans and Specifications the same day order is received.

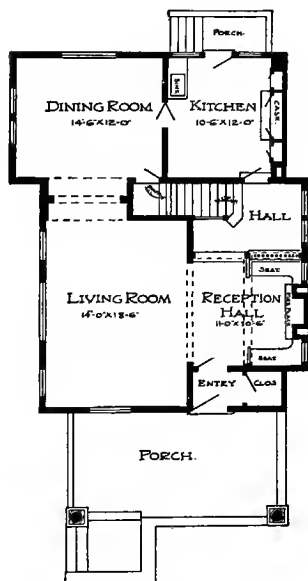

First Floor Plan

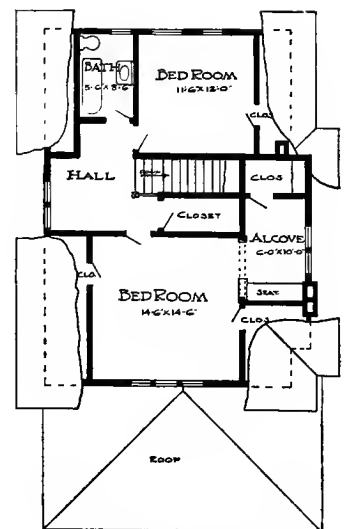

Second Floor Plan

Blue prints consist of basement plan; roof plan; first and second floor plans; front, rear, two side elevations; wall sections and all necessary interior details. Specifications consist of about twenty pages of type-written matter.

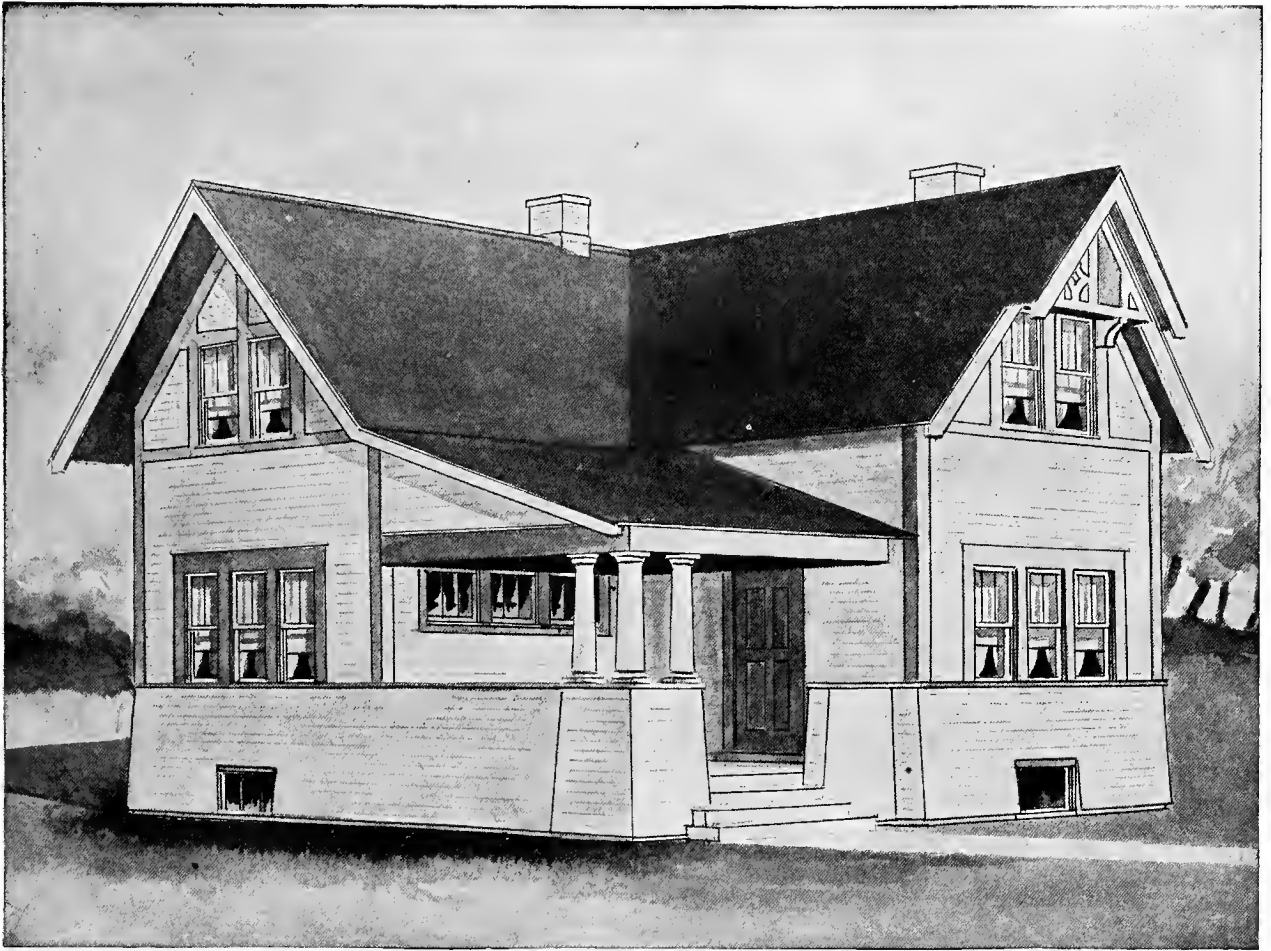

Design No. 7060

Size: Width, 29 feet 6 inches; Length, 35 feet 6 inches, exclusive of porches

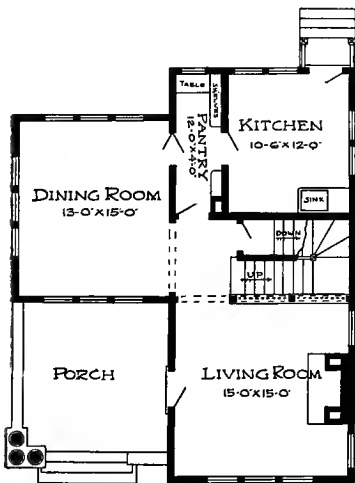

First Floor Plan

Blue prints consist of basement plan; roof plan; first and second floor plans; front, rear, two side elevations; wall sections and all necessary interior details. Specifications consist of about twenty pages of type-written matter.

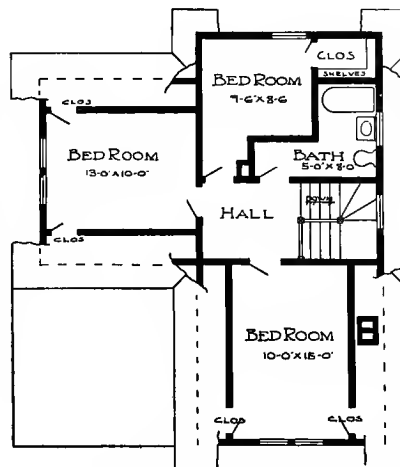

Second Floor Plan

PRICE

of Blue Prints, together with a complete set of type-written specifications

**ONLY
FIFTEEN
DOLLARS**

We mail Plans and Specifications the same day order is received.



DESIGN NUMBER 6050

Size: width, 36 feet; length, 36 feet, exclusive of porches

BLUE PRINTS consist of foundation plan; floor plan; front, rear, two side elevations; wall sections and all necessary interior details. Specifications consist of about fifteen pages of typewritten matter.

PRICE

of Blue Prints, together with a complete set of typewritten specifications

ONLY TEN DOLLARS

we mail plans and specifications
the same day order is received.

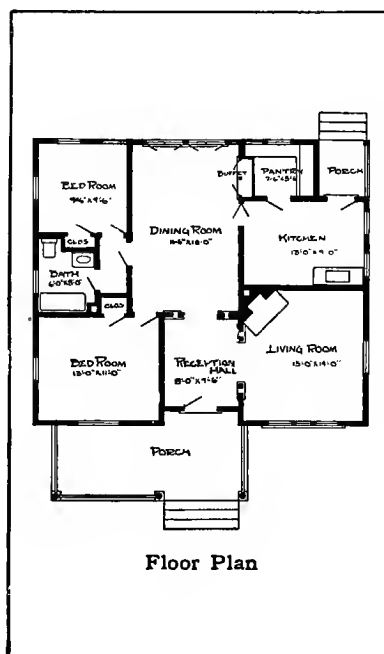



DESIGN NUMBER 6043

Size: width, 26 feet 6 inches; length, 30 feet 6 inches exclusive of porches

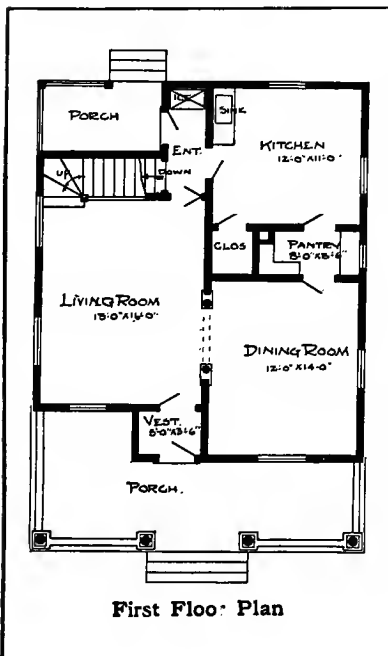

BLUE PRINTS consist of basement plan; roof plan; first and second floor plans; front, rear, two side elevations; wall sections and all necessary interior details. Specifications consist of about twenty pages of typewritten matter.

PRICE

of Blue Prints, together with a complete set of typewritten specifications

ONLY TEN DOLLARS

We mail plans and specifications the same day order is received.

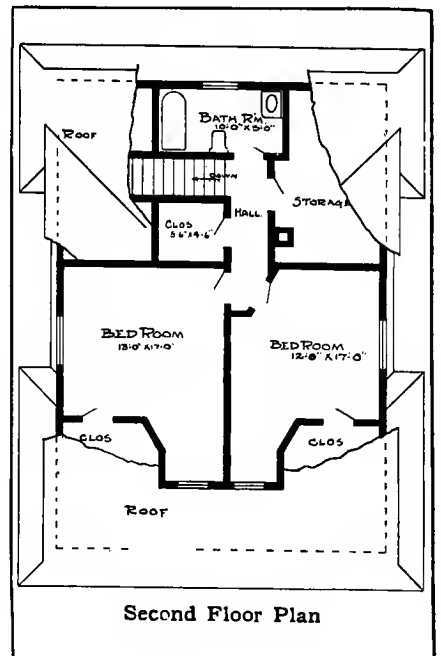



Design No. 9011

The arrangement of this House is as follows:

FIRST FLOOR.

Reception Hall, 8 feet by 12 feet.
 Parlor, 13 feet by 13 feet.
 Living Room, 14 feet by 12 feet 6 inches.
 Dining Room, 12 feet by 12 feet 6 inches.
 Kitchen, 10 feet by 11 feet 6 inches.
 Lavatory, 5 feet 6 inches by 4 feet 10 inches.
 Bedroom, 9 feet by 10 feet 6 inches.
 Pantry, Front and Rear Porches.

SECOND FLOOR.

Bedroom, 13 feet by 13 feet.
 Alcove, 8 feet by 8 feet.
 Bedroom, 13 feet by 12 feet 6 inches.
 Bedroom, 13 feet 6 inches by 11 feet 6 inches.
 Bedroom, 9 feet 6 inches by 12 feet 6 inches.
 Bathroom, 8 feet 10 inches by 11 feet 6 inches.
 5 Closets.

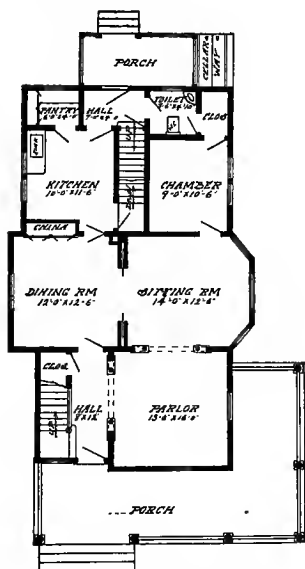

First Floor Plan.

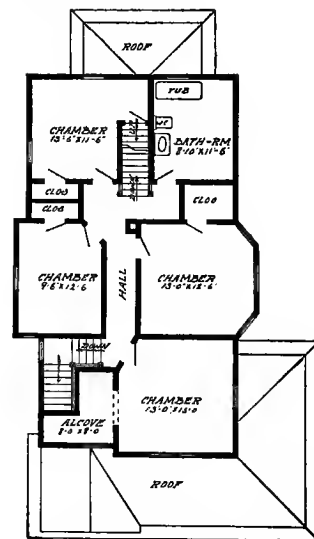

Second Floor Plan.

This Building is 28 feet in width; 43 feet 6 inches in length.
 Price of Complete Working Plans and Specifications..... \$15.00
 The Blue Printed Working Plans for this House consist of basement plan; roof plan; first and second floor plans; front, right, left and rear elevations; wall sections and all necessary details.
 The Typewritten Specifications contain all the necessary information for the proper construction of the House.



Design No. 9013

The arrangement of this House is as follows:

FIRST FLOOR.

- Reception Hall, 10 feet 6 inches by 17 feet 6 inches.
- Parlor, 12 feet 6 inches by 12 feet.
- Living Room, 13 feet 6 inches by 15 feet 6 inches.
- Dining Room, 12 feet by 16 feet.
- Kitchen, 13 feet 6 inches by 12 feet.
- Pantry, Front and Rear Porches.

SECOND FLOOR.

- Bedroom, 10 feet 6 inches by 9 feet 6 inches.
- Bedroom, 12 feet 6 inches by 12 feet 6 inches.
- Bedroom, 15 feet 3 inches by 12 feet.
- Bedroom, 13 feet 6 inches by 12 feet.
- Bedroom, 8 feet 6 inches by 14 feet.
- Bathroom, 12 feet by 8 feet.
- 6 Closets.

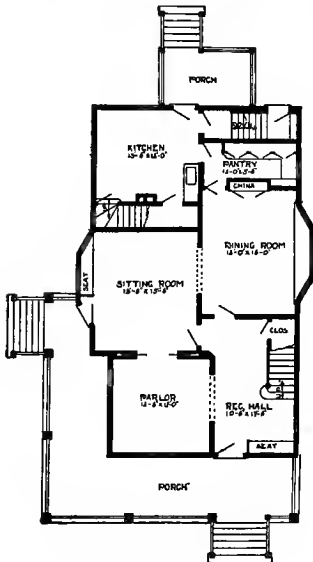

First Floor Plan.

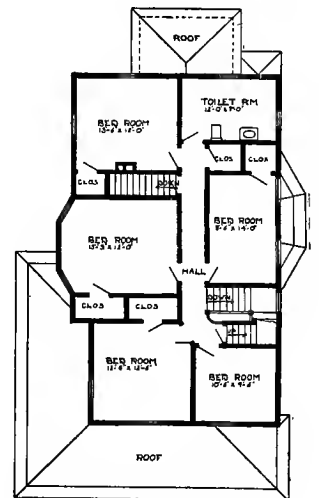

Second Floor Plan.

This Building is 30 feet 6 inches in width; 45 feet 6 inches in length.

Price of Complete Working Plans and Specifications..... \$15.00

The Blue Printed Working Plans for this House consist of foundation plan; roof plan; first and second floor plans; front, right, left and rear elevations; wall sections and all necessary details.

The Typewritten Specifications contain all the necessary information for the proper construction of the House.

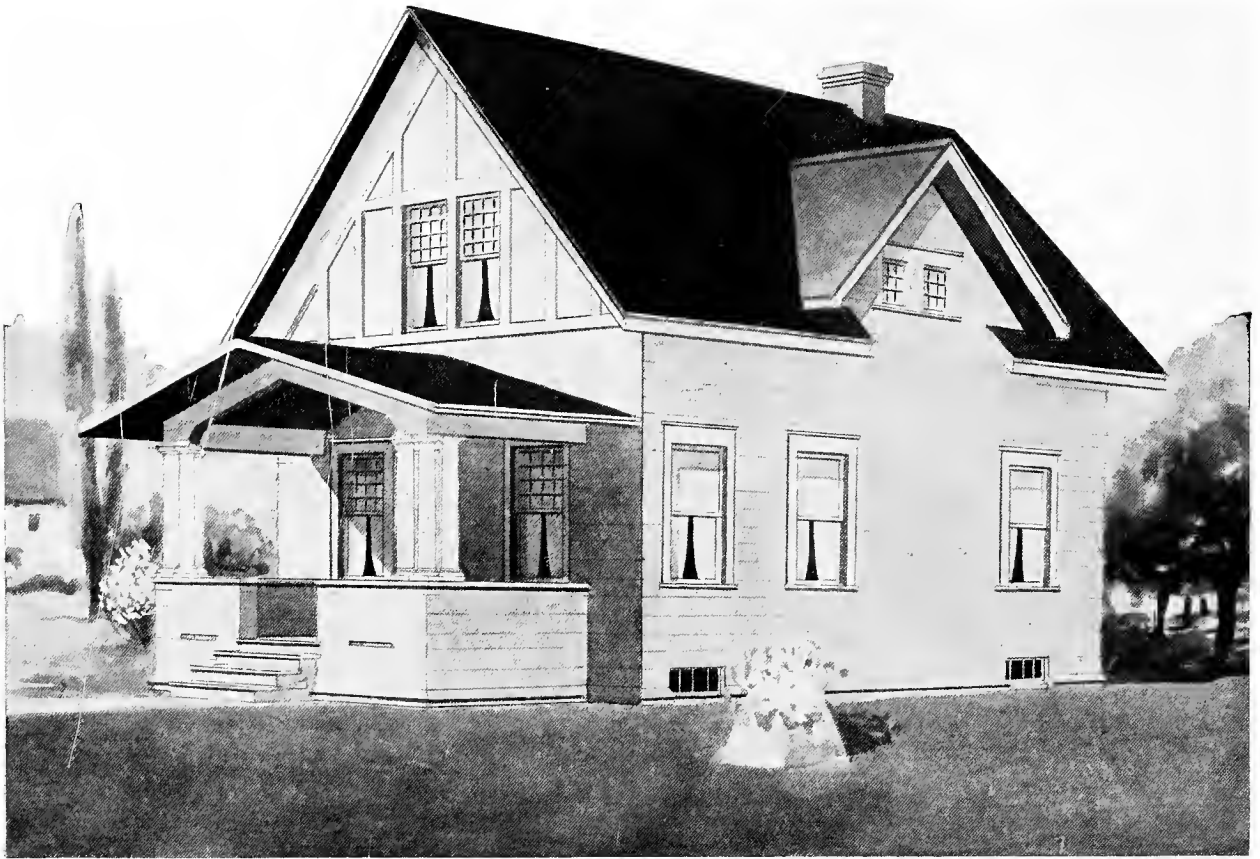

Design No. 9054

The arrangement of this House is as follows:

FIRST FLOOR.

- Living Room, 10 by 12 feet.
- Dining Room, 10 feet by 12 feet.
- Kitchen, 10 feet by 9 feet 9 inches.
- Bedroom, 10 feet by 12 feet.
- Pantry, Front and Rear Porches.

SECOND FLOOR.

- Bedroom, 13 feet 6 inches by 11 feet 6 inches.
- Bedroom, 13 feet 6 inches by 10 feet.
- Bathroom, 5 feet 6 inches by 5 feet 6 inches.
- 3 Closets.

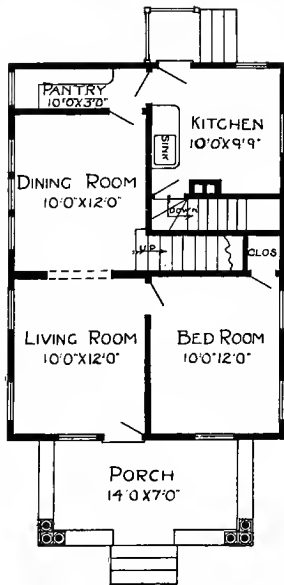

First Floor Plan.

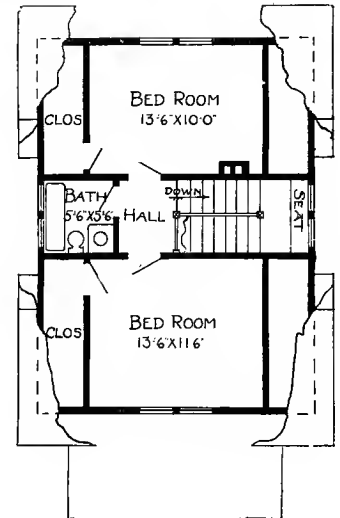

Second Floor Plan.

This Building is 21 feet 6 inches in width; 29 feet in length.

Price of Complete Working Plans and Specifications..... \$12.00

The Blue Printed Working Plans for this House consist of basement plan; first and second floor plans, front, right, left and rear elevations; wall sections and all necessary details.

The Typewritten Specifications contain all the necessary information for the proper construction of the House.

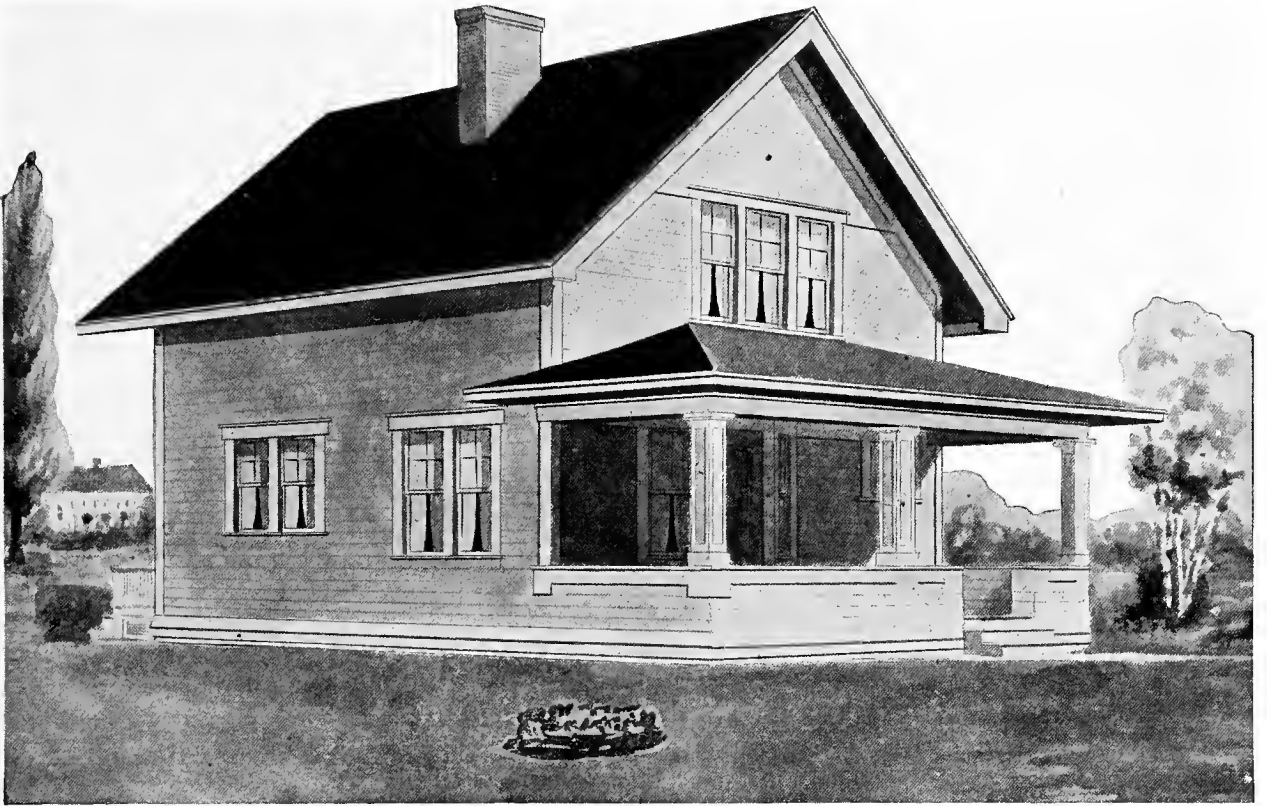

Design No. 9056

The arrangement of this House is as follows:

FIRST FLOOR.

Parlor, 18 feet by 12 feet.
 Dining Room, 14 feet by 14 feet.
 Kitchen, 10 feet 6 inches by 9 feet 6 inches.
 Pantry and Front Porch.

SECOND FLOOR.

Bedroom, 21 feet by 12 feet.
 Bedroom, 13 feet 6 inches by 10 feet 6 inches.
 Bathroom, 7 feet by 10 feet 6 inches.
 3 Closets.

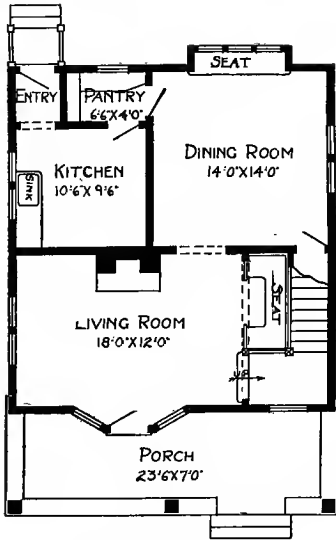

First Floor Plan.

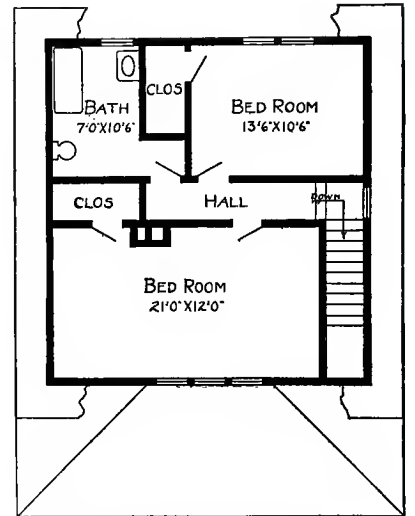

Second Floor Plan.

This Building is 26 feet in width; 30 feet 6 inches in length.

Price of Complete Working Plans and Specifications..... \$12.00

The Blue Printed Working Plans for this House consist of foundation plan; first and second floor plans; front, right, left and rear elevations; wall sections and all necessary details.

The Typewritten Specifications contain all the necessary information for the proper construction of the House.



PRICE

of Blue Prints, together with a complete set of typewritten specifications is

**ONLY
TWELVE
DOLLARS**

We mail Plans and Specifications the same day order is received

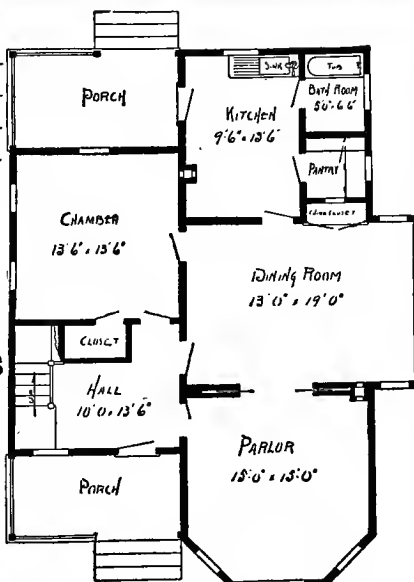

First Floor Plan

**Design
No. 133**

Blue prints consist of foundation plan; first and second floor plans; front, two side elevations; wall sections and all necessary interior details. Specifications consist of about fifteen pages of typewritten matter.

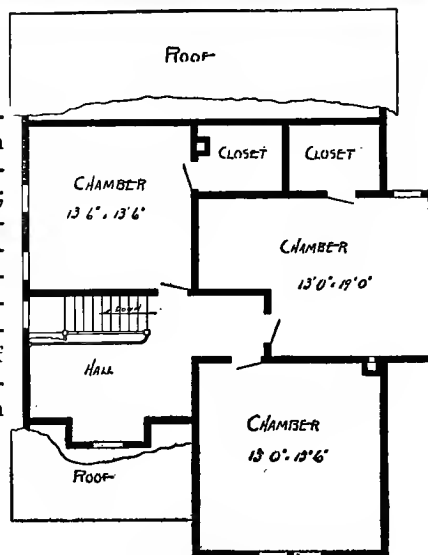

Second Floor Plan

Size: Width, 34 feet; length, 44 feet, exclusive of porch.

The prospective builder should not lose sight of the fact that some day it may be necessary or desirable to sell the house, and, if it is attractive and artistic, it can always be disposed of and at a profit to the owner.

The houses we illustrate have been designed by licensed architects to meet the needs of the people and they have a reputation for being practical, attractive and artistic.



Design No. 2029

Blue prints consist of basement plan; roof plan; floor plan, front, rear, two side elevations; wall sections and all necessary interior details. Specifications consist of about fifteen pages of typewritten matter.

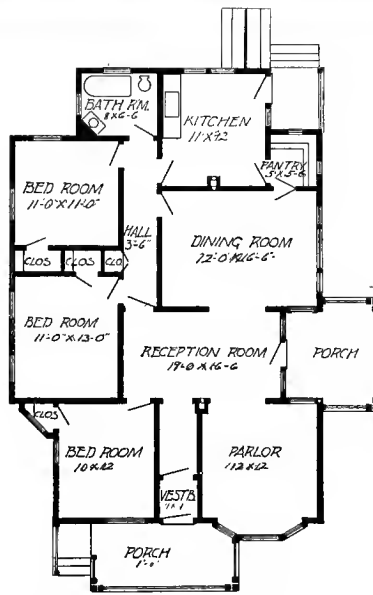

Floor Plan

SIZE: Width, 32 feet, 6 inches; length, 47 feet, 6 inches, exclusive of porch.

With all of our plans we furnish a front, right, left and rear elevation. These drawings are complete and accurate in every respect. They show the shape, size and location of all doors and windows, porches, cornices, towers, bays and the like, and, in fact, give you an exact scale picture of the house as it should be at completion.

Full wall sections are given showing the construction from foundation to roof, the height of stories between joists, height of plates, pitch of roof, etc.

PRICE

of Blue Prints, together with a complete set of typewritten specifications is

ONLY TEN DOLLARS

We mail Plans and Specifications the same day order is received.

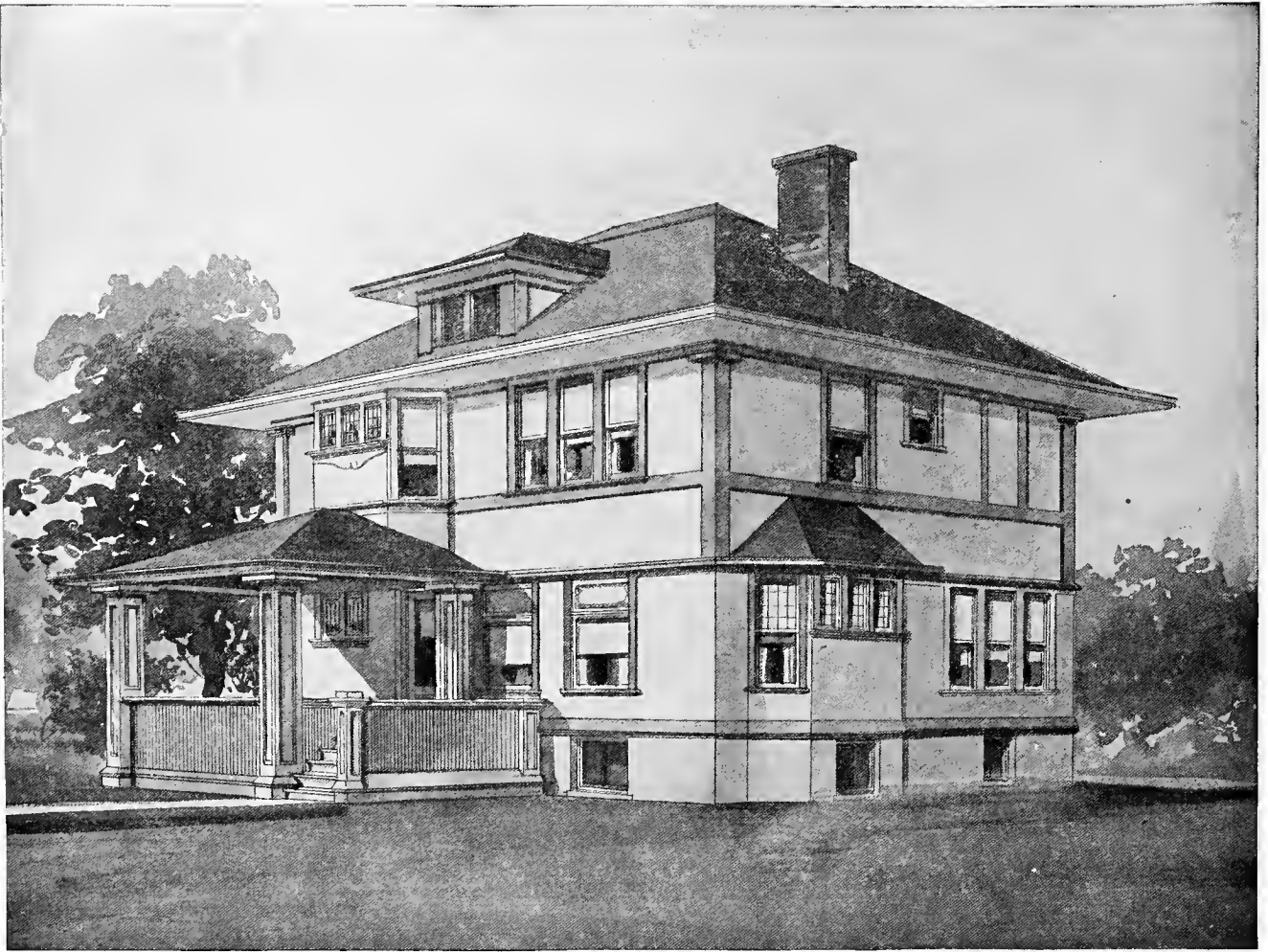

Design No. 7011

Size: Width, 42 feet; Length, 30 feet, exclusive of porches

PRICE

of Blue Prints, together with a complete set of type-written specifications

**ONLY
FIFTEEN
DOLLARS**

We mail Plans and Specifications the same day order is received.

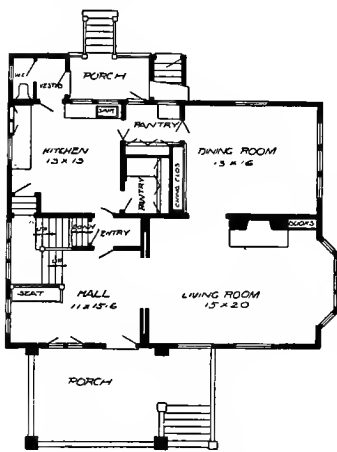

First Floor Plan

Blue prints consist of cellar and foundation plan; roof plan; first and second floor plans; front, two side elevations; wall sections and all necessary interior details. Specifications consist of about twenty pages of type written matter.

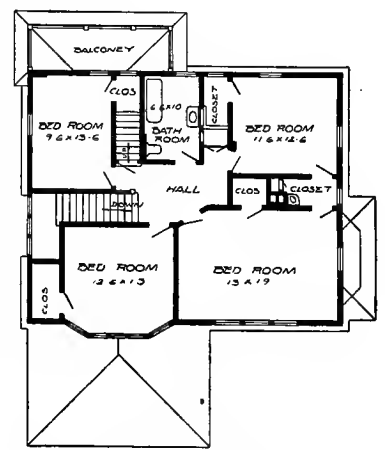

Second Floor Plan



Design No. 7096

Size: Width, 33 feet 6 inches; Length, 23 feet, exclusive of porches

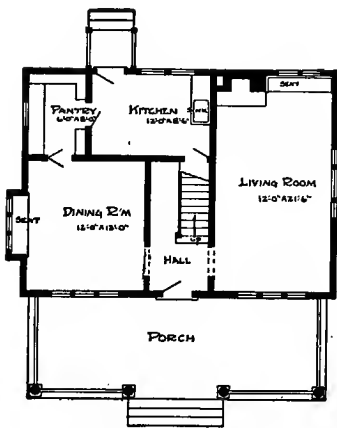

First Floor Plan

Blue prints consist of basement plan; roof plan; first and second floor plans; front, rear, two side elevations; wall sections and all necessary interior details. Specifications consist of about twenty pages of type-written matter.

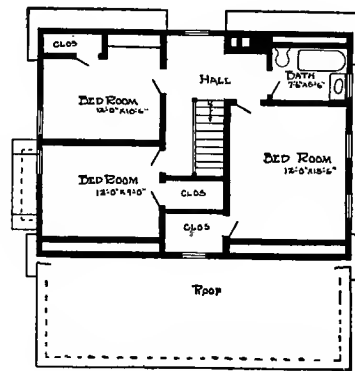

Second Floor Plan

PRICE

of Blue Prints, together with a complete set of type-written specifications

**ONLY
TWELVE
DOLLARS**

We mail Plans and Specifications the same day order is received.



Design No. 7002

Size: Width, 22 feet 6 inches; Length, 30 feet, exclusive of porches

PRICE

of Blue Prints, together with a complete set of type-written specifications.

**ONLY
TWELVE
DOLLARS**

We mail Plans and Specifications the same day order is received.

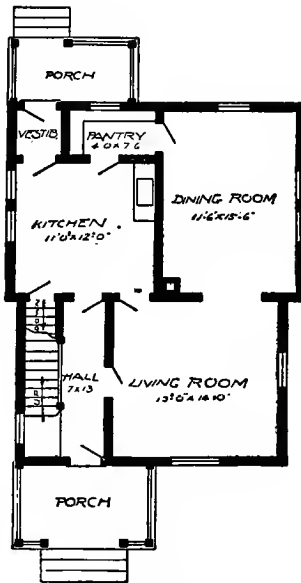

First Floor Plan

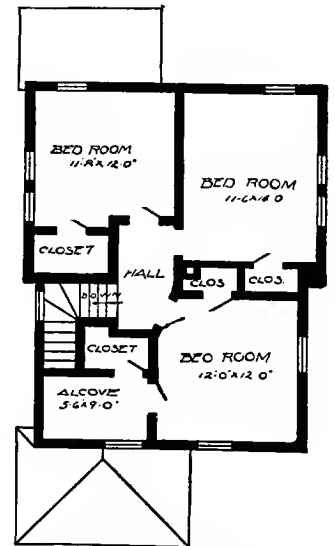

Second Floor Plan

Blue prints consist of cellar and foundation plan; first and second floor plans; front, rear, two side elevations; wall sections and all necessary interior details. Specifications consist of about twenty pages of type-written matter.

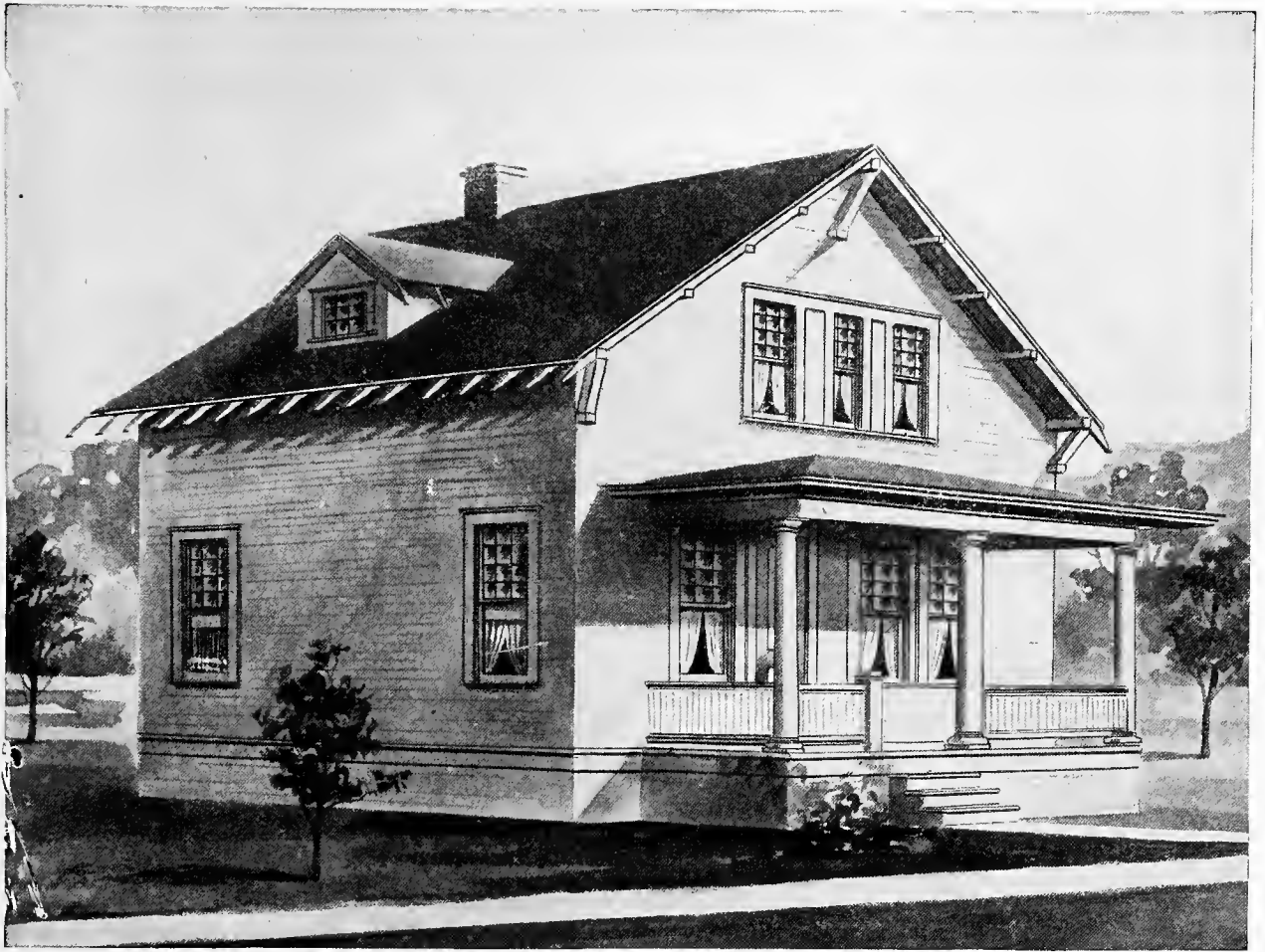

Design No. 7080

Size: Width, 29 feet 6 inches; Length, 26 feet, exclusive of porches

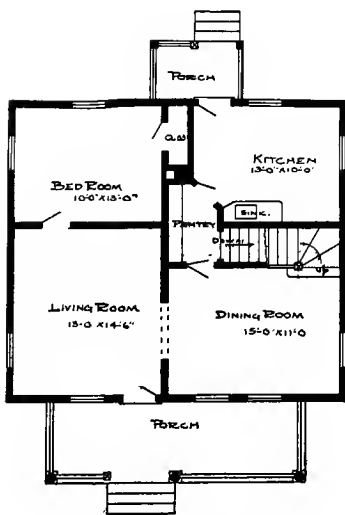

First Floor Plan

Blue prints consist of basement plan; roof plan; floor plan; front, rear, two side elevations; wall sections and all necessary interior details. Specifications consist of about fifteen pages of type-written matter.

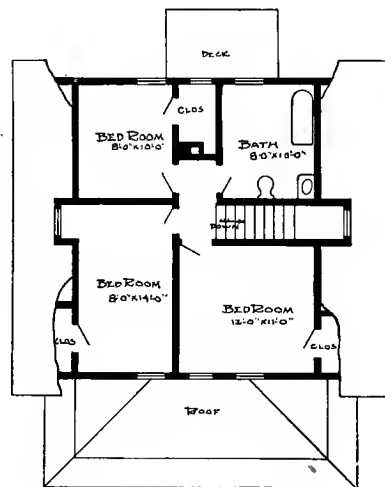

Second Floor Plan

PRICE

of Blue Prints, together with a complete set of type-written specifications

**ONLY
TWELVE
DOLLARS**

We mail Plans and Specifications the same day order is received.



DESIGN NUMBER 6022

Size: width, 40 feet; length, 31 feet, exclusive of porches

BLUE PRINTS consist of foundation plan; floor plan; front, rear, two side elevations; wall sections and all necessary interior details. Specifications consist of about fifteen pages of typewritten matter.

PRICE

of Blue Prints, together with a complete set of typewritten specifications

ONLY TEN DOLLARS

We mail plans and specifications the same day order is received.

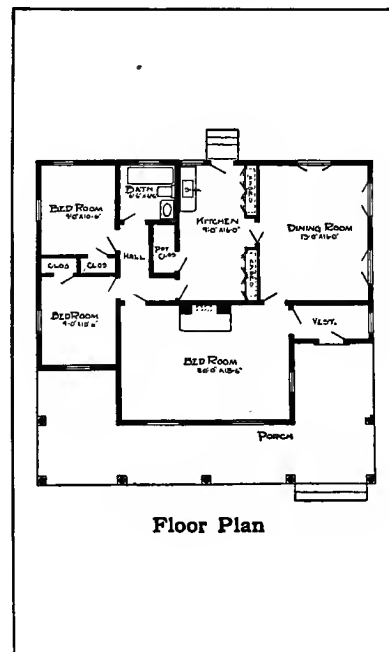



DESIGN NUMBER 6083

Size: width, 33 feet, 6 inches; length, 29 feet, exclusive of porches

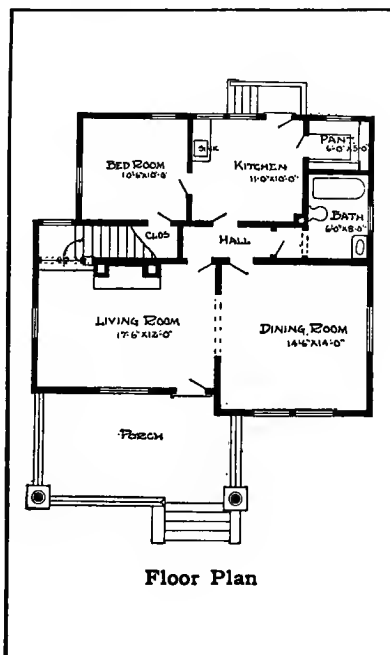

BLUE PRINTS consist of basement plan; floor plan; front, rear, two side elevations; wall sections and all necessary interior details. Specifications consist of about fifteen pages of typewritten matter.

PRICE

of Blue Prints, together with a complete set of typewritten specifications

ONLY TEN DOLLARS

We mail plans and specifications the same day order is received.



Design No. 9044

The arrangement of this House is as follows:

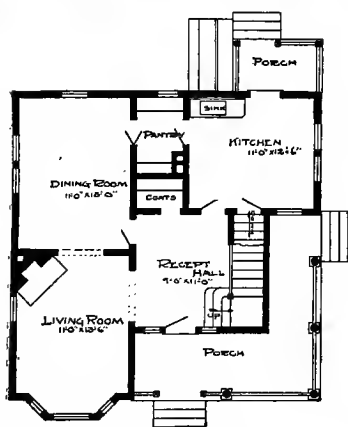

First Floor Plan.

FIRST FLOOR.

- Reception Hall, 9 feet by 11 feet.
- Living Room, 11 feet by 13 feet 6 inches.
- Dining Room, 11 feet by 15 feet.
- Kitchen, 11 feet by 12 feet 6 inches.
- Pantry, Front and Rear Porches.

SECOND FLOOR.

- Bedroom, 11 feet by 12 feet 6 inches.
- Bedroom, 11 feet by 11 feet.
- Bedroom, 12 feet by 11 feet.
- Bedroom, 11 feet by 15 feet.
- Bathroom, 5 feet by 7 feet 6 inches.
- 3 Closets.

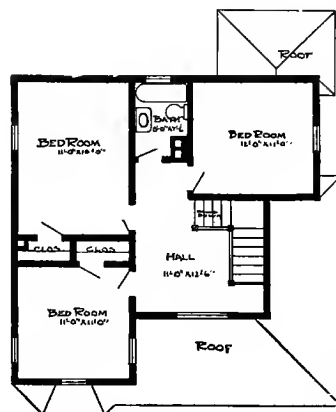

Second Floor Plan.

This Building is 30 feet in width; 32 feet in length.

Price of Complete Working Plans and Specifications..... \$12.00

The Blue Printed Working Plans for this House consist of basement plan; roof plan; first and second floor plans; front, right, left and rear elevations; wall sections and all necessary details.

The Typewritten Specifications contain all the necessary information for the proper construction of the House.



Design No. 9005

The arrangement of this House is as follows:

FIRST FLOOR.

Reception Hall, 11 feet by 15 feet 6 inches.
 Living Room, 15 feet by 15 feet.
 Dining Room, 13 feet 6 inches by 15 feet.
 Kitchen, 13 feet by 12 feet.
 Conservatory, 6 feet by 5 feet.
 Pantry, Front and Rear Porches.

SECOND FLOOR.

Bedroom, 13 feet by 10 feet.
 Bedroom, 13 feet 6 inches by 15 feet 6 inches.
 Bedroom, 16 feet by 12 feet.
 Bathroom, 8 feet 6 inches by 12 feet 6 inches.
 5 Closets.

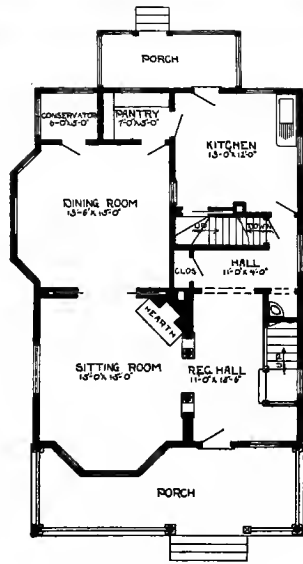

First Floor Plan.

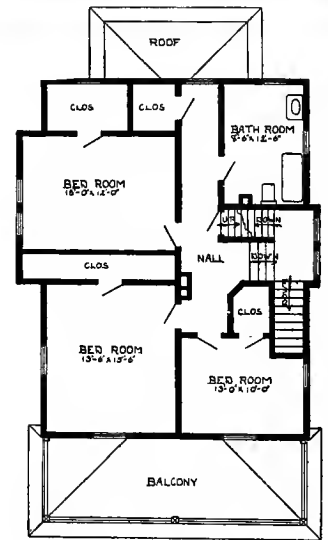

Second Floor Plan.

This Building is 30 feet 6 inches in width; 40 feet 6 inches in length.

Price of Complete Working Plans and Specifications..... \$15.00

The Blue Printed Working Plans for this House consist of basement plan; roof plan; first and second floor plans; front, right, left and rear elevations; wall sections and all necessary details.

The Typewritten Specifications contain all the necessary information for the proper construction of the House.

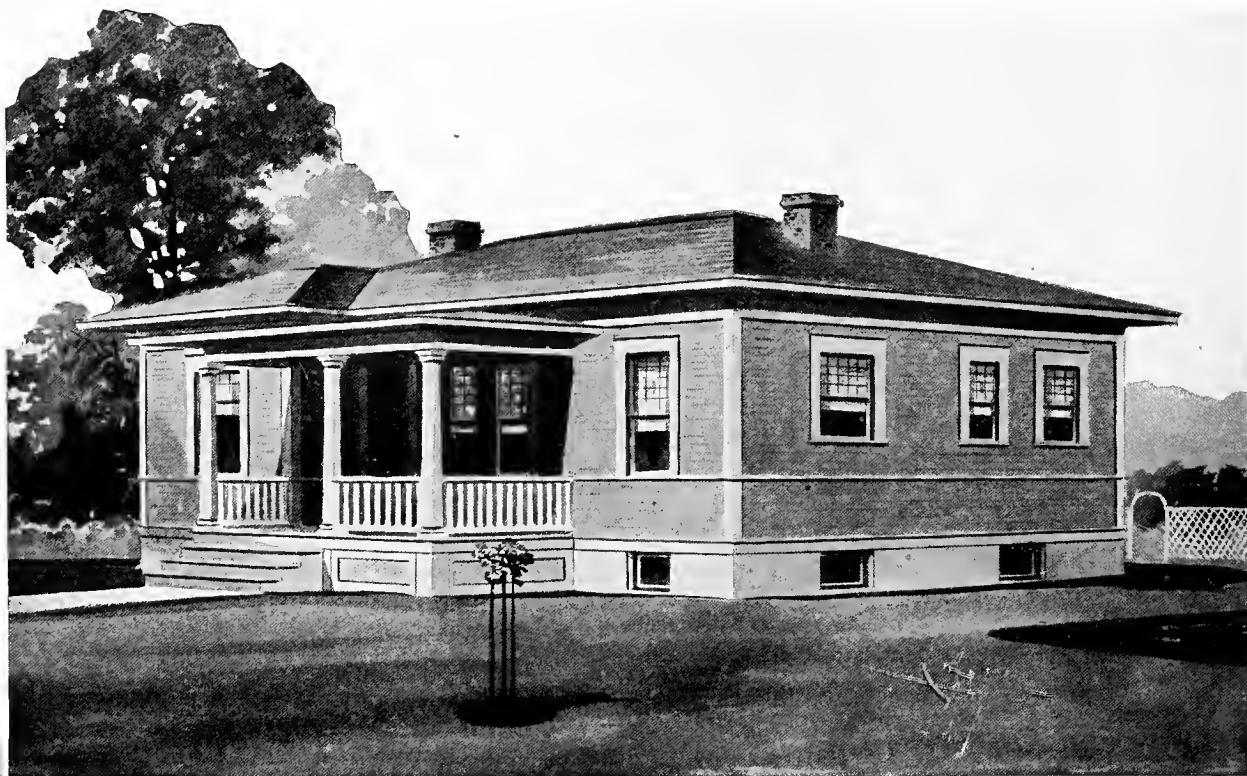

Design No. 9092

The arrangement of this House is as follows:

- Living Room, 13 feet by 15 feet.
- Dining Room, 16 feet by 13 feet.
- Kitchen, 11 feet 6 inches by 12 feet.
- Bedroom, 9 feet 6 inches by 13 feet.
- Bedroom, 13 feet by 9 feet 6 inches.
- Bathroom, 5 feet 6 inches by 8 feet 6 inches.
- Pantry, Front and Rear Porches.
- 2 Closets.

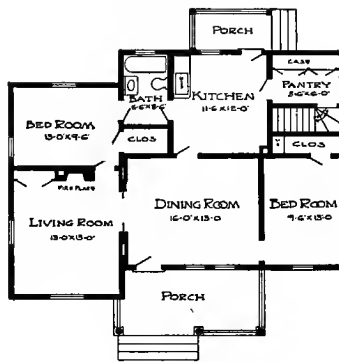

Floor Plan.

This Building is 41 feet in width; 30 feet in length.

Price of Complete Working Plans and Specifications..... \$10.00

The Blue Printed Working Plans for this House consist of basement plan; floor plan; front, right, left and rear elevations; wall sections and all necessary details.

The Typewritten Specifications contain all the necessary information for the proper construction of the House.

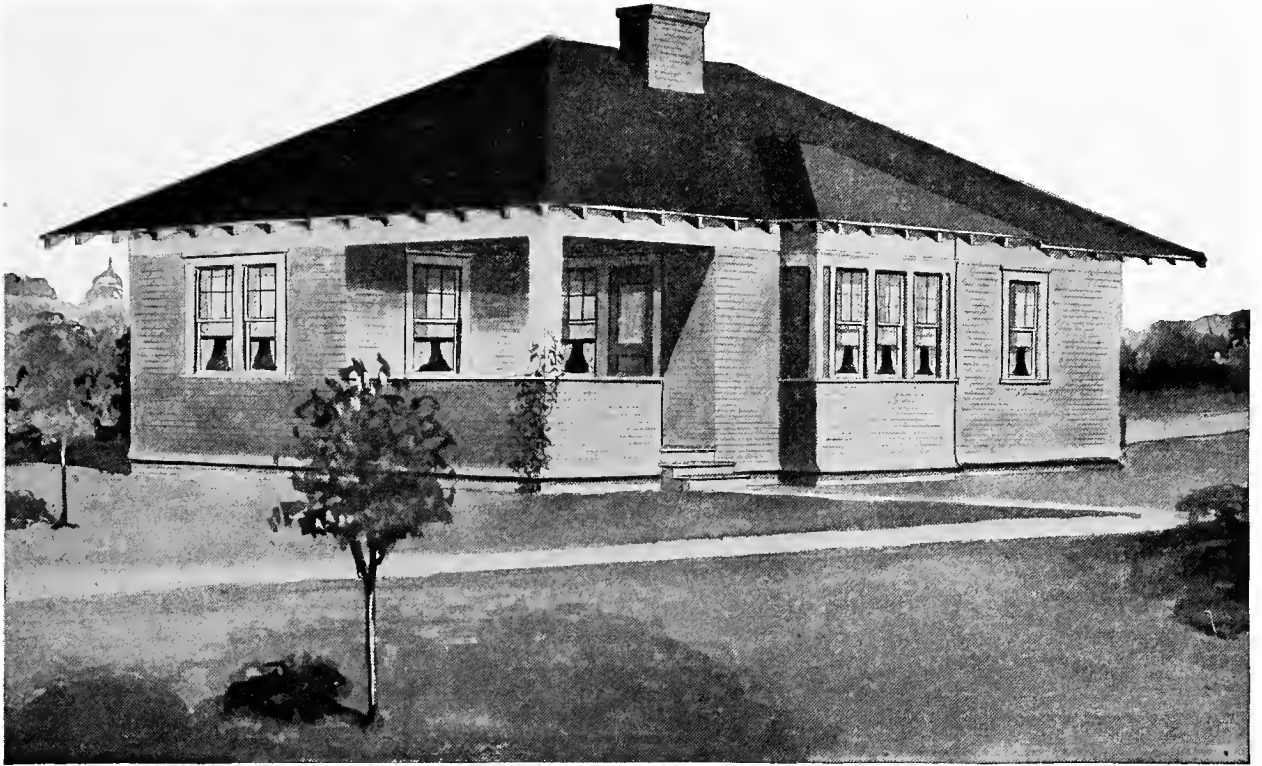

Design No. 9057

The arrangement of this House is as follows:

Living Room, 18 feet by 12 feet.

Dining Room, 13 feet by 12 feet.

Kitchen, 10 feet 6 inches by 14 feet.

Bedroom, 10 feet 6 inches by 10 feet.

Bathroom, 4 feet 8 inches by 10 feet.

Front and Rear Porches.

4 Closets.

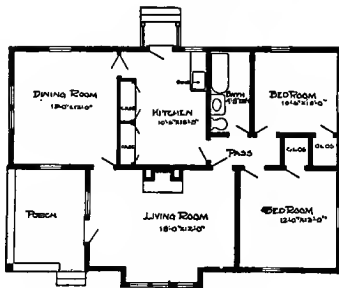

Floor Plan

This Building is 41 feet 6 inches in width; 29 feet 6 inches in length.

Price of Complete Working Plans and Specifications..... \$10.00

The Blue Printed Working Plans for this House consist of foundation plan; floor plan; front, right, left and rear elevations; wall sections and all necessary details.

The Typewritten Specifications contain all the necessary information for the proper construction of the House.



PRICE

of Blue Prints, together with a complete set of typewritten specifications is

**ONLY
TWELVE
DOLLARS**

We mail Plans and Specifications the same day order is received.

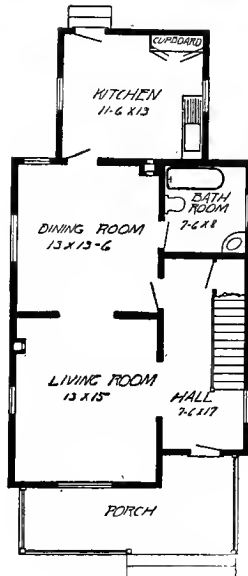

First Floor Plan

Design No. 2025

Blue prints consist of foundation plan; first and second floor plans; front, rear, two side elevations; wall sections and all necessary interior details. Specifications consist of about twenty pages of typewritten matter.

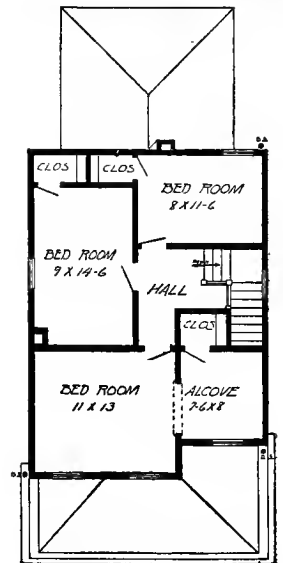

Second Floor Plan

SIZE: Width, 22 feet; length, 52 feet, exclusive of porch

When designing our houses, we have kept in mind the fact that some day the owner may wish to get his money out of his home. We design only practical houses, out of which the owner can readily get his money.

Our plans prevent mistakes in cutting lumber, in placing door and window frames, and in many other places, when the contractor is not on the job, and the men have received only partial or indefinite instruction.



Design No. 2015

Blue prints consist of basement plan; roof plan; first and second floor plans; front, rear, two side elevations; wall sections and all necessary interior details. Specifications consist of about twenty pages of typewritten matter.

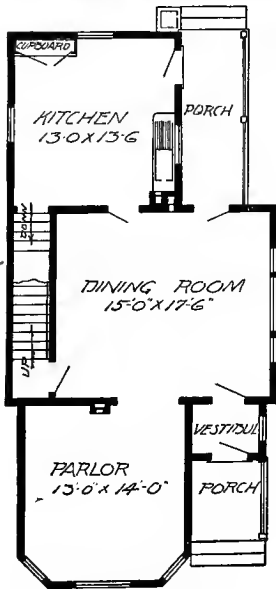

First Floor Plan

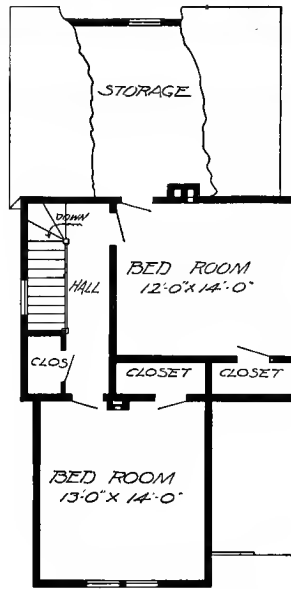

Second Floor Plan

SIZE: Width, 22 feet; length, 44 feet, 6 inches.

All of our plans are printed by electricity on a circular blue printing machine. We use the very best grade of electric blue printing paper and take great care to have every line perfect and distinct.

We do not blame you for wishing to know what you will get for your money. The plans we send out are the regular blue printed plans, drawn one-quarter inch scale to the foot, showing all elevations, floor plans and necessary interior details.

PRICE
of Blue Prints, together with a complete set of typewritten specifications is

**ONLY
TWELVE
DOLLARS**

We mail Plans and Specifications the same day order is received.



Design No. 7026

Size: Width, 25 feet 6 inches; Length, 41 feet 6 inches, exclusive of porch

PRICE

of Blue Prints, together with a complete set of typewritten specifications

**ONLY
TWELVE
DOLLARS**

We mail Plans and Specifications the same day order is received.

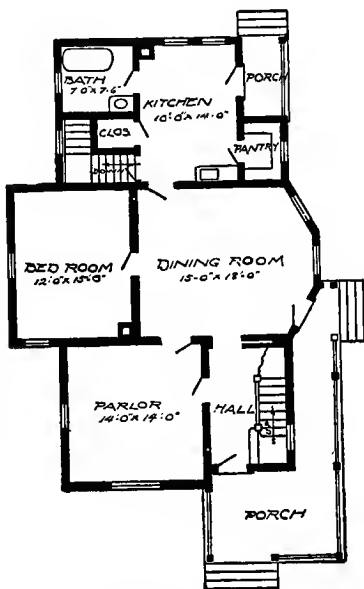

First Floor Plan

Blue prints consist of cellar and foundation plan; roof plan; first and second floor plans; front, rear, two side elevations; wall sections and all necessary interior details. Specifications consist of about twenty pages of typewritten matter.

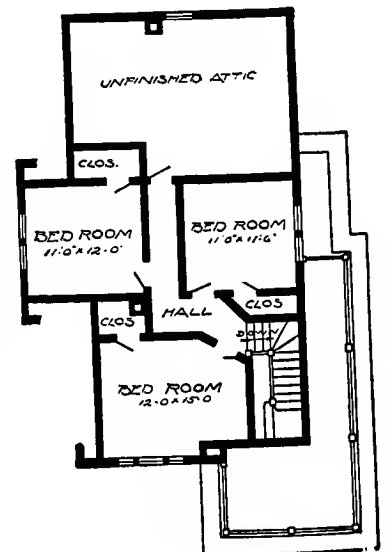

Second Floor Plan



Design No. 7090

Size: Width, 26 feet 6 inches; Length, 27 feet 6 inches, exclusive of porches

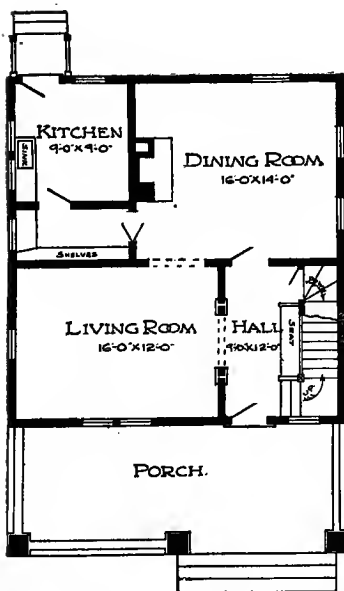

First Floor Plan

Blue prints consist of basement plan; roof plan; first and second floor plans; front, rear and two side elevations; wall sections and all necessary interior details. Specifications consist of about twenty pages of type-written matter.

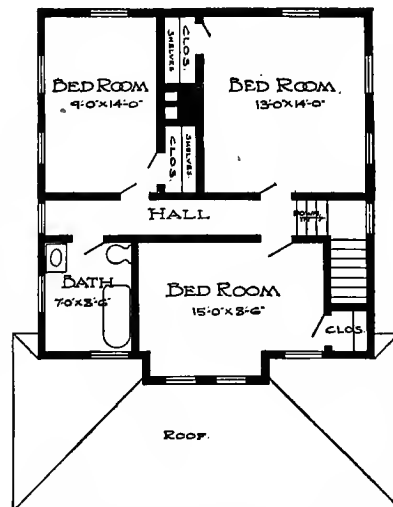

Second Floor Plan

PRICE
of Blue Prints, together with a complete set of type-written specifications

**ONLY
TWELVE
DOLLARS**

We mail Plans and Specifications the same day order is received.



Design No. 7006

Size: Width, 16 feet 6 inches; Length, 28 feet 6 inches, exclusive of porches

PRICE

of Blue Prints, together with a complete set of typewritten specifications

**ONLY
EIGHT
DOLLARS**

We mail Plans and Specifications the same day order is received.

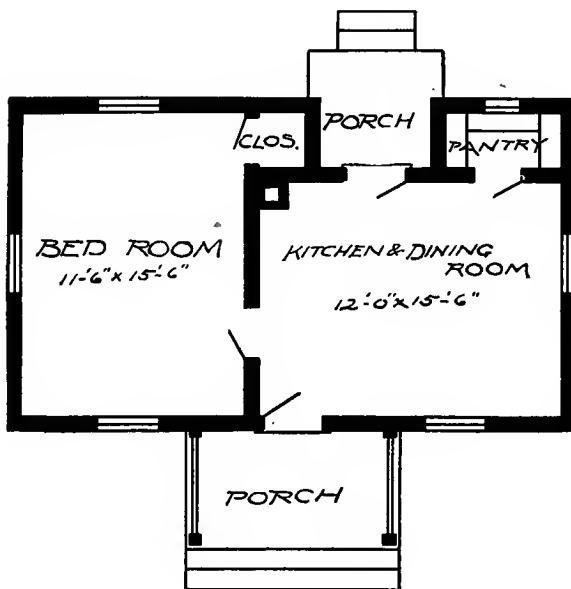

Floor Plan

Blue prints consist of foundation plan; floor plan; front, rear, two side elevations; wall sections and all necessary interior details. Specifications consist of about twelve pages of typewritten matter.

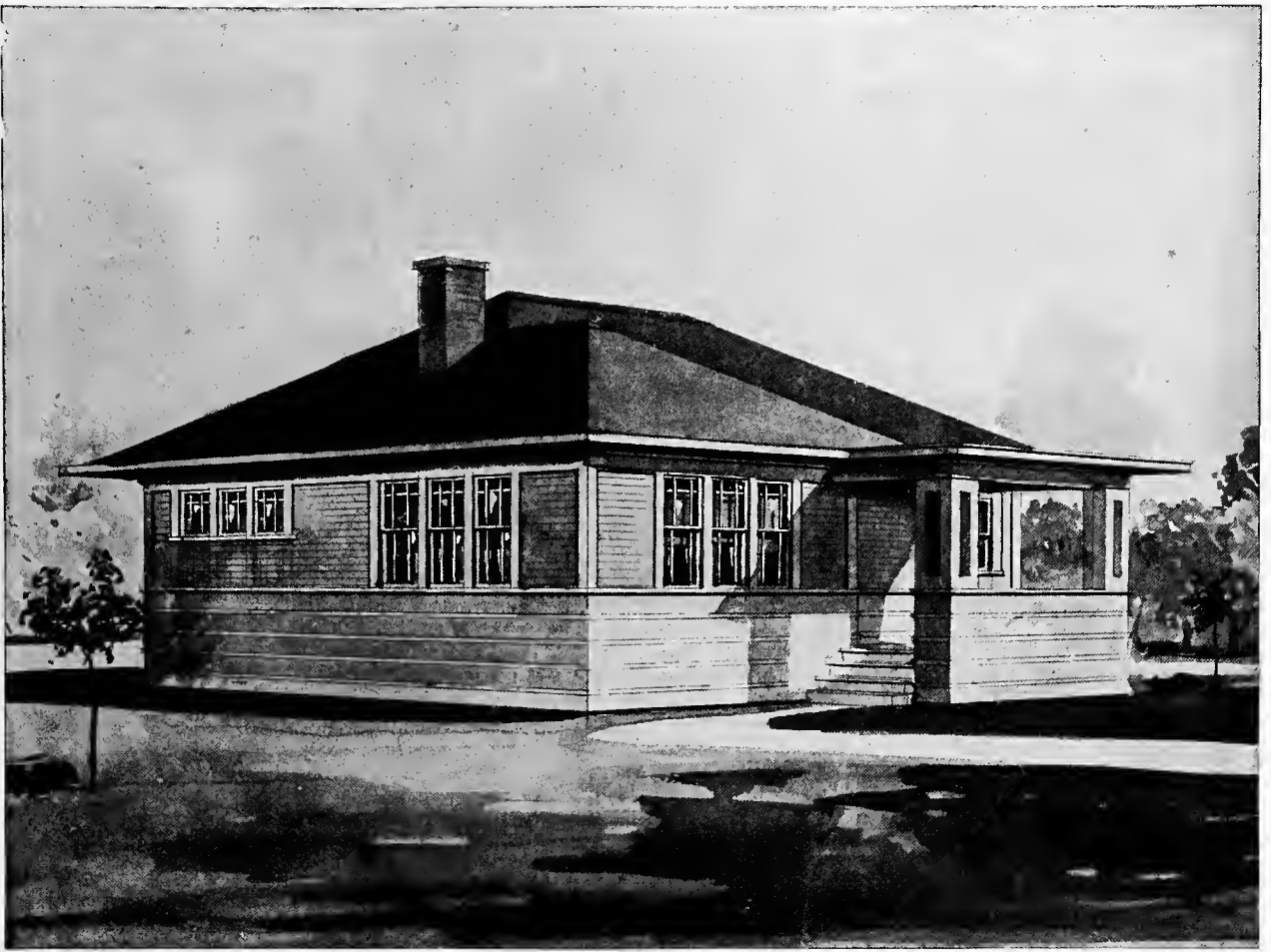

Design No. 7088

Size: Width, 40 feet; Length, 32 feet 6 inches, exclusive of porch

Blue prints consist of foundation plan; roof plan; floor plan; front, rear, two side elevations; wall sections and all necessary interior details. Specifications consist of about fifteen pages of typewritten matter.

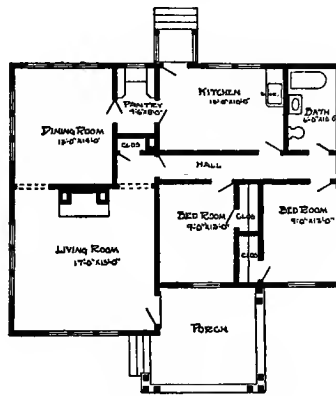

Floor Plan

PRICE

of Blue Prints, together with a complete set of typewritten specifications

**ONLY
TEN
DOLLARS**

We mail Plans and Specifications the same day order is received.



DESIGN NUMBER 6040

Size: width, 31 feet 6 inches; length, 51 feet, exclusive of porches

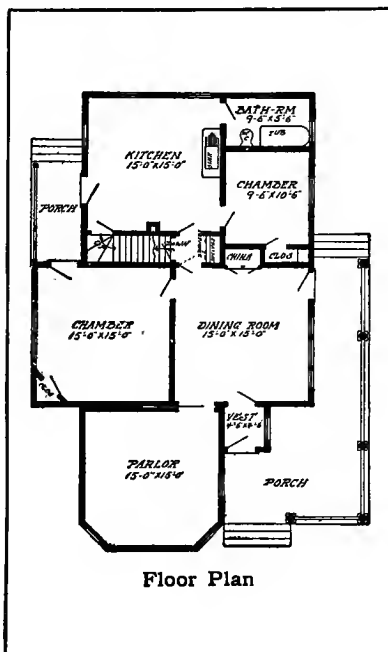

BLUE PRINTS consist of basement plan; first floor plan; roof plan; front, right and left side elevations; wall sections and all necessary interior details. Specifications consist of about fifteen pages of typewritten matter.

PRICE

of Blue Prints, together with a complete set of typewritten specifications

ONLY TEN DOLLARS

We mail plans and specifications the same day order is received.

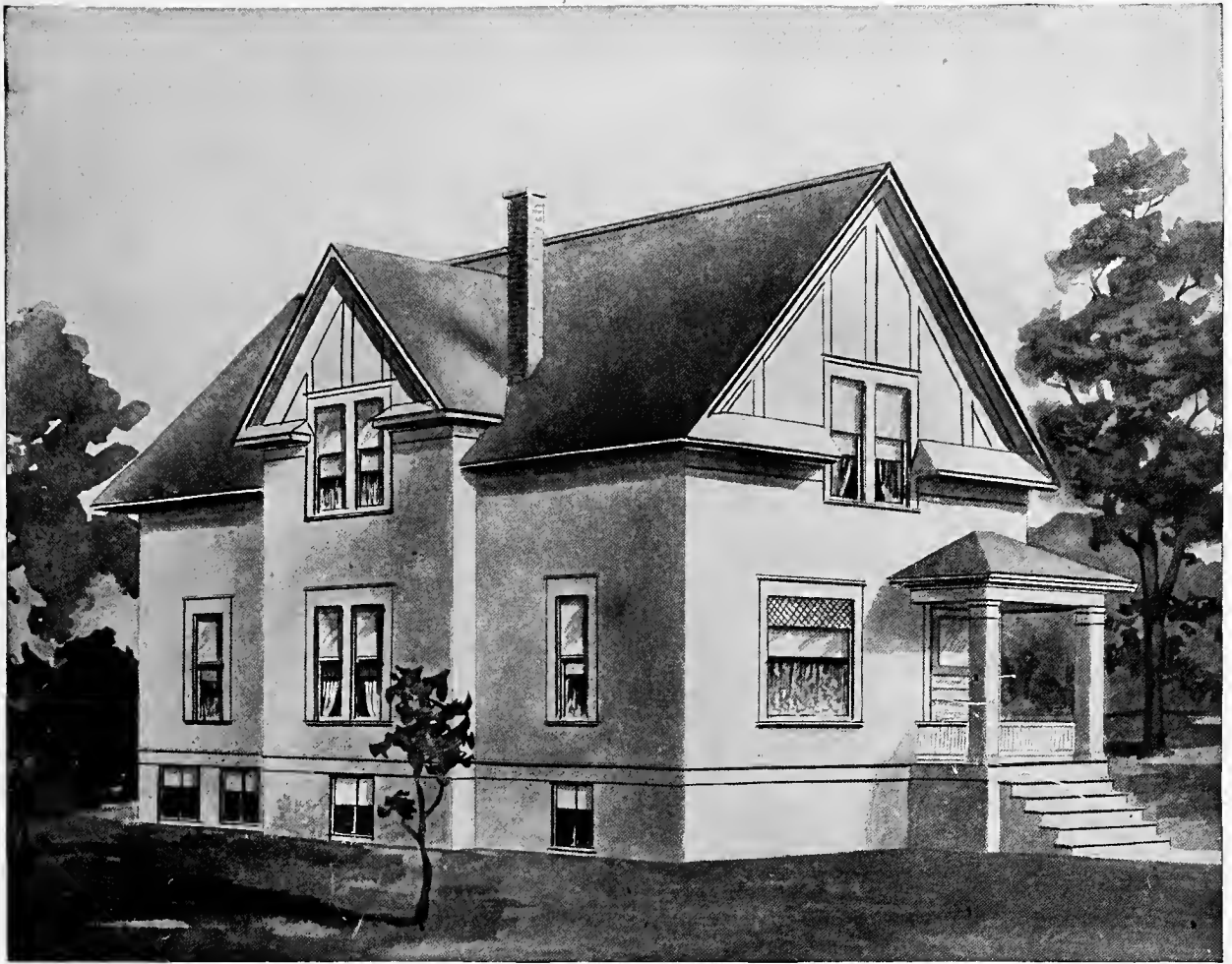

DESIGN NUMBER 6075

Size: width, 26 feet; length, 44 feet, exclusive of porches

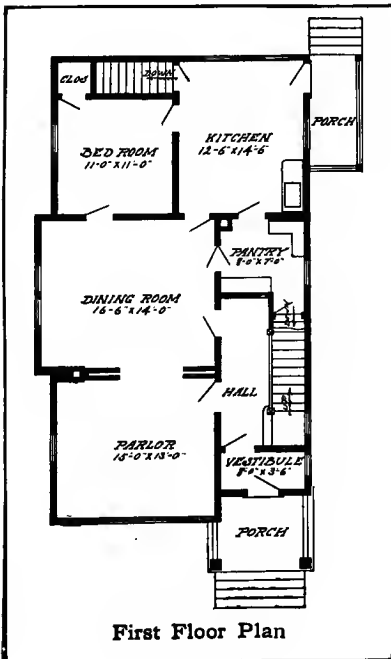

BLUE PRINTS consist of basement plan; roof plan; first and second floor plans; front, rear, two side elevations; wall sections and all necessary interior details. Specifications consist of about twenty pages of typewritten matter.

PRICE

of Blue Prints, together with a complete set of typewritten specifications

ONLY TEN DOLLARS

We mail plans and specifications the same day order is received.

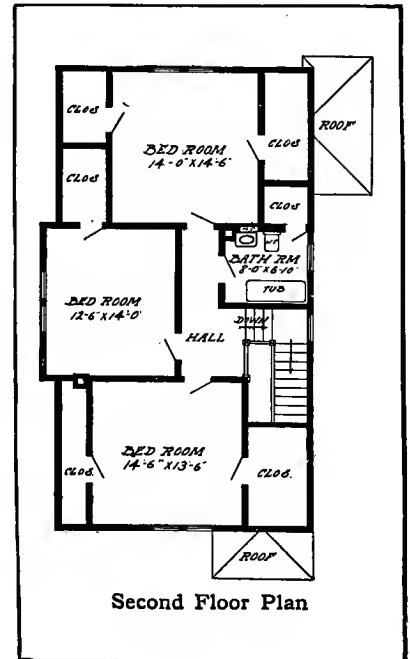

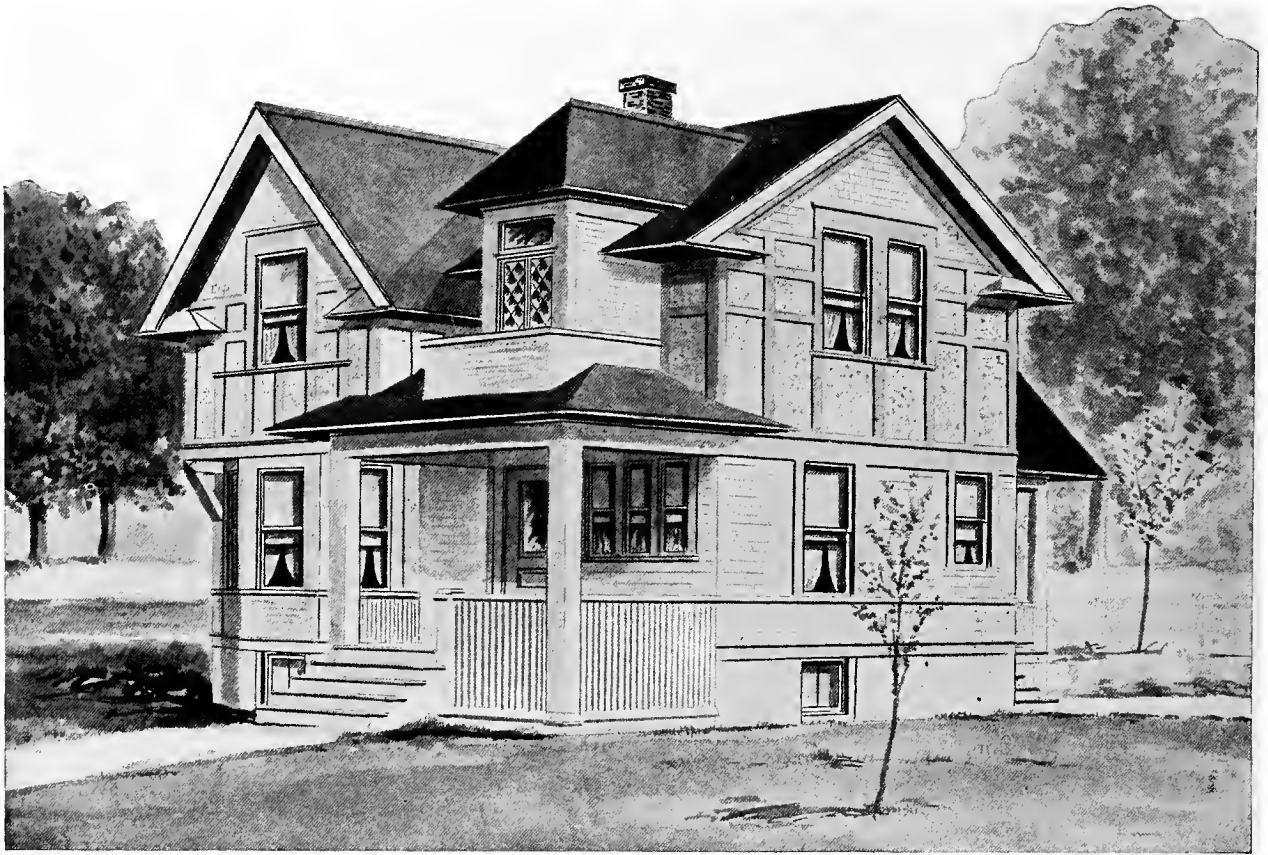

Design No. 9067

The arrangement of this House is as follows:

FIRST FLOOR.

Living Room, 13 feet by 16 feet.
 Dining Room, 13 feet by 13 feet 6 inches.
 Kitchen, 13 feet by 12 feet.
 Pantry, Front and Rear Porches.

SECOND FLOOR.

Bedroom, 13 feet by 11 feet 6 inches.
 Bedroom, 13 feet by 12 feet.
 Bedroom, 13 feet by 13 feet 6 inches.
 4 Closets.

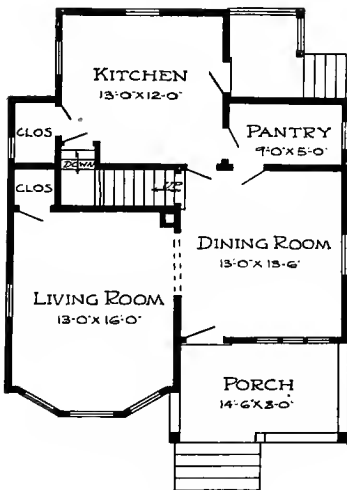

First Floor Plan.

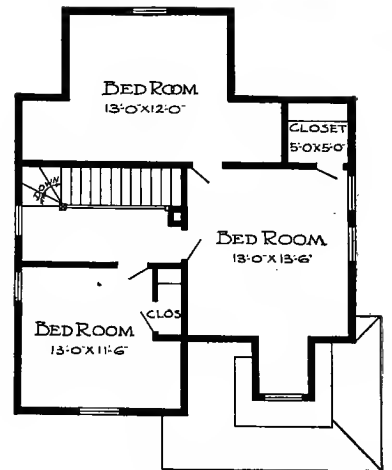

Second Floor Plan.

This Building is 27 feet 6 inches in width; 33 feet in length.

Price of Complete Working Plans and Specifications..... \$15.00

The Blue Printed Working Plans for this House consist of basement plan; roof plan; first and second floor plans; front, right, left and rear elevations; wall sections and all necessary details.

The Typewritten Specifications contain all the necessary information for the proper construction of the House.



Design No. 9002

This House is arranged in the following manner:

FIRST FLOOR.

Reception Hall, 11 feet 6 inches by 16 feet 10 inches.
 Living Room, 13 feet by 16 feet.
 Dining Room, 12 feet 6 inches by 15 feet.
 Kitchen, 11 feet by 10 feet.
 Pantry, Front and Rear Porches.

SECOND FLOOR.

Bedroom 9 feet 6 inches by 12 feet.
 Bedroom, 11 feet 3 inches by 13 feet 9 inches.
 Bedroom, 13 feet 10 inches by 15 feet 9 inches.
 Sewing Room, 12 feet 2 inches by 9 feet 6 inches.
 Bathroom, 8 feet by 5 feet 10 inches.
 4 Closets.

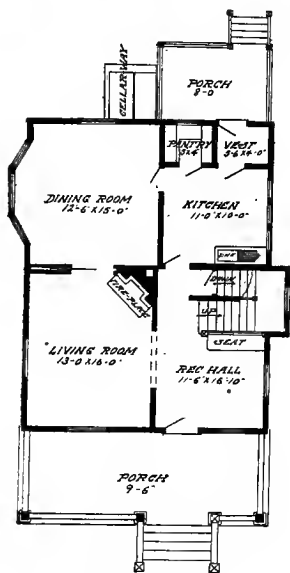

First Floor Plan.

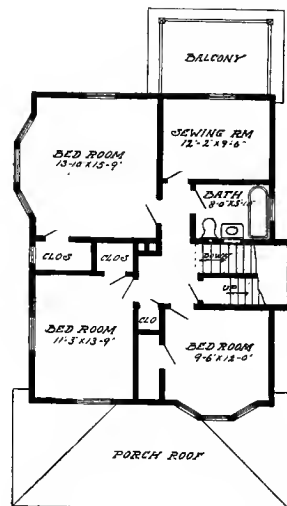

Second Floor Plan.

This Building is 30 feet in width; 33 feet in length.

Price of Complete Working Plans and Specifications..... \$15.00

The Blue Printed Working Plans for this House consist of basement plan; roof plan; first and second floor plans; front, right, left and rear elevations; wall sections and all necessary details.

The Typewritten Specifications contain all the necessary information for the proper construction of the House.

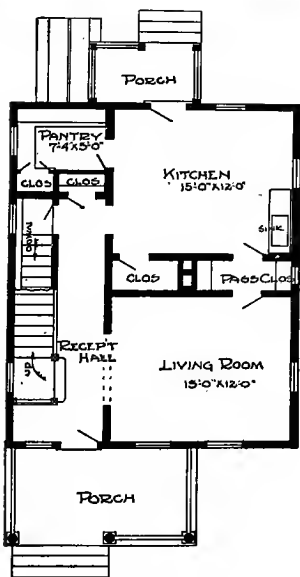
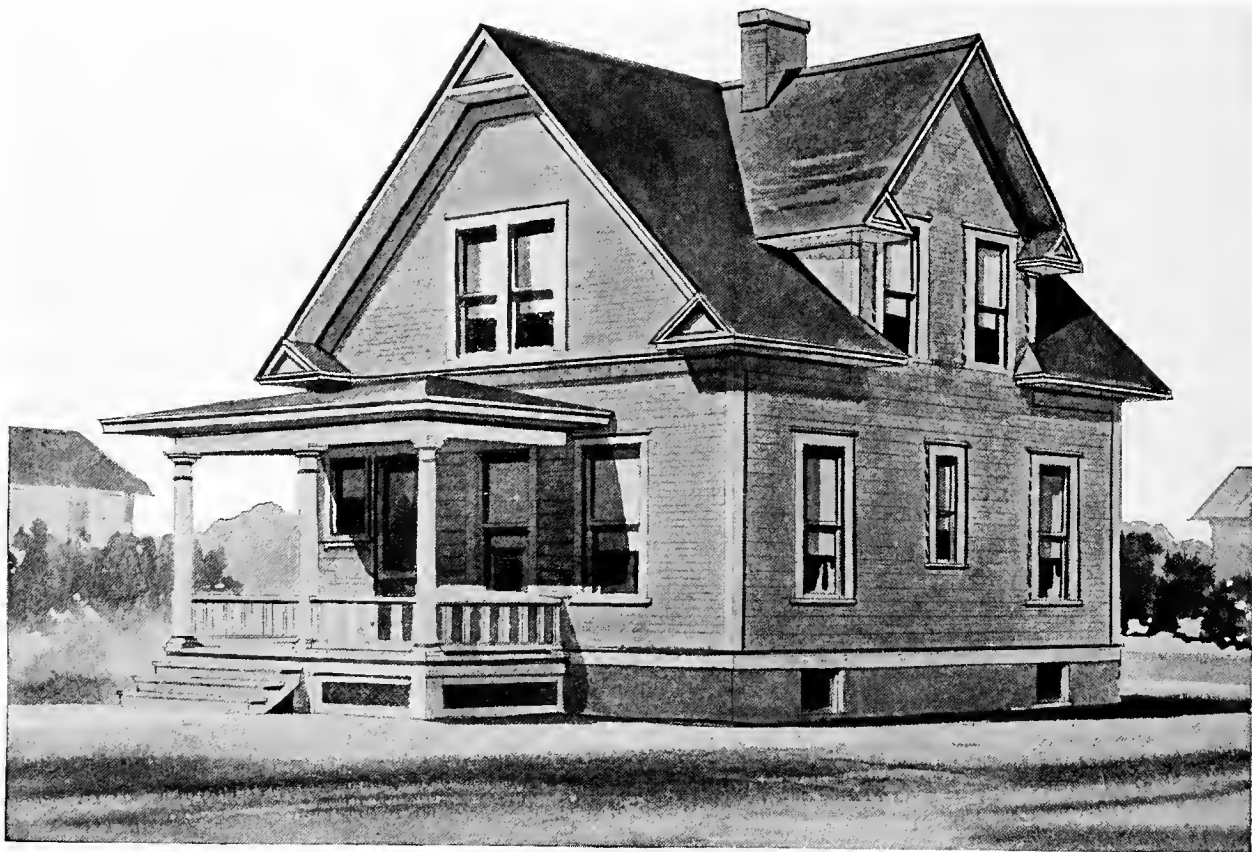

First Floor Plan.

Design No. 9015

The arrangement of this House is as follows:

FIRST FLOOR.

Reception Hall, 7 feet 6 inches.
 Living Room, 15 feet by 12 feet.
 Kitchen, 15 feet by 12 feet.
 Pantry, Front and Rear Porches.

SECOND FLOOR.

Bedroom, 18 feet 6 inches by 12 feet.
 Bedroom, 14 feet by 12 feet.
 Bathroom, 8 feet by 7 feet.
 8 Closets.

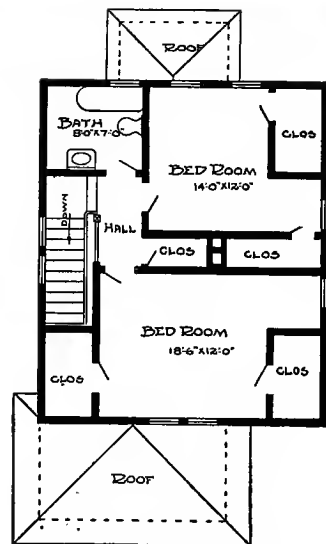

Second Floor Plan.

This Building is 24 feet in width; 28 feet 6 inches in length.

Price of Complete Working Plans and Specifications..... \$12.00

The Blue Printed Working Plans for this House consist of basement plan; roof plan; first and second floor plans; front, right, left and rear elevations; wall sections and all necessary details.

The Typewritten Specifications contain all the necessary information for the proper construction of the House.

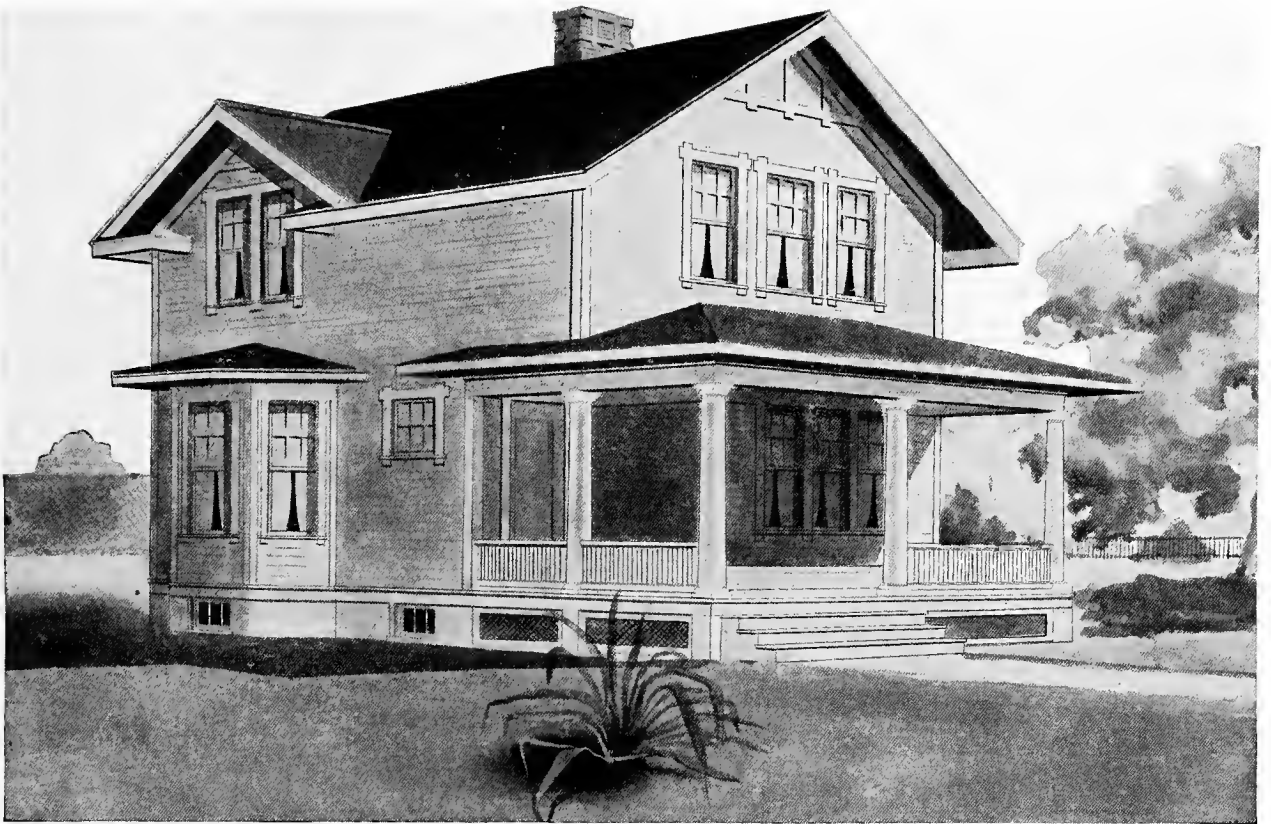

Design No. 9051

The arrangement of this House is as follows:

FIRST FLOOR.

Reception Hall, 6 feet 6 inches by 7 feet.
 Living Room, 17 feet by 14 feet.
 Dining Room, 16 feet by 13 feet 6 inches.
 Kitchen, 15 feet 6 inches by 14 feet.
 Front and Rear Porches.

SECOND FLOOR.

Bedroom, 14 feet by 11 feet.
 Bedroom, 12 feet by 14 feet.
 Bedroom, 14 feet by 13 feet 6 inches.
 Bathroom, 8 feet 6 inches by 8 feet.
 3 Closets.

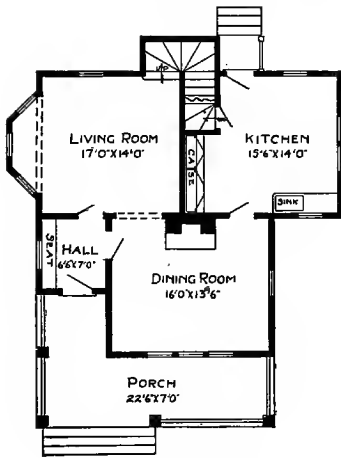

First Floor Plan.

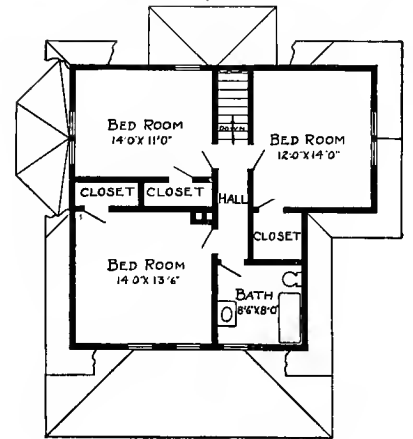

Second Floor Plan.

This Building is 34 feet in width; 32 feet 6 inches in length.

Price of Complete Working Plans and Specifications..... \$12.00

The Blue Printed Working Plans for this House consist of basement plan, roof plan, first and second floor plans; front, right, left and rear elevations; wall sections and all necessary details.

The Typewritten Specifications contain all the necessary information for the proper construction of the House.



PRICE
of Blue Prints, together with a complete set of typewritten specifications is

**ONLY
TWELVE
DOLLARS**

We mail Plans and Specifications the same day order is received.

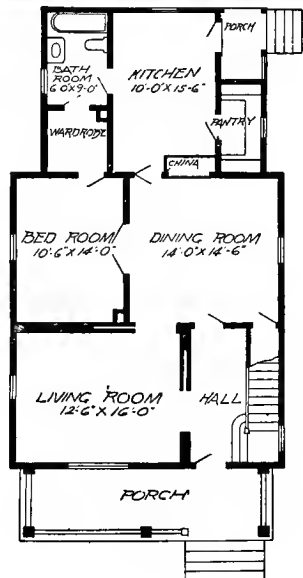

First Floor Plan

Design No. 2013

Blue prints consist of cellar and foundation plan; roof plan; first and second floor plans; front, rear, two side elevations; wall sections and all necessary interior details. Specifications consist of about twenty pages of typewritten matter.

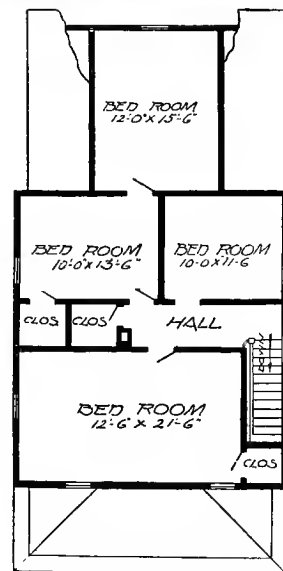

Second Floor Plan

SIZE: Width, 26 feet; length, 44 feet 6 inches, exclusive of porch

The floor plans we furnish show the shape and size of all rooms, halls and closets; the location and size of all doors and windows; the position of all plumbing fixtures, gas lights, registers, pantry work, etc., and all the measurements that are necessary are given.

All necessary details of interior work, such as door and window casings and trim, base, stools, picture moulding, doors, newel posts, balusters, rail, etc., accompany each set of plans. Part is shown in full size. while some of the larger work, such as stair construction, is drawn to a scale of one and one half-inch to the foot.



**Design
No. 2044**

Blue prints consist of basement plan; roof plan; first and second floor plans; front, rear and two side elevations; wall sections and all necessary interior details. Specifications consist of about twenty pages of type-written matter.

PRICE
of Blue Prints, together with a complete set of type-written specifications is

**ONLY
TWELVE
DOLLARS**

We mail Plans and Specifications the same day order is received.

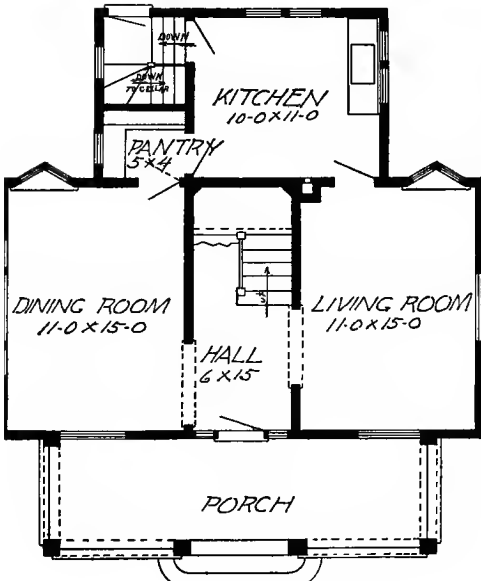

First Floor Plan

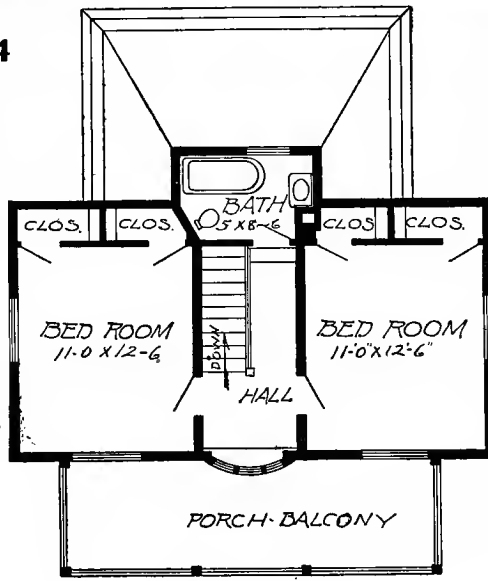

Second Floor Plan

SIZE: Width, 30 feet; length, 26 feet, 6 inches, exclusive of porch.

On account our large business and unusual equipment, and owing to the fact that we divide the expense among so many, it is possible to sell at these low prices, give such excellent plans and immediate shipment.

The home builder will derive a great deal of satisfaction in watching the construction of his house if he has a set of complete working plans to examine as the work progresses.

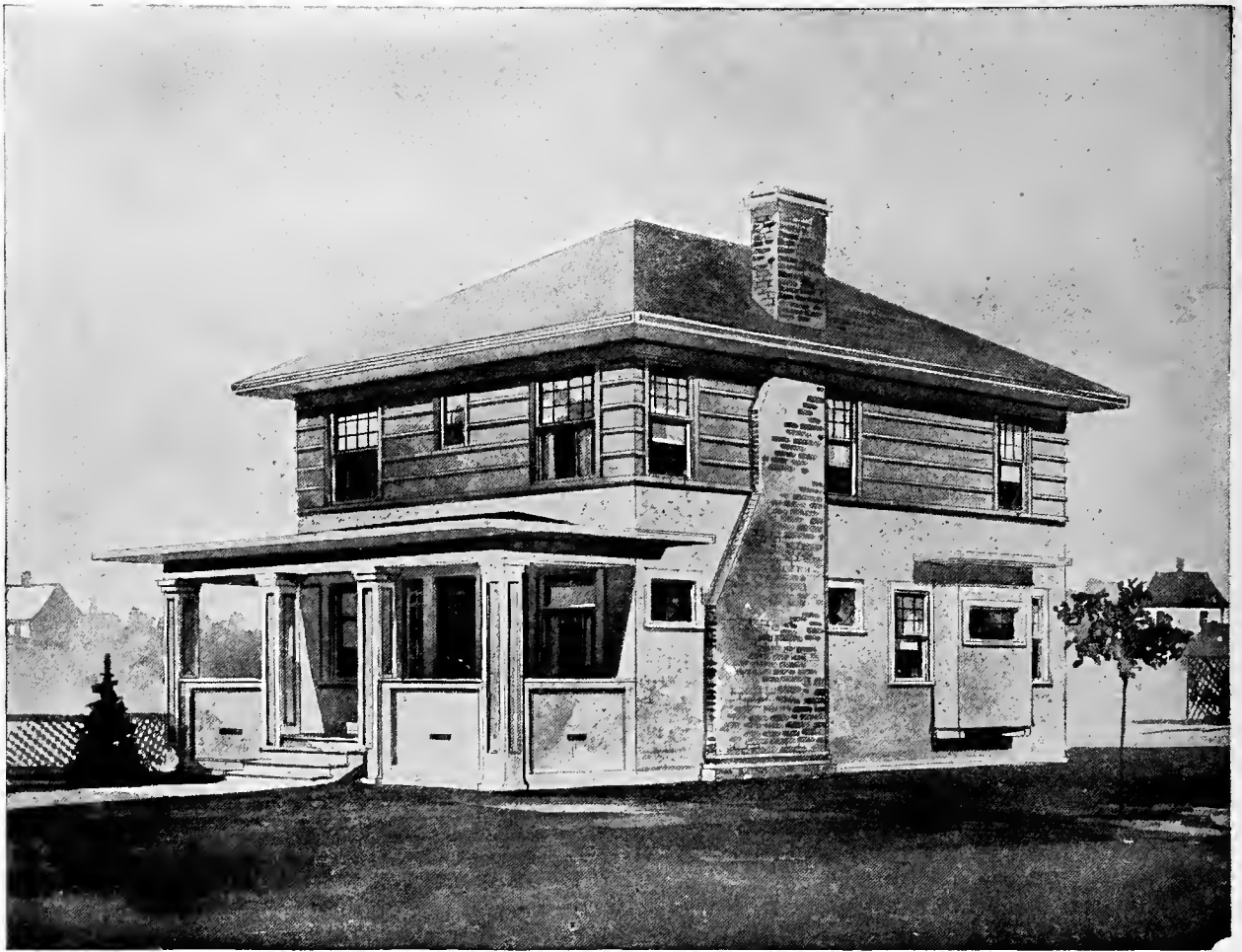

Design No. 7087

Size: Width, 28 feet 6 inches; Length, 34 feet, exclusive of porches

PRICE

of Blue Prints, together with a complete set of typewritten specifications

**ONLY
FIFTEEN
DOLLARS**

We mail Plans and Specifications the same day order is received.

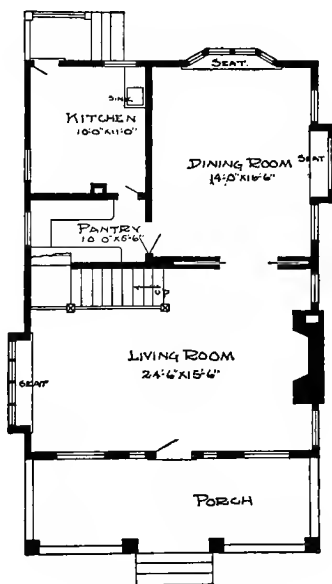

First Floor Plan

Blue prints consist of foundation plan; first and second floor plans; front, rear, two side elevations; wall sections and all necessary interior details. Specifications consist of about twenty pages of typewritten matter.

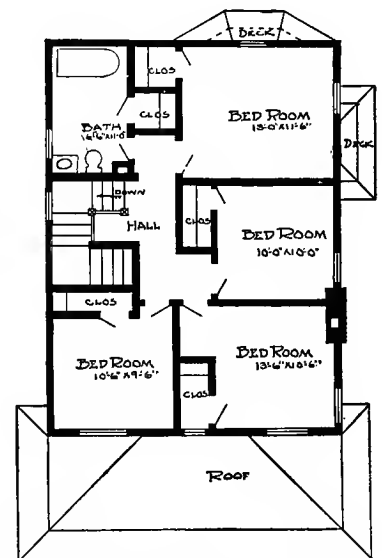

Second Floor Plan

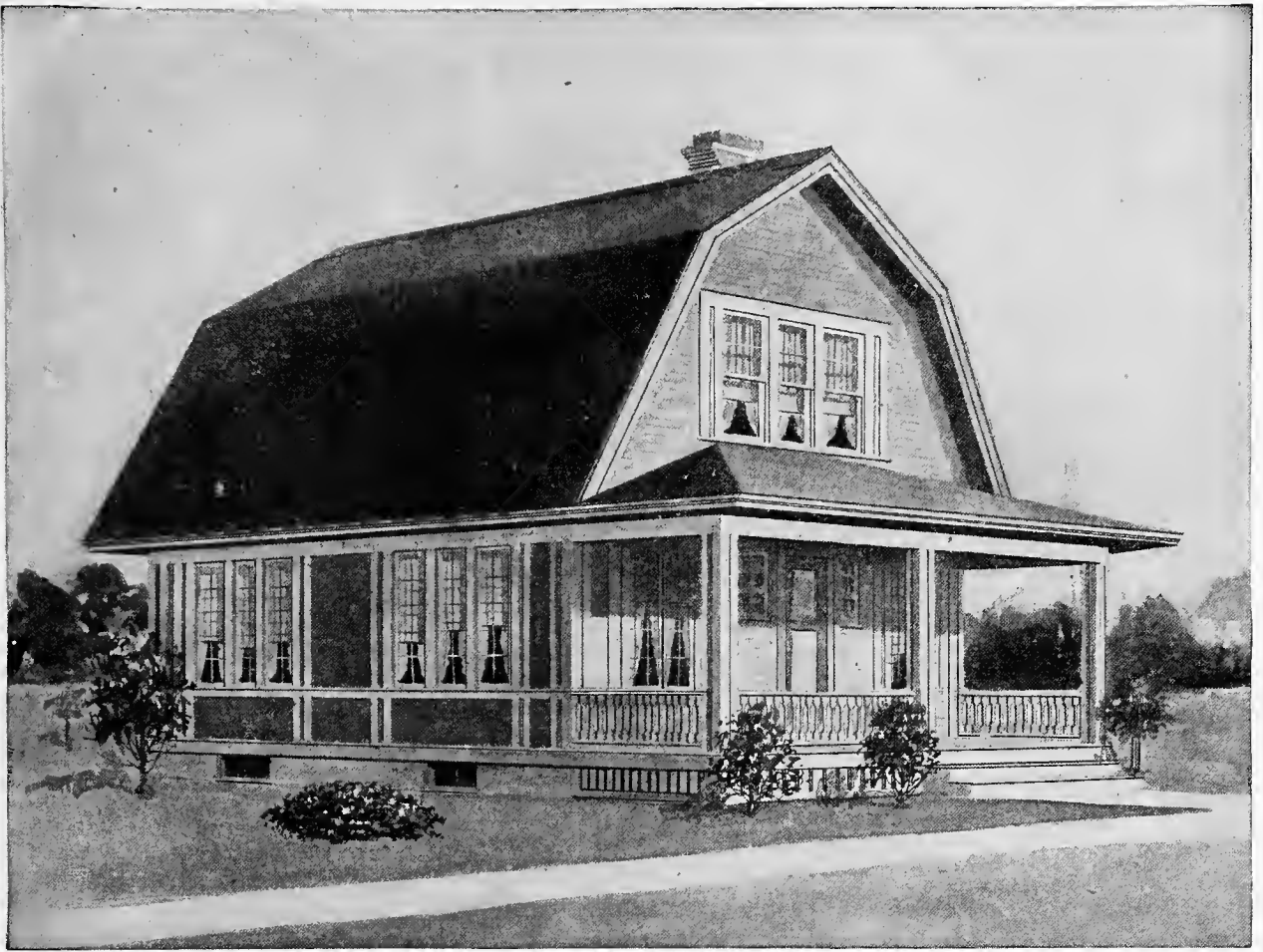

Design No. 7089

Size: Width, 26 feet; Length, 29 feet 6 inches, exclusive of porches

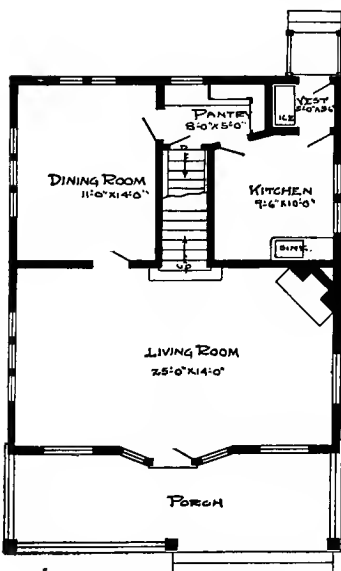

First Floor Plan

Blue prints consist of basement plan; first and second floor plans; front, rear, two side elevations; wall sections and all necessary interior details. Specifications consist of about twenty pages of typewritten matter.

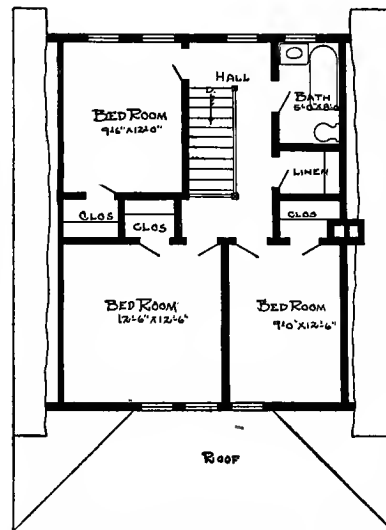

Second Floor Plan

PRICE

of Blue Prints, together with a complete set of typewritten specifications

**ONLY
TWELVE
DOLLARS**

We mail Plans and Specifications the same day order is received.



Design No. 7046

Size: Width, 33 feet 6 inches; Length, 46 feet, exclusive of porches

PRICE

of Blue Prints, together with a complete set of type-written specifications.

**ONLY
FIFTEEN
DOLLARS**

We mail Plans and Specifications the same day order is received.

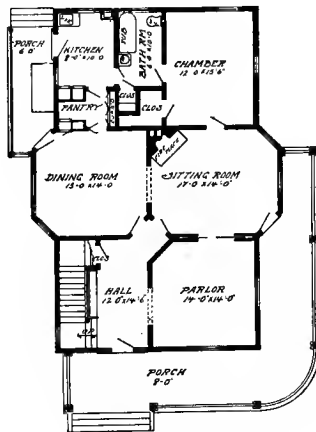

First Floor Plan

Blue prints consist of basement plan; roof plan; first and second floor plans; front, rear, two side elevations; wall sections and all necessary interior details. Specifications consist of about twenty pages of type-written matter.

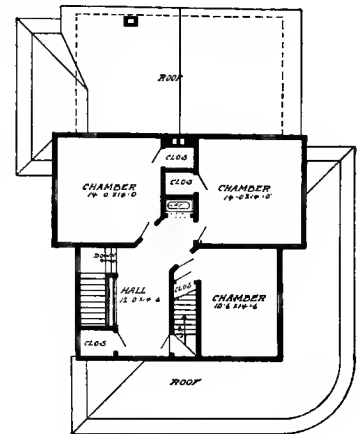

Second Floor Plan



Design No. 7069

Size: Width, 28 feet; Length, 37 feet, exclusive of porches

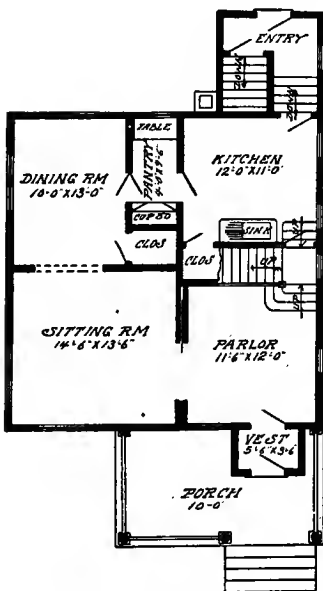

First Floor Plan

Blue prints consist of basement plan; first and second floor plans; front, rear, two side elevations; wall sections and all necessary interior details. Specifications consist of about twenty pages of typewritten matter.

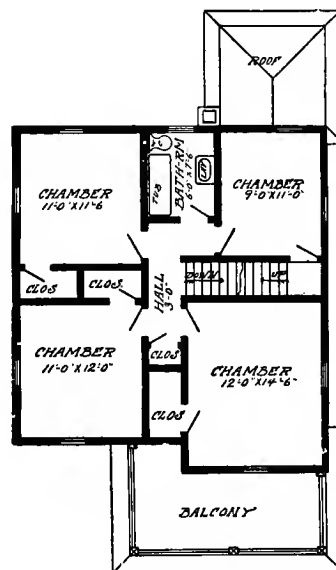

Second Floor Plan

PRICE

of Blue Prints, together with a complete set of typewritten specifications

**ONLY
TWELVE
DOLLARS**

We mail Plans and Specifications the same day order is received.



DESIGN NUMBER 6048

Size: width, 28 feet; length, 30 feet, exclusive of porches

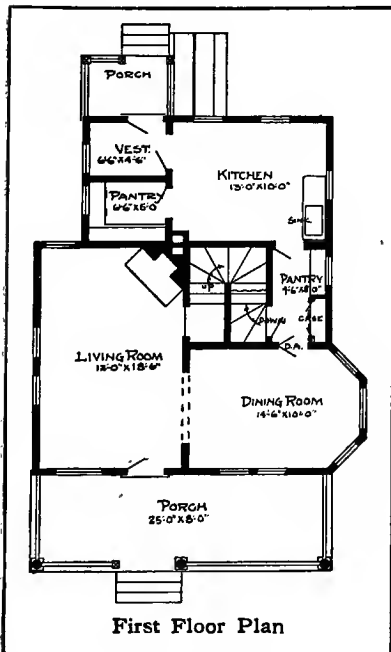

BLUE PRINTS consist of basement plan; first and second floor plans; front, rear, two side elevations; wall sections and all necessary interior details. Specifications consist of about twenty pages of typewritten matter.

PRICE

of Blue Prints, together with a complete set of typewritten specifications

ONLY TWELVE DOLLARS

We mail plans and specifications the same day order is received.

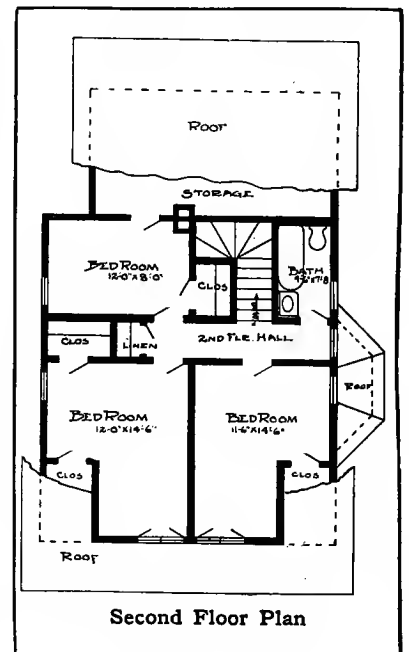

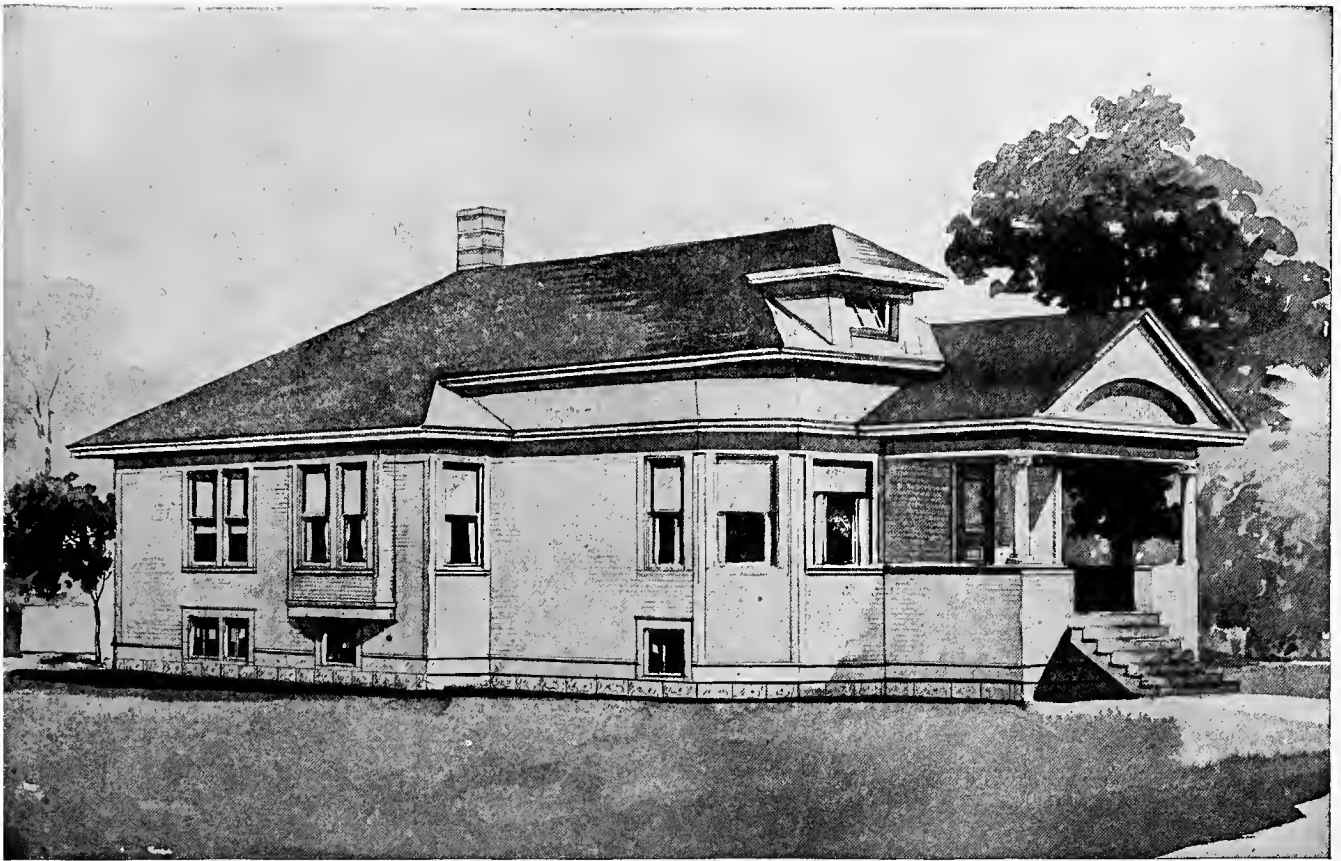

DESIGN NUMBER 6063

Size: width, 28 feet; length, 47 feet 6 inches, exclusive of porches

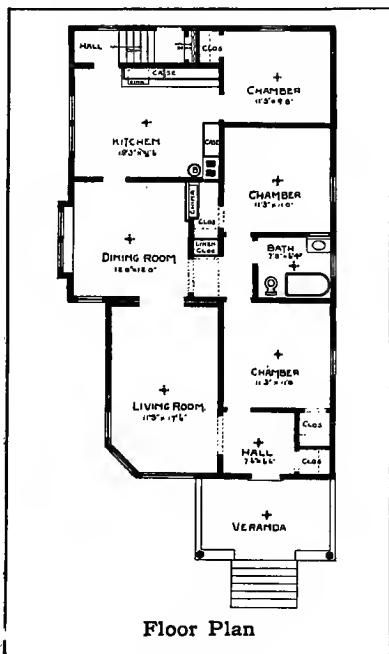

B LUE PRINTS consist of basement plan; roof plan; floor plan; front, rear, two side elevations; wall sections and all necessary interior details. Specifications consist of about fifteen pages of typewritten matter.

PRICE

of Blue Prints, together with a complete set of typewritten specifications

ONLY TEN DOLLARS

We mail plans and specifications the same day order is received.

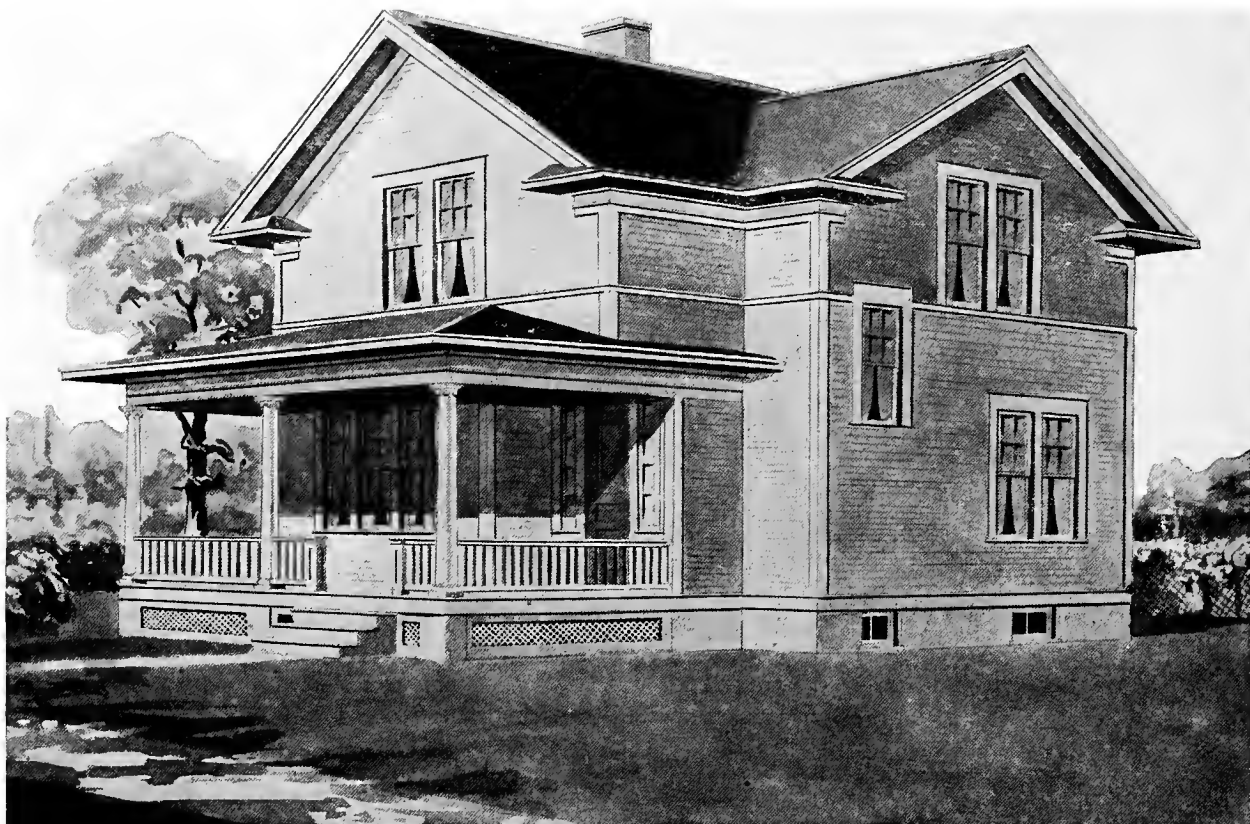

Design No. 9094

The arrangement of this House is as follows:

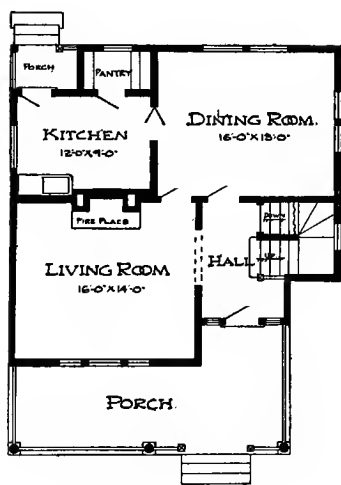

First Floor Plan.

FIRST FLOOR.

Reception Hall, 7 feet 6 inches by 10 feet 6 inches.
 Living Room, 16 feet by 14 feet.
 Dining Room, 16 feet by 13 feet.
 Kitchen, 12 feet by 9 feet.
 Pantry, Front and Rear Porches.

SECOND FLOOR.

Alcove, 7 feet 6 inches by 10 feet 6 inches.
 Bedroom, 16 feet by 10 feet 6 inches.
 Bedroom, 11 feet by 13 feet.
 Bedroom, 11 feet 6 inches by 10 feet.
 Bathroom, 5 feet by 8 feet.
 2 Closets.

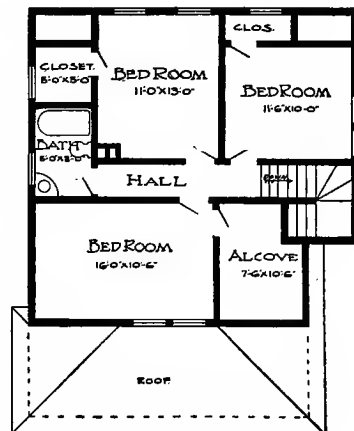

Second Floor Plan.

This Building is 29 feet 6 inches in width; 28 feet 6 inches in length.

Price of Complete Working Plans and Specifications..... \$12.00

The Blue Printed Working Plans for this House consist of basement plan; first and second floor plans; front, right, left and rear elevations; wall sections and all necessary details.

The Typewritten Specifications contain all the necessary information for the proper construction of the House.



Design No. 9063

The arrangement of this House is as follows:

FIRST FLOOR.

Reception Hall, 8 feet by 8 feet 6 inches.
 Living Room, 15 feet by 12 feet.
 Dining Room, 12 feet by 14 feet.
 Kitchen, 11 feet by 10 feet.
 Pantry, Front and Rear Porches.

SECOND FLOOR.

Bedroom, 16 feet by 10 feet.
 Bedroom, 16 feet by 8 feet 6 inches.
 Bedroom, 10 feet by 8 feet 6 inches.
 Bathroom, 7 feet by 5 feet 6 inches.
 4 Closets.

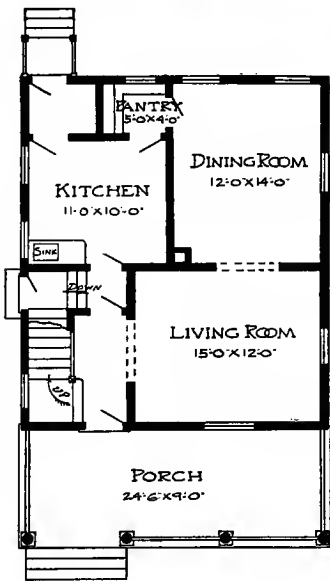

First Floor Plan.

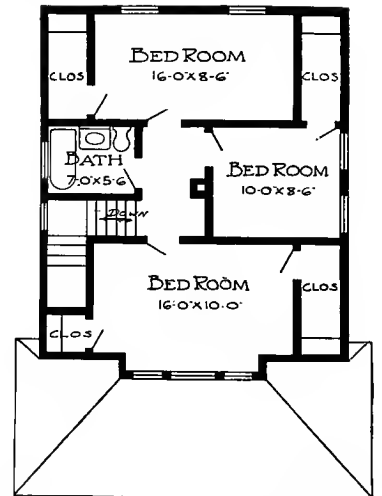

Second Floor Plan.

This Building is 24 feet 6 inches in width; 28 feet in length.

Price of Complete Working Plans and Specifications..... \$12.00

The Blue Printed Working Plans for this House consist of basement plan; first and second floor plans; front, right, left and rear elevations; wall sections and all necessary details.

The Typewritten Specifications contain all the necessary information for the proper construction of the House.

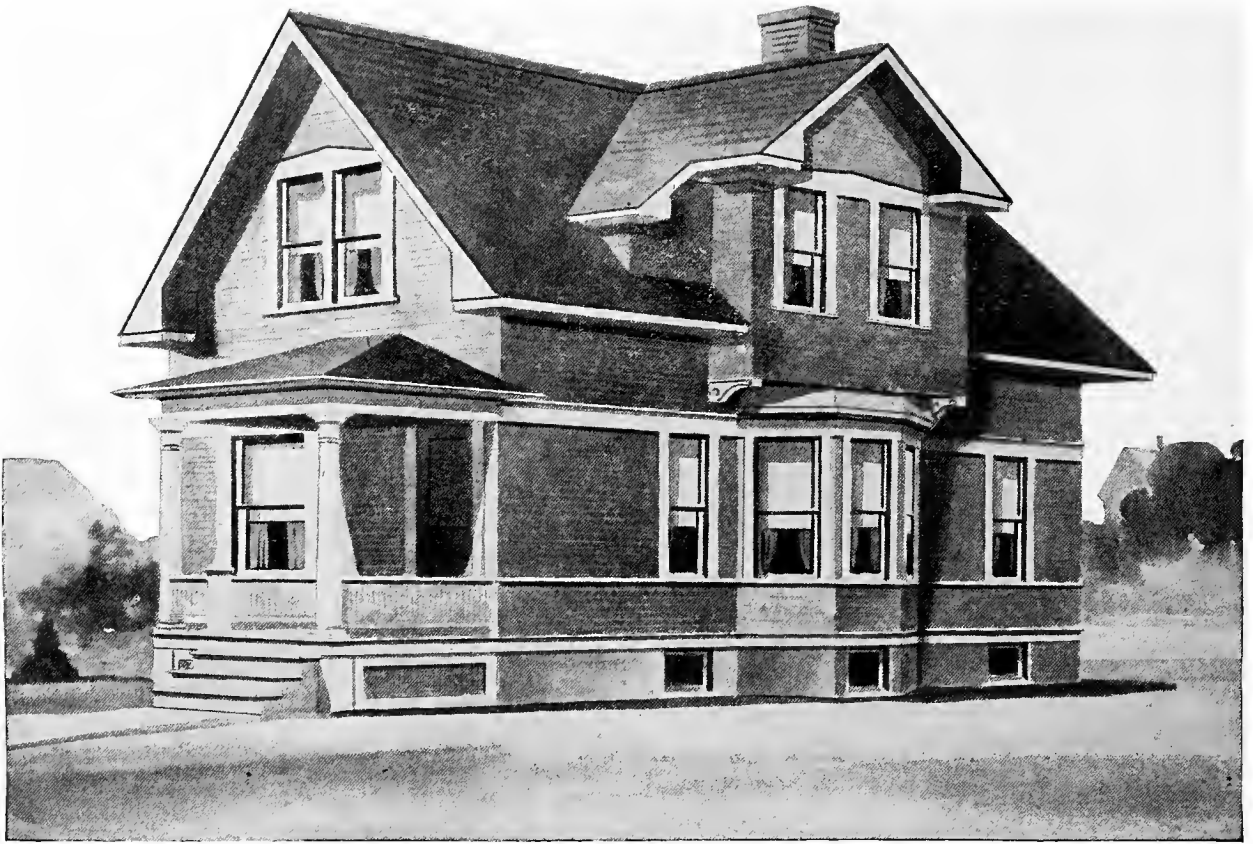

Design No. 9021

The arrangement of this House is as follows:

FIRST FLOOR.

- Reception Hall, 5 feet 6 inches by 5 feet.
- Parlor, 13 feet by 11 feet.
- Dining Room, 17 feet 6 inches by 13 feet.
- Kitchen, 13 feet 6 inches by 11 feet.
- Alcove, 5 feet 6 inches by 5 feet 6 inches.
- Pantry, Front and Rear Porches.

SECOND FLOOR.

- Bedroom, 12 feet by 11 feet.
- Bedroom, 10 feet by 10 feet.
- Bedroom, 12 feet by 13 feet.
- Bathroom, 5 feet by 8 feet 6 inches.
- 3 Closets.

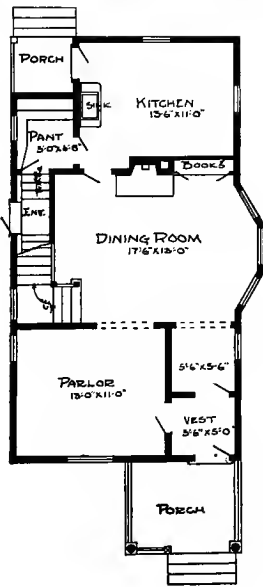

First Floor Plan.

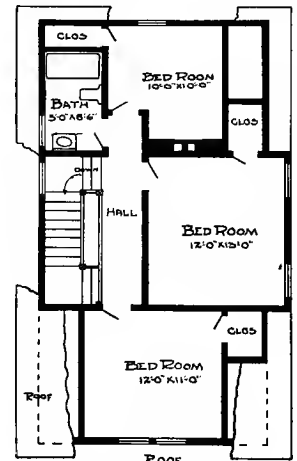

Second Floor Plan.

This Building is 22 feet in width; 37 feet in length.

Price of Complete Working Plans and Specifications..... \$12.00

The Blue Printed Working Plans for this House consist of basement plan; roof plan; first and second floor plans; front, right, left and rear elevations; wall sections and all necessary details.

The Typewritten Specifications contain all the necessary information for the proper construction of the House.



Design No. 9038

The arrangement of this House is as follows:

FIRST FLOOR.

Reception Hall, 10 feet by 6 feet 6 inches.
 Living Room, 12 feet by 18 feet.
 Dining Room, 14 feet by 12 feet.
 Kitchen, 14 feet by 12 feet.
 Pantry, Front and Rear Porches.

SECOND FLOOR.

Bedroom, 12 feet by 14 feet 6 inches.
 Bedroom, 12 feet by 12 feet 6 inches.
 Bedroom, 11 feet 6 inches by 12 feet.
 Bathroom, 11 feet by 5 feet.
 3 Closets.

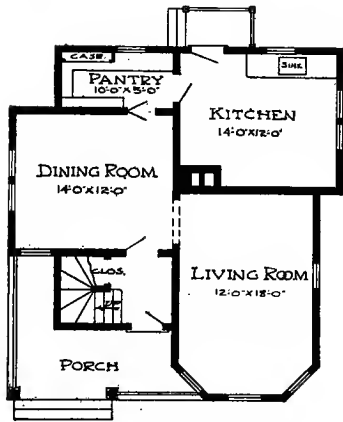

First Floor Plan.

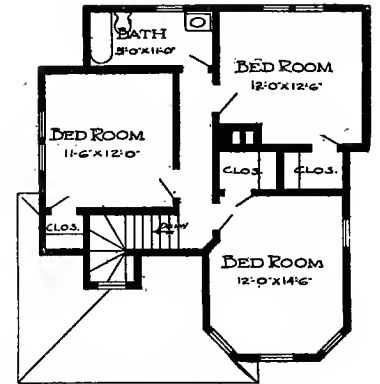

Second Floor Plan.

This Building is 29 feet 6 inches in width; 31 feet 6 inches in length.

Price of Complete Working Plans and Specifications..... \$15.00

The Blue Printed Working Plans for this House consist of foundation plan, roof plan, first and second floor plans; front, right, left and rear elevations; wall sections and all necessary details.

The Typewritten Specifications contain all the necessary information for the proper construction of the House.



PRICE

of Blue Prints, together with a complete set of typewritten specifications is

**ONLY
TWELVE
DOLLARS**

We mail Plans and Specifications the same day order is received.

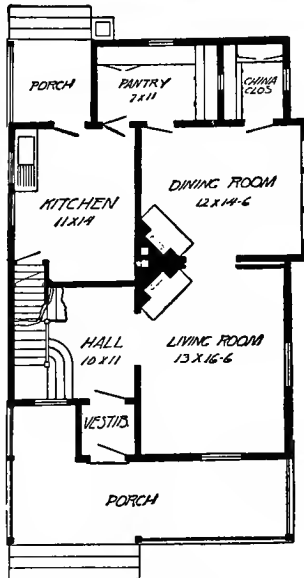

First Floor Plan

Design No. 2024

Blue prints consist of basement plan; first and second floor plans; front, rear, two side elevations; wall sections and all necessary interior details. Specifications consist of about twenty pages of typewritten matter.

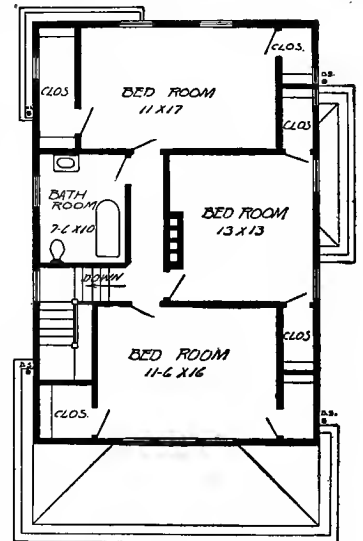

Second Floor Plan

SIZE: Width, 26 feet 9 inches; length, 44 feet 6 inches, exclusive of porch

Our plans are so clear and explicit that no carpenter or contractor will have the least difficulty in understanding them. We aim to make our plans so plain that there will be a minimum of mistakes.

Long experience has taught the contractor that he should not build even the smallest house without working plans. The lack of experience of the average home builder makes plans necessary for the understanding of the work.



Design No. 2041

Blue prints consist of basement plan; roof plan; first and second floor plans; front, rear, two side elevations; wall sections and all necessary interior details. Specifications consist of about twenty pages of typewritten matter.

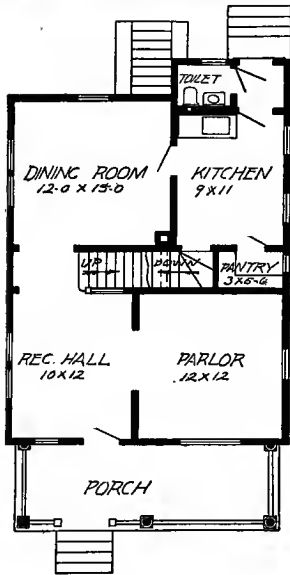

First Floor Plan

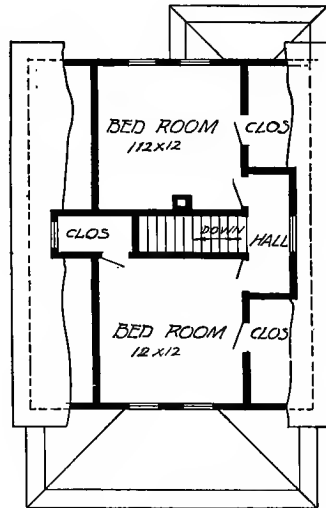

Second Floor Plan

SIZE: Width, 23 feet 6 inches; length 32 feet exclusive of porch.

Every house illustrated will show by the complete working plans and specifications that we give you designs that will work out to the best advantage and will give you the most for your money; besides, every bit of space has been utilized to the best advantage.

In the plans we illustrate, the prospective builder is sure to find some plan which will meet his requirements. If, however no plan proves satisfactory, the ideas advanced in these illustrations are well worth the price of the book.

PRICE

of Blue Prints, together with a complete set of typewritten specifications is

ONLY TEN DOLLARS

We mail Plans and Specifications the same day order is received.



Design No. 7070

Size: Width, 20 feet; Length, 31 feet 6 inches, exclusive of porches

PRICE

of Blue Prints, together with a complete set of type-written specifications

**ONLY
TWELVE
DOLLARS**

We mail Plans and Specifications the same day order is received.

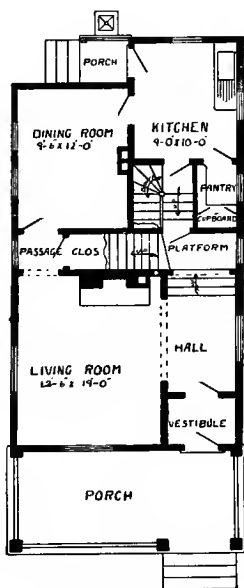

First Floor Plan

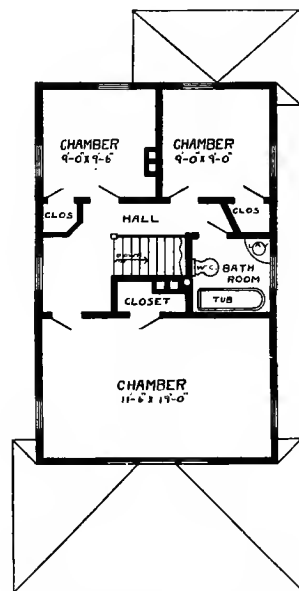

Second Floor Plan

Blue prints consist of cellar and foundation plan; first and second floor plans; front, rear, two side elevations; wall sections and all necessary interior details. Specifications consist of about twenty pages of type-written matter.

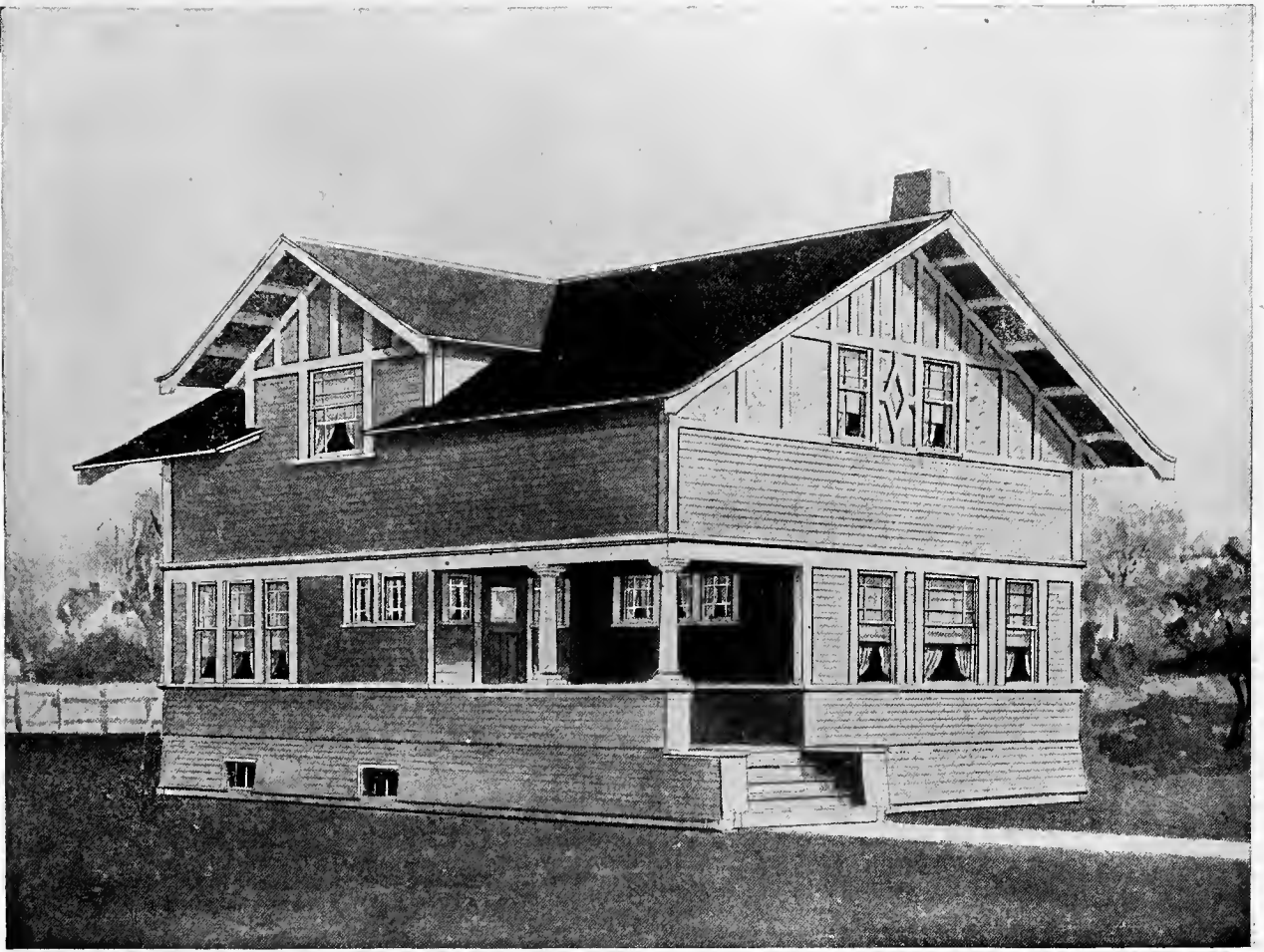

Design No. 7039

Size: Width, 28 feet; Length, 40 feet 6 inches, exclusive of porch

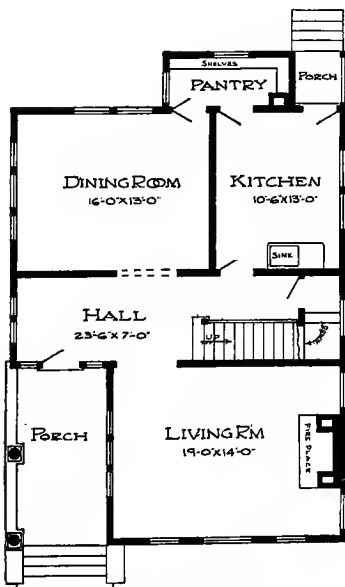

First Floor Plan

Blue prints consist of basement plan; roof plan; first and second floor plans; front, rear, two side elevations; wall sections and all necessary interior details. Specifications consist of about twenty pages of type-written matter.

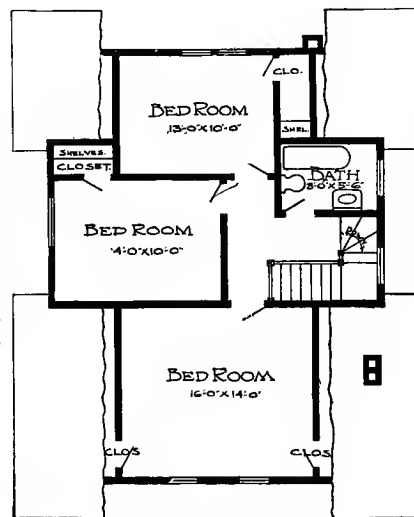

Second Floor Plan

PRICE

of Blue Prints, together with a complete set of type-written specifications

**ONLY
FIFTEEN
DOLLARS**

We mail Plans and Specifications the same day order is received.



DESIGN NUMBER 6018

Size: width, 32 feet 6 inches; length, 40 feet, exclusive of porches

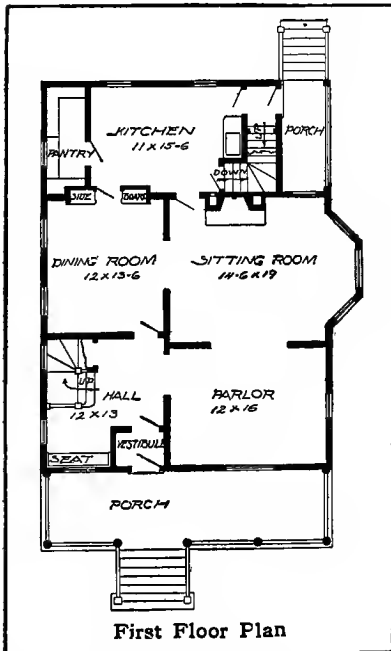

BLUE PRINTS consist of basement plan; roof plan; first and second floor plans; front, rear, two side elevations; wall sections and all necessary interior details. Specifications consist of about twenty pages of typewritten matter.

PRICE

of Blue Prints, together with a complete set of typewritten specifications
ONLY FIFTEEN DOLLARS

We mail plans and specifications the same day order is received.

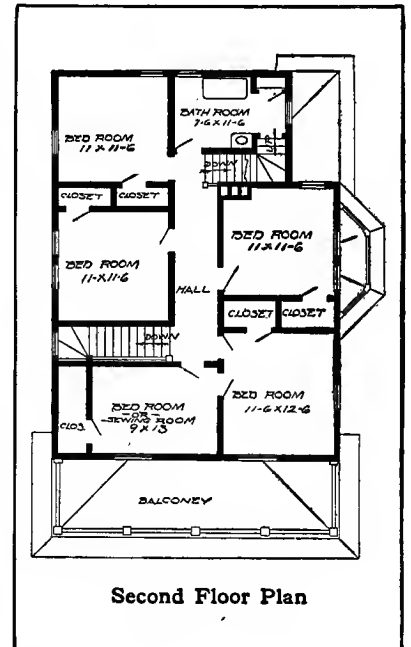



DESIGN NUMBER 6010

Size: width, 33 feet; length, 42 feet 6 inches, exclusive of porch

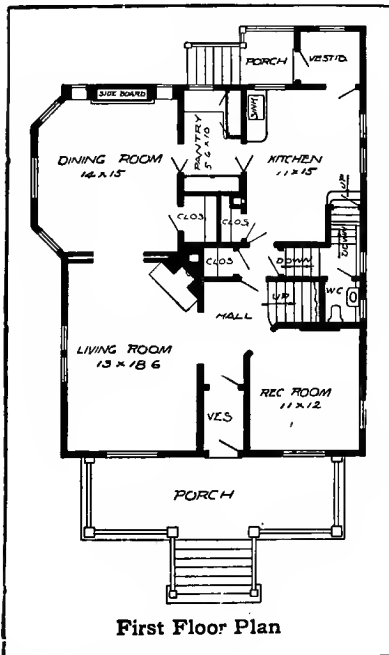

BLUE PRINTS consist of basement plan; roof plan; first and second floor plans; front, rear, two side elevations; wall sections and all necessary interior details. Specifications consist of about twenty pages of typewritten matter.

PRICE

of Blue Prints, together with a complete set of typewritten specifications
ONLY FIFTEEN DOLLARS

We mail plans and specifications the same day order is received.

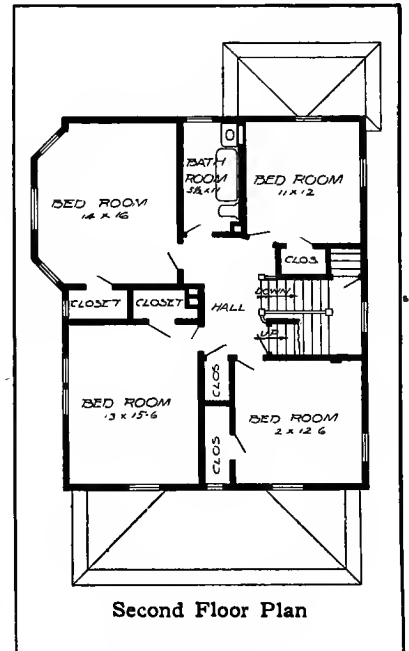



Design No. 9040

The arrangement of this House is as follows:

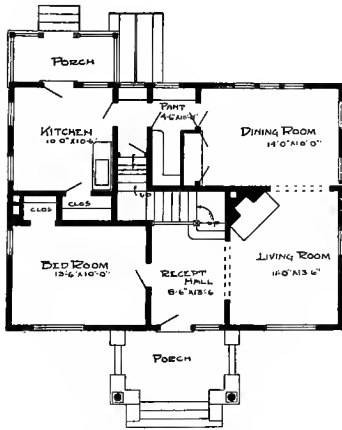

First Floor Plan.

FIRST FLOOR.

Reception Hall, 8 feet 6 inches by 13 feet 6 inches.
 Living Room, 11 feet by 13 feet 6 inches.
 Dining Room, 14 feet by 10 feet.
 Kitchen, 10 feet by 10 feet 6 inches.
 Bedroom, 13 feet 6 inches by 10 feet.
 Pantry, Front and Rear Porches.

SECOND FLOOR.

Sewing Room, 7 feet 6 inches by 6 feet.
 Bedroom, 11 feet by 13 feet 6 inches.
 Bedroom, 10 feet by 10 feet 6 inches.
 Bedroom, 13 feet 6 inches by 10 feet.
 Bathroom, 11 feet by 6 feet.
 6 Closets.

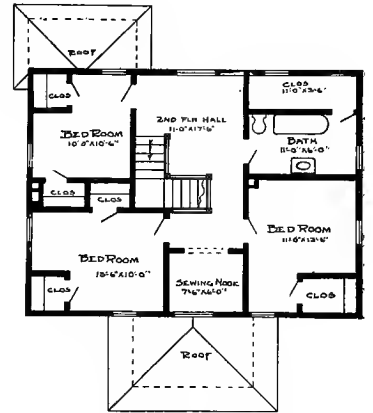

Second Floor Plan.

This Building is 34 feet in width; 25 feet in length.

Price of Complete Working Plans and Specifications..... \$12.00

The Blue Printed Working Plans for this House consist of basement plan; roof plan; first and second floor plans; front, right, left and rear elevations; wall sections and all necessary details.

The Typewritten Specifications contain all the necessary information for the proper construction of the House.

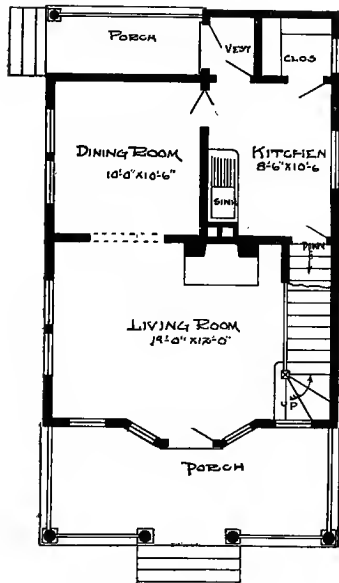

First Floor Plan.

Design No. 9084
 The arrangement of this House is as follows:

FIRST FLOOR.

Living Room, 19 feet by 12 feet.
 Dining Room, 10 feet by 10 feet 6 inches.
 Kitchen, 8 feet 6 inches by 10 feet 6 inches.
 Pantry, Front and Rear Porches.

SECOND FLOOR.

Bedroom, 12 feet 6 inches by 8 feet 6 inches.
 Bedroom, 12 feet 6 inches by 14 feet.
 Bathroom, 6 feet by 9 feet 6 inches.
 4 Closets.

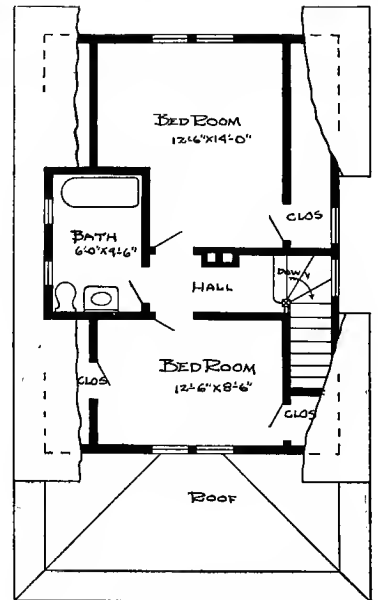

Second Floor Plan.

This Building is 20 feet in width; 30 feet in length.

Price of Complete Working Plans and Specifications \$10.00

The Blue Printed Working Plans for this House consist of basement plan; first and second floor plans; front, right, left and rear elevations; wall sections and all necessary details.

The Typewritten Specifications contain all the necessary information for the proper construction of the House.



Design No. 9012

The arrangement of this House is as follows:

FIRST FLOOR.

- Reception Hall, 12 feet by 11 feet.
- Parlor, 12 feet 6 inches by 14 feet.
- Living Room, 15 feet 6 inches by 14 feet.
- Dining Room, 12 feet 6 inches by 13 feet 10 inches.
- Kitchen, 18 feet 6 inches by 8 feet.
- Store Room, 6 feet 6 inches by 8 feet.
- Front and Back Porches.

SECOND FLOOR.

- Bedroom, 12 feet 6 inches by 11 feet 6 inches.
- Bedroom, 15 feet 6 inches by 14 feet.
- Bedroom, 12 feet 6 inches by 12 feet.
- Alcove, 9 feet 6 inches by 8 feet.
- Sewing Room, 12 feet 6 inches by 6 feet.
- Bathroom, 8 feet by 5 feet 10 inches.
- 4 Closets.

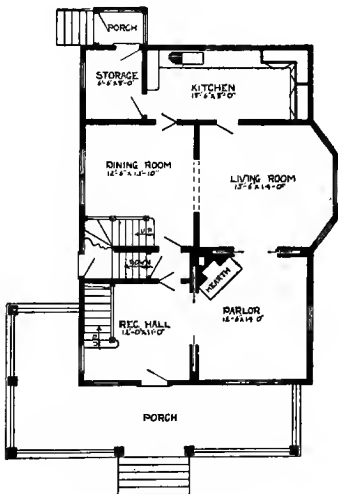

First Floor Plan.

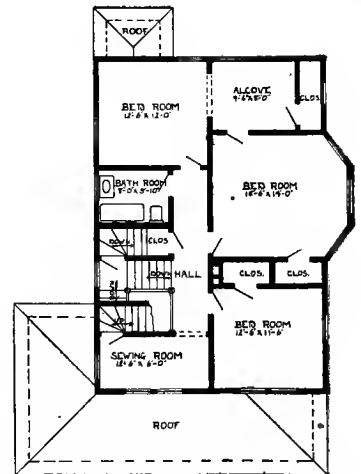

Second Floor Plan.

This Building is 29 feet 6 inches in width; 38 feet 6 inches in length.

Price of Complete Working Plans and Specifications..... \$15.00

The Blue Printed Working Plans for this House consist of basement plan; roof plan; first and second floor plans; front, right, left and rear elevations; wall sections and all necessary details.

The Typewritten Specifications contain all the necessary information for the proper construction of the House.

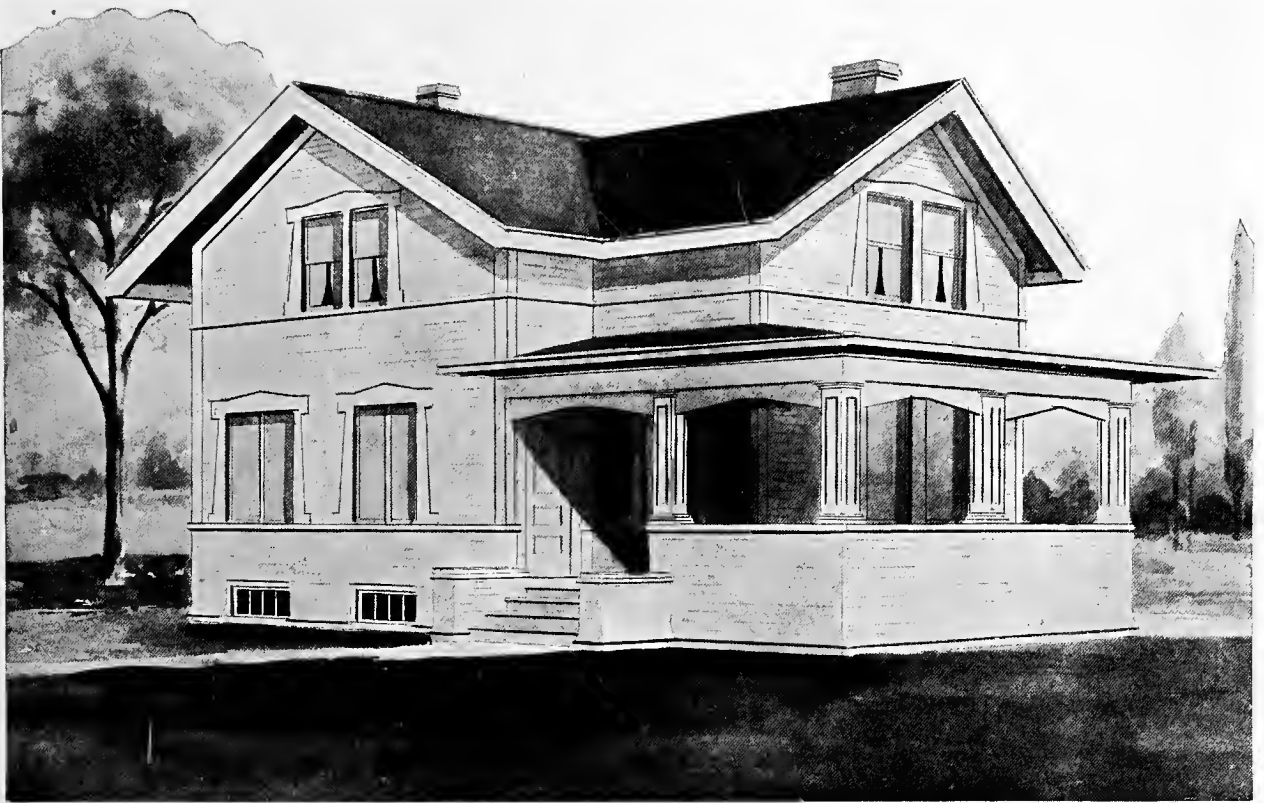

Design No. 9034

The arrangement of this House is as follows:

FIRST FLOOR.

- Living Room, 19 feet by 12 feet.
- Dining Room, 12 feet 6 inches by 12 feet 6 inches.
- Kitchen, 9 feet by 11 feet.
- Nook, 6 feet by 9 feet.
- Pantry, Front and Rear Porches.

SECOND FLOOR.

- Bedroom, 15 feet 6 inches by 12 feet.
- Bedroom, 11 feet by 10 feet.
- Bathroom, 7 feet 6 inches by 6 feet.
- 3 Closets.

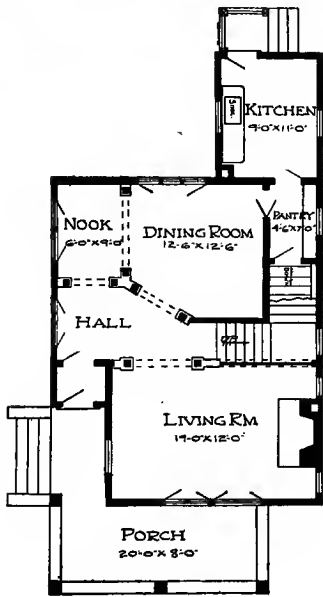

First Floor Plan.

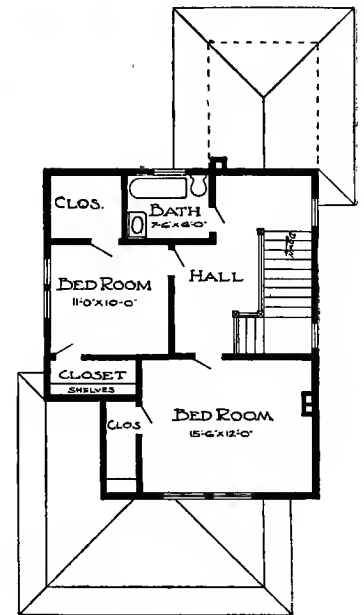

Second Floor Plan.

This Building is 25 feet in width; 41 feet 6 inches in length.

Price of Complete Working Plans and Specifications..... \$12.00

The Blue Printed Working Plans for this House consist of basement plan, roof plan, first and second floor plans; front, right, left and rear elevations; wall sections and all necessary details.

The Typewritten Specifications contain all the necessary information for the proper construction of the House.



Design No. 2019

PRICE
of Blue Prints, together with a complete set of typewritten specifications is

ONLY TEN DOLLARS

We mail Plans and Specifications the same day order is received.

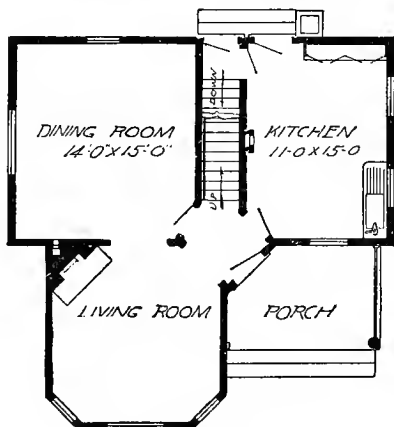

First Floor Plan

Blue Prints consist of basement plan; first and second floor plans; front, rear, two side elevations; wall sections and all necessary interior details. Specifications consist of about twenty pages of typewritten matter

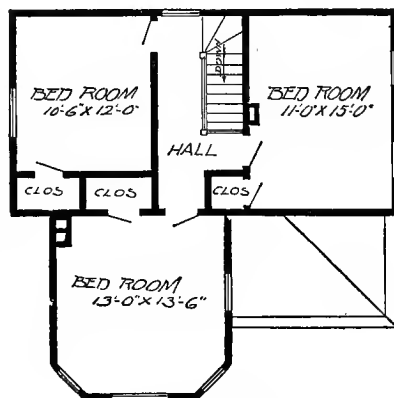

Second Floor Plan

SIZE: Width, 30 feet; length, 30 feet

We have boiled down everything in this book so that the readers can see at a glance what is necessary. We do not give long descriptions of each house, which are valueless to the prospective builder.

Start right. Get plans before you break ground. We have heard of a few cases where our houses have been built without the complete plans. It always proves expensive, as every good contractor can testify. It is never satisfactory to either contractor or home builder



Design No. 2042

Blue prints consist of basement plan; roof plan; first and second floor plans; front, rear, two side elevations; wall sections and all necessary interior details. Specifications consist of about twenty pages of typewritten matter.

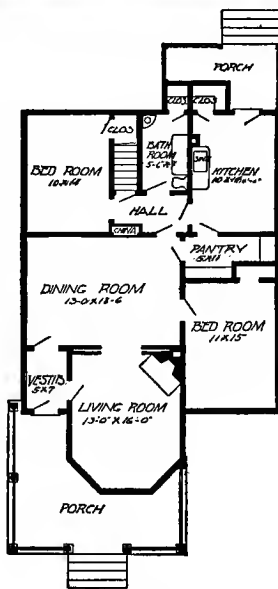

Floor Plan

SIZE: Width, 31 feet; length, 45 feet 6 inches exclusive of porches.

The majority of the people build only one house in a life time, therefore, it is the duty of every prospective builder to make his home as comfortable and attractive as possible.

This kind of a home costs no more to build than the ordinary structures usually seen in towns and villages, and the prospective builder can well afford to take a little time and investigate the latest designs.

PRICE
of Blue Prints, together with a complete set of typewritten specifications is

**ONLY TEN
DOLLARS**

We mail Plans and Specifications the same day order is received.



Design No. 7078

Size: Width, 27 feet; Length, 35 feet, exclusive of porches

PRICE
of Blue Prints, together with a complete set of type-written specifications

**ONLY
TWELVE
DOLLARS**

We mail Plans and Specifications the same day order is received.

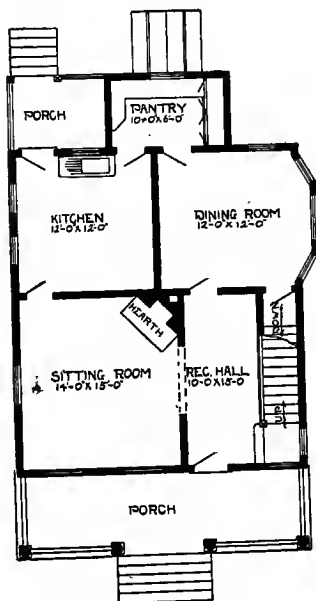

First Floor Plan

Blue prints consist of basement plan; first and second floor plans; front, two side elevations; wall sections and all necessary interior details. Specifications consist of about twenty pages of type-written matter.

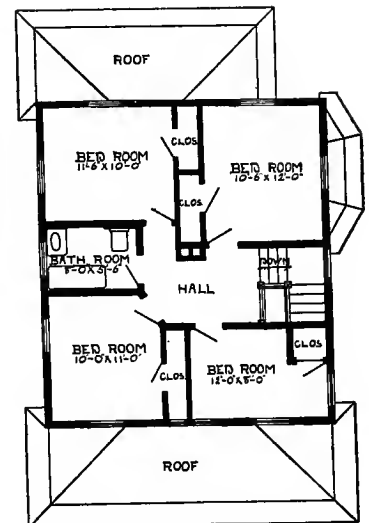

Second Floor Plan



Design No. 7049

Size: Width, 34 feet; Length, 42 feet 6 inches, exclusive of porches

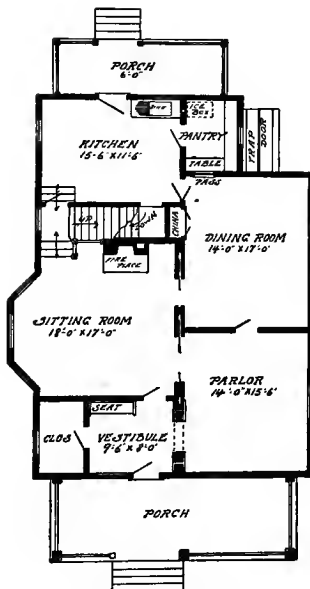

First Floor Plan

Blue prints consist of cellar and foundation plan; first and second floor plans; front, rear, two side elevations; wall sections and all necessary interior details. Specifications consist of about twenty pages of type-written matter.

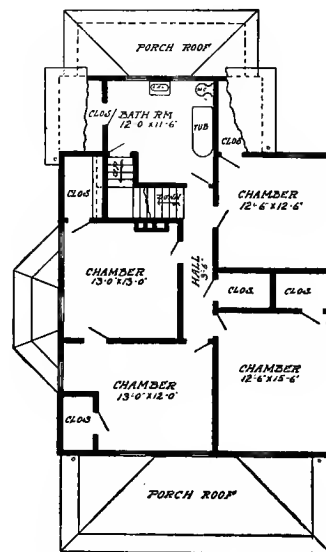

Second Floor Plan

PRICE

of Blue Prints, together with a complete set of type-written specifications.

**ONLY
FIFTEEN
DOLLARS**

We mail Plans and Specifications the same day order is received.



DESIGN NUMBER 6066

Size: width, 27 feet 6 inches; length, 35 feet, exclusive of porches

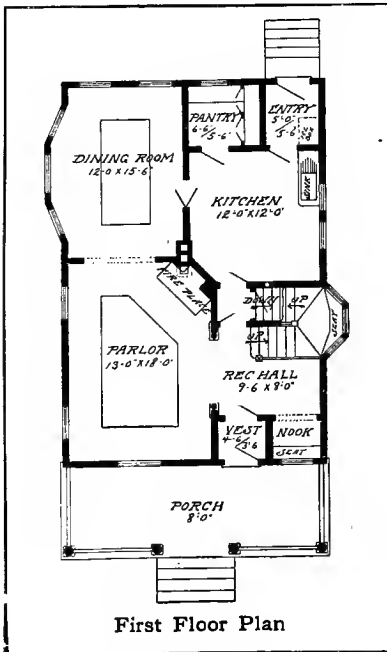

BLUE PRINTS consist of basement plan; roof plan; first and second floor plans; front, rear, two side elevations; wall sections and all necessary interior details. Specifications consist of about twenty pages of typewritten matter.

PRICE

of Blue Prints, together with a complete set of typewritten specifications

ONLY TWELVE DOLLARS

We mail plans and specifications the same day order is received.

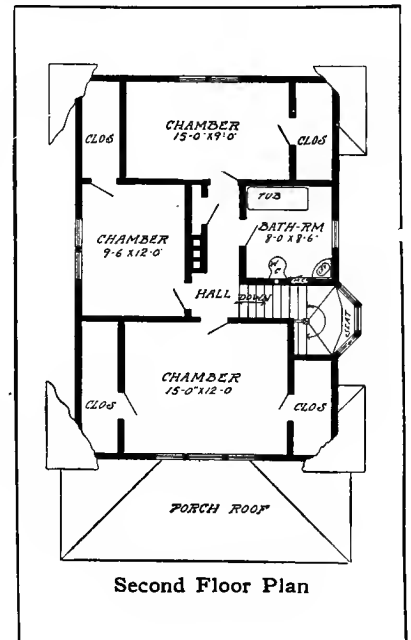



DESIGN NUMBER 6007

Size: width, 46 feet 6 inches; length, 34 feet 6 inches, exclusive of porches

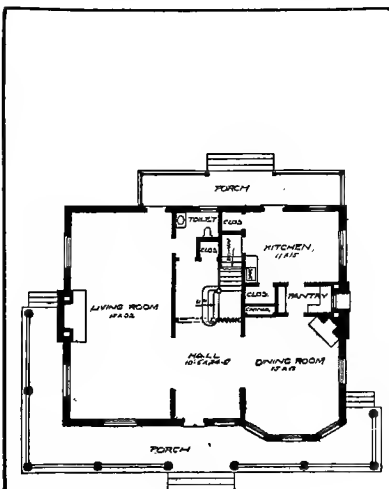

First Floor Plan

BLUE PRINTS consist of basement plan; roof plan; first and second floor plans; front, rear, and two side elevations; wall sections and all necessary interior details. Specifications consist of about twenty pages of typewritten matter.

PRICE

of Blue Prints, together with a complete set of typewritten specifications

ONLY FIFTEEN DOLLARS

We mail plans and specifications the same day order is received.

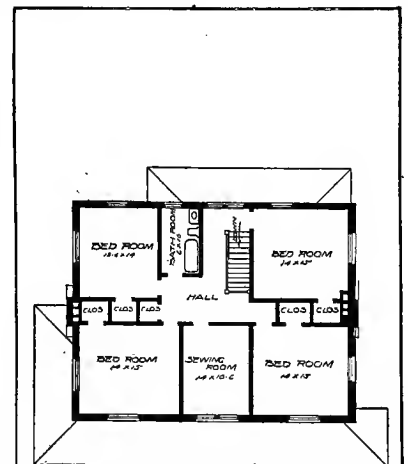

Second Floor Plan

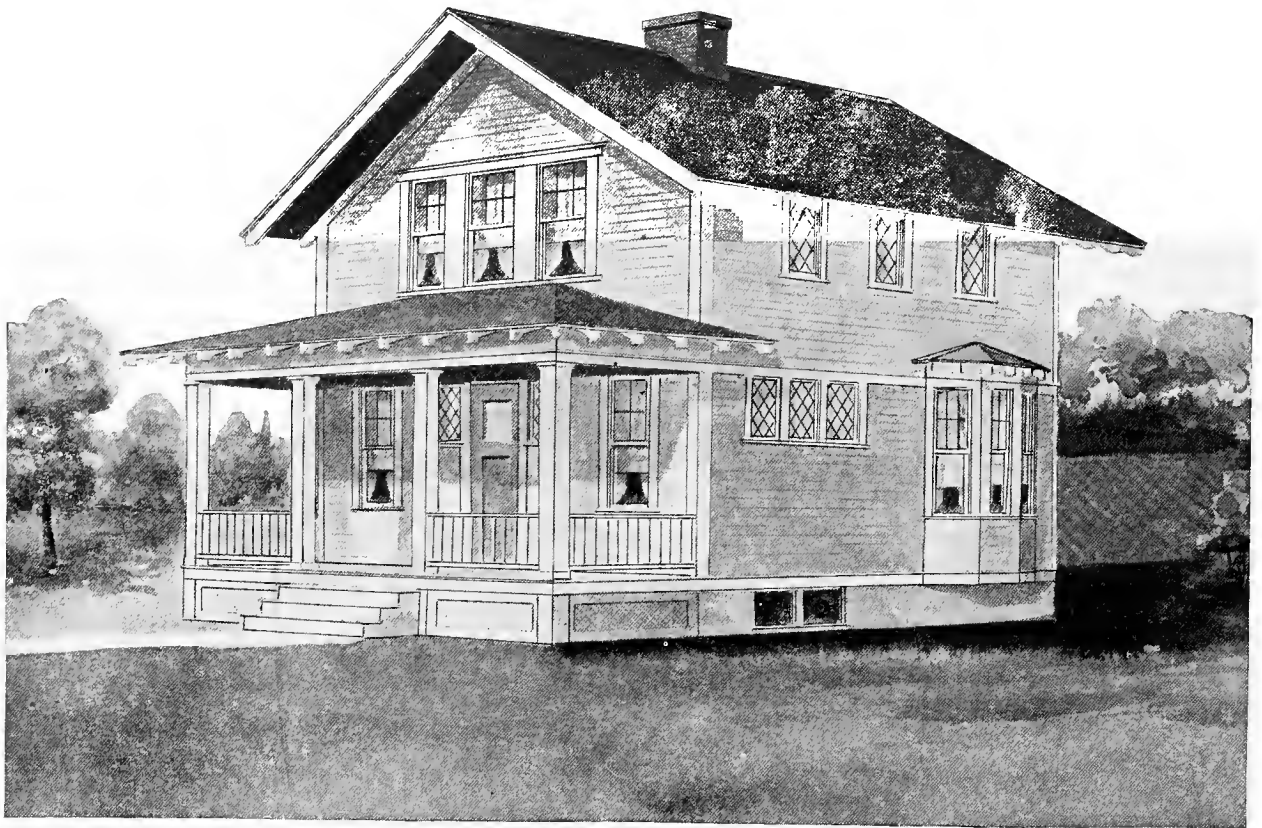

Design No. 9025

The arrangement of this House is as follows:

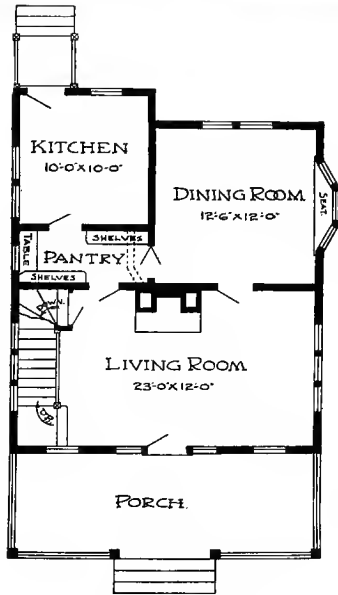

First Floor Plan.

FIRST FLOOR.

- Living Room, 23 feet by 12 feet.
- Dining Room, 12 feet 6 inches by 12 feet.
- Kitchen, 10 feet by 10 feet.
- Pantry, Front and Rear Porches.

SECOND FLOOR.

- Bedroom, 10 feet 6 inches by 8 feet 6 inches.
- Bedroom, 8 feet 6 inches by 15 feet 6 inches.
- Bedroom, 15 feet by 8 feet.
- Bathroom, 7 feet 6 inches by 7 feet.
- 3 Closets.

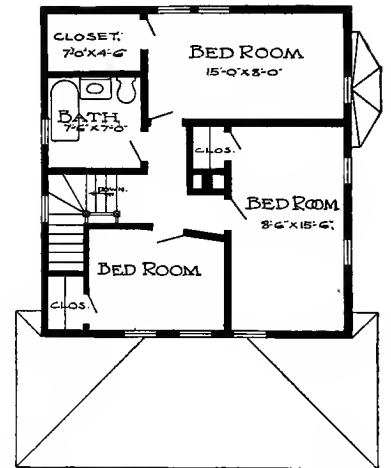

Second Floor Plan.

This Building is 25 feet in width; 28 feet in length.

Price of Complete Working Plans and Specifications..... \$12.00

The Blue Printed Working Plans for this House consist of basement plan; first and second floor plans, front, right, left and rear elevations; wall sections and all necessary details.

The Typewritten Specifications contain all the necessary information for the proper construction of the House.



Design No. 9055

The arrangement of this House is as follows:

FIRST FLOOR.

- Reception Hall, 6 feet 6 inches by 8 feet 6 inches.
- Living Room, 12 feet by 12 feet.
- Dining Room, 14 feet 6 inches by 11 feet.
- Kitchen, 12 feet by 9 feet.
- Nook, 6 feet 6 inches by 5 feet.
- Pantry, Front and Rear Porches.

SECOND FLOOR.

- Bedroom, 14 feet by 12 feet.
- Bedroom, 14 feet by 9 feet.
- Bedroom, 7 feet 6 inches by 11 feet.
- Bathroom, 7 feet 6 inches by 7 feet 6 inches.
- 3 Closets.

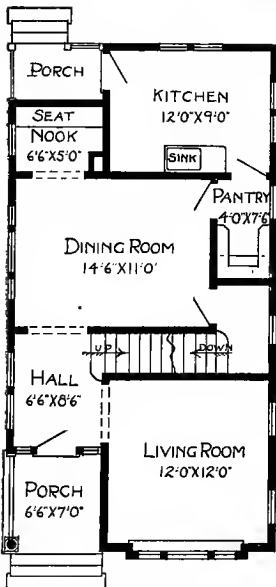

First Floor Plan.

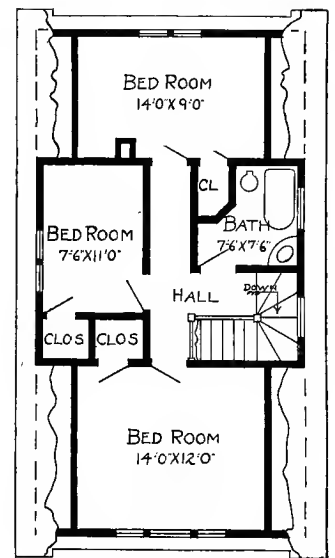

Second Floor Plan.

This Building is 20 feet in width; 38 feet in length.

Price of Complete Working Plans and Specifications..... \$12.00

The Blue Printed Working Plans for this House consist of basement plan, roof plan, first and second floor plans; front, right, left and rear elevations; wall sections and all necessary details.

The Typewritten Specifications contain all the necessary information for the proper construction of the House.



Design No. 7020

Size: Width, 23 feet 6 inches; Length, 29 feet 6 inches, exclusive of porch

PRICE

of Blue Prints, together with a complete set of type-written specifications

**ONLY
TWELVE
DOLLARS**

We mail Plans and Specifications the same day order is received.

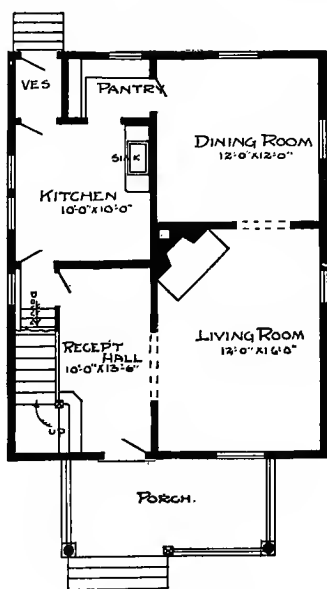

First Floor Plan

Blue prints consist of basement plan; roof plan; first and second floor plans; front, rear, two side elevations; wall sections and all necessary interior details. Specifications consist of about twenty pages of type-written matter.

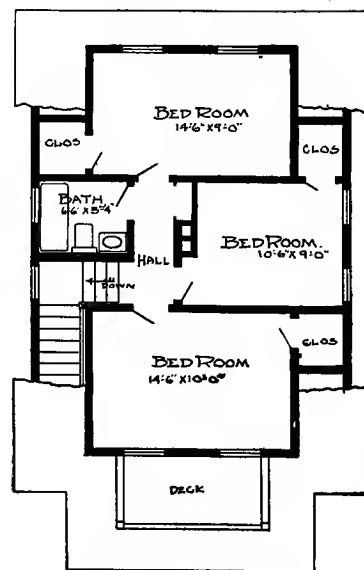

Second Floor Plan



Design No. 7005

Size: Width, 28 feet 6 inches; Length, 25 feet 6 inches, exclusive of porch

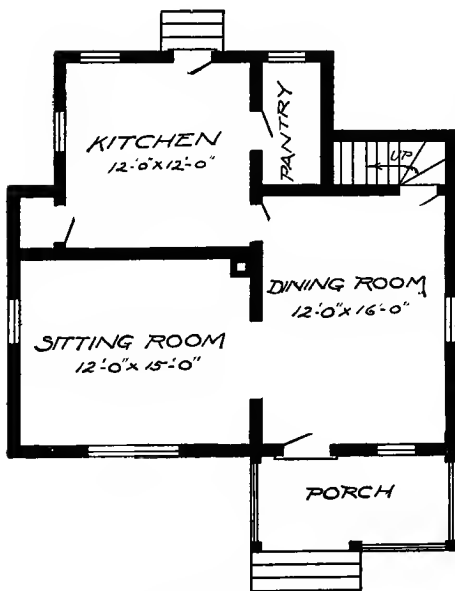

First Floor Plan

Blue prints consist of foundation plan; roof plan; first and second floor plans; front, rear, two side elevations; wall sections and all necessary interior details. Specifications consist of about twenty pages of typewritten matter.

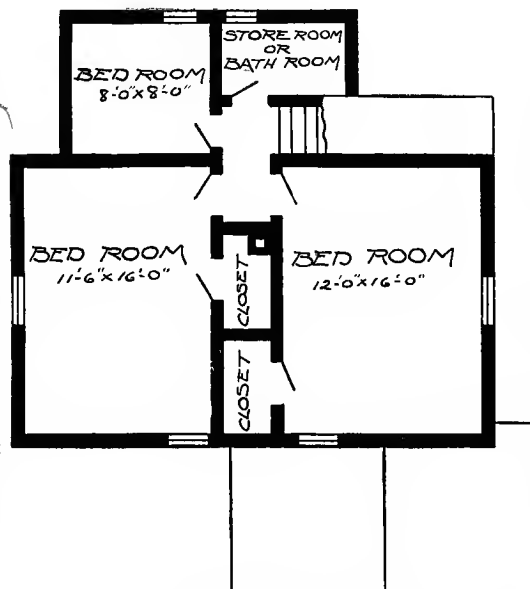

Second Floor Plan

PRICE
of Blue Prints, together with a complete set of typewritten specifications

**ONLY
TWELVE
DOLLARS**

We mail Plans and Specifications the same day order is received.

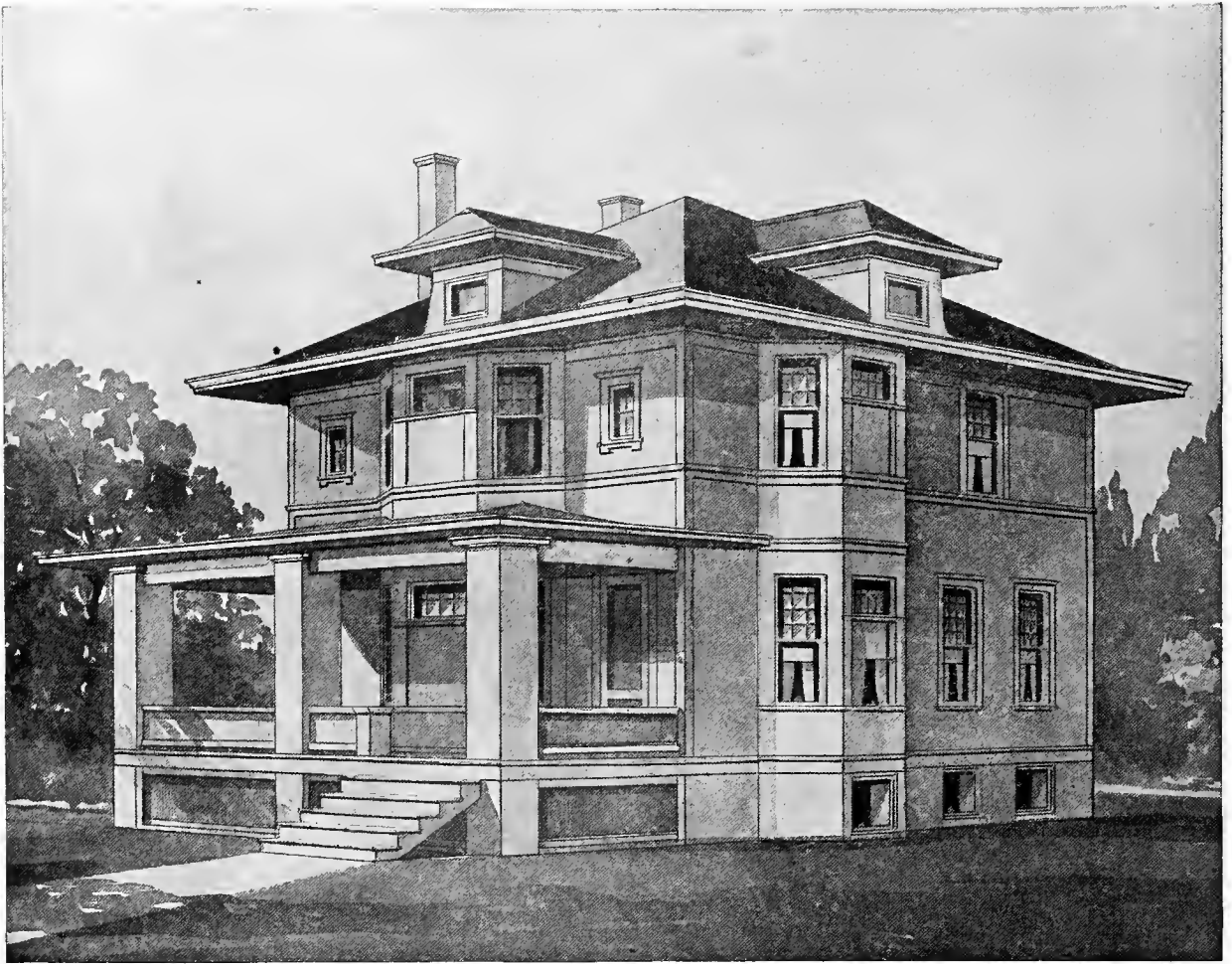

DESIGN NUMBER 6055

Size: width, 28 feet; length, 29 feet 6 inches, exclusive of porches

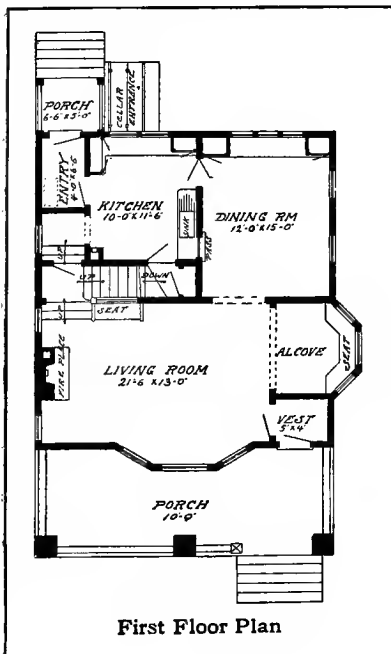

BLUE PRINTS consist of basement plan; roof plan; first and second floor plans; front, rear, two side elevations; wall sections and all necessary interior details. Specifications consist of about twenty pages of typewritten matter.

PRICE

of Blue Prints, together with a complete set of typewritten specifications

ONLY FIFTEEN DOLLARS

We mail plans and specifications the same day order is received.

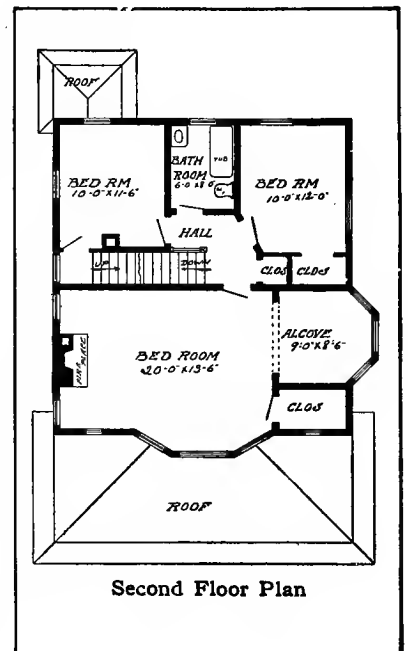



DESIGN NUMBER 6052

Size: width, 36 feet 8 inches; length, 34 feet 8 inches, exclusive of porches

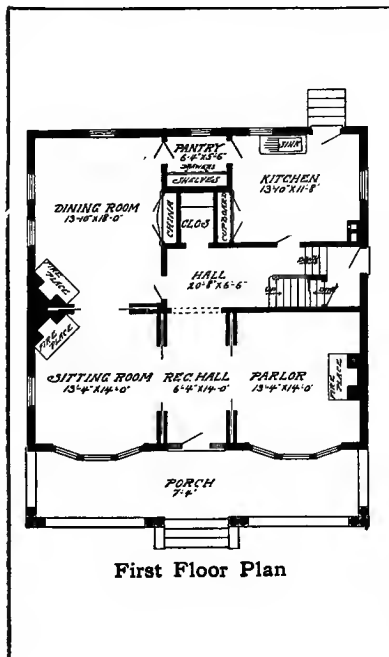

BLUE PRINTS consist of basement plan; roof plan; first and second floor plans; front, rear, two side elevations; wall sections and all necessary interior details. Specifications consist of about twenty pages of typewritten matter.

PRICE

of Blue Prints, together with a complete set of typewritten specifications
ONLY FIFTEEN DOLLARS

We mail plans and specifications the same day order is received.

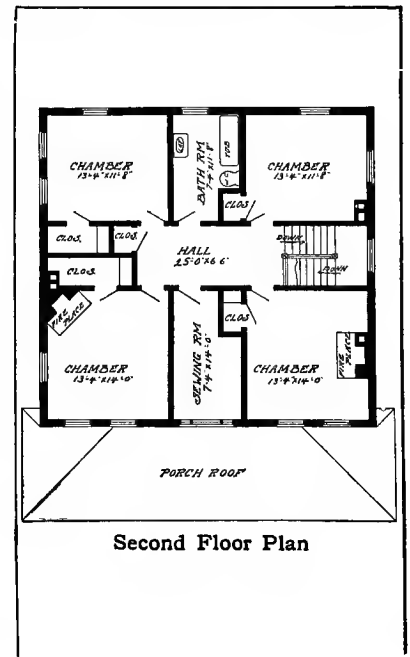

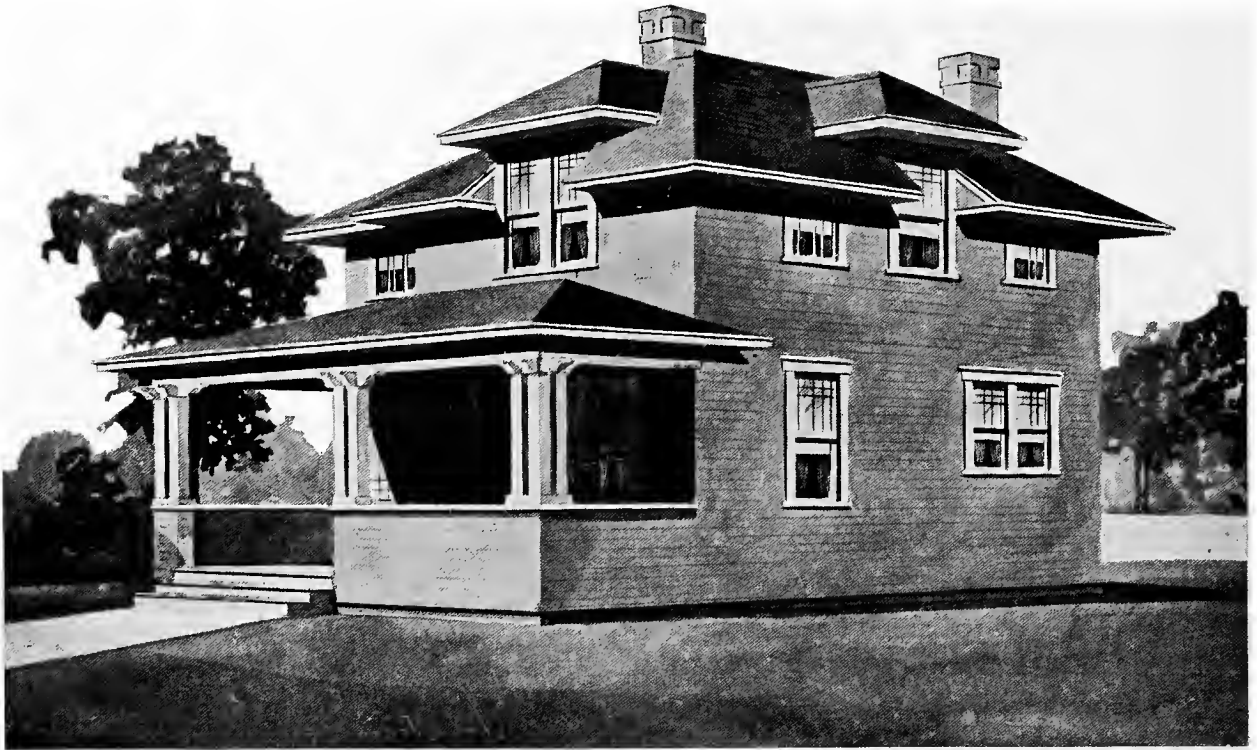

Design No. 9041

The arrangement of this House is as follows:

FIRST FLOOR.

- Entry, 4 feet by 4 feet.
- Living Room, 12 feet by 12 feet.
- Dining Room, 13 feet by 13 feet.
- Kitchen, 13 feet by 13 feet.
- Pantry and Front Porch.

SECOND FLOOR.

- Bedroom, 12 feet by 14 feet.
- Bedroom, 13 feet by 10 feet.
- Bedroom, 13 feet by 10 feet.
- Bathroom, 9 feet by 5 feet 6 inches.
- 2 Closets.

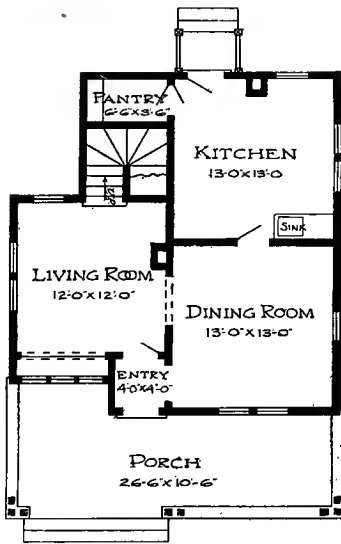

First Floor Plan.

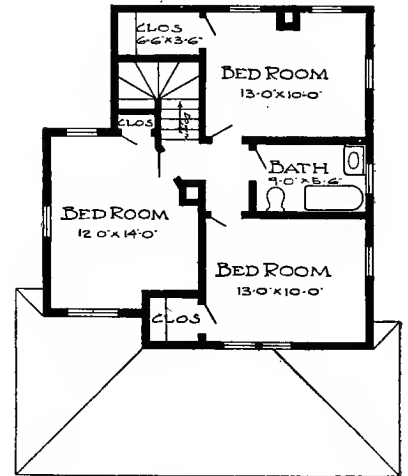

Second Floor Plan.

This Building is 26 feet 6 inches in width; 27 feet 6 inches in length.

Price of Complete Working Plans and Specifications..... \$12.00

The Blue Printed Working Plans for this House consist of foundation plan, roof plan, first and second floor plans; front, right, left and rear elevations; wall sections and all necessary details.

The Typewritten Specifications contain all the necessary information for the proper construction of the House.



Design No. 9076

The arrangement of this House is as follows:

FIRST FLOOR.

- Living Room, 11 feet 6 inches by 17 feet 6 inches.
- Dining Room, 11 feet 6 inches by 14 feet.
- Kitchen, 11 feet 6 inches by 9 feet.
- Pantry, Front and Rear Porches.

SECOND FLOOR.

- Bedroom, 11 feet 6 inches by 13 feet.
- Bedroom, 11 feet 6 inches by 9 feet.
- Bedroom, 11 feet 6 inches by 13 feet.
- Bathroom, 7 feet 6 inches by 7 feet.
- 6 Closets.

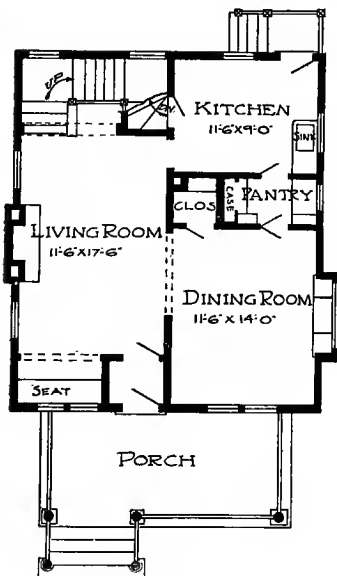

First Floor Plan.

This Building is 26 feet in width; 28 feet 6 inches in length.

Price of Complete Working Plans and Specifications..... \$12.00

The Blue Printed Working Plans for this House consist of basement plan; first and second floor plans; front, right, left and rear elevations; wall sections and all necessary details.

The Typewritten Specifications contain all the necessary information for the proper construction of the House

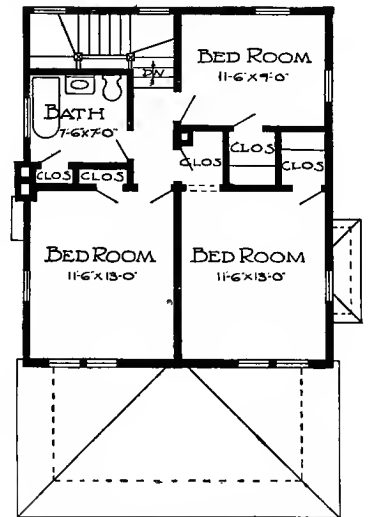

Second Floor Plan.

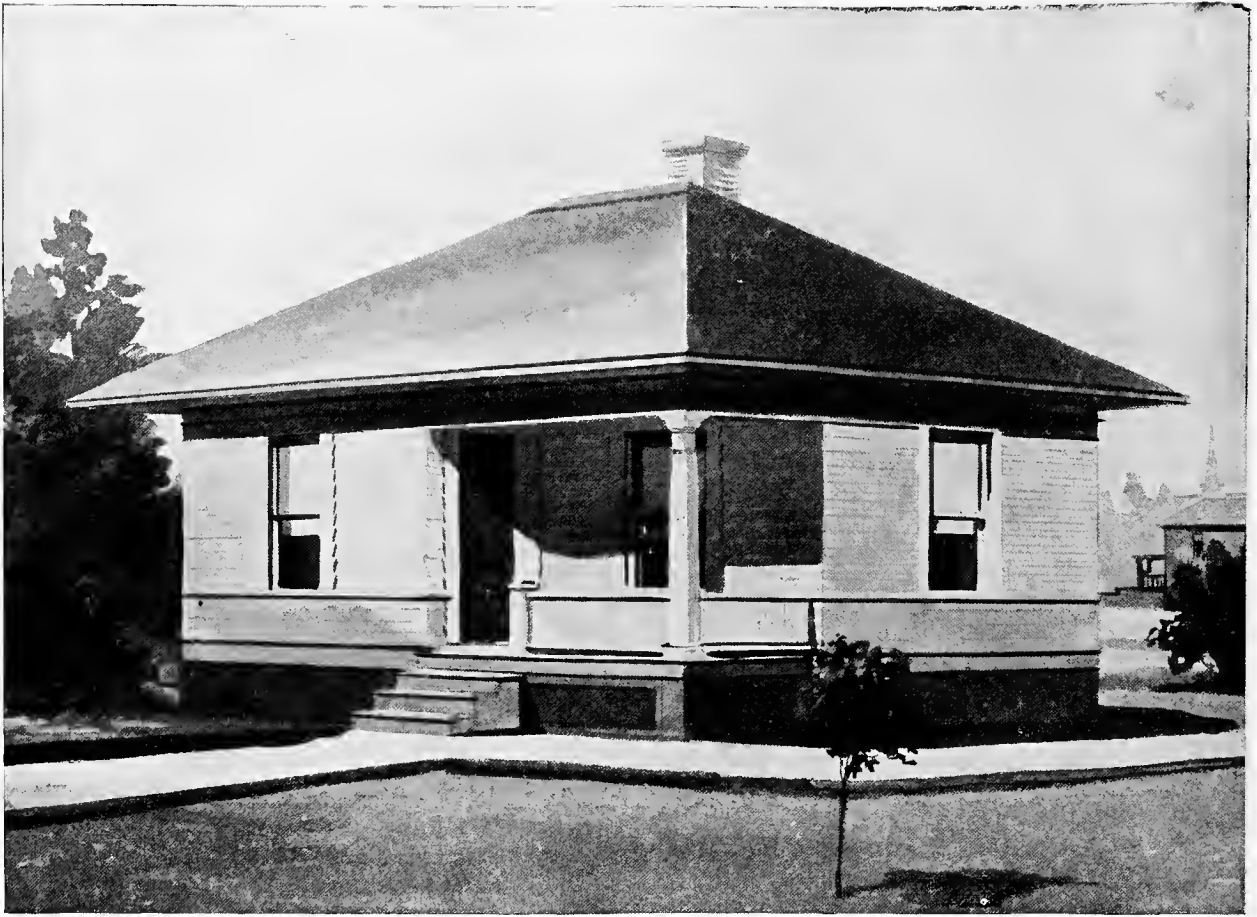

Design No. 7007

Size: Width, 27 feet 6 inches; Length, 20 feet

PRICE

of Blue Prints, together with a complete set of typewritten specifications

**ONLY
EIGHT
DOLLARS**

We mail Plans and Specifications the same day order is received.

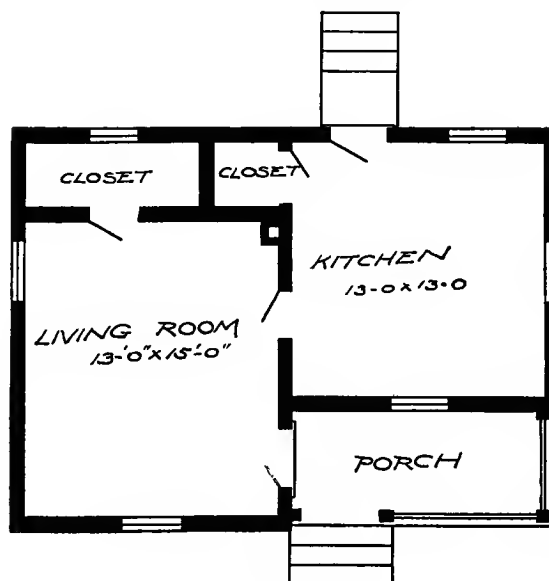

Floor Plan

Blue Prints consist of foundation plan; floor plan; front, rear, two side elevations; wall sections and all necessary interior details. Specifications consist of about fifteen pages of typewritten matter.



Design No. 7099

Size: Width, 41 feet; Length, 25 feet, exclusive of porch

Blue Prints consist of foundation plan; floor plan; front, rear, two side elevations; wall sections and all necessary interior details. Specifications consist of about fifteen pages of typewritten matter.

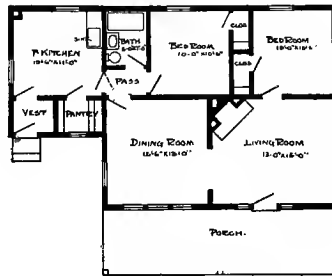

Floor Plan

PRICE

of Blue Prints together with a complete set of typewritten specifications

**ONLY
TEN
DOLLARS**

We mail Plans and Specifications the same day order is received.

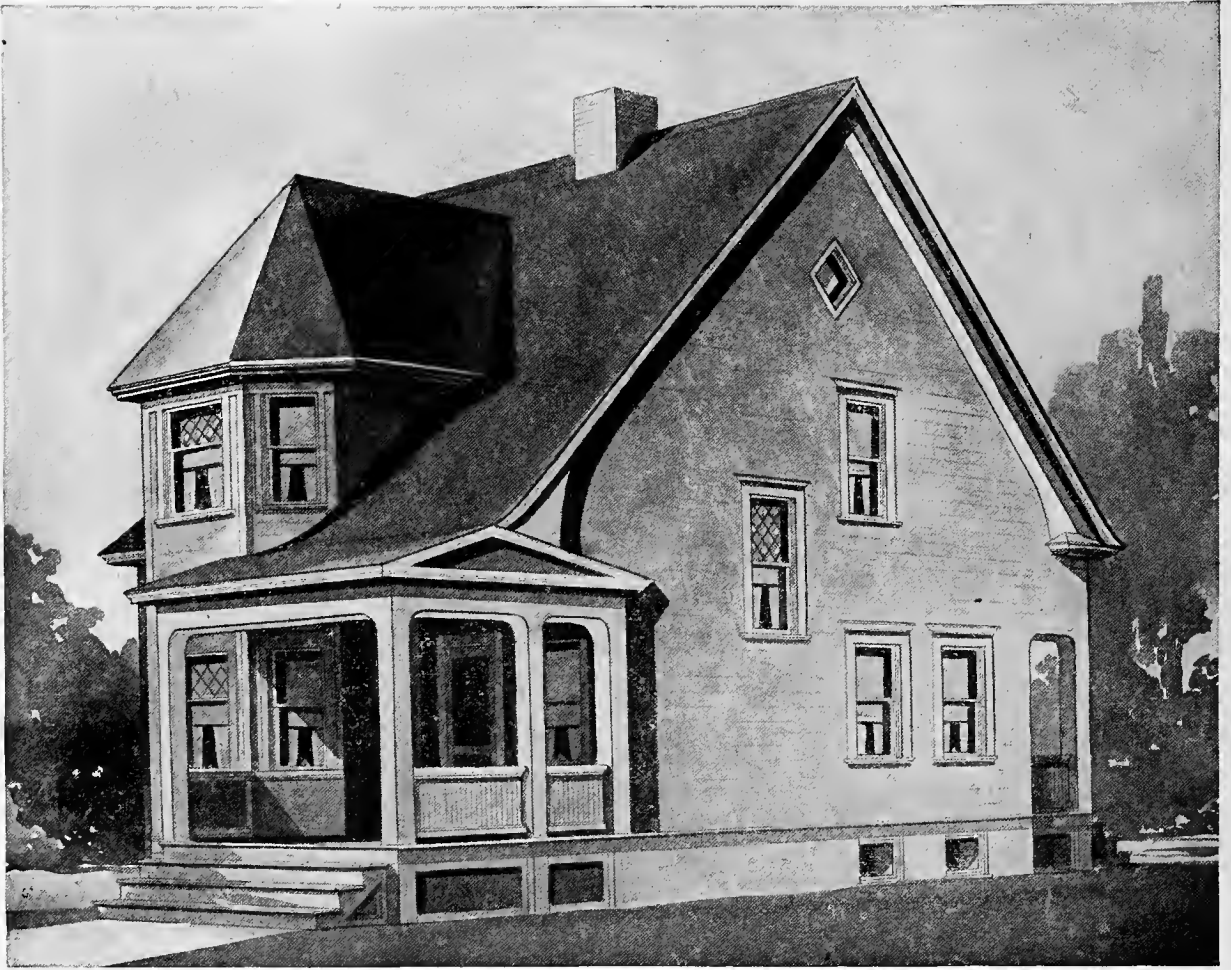

D E S I G N N U M B E R 6 1 7 4

Size: width, 25 feet; length, 37 feet, 6 inches, exclusive of porches

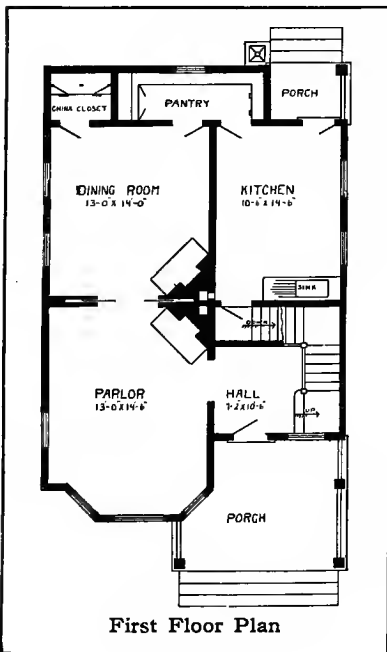

B L U E P R I N T S consist of basement plan; first and second floor plans; front, rear, two side elevations; wall sections and all necessary interior details. Specifications consist of about twenty pages of typewritten matter.

P R I C E

of Blue Prints, together with a complete set of typewritten specifications
ONLY TWELVE DOLLARS

We mail plans and specifications the same day order is received.

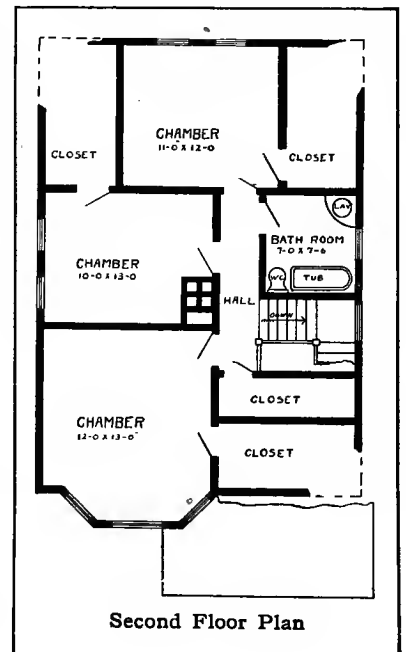



DESIGN NUMBER 6027

Size: width, 29 feet, length, 31 feet exclusive of porches

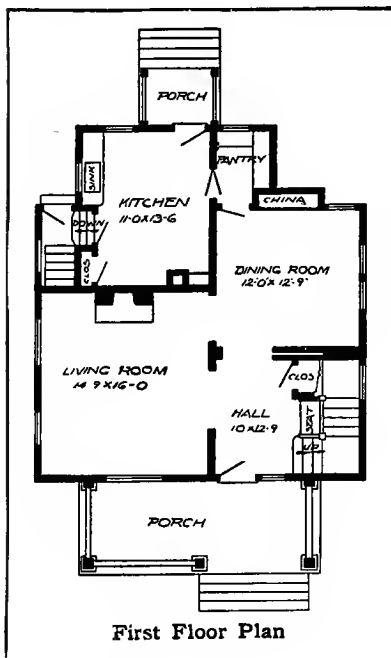

BLUE PRINTS consist of cellar and foundation plan; roof plan; first and second floor plans; front, rear, two side elevations; wall sections and all necessary interior details. Specifications consist of about twenty pages of typewritten matter.

PRICE

of Blue Prints, together with a complete set of typewritten specifications

ONLY TWELVE DOLLARS

We mail plans and specifications the same day order is received.

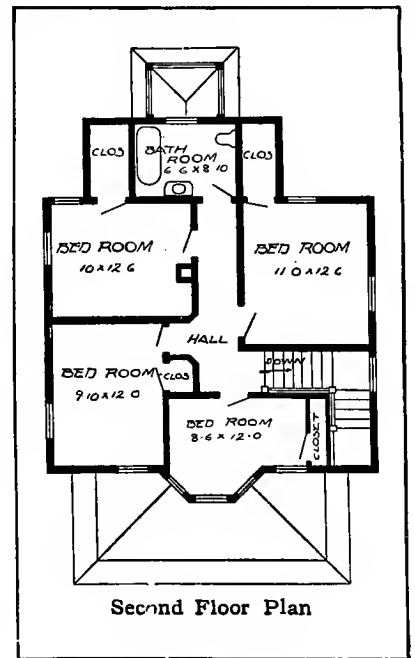

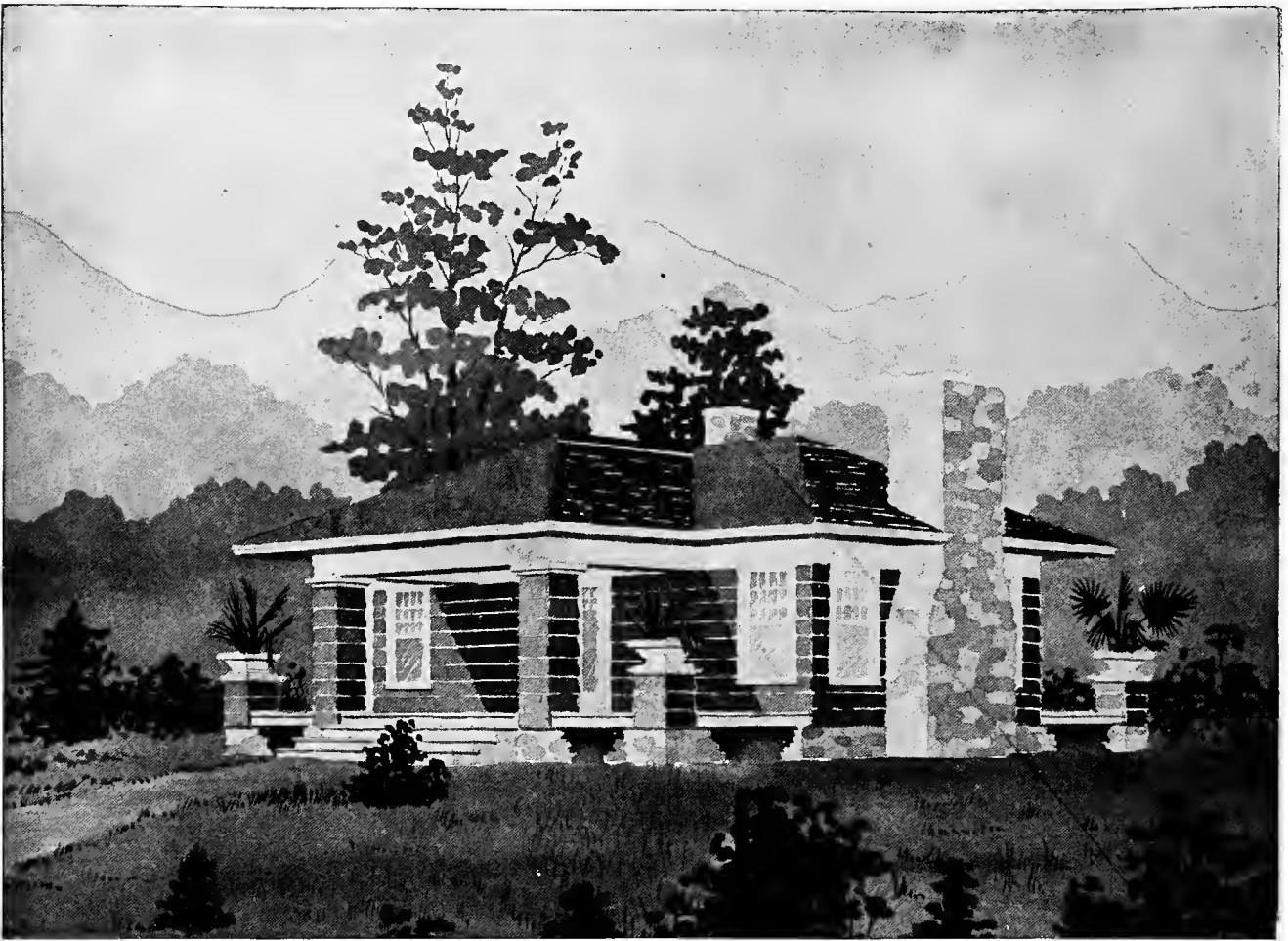

DESIGN NUMBER 6023

Size: width, 31 feet 6 inches; length, 28 feet 6 inches, exclusive of porches

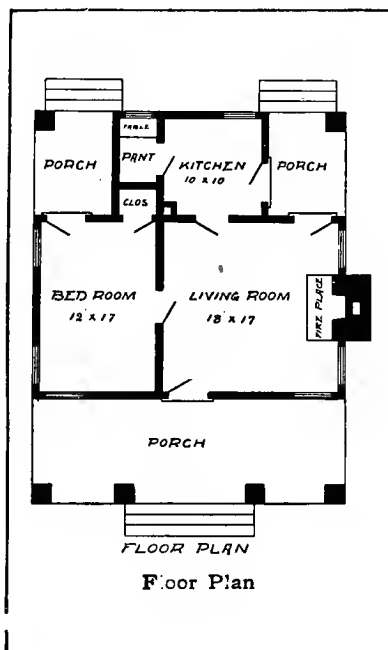

BLUE PRINTS consist of foundation plan, floor plan; front, rear, two side elevations; wall sections and all necessary interior details. Specifications consist of about fifteen pages of typewritten matter.

PRICE

of Blue Prints, together with a complete set of typewritten specifications

ONLY EIGHT DOLLARS

We mail plans and specifications the same day order is received.

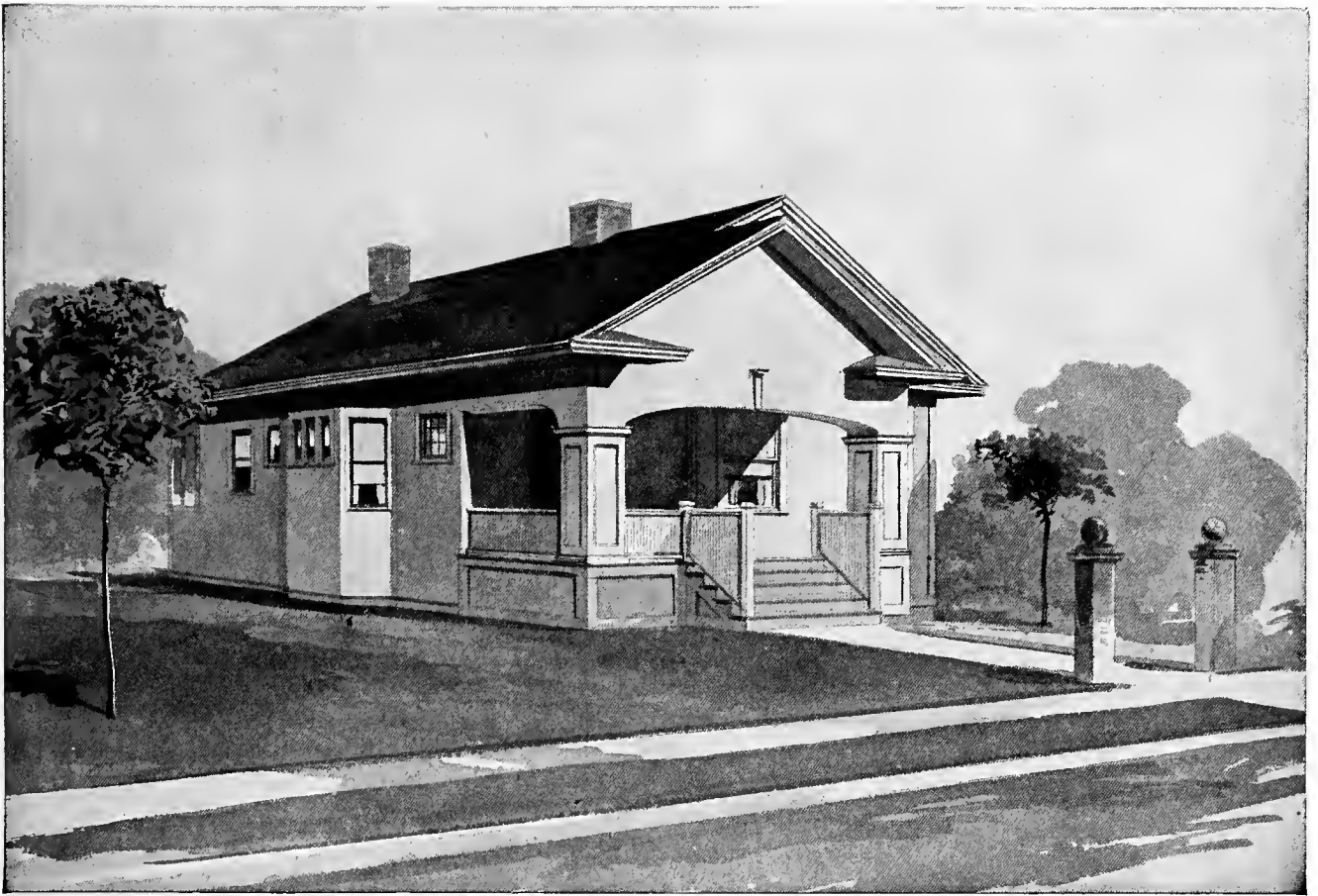

DESIGN NUMBER 6062

Size: width, 29 feet 6 inches; length, 43 feet 6 inches, exclusive of porches

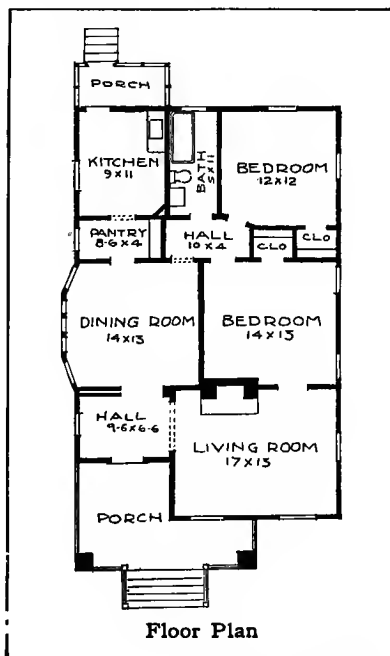

BLUE PRINTS consist of foundation plan; floor plan; front, rear, two side elevations; wall sections and all necessary interior details. Specifications consist of about fifteen pages of typewritten matter.

PRICE

of Blue Prints, together with a complete set of typewritten specifications

ONLY TEN DOLLARS

We mail plans and specifications the same day order is received.



Design No. 7058

Size: Width, 24 feet; Length, 28 feet, exclusive of porches

PRICE

of Blue Prints, together with a complete set of typewritten specifications.

**ONLY
TWELVE
DOLLARS**

We mail Plans and Specifications the same day order is received.

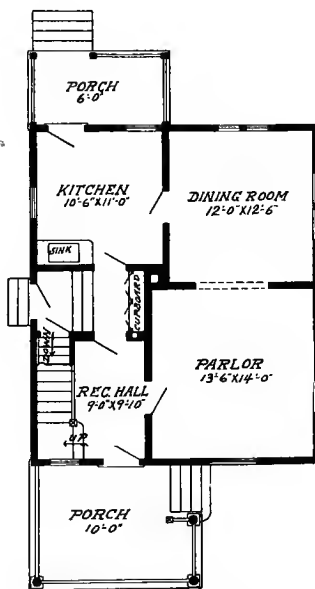

First Floor Plan

Blue prints consist of basement plan; first and second floor plans; front, rear, two side elevations; wall sections and all necessary interior details. Specifications consist of about twenty pages of typewritten matter.

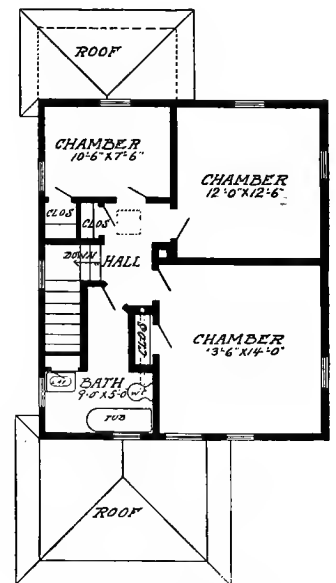

Second Floor Plan



Design No. 7077

Size: Width, 33 feet; Length, 46 feet 6 inches, exclusive of porches

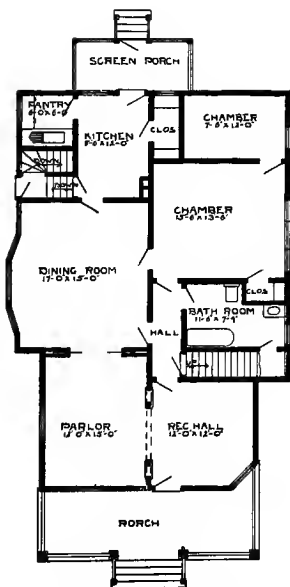

First Floor Plan

Blue prints consist of basement plan; roof plan; first and second floor plans; front, rear, two side elevations; wall sections and all necessary interior details. Specifications consist of about twenty pages of type-written matter.

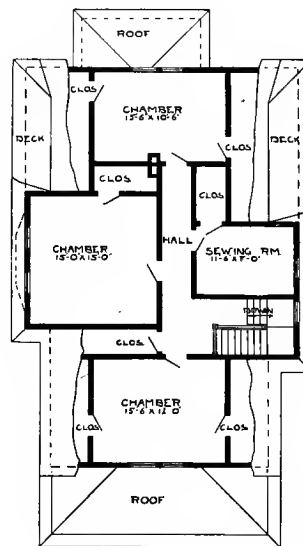

Second Floor Plan

PRICE

of Blue Prints, together with a complete set of type-written specifications

**ONLY
TWELVE
DOLLARS**

We mail Plans and Specifications the same day order is received.

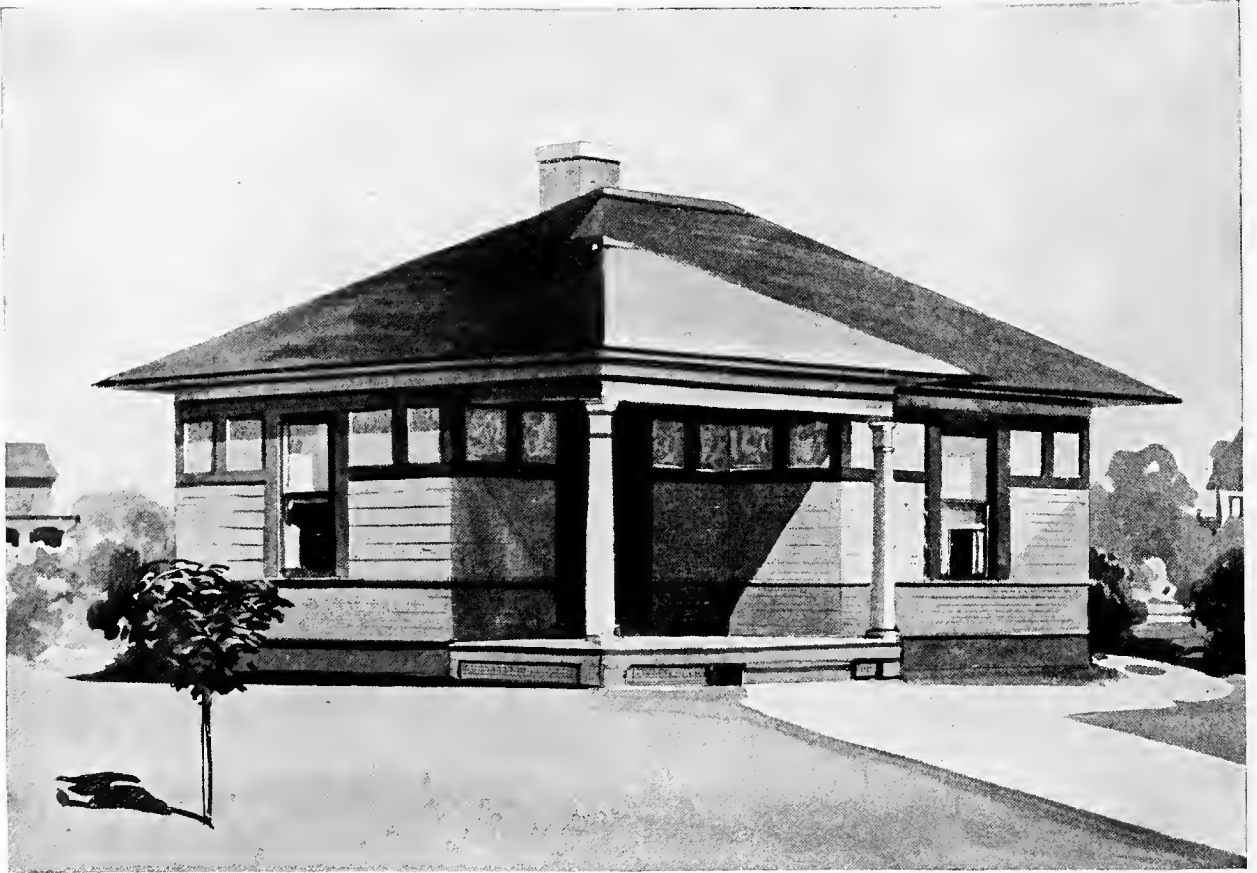

Design No. 7003

Size: Width, 27 feet 6 inches; Length, 20 feet, exclusive of porch

PRICE

of Blue Prints, together with a complete set of typewritten specifications

**ONLY
EIGHT
DOLLARS**

We mail Plans and Specifications the same day order is received.

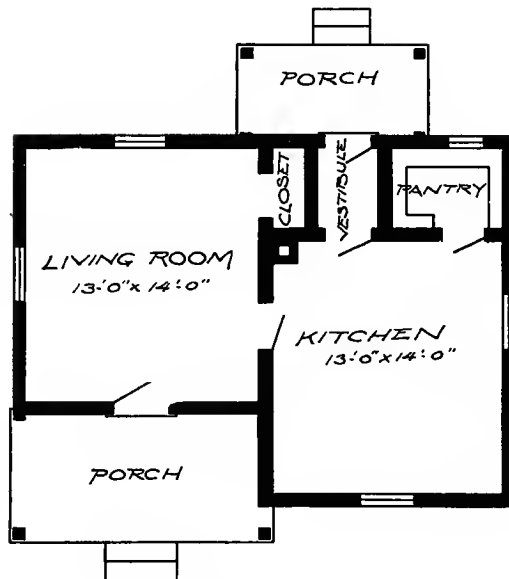

Floor Plan

Blue prints consist of foundation plan; floor plan; front, two side elevations; wall sections and all necessary interior details. Specifications consist of about twelve pages of typewritten matter.

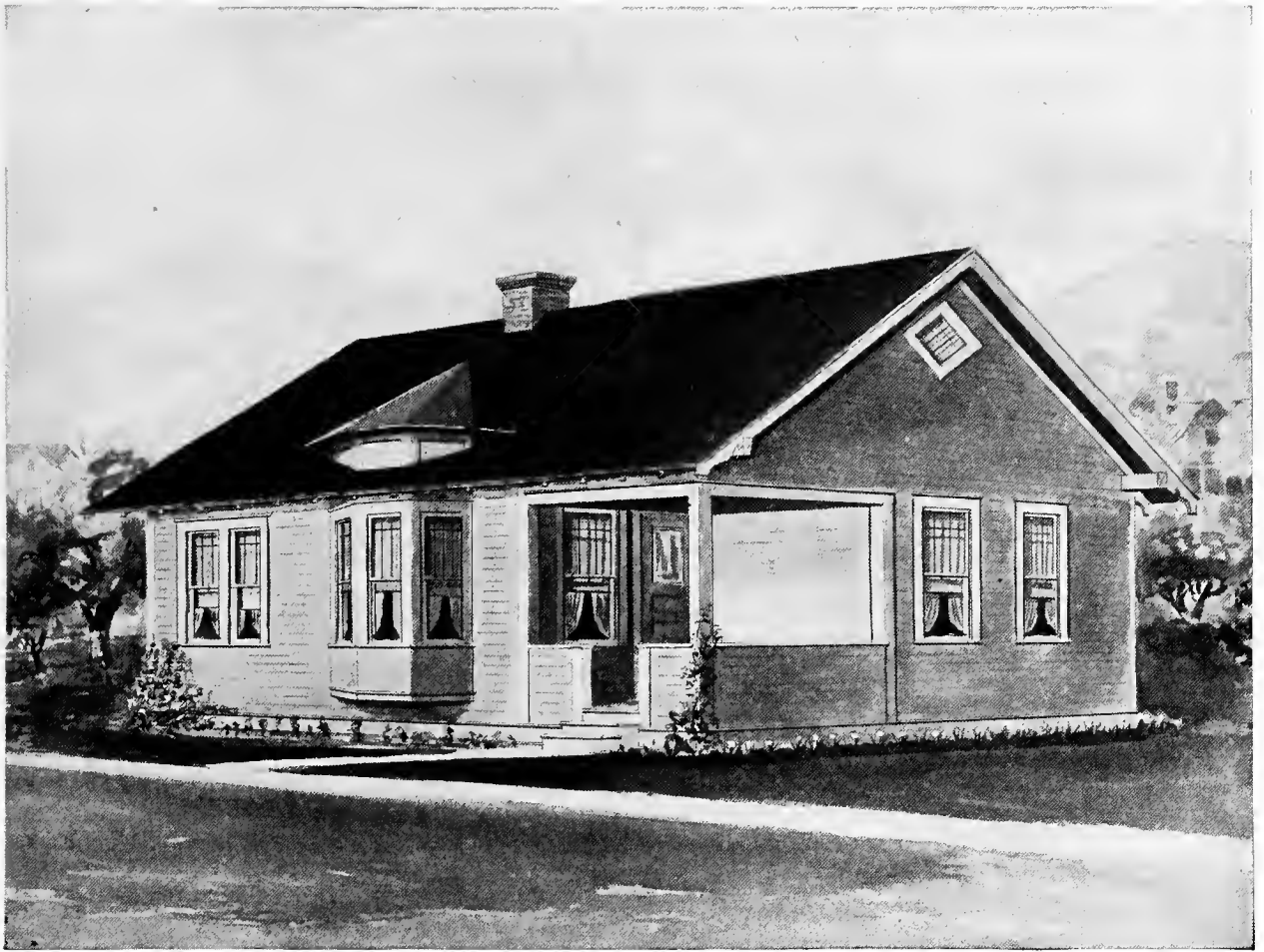

Design No. 7091

Size: Width, 41 feet 6 inches; Length, 30 feet, exclusive of porch

Blue Prints consist of foundation plan; floor plan; front, rear, two side elevations; wall sections and all necessary interior details. Specifications consist of about fifteen pages of typewritten matter.

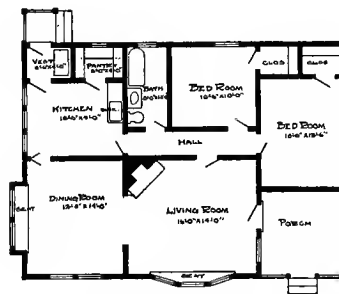

Floor Plan

PRICE

of Blue Prints together with a complete set of typewritten specifications

**ONLY
TEN
DOLLARS**

We mail Plans and Specifications the same day order is received.



DESIGN NUMBER 6019

Size: width, 26 feet; length, 43 feet, exclusive of porches

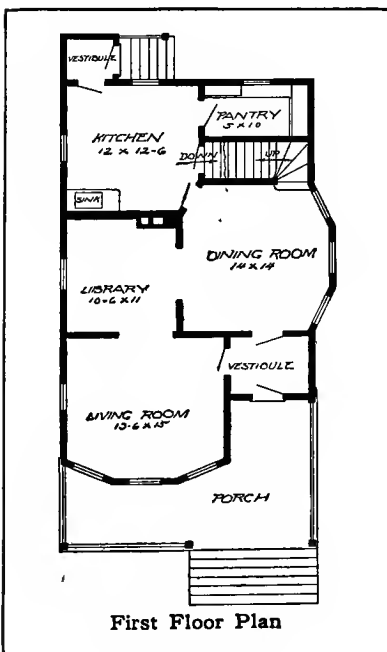

BLUE PRINTS consist of basement plan; roof plan; first and second floor plans; front, rear, two side elevations; wall sections and all necessary interior details. Specifications consist of about twenty pages of typewritten matter.

PRICE

of Blue Prints, together with a complete set of typewritten specifications
ONLY TWELVE DOLLARS

We mail plans and specifications the same day order is received.

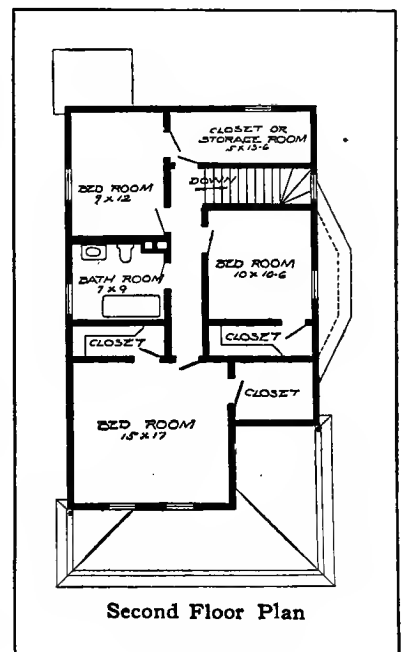



DESIGN NUMBER 6036

Size: width, 32 feet; length, 28 feet, exclusive of porches

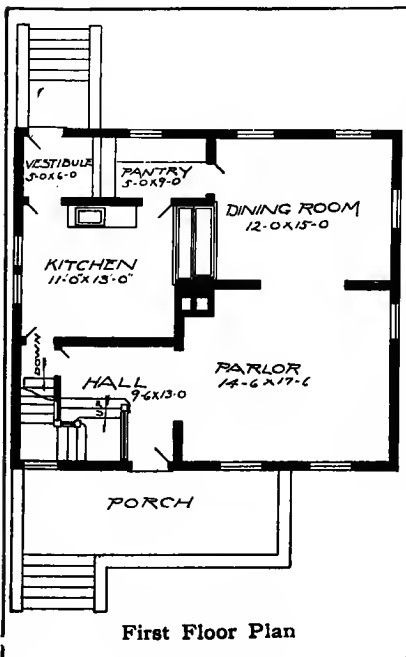

BLUE PRINTS consist of cellar and foundation plan; roof plan; first and second floor plans; front, rear, two side elevations; wall sections and all necessary interior details. Specifications consist of about twenty pages of typewritten matter.

PRICE

of Blue Prints, together with a complete set of typewritten specifications

ONLY TWELVE DOLLARS

We mail plans and specifications the same day order is received.

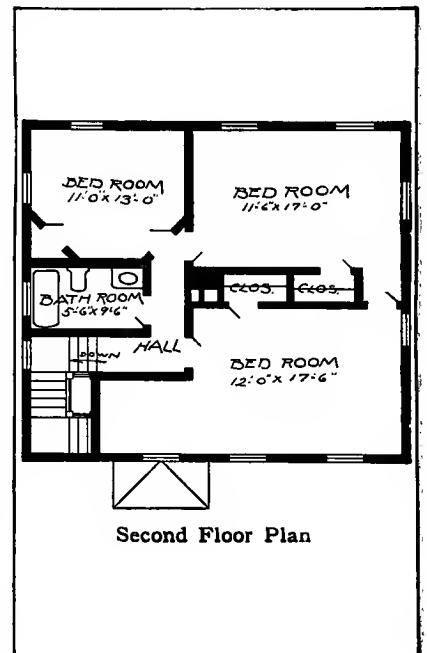



DESIGN NUMBER 6006

Size: width, 29 feet 6 inches; length, 30 feet 6 inches

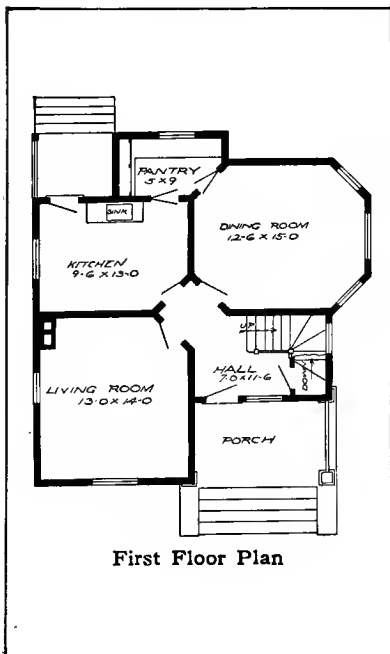

BLUE PRINTS consist of basement plan; roof plan; first and second floor plans; front, rear, two side elevations; wall sections and all necessary interior details. Specifications consist of about twenty pages of typewritten matter.

PRICE

of Blue Prints, together with a complete set of typewritten specifications

ONLY TWELVE DOLLARS

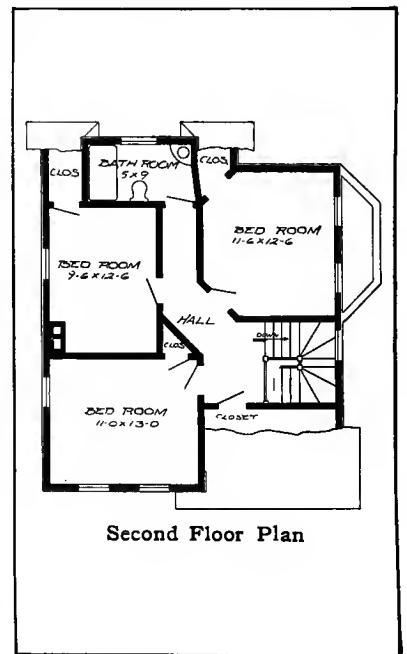

We mail plans and specifications the same day order is received.



DESIGN NUMBER 6020

Size: width, 32 feet; length, 31 feet, exclusive of porches

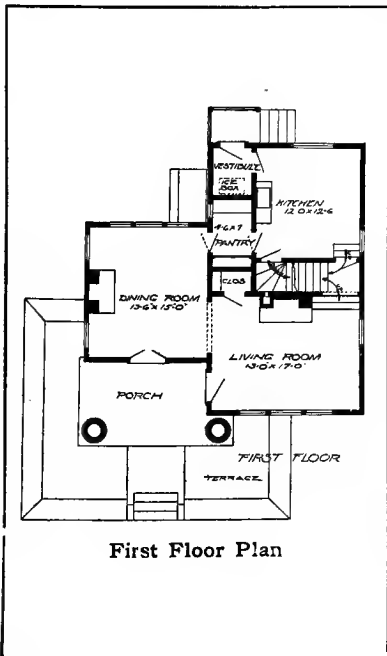

BLUE PRINTS consist of cellar and foundation plan; roof plan; first and second floor plans; front, two side elevations; wall sections and all necessary interior details. Specifications consist of about twenty pages of typewritten matter.

PRICE

of Blue Prints, together with a complete set of typewritten specifications

ONLY TWELVE DOLLARS

We mail plans and specifications the same day order is received.

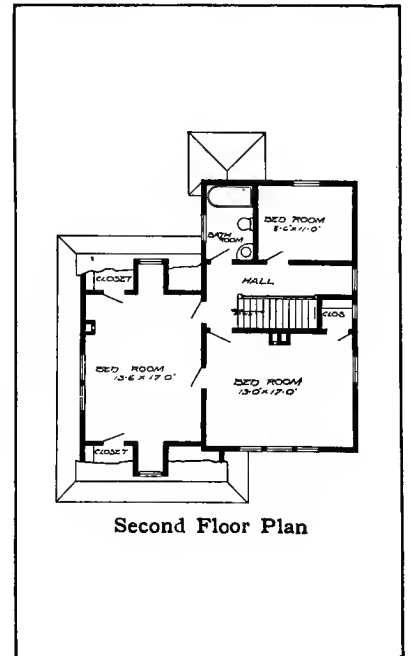

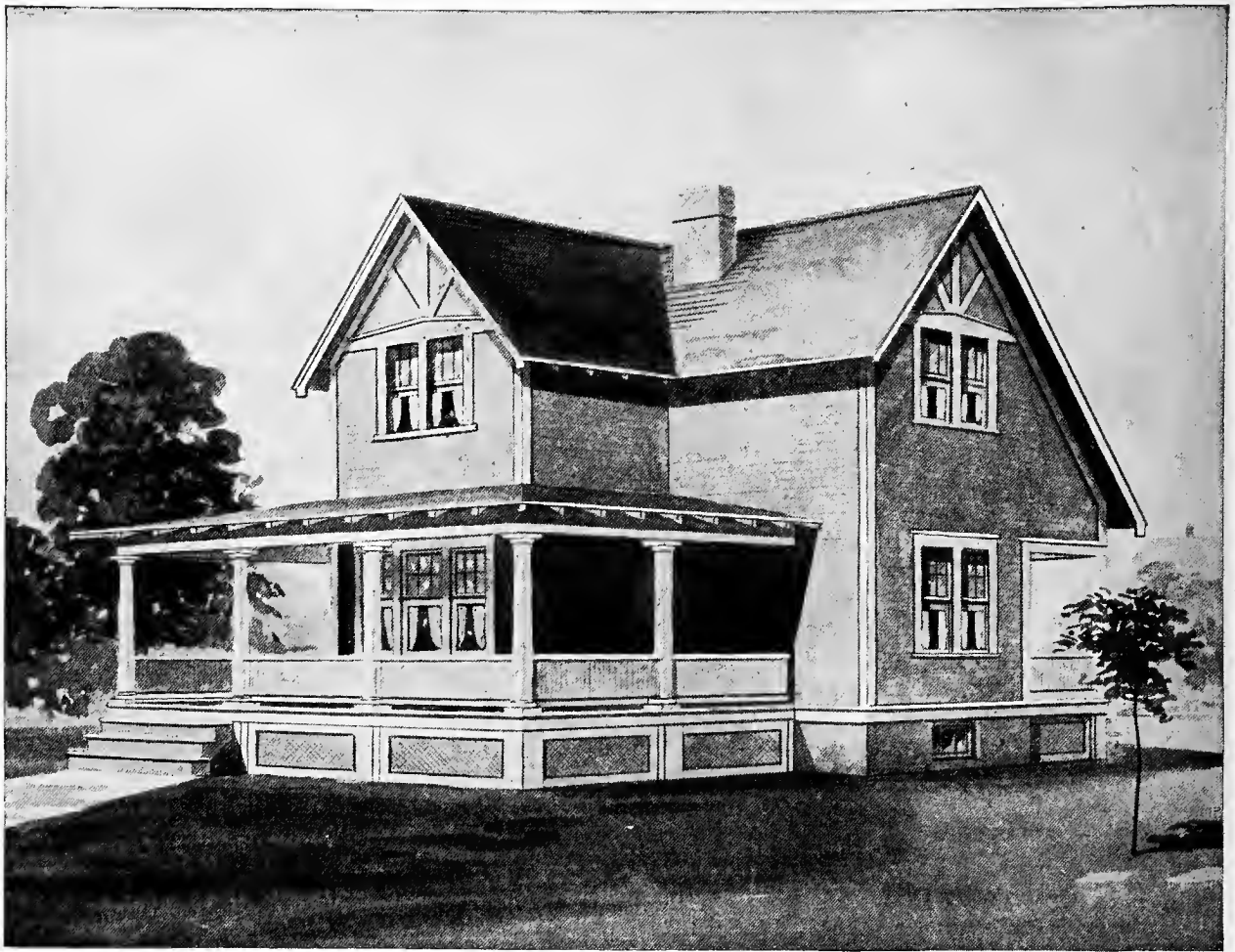

Design No. 7042

Size: Width, 34 feet; Length, 31 feet 6 inches, exclusive of porches

PRICE

of Blue Prints, together with a complete set of typewritten specifications

**ONLY
TWELVE
DOLLARS**

We mail Plans and Specifications the same day order is received.

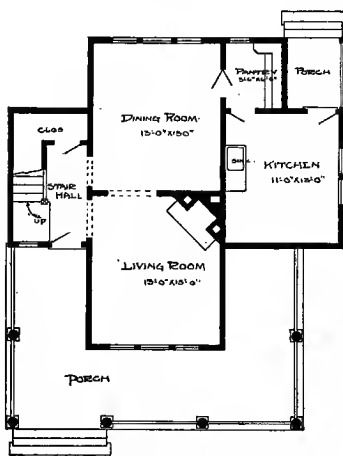

First Floor Plan

Blue Prints consist of basement plan; first and second floor plans; front, rear, two side elevations; wall sections and all necessary interior details. Specifications consist of about twenty pages of typewritten matter.

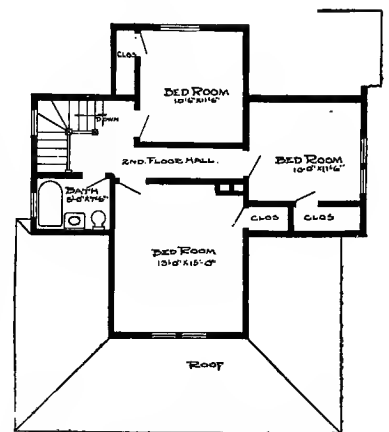

Second Floor Plan



Design No. 7025

Size: Width, 25 feet 6 inches; Length, 29 feet 6 inches, exclusive of porches

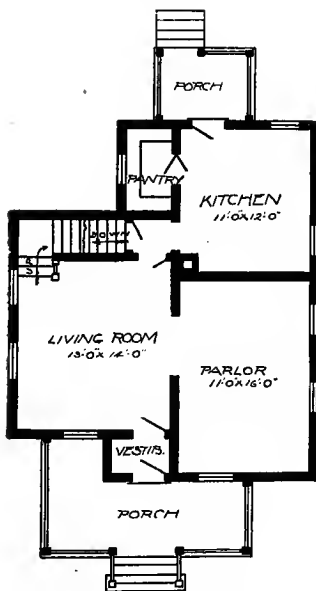

First Floor Plan

Blue prints consist of cellar and foundation plan; first and second floor plans; front, rear, two side elevations; wall sections and all necessary interior details. Specifications consist of about twenty pages of type-written matter.

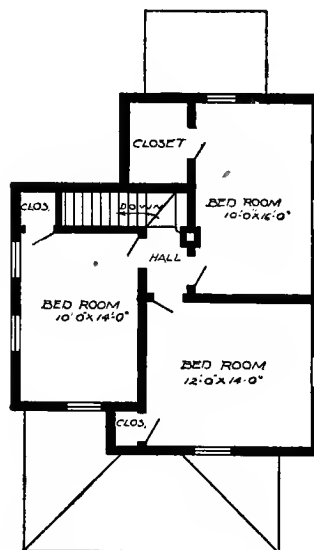

Second Floor Plan

PRICE

of Blue Prints, together with a complete set of type-written specifications

**ONLY
TWELVE
DOLLARS**

We mail Plans and Specifications the same day order is received.



Design No. 2011

Blue prints consist of foundation plan; roof plan; floor plan; front, rear, two side elevations, wall sections and all necessary interior details. Specifications consist of about fifteen pages of typewritten matter

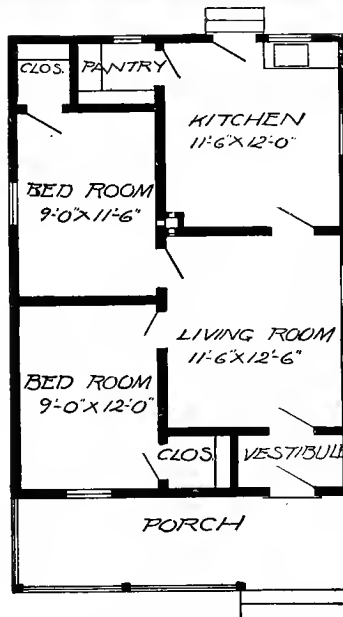

Floor Plan

SIZE: Width, 22 feet; length 30 feet exclusive of porch.

If a plan in this pleases you, if the arrangement of the rooms is satisfactory, and if the exterior is pleasing and attractive, we claim that it can be built as cheap or cheaper than if any other architect designed it.

"Be it ever so humble, there is no place like home." It is, or should be, the ambition of every one to some day own a home of his own. The plans we illustrate are such as 75 to 90 per cent of the people build.

PRICE

of Blue Prints, together with a complete set of typewritten specifications is

**ONLY
SEVEN
DOLLARS**

We mail Plans and Specifications the same day order is received.



Design No. 2049

Blue prints consist of basement plan; roof plan; floor plan; front, rear, two side elevations; wall sections and all necessary interior details. Specifications consist of about fifteen pages of typewritten matter.

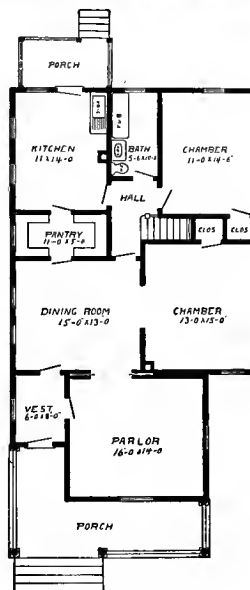

Floor Plan

SIZE: Width, 29 feet 6 inches; length, 49 feet exclusive of porches.

It is not uncommon to hear of disputes, and even lawsuits, between owners and contractors. It is usually occasioned by lack of plans and proper understanding. One party is probably as much in error as the other.

Don't proceed with the construction of your house until you get complete plans. Experienced contractors are the most particular in this respect, knowing the advantage and saving to both themselves and the home builder.

PRICE

of Blue Prints, together with a complete set of typewritten specifications is

**ONLY
EIGHT
DOLLARS**

We mail Plans and Specifications the same day order is received.



DESIGN NUMBER 6014

Size: width, 22 feet; length, 33 feet, exclusive of porches

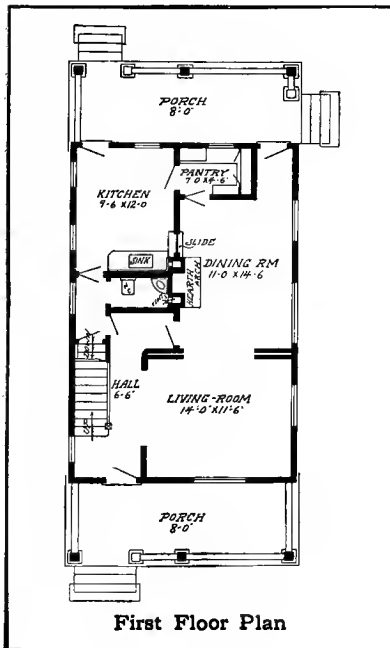

BLUE PRINTS consist of basement plan; first and second floor plans; front, two side elevations; wall sections and all necessary interior details. Specifications consist of about twenty pages of typewritten matter.

PRICE

of Blue Prints, together with a complete set of typewritten specifications

ONLY TWELVE DOLLARS

We mail plans and specifications the same day order is received.

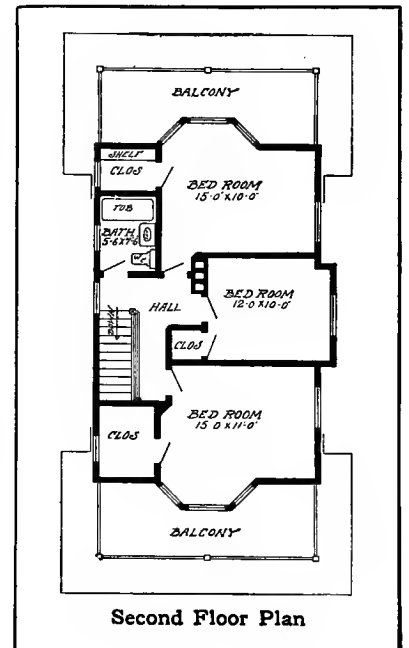



DESIGN NUMBER 6015

Size: width, 27 feet; length, 43 feet, exclusive of porches

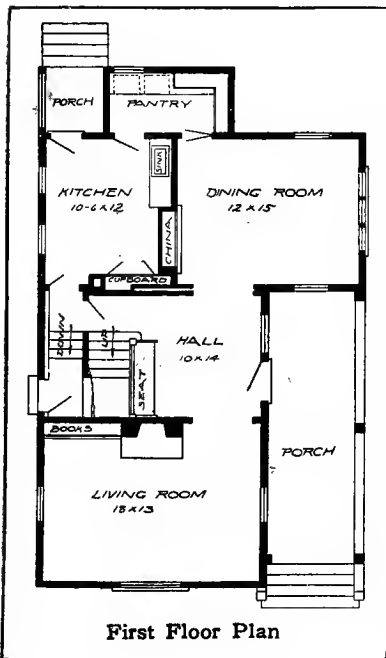

BLUE PRINTS consist of basement plan; first and second floor plans; front, rear, two side elevations; wall sections and all necessary interior details. Specifications consist of about twenty pages of typewritten matter.

PRICE

of Blue Prints, together with a complete set of typewritten specifications

ONLY TWELVE DOLLARS

We mail plans and specifications the same day order is received.

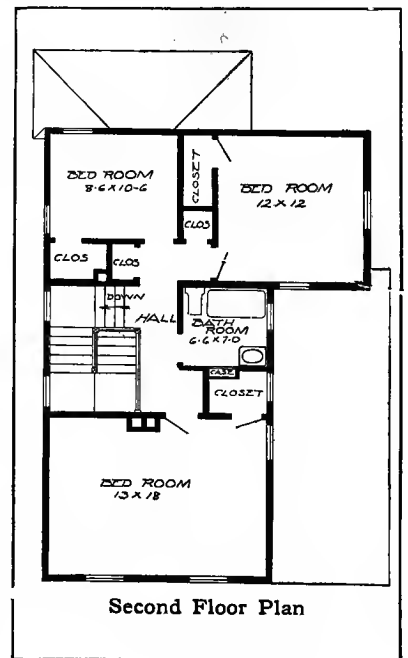



Design No. 7059

Size: Width, 43 feet 6 inches; Length, 54 feet 6 inches, exclusive of porches

PRICE

of Blue Prints, together with a complete set of type-written specifications.

**ONLY
TWENTY
DOLLARS**

We mail Plans and Specifications the same day order is received.

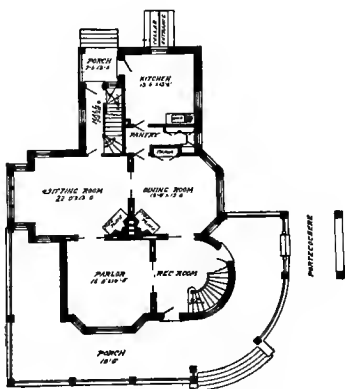

First Floor Plan

Blue prints consist of basement plan; roof plan; first and second floor plans; front, rear, two side elevations; wall sections and all necessary interior details. Specifications consist of about twenty pages of type written matter.

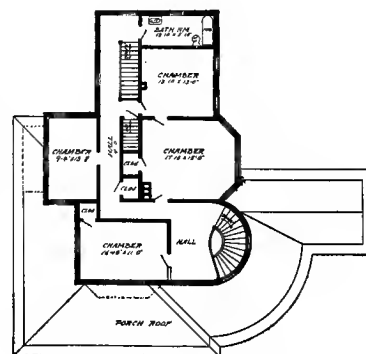

Second Floor Plan



Design No. 7075

Size: Width, 43 feet; Length, 49 feet, exclusive of porch

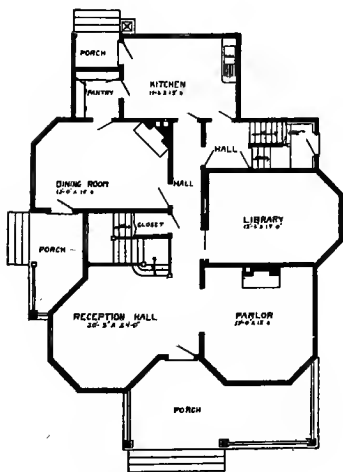

First Floor Plan

Blue prints consist of cellar and foundation plan; first and second floor plans; front, two side elevations; wall sections and all necessary interior details. Specifications consist of about twenty pages of typewritten matter.

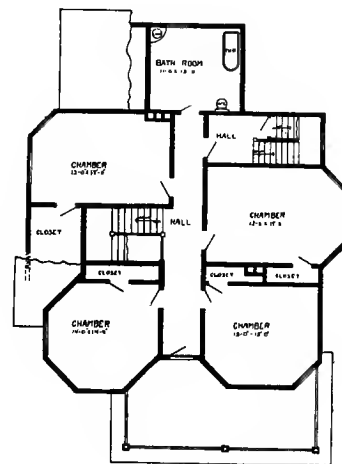

Second Floor Plan

PRICE

of Blue Prints, together with a complete set of type-written specifications

**ONLY
FIFTEEN
DOLLARS**

We mail Plans and Specifications the same day order is received.

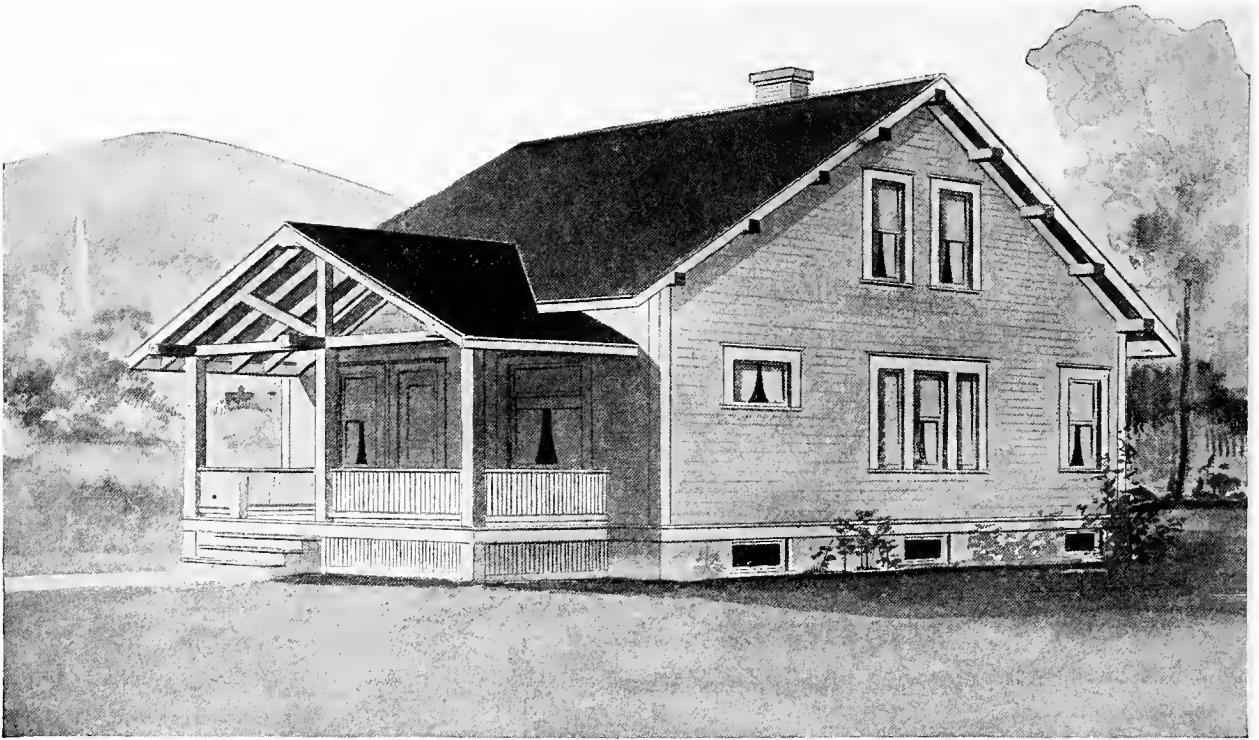

Design No. 9035

The arrangement of this House is as follows:

FIRST FLOOR.

Living Room, 14 feet by 12 feet.
 Dining Room, 14 feet by 12 feet.
 Kitchen, 10 feet by 10 feet.

Bedroom, 9 feet by 10 feet.
 Bedroom, 8 feet 6 inches by 10 feet 6 inches.

Pantry, Front and Rear Porches.

SECOND FLOOR.

Bedroom, 12 feet 6 inches by 8 feet 6 inches.

Bedroom, 14 feet by 13 feet.

Bathroom, 6 feet 6 inches by 6 feet 6 inches.

6 Closets.

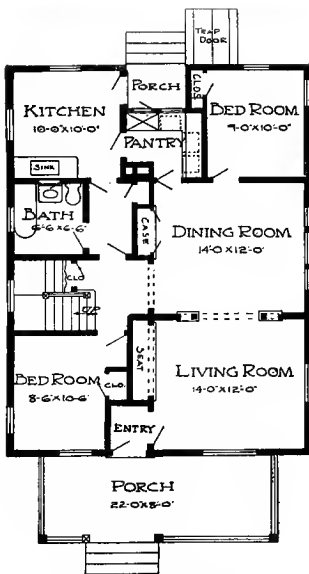

First Floor Plan.

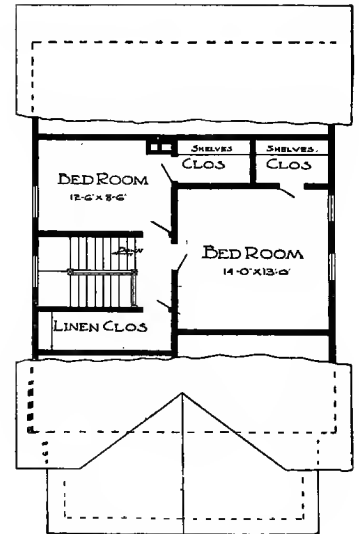

Second Floor Plan.

This Building is 28 feet in width; 36 feet in length.

Price of Complete Working Plans and Specifications..... \$10.00

The Blue Printed Working Plans for this House consist of foundation plan; first and second floor plans, front, right, left and rear elevations; wall sections and all necessary details.

The Typewritten Specifications contain all the necessary information for the proper construction of the House.

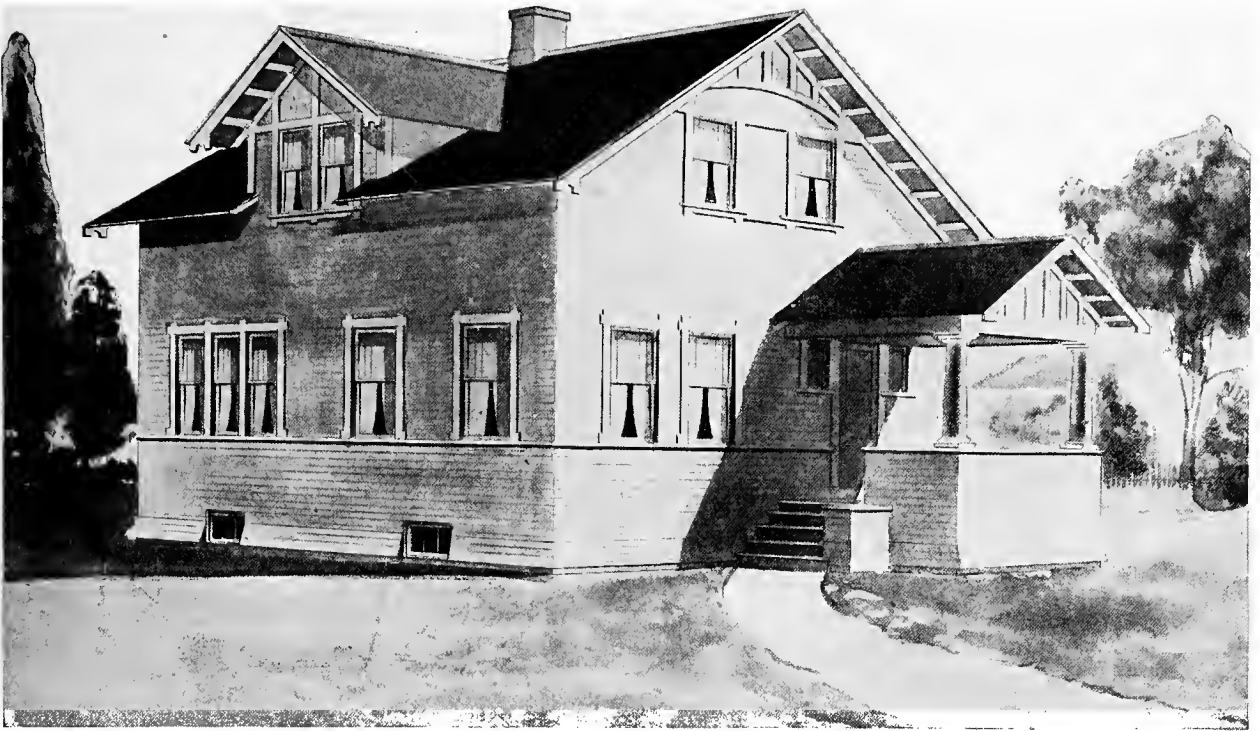

Design No. 9022

The arrangement of this House is as follows:

FIRST FLOOR.

Reception Hall, 12 feet by 10 feet 6 inches.
 Living Room, 14 feet by 15 feet.
 Dining Room, 14 feet by 13 feet 6 inches.
 Kitchen, 12 feet by 10 feet.
 Pantry, Front and Rear Porches.

SECOND FLOOR.

Alcove, 8 feet 6 inches by 7 feet.
 Bedroom, 10 feet 6 inches by 10 feet 6 inches.
 Bedroom, 11 feet 6 inches by 9 feet.
 Bedroom, 19 feet 6 inches by 8 feet 6 inches.
 Bathroom, 8 feet 6 inches by 5 feet 6 inches.
 5 Closets.

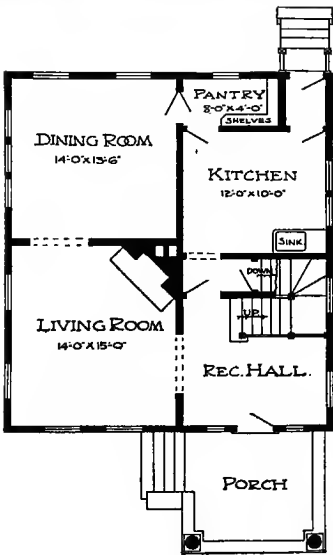

First Floor Plan.

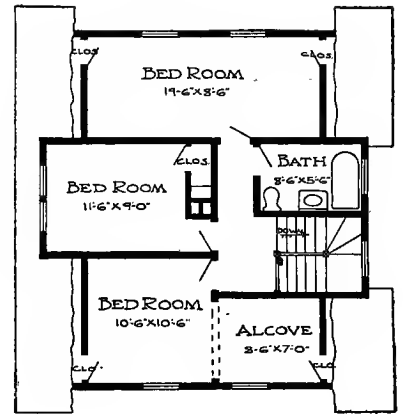

Second Floor Plan.

This building is 27 feet 6 inches in width; 30 feet in length.

Price of Complete Working Plans and Specifications..... \$12.00

The Blue Printed Working Plans for this House consist of basement plan; first and second floor plans, front, right, left and rear elevations; wall sections and all necessary details.

The Typewritten Specifications contain all the necessary information for the proper construction of the House.



DESIGN NUMBER 6084

Size: width, 25 feet, 6 inches; length, 45 feet, exclusive of porches

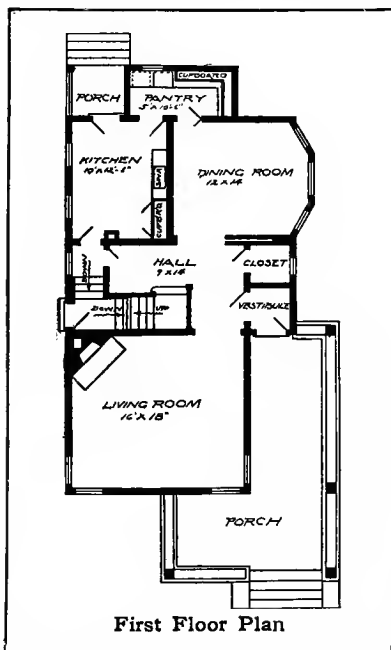

BLUE PRINTS consist of basement plan; first and second floor plans; front, rear, two side elevations; wall sections and all necessary interior details. Specifications consist of about twenty pages of typewritten matter.

PRICE

of Blue Prints, together with a complete set of typewritten specifications.

ONLY TWELVE DOLLARS

We mail plans and specifications the same day order is received.

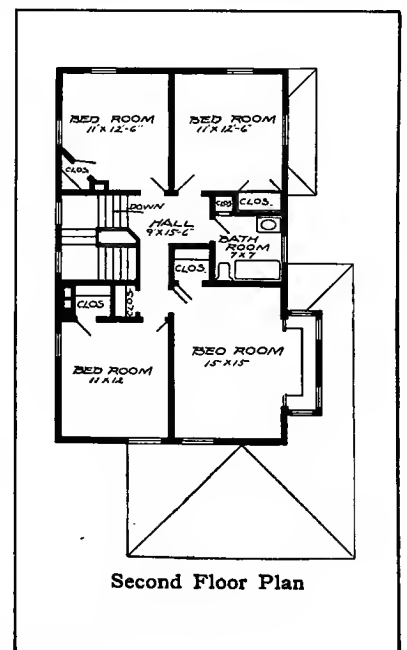



DESIGN NUMBER 6017

Size: width, 22 feet; length, 34 feet, exclusive of porches

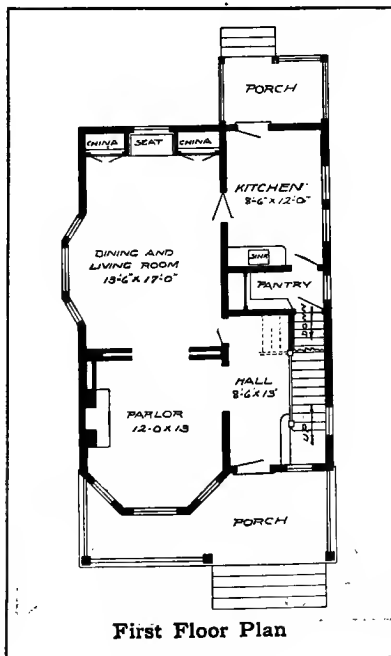

BLUE PRINTS consist of basement plan; roof plan; first and second floor plans; front, rear, two side elevations; wall sections and all necessary interior details. Specifications consist of about twenty pages of typewritten matter.

PRICE

of Blue Prints, together with a complete set of typewritten specifications

ONLY TEN DOLLARS

We mail plans and specifications the same day order is received.

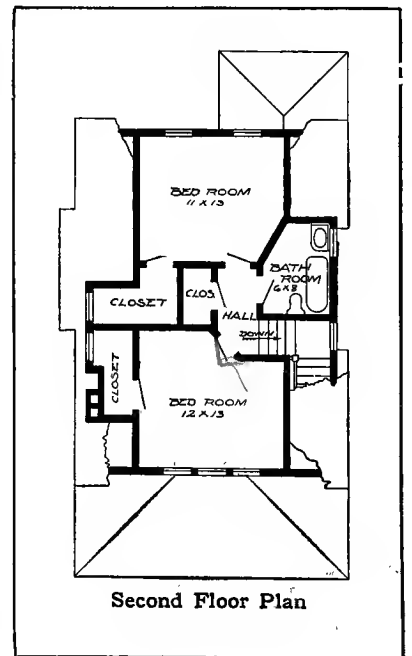



Design No. 7033

Size: Width, 27 feet 6 inches; Length, 32 feet 6 inches, exclusive of porch

PRICE

of Blue Prints, together with a complete set of type-written specifications

**ONLY
TWELVE
DOLLARS**

We mail Plans and Specifications the same day order is received.

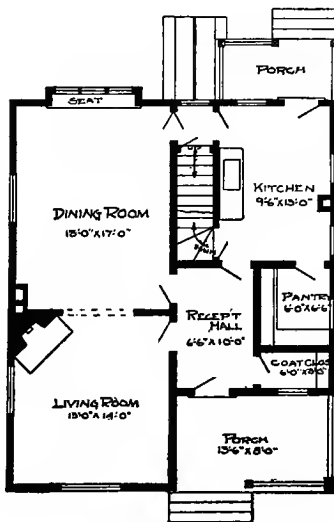

First Floor Plan

Blue prints consist of basement plan; roof plan first and second floor plans; front, rear, two side elevations; wall sections and all necessary interior details. Specifications consist of about twenty pages of type-written matter.

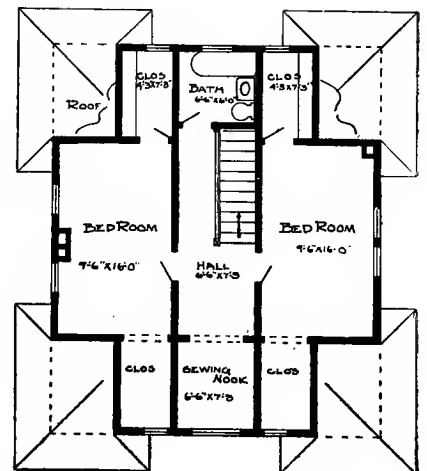

Second Floor Plan



Design No. 7031

Size: Width, 27 feet; Length, 35 feet, exclusive of porches

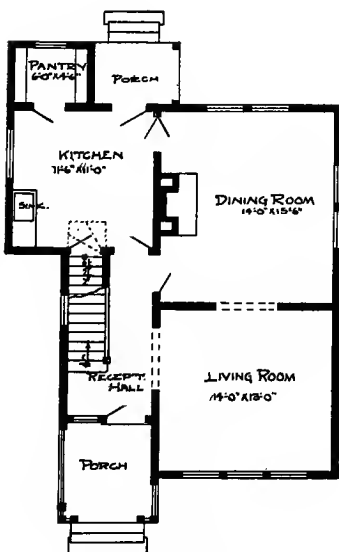

First Floor Plan

Blue prints consist of cellar and foundation plan; roof plan; first and second floor plans; front, rear, two side elevations; wall sections and all necessary interior details. Specifications consist of about twenty pages of typewritten matter.

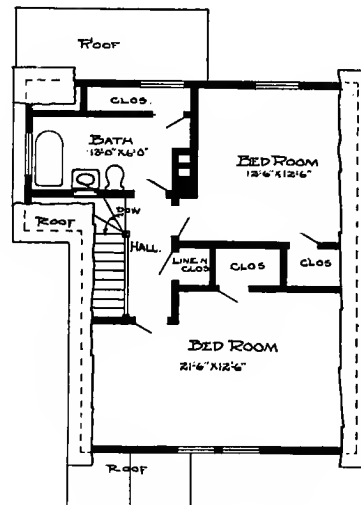

Second Floor Plan

PRICE

of Blue Prints, together with a complete set of typewritten specifications

**ONLY
TWELVE
DOLLARS**

We mail Plans and Specifications the same day order is received.

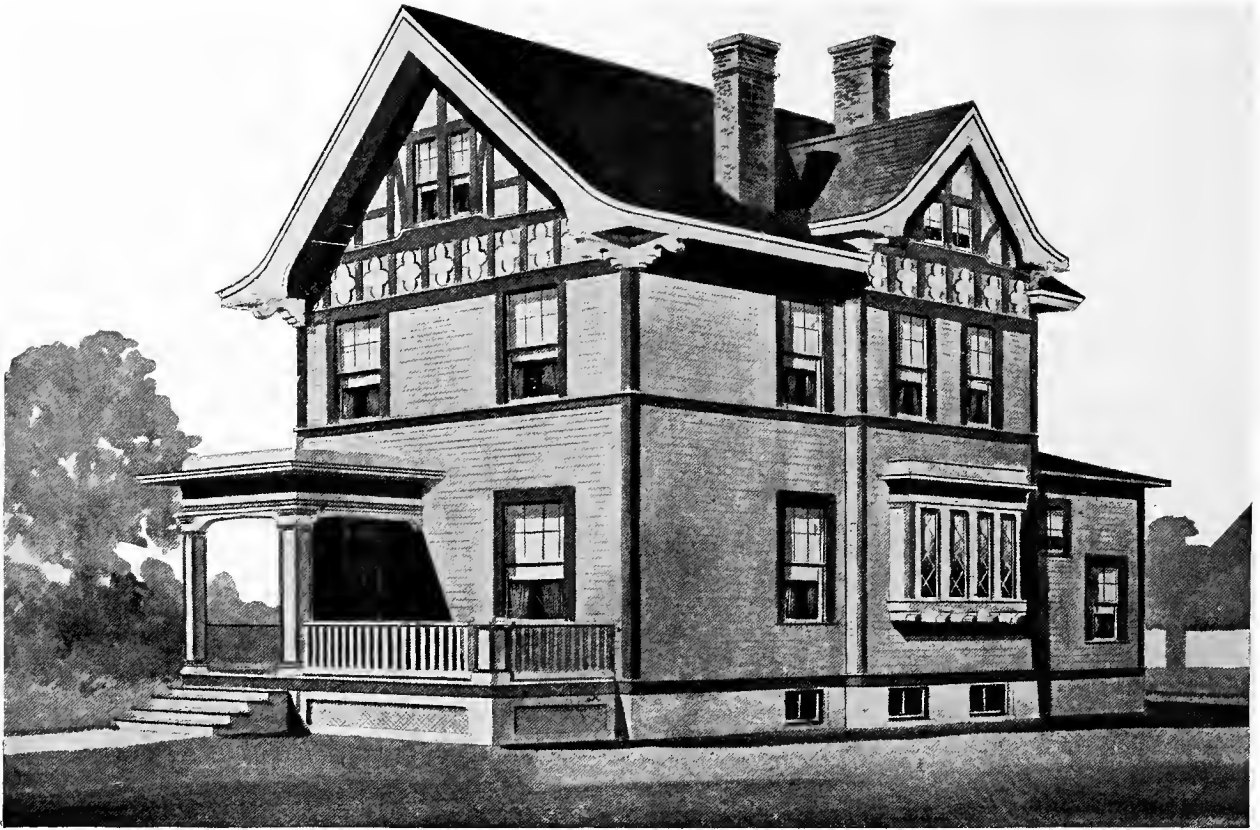

Design No. 9072

The arrangement of this House is as follows:

FIRST FLOOR.

- Reception Hall, 13 feet 2 inches by 15 feet.
- Living Room, 13 feet 2 inches by 14 feet 2 inches.
- Dining Room, 14 feet 2 inches by 15 feet 2 inches.
- Kitchen, 10 feet 2 inches by 10 feet 2 inches.
- Den, 13 feet 2 inches by 13 feet 2 inches.
- Pantry, Front and Rear Porches.

SECOND FLOOR.

- Bedroom, 13 feet 2 inches by 10 feet 10 inches.
- Bedroom, 13 feet 2 inches by 14 feet 10 inches.
- Bedroom, 13 feet 2 inches by 13 feet 2 inches.
- Bathroom, 9 feet 2 inches by 11 feet.
- 5 Closets.

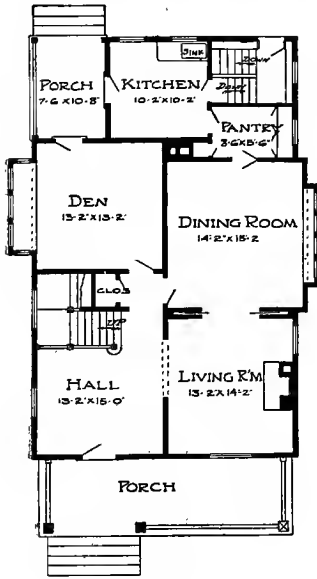

First Floor Plan.

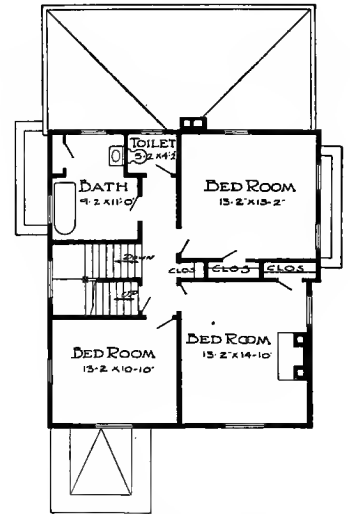

Second Floor Plan.

This Building is 32 feet in width; 43 feet in length.

Price of Complete Working Plans and Specifications \$12.00

The Blue Printed Working Plans for this House consist of basement plan; roof plan; first and second floor plans; front, right, left and rear elevations; wall sections and all necessary details.

The Typewritten Specifications contain all the necessary information for the proper construction of the House.



Design No. 9071

The arrangement of this House is as follows:

FIRST FLOOR.

- Parlor, 13 feet 2 inches by 12 feet 2 inches.
- Sitting Room, 15 feet 4 inches by 12 feet 2 inches.
- Dining Room, 12 feet 4 inches by 12 feet 2 inches.
- Kitchen, 6 feet 6 inches by 11 feet.
- Front and Rear Porches.

SECOND FLOOR.

- Bedroom, 13 feet 2 inches by 11 feet 8 inches.
- Bedroom, 11 feet by 10 feet 2 inches.
- Bedroom, 11 feet by 7 feet 10 inches.
- Bedroom, 11 feet 10 inches by 8 feet 4 inches.
- Bathroom, 7 feet by 8 feet 4 inches.
- 5 Closets.

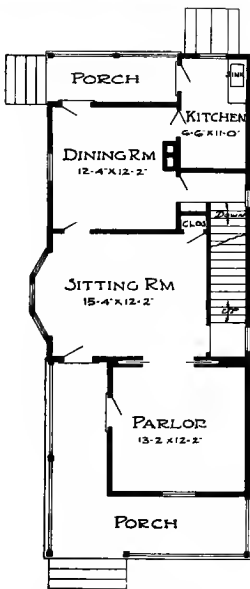

First Floor Plan.

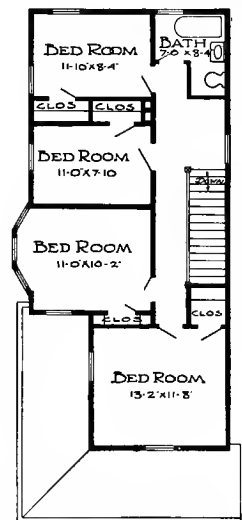

Second Floor Plan.

This Building is 22 feet in width; 43 feet 6 inches in length.

Price of Complete Working Plans and Specifications..... \$12.00

The Blue Printed Working Plans for this House consist of basement plan; first and second floor plans, front, right, left and rear elevations; wall sections and all necessary details.

The Typewritten Specifications contain all the necessary information for the proper construction of the House.



DESIGN NUMBER 6004

Size: Width, 26 feet, 5 inches; length, 25 feet, 6 inches exclusive of porches

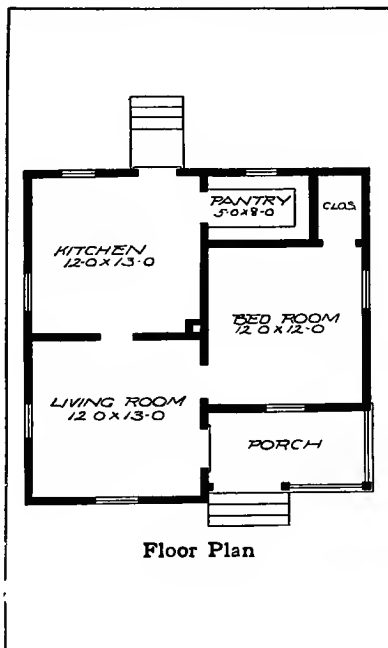

BLUE PRINTS consist of foundation plan; floor plan; front, rear, two side elevations; wall sections and all necessary interior details. Specifications consist of about fifteen pages of typewritten matter.

PRICE

of Blue Prints, together with a complete set of typewritten specifications

ONLY EIGHT DOLLARS

We mail plans and specifications the same day order is received.



DESIGN NUMBER 6038

Size: width, 36 feet; length, 51 feet 6 inches, exclusive of porches

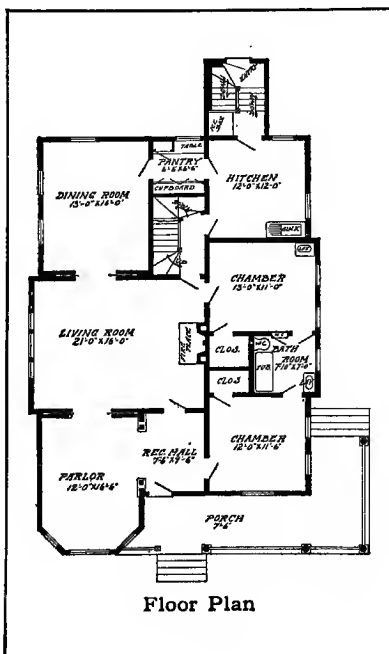

BLUE PRINTS consist of basement plan; roof plan; floor plan; front, rear, two side elevations; wall sections and all necessary interior details. Specifications consist of about fifteen pages of typewritten matter.

PRICE

of Blue Prints, together with a complete set of typewritten specifications

ONLY TEN DOLLARS

We mail plans and specifications the same day order is received.



Design No. 7082

Size: Width, 29 feet 6 inches; Length, 44 feet, exclusive of porches

PRICE

of Blue Prints, together with a complete set of typewritten specifications

**ONLY
FIFTEEN
DOLLARS**

We mail Plan and Specifications the same day order is received.

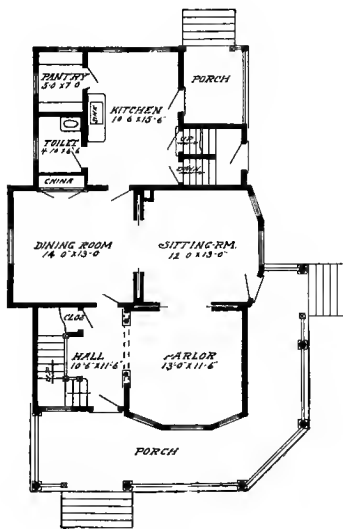

First Floor Plan

Blue prints consist of basement plan; roof plan; first and second floor plans; front, rear, two side elevations; wall sections and all necessary interior details. Specifications consist of about twenty pages of typewritten matter.

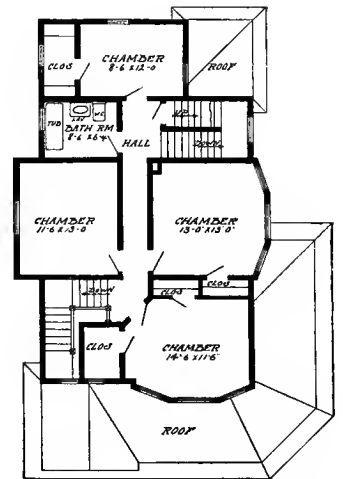

Second Floor Plan



Design No. 7053

Size: Width, 33 feet 6 inches: Length, 47 feet 6 inches, exclusive of porches

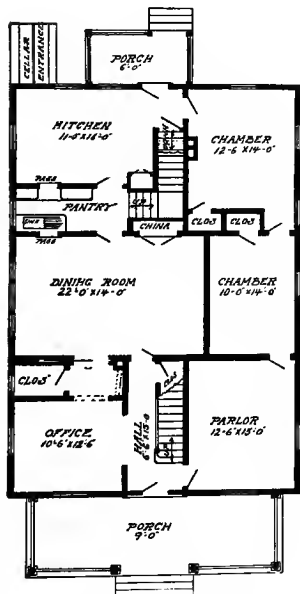

First Floor Plan

Blue prints consist of basement plan; first and second floor plans; front, rear, two side elevations; wall sections and all necessary interior details. Specifications consist of of about twenty pages of typewritten matter.

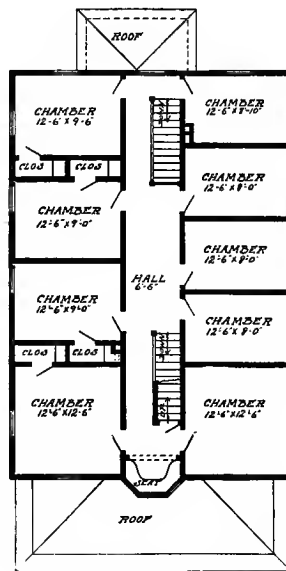

Second Floor Plan

PRICE

of Blue Prints, together with a complete set of typewritten specifications

**ONLY
FIFTEEN
DOLLARS**

We mail Plans and Specifications the same day order is received.

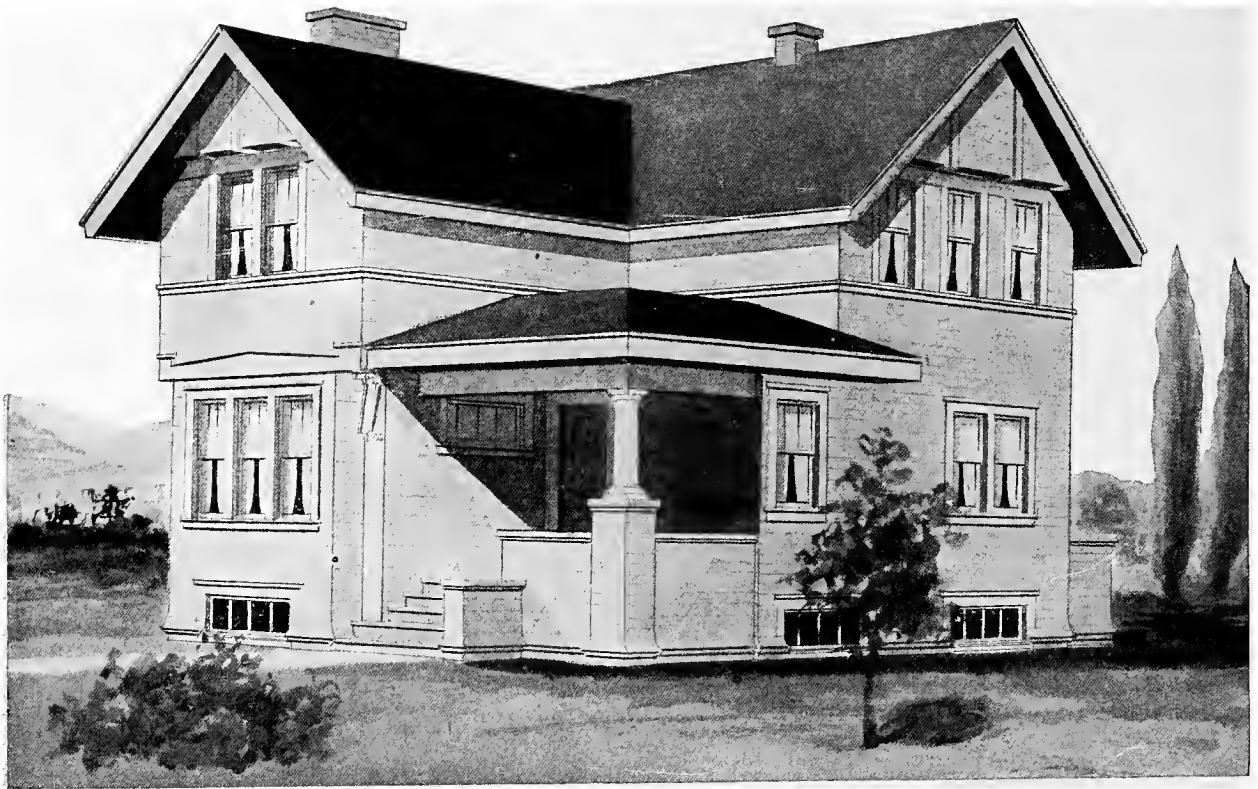

Design No. 9059

The arrangement of this House is as follows:

FIRST FLOOR.

Reception Hall, 11 feet by 6 feet.
 Living Room, 12 feet by 14 feet 6 inches.
 Dining Room, 12 feet 6 inches by 14 feet.
 Kitchen, 11 feet by 10 feet.
 Front and Rear Porches.

SECOND FLOOR.

Bedroom, 12 feet by 14 feet 6 inches.
 Bedroom, 16 feet by 10 feet 6 inches.
 Bathroom, 8 feet by 9 feet 6 inches.
 2 Closets.

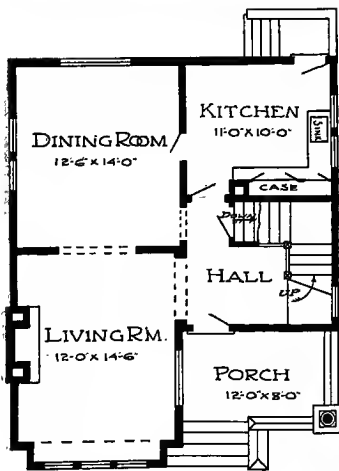

First Floor Plan.

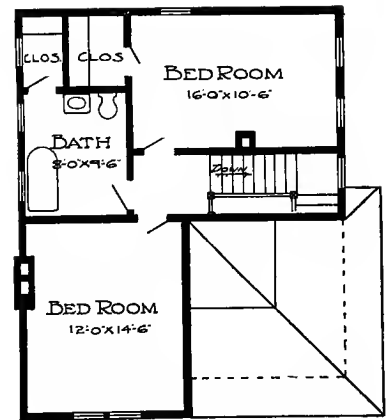

Second Floor Plan.

This Building is 25 feet in width; 31 feet 6 inches in length.

Price of Complete Working Plans and Specifications..... \$12.00

The Blue Printed Working Plans for this House consist of basement plan; first and second floor plans; front, right, left and rear elevations; wall sections and all necessary details.

The Typewritten Specifications contain all the necessary information for the proper construction of the House.

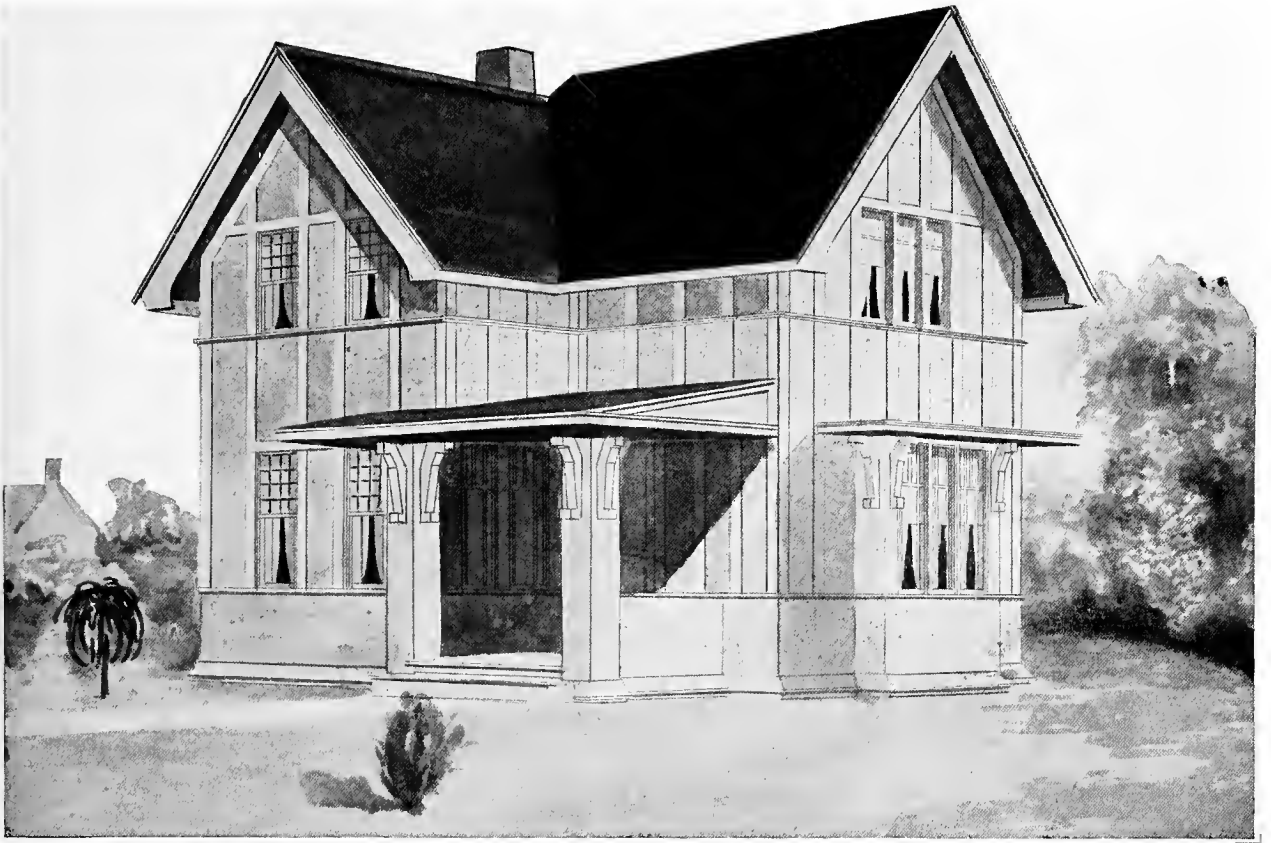

Design No. 9073

The arrangement of this House is as follows:

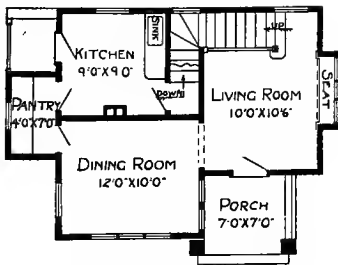

First Floor Plan.

FIRST FLOOR.

Living Room, 10 feet by 10 feet 6 inches.
 Dining Room, 12 feet by 10 feet.
 Kitchen, 9 feet by 9 feet.
 Pantry, Front and Rear Porches.

SECOND FLOOR.

Bedroom, 10 feet by 10 feet 6 inches.
 Bedroom, 12 feet by 10 feet.
 Bathroom, 9 feet by 5 feet 6 inches.
 2 Closets.

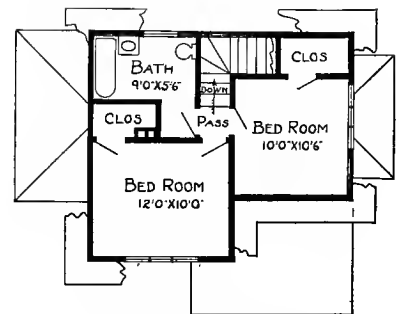

Second Floor Plan.

This Building is 29 feet 6 inches in width; 20 feet 6 inches in length.

Price of Complete Working Plans and Specifications..... \$12.00

The Blue Printed Working Plans for this House consist of basement plan; first and second floor plans; front, right, left and rear elevations; wall sections and all necessary details.

The Typewritten Specifications contain all the necessary information for the proper construction of the House.



DESIGN NUMBER 6085

Size: width, 26 feet; length, 40 feet, exclusive of porches

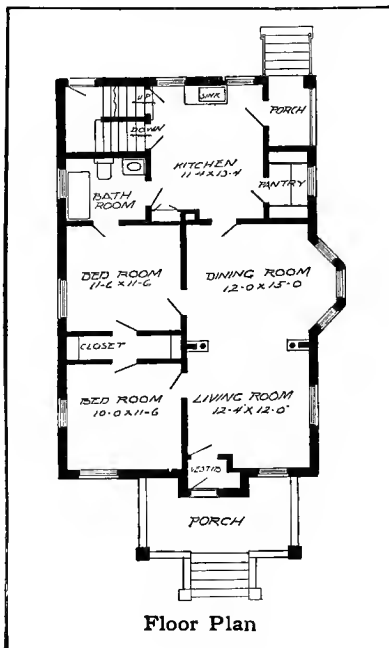

BLUE PRINTS consist of basement plan; floor plan; front, rear, two side elevations; wall sections and all necessary interior details. Specifications consist of about fifteen pages of typewritten matter.

PRICE

of Blue Prints, together with a complete set of typewritten specifications

ONLY TEN DOLLARS

We mail plans and specifications the same day order is received.



DESIGN NUMBER 6087

Size: width, 29 feet 10 inches; length, 40 feet 10 inches, exclusive of porches

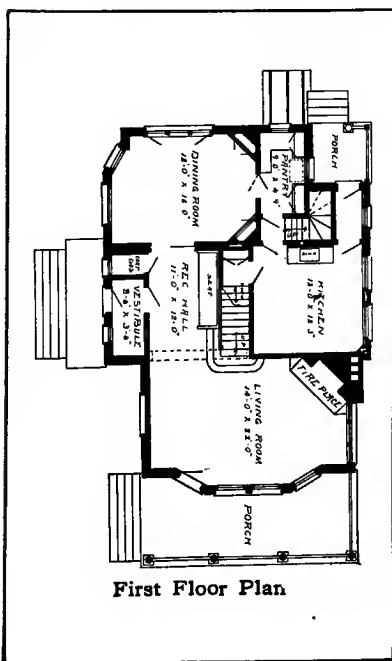

BLUE PRINTS consist of cellar and foundation plan; roof plan; first and second floor plans; front, rear, two side elevations; wall sections and all necessary interior details. Specifications consist of about twenty pages of typewritten matter.

PRICE

of Blue Prints, together with a complete set of typewritten specifications
ONLY FIFTEEN DOLLARS

We mail plans and specifications the same day order is received.

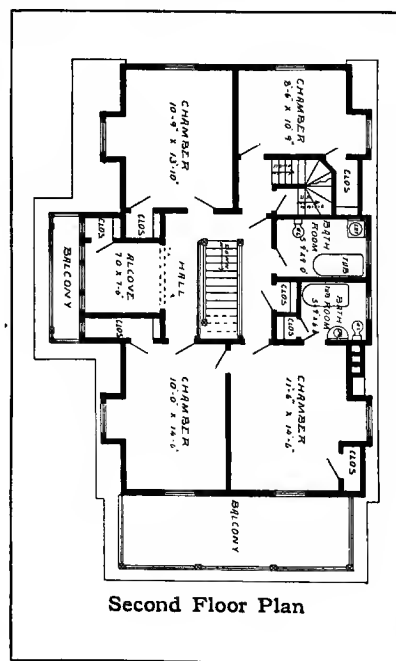



D E S I G N N U M B E R 6 0 9 0

Size: width, 32 feet; length, 40 feet 6 inches, exclusive of porches

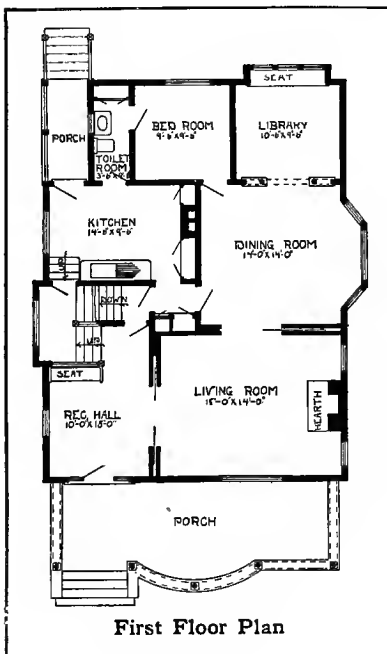

BLUE PRINTS consist of cellar and foundation plan; roof plan; first and second floor plans; front, rear, two side elevations; wall sections and all necessary interior details. Specifications consist of about twenty pages of typewritten matter.

P R I C E

of Blue Prints, together with a complete set of typewritten specifications

ONLY FIFTEEN DOLLARS

We mail plans and specifications the same day order is received.

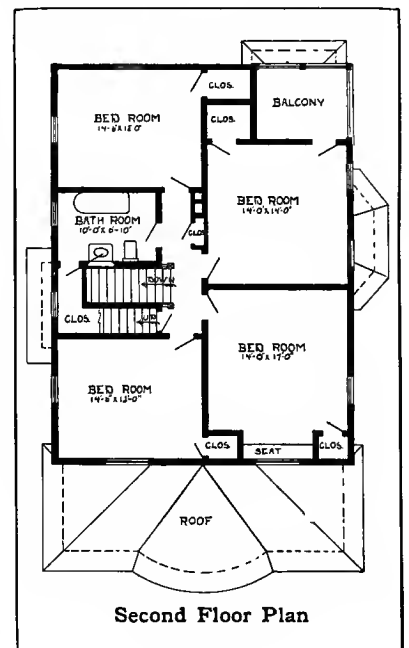



DESIGN NUMBER 6091

Size: width, 35 feet; length, 48 feet, exclusive of porches

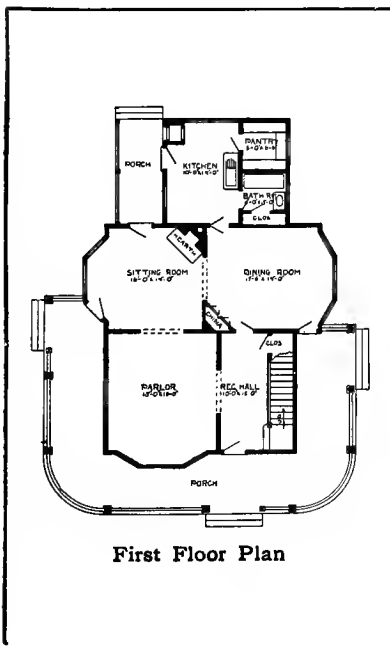

BLUE PRINTS consist of cellar and foundation plan; roof plan; first and second floor plans; front, two side elevations; wall sections and all necessary interior details. Specifications consist of about twenty pages of typewritten matter.

PRICE

of Blue Prints, together with a complete set of typewritten specifications

ONLY FIFTEEN DOLLARS

We mail plans and specifications the same day order is received.

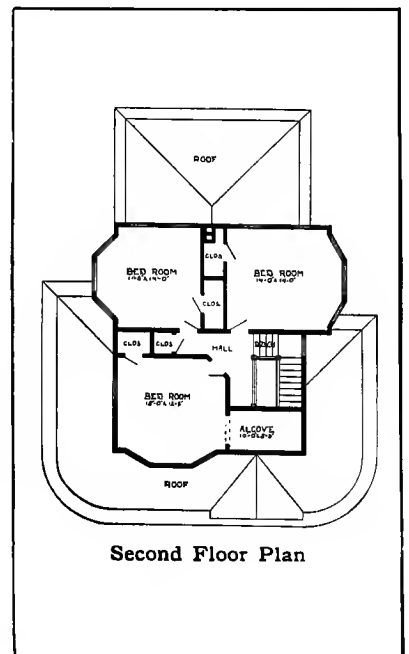

ESTIMATING THE COST

It is impossible for us to make an exact estimate of the cost of any of the houses illustrated in this book and have that price hold good in every section of the country. Should we claim to be able to do so, a child would know that our statement was false. The price of labor and material varies so in the different sections that it is absolutely necessary for us to put a price on these houses that is elastic.

The houses shown on these pages are modern, practical and attractive and are the best that the highest architectural skill was able to produce. Every requirement is taken into consideration. Economy in the use of material also was kept constantly in mind.

If there is any house in this book that is pleasing to you, and which you would like to erect, we would advise consultation with your responsible contractor and material dealer. They will go into the matter thoroughly with you on the price proposition and it will not be necessary for you to run any risk whatever. They will be honest and fair with you as to the estimated cost of the building and the price will depend upon the amount of work to be done, the cost of material and the labor conditions. You are well aware that there are certain seasons of the year when you will be able to build a structure for from ten to fifteen per cent less than at other times. You will also experience a fluctuation in the price of building materials, over which we have no control, and you are no doubt well aware that even the finish in the house will increase or decrease the price considerably.

The subject of estimated cost is one which has been discussed at great length by everyone who has done any building, and we have come to the conclusion that the only way we can estimate the cost of the houses we illustrate is, to put a price on them that is attractive and then advise our customers to consult with their reliable dealers and responsible contractors before beginning the work. They being on the ground are familiar with local conditions and the only people in position to make you an absolutely correct price.

Never attempt to build without plans and specifications. They prevent mistakes and settle all disputes which may arise. Our plans and specifications can also be made the basis of contract. Start right, know exactly what you are going to do, and then you will find building a home a very pleasant task.

OUR GUARANTEE

There are many who feel that on account of the very low price at which we sell plans and specifications that the plans are of a cheap variety. We wish to assure you that you run no risk whatever. If, upon receipt of the plans, you do not find them exactly as represented, if you do not think them complete and accurate in every respect, if you do not find them as well prepared as those furnished by any architect in the United States, or any that you have ever seen, we will immediately refund your money upon return of the plans in good condition. All of the plans we furnish have been prepared by licensed architects standing at the head of their profession and the standard of their work is of the very highest.

INDEX

Prices, Plans and Specifications					Price, Plans and Specifications.				
Design.	Page.		Estimated Cost.		Design.	Page.		Estimated Cost.	
			From About	To About.				From About.	To About.
19	39	\$12.00	\$2,750.00	\$3,000.00	6027	225	\$12.00	\$3,000.00	\$3,200.00
34	67	12.00	1,750.00	1,900.00	6028	133	12.00	3,050.00	3,250.00
45	31	10.00	1,750.00	1,950.00	6029	79	10.00	2,350.00	2,500.00
95	14	10.00	2,150.00	2,300.00	6030	77	10.00	2,275.00	2,425.00
133	162	12.00	2,250.00	2,500.00	6031	58	12.00	2,550.00	2,750.00
150	45	10.00	1,500.00	1,650.00	6033	70	10.00	1,850.00	2,000.00
160	38	10.00	1,750.00	1,900.00	6034	78	12.00	2,150.00	2,300.00
517	23	12.00	2,250.00	2,500.00	6035	60	12.00	2,175.00	2,325.00
2001	138	10.00	1,150.00	1,300.00	6036	233	12.00	2,850.00	3,000.00
2006	56	12.00	1,850.00	2,050.00	6037	117	15.00	3,050.00	3,250.00
2007	114	12.00	2,300.00	2,550.00	6038	253	10.00	2,750.00	2,900.00
2009	44	12.00	1,950.00	2,150.00	6040	180	10.00	1,950.00	2,100.00
2010	150	10.00	850.00	1,000.00	6041	99	10.00	2,100.00	2,300.00
2011	238	7.00	750.00	950.00	6043	157	10.00	2,100.00	2,250.00
2013	186	12.00	2,050.00	2,300.00	6044	82	15.00	3,000.00	3,250.00
2014	22	12.00	1,750.00	1,950.00	6045	40	10.00	1,350.00	1,500.00
2015	175	12.00	1,550.00	1,750.00	6046	132	10.00	2,150.00	2,300.00
2016	30	8.00	1,250.00	1,400.00	6047	83	10.00	1,850.00	2,000.00
2018	74	10.00	1,250.00	1,500.00	6048	192	12.00	2,350.00	2,500.00
2019	208	10.00	1,250.00	1,400.00	6050	156	10.00	2,000.00	2,150.00
2020	139	10.00	950.00	1,100.00	6051	93	10.00	1,900.00	2,050.00
2021	66	12.00	1,950.00	2,200.00	6052	219	15.00	3,200.00	3,400.00
2022	84	12.00	1,850.00	2,100.00	6053	32	12.00	3,375.00	3,525.00
2023	127	12.00	2,350.00	2,600.00	6054	51	10.00	1,675.00	1,825.00
2024	198	12.00	1,850.00	2,100.00	6055	218	15.00	4,150.00	4,350.00
2025	174	12.00	1,950.00	2,200.00	6057	120	12.00	2,675.00	2,850.00
2026	85	12.00	1,650.00	1,850.00	6059	33	12.00	3,000.00	3,200.00
2028	126	10.00	1,550.00	1,750.00	6060	48	10.00	1,900.00	2,050.00
2029	163	10.00	1,650.00	1,850.00	6062	227	10.00	2,075.00	2,200.00
2032	57	12.00	1,650.00	1,800.00	6063	193	10.00	1,550.00	1,700.00
2040	15	12.00	1,750.00	1,900.00	6064	69	12.00	2,350.00	2,550.00
2041	199	10.00	1,050.00	1,200.00	6066	212	12.00	2,350.00	2,550.00
2042	209	10.00	1,750.00	1,900.00	6067	121	15.00	3,050.00	3,300.00
2044	187	12.00	1,650.00	1,850.00	6068	89	12.00	3,000.00	3,250.00
2045	151	12.00	1,850.00	2,000.00	6069	61	12.00	2,300.00	2,475.00
2047	115	15.00	2,750.00	3,000.00	6070	71	12.00	2,875.00	3,000.00
2049	239	8.00	1,650.00	1,800.00	6071	88	12.00	2,850.00	3,100.00
2050	75	10.00	1,250.00	1,400.00	6072	116	12.00	2,350.00	2,550.00
6002	41	8.00	800.00	950.00	6074	50	12.00	1,775.00	1,925.00
6003	107	15.00	4,000.00	4,250.00	6075	181	10.00	2,050.00	2,200.00
6004	252	8.00	550.00	625.00	6076	104	12.00	1,950.00	2,100.00
6006	234	12.00	1,850.00	2,050.00	6077	17	10.00	1,650.00	1,800.00
6007	213	15.00	4,000.00	4,275.00	6079	16	10.00	2,550.00	2,700.00
6008	25	12.00	2,275.00	2,325.00	6080	76	10.00	2,050.00	2,300.00
6009	106	15.00	3,300.00	3,500.00	6081	92	12.00	2,300.00	2,450.00
6010	203	15.00	3,250.00	3,450.00	6083	169	10.00	2,350.00	2,500.00
6011	98	12.00	2,150.00	2,300.00	6084	246	12.00	3,075.00	3,300.00
6012	68	15.00	2,875.00	3,050.00	6085	258	10.00	2,100.00	2,300.00
6013	144	15.00	2,450.00	2,650.00	6087	259	15.00	3,400.00	3,650.00
6014	240	12.00	2,600.00	2,800.00	6088	59	10.00	1,650.00	1,800.00
6015	241	12.00	3,275.00	3,350.00	6089	105	10.00	2,400.00	2,550.00
6016	95	12.00	2,350.00	2,550.00	6090	260	15.00	3,175.00	3,400.00
6017	247	10.00	1,750.00	1,900.00	6091	261	15.00	3,000.00	3,250.00
6018	202	15.00	4,250.00	4,500.00	6167	94	12.00	3,050.00	3,300.00
6019	232	12.00	2,150.00	2,350.00	6174	224	12.00	2,450.00	2,650.00
6020	235	12.00	3,650.00	3,800.00	7002	166	12.00	2,175.00	2,325.00
6021	24	10.00	1,600.00	1,800.00	7003	230	8.00	550.00	650.00
6022	168	10.00	2,350.00	2,500.00	7004	96	15.00	2,275.00	2,500.00
6023	226	8.00	850.00	1,000.00	7005	217	12.00	1,350.00	1,500.00
6025	49	15.00	3,100.00	3,300.00	7006	178	8.00	475.00	550.00
6026	145	12.00	2,450.00	2,650.00	7007	222	8.00	475.00	550.00

Design.	Page.	Price, Plans and Specifications.		Estimated Cost.	
				From About.	To About.
7008	65	\$15.00		\$2,500.00	\$2,750.00
7009	140	12.00		1,750.00	1,900.00
7010	29	12.00		2,075.00	2,225.00
7011	164	15.00		3,350.00	3,550.00
7012	36	12.00		1,650.00	1,850.00
7013	37	10.00		1,750.00	1,950.00
7014	20	12.00		1,700.00	1,850.00
7015	21	10.00		1,750.00	1,900.00
7017	103	15.00		2,050.00	2,200.00
7020	216	12.00		1,950.00	2,150.00
7022	80	15.00		3,100.00	3,350.00
7024	55	10.00		1,350.00	1,500.00
7025	237	12.00		1,225.00	1,400.00
7026	176	12.00		2,200.00	2,400.00
7031	249	12.00		2,100.00	2,300.00
7032	97	15.00		2,050.00	2,400.00
7033	248	12.00		1,950.00	2,200.00
7034	119	15.00		5,250.00	5,500.00
7036	72	15.00		2,175.00	2,375.00
7037	129	12.00		1,875.00	2,125.00
7039	201	15.00		1,950.00	2,200.00
7041	46	12.00		1,700.00	1,850.00
7042	236	12.00		1,850.00	2,050.00
7046	190	15.00		2,150.00	2,350.00
7048	131	15.00		2,400.00	2,600.00
7049	211	15.00		2,550.00	2,800.00
7050	152	12.00		1,950.00	2,150.00
7053	255	15.00		2,275.00	2,425.00
7054	28	15.00		2,775.00	2,925.00
7056	142	15.00		2,175.00	2,325.00
7058	228	12.00		1,450.00	1,600.00
7059	242	20.00		2,675.00	2,900.00
7060	155	15.00		1,700.00	1,900.00
7062	128	12.00		1,950.00	2,200.00
7065	143	15.00		2,700.00	2,950.00
7066	102	12.00		2,350.00	2,550.00
7068	118	12.00		2,150.00	2,325.00
7069	191	12.00		1,475.00	1,625.00
7070	200	12.00		1,700.00	1,850.00
7071	153	10.00		2,150.00	2,325.00
7072	130	15.00		2,150.00	2,350.00
7073	13	15.00		2,250.00	2,450.00
7075	243	15.00		3,550.00	3,750.00
7076	64	12.00		1,975.00	2,125.00
7077	229	12.00		2,175.00	2,325.00
7078	210	12.00		2,250.00	2,450.00
7079	12	12.00		2,350.00	2,600.00
7080	167	12.00		1,900.00	2,050.00
7082	254	15.00		2,450.00	2,700.00
7083	100	10.00		1,850.00	2,050.00
7084	47	12.00		1,900.00	2,100.00
7085	81	12.00		2,100.00	2,300.00
7086	101	12.00		1,150.00	1,300.00
7087	188	15.00		2,000.00	2,250.00
7088	179	10.00		1,550.00	1,700.00
7089	189	12.00		1,400.00	1,600.00
7090	177	12.00		2,250.00	2,350.00
7091	231	10.00		1,550.00	1,650.00
7092	73	15.00		2,150.00	2,350.00
7093	54	10.00		1,375.00	1,525.00
7094	154	12.00		1,850.00	2,100.00
7095	141	12.00		1,775.00	1,925.00
7096	165	12.00		2,175.00	2,325.00
7099	233	10.00		1,350.00	1,500.00
9001	86	20.00		4,175.00	4,460.00

Design.	Page.	Price, Plans and Specifications.		Estimated Cost.	
				From About.	To About.
9002	183	\$15.00		\$2,750.00	\$3,160.00
9003	148	15.00		2,300.00	2,600.00
9004	149	15.00		2,650.00	2,950.00
9005	171	15.00		2,500.00	2,750.00
9006	134	12.00		2,100.00	2,350.00
9007	35	15.00		3,200.00	3,600.00
9010	34	15.00		2,460.00	2,640.00
9011	158	15.00		2,450.00	2,800.00
9012	206	15.00		2,750.00	3,000.00
9013	159	15.00		3,250.00	3,560.00
9014	19	12.00		1,700.00	1,850.00
9015	184	12.00		1,650.00	1,930.00
9016	109	12.00		2,200.00	2,450.00
9019	108	12.00		2,150.00	2,300.00
9020	9	15.00		2,400.00	2,650.00
9021	196	12.00		1,800.00	2,160.00
9022	245	12.00		1,875.00	2,000.00
9024	11	15.00		2,460.00	2,650.00
9025	214	12.00		1,750.00	1,940.00
9028	110	15.00		2,600.00	2,775.00
9030	122	12.00		1,750.00	1,950.00
9031	62	10.00		1,500.00	1,650.00
9034	207	12.00		1,850.00	1,950.00
9035	244	10.00		1,650.00	1,875.00
9037	113	12.00		1,750.00	1,900.00
9038	197	15.00		2,050.00	2,200.00
9039	10	12.00		2,650.00	2,800.00
9040	204	12.00		2,050.00	2,340.00
9041	220	12.00		1,650.00	1,850.00
9043	43	12.00		1,800.00	1,950.00
9044	170	12.00		2,100.00	2,350.00
9045	146	10.00		1,700.00	1,950.00
9048	27	12.00		1,600.00	1,850.00
9049	111	12.00		1,730.00	1,950.00
9050	26	10.00		1,540.00	1,730.00
9051	185	12.00		1,850.00	2,160.00
9053	147	12.00		1,730.00	1,850.00
9054	160	12.00		1,700.00	1,950.00
9055	215	12.00		1,550.00	1,675.00
9056	161	12.00		1,450.00	1,750.00
9057	173	10.00		1,400.00	1,650.00
9059	256	12.00		2,000.00	2,250.00
9060	112	10.00		1,450.00	1,630.00
9061	125	12.00		1,750.00	1,975.00
9063	195	12.00		1,700.00	1,950.00
9064	87	12.00		2,650.00	3,050.00
9066	18	12.00		2,450.00	2,675.00
9067	182	15.00		2,150.00	2,300.00
9069	135	12.00		2,200.00	2,430.00
9071	251	12.00		2,250.00	2,460.00
9072	250	12.00		2,750.00	3,050.00
9073	257	12.00		1,950.00	2,100.00
9076	221	12.00		1,950.00	2,100.00
9077	63	12.00		1,650.00	1,930.00
9078	124	12.00		2,350.00	2,475.00
9079	90	10.00		1,275.00	1,500.00
9080	52	12.00		1,575.00	1,750.00
9081	91	10.00		750.00	950.00
9083	123	12.00		1,475.00	1,730.00
9084	205	10.00		1,450.00	1,650.00
9089	53	10.00		1,250.00	1,400.00
9092	172	10.00		1,550.00	1,725.00
9093	42	15.00		1,850.00	2,100.00
9094	194	12.00		1,850.00	2,175.00

SPECIAL PLANS AFTER YOUR OWN SKETCHES

AT POPULAR PRICES

If you prefer to have a home constructed after your own ideas of arrangement, we would like very much to help you in developing your plans, or assist you in any way to solve the problem of a plan for your new home.

There are scores of people who spend years in planning and designing the home they wish to build, and, in many cases, never cease regretting that it does not come up to their requirements. "Home made" plans are inaccurate and cause endless worry, waste of materials and extra expense. With our long experience and with the equipment and the facilities we have for handling work of this kind, we can relieve you of the trouble and anxiety of planning your own home, save you time and money and furnish you with plans that we know will be entirely satisfactory. All we ask is an opportunity to demonstrate our ability to please you.

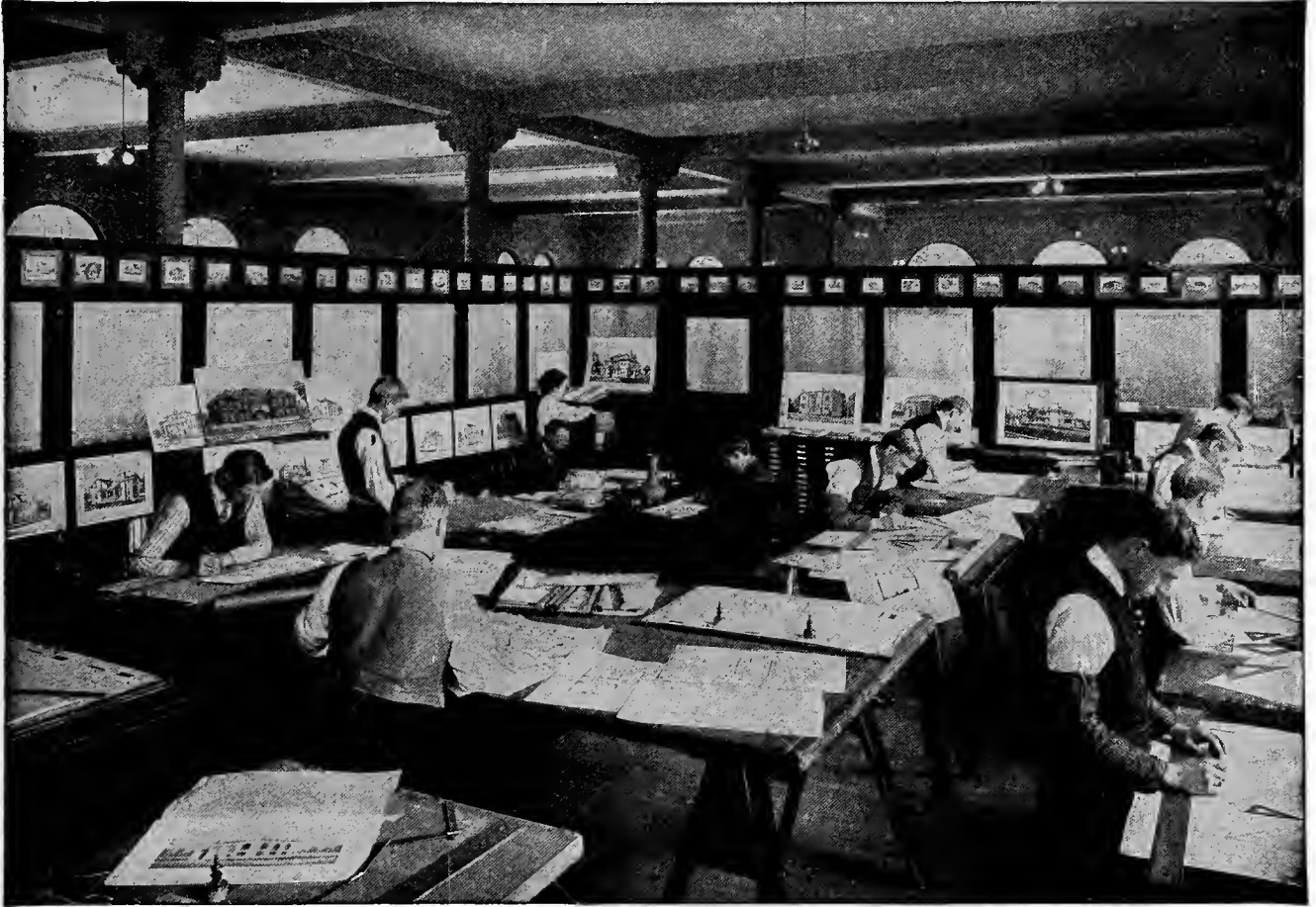

CORNER OF DRAFTING ROOM.

Our work is by no means confined to the designing and planning of houses, for, in addition to this class of work, we make a specialty of such work as:

Schoolhouses, Office Buildings, Bank Buildings, Factories, Town and Lodge Halls, Churches, Hotels, Public Libraries, Stores, Farm and Outbuildings and All Kinds of Public Buildings.

Our Special Department is the finest of its kind in the country, being under the personal supervision of Licensed Architects, who have experience in handling all kinds of work, and they have the assistance of a corps of competent draftsmen.

Our location, equipment, and facilities for handling work of all kinds cannot be excelled. Every plan we design or develop is guaranteed to be complete and accurate in every respect. We can get plans out in the quickest time possible and at a price that cannot help but interest you.

Our experience being of such long duration and our work extending over such a large territory, enables us to give you the most satisfactory results in every instance.

Our aim is to please you. Our whole organization is at your service. Consult us before purchasing your plan. We can save you money.

The Radford Architectural Company

185 E. Jackson Blvd.,
CHICAGO, ILL.

261 Broadway,
NEW YORK, N. Y.

The Most Wonderful Books Ever Published

A Complete Encyclopedia on the Practical Uses of the Steel Square

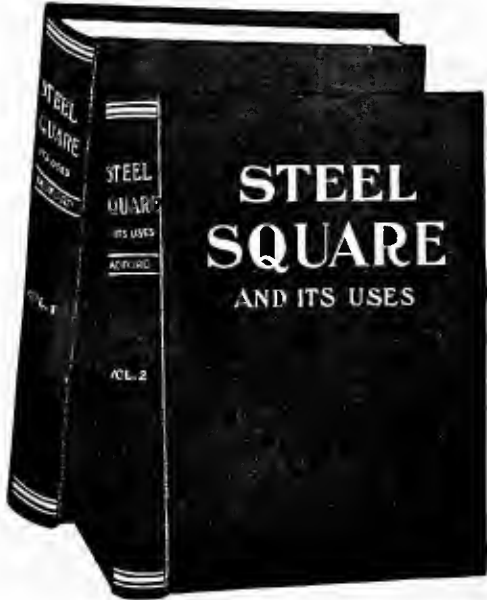

Just Published This very valuable and practical work is published for the first time. It is up to the minute, being issued January 1, 1907. This splendid edition is a brand new book from cover to cover, written in simple, plain, every-day language so that it can be easily understood and followed. Information of value that has appeared in former works appears in this work, together with a vast amount of new, practical, every-day information, such as is necessary for every progressive and successful carpenter to know.

This Up-to-Date and Practical Work on the application of the steel square, treats of the laying of the rafters, finding the lengths of jacks, securing levels, laying out hopper levels, treating of the steel square as a calculating machine, and showing how to measure solids, surfaces and distances.

Special Chapters are devoted to that part of stair building to which the steel square can be applied. Other chapters treat of the adjustable fence, roof framing, bipped roof framing, hoppers and hopper levels, combination squares, key to the steel square, possibilities of the steel square, polygons and miters, pitches, and roof framing, and miscellaneous rules and examples.

Practical and Instructive Illustrations to the number of scattered through this work. These illustrations are not technical mathematical designs, nor geometrical problems, but are the thoroughly practical illustrations of a thoroughly practical text, bringing to the attention of the carpenter such points of interest and information as he needs in his every-day business. While the text and descriptive matter are so accurate and easy of comprehension that they could be understood without even the assistance of the illustrations, nevertheless the book has been thoroughly and profusely illustrated with diagrams and drawings.

Remember this work is absolutely up to date (being issued January 1, 1907). Each volume measures 6x9 inches, and contains over 300 pages, being the largest books on the steel square ever published. They are bound in cloth with attractive cover of paper. Each volume contains 50 house plans. If not satisfactory

designs, handsomely stamped. Printed on the best quality in every way they can be returned after examination and your money will be refunded.

The Department of Questions and Answers

in Volume II is one of the most useful, interesting and instructive parts of this work. In this part numerous questions, which have been sent the editors by practical carpenters all over the country, have been fully answered. They are questions which come up in your work every day, and the solutions of these practical problems here given will prove a valuable aid to you. Price, per volume, postage prepaid..... \$1.00

The Most Practical Books Ever Published

A Complete Up-to-Date Explanation of Modern Carpentry

New Special Edition This work, "Practical Carpentry," is absolutely new, being completed only January 1, 1907. It is written in simple, plain, every-day language so that it can be easily understood.

It is the Most Complete most accurate, most up to date and most practical work upon this subject. It contains the best and quickest methods for laying roofs, rafters, stairs, floors, hopper levels, mitering, coping, splayed work, circular work, and, in fact, for forming all kinds of joinery and carpenter work.

Special Chapters are Devoted to Building construction, which takes the carpenter from foundation to roof, with complete illustrations of each detail, such as foundation, windows, cornices, doors, roofs, porch work, etc. There are also special chapters devoted to good and faulty construction and all kinds of framing, geometry, arches, centers, window and door heads, steel square in carpentry, house framing, roofs and roof construction, building construction, covering of roofs, mouldings, joints, straps and other fastenings, stair building and questions and answers on all subjects pertaining to the building industry.

400 Special Illustrations There are over 400 illustrations; many of them cover an entire page, and they illustrate completely and instructively the text. They show the detail and actual construction down to the minutest point. They enable the reader to understand the text easily and to follow the work in hand without difficulty.

Remember this work is the latest one published on this extensive subject (issued January 1, 1907). Each volume measures 6x9 inches, and is bound in cloth with cover design attractively stamped. Contains more than 300 pages in each volume. Printed on an excellent quality of paper. Each volume contains 50 modern house plans. If not satisfactory in every way they can be returned after examination and your money will be refunded.

We are fortunate in being able to present a number of full-page details, showing the construction of cornices, porches, stairs, etc., which were prepared for this work by G. W. Ashby. They show the construction of each part completely, and complete dimensions are given in all cases.

Price, per volume, postage prepaid..... \$1.00

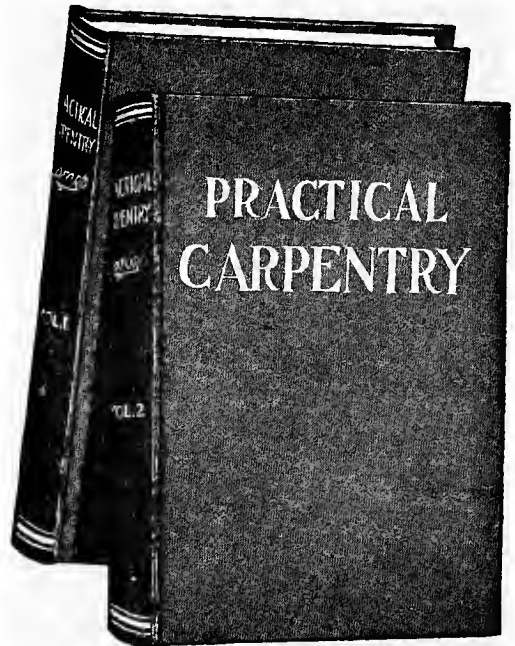

THE RADFORD ARCHITECTURAL COMPANY

185 E. Jackson Blvd.,
CHICAGO, ILL.

178 Fulton St.,
NEW YORK, N. Y.

Radford's Artistic Bungalows

ILLUSTRATING THE BEST IDEAS IN BUNGALOW ARCHITECTURE
JUST OFF THE PRESS

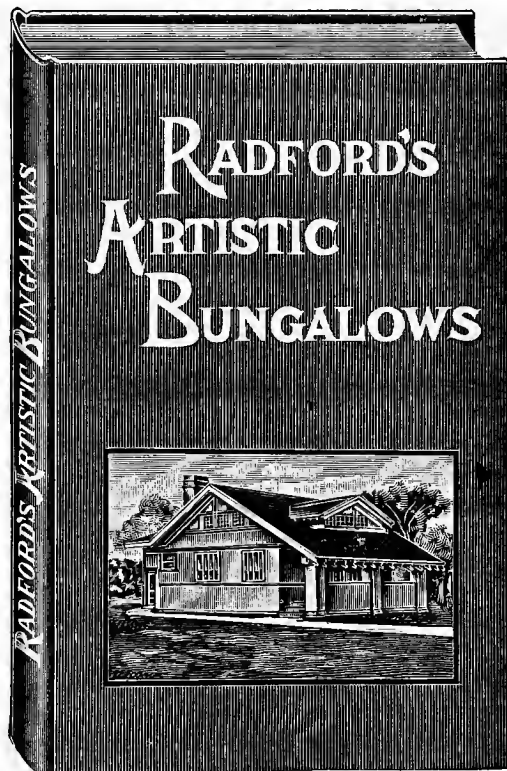

SEE THIS BOOK BEFORE BUILDING YOUR BUNGALOW

It is on account of the great attractiveness of the Bungalow and the great demand for buildings of that construction by home builders that this volume is offered to the public. In its preparation a vast amount of deep study of the subject and tireless energy have been given by the most eminent architects of the country, so that in this volume is condensed the best thought on Bungalow construction that it is possible to secure. The home builder will find here every style of Bungalow that has proved itself worthy of being classed with that form of construction, so that any taste may be suited.

This handsomely bound book, size 8x11 inches, contains the perspective views and floor plans of 208 Bungalows suitable for any climate and for every material. The illustrations show the Bungalows exactly as they will appear when built and the floor plans show the size and arrangement of the rooms. Estimated cost of construction ranging from \$500.00 to \$5,000.00 in price.

This book is printed on the best enameled paper from the finest half tones and zinc etchings (more than 600 half tone cuts and zinc etchings being used to properly illustrate it.)

PRICE, POSTPAID, \$1.00

The Radford Architectural Company

185 E. Jackson Boulevard,
CHICAGO, ILL.

178 Fulton St.,
NEW YORK, N. Y.

NEW COMBINED HOUSE AND BARN PLAN BOOK

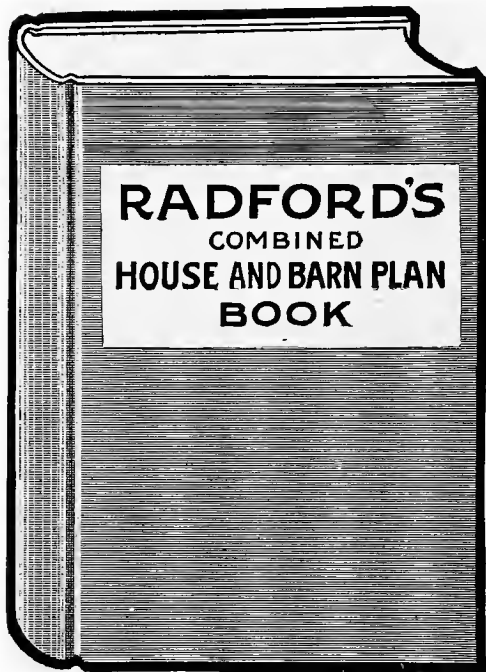

At A Cost of Many Thousands of Dollars and years of experience of hundreds of the most practical building experts, we have just completed the only COMBINED HOUSE AND BARN PLAN BOOK in existence. It contains about 300 pages, size 8x11 inches, and is handsomely bound in Red Art Boards, making an attractive and durable binding.

Two Massive Books Bound In One and illustrated with over Half Tone Plates and Zinc Etchings which were drawn especially for this work. It contains over 300 Houses, Barn and Farm Buildings, designed and drawn by the best architects and selected for their popularity with the Building Classes.

The Houses Illustrated were selected for their excellence, practical design and economical arrangement. Perspective Views and Floor Plans being shown complete, together with estimates of cost.

The Farm Buildings in this book are illustrated by large drawings of floors, sides, ends and frame work, together with perspective views sufficient to guide the contractor or builder in the construction of any of the buildings described.

Any Person Contemplating Building a house, barn or other farm building, or anyone contemplating making any improvements on their farm, should secure a copy of this massive work, which will be so valuable in helping them to select a design which will be at once practical from every point of view and at the same time economical.

This New and Up-to-Date Book has just been compiled by The Radford Architectural Company, which is the logical place to look for plans and information on the building of popular priced houses, barns and farm buildings. The Radford Architectural Company is the largest of its kind in the world. They design and sell more complete plans and specifications for all kinds of buildings and they are the largest publishers of Building and Reference Books in the world.
The New Combined House and Barn Plan Book, postage paid.....\$1.00

New \$5,000 Book of Barn Plans

The combined thought and work of the best minds in the country in regard to farm buildings. It cost several thousand dollars to compile the book, besides the cost of printing and publishing it. It contains what might be termed a veritable storehouse of practical barn lore not to be found within the covers of any other book, or obtainable in any other way.

The Illustrations in the book are large drawings of floors, sides, ends and frame work, together with perspective views, sufficient to guide any carpenter or builder in the construction of same. It is a book which should be in every farm home, if you only intend to repair a little, or just build a small chicken coop. It is a good thing to even sit down and read, as the knowledge so gained will be highly valuable in hundreds of other ways.

Great Many of the barn plans in this book have been contributed by farmers themselves from all over the United States and Canada, and are therefore the product of practical experience from farmers who have learned by actual necessities the barn that was most practical and best suited to their needs. They are not fancy barns and buildings, but practical barns such as every farmer likes. They contain a great many little advantages that are not usually found in ordinary barns.

Each and Every Plan in the book is accompanied by a lengthy written description explaining and giving the details of the drawings, and so worded and arranged, numbered and indexed, that it must be readily understood by anyone who reads it. Your money back if you are dissatisfied.

Our New \$5,000 Book of Practical Barn Plans shows just what every farmer needs. It contains drawings, pictures, plans, specifications and everything necessary and up-to-date for a barn, stock shed, wagon shed, corn crib, poultry house, hog house, horse barn, smoke house, ice house, silo, dairy barn or any other conceivable out-building on the farm. Not only one plan of each, but many of each are shown with all the latest inventions and contrivances for saving time, money and labor.

This Book Was Compiled by Mr. Wm. A. Radford, President of "The Radford Architectural Co.," Author of "The Steel Square and Its Uses," and "Practical Carpentry," and the best authority in the country on all matters pertaining to the building industry.
Price, postage prepaid.....\$1.00

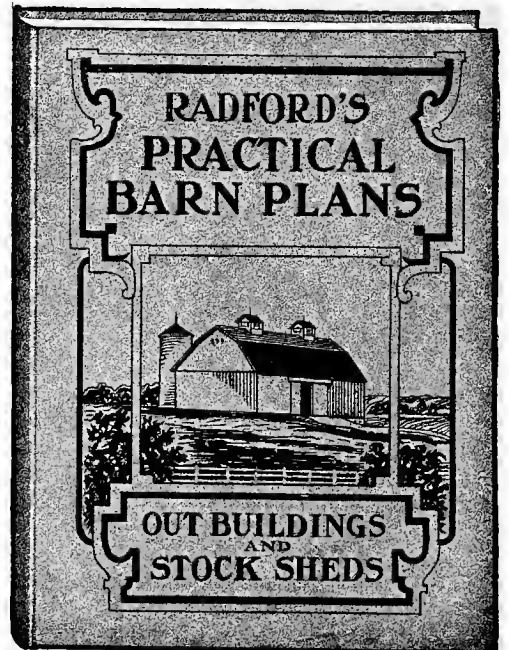

The RADFORD ARCHITECTURAL COMPANY

185 E. Jackson Blvd.,
CHICAGO, ILL.

178 Fulton St.,
NEW YORK, N. Y.

CEMENT HOUSES and HOW TO BUILD THEM

The best, largest and most popular book of its kind ever published.

Complete Information for the
Buyer, User and Prospective Homebuilder.

176 pages, size 8 x 11. Over 200 illustrations, with Perspective Views and Floor Plans of

87 — Eighty - Seven Cement Plaster and Concrete Block Houses — 87

All types and designs of houses are shown, ranging in price from \$750 to \$4,000. Plans were all drawn by licensed architects and are guaranteed to be absolutely correct in every detail.

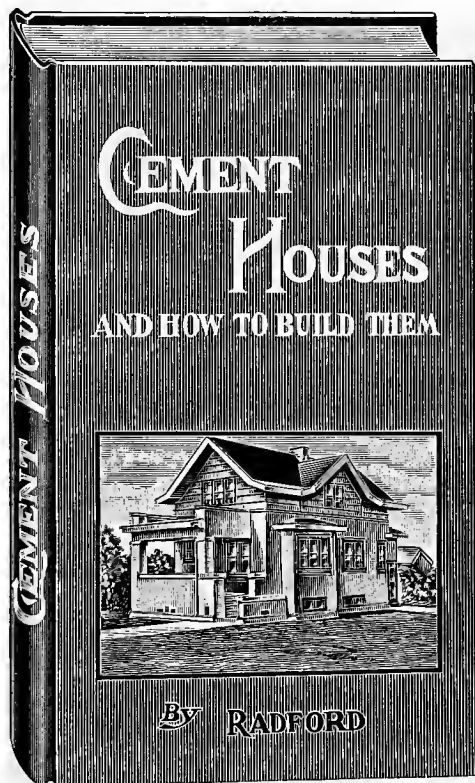

This Large Book Contains

Illustrated Details of Cement Construction,
Standard Specifications for Cement,
Standard Specifications for Concrete Blocks,
Valuable Information Concerning
Waterproofing, Coloring, Aggregates,
Proportioning, Mixing, Paving,
Reinforcing and Monolithic Work,
Foundations, Walls, Partitions,
Steps, Stairs, Floors, Sidewalks,
Sewer Pipe, Tile, Cement Shingles,
Chimneys, Porches, Tanks and Cisterns,
Expanded Metal Meshing, Metal Lath,
Establishing a Concrete Block Business,
Cement Plaster and Stucco Work,
Concrete on the Farm, Cement Brick,
How to Overcome Concrete Troubles,
Causes of Cement Failures, Freezing,
How to Select Proper Aggregates,
Applying Stucco to Old Walls,
Examples of Strength, Tension and Compression,
Placing Reinforcing Rods, Adhesion,
Dimensions for Beams, Vibrations,
Miscellaneous Information of Every Kind.

Perspective Views and Floor Plans of
Concrete Block and Cement Plaster Houses
Finest Ever Designed.

All houses illustrated with fine half-tone cuts, printed on enameled paper. The illustrations show the houses exactly as they will look when built and give a very clear idea of their appearance. All the floor plans are shown, giving the location and dimensions of all rooms, closets, porches, etc., with detailed information as to both interior and exterior. The houses illustrated range from the small to the medium large in size, such as will appeal to the average man or woman who intends to build a home.

Handsomely bound in silk cloth. Price, \$1.00 postpaid

The Radford Architectural Company

185 E. Jackson Boulevard,
CHICAGO, ILL.

178 Fulton St.,
NEW YORK, N. Y.

More Than 12,000 Satisfied Subscribers

CEMENT WORLD

The Best, Largest and Most Practical Trade Magazine of Cement Construction
Edited by Men with Practical Experience

Each number contains perspectives, elevations, floor plans and details of Modern, Moderate-Priced Residences of Cement-Plaster, Concrete-Blocks and Stucco, with all information. School Houses, Churches, Farm Buildings, Garages, Barns, etc.

Cement Cottages
Cement Bungalows
Cement Residences
Cement Farm Buildings
Cement Public Buildings
Correspondence
Trade News
Special Articles
Concrete Block Making
Cement Plaster Work
Steps and Stairs
Tanks and Cisterns
Practical Appliances

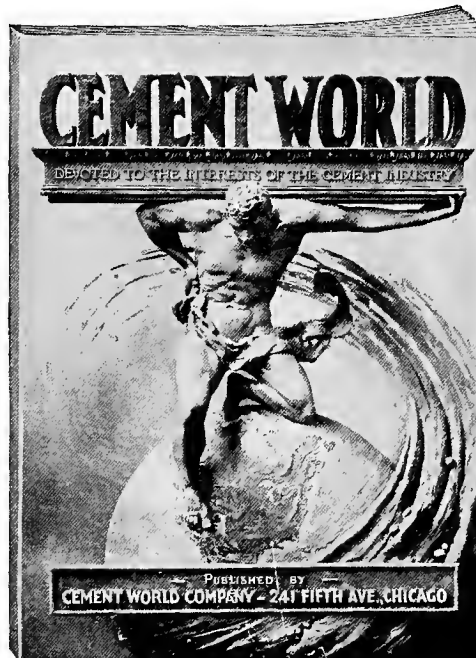

News of the Industry
Bridgework, Culverts
Sidewalks, Paving
Reinforcing
Waterproofing
Coloring, Staining
Cement Tiles
Cement Shingles
Cement Sewer Pipe
Irrigation
Engineering
Tools, Machinery
Miscellaneous Information

More Illustrations, More Pages of Reading, More Practical Information
Than Any Other Cement Paper

SPECIAL ARTICLES

of Interest and Importance to Builders of Homes Make Each Number Extremely Valuable

The contents of the CEMENT WORLD are exclusive and copyrighted

Subscription Price, \$1.00 Per Year, Payable in Advance
Sample Copies sent on request

CEMENT WORLD

"The World's Greatest Cement Paper"

241 FIFTH AVENUE, CHICAGO, ILLINOIS

RADFORD'S

Stores and Flat

Buildings

The Most Popular Plan Book of the Day

**The Latest Ideas In Two—Four—Six and
Nine Flat Buildings, Stores and Lodge
Halls, Bank Buildings and
Double Houses.**

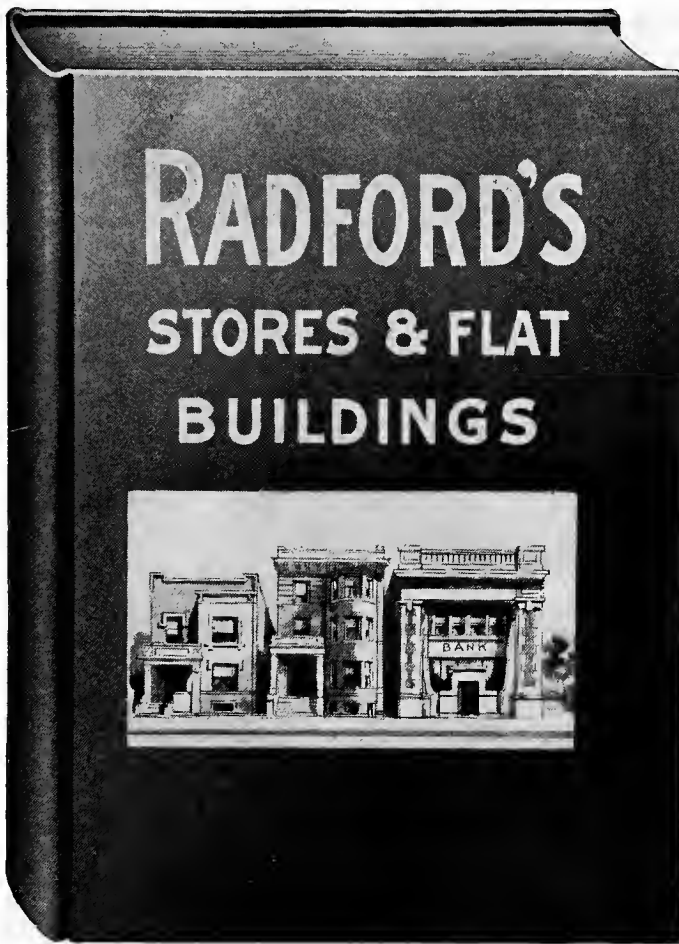

EVERYTHING BRAND NEW

A Brand New Book—Just Off The Press—Absolutely the first and only book of its kind ever published illustrating over fifty popular designs in low priced flats, store buildings, bank buildings and double houses in different constructions; cement plaster, concrete block, brick, stone and frame. Included in this collection are a large number of stores and bank buildings suitable for the small town or village as well as the large city. No more valuable book could possibly be imagined for the use of anyone contemplating building.

Every building illustrated was designed by a licensed architect standing at the head of his profession who has made a study of economy in construction and our knowledge of the material that goes into the building qualifies us to give you the best for your money. Printed on the finest grade of enamel paper from the very best half tones and zinc etchings, showing the perspective view and floor plans of each and every design, thus giving a picture of the completed building and detailed drawings of the interior arrangement. An approximate estimate of the cost of the building, based on favorable conditions, is given under each design together with a description of the building. Every plan guaranteed to be complete and accurate in every detail. Handsomely bound in cloth.

PRICE POSTPAID \$1.00.

THE RADFORD ARCHITECTURAL COMPANY

185 E. Jackson Blvd., CHICAGO, ILL.

178 Fulton St., NEW YORK, N. Y.

CYCLOPEDIA OF CEMENT CONSTRUCTION

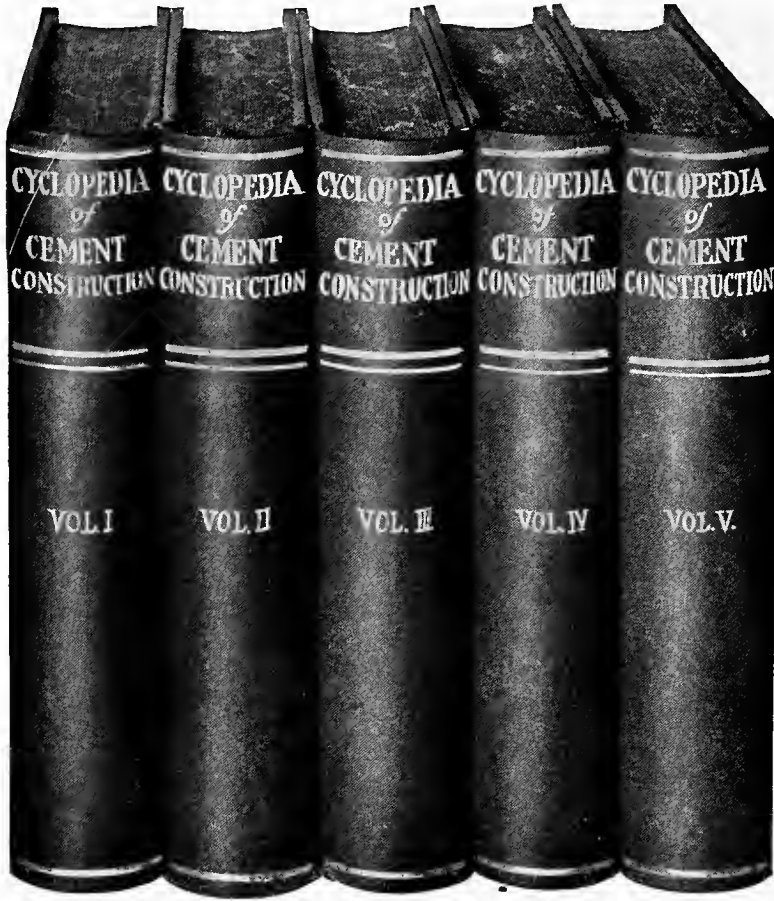

FIVE MASSIVE VOLUMES

Two thousand pages—nineteen hundred illustrations, diagrams, charts, plans and working drawings to demonstrate **BY PICTURE** every example given in the text—supplemented by over three hundred full page half-tone plates of unusual interest; handsomely and durably bound in three-quarter red morocco, full Persian library covers, marble tops.

ABSOLUTELY BRAND NEW

At the cost of thousands of dollars and years of experience of hundreds of the best known practical cement experts, architects, construction and civil engineers, we have collected and prepared the only Cyclopaedia of Cement Construction in existence. There is not one line of useless information in the entire set. From cover to cover of each and every volume the work teems with the most vital kind of instruction to the concrete worker. It covers everything thoroughly, completely and authoritatively, from the history of cement through the various ages clear down to its latest application; from the laying of a cement sidewalk to the building of huge municipal water systems of reinforced concrete, costing millions of dollars.

A \$100,000 SET OF BOOKS

Not a collection of pretty pictures or fascinating tales of fiction, but five great big volumes, full of the soundest kind of instruction on the liveliest subject in the world today—the uses and the applications of concrete to modern building construction. One hundred thousand dollars is a big sum of money, but it really does not cover the actual expense to us to prepare this set of books. When you consider that the biggest authorities on the use of concrete, only the most expert engineers, have been asked to contribute to this great work, you will readily understand the gigantic nature of the task and will have a slight idea of the immensity of the cost. Then take into consideration the handsome appearance of the volumes, the durable attractive binding, and their great size and scope. If it was not for the fact that we expect to sell many thousand sets we could not afford to make any such offer as this.

Special Introductory Sale

YOURS FOR
ONLY
\$1.00

Because this set of books has cost such an enormous amount of money to prepare, it is an absolute necessity for us to sell a great many thousand sets to get back even the actual cost to us. That is why we must advertise these books in the most effective way at the start. We do not believe we can advertise this set of books in any better way than to place a number of sets in the hands of **representative** men in the concrete and cement industry. That is why we have set aside the first edition of one thousand sets to sell, if necessary, even at a loss for the sake of the advertising it will give future editions.

YOURS FOR
ONLY
\$1.00

1,000 Sets at 33 Cents on the Dollar

INCLUDING
a full year's subscription to the
Cement World
The biggest and best cement paper published in the interest of the cement industry. It is a constant source of information to the practical man and the student. It is profusely illustrated, handsomely printed and in every way a high class standard publication.

\$12.80 INSTEAD OF \$38.00

Free on Five Days' Approval—No Risk to You—No Obligation—No Expense

We are assuming a great risk in making an offer of this sort. You realize that. But we do this for one reason only. We know if you order this set of books at this low price and on these liberal terms you will be so entirely satisfied that you will not hesitate to recommend the set to any friend, and we feel sure you will always have a good word to say about the Cyclopaedia whenever it is mentioned.

This set of books is built from the ground up. It is for the **practical man**. It tells the "how" and "why" of everything pertaining to concrete construction without difficult mathematics. There is not a line of text, an illustration, a drawing in the entire set which the average school boy cannot completely and thoroughly understand without going anywhere or to anybody for further explanation. Read over the terms again. You lose nothing whether you buy or not, but by ordering now you get this great big work, which appeals so particularly to you and your means of earning a living, **absolutely without risking a cent**. Then if you finally decide to buy it, you save yourself \$25.20 on the purchase price, and not only that, but you get the **free premium** and also a full year's subscription to the Cement World, the greatest cement paper published.

Why delay; why hesitate, when we take all the risk? Read the "No Risk" coupon carefully, sign it and send it in before you lose the circular.

FREE
PREMIUM
As a special inducement for quick action on your part we will give you during the term of this special offer, **ABSOLUTELY FREE**, a handsome quarter-sawed oak Book Case, especially made to hold this library. This means added expense to us, but we are willing to pay the cost of quick action on your part.
This Book Case Offer is made solely to have you act on the offer at once.

FREE ON APPROVAL

Our plan of sale binds you to nothing. We give you the really great opportunity of securing these books for **five days' free examination** in the privacy of your own home or office, no one to bother you while you look them over, no one trying to influence your judgment. You examine the books at **our expense**, and if you don't want to keep them permanently you merely notify us by postal card and we remove them immediately.

PARTIAL LIST OF CONTENTS

To fully realize their immense scope you must see the books

Ancient and Modern Use of Concrete	Brick Machines
Development of Cement Industry	Column Moulding Machines
Dictionary of Terms	Tile and Pipe Machines
Materials and Manufacture of Concrete	Shingle Machines
Common and Hydraulic Lime	Plain Concrete Construction
Kinds of Cement (Natural, Portland, etc.)	Forms (Wood, Metal)
Aggregates (Sand, Gravel, Crushed Stone)	Construction of Wooden Forms
Proportions for Mixing	Collapsible Metal Forms (Blaw, Overturf, etc.)
Hand and Machine Mixing	Concrete Houses
Continuous and Batch Mixing	Design (Monolithic, Block, Brick, etc.)
Strength of Concrete	Plaster Work and Stucco
Cement Testing	Foundations
Cost of Concrete	Concrete Piles
General Working Rules	Footings
Depositing Concrete (in Air; under Water)	Floors and Walls
Bonding Old and New Concrete	Wall Units (Aiken System)
Precautions against Freezing	Partitions
Efflorescence and Laitance	Joist and Wall Hangers and Stirrups
Concrete Troubles and Remedies	Fireplaces and Hearths
Causes of Failure of Concrete Work	Stairs and Steps
Expansion, Contraction, Hair Cracks, etc.	Chimneys and Chimney Caps
Water-proofing Processes	Roofs and Shingles
Anhydra, Anti-Hydro, Anti-Hydrine, Aquabar	Porches and Piazza
Asphalt, Cemeline, Dehydratine	Balusters and Coping
Esco and Impervo Water-proofing	Water Table
Hydrated Lime, Hydratite	Sills and Lintels
Idealite, Insulite	Examples of Concrete Houses
Ideal Waterproofing Filler	Fireproof Construction
Ironite, Liquid Konkert, Mineral Rubber	The Fire Risk and Insurance
Medusa Compound	Fireproof Floors
Petrifax, Saltsproofing	Hollow Tile Walls
Sarco, Sartac, Te-Pe-Co	Partitions, etc.
Toxement, Trus-coN Products	Expanded Metal
Whitehall Waterproofing Compound	Metal Lath and Furring
Waterproof and Weather-proof Paints	Welded and Woven Wire
Concrete Blocks and Bricks	Mineral Wool
Development of Block Industry	Fireproof Shingles
Mortar	Sidewalks
Hollow Tile (Cement and Terra Cotta)	Curbs and Gutters
Stucco and Plaster	Pavements and Driveways
Concreting Machinery and Tools	Culverts
Crushers and Grinders	Artistic and Ornamental Uses of Concrete
Separators, Sand Shifters, Screens	Coloring
Mixers (Continuous and Batch, Hand and Power)	Surface Finishes
Commercial Types of Mixers	Colored Tile Mosaics
Automatic Measuring Tanks	Mouldings and Ornamental Shapes
Street Paving Machines	Keene's Cement
Wheelbarrows and Carts	Medusa White Portland Cement
Dump Cars (Side and Bottom)	Artstone
Gasoline Engines, Motors	Marblecrete
Elevators, Hoists and Buckets	Ornamental Use of Concrete Blocks
Hand Tools (Trowel, Float, Tamper, Edger, etc.)	Landscape Adornment (Fountains, Garden Seats, etc.)
Concrete Block Machines	Concrete on the Farm
A Block Manufacturing Plant	Fence Posts
Standardization and Regulation	Gate Posts
Kinds of Blocks (Solid, Hollow, Two-piece, etc.)	Hitching Posts and Horse Block
Materials and Mixing	Sewer and Drain Pipe
Automatic and Pneumatic Tampers	A Concrete Barn
Curing (Air and Steam)	Barn and Crib Floors
Storage	Concrete Silos
Block Cars	Feeding Floors
Cost of Blocks	Concrete Stable

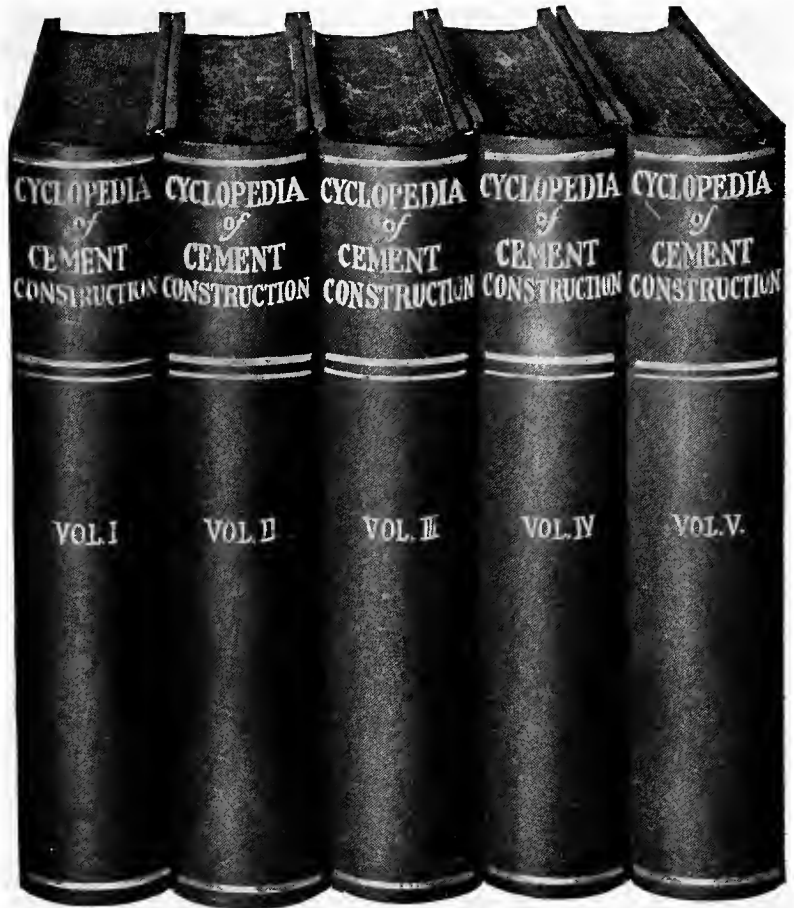

Durability	Types of Bridge Structures	Floors and Roofs
Principles and Design	Reservoirs and Flumes	Steel Shapes (I-Beams, Tees, Zees, Plates, Channels, Angles)
Cost of Reinforced Concrete	Water Tanks, Breakwaters	Use of Handbook Tables
Reinforced Materials and Systems	Lighthouses, Telegraph Poles	Loads and Spacing
Life of Steel in Concrete	Railroad Ties	Allowable Stresses
Expanded Metal, Rib Metal	Coal Hopper, Garage	Factor of Safety
Welded and Woven Wire	Bath House, Sinks	Rivets and Riveting
Metal Lath	Mausoleums, Burial Vaults	Tie Rods
Plain and Deformed Bars	Safes, etc.	Fireproof Materials
Bending Bars	Useful Data (Tables, Rules, Suggestions, etc.)	Terra-Cotta Floor and Roof
Ransome Bar, Johnson Bar	Masonry Construction	Arches
Twisted Lug Bar	Origin and Classification of Rocks	Column Covering
Thacher Bar, Universal Bar	Properties of Building Stone	Corrosion of Steel
Diamond Bar, U Twisted	Tests of Stone	Paint for Structural Metal
Lock Bar	Stonework, Rubble	Beams and Girders
Monolith Steel Bar	Cut Stone, Bonds and Joints	Skyscrapers
Herringbone Trussed Bar	Mortar	Mill Buildings and Factories
Kahn System	Stonecutting	Roof Trusses
Hennebique System	Foundation, Walls	Rafters and Purlins
Gabriel System	Abutments, Culverts	Roof Coverings
Turner Mushroom System	Piers, Arches	Expansion Bearings
Columbian System	Brick and Brickwork	Tension and Compression Members
Cummings System	Composition of Brick Clay	Bracing, Splices
Spider Web System	Manufacture of Brick (Machinery, Fuel, Drying and Burning)	Run-away Girders, Cranes
Pin-Connected Girder System	Varieties of Brick	Truss and Girder Bridges
Vaughan System	Properties (Color, Strength, Porosity, Density)	Deck and Through Bridges
National System	Shape of Brick	Dead and Live Loads
System M	Tests of Brick	Clearance Diagram
American "High-Carbon" System	Mortar	Stress Sheet
"Invincible" Terra-Cotta	Stone and Brick Masons' Tools	Lateral Bracing and Cross-Frames
Tile Columns	Freezing Weather	Web and Flanges
Industrial Buildings (Factories, Mills, Office Buildings, etc.)	Bond (English, Flemish, Dutch)	Stiffeners
Representative Reinforced Concrete Structures	Brick Walls and Chimneys	Intermediate and End posts
Smokestacks	Brick Sewers, Brick Arches	Lacing Bars
Sewer and Tunnel Work	Measurement of Brickwork	Pins and Rivets, Bearings
Piers, Dams	Steel Construction	Superintendence
Docks (Wet and Dry)	Manufacture of Iron and Steel	Timekeeping
Cofferdams	Testing	Cost Analysis
Cribs, Caissons	The Steel Frame	Heating and Ventilating
Clay Puddle	Enclosing Walls	Plumbing
Steel Sheeting, Ribs and Lagging	Columns and Partitions	Mechanical Drafting
Retaining Walls		Architectural Drawing and Lettering
Bridges and Viaducts		Freehand and Perspective Drawing
Piers and Abutments		Carpentry
		Electric Wiring
		Contracts and Specifications

RADFORD ARCHITECTURAL COMPANY, 11th & 12th Floors, Medinah Bldg., CHICAGO, ILL.

“FRAMING”

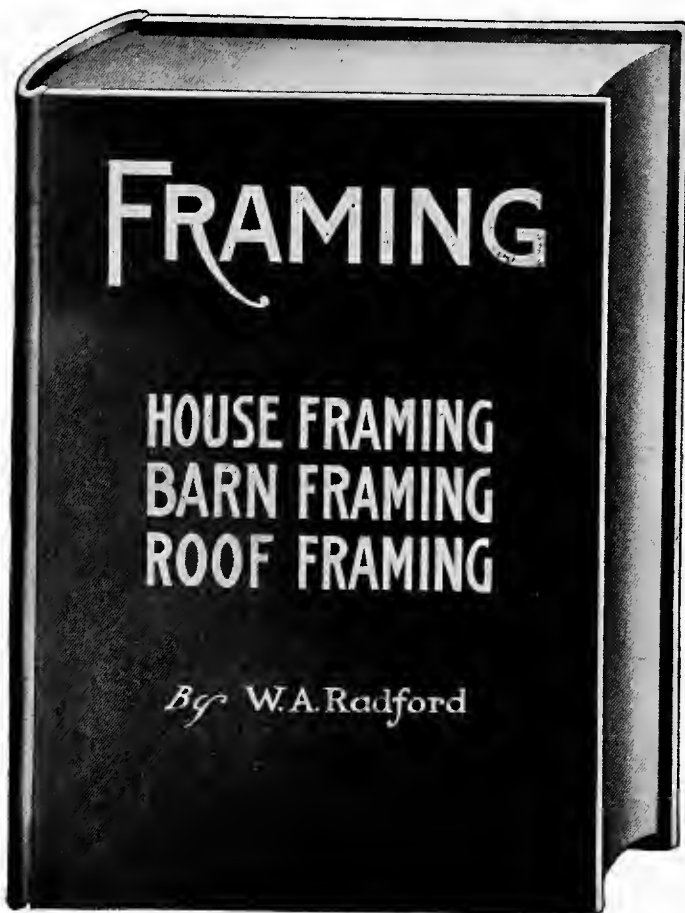

A BIG, PRACTICAL, UP-TO-THE-MINUTE BOOK FOR THE ARCHITECT, DRAFTSMAN, CONSTRUCTION MAN, CONTRACTOR, BUILDER AND CARPENTER

THIS book contains the boiled-down essence of all the accurate information on the subject of "Framing" possible to obtain; indispensable to the man who in any way has anything to do with construction.

Wm. A. Radford, editor-in-chief of the American Carpenter and Builder; editor-in-chief of the Cement World, author of "Practical Carpentry," "Steel Square and Its Uses," "Cement Houses and How to Build Them," and other well-known and popular building books, is the author of "FRAMING." This is Mr. Radford's latest book, and it is the largest, the most complete and the most instructive building book ever written by him. It deals with the subject of "Framing" in its multitude of forms and designs in a most thorough manner. Nothing is omitted that will help and guide on the construction of houses, barns, roofs, etc., while particular care has been taken to exclude any and every method of framing that has not been given a thorough and convincing test by experienced builders.

Practical Features of This Great New Book

"FRAMING" will be the largest book of its kind ever published. It consists of 356 pages, size 6 x 9 inches,

and printed from large, clear type on a high-grade book paper. More than 100 pages of illustrated details will be a feature that will make it most valuable.

This large new book, "FRAMING," is written so that any reader can understand every page, every term used and every detail shown. It is entirely free from technicalities, and yet its pages are meaty with instructions to all classes of builders, from the youngest apprentice to the journeyman, as well as the practical builder and the largest contractor.

Practical information is the keynote of "FRAMING." By practical, we mean information that can be successfully applied to the everyday work of the average carpenter, builder and contractor, as well as the more intricate forms of framing that come less often, but about which it is necessary to be fully posted. The book presents problems as they have been worked out by well-known architects and the man on the job.

"FRAMING" is illustrated with over 100 pages of detail drawings, diagrams, detail plates, etc., including many pages of full-page plates never before published, reproducing architects' original drawings, and also details of buildings in all stages of construction.

The many parts into which "FRAMING" is divided makes it especially valuable, for the reason that each particular form of framing is given separate and distinct treatment, and anyone in search of immediate information on any given subject will not have to search through page after page, but will find the desired information under its own section and chapter heading.

"FRAMING" is the largest book on this comprehensive subject that has ever been published. No book attempting to treat this important part of construction has ever before so successfully covered the ground. Every phase, part and detail of framing a house, a roof, a barn or other structure is given and treated fully and exhaustively, with complete details showing each successive step to be taken.

"FRAMING" is practical in that it shows the easiest and most common-sense way to do the work. It does not confine its descriptions to one person's ways or views, but shows many examples of each kind of framing, all of which have been fully tested by experienced workmen and can be relied upon to be absolutely correct.

READ PARTIAL TABLE OF CONTENTS ON NEXT PAGE

"FRAMING"

Largest And Best Book Of Its Kind Ever Published

PARTIAL TABLE OF CONTENTS

FRAMING—General Synopsis

Part I. Framing for all Types of Houses

Chapter 1. Ordinary Frame Houses—Framing complete from foundation to roof
Chapter 2. Roof Framing Simplified
Chapter 3. Stair Building Simplified
Chapter 4. Cement Plastered and English Half-Timbered Houses
Chapter 5. Wood Framing for brick veneer houses
Chapter 6. Wood Framing for stone and brick houses

Part II. Barn Framing Complete

Chapter 1. Heavy Timber Barns
Chapter 2. Plank Framing
Chapter 3. Balloon or Self-Supporting Construction

Part III. Framing of Factories, Stores and Public Buildings

Chapter 1. Mill Construction
Chapter 2. Wood Trusses of all kinds
Chapter 3. Architectural framing as in churches, gymnasiums, halls, etc.

Part IV. Miscellaneous Framing

Chapter 1. Scaffolding and Shoring
Chapter 2. Wooden Bridges
Chapter 3. False Work for Concrete

Part V. Useful Tables and Data

Part VI. Dictionary of Terms and Index

FRAMING—Contents

Part I. Framing for all Types of Houses

Chapter 1. Ordinary Frame Houses—Framing complete from foundation to roof
Preparation for Building—Arrangement of Materials—Building Lines—How to lay them out—Principles of Framing
Foundation—Posts and piling—Forms for concrete—Basement windows—Bedding of sills on masonry
Sill construction—Good and faulty sills—Cheap sills—All approved types of sill construction
First Floor Joists—Laying out, cutting and setting—Sizes and spacing for common spans—Bridging and bracing—Beams and supports
Studding—Laying out and cutting, spacing—Erecting—Bracing—How to make a good corner
Second Floor Joist—End-framing—Sizes and spacing
Partitions—Braced or self-supporting construction—Double partitions for sliding doors—Party walls—Sound-proof partitions—Plaster partitions
Cornice construction—Good and faulty construction—Box cornice—Open cornice—Other approved types of cornice construction
Window Framing—How to frame for and place an ordinary window—Standard sizes—Special windows—Bays—Oriels—Casements—Dormer window construction—Trussed openings
Door Framing—How to frame for and hang an ordinary door—Standard sizes—Outside doors—Inside doors—Sliding doors—Folding doors—Trussed openings

Flooring—Rough—Finished—Sound proof
Porch Framing—Foundation—Flooring—Circular porches—Steps—Balustrade and finish—Porch roof
Miscellaneous Supports and Interior Framing—Attic tanks—Chimney brackets—Fireplaces
Furring—Lathing—Plasterboard—Application of Interior trim

Chapter 2. Roof-Framing Simplified

What the roof is and how constructed—Terms defined
Types of Roofs in General Use—Simple gable roof—Lean-to roof—Gambrel roof—Hipped ridged roof—Hip and valley roof
Roof and Rafter Framing with the Steel Square—Ordinary Typical roofs of all styles figured out in detail for steel square framing—How to lay out the rafters—Common—Hip and valley—Cripple—Jack—Best method of procedure
Short Cuts and Kinks in Roof and Rafter Framing
Ridge Pole Construction—Purlins—Wind bracing

Chapter 3. Stair Building Simplified

Approved Types of Stairs in Use in Houses
How to lay out a Flight of Stairs—Headroom—Proper proportion treads to risers—Landings—Stringers
Framing Construction Adjacent to Stairway
Approved Stairway Construction
Use of Steel Square in Stair Building
Hand Rail and Baluster—How to lay out and erect

Chapter 4. Cement Plastered and English Half-Timbered Houses

Popularity—Desirable features—Relative cost—Durability
Wall Construction—Timber framing, how different from ordinary frame construction—Furring—Metal lath—Wood lath—Method of procedure
Cement surfacing—Proper proportions of material to use—How prepared—How applied—"Scratch" coat—"Browning" coat—Finishing coat—Artistic finishes—Tinting
Houses with English Half-Timber Effect—Modern construction—How different from oldtime English method
Other Types of Combined Frame and Concrete Construction

Chapter 5. Wood Framing for Brick Veneer Houses

General Remarks—Relative cost—Waterproofing—Desirability
Wall Construction—Timber framing—How different from all frame houses
Bonding of Masonry to Wood Framing
Miscellaneous Special Problems—Window opening—Door openings—Cornice construction—Second story finish
Use of Cement Blocks for Veneer Construction
Rules for Figuring Brick, Mason Work, Mortar, Cement Blocks, etc.

Chapter 6. Timber Framing Entering into the Construction of Stone and Brick Houses

Bedding of Joists
Window and Door Framing
How to Fasten Wood to Masonry
Furring
Application of Interior Trim
Roof Framing for Extra Heavy Roofing, as slate, tile, etc.
Special Problems Connected with House Framing

Part II. Barn Framing

Chapter 1. Heavy Timber Barns
General Principles—Location—Drainage—Foundations, etc.
Typical Details giving proper sizes of all members, proper spacing, etc.
Joists Used in Heavy Framing
Wind Bracing, Snow load, etc.—How to determine—Roof Construction and Support

Chapter 2. Plank Framing for Barns

Relative Cost and Desirability
Typical Details showing construction and sizes of all members
Proper Construction for the different ordinary sizes of barns
Bracing

Chapter 3. Balloon or Self-Supporting Construction

General Principles
Bracing
Roof Construction
Support of Hay Track, etc.
Special Features Connected with Barn Framing—Construction and hanging of doors—Water tight barn floor—Cement flooring, mangers, etc.

Part III. Framing of Factories, Stores and Public Buildings

Chapter 1. Mill Construction
Relative Fireproof Character—Desirability—Cost
Details of all important parts showing recommended practice
Saw Tooth Roof Construction
Support of Machinery, Shafting, etc.

Chapter 2. Wood Trusses of all Kinds
Principles of Truss Construction—Strength of timbers
Typical Trusses of all kinds detailed

Chapter 3. Architectural Framing, as in Churches, gymnasiums, halls, etc.
General Principles—Beauty—Strength, etc.
Typical Designs—Detailed
Proper Finish, etc.

Part IV. Miscellaneous Framing

Chapter 1. Scaffolding
Bracket, Pole, Painters', Masonry Shoring

Chapter 2. Wooden Bridges
Small Road Bridges
Trestle Work, etc.

Chapter 3. False Work in Concrete Construction
General Principles
Walls
Arch Supports

Part V. Useful Tables and Data

Part VI. Dictionary of Terms and Index

All terms used in framing, building construction and architecture defined and explained, with cross reference to full discussion in body of book

PRICE, POSTPAID, \$1.00

THE RADFORD ARCHITECTURAL COMPANY

185 E. Jackson Blvd.,
CHICAGO, ILL.

178 Fulton St.
NEW YORK, N. Y.

¶ The up-to-date mechanic in every kind of work trains his **brain** even more carefully than he ever trained his hand. That is the slogan of Twentieth Century Success—the **trained mind in a trained body**.

¶ The man who uses the compass, the steel square, the chisel or the saw has got to have a true eye and steady hand. He learns in his apprenticeship how so train his eye and hand to the top notch of efficiency. Too often, however, this same man of the **trained body** forgets to **train the mind** that **directs** the work of the body. This kind of a man with the **untrained mind**, while he may be able to do **mechanical work** well enough, cannot do **brain work** and is bound to get in a rut in the **long run**. It takes a trained mind to read plans and blue prints; that's why so many workers live and die in the same kind of a position. You have seen the result on the first page of this advertisement. **The untrained man becomes THE MAN WHO STOOD STILL.**

¶ At the cost of thousands of dollars and years of experience of hundreds of the best known practical building experts, architects and construction engineers, we have collected and prepared the material for the greatest, most comprehensive, the most practical, thorough and understandable

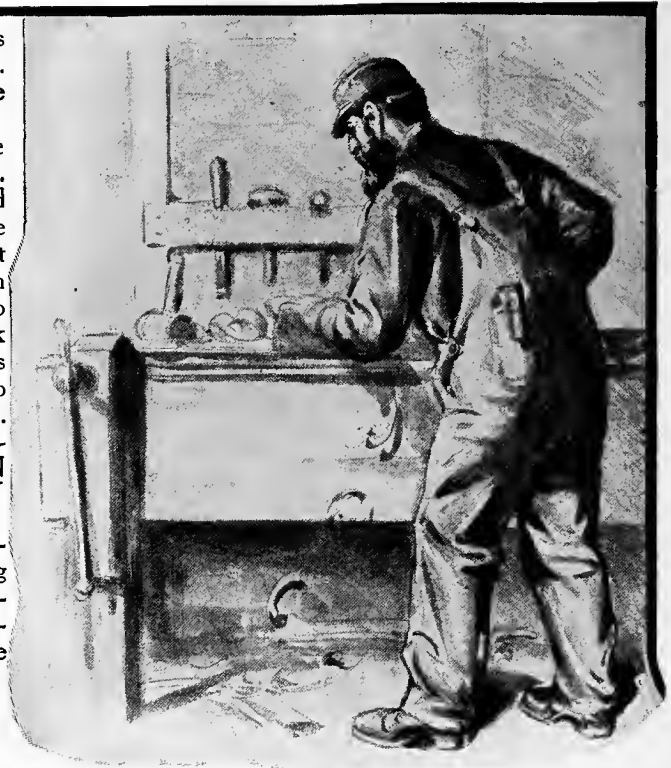

CYCLOPEDIA of CONSTRUCTION, CARPENTRY, BUILDING, and ARCHITECTURE

ever before even conceived.

Twelve Great Big Massive Volumes

and one extra large volume of 350 pages of actual plans, drawn by foremost architects.

Selected for their excellence, economy of design and popularity along the building classes. The volume of plans is portfolio size and is in itself worth the special price asked for the complete set.

With a Full Year's Subscription to the **AMERICAN CARPENTER AND BUILDER**

The Greatest Building Paper in the World

Yours For \$1

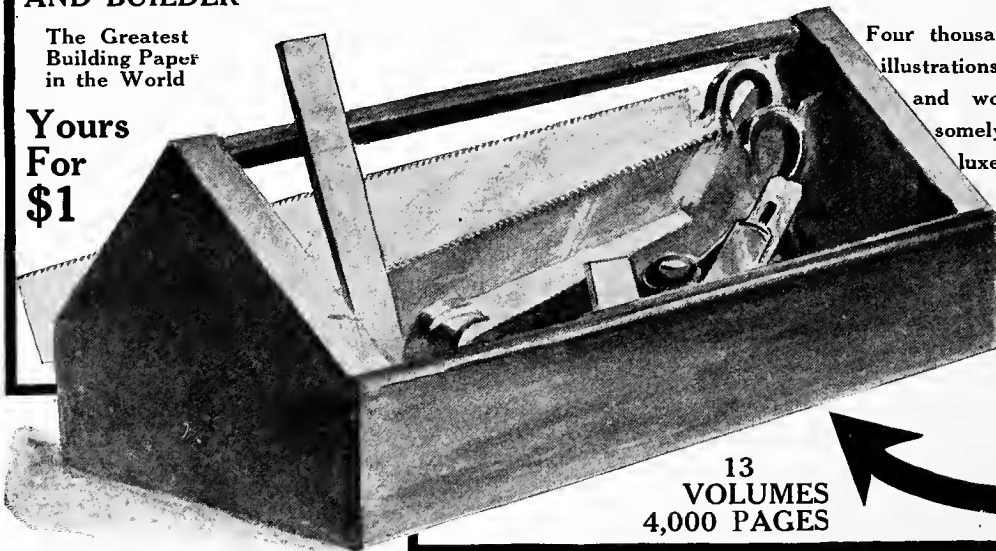

Two Kinds of Two Kinds

\$19.80 Instead of \$79.00

Free on Five Days' Approval—No Risk to You—No Obligation—No Expense

We are making this great offer merely to advertise this set of books **at the start**. This is absolutely the newest, biggest and most comprehensive set of books ever written on the subject of Building Construction. Our entire organization has had a hand in preparing it, and we have picked outside men here and there from the best and most practical material available.

Four thousand pages—thousands of illustrations, diagrams, charts, plans and working drawings—handsomely and durably bound; deluxe in every particular.

**The Radford Architectural Co.
Medinah Building
CHICAGO, ILL.**

**13 VOLUMES
4,000 PAGES**



¶ The difference between the man at the desk and the man at the bench is training—the kind of training that demands well paid positions of dignity and importance.

¶ We don't mean by this that the desk job is always better than the bench job. We don't mean that you should change your present work. We do mean, however, that you must combine more of the desk man's kind of training with your work if you want to continue a live factor in your trade.

¶ The desk man uses one kind of tool that too often the bench man neglects entirely. That tool—the best one in the whole kit—is books; practical books that tell how to do your work in the easiest, the best and latest ways; books that tell you all about each and every feature of your work to the smallest detail; books that keep you in touch with the biggest and smallest details of building construction.

¶ Government Statistics prove that the average desk man earns \$22,000.00 more in a lifetime than the average bench man simply because of this main fact—he trains the brain as well as the eye and hand.

Small List of Contents

To Realize their Tremendous Scope You Must See the Books

- | | | |
|---|------------------------------------|--------------------------------|
| Carpentry | Strength of Material | House Drainage and Sanitation |
| Stair Building | Shingling—All Kinds | Estimating and Superintendence |
| Steel Square | Roofing Materials | Laws of Building Contracts |
| Correct Measurements | Foundations, Retaining Walls, etc. | Painting and Glazing |
| How to Test Steel Square | Piles and Caissons | Plastering Hardware |
| Key to Steel Square | Excavating | Blue Printing |
| Possibilities of Steel Square | Masonry | Handicraft Work in the Home |
| Test Questions, Practical Problems, Reviews | Brick Laying | Finishing Wood of all Kinds |
| Framing | Stone Cutting | |
| Roof Construction | Mortars, Limes, Cement, etc. | |
| Roof Trusses and Mill Building Construction | Sewers and Drains | |

Workers and of Tools

Cement Plaster Work
Cement Mortar
Monolithic Concrete Construction
Sidewalks, Pavements and Floors
Expansion Joints

Concrete Floors
Walls and Foundations
Steps and Stairs
Concrete on the Farm
Concrete Tanks and Cisterns
Roofings, Chimneys, etc.

Specifications for Portland Cement
How to Test Cement
Standard Specifications for Concrete Blocks

Reinforced Concrete
Bridges
Railroad Work, Concrete Ties, Abutments, Culverts
Concrete Dams
Retaining Walls

Reinforced Concrete

Never before has this subject been so completely treated

Establishing a Concrete Block Business
Concrete Block Systems
Proportions Sand, Stone, Gravel and Water

Reinforced Concrete
Various Systems, Tables
Showing How to Reinforce
Lawn Ornaments—Fountains, Seats, Vases, Sun Dials

How to Overcome Concrete Troubles
Curing Stone by Steam
Color of Concrete Blocks
Waterproofing
Cement Ornamentation—Porches, Columns, Fences, Capitals
Farm Buildings
Hundreds of Perspective Views and Floor Plans of Cement, Plaster and Concrete Block Houses

Steel Construction

This subject is handled thoroughly

Placing Radiators
Flacing Flues, etc.
Steam Fitting, Gas Fitting, etc.

Architectural, Mechanical, Free Hand and Perspective Drawing

Rendering in Pen and Ink and Wash
Lettering
Practical Problems in Mensuration
Water Color Effects
The Five Orders

General Principles
Practical Applications
Practical Problems in Construction

Fireproofing
Use of Tiles
Ventilation and Plumbing
Heating—Steam, Hot Air, Hot Water, Furnace

¶ All you need do is to send \$1.00, and the books will be sent you for five days' free examination. If you keep the books, you pay \$2.00 a month until the Special Price, \$19.80 is paid (including a year's subscription to the American Carpenter and Builder). Otherwise, you agree to notify us within five days after the receipt of the books, and we will send for them at our expense, returning your \$1.00 deposit immediately.

**The Radford
Architectural Co.**

Medinah Building
CHICAGO



American Carpenter and Builder

“The World’s Greatest Building Paper”

Endorsed by More Than 30,000 Satisfied Subscribers

BECAUSE it contains more pages of reading matter each month than any other building publication.

BECAUSE its contents are better and more practical.

BECAUSE it covers more subjects.

BECAUSE it has more illustrations and better illustrations.

BECAUSE it has the best writers and contributors in the country.

BECAUSE it has twice as many subscribers as any other publication in its field, each of whom is helping the others through the large and interesting correspondence department.

Its Important Departments

The **AMERICAN CARPENTER AND BUILDER** covers the building field thoroughly, its various departments being complete in descriptions and illustrations. Not only are the regular methods of construction shown, but also all other features that enter into building, such as heating, plumbing, ventilation, art glass, painting, water supply, decoration, tiling, etc.

Practical House Plans

Each issue of the **AMERICAN CARPENTER AND BUILDER** contains perspective views, floor plans and details of modern and moderate-cost residences, school buildings, farm buildings, bungalows, cement houses and cottages. These house plans are original and are absolutely correct.

Each number of the **AMERICAN CARPENTER AND BUILDER** is complete in itself.

Subscription Price, \$2.00 a year, in advance.

American Carpenter and Builder

185 Jackson Boulevard - - - - - CHICAGO

DIRECTIONS FOR ORDERING SPECIAL PLANS.

Tear out this page, fill in the blanks below and make a rough pencil sketch on reverse side.

Each small square represents one square foot of floor space, eight to one inch. Sketch first floor plan on one-half of page and second floor on the remainder. With this information we will have no difficulty in planning your house exactly as you desire, and there will be nothing overlooked. Show approximate sizes of rooms on inside.

In case you like one of the designs shown in the books, with the exception of some changes, please give the number of the design, send a rough draft of the changes desired.

Enclosed find \$10.00, for which please send me pencil drawings of floor plans and elevations of exterior of design No. with the changes as stated below. If the pencil drawings meet with my approval (after having made all the necessary changes), send me complete working plans, specifications, scaled drawings and details, for which I agree to pay the sum of \$.....

Signed

NOTE—These pencil sketches will always remain the property of the architect, and must be returned without fail, as the same are of future value to him.

Is your house to be of wood, stone, brick, veneer, or cement block?

What is the size of your lot? Is it a corner lot?

What corner? Which way will your house front?
Northeast, northwest, southeast or southwest. North, east, south or west.

If the lot is not level, state what the slope is

Do you want brick, concrete, or stone for the wall foundations?

Do you want a cellar? Under what part of the house

Do you want cross walls, or the entire basement left in one room, with posts or piers to support partitions and floors?

Do you want the cellar 7 feet deep, or what depth? Does it have to be drained?

Do you want an outside entrance to cellar? Do you want a cistern?

If so, how large? Are wood or brick cisterns used in your locality?

Do you want the cellar bottom cemented, paved with brick, natural earth or a cinder floor?

Do you want provision made for a furnace, steam or hot water heat?

Is the house to be one story, one and one-half story, or full two stories high?

Number of rooms wanted on first floor Second floor

Height of first floor ceilings Second floor ceilings

NOTE—If the house is of wood construction and full two stories high, it is economy to use 18-ft. studding, and in such a case the ceilings will be 9 ft. 2 in. and 8 ft. 4 in., or 9 ft. 4 in. and 8 ft. 2 in.

Reception hall to be ft. by ft. Woodwork to be

Parlor to be ft. by ft. Woodwork to be

Sitting Room to be ft. by ft. Woodwork to be

Library to be ft. by ft. Woodwork to be

First Story Bed Room to be ft. by ft. Woodwork to be

Dining Room to be ft. by ft. Woodwork to be

Kitchen to be ft. by ft. Woodwork to be

Any further instructions regarding number, size and finish of rooms

How many bed rooms do you want on second floor? What kind of wood are they to have?

Do you want a bath room? On which floor?

Do you want a floored but unfinished attic above?

NOTE—Unless the woodwork is otherwise described by you, we will make our specifications call for Southern Yellow Pine, as this is now very popular and makes a good finish for a small cost.

Do you want a fireplace? If so, in what room?

Do you want shingles or slate roofing? Do you want shingles, stucco or siding for vertical exterior walls?

Do you want two or three coats of paint on exterior? Do you want any painted woodwork inside?

If so, where?

Do you want any painted walls inside? In which rooms?

Do you want plumbing included in the specifications? If so, answer the following questions:

Have you city water supply? Is sewer in front or rear of house?

Do you want hot water pipes run to the plumbing fixtures? Do you want laundry tubs in basement?

Do you want water closet in cellar? Do you want water closet on first floor?

Do you want water closet in bath room? Do you want sink in kitchen?

Do you want wash bowl in bath room? Do you want bath tub in bath room?

Do you want any other closets or wash bowls? If so, where?

Do you want sill cock for lawn sprinkling? On what side of house?

Do you want a slop sink? Where located?

Do you want an iron pitcher pump at kitchen sink for soft water from cistern? Do you want a circulating boiler for hot water?

Do you want it in kitchen for range connection? Or in basement for heater connection?

Do you want house piped for gas? Wired for electric lights?

Any further instructions on any point not above referred to

House to be built for

On Lot No. Block No. City

County State

