

Scale 100 feet to an
Inch

Surveyed October 1794

242
249
343
505
105
4

Regely Street

Street

Rec'd

King

534 & 236 f

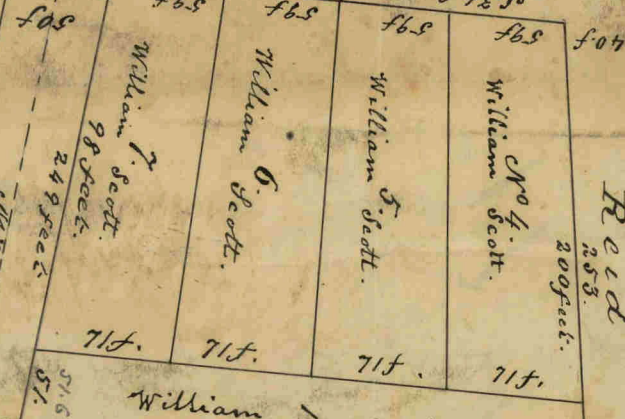

No 21. Good plat by 9 P
No 22. Office 4/3 of
cap. 13 June 1860
Plan

SR 47 E

40 f.

Street

N 38 W.



Meeting

Street

90 feet.

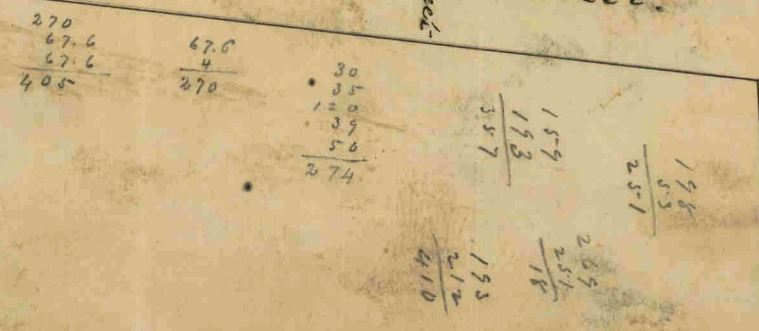

This Plan Exhibits the shape and form of seven lots of land and part of an other, being part of a body of land belonging to the James Rice land suit in ditto, known and described in the general plan of said lands by the numbers 18, 19, part of 20, 21, 28, 29, 30 & 31. situated on Market Street, between Meeting & King Streets, about three quarters of a mile North of the City of Charleston &c. which said lots of land have been lately purchased by Mr. George Forrest and are better and bounded by Eastwardly or collecting street, South Eastwardly on the remaining part of lot No. 20 and part of lot No. 27. Having those measurements & marks as expressed and represented in the above plan. From a survey taken in October 1794. by J. (W. King) Joseph Purcell

J. (W. King) Joseph Purcell