F547
.M16 C94

Class F547
Book .M16 C94

SOLDIERS OF THE REVOLUTION AND THE WAR OF 1812

BURIED IN MCLEAN COUNTY, ILLINOIS.

MILO CUSTER.

BLOOMINGTON, ILLINOIS.

1912.

76
121

SOLDIERS OF THE REVOLUTION AND THE WAR OF 1812 BURIED IN McLEAN COUNTY, ILLINOIS.

MILO CUSTER

BLOOMINGTON, ILLINOIS,
1912.

E54
.M6B4

203205
13

BEHOLD THE RUGGED FACES OF A FEW
EARLIEST PIONEERS OF OLD MCLEAN
WHO FOUGHT GREAT BRITAIN IN OUR SECOND WAR
FOR INDEPENDENCE.

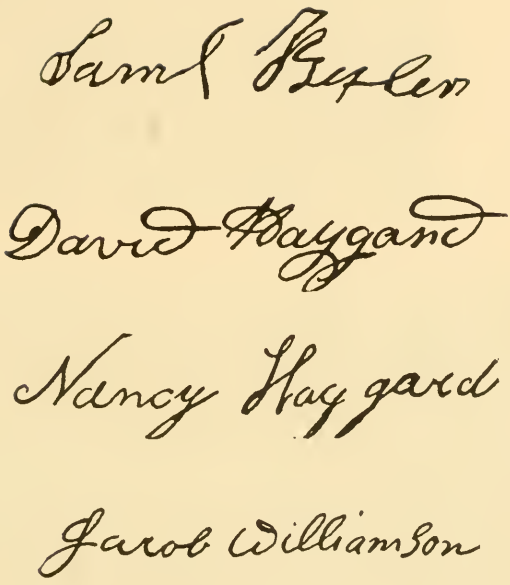

REVOLUTIONARY SIGNATURES.

(SAMUEL BEELER, DAVID HAGGARD AND WIFE, AND JACOB WILLIAMSON.)

FROM THE ESTATE FILES OF MCLEAN COUNTY, ILL.

Capt. JACOB H. BURTIS.

THE CAPT. SAMUEL BEELER MONUMENT.

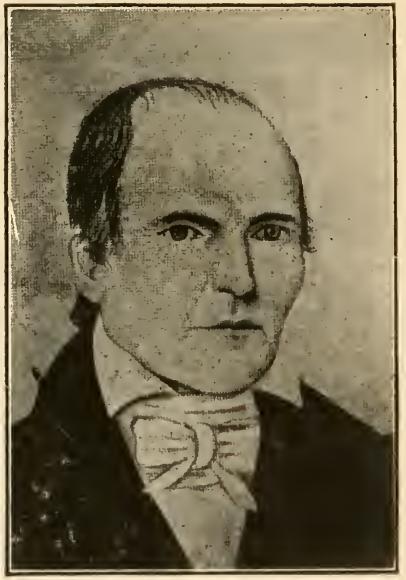

Lieut.-Col. JOSEPH BARTHOLOMEW.

SOLDIERS OF THE REVOLUTION

Buried In McLean County, Illinois.

(Milo Custer.)

Abbreviations, b. - born, ch. - children, d. - died, Etc.

BARNES, Ebenezer, b. ..... County, Massachusetts, ..., 17... [Military History in Pension Commissioner's Office, Washington, D. C.] Settled at Barnes' Grove, (Named for him) Sec. 33, in what is now Danvers Township, McLean County, Ill. about 1830, d. Barnes Grove (?) May 17, 1836. Buried in Stouts Grove Cemetery, (?) Sec. 16, Danvers Township, McLean County, Ill. (See Book A. Pages 24 and 47, County Commissioners Court Records, and Box 1, Case 53, Estate Files, McLean County, Ill. also Duis' Good Old Times" 1874, Page 440. Information also from Charles Barnes, Grandson, Mound City, Kansas, 1912.)
Wife, Ruth (.....) Barnes, Sons, Harrison Barnes, Ebenezer Barnes, Jr. [Other ch.?]

BARTHOLOMEW, Joseph, b. ..... County, New Jersey, March 15, 1766. [Private, Captain Jonathan Rowland's Company, - "Tradyffren Company" - Pennsylvania Militia, 1780, ?] Settled on Sec. 13, in what is now Money Creek Township, McLean County, Ill. 1830, d. near Clarksville, Ill. Nov. 2, 1840. Buried in Clarksville Cemetery, Sec. 3, Money Creek Township, McLean Couunty, Ill. (See "War Record of McLean County, Ill." 1899, Page 312, and Box 4, Case 153, Estate Files, McLean County, Ill. also Pennsylvania Archives, 5th Series, Vol. V, Page 619.)
1st Wife, Christiana (Pickenpaugh) Bartholomew, ch. Sarah (Bartholomew) Espey, Catharine (Bartholomew) McNaught, Amelia (Bartholomew) Hopkins, Mary (Bartholomew) Hopkins, Martha (Bartholomew) Vail, Elizabeth (Bartholomew) Epler, Christiana (Bartholomew) Epler, Marston C. Bartholomew, James C. Bartholomew, John Bartholomew.
2nd Wife, Elizabeth (McNaught) Bartholomew, ch. Nancy (Bartholomew) Bradley, Angela (Bartholomew) Merryman, George M. Bartholomew, William M. Bartholomew.

BEELER, Samuel, b. ..... County, Virginia, (?) about 1760. [Captain, Samuel Beeler's Company, Virginia Militia, War of the Revolution.] Settled in McLean County, Ill. about 1830, d. near Twin Grove, Jan. 14, 1840. [Date of death on Gravestone not correct.] Buried in East Twin Grove Cemetery, Sec. 35, Dry Grove Township, McLean County, Ill. (See Duis' "Good Old Times" 1874, Page 425, also 8th Annual Report, Virginia State Library, 1910-'11, Page 41, and Box 4, Case 139, Estate Files, McLean County, Ill. Information also from G. W. Henry, Grandson, Bloomington, Ill. 1912.)
Wife, Mary (Graves) Beeler, ch. Samuel Beeler, Jr. (1812.) William Beeler, Mary ["Polly"] (Beeler) Henry, Elizabeth (Beeler) Rockhold, George Beeler, Amelia (Beeler) Kelly, Nancy (Beeler) Hill, Emmeline? (Beeler) Dollauhan, Isabella (Beeler) Rockhold, Lavina (Beeler) Rynearson.

CROSE, Philip, Sr. b. ..... County, Pennsylvania, (?) about 1753. [Military History probably in Pension Commissioners Office, Washington, D. C.] Served from about June 1, to Dec. 31, 1783. Settled at Randolph's Grove, McLean County, Ill. about 1837, d. Randolph's Grove, July 4, 1848. Buried in Miller or Randolph Township Cemetery, Sec. 26, Randolph Township, McLean County, Ill. (See Duis "Good Old Times" 1874, Page 720, and Box 11, Case 339, Estate Files, McLean County, Illinois. Information also from Mrs. Barbara Fisher, Greatgranddaughter, Randolph Ill. 1912, Mrs. Sarah Crose, Saybrook, Ill. and J. T. Martin, Heyworth, Ill. Wife, Priscilla (Becks) Crose, ch. Solomon Crose, Michael Crose, John Crose, Henry Crose, Philip Crose, Jr. William Crose, Barbara (Crose) Hand, Mary (Crose) Alkire, Jane (Crose) Miles, Rebecca (Crose) Brock.

HAGGARD, David, b. Albemarle County, Virginia, ... 1762. [No Official Record of Military Service Found.] Served in the Virginia Militia, about 1779 to 1783. In Battle of Yorktown, Virginia, Oct. 14, 1781, and at the Surrender of Cornwallis, Oct. 19, 1781. Settled at Bloomington, Ill. 1836, d. Bloomington, Ill. April 15, 1843. [Date of death on Gravestone not correct.] Buried on Lot ..., Sec. ..., Evergreen Cemetery, Bloomington, Ill. (See Haggard Genealogy, and Box 6, Case 190, Estate Files, McLean County, Ill.)

Wife, Nancy (Dawson) Haggard, ch. Elizabeth (Haggard) Lander, Martha (Haggard) Routt-Newton, Sally (Haggard) Lander, Melvina (Haggard) Rucker, Cynthia (Haggard) Babbitt, Mahala (Haggard) McCaughan, Louesa (Haggard) Blakely, Louisa (Haggard) Thompson, Dawson Haggard, John Haggard.

HOUGHAM, Moses, Sr. b. ..... County, Maryland, (?) about 1744, (?) Served from Virginia (?) in the War of the Revolution. Settled in McLean County, Ill. about 1830, d. Harley's Grove, about 1845, "aged 101 years" Buried in Scogin's Cemetery, Sec. 18, Bloomington Township, McLean Ill. (See 8th Annual Report, Virginia State Library, 1910-'11, Page 230, "Moses Huffman'. Information also from Ira Hougham, Grandson, Heyworth, Ill. 1912.)

Wife, Catharine (.....) Hougham, ch. William Hougham, Isaac Hougham, Runyon Hougham, Sr. Moses Hougham, Jr. (1812) Catharine (Hougham) Ellington.

KARR, John C. b. Tinicum, Bucks County, Pennsylvania, ... 1758. Captain, John C. Karr s Company, 2nd Battalion, Somerset County, New Jersey Militia, War of the Revolution. Settled in McLean County, Illinois, 1839, d. near Leroy, Ill. Dec. 16, 1840. Buried in Heyworth Cemetery, Heyworth, Ill. (See Duis' "Good Old Times" 1874, Page 814, Heitman s Historical Register, U. S. Pension List, 1840, D. A. R. Lineage Book, Vol. XXI, Page 180, and Box 4, Case 159, Estate Files, McLean County, Ill.) [Name spelled "Kerr" in many instances.]

Wife, Mercy (Lee) Karr, ch. Walter Karr, Eleanor (Karr) Crivling, Joseph Karr, John Karr, Jr. Dr. Thomas Karr, (1812.) Nancy (Karr) Noble, Rebecca (Karr) Noble, Mercy (Karr) Buck, Jacob Karr.

[See Next Page.]

KARR, (Continued,) Extracts From The Will Of Capt. John C. Karr; (Dated April 7, 1840. Box 4, Case 159, Estate Files, McLean County, Ill.) [Directs the erection of] "a gravestone corresponding with my wifes [with inscription] in manner and form following, 'Sacred to the Memory of John Karr, a Soldier of the Revolution in 1776.'" x x x [also] x x x "My said executors will bury me with the honors of War, and invite Capt. Moses Baldwin with 7 Men for the first Salute & Capt. George Martin with 6 men for the second Salute, it being in honor of my defence of the 13 States".

McCULLOUGH, William, 1, b. Baltimore, Maryland, ..., 1756. Private, Capt. Alexander Lawson Smith's Company, Col. Moses Rawling's Maryland Regiment, Continental Line, Aug. 6, 1776 to Aug. ..., 1778. (Received a Pension.) Settled in McLean County, Ill. about 1830, d. Twin Grove, Nov. 23, 1832. Buried in McCullough Family Cemetery, (abandoned) on Elkins Farm, Sec. 28, Dry Grove Township, McLean County, Ill. (See D. A. R. Lineage Book, Vol. XXVII, Page 275.) Wife, Mary (.....) McCullough, Son, Peter McCullough. [Other ch.?]

McGHEE, William, b. ..... County, North Carolina, Oct. ...., 1756. [Military History in Pension Commissioners Office, Washington, D. C.] Settled in what is now McLean County, Ill. 1828, d. Diamond Grove, Oct. 6, 1843. Buried in Diamond Grove Cemetery, Sec. 7, Downs Township, McLean County, Ill. (See U. S. Pension List, 1840, and Gravestone. Information also from G. W. Downs, Bloomington, Ill. 1912.)
Wife, Rebecca (Satterfield) Downs-McGhee, Dau. Mary (McGhee) Tovrea

TOLIDAY, John, b. Philadelphia County, Pennsylvania, (?) ....., 17... [Military History in Pension Commissioners Office, Washington, D. C.] Settled in what is now Mount Hope Township, McLean County, Ill. about 1830, d. Leroy, Ill. about 1849. Buried in Oak Grove Cemetery, (old part) near Leroy, Ill. (See Book A, Page 51, County Commissioners Court Records, McLean County, Ill. Information also from Mrs. James Smith, Bloomington, Ill. and Thomas L. Buck, LeRoy, Ill. 1912.)
Wife, ... (.....) Toliday, ch. Lydia (Toliday) ....., William Toliday, Fleming Toliday, John Toliday, Jr.

WILLIAMSON, Jacob, b. ..... County, New Jersey, (?) 17... [Private,? New Jersey Militia, (?) War of the Revolution. Settled at Hittle's Grove, Tazewell County, Ill. about 1826, d. Sec. 17 in what is now Danvers Twp. McLean County, Ill. June ... 1838. Buried in Stout's Grove Cemetery, (?) Sec. 16, Danvers Township, McLean County, Ill. (Information from Wm. Hieronymus, Jr. Minier, Ill. R. F. D. 1912, and Winton Carlock, Carlock, Ill. 1913. See also Box 2, Case 70, Estate Files, McLean County, Ill.)
Wife, Martha (.....) Williamson, ch. Margaret (Williamson) ....., Sarah (Williamson) ....., Catharine B. (Williamson) Goodenough, Martha (Williamson) Lindsey, Jane (Williamson) Jackson, (?). Esther Ann (Williamson) Perkins, Josephine (Williamson) Mitchell, Jacob L. D. Williamson, Solomon Williamson, Chapman Williamson.

UNCERTAIN,

BELL, Nathaniel, Said to have died in McLean County, Ill. Jan. 17, 1835.

TO THE DESCENDANTS

OF THE SOLDIERS WHOSE NAMES APPEAR HEREIN

THIS BRIEF WORK

IS RESPECTFULLY DEDICATED.

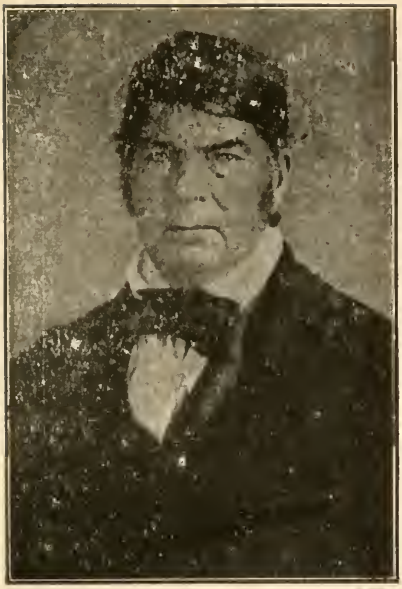

DR. ISAAC BAKER.

WALTER BAILEY.

CASSELL BANKS.

FRANCIS BARNARD.

SOLDIERS OF 1812

Buried In McLean County, Illinois.

Milo Custer,

Bloomington, Illinois,

1912.

Abbreviations, b. = born, ch. = children, d. = died, Etc.

Adams, Matthew, b. ..... County, Pennsylvania, Nov. 1, 1788. [Adjutant? in Detachment from the 49th (Maxwells) Regt. Pennsylvania Militia, detailed for Service on the Canadian Frontier, Feb. 14, 1814 to Feb. 19, 1814. ?] Enlisted shortly after Hull's surrender at Detroit, Aug. 16, 1812. Settled in McLean County, Ill. Oct. .., 1834, d. near Selma, Ill. Feb. 1, 1855. Buried in Selma Cemetery, Selma, Lexington Township, McLean County, Ill. (See Duis' "Good Old Times" 1874, Page 687, and Box 14, Case 89, Estate Files, McLean County, Ill. Information also from George M. Adams, Grandson, Bloomington, Ill. Grave Marked, Society of 1812, No. 528.)
Wife, Jane (Black) Adams, ch. Calvin P. Adams, John L. Adams, James Adams, Thomas C. Adams, Matthew Adams Jr. Annetta (Adams) Dawson, Araminta (Adams) Dawson, Almeda? (Adams) Steers.

Allen, Daniel, b. Tioga County, New York, ..., 1764. ....., Capt. .. ..'s Company, ... Regt. New York Militia, (?) War of 1812. . . . . Settled in McLean Connty, Ill. 1837, d. in what is now Mt. Hope Township, Feb. 15, 1847. Buried in Allen Family burial-ground (abandoned) on Trott Farm, Sec. 6, Mt. Hope Township, McLean County, Ill. (See History of Tazewell County, Ill. 1879, Page 488. Information also from Stephen Griffin, Grandson, Bloomington, Ill. 1913.)
1st Wife, Anna (Dodd) Allen, ch. Benjamin Allen, Jesse Allen, David Allen, Charles Allen, Amy (Allen) White, Anna (Allen) Griffin, Phoebe (Allen) Merritt.
2nd Wife, Lucretia (.....) Allen, ch. Rogers R. Allen, J. Kingsbury Allen, Emily (Allen) Davison, Sarah (Allen) Davison.

Arnold, Winfield S. b. ..... County, Kentucky, ... 1792. Private, Capt. [Henry?] Brush's Company, Col. Jeptha Dunlap's (?) Regt. Major [Thomas B.?] Van Hornes Brigade, [U. S. Volunteers?] on River Raisin, 1812, also in Col. William Dudley's Regt. Kentucky Volunteers, at Siege of Fort Meigs, Ohio, May 5, 1813, being one of about 150 men of Colonel Dudley's command who escaped the massacre. Settled in McLean County, Ill. 1845, d. Selma, Ill. Jan. ..., 1867. Buried in Selma Cemetery, Selma, Lexington Township, McLean County, Ill. (See Arnold Mss. Genealogy, McLean County Historical Society Collections.)
Wife, Mary (Utterback) Arnold, ch. William M. Arnold, Samuel R. Arnold, Elizabeth (Arnold) Gentry, Mary J. (Arnold) Bull, Sarah (Arnold) Huston.

BAILEY, Walter, b. Loudoun (?) County, Virginia, March 15, 1789. Private, Capt. Price Jacob's Company, 57th Regt. Virginia Militia, Sept. 18, 1814 to Feb. 28, 1815. Settled in McLean County, Ill. 1864, d. Selma, Ill. March 21, 1864. Buried in Selma Cemetery, Selma, Lexington Township, McLean County, Ill. (Grave Marked, Society of 1812, No. 134.)
Wife, Orpha (Wilson) Bailey, ch. Sydnor Bailey, James Bailey, Martha A. (Bailey) Wode-Stevens, Susan (Bailey) Bailey.

BAKER, Dr. Isaac, b. Fairfield County, Connecticut, Sept. 13, 1783. Sentinel at Block House, Marietta, Ohio, War of 1812. Settled in what is now McLean County, Ill. 1827, d. Leroy, Ill. April 28, 1872. Buried in Oak Grove Cemetery, (old part) near Leroy, Ill. (See Duis' 'Good Old Times' 1874, Page 206.)
1st Wife, Susannah M. (Dodge) Baker, ch. Seth Baker, Elliott Baker, William Baker, John Baker, Susannah Baker, Charles Baker, Sidney D. Baker, Mary A. (Baker) Rowan, Solomon D. Baker, Hiram Baker, Albert Baker.
2nd Wife, Ruth (White) Greenman-Baker, ch. Laura W. (Baker) Noble, Julia A. (Baker) Edwards.

BANKS, Cassell, b. in what is now Floyd County, Virginia, Nov. 18, 1789. Private, Capt. Robert Hairston's Company of Riflemen (Franklin County) 110th (Col. Innes') Regt. Virginia Militia, Feb. 6, 1815 to Feb. 19, 1815. (Allowed for 20 days service, including 13 days traveling from Richmond, Va. where he was discharged, to his home.) Settled in McLean County, Ill. 1834, d. Dawson Twp. Oct. 22, 1860. Buried in Dawson Cemetery, Sec. 26, Dawson Twp. McLean County, Ill. (See 'Biographical Record' of McLean County, Ill. 1899, Pages 210-'11. Information also from Harry VanGundy, Great-grandson, Bloomington, Ill. 1913.)
Wife, Mary (Watkins) Banks, ch. Sarah (Banks) Martin, John Banks (2) Elizabeth (Banks) McDaniel, George Banks, Ruth (Banks) Wall, Marks Banks, Thomas Banks, Mary (Banks) VanScoyoc.

BARNARD, Francis, Jr. b. Island of Nantucket, Massachusetts, Nov. 10, 1777. Quartermaster, ... Regt. North Carolina Militia, (Or U. S. Volunteers?) War of 1812. (Enlisted probably from Wilkesborough, N. C.) Settled in what is now McLean County, Ill. 1828, d. near Danvers, Ill. Nov. 9 1855. Buried in Barnard Cemetery, Sec. 29, Dry Grove Twp. McLean County, Ill. (See "Biographical Album' of McLean County, Ill. 1887. Page 1026. Information also from Mrs. F. M. Hall, Grand-daughter, Danvers, Ill.)
1st Wife, Jane (McCord) Barnard, ch. James O. Barnard, Aladelphia (Barnard) Clary, Almira (Barnard) Goodpasture, Simpson Y. Barnard, Melman N. Barnard, Irvin Barnard, John F. Barnard, William M. Barnard.
2nd Wife, Catharine (Cox) Swallow-Barnard, (No ch.)

BARTHOLOMEW, Lt.-Col. Joseph, b. ..... County, New Jersey, March 15, 1766. Served in Wayne's War, 1793-1795, also Lieutenant-Colonel, 2nd Battalion, Major John Park Boyd's Division, Indiana Militia, Sept. 11, 1811 to Nov. 24, 1811. (In Battle of Tippecanoe, Nov. 7, 1811.)

[See Next Page.]

BARTHOLOMEW, (Continued) Wounded in Battle of Tippecanoe, Received a Pension. Also commanded an expedition of 135 men, Indiana Militia, sent against hostile Indians at a Delaware town on west fork of White River, Indiana, June, 1813. Settled on Sec. 13, in what is now Money Creek Township, McLean County, Ill. 1830, d. there Nov. 2, 1840. Buried in Clarksville Cemetery, Sec. 3, Money Creek Township, McLean County, Ill. (See Cockrum's Pioneer History of Indiana, Pages 278 and 374, also Filson Club Publication No. 18, Page 35, and War Record of McLean County, Ill. Page 312.)
[For wives and childrens names see Revolutionary List in this work.]

BAY, William, Sr, b. ..... County, Pennsylvania, ..., 17... Spy, Capt. ..... Wood's Company, ... Regt. Ohio Militia, War of 1812. . . . . Settled in Bloomington, Ill. 1837, d. Galesburg, Ill. Aug. 29, 1845. Buried in old City Cemetery, Bloomington, Ill. (See Duis' "Good Old Times" 1874, Page 359: Box 9, Case 256, Estate Files, McLean County, Ill. and Biographical Album of McLean County, Ill. 1887, Pages 230 (mis-numbered 133) and 1070.
Wife, Susannah (Hudson?) Bay, ch. James Simpson Bay, William Bay, Jr David Bay, Edward Bay, Dorinda (Bay) Viney, Elizabeth (Bay) Glimpse Martha (Bay) Hazle, John Bay. (Information from H. P. Hazle, grandson Bloomington, Ill.)

BENSON, John, Sr. b. York County, Pennsylvania, March 1, 1778. Sergeant, Capt. David Robb's Company, Mounted Riflemen, Indiana Militia, Oct. 25, 1811, to Nov. 19, 1811. (In Battle of Tippecanoe, Nov. 7, 1811.) Settled at Low's Grove, in what is now McLean County, Ill. 1823, d. Eureka, Ill. June .., 1879. Buried in Benson Cemetery, Sec. . . White Oak Township, McLean County, Ill. (See Duis' "Good Old Times" 1874, Page 823. Information also from Mrs. F. J. Harris, Great-granddaughter.)
1st Wife, Sallie (Music) Benson, ch. John Benson, Jr. James Benson, William T. T. Benson, Jesse Benson, Polly Benson, Melinda (Benson) Brown, Maria (Benson) Brown.
2nd Wife, Elizabeth (Waldron.) Benson. (No ch.?)

BIGGER, Capt. James, b. . . . . County, Pennsylvania, Feb. 11, 1783. Captain, James Bigger's Company, Lieut.-Col. Joseph Bartholomew's Battalion, ~~Major G. R. C. Floyd's Division,~~ Indiana Militia, at Battle of Tippecanoe, Nov. 7, 1811, also Captain, James Bigger's Company, U. S. Volunteers, May 29, 1813, to Nov. 25, 1814. Settled in McLean County, Ill. 1833. d. in what is now Gridley Township, McLean County, Ill. April 1, 1841. Buried in Clarksville Cemetery, Sec. 3, Money Creek Township, McLean County, Ill. (See Biographical Album of Woodford County, Ill. 1889, Page 227. Grave Marked, Society of 1812, No. 129.)
1st Wife, ... (Stewart) Bigger, ch. Abigail (Bigger) Hamilton, Lowery Bigger, Minerva (Bigger) Gooding.
2nd Wife, Elizabeth (Hart) Bigger, ch. Pleasant H. Bigger, Susan J. (Bigger) Hibbs, Samuel C. Bigger, Martha J. (Bigger) Platt, James Bigger, Jr. Mary A. (Bigger) Carter, John J. B. Bigger.

BISHOP, James, Sr. b. Fauquier ? County, Virginia, June 28, 1768. Teamster, ... Regt. Ohio Militia, under Gen. Hull. Taken prisoner at the surrender of Detroit, Aug. 16, 1812, paroled, Re-enlisted. Quartermaster, ... Regt. Ohio Militia, under General Tupper, War of 1812. Settled in McLean County, Ill. about 1840, d. Randolph's Grove, Aug. 24, 1847. Buried in Bishop Cemetery, Spaid Farm, Sec. 27, Randolph Township, McLean County, Ill. (See Duis' "Good Old Times" 1874, Pp. 747-'8, also Gravestone Inscription, and Bishop-Lake Genealogy, 1898.

Wife, Chloe (Lake) Bishop, ch. Aquilla Bishop, Polly (Bishop) McKinnen, William Bishop, Susan (Bishop) Foley, John Bishop, Sallie (Bishop) Sparklin, Chloe (Bishop) Violett, James Bishop, Jr. Daniel Bishop, Mason Bishop, Nancy Bishop, Catherine (Bishop) Van Meter, Martin Bishop.

BISHOP, William, (Son of James Bishop, Sr.) b. Fauquier County, Virginia, Sept. 8, 1794. Private, Capt. Robert Reid's Company, Col. James Denny's 1st Regt. 2nd Brigade, 2nd Division, Ohio Militia, Aug. 30, 1812 to Oct. 13, 1812, also Private, Capt. William Drake s Company, Col. James Mills 1st Regt. 3rd Detachment, Ohio Militia, Feb. 14, 1813 to Aug. 14, 1813. Enlisted from Clark County, Ohio. Served also as a Teamster. Went to Ft. Meigs and Ft. Wayne. Settled in McLean County, Ill. 1833, d. Old Town Township, Oct. 10, 1855. Buried in Bishop Cemetery, Sec. 30, Old Town Township, McLean County, Ill. (See Duis' "Good Old Times" 1874, P. 484, also Adjutant-Generals Records, State of Ohio, and Bishop-Lake Genealogy, 1898.)

Wife, Margaret (Lake) Bishop, ch. Harvey Bishop, Henry C. Bishop, Dr. Samuel Bishop, George Bishop, Elizabeth (Bishop) Price, Susan (Bishop) Reyburn, William H. Bishop, Sarah (Bishop) Ayers, Luther Bishop.

BOWMAN, Alexander, b. Erie ? County, Pennsylvania, April 9, 1791. Corporal, Capt. John Fetterman's Company, 132nd (Lieut.-Col. Samuel Dale's) Regiment, Pennsylvania Militia, Jan. 1, 1814 to Feb. 9, 1814. Settled in McLean County, Ill. 1852, d. Danvers, Ill. Feb. 28, 1883. Buried on Lot 316, Bloomington Cemetery, Bloomington, Ill. Received a Land-Warrant which was located near Warrensburg Cass County, Mo. (See Biographical Album of McLean County, Ill. 1887, Pages 631-'2, and Pennsylvania Archives, 6th Series, Volume X, Page 58. Information also from Mrs. Lorena J. Johnston, Daughter, Bloomington, Ill. 1913.)

1st Wife, Sarah (McFadden) Bowman, ch. Andrew Bowman, Hiram Bowman, James Bowman, Alexander Bowman, Jr. Josiah Bowman, Stephen Bowman, Catherine (Bowman) Chatley, Sarah (Bowman) Dietrich, Margaret (Bowman) Barnes.

2nd Wife, Elizabeth (Robbins) Bowman, ch. Emmeline (Bowman) Davis, Ruth (Bowman) Pancake, Mary (Bowman) Kamp, Lorena J. (Bowman) Johnston, Jesse N. Bowman, S. N. Bowman.

BRANAMAN, David, b. Augusta County, Virginia, Oct. 24, 1788. Private, Capt. Alexander R. Givens' Company, 5th (McDowell's) Regt. Virginia Militia, Aug. 30, 1814 to Dec. 9, 1814. (See Next Page.)

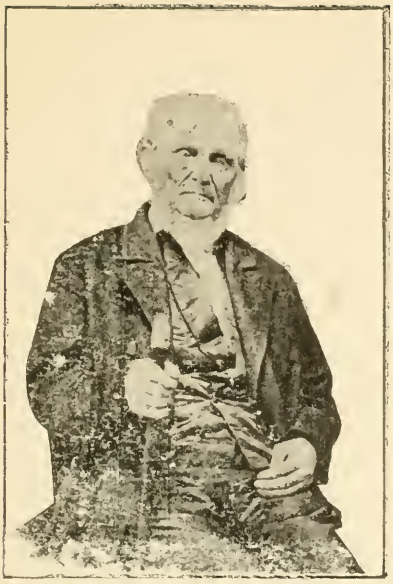

JOHN BENSON, Sr.

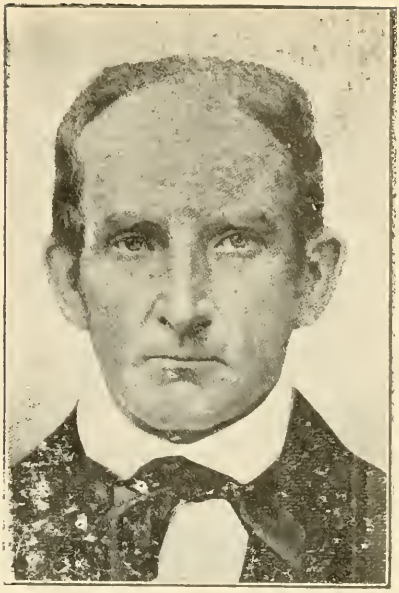

WILLIAM BISHOP.

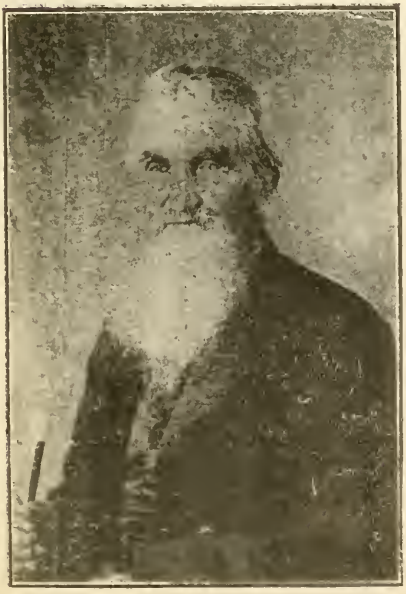

ALEXANDER BOWMAN.

ABRAM BUCKLES.

BRANAMAN, (Continued) Settled in McLean County, Ill. Sept. 1836. d. in what is now Dawson Township, McLean County, Ill. Aug. 28, 1846. Buried in Frankeberger Cemetery, Sec. 27, Dawson Township, McLean County, Ill. (His Company was also known as Lieut. Samuel Crawford's. He enlisted from Augusta City, Va. and was discharged at Camp Cross Roads.) See Book 209, Page 126, Deed Records, (Warrant No. 49854) and Box 9, Case 275, Estate Files, McLean County, Ill. Information also from H. E. Millay, Grandson, Ellsworth, Ill. 1913.

Wife, Mary (Halderman) Branaman, ch. John H. Branaman, David R. Branaman, Mary J. (Branaman) Gilmore, Elizabeth (Branaman) Jackson, Sarah F. (Branaman) Neal, Caroline C. Branaman, Addison P. Branaman Henry F. Branaman, Augustus B. Branaman, Martha E. (Branaman) Millay, Hester P. (Branaman) Spencer.

BROOKS, Miles, (1) b. ..... County, Virginia, Dec. 1, 1781. Private (?) Capt. . . . . 's Company, ... Regt. . . . . .

(Not in active service.) Settled at Brooks' Grove, (Named for him) in what is now McLean County, Ill. March 14, 1830, d. Brooks' Grove, Dec. 24, 1840. Buried in Brooks' Grove Cemetery, Sec. 32, Allin Township, McLean County, Ill. (See Duis' "Good Old Times" 1874, Page 125.)

Wife, Lucy (Pulliam) Brooks, ch. America (Brooks) Williamson, Betsey (Brooks) Decker, Shurilda (Brooks) Henline, Sarepta (Brooks) Darnell-Higgins, Millie (Brooks) Owen, Martha (Brooks) Stroud-Harding, Lucy M. (Brooks) Howell-Rathbone, Elza Brooks, Benjamin Brooks, Presley T. Brooks.

BROWN, Jacob, b. . . . . County, New Jersey, Dec. 14, 1796. [Private, Capt. John Bartholomew's Company, Col. John Williamson's Regt. Ohio Militia, July 31, 1812, to Sept. 7, 1812. Enlisted from Adams County, O.] Served as a Farrier. Settled in McLean County, Ill. 1844, d. Selma, Ill. March 30, 1891. Buried in Selma Cemetery, Selma, McLean County, Ill. (See History of McLean County, Ill. 1879, Page 497. Information also from A. V. Pierson, Lexington, Ill. and Western Reserve Historical Soc. Cleveland, Ohio.)

Wife, Margaret (Moore) Brown, ch. Henry Brown, John Brown, William Brown, Robert Brown, Alice (?) Brown.

BUCKLES, Abram, (Son of John Buckles, 1.) b. Holston County, Virginia, June 28, 1800. (Not enlisted. Helped build a stockade fort in White County, Illinois, about 1814.) Settled at Buckles' Grove, near Leroy, Ill. 1832, d. Empire Township, McLean County, Ill. May 17, 1878. Buried in Gilmore Cemetery, Sec. 30, Empire Township, McLean County, Ill. (See Duis' "Good Old Times" 1874, Page 564.)

Wife, Mary (Williams) Buckles, ch. John Buckles, 2, Maranda (Buckles) Collins, Aaron Buckles, Tabitha (Buckles) Dickerson, Mary (Buckles) Alstine, Mahala (Buckles) Rutledge, Roland Buckles, Emeline (Buckles) Kershaw, Larkin Buckles, William H. Buckles.

BUCKLES, John, (1) b. Holston (?) County, Virginia, May 13, 1774. Private, Capt. Daniel Boultinghouse's Company, Mounted Volunteers, Illinois [Territorial] Militia, (Rangers) Sept. 8, 1814 to Dec. 8, 1814. (Enlisted from White County, Ill.) Settled at Buckles' Grove, (Named for him.) in what is now Empire Township, McLean County, Ill. 1828. d. near Leroy, Ill. Feb. 20, 1844. Buried in Oak Grove Cemetery, (old part) near Leroy, Ill. (See Duis' "Good Old Times" 1874, Pages 529 & 533, also Adjutant-Generals Report, State of Illinois, 1882, "Black Hawk and Mexican Wars" Appendix, 1810-1815, Page 342.)
Wife, ... (.....) Buckles, ch. Abram Buckles, Peter Buckles, William Buckles. [Others?]

BULL, William, b. Accomack (?) County, Virginia, Oct. 10, 1779. Private, Capt. William P. Custis' Company, 2nd (Bayley s) Regt. Virginia Militia, War of 1812. (Served 1 month, 6 days. Dates of service not found.) Settled in McLean County, Ill. 1841, d. Selma, Ill. Jan. 25, 1852. Buried in Selma Cemetery, Selma, Lexington Township, McLean County, Ill. (Grave Marked, Society of 1812, No. 133. See Virginia Pay Rolls, War of 1812, Page 310.)
Wife, Esther (Fowler) Goodwin-Bull, ch. Eleanor C. (Bull) Arnold, Caroline (Bull) Haner, Eliza (Bull) McMasters, Washington Bull, Milton Bull, Julia A. (Bull) Myres, Mahala (Bull) Moore, Margaret (Bull) Reed.

BURTIS, Capt. Jacob H. b. Queens County, Long Island, New York, Nov. 18, 1796. Captain, Jacob H. Burtis' Company, 75th (?) Regt. New York Militia, about 1815. (Enlisted in New York City. Not in active service.) Settled in McLean County, Ill. Dec. 1, 1836, d. Hudson, Ill. June 16, 1873. Buried in Havens Grove Cemetery, near Hudson, Ill. (See Duis' "Good Old Times" 1874, Page 656.)
1st Wife, Eliza (Carman) Burtis, ch. Edwin E. Burtis, Phoebe E. (Burtis) Weeks, Jacob H. Burtis, Jr. Hannah A. (Burtis) Carl.
2nd Wife, Mary (Weeks) Burtis, ch. Alfred S. Burtis, Catherine A. (Burtis) Collins, Rachel R. (Burtis) Johnston, James H. Burtis.

CARNELL, Daniel, b. ..... County, Maryland, Oct. 13, 1792. Sergeant, Capt. Samuel Cockerell's Company, 7th Regt. Virginia Militia, July 29, 1814 to Feb. 22, 1815. Settled in McLean County, Ill. March 22, 1854. d. Arrowsmith Township, May 21, 1863. Buried in Stipp Cemetery, Sec. 20, Arrowsmith Township, McLean County, Ill. (See Book 242, Page 561, Deed Records, McLean County, Ill. Warrant No. 21067. Information also from Mrs. Mary R. Ross, Daughter, Bloomington, Ill. 1912.)
Wife, Elizabeth (Parker) Carnell, ch. Susan (Carnell) Pancake, Isaac P. Carnell, Sarah C. (Carnell) Caylor, Luke Carnell, Benjamin Carnell, Margaret A. (Carnell) Owens-Muxlow, William H. Carnell, Eliza E. (Carnell) Rinehart, Mary R. (Carnell) Ross.

CHANDLER, Alfred, b. ..... County, ..., ..., 17 ....

Private, Capt. John Duvall's Company, 10th (Boswell's) Regt. Kentucky Detached Militia, March 4, 1813 to Sept. 28, 1813. (See Next Page.)

CHANDLER, (Continued), Settled near Leroy, Ill. 185.. d. Empire Township, McLean County, Ill. Dec. 20, 1865. Buried in Oak Grove Cemetery, (?) old part, near Leroy, Ill. (?). See Book 58, Page 625, Deed Records, McLean County, Ill. also Box 32, Case 907, Estate Files, and Circuit Court Records, Sept. Term, 1866, McLean County, Ill. (Information also from the Adjutant-General, State of Kentucky, 1912.)
Wife, Cynthia A. (.....) Chandler-Land, ch. Elizabeth (Chandler) Marsh, William D. Chandler, (?) Martha A. (Chandler) Knight, John Chandler.

CHENEY, Jonathan, b. Freemans Fort, Virginia, Sept. 13, 1785. 4th Sergeant, Capt. Luther Shepard's Company, Ohio Militia, April 16, 1814 to July 16, 1814. (Helped guard prisoners at Camp Scioto, Ohio.) Settled at Cheneys Grove, (Named for him) in what is now McLean County, Ill. Nov. 4, 1825. d. Saybrook, Ill. March 21, 1862. Buried in Saybrook Cemetery, Saybrook, Ill. (See Duis' "Good Old Times" 1874, Page 383. Information also from the Adjutant-General, State of Ohio 1912.)
Wife, Catherine (Owen) Cheney, ch. Mary (Cheney) Stansbury, Thomas Cheney, Owen Cheney, Keturah Cheney, Emilia (Cheney) Horr, George Cheney, Hon. Wm. Haines Cheney, Catherine (Cheney) Prothero, R. J. Cheney, Rebecca (Cheney) Prothero.

CLINE, George, b. ..... County, Virginia, ... 1789. Private, Capt. George Shrum's Company of Riflemen, 13th (Col. Boyd's?) Regt. Virginia Militia, Aug. 29, 1814 to March 13, 1815. (At Fort Powhattan.) Settled in McLean County, Ill. about 1839, d. Saybrook, Ill. March 28, 1877. Buried in Saybrook Cemetery, Saybrook, Ill. (See Biographical Album, McLean County, Ill. 1887, Page 613, also Virginia Muster Rolls, War of 1812.)
Wife, Catherine (Miller) Cline, ch. John Cline, Susan (Cline) Owens, Mary (Cline) Means, Harrison Cline, Rebecca (Cline) Means, Catherine (Cline) Owens, M. V. Cline, Christina (Cline) Reed, George D. Cline.

CROOKSHANK, William, b. Argyle, New York, July 6, 1784. Private, Capt. John Straight's Company, 7th (Green's) Regt. New York Militia, July 7, 1812 to Nov. 30, 1812, also Private, Capt. Hiram Pratt's Company, 7th, (Green's) Regt. New York Militia, Dec. 1, 1812 to Dec. 28, 1812, also Private, Lieut. Amos Wiswell's Company, 7th, (Green's and Adams) Regt. New York Militia, Sept. 11. 1814 to Sept. 22, 1814. (In Battle of Lundy's Lane, July 25, 1814) Settled in McLean County, Ill. about 1858, Killed by a railway train near Heyworth, Ill. May 22, 1862. Buried in Heyworth Cemetery, Heyworth, Ill. (Information from J. A. Cruikshank, Grandson, Randolph, Ill. 1913.)
1st Wife. Elizabeth (Hathaway) Crookshank, ch. Charles Crookshank, Maria (Crookshank) Haden, Jane (Crookshank) Marmon-Noble, George J. Crookshank, Minerva Crookshank, William C. Crookshank, Adaline (Crookshank) George, John A. Crookshank, 1. [See Next Page.]

CROOKSHANK, (Continued) 2nd Wife, ... (.....) Cook-Miller-Crookshank, ch. McKinley Crookshank, Lucy (Crookshank) Dibble, Mary E. (Crookshank) Lawrence, James Crookshank, Margaret (Crook--shank) Crose, Lutitia (Crookshank) Iseminger-Tull.

CRUMBAUGH, Daniel, b. Frederick County, Maryland, Dec. 9, 1791. Private, Capt. ..... Banum's Company, Col. Richard M. Johnson's Regt. 2nd Battalion, Kentucky Volunteers, War of 1812. (Enlisted from Scott County, Ky. In Battle of the Thames, Oct. 5, 1813.) Settled at Buckles' Grove, McLean County, Ill. 1830. d. Leroy, Ill. May 19, 1874. Buried in Oak Grove Cemetery, (new part) near Leroy, Ill. (See Book 185, Page 118, Deed Records, McLean County, Ill. - Warrant No. 14497 - also Duis "Good Old Times" 1874, Page 550.)
1st Wife, Susan (Winters) Crumbaugh, ch. William H. Crumbaugh, John J. Crumbaugh, Ann M. (Crumbaugh) Wiley.
2nd Wife, Martha M. (Robbins) Crumbaugh, ch. Sarah E. (Crumbaugh) Craig, Mary C. (Crumbaugh) Cope, Leonard A. Crumbaugh, James T. Crumbaugh, Daniel T. Crumbaugh, Emily M. (Crumbaugh) Reese, Francis M. Crumbaugh, Caroline T. (Crumbaugh) Rogers, Martha (Crumbaugh) Bartlett, Nancy T. (Crumbaugh) McConnell-Hamilton, Sinah G. (Crumbaugh) Bartlett.

CUNNINGHAM, Robert, b. ..... County, North Carolina, June 3, 1780. Private, Capt. John Norris's Company of Infantry, Lieut.-Col. Joseph Bartholomew's Battalion, Indiana Militia, Sept. 11, 1811 to Nov. 24, 1811. (In Battle of Tippecanoe, Nov. 7, 1811.) Settled at Cheney's Grove, in what is now McLean County, Ill. 1829, d. Saybrook, Ill. Sept. 28, 1858. Buried in Saybrook Cemetery, Saybrook, Ill. (See Duis' 'Good Old Times' 1874, Page 394; History of McLean County. Ill. 1879, Page 538: Filson Club Publication, No. 18, Page 116, and Estate Files, McLean County, Ill. Box 21, Case 381, Etc.)
Wife, Apphia (Cleveland) Cunningham, ch. Sarah (Cunningham) Matthews, Apphia (Cunningham) Stine, Phoebe (Cunningham) Cates, Anna (Cunningham) Ball-Byers, (?) Mary (Cunningham) Cunningham, Thomas Cunningham, James Cunningham, Abigail (Cunningham) Spence, Feraby (Cunningham) Henline, King S. Cunningham, Sardelia (Cunning--ham) ....., (?) Emeline (Cunningham) Adams-Cary, William C. Cunningham, Rezalda (Cunningham) Devore, Jeremiah Cunningham, Jesse Cunningham, Robert Cunningham, Jr.

CUSEY, Job, b. near Ellicott's Mills, Maryland, May 31, 1794. [Not Enlisted.] Served as a Teamster (from Maryland) during the War of 1812. Settled in Old Town Timber, McLean County, Ill. 1836, d. McLean County, Ill. July 4, 1849. Buried in Rodman (or Pleasant Grove) Cemetery, Sec. 27, Old Town Township, McLean County, Ill. (See Duis' 'Good Old Times' 1874, Page 505, and Book I Page 285, Supervisors Record, McLean County, Ill.)
Wife, Sarah (Ford) Cusey, ch. [See Next Page.]

JONATHAN CHENEY.

GEORGE CLINE.

WILLIAM CROOKSHANK.

DANIEL CRUMBAUGH.

CUSEY, (Continued) ch. Hon. John Cusey, Elenor (Cusey) Hand, James C. Cusey, Henry C. Cusey, William Cusey, Ford Cusey, Anna (Cusey) Foster, McDould Cusey, Malinda (Cusey) Maxwell, Rebecca (Cusey) Forbes, Jennie (Cusey) Barnes, Ezekial Cusey.

DAWSON, James R. b. Bourbon County, Kentucky, Oct. 10, 1794. Private, Capt. John R. Lemon's Company, Ohio Militia, Nov. 12, 1812 to Dec. 12, 1812, (At Zane's Block House,) also Private, Captain Philip Kiser's Company, Ohio Militia, Aug. 12, 1813 to Sept. 21, 1813. Settled in what is now Money Creek Township, McLean County, Ill. Sept. 26, 1832. d. Money Creek Township, April 11, 1848. Buried in Dawson Cemetery, Sec. 13, Money Creek Township, McLean County, Ill. (See Duis' "Good Old Times" 1874, Page 684, also Adjutant-Generals Records, State of Ohio. Grave Marked, Society of 1812, No. 163.)
1st Wife, Mary (Ogden) Dawson, ch. Albert Dawson, John Dawson (Of Lexington, Ill.) Croghan Dawson, Samuel Dawson, Cynthia (Dawson) Kemp, Margaret (Dawson) Roe, Washington Dawson, James M. Dawson.
2nd Wife, Sarah (.....) Robbins-Dawson, ch. Lafayette Dawson, Philander Dawson, Mary (Dawson) Underwood.

DICKERSON, Michael, b. ..... County, N. C. (?) July 10, 1797. Private, Capt. . . . . 's Company, ... Regt. Tennessee Militia, (?) War of 1812.
Settled at Randolphs Grove, in what is now McLean County, Ill. 1826. d. Leroy, Ill. Feb. 10, 1836. Buried in Oak Grove Cemetery, (old part) near Leroy, Ill. (See "Biographical Album" of McLean County, Ill. 1887, Page 1057, also Duis' "Good Old Times" 1874, Page 533.
Wife, Jane (Rutledge) Dickerson, ch. James W. Dickerson, Sarah Ann (Dickerson) Williams, Robert F. Dickerson, Henry C. Dickerson, Caleb P. Dickerson, Matilda (Dickerson) Downing, Wesley M. Dickerson.

DIMMICK, Adolphus, b. Tolland County, Connecticut, Jan. 13, 1791. [Military Record Not Found.] Settled at Old Town Timber, McLean County, Ill. Nov. 25, 1832, d. McLean County, Ill. Dec. 25, 1845. Buried in Dawson Cemetery, Sec. 26, Dawson Township, McLean County, Ill. (See Duis' "Good Old Times" 1874, Page 749.)
Wife, Esther (Livingston) Dimmick-Ireland. [No ch. who lived to maturity.]

DOWNEY, Alexander, b. Frederick (?) County, Maryland, (?) ....., ..., 17...

.....

.....

Settled in what is now McLean County, Ill. 1828. d. near Lexington, Ill. 18... Buried in Indian Field Cemetery, Sec. 20, Lexington Township, McLean County, Ill. (Information from A. V. Pierson, Lexington, Ill. 1913. See also Duis' "Good Old Times" 1874, Page 672.)
Wife, Mary (Tucker) Downey, ch. Benjamin Downey, William Downey, Henson B. Downey. [Others?]

DUNKLE, George, b. ..... County, Virginia, April 26, 1784. Private, Capt. Samuel Cockerell's Company, 7th, (Col. Saunder's) Regt. Virginia Militia, July 29, 1814 to Feb. 22, 1814. Settled in McLean County, Ill. 18... d. Lexington, Ill. Oct. 10, 1851. Buried in Scroggin's Cemetery, Lexington. Ill. (Grave Marked, Society of 1812, No. 130.)
Wife, ... (.....) Dunkle, ch. Cyrus Dunkle, Sarah (Dunkle) Janes, Eliza (Dunkle) ..... Anna (Dunkle) .....

FLESHER, Henry, b. Highland County, Virginia, Sept. 2, 1784. Private, ? Capt. 's Company, Regt. Virginia Militia, War of 1812. Settled in McLean County, Ill. about 1830, d. near Lexington, Ill. Oct. 1, 1850. Buried in Indian Field Cemetery, Sec. 20, Lexington Township, McLean County, Ill. (Information from A. V. Pierson, Lexington, Ill. 1911. See also History of McLean County, Ill. 1879, Page 480.)
Wife, Susan (Popejoy) Flesher, ch. Harrison Flesher, Perry Flesher, William Flesher, Henry Flesher (3), Caroline (Flesher) Flesher, Eliza--beth (Flesher) Hefner, Sarah A. (Flesher) Flesher, Catharine (Flesher) Paul, Mary (Flesher) Popejoy.

FLESHER, John, b. Highland County, Virginia, Feb. 16, 1792. Lieutenant, Capt. Jesse Henkle's Company, 5th Regt. Virginia Militia, July 21, 1814 to Dec. 16, 1815. Settled in McLean County, Ill. 1841. d. near Lexington, Ill. April 29, 1868. Buried in Scroggin's Cemetery, Lexington, Ill. (Grave Marked, Society of 1812, No. 164.)
Wife, Mary (Seibert) Flesher, ch. Jesse Flesher, Peter Flesher, George Flesher, Catharine (Flesher) Turnipseed - Vandeventer, John Flesher, Jr. Mary (Flesher) Jones, Alcinda (Flesher) Flesher, Elizabeth (Flesher) Blake, Andrew Flesher, William M. Flesher.

FLING, Richard, b. Halifax (?) County, Virginia, May 25, 1783. Private, Capt. Joseph Sandford's Company, 69th Regt. Virginia Militia, (Halifax County.) June 27, 1813 to Aug. 19, 1813, also Private, Capt. John A. Burd's Company, Col. Laval's Regt. U. S. Light Dragoons, War of 1812. (In Battle of North Point, Sept. 14, 1814, Wounded. Discharged May 1, 1815. Received a Pension.) Settled at Bloomington, Ill. about 1836, d. Bloomington, Ill. Sept. 28, 1855. Buried in old City Cemetery, Blooming--ton, Ill. (Information from Mrs. C. M. Heller, Daughter, Towanda, Ill. 1912. See also Virginia Muster Rolls, War of 1812.)
Wife, Elizabeth (Wilkinson) Fling, ch. Richard Fling, Jr. Owen Fling, Thomas Fling, Ann E. (Fling) Williams, Angeline A. (Fling) Heller.

FORDICE, Stanton, Sr. b. ..... County, Nova Scotia, ? April 9, 1777. Private, Capt. James Flagg's Company, Major Samuel Connell's Regt. Ohio Militia, Oct. 20, 1812 to Jan. 11, 1813. Settled in McLean County, Ill. about 1830, d. near Bloomington, Ill. July 10, 1840. Buried in Scogins Cemetery, Sec. 18, Bloomington Township, McLean County, Ill. (See Book 125, Page 262, Deed Records, - Warrant No. 46224. - ; Box 5, Case, 148, Estate Files, McLean County, Ill. and Fordice Family Records, also Adjutant - Generals Records, State of Ohio.) [See Next Page.]

FORDICE, (Continued), Wife, Susannah (Marsh) Fordice, ch. Stanton Fordice, Jr. Daniel Fordice, Lucy (Fordice) Dean, John Fordice, Sophronia (Fordice) Dean, James M. Fordice, Sr. Henry Fordice, Robert Fordice, David Fordice, Eliza Fordice.

FRANKEBERGER, Rev. Jesse, (M. E. Minister,) b. ..... County, Pennsylvania, (?) May 16, 1791. 3rd Sergeant, Capt. Abner Barrett's Company, 1st Regt. 2nd Battalion, Ohio Militia, Aug. 21, 1812 to Nov. 3, 1812. (Enlisted at Sandusky, Ohio.) Settled in McLean County, Ill. 1829, d. Bloomington. Ill. Jan. 10, 1870. Buried in Frankeberger Cemetery, Sec. 27, Dawson Township, McLean County, Ill. (See Book 72, Page 369, Deed Records, McLean County, Ill. - Warrant No. 4754, - and Adjutant-Generals Records, State of Ohio. Information also from Mrs. Jane Hendryx, Daughter, Bloomington, Ill. 1912.)

1st Wife, Rachel (Cheney) Frankeberger, ch. Emily (Frankeberger) Gibbs, Sarah A. (Frankeberger) Nichols.

2nd Wife, Rosannah (Rinehart) Frankeberger, ch. Jane (Frankeberger) Hendryx, Sophia (Frankeberger) Rathbun, Benjamin Frankeberger, David Frankeberger.

3rd Wife, Eliza A. (Sheeley) Frankeberger, ch. Alfred Frankeberger, Joel Frankeberger, Lucinda (Frankeberger) Van Gundy, Mary E. (Frankeberger) McCune, Jason T. Frankeberger, Matilda (Frankeberger) Hubbart, Jesse Frankeberger, Jr.

FULTON, William, b. Westmoreland (?) County, Pennsylvania, Dec. 24, 1792. Private, Capt. John Loughry's Company of Riflemen, 30th Regt. 2nd Brigade, 15th Division, Pennsylvania Militia, 1812-1813. Settled near Bloomington, Ill. 1851, d. Bloomington, Ill. Feb. 18, 1871. Buried on Lot 36, Section A, Evergreen Cemetery, Bloomington, Ill. (See Biographical Album of McLean County, Illinois, 1887, Page 1094, and Pennsylvania Archives, 6th Series, Vol. VII, Page 780. Information also from Albert Fulton, Grandson, Heyworth, Ill. 1912.)

1st Wife, Leah (Thompson) Fulton, Son, Thompson Fulton. 2nd Wife Mary (Moore) Fulton, ch. William Fulton, Jr. James Fulton, Sarah (Fulton) Boyd, Robert Fulton.

FUNK, John, Sr. b. Clark County, Kentucky, ... 1791. Private, Capt. Robert McElwaine's Company, [Col. Trimble's Regt.] Ohio Militia, Sept. 28, 1812 to Oct. 25, 1812, also 3rd Sergeant in same Company, April 20, 1813 to July 16, 1813. Settled in McLean County, Ill. 183.., d. Funk's Grove, Feb. .., 1855. Buried in Funk's Grove Cemetery, Sec. 17, Funk's Grove Township, McLean County, Ill. (Information from M. C. Funk, Son, Covel, Ill. 1912, and Adjutant-Generals Records, State of Ohio.)

Wife, Margaret (Carr) Funk, ch. Nancy (Funk) Ross, Tabitha (Funk) Carlin, John Funk, Jr, James Funk, Elizabeth (Funk) Carson, Sarah (Funk) Jones, Absalom Funk, (2) Julia Ann (Funk) Beard, Merritt C. Funk.

GATES, Timothy M. Jr. b. Bridgetown, Maine, Sept. 1, 1777. Private, Capt. Timothy Bull's Company, Ohio Militia, Aug. 1, 1813 to Sept. 7, 1813. Settled at Bloomington, Ill. 1828, d. Bloomington, Ill. April 20, 1844. Buried in old City Cemetery, Bloomington, Ill. (See Adjutant-Generals Records, State of Ohio. Grave Marked, Society of 1812, No. 84. Inform--ation also from Mrs. James B. Kelly, Great-granddaughter, Bloomington Ill. 1913.)
Wife, Margaret (Hughes) Gates, ch. Melinda (Gates) Whipple, Stephen F. Gates, Mary M. (Gates) Baker, Elizabeth E. Gates, Emily G. (Gates) McKisson, Charles C. Gates, Horatio Gates, Hannah (Gates) Powell, James Myrick Gates.

GIST, Thomas, b. ..... County, Virginia, (?) ..... 1785. Lieutenant, Capt. . . . . 's Company, 12th Regt. U. S. Infantry, War of 1812. (Commissioned March 12, 1812. Enlisted at Alexandria, Va. Stationed at Baltimore, Md. and along the Potomac River.) Settled in McLean County, Ill. 18.., d. McLean County, Ill. Feb. 16, 1869. Buried in East Twin Grove Cemetery, Sec. 35, Dry Grove Township, McLean County, Ill. (Information from Mrs. Francis Daiger, Granddaughter, Bloomington, Ill. 1913, and the Peabody Institute, Baltimore, Md.)
1st Wife, Mary (.....) Gist, ch. Jane (Gist) McCordle, Mary (Gist) . . . . . , David Gist, Ratio Gist, Rachel Gist, (1) Joseph Gist, Margaret (Gist) Bogle.
2nd Wife, Sarah (McCordle) Gist, ch. Nancy (Gist) Sutton, Rachael Gist, (2) Maria (Gist) Scott, Violet (Gist) Wynn, Susannah (Gist) Douglas, Thomas H. Gist.

GOODHEART, William R. b. near Edenburg, Scotland, Dec. 1, 1780. (Complete Military Record Not Found. Enlisted under Gen. Wm. Henry Harrison at Lancaster, Pa. about Oct. ., 1813.) Settled at Bloomington, Ill. 1830, d. Bloomington, Ill. April 3, 1842. Buried in old City Cemetery, Bloomington Ill. (See Duis' "Good Old Times" 1874, Page 182. Information also from James Goodheart, Sr. Son, Bloomington, Ill. 1913.)
Wife, Sarah Ann (Clouse) Goodheart, ch. Jacob Goodheart, Elizabeth C. (Goodheart) Rankin, Mary C. (Goodheart) Johnson, George W. Good--heart, William R. Goodheart, Jr. Ann C. (Goodheart) Douglas, Sarah M (Goodheart) Livingston, John H. Goodheart, James Goodheart, Sr. Julia A. P. (Goodheart) Douglas.

GREENMAN, Jeremiah, (2) b. Providence, Rhode Island, Aug. 8, 1794. Private, Capt. William Keys' Company, Col. Duncan McArthur's 1st Regt. 2nd Brigade, 2nd Division, Ohio Militia, April 27, 1812 to June 30, 1812. Settled in McLean County, Ill. 1831, d. McLean County, Ill. Oct. 16, 1843. Buried in Dawson Cemetery, Sec. 26, Dawson Township, McLean County, Ill. (See Duis' "Good Old Times" 1874, Page 746, and Adjutant Generals Records, State of Ohio. Grave Marked, Society of 1812, No. 131)
Wife, Letitia (McCoy) Greenman, ch. Thomas M. Greenman, Sarah A. (Greenman) Moran, Emaline (Greenman) Dimon, Henry C. Greenman, George W. Greenman, Elizabeth J. (Greenman) Grogg, Jeremiah Green--man, (3) Mary L. (Greenman) Van Gundy.

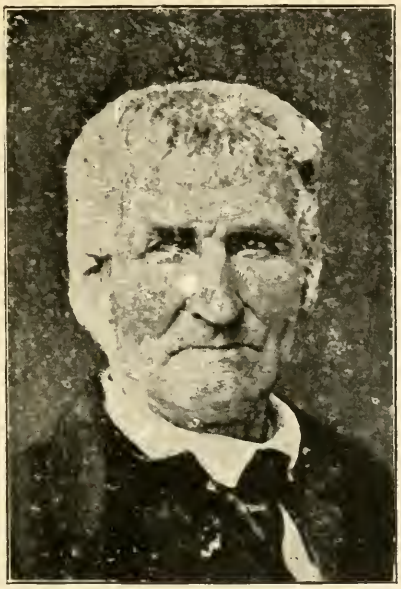

JESSE FRANKEBERGER.

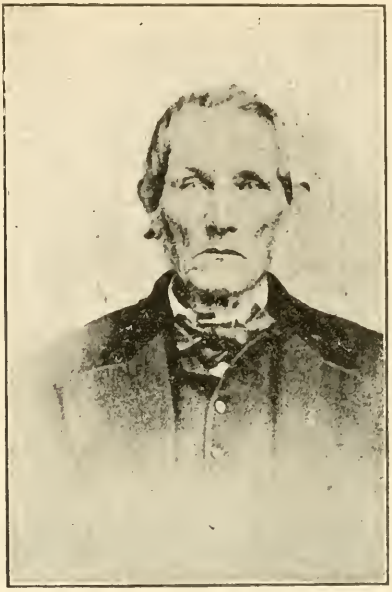

WILLIAM FULTON.

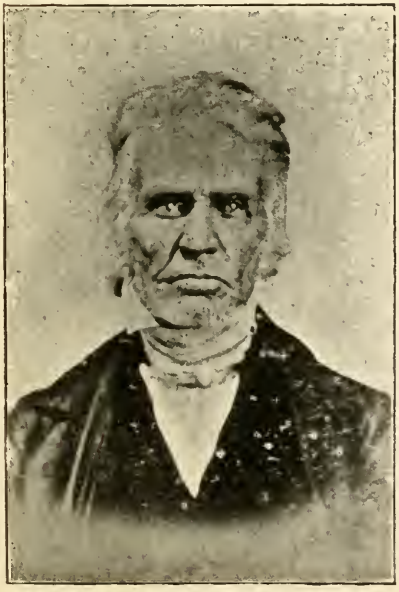

SAMUEL HARRY.

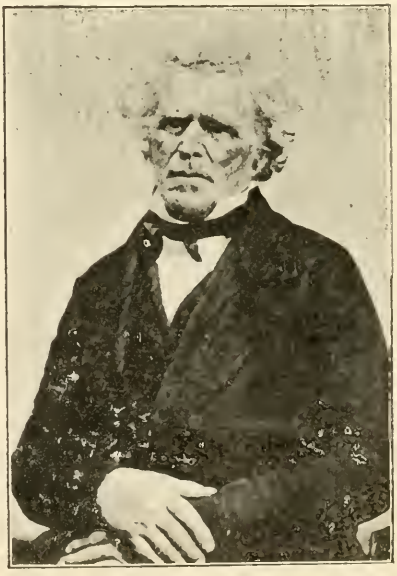

JESSE HAVENS.

HAINS, Benjamin, b. Ross County, Ohio, Aug. 12, 1777. Private. Capt. Samuel Hole's Company, Major George Danow's Odd Battalion, 4th Brigade, 4th Division, Ohio Militia, Aug. 22, 1812 to Oct. 23, 1812. Settled at Bloomington, Ill. 1831, d. Bloomington, Ill. Feb. 28, 1849. Buried in old City Cemetery, Bloomington, Ill. (See Adjutant-Generals Records, State of Ohio, Gravestone Inscription, and 'M. E. Biographies') Wife, Rebecca (Haman) Hains, ch. Delilah (Hains) Marshall, Margery (Hains) Bunn, Catharine (Hains) Thomas, Dr. Thomas H. Hains, Benjamin C. Hains.

HALDERMAN, John, b. Augusta County, Virginia, about 1794. Private, Capt. Alexander R. Given's Company, also known as Lieut. Samuel Crawford's Company, 5th (McDowell's) Regt. Virginia Militia, Aug. 30, 1812 to Dec. 9, 1814. (Resided in Augusta City, Va. Discharged at Camp Cross Roads.) Settled in McLean County, Ill. about 1835, d. McLean County, Ill. Sept. .., 1836. Buried in Frankeberger Cemetery, Sec. 27, Dawson Township, McLean County, Ill. (See Book 144, Page 8, Deed Records, McLean County, Ill. - Warrant No. 50089 - Information also from H. E. Millay, Ellsworth, Ill. 1913.) [Note: John Halderman never married.]

HAND, George C. b. ..... County, Virginia, ... 1789. Private, Capt. John Wilson's Company, Renick's Mounted Regt. Ohio Volunteers, May 8, 1813 to May 29, 1813. Settled at Randolph's Grove, in what is now McLean County, Ill. 1825, d. Randolph's Grove, Sept. 25, 1845. Buried in Miller (or Randolph Township) Cemetery, Sec. 26, Randolph Township, McLean County, Ill. (His family received a land-warrant after his death. See Duis' "Good Old Times" 1874, Page 775. Information also from Mrs. Barbara Fisher, Granddaughter, Randolph, Ill. 1913.)
Wife, Barbara (Crose) Hand, ch. Mary (Hand) Mabary, Elizabeth (Hand) Mabary, Nancy (Hand) Brock, Amelia (Hand) Stringfield, Delilah (Hand) Weedman, Lucinda (Hand) Adams, Susannah (Hand) Holloway, Philip Hand, G. W. Hand, Solomon Hand, W. Fletcher Hand, Cynthia Hand, Melissa Hand.

HANER, John, Sr. b. Fayette (?) County, Ohio, ..., 17... [Sergeant, Capt. William Kilgore's Company, Col. John McDonald's Regt. Ohio Militia, (Fayette County, Ohio,) July 28, 1813 to Sept. 5, 1813.] Settled in McLean County, Ill. about 1828, d. in what is now Lexington Township, Dec. 28, 1846. Buried in Indian Field Cemetery, Sec. 20, Lexington Twp. McLean County, Ill. (See Duis' "Good Old Times" 1874, Page 674, Box 7, Case 286, Estate Files, McLean County, Ill. and Adjutant-Generals Records, State of Ohio.)
Wife, Mary (.....) Haner, ch. John Haner, Jr. Catherine (Haner) Brumhead, Jacob Haner, William Haner, Mary (Haner) Flesher, Elizabeth (Haner) Ashabran, Isaac Haner.

HARBISON, John, b. ..... County, Virginia, Jan. 6, 1795. Private, Capt. ..... 's Company, 39th Regt. U. S. Infantry, War of 1812. (Enlisted at Knoxville, Tennessee, Nov. 9, 1813.) Settled in McLean County, Ill. 18.., d. Lexington, Ill. Oct. 6, 1885. Buried in Porteus Cemetery, near Lexington, Ill. [See Next Page.]

HARBISON, (Continued), Grave Marked, Society of 1812, No. 316. (See Box 374, Case 3352, Estate Files, McLean County, Ill.) Wife, ... (.....) Harbison, Dau. Margaret Harbison. [Other ch.?]

HARNESS, Jacob. b. ..... County, Virginia, ("near the Potomac River" April 3, 1785. . . . . , Capt. . . . . 's Company, ... Regt. Kentucky Militia, (?) War of 1812. . . . . Settled in McLean County, Ill. 1836, d. near Lexington, Ill. April 6, 1840. Buried in Indian Field Cemetery, Sec. 20, Lexington Township. McLean County, Ill. (See Biographical Album of McLean County, Ill. 1887, Page 1103, and Biographical Record of McLean County, Ill. 1899, Page 189.)
Wife, Christina (Smith) Harness, ch. Mahala (Harness) Busick, Sarah (Harness) Edwards, Alice (Harness) Chance, Isaac Harness.

HARRITT, Henry J. b. ..... County, Maryland, (?) March 22, 1797. Served under Gen. John Strickler in Battle of North Point near Baltimore Md. Sept. 14, 1814. Settled in Bloomington, Ill. 18.., d. 809 W. Market St. Bloomington, Ill. April 22, 1870. Buried in St. Mary's Cemetery, Bloomington, Ill. (See Daily Pantagraph Files, April, 1870.)
Wife, Catherine (.....) Harritt, ch. Andrew F. Harritt, Henry S. Harritt, Honora (Harritt) Murphy, (?) [Others?]

HARRY, Samuel, b. Rockingham County, Virginia, July 22, 1784. Private, Capt. Daniel Strickler's Company of Infantry, 6th (Coleman's) Regiment, Virginia Militia, Sept. 1, 1814 to Dec. 8, 1814. (At Washington, D. C. Discharged at Camp Cross Roads) Settled in McLean County, Ill. 1855, d. Dale Township, Dec. 19, 1862. Buried in West Twin Grove Cemetery, Sec. 3, Dale Township, McLean County, Ill. (Information from S. T. Enlow, Grandson, Bloomington, Ill. R. F. D. 5, 1912.)
Wife, Mary R. (Thompson) Harry, ch. George W. Harry, John B. T. Harry, Thomas S. Harry, Samuel T. Harry, Louisa F. (Harry) Enlow, Caroline Harry, Lucinda Harry, Rebecca Harry, Malinda Harry.

HARVEY, Nehemiah K. b. Franklin County, Pennsylvania, March 22, 1789. Private, Capt. Samuel Dunn's Company, 5th (Fenton's) Regiment, Penn--sylvania Militia, March 1, 1814 to Aug. 31, 1814. (Discharged at Albany N. Y.) Settled in McLean County, Ill. 1855, d. Dale Township, Jan. 17, 1863. Buried in Scogin's Cemetery, Sec. 18, Bloomington, Twp. McLean County, Ill. (Information from John M. Harvey, Son, Bloomington, Ill. 1912. Grave Marked, Society of 1812, No. 525.)
Wife, Harriet (McVity) Harvey, ch. Catharine A. (Harvey) Piper, Eliza C. (Harvey) Campbell, William T. Harvey, James B. Harvey, Edward M. Harvey, John M. Harvey, Martha H. (Harvey) McCurdy, Maria J. (Harvey) Bittinger.

HAVENS, Jesse, b. "near mouth of Squawn River" New Jersey, June 23, 1781 Served under Major Croghan, (one of 160 men) at the Defense of Fort Stephenson, Ohio, Aug. 1 and 2, 1813. (Enlisted from Newark, Ohio.) Settled at Havens' Grove, (Named for him) McLean County, Ill. 1829. d. Iowa, Dec. 2, 1862. [See Next Page.]

HAVENS, (Continued) Buried in Havens Grove Cemetery, near Hudson, Ill. (See Duis' "Good Old Times" 1874, Page 630.)
Wife, Rebecca (Hinthorn) Havens, ch. Elizabeth (Havens) Platt, Anna (Havens) Smith, Dorcas (Havens) Wheeler, Margaret (Havens) Trimmer John Havens, Hiram Havens, Jesse D. Havens, Rev. James Havens, Rev. Enoch S. Havens, Irod M. Havens, William M. Havens.

HEAFER, John, b. ... ., England, (?) ..... 1769. [Definite ident--ification of Service impossible. Several men of this name served in the Pennsylvania and Virginia Militia, War of 1812.] Settled at Bloomington, Ill. 185.., d. Bloomington, Ill. Nov. 7, 1862. Buried in old City Cemetery, Bloomington, Ill. (Information from E. M. Heafer, Grandson, 206 South Clinton Street, Bloomington, Ill. 1913.)
Wife, ... (.....) Heafer, ch. Richard Heafer, Napoleon B. Heafer, Nathan Heafer, John Heafer, Jr. Caroline (Heafer) Harröver.

HENRY, William, b. ....., England, Dec. 25, 1794. Privateersman, on Ship "Joseph and Mary" from Baltimore, Maryland, (Capt. N. Wescott.) War of 1812. Taken prisoner when his ship was captured by the British, near Baltimore, Md. Nov. 25, 1812, Sent to Jamaica, Escaped. Settled in McLean County, Ill. 1832, d. Twin Grove, McLean County, Ill. April 28, 1846. Buried in East Twin Grove Cemetery, Sec. 35, Dry Grove Township, McLean County, Ill. (Information from G. W. Henry, Son, Bloomington, Ill. R. F. D., 1912, also from Peabody Institute, Baltimore Md. 1913.)
Wife, Polly M. (Beeler) Henry, ch. William Henry, Jr. Samuel Henry, G. W. Henry, Mary (Henry) Brown, Caroline (Henry) Hamilton, Julia (Henry) Graham, John W. Henry, Hattie (Henry) Cushner.

HOUGHTON, Thomas, b. Montpelier, Vermont, (?) June 5, 1792. Private, Capt. Benjamin S. Edgerton's Company, Vermont Militia, Sept. 29, 1812 to Feb. 12, 1813. Settled in McLean County, Ill. 1866, d. Gridley, Ill. Oct. 5, 1886. Buried in Gridley Cemetery, Gridley, Ill. (Information from Andrews, Great-grandson, Gridley, Ill. 1912, and Adjutant-General, State of Vermont, 1913.)
Wife, Susan (Fowler) Houghton, Son, Thomas B. Houghton. [Other ch.?]

HUSTON, Hugh, b. ..... County, Virginia, (?) May 16, 1794. Private, (?) Capt. ..... 's Company, ... Regt. Kentucky Militia, (?) War of 1812, Settled in McLean County, Ill. 18.., d. Selma, Ill. May 2, 1861. Buried in Selma Cemetery, Selma, Lexington Township, McLean County, Ill. (Information from A. V. Pierson, Lexington, Ill. 1912. See also Box 35, Case 548, Estate Files, McLean County, Ill. and Gravestone Inscription.)
Wife, Catharine (.....) Huston, ch. Juliet A. (Huston) McCitterick, Rachel (Huston) Mitchell, Eliza J. (Huston) Bishop, Rev. John Huston, Maria (Huston) Ashbaugh, James Huston, Phoebe (Huston) Price, Sarah (Huston) Mitchell.

HUTCHISON, Lemuel, b. ..... County, Massachusetts, June 18, 1800. Served in the Defense of Plattsburg, N. Y. Sept. 11, 1814. Settled in McLean County, Ill. 1861, [See Next Page.]

HUTCHISON, (Continued) d. Randolph Township, March 14, 1874. Buried in Passwaters Cemetery, Sec. 27, Randolph Township, McLean County, Ill. (Information from Mrs. C. L. Hutchison, Daughter-in-law, 506 E. Jackson Street, Bloomington, Ill. 1912.)
Wife, Lavina? (.....) Hutchison, ch. Clayton L. Hutchison, Lewis Hutchison, George Hutchison, Zenas Hutchison, Nathan (?) Hutchison, Elizabeth (Hutchison) Durgy, Sarah A. (Hutchison) Parker, Elvira (Hutchison) Lash, Philura (Hutchison) Ellis-Wheeler, Adaline Hutchison

JACKSON, William, b. ..... County, Virginia, ..., 1777. [Private, Capt. Richard Corbin's Company, Lieut.-Col. F. M. Boykin's Regiment, Virginia Militia, Feb. 13, 1813 to March 3, 1813, ? Definite identification of Service impossible; Several men of this name served in the Virginia Militia, War of 1812.] Settled near Leroy, Ill. 1841, d. Leroy, Ill. ..... 1849. Buried in Oak Grove Cemetery, (old part) near Leroy, Ill. (See Biographical Album of McLean County, Ill. 1887, Page 548. Information also from Al. Jackson, Grandson, Ellsworth, Ill. 1913.)
Wife, Elizabeth (Bishop) Jackson, ch. Margaret (Jackson) Penquite, Daniel Jackson, Amy (Jackson) Glasscock, Lydia (Jackson) Runyan, Elizabeth (Jackson) Yost-Young, William Jackson, Jr. Sarah (Jackson) Cody, James H. Jackson, Isaac B. Jackson, George W. Jackson, Susan L. (Jackson) Campbell.

JANES, Edward, b. Pendleton County, Virginia, Feb. 10, 1783. Ensign, Capt. James Hinkle's Company, 46th Regt. (attached to the 5th Regt.) Virginia Militia, July 21, 1814 to March 5, 1815. Settled in McLean County, Ill. 1851, d. Money Creek Township, April 11, 1861. Buried in Scroggin's Cemetery, near Lexington, Ill. (Grave Marked, Society of 1812, No. 315. See Biographical Album of Ford County, Ill. 1872, Page 424. Information also from J. J. McMullen, Great-grandson, Lexington, Ill. 1913.)
Wife, Elizabeth (Flesher) Janes, ch. Henry Janes, (Founder of Janesville Wis.) William Janes, Edward Janes, Jr. John S. Janes, Joseph B. Janes, Margaret (Janes) Eastman, Ann (Janes) Arbogast, Elizabeth (Janes) McMullen.

JONES, Abraham R. b. Cayuga County, New York, Oct. 17, 1791. [Private, Capt. William Foulk's Company, Lieut.-Col. John Hindman's 2nd Regt. Ohio Militia, Aug. 25, 1812 to Nov. 30, 1812, ? also Private, Capt. William Foulk's Company, 1st Regt. 2nd Brigade, Ohio Militia, Dec. 1, 1812 to Feb. 28, 1813, ?] Settled in McLean County, Ill. 1856, d. Towanda Twp. Feb. 13, 1865. Buried in Smith's Grove Cemetery, Sec. 23, Towanda Twp. McLean County, Ill. (See Biographical Record of McLean County, Ill. 1899, Page 218, and Adjutant-Generals Records, State of Ohio.)
Wife, Matilda (Noel) Jones, ch. John Jones, Levi Jones, William Jones, Eliza A. Jones, Cyrus Jones, Abraham Jones, Jr. Nelson Jones, Phoebe (Jones) Arthur, Francis M. Jones.

JONES, John, b. ..... County, Pennsylvania, (?) Jan. 9, 1773. Lieutenant, Capt. Joseph Kleckner's Company, 131st (Piper's) Regt. Pennsylvania Militia, Sept. 25, 1812 to Nov. 24, 1812. [See Next Page.]

THOMAS HOUGHTON.

LEMUEL HUTCHISON.

ABRAHAM R. JONES.

Dr. THOMAS KARR.

JONES, (Continued) Settled in McLean County, Ill. 18.., d. McLean County, Ill. Nov. 22, 1855. Buried in Barnes' Cemetery, Sec. 36, Dawson Twp. McLean County, Ill. (See Book 231, Page 417, Deed Records, McLean County, Ill. - Warrant No. 43699, - also Pennsylvania Archives, 6th Series, Vol. VII, Page 651. Grave Marked, Society of 1812, No. 132.)
Wife, ... (.....) Jones, ch. (?)

KARR, Capt. John C. (Also a Revolutionary Soldier.) b. Tinicum, Bucks County, Pennsylvania, ... 1758. Captain, John C. Karr's Company, Ohio Militia, War of 1812. Settled at Randolph's Grove, McLean County, Ill. about 1835, d. near Leroy, Ill. (?) Dec. 16, 1840. Buried in Heyworth Cemetery, Heyworth, Ill. (See Biographical Record of McLean County, Ill. 1899, Page 62, also Book 154, Page 152, Deed Records, McLean County, Ill.)
[For names of Wife and Children see Revolutionary List in this Pamphlet.]

KARR, Dr. Thomas, (Son of Capt. John C. Karr.) b. Bucks County, Pennsyl- - vania, April 23, 1793. Private, Capt. Asa Hutchin's Company, Lieut.-Col. Hay's Regt. Ohio Militia, Aug. 24, 1812 to Nov. 11, 1812. Settled at Randolph's Grove, McLean County, Ill. Oct. 31, 1835, d. Randolph's Grove, McLean County, Ill. Sept. 10, 1878. Buried in Heyworth, Cemetery Heyworth, Ill. (See Duis' "Good Old Times" 1874, Page 814, and Adjutant - Generals Records, State of Ohio.)
1st Wife, Elizabeth (Edwards) Kitchell-Karr, ch. Eleanor (Karr) Hopping, Martha A. (Karr) Hodson, Thomas J. Karr, William Karr, Elizabeth (Karr) Scogin. 2nd Wife, Martha (Edwards) Evans - Karr, (No ch.)

KIMLER, Moses, b. ..... County, Virginia, (?) Nov. 23, 1785. Private, Capt. Robert Brown's Company, 89th Regt. Virginia Militia, Aug. 30, 1814 to Sept. 8, 1814. Settled in McLean County, Ill. 1832, d. Leroy, Ill. Feb. 25, 1851. Buried in Oak Grove Cemetery, (old part) near Leroy, Ill. (Information from Franklin Kimler, Son, Leroy, Ill. 1912, and Mrs. Mary J. Graham, Grand - daughter, Bloomington, Ill. 1913.)
Wife, Mary (Akers) Kimler, ch. Richard Kimler, James Kimler, John Kimler, William Kimler, Jefferson Kimler, Benjamin Kimler, Franklin Kimler, Elizabeth (Kimler) Buckles.

LONGWORTH, Robert, Sr. b. ....., England, Nov. 25, 1776. Sentinel, along Muskingum River, Ohio, War of 1812. Settled at Johnson's Grove, McLean County, Ill. 1835, d. Johnson's Grove, Sept. 20, 1845. Buried in Long - - worth Family Cemetery, (abandoned) Sec. 32, Mount Hope Township, McLean County, Ill. (See Duis' "Good Old Times" 1874, Page 736. Information also from Mrs. Marion McCormick, Grand-daughter, McLean Ill. 1912.)
Wife, Nancy (Whitehead) Reilly-Longworth, ch. Robert Longworth, Jr. John Longworth, William Longworth, Betsey (Longworth) Edwards, Belinda (Longworth) Conkling, Mary (Longworth) Proctor.

MARTIN, Archer, b. Richmond, Virginia, Oct. 10, 1789. Private, Captain Archibald Stuart's Company, Virginia Militia, March 26, 1813 to April 26, 1813.

[See Next Page.]

MARTIN, (Continued) Settled in McLean County, Ill. 1834, d. Dawson Township, July 28, 1868. Buried in Dawson Cemetery, Sec. 26, Dawson Twp. McLean County, Ill. (See Adjutant-Generals Records, State of Ohio. Grave Marked, Society of 1812, No. 321.)
Wife, Jane (Lewellen) Martin, ch. Sarah A. (Martin) Beatty, John Martin, George W. Martin, Emmeline (Martin) Horr, James H. Martin, Martha J. (Martin) Arrowsmith, Willet L. Martin.

MASON, Truman, b. Erie (or Niagara?) County, New York, Aug. 15, 1791. Private, Capt. Moses Wisner's Company, 1st (Bloom's) Regt. New York Militia, Sept. 11, 1813 to Dec. 17, 1813, also Private, Capt. Seth Swan's Company, 2nd (Dobbin's) Regt. New York Militia, Jan. 12, 1814 to April 16, 1814, also Private, Capt. Roger Sutherland's Company, McMahon's Regt. New York Militia, Aug. 25, 1814 to Nov. 8, 1814. (Received Land-Warrant No. 60016.) Settled in McLean County, Ill. 1834, d. McLean County, Ill. June 15, 1855. Buried in Longworth Cemetery, (abandoned) Sec. 32, Mount Hope Township, McLean County, Ill. (Information from T. J. Mason, Grandson, Armington, Ill. and Mrs. Lydia Schermer, Dau. Bloomington, Ill. 1912.)
1st Wife, Lydia (Johnson) Mason, Son, Oliver Mason. 2nd Wife, Maria (Johnson) Mason, ch. Sarah (Mason) Morgan, Hiram Mason, Huldah Mason, Lucinda Mason, Lydia (Mason) Schermer.
3rd Wife, Mary (Albin) Mason, (No ch.) 4th Wife, Hannah (Ferguson) Mason, Son, Daniel Mason.

McCAFFERTY, James, b. ..... County, Kentucky, Nov. 24, 1779. Private, Capt. Samuel Myers' Company, 3rd Regt. Ohio Militia, July 26, 1813 to Aug. 11, 1813, also Private, Capt. Conrad Flesher's Company, 3rd Regt. 2nd Brigade, 2nd Division, Ohio Militia, Aug. 11, 1813 to Sept. 5, 1813. (In Relief of Fort Meigs.) Settled in McLean County, Ill. Dec. 1832, d. in what is now Money Creek Township, Nov. 30, 1853. Buried in Pennell Cemetery, Sec. 33, Money Creek Township, McLean County, Ill. (See Duis' "Good Old Times" 1874, Page 710, and Adjutant-Generals Records State of Ohio. Grave Marked, Society of 1812, No. 523.)
Wife, Elizabeth (Richardson) McCafferty, ch. John McCafferty, James McCafferty, Sarah McCafferty, Dr. Ethan McCafferty, Jonathan McCafferty.

McCLUN, Absalom, (Brother of Hon. John E. McClun.) b. Frederick County, (?) Virginia, Nov. 10, 1793. Private, (?) Capt. . . . . 's Company, ... Regt. Maryland Militia, (?) War of 1812. (At Bombardment of Fort McHenry, Sept. 12, 1814.) Settled near Bloomington, Ill. about 1839, d. Bloomington, Ill. Aug. 7, 1861. Buried on McClun Lot, Evergreen Cemetery, Bloomington, Ill. (Information from Mrs. Dr. Fulwiler, Grand-neice, Bloomington, Ill. 1912.)
1st Wife. . . . . (. . . . .) McClun, ch. James McClun, Almyra (McClun) Montgomery, Cynthia (McClun) Neal.
2nd Wife, Margaret (.....) McClun, ch. Thomas McClun, Henry C. McClun, Leah (McClun) ..... (?) Reuben McClun.

McCLURE, Robert, (Son of Thomas McClure) b. near Hopkinsville, Kentucky, June 24, 1792. Private, Capt. Walter Wilson's Company of Infantry, Indiana Militia, Sept. 11, 1811 to Nov. 18, 1811. In Battle of Tippecanoe, Nov. 7, 1811. also Lieutenant, Capt. Henry P. Lewis' Company, 11th (Col. William Williams') Regt. Kentucky Militia, 1813. In Battle of the Thames, Oct. 5, 1813. Settled at Stout's Grove, in what is now McLean County, Ill. 1827, d. Stout's Grove, Aug. 8, 1835. Buried in Stout's Grove Cemetery, Sec. 16, Danvers Township, McLean County, Ill. (See Duis' "Good Old Times" 1874, Page 449, also Filson Club Publications No. 15, Page ..., and No. 18, Page 254.)
Wife, Nancy D. (Warrick) McClure, (Daughter of Capt. Jacob Warrick, who was killed in Battle of Tippecanoe.) ch. Permelia (McClure) McClure, Jacob W. McClure, Charles J. McClure, Thomas B. McClure, Susan J. (McClure) McClure.

McCLURE, Thomas, b. in what is now Rockingham County, Virginia, July 15, 1765. Served in the Kentucky Militia against hostile Indians, about 1781 - - 1795. Settled at Stouts Grove, in what is now McLean County, Ill. 1827, d. Stout's Grove, Jan. 3, 1847. Buried on Lot 32, 'Original Town' Stout's Grove Cemetery, Sec. 16, Danvers Twp. McLean County, Ill. (See Duis' 'Good Old Times' 1874, Page 447, and Stout's Grove Cemetery Records.) Wife, Susan (Hynes) McClure, ch. Robert McClure, (1812), James Mc - Clure, (1812), Mary (McClure) Robb, John McClure, Samuel McClure, (1812), Nancy (McClure) Buckner, Margaret (McClure) Danley, Eustatia J. McClure, Finis E. McClure, Benjamin H. McClure.

McCONNELL, Andrew, Sr. b. near Nicholasville, Kentucky, April 12, 1792. Private, Capt. Gustavus W. Bowers' Company, 1st (Col. George Trotter's) Regt. Kentucky Militia, 1813. (In Battle of the Thames, Oct. 5, 1813.) Settled at Bloomington, Ill. 1851, d. Bloomington, Ill. May 28, 1854. Buried in old City Cemetery, Bloomington, Illinois. (See Filson Club Publication, No. 18, Page 212, and Gravestone. Grave Marked, Society of 1812, No. 516.)
Wife, Nancy (.....) McConnell, Sons, James McConnell, Andrew McConnell, Jr.

McCRACKEN, Benjamin, b. Lancaster County, Pennsylvania, July 4, 1785. Private, Capt. John Creigh's Company, ... Regt. 7th Division, Pennsyl - - vania Militia, (Cumberland County), Sept. 4, 1814 to Oct. 17, 1814. Settled in McLean County, Ill. 18.., d. Selma, Ill. May 7, 1860. Buried in Selma Cemetery, Selma, Lexington Township, McLean County, Ill. (Grave Marked, Society of 1812, No. 127. See Pennsylvania Archives, 6th Series, Vol. VII, Page 455.)
Wife, Susan (Pence) McCracken, ch. Mills McCracken, Frederick Mc- Cracken, Harriet (McCracken) Windle, Rachel (McCracken) Powley,

McNITT, John, b. Mifflin County, Pennsylvania, Oct. ..., 1789. Private, Capt. George Record's Company, Col. Rees Hill's Regt. Pennsylvania Militia, May 5, 1813 to Nov. 8, 1813. In Battle of Lake Erie, Sept. 10, 1813.

[See Next Page.]

McNITT, (Continued) Received a Medal from the Government of Pennsylvania and $214.89 prize money, for his Services in the Battle of Lake Erie. Settled in McLean County, Ill. about 1852, d. near Shirley, Ill. Oct. 21, 1866. Buried in Scogin's Cemetery, Sec. 18, Bloomington Township, Mc-Lean County, Ill. (Information from Mrs. J. G. McClellan, Bloomington, Ill. R. F. D. 5, 1910. See Pennsylvania Archives, 6th Series, Vol. VIII, Pages 106 & 110, and Ohio Archaeological and Historical Quarterly, Vol. XX, No. 4, Page 447. Grave Marked, Society of 1812, No. 524.)
Wife, Ann (McNitt) McNitt, No ch. Foster Sons, James G. McClellan, Allen E. McCoy, John R. Gourley.

MEANS, Robert, b. ..... County, Virginia, April 8, 1785. Private, Capt. Joseph Logan's Company, 16th (Porter's) Regt. Kentucky Militia, Sept. 10, 1814 to March 9, 1815. (Resided in Mason County, Ky.) Settled at Cheney's Grove, McLean County, Ill. March 9, 1830, d. Cheney's Grove, Aug. 1, 1835. Buried in Saybrook Cemetery, Saybrook, Ill. (Information from W. C. Means, Grandson, Bloomington, Ill. 1912. See Duis' "Good Old Times" 1874, Page 395, and Book 78, Page 161, Deed Records, Mc-Lean County, Ill. - Warrant No. 45837.)
Wife, Sarah (Rumsey) Means, ch. America P. (Means) Ball, Keturah (Means) McMackin, Jemima (Means) Stansbury, James R. Means, David D. Means, Joseph K. Means, Owen A. Means, Elizabeth (Means) Green, Margaret (Means) Vanscoyoc.

MERRIFIELD, Emanuel, b. ..... County, Virginia, ..., 17... Private, Capt. Abner Barrett's Company, 1st Regt. 2nd Battalion, Ohio Militia, Aug. 21, 1812 to Feb. 21, 1813. Settled in McLean County, Ill. 18.., d. near Leroy, Ill. about 1849. Buried in Oak Grove Cemetery, old part, (?) near Leroy, Ill. (Information from F. M. Rutledge, Leroy, Ill. 1912, and Pension Commissioner, Washington, D. C. 1913. See Book 114, Page 256, Deed Records, McLean County, Ill. - Warrant No. 20072.)
Wife, ... (.....) Merrifield, ch. William Merrifield, Samuel Merrifield, Abner Merrifield, Mary Merrifield.

MESSER, Rev. Isaac, (U. B. Minister), b. Lancaster County, Pennsylvania, May 2, 1781. Private, Capt. George M. Williams' Company, Renick's Regt. Ohio Militia, Aug. 26, 1812 to Oct. 10, 1812, also Private, Capt. Job Radcliffe's Company, Ohio Mounted Volunteers, (Renick's Mounted Regt.) July 26, 1813 to Aug. 26, 1813. (Enlisted from Franklin County, Ohio.) Settled near site of Lexington, Ill. March ..., 1829, d. Money Creek Township, McLean County, Ill. Jan. 21, 1861. Buried in Messer Cemetery, about 5 miles northeast of Hudson, Ill. (See Duis' "Good Old Times" 1874, Page 607. Information also from W. H. Messer, Grandson, Hudson, Ill. 1913.)
Wife, Sidney Ann (Forbes) Messer, ch. John B. Messer, Mary (Messer) Gildersleeve, Elizabeth (Messer) Spawr, Jane (Messer) Turnipseed, Sidney Ann (Messer) Young, Rebecca (Messer) Doughty, Joseph Messer, James K. Messer, Isaac Messer, Jr.

THE JOHN McNITT MEDAL.

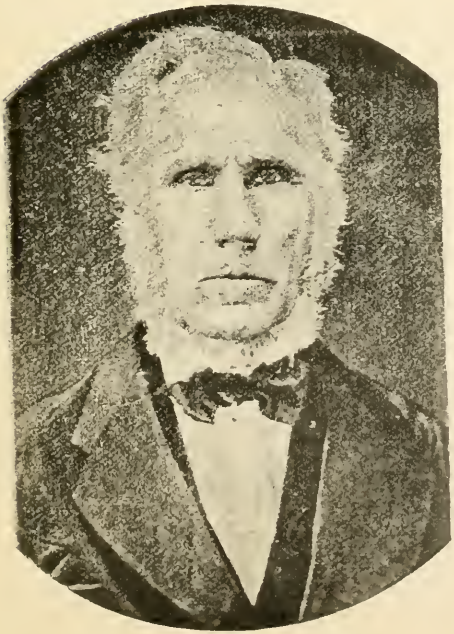

JAMES T. MILLER.

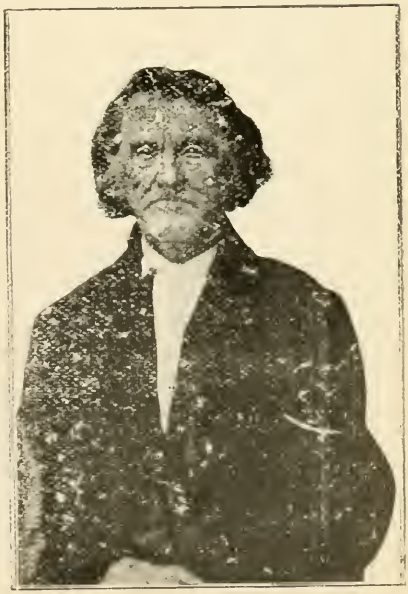

ARCHER MARTIN.

MILLER, James T. b. Rockingham County, Virginia, Aug. 3, 1795. Private, Capt. Thomas Hopkins Company, Virginia Militia, Aug. 14, 1814 to Dec. 8, 1814. Settled in McLean County, Ill. 1834, d. Bloomington Township, Nov. 3, 1874. Buried in Scogin's Cemetery, Sec. 18, Bloomington Town--ship, McLean County, Ill. (See Miller Genealogy. Information also from U. S. Pension Commissioner, Washington, D. C. Grave Marked, Society of 1812, No. 434.)
Wife, Sarah (Loyd) Miller, ch. Robert Miller, James M. Miller, John W. Miller, Elizabeth Jane (Miller) Parker, [Maternal Grandmother of MILO CUSTER] Samuel S. Miller, William C. Miller, Bellfield Miller, Sarah Ann (Miller) Barnett, Mary (Miller) Ludlam, Thomas G. Miller, Martillous Miller, Cyrus C. Miller, Margaret B. (Miller) Thompson, Mildred A. (Miller) Peck, Alexander Miller.

MITCHEL, Rev. Peyton, (Cumberland Presbyterian Minister.) b. ..... County, Virginia, Aug. 26, 1791. Captain, Peyton Mitchel's Company, Kentucky Militia, War of 1812. (Not in Active Service). [Also Private, Capt. Walter L. Fontaines Company, 8th Regiment, 4th Brigade, Virginia Militia, Aug. 29, 1814 to Feb. 19, 1815.?] Settled at Stout's Grove, in what is now McLean County, Ill. March 3, 1825, d. Stout's Grove, April 4, 1853. Buried in Stout's Grove Cemetery, Sec. 16, Danvers Township, McLean County, Ill. (See Duis' "Good Old Times" 1874, Page 438.)
Wife, Elizabeth (Briggs) Mitchel, ch. Ebenezer B. Mitchel, John E. Mitchel, William M. Mitchel, Samuel R. Mitchel, James M. C. Mitchel, Louisa A. (Mitchel) Vance, Mary J. (Mitchel) Parker, Phoebe Ellen (Mitchel) Brown, Dr. Robert Mitchel.

NELSON, John O. b. near Boonesborough, Madison County, Kentucky, March 15, 1796. Private, Capt. Edward Whaley's Company, Lieut.-Col. Andrew Porter's Regiment, Kentucky Volunteers, Sept. 10, 1814 to Oct. 10, 1814. Settled in McLean County, Ill. 1856, d. near Shirley, Ill. Nov. 9, 1879. Buried in Scogin's Cemetery, Sec. 18, Bloomington Township, McLean County, Ill. (Information from Mrs. Amanda Nelson, Daughter-in-law, Bloomington, Ill. 1913, & Adjutant-Generals Records, State of Kentucky.)
Wife, Melinda (Bentley) Nelson, ch. Emily (Nelson) Wilkerson, William B. Nelson, Rufus Nelson, Elhanan Nelson, Pendleton Nelson, John W. Nelson, B. Franklin Nelson.

NEWCOMB, Ethan, b. Downs, Cumberland County, New Jersey, May 7, 1789. ....., Capt. ....'s Company, ... Regt. Ohio Militia, War of 1812. Settled at Cheney's Grove, in what is now McLean County, Ill. 1828, d. Saybrook, Ill. Jan. 9, 1869. Buried in Saybrook Cemetery, Saybrook, Ill. (See Weekly Pantagraph, Bloomington, Ill. Jan. ..., 1869, and Duis' "Good Old Times" 1874, Page 415.)
Wife, Mary (Marsh) Woods-Newcomb, ch. Mary (Newcomb) Vanscoyoc, Joseph Newcomb, Rosanna (Newcomb) Smith, John Newcomb, Elizabeth (Newcomb) Arbogast.

PALMER, Cornelius, b. Danby, Rutland County, Vermont, Feb. 22, 1788. Sergeant, Capt. Willis Foulk's Company, 22nd Regt. U. S. Infantry, June 23, 1813 to May 24, 1814. [See Next Page.]

PALMER, (Continued), Enlisted at Oswego, N. Y. Discharged at Sackett's Harbor, N. Y. Settled in McLean County, Ill. 18.., d. Selma, Ill. July 15, 1863. Buried in Selma Cemetery, Selma, Lexington Township, McLean County, Ill. (Grave Marked, Society of 1812, No. 162.)
Wife, Deborah (.....) Palmer, ch. John Palmer, Amos Palmer, William Palmer, Joseph Palmer, Enos Palmer, Tacy Palmer.

PARSONS, Hazo, b. Belchertown, Hampshire County, Massachusetts, ... 1790. ....., Capt. ....'s Company, ... Regt. ...., War of 1812. Settled at Bloomington, Ill. 1841, d. Bloomington, Ill. Nov. 30, 1873. Buried in old City Cemetery, Bloomington, Ill. (See Daily Pantagraph, Bloomington, Ill. Dec. 2, 1873. Information also from Miss Martha Parsons, Daughter, McLean, Ill. 1913.)
Wife, Betsey (Whitman) Parsons, ch. John Parsons, Elizabeth (Parsons) McCarthy, Cordelia (Parsons) Allin, Martha Parsons, Harriet Parsons, Philo Parsons, Louisa (Parsons) Harrison.

PASSWATERS, Purnell, Sr. b. Sussex County, Delaware, Feb. 22, 1782. Private, Capt. ....'s Company, ... Regt. Virginia Militia, War of 1812. (Enlisted from Monongahela County, Virginia. Not in Active Service.) Settled at Randolph's Grove, McLean County, Ill. May 16, 1830, d. Randolph's Grove, Feb. 28, 1851. Buried in Passwaters Cemetery Sec. 27, Randolph Township, McLean County, Ill. (See Duis' "Good Old Times" 1874, Page 779.)
Wife, Comfort (Short) Passwaters, ch. Lavina (Passwaters) Birdsell, Elizabeth Passwaters, Richard Passwaters, Ulias Passwaters, Purnell Passwaters, Jr. Enoch J. Passwaters, Clement Passwaters. [5 others.]

PATTON, John, (Of near Selma, Illinois,) b. "on the Yadkin River" North Carolina, ... 1781. [Private, Capt. William Ewing's Company, Lieut.-Col. ~~William~~ Ewing's Regt. Kentucky Militia. Sept. 8, 1812 to Oct. 30, 1812, ? Definite Identification of Service Impossible, Several Men of This Name Served in the Kentucky Militia, War of 1812.] Settled at Mackinaw Timber in what is now McLean County, Ill. 1828, d. near Selma, Ill. Dec. ..., 1854. Buried in Selma Cemetery, Selma, Lexington Township, McLean County, Ill. (Information from A. V. Pierson, Lexington, Ill. 1912, and Adjutant-Generals Records, State of Kentucky.)
Wife, Margaret (Wiley) Patton, ch. Sarah (Patton) Foster, Cassandria (Patton) Wiley, Sussannah (Patton) Messer, John Patton, Jr. William Patton, Margaret (Patton) Henline, Benjamin W. Patton, Joseph Patton, Jemima (Patton) Adams, Aaron Patton, Moses Patton, Constantine Patton.

POPEJOY, William, b. Rockingham County, Virginia, Jan. 12, 1793. Sergeant, Capt. ..... Mallow's Company, Ohio Militia, also Private, Capt. Lemuel Connelly's Company, 1st (McDowell's) Regt. Ohio Militia, also Private, Capt. Thomas Robinson's Company, 3rd (Stewart's) Regt. Ohio Militia, War of 1812. (Dates of Services Not Found.) Settled in McLean County, Ill. 1834, d. Lexington Township, Aug. 29, 1863. Buried in Indian Field Cemetery, Sec. 20, Lexington Township, McLean County, Illinois.

[See Next Page.]

POPEJOY, (Continued), Grave Marked, Society of 1812, No. 128. Wife, Nancy (Wiley) Popejoy, ch. Elizabeth (Popejoy) Baker, William Popejoy, Jr., Margaret (Popejoy) Haner, John Popejoy, Henry Popejoy, Harrison Popejoy, Sarah (Popejoy) McMullen, George Popejoy, C. Perry Popejoy, Edward Popejoy.

REID, Thomas, Sr. b. County ..... Ireland, ... 1778. Orderly Sergeant, Capt. ....'s Company, ... Regt. Virginia, Militia, War of 1812. Settled in McLean County, Ill. 1868, d. Arrowsmith Township, May 16, 1875. Buried in Stipp Cemetery, Sec. 13, Arrowsmith Township, McLean County, Ill. (Information from B. N. Reid, Grandson, Arrowsmith Ill. 1913.)

Wife, Matilda (Dawson) Reid, ch. John Reid, William Reid, Charlotte (Reid) Partee, Elizabeth (Reid) Hood, Grafton Reid, Jeremiah Reid, George Reid, Jacob Reid, Margaret (Reid) Moss, Thomas Reid, Jr. Ross Reid, Anna (Reid) Hale.

RHODES, Rev. Ebenezer, (New Light Baptist.) b. Holland, May 21, 1780. Private, Capt. Philip Kiser's Company, Ohio Militia, Aug. 12, 1813 to Sept. 21, 1813. Settled at Blooming Grove, in what is now McLean County, Ill. 1823. d. Blooming Grove, Dec. 6, 1842. Buried in Cox & Rhodes (now Woodlawn,) Cemetery, Sec. 22, Bloomington Township, McLean County, Ill. (See Duis' "Good Old Times" 1874, Page 173, and Adjutant-Generals Records, State of Ohio.)

Wife, Mary (Hargis) Starr-Rhodes, ch. John H. S. Rhodes, Samuel Rhodes, Rhoda (Rhodes) Stringfield, Naomi (Rhodes) Nigest, Jeremiah Rhodes, Aaron Rhodes, Ebenezer Rhodes, Jr. Rev. James S. Rhodes, Polly (Rhodes) Mitchell.

ROWLEY, Capt. William J. b. Columbia County, New York, Oct. 12, 1795. Captain, William J. Rowley's Company, New York Militia, War of 1812. d. Edwardsville, Ill. Sept. 27, 1884. Buried in Friends Cemetery, Sec. 6, Dawson Township, McLean County, Ill. (Information from J. N. Rowley, Grandson, Bloomington, Ill. 1912.)

Wife, Mary M. (.....) Rowley, ch. Sarah (Rowley) ....., Lydia M. Rowley, William Rowley, Charlotte T. (Rowley) Gassette, John D. Rowley, James J. Rowley, Katherine (Rowley) Carroll, Martha (Rowley) Bingham, Harriet (Rowley) Munger, Mary Rowley, Edward O. Rowley, George A. Rowley, Gertrude (Rowley) Beaumont.

RUST, William, b. Granville County, North Carolina, Feb. 23, 1794. Private, ? Capt. ....'s Company, ... Regt. Tennessee Militia, War of 1812. (Enlisted from Maury County, Tennessee. In Battle of New Orleans, Jan. 8, 1815.) Settled at Randolph's Grove, McLean County, Ill. 1834. d. Randolph Township, Aug. 25, 1873. Buried in Passwaters Cemetery, Sec. 27, Randolph Township, McLean County, Ill. (See Duis' "Good Old Times" 1874, Page 805.)

Wife, Nancy (McGhee) Rust, ch. James W. Rust, John F. Rust, George W. Rust, Martha A. (Rust) Lindley, William M. Rust, Harvey J. Rust, Mary (Rust) Hougham, Arnetta Rust, Nancy C. Rust.

RUTLEDGE, Thomas, Sr. b. Charleston, South Carolina, Oct. 17, 1768. Served in the Kentucky Militia, (Rangers) War of 1812. (No Official Record of Service Found.) Settled at Randolph's Grove, in what is now McLean County, Ill. 1828, d. Randolph's Grove, Aug. 20, 1830. Buried in Oak Grove Cemetery, (old part) near Leroy, Ill. (See History of DeWitt County, Ill. 1882, Page 311, also Duis' "Good Old Times" 1874, Page 765, and Biographical Album of McLean County, Ill. 1887, Pages 642-'3. Grave Marked, Society of 1812, No. 486.)
Wife, Sallie (Smith) Rutledge, ch. James Rutledge, Mark Rutledge, Robert H. Rutledge, Cynthia (Rutledge) Rutledge, Mary (Rutledge) Craig, William J. Rutledge, Elizabeth (Rutledge) Brittin, Sarah (Rutledge) Cline, Jane (Rutledge) Dickerson.

SPAWR, Valentine, b. Westmoreland County, (?) Pennsylvania, Sept. 17, 1769. ....., Capt. ....'s Company, U. S. Infantry, (?) Wayne's War, 1793-1795. (In Battle of the Maumee, Aug. 20, 1794. Wounded.) Settled in what is now McLean County, Ill. 1827, d. near Selma, Ill. Feb. 5, 1855. Buried in Selma Cemetery, Selma, Lexington Township, McLean County, Ill. (See Duis' "Good Old Times" 1874, Page 665, and Biographical Album of McLean County, Ill. 1887, Page 992. Information also from A. V. Pierson, Lexington, Ill. 1912.) Wife, Anna M. (Richer) Spawr, ch. Margaret (Spawr) Lucas, Catherine (Spawr) Guthrie, Susan (Spawr) McLean-Punchess, Mary (Spawr) Beers, Sarah (Spawr) Flesher, Jacob Spawr, George Spawr, Peter Spawr, John Spawr.

STANSBURY, Ezekiel, b. Greene County, Tennessee, ..., 1794. Private, Capt. ..... Cook's Company, Tennessee Militia, War of 1812, ... (In Battle of Horse Shoe Bend, March 27, 1814.) Settled in McLean County, Ill. 1833, d. Saybrook, Ill. April 15, 1857. Buried in Saybrook Cemetery, Saybrook, Ill. (See Book 78, Page 12, Deed Records, McLean County, Ill. -Warrant No. 29728-, History of McLean County Ill. 1879, Page 541, and Duis' "Good Old Times" 1874, Page 420. Information also from T. A. Stansbury, Nephew, Bloomington, Ill. 1913.) Wife, Sarah (Graham) Stansbury, ch. Louisa (Stansbury) Myers, Charles W. Stansbury, Andrew Stansbury, Emily (Stansbury) Campbell, Isaac Stansbury, John Stansbury, Elizabeth (Stansbury) White, James Stans--bury, Esther (Stansbury) Stine.

STUBBLEFIELD, Robert, b. Halifax County, Virginia, Nov. 23, 1793. Private, Capt. John C. Pryor's Troop of Cavalry, 21st Regt. Virginia Militia, April 24, 1813 to Feb. 22, 1815. (Generally) Settled at Funks Grove, in what is now McLean County, Ill. Dec. 1824, d. Funk's Grove, June 8, 1870. Buried in Funk's Grove Cemetery, Sec. 17, Funk's Grove Township, McLean County, Ill. (See Duis' "Good Old Times" 1874, Page 596, and Virginia Muster Rolls, 1812-1815, Page 653.)
1st Wife, Sarah (Funk) Stubblefield, ch. Absalom Stubblefield, Ann (Stubblefield) Lightner, Mary (Stubblefield) Groves, John Stubblefield.
2nd Wife, Dorothy (Funk) Stubblefield, ch. George M. Stubblefield, Jesse Stubblefield, Frances (Stubblefield) Murphy, Adam Stubblefield, Eve Stubblefield, Edward Stubblefield, Isaac Stubblefield, William R. C. Stubblefield, Frank Stubblefield, Charles W. Stubblefield.

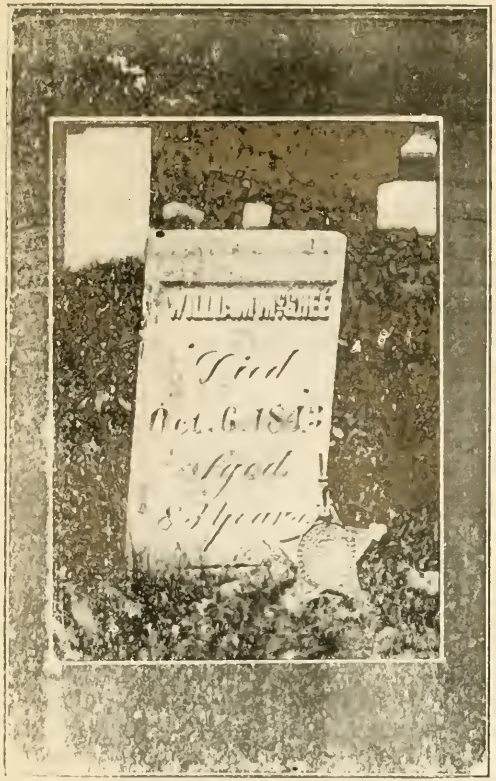

THE WILLIAM MCGHEE GRAVESTONE.

HAZO PARSONS.

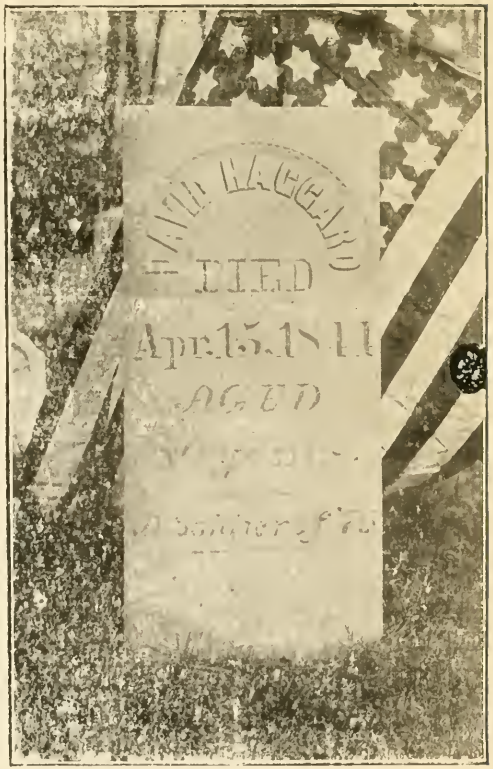

THE DAVID HAGGARD GRAVESTONE.

VANCE, James, b. Todd (?) County, Kentucky, Feb. 12, 1788. [1st Sergeant, Capt. Zachariah Terrell's Company, Major John Davis' Regt. Kentucky Militia, ? In Battle of New Orleans, Jan. 8, 1815. ?] Settled in McLean County, Ill. Nov. 5, 1835, d. Woodford County, Ill. Nov. 1, 1860. Buried in Stout's Grove Cemetery, Sec. 16, Danvers Township, McLean County, Ill. (Information from F. M. Hall, Danvers, Ill. 1912. See also Filson Club Publication No. 19, Page 201, and Biographical Record of McLean County, Ill. 1899, Pages 466, 489, and 490.)
1st Wife, Jane Bell (Hay) Vance, ch. Peter H. Vance, Andrew Vance, Elizabeth (Vance) Boggs, Rachel (Vance) Mitchel. 2nd Wife, Mary F. (Hay) Vance, (No ch.)

VANDEVENTER, Jacob, b. ..... County, Tennessee, (?) Nov. 6, 1785. ....., Capt. ....'s Company, ... Regt. Tennessee Militia, (?) War of 1812. Settled at Buckles' Grove, McLean County, Ill. 18..., d. Buckles' Grove, Oct. 24, 1833. Buried in Oak Grove Cemetery, (old part) near Leroy, Ill. (Information from Stephen VanDeventer, Grandson, and F. M. Rutledge, Leroy, Ill. 1913.)
Wife, Rachel (.....) VanDeventer, ch. Mary (VanDeventer) Rutledge, Mahala (VanDeventer) Story, James VanDeventer.

WALKER, William, b. Rutherford County, North Carolina, Oct. 17, 1781. Private, Capt. M. R. Alexander's Company, (11th Company Detached from 3rd Rutherford Regiment,) 8th (Lieut.-Col. Nathan Horton's) Regt. -Merrit Burgin, 1st Major, Samuel Davidson, 2nd Major,- North Carolina Militia, War of 1812. (In Battle of New Orleans, Jan. 8, 1815.) Settled at Blooming Grove, in what is now McLean County, Ill. 1824, d. Blooming Grove, Jan. 16, 1861. Buried in Blooming Grove Cemetery, Sec. 27, Bloomington Township, McLean County, Ill. (Information from J. B. Orendorff, Grandson, and Adjutant-Generals Records, State of North Carolina. Grave Marked, Society of 1812, No. 517.)
Wife, Nancy (Driskill) Walker, ch. Fanny P. (Walker) Little, Mary M. (Walker) Orendorff, Elizabeth M. (Walker) Cox, Sophronia J. (Walker) Cox, John Wesley Walker.

WARLOW, Benjamin, b. Taberg, Oneida County, New York, Feb. 3, 1785. Private, Capt. Elisha Strong s Company, Lieut.-Col. Longley's Regt. Massachusetts Militia, Sept. 13, 1814 to Nov. 7, 1814. Settled at Twin Grove, McLean County, Ill. 1834, d. Dry Grove Township, Sept. 5, 1864. Buried in West Twin Grove Cemetery, Sec. 33, Dry Grove Township, McLean County, Ill. (Information from Richard A. Warlow, Son, Stanford, Ill. 1912, and Miss Belle Warlow, Grand-daughter, Bloomington, Ill. 1913. See also Duis' "Good Old Times" 1874, Page 478, and Biographical Record of McLean County, Ill. 1899, Page 269.)
Wife, Elizabeth (Bond) Warlow, ch. Jonathan B. Warlow, William C. Warlow, Sarepta E. (Warlow) Baker, Richard A. Warlow, Lafayette Warlow, Bond W. Warlow.

WELCH, William, b. ..... County, Virginia, Feb. 5, 1790. Private, Capt. Nathaniel Widgeon's Company, 27th (Col. Major S. Pitts) Regt. Virginia Militia, (Northampton County,) Oct. 9, 1813 to Oct. 24, 1813, and Aug. 28, 1814 to Oct. 31, 1814. (?) [See Next Page.]

WELCH, (Continued,) Or Private, Capt. Alexander Taylor's Company, 1st Regt. Virginia Militia, Sept. 1, 1814 to Oct. 31, 1814, (?) Settled in what is now Lexington Township, McLean County, Ill. about 1850, ? d. Selma, Illinois, July 20, 1865. Buried in Selma Cemetery, Selma, Lexington Twp. McLean County, Ill. (Information from A. V. Pierson, Lexington, Ill. 1912. See Virginia Muster and Pay Rolls, 1812-1815.) Wife, Mary? (.....) Welch, ch. Vine Welch, Hiram Welch, Rensellaer Welch, Mary (Welch) Kennedy.

WILCOX, Edward, b. ..... County, Pennsylvania, Aug. 30, 1776. Private, Capt. Clement Twiford's Company, 3rd (Stewarts) Regt. Ohio Militia, July 26, 1813 to Aug. 10, 1813, also Private, Capt. Coonrod Flesher's Company, 3rd (Stewarts) Regt. Ohio Militia, Aug. 11, 1813 to Sept. 5, 1813. Settled in McLean County, Ill. 1832, d. Money Creek Township, Nov. 20, 1849. Buried in Wilcox Cemetery, Sec. 5, Money Creek Township, McLean County, Ill. (See Duis' "Good Old Times" 1874, Pages 705-'6. Information also from Mrs. A. A. Stewart, Grand-daughter, Lexington, Ill. 1913.) Wife, Sarah (Richardson) Wilcox, ch. Mary (Wilcox) Thomas, Elizabeth (Wilcox) Owens, William Wilcox.

WILHOITE, Joshua, b. Versailles County, Kentucky, ..., 17..., Private, Capt. Peter Dudley's Company, Volunteer Light Infantry, 10th (Powell s) Regt. Kentucky Militia, March 29, 1813 to Sept. 22, 1813. (Volunteered at Frankfort, Ky. Discharged at Bass Island.) Settled in McLean County, Ill. 1851, d. (of cholera,) in what is now Downs Township, July 27, 1855. Buried in Wilhoite Family burial-ground, (abandoned,) on S. B. Mason Farm, Sec. 18, Downs Township, McLean County, Ill. (Information from S. B. Mason, and Mrs. Amanda Nelson, Bloomington, Ill. and Dr. W. F. Wilhoite, Grandson, Wichita, Kans. 1913.)
Wife, Polly (Sparks) Wilhoite, ch. Dr. Willis C. Wilhoite, Elial T. Wilhoite James M. Wilhoite, Lucy (Wilhoite) Hancock, Alexander Wilhoite, Reuben Wilhoite.

WILLIAMS, Robert M. b. County, , 1793. , Capt. 's Company, Regt. War of 1812. Settled in Bloomington, Ill. 18..., d. 319 South Center St. Bloom-ington, Ill. Aug. 31, 1874. Buried on Lot 22, Sec. 2, Evergreen Cemetery Bloomington, Ill. (See Pantagraph Files, Sept. 1874. Information also from Mrs. James B. Kelly, and Samuel Custer, Bloomington, Ill. 1912.) Wife, ... (.....) Williams, ch. D. Newton Williams, Daniel P. Williams, Robert Williams, Annie (Williams) Seeley, Fannie (Williams) ....., Ida (Williams) .....

WITHEROW, David, b. Franklin County, Pennsylvania, ..., 1796. Private, Capt. William Alexander's Company, Findlay's Battalion, Pennsylvania Volunteers, War of 1812. (Dates of Service Not Found.) Settled in Dale Township, McLean County, Ill. 1857, d. Dale Township, March ..., 1868. Buried in Scogin's Cemetery, Sec. 18, Bloomington Township, McLean County, Ill. (Information from John M. Harvey, Bloomington, Ill. 1913.) Wife, Elizabeth (Gaston) Witherow, ch. William G. Witherow, Lavina (Witherow) Hefner, Martha J. (Witherow) Harvey, Joseph A. Witherow, Quincy A. Witherow, Elizabeth Witherow.

WILLIAM WALKER.

ROBERT STUBBLEFIELD.

BENJAMIN WARLOW.

JAMES VANCE.

YOUNG, William, b. ..... County, Virginia, about 1785. Lieutenant, Capt. Sawer's Company, 6th Regt. Virginia Militia, War of 1812. Settled at the Mackinaw Timber, McLean County, Ill. 1832, d. Money Creek Twp. Sept. ..., 1860. Buried in Clarksville Cemetery, Sec. 3, Money Creek Twp. McLean County, Ill. (Information from A. V. Pierson, Lexington, Ill. 1912. See also Duis' "Good Old Times" 1874, Page 715, and Book 112, Page 237, Deed Records, McLean County, Ill. - Warrant No. 22154.) 1st Wife, Mary (Smith) Young, ch. Anderson Young, Madison Young. 2nd Wife, Mary (Hughes) Young, ch. Christiana (Young) Winklepleck, Allen Young, John Young.

ADDENDA No. 1.

BENSON, John, Sr. d. White Oak Township, McLean County, Ill. (Not Eureka, Ill.) June 18, 1874. (See Estate Files, McLean County, Ill.)

BISHOP, James, Enlisted from Clark County, Ohio.

BROWN, Jacob, Grave Marked, Society of 1812, No. 518.

BUCKLES, John, Had 13 ch. - 9 sons, 4 daughters. Grave Marked, Society of 1812, No. 515.

BULL, William, Private, Capt. William P. Custis' Company, 2nd (Lieut.-Col. Thomas M. Bayley's) Regt. Virginia Militia, March 25 to March 28, May 22 to May 29, and Nov. 25 to Nov. 27, 1813. (See Virginia Muster Rolls, 1812 - 1815.)

CHENEY, Jonathan, Also Private, Capt. Christopher Wood's (1st) Company of Spies, [Ohio Militia?] Sept. 4, 1812 to Nov. 27, 1812. Grave Marked, Society of 1812, No. 520.

CRUMBAUGH, Daniel, Also Private, Capt. John W. Redding's Company of Infantry, Col. Richard M. Johnson's Regt. Kentucky Militia, May 20, 1813 to Nov. 19, 1813. Grave Marked, Society of 1812, No. 514,

FLING, Richard, [Sr.] 1st Wife, Rebecca (Wilkinson) Fling, ch. George W. Fling, Ann E. (Fling) Williams, Joseph W. Fling, Charles E. Fling. 2nd Wife, Elizabeth (Wilkinson) Please - Fling, ch. Richard Fling, Jr. Owen Fling, Angeline A. (Fling) Heller, Thomas W. Fling.

FUNK, John, Grave Marked, Society of 1812, No. 519.

HARRY, Samuel, Buried in West Twin Grove Cemetery, Sec. 33, Dry Grove Township, (Not Sec. 3, Dale Township,) McLean County, Ill.

MESSER, Isaac, Grave Marked, Society of 1812, No. 526.

NEWCOMB, Ethan, Enlisted either from Clark or Trumbull County, Ohio. (Information from E. H. Newcomb, Grandson, Saybrook, Ill. 1913.)

PATTON, John, Under ? Lieut.-Col. Young Ewing, not Lieut.-Col. Wm. Ewing.

UNCERTAIN LIST.

(Men Buried in McLean County, Ill. Who May Have Been Soldiers of 1812. Names of Burial-Places, and States From Which They May Have Served.)

JOHN DEAL, West Twin Grove, (Pa.) JOHN S. DRAPER, Heyworth, (Ky.) ISAAC JONES, Hinshaws, Danvers Twp. (Pa.) SAMUEL MCCLURE, Stout's Grove, (Ind.) DANIEL RUTH, West Twin Grove, (Pa.) ARCHIBALD THOMP - - SON, Selma, (Ohio.) ABIATHAR WHEELER, Stout's Grove, (Vt.) WILLIAM WILEY, Indian Field Cem. (Ohio.)

Addenda No. 2.

Arrowsmith, Samuel, b. Rockingham County, Virginia, Aug. 7, 1779. (Enlisted from Ross County, Ohio, about Sept. 1812. Discharged at Fort Recovery, Ohio.) Settled in McLean County, Ill. Nov. 1840, d. in what is now Arrowsmith Twp. Jan. 3, 1843. Buried in Barnes Cemetery, Sec. 26, Dawson Township, McLean County, Ill. (Information from David E. Arrowsmith, Grandson, 509 East Olive Street, Bloomington, Ill. 1913.) Wife, Elizabeth (Ritter) Arrowsmith, ch. John Arrowsmith, Hannah Arrowsmith, Ezekiel Arrowsmith, Henry R. Arrowsmith, [Father of David E.] Eleanor (Arrowsmith) Jones, Margaret (Arrowsmith) Barnes, Eliza (Arrowsmith) Thompson, Mary A. K. (Arrowsmith) Thompson.

Bay, William, Sergeant, 1st, Capt. Christopher Woods Company of Spies, Brigadier-General Edward W. Tupper's Brigade, Ohio Troops, Sept. 4, 1812 to Jan. 27, 1813. (Information from H. P. Hazle, Grandson, Bloomington, Ill. 1913.)

Benson, John, Sr. See Box 59, Case 1975, Estate Files, McLean County, Ill.

Jones, Lieut. John, Settled in McLean County, Ill. 1852. ch. Andrew C. Jones, Julia (Jones) Gill, Sally (Jones) Fenstermaker. [Others?] Information from David E. Arrowsmith, Bloomington, Ill. 1913.

Merrifield, Emanuel, Wife, Polly (.....) Merrifield, ch. Lucinda (Merrifield) Carr, Elizabeth (Merrifield) Merrifield, Rebecca (Merrifield) Cannady, Samuel Merrifield, Abner Merrifield. (Information from William Merrifield, Nephew, Jameson, Mo. 1913.)

Popejoy, William, Private, Capt. Lemuel Connelly's Company, Ohio Militia, Aug. 10, 1813 to Sept. 5, 1813. (See Adjutant-Generals Records, State of Ohio.)

VanDeventer, Jacob, ch. Abraham VanDeventer, Martha (VanDeventer) Wilson, John VanDeventer, David VanDeventer, Mary (VanDeventer) Rutledge, Mahala (VanDeventer) Story, Marianna (VanDeventer) Mc--Intorff,? James VanDeventer. (See History of DeWitt County, Ill. 1882, Page 308.)

Note;

Some of the readers of this pamphlet may wonder that it is not more complete, but few may appreciate the many difficulties encountered in its compilation. Much of the material was very difficult to obtain and some of it arrived very late. More cuts would have been included and better ones in some cases, could they have been obtained, but many of the soldiers whose records appear herein, never had any kind of likeness made, while others had only one, and frequently that one very poor, and very hard to copy. Amateur work will account for some other defects.

M. C. July 16, 1913.

THOMAS REID.

EZEKIEL STANSBURY.

All Cuts In This Pamphlet
Were Made By The
BROWN PRINTING COMPANY
Corner Washington And Main Streets
PEORIA, ILLINOIS.

Deacidified using the Bookkeeper process.
Neutralizing Agent: Magnesium Oxide
Treatment Date:
AUG 1998
BOOKKEEPER
PRESERVATION TECHNOLOGIES, L.P.
111 Thomson Park Drive
Cranberry Township, PA 16066

LIBRARY OF CONGRESS
0 005 379 056 2