

Nos	ARTICLES	General Tariff		
		Units	Rates of Duty Yen	Specific Duty by Law No. 4, 1932 Yen
632-2	Waste or old celluloid, fit only for re-manufacturing	100 kin	56.00	
*634	Brushes and brooms:	ad val.	50-35%	
635	Lamps, lanterns and parts thereof	"	40-20%	
*636	Films for photographs:			
	1. Sensitized	1 kin including in- ner packings	1.00	1.35
	2. Developed	"	8.25	11.13
	3. Other	ad val.	40%	
*640	Articles for billiards, tennis, cricket, chess and other games, and accessories thereof:			
	1. Articles for tennis, baseball, football and other outdoor exercises and accessories thereof	"	25%	
	2. Other	"	50%	
*641	Toys	"	50%	
643	Fodder		free	
644	Wheat bran		free	
646	Manures, including oil cakes, uneatable dried fish, bone dust, dried blood, guano, superphosphate of lime, calcium cyanamide, etc.		free	
647	Articles, not otherwise provided for:			
	1. Raw	ad val.	10%	
	2. Other	"	50%	
	A.	"	35%	
	B.	"	35%	

LIST OF CLUBS, SOCIETIES, ASSOCIATIONS, ETC.

POLITICAL AND MILITARY

DAI ASIA KYOKAI General Sekkon Matsui and others are directors. The society works for the unification of Asiatic countries. Issues "Dai Asia Shugi" (Great Asianism). Address: Osaka Building, Uchisaiwaicho, Kojimachi, Tokyo.

KAIBOGIKAI (The Coastal Defence Volunteers' Association). Established in 1922; Otojiro Ito, president; membership 3,200. The object of the association is to study matters in connection with the coastal defence of Japan. Address: Shisei Kaikan, Kojimachi, Tokyo.

KAIKUN KYOKAI (The Navy Association). Established in 1925; President, vacant for the time being. The Association is trying to spread a knowledge of the navy of Japan. Address: Yusen Building, Marunouchi, Kojimachi, Tokyo.

KAIKOSHA (Military Club). Established in 1877; General Hisaichi Terauchi, president. The purpose is to keep friendly relations among army officers as well as to cultivate the spirit of patriotism. Address: 2 Iidamachi, Kojimachi, Tokyo.

KOKUMIN BOKU KYOKAI (The National Aerial Defence Association). Address: 4-775 Sendagaya, Tokyo.

OSAKA TOSHI KYOKAI (The Association for the Study of Municipal Problems of Osaka). Established in 1925; Takéo Kagami, president; membership 3,000. The aim is to study every problem pertaining to cities. Address: Osaka City Hall, Nakanoshima, Kitaku, Osaka.

SUIKOSHA (The Naval Club). Established in 1876; Admiral Osami Nagano, president; membership 11,500. The purpose of the club is to study marine affairs and keep mutual friendship among members. Address: 13 Sakaecho, Shiba, Tokyo.

TEIKOKU ZAIGO GUNJINKAI (The Ex-service Men Association). Established in 1907; General Soroku Suzuki, president; membership 8,000,000. The purpose is to keep up the spirit of the Japanese soldiery. Address: 1 Kudan, Kojimachi, Tokyo.

TOKYO SHISEI CHOSAKAI (The Tokyo Municipal Administration Society). Baron Yoshio Sakatani, president. Address: 2 Uchi-yamashitacho, Kojimachi, Tokyo.

TOSHI KYOKAI (The Association for the Study of Municipal Problems). Established in 1917; Shigenosuke Ushio, president; membership about 5,000. Address: 1 Otemachi, Kojimachi, Tokyo.

YOYOKAI Established in 1923; Saburo Mometaké, director. Social friendship among naval

officers is the aim of the society. Address: Care of Usagawa, 22 Kasumicho, Azabu, Tokyo.

YUSHUKAI Established in 1925; Admiral Ryokitsu Arima, president. The purpose of the Society is to study various problems of the Japanese navy. Address: Care of the Suikosha, Sakaecho, Shiba, Tokyo.

ZENKOKU CHOSONCHO KAI (The All-Japan Town and Village Masters' Society). Tsutomu Okazaki, president. The aim of the society is to study every problem concerning town and village administration. Address: 8 Sankochō, Yotsuya, Tokyo.

INTERNATIONAL AND DIPLOMATIC

BERUGI KYOKAI (La Société Belgo-Japonaise). Established in 1912; Baron Sumizo Otera, president; membership 200. The purpose is to keep friendship between Japan and Belgium. Address: 60 2-chomé, Nagatacho, Kojimachi, Tokyo.

KAIKAI IJU KUMIAI RENGOKAI (The Federation of Emigration Associations). Established in 1927; membership 82 local associations; Hatusaburo Hirao, president. The aim is to serve as a means of connection among member associations, giving aids to promote their aspiration. Address: 7 Otemachi 1 chomé, Kojimachi, Tokyo.

KAIKAI JIJO KENKYUKAI (The Overseas Affairs Research Association). Established in 1927; Masao Kanda, president; membership 2,500. Address: 1967 Shimoochiai 3-chomé, Yodobashi, Tokyo.

KAIKAI KYOKAI CHUOKAI (The Central Board of Overseas Associations). Established in 1923; Gosuké Imai, president; membership 27 local associations. The object is to encourage emigration. Address: The Sanshi Kaikan, Yurakucho, Kojimachi, Tokyo.

KANSAI NICHI-PUTSU KAIKAN (L'Institut Franco-Japonaise du Kansai). H. E. the Ambassador of France, president. Address: Ebisudani, Higashiyama, Kyoto.

KINTO BOEKI KYOKAI (The Near-East Trade Association). Established in 1925; Heibei Mori, president; membership 130. The society aims at the development of trade between Japan and Turkey. Address: The Osaka Chamber of Commerce and Industry, Kitaku, Osaka.

KOBE NICHIBEI KYOKAI (The Kobe Japano-American Association). Established in 1920; Sadao Miyakawa, director; membership about 220. The aim is to bring the Japanese and the Americans into closer relations. Address: 8 Akasaka-dori, Nadaku, Kobe.

KOKUSAI BUNKA SHINKOKAI (The Society for

International Cultural Relations). Established in 1934; Prince Fumimaro Konoyé, president. The aim is to introduce Japanese and Oriental culture to foreign countries. Address: Meiji-Seimeikan, Marunouchi, Tokyo.

MANSHU BUNKA KYOKAI (The Manchurian Culture Society). Established in 1929; Yosuke Matsuoka, president; membership 2,500. Publishes "Manshu" (Manchuria and Mongolia) and others. Address: 91 Kijimachi, Daïron.

NANYO-KYOKAI (The South Sea Association). Established in 1915; Prince Fumimaro Konoyé, president; membership 1,400. The Society makes a study of the South Sea Islands and gives information about it. Address: 10 Marunouchi 2-chomé, Kojimachi, Tokyo.

NICHI-HEI KYOKAI (The America-Japan Society). Prince Iyesato Tokugawa, president. The Society aims at the promotion of friendly relations between the peoples of Japan and of the United States of America. Address: Imperial Hotel, Kojimachi, Tokyo.

NICHI-BOKU KYOKAI (La Sociedad Mexico Japonesa). Established in 1924; Keizaburo Moriyama, president; membership 280. Address: 80 Yochomachi, Ushigomé, Tokyo.

NICHI-DOKU BUNKA KYOKAI (Das Japan-Deutsche Kultur-Institut). Established in 1927; Marquis Toshitaké Okubo, president; membership 100. Address: The Shisei Kaikan, Hibiya Park, Tokyo.

NICHI-DOKU KYOKAI (Der Deutsch-Japanische Verein). Established in 1921; Dr. Aihiko Sata, president; membership 280. The Association aims at contributing towards promotion of culture and industries in both countries. Address: Hamadori, Dojima, Osaka.

NICHI-EI KYOKAI (The Japan-British Society). H. E. the British Ambassador, president; membership 280. Address: British Embassy, Gochancho, Kojimachi, Tokyo.

NICHI-FUTSU GAKKAN (La Maison Franco-Japonaise). Established in 1927; French Ambassador, president; membership 100. The object is to bring the cultures of both countries into a closer touch. Address: Kujoyama, Yamashina, Kyoto.

NICHI-FUTSU KAIKAN (La Maison Franco-Japonaise). Established in 1924; Baron Seishô Tomii, president; membership 405. The Institute aims at the development of the Japanese and the French cultures. Address: 3 Surugadai 2-chomé, Kanda, Tokyo.

NICHI-FUTSU KYOKAI (The Japano-French Society). Viscount Sukekuni Soga, president. Address: 3 Surugadai 2-chomé, Kanda, Tokyo.

NICHI-GO KYOKAI (The Australia-Japan Society). Established in 1914; Baron Yoshio Sakatani, president; membership 120. The object is the promotion of the friendly relations and welfare of the two countries. Address: The

Nippon Kogyo Club, Marunouchi, Tokyo.

NICHI-HAKU KYOKAI (Associação Nippon-Brasileira). Established in 1926; Governor of Hyogo prefecture, president; membership 800. The Association serves to promote friendship between the two countries and acts as co-between in the matter of mutual understanding. Address: 1-chome, Kaigan-dori, Kobe.

NICHI-I BUNKA KYOKAI (The Japano-Italian Culture Association). Established in 1931; membership 282. The aim is the exchange of Japanese and Italian cultures. Address: 29 Fujimicho 1-chomé, Kojimachi, Tokyo.

NICHI-IN KYOKAI (The Indo-Japanese Association). Established in 1903; Marquis Nobutsuné Okuma, president; membership 1,000. The object is to promote the friendship between Japan and British India, Straits Settlements, Dutch East Indies, Siam, French Indochina and the Philippines. Address: 1 Uchi-saiwaicho 2-chomé, Kojimachi, Tokyo.

NICHI-RO KYOKAI (The Japan Soviet Society). Established in 1906; Admiral Hiroharu Eto, acting president; membership 360. The object is to promote friendship and learning of the two countries. Issues reports. Address: 17 Uchisaiwaicho, 1-chome, Kojimachi, Tokyo.

NIKKA GAKKAI (The Japanese and Chinese Educational Association). Established in 1908; Marquis Moritatsu Hosokawa, president; membership 100. The purpose is to help the Chinese students in their studies in Japan. Address: 31 Nakasarugakucho, 1-chome, Kanda, Tokyo.

NIKKA KYOKAI (The Japan-Canada Society). Established in 1930; Baron Yoshio Sakatani, president; membership 100. Address: The Nippon Kogyo Club, Marunouchi, Tokyo.

NIPPON GAJI KYOKAI (The Foreign Affairs Association of Japan). Established in 1931; Katsujî Inahara, director. The work of the association is to introduce Japanese affairs through a quarterly magazine in English, "Contemporary Japan", and foreign affairs to Japanese public through a monthly in Japanese, "Kokusai Hyoron" (International Review). It also publishes "The Japan Year Book" in English. Address: Osaka Building, Uchisaiwaicho, Kojimachi, Tokyo.

NIPPON IMIN KYOKAI (The Japan Emigration Society). Established in 1914; Shunji Miyao, president; membership 700. The object is to make general researches about matters concerning emigration and give such informations as may be needed by people. Address: 30 Maruyamacho, Koishikawa, Tokyo.

NIPPON KOKUSAI KYOKAI (The International Association of Japan). Established in 1929; Viscount Kikujiro Ishii, president; membership 11,800. Issues "Kokusai Chishiki" (International Knowledge) and "Sokai to Warera" (World and We). Address: 12 Marunouchi 2-

chomé, Kojimachi, Tokyo.

NIPPON LATIN-AMERICAN ASSOCIATION (La Société Japonaise en Amérique Latine). Established in 1910; Prince Sanetaka Ichijo, president; membership 275. The purpose is to study the conditions of the North, Central, and South American countries. Address: 2 Nakadori 3-chomé, Marunouchi, Kojimachi, Tokyo.

NIPPON-SWEDEN KYOKAI (The Japan-Sweden Society). Established in 1929; Ginjiro Fujiwara, president; membership 222. Address: The Nippon Kogyo Club, Marunouchi, Tokyo.

NICHI-RO TSUSHINSHA (The Japan-Soviet Trading Agency). Established in 1918; Moriji Uyejima, director. Publication, "Nichi-ro Tsushin" (Japano-Russian Correspondence). Address: Nijuchi-go Kan of Mitaubashi, Kojimachi, Tokyo.

NISSO BUNKA KYOKAI (The Japano-Soviet Culture Association). Mantaro Hasegawa, director. Address: Sangeu Building, Ginza 3-chomé, Kyobashi, Tokyo.

OSAKA HAN TAINEIYO CLUB (The Osaka Pan-Pacific Club). Established in 1927; the Governor of Osaka-fu, president; membership 100. The purpose is to cultivate international friendships among the countries around the Pacific.

OSAKA NICHI-RO BOEKI KYOKAI (The Osaka Japano-Russian Trading Association). Katsuro Inabata, president. Address: The Osaka Municipal Office, Nakanoshima, Kitaku, Osaka.

SIAMU KYOKAI (The Siam Society). Established in 1913; Prince Fumimaro Konoyé, president; membership 110. Address: 11 Kojimachi 6-chomé, Tokyo.

TAINEIYO MONDAI CHOSAKAI (The Japanese Council, Institute of Pacific relations). Established in 1925; Prince Iyesato Tokugawa, president; membership 170. The object is to study the problems relative to the Pacific coastwise nations. Address: The Shisei Kaikan, Hibiya Park, Tokyo.

TOKYO HAN TAINEIYO CLUB (The Tokyo Pan-Pacific Club). Viscount Kyoshiro Inouyé, president. Address: The House of Peers, Uchisaiwaicho, Kojimachi, Tokyo.

TOYO KYOKAI (The Oriental Society). Rentaro Mizuno, president. Address: The Osaka Building, Kojimachi, Tokyo.

LEGAL

AIKOKU HOSO RENMEI (The Patriotic Lawyers' Association). Established in 1932; Tomoyoshi Tsunoda, director. Address: 5 Yurakucho 1-chomé, Kojimachi, Tokyo.

BOSOKAI (The Association of Legal Circles). Established in 1891; Raisaburo Hayaashi, president; membership 15,000. Issues a journal. Address: Nishihibiya, Kojimachi, Tokyo.

JYU HOSO DAN (The Free-Legal Circles). Kenaya Yamazaki, director; membership 60. The purpose is to safeguard the rights of lower class peoples by dint of their cooperative actions. Address: 19 Shinakurada, Shiba, Tokyo.

NIPPON BENGOSHI KYOKAI (The Japan Lawyers' Association). Established in 1921; 50 directors in charge of presidency; membership 4,000. The object is to facilitate cooperative work of lawyers. Address: 1 Nishi-Hibiya, Kojimachi, Tokyo.

TEIKOKU BENGOSHIKAI (The Imperial Lawyers' Association). Dr. Somei Uzawa, director. Address: Nishi-Hibiya, Kojimachi, Tokyo.

TOKYO BENGOSHI KAI (The Tokyo Lawyers' Association). Koitsu Sakuma, director. Address: 5 Yurakucho 1-chomé, Kojimachi, Tokyo.

COMMERCIAL, INDUSTRIAL, AND AGRICULTURAL

BOEKI SHOREI KAI (The Trade Promotion Society). Established in 1927; Baron Takashi Masuda, president. Address: 1 Honcho 2-chomé, Nihonbashi, Tokyo.

CHOCHIKU GINKO KYOKAI (The Association of Saving Banks). Kuniso Hara, president. Address: 8 Marunouchi 1-chomé, Kojimachi, Tokyo.

CHUO CHIKUSAN KAI (The Central Live-stock Breeding Association). Established in 1915; Ryoji Iwazumi, director; membership 6,000. Issues "Chikusan" (Live-stock Breeding). Address: 3-2 Marunouchi, Tokyo.

CHUO DENKI CLUB (The Central Electric Enterprises' Club). Yonejiro Hiratsuka, director. Address: The Department of Home Affairs, Otemachi, Kojimachi, Tokyo.

DAINIPPON BEIKOKU KAI (The Japan Rice Association). Established in 1907; Baron Yoshio Sakatani, president; membership 10,500. Issues "Beikoku" (Rice). Address: 30 Sagacho 1-chomé, Fukagawa, Tokyo.

DAINIPPON BOSEKI RENGOKAI (The Federation of Spinning Industrial Associations of Japan). Established in 1882; Fusajiro Abé, president; membership 63 companies. Address: Mengyo Kaikan, Bingomachi, Higashiku, Osaka.

DAINIPPON KATSUDO SHASHIN KYOKAI (The Japan Cinematographic Association). Koichi Negishi, director. Address: The Department of Home Affairs, Otemachi, Kojimachi, Tokyo.

DAINIPPON ORIMONO KYOKAI (The Japan Textile Industry Association). Established in 1885; Saichiro Shibata, president; membership 2,500. The Association aims at the progress of dyeing and textile industry. Issues "Senshoku Jiho" (Dyeing and Weaving Times). Address: 2 Kyobashi 1-chomé, Kyobashi, Tokyo.

DAINIPPON RENGU KASAI HOKEN KYOKAI (The Federation of Japan Fire Insurance Associa-

tions). Kenkichi Kagami, director. Address: 6 Marunouchi 1-chomé, Kojimachi, Tokyo.

DAINIPPON SANRIN KAI (The Japan Forestry Association). Established in 1882; Kenjiro Wada, president; membership 6,000. The object is to improve forestry enterprises in Japan. Publishes "San Rin" (Forestry). Address: Sankaido, Tameiké, Akasaka, Tokyo.

DAINIPPON SANSHI KAI (The Japan Silk-Yarn Industry Association). Established in 1892; Count Yorihiisa Matsudaira, president; membership 298,000. The object is to improve silk industry in Japan. Issues "Sanshi Kaiho" (Silk World Review). Address: 1 Yurakucho, Kojimachi, Tokyo.

DAINIPPON SUISAN KAI (The Japan Marine Products Association). Established in 1882; Ichijiro Itani, president; membership 4,000. Publishes "Suisan Kai" (Marine World). Address: Sankaido, Tameiké, Akasaka, Tokyo.

DAINIPPON YOGYO KYOKAI (The Japan Ceramic Industry Association). Established in 1891; Otagoro Umeda, president; membership 1,400. Publishes a journal. Address: 5-4 Nishi, Ginza, Tokyo.

DENKI FUKYU KAI (The Association for the Propagation of Electric Knowledge). Count Keigo Niyou, president. Address: 3 Yurakucho 1-chomé, Kojimachi, Tokyo.

DENKI KYOKAI (The Electric Enterprising Association). Yoshizo Ikeo, director. Address: 3 Yurakucho 1-chomé, Kojimachi, Tokyo.

FUMIN KYOKAI Established in 1927; Minoru Oka, president. The object is to improve agricultural methods and encourage farming. Publishes reports. Address: Hagoromo, Takashi, in the suburbs of Osaka City.

JINZO BIRYO RENGOKAI (The Federation of the Artificial Fertilizer Associations). Eihachiro Tanaka, director. Address: 5 Marunouchi 1-chomé, Kojimachi, Tokyo.

JIYU TSUSHO KYOKAI (The Free-Trade Association). Tetsujiro Shidachi, director. The purpose is to advocate free trade. Address: 7 Nishi Ginza, Kyobashi, Tokyo.

KAGAKU KOGYO KYOKAI (The Chemical Industry Association). Established in 1917; Morio Nakamatsu, president; membership 780. Publishes a magazine, "Kagaku Kogyo" (Chemical Industry). Address: 2 Marunouchi, Tokyo.

KANTO SANGYO DANTAI RENGOKAI (The Federation of Kanto Industrial Associations). Established in 1931; Ginjiro Fujiwara, president; membership 39 associations. Address: Nippon Kogyo Club, Marunouchi, Tokyo.

KASAI HOKEN CLUB (The Fire Insurance Men's Club). Takashi Isaka, director. Address: 6 Marunouchi 1-chomé, Kojimachi, Tokyo.

KOWAN KYOKAI (The Port Problems Research Association). Rentaro Mizuno, director. Ad-

dress: 2 Otemachi 1-chomé, Kojimachi, Tokyo.

KOZAN KONWAKAI (The Minerals Traders' Club). Hiashiro Naito, director. Address: Nippon Kogyo Club, Kojimachi, Tokyo.

NANYO BOEKI SHINKOKAI (The Society for the Promotion of South Seas' Trade). Kamakichi Yamazaki, director. Address: Tokyo Shokusho-reikan, Marunouchi, Tokyo.

NIKKA JITSUGYO KYOKAI (The Japanese-Chinese Businessmen's Association). Established in 1929; Kenji Kodama, president; membership 200. Address: 8-3 Marunouchi, Kojimachi, Tokyo.

NIPPON BOEKI KYOKAI (The Foreign Trade Association of Japan). Baron Ichizemon Morimura, director. Address: 3 Nishi-Ginza 7-chomé, Kyobashi, Tokyo.

NIPPON CHUGO SANSHIKAI (The Japan Central Sericultural Society). Established in 1932; Viscount Tadaatsu Makino, president; membership 8 organizations. Address: 7-1 Yurakucho, Kojimachi, Tokyo.

NIPPON DORYOKO KYOKAI (The Japan Metrological Society). Keizaburo Hashimoto, president. The purpose is to unify weights and measures available in Japan. Address: 4-3 Marunouchi, Kojimachi, Tokyo.

NIPPON JINKEN RENGOKAI (The Japan Rayon Industry Association). Established in 1927; Magoaburo Ohara, president. Address: Daikoku Building, Tosabori, Nishiku, Osaka.

NIPPON KANZUME KYOKAI (The Japan Packing Industry Association). Established in 1922; Ichijiro Itani, president. Address: Marunouchi Building, Marunouchi, Tokyo.

NIPPON KEIZAI RENMEIKAI (The Federation of Japan Commercial Associations). Baron Seinosuke Go, president. Address: Kogyo Club, Marunouchi, Tokyo.

NIPPON KENCHIKU KYOKAI (The Japan Architecture Association). Established in 1917; Yasushi Katzoka, president; membership 1,300. Issues "Kenchiku to Shakai" (Architecture and Society). Address: Asahi Building, Nakanoshima, Kitaku, Osaka.

NIPPON KOGYO KAI (The Japan Mining Association). Established in 1885; Viscount Kyoshiro Inoué, president; membership 1,000. Publishes a journal. Address: 7 Nishi-Ginza 8-chomé, Kyobashi, Tokyo.

NIPPON KOZAN KYOKAI (The Japan Mineral Industry Association). Established in 1927; Shinji Yoshino, president; membership 500. Issues reports. Address: 5 Kobikicho, Kyobashi, Tokyo.

NIPPON MENKA DOGYO KAI (The Japan Cotton Dealers' Association). Established in 1898; Shichirobei Nosé, president. Address: Bukyomachi, Higashiku, Osaka.

NIPPON MEN-ORIMONO KOGYO KUMIAI (The As-

sociation of Cotton Fabrics Export of Japan). Tsunejiro Miwa, president. Address: 2 Kyobashi 1-chomé, Tokyo.

NIPPON SANGYO KYOKAI (The Japan Industry Association). Established in 1921; Seki Hoshino, president. The purpose is to inquire into various industrial subjects. Address: 1 Uchiyamashitacho 1-chomé, Kojimachi, Tokyo.

NIPPON SEISHI RENGOKAI (The League of Paper Manufacturers of Japan). Eikujiro Takahima, president. Address: 10 Marunouchi 2-chomé, Tokyo.

NIPPON SENSU KYOKAI (The Japan Ship-Owners' Association). Established in 1894; Shinjiro Kurokawa, president; membership 136. Issues a monthly report. Address: 22 Akaabimachi, Kobé.

NIPPON SHIKKO KAI (The Japan Lacquer Ware Industry Association). Established in 1890; Naohiko Masaki, president; membership 800. Issues "Urushi to Kogei" (Lacquer and Industrial Arts). Address: 15 Matsudacho, Kanda, Tokyo.

NIPPON SOKOGYO RENGOKAI (The Federation of Japan Warehousing Associations). Address: Mitsubishi Soko Kabushiki Kaisha, 1 Yodobashi 1-chomé, Nihonbashi, Tokyo.

NIPPON TEKKO KYOKAI (The Japan Iron and Steel Industry Association). Kunichi Tawara, president. The object is to make a scientific study of iron and steel as well as of working-up techniques of manufacturing. Address: 2 Marunouchi 8-chomé, Kojimachi, Tokyo.

NIPPON YOMO KOGYOKAI (The Japan Wool Industry Association). Established in 1920; Seibei Kawanishi, president. Address: 1 Marunouchi, 2-chomé, Tokyo.

NOJI DENKA KYOKAI (The Association for the Electrification of Agriculture). Established in 1923; Viscount Dr. Masatoshi Ogochi, president; membership 1,000. Issues "Noji Denka" (Electrification of Agriculture). Address: 3 Yurakucho 1-chomé, Kojimachi, Tokyo.

OSAKA BOEKI DOMEIKAI (The Federation of Osaka Foreign Trade Associations). Nisaburo Nikawa, president. Address: 54 Kanzakimachi, Higashiku, Osaka.

OSAKA BOEKI KYOKAI (The Osaka Foreign Trade Association). Heibel Mori, president. Address: the Osaka Chamber of Commerce and Industry, Nakanoshima, Kitaku, Osaka.

OSAKA JITSUGYO KUMIAI RENGOKAI (The Federation of the Osaka Commercial Societies). Heibel Mori, director. Address: Jitsugyokai-kan, Higashiku, Osaka.

OSAKA KASHO SHOKAI (The Chinese Merchants' Association of Osaka). Masuzo Cho, director. Address: 211 Nibancho, Honda, Nishiku, Osaka.

OSAKA SANGYO CHOSAKAI (The Osaka Industrial Research Society). Eiji Yasui, director. Address: Osaka Prefectural Office, Osaka.

OSAKA YUSHUTSU KYOKAI (The Osaka Exporters' Association). Takéo Kagami, president. Address: Osaka Municipal Office, Kitaku, Osaka.

RORYO SUISAN KUMIAI (The Russian Waters Fishery Association). Established in 1908; Sukehidé Kabayama, president; membership 121. Address: Marunouchi Building, Marunouchi, Tokyo.

SANGYO CHOSA KYOKAI (The Industrial Research Society). Established in 1930; Usaburo Yanagitani, president; membership 26 organizations. The Association aims to investigate the business condition and management. Address: Kaijo Building, Marunouchi, Tokyo.

SANGYO FUKURI KYOKAI (The Industrial Welfare Association). Established in 1929; membership 900. Publishes "Sangyo Fukuri" (Industrial Welfare). Address: The Social Welfare Bureau, Department of Home Affairs, Kojimachi, Tokyo.

SELMEI HOKEN KAISHA KYOKAI (The Life Insurance Companies Association). Established in 1908; Yuzuru Fujita, president; membership 35 companies. Address: 4 Marunouchi, 3-chomé, Kojimachi, Tokyo.

SEKITAN KOGYO RENGOKAI (The Federation of Coal Mining Associations). Established in 1921; Kenjiro Matsumoto, president; membership 63. Issues "Sekitan Jiho" (Coal Miner's Times). Address: Kogyo Club, Marunouchi, Tokyo.

TEIKOKU KAJI KYOKAI (The Imperial Marine Affairs Association). Established in 1899; Hanpei Fujishima, director. Issues a ship directory. Address: Kaijo Building, Marunouchi, Tokyo.

TEIKOKU BANITSU KYOKAI (The Imperial Horsebreeding Association). Established in 1926; Count Yorihiisa Matsudaira, president; membership 853. Address: Toyo Building, Uchiwaiwacho, Kojimachi, Tokyo.

TEIKOKU GAS KYOKAI (The Imperial Gas-work Society). Established in 1912; Noomasu Kataoka, president; membership 900. Address: 2 Marunouchi, 3-chomé, Kojimachi, Tokyo.

TEIKOKU JIDOSHA KYOKAI (The Imperial Automobile Association). Established in 1931; Baron Yoshio Saketani, president. Address: Marunouchi Building, Marunouchi, Tokyo.

TEIKOKU NOKAI (The Imperial Agricultural Association). Established in 1910; Count Tadamasu Sakai, president; membership 47 agricultural organizations. The object is to encourage agricultural pursuits. Address: 1 Marunouchi 3-chomé, Kojimachi, Tokyo.

TEIKOKU SHINRINKAI (The Imperial Forestry Association). Established in 1919; Dr. Seiroku Honda, president; membership 136. Address: 1 Tameiké, Akasaka, Tokyo.

TEIKOKU SUISAN KAI (The Imperial Aquatic Institute). Established in 1922; Viscount Masuzo Nomura, president; membership 42 organizations. Issues "Teisui" (Imperial Fishery). Address: Sankaido, Tameike, Akasaka, Tokyo.

TEIKOKU TETSUDO KYOKAI (The Imperial Railway Association). Established in 1898; Dr. Sozaburo Suglura, president; membership 2,483. Address: 4 Marunouchi 3-chomé, Kojimachi, Tokyo.

TEIKOKU UNSO KYOKAI (The Imperial Transport Society). Established in 1919; Kinjiro Nakano, president; membership 2,500. The object is to unify the transport business in Japan. Address: Yusen Building, Marunouchi, Kojimachi, Tokyo.

TETSUDO DOSHIKAI (The Railway Men's Association). Established in 1913; Kaichiro Nezu, president; membership 310 organizations. Issues reports. Address: 4 Marunouchi 3-chomé, Kojimachi, Tokyo.

TOA KEIZAI CHOSA KYOKU (The East-Asiatic Economic Investigation Bureau). Yoshiaki Hattai, president. Issues "To-a" (East Asia) and "Manchurian Year Book." Address: 1 Uchiyamashitacho, Kojimachi, Tokyo.

TOKO KAI (The Light House Keepers' Association). Established in 1924; Toyoki Nakakawa, president; membership 569. Publishes "Toko" (Light). Address: Care of the Bureau of Light House, Yokohama.

TOKYO-FU SHOTENKAI RENMEI (The League of Tokyo Merchants). Established in 1931; Hisomu Shimojima, president; membership 350 organizations. Address: Care of the Department of Commerce and Industry, Tokyo Prefectural Office, Tokyo.

TOKYO GINKO CLUB (The Tokyo Bankers' Club). Established in 1899; Terno Akaishi, director; membership 500. The purpose is to exchange banking knowledge among members. Address: 8 Marunouchi, Tokyo.

TOKYO JITSUGYO KUMIAI RENGOKAI (The Federation of Tokyo Businessmen's Societies). Seki Hoshino, director. Address: 2-1 Honcho, Nihonbashi Tokyo.

TOKYO KOJO KONWAKAI (The Friendly Association of Factories in Tokyo). Established in 1920; the Governor of Tokyo-Fu, president; membership 200. Address: Care of the Bureau of Commerce and Industry of the Tokyo Prefectural Office.

TOKYO KOJO KYOKAI (The Tokyo Factory Association). Established in 1930. The Superintendent General of the Metropolitan Police is in charge of presidency. The object is to improve factory administration. Address: the Metropolitan Police Office, Kojimachi, Tokyo.

YOKOHAMA BOEKI KYOKAI (The Yokohama Foreign Trade Association). Established in 1898; Nobuhiro Joku, president; membership

150 houses. The object is to promote foreign trade. Address: 1 Kaigandori, Nakaku, Yokohama.

ZENKOKU BEIKOKU HANBAI KOBAN KUMIAI RENGOKAI (The All-Japan Federation of Sale and Purchase Associations of Rice). Established in 1931; Yoshio Udo, president; membership 31 organizations. Issues a daily paper. Address: Care of the Central Board of the Federation of Industrial Associations, 21 Agebacho, Ushigomé, Tokyo.

ZENKOKU KEIZAI CHOSAKIKAN RENGOKAI (The All-Japan Federation of Economic Research Institutes). Established in 1920; Keizo Hirayama, president; membership 126 organizations. Issues reports. Address: Toyo Building, Uchiyamashitacho, Kojimachi, Tokyo.

ZENKOKU INSATSUGYO KUMIAI RENGOKAI (The All-Japan Federation of Printers' Associations). Established in 1921; Keiseki Hikima, president; membership 4,500. Address: 1 Kita-Jimbocho, Kanda, Tokyo.

ZENKOKU YOSANGYO KUMIAI RENGOKAI (The National Sericultural Society). Established in 1921; Baron Masatané Inada, president; membership 10,000 local guilds. Issues a journal. Address: 1 Yurakochō, Kojimachi, Tokyo.

ZOSEN KYOKAI (The Ship-building Industry Association). Established in 1927; Dr. Hampei Fujishima, president; membership 1,500. The object is to make researches of ship-building and technical arts thereof. Issues reports. Address: 8 Marunouchi 3-chomé, Kojimachi, Tokyo.

MORAL AND EDUCATIONAL

BUNGEIKA KYOKAI (Literary Men's Association). Tomokichi Tsuji, Secretary. The purpose is to promote friendship among members and protect their rights. Address: 5 Kobikicho, Kyobashi, Tokyo.

DAINIPPON KISHO GAKKAI (The Japan Meteorological Society). Established in 1882; Dr. Takemasa Okada, president; membership 444. Publishes weather reports. Address: the Chuo-Kishodai, Kojimachi, Tokyo.

DAINIPPON KOKUSHI KAI (The Japan Historical Association). Established in 1931; Ichiro (Soho) Tokutomi, president; membership 650. The purpose of the Association is to study Japanese history and guide the thoughts of the nation. Address: The Aoyama Kaikan, Aoyama, Akasaka, Tokyo.

DAINIPPON KYOFUKAI (The Japan Temperance Society). The Society aims at the guidance and enlightenment of people in their thoughts and life. Issues "Kyofu" (Moral Reform). Hisakichi Yamazaki, president; membership 1,000. Address: 2 Hayashicho, Honjo, Tokyo.

DAINIPPON RENGU SEINENDAN (The Japanese

Young Men's Association). Established in 1924; Masayasu Kōsaka, director; membership local associations. Issues "Seinen Shinbun" (Young men's News). Address: Kasumigaoka, Yotsuya, Tokyo.

DAITO BUNKA KYOKAI (The Greater Oriental Culture Association). Established in 1923; Teijiro Yamamoto, president. The purpose is to advance the Oriental culture and publishes "Nippon Shinron" (Neo-Review of Japan). Address: 7-1 Fujimicho, Kojimachi, Tokyo.

DENKI GAKKAI (The Electrotechnical Society). Established in 1888; Takesaburo Akiyama, president; membership 3,982. Address: 8 Yurakuchō 1-chomé, Kojimachi, Tokyo.

DENSHIN-DENWA GAKKAI (The Telegraph and Telephone Society). Established in 1917; Takesaburo Akiyama, president; membership 2,880. Issues a magazine. Address: Kaijo Building, Marunouchi, Tokyo.

DOBOKU GAKKAI (The Civil-Engineering Society). Established in 1915; Dr. Hidekichi Sana-da, president; membership 3,500. Issues "Doboku Gakkai." Address: 6 Marunouchi 1-chomé, Tokyo.

EISEI KOGYO KYOKAI (The Sanitary Industry Association). Established in 1927; Kiichi Asakura, president; membership 850. The purpose of the Association is to make researches of foodstuffs. Issues "Eisei Kogyo" (Sanitary Industry). Address: Keuchiku Kaikan, 1 Ginza 3-chomé, Tokyo.

GAKUSHI KAI (The Alumina Association of the Imperial University). Baron Yoshio Sakatani, president. Address: 1 Nishikicho, Kanda, Tokyo.

GAN KENKYUKAI (The Cancer Research Association). Established in 1908; Dr. Mataro Nagayo, president; membership 357. The Association makes a study of cancer and issues a magazine "Gan" (Cancer). Address: 2 Motofujicho, Hongo, Tokyo.

HOGAKU KYOKAI (The Legal Research Society). Baron Dr. Shigeto Hozumi, president. Address: the Imperial University, Hongo, Tokyo.

HOKEN GAKKAI (The Insurance Association). Established in 1906; Dr. Seiryō Awazu, president; membership 450. The object is to study the theory and practice of insurance and publish "Hoken Gaku" (Insurance). Address: 4-3 Marunouchi, Kojimachi, Tokyo.

ISHIN SHIRYO HENSANKAI (The Editorial Office of the Restoration Period Materials). Kentaro Kaneko president. Address: Saunencho, Kojimachi, Tokyo.

KAGAKU CHISHIKI FUKYUKAI (The Association for the Propagation of Scientific Knowledge). Established in 1921; Dr. Jinkichi Inouye, president. The Association issues "Kagaku Chishiki" (Scientific Knowledge). 10-1 Nishikicho, Kanda, Tokyo.

KAHEI GAKKAI (Seminary for Research on Fire Arms). Dr. Tomotaru Aoki, president. Address: Zobeigaku Kyoshitsu, the Imperial University, Hongo, Tokyo.

KEIDAI KEIZAI GAKKAI (The Economics Institute of the Kyoto Imperial University). Dr. Masao Kanbé, supervisor. Address: the Kyoto Imperial University, Kufuyama, Kyoto.

KENCHIKU GAKKAI (The Architecture Institute). Dr. Shozo Uchida, president; membership 8,000. Issues a magazine, "Kenchiku Zasshi" (Architecture). Address: 1 Ginza Nishi 3-chomé, Kyobashi, Tokyo.

KIKAI GAKKAI (The Mechanics Research Institute). Established in 1897; Dr. Yaekichi Sekiguchi, president; membership 5,000. Issues "Kikai Gakkai" (Mechanics). Address: Marunouchi Building, Kojimachi, Tokyo.

KOGYO KAGAKUKAI (The Industrial Chemistry Institute). Established in 1898; Dr. Katsumoto Atsuki, president; membership 4,000. Publishes "Kogyo Kagaku" (Industrial Chemistry). Address: Yurakukan, Marunouchi, Kojimachi, Tokyo.

KOKKA GAKKAI (The Statecraft Society). Established in 1863; Baron Yoshio Sakatani, president; membership 2,000. Address: Seminary-room of the College of Law, the Tokyo Imperial University, Hongo, Tokyo.

KOKUGO KYOKAI (The Japanese Language Research Society). Established in 1930; Prince Fumimaro Konoyé, president; membership 180. Address: 720-4 Sendagaya, Shibuya, Tokyo.

KOKURITSUKOYEN KYOKAI (The National Park Association). Established in 1927; Marquis Moritatsu Hosokawa, president. Issues "Kokuritsu Koyen" (National Parks). Address: Care of the Bureau of Public Health, the Department of Home Affairs, Tokyo.

KOKUSAIHO GAKKAI (The Institute of International Law). Established in 1897; Dr. Saburo Yamada, president; membership 300. Address: the Seminary-room of the College of Law, the Tokyo Imperial University, Hongo, Tokyo.

KOKUSHI KAIKO KAI (The National History Retrospection Society). Established in 1929; Marquis Nobutsuné Okuma, president; membership 210. Issues "Kokushi Kaiko" (National History Retrospection). Address: Care of Marquis Okuma, Aoyama 9-chomé, Tokyo.

KOMIN KYOIKU KAI (The Civil Education Society). Established in 1925; Baron Yoshio Sakatani, president; membership 25,000. Issues "Komin" (Civics). Address: Yurakukan, Marunouchi, Tokyo.

KOSEIKAI (The Industrial Policy Association). Established in 1914; Sannosuké Inada, president; membership 3,500. Issues "Kosei" (Industrial Policy). Address: Yurakukan, Koji-

machi, Tokyo.

KOTEN KOKYUSHO (The Institute for the Japanese Classic Literature). Established in 1882; Marquis Yukitada Sasaki, president; membership 1,300. Issues an organ paper. Address: 9 Wakagicho, Shibuya, Tokyo.

KURASHIKI RODO KAGAKU KENKYUSHO (Kurashiki Institute for Science of Labour). Established in 1924; Dr. Yoshihito Teruoka, president. Issues monthly reports. Address: Kurashiki, Okayama.

MELJI SEITOKU KINEN GAKKAI (The Memorial Institute of the Emperor Meiji). Count Hirotsugu Hayashi, president. Address: 2 Maruyamacho, Koishikawa, Tokyo.

MINZOKU GAKKAI (The Institute for the Study of Ancient Customs and Manners). Dr. Miki-nosuké Ishida, president. Address: 8 Surugadai 1-chomé, Kanda, Tokyo.

MITSUBISHI KEIZAI KENKYUSHO (The Mitsubishi Economics Research Institute). Kikuo Aoki, president. Issues reports. Address: 8 Marunouchi 3-chomé, Kojimachi, Tokyo.

NAKAYAMA BUNKA KENKYUSHO (The Nakayama Cultural Research Institute). Dr. Yu Fujikawa, president. Address: Toyo Building, Uchiyamashitacho, Kojimachi, Tokyo.

NAWA KONCHU KENKYUSHO (The Nawa Entomological Institute). Umekichi Nawa, president. Address: 2 Oniyamachi, Gifu prefecture.

NENRYO KYOKAI (The Fuel Association). Established in 1927. Baron Toshiatsu Sakamoto, president; membership 2,500. The Association aims at the progress of fuel-power industries in Japan. Issues "Nenryo Kyokai," association paper. Address: Fuel Experimental Station, Kawaguchi-machi, Saitama prefecture.

NIPPON BYORI GAKKAI (The Japan Pathological Society). Dr. Hachitaro Nakamura, president. Address: the Tokyo Imperial University, Tokyo.

NIPPON CHIKUSAN GAKKAI (The Japan Livestock Breeding Society). Ryoji Iwasumi, president. Address: the Seminary-room of Agriculture, the Tokyo Imperial University, Tokyo.

NIPPON CHIRI GAKKAI (The Japan Geographical Society). Dr. Takeo Kato, president. Address: the Seminary-room of Geography, the Tokyo Imperial University, Tokyo.

NIPPON DORYOKU KYOKAI (The Japan Power Association). Established in 1927; Keizaburo Hashimoto, president; membership 120 organizations. Issues "Doryoku" (Motive Power). Address: 3 Marunouchi, Kojimachi, Tokyo.

NIPPON EISEIKAI (The Japan Sanitation Society). Tatsujiro Oshima, president. Address: 60 Otemachi, 1-chomé, Kojimachi, Tokyo.

NIPPON ESPERANTO GAKKAI (The Japan Esperanto Society). Established in 1919; Wasaburo Oishi, president; membership 1,650. Issues

a magazine. Address: 1 Motomachi, Hongo, Tokyo.

NIPPON GAKUJITSU KYOKAI Established in 1924; Toshitami Maeda, president; membership 2,000. The Association aims at the advancement of every branch of sciences in Japan. Issues reports. Address: Care of the College of Medicine, the Tokyo Imperial University, Hongo, Tokyo.

NIPPON GAKUSEI KOKU RENMEI (The Japan Students' Association of Aeronautics). Established in 1930; Bukichi Matsunaga, president; membership 350. Address: Tokyo Asahi Shinbun, Tokyo.

NIPPON HAKUBUTSUKAN KYOKAI (The Japanese Association of Museums). Address: Shakai Kyoikuka, the Department of Education, Kojimachi, Tokyo.

NIPPON INSATSU GAKKAI (Institution of Printing Technology of Japan). Established in 1928 in Tokyo; Dr. Michiya Yano, president; membership 450. The institution has as its object study of printing technique, support the interest of printing industry by lectures and publications. Address: c/o The Tokyo Higher Industrial Art School, Nishi Shibaura, Shibaku, Tokyo.

NIPPON ISHIKAI (The Japan Physicians' Society). Dr. Taichi Kitajima, president. Address: 5 Surugadai 2-chomé, Kanda, Tokyo.

NIPPON JIDO GAKKAI (The Japan Puericulture Association). Established in 1897; Dr. Yu Fujikawa, president; membership 1,000. Publishes "Jido Kenkyu" (Study on Children). Address: 25 Muramatsuchō, Nihonbashi, Tokyo.

NIPPON KAGAKU KAI (The Japan Chemistry Society). Dr. Jitansaburo Samejima, president. Address: Science Department, the Tokyo Imperial University, Hongo, Tokyo.

NIPPON KAGAKU KENKYUKAI (The Japan Chemistry Association). Established in 1926; Dr. Toshiyuki Majima, president; membership 1,200. Issues "Nippon Kagaku" (Japanese Chemistry). Address: Nakanoshimadori, Komagafukuro, Sendai.

NIPPON KAZAN GAKKAI (The Japan Volcanological Society). Established in 1932; Ichiro Yajima, president; membership 1,200. Issues reports. Address: 59-1 Omoté Jimbocho, Kanda, Tokyo.

NIPPON KEKKAKUBYO GAKKAI (The Tuberculosis Research Association of Japan). Established in 1928; Dr. Taizo Kumagai, president; membership 1,000. Issues a periodical "Kekkaku" (Tuberculosis). Address: Tokyo City Tuberculosis Hospital, Tokyo.

NIPPON KOGAKU KAI (The Japanese Engineering Association). Established in 1881; Dr. Bunji Mano, president; membership 12 associations. Address: 2 Marunouchi 1-chomé, Tokyo.

NIPPON KOTSU KYOKAI (The Japanese Traffic Association). Established in 1929; Baron Yoshio Sakatani, president; membership 200 companies. The object is to provide means for the connection and unification of traffic organs in Japan. Publishes Association reports. Address: The Yusen Building, Marunouchi, Tokyo.

NIPPON MINZOKU EISEI GAKKAI (The Japan Race-Hygiene Society). Dr. Sen Nagai, president. Address: Medical Department, the Tokyo Imperial University, Hongo, Tokyo.

NIPPON NOGEI KAGAKUKAI (The Japan Agricultural Chemistry Association). Address: Agricultural Department, the Tokyo Imperial University, Hongo, Tokyo.

NIPPON RAJIO ASSOCIATION (The Japanese Radio Association). Established in 1925; Yosshichi Yonezawa, president; membership 3,000. The purpose of the Association is to spread a knowledge of electric wave and that of the application of it. Its organ is "Radio no Nippon" (Japanese Radio). Address: Care of Denkiyokai, Kojimachi, Tokyo.

NIPPON ROMAJIKAI (The Japan Roman Letters Society). Established in 1926; Dr. Aikitsu Tanakadate, president; membership 6,000. Publishes a periodical "Romaji Sekai" (Roman Letters World). Address: Mitsukashi Building, 1 Yurakucho, Kojimachi, Tokyo.

NIPPON SAKUMOTSU GAKKAI (The Japan Agricultural Products Society). Suketeru Yoshikawa, president. Address: Agricultural Department, the Tokyo Imperial University, Tokyo.

NIPPON SHAKAIGAKU KAI (The Japan Sociological Society). Dr. Teizo Toda, president. Address: the Seminary-room of sociology, the Tokyo Imperial University, Hongo, Tokyo.

NIPPON SHASHIN GAKKAI (The Society of Scientific Photography of Japan). Established in 1933; Lieutenant-General Hitoshi Omura, president; membership 318. The Society has its object study of the theory and practice of photography. Address: c/o The Tokyo Higher Industrial Art School, Nishi Shibaura, Shibaku, Tokyo.

NIPPON SUGAKU BUTSURI GAKKAI (The Japan Mathematics and Physics Association). Established in 1877; Dr. Masaji Nishikawa, president; membership 1,000. Publishes reports. Address: Science Department, the Tokyo Imperial University, Hongo, Tokyo.

NIPPON TOSHOKAN KYOKAI (The Japan Library Association). Established in 1892; Kiichi Matsumoto, president; membership 1,403. Publishes "Toshokan" (Library). Address: the Department of Education, Kojimachi, Tokyo.

NIPPON YAKUZAISHIKAI (The Japan Pharmacologists' Society). Kametaro Kawai, presi-

dent. Address: Kojunsha Building, 4 Ginza 6-chomé, Kyobashi, Tokyo.

NIPPON ZOEN KYOKAI (The Japan Gardening Society). Established in 1925; Dr. Tauyoshi Tamura, president; membership 200. Issues "Zoen Geijutsu" (Art of Garden Building). Address: 1 Sakuedori, Shibuya, Tokyo.

NOGYO DOBOKU GAKKAI (The Agricultural Engineering Society). Teiji Tanaka, president. Address: Agricultural Department, the Tokyo Imperial University, Hongo, Tokyo.

NOGYOKEIZAI GAKKAI (The Agricultural Economics Society). Dr. Hiroshi Nasu, president. Agricultural Department the Tokyo Imperial University, Tokyo.

NOJI DENKA GAKKAI (The Agricultural Electrification Society). Dr. Viscount Masatoshi Okochi, president. Address: Denki Club, Yurakucho, Kojimachi, Tokyo.

OHARA SHAKAI MONDAI KENKYUSHO (The Ohara Institute for Research in Social Problems). Established in 1919; Dr. Iwasaburo Takano, president. Issues a journal. Address: Reijinmachi Tennoji, Osaka.

RIKAGAKU KENKYUSHO (The Institute of Physics and Chemistry). Established in 1917; Dr. Viscount Masatoshi Okochi, president; membership 200. Publishes bulletins. Address: Kamifujimayecho, Komagomé, Hongo, Tokyo.

SIKAI KEIZAI KENKYUSHO (The Social and Economic Problems Institute). Dr. Iwasaburo Takano, president. Address: Tameike Building, Akasaka, Tokyo.

SHIGAKKAI (The Historical Research Institute). Established in 1880; Dr. Kumazo Tsuboi, president; membership 1,400. Publishes a magazine. Address: the Office of Historical Materials, the Tokyo Imperial University, Hongo, Tokyo.

SHOMEI GAKKAI (The Illumination Research Institute). Established in 1916; Dr. Kiyoshi Takatsu, president; membership 1,500. Publishes "Shomei Gakkai", a periodical. Address: 3 Yurakucho, Kojimachi, Tokyo.

TEIKOKU KYOIKU KAI (The Japanese Educational Association). Established in 1893; Hidejiro Nagata, president. Address: Hitotsubashi-dori, Kanda, Tokyo.

TEIYU RINRI KAI (The Society for the Study of Ethics). Established in 1907; Masanori Oshima, president; membership 50. Address: Care of Dai Nippon Tosho Co., 1 Ginza, Tokyo.

TETSUGAKU KAI (The Philosophy Research Society). Dr. Tetsujiro Inoué, president; membership 960. Address: Care of the Department of Literature, the Tokyo Imperial University, Hongo, Tokyo.

TOA DOBUNKAI Established in 1898; Count Nobuaki Makino, president; membership 3,000. The purpose is to promote mutual friendship and culture between Japan and

China. Address: Sannencho, Kojimachi, Tokyo.

TOKYO TOKEI KYOKAI (The Tokyo Statistics Association). Established in 1922; Baron Yoshio Sakatani, president; membership 350. Publishes an organ magazine. Address: 3 Nishi-Ginza, Kyobashi, Tokyo.

POLITICAL AND SOCIAL MOVEMENT

DAI NIPPON KOKUSUIKAI SHONBU (The Headquarters of Japan Nationalistic Association). Keisaburo Moriyama, director. Address: 342, Kitashinagawa 6-chome, Shiba, Tokyo.

DAI NIPPON SEIJDAN (The League for the Political Justice of Japan). Eizo Sakai, director. Address: Minamicho, Takanawa, Shiba, Tokyo.

DAI NIPPON SEISANTO Established in 1917; Ryohei Uchida, president. The purpose of the party is to build an economically strong foundation for the nation. Address: 63 Nagata-cho 2-chome, Kojimachi, Tokyo.

DAI NIPPON SHONENDAN RENMEI (The Japanese Boy Scouts Association). Count Yoshinori Futara, president; membership 90,000. Issues "Shonendan Kenkyu" (Study of Boy Scouts). Address: Department of Education, Kojimachi, Tokyo.

KANTO SHOHI KUMIAI RENMEI (The Federation of Eastern Japan Consumers' Trade Unions). Rikichi Okamoto, director. Address: Oshimamachi, Joto, Tokyo.

KENKOKUKAI Bin Akao, president. The purpose of the organization is to work for the exaltation of Japanese nationality. Address: 75 Nenokami, Mikawajima, Tokyo.

KOKURYU KAI Ryohei Uchida, president. The Association has a spirit of nationalism as its principle. Address: 2 Nagatacho, Kojimachi, Tokyo.

KOKUSUI TAISHU TO (The Nationalistic Democratic Party). Ryoichi Saakawa, president. Address: 25, Kitahama, 1-chome, Higashiku, Osaka.

NIPPON KOKUMIN KINSHU DOMEI (The National Temperance League). Presidency, vacant. Issues "Abstinent Japan" and others. Address: Kyobunkan Building, 4 Ginza, Tokyo.

NIPPON SHOHI KUMIAI DOMEI (The Japan Consumers' Union). Nisaburo Totsu, director. Address: 2 Oshimamachi, Joto, Tokyo.

NIPPON SUHEISHA Established in 1922; Ume-kichi Minami, director. The organization works for the social emancipation of "Eta people" and the general improvement of their status. Address: Takano Kitamachi, Kamikyoku, Kyoto.

SHCHISEI GIDAN Dr. Arata Ninakawa, president. The Society aims at the political justice as well as the exaltation of nationalism. Ad-

dress: Arai-juku, Omori, Tokyo.

ZENKOKU SUHEI SHA (The Federation of the Suiheishai). Jieichiro Matsumoto, director. Address: 22 Sakaecho 4-chome, Nanjwaku, Osaka.

TRADE UNIONS

KAIGUN RODO KUMIAI RENMEI (The League of the Naval Workers' Unions). Sukeichi Hayashi, director; membership, 7 unions with 39,513 members. Address: 15 Hondori 12, Kure.

KAIIN KYOKAI (The Seamen's Union). Hidekichi Kozumi, director; membership, 14,000. Address: 8 Shimo Yamatedori, Kobeku, Kobe.

KANGYO RODO SODOMEI (The Federation of the Government Employees Trade Unions). Ukichi Nishiura, director; membership, 8 unions with 18,783 members. Address: 860 Echumachi, Higashiku, Osaka.

NIPPON KAIIN KUMIAI (The Japan Seamen's (lower) Society). Choei Horiuchi, director; membership, 10,460. Address: Kaigandori, Kobe.

NIPPON KOTSU RODO SORENMEI (The League of the Japan Transportation Workers' Union). Suematsu Nohira, director; membership, 3 unions with 17,370 members. Address: 8 Taikji 3-chome, Kyobashi, Tokyo.

NIPPON KOWAN JIJYOIN KUMIAI (The Federation of the Japan Port Workers' Unions). Genki Taguchi, director; members, 12,195. Address: 7 Kaigandori, Kobeku, Kobe.

NIPPON NOMIN KUMIAI (The Japan Farmers' Union). Rikizo Hirano, director. Address: Tamuracho 1-chome, Shiba, Tokyo.

NIPPON RODO KUMIAI KAIGI (Japan Trade Union Council). Komakichi Matsuoka, president; membership 10 unions and 290,082 members. Address: Kaigandori, Kobe.

NIPPON RODO KUMIAI SORENGO (Japan Whole Trade Unions' League). Kyuzo Takayama, president; membership, 41 unions with 27,129 members. Address: Shikokumachi, Mita, Shiba, Tokyo.

NIPPON RODO SODOMEI (The Federation of the Japan Trade Unions). Komakichi Matsuoka, director; membership, 97 unions with 53,060 members. Address: Shikokumachi, Mita, Shiba, Tokyo.

NIPPON RODO SORENMEI (The League of the Japan Trade Unions). Shinichi Yagi, director; membership, 14 unions with 8,191 members. Address: 73 Aioicho, Kitaku, Osaka.

NIPPON SANGYO RODO CLUB (Japan Industrial Labour Club). Kumazo Ishii, director; membership, 18 unions with 20,282 members. Address: Shintsukuda-nabimachi, Kyobashi, Tokyo.

NIPPON ZOSEN RODO KUMIAI (The Japan Shipbuilding Labourers' Union). Kumazo Ishii, director. Address: Taikji Shinmachi, Uragamachi, Kanagawa prefecture.

SHIN NIPPON KAIIN KUMIAI (The New Japan Seamen's (lower) Society). Sotaro Monji, director; membership, 4,700. Established in June, 1935. Address: Sakaomachi, Kobe.

ZENKOKU NOMIN KUMIAI (The All-Japan Farmers' Union). Motojiro Sugiyama, director. Address: 663 Morikoji, Asahiku, Osaka.

ZENKOKU RODO KUMIAI DOMEI (The Federation of All-Japan Labourers' Unions). Mitsu Kono, director; membership, 36 unions with 40,512 members. Address: Higashi Fukudamachi, Kanda, Tokyo.

SOCIAL WORK

ASAHI SHIMBUN SHAKAIJIGYODAN (The Social Work Department of the "Asahi" Newspaper Office). Address: 3 Nakanoshima, Kitaku, Osaka.

CHUO SHAKAI JIGYO KYOKAI (The Central Social Work Association). Established in 1908; Count Keigo Kiyoura, president; membership 863. The purpose is to unify all social work institutions in Japan. Issues "Shakai Jigyo" (Social Works). Address: Care of the Bureau of Social Affairs, the Department of Home Affairs, Tokyo.

CHUO YUWA JIGYO KYOKAI Established in 1925; Baron Kiehiro Hirayama, president. The purpose is to work for the harmonization of different classes of people, giving lectures from time to time. Issues "Yuwa Jigyo" (Harmonization Works). Address: Care of the Bureau of Social Affairs, the Department of Home Affairs, Tokyo.

DOJUN KAI (The Mutually Benefiting Society). Established in 1924; Kogoro Miyazawa, president. The purpose is to build and rent houses and so on. Issues "Dojun Kai." Address: 2 Uchisatwaicho, 2-chome, Kojimachi, Tokyo.

FUKUDEN-KAI. Established in 1879; Count Hideo Yamada, director; membership 2,000. The society has an end in view to protect children and run a kindergarten to carry out its purpose. Issues "Fuku Den" (Benevolence). Address: Miyashirocho, Shibuya, Tokyo.

HAKU JUJIKAI (The White-Cross Society). Chuichi Ariyoshi, president. The society aims at the extermination of tuberculosis. Address: 1 Ogawamachi 2-chome, Kanda, Tokyo.

HOMEN IIN RENMEI (The League of the District Committee). Established in 1931; Count Keigo Kiyoura, president. The purpose is to keep connection among the District Committees for social relief works. Address: 7 Otemachi 1-chome, Kojimachi, Tokyo.

HOSEI KAI. Established in 1914; Kisaburo Suzuki, president; membership local organizations. The purpose of the society is to aid, protect and culture ex-convicts. Issues "Hogo Jijo" (Protection Times). Address: 7 Sambancho, Kojimachi, Tokyo.

JIDO AIGO KAI (The Association for the Love and Protection of Children). Established in 1926; Shigeru Hazama, president. The purpose is to bring up and protect the children of weak constitution. Address: Care of the Bureau of Social Affairs, the Department of Home Affairs, Tokyo.

KAKUSEI KAI Established in 1911; Isao Abe, president; membership 11,200. The object is to encourage moral and social movements, aiming at the prohibition of licensed prostitution. Issues a journal "Kakusei" (Purification). Address: Otsuka Nakamachi, Koishikawa, Tokyo.

KEI FUKU KAI. Established in 1924; Count Keigo Kiyoura, president. The purpose of the organization is to give aid to private social work enterprises. Address: Care of the Bureau of Social Affairs, the Department of Home Affairs, Tokyo.

KYUSEIGUN HONYEI (The Headquarters of the Salvation Army). Established in 1898; Gumpei Yamamuro, commander; membership 149,039. Issues "Toki no Koé" (The Wacry). Address: 5 Hitotsubashidori, Kanda, Tokyo.

NIPPON KAIIN EKISAI KAI (The Japanese Seamen's Association for Mutual Aid). Established in 1880; Rentaro Mizuno, president; membership 170,000. The purpose of the Association is to give aid to seamen and protect them. Issues "Umi no Sekai" (World of Seas). Address: 51 Akashimachi, Kyobashi, Tokyo.

NIPPON KEKKAKU YOBO KYOKAI (The Anti-Tuberculosis Association of Japan). Established in 1913; Prince Kuniyuki Tokugawa, president; membership 150. Issues "Jinsei Kofuku" (Human Happiness). Address: 5 Otomachi 1-chome, Kojimachi, Tokyo.

NIPPON SEKIJUJI SHA (The Red Cross Society of Japan). Established in 1877; Prince Iyesato Tokugawa, president; membership 3,000,000. The work of the Society is relief work, prevention of diseases, etc. Issues "Haku Ai" (Universal Love). Address: Shiba Park, Shiba, Tokyo.

OSAKA ASAHI SHIMBUN SHAKAIJIGYO DAN (The Social Work Department of the Osaka Asahi). Address: Nakenoshima, Osaka.

OSAKA MAINICHI SHIMBUN SHAKAIJIGYO DAN (The Social Work Department of the Mainichi News Paper Office). Address: 2 Dojimayue, Kitaku, Osaka.

RAIBYO YOBO KYOKAI (The Anti-Leprosy Society). Established in 1921; Viscount Keigo Kiyoura, president; membership 28,560. The purpose of the Association is to prevent and eradicate leprosy. Address: Care of the Bureau of Public Health, the Department of Home Affairs, Tokyo.

SAISEI KAI Established in 1911; Eitaro Mabuhi, director; membership 49,332. The purpose of the organization is to treat patients

gratis. Issues "Sai Sei" (Saving Lives). Address: 1 Akabanecho, Shiba, Tokyo.

SAN IJU KAI Established in 1926; membership 240. Itano Fujita, director. The purpose of the organization is to give assistance to mothers in the matter of bringing up children. Issues "San Iju," a journal. Address: 19 Taiheimachi 3-chomé, Honjo, Tokyo.

TEIKOKU HAIMEIN (The Imperial Society for Disabled Soldiers). Address: Sugamo, Toshima, Tokyo.

TEIKOKU SUINAN KYUSAI KAI (The Imperial Sea-Disaster Relief Society). Established in 1889; Count Yorihisa Matsudaira, president; membership 145,400. Issues "Umi" (Sea). Address: 1 Sagacho 1-chomé, Fukagawa, Tokyo.

TOKYO TEIDAI SETTLEMENT (The Tokyo Imperial University Settlement). Established in 1923; Dr. Shigeto Hozumi, president; membership 400. There are several departments; such as, Legal Advisory, Dispensary, Day Nursery, Night School, and Social Study, etc. The students call their work "University Extension Movement." Address: 44 Motomachi, Yanagishima, Honjo, Tokyo.

YOKU FU KAI Established in 1925; Seizaburo Fukuwara, president. The work of the organization is to succor aged people who have no body to depend on. Issues reports. Address: Kami-Takaido, Suginami, Tokyo.

RELIGIOUS

NIPPON KRISUTOKYO DEMMEI (The National Christian Council of Japan). Misuru Tomita, president. Address: 5 Nishikicho 1-chomé, Kanda, Tokyo.

NIPPON KRISUTOKYO SEINEN DOMEI (The Japan Christian Young Men's Union). Dr. Tadaoki Yamamoto, president. Address: Omotesarugakuchō, Kanda, Tokyo.

NIPPON NICHYOGAKKO KYOKAI (The National Sunday School Association of Japan). Dr. Tadaoki Yamamoto, president. Address: Nishikicho 1-chomé, Kanda, Tokyo.

ZENKOKU SHINSHOKU KAI (The All-Japan Shinto Union). Rentaro Mizuno, president. Address: Wakagicho, Shibuya, Tokyo.

ZEN NIPPON BUKKYO SEINENKAI REMMEI (The League of Buddhist Y.M.A. of Japan). Keigan Omura, president. Address: 10 Hitotsubashidori, Kanda, Tokyo.

FINE ARTS

KOKUMIN BIJUTSU KYOKAI (The National Art Association). Established in 1931; Dr. Viscount Masatoshi Okochi, president; membership 189. The object of the Association is to study and promote every style of fine arts. Issues "Kokumin Bijutsu" (National Art). Address: 51 Kiridoshisaka-machi, Hongo, Tokyo.

NIKA KAI. Established in 1914; Tokusaburo Masamuné, president; membership 23. The object is to promote the production of new style fine arts. Address: 17 Banhumachi, Yotsuya, Tokyo.

NIPPON BIJUTSU IN (The Institute of Japanese Art). Established in 1914; Taikan Yokoyama, president; membership 179. The purpose is to study Japanese fine arts and hold general exhibitions for the works prepared by those interested. Issues reports occasionally. Address: Kami-misaki-minamicho, Yanaka, Shitaya, Tokyo.

NIPPON BIJUTSU KYOKAI (The Japan Institute of Fine Arts). Established in 1879; Count Kentaro Kaneko, president; membership 1,100. The object is to study fine arts and hold art exhibitions for the works prepared by members. Issues reports. Address: Ueno Park, Tokyo.

NIPPON KOGEI BIJUTSU KAI (The Japan Applied Arts Association). Established in 1926; membership 250. The purpose of the Association is to aid the advancement of applied arts in Japan. Issues reports. Address: 16 Yanaka Majimacho, Shitaya, Tokyo.

NIPPON JIYU GADAN (The Free Painting Society of Japan). Established in 1920; secretaries in charge by turn; membership 10. Address: Care of Ishii, Fuyamachi-higashi, Oshikoji, Kyoto.

NIPPON NANGA IN (The Japan Academy of Southern-School Painting). Established in 1921; Sutsun Komuro, president; membership 16. The purpose is to study the Southern-School painting in Japan. Address: 40 Nakarokubanchō, Kojimachi, Tokyo.

NIPPON SOGAKA KYOKAI (The Japan Illustrators' Association). Established in 1928; Seiko Ueno, president; membership 78. Issues reports. Address: 180 Kogaicho, Azabu, Tokyo.

NIPPON SUISAIGA KAI (The Water-Colour Painting Society of Japan). Established in 1913; secretaries in charge; membership 135. Issues Mizue (Water-Colour Painting). Address: Care of Mochizuki, 166 Komagomé Dozakamachi, Hongo, Tokyo.

NIPPON UKIYO KYOKAI (The Japan Ukiyo Association). Established in 1922; Marquis Yorihisa Tokugawa, president; membership 300. Issues "Ukiyoe No Kenkyu" (Study of Ukiyoe). Address: Care of Ochiai, 9 Fujimicho 5-chomé, Kojimachi, Tokyo.

SHUNYO KAI Established in 1922; Genichiro Adachi, president; membership 22. Issues reports. Address: c/o Mr. Adachi, 422 Denenchofu, Omori, Tokyo.

SUIKO KAI Established in 1924; secretaries in charge; membership 8. The purpose is to study and protect old art works. Issues "Eroroku" (Reprints). Address: Care of Matsuda, Osaki Chojamaru, Shinagawa, Tokyo.

TAIHEIYO GA KAI (The Pacific Art Society). Established in 1902; secretaries in charge; membership 53. The object is to study the Occidental art and sculpture. Address: 1 Yanaka Mashimacho, Shitaya, Tokyo.

TEIKOKU BIJUTSU IN (The Imperial Academy of Fine Arts). Established in 1875; Toru Shimizu, president. The Academy aims to help the advancement of fine arts in Japan by holding general exhibitions. Care of the Department of Education, Tokyo.

TODAI HOGA KAI Established in 1925; Somei Yuki, president; membership 260. This organization exists for the study of Japanese art. Address: Care of Kano, 68 Kanasugi Hamamachi, Shiba, Tokyo.

MUSIC

BUKKYO ONGAKU KYOKAI (The Buddhist Music Association). Established in 1923; Marquis Yasumasa Matsudaira, president; membership Buddhist Association. Address: Care of the Bureau of Religion, the Department of Home Affairs, Tokyo.

DAINIPPON SAKKYOKUKA KYOKAI (The Japan Composers' Association). Rentaro Mizuno, president. Address: c/o Mr. Komatsu, 435 Asagaya 3-chomé, Suginami, Tokyo.

DOSEI KAI (The "Dosei-Kai" Music Society). Established in 1894; Kaju Norisugi, membership 1,275. Issues reports. Address: Ueno Park, Shitaya, Tokyo.

HOSHO KAI (The Hosho Association). Established in 1911; Count Yoritoshi Matsudaira, president; membership 1,400. The purpose of the Association is to encourage the Hosho School of "No". Address: 1 Motomachi, Hongo, Tokyo.

KAJUN GUNGAKU TAI (The Japanese Navy Band). Established in 1908; Seigo Naito, head; membership 60. Address: Minami-Odawara-cho, Kyobashi, Tokyo.

KANZE KAI Established in 1900; Sakon Kanze, president; membership 800. The purpose of this organization is to study the Kanze school "No" music. Issues a journal "Kanze." Address: 10 Shina-Ogawacho 2-chomé, Ushigome, Tokyo.

KISARAGI SHA (The Kisaragi Society). Established in 1910; Ikko Motoori, head; membership 60. The purpose is to study music in general. Address: Tsutsumi Building, Shimobashi, Tokyo.

KIYOMOTO KAI Established in 1914; Enju Tayu, head. The object is to study "Kiyomoto-bushi." Address: 48 Takanawa, Shiba, Tokyo.

NAGAUTA FUYOKAI Established in 1912; Sakichi Kineya, head; membership 300. The purpose is to study the music of this school. Address: 9 Hirakawacho, 4 chomé, Kojimachi, Tokyo.

NIPPON KOKYO ONGAKU KYOKAI (Japan Symphony Association). Established in 1920; Kosaku Yamada, leader; membership 50. The purpose is to promote and propagate symphony. Issues "Kokyogaku" (Symphony). Address: 29 Gobancho, Kojimachi, Tokyo.

NIPPON KYOIKU ONGAKU KYOKAI (The Educational Music Association of Japan). Established in 1927; Kaju Norisugi, president; membership 3,500. The purpose is to promote educational music. Issues "Kyoiku Ongaku" (Educational Music). Address: Ueno Park, Shitaya, Tokyo.

SHIN KOKYO GAKUDAN (The New Symphonic Association). Established in 1926; Viscount Hidemaro Konoyé, head; membership 1,000. The object is to study and propagate Occidental symphony. Issues pamphlets. Address: 1154 Nakanobu, Shinagawa, Tokyo.

SHOKYOKU KYOKAI (The Koto Music Association). Established in 1917; Keimatsu Imai, president; membership 500. The purpose is to study and propagate "koto" music. Issues "Sankyoku" (Three Instruments). Address: 11 Ichibancho, Kojimachi, Tokyo.

TOIN KAI Led by Shizue Fujikagé. The purpose of the Society is to establish a new school of "Buyo" (Japanese dance) and to promote this school. The Society issues pamphlets. Address: 6 Kasumicho, Azabu, Tokyo.

TOKIWAZU KENKYU KAI (The "Tokiwazu" Performance Association). Matsuo Tayu, president. The purpose is to give recitals. Address: 1013 Nishigahara, Takinogawa, Tokyo.

TOKYO MANDOLIN CLUB. Established in 1914; Shingi Miyata, head; membership 20. The purpose is to study mandolin and guitar. Issues "Ongaku Shimbun" (Music News). Address: 20 Tansumachi, Azabu, Tokyo.

TOKYO ORATORIO KYOKAI (The Tokyo Oratorio Association). Established in 1925; membership 40. The purpose is to promote and propagate religious music. Address: Care of the Sunday School Association, Nishikicho, Kanda, Tokyo.

TOYAMA GAKKO GUNGAKUTAI (The Military Band of the Toyama School). Established in 1896; Kuniehi Okada, 2nd class music officer, leader; membership 120. Address: Toyamacho, Ushigome, Tokyo.

UTAZAWA KAI Established in 1922; Shibakin Utazawa, president; membership 100. The Association aims at the practice and study of "Utazawa." Address: 8 Kobikicho 6 chomé, Kyobashi, Tokyo.

YOKYOKU KENKYU KAI (The "Yokyoku" Study Association). Established in 1913; Shin-ami Nakamura, president; membership 763. The object is to study and propagate the Kanze School "Utai." Issues Yokyoku Shimpō (Yokyoku News). Address: 24 Daibancho, Yotsuya, Tokyo.

ZEN NIPPON HARMONICA RENMEI (All-Japan Harmonica League). Established 1927; Taiko Mano, head; membership 800. The purpose is to study harmonica music. Issues "Harmonica News". Address: 853 Nippori, Nippori, Tokyo.

SOCIAL FRIENDSHIP

DENKI CLUB (The Electric Enterprisers' Club). Established in 1922; Keijiro Inouye, president. Address: 3 Yurakucho 1-chome, Kojimachi, Tokyo.

FUKUOKA ROTARY CLUB Suso Nonaka, president. Address: Hakata Shoko Kaigisho, Nishi, Nakasu, Fukuoka.

KAZOKU KAIKAN (The Peers' Hall). Established in 1874; Prince Nobusuke Takatsukasa, president; membership 1,255. Address: 5 Marunouchi 2-chome, Tokyo.

KOBE ROTARY CLUB The aim is to improve civic service and to advance international good-will. Shintaro Akita, president. Address: Oriental Hotel, Kaigandori, Kobe.

KOJUNSHA Established in 1879; Dr. Kiriku Hayashi, president; membership 1,645. Address: 4 Ginza 6-chome, Kyobashi, Tokyo.

KYOTO ROTARY CLUB Shotaro Shimomura, president. Address: Kyoto Hotel, Kawaramachi, Kyoto.

MARUNOUCHI CLUB Senichiro Horié, president. Address: Marunouchi Building, Kojimachi, Tokyo.

NAGOYA ROTARY CLUB Risaburo Toyoda, president. Address: Nagoya Shoko Kaigisho, Nakaku, Nagoya.

NIPPON (NIPPON) CLUB Established in 1898; Prince Iyasato Tokugawa, president; membership 468. Address: 12 Marunouchi, Tokyo.

NIPPON KOGYO CLUB (The Industrial Club of Japan). Established in 1917; Kusuyata Kimura, president; membership 1,030. Issues reports. Address: 2 Marunouchi, Tokyo.

OSAKA CLUB Hanji Iijima, president. Address: 5 Imabashi, Higashiku, Osaka.

OSAKA ROTARY CLUB Chozaburo Kusumoto, president. Address: 5 Imabashi 4-chome, Higashiku, Osaka.

TAIWAN CLUB Yuhisuke Sakai, president. Address: Showa Building, Marunouchi, Kojimachi, Tokyo.

TOKYO CLUB Address: Sannencho 1-chome, Kojimachi, Tokyo.

TOKYO ROTARY CLUB Yoshikiyo Oshima, president. Address: Marunouchi Building, Kojimachi, Tokyo.

YOKOHAMA ROTARY CLUB Yoze Nomura, president. Address: 1 Hayashicho, Kanagawaku, Yokohama.

SPORTS AND ATHLETICS

DAI NIPPON BUTOKU KAI. Established in 1908; General Soroku Suzuki, president; membership

2,500,000. The purpose of this organization is to study and encourage martial arts. Issues a journal. Address: Okazaki Park, Kyoto.

DAI NIPPON SUMO KYOKAI (The Wrestling Association of Japan). Established in 1925; Masanori Hirose, president; membership 1,000. Issues "Kaku-do" (Art of Wrestling). Address: 25 Motomachi, Honjo, Tokyo.

DAI NIPPON TAIKU KYOKAI (The Japan Amateur Athletic Association). Established in 1907; Ryozo Hiranuma, Acting-president; membership 18 organizations. The object is to encourage and guide athletics and physical culture. Issues a journal. Address: Marunouchi Building, Marunouchi, Tokyo.

KODO KAN Established in 1909; Jigoro Kano, president; membership about 100,000. The purpose is to train body and mind by means of Jujitsu. Issues "Judo" and one more magazine. Address: 1 Koishikawamachi, Koishikawa, Tokyo.

MEIJI JINGU TAIKU KAI (The Meiji Jingu Physical Culture Association). Established in 1926; Baron Yoshio Sakatani, president; membership, all the organizations of physical culture. The object is to hold general athletic meeting in honour of the Meiji Shrine. Address: Care of the Education Department, Tokyo.

NIPPON JOBA KYOKAI (The Japan Horse-Riding Association). Established in 1878; Count Yori-hisa Matadaira, president; membership 92 organizations. Issues reports. Address: 2 Ginza, Tokyo.

NIPPON JOSHI SPORTS REMMEI (Japan Women's Sporting League). Established in 1932; Tosaku Kinoshita, president. The League has an object in view to take part in international female athletic meetings. Address: Care of the Osaka Mainichi Shimbun, Osaka.

NIPPON RUGBY ASSOCIATION. Established in 1927; Kikan Takagi, president; membership 333. Issues a journal. Address: Kogyo Building, 3 Ginza, Kyobashi, Tokyo.

NIPPON SANGAKU KAI (Japan Alpine Association). Established in 1906; Nihei Takazu, president; membership 1,000. Issues "Sangaku" (Mountains). Address: Fujiya Building, Kotohiracho, Shiba, Tokyo.

NIPPON SUJOKYOGI REMMEI (The Japan Aquatic Sporting League). Established in 1890; Dr. Itataro Suehiro, president; membership 119 organizations. Issues reports. Address: 666 Marunouchi Building, Marunouchi, Tokyo.

NIPPON TEIKYU KYOKAI (The Japan Tennis Association). Established in 1922; membership local organizations. Issues reports. Address: Ando Shippe Building, 4 Ginza 5-chome, Kyobashi, Tokyo.

TEIKOKU KEIBA KYOKAI (The Imperial Horse-Race Association). Established in 1921; Count

Yorihisa Matadaira, president; membership 11 organizations. Address: 22 Shinsakuradamachi, Shiba, Tokyo.

ZEN NIPPON AMATEUR KENTO REMMEI (The All Japan Amateur Purrlista' League). Established in 1924; Lieut. Bun Generaljiro Horjuchi, president; membership 5 organizations. Address: Nippo Building, Uchisaiwaicho, Kojimachi, Tokyo.

ZEN NIPPON RIKUJO KYOGI REMMEI (The All Japan Athletic League). Established in 1925; Ryozo Hiranuma, president; membership 26 organizations. Issues a monthly. Address: 6th Building, Nakadori, Marunouchi, Kojimachi, Tokyo.

ZEN NIPPON SKI REMMEI (The All Japan Ski League). Established in 1925; Masuue Inada, president; membership 7,110. Issues Ski Year Book. Address: Care of Ogawa, 308 Komagome Shinmeicho, Hongo, Tokyo.

ZEN NIPPON TAIKU DANSU REMMEI (The All Japan Physical Culture Dance League). Established in 1931; Baron Ken Yamakawa, president. Address: Care of the Department of Education, Tokyo.

ZEN NIPPON TAISO REMMEI (The All Japan Physical Exercise League). Established in 1930; Ryozo Hiranuma, president; membership 1,200. The purpose is to encourage physical exercises and unify physical culture associations in Japan. Issues "Taiso" (Physical Exercises). Address: Care of the Department of Education Tokyo.

WOMEN

AIKOKU FUJIN KAI (The Patriotic Women's Association). Established in 1901; Hisako Motono, president; membership 1,550,000. The purpose is to succour the bereaved families of disabled soldiers. Issues "Aikoku Fujin" (Patriotic Women). Address: 5 Kudan 1-chome, Kojimachi, Tokyo.

CHUO FUJIN KAI (The Central Women's Association). Established in 1927; Kaiei Maauko, president; membership 20,000. The purpose is to keep connections among various women's associations in Japan. Issues "Eikyu" (Permanence). Address: 1919 Nagasaki Minamimachi, Toshima, Tokyo.

DAI NIPPON RENGO FUJIN KAI (The Federation of Women's Associations of Japan). Established in 1930; Haruko Shimazu, president; membership local associations. The purpose is to promote home education. Issues "Katei" (Home). Address: 4 Urakusumigasaki, Kojimachi, Tokyo.

FUJIN SANSEI DOMEI (The Women Suffrage Union). Established in 1923; Aiko Kawaguchi, president; membership 700. The object of the Union is to carry out woman suffrage movements. Issues reports. Address: 6 Uchisaiwa-

cho 1-chome, Kojimachi, Tokyo.

FUJIN SETTLEMENT (The Women's Settlement). Established in 1931; Mumeo Oku, president. The purpose of the Settlement is to protect children and improve living conditions. Issues reports: 1 Kikugawacho, Honjo, Tokyo.

FUSEN KAKUTOKU DOMEI (The Union for Obtaining Woman Suffrage). Established in 1924; Fusae Ichikawa, president; membership 1,595. Issues "Fusen" (Woman Suffrage). Address: 13 Kojimachi 2-chome, Kojimachi, Tokyo.

KIRISUTOKYO JOSHI SEINENKAI NIPPON DOMEI (The League of Y.W.C.A. of Japan). Established in 1895; Matauko Tsuji, president; membership 6,000. Issues "Joshi Seinen Kai" (Y.W.C.A.). Address: 13 Nishikicho 1-chome, Kanda, Tokyo.

NIPPON JOI KAI (The Medical-Women's Association of Japan). Established in 1902; Dr. Yagoi Yoshioka, president; membership 1,700. Issues reports. Hongo 2-chome, Hongo, Tokyo.

NIPPON KIRISUTOKYO FUJIN KYOFU KAI (Japan Christian Women's Temperance Society). Established in 1886; Chiyo Ozaki, president; membership 7,200. The purpose is to promote abstinence, moral and religious education. Issues "Fujin Shimpo" (Women's News). Address: 360 Hyakuninmachi, Okubo, Yodobashi, Tokyo.

NIPPON SEKIJUJI SHA TOKUSHI KANGOFU KAI (The Japanese Red-Cross Volunteer Nurses Association). Established in 1887; Eiko Nabeshima, president; membership 23,400. Issues "Haku Ai" (Universal Love). Address: Shiba Park, Shiba, Tokyo.

RIKUKAIGUN SHOKO FUJINKAI (The Association of Military and Naval Officers' Wives). Momoko Kuroki, president. The purpose is the discipline of woman's virtues. Issues "Misao" (Chastity). Address: 11 Wakamatsucho, Ushikomé, Tokyo.

SENTO HIRUTA VOKO HOME (St. Hilda's Home). Established in 1891; in care of Sister Superior. The purpose is to help the children of the poor and encourage home industry. Address: 358 Shirokané Sankochō, Shiba, Tokyo.

TRAVELLING, SIGHT-SEEING, AMUSEMENT, ETC.

JAPAN TOURIST BUREAU (Nippon Ryoko Kyokai). Established in 1912. The purpose is to provide various facilities for foreign travellers. Issues "Tourist," a monthly. Address: Tokyo Station, Marunouchi, Tokyo.

KOKUSAI KANKO KYOKAI (The Japan Travel Publicity Association). Established in 1931; Shinya Uchida, president; membership 81. The purpose is to invite foreign tourists and propagate abroad fine scenery. Address: Care of the Department of Railways, Marunouchi, Tokyo.

NIPPON INU HOZON KAI (The Association for the Preservation of Japanese Dogs). Established in 1928; Hiroshi Saito, president; membership 250. The object is to make researches of Japanese dogs. Issues "Nippon Inu" (Japanese Dogs). Address: 1,321-2 Setagaya, Tokyo.

NIPPON KIIN (The Japan "Go" Association). Viscount Nobuaki Makino, president. The purpose is to promote interest in "Go" playing. Issues "Kido" (the way of "Go"). Address: 1 Nagatacho 2-chomé, Kojimachi, Tokyo.

NIPPON ONSEN KYOKAI (The Hot Spring Association). Established in 1930; Prince Sanetaka Ichijo, president; membership 1,480. The purpose is to invite foreign tourists. Issues "Onsen" (Hot Spring). Address: Care of the Japan Tourist Bureau, Tokyo.

NIPPON TORI KENKYU KAI (The Association for the Study of Japanese Birds). The purpose is to study birds. Address: Care of the Bird Co., Kudansakaué, Kojimachi, Tokyo.

INDEX

INDEX

A					
Abé, Isoo	170, 171	American Football	1006	Imported	591
Abé Kurahashimaro	84	Ammonium Sulphate	636	Audit, Board of	146
Accidents	755	Amusements	1007-1026	Aviation	698-707
Accounts System	261	Ancient Tribes	80	Ayu Fishing	1025
"Aco"	202	Anderson, Dr.	860	Azuchi Castle	96
Acta Diurna	914	Anglo-Japanese Alliance			
Actuarial Work	453-455		120, 160, 190		
Acupuncture	869	Trade Issue	196		
Administrative Litigation,		Animal Fertilizers	638		
Court of	146	Animal Oils and Tallow, Pro-			
Advertisements	928	duction of	658		
Aerial Lighthouses	705	Animals Slaughtered	466		
Aeronautical Institute	706	Ansei Coup d'état	111		
Aeroplanes	587, 704	Antung	1198		
Agricultural Economics	470-478	Antwerp	978		
Agricultural and Industrial		Aoki, Shuzo	188		
Banks	332	Aquiculture	506, 507		
Agricultural and Industrial		Arable Lands	461		
Production	377	Owners of	461		
Agriculture	456-484	Arai, Hakuseki	127		
Agrarian Communi-		Area	30		
ties	466-470	Arisugawa, Prince	112, 116		
Agrarian Population	478-481	Arita, Hachiro	136		
Cereal Production	464	Ariwarano-Narihira	938		
Education	481	Army	232-242		
Encouragement of	457	Administrative Organization	235, 236		
Model Village	481-484	Budget, 1935-1937	234		
Agriculture and Forestry,		Divisions and Brigades	237-240		
Department of	144	Division Increase	162		
Agriculture, History of	456-459	Education	241		
Aikyo Juku	175	Expenditure	233		
Ainu	62, 80	Field Organization	236		
Air Mail	699	Fortresses	240		
Air Service, The Asahi Acti-		History of	232		
ties	699	Peace Strength	237		
Civilian Aeroplanes	704	Promotion and Age Limit	241		
Civilian Aviators	704	Senior Commands	241		
Flying Grounds	702, 703	Army and Navy, Special Posi-			
History of	698	tion of	229		
Land Marks	704	Azahi Shimbun	923-925		
Military Flying School	699	Asaka, Prince (Yasuhiko)	18		
Organizations	705	Asami, Keisai	110		
Routes	701	Ashikaga, Takauji	93, 126		
Training Institutes	706	Ashikaga and Kiriu, Weaving			
Wireless Stations	703	at	106, 561		
Air Transport Co.	699	Ashikaga School	92		
Akan	56	Ashikaga, Yoshimasa	96		
Ako Ronin	127	Ashikaga, Yoshimitsu			
Alexander II, Emperor of			93, 126, 127		
Russia	186	Aso, Mount	57		
Alexeiev, Governor-General		Asoo, H.	172		
	120	Atmospheric Conditions	31		
Aluminium	666	Atwater, American Flyer	698		
Ambassadors and Ministers		Australia, Trade Relation with	198-200		
	220-223	Automobile	588-591		

B

Baba, Eiichi	136	Bacteriological Laboratories	881
Baelz, Dr.	860	Banks, the Big Six	341
Ballagh, J. H.	793	Bank of Chosen	336
Baltic Fleet	121	Banking	319-361
Bakin	942	Beginning of	97
Bamboo	520, 522	Bank of Japan	325-328
Bank Acts	320	Bank Notes	344-346
Bank Act, 1927	320	Bank Statistics	323, 324
Banks, the Big Six	341	Bank of Taiwan	335
Bank of Chosen	336	Bankoku Shimbun	916
Banking	319-361	Baseball	986
Beginning of	97	Basho	103, 941
Bank of Japan	325-328	Basketball	1005
Bank Notes	344-346	Bean Throwing Ceremony	1028
Bank Statistics	323, 324	Beer	622-625
Bank of Taiwan	335	Beer Companies	625
Bankoku Shimbun	916	Beer, Exports and Imports	
Baseball	986	in 1935	625
Basho	103, 941	Production	622
Basketball	1005	Bergsonian Philosophy	944
Bean Throwing Ceremony	1028	Berry, Dr.	794
Beer	622-625	Bhore, Joseph	197
Beer Companies	625	Bicycle Manufacturing	591
Beer, Exports and Imports		Births	67
in 1935	625	Birth and Death Rates	67
Production	622	Bleaching Powder	654
Bergsonian Philosophy	944	Production and Exports	656
Berry, Dr.	794	Block Movements	34
Bhore, Joseph	197	Boilers, Production of	577
Bicycle Manufacturing	591	Boissonade, Gustave	730
Births	67	Bonds, Outstanding	368
Birth and Death Rates	67	Prices of	375
Bleaching Powder	654	Transacted	374
Production and Exports	656	Bonin Island Dispute	187
Block Movements	34	Books, Imports and Exports	
Boilers, Production of	577	Number of	932
Boissonade, Gustave	730	Bourses	373
Bonds, Outstanding	368	Boxer Uprising	120
Prices of	375	Boxing	1000
Transacted	374		
Bonin Island Dispute	187		
Books, Imports and Exports			
Number of	932		
Bourses	373		
Boxer Uprising	120		
Boxing	1000		

Boys' Festival	1030	Cellophane	632	Overseas Trade	1077
Boy Scouts	781	Celluloid	661	Population	1069
Brewing	622-627	Cement	639-643	Prohibition of Opium	
Briand, Aristide	210	Growth of Consumption	640	Smoking	1065
Briand's Proposal	210	Present State of	641	Public Hygiene	1065
Broadcasting Apparatus	583	Production	642	Railways	1062
Broadcasting Corporation of		Census of 1935	60	Religion	1060
Japan	680	Central Chest for Co-operative		Sugar Beet	1062
Brown, Rev.	794	Associations	340	Tramways	1066
Brushwood	522	Ceramics	643-645	Chosen Ginko	336
Buddha's Birthday	1029	Domestic Consumption	645	Choshu Clan	111, 112
Buddhism	86, 788-793	Exports of	644	Christianity	793-798
Adoption of	83	Factories and Workers	643	Establishment of Churches	
First Introduction of	81	Present Condition	643	Establishment of Schools	794
Statistics	801	Production of	643	Freedom of Faith	796
Buddhist Mobs	97	Cereal Production	464	Movement for 1935	795-798
Budget for		Cerebrospinal Meningitis	877	Special Treatment of	800
1935-1936	268-270	Chambers of Commerce and		Statistics	802
1936-1937	273-280	Industry	362	Translation of the Bible	794
Hugyo	102	Chang Haueh-liang	207, 1164	Christmas	1033
Buké Hatto	99	Chang Tso-lin	1163	Chrysanthemum (kiku)	47
Buké-zukuri	957	Chan-no-yu	1015-1017	Cider	872
Bulbs	585	Charcoal	522	Cinema	1019
Bunkyu Shimbun	916	Chemical Fertilizers	638	Cities	73
Bureaucracy and Politics		Cheng Hsiao-hsu	1164	Civil Wars, Early in Meiji	115
156-164		Cherry (Sakura)	45	Clans	82
Burials and Cremations	875	Chihchibu, Prince	14	Power of	83
Bushido, Foundation of	92	Chikamatsu	103, 942	Clearing Houses	342
Business Continuation Schools		Chikuden Tanomura	961	Clocks	597
768		China	87, 88, 93	Clubs, Societies, Associations	
Business Profits Tax	289-291	Early Contact with	185	1357-1372	
Business Schools	767	Exchange of Ambassadors		Coal Deposits	541
Buson Yosano	942-961	North China Incident	215	Coal Mining	544-546
		Powers in China	189	Labour Condition	541
		Chinda, Sutemi	205	Coast-line	38
		Ching Dynasty	1163	Cocoon, Markets	487
		"Chinso"	958	Price of	488
		Chisho-Daishi	954	Production	488
		Cholera	875	Production Cost of	487
		Chosen (Korea)	1068-1100	Coinage	343, 344
		Administration	1070	Coins	346
		Agriculture	1080	Colleges (Semmon Gakko)	
		Airways	1093	774, 775	
		Banking	1078	Colonization Bureau	
		Budget, 1935-36	1073	115, 117, 118	
		Cities	1096	Commerce	362-384
		Communications	1093	Commerce Adjustment and	
		Cotton	1081	Safeguarding Law	487
		Education	1089	Application	197-200
		Finance	1072-1075	Commerce and Industry, De-	
		Fisheries	1085	partment of	143
		Flora and Fauna	1068	Commercial Code, 1889	352
		Forestry	1084	Commercial Treaties, First	
		Justice and Police	1088	Conclusion of	109
		Koreans in Manchuria	1099	Commodities Transacted at	
		Manufacturing Industry	1087	the Bourses	374
		Mining	1086	Communications	609-626
		Monopolies	1076	Department of	144
		Opium	1077	Communist, Movements	175
		Origin of the Korean Race		Raids of	172
		1070		Companies	365, 367

C

Confucianism	110	Dazaifu	90	Big Five Companies	606
First Introduction of	81	Deaths	67-71	Capitalization and Profits	
Conscripts and Leave of		Decorations	23-25	606	
Absence	232	Dentists	861	Demand	602
Conscription	229-232	Deposits Bureau	312-315	Hydro-Electric Industry	600
Examination	231	Deshima	186	Industry in 1935	604
Constitution	151, 1217	Diabetes Mellitus	911	Electric Lights	602
A plan	110	Diet, Function of	149	Supply and Demand	601
Preparation for	118	Diet, President	151	Electric Railways	690
Promulgation of	118, 119	Diphtheria	876	Electron Oscillation	904
Unwritten	182	Disarmament Question	244	Embassies	220-224
Constitutional Provisions	182	District Courts (Ku-Saibanho)		Embassies, Japanese	189
Consul-Generals	220-223	726		Emigrants, 1934	79
Consulates	224	Divorces	66	Emigration	75-79
Consulate-Generals	220-223	Doctor's Degrees	774	Emperor	133
Consumers' Co-operative Move-		Doll Festival	1029	Emperor, (Hirohito) H.I.M.	
ment	854-856	Doll Theatre	1012	13, 124	
Contents	7-12	Do-Taku	81	Emperor's Birthday	1030
Copper Mining	589	Doyo	1031	Emperors, List of	1225
Cormorant Fishing	1025	Drama	1007	Employment	829
Cotton Cloth Output	555	Dyestuff	665, 666	Employment Exchanges	816
Cotton Companies	552	Dynamo	583	Employment Exchange Law,	
Cotton Import	553	Dysentery	875	1921	816
Cotton Industry, in 1935	557			Empress, (Nagako) H.I.M.	13
Cotton Spinning	551-555			Empress's Birthday	1029
Operatives	553			Empress Dowager, (Sadako)	
Cotton Textiles	555			H.I.M.	14
Imports and Exports	556			Engines	576
Cotton Yarn Exports	554			Enomoto, Buyo	115
Courts of Appeal (Koso-in)	727			Enryakuji Temple	88, 98
Courts Artists	25			Envoys to and from Foreign	
Courts Martial	282			Countries	220-224
Court Rank	25			Exclusion Policy	107-109
Court Rituals	27			National Doors Opened	109
Crabs	505			Prohibition Law, 1587	107
Canneries	506			Prohibition Law, 1612	107
Cranes	579			Prohibition Law, 1633, 1636,	
Cremation	875			1639	108
Crown Prince (Akihito)	14			Prohibition Law, 1825	109
Cucumbers	465			Prohibition of Western	
Currency System	343-345			Books, 1630	108
Currents	37			Executive Departments	139
Customs Duties	435-437			Expectation of Life	71
Customs Tariff Law	1828			Exports, 1929-35	
Cyanamide	637			388, 392, 394-398, 404, 406, 408	
				Alcoholic Liquors	408
				Coal	410
				Comestibles, Tinned or	
				Bottled	408
				Cotton Tissues	409
				Cotton Yarns	409
				Crab	408
				Cycles and Parts thereof	411
				Electric Lamps	411
				Footwear (boots, etc.)	410
				Glass and Glass Manufac-	
				tures	410
				Headgear	410
				Iron	410
				Iron Manufactures	410
				Machinery	411
				Pottery	410

D

Raw Silk	409	First Election	154	Afforestation	515-526
Rayon Tissues	410	Fish Fertilizers	509	Associations	525
Salmon and Trout	408	Fish as Food	508	Clearing	521
Silk Tissues	410	Fish Oils	509	Education	528
Sugar, Refined	408	Fisheries	495-514	Experimentation	523
Toys	411	Boats and Vessels	499	Government Forests	524
Undershirts and Drawers	410	Coastal Fishery	500	Growing Timber	517
Vehicles and Tires	411	Encouragement of	510	Labour for	525
Woolen Tissues	409	Facilities for	512	Lumber Production	521
Ezo Tribes	85	Fishing Rights	512	Lumber Trade and Industry	520
		History of	495	Protection Forests	522-524
		in Home Waters	502	Wood Pulp Industry	521
F		Kamchatka Fishery Auction	497	Formosa	187
Factories	368	Norwegian Whaling	503	(See Taiwan)	1101-1125
Farm Households	459-461	Organizations	513, 514	Formosa, Ceded to Japan	110, 189
Farm Relief Measures	458	Pelagic Fishery	501	Four-Power Treaty	204
Farmer Central Movement	175	Persons Engaged in	498	Fowls	466
Farmers' Condition	466-484	in Russian Waters	504	Franciscans	185
Farmers, Creation of Landed		Trawling	503	Franco-Japanese Convention	190
Farmer-mobs	105	Value of Catches	495	Franco-Russian Alliance	190
Fascism	174	Fishery Dispute with Russia	202	Fruit Juice	872
Fauna	47-52	Fishery, Products	508	Fudai Daimyo	100, 101
February 26 Affair	183	Manufacture of	508	Fuel Wood	520
Fencing	1006	Fishes Caught	500	Fuji	38, 55
Fenolosa	962	Fishes, Freshwater	49	Fujii Umon	110
Fertilizers	635-639	Five Big Cities	1047-1067	Fuji Opens	1030
Consumption of	636	Five Imperial Oaths	112, 113	Fujiwara Despotism	89
Exports of	637	Flora	42-47	Fujiwara, Kamatari	83
Imports of	637	Flower Arrangement	1017-1019	Fujiwara, Kiyohira	126
In 1935	638	Flower Cards	1023	Fujiwara, Michinaga	88
Statistics	638, 639	Flying Grounds	702, 703	Fujiwara, Mototsuné	125
Fendalism, Establishment of	194	Flying Machine Manufacturers	707	Fujiwara, Yoshié	975
Feudal Lords, Muromachi Age	127	Flying Schools	242, 706	Fujiwara, Yoshifusa	125
Fiefs, Surrender of	113	Foodstuffs	613-629	Fukai, Eiigo	327
Finance, Department of	141	Football	1001	Fukuchi, Genichiro	117
Fine Arts	950-968	Foreign Affairs, Department	189	Fukuzawa, Yukichi	117
Art Exhibitions in 1935-36	967	of	189	"Fundamental Principles"	210
Art Museums	967	Foreign Ambassadors and		Fusetsugaki	915
Asuka Period	951	Ministers	223, 224	Fushimi, Prince (Hiroyasu)	16, 229
Foreign Painting	955	Foreign Relations	185-225	Fushun Coal Field	1187
Fujiwara Period	954	Foreign Relations, Chronological Index of Principal		Futabatei Hasegawa	945
Hakuho Period	951	Events	217-220		
Industrial Art in Meiji Era	963	Iwakura's Mission	187	G	
		Treaty Revision	187	Gagaku Bureau	972
Japanese Painters in Meiji		Foreign Residents	75	Gaho Hashimoto	965
Era	964	Foreign Trade	385-438	Gamo, Kumpei	940
Kamakura Period	956	with China	415, 418	Ganjinwajo	943
Konin Period	954	History of	385-387	Gardening	1025
Meiji Era	962	with Great Britain	414, 425	Gas Industry	606-608
Meiji Sculpture	964	with U.S.A.	414, 425	Present State	607
Momoyama Period	959	Trade Returns	387	Gendarmerie	232
Muromachi Period	957	Forest Administration	527	General Election	149
Pre-Asuka Period	950	Forests, Area	516	in 1920	164
Tempyo Period	952	Forest Damage and Insurance	526	in 1924	165
Western Printers in Meiji		Forest Zones	42, 515, 516	in 1936	163
Era	963	Forestry	515-532	Genji-monogatari	90, 939
Yedo Period	959				
Fire Arms, Introduction and					
Effect of	96, 97				

Genro-in	116	Hamaguchi, O.	166	Hokusai Katsushika	960
Genroku Period	102, 127, 941	Han Dynasty	81, 82	Hollanders	108
Genshi-ai	1027	Hanihara, Masanno	206	Home Affairs, Department of	140
"Gentleman's Agreement"	205	Hanscard	916	Home Trade	362-384
Geography	80-58, 893	Hara, R.	321	Ho-o-Do at Uji	956
Length and Width	30	Hara, Takashi	104, 925	Horseback	1003
Position and Extent	30	Harbin	1212	Horses	466
Geological Formation	32	Harris, Townsend	109	Horyuji Temple	86, 951
Geology	893	Hatamoto	101	Hoashi, Toru	159
Geophysics	883	Hatozuye	25	Hosiery Exports	410
Germany	189	Hayashi, Raisaburo	136	Hospitals	864-867
Ginseng	1076	Health Insurance, State	452	Hospitals, Charity	823
Girls' Domestic High Schools	766	Health Preservation Work	871	Hospitals for Prostitutes	861
Girl Guides	781	Control of Foods, Beverages, etc.	871	House of Peers	148
Girls' High Schools	765	Heian Age, Currency	91	House of Representatives	148
Glass Articles	646	Economic Condition	90	Hsinking	1209
Glass and Glass Manufactures	645-649	Education	90	Hughes, C. E.	205
Glass Tableware	646	Literature	89	Hyakunin Isshu	1023
Sheet Glass	647	Markets	91	Hyakusai Hirafuku	965
Exports and Imports	648	Trading Ports	101	Hyogo (Kobé), First Opened	109
Production of	647	Heian, the Capital	88	Hypothe Bank of Japan	330
Gneiss Distribution	33	Heiké-monogatari	940		
Go	1024	Heir-apparent	14	I	
Goats	466	Hepburn, Dr.	860	Ice	872
Goble, J.	793	Hidari-Jingoro	959	Ifuchie	961
Godaigo, the Emperor	92	Higan	1029	Ii, Naosuké,	111
Goh, Seinosuké	362	Higashikuni, Prince (Naruhiko)	18	Ikko Mob	97
Gold Embargo	167	Higher Schools (Koto Gakko)	769	Immigration Question with	
Gold Mining	537	Colleges	774, 775	U.S.A.	205
Gold Purchased	538	Higuchi, Ichio	943	Imperial Court	13-29
Gold Standard in Yedo Age	105	Hiraga, Gennai	962	Imperial Diet	147-151
Golf	1004	Hiranuma, Ryozo	984	Imperial Diet, Imperial Edict	
Gonin-gumi	98	Hirao, Hatsusaburo	136	for	118
Goshirakawa, the ex-Emperor	91	Hirata, Atsutané	110	Imperial Diet, 50th, 1924	165
Goto, Shimpei	201	Hiroshigé Ando	961	First	154
Goto, Shojiro	112, 116	Hirota-Hull Messages	206	65th	178
Government	131, 153	Hirota, Koki	136, 207	66th	179
Form of	132	History	80-130	67th	179
Officials	147	Age of Traditions	80, 125	68th	183
The People	133	Age of Foundation	83, 125	Petition for	117
"Grave Consequences"	206	Chronicle of Important Events	125-130	Imperial Household, Department of	22
Great Britain	187	Foreign Relations	87, 93	Finance	22
First Contact with	185	Heian Age	88, 125	Ministers	23
Relation with	196-200	Kamakura Age	91, 126	And Social Work	26
Greek Church	796	Muromachi Age	93, 126	Imperial House Law	1221
Greene, D. C.	794	Nara Age	86, 125	Imperial Precepts to Soldiers and Sailors	226-229
Gyokudo Kawai	963	Yedo Age	98, 127	Imperial Prerogative	134
Gyokusho Kawabata	963	Hitomi, Kinué	978	Imperial Princes	15-19
		Hiyé Shrine	1030	Imperial Rescript on Education	758, 759
		Hockey	1006	Imperial Rescript at Japan's Withdrawal from The League of Nations	214
		Hojo	92	Imports 389, 393, 399, 407, 411, 417	
		Hojo Rule	125	Aluminium	413
		Hojo, Soun	127	Automobiles and Parts	414
		Hojo, Takatoki	92	Beans and Peas	411
		Hojo, Tokimasa	126		
		Hokkaido Colonial Bank	334		
		Hokkaido, First Cultivation of	115		
		Hamaguchi Cabinet	166		

- How it is made 651, 652
 Production 652
 Lakes 41
 Lamps, Miles 212
 Land and Air Transportation 681-707
 Land Survey, by Toyotomi 104
 Land Survey in Yedo Age 104
 Land Tax 288, 289
 Laws, Issued Early in Meiji 119
 League Commission of Inquiry 212, 213
 League of Nations, Imperial Rescript at Japan's Withdrawal 214
 and Japan 194, 209-214
 Japan's Contribution 195
 Japan's Withdrawal 213
 Resolution of February 24, 1933 213
 L'Echo du Japon 917
 Legations 220-223
 Japanese 140
 Lemonade 872
 Leo Sirota 976
 Leprosaria 866
 Liao River 1194
 Liaotung Peninsula, Ceded to Japan 189
 Liaotung, Return of 119
 Libraries 780, 933
 Ligasins, J. 793
 Li Hung-Chang 189
 Li Seikei 94
 Literature 937-959
 Contemporary Tendencies 945
 French Influence 946
 Heian Period 938
 In 1935 946-950
 Kamakura Period 939
 Muromachi Period 940
 Naturalism 943, 944
 Neo-romanticism 944
 Playwriters 945
 Primitive 82
 Realism 943
 Tokyo Period 942
 Tokyo Period, Early Novels 943
 Yamato Period 937
 Yedo Period 941
 Livestock 466
 Loans, External 304
 Local Courts (Chibo Saibansho) 727
 Local Expenditures 305
 Local Finance 251, 306
 Local Government 151-153
 Locomotives and Rolling Stock 386
 London Naval Disarmament Conference 192, 193
- Loochoo Is. 186
 Los Angeles 978
 Lumber Trade and Industry 530, 531
 Luzon 107
 Lytton, Earl of 212
 Lytton Report 213
- M**
- Machinery 573-586
 Export of 411
 Import of 413
 Machinery and Engineering 573-599
 Factories and Operatives 594-596
 History of 573
 Maeda, Yonezo 137
 Machara 115
 Magazines 933-936
 Mail Matter Handled 671
 Makino, Shozo 970
 Manchoukuo, Founding of and Japan 207
 Recognition of 208
 Manchoukuo 1159-1214
 Agriculture 1180-1184
 Air Transport 1196
 Area 1161
 Banking 1175-1178
 China 1170
 Climate 1161
 Communications 1199
 Currency 1176
 Education 1203
 Envoys 1166, 1167
 Finance 1172
 Fisheries 1185
 Foreign Investments 1178
 Foreign Relations 1167-1172
 Foreign Trade 1178
 Forestry 1184
 Founding of 1164
 Government 1165
 History of 1163-1165
 Japan in Manchuria 1165
 Justice and Police 1200, 1203
 Labour and Labour Movement 1205
 Language 1162
 League of Nations 1168
 Leased Territory of Kwantung 1213, 1214
 Manufacturing Industries 1188-1190
 Medicine and Sanitation 1208
 Mining Industry 1186
 National Defence 1166
 North Manchuria Railway 1193
- Oil Industry 1188
 Population 1161
 Position 1161
 Principal Cities 1209-1213
 Protocol with Japan 208, 1167
 Railways 1190
 Religion 1204
 Rivers 1194
 Roads 1195
 Salvador 1171
 South Manchuria Railway Co. 1196
 Soviet Russia 1168
 Textile Industry 1180
 Topography 1161
 Transportation and Communications 1190-1200
 Water Transportation 1194
 Manchurian Incident 207
 Mandarines 465
 Mannyoshu 937
 Map of Japan In Separate Envelope
 Maria Luz Incident 186
 Marianas 1138
 Maria Toll 973
 Marine, Department of 142
 Marine Fauna 49
 Marine Flora 41
 Marriages 66
 Marshalls 1139
 Marshals and Fleet Admirals, Board of 229
 Marxism, Introduced 170
 Masako, Ama Shogun 126
 Masaoka, Shiki 943
 Masukagami 940
 Matches 662-664
 Exports 663
 Production of 664
 Matsudaira, Sadanobu 128, 942
 Matsudaira, Taunéo 33
 Matsukata Cabinet 156
 Matsukata, M. 164
 Matsuri-goto 81
 Maubant, Pierre 1091
 May Day 1090
 May 15 Affair 168, 175
 McCauley, Clay 795
 Measuring and Weighing Instruments 578
 Meat 466
 Meat, Imported 411, 874
 Medical Instruments 580
 Medicines 860-871
 Medicines, Inspection of Japanese and Chinese 868-871
 Manufacturers 863
 Patent 868
 Medicine and Sanitation 860-882

- Medicine Traders 863
 Meiji, the Emperor 111, 112, 116, 119, 128
 Meiji, the Emperor, Demise of 122
 Meiji Era, Events in 129
 Meiji Restoration 112-114
 Meiji Restoration, Removal of the Capital 113
 Meiji Setsu 1032
 Meiji Shrine 122
 Mesozoic Stratum 33
 Meteorological Observations 82
 Meters 578
 Mexico 188
 Mezamashi Shimbun 923
 Middle Schools 763
 Midwives 863
 Military Council, High 220
 Military Services 230
 Military System, First Establishment of 114
 Milk 466, 871
 Milk Products 871
 Millet 1182
 Minamoto 89
 Minamoto, Yoritomo 89, 91, 92, 126
 Mine-Lots 534-536
 Mineral Production 536
 Mining 533-549
 Coal Mining 544
 History of 533
 of Metals 537
 Producers and Operatives 548
 Mining Tax 295
 Mineral Water 872
 Ming 94
 Trade with 94
 Ministers of State 135-137
 Minkuo Jipao 208
 Minseito 166
 Miscellaneous Industries 630-668
 Mishima, Yahiko 978
 Mitsui Bussan Kaisha 362, 885
 Miura, Tamaki 975
 Miyagawa, Kozan 963
 Miyagawa, Yoshiko 975
 Mizuno, Tadakuni 128
 Mommaru, Wholesale Dealers 97
 Monks, Order of 100
 Money Market 319-361
 Money Order, Postal 672
 Mononobé 53
 Monopoly System 260, 297
 Moon and Sun, Position of 891
 Mori, Lord of Choshu 112
 Mori, Ogai 944
 Morimura Gumi 385
- Morita, Shinzo 698
 Morrison, SS. 109
 Motoori, Norinaga 110, 128
 Motor Cars 696
 Motor-Cycles 590, 697
 Motor Transport 696
 Motoyama, Hikoichi 925
 Mountains 38
 Moxibustion 869
 Moxicautey 863
 Mujin Kaisha 339, 340
 Mukden 1211
 Battle of 121
 Mulberry Plantation 487
 Municipality 152
 Murasaki-shikibu 90, 939
 Murayama, Ryuhel 923
 Murofuji Temple 954
 Muromachi Age 94-98
 Commerce and Industry 96
 Economic Conditions 96, 97
 Education 95
 Foreign Relations 93, 94
 Woman's Position 95
 Muromachi Shogunate 93
 Mushakoji, Sanetsu 944
 Music 968-977
 Composers 975
 Development of Domestic Music 971
 Foreign Music Introduced in Meiji and Taisho 974
 in 1933-36 976
 Native Music 976
 Primitive Music 968
 Religious Music 974
 Schools 973
 Musical Instruments 580
 Muto, Sanji 166
 Mutual Loan Companies 339, 340
- N**
- Nabeshima 118
 Nada 106
 Nagano, Osami 136
 Nagasaki 107-109
 Nagata, Hidejiro 137
 Nagauta 977
 Nagoya 1056-1059
 Area 1056
 Banks 1058
 Buildings 1056
 Business Corporations 1056
 Commerce 1056
 Education 1058
 Factories 1057
 Finance 1059
 Foreign Trade 1056
 Harbour 1058
- Industry 1057
 Municipal Loans 1059
 Population 1056
 Railways 1057
 Social Works 1058
 Naidaijin-fu 22
 Nakajima, Chikuhei 587
 Nakajima, N. 154
 Naka-Ohye, Prince 83
 Namamugi Incident 111, 128
 Nambu, Chuhei 979
 Nara Age 86-88
 Nashimoto, Prince (Morimasa) 17, 229
 National Banks 319
 National Defence 226-259
 Volunteer Service 232
 National Parks 55
 National Socialists 173
 National Wealth 318
 Nationalists, Activities of 174
 Natsumé, Soseki 944
 Natural Features 35
 Naval Conference, League Disarmament Conference 194
 Geneva Tri-Partite Naval Conference 192
 London Conference 192
 Washington Conference 191
 Naval Equipment 250
 Naval Expenditures 245
 Naval Policy 243
 Navigation Law 385
 Navy 242-259
 Active Service Organization 247
 Administrative Organization 246
 Budget, 1936-1937 246
 History of in Manchoukuo 249
 List of Ships 251-257
 Personnel 250
 Planes 250
 Promotion 258
 Senior Commands 258
 Standing Fleets 249
 Warship Building 250
 Netherlands, First Contact with 185
 Trade Conference with Japan 200
 New Japan 199
 News Agencies 926
 Newspapers 914-929
 Circulation 922
 English-language Papers 923
 Origin of 914, 915
 Newspaper Courses in Universities 929
 Newspaper Organizations 928

Tokugawa, Iyesato	161
Tokugawa, Iyeshigé	111
Tokugawa, Iyeyasu	98, 99, 107, 108
Tokugawa, Major-General	587, 608
Tokugawa, Mitsukuni	102, 110, 127
Tokugawa, Shogunate	99
Organization of	101
System of Control	100
Tokugawa, Tsunayoshi	102, 127
Tokugawa, Yoshimuné	108, 127
Tokugawa, Yoshinobu (Kelki)	112, 128
Tokutomi, Hichiro	919
Tokyo	1034-1046
Administration	1045
Area	1035
Buildings	1035
Commerce and Industry	1035
Education	1041
Electric Railways	1037
Enlarged	1035
Factories	1036
Finance	1046
Harbour	1039
History of	1034
Industry	1036
Location and Climate	1034
Motor Buses	1038
Parks	1041
Population	1034
Religion	1043
Retail Markets	1035
Rivers	1039
Sewerage Works	1041
Social Works	1043
Streets	1039
Transportation	1037
Underground Railways	1039
Waterworks	1040
Wholesale Markets	1035
Tokyo Asahi Shimbun	923
Tokyo Chamber of Commerce and Industry	362
Tokyo Chozo Ginko	321
Tokyo, the New Capital	113
Tokyo Imperial University	771-774
Tokyo Nichi Nichi	925
Tokyo Stock Exchange	370
Tolstoy's Humanism	944
Tong-haks Party	189
Tonnage Dues	296
Topknots, cut off	114
Toaa-Nikki	933
Tourist Industry	632
Towada Lake	56
Toyotomi, Hideyoshi	98, 107, 185, 793
Tozama Daimyo	100, 101
Trachoma	879
Track and Field	991
Trade with, Argentine	427
Asiatic Russia	421
Australia	428
Austria	424
Belgium	425
British India	420
Canada	427
Chile	427
China	418
Dutch East Indies	422
East Africa	428
Egypt	428
France	423
Germany	424
Great Britain	423
Hawaii	429
Holland	425
Hong-kong	420
Italy	424
Kwantung Province	419
Manchoukuo	418
New Zealand	429
Norway	425
Philippine Islands	422
Poland	424
Straits Settlements	421
Sweden	425
Switzerland	425
Turkey	428
Union of South Africa	428
U. S. A.	426
Uruguay	427
Trade Ports	390
Tramcar	690
Treaties (See p. 12, Contents, Appendix)	1228-1328
Triatoma	906
Trojanovskiy, A.	202
Trust Business	337
Tsingtao, Attack on	191
Tsingtao falls	123
Tsubouchi, Shoyo	943
Tsuchii (Doi), Bansui	943
Tsuchiya, Rear-Admiral	123
Tsuruta, Yoshiyuki	978
Tsushima	94
Tuberculosis	879
Tuberculosis Hospitals	866
Tunguse	80
Typhoid Fever	875
Typhoon in 1934	81
Typhus	876
U	
Uda, the Emperor	88
U (right) Daijin	85
Ueno and Other Battles	128
Ukiyoyé	960
Unemployment	818
Union Church	794
United States of America	204-207
First Treaty with	109
and Open Door Policy	205
Relation with	204-207
Universal Suffrage and Proletariats	173
Universal Suffrage	165
Universities	770
Unkei	957
Unzen	58
U.S.S.R., Relation with	201-204
Uruga	109, 186
Urbanization	72
Ushio, Shigenosuke	136
Utamaro Kitagawa	960
Utilities	600-612
Uyehara, Yusaku	162
Uyeno, Riichi	923
V	
Vaccination	880
Vedder, A. E.	860
Vegetables	465
Vegetable and Animal Oils	657-659
Vegetable Fertilisers	637
Vegetable Oils, Production	637
Vegetable Wax	658
Velocity of Wind	81
Verbeck, G. F.	793
Vessels Entered	391
Vladivostok	121
Vocational Classification	827
Volcanic Activities	883-891
Volcanic Chains	35
Volley-ball	1006
W	
Wada, Eisaku	963
Wado-kaiho	91
Waka	82, 87
Waka Poets	938
Wakadoshiyori	101
Wakairatsuko, Prince	757
Wakatsuki Cabinet	166
Wakatsuki, Reijiro	166, 193
Wages	829, 842
Farmers	830
Fishermen	832
Index Number of Labourers	829
Miners	831
Real Wages	834
Waké, Kiyomaro	90
Waldeck, Governor	123
Wanpaoshan Affair	208
War, Department of	142

Warehousing	609-612
Balance of Stocks	610
Chief Warehouse Companies	612
Insurance	611
Present State	609
Value of Stores	610
Washington Disarmament Conference	191
Hughes Proposal	191
Watches and Clocks	579
Water-melons	465
Waterworks	872
Weaving	561
Introduction of	88
Webb Bill	205
Weights and Measures	6
Whales	503
Wheat	464, 1182
Imported	614
Encouragement Policy	615
Wheat Flour	611-617
Exports of	615
in 1935	616
Production	615
Wholesale Indices	381
Wholesale Prices	380
William II, King of Holland	109, 184
Williams, M. C.	793
Willis, Dr.	860
Wishard, L. D.	795
Witte	122
Woollen Industry	569
Woollen Textiles, Exports of	570
Imports of	571
Production of	571
Working Hours	842
World War	123, 124, 163, 191
Japan's Finance	264
Wu, Mayor of Shanghai	209
Wrestling (Sumo)	998, 1006
X	
Xavier, Francis	95, 793, 860
Y	
Yakushiji	952
Yamada, Kosaku	975
Yamada, Yemosaku	960
Yamagata, Aritomo	116, 119, 159, 164
Yamagata Cabinet	155
Yamagata, Daini	110
Yamaka, Soko	110
Yamakawa, H.	171
Yamamoto Cabinet	163
Yamanouchi, Toyonobu, Lord of Tosa	112, 113
Yamato-Takeru	81
Yamato Tribe	80
Yamatoyé	955
Yamazaki, Ansal	110
Yano, Ryukel	943
Yasukuni Shrine	1030
Yayoi Style	81
Yedo Age	98
Commerce and Industry	105
Cultural Life	102, 103
Economic Decline	103
Highways	101, 105
Labourers	106
Loyalists, Uprising of	110
Sea Transportation Lines	105
Yemakimono	955
Yedo, Establishment of	99
Yeto, Shimpei	115, 117
Yingkow	1198, 1212
Yokohama	1059-1064
Area	1060
Banks	1061
Business Corporations	1061
Commerce	1061
Education	1063
Electric Tramways	1063
Factories	1062
Finance	1063
Foreign Residents	1060
Foreign Trade	1061
Gas	1062
Harbour	1062
Industry	1062
Location	1060
Population	1060
Quake and Rehabilitation	1059
Social Works	1063
Yokohama Mainichi	917
Yokohama Shokin Ginko (Yokohama Specie Bank)	328-330, 363
Yomiuri	914
Yoritomo Minamoto	91, 92
Yorodzu, Hyoshiro	916
Yorozu Choho	919
Yosé (Story-Telling)	1018
Yoshii	113
Yoshino and Kumano	57
Yoshitsuné Minamoto	126
Yoshizawa, Kenkichi	201, 210
Young Men's Associations	781
Y.M.C.A.	794
Young Men's Training Institutes	780
Young People's School	780
Young Women's Associations	781
Yuan Invasion	94
Yubin Hochi	917
Yui-no Shosetsu	107
Z	
Za, Guilds	97
Zinc Mining	539

Nichiro Gyogyo Kaisha, Ltd.

Capital ¥ 53,800,000

Paid up ¥ 42,300,000



Producers & Distributors

of

FRESH, FROZEN, SALTED, MILD
CURED & CANNED SALMON,
CANNED CRAB & RED CAVIAR

HEAD OFFICE:
Marunouchi Bldg.,
TOKYO

BRANCH OFFICE:
HAKODATE

THE FOREIGN AFFAIRS ASSOCIATION OF JAPAN
556-8 Osaka Building, Hibiya Park, Tokyo

REGISTERED TRADE MARKS



ESTABLISHED 1783

INCORPORATED 1925

Ch. Takeda & Co., Ltd.

CAPITAL - - - Yen 12,000,000

**MANUFACTURING CHEMISTS
AND WHOLESALE DRUGGISTS**

26 Doshomachi Nichome, Osaka

Fine and Heavy Chemicals, Drugs and Pharmaceutical
Preparations, Chemical Glassware and Bottles,
Surgical Instruments and Appliances,
Druggist's Sundries

Cable Address :
"TAKEDACHO,"
OSAKA

Codes Used :
A. B. C. (5th & 6th Ed.),
Bentley's, Schofield's
Bentley's Second Phrase
and Private

Direct Correspondence Invited

THE Kanegafuchi Cotton Spinning Co., Ltd.

ESTABLISHED 1889

HEAD OFFICE :

Sumida-machi, Mukojima-ku, TOKYO

President : SHINGO TSUDA, Esq.

CAPITAL SUBSCRIBED	- - - - -	Yen 60,000,000
CAPITAL PAID-UP	- - - - -	" 39,063,825
RESERVES VARIOUS	- - - - -	" 74,400,000

-(JUNE 1936)-

Reelers and Throwsters of Raw Silk : Manu-
facturers of all class of Pure Silks ; Spinners
of all kinds of Cotton and Spun Silk Yarns ;
Manufacturers of all kinds of Cottons Cloth
and Spun Silk Fabrics. Printing, Dyeing,
Bleaching and Finishing Works.

For Home and Foreign Markets

AGENTS :

IN ALL THE IMPORTANT COMMERCIAL CENTERS
OF THE WORLD



PURE CANE SUGAR

Raw and Refined—Fuji Brand Cube and Granulated

ALCOHOL

ESTABLISHED 1900

CAPITAL - - - - Yen 63,000,000

13 Raw Sugar Mills in Formosa—Two Refineries on Mainland

TAIWAN SEITO KABUSHIKI KAISHA

(FORMOSA SUGAR MANUFACTURING Co., LTD.)

Head Office: Heito, Formosa, Japan

TOKYO OFFICE: YURAKU BUILDING, MARUNOUCHI, TOKYO, JAPAN



DAIREN KISEN KAISHA

(Dairen Steamship Co., Ltd.)

HEAD OFFICE: DAIREN

Capital Yen 25,700,000 Tel. Address: "DAIKI DAIREN" Fleet 48 vessels, 16,600 Gross Tons

BRANCHES:

Shanghai, Tsingtao, Tientsin, Kobe, Tokyo,
Hongkong, Newchwang, Antung

REGULAR SERVICES:

Dairen-Tsingtao-Shanghai Every 2 or 3 days
Dairen-Tientsin Every other day
Dairen-Keelung-Takao Once every 10 days
Dairen-Tsuruga-Fushiki-Niigata Once a week

Booking Agents: Regular Services

Japan Tourist Bureau S. M. R. Stations
Thomas Cook & Sons Chosen Manchuria
American Express Co. Information Bureau
Cie De Wagon Lits (S. M. R.)
China Travel Service Eiwa Yoko (Dairen)

Through Tickets issued for Europe
From Shanghai and Tsingtao
Via D. K. K. Line
South Manchuria Railway
Manchoukuo State Railways
Freight Services to
Europe, U.S.A., Australia and
Near Sea Ports

TOKYO ELECTRIC LIGHT CO.

TOKYO, JAPAN

CHAIRMAN - - - Baron SEINOSUKE GOH

PRESIDENT - - - - - ICHIZO KOBAYASHI



PAID-UP CAPITAL - - - ¥429,562,000

FIXED ASSETS - - - - - ¥769,838,263

Generating Power:

Water 486,736 kw.
Steam 163,000 ,,
Purchased 481,712 ,,
Total 1,131,448 ,,

Output: 5,150,776,000 kw.
(June., 1935—May, 1936)

Territory Served:

Tokyo, Yokohama & 17 other Cities
and 1,388 Towns & Villages:
Area 30,400 sq. km.
Population . . . 13,830,000

Connected Loads:

Lamps 12,201,620
Power 1,118,407 kw.

Cable Address:
"DOCKYARD," KOBE
A.B.C. 6th Bertley's, and
Western Union Codes used



MAIN OFFICE:
Higashi Kawasaki-cho
2-chome, Soto-ku,
KOBE

Kawasaki Dockyard Co., Ltd.

(Contractors to the Imperial Japanese and Foreign Governments)

KOBE

SHIPBUILDERS, ENGINEERS, REPAIRERS, ELECTRICIANS,
STEEL PLATES, SHEET ROLLERS, AEROPLANE
BUILDERS and SHIP OWNERS

WORKS:

SHIPBUILDING and ENGINEERING WORKS: Higashi Kawasaki-cho 2-chome, Soto-ku,
KOBE.

PLATE and SHEET MILLS: Wakinohama-cho 3-chome, Fukiai-ku, KOBE.

AVIATION WORKS: Higashi Shiraike, Hyogo-ku, KOBE.

STEEL WORKS: Higashi Shiraike, Hyogo-ku, KOBE.

SUBSIDIARIES:

KAWASAKI LOCOMOTIVE and CAR CO., LTD.: Wadayama-dori, 2-chome, Hyogo-
ku, KOBE.

KAWASAKI STEAMSHIP CO., LTD.: Kaigan-dori No. 2, Kobe-ku, KOBE.

BRANCHES

Tokyo, Yokohama, Nagoya,
Osaka, Moji, Wakamatsu,
Yawata, Otaru.



Dairen, Tsingtau, Shanghai,
Hankow, Manila, London,
Sydney, New Zealand,
Seattle, Portland
& Vancouver.

YAMASHITA KISEN KAISHA

(The Yamashita Steamship Co., Ltd.)

Head Office: KOBE, JAPAN

Cable Address: "YAMASHITA, KOBE"

SHIPOWNERS & OPERATORS

Agencies in all principal ports of the world

NKK

NIPPON KOKAN KABUSHIKI KAISHA

(NIPPON STEEL TUBE Co., Ltd.)

One of the Leading Steel Makers of the World, with the Finest
Workmanship of over 20 Years' Experience

Head Office and Main Works:—City of Kawasaki, near TOKIO
Tokyo Branch (Business Office):—Marunouchi, TOKIO

LOCAL FACTORIES:

Electric Iron Works: Shin-minato-machi, Toyama Pref.
City of Niigata, Niigata Pref.
Osaka Steel Tubes Plant: City of Osaka

Main Products:—

Steel Pipes	Annual Production	200,000 tons
Seamless and Butt-welded Gas Pipes, Seamless Steel Pipes for Underground Mains, Oil Well Pipes (Tubings, Casings and Drill Pipes), Boiler Tubes, Locomotive Tubes, Radiator Tubes, Conduit Tubes, Steel Poles and every other kind of Steel Tubings, of Black, Galvanized or Coated with Asphalted Jute Cloth.		
Steel Bars and Shapes	Annual Production	350,000 tons
Bars (round, square, flat and rib), Angles and Rails, etc.		
Ferro-Alloys	Annual Production	40,000 tons
Ferro-manganese, Ferro-silicon, Ferro-titanium, Ferro-chrome, Spiegeleisen, etc.		
Special Steels	Annual Production	20,000 tons
Ordinary Carbon, Nickel-chrome, Nickel, Chrome, Silichrome, Spring, Stainless Steel, etc.		

TOYO COTTON MILLS, CO., LTD.

President: OTOKICHI SHOJI Esq.



CAPITAL
¥ 72,725,000

SPINDLES
1506,112 (Cotton)

Head Office: 2 Hamadori Dojima, Kita-ku, OSAKA

TOYO BOSEKI KABUSHIKI KAISHA

PROBLEMS

Everyone will agree that the Problems of the Far East are of transcending importance.

It is impossible to evaluate the closely interwoven fabric of the Far East without an understanding of the important component parts.

To understand Japan, it is essential to keep in close touch, not only with current events—startling as they often are—but with an impartial and thoroughly interpretative background of those events—for the events themselves are often but the surface indication of deeper and more significant currents—and those currents are forceful and moving rapidly in these days.

If you wish to keep yourself reliably informed, subscribe to The Japan Advertiser, concededly the leading foreign language daily published in Japan.

The Japan Advertiser is the one and only medium which supplies this information, fully and impartially, and which gives the essential interpretative background.

The Japan Advertiser

HEAD OFFICE:

1 UCHIYAMASHITA-CHO, ITCHOME, KOJIMACHI-KU,
TOKYO

Also publishers of *THE TRANS-PACIFIC*, a weekly export magazine devoted to the promotion of Japanese trade abroad, and containing a summary of current business, social and political developments in Japan and the Far East.

JAPAN IN PICTURES

• ASAHIGRAPH OVERSEAS EDITION •

HERE ARE PICTORIALS AND BOOKS
INTERPRETING THINGS JAPANESE

A Pictorial Monthly, interpreting Japan and things Japanese to the Western World in order to promote international understanding and friendship. Each edition of "Japan In Pictures" contains an extensive collection of pictures, done in rotogravure, with explanatory notes in English and French.

Printed and published on the 5th of each month, Subscription rates; 50 sen per copy. Subscription for 12 months ¥ 5.74 in Japan, ¥ 6.46 abroad, postage prepaid.

JAPAN A PICTORIAL INTERPRETATION, 1932

Yen 3.00 (foreign postage, 50 sen)

CHANGING JAPAN SEEN THROUGH THE CAMERA, 1933

Yen 3.00 (foreign postage, 50 sen)

MANCHOUKUO A PICTORIAL RECORD, 1934

Yen 3.50 (foreign postage, 50 sen)

Publishers

ASAHI SHIMBUN

Tokyo & Osaka, Japan

*A National Newspaper For International
Readers*

The Osaka Mainichi & The Tokyo Nichi Nichi

Published in English, Daily Except Mondays

For Those Who Want to Be Informed of
How the World Is Moving, With Particular
Reference to Japan And the Japanese

Subscription Rates:

(By the Year, Payable in Advance)

¥15.40 in Japan, Manchoukuo, and China ¥23.80 Elsewhere

The Osaka Mainichi Publishing Co.

Osaka Japan Tokyo

Join the Crowd—of the Well Informed

*Modern Japan Day by Day
Made Understandable in*

THE JAPAN TIMES & MAIL

The oldest daily newspaper in any language
in Japan; the best record and inter-
pretation in existence published in the
English language but under the manage-
ment and editorial supervision of Japanese;
an indispensable chronicle.

Dr. HITOSHI ASHIDA, M. P.

President and Editor

Hibiya, Tokyo

THE JAPAN CHRONICLE

(Daily & Weekly Editions)

Largest Circulation of any Foreign Newspaper
in Japan

Reliable Financial and
Commercial Intelligence

The Best and Widest Advertising Medium

*Specimen Copy, Advertising and Subscription Rates sent
on application to the Managing Director,*

"Japan Chronicle" Kobe

SUBSCRIPTION: Payable in Advance.

DAILY EDITION:

¥ 3 per month ¥ 33 per annum

Post free in Japan

Postage abroad ¥1.20 per month

The WEEKLY EDITION of the JAPAN CHRONICLE

*contains all political, commercial, financial and general news and is well
adapted for mailing abroad, and for filing as a local record*

Published Every Thursday

¥ 4 per quarter ¥ 15 per annum

Post free in Japan

Postage abroad ¥5 per year

Whoever desires to be well posted
on things Japanese and the
course of events in the
Orient should read

"Contemporary Japan"

Published quarterly by

The Foreign Affairs Association of Japan

Osaka Building, Hibiya Park, Tokyo

Sample Copy on Application

SUBSCRIPTION RATE (postage prepaid)

A Single Copy	¥ 1.50 (\$.75, 3s.)
One Year	¥ 5.00 (\$ 3.00, 12s.)
Two Years	¥ 9.00 (\$ 5.50, 22s.)
Five Years	¥21.00 (\$13.00, £2 12s.)

Kenkyusha Printing Co.

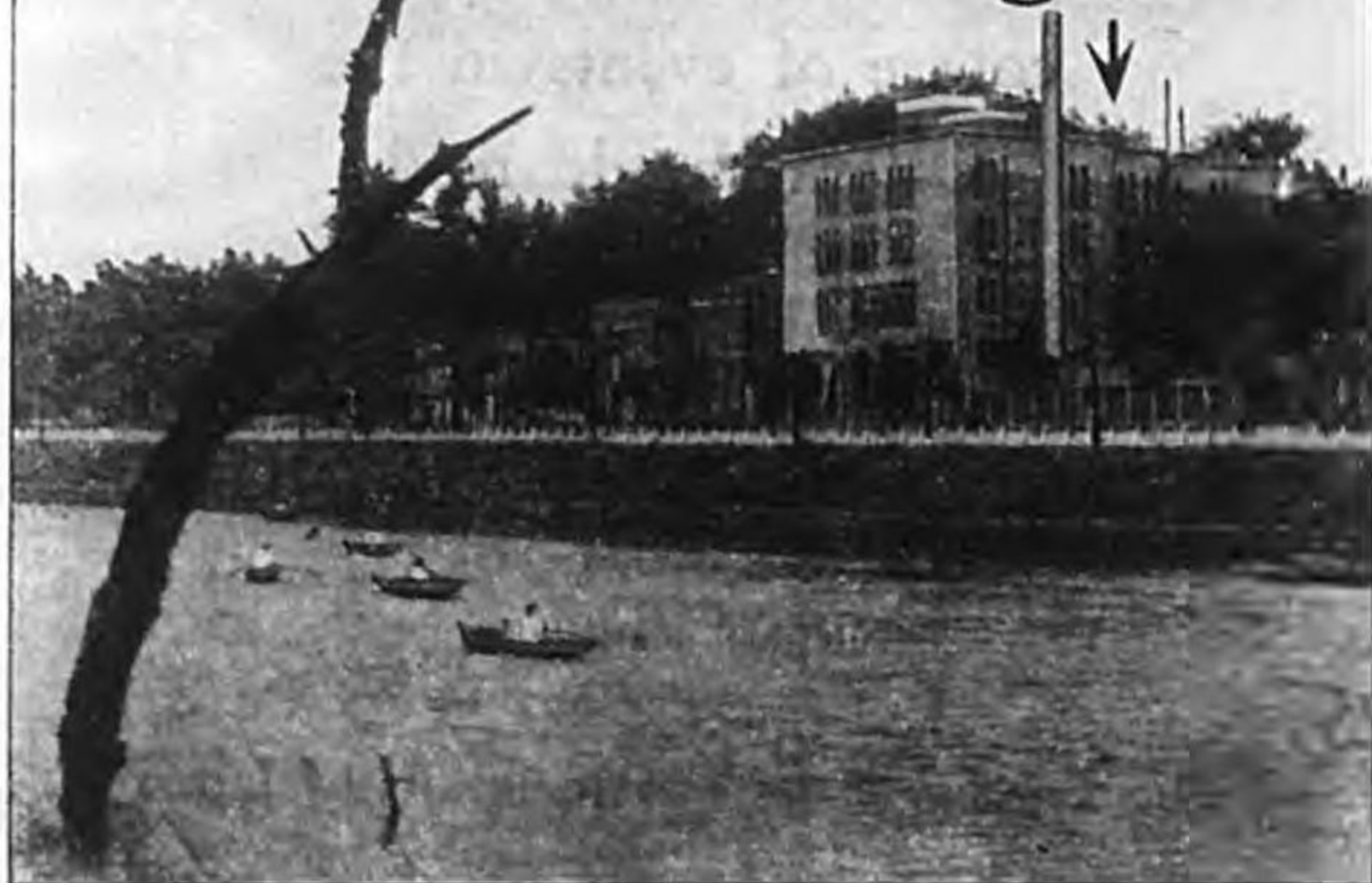

GOOD PRINTING PAYS

The pleasant impression created by good printing adds to the effectiveness of the printed matter. Good printing pays, because it is inviting, persuasive and easy to read.

All Printing, Foreign and
Japanese, is Neatly
Done

KENKYUSHA PRINTING CO.

Printers of "THE JAPAN YEAR BOOK"
and "CONTEMPORARY JAPAN"
KAGURA-CHO, USHIGOME-KU, TOKYO



LEAF TOBACCO

Produced in
Japan

CHARACTERISTICS.—*Very light of body, yellowish-brown and very bright, slender mid-rib and veins of considerable elasticity, and possessed of a bulk increasing disposition.*

Capable of inflating the output of Cigarettes by 20-30% in comparison with tobaccos produced in other countries.

With no peculiarity of flavour, and being very mild, it characteristically lends itself to harmonious blending with other tobaccos.

LOW PRICE.—*The tobacco cultivation being under the control and supervision of the Tobacco Monopoly Bureau, Imperial Japanese Government, the growers are educated in the art of cultivation and preparation. The co-operation of the Tobacco Growers' Guild, coupled with cheap farm labour, makes possible the low cost of production.*

STABILITY AND CO-ORDINATION OF QUALITY.—*The tobacco-leaves undergo comparison with standard samples, and after rigorous inspection are purchased by the Bureau at statutory prices, and hence unlike common merchandise the qualities as well as the prices are well stabilized. Strict care being thus taken in the selection and unification of quality, as also in the perfection of packing, the tobacco shipped by us is unvaried and co-ordinated in quality.*

Correspondence Solicited SAMPLES UPON REQUEST

Tobacco Monopoly Bureau
Imperial Government of Japan
TOKYO

Cable Address :
"MONOBUREAU,"
TOKYO

Codes :
Bentley's Complete Phrase Code
Bentley's Second Phrase Code

Established in 1912

Cable Add. "TOURIST"

JAPAN TOURIST BUREAU

All Travel Arrangements in Japan,
Manchoukuo & China

- ☆ Itineraries & Information Gratis
- ☆ Railway, Steamship & Aeroplane Tickets
- ☆ Hotel Reservation
- ☆ Guides & Couriers Furnished
- ☆ Inclusive Tours
- ☆ Traveller's Cheques

HEAD OFFICE

Tokyo Station Bldg., Tokyo



Offices in U.S.A.

Los Angeles, Calif. :

Chamber of Commerce
Building,
1151, South Broadway

New York City :

c/o Japanese Government
Railways, Fifth Avenue

Non-commercial organiza-
tion, aiming at promotion of
international friendship,
encouragement of travel,
and securance of closer
co-operation among those
interested in tourism.

mitsui line



New York Express M.S. "ASOSAN MARU"
Yokohama/New York about 27 days.

REGULAR SERVICE

NEW YORK LINE	2-3 Sailings Per Month
BOMBAY LINE	1 Sailing Per Month
MADRAS LINE	1 Sailing Per Month
IRANIAN GULF LINE	1 Sailing Per Month
BANGKOK LINE	2-3 Sailings Per Month
PHILIPPINE LINE	1-2 Sailings Per Month
DAIREN LINE	3 Sailings Per Month

MITSUI BUSSAN KAISHA, Ltd.

FREIGHT DEPARTMENT

HEAD QUARTERS: KOBE

REPRESENTATIVES :

TOKYO, OTARU, OSAKA, MOJI, MIKE, DAIREN, SHANGHAI, BANGKOK,
MANILA, BOMBAY, SEATTLE, SAN FRANCISCO, NEW YORK, LONDON

AGENTS :

MITSUI & CO., LTD., Branch Offices

LONDON, NEW YORK, SEATTLE, SAN FRANCISCO, SHANGHAI, BANGKOK,
CALCUTTA, BOMBAY, SINGAPORE, DAVAO, MANILA, HONGKONG,
HANKOW, SURABAYA, DAIREN, SYDNEY, MELBOURNE,
ALEXANDRIA, BUENOS AIRES, Etc.

MAP OF JAPAN

Printed with the Japan Star Press, 1918



MAP OF JAPAN

The Foreign Affairs Association of Japan

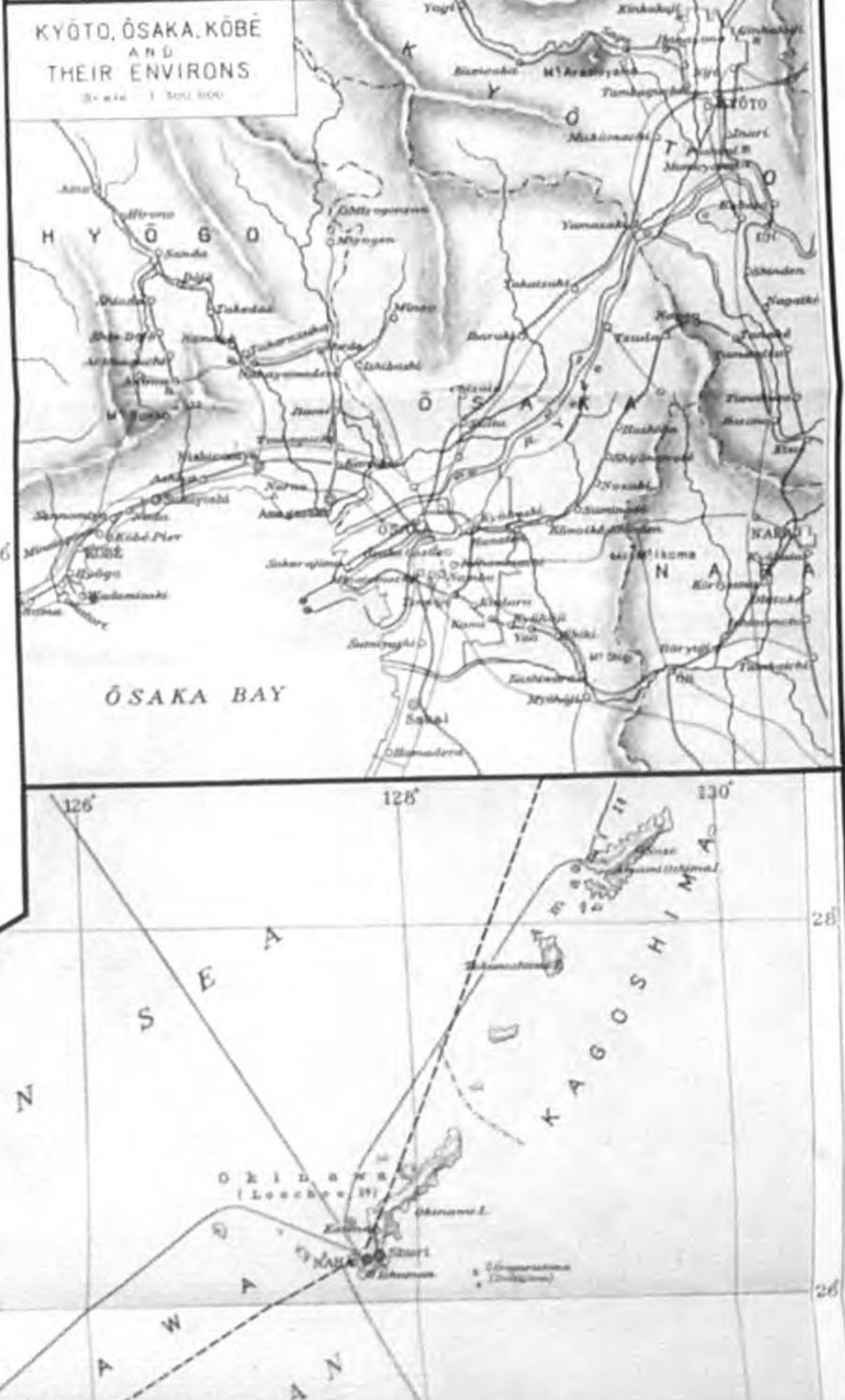
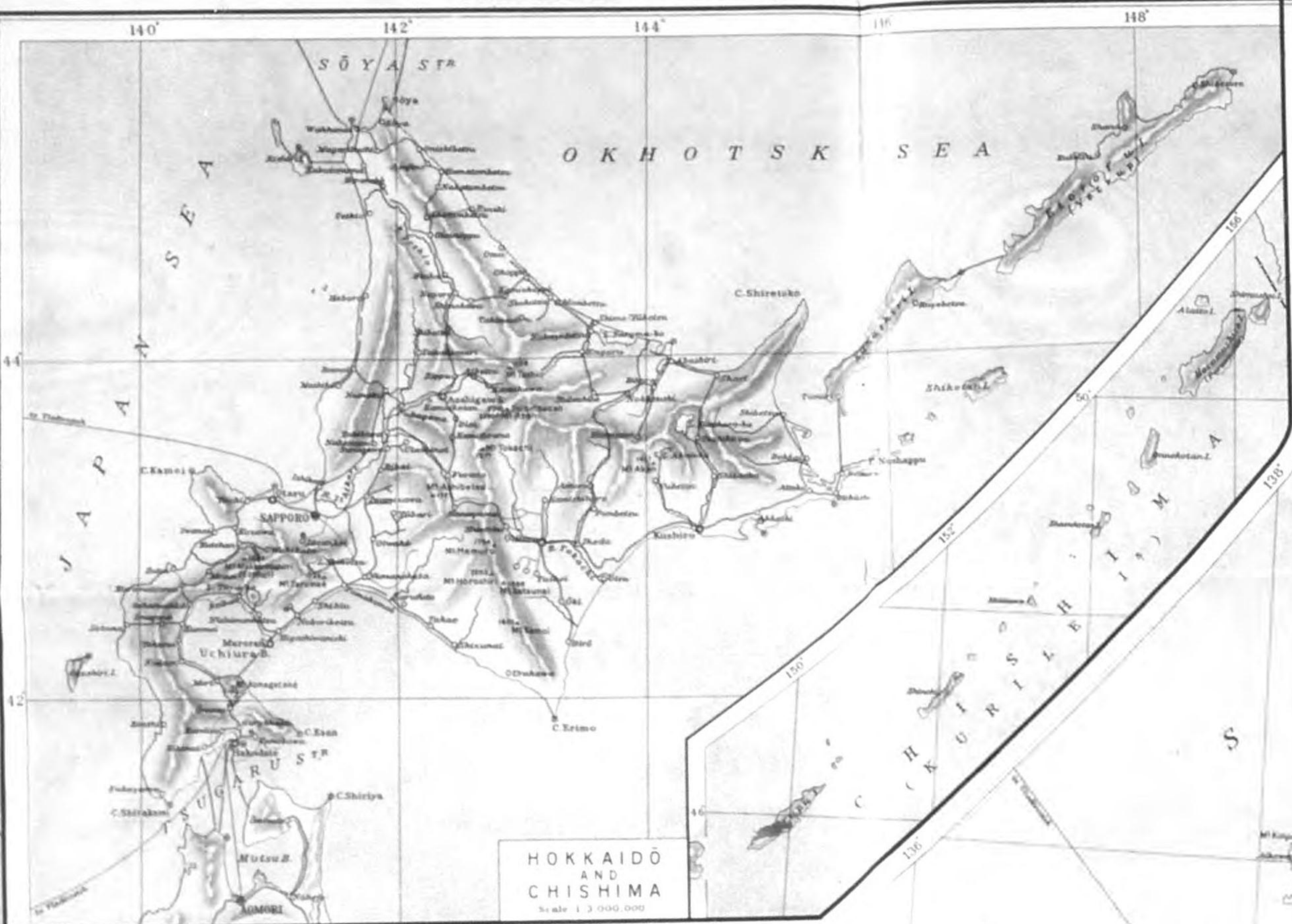

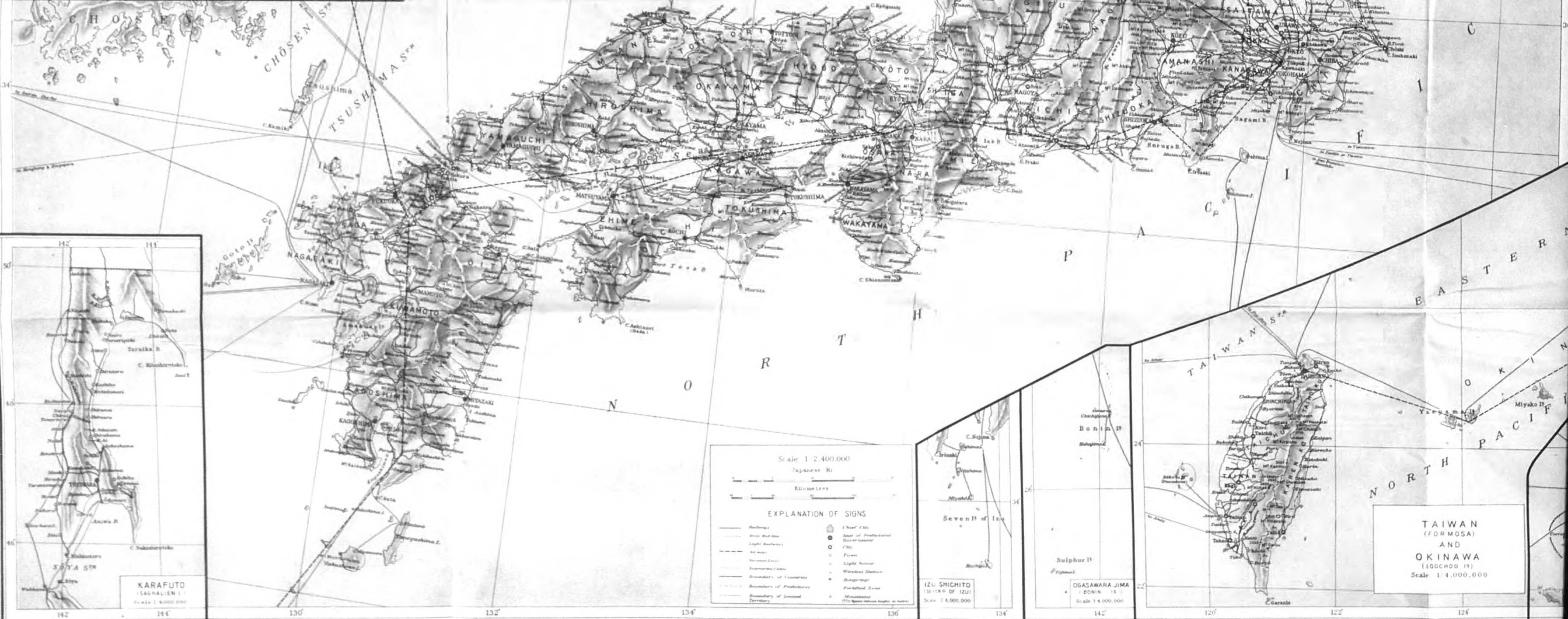

Scale 1:2,400,000
Japanese Ri
Kilometres

EXPLANATION OF SIGNS

—	Railways	●	Chief City
—	Other lines	○	Seat of Prefectural Government
—	Light Railways	○	City
—	Canals	○	Town
—	Waterways	○	Light House
—	Boundaries of Prefecture	○	Wireless Station
—	Boundaries of County	○	Religious
—	Boundaries of Province	○	Fortified Area
—	Boundaries of Island Territory	○	Mountain
		○	7750 feet above sea level as noted

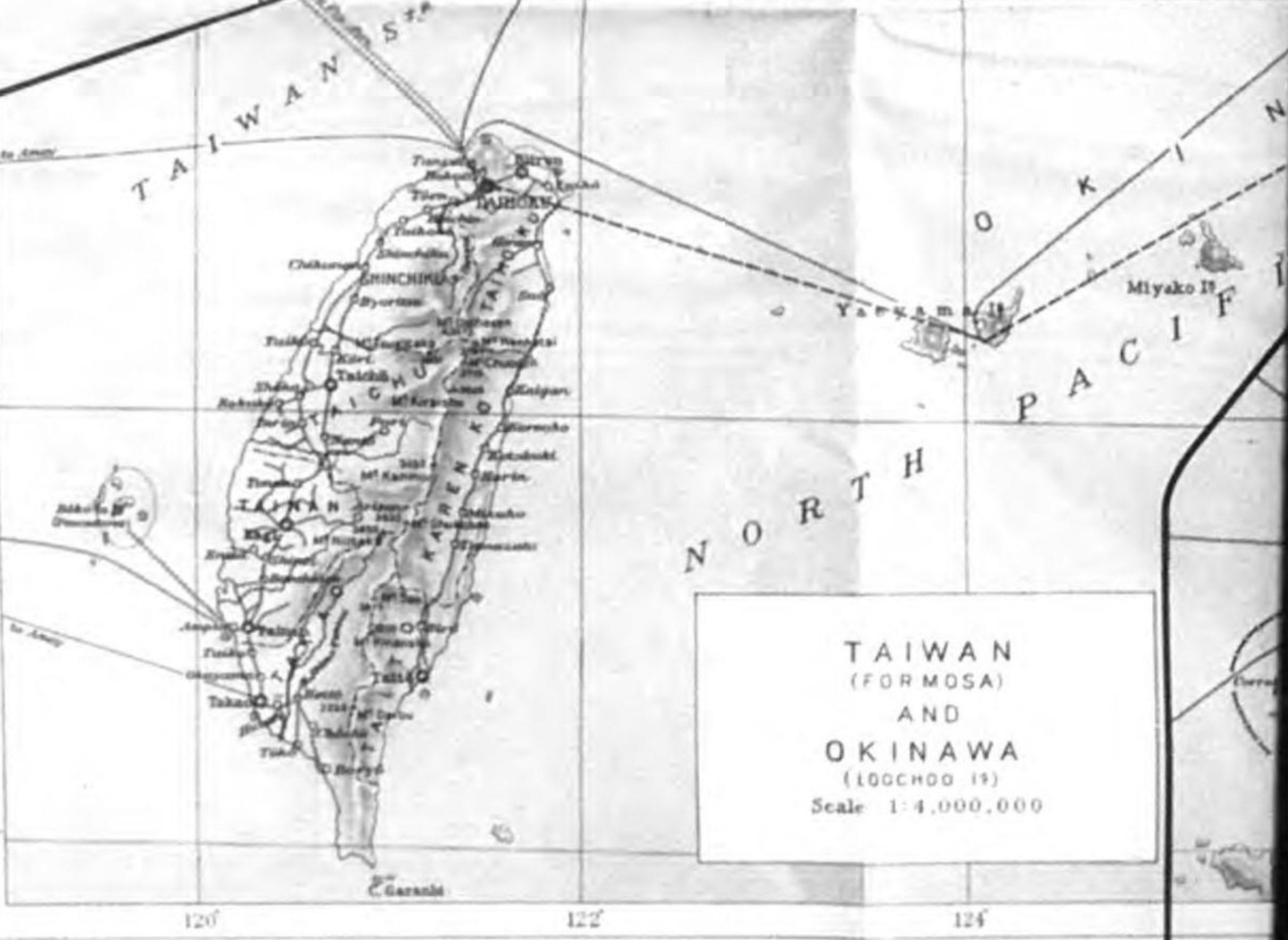

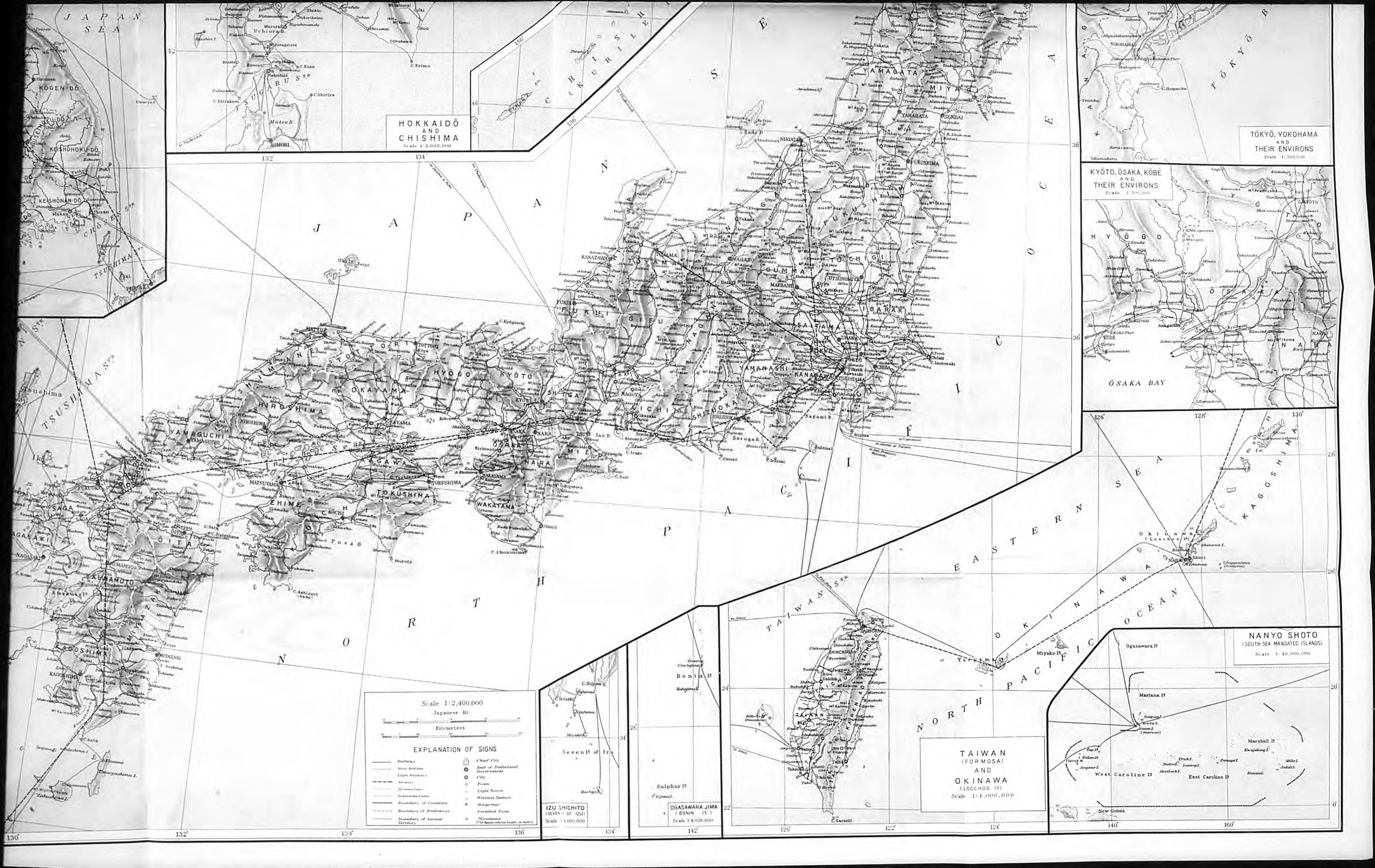

HOKKAIDŌ AND CHISHIMA
Scale 1:3,000,000

TŌKYŌ, YOKOHAMA AND THEIR ENVIRONS
Scale 1:300,000

KYŌTO, ŌSAKA, KŌBE AND THEIR ENVIRONS
Scale 1:500,000

NANYO SHOTO (SOUTH SEA MANDATED ISLANDS)
Scale 1:40,000,000

TAIWAN (FORMOSA) AND OKINAWA (100000 IS.)
Scale 1:4,000,000

Scale 1:2,400,000
Japanese Ri
Kilometres

EXPLANATION OF SIGNS

Railway	Chief City
State Rail line	Seat of Prefectural Government
Light Railway	City
Air way	Town
Spine Line	Light House
Submarine Cable	Wireless Station
Boundary of Countries	Postoffice
Boundary of Prefectures	Port of Call
Boundary of Landed Territory	Mountain

(The figure indicates height in meters)

IZU SHICHITO (SEVEN OF IZU)
Scale 1:600,000

OGASAWARA JIMA (BONIN IS.)
Scale 1:4,000,000