TERMS:—Subscription ten dollars per annum, payable all yearly in advance.
No subscription will be stopped unless the arrearages be paid, and the person wishing to discontinue his subscription, shall give notice thereof, in writing, a week previous to the expiration of the half year.
Advertisements are published in English and French, at the rate of one dollar per square, for each language, the first insertion, and fifty cents for each continuance. Ten lines or less make a square.
Advertisements which are not limited as the number of insertions, will be continued until stopped, at the expense of those who send them.
A liberal deduction will be made to those who contract for a year.
No subscription from the country will be received unless an agent in this city be designated, to whom application may be regularly made for payment.
Letters must in all cases be post paid.

THE ABEILLE

NO. 428. STATE PAPER. THURSDAY MORNING, MAY 1, 1834. VOL. VII.

TO LET,

ONE Three story new Brick Store, (Free-Port) opposite Port and St Ferdinand streets. Apply to THEODORE NICOLET & Co.

TO LET,

A Store, No. 122, Tchapitoulas street. Apply in No 181, same street. feb 7

TO LET.

That desirable establishment, known as the VAUXHOTEL, and situated on the borders of Lake Pontchartrain, at the mouth of Bayou St John. Apply to BENJ. BOOTH & Co.

TO LET.

A large store, 80 feet long by 40, situated St. Philip street, between Royal and Bourbon. For terms, apply to the undersigned. B. DUPUY.

TO LET.—Two houses, situated on the rail road, suitable for two large families, two handsome gardens adjoining each one of the buildings. Terms very moderate. Apply at
april 19 Widow KOKERNOT & SON.

ON ACCOUNT OF DEPARTURE.
TO LET or for sale, the House, situated Bourbon street, between St Louis and Conti, on the west side, No 113. Also for sale the furniture & negro wench of said house. Apply for particulars, Royal st. No 107 apr 22

M. WALTON'S CARRIAGE WAREHOUSE,
12 & 14, Customhouse street.

RECENTLY received per late arrivals and in store, 15 Coaches from the celebrated manufactories of Joseph Clark & Son and G & A K Carter, Newark, N J—12 Barouches for two horses, with and without driver's seat, some of which are elegantly finished. From the manufactories of Brewster & Collis, and Hoadley, New Haven, 8 Barouches for one horse, 25 Gigs of different descriptions, some elegantly finished, Tilburies, Phaetons, &c which comprise the best assortment of Carriages ever offered for sale in this market—Purchasers are requested to call and examine the same. apr 25

PARISH OF ORLEANS.
COURT OF PROBATES.—Sale by the Register of Wills.—On Thursday the 15th day of May, at noon, for sale, at auction, at the New Exchange Coffee House, for account of the succession of Jean Liben, the following described slave, to wit:
WILLIAM, a negro man, aged 18 years, good cart driver, but has had his wrist disjointed.
Terms of sale: One third cash, and the balance at a credit of 6 and 12 months credit for approved endorsed notes secured by special mortgage. By order of the court.
W F C DUPLESSIS, Reg
NB The act of sale to be passed before L H Feraud, Esq notary public, at the expense of the purchaser. apr 12

PARISH OF ORLEANS.
COURT OF PROBATES.—Sale by the Register of Wills.—On Friday the 16th day of May, at noon, for sale at auction, at the New Exchange Coffee House, for account of the succession of Bryan Conway deceased, the following described slave, to wit:
Aimée, a negro woman about 35 years of age, cook, washer and ironer.
Terms of the sale: Six month, credit for an approved endorsed note secured by special mortgage.
By order of the court. W F C DUPLESSIS, reg.
NB The act of sale to be passed before William Y Leavy, Esq. notary public, at the expense of the purchaser. apr 14

PARISH OF ORLEANS.
COURT OF PROBATES.—Sale by the Register of Wills.—On Monday the 12th day of May, at noon, I will expose for sale, at auction, at the New Exchange Coffee House, for account of the succession of John Fitzmorey deceased, the following described property, to wit:
A Lot of Ground situated in the suburb Lacourse, in the city of New Orleans, in Apollo street, between Polymnie street and the boundary line of the property of Eustache Fourchi, f. w. c. measuring 60 feet front in Apollo street, and 120 feet in depth; said lot will be sold in two equal portions, of 30 feet front each, by the whole front, according to a plan which will be exhibited at the Exchange.
Terms and conditions of the sale: One third payable on March, 1835, one third in march, 1836, and the remainder in March 1837. The purchaser to furnish his obligations with a solvent endorsement, and special mortgage on the property sold, with the privilege on the vendor upon the lot of land.
W F C DUPLESSIS, reg of wills.
NB The acte of sale to be passed before Joseph Cuvillier Esq. notary public, at the expense of the purchasers. apr 9

Office New Orleans and Carrollton Rail Road Company.
SEALED proposals will be received at the office of this Company until the 1st May for the construction of a building on the depot of the Company in suburb St Julien, the plan and specification of the same can be seen at the office on application to the Secretary. By order of the Board. ap 16 L F GENERES, Sec'y.

New Orleans Architect Company, For the Eighth District.
TAKE NOTICE, that an election for five directors of this institution, will be held on Monday the 5th May next, at the subscriber's residence, corner of Bourbon and Orleans streets, between 10 a m. and 2 p m. Stockholders are respectfully invited to attend. By order.
FLEURY GENNELLY, Sec'y. apr 22

OFFICE OF THE CITIZENS' BANK OF LOUISIANA.
THE subscribers to the stock of the Citizens' Bank of Louisiana, are requested to forward their titles to the Hon. P Sidle, attorney, St Louis street, between Royal and Bourbon streets, that the same may be submitted to the legal advisers, appointed by the Board, to examine the same and report thereon to the Bank, in order that a mortgage rendered to secure the payment of the loan to be issued, may in the ne lately be given.
Those of the subscribers who shall not have delivered their titles within sixty days (for the city,) and ninety days (for the country,) from the date hereof, shall be considered as renouncing the rights resulting from their subscription. By order of the Board.
E BARAD, Secretary. m 21

COMMERCIAL INSURANCE COMPANY,
THE Books for subscription to the Stock of this Company will be opened on Thursday, the 10th of April next, at 10 o'clock, A M, and will continue open until 1 o'clock, P M, each day until further notice, at No 71 Carondelet street, adjoining the office of John Kilty Smith, Esq., under the direction of the undersigned Commissioners appointed by the Act of Incorporation.
Wm G Hewes, Chandler White, Wm Bullitt, H F McKenna, H M Wright, A L M Damarin, Abijah Fisk, J Le Blanc, N N Wilkinson, F Peschier, A Quertier. mar 27—tf

NOTICE.—Whereas Martin Blache has applied to me for the cancelling of a special mortgage of six thousand dollars, given by him on the 29th day of July, 1831, before Theodore Seghers, notary public, as Register of wills, in and for the city and parish of New Orleans, on a lot of ground and the buildings thereon, situated in the city of New Orleans, on Rampart street, between Dumain and St Anne streets, and measuring 30 feet 8 inches front by 150 feet in depth, French measure.
These are to give notice to all persons interested therein, to show cause in writing, at the office of the Secretary of State, within ninety days after the last publication hereof, why the special mortgage should not be cancelled, raised and annulled.
Given under my hand and the seal of the State, at the city of New Orleans, on this 8th day of April, 1834, and in the year of the Independence of the United States, the fifty-eighth. By the Governor: A B ROMAN.
Geo. Eustis, Secretary of State. apr 10

DISSOLUTION OF COPARTNERSHIP
THE copartnership hitherto existing in this place, under the firm of Salter, Gaillard & Co, Shipwrights, was day dissolved by mutual consent.
Capt R Robertson is appointed, and duly authorized to liquidate the affairs of the concern. All persons having claims against them, and those indebted to them, are requested to settle their accounts with him within the shortest possible delay.
RICHARD SALTER, PETER GAILLARD, JOHN HUGHES.
apr 22

TILES.—100,000 Tiles, landing from ship Natchez, for sale by J OGDEN & Co.
apr 15—10t No. 60, Canal stree

EXCHANGE on New York and Paris, for sale by
april 12 J LE BLANC, Royalstrs

DAVID CROCKETT'S LIFE, written by himself.—A Narrative of the Life of David Crockett of the State of Louisiana.—
I leave this rule for others when I'm dead,
Be always sure you're right.—THEN GO AHEAD!
Just received and for sale by W McKEAN,

SALES BY THE REGISTER OF WILLS.

PARISH OF ORLEANS.
COURT OF PROBATES.—Sale by the Register of Wills.—On Tuesday the 13th of May, at noon, I will expose for sale at auction, at the New Exchange Coffee House, for account of the succession of the late Alexander L Desourits, deceased, the following described slaves, to wit:
LUCY, a negro woman, 56 years of age, washer.
ABRAHAM, a negro man, 39 years of age, husband of Lucy, a cobler, lame and sickly.
TOM or Thomas, a mulatto man, 21 years of age, waiter and house servant, liable to drink occasionally, and stammered.
Terms of sale: 8 months credit for approved endorsed notes, secured by special mortgage until final payment. By order of the court.
W F C DUPLESSIS, reg. of willis.
NB The acte of sale to be passed before Theodore Seghers, Esq. notary public, at the expense of the purchaser. apr 10

PARISH OF ORLEANS.
COURT OF PROBATES.—Sale by the Register of wills.—On Saturday, the 3d day of May, at noon, I will expose for sale, at auction, at the New Exchange Coffee House, for account of the succession of Toussaint Marot, deceased, the following described slave, to wit:
SALLY, a negress, aged 20 years, washer, having absented herself twice.
Terms of sale: 6 and 12 months credit, for approved endorsed notes, secured, bearing mortgage on the slave. By order of the court.
W F C DUPLESSIS, reg of wills.
NB The act of sale to be passed before Theodore Seghers, Esq. notary public, at the expense of the purchaser. m 23

PARISH OF ORLEANS.
COURT OF PROBATES—Sale by the Register of Wills—On Thursday the 1st day of May next, at noon, I will expose for sale, at the New Exchange, for account of the succession of the late Samuel C Young, deceased, the following described property to wit:
The undivided half of a Lot of Ground, situated on the Bayou Road, near this city, having 65 feet front on said Road, and in depth on each side, 260 feet, on which lot of Ground is erected a house built with bricks between posts, covered with shingles, and an old wooden kitchen in bad condition.
Terms of sale: 12 months credit for approved endorsed notes, secured by special mortgage on the property sold.
By order of the court.
W F C DUPLESSIS, reg of wills. m 26

PARISH OF ORLEANS.
COURT OF PROBATES—Sale by the Register of wills.—On Friday the 16th day of May, at noon, I will expose for sale, at auction, at the New Exchange Coffee House, for account of the succession of Alexander Caliau deceased, the following described slaves, to wit:
1. GEORGE, a negro man, aged about 21 years, segar maker, good subject, having absented himself once.
2. AMIKEY, a negro woman, aged about 60 years, somewhat of a washer.
Terms of sale: One year credit in approved endorsed notes secured by special mortgage. By order of the court.
W F C DUPLESSIS, Reg.
NB The acte of sale to be passed before Louis T Claire, Esq. notary public, at the expense of the purchasers. apr 14

COURT OF PROBATES.—Sale by the Register of Wills.—On Monday the 12th day of May, at noon I will expose for sale, at auction, at the New Exchange Coffee House, for account of the succession of John Fitzmorey deceased, the following described property, to wit:
A Lot of Ground situated in the Suburb Lafayette, Parish of Jefferson, making part of the lot designated on the original plan of said suburb, by No 107, and bounded by No 3, on a particular plan made by Joseph Pilie, city surveyor, on the 20 of July 1831; said lot No 3 having (English measure) 25 feet 22 inches front on the line of Lerce street on the Pauline Road, and extending in depth 150 feet 4 inches on the side bounding the property of Joseph Monsoing, 95 feet and a half in depth on the side of the Parish street, which is bounded by the property of Turner and Jones, and having 25 feet in width in the rear, together with all the buildings and improvements thereon.
Conditions of the sale: 6 and 12 months credit for approved endorsed notes secured by special mortgage. By order of the court.
W F C DUPLESSIS, reg of wills.
apr 9

PARISH OF ORLEANS.
COURT OF PROBATES—Sale by the Register of Wills—On Friday the 11th day of May next, at noon, I will expose for sale, at auction, at the New Exchange Coffee House, for account of the succession of Samuel Sparks, the following described property, to wit:
1st, 4 Lots of Ground situated in the Suburb Lacourse or Annunciation, designated on a plan made by C. F. Zimple, Deputy Surveyor on the 25 of January 1833, by Nos. 19, 20, 21 and 22, square No 23, bounded by Robin, Nelson, Lacourse and St Joseph streets, and measuring (American measure) 78 feet 6 inches front on Robin street, by 110 feet between parallel lines, and lot No 22 has 29 feet 4 inches front on Robin street, by 142 feet 2 inches between parallel lines, with all the buildings, rights, actions and privileges thereto belonging. This property is subject to a mortgage for the payment of four several promissory notes, one dated the 4th May, 1833, for $1660 payable 12 months after date, and the 3 other notes dated 11th Feb. 1833, each for $1116 66 2-3 cts, and payable at 1, 2 and 3 years from the date.
2d, One other property consisting of three Lots of Ground situate in the same suburb, designated on the same plan by Nos. 23, 24 and 25, square No 23, bounded by the above described streets, and measuring the two first lots in American measure, each 27 feet 6 inches front on Robin street, by 133 feet 2 inches deep, between parallel lines, and lot No 25 has 29 feet 6 inches front on Robin street, by 110 feet deep, with all the buildings, appurtenances, rights actions and privileges thereto belonging. This property is subject to a mortgage for 3 several promissory notes, each for $840, dated the 11th February, 1833, and payable at 1, 2 and 3 years after date.
3d, Five Lots of Ground, owned in common by the deceased and William Henry Chase, situated in the Suburb Annunciation, above this city, designated by the Nos. 1, 2, 3, 4 and 5, in the square bounded by Market, Claiborne, Baptist, Jacob and Pacanier Market, and by the Baptist, Jacob and Pacanier streets, and of said lots adjoining each other, and having (English measure) each 25 feet 6 inches and 7 lines front on Market street, between St John the Baptiste and Pacanier street, and extend in depth between parallel lines, 159 feet 9 inches, together with all the improvements thereon, and all the rights, privileges and advantages thereto belonging. Said property will be sold according to a plan made by C. F. Zimple, Deputy City Surveyor, on the 7th day of April, 1833, and deposited in the office of Carlisle Pollock, Esq notary public. This property is subject to a mortgage for the payment of three several promissory notes, each for the sum of $1333 33 1-3 cts. dated the 15th day of April, 1833, and payable respectively at 1, 2 and 3 years from the date.
4th, A Lot of Ground, owned in common by the deceased and the said W. H. Chase, situated in the suburb Annunciation, above this city, designated as No. 4, in square No. 3, having (English measure) 47 feet 11½ inches front on the Market Place, between St. Jacquez and Market sts. and extending in depth between parellel lines, 95 feet 11 inches, together with the improvements thereon, and all the rights, and privileges and advantages thereto belonging. This property is subject to a mortgage for the payment of four several promissory notes, one dated the 4th May, 1833, for $1660 payable 12 months after date, and the 3 other notes dated 11th Feb. 1833, each for $1116 66 2-3 cts, and payable at 1, 2 and 3 years from the date.
5th, Two Lots of Ground, designated in the plan of the Public Road by Nos. 15 and 16, in square No. 7, and fronting on the Public Road, and Gentilly street.
Lots Nos 81, 82, 83, 84, 85, 86, 87, each 60 feet front on Gentilly street by 150 feet in depth, and bounded by Maurepas street.
Lots Nos 88, 89, 90, 91, 92, 93, 94, each 60 feet front on Maurepas street by 150 feet in depth, and bounded by Gentilly street.
Lots Nos 122, 123, 124, 125, 126, 127 and 128, each 60 feet front on Maurepas street, by 150 feet in depth.
Lot No 129, measuring 46 feet front on Maurepas street, by 150 feet in depth.
Lots Nos. 130, 131, 132, 133, 134, 135, 136 and 137, each 60 feet front on Maurepas street, by 150 feet in depth.
Lot No 138, measuring 46 feet front on Maurepas street by 150 feet in depth.
Lots Nos 139, 140, 141, 142, 143, 144, 145 and 146, each 60 feet front on Maurepas street by 150 feet in depth.
Lot No 147, measuring 46 feet front on Maurepas street by 150 feet in depth.
Lots Nos 148, 149, 150, 151, 152, 153 and 154, each 60 feet front on Maurepas street by 150 feet in depth.
Lot 155, measuring 46 feet front on Maurepas street by 150 feet in depth.
Lots 156, 157 and 158, each 60 feet front on Maurepas street by 150 feet in depth.
And lot 159, of irregular form, measuring — feet front on Maurepas street by 150 feet in depth.
All the above described lots are well elevated, the greater part of which are cultivated as gardens.
They will be sold according to a plan which shall be deposited at the New Exchange Coffee House, a few days previous to the sale.
3. And a plantation adjoining the above described lots, and situated on Gentilly Road, divided into thirteen lots, measuring each one arpent front by a depth of thirteen or fourteen arpents, together with the buildings erected thereon.—This last described plantation is one of the most elevated on the Gentilly Road. It is too well known to require any further description of it. Those thirteen arpents will be sold according to the above mentioned plan.
Terms and Conditions of the sale: The Seventy Two lots, and the Thirteen lots, composing said plantation, payable one fifth cash, and the balance at 1, 2, and 3 years credit, for approved endorsed notes, secured by mortgage until final payment.
W F C DUPLESSIS, reg. of wills.
NB. The acts of sale will be passed before H Daveclaux Esq. notary public, at the expense of the purchasers.
april 3

MR. LEGER, medical and chirurgical Doctor of the Faculty of Paris, late Professor of Accouchements, and Doctor at the Hospice of St Vincent de Paul, at Paris, has just arrived in this city. The public may rely on his zeal and exactness. He resides at the corner of Royal and St Peter streets, at the Apothecary.
WANTED—For Tampico, a young person to teach the embroidery and needle works, in a female institution. Apply at Dr. Leger's, corner of Royal and St Peter streets, at the Apothecary. apr 7

31 BALES Sarsaparella for sale. Apply at 104 Royal street. [mar 16] TUYES & Co

MARSHALL SALES.

Peter Finney vs Francis McMorrow.
BY virtue of a writ of fi fa to me directed by the Hon P F Smith, assistant judge of the city court of New Orleans, I shall expose at public sale, at my office in Conde street, No 22, on Wednesday the 7th May 1834, at 4 o'clock, p m, 2 looking glasses, 1 dozen chairs, 5 boxes wine, ½ box of brandy, 1 barrel port wine, &c Seized in this suit. Terms cash.
april 26 B BEAUREGARD, Marshal.

M F Lambert Lacoste vs Betty, Fingers.
BY virtue of a writ of fi fa to me directed by the Hon Wm Grivot, associate judge of the city court of New Orleans, I shall expose at public sale, at my office, in Conde street, No 36, on Wednesday the 7th May 1834, at 4 o'clock, p m, sundry articles of Furniture. Seized in the above suit. Terms cash.
apr 26 B BEAUREGARD, marshal

James Anderson, M. Ator, A. Bumley, E. Cross, W. Darr vs. A certain lot of Cotton.
BY virtue of 5 orders of sale to me directed by the Hon. Wm Grivot, associate judge of the city Court of New Orleans, I shall expose at public sale, on Thursday the 8th of May 1834, at the New Orleans Cotton Press on New Levee street, corner of Rousseau street at 5 o'clock P M. thirty five bales of cotton, marked J W Swoar, seized to satisfy the judgment rendered in this case.—Terms cash. (april 26) B BEAUREGARD, marshal.

PARISH OF ORLEANS.
COURT OF PROBATES.—Succession of Martin Fleidesbras.—Notice is hereby given to the creditors of estate and to all other persons herein interested to show cause within ten days from the present notification of any they have or can) why the account presented by the beneficiary heir of the deceased, should not be homologated and approved, and why she should not be discharged from all further liability in the premises. By order of the court.
april 25 W F C DUPLESSIS, reg. of wills

PARISH OF ORLEANS.
COURT OF PROBATES.—Succession of Marianne Garland, widow of Gilles Hezan.—Notice is hereby given to the creditors of the succession, to cause to be claims to the undersigned, administrator, within ten days from the date hereof, all persons indebted to the same are requested to make payment.
apr 23 W F C DUPLESSIS, reg. of wills.

IMPORTANT TO MERCHANTS!

FUSTIC, from New Orleans, Alexandria, Columbia, Augusta, &c.—The ... NOTICE TO MERCHANTS TRADING ... STATE OF LOUISIANA.

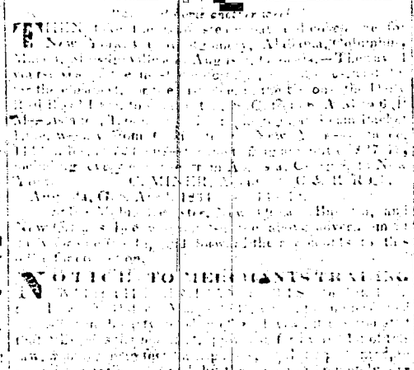

SALES AT AUCTION.

BY HEWLETT & BRIGHT.
BY virtue of an order of the Hon. the Court of Probates, in and for the Parish and City of New Orleans, will be sold, on Saturday the 17th of May, 1834, the following described property belonging to the estate of Pierre Roux deceased viz: A Lot of Ground fronting the Bayou St John, immediately opposite the Lodge and forming the corner, having 60 feet front on the Bayou Road by 39 feet fronting on the Bayou and Lake Pontchartrain, and the dwelling Pierre street, which consists of a two story dwelling house divided into two stores, a cabinet, cellar and gallery, and two rooms, a cistern and gallery front and back, a kitchen of the house of bricks, and the stores of bricks between posts, and weather boarded, the whole in good condition, having been lately repaired, the stores are all in chamber, two counters, a shelve and several rooms; there is also another building fronting the Bayou, rented as a cabaret; there is also on the lot another house at the corner of Pierre street. This property is one of the most eligible situation in the vicinity, planted with trees and shrubbery, high and free from any inundation. The whole is under lease for one year from the 1st March 1834.
Conditions: 1, 2 and 3 years credit, payable in equal instalments, and secured by notes endorsed to the satisfaction of the vendors, and a special mortgage until final payment. The acts of sale to be passed before Mr Lodin Fernandez, at the expense of the purchaser. apr 16

BY HEWLETT & BRIGHT.
WILL be sold, on Monday the 12th May, on the premises, the stock in trade of Messrs. Salter Gaillard & Co. consisting of every thing necessary for a Shipwright's establishment on a large scale. The premises and establishment generally, are so well known, that particular description is not necessary. Suffice it to say, that the sale will be made without reserve, and to close the concern.
Terms—For all sums under $100, cash, over $100 and under $200, six days; over 200 and under 400, four months; and upwards of 400, six months credit, for notes endorsed to the satisfaction of the vendors.
A second time and place, the lease of the Lot of Ground occupied as a ship yard, as above mentioned, together with the dwellings, stores, yards for hauling up vessels, docks, ways, and all the appurtenances to the premises belonging, known as Gaillard & Co's ship yard. The sale will take place on the 1st day of May, 1834, and includes a lot of 95 feet on the public road, by 60 feet deep, purchased by Mr. John Hughes for $75 per annum. Also another lot of ground adjoining, 30 feet front on the same street, by 60 feet in depth, to be sold on the 1st March, 1835, with a building thereon, subject to said lease.
Terms—Six months credit, on approved endorsed notes and mortgage. The act of sale to be passed before the Parish Judge, at the expense of the purchaser. apr 25

BY [illegible] & GARIDEL.
ON [illegible] of the Hon. the Court of Probates, in and for the Parish and City of New Orleans, dated March 22, 1834, the following described slaves, will be sold at auction, at Hewlett's, the following slaves, warranted against the vices and diseases as prescribed by law, and being part of the estate of the late Marie Eulalie Villanueva, wife of C. D. Dupuy.
BAILY, a negro woman 19 years old, [illegible]
SOPHIE, a negro girl, 20 years old, [illegible]
Terms of sale: [illegible] months credit, [illegible] mortgage. The acts of sale to be passed before L H Feraud Esq. [illegible] apr 27

BY FRIOU & CANONGE.
WILL be sold on Saturday the 10th of May, 1834, [illegible] by virtue of an order of the Court of Probates, in and for the City and Parish of New Orleans, dated the 21 April, 1834, the following described slaves, belonging to the Minors of the [illegible]
NANCY, a negro woman 18 years old, good house servant and [illegible]
CAROLINE, a negro woman 18 years old, [illegible]
LOUISA, a negro woman 18 years old, [illegible]
PETER, a negro boy, [illegible]
Conditions: 1 and 2 years credit, [illegible] mortgage on the slaves. The acts of sale to be passed before Louis De Armas, notary, at the expense of the purchasers. apr [illegible]

BY JOSEPH CLEGARENT.
WILL be sold on Friday the 23rd of May, 1834, at the Exchange, at 12 o'clock, [illegible] Conditions: [illegible] months credit, [illegible] mortgage. [illegible]

BY HEWLETT & BRIGHT.
AT the Exchange, on Tuesday the 13th of May, 1834, at 12 o'clock, [illegible] Lot, having on it a two story house, French Coffee House, and other buildings, has two stores, Cistern and Lean tops, [illegible] Conditions: [illegible] months credit, [illegible] mortgage.

BY HEWLETT & BRIGHT.
ESTATE OF JOHN PENDERGAST.
AT the suit of Enos Livaudais, appointed Syndic by the creditors of the insolvent.—Will be sold on Friday 23d May, 1834, at noon, at Hewlett's Exchange, corner of St Louis and Chartres streets:
Four Lots of Ground situated on the new suburb Marigny, designated as Nos. 1, 2, 3 and 4 of square No 66, on a plan of posted in the office of Felix De Armas, notary public.
Lot No. 1 forms the corner of Union and Genie sts, and has, French measure, 37 feet front on Union street, by 120 feet in depth and front on Genie street. Lots Nos 2, 3 and 4 measure each 30 feet front on Union street by 120 feet in depth—The said four lots are to be sold together.
Conditions: $130 cash, the balance at 6 months credit, for a note endorsed to the satisfaction of the vendor, and mortgage until paid.
Act of sale to be passed before Wm. Boswell, Esq. notary public, at the expense of the purchaser. apr 23

STEAM-ENGINE ESTABLISHMENT.
No. 120 New Levee, corner of St. Joseph street.
THE subscriber informs his friends and the public that he is prepared to build STEAM-ENGINES of every description and will furnish Wrought Iron work, Iron and Brass Castings and do all kind of repairs which may be in his line, with despatch and neatness; he hopes a continuance of the patronage which he has hitherto received.
JOHN T. OSBORN.
N. B. On hand, 1 engine 15 1-2 inch Cylinder; 1 do 14 do; 1 do 7 1-2 do, 1 do 1 2 apr 17—6m

LAFAYETTE PORTER HOUSE
No. 81, Bourbon street.
WEBB, BAGNAL & WEBB have constantly on hand, at the above [illegible] Brandies, Port Wine, Ale, and New Orleans [illegible] at accommodating prices.
300 gross Porter Bottles and a large quantity of [illegible] corks for sale as above. feb 28

LANDING from ships Jeune France and Josephine, 50 cases Haut Sauterne Wine, 150 do Chateau Margaux, Chateau Lafitte & St. Julien, 15 casks Old Madoc Wine.
Also—in store, 300 cases Chateau Lafitte, Margaux, St Julien, Longueville and Rhine Wines for sale by
apr 16 GAZEAUX & BIJOTAT.

[illegible] Cognac champagne [illegible] first rate article [illegible] Bordeaux, for sale by [illegible] April 12

TEN DOLLARS REWARD.
A mulatto creole named BASILE, belonging to Mr. François Olivier Forcelle, planter of the Parish of St John the Baptiste absented himself from his master's house on the 20th February last. Said slave is about 20 years of age, his size is about 5 feet 4 inches, French measure, and his hand has been burnt by an explosion of powder, he speaks French and a little English. It is believed that he has fled to New Orleans, he presents himself as free, and will probably look for work as a segar maker in some segar manufactory. The above reward will be given to any person bringing him back to his master, or who will secure him in any jail within the State.
ap 30—3t

$25 REWARD.
RANAWAY from the subscriber on Sunday 6th inst. the negro named MANUEL, aged about 22 years 5 feet 4 inches high, black skin, round face, having scarcely any beard, and a missing tooth on the upper jaw. Said negro was sold among the slaves of Mr. Rafael Poirdano. He resided a long time at the Bayou Lafourche
ap 29—3t ANT. FOUCHER, Jr.

FIFTY DOLLARS REWARD.
RANAWAY, on Sunday the 20th of April inst. the following described slaves to wit:
ANDREW, dark mulatto or griff, 6 feet high and rather large frame, has a cut hanging on his station in his speech.
JACOB, the same colour nearly as Andrew, about 5 feet 9 or 10 inches, and well proportioned, speaks quickly, and is rather abrupt in his manner.
These slaves went away together. They were brought to this city about three months since, from South Carolina, by Colonel Suares. The above reward will be given for both, or $25 for each, to any person who will have them secured so that the owner can get them again. Apply at the office, No 57 Canal street, between 9 a m and 3 p m.
ap 28

FIFTEEN DOLLARS REWARD.
RANAWAY from the subscriber, about ten days since, the slave ESTHER, lately belonging to the estate of Wm Hazard, deceased. Said slave is about 24 years of age, 5 feet 6 or 7 inches high, dark griff, and has an impediment in her speech. The above reward will be paid to any one lodging her in jail.
C McMILLEN,
ap 28 No 44, Bienville st

RUNAWAY SLAVE,
FIFTY DOLLARS REWARD.
THE NEGRO man WILLIAM, of about 24 years of age, and about 5 feet 9 inches in height, good looking and of a good appearance, speaking only the English language, has absented himself within 8 days. He is by trade a first rate shoe and boot maker—reads and writes pretty well, by which means he may endeavor to pass himself off as free.
Captains of vessels and of steamboats are hereby warned not to harbour the said slave, as the penalties of the law will be enforced against them. The above reward will be paid for his apprehension or on delivering him to the custody of any of the jails in this parish, by applying to the undersigned. CARRIERE & BORDUZAT
april 25 13 St. Louis st.

TEN DOLLARS REWARD.
RUNAWAY from the subscriber on Sunday night, the 13th April inst, the negro or dark yellow slave CHLOE, 22 years of age, about 5 feet one or two inches high. She is rather handsome, has an agreeable countenance, and inclines to smile when spoken to. She was sold to this city by Mr Pierre, from Attakapas, and bought by the subscriber of Mrs Plique & Le Beau; she speaks English and French, when last seen, she had on a fine red and white striped gingham frock, black stockings and a handkerchief on her head.—The above reward will be given to whoever will find her, lodge her in jail, or bring her to the owner, No 89, Levee street.
MALCOLM McCALLUM,
apr 22

FIVE DOLLARS REWARD.
RANAWAY from her master, since the 28th of November last the negro woman named EUPHROSINE, aged about 22 years, 4 feet 10 inches in height; she is accompanied with her child Robert, 3 years old—said woman has a little black spot on one of her hands; she has been selling cakes near the plantation of Theodore Delachaise. The above reward will be given to whoever will bring her to a jail in this state.

$25 DOLLARS REWARD
RANAWAY from the Louisiana Refinery, the negro Jacques, house servant, middle aged about 24 years, 5 ft 5 in tall (American measure) speaks English and French, has a sore on the right leg, having had it broken; slim built, black coat, pantaloons and a crape on his hat. Apply to
[illegible] FORSTALL & Co.

Detained at the jail of the parish of Jefferson, the following slaves, to wit: Margaret, belonging to Mr. Lacaze, of New Orleans; a negro wench named Julie, belonging to Madame Dupuy, in the suburb Marigny.
J. CHARBONNET, Sheriff.
apr 25

WAS detained in the jail of the parish of Jefferson, a negro named Margot, who says he belongs to Mr. D. Labarre, of the parish of St Charles.
J. CHARBONNET, Sheriff.
april 18

J. R. PUTNAM, DENTIST,
RESPECTFULLY informs the public that he has removed to the house recently occupied by Dr. Kerr, corner of Canal and Royal streets, over the Post office, to the No. 6, Royal street, where he may be found from 9 o'clock, A. M. until 5 P. M., ready to attend to the duties of his profession, and where he invites those who wish to employ or consult him, to call, as it is impossible for him to leave his rooms during those hours, except in cases of indisposition. He has rooms for the accommodation of his visitors, separate and distinct from his family apartments, where they can remain by permission during the application of an operation, or without waiting, for his services should he be at the time engaged. His charges will be such as are sanctioned by the usages of his profession and will not be dearer than those of inferior operators, or quacks. Considerable delicacy will be used. As he has no assistant in his business, and as it is expected that he will be found at his rooms, it must be obvious to all, that it is impossible for him to keep books and attend personally to the collection of his bills; he therefore respectfully solicits those who avail themselves of his services to make settlement at the time, or after it has taken place, as convenient to themselves, or after he has given evidence to some one of his accounts as he has given evidence to some by passing the accounts through another person employed for that purpose. It is expected that punctuality will be strictly observed where positive engagements are made, or an excuse furnished in time, as a neglect to do this may subject others who have made engagements to disappointment and him to loss and inconvenience. Those indebted for services rendered during the last season, will oblige him by calling and paying their bills.
nov 29

DEMIJOHNS, BOTTLES, &c.
1500 large French Demijohns,
200 baskets Claret Bottles,
100 hampers Porter and Madeira Wine Bottles,
13 bales Corks,
500 baskets superfine Anisseed,
500 boxes Raisons,
250 half boxes do
50 casks Bordeaux Claret, different qualities,—received by the latest arrivals, for sale by
CARRIERE & BORDUZAT,
apr 10 11, St Louis st.

JUST received, and landing from ships Warsaw, Henry Lee and Atlantic, from Liverpool, and for sale by the subscribers, at their store No. 52 Toulouse st.
Brown cotton sacetings,
Bleached do do; fancy Prints,
Printed Muslins,
Handkerchiefs,
Ginghams Silk Dresses; Linen sheetings,
4-4 Irish linens
7-8 do do; Longlawns,
Linen drill's,
Linen Cambrid handkerchiefs, cottonades and sail cloth,
White [illegible] netting, &c &c.
Also, French prints,
French rebes.
april 10 KENNEDY BIRELL & [illegible]

RECEIVED and for sale by the subscribers,
500 barrels Flour,
150 do Rectified Whiskey,
50 do Common do,
50 do Beans,
50 do Prime Pork,
20 hhds Bacon,
75 barrels Beef,
100 do Dried Apples. OGDEN & [illegible]
m 27 No 7, New Levee.

RECEIVED by the subscribers,
10 [illegible] Tierces,
[illegible] Hogsheads Lisbon,
[illegible] Quarter Casks do,
[illegible] Hogsheads and Quarters, Sherry,
[illegible] GAZEAUX & BIJOTAT.

[illegible] Madeira, for sale by
[illegible] BLANC & BRUGIER.