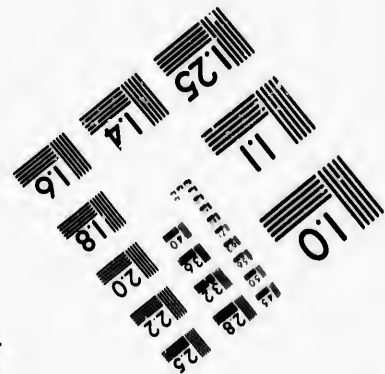
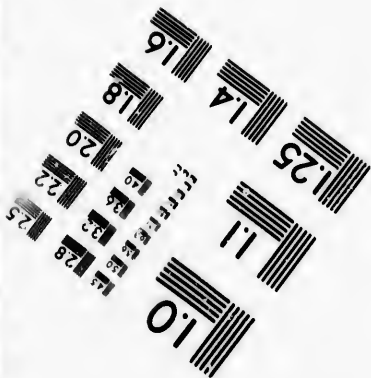
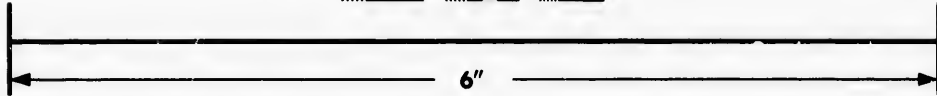
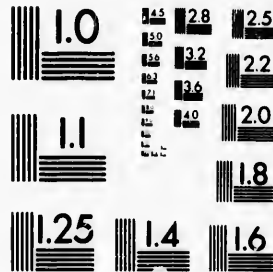

**IMAGE EVALUATION
TEST TARGET (MT-3)**



**Photographic
Sciences
Corporation**

23 WEST MAIN STREET
WEBSTER, N.Y. 14580
(716) 872-4503

Canada



**CIHM/ICMH
Microfiche
Series.**

**CIHM/ICMH
Collection de
microfiches.**



Canadian Institute for Historical Microreproductions / Institut canadien de microreproductions historiques



© 1982

Technical and Bibliographic Notes/Notes techniques et bibliographiques

The Institute has attempted to obtain the best original copy available for filming. Features of this copy which may be bibliographically unique, which may alter any of the images in the reproduction, or which may significantly change the usual method of filming, are checked below.

L'Institut a microfilmé le meilleur exemplaire qu'il lui a été possible de se procurer. Les détails de cet exemplaire qui sont peut-être uniques du point de vue bibliographique, qui peuvent modifier une image reproduite, ou qui peuvent exiger une modification dans la méthode normale de filmage sont indiqués ci-dessous.

- | | |
|--|--|
| <input type="checkbox"/> Coloured covers/
Couverture de couleur | <input type="checkbox"/> Coloured pages/
Pages de couleur |
| <input type="checkbox"/> Covers damaged/
Couverture endommagée | <input type="checkbox"/> Pages damaged/
Pages endommagées |
| <input type="checkbox"/> Covers restored and/or laminated/
Couverture restaurée et/ou pelliculée | <input type="checkbox"/> Pages restored and/or laminated/
Pages restaurées et/ou pelliculées |
| <input type="checkbox"/> Cover title missing/
Le titre de couverture manque | <input checked="" type="checkbox"/> Pages discoloured, stained or foxed/
Pages décolorées, tachetées ou piquées |
| <input type="checkbox"/> Coloured maps/
Cartes géographiques en couleur | <input type="checkbox"/> Pages detached/
Pages détachées |
| <input type="checkbox"/> Coloured ink (i.e. other than blue or black)/
Encre de couleur (i.e. autre que bleue ou noire) | <input checked="" type="checkbox"/> Showthrough/
Transparence |
| <input type="checkbox"/> Coloured plates and/or illustrations/
Planches et/ou illustrations en couleur | <input type="checkbox"/> Quality of print varies/
Qualité inégale de l'impression |
| <input checked="" type="checkbox"/> Bound with other material/
Relié avec d'autres documents | <input type="checkbox"/> Includes supplementary material/
Comprend du matériel supplémentaire |
| <input type="checkbox"/> Tight binding may cause shadows or distortion
along interior margin/
La reliure serrée peut causer de l'ombre ou de la
distortion le long de la marge intérieure | <input type="checkbox"/> Only edition available/
Seule édition disponible |
| <input type="checkbox"/> Blank leaves added during restoration may
appear within the text. Whenever possible, these
have been omitted from filming/
Il se peut que certaines pages blanches ajoutées
lors d'une restauration apparaissent dans le texte,
mais, lorsque cela était possible, ces pages n'ont
pas été filmées. | <input type="checkbox"/> Pages wholly or partially obscured by errata
slips, tissues, etc., have been refilmed to
ensure the best possible image/
Les pages totalement ou partiellement
obscurcies par un feuillet d'errata, une pelure,
etc., ont été filmées à nouveau de façon à
obtenir la meilleure image possible. |
| <input type="checkbox"/> Additional comments:/
Commentaires supplémentaires: | |

This item is filmed at the reduction ratio checked below/
Ce document est filmé au taux de réduction indiqué ci-dessous.

10X	14X	18X	22X	26X	30X
<input type="checkbox"/>	<input type="checkbox"/>	<input checked="" type="checkbox"/>	<input type="checkbox"/>	<input type="checkbox"/>	<input type="checkbox"/>
12X	16X	20X	24X	28X	32X

The copy fil
to the gene

The images
possible co
of the origi
filming con

Original cop
beginning v
the last pag
sion, or the
other origin
first page w
sion, and en
or illustrate

The last rec
shall contai
TINUED"),
whichever a

Maps, plate
different re
entirely incl
beginning in
right and to
required. TH
method:

The copy filmed here has been reproduced thanks to the generosity of:

Library of the Public
Archives of Canada

The images appearing here are the best quality possible considering the condition and legibility of the original copy and in keeping with the filming contract specifications.

Original copies in printed paper covers are filmed beginning with the front cover and ending on the last page with a printed or illustrated impression, or the back cover when appropriate. All other original copies are filmed beginning on the first page with a printed or illustrated impression, and ending on the last page with a printed or illustrated impression.

The last recorded frame on each microfiche shall contain the symbol \rightarrow (meaning "CONTINUED"), or the symbol ∇ (meaning "END"), whichever applies.

Maps, plates, charts, etc., may be filmed at different reduction ratios. Those too large to be entirely included in one exposure are filmed beginning in the upper left hand corner, left to right and top to bottom, as many frames as required. The following diagrams illustrate the method:

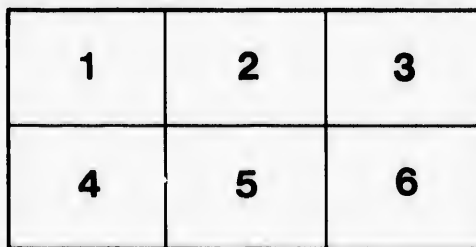
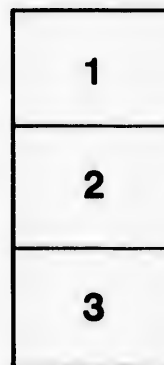

L'exemplaire filmé fut reproduit grâce à la générosité de:

La bibliothèque des Archives
publiques du Canada

Les images suivantes ont été reproduites avec le plus grand soin, compte tenu de la condition et de la netteté de l'exemplaire filmé, et en conformité avec les conditions du contrat de filmage.

Les exemplaires originaux dont la couverture en papier est imprimée sont filmés en commençant par le premier plat et en terminant soit par la dernière page qui comporte une empreinte d'impression ou d'illustration, soit par le second plat, selon le cas. Tous les autres exemplaires originaux sont filmés en commençant par la première page qui comporte une empreinte d'impression ou d'illustration et en terminant par la dernière page qui comporte une telle empreinte.

Un des symboles suivants apparaîtra sur la dernière image de chaque microfiche, selon le cas: le symbole \rightarrow signifie "A SUIVRE", le symbole ∇ signifie "FIN".

Les cartes, planches, tableaux, etc., peuvent être filmés à des taux de réduction différents. Lorsque le document est trop grand pour être reproduit en un seul cliché, il est filmé à partir de l'angle supérieur gauche, de gauche à droite, et de haut en bas, en prenant le nombre d'images nécessaire. Les diagrammes suivants illustrent la méthode.

Exemplaire
r. Les détails
e uniques du
uvent modifier
nt exiger une
de filmage

ed/
ées

foxed/
u piquées

ial/
mentaire

ured by errata
refilmed to
/
illement
ata, une pelure,
a de façon à
sible.

30X



32X

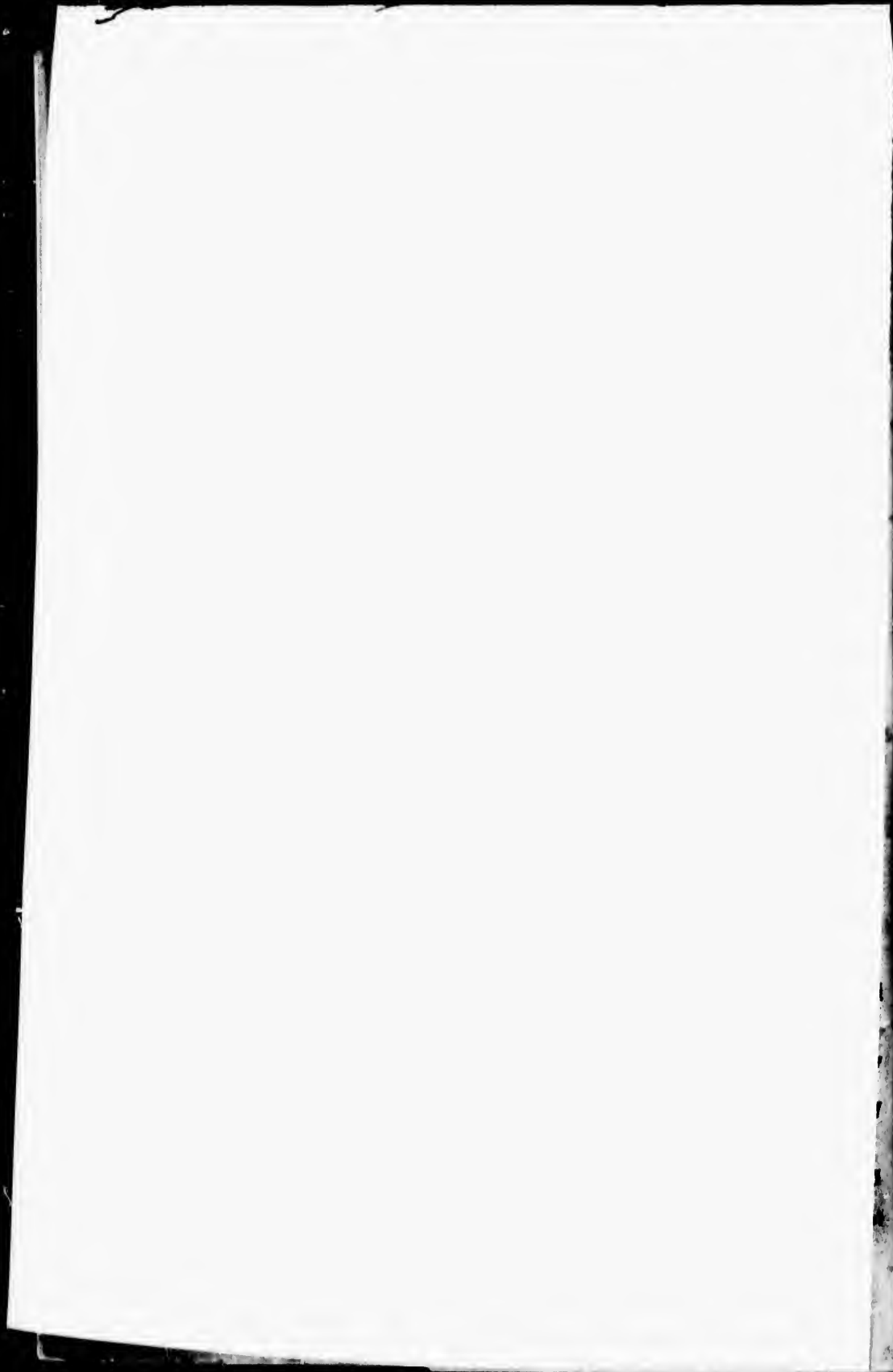

BEIN

CALC

Being in

BUT W

*The Univ
Feasts an
Ecliptes
Rising a
an*

PR

AN
ALMANACK,
FOR THE
YEAR OF OUR LORD
1826;

BEING THE SECOND AFTER BISSEXTILE OR LEAF YEAR;
CALCULATED FOR THE MERIDIAN OF
SAINT JOHN, N. B.

Being in Latitude 45° 20' North, Latitude 60° 3' West;

BUT WILL SERVE FOR ANY PART OF THE PROVINCE.

—CONTAINING—

*The Universal Calender,
Feasts and Fasts of the Church,
Eclipses of the Luminaries,
Rising and Setting of the Sun
and Moon,*

*The Moon's Place,
Sun's Declination,
Time of High Water,
List of Provincial Officers.
Sitting of Courts, &c. &c. &c.*

By Uranophilus.

SAINT JOHN:

PRINTED AND SOLD BY HENRY CHUBB, MARKET-SQUARE.

AN
ALMANACK,
FOR THE
YEAR OF OUR LORD

1826;

BEING THE SECOND AFTER BISSEXTILE OR LEAP YEAR;
CALCULATED FOR THE MERIDIAN OF
SAINT JOHN, N. B.

Being in Latitude 45° 20' North, Latitude 60° 3' West;

BUT WILL SERVE FOR ANY PART OF THE PROVINCE.

—CONTAINING—

*The Universal Calender,
Feasts and Fasts of the Church,
Eclipses of the Luminaries,
Rising and Setting of the Sun
and Moon,*

*The Moon's Place,
Sun's Declination,
Time of High Water,
List of Provincial Officers.
Sitting of Courts, &c. &c. &c.*

By Uranophilus.

SAINT JOHN:

PRINTED AND SOLD BY HENRY CHUBB, MARKET-SQUARE.

ECLIPSES FOR THE YEAR 1826.

THERE will be Five Eclipses in the Year 1826: Three of the Sun and Two of the Moon, in the following order.

1st. The first will be of the Moon, May 21st, at 10 hours 52 minutes in the morning, consequently invisible.

2d. The second will be of the Sun, June 5th in the afternoon at 0 hours 50 minutes, invisible here, owing to the Moon's great South Latitude.

3d. The third will be of the Sun, October 30th, at 8 hours 58 minutes, in the afternoon, invisible.

4th. The fourth will be of the Moon, on the morning of the 14th of Nov. at 11 hours 45 minutes, consequently invisible.

5th. The fifth and last will be of the Sun, November 29th, at 7 hours 13 minutes in the morning, invisible, the centre of the Moon at Sun rising will pass 43 minutes of a degree North of the Sun's centre, leaving an interval of 10 minutes between their nearest limbs.

—○○—

♀ Venus will be Morning Star until the 10th of March from that time Evening Star until the 23d of December, after that, Morning Star until the end of the Year.

The planet Venus which for the last year, made so refulgent an appearance in the heavens both as Morning and Evening Star, often appearing in full Day, will at the commencement of the Year 1826 be in that part of her orbit which is furthest from the Sun, and diminished of most part of her lustre, she will appear as Morning Star, until the 10th of March which will be the time of her superior conjunction with the Sun. She will begin to emerge from the Sun's rays about the 10th of April, and shine as Evening Star, gradually increasing in splendour as she recedes from the Sun; the time of her greatest elongation from the Sun will be the 13th day of October, she will then begin to approach the Sun, retaining her full splendour until the 10th of December, when she will have nearly immersed in the Sun's rays, and on the 23d of December, the time of her inferior conjunction will pass 3 degree North of his centre, and then resume her appearance as Morning Star.

♄ The Planets opposite the Sun at midnight is with the greatest brilliancy.

♃ The Planets 28th of February periods they visit the heavens.

THE

- ☉ ☽ The Sun and Moon
- ☾ ☽ The Moon and Venus
- ♄ ☽ Mercury and Venus
- ♃ ☽ A Planet and Venus
- ♁ ☽ The Earth and Venus
- ♂ ☽ Conjunction
- ☐ ☽ Quadrature
- ☽ ☽ three degrees
- ♁ ☽ Opposition
- ♁ ☽ Trine
- ♁ ☽ Sextile

Aries, head of the zodiac
Taurus, neck
Gemini, arms
Cancer, breast

Septuagesima Sunday
Quinquagesima Sunday
Shrove Tuesday
of Lent
Mid Lent Sunday
Palm Sunday
Easter Day

1826.

826: Three of
g order.
1st, at 10 hours
ole.

th in the after-
e, owing to the

30th, at 8 hours

e morning of the
quently invisible.
November 29th,
le, the centre of
f a degree North
minutes between

h of March from
ber, after that,

made so refulgent
ng and Evening
commencement
which is furthest
er lustre, she will
rch which will be
un. She will be
0th of April, and
splendour as she
elongation from
will then begin to
until the 10th of
ed in the Sun's
her inferior con-
centre, and then

♂ The Planet Mars, will be in that part of his orbid which is opposite the Sun, on the 4th of May, and pass the meridian at midnight is elevation will be about 29 degrees S. and will shine with the greatest lustre, during the months of April and May.

♃ The Planet Jupiter, will be in opposition to the Sun the 28th of February, ♄ Saturn the 24th of December, at these periods they will make the most luminous appearance in the heavens.

THE PLANETS AND THEIR RELATIONS.

- ☉ ☽ The Sun. § ♀ Venus § ♃ Jupiter.
- ☾ ☽ The Moon. § ⊕ The Earth. § ♄ Saturn.
- ☿ Mercury. § ♂ Mars. § ♁ Georgian.
- ♁ A Planet's Ascending Node.
- ♂ The Decending Node.
- ♌ Conjunction, or Planets situate in the same longitude.
- ☐ Quadrature, or Planets situate in longitudes differing three signs from each other.
- ♁ Opposition, or Planets situate in opposite longitudes, or differing six signs from each other.
- Δ Trine happens when one Planet stands from another four signs, or 120 degrees; which make one third part of the ecliptic.
- * Sextile is the sixth part of the ecliptic; viz. two signs, which make 60 degrees.

SIGNS OF THE ZODIAC.

- ♈ Aries, head. § ♌ Leo, heart. § ♐ Sagittarus, thighs.
- ♉ Taurus, neck. § ♍ Virgo, belly. § ♏ Capricornus, knees
- ♊ Gemini, arms. § ♎ Libra, reins. § ♐ Aquarius, legs.
- ♋ Cancer, breast. § ♏ Scorpio, secrets. § ♑ Pisces, feet.

MOVEABLE FEASTS.

- Septuagesima Sunday, Jan. 22 § Low Sunday..... April 2
- Quinquagesima or Shrove Sunday,..... February 5 § Rogation Sunday,..... April 30
- Ash Wednesday on first day § Ascension Day or Holy Thursday..... May 4
- of Lent,..... February 8 § Whit Sunday..... May 14
- Mid Lent Sunday..... March 5 § Trinity Sunday..... May 21
- alm Sunday..... March 19 § Advent Sunday..... Dec. 3
- aster Day..... March 26 §

CHRONOLOGICAL CYCLES.

Dominical Letter.....	A.	§ Solar Cycle,.....	15
Lunar Cycle or Golden Num.3	§	Roman Indiction,.....	14
Epact,.....	22	§ Julian Period,.....	6539

SIGNALS made at Patridge Island, on the approach of Vessels to this Harbour.

One Ball close, for one square rigged vessel,		
One Ball half hoisted, for two ditto,		
Two Balls close, for three ditto,		
Two Balls separated, for four ditto,		
A pendant of any colour, for five ditto,	1	23
A do. under a Ball, for six ditto,	2	23
A do. over a Ball half hoisted, for seven ditto,	3	23
A do. under two Balls close, for eight ditto,	4	23
A do. between two Balls separate, for nine, ditto,	5	23
A Flag of any colour for ten or more ditto,	6	23
[THE above are hoisted at the East or West yard arm, according to the quarter the vessels first appear in, with the addition of a Ball at the centre of the yard until the Rig of the vessels can be made out, when one or more of the following descriptive Colours will be hoisted at the Mast head.]	7	23
An Union Jack, for a <i>Flag Ship</i> , with or without a squadron	8	23
Ditto with a red pendant over, for a <i>Two Decker</i> .	9	23
Ditto with a blue pendant over, for a <i>Frigate</i> .	10	23
Ditto with a white do. do. for a <i>small Armed Vessel</i> .	11	23
A blue pendant, for a <i>Merchant Ship</i> .	12	23
A red pendant, for a <i>Merchant Brig</i> .	13	23
A white pendant, for a <i>topsail schooner or sloop</i> .	14	23
A Flag blue and white horizontally, a <i>Neutral Fleet</i> .	15	23
A Pendant white and blue, <i>Neutral Man of War</i> .	16	23
A blue Flag, <i>Neutral Merchant Ship</i> .	17	23
A Flag, red, white and blue, an <i>Enemy's Fleet</i> .	18	23
A Pendant, red, white and blue, an <i>Enemy's Man of War</i> .	19	23
A red Flag, an <i>Enemy's Merchant Vessel</i> .	20	23
An Union Jack, over Neutral or Enemy's signals, the vessel is detained, or a prize.	21	23
A white flag over any signal, vessel bears a <i>Flag of Truce</i> .	22	23
A red Flag pierced white, for the <i>Digby Packet</i> .	23	23
A Ball at the Mast-head, vessel is on shore or in distress;	24	23
Should immediate aid be necessary, guns to be fired.	25	23
In thick weather, a gun will be fired at Patridge Island, in answer to each gun heard at sea.—When a Vessel requires a Pilot, her descriptive Pendant will be shewn at a yard arm, instead of the ball.	26	23
	27	23
	28	23
	29	23
	30	23
	31	23

TABLE

OF THE
Sun's Declination,
FOR THE YEAR
1826.

ES. _____ 15
 tion, _____ 14
 _____ 6539

Approach of Vessels

Vessel,

essel,

ven ditto,

ght ditto,

r nine, ditto,

ditto,

arm, according to the

a Ball at the centre

ut, when one or more

the Mast head.]

without a squadron

two Decker.

Frigate.

ll Armed Vessel.

sloop.

tral Fleet.

f War.

Fleet.

's Man of War.

s signals, the vess

Flag of Truce.

acket.

re or in distress ;

ans to be fired.

and, in answer to ea

her descriptive Pec

Days.	Jan.		Feb.		March.		April.		May.		June.	
	South.	South.	South.	South.	North.	North.	North.	North.	North.	North.	North.	North.
1	23	2	17	12	7	43	4	24	14	57	22	0
2	22	58	16	54	7	20	4	47	15	16	22	9
3	22	52	16	37	6	57	5	10	15	33	22	16
4	22	46	16	19	6	34	5	33	15	51	22	24
5	22	40	16	1	6	11	5	56	16	8	22	31
6	23	33	15	43	5	48	6	19	16	26	22	37
7	22	26	15	24	5	24	6	41	16	42	22	44
8	22	18	15	6	5	1	7	4	16	59	22	49
9	22	10	14	47	4	38	7	26	17	15	22	55
10	22	1	14	27	4	14	7	49	17	31	23	0
11	21	52	14	8	3	51	8	11	17	47	23	4
12	21	42	13	48	3	27	8	33	18	2	23	8
13	21	33	13	28	3	04	8	55	18	17	23	12
14	21	24	13	8	2	40	9	16	18	32	23	16
15	21	11	12	47	2	16	9	38	18	47	23	19
16	21	0	12	27	1	53	9	59	19	1	23	21
17	20	49	12	6	1	29	10	20	19	14	23	23
18	20	37	11	45	1	5	10	42	19	28	23	25
19	20	25	11	24	0	42	11	02	19	41	23	26
20	20	12	11	2	0	18s.	11	23	19	54	23	27
21	19	59	10	41	0	6N.	11	44	20	6	23	28
22	19	45	10	19	0	29	12	4	20	19	23	28
23	19	31	9	57	0	53	12	24	20	30	23	27
24	19	17	9	35	1	17	12	44	20	42	23	27
25	19	3	9	13	1	40	13	04	20	53	23	25
26	18	48	8	50	2	4	13	23	21	4	23	24
27	18	33	8	28	2	27	13	43	21	14	23	22
28	18	17	8	5	2	51	14	2	21	24	23	19
29	18	1			3	14	14	20	21	34	23	17
30	17	45			3	37	14	39	21	43	23	13
31	17	28			4	1		21	52			

TABLE

OF THE
Sun's Declination,
Continued.

Days.	July.		August		Sept.		Oct.		Nov.		Dec.	
	North.		North.		North.		South.		South.		South.	
	°	'	°	'	°	'	°	'	°	'	°	'
1	23	10	18	9	8	27	3	2	14		21	46
2	23	6	17	5	4	8	3	25	14		21	56
3	23	1	17	39	7	43	3	48	14		22	5
4	22	56	17	23	7	21	4	12	15	7	22	13
5	22	51	17	7	6	59	4	3	15	35	22	21
6	22	46	16	51	6	37	4	58	15	53	22	28
7	22	39	16	34	6	14	5	21	16	11	22	36
8	22	33	16	17	5	52	5	44	16	29	22	42
9	22	26	16	0	5	29	6	7	16	46	22	49
10	22	19	15	43	5	7	6	30	17	4	22	54
11	22	11	15	25	4	44	6	53	17	20	23	0
12	22	3	15	8	4	21	7	15	17	37	23	4
13	21	55	14	50	3	58	7	38	17	53	23	9
14	21	46	14	31	3	35	8	0	18	9	23	13
15	21	37	14	13	3	12	8	23	18	25	23	16
16	21	28	13	54	2	49	8	45	18	40	23	19
17	21	18	13	35	2	26	9	7	18	55	23	22
18	21	8	13	16	2	2	9	29	19	10	23	24
19	20	57	12	56	1	39	9	51	19	24	23	26
20	20	46	12	37	1	16	10	13	19	38	23	27
21	20	35	12	17	0	52	10	34	19	51	23	27
22	20	24	11	57	0	29	10	56	20	5	23	28
23	20	12	11	37	0	6 ^N	11	17	20	18	23	27
24	19	59	11	16	0	18 ^S	11	38	20	30	23	27
25	19	47	10	56	0	41	11	59	20	42	23	25
26	19	34	10	35	1	5	12	20	20	54	23	24
27	19	20	10	14	1	28	12	40	21	5	23	22
28	19	7	9	53	1	52	13	00	21	16	23	19
29	18	53	9	32	2	15	13	21	21	27	23	16
30	18	39	9	10	2	38	13	40	21	37	23	12
31	18	24	8	49			14	00			23	8

DAY	M.	D.	F.
1	A.	1st	S
2	2		[
3	3	D	p
4	4		
5	5		
6	6	Epip	
7	7	Jupi	
8	A.	1st	S
9	2		
10	3	μ	d
11	4		
12	5		
13	6	Alde	
14	7		
15	A.	2d	S
16	2		
17	3		
18	4	Pris	
19	5	Jupi	
20	6	Fab	
21	7	Agn	
22	A.	Sept	
23	2	♂	□
24	3	Con	
25	4		
26	5	Duk	
27	6	D	p
28	7	Sex	
29	A.		
30	2		
31	3	Dog	

Last Quarter, 1st day, 7 hours 57 min. morning.
 New Moon, 8th day, 5 hours 15 min. morning.
 First Quarter, 16th day, 12 hours 14 min. morning.
 Full Moon, 23d day, 7 hours 38 min. afternoon.
 Last Quarter, 30th day, 3 hours 45 min. afternoon.

Dec.	DAY	D.	CALENDAR, &c.	☉ rises.	☉ sets.	☾ rises.	☾ P.	FULL SEA.
South.	N.	N.		H. M.	H. M.	H. M.		H. M.
0	1	A.	1st Sunday after Christmas,	7 42 4	18	Morn.	△ 12	4 8
21 46	2		[Circumcisior 4 stat.	7 41 4	19		27	5 1
21 56	3	D	perigee.	7 40 4	20		♄ 11	6 31
22 5	4		<i>Falling weather.</i>	7 40 4	20		25	8 7
22 13	5			7 39 4	21		♃ 9	9 14
22 21	6		Epiphany.	7 39 4	21		23	10 19
22 28	7		Jupiter rises 9 hours 20 min.	7 38 4	22		♃ 7	11 2
22 36	8	A.	1st Sunday af. Epiphany. Lu-	7 37 4	23		21	11 44
22 42	9		[cian.	7 37 4	23		♃ 4	0 18
22 49	10	♃	♄	7 36 4	24		18	0 48
22 54	11		<i>Snow or rain.</i>	7 35 4	25		♃ 1	1 28
23 0	12			7 35 4	25		9 7	13 1 52
23 4	13	6	Aldebaran South 8 h. 48 m.	7 34 4	26		9 33	25 2 31
23 9	14		<i>Clear</i>	7 33 4	27		9 53	♃ 7 3 6
23 13	15	A.	2d Sun after Epiph. D Apo-	7 32 4	28		10 19	19 3 52
23 16	16		[gee.	7 31 4	30		10 47	♃ 1 4 38
23 19	17		<i>and cold</i>	7 30 4	30		11 20	13 5 52
23 22	18	4	Prisca.	7 29 4	31		11 57	25 7 15
23 24	19	5	Jupiter rises 8 hours 25 min.	7 28 4	32		0 52	♄ 7 8 20
23 26	20	6	Fabian. Sun enters. ♃	7 27 4	33		1 34	20 9 21
23 27	21	7	Agnes.	7 26 4	34		2 32	♃ 2 10 7
23 27	22	A.	Septuagesima Sun. Vincent.	7 25 4	35		3 35	15 10 52
23 27	23	2	♄ □ [♄ gr. long ♀ ♃	7 24 4	36		4 56	29 11 35
23 27	24	3	Conversion of Saint Paul.	7 22 4	38		5 56	♄ 12 11 54
23 25	25	4	<i>blustering weather.</i>	7 21 4	49		7 8	26 0 10
23 24	26	5	Duke of Sussex born.	7 20 4	40		8 19	♄ 11 0 52
23 22	27	6	D perigee.	7 19 4	41		9 30	25 1 23
23 19	28	7	Sexagesima Sun. King Geo.	7 17 4	43		10 48	♄ 9 2 03
23 16	29	A.	[IV. acces. 1820.	7 16 4	44		11 58	24 2 48
23 12	30	2		7 15 4	45	Morn.	♄ 8	3 38
23 8	31	3	Dog star South 9 hours 43'	7 13 4	47		1 11	22 4 36

New Moon, 6th day, 7 hours 58 min. afternoon.
 First Quarter, 14th day, 9 hours 47 min. afternoon.
 Full Moon, 22d day, 8 hours 1 min. morning.

DAY M.	DAY W.	CALENDAR, &c.	☉		●		D P.	FULL SEA.	
			rises. H. M.	sets. H. M.	rises. H. M.			H. M.	
1	4	<i>Clear and cold.</i>	7 12	4 48	2 24		♄ 6	6 1	
2	5	Pur. of B. V. Mary. ♀ ♀	7 10	4 50	3 27		19	7 34	
3	6	Blas.	7 9	4 51	4 24		♃ 3	8 54	
4	7	<i>A snow storm</i>	7 8	4 52	5 13		17	9 49	
5	A.	Quinquages. Sun. Agatha.	7 6	4 54	5 50		29	10 33	
6	2	<i>may be expected.</i>	7 5	4 55	6 27		♂ 13	11 15	
7	3	Shrove Tuesday.	7 4	4 56	6 37		26	0 9	
8	4	Ash Wed. Jupiter s. 1h. 31'	7 2	4 58	7 2		♃ 9	0 22	
9	5	<i>Cold.</i>	7 1	4 59	7 26		21	0 49	
10	6	Sirius south 9 hours 2 min.	7 0	5 0	7 52		♃ 3	1 25	
11	7		6 58	5 2	8 17		15	1 53	
12	A.	1st Sunday in Lent. ♃ apo.	6 57	5 3	8 41		27	2 27	
13	2		6 55	5 5	9 14		♃ 9	3 7	
14	3	Valentine. ♃ stat.	6 54	5 6	9 50		21	3 54	
15	4		6 52	5 8	10 28		♂ 3	4 51	
16	5	♃ ♃ <i>Pleasant</i>	6 51	5 9	11 19		15	6 7	
17	6	<i>and moderate</i>	6 49	5 11	0 10		27	7 33	
18	7	Sun enters ♃ <i>weather.</i>	6 48	5 12	1 14		♃ 10	8 50	
19	A.	2d Sunday in Lent.	6 46	5 14	2 22		23	9 44	
20	2	Jupiter south 0h. 39m. morn.	6 45	5 15	3 34		♃ 7	10 33	
21	3		6 43	5 17	4 45		21	11 12	
22	4	Provyon south 9h. 9 min.	6 42	5 18	6 1		♃ 5	11 50	
23	5	[♃ perigee.	6 40	5 20	7 16		20	0 8	
24	6	St. Matthias. D. of Cumb. b.	6 38	5 22	8 32		♂ 5	0 26	
25	7	Jupiter south 0h. 17m. morn.	6 37	5 23	9 47		19	1 4	
26	A.	3d Sunday in Lent. <i>snow</i>	6 35	5 25	11 03		♂ 4	1 44	
27	2	<i>or</i>	6 34	5 26	<i>Morn.</i>		18	2 32	
28	3	♃ ♃ <i>rain.</i>	6 32	5 28	0 15		♄ 2	3 26	

DAY M.	DAY W.	
1	4	St.
2	5	Cha
3	6	
4	7	
5	A.	4th
6	2	♃
7	3	Perp
8	4	
9	5	
10	6	♃ ♃
11	7	
12	A.	5th
13	2	
14	3	Ma
15	4	♃
16	5	
17	6	St.
18	7	Ed
19	A.	6th
20	2	Sur
21	3	Ben
22	4	
23	5	
24	6	Go
25	7	An
26	A.	Eas
27	2	Eas
28	3	Eas
29	4	
30	5	♃
31	6	

Last Quarter, 1st day, 0 hours 7 min. morning.
 New Moon, 8th day, 0 hours 6 min. afternoon.
 First Quarter, 16th day, 5 hours 6 min. afternoon.
 Full Moon, 23d day, 6 hours 18 min. afternoon.
 Last Quarter, 30th day, 9 hours 39 min. morning.

don.

D P.	FULL SEA. H. M.
6	6 1
19	7 34
3	8 54
17	9 49
29	10 33
13	11 15
26	0 9
9	0 22
21	0 49
3	1 25
15	1 53
27	2 27
9	3 7
21	3 54
3	4 51
15	6 7
27	7 33
10	8 50
23	9 44
7	10 33
21	11 12
5	11 50
20	0 8
5	0 26
19	1 4
3	1 44
18	2 32
7	3 26

DAY M.	DAY W.	CALENDAR, &c.	☉ rises. H. M.	sets. H. M.	● rises H. M.	☽ P	FULL SEA. H. M.
1	4	St. David. Jupiter s. 11h. 56'	6 31	5 29	1 23	♄ 13	4 27
2	5	Chad.	6 29	5 31	2 21	♃ 00	5 53
3	6	<i>Blustering weather.</i>	6 28	5 32	3 12	13	7 24
4	7		6 26	5 34	3 53	27	8 40
5	A. 4th	Sun. in Lent. Mid Lent	6 24	5 36	4 29	♁ 10	9 30
6	2	♄ ☐ [Sun.	6 23	5 37	4 58	22	10 14
7	3	Perpetua. Jupiter s. 11h. 31'	6 21	5 39	5 26	♃ 5	10 52
8	4	<i>Clear and</i>	6 20	5 40	5 53	17	11 22
9	5	<i>pleasant.</i>	6 18	5 42	6 00	☿ 00	11 57
10	6	♃ ♀ ♃ ♂ sup.	6 17	5 43	6 21	12	0 25
11	7		6 15	5 45	6 47	24	0 57
12	A. 5th	Sun. in Lent. Gregory	6 14	5 46	7 17	♃ 5	1 30
13	2	[Martyr. ☽ apogee.	6 12	5 48	7 55	17	2 2
14	3	Mars south 3h. 39 min. morn.	6 11	5 49	8 32	29	2 47
15	4	♄ ♃	6 9	5 51	9 16	♁ 11	3 36
16	5	<i>Changeable weather.</i>	6 7	5 53	10 11	23	4 26
17	6	St. Patrick.	6 5	5 55	11 7	♁ 5	5 40
18	7	Edm. K. of W. Saxony.	6 3	5 57	0 10	18	7 12
19	A. 6th	Sun. in Lent. Palm Sun.	6 1	5 59	1 19	♁ 1	8 17
20	2	Sun enters ☿ Jupiter south	6 0	6 0	2 30	15	9 21
21	3	Benedict. [10h. 36'	5 58	6 2	3 44	29	10 9
22	4	<i>High winds</i>	5 57	6 3	4 57	♁ 13	10 51
23	5	<i>and rain.</i>	5 55	6 5	6 15	28	11 36
24	6	Good Friday. ☽ perigee.	5 54	6 6	7 32	♁ 13	11 55
25	7	Annun. of B. V. Mary. Full	5 52	6 8	8 49	28	0 14
26	A. Easter	Day. [tides.	5 50	6 10	10 7	♁ 13	0 56
27	2	Easter Monday.	5 49	6 11	11 18	28	1 40
28	3	Easter Tuesday.	5 48	6 12	Morn. ♄ 12	27	2 27
29	4	<i>Pleasant weather</i>	5 47	6 13	0 23	27	3 21
30	5	♄ stat. <i>for the</i>	5 46	6 14	1 15	♁ 10	4 24
31	6	<i>season.</i>	5 44	6 16	1 57	24	5 30

New Moon, 7th day, 5 hours 2 min. morning.
 First Quarter, 15th day, 8 hours 34 min. morning.
 Full Moon, 22d day, 3 hours 2 min. morning.
 Last Quarter 28th day, 8 hours 39 min. afternoon.

DAY M.	DAY W.	CALENDAR, &c.	☉		●		☽ P.	FULL SEA.	
			rises.	sets.	rises.	sets.		H. M.	H. M.
1	7	Mars s. 2h. 40 min. morn.	5 42 6 18	2 35	≍	7	6 57		
2	A.	1st Sun. after Easter. I.ow S.	5 41 6 19	3 9		19	8 00		
3	2	Rich. Bp. of Chich.	5 39 6 21	3 37	×	2	9 8		
4	3	St. Ambrose.	5 37 6 23	4 3		14	9 52		
5	4	<i>Falling weather.</i>	5 36 6 24	4 26		26	10 25		
6	5		5 34 6 26	4 49	∩	8	11 2		
7	6	Jupiter s. 9h. 26' evening.	5 32 6 28	5 16		20	11 38		
8	7	☽ apogee.	5 31 6 29	5 27	∪	2	0 7		
9	A.	2d Sunday after Easter.	5 29 6 31	6 00		14	0 37		
10	2	<i>Seed time approaches.</i>	5 27 6 33	6 36		26	1 14		
11	3		5 26 6 34	7 19	∏	8	1 44		
12	4	☿ stat.	5 24 6 36	8 8		19	2 31		
13	5		5 23 6 37	9 3	♁	2	3 21		
14	6	☿. ♄. Mars south 1h. 46 min.	5 21 6 39	10 5		14	4 12		
15	7	A. 3d Sunday after Easter.	5 20 6 40	11 8		26	5 22		
16	A.		5 18 6 42	0 17	♋	9	6 32		
17	2	<i>Changeable</i>	5 16 6 44	1 29		23	7 46		
18	3		5 15 6 45	2 40	♌	7	8 56		
19	4	Alphege. Jupiter s. 8h. 39' E.	5 13 6 47	3 52		21	9 50		
20	5	Sun enters ☿	5 12 6 48	5 9		6	10 35		
21	6	☽ perigee.	5 10 6 50	6 27		21	11 18		
22	7		5 9 6 51	7 46	♍	7	11 43		
23	A.	4th Sun. after East. St. Geo.	5 7 6 53	9 2		22	0 7		
24	2	☿ ☽ inf. [K. G. rv. b. d. kept.	5 6 6 54	10 15		7	0 49		
25	3	St. Mark. Duch. Glouc. bn.	5 4 6 56	11 11		21	1 32		
26	4	<i>rain at this time.</i>	5 3 6 57	Morn.	♎	6	2 23		
27	5		5 2 6 58	0 2		20	3 19		
28	6	♁ Stat.	5 1 6 59	0 41		≍	3 4 13		
29	7	B. 5th Sun. aft. East. Rog. Sun.	5 59 7 1	1 17		16	5 13		
30	8		5 58 7 2	1 46		29	6 14		

DAY M.	DAY W.	
1	2	St. P.
2	3	
3	4	Inve
4	5	Asce
5	6	♁ ♁
6	7	
7	A.	Sun.
8	2	☽ ♀
9	3	☽ ♁
10	4	
11	5	
12	6	
13	7	
14	A.	Whit
15	2	Whit
16	3	Whit
17	4	
18	5	
19	6	Duns
20	7	☽ P.
21	A.	Trini
22	2	Prins
23	3	
24	4	☽ ♁
25	5	
26	6	Aug.
27	7	Ven.
28	A.	1st S
29	2	
30	3	King
31	4	

New Moon, 6th day, 10 hours, 2 min. afternoon.
 First Quarter, 14th day, 7 hours, 48 min. afternoon.
 Full Moon, 21st day, 10 hours, 52 min. morning.
 Last Quarter, 28th day, 9 hours, 22 min. morning.

ning.
 noon.

	☽ P.	FULL SEA. H. M.
5	7	6 57
9	19	8 00
7	2	9 8
3	14	9 52
6	26	10 25
9	8	11 2
6	20	11 38
7	2	0 7
00	14	0 37
36	26	1 14
19	8	1 44
8	19	2 31
3	2	3 21
5	14	4 12
8	26	5 22
17	9	6 32
29	23	7 46
40	7	8 56
52	21	9 50
9	6	10 35
27	21	11 18
46	7	11 43
2	22	0 7
15	7	0 49
11	21	1 32
nn.	6	2 23
2	20	3 19
41	3	4 13
17	16	5 13
46	29	6 14

DAY M.	DAY M.	CALENDAR, &c.	☉ rises. H. M.	sets. H. M.	☾ rises. H. M.	☽ P.	FULL SEA. H. M.
1	2	St. Philip, St. James, & Stat.	4 57	7 3	2 12	× 11	7 33
2	3	<i>pleasant weather.</i>	4 55	7 5	2 35	28	8 36
3	4	Invention of the Cross.	4 54	7 6	3 2	☿ 5	9 22
4	5	Ascension Day. Holy Thurs.	4 53	7 7	3 25	17	10 4
5	6	♄ ♃ ☽ Apogee.	4 51	7 9	3 52	29	10 38
6	7		4 50	7 10	4 20	8 11	11 16
7	A.	Sun. af. Ascen. Day. ♄ Stat.	4 48	7 12	4 43	23	11 48
8	2	☽ ♀	4 47	7 13	5 25	π 5	0 26
9	3	☽ ♁	4 46	7 14	6 15	16	0 59
10	4		4 45	7 15	7 4	29	1 32
11	5		4 43	7 17	8 5	21	2 12
12	6		4 42	7 18	9 7	23	2 58
13	7		4 41	7 19	10 11	Ω 6	3 41
14	A.	Whit Sunday.	4 40	7 20	11 16	19	4 35
15	2	Whit Monday.	4 39	7 21	0 25	♁ 2	5 51
16	3	Whit Tuesday.	4 38	7 22	1 36	16	7 17
17	4		4 37	7 23	2 48	♂ 0	8 29
18	5		4 36	7 24	4 4	15	9 26
19	6	Dunstan.	4 35	7 25	5 29	♄ 0	10 17
20	7	☽ Perigee. [ble.	4 34	7 26	6 37	15	11 7
21	A.	Trinity Sun. ☽ eclipsed invi-	4 33	7 27	7 51	♄ 0	11 36
22	2	Prins. Ham. b. [☉ enters π	4 32	7 28	8 53	45	0 3
23	3	<i>appearance of showers.</i>	4 31	7 29	9 34	☿ 0	0 40
24	4	☽ ♁	4 30	7 30	10 36	14	1 26
25	5		4 29	7 31	11 15	28	2 4
26	6	Aug. I. Archbp. Cant.	4 28	7 32	11 46	22	2 56
27	7	Ven. Bede. ☽ □	4 27	7 33	Morn.	25	3 45
28	A.	1st Sunday after Trinity.	4 26	7 34	0 13	× 8	4 30
29	2		4 25	7 35	0 37	20	5 34
30	3	King Charles II. restored.	4 24	7 36	1 4	☿ 2	6 37
31	4		4 23	7 37	1 26	14	7 39

New Moon, 5th day, 1 hour, 30 min. afternoon.
 First Quarter, 13th day, 3 hours, 30 min. morning.
 Full Moon, 19th day, 6 hours, 30 min. afternoon.
 Last Quarter, 27th day, 12 hours, 1 min. morning.

DAY M.	DAY W.	CALENDAR, &c.	☉ rises. H. M.	☽ sets. H. M.	☀ RISES. H. M.	☾ P.	FULL SEA. H. M.
1	5	Nicomedes.	4 23 7 37	1 50	☾ 26	8 44	
2	6		4 22 7 38	2 21	☽ 8	9 28	
3	7		4 22 7 38	2 53	☾ 20	10 15	
4	A. 2d Sunday after Trinity.		4 21 7 39	3 26	☾ 21	10 53	
5	2 Duch. Cumb. b. Sun eclipsed [invisible.]		4 21 7 39	4 9	☾ 13	11 27	
6	3 ☽ ☿		4 20 7 40	4 59	☾ 26	0 5	
7	4		4 20 7 40	5 54	☾ 8	0 42	
8	5	<i>sultry and warm.</i>	4 19 7 41	6 59	☾ 20	1 12	
9	6		4 19 7 41	8 1	☾ 2	1 45	
10	7		4 18 7 42	9 6	☾ 16	2 33	
11	A. 3d Sunday after Trinity, St. [Barnabas.]		4 18 7 42	10 16	☾ 29	3 21	
12	2		4 18 7 42	11 24	☾ 12	4 9	
13	3 ☽ stat.		4 17 7 43	0 33	☾ 26	5 3	
14	4		4 17 7 43	1 46	☾ 10	6 24	
15	5		4 17 7 43	2 57	☾ 24	7 49	
16	6 ☽ ☿		4 17 7 43	4 11	☾ 9	9 2	
17	7 St. Alban.		4 17 7 43	5 22	☾ 24	10 3	
18	A. 4th Sunday after Trinity.		4 16 7 44	6 31	☾ 8	10 51	
19	2		4 16 7 44	7 31	☾ 23	11 43	
20	3 Tran. of Ed. K. of W. Sax.		4 16 7 44	8 19	☾ 8	0 5	
21	4 Sun enters ☿		4 16 7 44	9 4	☾ 22	0 25	
22	5	<i>perhaps rain.</i>	4 16 7 44	9 39	☾ 6	1 5	
23	6		4 16 7 44	10 6	☾ 20	1 40	
24	7 Nativity of St. John Bap.		4 16 7 44	10 34	☾ 3	2 18	
25	A. 5th Sunday after Trinity.		4 16 7 44	10 58	☾ 16	3 00	
26	2		4 16 7 44	11 25	☾ 29	3 44	
27	3		4 17 7 43	11 51	☾ 11	4 27	
28	4		4 17 7 43	Morn.	☾ 23	5 23	
29	5 St. Peter.		4 17 7 43	0 17	☾ 8	5 6 36	
30	6		4 17 7 43	0 47	☾ 16	7 41	

DAY M.	DAY W.	
1	7	New
2	A. 6th S	First
3	2	Full
4	3 Tran	Last
5	4	
6	5	
7	6	
8	7	
9	A. 7th S	
10	2	
11	3	
12	4	
13	5	
14	6 ☽ ☿	
15	7 Swith	
16	A. 8th S	
17	2	
18	3	
19	4 K. G	
20	5 Marg	
21	6	
22	7 Mag	
23	A. 9th S	
24	2	
25	3 St. J	
26	4 St. A	
27	5 ☽ ap	
28	6	
29	7	
30	A. 10th	
31	2	

JULY HATH XXXI DAYS.

1826

New Moon, 5th day, 3 hours, 12 min. morning.
 First Quarter, 12th day, 9 hours, morning.
 Full Moon, 19th day, 2 hours, 48 min. morning.
 Last Quarter, 26th day, 4 hours, 39 min. afternoon.

on.
 orning.
 moon.
 orning.

S. M.	D. P.	FULL SEA. H. M.
50	∞ 26	8 44
21	∞ 8	9 28
53	∞ 20	10 15
26	∏ 2	10 53
9	∏ 13	11 27
59	∏ 26	0 5
54	∞ 8	0 42
59	∏ 20	1 12
1	∞ 2	1 45
6	∏ 16	2 33
16	∏ 29	3 21
24	∏ 12	4 9
33	∏ 26	5 3
46	∏ 10	6 24
57	∏ 24	7 49
11	∏ 9	9 2
22	∏ 24	10 3
31	∏ 8	10 51
7	∏ 31	23 11 43
8	∏ 19	∞ 8 0 5
9	∏ 4	∞ 22 0 25
9	∏ 39	∞ 6 1 5
0	∏ 6	∞ 20 1 40
0	∏ 34	∞ 3 2 18
10	∏ 58	∞ 16 3 00
11	∏ 25	∞ 29 3 44
11	∏ 51	∞ 11 4 27
Morn.	∏ 23	∞ 5 23
0	∏ 17	∞ 8 5 6 36
0	∏ 47	∞ 16 7 41



DAY M.	DAY M.	CALENDAR, &c.	☉ rises. H. M.	☉ sets. H. M.	☾ rises. H. M.	☾ sets. H. M.	FULL SEA. H. M.
1	7	<i>pleasant weather.</i>	4 18 7 42	1 20	8 26	8 50	
2	A.	6th Sunday after Trin. Vis. of	4 18 7 42	1 59	∏ 10	9 41	
3	2	[B. V. Mary.	4 18 7 42	2 43	22	10 21	
4	3	Trans. of St. Martin.	4 19 7 41	3 38	∞ 4	11 3	
5	4		4 19 7 41	4 45	17	11 43	
6	5	<i>Changeable</i>	4 20 7 40	5 48	∞ 0	0 20	
7	6	<i>and perhaps rain.</i>	4 20 7 40	6 55	13	0 52	
8	7		4 21 7 39	8 5	26	1 29	
9	A.	7th Sunday after Trinity.	4 22 7 38	9 9	∏ 9	1 52	
10	2		4 22 7 38	10 16	23	2 50	
11	3	<i>Sultry and</i>	4 23 7 37	11 27	∞ 7	3 39	
12	4	<i>warm.</i>	4 24 7 36	0 41	21	4 32	
13	5		4 24 7 36	1 54	∏ 5	5 51	
14	6	∞ 8	4 25 7 35	3 6	19	7 23	
15	7	Swithin. ∞ pergee.	4 26 7 34	4 10	∞ 3	8 45	
16	A.	8th Sunday after Trinity.	4 26 7 34	5 10	18	9 46	
17	2		4 27 7 33	6 5	∞ 2	10 36	
18	3	<i>Changeable</i>	4 28 7 32	6 52	17	11 20	
19	4	K. Geo. IV. crowned, 1821.	4 29 7 31	7 27	∞ 0	11 41	
20	5	Margaret. <i>with</i>	4 30 7 30	8 1	15	0 3	
21	6	<i>showers.</i>	4 30 7 30	8 30	28	0 39	
22	7	Magdalen.	4 31 7 29	8 56	∞ 11	1 11	
23	A.	9th Sunday after Trin. Sun	4 32 7 28	9 20	24	1 47	
24	2	[enters ∞	4 33 7 27	9 46	∞ 7	2 18	
25	3	St. James.	4 34 7 26	10 13	19	3 4	
26	4	St. Anne. <i>Dog days begin.</i>	4 35 7 25	10 44	8 0	3 48	
27	5	∞ apogee.	4 36 7 24	11 18	13	4 30	
28	6		4 37 7 23	11 53	24	5 45	
29	7	<i>Very</i>	4 38 7 22	Morn. ∏ 6	6 46		
30	A.	10th Sunday after Trinity.	4 39 7 21	0 38	18	8 6	
31	2	<i>warm.</i>	4 40 7 20	1 28	∞ 0	9 16	

New Moon, 3d day, 2 hours 57 min. afternoon.

First Quarter, 10th day, 1 hour 50 min. afternoon.

Full Moon, 18th day, 0 hour 59 min. afternoon.

Last Quarter, 25th day, 10 hours 45 min. morning.

DAY N.	DAY W.	CALENDAR, &c.	 rises. sets.	 rises.	Δ P	FULL SEA.
			H. M. H. M.	H. M.		H. M.
1	3	Lammas Day. ♀ 4 ♀ 1 $\frac{1}{2}$ ' N.	4 41 7 19	2 20	☉ 13	10 2
2	4		4 43 7 17	3 21	☉ 26	10 42
3	5	Thunder showers.	4 44 7 16	4 24	☉ 9	11 18
4	6		4 45 7 15	5 50	☉ 22	0 8
5	7	[of our Lord.	4 47 7 13	7 0	☉ 6	0 32
6	A.	11th Sun. af. Trin. Transfig.	4 48 7 12	8 10	☉ 20	1 13
7	2	Name of Jesus. Clear	4 49 7 11	9 21	☉ 4	1 48
8	3	and pleasant.	4 51 7 9	10 34	☉ 18	2 26
9	4		4 52 7 8	11 45	☉ 2	3 29
10	5	St. Lawrence. ☉ Perigee.	4 54 7 6	0 55	☉ 16	4 15
11	6		4 55 7 5	2 4	☉ 0	5 31
12	7	King Geo. IV. born, 1762.	4 57 7 3	3 2	☉ 14	7 4
13	A.	12th Sunday after Trinity.	4 58 7 2	4 1	☉ 28	8 37
14	2	Very warm	5 0 7 0	4 47	☉ 12	9 34
15	3	with thunder.	5 1 6 59	5 27	☉ 26	10 19
16	4	Duke of York born. ☉ stat.	5 2 6 58	6 1	☉ 10	11 3
17	5		5 4 6 56	6 32	☉ 23	11 44
18	6	An early harvest.	5 5 6 55	6 57	☉ 7	11 59
19	7		5 7 6 53	7 24	☉ 20	0 14
20	A.	13th Sunday after Trinity.	5 8 6 52	7 52	☉ 2	0 52
21	2	Duke of Clarence born.	5 9 6 51	8 19	☉ 15	1 19
22	3	☉ ☐ Changeable.	5 11 6 49	8 46	☉ 27	1 55
23	4	Sun enters ♍	5 12 6 48	9 18	☉ 9	2 27
24	5	St. Bartholomew. ☉ apogee.	5 14 6 46	9 57	☉ 20	3 13
25	6	Cool	5 15 6 45	10 34	☉ 2	3 58
26	7	evenings.	5 17 6 43	11 24	☉ 14	4 46
27	A.	14th Sunday after Trinity.	5 19 6 41	Morn.	☉ 26	6 7
28	2	St. Augustine. Pleasant	5 21 6 39	0 14	☉ 8	7 32
29	3	St. John Baptist beheaded.	5 22 6 38	1 16	☉ 21	8 46
30	4	♀ ☉ inf. and agreeable	5 24 6 36	2 15	☉ 4	9 37
31	5	weather.	5 26 6 34	3 20	☉ 17	10 21

DAY N.	DAY W.
1	6
2	7
3	A. 1
4	2
5	3
6	4
7	5
8	6
9	7
10	A. 10
11	2
12	3
13	4
14	5
15	6
16	7
17	A. 1
18	2
19	3
20	4
21	5
22	6
23	7
24	A. 1
25	2
26	3
27	4
28	5
29	6
30	7

New Moon, 2d day, 1 hour 18 min. morning.
 First Quarter, 8th day, 7 hours 21 min. afternoon.
 Full Moon, 16th day, 1 hour 33 min. morning.
 Last Quarter 24th day, 5 hours 8 min. morning.

on.
 n.
 ning.

D P	FULL SEA.	H. M.
13	10	2
26	10	42
9	11	18
22	0	8
6	0	32
20	1	13
4	1	48
18	2	26
2	3	29
16	4	15
0	5	31
14	7	4
28	8	37
12	9	34
26	10	19
10	11	3
23	11	44
7	11	59
20	0	14
2	0	52
15	1	19
27	1	55
8	2	27
20	3	13
4	3	58
14	4	46
26	6	7
8	7	32
21	8	46
4	9	37
17	10	21

DAY N.	DAY W.	CALENDAR, &c.	☀ rises. sets.		● rises.		D P.	FULL SEA. H. M.
			H. M.	H. M.	H.	M.		
1	6	Giles.	5 28	6 32	4 32	10	54	
2	7	London burnt 1666, O. S.	5 29	6 31	6 0	15	45	
3	A.	15th Sunday after Trinity.	5 31	6 29	7 11	29	19	
4	2		5 32	6 28	8 26	14	55	
5	3	☽ perigee,	5 33	6 27	9 38	28	34	
6	4	<i>Dog Days end.</i>	5 34	6 26	10 52	12	20	
7	5	Enurchus.	5 36	6 24	0 1	27	18	
8	6	Nat. of B. V. Mary. ♀ Stat.	5 37	6 23	1 5	11	17	
9	7		5 39	6 21	2 3	25	30	
10	A.	16th Sunday after Trinity.	5 40	6 20	2 50	9	43	
11	2		5 42	6 18	3 29	22	10	
12	3	<i>Rain at this time.</i>	5 43	6 17	4 7	6	27	
13	4		5 45	6 15	4 40	19	8	
14	5	Holy Cross.	5 46	6 14	5 5	2	48	
15	6	<i>pleasant weather.</i>	5 48	6 12	5 34	15	19	
16	7	♁ gr. elong.	5 49	6 11	5 59	28	56	
17	A.	17th Sun. af. Trin. Lambert.	5 51	6 9	6 27	10	10	
18	2	[♃ ♄]	5 52	6 8	6 55	23	24	
19	3	<i>High winds and rain.</i>	5 54	6 6	7 25	8	0	
20	4		5 55	6 5	8 4	17	25	
21	5	St. Matthew. ☽ apogee.	5 57	6 3	8 41	28	6	
22	6		5 58	6 2	9 25	10	54	
23	7	Sun enters ♋ <i>Expect</i>	6 0	6 0	10 14	22	43	
24	A.	18th Sunday after Trinity.	6 1	5 59	11 9	4	32	
25	2	<i>slight frosts.</i>	6 3	5 57	Morn.	16	48	
26	3	St. Cyprian.	6 4	5 56	0 9	29	57	
27	4		6 6	5 54	1 11	12	12	
28	5	♃ stat. <i>Clear and</i>	6 8	5 52	2 20	25	14	
29	6	St. Michael. Q. of Wirt. b.	6 9	5 51	3 28	9	5	
30	7	St. Jerome. ♁ ♃ hot. [♃ ♄]	6 11	5 49	4 39	23	46	

New Moon, 1st day, 11 hours, 5 min. morning.
 First Quarter, 8th day, 2 hours, 46 min. morning.
 Full Moon, 15th day, 5 hours, 22 min. afternoon.
 Last Quarter, 23d day, 10 hours, 26 min. afternoon.
 New Moon, 30th day, 8 hours, 58 min. afternoon.

DAY N.	DAY W.	CALENDAR, &c.	☉		●		D P.	FULL SEA.	
			rises.	sets.	rises.			H.	M.
			H.	M.	H.	M.		H.	M.
1	A.	19th Sun. after Trin. Rem.	6	13 5 47	5	50	♌	11	24
2	2	Venus sets 7h. 20 min.	6	14 5 46	7	30	♍	0	7
3	3	☽ perigee. <i>A snow storm</i>	6	16 5 44	8	46	♎	7	0 44
4	4	<i>may be expected.</i>	6	18 5 42	9	55	♏	22	1 33
5	5		6	19 5 41	11	6	♐	7	2 18
6	6	Faith. <i>Blustering winds</i>	6	21 5 39	0	6	♑	21	3 18
7	7	Saturn south 5 hours 36 min.	6	22 5 38	0	54	♒	5	4 17
8	A.	20th Sunday after Trinity.	6	24 5 36	1	41	♓	19	5 33
9	2	St. Deny's. <i>and rain.</i>	6	25 5 35	2	18	♈	3	6 47
10	3		6	27 5 33	2	51	♉	16	8 4
11	4	<i>Changeable</i>	6	28 5 32	3	45	♊	29	9 3
12	5	♀ ♂ <i>with rain</i>	6	30 5 30	3	44	♋	12	9 49
13	6	Trans. of K. Edw. Conf. ♀ gr	6	31 5 29	4	12	♌	24	10 18
14	7	[elong. ♃ ♀]	6	33 5 27	4	36	♍	7	11 1
15	A.	21st Sunday after Trinity.	6	34 5 26	5	7	♎	19	11 38
16	2	<i>Pleasant for the</i>	6	36 5 24	5	34	♏	1	11 52
17	3	Ethelreda <i>season.</i>	6	38 5 22	6	8	♐	13	0 6
18	4	St. Luke. ♃ stat. ☽ apo.	6	39 5 21	6	50	♑	25	0 40
19	5	Venus sets 7h. 16m. evening.	6	41 5 19	7	27	♒	7	1 12
20	6	<i>Moderate.</i>	6	43 5 17	8	16	♓	18	1 45
21	7		6	44 5 16	9	9	♈	0	2 34
22	A.	22d Sunday after Trinity.	6	46 5 14	10	9	♉	12	3 22
23	2	Sun enters ♋	6	47 5 13	11	5	♊	24	4 11
24	3		6	49 5 11	Morn.		♋	7	5 9
25	4	Crispin. <i>Variable and cool</i>	6	50 5 10	0	12	♌	20	6 12
26	5	Saturn south 4h. 26m. morn.	6	52 5 8	1	17	♍	3	7 39
27	6	<i>with blustering winds</i>	6	53 5 7	2	23	♎	17	8 47
28	7	St. Simon and Saint Jude.	6	54 5 6	3	34	♏	1	9 39
29	A.	23d Sunday after Trinity.	6	55 5 4	4	48	♐	16	10 28
30	2	Sun eclipsed, invisible. <i>Clear</i>	6	57 5 3	6	7	♑	1	11 12
31	3	<i>and pleasant</i>	6	59 5 1	7	37	♒	16	11 55

Firs
Full
Last
New

DAY N.	DAY W.	
1	4	All
2	5	All
3	6	Prs
4	7	
5	A.	24t
6	2	Lec
7	3	
8	4	Prs
9	5	
10	6	
11	7	St.
12	A.	25t
13	2	Br
14	3	☽
15	4	Ma
16	5	
17	6	H
18	7	
19	A.	26
20	2	Ed
21	3	Sa
22	4	Co
23	5	St
24	6	
25	7	Ca
26	A.	27
27	2	
28	3	♀
29	4	Su
30	5	St

NOVEMBER HATH XXX DAYS.

1826

First Quarter, 6th day, 1 hour 1 min. afternoon.
 Full Moon, 14th day, 11 hours 45 min. morning.
 Last Quarter, 22d day, 1 hour 35 min. afternoon.
 New Moon, 29th day, 7 hours 13 min. morning.

g.
 ing.
 on.
 rnoon.
 noon.

	☾	FULL SEA.
	P.	H. M.
0	8	11 24
0	23	0 7
6	m	7 0 44
5		22 1 33
6	f	7 2 18
6		21 3 18
4	h	5 4 17
1		19 5 33
8	≡	3 6 47
1		16 8 4
5		29 9 3
4	×	12 9 49
2		24 10 18
6	v	7 11 1
7		19 11 38
4	8	1 11 52
8		13 0 6
60		25 0 40
27	π	7 1 12
16		18 1 45
9	⊖	0 2 34
9		12 3 22
5		24 4 11
m.	Ω	7 5 9
12		20 6 12
17	♁	3 7 39
23		17 8 47
34	♁	1 9 39
18		16 10 28
7	m	1 11 12
27		16 11 55

DAY	W.	CALENDAR, &c.	☉		☿		☽	FULL SEA.
			rises.	sets.	RISES.			
DAY	W.		H. M.	H. M.	H.	M.	P.	H. M.
1	4	All Saints. Venus sets 7h. 8'	7 0 5	0 8 49	f	1	0 41	
2	5	All Souls. <i>Falling</i>	7 2 4	58 9 57		16	1 24	
3	6	Prs. Sophia born. <i>weather</i>	7 3 4	57 10 53	h	1	2 7	
4	7	[Plot	7 5 4	55 11 41		15	3 6	
5	A.	24th Sun. af Trin. Powder	7 6 4	54 0 17		29	4 00	
6	2	Leonard <i>pleasant weather.</i>	7 8 4	52 0 54	≡	13	4 50	
7	3		7 9 4	51 1 20		26	6 6	
8	4	Prs Aug. Sophia, born.	7 11 4	49 1 49	×	9	7 26	
9	5	<i>perhaps rain</i>	7 12 4	48 2 17		21	8 33	
10	6		7 13 4	47 2 42	v	4	9 19	
11	7	St. Martin.	7 15 4	45 3 7		16	10 2	
12	A.	25th Sunday after Trinity.	7 16 4	44 3 38		28	10 36	
13	2	Britius. Venus sets 7 hours	7 18 4	42 4 9	8	10	11 14	
14	3	☽ eclipsed, invisible.	7 19 4	41 4 47		22	11 48	
15	4	Machutus. ☽ apogee.	7 20 4	40 4 59	π	4	0 5	
16	5	<i>Snow or rain.</i>	7 21 4	39 6 12		15	0 22	
17	6	Hugh Bishop of Lincoln.	7 22 4	38 7 4		27	0 56	
18	7		7 23 4	37 7 59	⊖	9	1 27	
19	A.	26th Sunday after Trinity.	7 24 4	36 8 54		21	2 6	
20	2	Edmund K. and Martyr.	7 25 4	35 10 00	Ω	3	2 53	
21	3	Saturn south 2h. 33' morn.	7 26 4	34 10 59		16	3 39	
22	4	Cecilia. Sun enters ♄	7 27 4	33 Morn.		29	4 26	
23	5	St. Clement. <i>Cold.</i>	7 28 4	32 0 8	♁	12	5 33	
24	6		7 29 4	31 1 12		25	6 46	
25	7	Catharine.	7 30 4	30 2 22	♁	9	8 1	
26	A.	27th Sunday after Trinity.	7 31 4	29 3 36		24	9 7	
27	2	<i>Look for a storm.</i>	7 32 4	28 4 49	m	9	10 4	
28	3	♀ gr. elong.	7 33 4	27 6 8		24	10 54	
29	4	Sun eclipsed, invis. ☽ perigee	7 34 4	26 7 30	f	9	11 44	
30	5	St. Andrew. <i>High tides</i>	7 35 4	25 8 28		24	0 20	

First Quarter, 6th day, 2 hours 49 min. morning.
 Full Moon, 14th day, 7 hours 8 min. morning.
 Last Quarter, 22d day, 2 hours 11 min. morning.
 New Moon, 28th day, 5 hours 57 min. afternoon.

DAY M.	DAY W.	CALENDAR, &c.	☉		☽		P.	FULL SEA.	
			rises.	sets.	rises.			H. M.	
			H. M.	H. M.	H. M.			H. M.	
1	6	<i>Pleasant weather.</i>	7 36	4 24	9 24	♃	9	1 7	
2	7	Jupiter rises 2 h. 15' morn.	7 37	4 23	10 9		24	1 51	
3	A.	Advent Sunday ♀ stat.	7 38	4 22	10 44	♁	8	2 39	
4	2	<i>Cold.</i>	7 39	4 21	11 17		22	3 29	
5	3	Orion South 1 h. 5' morn.	7 39	4 21	11 42	♄	5	4 16	
6	4	Nicholas ♂ Stat.	7 40	4 20	0 12		18	5 1	
7	5	Saturn South, 1 h. 26' morn.	7 40	4 20	0 37	♃	0	6 11	
8	6	Concession of B. V. Mary.	7 41	4 19	1 1		13	7 28	
9	7	<i>Snow or rain.</i>	7 41	4 19	1 33		25	8 35	
10	A.	2d Sunday in Advent.	7 41	4 19	2 3	♄	7	9 21	
11	2		7 42	4 18	2 36		19	10 5	
12	3	♃ Apogee.	7 42	4 18	3 15	♁	0	10 42	
13	4	Lucy Saturn South 1h. morn.	7 42	4 18	3 59		12	11 17	
14	5	<i>A snow storm</i>	7 43	4 17	4 52		24	11 55	
15	6	<i>maybe</i>	7 43	4 17	5 46	♁	6	0 13	
16	7	♄ ♂ Ing. <i>expected.</i>	7 43	4 17	6 42		18	0 28	
17	A.	3d Sunday in Advent.	7 43	4 17	7 43	♁	00	1 3	
18	2		7 43	4 17	8 42		13	1 37	
19	3	<i>Changeable.</i>	7 44	4 16	9 45		26	2 13	
20	4	Saturn South 0 h. 23 m. mor.	7 44	4 16	10 41	♁	8	2 58	
21	5	Saint Thomas.	7 44	4 16	11 57		22	3 44	
22	6	Sun enters ♃ <i>pleasant</i>	7 44	4 16	Morn.	♁	5	4 31	
23	7	♀ ♂ inf	7 44	4 16	1 3		19	5 45	
24	A.	4th Sun. in Advent ♃ ♂	7 44	4 16	2 18	♁	2	7 13	
25	2	Christmas Day. <i>for the</i>	7 44	4 16	3 29		17	8 24	
26	3	St. Stephen ♀ Stat. <i>season.</i>	7 43	4 17	4 44	♄	2	9 31	
27	4	St. John ♃ perigee.	7 43	4 17	5 53		17	10 24	
28	5	Innocents.	7 43	4 17	7 00	♃	2	11 12	
29	6	<i>Looks like Snow.</i>	7 43	4 17	7 41		17	0 1	
30	7	[vester.	7 43	4 17	8 25	♁	2	0 41	
			7 43	4 18	8 59		16	1 26	

His Exc
Bart.

Hon.

William
Xenoph
Reverend

Thomas
Charles
William
Hon. Th
George
H. W.
Hon. S

Co
✓ Andre
✓ John
Charles

C
Rufus
✓ Benja
✓ Malco
✓ Rober

David
John

Samu
Willia

C
H
B

Province of New-Brunswick.

His Excellency Major-General Sir HOWARD DOUGLAS,
Bart. Lieutenant-Governor and Commander-in-Chief, &c. &c. &c.

HIS MAJESTY'S COUNCIL.

Hon. John Saunders, George Leonard, Christopher Billopp, John Coffin, John M. Bliss, John Robinson,	Hon. William Black, Samuel D. Street, George Shore, William Botsford, Thomas Baillie, Ward Chipman,
--	--

Officers of the Legislative Council.

William F. Odell, Esquire, *Clerk.*
Xenophon Jouett, Esquire, *Sergeant at Arms and Usher of the Black Rod.*
Reverend George Best, *Chaplain.*

Principal Officers of Government.

Thomas Wetmore, Esquire, *Attorney General.*
Charles J. Peters, Esquire, *Solicitor General.*
William F. Odell, Esquire, *Secretary, Register and Clerk of the Council.*
Hon. Thomas Baillie, *Surveyor General.*
George P. Bliss, Esquire, *Acting Receiver General.*
H. W. Scott, Esquire, *Naval Officer.*
Hon. S. D. Street, Esquire, *Auditor of Provincial Accounts.*

HOUSE OF ASSEMBLY.

_____, Esquire, *Speaker.*

County of Saint John.

✓ Andrew S. Ritchie, }
✓ John M. Wilmot, } *Esquires.*
Charles Simonds, }

County of Westmorland.

Rufus Smith, }
✓ Benjamin Wilson, } *Esquires.*
✓ Malcolm Wilmot, }
✓ Robert Scott. }

King's County.

✓ David B. Wetmore, }
✓ John C. Vail, } *Esquires.*

Queen's County.

Samuel Scovil, }
William Peters, } *Esquires.*

City of Saint John.

✓ Harry Peters, }
Hugh Johnston, Junior, } *Esquires.*

Officers of the House of Assembly.

Charles P. Wetmore, Esquire, *Clerk.*
Gabriel De Veber, Esquire, *Clerk Assistant.*
H. G. Clopper, Esquire, *Sergeant at Arms.*
Reverend James Somerville, *Chaplain.*

County of Charlotte.

✓ Hugh Mackay, }
✓ John Campbell, } *Esquires.*
✓ Joseph N. Clarke, }
Peter Stubs, }

County of York.

Peter Fraser, }
John Allen, } *Esquires.*
✓ John Dow, }
Jedediah Slason, }

County of Sunbury.

✓ Elijah Miles, }
✓ Samuel Nevers, } *Esquires.*

County of Northumberland.

Richard Simonds, }
Hugh Munroe, } *Esquires.*

ning.
ng.
ning.
ernoon.

	D	P.	FULL	SEA.	H.	M.
4	9	1	7			
9	24	1	51			
4	8	2	39			
7	22	3	29			
2	5	4	16			
2	18	5	1			
37	0	6	11			
1	13	7	28			
33	25	8	35			
3	8	9	21			
36	19	10	5			
15	0	10	42			
59	12	11	17			
52	24	11	55			
46	6	0	13			
42	18	0	28			
43	00	1	3			
42	13	1	37			
45	26	2	13			
41	8	2	58			
57	22	3	44			
rn.	5	4	31			
3	19	5	45			
18	2	7	13			
29	17	8	24			
44	2	9	31			
53	17	10	24			
00	2	11	12			
41	17	0	1			
25	2	0	41			
59	16	1	25			

Court of Chancery.

His Excellency the Lieutenant-Governor, or the Commander-in-Chief for the time being, *Chancellor.*

The Chief Justice, and The Judges of the Supreme Court,	} <i>Assessors of the Court.</i>
William F. Odell, Esquire, <i>Clerk of the Crown in Chancery.</i>	
The Hon. Samuel D. Street,	} <i>Masters.</i>
Henry Bliss,	
William T. Peters,	} <i>Esquires, Masters Extraordinary.</i>
Thomas H. Peters,	
Neville Parker,	} <i>Esquires, Clerks in Court.</i>
Charles S. Putnam,	
Thomas Wetmore,	} <i>Esquires, Clerks in Court.</i>
Charles J. Peters,	
George F. Street,	} <i>Esquires, Clerks in Court.</i>
Charles S. Putnam,	
Neville Parker,	} <i>Esquires, Clerks in Court.</i>
D. Ludlow Robinson, Esquire, <i>Registrar.</i>	

The Court of Governor and Council for hearing and determining Causes relating to Marriage and Divorce.

His Excellency the Lieutenant-Governor and the Honorable His Majesty's Council.
_____, Esquire, *Clerk.*

TERMS:—*The first Tuesday in February and July.*

Supreme Court of Judicature.

Honorable John Saunders, *Chief Justice.*

John M. Bliss,	} <i>Justices.</i>
William Botsford,	
Ward Chipman,	} <i>Justices.</i>
Charles S. Putnam, Esquire, <i>Clerk of the Crown.</i>	

Henry Bliss, Esquire, *Clerk of the Pleas.*

Honorable George Shore, *Clerk of the Pleas, pro. tem.*

John T. Murray, Esquire, *Clerk of the Circuits; and Clerk of the Crown on the Circuits.*

TERMS:—*The third Tuesday in February and May, and the second Tuesday in July and October.*

Court of Vice Admiralty.

Charles J. Peters, Esquire, *Judge and Commissary,*

George F. Street, Esquire, *Advocate General,*

William Tyng Peters, Esquire, *Registrar and Scribe,*

Thomas M. Hazen, Esquire, *Marshal.*

Counsellors and Attornies practising in the Province.

FREDERICTON:—Thomas Wetmore, Hon. Samuel D. Street, William F. Odell, George F. Street, George P. Bliss, Daniel Ludlow Robinson, George J. Dibblee, and Charles S. Putnam, Esquires.

SAINT J
Henry Swy
James Peter
Le Baron I
SAINT A
James Barb
MIRAMIC
John Lobbs
WESTMO
ler, and Wi
SAINT ST
GAGE TO
RICHIBUC

William F
Charles J
Harris Ha
Thomas F
Alexander
William Y
Colin Can
Samuel D
Robert Pa
James Bar
John Tho
William B
John A. S
Neville Pa
Horatio N
Charles S
Daniel L.
Henry Sw
George W
Francis A
Alfred L.
A. K. S. V
C. R. Hat
James W
Sylvester
John W.
Robert F
Le Baron
William
William C

Court for

Hon. S
Charle
John C

SAINT JOHN:—Charles J. Peters, William Tyng Peters, Robert Parker, Henry Swymmer, John T. Murray, William Boyd Kinnear, Neville Parker, James Peters, jun. George W. Cleary, Francis A. Kinnear, Robert F. Hazen, Le Baron Hazen, William Wright, and Robert Robertson, jun. Esquires.

SAINT ANDREWS:—Harris Hatch, Alfred L. Street, Robert S. Mowat, James Barber, and Francis E. Putnam, Esquires.

MIRAMICHI:—Thomas H. Peters, John Ambrose S. Street, William End, John Lobban, A. K. Smedes Wetmore, and William Carman, Esquires.

WESTMORLAND:—James S. Morse, Charles D. Roach, Edward B. Chandler, and William Wiley, Esquires.

SAINT STEPHEN:—George Stillman Hill, Esquire.

GAGE TOWN:—Charles P. Wetmore, Esquire.

RICHIBUCTO:—John W. Weldon, Esquire.

Public Notaries.

William F. Odell, Esq.	Public Notary in the Province of New-Brunswick.
Charles J. Peters, Esq.	do. in the City of Saint John.
Harris Hatch, Esq.	do. in the Province.
Thomas H. Peters, Esq.	do. in Northumberland.
Alexander Taylor, Esq.	do. do.
William Tyng Peters, Esq.	do. in the City of St. John.
Colin Campbell, Esq.	do. in Charlotte.
Samuel D. Street, Esq.	do. in the Province.
Robert Parker, Esq.	do. do.
James Barber, Esq.	do. in the Town of St. Andrews.
John Thomas Murray, Esq.	do. City of St. John.
William Boyd Kinnear, Esq.	do. do.
John A. S. Street, Esq.	do. in the Province.
Neville Parker, Esq.	do. do.
Horatio N. H. Lugin, Esq.	do. in the City and County of St. John.
Charles S. Putnam, Esq.	do. in the Province.
Daniel L. Robinson, Esq.	do. do.
Henry Swymmer, Esq.	do. do.
George W. Cleary, Esq.	do. do.
Francis A. Kinnear, Esq.	do. do.
Alfred L. Street, Esq.	do. do.
A. K. S. Wetmore, Esq.	do. do.
C. R. Hatheway, Esq.	do. do.
James Wilson, Esq.	do. in St. George.
Sylvester C. Hewes, Esq.	do. in Northumberland.
John W. Weldon, Esq.	do. do.
Robert Fraser Hazen, Esq.	do. in the Province.
Le Baron Hazen, Esq.	do. do.
William Wright, Esq.	do. do.
William Carman, Esq.	do. do.

Court for the Probate of Wills, and granting Administrations.

William F. Odell, Esq. Register for the Province.

Surrogates and Registers.

Hon. Samuel D. Street, Surrogate, York,
 Charles J. Peters, Esq. Surrogate, } Saint John.
 John Chaloner, Esq. Surrogate, }

Edward B. Chandler, Esq. Surrogate, } Westmorland.
 Marmaduke Backhouse, Esq. Deputy Register, }
 Harris Hatch, Esq. Surrogate, } Charlotte.
 Colin Campbell, Esq. Deputy Register, }
 Henry Nase, Esq. Surrogate, } King's County.
 Do. Deputy Register, }
 N. H. De Veber, Esq. Surrogate, } Queen's County.
 Valentine H. Peters, Esq. Deputy Register, }
 John Hazen, Esq. Surrogate, } Sunbury.
 Gabriel De Veber, Esq. Deputy Register, }
 Thomas H. Peters, Esq. Surrogate, } Northumberland.
 Ambrose S. Street, Esq. Deputy Register, }

HIS MAJESTY'S CUSTOMS.

Port of Saint John.

Henry Wright, Esq. Collector.
 H. Boyer Smith, Esq. Comptroller.
 J. C. Kelly, Esq. Surveyor and Searcher.
 James Bennett, Esq. Tide Surveyor. [St. John.
 William Plant, Esq. admeasurer of Ships and Vessels at the Port of

Port of Saint Andrews.

Colin Campbeli, Esq. Collector.
 John Dunn, Esq. Comptroller.
 C. J. Briscoe, Surveyor and Searcher.

Preventive Officers at the Out-Bays.

H. G. Clopper, Esq. *Fredericton.*
 John Wright, Esq. *Miramichi.*
 C. H. Jouett, Esq. *West Isles.*
 C. R. Hatheway, Esq. Deputy Collector at *Campo Bello.*
 William Hannington, Esq. *Shediac.*
 Perry Dumaresq, Esq. *St. Peters.*
 James Sayre, Esq. *Dorchester.*
 Benjamin M. Goldsmith, Esq. *Richibucto.*
 Theophilus Des Brisay, Esq. Clerk of the Naval Office, in the Ports
 of *Miramichi, Richibucto, Chediac,* and the *Bay of Chaleur,* includ-
 ing four Out-Bays.

PROVINCIAL REVENUE.

Hon. John Robinson, Treasurer.
 John Chaloner, Esq. Gauger of Duitable Articles.
Deputy Treasurers.

Henry G. Clopper, Esq. York County.
 Beverley Robinson, Esq. Charlotte County.
 Thomas H. Peters, Esq. Miramichi.
 John Kellor, Esq. Westmorland.
 Benjamin M. Goldsmith, Esq. Richibucto.
 William Hannington, Esq. Shediac.
 Perry Dumaresq, Esq. St. Peters.
 Adam Gerard, Esq. Ristigouche.

Commission

Hon. J

Zalmo

His

The H

The A

Hon. J

S

Rev. R

Peter

George

Rev. J

Publi

The M

The Re

The Ho

The Re

Charles

Henry

Thoma

Ward

Robert

Mr. Ja

Rev

Colin Co

Thomas

D. W. J

Dr. Frye

Reverend

The

The Lieuten

The Lo

The Me

The Spe

The Jud

The Ma

The Ec

The Re

Commissioners for maintaining the Armed Cutter ELIZABETH.

Hon. John Robinson, Thomas Wyer, Esq.
Zalmon Wheeler, Esq.
Master—Mr. George M^cMasters.

College of New-Brunswick at Fredericton.

His Excellency the LIEUTENANT-GOVERNOR, Governor.
The Honorable the Chief Justice, The Secretary,
The Attorney General, and the Solicitor General,

WITH
Hon. John M. Bliss Hon. William Black,
Samuel D. Street, William Botsford,
Rev. Raper Milner, F. Robinson, Esq. and } Trustees.
Peter Fraser, Esq.
George F. Street, Esquire, Treasurer and Clerk.
Rev. James Somerville, A. M. President.

Public Grammar School in the City of Saint John.

The Rector of Saint John, President.

The Mayor,
The Recorder,
The Hon. W. Black,
The Rev. George Burns, D. D. } Directors.
Charles J. Peters, }
Henry Wright, } Esquires.
Thomas Paddock, }
Ward Chipman, }
Robert Parker, Esq. Treasurer and Clerk.
Mr. James Paterson, Master.

Public Grammar School in Saint Andrews.

Reverend Jerome Alley, President,
Colin Compbell }
Thomas Wyer, } Esquires, Directors.
D. W. Jack, }
Dr. Frye, }
Reverend John Cassell, Master.

The Governor and Trustees of the Madras School in New-Brunswick.

The Lieutenant-Governor or Commander-in-Chief of the Province for the time being.

The Lord Bishop of the Diocese, The Chief Justice.
The Members of His Majesty's Council, (not being Judges of the Supreme Court.)
The Speaker of the House of Admiralty,
The Judge of the Assembly,
The Mayor and Recorder of Saint John.
The Ecclesiastical Commissary of the Province.
The Rector and Church Wardens of Trinity Church in Saint John.

TOGETHER WITH

The Rev. George Burns, D. D.
Henry Wright, and } Esquires.
William Scovil, }
Rev. Frederick Coster, Secretary.
Robert F. Hazen, Esquire, Treasurer,

The Saint John Sunday School Union Society.

Was formed in May, 1823, for the purpose of promoting the establishment of Sunday Schools in this City and throughout the Province.

Charles Simonds, Esquire, President,
J. M. Wilmot, Esquire, Vice-President,
Alexander McLeod, Esquire, Treasurer,
Messrs. John McMillan, and } Joint Secretaries,
Campbell Gibb, }

With a Committee of twelve Directors, exclusive of the Ministers who are Members of the Society and *ex officio* Members of the Committee.

Saint John District Committee of the Society for Promoting Christian Knowledge.

Hon. William Black, President,
William Scovil, Esquire, Vice-Presidents,
Ezekiel Barlow, Esquire, Treasurer,
Rev. Frederick Coster, Assistant Secretary,

Terms of Admission.—One Guinea donation, and One Guinea annually.—Recommendations from a member of the Society.

☞ The Depository of Books and Tracts in the Store of Messrs. G. & W. Sears.

New-Brunswick Auxiliary Bible Society.

The object of this Institution is to co-operate with the *British and Foreign Bible Society*, in disseminating the Holy Scriptures without note or comment throughout the world.

The Rev. George Burns, D. D. President.
Charles J. Peters, Esquire,
Hugh Johnston, Sen. Esquire,
John Ferguson, Esquire, } Vice-Presidents.
John M. Wilmot, Esquire, }
James Simonds, sen. Esquire, }

Alexander McLeod, Esquire, Treasurer,
James Paterson, Rector of the Grammar School, Secretary,
David Browne, Professor of the Logerian System of Music, Assiat. Sec'y,
Depository of Bibles and Testaments—The store of Alex. McLeod, Esquire.

BRANCH SOCIETIES.

Saint Stephen—Reverend Duncan McColl, President,
Thomas Armstrong, Esquire, Vice-President.
Waterborough—Justus Earle, Esquire, President,
Mr. John Robertson, Vice-President.

Mrs.
Mrs.
Mrs.
Mrs.
Mrs.

Reverend
William
Mr. S.

Provi

His Excell

Hono
Hono
The I

Thom
Rever
Willia
The I

Saint
Frede
Saint

Provincial

Ho
Za
Th
Jo

SAINT

Miramichi Ladies Auxiliary Bible Society.

Mrs. Peabody, President,
Mrs. Simonds,
Mrs. Abrams, } Vice-Presidents,
Mrs. Alexander Davidson, }
Mrs. J. Clarke, Treasurer,
Mrs. James Thomson, Secretary, *pro tempore*.

Saint John Religious Tract Society.

Reverend George Burns, D. D. President,
William B. Kinnear, Esquire, Vice-President,
Mr. Stephen Sinnott, Secretary and Treasurer.

Provincial Vaccine Establishment of New-Brunswick.

CENTRAL STATION—SAINT JOHN.

His Excellency the Lieutenant-Governor and His Majesty's Council,
Patrons of the Institution.

Honorable John Robinson, Mayor, }
Honorable William Black, } Directors of the Institution.
The Rev. George Burns, D. D. }

COMMITTEES.

Thomas Wetmore, Esq. Attorney-General, }
Reverend James Sounerville, } Fredericton.
William F. Odell, Esquire, }
The Reverend Jerome Alley, *Saint Andrews*.

VACCINATING SURGEONS.

Saint John—John Boyd, Esquire, M. D.
Fredericton—J. B. Gibson, Esquire, Surgeon 52d Regiment.
Saint Andrews—The Medical Officer in charge of the Troops.

Provincial Marine Hospital for the Relief of Sick and Disabled Seamen.

Honorable William Black, }
Zalmon Wheeler, Esquire, } Commissioners.
Thomas Heaviside, Esquire, }
John Boyd, Esquire, M. D. Surgeon.

SAINT JOHN MARINE INSURANCE COMPANY.

Nehemiah Merritt, Esquire, President,
Hon. William Black, }
Thomas Barlow, } Directors. }
Zalmon Wheeler, }
James Ewing, }
David Hatfield, }
Hugh Johnston, jun. }
Thomas Heaviside, Esquire, *Secretary*,
William B. Kinnear, Esquire, *Solicitor*.

SAINT JOHN WATER COMPANY.

Allen Otty, Esquire, President,

DIRECTORS.

Nehemiah Merritt,	} Esquires.	George Matthew, jun.
John Ward, jun.		Thomas Millidge,
Thomas Barlow,		Charles Simonds,
Hugh Johnston, jun.		John Boyd,
James Ewing,		William Bowman,
John R. Partelow,		George D. Robinson.

George D. Robinson, *Secretary.*

BANK OF NEW-BRUNSWICK.

Honorable John Robinson, President.

Hon. William Black,	} Directors.	Nehemiah Merritt, Esq.
Ezekiel Barlow, Esq.		Thomas Millidge, Esq.
Hon. Ward Chipman,		Robert Parker, Esq.
R. W. Crookshank, Esq.		William Scovil, Esq.
Henry Gilbert, Esq.		Zalmon Wheeler, Esq.
Hugh Johnston, sen. Esq.		Stephen Wiggins, Esq.

H. H. Carnicheal, Esquire, *Cashier,*
Robert Parker, Esquire, *Solicitor.*

CHARLOTTE COUNTY BANK.

Colin Campbell, Esquire, (Collector,) President,

J. Dunn, Esq.	} Directors	John M'Master, Esq.
J. Wilson, Esq.		J. Douglas, Esq.
C. J. Briscoe, Esq.		Thomas Wyer, Esq.
J. M'Allister, Esq.		

Peter Stubs, Esquire, *Cashier.*

CITY OF SAINT JOHN SAVINGS' BANK.

His Excellency the Lieutenant-Governor, *Patron,*

The Honorable John Robinson, *President,*

Honorable William Black,	} Vice-Presidents,
Honorable Judge Chipman,	
Hugh Johnston, jun. Esq.	

The Bank of New-Brunswick, *Treasurer,*

Thomas Heavyside, Esquire, *Cashier and Register.*

MANAGING TRUSTEES.

Thomas Millidge,	} Esquires	Thomas B. Millidge,
James Ewing,		Benjamin L. Peters,
John R. Partelow,		Thomas Smith,
Thomas Barlow,		Charles Simonds,
John Ward, jun.		George Matthew, Jun.
James Kirk,		James Cudlip,
William H. Street,		George D. Robinson.

FREDERICTON SAVINGS' BANK.

His Excellency the Lieutenant-Governor, *Patron*,

His Honor the Chief Justice, *President*,

Peter Fraser, Esquire, *Vice-President*,

Henry Smith, Esq. }
George Minchin, Esq. } *Directors* { Mark Needham, Esq.
Jedediah Slason, Esq. } { James Taylor, sen. Esq.

Henry G. Clopper, Esquire, *Secretary*,

James Taylor, senior, Esquire, *Treasurer*.

SAINT ANDREWS SAVINGS' BANK.

John Dunn, Esquire, *President*,

Elisha Andrews, }
Thomas Wyer, } *Esquires, Directors.* { Peter Stubs,
Harris Hatch, } { Samuel Frye,
John Campbell, } { George Gawler,
Mr George Millar, *Cashier.* { James Barber,

New-Brunswick Society for the improvement of the Breed of Horses and other Cattle.

His Excellency the Lieutenant-Governor, *Patron*.

His Worship the Honorable John Robinson, *President*,

Henry Wright, }
Charles J. Peters, } *Esquires, Vice-Presidents*,

George H. Hazen, }
James Cudlip, } *Esquires, Stewards*,
James White, }

George D. Robinson, Esquire, *Treasurer*,

Alexander Wedderburn, Esquire, *Secretary*.

New-Brunswick Agricultural and Emigrant Society.

His Excellency the Lieutenant-Governor, *Patron*.

His Honor the Chief Justice, *President*,

The Honorable Judge Botsford, and } *Vice-Presidents*,
The Honorable Thomas Baillie, }

The Honorable Samuel D. Street, *Treasurer*,

George F. Street, Esquire, *Secretary*,

The Honorable Judge Chipman, }

Peter Fraser, Esq. } *Members of the Central*
Harry Peters, Esq. } *Committee.*
Peter Stubs, Esq. }

Jedediah Slason, Esq.

Saint John Agricultural and Emigrant Society.

His Worship the Mayor, *President*,

The Honorable Ward Chipman, } *Vice-Presidents*,
Charles Simonds, Esquire, }

George D. Robinson, Esquire, *Treasurer*,

Robert Bayard, Esquire, *M. D. Secretary*,

DIRECTORS.

Henry Gilbert,	}	Esquires,	Robert Bayard,
Robert W. Crookshank, jun.			James Peters,
Hugh Johnston, jun.			James White,
John M. Wilnot,			H. W. Scott,
James Cudlip,			Hon. William Black,
George H. Hazen,			William B. Kinnear.

York County Agricultural and Emigrant Society.

Thomas Wetmore, Esquire, President,
 Richard Ketchum, Esquire, Vice-President,
 Henry Smith, Esquire, Treasurer,
 D. Ludlow Robinson, Esquire, Secretary.

Kings County Agricultural and Emigrant Society.

Rev. Oliver Arnold, President,
 David B. Wetmore, } Esquires, Vice-Presidents,
 John C. Vail, }
 Mr. ——— Raymond, Treasurer,
 Rev. James Cookson, Secretary.

Northumberland Agricultural and Emigrant Society.

Thomas H. Peters, Esquire, President,
 James Gilmour, } Esquires, Vice-Presidents,
 William Abrams, }
 Alexander Rankin, Esquire, Treasurer,
 J. A. Street, Esquire, Secretary.

Westmorland Auxiliary Agricultural and Emigrant Society.

The Honorable Judge Botsford, President,
 William Crane, } Esquires, Vice Presidents,
 John Chapman, }
 John Keillor, Esquire, Treasurer,
 Edward B. Chandler, Esquire, Secretary.

Charlotte County Agricultural and Emigrant Society.

John Dunn, Esquire, President,
 John Campbell, Esquire, Vice-President,
 Thomas Wyer, Esquire, Treasurer,
 Reverend Jerome Alley, Secretary.

Saint Stephens Agricultural and Emigrant Society.

Reverend Skeffington Thomson, L. L. D. President,
 Thomas Armstrong, Esquire, and } Vice-Presidents.
 Mr. John M'Allister, }
 Mr. Aaron Upton, Treasurer,
 John S. Hill, Esquire, Secretary.

Isaac
 Elijah
 David
The M
 Solicitor G
 Hazen, Ge
 Thomas Pe
tices of the
 Gabriel I
 Hon. S. I
 ferior Cour
 Solomon
 Gabriel I
 Isaac Hu
 for taking I
 Hon. S. I
 Commission

TERMS.—
 January,
 KING'S COU
 CHARLOTTE
 WESTMORLA
 NORTHUMB
 SUNBURY—
 QUEEN'S CO

The Term
 SAINT JOHN
 ber and
 YORK—Sec
 mon P
 WESTMORL
 Additi
 Septer
 CHARLOTT
 Additi
 Decem
 KING'S CO
 the C
 QUEEN'S C
 of the
 SUNBURY—
 Comm
 NORTHUMB
 of the

County of Sunbury.

Isaac Hubbard, } Esquires, Justices of the Inferior Court of Com-
Elijah Miles, } mon Pleas.
David Burpe, }

The Members of His Majesty's Council, and the Attorney and Solicitor General, with Elijah Miles, David Burpe, Isaac Hubbard, John Hazen, Gervas Say, Nathan Smith, Chapman Smith, Stephen Peabody, Thomas Perley, Charles F. Street, and Thomas Odber Miles, Esquires, Justices of the Peace.

Gabriel De Veber, Esquires, High Sheriff.

Hon. S. D. Street, Keeper of the Rolls and Clerk of the Peace and Inferior Court of Common Pleas.

Solomon Perley, and William Hazen Esquires, Coroners.

Gabriel De Veber, Esquire, Register of Deeds and Wills.

Isaac Hubbard, Elijah Miles, and David Burpe, Esquires, Commissioners for taking Bail in the Supreme Court.

Hon. S. D. Street, Isaac Hubbard, Elijah Miles, and David Burpe, Esquires, Commissioners for taking Affidavits in the Supreme Court.

COURTS OF NISI PRIUS.

TERMS.—For the CITY and COUNTY of ST. JOHN—Second Tuesday in January, and the Fourth Tuesday in August.

KING'S COUNTY—The Fourth Tuesday in July.

CHARLOTTE COUNTY—The Second Tuesday in August.

WESTMORLAND—The Second Tuesday in September.

NORTHUMBERLAND—The Fourth Tuesday in September.

SUNBURY—The Fourth Tuesday in October.

QUEEN'S COUNTY—The Tuesday next after the Fourth Tuesday in October.



The Terms of the Sittings of the Court of General Sessions and Inferior Court of Common Pleas.

SAINT JOHN—Third Tuesday in March, and First Tuesday in June, September and December.

YORK—Second Tuesday in January and June—*Additional Terms of the Common Pleas*—Third Tuesday in March, and Second Tuesday in October.

WESTMORLAND—Third Tuesday in June, and Second Tuesday in December. *Additional Terms of the Common Pleas*—First Tuesday in April and September.

CHARLOTTE—Second Tuesday in April, and Third Tuesday in September—*Additional Terms of the Common Pleas*—second Tuesday in July and December.

KING'S COUNTY—First Tuesday in March and July—*Additional Terms of the Common Pleas*—First Tuesday in May and November.

QUEEN'S COUNTY—Fourth Tuesday in January and June—*Additional Terms of the Common Pleas*—Fourth Tuesday in April and October.

SUNBURY—Third Tuesday in January and June—*Additional Terms of the Common Pleas*—Fourth Tuesday in March, and Third Tuesday in Oct.

NORTHUMBERLAND—First Tuesday in March and August—*Additional Terms of the Common Pleas*—First Tuesday in June and November.

Staff of the Army,
IN THE PROVINCE OF NEW-BRUNSWICK.
 UNDER THE COMMAND OF HIS EXCELLENCY MAJOR-GENERAL
Sir HOWARD DOUGLAS, Bart.

Captain Charles Douglas, (3d Foot Guards,) Aid-de-Camp.
 Lieutenant J. Gallagher, (n. p. 98th foot) Town Major.

COMMISSARIAT DEPARTMENT.

David Gardiner, Esquire, Assistant Commissary General.
 C. A. Clarke, }
 J. Irvin, } Esquires, Deputy Assistant Commissary Generals.
 H. C. Darling, }

ORDNANCE DEPARTMENT.

F. C. Frith, Esquire, in Charge.

BARRACK DEPARTMENT.

J. E. Woolford, Esquire, Assistant Barrack Master.

ROYAL ENGINEER DEPARTMENT.

Lieutenant Tindling, Commanding.

CHAPLAINS.

Reverend George Best--Fredericton.
 Reverend B. G. Gray--Saint John.
 Reverend Jerome Alley--Saint Andrews.

GARRISONS—FREDERICTON.

Major James M'Nair, 52d Regiment—Commandant.

SAINT JOHN.

Captain Charles Johnston, Royal Artillery—Commandant.

SAINT ANDREWS.

Captain George Gawler, 52 Regiment—Commandant.

OFFICERS OF CORPS SERVING IN NEW-BRUNSWICK.



ROYAL ARTILLERY.

Captain Charles Gordon, Commanding.
 Lieutenant Slade,
 Lieutenant Stokes.

James
 G. B.
 Char
 S. D.
 Geor
 L.
 O. H.
 R. K.
 A. W.
 John
 Willi

His Exc

Hon.
 Lieut
 Lieut
 Major

Lieute

Benjamin

C
 A. S. Rit
 L. Burns,
 J. Kinne
 G. D. Ro
 J. C. Wa
 John R.
 J. O. Be
 John M'
 D. Brow
 T. Leavi
 J. Kirk.
 W. Scou

52D (Oxfordshire) Regiment of Light Infantry.

Major.

James M'Nair.

Captains.

G. B. F. Saint John,

Charles Levinge,

S. D. Pritchard,

George Gawler,

Lieutenants.

O. H. Love, *Adjutant*.

R. K. Hill,

A. Wetherall,

John Beutham,

William Vivian,

W. O. Gunning,

J. H. Baldwin.

Paymaster.

J. Winterbottom.

Adjutant.

G. H. Love, *Lieutenant*.

Quarter Master.

J. Morgan.

Surgeon,

J. B. Gibson.

Assistant Surgeon.

W. M'Cartney.

Staff of the Militia.

His Excellency Major-General Sir HOWARD DOUGLAS,
Bart. Commander-in-Chief.

Hon. George Shore, *Adjutant-General*.

Lieut. Colonel J. F. Love, and

Lieut. Colonel John Allen,

Major Hugh Johnston, *Quarter-Master General*.

} *Inspecting Field Officers.*

City Militia.

Lieutenant Colonel CHARLES DRURY, *Commanding*.

FIRST BATTALION.

Major.

Benjamin L. Peters.

Captains.

A. S. Ritchie,

L. Burns, *Adjutant*.

J. Kinnear,

G. D. Robinson,

J. C. Waterberry,

John R. Partelow,

J. O. Betts,

John M'Clure,

D. Browne,

T. Leavitt,

J. Kirk.

W. Scouliar.

Lieutenants.

R. W. Crookshank,

T. Barlow,

J. Brand,

J. C. M'Pherson,

T. T. Hanford,

G. Waterberry,

J. H. Fowler,

T. Lansdown,

T. Nisbet,

D. Jordan,

E. Barlow, Jun.

J. Smyth,

J. J. Roberts,

M. Henniger,

T. L. Nicholson,

2d Lieutenants.

E. J. Jarvis,

C. Drury, Jun.

W. Merritt,

N. Disbrow, Jun.

D. J. Merritt,

E. Budd,

H. Gault,

A. M'Grotty,

C. Longstroth,

H. T. Partelow.

Quarter Master.

J. Hendricks.

Paymaster.

W. Bowman, *Captain*.

Surgeon.

J. Boyd, M. D.

THIRD BATTALION.

<i>Major.</i>	<i>Lieutenants.</i>	G. D. Deblois,
Charles Ward.	Stephen Wiggins,	G. W. Cleary,
	I. L. Bedell,	W. C. Sears,
<i>Captains.</i>	A. Crookshank,	C. J. Peters, Jun.
D. Leavitt,	I. Ketchum,	W. Mullin.
H. Flaherty, <i>Adjutant.</i>	J. Clarke,	<i>Ensigns.</i>
R. W. Crookshank, <i>Sen.</i>	John Baird,	W. H. Street,
Thomas Smith,	W. Vaughan,	N. Brown,
G. Vanhorn,	T. Reed,	H. Smith,
T. Merritt,	J. Reed,	J. W. Street,
A. Wedderburn,	B. Stanton,	J. Sneedden,
T. Sandall,	F. Leavitt,	C. Tisdale.
Stephen Smith,	W. Leavitt,	<i>Adjutant.</i>
R. C. Minnette,	J. V. Thurgar,	H. Flaherty, <i>Captain.</i>
J. T. Hanford,	Thomas B. Millidge,	<i>Quarter Master.</i>
G. Bonsall.	J. Ewing,	H. Chubb.

CITY OF SAINT JOHN.

Honorable JOHN ROBINSON, Mayor,
ROBERT PARKER, Esquire, Recorder.

ALDERMAN.

John M. Wilnot,
Noah Disbrow,
Thomas Harding,
Gregory Van Horne,
Samuel Strange,
David Henderson,

} Esquires.

James White, Esquire, High Sheriff,
Alexander McLeod, Esquire, Coroner,
Charles J. Peters, Esquire, Common Clerk.
Thomas Sancton, Esquire, Chamberlain.
Mr. Joshua Bunting, High Constable.

Messrs. Joshua Bunting,

William Fearabay,

Ebenezer Herrington,

} Marshals.

Lawrence Stivers, William Fearabay, Robert McElvey, Robert W. Knowlan, John McArthur, Rowland Bunting, Joseph McPherson, Frederick Rupert, Thomas Coran, Benjamin Herrington, Ebenezer Herrington, James Stevenson, Charles Vail, James Clark, Samuel Horner, James White, Thomas Wheaton, William Clinkes, Robert Long, John Claybourne, Hezekiah Delong, Simon Vaughan, Thomas Clark, Thomas Gray, Joseph Boggs, Sam. Robinson, Thomas Cunuard, and John Furlong, *Constables.*

Joshua Bunting, Rowlan Bunting, Benjamin Herrington, Lawrence Stivers, Robert W. Knowlan, William Fearerby, Samuel Belyea, and Wm. Wetmore, *Hog Reeves.*

Thomas Baldwin, *Collector of Taxes.*

Henry Nice,

ditto

at Carleton.

WARDS.

King's.
Queen's.
Duke's.
Sidney.
Guy's.
Brook's.

CLE
The Right
Majest

The Re

Rev
Rev
Rev
Rev
Rev
Rev
Rev
Rev
Rev
Rev
Rev
Rev

SAINT

SAINT ANDREWS CHAMBER OF COMMERCE.

Christopher Scott, Esquire, Chairman,
John Campbell, Esquire, Deputy Chairman,
James Douglas,
John Wilson,
James Campbell, jun. } Esquires, Committee,
Thomas Wyer,
John M. Master,
Peter Stubs, Esquire, Secretary and Treasurer.

FREDERICTON UNION FIRE CLUB.

William Wilmot, Esquire, President;
Thomas R. Robertson, Vice President,
John A. Beckwith, Secretary.

Fire Wardens in Fredericton.

William F. Odell,	} Esquires.	{ George F. Street, Mark Needham, and Mr. John Harding.
Henry Smith,		
Hon. George Shore,		
Jedediah Slason,		
George Minchin,		

CLERGY OF THE ESTABLISHED CHURCH.

The Right Reverend JOHN, Lord Bishop of Nova-Scotia, exercising by His Majesty's Royal Letters Patent, Episcopal Jurisdiction over the Province.

The Reverend George Best, Archdeacon, and Ecclesiastical Commissary

Rev. Benjamin G. Gray, Rector of Saint John.
Rev. Frederick Coster, Assistant Missionary at Saint John.
Rev. George Best, Rector of Fredericton.
Rev. Abraham Wood, Rector of Waterborough.
Rev. Jerome Alley, Rector of Saint Andrews.
Rev. S. Thomson, L. L. D. Assistant Missionary at Saint Stephens.
Rev. James Somerville, Missionary for Douglas, &c.
Rev. Frederick Dibblee, Rector of Woodstock.
Rev. Raper Milner, Rector of Maugerville.
Rev. Samuel R. Clarke, Rector of Gage-Town.
Rev. Oliver Arnold, Rector of Sussex.
Rev. Elias Scovil, Rector of Kingston.
Rev. Christopher Milner, Rector of Sackville.
Rev. James Cookson, Rector of Hampton.
Rev. Gilbert L. Wiggins, Rector of Westfield and Greenwich.
Rev. Samuel Bacon, Rector of Miramichi.
Rev. Samuel Thompson, Rector of Saint Georges.
Rev. C. Griffin, Missionary at Grand Manan.
Rev. John Barnyeat, Itinerant Missionary for the vacant District of the Province.

Established Church of Scotland.
 Saint John—Reverend George Burns, D. D.
 Saint Andrews—Reverend Alexander MacLean.

Wesleyan Missionaries in the New-Brunswick District.

City Saint John—Rev. R. Williams, Ramsheg—Mr. T. H. Davies,
 Fredericton—Rev. J. Marshall, Charlotte Town—Rev. H. Pope,
 Sheffield—Mr. A. Desbrisay, Tryon & Bedeque—Rev. G. Jackson,
 Saint Stephens—Rev. D. McColl, Murray Harbour—Rev. R. H. Crane.
 Rev. R. Williams, *Chairman of the District.*

County of York.

Thomas Wetmore, }
 William F. Odell, } Esquires, Justices of the Inferior Court of
 John Allen, } Common Pleas.

The Members of His Majesty's Council, with the Attorney and Solicitor General, with William F. Odell, Archibald M'Lean, David M'Gibbon, Peter Clements, John Bedell, John M'Kay, Jacob Ellegood, Daniel Morehouse, Justices of the Quorum. Peter Fraser, Henry Smith, Richard Ketchum, James Upham, John Allen, Frederick P. Robinson, Thomas C. Lee, James M'Lauchlan, Thomas Emerson, Thomas Jones, Wm. Caverhill, Jedediah Slason, George Minchen, Alexander Campbell, George Morehouse, and Josiah Brown, Esquires, Justices of the Peace.

Edward W. Miller, Esquire, High Sheriff.

Henry G. Clopper, Esquire, Keeper of the Rolls and Clerk of the Peace, and of the Inferior Court of Common Pleas.

Henry G. Clopper, Esquire, Register of Deeds and Wills.

William Taylor, John Bedell, Junr. Hilkiah Kearney, and George West, Esquires, *Crowners.*

Richard Ketchum, and Daniel Morehouse, Esquires, Commissioners for taking Affidavits in the Supreme Court.

Henry Smith, William Taylor, Asa Coy, John B. Payne, James Cameron, and Thomas C. Everett, Licensed Auctioneers.

County of Westmorland.

Samuel Gay, }
 Rufus Smith, } Esquires, Justices of the Inferior Court of
 John Keilor, } Common Pleas.
 Benjamin Wilson }

The Members of His Majesty's Council, with the Attorney, and Solicitor General, with Samuel Kay, Rufus Smith, John Keilor, Benjamin Wilson, Thos. Knapp, Leonard Reed, James Easterbrooks, Andrew Weldon, Edward Dixon, John Chapman, Christopher Harper, William Crane, Junr. William Hannington, James Sayre, William Scott, William Wells, Philip Palmer, Malcolm Wilnot, John M'Latchy, Peter M'Lehan, John Smith, Bill Chapple, Humphrey Gilbert, Marmaduke Backhouse, and Harman Trueman, Esquires, Justices of the Peace.

James Sayre, Esquire, High Sheriff.

Edward
 and Inferior
 James I
 Marinal
 Samuel
 Commissi
 for taking

Hugh
 Alex
 Josep
 John
 Willia

The M

Solicitor G
 Alex. Davi
 Clarke, Wi
 George Th

Quorum.)
 lin, Alexan
 Dudley Per
 John Camp

Richard
 Thomas
 and Inferior
 James V
 J. A. St

Hugh M
 missioners
 Robert I
 Wheaten,
 davits in th
 William

Wright, J

Allen, Esq

Hugh

John

Colin

Peter

Thou

The I

Solicitor C
 mas Wyer
 Esquires,
 Peter St
 Cripps, J
 and Willi

Edward B. Chandler, Esq. Keeper of the Rolls and Clerk of the Peace and Inferior Court of Common Pleas.

James Hughson, Esquire, Coroner.

Marinaduke Backhouse, Esq. Register of Deeds and Wills.

Samuel Gay, Rufus Smith, John Keilor, and Benjamin Wilson, Esquires Commissioners for taking Bail in the Supreme Court; and Commissioners for taking Affidavits in the Supreme Court.

County of Northumberland.

Hugh Munroe,
Alexander Davidson,
Joseph Home,
John Fraser,
William Abrains, } Esquires, Justices of the Inferior Court of
Common Pleas.

The Members of His Majesty's Council, and the Attorney and Solicitor General, with Hugh Munro, William Ferguson, Joseph Home, Alex. Davidson, Joseph Saunders, Robert Ferguson, Richard Price, John Clarke, William Nicholson, John Wheaton, Perry Dumaresq, John Fraser, George Thompson, Thomas Ostle, Samuel M'Kean, William Bedell, (of the Quorum.) John T. Williston, William Abrains, James Abbot, William Joplin, Alexander Goodfellow, John Wright, Lewis Henry, Christopher Clarke, Dudley Perley, John Nesmith, Donald M'Kay, John Milner, Robert Doak, John Campbell, and James Blackall, Esquires, Justices of the Peace.

Richard Samuel Clarke, Esquire, High Sheriff.

Thomas H. Peters, Esquire, Keeper of the Rolls and Clerk of the Peace, and Inferior Court of Common Pleas.

James Wright, John M. Wathen, and John Anderson, Esquires, Coroners.
J. A. Street, Esquire, Register of Deeds and Wills.

Hugh Munro, Alexander Davidson, and Joseph Home, Esquires, Commissioners for taking Bail in the Supreme Court.

Robert Ferguson, Perry Dumaresq, Samuel M'Kean, Thomas Ostle, John Wheaton, and Thomas H. Peters, Esquires, Commissioners for taking Affidavits in the Supreme Court.

William Davidson, Richard Samuel Clarke, Patrick Henderson, James Wright, John M. Wathen, John Bell, James Davidson, and Thomas C. Allen, Esquires, Licensed Auctioneers.

County of Charlotte.

Hugh M'Kay,
John Campbell,
Colin Campbell,
Peter Stubs,
Thomas Wyer, } Esquires, Justices of the Inferior Court of Common
Pleas.

The Members of His Majesty's Council with the Attorney and Solicitor General, with Hugh M'Kay, John Campbell, Colin Campbell, Thomas Wyer, David Owen, J. N. Clarke, Daniel M'Masters, and Moses Gerrish, Esquires, (Justices of the Quorum.)—Peter M'Callum, Thomas Armstrong, Peter Stubs, Moses Vernon, Patrick Clinch, Jerome Alley, William Buck Cripps, John Wilson, Tristram Moore, C. R. Hatheway, George D. Berton, and William Ross, Esquires, Justices of the Peace.

Elisha Andrews, Esquire, High Sheriff.
Harris Hatch, Esquire, Keeper of the **Rolls and Clerk of the Peace and Inferior Court of Common Pleas.**

Donald M'Lauchlin, Esquire, Coroner.

Harris Hatch, Esquire, Register of Deeds and Wills.

Hugh M'Kay, **Thomas Wyer**, **Moses Gerrish**, and **Harris Hatch**, Esquires, Commissioners for taking Affidavits in the Supreme Court.

Thomas Wyer, **Thomas Armstrong**, **Charles R. Hatheway**, **Colin Campbell**, **John Frink**, **Peter Stubs**, and **David W. Jack**, Licenced Auctioneer.

King's County.

David Pickett,

Henry Nase,

Oliver Arnold,

David B. Wetmore,

} Esquires, Justices of the Inferior Court of Common Pleas.

The Members of His Majesty's Council with the Attorney and Solicitor General, with **David Pickett**, **Henry Nase**, **Oliver Arnold**, **George Pitfield**, **Thomas Ketchum**, **Rufol Rufolson**, **Henry Leonard**, **David B. Wetmore**, **John Smith**, **James Brittain**, **Benjamin Crawford**, and **Henry Scovil**, Esquires, *Justices of the Peace.*

Walter Bates, Esquire, High Sheriff.

William Tyng Peters, Esquire, Keeper of the **Rolls and Clerk of the Peace and Inferior Court of Common Pleas.**

Henry Nase, **David B. Wetmore**, **George N. Arnold**, and **William Frost**, Esquires, Coroners.

Ninyon Chaloner, Esquire, Register of Deeds and Wills.

Hon. John Coffin, and **David Pickett**, Esquires, Commissioners for taking Bail and Affidavits in the Supreme Court.

Caleb Wetmore, **Simon Baxter**, **John Sheek**, and **William Frost**, Licenced Auctioneers.

Queen's County.

V. H. Peters,

Samuel Scovil,

} Esquires, Justices of the Inferior Court of Common Pleas.

The Members of His Majesty's Council, with the Attorney and Solicitor General, with **Valentine H. Peters**, **Samuel Scovil**, **John Cowell**, **Rev. Samuel R. Clarke**, **Richard Yeamans**, **Abiathar Camp**, **Henry Peters**, **Stephen Golding**, **William Foshay**, **Thomas Underhill**, **Thomas T. Hewlett**, and **John Earle**, Esquires, *Justices of the Peace.*

Nathaniel Hubbard De Veber, Esquire, High Sheriff.

George P. Bliss, Esquire, Keeper of the **Rolls and Clerk of the Peace and Inferior Court of Common Pleas.**

Thomas Gilbert, **John Earle**, and **Thomas T. Hewlett**, Esquires, Coroners.

Valentine H. Peters, Esquire, Register of Deeds and Wills.

Valentine H. Peters, and **Samuel Scovil**, Esquires, Commissioners for taking Bail and Affidavits in the Supreme Court.

N. H. De Veber, Esquire, Licenced Auctioneer.

Ezekiel
Overseen
James
Port W
Captain
John
His W
Thom
John W
Benjami
Messrs
son & T
Jerem
Inspecto
David
Cable, V
Dried F
Elijah
Price, J
M. Camp
Thom
nolds, F
Payne, J
ber in t
Willia
Robert
Seth S
Measur

The
and of t
The
sad Sol
dage, P
Peters,
son, Cl
John J
Hazen,
Justices
Thor
John
Hon.
Hon.
her, W
Swynn
Willian
taking

Ezekiel Barlow, James Potter, Thomas Heaviside, and Thomas Lockey, *Overseers of the Poor.*

James Potter, Ezekiel Barlow, Hugh Johnston, and John Ward, Esqrs. *Port Wardens.*

Captain George Matthew, *Harbour Master.*

John Boyd, M. D. and Henry Cook, Esquires, *Visiting Physicians.*

His Worship the Mayor, *Collector of Anchorage.*

Thomas Reed, Abraham Maybee, John Reed, John Leavitt, John Mills, John Wightman, James Reed, Felix Thomas, Smith Thomas, John Anthony, Benjamin Dalton, and George Thomas, *Branch Pilots.*

Messrs. Crookshank & Johnston, John Cox, Samuel Stephen, and Robinson & Thurgar, *Licensed Auctioneers.*

Jeremiah Whelpley, Edward Lake, Wm. Whelpley, and Samuel Strange, *Inspectors of Pickled Fish.*

David Waterbery, William Hewet, John Campbell, Edward Lake, Peter Cable, William Whelpley, William Barlow, and Henry M'Adam, *Cullers of Dried Fish, Inspectors of Herrings, Staves, and Hoop Poles.*

Elijah Hunt, Thomas Trafton, David Fisher, Alexander M'Grotty, James Price, Jacob Snider, John Sherard, John Roberts, Ewen Cameron, and John M. Campbell, *Surveyors of Lumber.*

Thomas M'Makin, Thomas Powers, John M. Campbell, Samuel Reynolds, Francis P. Perley, George Clark, John F. Payne, Robert Payne, James Payne, John Cunnard, Josiah Adams, and John Travis, *Surveyors of Lumber in the Parish of Portland.*

William Whelpley, *Inspector of Lathwood.*

Robert James, *Inspector of Cord Wood.*

Seth Seely, *Collector of Slippage and Wharfage, Weigher of Hay, and Measurer of Grain and Coal.*

City and County of Saint John.

The Mayor and Recorder, } Justices of the Mayor's Court.

The Mayor, Recorder, and Aldermen, *Justices of the Peace and of the Quorum.*

The Members of His Majesty's Council, and the Attorney and Solicitor General, with James Simonds, Thomas Menzies, John Bruudage, Philip Mosher, Hugh Johnston, John Ward, William Scovil, James Peters, Thomas Millidge, Ralph M. Jarvis, Lewis Bliss, Lauchlan Donaldson, Charles Simonds, John Brown, G. C. Carman, Zalmon Wheeler, John Jordan, John Godard, Thomas Heaviside, Peter Duffus, George H. Hazen, Allen Otty, William Carman, and George Anderson, Esquires, *Justices of the Peace.*

Thomas Sancton, Esquire, County Treasurer.

John Chaloner, Esquire, Register of Deeds and Wills.

Hon. John Robinson, Commissioner for taking Bail in the Supreme Court.

Hon. John Robinson, Charles J. Peters, William T. Peters, Robert Parker, W. B. Kinnear, J. T. Murray, Neville Parker, James Peters, jun. Henry Swymmer, G. W. Cleary, F. A. Kinnear, Robert F. Hazen, Le Baron Hazen, William Wright, and Robert Robertson, jun. Esquires, *Commissioners for taking Affidavits to be read in the Supreme Court.*

CHAMBER OF COMMERCE.

Honorable William Black, President,
Zalmon Wheeler, Esquire, Vice-President,
Mr. James Robertson, jun. Secretary.

COMMITTEE.

Thomas Heaviside, }
Charles Simonds, } Esquires. { Lauchlan Donaldson,
Thomas Millidge, } { James Ewing,
{ Thomas Barlow,

SAINT JOHN SOCIETY LIBRARY.

Honorable John Robinson, President,
William Scovil, Esquire, Vice-President,
James White, and Henry Halsall, Esquires, Committee,
Robert Parker, Esquire, Secretary and Treasurer.

Library hours—Three till four o'clock on Wednesdays and Saturdays.

THE ECLECTIC LIBRARY

Was founded in March, 1821, and is managed by a Society of twenty five Gentlemen belonging to the City.

The object of this Institution is to put it in the power of every class of the community to acquire knowledge on every interesting and important subject. Semi-annual importations of the latest and best works, to the utmost extent allowed by the funds, are made from Great-Britain.

OFFICE-BEARERS FOR THE PRESENT YEAR.

Mr. James Paterson, President,
John Boyd, Esquire, M. D. Vice-President,
Mr. William C. Sears, Secretary and Treasurer,
Mr. W. J. Boyd, Librarian.

TERMS OF SUBSCRIPTION:

Persons who include in their reading the Periodical Works, of which a dozen varieties are imported, pay, when they subscribe, for a year 25s.—for a half year 16s.—for a quarter 9s.

Persons who do not include the Periodical Works in their reading, pay, when they subscribe, for a year 20s.—for half a year 12s. 6d.—for a quarter of a year 7s. 6d.

Library hours—From three till four o'clock on Wednesdays and Saturdays

Charitable Institutions.

Saint George's Society.

Thomas Millidge, Esquire, President,
Henry Halsall, Esquire, Vice-President,
John M. Wilmot, Esquire, Treasurer,
Mr. Thomas B. Millidge, Secretary.

Hugh
Charles
Thoma
Thoma
Stephe
Thoma
Thoma
Craven
John M

DA
Engine
Mr. Micha
John
Richa
Engine
Mr. Steph
Christ
Willia

Since
Lieutenant
Secretary to
ciety, in the

Saint Andrew's Society.

Andrew S. Ritchie, Esquire, President,
John Boyd, Esquire, M. D. Vice-President,
Robert W. Crookshank, Esquire, Treasurer,
Mr. Alexander Simpson, Secretary.

Saint Patrick's Society.

Town Major Gallagher, President,
Lieutenant-Colonel Drury, Vice-President,
William B. Kinnear, Esquire, Treasurer,
Robert C. Minnette, Esquire, Secretary.

FIREWARDENS.

Hugh Johnston, Esquire,	Ezekiel Barlow, Esquire,
Charles J. Peters, Esquire,	Lauchlan Donaldson, Esquire,
Thomas Hanford, Esquire,	John Ward, jun. Esquire,
Thomas Sancton, Esquire,	Mr. Henry Gilbert,
Stephen Humbert, Esquire,	Mr. Richard Lawrence,
Thomas Millidge, Esquire,	Mr. William Leavitt,
Thomas Pettingell, Esquire,	Mr. Thomas Barlow, and
Craven Calverley, Esquire,	Mr. A. S. Perkins.
John M. Wilmot, Esquire,	

FRIENDLY FIRE CLUB.

Thomas Millidge, Esquire, President,
_____, Esquire, Vice-President,
Mr. James Whitney, Secretary.

UNION FIRE CLUB.

Benjamin L. Peters, Esquire, President,
John R. Partelow, Esquire, Vice-President,
Daniel Leavitt, Esquire, Treasurer,
Mr. James Robertson, Secretary.

REGISTERED FIREMEN.

DAVID WATERBERY, Esquire, Chief Engineer.	
<i>Engine No. 1—WELLINGTON.</i>	<i>Engine No. 3—NELSON.</i>
Mr. Michael Hennigar, jun. Captain.	Mr. William Barlow, Captain.
John Thain, Lieutenant.	William Bailey, Lieut.
Richard Partelow, Clerk.	William Thompson, Clerk.
<i>Engine No. 2—WATERLOO.</i>	<i>Engine No. 4—SMYTH.</i>
Mr. Stephen Gerow, Captain.	Mr. Andrew Hutchison, Captain.
Christopher Lockhart, Lieut.	Isaac Gerow, Lieut.
William Emslie, Clerk.	William Dibblee, Clerk.

Since the foregoing pages were printed, His Excellency the Lieutenant-Governor has appointed Richard Simonds, Esquire, Secretary to the New-Brunswick Agricultural and Emigrant Society, in the room of George F. Street, Esquire.

FARMERS' CALENDAR,

From an AMERICAN ALMANACK, for the year 1826.



JANUARY.—Farmers—in these long evenings, you want the company of friends, (and the best are in your family,) of a well edited newspaper, and a book from a parish library. Furnish your children also with books that will be so interesting that they cannot refrain from reading them. Let the Farmer cease to look abroad for sources of sudden wealth—let each attend to his farm understandingly—let him know his own plan and pursue it steadily—let him do his work well and in due season—see that all is in order, and fit for what it is designed—contribute cheerfully to objects of usefulness and public improvement, regarding, with anxious care, the interests of church and schools—let him discountenance idle and vicious habits, and promote good conduct and vital piety in the circle around him by his own example—let him, in short, strive earnestly to discharge his duty to himself, his neighbours, and his God, and he cannot fail of success; but with an approving conscience, and the smiles of Heaven, he will secure to himself the rank of an honest, intelligent, and independent Farmer.

FEBRUARY. “He that will dance, must pay the piper, as Cardinal Wolsey told Oliver Cromwell when they were taking a farewell *drap whiskey* with Capt. Porteous, in the Edinburgh tolbooth, just before the mobocracy led him to his midnight trial and execution in the grass market. Don't get into the merchants' books, if you can help it.” Such was uncle Rubby's exhortation to Jeremy Jollyman, as he saw him wending his way towards Barrabas Bookem's variety warehouse; his calico mare curtsying under two burdens of jars, almost as numerous as those of the oil merchant in the “Forty Thieves.” “I tell thee, Jerry, short credit makes long friends, and ready pay fears no day; *trust* is the De'il's invention to occasion contention; and if a law suit arise, I am quite apt to surmise, it was that deuced long credit, most surely which bred it. When pay day comes round and no cash can be found, you will be all in a pother, and call on one and another, but find, to your grief, no hope of relief from the Sheriff's ‘fell swoop’, who will seize on thy chattels, or put thee in prison, like chicken in coop, to mourn thy sad fate, so penned up in state, as was Bonny the great, to dream of lost battles. So take my kind warning, ere I bid thee good morning, turn homeward thy mare and the better you'll fare.” “Hah, daddy, is that you? *verbum sat*. Let the morrow take care of itself. Sufficient for the day is the evil thereof. I mean to live to day. Never borrow trouble.” “Alas! poor Jeremy!” sighed the old man, and departed.

Sprinkle some brine over straw or chaff and cattle will eat it very well. Salting all fresh hay, when put up, is a great addition to it, as it renders it more nourishing to cattle, and so, of course, will go further in keeping them. Good judges say, that adding eight quarts of salt to each ton of hay, will make it go as far as a ton and a quarter that has not been salted.

MARCH. “What is a man, if his chief good, and market of his time, be but to sleep and feed? a beast, no more.” “I do not know why yet I live to say, *this thing's to do*; sith I have cause, and will, and strength, and means,

to do't”,
for him, in
ties, to the
and little
to get sigh
mask, who
sleeping an
after wild
Monboddle
to say, *this*
seated astr
fixing her
neath her

APRIL.
Cornwallis
to the Eng
King to su
said uncle
of his plou
had of his

Dress yo
Your mow
or two bus
Nurse your
the ground
with clover
If you have
as a substit

Plough f
with due c
time, if yo
pay your c
washed in
it be well
may be en
bage stum
and cabbag
Plant pota
ground nes
horse or h

MAY.
a bare chr
fetch and
but only c
look you,
“Item, *sh*
To be slo
and place
was Eve's
kuk, that
doubt she

R,
year 1826.

the company of
ewspaper, and a
n books that will
them. Let the
—let each attend
n and pursue it
that all is in or-
o objects of use-
are, the interests
icious habits, and
ound him by his
arge his duty to
of success; but
he will secure to
Farmer.

rdinal Wolsey told
hiskey with Capt.
racy led him to his
get into the mer-
y's exhortation to
s Barrabas Book-
vo burdens of jars,
'Forty Thieves.'
eady pay fears no
ion; and if a law
long credit, most
no cash can be
other, but find, to
's, who will seize
pop, to mourn thy
to dream of lost
orning, turn home-
addy, is that you?
cient for the day in
trouble." "Alas!

ll eat it very well.
t, as it renders it
er in keeping them.
h ton of hay, will
salted.

et of his time, be
now why yet I live
rength, and means,

to do't," as Bajazet told Tamerlane, when he had prepared the iron cage for him, intending to exhibit this prowling animal, among other taine ferocities, to the lovers of nature in the United States of America, whose great and little folks, at full price and half price, were running wild themselves to get sight of a caged Turk or Tartar, or the mysterious man of the iron mask, whom rumour was floating hither on board the Bastile. Don't let sleeping and feeding consume too much of your time; nor yet the hunting after wild men or wild monkees—men tailed or untailed, Swift's men, or Monboddo's men. Neither let indecision and procrastination compel thee to say, *this thing is to do*, lest poverty, like Sinbad's old man of the sea, get seated astride thy shoulders, and only laugh at thy efforts to dismount her; fixing herself more firmly in her seat, when thou prancest and curvetest beneath her unmotherly goadings."

APRIL. "Look before you leap, as Pompey the great remarked to Lord Cornwallis, the evening before the battle of Azincourt when Joan of Arc came to the English camp, with a polite invitation to the officers from the French King to sup with him.—Don't sow before your ground is properly prepared," said uncle Rubby to his neighbour *Hurriem Thatildo*, who had as much fear of his plough's going below the surface of the ground, as his son Goslington had of his mammy's breaking the skin, in taking a splinter out of his foot.

Dress your winter grain with plaster, if it was not done at seed time. Your mowing lands too if of a dry soil, will amply repay the expense of one or two bushels of plaster to the acre—or a few of lime or leached ashes. Nurse your stock with potatoes, or carrots if you have them. As soon as the ground is bare let your sheep range on your stubble fields, if not sown with clover for mowing. Green herbage is the most natural feed for sheep. If you have no such fields, give them potatoes and carrots, (but not turnips,) as a substitute. Keep them from your mowing grounds.

Plough for spring grain. Sow all your spring grains as early as possible, with due caution against frosts. Be especially careful to catch a dry seed time, if you can. A strict attention to this part of good farming, will well pay your care, by the difference in the value of your crop. If wheat be washed in clear spring water the water being changed two or three times, and it be well rubbed and stirred about in each change of the water, the grain may be entirely cleansed from smut. Ross your old fruit trees. Set cabbage stumps and onions for seed. Sow early pease, salads, turnips, radishes, and cabbage; sage, thyme, mint, sumofsavoury; spinach, parsley, and celery. Plant potatoes in this month, if practicable. Choose a warm rich piece of ground near the house, of one, two, three, or four rods; render it rich with horse or hog manure.

MAY. "She hath as many qualities as a water-spaniel,—which is much in a bare christian. Here is the cat-log of her conditions. Inprimis, *she can fetch and carry*. Why, a horse can do no more; nay, a horse cannot fetch, but only carry; therefore is she better than a jade. Item, *she can milk*; look you, a sweet virtue in a maid with clean hands." But she hath vices. "Item, *she is slow in words*.—O villain, that set this down among her vices! To be slow in words, is a woman's only virtue: I pray thee, out with 't; and place it for her chief virtue.—Item, *she is proud*.—Out with 'hat too; it was Eve's legacy, and cannot be taken from her." "I tell thee, Habbakuk, that she will make thee a most tidy, thrifty, and quiet housewife; I doubt she will have clean hands, and a clean face, and a clean head, because

these all are points of the last importance in a dairy-maid ; if she have pride, it must stimulate to order and neatness, and exertion, or it will be a most ungraceful tiara for her ; if she be slow of speech, she will be less inclined to gossiping, and the more to business, and thy ears will not be for ever deafened, and thy peace disturbed by incessant garrulity and angry *outpourings*, as were those of poor Socrates of yore. Thou art not wise, therefore, unless thou hasten to complete the connubial contract with the fair Judith, which promises to be the key-stone of thy life's happiness."

If you smear your seed-corn all over with tar, and sprinkle ashes or plaster on it before planting, to prevent the birds or squarrels from digging it up, you must remember that it will be necessary first to soak it enough to make it vegetate, for, otherwise, the coat of tar will keep out the moisture, and hinder the seed's sprouting. Soaking seed-corn in copperas-water just previously to planting it, is said to be highly beneficial ; as it not only hastens vegetation, but also prevents the worms destroying the young plants. An ounce of copperas may be sufficient for every quart of seed, and it ought to be steeped about twenty-four hours.

JUNE. "I cannot choose : sometimes he angers me, with telling me of the molewarp and the ant, of the dreamer Merlin and his prophecies ; and of the dragon and a finless fish, a clip-winged griffin, and a moulted raven, a couching lion, and a ramping cat, and such a deal of skumble-skamble stuff, as puts me from my faith. I tell you what, he held me but last light, at least nine hours, in reckoning up the several demons names, that were his laqueys : I cried, umph—and well,—but mark him not a word. O, he's as tedious as is a tired horse, or railing wife ; worse than a smoky house :—I had rather live with cheese and garlic, in a windmill, far, than feed on cakes, and have him talk to me, in any summer-house in Christendom." "I cannot choose but to cross him," said Billy Busyever of Nathan Narrative ; "the sight of him affects me as much as that of the ghost did Elihu ; when I meet the long-tongued, button-holding reciter of a morning, and cannot dodge him before he begins his one thousand and one stories, alas, say I to myself, all business is knocked in the head for this day, unless I resolutely cross him and quit him." And surely this is no time for harangues in the fields, or long greetings in the market-places. If attacked by one of the magpie, gossiping tribe and no hope of relief or rescue dawn upon you through the world of wordy vapours and clouds,—*cross and quit*, even if, like Joseph, you should leave your garment behind you ; and let your next coat be made without either buttons or button-holes.

Besides the processes in regard to seed-corn which we mentioned in May, some persons practise soaking it in a liquid containing spirits of turpentine allowing one gill of the spirits to make a liquid sufficient for soaking one quart of seed. Others soak it in a decoction of sweet elder. Corn should not be planted deep. The roots always run to a proper depth, if the seeds be planted near the surface. Plant seed-potatoes whole.

JULY. "Virtue? a fig! 'tis in ourselves, that we are thus, or thus. Our bodies are our gardens ; to the which, our wills are gardeners ; so that if we will plant nettles, or sow lettuce ; set hyssop, and weed up thyme ; supply it with one gender of herbs, or distract it with many ; either to have it sterile with idleness, or manured with industry ; why, the power and corrigible authority of this lies in our wills. If the balance of our lives had not one scale of reason to poise another of sensuality, the blood and baseness of

our na
have r
lusts ;
tend a
moral,
Wildw
to grow
bles, a
passion
and im
several
some,
ever ru
of your
is Lov

This
manur
ing. I
or leac
Harves
is only

Aug

"Lo
perine
sionist
nor ma
hunting
a little
frolic,
crimes
humou
liquor,
the me
our mi
ter."—

as natu
with as
tents o
gacy to
It is
to thro
carting

if she have pride,
it will be a most
be less inclined
t be for ever deaf-
angry outpourings,
e, therefore, unless
fair Judith, which

inkle ashes or plas-
from digging it up,
it enough to make
the moisture, and
eras-water just pre-
t not only hastens
young plants. Au-
ed, and it ought to

with telling me of
is prophecies; and
a moulted raven, a
amble-skamble stuff,
t last light, at least
t were his laqueys:
, he's as tedious as
se:—I had rather
n cakes, and have
“I cannot choose
ive; “the sight of
when I meet the
cannot dodge him
ay I to myself; all
ately cross him and
the fields, or long
e magpie, gossiping
ough the world of
Joseph, you should
be made without

mentioned in May,
spirits of turpentine
t for soaking one
ler. Corn should
pth, if the seeds be

thus, or thus. Our
ners; so that if we
up thyme; supply
her to have it steril
ver and corrigible
our lives had not
od and baseness of

our natures would conduct us to most preposterous conclusions. But we have reason to cool our raging motions, our carnal stings, our unbitted lusts; whereof I take this, that you call love, to be a sect or seion.” “Attend assiduously to the due and careful cultivation of both thy natural, and moral, and intellectual, gardens,” said uncle Methuselah to his neighbour Wildwing, “and suffer nettles, and henbane, and nightshade, and bohonupas, to grow in neither. Weed out of the one all poisonous and useless vegetables, and root out of the other all pestiferous and dangerous principles and passions. Let neither become sterile, or worse than sterile, through idleness and inattention. On the contrary, let industry, decision, patience, and perseverance, produce therein a large abundance of every thing good, wholesome, beautifying and happyfying: Let love to neighbour, and love to self, ever run in equal and parallel lines, through every scene and every incident of your life.—Love is the fulfilling of the law—Love is heaven, and heaven is Love.”

Thin out, and earth up, all your plants: frequent hoeing is both rain and manure to them, especially in dry weather, and if done early in the morning. Dress your cornhills, at the hoeings, with a handful of plaster, or live or leached ashes, if it be needed. Have no loitering while having drives. Harvest your grain early. All that is gained, perhaps, by late harvesting, is only an addition to the skin of the grain.

AUGUST. “First follow nature, and your judgment frame
By her just standard, which is still the same,
Unerring nature, still divinely bright,
One clear, unchanged, and universal light,
Life, force, and beauty, must to all impart,
At once the source, and end, and test of art,
Those rules, of old discover'd, not devis'd,
Are nature still, but nature methodiz'd:
Nature like liberty, is but restrain'd
By the same laws which first herself ordain'd.”

“Let nature, then, be thy lawgiver and guide, in all thy agricultural experiments and processes,” said uncle Zebedee Oldschool to Triptolemus Visionist. Don't plough in January, nor sow in February, nor reap in March, nor make fence in July, nor sled your winter's wood in August, nor go a hunting in June, nor set off on a hundred mile visit in May; for all this runs a little counter to Nature's instructions. Neither commence quarrels in a frolic, nor frolics in a meeting-house, nor mischiefs in the court-house, nor crimes in the jail. Begin no friendships to spite enemies, nor animosities to humour friends. Enter not on lawsuits in a passion, nor become a surety in liquor, nor lay plans in a consumption.—The clergy, who live by our sins, the medical faculty, who live by our diseases, and the law gentry, who live by our misfortunes, are wise in their generation, and manage these things better.—“Keep your head cool; your feet dry and warm; your body open as nature would have it; and then you may bid the faculty kiss your toe, with as good a grace as the Pope himself—such nearly were the only contents of a sealed volume which the celebrated Boerhaave left as a rich legacy to posterity.”

It is better to cut grain early, because, though it will be somewhat harder to thrash, yet there will be less waste, in its shelling out, in harvesting and carting in. Plants may be watered a little, early in the morning, or at

evening, if in a dry soil, and the weather become very dry. Nurse with the hce such potatoes as are not fit to be dug. Sow turnips for winter.

SEPTEMBER. "Fye! Fye! unknit that threat'ning unkind brow, and dart not scornful glances from those eyes, to wound thy lord, thy spouse, thy friend; it blots thy beauty, as frosts bites the meads; confounds thy fame, as whirlwinds shake fair buds; and in no sense is meet, or amiable. A woman moved is like a fountain troubled, muddy, ill-seeming, thick, bereft of beauty; and while it is so, none so dry or thirsty will deign to sip or touch one drop of it. Thy husband is thy lord, thy life, thy keeper, thy head, thy sovereign; one that cares for thee, and for thy maintenance; commits his body to painful labour, both by sea and land; to watch the night in storms, the day in cold, while thou lies warm at home, secure and safe; and craves no other tribute at thy hands, but love, fair looks, and true obedience;—too little payment for so great a debt. Such duty as the subject owes the state, even such, a woman oweth to her husband: and, when she's froward, peevish, sullen, sour, and not obedient to his honest will, what is she but a foul contending rebel, and graceless traitor to her loving lord? I am ashamed that women are so simple to offer war, where they should kneel for peace; or seek for rule, & premacy, and sway, when they are bound to serve, love, and obey." Such was my aunt Kate's invective pronounced against the feuds and treasons of the commonwealth of matrimony, and addressed to pouting, flouting, frowning, fretting, snapping, snarling cousin Bianca who had been some hours suffering under a severe fit of *inconnubiality*, because the horse and wagon had been sent to market, when she wanted them to ride off on a distant visit; and that too, after her imperial degree had gone forth in prohibition of so flagrant an usurpation of her rights.

Go to bed early, that you may rise early. Don't indulge the boys and girls too much in foppery, and flippancy, and *flats*; nor in endless wanderings.

OCTOBER. "Ha, Ha! what a fool Honesty is! and Trust, his sworn brother, a very simple gentleman!" soliloquized Toby the travelling trader. "I have sold all my trumpery; not a counterfeit stone, not a riband, glass, pomander, brooch, table-book, ballad, knife, tape, glove, shoe-tie, bracelet, horn-ring, to keep my pack from festing; they throng who should buy first; as if my trinkets had been hallowed, and brought a benediction to the buyer: by which means, I saw whose purse was best in picture; and what I saw, to my good use I remembered. My clown, (who wants but something to be a reasonable man,) grew so in love with the wenches' song that he would not stir his potatoes, till he had both tune and words; which so drew the rest of the herd to me, that all their other senses stuck in ears: you might have pinched a placket, it was senseless; it was nothing to ease a pocket of a purse; I would have filed keys off, that hung in chains. No hearing, no feeling, but my sir's song and admiring the nothing of it; so that in this time of lethargy, I picked and cut most of their holy-day purses; and had not the old man come in with a whoobub against his daughter and her disguised sweetheart, and scared my choughs from the chaff, I had not left a purse alive in the whole army." "Listen to him," said uncle Rubby to Phillo Frippery, "and beware of him; he has the mark of the beast in his forehead; let your only intercourse with him begin and end in *noli metangere*." Scarcely, however, had he ended his soliloquy, ere he was seized by the officers of justice, and brought to trial, and soon consigned to the regenerating atmosphere of the state-prison.

Look t
picking u
train the
at matur
of society
well.

NOVEM

Such i
thing fin
veral per
tion pow
wisdom c
and part
connexio
other.
whole w
wards th
little im
make us
lions of
support
not nat
the goo
Ploug
such st
especia
worn.

DEC
have le

Fo
much
that

Look to apples, cider-making, and potato-digging. Set the little ones to picking up apples and potatoes; and, as they are your richest blessing, thus train them early to habits of industry and frugality, by which, when arrived at mature age, they may become an honor to themselves, valuable members of society, and the best hope of their country.—Clense your cider barrels well.

NOVEMBER. "Pour forth thy fervors for a healthful mind,
Obedient passions and a will resign'd;
For love, which scarce collective man can fill;
For patience, sovereign o'er transmuted ill:
For faith, that, panting for a happier seat,
Counts death kind nature's signal of retreat,
These goods for man the laws of heaven ordain,
These goods he grants, who grants the pow'r to gain;
With these, celestial wisdom calms the mind,
And makes the happiness she does not find."

Such is the constant law of nature, that in all the arts and sciences, nothing fine or excellent can be accomplished without the concurrence of several persons. How many millions of men does it not require to make a nation powerful, happy, famous or flourishing! In all this, how great does the wisdom of the Creator appear! In order that the inhabitants of our globe, and particularly that mankind might be happy, he formed such relations and connexions between all beings, that they could not subsist without each other. Experience daily teaches us, that he had our good in view. The whole world was planned for this purpose, and every part of it concurs towards the felicity of mankind. Even the things which appear to us of so little importance, that we scarce deign to look at them, all contribute to make us happy. The very insects we so much despise are useful to us. Millions of hands labour daily for us. How many animals lose their lives to support ours! and in how many other ways of which we are ignorant, may not nature be active in our favour! May it teach us to value as we ought the goodness of our merciful Father, and to be sensible of our own happiness.

Plough up, clean and deep, before the ground becomes too much frozen, such stubble or sward grounds, as you intend for indian corn next season; especially if they be such as are apt to be infested with the grub, or cut-worm.

DECEMBER. "Neighbours," said uncle Rubby, "I hope none of you have learned the old Greek's grace—

'Immortal gods, I crave no pelf;
I pray for no man, but myself:
Grant I may never prove so fond,
To trust man on his oath or bond;
Or a harlot, for her weeping;
Or a dog, that seems a sleeping:
Or a keeper with my freedom;
Or my friends, if I should need 'em.
Amen. So fall to't:
Rich men sin, and I eat root.'

For as Timon says, the gods themselves have provided that I shall have much help from you: how had you been my friends else: Why have you that charitable tithe from thousands, did you not chiefly belong to my heart?

I have told more of you to myself, than you can with modesty speak in your own behalf; and thus far I confirm you. O, you gods, think I, what need we have any friends, if we should never have need of them? They were the most needless creatures living, should we ne'er have use of them; and would most resemble sweet instruments hung up in cases, that keep their sounds to themselves. Why, I have often wished myself poorer, that I might come nearer to you. We are born to do benefits; and what better or properer can we call our own, than the riches of our friends? O, what a precious comfort 'tis, to have so many, like brothers, commanding one another's fortunes! O joy, e'en made away ere it can be born! Mine eyes cannot hold water, methinks: to forget their faults, I drink to you."

See that the summer tools and carriages, &c. be put up carefully, secure from all injurious exposure to the weather. Finish husking and threshing, if they be not already done, unless you wish to fatten the rats, mice, and squirrels. See that your fences are in good order around your mowing grounds and winter grain. Have grain ready for market. Post up your books, and be prepared to settle accounts. Be ready to meet your collector, not with sword or pistol, nor with his hand gently on your shoulder.

AGRICULTURAL.

Mr. J. Nelson, of Mecklenburg, Virginia, has published the following *cure for the rot and scab in sheep*, which he has made use of with very great success:

"In the year 1806, my flock was so very indifferent, that from ninety sheep I sheared only 130 weight of wool, so sorry as to be barely fit to make clothing for young negroes. Immediately after shearing, I made use of the following mixture: Three gallons of tar, and three do. of train oil, boiled together, to which was added three pounds of roll brimstone finely powdered and stirred in. This quantity was sufficient for the above number, and was poured on with a kitchen ladle, from the top of the head along the back bone to the tail. At the next shearing (in 1807) from 78 of the same sheep, I sheared 360 pounds of very good wool, and instead of 20 to 25 sorry lambs, commonly raised from my flock, I raised 55 as fine as I ever saw. Since this application I have been frequently asked by my neighbors, where I got such fine sheep from. This remedy was taken from an old eastern paper, which I am sorry to say I have lost or mislaid. It may be necessary to add, that I have continued to make use of this application with the same success, and that when train oil is difficult to be had, any kind of grease, such as is used for plantation leather will answer."

To s

Extract o

"Sor

by a col

the incr

cooking

convinc

though

tell, I h

practice

tual exp

good th

have be

four hou

exactly

them.

good sti

pigs acc

since, to

of corn p

the two

creased

of one h

ary, wh

Direct

old cabb

the most

themsel

plants,

very ear

method

to any t

ken fro

greatly

To re

dissolve

part aff

blains.

break,

VALUABLE EXPERIMENTS.

To show the difference between raw corn, and corn meal cooked, as feed for hogs.

Extract of a letter to the Editor of the American Farmer, dated Dec. 18, 1824.

“Some two years ago, while I was confined to the fire-side by a cold, I amused myself with several experiments, to find the increase by weight of corn, rye, shorts, &c. by boiling and cooking, with a view to economising hog food. I soon became convinced, that wonderful effects might be easily produced; and though I then made a regular record of what I did, strange to tell, I have never, till lately, attempted to put my theory into practice. I have had, since the first day of December, an actual experiment going on between raw corn, and meal made into good thick mush; two pigs, of about one hundred weight each, have been eating, seven pounds each, of raw corn, per twenty-four hours; and two others of near the same size, have had exactly seven pounds of meal made into good mush, between them. These seven pounds of meal, cooked into the state of good stiff mush, weigh from 28 to 33 pounds. I weighed my pigs accurately, at beginning, and weighed again two days since, to mark the progress. The two eating fourteen pounds of corn per day, had increased seventeen pounds in sixteen days; the two eating seven pounds of cooked meal per day, had increased twenty-four pounds in the same time. Here is a saving of one half the corn. I shall carry them on till early in January, when I shall kill them.”

Directions for raising Cabbages.—Take from the stumps of old cabbages which you generally set out early in the spring, the most prominent shoots, after they have sufficiently expanded themselves, and set them out in the same manner you do your plants, and they will immediately take root and afford you a very early and luxuriant cabbage. Those who have tried this method affirm that they are much earlier and by far superior to any that can be raised from the plants. They must be broken from the stumps, and not cut off, as their small fibres greatly facilitate their taking root.

To remove Chilblains.—Take an ounce of white copperas, dissolved in a quart of water, and occasionally apply it to the part affected. This will ultimately remove the most obstinate blains. N. B. This application must be used before they break, otherwise it will do injury.

E
 Y
 m
 w
 at
 th
 I
 te
 a
 an
 cal

 fre
 thi
 rel
 and
 bog
 sus

 =

 folle
 use
 ce
 from
 as to
 med
 Thru
 to wh
 dere
 num
 of the
 ing (i
 of ver
 monly
 Since
 hors,
 ken fr
 lost o
 nued
 that w
 as is u

THE BIBLE.

HAIL, sacred volume of eternal truth !
 Thou staff of age ! thou guide of wandering youth,
 the race which all that run shall win,
 the darts of sin ;

PUBLIC ARCHIVES OF CANADA.

 ———
 THE
 DELANCEY-ROBINSON
 COLLECTION.

hn.

 hester
 , Que
 Letter
 on the

 l. p. M
 also dis
 onday

 e Unite
 depart o

 arrive o

Suggestions for the improvement of the work, will
 thankfully received by the publisher, if forwarded in time for
 the next year.

h!
andering youth,
n shall win,
arts of sin;

COLLECTION.

hn.

hester
, Que
Letter
on the

l. p. m
also dis
onday

e Unite
depart o

arrive o

k, will
f forwarded in time f

