

# Bankers Trust & Title Insurance Company

Titles to Real Estate Examined and Insured, Mortgage Loans, Debenture Bonds, Investments, Etc.—Phone 1351

## Weaverville Line

Three Miles by Trolley From Pack Square to Weaverville

Asheville & East Tennessee Railroad Company  
Cor. Broadway and Walnut Streets, Asheville, N. C.

## W. H. ARTHUR

SHEET METAL WORKS

Roofing, Guttering, Skylights, Ventilating, Cornices and Heating

75-77 Broadway

Phone 2116

## The Battery Park Bank

ASHEVILLE, N. C.

Capital - - - - - \$100,000  
Surplus and Profits - - - - - \$150,000

City, County and State Deposits

BENJAMIN C. COXE, President      D. G. WADDAMS, JR., V.-Pres.  
CLARENCE BANKIN, V.-Pres.      S. A. RUBEARD, Cashier  
GRAHAM BROWN, Asst. Cashier

## American National Bank

100 NORTH CAROLINA BANKING BUILDING

UNITED STATES DEPARTMENT OF TREASURY

OFFICERS

J. E. RANKIN, President      A. D. RANKIN, V. Pres. & Cashier  
HENRY REDWOOD, Vice-Pres.      JOE B. SPANDT, Asst. Cashier  
JOE B. WHITEHEAD, Asst. Cashier

4 Per Cent on Savings and Certificates of Deposit

## S. KREINUS

70 North Pack Square

Tailor to Ladies and Gentlemen

PHONE 2756

Superior Milk Products

Home of "Creamettes"

CAROLINA CREAMERY COMPANY

# EQUITABLE LIFE ASSURANCE



Office

Phon

L. ROY

A. GROG

E  
(

"All That the Name Implies"

ALTERATIONS AND FANCY REPAIR WORK A  
SPECIALTY

CLEANING, DYEING, SPONGING AND PRES

97 Patton Avenue—Next to Express Office

"THE HOME OF FINE MADE-TO-MEASURE"



*George Washington Flowers  
Memorial Collection*

DUKE UNIVERSITY LIBRARY

ESTABLISHED BY THE  
FAMILY OF  
COLONEL FLOWERS



# Wm. M. JONES

Manufacturer of

# LUMBER

WE MAKE A SPECIALTY OF NICE  
INTERIOR TRIM

SASH  
BLINDS  
DOORS  
ETC.

POSTOFFICE BOX 370

PHONE 205

Asheville, N. C.

# MOUNTAIN CITY LAUNDRY

PHONES 426 AND 427

EDWIN L. RAY, President                      JULIUS C. MARTIN, Vice-Pres.  
ROBT. S. JONES, Active Vice-Pres.      JNO. A. CAMPBELL, Cashier  
W. F. DUNCAN, Assistant Cashier

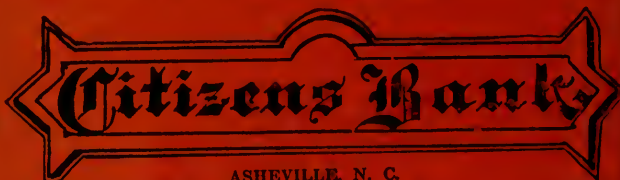

ASHEVILLE, N. C.

## GENERAL BANKING

Capital - - - - \$100,000

**DIRECTORS**

GEO. S. POWELL	W. R. WHITSON	ROBERT S. JONES
S. LIPINSKY	F. STIKELATHER	M. H. KELLY
H. TAYLOR ROGERS	JOHN A. CAMPBELL	EDWIN L. RAY
H. C. JOHNSON	JULIUS C. MARTIN	R. J. WOODCOCK

## AMERICAN NATIONAL BANK

ONLY NATIONAL BANK IN ASHEVILLE  
Four Per Cent on Savings and Certificates of Deposit

**OUR GROWTH—DEPOSITS**

June 30, 1918.....	\$1,079,763.61
June 30, 1919.....	1,501,741.80
June 30, 1920.....	1,746,148.71

If you are looking for a bank that is growing steadily with a strong healthy growth, we invite you to do business with us.

# DR. J. O. RICE

## Optometrist and Optician

Every precaution known to optical science is taken to assure our patrons correct glasses.

Bring Your Eye Troubles to Me—Satisfaction or No Pay  
23-25 Biltmore Avenue Phone 887

Telephones: Office, 954; Yard, 253 Yards at Old Depot

# J. M. Westall & Co.

Dealers in

LUMBER, LATHS, SHINGLES, GLASS, DOORS, SASH,  
MOULDINGS, PLASTER, HAIR, LIME, CEMENT, ETC.

---

Office and Warehouse, Corner Walnut Street and Lexington  
Ave., Asheville, N. C.

# W. L. HART

## Landscape Architect

Plans Made and Plants Furnished to Beautify Grounds  
25-26 Law Building Phone 3226

# The Meriwether Hospital and Training School, Inc.

24 Grove St.

## A Modern Hospital

For Medical, Surgical and  
Obstetrical Cases

All communications addressed to  
SUPT. MERIWETHER HOSPITAL,  
Asheville, N. C.



### Officers and Directors

Dr. Eugene B. Glenn, Pres.  
Mr. A. Hall Johnston, Sec.  
Judge J. Frazier Glenn, Treas.

### Nursing Staff

Miss Sadie B. Vaughn, Supt.  
Miss J. R. Burris, Head Nurse  
Miss Mabel W. Kincaid, Operating  
Room Nurse  
Miss Mary E. Wynn, Bookkeeper



# Asheville, North Carolina

## CITY DIRECTORY

Vol. XX

1921

Vol. XX

Including West Asheville, South Asheville, Biltmore, South Biltmore, Woolsey, Grace, Chunn's Cove, Richmond Hill, Kenilworth, Vernon Hill, Etc.

Contains a General Business and Street Directory of Asheville and Much Useful Information Classified as Miscellaneous.



### Commercial Service Company

INCORPORATED

— PUBLISHERS —

HOME OFFICE, ASHEVILLE, N. C.

EASTERN SALES OFFICE, 125 CHURCH  
NEW YORK

See General Index, Page 9

Price - - - - - \$9.00

DECEMBER, 1920

THE PIEDMONT SERIES

666 American National Bank Building

Asheville, N. C.

The House of Directories

Compiled by ERNEST H. MILLER

FORT WAYNE BOX CO. PRINTERS

P. R. MOALE

D. L. MERIWETHER

**MOALE & MERIWETHER**

PHONE **REAL ESTATE BROKERS** PHONE  
**661 FIRE INSURANCE 661**

312-13-14 Haywood Building

Asheville, N. C.

City and Suburban improved property, timber, mineral and farm lands; also several fine country estates for sale.

**HOUSES FOR RENT**—Modern houses, furnished, \$40 to \$1,000 per month; unfurnished, \$15 to \$150 per month.

**BUSINESS OPPORTUNITIES**—Parties desiring to engage in business or establish factories in Western North Carolina should write us. We can secure local co-operation and capital for deserving enterprises. Loans negotiated.

**GENERAL AGENTS U. S. FIDELITY AND GUARANTY COMPANY**

**WACHOVIA BANK & TRUST COMPANY**

Member Federal Reserve System

HOME OFFICE, WINSTON-SALEM, N. C.

Asheville, N. C., Office

**RESOURCES OVER \$30,000,000.00**

Banking Department, Savings Department, Trust Department, Insurance Department, Investment Securities. Four per cent interest paid in Savings Department, compounded quarterly. Four per cent paid on time certificates.

**T. S. Morrison, Vice-President-Chairman**  
**Owen Norvell, Assistant Vice-President and Cashier**  
**W. B. Williamson, Assistant Trust Officer**  
**P. C. Blackman, Manager Insurance Department**

# GENERAL INDEX

Abbreviations .....	101	Educational .....	660-661
Advertisers' Special Directory.....	2-28	Fire Alarm Boxes .....	652-653
Alphabetical List of Names.....	101-504	Fire Department .....	652
Banks .....	656	Fraternal Organizations .....	662-663
Banks and Bankers .....	510	Hospitals, Homes and Charities.....	661
Boarding Houses .....	512	Libraries .....	661
Buildings and Halls .....	514	Miscellaneous Department .....	651-664
Business Directory .....	505-561	Organizations .....	656
Business Organizations .....	656-657	Parks .....	661
Calendar .....	Fly A	Police Department .....	662
Cemeteries .....	657	Postoffice .....	654
Christian Associations .....	657-658	Preface .....	13
Churches .....	658	Schools and Colleges .....	660
City Government .....	651-653	Secret Societies .....	662-663
Clergymen .....	517-518	Street Directory .....	562-650
Clubs .....	660	Title Page .....	7
Colored Fraternal Associations.....	664	Union Organizations .....	664
County Government .....	653-654	United States Local Government.....	655-656

## ACME FURNITURE COMPANY

New and Second Hand Furniture

PHONE 2617

381½-40 BILTMORE AVE.

## INDEX TO ADVERTISERS

Acme Furniture Co.....	p 9	Battery Supply Co (The).....	card at name
Allanstand Cottage Industries.....	card at class Art Crafts	Beaumont Furniture Co.....	special display
Allen Industrial Home and Asheville Academy .....	p 26	Biltmore Garage Co.....	p 20
Allen P R Co.....	card at name	Bisch L E Dr.....	insert opp name
American National Bank.....	front cov and p 4	Blackman P C.....	card at name
American Novelty Co (The).....	card at name	Bon Marche .....	right top lines
Anthony Bros.....	right and left bot lines	Bowles Robt E.....	right side lines
Antley C J Realty Co.....	tag	Brown Realty Co.....	left center lines
Arthur Wm H.....	front cov	Brown Robert S.....	left center lines
Asheville Academy & Allen Industrial Home .....	p 26	Brownhurst Greenhouses.....	insert opp name
Asheville Advocate .....	right center lines	Burrough Adding Mach Co.....	left top lines
Asheville Battery Co.....	back cover	Bush James A.....	card at name
Asheville Board of Trade .....	p 14	Byram Motor Co (Inc).....	insert opp name
Asheville Chero-Cola Bottling Co.....	left top lines	Cadison's .....	right center lines
Asheville Citizen (The).....	inside back cover	Carolina Coal & Ice Co.....	right top lines
Asheville Construction Co.....	left top lines	Carolina Conservatory of Music .....	left center lines
Asheville Ice Co.....	left bot lines	Carolina Creamery Co.....	front cover
Asheville Laundry .....	left top lines	Carolina Dray Co (The).....	left center lines
Asheville Morris Plan Bank.....	special display	Carolina Machinery Co.....	right bot lines
Asheville Motor Truck Co.....	insert opp name	Carolina Motor Co.....	right side lines
Asheville Power & Light.....	right side lines	Carolina Wood Products Co.....	backbone
Asheville Radiator Shop.....	p 20	Cathey Jno .....	p 24
Asheville & Foundry Co.....	card at class Founders & Mach	Central Bank & Trust Co.....	front cover
Asheville Times (The) .....	p 28	Central M E Church (South).....	p 22
Asheville Welding Co.....	insert opp name	Chalmers Algernon C.....	special display
Asheville & East Tenn Railroad Co (Inc) .....	front cov & left top lines	Chalmers & Weaver (Inc) .....	back cover
Aston, Stikeleather & Co.....	card at name	Champion Shoe Hospital.....	right side lines
Austin-Vesey Co.....	insert opp name	Chero-Cola Bottling Co.....	left top lines
Bankers Trust & Title Ins Co.....	front cov and right top line	Citizen Co (The) .....	inside back cover
Barbee-Clark Cigar & Tobacco Co (Inc).....	back cover	Citizen Bank .....	p 4
Battery Park Bank (The) .....	front cover and left bot lines	Citizens Electric Co.....	right side lines
		Citizens Lumber Co (Inc).....	opp p 176-177
		Citizens Plumbing Co (Inc).....	left side lines
		Cobb Perry D.....	p 17
		Coleman, Williams & Co.....	left center lines and p 12
		Conyers J J.....	p 2
		Cook Vena Miss .....	p 21
		Coston Motor Co.....	insert opp name

# INDEX TO ADVERTISERS (Continued)

Creasman Jas H .....back cover  
 Creasman & Co.....right center lines  
 Crystal Cafe System (Inc).....  
 .....left top lines and card at name  
 Diamond Grid Battery Co.....p 22  
 Dillingham Scott (Inc).....  
 .....back cover and right top lines  
 Edwards Stove Co.....left side lines  
 Elbermar (The).....card at class Sanitariums  
 Emanuel Business College.....right center lines  
 Equitable Life Assurance Society.....p 2  
 Faulk's Music House.....right side lines  
 Farley Edward A.....left bot lines  
 Felmet Bros.....left side lines  
 "53" Tire & Service Co (Inc).....  
 .....right center lines  
 Finkelstein Harry L.....left side lines  
 Finley's Drug IStore.....  
 .....right bot lines and card at name  
 Florence Hotel.....right top lines  
 Flowe's Veterinary Hospital.....p 25  
 Forbes & Campbell.....special display  
 Franklin's Drug Store.....right side lines  
 French Broad Pharmacy.....p 25  
 Gaston Motors Co.....right center lines  
 Georgia Casualty Co.....  
 .....card at name of J R Bush  
 Globe (The).....right center lines  
 Good Health Place (The).....opp name  
 Graham's Delicatessen Shop.....p 18  
 Grigsby & Co.....card at name  
 Guarantee Tailor Shop.....p 2  
 Gulger B Frank.....left side lines  
 Hall Sami D.....left center lines  
 Hart W L.....p 5  
 Hill Dan W.....right center lines  
 Hillcrest Manor.....  
 ..... Insert opp name of Dr L E Bisch  
 Holt Jno W Dr.....special display  
 Home Building & Loan Assn.....special display  
 Honess Chas H.....right side lines  
 Home Thos.....left side lines and card at name  
 Imperial Life Insurance Co.....right side lines  
 Independent Coal Co.....right bot lines  
 Ingle Lonnie D.....card at name  
 Jarrett Otto R.....p 15  
 Johnson T P & Co.....left top lines  
 Jones Wm M.....p 3  
 Keener Transfer & Auto Co.....right top lines  
 Kenny C D.....card at name  
 Krelnus Jos S.....front cover  
 Lucy Jas M.....p 22  
 Lawrence Chauncey.....special display  
 Leonard & Shuford.....right center lines  
 Lewis J R Undertaking Parlor.....  
 .....left center lines  
 Linder Jno E.....left center lines  
 Lorrick & Co.....card at name  
 McCarty Anna W Mrs.....p 19  
 McEwen Lumber Co.....p 16  
 McKay Edwin Electric Co.....left bot lines  
 McLean A L & Co.....right center lines  
 McPherson J C.....right bot lines  
 McRary & Son.....card at name  
 Martin, Rollins & Wright.....special display  
 Merchants Transfer Co.....left side lines  
 Merlweather Hospital.....p 6  
 Messler Realty Co.....back cover  
 Moale & Merlweather.....right bot lines and p 8  
 Moody Robt F.....card at name  
 Moore Plumbing Co.....left side lines  
 Motor Co (Tho).....insert opp name  
 Mountain City Laundry (Inc).....  
 .....left bot lines, p 4 and card at name  
 Mutual Life Insurance Co.....right center lines  
 Nalman Electrical Co.....p 23

Nantahala Realty Co.....insert opp name  
 Nevercel F J.....left side lines  
 New York Life Ins Co.....left bot lines  
 Nichols Shoe Co (Inc).....left side lines  
 North Carolina Realty Co.....initial letter lines  
 Oglesby Thos.....p 24  
 Overcash & Co.....p 15  
 Parnack Cafe.....left side lines  
 Pelton Studios.....right side lines  
 Phoenix Mutual Life Ins Co.....  
 .....card at name of R F Moody  
 Phonograph Shop (The).....left bot lines  
 Plateau Studios (The).....p 20  
 Plaza (The).....p 18  
 Poole & Co (Inc).....right center lines  
 Poston Tire & Rubber Co.....card at name  
 Pound & Moore Co.....right center lines  
 Powder Puff (The).....p 16  
 Quality Shoe Shop (The).....right side lines  
 Quick Service Press (Inc).....p 27  
 Record Tire Co (The).....left side lines  
 Red Cross Undertaking Parlors.....  
 .....left center lines  
 Reliance Life Insurance Co.....special display  
 Rice J O Dr.....p 5  
 Rice J R Co.....left side lines  
 Robinson S Dr.....right center lines  
 Ross Guy A.....p 25  
 Royal Pressing Club.....p 24  
 Safe Cabinet Co (The).....p 17  
 St Genevieve's College & Academy.....  
 .....insert opp name  
 Sale & Pennell.....special display  
 Sample Furniture Co.....left center lines  
 Saunders-Hartzog Co.....p 15  
 Schiller Jacques Dr.....card at name  
 Shelmire Celia T Dr.....p 18  
 Sherman-Harrison Co.....left bot lines  
 Silver Advertising Agency.....right center lines  
 Sluder C L & Co.....p 19  
 Smith B S & Son.....p 12  
 Smith's Drug Store.....p 19  
 Southern Life & Trust Co.....left side lines  
 Southern State Bank.....card at name  
 Stephenson Victor S.....left center lines  
 Swann J R Motor Co.....right bot lines  
 Swannanoa-Berkeley Hotel.....card at name  
 Swannanoa Laundry.....back cover  
 Thrash Motor Co.....left center lines  
 Tiddy & Hall.....right top lines  
 Typewriter Repair & Equipment Corp.....  
 .....left side lines  
 Underwood Typewriter Co.....card at name  
 Vanderhoof A H.....left center lines  
 Virginia Carolina Sales Co.....right center lines  
 Wachovia Bank & Trust Co.....stencils & p 8  
 Wachovia Bank & Trust Co Insurance Dept.....  
 .....card at name  
 Waddell Chas E.....left center lines  
 Wales Adding Machines.....p 17  
 Washington Martha Candy Store.....p 21  
 Watkins Battery Co.....p 21  
 West Asheville Pharmacy.....right top lines  
 Westall J M & Co.....p 5  
 Western Carolina Realty Co.....right side lines  
 Whiteside Printing Co.....insert opp name  
 Whitmire Motor Sales Co.....back cover  
 Williams-Brownell Planing Mill Co.....  
 .....insert opp name  
 Wilson Jno E.....insert opp name  
 .....left top lines, card at name and at class  
 Acts Public  
 Woodall J L B W Dr.....  
 .....card at class Chiropractors  
 Zimmerman & Smith.....right top lines

# **JUDICIOUS ADVERTISING**

---

Creates a New Business  
Revives a Dull Business  
Enlarges an Old Business  
Rescues a Lost Business  
Secures Success in Any Business  
Saves a Failing Business  
And Will Enable You to Pay  
Dividends in Your Business

*A few dollars spent annually for an ad in your  
City Directory will prove these facts to you. For  
rates, etc., see the Directory man or write us.*

---

## **Commercial Service Co.**

Asheville, N. C.

B. S. SMITH

E. H. SMITH

# B. S. SMITH & SON

## MARBLE AND GRANITE WORKS

Dealers In

ALL KINDS MARBLE AND GRANITE MONUMENTS,  
CEMETERY FIXTURES, ETC.

Office 64 Biltmore Avenue

Asheville, N. C.

*Wm. Coleman & Company*

REAL ESTATE  
FIRE INSURANCE

21-22 ELECTRICAL BLDG.

PHONE 2496

# PREFACE

This is the twentieth edition of the Asheville, N C, Directory, and the work has the advantage of the experience of all these years.

The City Directory is more than a list of residents with their occupations and addresses. It is a complete, accurate guide to the city, its people, institutions, organizations, etc., and becomes a permanent history of the people.

The Directory has passed through a regular period of evolution since its publication in Asheville; from a small pamphlet of a few pages it has become a well-printed volume of several hundred pages, and the difference in the size of the Directory clearly shows the growth of the City from year to year. The highest degree of efficiency has been attained in the publication of the Asheville Directory. It is officially recognized by city, county, state and National Government and legislation and rulings.

The Post Office Department at Washington has instructed all Postmasters to turn over all letters and packages incorrectly addressed to the Directory Department in the Post Office and there the address given in the latest issue of the city directory is placed upon them.

The Directory is a semi-public institution in which all people are interested:

First—Because there is a complete list of adult persons, the name, the business, the business location and the dwelling place, also the name of corporations and partnerships, giving name of corporate officials as well as members of firms.

Second—Because names of all householders are grouped by streets, each street being arranged in alphabetical order with the number of each house listed in numerical order. This grouping of people in streets and localities is of infinite value to the public, especially to the merchants.

Third—Because the classified portion of the Directory contains an alphabetical list of all articles made, bought or sold in Asheville. It is virtually a city catalog, for here you can find where to buy or sell most anything you want. It is like going to the market place, for everything is in view at a glance. It is the greatest buyer's guide in the world.

Fourth—Because the Miscellaneous Department tells much about the government of the city, county and state, as well as giving information regarding clubs, fraternal societies, etc.

The Directory is a useful and valuable utility, absolutely necessary to the commercial, professional, social, political, educational and religious progress of the day.

## POPULATION

The Directory statistics are relied upon as being accurate and dependable; these generally exceed the federal census for the reason that the Directory publisher as a rule does not confine himself to the corporate lines of the city, but covers the adjacent territory, suburban population generally figures in most directories as it does in the Asheville Directory, while U. S. 1920 Census figures for Asheville, is a little less than 29,000, Asheville, as a City (including suburbs) can well claim 40,000 souls.

Thanking our patrons for their loyal support and co-operation, we are

Yours very truly,  
COMMERCIAL SERVICE COMPANY,  
ERNEST H. MILLER, Pres.



**ASHEVILLE, NORTH CAROLINA**  
**"LAND OF THE SKY"**

**In the Heart of the Blue Ridge.**

Asheville is located on the "Asheville Plateau" at an average elevation of 2,250 feet, and on the Southern Railway, 22 hours from New York, Chicago, Memphis, New Orleans, with adequate Pullman service. Finest climate on earth, with mean average temperature of 55 degrees.

Asheville is on the Southern National Highway, Central Highway, on the eastern line of the Dixie Highway system, and on the Buffalo Trail and Boone Highway. These give Asheville opening for heavy motor traffic to and from the west. Splendid automobile roads from Asheville to Greenville, Asheville to Spartanburg, Asheville to Charlotte, and north to New York City.

The marvelous climate of the "Land of the Sky" has been recognized by the best authorities in the country, including the United States Government, for rest, recreation and the restoration of strength and bodily vigor, and combines to the greatest degree, all factors that make for the most perfect human comfort the year around. Within a hundred mile circle around Asheville are located the highest mountains in Eastern North America, with Mt. Mitchell, 6,711 feet above sea level, as the climax of Eastern altitude. Twenty-three of these peaks are higher than Mt. Washington. Sixty peaks within this radius are 6,000 feet and up. Over \$2,000,000.00 has been expended on paved concrete and asphalt-macadam highways and bridges in Buncombe county during the past two years, with more than a half million dollars' worth of hard surfaced roads now under contract and construction.

**ASHEVILLE HAS:**

Four public parks, and the finest 18-hole all turf golf course in the South, with a second 18-hole course building.

Fifty miles of paved streets, eighty-five miles paved sidewalks; has just completed a \$500,000.00 high school; has seventeen splendid graded school buildings; value of city school property over a million dollars. Value of private property over a million dollars, 28,504 population. Official census, including suburbs, 38,000.

Gravity system water supply from 17,000 acres of virgin forest on slopes of Mt. Mitchell and the Craggy mountains. Daily supply nearly eight million gallons.

Has motor equipped fire department; sixty-three fire alarm stations; 380 fire hydrants; modern garbage incinerator; 271 street arc lamps; 350 tungsten street lamps; 108 5-light street lamp posts.

Commissioner government with three commissioners giving full time; Mayor Commissioner of Finance; Commissioner of Public Safety; Commissioner of Public Works. Value of property in Asheville over fifty million dollars.

Asheville growing rapidly; business conditions good; new citizens cordially welcomed. For further information write,

**ASHEVILLE BOARD OF TRADE,**  
 33-35 Broadway.



Quality  
and  
Service

*Overcash & Co.*  
**CLEANERS**

Quality  
and  
Service

1776—PHONE—1776

OLD CLOTHES REMODELED      WATCH US GROW  
6½ Biltmore Avenue—Asheville, N. C.

G. H. SAUNDERS

P. G. HARTZOG

# SAUNDERS-HARTZOG COMPANY

AIR CONTAINERS—QUALITY INNER TUBES—  
THREE "C" TUBES

39 East College Street

Phone 3891

ASHEVILLE, NORTH CAROLINA

# O. R. JARRETT

Real Estate and Building

ESTIMATES FURNISHED

Office 49 American National Bank Building

Office Phone 1217

Residence Phone 2804

# McEwen Lumber Company

ASHEVILLE, N. C., AND NORFOLK, VA.

Yards With Lumber Under Cover at Azalea, N. C., and  
Portsmouth, Va.

Manufacturers and Wholesalers

Hardwoods - Hardwood Flooring  
White Pine

PACIFIC COAST WOODS PATTERN LUMBER IN STOCK

# THE POWDER PUFF

MISS MARGARET M. LEWIS

BEAUTY SHOP AND BATH DEPARTMENT

47 East College Street

Phone 3767

ASHEVILLE, NORTH CAROLINA

Marinello system and preparations. Expert operators and  
graduate nurses in attendance.



**“Put THOSE Records  
in The Safe-Cabinet”**

# **THE SAFE-CABINET**

*“The World’s Safest Safe”*

**The WALES Visible  
Adding—Listing  
and Bookkeeping Machine**

The machine that in ease, speed and convenience of operation meets and exceeds every expectation, every requirement of the adding machine operator—the machine that will sell itself the minute its many advantages are appreciated.

An illustrated bulletin, describing the many attractive features, will be sent on your request.

## **PERRY D. COBB**

**REPRESENTATIVE**

**5 N. W. Pack Square**

**Phones 1636-2065**

# Graham's Delicatessen Shop

No. 4 Patton Avenue

Phone 3656

FOR AUTO LUNCHESES AND PICNIC LUNCHESES

Sandwiches a Specialty

Not Medicine

Not Surgery

Not Osteopathy

## Dr. Celia T. Shelmire Chiropractor

CHIROPRACTIC IS SCIENTIFIC

221-222 Haywood Building

Phone 2429

Asheville, North Carolina

We Do Not Treat Effects, But Remove the Cause

## The Plaza

For the best of everything in season. Delicious home cooking.  
Special luncheons and dinners. Open 8:30 a. m. to 9 p. m.

MRS. C. M. BEARDEN

7 N. W. Pack Square

Phone 2669



CHARLES L.  
SLUDER & CO.

PHONOGRAPHS, RECORDS AND PATHE ACTUELLES  
20 South Pack Square Phone 1509

# SMITH'S DRUG STORE

116—Phones—117

No. 1 Biltmore Avenue

FEATURING BELLE-CAMP CHOCOLATES IN SEALED  
PACKAGES ONLY

SMITH'S SERVICE STORE

50—YEARS IN DRUGS—50

The Popular Fountain

The Busy Corner

# PUBLIC STENOGRAPHER

MRS. AMMA WHITMAN McCARTY

20 Electrical Bldg., Patton Ave., Opp. Postoffice Phone 4017

# Biltmore Garage Co.

Automobile Repairing, Garage, Filling Station, First Class  
Horseshoeing, Blacksmith, Etc.

BROOK ST., BILTMORE

W. D. TOLLEY

H. B. STROUP

# Asheville Radiator Shop

## General Sheet Metal Works

RADIATOR REPAIRING A SPECIALTY

32 North Lexington Ave.

Phone 3566

Fenders, Bodies, Mufflers Built and Repaired  
Expert Soldering

# The Plateau Studio

## Asheville, N. C.

PORTRAIT, COMMERCIAL, KODAK WORK, FRAMING,  
MOTION PICTURE

Phone 3447

1½ Biltmore Ave., Over Smith's Drug Store

# FURS

FURS MADE, REMODELED AND REPAIRED BY AN  
EXPERIENCED FURRIER

## MISS COOK

Second Floor, 32 Patton Ave.

Nat Green Building

# MARTHA WASHINGTON CANDY STORE

## ELI SHEETS

FRESH  
DAILY

**Old Time Home-Made Candies**

FRESH  
DAILY

Famous Everywhere

BUTTER CREAMS, BON BONS, CARAMELS, CHOCOLATES  
PLACE CARDS, DINNER FAVORS, NOVELTIES

44 Haywood Street

Haywood Bldg., Next Door to Southern Railway Ticket Office

# WATKINS BATTERY COMPANY

J. R. WATKINS, Propr.

VESTA STORAGE BATTERIES AND AUTO ELECTRIC  
EQUIPMENT

All Makes of Batteries Recharged, Repaired and Replaced  
8 Penland Street "SERVICE" OUR MOTTO Phone 3936

# CENTRAL M. E. CHURCH (SOUTH)

CHURCH STREET NEAR PATTON AVENUE

REV. E. K. McLARTY, Pastor

Sunday School at 9:35 A. M.  
Preaching at 11:00 A. M. and 7:30 P. M.

## DIAMOND GRID BATTERY COMPANY



G. B. WHITE, Manager

OFFICIAL SERVICE STATION PHILADELPHIA DIAMOND GRID  
BATTERY

We repair and recharge all makes of batteries—Free testing and  
distilled water.

Prompt Service—Satisfactory Work

14 N. Spruce St.

Asheville, N. C.

Phone 3666

## JAMES M. LACY

CABINET MAKER AND UPHOLSTERER—FURNITURE  
REPAIRED AND RENEWED

Packing For Shipment a Specialty  
REAR No. 2 BILTMORE AVENUE



# NAIMAN ELECTRIC COMPANY

QUALITY ELECTRIC SHOP

CONTRACTORS DEALERS

The Way to Better  
Light in Your Home,  
Office and Factory.



Use Fosteria Mazda  
Lamps—A large and  
varied stock always  
at your command.

Place your electrical construction and household problems with  
Our Service Department

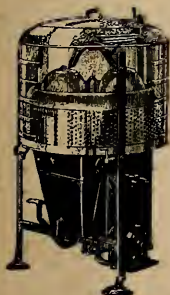

**LAUN-DRY-ETTE**  
WASHES AND DRIES WITHOUT A WRINGER

How to Lighten the  
Labor of Your Home—  
Wash with the Laun-  
dry-ette Washer; clean  
with the Universal  
Sweeper.



WE HAVE THESE READY FOR YOU TO SEE AND TRY

29 West College Street

Phone 340

Office Phone 1237

Residence Phone 2272

# THOMAS OGLESBY

REAL ESTATE, ACCIDENT INSURANCE AND NOTARY

See Me Before You Buy or Rent

44 Market Street

Asheville, N. C.

# The Piedmont Press

55 BILTMORE AVENUE

—PHONE 2186—

Composition for The Trade

and

Good Printing

Phone 2617

40½ Biltmore Avenue

# JOHN CATHEY

CABINET AND ALL KINDS OF ORNAMENTAL WOOD-

WORK AND UPHOLSTERY A SPECIALTY

# Royal Pressing Club

COUNTS &amp; RANDOLPH, Props.

CLEANING, PRESSING AND DYEING—ALTERING

"We Call For and Deliver"

2 EAGLE ST.

PHONE 1784

# FRENCH BROAD PHARMACY

At Carolina Wood Products Plant

PHONE 3506

PURE DRUGS, PRESCRIPTIONS, TOILET ARTICLES, ETC.

# FLOWE'S VETERINARY HOSPITAL

DR. B. B. FLOWE, Propr.

FOR ALL KINDS OF ANIMALS



43-45 S. Lexington Ave.

Asheville, N. C.

Phones: Office, 4041; Res., 1563

# GUY A. ROSS THE HATTER

24 Market Street

Phone 3947

HATS CLEANED, BLEACHED AND BLOCKED

Clothing Cleaned, Repaired and Pressed—Tailoring

Established 1887

# Asheville Academy and Allen Industrial Home

## FOR COLORED GIRLS

---

Under the auspices of the Woman's Home Missionary Society of the Methodist Episcopal Church.

Spacious Buildings with Modern Equipment. All Grades from Primary through Normal.

Music, Domestic Science, Dressmaking, and Plain Sewing.

Home Care for the Girls. Fine Climate. Rates Reasonable.

---

**MISS EDITH MITCHELL, Supt.**

241 College St.

Phone 3339

Asheville, N. C.

## UNITED STATES CENSUS FIGURES FOR ASHEVILLE AND BUNCOMBE COUNTY—1920

Minor Civil Division	1920	1910	1900
Buncombe County .....	64,148	49,798	44,288
Asheville township, including Asheville city and Biltmore and South Biltmore.....	37,928	26,944	20,995
Avery Creek township.....	717	556	703
Black Mountain township, including Black Moun- tain town .....	2,699	1,762	1,463
Fairview township .....	1,763	1,600	1,759
Flat Creek township, including Jupiter town.....	1,159	1,152	1,619
French Broad township .....	1,399	1,329	1,456
Ivy township .....	2,456	2,433	2,684
Ielcester township .....	3,410	3,602	3,569
Limestone township .....	1,370	1,312	1,363
Lower Hominy township .....	1,390	1,365	1,304
Reems Creek township, including Weaverville town	2,566	2,187	1,913
Sandy Mush township .....	1,144	1,207	1,481
Swannanoa township .....	3,372	1,875	1,663
Upper Hominy township .....	2,775	2,424	2,415
<b>Incorporated Places</b>	1920	1910	1900
Asheville city .....	28,504	18,762	14,694
Biltmore town .....	172	173	71
Black Mountain town .....	531	311	200
Jupiter town .....	87	111	127
South Biltmore town .....	245	238	312
Weaverville town .....	606	442	329
<b>Asheville City by Wards:</b>	1920		
Asheville city .....	28,504		
Ward 1 .....	3,875		
Ward 2 .....	6,128		
Ward 3 .....	6,242		
Ward 4 .....	8,008		
Ward 5 .....	2,245		
Ward 6 .....	2,006		

ERNEST H. MILLER, Pres.

# "SERVICE THAT SATISFIES" QUICK SERVICE PRESS INC.

(Under New Management)

53 BILTMORE AVENUE  
COMMERCIAL, OFFICE AND SOCIETY

## PRINTING

Designing, Bookbinding, Publishing, Advertising

PHONE 2186 FOR QUICK SERVICE

# The Asheville Times

REPUBLICAN---GIVES ALL THE  
NEWS

---

EVERY AFTERNOON EXCEPT SUN-  
DAY AND EVERY SUNDAY  
MORNING

---

Associated Press News Service Leased Wires

---

The Newspaper That Serves the People

---

Price, \$7.00 the year by mail; \$8.00 by carrier  
Five cents the copy

---

Advertising Rates on Application

---

---PHONES---

Advertising Dept., 202; Editorial Dept., 201;  
Business Manager, 1204

# ASHEVILLE, N. C.

# CITY AND SUBURBAN DIRECTORY

XX

1921

XX

## THE PIEDMONT SERIES

### ABBREVIATIONS USED IN THIS WORK

ab—above.	cor—corner.	mkr—maker.	rms—rooms.
adv—advertisement.	cot hydr—cotton buyer.	mkt—market.	R R—Railroad.
agt—agent.	ct—court.	mldr—moulder.	Ry—railway.
al—alley.	ctr—cutter.	mlnr—milliner.	s—south.
appr—apprentice.	dep—deputy.	mngf—manufacturing.	sec—Secretary.
assn—association.	dept—department.	manfr—manufacturer.	servt—servant.
asst—assistant.	dlr—dealer.	mangr—manager.	ship—shipping.
aty—attorney.	e—east.	msgr—messenger.	slsmn—salesman.
av—avenue.	emp—employment.	mstr—master.	swstrs—seamstress.
bartndr—bartender	electrn—electrician.	n—north.	Sou—Southern.
bds—boards.	engnr—engineer.	nr—near.	solr—sollicitor.
bkpr—bookkeeper.	ext—extension.	off—office.	sp—space.
Bldg—building.	fgmn—flagman.	opp—opposite.	spl—special.
bldr—builder.	fr—floor.	opr—operator.	sq—square.
blksmith—blacksmith.	frt—freight.	paperhng—paperhanger	stngr—stenographer.
brkmn—brakeman.	ftt—fitter.	passgr—passenger.	supt—superintendent.
cabmkr—cabinetmaker.	genl—general.	photog—photographer.	tchr—teacher.
carp—carpenter.	h—house.	pl—place.	tel opr—telegraph operator.
chf—chief.	int rev—internal revenue.	plstr—plasterer.	trav—traveling.
clk—clerk.	ins—insurance.	plmbr—plumber.	treas—treasurer.
co—county.	inspr—inspector.	P O—post office.	uphr—upholsterer.
collr—collector.	la—lane.	pres—president.	v-pres—vice-president.
comr—commissioner.	lab—laborer.	prin—principal.	w—west.
com mer—commission merchant.	laund—laundry.	prop—proprietor.	whol—wholesale.
condr—conductor.	lyt—layer.	(r)—rear.	wid—widow.
confr—confectioner.	mchst—machinist.	R M S—railroad mail service	wkr—worker.
contr—contractor.	mdse—merchandise.	rd—road.	wks—works.

The classification by business will be found after the alphabetical arrangement of names. For full indices to the contents of the work, see index. Names marked \* are those of colored persons except where a \* is used to denote a certain occupation or special business heading.

ASHEVILLE [1921] DIRECTORY

101

## North Carolina Realty Co.

J. H. GROGG, Sec.-Treas.

10½ North Pack Square (Over Southern Coal Co.)

Phones: Office 2581; Res. 2981

We Buy, Sell and Exchange All Kinds of

**REAL ESTATE ANYWHERE**

*Don't  
Expect  
to Find a  
Name  
Unless  
You  
Know  
How to  
Spell It*

- \*A M E Zion Church, Haywood rd w Asheville
- Abbey Willis P (Lila), R M S, h 65 Charlotte
- \*Abbott Annie, cook Y W C A Lunch Room, h 51 Hazzard
- \*Abbott Henry (Annie), lab, h 34 Sycamore
- \*Abbott James H (Annie), candy mkr Club Cafe & Candy Kitchen.  
h 51 Hazzard
- \*Abbott Jno (Emma), porter, h 124 Church
- \*Abbott Laura, laund, h 11 Dundee
- \*Abbott Lewis, lab, h 51 Hazzard
- \*Abbott Lewis (Lillian), cook, h 21 Ridge

# FINLEY'S DRUG STORE

"HE SELLS DRUGS AND PUTS UP PRESCRIPTIONS"

"The Little Store With the Big Stock"

"Always Busy"

Phones 3200-3201

ASHEVILLE, N. C.

408 Depot Street

# ASHEVILLE CONSTRUCTION CO.

## GENERAL CONTRACTORS

Merchants' Freight Hauling, Heavy Hauling, Dirt Moving, Furniture Moving  
Cement, Sand and Stone Prompt Service

Phones: Office 223, Depot 645, Quarry 1087

Office, 20 North Pack Square

102

ASHEVILLE [1921] DIRECTORY

**B. FRANK GUDGER & CO.**

REAL ESTATE AND INSURANCE

Phone 228

32-33 Electrical Bldg.

(Opposite Patton Avenue Entrance to Postoffice)

\*Abbott Maggie, nurse, h 11 Dundee  
Abernathy Alfred, batteryman Battery Supply Co, bds 357 Broadway  
Abernathy Bessie Miss, nurse Mission Hosp, rms same  
Abernathy Benj P (Leota), emp Caro Wood Products Co, h Chestnut Ridge Pk  
Abernathy Chas F (Mary M), electrn, h 12 Dundee w Ashev  
Abernathy Clifford E (Marguerite), dispr Sou Ry, h 20 Haywood pl  
\*Abernathy Frieda, maid Chas S Jordan, h (r) 296 Montford av  
\*Abernathy Julius (Janie), lab, h 27 Clemmons  
Abernathy Patrick H (Elizabeth) h 263 Haywood  
Abernathy Paul, emp Ashev Tel & Tel Co, h 263 Haywood  
Abernathy Vita Miss trn nurse, h 6 Charlotte  
Abney B W Rev, pastor Seventh Day Adventist Ch (colored) res Winston-Salem, N C  
\*Abram Frella, nurse, h 68 s Spruce  
**ACCOUNTING BUREAU** (W H Zimmerman, R Emmett Smith), 16½ Patton av—phone 2697  
Acee Jno (Ethel T) real estate and ins 10 Battery Park pl, h 89 n Liberty  
Acheson Blanche M Miss, h 132 Chestnut  
Acker Hoyt (Effie), R M S, h 34 Haywood  
\*Acker Saml (Susan), lab, h 231 Flint  
\*Acme Barber Shop, basement Oates Bldg, J W Chambers mngr  
Acme Fish Co, City Market, J W Gentry propr

RES. PHONE 623

PRIVATE AMBULANCE

PHONE 93

**Robt. J. Lewis**



**Funeral Director  
and Embalmer**

LADY ASSISTANT WHEN DESIRED

RED CROSS UNDERTAKING PARLOR

49 COLLEGE ST.

**TYPEWRITER REPAIR & EQUIPMENT CORP.**

SILENT SMITH TYPEWRITERS  
DALTON ADDING MACHINES

Repairs and Supplies

Phone 3251

14 Battery Park Place

**ACME FURNITURE CO.** (J O Whitted, E M Jarrett) new and second hand furniture, 38½-40 Biltmore av—phone 2617 (see p 9)  
Acme Printing Co, 14 Grove, J W Godwin propr  
Acosta Gilbert, chkr Grove Park Inn, h Sunset Hall same  
Adair Apartments. 56-58 Asheland av  
Adair Walter S (Annie), steward, h 58 Asheland av  
Adams A L, bds 62 Broadway, res Taylorville, N C  
Adams Alice Miss, stengr, h 21 Jefferson dr  
Adams Anthony (Hattie), h 164 Michigan av, w Ashev  
Adams Arthur H, sec Weaver Motor Co, h 107 Merrimon av  
Adams Atwood, waiter, Athens Cafe  
Adams Bernice, mchst Cazel-Curry Car Co, h 18 Crescent  
Adams Emma Miss, h 81 Virginia av W Ashev  
Adams Eugene T, engrn Sou Ry, h 115 Bartlett  
Adams Frankle, wid Jno, h 8 Central av  
**ADAMS GRAIN & PROVISION CO.**, 341 Depot—phones 629 and 1181, G L Brown mngr  
Adams Harold B, dir Manuel Training, City Schs  
Adams Hoyle B (Margaret), fremn Sou Ry, h 115 Bartlett  
Adams J Hamilton, mchst, h 80 Anandale av  
Adams Jas H (Orpha), cabt mkr W M Jones, h 18 Crescent  
**ADAMS JOHN SNEED** (Hattie H), (Merrimon Adams & Johnston), h Leicester rd Riverside Hts R D 5—phone 1222  
Adams Jos L (Marguerite), phys 16 Medical Bldg, h 40 Watauga

# Mountain City Laundry

PHONES 426 AND 427



# Bankers Trust & Title Insurance Company

CAPITAL \$80,000.00

Titles to Real Estate Examined and Insured—Mortgage Loans. Debenture Bonds, Investments, Etc.—Notary Public

PHONE 1351

LAW BUILDING NEAR COURT HOUSE

ASHEVILLE [1921] DIRECTORY

103

ADAMS JUNIUS G (Helen B), (Merrimon Adams & Johnson), and v-pres Tenn & N C Ry Co and sec Biltmore Estate Co and Wolf Mtn Lbr Co, h 320 Montford av—phone 1257

Adams Katherine, wid Wm, h 80 Anandale

Adams Kathryn Miss, cashr C A Raysor, h 80 Anandale av

Adams Margaret Miss, student, h 80 Anandale av

Adams Marie Miss, opr Ashev Tel & Tel Co, h 18 Crescent

Adams Milton R (Svea), adjuster Ashev Tel & Tel Co, h 38 Charlotte

Adams Murdock (Helen), mchst, h 6 Charlotte

Adams Nellie Miss, h 21 Jefferson dr

Adams Orlando E (Racie), condr Sou Ry, h 21 Jefferson dr

Adams Stephen R, sec-treas Ashev Seed Co, h 320 Montford av

Adams Thad E, brkmn Sou Ry, h 115 Bartlett

\*Adams Thos L (Bessie), slsmn Faulk's Music House, h 31 Hill

Adams Vema Miss, h 18 Crescent

Adams Vernie Miss, opr Ashev Tel & Tel Co, h 18 Crescent

Adams W Murdock, h 80 Anandale av

Adams Wm, clk U S Pub Health Hosp, h same

Adams Wm G (Mary), h 114 Montford av

\*Addington Jas (Maggie), waiter h 16 Weaver

\*Addington Katie M, h 16 Weaver

Adelaide Rooms (The), furn rooms 35½ Haywood, Miss Ida Garland propr

Service

## MARMON 34

Sales

GASTON MOTORS COMPANY

"He Profits Most Who Serves Best"

56 Biltmore Ave.

Phone 439

Adickes Henning F (Emily), ins agt, h 2 Angle Bilt

Adickes Sara S Miss, h 2 Angle Bilt

Adrianzen Javier S (Rosale M), architect, h 82 Woodfin

Agee Mark E (Dossie), clk S B Penick & Co, h Swannanoa rd, R D 2

\*Agner Geo W, butler J C Martin h (r) 20 Liberty

\*Agnew Mance (Ensie), trucker Sou Ry, h 70 Ridge

Aherine Margaret Miss, suprv of gardening City Schls, h 25 n French Broad av

Aiken Chas F (Bertha), trav slsmn Rogers Groc Co, h 43 Madison av

Aiken Ernest F (Bertha) clk Ashev Seed Co, rms 24 w College

Aiken Howell J, clk Ashev Seed Co, rms 24 w College

Aiken Jas F, student, h Jackson Pk

Aiken Lawrence, chauff J M Westall & Co, res Stoney Knob, N C

Aiken Leonard W, (Aiken & Hester), rms 9 Law Bldg

Aiken Looney M (Kennie), flgmn Sou Ry, h 21 Victoria av

Aiken Patrick (Nora A), wks Swanna Lry, h Jackson Pk

Aiken Ralph, prin Haw Creek Schl, h Chunn's Cove

Aiken Wm M (Margaret A), emp C W P Co, bds Burnsville Hill

Aiken & Hester, (L W Aiken, Fredk Hester), drugs 12 Broadway

Akers Nellie Mrs nurse Fairview Cottage Sanitarium, h same

Akers Royal (Lena), lab, h 24 Woodfin pl

ALBEMARLE PARK CO, builders and renters, Albemarle Park and proprs The Manor, Charlotte to City Limits—phone 9175, A H Malone sec and mgr

**Franklin's Drug Store**  
O. E. FRANKLIN, Prop'r.  
THIRTY YEARS IN DRUGS  
376 Depot Street—Phones: Day, 3151; Night, 3180  
"If You Get It at Franklin's It Is Always Right"

**Champion Shoe Hospital**  
L. F. GOOLEY, Proprietor  
Phone 600  
REPAIRERS OF SHOES OF ALL KINDS  
No. 6 Government St.  
Asheville, N. C.

## Carolina Machinery Co.

Founders, Machinists and Jobbers of Mill and Tannery Supplies. We make all kinds of Castings in Iron, Brass or Aluminum.

We Also Furnish Skilled Mechanics for Boiler Repairs

Phones: Office 590, Shops 2517

# BURROUGH'S ADDING MACHINE CO.

FRANK L. NORVELL, Sales Agent

38 HAYWOOD STREET

PHONE 2966

## 104 ASHEVILLE [1921] DIRECTORY

**The Record Tire Company**  
 Exclusive State Distributors  
**GUARANTEED REBUILT TIRES**  
 Half the price of firsts with equal guarantee, cheaper than seconds which carry no guarantee.  
 Phone 3462  
 87 Patton Avenue

Albemarle Club, Albemarle Park, T W Raoul pres  
 Albemarle Park, Charlotte st nr City limits  
 Alberts Jos C (Lury E), asst cashr Hans Rees Sons, h 53 Madison av  
 Albright Flora Miss, clk, h Fairview rd Blt  
 Albright Iola Miss, bkkpr E L Gaston h Fairview rd Blt  
 Albright Stella Miss, clk Bon Marche, h Fairview rd Blt  
 \*Albuson Judd, lab Hans Rees Sons, bds 96 Loule  
 Aldred Torrence W (Georgia), trav slsmn, h 126 Woodfin  
 Aldrich Lester P (Nora), engrn Sou Ry, h 95 Ora  
 Alexander Addle Mrs, h 159 s Grove  
 \*Alexander Albert, lab, h 56 Max  
 \*Alexander Amos (Bettie), driver E C Jarrett, h 56 Max  
 Alexander Annle M Miss, h 108 Brevard rd, W Ashev  
 Alexander Arnold, student, h 124 Montford av  
 \*Alexander Austin (Mary), emp Sou Ry, h 35 Herman av  
 Alexander Bryan V (Bessie) emp C W P Co, h 100 Hazel Mill rd, W Ashev  
 Alexander Carmen Miss, bkkpr Geo Stevens h 12 Evergreen la  
 Alexander Celeste J, wid W J. h 159 Hillside  
 Alexander Chas H, v-pres Ashev Natl Farm Loan Assn, res Farm Schl, N C  
 \*Alexander Chas W (Katie), cook, h 49 Clemmons  
 \*Alexander Clara, laund, h 17 Catholic av  
 Alexander Edwin F (Mary L), bkkpr, h 258 Haywood

## JOHN E. LINDER

INSURANCE AND REAL ESTATE

ROOM 2 ELECTRICAL BLDG. PHONES: OFFICE 916; RES. 569

**The Moore Plumbing Co.**  
 SANITARY PLUMBING, STEAM AND HOT  
 WATER HEATING, GAS FITTING  
 Phone 1025  
 17 East College Street

Alexander Eloise Miss, h 198 Merrimon av  
 Alexander Elsie Miss, h 124 Montford av  
 \*Alexander Emma, h 31 Short Valley  
 \*Alexander Ernest (Eliza), h 43 Ocala  
**ALEXANDER ERNEST M (Willie), (The Motor Co), h 245 Biltmore av**  
 \*Alexander Eva, h 49 Clemmons  
 Alexander Florence M Mrs, h 124 Montford av  
 \*Alexander Frank (Katie), peddler, h 12 Baxter al  
 \*Alexander Geo W (Lillian), waiter Grove Park Inn, h 89 Poplar  
 Alexander Glenn A, teller Wach B & T Co, bds 20 n French Broad av  
 Alexander Gustave (Minnie), jeweler 33 Patton av h 218 same  
 Alexander H G, v-pres Ashev K Mills, res Greensboro, N C  
 \*Alexander Harriett, h 49 Clemmons  
 Alexander J Thos (Addle), chauff L D Ingle, h 159 s Grove  
 Alexander Jas E, bkkpr Citizens Bk, res Swannanoa, R D 1  
 Alexander Jno C, driver Ashev Steam Bakery, h Biltmore rd  
 Alexander Jos, student, h 218 Patton av  
 Alexander Katherine Miss, clk Barker's New System Bakerles Co, h Henderson rd Blt  
 Alexander Kellie Miss, h 547 Haywood rd, W Ashev  
 Alexander Laura Mrs, reg nurse Biggs Sanitarium, h 104 Woodfin  
 Alexander Laura E, wid Saml, clk The Leader, h 334 W Haywood  
 Alexander Lyndall, student, h 124 Montford av  
 Alexander McKie, student, h 124 Montford av  
 Alexander Marcus A, soft drinks 51 Southside av, h same

# THE BATTERY PARK BANK

ASHEVILLE, N. C.

CITY, COUNTY AND STATE DEPOSITORY

Capital \$100,000.00

Surplus and Profits \$150,000.00

# KEENER TRANSFER & AUTO CO.

Successors to Hughes Transfer Co.

Prompt Baggage Delivery—First Class Auto Service—Furniture Moving

Office Opp. Sou. Ry. Station Asheville, N. C. Phones 1405, 1415 Glen Rock Box 544

ASHEVILLE [1921] DIRECTORY

105

- Alexander Margaret Miss, clk Bon Marche, h 334 W Haywood
- \*Alexander Mary, laund, h 62 Ridge
- Alexander Mae Miss, h 147 Asheland av
- Alexander Myrtle Miss, clk E A Farley, h 142 Broadway
- Alexander Nannie J Miss, h 90 Liberty
- Alexander Olive Miss, stengr Sou Auto Service Assn, h 5 Howard
- \*Alexander Pearl, dom, h 390 Southside av
- \*Alexander Pearl, laund, h 37 Catholic av
- Alexander R Wyatt (Effie), carrier P O, h Biltmore rd, S Bilt
- \*Alexander Richd D (Mary), eating hse 10 Eagle, h 31 Short Valley
- Alexander Robert, plumb, h Biltmore rd, S Bilt
- Alexander Robt L (Sallie E), police W Ashev, h 108 Brevard rd, same
- Alexander Ross E, mngr Union News Rest, rms Florence Hotel
- \*Alexander Sherman F (Hester), cook R D Alexander, h 13 Velvet
- \*Alexander Walter (Gertrude), lab, h 7 Sorrell
- Alexander Walter J (Bertha), shoemkr St Louis Shoe Repair Shop, h 16 Jefferson dr
- \*Alexander Wm A (Ella), driver Ashev Groc Co, h 34 Max
- All Soul's Episcopal Church, Angle cor Swan Biltmore, Rev A G B Bennett pastor

**ALLANSTAND COTTAGE INDUSTRIES (Inc)**, native baskets and weaving 39 Patton av, Miss Frances L Goodrich pres, Miss Laura E Marchant mngr (see card under art crafts)

If you want the plain, unvarnished **FACTS** about this city and section, read

**THE ASHEVILLE ADVOCATE**

No interests to protect; no political party to defend

Endorsed by The Central Labor Union and All Affiliated Crafts

- \*Allen Albert (May B), chauf, h 98 Valley
- Allen Alfred W (Mabel), associate community boys work sec Y M C A, h 28 Coleman
- \*Allen Amanda, maid, h 64 Madison av
- Allen Arthur, musician, h 179 Woodfin
- \*Allen Bedeliah, h 89 Circle
- Allen Chas B, stereotype opr, Ashev Times
- Allen Clara G Miss, h 34 Arlington
- "Allen Cottage" Victoria rd, res J G Stikeleather
- Allen Edith Miss, rms European Hotel
- Allen Edna Miss, h 1 Ralph
- Allen Edwin (Jean), (Ashev Transfer & Storage Co), h 16 Blair
- Allen Elizabeth wid Chas, h 57 Austin av
- Allen Ella C Miss, clk Piedmont Hotel, h same
- \*Allen Emma, laund, h 5 Sorrell
- Allen F Marian Miss, stengr Hackney & Moale Co, h 239 s Grove
- Allen Florence, wid Robt, h 239 s Grove
- Allen Fred (Nola), truck driver, h Connally Ridge
- Allen Grace E Miss, h 57 Austin av
- Allen Herbert C (Alice G), (Ashev Transfer & Storage Co), h 87 St Dunstan's rd
- ALLEN HOME ANNEX** for younger colored girls, Miss Edith Mitchell supt
- Allen Ina B Miss, emp Quick Service Press, bds Y W C A

**I**NSURE Your Salary With Us.

**N**EVER Carry Your Own Risk.

**S**AFETY Is the Best Policy

**U**NLESS You Are a Capitalist.

**R**EST Easy if You Have

**A**N Accident. We Will

**N**OT Keep You Waiting to

**C**OLLECT Your Claim.

**E**VERY Claim Promptly Paid.

**Imperial  
Life  
Insur-  
ance  
Co.**

Home Office  
Asheville, N. C.  
Phone 495

**MOALE & MERIWETHER** Real Estate and Insurance  
Phone 661  
GENERAL AGENTS UNITED STATES FIDELITY AND GUARANTY CO.

# Eat at the Crystal Cafes

32 Patton Avenue, 56 Patton Avenue and 16 North Pack Square

PLUMBING PLUMBING  
For Quick Service Call

J. R. RICH CO.

21 Broadway

Phone 364

106

ASHEVILLE [1921] DIRECTORY

ALLEN INDUSTRIAL HOME AND ASHEVILLE ACADEMY for colored girls, under the auspices of the Woman's Home Missionary Society of the M E Church, 241 e College—phone 3339, Miss Edith Mitchell supt (see page 26)

Allen J David (Eliza), carp, h 1 Ralph

Allen Jean Miss, nurse U S Pub Health Hosp rms same

Allen Lane J (Annie), truck driver, h Connally Ridge

Allen Leonard P (Annie), engnr, h 279 Haywood

Allen M L (Lena), asst supt Life & Casualty Ins Co, h 39 Carter

Allen Margaret, wid Isaac, h 34 Arlington

Allen Olastic, lab, h 1 Ralph

ALLEN P R COMPANY (The), genl ins 310-311 Drhumor Bldg—phone 1077 P R Allen mngr

## P. R. ALLEN

GENERAL INSURANCE

Representing all lines of Insurance, namely—Fire, Life, Liability, Health, Accident, Automobile, Plate Glass, Burglary, Steam Boiler, and Surety Bonds. Only the best companies represented. (See Classified Insurance.)

Office 310-311 Drhumor Bldg.

Phone 1077

Southern Life & Trust Co.

OF GREENSBORO, N. C.

Life Insurance, Double Indemnity, Disability, Health and Accident ASHEVILLE BRANCH OFFICE

S. B. PATTERSON, Mngr.

Phone 87

508-9-10 Legal Bldg.

Office Phone 91

NOTARY PUBLIC

Res. Phone 1174

## S. D. HALL

REAL ESTATE BROKER

64 PATTON AVENUE

ASHEVILLE, N. C.

ALLEN PETER R (Carrie A), mngr P R Allen Co, agt Drhumor Bldg and genl ins, rooms 310-311 Drhumor Bldg—phone 1077, h 198 Merrimon av—phone 2336

\*Allen S W, cook Athens Cafe

Allen Sue T Miss, h 34 Arlington

Allen Willard M (Hattie L) plant chf Ashev Tel & Tel Co, h 68 Penland

Allen Wm, emp Chero-Colo Co, h 1 Ralph

\*Allen Wm A (Emma), cook, h 125 Pine

Alley Chas S (Sarak), (Alley Taxi Service), h 36 n French Broad av

Alley Fannie, wid T Douglass, h 35 Oak Pk rd

Alley J Heyward, sign painter, h 35 Oak Pk rd

Alley Louis D (Fay), bkkpr Postal Tel Cable Co, h 35 Oak Pk rd

Alley Sarah V Miss, stengr Zebulon Weaver rms 97 e College

Alley Taxi Service (C S Alley), 27 e College

Allis E S, res Chunn's Cove, R D 2

Allison Alma Miss, marker Mtn City Ldry, h 50 Adams

Allison Andrew B (Hattie), v-pres Barnett D G Co, h 52 Summit, S Bilt

## THE PHONOGRAPH SHOP

Phonographs—Records—Supplies—Pianos—Player-Pianos—Autos For Hire

12 SOUTH PACK SQUARE

PHONE 366

# CAROLINA Coal & ICE CO. Phone 130

"M & W" INDIAN

50 Patton Avenue  
Prompt Delivery Weights Accurate

ASHEVILLE [1921] DIRECTORY

107

Allison Arabelle Miss, cook Mission Hosp, rms 4 Central av  
Allison Argus G (Florence), press fdr Inland Press, rms 223 Patton av.  
\*Allison Belle, h 18 Ralph  
Allison Carr M (May), barber Antiseptic Barber Shop No 1, h 231 Rankin  
Allison Ernest (Katherine), engrn Sou Ry, h 67 Brownwood av. W Ashev  
Allison Gedwin D (Sallie), groc 32 Broadway, h Woolsey av, Woolsey  
Allison Harry R, h 59 Bartlett  
\*Allison Hattie, h 18 Ralph  
Allison Helen Miss, student, h 59 Bartlett  
\*Allison Henry, h 18 Ralph  
Allison Irvin (Callie), engrn Sou Ry, h 59 Bartlett  
Allison Jas, h 88 Hall  
Allison Jos (Mary), lab, h 88 Hall  
Allison Jos W, emp Sou Ry, h 59 Bartlett  
Allison L Caney (Celia), painter, h 77 East  
Allison Oliver, lab, h 13 Williams  
Allison Saml F, clk Rogers Groc Co, h 59 Bartlett  
Allison T Birch (Rosalie), propr Allison's Flower Shop, bds 107 Haywood  
Allison Thos, h 13 Williams

3 Walnut Street

CITIZENS ELECTRICAL CONTRACTORS—FIXTURES AND SUPPLIES  
C. T. JOHNSON, Mng'r.  
Phone 3761

CITIZENS ELECTRIC CO.

## DAN. W. HILL

Office American National Bank Building  
Residence 28 Woodfin Place

District Manager Mutual Life Insurance Co. of New York  
Office Phone 2831; Res. 2817 ASHEVILLE, N. C.

Allison's Flower Shop, 43½ Patton av, greenhouses 530 Haywood rd W Ashev, T B Allison propr  
Allport Construction Co, (J H Allport), 57 e College  
Allport J Hobart (Frances), (Southern Dray Co), and (Allport Construction Co), h 194 Victoria rd  
Allport Myrtle S, wid Andrew, h 69 Edwin pl  
Allred Hubert L (Lillian G), repairmn Typewriter Repair & Eqpt Corp, h 26 Bearden av  
Allred Mabel Miss, pupil nurse Ottari Sanitarium, h Grace, R D 1  
Alpirn Annette Miss, pupil nurse Highland Hosp, h same  
\*Alston Adeline, cook, h 18 Ocala  
\*Alston Annie, maid, h 18 Ocala  
\*Alston Edwd, lab h 18 Ocala  
\*Alston Lena, cook, h 18 Ocala  
\*Alston Pauline, maid, h 18 Ocala  
Althaus C P, h 30 Linden av  
Altwine Oscar, trav slsmn, bds 68 Haywood  
\*Alverson Sampson, chauff, h 31 Brick  
Ambler Building, 72 Broadway  
Ambler Chas P, phyn 72 Broadway, h 412 Merrimon av  
Ambler Dorothy Miss, student, h 412 Merrimon av  
Ambler Jno, student, h 412 Merrimon av

AMBLER see also EMBLER

SALES

DISTRIBUTORS WESTERN NORTH CAROLINA FOR THE NEW STUDEBAKER CARS  
F. E. ANTLEY, Mng'r.  
Phone 1287  
SERVICE

Carolina Motor Company

*Anthony Bros*

SHOEFITTERS TO MEN AND WOMEN

35 Patton Ave.

ANTHONY'S SHOES  
ARE  
SILENT SALESMEN

PHONES:  
Men's Dept.  
271  
Ladies' Dept.  
270

# T. P. JOHNSON & COMPANY

SHEET METAL WORKERS

All Kinds of Roofing, Guttering and Conductor Work—Metal Ceiling, Skylights and Galvanized Iron Cornices

Office and Shop, 69-71 Biltmore Avenue

Phone 325

108

ASHEVILLE [1921] DIRECTORY

AMERICAN NATIONAL BANK (The), 44 Patton av s e cor Church —phones 28 and 79, L L Jenkins chmn of the board, J E Rankin pres, A E Rankin v-pres-cashr, Henry Redwood v-pres, Jos B Brandt and Jos B Whitfield asst cashr (see front cover and p 4)

AMERICAN NATIONAL BANK BUILDING (offices) 44 Patton av  
AMERICAN NOVELTY CO (The) wholesale, jewelry, art goods, novelties, etc, 4½ Battery Park pl, F D Pickens genl mgr (see below)

Importers—Exporters

Wholesale—Retail

## The American Novelty Co.

FAY D. PICKENS, General Manager

JEWELRY, ART PHOTOGRAPHS, SPECIALTIES,  
NOTIONS, NOVELTIES AND TOYS

4-10 Battery Park Place

Agencies in Twenty-seven Foreign Countries

## WILLIAM COLEMAN & CO.

REAL ESTATE—FIRE INSURANCE

21-22 ELECTRICAL BUILDING

PHONE 2496

AMERICAN RAILWAY EXPRESS CO. 99-103 Patton av—phone 1221 and Sou Ry Depot—phone 598, Jno T James agt  
American Red Cross Asheville Chapter, 523 Legal Bldg, Donald Gillis sec

\*Amison Jno (Carrie), lab, h 33 Circle

Amis J Taylor (Jane B), druggist, h 128 Haywood

Ammel Fredk, lab, h 24 Cherry

Ammons Jno J (Adeline), tchr W Ashev, h 52 Tremont Pk same Tremont Pk same

Ammons Rhoda Miss, student, h 52 Tremont Pk, W Ashev

Ammons Trissie Miss, tchr, h 52 Tremont Pk, W Ashev

Anandale Purity Dairy city depot 100 e Walnut, Wm Johnson Jr propr, G E Fletcher mgr

Anders Alfred B, carp, h 145 Hazel Mill rd, W Ashev

Anders Benj F (Loretta), carp h Chestnut Ridge Pk

ANDERS DIXIE MISS, sec Y W C A, h same—phone 1441

Anders Ernest, mchst Overland-Ashev Sales Co, rms Modern Home Hotel

Anders Geo W (Ollie), carp, h Burnsville Hill

Anders Henry C (Mary), lab, h 45 Highland

Anders J Burgan (Florence), embalmer Hare & Reynolds, h 45 Highland

Anders Jas E (Bertie), dairymn, h w Chapel rd Bilt

THE PARMACK—ASHEVILLE'S REAL CAFE

O. H. PARROTT AND J. F. KEENER, Proprs.

Good Food, Cooked Right, Served Right—Clean and Inviting Surroundings

HAYWOOD BUILDING

Phone 3737

ASHEVILLE, N. C.

# SHERMAN - HARRISON CO.

HARDWARE, SPORTING GOODS, PAINTS, OILS AND ROOFING

We Feature the Keen Kutter Cutlery and Tools

Watchmakers and Inspectors

21 BILTMORE AVENUE

PHONE 2747

# Bon Marche

# ASHEVILLE'S BEST DEPARTMENT STORE

CORNER PATTON AND LEXINGTON AVENUES

PHONE 2500

ASHEVILLE [1921] DIRECTORY

109

- Anders Jennie Miss, emp Ashev Cotton Mills, h 145 Hazel Mill rd, W Ashev
- Anders Jettie Miss, h 145 Hazel Mill rd. W Ashev
- Anders Jno A, gardener, h 45 Highland
- Anders Jefferson J, h Vance Crescent, W Ashev
- Anders Martha Miss, h 45 Highland
- Anders Matt B (Emma), huckster, h 31 Atkinson
- Anders Max A (Dora), emp Sou Ry, h Westwood pl. W Ashev
- Anders Philip D, carp, h 20 Brewer, W Ashev
- Anders Reginald, bkkpr Amer Natl Bk, h 60 Conestee
- Anders Theodore C (Lillian), mtrmn Ashev P & L Co, h 60 Conestee
- Anders Valeria Miss, emp Ashev Cotton Mills, h 145 Hazel Mill rd, W Ashev
- Anders Verdi Miss, mill wkr, h 20 Brewer, W Ashev
- Anders W G, city detective
- Anders Zula Miss, mill wkr, h 20 Brewer, W Ashev
- ~~ANDERS~~ see also ANDREWS
- \*Anderson Addie, rms 394 Southside av
- \*Anderson Agatha, dom. h 12 Cumberland av
- Anderson Arthur C (Emma), switchmn Sou Ry, h 42 Louie
- \*Anderson David (Anna), emp Sou Ry, h 118 Ora
- \*Anderson Ella, tchr Cath Hill Schl, h 27 Furman
- Anderson Eula M Miss, opr Ashev Tel & Tel Co, h 127 Virginia av, W Ashev

ALWAYS SOMETHING NEW TO WEAR

## CADISON'S

A Fashion Shop For Ladies  
 Fourteen Biltmore Avenue  
 Phone 817

- Anderson G M Rev, pastor First Christian Ch, rms Y M C A
- Anderson H Grady (Vivian), switchmn Sou Ry, h 58 5th av, W Ashev
- \*Anderson Hattie h 12 Cumberland av
- \*Anderson Helen, cook, h 520 Biltmore av
- \*Anderson Henry (Annie), frt caller Sou Ry h 38 Short Bailey
- Anderson Hubert H, painter, h 127 Virginia av, W Ashev
- Anderson J Garrett (Lottie L), v-pres Bank of W Ashev and physn  
 219-221 Legal Bldg, h 547 Haywood rd, W Ashev
- \*Anderson Jas (Amanda), lab, h s Ashev
- \*Anderson Jas, lab, h 45 Velvet
- Anderson Jas W (Elmira), clk, h 126 Woodrow av
- \*Anderson Jennie, h 118 Church
- \*Anderson Jennie, laund, h 26 Bay
- \*Anderson Jessie, laund, h 13 Lincoln av
- \*Anderson Jno, hlpr, Y W C A Lunch Room
- \*Anderson John (Carrie), janitor W U Tel Co, h Chunn's Cave
- Anderson Jno B (Sadie E), (Stevens & Anderson), and notary, h 49 Watauga
- Anderson Jno H (Relia J), miller, h 28 Electric, W Ashev
- Anderson Jno L, h 117 s Liberty
- \*Anderson Jos (Cora), lab, h S Ashev
- Anderson Kate M Miss, prac nurse, h 15 Phifer
- \*Anderson Louvonie, maid J G Adams h (r) 320 Montford av
- Anderson M Clyde, reprmn Ashev Tel & Tel Co, bds 357 Broadway
- Anderson Margaret G, wid E Ross, h 15 Phifer

LIGHT  
 ASHEVILLE POWER & LIGHT CO.  
 AND  
 POWER

PHONES: Meter, Sales and Trouble Dept., 879; General Office, 69; Supr.'s Office, 1400

## J. C. McPHERSON

### PLUMBING, STEAM AND HOT WATER HEATING

Slate and Tin Roofing—Galvanized Iron Work—Hot Air Furnaces

73 BROADWAY

PHONE 133

# AUDITS

Financial State-  
ments Prepared

JOHN E. WILSON  
PUBLIC ACCOUNTANT

Bookkeeping Sys-  
tems Installed

Rooms 203-204-205 Drhumor Bldg.

Phone 1376

## 110 ASHEVILLE [1921] DIRECTORY

**Nichols  
Shoe Co.**

Cash Shoecist  
to the  
Family

"On the  
Square"

Phone 299

\*Anderson Marjorie, dom, h 64 s Spruce  
Anderson Mary Miss, pupil nurse Highland Hosp, h same  
Anderson Mary E Miss, opr Ashev Tel & Tel Co, h 15 Phifer  
\*Anderson Matt (Lena), emp Natl Casket Co, h 51 Gudger  
\*Anderson Nash, porter Pullman Co, rms 121 Black  
Anderson N M, clk in chg Ashev Schl Rural Sta P O, h same  
\*Anderson Rinalda, student, h 12 Cumberland av  
\*Anderson Rosalee, mald, h 118 Ora  
Anderson Rosa B, wid Rufus L, h 127 Virginia av, W Ashev  
\*Anderson Saml W (Thankful), lah, h 20 Turner  
\*Anderson Springfield (Estelle), wks Sou Ry, h 13 Hlhernla  
Anderson Stephen, clk Langren Hotel, hds 23 Flint  
\*Anderson Walker (Henrietta), lah, h S Ashev  
\*Anderson Walter (Nannie), emp Natl Casket Co, h 98½ Hill  
\*Anderson Wm M Rev (Ella), pastor Southside A M E Zion Ch,  
h 27 Furman av  
Anderson Wm R (Rosaline), emp Caro Creamery, h 194 e College  
Andrews Ellison C (Wille B), sales mngr Blue Ridge and Clinch-  
field Lime Co, h 146 Asheland av  
Andrews Fannie V Miss, supt Ashev Mission Hosp, h 17 Charlotte  
Andrews Hazel Mrs, tchr Asheland av Schl  
Andrews J Marvin (Mabel), (Andrews & Williams), h 37 Majestic  
av, W Ashev

RES. PHONE 603 PRIVATE AMBULANCE PHONE 62

**Robt. J. Lewis**  **Funeral Director  
and Embalmer**

RED CROSS UNDERTAKING PARLOR LADY ASSISTANT WHEN DESIRED  
49 COLLEGE ST.

Andrews Jefferson J (Irene), mchst Sou Ry, h Vance Crescent opp  
Olney, W Ashev  
Andrews Jos G (Maggie), engr, h 50 Asheland av  
Andrews Marie Miss, h 104 Cenral av  
Andrews Max (Dora A), swtchman Sou Ry, h 9 Buxton  
Andrews R Curtls (Maggie), emp Ashev Cotton Mills, h 26 Craven,  
W Ashev  
Andrews Roy C (Catherine), switchman Sou Ry, h 5 Vermont av,  
W Ashev  
Andrews Terrell M (Cora), farmer, h 1 Olney, W Ashev  
Andrews W H, pres Red Bus Auto Line, rms 64 n Spruce  
Andrews Warren J (Hazel), clk Anthony Bros, h 158 s Liberty  
Andrews Weston G (Elizabeth), police, h 134 Rankin av  
Andrews Wm R (Chloe), h 46 Atkins  
Andrews & Williams, (J M Andrews Edwd Williams), grocs 598 Hay-  
wood rd, W Ashev

### ANDREWS see also ANDERS

\*Angel Fannle, dom, h 117 Black  
Angel Frank, emp Sou Ry, h 423 Southside av  
Angel Georgia, wid Lee, laund h 423 Southside av  
Angel J Lattie (Essie), emp C W P Co, h 93 Michigan av, W Ashev  
Angel Jno, fireman, h Sand Hill rd, W Ashev  
\*Angel Jno (Hattie), lah, h 16 Smith  
Angel Melvin Y (Frances), groc 97 Eagle, h 76 Valley  
Angel Nancy J, wid James, h 356 Haywood rd, W Ashev

Office Phone 1331 Depot Phone 3711

**Merchants Transfer Co.**

"Immediate Truck Delivery"

FREIGHT AND PARCEL DELIVERY—BAGGAGE  
AND FURNITURE MOVING

28 West College Street

# ASHEVILLE ICE COMPANY

Wholesale and Retail Dealers in Pure Mount Mitchell Ice

8 SOUTH MARKET STREET

PHONES 72 AND 158



# FLORENCE HOTEL

MRS. ANNA COWGILL, Propr.

EUROPEAN PLAN—\$1 AND UP HOME-LIKE AND MODERN CONVENIENCES  
Near Southern Railway Passenger Station Phone 734

ASHEVILLE [1921] DIRECTORY

111

Angline Wm T (Maude), mngr Plunkett-Webster Lbr Co, h 202 e Chestnut

\*Anson Edna, laund, h 13 Gibbons

\*Anthony Alice, laund, h 23 Hazzard

ANTHONY BROS, men's furnishings, clothing, ladies' ready-to-wear, shoes, trunks, bags, etc. 35 Patton av—phones 270-271, E D Anthony pres-genl mngr, A R Arnold loc mngr (see bottom lines)

ANTHONY EMILE D, pres-genl mngr Anthony Bros, h Weaverville rd, Glendale—phone Rural opr 72-2-2

\*Anthony Esau (Addie), lab, h 14 Choctaw

\*Anthony Jos (Lizzie), cook, h 23 Hazzard

\*Anthony Mabel, laund, h 23 Hazzard

\*Anthony Richd, lab, h 38 McDowell

Anthony Robt E (Audrey), mngr Woolworth's, h 16 s French Broad av

Antiseptic Barber Shop No 1, (Chas M Williams), 1 Patton av (base-ment)

Antiseptic Barber Shop No 2, (E E Stanberry, C M Williams), 7 Haywood

Antley Addy O (Mary), groc 152 Montford av, h 175 w Chestnut

ANTLEY C J REALTY CO, (C J Antley, J A McIntire), city, subur-ban, farm and timber properties and rentals 4-5 Electrical Bldg—phone 1056 (see outside top tag)

44 Haywood Street

Hand Made Blouses, Imported Real Laces and Hand Embroideries, Costume Jewelry, Fine Hand-Kerchiefs, Art Goods, Etc.

MISS MILKIN, Propri.

THE QUALITY SHOP

Phone 3517

## CREASMAN & COMPANY

L. A. CREASMAN, Mngr.

PLUMBING AND HEATING CONTRACTORS

22 SOUTH PACK SQUARE

PHONE 2281

ANTLEY CHAS J (Stella Mae), (C J Antley Realty Co), h 26 Oak

ANTLEY FRED E, mngr Carolina Motor Co, h summer Banockburn R D 1, winter 73 Cumberland av

Antley Vaughan B Mrs, pract nurse, h 26 Oak

\*Apostle Pearl, laund h 406 Asheland av

Apostolos Gus, cook Plaza Cafe & Candy Kitchen, rms 3 Plaza Bilt Appalachian Canning Co. New Bridge, N C

Appalachian Hall, (Drs M A and W R Griffin), sanitarium 179 s French Broad av

Appalachian Realty Co (Inc), 1 Lodge, Geo Stephens pres, H Parker v-pres, C M Wrenshall sec-treas

Apperman Thora Miss, clk Gilmers, h 20 Oak

\*Appleby Harry L (Ruth), barber, h 29 Valley

Arakas Isidore, (Club Cafe & Candy Kitchen), rms 26 Club Cafe & Candy Kitchen Bldg

Arakas Michael, (Club Cafe & Candy Kitchen), rms 26 Club Cafe & Candy Kitchen Bldg

Arana Matthew J, bds The Avonmore

Arbogast Clifford, h 108 Montford av

Arbogast Houston, student, h 108 Montford av

Arbogast Jno C (Ida M), lumberman 201-202 Oates Bldg, h 108 Montford av

Arbogast Katherine Miss, h 108 Montford av

Arbogast Ralph, h 108 Montford av

Archer Geo F (Hattie), condr Sou Ry, h 29 Ora

WESTERN CAROLINA REALTY CO.

Real Estate Brokers

Loans and Investments

10 North Pack Square

Phone 974

Asheville, N. C.

# J. R. Swann Motor Company

DISTRIBUTORS MOON, LIBERTY SIX, BRISCOE CARS AND TRUCKS

57 Biltmore Ave.

Auto Supplies and Accessories

Phone 1437

# Visitors Welcome!!

## Asheville Chero-Cola Bottling Co.



112

ASHEVILLE [1921] DIRECTORY

H. L.

**FINKELSTEIN**

**LOAN OFFICE**

“Indestructo”

Trunks, Bags,  
Suit Cases,  
Diamonds,  
Watches and  
Jewelry

“Styleplus”

Clothes

Douglas Shoes

23-25 Biltmore

Avenue

Phone 887

Archibald Jas W (Florence) atty, h Albemarle Pk  
 \*Archie Lindsey (Lizzie), cook New York Cafe, h 38 Hazzard  
 \*Archie Lizzie, cook The Plaza. h 38 Hazzard  
 Arcourt Marie Mrs, h Chiles av Kenilworth  
 Arden Clara S, nurse U S Pub Health Hosp, rms same  
 Ardmlon Park, 4 Carroil av, res Mrs K E Hamilton  
 Argintar Sanders (Sallie), (Uncle Sam's Loan Office), h 28 Merri-  
 man av  
 “Arizona”, 43 Ravenscroft rd, res P J McKinney  
 Armory Hall, 50-60 Broadway (3d fl)  
 Armour & Co, whol provisions 375 Depot, W J Bridges mngr  
 Armstrong Cornelia B, wid J H, h 126 Broad  
 Armstrong Elizabeth Miss, h 126 Broad  
 Armstrong Hazel Miss, h 126 Broad  
 Armstrong Kathleen M Miss, asst bkkpr M V Moore & Co, h 37  
 Carter  
 Armstrong Mary Miss, h 126 Broad  
 Armstrong Ralph (Ivory), farmer, h Chunn's Cove  
 Armstrong Rufus (Carrie), h Chunn's Cove  
 Armstrong Wilber E (Leslie), h Chunn's Cove  
 Arnold Abner R, mngr Anthony Bros. rms Woodfin st  
 Arnold Annie J, wid G W, h 16 West  
 Arnold Florence, wid J W, h 93 e College  
 Arnold Frank, h 525 W Haywood

**Frank J.  
Nevercel**

**B  
I  
C  
Y  
C  
L  
E  
S**

Dealer and  
Repairer  
Sundries and  
Supplies

47 W. College  
Phone 1650

## Carolina Conservatory of Music

**SIG. GASPER PAPPALARDO, General Director**

73½ Broadway

Phone 2066

\*Arnold Georgianna, h 58½ Mountain  
 Arnold Harold F (Althea), h 16 West  
 Arnold Hattie F Miss, h 319 Merrimon av  
 \*Arnold Jas (Onie), porter Ashev Groc Co, h 31 w Chestnut  
 \*Arnold Madison (Robbie), porter Sou Ry, h 14 Magnolia  
 \*Arnold Maggie, dom, h 31 Ocala  
 Arnold Myrtle Miss, student, h 379 w Haywood  
 Arnold Pearl Miss, nurse 96 Courtland av, rms same  
 Arnold Wm J (Sarah E), painter Sou Ry, h 379 w Haywood  
 Arnold Wilmer, emp Sou Ry, h 379 w Haywood  
 Arrington Alta, h 45 Highland  
 Arrington Jas (Rosa), emp C W P Co, h Burnsville Hill  
 Arrington Jas A (Amanda), slsmn Singer Sewing Mch Co. h 26  
 Clayton  
 Arrington Ollie Miss, smstrs Overcash & Co, h 45 Highland av  
 Arrington Wm, emp Natl Casket Co, h Burnsville Hill  
 Arrowood Claude (Edna), electrn Ashev P & L Co, h 81 State, W  
 Ashev  
 Arrowood Columbus C (Mary A), emp Ashev P & L Co, h 20 Eloise  
 Arrowood Henry C (Mattie), driver H J Olive, h Hazel Mill rd, W  
 Ashev  
 Arrowood Laia Miss, bkkpr, h 59 Anandale av  
 Arrowood M Waveriy (Lilly), auto mchst, h 211 Asheland av  
 Artery Minnie Miss, h 346½ Tiernan

## EDWARD A. FARLEY

**E. L. CHANCE, Manager**

Head to Foot Outfitters for Men, Women and Children

(Charge Accounts Solicited)

16 SOUTH PACE SQUARE—PHONE 176

# ZIMMERMAN & SMITH

PUBLIC ACCOUNTANTS—AUDITS—TAX SERVICE—SYSTEMS

16½ PATTON AVENUE

PHONE 2697

ASHEVILLE [1921] DIRECTORY

113

- Arthur Edith D Miss, stenr Red Cross Home Service, bds 16 Buncombe  
Arthur Jas N (Olive), pipe fitter Sou Ry, h 96 Louisiana av, W Asheville  
Arthur Jno W (Ellie), firemn Sou Ry, h 100 Blanton  
Arthur Jno W L (Sophia), wood turner, h 63 East  
Arthur Nannie L Miss, h 63 East  
Arthur Pearl Mrs, labeler Dr T C Smith Co, h 19 Victoria av  
ARTHUR WM H (Minnie), tinner and sheet metal worker 75-77 Broadway—phone 2116, h 12 Broad—phone 2473 (see front cover)  
Arvine Jas D (Elizabeth), bkkpr Battery Park Bank, h 52 Edwin pl  
Ashe Chas (Lillie), emp Asheville Mica Co, h Biltmore nr Asheville Mica Co  
Ashe Hattie M Miss, h 96 Haywood  
Ashe Mattie, wid Jno, tailoress H P Petrie, h 96 Haywood  
Ashe Maude Miss, student, h 83 Ralph  
Asheland Avenue School, 190 Asheland av, Mrs M C Pickens prin  
Asheland Grocery, 193 Asheland av, J C Whiteside propr  
ASHEVILLE ACADEMY AND ALLEN INDUSTRIAL HOME for colored girls, under auspices Woman's Home Missionary Society of the M E Church 241 e College—phone 3339, Miss Edith Mitchell supt (see page 26)  
ASHEVILLE ADVOCATE, published every Thursday and job printers 91 Patton av—phone 2741. Jas F Barrett pres, C G Worley sec-treas (see right center lines)

## DR. S. ROBINSON

OPTOMETRIST AND OPTICIAN

Special Appointments by Phone or Mail  
78 Patton Avenue

Below Postoffice



"You know us by this sign"

- Asheville Apartment Co, 312-13-14 Haywood Bldg, J G Deshler pres, J A Sinclair v-pres, D L Meriwether sec-treas  
Asheville Association for Public Health Nursing (The) ofc City Hall, Mrs Erwin Sluder sec  
Asheville Auditorium, Haywood cor Flint, A N Cooper mngr  
Asheville Auditorium Co, office 17½ Patton av, S A Lynch pres  
Asheville Barber Shop (T P Young), 14 Patton av  
ASHEVILLE BATTERY CO, (J H Spears) official Willard Storage—Battery Service Station College cor Market—phone 3437 (see back cover)  
ASHEVILLE BOARD OF TRADE, 33-35 Broadway—phones 3456-3457, A G Barnett pres, M A Erskine and E C Greene v pres, N Buckner sec, C N Brown treas (see page 14)  
Asheville Candy Co, (whol), (Leon Rocamora), 420 Southside av  
Asheville Cemtery, Riverside dr  
Asheville Chandler Sales Co, (Brown Motor Co), 7 e Pack sq  
ASHEVILLE CHERO-COLA BOTTLING CO, (see Chero-Cola Bottling Co)  
ASHEVILLE CITIZEN (The) (daily and Sunday), 8 Battery Park pl—phones bus 80, editorial 207, The Citizen Co proprs, P M Burdette genl mngr, C K Robinson editor, C R McIntire adv mngr (see inside back cover)  
ASHEVILLE CITY OFFICIALS, (see Miscellaneous Dept and City Officials)

## Photography

Portraits  
Commercial  
"Land of the Sky"  
Views

## PELTON STUDIOS

Next to  
Princess  
Theatre  
Visitors  
Welcome

## R. E.

## BOWLES

Paints, Oils,  
Colors,  
Varnishes,  
Shingle  
Stains,  
Brushes, Etc.

Muresco for  
Walls and  
Ceiling  
Decorations

Estimates  
Made on  
Painting and  
Decorations

PHONE 40  
28 BROADWAY

**MOALE & MERIWETHER** Real Estate and Insurance  
Phone 661  
CITY AND SUBURBAN PROPERTY Farms and Timber Lands

**BIGGEST  
BUSIEST  
EST**

# Asheville Laundry

Phone 2000

J. J. NICHOLS, Mngr.

12 Penland

## Citizens Plumb- ing Co.

Plumbing  
and  
Supplies

405

Haywood  
Road

“West  
Asheville”  
Phone 2431

## FELMET BROS.

Groceries  
and  
Fresh Meats

Country  
Produce  
and Feed

Phones  
586-587-588

347-349 W.  
Haywood St.

114

ASHEVILLE [1921] DIRECTORY

Asheville City Market, e Pack sq, B M Marlow supt  
Asheville Cluh (The), 31½ Broadway, E L Ray pres, W P Taylor  
v-pres, E C Ward sec-treas  
**ASHEVILLE COAL CO**, 50 Patton av—phone 40 (see Carolina Coal  
& Ice Co)  
Asheville Comfort Station, center Pack sq  
**ASHEVILLE CONSTRUCTION CO**, office 20 n Pack sq—phone 223  
branch Sou Frt Depot—phone 645 Quarry nr Smth's Bridge—  
phone 1087, C S Reed pres, H M McDowell sec-treas (see top  
lines)  
Asheville Cotton Mills, w Haywood nr Sou Ry. F W Cone pres J E  
Hardn v-pres, M D Long sec-treas  
**ASHEVILLE COUNTRY CLUB**, Charlotte st ext—phone 1966, G A  
Miller mngr  
Asheville Country Cluh Golf Links, Charlotte extd  
Asheville Dental Lahoratory, (Morris Gardner), 47 Amer Natl Bank  
Bldg  
Asheville Development Co. Kenllworth Pk, J M Chiles mngr  
Asheville Energy, (offclal organ Board of Trade), Broadway cor  
Walnut, n Buckner editor  
Asheville Fire Department, headquarters City Hall—phone 1000,  
A L Duckett chief  
Asheville Fish Co, City Market, H G McKenzie propr  
Asheville French Dry Cleaning Co. ofc 4 n Pack sq, plant 42 South-  
side av, J C Wilhar propr

### VICTOR S. STEPHENSON

16½ Patton Avenue

### KODAK FINISHING

P. O. Box 514

Asheville, N. C.

BETTER DEVELOPING, PRINTING, ENLARGING

Asheville Furniture Co, (S L Gottlieb, S B Miller), 17 Biltmore av  
Asheville Grain & Feed Co, (M T Holman), (whol), 27½ Patton av  
Asheville Grocery Co. (whol) 381-383 Depot, H C Johnson propr  
**ASHEVILLE HARNESS CO** (Inc), harness and saddle mnfrs, awn-  
ings and auto top trimmers 33 Biltmore av—phone 519, J P Cas-  
ton pres, Chas Glass vpres, C N Wehster sec-treas  
Asheville High School, College cor Oak, A J Hutchins prIn  
Asheville Home School Biltmore av cor Victoria rd. Miss Josephine  
Bundy prin  
**ASHEVILLE ICE CO**, wholesale and retail dealers in pure Mt  
Mitchell ice 8 Market—phones 72 and 158, A W Faulkner mngr  
(see hottom lines)  
Asheville Knitting Mills (Inc), 497-499 Haywood rd W Ashev, H G  
Alexander pres, W Y Frazier sec-treas, T B Powell mngr  
**ASHEVILLE LAUNDRY**, 12 Penland—phone 2000, family wash dept  
81 Broadway—phone 3800, James J Nichols mngr (see top lines)  
**ASHEVILLE MERCHANTS' ASSOCIATION** (Inc), 28½ Broadway  
—phone 2016, W M Smathers pres, J W Neely v-pres, Miss  
Anne Garrity sec. F O C Fletcher treas  
Asheville Methodist Protestant Church, Merrimon av cor Hillside,  
Rev T M Johnson pastor  
Asheville Mlca Co, (W Vance and S Herhert Brown), Sou Ry tracks  
Biltmore  
Asheville Misslon Hspital, Charlotte cor Woodfin, Miss Fannie V  
Andrews supt

## EDWIN McKAY ELECTRIC COMPANY

CONTRACTORS AND ENGINEERS

Electric Lighting Plants, Supplies, Fixtures, Telephones, Refrigerating Plants, Elevators  
116 PATTON AVENUE PHONE 2368 ASHEVILLE, N. C.

# SCOTT DILLINGHAM, INC.

AEROPLANE, TRUCK AND TAXI SERVICE—ANY TIME, ANYWHERE  
PHONE 55

ASHEVILLE [1921] DIRECTORY

115

- Asheville Mission Hospital, Nurses Home 17 Charlotte
- ASHEVILLE MORRIS PLAN CO**, 48 Patton av—phone 268 Harmon Miller pres, S Lipinsky v-pres, F M Hoffman v-pres, S L Forbes sec-treas.
- ASHEVILLE MOTOR TRUCK CO**, (H L and W C Carlock), distributors Armleder, Watson and F W D Motor Trucks, Hydraulic Hoist and Steel Bodies Trailmobiles, etc, 62 Biltmore av—phone 3242 (see opp)
- Asheville Municipal Incinerator, 110 Williams
- Asheville Natl Farm Loan Assn, 1 Electrical Bldg, J S Coleman pres, C H Alexander v-pres, W T Wray sec-treas
- Asheville Normal School, Biltmore av cor Victoria rd, J E Calfee pres
- ASHEVILLE OSTEOPATHIC SANATORIUM** (Dr Elizabeth E Smith), Weaverville road near Newbridge—phone 841-1
- Asheville Paint Co (Inc), 19 Broadway, K L Teubner pres-treas, R L Mull sec
- Asheville Paving Co, (J R Oates, J K Cowan, F J Fanning), contrs 20 n Pack sq
- ASHEVILLE POLICE COURT**, City Hall, R M Wells judge
- ASHEVILLE POLICE DEPARTMENT**, City Hall, W D Taylor chief
- Asheville Post Card Co, (J L Widman, L C LeCompt) whol post cards 83½ Patton av

**FALK'S MUSIC HOUSE**  
High Grade Pianos, Player Pianos, Edison Diamond Disc Talking Machines, Victrolas and Graphonolas.—76 Patton Avenue—Phone 206

## POOLE & COMPANY, Inc.

**EXPERT CLEANERS, DYERS AND HATTERS**

Ladies' Work a Specialty

We Can Dye and Finish Mourning Goods in 24 Hours

81 Broadway

Opp. Masonic Temple

Phones: Office, 1234-1235; Works, 1230

- ASHEVILLE POWER & LIGHT CO**, genl offices Patton av cor Asheland av—phone 69, sales, meter and trouble depts—phone 879, supt's office—phone 1400, power plant 131-151 Avery, gas plant 140 Avery, C E Johnson pres, H W Plummer v-pres-genl mngr, B M Jones asst treas, F A Woodcock genl supt, H A Ballard chf engr (see side lines)
- Asheville Printing & Engraving Co, 15 Church, F A Hendricks pres, Mrs M B Steele v-pres, W A Steele sec-treas
- ASHEVILLE RADIATOR SHOP**, (W D Tolley, H B Stroup), general sheet metal works, radiator repairing a specialty 32 n Lexington av—phone 3566 (see p 20)
- Asheville Republic Truck Co (Inc), (R J Woodcock, W W Barnard, F A Mims), 51 n Lexington av
- Asheville Rotary Club, meets every Thursday at 1 p m, Dan Earle pres
- Asheville Salvage Co, army and navy goods 29 Biltmore av, Louis Blomberg propr
- Asheville School for Boys, Haywood rd 5 mi, W Ashev
- Asheville School of Commerce 1 e Pack sq, R O Wells prin
- Asheville Seed Co (Inc), 20-26 w College, R S Jones pres, E P Corey v-pres, S R Adams sec-treas
- Asheville Shoe Shine Parlor, 56½ Patton av, Peter Chakalis propr
- Asheville Shoe Shine & Hat Cleaning Parlor, (Peter Chakales, Jno Cooley), 5 n w Pack sq
- Asheville Steam Bakery (Inc), 110-114 Patton av, M K Zindel pres

## Chas. H. Honess

**Eyestrain Specialist**

54 Patton Ave.  
Opp. Postoffice

Where eyes are examined and Glasses correctly fitted and properly ground to their needs.

We want to keep your Eyes Right

# INDEPENDENT COAL CO.

"Your Warmest Friend"

HIGH GRADE STEAM AND DOMESTIC COAL

Right Prices, Dependable Service

Phones: Office, 567; Yards, 607

# Weaverville Line

Nine Miles by Trolley From Pack

Square to Weaverville

ASHEVILLE AND EAST TENNESSEE RAILROAD COMPANY

Broadway, Corner Walnut

Asheville, N. C.

116

ASHEVILLE [1921] DIRECTORY

**EDWARDS STOVE CO.**

REFRIGERATORS, KITCHEN CABINETS  
Exclusive Agents for Never Rust "XX" and Standard  
Ranges

Phone 3671

83 Patton Avenue

**ASHEVILLE SUPPLY & FOUNDRY CO (Inc)**, 33-35 Eagle—phones  
Office 155 shop 2031, D S Hildebrand pres, H J Sutton sec-treas,  
Geo W Donnan mngr (see adv at Founders and Machinists)

Asheville Telephone & Telegraph Co, office Elks' Bldg, exchange  
Walnut cor Penland, M A Erskine dist mngr

**ASHEVILLE TIMES (The)**, published every afternoon and Sunday  
morning by Asheville Times Co 30 e College—office phone 1204.  
Wm G Gray hus mngr (see p 28)

**ASHEVILLE TIMES BUILDING**, 30 e College

**ASHEVILLE TIMES CO (Inc)**, publrs The Asheville Times 30 e  
College—phone 202, C J Harris pres, Brownlow Jackson v-pres,  
O L Fitzgerald sec, R W Harris treas (see p 28)

Asheville Tire & Vulcanizing Co, 12 e College, C B Hamer mngr

Asheville Transfer & Storage Co, (Edwin and Herbert C Allen),  
67-71 Broadway and Sou Ry Pass Depot

**ASHEVILLE WELDING CO**, (E E Blake), we weld any and every-  
thing 63 Biltmore av (hasement) (see opp)

Asheville & Craggy Mtn Ry Co, Craggy, N C

**ASHEVILLE & EAST TENNESSEE RAILROAD CO (Inc)**, genl  
office 37 Broadway—phone 715, sub sta New Bridge, N C—phone  
703, J G Merrimon pres, Stanley Howland v-pres-genl mngr, G W  
Epps sec, Reginald Howland treas (see front cover and top  
lines)

Ashmore Saml M (Hattie), emp Armour & Co, h 7 Oak Park rd

## ARNOLD H. VANDERHOOF

**ENGINEER (Mechanical and Civil)**  
Design, Supervision, Reports and Tests  
Land Surveying

11 Temple Court Building

Asheville, N. C.

## THOMAS HUME

**I  
N  
S  
U  
R  
A  
N  
C  
E**

10 Electrical  
Building  
Phone 3136

Ashton Agnes, wid Jas, h 91 Woodrow av

Ashton J F Lang (Mahel), clk frt agt Sou Ry, h w Chapel rd Bilt

Ashton Mabel Mrs, clk Bon Marche, h w Chapel rd Bilt

Ashton Sallie Miss, h w Chapel rd Bilt

Ashton Saml C (Mary), h 91 Woodrow av

Ashton Saml C Jr, h 91 Woodrow av

Ashworth Cora L, wid Jason, hoarding 24 n Spruce, h same

Ashworth Elsie E Miss, h 24 n Spruce

Ashworth Ralph P (Nina), clk E S Galyeau, h 205 Westwood pl, W  
Ashev

Ashworth Roy J, carp, h 24 n Spruce

Ashworth Theodore J (Ruth), condr Sou Ry, h 3 Swan Bilt

Asken Ira (Eulalie), v-pres Caro Battery Co, h 251 Flint

Askew M Talley (Sophia), trav sismn L B Jackson & Co, h 38  
Cherry

Askew Mildred Miss, h 251 Flint

Associated Charities, 160-162 Biltmore av, Miss E Grace Miller sec

**ASSOCIATION OF NORTH AMERICAN DIRECTORY PUBLISH-  
ERS**, genl offices 125 Church st New York, G W Overton pres,  
J M Gardner 1st v-pres, H A Manning 2d v-pres, Eli J Loranger  
sec-treas

Aston Park (Children's play grounds and swimming pool), s French  
Broad av cor Phillip

Aston Place No 1, 41 Church, res Mrs C C Mitchell

Aston Place No 2, 45 Church, res Fergus Stikleather

Aston Place No 3, 53 Church, res Mrs S H Way

*Anthony Bros*

OUTFITTERS TO MEN AND WOMEN

35 Patton Ave.

**ANTHONY'S SHOES  
ARE  
SILENT SALESMEN**

**PHONES:**  
Men's Dept.  
271  
Ladies' Dept.  
270



What often appears to be a serious, ruinous crack or break in a cylinder, casting or piece of machinery is but a simple piece of repair work to our

## EXPERT WELDERS

One of the many features of our  
WELDING SERVICE  
is that of  
METAL CUTTING

The service is very moderate in cost and often saves days of hard labor.



## Asheville Welding Co.

63 Biltmore Ave. (Basement)

Phone 1116





**TIDDY & HALL**

**HIGH-GRADE AUTOMOBILE PAINTING—AUTOMOBILE TOPS TAILORED TO FIT**  
 Steam-Heated Dustproof Finishing Rooms

Corner Penland and Walnut Streets

Phone 2904

ASHEVILLE [1921] DIRECTORY

117

Aston Place No 4, 59 Church, res Mrs Lizzie Pope

**ASTON, STIKELEATHER & CO.** (Fergus Gilliland and Jas G Stike-leather), genl ins and real estate 22-23 Amer Natl Bk Bldg—phone 387

## Aston, Stikeleather & Co.

**GENERAL INSURANCE AND REAL ESTATE**

Only the Best Companies Represented—Oldest Agency in  
 Asheville

Office: Rooms 22 & 23 American National Bank Building  
 Phone 387

Athens Cafe, (Peter Chakales, Nick Mandros), 5 s w Pack sq

Atkins Danl Rev (Anna), pastor Mt Pleasant M E Church, h 138½  
 Biltmore av

### VIRGINIA-CAROLINA SALES CO.

ZEB. V. NETTLES, Secretary-Treasurer R. H. JONES, Manager

**CITY AND SUBURBAN PROPERTY**

**FARMS—RENTS—INSURANCE AND INVESTMENTS**

Phone 2931

1½ Patton Avenue

"WE SELL THE EARTH"

Atkins Edwd B (Augusta C), painter, h 2 Battery Pk pl

Atkins Elsie Miss, music tchr 12½ n Pack sq, h 138½ Biltmore av

Atkins Fredk F, h 61 State W Ashev

Atkins Harold T, groc 600 Haywood rd, W Ashev, h 61 State same

Atkins Jas W (Ethel), painter, h 68 Penland

Atkins Louise Miss, clk I X L, h 17 John

Atkins Mary H Miss, cashr Pool & Co, h 61 State, W Ashev

Atkins Maude G Miss, clk Ashev Ldry, h 61 State, W Ashev

Atkins Produce Co, (W W Atkins), whol 80-82 n Lexington av

Atkins Susan G, wid T W, h 79 w Chestnut

Atkins Thos (Annie E), farmer, h 61 State, W Ashev

Atkins Thos N (Allie), painter Excelsior Paint & Paper Hse, h 68  
 Penland

Atkins W Walter (Susie), (Atkins Produce Co), h 59 Woodfin

Atkinson Dorothy Miss, tchr, h 82 Westwood pl, W Ashev

Atkinson Edwd B (Elizabeth), (Nat Atkinson Sons Co), and jus-  
 tice of peace 10-11 Revell Bldg, h 82 Westwood pl, W Ashev

Atkinson Frank, h 82 Westwood pl, W Ashev

Atkinson Jack, h 82 Westwood pl, W Ashev

Atkinson Nat Sons' Co, (Edwd B Atkinson), real estate 10-11 Revell  
 Bldg

Atlanta Quick Lunch, (P & N Karamelas), 406 Depot

Atlas Shoe Shop, (F E and P A Gentry), shoemkrs and shoe shine  
 parlor, 9 Biltmore av

**GAS  
 RANGES**

**Asheville Power & Light Co.**  
 Phones: Meier, Sales and Trouble Dept. 879; General Office, 69; Supt.'s Office 1400

## FINLEY'S DRUG STORE

"HE SELLS DRUGS AND PUTS UP PRESCRIPTIONS"

"The Little Store With the Big Stock"

Phones 3200-3201

ASHEVILLE, N. C.

"Always Busy"

408 Depot Street

# ASHEVILLE CONSTRUCTION CO.

## GENERAL CONTRACTORS

Merchants' Freight Hauling, Heavy Hauling, Dirt Moving, Furniture Moving  
Cement, Sand and Stone Prompt Service

Phones: Office 223, Depot 645, Quarry 1087

Office, 20 North Pack Square

### B. FRANK GUDGER & CO.

REAL ESTATE AND INSURANCE

32-33 Electrical Bldg. (Opposite Patton Avenue Entrance to Postoffice) Phone 228

118

### ASHEVILLE [1921] DIRECTORY

Aughinbaugh W H, clk frt agt Sou Ry, rms Elks Bldg  
"Augusta Villa" (The), bldg 51 e College  
Auld Frances Miss, h 36 Bearden av  
Auld Olin (Matilda), bkkpr Sou Coal Co, h 36 Bearden av  
Austin Albert, chauff, h 4 Frederick  
Austin Burb (Ollie), emp C W P Co, h Burnsville Hill  
Austin Edgar (Margaret), driver Coca-Cola B Co, h 224 Southside av  
Austin Emma V Miss, h 60 Oak  
Austin Fletcher (Mary J), police court officer, h 4 Frederick  
Austin Frank J (Alice), bkkpr R E Bowles, h 94 Brevard rd, W Ashev  
\*Austin Henry (May), tchr, h 231 Flint  
Austin Jos B (Stella), h Hubbard st, W Ashev  
Austin Lavada Miss, h 16 Broad  
\*Austin Minnie, maid, h 122 Church  
AUSTIN MITTIE C MRS, (Austin-Vesey Co), h 19 Grove—phone 2303  
Austin Robt, chauff, h 4 Frederick  
AUSTIN-VESEY CO, specialty shop, (Mrs Mittie C Austin, Mrs M Frances Vesey, J Wesley Vesey and Rodman E Lewis), exclusive ladies' ready-to-wear, evening gowns and millinery 27-29 Haywood—phone 2687 (see opp)

RES. PHONE 683 PRIVATE AMBULANCE PHONE 92

**Robt. J. Lewis**  **Funeral Director and Embalmer**

LADY ASSISTANT WHEN DESIRED

RED CROSS UNDERTAKING PARLOR 49 COLLEGE ST.

### TYPEWRITER REPAIR & EQUIPMENT CORP

SILENT SMITH TYPEWRITERS  
DALTON ADDING MACHINES

Repairs and Supplies  
14 Battery Park Place Phone 3251

\*Australia Mary, laund, h 3 Short Valley  
Autrey Jno W, ins agt, bds 54 Biltmore av  
Autogenous Welding Works, (D F and J S Mosseller Jr), s Lexington av cor Aston  
\*Avery Andrew W (Henrietta), porter Antiseptic Barber Shop No 1, h 20 Oakdale av  
\*Avery Annie, laund, h 49 Sycamore  
\*Avery Annie, laund, h 101 s Market  
\*Avery Annie, h 20 Oakdale av  
\*Avery Arthur, h (r) 201 e Chestnut  
Avery Coleman Mrs, Orchard rd, Albemarle Pk  
Averett Ethel Miss, h 5 Isreal's al  
\*Avery Geo (Bessie), lab, h s Ashev  
\*Avery Harvey, laund, h 30 Miller  
\*Avery Hansom, laund, h 9 Hiwassee  
\*Avery Rosie, cook, h 143 Pine  
\*Avery Wm (Addie), lab, h S Ashev  
Avonmore (The), boarding 107 Haywood, John A Baker propr  
Aydelott Jno H, printer Ashev Times, h 26 Starnes av  
Azalea Hospital (U S A Gen Hosp No 19), Azalea, N C  
Azalea Woodworking Co, Azalea, N C

# Mountain City Laundry

PHONES 426 AND 427

# The Shop for Ladies

*Who Appreciate Individuality*

---

WE CARRY AT ALL TIMES A COMPLETE LINE OF LADIES' WEARING APPAREL

We keep in direct touch with the markets, which insures our customers of the latest styles, newest materials and colorings

We are exclusive representatives for  
ROSE MARY and CO-ED MODELS  
in this city

---

**Austin - Vesey Co.**

SPECIALTY SHOP

27-29 Haywood



# Bankers Trust & Title Insurance Company

CAPITAL \$30,000.00

Titles to Real Estate Examined and Insured—Mortgage Loans, Debenture Bonds, Investments, Etc.—Notary Public

PHONE 1351

LAW BUILDING NEAR COURT HOUSE

ASHEVILLE [1921] DIRECTORY

119

## North Carolina Realty Co.

**B**

J. H. GROGG, Sec.-Treas.

10½ North Pack Square (Over Southern Coal Co.)

Phones: Office 2581; Res. 2981

We Buy, Sell and Exchange All Kinds of

**REAL ESTATE ANYWHERE**

- Babb H Furman (Della), carp, h 284 e College  
 \*Babb Jno (Texiana), carp, h 19 Jason  
 Bach Bernard (Emma), mchst, h 526 Biltmore av  
 Bachman Chas M (Elizabeth), carp, h 120 Virginia av, Norwood Pk  
 \*Bacon Henry (Lucy), h 11 Jason  
 Bacterio-Therapeutic Laboratory, East st cor Spears av, Dr Karl von Ruck director  
 Badgett W R, h 65 Edgemont rd  
 Baer Richd P & Co, whol lumber 419-420 Drhumor Bldg, N J Warner mngr  
 Bagwell Clarence E, clk G D Allison, h Grace R D 1  
 Bagwell Clyde, h Grace R D 1  
 Bagwell Ella G wid W L, h Grace, R D 1

## THE GLOBE

**FINE FOOTWEAR**

L. H. POLLOCK, Owner

Sample Shoes a Specialty  
 "for less money"

10 Biltmore Ave.

Phone 2377

"Where thousands buy their shoes"

- Bagwell Frank S (Bessie), slsmn Powell Gro Co, h 225 Merrimon av  
 Bagwell Hilliard W, clk, h Grace, R D 1  
 Bagwell Irvin G (Julia D), slsmn Indian Packing Co, h 11 Montford  
 Bagwell R A, res Fairview, N C  
 Bagwell Wilton H (Helen), mchst, h Grace, R D 1  
 Baler Geo F (Edna C), phyn 6-7 Citizen Bldg, h Brown-Carter Bldg, W Ashev  
 Bailes Mildred E Mrs, wid Grady, clk Bon Marche, h 20 Woodlawn av  
 \*Bailey Allen (Mattie), lab, h 43 Circle  
 David (Maud), truck driver, h Grace, R D 1  
 \*Bailey Edwd (Annie), porter Sou Ry, h 19 McDowell  
 Bailey Estelle Miss, laund, h 56 Beaumont  
 \*Bailey Frank H, h 33 Turner  
 Bailey H Grant (Rebecca), barber Antiseptic Barber Shop No 1, h 126 Woodfin  
 Bailey Isaac T (Annie), h 51 Penland  
 \*Bailey Jas J (Ella), farmer, h 236 Frederick  
 Bailey Jno B (Alice), groc 56 Beaumont, h same  
 Bailey Joe (Daisy), emp Sou Ry, h 25 Herman av  
 \*Bailey Lilly, dom, h 52 Mountain  
 \*Bailey Lula, cook, h 83½ n Lexington av  
 Bailey Marian Miss, stengr Central Bk & Tr Co, h 5 Caro Apts  
 \*Bailey Mary, laund, h 17 Mountain  
 \*Bailey Mattie, h 43 Circle  
 Bailey Mattie, wid Robt, h Louisiana, W Ashev

## Franklin's Drug Store

O. E. FRANKLIN, Propr.

THIRTY YEARS IN DRUGS

376 Depot Street—Phones: Day, 3151; Night, 3180  
 "If You Get It at Franklin's It Is Always Right"

## Champion Shoe Hospital

L. F. GOOLEY, Proprietor

Phone

REPAIRERS OF SHOES OF ALL KINDS  
 No. 6 Government St. Asheville, N. C.

## Carolina Machinery Co.

-US when you want machine work of any kind

Founders, Machinists and Jobbers of Mill and Tannery Supplies. When in the Market for Heavy Castings such as Columns or Building Plates

GET OUR PRICES

Phones: Office 590, Shops 2517

# BURROUGH'S ADDING MACHINE CO.

FRANK L. NORVELL, Sales Agent

38 HAYWOOD STREET

PHONE 2966

The Record Tire Company

Exclusive State Distributors  
GUARANTEED REBUILT TIRES  
Half the price of firsts with equal guarantee, cheaper  
than seconds which carry no guarantee

Phone 3462  
87 Patton Avenue

120

ASHEVILLE [1921] DIRECTORY

- \*Bailey Nancy, h 52 Mountain
- Bailey Queenie Mrs, smstrs Palais Royal, h 156 State, W Ashev
- \*Bailey Randolph, driver Jack Camp, h Holmwood rd
- Bailey Reece, clk, rms 84 Penland
- Bailey Saml H (Queenie), h 156 State, W Ashev
- Bailey Thelma Miss, bkkpr Dr H H Briggs, h 24 Woodfin
- \*Bailey Thos H (Beatrice J), chiropodist 76 Cllngman av, h same
- Bailey Vernon B, soft drinks Lexington av cor Walnut, h 100 Rankin
- Bailey W O Mrs, lunch stand 261 Depot, h Roberts st
- BAIN see BANE and BAYNE
- \*Baird Annie, asst to Dr L O Miller, h 48 Curve
- Baird C I Mrs, res New Bridge, N C
- Baird Chas W (Nancy), pres Brown Cherry-Baird Co, h 73 Cumberland av
- \*Baird Edwd, lab Caro Creamery, h 20 Cole
- Baird Jas R (Epsie), clk Rogers Groc Co, h Grace, R D 1
- \*Baird Jno (Lottie), janitor City Hall, h 48 Curve
- \*Baird Leonard (Molly), lab, h 20 Cole
- \*Baird Mary, cook, h 75 Mountain
- Baird Mildred Miss, student, h 135 Asheland av
- Baird Sally L, wid Jno R, h 135 Asheland av
- Baird Thurman G (Alice), groc 152 Montford av, h 107 Cumberland av
- \*Baird Wayne, cook, h 72 s Spruce

The Moore Plumbing Co.

SANITARY PLUMBING, STEAM AND HOT  
WATER HEATING, GAS FITTING

Phone 1025  
17 East College Street

*Brown Realty Co.* CITY & SUBURBAN  
REAL ESTATE & FIRE INSURANCE  
"The Farm and Home Agency"  
321 Haywood Bldg. Phone 19 **Real Estate INSURANCE**

- Baird Wilburn A, h 135 Asheland av
- Baity James W (Jellie), emp Biltmore Dairy, h 132 Penn av, W Ashev
- BAITY, see also BEATTY
- Baker Anna Miss, h 43 Oak
- Baker Bertha Mrs, boarding 45 Victoria rd, h same
- Baker Bessie Miss, h 43 Oak
- Baker Bronson (Etta), painter, h 24 Buffalo, W Ashev
- Baker Building, 503 1/2 Haywood rd, W Ashev
- Baker Carrington J (Susan), h Woolsey, R D 1
- Baker C Park (Adeline R), confr 22 Broadway, h 71 Woodfin
- Baker Chas J (Salle), h 24 Tacoma
- Baker Eugene L (Ellza), engr Sou Ry, h 53 John
- Baker F Ruggles (Maude), supt of agts Prudential Ins Co, h 11 Bearden av
- \*Baker Fannie, h 33 Turner
- Baker Florence Mrs, tallorress Logan & Moore, h 25 Pearl
- Baker Hamilton D (Louisiana), h 521 Haywood rd, W Ashev
- Baker Jesse G, mech Scott Dillingham (Inc), h 107 Woodward av
- Baker Jno A, h Haywood rd, W Ashev
- Baker Jno A (Nettie), meats City Market and propr The Avonmore, h 107 Haywood
- \*Baker Jos, lab, h 7 Atkins
- Baker L A Mrs, h Main st, W Ashev
- Baker Mary C Miss, student, h 24 Tacoma
- Baker Myrtle Miss, smstrs Singer Sewing Mch Co, h 43 Oak

# THE BATTERY PARK BANK

ASHEVILLE, N. C.

CITY, COUNTY AND STATE DEPOSITORY

Capital \$100,000.00

Surplus and Profits \$150,000.00

# KEENER TRANSFER & AUTO CO.

Successors to Hughes Transfer Co.

Prompt Baggage Delivery—First Class Auto Service—Furniture Moving

Office Opp. Sou. Ry. Station Asheville, N. C. Phones 1405, 1415 Glen Rock Box 544

ASHEVILLE [1921] DIRECTORY

121

Baker Verner H Miss, h 24 Tacoma  
 Baker Walter E, res Arden, N C  
 Baker Walter O (Bertha), waiter, h 45 Victoria rd  
 Bald J S, engraver C E Henderson, h 21 Starnes av  
 \*Baldock Jas, lab Amer Ry Exp Co, h 48 Mc Dowell  
 Baldwin Carl L (Beulah), condr Ashev P & L Co, h 27 n Ann  
 Baldwin Delia Miss, h 3 Kenilworth Pk  
 \*Baldwin Edwd (Mary), lab, h 5 Short Valley  
 \*Baldwin Jas, lab Ashev Ice Co  
 Baldwin Leona Mrs, h 16 Short Spring  
 Baldwin O Preston (Alice), chauf, h 16 Short Spring  
 Baldwin Reuben (Minerva), h Chestnut Ridge  
 Baldwin Sallie wid Pink, h 4 Factory Hill  
 Ball Alice Mrs, h 14 Starnes av  
 Ball D Edwd (Annie), painter, h 278 Waynesville av, W Ashev  
 Ball Enoch G (Irene), barber 8 Roberts, h 504½ W Haywood  
 Ball Flora Miss, cashr M V Moore & Co, h 49 Walnut  
 Ballard Fleet, waiter Crystal Cafe No 3, rms 90½ Church  
 Ball Frances Miss, h 72 Baird  
 Ball H Clingman, h 504½ W Haywood  
 Ball Jno E (Bricie), barber Central Barber Shop, h Wells, W Ashev  
 Ball Jno S (Ida), condr Sou Ry, h 238 Westwood pl, W Ashev  
 Ball Rachel Miss, student, h 238 Westwood pl, W Ashev  
 Ball Thos, lab, h 10 Waynesville av, W Ashev

## AUDITS

Financial State-  
ments Prepared

**JOHN E. WILSON**

Bookkeeping Sys-  
tems Installed

**PUBLIC ACCOUNTANT**

Rooms 203-204-205 Drhumor Bldg.

Phone 1376

Ball Wm A (Lena), cashr Slayden-Fakes & Co, h 24 Maxwell  
 Ballard Claude, rms 28 Virginia av, W Ashev  
 Ballard Columbus C (Mima), soft drinks Weaverville rd, h Chest-  
nut Ridge Pk  
 Ballard Cora, wid Rome, laund, h 43 Spring  
 Ballard Cordie Miss, opr Asheville Tel & Tel Co, h Logan Park,  
W Ashev  
 Ballard Dessie Miss, h Chestnut Ridge Pk  
 Ballard Ernest, student, h 96 e College  
 Ballard Eugene, painter, h 212 Hazel Mill rd, W Ashev  
 Ballard Fleet, waiter Crystal Cafe No 3, bds 50 Broadway  
 Ballard Florence Miss, student, h 96 e College  
 Ballard Hilliard T (Flora), engr Sou Ry, h 250 Montford av  
**BALLARD HOWARD A** (Georgla), chf engr Ashev Power & Lt Co,  
h 182 s French Broad av  
 Ballard Jno, bds 54 Biltmore av  
 Ballard Jno (Alice), h 96 e College  
 Ballard Jno A (Bertha), clk C D Kenny Co, h 52 Woodfin  
 Ballard Jos H (Annie), drayman, h 130 Craven, W Ashev  
 Ballard Manly R (Bertha), barber Langren Barber Shop, h 26  
Starnes av  
 Ballard Mary Mrs, tchr, h 238 Haywood  
 Ballard Newton, lab, h 43 Spring  
 Ballard Norman W (Waitsell), driver Mtn City Ldry, h 17 East  
 Ballard Paul, lab, h 43 Spring  
 Ballard Rex, clk C D Kenny Co, h 52 Woodfin

**L**IFE, Health  
and  
Accident

**I**NSURANCE  
Combined  
in One

**F**ORM of  
Policy.

**E** Also  
20-Year  
ndowments

**&** Liberal  
Straight Life  
Contracts.

**H**OME  
Company

**E**NTIRELY  
Safe and  
Strong.

**A**CCIDENTS  
Are  
Frequent.

**L**IFE is  
Uncertain.

**T**AKE  
One  
Today.

**H**OME Money  
Home  
Spent

**Imperial  
Life  
Insur-  
ance  
Co.**

Home Office  
Asheville, N. C.  
Phone 495

**MOALE & MERIWETHER** Real Estate and Insurance  
Phone 661

**CITY AND SUBURBAN PROPERTY** Farms and Timber Lands

# Eat at the Crystal Cafes

32 Patton Avenue, 56 Patton Avenue and 16 North Pack Square

PLUMBING PLUMBING

For Quick Service Call

**J. R. RICH CO.**

Phone 364

21 Broadway

122

ASHEVILLE [1921] DIRECTORY

- Ballard Robt, lab C W P Co, h Chestnut Ridge Pk  
 Ballard Sarah, wid J M, h 100 Hanover. W Ashev  
 Ballard Sophia T Mrs, h Logan Pk, W Ashev  
 Ballard W R, h Swannanoa dr  
 Ballard Wm L (Sue E), carp, h Chestnut Ridge Pk.  
 Ballew Albert L, mtrmn Ashev & E Tenn R R Co, res New Bridge,  
 N C  
 Ballew Francis, emp Biltmore. h 82 Langwell av, W Ashev  
 Ballew Isaac J (Inez), condr Ashev P & L Co, h 122 Asheland av  
 Ballew Jno U, switchmn Sou Ry, h 102 Ralph  
 Ballew Louis, carp, h 82 Langwell av, W Ashev  
 Ballew Mary, wid J W, h 82 Langwell av, W Ashev  
 Ballew Roy, sub sta opr, Ashev & E Tenn R R Co, res New Bridge,  
 N C  
 Ballew Steven (Connie), emp Sou Dray Co. h 17 Logan  
 Ballew Thos J, clk West Ashev Pharm, h 82 Langwell av, W Ashev  
 Ballew W Pitt (Sally), engr Sou Ry, h 142 s French Broad av  
 Ballew Wesley, electrn Ashev P & L Co, h 82 Langwell av, W Ashev  
 Ballew Wm W (Nora), emp Grove Park Inn, h Electric, W Ashev  
 Ballinger Jas E (Rosebud), condr Sou Ry, h 26 Ora  
 Ballinger Jas J (Miriam), h 508 Haywood rd, W Ashev  
 Ballinger Jno S (Ethel), emp C W P Co, h 508 Haywood rd, W Ashev  
 \*Ballinger Tobe (Lizzie), emp Sou Ry, h 21 Rector  
 Ballinger Wm I (Martha), mtrmn Ashev P & L Co, h 53 Victoria rd

## Nantahala Realty Company

REAL ESTATE, INSURANCE, INVESTMENTS

317-318 Haywood Building

Phone 710

"MAY WE SERVE YOU"

- Balm Grove M E Church, Haywood rd cor Balm Grove av, W Ashev,  
 Rev E W Fox pastor  
 Baltimore Cafe. (A J Kantslos, W S Kinderis), 412 Depot  
 Bame Gammaliel Miss, res Richmond Hill  
 Bame Jack M (Margaret), engr Sou Ry, res Richmond Hill  
 Bame Lloyd, res Richmond Hill  
 Bane Abraham (Ella), mngr Mrs Ella Bane, h 15 Arlington  
 Bane Catherine Mrs, marker Ashev Ldy, h 87 Park av  
 Bane Ella Mrs, clothing 26 Biltmore av, h 15 Arlington  
 Bane Jesse, emp Ashev Citizn, bds 76 Park av  
**BANE, see also BAYNE**  
 Banford Carl R. dist supervisor, h 18 Vance  
 Bangs Frances M Miss, h Biltmore, N C  
 Bank of West Asheville, 411 Haywood rd, W Ashev, G D Carter pres,  
 J G Anderson v-pres, H B Posey cashr  
**BANKERS TRUST & TITLE INSURANCE CO**, 55 e College—phone  
 1351 Canle N Brown pres, Hugh LaBarbe v-pres, S M Hanes sec-  
 treas (see front cover and top lines)  
 \*Banks Alice, laund, h 9 Louie  
 Banks Altie Miss, h 430 Pearson dr  
 Banks Annette, wid H H, h 35 Charlotte  
 \*Banks Curly (Cora), lab, h 68 Poplar  
 Banks Edith Miss, h 360 Pearson dr  
 Banks Estella Miss, h 356 Haywood rd, W Ashev  
 Banks Etta Miss, h 36 Lyman av  
 Banks Gaither, emp C W P U Co, h 430 Pearson dr

**Southern Life & Trust Co.**

OF GREENSBORO, N. C.

Life Insurance, Double Indemnity, Disability, Health  
 and Accident ASHEVILLE BRANCH OFFICE

S. B. PATTERSON, Mngt.

508-9-10 Legal Bldg. Phone 87

# New York Life Insurance Company

BURT M. NOLAND and MRS. NOLAND, Agents

Office and Residence, 95 Church Street

Phone 1067



"M & W" INDIAN

50 Patton Avenue  
Prompt Delivery Weights Accurate

ASHEVILLE [1921] DIRECTORY

123

Banks Gay F (Cleo), city employee, h 124 Poplar  
 Banks Grady M, hlpr Sample Furn Co, h 430 Pearson dr  
 Banks Harriet E, wid G B, h 430 Pearson dr  
 Banks Herman D (Delia), h 95 West  
 Banks Hilliard (Hester), emp Natl Casket Co, bds 430 Pearson dr  
 Banks Indiana Mrs, emp Swanna Ldry, h 55½ Broadway  
 Banks Jas A (Loretta), plstr, h 356 Haywood rd, W Ashev  
 Banks Jos W (Lucy A), lab, h (r) 73 Waynesville av, W Ashev  
 \*Banks Lizzie, cook, h 118 Church  
 \*Banks Lizzie, cook, h 45 Church  
 Banks Mary Miss, h 35 Charlotte  
 Banks Oscar, h 124 Poplar  
 Banks Osborne (Lula), h Chestnut Ridge Pk  
 Banks Reagan D (Mary), carp, h 95 West  
 Banks Sallie Miss, h 430 Pearson dr  
 \*Banks Serilla, h 11 Black  
 Banks Victor S (Maggie), h 360 Pearson dr  
 Banks Wesley W (Frankie), lab, h 12 View  
 \*Banks Wiley (Bessie), lab, h 101 Roberts  
 Banks Woodfin, h 430 Pearson dr  
 Banning Jas (Julia), carp, h 48 Sand Hill rd, W Ashev  
 Banning Josephine Miss, h 48 Sand Hill rd, W Ashev  
**BARBEE-CLARK CIGAR & TOBACCO CO (Inc)**, wholesale cigars,  
 tobaccos and candies, 7 s Lexington av—phones 1737-1738 S A  
 Barbee pres-treas, Thos S Clark v-pres-sec (see back cover)

3 Walnut Street

**CITIZENS ELECTRIC CO.**  
 C. T. JOHNSON, Mgr.  
 ELECTRICAL CONTRACTORS—FIXTURES AND SUPPLIES  
 Phone 3761

## DRS. LEONARD & SHUFORD

VETERINARIANS

OFFICE, 24 WEST COLLEGE—PHONE 2813  
 HOSPITAL AND KENNELS, BURNSVILLE HILL—PHONE 118

BARBEE SEATON A (Florence), pres-treas Barbee-Clark Cigar & Tobacco Co, h 20 Broad—phone 2673  
 Barber B Geo, (The Inland Press), rms 7 Law Bldg  
 Barber Frank A (Mary P), (The Inland Press), h 58 Edwin pl  
 Barber Jas M (May), electrn Piedmont Elec Co, h 2 Battery Park pl  
 \*Barber Janie, laund, h 81 n Lexington av  
 \*Barber Thos (Julia), lab, h 119 Valley  
 Barber W A Mrs, h Rosetree Cottage, Battery Park pl  
 \*Barber Warren (Patsy), lab, h 7 Ridge  
 Barbers Supply House, (W W Turner), 23 Broadway  
 Barbour Hugh J (Olive), wtchmkr C E Henderson, h 39 Grove  
 Barch Frank (Neely), slsmn, rms 200 Rankin av  
 Bard Chas I (Elsie M), captain U S A, h 138 Cherry  
 Bard Jas McC, student, h 138 Cherry  
 Bard Mary H Miss, student, h 138 Cherry  
 Bard Nell B Miss, h 138 Cherry  
 Barefoot Chas L (Lillie), (Ramsey & Co), h 33 Starnes  
 Barfield Mary Mrs, rms 115 Haywood  
 Bargeron Chas R (Ettie), mngr Swift & Co, h 132 Biltmore av  
 Barker Clarence Memorial Hospital, Village la Bilt, Miss Mary P Laxton supt  
 Barker Ellen Miss, tchr, h 47 Starnes av  
 Barker Mary C, wid Thos M, h 47 Starnes av  
 Barker Orus C (Ruth), (Sinclair, Evans, Barker & Underhill), h 338 Merrimon av

SALES

**Carolina Motor Company**  
 F. E. ANTLEY, Mgr.  
 DISTRIBUTORS WESTERN NORTH CAROLINA  
 FOR THE NEW STUDEBAKER CARS  
 Phone 1267  
 SERVICE

*Anthony Bros*

OUTFITTERS TO MEN AND WOMEN

25 Patton Ave.

ANTHONY'S SHOES  
 ARE  
 SILENT SALESMEN

PHONES:  
 Men's Dept.  
 871  
 Ladies' Dept.  
 870

# T. P. JOHNSON & COMPANY

SHEET METAL WORKERS

All Kinds of Roofing, Guttering and Conductor Work—Metal Ceiling, Skylights and Galvanized Iron Cornices

Office and Shop, 69-71 Biltmore Avenue

Phone 325

## 124 ASHEVILLE [1921] DIRECTORY

Barker Robt F, asst mngr M & O Shoe Co, h 15 s French Broad av  
 Barker Wm E (Kathleen), tras slsmn, h 17 Panola  
 Barker's New System Bakeries Co, 7 n w Pack sq, E O Blackwell mngr  
 Barnard Alfred S (Jessie), atty, h 37 Watauga  
 Barnard Bascom W, tchr, h 414 Merrimon av  
 Barnard Florence Miss, h 167 Chestnut  
 Barnard Fredk E, student, h 414 Merrimon av  
 Barnard Jas A, foreman Ashev Republic Truck Co, h 167 Chestnut  
 Barnard Job S, clk Powell Groc Co, h 414 Merrimon av  
 Barnard Lavada, wid Dock, cook Farmers' Ready Lunch, bds 18 n Lexington av  
 Barnard Lola Miss, student, h 414 Merrimon av  
 Barnard Polle J, wid H E, h 414 Merrimon av  
 Barnard Rheba E Miss, h 414 Merrimon av  
 \*Barnard Sallie, laund, h 104 Pine  
 Barnard Susan Miss, h 167 Chestnut  
 Barnard W Oscar (Myrtle), treas Powell Groc Co, h 8 Marcellus  
 Barnard Wm W, (Asheville Republic Truck Co), h 167 Chestnut  
~~BAR~~ BARNARD, see also BERNARD  
 Barnes Jas, emp Chero Cola Bot Co, h Woolsey R D 1  
 Barnes Jean F Miss, stengr Jones & Williams, h 33 Starnes av  
 Barnes Theodore (Julia), wks Ashev Cotton Mills, h 60 Roberts  
 BARNETT ASBURY G (Eva), pres Ashev Board of Trade and sec-treas Barnett D G Co, h 171 Charlotte—phone 1555

## SAMPLE FURNITURE CO.

NEW AND SECOND HAND FURNITURE, STOVES AND RANGES

55-57 BROADWAY

PHONE 2471

BARNETT DRY GOODS CO (Inc), whol dry goods and notions 36 Broadway—phone 312 Gay Green pres, A Ballison v-pres, A G Barnett sec-treas  
 Barnett Jno G, mchst Williams-Brownell Plng Mill Co, h Biltmore, N C  
 \*Barnett Saml (Louisa), h 10 Ingle  
 Barnett Wm (Elizabeth), h 146 Courtland av  
 Barnett Wm L (Lula), groc 47 Broadway, h 81 Penland  
 \*Barney Rosie, laund, h 51 Sycamore  
 Barnhardt Jos B, engr Sou Ry, h 51 Adams  
 Barnhill Studios (Wm A Barnhill), studio 11½ Church, slsroom 22 Government  
 Barnhill Wm A (May), (Barnhill Studios), h 30 Phillip  
 Barr Rufus G (Pauline), h 346 Montford av  
 Barrere Alma S, wid M M, h 7 Oak Park rd  
 Barrett Alice A, wid Jos, h 899 Haywood rd, W Ashev  
 Barrett Chas, h 51 Henrietta  
 Barrett Chas (Martha), lab, h 8 Clingman av  
 Barrett Durward (Bessie), h 295 Asheland av  
 Barrett Effie J Miss, clk Brown Book Co, h 34 Carter  
 Barrett Francis A (Rumilla), farmer, bds Grace, R D 1  
 Barrett Homer W (Corrie), driver Standard Oil Co, h Craven st, W Ashev  
 Barrett J G Dr, res New Bridge, N C  
 Barrett J Frank, electrn Ward Elec Co, h New Bridge, N C

THE PARMACK—ASHEVILLE'S REAL CAFE

O. H. PARROTT AND J. F. KEENER, Proprs.

Good Food, Cooked Right, Served Right—Clean and Inviting Surroundings

HAYWOOD BUILDING

PHONE 3737

ASHEVILLE, N. C.

# SHERMAN - HARRISON CO.

HARDWARE, SPORTING GOODS, PAINTS, OILS AND ROOFING

We Feature the Keen Kutter Cutlery and Tools

Watchmakers and Inspectors

21 BILTMORE AVENUE

PHONE 2747

# WEST ASHEVILLE PHARMACY

GEO. A. SHIEDER, Propr.

**PRESCRIPTIONS CAREFULLY COMPOUNDED**

Headquarters for School Books and Supplies

418 Haywood Road (Next Door to P. O.)—Phone 2316

WEST ASHEVILLE

ASHEVILLE [1921] DIRECTORY

125

**BARRETT J OSCAR** (Annie), adv mngr Ashev Advocate, h 32 Carter  
**Barrett Jacob W** (Rilla), h 34 Carter  
**BARRETT JAS F** (Lula), pres Asheville Advocate, h 55 Carter—phone 3394  
**Barrett Jerome J** (Nole), lather, h 22 Philip  
**Barrett Jno B** (Lola), wks Ashev Cotton Mills, h 458 w Haywood  
**Barrett Jos F** (Virginia), bag agt Sou Ry, h 189 Asheland av  
**Barrett Lee**, lather, h 22 Philip  
**Barrett Lorin F**, slsmn Sawyer Motor Co, rms 12 Medical Bldg  
**Barrett Minnie Miss**, bkkpr, bds 43 e Chestnut  
**Barrett Wm B**, h 346 Westwood pl, W Ashev  
 \***Barrier Willis**, lab, h 229 Asheland av  
**Barron Amanda Z Mrs**, h 2 Kenilworth Pk  
**Barron Edwd P**, foremn T P Johnson & Co, bds 45 n Spruce  
**Barron J P**, prin Biltmore Schl, res Biltmore, N C  
**Barrow Jean C Mrs**, stngr Sale & Pennell, res Oteen, N C  
**Barry Bernice Miss**, tchr Ashev High Schl, bds 148 Charlotte  
**Bart Wm C** (Maude), printer Hackney & Moale, h 54 Fulton  
**Bartles Nettie Miss**, clk Imperial Life Ins Co, bds 78 Biltmore av  
**BARTLETT C HENRY** (Esther), city tax collr, h 20 Clayton  
**Bartlett Clara C**, wid W C, h Edgewood rd Woolsey  
**Bartlett Clyde**, emp C W P Co, bds Burnsville Hill  
**Bartlett Dock**, call boy Sou Ry, rms 463 Depot

STREET RAILWAY

Meter, Sales and Trouble Dept. Phone 879; General Office, 69; Superintendent's Office, 1400

ELECTRIC LIGHT AND POWER

GAS

ASHEVILLE POWER & LIGHT CO.

<b>Emanuel Business College</b>	
Oldest and Best Equipped Commercial School in the State.	
3,000 Successful Graduates	Gregg Shorthand
All Commercial Branches	
15 Haywood Street	Phone 1100

**Bartlett Eugene B** (Alma), (Bartlett Retreading & Vulcanizing Co), h 60 Blanton  
**Bartlett Kelsa** (Harriett), h Chunn's Cove  
**Bartlett Mabel Miss**, h 20 Clayton  
**Bartlett Mary Mrs**, h 16 Marjorie  
**Bartlett Retreading & Vulcanizing Co**, (E B Bartlett), Walnut cor Market  
**Bartlett Saml**, student, h 20 Clayton  
**Bartlett W B**, carp J C McPherson, res Haw Creek, N C  
**Bartlett Wm C** (Ila), carp, h 123 s Grove  
**Bartlett Wm P** (Marie), h 59 Henrietta  
**Bartley Ruth Miss**, clk S H Kress & Co, h W Ashev  
**Barton Albert**, E (Marguerite), h Fairmont rd  
 \***Barton Amos**, porter Ashev Schl for Boys, h 210 Buffalo, W Ashev  
 \***Barton Florence**, laund, h 192 Fayetteville, W Ashev  
 \***Barton Geo** (Hattie), h 147 Buffalo, W Ashev  
 \***Barton Mack** (Minnie), cook The Manor, h 210 Buffalo, W Ashev  
**Barton Orville J** (Ivah), slsmn, rms 15 Woodfin  
 \***Barton Pauline**, dom, h 192 Fayetteville, W Ashev  
 \***Barton Thurman**, lab, h 147 Buffalo, W Ashev  
**Barton Elizabeth C Mrs**, tchr Ashev High Schl, h 76 Woodfin  
**Baseball Park**, Southside av cor Choctaw  
**Baskerville Geo S** (Fannie S), groc 420 Haywood rd. W Ashev, h 560 same  
**Baskin A Lonnie** (Glendoro), druggist, h 14 Blake  
 \***Bason Addie**, emp Azalia, h 8 Gudger

## J. C. McPHERSON

**PLUMBING, STEAM AND HOT WATER HEATING**

Slate and Tin Roofing—Galvanized Iron Work—Hot Air Furnaces

73 BROADWAY

PHONE 133.

126

ASHEVILLE [1921] DIRECTORY

**Nichols  
Shoe Co.**

Cash Shoelist

to the  
Family

"On the  
Square"

Phone 299

\*Bason Eloise, maid, h 8 Gudger  
\*Bason Harry C, emp Ashev Ice & Coal Co, h 8 Gudger  
\*Bason Wm (Rosa), lab, h 105 S Beaumont  
Bass Elwynne B (Neill), slsmn, h 63 Woodlawn av  
\*Bass J Hardy, lab, h 12½ Sorrell  
Bass Wm M (Ada), chauf Caro Coal & Ice Co, h 51 Tiernan  
Bassett Bertie Miss, emp Ashev Cot Mills, h 146 Campbell av No 2  
Bassett Gertrude Miss, h 146 Campbell av No 2  
\*Bassett John, lab, h 15 Miller  
Bassett Lou, wid J M, h 146 Campbell av No 2  
Bassett Minnie L Miss, emp Ashev Cot Mills, h 146 Campbell No 2  
Bassett Wm (Leona), drayman, h 472 Riverside dr  
Bassett Wm A (Ida), piano slsmn, h 127 Pennsylvania av, W Ashev  
\*Bassnett Laura, laund, h (r) 60½ Eagle  
Bateman W C (Lottie), druggist, h 109 Chestnut  
Bates Alfred E, h 21 Broad  
Bates Andrew (Hester), lab, h Sand Hill rd, W Ashev  
\*Bates Chas, lab, h 47 Hazzard  
Bates Ciza Mrs, h 249 Cumberland av  
Bates Clara Miss, laund Sanitary Ldy, h 131 Lyman av  
Bates David (Sue), lab Caro Coal & Ice Co, h 132 Lyman av  
Bates Donald L, h 21 Broad  
Bates Dorothy G Miss, h 21 Broad

RES. PHONE 583

PRIVATE AMBULANCE

PHONE 93

**Robt. J. Lewis**



**Funeral Director  
and Embalmer**

LADY ASSISTANT WHEN DESIRED

RED CROSS UNDERTAKING PARLOR

49 COLLEGE ST

\*Bates Edgar A (Maggie), lab, h 42 Ridge  
Bates Frank J (Ella), promoter, h 21 Broad  
Bates General J, fireman Sou Ry, h 45 Park av  
Bates J E, mech Sawyer Motor Co, rms 15 s Lexington av  
Bates Jno R, h 21 Broad  
Bates Robt M, figmn Sou Ry, h 72 Haywood  
Batson Alice Mrs, clk S I Blomberg, rms 10½ Church  
Battels Harry F, lino opr Ashev Citizen, h 56 Asheland av  
Batterham Edith Miss, h 82 Church  
Batterham Elizabeth Miss, h 82 Church  
Batterham Harry (Eleanor A), real est (basement) Library Bldg,  
h 82 Church  
Batterham Margaret Miss, h 82 Church  
Batterham Mary R Miss, trn nurse, h 74½ Hillside  
**BATTERY PARK BANK (The)**, 15 Patton av—phone 112, Tench C  
Coxe pres, Clarence Rankin v-pres, D C Waddell Jr v-pres. S A  
Hubbard cashr, Graham Brown asst cashr (see front cover and  
bottom lines)  
Battery Park Cigar & News Stand, Battery Park Hotel (lobby), J A  
Sears propr  
Battery Park Cottage, 34 Haywood  
**BATTERY PARK HOTEL**, Patton av cor Haywood, private exchange  
—phone 9160, E R Higgins asst mngr  
Battery Park Hotel Barber Shop, Battery Park Hotel (lobby), Chas  
Schott barber

Depot Phone 3711

Office Phone 1331

**Merchants Transfer Co.**

"Immediate Truck Delivery"  
FREIGHT AND PARCEL DELIVERY—BAGGAGE  
AND FURNITURE MOVING

28 West College Street

**ASHEVILLE ICE COMPANY**

Wholesale and Retail Dealers in Pure Mount Mitchell Ice

8 SOUTH MARKET STREET

PHONES 72 AND 158

# FLORENCE HOTEL

MRS. ANNA COWGILL, Propr.

EUROPEAN PLAN—\$1 AND UP HOME-LIKE AND MODERN CONVENIENCES  
Near Southern Railway Passenger Station Phone 734

ASHEVILLE [1921] DIRECTORY

127

BATTERY SUPPLY CO (The) (Inc), 39 Broadway—phone 986,  
Dean R Griffith mgr

## THE BATTERY SUPPLY CO.



39 BROADWAY

PHONE 986

Battle D L M, clk U S Pub Health Hosp, rms same  
Battle Geo C (Sadie J), physn, h 269 Hillside  
\*Battle Janet, tchr Livingston St Schl, h 121 s Grove  
Battle Mary H Miss, asst Dr A W Calloway, h 140 Biltmore av

## A. L. McLEAN & CO.

Anything in Sheet Metal Work  
CLORIC FURNACES

95-97 Patton Avenue

Phone 705

\*Battle Rachel S, prin Livingston St Schl, h 121 s Grove  
BATTLE S WESTRAY DR (June), pres Biltmore Talc Co, h Victoria rd  
\*Battle Sarah, rms 54 Gaston  
Battle Sue Miss, nurse Mission Hosp, rms same  
Battle Jas P (Jessie), printer The Citizen Co, h 137½ Biltmore av  
\*Batts Alfred (Eliza), waiter, h 26 Ridge  
Bauer August R (Ella), h 149 Hillside  
Bauer A Robt Jr, student, h 149 Hillside  
Baughman Chas R (Ida), clk Bon Marche, h 15 n Spruce  
Baumann Fredk J (Luda), cashr Citizens Lbr Co, bds 6 Cherry  
Baumberger Jno E (Lucy), engnr Sou Ry, h 145 Hanover, W Ashev  
Baumberger Lena Miss, trn nurse, h 145 Hanover, W Ashev  
Baumgardner Harry L, h 80 Central av  
Baumgardner Hattie, wid L, h 180 Central av  
Baumgardner Jno L, clk The Globe, rms Y M C A  
Baumgardner May Miss, h 39 Victoria pl  
Baumgardner Nellie Fay Miss, h 80 Central av  
\*Baxter Dolly, maid, h s Ashev  
Baxter E B, prin Orange St Schl, rms 16 Holland  
Baxter Henry, photographer, h 132 s Grove  
\*Baxter Jas (Bertha), lab, h 2 Dundee  
\*Baxter Jas A Rev (Mary), pastor Berry Temple M E Ch, h 250 e College  
\*Baxter Jno (Alice), h Chunn's Cove  
Baxter Jos M (Arizona), driver Ashev Ldy, h 392 Broadway

**THE QUALITY SHOP**  
MISS MILKIE, Propr.  
Hand Made Blouses, Imported, Real Laces and Hand Embroideries, Costume Jewelry, Fine Hand-Kerchiefs, Art Goods, Etc.  
44 Haywood Street  
Phone 3517

## WESTERN CAROLINA REALTY CO.

Real Estate Brokers

Loans and Investments

10 North Pack Square

Phone 974

Asheville, N. C.

# J. R. Swann Motor Company

DISTRIBUTORS MOON, LIBERTY SIX, BRISCOE CARS AND TRUCKS

57 Biltmore Ave.

Auto Supplies and Accessories

Phone 1437

# Visitors Welcome!!

## Asheville Chero-Cola Bottling Co.



128

ASHEVILLE [1921] DIRECTORY

**H. L.  
FINKELSTEIN**

**LOAN OFFICE**

"Indestructo"  
Trunks, Bags,  
Suit Cases,  
Diamonds,  
Watches and  
Jewelry

"Styleplus"  
Clothes

Douglas Shoes

23-25 Biltmore  
Avenue  
Phone 887

\*Baxter Lucy, cook, h 28 Mountain  
Baxter Zora Miss, clk F W Woolworth Co, h 392 Broadway  
Baynard Ralph C (Claudia), farmer, h 130 w Chestnut  
Bayne Patrick H (Katie), (Bayne & Sullivan), h 52 Elizabeth  
Bayne & Sullivan, (P H Bayne, H T Sullivan), grocs 266 Patton av  
#BAYNE, see also BANE  
Beacham Edwd W (Bessie), Inspr Sou Ry, h 54 Brownwood av, W  
Ashev  
Beacham Grace Miss, bkkpr Ashev Ptg & Engrv Co, h 322 Haywood  
rd, W Ashev  
Beacham Grace Miss, emp Ashev Ptg & Engraving Co, h 372 Hay-  
wood rd, W Ashev  
Beacham Lena Miss, clk G W Sehren, h 54 Brownwood av, W Ashev  
Beacham Margaret Miss, clk H T Rogers, h 372 Haywood rd, W  
Ashev  
Beacham Ralph C, clk Armour & Co, h 372 Haywood rd, W Ashev  
\*Beacham Ruth, rms 202 Biltmore av  
Beacham Thos, lah, h 135 Michigan av, W Ashev  
Beacham Thos C (Abbie), contr and bldr 372 Haywood rd, W Ashev,  
h same  
Beacham Thos L (Sarah), h 2 Westwood pl, W Ashev  
Beacham Wm B (Mary), check clk Sou Ry, h 135 Michigan av, W  
Ashev  
Beacham Wm J, lino opr Ashev Times, h 372 Haywood rd, W Ashev



**Carolina Dray Company, Inc.**

Lumber Dealers and Manufacturers,  
Drayage, Heavy Hauling, Wood Deal-  
ers, Wood Pulp Dealers, Mills (Saw  
and Planing).

No. 169 Biltmore Avenue Phone 3005

**Frank J.  
Nevercel**

**B  
I  
C  
Y  
C  
L  
E  
S**

Dealer and  
Repairer  
Sundries and  
Supplies

47 W. College  
Phone 1650

Beachboard Arthur (Estelle), tinner A L McLean & Co, h 64 Orch-  
ard  
Beachboard Callie Miss, laund, h 333 W Haywood  
Beachboard Calvin G (Laura), driver Green Bros, h 59 Phlfer  
Beachboard Jesse E, pollice, h 59 Penland  
Beachboard Modusky Mrs, hoarding 59 Penland, h same  
Beachboard Ruehen W (Modusky), h 59 Penland  
Beachboard V C, foremn U S Puh Health Hosp, rms same  
**BEACHBOARD WAYNE**, (Lusk & Beachboard), v-pres H E Humph-  
reys Co and notary 18-19 Law Bldg, rms Ashev Club—phone 185  
Beachboard Wm M (Alice C), carp, h 333 w Haywood  
Beachboard Wm P, mchst Brown Motor Co, h 59 Penland  
**BEADLE CHAUNCY D** (Margaretta), supt Biltmore Estate, h  
"Eastcote"—phone 821  
Beadles Catherine Miss, h 145 Charlotte  
Beadles Nicholas N (Mary S) (Coco-Cola Bottling Co) and (Ellis &  
Beadles), h 45 Church  
Beadles Robt M (Addie), trav slsmn Ebbs Bros, h 146 Charlotte  
Beal Lemuel K (Ellen), janitor Masonic Temple, h 134 Rankin av  
Beal Nannie Mrs, bkkpr Felmet Bros, h 20 Jefferson dr  
Beale Fred, dept mngr Bon Marche, h 50 Vance  
Beall Chas D (Lucy), carp, h 374 w Haywood  
Beall Geo S (Louise), h 64 Highland  
**BEALL LOUIS G**, physician in charge Ashev Sanatorium  
Beall Louise Miss, h 64 Highland

# EDWARD A. FARLEY

**E. L. CHANCE, Manager**

**Head to Foot Outfitters for Men, Women and Children**

(Charge Accounts Solicited)

**16 SOUTH PAK SQUARE—PHONE 176**

# ZIMMERMAN & SMITH

PUBLIC ACCOUNTANTS—AUDITS—TAX SERVICE—SYSTEMS

16½ PATTON AVENUE

PHONE 2697

ASHEVILLE [1921] DIRECTORY

129

Bealmear Henry O (Ethel), ice cream mkr Caro Creamery, h 222 Broadway

Beam A Pitt, dentist 1½ Patton av, rms Y M C A

Beam C Michaux (Coral), dentist 1½ Patton av, h 166 Montford av

Beam Jay B (Ada), emp Ashev Ice & Coal Co, h 45 Tiernan

BEAM LEWIS R (Mary), slsmn William Coleman & Co, h 117 Broad—phone 2352

Bean Allen J (Susan), eng inspr Sou Ry, h 2 Aston Park

Bean Carl N (Lena), foreman S I Bean, h 38 Oak

Bean Elizabeth Mrs, bndg 112 Haywood, h same

Bean Ervin R (Annie), foremn S I Bean, h 126 Woodrow av

Bean Jno C (Scott), bagmstr Sou Ry, h 12 Swannanoa av, W Ashev

Bean Saml H, printer Inland Press, rms 28 Maxwellton Bldg

Bean Saml I (Marie C), contr and bldr 13 Temple Ct and 18 Eugene, h 23 Woodrow av

Bean Sue R, wid W W, cashr Marinello Shop, h 22 Orchard

Bean Thos M (Dora), painter, h 16 s French Broad av

Bear Jacob G (Sadie C), groc 305 Hillside, h same

Bearden Amelia R, wid M J, h 124 Flint

BEARDEN C MADELINE MRS, mngr The Plaza, h 124 Flint—phone 1229

Bearden Eugene M (Mary), slsmn J D Earle Feed Co, h 124 Flint

Bearden Walter C, clk, h 124 Flint

## The "53" Tire & Service Co.

HOOD AND FIRESTONE TIRES

Oil, Gasoline, Vulcanizing and Retreading

53 Broadway

Phone 53

Bearden Wm R (C Madeline), slsmn Adams Grain & Prov Co, h 124 Flint

Beardsley M J (Minnie), clk U S Pub Health Hosp, h 62 Summit, S Bilt

\*Beasley Hattie, cook, h 52 Beech Hill

\*Beasley Lillie, h 52 Beech Hill

\*Beasley Mattie, dom, h 121 Southside av

\*Beatty Bessie, maid, h 144 Eagle

\*Beatty Cleo, maid, h 250½ e College

\*Beatty Esther, h 250½ e College

\*Beatty Harrison (Onie B) emp Hans-Reese Sons, h 201 Fayette, W Ashev

\*Beatty Janie, tchr, h 250½ e College

\*Beatty Monroe, h 250½ e College

\*Beatty Robt (Mary), lab, h 39 Gudger

BEATTY, see also BAITY

BEAUMONT FURNITURE CO, 27 Biltmore av—phone 1002 Frank

Loughran pres, R B Loughran v-pres, W B Taylor treas-mngr, Geo B Loughran asst treas

Beaver Chas E (Lydia), firemn Sou Ry, h 119 Park av

Beck Ada Miss, h 63 Blanton

Beck Effie L Miss, stengr Amer Novelty Co, h "Billows Rest," Grace R D 1

Beck Esther Miss, h 66 Pinegrove av

Beck Geo W (Mattie), patternmkr Caro Mach Co, h 63 Blanton

Beck Henry J (Daisy), blacksmith, h 618½ Haywood rd, W Ashev

Beck Jacob F (Jennie), carp, h 66 Pinegrove av

## Photography

Portraits  
Commercial  
"Land of the Sky Views"

## PELTON STUDIOS

Next to  
Princess  
Theatre

Visitors  
Welcome

## R. E. Bowles

Paints, Oils,  
Colors,  
Varnishes,  
Shingle  
Stains,  
Brushes, Etc.

Muresco for  
Walls and  
Ceiling  
Decorations

Estimates  
Made on  
Painting and  
Decorations

PHONE 40  
28 BROADWAY

# MOALE & MERIWETHER

Real Estate and Insurance  
Phone 661

GENERAL AGENTS UNITED STATES FIDELITY AND GUARANTY CO.

**BIGGEST  
BUSIEST  
EST**

# Asheville Laundry

Phone 2000

J. J. NICHOLS, Mngr.

12 Penland

## Citizens Plumb- ing Co.

Plumbing  
and  
Supplies

405  
Haywood  
Road

"West  
Asheville"

Phone 2431

## FELMET BROS.

Groceries  
and  
Fresh Meats

Country  
Produce  
and Feed

Phones  
586-587-588

347-349 W.  
Haywood St.

130

ASHEVILLE [1921] DIRECTORY

Beck Jacob W (Lizzie), lab, h 40 Choctaw  
Beck Jas R (Nancy), farmer, h 618½ Haywood rd, W Ashev  
Beck Katherine Miss, h 66 Pinegrove av  
Beck L Paul, trav slsmn Armour & Co, rms 4 Old Ashev Club Bldg  
Beck Lorine Miss, cashr Bon Marche, h 63 Blanton  
Beck Lynn, emp Sou Ry, h 63 Blanton  
Beck Saml E, bkkpr Armour & Co, rms 350 Southside av  
Beck W Burgin (Lucile), firemn Sou Ry, h 255 s French Broad av  
Beck Washington (Margaret), slsmn, h 106 Asheland av  
Bedinger Robt Rev (Julia), missionary to Africa, res 117 Asheland av  
Beechwood Geo, painter, h 75 Tremont Pk, W Ashev  
Beechwood Jno, lab h 75 Tremont Pk, W Ashev  
Beedy Lora L Miss, trn nurse h 407 Merrlmon av  
Beers Chas, phys 24-25 Amer Natl Bk Bldg, h 107 Haywood  
Beerworth Jesse A (Mabel), supt Natl Casket Co, h 24 Cherry  
Behnken F E (Octavia), h 113 Biltmore rd, S Bilt  
Belk Allison E Rev (Stella), pastor Wesleyan Meth Ch, h 89 Penn-  
sylvania av, W Ashev  
Belk Harry L (Thelma), condr Sou Ry, h 35 Ora  
Bell Annie M Mrs, stengr J D Earle Feed Co, h 70 Asheland av  
\*Bell Alaska (Doshia), lab, h 36 Ridge  
Bell Canary C (Gertrude), condr Ashev P & L Co, h 16 Arlington  
Bell Carr, clk Ashev Ldry, rms 32 Temple ct

## THRASH MOTOR CO.

DEALERS STUTZ AND WESCOTT AUTOMOBILES

Auto Supplies, Repairs and Storage—Open Day and Night  
61-63 Biltmore Avenue Phone 126

\*Bell Chas (Susie), lab, h 96 Hill  
Bell Chas C (Mary E), lum inspr, h 25 Woodrow av  
Bell Clarence (Dexter), mechst Sawyer Motor Co, h 71 Starnes av  
Bell Dorothy Miss, clk Racket Department Store, h W Ashev  
Bell Edwd D (Malissa), carp L L Merchant, h 45 Galax av, W Ashev  
\*Bell Furman (Kate), emp Hans Rees Sons, h 53 Beech Hill  
Bell G Folk (Jessie), gate kpr Bilt Estate, h Biltmore rd, S Bilt  
Bell Geo F, clk T L Trautham, h Hendersonville rd  
Bell Geo H Rev, h Haw Creek  
Bell Gertrude Miss, h 1 Kenilworth Pk  
Bell Harold, mech Sawyer Motor Co, h 160 s Grove  
Bell Jas, farmer, h 560 Broadway  
Bell Jas H (Mary C). (West Ashev Fresh Meat & Groc Co), h 160 s  
Grove  
Bell J Kelsey (Juanita), asst city tax collr, h 70 Magnolia  
Beli Jno A, (West Ashev Fresh Meat & Groc Co), h 153 Blanton  
Bell Mary Miss, h 560 Broadway  
Bell Orpha B (Agnes), condr Ashev P & L Co, h 69 Blanton  
\*Bell Richd, emp Sou Ry, h 68 Eagle  
Bell Robt (Bessie), carp, h 58 Summit, S Bilt  
Bell Sue Miss, h 160 s Grove  
Bell Thad. hpr Sawyer Motor Co, h 160 s Grove  
Bell Thos R (Bertha), tinner A L McLean & Co, h 8 Edgewood rd  
Whosey  
Bell Wm A, yd clk Sou Ry, h 503½ Haywood rd, W Ashev

## EDWIN McKAY ELECTRIC COMPANY

CONTRACTORS AND ENGINEERS

Electric Lighting Plants, Supplies, Fixtures, Telephones, Refrigerating Plants, Elevators  
116 PATTON AVENUE PHONE 2368 ASHEVILLE, N. C.



# SCOTT DILLINGHAM, INC.

MODERN USED CAR FACTORY—BUY, SELL, EXCHANGE, REBUILD

300 Car Storage Capacity

Corner College, Oak and Valley Streets

Phones 901-101

ASHEVILLE [1921] DIRECTORY

131

Bell Wm F (Lucy M), dentist 331-337 Haywood Bldg, h 5 Evergreen la

\*Bellamy Mary, h 78 Eagle

Bellinger Wm (Maud), h 125 Woodrow av

Belote A Bynum, clk, h 188 Flint

Belote Edwd T (Mary), concrete contr 16 Temple ct, h 188 Flint

Belote Nelle B Miss, stengr State Highway Com. h 188 Flint

\*Below Katie, laund, h 120 Pine

\*Belt Clifford (Lottie), lab, h 160 s Beaumont

"Belvedere", boarding 29 Ravenscroft rd, B P Edwards propr

Benedict J C Mrs, clk Anthony Bros, rms 62 n Spruce

Benedict Max J, clk Anthony Bros, h 62 Spruce

Benedict Olive Mrs, clk Anthony Bros, h 62 Spruce

Benjamin C Garland, clk Crystal Cafe No 2, rms 34 Asheland av

\*Benjamin Hannah, laund, h 5 Cole

Benjamin & Dale, (B Yazjian, J J Dale), grocs 94 Haywood

Bennett A G Branwell Rev, rector All Souls Epis Ch (Bilt), h Biltmore, N C

Bennett B R, firemn A F D, h Waynesville av, W Ashev

BENNETT CHAS C (Emily), dentist 4-5-6 Nat Green Bldg—phone 2093, h 31 Elizabeth—phone 3143

\*Bennett Geo W (Maud), lab, h 242 s Beaumont

Bennett Gola R, (Central Groc Co), and firemn A F D, rms W Ashev Fire Dept

**FALK'S MUSIC HOUSE**  
High Grade Pianos, Player Pianos, Edison Diamond Disc Talking Machines, Victrolas and Graphonolas.—76 Patton Avenue—Phone 206

## POUND & MOORE CO.

COMMERCIAL STATIONERS—OFFICE OUTFITTERS

Seal and Rubber Stamp Manufacturers—Agents Royal Typewriters and Dictaphones

66 PATTON AVENUE

PHONE 3706

BENNETT J GLENN, dentist 4-5-6 Nat Green Bldg—phone 2093, h 31 Elizabeth—phone 3143

Bennett Jas W (Noreene), tchr, h 321 Waynesville rd, W Ashev

Bennett Jarvis C, condr Sou Ry, bds 31 Elizabeth

BENNETT JNO N, propr Terminal Hotel, h same

Bennett Laura (Era), firemn Sou Ry, h 327 Southside av

\*Bennett LeRoy, porter E C Jarrett, h 242 s Beaumont

Bennett Maggie Mrs, h 71 Madison av

Bennett Oscar K (Ethel), atty 400 Oates Bldg, h 83 Central av

\*Bennett Richd L (Amanda), waiter, h 20 Velvet

\*Bennie Mills, cook h Biltmore rd

Benson Annie Miss, h 54 Victoria av

\*Benson Chas, lab Margo Terrace, h (r) same

\*Benson Dallas (Docie), plstr, h 29 Gibbons

Benson E Victor, mech Thrash Motor Co, h 54 Victoria av

\*Benson Effie, dom, h 163 Valley

Benson Geo W (Edith), mchst, bds 54 Victoria av

\*Benson Martha, h 23 Fagg

Benson Matthew N (Annie), lumberman, h 54 Victoria av

\*Benson Pearl, dom, rms 98 Livingston

Benton Olive Miss, rms 102 Holland

Berg Albert J, mngr Strawberry Hill Sanitarium, h Brevard rd, W Ashev

~~B~~BERGEN see BURGIN

Bernard Adeline E, wid E F, h 306 e Chestnut

Bernard Elizabeth Miss, tchr Orange St Schl, h 306 e Chestnut

**Chas. H. Honess**  
Eyestrain Specialist  
54 Patton Ave. Opp. Postoffice  
Where eyes are examined and Glasses correctly fitted and properly ground to their needs.  
We want to keep your Eyes Right

## INDEPENDENT COAL CO.

"Your Warmest Friend"

HIGH GRADE STEAM AND DOMESTIC COAL

Right Prices, Dependable Service

Phones: Office, 567; Yards, 607

# Weaverville Line

Nine Miles by Trolley from Pack Square to Weaverville

ASHEVILLE AND EAST TENNESSEE RAILROAD COMPANY

Broadway, Corner Walnut

Asheville, N. C.

## 132 ASHEVILLE [1921] DIRECTORY

Bernard Mollie Miss, h 306 e Chestnut  
**BERNARD SILAS G** (Sarah), v-pres Tate-Morrow Motor Co and atty-at-law 308 Oates Bldg—phone 982, h 44 Edgemont rd—phone 2050  
**BERNARD**, see also **BARNARD**  
 Bernecker Bertha Miss, h 112 Virginia av, Norwood Pk  
 Bernecker Frieda Miss, h 112 Virginia av, Norwood Pk  
 Bernecker Julius, h 112 Virginia av, Norwood Pk  
 Bernstein Solomon, clk H L Finkelstein, rms 172 s Liberty  
 Berry Alex, h 319 Merrimon av  
 Berry Alice Miss, trn nurse, h 121 Bartlett  
 Berry Gladys Miss, clk Brown Motor Co, h 55 Starnes av  
 Berry Irene Miss, clk Met Life Ins Co, bds 78 Biltmore av  
 Berry Jno. meat ctr Star Market, h 64 n French Broad av  
 \*Berry J C, firemn Sou Ry, r 114 Loule  
 Berry Lina Mrs, h 64 n French Broad av  
 \*Berry Margaret, maid, h 261 Asheland av  
 \*Berry Sadie, maid, h 261 Asheland av  
 \*Berry Sunie, cook, h (r) 58 Grove  
 \*Berry Temple M E Church, 246-248 e College, Rev Jas A Barter pastor  
 Berry Vernon L, mchst Cazel-Curry Car Co, h 55 Starnes av  
 \*Berry Wm (Allie), lah The Motor Co, h 261 Asheland av

**EDWARDS STOVE CO.**

REFRIGERATORS, KITCHEN CABINETS

Exclusive Agents for Never Rust "XX" and Standard Ranges

83 Patton Avenue Phone 3671

### CHARLES E. WADDELL, Consulting Engineer

E. M. Jones, D. M. Williams, L. duBois Rees, J. B. Hutchings, Jr. General Engineering—Steam, Industrial and Hydro-electric Plants—Roads—Motor Transport Systems

78 PATTON AVENUE

PHONE 362

## THOMAS HUME

INSURANCE

10 Electrical Building Phone 3136

Berry Wm A (Agnes), haker Ashev Steam Bakery, h 183 Asheland av  
 Berry Wm L (Etta), firemn Ashev Ldy, h 55 Starnes av  
 Best Saml B (Mary), shoemkr, h 102 Ralph  
 Beth Ha Taphilla Synagogue, 69-71 n Spruce  
 \*Betha Mollie, h 237 Asheland av  
 Bethancourt Fay Miss, student, h 8 College Park pl  
 Bethancourt Louise, wid R J, h 8 College Park pl  
 Bethel M E Church, Blanton cor Phlfer. Rev J O Erwin pastor  
**BETHEL RICHD H** (May), dist mngr Jefferson Standard Life Ins Co, h Ravenscroft dr  
 Bethesda M E Church (south) Haw Creek, N C  
 Betts Fannie W, wid Edwd R, h 140 Montford av  
 Betts Mary Lucy Miss, h 15 Jefferson dr  
 Betts Nora S Mrs, h 15 Jefferson dr  
 Betts Richd W (Mary E), agt Met Lflfe Ins Co, h 188 Charlotte  
 \*Beverley Jas, lah, h 92 Eagle  
 \*Beverly Wm H (Lucy), porter Pullman Co. h 165 e College  
 Bialas J H, res Howland rd  
 Bibb Fredk (Annie L), clk Piedmont Elec Co, h 102 Holland  
 Bickercholim Synagogue, h 121 s Liberty  
 Biddix Jno H (Sadie), truck driver Grace Supply Co, h Grace, R D 1  
 Biddle W P, h Primrose Cottage, Senset Terr  
**BIER ALBERT G** (C Hazel) cir mngr Ashev Times, h 197 e Chestnut  
 Bies Etheldred Miss, h 408 w Haywood  
 Bies Ida Miss, h Norwood Pk  
 Bies Wm M. lather, h Norwood Pk

*Anthony Bros*

OUTFITTERS TO MEN AND WOMEN

35 Patton Ave.

ANTHONY'S SHOES ARE SILENT SALESMEN

PHONES: Men's Dept. 271 Ladies' Dept. 270

# TIDDY & HALL

HIGH-GRADE AUTOMOBILE PAINTING—AUTOMOBILE TOPS TAILORED TO FIT  
Steam-Heated Dustproof Finishing Rooms

Corner Penland and Walnut Streets

Phone 2904

ASHEVILLE [1921] DIRECTORY

133

Biggerstaff Lloyd Y, cashr Ellis & Beadles, h 179 Woodfin  
Biggs Andrew C Dr (Ambra W), propr Biggs Sanitarium, h 104 Woodfin  
Biggs Cornelia E, wid Jas R, h 14 Blake  
Biggs Matilda Mrs, mill wkr, h 63 Deaver W Ashev  
Biggs Sanitarium, 104 Woodfin, Dr A C Biggs propr  
Billard Ernest N (Grace), pur agt Woman's Board of Home Missions (Presby Ch), h Victoria rd  
Billiard J Frank, rms 38 Oak  
Billings May Miss, h Grace R D 1  
Billings Pender, truck driver, h Grace R D 1  
Billings Sallie, wid Chris, h Grace R D 1  
Billon Lillian Miss, stengr Hayes-McConnell Co, bds 78 Biltmore av  
Biltmore Baptist Church, Summit st S Bilt, Rev S T Hensley pastor  
Biltmore Casket Co, Sou Ry Trks, Biltmore, O H Edgar mng'r  
Biltmore City Hall Plaza, Biltmore  
Biltmore Dairy, Biltmore Estate, A S Wheeler mng'r  
Biltmore Drug Store, 10 Plaza Bilt, L M Jarrett propr  
Biltmore Estate Farms, (including dairy and stock farm), Biltmore, N C  
BILTMORE ESTATE GENERAL OFFICE, 8 Plaza (Bilt)—phone 68, C D Beadle supt  
Biltmore Fire Department, Brooks st Bilt, F W Kenny chief

## Silver Advertising Agency

HOUSE TO HOUSE ADVERTISING

SIGN PAINTING, LETTERING, ETC.

54 Biltmore Avenue

Asheville, N. C.

BILTMORE GARAGE CO, (C L Taylor, G A Stevens and R B Shands), expert automobile repairing, filling station, blacksmiths, horseshoers, wagon bulders, etc, Brook nr Reed Biltmore (see p 20)  
Biltmore High School, Biltmore rd s Bilt, J P Barron prin  
Biltmore High School Teachers' Home, Hendersonville rd, Bilt, N C  
Biltmore Hospital (see Clarence Barker Memorial Hospital)  
Biltmore Industries, Grove Park Inn  
Biltmore Market, meats and groc 4 Plaza Bilt, Walter Curry propr  
Biltmore M E Church, Summit cor Church Bilt, Rev R P Fikes pastor  
Biltmore Milling Co, (C S Reed, C M McCall), flour mnfrs and coal dealers, Sou Ry Tracks, Biltmore  
Biltmore Nursery, Meadow rd Biltmore Est  
Biltmore Parish House, Swan cor Angle  
Biltmore Post Office, 1 Brook Biltmore, H M Gudger postmaster  
Biltmore Roller Mills, Biltmore, N C  
Biltmore School, Biltmore rd s Bilt, J B Barron prin  
Biltmore Supply Co, (L D and W H Maney), genl mdse Hendersonville rd, Bilt  
BILTMORE TALC CO (Inc), miners and mnfrs office and factory Sou Ry tracks nr Frt Depot Biltmore—phone 871, S W Battle pres, P W Crockford v-pres and mng'r, L M Bourne sec-treas  
Biltmore Wheat Heart Co, cereal mfrs 31 n Ann, O L B Rhodes sec-treas

**ELECTRIC  
FLAT IRONS**

Phones: Meter, Sales and Trouble Dept. 879; General Office, 69; Supt.'s Office 1400

**Asheville Power & Light Co.**

# FINLEY'S DRUG STORE

"HE SELLS DRUGS AND PUTS UP PRESCRIPTIONS"

"The Little Store With the Big Stock"

"Always Busy"

Phones 3200-3201

ASHEVILLE, N. C.

408 Depot Street

# ASHEVILLE CONSTRUCTION CO.

## GENERAL CONTRACTORS

Merchants' Freight Hauling, Heavy Hauling, Dirt Moving, Furniture Moving  
Cement, Sand and Stone Prompt Service

Phones: Office 223, Depot 845, Quarry 1087 Office, 20 North Pack Square

### 134 ASHEVILLE [1921] DIRECTORY

Biltmore Wholesale Grocery Co, (C S Reed, C M McCall), Sou Ry tracks, Biltmore  
Bingham Military School, Leicester rd (R D 4), Col Robt Bingham supt  
Bingham Robt Col, supt Bingham Military Schl, h same  
\*Birchett J Fletcher, trucker Sou Ry, h 99 Clingman av  
**BIRD THOS W**, spl agt Mutl Life Ins Co, rms 3 Law Bldg—phone 413  
**BIRD**, see also **BYRD**  
Birkemeyer Bertha Miss, h 7 Austln av  
Birkemeyer Frank (Katherine), supt of mails P O, h 7 Austin av  
Birkemeyer Marguerite Miss, student, h 7 Austin av  
Birmingham Erwin B (Stella), G Y M Sou Ry, h 21 John  
**BISCH LOUIS E** (Madeline), physician (nervous and mental diseases) 206-207-208 Haywood Bldg—phone 2366; office hours 2 p m to 4 p m dally except Sundays; consultation by appointment; propr and medical director Hillcrest Manor Sanitarium, h same—phone 7202 (see opp)  
Bishop Adelphi, wid Jesse, practical nurse, h 7 John  
Bishop Andrew B (Sallie M), cabinet mkr 596 Haywood rd, W Ashev, h 586 same  
Bishop Anna, wid Rlson, h 130 w Chestnut  
Bishop Chas R (Minnie), painter, h 99 Deaver, W Ashev  
Bishop D Frank (Alice), brickmason, h 183 Virginia av, W Ashev

## B. FRANK GUDGER & CO.

REAL ESTATE AND INSURANCE

Phone 228  
32-33 Electrical Bldg.  
(Opposite Patton Avenue Entrance to Postoffice)

RES. PHONE 603 PRIVATE AMBULANCE PHONE 82

**Robt. J. Lewis**  **Funeral Director and Embalmer**

LADY ASSISTANT WHEN DESIRED  
49 COLLEGE ST.

RED CROSS UNDERTAKING PARLOR

Bishop Dora Miss, clk Woolworth's, h 63 Park av  
Bishop E Douglass (Nettie), emp Pickens Bradley & Co, h 103 Avery  
\*Bishop Eliza, laund, h 125 Eagle  
Bishop Elmer L (Edna), registry clk P O, h 341 Hillside  
Bishop Herman, firemn Sou Ry, h 145 Park av  
Bishop Isaac P (Ellen), car repr Sou Ry, h 7 Park pl  
Bishop Jas B (Bessie), city fumigator, h Riverside dr nr Sou Ry, bridge  
Bishop J E (Nellie), painter, h 180 Biltmore av  
Bishop Jesse (Josie), painter, h 346½ Tlernan  
\*Bishop Jno (Amella), lab, h 25 Hald  
Bishop Jno L (Carrie), engr Sou Ry, h 169 Bartlett  
Bishop Jos H (Flerma), emp Sou Ry, h 115 Hanover, W Ashev  
Bishop Lora Miss, student, h 183 Virginia av, W Ashev  
Bishop Mitchell, student, h 25 Clyde  
Bishop Nonier R (Ellza), carp, h 38 Turner  
Bishop Paul, h Riverside dr  
\*Bishop Susie, cook, h 25 Hald  
Bishop Theo, chauff C D Kenny Co, h 25 Clyde  
Bishop Thos H (Mattie), h 25 Clyde  
Bishop Thos P (Josephine), lab, h 62 Hall  
Bishop Thos P (Pearl), painter, h 180 Biltmore av  
\*Blvens Hattie, laund, h 75 Mountain

## TYPEWRITER REPAIR & EQUIPMENT CORP.

SILENT SMITH TYPEWRITERS  
DALTON ADDING MACHINES

Repairs and Supplies

Phone 3251

14 Battery Park Place

# Mountain City Laundry

PHONES 426 AND 427

# Bankers Trust & Title Insurance Company

CAPITAL \$80,000.00

Titles to Real Estate Examined and Insured—Mortgage Loans. Debenture Bonds, Investments, Etc.—Notary Public

PHONE 1351

LAW BUILDING NEAR COURT HOUSE

## ASHEVILLE [1921] DIRECTORY

135

Bizzell A Heath (Lula), farmer, h Hazel Mill rd, W Ashev  
 Bizzell Robt M (Edith), farmer, h Hazel Mill rd, W Ashev  
 Black Adolph (Mary), junk dealer, h 153 s Liberty  
 Black Alfred M, student, h 28 Blake  
 \*Black Anderson (Ellen), h 39 Buttrick  
 Black Arthur L, baker Barker's New System Bakeries Co, h 63 Park sq  
 Black Catherine E Miss, stengr, h 102 Patton av  
 Black Earl, chauffeur, Mer Transfer Co, h 334 w Haywood  
 Black Ellis, trucker Sou Ry, h 23 Lyman  
 Black Elsie, wid Jas, h 32 Eugene av  
 Black Flonnie Mae Miss, rms 69 Penland  
 Black Fredk R (Lucile), brkmason, h 17 Highland  
 Black Harry, student, h 334 w Haywood  
 Black Horace C (Lizzie), clk Ashev Steam Bakery, h 64 Phifer  
 Black J Monroe, agt Met Life Ins Co, h 69 Penland  
 Black Jas M (Sarah), (Haywood Market), h 20 Girdwood  
 Black Jno D, clk C A Walker, h 28 Blake  
 Black Jno W (Nannie), check clk Sou Ry, h 23 Lyman av  
 Black Jos M (Mary J), h 20 Girdwood  
 Black Jos N (Janie), carp, h 334 w Haywood  
 \*Black Juanita, lound, h 128 Pine  
 Black Maggie, wid A M, h 28 Blake

**Franklin's Drug Store**  
 O. E. FRANKLIN, Propr.  
 THIRTY YEARS IN DRUGS  
 376 Depot Street—Phones: Day, 3151; Night, 3180  
 "If You Get It at Franklin's It Is Always Right"

Service **MARMON 34** Sales

**GASTON MOTORS COMPANY**

"He Profits Most Who Serves Best"

56 Biltmore Ave. Phone 439

Black Martha L, wid Jno W, h 102 Patton av  
 Black Porter, student, h 334 w Haywood  
 Black Thos B, bkkpr J D Earle Feed Co, h 28 Blake  
 Black Thos P (Mattie), bricklyr, h 10 s Spruce  
 Black Tracy E (Grace), swtchmn Sou Ry, h 20 Girdwood  
 \*Black Walter (Cleo), chauf, h 104 n Lexington  
 Black Wm A, phys 424½ Haywood rd, W Ashev, h same  
 BLACK WM L (Agnes), (The Motor Co), and engr Sou Ry, h 227 s French Broad av—phone 1605  
 Black Wm L (Mary A), clk, h 102 Patton av  
 Black & Williamson, grocs 334 w Haywood  
 Blackburn Jno, emp Sou Ry, h 385 Southside av  
 Blackburn Jno A, h 24 Tacoma  
 Blackburn Nell Miss, clk dist supt Sou Ry, h 24 Tacoma  
 Blackburn Rankin, mchst Ashev Rep Truck Co, h 24 Tacoma  
 Blackford E R Miss, nurse Swannanoa Hill Sanitarium, rms same  
 BLACKMAN PERCIVAL C (Herbert B), mngr Wach B & T Co ins dept 36 Patton av—phone 145, h 22 Broad—phone 2518

**Champion Shoe Hospital**  
 L. F. GOOLEY, Proprietor  
 REPAIRERS OF SHOES OF ALL KINDS  
 No. 6 Government St. Asheville, N. C.  
 Phone 600

**P. C. BLACKMAN**

INSURANCE IN ALL ITS BRANCHES

Residence Phone 2518 Office Phone 145

## Carolina Machinery Co.

We Also Furnish Skilled Mechanics for Boiler Repairs

Founders, Machinists and Jobbers of MILL and Tannery Supplies. We make all kinds of Castings in Iron, Brass or Aluminum.

Phones: Office 590, Shops 2517

# BURROUGH'S ADDING MACHINE CO.

FRANK L. NORVELL, Sales Agent

PHONE 2966

38 HAYWOOD STREET

136 ASHEVILLE [1921] DIRECTORY

**The Record Tire Company**

Exclusive State Distributors

**GUARANTEED REBUILT TIRES**

Half the price of firsts with equal guarantee, cheaper than seconds which carry no guarantee.

Phone 3462

87 Patton Avenue

- Blackshare Arthur L (Jennie), h 83 Elizabeth
- Blackshare Lenne L, tchr Ashev High Schl, h 83 Elizabeth
- BLACKSTOCK CLARENCE E** (Rector, Blackstock & Taylor), attys 8-11 Technical Bldg, res Weaverville, N C
- Blackstock T Edwd (Nan W), (Builders Lumber Co) and (Greenwood & Blackstock), h Norwood Pk
- Blackstock Thos W, (French Broad Groc & Feed Co), h Weaver-ville rd
- Blackwell Benj F (Finnetta J), lab Battery Park Hotel, h 6 s Spruce
- Blackwell Bonnie Miss, clk Austin-Vesey Co, h 29 Galax av, W Ashev
- Blackwell Bessie Miss, teacher, h 35 Gaston
- Blackwell Carl (Muriel), lab, h 30 View
- Blackwell Clarence H (Edith), car inspr Sou Ry, bds 36 Louisiana av, W Ashev
- Blackwell Clyde, tinner W H Arthur, h 6 s Spruce
- Blackwell Dottie Miss, h 30 View
- Blackwell E Owen (Margorie), mngr Barker's New System Bakeries Co, h 294 Hillside
- Blackwell Francis M, butcher, h 30 View
- Blackwell Girdwood, h 30 View
- \*Blackwell Jas (Fannie), h 23 Jersey
- Blackwell Jno, h 183 Patton av
- Blackwell Jno C, brkmn Sou Ry, rms Stonewall Hotel
- Blackwell Jno H (Sarah), rdmstr Sou Ry, h 92 Ora
- Blackwell Katherine, wid Allen, h 203 Michigan av, W Ashev

## JOHN E. LINDER

INSURANCE AND REAL ESTATE

ROOM 2 ELECTRICAL BLDG. PHONES: OFFICE 916; RES. 569

**The Moore Plumbing Co.**

SANITARY PLUMBING, STEAM AND HOT WATER HEATING, GAS FITTING

Phone 1025

17 East College Street

- Blackwell Maggie Mrs, h 14 Roberts
- Blackwell Mitt, student, h 6 s Spruce
- Blackwell Mythias L (Nancy), h 303 Biltmore av
- Blackwell Nell Miss, cashr Athens Cafe, h 6 s Spruce
- Blackwell Wm F (Jennle), driver, h 6 s Spruce
- Blackwell Wm S (Cornelia), wood yards 4 Buttrick, h 183 Patton av
- Blackwell Zack A (Grace), motrmn Ashev P & L Co, h 329 Biltmore av
- Blackwood Emily Miss, clk Anthony Bros, h 19 Grove
- Blackwood Jas C (Alice), mchst Sou Ry, h 19 Grove
- Blackwood Martha E, wid Jno, h 2 Aston Park
- Blackwood Wm C (Laura), painter Excelsior Paint & Paper Hse, h 129 rd av, W Ashev
- Blair Alex B (Mollie), engr Sou Ry, h 40 Bartlett
- Blair Byre, h 52 Choctaw
- \*Blair Frank (Maggie), lab, h 46 Ralph
- Blair Henry M, firemn Sou Ry, h 337 s French Broad av
- Blair Jas, firemn Sou Ry, h 40 Bartlett
- \*Blair Jas W (Jessie), chauf Hayes-McCormack Co, h 32 Graill
- \*Blair Jeremlah (Donnie), janitor All Souls Epis Ch, h Hendersonville rd, Bilt
- \*Blair Jno (Bertha), chauf, h 8 Lincoln av
- \*Blair Wm (Lilly), emp Kenilworth Inn, h 18 Clingman av
- Blair Wm A, fireman Sou Ry, h 40 Bartlett
- Blake Blanche Miss, h 127 e Chestnut

# THE BATTERY PARK BANK

ASHEVILLE, N. C.

CITY, COUNTY AND STATE DEPOSITORY

Surplus and Profits \$150,000.00

Capital \$100,000.00

# KEENER TRANSFER & AUTO CO.

Successors to Hughes Transfer Co.

Prompt Baggage Delivery—First Class Auto Service—Furniture Moving

Office Opp. Sou. Ry. Station Asheville, N. C. Phones 1405, 1415 Glen Rock Box 544

## ASHEVILLE [1921] DIRECTORY

137

- BLAKE ELMER E** (Mildred), (Asheville Welding Co), h 326 Biltmore av  
 Blake S Edwd, slsmn Singer Sewing Mch Co, h Church st  
 Blakely Lowry C, bkkpr Wach B & T Co, h 137 Anandale  
 \*Blakely Roxey, laund, h 82 Brick  
**Blakeney Gilbert M** (Carlos), slsmn R P Baer & Co, h 24 Hanover, W Asheville  
 Blanchard Bertha Mrs, laund, bds 35 Hall  
 Blanchard Geo, del boy J B Emith, h 35 Atkins  
 Blankenship Alice, wid M P, h 110 Hanover, W Asheville  
 Blankenship Atlas Miss, emp Asheville Mica Co, h 35 Clyde  
 Blankenship Chas G (Helen), opr, h 98 Broad  
 Blankenship David R (Brejetta), carp, h 106 Murdock av  
 Blankenship Don W, chant U S Pub Health Hosp, rms same  
 Blankenship H Mrs, French tchr Asheville High Schl  
 Blankenship Hiram (Lillie), carp, h Sand Hill rd  
 Blankenship J Milton, h Brownwood av, W Asheville  
 Blankenship Jno B (Christie), shoemkr 594 Haywood rd, W Asheville, h 80 Wellington same  
 Blenkinship Leon H (Katherine), bkkpr Asheville Battery Co, h 22 Haywood pl  
 Blankenship R Hugh, driver Amer Ry Exp Co, h 110 Hanover, W Asheville  
 Blankenship Reggie, emp W U Tel Co, h 110 Hanover, W Asheville

If you want the plain, unvarnished **FACTS** about this city and section, read

### THE ASHEVILLE ADVOCATE

No interests to protect; no political party to defend

Endorsed by The Central Labor Union and All Affiliated Crafts

- Blankenship Rosie Miss, h 106 Murdock av  
 \*Bland Jno, trucker Sou Ry  
 \*Blanton Edwd (Merkle), lab, h 89 Circle  
 Blanton Louise Mrs, hskpr Margo Terrace, h same  
 \*Blanton Mary, maid, h 116 Pine  
 \*Blassingame Benj, h 25 Hill  
 \*Blassingame Lewis (Nellie), h 25 Hill  
 Blauvelt Julia E Miss, student, bds 26 Flint  
 Blauvelt Wm H (Bessie), druggist, bds 26 Flint  
 Blaylock Chas D (Gertrude), h 6 Aston Park  
 Blaylock E Lester (Clara), printer Inland Press, h 163 Asheland av  
 Blaylock Hugh, mech Sawyer Motor Co, h 163 Asheland av  
 \*Blaylock Mamie, laund, h 23 Greens row  
 Blaylock R L, clerk U S Dist Ct, res Greensboro, N C  
 Blaylock Sarah Miss, binder Inland Press, h 163 Asheland av  
 Blaylock Wm C (Carrie), stone mason, h 163 Asheland av  
 Bledsoe J F, res Sunset Parkway  
**BLED SOE J T & CO**, (J T Bledsoe, N T Robinson), real estate 4 n Pack sq—phone 461  
**BLED SOE JAMES T** (Maude), (J T Bledsoe & Co), (Elk Mtn Orchard Co), and notary 4 n Pack sq, h Sunset Parkway—phone 1099  
 Blomberg Aaron (Rose), h 55 Orchard  
 Blomberg Edna Miss, clk Racket Department Store, h 31 Woodfin  
 Blomberg Freda Miss, clk Racket Department Store, h 31 Woodfin  
 Blomberg Harry, student, h 31 Woodfin

**I**NSURE Your Salary With Us.  
**N**EVER Carry Your Own Risk.  
**S**AFETY Is the Best Policy.  
**U**NLESS You Are a Capitalist.  
**R**EST Easy If You Have  
**A**N Accident. We Will  
**N**OT Keep You Waiting to  
**C**OLLECT Your Claim.  
**E**VERY Claim Promptly Paid.  
**Imperial Life Insurance Co.**  
 Home Office Asheville, N. C. Phone 495

**MOALE & MERIWETHER** Real Estate and Insurance  
 Phone 661  
 GENERAL AGENTS UNITED STATES FIDELITY AND GUARANTY CO.

# Eat at the Crystal Cafes

32 Patton Avenue, 56 Patton Avenue and 16 North Pack Square

PLUMBING PLUMBING

For Quick Service Call

**J. R. RICH CO.**

Phone 364

21 Broadway

138

ASHEVILLE [1921] DIRECTORY

- Blomberg Jack L (Tinnie), (Guarantee and Economy Shoe Stores), h 26 Merrimon av  
 Blomberg Jos, clk, The Leader, rms s Liberty st  
**BLOMBERG LOUIS** (Dora), propr Racket Department Store and Asheville Salvage Co, h 31 Woodfin—phone 1456  
**BLOMBERG SAML I** (Hannah), (The Leader), and dept store 13 n w Park sq, h 54 Charlotte  
**BLOMBERG SIGMUND**, mngr Racket Department Store, h 31 Woodfin—phone 1456  
 Blount Wm Capt, instr Bingham Military Schl, res same  
 \*Blow Wm (Vena), lab, h 67 Circle  
 Blue Briar Cottage, 1 Sunset dr, res Dudley Dunn  
 Blue Jesse (Bertha), lab, h Westwood pl, W Asheville  
 Blue Ridge Building & Loan Assn, 1 Haywood, J E Rankin pres, R S Jones v-pres, E L Ray sec-treas  
 Blue Ridge Decorating Co, (J F Means), contrs 20 n Pack sq  
 Blue Ridge Grocery Co (Inc), whol 363 Depot, C C Humphries pres, J C Sales sec, W F Humphries treas-mngr  
 Blue Ridge Line Co (Inc), 310-311 Haywood Bldg, J W Grimes pres-treas, A M Field v-pres, P R Moale sec  
 \*Blueford Elberta, cook, h 116 Livingston  
 \*Bluford Fred (Emma), waiter, h 116 Livingston  
 \*Blythe Wm, butler Chas S Jordan, h (r) 296 Montford av

Office Phone 91

NOTARY PUBLIC

Res. Phone 1174

**S. D. HALL**

**REAL ESTATE BROKER**

64 PATTON AVENUE

ASHEVILLE, N. C.

**BOARD OF TRADE**, 33-35 Broadway—phones 3456-3457, A G Barnett pres, M A Erskine and E C Greene v-pres, N Buckner sec, C N Brown treas (see page 14)

- Boatwright Albert D (Mina), h 85 Madison  
 Boatwright Lucyle I A Miss, stengr, h Kenilworth Pk  
 Bobo Lillian Miss, hair dresser Marinello Shop, h 49 Walnut  
 Bocoock Arville, h 38 View  
 Bocoock Porter (Bessie), h 38 View  
 \*Boger Bary, laund, h 34 Ridge  
 Bogle Ella Mae Miss, h 343 Hillside  
 Bogle Jos B (Lula), mchst, h 343 Hillside  
 \*Bogus Isaac (Mattie), lab, h 32 McDowell  
 Bohannon Annie F, wld W T, h 393 Merrimon av  
 Bohmfalk Georgia Miss, clk Kress, h w Haywood st  
 Boland Elizabeth, wld J W, bds 33 Starnes av  
 \*Bolden Andrew W (Janle), marble ctr B S Smith & Son, h 120 Eagle  
 \*Bolden Jos (Minnie), lab, h 152 Hill  
 \*Bolden Nina B, h 120 Eagle  
 \*Bolden Robt (Rosa), lab, h 47 Clingman av  
 \*Bolden Ruth, h 152 Hill  
 \*Bolden Virginia, h 152 Hill  
 \*Bolden Walter, porter C A Raysor, h (r) 31 w Chestnut  
 \*Bolden Wideman (Ella), chauf, h 62 Ridge  
 Bollick Edith Miss, cashr S H Kress & Co, h 36 Ora  
 Bollick Ellsworth, brakmn Sou Ry, h 36 Ora

**Southern Life & Trust Co.**

OF GREENSBORO, N. C.

Life Insurance, Double Indemnity, Disability, Health and Accident

ASHEVILLE BRANCH OFFICE  
 S. B. PATTERSON, Mngr.

508-9-10 Legal Bldg.

Phone 87

## THE PHONOGRAPH SHOP

Phonographs—Records—Supplies—Pianos—Player-Pianos—Autos For Hire

12 SOUTH PACK SQUARE

PHONE 366



Bolick Monroe A (Alice), emp Standard Oil Co, h 36 Ora  
 Bolick Monroe A Jr, emp Standard Oil Co, h 36 Ora  
 Bolick G Clyde, cashr Standard Oil Co, h 58 Bartlett  
 Boling Eleura J, wid J W, h 33 Asheland av  
 Boling Mary Miss, h 33 Asheland av  
 Boling Nora Miss, clk Postal Tel Cable Co, h 33 Asheland av  
 Boling Roy, h 33 Asheland av  
 Bollinger Mary E, wid R Z, h 217 Haywood  
 Bollinger Rhetta Miss, clk Mrs M E Crane, h 217 Haywood  
 BOLTNER W RAY (Bernice), sec Richbourg Motor Co, h 81 Anandale av  
 "Bon Air," boarding 66 Asheland av, Mrs L M Pritchard propr  
 BON MARCHE, department store 19-23 Patton av—phone 2500, S Lipinsky propr (see top lines)  
 Bond Ada E Miss, nurse U S Pub Health Hosp, rms same  
 Bond Adrian, plmbr, h Woolsey R D 1  
 Bond Joy Miss, h 61 Anandale av  
 Bond Ora E Miss, h 61 Anandale av  
 Bond Roland (Annie), h Woolsey R D 1  
 \*Bondwell Jno, lab, h 29 Valley  
 Bone Moylan W (Mabel), soldier, rms 46½ Biltmore av  
 Bonhan R Carl (Grace), simn Ashev Tfr & Storage Co, h 160 s Liberty  
 Bonnell Lockwood, acct J E Wilson, h 262 Hillside

## DAN. W. HILL

Office American National Bank Building  
 Residence 28 Woodfin Place

District Manager Mutual Life Insurance Co. of New York

Office Phone 2831; Res. 2817 ASHEVILLE, N. C.

Bonnell Nel Mrs, sec Drs Lynch, Adams & Smith, h 262 Hillside  
 Bonniview (The), 128 Haywood, res J T Annis  
 Book Chas (Gussie), groc 102 Cherry, h 23 Starnes pl  
 Book Saml (Yetta), groc 15 Furman av, h 15½ same  
 Booker Clayton M (Stella), shpng clk Barbee-Clark Cigar & Tob Co, h 320 Montford av  
 \*Booker Fannie, cook, h 2 Catholic av  
 \*Booker Geo (Lydia), lab, h 40 Short Bailey  
 \*Booker Henry (Laura), lab, h 41 McDowell  
 Booker W Baxter (Lee), auto mch, h 3 Isreal's al  
 \*Boone Arnette, maid, h 153 s Grove  
 Boone Buryl, h 2 Hunthill  
 Boone Cyrus A (Elizabeth), engrn Sou Ry, h 99 Asheland av  
 Boone D Crum (Sue), blksmith, h 310 Haywood rd, W Ashev  
 Boone Elizabeth Miss, h 99 Asheland av  
 Boone Harry (Lydia), mldr Ashev Supply & Fdry Co, h 225 Merri-mon av  
 Boone Herbert, painter Nash & Dalton, h Blanton st  
 Boone Jennie, wid Adolphus, h 35 East  
 Boone Jno N, foremn Ashev Supply & Fdy Co, h 2 Hunthill  
 \*Boone Jos E (Margaret), formn Alport & Alexander, h 153 s Grove  
 Boone Leslie, tchr Ashev High Schl  
 Boone Lona Miss, laund Swanna Ldy, rms 223 Patton av  
 Boone Mary Miss, housekpr Battery Park Hotel, h same  
 Boone Olga Miss, h 2 Hunthill

**CITIZENS ELECTRIC CO.**  
 C. T. JOHNSON, Mngr.  
 ELECTRICAL CONTRACTORS—FIXTURES AND SUPPLIES  
 3 Walnut Street  
 Phone 3761

**Carolina Motor Company**  
 F. E. ANTLEY, Mngr.  
 DISTRIBUTORS WESTERN NORTH CAROLINA FOR THE NEW STUDEBAKER CARS  
 SALES SERVICE  
 Phone 1287

*Anthony Bros*

OUTFITTERS TO MEN AND WOMEN

35 Patton Ave.

ANTHONY'S SHOES  
 ARE  
 SILENT SALESMEN

PHONES:  
 Men's Dept. 271  
 Ladies' Dept. 270

# T. P. JOHNSON & COMPANY

SHEET METAL WORKERS

All Kinds of Roofing, Guttering and Conductor Work—Metal Ceiling, Skylights and Galvanized Iron Cornices

Office and Shop, 69-71 Biltmore Avenue

Phone 325

140

ASHEVILLE [1921] DIRECTORY

THE PARMACK—ASHEVILLE'S REAL CAFE

O. H. PARROTT AND J. F. KEENER, Proprs.

Good Food, Cooked Right, Served Right—Clean and Inviting Surroundings

HAYWOOD BUILDING

ASHEVILLE, N. C.

Phone 3737

Boone Sallie, wid J N, smstrs Austin-Vesey Co, h 17 Ora  
 Boone Ray, h 2 Hunthill  
 Booton Ira W, dis clk P O, h Reed st Bilt  
 Booze W Mansfield, electrn, h 74 Central av  
 Boozer Cunard G Mrs, tel opr W U Tel Co, h 195 s French Broad av  
 \*Boozer Fanny, h Biltmore rd  
 \*Boozer Jas (Ada), lab, h 31 Max  
 Boozer Rufus M (Cunard), condr Sou Ry, h 195 s French Broad av  
 \*Borden Mary, laund, h 17 McDowell  
 Boring Anna Miss, cashr The Leader, bds 68 Haywood  
**BORNE WILLIS G**, cartoonist Ashev Citizen, rms 19 Medical Bldg  
 \*Boss Margaret, cook J E Dickerson, h (r) 81 Charlotte  
 \*Boss Robt, emp J E Dickerson, h (r) 81 Charlotte  
 Bost Lawrence P, casket mkr Biltmore Casket Co, h 273 Biltmore av  
 \*Bost M Luther (Mary E), lab, h 63 Curve  
 Bostic Nettie, wid P L, h 49 s French Broad av  
 \*Bostick Janie, cook, h 9 Miller  
 Bostick Percy L (Bonnie), trav slsmn, h 68 Park av  
 \*Bostick Theler, lab, h 41 Velvet  
 \*Boston Edwd (Emma), lab, h 22 Fagg  
 Botta Jos, cook Grove Park Inn, h Sunset Hall same  
 \*Boulware Andrew, bellman Margo Terrace, h same  
 \*Bouquet Wm, h 44 Smith  
 Bour Louis Rev, asst pastor St Lawrence Cath Ch, rms 18 Flint

## WILLIAM COLEMAN & CO.

REAL ESTATE—FIRE INSURANCE

21-22 ELECTRICAL BUILDING

PHONE 2496

Bourne Belknap B, student, h 16 Bearden av  
 Bourne Emily C Mrs, propr The Four Stars Tea Room, h 16 Bearden av  
 Bourne Francis C (Pauline M), slsmn J D Earle Feed Co, h 114 Cumberland av  
 Bourne Fred (Clara), formn Sou Ry, h 255 Biltmore av  
**BOURNE LOUIS B** (Emily C), (Bourne & Parker) and sec-treas Biltmore Tal Co, h 16 Bearden av—phone 414  
 Bourne Sallie, wid Jas D, h 255 Biltmore av  
 Bourne Wm C, student, h 16 Bearden av  
**BOURNE & PARKER**, (L M Bourne and Haywood Parker), attys-at-law s Pack sq cor Biltmore av (2d fl)—phone 514  
 Bowan Ira (Cora), clk L D Ingle, h Grace R D 1  
 Bowcook Arole, clk Montford Drug Store, h 46 View  
 Bowden Gilmer T (Louise), shoemkr 31 e College, h 127 Woodrow av  
 \*Bowditch Jas, emp Caro Creamery, h 164½ Hill  
 \*Bowen Annie, laund, h 56 Hill  
 \*Bowen Irene, laund, h 58½ Mountain  
 Bowen Jno C (Ada), condr Ashev P & L Co, h 261 Biltmore av  
 \*Bowen Robt (Emma), emp Ashev Ldy, h 5 Gudger  
**BOWEN ROSALIE MISS**, industrial and girls work sec Y W C A, rms same  
 ⚡**BOWEN**, see also BOWN

# SHERMAN - HARRISON CO.

HARDWARE, SPORTING GOODS, PAINTS, OILS AND ROOFING

We Feature the Keen Kutter Cutlery and Tools

Watchmakers and Inspectors

21 BILTMORE AVENUE

PHONE 2747

# Bon Marche ASHEVILLE'S BEST DEPARTMENT STORE

CORNER PATTON AND LEXINGTON AVENUES

PHONE 2500

ASHEVILLE [1921] DIRECTORY

141

- Bowers Wm E (Floye), auto top trimmer Asheville Harness Co, h 72 College  
 Bowles Donald (Julia), chauff, h 126 Broad  
 Bowles Edwin (Evelyn), clk R E Bowles, h 138 Charlotte  
 Bowles Harry P (Leila), painter R E Bowles, h 395 s French Broad av  
 Bowles Irene Miss, h 138 Charlotte  
 Bowles J W (Julia), contr, h 79 Merrimon av  
 Bowles Jesse L (Rosette), groc 619 Haywood rd, W Asheville, h 630 same  
 Bowles Margaret Miss, h 138 Charlotte  
**BOWLES ROBERT E** (Marie), paints, oils, colors, varnishes, stains, brushes, wall paper, etc, 28 Broadway—phone 407, h 138 Charlotte—phone 1213 (see side lines)  
 Bowles Venner, h 630 Haywood rd, W Asheville  
 Bowles Wm R (Bessie), painter R E Bowles, h 17 Clyde  
 Bowman Frances Miss, stengr Jno Acee, bds The Henrietta  
 Bowman Fred, batteryman Watkins Battery Co, h Asheville R D 1  
 Bowman Ira (Cora), carp, h Grace R D 1  
 Bowman Jno W (Willie J), barber 12 w College, h 76 Albermarle rd  
 Bowman Lura Miss, head nurse Biggs Sanitarium, h 104 Woodfin  
 Bowman Luther, hlpr Caro Creamery  
 \*Bowman Nathaniel L (Violet), trucker Sou Ry, h 35 Buttrick  
 Bown Harry H (Mary), physn, h Woolsey av, Woolsey R D 1

WHEN YOU THINK OF ANYTHING NICE TO WEAR THINK OF

## CADISON'S

A FASHION SHOP FOR LADIES

Fourteen Biltmore Avenue

Phone 817

- Bown Katherine Miss, student, h Woolsey av, Woolsey  
**BOWN**, see also **BOWEN**  
 Box Geo (Agnes), carp, h 9 Short  
 \*Boxdale Marguerite, maid, h 24 Clingman av  
 \*Boyce Algie, h 28 Pearson dr  
 Boyce Sallie E, wid W A, h 187 Haywood  
 \*Boyd Benj, (Carrie), emp Hans-Rees Sons, h Buffalo, W Asheville  
 Boyd Carl M (Ethel), timekpr Sou Dray Co, h 57 Hall  
 Boyd Blanche T Mrs, bkkpr Felmet Bros, h 19 Langwell av, W Asheville  
 \*Boyd Carrie, laund, h 240 s Beaumont  
**BOYD, CHANCE & BRAY**, (Plott Boyd, I C Chance, H C Bray), real estate and ins, 1 Haywood—phone 88  
 \*Boyd Clara, h 24 Clingman av  
 Boyd Evan S (Leona), lab, h 313½ w Haywood  
 Boyd Grace Miss, emp Asheville Ldy, h 313½ w Haywood  
 \*Boyd Jas, lab, h 17 Sorrell  
 Boyd Jas E Hon, judge U S Dist Ct, res Greensboro, N C  
 \*Boyd Jesse (Mary), lab, h 216 s Beaumont  
 \*Boyd Jno, waiter, h Edgewood rd, Woolsey  
 Boyd Jno P, real estate, h 123 Asheland av  
 Boyd Jno R (Julia), carp, h 24 Elizabeth  
 Boyd L E Mrs, h Haywood rd, W Asheville  
 \*Boyd Louise, laund, h 97 s Market  
 \*Boyd Louise, laund, h 15 Sorrell  
 Boyd M W, carp, rms 37 Temple ct

**ASHEVILLE POWER & LIGHT CO.**  
 PHONES: Meter, Sales and Trouble Dept., 879; General Office, 69; Supt.'s Office, 1400  
**LIGHT AND POWER**

## J. C. McPHERSON

PLUMBING, STEAM AND HOT WATER HEATING

Slate and Tin Roofing—Galvanized Iron Work—Hot Air Furnaces

73 BROADWAY

PHONE 133

# AUDITS

JOHN E. WILSON

PUBLIC ACCOUNTANT

Financial State-  
ments Prepared

Bookkeeping Sys-  
tems Installed

Rooms 203-204-205 Drhumor Bldg.

Phone 1376

## 142 ASHEVILLE [1921] DIRECTORY

**Nichols  
Shoe Co.**

Cash Shoelist  
to the  
Family

“On the  
Square”

Phone 299

Boyd Martha Mrs, h 33 Roberts  
 Boyd Mary A, wid Andrew J, h 2 Wells av, W Ashev  
 \*Boyd Oliva, waiter, h Edgewood rd, Woolsey  
**BOYD PLOTT**, (Boyd, Chance & Bray), h 123 Asheland av—phone 1894  
 \*Boyd Ralph, wringer Swanna Ldy  
 Boyd Rosella Miss, bkkpr Jno Acee, bds 5 Flint  
 Boyd Walter D (Eva E), carp, h 2 Wells av, W Ashev  
 \*Boyd Wm (Lizzie), emp Hans-Rees Sons, h 170 Buffalo, W Ashev  
 Boyd Wm A (Louise), carp, h 61 Westwood pl, W Ashev  
 Boyd Wm W (Blanche T), clk Sou Ry, h 19 Langwell av, W Ashev  
 Boyer Raymond H (Henrietta), h 3 Oak Park rd  
 Boykin Minnie Miss, stengr, h 63 Anandale av  
 Boykin Minnie, wid Richd, h 63 Anandale av  
 Boykin R Pegram (Merle), capt U S A, h 63 Anandale av  
 Boyte Chas L (Mary M), teward, h 88 Center  
 Bozeman Laura, h 190 Biltmore av  
 \*Bozeman Otis (Flossie), cook W A Hawkins, h 10 Hibernia rd  
 Brackett Albert L (Josie), chauf Biltmore Milling Co, h Roberts-  
 town Bilt  
 Brackett Erskine W (Hester), carp, h 38 View  
 Brackett Gaston (Dorothy), h 30 View  
 \*Brackett Jas (Annie), lab, h S Ashev  
 \*Brackett Jno (Amanda), lab, h S Ashev

RES: PHONE 683 PRIVATE AMBULANCE PHONE 82

**Robt. J. Lewis**  **Funeral Director  
and Embalmer**

LADY ASSISTANT WHEN DESIRED

RED CROSS UNDERTAKING PARLOR 49 COLLEGE ST.

Brackett Hardy (Alice), lab, h 437 Broadway  
 Brackett Mary Mrs, h 23 Logan  
 Brackett Robt B (Rose), emp City San Dept, h 250 Patton av  
 Brackett Thos B (Mollie), lab, h 421 Broadway  
 Bradburn Jos H (Mary), groc 4 Waynesville av, W Ashev, h 70  
 Craven same  
 \*Braddock Chas (Vera), lab, h 68 Clemmons  
 Bradfield Elizabeth, wid Herbert, h 37 Lawrence pl  
 Bradford Benj A, clk J C Bradford, h 38 Hiawassee  
 Bradford Frank L, clk J C Bradford, h 38 Hiawassee  
 Bradford Frank P, h 11 Brevard rd, W Ashev  
 Bradford J Chas, teller Central Bk & Tr Co, h 38 Hiawassee  
 Bradford J J, h 64 Summit, S Bilt  
 Bradford Jas B (Annie), supt Glenn Rock Sta P O, h 34 Hiawassee  
 Bradford Jas N, teller Central Bk & Tr Co, h 38 Hiawassee  
 Bradford Jas C (Annie M), groc 166 Patton av, h 38 Hiawassee  
 Bradford Jos M (Mary A), auto pntng 111 Broadway, h 356 Broad-  
 way  
 Bradford Kathryne Miss, student, h 38 Hiawassee  
 Bradford Mary E Miss, bkkpr W U Tel Co, h 38 Hiawassee  
 Bradford Mary S, wid Chas A, h 36 Hiawassee  
 Bradford Mamie, wid J M, h 357 Broadway  
 Bradford Wm C, bricklayer, h Biltmore rd, S Bilt  
 Bradford Zella, nurse U S Pub Health Hosp, rms same

Office Phone 1331 Depot Phone 3711

**Merchants Transfer Co.**

“Immediate Truck Delivery”

FREIGHT AND PARCEL DELIVERY—BAGGAGE  
AND FURNITURE MOVING

28 West College Street

# ASHEVILLE ICE COMPANY

Wholesale and Retail Dealers in Pure Mount Mitchell Ice  
 8 SOUTH MARKET STREET PHONES 72 AND 158

# FLORENCE HOTEL

MRS. ANNA COWGILL, Propr.

EUROPEAN PLAN—\$1 AND UP

HOME-LIKE AND MODERN CONVENIENCES

Near Southern Railway Passenger Station

Phone 734

ASHEVILLE [1921] DIRECTORY

143

- \*Bradley Anna, h 12 Blanton
- Bradley Annie B Mrs, clk Blue Ridge Groc Co, h 16 Center
- Bradley Bonded Warehouse Co, army and navy goods, 17 Biltmore, O M Bradley mngr
- Bradley Bonnie Miss, h Bradley Hill, W Ashev
- Bradley Brokerage, (S O Bradley), paints, oils and varnish 6-7 Commerce Bldg
- Bradley Clyde W (Annie), (Pickens, Bradley & Co), h 16 Center
- Bradley Curtis C (Alice), n 130½ Broadway
- Bradley D Lorenzo (Florence), lab city, h 39 Atkinson
- Bradley David D (Bonnie), furn rooms 17½ Broadway, h same
- Bradley Delia Miss, rms 100 Asheland av
- Bradley Earle L, driver Amer Ry Exp Co, h 79 Atkinson
- \*Bradley Ernest (Laneese), lab, h 154 Buffalo, W Ashev
- \*Bradley Emma, h 16 Richard
- Bradley Emory, emp city, h 79 Atkinson
- \*Bradley Estella, cook, h 16 Richard
- Bradley Evie Miss, h 73 Atkinson
- Bradley F Ellis (Maggie), motrmn Ashev P & L Co, h 79 Atkinson
- \*Bradley Geo, watchman Sou Ry, Bilt, h 122 s Grove
- Bradley Geo (Emaline), farmer, h Bradley Hill, W Ashev
- Bradley Grace Miss, h 210 Patton av
- Bradley Hiram (Evelyn), meat cutter, h 3 Frederick
- Bradley Jno, painter R E Bowles, h 129 Swannanoa av, W Ashev

44 Haywood Street

Hand Made Blouses, Imported Real Laces and Hand Embroideries, Costume Jewelry, Fine Handkerchiefs, Art Goods, Etc.

MISS MILKIE, Propr.

THE QUALITY SHOP

Phone 3517

## CREASMAN & COMPANY

L. A. CREASMAN, Mngr.

PLUMBING AND HEATING CONTRACTORS

22 SOUTH PACK SQUARE

PHONE 2281

- Bradley Jno G (Lucretia E), mchst, h 83 Michigan av, W Ashev
- Bradley Jno H Rev (Emma), pastor Haywood St M E Ch, h 210 Patton av
- \*Bradley Jno L (Rosabelle), emp Ashev P & L Co, h 122 s Grove
- Bradley Jno N (Lula), groc 457 w Haywood, h 73 Atkinson
- Bradley Lat (Essie), h 39 Atkinson
- Bradley Lillie Mrs, h 488 w Haywood
- Bradley Lon C (Bertha), tkt seller Sou Ry, h 100 Asheland av
- Bradley Lorenzo (Florence), truck driver, h 39 Atkinson
- Bradley Mary E Mrs, h 96 Buffalo, W Ashev
- Bradley Myrtle Miss, opr Ashev Tel & Tel Co, bds 50 Broadway
- Bradley Napoleon B, drayman 90 Buffalo, W Ashev, h same
- \*Bradley Nelson, trucker Sou Ry
- Bradley Offie W (Effie), lab Grove Park Inn, bds Burnsville Hill
- Bradley Osborne M, mngr Bradley Bonded Whse Co, h 57 Cherry
- \*Bradley Oscar (Anna), lab, h 24 Gaither
- Bradley Ossie Miss, h 73 Atkinson
- Bradley Parley P (Harriet), truck driver, h Stanley st R D 1
- \*Bradley Robt, h 13½ Brooklyn al
- \*Bradley Robt (Georgia), h 16 Richard
- \*Bradley Rosa, janitress Sou Ry Depot Bilt, h 122 s Grove
- \*Bradley Roy, wks Sou Ry, h 56 Beech Hill
- BRADLEY SAML O (Crimora), (Bradley Brokerage), and agt S F Bowser & Co, 6-7 Commerce Bldg—phone 1346, h 38 Austin av—phone 1747

WESTERN CAROLINA REALTY CO.

Real Estate Brokers

Loans and Investments

10 North Pack Square

Phone 974

Asheville, N. C.

# J. R. Swann Motor Company

DISTRIBUTORS MOON, LIBERTY SIX, BRISCOE CARS AND TRUCKS

57 Biltmore Ave.

Auto Supplies and Accessories

Phone 1437

# Visitors Welcome!!

## Asheville Chero-Cola Bottling Co.



144

ASHEVILLE [1921] DIRECTORY

H. L.

**FINKELSTEIN**

**LOAN OFFICE**

“Indestructo”  
Trunks, Bags,  
Suit Cases,  
Diamonds,  
Watches and  
Jewelry

“Styleplus”  
Clothes

Douglas Shoes

23-25 Biltmore  
Avenue  
Phone 887

Bradley Vincent, driver J A Groves, h 73 Atkinson  
Bradley Virgil B (Ada), painter, h 238 Waynesville av, W Ashev  
Bradshaw Harry R, v-pres Clinchfield Lime Co, res Ashford, N C  
Bradshaw Jos A (May), condr Sou Ry, h 149 Bartlett  
Bradshaw Oliver H (Bessie), engr Sou Ry, h 102 Ralph  
Brady Emma J Mrs, h 169½ Patton av  
Brady Jno P, draftsman B H Case, rms 38 Hiwassee  
Brady Mary Miss, h 4 Carroll av  
Brady Phyllis M Miss, h 169½ Patton av  
Brady Thelma Miss, stengr, h 24 Woodfin  
Brady Edgar B (Sadie), wtchmkr C E Henderson, h 124 Broad  
Braman Alice Mrs, asstr Swanna Lndy, h 100 East  
Braman Herbert O (Alice), driver Swanna Lndy, h 100 East  
Braman Wm, clk Dr T C Smith Co, h 100 East  
Bramford Carl, h 18 Vance  
Bramlett Houston R, clk Anthony Bros, h 70 e College  
Bramlett Mark, lab, h 217 Sulphur Springs rd, W Ashev  
Bramlett Phillip H (Addie), farmer, h 217 Sulphur Springs rd, W  
Ashev  
Bramlet Thos L (Eloise), clk Gilmers, h 41 Vance  
Branagan Jno J (Florence), tailor M V Moore & Co, h 374 Bilt-  
more av  
Branagan Studio, 6½ n Pack sq, Joseph McGarry propr  
Branch Eugene R, cashr Margo Terrace, h same

## Carolina Conservatory of Music

**SIG. GASPER PAPPALARDO, General Director**

73½ Broadway

Phone 2068

**Frank J.  
Nevercel**

**B  
I  
C  
Y  
C  
L  
E  
S**

Dealer and  
Repairer  
Sundries and  
Supplies

17 W. College  
Phone 1650

Branch Jennie, wid J L, h 4 All Souls Crescent Bilt  
Branch Patrick Henry (Grace R), mngr Margo Terrace, h same  
Branch S Faye Miss, h 4 All Souls Crescent Bilt  
Branch Thos W, hds Margo Terrace  
\*Brand Abraham L (Flora), porter Pullman Co, h 4 Woodrow av  
\*Brand J W (Maggie), porter Pullman Co, h 346 Broadway  
Brandl Andrew C (Mae McG), (Western Produce Co), h 48 Cherry  
Brandl Chas McG, student, h 48 Cherry  
Brandl Jos A (Alice), real estate, h 26 Monroe pl  
Brandle H L, clk Sands & Co, h 302 s French Broad av  
BRANDLE, see also BRENDE  
BRANDT JOS B (Maynita), pres The Honorbilt Co, asst cashr Amer  
Natl Bank and Notary, h Richard st Kenilworth Park  
Brandt Margaret J Miss, sec The Honorbilt Co, h Richard st Kenil-  
worth Pk  
\*Brandt Richd (Frances), barber, h 23 Turner  
Brank Alhert V (Matilda), carp, h 23 Eloise  
Brank Grace Miss, clk Morris Levitt, h Hendersonville rd, Bilt  
Brank Lee Miss, h 319 Merrimon av  
Brank Walter S, clk Amer Ry Exp Co, h Biltmore, N C  
Brannon Chas R (Aliene), trav slsmn, h 38 Carter  
\*Brannon Dorcas, laund, h 15 Short  
\*Brannon Saml (Lillie), lah, h 82 Brick  
Brantley Henry L (Flossie), waiter Crystal Cafe No 3, bds 34 Ashe-  
land av

## EDWARD A. FARLEY

E. L. CHANCE, Manager

Head to Foot Outfitters for Men, Women and Children

(Charge Accounts Solicited)

16 SOUTH PACK SQUARE—PHONE 179

# ZIMMERMAN & SMITH

PUBLIC ACCOUNTANTS—AUDITS—TAX SERVICE—SYSTEMS

16½ PATTON AVENUE

PHONE 2697

ASHEVILLE [1921] DIRECTORY

145

## Photography

Portraits  
Commercial  
"Land of the Sky"  
Views

## PELTON STUDIOS

Next to  
Princess  
Theatre  
Visitors  
Welcome

Brantley J J (Sara), h 41 Edgemont av  
Brasington Carl, waiter Glen Rock Cafe, rms 446 Depot  
Braswell Ervin A (Zelma), rms 51 Woodfin  
Braswell Zelma Mrs, clk Lowenbein-Rutenberg Co, rms 51 Woodfin  
\*Bratton Vivian, dom J T Bledsoe, h (r) Sunset Parkway  
Brawley Daniel (Lula), h 39 s French Broad av  
Brawley DeLacy, acct Zimmerman & Smith, h 39 s French Broad av  
BRAY HARRY C (Catherine), (Boyd, Chance & Bray), notary 1  
Haywood, h 111 e Chestnut  
Brazelton Robt C, clk J E Wilson, h 33 Hiwassee  
\*Brazmon Sarah, dom, h 20 Gudger  
Breazeale Katherine Mrs, trn nurse, rms 211 Patton av  
Brendle David B (Rosa), engr Sou Ry, h 391 s French Broad av  
Brendle Dewey V (Jessie), emp C W P Co, h Chestnut Ridge Pk  
Brendle M Berlin (Ellen), cabt mkr, h 29 Hillside  
\*Brendle Thos, lab, h 90 Hazzard  
BRENDEL, see also BRANDLE  
Bretney M J Mrs, h 150 Hillside  
\*Brevard Robt (Christine), trucker Sou Ry, h 58 Hill  
Brew Jas Dr, surgeon in chg U S Pub Health Hosp, h same  
Brewer Carl, driver Coca-Cola B Co, h W Ashev  
Brewer Hoyt, clk Smith's Drug Store, h 118 Cumberland av  
Brewer Jas F (Hattie), phys 315-316 Haywood Bldg, h 118 Cumberland av and Corinth, Miss

## DR. S. ROBINSON

OPTOMETRIST AND OPTICIAN

Special Appointments by Phone or Mail  
78 Patton Avenue Below Postoffice



"You know us by this sign"

Brewer Jas F Jr, student, h 118 Cumberland av  
\*Brewer Walter (Nannie), swtchmn Sou Ry, h 44 Beech Hill  
Brewington Walter L (Catherine), barber H A Cheek, h 71 East  
\*Brewton Adeline, laund, h 40 Davidson  
Brewton Cecil (May), chauv, h 184 Westwood pl, W Ashev  
\*Brewton Eliza, laund, h 40 Davidson  
Brewton Kate B, wid Philip, h 184 Westwood pl, W Ashev  
\*Brewton Landrum (Neoma), waiter, h 64 Eagle  
Brian Georgia Mrs, prac nurse, h 43 Albemarle rd  
\*Brice Frank, porter Logan & Moore, h 9 Pine  
Brice Jas R, (Brice & Edmonds), and meats 305 w Haywood, h 13  
Park av  
Brice Jno T, clk J R Brice, h 13 Park av  
\*Brice Mary, laund, h 17 Ridge  
Brice Saml P (May), groc 34 Roberts, h 13 Park av  
Brice & Edmonds, (J R Brice, J G Edmonds), meats 739 Haywood  
rd, W Ashev  
\*Brickell Caroline, dom C S Jordan, h 291 e College  
Bridges A Luther (Vola), swtchmn Sou Ry, h 328 w Haywood  
\*Bridges Carson (Mary E), lab, h 135 Poplar  
Bridges Edwd (Stella), emp Sou Ry, h 302 s French Broad av  
Bridges Gaines M (Emma), farmer, h 63 Waynesville av, W Ashev  
Bridges Jno M (Genevieve), treas Sawyer Groc Co, h 182 Flint  
Bridges Wm J (Annie M), mngr Armour & Co, h 279 Woodland av,  
W Ashev

## R. E.

## BOWLES

Paints, Oils,  
Colors,  
Varnishes,  
Shingle  
Stains,  
Brushes, Etc.

Muresco for  
Walls and  
Ceiling  
Decorations

Estimates  
Made on  
Painting and  
Decorations

PHONE 40  
28 BROADWAY

**MOALE & MERIWETHER** Real Estate and Insurance  
Phone 661  
CITY AND SUBURBAN PROPERTY Farms and Timber Lands

## Citizens Plumb- ing Co.

Plumbing  
and  
Supplies

405

Haywood  
Road

"West  
Asheville"  
Phone 2431

146

ASHEVILLE [1921] DIRECTORY

Bridges Roy, firemn Sou Ry, bds Hallyburton House  
Briggs C N, clk U S Pub Health Hosp, rms 17 Maxwellton Bldg  
Briggs Chas, painter, h 250 Waynesville av, W Ashev  
Briggs Chas C (Mattie), clk frt agt Sou Ry, h 84 Asheland av  
Briggs Chas W, trav slsmn L B Jackson & Co, h 26 Blake  
Briggs Clarence O (Myrtle), embalmer R J Lewis Und Parlors, h 19  
Courtland av  
\*Briggs David (Laler), emp Sou Ry, h 123½ Clingman av  
Briggs Dawson, carp, h 58 Swannanoa av, W Ashev  
Briggs Della Miss, h Jackson Park  
Briggs Dick (Ethel), carp, h 275 Haywood  
Briggs Dillard W (Lillie), motrmn Asheville P & L Co, h Jackson pk  
Briggs Ellis, stower Sou Ry, h 250 Waynesville av, W Ashev  
Briggs Edmond, h Jackson Pk  
\*Briggs Emma, dom, h 226 Asheland av  
Briggs Hattie Miss, smstrs Anthony Bros, h 26 Blake  
**BRIGGS HENRY H** (Attle L), phys (eye, ear, nose and throat) 73  
Haywood—phone 608, h Crowhurst Route 2—phone 1090  
Briggs Horace G (Erma), car inspr Sou Ry, h 216 Pennsylvania av,  
W Ashev  
\*Briggs Hosea (Eva), emp Sou Ry, h 137 Clingman av  
Briggs Jessie F Mrs, res Woolsey R D 1  
Briggs Jos W (Mary), h 32 Center  
Briggs Kyle D, h Jackson Pk

### VICTOR S. STEPHENSON

16½ Patton Avenue

### KODAK FINISHING

P. O. Box 514

Asheville, N. C.

BETTER DEVELOPING, PRINTING, ENLARGING

## FELMET BROS.

Groceries  
and  
Fresh Meats

Country  
Produce  
and Feed

Phones  
586-587-588

347-349 W.  
Haywood St.

Briggs Lydia J, wid T P, h 58 Swannanoa av, W Ashev  
Briggs Martin L (Cordelia), clk W H Wyatt, h 250 Waynesville av,  
W Ashev  
Briggs Milton G (Jennie), carp, h 26 Blake  
Briggs Nellie Miss, h 26 Blake  
Briggs Oscar, h Chunn's Cove  
Briggs Richd E, clk C W Patterson, h Jackson Pk  
Briggs Theron, driver R E Bowles, h Jackson Pk  
Briggs Thos, emp Ashev P & Lt Co  
Briggs Wm M (Mary), h 44 Clyde  
Brigham W S Mrs, res Shamrock Cottage, Albemarle Pk  
Bright Alfred L (Mary M), groc 1016 Haywood rd, W Ashev, h 148  
Brevard rd same  
Brigman Arthur F, bds 59 Penland  
Brigman Caroline C, wid D I, h 214 Patton av  
Brigman Clarence L, clk Amer Ry Exp Co, h Hendersonville rd, Blit  
Brigman Fredk, pressmn, h 214 Patton av  
\*Brigman Jas C (Cora L), walter, h 72 Ridge  
Brigman Lillie Miss, opr Ashev Tel & Tel Co, h Blitmore, N C  
Brigman Marlon, mchst Brown Motor Co, rms 25 Candy Kitchen  
Bldg  
Brigman R Lee (Mary), lab, h 204 e College  
Brigman Saml (Marie), h 204 e College  
Brigman Wilburn L (Donnie), mchst Brown Motor Co, bds 143  
Broadway

# EDWIN McKAY ELECTRIC COMPANY

CONTRACTORS AND ENGINEERS

Electric Lighting Plants, Supplies, Fixtures, Telephones, Refrigerating Plants, Elevators  
116 PATTON AVENUE PHONE 2368 ASHEVILLE, N. C.



# SCOTT DILLINGHAM, INC.

AEROPLANE, TRUCK AND TAXI SERVICE—ANY TIME, ANYWHERE

PHONE 55

ASHEVILLE [1921] DIRECTORY

147

Brigman W L, mchst, rms 25 Candy Kitchen Bldg  
 BRIMMER F MAXON (Elizabeth), mngr S H Kress & Co, h 102 Courtland av  
 Brinkley Arnold D, clk J J Yates, h Bingham Hts  
 Brinkley Jno A (Eleanor), supt Citizens Tfr & Coal Co, h 97 Washington rd  
 Brinkley Lon (Emma), clk Ownbey & Son, h Bingham Heights  
 Brinkley Ramsey L, repr J M Hearn & Co, h 97 Washington rd  
 \*Bristol Jas H (Jessie), lab, h 26 Gaither  
 Britt Arthur, h 129 Wellington, W Ashev  
 Britt Chas M (Annette C), (Chas M Britt Co), h 1 Coleman av  
 Britt Chas M Co, (C M Britt), mfrs agts, 365 Depot  
 Britt Elihu H (Nannie), h 129 Wellington, W Ashev  
 Britt Frazure, wid Wm, h 30 Blake  
 Britt Geo W (Edna), clk frt agt Sou Ry, h 382 Montford av  
 Britt Horace C (Mamie), driver Texas Co, h 60 Blanton  
 Britt J Lloyd (Frances), firemn Sou Ry, h 58 Blanton  
 BRITT JAMES J, (Britt & Kitchin), and editor of Asheville Times, h 65 Furman  
 Britt Leonard L (Emma), electrn, h 62 Hall  
 Britt Lillian Miss, h 65 Furman av  
 Britt M D, clk U S Pub Health Hosp, rms same  
 Britt Mary Mrs, stengr Jas R Bush, h 140½ Biltmore av

## POOLE & COMPANY, Inc.

EXPERT CLEANERS, DYERS AND HATTERS

Ladies' Work a Specialty

We Can Dye and Finish Mourning Goods in 24 Hours

81 Broadway

Opp. Masonic Temple

Phones: Office, 1234-1235; Works, 1230

Britt Walter C (Mary), asst treas Citizens Lumber Co, h 140½ Biltmore av  
 Britt Waverly E (Mollie), driver, h 45 Beech Hill  
 Britt Wm W (Luna), weigher Citizens Tfr & Coal Co, h 48 Woodfin  
 Britt Worley E (Mary), auto slsmn, h 48 Starnes av  
 BRITT & KITCHIN, (J J Britt and J P Kitchin), attys-at-law 12-14-15 Technical Bldg—phone 576  
 Brittain Mattie, wid F B, h 15 Monroe pl  
 Britner Jno J, pressman Inland Press, h 69 Blanton  
 Brittner Richd V (Maggie), shoemkr Champion Shoe Hospital, h 69 Blanton  
 Britton Leroy, wks Piedmont Electric Co, h Grace R D 1  
 Britton Simon P (May), h Grace, R D 1  
 \*Broadnax Jas M, presser F P Martin, h 237 Asheland av  
 \*Broadnax Jas S, (Lenior & Broadnax), h 151 College  
 Broadway Auto Service Co, (N Vernon Clarke), filling sta 48 Broadway  
 Broadway Market, (I C Coleman, T E Patton), meats 201 Broadway  
 \*Broadway Shaving Parlor, (K R Martin), 17 Biltmore av (basement)  
 BROBY HANS, sec-genl mngr Carolina Creamery Co, rms Asheville Club—phone 185  
 Brock Caroline Miss, photogr Brock & Mathewson, h Woolsey R D 1  
 Brock Ignatius N, (Brock & Mathewson), rms Morsell Bldg  
 Brock Ignatius N Jr, h Woolsey R D 1  
 Brock Isaac, student, h Woolsey R D 1  
 Brock Lee V (Zettie), dept mngr Grace Supply Co, h Grace, R D 1

**FALK'S MUSIC HOUSE**  
 High Grade Pianos, Player Pianos, Edison Diamond Disc Talking Machines, Victrolas and Graphonolas.—76 Patton Avenue—Phone 206

## Chas. H.

## Honess

**Eyestrain Specialist**

54 Patton Ave.  
Opp. Postoffice

Where eyes are examined and Glasses correctly fitted and properly ground to their needs.

We want to keep your Eyes Right

# INDEPENDENT COAL CO.

"Your Warmest Friend"

HIGH GRADE STEAM AND DOMESTIC COAL

Right Prices, Dependable Service

Phones: Office, 567; Yards, 607

# Weaverville Line

Nine Miles by Trolley From Pack

Square to Weaverville

ASHEVILLE AND EAST TENNESSEE RAILROAD COMPANY

Broadway, Corner Walnut

Asheville, N. C.

**EDWARDS STOVE CO.**

REFRIGERATORS, KITCHEN CABINETS

Exclusive Agents for Never Rust "XX" and Standard Ranges

Phone 3671

83 Patton Avenue

148

ASHEVILLE [1921] DIRECTORY

- Brock Linda Miss, laund, h 3 Hall  
 Brock Ora L Mrs, h Woolsey R D 1  
 Brock Saille, wld Arthur, laund, h 3 Hall  
 Brock & Mathewson, (I N Brock, Ray Mathewson), photogrs 314 Patton av  
**BRODIGAN JOSEPH F**, expert masseur (licensed in New York), Parisian hairdresser, complexion de luxe, la permanent, 104 Woodfin—phone 179, h same  
 Brooker W L, supt City Schl, office High School Bldg, bds Swananoa Berkley Hotel  
 Brooks Alfred A, h 42 Atkinson  
 \*Brooks Annle, emp Four Stars Tea Room, h 20 Curve  
 \*Brooks Annle C, dom, h 101 Short Bailey  
 \*Brooks Arthur, hlpr Thrash Motor Co, h 62 Ralph  
 \*Brooks Bessle, office girl Dr A F Reeves, h 34 Eloise  
 Brooks Bunyan B (Elizabeth), R M S, h 26 Starnes pl  
 Brooks Carrie F Miss, furn rms 19½ Blitmore av, h same  
 \*Brooks Charity E, h 20 Curve  
 Brooks Chas E (Minnie), foremn Sou Ry Co, h 80 Waynesville av, W Ashev  
 \*Brooks Dalsy, laund, h 120 Louie  
 Brooks Glenn L (Dovie), mchst Sou Ry, h Edgewood rd  
 \*Brooks Henry, emp Amer Ry Exp Co, h 156 Lyman av  
 Brooks Jos J, sign painter 166 Michigan av, W Ashev, h same

## ARNOLD H. VANDERHOOF

ENGINEER (Mechanical and Civil)  
 Design, Supervision, Reports and Tests  
 Land Surveying

11 Temple Court Building

Asheville, N. C.

**THOMAS HUME**

INSURANCE

0 Electrical

Building

Phone 3136

- \*Brooks Letha, h 74 Hill  
 Brooks Lois Miss, h 158 Charlotte  
 Brooks Lois Miss, student, h Edgewood rd  
 \*Brooks Luther (Carrie), cook, h 77 Eagle  
 Brooks Maggie A, wld Geo, h 47 Mill Brook rd, W Ashev  
 \*Brooks Marle, emp Ashev Ldy, h 28 Davidson  
 Brooks Ora G Mrs, h 158 Charlotte  
 Brooks Saml (Etta), groc 15 Furman av, h same  
 \*Brooks Washington A (Dollie), waiter Parmack Cafe and groc 2 McDowell, h 50 same  
 \*Brooks Wm (Bessle), h 34 Eloise  
 \*Brooks Wm P (Wilhelmina), (Brooks & Sims), h 224 Flint  
 \*Brooks & Sims, (W P Brooks, A C Sims), barbers, 8 Eagle  
 Brookshire Chas W (Maggie), electrn Ashev P & L Co, h 139 s Grove  
 Brookshire Fred, h 109 2d av, W Ashev  
 Brookshire Geo (Artle), chauf, h 36 Short Roberts  
 Brookshire Guy E, phar Finley's Drug Store, h 126 Montana av, W Ashev  
 Brookshire Harley G (Julla), phys 101-114 Clitzen Bldg, h 492 Haywood rd, W Ashev  
 Brookshire J Edwd (Mattle), sec-treas Brown Motor Co, h 20 College Pk pl  
 Brookshire Jas M (Etta), real estate agt, h 7 Blitmore rd, S Blit  
 Brookshire Lloyd; clk Finley's Drug Store, h 126 Montana av, W Ashev

*Anthony Bros*  
 OUTFITTERS TO MEN AND BOYS  
 25 Patton Ave.

ANTHONY'S SHOES  
 ARE  
 SILENT SALESMEN

PHONES:  
 Men's Dept.  
 271  
 Ladies' Dept.  
 270

**TIDDY & HALL**

**HIGH-GRADE AUTOMOBILE PAINTING—AUTOMOBILE TOPS TAILORED TO FIT**  
**Steam-Heated Dustproof Finishing Rooms**

Corner Penland and Walnut Streets

Phone 2904

ASHEVILLE [1921] DIRECTORY

149

Brookshire L Wayne, h 126 Montana, W Ashev  
 Brookshire Lonnie L (Tennie), bkkpr J L Smathers & Sons, h 130 s  
 French Broad av  
 Brookshire Lorain J (Euphemia), bkkpr Williams & Fulgham Lbr  
 Co, h Fairview rd Bilt  
 Brookshire Minerva, wid T P, h 126 Montana, W Ashev  
 Brookshire Texie Miss, h 126 Montana, W Ashev  
 Brookshire Thos J (Emma), drayman, h 109 2d av, W Ashev  
 Brookshire Wayne, (West Ash Tire & Battery Shop), h Leicester  
 rd, 5 mi w  
 Broom Wm E (Cora), firemn Sou Ry, h 31 Tremont Park, W Ashev  
 Browlett Thos L, dept mgr Gilmers, h 41 Vance  
 \*Brown A Vance, porter Sou Ry, bds 34 Louie  
 \*Brown Abe (Bernice), plmbr, h 24 Weaver  
 Brown Agnes Miss, tchr, h 26 Swannanoa av, W Ashev  
**BROWN ALBERT E REV** (Lamanda), pres Plumbing Co, supt Mtn  
 Schl Dept Home Missions Board Sou Bapt convention, h 39  
 Tremont Park, W Ashev  
 Brown Albert M, clk Swift & Co, h 39 Tremont Park, W Ashev  
 \*Brown Anna, laund, h 384 e College  
 \*Brown Annie, dom, h 35 Short Bailey  
 Brown Annie L Miss, toll clk Ashev Tel & Tel Co, h 293 Biltmore av  
 Brown Anson, landscape architect and clk Modern Woodmen of  
 America 29-30-31 Techinal Bldg, rms 22 same

**VIRGINIA-CAROLINA SALES CO.**

ZEB. V. NETTLES, Secretary-Treasurer R. H. JONES, Manager

**CITY AND SUBURBAN PROPERTY****FARMS—RENTS—INSURANCE AND INVESTMENTS**

Phone 2931

1½ Patton Avenue

**"WE SELL THE EARTH"**

Brown Arnold, h 43 Hazel, W Ashev  
 \*Brown Belden, furn rms, h 24 Short McDowell  
 \*Brown Belinda, laund, h 384 e College  
 Brown Benj F, clk frt agt Sou Ry, h 14 Craven, W Ashev  
 \*Brown Benj F (Amanda), eating hse 99 Valley, h same  
 Brown Berkley C (Emma), farmer, h 293 Biltmore av  
 Brown Bessie Miss, clk, rms 84 Penland  
 Brown Bessie Miss, clk Kress', h 293 Biltmore av  
 Brown Bessie, wid E B, h 125 Furman av  
 \*Brown Bessie, h (r) 211 Montford av  
 \*Brown Bittie, dom Miss E V Austin, h (r) 60 Oak  
 \*Brown Betty, cook, h 60½ Eagle  
 Brown Book Co (Inc), 51 Patton av, E L Brown pres, T J Harkins  
 v-pres, Owen Gudger sec, H C Brown treas  
 Brown Building, 10½ n Pack sq  
**BROWN CANIE N** (Allie), propr Swannanoa Laundry and pres  
 Bankers' Trust & Title Ins Co, and treas Ashev Board of Trade,  
 h 165 Montford av—phone 146  
 Brown Carolyn Miss, student, h 165 Montford av  
 Brown-Carter Building, 418 Haywood rd, W Ashev  
**BROWN C C**, county commissioner, res Weaverville, N C  
 \*Brown Chas (Florence), dom, h 12 Black  
 Brown Chas L (Maggie), blksmith 41 Carolina la, h 26 e Chestnut  
 Brown Chas L Jr, bkkpr C L Brown, h 26 e Chestnut  
 Brown Chas M (Clara F), real estate, h 51 e College

**GAS  
RANGES**

Phones: Meter, Sales and Trouble Dept. 679; General Office, 69; Supt's Office 1400

**Asheville Power & Light Co.****FINLEY'S DRUG STORE****"HE SELLS DRUGS AND PUTS UP PRESCRIPTIONS"****"The Little Store With the Big Stock"****"Always Busy"**

Phones 3200-3201

ASHEVILLE, N. C.

408 Depot Street

# ASHEVILLE CONSTRUCTION CO.

## GENERAL CONTRACTORS

Merchants' Freight Hauling, Heavy Hauling, Dirt Moving, Furniture Moving  
Cement, Sand and Stone Prompt Service

Phones: Office 223, Depot 845, Quarry 1087 Office, 20 North Pack Square

### 150 ASHEVILLE [1921] DIRECTORY

- BROWN CHAS S (Mattie), mngr C D Kenny Co, h 85 e Chestnut—  
phone 3347
- BROWN CHARLES W (Josephine), (Noland, Brown & Co), chair-  
man of the board and trust officer Central Bank & Trust Co,  
and v-pres Home Building & Loan Assn. h 120 Vermont av, W  
Ashev—phone 2839
- Brown-Cherry-Baird Co, whol grocs 347 Depot, Chas W Baird pres,  
L W Cherry v-pres, Fred C Ingle sec, H M Brown treas
- BROWN CHESTER (Mary), propr Chero-Cola Botling Co, h 35  
Bearden av—phone 1179
- \*Brown Christina, h 36 Crescent
- Brown Christine Miss, tchr Ashev Normal Schl, h same
- Brown Clara D Miss, h 148 Brevard rd, W Ashev
- Brown Clara F Mrs, boarding 51 e College, h same
- BROWN Clarence, hlpr Sou Fish & Groc Co, bds 430 Depot
- Brown Claude F (Viola), auto slsmn, h 118 Cherry
- Brown Claude V (Nannie), Insp P O, h 322 Haywood rd, W Ashev
- \*Brown Clayton (Mamie), cook Crystal Cafe No 2, h 234 Flint
- Brown Daisy Miss, clk Palais Royal, rms 84 Penland
- \*Brown Demps P (Fannie), porter Sou Ry, h 34 Louie
- \*Brown Douglas, lab, h 60 Eagle
- \*Brown Douglas (Bertha), waiter, h 59 Hazzard
- Brown Dovie Miss, asst Good Samaritan Mission, h 16 Maxwell
- Brown E Frank, h Bingham Hts

## B. FRANK GUDGER & CO.

REAL ESTATE AND INSURANCE

Phone 228  
32-33 Electrical Bldg.  
(Opposite Patton Avenue Entrance to Postoffice)

RES. PHONE 683

PRIVATE AMBULANCE

PHONE 67

## Robt. J. Lewis



### Funeral Director and Embalmer

LADY ASSISTANT WHEN DESIRED

RED CROSS UNDERTAKING PARLOR

49 COLLEGE ST.

- Brown Earle, barber Weaverville rd, bds Burnsville Hill
- \*Brown Edna, charwoman P O, h 37 Hill
- \*Brown Edwd (Lela), lab, h 22 Campbell
- BROWN EDWARD E (Mittie), (Brownhurst Greenhouses), h 34  
Oak—phone 497
- Brown Edwin L Jr (Jane), pres Brown Book Co, v-pres Brown Hdw  
Co, Arrow Hdw Co and West Ashev Hdw Co, h 49 Broad
- \*Brown Eliza, cook, h 58 Eagle
- Brown Elizabeth, wid J M, h 40 Flint
- BROWN ELMO L (Mary), florist, h 56 Murdock av
- Brown Elsie M Miss, stengr Abson Brown, h 293 Biltmore av
- \*Brown Emanuel, porter E C Jarrett, h Crescent st
- Brown Enoch, emp Sou Ry, h 60 Ora
- \*Brown Ernest B (Anna), barber Wilson's Barber Shop, h 73 Eagle
- Brown Essey W Miss, stengr Imperial Life Ins Co, h 26 Swannanoa  
av—W Ashev
- Brown Eva F, wid E L, h 384 Merrimon av
- Brown Eva Furman Miss, stengr H A Gudger, h 384 Merrimon av
- \*Brown Evelyn, cook, h 134 Poplar
- Brown F K, tkt seller Sou Ry
- Brown Frances Mrs, tchr Mont av Schl, h 231 Taywood
- Brown Frank, mill wkr, h 43 Hazel, W Ashev
- \*Brown Frank, lab, h 78 Short Bailey
- \*Brown Frank B (Viola), (Brown & Walker), h 60 Eagle

## TYPEWRITER REPAIR & EQUIPMENT CORP

SILENT SMITH TYPEWRITERS  
DALTON ADDING MACHINES

Repairs and Supplies

Phone 3251  
14 Battery Park Place

# Mountain City Laundry

PHONES 426 AND 427

# Bankers Trust & Title Insurance Company

CAPITAL \$30,000.00

Titles to Real Estate Examined and Insured—Mortgage Loans, Debenture Bonds, Investments, Etc.—Notary Public

PHONE 1351

LAW BUILDING NEAR COURT HOUSE

ASHEVILLE [1921] DIRECTORY

151

Brown Frank F (Lina), v-pres Brown Motor Co, h 139 Haywood  
 Brown Fredk W (Irene), slsmn Jewel Tea Co, h 24 Hyde, W Ashev  
 Brown Garrett W, plmbr Union Plmbg Co, h 13 Woodrow av  
 Brown Geo E (Leona), pres-genl mngr Brown Motor Co, h 166 w Chestnut  
 BROWN GEO L (Hallie L), mngr Adams Grain & Prov Co, h 152 Flint—phone 2289  
 Brown Gertrude Mrs, waitress Grove Park Inn, h Sunset Hall same  
 Brown Gertrude, wid J J, h 218 Cumberland av  
 Brown Gladstone E, clk Swannanoa-Berkley Hotel, h same  
 BROWN GRAHAM (Myrtle), asst cashr Battery Park Bank and Notary, h 72 Buffalo—W Ashev—phone 2182  
 Brown Gus (Agnes), foreman City Stables, h 22 Sorrell  
 Brown Gus (Lissie), lab, h 21 Sorrell  
 Brown Hal H, h 170 w Chestnut  
 BROWN HARDWARE CO (Inc), 25 Broadway—phones 2586-2587, F M Weaver pres, E L Brown Jr v-pres, Owen Gudger sec, H C Brown treas-genl mngr  
 Brown Hattie, laund, h 105 Roberts  
 Brown Helen Miss, student, h Moody av, W Ashev  
 Brown Helen, wid Geo, wks Grove Park Inn, h Woolsey av  
 Brown Henry (Della), lab, h 14 Pine  
 Brown Henry M (Carrie), treas Brown-Cherry-Baird Co, h 2 Pearson dr

**Franklin's Drug Store**  
 O. E. FRANKLIN, Propr.  
 THIRTY YEARS IN DRUGS  
 376 Depot Street—Phones: Day, 3151; Night, 3180  
 "If You Get It at Franklin's It Is Always Right"

## THE GLOBE

FINE FOOTWEAR

L. H. POLLOCK, Owner

Sample Shoes a Specialty  
 "for less money"

10 Biltmore Ave.

Phone 2377

"Where thousands buy their shoes"

Brown Homer (Maggie), soldier, h 95 Waynesville av, W Ashev  
 Brown Hugh C, treas Brown Book Co and treas-genl mngr Brown Hdw Co, h 384 Merrimon av  
 Brown J Hampton (Berta), clk T S Morrison & Co, h 1 Howard  
 Brown J Henry, firemn W Ashev Fire Dept, h Haywood rd, W Ashev  
 Brown J Latt, h 194 Haywood  
 Brown J Marion (Rolsie), h 149 Hanover, W Ashev  
 Brown J Saml (Stella), emp C W P Co, rms 10½ n Pack sq  
 Brown J Vance, bkkpr Central Bk & Tr Co, h W Ashev  
 Brown Jas H (Nancy), gardener, h Mitchell av, W Ashev  
 Brown Jas H, pres Woodfin Land Co, and genl mngr Burnsville Hill, h same  
 Brown Jas L (Ida), clk J E Wilson, h 18 Starnes av  
 Brown Jas M (Laura), carp, h 10 West  
 Brown Jas N, h 20 Charles  
 Brown Jas N (Rebecca), mtrmn Ashev P & L Co, h 364 Broadway  
 Brown Jas U (Lilly), mill wkr, h 43 Hazel Mill rd, W Ashev  
 Brown Jane, dom, h 240 Flint  
 Brown Jane, dom, h 15 Catawba  
 Brown Jane, wid Jas. dressmaker, h 11 Spring  
 Brown Jane M Miss, nurse Associated Charities, h 160 Biltmore av  
 Brown Jarrett, plmbr, h 13 Woodrow av  
 Brown Jesse D (Mary), trav slsmn Ebbs Bros, h 181 Logan av, W Ashev  
 Brown Jesse F, h 60 Roberts

**Champion Shoe Hospital**  
 L. F. GOOLEY, Proprietor  
 Phone —  
 REPAIRERS OF SHOES OF ALL KINDS  
 No. 6 Government St. Asheville, N. C.

## Carolina Machinery Co.

-US when you want machine work of any kind.

Founders, Machinists and Jobbers of Mill and Tannery Supplies. When in the Market for Heavy Castings such as Columns or Building Plates

GET OUR PRICES

Phones: Office 590, Shops 2517

# BURROUGH'S ADDING MACHINE CO.

FRANK L. NORVELL, Sales Agent

38 HAYWOOD STREET

PHONE 2966

## The Record Tire Company

Exclusive State Distributors  
GUARANTEED REBUILT TIRES

Half the price of firsts with equal guarantee, cheaper  
than seconds which carry no guarantee

87 Patton Avenue Phone 3462

152

## ASHEVILLE [1921] DIRECTORY

- Brown Jessie Miss, clk Pack Sq Book Co, h 13 Woodrow av  
 Brown Jettie Miss, wks Grove Park Inn, h Woolsey av R D 1  
 Brown Jno (Cora), emp C W P Co, h Burnsville Hill  
 \*Brown Jno A B (Bernice), lab Sluder Bros, h 24 Weaver  
 Brown Jno H (Lucy), emp Swannanoa Ldy, h Hazel Mills rd, W  
 Ashev  
 Brown Jno R (Hazzie), carp, h 60 Roberts  
 Brown Josephine Miss, h 13 Woodrow av  
 \*Brown Julia, laund, h 176 Hill  
 Brown Lawrence W, reprmn Ashev Tel & Tel Co, h Weaverville rd  
 Brown Leila Miss, wks Ashev Cotton Mills, h 60 Roberts  
 \*Brown Leila, laund, h 47 Velvet  
 Brown Leland, firemn Sou Ry, h 181 Logan av, W Ashev  
 \*Brown Lena, laund, h 36 Crescent  
 \*Brown Leroy (Sadle), h 106 Livingston  
 \*Brown Less B (Martha), lab Zimmerman & Son, h 13 Rector  
 Brown Lillian Miss, h 225 Sand Hill rd, W Ashev  
 Brown Lucy Miss, h 60 Ora  
 Brown M Alice Miss, h 218 Cumberland av  
 BROWN M OPAL MISS, vocational and employment bureau sec  
 Y W C A, h 120 Vermont av, W Ashev  
 \*Brown Mabel, h 28 Mountain  
 Brown Mack, clk Swift & Co, h 39 Tremonut Park, W Ashev  
 Brown Mack S (Hettie), emp C W P Co, h Chestnut Ridge

## ROBERT S. BROWN

CIVIL ENGINEER

321 Haywood Building

Phone 19

- \*Brown Malinda, laund, h 384 College  
 \*Brown Mamie, dom, h (r) 108 Patton av  
 Brown Margaret Miss, asst bkkpr J D Earle Feed Co, h Weaver-  
 ville, N C  
 Brown Marie Miss, opr Ashev Tel & Tel Co, h 13 Woodrow av  
 Brown Mark W (Leonora J), atty 22-24 Law Bldg, h 38 n Spruce  
 Brown Mary Miss, student, h 39 Tremont Park, W Ashev  
 Brown Mary Mrs, bds 40 Flint  
 \*Brown Mattie, cook, h 240 Flint  
 \*Brown Minnie, laund, h 205 Clingman av  
 Brown Motor Co (Inc), 21-23 n Market, G E Brown pres, Frank  
 Brown v-pres, J E Brookshire sec-treas  
 Brown Nannie Miss, opr Ashev Tel & Tel Co, h 13 Woodrow av  
 Brown Nannie K Miss, stengr Imperial Life Ins Co, h Moody av, W  
 Ashev  
 Brown Nathaniel (Evelyn), stm ftr Union Plmbg Co, h 15 Wood-  
 row av  
 \*Brown Nelson, cook A W Williams, h 72 Ralph  
 Brown Oscar L, res Haywood and Swannanoa rds  
 \*Brown Ono, cook, h (r) 64 Linden av  
 BROWN PAUL P (May), teller Amer Natl Bk and notary same, h 9  
 Charles  
 Brown Pender V (Daisy), engrn Sou Ry, h 38 Swannanoa av, W  
 Ashev  
 Brown Pierce B (Naomi), gardner, h 26 Swannanoa av, W Ashev  
 Brown Potter (Fodie), h 9 All Souls Crescent Bilt

## The Moore Plumbing Co.

SANITARY PLUMBING, STEAM AND HOT  
WATER HEATING, GAS FITTING

17 East College Street Phone 1025

# THE BATTERY PARK BANK

ASHEVILLE, N. C.

CITY, COUNTY AND STATE DEPOSITORY

Capital \$100,000.00

Surplus and Profits \$150,000.00

# KEENER TRANSFER & AUTO CO.

Successors to Hughes Transfer Co.  
 Prompt Baggage Delivery—First Class Auto Service—Furniture Moving  
 Office Opp. Sou. Ry. Station Asheville, N. C. Phones 1405, 1415 Glen Rock Box 544

ASHEVILLE [1921] DIRECTORY 153

Brown Rachel Miss, h Grace R D 1  
 \*Brown Ralph, baker Ashev Steam Bakery, h 47 Mountain  
**BROWN REALTY CO**, 321-322 Haywood Bldg—phone 19, Robt S  
 Brown pres-treas (see center lines)  
 Brown Robt L (May), lab, h Craven opp Smith's bridge, W Ashev  
 Brown Robt N (Lilly), h 14 Craven nr Smith's bridge, W Ashev  
**BROWN ROBT S** (Margaret), pres-treas Brown Realty Co, civil  
 engr and notary 321-22 Haywood Bldg—phone 19, h 119 Cum-  
 berland av—phone 555 (see center lines)  
 Brown Roy P (Myrtle), dis clk P O, h 31 Pisgah av  
 Brown Ruth Miss, tchr Murray Schl, h 120 Vermont av, W Ashev  
 Brown Ruth Miss, clk Central Bk & Tr Co  
 Brown S Herbert, (Asheville Mica Co), h 177 Cumberland av  
 Brown Sadie Miss, h 26 e Chestnut  
 Brown Saml W (Mercedes), clk Sou Ry, h 73 Merrimon av  
 Brown Sarah E Miss, h 160 Biltmore av  
 \*Brown Stella, cook, h 40 Jason  
 Brown Susan, wid Jas, h 475 w Haywood  
 \*Brown Susie, cook, h 24 Short McDowell  
 \*Brown Thos, emp Gilmers, h 74 s Spruce  
 Brown Thos C, carp, h 242 Patton av  
 Brown Thos W (Jessie), painter, h 54 Michigan av, W Ashev  
 Brown Vernon W, clk Central Bk & Tr Co, h W Ashev R D 5  
 Brown Virgil F (Dora), clk Sou Ry, h Moody av, W Ashev  
 Brown W Vance, (Asheville Mica Co), h 177 Cumberland av  
 \*Brown Walter, lab Sou Ry, rms 394 Southside av  
 \*Brown Walter (Matilda), cook Langren Hotel h 71 Short Bailey  
 Brown Walter M (Essie), foremn Swanna Lndry, h 178 w Chestnut  
 Brown Wiley B (Laura J), h 194 Haywood  
 Brown Wm A (Liza), condr Ashev P & L Co, h 13 Woodrow av  
 Brown Wm C (Alice S), (W C Brown & Son), h 170 w Chestnut  
 Brown Wm C Jr (Mabel), (W C Brown & Son), h 170 w Chestnut  
 Brown W C & Son, (Wm C and Wm C Jr), mdse brokers, 7 Paragon  
 Bldg  
 Brown Wm H (Clara L), clk Northup-McDuffie Hdw Co, h 27 Rich-  
 mond av, W Ashev  
 Brown Wm H, res W Asheville  
 \*Brown Wm M (Maggie), cook Langren Hotel, h 238 Asheland av  
 Brown Wm M (Tennie), foremn Sou Ry, h 60 Ora  
 Brown Wm P (Alice), atty 209 Oates Bldg, h 214 Merrimon av  
**BROWN WM W** (Emma L), slsmn Western Caro Realty Co, h 268  
 Hillside—phone 1472  
 Brown Zeb J (Addie), farmer, h Burnsville Hill  
 \*Brown & Walker, (F B Brown, S W Walker), barbers 1 Eggle  
**BROWNE HARRY R** (Edith), treas Holmwood Realty Co and Buf-  
 falo Realty Co, and sec-treas Carolina Wood Products Co, h 38  
 Lawrence pl, Grove Park—phone 1634  
**BROWNHURST GREENHOUSES**, (Edward E Brown), florists,  
 ornamental and bedding plants, cut flowers and floral designs  
 for all occasions, greenhouses Murdock av opp The Manor—  
 phone 497 (see opp)  
 Brownell Chas H (Mabel H), h 123 Edwin pl  
 Brownell Elnathan P Jr (Lillian), (Noland, Brown & Co), h 327  
 Montford av  
 Brownell Viola T Miss, h 327 Montford av  
 Brownell Laura Miss, student, h 123 Edwin pl  
 \*Browning Mary J, laund, h 25 Silver  
 \*Brownlee Thos, lab, h 47 Clingman av  
 Brownlow Jos (Alma), clk Goode's, h 9 Hillside

**L**IFE, Health  
and  
Accident

**I**NSURANCE  
Combined  
in One

**F**ORM of  
Policy.

**E** Also  
20-Year  
ndowments

**&** Liberal  
Straight Life  
Contracts.

**H**OME  
Company

**E**NTIRELY  
Safe and  
Strong.

**A**CCIDENTS  
Are  
Frequent.

**L**IFE is  
Uncertain.

**T**AKE  
One  
Today.

**H**OME Money  
Home  
Spent

**Imperial  
Life  
Insur-  
ance  
Co.**

Home Office  
Asheville, N. C.  
Phone 495

**MOALE & MERIWETHER** Real Estate and Insurance  
 Phone 661  
**CITY AND SUBURBAN PROPERTY** Farms and Timber Lands

# Eat at the Crystal Cafes

32 Patton Avenue, 56 Patton Avenue and 16 North Pack Square

ASHEVILLE [1921] DIRECTORY

PLUMBING PLUMBING

For Quick Service Call

**J. R. RICH CO.**

21 Broadway

Phone 364

154

- Brownson Wm C (Elizabeth), phys 1-2 Medical Bldg, h 53 Westwood pl, W Ashev  
 Broyles Ernest E (Bessie), clk U S Pub Health Hosp, h Chunn's Cove  
 Broyles Stephen, waiter, rms 119 Haywood  
 Bruce Elvin W (Emma), switchmn Sou Ry, h 288 Southside av  
 Bruce Louise, wid J I, h 7 Spring  
 Bruce Luther R (Minnie L), clk M V Moore & Co, h 93 e College  
 Bruce Wm W (Wright), pres Sou Auto Service Assn and Stocks and Bonds 303 Oates Bldg, b 36 Anandale av  
 Brueggemann Louise Miss, h 133 Broad  
 Brueggemann Wm H, (Mamie), carp, h 133 Broad  
 \*Bruell G Walter (Nannie), switchmn Sou Ry, h 44 Beech Hill  
 Brunner Chas A, shoemkr G T Bowden, rms 20 n French Broad av  
 Brunner Fredk L (May), shoemkr, rms 68 Flint  
**BRUNNER OTTO R** (Laura), mngr Champlon Shoe Hospital, h 101 s Grove  
 Bruns H Ernest (Margaret), pres Smith-Bruns Clo Co, h 25 Bearden av  
 Bruns M Ellis, sec-treas Smith-Bruns Clo Co, h 25 Bearden av  
 Brunson Benj M (May), h 131 Blanton

## Nantahala Realty Company

REAL ESTATE, INSURANCE, INVESTMENTS

317-318 Haywood Building

Phone 710

"MAY WE SERVE YOU"

**Southern Life & Trust Co.**  
 OF GREENSBORO, N. C.

Life Insurance, Double Indemnity, Disability, Health and Accident  
 ASHEVILLE BRANCH OFFICE  
 S. B. PATTERSON, Mngt.

Phone 87

508-9-10 Legal Bldg.

- Brunson Jas N (Nellie L), mngr Guarantee Shoe Store, h 136 w Chestnut  
 Brush Elthea R Miss, nurse Ottarl Sanitarlum, h Grace R D 1  
 \*Bruton Docia, emp Sou Ry, h 13 Buttrick  
 \*Bruton Edwd (Bell), janitor, h 64 Lincoln av  
 \*Bruton Florence, hair dresser, h 61 Short Madison  
 \*Bruton Jno (Gertrude), h (r) 67 Blake  
 \*Bruton Lillie, cook, h 64 Lincoln av  
 \*Bruton Margaret, h 64 Lincoln av  
 Bryan Benj, h 27 Blake  
 Bryan Bertle Miss, h 27 Blake  
 Bryan Bruce, h 27 Blake  
 Bryan Conn, student, h 169 Charlotte  
 Bryan Jamle Miss, h 27 Blake  
 Bryan Jas W, h 27 Blake  
 Bryan Jno W Jr, tchr Ashev High Schl, h 27 Blake  
 \*Bryan Jullus (Mattie), janitor Ashev High Schl, h 71 Hill  
 Bryan Solon H (Mary), mngr Piedmont Lyceum Bureau, h 169 Charlotte  
 Bryan Virginia Miss, student, h 169 Charlotte  
 Bryan Wm J, h Evelyn cor Edwin pl, Grove Pk  
 Bryant Chas S (Edith), sec Champlon Fibre Co, h 35 Cullowhee  
 \*Bryant Clarence (Ida), lab, h 10 Choctaw  
 \*Bryant Geo (Ulysses), cook, h 166 Hill  
 Bryant Geo H, painter, h 55½ Broadway  
 Bryant Jacob K, plmbr, h 55½ Broadway  
 Bryant Louise Miss, student, h 7 Brevard rd, W Ashev

# New York Life Insurance Company

BURT M. NOLAND and MRS. NOLAND, Agents

Office and Residence, 95 Church Street

Phone 1067



"M & W" INDIAN

50 Patton Avenue  
Prompt Delivery Weights Accurate

ASHEVILLE [1921] DIRECTORY

155

Bryant Mack D (Dora), emp C W P Co, h Chestnut Ridge Pk  
 Bryant Marie C, wid B A, h 69 Flint  
 \*Bryant Reuben H (Fannie E), physn 18½ Eagle, h 185 Biltmore av  
 \*Bryant Rosamond, h 185 Biltmore av  
 Bryant Rufus W (Louise), trav slsmn, h 7 Brevard rd, W Ashev  
 Bryant Sallie, wid Barnett, h 55½ Broadway  
 \*Bryant Shamray, h 185 Biltmore av  
 \*Bryant Stanford, h 38 Clingman av  
 BRYCE see BRICE  
 Bryson Atley W (Jessie), slsmn McConnell Bros, h 36 Furman av  
 Bryson Beaugard C (Lula), engrn Sou Ry, h 150 Westwood pl, W Ashev  
 Bryson Chas, emp Ashev Welding Co, h 150 Westwood pl, W Ashev  
 Bryson Clarence W (Sadie), plmbr Creasman & Co, h 34 Monroe pl  
 Bryson Geo W, helper Harley-Davidson Service Sta, h S Biltmore  
 Bryson Harry W (Lillie), capt A F D, h 404 Haywood rd, W Ashev  
 Bryson Herman J, student, h 150 Westwood pl, W Ashev  
 Bryson Homer (Belle), emp Hans Rees Sons, h Electric, W Ashev  
 Bryson Jas B, chauf Scott Dillingham (Inc), h 4 New  
 Bryson June A (Jane), horse trader, h Howard, W Ashev  
 Bryson Laura Mrs, h Electric, W Ashev  
 Bryson-Snyder Co, Grace R D 1, Holmes Bryson mngr  
 Bryson W Holmes (Nina), mngr Bryson-Snyder Co and Grace Supply Co, h 168 Hillside

3 Walnut Street

ELECTRICAL CONTRACTORS—FIXTURES AND SUPPLIES  
Phone 3761

CITIZENS ELECTRIC CO.  
O. T. JOHNSON, Mngr.

## DRS. LEONARD & SHUFORD

VETERINARIANS

OFFICE, 24 WEST COLLEGE—PHONE 2813  
 HOSPITAL AND KENNELS, BURNSVILLE HILL—PHONE 118

Bryson Wilbur V (Maybelle), firemn Sou Ry, h 102 Blanton  
 Bryson Wm C (Loduskie), condr Sou Ry, h 102 Blanton  
 Buchanan I Bailey (Leona), plmbr Union Plmbg Co, h 59 Asheland av  
 Buchanan Caldonia, wid J L, h 34 Asheland av  
 Buchanan J Frank (Bessie), brklayer, h 34 Asheland av  
 Buchanan Jas W, inventor, h 262 Biltmore av  
 Buchanan Julius C (Nona), emp Sou Ry, h 40 Ora  
 Buchanan Wm A (Madge), inventor, h 262 Biltmore av  
 Buck Ione W Miss, bkkpr J S Coleman Lumber Co, h 50 n French Broad av  
 Bucknell Emma Mrs, h 43 Watauga  
 Buckner Adolphus, emp Hans Rees Sons, h 493 w Haywood  
 Buckner Albert B, emp Sou Ry, h 26 Morgan av  
 Buckner Alex J, clk E C Jarrett, h 62 Park sq  
 Buckner Albert S (Dora), cooper Sou Ry, h 235 s Grove  
 Buckner Ambus (Lockie), emp C W P Co, h Burnsville Hill  
 Buckner Austin, carp, h 47 Fulton  
 Buckner Bearida Miss, h 508 w Haywood  
 Buckner Benj F (Sarah), lab, h 65 Craven, W Ashev  
 Buckner C Baxter (Ida), mchst, h 493 w Haywood  
 Buckner C H, emp Ashev P & Lt Co  
 Buckner Claude (Diola), emp Sou Ry, h 22 Lyman av  
 Buckner Clem Miss, h 67 n Spruce  
 Buckner Cleotus (Minnie), wks Ashev Cotton Mills, h 64 Park sq  
 Buckner Cieta Miss, emp Ashev Cotton Mills, h 74 Craven, W Ashev

SALES

Phone 1287

SERVICE

DISTRIBUTORS WESTERN NORTH CAROLINA FOR THE NEW STUDEBAKER CARS

Carolina Motor Company  
F. E. ANTLEY, Mngr.

*Anthony Bros*

OUTFITTERS TO MEN AND BOYS

35 Patton Ave.

ANTHONY'S SHOES  
ARE  
SILENT SALESMEN

PHONES:  
Men's Dept. 871  
Ladies' Dept. 270

# T. P. JOHNSON & COMPANY

SHEET METAL WORKERS

All Kinds of Roofing, Guttering and Conductor Work—Metal Ceiling, Skylights and Galvanized Iron Cornices

Office and Shop, 69-71 Biltmore Avenue

Phone 325

156

ASHEVILLE [1921] DIRECTORY

THE PARMACK—ASHEVILLE'S REAL CAFE

O. H. PARROTT AND J. F. KEENER, Proprs.

Good Food, Cooked Right, Served Right—Clean and Inviting Surroundings

HAYWOOD BUILDING

PHONE 3737

ASHEVILLE, N. C.

- Buckner Coy (Verlie May), h Logan st
- Buckner Danl, chauf, rms 3 s Spruce
- Buckner Dell Miss, clk J J Yates, h 493 w Haywood
- Buckner Della Miss, h 3 s Spruce
- Buckner Edna Miss, h 1 Spring
- Buckner Ezekiel H, driver Amer Ry Exp Co, h 1042 Haywood rd, W Ashev
- Buckner Frank, timkpr Hans Rees Sons, h Newbridge, N C
- Buckner Gaither (Ollie), farmer, h Haw Creek
- Buckner Geo (Della), swtcbmn Sou Ry, h 511 w Haywood
- Buckner Geo H, trucker Sou Ry, h 20 Pinegrove rd
- Buckner Geo P, mchst Overland-Ashev Sales Co, h 333 Waynesville av, W Ashev
- Buckner Gus (Beulah), wks Ashev Cotton Mills, h 62 Park sq
- \*Buckner Hattie, cook, h 232 Flint
- Buckner Herbert, h 493 w Haywood
- Buckner Hester Miss, h 74 Craven, W Ashev
- BUCKNER HORACE C, 2d v-pres Quick Service Press (Inc), h 21 East
- Buckner Horace H (Jessie), carp, h 495 w Haywood
- Buckner Huldah Mrs, h (r) 209 e Chestnut
- Buckner J M, phys, res Swannanoa, N C
- Buckner J Wm (Carrie), emp C W P Co, h 30 Brewer, W Ashev
- Buckner Jacob G (Calcie), carp, h 47 Fulton

## SAMPLE FURNITURE CO.

NEW AND SECOND HAND FURNITURE, STOVES AND RANGES

55-57 BROADWAY

PHONE 2471

- Buckner Jacob H (Annie), h 333 Waynesville av, W Ashev
- Buckner Jas, hlpr Mer Transfer Co, h 525 w Haywood
- Buckner Jas R (Minnie), lab, h 20 Fagg
- Buckner Jeter P, wks Mer Transfer Co, h 525 w Haywood
- Buckner Kent, h 585 Montford av
- Buckner L Jennie Miss, h 58½ Woodfin
- Buckner L Blain (Eva), flgmn Sou Ry, rms 459 Depot
- Buckner Low, h 493 w Haywood
- BUCKNER NEPTUNE (Lena) sec Ashev Board of Trade, h 30 Ravenscroft rd—phone 1136
- Buckner R D, v-pres Woodfin Land Co, res Beaver Dam, N C
- Buckner Roy, trucker Sou Ry, h 20 Fagg
- Buckner Rufus G (Elizabeth P), phys 7-8 Medical Bldg, h 36 Cumberland Circle
- Buckner Starling S (Caroline), carp, h 508 w Haywood
- Buckner Thaddeus C, emp Ashev Tel & Tel Co, rms 25 Candy Kitchen Bldg
- Buckner Vernon, hlpr J T Isom, h 1 Spring
- Buckner Vivian Miss, student, h 64 Park sq
- Buckner W Neal (Hester), carp, h 327 Hillside
- Buckner W Robert (Flora), carp, h 585 Montford av
- Buckner Welsey W (Emma), mtrmn Ashev P & L Co, h 47 Cumberland av
- Buckner Wm, whsemn Hayes-McCormack Co, h Spring st
- Buckner Wm S (Harriett), blksmith, h 74 Craven, W Ashev

# SHERMAN - HARRISON CO.

HARDWARE, SPORTING GOODS, PAINTS, OILS AND ROOFING

We Feature the Keen Kutter Cutlery and Tools

Watchmakers and Inspectors

21 BILTMORE AVENUE

PHONE 2747

# WEST ASHEVILLE PHARMACY

GEO. A. SHIEDER, Propr.

PRESCRIPTIONS CAREFULLY COMPOUNDED

Headquarters for School Books and Supplies

418 Haywood Road (Next Door to F. O.)—Phone 2316

WEST ASHEVILLE

ASHEVILLE [1921] DIRECTORY

157

Buckner & Carter, R D 5, Asheville, N C  
 Buehrer Albert A, h 160 Flint  
 Buehrer Lucile Miss, clk Anthony Bros, h 160 Flint  
 Buehrer Madeline Miss, stengr Ashev Paint Co, h 160 Flint  
 Buffalo Realty Co (Inc), 1-2-3 Technical Bldg, S F Chapman pres,  
 Duff Merrick v-pres, J J Corrigan sec, H R Browne treas  
 \*Buffalo Street School, Buffalo nr Fayetteville, W Ashev, Hattie  
 Hardin and Regina Fortune tchrs  
 Bugg Jno H (Minnie), carp, h 18 Randolph, W Ashev  
 Bugg Louis, lab, h 18 Randolph, W Ashev  
 Bugg W Columbus (Hester), chauf Scott Dillingham (Inc), h 22  
 Nelson av  
 Builders Lumber Co (whol), (Robt Greenwood, T E Blackstock),  
 lumber 14 Commerce Bldg  
 Buildings Trade Council, Elks' Bldg  
 \*Bull City Cafe, 380 Depot, Robt Johnson propr  
 \*Bull City Pressing Club, (Elwood Yellock), 384 Depot  
 Bull J Ralph, chauf Mer Transfer Co, bds 54 Biltmore av  
 Bullard Estelle Miss, clk Langren Cigar & News Stand, rms Modern  
 Home Hotel  
 Bullard Lucy Miss, h 41 Victoria rd  
 Bulloch Chas G (Rose C), dispr Sou Ry, h 98 Asheland av  
 Bulloch Rose C Mrs, stengr Sou Ry Co, h 98 Asheland av  
 BULLOCK DANA J (Clara), treas Williams-Brownell Planing Mill  
 Co, h 35 Summit, S Bilt

**ASHEVILLE POWER & LIGHT CO.**  
 Meter, Sales and Trouble Dept. Phone 879; General Office, 69; Superintendent's Office, 1400  
**STREET RAILWAY**  
**ELECTRIC LIGHT AND POWER**  
**GAS**

## Emanuel Business College

Oldest and Best Equipped Commercial School in the State.  
 3,000 Successful Graduates  
 All Commercial Branches  
 Gregg Shorthand

15 Haywood Street Phone 1100

Buncombe County Children's Home, Woolsey R D 1, Miss Emma  
 Donoho matron  
**BUNCOMBE COUNTY COURT HOUSE**, 57-71 e College  
 Buncombe County Farm, Leicester, N C  
 Buncombe County Jail, Marjorie nr Davidson, D Trexler jailor  
**BUNCOMBE COUNTY OFFICIALS** (see miscellaneous)  
 Buncombe County Reformatory, Leicester, N C  
 Bundy Josephine Miss, prin Ashev Home Schl, h same  
 Bunn Albert (Kathryn), h 15 Clayton  
 Bunn Jno L (Lois), mech The Motor Co, h 190 Woodfin  
 Bunn Robt, student, h 15 Clayton  
 Bunch Thos C (Virginia), clk E C Jarrett, h 14 Julia  
 \*Burkett Jno F (Carrie), lab, h 99 Clingman av  
**BURDETTE PAT M** (Lillian), genl mngr The Asheville Citizen, h 24  
 Carolina apts—phone 2807  
 \*Burge Benj L Rev (Ella), pastor Wilson Chapel M E Ch, h 870  
 Haywood rd, W Ashev  
 \*Burge Mayo, laund, h 870 Haywood rd, W Ashev  
 Burgess Annie May Miss, h 3 Hall  
 Burgess Harry (Grace), tile setter, h 32 Pearl  
 Burgess Holland (Addie), shoe repr, h 21 Atkinson  
 Burgess Jas C (Belle), h 319 W Haywood  
 \*Burgess Jennie L, h 13 Ridge  
 \*Burgess Jno (Ola), lab, h 22 Davidson

## J. C. McPHERSON

PLUMBING, STEAM AND HOT WATER HEATING

Slate and Tin Roofing—Galvanized Iron Work—Hot Air Furnaces

73 BROADWAY

PHONE 133

Financial State-  
ments Prepared

# AUDIT'S

JOHN E. WILSON

Bookkeeping Sys-  
tems Installed

PUBLIC ACCOUNTANT

Rooms 203-204-205 Drhumor Bldg.

Phone 1376

## Nichols Shoe Co.

Cash Shoelist  
to the  
Family

"On the  
Square"

Phone 299

158

### ASHEVILLE [1921] DIRECTORY

Burgess Jno H (Viola), linemn. h Bingham Hts  
Burgess Jno S (Hannah), h 66 Henrietta  
Burgess Robert (Mattie), farmer, h Herron av, W Ashev  
\*Burgess Roland M (Lizzie), trucker Sou Ry, h 86 Clingman av  
Burgess W A. deputy U S Prohibition Agt  
Burgin Allie P (Nannie), condr Sou Ry, h 156 Blanton  
Burgin Byrd (Grace), barber Palace Barber Shop, h 128 Biltmore av  
\*Burgin Champ (Ethel), butler Dr Karl von Ruck, h 69 Albemarle rd  
\*Burgin Clyde, emp grocery, h 73 Albemarle rd  
\*Burgin Dolph (Ida), lab, h 23 Sassafras  
Burgin F Miss, nurse Mission Hosp, rms same  
Burgin Grace Mrs, clk E A Farley, h 150 Park av  
\*Burgin Hibernia, dom, h 73 Albemarle rd  
\*Burgin Jackson (Lizzie), h 73 Albemarle rd  
Burgin Jno C (Argyll), carp, h 359 w Haywood  
\*Burgin Julia, h s Ashev  
\*Burgin Luther (Mamie), chauff Dr Karl von Ruck, h 27 Reed  
\*Burgin Nora, maid, h 52 Southside av  
\*Burgin Regina, cook, h 73 Albemarle rd  
\*Burgin Wm (Maggie), lab, h s Ashev  
Burgin Wm B (Jessie), condr Sou Ry, h 195 s French Broad av  
\*Burgin Willie Mae, cook, h 28 Mountain  
Burke F T (Margaret), h 180 Pearson dr  
Burke Helen L, wid W W, h 155 Charlotte

RES. PHONE 683

PRIVATE AMBULANCE

PHONE 92

## Robt. J. Lewis



### Funeral Director and Embalmer

LADY ASSISTANT WHEN DESIRED

RED CROSS UNDERTAKING PARLOR

49 COLLEGE ST

Depot Phone 3711

## Merchants Transfer Co.

"Immediate Truck Delivery"  
FREIGHT AND PARCEL DELIVERY—BAGGAGE  
AND FURNITURE MOVING  
28 West College Street

Office Phone 1331

Burke Martin H, with Grove Park Inn, res same  
Burleson Graydon (Viola), h 361 Broadway  
Burleson Jno W (Hattie), gardner, h 361 Broadway  
Burleson Matthew, groc Emma. N C, res same  
Burleson Maud Miss, h 361 Broadway  
Burleson Myrtle Miss, h 361 Broadway  
Burleson Vernie, h 361 Broadway  
Burnett Alva Miss, opr Ashev Tel & Tel Co, h 37 Howard, W Ashev  
Burnett Belle Miss, nurse, h 16 Clyde  
Burnett Benj F (Elsie), h Grace R D 1  
Burnett Bradford C, attdt Highland Hospital, h 559 Broadway  
\*Burnett Chas, teamster Ashev Ice Co, h 37 Sycamore  
Burnett Claude, lab, h 37 Howard, W Ashev  
Burnett Clem F (Page), auto electrician, rms 119 Haywood  
Burnett Danl (Leila), h Haw Creek  
Burnett Effie Mrs, maid Grove Park Inn, h Sunset Hall, same  
\*Burnett Ella, dom, h 34 Ocala  
Burnett Jefferson (Etta), asst opr Stand Oil Co's College St Service  
Sta. h 94 Starnes av  
\*Burnett Jessie, waitress Y M I Bldg, h 78 Eagle  
Burnett Jeter, h Grace R D 1  
Burnett Lella Miss, student, h Grace R D 1  
Burnett Leonard E, clk Central Bk & Tr Co, h Pearson dr  
\*Burnett Lizzie, cook, h 8 Clingman av

# ASHEVILLE ICE COMPANY

Wholesale and Retail Dealers in Pure Mount Mitchell Ice

8 SOUTH MARKET STREET

PHONES 72 AND 158

# FLORENCE HOTEL

MRS. ANNA COWGILL, Propr.

EUROPEAN PLAN—\$1 AND UP HOME-LIKE AND MODERN CONVENIENCES

Near Southern Railway Passenger Station

Phone 734

ASHEVILLE [1921] DIRECTORY

159

Burnett Louise, wid Z T, h 16 Clyde  
 Burnett Luther (Mary), carp, h 37 Howard. W Ashev  
 Burnett Margaret E, wid B J, h 51 Bartlett  
 Burnett Roscoe, mill wkr, h Grace R D 1  
 Burnett Thos R, engrr Sou Ry, h 51 Bartlett  
 Burney Clara Mrs h 289 s French Broad av  
 Burns Dana B (Clara), mngr Whiting Mnfgr Co, h 266 Hillside  
 Burns Gideon M (Margaret), h 266 Hillside  
 \*Burns H Burgin (Geneva), h 49 Louie  
 Burns J V, agt Imperial Life Ins Co. bds Modern Home Hotel  
 \*Burns Jno (Rebecca), wtr, h 27 Ocala  
 \*Burns Morris, lab Ashev Ice Co  
 Burns Nora, wid J M, director War Camp Community Welfare Service Club, h 28 Orange  
 Burrell Jerry W (Blanche), chauff, h 266 Depot  
 Burrell Martha Miss, h 325 Biltmore av  
 Burrell Martha J, wid P D, h 325 Biltmore av  
 Burrell P Duncan (Miry), wks Ashev Cotton Mills, h 8 Factory Hill  
 Burrell Rebecca Miss, h 325 Biltmore  
 Burrell Rufus, h 526 w Haywood  
 Burrell Winthrop (Cora), emp C W P Co, h Burnsville Hill  
 Burrell Zeb B (Amanda), h 526 w Haywood  
 Burruss Wm H (Bessie), moulder, h 583 Haywood rd, W Ashev  
 Burris Asbury C (Cora), firemn Sou Ry, h 336 s French Broad av

## A. L. McLEAN & CO.

Anything in Sheet Metal Work  
CLORIC FURNACES

95-97 Patton Avenue

Phone 705

Burris J R Miss, hd nurse Meriwether Hosp, rms same  
 BURROUGHS ADDING MACHINE CO, 38 Haywood—phone 2966,  
 Frank L Norvell sales agt (see top lines)  
 Burroughs Annie R, wid Dr J A, h Edgemont Park  
 Burroughs Richd A, bkpr Nash & Dalton, h 18 n Lexington av  
 Burrows Florence Mrs, bkpr Weir-Greenwood Co, h 32 Central av  
 Burrows Florence W Mrs, bkpr Dr W L Dunn, h 131 s Liberty  
 Burrows Harry A (Florence), jeweler A M Field Co, h 131 s Liberty  
 Burrows Zora C Mrs, smstrs M V Moore & Co, h 92 Rankin av  
 Burt Aden, h 184 w Chestnut  
 Burt Clinton (Nettie), engrr Sou Ry, h 222 s French Broad av  
 Burt Wm C, lino opr Hæckney & Moale Co, h 54 Fulton  
 \*Burton Allen (Mattie) lab, h (r) 23 Woodfin  
 \*Burton Arthur, waiter Batty Pk Hotel, rms 190 Biltmore av  
 Burton Chas, chauff, h 58 Jefferson dr  
 \*Burton Emeline, h 29 Turner  
 Burton Evelyn Miss, student, h 173 Merrimon av  
 \*Burton Geo W (Mary J), chauff Sawyer Groc Co, h 29 Turner  
 Burton Jas M (Lillie), groc 203 Broadway, h 80 West  
 Burton Jno, huckster, h 58 Jefferson dr  
 Burton Malissa Miss, h 58 Jefferson dr  
 \*Burton Saml (Carrie), driver Ashev Ice Co, h 28 Sassafras  
 Burton Saml F (Margaret), huckster, h 58 Jefferson dr  
 BURTON SAML P (Ella C), furniture 34-36 e College—phone 980,  
 h 173 Merrimon av—phone 1093

**THE QUALITY SHOP**  
 MISS MILKIE, Propr.  
 Hand Made Blouses, Imported Real Laces and Hand  
 Embroideries, Costume Jewelry, Fine Hand-  
 kerchiefs, Art Goods, Etc.  
 44 Haywood Street  
 Phone 3517

## WESTERN CAROLINA REALTY CO.

Real Estate Brokers

Loans and Investments

10 North Pack Square

Phone 974

Asheville, N. C.

# J. R. Swann Motor Company

DISTRIBUTORS MOON, LIBERTY SIX, BRISCOE CARS AND TRUCKS

57 Biltmore Ave.

Auto Supplies and Accessories

Phone 1437

# Visitors Welcome!!

## Asheville Chero-Cola Bottling Co.



160

ASHEVILLE [1921] DIRECTORY

**H. L. FINKELSTEIN**  
LOAN OFFICE

"Indestructo"  
Trunks, Bags,  
Suit Cases,  
Diamonds,  
Watches and  
Jewelry

"Styleplus"  
Clothes

Douglas Shoes

23-25 Biltmore  
Avenue

Phone 887

Burton Wm C, student, h 173 Merrimon av  
Bush Carolyn, wid R B, h 6 Edwin pl  
Bush Estelle G Miss, h 6 Edwin pl  
**BUSH JAMES R.** genl agt Ga Casualty Co and agt Hartford Fire  
Ins Co 413-15 Legal Bldg—phone 1015, h 6 Edwin pl, Grove  
Park—phone 2340

## JAMES R. BUSH

General Agent, Representing

Hartford Fire Insurance Co., Georgia Casualty Co.

# SURE OF SERVICE

413-415 Legal Bldg.

Phone 1015



**Carolina Dray Company, Inc.**

Lumber Dealers and Manufacturers,  
Drayage, Heavy Hauling, Wood Deal-  
ers, Wood Pulp Dealers, Mills (Saw  
and Planing).

No. 169 Biltmore Avenue Phone 3005

**Frank J. Nevercel**

**B  
I  
C  
Y  
C  
L  
E  
S**

Dealer and  
Repairer  
Sundries and  
Supplies

47 W. College  
Phone 1650

Business Women's Cafeteria (Y W C A), 12 Church, Mrs L M Tanna-  
hill mgr

Butler Danl W (Mamie), meat ctr J A Baker, h 260½ Patton av  
Butler Dock P (Janie), carp, h Biltmore rd, S Bilt  
\*Butler Jas F (Luciene), h 43 Clemmons  
Butler Harold, electr, h Biltmore rd, S Bilt  
\*Butler Mamie, cook Mrs M Russell, h (r) 39 n French Broad av  
Butler Mary L Miss, prin Haw Creek Schl, res same  
Butler Nellie, wid S T, cash C A Raysor, h 80 Anandale av  
\*Butler Octavia, cook, h 12 Madison  
\*Butler Talmadge (Bertha), porter The Leader, h 46 Hazzard  
Buttrick Emily Miss, h 122 e Chestnut  
Buttrick Martha A, wid Jas, h 122 e Chestnut  
Buttrick Mary Miss, tchr Asheland Av Schl, h 122 e Chestnut  
Buttrick W Turner (Bertha), clk Brown Hdw Co, h 24 Vance  
\*Butts Alice, h 15 Blanton  
\*Butts J Walter, cook Terminal Cafe, h 15 Blanton  
Byerly Chas W (Aline), mchst Sou Ry, h Oakwood, W Ashev  
Byerly Ephraim (Emma), contr and bldr 7 Wayne, W Ashev, h same  
Byerly T Eugene (Leola), lineman Ashev Tel & Tel Co, h 41 West-  
wood pl, W Ashev  
Byerly Roy P (Margaret), pipeftr Sou Ry, h 11 Buffalo, W Ashev  
\*Byers Callie, cateress, h 14 Phillip  
Byers Gus G (Estelle), brkmmn Sou Ry, h 12 Vernell  
Bynn Yann's, gros 41 Biltmore av and 42 Haywood, F C Toler mgr

# EDWARD A. FARLEY

E. L. CHANCE, Manager

Head to Foot Outfitters for Men, Women and Children

(Charge Accounts Solicited)

18 SOUTH PAK SQUARE—PHONE 178



ASK BYRAM  
THE HOUSE THAT  
SERVICE BUILT



PACKARD, ROAMER, OLDSMOBILE,  
SCRIPPS-BOOTH  
*OPEN DAY AND NIGHT*

SERVICE IS A PLEASURE  
**BYRAM MOTOR  
COMPANY**

OFFICE PHONES 2826-3596; SERVICE DEPARTMENT 1171  
ASHEVILLE, NORTH CAROLINA



# ZIMMERMAN & SMITH

PUBLIC ACCOUNTANTS—AUDITS—TAX SERVICE—SYSTEMS

161½ PATTON AVENUE

PHONE 2697

ASHEVILLE [1921] DIRECTORY

161

BYNUM CURTIS (Florence), pres-treas Carolina Creamery Co, h 520 Biltmore av—phone 2543

\*Bynum Henry (Martha), lab, h 68 w Chestnut

\*Bynum Jas (Gertrude), driver Caro Coal & Ice Co, h 76 w Chestnut

\*Bynum Jos (Myra), teamster Ashev Ice Co, h 29 Oakdale av

\*Bynum Maggie, laund, h 68 w Chestnut

Bynum W Emmett, asst mngr W U Tel Co, h 134 Cherry

Byram Fredk, clk Cazel-Curry Car Co, h 104½ Haywood

Byram Harry E, foremn Byram Motor Co, h 104½ Haywood

BYRAM MOTOR Co (Inc), automobile dealers, supplies, accessories, storage, etc, 54-56 Haywood—phones office 2826 and 3596, service dept 1171, W Floyd Byram pres (see opp)

BYRAM W FLOYD (Stella), pres Byram Motor Co, h 266 Merrimon av—phone 722

Byrd Benj L (Martha), contr, h 275 Asheland av

Byrd Chas F (Alice S), dist agt Volunteer State Life Ins Co, h 64 Edwin pl

\*Byrd Daz (Hannah), lab, h 70 Curve

Byrd Hattie, wid C B, h 125 Flint

Byrd Jas K (Pickens, Bradley & Co), bds 277 Biltmore av

Byrd Jessie Miss, h 275 Asheland av

\*Byrd Jno (Ada), cook Crystal Cafe No. 2, h 78 Eagle

Byrd Lillian Miss, h 277 Biltmore av

## The "53" Tire & Service Co.

HOOD AND FIRESTONE TIRES

Oil, Gasoline, Vulcanizing and Retreading

53 Broadway

Phone 53

Byrd Martha, wid Benj, h 275 Asheland av

Byrd Motor Co (Inc), 52 Biltmore av, E S Stroud mngr

Byrd Ralph (Rachel), mchst, h 106 Asheland av

Byrd W Oscar (Frances), foremn Hans Rees Sons, h 362 w Haywood

Byrd Wm B (Elizabeth), h 125 Flint

Byrd Wm H (Hattie) (Pickens, Bradley & Co) and city street supt, h 277 Biltmore av

BYRD, see also BIRD

Byrne Rose M Miss, res Sunset Terrace

## North Carolina Realty Co.

J. H. GROGG, Sec.-Treas.

10½ North Pack Square (Over Southern Coal Co.)

Phones: Office 2581; Res. 2981

We Buy, Sell and Exchange All Kinds of

REAL ESTATE ANYWHERE

C

Cabe Maggie, wid Thos, h 83 Ralph

Cabe Saml L (Essie), h 245 s Grove

CABE, see also McCABE

CADISON L M (Cadison's), h Langren Hotel

CADISON'S (L M Cadison), a fashion shop for ladies, fourteen Biltmore av—phone 817 (see center lines)

## Photography

Portraits  
Commercial  
"Land of  
the Sky  
Views"

## PELTON STUDIOS

Next to  
Princess  
Theatre

Visitors  
Welcome

## R. E. Bowles

Paints, Oils,  
Colors,  
Varnishes,  
Shingle  
Stains,  
Brushes, Etc.

Muresco for  
Walls and  
Ceiling  
Decorations

Estimates  
Made on  
Painting and  
Decorations

PHONE 40  
28 BROADWAY

**MOALE & MERIWETHER** Real Estate and Insurance  
Phone 661  
GENERAL AGENTS UNITED STATES FIDELITY AND GUARANTY CO.

**BIGGEST  
BUSIEST  
EST**

# Asheville Laundry

Phone 2000

J. J. NICHOLS, Mngr.

12 Penland

## Citizens Plumb- ing Co.

Plumbing  
and  
Supplies

405  
Haywood  
Road

"West  
Asheville"

Phone 2431

162

ASHEVILLE [1921] DIRECTORY

- Cagle Carrie Miss, nurse Mission Hosp, rms same  
Cagle H Elmer (G Caroline), barber 719 Haywood rd, W Ashev,  
h 340 Southside av  
Cahill Jno E (Lillian), h 144 Broadway  
Cain Annie, wid Alex, clk C P Baker, h 60 Madison av  
Cain J Berkley (Edith), dep clk Superior Court, h 91 Brevard rd,  
W Ashev  
Cain Terrell (Rebecca), h 62 Penland  
Cain Walter S Rev. pastor Grace Memorial Episco Ch, h 66 e  
Chestnut  
Caine Jas H (Nona), journalist, h Kenilworth Pk  
\*Caldwell Annie J, dressmkr, h 323 e College  
\*Caldwell Augustus, lab, h 46 Pine  
Caldwell Cecil E, clk Goode's Drug Store, rms 11½ Broadway  
Caldwell Earle V (Ola), waiter Crystal Cafe No 1, rms 11½ Broad-  
way  
\*Caldwell Hattie, cook, h 51 Poplar  
Caldwell Henry C (Irma), h 171 Blanton  
Caldwell Irene Miss, h 51 Adams  
\*Caldwell J M, lab, h 14 Ingle  
\*Caldwell Jas (Minnie), firmn Sou Ry, h 24 Herman av  
Caldwell Jas A (Kathleen), condr Sou Ry, h 170 Blanton  
Caldwell Jno Y, emp Sou Ry, bds Hallyburton House

## THRASH MOTOR CO.

DEALERS STUTZ AND WESCOTT AUTOMOBILES

Auto Supplies, Repairs and Storage—Open Day and Night  
61-63 Blitmore Avenue Phone 136

## FELMET BROS.

Groceries  
and  
Fresh Meats

Country  
Produce  
and Feed

Phones  
586-587-588

347-349 W.  
Haywood St.

- \*Caldwell Lizzie, laund, h 108 Eagle  
Caldwell Mary Miss, h 51 Adams  
Caldwell Ola Mrs, clk C P Baker, h 11½ Broadway  
Caldwell Robt L (Theodosia), gatekpr Sou Ry, h 51 Adams  
\*Caldwell Saml, chauf, h 128 Eagle  
\*Caldwell Susie, h 20 Brooklyn av  
Caldwell Theodosia Mrs, boarding 51 Adams, h same  
\*Caldwell Todd, chauf, h 323 e College  
Caldwell Virginia, wid E T, h 101 Holland  
Caldwell Wayne N, clk Sou Ry, h 157 Park av  
Calfee Jno E (Margaret), pres Ashev Normal Schl, h 86 Victoria rd  
\*Calhoun Agnes, cook 68 Grove  
Call D Herman (Elizabeth), engr Sou Ry, h 190 s French Broad av  
Call Jno E (Dora), mngr M & O Shoe Co, h 175 Cumberland av  
CALL see also McCALL  
Callahan A Loreedus (Bertha), weaver Ashev Cotton Mills, h 19  
Waynesville av, W Ashev  
Callahan Arthur (Bertha), wks Ashev Cotton Mills, h 61 Park sq  
Callahan Cornelius (Mary), supt city incinerator, h 68 Hall  
Callahan Gertrude Miss, emp Mica Shop, h 68 Hall  
Callahan Jos S, clk Barnett D G Co, h 68 Hall  
\*Callicutt Jas, porter Langren Barber Shop, h 40 Davidson  
Calloway Anne Miss, h 59 Edgemont av  
CALLOWAY ARTHUR W (Charlotte), physician Citizen Bldg—  
phone 2447, h 59 Edgemont av—phone 2508

## EDWIN McKAY ELECTRIC COMPANY

CONTRACTORS AND ENGINEERS

Electric Lighting Plants, Supplies, Fixtures, Telephones, Refrigerating Plants, Elevators  
116 PATTON AVENUE PHONE 2368 ASHEVILLE, N. C.

# Bankers Trust & Title Insurance Company

CAPITAL \$80,000.00

Titles to Real Estate Examined and Insured—Mortgage Loans. Debenture Bonds, Investments, Etc.—Notary Public

PHONE 1351

LAW BUILDING NEAR COURT HOUSE

ASHEVILLE [1921] DIRECTORY

167

**CAROLINA CREAMERY CO.** home of "Carolina Special" superior milk products and ice cream mnfrs 252-262 Patton av—phone 327-328, C Bynum pres, W J Shuford v-pres, Hans Broby sec-genl mngr (see front cover)

**CAROLINA DRAY CO (Inc)**, drayage, wholesale and retail lumber dealers, acid and pulp wood, office 169 Southside av—phone 3005, saw mills Candler and Fairview N C, C H White pres, G V Whitton sec-treas (see center lines)

**Carolina Feldspar Co**, Legal Bldg, J F Glenn pres, E P Brownell Jr v-pres, Dr E O Suggett sec, Jas Bush treas

**Carolina Furniture Exchange**, 31 Biltmore av, Beaumont Furniture Co, proprs

**Carolina Iron & Metal Co (Saml Shulman)**, junk dealers 530 w Haywood

**CAROLINA MACHINERY CO**, office, salesroom and warehouse 340-42-46 Depot—phone 590, shops Avery and Sou Ry—phone 2517, W F Post pres-treas, E L Holfelner v-pres, W E Post sec (see bottom lines)

**CAROLINA MOTOR CO**, distributors Western North Carolina for the New Studebaker Cars, 50 Biltmore av—phone 1287, Fred E Antley mngr (see side lines)

**Franklin's Drug Store**  
O. E. FRANKLIN, Propr.  
THIRTY YEARS IN DRUGS  
376 Depot Street—Phones: Day, 3151; Night, 3180  
"If You Get It at Franklin's It Is Always Right!"

Service

## MARMON 34

Sales

GASTON MOTORS COMPANY

"He Profits Most Who Serves Best"

56 Biltmore Ave.

Phone 439

**CAROLINA WOOD PRODUCTS CO**, mfrs of furniture, wood products, etc, 81 Patton av—phone 2767, plant Woodfin, N C—phone 640, D B Morgan pres-genl mngr, Ralph Rosenberg v-pres-sls mngr, H R Browne sec-treas (see backbone)

**Carpenter Bascom C**, painter contr 19 Broadway, h 87 Ora

**Carpenter Carrie A Mrs**, bdng 418 Southside av, h same.

**Carpenter James E (Mabel)**, jeweler 16 n Pack sq, h 45 Linden av

**Carpenter Jane**, wid Jos, h Fairview rd, Bilt

**Carpenter Walter B (Mary)**, teller Wach B & T Co and notary same, h Norwood Park R D 1

**Carpinelli Jno (Lena)**, tailor, h 98½ Haywood

**Carr Annie Mrs**, tchr Murray Schl, R 135 Haywood

**Carr Claudius T (Annie R)**, princ Montford Av Schl, h 135 Haywood

**Carr Edith Miss**, student, h 135 Furman av

**Carr Edwd E (Ritchie)**, condr Sou Ry, h 640 Biltmore av

**Carr Francis**, student, h 135 Furman av

**Carr Hilliard**, student, h 135 Furman av

**Carr J S**, wid, h 25 Austin av

**Carr Katherine Miss**, student, h 135 Haywood

**Carr Josephine Miss**, student, h 135 Furman av

**Carr Lewis F**, mech, Byram Motor Co, h 42 Carter

\***Carr McKinley**, chauf, h 112 Pine

**Carr Viola**, wid J J, h 135 Furman av

**Carr Wm B**, clk R B Zageir, h 135 Furman av

SEE CARR see also KERR

**CARRIER A HEATH (Sara)**, (Smith & Carrier), h 93 Merrimon av

L. F. GOOLEY, Proprietor  
**Champion Shoe Hospital**  
Phone 600  
REPAIRERS OF SHOES OF ALL KINDS  
No. 6 Government St.  
Asheville, N. C.

## Carolina Machinery Co.

Founders, Machinists and Jobbers of Mill and Tannery Supplies. We make all kinds of Castings in Iron, Brass or Aluminum.

We Also Furnish Skilled Mechanics for Boiler Repairs

Phones: Office 590, Shops 2517

# BURROUGH'S ADDING MACHINE CO.

FRANK L. NORVELL, Sales Agent

38 HAYWOOD STREET

PHONE 2966

## The Record Tire Company

Exclusive State Distributors

GUARANTEED REBUILT TIRES

Half the price of firsts with equal guarantee, cheaper than seconds which carry no guarantee.

Phone 3462

87 Patton Avenue

168

ASHEVILLE [1921] DIRECTORY

Carrier Fate, packer Earle, McGavock Milling Co, h 76 Park av  
Carrier Sueanna Miss, reg nurse Highland Hosp, h 1 Zillicoa  
Carroll Cheater, foremn Hackney & Moale Co, h 232 Haywood  
Carroll Frank S, physn 1 Zellicoa, h same  
Carroll Robt S (Grace), medical director Highland Hospital and  
physn 75 Zellicoa, h same  
Carron Jno, emp Caro Products Co, h 127 Broadway  
Carscaddon Clyde (Ovia), lino opr Citizen Co, h 6 s Spruce  
Carson Adolphus F (Mae), wshr Mtn City Ldy, h 16 Starnes pl  
\*Carson Ahert, gardener, h 115 Poplar  
\*Carson Alfred, h 105 Roherts  
\*Carson Ellen, cook, h 334 Brooklyn av  
Carson Elmer F (Annie), driver Anandale Purity Dairy, h Woolsey  
av, Woolsey  
\*Carson Fannie, h 52 Clemmons  
Carson Garrett W (Lester), auto mech, h 485 w Haywood  
Carson Geo, h Woolsey R D 1  
\*Carson Jno B, h 97 Choctaw  
Carson Jos W, soft drinks 74 Patton av, rms 38 Temple Ct Bldg  
\*Carson Kate R, dom, h 97 Choctaw  
\*Carson Lillie R, dom, h 97 Choctaw  
Carson Loduska Miss, clk Kress', h R F D  
\*Carson Mary, laund. h 115 Poplar

## JOHN E. LINDER

INSURANCE AND REAL ESTATE

ROOM 2 ELECTRICAL BLDG. PHONES: OFFICE 916; RES. 569

## The Moore Plumbing Co.

SANITARY PLUMBING, STEAM AND HOT  
WATER HEATING, GAS FITTING

Phone 1025

17 East College Street

Carson Queen M Miss, prin Park Av Schi, h 99 Pearson dr  
\*Carson Robt C (Annie), lab, h 97 Choctaw  
\*Carson Roscoe (Mary), janitor Y M C A, h 6 Clingman av  
Carson Saml (Della), lab, h 121 Bartlett  
\*Carson Zeb, h 128 Eagle  
\*Carswell Epsie, maid, h 22 Davidson  
\*Carswell Ida, h 16 Short Valley  
Carswell Walter (Mattie), h 346½ Tiernan  
Cartee Sidney (Lucy), plasterer, h 44 Jason  
Carter Amy Miss, h 32 Tremont Pk, W Ashev  
Carter Bascomb, dep collr U S I R S  
Carter Bros Dairy, Beaverdam rd  
Carter Carrie Miss, h 115 Arlington  
\*Carter Chas, eating hse 160 Southside av, h 242 Asheland av  
Carter Claire, h 1014 Haywood rd, W Ashev  
Carter Douglas, student, h 440 Montford av  
Carter E E (Carter Bros Dairy), res Beaverdam rd  
Carter Ella J Miss, teller Central Bk & Tr Co, res College Park pl  
\*Carter Eugene, lab, h S Ashev  
\*Carter Flora M, h S Ashev  
Carter Florence H Miss, h 32 n French Broad av  
CARTER FRANK (Florence), atty 18-19 Temple ct—phone 1678,  
h 440 Montford av—phone 499  
Carter Garrett D (Carter & Mardis), pres Bank of W Ashev and  
notary 411 Haywood rd, W Ashev, h 32 Tremont pk same  
Carter Gena Miss, h 115 Arlington

# THE BATTERY PARK BANK

ASHEVILLE, N. C.

CITY, COUNTY AND STATE DEPOSITORY

Capital \$100,000.00

Surplus and Profits \$150,000.00

# KEENER TRANSFER & AUTO CO.

Successors to Hughes Transfer Co.  
 Prompt Baggage Delivery—First Class Auto Service—Furniture Moving  
 Office Opp. Sou. Ry. Station Asheville, N. C. Phones 1405, 1415 Glen Rock Box 544

ASHEVILLE [1921] DIRECTORY 169

- \*Carter Geo (Minnie), baker Zindel's Bakery, h 8 Short McDowell
- Carter Glenn Miss, stengr Brown-Cherry-Baird Co, h 111 4th av, W Ashev
- Carter Guy, h 111 4th av, W Ashev
- Carter Helen Miss, h Sunset Terrace
- Carter J Emery (Addie), trav slsmn, h 1014 Haywood rd, W Ashev
- Carter Jed (Alice), dairy Sand Hill rd, W Ashev, h same
- \*Carter Jennie, laund, h 21 Ridge
- Carter Jeter, lineman Ashev Tel & Tel Co, h 219 Broadway
- \*Carter Jno (Jane), tailor, h 14 Latta
- \*Carter Julia, laund, h 29 Pearson dr
- Carter Lester C, driver Amer Rwy Exp Co, rms same
- Carter Louise Miss, tchr Asheland Av Schl, h 94 e College
- \*Carter Mary, maid Thos W Rollins, h (r) 224 e Chestnut
- Carter Mary R Miss, h 32 n French Broad av
- Carter May Miss, tchr, h 32 Tremont Pk, W Ashev
- Carter Melvin E, civ engr, h 32 n French Broad av
- Carter Mildred Miss, h 32 n French Broad av
- \*Carter Miles (Mary), lab, h S Ashev
- Carter Nancy, wid J T, res Haywood rd, W Ashev
- Carter Noble (Gladys), carp, h Grace R D 1
- Carter Ollie Miss, clk Gilmers, res Weaverville, N C
- Carter Piercey, student, h 32 Tremont Pk, W Ashev

**I**NSURE Your Salary With Us.

**N**EVER Carry Your Own Risk.

**S**AFETY Is the Best Policy

**U**NLESS You Are a Capitalist.

**R**EST Easy If You Have

**A**N Accident. We Will

**N**OT Keep You Waiting to

**C**OLLECT Your Claim.

**E**VERY Claim Promptly Paid.

**Imperial Life Insurance Co.**

Home Office Asheville, N. C. Phone 495

If you want the plain, unvarnished **FACTS** about this city and section, read

**THE ASHEVILLE ADVOCATE**

No interests to protect; no political party to defend  
 Endorsed by The Central Labor Union and All Affiliated Crafts

- Carter Poindexter P, artist, h 115 Arlington
- Carter Robt D Major (Helen F), instr Bingham Military Schl, h Sunset Terr
- \*Carter Sallie, h 63 Valley
- Carter Sol, res R D 1
- Carter Solomon A, pres Kincaid-Swain Furn Co, rms 278 Merri-  
 mon av
- Carter Susie R, wid M E, h 32 n French Broad av
- Carter Velpo (Mary), car repr Sou Ry, h 26 Randolph, W Ashev
- Carter Virginia Miss, h 115 Arlington
- Carter W A, chkr Swanna Lndy
- Carter Wiley R (Sallie), carp, h 111 4th av, W Ashev
- \*Carter Wm P (Sarah J), lab, h 68 Gudger
- Carter Zelma Miss, clk Gilmers, h Weaverville, N C
- Carter & Mardis, (G D Carter, J S Mardis), real estate & ins 411  
 Haywood rd, W Ashev
- Cartwright L W, trav slsmn Brown Hdw Co
- Carver Bessie, laund, h 1 Atkinson
- Carver Burnett (Florence), emp Hans Rees Sons, h Chestnut Ridge  
 Park
- Carver Dewey, wks Ashev Cotton Mills, h 478 w Haywood
- Carver Edwd, clk D Gross & Sons, h 1 Atkinson
- Carver Geo W (Mary J), h 12 Short Spring
- Carver Ireland, wks Ashev Cotton Mills, h 478 w Haywood
- Carver J M, county surveyor, res Leicester, N C
- Carver Jack (Delia), cook D Gross & Sons, h 1 Atkinson

**MOALE & MERIWETHER** Real Estate and Insurance  
 Phone 661  
 GENERAL AGENTS UNITED STATES FIDELITY AND GUARANTY CO.

# Eat at the Crystal Cafes

32 Patton Avenue, 56 Patton Avenue and 16 North Pack Square

PLUMBING PLUMBING  
For Quick Service Call

**J. R. RICH CO.**

21 Broadway

Phone 364

**Southern Life & Trust Co.**

OF GREENSBORO, N. C.

Life Insurance, Double Indemnity, Disability, Health and Accident ASHEVILLE BRANCH OFFICE

S. B. PATTERSON, Mngfr.

Phone 87

508-9-10 Legal Bldg.

## 170 ASHEVILLE [1921] DIRECTORY

Carver Jas M Jr, clk Beaumont Furn Co, h 34 Highland  
 Carver Mallah H (Ellen), wks Ashev Cotton Mills, h 478 w Haywood  
 Carver Sible, wid C L, h 275 College  
 Carver Wiley F, city detective, h 477 w Haywood  
 Case A B & Bro, genl mdse Skyland, N C  
 Case Adelaide Miss, h 2 Carroll av  
 Case Arthur (Margaret), lab, h 43 Jason  
 Case Arthur H, acnt, h 2 Carroil av  
 Case Benj H, civil and mining engr 28-29 Electrical Bldg, h 2 Carroil av  
 Case Ella Miss, nurse, h 130½ Biltmore av  
 Case Elva Miss, opr Ashev Tel & Tel Co, h W Ashev  
 Case Evelyn B Miss, h 2 Carroil av  
 Case Grover F (Mittle), clk, h 32 Moody av, W Ashev  
 Case J H, res Swannanoa, N C  
 Case J Weaver (Daily), clk J D Earle Feed Co, h 144 Michigan av, W Ashev  
 Case Jas B (Clemmie), plasterer, h 68 Woodfin  
 Case Jno R, driver W H Westall & Co, h 8 Ridge, W Ashev  
 Case L Sidney, lab, h 25 Moody av, W Ashev  
 Case Mark G (Sarah), carp, h Hazel Mills rd, W Ashev  
 Case Loy O (Ella), car repr Sou Ry, h 49 Circle, W Ashev  
 Case Roscoe C, painter, h 20 Woodlawn av

Office Phone 91

NOTARY PUBLIC

Res. Phone 1174

**S. D. HALL**

REAL ESTATE BROKER

64 PATTON AVENUE

ASHEVILLE, N. C.

Case Sylvester (Emma), whsemn Harris-Davis Co, h Millbrook rd, W Ashev  
 Case Thos M (Bertha), electrn Weaver Power, h 118 2d av, W Ashev  
 Case W Benj (Zanie), driver J M Westall & Co, h 8 Ridge, W Ashev  
 Case Wm, emp C W P Co, bds 49 Circle, W Ashev  
 Cash Jesse, clk S B Penick & Co  
 Cash T Follman (Julia), clk frt agt Sou Ry, h 298 Waynesville av, W Ashev  
 Cash & Carry Grocery Store, 24 Broadway, L B Froneberger, mngr  
 Cashett J Franklin, h 47 Pine Grove av  
 Cashett Wm H (Alice), engr Sou Ry, h 47 Pine Grove av  
 Cashion Maude, wid Rufus, clk The Leader, h 74½ Haywood  
 Caslar Sol Manufacturing Co, mnfrs of Vinegars and ciders (r) 56 Biltmore av, Max Mirkis, mngr  
 Casman Henry C (Beatrice), tinner, h 74 Williams  
 Cassada Carl M (May), hlpr Creasman & Co, h 385 w Haywood  
 Cassada Della Miss, clk J H Law, h 38½ Biltmore av  
 Cassada Lella Miss, clk J H Law, h 38½ Biltmore av  
 Cassada Maggie wid Robt, h 385 w Haywood  
 Cassada May Mrs, clk The Leader, h 385 w Haywood  
 Cassada Pern S (Frances), bkkpr Creasman & Co, h 385 w Haywood  
 Casso Julia S de, wid S C, h 147 e Chestnut  
 Cassco Lola Miss, h 147 e Chestnut  
 \*Cassell Helen, dom, h 120 Louie  
 Cassel Horace, car inspr Sou Ry, rms 458 Depot  
 Cassidey Lula M Miss, sec-treas The Sou Review (Inc), res Brevard, N C

## THE PHONOGRAPH SHOP

Phonographs—Records—Supplies—Pianos—Player-Pianos—Autos For Hire

12 SOUTH PACK SQUARE

PHONE 366

"M & W" INDIAN

50 Patton Avenue  
Prompt Delivery Weights Accurate

ASHEVILLE [1921] DIRECTORY 171

Castillo Miguel M, supt Durham Life Ins Co, h 42 Ashland av  
 \*Castleberry Ada, missionary, h 17 Haid  
 \*Caston Eugene (Ella), groc 67 Hill, h 95 same  
**CATES CLEMENT D & CO**, stock and bond brokers 14-15-16 Elec-  
 trical Bldg—phone 1867, J C Davis mngr  
 Cathey Geo, contr, res Skyland, N C  
 Cathey Harmon H (Carrie), contr Haywood rd, W Ashev, h same  
 Cathey Homer, foremn Sou Dray Co, rms 20 Maxwellton Bldg  
 \*Cathey Jennie, h 19 Bay  
 \***CATHEY JNO** (Carrie), furniture, repairing, upholstering and  
 cabinet mkr 40½ Biltmore av—phone 2617, h 4 Haid (see p 24)  
**CATHEY JNO H** (Ida), clk Superior Court, h 127 Hillside  
 Cathey Lula M Miss, clk Barker's New System Bakeries Co, bds 143  
 Broadway  
 Cathey Saml B (May), mech McFadden Motor Co, h 110 Virginia av,  
 W Ashev  
 Cathey T Garland (Oberia), mchst Cooper Motor Co, h 184 e College  
 Cathey Vaughn, hlpr Creasman & Co, res Skyland, N C  
 Cathey Wm B (Georgia), driver Swanna Lndy, h 88 2d av, W Ashev  
 Cathey Wm J (Edith), fireman Sou Ry, h 55 Victoria rd  
 \*Catholic Hill School, Valley cor Catholic av, W S Lee prin  
**CATLETT L NETTIE MISS**, (Nantahala Realty Co), h 118 Cumber-  
 land av—phone 1465  
 Cauble Celia E, wid D W Jr, h 84 Center

**CITIZENS ELECTRIC CO.**  
 C. T. JOHNSON, Mngr.  
 ELECTRICAL CONTRACTORS—FIXTURES AND SUPPLIES  
 3 Walnut Street  
 Phone 3761

## DAN. W. HILL

Office American National Bank Building  
 Residence 28 Woodfin Place

District Manager Mutual Life Insurance Co. of New York  
 Office Phone 2831; Res. 2817 **ASHEVILLE, N. C.**

**Carolina Motor Company**  
 F. E. ANTLEY, Mngr.  
 DISTRIBUTORS WESTERN NORTH CAROLINA  
 FOR THE NEW STUDEBAKER CARS  
 SALES SERVICE  
 Phone 1287

Cauble Clarence, chauf Biltmore Milling Co, h Bilt, N C  
 Cauble Danl W (Harriet), blksmith, h 436 Broadway  
 Cauble J Claude (Edna), (Union Plumbing Co), h 124 Charlotte—  
 phone 1523  
**CAUBLE J EDWD**, slsmn William Coleman & Co, h 436 Broadway  
 Cauble J M, tel opr Sou Ry, h Newbern, N C  
 Cauble Jas M (Sue), clk S P Burton, h Fairview rd, Bilt  
 Cauble Jno, shpg clk Blue Ridge Groc Co, h Fairview rd  
 Cauble Lola, clk Biltmore Mkt, h w Chapel rd, Bilt  
 Cauble Lucius L, clk S P Burton, h w Chapel rd, Bilt  
 Cauble Pinckney L (Hattie), miller Bilt Rolling Mills, h w Chapel rd,  
 Bilt  
 Cauble Wm T (Stella), emp Sou Ry, h Craven, W Ashev  
 Caudell Floyd A (Rose), h Woolsey R D 1  
 \*Causey Albert (Annie), lab, h 135 s Beaumont  
 Causey Eva V Miss, stengr Citizens Lbr Co, h 100 Biltmore av  
 Cavanaugh Jno R (Lulu), h 43 Oak  
 Cavin Ira R (Mae), h 55 Vance  
 Cavis Chas H, phar Owl Drug Store, rms Florence Hotel  
 Cawley Alexander Mrs, h 249 Cumberland av  
 Cazal-Curry Car Co (Inc), 17-19 n Market, Jno Curry pres, Wm  
 Huffman v-pres-sec, J R Curry treas-genl mngr  
 Cazal Delia Miss, nurse, h 40 Elizabeth  
 Cazal Fredk A (Agnes), elec auto repairs 116 n Lexington av, h 40  
 Elizabeth

*Anthony Bros*  
 ATTENDERS TO MEN AND WOMEN  
 35 Patton Ave.

**ANTHONY'S SHOES  
 ARE  
 SILENT SALESMEN**

**PHONES:**  
 Men's Dept.  
 871  
 Ladies' Dept.  
 270

# T. P. JOHNSON & COMPANY

SHEET METAL WORKERS

All Kinds of Roofing, Guttering and Conductor Work—Metal Ceiling, Skylights and Galvanized Iron Cornices

Office and Shop, 69-71 Biltmore Avenue

Phone 325

172 ASHEVILLE [1921] DIRECTORY

CENTRAL BANK & TRUST CO, Legal Bldg—phone 70, Chas W Brown chmn of the board and trust officer, W B Davis pres, J R Oates v-pres, R C Davis cashr, G G Connelly asst cashr (see gold line front cover)

Central Barber Shop, (L B Ford), 68 Patton av

Central Cafe, (Jno Psychas, Mike Mizales), 1 e Pack sq and 31 Broadway

Central Grocery Co, (G R Bennett, W F Clark), 424 Haywood rd, W Ashev

Central Labor Union Hall, 19-21 Biltmore av (2d fl)

CENTRAL M E CHURCH (SOUTH), Church nr Patton av, Rev E K McLarty pastor—phone 113 (see page 22)

Chakales Geo, (Palace Cafe), h 407 Southside av

Chakales Mary Mrs, asst mngr Palace Cafe, h 407 Southside av

Chakales Peter S (Stavroola), propr Ashev Shoe Shine Parlor, rms Elks Bldg

CHALMERS ALGERNON C. claim atty Ga Casualty Co, atty-at-law and notary 412 Legal Bldg—phone 1924, bds 311 Montford av—phone 727

\*Chambers Archer, emp Sou Ry, h 117 Ora

Chambers Arthur (Murphy), stower Sou Ry, h 21 Lyman av

\*Chambers Beatrice, maid, h 18 Hilliard

\*Chambers C F, hlpr Sawyer Motor Co

\*Chambers Cam, lab, h 17 McDowell

## WILLIAM COLEMAN & CO.

REAL ESTATE—FIRE INSURANCE

21-22 ELECTRICAL BUILDING

PHONE 2496

\*Chambers Chas, lab, h 44 s Market

Chambers Chas E (Nora), lab Ashev Cotton Mills, h 357 w Haywood

\*Chambers Clarence, lab Caro Creamery

Chambers E Ogburn (Edlth), dentist 209-210 Drhumor Bldg, h Woolsey av. Woolsey

Chambers Edwd, driver, Caro Coal & Ice Co

CHAMBERS ELBERT C (Clara A), pres-genl mngr Chambers & Weaver Co, h 75 Edwin pl, Grove Park—phone 98

Chambers Elizabeth, wid Wm, h 21 Lyman av

\*Chambers Ella, laund, h 47 Mountain

Chambers Florence Miss, nurse, res Woolsey R D 1

Chambers Furman, condr Ashev P & L Co, bds 125 Broadway

\*Chambers Geo (Mattie), trucker Sou Ry, h 200 Livingston

\*Chambers Geo (Nannie), h 163 Livingston

Chambers Hardy S, sec-treas Clements & Chambers, h 32 Vance

\*Chambers Hosca, h 26 Aston pl

Chambers J Kelly (M Eva), h 32 Vance

\*Chambers Jno W (Ella), mngr Acme Barber Shop, h 47 Mountain

\*Chambers Jos, hlpr Byram Motor Co, h 8 Velvet

\*Chambers Jos (Belle), tchr, h Biltmore rd

Chambers Leonard (Trlssie), emp C W P Co, h Weaverville rd

Chambers Lillian Miss, opr Ashev Tel & Tel Co, h 357 w Haywood

Chambers Martha Miss, h 75 Edwin pl

Chambers Marvin, lab, h 21 Lyman av

Chambers Gregg (Amanda), h 70 Conestee

THE PARMACK—ASHEVILLE'S REAL CAFE

O. H. PARROTT AND J. F. KEENER, Proprs.

Good Food, Cooked Right, Served Right—Clean and Inviting Surroundings

HAYWOOD BUILDING

Phone 3737

ASHEVILLE, N. C.

# SHERMAN - HARRISON CO.

HARDWARE, SPORTING GOODS, PAINTS, OILS AND ROOFING

We Feature the Keen Kutter Cutlery and Tools

Watchmakers and Inspectors

21 BILTMORE AVENUE

PHONE 9747



# Bon Marche ASHEVILLE'S BEST DEPARTMENT STORE

CORNER PATTON AND LEXINGTON AVENUES

PHONE 2500

ASHEVILLE [1921] DIRECTORY

173

- Chambers Robt W (Irene), bkkpr Caro Wood Prod Co, h 117 Woodward av, Norwood Pk  
 \*Chambers Stephen A Rev (Lucile), h 18 Hilliard la  
 Chambers T Hardy (Minnie), city sealer of weights and measures, h 96 Conestee  
 Chambers Talmadge, lab Ashev Cotton Mills, h 357 w Haywood  
 CHAMBERS WM E (Cora), sec Chambers & Weaver Co, h 75 Edwin pl, Grove Park—phone 98  
 \*Chambers Wm F (Louvenia), lab, h 20 Scott  
 CHAMBERS & WEAVER CO (Inc), dealers Chevrolet and Peerless automobiles and Vim Trucks, auto repairs, supplies, storage and garage, Aston cor Lexington av—phone 1479, E C Chambers pres-genl mngr, R A Shaw v-pres, W E Chambers sec (see back cover)  
 Chambliss Thos W Rev (Mamie), h 275 Montford av  
 CHAMPION CHEMICAL CO, mfrs "Mi" Cleanser Cleaning Compound 232 Lyman av, Charlie Nichols genl mngr  
 Champion Fibre Co (The), 27-29 Law Bldg, G H Smathers atty  
 Champion Hattie Miss, h 4 Maple  
 CHAMPION SHOE HOSPITAL, electr shoe repairers 6 Government—phone 600, L F Gooley propr, O R Brunner mngr (see side lines)  
 CHANCE IKE C, (Boyd, Chance & Bray), h 68 Church—phone 1079

ALWAYS SOMETHING NEW TO WEAR

## CADISON'S

A Fashion Shop For Ladies

Fourteen Biltmore Avenue

Phone 817

- CHANCE ROBT L (Harriet), mngr E A Farley, h 68 Church—phone 1079  
 Chandler Chester V (Bessie), dis clk P O, h 71 Starnes av  
 Chandler Dollie Miss, opr Ashev Tel & Tel Co, bds 78 Biltmore av  
 Chandler Floyd, emp C W P Co, bds Burnsville Hill  
 Chandler Geo, clk Teague's Drug Store, h 346 w Haywood  
 Chandler Gladys Miss, clk M V Moore & Co, h 346 w Haywood  
 \*Chandler Helen, asst to Dr J W Holt, h 63 Poplar  
 Chandler Henry (Huldah), emp C W P Co, bds Burnsville Hill  
 Chandler Lilburn C, acct supt Sou Ry, h 346 w Haywood  
 Chandler Lillian Miss, clk M V Moore & Co, h 346 w Haywood  
 Chandler Lloyd N (Laura), engrn Sou Ry, h 220 Pennsylvania av, W Ashev  
 Chandler O J Rev, res Weaverville rd  
 Chandler T Catherine, wid I N, h 346 w Haywood  
 Chandler Wm L (Myrtle), barber, h 83 Central av  
 Chandler Wilnot, foremn Richbourg Motor Co, h 35 Merrimon av  
**CHANDLER, see also CANDLER**  
 Chandley Everett O (Pearl), clk Goode's, h 104 s French Broad av  
 Chandley Jess (Etta), switchman Sou Ry, h Connally Ridge  
 Chaney C Watson (Nannie), engrn Sou Ry, h 9 Logan av, W Ashev  
 Chaney J Burton, saw filer Knowles Mnfng Co, bds 46½ Biltmore av  
 Chapin Emily, wid J O, h 89 s Grove  
 Chapman Alice C, wid H W, h 237 Montford av  
 \*Chapman Annie, maid, h 31 Clingman av  
 Chapman Barney F (Della), engrn Sou Ry, h 106 Bartlett

**ASHEVILLE POWER & LIGHT CO.**  
 PHONES: Meter, Sales and Trouble Dept., 879; General Office, 69; Supt's Office, 1400  
**LIGHT AND POWER**

## J. C. McPHERSON

PLUMBING, STEAM AND HOT WATER HEATING

Slate and Tin Roofing—Galvanized Iron Work—Hot Air Furnaces

73 BROADWAY

PHONE 132

# AUDITS

Financial State-  
ments Prepared

JOHN E. WILSON  
PUBLIC ACCOUNTANT

Bookkeeping Sys-  
tems Installed

Rooms 203-204-205 Drhumor Bldg.

Phone 1376

## 174 ASHEVILLE [1921] DIRECTORY

\*Chapman Edwd, emp Amer Ry Exp Co, h same  
 Chapman Edwd M (Isabel N), h "Rambler", Sunset Terrace  
 Chapman Elizabeth Miss, h 237 Montford av  
 Chapman Frank T, clk Natl Bis Co, h 237 Montford av  
 Chapman H William, h 237 Montford av  
 Chapman Leicester (Minnie), v-pres Rathfarnham Co, h 392 Charlotte  
 Chapman Lucia T Miss, h "Rambler", Sunset Terrace  
 \*Chapman Nellie, mald, h 31 Clingman av  
 Chapman Sheppard F (Minnie), pres Holmwood Realty Co, Rath-  
 farnham Co, Buffalo Realty Co, pres-treas Wolf Mtn Lbr Co and  
 Whol Lbr 1-2-3 Technical Bldg, h 392 Charlotte  
 Chappell Amy Miss, h 111 Woodward av, Norwood Pk  
 Chappell Clarence J, clk Swanna Lndy, h 147 s Grove  
 Chappell Elwin (Mary), h 111 Woodward av, Norwood Pk  
 Chappell Floyd E (Beeler), motrnm Ashev P & L Co, h 147 s Grove  
 \*Chappell Jno (Carrie), firemn Sou Ry, h 65 Ralph  
 Chappell Viola, wid Jno, h 147 s Grove  
 Charles Jas A, draymn, h 15 Center  
 Charles Jessie M Mrs, h 20 Dorchester av, W Ashev  
 Charles Robert H, h 15 Center  
 Charlotte Apartments, 100 Charlotte  
 Charlotte Street Grocery, 170 Charlotte, F L Myers propr  
 Chase Florence Miss, student, h 158 s Liberty  
 Chase Florence, wid H A, h 158 s Liberty

### Nichols Shoe Co.

Cash Shoelist  
to the  
Family

"On the  
Square"

Phone 299

RES. PHONE 683

PRIVATE AMBULANCE

PHONE 92

## Robt. J. Lewis



### Funeral Director and Embalmer

LADY ASSISTANT WHEN DESIRED

RED CROSS UNDERTAKING PARLOR

49 COLLEGE ST.

Chase Jordan P (Josephine), h 31 s French Broad av  
 \*Chavis Flora, dom, h 201 Fayetteville, W Ashev  
 \*Chavis Jno (Mary), driver Sou Coal Co and groc 200 Fayetteville,  
 W Ashev, h 199 same  
 Cheadle Clarence M (Maggie E), phys, h 207 Charlotte  
 Cheadle Grace Miss, student, h 207 Charlotte  
 Cheadle Harold, student, h 207 Charlotte  
 \*Cheatham Lella, dom, h 31 Aston pl  
 Cheatham Mary L, wid Frederick, h 112 Courtland av  
 Chedester Ruth Miss, h 51 s French Broad av  
 Chedester Saml H (Anna), h 51 s French Broad av  
 Chedester Wm P Rev (Bessie), pastor Ora St Presby Ch, h 83 Ora  
 Cheek Elleen Miss, h 87 Ora  
 Cheek Harry A (Ethel), barber 16-18 w College, h 91 Starnes av  
 CHEEK J MANLEY DR, dentist 525 to 528 Legal Bldg—phone 1256,  
 h 29 Flint  
 Cheek Jno H (Maude), emp Sou Ry, h 87 Ora  
 Cheek Laura, wid Dr B A, h 55 Bartlett  
 Cheesborough Jno C, student, h 267 Victoria rd  
 Cheesborough J W (Anne), atty, h 6 All Souls Crescent Bilt  
 Cheesborough Thos P (Alice C), phys 1-2-3 Citizen Bldg, h 267 Vic-  
 toria rd  
 Cheesborough Walton B, adjuster T H Mastin & Co, h 6 All Souls  
 Crescent Bilt

Depot Phone 3711  
**Merchants Transfer Co.**  
 "Immediate Truck Delivery"  
 FREIGHT AND PARCEL DELIVERY—BAGGAGE  
 AND FURNITURE MOVING  
 28 West College Street  
 Off ce Phone 1331

# ASHEVILLE ICE COMPANY

Wholesale and Retail Dealers in Pure Mount Mitchell Ice

8 SOUTH MARKET STREET

PHONES 72 AND 158

# FLORENCE HOTEL

MRS. ANNA COWGILL, Propr.

EUROPEAN PLAN—\$1 AND UP HOME-LIKE AND MODERN CONVENIENCES  
Near Southern Railway Passenger Station Phone 734

ASHEVILLE [1921] DIRECTORY

175

Cheesborough Thos P Jr, student, h 267 Victoria rd  
Chenoweth Shirley D (Lessie I), h 96 Cumberland av  
CHERO-COLA BOTTLING CO, 322-324 Southside av—phone 170,  
Chester Brown propr (see top lines)  
Cherokee Inn, Oak cor Woodfin  
Cherry Claud M (Cora), h 34 Vivian av  
Cherry Daisy, wid Jas, h 187 Logan av, W Ashev  
Cherry Eleanor Miss, student, h 187 Logan av, W Ashev  
Cherry L Wynton (Evelyn), v-pres Brown-Cherry-Baird Co, h 79  
Cumberland av  
\*Cherry Lena, laund, h 70 Gudger  
Cherry Lossie S Miss, clk Grove Park Inn, h 204 Broadway  
Cherry Lula, wid D V, clk Bon Marche, h 202 Broadway  
Cherry Patty B, wid A B, h 204 Broadway  
Chester J Ervin (Selina), firemn Sou Ry, h 327 Southside av  
Chester Ralph W (Mary), sales agt Toledo Scales Co, h 22 Wood-  
fin pl  
\*Chestnut Alf, firmn Sou Ry, r 114 Louie  
Chestnut St M E Church, Chestnut cor Monroe pl, Rev W F Cann,  
pastor  
Chick Jessie Miss, nurse Clarence Barker Mem Hosp, h 16 All Souls  
Crescent Bilt  
\*Chick Robt (Lena), barber Walker Barber Shop, h 44 Gudger  
Child Herbert D, (T S Morrison & Co), h Pearson's dr

44 Haywood Street

Hand Made Blouses, Imported Real Laces and Hand  
Embroideries, Costume Jewelry, Fine Hand-  
kerchiefs, Art Goods, Etc.  
MISS MILKIE, Propr.

THE QUALITY SHOP

Phone 3517

## CREASMAN & COMPANY

L. A. CREASMAN, Mngt.

PLUMBING AND HEATING CONTRACTORS

22 SOUTH PACK SQUARE

PHONE 2281

Child Mary E, wid Wm, h 265 Pearson dr  
Children's Emergency Hospital, 94 East, Miss P M Weaver supt  
Children's Home (Buncombe County), Grace N C (R D 1), Miss  
Emma Donohoe supt  
Chiles Annie Miss, h Chiles av Kenilworth Pk  
Chiles Jas Madison (Leah), pres Kenilworth Dev Co, h Chiles av  
Kenilworth pk  
Chiles Marie Miss, h Chiles av Kenilworth Pk  
Chiles Richd, h Chiles av Kenilworth Pk  
Chisholm Anna M, wid S S, h 53 Orange  
\*Chisholm Chas H (Sadie), waiter, h 24 Grail  
Chisholm Elizabeth Mrs, h 312 Montford av  
\*Chisholm Thos (Betty), waiter, h 17 Tuskegee  
Chizik Morris, clk J B Schochet, bds Southern Hotel  
Chockley Eugenia Miss, h 102 Ralph  
Chockley Walter M (Jennie), h 146 s French Broad av  
Christian Anna M Mrs, h 57 n Spruce  
Christian Church, Haywood opp Flint, Rev G M Anderson, pastor  
Christian Science Reading Room, 1-2 Paragon Bldg  
Christie W Edwd, figmn Sou Ry, bds 76 Park av  
Christopher Albert M (Mary E), car clnr Sou Ry, h 260½ Patton av  
Christopher C Knox (Hattie), engnr Sou Ry, h 286 Southside av  
Christopher Eugene, student, h 286 Southside av  
Christopher Robt E (Newland), firemn Sou Ry, h 93 Church  
Christopher Sallie, wid Wm, h (r) 34 Haywood

WESTERN  
CAROLINA  
REALTY CO.

Real Estate  
Brokers

Loans and  
Investments

10 North  
Pack Square

Phone 974

Asheville, N. C.

# J. R. Swann Motor Company

DISTRIBUTORS MOON, LIBERTY SIX, BRISCOE CARS AND TRUCKS

57 Biltmore Ave.

Auto Supplies and Accessories

Phone 1437

# Visitors Welcome!!

## Asheville Chero-Cola Bottling Co.



176 ASHEVILLE [1921] DIRECTORY

H. L.

**FINKELSTEIN**

LOAN OFFICE

“Indestructo”  
Trunks, Bags,  
Suit Cases,  
Diamonds,  
Watches and  
Jewelry

“Styleplus”  
Clothes

Douglas Shoes

23-25 Biltmore  
Avenue  
Phone 887

Christopher T Herbert, student, h (r) 34 Haywood  
Chriss Arthur E (Willie Mae), h 10 Central av  
Christensen Jens (Teresa), U S A, h 3 Oak, Blit  
Chunn Bessie L Miss, bkkpr E W Grove Investments, res Cherokee  
Inn  
Chunn Chas H (Nancy), architect 6 Brown-Carter Bldg, h 295 Vir-  
ginia av, W Ashev  
Chunn Chas H Jr, student, h Virginia av, W Ashev  
Chunn Jas L, h 161 Haywood  
Chunn M Locke (Leilia), condr Sou Ry, h 386 s French Broad av  
Chunn Sarah J, wid Jos S, furn rms 161 Haywood, h same  
Chunn's Cove Bapt Church, Chunn's Cove, N C  
Chunn's Cove Episcopal Church, Chunn's Cove, N C  
Chunn's Cove Mission Sunday School, Chunn's Cove, N C  
Chunn's Cove School, Chunn's Cove, N C  
Church Bland, student, h 10 Clayton  
Church Elmer (Addie), h 69 Woodrow av  
Church Jas A (Ida), lab, h 40 Catawba  
Church Ollie Miss, h 40 Catawba  
Church Wm B (Mae), clk Sawyer Groc Co, h 10 Clayton  
Cincinnati Fly Screen Co (The), of Cincinnati, Ohio—C P Souther-  
land sales agt, office Reveil Bldg, 5 n w Pack sq—phone 1636  
“Circle Terrace”, 41 Edgemont av, res J I Brantley  
Citizen Building (offices), 8-14 Battery Park pl

## Carolina Conservatory of Music

SIG. GASPER PAPPALARDO, General Director

73½ Broadway

Phone 2066

**Frank J.  
Nevercel**

**B  
I  
C  
Y  
C  
L  
E  
S**

Dealer and  
Repairer  
Sundries and  
Supplies

47 W. College  
Phone 1650

CITIZENS CO (The), pubirs The Asheville Citizen, 8 Battery Park pl  
—phones bus 80, editorial 207, Geo Stephens pres, Chas A Webb  
v-pres-treas, Jos D Pool sec (see inside back cover)  
CITIZENS BANK, 55 Patton av cor Haywood—phone 67, C L Ray  
pres, Robt S Jones active v-pres, J C Martin v-pres, Jno A  
Campbell cashr, Wm F Duncan asst cashr (see p 4)  
CITIZENS BANK BUILDING, (Paragon Bldg), 55 Patton av  
CITIZENS ELECTRIC CO, (J C Webb, A S Warren and C Q John-  
son), electrical contractors and supplies 3 Walnut—phone 3761  
(see side lines)  
CITIZENS LUMBER COMPANY (Inc), lumber and building ma-  
terials, local office Biltmore, N C, nr Frt Depot—phones 60 and  
61, J E Cooper loc mngr, general offices Plaza cor Lodge, Bilt-  
more, N C—phone 280, Walter P Taylor treas and genl mngr  
(see tabulated insert)  
CITIZENS PLUMBING CO (Inc), plumbing, plumbers' supplies, etc,  
407 Haywood rd. W Ashev—phone 2431, Rev A E Brown pres,  
H B Posey sec-treas, T P Ingle mngr (see side lines)  
Citizens Transfer & Coal Co, office 2 Battery Park pl, stables and  
garage Southside av and yards 175 Roberts. J A Woodcock propr  
CITY BOARD OF COMMISSIONERS, office City Hall—mayor, Gallat-  
tin Roberts—phone 1811; public safety, R F Fitzpatrick—phone  
2727; public works, R J Sherill—phone 152  
City Club, 87 Patton av (2d fl), P W Davies pres, W H Dawson  
v-pres. J B Hanly sec-treas

## EDWARD A. FARLEY

E. L. CHANCE, Manager

Head to Foot Outfitters for Men, Women and Children

(Charge Accounts Solicited)

16 SOUTH PACK SQUARE—PHONE 170

# Citizens Lumber Co.

WHOLESALE AND RETAIL

## Lumber and Building Material

OFFICE AND LUMBER YARDS, BILTMORE NEAR  
FREIGHT DEPOT—PHONES 60 AND 61

---

## Mill Work, Building Material

DOORS, WINDOWS, ETC.

INTERIOR AND EXTERIOR FINISH  
YELLOW PINE AND HARDWOODS

---

*We Offer the Right Goods at the Right Price and  
Deliver Them at the Right Time.  
Service Counts.*

---

Estimates Cheerfully Furnished. Come in and  
Get Acquainted.

# **A Few of Our Leaders**

---

Framing---all sizes; Flooring, Ceiling and Siding---all grades; Cornices, Moulding, Etc.; Shingles---Red Cedar, Cypress, Pine and Metal; Lath---Pine, Hemlock and Poplar. Finish Stock all sizes.

---

THE NEPONSET LINE, AMALGAMATED NUTILE SHINGLES, ROLL ROOFINGS, INSULATING PAPERS, AND DEADENING FELT

GENUINE BEAVER BOARD DISTRIBUTORS

---

U. S. Gypsum Co.'s Pyro Bar, Sheet Rock Plaster, Plaster and Keene's Cement, Blue Ridge Lime, Lehigh Portland Cement

## **GLASS**

MANTELS, GRATES AND TILE

---

# **Citizens Lumber Co.**

Phones 60 and 61

# ZIMMERMAN & SMITH

PUBLIC ACCOUNTANTS—AUDITS—TAX SERVICE—SYSTEMS

16½ PATTON AVENUE

PHONE 2697

ASHEVILLE [1921] DIRECTORY

177

CITY COUNCIL CHAMBER, room 203 City Hall  
CITY DIRECTORY AND LIBRARY, 666-667 Amer Natl Bk Bldg—  
phone 936, Commercial Service Co publr  
City Dray Yard, Market cor Spruce  
CITY FIRE DEPARTMENT, City Hall, e Pack sq—phone 1000, A L  
Duckett chief, B F Mathews asst chf  
City Garage, 37 s Spruce  
CITY HALL, e Pack sq  
City Incinerator, Williams st  
City Jail, City Hall, e Pack sq  
City Laboratory, rooms 204-205 City Hall  
CITY MARKET, e Pack sq (under City Hall), B M Marlow supt  
CITY OFFICIALS (see Miscellaneous Dept)  
City Pest House, Riverside dr extd  
CITY POLICE COURT, City Hall e Pack sq, Robt M Wells judge,  
Guy Weaver sub judge, A P Digges, clerk  
CITY POLICE HEADQUARTERS, City Hall—phone 45, Wm D Tay-  
lor chf  
City Reservoir, e College st extd  
City Scales, Market st nr e Pack sq, B M Marlow wghr  
CITY SCHOOLS EXECUTIVE DEPT, high Schl Bldg, M K Weber  
supt, W J Cunningham supv music, Margaret Aherne supv nature  
and gardening, Alys Carmody supv writing, J J Worsley attend-  
ance officer (white schools) Douglas Clarke attendance officer  
(colored schools)

## DR. S. ROBINSON

OPTOMETRIST AND OPTICIAN

Special Appointments by Phone or Mail  
78 Patton Avenue Below Postoffice



City Stables, Valley cor Beaumont, Gus Brown foremn  
CITY SUPERINTENDENT OF SCHOOLS, office High School Bldg,  
College cor Oak, W L Brooker supt  
CITY TAX COLLECTOR, room 102 City Hall—phone 934, C H Bart-  
lett collr, J K Bell and A H Felmet assts  
CITY WATER DEPARTMENT, room 100 City Hall—phone 44  
Frank M Lindsey supt  
CLAMPET BENJ F (Julia), boarding 32 Philip, h same  
Clampitt Josephine, wid Jas, h 25 Westwood pl, W Ashev  
Claney Helen, wid Ernest I, h 183 Pennsylvania av, W Ashev  
Clapp Chas, clk Biltmore Mkt, h 11 Reed S Bilt  
Clapp Edith Miss, cashr Princess Theatre, h 11 Reed S Bilt  
Clarence Barker Memorial Hospital, Village la Biltmore, Miss Mary  
P Laxton supt  
Clarence Barker Memorial Hospital Nurses Home, 16 All Souls  
Crescent, Bilt  
Clark Agnes P Mrs, nurse U S Pub Health Hospital, rms same  
Clark Carroll C (Myrtle), clk City Market, h 5 Howard  
Clark Clarence, emp C W P Co, bds Burnsville Hill  
Clark E G, res Emma, N C  
Clark Edna L Miss, stengr J M Pritchard, h 116 Flint  
\*Clark Eliza, laund, h 33 Short  
Clark Ella B, wid Travis, h 54 Bartlett  
Clark Eugene (Edna), h 523 w Haywood

## Photog- raphy

Portraits  
Commercial  
“Land of  
of the Sky”  
Views

## PELTON STUDIOS

Next to  
Princess  
Theatre  
Visitors  
Welcome

## R. E.

## BOWLES

Paints, Oils,  
Colors,  
Varnishes,  
Shingle  
Stains,  
Brushes, Etc.

Muresco for  
Walls and  
Celling  
Decorations

Estimates  
Made on  
Painting and  
Decorations

PHONE 40  
38 BROADWAY

# MOALE & MERIWETHER

Real Estate and Insurance

Phone 661

## CITY AND SUBURBAN PROPERTY Farms and Timber Lands

**BIGGEST  
BUSIEST  
EST**

# Asheville Laundry

Phone 2000

J. J. NICHOLS, Mngr.

12 Penland

## Citizens Plumb- ing Co.

Plumbing  
and  
Supplies

405  
Haywood  
Road

"West  
Asheville"  
Phone 2431

178

ASHEVILLE [1921] DIRECTORY

Clark Eva B Miss, clk Wach B & T Co, h 116 Flint  
Clark Frank (Isabel H), wks Grove Park Inn, h Woolsey, R D 1  
Clark Harris H (Elizabeth), painter B C Carpenter, h 29 Cumber-  
land av  
Clark Herman C (Blanche), sec Sawyer Groc Co, h 28 Marcellus  
\*Clark Ida, h 47 West  
\*Clark Jas (Lillian), lab, h 33 Short  
Clark Jennie Mrs, bds 148 Charlotte  
Clark Jno N (Eliza), mchst, h 195 Patton av  
\*Clark Leah, emp Asheville Ldy, h 101 Short Bailey  
Clark Mary Miss, cook, h 173 Biltmore av  
Clark N Vernon (Lilla), (Skyland Auto Supply Co), and (Broadway  
Auto Service), h 172 Cumberland av  
\*Clark Pearl, dom, h 22 Gibbons  
Clark Richd C (Minnie), mchst, h 161 Charlotte  
Clark Ruth Miss, stengr S O Bradley, h 316 w Haywood  
Clark Sarah M Miss, h 99 Starnes av  
\*Clark Thos (Lillian), driver Independent Coal Co h 10 Magnolia  
Clark Thos G (Edna F), plmbr, h 99 Starnes av  
Clark Thos M (Katie), h 69 Furman av  
CLARK THOS S (Fannie R), v-pres-sec Barbee-Clark Cigar & To-  
bacco Co, h 147 Charlotte—phone 2825  
\*Clark Wanna J (Leah), h 97 Short Bailey  
Clark Wm C (Amanda), h 15 Clingman av

### VICTOR S. STEPHENSON

16½ Patton Avenue

#### KODAK FINISHING

P. O. Box 514

Asheville, N. C.

BETTER DEVELOPING, PRINTING, ENLARGING

## FELMET BROS.

Groceries  
and  
Fresh Meats

Country  
Produce  
and Feed

Phones  
586-587-588

347-349 W.  
Haywood St.

Clark Wm F (Leila M), (Central Groc Co), h Waynesville rd, W  
Ashev  
Clark Wm H (Minnie), R M S, h 116 Flint  
Clark Willis G Rev (Lottie), rector Trinity Episcopal Ch, h 295  
Cumberland av  
Clark Winnifred, wid D C, h 82 Woodfin  
Clarke Albert B, h 43 Austin av  
Clarke Chas D (Agnes), stationmaster Sou Ry, h 98 Asheland av  
Clarke Chas D Jr (Mitchell E), tel opr W U Tel Co, h 10 Alber-  
marle rd  
Clarke D C (Tennie), carp, h 122 Asheland av  
\*Clark Douglass (Mary E), colored attendance ofcr City Schools, h  
82 Mountain  
Clarke Edith Miss, h 133 Asheland av  
Clarke Edith, wid J J, h 133 Asheland av  
Clarke Eugene C (Edna), wks Asheville Cotton Mills, h 528 w Haywood  
Clarke Florence Miss, h 186 Victoria rd  
Clarke Grace Mrs, h 194 Haywood  
Clarke Greeley, student, h 19 Roberts  
Clarke Hugh D, stkkpr Byram Motor Co, h 133 Asheland av  
Clarke J Andrew (Hettle), photographer, h 169 Electric, W Asheville  
Clarke Jos, bag clk Sou Ry, h 20 Charles  
Clarke Jos W (Dovle), h 19 Roberts  
Clarke Lloyd, h 19 Roberts  
Clarke Melvin (Retha), h 12 Roberts

## EDWIN McKAY ELECTRIC COMPANY

CONTRACTORS AND ENGINEERS

Electric Lighting Plants, Supplies, Fixtures, Telephones, Refrigerating Plants, Elevators  
116 PATTON AVENUE PHONE 2368 ASHEVILLE, N. C.



# SCOTT DILLINGHAM, INC.

AEROPLANE, TRUCK AND TAXI SERVICE—ANY TIME, ANYWHERE

PHONE 55

ASHEVILLE [1921] DIRECTORY

179

Clarke Mitchell E Mrs, cashr W U Tel Co, h 10 Albemarle rd  
 \*Clarke Olivia, dom, h 82 Mountain  
 Clarke W Eugene (Nell) emp Sou Ry, h 20 Charles  
 Clarke W Herman, carp, h 122 Asheland av  
 Clarke Wm E, chf clk to supt Sou Ry (Ashev Div), h 20 Charles  
 Clarke Wm M (Marie), timkpr Sou Ry, h 43 Austin av  
 \*Clary Flax, laund, h 115 Mountain  
 Classic Building (offices), 78 Patton av  
 Claudius Henry F (Adelaide B), archt, h 40 Dortch av  
**CLAVERIE JOSEPH S** (Marthe), mngr Grant's Pharmacy, h 22  
 Arlington—phone 1603  
 \*Clawson Caroline, h 4 Richard  
 \*Clayborn Hartwell (Bevil), lab, h 46 Max  
 Clayborn Robt, engr Sou Ry, h 87 Ora  
 Clayton Cecil, carp, h 44 Highland  
 Clayton Edna E Miss, stngr Prudential Ins Co, h 50 Highland av  
 Clayton Ellen, wid W B, h 50 Highland  
 Clayton Ephraim S (Bethel), h 1 Summit  
 Clayton Geo H (Laura), lineman, h 39 Clingman av  
 Clayton Herbert, chauf J J Yates, h 39 Clingman av  
 Clayton Howard P (Edith), contr, h 44 Highland  
 Clayton Jos H (Pernie), wks Ashev Cotton Mills, h 41 Roberts  
 Clayton Marcus M (Blanche), chauf, h 49 Madison av  
 Clayton Misses (The), res Emma, N C R D 4

**FALK'S MUSIC HOUSE**  
 High Grade Pianos, Player Pianos, Edison Di-  
 mond Disc Talking Machines, Victrolas and  
 Graphonolas.—76 Patton Avenue—Phone 206

## POOLE & COMPANY, Inc.

EXPERT CLEANERS, DYERS AND HATTERS

Ladies' Work a Specialty

We Can Dye and Finish Mourning Goods in 24 Hours

81 Broadway

Opp. Masonic Temple

Phones: Office, 1234-1235; Works, 1230

Clayton Mitchell, wks Ashev Cotton Mills, h 41 Roberts  
 Clayton Morris N (Mamie), tel opr W U Tel Co, h 47 Monroe pl  
 Clayton Oscar (Nannie), trucker Sou Ry, h 14 Roberts  
 Clayton Thaddeus E (Louise), clk T S Morrison & Co, h 43 Arlington  
 Clayton Wm T (Dora M), propr Western Hotel, h same  
 Clegg Emma Miss, h 408 w Haywood  
 \*Clement Clarence (Florence), chauf Blue Ridge Groc Co, h 160  
 Livingston  
 Clement Elizabeth Miss, h 34 Hollywood  
 Clement G Latta, horticulturist, h 34 Hollywood  
 Clement Geo W (Sarah), carp, h 34 Hollywood  
 \*Clement Jennie, h 12½ Aston pl  
 Clement L Exum Miss, aty, h 34 Hollywood  
 Clement Martin W (Sallie), firemn Sou Ry, h 126 Woodfin  
 Clement Nancy Miss, h 34 Hollywood  
 Clement Sydney, h 34 Hollywood  
 Clements Burrell, baker Zindel's Bakery  
 Clements Georgia Miss, clk Woolworth's, h 19 Hyde, W Ashev  
 Clements Jesse R (Arline), pres Clements & Chambers, h 50 n  
 French Broad av  
 Clements & Chambers (Inc), shoes 47 Patton av, J R Clements  
 pres. H S Chambers, sec-treas  
 \*Clemmons Burris, cook, h 19 Rector  
 Clemmons Chas C (Lula), stonemason, h 155 Waynesville av, W  
 Ashev

## Chas. H. Honess

Eyestrain Specialist

54 Patton Ave.  
Opp. Postoffice

Where eyes are examined and Glasses correctly fitted and properly ground to their needs.

We want to keep your Eyes Right

# INDEPENDENT COAL CO.

"Your Warmest Friend"

HIGH GRADE STEAM AND DOMESTIC COAL

Right Prices, Dependable Service

Phones: Office, 567; Yards, 607

# Weaverville Line

Nine Miles by Trolley From Pack

Square to Weaverville

ASHEVILLE AND EAST TENNESSEE RAILROAD COMPANY

Broadway, Corner Walnut

Asheville, N. C.

**EDWARDS STOVE CO.**

REFRIGERATORS, KITCHEN CABINETS  
Exclusive Agents for Never Rust "XX" and Standard  
Ranges

Phone 3671

83 Patton Avenue

## 180 ASHEVILLE [1921] DIRECTORY

- Clemmons Isham H (Sarah), driver Ashev Steam Bakery, h W Ashev  
 \*Clemmons Ottis (Maude), h 19 Rector  
 Cleveland Elizabeth M Miss, stengr Williams & Fuigham, h 59 Spruce  
 Cleveland Laura H Miss, stengr Ashev Times, h 59 Spruce  
 Cleveland Wm C (Estelle H), mdse broker 100 e Walnut, h 59 Spruce  
 Clevenger Erastus H. linemn W U Tel Co, h 127 s Liberty  
 Clevenger Lucy Miss, phone opr W U Tel Co, h 127 s Liberty  
 Clevenger Matilda, wid A V, h 127 s Liberty  
 Click Amelia E, wid J N, rms 54 Asheland av  
 Cliff Frank D (Anna), steward Battery Park Hotel, h 23 Clayton  
 Cliff Horace G (Julia), R M S, h 113 Asheland av  
 Cliff Jno, clk Club Cafe & Candy Kitchen, h 113 Asheland av  
 Climer Thos J, clk United Cigar Stores Co, rms Elks Bldg  
 Clinchfield Lime Co (Inc), 310-311 Haywood Bldg, J W Grimes pres-treas, H R Bradshaw v-pres, P R Moale sec  
 \*Cline Beatrice, tchr Cath Hill Sch, h 388 e College  
 \*Cline Bevien, h 388 e College  
 \*Cline Blanche, dom, h 338 Colledge  
 Cline Clinton, cabt mkr, bds 76 Cherry  
 Cline E Golda Miss, student, h 11 Flint

### ARNOLD H. VANDERHOOF

ENGINEER (Mechanical and Civil)  
Design, Supervision, Reports and Tests  
Land Surveying

11 Temple Court Building

Asheville, N. C.

- \*Cline Edwd, h 388 e College  
 Cline Florence Miss, h 208 s French Broad av  
 Cline Helen Miss, h 208 s French Broad av  
 Cline Jason, mchst, bds 76 Cherry  
 Cline Jno W (Emma), engnr Sou Ry, h 208 s French Broad av  
 Cline Laura, wid Jos, h 212 s French Broad av  
 Cline R Frank (Ella S), engnr Sou Ry, h 11 Flint  
 Cline Robey R (Elsie), condr Sou Ry, h 208 s French Broad av  
 \*Cline Vivlan, waitress, h 388 s College  
 \*Cline Walter (Annie), baker, h 388 e College  
 Clinton Alice W Miss, cashr Met Life Ins Co, bds 78 Biltmore  
 \*Clinton Daisy, laund, h 470 s French Broad av  
 Clinton Rozelle Miss, clk Piedmont Elec Co, h 117 s Liberty  
 \*Clinton Savannah, maid, h 470 s French Broad av  
 \*Clinton Zelle, dom, h 470 s French Broad av  
 Cloaninger Robt H (Maude), condr Sou Ry, h 207 s French Broad av  
 Cloaninger Robt H Jr, clk Smith's Drug Store, h 207 s French Broad av  
 Clodfelter Jas H (Beulah), foremn car reprs Sou Ry, h Biltmore rd S Bilt  
 Clodfelter Lollie E, wid Edwd, clk Palais Royal, h 114 s French Broad av  
 Clontz Chas, chauf Felmet Bros, h 40 Madison av  
 Clontz Geo F (Hattie) h (r) 31 Hyde, W Ashev  
 Clontz Robt L (Lillian), carp, h 129 State, W Ashev  
 Clontz Wm L (Dusky), carp, h 187 State, W Ashev  
 Clontz Roy, hlpr Caro Creamery

## THOMAS HUME

I  
N  
S  
U  
R  
A  
N  
C  
E

10 Electrical  
Building  
Phone 3136

*Anthony Bros*

OUTFITTERS TO MEN AND BOYS

35 Patton Ave.

ANTHONY'S SHOES  
ARE  
SILENT SALESMEN

PHONES:  
Men's Dept.  
871  
Ladies' Dept.  
870

**TIDDY & HALL**

**HIGH-GRADE AUTOMOBILE PAINTING—AUTOMOBILE TOPS TAILORED TO FIT**  
 Steam-Heated Dustproof Finishing Rooms

Corner Penland and Walnut Streets

Phone 2904

ASHEVILLE [1921] DIRECTORY

181

Clouse Ailcy Miss, clk Gilmers, bds 372 Broadway  
 Clouse Dollie Miss, emp Ashev Mica Co  
 Clouse Frank (Lena), tailor, h 46 West  
 Clouse Maude Miss, asst Sherrill's Studio, bds 372 Broadway  
 \*Clowney Lillie, laund, h 15 Knob  
 \*Clowney Mattie, dom Battery Hotel, h 83½ n Lexington av  
 Club Cafe & Candy Kitchen (Isidor and Michael Arakas), 19 Haywood  
 Club Cafe & Candy Kitchen Building 19-23 Haywood  
 \*Coachman Chas (Betty), lab, h 264 s Beaumont  
 Coats Alice Miss, nurse Fairview Cottage Sanitarium, h same  
 Coats Wm H (Bettie), groc Weaverville rd, h same  
 Cobb Alphonso H (Margaret), auditor Blue Ridge B & L Assn, h 133 Montford av  
 Cobb Elizabeth L Miss, student, h 133 Montford av  
 Cobb Margaret Miss, tchr, h 133 Montford av  
**COBB PERRY D** (Ellen S), (Office Supply Co) and sales agt The Safe Cabinet Co, Wales Visible Adding, Listing and Bookkeeping Machines, 5 n w Pack sq—phone 1636, h 3 Summit—phone 2065 (see p 17)  
 Cobb Thos D, h 133 Montford av  
 Coca-Cola Bottling Co (R L Ellis, N N Beadles), 90-92 Biltmore av  
 Cochrane Girdwood (Minnie), groc 222 Southside av, h 226 same

**VIRGINIA-CAROLINA SALES CO.**

ZEB. V. NETTLES, Secretary-Treasurer R. H. JONES, Manager

**CITY AND SUBURBAN PROPERTY**

**FARMS—RENTS—INSURANCE AND INVESTMENTS**

Phone 2931

1½ Patton Avenue

**"WE SELL THE EARTH"**

Cochrane Grace H (Addie), supt Ashev Cemetery, h 100 Rankin av  
 Cochrane Hannah, wid Jno W, h 14 Biltmore rd, S Bilt  
 Cochrane Jas G (Jessie), groc 107 Biltmore rd, S Bilt, h 106 same  
 Cochrane Jno, h 32 Clingman av  
 Cochrane Lillian C Miss, h 16 Forest Hill dr  
 Cochrane Paul S (Bonnie), painter, h 14 Biltmore rd, S Bilt  
 ✉ **COCHRANE**, see also **CORCORAN**  
 Cocks Chas H (Amy G), phys 107-108 Citizen Bldg, h 144 Flint  
 Cocks Eugene R, physn 11 Church, h Woolsey, R D 1  
 Cocks Jere E (Fredericka), physn 11 Church, h 265 Cumberland av  
 Cocks Philip C, atty 209 Oates Bldg, rms Y M C A  
 Cocks Rowena, wid C H, h 216 Pearson dr  
 Cocks Rowena L Miss, h 216 Pearson dr  
 Cocks Wm J (Nola D), atty, h 149 s French Broad av  
 Cockrell Wm (Edith), h 82 Louisiana, W Ashev  
 Cody Alonzo, h 83 Michigan av, W Ashev  
 Cody Elizabeth, wid Wm, h 83 Michigan av, W Ashev  
 \*Cody Geo, firemn Sou Ry, r 114 Louie  
 \*Cody Saml (Fanny), chauf, h 27 McDowell  
 Cody Vernon, plmbr, h 67 2d av, W Ashev  
 Coffey Edwd, waiter Crystal Cafe No 2, res R F D  
 Coffey Elizabeth Miss, opr Ashev Tel & Tel Co, h 92 Rankin av  
 Coffey J Claude (Connie) nt wtchmn, h 48 Brewer, W Ashev  
 Coffey Jay I, clk Brown Motor Co, h 92 Rankin av  
 Coffey Julia A Mrs, h 92 Rankin av  
 Coffey Kathryn Mrs, hsekpr, h 18 Flint

**GAS RANGES**

Phones: Meter, Sales and Trouble Dept. 879; General Office, 69; Supt.'s Office 1400

**Asheville Power & Light Co.**

**FINLEY'S DRUG STORE**

**"HE SELLS DRUGS AND PUTS UP PRESCRIPTIONS"**

**"The Little Store With the Big Stock"**

**"Always Busy"**

Phones 3200-3201

ASHEVILLE, N. C.

408 Depot Street

# ASHEVILLE CONSTRUCTION CO.

## GENERAL CONTRACTORS

Merchants' Freight Hauling, Heavy Hauling, Dirt Moving, Furniture Moving  
Cement, Sand and Stone Prompt Service

Phones: Office 223, Depot 645, Quarry 1087

Office, 20 North Pack Square

182

### ASHEVILLE [1921] DIRECTORY

Coffey Kenneth, emp Stetson Tire Co, bds 1½ Walnut  
 Coffey Lula M Miss, clk New System Bakery, bds 143 Broadway  
 Coffey Millard F (Jennie V), emp C W P Co, h 36 Langwell av. W Asheville  
 Coffin Jas clk B T Ray, h 63 Short Spruce  
 Coggans Lucy Miss, tchr Asheland Av Schl  
 Coggins H A, res Bee Tree, N C  
 \*Cogwell Frances, laund, h 38 Pine  
 Cohn Bernard B (Edith), adv mngr Asheville Citizen, h 26 Starnes av  
 Colner Fred C, bag clk Sou Ry, h 189 Asheland av  
 \*Coker Wm (Carrie), lab, h 39 Rector  
 Colbert Clarence F (Nettie), h 18 Virginia av, Norwood Pk  
 \*Colbert Laura, dom R H Reeves, h (r) 35 Spruce  
 Colbox Wm, asst engr Storage Supply Co, h 16 Short Roberts  
 Colburn Burnham S (Elizabeth), h 275 Brevard rd, W Asheville  
**COLBY CHAS D W** (Roberta), phys and surgeon 16½ Haywood—  
 phone 818, h Forest Hill "Sun Up" Bungalow—phone 3022  
 Colby Jno, h 18 Virginia av, Norwood Pk  
 Cole A Eleanor Mrs, repr Asheville Tel & Tel Co, h 278 e College  
 Cole Arthur M, lab, h Sou Ry tracks Biltmore  
 Cole Bessie Miss, h Fenner Hts, R D 1  
 Cole Campbell A, emp C W P Co, h Chestnut Ridge Pk  
 Cole E Fulton, music tchr 53½ Broadway, rms same

## B. FRANK GUDGER & CO.

REAL ESTATE AND INSURANCE

Phone 228

32-33 Electrical Bldg.

(Opposite Patton Avenue Entrance to Postoffice)

## TYPEWRITER REPAIR & EQUIPMENT CORP

SILENT SMITH TYPEWRITERS  
DALTON ADDING MACHINES

Repairs and Supplies

Phone 3251

14 Battery Park Place

225. PHONE 683 PRIVATE AMBULANCE. PHONE 92

**Robt. J. Lewis**  **Funeral Director and Embalmer**

LADY ASSISTANT WHEN DESIRED

RED CROSS UNDERTAKING PARLOR 49 COLLEGE ST.

Cole Edom C (Della), tmstr, h 346 Haywood rd, W Asheville  
 Cole Eugene F (Eleanor), fir mngr Kress', h 278 e College  
 Cole Harvey, trav slsmn, h 110 Rankin av  
 Cole Herrell, lab, h Sou Ry tracks, Biltmore  
 Cole Jesse L, driver Central Groc Co, h 346 Haywood rd, W Asheville  
 Cole Jno D (Laura), brkman Sou Ry, h 78 Arlington  
 Cole McKinley, lab, h Sou Ry tracks, Biltmore  
 Cole Mable H Miss, furn reprng 244 Patton av, bds 28 Spring  
 Cole Maggie D, wid O E, h 278 e College  
 Cole Mattie Miss, dressmaker, h 16 Anandale av  
 \*Cole Pearl, laund, h 45 Short  
 Cole Robt E, waiter W D Douglas, rms Piedmont Hotel  
 Cole Ruby L Miss, clk London Shop, h 357 Broadway  
 Cole Sylvester B (Geneva), farmer, h Sou Ry tracks, Biltmore  
 Cole W Edwd (Maude), clk M Field Co, h 41 Bevard rd, W Asheville  
 \*Cole Walter, lab, h 240 s Beaumont  
 Cole Wilburn, hlpr W M Jones, h Biltmore Village  
 Cole Wiley L (Cordelia), foremn Asheville Mica Co, h 18 Circle, W Asheville  
 Cole Wm (Lula), wks Caro Coal & Ice Co, h 28 Pearson al  
 Cole Zebulon (Daisy), farmer, h **Chunn's Cove**  
 \*Coleman Clarence, chauff J J Yates, h 14 Gaither  
 \*Coleman Emma, cook, h 29 Hill  
 Coleman Irvln C (Doris), (Coleman & Patton), h 18 Monroe pl  
 Coleman J S Lumber Co (J S Coleman), 415-416 Drhumor Bldg

# Mountain City Laundry

PHONES 426 AND 427

# Bankers Trust & Title Insurance Company

CAPITAL \$30,000.00

Titles to Real Estate Examined and Insured—Mortgage Loans, Debenture Bonds, Investments, Etc.—Notary Public

PHONE 1351

LAW BUILDING NEAR COURT HOUSE

ASHEVILLE [1921] DIRECTORY

183

COLEMAN JAS M, slsmn William Coleman & Co, h 36 Montford av  
 Coleman Jas S (Gladys C). (J S Coleman Lumber Co), and pres  
 Ashev Natl Farm Loan Assn, h "Willanow" Weaverville rd  
 Coleman Jno T (Allie), emp Ashev Cotton Mills, h 75 Waynesville  
 av, W Ashev  
 Coleman Margaret W Miss, h 36 Montford av  
 Coleman Mary Miss, h 36 Montford av  
 Coleman Mary J, wid Jno K, h 36 Montford av  
 \*Coleman Sylvester, lab, h 263 Asheland av  
 \*Coleman Thos (Louisa), emp Tannery, h 33 Black  
 Coleman Van J, clk, h 106 Haywood  
 COLEMAN WILLIAM, (William Coleman & Co), 21-22 Electrical  
 Bldg—phone 2496, h 36 Montford av  
 COLEMAN WILLIAM & CO, (William Coleman), real estate, rentals  
 and fire insurance 21-22 Electrical Bldg—phone 2496 (see center  
 lines and p 12)  
 Coleman & Patton, (I C Coleman, T E Patton), grocs 203 Broadway  
 and proprs Broadway Market  
 Collapsible Rim Co, auto rims 302 Oates Bldg, C T Hodges sls mngr  
 \*Collender Peter (Lulu), lab, h S Ashev  
 \*Collett Katie, laund, h 25 Hildebrand  
 \*Colley Henry (Sallie), lab, h 1 Mountain  
 \*Colley Wm W, mchst Tate-Morrow Motor Co, h Valley st  
 COLLIER, see COLLYER

376 Depot Street—Phones: Day, 3151; Night, 3180  
 "If You Get It at Franklin's It Is Always Right."

Franklin's Drug Store  
 O. E. FRANKLIN, Propr.  
 THIRTY YEARS IN DRUGS

**THE GLOBE** Sample Shoes a Specialty  
 "for less money"  
**FINE FOOTWEAR** 10 Biltmore Ave. Phone 2377  
 L. H. POLLOCK, Owner "Where thousands buy their shoes"

Collins Benj M (Sallie K), police, h 74 Hillside  
 Collins Carrie C Miss, h 74 Hillside  
 Collins Chas B (Bertha), h 444 Broadway  
 Collins Eleanor E Miss, student, h 170 Cumberland av  
 Collins Elizabeth Miss, student, h 170 Cumberland av  
 Collins Ernest W (Theresa), ydmstr Sou Ry, h 113 Westwood pl,  
 W Ashev  
 Collins Fay Miss, clk Battery Park Cigar & News Stand, h 97  
 Blanton  
 Collins Fredk (Josephine), emp Sou Ry, h 22 Buffalo, W Ashev  
 \*Collins Geo, h 19 w Chestnut  
 Collins Hattie Miss, h 111 College  
 Collins Helen A Miss, stengr, h 74 Hillside  
 \*Collins Lina, cook, h 50 Orange  
 Collins May Miss, student, h 97 Blanton  
 Collins Nicholas, county tax collr, res Leicester, N C  
 Collins Oscar C (Minnie), barber Majestic Barber Shop, h 97 Blan-  
 ton  
 Collins Robt C, clk, h 76 Park av  
 Collins Robt D (Della), switchman Sou Ry, h 163 Blanton  
 Collins Roy L, switchmn Sou Ry, h 97 Blanton  
 Collins Sallie K Mrs, clk Lowenbein-Rutenberg Co, h 74 Hillside  
 Collins T Lee Miss, music tchr Caro Conservatory of Music, h 74½  
 Haywood  
 \*Collins Theodore (Zora), chauff, h 13 Ridge

REPAIRERS OF SHOES OF ALL KINDS  
 No. 6 Government St. Asheville, N. C.

Champion Shoe Hospital  
 L. F. GOOLEY, Proprietor  
 Phone —

**Carolina Machinery Co.**  
 -US when you want machine work  
 of any kind

Founders, Machinists and Jobbers of Mill and Tannery Supplies. When in the Market for Heavy Castings such as Columns or Building Plates

GET OUR PRICES  
 Phones: Office 590, Shops 2517

# BURROUGH'S ADDING MACHINE CO.

FRANK L. NORVELL, Sales Agent

38 HAYWOOD STREET

PHONE 2966

## The Record Tire Company

Exclusive State Distributors  
**GUARANTEED REBUILT TIRES**  
 Half the price of firsts with equal guarantee, cheaper than seconds which carry no guarantee  
 Phone 3462  
 87 Patton Avenue

### 184 ASHEVILLE [1921] DIRECTORY

Collins Thos D (Mary), h 12 Marjorie  
 Collins Vera Miss, stengr Coml Service Co, h 163 Blanton  
 Collins Wm N (Louise V), h 80 Cumberland av  
 Collins Willis E (Louise), pres Biltmore Wheat Hearts Co, h 170 Cumberland av  
 Collins Zelma Miss, h 163 Blanton  
 Collister H Abe, h 40 Beech Hill  
 Collyer Irene Miss, vocal tchr 73½ Broadway, h 48 Woolsey av  
 Collyer Julla Miss, bdng 159 Broadway, h same  
 Colvin Jas G (Jeanet), carp, h 95 Woodfin  
 Colvin Jno K, firmn Sou Ry, h 95 Woodfin  
**COLWELL, see CALDWELL**  
 Coman Grover C, swtchmn Sou Ry, rms Stonewall Hotel  
 Comer Clara E Miss, h 30 Richmond av, W Ashev  
 Comer Elmer G, emp Ashev Citizen, h 30 Richmond av, W Ashev  
 Comer J Everett (Lula), trav-slsmn, h 30 Richmond av, W Ashev  
 Commerce Building (offices), 22 s Pack sq  
**COMMERCIAL SERVICE CO** (Inc), publishers Asheville, N C City Directory and promoters, rooms 665-666 and 667 Amer Natl Bk Bldg—phone 936. E H Miller pres, P R Moale v-pres, A E Miller sec  
 Commonwealth Ins Co of N Y, Thos Hume agt  
 \*Compton Janie, tchr, h 44 Ralph  
 Compton Jno W (Leata), h 82 Hanover, W Ashev

## The Moore Plumbing Co.

SANTARY PLUMBING, STEAM AND HOT  
 WATER HEATING, GAS FITTING  
 Phone 1025  
 17 East College Street

*Brown Realty Co* CITY & SUBURBAN  
**Real Estate INSURANCE**  
 "The Farm and Home Agency"  
 321 Haywood Bldg. Phone 19

Compton Lucius B Rev (Etta), supt Faith Cottage Rescue Home, h 53 Atkinson  
 \*Compton Marie, laund, h 33 Brooklyn al  
 \*Compton Omle, laund, h 33 Brooklyn al  
 Compton Wm M (Corrie), collr, h 42 Atkinson  
**CONDER FRANK L** (Maude), city auditor, h 167 Biltmore av  
 Cone Fredk W, pres Ashev Cot Mills, res Baltimore, Md  
 Confederate Hall, Court House (2d fl)  
 Conklin J C (State Adjustment Co), 14 Battery Park pl  
 \*Conley Alex (Mary), h 2S½ Davidson  
 \*Conley Bessie, dom, h 12 Baxter  
 Conley Claude G, figmn Sou Ry, h 369 Southside av  
 \*Conley Clifford (Rose), emp Chero Cola Bot Co, h 24 Blanton  
 \*Conley Douglas (Alice), lab, h 129 Southside av  
 \*Conley Geo (Geneva), brklyr, h Sulphur Springs rd, W Ashev  
 \*Conely Hannah, h 12 Cumberland av  
 \*Conley Harriet, h 82 Ralph  
 \*Conley Jerry B, emp Sou Ry, h 72 Ralph  
 Conley Josie Miss, tchr Ashev Home Schl, h same  
 \*Conley Laura, dom, h 12 Cumberland av  
 \*Conley Lee (Mary), barber Copening & Fuller, h 78 Mountain  
 Conley Mont S (Lettie), emp Hans Rees Sons, h 103 2d av, W Ashev  
 \*Conley Wm T (Eliza), barber, h 100 s Grove  
 Connecticut Mutual Life Inc Co, 405 Drhumor Bldg, O N Gaylord, dlist agt  
 \*Connell Perry (Lula), lab, h 76 Fagg

# THE BATTERY PARK BANK

ASHEVILLE, N. C.

CITY, COUNTY AND STATE DEPOSITORY

Capital \$100,000.00

Surplus and Profits \$150,000.00

# KEENER TRANSFER & AUTO CO.

Successors to Hughes Transfer Co.  
 Prompt Baggage Delivery—First Class Auto Service—Furniture Moving  
 Office Opp. Sou. Ry. Station Asheville, N. C. Phones 1405, 1415 Glen Rock Box 544

ASHEVILLE [1921] DIRECTORY 185

Connelly A G, h 158 Charlotte  
 Connelly Carrie Miss, h 132 Charlotte  
 Connelly Estate, Fernihurst, Victoria rd  
**CONNELLY GILMER G**, asst cashr Central Bank & Tr Co, h 132 Charlotte—phone 3013  
 Connelly J C, res Swannanoa, N C  
 Connelly Louise Miss, tchr Murray Schl, h 132 Charlotte  
 Connelly Nelson W, mchst Caro Mchry Co, h 154 Vermont av, W Asheville  
 \*Connelly Patsy, h 30 Jason  
 \*Connelly Wm, janitor Ashev Tel & Tel Co, h 18 Jersey  
 \*Conner Annie, dom, h S Ashev  
 Conner Chas W (Grace H), optician 25 Patton av, h "Dahlia Cottage," The Manor  
 Conner Dorothy B Miss, h "Dahlia Cottage"  
 \*Conner Hattie, cook 168 s Liberty  
 Conner Margaret A Miss, h "Dahlia Cottage"  
 \*Conner Mary, dom, h 16 Sassafras  
 Conner Robt, clk McConnell Bros, res Emma, N C  
 \*Connor Ethel, cook, h (r) 104 n Lexington  
 Connor J Sidney (Lula), painter, h 25 Buffalo, W Asheville  
 \*Connor Jno (Emma), bds 31 w Chestnut  
 \*Conrad Russell, porter Drs Minor & Ringer, h 74 Eagle  
 Conroy Frank, mining engr, rms 3 Plaza, Bilt  
 Conroy Kathleen Miss, tchr Ashevland Av Schl  
 Consumers Supply Co, (O H Miller), paints, paper hangers, etc, 17 e College  
**CONYERS JNO J** (Josie D), spl agt Equitable Life Assurance Society 301 Oates Bldg—phone 682, h 16 Carolina Apts—phone 2263 (see p 2)  
 Conyers Min Dupont Miss, h 16 Carolina Apts  
 Cook Bertie M Miss, stengr Ash Mica Co, h 8 Summit, S Bilt  
 Cook Birdie Miss, emp Ashev Cotton Mills, h 173 Swannanoa av, W Asheville  
 Cook Chas M (Maude), pressman Inland Press, h 20 Jefferson dr  
 Cook Chas W (Bonnie), emp C W P Co, h 54 4th av, W Asheville  
 Cook Clarence, emp Natl Casket Co, h 28 2d av, W Asheville  
 Cook Claud R (Bertha), elec engr Grove Park Inn, h same  
 Cook Dora Mrs, h 12 View  
 Cook Eli (Annie), foremn Ashev Mica Co, h 8 Summit, S Bilt  
 Cook Geo, shoemkr 277 Broadway, h 23 Park av  
 \*Cook Hattie, h 99 s Market  
 Cook Jesse (Adalaide), rms 9 Central av  
 Cook Jno A (Cora), mchst, h 67 Victoria pl  
 Cook Lillian Miss, tchr Orange St Schl  
 Cook Mattie, wid A F, h 7 East  
 \*Cook Nicie, cook, h 101 s Market  
 \*Cook Tamer, dom, h 61 s Madison  
**COOK VENA MISS**, furrier 10 Nat Green Bldg, h 1 Austin av—phone 2626 (see p 21)  
 Cook W Marion (Nannie), carp, h 27 Courtland av  
 Cook Wade R (Minnie), emp C W P Co, h 56 3d av, W Asheville  
 Cook Wm (Mary), h 141 Hall  
 Cook Wm P (Elsie), carrier P O R D 4, h 35 Gaston  
 Cooke Daisy Miss, music tchr, h 27 Albemarle rd  
 Cooke Geo (Isabelle), lumberman, h 27 Albemarle rd  
 Cooke Robt H (Christine), clk Grant's Pharmacy, rms 78 Asheville av

**L**IFE, Health and Accident

**I**NSURANCE Combined in One

**F**ORM of Policy.

**E** Also 20-Year ndowments

**&** Liberal & Straight Life Contracts.

**H**OME Company

**E**NTIRELY Safe and Strong.

**A**CCIDENTS Are Frequent.

**L**IFE is Uncertain.

**T**AKE One Today.

**H**OME Money Home Spent

**Imperial Life Insurance Co.**

Home Office Asheville, N. C. Phone 495

**MOALE & MERIWETHER** Real Estate and Insurance  
 Phone 661  
 CITY AND SUBURBAN PROPERTY Farms and Timber Lands

# Eat at the Crystal Cafes

32 Patton Avenue, 56 Patton Avenue and 16 North Pack Square

PLUMBING PLUMBING

For Quick Service Call

**J. R. RICH CO.**

Phone 364

21 Broadway

186

ASHEVILLE [1921] DIRECTORY

Cooksey Jas, wks Ashev Cotton Mills, h 481 w Haywood  
Cooling Gertrude Miss, rms The Elbemar, res Havre De Grace, Md  
Cooley Ernest J (Annie), fruits n w Pack sq cor College, h Grace, R D 1  
Cooley Fred L, clk Guarantee Shoe Store, rms 14 Maxwell  
Cooley Jno, (Ashev Shoe Shine & Hat Cleaning Parlor), rms Battery Park pl  
\*Coon Gus (Mary), emp Sample Furn Co, h 113 n Lexington av  
\*Coon Henry (Arline), emp Ashev Ice & Coal Co, h 44 Clingman av  
\*Coon Melissa, laund h 100 Hill  
Cooper Albin N, mngr Ashev Auditorium and Majestic Theatre, h 115 Woodward av, Norwood Pk  
Cooper Arthur S (Mary R), h 287 Montford av  
Cooper C Durand, (Cooper Motor Co), h 115 Woodward av, Norwood Pk  
\*Cooper Delia, laund, h 115 Valley  
Cooper G Albert (Carrie), clk Western Caro Auto Co, h 259 Westwood pl, W Ashev  
COOPER J EDWIN (Myrtle), local mngr Citizens Lbr Co, h 89 Montford av—phone 757  
Cooper Jno M, (Cooper Motor Co), h 115 Woodward av, Norwood Pk  
Cooper Jos M (Goldye), mngr Trivers Clothes, h 342 Merrimon av  
Cooper Luther, foremn Whitmire Motor Sales Co, bds 34 Lawrence pl

## Nantahala Realty Company

REAL ESTATE, INSURANCE, INVESTMENTS

317-318 Haywood Building

Phone 710

"MAY WE SERVE YOU"

Cooper Mabel G Miss, h 115 Woodward av, Norwood Pk  
Cooper Motor Co (Inc), (C D and J M Cooper), auto dealers 18 e College  
Cooper Oscar P, figmn Sou Ry, rms 40½ Biltmore av  
Cooper Otho W (Alice), supt Ashev P & L Co, h 31 Jefferson dr  
Cooper Wm M, aud, h 54 n Liberty  
Co-operative Tailoring Co, 10 n Pack sq, Henry Bros proprs  
Cope Jas C B (Emilla), h Woolsey, R D 1  
\*Copeland Cordella, cook, h 115 Valley  
\*Copeland Sylvia, cook, h 115 Valley  
\*Copenig Della, cook, h 115 Valley  
\*Copenig Jessie, maid, h 36 Sassafras  
\*Copenig Mary, laund, h 36 Sassafras  
\*Copenig Mattie, cook, h 350 w Haywood  
\*Copenig Walter, cook, h 350 w Haywood  
\*Copenig Wm C (Lucile), (Copenig & Fuller), h 289½ e College  
\*Copenig & Fuller (W C Copenig, J E Fuller), barbers 11 w College  
COPENING, see also CORPENING  
Corbett Gertrude Miss, pupil nrse Highland Hosp, h same  
Corbett Harold C (Luna), mchst Sou Ry, h 44 Charlotte  
Corbin J Roy, student, h Wayne nr Penn av, W Ashev  
Corbin Jno T (Alle M), stone ctr, h Wayne nr Penn, W Ashev av  
Corcoran Helen R Miss, student, h 62 Broadway  
Corcoran Mary J Mrs, sanitarium 62 Broadway, h same  
Corcoran Patrick J (Mary J), stone str, h 62 Broadway

**Southern Life & Trust Co.**

OF GREENSBORO, N. C.

Life Insurance, Double Indemnity, Disability, Health and Accident

ASHEVILLE BRANCH OFFICE

S. B. PATTERSON, Mngr.

Phone 87

508-9-10 Legal Bldg.

# New York Life Insurance Company

BURT M. NOLAND and MRS. NOLAND, Agents

Office and Residence, 95 Church Street

Phone 1067





# KISSEL and DORT CARS and KISSEL TRUCKS

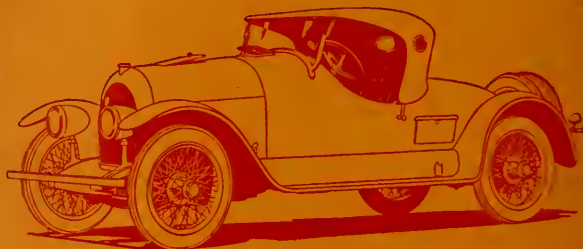

“Service That Satisfies”

Morning, Noon or Night We Stand Ready to Give Motorists  
“PROMPT” and “EFFICIENT” “SERVICE”

Phone 136

Fireproof Storage

Trouble-proof Service

---

## Coston Motor Co.

65-67 Biltmore Avenue

Asheville, N. C.

"M & W" INDIAN

50 Patton Avenue  
Prompt Delivery Weights Accurate

ASHEVILLE [1921] DIRECTORY

187

**CORCORAN**, see also **COCHRANE**

- Cordell Jas C (Martha), stonemsn, h Haw Creek  
 Cordell Robt L (Evelyn), h 283 e College  
 Cordell Thos. auto top mkr Tiddy & Hall, h Cherry st  
 Cordell Troy R (Katheryn), ydmn Independent Coal Co, h 856 Montford av  
 Cordova Delfido, tchr Ashev Normal Schl, h same  
 Corey Edwd P (Helen), v-pres Ashev Seed Co, h 48 n French Broad av  
 Corey Helen Miss, student, h 48 n French Broad av  
 Cork Virginia Miss, reg nurse Highland Hosp, h same  
 Corkran B A, mngr Remington Typewriter Co. bds 60 Flint  
 Corn Harrison M (Doland), emp Ashev Cotton Mills, h Deaver, W Ashev  
 Corn Jas H (Fannie), engrn Sou Ry, h 48 Buxton  
 Corn Noah P, carp, h 31 North View  
 Corn Ralph, clk Ashev Times, h 31 n View  
 Cornatzer Cicero W (Mary), brkmn Sou Ry, h 248 Southside av  
 Cornell H Anna, wid H T, groc 232 Waynesville av, W Ashev, h 234 same  
 Cornell Mary M, wid Wm, h Stanley av, R D 1  
 Corpening Ada Miss, h 85 Victoria av  
 Corpening Ella Miss, h 85 Victoria av  
 Corpening Gussie Miss, clk. h 85 Victoria av

## DRS. LEONARD & SHUFORD

VETERINARIANS

OFFICE, 24 WEST COLLEGE—PHONE 2813

HOSPITAL AND KENNELS, BURNSVILLE HILL—PHONE 118

- Corpening Hall F (Amy), driver, h 29 Livingston  
 Corpening J Augustus (Edna), driver, h 29 Livingston  
 Corpening Julius S (Ada), carp, h 85 Victoria av  
 \*Correll Garland, brkmn, rms 9 Louie  
 Corrigan J J, sec Holmwood Realty Co, and Buffalo Realty Co, res Toronto, Canada  
 Corrigan Marguerite L, wid H J, h 74 e College  
 Corrigan Rose Miss, h 74 College  
 Cosby Benj H (Laura), jeweler, h 36 Watauga  
 Cosby Helen E Miss, emp Grove Park Inn, h 36 Watauga  
 Cosgrove Thos A (Mary), prin Grove Park School, h 123 Edwin pl  
 Coshea Lon, h 525 w Haywood  
 Costill Vernon M (Martha), mngr Natl Heel & Arch Supporter Co, h 48 Woolsey av, Woolsey  
 \*Coston Columbus, porter Owl Drug Store, h 17 Knobe  
**COSTON EUGENE P**, (Coston Motor Co), h 508 Biltmore av—phone 1278  
 Coston Jesse P (Constance), pres Ashev Harness Co, h 90 Church  
 Coston Louise A Miss, h 508 Biltmore av  
**COSTON MOTOR CO**, (Oscar M and Eugene P Coston), dealers Kissel and Dort cars and Kissel trucks, auto repairs, accessories and supplies 65-67 Biltmore av—phone 136 (see opp)  
**COSTON OSCAR M** (Sue M), (Coston Motor Co), h 508 Biltmore av—phone 1278  
 Cothran Melvin B (Sarah), carp, h Pennsylvania av, W Ashev  
 Cothran Ray, lab, bds 93 Michigan av, W Ashev

**CITIZENS ELECTRIC CO.**  
 C. T. JOHNSON, Mgr.  
 ELECTRICAL CONTRACTORS—FIXTURES AND SUPPLIES  
 3 Walnut Street  
 Phone 3761

**Carolina Motor Company**  
 F. E. ANTLEY, Mgr.  
 DISTRIBUTORS WESTERN NORTH CAROLINA FOR THE NEW STUDEBAKER CARS  
 SALES  
 Phone 1287  
 SERVICE

*Anthony Bros*

OUTFITTERS TO MEN AND WOMEN

35 Patton Ave.

**ANTHONY'S SHOES ARE SILENT SALESMEN**

PHONES:  
 Men's Dept. 871  
 Ladies' Dept. 870

# T. P. JOHNSON & COMPANY

SHEET METAL WORKERS

All Kinds of Roofing, Guttering and Conductor Work—Metal Ceiling, Skylights and Galvanized Iron Cornices

Office and Shop, 69-71 Biltmore Avenue

Phone 325

188

ASHEVILLE [1921] DIRECTORY

- Cotton Clyde E (Helen), phys 18 Medical Bldg, h "Oakwold," Forest Hill Park  
Cotton Dorothy J Miss, h "Oakwold" Forest Hill Pk  
Cotton Floyd E, h "Oakwold" Forest Hill Pk  
Cotton Jno H, h "Oakwold" Forest Hill Pk  
\*Cotton Jos (Katie), h 20 Blanton  
Cottrell Edith Miss, nurse Clarence Barker Mem Hosp, h 16 All Souls Crescent, Blt  
Cottrell Henry (Lucy), shoe repr G M Loftin, h 411 Depot  
Couch Geo W (Annie), groc 13 Atkinson, h same  
Couch Nancy, wld Wm, h 13 Atkinson  
Couch Waverly C (Grace), timekpr Sou Ry, h 72 Adams  
\*Coulter Dalsy, h 53 Max  
\*COUNTS JAS (Aileen), (Counts & Randolph), h 60 s Spruce—phone 2137  
\*Counts Thos, waiter Union News Restaurant, h 12 Jordan  
\*Counts Wm, hlpr The Motor Co  
\*COUNTS & RANDOLPH, (Jas Counts, J E Randolph), proprs Royal Pressing Club, 2 Eagle—phone 1784 (see p 24)  
COUNTY BOARD OF COMMISSIONERS, Court House, B A Patton comr of finance and chairman, W E Johnson comr of highways, C C Brown comr of public institutions

## SAMPLE FURNITURE CO.

NEW AND SECOND HAND FURNITURE, STOVES AND RANGES

55-57 BROADWAY

PHONE 2471

- COUNTY BOARD OF EDUCATION, offices County Court House, J D Murphy chairman, Miss Ethel Terrell supt, T P Gaston and C E Blackstock members  
County Children's Home (Buncombe), Woolsey (R D 1), end of Merimon car line, Mrs Emma Donoho matron  
COUNTY COURT HOUSE, 57-71 e College, Luther J Williams custodian  
County Farm (Buncombe), Leicester, N C, B F Merrell supt  
COUNTY GOVERNMENT, offices Court House, E M Lyda auditor, B A Patton comr of finance and chairman Board of Comms, W E Johnson comr of highways, C C Brown comr of public institutions, Geo A Digges Jr registrar of deeds, Jno H Cathey clk superior court, H S Hyder treas, Nicholas Collins tax collr, W H Hipps supt, Dr R I Wilson health officer, Dr E R Morris coroner, J A Lyerly sheriff, Hon P A McElroy judge superior court, Geo M Pritchard solr, Mrs C S Williams court stengr, J M Carver surveyor, J D Murphy chairman Board of Education, Miss A L Rankin demonstrator  
County Home (Buncombe), Leicester, N C, J H McHone supt  
County Jail, Marjorie nr Spruce, T E Williams, jailor  
County Reformatory (Buncombe), Leicester, N C, R B Edwards supt  
\*Courtenay Etta, cook Bull City Cafe, h 382½ Depot  
Covington Ambrose P, farmer, h 93 Starnes av  
Covington Benton R, slsmn Richbourg Motor Co, rms Y M C A  
\*Covington Edlth, h 19 Hazzard  
Covington Ellen Miss, nurse, h 153 Broadway

THE PARMACK—ASHEVILLE'S REAL CAFE

O. H. PARROTT AND J. F. KEENER, Proprs.

Good Food, Cooked Right, Served Right—Clean and Inviting Surroundings

HAYWOOD BUILDING

PHONE 3737

ASHEVILLE, N. C.

# SHERMAN - HARRISON CO.

HARDWARE, SPORTING GOODS, PAINTS, OILS AND ROOFING

We Feature the Keen Kutter Cutlery and Tools

Watchmakers and Inspectors

21 BILTMORE AVENUE

PHONE 2747

# WEST ASHEVILLE PHARMACY

GEO. A. SHIEDER, Propr.

PRESCRIPTIONS CAREFULLY COMPOUNDED

Headquarters for School Books and Supplies

418 Haywood Road (Next Door to P. O.)—Phone 2316

WEST ASHEVILLE

ASHEVILLE [1921] DIRECTORY

189

- Covington Zebulon R, agt Life & Casualty Ins Co, rms 57½ Broadway  
 Cowan Caroline Miss, h 87 n Liberty  
 Cowan Claude L ((Edith), mech Sawyer Motor Co, h 19 Howland, W Ashev  
 \*Cowan Creola B, tchr Hill St Schl, h 123 Poplar  
 Cowan Dyke, plmbr, h 915 Haywood rd, W Ashev  
 Cowan Elizabeth Miss, h 87 n Liberty  
 \*Cowan Ernest O Rev (Creola B), h 123 Poplar  
 Cowan Hazel Miss, h 915 Haywood rd, W Ashev  
 Cowan Ida E Miss, smstrs, h 819 Haywood rd, W Ashev  
 \*Cowan Jas D Rev (Lelia), pastor St James A M E Ch, h 42 Hildebrand  
 Cowan Jas G, supt Ashev Paving Co, h 87 n Liberty  
 \*Cowan Jas H, rooming house, furn rms 394 Southside av, h same  
 Cowan Jas K (Florence D), (Asheville Paving Co), h 87 n Liberty  
 Cowan Jas W (Mary), contr, h 167 Westwood pl, W Ashev  
 Cowan Jno C (Eliza), county rd inspr, h 915 Haywood rd, W Ashev  
 Cowan Kenneth, emp T B Allison, h 64 Virginia av, W Ashev  
 Cowan Margaret Miss, h 87 n Liberty  
 Cowan Oscar, U S N, h 64 Virginia av, W Ashev  
 Cowan Robt E (Sophie), mech Thrash Motor Co, h 5 Toxaway, W Ashev  
 Cowan Sallie L Miss, asst supt Children's Home, h Grace, R D 1

## Emanuel Business College

Oldest and Best Equipped Commercial School in the State.

3,000 Successful Graduates

Gregg Shorthand

All Commercial Branches

15 Haywood Street

Phone 1100

- Cowan Thos H (Grace), clk McConnell Bros, h 64 Virginia av, W Ashev  
 \*Cowan Wm, brkmn Sou Ry, rms 468 s French Broad av  
 \*Cowan Wm (Jessie), h 13 Ridge  
 Coward Benj N (Gertrude), clk Racket Department Store, h 83 Starnes av  
 Coward Homer, chauf, h Clingman av  
 COWGILL ANNA, wid Jno H, propr Florence Hotel, h same  
 Cowgill Gladys Miss, student, rms Florence Hotel  
 Cowgill Jessie Miss, stengr A C Chalmers, rms Florence Hotel  
 Cox Alice E Mrs, nurse Fairview Cottage Sanitarium, h same  
 Cox Fountain O ((Margaret), piano turner Dunham Music Store, h 7 Merrimon av  
 Cox Fredk B (Catherine), emp C W P Co, h Burnsville Hill  
 Cox J Elwood Manufacturing Co, hardwood mfrs Biltmore nr Frt Depot, G S Ellis mngr  
 Cox Jessie Mrs, clk U S Pub Health Hosp, h Richard st Kenilworth  
 Cox Jocelyn Miss, clk Woolworth's, h 7 Merrimon av  
 Cox Leona Miss, h 14 Arlington  
 Cox Minnie Miss, rms 28 Morsell Bldg  
 Cox Myrtle H (Jessie), spl agt Phoenix Mutl Life Ins Co, h Richard st Kenilworth  
 Cox Norma Miss, h 14 Arlington  
 Cox Rosa Miss, h 14 Arlington  
 Cox W W, agt Texas Co, h 117 s Liberty.

STREET RAILWAY

ELECTRIC LIGHT AND POWER

GAS

Meter, Sales and Trouble Dept. Phone 879; General Office, 69; Superintendent's Office, 1400

# ASHEVILLE POWER & LIGHT CO.

## J. C. McPHERSON

PLUMBING, STEAM AND HOT WATER HEATING

Slate and Tin Roofing—Galvanized Iron Work—Hot Air Furnaces

73 BROADWAY

PHONE 133

190

ASHEVILLE [1921] DIRECTORY

**Nichols  
Shoe Co.**

Cash Shoelist  
to the  
Family

"On the  
Square"

Phone 299

Coxe Bulding, 4-6 Battery Pk pl  
 Coxe Eugene R, physn, h 418 Merrlmon av  
**COXE TENCH C** (Sarah P), pres Battery Park Bank, office 10 Bat-  
 tery Pk pl, h "Klondyke" Montford av—phone 316  
 Coxe Tench C Jr, h "Klondyke", Montford av  
 Coyle Jas, plmbr J C McPherson  
 Craddock Jos E, h 450 Montford av  
 Craft Carolina A Miss, h 136 Biltmore av  
 Craft Wm F Jr, driver, h 67 East  
 Craft Wm F (Dora), police Caro Wood Prod Co, h 67 East  
 \***CRAFT**, see also **KRAFT**  
 Craggy Milling Co, Craggy, N C  
 Craig Capitola Miss, church asst First Bapt Ch, h 6 Charlotte  
 \*Craig Caroline, laund, h 9 Furman av  
 Craig Felx G (Ella), carp, h Chunn's Cove  
**CRAIG GEO W**, (Wright & Craig), notary 10½ n Pack sq, h Swan-  
 nanao rd—phone 650  
 \*Craig Jesse (Ella), lab, h 33 Max  
 Craig Locke Hon (Anne B), res Swannanoa rd  
 \*Craig Pearl, maid, h 9 Furman av  
 Crampton Lloyd, driver Felmet Bros, h 33 Roberts  
 \*Crane Alfred, waiter Athens Cafe  
 Crane Jno C, (Ellen), contr, h 97 West  
 Crane Marian E Mrs, art goods 35 Haywood, h 66 Hillside

Office Phone 1331  
**Merchants Transfer Co.**  
 "Immediate Truck Delivery"  
**FREIGHT AND PARCEL DELIVERY—BAGGAGE  
 AND FURNITURE MOVING**  
 28 West College Street

RES. PHONE 663 PRIVATE AMBULANCE PHONE 92

**Robt. J. Lewis**  **Funeral Director  
and Embalmer**  
 LADY ASSISTANT WHEN DESIRED  
 RED CROSS UNDERTAKING PARLOR 49 COLLEGE ST

Crane Vester C (Minnie), emp Clty Market, h 242 Patton av  
 Craven Chas H (Catherine), drugs 723 Haywood rd, W Ashev, h  
 same  
 Craven W Cody, groc 285 Southside av, h 30 Ora  
 Crawford Albert B (Vera), carp, h 71 Tremont Park, W Ashev  
 Crawford Browning, truck driver, bds 376 Southside av  
 Crawford Carrie Mrs, emp Langren Hotel, rms 17½ Broadway  
 Crawford Earl W (Bertha), h 106 Cumberland av  
 Crawford Fannie B, wid G H, h 54 Asheland av  
 Crawford Floyd, emp C W P Co, bds Burnsville Hill  
 Crawford Guy (Carrie), dispr Sou Ry, h 51 Furman av  
 Crawford Jas M (Alma), physn 211 Drhumor Bldg, res **Weaverville,**  
 N C  
 \*Crawford Jno (Elvira), lab, h 34 Jason  
 \*Crawford Jno P (Rebecca), waiter, h 222 Flint  
 \*Crawford Lee (Della), waiter, h 117 Cherry  
 Crawford Nell Miss, tchr Ashev High Schl  
 Crawford Robt E (Mary), condr Sou Ry, bds 112 Haywood  
 \*Crawford Saml (Matilda), lab, h 94 Southside av  
 Crawford Sylvester, emp C W P Co, bds Burnsville Hill  
 Crawford Thos, emp C W P Co, h Chestnut Ridge Pk  
 Crawley Ida Jolly Miss, artist—portraiture—landscape 31 Park av,  
 h same  
 \*Crawley Jas A (Annie), lab, h 15 Mountain

**ASHEVILLE ICE COMPANY**

Wholesale and Retail Dealers in Pure Mount Mitchell Ice

8 SOUTH MARKET STREET

PHONES 72 AND 158

# FLORENCE HOTEL

MRS. ANNA COWGILL, Propr.

EUROPEAN PLAN—\$1 AND UP HOME-LIKE AND MODERN CONVENIENCES  
Near Southern Railway Passenger Station Phone 734

ASHEVILLE [1921] DIRECTORY

191

Crayton Frank M, foremn Biltmore Estate, h Fairview rd  
Creasman Alfred J, contr, h 34 Flint  
Creasman Avaline, wid Philip, h 25 Moody av, W Ashev  
Creasman Blanche Miss, asst The Plateau Studios, h Biltmore Pk, Bilt  
Creasman Carlos L (Jane), whsemn J D Earle Feed Co, h 25 Moody av, W Ashev  
Creasman Elistus E, hlpr Earle, McGavock Milling Co, h 23 Buxton  
Creasman Elva Miss, emp Ashev K Mills, h 503½ Haywood rd, W Ashev  
Creasman G David, brkmason, bds 503½ Haywood rd, W Ashev  
Creasman Geo W (Bessie), bkkpr, h 3 Cameron  
Creasman Gladys, wid L N, h 24 Olive  
Creasman Hattie, wid Robt, wks Ashev Cotton Mills, h 4 Factory Hill  
Creasman Henry W (Ethel), mech Sawyer Motor Co, h 6 Victoria av  
**CREASMAN JAS H**, autos for hire Langren Hotel (lobby)—phones 50 and 341 (see back cover)  
Creasman Jennie Miss, h Chunn's Cove  
Creasman Jesse F (Ella), clk, h Chunn's Cove  
Creasman Jos, farmer, h 574 Haywood rd, W Ashev  
**CREASMAN LAWRENCE A** (Omega), (Creasman & Co), h 53 Hiawassee—phone 3259  
Creasman Lester, h 23 Buxton

44 Haywood Street

Hand Made Blouses, Imported Real Laces and Hand Embroideries, Costume Jewelry, Fine Hand-Kerchiefs, Art Goods, Etc.

**THE QUALITY SHOP**  
MISS MILKIE, Propr.

Phone 3517

## A. L. McLEAN & CO.

Anything in Sheet Metal Work  
**CLORIC FURNACES**

95-97 Patton Avenue

Phone 705

Creasman Lewis W (Eliza), brickmason, h 503½ Haywood rd, W Ashev  
Creasman Lura Miss, h 503½ Haywood rd, W Ashev  
\*Creasman Maggie, maid, h (r) 40 Chatham rd, Woolsey  
Creasman Mamie C Miss, clk Bon Marche, h 34 Flint  
Creasman Manley A (Martha L), justice of peace, Oates Bldg, notary and bldg contr (basement), h 34 Flint  
Creasman Mark A (Winifred), mchst McFadden Auto Co, h 4 Brook, Bilt  
Creasman May Miss, emp Biltmore Industries, h Maple cor Galax, W Ashev  
Creasman Robt A (Lillian), emp Ashev Steam Ldry, h 85 Dorchester av, W Ashev  
Creasman Robt S Rev (Mamie), h Haw Creek  
Creasman Roy, chauff, h Maple cor Galax, W Ashev  
Creasman Stella Miss, asst Dr W P Whittington, h Chunn's Cove, R D 2  
Creasman Thos B (Minerva), lab P O, h Chunn's Cove, R D 2  
Creasman Thos F (Mantie), landscape gardener Battery Park Hotel, h Maple cor Galax, W Ashev  
Creasman Thos M, driver Swift & Co, h 85 Dorchester av, W Ashev  
Creasman Winnifred Mrs, asst Dr G W Purefoy, h 4 Brooks, Bilt  
**CREASMAN & CO**, (L A Creasman), plumbing and heating contrs 22 s Pack sq—phone 2281 (see center lines)  
Creighton Hugh D (Elizabeth), foremn Inland Press, h 1 Carroll av

**WESTERN CAROLINA REALTY CO.**

Real Estate Brokers

Loans and Investments

10 North Pack Square

Phone 974

Asheville, N. C.

# J. R. Swann Motor Company

DISTRIBUTORS MOON, LIBERTY SIX, BRISCOE CARS AND TRUCKS

57 Biltmore Ave.

Auto Supplies and Accessories

Phone 1437

# Visitors Welcome!!

## Asheville Chero-Cola Bottling Co.



192

ASHEVILLE [1921] DIRECTORY

**H. L. FINKELSTEIN**  
LOAN OFFICE

"Indestructo"  
Trunks, Bags,  
Sult Cases,  
Diamonds,  
Watches and  
Jewelry

"Styleplus"  
Clothes

Douglas Shoes

23-25 Biltmore  
Avenue  
Phone 887

Crenshaw Eula M Miss, stengr Wach B & T Co ins dept, h 15 Arizona Apts  
Crenshaw Jas W, h Haw Creek  
Crenshaw Jno O, carp J C McPherson, h Chunn's Cove  
Crenshaw Minnie Miss, stengr Piedmont Elec Co, h Ravenscroft rd  
Crews Eva Miss, adv dept Ashev Times, h 250 Chestnut  
Crews Jno D (Mary E), slsmn Henry Talbot Sharp, h 19 Henrietta  
Crisp N Lee (Ida L), groc 263 Patton av, h 300 Haywood  
Crist W L, dispr Sou Ry  
**CROCKFORD P W** (Esther), v-pres-mngr Biltmore Talc Co, bds 1 Woodfin  
Crompton Chas E (Mary), hlpr Sou Ry, h 33 Roberts  
Crompton Lloyd, chauf Felmet Bros, h Westwood pl, W Ashev  
Crompton Wm P, res Hazel Mill rd, W Ashev  
Crook Ada G Mrs, clk M L Maney, h 380 Haywood rd, W Ashev  
Crook Dexter (Florence), washmn Swanna Ludy, h 20 Marjorie  
Crook G B, clk Amer Ry Exp Co  
Crook Henry T (Bertha), mchst Sou Ry, h 94 Jefferson dr  
Crook James L, h 21 Wayne, W Ashev  
Crook Jesse (Belle), mchst Western Caro Auto Co, res Candler, N C  
Crook Jno E (Dovie), barber 526 Haywood rd, W Ashev, h 288 State, same  
Crook Lee, printer Quick Service Press, h 288 State, W Ashev  
Crook Leila Miss, asst Dr M E Hoffman, h 15 Carter

**Frank J. Nevercel**

**B  
I  
C  
Y  
C  
L  
E  
S**

Dealer and  
Repairer  
Sundries and  
Supplies

47 W. College  
Phone 1650



**Carolina Dray Company, Inc.**  
Lumber Dealers and Manufacturers,  
Drayage, Heavy Hauling, Wood Dealers,  
Wood Pulp Dealers, Mills (Saw and Planing).  
No. 169 Biltmore Avenue Phone 3005

Crook Lola Mrs, boarding 159 Penn av, W Ashev, h same  
Crook Louise C, wid W M, h 10 Biltmore rd, S Bilt  
Crook Lyda, brkmm Sou Ry, h 21 Wayne, W Ashev  
Crook Nettie Miss, stengr, h 10 Biltmore rd, S Bilt  
Crook Ober Miss, bkkpr Brown Book Co, h 21 Wayne, W Ashev  
Crook Opall Miss, bkkpr Clements & Chambers, h 21 Wayne, W Ashev  
Crook Richd L (Ada), city san inspr, h 520 Haywood  
Crook Robt L, driver Mtn City Ldry, h 10 Biltmore rd, S Bilt  
Crook T Hardy (Lila), clk Anandale Purity Dairy, h 94 3d av, W Ashev  
Crook Wm J, driver Slayden-Fakes Co, h 15 Carter  
Croom Wm P (Mary), clk Sands & Co, h Hubbard av cor Ridge, W Ashev  
Croom Wm P Jr, student, h Hubbard av cor Ridge, W Ashev  
Crosby Carrie F, wid A J, h 40 Flint  
Cross Ella, wid A M, h 6 Vernell  
Cross Leon, mchst, h 6 Vernell  
Cross Lucy Miss, clk, h 6 Vernell  
Cross Wm L (Melda), h 105 e College  
Crosswell H Bruce (Katleen), clk H J Olive, h 62 Courtland av  
Crouch Jennie M Mrs, mlmr M Grantham Co, h 45 Hiawassee  
Crouch Seba M (Annie), slsmn, h 45 Hiawassee  
Crow Jno W Rev (Marie), ind dem Mtn Schl dept S B C, h 413 1/2 Haywood rd, W Ashev

# EDWARD A. FARLEY

E. L. CHANCE, Manager

Head to Foot Outfitters for Men, Women and Children

(Charge Accounts Solicited)

16 SOUTH PAK SQUARE—PHONE 176



# ZIMMERMAN & SMITH

PUBLIC ACCOUNTANTS—AUDITS—TAX SERVICE—SYSTEMS

16½ PATTON AVENUE

PHONE 2697

ASHEVILLE [1921] DIRECTORY

193

Crow Chas F (Belle), bkkpr Atkins Produce Co, h 56 Hiwassee  
Crowder Clarence M, printer Quick Service Press, h 357 Broadway  
Crowder Paul, clk, rms Y M C A  
\*Crowder Eva, laund, h 124 Louie  
Crowder Lee (Minnie), emp Natl Casket Co, h Chestnut Ridge  
Crowder Paul C, bkkpr Wach B & T Co, h n French Broad av  
Crowell Gertrude Mrs, clk Register of Deeds, h 40 Woodrow av  
Crowell Henry K (Linda L), mchst Western Caro Auto Co, h 56  
Asheland av  
Crowell Jno W, clsfd adv mgr, Ashev Citizen, h 40 Woodrow av  
Crowell Jos A (Elizabeth), bricklyr, h 40 Woodrow av  
\*Cruel Frank (Bessie), lab, h 2 Brown  
Cruise Geo L, engrnr Sou Ry, h 337 s French Broad av  
Cruise Margaret Miss, mngr ladies' dept Anthony Bros, h 1 Raven-  
croft dr  
Cruise's Hair Dressing Shop, 23 Haywood, Mrs Kate O'Donnell mngr  
\*Crules Sallie, h 118 Church  
\*Crump Benj (Charry), lab, h 115 Curve  
\*Crump Benj (Hattie), lab, h 14 Gaither  
\*Crump Berkley C (Annie), waiter, h 73 Mountain  
\*Crump Geo, h 132 Hill  
\*Crump Nancy, h 11 Baxter al  
\*Crump Richd, lab, h 116 Eagle  
Crumpler Marie Miss, clk Anthony Bros, h 96 e College

## Photog- raphy

Portraits  
Commercial  
"Land of  
the Sky  
Views"

## PELTON STUDIOS

Next to  
Princess  
Theatre

Visitors  
Welcome

## The "53" Tire & Service Co.

HOOD AND FIRESTONE TIRES

Oil, Gasoline, Vulcanizing and Retreading

53 Broadway

Phone 53

Crumpton Wm P (Della), lineman Ashev Tel & Tel Co, h Hazel  
Green rd, W Ashev  
Crutchfield Sue J Mrs, h Haywood rd, W Ashev  
Crutchfield Thos C (Maude), plmbr, h Haywood rd, W Ashev  
CRYSTAL CAFE SYSTEM (Inc), office 311 Haywood Bldg—phone  
661 Cafe No 1 32 Patton av—phone 307, No 2 56 Patton av—  
phone 562, No 3 16 N Pack sq—phone 423, Dr P R Moale pres,  
J W Haynes v-pres, J W Jones sec-treas (see top lines)

## R. E. Bowles

Paints, Oils,  
Colors,  
Varnishes,  
Shingle  
Stains,  
Brushes, Etc.

Muresco for  
Walls and  
Ceiling  
Decorations

Estimates  
Made on  
Painting and  
Decorations

PHONE 40  
28 BROADWAY

Dr. P. E. Moale, President J. W. Haynes, Vice-President  
J. W. Jones, Secretary-Treasurer

## CRYSTAL CAFE SYSTEM, Inc.

32 and 56 PATTON AVENUE and 16 NORTH PACK SQUARE

Culberson Leland C, mech Scott Dillingham (Inc), h 17½ Broadway  
Culvern Frank M, foremn Ashev Tel & Tel Co, h Grace, R D 1  
Culvern Geo W (Elsie M), boarding Beaver Dam rd, h same  
Cumbus Jno Wm, foreman Brown Motor Co, h 183 Woodfin  
Cummings Bertha, wid Fredk, clk Champion Shoe Hospital, h 116  
Haywood  
\*Cummings Bessie, nurse, h 144 Eagle  
\*Cunning Moses (Carrie), lab, h 39½ Mountain

**MOALE & MERIWETHER** Real Estate and Insurance  
Phone 661  
GENERAL AGENTS UNITED STATES FIDELITY AND GUARANTY CO.

## Citizens Plumb- ing Co.

Plumbing  
and  
Supplies

405  
Haywood  
Road

"West  
Asheville"

Phone 2431

\*Cunningham Della, cook, h 58 Eagle  
Cunningham Fenton S (Lucille), printer Quick Service Press, h 20 Anandale av  
Cunningham Harry J, opr Majestic Theatre, h 3 Battery Park pl  
Cunningham Hester O, wid S Eugene, h 3 Battery Park pl  
Cunningham J Lee (Mertie), trav slsmn, h Logan av, W Asheville  
Cunningham Jason F (Klitty), carrier P O, h 140 Washington rd  
Cunningham Jno F, opr Galax Theatre, h 3 Battery Park pl  
\*Cunningham Moses, lah, h 13½ Lincoln av  
Cunningham Willis J (Florence M), music supr City Schools, h Sherwood rd  
Curran C J, wndow dresser, rms Y M C A  
Curran Clyde F, card writer Gilmers, h 36 Merrimon av  
**CURRENCE ROBT E** (Clyde S), pres Southern State Bank and Notary 423 Depot—phone 296. h 255 s French Broad av—phone 820  
Curry J Russell (Alice), treas Cazel-Curry Car Co, h 264 Montford av  
Curry Jiles S (Katie), comp The Citizen Co, h 112 Asheland av  
Curry Jno (Emma), pres Cazel-Curry Car Co, res Druid, N C  
Curry Kathleen Miss, h 2 Caro Apts  
Curry Saml A (Mary A), h 6 Oak, Bilt  
Curry Walter (Carrle M), propr Biltmore Mkt, h 29 Monroe pl  
Curtis Benj F (Cora), carp, h Fairview rd, Bilt  
Curtis Billie Miss, stengr W W Bruce rms (3d fl), Nat Green Bldg

## THRASH MOTOR CO.

DEALERS STUTZ AND WESCOTT AUTOMOBILES

Auto Supplies, Repairs and Storage—Open Day and Night  
61-63 Biltmore Avenue Phone 126

## FELMET BROS.

Groceries  
and  
Fresh Meats

Country  
Produce  
and Feed

Phones  
586-587-588

347-349 W.  
Haywood St.

\*Curtis Catherine, laund, h 60 Clemmons  
Curtis Chas N (Elizabeth), rec ofcr U S N Recruiting Service, h 126 w Chestnut  
Curtis Christina Miss, student, h 17 Brevard rd, W Asheville  
Curtis Mamle E Mrs, h 69 Flint  
Curtis Pauline Miss, asst hkkpr Blue Ridge Groc Co, h 140½ Biltmore av  
Curtis Roy, h Chunn's Cove  
**CURTIS T E**, pres-mngr J R Rich Co, rms 21 Broadway  
\*Curtis Wm (Jennie), painter, h 12 Sassafras  
**CURTIS ZEBULON F** (Kathryn), atty-at-law 408 to 411 Legal Bldg—phone 353, h 212 e Chestnut—phone 1769  
Cushman Ella Miss, tchr Asheville Normal Schl, h same  
Cuthbertson Nellie Miss, bkkpr Mtn City Ldry, res Candler, N C  
Cuthbertson T Walter, condr Sou Ry, h 342 s French Broad av  
Cuthbertson Thos C (Lettie), h 342 s French Broad av  
Cutts Hattie Mrs, talloress Guarantee Tailor Shop, h 27 s French Broad av  
Cutts Jos P (Hattie), h 27 s French Broad av  
Cutts Roht G, pressman Inland Press, h 27 s French Broad av  
Cutts Rozelle Miss, h 27 s French Broad av

## EDWIN McKAY ELECTRIC COMPANY

CONTRACTORS AND ENGINEERS

Electric Lighting Plants, Supplies, Fixtures, Telephones, Refrigerating Plants, Elevators  
116 PATTON AVENUE PHONE 2368 ASHEVILLE, N. C.

# SCOTT DILLINGHAM, INC.

MODERN USED CAR FACTORY—BUY, SELL, EXCHANGE, REBUILD

300 Car Storage Capacity

Corner College, Oak and Valley Streets

Phones 901-101

ASHEVILLE [1921] DIRECTORY

195

## North Carolina Realty Co.

J. H. GROGG, Sec.-Treas.

10½ North Pack Square (Over Southern Coal Co.)

Phones: Office 2581; Res. 2981

We Buy, Sell and Exchange All Kinds of

REAL ESTATE ANYWHERE

**D**

Daeuber Wm A, clk Anthony Bros, h 22 Haywood  
 Daingerfield A Campbell, lumberman, h 47 Panola  
 Daingerfield Richd L (Sarah), h 47 Panola  
 Dale Bob A (Bonnie), barber, h 123 Electric, W Ashev  
 Dale Effie Mrs, clk The Leader, h 166 Biltmore av  
 Dale Ernest L (Elizabeth), laboratory man Drs Sinclair, Evans, Barker & Underhill, h 41 Hollywood  
 Dale Jas J (Queenie E), (Yazjian & Dale), h 36½ Haywood  
 \*Dale Jones F (Willie), emp Sou Ry, h 17 Oakdale av  
 Dale Queenie E Mrs (Marinello Shop), h 36½ Haywood  
 Dale Wm, emp Galax Theatre, rms 166 Biltmore av  
 Dallas Rhea F Miss, bkkpr Brown Hdw Co, h 51 Sand Hill rd, W Ashev

## POUND & MOORE CO.

COMMERCIAL STATIONERS—OFFICE OUTFITTERS

Seal and Rubber Stamp Manufacturers—Agents Royal Typewriters and Dictaphones

66 PATTON AVENUE

PHONE 3706

Dalton Arrie Miss, clk, h 73 Atkinson  
 Dalton Edith Miss, wks Ashev Cotton Mills, h 488 w Haywood  
 Dalton H Pierce (Edith), emp Ashev Cotton Mills, h 49 Deaver, W Ashev  
 Dalton Ira, clk J N Bradley, h 73 Atkinson  
 Dalton J Baxter (Vista), (Nash & Dalton), h 329 Biltmore av  
 Dalton Jas G (Delia), h 329 Biltmore av  
 Dalton Jno H (Tulane), h 11 Pearl  
 Dalton Jno L, chauff A F D, h same  
 \*Dalton Lawrence, lab, h S Ashev  
 Dalton Martha A Mrs, h 23 Logan  
 \*Dalton Marcellus, lab, h S Ashev  
 Dalton Oscar, lab, h 14 Woodrow av  
 Dalton Tulane Mrs, clk Graham's Delicatessen Shop, h 11 Pearl  
 Dalton Wm, emp Ashev Cotton Mills, h 49 Deaver, W Ashev  
 \*Dalton Wm (Lucy), lab, h S Ashev  
 \*Daly Mary, cook, h 48 Madison av  
 \*Daly Wm, cook, h 48 Madison av  
 Damtoft Walter J, trav slsmn Champion Fibre Co, rms Ashev Club  
 DANCY GLENN, mngr Underwood Typewriter Co, bds 27 Clayton  
 Dandy Geo (Ada), emp C W P Co, h Chestnut Ridge Pk  
 Daniel Calvin J (Florence), foremn Sou Ry, h 24 Nelson av  
 Daniel J B and wife, rms 159 Broadway, res Wilmington, N C  
 Daniel Wm S (Myrtle), emp Sou Ry, h 71 Tiernan  
 Daniels Geo E, bkkpr Caro Wood Prod Co, h 35 Vance

**FALK'S MUSIC HOUSE**  
 High Grade Pianos, Player Pianos, Edison Diamond Disc Talking Machines, Victrolas and Graphanolas.—76 Patton Avenue—Phone 206

### Chas. H. Honess

Eyestrain Specialist

54 Patton Ave. Opp. Postoffice

Where eyes are examined and Glasses correctly fitted and properly ground to their needs.

We want to keep your Eyes Right

## INDEPENDENT COAL CO.

"Your Warmest Friend"

HIGH GRADE STEAM AND DOMESTIC COAL

Right Prices, Dependable Service

Phones: Office, 567; Yards, 607

# Weaverville Line

ASHEVILLE AND EAST TENNESSEE RAILROAD COMPANY

Broadway, Corner Walnut

Asheville, N. C.

**EDWARDS STOVE CO.**

REFRIGERATORS, KITCHEN CABINETS

Exclusive Agents for Never Rust "XX" and Standard Ranges

Phone 3671

83 Patton Avenue

196

ASHEVILLE [1921] DIRECTORY

- Daniels Major L (Mehala), clk Palais Royal, h 99 East  
 Daniels Mazie Miss, nurse Clarence Barker Mem Hosp, h 16 All Souls Crescent, Biltmore  
 \*Daniels Thos, waiter Margo Terrace, h same  
 Danser Harriett H Dr, chiropodist 2½ n Pack sq, rms same  
 Darby D Alfred (Fannie), clk Glimmer's, h 174 Coleman av  
 Darby J Claude, mchst Cazel-Curry Car Co, h 132 Biltmore av  
 \*Darden Bertha, h 213 Biltmore av  
 \*Darden Clyde, barber, h 213 Biltmore av  
 \*Darden Jacob (Nettie), cook, h 48 Short  
 \*Darden Texas, h 213 Biltmore av  
 Darrough Truman K (Leona), propr Fashion Tailoring Co, h 332 e College  
 \*Darty Wm, chauf Allen Tfr Co, h 9 Hiwassee
- DAUGHERTY see DOUGHERY**  
 Darwin Margaret Miss, bds Swannanoa Hill, res Huntsville, Ala  
 Davenport Blanche Miss, opr Ashev Tel & Tel Co, h 334 Hillside  
 Davenport Leonidas D (Josie), repair man Ashev Harness Co, h 6 Westwood pl, W Ashev  
 Davenport Otis M (Joe), h 334 Hillside  
 Daves A Dowell (Minnie), clk H J Olive, h 80 Virginia av, W Ashev  
 Daves Annie Miss, bds 78 Biltmore av

## CHARLES E. WADDELL, Consulting Engineer

E. M. Jones, D. M. Williams, L. duBois Rees, J. B. Hutchings, Jr.  
 General Engineering—Steam, Industrial and Hydro-electric Plants—  
 Roads—Motor Transport Systems

78 PATTON AVENUE

PHONE 362

## THOMAS HUME

INSURANCE

10 Electrical Building  
 Phone 3136

- Daves Charlotte Miss, stengr Imperial Life Ins Co, h 80 Virginia av, W Ashev  
 Daves Clara Miss, binder Hackney & Moale Co, h 80 Virginia av, W Ashev  
 Daves Eugene E (Helen), slsmn Coston Motor Co, h 304 e College  
 Davey Wm T (Mary), shoemkr J B Smith, h 93 Cherry  
 David Bettie Miss, h 49 s French Broad av  
 Davidson A Theo, genl mdse Fairview, N C, res same  
 \*Davidson Albert (Myrtle), h Haw Creek  
 Davidson Catherine Miss, nurse U S Pub Health Hosp, rms same  
 Davidson Geo, shpg clk Ramsey & Co, h Biltmore, N C  
 \*Davidson Isaac (Martha), h Haw Creek  
 \*Davidson Isaac Jr, h Haw Creek  
 Davidson Jno A (Matilda), foremn Hans Rees Sons, h 55 Washington rd  
 \*Davidson Lawrence (Althea), lab, h S Ashev  
 \*Davidson Robt, lab, h 22 Gibbons  
 Davidson Robt (Agnes), confr 57 Haywood, h 10 Locust  
 Davidson Sallie K Miss, stengr Wells & Swain and notary 15-16 Law Bldg, h 135 Asheland av  
 Davidson Theo F (Sallie), atty-at-law 2 s Pack sq, h 61 n Liberty  
 Davics I E Miss, h Woodland rd  
 Davies Percy W (Do-Drop-In) and pres City Club, rms Morselle Bldg  
 Davies Wm, atty, bds 6 s Spruce  
 Davis A H, emp Ashev P & Lt Co  
 Davis Adolph M (Mattie), h 260 Hillside

*Anthony Bros*

ANTHONY'S SHOES  
 ARE  
 SILENT SALESMEN

PHONES:  
 Men's Dept.  
 271  
 Ladies' Dept.  
 270

OUTFITTERS TO MEN AND BOYS  
 35 Patton Ave.

# TIDDY & HALL

HIGH-GRADE AUTOMOBILE PAINTING—AUTOMOBILE TOPS TAILORED TO FIT  
Steam-Heated Dustproof Finishing Rooms  
Corner Penland and Walnut Streets

Phone 2904

## ASHEVILLE [1921] DIRECTORY

197

- Davis Alice Miss, toll superv Ashev Tel & Tel Co, h 174 Charlotte  
 Davis Ardie Miss, stengr Donnahoe & Rawls, h 59 Blanton  
 \*Davis Arthur, brkmn Sou Ry, bds 92 Louie  
 Davis Arthur E, lab, h 95 Craven, W Ashev  
 Davis Awyer W (Emmie), switchmn Sou Ry, h Tremont Park, W Ashev  
 \*Davis Benj, lab Creasman & Co, h 72 Ridge  
 \*Davis Benj F (Hattie), plmbr, h 99 s Market  
 Davis Benj R (Sallie), blksmith Chas Brown, h 170 Waynesville av, W Ashev  
 Davis C V, clk frt agt Sou Ry, h Riverside Hts  
 \*Davis Carey (Ada), plasterer, h 1 Clemmons  
 \*Davis Carney, cook, h 77 Mountain  
 Davis Chas S (Minnie), pres Slayden-Fakes & Co, h 58 Cherry  
 Davis Chas S Jr (Effie), trav slsmn Slayden-Fakes & Co, h 16 Haywood pl  
 Davis Clarence (Essie), lab, h Alabama av, W Ashev  
 Davis Claude J (Leona), carp, h 12 Wellington, W Ashev  
 Davis Claud L (Maud), inspr Hans Rees Sons, h 18 Atkinson  
 Davis Cora Miss, emp Ashev Cotton Mills, h 95 Craven, W Ashev  
 Davis Della Miss, in chge Red Cross Home Service, bds 57 Spruce  
 Davis Dorothy Miss, h 60 Arlington  
 \*Davis Earl (Bessie), porter Goode's, h 134 Poplar  
 Davis Edwd, bkkpr Natl Casket Co, h 90 Church

## Silver Advertising Agency

HOUSE TO HOUSE ADVERTISING

SIGN PAINTING, LETTERING, ETC.

54 Biltmore Avenue

Asheville, N. C.

- Davis Elsie Miss, wks Ottari Sanitarium, h Grace, R D 1  
 \*Davis Eliza, cook, h 59 Gudger  
 Davis Emmett J (Dorothy), shpg clk Slayden-Fakes & Co, h 28 Woodlawn av  
 Davis Ernest W (Myrtle), sec Slayden-Fakes & Co, h 114 Rankin av  
 Davis Estes, painter R E Bowles  
 Davis Everett C (Myrtle), clk Ashev Furn Co, h 36 Monroe pl  
 Davis Exum C (Irene), slsmn, h 136 w Chestnut  
 \*Davis Ezekiel, emp Natl Casket Co, h 59 Gudger  
 Davis Fannie Miss, clk W U Tel Co, h 58 Park av  
 Davis Fay Miss, h Fairview rd, Biltmore  
 Davis Fay Mrs, stengr Ashev Board of Trade, h Hubbard av, W Ashev  
 Davis Frank (Mollie), wks Ashev Cotton Mills, h 18 Factory Hill  
 Davis Frank A, firemn A F D, rms same  
 Davis Fred (Harriet), foremn Champion Chemical Co, h Spring st  
 Davis Fred C, firemn Sou Ry, h 88 Ora  
 Davis Geo, h 174 Charlotte  
 Davis Geo W (Julia), emp Ashev Dray Co, h 50 Walnut  
 \*Davis Glenn, driver Ashev Ice Co  
 Davis Harley G (Levata), switchmn Sou Ry, h 34 2d av, W Ashev  
 Davis Harriet C Miss, stengr Bourne & Parker, h 287 e Chestnut  
 Davis Harry M, opr Strand Theatre, h 175 s Grove  
 Davis Harry S (Reba H), (Harris-Davis Co), h 135 Charlotte

# ELECTRIC FLAT IRONS

# Asheville Power & Light Co.

Phones: Meter, Sales and Trouble Dept. 879; General Office, 69; Supt.'s Office 1400

# FINLEY'S DRUG STORE

"HE SELLS DRUGS AND PUTS UP PRESCRIPTIONS"

"The Little Store With the Big Stock"

"Always Busy"

Phones 3200-3201

ASHEVILLE, N. C.

408 Depot Street

# ASHEVILLE CONSTRUCTION CO.

## GENERAL CONTRACTORS

Merchants' Freight Hauling, Heavy Hauling, Dirt Moving, Furniture Moving  
Cement, Sand and Stone Prompt Service

Phones: Office 223, Depot 645, Quarry 1087

Office, 20 North Pack Square

198

### ASHEVILLE [1921] DIRECTORY

- Davis Hattie Miss, asst chf opr Ashev Tel & Tel Co, h 174 Charlotte  
 \*Davis Henry A, prop Y M I Pressing Club, h 40 Short  
 Davis Heene B Miss, h 34 Hillside  
 \*Davis Irene, prac nurse, h 27 Furman av  
 \*Davis Jack (Ida), lab, h 24 Curve  
 \*Davis Jas, lab, h 16 Baxter  
 Davis Jas A (Addie), h 158 Park av  
 Davis Jas E (Emma), h 60 Arlington  
 Davis Jas N (Lillie), carp, h Brookshire rd, S Bltmore  
 Davis Jessie Miss, clk Allison's Flower Shop, h 131 Brevard rd, W Ashev  
 DAVIS JOE C (Jo), mngr Clement D Cates & Co. h 200 Rankin—  
 phone 4004  
 Davis Jno C, h 60 Arlington  
 Davis Jno H (Eliza), carp, h 459 Broadway  
 Davis Jno P (Alice), emp Ashev Cotton Mills, h 79 Hall  
 Davis Jno R (Maude), mchst, h 174 Charlotte  
 \*Davis Jos (Caroline), porter Ashev Seed Co, h 30 Hill  
 Davis Jos B, bkkpr Battery Park Bank, h 37 Courtland av  
 Davis Jos H, h 425 Bltmore av  
 Davis Leander E (Jennie), h 131 Brevard rd, W Ashev  
 Davis Lee, student, h 174 Charlotte  
 Davis Lelia Miss, clk Robinson's, h 131 Brevard rd, W Ashev

## B. FRANK GUDGER & CO.

REAL ESTATE AND INSURANCE

Phone 228  
32-33 Electrical Bldg.

(Opposite Patton Avenue Entrance to Postoffice)

## TYPEWRITER REPAIR & EQUIPMENT CORP.

SILENT SMITH TYPEWRITERS  
DALTON ADDING MACHINES

Repairs and Supplies

Phone 3251  
14 Battery Park Place

RES. PHONE 683 PRIVATE AMBULANCE PHONE 92

**Robt. J. Lewis**  **Funeral Director and Embalmer**

LADY ASSISTANT WHEN DESIRED

RED CROSS UNDERTAKING PARLOR 49 COLLEGE ST.

- Davis Leonard, mech Sawyer Motor Co, h Beaverdam rd  
 \*Davis Letty, h S Asheville  
 \*Davis Lillie, maid Mrs M Russell, h (r) 39 n French Broad av  
 Davis Linnie W, wid A C, h 16 Ravenscroft rd  
 \*Davis Louisa, laund, h 19 Hill  
 Davis Louise Miss, clk Dunham's Music House, h 57 Cherry  
 Davis Louise, wid Jno, h 96 Haywood  
 \*Davis Lucile, h 40 Short  
 Davis Lucy Mrs, h 1 Oak Park rd  
 Davis McKinley, waiter Crystal Cafe No 2, rms 102½ Patton av  
 Davis Mabel Miss, h Fairview rd, Bltmore  
 \*Davis Mack, cook, h 159 e College  
 \*Davis Maggie, cook, h 40 Short  
 \*Davis Mary, laund, h 33 Turner  
 Davis Mary Mrs, h 14 Ridgeway av, W Ashev  
 Davis Mattie Mrs, h Grove Park Inn  
 Davis Merritt (Nannie), gro 59 Roberts, h 10 Factory Hill  
 \*Davis Moses B (Annie), carp, h 75 Ridge  
 Davis Nancy A Miss, stengr Drs Griffith, Orr & White, h 23 Asheville  
 Davis Nancy L, wid Frank, h 95 Craven, W Ashev  
 \*Davis Nathan, frt caller Sou Ry, h Argyie la, W Ashev  
 Davis Newton N, lab, h Alabama av nr Swannanoa av, W Ashev  
 \*Davis Noble, janitor Drhumor Bldg, h 40 Short

# Mountain City Laundry

PHONES 426 AND 427

# Bankers Trust & Title Insurance Company

CAPITAL \$80,000.00

Titles to Real Estate Examined and Insured—Mortgage Loans. Debenture Bonds,  
Investments, Etc.—Notary Public

PHONE 1351

LAW BUILDING NEAR COURT HOUSE

ASHEVILLE [1921] DIRECTORY

199

Davis Norman D, collr, h 80 Penland  
 \*Davis Oliver, h 27 Furman av  
 Davis Opal Miss, clk Gilmer's, h 88 Ora  
 \*Davis Osborn (Minnie), lab, h 4 New  
 Davis Robt, emp Grace Garage, h Beaverdam, N C  
 \*Davis Robt, lab, h S Ashev  
 DAVIS RUSSELL C, cashr Central Bank & Trust Co, h 16 Ravens-  
 croft rd—phone 464  
 Davis Sadie Miss, hair dresser Marinello Shop, h 459 Broadway  
 Davis Saml A (Lilly), carp, h 88 Ora  
 Davis Sam F (Minnie), lab, h 15 Short East  
 Davis Saml N, slsmn Slayden-Fakes & Co, h Fairview rd, Biltmore  
 Davis Simon P (Minnie), slsmn Slayden-Fakes & Co, h 58 Park av  
 Davis Simon P Jr, mchst, h 58 Park av  
 Davis Sudie H Mrs, h Edgemont av  
 Davis Sylla B Miss, clk Gilmer's, h 176 Park av  
 \*Davis Sylvester (Eleanor), emp Ashev Sup Co, h 36 Gudger  
 Davis Talmadge, emp C W P Co, h 95 Craven, W Ashev  
 \*Davis Thos (Emma), h 20 Hibernia  
 Davis Thos E (Sarah E), architect 20½ s Spruce, h 34 Hillside  
 Davis Thos J (Ella), emp Sou Ry, h 57 Cherry  
 Davis Troy B (Lena), barber Natl Barber Shop, h Stanley av, Grace  
 \*Davis Victoria, cook J P Dunlop, h 306 Charlotte

**Franklin's Drug Store**  
 O. E. FRANKLIN, Propr.  
 THIRTY YEARS IN DRUGS  
 376 Depot Street—Phones: Day, 3151; Night, 3180  
 "If You Get It at Franklin's It Is Always Right"

Service **MARMON 34** Sales  
 GASTON MOTORS COMPANY  
 "He Profits Most Who Serves Best"  
 56 Biltmore Ave. Phone 439

Davis W Creed, repr J M Hearn & Co, h 14 Ridgeway av, W Ashev  
 \*Davis W Dennis Rev (Gertrude), h 61 Max  
 Davis W Purefoy, driver, h 459 Broadway  
 DAVIS WALLACE B (Kate), pres Central Bank & Trust Co, h 84  
 n Liberty—phone 1780  
 \*Davis Walter, emp Amer Ry Exp Co, h 390 Southside av  
 Davis Walter (Beulah), switchmn Sou Ry, h 170 Waynesville av,  
 W Ashev  
 Davis Walter R (Nannie), wghmstr Sou Ry, h 16 Gaston  
 Davis Wendell, mchst, h 158 Park av  
 \*Davis Wm, butler, h (r) 99 Merrimon av  
 Davis Wm, carp, h 554 w Haywood  
 \*Davis Wm (Mary), shoemkr, h 101 n Lexington av  
 \*Davis Wm (Ollie), porter, h 41 Ocala  
 Davis Wm A (Callie), clk C J Roberts, h 46 Woolsey av  
 Davis Wm H (Mary E), tmstr, h 175 s Grove  
 \*Davis Wm S, janitor Drhumor Bldg, h 40 Short  
 Davis Winifred Miss, cashr M V Moore & Co, h 60 Arlington  
 \*Dawkins Arthur, waiter Union News Restaurant  
 \*Dawkins Wade (Viola), painter, h 85 Circle  
 Dawson Nellie Miss, h 556 Broadway  
 Dawson Rufus (Emily), contr, h 556 Broadway  
 Dawson W H, v-pres City Club  
 \*Day Amanda, laund, h 116 Sorrell  
 \*Day Robt, lab, h 16 Sorrell

**Champion Shoe Hospital**  
 L. F. GOOLEY, Proprietor  
 REPAIRERS OF SHOES OF ALL KINDS  
 No. 6 Government St.  
 Asheville, N. C.  
 Phone 600

## Carolina Machinery Co.

Founders, Machinists and Jobbers of Mill  
 and Tannery Supplies. We make all kinds  
 of Castings in Iron, Brass or Aluminum.

We Also Furnish Skilled Mechanics for Boiler Repairs

Phones: Office 590, Shops 2517

# BURROUGH'S ADDING MACHINE CO.

FRANK L. NORVELL, Sales Agent

38 HAYWOOD STREET

PHONE 2966

**The Record Tire Company**  
Exclusive State Distributors  
**GUARANTEED REBUILT TIRES**  
Half the price of firsts with equal guarantee, cheaper than seconds which carry no guarantee.  
87 Patton Avenue Phone 3462

200

ASHEVILLE [1921] DIRECTORY

Dayton Essie Miss, opr Ashev Tel & Tel Co, h 77 Atkinson  
Dayton Flora Miss, opr Ashev Tel & Tel Co, h 77 Atkinson  
Dayton Jas E, h 77 Atkinson  
Dayton Jno H (Fannie), gro 513 w Haywood, h 511 same  
Dayton Thos J (Elizabeth), carp, h 77 Atkinson  
Dayton Walter W (Hattie), emp Hans Rees Sons, h 55 Williams  
Deadwyler Jos L (Ada), with Central Bank & Tr Co, h 20 Crescent  
Deal Obie H (Minnie), comp Ashev Times, h 42 Cumberland av  
\*Dean Carrle, dom, h 27 Circle  
Dean Claude M, clk U S Circuit Court of Appeals, res Richmond, Va  
Dean Clifton H (Docia), h 26 Vivlan av  
Dean Dollie Mrs, maid Langren Hotel, rms 46½ Biltmore av  
Dean H Clifton, driver Swanna Lndy, h 20 Vivian av  
\*Dean Jas Y, lab, h 3 Clemmons  
\*Dean Jno, lab, h 3 Clemmons  
\*Dean Jno Jr, h 3 Clemmons  
\*Dean Larry, lab, h 3 Clemmons  
Dearborn Frank M (Anna G), h Macon av  
Deaton Rufus L (Claudia), h 63 n Spruce  
Deaver Burgin, foremn Ashev Mlca Co  
De Berry W Arthur (Claussen) (Mills & De Berry), h 149 Flint  
De Borde Eliza Mrs, emp Ashev Mlca Co, h Sou Ry tracks, Bilt  
De Bovis Fisher (Hattie), gro 38 Mountain, h 331 e College

## JOHN E. LINDER

INSURANCE AND REAL ESTATE

ROOM 2 ELECTRICAL BLDG. PHONES: OFFICE 916; RES. 569

**The Moore Plumbing Co.**  
SANITARY PLUMBING, STEAM AND HOT  
WATER HEATING, GAS FITTING  
17 East College Street Phone 1025

Debrew Jno (Eskew), emp Hans Rees Sons, h 128 Hall  
Debrew Walter (Edna), emp C W P Co, h Burnsville Hill  
DeBrue Henrietta Mrs, h 13 Gray  
DeBrue Zora Miss, h 13 Gray  
De Bruhl Geo W (Hattie), condr Ashev P & L Co, h 44 Phillip  
De Bruhl Mary Miss, maid Grove Park Inn, h Sunset Hall same  
De Bruhl Thelma Miss, clk The Leader, h 44 Phillip  
De Bruhl Willie D Miss, h 44 Phillip  
Decker Lee, auto mech, rms Stonewall Hotel  
Decker Wm F, rms Ashev Club  
Degge Geo W (Lillian), bkkpr Bankers Trust & Title Ins Co, h 26 Caro Apts  
\*DeHeart Thelma, cook, h 117 Ora  
\*Deiser Mary, dom Four Stars Tea Room  
DELL JAY J, mngr Mint-Cola Bottling Co, res Jacksonville, Fla  
\*DeLoach Mary, h 25 Hildebrand  
\*DeLoach Wm, cook, h 118 Church  
\*DeLoach Wm, h 33 Aston  
De Loe M E (Cora), h 21 Henrletta  
Del Santo Clifford (Gertrude), mchst Brown Motor Co, h Arizona Apts  
Demaree Chester C (Anna), science tchr Ashev High Schl, h 1 Austin av  
De Nardo Jos D, tchr of harmony and band instruments Carolina Conservatory of Muslc, bds Cherokee Inn

## THE BATTERY PARK BANK

ASHEVILLE, N. C.

CITY, COUNTY AND STATE DEPOSITORY

Capital \$100,000.00

Surplus and Profits \$150,000.00



# KEENER TRANSFER & AUTO CO.

Successors to Hughes Transfer Co.

Prompt Baggage Delivery—First Class Auto Service—Furniture Moving

Office Opp. Sou. Ry. Station Asheville, N. C. Phones 1405, 1415 Glen Rock Box 544

## ASHEVILLE [1921] DIRECTORY

201

- Denchfield Arthur L (Sara), phys 1-2 Club Cafe & Candy Kitchen Bldg, h 201 Charlotte  
 Dendy Nathaniel W (Christine), acct, h 45 Houston  
**DENEHIE BENJ H** (Martha), pres Independent Coal Co, h 10 Cherry—phone 2985  
**DENEHIE CLARENCE J**, sec-treas Independent Coal Co, h 10 Cherry—phone 2985  
 Denison Jack C (Omerea), optometrist 25 Patton av, bds 93 Merrimon av  
 Denman Jas (Olive), exmnr of surveys U S Forest Service, bds 42 Walnut  
 Denman Olive Mrs, opr Asheville Tel & Tel Co, bds 42 Walnut  
 Dennis Laura Miss, h 12 Swannanoa av, W Asheville  
 Denny C R Mrs, h 54 Orchard  
 Denny Geo V, h 54 Orchard  
 Dent Louvenia J Miss, student, h 333 Merrimon av  
 Denton A Earle, clk Goode's Drug Store, bds 125 Broadway  
 Denton Geo N (Maggie), firemn Sou Ry, h 195 Bartlett  
 Denton Jas F (Mollie), lab, h 5 Biltmore rd, S Bilt  
 Deppe Jno H (Nannie), mchst Rarden Motor Co, h 124 Broad  
 Dermid Albert J (Etta), optician Dr J C Denison, h 56 Asheland av  
 Dermid Helen Miss, h 28 n Ann  
 Dermid Helena Miss, clk Racket Dept Store, h 29 Wayne, W Asheville

If you want the plain, unvarnished **FACTS** about this city and section, read

### THE ASHEVILLE ADVOCATE

No interests to protect; no political party to defend  
 Endorsed by The Central Labor Union and All Affiliated Crafts

- Dermid Jefferson D (Anna), h 29 Wayne, W Asheville  
 Dermid Junius W (Coile), condr Sou Ry, h 28 n Ann  
 \*Derrick Chas (Connie), presser Royal Pressing Club, h 194 Southside av  
 \*Derry Horatio (Mattie), chauff, h 19 Hill  
 \*Derumpley Lochran (Eula), lab, h 28 Lincoln av  
 \*Derumpley Prelow (Cora), lab, h 27 Hildebrand  
 De Santis Jos (Louella), mchst Brown Motor Co, h Vance st  
 \*Deschamps Janie, h 320 Asheland av  
 Deshler Jno G (Katherine), pres Asheville Apt Co, h 65 Edgemont rd  
 De Vault Catherine Miss, h 216 Patton av  
 De Vault E Ray (Gwendolyn), city cir mngr The Citizen, h 28 Ravenscroft rd  
 De Vault Nannie Miss, tr nurse, h 29 Vance  
 De Vault Wm W (Kate), engrn Sou Ry, h 216 Patton av  
 Devondorf Wilbur (Alice), agt Southeastern Life Ins Co and notary 20 Electrical Bldg, h 268 e Chestnut  
 Devenish Alice G Miss, pub stengr 216 Drhumor Bldg, h 193 Montford av  
 Devenish Cecil F (Allie), bkkpr Overland-Asheville Sales Co, h 193 Montford av  
**DEVENISH DAVID G** (Eliza), sec and aud Citizens Lmbr Co, h 193 Montford av  
 Devenish Mona Miss, asst cashr Citizens Lbr Co, h 193 Montford av  
 Devenish Nora A Miss, h 193 Montford av

**I**NSURE Your Salary With Us.

**N**EVER Carry Your Own Risk.

**S**AFETY Is the Best Policy

**U**NLESS You Are a Capitalist.

**R**EST Easy If You Have

**A**<sup>N</sup> Accident. We Will

**N**OT Keep You Waiting to

**C**OLLECT Your Claim.

**E**VERY Claim Promptly Paid.

**Imperial Life Insurance Co.**

Home Office Asheville, N. C. Phone 495

**MOALE & MERIWETHER** Real Estate and Insurance  
 Phone 661  
 GENERAL AGENTS UNITED STATES FIDELITY AND GUARANTY CO.

# Eat at the Crystal Cafes

32 Patton Avenue, 56 Patton Avenue and 16 North Pack Square

PLUMBING PLUMBING  
For Quick Service Call

**J. R. RICH CO.**

Phone 364

21 Broadway

202

ASHEVILLE [1921] DIRECTORY

Devine Grace Miss, clk W U Tel Co, h 99 Jefferson dr  
 Devine Hattie Miss, h 24 Spring  
 Devine Hugh P (Mattie), real est agt, h 99 Jefferson dr  
 Devine Hugh P Jr, h 99 Jefferson dr  
 \*Devinney Robt (Laura), lab, h 118 Valley  
 Deweese Cam (Mabel), lab, h Woolsey, R D 1  
 Dewey Chas A (Addie), carp, h Biltmore rd, S Bilt  
 Dewey Edwd C, plmbr, h 34 Monroe pl  
 Dewey J E Dr, surg U S Pub Health Hosp, rms same  
 Dewey Sarah E, wid E C, h 34 Monroe pl  
 Dews Effie P Mrs, stengr Grove Park Inn, h 34 Arlington  
 De Young Clarence (Myrtle), mchst, h 287 Hillside  
 De Young Frank D (Ruth), slsmn, rms 133 Rankin av  
 De Young Jno T (Fannie), trav slsmn, h 27 Crescent  
 Dezelin Jos, pastry chef Grove Park Inn, h Sunset Hall same  
 Dezelin Peter, baker Grove Park Inn, h Sunset Hall same  
 Dial Ada, wid J H, h 44 Furman av  
 Dial Lola Mrs, bkkpr E A Farley, h 20 Oak  
 Dial Robt H (Lola), collr E A Farley, h 20 Oak  
**DIAMOND GRID BATTERY CO**, official service station Philadelphia  
 Diamond Grid Battery, 14 n Spruce—phone 3666, G B White  
 mngr (see p 22)  
 Diamond Morris, clo 28-A Biltmore av, h 25 Merrimon av

Office Phone 91

NOTARY PUBLIC

Res. Phone 1174

**S. D. HALL**  
**REAL ESTATE BROKER**

64 PATTON AVENUE

ASHEVILLE, N. C.

Diamond Pauline Miss, h 25 Merrimon av  
 Diamond Rose Miss, clk Morris Diamond, h 25 Merrimon av  
 Diamond Sadie Miss, h 25 Merrimon av  
 Dickerson Geo W (Bertha), h 270 e College  
 Dickerson Jas (Lenora), lab, h 104 McDowell  
**DICKERSON JOSEPH E** (F Byrd), sec Grove Park Inn (Inc), mngr  
 C E Henderson, h 81 Charlotte—phone 851  
 \*Dickerson Louetta, laund, h 38 Cumberland av  
 Dickey Thos J (Emily), h 26 Edgemont av  
 \*Dickey Wm (Elia), lab, h 185 Fayetteville av, W Ashev  
 Dickie Jamle W, phys 16½ Haywood, h 246 Hillside  
 Dickinson Edgar C (Willie R), florist; greenhouses Norwood Pk;  
 office 48 Patton av, h 207 Hillside  
 \*Dickinson Frank (Mattie), waiter, h 14 Knob  
 Dickinson H Clyde, clk frt agt Sou Ry, h 62 Bartlett  
 Dickinson Rosa A Mrs, furn rms 106½ Haywood, h same  
 Dickman Mark (Mary), h 2 Kenilworth Park  
 Digges Alex P (Dorothy), clk police court, h 1 Unadilla  
 Digges Danl C, clk Sou Ry Bilt Sta, h 608 Biltmore av  
 Digges Geo A (Annie W), h 608 Biltmore av  
**DIGGES GEO A JR** (Nellie) county registrar of deeds, office Court  
 House, h 528 Biltmore av  
 Dill Building, 723 Haywood rd, W Ashev  
 Dill Dovie, wid Claude M, h 756 Haywood rd, W Ashev  
**DILL HARRY M** (Katherine), physical director Y M C A, h 32 Col-  
 lege Pk pl

**Southern Life & Trust Co.**

OF GREENSBORO, N. C.  
 Life Insurance, Double Indemnity, Disability, Health  
 and Accident ASHEVILLE BRANCH OFFICE  
 S. B. PATTERSON, Mngr.

Phone 87

508-9-10 Legal Bldg.

## THE PHONOGRAPH SHOP

Phonographs—Records—Supplies—Pianos—Player-Pianos—Autos For Hire

12 SOUTH PACK SQUARE

PHONE 366

- Dill Howard S, flagmn Sou Ry, h 51 Adams  
 Dillard J Frank, bkkpr Gennett Lbr Co, rms 38 Oak  
 Dillard Lucy Miss, stengr Gennett Lbr Co, bds 94 e College  
 \*Dillinger Chas (Ada), lab, h 36 Brick  
 \*Dillingham Claudie, cook, h 35 Oakdale av  
 Dillingham Duffie C, painter Scott Dillingham (Inc), h 50 Vance  
 DILLINGHAM H TILTON (Grace), v-pres Scott Dillingham (Inc),  
 h 50 Vance—phone 3503  
 \*Dillingham Mattie, h 35 Oakdale av  
 DILLINGHAM SCOTT (Inc), auto radiators and repairs, autos for  
 hire, for sale and repaired, supplies and painting, auto trucks  
 and aeroplanes for sale and hire, moving, heavy hauling and  
 storage, College cor Valley—phones 101 and 901, Scott Dilling-  
 ham pres, H T Dillingham v-pres, J P Minus sec-treas (see top  
 lines and back cover)  
 DILLINGHAM SCOTT (Elma), pres Scott Dillingham (Inc), h 114  
 Cherry—phone 2376  
 Dillingham Wm W (Anna J), agt Life & Casualty Ins Co, rms 153  
 Haywood  
 Dillon Albert S, foremn Poole & Co, h Woolsey, R D 1  
 Dillon Eldora Miss, h Woolsey, R D 1  
 Dillon Fannie A, wid C F, h Woolsey, R D 1  
 Dillon Hazel Miss, clk C A Raysor, h 167 Biltmore av

3 Walnut Street

**CITIZENS ELECTRIC CO.**  
 ELECTRICAL CONTRACTORS—FIXTURES AND SUPPLIES  
 C. T. JOHNSON, Mng'r.  
 Phone 3761

## DAN. W. HILL

Office American National Bank Building  
 Residence 23 Woodfin Place

District Manager Mutual Life Insurance Co. of New York  
 Office Phone 2831; Res. 2817 ASHEVILLE, N. C.

- Dillon Jerry D (Gretal), lino opr Ashev Citizen, h 160 s Liberty  
 Dillon Jno W (Mary), carp, h 167 Biltmore av  
 Dillon Lucile Miss, grad nurse, h 167 Biltmore av  
 \*Dinkins Belle, dom, h 26 Gibbons  
 Dinkins Lucile Miss, sec Rev E K McLarty, h 169 Bartlett  
 \*Dinkins Maud, laund, h 26 Gibbons  
 Dinterman Wm E (Annie), brick mason, h 610½ Haywood rd, W  
 Asheville  
 DIRECTORY LIBRARY (free use), over 500 city directories, 666  
 Amer Natl Bk Bldg—phone 936  
 DIRECTORY OF ASHEVILLE, N C, office 665-666-667 Amer Natl Bk  
 Bldg—phone 936, Coml Service Co publishers  
 \*Dirk Jno, brkmn Sou Ry, bds 462 s French Broad av  
 Ditmore Ralph L, agt Sou Life & Trust Co, res Arden, N C  
 Divelbiss J Edwd (May), engr Sou Ry, h 273 s French Broad av  
 Divelbiss Jas, clk Sou Ry, h 273 s French Broad av  
 Divelbiss Winifred Miss, student, h 273 s French Broad av  
 Dilworth Sarah E, wid J C, h 149 s French Broad av  
 Dixie Poster Adv Co, bill posters 116 Patton av and 4½ Pack sq,  
 R E Workman mng'r  
 DIXIE WHOLESALE PRODUCE CO (The), (F D Pickens, T V Ed-  
 wards), whol fruits and produce 4½ Battery Park pl  
 \*Dixon Ada, h 43 Clingman av  
 Dixon Alice Miss, stengr Sou Ry, h 141 Woodfin  
 Dixon Amalia, wid Luke, h 141 Woodfin

**Carolina Motor Company**  
 F. E. ANTLEY, Mng'r.  
 DISTRIBUTORS WESTERN NORTH CAROLINA  
 FOR THE NEW STUDEBAKER CARS  
 SALES Phone 1287 SERVICE

*Anthony Bros*  
 OUTFITTERS TO MEN AND WOMEN  
 35 Patton Ave.

ANTHONY'S SHOES  
 ARE  
 SILENT SALESMEN

PHONES:  
 Men's Dept.  
 871  
 Ladies' Dept.  
 270

# T. P. JOHNSON & COMPANY

SHEET METAL WORKERS

All Kinds of Roofing, Guttering and Conductor Work—Metal Ceiling, Skylights and Galvanized Iron Cornices

Office and Shop, 89-71 Biltmore Avenue

Phone 325

204

ASHEVILLE [1921] DIRECTORY

- \*Dixon Anna, cook, h 229 Asheland av
- \*Dixon Anna, h (r) 84 n Liberty
- Dixon Ballard F (Ollie), tailor 413 Depot, h 350 Southside av
- \*Dixon Chas (Daisy), cook, h 64 Livingston
- \*Dixon David, lab, h 133 Valley
- \*Dixon Delia, h 133 Valley
- \*Dixon Eugene, h 26 Weaver
- \*Dixon Leola, dom, h 43 Clingman av
- Dixon Lewis W (Bertie), bkkpr, rms 102½ Patton av
- Dixon Lois Miss, h 141 Woodfin
- Dixon Louise Miss, slsldy Miss E J K Moore, h 141 Woodfin
- \*Dixon Lucy, h 26 Weaver
- Dixon Nella Mrs, stengr Greene & Goodman, bds Western Hotel
- Dixon Paul, lab, h 219 Biltmore av
- \*Dixon Paul, porter Brown Book Co, h 224 Biltmore av
- Dixon Sanford, student, h 141 Woodfin
- Dixon Wm (Nelia), meat ctr Kilbler & Whitehead, bds Western Hotel
- \*Dizard Edwd (Mary), porter, h 15 Gibbons
- \*Dizer Charity E, waitress Bus Woman's Cafeteria, h 20 Curve
- \*Dizer Geo, porter The Manor, h 20 Curve
- Doal Charles M (Dona), carp, h 10 West
- \*Dobbins Jas (Stella), lab, h 60 Valley

## WILLIAM COLEMAN & CO.

REAL ESTATE—FIRE INSURANCE

21-22 ELECTRICAL BUILDING

PHONE 2493

- \*Dobbins Leonard, emp Bull City Pressing Club, h 56 Valley
- \*Dobbins Lucile, h 60 Valley
- \*Dobbins Rachael, h 60 Valley
- \*Dobson Danl, porter Smith's Drug Store
- Dobson Roxie Miss, stengr Dr W L Dunn, h 18 Orange
- Dockery Grover W, meat ctr Star Market, h 312 Broadway
- Dockery Lily Miss, dom, rms 463 Depot
- Dockery Mabel Miss, student, h 312 Broadway
- Dockery Polly Lee Miss, h 312 Broadway
- Dockery Richd, linemn Ashev Tel & Tel Co, h 312 Broadway
- Dockery Thos L (Julia), gro 271 Broadway, h 312 same
- Dodd Augusta Miss, emp Ashev Laundry, h 330 w Haywood
- Dodd Donnie Miss, clk Palais Royal, h 330 w Haywood
- Dodd Ella, wid B, emp Langren Hotel, h 330 w Haywood
- Dodd Fredk F (Eva H), bkkpr Blue Ridge Gro Co, h 20 Maxwell
- Dodd Gertrude Mrs, clk Lowenbein-Rutenberg Co, h 31 Clayton
- \*Dodd Jas (Eugenia), draymn, h 55 Short Bailey
- \*Dodd Josephine, elev opr M V Moore & Co, h 55 Ridge
- \*Dodd Robt (Flora), lab, h 474 s French Broad av
- Do-Drop-In (P W Davies), cigars, tobacco, soft drinks and shoe shine parlor 1 e College
- Dogan Geo C, asst mngr Chero-Cola Bot Co, h 35 Bearden av
- Donald Helene Miss, stengr Ashev Sup Co, h 122 Woodrow av
- Donald Joseph M (Leila) (Donald & Donald), h 344 Merrimon av
- Donald Minnie L Miss, h 122 Woodrow av

THE PARMACK—ASHEVILLE'S REAL CAFE

O. H. PARROTT AND J. F. KEENER, Proprs.

Good Food, Cooked Right, Served Right—Clean and Inviting Surroundings

HAYWOOD BUILDING

Phone 3737

ASHEVILLE, N. C.

# SHERMAN - HARRISON CO.

HARDWARE, SPORTING GOODS, PAINTS, OILS AND ROOFING

We Feature the Keen Kutter Cutlery and Tools

Watchmakers and Inspectors

21 BILTMORE AVENUE

PHONE 2747

# Bon Marche ASHEVILLE'S BEST DEPARTMENT STORE

CORNER PATTON AND LEXINGTON AVENUES

PHONE 2500

ASHEVILLE [1921] DIRECTORY

205

\*Donald Ollie (Rosa), brkmn Sou Ry, h 122 Church  
 Donald Sidney G (Donald & Donald), h 344 Merrimon  
 Donald & Donald (Sidney G and Joseph M Donald), furniture 26 Broadway  
 Donaldson Margaret Miss, asst to Drs Gardner & Ford, h 117 Broad  
 Donaldson Robt G (Della), gro 246 Patton av, h 330 w Haywood  
 Donehoo W S Dr, surgeon (R) U S Pub Health Hosp, rms same  
 Donnahoe Ollie N (Helen), soft drinks, cigars, tobacco and shoe shine parlor 8 College, h 9 Oak Park rd  
 Donnahoe P Albert (Kate), (Donnahoe & Rawls) and (Donnahoe & Co), h 131 Merrimon av  
 Donnahoe Roy, clk Do-Drop-In, h 131 Merrimon av  
 Donnahoe & Co (P A Donnahoe), real est 1-2 Temple ct  
**DONNAHOE & RAWLS** (P A Donnahoe, C T Rawls), real estate 1-2 Temple ct—phone 649  
**DONNAN GEO W** (Mary), mngr Ashev Supply & Fdry Co, h 157 Asheland av—phone 894  
 Donnan Harry J, emp Ashev Supply & Fdry Co, h 157 Asheland av  
 Donnan Mary P Miss, h 157 Asheland av  
 Donnell A B (Anna M), h 25 Starnes av  
 Donnell Wm, bricklyr, rms 7½ Broadway  
 Donoho Emma Mrs, matron County Children's Home, h Woolsey same

WHEN YOU THINK OF ANYTHING NICE TO WEAR THINK OF

## CADISON'S

A FASHION SHOP FOR LADIES

Fourteen Biltmore Avenue

Phone 817

Donovan Kate Miss, hsekpr Dr C P Ambler, h 412 Merrimon av  
 Donovan Maggie Miss, cook Dr C P Ambler, h 412 Merrimon av  
 \*Dooley Georgia, h 138 Poplar  
 \*Dooley Hester, h 138 Poplar  
 Dooley Isla Miss, tchr Ashev Normal Schl, h same  
 Dorlon Nettie, wid Harry, laund, h Herron av, W Ashev  
 Dorrill Mary A Mrs, stengr, h 73 Elizabeth  
 \*Dorsey Lola, cook I H Green, h (r) 54 n Liberty  
 Dotson Alice, wid J E, h 58 Swannanoa av, W Ashev  
 Dotson Grace Miss, h 58 Swannanoa av, W Ashev  
 Dougherty Albert F, student, h 163 Park av  
 Dougherty Annie Miss, bkkpr Palais Royal, h 80 Penland  
 Dougherty Clara Miss, bds 101 Haywood  
 Dougherty Jno E, bkkpr T E Morrison & Co, h 101 Haywood  
 Dougherty Jos M (Annie), engrn Sou Ry, h 163 Park av  
 Dougherty Ruth Miss, nurse Clarence Barker Mem Hosp, h 16 All Souls Crescent, Biltmore  
 Dougherty Silas C, student, h 163 Park av  
 Doughty Alice Miss, h 110 Sunset dr  
 Doughty Jno W (Carrie), wood wkr Grove Pk Inn, h 61 s French Broad av  
 Doughty Kate Miss, h 110 Sunset dr  
 \*Douglas Bascomb (Capitola), janitor Gilmer's, h 291 e College  
**DOUGLAS ELWOOD L** (Ethel), sec-treas McEwen Lbr Co, h 299 Hillside—phone 3041

**ASHEVILLE POWER & LIGHT CO.**  
 PHONES: Meter, Sales and Trouble Dept., 879; General Office, 69; Supt.'s Office, 1400  
**LIGHT AND POWER**

## J. C. McPHERSON

PLUMBING, STEAM AND HOT WATER HEATING

Slate and Tin Roofing—Galvanized Iron Work—Hot Air Furnaces

73 BROADWAY

PHONE 133

# AUDITS

Financial State-  
ments Prepared

JOHN E. WILSON

Bookkeeping Sys-  
tems Installed

PUBLIC ACCOUNTANT

Rooms 203-204-205 Drhumor Bldg.

Phone 1376

206

ASHEVILLE [1921] DIRECTORY

**Nichols  
Shoe Co.**

Cash Shoelist  
to the  
Family

"On the  
Square"

Phone 299

Douglas Geo J (Adelaide), ins agt, h 42 Pearson dr  
Douglas Henry T (Cora), bkkpr McEwen Lbr Co, h 228 Rankin av  
Douglas Jno (Rosa E), fruit grower, h Beverly rd, W Ashev  
Douglas Kenneth E, chauf, rms Modern Home Hotel  
\*Douglas Margaret, h 291 e College  
Douglas Marguerite Miss, h 42 Pearson dr  
\*Douglas Susie, cook, h 23 Hill  
Douglas Wm D, restaurant 11 n Market, rms Modern Home Hotel  
\*Douglass Fredk, lab, h 81 Buffalo, W Ashev  
\*Dover Fred, cook Crystal Cafe No 2, h Aston pl  
Dover Jno B (Allie), farmer, h Hubbard av, W Ashev  
Dover Lois Miss, opr Ashev Tel & Tel Co, bds 143 Broadway  
Dover Winifred Miss, opr Ashev Tel & Tel Co, bds 43 Broadway  
Dowling Gladys L Miss, h 5 Brook, Biltmore, N C  
Dowling R L Mrs, res "Sunup," Forest Hill  
Dowlitz Doris L Miss, clk Swanna Ldry, h 5 Brook, Bilt  
Dowlitz Jennings (Alice), condr Pullman Co, h 5 Brook, Bilt  
Downs Annie L Miss, cashr Pisgah Cafe, h 182 Patton av  
Downs Jno M (Clara), farmer, h 182 Patton av  
\*Downs Jno W, h 35 Curve  
Downs Ruth Miss, h 182 Patton av  
\*Downs Wm (Rachél), lab, h 55 Clemmons  
Dowtin Robt J (Lillian), v-pres Sawyer Gro Co, h Fairview rd, Bilt

RES. PHONE 603

PRIVATE AMBULANCE

PHONE 92

**Robt. J. Lewis**



**Funeral Director  
and Embalmer**

LADY ASSISTANT WHEN DESIRED

RED CROSS UNDERTAKING PARLOR

49 COLLEGE ST.

Office Phone 1331  
**Merchants Transfer Co.**  
"Immediate Truck Delivery"  
FREIGHT AND PARCEL DELIVERY—BAGGAGE  
AND FURNITURE MOVING  
28 West College Street  
Depot Phone 3711

Dowtin Robt J Jr, student, h Fairview rd, Bilt  
Dowtin Wm R, student, h Fairview rd, Bilt  
Dozier Eturgis S, rms 350 Southside av  
\*Draft Jas D (Ora Lee), lab, h 24 Clingman av  
\*Drake Adeline, laund, h 11 Baxter  
Drake Arlena T, wid J Robt, h 88 Swannanoa av, W Ashev  
Drake Carrie Miss, clk Woolworth's, h 319 Broadway  
Drake Elsie Miss, h 319 Broadway  
Drake Ethelyne Miss, student, h 24 w College  
Drake Jackson T (Belle), electrn Ashev P & L Co, h 11 Wayne, W Asheville  
Drake Jno R (Hannah), condr Ashev P & L Co, h 319 Broadway  
Drake Luther W, gro 319 Broadway, h same  
Drake Ralph L, clk M H Kelly Co, bds 1 Howard  
Drake W Earl, waiter New York Cafe, h 88 Swannanoa av, W Ashev  
Drake Wm H (Mildred), carp, h 30 Philip  
Drennan Ernest Mrs, h 95 Cherry  
Drennard Baya, clk United Cigar Stores Co, h 23 n Ann  
Dreyer Detlef J, architect 1-2-3 Classic Bldg, h Chiles av, Kenilworth  
Drhumor Building (offices), 48-50 Patton av  
\*Drummond Augustus, lab, h 9 Miller  
Drummond Cameron Miss, asst mngr Piping Hot Tea Room, h 288 Charlotte  
Drummon Cora L Miss, propr Piping Hot Tea Room, h 288 Charlotte

# ASHEVILLE ICE COMPANY

Wholesale and Retail Dealers in Pure Mount Mitchell Ice

8 SOUTH MARKET STREET

PHONES 72 AND 158

# FLORENCE HOTEL

MRS. ANNA COWGILL, Propr.

EUROPEAN PLAN—\$1 AND UP

HOME-LIKE AND MODERN CONVENIENCES

Near Southern Railway Passenger Station

Phone 734

ASHEVILLE [1921] DIRECTORY

207

Drye Corinne Miss, student, h 60 Highland  
 Drye Jno W (Anna), farmer, h 60 Highland  
 Drynan Byron V (Isabelle), plmbr Citizens Plmbg Co, h 33 Montford av  
 Ducker Edna Miss, h 334 Westwood pl, W Ashev  
 Ducker Jas F (Reedie P), emp C W P Co, h 111 Waynesville av, W Ashev  
 Ducker Reedie P Mrs, gro 109 Waynesville av, W Ashev, h 111 same  
 Ducker Roy, chauff J H Creasman, h 334 Westwood pl, W Ashev  
 Ducker Zack T (Susan A), clk Miss M H Cole, h 334 Westwood pl, W Ashev  
**DUCKETT ALONZO L** (Gertrude), chief Ashev Fire Dept, h 75 Cherry  
 Duckett Carl S, firemn Haywood Bldg, h 28 Wayne, W Ashev  
 Duckett Ernest W, hlpr J R Rich Co, h 28 Wayne, W Ashev  
 Duckett H Walter (Mary), watchmn Ashev P & L Co, h 23 Buxton  
 Duckett Harold R, firemn A F D, h 28 Wayne, W Ashev  
 Duckett Herbert D (Johnnie), firemn Oteen, h 173 Biltmore av  
 Duckett Martha, wid Thos, h 112 Biltmore rd, S Bilt  
 Duckett Oscar, miller, h 204 Woodfin  
 Duckett Ralph G (Carrie), bkkpr The Manor, h Albemarle Park  
 Duckett Robt L (Mary E), carp, h 28 Wayne, W Ashev  
 Duckett Thos M, bkkpr, h 112 Biltmore rd, S Bilt

44 Haywood Street

**THE QUALITY SHOP**

MISS MILKITE, Propr.

Hand Made Blouses, Imported Real Laces and Hand Embroideries, Costume Jewelry, Fine Handkerchiefs, Art Goods, Etc.

Phone 3517

## CREASMAN & COMPANY

L. A. CREASMAN, Mngr.

PLUMBING AND HEATING CONTRACTORS

22 SOUTH PACE SQUARE

PHONE 2281

Duckworth J Edgar, mchst Overland-Ashev Sales Co, h 128 Haywood rd, W Ashev  
 Duckworth Wm T (Marjorie), slsmn O D Revell and notary 15 Revell Bldg, h 102½ Haywood  
 \*Duff Innes, maid, h 109 Valley  
 \*Duff Janie, laund, h 109 Valley  
 Duffy T S, bds Western Hotel  
 Dukes C M, emp Sou Ry, bds Hallyburton House  
 Dukes Edwd S, slsmn, h 14 Pearson dr  
 \*Dukes Jno (Annie), lab, h S Ashev  
 Dukes Mary L Miss, h 14 Pearson dr  
 Dukes Susan C Miss, tchr Montford Av Schl, h 14 Pearson dr  
 \*Dula Thad (Alice), chauff, h 20 Bay  
 Dulaney Clyde E (Claudie), brkmn Sou Ry, h 371 s French Broad av  
 Dumas Millard A (Estelle), car inspr Sou Ry, h 92 Michigan av, W Ashev  
**DUN R G & CO**, mercantile agency 179 Charlotte, A E Kennard Jr rep  
 Dunaway Jas E (Ramsey & Co), res Augusta, Ga  
 \*Dunbar Saml (Lillian), janitor Legal Bldg, h 36 Hill  
 \*Dunbar Sarah, dom, h 29 Short Valley  
 Duncan Adele Miss, h 19 Baird  
 Duncan Anderson F (Virginia), steam ftr, h 19 Baird  
 \*Duncan Annie, dom, h 50 Madison av  
 Duncan Dora Miss, rms 21 Morsell Bldg

**WESTERN CAROLINA REALTY CO.**

Real Estate Brokers

Loans and Investments

10 North Pack Square

Phone 974

Asheville, N. C.

# J. R. Swann Motor Company

DISTRIBUTORS MOON, LIBERTY SIX, BRISCOE CARS AND TRUCKS

57 Biltmore Ave.

Auto Supplies and Accessories

Phone 1437

# Visitors Welcome!!

## Asheville Chero-Cola Bottling Co.



208

ASHEVILLE [1921] DIRECTORY

H. L.

**FINKELSTEIN**

**LOAN OFFICE**

“Indestructo”  
Trunks, Bags,  
Suit Cases,  
Diamonds,  
Watches and  
Jewelry

“Styleplus”  
Clothes

Douglas Shoes

23-25 Biltmore  
Avenue  
Phone 887

Duncan David E, engr Battery Park Hotel, rms 24 Candy Kitchen Bldg

Duncan Everette R, firemn Sou Ry, rms 24 Candy Kitchen Bldg

Duncan Ewell B, agt Durham Life Ins Co, bds 125 Broadway

Duncan Fidella F Miss, tchr Ashev Home Schl, h same

\*Duncan Frederica Miss, h 50 Madison av

\*Duncan Fredk (Martha), janitor Law Bldg, h 50 Madison av

Duncan Janie, wid Jno, h 102 s French Broad av

Duncan Jos C (Mabel), mngr Galax Theatre, h 5 Marcellus

Duncan Keturah Miss, h 102 s French Broad av

Duncan Lucy T, wid Jas, h 3 Cumberland Circle

Duncan Robt R, h 19 Balrd

Duncan Wilhelmna Mrs, bds 148 Charlotte

**DUNCAN WM F** (Josephine), sec-treas Ashev Clearing House Assn,  
asst cashr Citizens Bank and notary same, h 246 Montford av  
—phone 1723

\*Duncan Wm J, h 50 Madison av

Dungan Thos, rms Stonewall Hotel

Dunham Harry A (Ella), propr Dunham's Music House, h 224 Pat-  
ton av

Dunham Maude O Miss, clk Dunham's Music House, h 224 Patton av

Dunham's Music House, 14 n Pack sq, H A Dunham propr

Dunlap Geo T, condr Sou Ry, rms Florence Hotel

## Carolina Conservatory of Music

**SIG. GASPER PAPPALARDO**, General Director

73½ Broadway

Phone 2066

**Frank J.  
Nevercel**

**B  
I  
C  
Y  
C  
L  
E  
S**

Dealer and  
Repairer  
Sundries and  
Supplies

47 W. College  
Phone 1650

\*Dunlap Jno, brkmn Sou Ry, h 117 Ora

Dunlap Jos J (Laura), mchst, h 328½ Southside av

\*Dunlap Rufus (Sallie), lab, h 32 Hildebrand

Dunlap Wm J (Jennie) restaur 264 Depot, rms 158 Park av

Dunlop Chas S, h Glendale rd, Grove Pk

Dunlop Jos P (Laura), h Glendale rd, Grove Pk

Dunlop Jos P Jr, h Glendale rd, Grove Pk

Dunlop Sadie Miss, art tchr Ashev High Schl, h Glendale rd,  
Grove Pk

Dunn Albert C, marker Mtn City Ldy, h 45 Madison av

Dunn Arthur E, embalmer Hare & Reynolds, h 45 Madison av

Dunn Dudley (Christine), slsmn Forbes & Campbell, res Blue Briar  
Cottage, Sunset dr

Dunn Edna M Miss, stengr, h 45 Madison av

Dunn Edw E (Elizabeth), embalmer R J Lewis Und Parlors, h 46  
Madison av

Dunn Elsie C, wid Alfred, propr London Shop, h 124 Montford av

Dunn Ellza, wid Wm L, h 132 East

Dunn F Josephine, wid Geo, h 45 Madison av

Dunn G W Mrs, h Sunset dr

Dunn Ione M Miss, prin Ashev Normal Schl, h same

Dunn Louella F Miss, h 132 East

**DUNN WM L** (Myrtle), physican and surgeon 16½ Haywood—  
phone 818, h 223 Hillside (Log Bungalow)—phone 773

Duoreski Jos J (Caroline), printer Inland Press, h 51 e College

## EDWARD A. FARLEY

**R. L. CHANCE**, Manager

Head to Foot Outfitters for Men, Women and Children

(Charge Accounts Solicited)

16 SOUTH PACK SQUARE—PHONE 170



# ZIMMERMAN & SMITH

PUBLIC ACCOUNTANTS—AUDITS—TAX SERVICE—SYSTEMS

16½ PATTON AVENUE

PHONE 2697

ASHEVILLE [1921] DIRECTORY

209

DuPont Charlotte Miss, h 200 Montford av  
DuPont Maurice (Marjorie), h 200 Montford av  
DuPont Nesta Miss, h 200 Montford av  
Dupree Della Miss, nurse Clarence Barker Mem Hosp, h 16 All  
Souls Crescent, Biltmore  
Durand Sara, wid W Y, h 72 Baird  
Durham Hill, artist, bds 96 e College  
Durham Life Insurance Co, 7 Classic Bldg, M M Castillo supt  
Durham Y R Mrs, priv sec The Manor, h 96 e College  
\*Dusenbury Lula, h 64 Hill  
\*Dusenbury Viola, tchr Hill St Schl, h 64 Hill  
Dutton Clifford A (Alma), carp Sou Ry, h 178 Louisiana av, W  
Asheville  
Dunton M E, hlpr Brownhurst Greenhouses, h 40 Central av  
Duycke W Oscar (Martha), emp Citizens Tfr Co, h 297 Asheland av  
Duycke Ornie Miss, clk Kress', h 297 Asheland av  
Dwyer Jane F, nurse U S Pub Health Hosp, rms same  
\*Dye Berkley, cleaner Jas West, h 198 Southside av  
Dysart Troyl B (Mary), mngr S B Penick & Co, rms 23½ Penland

## DR. S. ROBINSON

OPTOMETRIST AND OPTICIAN

Special Appointments by Phone or Mail

78 Patton Avenue

Below Postoffice



"You know us by this sign"

## North Carolina Realty Co.

J. H. GROGG, Sec.-Treas.

10½ North Pack Square (Over Southern Coal Co.)

Phones: Office 2581; Res. 2981

We Buy, Sell and Exchange All Kinds of

**REAL ESTATE ANYWHERE**

**E**  
Eagle Nathan (Southern Hide & Junk Co), bds 54 Biltmore av  
Earle Addie C Miss, stengr J D Earle Feed Co, h 90 n Liberty  
Earle J D Feed Co, (J D Earle), (whol), Roberts cor Depot  
\*Earle Jas, chauff, h (r) 332 Haywood  
\*Earle Jno (Mary), emp First Presby Ch, h 28 Brooklyn av  
Earle Jno D (Bessie), (Earle, McGavock Milling Co), and (J D Earle  
Feed Co), h 90 n Liberty  
Earle, McGavock Milling Co, (J D Earle, W P Taylor and Harris  
McGavock), flour mfrs 532 w Haywood  
\*Earle Mattie, cook, h 160 Hill  
\*Earle Nancy, h 139 Poplar  
\*Earle Sophrina, laund, h (r) 332 Haywood  
\*Early Ada, h 115 Short Bailey  
Early Roy J (Reece-Early Co), h 372 Southside av  
Early Sion T (Harriett), mill wright, h 72 Hanover, W Asheville  
Earwood Chas C (Charlotte), miller Biltmore Milling Co, h Fair-  
view rd  
Earwood Chas W, painter, rms 36 Temple ct  
Earwood H W, figmn Sou Ry, rms 458 Depot

## Photography

Portraits  
Commercial  
"Land of  
of the Sky"  
Views

## PELTON STUDIOS

Next to  
Princess  
Theatre  
Visitors  
Welcome

## R. E. BOWLES

Paints, Oils,  
Colors,  
Varnishes,  
Shingle  
Stains,  
Brushes, Etc.

Muresco for  
Walls and  
Ceiling  
Decorations

Estimates  
Made on  
Painting and  
Decorations

PHONE 40  
28 BROADWAY

**MOALE & MERIWETHER** Real Estate and Insurance

Phone 661

**CITY AND SUBURBAN PROPERTY** Farms and Timber Lands

**BIGGEST  
BUSIEST  
EST**

# Asheville Laundry

Phone 2000

J. J. NICHOLS, Mngr.

12 Penland

## Citizens Plumb- ing Co.

Plumbing  
and  
Supplies

405

Haywood  
Road

"West  
Asheville"  
Phone 2431

210

ASHEVILLE [1921] DIRECTORY

Earwood Lewis, hplr Caro Dray Co, res Fairview. N C  
Earwood Susan, wid Wm P, h 88 Sand Hill rd, W Ashev  
Earwood W Riley (Susan), carp, h 28 Virginia av, W Ashev  
Easley Hulda Mrs, bds 20 Patton av  
East Wm J (Evelyn J), architect 327-328-329 Haywood Bldg, h 201½  
Broadway  
\*Eaton Fannie, hplr Bus Woman's Cafeteria, h 244 Asheland av  
Eaton Jno H (Mary), plasterer, h 390 w Haywood  
Eaton Jos, asst mngr Woolworth's, h 390 w Haywood  
Eaton Troy B, h 390 w Haywood  
Ebbs Bros & Co, whol grocs 129 Roberts, P D Ebbs mngr  
Ebbs Plato D (Katherine), mngr Ebbs Bros & Co, h 25 Richmond av.  
W Ashev  
Ebbs Roy F (Lucy), teller Wach B & T Co, and notary same, h 96  
Rankin av  
Eberly Edwin R (Nellie), clk M V Moore & Co, h 54 Woodlawn av  
Eberly Katherine E Miss, stengr W G Taylor, h 54 Woodlawn av  
Eberly Norton, h 54 Woodlawn av  
Echerd Edwd R, mailing clk P O. res Ashev R D 5  
Echard Ray J (Maude), firemn Sou Ry, h 103 Blanton  
Eckel Oscar F (Hester V), phys 217-218 Haywood Bldg, rms 33  
Orange  
Eckels Paul R, switchmn Sou Ry, bds 418 Southside av

### VICTOR S. STEPHENSON

16½ Patton Avenue

### KODAK FINISHING

P. O. Box 514

Asheville, N. C.

BETTER DEVELOPING, PRINTING, ENLARGING

## FELMET BROS.

Groceries  
and  
Fresh Meats

Country  
Produce  
and Feed

Phones  
586-587-588

347-349 W.  
Haywood St.

Ecker J H, slsmn Citizens Lumber Co  
Economy Shoe Store (J L Blomberg), 12 Biltmore av  
\*Eddings Henry (Texas), firemn, h 45 Pine  
Edgar Martha, wid Frank B, h 116 Woodward av, Norwood Pk  
Edgar Oliver H (Eileen), mngr Biltmore Casket Co, h 116 Haywood  
Edge Hattie Miss, clk Paul's Bakery, h 12 s Spruce  
Edge Vera Miss, clk Kress', h 12 s Spruce  
Edgemont Tea Shop, 80 Edgemont rd, Grove Pk  
\*Edgerton Henry, firmn, rms 468 s French Broad av  
\*Edgerton Lucille, cook, rms 468 s French Broad av  
\*Edgerton Mack (Ina), lab, h 21 Haid  
\*Edgerton Pink (Maggie), lab, h 108 Pinegrove av  
\*Edgerton Roy (Ella), lab, h 21 Haid  
\*EDGERTON, see also EGERTON  
EDGEWOOD COTTAGE, sanitarium 112 Sunset dr—phone 678, Miss  
A H O'Connell propr  
Edgeworth Lura H, wid J C, h 44 Montford av  
Edmonds A Fulton (Minnie S), boarding 1½ Walnut, h same  
Edmonds Arthur, lab, h 437 w Haywood  
Edmonds Chas (Sallie), wks Ashev Cot Mills, h 23 Factory Hill  
Edmonds Defflah, wid W A, h 437 w Haywood  
Edmonds Esley (Minerva), truck driver, h 115 Park av  
Edmonds Jas R (Ella), emp Ashev Cotton Mills, h 220 Waynesville  
av, W Ashev  
Edmonds Julius G (Mary), (Brice & Edmonds), h 76 Park av  
Edmonds Leslie (Lee), chauf, Mer Transfer Co, h 115 Park av

## EDWIN McKAY ELECTRIC COMPANY

CONTRACTORS AND ENGINEERS

Electric Lighting Plants, Supplies, Fixtures, Telephones, Refrigerating Plants, Elevators  
116 PATTON AVENUE PHONE 2368 ASHEVILLE, N. C.

# SCOTT DILLINGHAM, INC.

AEROPLANE, TRUCK AND TAXI SERVICE—ANY TIME, ANYWHERE

PHONE 55

ASHEVILLE [1921] DIRECTORY

211

Edmonds Wm E, auto business, h 76 Park av  
Edmondson Henry M (Mamie), trav slsmn, rms 122 Asheland av  
Edmondson Mamie Mrs. cashr Parmack Cafe, rms 122 Asheland av  
Edney Andrew, lab Biltmore Milling Co, h Bilt Village  
Edwards Ada Miss, h 346½ Tiernan  
Edwards Ada Mrs, h 266 Depot  
Edwards Alex, h 60 Madison av  
Edwards Beauregard E, carp, rms 35 Temple ct  
Edwards Benj P (Eugenia), propr The Belvedere, h 29 Ravenscroft rd  
**EDWARDS BERTIE O**, phys (practice limited to the disease of the lungs), 12 to 17 New Sondley Bldg—phone 3551, h Haywood rd, W Ashev  
Edwards Bonnie M Miss, student, h 68 Buxton  
Edwards Byron J, clk Edwards Stove Co, h 68 Buxton  
**EDWARDS CHAS P** (Helen), physician (eye, ear, nose and throat), 303-5-7 Legal Bldg—phone 2017 office hours 9 to 12:30 p m, 2 to 5:30 p m, h 397 Montford av—phone 3670  
Edwards Claud D, clk Anthony Bros, h 45 Spruce  
Edwards Edgar E (Sarah V), carp, h 76 Anandale av  
Edwards Edna Miss, nurse Mission Hosp, h same  
Edwards Ernest J (Eunice), contr and bldr 899 Haywood rd, W Ashev, h same  
Edwards Eugene F (Pearl), carp, h 41 State, W Ashev

## POOLE & COMPANY, Inc.

**EXPERT CLEANERS, DYERS AND HATTERS**

Ladies' Work a Specialty

We Can Dye and Finish Mourning Goods in 24 Hours

81 Broadway

Opp. Masonic Temple

Phones: Office, 1234-1235; Works, 1230

Edwards Frank H (Eva H), (Grace Supply Co), h 74 Woolsey av, Woolsey  
Edwards Florence Miss, bkkpr E C Jarrett, h 9 Central av  
Edwards Gwyn (Annie M), real estate, h 18 Louisiana av, W Ashev  
Edwards Hattie Miss, roomer 119 Haywood  
Edwards Homer, del man/Aiken & Hester, h 260½ Patton av  
Edwards Horace, emp C W P Co, bds 1½ Walnut  
Edwards Ida, dom, h 30 Fagg  
Edwards Iley E, student, h 157 Patton av  
Edwards Irene Miss, student, h 397 Montford av  
Edwards Jane Miss, tchr Grace Schl, h Grace R D 1  
Edwards J Fabrous (Lela), tmstr, h 24 Tremont Park, W Ashev  
Edwards Jno A (Carrie), mchst Sou Ry, h 55 Bartlett  
Edwards Juliette Miss, h 29 Ravenscroft rd  
Edwards Louise Miss, student, h 26 Charlotte  
Edwards Lucy K Miss, h 397 Montford av  
Edwards Margaret D Mrs, stengr, h 96½ Haywood  
Edwards Melba Miss, h 45 n Spruce  
Edwards Melville G Miss, stengr Citizens Bank, bds 66 Asheland av  
Edwards Minnie, wid Oscar, emp Ashev Cot Mills, h 95 Waynesville av, W Ashev  
Edwards Nellie Miss, clk C P Baker, h Bingham Hts  
Edwards Otho L (Eulalie), agt Durham Life Ins Co, h 11 Blake  
Edwards R B (Rosa), supt Buncombe Co Reformatory, res Leicester, N C

**FALK'S MUSIC HOUSE**  
High Grade Pianos, Player Pianos, Edison Diamond Disc Talking Machines, Victrolas and Graphonolas.—76 Patton Avenue—Phone 206

**Chas. H. Honess**

**Eyestrain Specialist**

54 Patton Ave.  
Opp. Postoffice

Where eyes are examined and Glasses correctly fitted and properly ground to their needs.

We want to keep your Eyes Right

# INDEPENDENT COAL CO.

"Your Warmest Friend"

HIGH GRADE STEAM AND DOMESTIC COAL

Right Prices, Dependable Service

Phones: Office, 567; Yards, 607

# Weaverville Line

Nine Miles by Trolley From Pack

Square to Weaverville

ASHEVILLE AND EAST TENNESSEE RAILROAD COMPANY

Broadway, Corner Walnut

Asheville, N. C.

**EDWARDS STOVE CO.**

REFRIGERATORS, KITCHEN CABINETS

Exclusive Agents for Never Rust "XX" and Standard Ranges

Phone 3671

83 Patton Avenue

212

ASHEVILLE [1921] DIRECTORY

**EDWARDS STORE CO**, refrigerators, kitchen cabinets, exclusive agents for Never Rust "XX" and Standard Ranges, 83 Patton av—W S Edwards propr (see side lines)

\*Edwards Sue, cook H P Feagin, h (r) 192 e Chestnut

Edwards Sue Mrs, h 260½ Patton av

Edwards T Vernon (Dixie Wholesale Produce Co), h 260½ Patton av

Edwards Thos R, h 46 Cumberland Circle

Edwards Verna C Miss, student, h 157 Patton av

Edwards Vivian Miss, nurse, h 179 s French Broad av

Edwards W McKinley (Annie), atty-at-law 3 Library Bldg, h 52 Center

Edwards Walter D (Carrie L), sec Fairview Cottage Sanitarium, h 26 Charlotte

Edwards Wm, h 18 Louisiana av, W Ashev

Edwards Wm M (Bessie), peddler, h 58 Jefferson dr

**EDWARDS WM S** (Dora), propr Edwards Store Co, h 68 Buxton—phone 875

Edwards Wm S, (Mary), trav slsmn, h 157 Patton av

**EDWARDS WM W** (Grace), genl sec Y M C A, h 45 Charlotte—phone 2830

**EFIRD WM A** (Grace), propr Owl Drug Store, h 40 Victoria pi—phone 1476

Egbert Wallace W (Wilmuth), rms 140 Asheland av

Egerton Jas A, bkkpr Slayden-Fakes Co, h 108 Central av

Egerton Laura Miss, tchr Orange St Schl, h 108 Central av

## ARNOLD H. VANDERHOOF

**ENGINEER** (Mechanical and Civil)

Design, Supervision, Reports and Tests

Land Surveying

11 Temple Court Building

Asheville, N. C.

## THOMAS HUME

**I  
N  
S  
U  
R  
A  
N  
C  
E**

10 Electrical

Building

Phone 3136

Egerton Lucy Miss, h 108 Central av

~~EGERTON~~, see also EDGERTON

\*Eggleston Sallie, h 56 Pine

Ehrlich Mary Miss, h 198 Broadway

Ehrlich W Herman, slsmn Economy Shoe Store, h 198 Broadway

Ehrlich Wm, slsmn Economy Shoe Store, h 198 Broadway

Eidson Bert Miss, h 220 s French Broad av

Eldson Jno W (Helen), h 233 s French Broad av

\*Eighner Edmund (Susan), janitor Ashev P & L Co, h 231 Valley

Eiland Clayton L (Mary), electrn Pullman Co, h 20 Pinegrove av

**EK AUGUST W**, sec Imperial Life Ins Co, res Wilmington, N C

**ELBERMAR** (The), tuberculose sanitarium 35 Victoria rd—phone 224, Miss M E Sherwood mgr (see card at classified sanitariums)

Elder Georgia Miss, laund, h 67 Tiernan

Elder L M (Grace), h 791 Haywood rd, W Ashev

Elder Martin R (Fannie), h 105 Madison av

Elder Martin R Jr (Agnes), wks Sou Ry, h 105 Madison av

Electrical Building, 62 Patton av

Eliada Orphanage, Leicester rd, Rev L B Compton supt

\*Elijaoha Bertha, cook, h 83 Montford av

**ELIAS BERNARD** (Susanna), sec-treas Sou Coal Co, h 69 Edwin pi—phone 2510

**ELIAS DONALD S**, pres Sou Coal Co, rms 20-21 Medical Bldg

Ellas Limovena, wld Kope, h 49 n French Broad av

*Anthony Bros*

OUTFITTERS TO MEN AND BOYS  
35 Patton Ave.

**ANTHONY'S SHOES  
ARE  
SILENT SALESMEN**

PHONES:

Men's Dept.

871

Ladies' Dept.

870

**TIDDY & HALL**

HIGH-GRADE AUTOMOBILE PAINTING—AUTOMOBILE TOPS TAILORED TO FIT

Steam-Heated Dustproof Finishing Rooms

Corner Penland and Walnut Streets

Phone 2904

ASHEVILLE [1921] DIRECTORY

213

Elias Lewis W (Frances), phys 1-2 Medical Bldg, h 49 n French Broad av  
 Ellick Elizabeth, wid D A, h 8 Dewitt  
 Elk Mountain Orchard Co, (J T Bledsoe, E L Ray, J J Nicholls and N T Robinson), 4 n Pack sq  
 Elkins Chas Y (Alice), groc Hazel Mill rd, W Ashev, h same  
 Elkins Delia Miss, h 12 s Spruce  
 Elkins Jas H, trav slsmn, h 437 w Haywood  
 Elkins Jas H (Georgia), lab Grove Park Est, h 72 2d av, W Ashev  
 Elkins Jno (Gussie), chauff, h Bradley Hill, W Ashev  
 Elkins Lillie D, wid J Burton, h 12 s Spruce  
 Elkins Mark C (Mollie), clk H J Olive, h 437 w Haywood  
 Elkins Thos C bill poster Princess, Galax and Strand Theatres, h 12 s Spruce  
 Elkins Wm C (Finetia), blksmth, h 139 Rankin av  
 Elkins Wm L, clk H J Olive, h 437 w Haywood  
 Elks' Building, furn rooms 51-55 Haywood, Jno O'Neil mngr  
 Elledge Andy J (Cordie), emp Natl Casket Co, h Hazel Mills rd, W Ashev  
 Elledge Fredk, emp Natl Casket Co, h Hazel Mills rd, W Ashev  
 Ellege Nellie, wid Jas W, h 125 Bartlett  
 Ellenborough Henry (Lilly), lab, h 36 Jason  
 ELLER ADOLPHUS H, v-pres Wach B & T Co, res Winston-Salem, N C

**VIRGINIA-CAROLINA SALES CO.**

ZEB. V. NETTLES, Secretary-Treasurer R. H. JONES, Manager

**CITY AND SUBURBAN PROPERTY****FARMS—RENTS—INSURANCE AND INVESTMENTS**

Phone 2931

1½ Patton Avenue

**"WE SELL THE EARTH"**

Eller D Jarvis, timkpr Sou Ry, h 39 n Ann  
 Eller Delcie, wid J A, h 39 n Ann  
 Eller Eugene E (May), carp, h 65 Anandale av  
 Eller Frank, chauff, h 181 Asheland av  
 Eller Katherine, wid Benj, h 181 Asheland av  
 Eller Thos N (Florence), mchst, h 391 w Haywood  
 Elliott Allen B, emp Sou Ry, bds 418 Southside av  
 Elliott Holloway W, motrnm, rms 22 Morsell Bldg  
 Elliott Jas W, opr Postal, rms 78 Asheland av  
 Elliott W A, trav slsmn Dr T C Smith Co, h 111 e College  
 Elliott Wade A (Pauline), condr Ashev P & L Co, h 169½ Asheland av  
 Elliott Zella, h 126 Clemmons  
 Ellis Geo S, mngr J Elwood Cox Mnfg Co, rms Biltmore nr Frt Depot  
 Ellis Henry, mchst Sou Ry, rms Florence Hotel  
 Ellis Herbert A (Eva), R M S, h Carolina av Villa Hts, W Ashev  
 Ellis R Lee (Nancy), (Coca-Cola Bottling Co), (Ellis & Beadles), h 52 Edgemont rd  
 Ellis W Edwd (Florence), porter Pullman Co, h 42 Herman av  
 Ellis Walter (Margaret), mchst, rms Florence Hotel  
 Ellis & Beadles, (R L Ellis, N N Beadles), soda fountain supplies 90-92 Biltmore av  
 Ellison Mary, cook, rms 104 Pinegrove av  
 Elmore Ernest L (Kate), (Elmore & Son), h 12 Jefferson dr

**GAS RANGES****Asheville Power & Light Co.**

Phones: Meter, Sales and Trouble Dept. 679; General Office, 69; Supt.'s Office 1400

**FINLEY'S DRUG STORE****"HE SELLS DRUGS AND PUTS UP PRESCRIPTIONS"****"The Little Store With the Big Stock"****"Always Busy"**

Phones 3200-3201

ASHEVILLE, N. C.

408 Depot Street

# ASHEVILLE CONSTRUCTION CO.

## GENERAL CONTRACTORS

Merchants' Freight Hauling, Heavy Hauling, Dirt Moving, Furniture Moving  
Cement, Sand and Stone Prompt Service

Phones: Office 223, Depot 645, Quarry 1087 Office, 20 North Pack Square

### 214 ASHEVILLE [1921] DIRECTORY

Elmore Jno M, (Elmore & Son), h 29 Jefferson dr  
Elmore & Son, (E L and J M Elmore), furniture 313 w Haywood  
Elting Fannie Miss, clk U S Health Hosp, h 4 Woodlawn  
Elting Fannie B, wid Oscar, h 4 Woodlawn av  
Elting Isaetta Miss, stengr, h 4 Woodlawn av  
Ely Horace G (Katherine), res Woodlawn rd, Grove Pk  
Emanuel Amy Miss, sec to Hon J C Pritchard, h 51 Montford av  
**EMANUEL BUSINESS COLLEGE**, complete courses in typewriting,  
short hand, bookkeeping, accounting, penmanship, salesman-  
ship and a thorough commercial and business training, New  
Sondley Bldg—phone 1100. Mrs A A Paul mngr (see center  
lines)  
\*Emanuel Training School, 98 Eagle  
Embler Aaron, driver G D Allison, res Emma, N C  
Embler Fern, lab, bds 34 Spring  
Embler Floyd, driver McConnell Bros, res Emma, N C  
Embler Jos, lab, bds 34 Spring  
Embler Lucy Miss, bds 34 Spring  
Embler Oscar, lab, bds 34 Spring  
Embler W C, tinner T P Johnson & Co, rms Club Cafe  
Embler Wm M, hlpr McConnell Bros, res Emma, N C  
~~EMBLER~~, see also **AMBLER**  
Emery Foy, h 61 Washington rd

**B. FRANK GUDGER & CO.**

REAL ESTATE AND INSURANCE

32-33 Electrical Bldg. Phone 228  
(Opposite Patton Avenue Entrance to Postoffice)

23. PHONE 607 PRIVATE AMBULANCE PHONE 67

**Robt. J. Lewis**  **Funeral Director and Embalmer**

LADY ASSISTANT WHEN DESIRED  
RED CROSS UNDERTAKING PARLOR 49 COLLEGE ST

**TYPEWRITER REPAIR & EQUIPMENT CORP**

SILENT SMITH TYPEWRITERS  
DALTON ADDING MACHINES

Repairs and Supplies Phone 3251  
14 Battery Park Place

Emery Ollie, wid Clayton, laund. h 75 Tiernan  
Emery Thos (Annie), painter, h 35 Hall  
\*English Edwd (Lizzie), lab, h 90 Mountain  
Engleman Matt (Della), trav-sismn, h 726 Haywood rd, W Ashev  
English Bryan (Victoria), emp C W P Co, bds Burnsville Hill  
English Chas E. lumberman, h 110 Cumberland av  
English Chas L (Luiala), lab, h Lyman av  
English Clarence M, lumbermn, h 110 Cumberland av  
English Guy C (Effie), linemn Postal Tel Cable Co, h 43 Carter  
English Henry J (Dow), carp, h 208 Westwood pl, W Ashev  
English J Lewis (Margaret), chauf, h 16 Spring  
English Jas M (Blanche B), (J M English & Co), and v-pres Wil-  
liams & Fulgham Lbr Co, h 110 Cumberland av  
English J M & Co, (Jas M English), mnfrs and whol lumber 10 Tem-  
ple ct  
English Mary B Miss, h 110 Cumberland av  
English Ola Miss, h 110 Cumberland av  
English Ophelia Miss, stengr Citizens Lumber Co  
English Ruth Miss, h 110 Cumberland av  
Enloe Andrew C (Frances), eugnr Sou Ry, h 244 s French Broad av  
Enloe Bettie K, wid J Frank, h 145 Park av  
Enloe Ethel Miss, clk Bon Marche, h 145 Park av  
Enloe Frank, student, h 145 Park av  
Enloe Gilmore W, mchst Independent Scale Co, h Flint cor Cherry  
Enloe Jessie Miss, clk Pack Sq Book Co, h 145 Park av

# Mountain City Laundry

PHONES 426 AND 427

# Bankers Trust & Title Insurance Company

CAPITAL \$80,000.00

Titles to Real Estate Examined and Insured—Mortgage Loans, Debenture Bonds, Investments, Etc.—Notary Public

PHONE 1351

LAW BUILDING NEAR COURT HOUSE

ASHEVILLE [1921] DIRECTORY

215

Enloe Jos J, soldiers sec Y MC A, rms 56 Penland  
 Enloe Rena, wid J G, h Flint cor Cherry  
 Enloe Ruby Miss, opr Ashev Tel & Tel Co, h 145 Park av  
 Ensley Arthur C (Ruby), painter, h 129 Wellington, W Ashev  
 Ensley Dock C (Margaret), condr Sou Ry, h 173 Asheland av  
 Ensley Chas C, mchst, h Burnsville Hill  
 Ensley Edwd E (Fanny), condr Sou Ry, h 259 Southside av  
 Ensley Hattie Miss, student, h 208 Patton av  
 Ensley Katherine Miss, stengr Oteen, bds 78 Biltmore av  
 Ensley Walter S, mchst, h Burnsville Hill  
 Enterprise Electric Shoe Shop, (J M Rober), 445 Depot  
 Enthoffer Edwd J (Edith), h 83 Arlington n  
 Enthoffer J Edward, h 83 Arlington  
 Enwright Jno H (Georgia), clk Langren Hotel h 129 s Liberty  
 Epley Chas L (Madge), firemn Sou Ry, h 41 Phifer  
 Epley Emily, wid J C, h 80 Atkinson  
 Epley Mary, wid Chas, h 300 Westwood pl, W Ashev  
 EPPS GILBERT W (Odessa), sec Ashev & E Tenn R R Co, h 102  
 n Holland—phone 1653  
 \*Epps Jas A (Gertrude), cook, h 14 Fairview  
 Epstein Nathan (Southern Hide & Junk Co), bds 54 Biltmore av  
 EQUITABLE LIFE ASSURANCE SOCIETY of N Y 301 Oates Bldg—  
 phone 682, J J Conyers spl agt (see p 2)  
 Erick August, tailor Logan & Moore, h Woodfin

**Franklin's Drug Store**  
 O. E. FRANKLIN, Prop.  
 THIRTY YEARS IN DRUGS  
 376 Depot Street—Phones: Day, 3151; Night, 3180  
 "If You Get It at Franklin's It Is Always Right!"

## THE GLOBE

FINE FOOTWEAR

L. H. POLLOCK, Owner

Sample Shoes a Specialty  
 "for less money"

10 Biltmore Ave.

Phone 2377

"Where thousands buy  
 their shoes"

Ericsson Eric (Christina), formn Caro Wood Pro Co, h 1 All Souls  
 Crescent Bilt  
 Ericsson Marguerite Miss, tchr Mont Av Schl, h 1 All Souls Cres-  
 cent, Bilt  
 Ernst Jennie, wid Jas C, h Sunnyside, Macon av  
 Erskine J V, mngr Erskine Motor Co, h 107 Broadway  
 ERSKINE MICHAEL A (Irene), dist mngr Ash Tel & Tel Co, v-pres  
 Ashev Board of Trade, h 148 Montford av  
 Erskine Motor Co, 107 Broadway, J V Erskine mngr  
 Ervard Servis, electrn Ashev Battery Co, h College Park pl  
 \*Ervin Chas, h 146 Livingston  
 Ervin J Osborne Rev (Stella), pastor Bethel M E Ch, h 32 Phifer  
 Ervin Jas (Almeda), chauf, h 8 Short Spring  
 Ervin Jno A (Katherine), condr Sou Ry, h 7 Vernell  
 \*Ervin Mary, evangelist, h 15 Campbell  
 \*Ervin Nancy, dom, h 58½ Mountain  
 ERVIN see also IRVING  
 ERWIN ANN TALBOT MISS, librarian Pack Memorial Public Li-  
 brary, h 174 w Chestnut—phone 164  
 \*Erwin David, lab, h 26 Pearson dr  
 Erwin Ella S, wid S B, h 174 w Chestnut  
 Erwin J Bulow, h 174 w Chestnut  
 Erwin Katherine Miss, tchr Asheland Av Schl, h 101 Furman av  
 Erwin Marcus, atty and notary 205 Oates Bldg, h 101 Furman av  
 Erwin Marcus Jr, student, h 101 Furman av

**Champion Shoe Hospital**  
 L. F. GOOLEY, Proprietor  
 Phone —  
 REPAIRERS OF SHOES OF ALL KINDS  
 No. 6 Government St.  
 Asheville, N. C.

## Carolina Machinery Co.

-US when you want machine work  
 of any kind

Founders, Machinists and Jobbers of Mill and  
 Tannery Supplies. When in the Market for  
 Heavy Castings such as Columns or Building  
 Plates

GET OUR PRICES

Phones: Office 590, Shops 2517

# BURROUGH'S ADDING MACHINE CO.

FRANK L. NORVELL, Sales Agent

38 HAYWOOD STREET

PHONE 2966

## The Record Tire Company

Exclusive State Distributors  
**GUARANTEED REBUILT TIRES**  
 Half the price of firsts with equal guarantee, cheaper  
 than seconds which carry no guarantee  
 87 Patton Avenue Phone 3462

### 216 ASHEVILLE [1921] DIRECTORY

- Erwin Mary A Miss, h 174 w Chestnut  
 Erwin May V Miss, student, h 101 Furman av  
 Erwin Nannie Miss, h 174 w Chestnut  
 \*Erwin Priscilla, h 30 New  
 Erwin Robt C (Paralee), condr Sou Ry, h 41 Montford av  
 \*Erwin Virgil (Rachel), lab, h 9 Mountain  
 Eshelman Langford J (Frances), h 72 Henrietta  
 Eskridge E S, h 29 Vance  
 \*Eskridge Wm, lab, h 17 Short Valley  
 Estes Dick, mngr Sou Ry, h Bartlett nr Ora  
 Estes Jas, chauf, h 17 Montford av  
 Etheridge Howard G (Ethel), bkkpr R P Baer & Co, h 24 Wood-  
 fin pl  
 Etheridge J Mrs, bds 732 Haywood rd, W Ashev  
 Eubanks Susanna, wid Jas, h 352 Westwood pl, W Ashev  
 Euderlin A L, boiler mkr, h 87 Ora  
 European Hotel, 418½ Depot, R L Purvis propr  
 Evans Alma E Miss, stengr C M Britt Co, h 6 Charlotte  
 \*Evans Arthur B (Mazeline), porter Sou Ry, h 20 Hill  
 Evans Dorcas R, wid Chas A, h 96 Louisiana av, W Ashev  
 Evans Dorothy Miss, stengr T S Morrison, h 96 Louisiana av, W  
 Ashev  
 Evans Edwd J, dentist 3¼ sw Pack sq, h 16 Buncombe  
 \*Evans Elmo (Mittie), cook Langren Hotel, h 104 Clingman av  
 \*Evans Frank A (Alethia), dentist 4 Y M I Bldg, h 19 Hill

## ROBERT S. BROWN

CIVIL ENGINEER

321 Haywood Building

Phone 19

- Evans Geo J (Drs Sinclair, Evans, Barker & Underhill), h Weaver-  
 ville rd  
 Evans Geo S (Georgiana), motrmn Ashev P & L Co, h 70 Blanton  
 \*Evans Gertrude, dom, h 19 Baxter al  
 Evans Grady (Etta), rms 53 East  
 Evans Grady (Mattie), waiter Crystal Cafe, bds 144 Michigan av,  
 W Ashev  
 Evans Herbert E (Sue), mech Scott Dillingham (inc), h 147 Logan  
 av, W Ashev  
 Evans Hobart, mech The Motor Co, rms Terminal Hotel  
 Evans Ida, wid Russell, bds 41½ Biltmore av  
 Evans Jas (Ollie), truck driver, h Fairview rd, Bilt  
 \*Evans Jos, waiter Parmack Cafe, h 241 s Beaumont  
 Evans Lee C (Mira), sismn Chero-Cola Bot Co, h 197½ Asheland av  
 \*Evans Maggie, iaund, h 14 Hazzard  
 Evans Marguerite Miss, h 152 Murdock av  
 Evans Phidilla P (Ella), agt Met Life Ins Co, h 152 Murdock av  
 \*Evans Polly, h 14 Hazzard  
 Evans Roscoe, emp Ashev Ldry, rms 32 Temple ct  
 Evans Saul, trav sismn Stand Oil Co, rms 17-18 Medical Bldg  
 \*Evans Solomon G (Ella), janitor Paragon Bldg, h 19 Baxter al  
 Evans Turner H, bag clk Sou Ry, rms 13 Morseil Bldg  
 \*Evans Wm (Maggie), cook Oteen, h 223 Asheland av  
 Evans Wm McKinley (Inez), h 55 Roberts  
 Eve A Emerson, dep colir U S I R S, h Riverside Hts

## The Moore Plumbing Co.

SANITARY PLUMBING, STEAM AND HOT  
 WATER HEATING, GAS FITTING  
 17 East College Street Phone 1025

# THE BATTERY PARK BANK

ASHEVILLE, N. C.

CITY, COUNTY AND STATE DEPOSITORY

Capital \$100,000.00

Surplus and Profits \$150,000.00



# KEENER TRANSFER & AUTO CO.

Successors to Hughes Transfer Co.

Prompt Baggage Delivery—First Class Auto Service—Furniture Moving

Office Opp. Sou. Ry. Station Asheville, N. C. Phones 1405, 1415 Glen Rock Box 544

ASHEVILLE [1921] DIRECTORY

217

\*Eve Carrie, dom, h 48 Pine  
 Eve Kate E Miss, h 137 Westwood pl, W Ashev  
 Everett Jas H (Myrtle), groc 328 Southside av, h same  
 Everett Jesse J (Clara), physn 6-7 Citizen Bldg, h 20 Baird  
 Ewing Chas D. (Marie), lumberman, h 88 Central av  
 Ewing Ephraim M (Olivia), physn, h 19 Austin av  
 Ewing Lillian M Miss, clk Bon Marche, h 88 Central av  
 Ewing Ruth Miss, h 88 Central av  
 Ewurs Frank (Anna), mchst Cazal-Curry Car Co, h 84 Michigan av,  
 W Ashev  
 Excelsior Paint & Paper House (Chas M and Herbert H Johnson),  
 paints, wall paper, etc, 34 Broadway

**L**IFE, Health  
and  
Accident

**I**NSURANCE  
Combined  
in One

**F**ORM of  
Policy.

**E** Also  
20-Year  
ndowments

**&** Liberal  
& Straight Life  
Contracts.

**H**OME  
Company

**E**NTIRELY  
Safe and  
Strong.

**A**CCIDENTS  
Are  
Frequent.

**L**IFE is  
Uncertain.

**T**AKE  
One  
Today.

**H**OME Money  
Home  
Spent

**Imperial  
Life  
Insur-  
ance  
Co.**

Home Office  
Asheville, N. C.  
Phone 495

## North Carolina Realty Co.

J. H. GROGG, Sec.-Treas.

10½ North Pack Square (Over Southern Coal Co.)

Phones: Office 2581; Res. 2981

We Buy, Sell and Exchange All Kinds of

**REAL ESTATE ANYWHERE**

Faber Alex (Anna W), h 5 Montford Pk pl  
 Factor Nathan (Ray), clk Bon Marche, h 192 Broadway  
 Fagan Abraham, clk Mrs Rebecca Fagan, h 16 Orchard  
 \*Fagan Felix S (Mattie A), barber, h 34 Hazzard  
 Fagan Isadore, h 16 Orchard  
 Fagan Max (Rebecca), slsmn, h 16 Orchard  
 Fagan Rebecca Mrs, gro 86 Eagle, h 16 Orchard  
 Fagan Saml S, h 16 Orchard  
 \*FAGAN see also FEAGIN  
 \*Faggart Mary, laund, h 14 Choctaw  
 \*Faggart Sadie, h 14 Choctaw  
 Fain Myra, wid N W, h 73 Montford av  
 Fair Clarence, lab, h 23 Catawba  
 \*Fair Clarence (Letha), h 30 Herman av  
 \*Fair Cora, laund, h 32 Grail  
 Fair Fredk (Linda), stonemsn, h 13 Catawba  
 Fair Jas R (Kate), stonemsn, h 23 Catawba  
 \*Fair Josie, laund, h 32 Grail  
 Fair Ruth Miss, h 23 Catawba  
 \*Fair Syndie, dom, h 49 Black  
 \*Fair Willie L, cook, rms 99 s Market  
 Fairchild Alice Miss, student, h 56 Dorchester av, W Ashev  
 Fairchild Geo W (Eunice), gro 610 and garage 605 Haywood, W  
 Ashev, h 56 Dorchester av, same  
 Fairchild Jack L, mchst G W Fairchild, h 56 Dorchester, W Ashev  
 Fairchild Jno, wks Ashev Cot Mills, h 19 Factory Hill  
 Fairchild Lucile Miss, student, h 56 Dorchester av, W Ashev  
 Fairchild Robt (Amanda), wks City, h 19 Factory Hill  
 Fairchild Roy D, electrn G W Graham, h 56 Dorchester av, W Ashev  
 Fairchild Wilma Miss, bkkpr G W Fairchild, h 56 Dorchester, W  
 Ashev  
 Fairview Dairy, Fairview rd, Biltmore, Melvin Greenwood propr  
 Fairview Cottage Sanitarium, Sunset dr, Mrs E M Mears supt  
 Faison Margaret C Miss, ofc asst Ashev Home Schl, h same  
 Faith Cottage Rescue Home, 53 Atkinson, L B Compton supt

**MOALE & MERIWETHER** Real Estate and Insurance  
 Phone 661  
**CITY AND SUBURBAN PROPERTY** Farms and Timber Lands

# Eat at the Crystal Cafes

32 Patton Avenue, 56 Patton Avenue and 16 North Pack Square

PLUMBING PLUMBING  
For Quick Service Call

**J. R. RICH CO.**

21 Broadway

Phone 364

218

ASHEVILLE [1921] DIRECTORY

- Fakes Bithaniel R (Martha S), v-pres-treas Slayden-Fakes & Co, h 182 Cumberland av  
 Falkenstein Chas E, clk Broadway Auto Service Co, bds 107-109 Haywood  
**FALK CASIMIR PROF**, propr Falk's Music House, h 45 Blanton—phone 585  
**FALK'S MUSIC HOUSE**, pianos, player pianos, organs, victrolas, Edison diamond disc records, musical mdse, etc, 76 Patton av—phone 206, Prof Casimir Falk propr (see side lines)  
**FALLON** see O'FALLON  
 \*Falls Gertrude, emp The Manor, h 64 Poplar  
 \*Falls Louise, h 64 Poplar  
 Fanning Dorothy Miss, student, h 32 Panola  
 Fanning E Homer (Ina), R M S, h 43 s French Broad av  
 Fanning Emory, student, h 43 s French Broad av  
 Fanning Francis J (Katherine), (Asheville Paving Co), h 32 Panola  
 Fanning Frank A, trav slsmn, rms Elks Bldg  
 Fanning Graham, student, h 32 Panola  
 Fargo Geo Mrs, h Weldfel Cottage, Albemarle Pk  
**FARLEY EDWARD A**, head to foot outfitters for men, women and children, (cash or credit), 16 s Pack sq—phone 176, R L Chance mngr (see bottom lines)  
 Farlow Frank, emp Sou Ry, h 15 Hall

## Nantahala Realty Company

REAL ESTATE, INSURANCE, INVESTMENTS

317-318 Haywood Building

Phone 710

"MAY WE SERVE YOU"

- Farlow Harley L (Ennis), wks Ashev Cot Mills, h 506 w Haywood  
 Farlow N Albert (Pallie), emp Ashev Cot Mills, h 15 Hall  
 Farlow Oscar W (Janie), chauff Western Produce Co, h 351 w Haywood  
 Farm School (for boys), Swannanoa, N C, Jno Calfee supt  
 Farmer Eva Miss, tchr Montford Av Schl, h 20 Houston  
 Farmer Mary Miss, opr Ashev Tel & Tel Co, bds 34 Asheland av  
 Farmer Mary E, wid Ambrose W, h 133 Virginia av  
 Farmers' Ready Lunch, 18 n Lexington av, Miss Donie Guthrie propr  
**FARMER** see also PHARMER  
 Farmon Ida Miss, h 140 Merrimon av  
 \*Farmville Claud, hsmn The Manor, h same  
 Farnsworth Jos, h 299 e College  
 Farnsworth Lou, wid Geo, h 299 e College  
 Farnsworth Ralph, chauff Mer Transfer Co  
 Farnsworth Wm R (Stella), agt Met Life Ins Co, h 16 Anandale av  
 Farr Wm (Eva), pres Piedmont Elec Co, h Woolsey R D 1  
**FARRELL** see FERRELL  
 \*Farrow Irene, cook, h 247 Flint  
 Fashion Tailoring Co, 10½ Church, T K Darrough propr  
**FATER DAVID H** (Bessie), propr Fater's Cigar Store, h 74 Courtland av  
 Fater Edwd I, clk Fater's Cigar Store, h 74 Courtland av  
**FATER'S CIGAR STORE**, cigars, tobacco, newspapers and magazines, 3 Haywood, David H Fater propr  
 \*Faucette Giles (Ellen), lab, h 79 Ridge  
 Faucette J Wm (Ethel), dentist 16-17 Electrical Bldg, h 1 Caro Apts

**Southern Life & Trust Co.**

Life Insurance, Double Indemnity, Disability, Health and Accident  
 OF GREENSBORO, N. C.  
 ASHEVILLE BRANCH OFFICE

S. B. PATTERSON, Mgr.

508-9-10 Legal Bldg.  
 Phone 87

# New York Life Insurance Company

BURT M. NOLAND and MRS. NOLAND, Agents

Office and Residence, 95 Church Street

Phone 1067

"M & W" INDIAN

50 Patton Avenue  
Prompt Delivery Weights Accurate

ASHEVILLE [1921] DIRECTORY 219

**FAULKNER ABNER W** (Sarah), mngr Ashev Ice Co, h 183 Pearson dr—phone 188

Faulkner Danl H, h Biltmore R D 1

\*Faulkner Jas, lab, h 165 e College

Faulkner Katheryn Miss, student, h 183 Pearson dr

Faulkner Mildred Miss, student, h 183 Pearson dr

**FAVER WM A MRS**, mngr Martha Washington Candy Store, rms Elks Bldg

Faver Wm A (Anna W), rms Elks Bldg

Feagin Howard P (Geitha), wire chief Ashev Tel & Tel Office, h 192 e Chestnut

~~FEAGIN~~ see also FAGAN

Featherstone Cameron E, dis clk P O, rms 28 Candy Kitchen Bldg

Featherstone Clara M, wid Ambrose, h 23 Woodfin

Featherstone Emma Miss, seamstress, h 180 Charlotte

Featherstone Ethel Miss, dom, h 173 Chestnut

\*Featherstone Forest (Anna), lab, h 3 Black

Featherstone Horace (Louise), chauf, h 49 Madison av

Featherstone J G Mrs, clk F P Ingle, h 460 Biltmore av

Featherstone Mamie Miss, seamstress, h 180 Charlotte

Featherstone Vida L Miss, bkkpr Inland Press, bds Cherokee Inn

**FEDERAL BUILDING**, Patton av cor Haywood

Feezor Jno P (Hepsie), yd formn Independent Coal Co, h Fairview rd, Bilt

**CITIZENS ELECTRIC CO.**  
C. T. JOHNSON, Mng'r.  
ELECTRICAL CONTRACTORS—FIXTURES AND SUPPLIES  
3 Walnut Street  
Phone 3761

## DRS. LEONARD & SHUFORD

VETERINARIANS

OFFICE, 24 WEST COLLEGE—PHONE 2813

HOSPITAL AND KENNELS, BURNSVILLE HILL—PHONE 118

Feezor Juanita Miss, tchr, h Fairview rd, Bilt

Feezor Nelle Miss, tchr, h Fairview rd, Bilt

\*Felmester Beatrice, dom, rms 180 Livingston

\*Felmester Clarence (Bessie), lab, h 38 Short Bailey

Felder David G (Blanche), condr Sou Ry, h 6 Brook, Bilt

Felder Eugene H, clk Ashev P & L Co, h 60 n Spruce

Felder Ida M, wid Edwd E, h 60 n Spruce

Felmet Adeline, wid Jno, h 20 Jefferson dr

Felmet A Ham (Ellen), dep city spec tax collr, h 20 Jefferson dr

**FELMET BROS** (Claude L, Wm V and Fred M), groceries, fresh meats, country produce, feed, etc, 347-349 w Haywood—phones 586-587-589 (see side lines)

Felmet Carl H (Ina), slsmn, h 11 Highland

**FELMET CLAUDE L** (Estelle), (Felmet Bros), h Woolsey R D 1—phone 1088

**FELMET FRED M** (Fannie), (Felmet Bros), h 23 Park av

Felmet Inez Miss, student, h Woolsey R D 1

Felmet Jas B (Ardia), lino opr Ashev Times, h 148 Rankin av

Felmet Mark E (Lena), barber, h 169 Asheland av

Felmet Mollie Miss, nurse, h 20 Jefferson dr

**FELMET WM V** (Alice M), (Felmet Bros), h 158 Pennsylvania av, W Ashev—phone 1412

Felthaus Annie C Miss, asst Drs Sinclair, Evans, Barker & Underhill, h 36 Clayton

Felthaus Lillian Miss, bkkpr Union Plumbing Co, h 36 Clayton

**Carolina Motor Company**  
F. E. ANTLEY, Mng'r.  
DISTRIBUTORS WESTERN NORTH CAROLINA  
FOR THE NEW STUDEBAKER CARS  
SALES SERVICE  
Phone 1287

*Anthony Bros*

ANTHONY'S SHOES  
ARE  
SILENT SALESMEN

PHONES:  
Men's Dept.  
871  
Ladies' Dept.  
370

OUTFITTERS TO MEN AND WOMEN

35 Patton Ave.

# T. P. JOHNSON & COMPANY

SHEET METAL WORKERS

All Kinds of Roofing, Guttering and Conductor Work—Metal Ceiling, Skylights and Galvanized Iron Cornices

Office and Shop, 69-71 Biltmore Avenue

Phone 325

220

ASHEVILLE [1921] DIRECTORY

Felthaus Gertrude Miss, asst Drs Sinclair, Evans, Barker & Underhill, h 36 Clayton  
 Felthaus Lillian, wid A F, h 36 Clayton  
 Ferguson Eric, clk Goode's, h 168 Patton av  
 \*Ferguson Florence, laund, h 103 s Market  
 Ferguson Harvey L (Gertrude M), brkmn Sou Ry, h 51 Circle, W Ashev  
 Ferguson Henry, walter Plaza Cafe & Candy Kitchen  
 \*Ferguson Ida, cook, h 22 Smith  
 \*Ferguson Jno E. (Trissle), mchst, h 30 Magnolia  
 Ferguson Lawrence L, emp Natl Casket Co, h 168 Patton av  
 Ferguson Lillie Miss, emp Swanna Ldy, h 168 Patton av  
 \*Ferguson Louise, laund, h 103 s Market  
 \*Ferguson Lula, h 103 s Market  
 Ferguson R Nathan (Effie), news agt, h 168 Patton av  
 \*Ferguson Saml F (Hattie), h 64 s Spruce  
 Ferguson T O (Etta), blksmth, h 120 Biltmore rd, S Bilt  
 \*Ferguson Walter (Jessie), emp Sou Ry, h 123 Clingman av  
 Ferguson Wm C (Laura), slsmn Henry Talbot Sharp, h 287 e Chestnut  
 \*Ferguson Willie, dom, h 103 s Market  
 Ferrell Etta Mrs, clk The Leader, h 376 w Haywood  
 \*Few Janie, tchr Cath Hill Schl, h 167 College

THE PARMACK—ASHEVILLE'S REAL CAFE

O. H. PARROTT AND J. F. KEENER, Proprs.

Good Food, Cooked Right, Served Right—Clean and Inviting Surroundings  
 ASHEVILLE, N. C.

PHONE 3737

HAYWOOD BUILDING

## SAMPLE FURNITURE CO.

NEW AND SECOND HAND FURNITURE, STOVES AND RANGES

55-57 BROADWAY

PHONE 2471

\*Few Katie, cook, h 12 Short McDowell  
 Ficker Grace Mrs, mnr M Grantham Co, h 104 Woodrow av  
 Ficker Jos (Grace), collr, h 104 Woodrow av  
 \*Field Andrew (Catherine), blksmith J W Hopkins, h 26 Sorrell  
 Field Annie M Miss, emp C W P Co, bds Weaverville rd, Woodfin  
 Field Arthur M (Isabelle R), pres A M Field Co, v-pres Blue Ridge Lime Co and Clinchfield Lime Co, h 58 Grove  
 Field Arthur M Co (Inc), jewelers 46 Patton av, A M Field pres  
 Field Chas F, mngr United Cigar Stores Co, rms Elks Bldg  
 \*Field Elizabeth, laund, h 44 Davidson  
 Field Ella Mrs, emp Ashev Cot Mills, h Craven nr Smith's bridge, W Ashev  
 Field Frank, emp Ashev Cot Mills, h Craven nr Smith's bridge, W Ashev  
 Field Frank (Lena), lumbermn, h 39 Chestnut  
 \*Field Geo F, tailor 8 Buttrick, h 8½ same  
 \*Field Hattie, laund, h 25 Ridge  
 Field Lang, emp Ashev Cot Mills, h Craven nr Smith's bridge, W Ashev  
 Field Marcus, student, h 58 Grove  
 \*Field Wm, hlpr Byram Motor Co  
 "53" TIRE & SERVICE CO (The), (A J Sallnas Jr, East Ware), auto tires, supplcs and accessories, vulcanizing and re-treading, 53 Broadway—phone 53 (see center lines)  
 \*Figgins Harriett, dom, h (r) 163 Livingston

# SHERMAN - HARRISON CO.

HARDWARE, SPORTING GOODS, PAINTS, OILS AND ROOFING

We Feature the Keen Kutter Cutlery and Tools  
 21 BILTMORE AVENUE

Watchmakers and Inspectors  
 PHONE 2747

# WEST ASHEVILLE PHARMACY

GEO. A. SHIEDER, Propr.

PRESCRIPTIONS CAREFULLY COMPOUNDED

Headquarters for School Books and Supplies

418 Haywood Road (Next Door to F. O.)—Phone 2316

WEST ASHEVILLE

ASHEVILLE [1921] DIRECTORY

221

- Fikes R P Rev (Carter), pastor Biltmore M E Ch, h 64 Summit, S Bilt
- Finestein Janette Miss, h 121 Charlotte
- Finestein Saml S (Ida), h 121 Charlotte
- Finfrock Mae Miss, rms Brevard rd, W Ashev
- \*Finger Luther S (Essie), chauf, h 94 Livingston
- Finger Wm, clk Ashev Seed Co, rms 24 w College
- FINKELSTEIN HARRY L (Fannie), pres Sherman-Harrison Co, popular pawnbroker and jeweler, exclusive agency for the famous "Indestructo" trunks, bags, suit cases and W L Douglas shoes, "Styleplus" clothes, men's furnishings, firearms and sporting goods, 23-25 Biltmore av—phone 887, h 213 Broadway—phone 419 (see side lines)
- Finkler Henry G (M Elizabeth), bds Vance Crescent, W Ashev
- Finley Fredk (Tessa), carp, rms 65 Starnes av
- \*Finley Josie, dom, h 47 Black
- \*Finley Richd, lab, h 47 Black
- FINLEY ROBERT S (Willie), propr Finley's Drug Store, h 215 s French Broad av—phone 1399

STREET RAILWAY

ELECTRIC LIGHT AND POWER

GAS

Meter, Sales and Trouble Dept. Phone 879; General Office, 69; Superintendent's Office, 1400

ASHEVILLE POWER & LIGHT CO.

## Emanuel Business College

Oldest and Best Equipped Commercial School in the State.

3,000 Successful Graduates

Gregg Shorthand

All Commercial Branches

15 Haywood Street

Phone 1100

FINLEY'S DRUG STORE, 408 Depot—phones 3200-3201, S R Finley propr (see bottom lines)

## FINLEY'S DRUG STORE

"He Sells Drugs and Puts Up Prescriptions"

"The Little Store With the Big Stock"

"Always Busy"

PHONES 3200-3201

408 DEPOT STREET

ASHEVILLE, N. C.

- Finney Chas E (Myrtle), carp, h 95 Bartlett
- \*Finney Elmer, porter J Q McGuire & Co, h 102½ n Lexington
- First Baptist Church, College cor Spruce, Rev W F Powell pastor
- \*First Baptist Church, Pine cor Poplar
- First Christian Church, Haywood nr Flint, Rev G M Anderson pastor
- First Church of Christ (Scientist), 66 n French Broad av
- First Congregational Church, Merrimon cor Spears av, Rev J B Thrall, pastor
- First Lutheran Church, s French Broad av cor Philip, Rev W D Peters pastor
- First M E Church, 14 n French Broad av, Rev W A Patton pastor
- First Presbyterian Church, Church nr Patton av, Rev R F Campbell pastor
- First Presbyterian Church Library, Church n e cor Aston
- Fish Lillie G, wid Chas, h 242 Montford av
- Fisher Bartlett C (Eva L), gro 732 Haywood rd, W Ashev, h same

## J. C. McPHERSON

PLUMBING, STEAM AND HOT WATER HEATING

Slate and Tin Roofing—Galvanized Iron Work—Hot Air Furnaces

73 BROADWAY

PHONE 133

**AUDITS**  
**JOHN E. WILSON**  
 PUBLIC ACCOUNTANT

Financial State-  
 ments Prepared

Bookkeeping Sys-  
 tems Installed

Rooms 203-204-205 Drhumor Bldg.

Phone 1376

222

ASHEVILLE [1921] DIRECTORY

**Nichols  
 Shoe Co.**

Cash Shoelist  
 to the  
 Family

"On the  
 Square"

Phone 299

- Fisher Danl (Esther), emp C W P Co, h Burnsville Hill  
 Flsher Edna Miss, student, h 208 Patton av  
 Flsher Foy, trucker Sou Ry, h Connally ridge  
 Fisher Harry L (Laura), h 29 Vance  
 Fisher Helen Miss, h 97 e College  
 Flsher H W, clk frt agt Sou Ry, h W Ashev  
 Fisher J P, trucker Sou Ry, h Connally ridge  
 Flsher Jas E (Lola), blksmith Hans Rees Sons, h 390 s French  
 Broad av  
 Flsher Jno, student, h 97 e College  
 Fisher Jno, figmn Sou Ry, rms 458 Depot  
 Fisher Jno (Stella), emp Ashev Knit Mills, h 503½ Haywood rd.  
 W Ashev  
 Flsher Lewis E (Ethel H), dist sls mngr Sou Auto Serv Assn, h 97  
 e College  
 Fisher Mae Miss, h 67 n Spruce  
 Fisher Mark L, trucker Sou Ry, h Connally ridge  
 Fisher Mollie Miss, h Connally ridge  
 Flsher Nannie, wld, h 8 Glenn pl  
 Fisher R Bryson (Nannie), h Connally ridge  
 Fisher Ray W (Carrle), emp Ashev Motor Sales Co, h 16 Orchard  
 Fisher Rex L, clk Poole & Co, h 8 Glenn pl  
 \*Fisher Robt (Carrle), porter Margo Terrace, h 11 Hiwassee

RES. PHONE 603      PRIVATE AMBULANCE      PHONE 22

**Robt. J. Lewis**  **Funeral Director  
 and Embalmer**

LADY ASSISTANT WHEN DESIRED  
 RED CROSS UNDERTAKING PARLOR      49 COLLEGE ST

Depot Phone 3711  
 Office Phone 1381

**Merchants Transfer Co.**  
 "Immediate Truck Delivery"  
 FREIGHT AND PARCEL DELIVERY—BAGGAGE  
 AND FURNITURE MOVING  
 28 West College Street

- Fisher Wm P (Kate), clk Poole & Co, h 8 Glenn pl  
 Flsher Zebulon C, mtrmn Ashev P & L Co, bds 54 Biltmore av  
 Fitchletta Pedro, carp, h 54 Biltmore av  
 Fitch Amy O Mrs, res Albemarle Pk  
 Fitchett G P, res Beaverdam rd  
 Fitzgerald Annie Miss, h 41 Victoria rd  
 Fitzgerald Abe C (Eva), h 60 Pearson dr  
 Fitzgerald Jennings C (Alice), chauff, h 135 Broadway  
 Fitzgerald Joshua C, carp, rms 10½ n Pack sq  
 Fitzgerald Lucile E Miss, bkkpr Citizens Bk, h 39 Charlotte  
**FITZGERALD OLIVER L (Maude)**, sec Ashev Times, h 39 Charlotte  
 Fitzgerald Oliver L Jr, h 39 Charlotte  
 Fitzgerald Wm E (Laura), carp, h Haywood rd, W Ashev  
 Fitzgerald Wm J (Jennie), mngr Ashev Club, h 50 Panola  
**FITZPATRICK ROBT L**, commr of public safety, h 55 Penland  
 Fitzpatrick Rufo M (Cornelia), U S A, h Woodward av  
 Five Mile Post Tea Room, Haywood rd  
 Flx Frank, carp, h 136 Michlgan av, W Ashev  
 Fix R J, electrn, rms Stonewall Hotel  
 Fix Sarah, wld Austin, h 136 Michlgan av, W Ashev  
 \*Flack Alex (Ellza), lab, h 28 Velvet  
 \*Flack Anna J, h 16 Davidson  
 \*Flack Bruce, h 15 Hildebrand  
 \*Flack Clara, dom, h (r) 184 Woodfin

**ASHEVILLE ICE COMPANY**  
 Wholesale and Retail Dealers in Pure Mount Mitchell Ice  
 8 SOUTH MARKET STREET      PHONES 72 AND 158

# FLORENCE HOTEL

MRS. ANNA COWGILL, Propr.

EUROPEAN PLAN—\$1 AND UP

HOME-LIKE AND MODERN CONVENIENCES

Near Southern Railway Passenger Station

Phone 734

ASHEVILLE [1921] DIRECTORY

223

- \*Flack Edwd D (Minnie), h 344 w Haywood
- \*Flack Fredk, lab, h 28 Velvet
- \*Flack Ida, laund, h 41 Velvet
- \*Flack Pearl M, meat ctr Marlow Bros, h 194 Biltmore av
- Flack Roswell E, house phys von Ruck Sani, h 23 Dortch
- \*Flack Wm, lab, h 28 Velvet
- Flax Lester M, bkkpr Anthony Bros, h 48 n Spruce
- \*Flax Jos, bootblk Do-Drop-In, h 58 Ralph
- Fleischmann Co (The), yeast 8 Walnut, LeRoy Mears agt
- Fleming Adelia Miss, matron Highland Hosp Nurses Home, h 1 Zillicoa
- Fleming Edwd P (Virginia), opr Sou Ry System, h 222 s French Broad av
- FLEMING GEO M, bkkpr, rms Elks Bldg, P O Box 315
- \*Fleming Jos (Jennie), hlpr Moore Plmbg Co, h 17 Short Bailey
- \*Fleming Leander, laund, h 45 Lincoln
- FleNNiken Josephine M, wid J McCoy, h 40 Hiawassee
- \*Fletcher Alma, h 114 Arlington
- \*Fletcher Betty, laund, h S Ashev
- \*Fletcher David (Ella), lab, h S Ashev
- Fletcher F O'Conner (Lucy T), sec Piedmont Elec Co, treas Ashev Mercts Assn, h 123 w Chestnut

## A. L. McLEAN & CO.

Anything in Sheet Metal Work  
CLORIC FURNACES

95-97 Patton Avenue

Phone 705

- Fletcher Geo E (Sadie), mngr Anandale Purity Dairy, res Fletcher, N C
- Fletcher Horace B (Bertha), painter, h 19 Buffalo, W Ashev
- Fletcher Josie Mrs, smstrs Gilmer's, h 89 Victoria rd
- \*Fletcher Lonnie (Pearl), lab, h 6 Clingman av
- Fletcher Marshall H (Jessie W), phys 220 Haywood Bldg, h 199 Haywood
- Fletcher Sue Miss, clk Ashev Tel & Tel Co, h 16 Buncombe
- Florance Dencalion G, student, h 54 Courtland av
- Florance Lina G, wid W E, h 54 Courtland av
- Florance Wm E, student, h 54 Courtland av
- FLORENCE HOTEL, European plan, \$1.00 and up, 436 Depot nr Sou Ry Depot—phone 734, Mrs Anna Cowgill propr (see top lines)
- Florida House, boarding 41½ Biltmore av, Mrs Ada Hipps propr
- FLORIDA-PIEDMONT DIRECTORY CO of Fla (E H Miller, E E Mayfield), 666-667 Amer Natl Bank Bldg—phone 936
- FLOWE BARTLETTE B DR (Evelyn), (Flowe's Veterinary Hospital), h 42 College Park pl—phone 1563
- Flowe Evelyn Mrs, tchr Orange St Schl, h 42 College Pk pl
- Flowe Martha L Mrs, h 42 College Pk pl
- FLOWE'S VETERINARY HOSPITAL (Dr B B Flowe), 43-45 s Lexington av—phone 4041 (see p 25)
- Flower Mission (Associated Charities), 160 Biltmore av
- FLOWERS MAMIE H MISS (Nantahala Realty Co), h 118 Cumberland av—phone 1465

**THE QUALITY SHOP**  
 MISS MILKIE, Propr.  
 Hand Made Blouses, Imported Real Laces and Hand Embroideries, Costume Jewelry, Fine Handkerchiefs, Art Goods, Etc.  
 44 Haywood Street  
 Phone 3517

## WESTERN CAROLINA REALTY CO.

Real Estate Brokers

Loans and Investments

10 North Pack Square

Phone 974

Asheville, N. C.

# J. R. Swann Motor Company

DISTRIBUTORS MOON, LIBERTY SIX, BRISCOE CARS AND TRUCKS

57 Biltmore Ave.

Auto Supplies and Accessories

Phone 1437

# Visitors Welcome!!

## Asheville Chero-Cola Bottling Co.



224 ASHEVILLE [1921] DIRECTORY

**H. L. FINKELSTEIN**

**LOAN OFFICE**

"Indestructo"  
Trunks, Bags,  
Sult Cases,  
Diamonds,  
Watches and  
Jewelry

"Styleplus"  
Clothes

Douglas Shoes

23-25 Biltmore  
Avenue  
Phone 887

Floyd Andrew J (Junnia), barber, h 34 Edgehill av  
 \*Floyd Anna, tchr Hill St Schl, h 9 Bianton  
 Floyd Beatrice Miss, student, h 34 Edgehill av  
 Floyd Beatrice Miss, h 34 Hunt Hill  
 \*Floyd Teresa, laund, h 18 Gibbons  
 \*Floyd Laura, h 9 Bianton  
 \*Floyd Owen (Emma), lab, h 41 Choctaw  
 \*Floyd Wm, lab, h 9 Bianton  
 Floyd Wm (Agnes), barber, h 34 Hunt Hill  
 Fludd Mattie Miss, h 87 Furman av  
 Flynn Chas D (Louise), lab, h 269 Biltmore av  
 Flynn Edwd J, agt Durham Life Ins Co, h 20 Patton av  
 Flynn Harvey P (Daisy), gro 269 Biltmore av, h 113 State, W  
 Ashev  
 Flynn Madaline Mrs, stengr Co-operative Tailoring Co, bds Avon-  
 more  
 Foehl Mary Mrs, h 9 Brook, Bilt  
 Foister Candia F (Elizabeth), chf engr Storage Supply Co, h 982  
 Haywood rd, W Ashev  
 Foister Mae Miss, h (r) 180 Biltmore av  
 Foister Nannie Mrs, h (r) 180 Biltmore av  
**FOISTER see also FORSTER and FOSTER**  
 Foley Jos D, surg U S Pub Health Hosp, rms same  
 Foller Jno J, tailor, 11-12 Nat Green Bldg, rms same

**Frank J. Nevercel**

**B  
I  
C  
Y  
C  
L  
E  
S**

Dealer and  
Repairer  
Sundries and  
Supplies

47 W. College  
Phone 1650



**Carolina Dray Company, Inc.**

Lumber Dealers and Manufacturers,  
Drayage, Heavy Hauling, Wood Deal-  
ers, Wood Pulp Dealers, Mills (Saw  
and Planing).

No. 169 Biltmore Avenue Phone 3005

Follett Geo E (Edith), carp, h 82 East  
 Folsom Chas D (Georgia), foremn Ashev Const Co, h 207 Ashe-  
 land av  
 \*Foman Pauline, laund, h 5 Valley Short  
 Foote Hilah R Miss, superv music Biltmore High Schl, bds Chiles  
 av, Kenilworth  
 Forbes Gordon, student, h Edgemont Pk  
 Forbes Robt A (Jennie), emp Oteen, h 29 Clingman av  
**FORBES SAML L (Ada), (Forbes & Campbell), sec-treas Home  
 B & L Assn, and Ashev Morris Plan Co, h Macon av, Edge-  
 mont Pk**  
**FORBES & CAMPBELL (S L Forbes, W R Campbell), real est 48  
 Patton av—phone 268**  
 Ford Albert L (Ethel), mouider, h 223 Westwood pl, W Ashev  
 \*Ford Beulah, h 186½ Biltmore av  
 Ford D Posey (Birda), h 55 State, W Ashev  
 Ford Earl C (Gertrude S), phys 301-303 Drhumor Bldg, h 127 W  
 Chestnut  
 \*Ford Eugene C (Sadie), lab, h 41 Grall  
 \*Ford Jas (Eva), waiter, h 11 Dundee  
 Ford Jos F (Mattie), (Lee & Ford), h 46 Arlington  
 Ford L J, res Beaverdam rd  
 \*Ford Leo (Rosa), waiter Parmack Cafe, h 16 Fairview  
 Ford Logan B (Mary N), (Central Barber Shop), h 179 Broadway

# EDWARD A. FARLEY

**E. L. CHANCE, Manager**

**Head to Foot Outfitters for Men, Women and Children**

(Charge Accounts Solicited)

**16 SOUTH PAK SQUARE—PHONE 178**



# ZIMMERMAN & SMITH

PUBLIC ACCOUNTANTS—AUDITS—TAX SERVICE—SYSTEMS

16½ PATTON AVENUE

PHONE 2697

ASHEVILLE [1921] DIRECTORY

225

\*Ford Lottie, h 71 Ridge  
\*Ford Miller (Hazel), soda dispenser, h 89 St Dunstan's rd  
\*Ford Pearl, tchr, h 71 Ridge  
\*Ford Sadie, waitress Y W C A Lunch Room  
\*Ford Wm, emp Sou Ry, rms 394 Southside av  
\*FORD WM B JR (Effie), solr Commercial Service Co, res Danville, Va  
Fordtran Edgar A, res Fox Hall Hill, Albemarle Pk  
\*Foreman Annabelle, laund, h 4 Brick  
\*Foreman Edwd (Sylvia), waiter, h 124 Eagle  
Foreman Josiah W, dentist 17½ Church, rms 3 Old Ashev Club Bldg  
\*Foreman Maggie, cook, h 4 Brick  
Forest Hill Co, real est 312-13-14 Haywood Bldg, D L Meriwether pres, Hugh La Barbe v-pres, P R Moale sec-treas  
Forestburg Matthias (Nettie), wks Grove Park Inn, h Washington rd  
Forester Geo L (Ada), cashr Ashev Morris Plan Co, h 492 Merri-mon av  
Forga Fredk (Rachel), hlpr Creasman & Co, h 45 w Chestnut  
Forga Jno (Laura), lbr inspr, h 45 w Chestnut  
\*Forney Genevieve, maid Sunset Lodge, h (r) same  
\*Forney Jas (Lucile), lab, h 5 Atkins  
\*Forney Julia, laund, h 52 Clemmons

## The "53" Tire & Service Co.

HOOD AND FIRESTONE TIRES

Oil, Gasoline, Vulcanizing and Retreading

53 Broadway

Phone 53

\*Forney Luther, lab, h 38 McDowell  
\*Forney Mary, cook, h 47 Catholic av  
\*Forney Millie, h 119 Valley  
\*Forney Sadie, maid, h 47 Catholic av  
\*Forney Stanley, h (r) 223 e Chestnut  
\*Forney Wm C (Hattie), porter, h 21 Clemmons  
Forrest Jesse A, cashr Sou Ry (Bilt), rms 3 Plaza, Bilt  
Forrest Jesse H (Annie), supt Home Security Life Ins Co, bds 5 Flint  
\*FORRESTER see FORESTER  
Forry Jno (Annie), farmer, h Brevard rd, W Ashev  
Forsee Castle (Apts), 46-48-50 Walnut  
Forsee Geo, owner Forsee Castle, h same  
Forshaw Walter H (Ella), slsmn, h 21 Central av  
Forster B Lillian Miss, stengr J R Law Realty Co, h 137 e Chestnut  
Forster Jno P (Sarah E), bkkpr Brown Motor Co, h 137 e Chestnut  
Forster Jno S (Edna D), gro 147 Southside av, 371 Biltmore av and 262 Depot, and drugs 162 Southside av, h 162 Southside av  
Forster Klonda, clk, h 162 Southside av  
Forster Margery Miss, opr Ashev Tel & Tel Co, h 137 e Chestnut  
\*FORSTER see also FOISTER and FOSTER  
Fortune Alda, h 131 Mountain  
Fortune Benj F (Anna), painter, h 199 Woodfin  
Fortune Chas, atty, h 45 Bartlett  
Fortune Geo L (Louise), (Hall, Fortune & Ingle), and pres Ideal Paint & V Co, h Fairview rd, Bilt

## Photography

Portraits  
Commercial  
"Land of the Sky Views"

## PELTON STUDIOS

Next to  
Princess  
Theatre

Visitors  
Welcome

## R. E. Bowles

Paints, Oils,  
Colors,  
Varnishes,  
Shingle  
Stains,  
Brushes, Etc.

Muresco for  
Walls and  
Ceiling  
Decorations

Estimates  
Made on  
Painting and  
Decorations

PHONE 40  
28 BROADWAY

**MOALE & MERIWETHER** Real Estate and Insurance  
Phone 661  
GENERAL AGENTS UNITED STATES FIDELITY AND GUARANTY CO.

**B**IGGEST  
USIEST  
EST

# Asheville Laundry

Phone 2000

J. J. NICHOLS, Mngr.

12 Penland

## Citizens Plumb- ing Co.

Plumbing  
and  
Supplies

405  
Haywood  
Road

"West  
Asheville"

Phone 2431

276

ASHEVILLE [1921] DIRECTORY

- \*Fortune Giles Rev (Regina), h 131 Mountain
- Fortune Lynthia J Mlss, h Fairview rd, Bilt
- Fortune Mary, wid A B, h 125 Furman av
- Fortune Mary, wid Jno, h 28 Richmond av, W Ashev
- Fortune R Frank, h 64 Flint
- \*Fortune Regina, tchr Buffalo St Schl, h 131 Mountain
- \*Fortune Rex, h 131 Mountain
- Fortune Robt G (May), (Palais Royal), h 23 n Spruce
- Fortune Robt G Jr, h 23 n Spruce
- Fortune S Jackson, sec-treas Ideal Paint & V Co, h 25 Richmond av, W Ashev
- Fortune Saml A (Dolly), chauf Mrs E S Vanderblit, h 177 Woodfin
- Fortune Virginla Mlss, h 45 Bartlett
- Fortune Wm G (Marle), (Fortune & Roberts), h 45 Bartlett
- Fortune & Roberts (W G Fortune, E Gallatine Roberts), 5-6 Library Bldg
- Foster Adelalde Miss, sec supt City Schls, h 48 n French Broad av
- \*Foster Arthur (Jessie), lab P O, h 145 Livingston
- \*Foster Arthur (Lella), rms 56 Gaston
- Foster Burgin (Dora), emp Natl Casket Co, h Burnsville Hill
- Foster Claude, emp C W P Co, bds Burnsville Hill
- \*Foster David, lab, h 42 Pine
- \*Foster Elva, h 322 Asheland av

## THRASH MOTOR CO.

DEALERS STUTZ AND WESCOTT AUTOMOBILES

Auto Supplies, Repairs and Storage—Open Day and Night

61-63 Biltmore Avenue

Phone 126

## FELMET BROS.

Groceries  
and  
Fresh Meats

Country  
Produce  
and Feed

Phones  
586-587-588

347-349 W.  
Haywood St.

- \*Foster Essie, cook, h 29 Hill
- \*Foster Ethel W, dom, h 73 Ridge
- Foster Frank S (Annie), groc 356 Depot, h 205 Bartlett
- Foster Geo M (Clara), asst postmaster, h 287 Hillside
- Foster Guy F, clk Montford Drug Store, h 9 Montford av
- Foster Hardin (Anne), slsmn Gaston Motor Co, h 111 Biltmore av
- Foster Harlie (Susie), carrier P O, h 93 s Grove
- \*Foster Harold, h 73 Ridge
- Foster Harold E (Bertha), tchr, h 16 Oak Pk rd
- \*Foster Helen, cook, h 21 Hill
- \*Foster Henry C, lab, h 73 Ridge
- \*Foster Isaac, lab, rms (r) 163 Livingston
- \*Foster J Chas (Annle), lab, h 322 Asheland av
- Foster J Coke (Eudora), propr Montford Drug Store, h 104 Central av
- Foster Jewel Mrs, h 52 Spears av
- \*Foster Jno L, lab, h 73 Ridge
- \*Foster Lena, laund, h 21 Hill
- \*Foster Lucinda, cook, h 7 Knob
- Foster M H Dr, surgeon in charge U S Public Health Service Hosp, Kenllworth
- \*Foster Mamle, mald, h (r) 40 Gertrude pl
- Foster Mary A, wid A L, h 72 Woodfin
- \*Foster Norman, emp Battery Park Hotel, h 21 Hill
- Foster Paul S, student, h 16 Oak Park rd
- \*Foster Pearl, dom, h 21 Hill

## EDWIN McKAY ELECTRIC COMPANY

CONTRACTORS AND ENGINEERS

Electric Lighting Plants, Supplies, Fixtures, Telephones, Refrigerating Plants, Elevators  
116 PATTON AVENUE PHONE 2368 ASHEVILLE, N. C.

# SCOTT DILLINGHAM, INC.

MODERN USED CAR FACTORY—BUY, SELL, EXCHANGE, REBUILD

300 Car Storage Capacity

Corner College, Oak and Valley Streets

Phones 901-101

ASHEVILLE [1921] DIRECTORY

227

Foster Robt P (Love), bkkpr, h 111 Biltmore av  
Foster Rosella Miss, bkkpr S P Burton, h 72 Woodfin  
Foster Saml C, porter Sou Ry, h 35 Clingman av  
Foster Wiley, carrier P O, h 16 Hillside  
Foster Wm B, h 72 Woodfin  
Foster Wm H (Edith), bkkpr Citizens Lumber Co, h 111 Biltmore av  
Foster Wm L (Creola), clk Glen Rock Sta P O, h 16 Hillside  
Foster Zebulon H (Audrey), emp Ashev French Dry C Co, h Weaver rd  
F. FOSTER see also FOISTER and FORSTER  
Fountain Building, 16½ n Pack sq  
Fowler Chas S, lab, h 98 Pine  
Fowler Dock J (Emma), carp, h 244½ College  
Fowler Eliza J, laund, h 98 Pine  
Fowler Ernest, porter, h 109 s Market  
Fowler Fredk, lab, h 28 Mountain  
Fowler Fredk B (Ellona), brkmn Sou Ry, h 14 Penn, W Ashev  
Fowler Harry, lab, h 32 Velvet  
Fowler Helen B, h 98 Pine  
Fowler Lavinia, dom, h 16 Short Valley  
Fowler J Morris (Silla), car cleaner Sou Ry, h 22 Penn av, W Ashev

**FALK'S MUSIC HOUSE**  
High Grade Pianos, Player Pianos, Edison Diamond Disc Talking Machines, Victrolas and Graphophones.—76 Patton Avenue—Phone 206

## POUND & MOORE CO.

COMMERCIAL STATIONERS—OFFICE OUTFITTERS

Seal and Rubber Stamp Manufacturers—Agents Royal Typewriters and Dictaphones

66 PATTON AVENUE

PHONE 3706

Fowler Rebecca, wid M M, h 429 Biltmore av  
Fowler Vernon, h 429 Biltmore av  
Fox Clayton, chauf Powell Gro Co, h 115 s Beaumont  
Fox David (Scover), h 182 Haywood  
Fox E Lloyd (Lydabelle), driver Ashev Paving Co, h w Chapel rd, Bilt  
Fox Eston A (Flavilla), (Palace Barber Shop), rms 68 Orange  
Fox Elliott A (Estelle), (National Barber Shop), h 30 Monroe pl  
Fox Ernest W Rev (Jennie), pastor Balm Grove M E Ch, h 25 Balm Grove la, W Ashev  
Fox Fredk, chauf Powell Gro Co, h 115 s Beaumont  
Fox Harry L (Della), musician, h 182 Haywood  
Fox Jas F (Amelia), switchmn Sou Ry, h Pennsylvania av, W Ashev  
\*Fox Jno M (Lucy), blksmith City Stables, h 115 s Beaumont  
Fox Jno W, foreman Biltmore Talc Co, h Fairview rd  
Fox Louise Miss, h 25 Balm Grove la, W Ashev  
Fox Lucy J, wid Wm, h 44 Brevard rd, W Ashev  
Fox Norman Mc (Margie), frt traffic repset Sou Ry, office 16 Classic Bldg, h 144 Montford av  
Fox Robt E, tchr Ashev High Schl, h 25 Balm Grove la, W Ashev  
Fox Sallie Miss, h w Chapel rd, Bilt  
Fox Saml P (Ida), car repr Sou Ry, h 81 East  
Fox Sidney D (Frances), (Palace Barber Shop), res Front Royal, Va

**Chas. H. Honess**

**Eye Strain Specialist**

54 Patton Ave.  
Opp. Postoffice

Where eyes are examined and Glasses correctly fitted and properly ground to their needs.

We want to keep your Eyes Right

## INDEPENDENT COAL CO.

"Your Warmest Friend"

HIGH GRADE STEAM AND DOMESTIC COAL

Right Prices, Dependable Service

Phones: Office, 567; Yards, 607

# Weaverville Line

Nine Miles by Trolley From Pack Square to Weaverville  
**ASHEVILLE AND EAST TENNESSEE RAILROAD COMPANY**  
 Broadway, Corner Walnut Asheville, N. C.

**EDWARDS STOVE CO.**

REFRIGERATORS, KITCHEN CABINETS

Exclusive Agents for Never Rust "XX" and Standard Ranges

83 Patton Avenue

Phone 3671

228 ASHEVILLE [1921] DIRECTORY

Fraday Allie Mrs, bkkpr, h 232 e Chestnut  
 Frady Charlotte E, wid Saml, h 153 Blanton  
 Frady Dovie, wid Britt, smstrs Ashev French Dry C Co, h 32 Patton av  
 Frady Ethel, wid E B, trn nurse, h 131 Woodrow av  
 Frady Everette B (Ethel), plmbr, h 1185 Haywood rd  
 Frady G Frank (Hannah), electrn, h 2 Church, S Bilt  
 Frady Hall (Lena), plmbr, h 321 Biltmore av  
 Frady Henry M (Susan), mtrmn Ashev P & L Co, h 16 Buttrick  
 Frady Jno B (Creola), h 55 Victoria  
 Frady Katharine Miss, opr Ashev Tel & Tel Co, h 55 Victoria av  
 Frady Lawrence (Hallie), plmbr Sluder Bros, h 105 Asheland av  
 Frady Pleasant (Lula), foreman Sou Dray Co, h 26 Clayton  
 Frady Rose, wid Hall F, marker Swanna Lndy, h 60 Phifer  
 Frady Susanna Miss, h 16 Buttrick  
 Frady Wm B (Dora), tinner W H Arthur, h Biltmore rd, S Bilt  
 Fradge Louis (Veronica), hatter, h 415 Merrimon av  
 \*Francis Katherine, h 49 West  
 Francis Lena Miss, bkkpr R B Zageir, h 84 Edwin  
 Francis Louis (Bart), supt Caro Prod Co, h 84 Edwin pl  
 \*Francis Margaret, waitress R D Alexander, h 101 Short Bailey  
 Francis Wm (Nellie), h 111 e College  
 Fank Ralph R (Lois), chf clk to frt agt Sou Ry, h 25 Phifer  
 \*Franklin Bessie, dom, rms 121 Black

**CHARLES E. WADDELL, Consulting Engineer**

E. M. Jones, D. M. Williams, L. duBois Rees, J. B. Hutchings, Jr.  
 General Engineering—Steam, Industrial and Hydro-electric Plants—  
 Roads—Motor Transport Systems

78 PATTON AVENUE

PHONE 362

**THOMAS HUME**

**INSURANCE**

10 Electrical Building  
 Phone 3136

Franklin Canady T (Emma), firemn Sou Ry, h 90 Tremont Park, W Ashev  
 Franklin Chas E, car repr Sou Ry, h 207 Logan av, W Ashev  
 Franklin Chas J, carp, h 394 Broadway  
 Franklin Dewey S (Bertha), shoemkr 72 Patton av, h same  
 Franklin Green (Laura), h (r) 53 View  
 Franklin Jas E (Hester), contr decorator, h 424 Broadway  
 Franklin J Cleveland, slsmn Ashev Groc Co, rms 360 Merrimon av  
 Franklin Josephine Mrs, maid Grove Park Inn, h Sunset Hall, same  
 Franklin Louis, mchst, h 41 Electric, W Ashev  
 Franklin Lucian, shpg clk Ashev Groc Co, h 5 Old Ashev Club Bldg  
 Franklin Lula Miss, h 97 s Grove  
 Franklin Nineva A (Nora), car inspr Sou Ry, h 41 Electric, W Ashev  
 FRANKLIN OREN E (Elizabeth), propr Franklin's Drug Store, h 72 Haywood—phone 3180  
 Franklin Oscar G (Effie), painter, h 49 Moody av, W Ashev  
 Franklin Sadie Miss, h 41 Electric, W Ashev  
 FRANKLIN THOS S, mngr Jefferson Stand Life Ins Co, res Charlotte, N C  
 Franklin Vurland V (Bessie), figmn Sou Ry, h 18 Ora  
 FRANKLIN'S DRUG STORE, 376 Depot—phones day 3151, night 3180, O E Franklin propr (see side llnes)  
 Fraust Maud L Miss, reconstruction aide U S Pub Health Hosp, rms same

*Anthony Bros*  
 SUITFITTERS TO MEN AND BOYS  
 35 Patton Ave.

**ANTHONY'S SHOES  
 ARE  
 SILENT SALESMEN**

**PHONES:**  
 Men's Dept.  
 271  
 Ladies' Dept.  
 270

# TIDDY & HALL

HIGH-GRADE AUTOMOBILE PAINTING—AUTOMOBILE TOPS TAILORED TO FIT  
Steam-Heated Dustproof Finishing Rooms

Corner Penland and Walnut Streets

Phone 2904

ASHEVILLE [1921] DIRECTORY

229

Frawley J D, lino opr Asheville Citizen, bds 66 Asheland  
 Frazer Thompson, phys 331-337 Haywood Bldg, bds The Manor  
 Frazier Ross E (Lila), dispr Sou Ry, h 12 Highland  
 Frazier Walter Y (Sara), sectreas Asheville K Mills, h 35 Grove  
 Frazure Jno C, mngr Harry E Humphreys & Co, h 143 Montford av  
 Freck Carrie, wid Adolph, h 153 Biltmore av  
 Freck Chas B (Emma), plmbr, h 319 Biltmore av  
 \*Frederick Robt (Jeanette), (Henson & Frederick), h 60 Clingman  
 av  
 Freeland Robt C, bkkpr, h 33 Hiawassee  
 Freeman Alex L (Ella), lab, h 11 Green  
 Freeman Belle Miss, nurse, res Emma, N C  
 Freeman Eula Miss, clk Gilmer, h 136 Asheland av  
 Freeman Frank M (Cora), plmbr, h 166 Biltmore av  
 Freeman Gabriel Miss, stengr, h 100 Biltmore av  
 Freeman Grover C (Ada), surg U S Pub Health Hosp, rms Chiles  
 av, Kenilworth  
 \*Freeman Jos, chemist Dr T C Smith Co, h 63 Ridge  
 Freeman Julia E, wid Bruce B, h 75 Starnes av  
 Freeman L Tennant (Lillie), carp, h 136 Asheland av  
 Freeman Lizzie Miss, student, h 91 Pearson dr  
 \*Freeman Logan (Essie), h 12 Madison  
 Freeman Lucy Miss, h 136 Asheland av

## Silver Advertising Agency

HOUSE TO HOUSE ADVERTISING

SIGN PAINTING, LETTERING, ETC.

54 Biltmore Avenue

Asheville, N. C.

Freeman Mollie Mrs, h 32 Clingman av  
 Freeman Nina Miss, tchr, h 136 Asheland av  
 Freeman Ocie Mrs, h 10 Philip  
 Freeman W Lonnie (Lizzie), embalmer Noland, Brown & Co, h 164  
 Asheland av  
 Freeman Willard Miss, brnch mngr Postal Telegraph-Cable Co, h  
 136 Asheland av  
 French Broad Avenue Baptist Church, s French Broad av cor  
 Bartlett  
 French Broad Grocery & Feed Co (T W Blackstock, R M Williams),  
 genl mse, Weaverville rd, Woodfin  
 French Broad Mfg Co, counterpane mnfrs, Owenby, N C  
 FRENCH BROAD PHARMACY, pure drugs, cigars, tobacco, toilet  
 articles, soda and mineral waters, Weaverville rd, Woodfin nr  
 C W P Co plant—phone 3506, A O Mooneyham mngr (see p 25)  
 French Broad Quarry Co, Riverside dr  
 French Isabell Miss, French tchr, h 27 Albemarle rd  
 Freney Wm E (Catherine), h 52 Lawrence pl  
 French Alma J Miss, h 125 Furman av  
 French E M, h 3 Evergreen la  
 French L T, res Emma, N C  
 Friday Jno (Worthy), lab, h 52 Catholic av  
 Friedman Dora Miss, stengr Caro Wood Prod Co, h 45 Vance  
 FRIEDMAN NATHAN, mngr Susquehanna Furniture Co, h 45  
 Vance—phone 1469

**ELECTRIC**  
**FLAT IRONS**  
 Asheville Power & Light Co.  
 Phones: Meter, Sales and Trouble Dept. 879; General Office, 69; Supt.'s Office 1400

# FINLEY'S DRUG STORE

"HE SELLS DRUGS AND PUTS UP PRESCRIPTIONS"

"The Little Store With the Big Stock"

"Always Busy"

Phones 3200-3201

ASHEVILLE, N. C.

408 Depot Street

# ASHEVILLE CONSTRUCTION CO.

## GENERAL CONTRACTORS

Merchants' Freight Hauling, Heavy Hauling, Dirt Moving, Furniture Moving  
Cement, Sand and Stone Prompt Service

Phones: Office 223, Depot 645, Quarry 1087 Office, 20 North Pack Square

### 230 ASHEVILLE [1921] DIRECTORY

## B. FRANK GUDGER & CO.

REAL ESTATE AND INSURANCE

Phone 228

32-33 Electrical Bldg.

(Opposite Patton Avenue Entrance to Postoffice)

FRIEDMAN SAML H (Bessie), propr Susquehanna Furniture Co, h 45 Vance—phone 1469  
FRIES FRANCIS H, pres Wach B & T Co and v-pres N C Elect P Co, res Winston-Salem, N C  
Frink Bascomb L, dentist 3½ s w Pack sq, rms Spruce st  
Frisbee Cordelia, wid J M, h 73 Langwell av, W Ashev  
Frisbee Doyle, chauf Dr T C Smith Co, h 73 Langwell av, W Ashev  
Frisbee Josephine, h 165½ Biltmore av  
Frisbee Martha, wid Wm E, h 165½ Biltmore av  
Frisby Della Miss, clk Bon Marche, h 177 Woodfin  
Frisby Ellis F (Annie), meats 340 Southside av, h 330 same  
Frisby Jeter, hlpr Chambers & Weaver Co, h 177 Woodfin  
Frisby M A, wid J A, h 177 Woodfin  
Fritchey Emil (Julia), plmbr, h Lookout Mtn, Woolsey  
Fromm Amanda Mrs, h 114 Biltmore rd, S Bilt  
Froneberger Augusta Miss, tchr, h 31 Phifer  
Froneberger Fannie Miss, h 31 Phifer  
Froneberger Louis B (Florence), mngr Cash & Carry Gro Store, h 100 Hanover, W Ashev  
Froneberger R Brevard, clk Cash & Carry Gro Store, h 31 Phifer  
Frost Herbert M, jewele 15 Chuch, h 14½ same  
Frost Theodore V (Amy), v-pres Hackney-Moale Co, h 40 Cherry  
\*Frye Annie, dom, h 180 Livingston

## TYPEWRITER REPAIR & EQUIPMENT CORP.

SILENT SMITH TYPEWRITERS  
DALTON ADDING MACHINES

Repairs and Supplies

Phone 3251

14 Battery Park Place

RES. PHONE 683 PRIVATE AMBULANCE PHONE 93

**Robt. J. Lewis**  **Funeral Director and Embalmer**

LADY ASSISTANT WHEN DESIRED  
RED CROSS UNDERTAKING PARLOR 49 COLLEGE ST.

\*Frye Edwd, h 180 Livingston  
Frye Edwd A (Mary L), engnr Sou Ry, h 35 s French Broad av  
\*Frye Frank (Carry), emp Sou Ry, h 76 Black  
Frye Frank (Freda), car inspr Sou Ry, h 92 Jefferson dr  
Frye H Allen (Alice), painter, h 298 Broadway  
Frye Jas (Annie), h 92 Jefferson dr  
Frye Jno E (Ella), cabtmkr, h 173½ Patton av  
\*Frye Mabel, dom, rms 180 Livingston  
Frye T J, electrn Ward Elec Co, bds 430 Depot  
Frye Violet Miss, student, h 173½ Patton av  
Frye Wm, wks Sou Ry, h 92 Jefferson dr  
Fugate Mary Miss, emp Swanna Ldry, h 242 Patton av  
Fulbrecht Artie, wid Oscar, clk Palais Royal, h 139 Rankin av  
Fulbrecht Columbus, lab, bds 50 Broadway  
Fulbrecht Eleanore Miss, opr Ashev Tel & Tel Co, h 139 Rankin av  
Fulbrecht Sarah Miss, opr Ashev Tel & Tel Co, h 139 Rankin av  
Fulbrecht Zora Mrs, h 216 e College  
\*Fulenwider Alice, h 74 Eagle  
Fulgham Jos E, sec-treas Williams & Fulgham Co, and Western Caro L & T Assn, h 50 Albemarle rd  
Fullam Eva Mrs, h 202 Brevard rd, W Ashev  
Fullam Jno F Jr, clk Sou Ry, rms 56 Blanton  
Fullam Jno S, condr Sou Ry, h 87 Woodfin  
Fullam Jno S Jr, clk frt agt Sou Ry, h 87 Woodfin

# Mountain City Laundry

PHONES 426 AND 427

# Bankers Trust & Title Insurance Company

CAPITAL \$80,000.00

Titles to Real Estate Examined and Insured—Mortgage Loans. Debenture Bonds,  
Investments, Etc.—Notary Public

PHONE 1351

LAW BUILDING NEAR COURT HOUSE

ASHEVILLE [1921] DIRECTORY

231

- \*Fuller Amy, cook, h 151 e College
- Fuller Arthur (Sallie), driver Caro Coal & Ice Co, h 177 Clingman av
- \*Fuller Henderson (Eva), lab, h 99 Mountain
- Fuller Henson (Eva), lab, h 22 Baxter al
- \*Fuller Jas, dom, rms 9 Louie
- Fuller Jeanie S Miss, directoress Pease Memo House, h same
- \*Fuller Jefferson E (Copenig & Fuller), h 14 Pine
- \*Fuller Jessie, laund, h 109 n Lexington av
- \*Fuller Jno (Hattie), lab, h 38 Davidson
- Fuller Jno (May), carp, h 12 Biltmore rd, S Bilt
- \*Fuller Jno H (Minnie), janitor Technical Bldg, h 33 Circle
- Fuller Lauradell Miss, student, h 12 Biltmore rd, S Bilt
- \*Fuller Lillie, h 151 e College
- \*Fuller Mack, lab, h 122 Church
- \*Fuller Mattie, h (r) 84 n Liberty
- Fuller Muriel Miss, stengr Appalachian Realty Co, h 39 Grove
- Fuller Otis, student, h 39 Grove
- Fuller Susan, wid Erskine, h 100 Biltmore av
- \*Fuller Wm (Thesa), lab J C McPherson, h 8 Ridge
- \*Fullwoods Simpson (Maggie), h 37 Herman av
- Fulton Jos (Mabel E), dentist 417-418 Drhumor Bldg, h 383 Merrimon av

**Franklin's Drug Store**  
 O. E. FRANKLIN, Propr.  
 THIRTY YEARS IN DRUGS  
 376 Depot Street—Phones: Day, 3151; Night, 3180  
 "If You Get It at Franklin's It Is Always Right!"

Service **MARMON 34** Sales

GASTON MOTORS COMPANY  
 "He Profits Most Who Serves Best"

56 Biltmore Ave. Phone 439

- \*Fulton Luther, waiter Grove Park Inn, h 167 e College
- \*Funches Alfred, emp Amer Ry Exp Co, h 82 Southside av
- \*Funches Georgianna, maid Battery Pk Hotel, h 82 Southside av
- \*Funches Herbert, lab, h 54 Southside av
- Furey Smith J (Anna), foreman Coca-Cola B Co, h 423 Biltmore av
- \*Furman Arthur, porter Woolworth's
- Furman Evelyn E Miss, bkkpr Ashev Mica Co, h 384 Merrimon av
- Furr C C, gro Wells Bldg, W Ashev
- Fuss Ethel Miss, nurse U S Pub Health Hosp, rms same

**Champion Shoe Hospital**  
 L. F. GOOLEY, Proprietor  
 REPAIRERS OF SHOES OF ALL KINDS  
 No. 6 Government St. Asheville, N. C. Phone 600

**G** **North Carolina Realty Co.**

J. H. GROGG, Sec.-Treas.

10½ North Pack Square (Over Southern Coal Co.)  
 Phones: Office 2581; Res. 2981  
 We Buy, Sell and Exchange All Kinds of  
**REAL ESTATE ANYWHERE**

- GABRIEL ABIGAIL M MISS, bus sec Y W C A
- Gaddy Andy (Bessie), lab, h 103 Lyman
- Gaddy Annie, wid Jos, emp Ashev Ldry, h 8 Silver
- Gaddy Clingman (Marie), h 11 Gaston
- Gaddy Dallas, clk U S Pub Health Hosp

**Carolina Machinery Co.**

Founders, Machinists and Jobbers of Mill and Tannery Supplies. We make all kinds of Castings in Iron, Brass or Aluminum.

We Also Furnish Skilled Mechanics for Boiler Repairs

Phones: Office 590, Shops 2517

# BURROUGH'S ADDING MACHINE CO.

FRANK L. NORVELL, Sales Agent

38 HAYWOOD STREET

PHONE 2966

## The Record Tire Company

Exclusive State Distributors

GUARANTEED REBUILT TIRES

Half the price of firsts with equal guarantee, cheaper than seconds which carry no guarantee.

87 Patton Avenue Phone 3462

232

ASHEVILLE [1921] DIRECTORY

Gaddy Harrison (Ella), lab Earle, McGavock M Co, h 453 w Haywood  
Gaddy Jno M (Anna), driver Standard Oil Co, h Welis av, W Asheville  
Gaddy Nelson E (Belle), chauff, h 11 Gaston  
Gadsden P Henry (Estella), atty, h 44 Panola  
\*Gaffney Eugene (Hattie), lab, h 23 Tuskegee  
\*Gage Louella, dom, h 63 Valley  
Gahagan Hezekiah K (Mattie), h 33 Beech Hill  
Gahagan Mary, nurse U S Pub Health Hosp, rms same  
\*Gaither Adellne, laund, h 23 Max  
\*Gaither Allie, cook, h 18 Gaither  
\*Gaither Claude (Jessie), chauff, h 19 Bay  
\*Gaither Dalsy, h 24 Silver  
\*Gaither Geo, lab, h 23 Max  
\*Gaither Jas (Myra), farmer, h 29 Black  
\*Gaither Jennie D, laund, h 7 Sorrell  
\*Gaither Lawrence (Lottie), janitor Club Cafe & Candy Kitchen Bldg, h 7 Short Valley  
Gaither Lillian Mrs, h 96 Conestee  
\*Gaither Luke G (Lillie), wchmn Asheville Nor Schl, h 104 Livingston  
\*Gaither Rosa, laund, h 19 Brooklyn al  
Galamore Benj, emp C W P Co, bds Central av, W Asheville  
Galax Theatre, 41 Patton av, J C Duncan mngr

## JOHN E. LINDER

INSURANCE AND REAL ESTATE

ROOM 2 ELECTRICAL BLDG. PHONES: OFFICE 916; RES. 569

## The Moore Plumbing Co.

SANITARY PLUMBING, STEAM AND HOT WATER HEATING, GAS FITTING

17 East College Street Phone 1025

Galbraith Jas G, clk U S Pub Health Hosp, rms same  
Galbraith Minnie Miss, asst Y W C A Lunch Room, h 45 Courtland av  
\*Galbraith Sallie, dom, h 92 Southside av  
Galbraith Seaborn J (Elizabeth M), clk dist supt Sou Ry, h 202 s French Broad av  
Gale Helen Miss, clk H T Rogers, h 39 East  
Gale Katherine Miss, clk, h 39 East  
Gale Priscilla, wid T L, prac nurse, h 39 East  
Galer Cora A Mlss, clk, h 145 Flint  
Galer Emmett E (Ye Old Book Shop), and cabtmkr 118 Patton av, h 145 Flint  
Gallagher Edwd T, surg U S Pub Health Hosp, h Kenilworth Pk  
\*Gallmen Oscar, waiter Athens Cafe  
Galloway Arthur M, emp Sou Ry, h 61 Logan av, W Asheville  
Galloway Thos B, atty and notary Law Bldg (basement), h 54 Vance  
Galyean Ernest S (Sallie), cio 405 Depot, h 95 Bartlett  
Gamblii H H (Mollie), trav slsmn, h 1 Oak Park rd  
Gamble Robt, res Ardmion Park  
Gang Katie Mlss, dom N O Silvers, h (r) 66 Conestee  
\*Gannishaw Hilliard (Rebecca), lab, h 21 Weaver  
Gannon Bernard J (Roberta), bkkpr Grace Supply Co and Bryson-Snyder Co, h 20 Virginia av, Norwood Park  
\*Garden Annie, laund, h 24 Velvet  
Gardner Eileen Miss, student, h 187 s Grove

# THE BATTERY PARK BANK

ASHEVILLE, N. C.

CITY, COUNTY AND STATE DEPOSITORY

Capital \$100,000.00

Surplus and Profits \$150,000.00



# KEENER TRANSFER & AUTO CO.

Successors to Hughes Transfer Co.

Prompt Baggage Delivery—First Class Auto Service—Furniture Moving

Office Opp. Sou. Ry. Station Asheville, N. C. Phones 1405, 1415 Glen Rock Box 544

ASHEVILLE [1921] DIRECTORY

233

Gardner Elizabeth Miss, stengr Central Bk & Tr Co  
 Gardner Frances Mrs, h 915 Haywood rd, W Ashev  
 \*Gardner Frank (Sallie), lab, h 7 Gudger  
 Gardner Frank K (Myra), optician 44 Amer Natl Bk Bldg, h 187 s Grove  
 Gardner Garrett D (Mary L), physn 301-303 Drhumor Bldg, h 161 Brevard rd, W Ashev  
 Gardner Gay W (Ida), driver Chero-Cola B Co, h (r) 161 Brevard rd, W Ashev  
 Gardner H Cecil (Mary E), shoemkr B A Viniarski, h 30 Jefferson dr  
 Gardner Hubert B (Gertrude), slsmn Chero-Cola Bot Co, h (r) 161 Brevard rd, W Ashev  
 Gardner J M, 1st v-pres Assn of North Amer Directory Publr, res Toronto, Canada  
 \*Gardner Jerry (Lillie), lab, h 187 Hill  
 \*Gardner Jno (Rosa), lab, h 61 Circle  
 Gardner L L, trav slsmn, rms Elks Bldg  
 \*Gardner Maggie, dom, h 7 Gudger  
 Gardner Morris (M Ethel), (Asheville Dental Laboratory), h 371 w Haywood  
 Gardner S Carl (Jimmie), shoemkr B A Viniarski, h 30 Jefferson dr  
 Garland Andrew J (Irene), electrn, h Grace R D 1

If you want the plain, unvarnished FACTS about this city and section, read

## THE ASHEVILLE ADVOCATE

No interests to protect; no political party to defend

Endorsed by The Central Labor Union and All Affiliated Crafts

Garland G E, rms 33 Maxwelton Bldg  
 Garland Ida Miss, propr Adelaide Rooms, h same  
 Garland Jas F, electrn Ashev & E Tenn R R Co, res New Bridge, N C  
 Garland Wm M (Lula), truck driver, h Grace R D 1  
 Garlick Edith C Miss, trn nurse, h 17 Cullowhee  
 Garlick Fannie E, wid W B, h 17 Cullowhee  
 Garlick Frances B Miss, stengr Sawyer Motor Co, h 17 Cullowhee  
 Garlick Lucy G Miss, stengr Waddell, Coxie & Co, h 17 Cullowhee  
 Garlick M Sophia Miss, trn nurse, h 17 Cullowhee  
 Garlick Virginia E Miss, stengr C E Waddell, h 17 Cullowhee  
 \*Garlington Eugene (Hattie), h 159 e College  
 Garner A Jackson Jr (Sallie M), slsmn Ned Wheeler Brkge Co, h 66 n Spruce  
 Garner Jos M, tailor J S Kreinus, h 74 e College  
 Garner Julian F, chf dep U S Marshal, rms Y M C A  
 \*Garnett J Mack, bds St Paul Hotel  
 Garren Albert, h 29 Orchard  
 Garren Augustus L, carp, rms 25 Library Bldg  
 Garren Benj F (Ella), carp, h 102 Biltmore rd, S Bilt  
 Garren Chas H (Mollie), h Fairview rd, Bilt  
 Garren Claribel Miss, matron Pease Memo House, h same  
 Garren Curtis (Fannie), lab, h 11 Biltmore rd, S Bilt  
 Garren E B, chf engnr Caro Creamery, h Fairview rd  
 Garren Eula Miss, h 33 Orchard

**I**NSURE Your Salary With Us.

**N**EVER Carry Your Own Risk.

**S**AFETY Is the Best Policy

**U**NLESS You Are a Capitalist.

**R**EST Easy If You Have

**A**N Accident. We Will

**N**OT Keep You Waiting to

**C**OLLECT Your Claim.

**E**VERY Claim Promptly Paid.

**Imperial  
 Life  
 Insur-  
 ance  
 Co.**

Home Office Asheville, N. C. Phone 495

**MOALE & MERIWETHER** Real Estate and Insurance  
 Phone 661  
 GENERAL AGENTS UNITED STATES FIDELITY AND GUARANTY CO.

# Eat at the Crystal Cafes

32 Patton Avenue, 56 Patton Avenue and 16 North Pack Square

PLUMBING PLUMBING  
For Quick Service Call

**J. R. RICH CO.**

21 Broadway

Phone 364

**Southern Life & Trust Co.**

OF GREENSBORO, N. C.  
Life Insurance, Double Indemnity, Disability, Health  
and Accident ASHEVILLE BRANCH OFFICE

S. B. PATTERSON, Mngr.

Phone 87

508-9-10 Legal Bldg.

234

ASHEVILLE [1921] DIRECTORY

Garren Fannie Mrs, sisidy I X L Dept Store, h 11 Biltmore rd, S Blft

Garren Geo F (Victor), mtrmn Ashev P & L Co, h 29 Orchard

Garren Geo R (Annie F), tinner Sluder Bros, h 29 Orchard

Garren J Albert, chauf B E Henderson, h 29 Orchard

Garren J Nelson (Sarah), clk Susquehanna Furn Co, h 54 Orchard

Garren Jos R (Mary), h 33 Orchard

Garren Margaret, wid Wm, h 33 East

Garren R Lee (Ada), carp, h 17 Williams

Garren Vida, wid J H, h 50 Woodrow av

\*Garrett Anna, dom, h 55 Max

\*Garrett Annie L, laund, h 30 Hill

Garrett Edwd (Willie), inspr Sou Ry, h 157 Patton av

\*Garrett Henry, emp Ashev Shoe Shine Parlor, h 31 Hazzock

\*Garrett Louvenia, h 55 Max

Garrett Lyda, wid Edwd, stengr T S Morrison & Co, h 42 Asheville av

\*Garrett Millie L, h 55 Max

Garrett Robt U (Clara R), slsmn Ward Elec Co, h 205 Marrimon av

\*Garrett Thedford (Anna), iab, h 17 Lincoln av

\*Garrett Thos, emp Ashev Shoe Shine Parlor, h 60 s Spruce

Garrett Wm P (Grace), barber White Front Barber Shop, h 18 Olive

Garrison C C, fireman Sou Ry, rms Terminal Hotel

Office Phone 91

NOTARY PUBLIC

Res. Phone 1174

**S. D. HALL**

**REAL ESTATE BROKER**

64 PATTON AVENUE

ASHEVILLE, N. C.

Garrison Carl T (Ella), clk C M Britt Co, h 189 Waynesville av, W Ashev

Garrison Chas E, police, bds 50 Broadway

Garrison Fredk L, wks Mint Cola Bot Co, h 14 Roberts

Garrison Harry (Bertha), engrn Sou Ry, h 172 Bianton

Garrison Henry H (Katie), clk Rogers Grocery Co, h 14 Roberts

Garrison Horace, emp C W P Co, bds Burnsville Hill

Garrison Horace W, miif wkr, h 1 Knight pl

Garrison Horace W (Lavada), h 1 Isreal's al

Garrison Jno, service mn Nati Cash Register Co, rms 206 e Chestnut

\*Garrison Kittle S, cook, h (r) 104 n Lexington

Garrison Lua Miss, clk Brown Book Co, h Weaverville rd

Garrison Thos S, mtrmn Ashev & E Tenn R R Co, res New Bridge, N C

Garrison Wm G, condr Ashev & E Tenn R R Co, res nr Weaver-ville, N C

GARRITY ANNE MISS, sec Ashev Merch Assn, h 53 Panola—phone 2823

Garrity Catherine Miss, h 55 Panola

Garrity Nellie Miss, h 53 Panola

Garvin Bertha Miss, h 660 Haywood rd, W Ashev

Garvin Elizabeth Miss, h Spurwood, Victoria rd

Garvin Ernest O, clk Caro Mchry Co, h 660 Haywood rd, W Ashev

Garvin Jas B (Carrie), h Spurwood, Victoria rd

Garvin Margaret Miss, h 32 Clayton

## THE PHONOGRAPH SHOP

Phonographs—Records—Supplies—Pianos—Player-Pianos—Autos For Hire

12 SOUTH PACK SQUARE

PHONE 366

- \*Garvin Mary, cook, h 12½ Aston pl  
 Garvin Robt L (Fairy), mchst Caro Mchry Co, h 660 Haywood rd, W Ashev  
 Gash Fred, mech Sawyer Motor Co, rms 15 s Lexington  
 \*Gash Jas (Simner), hlpr Star Market, h 165 Clingman av  
 Gash LeRoy, mchst Western Caro Auto Co, res Azalea, N C  
 \*Gash Lydia, laund, h 139 Weaver  
 Gaskill Edwin A (Hannah), v-pres Western Caro L & T Assn, h 31 Oak Park rd  
 Gass Florence Miss, bkkpr McConnell Bros, h 16 s French Broad av  
 Gass W C, tinner W H Arthur, h Weaverville line  
 \*Gassaway Carrie, dom, h 64 Madison  
 \*Gaston Alex H, h 24 Richard  
**GASTON EDWIN L** (Daisy H), sec Williams-Brownell Plng Mill Co and whol lumber 319-320 Drhumor Bldg, yds Biltmore, h 162 Cumberland av  
 \*Gaston Geo, lab, h 24 Richard  
**GASTON MOTORS CO** (P L Gaston, J D Withers), 56 Biltmore av—phone 439 (see center lines)  
**GASTON PERRY L** (Gaston Motors Co), rms Ashev Club—phone 185  
 Gaston T P, member County Board of Educ, res R F D  
 Gasque Jas S, h 24 Austin av

**CITIZENS ELECTRIC CO.**  
 C. T. JOHNSON, Mng'r.  
 ELECTRICAL CONTRACTORS—FIXTURES AND SUPPLIES  
 3 Walnut Street  
 Phone 3761

## DAN. W. HILL

Office American National Bank Building  
 Residence 28 Woodfin Place

District Manager Mutual Life Insurance Co. of New York

Office Phone 2831; Res. 2817

ASHEVILLE, N. C.

- Gasque McRoy (Myrtle L), h 24 Austin av  
 Gates Mary E Mrs, h 210 e College  
 Gatlin Dosie Miss, asst Dr A W Calloway, h 6 Biltmore rd, S Biltmore rd, S Bilt  
 Gatlin Jno P, vulcanizer Bartlett Retreading & Vul Co, h 6 Biltmore rd, S Bilt  
 Gatlin Jos S (Beulah), emp C W P Co, h 46 Brewer, W Ashev  
 Gatlin Mattie, wid Jno, h 6 Biltmore rd, S Bilt  
 Gatlin Maud Miss, student, h 6 Biltmore rd, S Bilt  
 Gay B E, druggist U S Pub Health Hosp  
 \*Gay Frank, lab, h 22 Weaver  
 Gay Jesse (Della), gardener, h Balsom av, W Ashev  
 Gay Mary M Miss, toll clk Ashev Tel & Tel Co, rms Elks Bldg  
 Gaylord A C Mrs, hd waitress Good Health Place, res Fletcher, N C  
 Gaylord Orvin N, dist agt Conn Mut Life Ins Co, 405 Drhumor Bldg, h 36 n French Broad av  
 Gaze Chas W (Effie), plstrer, h 3½ Picadilly al  
 Gaze Jack H (Minnie), plstrer, h 281 Asheland av  
 Gee Harry M, h 20 Charles  
 Gee Katherine B, wid H M, h 20 Charles  
 Geiger Elizabeth, wid D W, h 18 College Park pl  
 Geiger Ruth E Miss, student, h 18 College Park pl  
 Geiger Walter R (Dora), cir mgr Ashev Citizen, h 35 Monroe pl  
 Gem Clothing Store, 6 Patton av, Isaac Swartzberg propr  
 Gennett Lumber Co (Andrew and Nathaniel W Gennett), mnfrs, 323 Haywood Bldg

**Carolina Motor Company**  
 F. E. ANTLEY, Mng'r.  
 DISTRIBUTORS WESTERN NORTH CAROLINA FOR THE NEW STUDEBAKER CARS  
 SALES  
 Phone 1287  
 SERVICE

*Anthony Bros*  
 OUTFITTERS TO MEN AND WOMEN  
 35 Patton Ave.

ANTHONY'S SHOES  
 ARE  
 SILENT SALESMEN

PHONES:  
 Men's Dept.  
 271  
 Ladies' Dept.  
 270

# T. P. JOHNSON & COMPANY

SHEET METAL WORKERS

All Kinds of Roofing, Guttering and Conductor Work—Metal Ceiling, Skylights and Galvanized Iron Cornices

Office and Shop, 69-71 Biltmore Avenue

Phone 325

THE PARMACK—ASHEVILLE'S REAL CAFE

O. H. PARROTT AND J. F. KEENER, Proprs.

Good Food, Cooked Right, Served Right—Clean and Inviting Surroundings

HAYWOOD BUILDING

ASHEVILLE, N. C.

Phone 3737

236

## ASHEVILLE [1921] DIRECTORY

Gennett Andrew (Julia B), (Gennett Lumber Co), h 15 Caro Apts  
 Gennett Nathaniel W (Nina), (Gennett Lumber Co), h Evelyn pl  
 Gentry Amos (Vadle), clk Moore Bros, h 326 Pearson dr  
 Gentry Cannie, wks Ashev Cot Mills, h 52 Jefferson dr  
 Gentry Claude, clk J B Schochet, h Burnsville Hill  
 Gentry Claude (Viola), mchst McFadden Auto Co, h 70 Williams  
 Gentry Clyde, student, h 40 Cumberland av  
 Gentry Cobart (Magnolia), emp Natl Casket Co, h Weaverville rd  
 Gentry Conley A (Urania), truck driver, h 82 Starnes pl  
 Gentry Fidel E (Atlas Shoe Shop), h 436 s French Broad av  
 Gentry Georgia Miss, h 16 Hilliard la  
 Gentry Henry (Lilly), lineman, h 15 Clingman av  
 Gentry J Arthur (Fannie), (Atlas Shoe Shop), h 174½ Biltmore av  
 Gentry J Cornelius (Mary), clk S I Bloomberg, h 40 Cumberland av  
 Gentry J J Rev, h 184 Woodfin  
 Gentry Jas W (Ethel), propr Acme Fish Co, h 302 Broadway  
 Gentry Jeter, h 144 Hall  
 Gentry Jim Miss, binder Hackney & Moale Co, h 16 Hilliard  
 Gentry Love S Miss, stengr Central Bk & Tr Co, h 101 n Holland  
 Gentry Minnie Miss, h 101 n Holland  
 Gentry Ollie Miss, marker Mtn Clty Ldry, h 436 s French Broad av  
 Gentry Willard C (Zora), emp Hans Rees Tannery, h 13 Waynesville av, W Ashev

## WILLIAM COLEMAN & CO.

REAL ESTATE—FIRE INSURANCE

21-22 ELECTRICAL BUILDING

PHONE 2496

Gentry Wm N (Mary), blksmith Ashev Constr Co, h 15 Clingman av  
 Gentry Wyatt (Clara), h 144 Hall  
 George I Travis (Amanda), gro 362 Depot, h 21 Ora  
 George Jno (Gussie), lab, h 57 North  
 George Lois Miss, h 192 Montford av  
 George Wm S (A S), h 192 Montford av  
**GEORGIA CASUALTY CO**, 413-415 Legal Bldg—phone 1015, Jas R Bush genl agt (see card at name J R Bush)  
 Georgia Talcum Co, ofc 214-215 Drhumer Bldg, J F Glenn genl mngr  
 \*Georgia Wilson, dom W Vance Brown, h (r) 177 Cumberland av  
 Gerard Forbes G (Anna), slsmn, h 31 Jefferson dr  
 German Bessie M Miss, nurse U S Pub Health Hosp, rms same  
 Gerson Nathan, clk The Leader, h 55 Woodfin  
 Gessman Bertha Miss, bds 86 Asheland av  
**JETER** see **JETER**  
 Geyer Russell I, clk Dunham's Music House, h 37 e Chestnut  
 Gheen Jeanette Miss, opr Ashev Tel & Tel Co, h 155 Hudson, W Ashev  
 Gheen Levi (Emma S), cabtmkr W M Jones, h 260½ Patton av  
 Gheen Robt, brkmmn Sou Ry, rms 463 Depot  
 Ghlrardi Isabelle Miss, (The Hawley's), h 8 College Pk pl  
 Ghlrardi Mamie Miss, (The Hawley's), h 8 College Pk pl  
 \*Gibbs Alvan, lab, h 21 Bay  
 Gibbs Chas B (Anna), (Gibbs & Sorrells), h 35 Hillside  
 Gibbs Edna E Mrs, engnr Frederick Rutledge & Co, h 63 Central av  
 Gibbs Evelyn, wid D L, h 109 Cherry

# SHERMAN - HARRISON CO.

HARDWARE, SPORTING GOODS, PAINTS, OILS AND ROOFING

We Feature the Keen Kutter Cutlery and Tools

Watchmakers and Inspectors

21 BILTMORE AVENUE

PHONE 2747

# Bon Marche ASHEVILLE'S BEST DEPARTMENT STORE

CORNER PATTON AND LEXINGTON AVENUES

PHONE 2500

ASHEVILLE [1921] DIRECTORY

237

- Gibbs Glenn I, civ engr R S Brown, h 176 Merrimon av  
 \*Gibbs Hannah, h 12 Madison  
 Gibbs Jas D, agt Met Life Ins Co, h 33 Central av  
 \*Gibbs Lawrence (Mattie), trucker Sou Ry, h 63 Clingman av  
 \*Gibbs Lee (Juda), janitor Meriwether Hosp, h 21 Jersey  
 Gibbs Lucile Miss, stengr Aston, Stikeleather & Co, h Lookout Mtn  
 R D 1  
 \*Gibbs Lucille, h 140 Hill  
 Gibbs Lulu, wid Eugene, bkkpr Northrup-McDuffie Hdw Co, h 16  
 Vance Crescent, W Ashev  
 Gibbs Mary D Miss, bkkpr, h 176 Merrimon av  
 Gibbs Minnie Miss, mngr Swanna Hill Sanitarium, rms same  
 Gibbs Paul, h 287 s French Broad av  
 \*Gibbs Pinckney (Julia), cook, h 140 Hill  
 Gibbs Ruth Miss, h 16 Vance Crescent, W Ashev  
 Gibbs Saml H (Sara D), farmer, h 176 Merrimon av  
 Gibbs Westley (Minnie), engr Sou Ry, h 287 s French Broad av  
 \*Gibbs Wm (Mamie), emp Ashev Ldy, h 21 Bay  
 Gibbs Wm A (Laura), mtrmn Ashev P & L Co, h 15 Hillside  
 Gibbs & Sorrells, (C B Gibbs, J C Sorrells), furn 88 n Lexington av  
 \*Gibson Beatrice, presser Ashev French Dry C Co, h 38 Herman av  
 Gibson Eliza J, wid Richd, h 77 n Spruce  
 \*Gibson Elvie, laund, h 102½ n Lexington

ALWAYS SOMETHING NEW TO WEAR

## CADISON'S

A Fashion Shop For Ladies

Fourteen Biltmore Avenue

Phone 817

- Gibson Ezekiel (Mary A), h S Asheville  
 Gibson Geo F (Daisy), lab, h 75 Tiernan  
 Gibson I Albert (Mary), mill supt Knowles Mfg Co, h 10 All Souls  
 Crescent, Bilt  
 \*Gibson Inez, asst matron Allen Home, h 241 e College  
 \*Gibson Jefferson, lab, h 102½ n Lexington  
 \*Gibson Jno, emp Grove Park Inn, rms 38 Herman av  
 Gibson Richmond H, h 77 n Spruce  
 \*Gibson Wm (Mary), lab, h 40 Curve  
 Gideon Nannie G, wid O G, h 57 East  
 Gidney Hilliard L, figmn Sou Ry, h 57 Adams  
 Gilbert Eula Miss, h 126 Short Roberts  
 Gilbert Kelley (Mollie), chauf Adams Grain & Prov Co, h 35 Atkin-  
 son  
 Gilbert R Ollis (Leah), h 126 Short Roberts  
 \*Gilbert Saml, cleaner Bull City Prssng Club, h 136 Valley  
 \*Gilbert Wm (Lillian), driver, h 58 Beaumont  
 Gilden Chas N (Mattie), electrn Ashev P & L Co, h 81 State, W  
 Ashev  
 Giles Gorman, clk Atkins Produce Co, rms Walnut st  
 \*Giles Hattie, rest 8 Buttrick, h 14 Smathers la  
 Giles Mary M, wid Rufus, h 53 North  
 Gilkey Edwd P (Agnes), clk C A Raysor, h 181 Merrimon av  
 Gill L Edwin (Frances), mngr new bus dept Central Bk & Tr Co,  
 and adv service 330 Haywood Bldg, res Weaverville, N C

**ASHEVILLE POWER & LIGHT CO.**  
 LIGHT AND POWER  
 PHONES: Meter, Sales and Trouble Dept., 879; General Office, 69; Supt.'s Office, 1400

## J. C. McPHERSON

PLUMBING, STEAM AND HOT WATER HEATING

Slate and Tin Roofing—Galvanized Iron Work—Hot Air Furnaces

73 BROADWAY

PHONE 133

# AUDITS

Financial State-  
ments Prepared

JOHN E. WILSON

Bookkeeping Sys-  
tems Installed

PUBLIC ACCOUNTANT

Rooms 203-204-205 Drhumor Bldg.

Phone 1376

238

ASHEVILLE [1921] DIRECTORY

**Nichols  
Shoe Co.**

Cash Shoelist  
to the  
Family

"On the  
Square"

Phone 299

Gill J D, h 173 Blitmore av

\*Gillen Wm (Sallie), lab, h 26 Ridge

Gillespie Albert, ice cream mkr Caro Creamery, h 36 Phillip

\*Gillespie Dort, laund, h 54 Lincoln av

Gillespie Gardie R (Nealie), wks Ashev Cot Mills, h 477 w Haywood

Gillespie LeRoy F (Mary), wks Ashev Cot Mills, h 63 Park sq

Gillespie Oscar E (Laura), carp, h 84 East

Gillespie R Gay (Virginia), clk The Racket Store, h 66 Bartlett

Gillespie Saml C (Mamle), trav slsmn, h 141 Merrimon av

Gilley Jno N (Hattie), firemn Sou Ry, h 171 Patton av

Gilliam Andrew J, auto garage 61 Southside av, h 63 same

Gilliam Anna Miss, opr Ashev Tel & Tel Co, bds 233 s Grove

Gilliam Florence Miss, emp Ashev Ldy, h 551 s Grove

\*Gilliam Giles (Elizabeth), emp Sou Ry, h 143 Clingman av

\*Gilliam Herbert (Martha), lab, h 121 Black

\*Gilliam Julius, lab, h 51 Hazzard

Gilliam L Edwd (Lennie), mchst, h Lookout Mtn dr

Gilliam Louella Miss, h 167 Merrimon av

Gilliam Mary Mrs, emp Ashev Ldy, h 62½ Penland

\*Gilliam Manuel (Mandy), h 30 Short

Gilliam Pearle Lee Mrs, h 15 s French Broad av

RES. PHONE 683

PRIVATE AMBULANCE

PHONE 92

**Robt. J. Lewis**



**Funeral Director  
and Embalmer**

LADY ASSISTANT WHEN DESIRED

RED CROSS UNDERTAKING PARLOR

49 COLLEGE ST.

\*Gilliam Van, chauf Ottis Green Hdw Co, h Ocala

\*Gilliard Geo (Lola), baker P A Goins, h 29 Gibbons

Gilliard Margaret, dom, h 226 Asheland av

Gilliland Thos O (Beulah), trav slsmn, h 178 Haywood

GILLIS DONALD, (Woodcock & Gillis), sec Amer Red Cross Ashev Chapter and chmn library board Pack Memorial Public Library, h 134 Montford av—phone 750

Gillis Etiza W, wid Calvin, h 134 Montford av

Gillis Etta Miss, clk Kress', h 40 East

Gillis Robt (Minnie), h 40 East

Gillis Waddell Miss, h 134 Montford av

Gilmer's (Inc), genl mdse 7-9 Patton av, Wm M Redwood mgr

\*Gilmore Jacob (Janie), lab, h 47 Max

\*Gilmore Jas (Maggie), emp Sou Ry, h 44 Ralph

\*Gilmore Jno, porter Carmichael's Pharm, h Velvet st

\*Gilmore Wm, barber J W Bowman, h 20 Hilderbrand

Gilreath Frank L (Carrie), clk Ashev Seed Co, h 24 w College

Gilreath Mitchell H, painter, h 335 e College

\*Gist Albert (Ethel), lab, h 99 Black

\*Gist Della, h 86½ Eagle

\*Gist Della, dom, h 76 s Beaumont

\*Gist Ethel, h 99 Black

\*Gist Henry (Louise), brkkmn Sou Ry, h 92 Louie

\*Gist Manassah (Annie), brkkmn Sou Ry, h 96 Louie

Givens Anna S Mrs, h 134 Blitmore av

Office Phone 1331 Depot Phone 3711

**Merchants Transfer Co.**

"Immediate Truck Delivery"

FREIGHT AND PARCEL DELIVERY—BAGGAGE

AND FURNITURE MOVING

28 West College Street

# ASHEVILLE ICE COMPANY

Wholesale and Retail Dealers in Pure Mount Mitchell Ice

8 SOUTH MARKET STREET

PHONES 72 AND 158

# FLORENCE HOTEL

MRS. ANNA COWGILL, Propr.

EUROPEAN PLAN—\$1 AND UP HOME-LIKE AND MODERN CONVENIENCES  
Near Southern Railway Passenger Station Phone 734

ASHEVILLE [1921] DIRECTORY

239

Gladden Jos J (Georgia), (Golden Grain Distributing Co), h 52 Cumberland av  
 Gladden Paul H (Ruth), brkmn Sou Ry, h 341 s French Broad av  
 \*Gladdings Archie (Katie), lab, h 8 Velvet  
 Gladstone Clarence, cashr C A Walker, h 10 Philip  
 Gladstone Hotel, 409 Depot, J M Page propr  
 Gladstone Pulaski L (Mattie), barber Antiseptic Barber Shop No 2, h 10 Philip  
 Glance J Marvin, atty with Lee & Ford  
 \*Glasco Mary, h 194 Biltmore av  
 \*Glasco Robt T (Amanda), lab, h 39 Pearl  
 GLASER ISAAC W (Rebecca), clothing, men's furnishings, tailoring, etc, 16 Patton av—phone 914, h 578 Montford av—phone 868  
 Glass Betty P, wid Jno, bds 96 e College  
 Glass Chas (Amanda), v-pres Asher Harness Co, h 37 Hiawassee  
 Glass Chas B, clk Asher Harness Co, h 37 Hiawassee  
 Glass Eleanor C Miss, h 37 Hiawassee  
 Glass Frank R, clk Grant's Pharm, h 37 Hiawassee  
 Glass Lawrence A, clk Natl Bis Co, h 37 Hiawassee  
 Glazener Itau V Miss, toll clk Ashev Tel & Tel Co, h 76 e College  
 Glen Rock Barber Shop 402 Depot, J W Jacokes  
 Glen Rock Cafe 398 Depot, Jno Karambelas propr  
 Glen Rock Hotel 400 Depot, J H Lange propr

44 Haywood Street

THE QUALITY SHOP

MISS MILKIE, Propr.

Hand Made Blouses, Imported Real Laces and Hand Embroideries, Costume Jewelry, Fine Handkerchiefs, Art Goods, Etc. Phone 3517

## CREASMAN & COMPANY

L. A. CREASMAN, Mngr.

PLUMBING AND HEATING CONTRACTORS

22 SOUTH PACK SQUARE

PHONE 2281

Glen Rock P O Station 372 Depot, J B Bradford supt  
 Glenn Annie Miss, tchr W Ashev Schl, h 328 s French Broad av  
 Glenn E Renfro (Ellen), cabtmkr W M Jones, h 38 Atkinson  
 Glenn Elizabeth Mrs, member Pack Mem Pub Library Board, h 41 Starnes av  
 GLENN EUGENE B (Elizabeth), pres Meriwether Hospital and physician and surgeon 18 Medical Bldg—phone 54, h 41 Starnes av—phone 701  
 Glenn Frank C (Lucy), engr Sou Ry, h 750 Haywood rd, W Ashev  
 Glenn Freida Miss, rms European Hotel  
 Glenn J Davis (Fannie), bkkpr W H Arthur, h 38½ Atkinson  
 GLENN J FRAZIER (Eunice), genl mngr Ga Talc Co, treas Meriwether Hospital and atty-at-law 214-215 Drhumor Bldg, h 18 Orange  
 Glenn Jno C, engr Sou Ry, h 105 Bartlett  
 \*Glenn Lillie M, dom, h 43 Clemmons  
 Glenn Louise Miss, student, h 377 Merrimon av  
 Glenn Louise Mrs, tchr Orange St Schl  
 Glenn Margaret E, wid C F, h 45 Panola  
 Glenn Millard F (Virginia), h 105 Bartlett  
 Glenn Orr (Louise), tchr Ashev High Schl, h 40 Central av  
 Glenn Robt B. (Johanna), h 8 Glenn pl  
 \*Glenn Wm, emp Sou Ry, h 263 Asheland av  
 Glenn Wm C (Dora), lineman Ashev Tel & Tel Co, h 12 Pearl  
 Glenn Wm E (Minnie), phys, h 377 Merrimon av

WESTERN CAROLINA REALTY CO.

Real Estate Brokers

Loans and Investments

10 North Pack Square

Phone 974

Asheville, N. C.

# J. R. Swann Motor Company

DISTRIBUTORS MOON, LIBERTY SIX, BRISCOE CARS AND TRUCKS

57 Biltmore Ave.

Auto Supplies and Accessories

Phone 1437

# Visitors Welcome!!

## Asheville Chero-Cola Bottling Co.



240 ASHEVILLE [1921] DIRECTORY

**H. L.  
FINKELSTEIN**  
LOAN OFFICE

“Indestructo”  
Trunks, Bags,  
Suit Cases,  
Diamonds,  
Watches and  
Jewelry

“Styleplus”  
Clothes

Douglas Shoes

23-25 Biltmore  
Avenue  
Phone 887

Glissen A E, mchst, rms Stonewall Hotel  
**GLOBE (THE)**, sample shoes a specialty for less money, 10 Biltmore av—phone 2377, L H Pollock propr (see right center lines)  
 Glossett Lounie (Ida), h 11 Pearl  
 Glover Bronner (Althea), emp Sou Ry, h 116 Bartlett  
 Glover Danl R, barber Langren Barber Shop, h 104 Rankin av  
 \*Glover Dianah, dom, h 84 Southside av  
 \*Glover Jas (Millie), lab, h Poplar  
 \*Glover P David Rev (Mabel), h 196 Livingston  
 \*Glover Thos J (Eiese), porter, h 32 Gibbons  
 Goans Della Miss, bkkpr Sou Coal Co h 84 s French Broad av  
 Goans Kate Miss, h 84 s French Broad av  
 Goans Maggie Miss, asst Dr J F Brewer, h 84 s French Broad av  
 Godfrey Edwd, clk U S Pub Health Hosp, h same  
 Godfrey Essie Mrs, manicurist 10 Broadway, h 22 Orange  
 Godfrey G Buck (Bonnie), constr engr, h Connally Ridge  
 Godfrey Horace (Malissa), chauff Keener Trf & Auto Co, h 38 Jefferson dr  
 Godfrey Jno F (Nellie), chauff Keener Trf Co, h 38 Jefferson dr  
 Goding Howard V (May C), musician, h 7 All Souls Crescent, Bilt  
 \*Goff Henry B (Jessie), whsemn Hayes-McCormack Co, h 46 Ralph  
 Goforth Floyd, mchst, h 251 s Grove  
 Goforth Noah, collr S P Burton, h Fairview rd, Bilt

## Carolina Conservatory of Music

**SIG. GASPER PAPPALARDO, General Director**

73½ Broadway

Phone 2066

**Frank J.  
Nevercel**

**B  
I  
C  
Y  
C  
L  
E  
S**

Dealer and  
Repairer  
Sundries and  
Supplies

47 W. College  
Phone 1650

Gofsteun J L (Ella B), cabtmkr, rms 15 Starnes av  
 Goggans Katherine Miss, music tchr, h 92 Church  
 Goggans Lucy Miss, tchr, h 92 Church  
 \*Goins Geo (Annie), h 12 Smith  
 Goins Margaret Mrs, h 520 w Haywood  
 \*Goins Prince A (Lucy A), barber 4 Eagle, h 241 s Beaumont  
 \*Goins Rosie K, h 241 s Beaumont  
 Golay Margaret, wid Julius, h 5 Electric, W Ashev  
 Golay Martha P Miss, clk J H Law, h 5 Electric, W Ashev  
 Goldberg Anna, wid Max, h 161 s Liberty  
 Goldberg Ezra C, h 161 s Liberty  
 Goldberg Hyman, men's furnishings 14½ Biltmore av, h 161 s Liberty  
 Goldberg Lena Miss, clk Hyman Goldberg, h 161 s Liberty  
 Golden Dora Miss, emp C W P Co, h Burnsville Hill  
 Golden Grain Distributing Co (Hale Thomas, J J Gladden), 393 Southside av  
 \*Golden Lila, hair dresser, h 6 Hildebrand  
 Golden Mitchell (Ada), emp C W P Co, h Burnsville Hill  
 Golden Sophia Miss, h Burnsville Hill  
 Goldsmith Carrie Miss, cashr Club Cafe & Candy Kitchen, h 76 Penland  
 \*Goldsmith Homer C (Janie), lab, h 18 Frederick  
 Goldsmith Jno W (Emaline), emp Ashev Cot Mills, h Hazel Green rd, W Ashev

## EDWARD A. FARLEY

**E. L. CHANCE, Manager**

Head to Foot Outfitters for Men, Women and Children

(Charge Accounts Solicited)

16 SOUTH PACE SQUARE—PHONE 176





EAT AT THE

# GOOD HEALTH CAFETERIA

Just a few steps from the Postoffice, at 85 Patton Avenue, and is Asheville's only Cafeteria. It has a quiet location, the prices are moderate, the place is clean, using all white help, the service is the best and quickest you can find; and the "eats"—Come and try them.

It's all "home cooking," following the

**"BATTLE CREEK DIET SYSTEM"**

—ALSO—

**TREATMENT PARLORS**

are upstairs at the same location, for both men and women, giving a full line of baths, hydrotherapy treatments, and Swedish massage, following the **BATTLE CREEK TREATMENT SYSTEM.**

**ONLY GRADUATE NURSES IN CHARGE—GOOD HEALTH PLACE**  
Phone 1806

# ZIMMERMAN & SMITH

PUBLIC ACCOUNTANTS—AUDITS—TAX SERVICE—SYSTEMS

16½ PATTON AVENUE

PHONE 2697

ASHEVILLE [1921] DIRECTORY

241

Goldsmith Nora Miss, cashr Good Eats, h 76 Penland  
Goldsmith Robt F (Mattie), furn wkr, h 76 Penland  
Goldsmith Wade (Sarah), clk Sou Ry, h Grace, R D 1  
Goldsmith Wm W (Maggie), switchmn Sou Ry, h 38½ Biltmore av  
Goldstein Isidore (Ida), clk S I Blomberg, h 18 Arlington  
Goldstein Jacob J (Etta), gro 47 Hill, h same  
Goldstein Lillian Miss, student, h 47 Hill  
Goldstein Meyer, h 21 Carolina Apts  
GOLIGHTLY LEWIS O (Mamie E), (Sample Furniture Co), h 57½  
Broadway—phone 2471  
Gooch Lillian Miss, ofc mngr Alley Taxi Service, h 521 Haywood rd,  
W Ashev  
GOOD HEALTH PLACE (The), cafeteria and treatment rooms, the  
Battle Creek System, 85 Patton av—phone 1806, F E Vaughan  
mngr (see opp)  
Good Benj F (Mary), carrier P O, h 90 Cherry  
Good Eats (Inc), (Scott Dillingham), 29-31 Haywood  
Good Samaritan Mission, 14 n Spruce, Rev J S Williams chaplain  
\*Goode Arthur (Bessie), janitor Ashev Tel & Tel Co, h (r) 104 n  
Lexington  
GOODE'S DRUG STORE, 53 Patton av—phones 718, 719 and 2173,  
J A Goode propr  
Goode Frances S Miss (The Letter Shop), h 90 Asheland av

## DR. S. ROBINSON

OPTOMETRIST AND OPTICIAN

Special Appointments by Phone or Mail

78 Patton Avenue

Below Postoffice



"You know us by this sign"

GOODE JNO A (Mamie), propr Goode's Drug Store, h 339 Merri-  
mon av—phone 634  
Goode Jno C (Sophronia), h 90 Asheland av  
Goode Margaret E, wid Thos, h 699 Haywood rd, W Ashev  
Goode Mary M, wid Wm, h 409 w Haywood  
Goodhue Elizabeth S, wid Wm F, h 82 Anandale av  
Goodlake Burt E (Dorothy), plmbr, h 82 Livingston  
Goodlake Claude A (Goodlake Motor Co), rms 35 Biltmore av  
Goodlake Edwd E, mech Goodlake Motor Co, rms 35 Biltmore av  
Goodlake Hattie L, wid Jos L, h Fairview rd, Bilt  
Goodlake Jas C (Goodlake Motor Co), rms 35 Biltmore av  
Goodlake Katie, wid A M, h 63 Central av  
Goodlake Motor Co (J C and C A Goodlake), garage 35 Biltmore av  
Goodlake Myrtle Mrs, emp Ashev Mica Co, h 35 Clyde  
Goodlake Ralph R, mech Goodlake Motor Co, rms 35 Biltmore av  
\*Goodlett Ira, cook, h 68 Clemmons  
Goodman Alfred C (Greene & Goodman) and notary 1½ Biltmore  
av, rms Y M C A  
Goodman Dora Miss, smstrs Austin-Vesey Co, h 370 s French  
Broad av  
Goodman Eliza Mrs, h 45 n Spruce  
\*Goodman Esseck Z, supt N C Mutl Life Ins Co, rms 44 s Market  
Goodman Gussie Miss, stengr, h 14 Grove  
GOODMAN JESSE P, claim agt Sou Ry Co, h 26 Cumberland Circle  
—phone 1035

## Photog- raphy

Portraits  
Commercial  
"Land of  
of the Sky"  
Views

## PELTON STUDIOS

Next to  
Princess  
Theatre  
Visitors  
Welcome

## R. E.

## BOWLES

Paints, Oils,  
Colors,  
Varnishes,  
Shingle  
Stains,  
Brushes, Etc.

Muresco for  
Walls and  
Ceiling  
Decorations

Estimates  
Made on  
Painting and  
Decorations

PHONE 40  
28 BROADWAY

**MOALE & MERIWETHER** Real Estate and Insurance  
Phone 661

CITY AND SUBURBAN PROPERTY Farms and Timber Lands

**BIGGEST  
USIEST  
EST**

# Asheville Laundry

Phone 2000

J. J. NICHOLS, Mngr.

12 Penland

242

ASHEVILLE [1921] DIRECTORY

## Citizens Plumb- ing Co.

Plumbing  
and  
Supplies

405

Haywood  
Road

"West  
Asheville"  
Phone 2431

Goodman Ida Rose Miss, stengr Duff Merrlck, h 37 Courtland av  
 Goodman L Victor (Beulah), condr Sou Ry, h 370 s French Broad av  
 Goodman Martha Miss, h 14 Grove  
**GOODRICH FRANCES L MISS**, pres Allanstand Cottage Industries  
 h 89 Victoria rd  
 Goodrich Jno K (Lenel), h 24 Woodlawn av  
 Goodrich Julla Miss, h 89 Victoria rd  
 Goodrich Maud Miss, bkkpr Grove Park Inn, h 80 Edgemont av  
 \*Goodrum Bertha, dom, h 12 w Chestnut  
 \*Goodrum Lizzie, laund, h 12 w Chestnut  
 \*Goodrum Maggie, h 99 Hill  
 \*Goodrum Maria, laund, h 105 Mountain  
 \*Goodrum Mary, cook, h 73 Albemarle rd  
 Goodson Wm A, sta agt Standard Oil Co, rms Oates Bldg  
 Goodwin Gussle Miss, stengr Strand Theatre, h 14 Grove  
 \*Goodwin Hattie, emp The Manor, h 165 Cllngman av  
 Goodman J P, h 26 Cumberland clr  
 Goodwin Jas W, propr Acme Printing Co, h 14 Grove  
 \*Goodwin Jesse (Ossie), porter Powell Gro Co, h 166 s Beaumont  
 Goodwin Mamle Miss, bkkpr Sawyer Gro Co, h 14 Grove  
 \*Goodwin Olden, lab, h 31 Mountain  
 Goolah Albert (Bessie), painter, bds 90 Asheland av

### VICTOR S. STEPHENSON

16½ Patton Avenue

### KODAK FINISHING

P. O. Box 514

Asheville, N. C.

BETTER DEVELOPING, PRINTING, ENLARGING

## FELMET BROS.

Groceries  
and  
Fresh Meats

Country  
Produce  
and Feed

Phones  
586-587-588

347-349 W.  
Haywood St.

GOOLEY LAWRENCE F (Anna H), propr Champlon Shoe Hospital,  
 h 77 Furman av—phone 2933  
 Gordon Ada Miss, music tchr 726 Haywood rd, W Ashev, h same  
 Gordon Clarence E (Lucy), slsmn J W Rutherford, h 104 Wash-  
 ington rd  
 Gordon J Edgar (Mahala), meter tester Ashev P & L Co, h 12 Pearl  
 Gordon Jos W (Laura), carp, h 344 State, W Ashev  
 \*Gordon Owen R Rev (Lorena), pastor Nazareth Bapt Ch, h 16  
 Ridge  
 Gordon Richmond P, pressmn Ashev Advocate, h 344 State, W Ashev  
 Gordon Theo R, elev opr Haywood Bldg, h 344 State, W Ashev  
 \*Gore Victor, waiter H P Pearson, h 14 Velvet  
 Gorham Belle, wid J W, h 38 Soco  
**GORHAM GRAY** (Dorothy), city editor The Citizen, h 18 Blake  
 Gorham Robt S, cashr Citizens Lumber Co, h 38 Soco  
 Gorman C W, tel opr W U Tel Co, h Ora st  
 \*Gorman Harriet, dom S J Woodcock, h (r) 199 Montford av  
 \*Gorman Lucy, laund, h 25 Ridge  
 Gorman Mary, wid Herbert, smstrs Lowenbeln-Rutenberg Co, h  
 89 s Grove  
 \*Gorman Wade H (Gussle), lab, h 25 Coke  
 Gorrell Emma H, wid Jos K, h 25 n French Broad av  
 Gorrell Jas K, mchst, h 25 n French Broad av  
 Gosnell Bessie Miss, emp C W P Co, h Burnsville Hill  
 Gosnell Callie Mrs, boardng Burnside Hill, h same  
 Gosnell Clota Miss, emp C W P Co, h Burnsville Hill

## EDWIN McKAY ELECTRIC COMPANY

CONTRACTORS AND ENGINEERS

Electric Lighting Plants, Supplies, Fixtures, Telephones, Refrigerating Plants, Elevators  
116 PATTON AVENUE PHONE 2368 ASHEVILLE, N. C.

# SCOTT DILLINGHAM, INC.

AEROPLANE, TRUCK AND TAXI SERVICE—ANY TIME, ANYWHERE  
PHONE 55

ASHEVILLE [1921] DIRECTORY

243

Gosnell Della Miss, h Burnsville Hill  
 Gosnell Ralph R, emp C W P Co, h Burnsville Hill  
 Gosnell W Rollins (Callie), emp C W P Co, h Burnsville Hill  
 Gosnell Wiley S, soft drinks Weaverville rd, h same  
 Gospel Hall, Alabama av nr Swannanoa av, W Ashev  
 Gossett Carl T (Beatrice), emp Sou Ry, h 521 Haywood rd, W Ashev  
 \*Gossett Sumpter (Bessie), lab, h Sulphur Springs rd, W Ashev  
 Gottlieb Louis, slsmn Ashev Candy Co, h 102 s French Broad av  
 Gottlieb Saml L (Mary), (Ashev Furn Co), h 70 Washington rd  
 \*Goudlock Mary, dom, h 77 Mountain  
 Gould Chester A, mchst Gaston Motors Co, h 12 Austin av  
 Gourlis Andrew, propr Silver Moon Cafe, rms Stonewall Hotel  
 Gowan Carry Mrs, dom, rms 418 Southside av  
 Grace Garage (Jno C Rucker), Grace, R D 1  
 Grace Memorial Episcopal Church, Grace, Rev Walter S Cain rector  
 \*Grace Oliver (Leila), emp The Manor, h 35 Clingman av  
 Grace Public School, Grace, R D 1, W E Wright prin  
 Grace Supply Co (The), (Holmes Bryson, J O McElroy, S A Johnson, F H Edwards, Robt Greenwood), genl mdse, Grace, R D 1  
 Grady Henry G (Nellie), collr, h 292 Broadway  
 Grady Ida Miss, student, h 52 Arlington  
 Grady Mary Miss, student, h 52 Arlington  
 Grady Needham H (Ora), farmer, h 52 Arlington  
 Graham Arthur (Kate), chauff Poole & Co, h 390 w Haywood

**FALK'S MUSIC HOUSE**  
 High Grade Pianos, Player Pianos, Edison Diamond Disc Talking Machines, Victrolas and Grapholas.—76 Patton Avenue—Phone 206

## POOLE & COMPANY, Inc.

EXPERT CLEANERS, DYEERS AND HATTERS

Ladies' Work a Specialty

We Can Dye and Finish Mourning Goods in 24 Hours

81 Broadway

Opp. Masonic Temple

Phones: Office, 1234-1235; Works, 1230

\*Graham Blanche, h 73 Clingman av  
 Graham Charlotte, wid Simon, h 144 Montford av  
 \*Graham Danl J (Nellie), emp Hans Rees Sons, h 73 Clingman av  
 \*Graham Ellen M Miss, h 31 Cole  
 Graham Ethel Miss, h 98 2d av, W Ashev  
 Graham Geo W (Nettie), electrical contr 612 Haywood rd, W Ashev, h 98 2d av same  
 Graham Janet M, nurse U S Pub Health Hosp, rms same  
 Graham Lula, wid J P, h 18 Cumberland av  
 GRAHAM WM O (Margaret), (Graham's Delicatessen Shop), h 33 Montford av  
 GRAHAM'S DELICATESSEN SHOP (W O Graham), 4 Patton av—phone 3656 (see p 18)  
 Grahl Jas H, firemn Caro Creamery, h 293 Westwood pl, W Ashev  
 Grahl Mabel Miss, emp Ashev Mica Co, h 293 Westwood pl, W Ashev  
 Grahl W Hubert (Julia), asst engrn Caro Creamery, h 293 Westwood pl, W Ashev  
 Grand Chas, clk Guarantee Shoe Store, h 14 Maxwell  
 Grand Louis (Millie), (The Vogue), h 14 Maxwell  
 Grand Reuben, clk The Vogue, h 14 Maxwell  
 Grant Albert C (Stella), lab, h 313 w Haywood  
 \*Grant Alex (Rachel), porter Ashev Times, h 28 Davidson  
 Grant Alma Miss, clk, h 217 Biltmore av  
 Grant Anna M, wid F R, h 194 Montford av

**Chas. H. Honess**

**Eyestrain Specialist**

54 Patton Ave.  
 Opp. Postoffice

Where eyes are examined and Glasses correctly fitted and properly ground to their needs.

We want to keep your Eyes Right

# INDEPENDENT COAL CO.

"Your Warmest Friend"

HIGH GRADE STEAM AND DOMESTIC COAL

Right Prices, Dependable Service

Phones: Office, 567; Yards, 607

# eaverille Line

Nine Miles by Trolley From Pack

Square to Weaverville

ASHEVILLE AND EAST TENNESSEE RAILROAD COMPANY

Broadway, Corner Walnut

Asheville, N. C.

244

ASHEVILLE [1921] DIRECTORY

Grant Athol L, clk E C Jarrett, h 87 Washington rd  
 Grant Bessie Miss, clk Lowenbein-Rutenberg Co, h 114 Bartlett  
 Grant Carl, tinner T P Johnson & Co, h 217 Biltmore av  
 \*Grant Coit L, presser Overcash & Co, h 15 Short  
 Grant Geo V (Rose), branch mngr E C Jarrett, h 87 Washington rd  
 \*Grant Hattie, emp Four Stars Tea Room, h 15 Short  
 Grant Horace, pressmn Inland Press, h 217 Biltmore av  
 Grant Jas T (Sallie D), concrete finisher, h 192 Wellington av, W Asheville  
 Grant Jno H (Floney), h 11 Brook, Bilt  
 Grant Katherine Miss, stengr Drs Frazer, Hollyday and Bell, h 194 Montford av  
 Grant Lawrence W, tinner J C McPherson, h 217 Biltmore av  
 \*Grant Leo (Florence), h 30 Davidson  
 Grant Louis F (Angie), clk Poole & Co, h 31 Buffalo, W Ashev  
 Grant Marion R (Nora), condr Ashev P & L Co, h 217 Biltmore av  
 Grant Nora, wid Wm, smstrs Ashev French Dry C Co, h 114 Bartlett  
 Grant Saml J, tinner T P Johnson & Co, h 217 Biltmore av  
 GRANT'S PHARMACY, pure drugs, etc, 3 e Pack sq—phone 10, J S Claverie mngr  
 Grantham M Co (O M Grantham, H C Hood), mlnrs 18 Haywood  
 Grantham Olive M (May), (M Grantham Co), h 251 s French Broad av

**EDWARDS STOVE CO.**

REFRIGERATORS, KITCHEN CABINETS

Exclusive Agents for Never Rust "XX" and Standard Ranges

83 Patton Avenue

Phone 3671

## ARNOLD H. VANDERHOOF

ENGINEER (Mechanical and Civil)  
 Design, Supervision, Reports and Tests  
 Land Surveying

11 Temple Court Building

Asheville, N. C.

GRANTHAM WILMER L (Erma), physician and surgeon 20 Battery Park pl—phone 218, h 44 Austin av—phone 1059  
 \*Gray Cleveland (Gertrude), janitor Palais Royal, h 108 s Grove  
 Gray Emma Miss, h 2 Howland rd  
 Gray Fannie Miss, tr nurse, h 15 Caro Apts  
 Gray Florence Miss, mngr M Grantham Co, h Haywood rd, W Ashev  
 Gray Fredk B, electrn, bds 418 Southside av  
 \*Gray Hattie, h S Ashev  
 \*Gray Henry (Lula), cahtnkr, h 35 Magnolia  
 Gray Homer C, lab, hds 418 Southside av  
 Gray Howard W (Dorcas), slsmn Barbee-Clark Cigar & Toh Co, bds Florence Hotel  
 \*Gray Isabelle, h 159 e College  
 GRAY JAMES A, v-pres-treas Wach B & T Co, res Winston-Salem, N C  
 Gray Jas M (Mae), dist agt N C Agricultural Extension Work, h 11 Clayton  
 Gray Lucille Miss, h 2 Howland rd  
 \*Gray Lucius (Mary), lab, h 47 Max  
 Gray Martha Miss, h 2 Howland rd  
 \*Gray Nellie, h S Ashev  
 Gray Percy C (Bell), trav slsmn, h Irwin, S Bilt  
 \*Gray Reuben, waiter, h 151 e College  
 \*Gray Sallie, laund, h 33 Turner  
 \*Gray Squire (Rachel), lah, h S Ashev  
 GRAY WM G, bus mngr The Ashev Times, h 16 Madison av

**THOMAS HUME**

INSURANCE

10 Electrical

Building

Phone 3136

*Anthony Bros*

OUTFITTERS TO MEN AND BOYS

35 Patton Ave.

ANTHONY'S SHOES  
 ARE  
 SILENT SALESMEN

PHONES:  
 Men's Dept.  
 871  
 Ladies' Dept.  
 370

**TIDDY & HALL**

HIGH-GRADE AUTOMOBILE PAINTING—AUTOMOBILE TOPS TAILORED TO FIT

Steam-Heated Dustproof Finishing Rooms

Corner Penland and Walnut Streets

Phone 2904

ASHEVILLE [1921] DIRECTORY

245

Gray Wm H (Idaline), h 2 Howland rd  
 \*Gray Willie, painter, h 151 e College  
 Graybeal Nellie, wid A, h 54 Asheland av  
 \*Greely Horace (Hester), h 31 Hill  
 \*Green Barney, h 39 Black  
**GREEN BROTHERS** (Gay Green), furniture, stoves, etc, 43-47 w  
 College—phone 75  
 Green C Gaston (Zenil), driver Mtn City Ldry, h 55 Herron av, W  
 Asheville  
 Green's Cafe, s Pack sq, E C Green mngr  
 Green Chas H (Ruby), firemn Sou Ry, h 63 Ora  
 Green Dock B (Roney), lab, h 21 Short Spring  
 Green Elizabeth, wid Hilliard, h 6 Phifer  
 Green Ellis C (Inez) (Green's Cafe), h 2 Charlotte  
 Green Elsie F (Annie L), emp Sou Ry, h 103 Tiernan  
 Green Ernest A (Lucile), trav slsmn, h 275 Montford av  
**GREEN GAY** (Effie), (Green Bros), pres Barnett D G Co, Imperial  
 Life Ins Co and propr Langren Hotel, h Langren Hotel  
 Green Geo (Annie), painter R E Bowles, h 1 Irwin, S Bilt  
 Green Guy, student, h 52 Spears av  
 \*Green Hattie, maid, h 14 Fairview  
 Green Hattie S, wid Jas H, h 285 Merrimon av  
 \*Green Henry, carp, h 7 Hiawassee

**VIRGINIA-CAROLINA SALES CO.**

ZEB. V. NETTLES, Secretary-Treasurer R. H. JONES, Manager

**CITY AND SUBURBAN PROPERTY****FARMS—RENTS—INSURANCE AND INVESTMENTS**

Phone 2931

1½ Patton Avenue

**"WE SELL THE EARTH"**

Green Jas M (Elizabeth), h 108 Biltmore rd, S Bilt  
 Green Jno, carp, rms 299 Asheland av  
 Green Jno A (Millie), lab, h 245 Asheland av  
 Green Jno R (Mary), mchst Sou Ry, h 52 Spears av  
 Green Judson (Mary J), farmer, h 22 Craven, W Ashev  
 Green Laura, wid J M, h 95 Cumberland ay  
 Green Lois Miss, cashr Racket Dept Store, h 6 Phifer  
 Green Margaret, laund, h 5 Dundee  
 Green Mary, laund, h 15 Max  
 Green Max (Rosa), trav slsmn, h 4 Central av  
 Green Minniehazel Miss, stengr Ashev Board of Trade, h Hubbard,  
 W Ashev  
 Green Nat Bldg, 32½ Patton av  
 Green Nora, wid P P, h 44 Summit, S Bilt  
 Green Ottis Hardware Co, retail dept 11 s w Pack sq, whol whse 9-11  
 Walnut, Ottis L Green propr  
 Green Ottis L (Alleene), propr Ottis Green Hdw Co, h 288 Mont-  
 ford av  
 Green Paul, clk Ottis Green Hdw Co, h Grove Park  
 Green Perry J (Susan), police, h 97 Virginia av, W Ashev  
 Green Pleasant (Janie), lab, h 141 Valley  
 Green R R, tchr High Schl  
 Green Rosa Mrs, tailoress Logan & Moore, h 4 Central av  
 Green Rufus (Dixie), wks Caro Iron Metal Co, h Baptist Hill  
 Green Sallie, cook, h 151 e College

**GAS  
RANGES****Asheville Power & Light Co.**

Phones: Meter, Sales and Trouble Dept. 879; General Office, 69; Supt.'s Office 1400

**FINLEY'S DRUG STORE****"HE SELLS DRUGS AND PUTS UP PRESCRIPTIONS"****"The Little Store With the Big Stock"****"Always Busy"**

Phones 3200-3201

ASHEVILLE, N. C.

408 Depot Street

# ASHEVILLE CONSTRUCTION CO.

## GENERAL CONTRACTORS

Merchants' Freight Hauling, Heavy Hauling, Dirt Moving, Furniture Moving  
Cement, Sand and Stone Prompt Service

Phones: Office 223, Depot 845, Quarry 1087 Office, 20 North Pack Square

### B. FRANK GUDGER & CO.

REAL ESTATE AND INSURANCE

Phone 228

32-33 Electrical Bldg.

(Opposite Patton Avenue Entrance to Postoffice)

### 246 ASHEVILLE [1921] DIRECTORY

- \*Green Saml, lab, h 5 Dundee
- \*Green Theodore, gro 22 Hildebrand, h same
- Green Thos, h Hubbard av, W Ashev
- Green Walter, engr Sou Ry, h 6 Phifer
- Green Wells H (Pearl), mngr Green Bros, h 36 s French Broad av
- Green Wm H (Mintl), condr Sou Ry, h 107 Tiernan
- Greene B Erastus, solr Greene & Goodman, rms Y M C A
- Greene Carl W, clk I H Greene & Bro, h 138 Biltmore av
- Greene Edgar C, (Greene & Goodman) and v-pres Ashev Board of Trade, rms Y M C A
- Greene I H & Bro (I H and J C Greene), pulp woods and real est 46 Amer Natl Bk Bldg
- Greene Irby H (I H Greene & Bro), h 54 n Liberty
- Greene Jas C (I H Greene & Bro), h 138 Biltmore av
- Greene Jas C Jr, h 138 Biltmore av
- Greene Jos B, phys 304-305 Haywood Bldg, h Woodfin cor Broadway
- Greene Mabel Miss, h 138 Biltmore av
- Greene Mamie Miss, h 54 n Liberty
- GREENE & GOODMAN** (E C Greene, A C Goodman), genl ins and real estate 1½ Biltmore av—phone 738
- \*Greenleaf Jas C (Lola), chauf Standard Oil Co, h 34 Hill
- \*Greenlee Ada, dom, h 21 Cumberland av
- \*Greenlee Arnold S (Addie), h 57 Herman av

### TYPEWRITER REPAIR & EQUIPMENT CORP

SILENT SMITH TYPEWRITERS  
DALTON ADDING MACHINES

Repairs and Supplies

Phone 3251

14 Battery Park Place

RES. PHONE 682 PRIVATE AMBULANCE PHONE 682

**Robt. J. Lewis**  **Funeral Director and Embalmer**

LADY ASSISTANT WHEN DESIRED

RED CROSS UNDERTAKING PARLOR 49 COLLEGE ST

- \*Greenlee Dora B, h 8 Oakdale av
- Greenlee Ernest, emp C W P Co, bds Burnsville Hill
- \*Greenlee Esther, h 152 Hill
- Greenlee Everette, carp, bds Burnsville Hill
- \*Greenlee Geo S (Sallie M), painter, h 1 Catholic av
- \*Greenlee Hattie, laund, h 23 Gray
- \*Greenlee Jane, emp Mtn City Ldy, h 76 Gudger
- \*Greenlee Matilda, h 8 Oakdale av
- \*Greenlee Wm J (Y M I Cafe), h 8 Oakdale av
- Greenwald Martin (Ella), gro 151 Southside av, h same
- Greenwood Bobble L Mrs, h 33 Hiawassee
- \*Greenwood Essie, laund, h 442 s French Broad av
- Greenwood Geo A (Sue), pres Weir-Greenwood Co, h Woolsey—phone 927
- Greenwood J Wm (Annie), dispr Sou Ry, h 115 Tiernan
- Greenwood Jas G (Pearl), electrn, h Grace, R D 1
- Greenwood Melvin, propr Fairview Dalry, h same
- Greenwood Minnie J, wid Jno, h Grace, R D 1
- Greenwood Robt (Elizabeth), (Greenwood & Blackstock), (Builders Lumber Co) and (Grace Supply Co), h Grace, R D 1
- Greenwood Wm C (Bessie), trav slsmn, h 92 Church
- Greenwood & Blackstock (Robt Greenwood, T E Blackstock), lumber 12B-14 Commerce Bldg
- \*Greer Allen (Bettle), porter Sou Ry, h 59 Hill

# Mountain City Laundry

PHONES 426 AND 427



# Bankers Trust & Title Insurance Company

CAPITAL \$80,000.00

Titles to Real Estate Examined and Insured—Mortgage Loans, Debenture Bonds, Investments, Etc.—Notary Public

PHONE 1351

LAW BUILDING NEAR COURT HOUSE

ASHEVILLE [1921] DIRECTORY

247

- \*Greer Geo (Laura), emp Ashev Tr Co, h 104 n Lexington
- \*Greer Henry (Etta), emp Sou Ry, h 34 Magnolia
- \*Greer Jno, bootblk P A Goins, h 27 Buttrick
- GREER L U (Rose), sec-treas Mountain City Laundry, h 72 Broadway—phone 2398
- \*Greer Louisa, charwoman P O, h 21 Jason
- \*Greer Saml, washmn Swanna Ldry, h 27 Buttrick
- \*Greer Theodore (Hazel), emp Poole & Co, h 8 Bay
- \*Greer Wm A, trucker Sou Ry, h 34 Magnolia av
- Gregg Elbert T (Laura E), carp, h 294 Hillside
- Gregg Jno H (Mary), h 36 Woodrow av
- Gregory Barbara Miss, tchr Montford Av Schl
- Gregory Carl (Mabel), emp Sou Ry, h 94 Jefferson dr
- Gregory Ella, wid E J, boarding 128 Biltmore av, h same
- Gregory Florence Miss, h 35 Blanton
- Gregory Jos (Emma), lab, h 75 tPark av
- \*Gregory Laura, cook, h 38 Clingman av
- \*Gregory Lizzie, dom, h 20 Hildebrand
- Gregory Martha Miss, h 63 Brownwood av, W Ashev
- Gregory Mary Mrs, h 33 Logan
- Gregory R Pierson (Lizzie), h 35 Blanton
- Gresham Bryan B (Dessie), mchst Richbourg Motor Co, h 54 Vance
- Gresham Paul N Rev, pastor West Ashev Presby Ch, rms 718 Haywood rd, W Ashev

**Franklin's Drug Store**  
 O. F. FRANKLIN, Prop'r.  
 THIRTY YEARS IN DRUGS  
 376 Depot Street—Phones: Day, 3151; Night, 3180  
 "If You Get It at Franklin's It Is Always Right!"

<h2 style="margin: 0;">THE GLOBE</h2> <p style="margin: 0;">FINE FOOTWEAR</p> <p style="margin: 0;">L. H. POLLOCK, Owner</p>	<p style="margin: 0;">Sample Shoes a Specialty "for less money"</p> <p style="margin: 0;">10 Biltmore Ave.</p> <p style="margin: 0;">Phone 2377</p> <p style="margin: 0;">"Where thousands buy their shoes"</p>
--	---

- Gresham T Manly, trav slsmn, rms 6 Law Bldg
- Grice J Cecil, emp Langren Hotel, h 70 Tremont Park, W Ashev
- Grice Jno B Rev (Nellie), pastor Calvary Bapt Ch (W Ashev), h 70 Tremont Pk, W Ashev
- Grice R Earle (Margaret), slsmn Ashev Gro Co, h 14 Holland
- \*Griffin Albert, lab, h 81 Short Bailey
- Griffin Beatrice, laund, h 219 Biltmore av
- \*Griffin Chas (Ellen), lab, h 98 Hazzard
- Griffin Demp S, lab, h 158 Coleman av
- Griffin Eliza, wid Jno, h 119 Brevard rd, W Ashev
- \*Griffin Esther, h 29 Short Valley
- Griffin Hester Miss, h 158 Coleman av
- Griffin J Harrison (Bertha), emp C W P Co, h 115 2d av, W Ashev
- Griffin Jos F (Hester), lab, h 158 Coleman av
- Griffin L Miss, nurse Mission Hosp, rms same
- Griffin Lattie, h 5 Woodrow av
- \*Griffin Lottie, laund, h (r) 154 Buffalo, W Ashev
- Griffin Mark A (Penelope), (Appalachian Hall), h 179 s French Broad av
- Griffin Martha J, wid Elijah, h 19 Center
- Griffin Mary Miss, tchr Park Av Schl
- Griffin Moselle Miss, stengr M W Brown, rms 12 n Market
- \*Griffin Nelson, lab, h 41 Catholic av
- Griffin Olive W Miss, stengr, h 19 Center

L. F. GOOLEY, Proprietor  
**Champion Shoe Hospital**  
 REPAIRERS OF SHOES OF ALL KINDS  
 No. 6 Government St. Asheville, N. C.  
 Phone —

<h2 style="margin: 0;">Carolina Machinery Co.</h2> <p style="margin: 0;">-US when you want machine work of any kind</p>	<p style="margin: 0;">Founders, Machinists and Jobbers of Mill and Tannery Supplies. When in the Market for Heavy Castings such as Columns or Building Plates</p> <p style="margin: 0; text-align: center;"><b>GET OUR PRICES</b></p> <p style="margin: 0; text-align: center;">Phones: Office 590, Shops 2517</p>
---	--

# BURROUGH'S ADDING MACHINE CO.

FRANK L. NORVELL, Sales Agent

38 HAYWOOD STREET

PHONE 2966

## The Record Tire Company

Exclusive State Distributors

GUARANTEED REBUILT TIRES

Half the price of firsts with equal guarantee, cheaper than seconds which carry no guarantee

87 Patton Avenue Phone 3462

248

ASHEVILLE [1921] DIRECTORY

\*Griffin Pink (Beatrice), lab, h 224 Biltmore av  
 Griffin Roderick M, clk Gilmer's, rms 29½ Haywood  
 Griffin Rufus O (Ethel), lab, rms 47 Cumberland av  
 Griffin Swan D, lab, h 158 Coleman av  
 Griffin Wm R (Edith), (Appalachian Hall), h 179 s French Broad av  
**GRIFFITH DEAN R** (Ruth), mgr The Battery Supply Co, h Kenilworth Park  
 Griffith F Webb (Grace), phys 231-237 Haywood Bldg, h 51 Watauga  
 Griffith Jane Miss, student, h 20 Biltmore rd, S Bilt  
 Griffith Jno H Rev (Melle), h 20 Biltmore rd, S Bilt  
 Griffith Jno H Jr, student, h 20 Biltmore rd, S Bilt  
 Griffith Louis M (Emily), phys (eye, ear, nose and throat) 73 Haywood, h 124 Montford av  
 Griffith M Ashbrook Mrs, h 39 Washington rd  
 Griffith M Eugenia Miss, h 20 Biltmore rd, S Bilt  
 Griffith Robt W (Emily), chemist, h 224 Pearson dr  
 Griggs Chas H (Esther), trav slsmn, h 68 Haywood  
 Griggs Elmer N (Margaret), condr Pullman Co, h 68 Haywood  
 Griggs Fannie L, wid Jas P, propr Rock Ledge, h 68 Haywood  
 Griggs Paul D (Winifred), condr Pullman Co, h 68 Haywood  
**GRIGSBY CHAS L** (Mabel), (Grigsby & Co), h 37 Merrimon av—phone 3237  
**GRIGSBY W JULIAN** (Grigsby & Co), h 37 Merrimon av—phone 3237

## The Moore Plumbing Co.

SANITARY PLUMBING, STEAM AND HOT WATER HEATING, GAS FITTING

17 East College Street Phone 1025

*Brown Realty Co*

REAL ESTATE & FIRE INSURANCE

CITY & SUBURBAN

**Real Estate INSURANCE**

"The Farm and Home Agency"

321 Haywood Bldg.

Phone 19

**GRIGSBY & CO** (Chas L and W Julian Grigsby), wholesale groceries, provisions and produce 60 n Lexington av—phone 1900 (see below)

# Grigsby & Company

## Wholesale Produce and Provisions

Canned Foods a Specialty

Phone 1900

60 N. Lexington Ave.

Grimes J R, h 291 Merrimon av  
 Grimes Jas W (Mary G), pres-treas Blue Ridge Lime Co and Clinchfield Lime Co, h 291 Merrimon av  
 Grimes Marcelle Miss, clk Zindel's Bakery, h Kenilworth Park

# THE BATTERY PARK BANK

ASHEVILLE, N. C.

CITY, COUNTY AND STATE DEPOSITORY

Capital \$100,000.00

Surplus and Profits \$150,000.00

# KEENER TRANSFER & AUTO CO.

Successors to Hughes Transfer Co.

Prompt Baggage Delivery—First Class Auto Service—Furniture Moving

Office Opp. Sou. Ry. Station Asheville, N. C. Phones 1405, 1415 Glen Rock Box 544

## ASHEVILLE [1921] DIRECTORY

249

Grimes Sarah Miss, student, h 291 Merrimon av  
 Grimes T Donald (Nell), clk Sou Ry, h 361 s French Broad av  
 Grindstaff Benson C, purc hagt Ashev Mica Co, h 83 St Dunstan's rd  
 Grindstaff G Hayden, atty 400 Oates Bldg, h 83 St Dunstan's rd  
 Grindstaff Robt V, emp Ashev Mica Co, h 83 St Dunstan's rd  
 \*Gripper Jas (Jennie), h 84 Baird  
 \*Gripper Robt (Louise), h 35 Ocala  
 Griset Alfred, florist Brownhurst Greenhouses, rms 58 Murdock av  
 Griset Ernest J (May), (Western Produce Co), h 173 Broadway  
 Grist Nina Miss, tchr Ashev High Schl, rms 30 College Pk pl  
 Griswold Leonard L (Ruth), musician, h 18 Fultson  
**GROCE** see **GROSS**  
 Groff Emerson R, X-Ray U S Pub Health Hosp, rms same  
**GROGG** J H (Rebecca), sec-treas North Carolina Realty Co, h 117  
 Spears av—phone 2981  
 Grogg Winona B Miss, stengr N C Realty Co, h 117 Spears av  
 \*Gross Alonzo (Essie), lab, h 22 Baxter  
 \*Gross Arizona, h 8 Velvet  
 \*Gross Arizona, h 30 Ridge  
 Gross Chas D (D Gross & Sons), h 36 Starnes av  
 Gross David (Minnie), (D Gross & Sons), h 36 Starnes av  
 Gross David & Sons (David, Chas D and Leon), restaur 7 Broadway  
 Gross Freda Miss, bkkpr Economy Shoe Store, h 36 Starnes av  
 Gross Henrietta Miss, stengr H L Finkelstein, h 36 Starnes av  
 Gross H, h 150 Cumberland av  
 \*Gross Henry, trucker Sou Ry  
 \*Gross Leila, cook Bus Woman's Cafeteria, h 35 Clingman av  
 Gross Leon (D Gross & Sons), h 36 Starnes av  
 \*Gross Mamie, clk Murrough Undtk Co, h 27 Buttrick  
 Gross Rhoda Miss, emp Ashev K Mills, h 499½ Haywood rd, W  
 Asheville  
 Gross Sarah, wid Edwd, h 499½ Haywood rd, W Ashev  
 Grove Chas E (Maggie), (Haywood Pharmacy), h 338 w Haywood  
**GROVE E W INVESTMENTS**, real estate Charlotte cor Macon—  
 phone 1583, W R Campbell mngr  
**GROVE EDWIN W** (Gertrude), h 43 n Liberty  
**GROVE PARK INN**, Sunset Mountain end Charlotte st car line—  
 phone 3000, F L Seely pres  
 Grove Park Inn Cigar & News Stand (lobby), Grove Park Inn  
 Grove Park School, 236 Charlotte  
 Groves Jno A (Retta), whol gro 362 Southside av, h same  
 Groves P Wrae (Sara), (Groves Printing Co), h 19 Blake  
 Groves Printing Co (P Wrae Groves), 23 Broadway  
**GRUBB EDITH A**, wid Chas, (Guarantee Tailor Shop), h 42 Ashe-  
 land av  
 Grubb Manley F, tailor Guarantee Tailor Shop, h 42 Asheland av  
 Grubb Mary E Mrs, h 61 s French Broad av  
 Gruner Bertha F Mrs, corsetiere 76 Patton av, h 371 s French  
 Broad av  
 Gruver Harry E (Mabel), cashr Hans Rees Sons, h 26 Bennett  
 Gryder Wm (Martha), lab, h 230 Southside av  
 Guarantee Shoe Store (J L Blomberg), retail, 4 Biltmore av  
**GUARANTEE TAILOR SHOP** (L Roy Young and Mrs Edith Grubb)  
 up-to-date tailoring, cleaning, pressing, dyeing and general re-  
 pair work 97 Patton av—phone 3627 (see p 2)  
 \*Guarger Jesse, h 272 Asheland av  
 \*Guarger Susie, h 272 Asheland av  
 Gudger Alice L, wid H Lamar, h 89 Montford av

**L**IFE, Health  
and  
Accident

**I**NSURANCE  
Combined  
in One

**F**ORM of  
Policy.

**E** Also  
20-Year  
ndowments

& Liberal  
Straight Life  
Contracts.

**H**OME  
Company

**E**NTIRELY  
Safe and  
Strong.

**A**CCIDENTS  
Are  
Frequent.

**L**IFE is  
Uncertain.

**T**AKE  
One  
Today.

**H**OME Money  
Home  
Spent

**Imperial  
Life  
Insur-  
ance  
Co.**

Home Office  
Asheville, N. C.  
Phone 495

**MOALE & MERIWETHER** Real Estate and Insurance  
 Phone 661  
**CITY AND SUBURBAN PROPERTY** Farms and Timber Lands

# Eat at the Crystal Cafes

32 Patton Avenue, 56 Patton Avenue and 16 North Pack Square

**PLUMBING PLUMBING**  
 For Quick Service Call  
**J. R. RICH CO.**  
 21 Broadway  
 Phone 364

250

ASHEVILLE [1921] DIRECTORY

- \*Gudger Ailne, maid Dr W J Hunnicutt, h 13½ Brooklyn al  
**GUDGER B FRANK** (Elizabeth), real estate, insurance and notary  
 33 Electrical Bldg—phone 228, h 40 Courtland av—phone 1558  
 (see side lines)  
 Gudger Bessie C, wid B G, h 139 Montford av  
 Gudger Cassius S, monuments and tombstones 51 Broadway, rms  
 Ashev Club  
 \*Gudger Chas (Tara), lab, h 40 Buttrick  
 Gudger Chas H (Olive), driver Ashev Ldy, h 95 Bartlett  
 \*Gudger Clarence (Lilly), chauff, h 205 Clingman av  
 Gudger Ernest, foremn Ashev Mica Co, h e Biltmore  
 Gudger Fannie Miss, kind dlr Montford Av Schl h 139 Montford av  
 Gudger Frank A (Ellen), clk West Ashev Hdw Co, h S Biltmore  
 \*Gudger Harvey E (Mary), lab, h 85 Hill  
 Gudger Henry C, h 139 Montford av  
 \*Gudger Herman, lab, h 12 Brooklyn al  
**GUDGER HERMAN A**, atty-at-law 225-27 Legal Bldg, h Beaver Dam,  
 (R D 1)  
 Gudger Horace M, postmaster Biltmore, N C, h Fairview rd  
 Gudger J Ernest (Lila), foremn Ashev Mica Co, h Fairview rd  
 \*Gudger Jas, h 188 Southside av  
 \*Gudger Jesse, chauff, h 272 Asheland av  
 Gudger Jno H (Sue), condr Sou Ry, h 345 s French Broad av

## Nantahala Realty Company

REAL ESTATE, INSURANCE, INVESTMENTS

317-318 Haywood Building

Phone 710

"MAY WE SERVE YOU"

- Gudger Katie, wid J M Jr, h 137 s French Broad av  
 Gudger Lindsay, student, h 52 Carter  
 Gudger Lula M, wid J E, h 52 Carter  
 \*Gudger Mattie, laund, h 12 Brooklyn al  
 \*Gudger Oscar, h 188 Southside av  
**GUDGER OWEN**, sec Brown Hdw Co and Brown Book Co and post-  
 master, h 187 Haywood  
 \*Gudger Patton T (Mary), emp Amer Ry Exp Co, h 188 Southside av  
 \*Gudger Roy, h 188 Southside av  
 Gudger Saille, wid J M, h 8 Short  
 \*Gudger Sidney, emp Amer Ry Exp Co, h 188 Southside av  
 \*Gudger Susan, h 272 Asheland av  
 \*Gudger Thos, h 16 s Grove  
 \*Gudger Thos, h 12 Brooklyn al  
**GUDGER VONNO L** (Elizabeth), U S Comnr, atty-at-law and notary  
 12-16 Technical Bldg—phone 576, h 83 Montford av—  
 —phone 169  
 Gudger W W, R M S, rms Ashev Club  
 \*Gudger Walter, emp Citizens Tfr Co, h 12 Brooklyn al  
 Gudger Walter R, atty, bds 54 Biltmore av  
 Guelker Herman J (Marlan), clk Carmichael's Pharm, rms 26 Mur-  
 dock av  
 Guerard Albert S (Florence), local mngr T H Martin & Co (Kansas  
 City, Mo) and atty 226-229 Haywood Bldg, h 189 e Chestnut  
 Guest Vance L (Ida), painter Excelsior Paint & Paper Hse, h 39  
 Central av

**Southern Life & Trust Co.**  
 OF GREENSBORO, N. C.  
 Life Insurance, Double Indemnity, Disability, Health  
 and Accident  
**ASHEVILLE BRANCH OFFICE**  
 S. B. PATTERSON, Mngr.  
 508-9-10 Legal Bldg.  
 Phone 87

# New York Life Insurance Company

BURT M. NOLAND and MRS. NOLAND, Agents

Office and Residence, 95 Church Street

Phone 1067

'M & W' INDIAN

50 Patton Avenue  
Prompt Delivery Weights Accurate

ASHEVILLE [1921] DIRECTORY

251

\*Guest Geo, lab, h 82 Brick  
 Guffey Adalaide Miss, clk Palais Royal, h 33 Aston  
 Guffey Alice D, wid Jno A, clk Palais Royal, h 33 Aston  
 Guffin Harriet R Miss, h 19 Center  
 Guffin Josephine R Miss, h 19 Center  
 Guffins Olive W Miss, h 19 Center  
 GUIN HERBERT L (Mary), claim agt Sou Ry Co, h W Ashev—  
 phone 367  
 Guischard Gus L (Laura), h 25 Chatham  
 Guischard Madeline Miss, h 25 Chatham  
 Guischard Marguerite Miss, h 25 Chatham  
 GULF STATES DIRECTORY CO, publishers 666 Amer Natl Bk Bldg  
 —phone 936, E H Miller pres-mngr  
 \*Gulley Richd J, h 40 Short  
 \*Gulley Rosa M, h 40 Short  
 Gurdy Jno W (Bessie), brkrmn Sou Ry, h 160½ s Grove  
 Gusky J Morris (Sophie), h 66 Elm  
 Guthrie Alma Miss, student, h 310 Haywood rd, W Ashev  
 Guthrie Donie Miss, propr Farmers Ready Lunch, h 18 n Lexington av  
 Guthrie Elmer, h 43 Spring  
 Guthrie Hardy H, h 36 s Spruce  
 Guthrie Hattie Mrs, h 43 Spring  
 Guthrie Jas W (Rose A), h 100 Cherry

**CITIZENS ELECTRIC CO.**  
 C. T. JOHNSON, Mngt.  
 ELECTRICAL CONTRACTORS—FIXTURES AND SUPPLIES  
 3 Walnut Street  
 Phone 3761

## DRS. LEONARD & SHUFORD

VETERINARIANS

OFFICE, 24 WEST COLLEGE—PHONE 2813  
 HOSPITAL AND KENNELS, BURNSVILLE HILL—PHONE 118

Guthrie Kelly (Bertha), trav slsmn, h 40 Tremont Park, W Ashev  
 Guthrie Kelly (Sue), lab, h 47 Spring  
 Guthrie Llewellyn, h 36 s Spruce  
 Guthrie Mary Miss, waitress Farmers Ready Lunch, bds 18 n Lexington av  
 Guthrie Nettie Miss, emp Parmack Cafe, h 100 Cherry  
 Guthrie Robt W, emp Ashev Cot Mills, h 20 Howard, W Ashev  
 Guthrie Rome (Minnie), chauff, h 327 w Haywood  
 Guthrie Thos, driver Caro Creamery, h 100 Cherry  
 Guy C H Mrs, h 3 Evergreen la  
 \*Guyton Freeman (Della), h 18 Ingle  
 Gwaltney Chas, clk Dunham's Music House  
 Gwynn Helen C, wid W B, h 389 Montford av  
 \*Gynes Marshall (Priscilla), lab, h 15 Hazzard

**Carolina Motor Company**  
 F. E. ANTLEY, Mngt.  
 DISTRIBUTORS WESTERN NORTH CAROLINA  
 FOR THE NEW STUDEBAKER CARS  
 SALES  
 Phone 1287  
 SERVICE

## H North Carolina Realty Co.

J. H. GROGG, Sec.-Treas.

10½ North Pack Square (Over Southern Coal Co.)

Phones: Office 2581; Res. 2981

We Buy, Sell and Exchange All Kinds of

**REAL ESTATE ANYWHERE**

Haas Alfred, clk R B Zageir, h 230 Cumberland av

*Anthony Bros*  
 OUTFITTERS TO MEN AND WOMEN  
 35 Patton Ave.

ANTHONY'S SHOES  
 ARE  
 SILENT SALESMEN

PHONES:  
 Men's Dept. 271  
 Ladies' Dept. 270

# T. P. JOHNSON & COMPANY

SHEET METAL WORKERS

All Kinds of Roofing, Guttering and Conductor Work—Metal Ceiling, Skylights and Galvanized Iron Cornices

Office and Shop, 69-71 Biltmore Avenue

Phone 325

## 252 ASHEVILLE [1921] DIRECTORY

Haas Anna Miss, phone opr Grove Park Inn, h Sunset Hall same  
 Habshey Monsour (Bondo), propr Swannanoa Barber Shop, h 16  
 Anandale av  
 Hacker Agnes, wid Jno F, boarding 53 Walnut and furn rooms 29½  
 Haywood, h 53 Walnut  
 \*Hackett Wm (Eva), h 108 Pine  
 Hackley Jno F (Ethel), h 10 Madison av  
 Hackney Amy Miss, tchr Emanuel Bus Col, h 22 Bearden av  
 Hackney Helena Miss, trn nurse, h 22 Bearden av  
 Hackney Minnie Miss, trn nurse, h 22 Bearden av  
 Hackney Teresa, wid W N, h 22 Bearden av  
 Hackney & Moale Co (Inc), printers and book binders 12 s Lexington  
 av, P R Moale pres, Miss Polly E Morrow sec-treas, 1 B Keene  
 mngr  
 Haddon Adelalde G, wid Jos C, tchr, h 89 Pennsylvania av, W Ashev  
 Haddon Bessie Miss, h 254 Broadway  
 Haddon Chas, student, h 322 Haywood rd, W Ashev  
 Haddon Delia, wid T W, h 254 Broadway  
 Haddon Fay Miss, h 254 Broadway  
 Haddon Henry B, contr, h 254 Broadway  
 Haddon Jas H (Mollie), carp, h 322 Haywood rd, W Ashev  
 Haddon Ruth Mrs, h 114 Anandale av  
 \*Haddon Thos G Rev (Ella M), h 80 Valley  
 Haeseler Chas E, mchst Coca-Cola B Co, h 58 Asheland av

THE PARMACK—ASHEVILLE'S REAL CAFE

O. H. PARROTT AND J. F. KEENER, Proprs.

Good Food, Cooked Right, Served Right—Clean and Inviting Surroundings

HAYWOOD BUILDING

PHONE 3737

ASHEVILLE, N. C.

## SAMPLE FURNITURE CO.

NEW AND SECOND HAND FURNITURE, STOVES AND RANGES

55-57 BROADWAY

PHONE 2471

Hagan Arthur M (Lydia), emp C W P Co, h Chestnut Ridge  
 Hagan Carrie, wid Jack, h 64 Woodfin  
 Hagan Frank, h 64 Woodfin  
 Hagan Marlon (Cordelia), emp C W P Co, h Chestnut Ridge  
 Hagan Riley, h 64 Woodfin  
 Hagan Saml, mech F J Nevercel, h 64 Woodfin  
 Hagan Saml A (Annie), lab, h 63 Woodrow av  
 Hagood J D, tel opr W U Tel Co  
 \*Hagood Norman, emp Amer Ry Exp Co, h (r) 380 Depot  
 Haggard Anne O, wid W H, h 137 Broad  
 Hahn Annie Miss, clk Bon Marche, h 60 Holland  
 Hahn Paul (Maggie), baker, h 768 Haywood rd, W Ashev  
 Hahn Wesley M (Addie), carp, h 60 Holland  
 HAINES, see HAYNES  
 \*Hairston Laura, dom, h 57 Short  
 \*Hairston Mary, dom, h 57 Short  
 Hale Jno H (Lenora), wks farmer, h Stanley st, R D 1  
 Hale Louis, chauf, h Stanley st, R D 1  
 Hale Pearl Miss, h Stanley st, R D 1  
 Halford J R Mrs, h 41 Clyde  
 Hall Allen D, slsmn S D Hall, h 256 Brevard rd, W Ashev  
 \*Hall Annie, laund, h 200½ Fayetteville, W Ashev  
 Hall Arthur, lab, h 273 Biltmore av  
 Hall Avon O (Hattie), mchst Ashev Republic Truck Co, h 47 Well-  
 ington av, W Ashev

# SHERMAN - HARRISON CO.

HARDWARE, SPORTING GOODS, PAINTS, OILS AND ROOFING

We Feature the Keen Kutter Cutlery and Tools  
 21 BILTMORE AVENUE

Watchmakers and Inspectors  
 PHONE 2747

# WEST ASHEVILLE PHARMACY

GEO. A. SHIEDER, Propr.

**PRESCRIPTIONS CAREFULLY COMPOUNDED**

Headquarters for School Books and Supplies

418 Haywood Road (Next Door to F. O.)—Phone 2316

WEST ASHEVILLE

ASHEVILLE [1921] DIRECTORY

253

- Hall Bertha M Mrs, h Howland rd
- Hall Bessie Miss, opr Ashev Tel & Tel Co, h 46 Moody av, W Ashev
- Hall Burwell F (Bonnie J), dentist 209-210 Haywood Bldg, h 170 w Chestnut
- Hall Carroll L, chauff J M Westall & Co, h Grace, R D 1
- \*Hall Chas (Hattie), chauff, h Biltmore rd, S Bilt
- Hall Chas M Rev, rector St Mary's parish, h 100 Charlotte
- Hall Danl, emp Ashev Lndy, h 70 Woodrow av
- Hall Dow, awning mkr Ashev Harness Co, h 90 Church
- Hall Earle A (May), lieut of city detectives, h 20 Summit
- \*Hall Edwd (Laura), lab, h 200½ Fayetteville, W Ashev
- Hall Eston L, clk T G Baird, res Emma, N C
- Hall Ethel Miss, trn nurse, h 51 Asheland av
- Hall Ferrell E, clk Clements & Chambers, h 18 Summit
- Hall Florence Miss, stngr Hampton Elec Co, h 72 Pearson dr
- Hall Florence E Miss, dietitian U S Pub Health Hosp, rms same
- Hall Frank C, clk Ashev P & L Co, h 256 Brevard rd, W Ashev
- Hall Frank W, driver Citizens Lbr Co, bds 50 Broadway
- Hall Fred N (Pauline), trav slsmn, rms 176 s Liberty
- \*Hall Geo, lab, h 200½ Fayetteville, W Ashev
- Hall Geo L (Jeanette), tchr, h 88 Penland
- Hall Henry E, h 18 Summit
- Hall Henry E (Carrie), emp Coca-Cola B Co, h 165½ Biltmore av
- Hall Hugh C, bkkpr, h 256 Brevard rd, W Ashev

**ASHEVILLE POWER & LIGHT CO.**  
 Meter, Sales and Trouble Dept. Phone 879; General Office, 69; Superintendent's Office, 1400  
**STREET RAILWAY**  
**ELECTRIC LIGHT AND POWER**  
**GAS**

## Emanuel Business College

Oldest and Best Equipped Commercial School in the State.

3,000 Successful Graduates

Gregg Shorthand

All Commercial Branches

15 Haywood Street

Phone 1100

- Hall Ida Miss, h 273 Biltmore av
- Hall Jas D (Catherine), engrn Sou Ry, h 23 Livingston
- HALL JAS M (Ora), (Tiddy & Hall), h 137 Woodfin—phone 848
- \*Hall Jno T (Mamie), porter Sou Ry, h 60 Livingston
- Hall Kate Miss, h 176 s Liberty
- Hall Lillie, wid Andrew J, h 46 Moody av, W Ashev
- Hall Loland E, clk Clements & Chambers, h 18 Summit
- Hall Lula, wid J W, h 273 Biltmore av
- Hall Luther (Effie), mchst Caro Mchry Co, rms 37 Majestic av, W Ashev
- Hall M Irene Miss, tchr W Ashev Schl, h 256 Brevard rd, W Ashev
- \*Hall Margaret, h 11 Short Bailey
- Hall Martha, wid W H, h 136 Furman av
- Hall Marvin B (Cora), condr Sou Ry, h 12 Jefferson dr
- \*Hall Minnie, dom, h 200½ Fayetteville, W Ashev
- \*Hall Nannie, laund, h 200½ Fayetteville, W Ashev
- \*Hall Nathan, porter Pullman Co, rms 382½ Depot
- Hall Nellie L Mrs, h 240 e College
- Hall Phillip B, h 100 Charlotte
- Hall Salina Mrs, h 195 Bartlett
- \*Hall Saml (Susan), lab, h 16 Biltmore rd, S Bilt
- HALL SAML D (Lillie), real estate, broker and notary public 9 Electrical Bldg, 64 Patton av—phone 91, h 256 Brevard rd, W Ashev—phone 1174 (see left center lines)
- Hall Seaborn C (Lizzie), emp Coca-Cola B Co, h 33 Buxton

## J. C. McPHERSON

**PLUMBING, STEAM AND HOT WATER HEATING**

Slate and Tin Roofing—Galvanized Iron Work—Hot Air Furnaces

73 BROADWAY

PHONE 133

# AUDITS

## JOHN E. WILSON

### PUBLIC ACCOUNTANT

Financial Statements Prepared

Bookkeeping Systems Installed

Rooms 203-204-205 Drhumor Bldg.

Phone 1376

254

ASHEVILLE [1921] DIRECTORY

## Nichols Shoe Co.

Cash Shoelist to the Family

"On the Square"

Phone 299

\*Hall Sherman (Dora M), waiter, h 25 Buttrick  
 Hall Wiley C (Corinne), emp Ashev F & O Co, h 70 Woodrow av  
 Hall Wm H (Frances), yd condr Sou Ry, rms Florence Hotel  
 Hall Wm T (Nora M), trav-slsmn, h 529 Haywood rd, W Ashev  
 Hall Zilca Miss, tchr Ashev Acad & Ind Home, h 241 e College  
 Hallock F W, res Orchard Cottage, Albemarle Pk  
 Hallock Marian P Miss, tchr Ashev Home Schl, h same  
 Hallyburton Addie Miss, clk M V Moore & Co, h 3 Plaza, Bilt  
 Hallyburton Annle, wid Jno C, rms 3 Plaza, Bilt  
 Hallyburton House, boarding 430 Depot, Mrs Minnie Hallyburton propr  
 Hallyburton Jas W (Minnie), meat mkt 425 Depot, h 430 same  
 Hallyburton Lillian, wid Jas A, h 16 Buncombe  
 Hallyburton Minnie Mrs, propr Hallyburton House, h same  
 Hallyburton Wm S, stock broker, h 30 Majestic av, W Ashev  
 Halstead Frank (Emily M), U S A, h 6 Caro Apts  
 Ham G S Mrs, h 32 Reed  
 Ham Dorman, carp, h 32 Reed  
 Ham Edna Miss, typist Quick Service Press, h 32 Reed  
 Ham Jette Miss, asst Dr J B Greene, h 39 s French Broad av  
 Hamer C Bennett, mngr Ashev Tire & Vul Co, h 102 Cumberland av  
 Hamer Wm M, h 504 Merrimon av  
 HAMES see also HANES  
 \*Hames Esther, dom, h 177 Hill

RES. PHONE 683

PRIVATE AMBULANCE

PHONE 92

# Robt. J. Lewis



## Funeral Director and Embalmer

LADY ASSISTANT WHEN DESIRED

RED CROSS UNDERTAKING PARLOR

49 COLLEGE ST

Depot Phone 3711  
 Office Phone 1331  
**Merchants Transfer Co.**  
 'Immediate Truck Delivery'  
 FREIGHT AND PARCEL DELIVERY—BAGGAGE  
 AND FURNITURE MOVING  
 28 West College Street

\*Hames Geo, baker Ashev Steam Bakery, h 51 s Beaumont  
 Hames Henry E (Eliza), mchst, h 29 Westwood pl, W Ashev  
 \*Hames Selega, dom, h 177 Hill  
 \*Hamil Sarah, laund, h 113 Cherry  
 \*Hamilton Alex (Grace), emp Sou Ry, h 52 Clingman av  
 \*Hamilton Alethia, maid Mrs A C Von Gundell, h (r) 31 Panola  
 Hamilton Alice Miss, h 34 Oakland rd  
 Hamilton Bert (Alice), emp Sou Ry, h 59 Ora  
 \*Hamilton Betty, laund, rms 37 Loule  
 Hamilton Blanche Miss, h 52½ Lawrence pl  
 Hamilton Cecil, h Grace, R D 1  
 Hamilton Chas F (Margaret), auto slsmn, h 97 Church  
 Hamilton Cora Mrs, h 102 Carroll av  
 Hamilton Elizabeth J Miss, tchr Ashev Normal Schl, h same  
 Hamilton Eugene, student, h Grace, R D 1  
 Hamilton Ewart G (Emma), formn Ashev Ldy, h Grace, R D 1  
 \*Hamilton Geo F (Martha), eating hse 26 Eagle, h 43 Ridge  
 \*Hamilton Henry (Clara), lab, h 22 Gaither  
 Hamilton Ida Miss, h 240 Hillside  
 \*Hamilton Jas F, waiter G F Hamilton, h 43 Ridge  
 \*Hamilton Jas H (Annle), janitor Wach B & T Co, h 21 Sasafress  
 \*Hamilton Jno (Fanny), lab, h Haywood rd, W Ashev  
 \*Hamilton Jos H (Mattie), waiter, h 11 Velvet  
 \*Hamilton Julia, cook, h 23 Gray

# ASHEVILLE ICE COMPANY

Wholesale and Retail Dealers in Pure Mount Mitchell Ice

8 SOUTH MARKET STREET

PHONES 72 AND 158



# FLORENCE HOTEL

MRS. ANNA COWGILL, Propr.

EUROPEAN PLAN—\$1 AND UP HOME-LIKE AND MODERN CONVENIENCES  
Near Southern Railway Passenger Station Phone 734

ASHEVILLE [1921] DIRECTORY

255

Hamilton Katherine E, wid O C, h Ardmon Park, 4 Carroll av  
Hamilton Lovaine, clk Gilmer's, h Grace, R D 1  
Hamilton Mary Miss, h 4 Carroll av  
Hamilton Maud Miss, h 52½ Lawrence pl  
\*Hamilton Walter (Beatrice), h Biltmore rd, S Bilt  
\*Hamilton Wm (Rebecca), h 293 Asheland av  
Hamlet Avery A (Theodosia), survey and notary 25 Revell Bldg,  
h 141 Flint  
Hamlett Henry W, collr, rms 24 Library Bldg  
Hamlin Cora Miss, emp C W P Co, h Chestnut Ridge Pk  
Hamlin Jas (Pruett), h Chestnut Ridge Pk  
Hamlin W Milton (Addie), emp Hans Rees Sons, h 13 Williams  
Hammett Gus (Lou), h 99 Roberts  
\*Hammond Alex (Bessie), trucker Sou Ry, h 209 Clingman av  
\*Hammond Della, h 41 Pine  
\*Hammond Ida, dom, h 41 Pine  
\*Hammond Lula, dom, h 41 Pine  
\*Hammond Robt M (Pansy), h 17 Tremont Park, W Ashev  
\*Hammond Roosevelt (Emma), waiter Margo Terrace, h 53 Hill  
\*Hammond Wm (Emma), janitor, h 20 Mountain  
\*Hammond Wm H (Lois), agt N C Mut Life Ins Co, h 104 Hill  
Hampton Albert H, mchst, h 364 Haywood rd, W Ashev  
Hampton Arthur B (Bertha), clk Hampton Elec Co, h 17 Maxwell  
\*Hampton Benj, bds 51 Herman av

**THE QUALITY SHOP**  
MISS MILKIE, Propr.  
Hand Made Blouses, Imported Real Laces and Hand  
Embroideries, Costume Jewelry, Fine Hand-  
kerchiefs, Art Goods, Etc.  
44 Haywood Street  
Phone 3517

## A. L. McLEAN & CO.

Anything in Sheet Metal Work  
CLORIC FURNACES

95-97 Patton Avenue

Phone 705

Hampton Chas G (Elizabeth), condr Sou Ry, h 56 Ora  
Hampton Cordelia Miss, h 56 Orchard  
Hampton E Rowley (Fannie), depot tkt agt Sou Ry, h 10 Vernell  
Hampton Echols D, opr Princess Theatre, rms 1 Old Ashev Club  
Bldg  
Hampton Electric Co, (R B Hampton), 8-10 w College  
Hampton Fred B (Natalie), carp, h 131 Woodrow av  
Hampton Georgia Miss, tchr Murray Schl  
Hampton J P, dep U S Prohibition agt h 389 Broadway  
Hampton Jno E (Emma), h 230 Montford av  
Hampton Jno E (Julia), h 382 Montford av  
Hampton Mary L, wid Chas M, h 364 Haywood rd, W Ashev  
\*Hampton Mattie, cook, h 32 Graill  
Hampton Morris L, painter, h 364 Haywood rd, W Ashev  
Hampton Ralph B. (Hampton Electric Co), and capt A F D, h 385  
Montford av  
\*Hampton Robt (Hattie), butler, h 39 Buttrick  
Hampton Saml A (Cordie), swtchmn Sou Ry, h 60 Starnes av  
Hamrick Alex C, stkkpr J R Rich Co, h 565 Haywood rd, W Ashev  
HAMRICK M W (Verney), sec-treas J R Rich Co, h 565 Haywood  
rd, W Ashev  
Hamrick Millie Miss, student, h 565 Haywood rd, W Ashev  
Hamrick Roy, hlpr J R Rich Co, h 565 Haywood rd, W Ashev  
Handte Elta Miss, student, h 36 Oak  
Handte Jacob S, propr Handte's Tea Store, h 36 Oak

## WESTERN CAROLINA REALTY CO.

Real Estate  
Brokers

Loans and  
Investments

10 North  
Pack Square

Phone 974

Asheville, N. C.

# J. R. Swann Motor Company

DISTRIBUTORS MOON, LIBERTY SIX, BRISCOE CARS AND TRUCKS

57 Biltmore Ave.

Auto Supplies and Accessories

Phone 1437

# Visitors Welcome!!

## Asheville Chero-Cola Bottling Co.



256

ASHEVILLE [1921] DIRECTORY

**H. L.  
FINKELSTEIN**

**LOAN OFFICE**

**"Indestructo"**  
Trunks, Bags,  
Suit Cases,  
Diamonds,  
Watches and  
Jewelry

**"Stylepius"**  
Clothes

**Douglas Shoes**

23-25 Biltmore  
Avenue  
Phone 887

Handt's Tea Store, 39 e College, J S Handt propr  
\*Hanes Harry (Lula), emp Ashev Cot Mills, h 177 Hill  
Hanes Jeanette Mrs, clk Palais Royal, h 215 s French Broad av  
Hanes Jos G (Jeanette), flgmn Sou Ry, h 215 s French Broad av  
**HANES S MOULTRIE** (Virginia), sec-treas Bankers Trust & Title  
Ins Co, and The Smith & Carrier Co, h 289 Merrimon av—  
phone 1248

**HANES** see also **HAYNES**

Haney Chas L (Bell), wks Ashev Cot Mills, h 6 Factory Hill  
Haney Grover C (Hattie), emp Hans Rees Sons, h Bradley Hill  
Haney J Napoleon, emp Citizens Lumber Co, h Fairview rd  
Haney J Seymour (Elmina), lab, h 36 Jason  
Haney Jas (Bell), h 24 Short Roberts  
Haney Rita Miss, h 11 Spring  
Haney Walter, chauff, Mer Transfer Co, h 511 w Haywood  
Haney Wm (Estella), emp Sou Ry, h 423 Southside av  
Haney Wm J, lab Citizens Lumber Co, h Fairview rd  
Hanf Jno (Mamie), bollermkr, h 44 Pennsylvania av, W Ashev  
Hanham H C Mrs, h 159 Pearson dr  
Hanham Hazel Miss, h 159 Pearson dr  
Hanger Clinton I (Mamie), h 397 Biltmore av  
Hanger Geo R, condr Sou Ry, h 130½ Biltmore av  
Hanger Virginia Miss, h 130½ Biltmore av  
Hanley Jas B, sec-treas Clty Club, bds 97 Church

**Frank J.  
Nevercel**

**B  
I  
C  
Y  
C  
L  
E  
S**

**Dealer and  
Repairer  
Sundries and  
Supplies**

47 W. College  
Phone 1650



**Carolina Dray Company, Inc.**

**Lumber Dealers and Manufacturers,  
Drayage, Heavy Hauling, Wood Deal-  
ers, Wood Pulp Dealers, Mills (Saw  
and Planing).**

No. 169 Biltmore Avenue Phone 3005

Hanley Richd G (Annie), engrn Sou Ry, h 362 w Haywood  
Hannah G Everett, clk frt agt Sou Ry, h 370 w Haywood  
Hannah Wm W (Emma), yd condr Sou Ry, h 370 w Haywood  
\*Hannah Willie, laund, h 35 Clemmons  
Hanne W S Mrs, trn nurse, h 42 Albemarle rd  
Hanner Amella P, wid C A, mngr The Pines, h 112 Pearson dr  
Hanner Henry L (Ada), carrier P O, h 95 Starnes av  
Hannon Sou R, wid C J, h 8 Central av  
Hannaman Wm W (Maud), asst prin Ashev High Schl, h 33 High-  
land

**HANS REES SONS** (Inc), (see Rees Hans Sons)

Hansen Hans (Harriett), saw filer C W P Co, h Chestnut Ridge  
**HANSEN JNO P** (Chassie T), pres and genl mngr Williams-  
Brownell Planing Mill Co, h 40 Cumberland Circle—phone 11

**HANSEN** see also **HENSON**

Harbin Curley (Connle), call boy Sou Ry, h 11 Park av  
Harbin Jas R (Della), motrmn Ashev P & L Co, h 21 Girdwood  
Harbin Lillian B Miss, clk Ashev Steam Bakery, h 7 Buxton  
Harbln Thos L (Savannah), carp W M Jones, h 7 Buxton  
Harbison W W, emp Ashev Sup & Fdy Co, rms 57½ Broadway  
Harby Jos F, slsmn, h 41 Cumberland Circle

**HARDEE** see also **HARDY**

Hardenstein H Herbert (Martha), slsmn, rms 83 e Chestnut  
\*Hardin Hattie, tchr Buffalo St Schl, h 125 Buffalo  
Hardin J Ernest, v-pres Ashev Cot Mills, res Greensboro, N C

# EDWARD A. FARLEY

**E. L. CHANCE, Manager**

**Head to Foot Outfitters for Men, Women and Children**

(Charges Accounts Solicited)

16 SOUTH PAK SQUARE—PHONE 176

# ZIMMERMAN & SMITH

PUBLIC ACCOUNTANTS—AUDITS—TAX SERVICE—SYSTEMS  
16½ PATTON AVENUE PHONE 2697

ASHEVILLE [1921] DIRECTORY

257

Hardin Leota, h 524 Biltmore av  
Hardin Minnie, h 524 Biltmore av  
Hardin Monroe M (Mollie), firemn W M Jones, h Brevard rd. W Asheville  
Hardin Wm, student, h 524 Biltmore av  
Harding Flora, wid Herbert, h 76 Flint  
Harding Flora B Miss, tchr High Schl, h 77 Church  
Harding Loren B (May P), slsmn Dunham's Music House, h 76 Flint  
Harding Sallie Miss, h 96½ Haywood  
Harding Venora Miss, matron Ashev Acad & Ind Home, h same  
\*Hardy Janie, cook, h 65 Clingman av  
\*Hardy Wiley (Mary), lab, h 42 Davidson  
Hare Chas F (Emma), emp E W Grove, h 20 Clyde  
Hare Jas R (Lucy R), real estate, h 54 Central av  
Hare Hobart C (Nellie), h 139 Spears av  
Hare Patrick E (Lillian C), (Hare & Reynolds), h 553 Haywood rd. W Asheville  
Hare Richd W, wheelwright McRary & Son, h Biltmore, N C, R D 2  
Hare & Reynolds, (Patk E Hare, N A Reynolds), undertakers 39 Haywood  
\*Hargrave Addie, lab, h 32 Buttrick  
\*Hargrave Annie, cook, h 26 Hill  
\*Hargrave Malinda mid wife, h 26 Hill  
\*Hargrave Patrick J, emp Ashev French D C Co, h 26 Hill

## The "53" Tire & Service Co.

HOOD AND FIRESTONE TIRES

Oil, Gasoline, Vulcanizing and Retreading

53 Broadway

Phone 53

\*Hargrave Wm I (Shelby), emp Ashev French D C Co, h 37 Hill  
Harker Jno H, mchst Scott Dillingham Inc, h 127 Broadway  
Harkins Building, (offices) 26-28 Patton av  
Harkins Florence W, wid R W, h 183 Woodfin  
Harkins Harry, rms 89 Montford av  
Harkins Jane, wid H S, rms 89 Montford av  
HARKINS THOS J (Roxie), (Harkins & Van Winkle) and v-pres  
Brown Book Co, h 124 Montford av—phone 1403  
HARKINS & VAN WINKLE, (T J Harkins, Kingsland Van Winkle),  
attys-at-law 408 to 411 Legal Bldg—phone 611  
Harlan Richd H (Estelle), slsmn McConnell Bros, h 335 Hillside  
HARLEY-DAVIDSON SERVICE STATION, motorcycles, repairing  
and supplies 51 Broadway—phone 2836, D K Lipe propr  
Harmer E H Mrs, h 115 Montford av  
Harmon Bina Miss, bkkpr Ramsey & Co, h 18 Albemarle rd  
Harmon H Byrd, rate clk Sou Ry, h 72 Haywood  
Harmon Herbert W (Cleo), clk, h 116 Haywood  
\*Harmon Jno H (Mary E), (Harmon & Reid), h 134½ Poplar  
Harmon Kate L Mrs, h 18 Albemarle rd  
Harmon Paul, student, h 18 Albemarle rd  
Harmon Robt T (Pauline), bagmstr Sou Ry, h 30 Bartlett  
\*Harmon & Reid, (Jno Harmon, Wm Reid), pressing 9 w College  
Harnach Vincence, h 5 Kenilworth Park  
Harner Catherine Miss, soc edtr Ashev Times, bds Grove Park Inn  
\*Harper Albert (Lossie), waiter, h 22 Gibbons  
\*Harper Annie, cook, h S Asheville

## Photography

Portraits  
Commercial  
"Land of  
the Sky  
Views"

## PELTON STUDIOS

Next to  
Princess  
Theatre  
Visitors  
Welcome

## R. E. Bowles

Paints, Oils,  
Colors,  
Varnishes,  
Shingle  
Stains,  
Brushes, Etc.

Muresco for  
Walls and  
Ceiling  
Decorations

Estimates  
Made on  
Painting and  
Decorations

PHONE 40  
28 BROADWAY

**MOALE & MERIWETHER** Real Estate and Insurance  
Phone 661.  
GENERAL AGENTS UNITED STATES FIDELITY AND GUARANTY CO.

**B**IGGEST  
USIEST  
EST

# Asheville Laundry

Phone 2000

J. J. NICHOLS, Mngr.

12 Penland

## Citizens Plumb- ing Co.

Plumbing  
and  
Supplies

405  
Haywood  
Road

"West  
Asheville"

Phone 2431

258

ASHEVILLE [1921] DIRECTORY

- \*Harper Hilliard (Clara), lab, h S Ashev
- \*Harper Jno H (Maggie), emp Sou Ry, h 34 Blanton
- Harper Method Shampoo Parlor 212 Drhumor Bidg, Miss Marcella Mack mngr
- Harper Rose Miss, h 41 Roberts
- Harrell Andrew F (Rebecca), lab, b 98 Cherry
- Harrell Carl, waiter, h 98 Cherry
- Harrell Cloyd R (Pearl), trav-sismn T S Morrison & Co, b 179 Woodfin
- Harrell Oscar (Maggie), h 98 Cherry
- Harris Adaline Miss, cashr Bus Woman's Cafeteria, h Arlington st
- \*Harris Addie, laund, h Buffalo, W Ashev
- Harris Albert, emp Broadway Pharm, h 33 Jefferson dr
- \*Harris Aionzo (Anna), lab, h 86 Curve
- Harris Anna Mrs. hairdresser Cruise's Hair Dressing Shop, h Charlotte st
- \*Harris Annie, emp Ashev Ldy, h 59 Hill
- Harris Benj H (Grace), carp L L Merchant, h Fairview rd, Bilt
- \*Harris Calvin (Esther), lab, h 12 Haid
- \*Harris Cbas, musician, b 8 Velvet
- HARRIS CHAS J, pres Ashev Times Co. res Dilisboro, N C
- \*Harris Christena, laund, h Buffalo, W Ashev
- \*Harris Creighton (Eliza), lab, h Buffalo, W Ashev

## THRASH MOTOR CO.

DEALERS STUTZ AND WESCOTT AUTOMOBILES

Auto Supplies, Repairs and Storage—Open Day and Night  
61-63 Biltmore Avenue Phone 126

## FELMET BROS.

Groceries  
and  
Fresh Meats

Country  
Produce  
and Feed

Phones  
586-587-588

347-349 W.  
Haywood St.

- Harris Davis Co, (J Monroe Harris, Harry S Davis), mdse brokers 127 Roberts
- Harris Dee (Hildah), chf clk, div pass agt Sou Ry, h 51 Starnes av
- \*Harris Deliah, h 9 Furman av
- Harris Eva Mrs, retoucher Higgason Studio, h 167 Patton av
- \*Harris Felix, lab, h 223 Beaumont
- \*Harris Fenton H (Ivy), (Harris Ptg Co), and emblmr Wilson Und Co, h 47 Circle
- Harris Henry H, student, h 77 e College
- Harris Herman, bkkpr Central Bk & Tr Co, bds Southern Hotel
- \*Harris Howard (Irene), h 14 Smith
- Harris Isabel G Miss, clk Grove Park Inn, h 19 Orange
- Harris J Monroe, (Harris-Davis Co), bds 194 Montford av
- Harris Jas, student, b 38 Jefferson dr
- Harris Jas, bkkpr Central Bk & Tr Co, h 19 Orange
- Harris Jno R, emp Ashev Cot Mills, h Hazel Mill rd, W Ashev
- Harris Jos L (Roberta), plasterer, h 21 Victoria rd
- Harris Junius, U S A, h 60 Anandale av
- Harris Lester J (Anna), asst Dr S Robinson, h 14 Crescent
- \*Harris Lillie, cook, h 20 Gudger
- Harris Mabel Miss, pupil nrse Highland Hosp. h same
- Harris Mary Miss, clk Glimer's, h 21 Victoria rd
- \*Harris Mattie, laund, h 33 Turner
- Harris Mattie Miss, boarding 22 Orange, h same
- Harris Minnie H Mrs, propr The Knickerbocker, h 77 e College
- Harris Pearl A (Myrtle J), car repr Sou Ry, h 38 Jefferson dr
- \*Harris Printing Co, (F H Harris), job ptg 24½ Eagle

## EDWIN McKAY ELECTRIC COMPANY

CONTRACTORS AND ENGINEERS

Electric Lighting Plants, Supplies, Fixtures, Telephones, Refrigerating Plants, Elevators  
118 PATTON AVENUE PHONE 2368 ASHEVILLE, N. C.

# SCOTT DILLINGHAM, INC.

MODERN USED CAR FACTORY—BUY, SELL, EXCHANGE, REBUILD

300 Car Storage Capacity

Corner College, Oak and Valley Streets

Phones 901-101

ASHEVILLE [1921] DIRECTORY

259

Harris Robt, student, h 60 Anandale av  
**HARRIS ROBT W**, treas Asheville Times Co, h "Dogwood Cottage"  
 Albemarle Park—phone 2246  
 Harris Rosa, wid Geo W, h Hazel Mill rd, W Asheville  
 Harris Tempe Miss, propr The Homestead, h same  
 Harris Theodore, reporter, h 19 Orange  
 \*Harris Thos, cook Asheville Club  
 Harris W David (Ida), plumb Creasman & Co, h 60 Anandale av  
 Harris W Hume (Ethel), city revenue police, rms 131 s Liberty  
 Harris W Randall Jr, cashr Asheville Citizen, h 19 Orange  
 \*Harris Wm E (Addie), U S A, h 26 Bay  
 \*Harris Wm H, waiter, h 78 Eagle  
 Harris Wm R (Laura B), trav slsmn, h 19 Orange  
 Harrison Agnes H Miss, nurse U S Pub Health Hosp, rms same  
 Harrison Annie L Miss, nurse, h 179 s French Broad av  
 Harrison Bettie, wid J W, h 127 Park av  
 Harrison Co, Swannanoa, N C  
 Harrison Dewey, electrn McKay Elec Co, h 624 Haywood rd, W Asheville  
 \*Harrison Edgar (Henrietta), barber, h 46 Ridge  
 Harrison Essie M Miss, h 127 Park av  
 Harrison Eugenia Miss, tchr, h 29 Flint  
 Harrison Fannie W, wid T R, h 29 Flint  
 \*Harrison Frank (Peggy), lab, h 24 Fairview

**FALK'S MUSIC HOUSE**  
 High Grade Pianos, Player Pianos, Edison Diamond Disc Talking Machines, Victrolas and Graphonolas.—76 Patton Avenue—Phone 206

## POUND & MOORE CO.

COMMERCIAL STATIONERS—OFFICE OUTFITTERS

Seal and Rubber Stamp Manufacturers—Agents Royal Typewriters and Dictaphones

68 PATTON AVENUE

PHONE 3706

Harrison Furman, electrn, h 624 Haywood rd, W Asheville  
 Harrison Henry H (Sarah E), phys Citizen Bldg, h 14 Watauga  
 \*Harrison Howard, barber W E Harrison, h 46 Ridge  
 \*Harrison Irene, cook, h 74 Pine  
 Harrison Jas W, clk Finley Drug Store, h 127 Park av  
 Harrison Jesse B, bkkpr Battery Park Bank, h 29 Flint  
 \*Harrison Jno (Mary), lab, h 48 Davidson  
 Harrison Jno W, mech Goodlake Motor Co, h 12 Hilliard lane  
 \*Harrison Lee, lab, h 48 Davidson  
 Harrison M Burchette, wid Wm B, h 40½ Biltmore av  
 Harrison Margaret Miss, stengr Armour & Co, h 29 Flint  
 Harrison Marian Miss, tchr Mont Av Schl, h 29 Flint  
 \*Harrison Mayme, cook, h 74 Pine  
 \*Harrison Moses (Matilda), lab, h 74 Pine  
**HARRISON NATHAN A** (Kittie), y-pres Sherman-Harrison Co, h 12 Hilliard pl—phone 3029  
 Harrison Sallie Miss, hairdresser Cruise's Hair Dressing Shop, h 127 Park av  
 \*Harrison Sarah, cook, h 28 Campbell  
 Harrison Sarah Miss, student, h 29 Flint  
 Harrison Theo, chauf Sherman-Harrison Co, h 12 Hilliard pl  
 \*Harrison Thos (Annie), cook, h 28 Campbell  
 Harrison Thos A, h 127 Park av  
 Harrison Thos J (Emma), h 624 Haywood rd, W Asheville  
 Harrison Thos J (Mollie), mchst Sou Ry, h 105 Bartlett  
 \*Harrison W Edgar (Henrietta), barber 382 Depot, h 46 Ridge

**Chas. H. Honess**

**Eyestrain Specialist**

54 Patton Ave.  
Opp. Postoffice

Where eyes are examined and Glasses correctly fitted and properly ground to their needs.

We want to keep your Eyes Right

## INDEPENDENT COAL CO.

"Your Warmest Friend"

HIGH GRADE STEAM AND DOMESTIC COAL

Right Prices, Dependable Service

Phones: Office, 567; Yards, 607

# Weaverville Line

Nine Miles by Trolley From Pack Square to Weaverville

ASHEVILLE AND EAST TENNESSEE RAILROAD COMPANY

Broadway, Corner Walnut

Asheville, N. C.

## 260 ASHEVILLE [1921] DIRECTORY

Harrison Wm, barber, h 624 Haywood rd. W Ashev  
 Harrison Wm (Ada), truck driver, h Grace, R D 1  
 Harrison Wm H (Rose), genl lns 12 Electrical Bldg, h 11 Herron av, W Ashev  
 Harshaw Helen Miss, clk U S Pub Health Hosp, h 78 Starnes av  
 Harshaw Jno M, rms 66 Flint  
 Hart Geo (Corda), wks Grove Park Inn, h Grace, R D 1  
 \*Hart Whitted (Sharon), cook, h 240 Flint  
 \*Hart Wm (Helen), h 97 s Market  
**HART WM L** (Josephine), landscape architect 25-26 Law Bldg—phone 3226, h Fairview rd, Biltt (see p 5)  
 Harte Eugene N, bkkpr Ottis Green Hdw Co, h 62½ Elm  
 Hartman Ida Miss, stengr Ashev Citizen, bds 78 Biltmore av  
 Hartner Lucy Miss, nurse Mission Hosp, rms same  
 Hartsell Josephine, wld I A, h 135 Flint  
 Hartsell Lula Miss, (Frederick Rutledge & Co), h 135 Flint  
 Hartshorn Edwin S, atty and notary 521-22 Legal Bldg, h 167 Pearson dr  
 Hartshorn Frank O, h 167 Pearson dr  
 Hartshorn Lawrence H, h 167 Pearson dr  
 Hartshorn Matt L, h 167 Pearson dr  
 Harville Jack W, apprn Ashev Citizen, h 214 Patton av  
 \*Hartwell Catherine, waitress, h 65 Poplar  
 \*Hartwell Jas H (Lyda), waiter, h 65 Poplar

### CHARLES E. WADDELL, Consulting Engineer

E. M. Jones, D. M. Williams, L. duBois Rees, J. E. Hutchings, Jr.  
General Engineering—Steam, Industrial and Hydro-electric Plants—Roads—Motor Transport Systems

78 PATTON AVENUE

PHONE 362

**HARTZOG PERCY H.** (Saunders-Hartzog Co), bds 51 e College—phone 1308  
 \*Harvell Bertha, emp Ashev Lndy, h 18 Black  
 \*Harvell Dovey, emp Ashev Lndy, h 18 Black  
 Harvey Josepha Mrs, corsetiere, h 45 Blanton  
 Harvey Joshua J (Coral), slsmn Jno Acee, h 41 Cumberland Circle  
 Harvey W Harry (Bessie), condr Ashev P & L Co, h 169 Swannanoa av, W Ashev  
 Harville Jack W, printer, h 214 Patton av  
 Harwell Robt T (Blanche), emp C W P Co, h 330 w Haywood  
 Harwood Cletus, mill wkr, h Grace, R D 1  
 Harwood Fidel D (Eliza), lab, h Sou Ry tracks, Bilt  
 Harwood Fred (Zurie), wks Biltt Woolen Mills, h Grace, R D 1  
 Harwood Gertrude C Mrs, asst C H Cocke, rms 102 Biltmore av  
 Harwood Ishmael, mill wkr, h Grace, R D 1  
 Harwood Jas L (Lora D), mchst Overland-Ashev-Sales Co, h Grace, R D 1  
 Harwood Stonewall J (Hattie), mill wkr, h Grace, R D 1  
 Harwood Vestal, lab, h Sou Ry tracks, Bilt  
 Harwood Willis (Edna), mill wkr, h Grace, R D 1  
 Haseler Chas (Esther), mchst, h 58 Asheland av  
 Haskell Henry S (Susie M), h 217 Haywood  
 Haskell Raymond F, bkkpr McRary & Son, h 217 Haywood  
 Hastings Jno J (Edna), condr Sou Ry, h 51 Adams  
 Hatch Jessle P, wld Arthur, h 1 Edwin pl  
 Hatch Ruth Miss, news clk Grove Park Inn, h 1 Edwin pl

## EDWARDS STOVE CO.

REFRIGERATORS, KITCHEN CABINETS  
Exclusive Agents for Never Rust "XX" and Standard Ranges

Phone 3671  
83 Patton Avenue

## THOMAS HUME

INSURANCE

10 Electrical Building  
Phone 3136

*Anthony Bros*  
OUTFITTERS TO MEN AND WOMEN  
35 Patton Ave.

ANTHONY'S SHOES ARE SILENT SALESMEN

PHONES:  
Men's Dept. 271  
Ladies' Dept. 270

# TIDDY & HALL

HIGH-GRADE AUTOMOBILE PAINTING—AUTOMOBILE TOPS TAILORED TO FIT  
Steam-Heated Dustproof Finishing Rooms

Corner Penland and Walnut Streets

Phone 2904

ASHEVILLE [1921] DIRECTORY

261

Hatchell Fredk (Mary), h 108 Livingston  
Hatchett Chas, motrmn Ashev P & L Co, bds 81 Penland  
Hatley Marcena Miss, h 131 Jefferson dr  
Hattemer Jessie L, wid J L, h 103 Flint  
\*Hatton Geo A (Lavinia), janitor Ashev High Schl, h 17 Haid  
\*Hatton Robt (Ella), lab, h 19 Catholic av  
Haven Kate B Miss, clk Dunham's Music House, h 224 Patton av  
Havener Bertie Miss, h 264 Broadway  
Havener Jno M, contr, h 264 Broadway  
Havener Olga Miss, cashr M V Moore Co, h 44 Hillside  
Havener Oscar (Nannie), tinner W H Arthur, h 25 North  
Havener Robt A (Pearl), cabtmkr, h 44 Hillside  
Haw Creek Baptist Church, Haw Creek, N C  
Haw Creek School, Haw Creek, N C  
\*Haw Otis (Bessie), emp Ashev Paving Co, h Hazel Mill rd, W Ashev  
Hawes E J Mrs, h 231 Haywood  
HAWK WM C, mngr Swannanoa-Berkeley Hotel h same—phone 321  
Hawkins Benj W (Kitty), chauf, h 11 Hillside  
Hawkins Bertha, wid Wm, h 78 Pine Grove av  
Hawkins Carl, h 145 Westwood pl, W Ashev  
Hawkins Chas A (Alice), emp Sou Ry, h 169 Westwood pl, W Ashev  
Hawkins Chas J, clk Central Bk & Tr Co, h 104 Blanton  
Hawkins Clyde, h 145 Westwood pl, W Ashev

## Silver Advertising Agency

HOUSE TO HOUSE ADVERTISING

SIGN PAINTING, LETTERING, ETC.

54 Biltmore Avenue

Asheville, N. C.

Hawkins Cromeatas M (Sue), paperhngr, h 10 West  
Hawkins Dalthard H (Bertha), firemn Sou Ry, h 104 Blanton  
Hawkins Dennis G (Pearl), barber, h 7 John  
Hawkins Earle (Nora), emp C W P Co, h Burnsville Hill  
Hawkins F W, meat ctr Star Market, h W Ashev  
Hawkins Gussie C (Beatrice), dis clk P O, h 194 Woodfin  
Hawkins J Frank (Cartha), mchst, h 35 Clingman av  
Hawkins J M, res Acton, N C  
\*Hawkins Jas (Lula), lab, h 19 Catholic av  
Hawkins Jas L (Hester), plasterer, h 145 Westwood pl, W Ashev  
\*Hawkins Lula, emp Ashev Lndy, h 17 Catholic av  
Hawkins Martha L, wid Benj F, h 19 Langwell av, W Ashev  
Hawkins Myrtle Miss, tchr, h 145 Westwood pl, W Ashev  
Hawkins Paul J (Ruth), clk Felmet Bros, h 64 Logan av, W Ashev  
Hawkins Ralph C (Mattie), lieut A F D, h 188 Virginia av, W Ashev  
Hawkins Ralph M, mchst Overland Ashev Sales Co, rms 60 n Spruce  
Hawkins Robt C (Margaret), dep tax collr, h 176 s Liberty  
\*Hawkins Sarah, cook, h 10½ Richard  
Hawkins Vanard, clk, h 11 Hillside  
Hawkins Vernon F (Hattie C), meat ctr Star Market, h 31 Pearl  
Hawkins W Floyd (Ida), clk Star Market, h 91 Virginia av, W Ashev  
Hawkins Walter A, restr 426 Depot, h same  
\*Hawkins Wm J (Maude), porter, h 46 Miller  
Hawkins Zebulon B (Julia), linemn Ashev Tel & Tel Co, h 267 Virginia av, W Ashev

ELECTRIC  
FLAT IRONS

Asheville Power & Light Co.  
Phones: Meter, Sales and Trouble Dept. 879; General Office, 69; Supt.'s Office 1400

# FINLEY'S DRUG STORE

"HE SELLS DRUGS AND PUTS UP PRESCRIPTIONS"

"The Little Store With the Big Stock"

"Always Busy"

Phones 3200-3201

ASHEVILLE, N. C.

408 Depot Street

# ASHEVILLE CONSTRUCTION CO.

## GENERAL CONTRACTORS

Merchants' Freight Hauling, Heavy Hauling, Dirt Moving, Furniture Moving  
Cement, Sand and Stone Prompt Service

Phones: Office 223, Depot 845, Quarry 1087 Office, 20 North Pack Square

262

ASHEVILLE [1921] DIRECTORY

### B. FRANK GUDGER & CO.

REAL ESTATE AND INSURANCE

Phone 228

32-33 Electrical Bldg.

(Opposite Patton Avenue Entrance to Postoffice)

### TYPEWRITER REPAIR & EQUIPMENT CORP.

SILENT SMITH TYPEWRITERS  
DALTON ADDING MACHINES

Repairs and Supplies

Phone 3251

14 Battery Park Place

- Hawley's (The), (Misses I and M Ghlrardl), ladies' ready-to-wear,  
Grove Park Inn (lobby)  
\*Hawshaw Schofield (Salle), barber Acme Barber Shop, h 52 Short  
Hawthorne Alma Miss, art tchr Ashev High Schl, h 170 Haywood  
Hawthorne Annie B Miss, h 204 Pearson dr  
Hawthorne Elizabeth E, wid J E, h 170 Haywood  
Hawthorne Fannie V Miss, h 204 Pearson dr  
Hawthorne Helen Miss, student, h 170 Haywood  
\*Hawthorne Jas S (Bettie), lab, h 6 Knob  
Hayes Birchard, student, h 64 Blue Ridge av, W Ashev  
Hayes Candace C, wid Jasper, h 379 w Haywood  
Hayes Chas L (Margie), butcher J A Baker, bds 42 Walnut  
Hayes Chas P, (Hayes-McCormack Co), h Forest Hill dr  
\*Hayes Chester, porter Grove Park Inn, h 123 Poplar  
\*Hayes Daisy, maid Sunset Hall, Grove Park Inn, h same  
Hayes Elsie Miss, nurse Clarence Barker Mem Hosp, h 16 All Souls  
Crescent Bilt  
Hayes Ernest L (Elizabeth), formn Ashev P & L Co, h 18 Asheland av  
Hayes Everette Mrs, emp Haywood Grill, bds 42 Walnut  
Hayes Francis C, student, h 17 Merrimon av  
Hayes Grace Miss, h 186 Asheland av  
Hayes Herbert H, clk J F Hayes, h 17 Merrimon av  
Hayes Hubert, student, h 18 Asheland av

RES. PHONE 802 PRIVATE AMBULANCE PHONE 82

**Robt. J. Lewis**  **Funeral Director and Embalmer**

LADY ASSISTANT WHEN DESIRED

RED CROSS UNDERTAKING PARLOR 49 COLLEGE ST.

- \*Hayes Jas M (Betty), porter, h 33 Catholic av  
Hayes Jessie Miss, clk Sands & Co, h 430 Depot  
Hayes Juanita Miss, student, h 18 Asheland av  
Hayes Julius F (Laura), groc 273 Broadway, h 17 Merrimon av  
Hayes Kate Miss, clk Woolworth's, h 18 Asheland av  
Hayes Llston, student, h 186 Asheland av  
Hayes-McCormack Co, (C B Hayes, J C McCormack), produce 123  
Roberts  
Hayes Malcolm D, lab, h 19 Frederlck  
Hayes Martha, wid W J, prac nurse, h 19 Victorla rd  
Hayes Matt M (Grace B), carrier P O, h 17 Oak Park rd  
Hayes Max A (Dixie), mgr Western Caro Auto Co, h 57 Phlfer  
Hayes Mayme Mrs, emp Ashev Lndy, h 87 East  
Hayes Oneva Miss, student, h 194 Woodfin  
Hayes Rutherford P (Lucy), farmer, h 64 Blue Rldge av, W Ashev  
Hayes Van Buren (Helen), carrier P O, R D 5, h 400 Pearson dr  
Hayes W B, attendant Highland Hosp, h same  
Hayes W T, barber, rms 66 n Spruce  
Hayes Walter V (Sue), clk Sou Ry, h 186 Asheland av  
Hayes Wm P, student, h 64 Blue Ridge av, W Ashev  
\*Hayes Willard W (Esther), chauff Ashev French Dry C Co, h 17  
Merrimon av  
Hayes Winfred (Mamie), chauff, h 87 East  
\*Haynes Bessie, laund, h 43 Velvet

# Mountain City Laundry

PHONES 426 AND 427



# Bankers Trust & Title Insurance Company

CAPITAL \$80,000.00

Titles to Real Estate Examined and Insured—Mortgage Loans. Debenture Bonds, Investments, Etc.—Notary Public

PHONE 1351

LAW BUILDING NEAR COURT HOUSE

ASHEVILLE [1921] DIRECTORY

263

Haynes Dewey H, harness mkr Ashev Harness Co, h 101 s Grove  
 \*Haynes Emma, laund, h 43 Velvet  
 \*Haynes Geo W, lab, h 10 Magnolia  
 Haynes Ida Miss, h 268 Hillside  
 HAYNES J WALTER (Lu Rose), v-pres Crystal Cafe System and  
 atty-at-law 18-19 Temple ct—phone 1678, h 4 Carolina Apts—  
 phone 580  
 Haynes Jas F (May), groc 50 East, h same  
 Haynes Jennie Mrs, emp Ashev Mica Co, h Fairview rd. Bilt  
 \*Haynes Lillian, laund, h S Ashev  
 \*Haynes Lizzie, laund, h 89 Poplar  
 Haynes Marion, electrn, bds 101 Haywood  
 \*Haynes Martha, cook, h 18 Brick  
 \*Haynes Talbert (Janie), lab, h 19 Herman av  
 Haynes Washington, h Grace, R D 1  
 Haynes Wm J, h 49 Buxton  
 HAYNES, see also HANES  
 Haynie Vasco V (Effie), produce 62½ n Lexington av, h 156 Broad-  
 way  
 Hays Jas Jr, author, h 122 w Chestnut  
 Haywood Building (offices), 46-56 Haywood  
 Haywood Grill, 33 Haywood. Mrs M A Putnam propr  
 Haywood Market, (W E Williams, J M Black), meat mkt 334 w Hay-  
 wood

**Franklin's Drug Store**  
 O. E. FRANKLIN, Propr.  
 THIRTY YEARS IN DRUGS  
 376 Depot Street—Phones: Day, 3151; Night, 3180  
 "If You Get It at Franklin's It Is Always Right"

Service

**MARMON 34**

Sales

GASTON MOTORS COMPANY

"He Profits Most Who Serves Best"

56 Biltmore Ave.

Phone 439

Haywood Pharmacy, (C E Grove), 338 w Haywood  
 Haywood St M E Church, Haywood cor Patton av, Rev J H Bradley  
 pastor  
 Hazel Green Baptist Church, Hazel Mill rd, W Ashev, Rev Thos  
 Penland, pastor  
 Hazzard Alice J Miss, h 78 e Chestnut  
 HAZZARD BEAUMONT MISS, soc editor Ashev Citizen, h 78 e  
 Chestnut  
 Hazzard Isabel Miss, h 78 e Chestnut  
 Hazzard Lillie, wid E W, h 78 e Chestnut  
 Head Chester, chauf J H Creasman, rms Piedmont Hotel  
 Head Delle Miss, h 137 Broad  
 Head Geo W, news dlr, bds 46½ Biltmore av  
 Head Ida, wid Francis, h 2 Hunthill  
 Head Jeter (Lizzie), lab W M Jones, h 441 w Haywood  
 Head Lula Mrs, h 21 Victoria rd  
 Head Mattie G Miss, h 137 Broad  
 Head Rudy (Laura M) clk Skyland Auto Supply Co, h 137 Broad  
 \*Head Thos, lab Ashev Ice Co  
 Head Wm H, storekeeper Pullman Co, h 137 Broad  
 \*Head Geo (Hattie), lab, h (r) 127 Cherry  
 Hearn Elizabeth, wid J S, h 202 Broadway  
 Hearn J M & Co, (E C Merrill), bicycle dealers and repairers, 4  
 Battery Park pl  
 Hearn Nannie Miss, clk Goode's

**Champion Shoe Hospital**  
 L. F. GOOLEY, Proprietor  
 REPAIRERS OF SHOES OF ALL KINDS  
 No. 6 Government St.  
 Asheville, N. C.  
 Phone 600

## Carolina Machinery Co.

Founders, Machinists and Jobbers of Mill and Tannery Supplies. We make all kinds of Castings in Iron, Brass or Aluminum.

We Also Furnish Skilled Mechanics for Boiler Repairs

Phones: Office 590, Shops 2517

# BURROUGH'S ADDING MACHINE CO.

FRANK L. NORVELL, Sales Agent

38 HAYWOOD STREET

PHONE 2966

## The Record Tire Company

Exclusive State Distributors

GUARANTEED REBUILT TIRES

Half the price of firsts with equal guarantee, cheaper than seconds which carry no guarantee.

87 Patton Avenue Phone 3482

264

ASHEVILLE [1921] DIRECTORY

- Hearn Wm J (Ree), h 202 Broadway  
 Heath Bishop (Annie), wks Ashev Cot Mills, h 7 Factory Hill  
 \*Heath Edwd (Sarah), chauf, h 261 Asheland av  
 \*Heath Jno, porter Sou Ry, bds 92 Loule  
 \*Heath Sarah, cook The Avonmore, h 261 Asheland av  
 Hebard Charlotte A, wid E A, h 24 Michigan av, W Ashev  
 Hehlon H A, lino opr Ashev Citlzen, hds 66 Asheland av  
 Hebrew Cemetery, n Riverside dr  
 Heckethorn Margaret Miss, tchr Ashev Acad & Ind Home, h 241 e College  
 \*Hedden Emma, laund, h 25 Ridge  
 Hedrick E W, painter R E Bowles. rms Modern Home Hotel  
 Hedrick Lula Miss, surg sup U S Pub Health Hosp, rms same  
 Heffner Frank D, brkmm Sou Ry, rms Stonewall Hotel  
 Heiden De, editor Southern Review, h 137 Woodfin  
 Hellig Julius A, asst bus mngr Ashev Times, rms Y M C A  
 Heinonen Frank W, tailor and musician, hds 42 Walnut  
 Heltmann Fredk A (Blanche W), h 76 Gertrude pl  
 Hellen F E, clk Sands & Co, hds Terminal Hotel  
 Helms Sallie V Miss, nurse U S Pub Health Hosp, rms same  
 Helton Ernest (Georgla), lab, h 14 s Spruce  
 Helton Wm B (Jennie), trac slsmn, h 70 Magnolia  
 Helton Wm B (Katie), carp, h 19 Starnes pl  
 \*Hemphill Carl, h 12 McDowell

## JOHN E. LINDER

INSURANCE AND REAL ESTATE

ROOM 2 ELECTRICAL BLDG. PHONES: OFFICE 916; RES. 569

## The Moore Plumbing Co.

SANITARY PLUMBING, STEAM AND HOT WATER HEATING, GAS FITTING

17 East College Street Phone 1025

- \*Hemphill Cecelia, nurse, h 63 Clemmons  
 \*Hemphill Cora, cook Fairview rd, Biltmore, h same  
 \*Hemphill Ella, cook, h 26 Pearson dr  
 \*Hemphill Evelyn, laund, h 12 McDowell  
 \*Hemphill Geneva, h 11 Clemmons  
 \*Hemphill Jno, lab, h 118 Church  
 Hemphill Jno P, carp, h 46 Atkins  
 \*Hemphill Oscar, carp, h 64 Poplar  
 \*Hemphill Perry (Mary), lab, h S Ashev  
 \*Hemphill Walter, emp Chero Cola Bot Co, h 12 McDowell  
 Hemphill Wm B (Lettie), clk Amer Ry Exp Co, h 3 Biltmore rd, S Bilt  
 Hemphill Yates, baggage solr Keener Transfer & Auto Co. h 46 Atkins  
 Henderson B Eugene, autos to hire 5 n Market, h 51 Madison av  
 \*Henderson Beatrice, emp Ashev Lndy, h 85 Short Balley  
 \*Henderson Carroll, hlpr Byram Motor Co, h 81 Buffalo, W Ashev  
 Henderson Chas A (Margaret), emp Natl Casket Co, h 408 Pearson dr  
 HENDERSON CHAS E (Bessie J), jeweler 52 Patton av—phone 638  
 h 64 Linden av—phone 1762  
 Henderson Edgar H (Sophia), car inspr Sou Ry, h 43 Circle, W Ashev  
 Henderson Ellza J Mrs, h 304 e College  
 Henderson Geo (Orra M), tob buyer, h 48 Grove  
 Henderson Geo E (Helen), auto slsmn, h 73 n Spruce

# THE BATTERY PARK BANK

ASHEVILLE, N. C.

CITY, COUNTY AND STATE DEPOSITORY

Capital \$100,000.00

Surplus and Profits \$150,000.00

# KEENER TRANSFER & AUTO CO.

Successors to Hughes Transfer Co.

Prompt Baggage Delivery—First Class Auto Service—Furniture Moving

Office Opp. Sou. Ry. Station Asheville, N. C. Phones 1405, 1415 Glen Rock Box 544

## ASHEVILLE [1921] DIRECTORY

265

- Henderson Helen Miss, bds The Manor
- Henderson Henry A (Texanna), carp, h 92 East
- Henderson Herbert J (Dorothy), clk L D Ingle, h 42 Circle, W Asheville
- \*Henderson Horace, emp Sou Ry, rms 394 Southside av
- Henderson J Ervin (Meta), chauff Ramsey & Co, h 8 Short Spring
- Henderson Jas F (Grace), carp, h Grace, R D 1
- Henderson Jno H (Leona), chauff Dunham's Music House, h 59 Clayton
- Henderson Jno J, chauff B E Henderson, h 51 Madison av
- Henderson Julia, wid Roland, h Grace, R D 1
- Henderson Logan H, car inspr Sou Ry, bds 418 Southside av
- \*Henderson Louise, emp Asheville Lndy, h 33 Catholic av
- Henderson Mae Miss, nurse Mission Hosp, rms same
- \*Henderson Manson, lab, rms 188 Southside av
- Henderson Marion, h 92 East
- \*Henderson Mattie, dom, h 85 Short Bailey
- Henderson May Miss, bkpr W G Taylor, h 237 Haywood
- \*Henderson Melvin, lab, rms 188 Southside av
- Henderson Orra M B Miss, asst Dr A F Toole, h 48 Grove
- Henderson Otis, emp Natl Casket Co, h 408 Pearson dr
- Henderson Patro Miss, bkpr M V Moore & Co, h 237 Haywood
- Henderson Pearson, student, h 92 East
- Henderson Pierce, h 237 Haywood
- Henderson Richd F (Allie), clk Dr T C Smith Co, h 96 Rankin av

**I**NSURE Your Salary With Us.

**N**EVER Carry Your Own Risk.

**S**AFETY Is the Best Policy

**U**NLESS You Are a Capitalist.

**R**EST Easy If You Have

**A**N Accident. We Will

**N**OT Keep You Waiting to

**C**OLLECT Your Claim.

**E**VERY Claim Promptly Paid.

# Imperial Life Insurance Co.

Home Office Asheville, N. C. Phone 495

If you want the plain, unvarnished **FACTS** about this city and section, read

### THE ASHEVILLE ADVOCATE

No interests to protect; no political party to defend  
Endorsed by The Central Labor Union and All Affiliated Crafts

- Henderson Saml Edwd (Ida), emp Sou Ry, h 237 Haywood
- Henderson W Porter (Eula), clk Ottis Green Hdw Co, h Clinton av, W Asheville
- Henderson Walter O (Dora), formn Asheville Ice Co, h 151 Patton av
- \*Henderson Wm (Sillar), lab, h 37 Frederick
- Henderson Wm T (Julia), switchman Sou Ry, h 134 Craven, W Asheville
- \*Hendley Elijah, firmn Sou Ry, r 114 Louie
- Hendley Jas B (Myrtle), engr Sou Ry, h 139 Park av
- Hendley Mary J, wid J B, h 139 Park av
- Hendon Jas T (Nellie), electr, h 14 Maxwell
- Hendricks Chas F, student, h 234 Haywood
- Hendricks Frank A (Carrie), pres Asheville Ptg & Engrv Co, h 8 DeWitt
- \*Hendricks Fredericka, tchr Cath Hill Schl, h 27 Eloise
- Hendricks J Frank (Mary), engr Sou Ry, h 234 Haywood
- \*Hendricks Presley L (Laura), agt N C Life Ins Co, h 27 Eloise
- HENDRICKS WM C** (Doris), asso editor Asheville Times, h 135 Asheland av
- Hendrix Aubrey V, floormn Byram Motor Co, h Hazel Mill rd, W Asheville
- Hendrix J Wm (Frankie), driver Standard Oil Co, h Hazel Mill rd W Asheville
- Hendrixson Chas E (Ruth), emp Oteen, h 147 Asheland av
- Hendry Fern N, nurse U S Pub Health Hosp, rms same

# MOALE & MERIWETHER

Real Estate and Insurance  
Phone 661  
GENERAL AGENTS UNITED STATES FIDELITY AND GUARANTY CO.

# Eat at the Crystal Cafes

32 Patton Avenue, 56 Patton Avenue and 16 North Pack Square

**PLUMBING PLUMBING**  
 For Quick Service Call  
**J. R. RICH CO.**  
 21 Broadway  
 Phone 364

266 ASHEVILLE [1921] DIRECTORY

Hennig Herman (Minnie), shoe shine parlor s Pack sq nr Biltmore av and 1 Eagle, h 104 Biltmore av

Henninger Bessie Miss, cashr C D Kenny Co, h 9 Cumberland av

Henninger Chas G (Ethel), condr Sou Ry, h 80 Center

Henninger Harry B (Maud), dis clk P O, h 139 Virginia av, Norwood Pk

Henninger Laura, wid Jos C, h 9 Cumberland av

**HENRIETTA THE** (Y W C A), 78 Biltmore av—phone 1441, Miss Dixie Anders sec

Henry Bros, (Carrold A and Julius T), proprs Co-Operative Tailoring Co), 10 n Pack sq

Henry Carrold A (Lina), (Henry Bros), h 262 Hillside

\*Henry Carrie, laund, h 18 Brick

\*Henry Cora, cook, h 42 Pine

\*Henry Edwd, lab, h 42 Pine

Henry Edwd L, carrier P O, h 49 Walnut

\*Henry Eliza, laund, h 12 Latta

\*Henry Eppa, dom, h 42 Pine

\*Henry Fredk, lab, h 136 Valley

Henry Fredrick C (Annie V), lbm, h 118 Woodfin

\*Henry J Edwd, janitor Battery Park Bank, h 19 Buttrick

\*Henry Jas, waiter, h 21 Grail

Henry Jos H, slsmn, rms e College cor Market (2d fl)

Henry Julius T (Pauline), (Henry Bros), h 60 Cumberland av

Office Phone 91      **NOTARY PUBLIC**      Res. Phone 1174  
**S. D. HALL**  
**REAL ESTATE BROKER**  
 64 PATTON AVENUE      ASHEVILLE, W. C.

**Southern Life & Trust Co.**  
 OF GREENSBORO, N. C.  
 Life Insurance, Double Indemnity, Disability, Health and Accident  
 ASHEVILLE BRANCH OFFICE  
 S. B. PATTERSON, Mngr.  
 508-9-10 Legal Bldg.  
 Phone 87

Henry Lenore Miss, h e College

Henry Lewis A (Mary M), h 15 Madison av

\*Henry Lossie, laund, h 112 Pine

Henry Mantle, wid Arthur, h 49 Majestic av, W Ashev

\*Henry Manuel (Maggie), carp h 134½ Poplar

Henry Phillip S (Annie), capitalist, h "Zealandia" College extd 267

\*Henry Preston D, presser T P Young & Co, h Vermont av, W Ashev

Henry Roy E, carp, h 49 Majestic av, W Ashev

\*Henry Susie, h 19 Buttrick

Henry Thos N, clk P O, h 12 Pearl

Henry Violet Miss, h "Zealandia" e College extd

Henry W Suber, carp, h 49 Majestic av, W Ashev

\*Henry Wade D (Jane), shoemkr 46 s Market, h 42 Pine

\*Henry Wm (Ada), lab, h 21 Max

Hensley Alba, chauff, h 20 Summit, S Bilt

Hensley Althea Miss, h 60 Craven, W Ashev

Hensley Arsemus E (Sylvia), lab, h 3 Hall

Hensley Arthur C, lab, h 360 State, W Ashev

Hensley Bernard, driver W D Maney, h 89 Swannanoa av, W Ashev

Hinsley Berry (Callie), plmbr, h 85 Penland

Hensley Blanche Miss, clk Woolworth's, bds Fulton st

Hensley Celia wid Wm, h 8 Short Spring

Hensley Clyde Miss, h 371 Broadway

Hensley Corbett, huckster, h 415½ Broadway

Hensley Dexter Miss, clk, h 371 Broadway

Hensley Eldredge, lab, h Grace, R D 1

## THE PHONOGRAPH SHOP

Phonographs—Records—Supplies—Pianos—Player-Pianos—Autos For Hire

12 SOUTH PACK SQUARE

PHONE 36

Hensley Geo M (Mattie), machst, h 360 State, W Ashev  
 Hensley Geo W (Rebecca), groc 89 Craven, W Ashev, h 60 Craven same  
 Hensley Harrison C (Nancy), gardener, h 371 Broadway  
 Hensley J H, lab, bds 50 Broadway  
 Hensley Jas (Laura), huckster, h 415½ Broadway  
 Hensley Jas H (Altha), truck farmer, h 394 Broadway  
 Hensley Jno (Lydia), h Chunn's Cove  
 Hensley Jno W (Lillie), groc 467 Broadway, h 469 same  
 Hensley L T Rev, res New Bridge, N C  
 Hensley Laura Miss, clk Kress', h Ashev R D 4  
 Hensley Marcus E (Leatha), carp, h 97 McDowell  
 Hensley Milton (Hester), h 44 Charlotte  
 Hensley Oscar (Rintha), emp Ashev Cot Mills, h 60 Craven, W Ashev  
 Hensley R Pearson (Ora), carp, h 371 Broadway  
 Hensley Robt (Jay), emp Ashev Cot Mills, h (r) 65 Craven, W Ashev  
 Hensley Saml T Rev (Lollie), pastor Biltmore Bapt Ch, h 20 Summit, S Bilt  
 Hensley Silas H (Mamie), wks Ashev Cot Mills, h 60 Park sq  
 Hensley Simpson (Martha), wks Grove Park Inn, h Grace R D 1  
 Hensley Sylvia Miss, laund, h 3 Hall  
 Hensley W G (Lou), emp Natl Casket Co, h Chestnut Ridge  
 Hensley Willard F (Ida), driver Swanna Lady, h 58 Fulton

3 Walnut Street

Phone 3761

**CITIZENS ELECTRIC CO.**

ELECTRICAL CONTRACTORS—FIXTURES AND SUPPLIES  
 C. T. JOHNSON, Mng'r.

## DAN. W. HILL

Office American National Bank Building  
 Residence 28 Woodfin Place

District Manager Mutual Life Insurance Co. of New York

Office Phone 2831; Res. 2817

ASHEVILLE, N. C.

\*Henson Eurias R (Dossie), (Henson & Frederick) and porter Sou Ry, h 60 Clingman av  
 Henson Harrison (Hester), wks Ashev Cot Mills, h 63 Roberts  
 Henson Henrietta, wid Eli, h 76 Penland  
 \*Henson & Frederick, (E R Henson, Robt Frederick), soft drinks 50 Clingman av  
**HENSON see also HANSEN**  
 \*Herben Alex G (Susie), chauf, h 32 Ocala  
 Herbert Serval (Vivian), civil engr 303 Haywood Bldg, h 22 Carolina Apts  
 Herbert W Pinckney, physn 306-308 Haywood Bldg, bds The Manor  
 Herman Albert, h 159 Biltmore av  
 Herman Edwd E (Grace), condr Sou Ry, h 220 s French Broad av  
 Herman Effie Miss, bds 499½ Haywood rd, W Ashev  
 Herman Geo L (Ida), printer Ashev Citizen, h 36 n Holland  
 Herman Jno B, clk D F Mosseller, h 159 Biltmore av  
 Hermann Marie Miss, clk Dr T C Smith Co, h 159 Biltmore av  
 Hern Nannie Miss, nurse, h 20 s Ann  
 \*Herndon Benj (Estelle), lab, h 104 s Grove  
 Herren Sarah E, wid Henry L, h 22 Herron, W Ashev  
 Herron Annie Mrs, h 22 View  
 Herron Lou S, wid Percy, h 9 Edgewood rd  
 Herron Paul E, h Chunn's Cove  
 Herron Thos S, h Chunn's Cove  
 Hess Ellen, wid W D, h 32 Clingman av

SALES

Phone 1287

**Carolina Motor Company**

DISTRIBUTORS WESTERN NORTH CAROLINA FOR THE NEW STUDEBAKER CARS SERVICE  
 F. E. ANTLEY, Mng'r.

*Anthony Bros*  
 OUTFITTERS TO MEN AND WOMEN  
 35 Patton Ave.

ANTHONY'S SHOES  
 ARE  
 SILENT SALESMEN

PHONES:  
 Men's Dept. 271  
 Ladies' Dept. 270

# T. P. JOHNSON & COMPANY

SHEET METAL WORKERS

All Kinds of Roofing, Guttering and Conductor Work—Metal Ceiling, Skylights and Galvanized Iron Cornices

Office and Shop, 69-71 Biltmore Avenue

Phone 325

268

ASHEVILLE [1921] DIRECTORY

Hess Erastus A, yd foremn Caro Coal & Ice Co, h 50 Panola  
 Hess Janie Miss, h 32 Clingman av  
 Hess Lula Miss, h 32 Clingman av  
 Hess Walter W, carp, h Haw Creek, N C  
 Hester Eugene G, real estate, h Chiles av, Kenilworth  
 Hester Fredk (Bertha B), (Alken & Hester), h 19 Balrd  
 Hester Mary Kathleen Miss, h Chiles av Kenilworth  
 Hetchell Elizabeth, wid Fred, h 30 Montford av  
 Hewitt Emily Miss, h 311 Montford av  
 \*Hewitt Florence, cook, h 7 Velvet  
 Hewitt Floyd L (Mahel), civ engr, h 197 Cumberland av  
 Hewitt Frank R (Frances M), pres Home Bldg & Loan Assn, h 311  
 Montford av  
 Hewitt R Lee, rms 6 Old Ashev Club Bldg  
 Heyer Walter H, mech Byram Motor Co, rms 112 Haywood  
**HEYWOOD HARVEY M**, purch agt Citizens Lumber Co, rms Ashe-  
 ville Club  
**HIATT**, see also **HYATT**  
 Hickey Wade (Ella), mchst, h 73 n Spruce  
 Hickie Alhert M (Estella), mchst Western Caro Auto Co, h 7 Bev-  
 erly rd, W Ashev  
 Hickie Cras M, student, h 7 Beverly rd, W Ashev  
 \*Hicks Ada, emp Ashev Lndy, h 99 Black  
 \*Hicks Cornelius, h 29 Gray

## WILLIAM COLEMAN & CO.

REAL ESTATE—FIRE INSURANCE

21-22 ELECTRICAL BUILDING

PHONE 3496

\*Hicks David (Mary), porter Racket Department Store, h 78 Valley  
 Hicks Edwin M (Lillie), road formn of engines Sou Ry, h 28 Soco  
 Hicks Hugh, motrmn Ashev P & L Co, bds 81 Penland  
 \*Hicks Jno (Katie), lab, h 29 Gray  
 \*Hicks Jno Jr, h 29 Gray  
 Hicks Riley, mchst C W P Co, bds 125 Broadway  
 \*Hicks Thelma, h 29 Gray  
 \*Hicks Wade M, h 29 Gray  
 \*Hickman Rufus, hag porter Sou Ry, h 385 Southside av  
 Hickok Jas S (Stella), mngr Natl Casket Co, h 14 Carolina Apts  
 Hickson C D, mchst Oteen, h 36 Adams  
 Hickson Carrie Mrs, h 36 Adams  
 Hiers C L, h 45 Lawrence pl  
 Higdon Mollie Miss, h 83 Ralph  
 Higgason Luther L, propr Higgason Studio, rms 60½ Patton av  
 Higgason Studio, photfrs 60½ Patton av, L L Higgason propr  
 Higginthotham P Claud, slsmn Scott Feed Co, h 98 e College  
**HIGGINS EDWD R** (Herlie), asst mngr Battery Park Hotel, h 123  
 Asheland av—phone 1894  
 Higgins Frances Miss, clk Central Bk & Tr Co, h 5S Bartlett  
 Higgins Fredk, clk Grove Park Inn, h Sunset Hall, same  
 \*Higgins Lile, laund, h 14 Hazzard  
 \*Higgins Richd II (Cynthia), janitor Lihrary Bldg, h 125 Clemmons  
 Higgins Roscoe (Lillie), huckster, h 145 Hall  
 Higgins Thos, poster Dixie Poster Adv Co, h Central av  
 \*Higgs Wm S (Beadie), h 33 Loule

THE PARMACK—ASHEVILLE'S REAL CAFE

O. H. PARROTT AND J. F. KEENER, Proprs.

Good Food, Cooked Right, Served Right—Clean and Inviting Surroundings

HAYWOOD BUILDING

Phone 3737

ASHEVILLE, N. C.

# SHERMAN - HARRISON CO.

HARDWARE, SPORTING GOODS, PAINTS, OILS AND ROOFING

We Feature the Keen Kutter Cutlery and Tools

Watchmakers and Inspectors

21 BILTMORE AVENUE

PHONE 3747

# Bon Marche ASHEVILLE'S BEST DEPARTMENT STORE

CORNER PATTON AND LEXINGTON AVENUES

PHONE 2500

ASHEVILLE [1921] DIRECTORY

269

- High School, College cor Oak. A J Hutchins prin
- Highland Hospital, Zillicoa nr Cumberland av, Robt S Carroll medical dir
- Highland Hospital Nurses Home, Zillicoa nr Cumberland av, Miss Adelia Fleming, matron
- Highland Poultry Farm, Acton, N C
- Hightower Jno H (Mary), furn rms 308 Depot, h same
- \*Hightower Mary, h 21 Clemmons
- \*Hights Addie, maid, h 42 Hazzard
- HILDEBRAND DAVID S** (Oleatha S), pres Ashev Supply & Fdry Co, and brick mnfr, h Chunn's Cove—phone 693
- Hildebrand Ellen Miss, tchr, h Chunn's Cove
- Hildebrand Emma, wid G Arthur, bds 50 Woodlawn av
- Hildebrand J V, clk U S Pub Health Hosp, h same
- Hildebrand Norman S, h Chunn's Cove
- Hildebrand Richd D, h Chunn's Cove
- Hildebrand Walter A (Helen), h Edgemont Park
- Hill Audrey Mrs, asst Drs Sinclair, Evans, Barker & Underhill, h 114 Arlington
- Hill Bert H (Vallie), firemn Sou Ry, h 311 Southside av
- Hill Bertha Miss, student, h 15 Waynesville av, W Ashev
- Hill Chapel Baptist Church, 78 Craven, W Ashev (no regular pastor)
- Hill Carrie Miss, h Haw Creek
- \*Hill Clarence D (Ella), shoemkr A J Jamison, h 138 Poplar

**ASHEVILLE POWER & LIGHT CO.**  
 PHONES: Meter, Sales and Trouble Dept., 879; General Office, 69; Supt.'s Office, 1400  
**LIGHT AND POWER**

WHEN YOU THINK OF ANYTHING NICE TO WEAR THINK OF

## CADISON'S

A FASHION SHOP FOR LADIES

Fourteen Biltmore Avenue

Phone 817

- \*Hill Collie, dom, h 207 Southside av
- Hill Collie, lab, h 15 Waynesville av, W Ashev
- Hill D Franklin (Ruth), h 2 Waynesville av, W Ashev
- HILL DAN W** (Ethel), dist mngr Mutl Life Ins Co of N Y, 34 Amer Natl Bk Bldg—phone 2831, h 28 Woodfin pl—phone 2817 (see center lines)
- Hill Delia, wid Jas B, h 15 Waynesville av, W Ashev
- \*Hill Edwd (Leanna), lab, h 7 Atkins
- \*Hill Emma, emp Ashev Lndy, h 81 Church
- Hill Eugene (Eva), wks Ashev Cot Mills, h 1 Factory Hill
- HILL FRANK H** (Audrey), spl agt Mutl Life Ins Co, h 114 Arlington—phone 3204
- Hill Finley (Timie), emp Ashev Cot Mills, h Craven, W Ashev
- Hill Fredk T, chauff Sou Ry, h 95 Waynesville av, W Ashev
- \*Hill Henry (Hattie), h 45 Frederick
- \*Hill Hoke (Katie), lab, h 188½ Southside av
- Hill Ira O (Cora), trav slsmn, h 73 Asheland av
- Hill J Francis (Lillie), soft drinks 101 Avery, h same
- \*Hill Jas (Minnie), janitor, h 38 Crescent
- Hill Jno H (Agnes), trav slsmn, rms 15 Woodfin
- Hill Jno T (Sarah E), carp Sou Ry, h 95 Waynesville av, W Ashev
- \*Hill Julia, laund, h (r) 97 n Lexington av
- Hill L B (Ida), phyn Highland Hosp, h same
- Hill Maggie Miss, emp Ashev Cot Mills, h 95 Waynesville av, W Ashev

## J. C. McPHERSON

PLUMBING, STEAM AND HOT WATER HEATING

Slate and Tin Roofing—Galvanized Iron Work—Hot Air Furnaces

73 BROADWAY

PHONE 133

# — AUDITS —

Financial State-  
ments Prepared

**JOHN E. WILSON**  
PUBLIC ACCOUNTANT

Bookkeeping Sys-  
tems installed

Rooms 203-204-205 Drhumor Bldg.

Phone 1376

270

ASHEVILLE [1921] DIRECTORY

**Nichols  
Shoe Co.**

Cash Shoelist  
to the  
Family

“On the  
Square”

Phone 299

\*Hill Leila, h 209 Clingman av  
\*Hill Mattie, emp Ashev Lndy, h 4 Catholic av  
\*Hill Mattie, dom, h 207 Southside av  
Hill Minnie Miss, mill wkr, h 95 Waynesville av, W Ashev  
\*Hill Nellie, h 138 Poplar  
\*Hill Saml (Annie B), janitor Bingham Schl, h 32 Tuskegee  
\*Hill Street School, 81 Hill, J H Michael prin  
Hill Top Cottage, 227 Cumberland av  
Hill Verna L Miss, h 118 Virginia av, Norwood Pk  
Hill W Margaret, wid Wm W, h 16 Vance  
Hill W Mitt (Lula), lab, h 24 Ridgeway av, W Ashev  
Hill Walter W, trav slsmn, h 16 Vance  
\*Hill Wm (Sallie), h 15 New  
Hill Wm F (Marie E), contr, h 118 Virginia av, Norwood Pk  
**HILLCREST MANOR**, sanitarium for organic and functional nerv-  
ous diseases exclusively (no insane or tubercular patients ad-  
mitted), Weaverville rd—phone 7202; Dr Louis E Bisch propr  
and medical director (see insert opp name L E Bisch)  
\*Hillen Mack (Minnie), lab, h 71 Eagle  
Hillard Howard, agts, h 101 Biltmore av  
Hillard Margaret wid Dr W L, h 101 Biltmore av  
Hillard Wm D (Halcyone), phys 5-6 Medical Bldg, h 5 Caro Apts  
**HILLSIDE CONVENT**, (St Genevieve's College), Victoria rd

RES: PHONE 603      PRIVATE AMBULANCE      PHONE 92

Robt. J. Lewis



Funeral Director  
and Embalmer

LADY ASSISTANT WHEN DESIRED

RED CROSS UNDERTAKING PARLOR      49 COLLEGE ST.

Office Phone 1331

Merchants Transfer Co.

“Immediate Truck Delivery”

FREIGHT AND PARCEL DELIVERY—BAGGAGE  
AND FURNITURE MOVING

28 West College Street

Hillside Cottage Sanitarium, 92 Baird, Miss Helen Witthuhn reg  
nurse in chge  
Hinbanks Henry, emp C W P Co, h Burnsville Hill  
Hine Frank S, clk Smith's Drug Store, h 44 Watauga  
**HINE M LUTHER** (Gertrude), (Smith's Drug Store), h 247 Montford  
av—phone 1387  
**HINE WM B** (Carmen), (Smith's Drug Store), h 44 Watauga—  
phone 1822  
\*Hines Callie, cook, h 72 w Chestnut  
Hines Cora L Mrs, clk The Leader, h 19 Orchard  
**HINES HUGH H**, (The Phonograph Shop), h Bingham Hts  
\*Hines Jno (Maggie), lab, h S Ashev  
\*Hines Rosetta, laund, h 189 Valley  
\*Hines Vella, h (r) 332 Haywood  
Hinkle Clayton E (Eva), jeweler A M Field Co, h 143 Pearson dr  
Hinkle Lula Miss, nurse Mission Hosp, rms same  
\***HINSLEY** see also **HENSLEY**  
\***HINSON** see also **HENSON**  
Hinton David S (Mattie), engrn Sou Ry, h 17 Ora  
\*Hinton Jno (Fanny), cook, h 44 Ridge  
Hinton Maude Miss, teller Wach B & T Co, bds 77 e College  
Hinton Robt, h 17 Ora  
Hipps Ada Mrs, propr Florida House, h same  
Hipps Allen G T, physn 206-208 Drhumor Bldg, h 184 Woodfin  
Hipps Chas C (Bertha), trav slsmn Ashev Harness Co, h 93 Church

# ASHEVILLE ICE COMPANY

Wholesale and Retail Dealers in Pure Mount Mitchell Ice  
8 SOUTH MARKET STREET      PHONES 72 AND 158



# FLORENCE HOTEL

MRS. ANNA COWGILL, Propr.  
 EUROPEAN PLAN—\$1 AND UP HOME-LIKE AND MODERN CONVENIENCES  
 Near Southern Railway Passenger Station Phone 734

ASHEVILLE [1921] DIRECTORY

271

Hipps Beverly M (Addie), condr Asheville P & L Co, h Bradley Hill, W Asheville  
 Hipps Faraday M. bds 59 Penland  
 Hipps Robt H (Sarah), farmer, h 184 Woodfin  
 Hipps Wm A, h 41 Roberts  
 \*Hirby Melton (Maud), lab, h 11 Dundee  
 Hirsch Arthur E, bds 53 Walnut  
 Hirsch Leon E (Cecile), h 45 Hollywood  
 Hise Watsel, whsemn J D Earle Feed Co, h Craven, W Asheville  
 Hobart Robt (Annie), lab, h 419 w Haywood  
 HOBBS E BZUM (Sallie M), asst to pres Commercial Service Co, h 141½ Asheland av  
 Hobbs Margaret Mrs, asst Drs C C and J G Bennett, h 6 Charlotte  
 HOBBS W JEFFERSON, h 141½ Asheland av  
 \*Hobson Benj (Mary), lab, h 174 s Beaumont  
 \*Hobson Edna, laund, h 174 s Beaumont  
 Hobson Winfield B (Alma C), U S Veterinarian, rms 29½ Haywood  
 HOBSON, see also HOPSON  
 Hodges Amy Miss, opr Asheville Tel & Tel Co, h 103 Haywood  
 Hodges B P, h 168 Merrimon av  
 Hodges Cary T (Lottie), sls mngr Collapsible Rim Co, h 100 e College  
 Hodges Danl M (Clara), state mngr Prudential Ins Co, h 168 Merrimon av

**THE QUALITY SHOP**  
 MISS MILKITE, Propr.  
 Hand Made Blouses, Imported Real Laces and Hand Embroideries, Costume Jewelry, Fine Hand-knitkerchiefs, Art Goods, Etc.  
 44 Haywood Street  
 Phone 3517

## CREASMAN & COMPANY

L. A. CREASMAN, Mngr.

PLUMBING AND HEATING CONTRACTORS

22 SOUTH PACK SQUARE

PHONE 2281

Hodges Danl M Jr, student, h 168 Merrimon av  
 Hodges Henry C, carp, bds 54 Biltmore av  
 Hodges Ida Miss, bds 148 Charlotte  
 Hodges Jno G (Julia), slsmn Collapsible Rim Co, h 23 Highland  
 Hodges Wels Miss, electrician U S Pub Health Hosp, h same  
 Hodgkins Lillian F Mrs, stengr W M Ritter Lbr Co, h 110 Anandale av  
 Hodgkins Phillip M, forest asst U S Forest Service  
 Hodgkins Walter L (Lillian), h 110 Anandale av  
 \*Hoey Flora, h 14 Phillip  
 Hoey Geo H (Leona), trav slsmn, h 33 Orange  
 Hoffman Arnold W (Bertha R), trav slsmn, h 173 Hillside  
 Hoffman Beulah Miss, cashr Citizens Lbr Co, h Summit st, Bilt  
 Hoffman David, pres Star Market (Inc), rms Asheville Club  
 Hoffman L R Capt, instr Bingham Military Schl, res same  
 Hoffman Louise M Miss, h 173 Hillside  
 Hoffman M Frank, retired, rms Asheville Club  
 Hoffman Maxwell E (Jeanette), dentist 668-669 Amer Natl Bk Bldg, h 156 Hillside  
 Hoffman Robt (Georgia), sec-treas Star Market (Inc), h 91 Broad  
 HOFFMAN, see also HUFFMAN  
 Hogan Lloyd, clk, h 372 Broadway  
 Hogoboom Homer W (Amanda), foremn Asheville Advocate, h 75 Victoria rd  
 Hoke C N, stkkpr Kress', h Merrimon av

**WESTERN CAROLINA REALTY CO.**

Real Estate Brokers

Loans and Investments

10 North Pack Square

Phone 974

Asheville, N. C.

# J. R. Swann Motor Company

DISTRIBUTORS MOON, LIBERTY SIX, BRISCOE CARS AND TRUCKS

57 Biltmore Ave.

Auto Supplies and Accessories

Phone 1437

# Visitors Welcome!!

## Asheville Chero-Cola Bottling Co.



272

ASHEVILLE [1921] DIRECTORY

H. L.

**FINKELSTEIN**

**LOAN OFFICE**

“Indestructo”  
Trunks, Bags,  
Suit Cases,  
Diamonds,  
Watches and  
Jewelry

“Styleplus”  
Clothes

Douglas Shoes

23-25 Biltmore  
Avenue  
Phone 887

Hoke Geo M, trav slsmn, bds 48 n Spruce  
Hoke Ora J, wid Jones M, bds 48 n Spruce  
Hoke Vardy M (Lella), emp C W P Co, bds Chestnut Rldge  
\*Holbert Anna, laund, h 61 s Madlson  
Holbert Arthur (Annle), firemn, h 165 Asheland av  
\*Halbert Henrletta, emp Ashev Lndy, h 57 Black  
\*Holbert Salena, laund, h 57 Black  
Holbert Wm C (Mary), h 20 Highland  
Holbrook Lula Miss, glass pantry maid Grove Park Inn, h Sunset  
Hall same  
Holcombe Calvin L (Keture), carp, h 115 Woodrow av  
Holcombe Carl C (Ethel), clk Sou Ry, h 65 Woodrow av  
Holcombe Chas A (Bonnie), condr Ashev P & L Co, h 21 Starnes pl  
Holcombe Henry E, motrnm Ashev P & L Co, rms 69 Penland  
Holcombe Jno S (Cora), carp, h Jackson Park  
Holcombe Marlon J, condr Ashev & E Tenn R R Co, res Weaver-  
ville, N C  
Holcombe Mary J wid Isaac, h 21 Starnes pl  
Holcombe Mildred Mrs, rms 69 Penland  
Holcombe R Brad (Virglnla), condr Ashev P & L Co, h 62 Ashe-  
land av  
Holcombe Rlchd E (Florence), bkkpr J W Rutherford, h 101 Wood-  
ward av, Norwood Pk

## Carolina Conservatory of Music

**SIG. GASPER PAPPALARDO, General Director**

73½ Broadway

Phone 2066

**Frank J.  
Nevercel**

**B  
I  
C  
Y  
C  
L  
E  
S**

Dealer and  
Repairer  
Sundries and  
Supplies

47 W. College  
Phone 1650

Holcombe Theron A (Ethel), bkkpr Barbee-Clark Cigar & Tob Co,  
h 26 Bearden av  
Holcombe Thos B, condr Ashev P & L Co, rms 8 Candy Kitchen  
Bldg  
Holden Chas B (Mamie), mldr, h 8 Silver  
Holden Jas A (Adelaide), slsmn, h 12 Cornella  
Holden Lucian M (Bessle), clk Clement & Chambers, h 24 Spruce  
Holder B H Mrs, pupil nurse Highland Hosp, h same  
Holder Claude B (Cora), embalmer Noland, Brown & Co, h 17 Bun-  
combe  
Holder Claudie B Jr, hlpr W H Arthur, h 17 Buncombe  
Holder Mattie A Miss, stengr Battery Park Bank, h 263 Haywood  
Holder Thos N (Etta), baker, h 62 Brewer, W Ashev  
**HOLFELNER E L**, v-pres Caro Mchry Co, res Fitchburg, Mass  
\*Hollness Church, 117 Black  
Holland Chas C, emp County Club, bds 1½ Walnut  
Holland Edwd (Eugenia), h Chiles av Kenilworth  
Holland Ellza W Miss, h 235 e Chestnut  
Holland Lucy Mrs (Home Cafe), h 408 Southside av  
Holland Luther, lab Citizens Lbr Co, h Biltmore nr Frt Depot  
Holland Marvin (Lucy), track foremn Sou Ry, h 408 Southside av  
Holland Mira, wid W A, h 235 e Chestnut  
**HOLLAND R FRANK** (Louise), (Smith's Drug Store), h 10 Mar-  
cellus  
Holland Walter J (Sylvia), insprtr Citizens Lbr Co, h Biltmore nr  
Frt Depot

## EDWARD A. FARLEY

**E. L. CHANCE, Manager**

Head to Foot Outfitters for Men, Women and Children

(Charge Accounts Solicited)

16 SOUTH PACE SQUARE—PHONE 176

# ZIMMERMAN & SMITH

PUBLIC ACCOUNTANTS—AUDITS—TAX SERVICE—SYSTEMS

16½ PATTON AVENUE

PHONE 2697

ASHEVILLE [1921] DIRECTORY

273

Holland Wm G (Cora L), emp Hans Rees Sons, h 156 Michigan, W Asheville  
 Hollar H Ralph (Sophia), firmn Sou Ry, h 40 Bartlett  
 Hollifield Alice Miss, h 186 Victoria pl  
 Hollifield J G, emp Ashev Cot Mills, h Hazel Mill rd, W Asheville  
 Hollifield Mollie, wid Jno B, h 79 Swannanoa av, W Asheville  
 Hollingsworth Chas, electrn Hampton Elec Co and firmn A F D, rms City Hall  
 Hollingsworth Early J (Ila), lab, h 97 Lyman av  
 Hollingsworth Edwd, asst surg U S Pub Health Hosp, rms same  
 Hollingsworth Howell W (Laura), lunches, h 31 Gaston  
 Hollingsworth Jno B, clk Ottis Green Hdw Co, h 363 Haywood rd, W Asheville  
 Hollingsworth Ralph S (Kate), lieut A F D, h Haywood rd, W Asheville  
 Hollingsworth Thos W (Mary), carp, h 174 Park av  
 Hollingsworth Waco, clk, h 107 Cherry  
 Hollis L T Mrs, h Chiles av, Kenilworth  
 Hollis Lucy Miss, clk Gilmers, h 75 Church  
 Holloman Janie, wid Robt, h 157 Park av  
 Holloway J B, dep U S Marshal  
 Hollyday Wm M, phys, h 1 Ravenscroft rd  
 Holman Eliza, laund, h 22 Baxter  
 Holman Mills T, (Asheville Grain & Feed Co), rms 3 Asheville Times Bldg

## DR. S. ROBINSON

OPTOMETRIST AND OPTICIAN



"You know us by this sign"

Special Appointments by Phone or Mail

78 Patton Avenue

Below Postoffice

Holmes Albert E (Juanita), phys U S A, h 4 All Souls Crescent, Bilt  
 Holmes Caroline W Miss, h 60 Baird  
 Holmes Chas, waiter, h 26 Herman av  
 Holmes Clara L Miss, h 60 Baird  
 Holmes Edith C Miss, h 60 Baird  
 Holms Harriet Miss, h Kenilworth Pk  
 Holmes Hattie Miss, h 84 Bartlett  
 Holmes Henry (Rosa), lab, h 26 Herman av  
 Holmes Janie C, wid Edwd I, h 60 Baird  
 Holmes Maggie Miss, cook, h 68 Buxton  
 Holmes Maria, laund, h 99 Poplar  
 Holmwood Realty Co (Inc), 1-2-3 Technical Bldg, S F Chapman pres,  
 Duff Merrick v-pres, J J Corrigan sec, H R Browne treas  
 Holston A R, storekpr Grove Park Inn, h Sunset Hall same  
 HOLT JOHN W (Ethel), physician and surgeon 24½ s Market  
 (Y W C A Bldg)—phone 3197, office hours 10 to 11 a m, 3 to 6  
 p m and 8 to 9 p m, h 256 e College—phone 3613  
 Holt Lawrence (Lucy), h 34 Lawrence pl  
 Holt Lillie, dom, h 9 Hiawassee  
 Holt Mary Miss, emp C W P Co, h Chestnut Ridge Pk  
 Holt Rosa, h 27 Aston pl  
 Holt Rosa, wid R W, h Chestnut Ridge Pk  
 Holt S S Mrs, housekpr Swannanoa-Berkley Hotel, h same  
 Holt Wm, emp C W P Co, h Chestnut Ridge Pk  
 Holt Wm Edgar (Ellen), emp C W P Co, h Burnsville Hill

## Photography

Portraits Commercial  
"Land of  
of the Sky"  
Views

## PELTON STUDIOS

Next to  
Princess  
Theatre  
Visitors  
Welcome

## R. E.

## BOWLES

Paints, Oils,  
Colors,  
Varnishes,  
Shingle  
Stains,  
Brushes, Etc.

Muresco for  
Walls and  
Ceiling  
Decorations

Estimates  
Made on  
Painting and  
Decorations

PHONE 40  
38 BROADWAY

**MOALE & MERIWETHER** Real Estate and Insurance  
 Phone 661  
 CITY AND SUBURBAN PROPERTY Farms and Timber Lands

**BIGGEST  
USIEST  
EST**

# Asheville Laundry

Phone 2000

J. J. NICHOLS, Mngr.

12 Penland

## Citizens Plumb- ing Co.

Plumbing  
and  
Supplies

405

Haywood  
Road

“West  
Asheville”  
Phone 2431

274

ASHEVILLE [1921] DIRECTORY

\*Holton Lillie, laund, h 11 Hiwassee  
Holtysen Chas P, clk Caro Creamery, h 319 Merrimon av  
\*Holtzclaw Addie, h 91 Clingman av  
\*Holtzclaw Sidney (Helen), porter Sou Ry, h 91 Clingman av  
Holtzman Robt L (Marguerite), h 141 Broad  
HOME BUILDING & LOAN ASSN. 48 Patton av—phone 268, F R  
Hewitt pres, C W Brown v-pres, S L Forbes sec-treas  
Home Cafe (The), (Mrs Lucy Holland), 408 Southside av  
Home for the Aged and Infirm, Leicester, N C  
Home School, Victoria rd  
HONESS CHARLES H (Esther), optometrist and optician 54 Patton  
av—phone 103, h 34 Cumberland Circle—phone 1247 (see side  
lines)  
Honess Elizabeth Miss, h 34 Cumberland Circle  
Honess Janet Miss, h 34 Cumberland Circle  
Honeycutt Chester A (Margaret), yd frmn Williams-Brownell P M  
Co, h 149 s Liberty  
Honeycutt Esther Mrs, h 153½ Biltmore av  
Honeycutt Gay, emp C W P Co, h Chestnut Ridge pk  
Honeycutt Ida Miss, h 153½ Biltmore av  
Honeycutt Jason C (Birdie), drayman Chestnut Ridge, h same  
Honeycutt Jos, emp C W P Co, h Chestnut Ridge Pk  
Honeycutt Margaret Mrs, bds Burnsville Hill  
Honeycutt Nancy Miss, hsekpr, h 15½ Biltmore av

### VICTOR S. STEPHENSON

16½ Patton Avenue

### KODAK FINISHING

P. O. Box 514

Asheville, N. C.

BETTER DEVELOPING, PRINTING, ENLARGING

## FELMET BROS.

Groceries  
and  
Fresh Meats

Country  
Produce  
and Feed

Phones  
586-587-588

347-349 W.  
Haywood St.

Honeycutt Thos (Bartheney), emp C W P Co, h Burnsville Hill  
Honeycutt Ulysses, emp Swanna Lndy, h Fagg  
Honeycutt Wesley (Twekie), emp C W P Co, h Chestnut Ridge Pk  
HONEYCUTT see also HUNNICUTT  
Honorbilt Co (The) (Inc), real estate and bldg contrs 51-55 Hay-  
wood, J B Brandt pres, Miss M J Brandt sec, Jno O'Neil treas  
Hood Berdine (Beiva E), mldr Ashev F & S Co, h 54 Biltmore av  
Hood Beiva E Mrs, propr Panama House, 54 Biltmore av, h same  
Hood H Carl, (M Grantham Co), rms 23 Grove  
Hood Henry B (Mattie), mldr 5 Haywood, h 317 Cumberland av  
\*Hood Jas cook, rms 180 Livingston  
Hood Mary C Miss, h 38 Edwin pl  
\*Hooper Avery L (Carrie), h 41 Magnolia  
Hooper Helen M Miss, tr nurse, h 149 Park av  
\*Hooper Jno (Martha), brkmn Sou Ry, h 118 Black  
Hooper Lyman J, dentist 223 Haywood Bldg, bds 194 Montford av  
\*Hooper Thos (Mattie), h 25 Bay  
\*Hope Liza, emp Ashev Ldy, h 11 Hiwassee  
\*Hopkins A Isaac (Emma), emp Sou Ry, h 393 Asheville av  
\*Hopkins Henry, lab, rms 188 Southside av  
\*Hopkins Jas W (Essie), blksmith 32 s Lexington av, h 33 Buttrick  
Hopkins Jennie, wid Wint, laund Swanna Ldy, h 351 w Haywood  
\*Hopkins Jno, blksmith J W Hopkins, h 33 Buttrick  
\*Hopkins, Willie Mae, h 63 Valley

## EDWIN McKAY ELECTRIC COMPANY

CONTRACTORS AND ENGINEERS

Electric Lighting Plants, Supplies, Fixtures, Telephones, Refrigerating Plants, Elevators  
116 PATTON AVENUE PHONE 2368 ASHEVILLE, N. C.

# SCOTT DILLINGHAM, INC

AEROPLANE, TRUCK AND TAXI SERVICE—ANY TIME, ANYWHERE

PHONE 55

ASHEVILLE [1921] DIRECTORY

275

- Hopper Claude (Mabel), plmbr Union Plmbg Co h 23 Tremont, W Asheville
- \*Hopper Ollie, rms 58 (r) Black
- Hopson Jno S (Sophia), slsmn Western Caro Auto Co, h 100 Charlotte
- Hopson Stanley E, clk Overland-Ashev Sales Co, bds Broadway
- ~~HOPSON~~ see also HOBSON
- Horne E J Miss, rms 278 Haywood
- \*Horne Elias C B (Mamie), waiter, h 42 Short
- \*Horne Minerva, h 27 McDowell
- Horner Junius M Rev (Eva H), bishop Ashev Dist Episco Ch, h Shoenerger Hall, 37 Ravenscroft rd
- Horner Junius M Jr, student, h Shoenerger Hall, 37 Ravenscroft rd
- \*Horton Aska (Hattie), bds St Paul Hotel
- Horton Flossie Miss, clk Gilmer's, h 257 Montford av
- Horton Harry, emp C W P Co, bds 125 Broadway
- \*Horton Jos (Eliza), lab, h 72 Ralph
- Horvitz Bella Miss, h 120 Broad
- Horvitz Saml Mrs, h 120 Broad
- Horvitz Sophia Miss, typist Caro Wood Prod Co, h 120 Broad
- Hoskins Burley, tchr Ashev Normal Schl, h same
- \*Hoskins Ethel, elev opr Lowenbein-Rutenberg Co, h 86 Blach
- Hoskins Ethel Miss, stengr Citizens Lbr Co, h Summit st, Bilt

## POOLE & COMPANY, Inc.

EXPERT CLEANERS, DYERS AND HATTERS

Ladies' Work a Specialty

We Can Dye and Finish Mourning Goods in 24 Hours

81 Broadway

Opp. Masonic Temple

Phones: Office, 1234-1235; Works, 1230

- \*Hoskins Haywood, bootblk Ashev Shoe Shine Parlor, h 86 Black
- \*Hoskins Nathaniel (Rachel), h 77 Choctaw
- Hosrich Herman, baker Paul's Bakery, rms 18 Albemarle rd
- Hoss Horace M, lab, h 31 Atkinson
- Hoss Robt, lab, h 31 Atkinson
- \*Hosshaw Scofield (Sallie), barber, h 52 Short
- HOTEL LANGREN (see Langren Hotel)
- Hough Alice B Miss, h 403 Pearson dr
- Hough Doolan (Georgia), painter Mills & DeBerry, h 149 Flint
- Hough Gertrude Miss, brd mngr W U Tel Co, h 70 Bartlett
- Hough Helen Miss, h 70 Bartlett
- Hough Hugh, emp Ashev Lndy, h 357 Broadway
- Hough Jno H, painter 7 Aston, h Chunn's R D 2
- Hough Matilda J, wid Wm, clk Palais Royal, h 70 Bartlett
- Hough Wm R, emp Sou Ry, h 70 Bartlett
- \*House Fredk L (Fanny), emp Sou Ry, h 229 Asheland av
- House Henry (Bettie), drayman Bradley Hill, W Ashev, h same
- House Winnie L (Viola), chauf Caro Mach Co, h 73 Deaver, W Asheville
- HOUSE OF DIRECTORIES (Commercial Service Co, Fla-Piedmont Directory Co, Gulf States Directory Co, Knoxville Directory Co, Miller & Mayfield, Piedmont Directory Co), publr, 665-666-667 Amer Natl Bk Bldg—phone 936, E H Miller genl mngr
- Householder Wm D (Rebecca), electrn Sou Ry, h 171½ Patton av
- Houser Jos F (Mattie), emp C W P Co, h Chestnut Ridge Pk

**FALK'S MUSIC HOUSE**  
 High Grade Pianos, Player Pianos, Edison Diamond Disc Talking Machines, Victorolas and Graphanolas.—76 Patton Avenue—Phone 206

**Chas. H. Honess**

**Eyestrain Specialist**

54 Patton Ave.  
Opp. Postoffice

Where eyes are examined and Glasses correctly fitted and properly ground to their needs.

We want to keep your Eyes Right

# INDEPENDENT COAL CO.

"Your Warmest Friend"

HIGH GRADE STEAM AND DOMESTIC COAL

Right Prices, Dependable Service

Phones: Office, 567; Yards, 607

# Neaverville Line

Nine Miles by Trolley From Pack

Square to Weaverville

ASHEVILLE AND EAST TENNESSEE RAILROAD COMPANY

roadway, Corner Walnut

Asheville, N. C.

**EDWARDS STOVE CO.**  
REFRIGERATORS, KITCHEN CABINETS  
Exclusive Agents for Never Rust "XX" and Standard Ranges  
83 Patton Avenue  
Phone 3671

276

## ASHEVILLE [1921] DIRECTORY

- Houser W Alex (Eunice), mchst C W P Co, h Chestnut Rldge pk  
 \*Houston Clarence (Katie), emp Caro Creamery, h 33 Brooklyn al  
 Houston Delbert (Hester), emp Sou Ry, h 157 Waynesville av, W  
 Ashev  
 Houston Floyd, chauf Keener Transfer & Auto Co, h 157 Waynes-  
 ville av, W Ashev  
 Houston Greer, emp Caro Fdry & Mch Co, h 157 Waynesville av,  
 W Ashev  
 \*Houston Jas (Minnie), janitor Haywood Bldg, h 18 Jerry  
 Houston Lyda Mrs. smstrs Austin-Vesey Co, bds 68 Haywood  
 \*Houston Wallace (Ella), lab, h 49 Max  
 Houston Wm, asst foremn Swanna Lndy, rms 32 Techinal Bldg  
~~HOUSTON~~ see also HUSTON  
 \*Howard Agnes, emp Ashev Lndy, h 111 Short Balley  
 \*Howard Carrie, cook Dr F W Griffith, rms 12 Cumberland av  
 Howard David C (Mary), foremn W M Jones, h 256 Waynesville av,  
 W Ashev  
 Howard Frank F (Isa), h 135 Spears av  
 \*Howard Grace, cook, h 12 Cumberland av  
 Howard Hugh A (Mary N), asst engr Storage Supply Co, h 124  
 Courtland av  
 Howard Isa M Mrs, photogr Brock & Mathewson, h 135 Spears av  
 Howard L R, tie inspr Sou Ry, rms Florence Hotel  
 Howard Lawrence H (Tena), real estate, rms 54 Central av

### ARNOLD H. VANDERHOOF

**ENGINEER (Mechanical and Civil)**  
Design, Supervision, Reports and Tests  
Land Surveying

11 Temple Court Building

Asheville, N. C.

- \*Howard Loucelle, cook, h 21 Grall  
 \*Howard Lula, laund, h 87 Hazzard  
 Howard Millender M (Louise), firemn Sou Ry, h 502 Depot  
 Howard Milton (Mollie), emp Ashev Cot Mills, h Westwood pl, W  
 Ashev  
 Howard Oscar, h Westwood pl, W Ashev  
 \*Howard Simeon (Sallie) h 263 e College  
 Howard Vernon B (Carrie), emp J D Earle, h Tremont Park, W  
 Ashev  
 Howard W Gordon (Grace), aud Caro Wood Prod Co, h 84 Eliza-  
 beth  
 Howard Walter, lab, h Westwood pl, W Ashev  
 Howard Wm A (Stella), emp Sou Ry, h 51 Tremont Park, W Ashev  
 Howard Wm B (Elizabeth), supt Life Ins Co of Va, h 53 Pearson dr  
 Howell Bonnie Miss, h 19 John  
 Howell Cecil, hlpr Caro Creamery, h R D 3  
 \*Howell Chas T (Lottie), (Howell & McCoy) and agt N C Mut Life  
 Ins Co, h 74 Hill  
 Howell Chester R (Sarah) clk Ashev Groc Co, h 366 Merrimon av  
 Howell Clarence F, clk Caro Creamery, h R D 3  
 Howell Donna Mrs, rms 5 Howard  
 Howell Donald, mech The Motor Co  
 Howell Frank F (Mary T), city building inspr, h 135 Cherry  
 \*Howell Geo, lab, h 15 Miller  
 HOWELL HERBERT S (Grace), chf opr W U Tel Co, h 297 Pear-  
 son dr

## THOMAS HUME

INSURANCE

10 Electrical  
Building  
Phone 3136

*Anthony Bros*  
OUTFITTERS TO MEN AND BOYS  
35 Patton Ave.

ANTHONY'S SHOES  
ARE  
SILENT SALESMEN

PHONES:  
Men's Dept.  
271  
Ladies' Dept.  
270

**TIDDY & HALL**

**HIGH-GRADE AUTOMOBILE PAINTING—AUTOMOBILE TOPS TAILORED TO F**  
**Steam-Heated Dustproof Finishing Rooms**  
 Corner Penland and Walnut Streets

Phone 26

ASHEVILLE [1921] DIRECTORY

277

- \*Howell Herbert A (Cora), janitor Oates Bldg, h 155 Valley  
 \*Howell Hoyt, h 15 Miller  
 Howell J H, physn, h 207 Pearson dr  
 Howell Jas S, atty-at-law, h 135 Cherry  
 \*Howell Janie, cook, h 4 Velvet  
 \*Howell Jesse (Pearl), hlpr Blue Ridge Gro Co, h 442 s French Broad av  
 Howell Jno A, h 366 Merrimon av  
 Howell Jos D (Pearl), engrn Sou Ry, h 19 John  
 Howell Katie Miss, h 135 Cherry  
 Howell Lee, trav slsmn, rms Stonewall Hotel  
 \*Howell Lee (Emma), lab, h 16 Baxter al  
 Howell Ruth Miss, mngr Haywood Grill, rms Elks Bldg  
 Howell Saida Miss, tchr, h 135 Cherry  
 \*Howell & McCoy (C T Howell, A L McCoy), real estate 2 Y M I Bldg  
 Howerton T M, res Hendersonville rd  
 Howie Agnes I Miss, h 160 Flint  
 Howie Mamie G, wid Thos A, h 371 w Haywood  
 \*Howie Saml J Rev (Irene), h 223 e College  
 Howie Thos G, student, h 371 w Haywood  
 Howison Emma Miss, stewardess The Manor, h same  
 Howland Guy M, h 120 Hillside  
 Howland Mary, wid R S, h 120 Hillside

**VIRGINIA-CAROLINA SALES CO.**

ZEB. V. NETTLES, Secretary-Treasurer R. H. JONES, Manager

CITY AND SUBURBAN PROPERTY

FARMS—RENTS—INSURANCE AND INVESTMENTS

Phone 2931

1½ Patton Avenue

"WE SELL THE EARTH"

- Howland Rachel Miss, h 120 Hillside  
**HOWLAND REGINALD**, treas Ashev & East Tenn R R Co, h  
 "Witchwood," 120 Hillside—phone 573  
**HOWLAND STANLEY** (Frances), v-pres-genl mngr Ashev & East  
 Tenn R R Co, h "Witchwood," 120 Hillside—phone 573  
 \*Hoyle Beatrice, student, h 17 Eloise  
 Hoyle Chas R (Eva), carp, h 11 Pearl  
 \*Hoyle Edgar, h 17 Eloise  
 Hoyle Jos N (Winnie), condr Sou Ry, h 387 s French Broad av  
 Hoyle Walter H (Loretta), carp, h 67 Woodlawn av  
 Hoyt Chas A (Maida T), farmer, h Fairview rd, Bilt  
 Hoyt Mary E, wid Jno K, h 9 Plaza, Bilt  
 \*Hubbard Mattie, laund, h 92 Eagle  
**HUBBARD SAML A** (Sallie B), cashr Battery Park Bank, h 19 Soco  
 —phone 2470  
 \*Hubbard Theodore R, waiter, h 92 Eagle  
 \*Hubbard Zebedee D (Mamie), porter Pullman Co, h 128 Pearson dr  
 Hudgins Dewey, h 8 s Woodfin  
 \*Hudgins Katie, laund, h 20 Dundee  
 Hudgins Lee P (Ida), h 8 Short Woodfin  
 \*Hudgins Meta, cook, h 58 Clemmons  
 Hudgins Nettie Miss, opr Ashev Tel & Tel Co, h 8 Short Woonfin  
 Hudgins Osborne, h 8 Short Woodfin  
 \*Hudson Andrew (Lucretia), lab, h 247 Flint  
 Hudson Henry (Mamie), mech Byram Motor Co, h 110 Haywood

**GAS RANGES**

Asheville Power & Light Co.  
 Phones: Meter, Sales and Trouble Dept. 879; Gen'l Office, 69; Supt.'s Office 1400

**FINLEY'S DRUG STORE**

"HE SELLS DRUGS AND PUTS UP PRESCRIPTIONS"

"The Little Store With the Big Stock"

"Always Busy"

Phones 3200-3201

ASHEVILLE, N. C.

# SHEVILLE CONSTRUCTION CO.

## GENERAL CONTRACTORS

Merchants' Freight Hauling, Heavy Hauling, Dirt Moving, Furniture Moving  
Cement, Sand and Stone Prompt Service

Office 223, Depot 645, Quarry 1087 Office, 20 North Pack Square

278 ASHEVILLE [1921] DIRECTORY

**B. FRANK GUDGER & CO.**  
REAL ESTATE AND INSURANCE  
Phone 228  
32-33 Electrical Bldg.  
(Opposite Patton Avenue Entrance to Postoffice)

Hudson Hester E, wid Elliott B, furn rooms 34½ Broadway, h same  
Hudson Isaac S (Mamie) bag porter Sou Ry, h 321 Asheland av  
Hudson Katherine Miss, smstrs M V Moore & Co, h 41 Vance  
Hudson Lawrence H (Marie), mchst Byram Motor Co, h 34½ Broad-  
way

\*Hudson Lee (Dora), h 233 Flint  
Hudson Lettie Miss, h 17 Montford av  
Hudson Lucius L (Temple), trav slsmn, h 17 Montford av  
\*Hudson Mamie, cook Four Stars Tea Room, h 321 Asheland av  
Hudson Nellie, wid Thos, h 17 Montford av  
Huey W E, solr Clement D Cates Co, rms Patton av

☞ HUFF see also HOUGH

Huffman Ara E (Bessie), dispr Sou Ry, h 31 Bearden av  
Huffman Albert, mech Byram Motor Co, h 104½ Haywood  
Huffman Jno, engr Sou Ry, rms 463 Depot  
Huffman Luther L (Ada), carrier P O, h 168 s Grove  
Huffman Myrtle M Miss, tchr Montford Av Schl, bds 112 Court-  
land av

Huffman Wm A (Agnes), v-pres-sec Cazal-Curry Car Co, h 104½  
Haywood

☞ HUFFMAN see also HOFFMAN

Hughes Annie R Miss, tchr Grove Park Schl, h 321 Michigan av,  
W Ashev  
Hughes Chas E (Bernice), h 142 Edwin pl

RES. PHONE 683 PRIVATE AMBULANCE PHONE 82

**Robt. J. Lewis**  **Funeral Director and Embalmer**

LADY ASSISTANT WHEN DESIRED  
RED CROSS UNDERTAKING PARLOR 49 COLLEGE ST.

**TYPEWRITER REPAIR & EQUIPMENT CORP**  
SILENT SMITH TYPEWRITERS  
DALTON ADDING MACHINES  
Repairs and Supplies  
Phone 3251  
14 Battery Park Place

Hughes Clinton K (Hulda), atty and notary 22-24 Law Bldg, h 103  
Flint  
Hughes David E, chauf, h 401 Southside av  
Hughes David H (Sarah J), meat mkt 265 Patton av, h 401 South-  
side av  
Hughes Ella M, wid Jas, h 32 Michigan av, W Ashev  
Hughes Ethel Miss, bkkpr Dunham's Music House, h 76 Flint  
Hughes Frank (Elizabeth), lab, h 56 Valley  
Hughes Garland, h 44 Short Bailey  
Hughes G Emmett (Love), bag mstr Sou Ry, h 118 Penn av, W  
Ashev  
Hughes Gary E, cashr Caro Creamery, h 16 Charlotte  
Hughes Hollis Miss, clk Racket Dept Store, h 401 Southside av  
Hughes L Clayton (Alle), truck driver, h 34 View  
Hughes Leila Miss, clk The Leader, h 401 Southside av  
\*Hughes Lizzie, h 56 Valley  
Hughes Mary, wid Jno, h 58½ East  
Hughes P H Mrs, matron Sunset Hall, Grove Park Inn, h same  
Hughes Ralph, clk D H Hughes, h 401 Southside av  
Hughes Richd, lab, h Victoria rd  
Hughes Richman P, chauf, h 401 Southside av  
Hughes Sallie H, wid Chas E, h 142 Edwin pl  
Hughes Willford I (Lena), emp C W P Co, h 40 Brownwood av W  
Ashev

# Mountain City Laundry

PHONES 426 AND 427



# Bankers Trust & Title Insurance Company

CAPITAL \$80,000.00

Titles to Real Estate Examined and Insured—Mortgage Loans, Debenture Bonds, Investments, Etc.—Notary Public

PHONE 1351

LAW BUILDING NEAR COURT HOUSE

ASHEVILLE [1921] DIRECTORY

279

Hughes Wm Leroy P, del clk W U Tel Co, h 58½ East  
 Hughey Horace P (Velva), meat ctr J A Penland, h 41 Hiawassee  
 Hughey Jas R (Lessie), car repr Sou Ry, h 169 Patton av  
 Hughey Kelly (Ruth), pressing 33 Hiawassee, h same  
 Hughey Loretta Miss, smstrs M V Moore & Co, h 33 Hiawassee  
 Hughey Ollie Miss, h 134 Hanover, W Ashev  
 Hughey Robt W C (Della), h 33 Hiawassee  
 Hughey Wm C, gardener, h 134 Hanover, W Ashev  
 Hull Ernest S (Pearl), dis clk P O, h 62 Anandale av  
 \*Hull Florida, laund, h 23 Catholic av  
 Hull Fredk A (Maria H), office 9 Medical Bldg, h 91 Biltmore av  
 \*Hull Garland (Della), cook, h 140 Church  
 \*Hull Geo, lab, h 23 Catholic av  
 \*Hull Luther, emp Sou Ry, rms 472 s French Broad av  
 Hume Jane W Miss, reg nurse, h 82 Woodfin

## THE GLOBE

FINE FOOTWEAR

L. H. POLLOCK, Owner

Sample Shoes a Specialty  
 "for less money"

10 Biltmore Ave.

Phone 2377

"Where thousands buy  
 their shoes"

HUME THOMAS, dist agt The Penn Mutual Life Ins Co and agt  
 Travelers Ins Co, 10 Electrical Bldg—phone 3136, h 53 Wood-  
 lawn av—phone 2477 (see side lines)

## GENERAL INSURANCE

THOMAS HUME, Agent

LIFE, ACCIDENT, HEALTH, FIRE, AUTOMOBILE, ETC.

10 Electrical Building

Phone 3136

Humphreys Harry E, sec-treas Harry E Humphreys & Co, h 138  
 Charlotte  
 Humphreys Harry E & Co (Inc), real est and ins 48 Amer Natl Bk  
 Bldg, Herman Kessler pres, Wayne Beachord v-pres, Harry E  
 Humphreys sec-treas  
 Humphries Chas C (Annie C), pres Blue Ridge Gro Co, h 28 College  
 Park pl  
 Humphries Chas C Jr, student, h 28 College Park pl  
 Humphries Clair, stkkpr Woolworth's  
 Humphries Wofford F (Katherine), treas-mngr Blue Ridge Gro Co,  
 h 152 Edwin pl  
 Hunnicutt Helen H Miss, student, h 31 Grove  
 Hunnicutt Jno W, mchst, h 31 Grove  
 HUNNICUTT WM J (Johnnie E), physician and surgeon 31 Grove  
 —phone 1444, h same  
 \*HUNNICUTT see also HONEYCUTT  
 \*Hunt America, laund, h 83 n Lexington av  
 Hunt Archie G (Katherine), contr, h 34 Cherry

## Franklin's Drug Store

O. E. FRANKLIN, Propr.

THIRTY YEARS IN DRUGS

376 Depot Street—Phones: Day, 3151; Night, 3180  
 "If You Get It at Franklin's It Is Always Right"

## Champion Shoe Hospital

L. F. GOOLEY, Proprietor

Phone 600

REPAIRERS OF SHOES OF ALL KINDS  
 No. 6 Government St. Asheville, N. C.

## Carolina Machinery Co.

-US when you want machine work  
 of any kind

Founders, Machinists and Jobbers of Mill and  
 Tannery Supplies. When in the Market for  
 Heavy Castings such as Columns or Building  
 Plates

GET OUR PRICES

Phones: Office 590, Shops 2517

# BURROUGH'S ADDING MACHINE CO.

FRANK L. NORVELL, Sales Agent

38 HAYWOOD STREET

PHONE 2966

280

ASHEVILLE [1921] DIRECTORY

**The Record Tire Company**

Exclusive State Distributors

**GUARANTEED REBUILT TIRES**

Half the price of firsts with equal guarantee, cheaper than seconds which carry no guarantee

87 Patton Avenue Phone 3462

- \*Hunt Bell, dom, h 125 Southside av
- \*Hunt Claude, h Herron av, W Ashev
- Hunt Doris Miss, h 63 Anandale av
- Hunt Ellen M Miss, h 112 Courtland av
- Hunt Ellsha L (Amanda), h 34 Cherry
- \*Hunt Ethel, dom. h 39 Magnolia
- Hunt Fredk L (Janie), dentist 223 Haywood Bldg, h 134 Hillside
- Hunt Georgia Miss, h 34 Cherry
- Hunt Glenn B (Minnie), carp, h Bradley Hill, W Ashev
- Hunt Grady, printer, h 34 Cherry
- Hunt Jno T (Sarah C), gro 418 Depot, h 302 s French Broad av
- \*Hunt Love, laund, h Herron av, W Ashev
- Hunt Mary A Miss, trn nurse, h 41 Vance
- \*Hunt Sallie, laund, h 15 Short
- Hunt Selley, student, h 302 s French Broad av
- Hunt Selma Miss, h 34 Cherry
- Hunt W Lloyd (Laura), h 36 Grove
- Hunter Alice Miss, cashr Palais Royal, h 373 Southside av
- \*Hunter Dilsie, dom. h 22 Ingle
- Hunter Emily Miss, nurse Mission Hosp, rms same
- Hunter Eula Miss, student, h 16 Highland
- Hunter Fannie Mrs, furn rooms 102½ Patton av, h same
- Hunter Fred C, chauf Chambers & Weaver, h 373 Southside av

## ROBERT S. BROWN

CIVIL ENGINEER

321 Haywood Building

Phone 19

HUNTER G CLEVELAND (Mamie), sec-treas City of Asheville, N C, h 181 Charlotte

- \*Hunter Graham (Ethel), frt caller Sou Ry, h 139 Clingman av
- Hunter Guelda C, wid J C, h 373 Southside av
- Hunter H Gray, firemn Sou Ry, h 373 Southside av
- Hunter Harry A, emp Sou Ry, rms 350 Southside av
- Hunter J Paul, firemn Sou Ry, h 373 Southside av
- \*Hunter Jno, porter Pullman Co. h 11 Black
- Hunter Lena R Miss, stengr Dr L E Bisch, h 76 Flint
- Hunter Lewis E (Estella), h 372 Montford av
- Hunter Nettie Miss, tailoress J S Kreinus, bds 78 Biltmore av
- Hunter Robt B (Thelma), emp Sou Ry, h 302 s French Broad av
- Hunter S Andrew Jr, mchst Richbourg Motor Co, h 35 Merrimon av
- \*Hunter Thos (Laura), emp Sou Ry, h 154 Livingston
- Hunter Thos F, justice of the peace, h 40 s French Broad
- Hunter Wade R, tchr Ashev High Schl, rms 4-5 Law Bldg
- \*Hunter Wm, lab, h 38 Bay
- \*Hunting Julius (Lola), barber K R Martln, h 128½ Cherry
- Huntley Jaby (Ella), painter Excelsior Paint & Paper Hse, h 83 Hall
- Huntley Mattie Miss, rms 266 Merrimon av
- Huntley Wm (Mattie), h 31 Atkinson
- Huntsinger D Wilburn (Charlotte), cabtmkr, h 48 Central av
- Huntsman Hattie H, wid Frank, h 77 Church

**The Moore Plumbing Co.**

SANITARY PLUMBING, STEAM AND HOT WATER HEATING, GAS FITTING

17 East College Street Phone 1025

# THE BATTERY PARK BANK

ASHEVILLE, N. C.

CITY, COUNTY AND STATE DEPOSITORY

Capital \$100,000.00

Surplus and Profits \$150,000.00

J. F. KEENER, Owner Season Bus Line to Chimney Rock V. T. KEENER, Mngr.  
**KEENER TRANSFER & AUTO CO.**

Successors to Hughes Transfer Co.  
 Prompt Baggage Delivery—First Class Auto Service—Furniture Moving  
 Office Opp. Sou. Ry. Station Asheville, N. C. Phones 1405, 1415 Glen Rock Box 544

ASHEVILLE [1921] DIRECTORY

281

Huntsman Jennie Miss, bkkpr Ashev Seed Co, h 94 e College  
 Hurlbut Henry S, wtchmkr C E Henderson, rms 139 s Liberty  
 Hursey Rebecca, wid W R, h 3 Evergreen la  
 Hurst Chas R (Roma), driver Amer Ry Exp Co, h 643 Haywood rd,  
 W Ashev  
 Hurt Hervey, student, h 26 Jefferson dr  
 Hurt Jno H (Henrietta), agt Metro Life Ins Co, h 26 Jefferson dr  
 Hurt Louise Mrs, tr nurse, bds 23 n Ann  
 Huske Alice S, wid C W, h 45 Reed  
 Huskey Wm, driver W M Jones, h Craven, W Ashev  
 Huston J Walter (Stella W), phys 72 Broadway, h 169 Flint  
 Huston Phoebe R Miss, asst Dr C P Ambler, h 319 Merrimon av  
 Huston Zonie Miss, emp Ashev Lndy, h 157 Waynesville av, W  
 Ashev  
**HUSTON** see also **HOUSTON**  
**HUTCHINGS JNO B JR**, civ engr C E Waddell, bds 159 Woodfin  
 Hutchins Andrew J, prin Ashev High Schl, rms 3 Law Bldg  
 Hutchison Bessie Miss, emp C W P Co, h Chestnut Ridge pk  
 Hutchison Chas C (Annie), farmer, h 1041 Haywood rd, W Ashev  
 Hutchison Chrystal Miss, h 1041 Haywood rd, W Ashev  
 Hutchison Gordon, lab, h 1041 Haywood rd, W Ashev  
 Hutchison Grady M (Edna), carp, h Fairview rd, Bilt  
 Hutchison Wm S Rev (Minnie), h 225 Virginia av, W Ashev  
 Huvar Adolph J (Rebecca), men's furn 11½ Biltmore av. h 161 s  
 Liberty  
 \*Huyler Lucy, h 17 Tuskegee  
 Hyams Geo, trav slsmn McConnell Bros, res Old Fort, N C  
 \*Hyams Jack (Rovella), emp Ashev P & L Co, h 18 Ralph  
 Hyams Robt, bds 148 Charlotte  
 Hyatt Blanche Miss, clk Ward Elec Co, h 10 Orchard  
 Hyatt Carl B (Laura), tchr Ashev High Schl, h 87 Anandale av  
 Hyatt Charlotte, wid Wm R, h 21 Williams  
 Hyatt Cora E Miss, h Grace R D 1  
 Hyatt Grace M Miss, cashr Sawyer Motor Co, h 10 Orchard  
 Hyatt Herman, lab, h 511 Broadway  
 Hyatt Jno B (Lena), carp, h Grace R D 1  
 Hyatt Jno M (Jessie M), lab J W Westall & Co. h 13 Waynesville  
 av, W Ashev  
 Hyatt Nancy J, wid Jas M, h 158 Penn av, W Ashev  
 \*Hyatt Richd (Florence), emp Sou Ry, h 31 Herman av  
 \*Hyatt Robt L (Marie), emp Sou Ry, h 102 Hill  
 Hyatt W Norman (Sue), peddler, h 511 Broadway  
 Hyder C Ralph, meter rdr Ashev P & L Co, h 18 Electric, W Ashev  
 Hyder Emmett M (Alice M), trav slsmn Adams G & Prov Co, h 18  
 Electric, W Ashev  
**HYDER HENRY SOLON** (Sidney), agt Volunteer State Life Ins Co  
 and county treasurer, h 333 Waynesville rd, W Ashev  
 Hyder Jas G, emp Sou Ry, rms 350 Southside av  
 Hyder Jno, lab, h 520 Haywood rd, W Ashev  
 Hyder Jos N (Carrie), h 125 Cherry  
 Hyer Wm H (Cleo), embalmer Hare & Reynolds, h 49 w Chestnut  
 Hyndman Josephine, wid Thos L, h 165 Hillside  
 Hynston Hattie Mrs, bds The Avonmore

**L**IFE, Health  
and  
Accident

**I**NSURANCE  
Combined  
in One

**F**ORM of  
Policy.

**E** Also  
20-Year  
ndowments

**&** Liberal  
Straight Life  
Contracts.

**H**OME  
Company

**E**NTIRELY  
Safe and  
Strong.

**A**CCIDENTS  
Are  
Frequent.

**L**IFE is  
Uncertain.

**T**AKE  
One  
Today.

**H**OME Money  
Home  
Spent

**Imperial  
Life  
Insur-  
ance  
Co.**

Home Office  
Asheville, N. C.  
Phone 495

**MOALE & MERIWETHER** Real Estate and Insurance  
 Phone 661  
**CITY AND SUBURBAN PROPERTY** Farms and Timber Lands

# Eat at the Crystal Cafes

32 Patton Avenue, 56 Patton Avenue and 16 North Pack Square

282

ASHEVILLE [1921] DIRECTORY

PLUMBING PLUMBING

For Quick Service Call

**J. R. RICH CO.**

21 Broadway

Phone 364

## North Carolina Realty Co.

J. H. GROGG, Sec.-Treas.

10½ North Pack Square (Over Southern Coal Co.)

Phones: Office 2581; Res. 2981

We Buy, Sell and Exchange All Kinds of

**REAL ESTATE ANYWHERE**

Ideal Paint & Varnish Co (Inc), dealers and supplies 618 Haywood rd, W Asheville, G L Fortune pres, S D Hall v-pres, S J Fortune sec-treas

Iddings Chas F, h 94 Edwin pl

Iddings Nanine Miss, student, h 94 Edwin pl

Iddings Effie C, wid Chas F, h 94 Edwin pl

Iddings Henry C, student, h 94 Edwin pl

IMPERIAL LIFE INSURANCE CO, 3d floor Temple Court—phone

495, Gay Green pres, J N Jarrett v-pres, A W Ek sec, W B

Starnes treas and genl mngr (see side lines)

INDEPENDENT COAL CO, high grade steam and domestic coal,

office 20 n Pack sq—phone 567, yds Woodfin, N C—phone 607,

B H Denehie pres, C J Denehie sec-treas (see bottom lines)

## Nantahala Realty Company

**REAL ESTATE, INSURANCE, INVESTMENTS**

317-318 Haywood Building

Phone 710

"MAY WE SERVE YOU"

Independent Scales Co, scale mnfrs 73 Choctaw, L H Jones mngr

Indorf David N (Maude), clk Uncle Sam's Loan Office, h 124 s Grove

Ingle Agnes Mrs, h 106 Tiernan

Ingle Clarence J (Agnes), h 128 3d av, W Asheville

Ingle Clingman, chauff L D Ingle, rms Broadway

Ingle Danie, presser Asheville French Dry C Co, h 36 Bennett

Ingle Edwd J, student, h 128 3d av, W Asheville

Ingle Elmer, clk Crystal Cafe No 1, h 36 Bennett

Ingle Eugene N, rms 21 Maxwellton Bldg

Ingle F Burton (Maggie), real estate, h 172 Sulphur Springs rd,

W Asheville

Ingle Florence, wid J E, h 36 Bennett

Ingle Florence Miss, h 172 Sulphur Springs rd, W Asheville

Ingle Frank P, gro 425 Biltmore av, h same

Ingle Fred C (Cora), sec Brown-Cherry-Baird Co, h 153 Hanover,

W Asheville

Ingle Geo W (Lula B), police, h 86 Swanna av, W Asheville

Ingle Gertrude Miss, bkkr, h 29 Monroe pl

Ingle Henry (Ollie), carp, h Woolsey, R D 1

Ingle J Vernon (Lottie), mtrmn Asheville P & L Co, h 162 2d av, W

Asheville

Ingle Jas B (Sarah A), gro 405 Haywood rd, W Asheville, h 128 3d av

Ingle Jas W (Juanita), painter, h 15 Buffalo, W Asheville

Ingle Leslie (Mary), driver, h 36 Bennett

Ingle Lloyd, clk H J Olive, h 8 Langwell, W Asheville

## Southern Life & Trust Co.

OF GREENSBORO, N. C.

Life Insurance, Double Indemnity, Disability, Health and Accident

ASHEVILLE BRANCH OFFICE

S. B. PATTERSON, Mgr.

Phone 87

508-9-10 Legal Bldg.

# New York Life Insurance Company

BURT M. NOLAND and MRS. NOLAND, Agents

Office and Residence, 95 Church Street

Phone 1067

**INGLE LONNIE D** (Grace), complete line of furniture, stoves, ranges, rugs, talking machines and records, house furnishing goods, etc, 34-42-46 Biltmore av—phone 3287, h 93 Pearson dr—phone 273 (see card below)

# L. D. INGLE

## Furniture, Stoves, Talking Machines, etc.

Let Me Furnish Your Home  
You Can Get It For Less Here

34-42-46 Biltmore Avenue

Phone 3287

Ingle Luther, driver H J Olive, h 8 Langwell av, W Ashev  
Ingle Mary J, wid Lemuel, h 23 Williams  
Ingle Mitchell A (Claudia) (Pumford & Ingle) and clk H J Olive, h 280 Haywood rd, W Ashev

## DRS. LEONARD & SHUFORD

### VETERINARIANS

OFFICE, 24 WEST COLLEGE—PHONE 2813

HOSPITAL AND KENNELS, BURNSVILLE HILL—PHONE 118

Ingle Mursetis Miss, manicurist, h 36 Bennett  
Ingle Oscar M (Ethel), chauf Marlow Bros, h 11 Ocala  
Ingle Preston, h 93 Pearson dr  
Ingle Rastus E (Callie), carp, h 8 Langwell av, W Ashev  
Ingle Ray F (Viola), bkkpr Sou Dray Co, h 68 n Spruce  
Ingle Rena L, wid J M, h 186 Haywood  
Ingle Roy, lab, h 75 Tiernan  
Ingle Rozella Z, wid N Alex, h 285½ e College  
Ingle Sallie S, wid N J, h 28 Logan  
**INGLE TAULBY P** (Ethel), mngr Citizens Plumbing Co, h 86 Asheland av  
Ingle Thos C (Ethel), emp Citizens Lbr Co, h 285½ e College  
Ingle Tilden, lab, bds 144 Hall  
Ingle Troy J, shoemkr D S Franklin, h 36 Bennett  
Ingle Walter F (Carrie E), bkkpr Sluder Bros, h Jackson Pk  
Ingram Augusta Miss, stengr, h 59 Clayton  
Ingram Jno M (Mamie), dist clk P O, h 44 Circle, W Ashev  
\*Ingram Josephine, cook, h 78 s Market  
Ingram Lucile, wid Jos N, h 39 Carter  
\*Ingram Mary, cook, h (r) 44 Austin av

**CITIZENS ELECTRIC CO.**  
O. T. JOHNSON, Mngt.  
ELECTRICAL CONTRACTORS—FIXTURES AND SUPPLIES  
3 Walnut Street  
Phone 3761

**Carolina Motor Company**  
F. E. ANTLEY, Mngt.  
DISTRIBUTORS WESTERN NORTH CAROLINA  
FOR THE NEW STUDENBAKER CARS  
SALES SERVICE  
Phone 1287

*Anthony Bros*  
OUTFITTERS TO MEN AND WOMEN  
35 Patton Ave.

**ANTHONY'S SHOES  
ARE  
SILENT SALESMEN**

**PHONES:**  
Men's Dept. 271  
Ladies' Dept. 270

# T. P. JOHNSON & COMPANY

SHEET METAL WORKERS

All Kinds of Roofing, Guttering and Conductor Work—Metal Ceiling, Skylights and Galvanized Iron Cornices

Office and Shop, 69-71 Biltmore Avenue

Phone 325

284

ASHEVILLE [1921] DIRECTORY

THE PARMACK—ASHEVILLE'S REAL CAFE

O. H. PARROTT AND J. F. KEENER, Proprs.

Good Food, Cooked Right, Served Right—Clean and Inviting Surroundings

PHONE 3737

HAYWOOD BUILDING ASHEVILLE, N. C.

Ingram Maurice, student, h 17 Green  
 Ingram Millard F (Dollie), wks Caro Wood Prod Co, h 17 Green  
 \*Ingram Robt (Susie), lab, h 99 Hazzard  
 Ingram Romulus D (Ola), mchst, rms 204 Broadway  
 Inland Press (The), (Frank A and B Geo Barber), printers 10  
 Market  
 Inouye Frank (Louise), propr Oriental Roof Garden, h 102 Haywood  
 International Detective Agency, 317 Haywood Bldg  
 Ipock Thos B (Helen), tel opr Sou Ry Bilt, h 2 All Souls Crescent  
 same  
 \*Irby Chas, porter Swift & Co, h Victoria rd  
 \*Irby Mamie, cook Bus Woman's Cafeteria, h 240 Asheland av  
 Ireton Elizabeth Miss, h 123 Edwin pl  
 Irick Olive Miss, tchr Park Av Schl, h 111 Montford av  
 Irvine Martha Miss, tchr Ashev Home Schl, h same  
 Irving Forest (Hattie), emp Natl Casket Co, h Chestnut Ridge Pk  
 Irving Frank D (Mary E), cleaner Poole & Co, h 74 Haywood  
 Irving Frank D Jr, student, h 74 Haywood  
 Irving Willard (Orlie), emp C W P Co, h Chestnut Ridge Pk  
 IRVING see also ERVIN  
 Isaac Frieda L Miss, opr Galax Theatre, h 230 Southside av  
 Isaac Jno W, carp, h 11 Gaston

## SAMPLE FURNITURE CO.

NEW AND SECOND HAND FURNITURE, STOVES AND RANGES

55-57 BROADWAY

PHONE 2471

Isaac Tilford L (Margaret), flagmn Sou Ry and gro 292 Southside  
 av, h 280 same  
 Isom Jno T, blksmith 47 s Lexington av, h 33 Clyde  
 Isom Mary C Mrs, h 33 Clyde  
 Israel Bertha M Miss, tr nurse Dr A T Pritchard, h 41 Oak  
 Israel Chester W (Nora), steam ftr Sluder Bros, h 47 Vance  
 Israel Eamiel M, h 108 Haywood  
 Israel Edwd W (Alice), engnr Hans Rees Sons, h 108 Haywood  
 Israel Ernest M (Ora G), city plmbr, h 32 Clayton  
 Israel Everett, wks Ashev Cot Mills, h 33 Roberts  
 Israel Francis, student, h 32 Clayton  
 Israel Geo M, clk Gem Clo Store, h 108 Haywood  
 Israel Juanita Miss, clk Glen Rock Hotel, h 108 Haywood  
 Israel Lucinda Miss, h 17 Girdwood  
 Israel Margaret Miss, student, h 32 Clayton  
 Israel Myer, h 108 Haywood  
 Israel Richd, gro 510 w Haywood, h same  
 Israel Sank W (Lucille), plasterer, rms 115 Haywood  
 Israel Wilbur G, wks Ashev Cot Mills, h 33 Roberts  
 Ivey R R, asst surg U S Pub Health Hosp, rms same  
 Ivey Saml L (Aurella), carp, h Westwood pl, W Ashev

# SHERMAN - HARRISON CO.

HARDWARE, SPORTING GOODS, PAINTS, OILS AND ROOFING

We Feature the Keen Kutter Cutlery and Tools  
 21 BILTMORE AVENUE

Watchmakers and Inspectors  
 PHONE 2747

GEO. A. SHIEDER, Propr.

PRESCRIPTIONS CAREFULLY COMPOUNDED

Headquarters for School Books and Supplies

418 Haywood Road (Next Door to P. O.)—Phone 2316

WEST ASHEVILLE

ASHEVILLE [1921] DIRECTORY

285

## North Carolina Realty Co.

J. H. GROGG, Sec.-Treas.

10½ North Pack Square (Over Southern Coal Co.)

Phones: Office 2581; Res. 2981

We Buy, Sell and Exchange All Kinds of

REAL ESTATE ANYWHERE

# J

- Jack Jos, painter R E Bowles, rms Modern Home Hotel
- Jackson Alberta Miss, h 99 Merrimon av
- \*Jackson Allen (Maybell), h 99 Eagle
- Jackson Almeda Miss, stengr Ashev Tel & Tel Co, h Swannanoa rd
- \*Jackson Annie M, elev opr Gilmer's, h 5 Mountain
- \*Jackson Belle, hlpr Y W C A Lunch Room
- \*Jackson Benj J (Lula R), produce City Market, h 26 Magnolia
- \*Jackson Benj J Jr, clk B J Jackson, h 26 Magnolia
- Jackson Bonley A (Emma), foremn Biltmore estate, h Biltmore rd, S Biltmore
- Jackson Bonnie Miss, h 33 Orchard
- \*Jackson Bradley, porter Saml Ruben, h 45 Clemmons

## Emanuel Business College

Oldest and Best Equipped Commercial School in the State.

3,000 Successful Graduates

Gregg Shorthand

All Commercial Branches

15 Haywood Street

Phone 1100

- JACKSON BROWNLOW, v-pres Ashev Times Co, res Hendersonville, N C
- Jackson Clara Miss, clk Austin-Vesey Co, h 29 Galax av, W Ashev
- Jackson D Latt (Minnie), real est 39 Amer Natl Bk Bldg, h 102 Cumberland av
- Jackson Daisy Miss, h 265 Biltmore av
- Jackson David B (Laura C), carp L L Merchant, h 265 Biltmore av
- Jackson Edwena Miss, student, h 136 Park av
- Jackson Edmond A (L B Jackson & Co) and pres Jackson Mnfg Co, h 99 Merrimon av
- Jackson Edmond A Jr (Emmie), trav slsmn L B Jackson & Co, h 17 Monroe pl
- \*Jackson Elizabeth, laund, h 40 Gudger
- Jackson Frank M, emp Ashev P & L Co, h 102 Cumberland av
- \*Jackson Geo H, lab, h 16 McDowell
- \*Jackson Geo W (Novella), waiter, h 16 McDowell
- \*Jackson Grady (Mary), trucker Sou Ry, h 158 Livingston
- Jackson H Grady, clk Biltmore Drug Store, h Biltmore rd, S Bilt
- \*Jackson Hattie F, clk B J Jackson, h 26 Magnolia
- Jackson Helen M Miss, h 102 Cumberland av
- Jackson Herbert (Zula), emp Sou Ry, h 768 Haywood rd, W Ashev
- Jackson Hobson, lab, h Biltmore rd, S Bilt
- \*Jackson Horatio, emp Amer Ry Exp Co, h 16 McDowell
- Jackson Iris Miss, bkkpr Ashev Steam Bkry, h 41 Vance
- Jackson J Bert (Kate), driver Caro Creamery, h 12 s Ann
- Jackson Jas B (Dora), landscape gardener, h Biltmore rd, S Bilt

**ASHEVILLE POWER & LIGHT CO.**  
 Meter, Sales and Trouble Dept. Phone 879; General Office, 69; Superintendent's Office, 1400  
**STREET RAILWAY**  
**ELECTRIC LIGHT AND POWER**  
**GAS**

## J. C. McPHERSON

PLUMBING, STEAM AND HOT WATER HEATING

Slate and Tin Roofing—Galvanized Iron Work—Hot Air Furnaces

73 BROADWAY

PHONE 133

286

ASHEVILLE [1921] DIRECTORY

**Nichols  
Shoe Co.**

Cash Shoelist  
to the  
Family

"On the  
Square"

Phone 299

Jackson Jane, wld Jas, h Biltmore rd, S Bilt  
Jackson Jno W (Clara), carp, h 341 Westwood pl, W Ashev  
Jackson Jno W (May), auto repr, h 24 Spring  
\*Jackson Jos, lab, h 128 Eagle  
\*Jackson Jos (Amella), cook Parmack Cafe, h 14 McDowell  
Jackson Leda Miss, h 464 Biltmore av  
\*Jackson Lee (Mattie), lab, h 64 w Chestnut  
\*Jackson Lillie, laund, h 74 s Market  
\*Jackson Lillie B, wks Y W C A, h 45 Clemmons  
\*Jackson Lula, clk B J Jackson, h 26 Magnolla  
Jackson Lynwood B (Lucy) (L B Jackson & Co), sec-treas Jackson  
Mnfg Co, h 66 Macon av, Grove Park  
Jackson L B & Co (L B and E A Jackson), whol confrs 89 Patton av  
Jackson M Bynum (Pearl), leather grader Hans Rees Sons, h 71  
5th av, W Ashev  
Jackson M Louise Miss, music tchr (piano), h 102 Cumberland av  
\*Jackson Maggie, dom, rms 56 Gaston  
Jackson Manufacturing Co (Inc), bottler lnsptr mnfrs 89 Patton av,  
E A Jackson pres, L B Jackson sec-treas  
Jackson Margaret R Miss, bkkpr Grove Park Inn, h 102 Cumber-  
land av  
\*Jackson Maria, h 93 Pine  
\*Jackson Marle G, tchr Cath Hill Schl, h 26 Magnolla

RES. PHONE 683

PRIVATE AMBULANCE

PHONE 97

**Robt. J. Lewis**



**Funeral Director  
and Embalmer**

LADY ASSISTANT WHEN DESIRED

RED CROSS UNDERTAKING PARLOR

49 COLLEGE ST

Depot Phone 8711  
**Merchants Transfer Co.**  
"Immediate Truck Delivery"  
FREIGHT AND PARCEL DELIVERY—BAGGAGE  
AND FURNITURE MOVING  
28 West College Street  
Office Phone 1331

\*Jackson Martha E, clk B J Jackson, h 26 Magnolla  
Jackson Mary I Miss, opr Ashev Tel & Tel Co, h Biltmore rd, S Bilt  
\*Jackson Mary T, emp Ashev Ldry, h 101 Short Bailey  
\*Jackson Nathaniel, emp Chero-Cola Bot Co, h Clingman av  
\*Jackson Oliver E, driver B J Jackson, h 26 Magnolla  
Jackson Oswald (Maggie), carp, h 45 Summit, S Bilt  
\*Jackson Rebecca, laund, h 99 Eagle  
\*Jackson Rebecca, h 98 Valley  
\*Jackson Richd (Hennie), stower Sou Ry, h 112 Pine  
\*Jackson Rose, dom, rms 196 Livingston  
Jackson Roy (Nannie), emp C W P Co, bds Chestnut Rldge  
\*Jackson Saml T (Ellza), cook, h 134 Eagle  
Jackson Shubel H (Lillian), lab, h 13 Biltmore rd, S Bilt  
Jackson Stella, wld Edwd, h 136 Park av  
Jackson W Fletcher, h 71 5th av, W Ashev  
\*Jackson Wm (Janle), lab, h 136 Valley  
\*Jackson Wm M (Demla), autos for hire 10 Library Bldg, h 28 Spring  
\*Jackson Wille M, laund, h 9 Velvet  
\*Jackson Willis (Carrie), lab, h 67 Choctaw  
Jackson Winston J, student, h 99 Merrimon av  
Jacob Carl Prof, tchr of cello Carolina Conservatory of Music, bds  
The Manor Hotel  
Jacobs Luther W, h 1159 Haywood rd, W Ashev  
Jacobs Lucile Miss, h 1159 Haywood rd, W Ashev

**ASHEVILLE ICE COMPANY**

Wholesale and Retail Dealers in Pure Mount Mitchell Ice

8 SOUTH MARKET STREET

PHONES 72 AND 158



# FLORENCE HOTEL

MRS. ANNA COWGILL, Propr.

EUROPEAN PLAN—\$1 AND UP HOME-LIKE AND MODERN CONVENIENCES  
Near Southern Railway Passenger Station Phone 734

ASHEVILLE [1921] DIRECTORY

287

Jacokes J Warner, propr Glen Rock Barber Shop, h 23 Phifer  
James Amanda, laund, h 113 Short Valley  
James Annie M Miss, h 62 Gertrude pl  
James Burley, porter Paramount Drug Co, h 223 Asheland av  
James Claude M, engr, h 147 Patton av  
James Edwd (Mary), tmstr, h 10 New  
James Eva Mrs, h 46 Louisiana av, W Ashev  
James Floyd (Agnes), carp, h 153 Blanton  
James Harold, student, h 147 Patton av  
James Harvey P, foremn Caro Wood Prod Co, bds 76 Park av  
JAMES HUBERT (Mary L), asst mngr Ashev Country Club, h 412  
Charlotte  
JAMES JNO MORRISON (Louise), asst agt Amer Ry Exp Co,  
h Kenilworth Park—phone 1694  
JAMES JOHN T (Helen M), agt Amer Ry Exp Co, h 147 Patton av  
—phone 1078  
James Leceister (Julia), waiter, rms 122 Black  
James M Lucile Miss, asst cashr Amer Ry Exp Co, h 147 Patton av  
James R W, hlpr The Motor Co  
James Shuler (Abbie), waiter, h 3 Gibbons  
James Thos Jr, chauf Caro Furn Exch, h Ashev R D 4  
James Thos N (Emily), h Weaverville rd  
James Wm A Jr (Mary E), magistrate, h 75 Penland

**THE QUALITY SHOP**  
MISS MILKIE, Propr.  
Hand Made Blouses, Imported Real Laces and Hand  
Embroideries, Costume Jewelry, Fine Hand-  
kerchiefs, Art Goods, Etc.  
44 Haywood Street  
Phone 3517

## A. L. McLEAN & CO.

Anything in Sheet Metal Work  
CLORIC FURNACES

95-97 Patton Avenue

Phone 705

Jamison A Kinzie (Ellie), emp C W P Co, h Burnsville Hill  
Jamison Alice, laund, h w Buffalo, W Ashev  
Jamison Andrew J (Daisy), shoemkr 14 Eagle, h 217 Asheland av  
Jamison Ellie Mrs, boarding Burnsville Hill, h same  
Jamison Enna Miss, h 324 Biltmore av  
Jamison J Wm, clk Teague's Drug Store, h 9 Vernell  
Jamison Noah (Elvira), emp Hans Rees Sons, h 38 Hill  
Jamison Robt J (Grace), emp C W P Co, h Burnsville Hill  
Jamison Sherman (Maggie), emp Hans Rees Sons, h w Buffalo,  
W Ashev  
Jamison Wheeler M (Ida), trav slsmn, h 9 Vernell  
Jamison Wilbur W (Lena), flagmn Sou Ry, h 166 s French Broad av  
Jandeck Wendell J, mngr Sou Merc Agcy, h Biltmore av  
Jarrett David T (Daisy), foremn Inland Press, h 90 Virginia av,  
W Ashev  
Jarrett Edwin C (Margaret), gro 12 n Pack sq and produce City  
Mkt, h 146 Asheland av  
JARRETT ELBERT M (Bertha), (Acme Furniture Co), h 30 Olive  
Jarrett J Maurice, student, h 699 Haywood rd, W Ashev  
JARRETT J NEWTON, v-pres Imperial Life Ins Co, res Raleigh, N C  
Jarrett Jas N (Sadie), clk Ellis & Beadles, h 699 Haywood rd,  
W Ashev  
Jarrett Jno, printer R E Bowles, h Beaverdam, N C  
Jarrett Katherine B, wid Thos C, h 46 Louisiana av, W Ashev  
Jarrett Lloyd M (Iva L), propr Biltmore Drug Store, h 3 Brook, Bilt

**WESTERN CAROLINA REALTY CO.**  
Real Estate Brokers  
Loans and Investments  
10 North Pack Square  
Phone 974  
Asheville, N. C.

# J. R. Swann Motor Company

DISTRIBUTORS MOON, LIBERTY SIX, BRISCOE CARS AND TRUCKS  
57 Biltmore Ave. Auto Supplies and Accessories Phone 1437

# Visitors Welcome!!

## Asheville Chero-Cola Bottling Co.



288

ASHEVILLE [1921] DIRECTORY

**H. L. FINKELSTEIN**  
LOAN OFFICE

"Indestructo"  
Trunks, Bags,  
Suit Cases,  
Diamonds,  
Watches and  
Jewelry

"Styleplus"  
Clothes

Douglas Shoes

23-25 Biltmore  
Avenue

Phone 887

Jarrett Loise E. h 70 Washington rd  
**JARRETT OTTO R** (Bessie), building and real estate and sec-treas  
 Natl Needle Co, 49 Amer Natl Bk Bldg—phone 1217, h 101 Mo-  
 Dowell—phone 2804 (see p 15)  
 Jarrett Ralph C, mchst W M Jones, h 46 Louisiana av, W Ashev  
 Jarrett Wm M (Ora), carrier P O, h 23 Ashefand av  
 Jarvis Albert K (Cora), gro 418 Broadway, h 44 Woodrow av  
 Jarvis Carl (Eliza), emp C W P Co. h Burnsville Hill  
 Jarvis Claude E (Penland & Jarvis), h 53 North  
 Jarvis Creed F (Plinettie), clk Atkins Produce Co, h 84 Penland  
 Jarvis Glada Miss, opr Ashev Tel & Tel Co, bds 78 Biltmore av  
 Jarvis Gwendolyn Miss, stengr Brown Motor Co, bds 78 Biltmore av  
 Jarvis Hubert C (Sophronia), legal clk Merrimon, Adams & Johns-  
 ton, and notary 15½ Church. h 37 Monroe pl  
 Jarvis Jno B (Maggie E), emp Ashev P & L Co, h 53 North  
 Jarvis Jno C, electrn Battery Supply Co, h 44 Woodrow av  
 Jarvis Jno R, h 53 North  
 Jarvis Mabel C Miss, tchr, h 44 Woodrow av  
 Jarvis Paul, emp C W P Co, h Burnsville Hill  
 Jarvis Roy E, clk Central Bk & Tr Co. h 44 Woodrow av  
 Jayne Ethel Miss, tchr Ashev Home Schl, h same  
 Jayne Harris H, h 133 Spears av  
 Jayne Harry C (Margaret), landscape gardener, h 133 Spears



**Carolina Dray Company, Inc.**

Lumber Dealers and Manufacturers,  
 Drayage, Heavy Hauling, Wood Deal-  
 ers, Wood Pulp Dealers, Mills (Saw  
 and Planing).

No. 169 Biltmore Avenue Phone 3005

**Frank J. Nevercel**

**B  
I  
C  
Y  
C  
L  
E  
S**

Dealer and  
Repairer  
Sundries and  
Supplies

47 W. College  
Phone 1650

Jeanneret Lewis W (Sara), jeweler 22 s Pack sq and sec A F D,  
 h 216 e College  
 Jeanneret Zora C Miss, h 216 e College  
**JEFFERIES EUGENE F** (Alma L), sec-treas Moody-Jefferies Co,  
 and v-pres The Record Tire Co. h 15 Soco—phone 774  
**JEFFERSON STANDARD LIFE INSURANCE CO**, 11-12 Paragon  
 Bldg—phone 2169, T S Franklin mngr, R H Bethel dist mngr  
**JEFFRESS C J**, v-pres Quick Service Press, res Fletcher, N C  
 \*Jeffries Alice, h 114 Clingman av  
 \*Jeffries Eugenia, laund, h 22 Buttrick  
 \*Jeffries Lucille, laund, h 22 Buttrick  
 Jenkins Allen, plmbr, h 27 Highland  
 Jenkins Benj M (Ellen), h 22 Crescent  
 \*Jenkins Caroline, laund, h 231 Flint  
 \*Jenkins Carrie, cook, h 34 Hildebrand  
 Jenkins Chas, emp Ashev Cot Mills, h 137 Craven, W Ashev  
 Jenkins Chas B (Edna), barber Langren Barber Shop, h 40 s French  
 Broad av  
 Jenkins Doyt J (Etta), engrn Hans Rees Sons. h Westwood pl, W  
 Ashev  
 Jenkins Ernest, lab, h 134 Craven, W Ashev  
 Jenkins Evangeline Miss, h 18 Swannanoa av, W Ashev  
 Jenkins Geo, emp Star Market, h 20 Eugene av  
 Jenkins Geo W (Carrie), genl mdse 735 Haywood rd, W Ashev,  
 h 18 Swannanoa av, same  
 Jenkins Geo W Jr, student, h 18 Swannanoa av, W Ashev

# EDWARD A. FARLEY

**E. L. CHANCE, Manager**

Head to Foot Outfitters for Men, Women and Children

(Charge Accounts Solicited)

16 SOUTH PACK SQUARE—PHONE 176

# ZIMMERMAN & SMITH

PUBLIC ACCOUNTANTS—AUDITS—TAX SERVICE—SYSTEMS  
16½ PATTON AVENUE PHONE 2697

ASHEVILLE [1921] DIRECTORY

289

Jenkins Henry (Susie), emp Hans Rees Sons, h Westwood pl, W Asheville  
 Jenkins Hubert C (Jennie), carp, h 27 Highland av  
 Jenkins Jas (Jennie), lab, h 20 Eugene av  
 Jenkins Jno H (Rachel A), h 211 Merrimon av  
 Jenkins Jno W (Ruth P), h 74 Oakland rd  
 Jenkins Julia, wid Lester, h 259 Westwood pl, W Asheville  
 Jenkins Julia D, wid Jno D, h 74 Oakland rd  
**JENKINS LABAN L**, chairman of the board Amer Natl Bank, h "Brookwood Bungalow," Edgemont  
 Jenkins Lizzie Miss, emp Asheville Cot Mills, h 259 Westwood pl, W Asheville  
 Jenkins Louise Miss, superv Asheville Tel & Tel Co, h 76 Penland  
 Jenkins Luella Miss, h 74 Oakland rd  
 Jenkins Marian K Miss, student, h 211 Merrimon av  
 Jenkins Martha, dom, h 34 Hildebrand  
 Jenkins Nancy, wid A J, h 331 Broadway  
 Jenkins Paul, student, h 18 Swannanoa av, W Asheville  
 Jenkins Ralph (Connie), emp Hans Rees Sons, h 317 Westwood pl, W Asheville  
 Jenkins Ralph O (Ozzie), weaver Asheville Cot Mills, h 19 Waynesville av, W Asheville  
 Jenkins Robt B (Pearle), lab, h 450 Broadway  
 Jenkins Robt L (Hattie), city detective, h 131 Craven, W Asheville

## Photography

Portraits  
Commercial  
"Land of the Sky Views"

## PELTON STUDIOS

Next to  
Princess  
Theatre

Visitors  
Welcome

## The "53" Tire & Service Co.

HOOD AND FIRESTONE TIRES  
Oil, Gasoline, Vulcanizing and Retreading

53 Broadway

Phone 53

Jenkins Ruth Miss, h 27 Highland  
 Jenkins Sarah C, wid Geo W, h 269 Hillside  
 Jenkins Silas (Gertrude), chauff, h 173 Flint  
 Jenkins Sue L Mrs, bds 50 Broadway  
 Jenkins Thos J (Thelma), emp Sou Ry, h 136 s Grove  
 Jenkins Vinson G (Lola), mchst, h 17 Orchard  
 Jenkins Walter G (Fannie), sign writer McRary & Son, h 72 Brewer av, W Asheville  
 Jennings Benj O (Minnie), trav slsmn, h 75 Church  
 Jennings Cora L Miss, tchr Asheville Home Schl, h same  
 Jennings Major (Cora), lab, h 50 Davidson  
 Jernigan Walter A (Mary L), pressmn Asheville Citizen, h 72 Pearson dr  
 Jeter Beatrice, laund, h 43 Velvet  
 Jeter Fitzhugh (Maggie), lab, h 45 Catholic av  
 Jeter Irene, dom, h 76 s Beaumont  
 Jeter Saml (Ella), h 8 Scott  
 Jewish Welfare Board, 75½ Broadway  
**GILES see also GILES**  
 Johns Norman M, clk frt agt Sou Ry, h 123 Park av  
 Johns Wm W (Edena), electrn Sou Ry, h 123 Park av  
 Johnson Ada Mrs, h 40 Atkins  
 Johnson Anna, h 186 Southside av  
 Johnson Annie, h 4 Richard  
 Johnson Annie, h 46 Smith  
 Johnson Annie Miss, tr nurse, h 13 Pearson dr

## R. E. Bowles

Paints, Oils,  
Colors,  
Varnishes,  
Shingle  
Stains,  
Brushes, Etc.

Muresco for  
Walls and  
Ceiling  
Decorations

Estimates  
Made on  
Painting and  
Decorations

PHONE 40  
28 BROADWAY

# MOALE & MERIWETHER

Real Estate and Insurance  
Phone 661

GENERAL AGENTS UNITED STATES FIDELITY AND GUARANTY CO.

**BIGGEST  
WEST  
EST**

# Asheville Laundry

Phone 2000

J. J. NICHOLS, Mngr.

12 Penland

## Citizens Plumb- ing Co.

Plumbing  
and  
Supplies

405  
Haywood  
Road

“West  
Asheville”

Phone 2431

290

ASHEVILLE [1921] DIRECTORY

Johnson Archibald (Jessie), Ins agt, h 67 Anandale av

\*Johnson Area, laund, h 94 Pine

Johnson Augustus H, mchst Western Caro Auto Co. bds 125 Broad-  
way

Johnson Benj J (Beulah), slsmn Boyd, Chance & Bray, h 80½ Cum-  
berland av

Johnson C Walton, community boys work sec Y M C A, rms same

\*Johnson Carrie, emp Ashev Lndy, h 27 Circle

Johnson Cassie Miss wks Ashev Cot Mills, h 17 Factory Hill

\*Johnson Chas (Lucy), lab, h 34 Black

JOHNSON CHAS E, pres Ashev Power & Lt Co, res Raleigh, N C

Johnson Chas M (Sarah), (Excelsior Paint & Paper House), h 119  
Brevard rd, W Ashev

JOHNSON CHAS T (Citizens Electric Co), rms Ashev Fire Dept

Johnson Clarence E, clk frt agt Sou Ry, h 40 Atkins

Johnson Clara Mrs, sec Woman's Board of Home Missions (Presby  
Ch), rms 202 Broadway

\*Johnson Clayton, teamster Ashev Ice Co, h 113 Scott's al

Johnson Connor W (Mena), clk Smith-Bruns Clo Co, rms 2 Howard

\*Johnson Cora, laund, h 14 Black

\*Johnson Daisy, laund, h 33 Turner

Johnson Dora Miss, h 114 Cumberland av

\*Johnson Elbert (Mary), driver Sands & Co, h 154 s Beaumont

\*Johnson Emma, h 40 Poplar

## THRASH MOTOR CO.

DEALERS STUTZ AND WESCOTT AUTOMOBILES

Auto Supplies, Repairs and Storage—Open Day and Night  
61-63 Biltmore Avenue Phone 136

## FELMET BROS.

Groceries  
and  
Fresh Meats

Country  
Produce  
and Feed

Phones

586-587-588

347-349 W.

Haywood St.

\*Johnson Essie, dom Dr H H Briggs

\*Johnson Espie, porter Anthony Bros, h 33 Mountain

Johnson Eugene (Hester), lab, h 363 State, W Ashev

\*Johnson Eula, h 56 Beech Hill

Johnson Evelyn Miss, tr nurse, h 13 Pearson dr

\*Johnson Fannie H, h 134 Livingston

\*Johnson Flora K, tchr Cath Hill Schl, h 94 s Grove

Johnson Florence Miss, student, h 5 Oak, Bilt

Johnson Florence Miss, h 52 Reed

Johnson Frances M Miss, h 165 Flint

Johnson Frank, emp Hans Rees Sons, h 32 Eugene av

Johnson Frank A (Margaret), firemn Sou Ry, h 70 Pine Grove av

Johnson Frank J (Anna), carp, h Sand Hill rd, W Ashev

Johnson Fredk L (Addie), paper hngr Excelsior Paint & Paper Hse  
h 79 Woodfin

Johnson G Ralph (Hattie), mldr, h 173 Swannanoa av, W Ashev

Johnson Garfield, hlpr Sou Fish & Gro Co

\*Johnson Geneva, emp Ashev Lndy, h 4 Green row

Johnson Geo W (Ila), lab, h 32 Eugene av

Johnson Geo W (Julia), carp, h 196 Westwood pl, W Ashev

Johnson Goldie Miss, h 64 Linden av

Johnson Grace M, wid Paul J, boarding 42 Walnut, h same

Johnson H E, instr Bingham Military Schl, res same

\*Johnson Harry, waiter, h 34 Black

Johnson Harry I (Addie), condr Sou Ry, h 66 Flint

Johnson Harry M (Eva), h 41 Edgemont av

## EDWIN McKAY ELECTRIC COMPANY

CONTRACTORS AND ENGINEERS

Electric Lighting Plants, Supplies, Fixtures, Telephones, Refrigerating Plants, Elevators  
118 PATTON AVENUE PHONE 2368 ASHEVILLE, N. C.

# SCOTT DILLINGHAM, INC.

MODERN USED CAR FACTORY—BUY, SELL, EXCHANGE, REBUILD

300 Car Storage Capacity

Corner College, Oak and Valley Streets

Phones 901-101

ASHEVILLE [1921] DIRECTORY

291

- Johnson Harry S (Alberta), clk United Cigar Stores Co, h 11 Montford av  
 Johnson Harry V (Aline), mchst, h 42 Walnut  
 \*Johnson Harvey (Mary), lab, h 35 Campbell  
 Johnson Helen Miss, tchr Orange St Schl, bds 83 w Chestnut  
 \*Johnson Henry (Essie), lab Asheville Ice Co, h 37 Magnolia  
 Johnson Henry M, city detective, h 63 Roberts  
 Johnson Herbert H (Anna), (Excelsior Paint & Paper House), h 31 West  
 Johnson Hollis P, mech Scott Dillingham (Inc), h Grace, R D 1  
 Johnson Horace S (Lula), painter Nash & Dalton, h 49 Spring  
 Johnson Howard B, chauf Grove Park Inn, h Sand Hill rd, W Asheville  
 Johnson Hugh C (Margaret C), propr Asheville Grocery Co, h 360 Merrimon av  
 \*Johnson Isaac, hlpr New York Cafe  
 Johnson Jack, brkmm Sou Ry, h 64 Ralph  
 Johnson Jas, clk Battery Park Hotel, h 117 s French Broad av  
 Johnson Jas C, painter J H Huff, bds 54 Biltmore av  
 Johnson Jas W (Sarah), peddler, h 23 Factory Hill  
 Johnson Jay V, h 24 Turner  
 \*Johnson Jno (Florence), lab, h 24 Weaver  
 \*Johnson Jno (Mattie), lab, h 33 Mountain  
 Johnson Jno B (Ella), 325 w Haywood, h same  
 \*Johnson Jno I (Clara), porter Sou Ry, h 49 Beech Hill

**FALK'S MUSIC HOUSE**  
 High Grade Pianos, Player Pianos, Edison Diamond Disc Talking Machines, Victrolas and Graphonolas.—76 Patton Avenue—Phone 206

## POUND & MOORE CO.

COMMERCIAL STATIONERS—OFFICE OUTFITTERS

Seal and Rubber Stamp Manufacturers—Agents Royal Typewriters and Dictaphones

66 PATTON AVENUE

PHONE 3706

- \*Johnson Jno W (Sallie), barber Broadway Shaving Parlor, h 27 Catholic av  
 Johnson Jos A, slsmn Asheville Tire & V Co, h 42 Walnut  
 Johnson Jos E (Margaret S), dep sheriff, h Grace R D 1  
 Johnson Josie Miss, stengr Grove Park Inn, bds 78 Biltmore av  
 \*Johnson Kate, laund, h 44 McDowell  
 \*Johnson Lawrence (Mary), porter Pullman Co, h 29 Hildebrand  
 \*Johnson Lee (Annie), lab, h S Asheville  
 Johnson Lillie Mrs, h 14 s Spruce  
 Johnson Lois Miss, h 3 Carroll av  
 Johnson Lon G (Fanny), engr Sou Ry, h 18 Adams  
 Johnson Lonnie, carp, h 36 Brewer, W Asheville  
 Johnson Major D (Estelle), condr Sou Ry, h 117 s French Broad av  
 \*Johnson Mamie, dom, h 186 Southside av  
 \*Johnson Mamie, tchr Cath Hill Schl, h 34 Black  
 Johnson Margaret Miss, h Grace R D 1  
 \*Johnson Martha, h 32 Davidson  
 \*Johnson Mary, laund, h 40 McDowell  
 Johnson Mary L Miss, emp Swanna Lndy, h 32 Eugene av  
 Johnson Massinah T (Laura), lab, h 36 Brewer, W Asheville  
 Johnson Merrien (Fanny), lab, h 41 Eugene  
 Johnson Michael H (Virginia), h Fenner Heights  
 \*Johnson Milas, lab, bds 188 Southside av  
 \*Johnson Nathaniel, waiter, h 70 Ridge  
 \*Johnson Nora, maid, h 54 Davidson  
 \*Johnson Oliver W, porter I W Glaser, h 31 Hazzard

## Chas. H. Honess

**Eyestrain Specialist**

54 Patton Ave. Opp. Postoffice

Where eyes are examined and Glasses correctly fitted and properly ground to their needs.

We want to keep your Eyes Right

# INDEPENDENT COAL CO.

"Your Warmest Friend"

HIGH GRADE STEAM AND DOMESTIC COAL

Right Prices, Dependable Service

Phones: Office, 567; Yards, 607

# Weaverville Line

ASHEVILLE AND EAST TENNESSEE RAILROAD COMPANY

Broadway, Corner Walnut

Asheville, N. C.

**EDWARDS STOVE CO.**

REFRIGERATORS, KITCHEN CABINETS

Exclusive Agents for Never Rust "XX" and Standard Ranges

Phone 3671

83 Patton Avenue

292

ASHEVILLE [1921] DIRECTORY

Johnson Philip, emp Sou Ry, h Sand Hill rd, W Asher  
 \*Johnson Pinckney, h 56 Beech Hill  
 Johnson Pinckney G (Agnes), clk Asheville Groc Co, h 354 Merrimon av  
 Johnson Pomona Miss, student, h 165 Hillside  
 \*Johnson Robt, lab, h 186 Southside av  
 \*Johnson Robt, janitor Murray Schl. h 27 Clingman av  
 \*Johnson Robt (Hattie), propr Bull City Cafe and furn rms 382½ Depot, h same  
 Johnson Robt E (Clara), tinner W H Arthur, h 2 Howard  
 Johnson Robt F, electrn, h Grace R D 1  
 Johnson Robt W, res Haw Creek  
 \*Johnson Ruth, cook, h 231 Flint  
 \*Johnson Sallie, emp Asheville Lndy. h 27 Catholic av  
 \*Johnson Saml (Bessie), cook h 382½ Southside av  
 Johnson Saml A (Carrie), (Grace Supply Co), h Grace R D 1  
 Johnson Saml H (Nelle), mchst Sou Ry, h 8 Aston pi  
 \*Johnson Shady, laund, h 20 Fairview  
 Johnson Steven, clk Langren Hotel, h Flint st  
**JOHNSON T PINCKNEY** (Grace M), (T P Johnson & Co). h 172 Haywood—phone 3074  
**JOHNSON T P & CO** (T Pinckney Johnson), tanners and sheet metal workers 69-71 Biltmore av—phone 325 (see top lines)  
 Johnson Talton M Rev, pastor Asheville Meth P Ch, h 165 Hillside

## CHARLES E. WADDELL, Consulting Engineer

E. M. Jones, D. M. Williams, L. duBois Rees, J. B. Hutchings, Jr.  
 General Engineering—Steam, Industrial and Hydro-electric Plants—  
 Roads—Motor Transport Systems

78 PATTON AVENUE

PHONE 369

**THOMAS HUME**

**I  
N  
S  
U  
R  
A  
N  
C  
E**

10 Electrical Building  
 Phone 3136

Johnson Thos, electrn Hampton Elec Co, rms Patton av  
 \*Johnson Thos, h 334 Brooklyn al  
 Johnson Thos (May), mchst, h 5 Brown-Carter Bldg, W Asheville  
 Johnson Thos A, lab, h 33 Victoria rd  
 Johnson Thos F (Bobbie), mchst Cazel-Curry Car Co, h 407½ Haywood rd, W Asheville  
 Johnson Thos P (Grace), h 172 Haywood  
 \*Johnson Tony (Rose), driver Asheville Tfr & Coal Co, h 159 Valley  
 \*Johnson Ulysses (Carrie), bellman Grove Park Inn, h 99 Poplar  
 Johnson Wallace E, clk Knowles Mfg Co, h 40 Atkins  
 \*Johnson Wheat, lab, h 14 Madison  
 \*Johnson Wm, lab, h 14 Madison  
 \*Johnson Wm, h 123 Eagle  
 \*Johnson Wm Rev (Emaline), h 67 Black  
 Johnson Wm C (Mae), collr Donald & Donald, h 248 Rankin av  
**JOHNSON WM E** (Hattie), agt Jefferson Stand Life Ins Co and county commissioner, h 89 St Dunstan's rd  
 \*Johnson Wm M, emp Sou Ry, rms 33 Louie  
 Johnson Wm M, civ engr, h 89 St Dunstan's rd  
 Johnson Wm S (Mattie), condr Sou Ry, h 3 Carroll av  
 \*Johnson Zales, h 4 Green's row  
**JOHNSTON A HALL** (Annie), (Merrimon, Adams & Johnston), sec Meriwether Hospital and county attorney, h Brevard rd, W Asheville  
 Johnston Building 1 Biltmore av  
 Johnston Heien Miss, h 28 Highland

*Anthony Bros*

OUTFITTERS TO MEN AND BOYS

35 Patton Ave.

**ANTHONY'S SHOES  
 ARE  
 SILENT SALESMEN**

**PHONES:**  
 Men's Dept.  
 371  
 Ladies' Dept.  
 370

# TIDDY & HALL

HIGH-GRADE AUTOMOBILE PAINTING—AUTOMOBILE TOPS TAILORED TO FIT  
Steam-Heated Dustproof Finishing Rooms

Corner Penland and Walnut Streets

Phone 2904

ASHEVILLE [1921] DIRECTORY

293

Johnston Harold E (Marie), real estate 20-21 Temple ct, h 31 Edwin pl  
Johnston Herman B, emp Sou Ry, h 363 State, W Asheville  
Johnston Ila L Miss, tchr, h 208 s French Broad av  
Johnston J B (Ruth), brkmm Sou Ry, h 69 Victoria av  
Johnston J Vernon (Mattie) gro 49 Central av, h same  
Johnston Jno E, slsmn E J Clancy, bds 183 Penna av, W Asheville  
Johnston Lou Mrs, h 363 State, W Asheville  
Johnston Mary F Miss student, h 44 Grove  
Johnston Robt P (Mary), fruit grower 20-21 Temple ct, h 44 Grove  
Johnston Robt P Jr, h 44 Grove  
Johnston Thos A, tanner, h 33 Victoria rd  
Johnston Wm Jr (Sarah), real estate 20-21 Temple ct, and propr  
Anandale Purity Dairy, h 2 Edwin pl  
Jones A May Miss, h 21 Blake  
Jones Adolphus (Elsie), emp Sou Ry, h 293 Asheland av  
JONES ALEXANDER S, bkkpr Citizens Plumbing Co, h 21 Blake  
Jones Allen (Helen I), h 96 Central av  
Jones Alice H Mrs, tchr W Asheville Schl  
Jones Allie, dom, h 89 Poplar  
Jones Allmond H (Annie), sec Powell Gro Co, h 206 Rankin av  
Jones Anna, h (r) 60½ Eagle  
Jones Annie Miss, h 33 Logan

**ELECTRIC  
FLAT IRONS**

**Asheville Power & Light Co.**  
Phones: Meter, Sales and Trouble Dept. 879; General Office, 69; Supt.'s Office 1400

## Silver Advertising Agency

HOUSE TO HOUSE ADVERTISING

SIGN PAINTING, LETTERING, ETC.

54 Biltmore Avenue

Asheville, N. C.

Jones Annie Mrs, h 89 Arlington  
Jones Annie Mrs, h Woodward av  
Jones Arthur, rms 9 Central av  
Jones Augustus (Lula), lab, h Grace R D 1  
Jones Awyer C (Marilla), mchst Swanna Lndy, h 16 s Ann  
Jones Bailey B (Ida), v-pres Weir-Greenwood Co, h 683 Haywood  
rd, W Asheville  
JONES BENJ M, asst treas Asheville Power & Lt Co, h 315 Pearson dr  
—phone 383  
Jones Campbell I Miss, h 377 Montford av  
Jones Carl P (Edith), clk Sawyer Gro Co, h 68 Flint  
Jones Charles Earl J, atty, h 377 Montford av  
Jones Chas B (Sarah), lather, h 87 Park av  
Jones Chas F (Elizabeth), saw filer, h 14 Clayton  
Jones Chas G (Maud), carp, h 485 Broadway  
Jones Chas H (Lula), eating hse and furn rooms 16 Eagle, h 72 s  
Market  
Jones Claude A (Allie), lab, h 330 Southside av  
Jones Daisy S Mrs, h 35 Highland  
Jones Danl (Gertrude), emp Kenilworth Inn, h 70 Gudger  
Jones Danl A, genl mdse Chunn's Cove, h same  
Jones E Jno (Lillian), sergt of police, h 59 Tremont Pk, W Asheville  
Jones Edna Miss, bkkpr Sawyer Motor Co, bds 14 Clayton  
Jones Edwd (Annie), lab, h 9 Velvet  
JONES EDWD M (Kathryn), civ engr C E Waddell, rms 36 Merri-  
mon av

# FINLEY'S DRUG STORE

"HE SELLS DRUGS AND PUTS UP PRESCRIPTIONS"

"The Little Store With the Big Stock"

"Always Busy"

Phones 3200-3201

ASHEVILLE, N. C.

408 Depot Street

# ASHEVILLE CONSTRUCTION CO

## GENERAL CONTRACTORS

Merchants' Freight Hauling, Heavy Hauling, Dirt Moving, Furniture Moving  
Cement, Sand and Stone Prompt Service

Phones: Office 223, Depot 645, Quarry 1087

Office, 20 North Pack Square

294

ASHEVILLE [1921] DIRECTORY

**B. FRANK GUDGER & CO.**

REAL ESTATE AND INSURANCE

Phone 228

32-33 Electrical Bldg.

(Opposite Patton Avenue Entrance to Postoffice)

Jones Edwd F, cir mngr Ashev Times, h 258 Broadway  
Jones Elizabeth E Miss, Christian Science practitioner, h 377 Mon  
ford av  
Jones Ellis C, atty and notary 4-5 Electrical Bldg, res Emma, N  
Jones Elva Miss, bkkpr Caro Motor Co, h 14 Clayton  
Jones Emily J Miss, Christian Science practitioner, h 377 Mon  
ford ad  
Jones Era Mrs, h 106 Asheland av  
Jones Ethel Mrs, emp Swanna Lndy, h 62 Lyman av  
Jones Ether H (Myrtle), h 139 Hanover, W Ashev  
Jones Eugene, hlpr Keener Trf & Auto Co, h 174 Hazel Mill r  
W Ashev  
\*Jones Eugene C (Beulah), barber Brooks & Sims, h 115 s Grove  
Jones Flora Miss, stngr U S Pub Health Hosp, rms same  
Jones Frances Miss, nurse Swannanoa Hill Sanitarium, rms sam  
Jones Fredk J (Maude), police Sou Ry, h 68 Flint  
Jones G Hillie (Julia), emp Ashev Cot Mills, h 1 Wells av, W Ashe  
\*Jones Geneva, laund, h 105 Roberts  
Jones Geo (Lou A), carp, h 174 Hazel Mill rd, W Ashev  
Jones Geo A (Lillie L), rate clk Sou Ry, h 101 Haywood  
Jones Geo H (Nannie), mldr, h 245 State, W Ashev  
Jones Geo W (Nora), contr, h 43 Highland  
Jones Gertrude Miss, h 174 Hazel Mill rd, W Ashev

RES. PHONE 483

PRIVATE AMBULANCE

PHONE 91

**Robt. J. Lewis**



**Funeral Director  
and Embalmer**

LADY ASSISTANT WHEN DESIRED

RED CROSS UNDERTAKING PARLOR

49 COLLEGE ST

**TYPEWRITER REPAIR & EQUIPMENT CORP.**

SILENT SMITH TYPEWRITERS  
DALTON ADDING MACHINES

Repairs and Supplies

Phone 3251

14 Battery Park Place

Jones Goly D (Nellie), emp Hans Rees Sons, h 45 Tiernan  
Jones Hamilton C, asst dist atty U S Dist Ct, res Charlotte, N  
Jones Hannah Miss, tchr Mont Av Schl, h 315 Pearson dr  
\*Jones Hattie, laund, h 38 Bay  
Jones Helen L Miss, bkkpr Ashev Lndy, h 683 Haywood rd, W Ashe  
\*Jones Henry E (Maggie), mngr Y M I Drug Store, h 7 Knob  
Jones Henry P (Rena), police, h 138 Rankin av  
Jones Herbert K (Jean), motrmn Ashev L & P Co, h Swannanoa s  
W Ashev  
Jones Hollis (Sally), chauf, h 62 Jefferson dr  
Jones Horace, h 266 Depot  
Jones Horace (Sallie), chauf Caro Coal & Ice Co, h 62 Jefferson C  
\*Jones Isabelle, tchr Ashev Acad & Ind Home, h 241 e College  
Jones J Edwd (Kate), carp, h 53 Alabama av, W Ashev  
Jones J Wm, res Fairview  
\*Jones Jack (Mamie), lab, h 71 w Chestnut  
\*Jones Jas, porter Finley's Drug Store, h 3 Clingman av  
Jones Jas D, driver, h 304 e College  
Jones Jas L (Mary E), carp, h 106 Biltmore av  
Jones Jas R (Nancy), bag mstr Sou Ry, h 59 Victoria av  
\*Jones Jane, cook, h 4 Dewey  
\*Jones Jno, emp Skyland Auto Sup Co, h 12 Louie  
\*Jones Jno (Gertrude), chauf, h 64 Eagle  
\*Jones Jno (Mattie), cook, h 104 n Lexington  
Jones Jno A, emp Ashev Ice Co, h 115 Park av

# Mountain City Laundry

PHONES 426 AND 427



# Bankers Trust & Title Insurance Company

CAPITAL \$80,000.00

Titles to Real Estate Examined and Insured—Mortgage Loans. Debenture Bonds, Investments, Etc.—Notary Public

PHONE 1351

LAW BUILDING NEAR COURT HOUSE

ASHEVILLE [1921] DIRECTORY

295

Jones Jno E (Nettie), chauf Ashev Ice Co, h 115 Park av  
 Jones Jno H (Nola), lab, h 8 Gaither  
 JONES JNO W, sec-treas Crystal Cafe System and publ acct 27-28  
 Technical Bldg, rms 21-22 same  
 Jones Jos (Eula), h 12 Ralph  
 Jones Josephine, laund, h 14 Ralph  
 Jones Julius, lab, h 26 Buttrick  
 Jones Katherine E Miss, h 21 Blake  
 Jones Katie, dom, h 23 Catholic av  
 Jones Lawrence H, mngr Independent Scale Co, h 223 Haywood  
 Jones Leonard E, emp Sou Ry, rms 350 Southside av  
 Jones Lewis, lab, h 72 s Spruce  
 Jones Lillian B Miss, clk Gilmer's, h 59 Tremont Pk, W Ashev  
 Jones Lilly, laund, h 81 Circle  
 Jones Lizzie, laund, h 26 Buttrick  
 Jones Louis C (Mary A), clk Anthony Bros, h 6 Arizona Apts  
 Jones Louis J, lab, h 4 McDowell  
 Jones Lucile Miss, French tchr Ashev High Schl  
 Jones Lula, laund, h 72 s Market  
 Jones Mabel, h 13 Short Bailey  
 Jones Mamie Miss, student, h 330 Southside av  
 Jones Mamie, wid Benj, h 106 Biltmore av  
 Jones Margaret Miss, h 21 Blake  
 Jones Martha Miss, h 258 Broadway

**Franklin's Drug Store**  
 O. E. FRANKLIN, Prop'r.  
 THIRTY YEARS IN DRUGS  
 376 Depot Street—Phones: Day, 3151; Night, 3180  
 "If You Get It at Franklin's It Is Always Right"

Service **MARMON 34** Sales

GASTON MOTORS COMPANY

"He Profits Most Who Serves Best"

56 Biltmore Ave.

Phone 439

Jones Martha A (wid J M), h 464 Biltmore av  
 Jones Mary, dom, h 92 Eagle  
 Jones Mary E Miss, bkkpr, h 106 Biltmore av  
 Jones Mattie, laund, h 72 s Market  
 Jones Mattie Miss, opr Ashev Tel & Tel Co, h 159 Penn av, W Ashev  
 Jones Mattie B Miss, h 683 Haywood rd, W Ashev  
 Jones May Miss, tr nurse, h 114 Charlotte  
 Jones May F Miss, publ stengr and court reporter 507 Legal Bldg, h 377 Montford av  
 Jones Mildred Miss, student, h 43 Highland  
 Jones Murphy, bag porter Sou Ry, h 72 Ralph  
 Jones Ned (Nannie), lab, h 20 Hildebrand  
 Jones Oscar M, lino opr Ashev Citizen, rms Y M C A  
 Jones Paul, miller Earle, McGavock Milling Co, h 76 Park av  
 Jones Pearl Miss, bkkpr Ashev Seed Co, h 114 Charlotte  
 Jones Pinckney M (Harriett), wtchmn The Manor, h 258 Broadway  
 Jones R A, waiter, rms Stonewall Hotel  
 Jones R Pink, wid Patk, emp Biltmore Industries, h 503½ Haywood rd, W Ashev  
 Jones Ralph, prin W Ashev Schl, res W Ashev  
 Jones Reuben (Hattie), lab Hans Reese Sons, h 102 Buffalo, W Ashev  
 Jones Richd P (Prudence), propr St Paul Hotel and Barber Shop, and card writer, 414 Southside av, h same

**Champion Shoe Hospital**  
 L. F. GOOLEY, Proprietor  
 REPAIRERS OF SHOES OF ALL KINDS  
 No. 6 Government St.  
 Asheville, N. C.  
 Phone 600

## Carolina Machinery Co.

Founders, Machinists and Jobbers of Mill and Tannery Supplies. We make all kinds of Castings in Iron, Brass or Aluminum.

We Also Furnish Skilled Mechanics for Boiler Repairs

Phones: Office 590, Shops 2517

# BURROUGH'S ADDING MACHINE CO.

FRANK L. NORVELL, Sales Agent

38 HAYWOOD STREET

PHONE 2966

296

ASHEVILLE [1921] DIRECTORY

**The Record Tire Company**

Exclusive State Distributors

**GUARANTEED REBUILT TIRES**

Half the price of firsts with equal guarantee, cheaper than seconds which carry no guarantee.

Phone 3462

87 Patton Avenue

\*Jones Raymond, chauff, h 46 Miller  
 \*Jones Robt, walter, h 31 Hazzard  
 Jones Robt, emp J M Westall Co, h 266 Depot  
 Jones Robt L (Josephine), chauff R W Kilpatrick, h 46 e Chestnut  
**JONES ROBT S** (May), active v-pres Citizens Bank and v-pres Blue Ridge B & L Assn and pres Ashev Seed Co, h 11 Carolina Apts  
 Jones Robt W, h 68 Flint  
 \*Jones Rosa, laund, h 82 Hazzard  
 Jones Rowland J, bkkpr Byram Motor Co, rms 18 n Pack sq  
 Jones Roy, pressmn Hackney & Moale Co, h Broadway  
**JONES ROY H** (Virginia-Carolina Sales Co), bds Cherokee Inn  
 Jones Ruth Miss, h 46 e Chestnut  
 Jones Sara Miss, tchr Ashev Normal Schl, h same  
 Jones Thad, student, h 115 Park av  
 \*Jones Thad (Lula), lab, h 67 Hill  
 Jones Theo S (Ruby), chauff Keener Trf & Auto Co, h 11 Blair  
 Jones Theodore (Margaret), condr Sou Ry, h 114 Asheland av  
**JONES THOS A** (Josephine), (Jones & Williams), and notary 417-22 Legal Bldg—phone 1526, h 208 Pearson dr—phone 792  
 Jones Thos A Jr, clk Jones & Williams, and notary 417-22 Legal Bldg, h 208 Pearson dr  
 Jones Thos C (May), emp Sou Ry, h 16 John  
 Jones Thos M (Harriett), emp Hans Rees Sons, h 86 Dorchester av  
 Jones Vaughtie Miss, mill wkr, h 1 Wells av, W Ashev

## JOHN E. LINDER

INSURANCE AND REAL ESTATE

ROOM 2 ELECTRICAL BLDG. PHONES: OFFICE 916; RES. 569

\*Jones Victoria, cook Sunset Lodge, h (r) 41 Oak Pk rd  
 Jones W Scott (Clara L), h 96 Cumberland av  
 Jones W Theo (Ruth), agt Met Life Ins Co, h 726 Haywood rd, W Ashev  
 \*Jones Wm, lab, h 126 Eagle  
 Jones Wm (Rebecca), emp C W P Co, h Burnside Hill  
 \*Jones Wm C (Leanna), gro 143 s Beaumont, h 17 Rldge  
 Jones Wm E, mchst, bds 108 Patton av  
 Jones Wm M (Dessie M), clk Ottis Green Hdw Co, h 25 East  
**JONES WILLIAM M** (Lily), lumbr. building material, sash, doors, blnds and planing mill work 557 w Haywood—phone 205, b 223 Haywood—phone 905 (see p 3)  
 Jones Wille M Miss, music tchr 683 Haywood rd, W Ashev, h same  
 Jones Wylie P, h 20 Patton av  
**JONES & WILLIAMS** (Thos A Jones, Robt R Williams), attys-at-law 417-22 Legal Bldg—phone 1526  
 Jones Zebulon F (Etta), brk mason, h 212 Hazel Mill rd, W Ashev  
 Jordan Alex (Belle), h 68 Pine Grove av  
 \*Jordan Armstead, porter Four Stars Tea Room, h 4 Velvet  
 Jordan Benj, porter Grove Park Inn, h Sunset Hall same  
 Jordan Chas, clk Terminal Cafe, h 350 Southside av  
 Jordan Chas S (Harriett B), phys 20 Battery Park pl, h 296 Montford av  
 Jordan Claud, h 30 w Chestnut  
 Jordan Frank M (Nannie E), Ins agt, h 30 w Chestnut  
 Jordan Frank M Jr, student, h 30 w Chestnut

**The Moore Plumbing Co.**

**SANITARY PLUMBING, STEAM AND HOT WATER HEATING, GAS FITTING**

Phone 1025

17 East College Street

# THE BATTERY PARK BANK

ASHEVILLE, N. C.

CITY, COUNTY AND STATE DEPOSITORY

Capital \$100,000.00

Surplus and Profits \$150,000.00

# KEENER TRANSFER & AUTO CO.

Successors to Hughes Transfer Co.  
 Prompt Baggage Delivery—First Class Auto Service—Furniture Moving  
 Office Opp. Sou. Ry. Station Asheville, N. C. Phones 1405, 1415 Glen Rock Box 544

ASHEVILLE [1921] DIRECTORY 297

Jordan Guy, clk, h 55 Choctaw  
 Jordan Helen E Miss, student, h 30 w Chestnut  
 Jordan Hobart M, police, h 55 Choctaw  
 Jordan Jas G, driver Amer Ry Exp Co, h 55 Choctaw  
 Jordan Jas R (Ottie), lab, h 36 Hamilton  
 Jordan Jno Y (Nienna), dep clk U S Dist Ct, h 30 Bearden av  
 Jordan Jno Y Jr, h 30 Bearden  
 Jordan Julius B (Mary), h 55 Choctaw  
 \*Jordan Louisa, laund, h 17 Jordan  
 \*Jordan Marvin (Ada), lab, h 102 Hazzard  
 \*Jordan Marvin (Leater), lab, h 195 s Beaumont  
 Jordan Nellie Miss, maid Grove Park Inn, h Sunset Hall same  
 \*Jordan Pearl, tchr Cath Hill Schl, h 16 Latta  
 Jordan R Sidney, florist, rms 103 Avery  
 Jordan Roy P, h 30 w Chestnut  
 \*Jordan Wm F (Pearl), waiter, h 16 Latta  
 Joselyn Elias A (Alma), supt bldgs Ashev Normal Schl, h 515 Biltmore av  
 Joseph David B, clk Lowenbein-Rutenberg Co, h 66 Elm  
 \*Joseph Jas (Sarah), lab, h 72 Clemmons  
 Joyce Beatrice Miss, nurse U S Pub Health Hosp, rms same  
 Joyce Bonnie May Mrs, h 52 Reed  
 Joyner Chas B (Nina B), constable office 23 Revell Bldg, h Dorchester av, W Ashev

If you want the plain, unvarnished **FACTS** about this city and section, read  
**THE ASHEVILLE ADVOCATE**  
 No interests to protect; no political party to defend  
 Endorsed by The Central Labor Union and All Affiliated Crafts

Joyner Jas E (Bessie), contr and bldr 199 Amboy rd, W Ashev, h same  
 Joyner Lucy M, wid J N, tr nurse, h 353 Hillside  
 Joyner Mary, wid J E, h 197 Amboy rd, W Ashev  
 Joyner Wenonah Miss, tchr Ashev Home Schl, h 353 Hillside  
 Jump Centennial B (Dora), mchst C W P Co, h Burnsville Hill  
 Jump Frank, emp C W P Co, h Burnsville Hill  
 \*June Jno, waiter Athens Cafe  
 Justice Clarence (Bessie), cook Battery Park, h 14 Gudger  
 Justice Dusky Miss, maid, h Haywood rd, W Ashev  
 Justice Geo C (Mazie), barber 46 s Market, h 52 Max  
 Justice Harry, h 232 e Chestnut  
 Justice Hattie M Mrs, h 240 e Chestnut  
 Justice Howard, h 59 Clayton  
 Justice J Clyde (Belle), h Hill st, Bilt  
 Justice J Henry, janitor, h Haywood rd, W Ashev  
 Justice J Terrell (Eloise), h 62 Clayton  
 \*Justice Jno C, shoemkr 153 Patton av, h W Ashev  
 Justice Maitland (Cozy), emp Brown Motor Co, h 133 Buffalo, W Asher  
 Justice Martha, wid Jas, emp Ashev Mica Co, h Hill Bilt  
 Justice Queenie, laund, h Haywood rd, W Ashev  
 Justice Saml (Bessie), engr, h 59 Clayton  
 Justice Saml (Clyde), mchst, h 34 Asheland av  
 Justice Sue Miss, nurse Mission Hosp, rms same

**I**NSURE Your Salary With Us.

**N**EVER Carry Your Own Risk.

**S**AFETY Is the Best Policy

**U**NLESS You Are a Capitalist.

**R**EST Easy If You Have

**A**N Accident. We Will

**N**OT Keep You Waiting to

**C**OLLECT Your Claim.

**E**VERY Claim Promptly Paid.

**Imperial Life Insurance Co.**

Home Office Asheville, N. C. Phone 495

**MOALE & MERIWETHER** Real Estate and Insurance  
 Phone 661  
 GENERAL AGENTS UNITED STATES FIDELITY AND GUARANTY CO.

# Eat at the Crystal Cafes

32 Patton Avenue, 56 Patton Avenue and 16 North Pack Square

PLUMBING PLUMBING  
For Quick Service Call

**J. R. RICH CO.**

21 Broadway

Phone 364

298

ASHEVILLE [1921] DIRECTORY

Justice Thos C (Mary), clk Northup-McDuffie Hdw Co, h 323½ Biltmore av

Justice W F (Pearl), bkkpr Citizens Lumber Co, h 3 Swan, Bilt

Justice Wm T (Naomi A), h 70 McDowell

Justus Everette H, vulcanizer Ashev Tire & Vul Co, h Brevard rd W Ashev

Justus Jas F, clk W H Westall & Co, h Brevard rd, W Ashev, R D 2

**K**

## North Carolina Realty Co.

J. H. GROGG, Sec.-Treas.

10½ North Pack Square (Over Southern Coal Co.)

Phones: Office 2581; Res. 2981

We Buy, Sell and Exchange All Kinds of

REAL ESTATE ANYWHERE

Kagan Mark J, pawnbroker 15 Biltmore av, h 36 Merrimon av

Kahn Irving H (Helen), dry gds 18 Biltmore av, h 22 Monroe pl

Kalathas Ernest, waiter New York Cafe, h 56 Asheland av

Kale Arthur, hlpr T P Johnson & Co, h 25 Adams

Kale Jno A (Jennie), emp Sou Ry, h 257 s French Broad av

Kale Preston T (Cora), condr Sou Ry, h 25 Adams

Office Phone 91

NOTARY PUBLIC

Res. Phone 1174

## S. D. HALL

REAL ESTATE BROKER

64 PATTON AVENUE

ASHEVILLE, N. C.

Kanipe Jas L, fireman Sou Ry, h 90 Jefferson dr

Kanneberg May Mrs, h 1 Macon av

Kantsios Augustus J (Baltimore Cafe), rms 412 Depot

Kaplan Isaac (Sarah), metal dlr, h 236 Hillside

Kappler Wm F (Elsie), lieut U S A, h 4 Oak, Bilt

Karambelas Jno, propr Glen Rock Cafe, h 410 Southside av

Karambelas Nicholas (Dimitra), (Atlanta Quick Lunch), h 410 Southside av

Karambelas Peter (Atlanta Quick Lunch), h 410 Southside av

Karns Jas H (Rachel A), carp, h 17 Brevard rd, W Ashev

Katsanos Gus, waiter Natl Lunch Room, rms 36½ Biltmore av

Katsanos Jas, cook Natl Lunch Room, rms 36½ Biltmore av

Kaye Anna D Miss, nurse U S Pub Health Hosp, rms same

Kayler Jno W, chauf, h 17 Starnes pl

Kayler Jos M (Nannie), (Woodard & Kayler), h 17 Starnes pl

Kean Cordelia, wid Edwd, h 5 Edgewood rd, Woolsey

Kean Loretta Miss, h 5 Edgewood rd, Woolsey

Kean Marguerite Miss, h 5 Edgewood rd, Woolsey

\*Kearney Augusta, laund, h 18 Letta

\*Keebler Edwd (Margaret), porter Sou Ry, h S Ashev

\*Keebler Edwd Jr, h S Ashev

\*Keebler Harriet, maid, h S Ashev

\*Keebler Leasy, h S Ashev

☞ KEEBLER see also KIBLER

Keeling Duease Miss, h 111 Montford av

Keeling M C Mrs, dep clk U S Dist Ct, h 111 Montford av

## Southern Life & Trust Co.

OF GREENSBORO, N. C.  
Life Insurance, Double Indemnity, Disability, Health  
and Accident ASHEVILLE BRANCH OFFICE

S. B. PATTERSON, Mng'r.

Phone 87

508-9-10 Legal Bldg.

## THE PHONOGRAPH SHOP

Phonographs—Records—Supplies—Pianos—Player-Pianos—Autos For Hire

12 SOUTH PACK SQUARE

PHONE 366

Keener Percy, dom, h 37 Ravenscroft rd  
 Keenan Hugh, florist Brownhurst Greenhouses, h Chunn's Cove  
 Keene Ira B (Mary), mngr Hackney & Moale Co, h 20 College Park pl  
 KEENER JNO F (Parmack Cafe), and propr Keener Transfer & Auto Co, and condr Sou Ry, h 164 Bartlett—phone 993  
 Keener Luther C (Bertha), emp Sou Ry, h 17 John  
 Keener Orpheus (Bertha), gro 453 w Haywood, h 144 Park av  
 KEENER TRANSFER & AUTO CO, successors to Hughes Transfer & Auto Co, transfer, moving, autos for hire, season bus line to Chimney Rock, and shoe shine parlor, 394 Depot, opp Sou Ry Pass Sta—phones 1405-1415, J F Keener propr, W T Keener mngr (see top lines)  
 KEENER WM T (Fanny), mngr Keener Transfer & Auto Co, h 11 John—phone 3537  
 Keeter Mouia F, clk Smith's Drug Store, h 25 Pearl  
 Keever Jas, emp Anandale Purity Dairy, h Biltmore, N C  
 Keever Robt L (Jessie), car inspr Sou Ry, h 9 John  
 Keever Wm T (Maggie), check clk Sou Ry, h 147 s Grove  
 Keifer Helen, wid H, h 128 Woodfin  
 Keifer Idelle Miss, h 128 Woodfin  
 Keith Clara Mrs, stengr Citizens Tfr & Coal Co, h 132 s Liberty  
 Keith Esther L, wid E L, stengr Piedmont Elec Co, h 109 Cherry  
 Keith Guy W (Margaret), chaufr T P Young & Co, h 40 Vance

3 Walnut Street

Phone 3761

**CITIZENS ELECTRIC CO.**

ELECTRICAL CONTRACTORS—FIXTURES AND SUPPLIES

C. T. JOHNSON, Mngr.

## DAN. W. HILL

Office American National Bank Building  
 Residence 28 Woodfin Place

Distriot Manager Mutual Life Insurance Co. of New York  
 Office Phone 2831; Res. 2817

ASHEVILLE, N. C.

Keith Jay (Bessie), chaufr J L Rarden, h 40 Vance  
 Keith Jas F (Clara), h 132 s Liberty  
 Keith Maud Miss, h 115 Haywood  
 Keith Sarah V, wid Jas A, furn rooms 48 Walnut h 115 Haywood  
 Keller Myrtle B Mrs, stengr Dr C S Jordan, h 68 Church  
 Kelley Clyde M (Gertrude), emp Sou Ry, h 403 Southside av  
 Kelley T B (Bertha), engnr Sou Ry, h 51 Adams  
 Kelley Virgil F, mchst Scott Dillingham, bds 51 e College  
 \*Kelley Wallace (Laura), emp Sou Ry, h 23 Fagg  
 Kellogg B W, res Swannanoa rd  
 Kellogg D L, emp Swannanoa-Berkley Hotel, rms 7½ Broadway  
 Kellogg Delos, janitor C W P Co, rms 81 Patton av  
 \*Kelly Aaron (Florence), lab, h 45 Catholle av  
 \*Kelly David Rev (Mamie), walter G F Hamilton, h 34 Rldge  
 Kelly Fletcher B, emp C W P Co, h 136 Louisiana av, W Ashev  
 Kelly Gussie, wid G W, h 32 Merrimon av  
 Kelly Irene Miss, stengr Piedmont Elec Co, h 32 Merrimon av  
 \*Kelly Jno (Mamie), h 34 Ridge  
 Kelly M H Co (M H Kelly, W V Wilson), plmbrs supplles and sewer contrs, 12-14 s Market  
 Kelly Margaret Miss, stengr, h 32 Merrimon av  
 Kelly Michael H (Mary L), (M H Kelly Co), h 254 Cumberland av  
 \*Kelly Roscoe (Emma), lab, h 81 Buffalo, W Ashev  
 \*Kelly Talmadge (Pearl), lab, h 81 Buffalo, W Ashev  
 \*Kemp Burman, emp Sou Ry, h 117 Ora

SALES

Phone 1287

**Carolina Motor Company**

DISTRIBUTORS WESTERN NORTH CAROLINA FOR THE NEW STUDEBAKER CARS SERVICE

F. E. ANTLEY, Mngr.

*Anthony Bros*  
 OUTFITTERS TO MEN AND WOMEN  
 35 Patton Ave.

ANTHONY'S SHOES ARE SILENT SALESMEN

PHONES:  
 Men's Dept. 271  
 Ladies' Dept. 270

# T. P. JOHNSON & COMPANY

SHEET METAL WORKERS

All Kinds of Roofing, Guttering and Conductor Work—Metal Ceiling, Skylights and Galvanized Iron Cornices

Office and Shop, 69-71 Biltmore Avenue

Phone 326

## 300 ASHEVILLE [1921] DIRECTORY

\*Kemp Ella, h 202 Biltmore av  
 Kemper Edwd L, res engr State Highway Com, h 114 Clayton  
 Kempf G A Dr, surg U S Pub Health Hosp, rms same  
 Kempner Florence Mrs, h 72 Broadway  
 Kendall Fronnie Miss, clk Piedmont Elec Co, rms Modern Home Hotel  
 Kendall Maggle, wid Thos, h 27 Dortch av  
 Kenerly Essie Miss, h 49 Electric, W Asheville  
 Kenilworth Dev Co, Kenilworth, Jake M Chiles pres  
 Kenilworth Inn (now U S Public Health Hospital)  
 Kennard Alfred E (Pauline), representative R G Dun & Co, h 179 Charlotte  
 Kennedy Braxton, clk Carmichael's Pharm, h 153 Biltmore av  
 \*Kennedy Chas (Ella), emp Sou Ry, h 82 Ralph  
 \*Kennedy Edwd, h 70 Beaumont  
 \*Kennedy Ethel D, tchr, h 70 Beaumont  
 Kennedy Eugenia, wid S J, h 153 Biltmore av  
 \*Kennedy Jas T Rev (Florine), rector St Matthias Episco Schl, h 70 Beaumont  
 \*Kennedy Jno, h 70 Beaumont  
 \*Kennedy Jno L, gdr, h 232 Flint  
 Kennedy Julia, wid J F, clk Lowenbein-Rutenberg Co, h 42 Starnes av

## WILLIAM COLEMAN & CO.

REAL ESTATE—FIRE INSURANCE

21-22 ELECTRICAL BUILDING

PHONE 2498

Kennedy Nat (Viola), emp C W P Co, h Chestnut Ridge pk  
 Kennedy Robt L, painter, h 16 Turner  
 \*Kennedy Sophia K, cook, h 70 Beaumont  
 Kennedy Thos J (Mary B), lino opr Asheville Times, h 36 1/2 Hiawasee  
 Kennedy Wm B (Cassandra), bkkpr Asheville Ice Co, h 182 Montford av  
 Kennedy Wm F (Virginia), slsmn Armour & Co, h 63 Woodlawn av  
 Kennerly Edwd W (Nellie), mchst, h 37 Central av  
 KENNY C D CO, high grade coffees, teas, sugars and rice, 8 n Pack sq—phone 1768, Chas S Brown mngr (see card below)

## C. D. KENNY CO.

Importers, Jobbers, Retailers of

SUGAR, COFFEE, TEA, RICE, GRITS, ETC.

No. 8 N. Pack Square

Phone 1768

THE PARMACK—ASHEVILLE'S REAL CAFE

O. H. PARROTT AND J. F. KEENER, Proprs.

Good Food, Cooked Right, Served Right—Clean and Inviting Surroundings

HAYWOOD BUILDING

Phone 3737

ASHEVILLE, N. C.

# SHERMAN - HARRISON CO.

HARDWARE, SPORTING GOODS, PAINTS, OILS AND ROOFING

We Feature the Keen Kutter Cutlery and Tools

Watchmakers and Inspectors

21 BILTMORE AVENUE

PHONE 3747

# Bon Marche ASHEVILLE'S BEST DEPARTMENT STORE

CORNER PATTON AND LEXINGTON AVENUES

PHONE 2500

ASHEVILLE [1921] DIRECTORY

301

Kenny Fredk W (Amelia), treas and tax collr Kenilworth, bkkpr  
Biltmore Estate and sec Board of Aldermen and notary 8 Plaza,  
h 14 All Souls Crescent  
Kenny Hugh, hlpr Brownhurst Greenhouses, h Chunn's Cove  
☞ KENNY see also KINNEY  
Kent Fredk (Louise D), sec-mngr Storage Supply Co, h 173 w  
Chestnut  
Kenwood (The), bldg 112 Haywood, Mrs Elizabeth Bean propr  
Kepler Martha, wid Saml, h 114 Montford av  
Keretse Angel (National Lunch Room), rms 36½ Biltmore av  
Kerkstein Awald and wife, emp Sou Ry, h 51 Ora  
\*Kerns Craig (Ida), cook, h 444 s French Broad av  
Kerstein Albert, carrier P O, R D 3  
Kerr Anne Miss, tchr, h 19 Vance  
Kerr Augustus W (Arah), bricklyr, h 75 Sulphur Springs rd, W  
Ashev  
Kerr Carrie Miss, h 19 Vance  
Kerr Douglas B, money clk Amer Ry Exp Co, h 75 Sulphur Springs  
rd, W Ashev  
Kerr Emory J, farmer, h 75 Sulphur Springs rd, W Ashev  
Kerr Estelle Miss, clk Bon Marche, h 75 Sulphur Springs rd, W  
Ashev  
Kerr Harriett Miss, h 19 Vance

ALWAYS SOMETHING NEW TO WEAR

## CADISON'S

A Fashion Shop For Ladies

Fourteen Biltmore Avenue

Phone 817

Kerr I G (Mattie), emp Sou Ry, bds Hallyburton House  
Kerr Jas (Elizabeth), clk Carmichael's Pharm, h 56 Asheland av  
Kerr Mabel Miss, tchr, h 75 Sulphur Springs rd, W Ashev  
Kerr Phoebe E Miss dressmkr, h 83 w Chestnut  
Kerr S Lizzie Miss, h 143 Montford av  
☞ KERR see also CARR  
Kessler Geo R (Madge), h 12 Anandale av  
Kessler Herman, pres Harry E Humphreys & Co, h 54 n Liberty  
Kessler Inez L Miss, h 12 Anandale av  
Kessler Ridley, student, h 12 Anandale av  
Kessler W Herman, clk C E Henderson, h 12 Anandale av  
KESSLER WM H, pres Typewriter Repair & Eqpt Corp, h 54 n  
Liberty—phone 2754  
Kesterson H A, blksmith McRary & Son, res Hendersonville, N C  
Kesterson Lloyd, blksmith, bds 30½ Biltmore av  
Kestler Chas D, cashr Swift & Co, h 233 s French Broad av  
Kidd Eleanor Miss, tchr W Ashev Schl, h 100 Biltmore av  
Kidd Nora, wid G B, propr The Elton, h 45 n Spruce  
Kidd Saml W, mchst Rarden Motor Co, h 45 n Spruce  
Kidwell Ethel M Miss, stengr Pullman Co, h 57 Spruce  
Kiefaber Albert B, student, h Sunset Terrace  
Kiefaber Wm (Ida), h Sunset Terrace  
Kiefaber Wm G (Dorothy), h Sunset Terrace  
Kiibler Emil H, clk Kiibler & Whitehead, h 59 Woodfin  
Kiibler & Whitehead (R E Kiibler, L L Whitehead), meats and  
poultry City Market

ASHEVILLE POWER & LIGHT CO.  
LIGHT AND POWER  
PHONES: Meter, Sales and Trouble Dept., 879; General Office, 69; Supt.'s Office, 1400

## J. C. McPHERSON

PLUMBING, STEAM AND HOT WATER HEATING

Slate and Tin Roofing—Galvanized Iron Work—Hot Air Furnaces

73 BROADWAY

PHONE 123

# AUDITS

Financial State-  
ments Prepared

JOHN E. WILSON  
PUBLIC ACCOUNTANT

Bookkeeping Systems Installed

Rooms 203-204-205 Drhumor Bldg.

Phone 1376

302

ASHEVILLE [1921] DIRECTORY

**Nichols  
Shoe Co.**

Cash Shoelist  
to the  
Family

"On the  
Square"

Phone 299

Kiibler Richd E (Lena), (Kiibler & Whitehead), h 59 Woodfin  
**KIIBLER see also KEEBLER**  
 Kilcrease E C (Florence), mngr M V Moore, bds 5 Flint  
 \*Kilgo Thos (Mary), waiter Battery Park Hotel, h 285 e College  
 \*Kilgore Wm (Rosa), emp Kenilworth Inn, h 34 Campbell  
 Kilgo Wm A (Cora), painter, h 139 Hanover, W Ashev  
 Kille Jas (Emma) gardener Kent Farm, h State, W Ashev  
 Kille Jno, lab, h Kent Farm, W Ashev  
 Killian F Miller (Susie), barber, h 65 Coleman av  
 Killian Fanny, wid Maxwell, h 2 Blanton  
 Killian Frank M (Emma), flagman Sou Ry, h 10 Glenn pl  
 Killian Jno A (Elese), bill poster Dixie Poster Adv Co, h 41 Spring  
 \*Killian Otis E (Sallie), trucker Sou Ry, h 216 Asheland av  
 Killian W E (Bertha), h 2 Biltmore rd, S Blt  
 Killian Wiley, shpg clk Brown-Cherry-Baird Co, h Beavertown, N C  
 Kilpatrick B Franklin, clk C E Henderson, h 17 Silver  
 Kilpatrick Dewey W, clk Sawyer Motor Co, h 19 Silver  
 Kilpatrick Dulcie B Miss, phone opr W U Tel Co, h 19 Silver  
 Kilpatrick Elias M (Medora), h 211 Patton av  
 Kilpatrick Raleigh W (Lelia), autos to hire 5 n Market, h 3 Baird  
 Kilpatrick Waverly F (Elizabeth E), cashr Amer Ry Exp Co, h 207  
 Asheland av  
 Kilpatrick Wm P (Mary), gro 19 Silver, h same

RES: PHONE 603

PRIVATE AMBULANCE

PHONE 82

**Robt. J. Lewis**



**Funeral Director  
and Embalmer**

LADY ASSISTANT WHEN DESIRED

200 CROSS UNDERTAKING PARLOR

49 COLLEGE ST.

Kimber Margaret, wid Geo, h 9 Gray  
 Kimberly David (Elizabeth), h 172 Hillside  
 Kimberly David Jr, student, h 172 Hillside  
 Kimberly Elizabeth Miss, h 172 Hillside  
 Kimberly Fannie Miss, h Stanley, R D 1  
 Kimberly Janie C, wid Thos M, h 1 Edgewood rd, Woolsey  
 Kimberly Jno, h Stanley, R D 1  
 Kimberly Mary Miss, h Stanley, R D 1  
 Kimberly Mary H Miss, student, h 1 Edgewood rd, Woolsey  
 Kimberly Rebecca Miss, h Stanley, R D 1  
 Kimberly Wm, student, h 1 Edgewood rd, Woolsey  
 Kimbirl Jas H (Carey), mldr Caro Mach Co, h 10 Silver  
 Kincaid Clara Miss, h 193 s French Broad av  
 Kincaid J Greer (M Ollie), genl mngr Kincaid-Swain Furn Co, h 278  
 Merrimon av  
 Kincaid Mabel B Miss, operating room nurse Meriwether Hospital,  
 h same  
 \*Kincaid Sallie, h 38 Sassafras  
 Kincaid-Swain Furniture Co, 27 Broadway, S A Carter pres, W A  
 Swain sec-treas, J G Kincaid genl mngr  
 Kinderis W S (Baltimore Cafe), rms 412 Depot  
 Kinder Herman W (Anna), plumbing 101 Broad, h same  
 Kindt Emma R Miss, asst sec Travelers Aid Dept Y W C A, rms  
 Florence Hotel  
 King Braxton L (Moorer A), genl mdse, h 81 Virginia av, W Ashev

Office Phone 1331  
**Merchants Transfer Co.**  
 "Immediate Truck Delivery"  
 FREIGHT AND PARCEL DELIVERY—BAGGAGE  
 AND FURNITURE MOVING  
 28 West College Street  
 Depot Phone 3711

# ASHEVILLE ICE COMPANY

Wholesale and Retail Dealers in Pure Mount Mitchell Ice  
 8 SOUTH MARKET STREET PHONES 72 AND 158



# FLORENCE HOTEL

MRS. ANNA COWGILL, Propr.  
 EUROPEAN PLAN—\$1 AND UP HOME-LIKE AND MODERN CONVENIENCES  
 Near Southern Railway Passenger Station Phone 734

ASHEVILLE [1921] DIRECTORY 303

King C Warrior (Julia), figmn Sou Ry, h 140 Park av  
 King Chas G (Gertrude), chf dispr Sou Ry (Murphy Div), h 190 Merrimon av  
 King Chas G (Hattie E), butcher Oteen, h 32 Clingman av  
 King Chas S, student, h 190 Merrimon av  
 King Clyde, emp Sou Ry, h 481 Broadway  
 King Della Miss, bkkpr Ashev Harness Co, h 481 Broadway  
 King Ernest (Cora), emp Sou Ry, h 54 Buxton  
 King Eugene C (Pariline), emp Ashev Ice & Coal Co, h 54 Howard W Ashev  
 King Frankie Miss, h 33 Logan  
 King Henry B (Elizabeth), h 247 Merrimon av  
 King Herschel, lab, h Waynesville av, W Ashev  
 King Horace (Mattie E), h Grace, R D 1  
 \*King Ira, maid Mrs A Taylor, h (r) 104 Haywood  
 King Jas T, auto repr, rms 104 Haywood  
 King Jesse (Gus), tmstr, h Waynesville av, W Ashev  
 King Jno B (Georgia), clnr Poole & Co, h 18 Holland  
 King Jos S agt Imp Life Ins Co, h S Biltmore  
 King Julia Miss, bds 101 Haywood  
 King Laura Mrs, h 481 Broadway  
 King Lillian Miss, student, h 18 Holland  
 King Mary Miss, student, h 190 Merrimon av  
 King Maurice E (Ora M), painter, h 20 Woodlawn av

**THE QUALITY SHOP**  
 MISS MILKIE, Propr.  
 Hand Made Blouses, Imported Real Laces and Hand Embroideries, Costume Jewelry, Fine Hand-Kerchiefs, Art Goods, Etc.  
 44 Haywood Street  
 Phone 3517

## CREASMAN & COMPANY

L. A. CREASMAN, Mngr.

PLUMBING AND HEATING CONTRACTORS

22 SOUTH PACK SQUARE

PHONE 2281

King Monroe, mech J R Swann Motor Co, h Haywood  
 King Nannie E, h 32 Clingman av  
 King P Lon (Nelly), electrn, h 22 Asheland av  
 \*King Percy, dom, h 63 Valley  
 King Robt P (Eliza) shoe repr, h 502 w Haywood  
 King Robt S (Mattie C), trav slsmn, h 5 Aston pl  
 King T Monroe (Mary J), mech Swann Motor Co, h Westwood pl, W Ashev  
 King Thos, lab, h 47 Spring  
 King Walter, driver Ashev Ice Co, h 431 w Haywood  
 \*King Walter A, auto painter (r) 67 Biltmore av, h 45 Clemmons  
 King Wiley (Bessie), driver Ashev Ice Co, h 431 w Haywood  
 King Wm, chauff J H Creasman, h Spring st  
 King Wm E, meat mkt 130 Broadway, bds 125 same  
 King Wm R (Estelle), barber Antiseptic Barber Shop No 2, h 27 Buffalo, W Ashev  
 Kingsley Eugene, mnfrs manicure sticks 328 Southside av, h 368 s French Broad av  
 Kinnebrew Henry S (Mildred), trav slsmn, h 40 Marcellus  
 Kinsland Claude S (Lura), h 79 Furman av  
 Kinsland Georgia Miss, student, h 79 Furman av  
 Kintz Pauline Miss, opr Ashev Tel & Tel Co, h 21 Phifer  
 Kintz Raymond E (Dovie), mchst Sternbergs, h 21 Phifer  
 Kirby Henry C (Mary A), h 42 Lawrence pl  
 Kirby Harry C Jr, student, h 42 Lawrence pl

**WESTERN CAROLINA REALTY CO.**  
 Real Estate Brokers  
 Loans and Investments  
 10 North Pack Square  
 Phone 974  
 Asheville, N. C.

# J. R. Swann Motor Company

DISTRIBUTORS MOON, LIBERTY SIX, BRISCOE CARS AND TRUCKS

57 Biltmore Ave.

Auto Supplies and Accessories

Phone 1437

# Visitors Welcome!!

## Asheville Chero-Cola Bottling Co.



304

ASHEVILLE [1921] DIRECTORY

H. L.

**FINKELSTEIN**

**LOAN OFFICE**

“Indestructo”  
Trunks, Bags,  
Suit Cases,  
Diamonds,  
Watches and  
Jewelry

“Styleplus”  
Clothes

Douglas Shoes

23-25 Biltmore  
Avenue  
Phone 887

Kirby Margaret Miss, h 120 Hillside  
Kirk Esther B Miss, nurse, h 389 Merrimon av  
\*Kirk Luther, brkmn Sou Ry, bds 92 Loule  
\*Kirk Walter (Eliza), porter, h 29 Latta  
Kirkland Emma M, wid Geo H, h 46 Panola  
Kirkland Frances E Miss, author, h 46 Panola  
Kirkland Winnifred Miss, author, h 46 Panola  
Kirkman Fred E (Annie), trav slsmn, bds 103 Montford av  
Kirkpatrick Cleveland T (Lenna), emp C W P Co, h 29 Moody av,  
W Ashev  
Kirkwood Farms, Chunn's Cove  
Kirschembaum Alex (Leaser), gro 63 Eagle, h same  
Kiser Amanda, wid Louis, h 197 Westwood pl, W Ashev  
Kiser Connie L (Lillian), clk T S Morrison & Co, h 155 Westwood  
pl, W Ashev  
Kiser L I Mrs, h Arlington, W Ashev  
Kiser Mack, clk C A Lord & Co, h 197 Westwood pl, W Ashev  
Kiser Nan Miss, h 197 Westwood pl, W Ashev  
Kiser Ollie (Luke), firemn Sou Ry, h 197 Westwood pl, W Ashev  
Kiser Theo C (Lillian), clk G S Baskerville, h 197 Westwood pl,  
W Ashev  
Kitchens Harry W, barber Natl Barber Shop, h 45 Spruce  
**KITCHIN JULIAN P** (Britt & Kitchln), mayor of Biltmore, and  
notary Technical Bldg, h 2 Oak, Bilt

## Carolina Conservatory of Music

**SIG. GASPER PAPPALARDO**, General Director

73½ Broadway

Phone 2066

**Frank J.  
Nevercel**

**B  
I  
C  
Y  
C  
L  
E  
S**

Dealer and  
Repairer  
Sundries and  
Supplies

47 W. College  
Phone 1650

\*Kitt Arletha, h 80 Clingman av  
Klein Saml (Sadle), gro 40 Central av, h 228 Broadway  
~~KLONTZ~~ see CLONTZ  
Klosterman E S (Lillian), h 409 Charlotte  
Klotz I Edmund, h 6 Holmwood rd  
Kluttz Alice Miss, h 372 s French Broad av  
Kluttz Chas A (Annie), condr Sou Ry, h 372 s French Broad av  
Kluttz Luther A (Nora), gro 63 Haywood, h 32 Cherry  
Knapp Dolphus A, clk McFadden Auto Co  
\*Knapp Mack (Charly), lab, h 3 New  
Knapp Martin A Hon, judge U S C C of A, res Washington, D C  
Knapp Richd S, batterymn Ashev Battery Co, h Biltmore av  
Knickerbocker (The), boardng 77 College, Mrs M H Harris propr  
Knight D E Mrs, h 25 Crescent  
Knight Jane Miss, h Chestnut Ridge  
Knight Nolan, wid B C, h 324 Biltmore av  
Knight Roberta Mrs, tchr Orange St Schl  
Knighten Carl (May), student, rms 35 Morsell Bldg  
Knights of Columbus Hall (3d fl), Paragon Bldg  
**KNIGHTS OF PYTHIAS HALL** (Plsgh Lodge), 1½ Biltmore av  
(3d fl), (Ashev Lodge) Paragon Bldg (3d fl)  
Knoblauch Carl R, emp S Sternberg & Co, h 1 Beverly rd, W Ashev  
Knoblauch G Henry (Ruth), trav slsmn S Sternberg & Co, h 1  
Beverly rd, W Ashev  
Knott Jas T (Mary R), h 22 Crescut

## EDWARD A. FARLEY

**R. L. CHANCE**, Manager

Head to Foot Outfitters for Men, Women and Children

(Charge Accounts Solicited)

16 SOUTH PACE SQUARE—PHONE 176

# ZIMMERMAN & SMITH

PUBLIC ACCOUNTANTS—AUDITS—TAX SERVICE—SYSTEMS

16½ PATTON AVENUE

PHONE 2697

ASHEVILLE [1921] DIRECTORY

305

Knott Nishie B Miss, stengr J C Arbogast, bds 1 Aston pl  
Knouse R E Dr, pharmacist U S Pub Health Hosp, rms same  
Knowles Manufacturing Co, hardwood dimension stock office 1  
Lodge, Bilt, mill Sou Ry tracks, Biltmore, W G Knowles pres-  
mnggr

Knowles Wm G, pres-mnggr Knowles Mnfg Co, res Arden, N C

Knox Amanda, h s Grove

Knox Clarence, h 99 s Grove

Knox Geo (Sallie), lab, h 8 Sorrell

Knox Jackson (Jessie), emp Sou Ry, h 30 Fagg

Knox Robt B (Martha), emp Sou Ry, h 119 s Grove

KNOXVILLE DIRECTORY CO of Knoxville, Tenn, 665-666-667 Amer

Natl Bank Bldg, phone 936, E H Miller pres

Knuckles Agnes, tchr Cath Hill Schl, h 94 s Grove

Knuckles Eulah, dom, h 94 s Grove

Knuckles Fannie, dom, h 94 s Grove

Knuckles Grace, hairdresser, h 94 s Grove

Knuckles Jas, student, h 61 Hill

Knuckles Julia, dom, h 61 Hill

Koehne Mymie Miss, clk Singer Sewing Mch Co, rms Y W C A

Kohlman Isaac (Helen), h 89 Arlington

Kolboch Wm (Flora), h 128 Short Roberts

Kontoginas Jas N, clk New York Fruit Store, bds Glen Rock Hotel

Kooles Wm (Josephine), rest 5 Broadway, h 94½ Haywood

## DR. S. ROBINSON

OPTOMETRIST AND OPTICIAN

Special Appointments by Phone or Mail

78 Patton Avenue

Below Postoffice



"You know us by this sign"

Koon Ethen S, slsmn Byram Motor Co, h 296 e College

Koon J Hansell (Alma), U S A, h 296 e College

Koon Jas E (Ida May), firemn Sou Ry, h 172 s French Broad av

Koon Job N (Ida), porter Slayden-Fakes & Co, h 296 College

Koon Roy A, h 296 e College

Koontz Ernest (Fannie), car inspr Sou Ry, h 82 Pine Grove av

Korb Lisetta, nurse U S Pub Health Hosp, rms same

Kortepeter E Miss, stengr U S Pub Health Hosp, rms same

Kouch Jas (Mary E) lab, h 152 Church

Ⓜ KRAFT see also CRAFT

Krahenbuhl Thos S (Edna), emp Sou Ry, h 118 s French Broad av

Krause Bruno A, clk Ashev French Dry C Co, h 46 West

Krause Frank (Carolina), tailor Logan & Moose, h 46 West

KREINUS JOSEPH S (Grace), tailor to ladies and gentlemen 16 n

Pack sq—phone 2756, h 52 Cumberland av (see front cover)

KRESS S H & CO, five, ten and twenty-five cent store 24-26 Patton

av—phone 2047, F M Brimmer mnggr

Krickhan Wm F (Myrtle), civ engr 30 Electrical Bldg, h 125

Spears av

Kroger Wm, rms Asheville Club

Kroman Jennie Mrs, mlr 78 Patton av, h 97 Broad

Kuhn Guy (Ruby E), clk E C Jarrett, bds 30½ Biltmore av

Kuhn Jos R (Eva A), plmbr, h 313½ w Haywood

Kukura Martin (Mary), tailor J S Kreinus, h 148 Poplar

Kunkel Ella Miss, h 83 Furman av

## Photography

Portraits  
Commercial  
"Land of  
of the Sky"  
Views

## PELTON STUDIOS

Next to  
Princess  
Theatre  
Visitors  
Welcome

## R. E.

## BOWLES

Paints, Oils,  
Colors,  
Varnishes,  
Shingle  
Stains,  
Brushes, Etc.

Muresco for  
Walls and  
Ceiling  
Decorations

Estimates  
Made on  
Painting and  
Decorations

PHONE 40  
28 BROADWAY

# MOALE & MERIWETHER

Real Estate and Insurance

Phone 661

CITY AND SUBURBAN PROPERTY Farms and Timber Lands

**BIGGEST  
USIEST  
EST**

# Asheville Laundry

Phone 2000

J. J. NICHOLS, Mng'r.

12 Penland

306

ASHEVILLE [1921] DIRECTORY

## Citizens Plumb- ing Co.

Plumbing  
and  
Supplies

405  
Haywood  
Road

"West  
Asheville"  
Phone 2431

Kutseher C M, clk U S Puh Health Hosp  
 Kuygler Margaret, wid W H, rms 21 Orange  
 Kuykendall Adolphus E (Hannah), landscape gardener, h 228  
 Waynesville av. W Ashev  
 Kuykendall Cornelius, clk U S Pub Health Hosp  
 Kuykendall D Pete (Cella), carp, h 1 Church, S Bilt  
 Kuykendall Daisy Miss emp Inland Press, h 84 Swannanoa av, W  
 Ashev  
 Kuykendall Della Miss, clk Woolworth's, h 106 Murdock av  
 Kuykendall Ernest, driver Rogers Grocery Co, h 228 Waynesville  
 av, W Ashev  
 Kuykendall Flossie Miss, clk, h 242 Southside av  
 Kuykendall Jas W (Hettie), lab, h 106 Murdock av  
 Kuykendall Jno W (Susan), contr, h 84 Swannanoa av, W Ashev  
 Kuykendall Lizzie Miss, h 84 Swannanoa av, W Ashev  
 Kuykendall Marie Miss, h 228 Waynesville av, W Ashev  
 Kuykendall Mary Miss, opr Ashev Tel & Tel Co, h 1 Church, S Bilt  
 Kuykendall Paul, chauff, h 228 Waynesville av, W Ashev  
 Kuykendall Pearl Miss, clk J H Law, h 84 Swannanoa av, W Ashev  
 Kuykendall Roy (Annle), h Grace, R D 1  
 Kuykendall Weaver, h 242 Southside av  
 Kuykendall Wm A (Bonnie), switchman Sou Ry, h 25 Ridgeway av,  
 W Ashev

### VICTOR S. STEPHENSON

16½ Patton Avenue

### KODAK FINISHING

P. O. Box 514

Asheville, N. C.

BETTER DEVELOPING, PRINTING, ENLARGING

Kuykendall Wm H (Gussle), carp, h 15 Hamilton  
 Kuykendall Wm K (Laura), carp, h 242 Southside av  
 \*Kyles Rachel, h 190 Biltmore av  
 \*Kyles Wm (Pearl), lab, h 54 Sycamore

## FELMET BROS.

Groceries  
and  
Fresh Meats

Country  
Produce  
and Feed

Phones  
586-587-588

347-349 W.  
Haywood St.

## North Carolina Realty Co.

J. H. GROGG, Sec.-Treas.

10½ North Pack Square (Over Southern Coal Co.)

Phones: Office 2581; Res. 2981

We Buy, Sell and Exchange All Kinds of

REAL ESTATE ANYWHERE

LaBarbe Bettie Miss, tchr, h 155 e Chestnut  
 LaBarbe Gertrude Miss, h 155 e Chestnut  
 LA BARBE HUGH, v-pres Bankers Trust & Title Ins Co and Forest  
 Hill Co. h 155 e Chestnut—phone 3356  
 LaBarbe Margaret, wid A P, h 155 e Chestnut  
 LaBarbe Nellie Miss, h 155 e Chestnut  
 LACKMAN FREDK C (Hattie E), asst mngr Swannanoa Laundry,  
 h 109 Biltmore rd  
 Lacy Clarence H, bkkpr Hampton Elec Co, h 51 Fulton  
 LACY JAMES M (Mollie), cabinet maker and upholsterer, furniture  
 repaired and renewed. packing for shipment a specialty, (r) 2  
 Biltmore av, h 51 Fulton—phone 1357 (see page 22)

# EDWIN McKAY ELECTRIC COMPANY

CONTRACTORS AND ENGINEERS

Electric Lighting Plants, Supplies, Fixtures, Telephones, Refrigerating Plants, Elevators  
116 PATTON AVENUE PHONE 2368 ASHEVILLE, N. C.

# SCOTT DILLINGHAM, INC.

AEROPLANE, TRUCK AND TAXI SERVICE—ANY TIME, ANYWHERE

PHONE 55

ASHEVILLE [1921] DIRECTORY

307

Lacy Harry J, hlpr Ashev Citizen, h 51 Fulton  
Lacy Pearl Miss, student, h 51 Fulton  
Laetsch Harry H (Ethel), (Andrews & Laetsch), h 50 Moody av,  
W Ashev  
Laferty Blanche Mrs, propr The Sharon, h 68 Church  
Laferty Clarence D (Blanche), dancing tchr, h 68 Church  
LaFevers Conley (Swannie), brkmm Sou Ry, h 302 s French  
Broad av  
LaFevers Fredk O (Bessie), tel opr Sou Ry, h 3 Vernell av  
Lail Foy (Edna), emp C W P Co, h 404 Haywood rd, W Ashev  
Lail Max H (Tessie), engr Sou Ry, h 179 Bartlett  
Lail Otis R (Elizabeth), trav slsmn, h Burnsville Hill  
Laird Jessie Miss, h 1 Edwin pl  
Laird Minerva J, wid Silas, h 21 Edwin pl  
**LAIRD** see also **LEARD**  
Lamar Leslie Miss, h 28 Coleman av  
\*Lamb Brawley (Margin), lab, h 59 Black  
Lamb Elizabeth Mrs, h 10 Gudger  
Lamb Floyd, emp Sou Ry, h 83 Tiernan  
Lamb Jno M, inspr Sou Ry, bds 418 Southside av  
Lamb Kathleen Miss, clk H T Rogers, h 10 Gudger  
Lamb Mamie, wid Jno, h 768 Haywood rd, W Ashev  
Lamb Perry G, emp Sou Ry, rms Terminal Hotel  
Lamb Selma Miss, opr Ashev Tel & Tel Co, h Logan Park, W Ashev

## POOLE & COMPANY, Inc.

EXPERT CLEANERS, DYERS AND HATTERS

Ladies' Work a Specialty

We Can Dye and Finish Mourning Goods in 24 Hours

51 Broadway

Opp. Masonic Temple

Phones: Office, 1234-1235; Works, 1230

Lamb T Lee (May), foremn Sou Ry, h 83 Tiernan  
Lamb W Clinton (Ethel), emp Sou Ry, h 20 Nelson av  
Lamb Walter D (Kathleen), clk Swannanoa-Berkley Hotel, h 39½  
Biltmore av  
Lambeth Geo F (Maud), inventor, h 16 Collowhee  
Lambert Lois, wid Virgil, rms 17½ Broadway  
Lambert Nannie, wid Moses, h 55 North  
\*Lampkin Herbert (Leila), porter, h 14 Hildebrand  
Lamprinakos Jas G, confnr 13 Biltmore av, rms 15 Maxwellton Bldg  
Lamprinakos Pete clk J G Lamprinakos, rms 15 Maxwellton Bldg  
Lamprinakos Wm G, clk J G Lamprinakos, rms 15 Maxwellton Bldg  
\*Lancaster Steve (Rosa L), emp Sou Ry, h 12 Blanton  
Lance A Ervin (Bessie), dairyman, h 50 Randolph, W Ashev  
\*Lance Alex (Louise), carp, h 58 Ralph  
Lance Carmen Miss, h Hazel Mill rd, W Ashev  
Lance Chas S (Lucille), h 101 Haywood  
Lance Clarence C (Lula T), lumberman, h 156 Merrimon av  
Lance Doris C Miss, stengr, h 101 Haywood  
Lance Ernest B, woodwkr McRary & Son, res Brevard, N C  
\*Lance Flora, dom, h S Ashev  
Lance Hattie Miss, bkkpr Citizens Bk, h 194 Woodfin  
Lance Jessie Miss, h 54 4th av, W Ashev  
\*Lance Jos H, lab, h S Ashev  
Lance Lee (Maggie), lab, h 34 Spring  
Lance Lyman L, hlpr McRary & Son, res Brevard, N C

**FALK'S MUSIC HOUSE**  
High Grade Pianos, Player Pianos, Edison Diamond Disc Talking Machines, Victrolas and Graphonolas.—76 Patton Avenue—Phone 206

**Chas. H. Honess**

**Eyestrain Specialist**

54 Patton Ave.  
Opp. Postoffice

Where eyes are examined and Glasses correctly fitted and properly ground to their needs.

We want to keep your Eyes Right

# INDEPENDENT COAL CO.

"Your Warmest Friend"

HIGH GRADE STEAM AND DOMESTIC COAL

Right Prices, Dependable Service

Phones: Office, 567; Yards, 607

# Weaverville Line

Nine Miles by Trolley From Pack

Square to Weaverville

ASHEVILLE AND EAST TENNESSEE RAILROAD COMPANY

Broadway, Corner Walnut

Asheville, N. C.

308

ASHEVILLE [1921] DIRECTORY

**EDWARDS STOVE CO.**

REFRIGERATORS, KITCHEN CABINETS

Exclusive Agents for Never Rust "XX" and Standard

Ranges

Phone 3671

83 Patton Avenue

Lance Marie Miss, asst to Dr Jas Fulton h 100 e College  
 Lance Mary Miss, stengr Dr B O Edwards, h Church st  
 Lance Maude Miss, maid Grove Park Inn, h Sunset Hall same  
 Lance Meta Miss, opr Ashev Tel & Tel Co, h 101 Haywood  
 Lance Ottie B (Addie), emp Sou Ry, h Randolph. W Ashev  
 Lance Porter, emp Ashev Cot Mills, h 50 Randolph, W Ashev  
 Lance Ray, lab, h Hazel Mill rd, W Ashev  
 Lance Robt L (Jennie), carp h Hazel Mill rd, W Ashev  
 Lance Roy, lab Citizens Lbr Co. h Hazel Mill rd, W Ashev  
 Lance Sadie Miss, h 41 Hubbard av, W Ashev  
 Lance Saml B (Angeline), farmer, h 41 Hubbard av, W Ashev  
 Lance Talmadge S (Maud), h 132 Murdock av  
 \*Land Saml (Ellen), cook, h 48 Mountain  
**LANDERS THOS M** (Clemmie), mngr Skyland Auto Supply Co, h  
 22 Austin—phone 548  
 Landreth Benj P (Nancy), carp, h 47 Howard, W Ashev  
 Landreth Ida Miss, h 47 Howard, W Ashev  
 Landreth Monroe M (Amalie), clk Ashev Times, h 28 Phillip  
 \*Landrum Aaron (Ella), brkmm Sou Ry, h 181 Livingston  
 \*Landrum Mary, cook, h 5 Atkins  
 \*Landrum Ola, waitress Langren, h 151 e College  
 Landrum Weaver, h 11 Clayton  
 Lane Jas (Lillie), farmer, h Sulphur Springs rd, W Ashev  
 Lane Rachael, h 190 Biltmore av

## ARNOLD H. VANDERHOOF

**ENGINEER** (Mechanical and Civil)  
 Design, Supervision, Reports and Tests  
 Land Surveying

11 Temple Court Building

Asheville, N. C.

**LANE** see also LAYNE

Lanford Hubert C (Mary), printer R E Bowles, h 145 Biltmore av  
 Lanford Styles P (Lucinda), h 149½ Biltmore av  
 Lange Fay Miss, h 32 Soco  
 Lange Jno H (Nellie), (Western Caro Auto Co), and propr Glen  
 Rock Hotel, h same  
 Lange Jno H Jr, mngr Glen Rock Hotel, h same  
 Lange Kathleen Miss, h 400 Depot  
 Lange Xaver B (Willie), h 32 Soco  
 Langford Bessie, wid Nathan T, bds 54 Biltmore av  
 Langford Carl (Pearl), chauf Keener Transfer & Auto Co, h 23  
 Clingman av  
 Langford Carrie Miss, h 130 Church  
 Langford Jas L (Lessie), carp, h 59 5th av, W Ashev  
 Langford Robt (Mollie), h 130 Church  
 Langford Silas, h 130 Church  
 Langren Barber Shop (F A Schopp), 10 Broadway  
 Langren Cigar & News Stand. Langren Hotel (lobby). C A Sears  
 propr  
**LANGREN HOTEL**, Broadway cor College—phone 9172, Thos E  
 McIver mngr  
 Langston Cora A, wid Loufs, h 2 Charlotte  
 \*Langston Jennie, emp Ashev Lndy, h 17 Haid  
 \*Langston Mamie, laund, h 124 Loule  
 Langston Mary E, chiropodist 36 Haywood, h 9 Short  
 \*Langston Steven, stower Sou Ry, h 12 Blanton

## THOMAS HUME

I  
N  
S  
U  
R  
A  
N  
C  
E

10 Electrical  
 Building

Phone 3136

*Anthony Bros*

OUTFITTERS TO MEN AND WOMEN  
 35 Patton Ave.

**ANTHONY'S SHOES  
 ARE  
 SILENT SALESMEN**

**PHONES:**  
 Men's Dept.  
 271  
 Ladies' Dept.  
 270

HIGH-GRADE AUTOMOBILE PAINTING—AUTOMOBILE TOPS TAILORED TO FIT  
Steam-Heated Dustproof Finishing Rooms  
Corner Penland and Walnut Streets

Phone 2904

ASHEVILLE [1921] DIRECTORY

309

Lanning Annie Miss, nurse The Elbermar, h 35 Victoria rd  
Lanning Baxter (Josie), plasterer, h 188 Michigan av, W Ashev  
Lanning Chas G (Tunie), police, h 100 McDowell  
Lanning Chas T, brklyr, h 100 McDowell  
Lanning Emory, carp, bds 50 Broadway  
Lanning Geo A, clk Gilmer's, h Biltmore, N C  
Lanning Jerome W (Gertrude), barber White Front Barber Shop,  
h 74 Michigan av, W Ashev  
Lanning May Miss, rms 27 Morsell Bldg  
Lanning Nellie Miss emp Mountain City Lndy, rms 158 Biltmore av  
Lanning Vernon F, clk, h Biltmore rd S Bilt  
Lanning Vollie (Fanny), plasterer, h Pennsylvania av, W Ashev  
Lanning Wm H (Martha), carp, h 131 Biltmore rd, S Bilt  
LaPatra Arthur H (Ethel), mchst C W P Co, h 424½ Haywood rd,  
W Ashev  
LaPatra Ernest G, airbrake inspr Sou Ry, bds 102 Penn av, W  
Ashev  
LaPatra Mabel Mrs, h 102 Penn av, W Ashev  
\*Lape Beulah, h 21 Mountain  
\*Largent Jas M (Minnie), emp Hans Rees Sons, h 219 Asheland av  
\*Lark Wm M (Gertrude), emp Sou Ry, h 253 Asheland av  
Larmore Guy M (Eugenia), aud Ga Casualty Co, h 27 Henrietta  
Lasater Wm H (Mamie A), (Millard & Lasater), h 279 Biltmore av

### VIRGINIA-CAROLINA SALES CO.

ZEB. V. NETTLES, Secretary-Treasurer R. H. JONES, Manager  
CITY AND SUBURBAN PROPERTY  
FARMS—RENTS—INSURANCE AND INVESTMENTS  
Phone 2931 1½ Patton Avenue  
"WE SELL THE EARTH"

Lashley David A (Bessie), h 61 Westwood pl, W Ashev  
Lashley Evelyn E Miss, bkkpr J A Baker, h 61 Westwood pl, W  
Ashev  
Lashley Wm H, clk West Ashev Pharm, h 61 Westwood pl, W Ashev  
Lashley Fanne Miss, pupil nurse Highland Hosp, h same  
Lasker Frank, emp Ashev Cot Mills, h 17 Moody av, W Ashev  
Lasker Jas W (Ellen), emp Ashev Cot Mills, h 17 Moody av, W  
Ashev  
Latham Jas S (Eva), porter, h 96 Clemmons  
Lathrop Arthur W (Mary), meat ctr, h 109 Cherry  
Lathrop Clara L Miss, cashr Gilmer's, h 109 Cherry  
Lathrop Russell, h 109 Cherry  
Latta Jane, laund, h 59 Clemmons  
Latimer Jno S (Lizzie), lab, h 104 Hazzard  
Latimer Texle, dom, h 14 Aston pl  
Lattimore Clara, maid, h 31 Clingman av  
Lattimore Martha, waitress, h 93 Pine  
Lattimore Thos (Mary), hlpr J W Hopkins, h 155 Valley  
Lauder Raymond M (Ida), mchst, h 10 Gaston  
Laudy Dora Mrs, h 135 Michigan av, W Ashev  
Lauerhass Geo, res Woolsey  
Laughlin Hugh C (Ada), tchr, h 64 Hillside  
Laughridge Jno F (Sallie), trav slsmn, h 23 Arlington  
Laughter Balus (Lula), lather, h 71 Livingston  
Laughter Columbus M (Hannah), carp, h Herron av, W Ashev  
Laughter Jess, meat ctr J H Manley, h Blanton st

# GAS RANGES

## Asheville Power & Light Co.

Phones: Meter, Sales and Trouble Dept. 879; General Office, 69; Supt.'s Office 1400

# FINLEY'S DRUG STORE

"HE SELLS DRUGS AND PUTS UP PRESCRIPTIONS"  
"The Little Store With the Big Stock"

Phones 3200-3201

ASHEVILLE, N. C.

"Always Busy"

408 Depot Street

# ASHEVILLE CONSTRUCTION CO.

## GENERAL CONTRACTORS

Merchants' Freight Hauling, Heavy Hauling, Dirt Moving, Furniture Moving  
Cement, Sand and Stone Prompt Service

Phones: Office 223, Depot 645, Quarry 1087 Office, 20 North Pack Square

### ASHEVILLE [1921] DIRECTORY

310

- Laughter Jos F (Luia), carp, h 126 Hanover, W Ashev  
Laughter Jude F (Eula), figmn Sou Ry, h 14 Fags  
Laughter Leah, wid Lon, hoarding Chestnut Ridge, h same  
Laughter Winnifred (Emma F), emp Nati Casket Co, h Chestnut Ridge pk  
Laughter Zehulon B (Luia), emp Nati Casket Co. h Weaverville rd  
Lavitt Harry, clk D S Schandler, h 62 Elm  
Lavitt Mollie Miss, stengr, h 62 Elm  
Lavitt Pinkus (Leana), shoemkr, h 62 Elm  
Lavitt Saml, clk I H Kahn, h 62 Elm  
LAVITT see also LEAVITT and LEVITT  
Law Building, 55 e College  
Law Frank G, with J H Law, h 48 Woodfin  
LAW J R REALTY CO (Jesse R and Robt Law), real estate, insurance and Investments 14 Law Bldg—phone 1206  
LAW JESSE R (Hester A), (J R Law Realty Co), and notary 14 Law Bldg—phone 1206, h 19 Beverly rd, W Ashev—phone 3196  
Law John H, china, glassware, etc, 21 Haywood. rms 24 Club Cafe & Candy Kitchen Bldg  
LAW ROBT (J R Law Realty Co), and puh stengr 14 Law Bldg—phone 1206, rms 19 Library Bldg  
Law Saml S, phys, bds 101 Haywood  
Lawhorn Drane (Lorena), slsmn Kress', h 9 Woodrow av

## B. FRANK GUDGER & CO.

REAL ESTATE AND INSURANCE

Phone 228

32-33 Electrical Bldg.  
(Opposite Patton Avenue Entrance to Postoffice)

## TYPEWRITER REPAIR & EQUIPMENT CORP

SILENT SMITH TYPEWRITERS  
DALTON ADDING MACHINES

Repairs and Supplies

Phone 3251

14 Battery Park Place

RES. PHONE 607

PRIVATE AMBULANCE

PHONE 92

# Robt. J. Lewis



Funeral Director  
and Embalmer

LADY ASSISTANT WHEN DESIRED

49 COLLEGE ST

RED CROSS UNDERTAKING PARLOR

- Lawing Mrs, smstrs. rms 186 Haywood  
LAWING ALGIE W, mngr Pound & Moore Co, h Hendersonville rd, 4 mi s  
Lawing Chas, emp Hans Rees Sons, h Bradley Hill, W Ashev  
Lawing Saml N (Ella), trnmstr Sou Ry (Ashev Div), h 217 Merrimon av  
Lawrence Amon (Jessie), emp Sou Ry, h 105 Asheland av  
LAWRENCE CHAUNCEY (Olive M), osteopath physician 301-302 Legal Bldg—phone 2331, h 111 Central av—phone 3337  
Lawrence Edith Miss, h 25 Lawrence pl  
Lawrence Harriet B, wid Rev Thos, h 25 Lawrence pl  
Lawrence J D, hds 100 e College  
Lawrence Jas C (Lena), mchst, h 237 Waynesville av, W Ashev  
Lawrence Jno, h 237 Waynesville av, W Ashev  
LAWRENCE SAML J (Josephine), mngr Battery Park Hotel h 13 Flint  
Lawrence Saml J (Lillian), slsmn Singer Sewing Mch Co, h 13 Clinton av, W Ashev  
Lawson Clara Miss, h 463 Depot  
Lawson Hadley (Vivian), engrn Sou Ry, h 463 Depot  
\*Lawson Jas B (Sadie), boothlk Do-Drop-In, h S Ashev  
Lawson Jno E (Marlee), h 23 Park av  
\*Lawson Louvina, clk. rms 194 Southside av  
Lawson Robt, ydman Sou Coal Yd No 2, h Clingman av  
Lawson Theima Miss, h 463 Depot

# Mountain City Laundry

PHONES 426 AND 427



# Bankers Trust & Title Insurance Company

CAPITAL \$30,000.00

Titles to Real Estate Examined and Insured—Mortgage Loans, Debenture Bonds, Investments, Etc.—Notary Public

PHONE 1351

LAW BUILDING NEAR COURT HOUSE

ASHEVILLE [1921] DIRECTORY

311

Lawther Eva Miss, hairdresser Mrs Dale's Beauty Parlor, bds 51 e College  
 Laxton Josephine Miss, h Howland rd  
 Laxton Kate Miss, h Howland rd  
 Laxton Mary P Miss, supt Clarence Barker Mem Hosp, h same  
 Layne Russell H, chant U S Pub Health Hosp, h same  
 \*LAYNE see also LANE  
 \*Leach Amanda, h 142 Livingston  
 \*Leach Anderson (Janie), driver Ashev Ice Co, h 55 Beech Hill  
 \*Leach Cenie, cook, h 35 Bearden av  
 \*Leach Harriet, h 24 Fairview  
 \*Leach Raymond (Carrie), butler, h 135 Livingston  
 Leader (The), dept store 10-12 Patton av, S J Blomberg propr  
 \*Leaphart Walter (Amanda), painter, h Campbell, Edgemont Pk  
 Leard Nannie S, wid A A, h 68 Grove  
 \*LEARD see also LAIRD  
 Leatherwood F Carrie Miss, stengr Drs Stevens & Orr, h 77 e College  
 Leavitt Sheldon Jr (Frances), h 9 Evergreen la  
 \*LEAVITT see also LAVITT and LEVITT  
 LeCompte Chas O (Gertrude), trav slsmn, h 192 Rankin av  
 LeCompt L Campbell (Ashev Post Card Co), h 192 Rankin av  
 \*Ledbetter Adeline, h 17 Atkins

**Franklin's Drug Store**  
 O. M. FRANKLIN, Propr.  
 THIRTY YEARS IN DRUGS  
 376 Depot Street—Phones: Day, 3161; Night, 3180  
 "If You Get It at Franklin's It Is Always Right"

## THE GLOBE

FINE FOOTWEAR

L. H. POLLOCK, Owner

Sample Shoes a Specialty  
 "for less money"

10 Biltmore Ave.

Phone 2377

"Where thousands buy their shoes"

Ledbetter Brookshire S, mech Ledbetter Motor Co, rms 11 s Lexington av  
 Ledbetter Cora, wid Richd, h 83 Park av  
 Ledbetter Dock (Mae), city milk and meat inspr, h 30 Clayton  
 Ledbetter Elsie Miss, stengr, h 30 Clayton  
 \*Ledbetter Fanny, laund, h 55 Ridge  
 Ledbetter Geo W (Emma), h 15 East  
 Ledbetter Geo W (Louise M), farmer, h Fairview rd, Bilt  
 Ledbetter Grover C (Bertha), carp, h 24 Charles  
 Ledbetter Grover C (Katherine), propr Ledbetter Motor Co, h 44 Clayton  
 Ledbetter L Calvin (Josephine), autos to hire 5 n Market, h 36 Baird  
 Ledbetter Lee, switchmn Sou Ry, h Fairview rd, Bilt  
 \*Ledbetter Martha, laund, h 55 Ridge  
 Ledbetter Motor Co, garage 11 s Lexington av, Grover C Ledbetter propr  
 Ledbetter Sadie Miss, h 30 Clayton  
 Ledbetter Stradley M, switchmn Sou Ry, h 105 McDowell  
 Ledbetter Thelma Miss, stengr, bds 78 Biltmore av  
 \*Ledbetter Thos, waiter, h 55 Ridge  
 Ledbetter Thos (Cornie), switchmn Sou Ry, h 105 McDowell  
 Ledbetter Vernon W (Ida), mchst Tate-Morrow Motor Co, h 41 Henrietta  
 Ledbetter Zachary T (Martha A), notary 481 Haywood rd, W Ashev, h same

**Champion Shoe Hospital**  
 L. F. GOOLEY, Proprietor  
 REPAIRERS OF SHOES OF ALL KINDS  
 No. 6 Government St.  
 Asheville, N. C.  
 Phone 600

## Carolina Machinery Co.

-US when you want machine work of any kind

Founders, Machinists and Jobbers of Mill and Tannery Supplies. When in the Market for Heavy Castings such as Columns or Building Plates

GET OUR PRICES

Phones: Office 590, Shops 2517

# BURROUGH'S ADDING MACHINE CO.

FRANK L. NORVELL, Sales Agent

38 HAYWOOD STREET

PHONE 2900

## The Record Tire Company

Exclusive State Distributors

**GUARANTEED REBUILT TIRES**

Half the price of firsts with equal guarantee, cheaper than seconds which carry no guarantee

Phone 3462

87 Patton Avenue

312

## ASHEVILLE [1921] DIRECTORY

- Ledford Alice Miss, h 9 Gray
- Ledford Benj, emp City, h 9 Gray
- Ledford Chas, lab, h 59 w Chestnut
- Ledford Donald M, city slsmn Armour & Co, bds Florence Hotel
- Ledford Edwd. shoemkr Champion Shoe Hosp, h 59 Park sq
- Ledford Effie Miss, wks Ashev Cot Mills, h 59 Park sq
- Ledford Enoch, watchmn Ashev Cot Mills, h 64 Craven, W Ashev
- Ledford Geo, mchst Wilson Motor Co, h 7 Woodrow av
- Ledford Henry T, student, h 9 Gray
- Ledford J C Mrs, emp Central Cafe, rms 127 Broadway
- Ledford J C (Margaret), chauf, h Haywood rd, W Ashev
- Ledford Jas M (Naomi), h 3 Galax, W Ashev
- Ledford Jessie Miss, wks Ashev Cot Mills, h 59 Park sq
- Ledford Lattie, switchmn Sou Ry, h 42 John
- Ledford Lois Miss, clk Imperial Life Ins Co, h 3 Galax av, W Ashev
- Ledford Mary, wid Milton, h 35 Buxton
- Ledford Naomi Mrs, clk Palais Royal, h 3 Galax av, W Ashev
- Ledford Ollie, wid Wm H, h 59 w Chestnut
- Ledford Stella Miss, clk Mrs Ella Bane, h 64 Craven, W Ashev
- Ledford Talmadge S (Nell), driver Caro Creamery, h 49 Magnolla
- Ledford Therman, carrier P O, bds 31 Gaston
- Ledford Union Miss, h 64 Craven, W Ashev
- Ledford Wm T (Rosa), driver Amer Ry Exp Co, h 67 Brewer, W Ashev

## The Moore Plumbing Co.

SANITARY PLUMBING, STEAM AND HOT WATER HEATING, GAS FITTING

Phone 1025

17 East College Street

**CITY & SUBURBAN**

*Brown Realty Co.*

REAL ESTATE & INSURANCE

**Real Estate INSURANCE**

"The Farm and Home Agency"

321 Haywood Bldg. Phone 19

- Ledwell L Kate Mrs, res Beverly rd, W Ashev
- Lee Benj M (Winifred), city engineer, h 162 Flint
- \*Lee Beulah, cook, h 11 Weaver
- Lee C Elizabeth Miss, sec Biltmore Hospital, h 246 Cumberland av
- Lee Chas G (Mary L), (Lee & Ford), and notary 305-309 Drhumor Bldg, h 79 Asheland av
- Lee Chas G Jr, student, h 79 Asheland av
- Lee Claude F, h 30 Vance
- Lee Comer C (Dozie), chauf Citizens Lbr Co, h Stoner rd
- \*Lee Emma, cook, h 23 Hill
- \*Lee Elmer, lab, h 11 Weaver
- Lee Emerson D (Dora), chauf Citizens Lbr Co, h Fairview rd
- Lee Geo E (Luia), ins and real estate 5 Paragon Bldg, h 15 s French Broad av
- Lee Harry (Nellie), paper hngr Nash & Daiton, h 147 Poplar
- Lee Hattie Miss, fotogr, h 374 Biltmore av
- \*Lee Henry (Julia), lab, h 11 Weaver
- Lee Ida, wid J A, h 74½ Haywood
- Lee J Hardy (Sarah), ins 23 Temple Ct, h 246 Cumberland av
- Lee Jno L, trav slsmn Armour & Co, h 350 Southside av
- Lee Jno M (Edna), plmbr, h Westwood pl, W Ashev
- Lee Jno S (Mattie P), collr Mer Transfer Co, h 30 Asheland av
- Lee Julia A Mrs, h 26 Flint
- Lee Katie B Miss, h 147 Charlotte
- Lee Lillian, wid C C, h Fairview rd, Bilt

# THE BATTERY PARK BANK

ASHEVILLE, N. C.

CITY, COUNTY AND STATE DEPOSITORY

Capital \$100,000.00

Surplus and Profits \$150,000.00

# KEENER TRANSFER & AUTO CO.

Successors to Hughes Transfer Co.

Prompt Baggage Delivery—First Class Auto Service—Furniture Moving

Office Opp. Sou. Ry. Station Asheville, N. C. Phones 1405, 1415 Glen Rock Box 544

ASHEVILLE [1921] DIRECTORY

313

Lee Lula, wid Lyda, h 326 Pearson dr  
 Lee Lyons L (Virginia), with Caro Coal & Ice Co, h 171 Montford av  
 \*Lee Mamie, dom, h 5 Atkins  
 Lee Mary Miss, h 8 Aston pl  
 Lee Mattie P Mrs, artist, h 30 Asheland av  
 Lee Neil, carrier P O  
 Lee Nellie Mrs, laund, h 147 Poplar  
 Lee Otis (Maggie), laund Swanna Ldy, h 326 Pearson dr  
 Lee Pauline Mrs, rms 12 Morsell Bldg  
 Lee Ralph E (Mabel), bkkpr Waddell, Cox & Co and notary 14-16 Paragon Bldg, h (r) 140 Merrimon av  
 Lee Reuben F (Lillie), dep U S Marshal, h 30 Vance  
**LEE RICH D C** (Selma), (Merchants Transfer Co), h 137½ s French Broad av  
 \*Lee Rosa, dom, h 118 Short Bailey  
 Lee Sarah Miss, h 8 Aston pl  
 \*Lee Walter S (Hester), prin Catholic Hill Schl, h 167 e College  
 Lee Wm, chauf Citizens Lbr Co, h Stoner rd  
 Lee Wm T, student, h 79 Asheland av  
**LEE & FORD** (C G Lee, J F Ford) attys-at-law 305-309 Drhumor Bldg—phone 1053  
**LEECH**, see **LEACH**  
 \*Leek Jas, lab, rms 235 Flint  
 Leemon Geo K (Frances), slsmn Jno Acee, h 15 Coleman av  
 Leeper Hugh Y Rev, h 65 Hillside  
 Leeper Mary Miss, tchr Park Av Schl, h 65 Hillside  
 \*Leeser Jas (Carrie), lab, h 52 Davidson  
 Leftwich Patrick, h 137 Woodfin  
 Legal Building (offices), 10 s Park sq  
 Legg Benj T (Eufala), auto painter 17-19 n Market, h 20 Buffalo, W Ashev  
 Legg Lillian Miss, student, h 20 Buffalo, W Ashev  
**LEGON**, see **LIGON**  
 Lelper Betram G (Mary), reporter Ashev Times, h 83 Cumberland av  
 Leith Beulah V Miss, h 297 Hillside  
 Leith Stanley W, trav slsmn, h 297 Hillside  
 Lelecas Peter, waiter New York Cafe, rms 38½ Biltmore av  
 \*Lemond Earl (Fannie), porter Pullman Co, h 41 Herman av  
 \*Lemmond Wm (Mary J), carp, h 58 Black  
 Lenhart Eleanore, wid Saml, h 182 Haywood  
**LENNY**, see **LINNEY**  
 \*Lenoir Clarissa, h 28 Turner  
 \*Lenoir Geo D (Maria), cook, h 350 w Haywood  
 \*Lenoir Hattie, laund, h 27 Buttrick  
 \*Lenoir Horace (Ninnie), lab, h 1 Catholic av  
 \*Lenoir Robt (Florence), emp Sou Ry, h 12 Campbell  
 \*Lenoir Wesley H (Barbara), emp Sou Ry, h 69 Gaston  
 \*Lenoir Wilson E (Julia), (Lenoir & Broadnax), h 31 Hildebrand  
 \*Lenoir & Broadnax, (W E Lenoir, J S Broadnax), cleaning and pressing 36 Biltmore av  
 Lentz Jesse, mchst Sou Ry, rms 76 Starnes av  
 Lentz Jno, mchst Sou Ry, rms 76 Starnes av  
 Lentz Marie Miss, phone opr Bon Marche, rms 76 Starnes av  
 Leonard Caleb, carp, h 138 s French Broad av  
 Leonard Edwd F (Annie), engr Sou Ry, h 41 Victoria av  
 \*Leonard Helen, h Ralph st  
 \*Leonard Hughey, waiter, rms 235 Flint

**L**IFE, Health and Accident

**I**NSURANCE Combined in One

**F**ORM of Policy.

**E** Also 20-Year ndowments

**&** Liberal Straight Life Contracts.

**H**OME Company

**E**NTIRELY Safe and Strong.

**A**CCIDENTS Are Frequent.

**L**IFE is Uncertain.

**T**AKE One Today.

**H**OME Money Home Spent

**Imperial Life Insurance Co.**

Home Office Asheville, N. C. Phone 495

**MOALE & MERIWETHER** Real Estate and Insurance  
 Phone 661  
**CITY AND SUBURBAN PROPERTY** Farms and Timber Lands

# Eat at the Crystal Cafes

32 Patton Avenue, 56 Patton Avenue and 16 North Pack Square

PLUMBING PLUMBING

For Quick Service Call

**J. R. RICH CO.**

21 Broadway

Phone 364

**Southern Life & Trust Co.**

OF GREENSBORO, N. C.

Life Insurance, Double Indemnity, Disability, Health and Accident

ASHEVILLE BRANCH OFFICE

S. B. PATTERSON, Mngr.

Phone 87

508-9-10 Legal Bldg.

314

ASHEVILLE [1921] DIRECTORY

- \*Leonard Jno (Mary), chauff Dr W L Dunn, h 17 Eloise  
**LEONARD MILTON M** (Pearl), (Drs Leonard & Shuford), h Beaver-dam rd—phone 8304  
**LEONARD & SHUFORD DRs**, (Drs M M Leonard and E L Shuford), office 24 w College—phone 2813, hospital and kennel Burnsville Hill—phone 118 (see center lines)  
 Leonardi Jno H (Rebecca S), groc 161 Biltmore av, h 154 same  
 Leppert Frank T (Annie V), clk Ashev Seed Co, h 264 Haywood  
 Leslie Mallssa Miss, h 54 Central av  
 Leslie Mary H, wid Alex, h 155 Charlotte  
 \*Leslie Saphronia, waitress, h 56 Mountain  
 \*Leslie Walter, waiter Parmack Cafe, h 321 Asheland av  
 Letter Shop (The), (Miss F S Goode), pub stengrs and multigraphing 52 Amer Natl Bk Bldg  
 Leutzinger Sylvia Miss, clk Inland Press, h Biltmore Pk  
 Leverett Arthur B (Gladys), firmn Sou Ry, h 264 Haywood  
 Leverett Paul P (Bettie), condr Sou Ry, h 13 Grove  
 Leverett Wm M (Mary), engr Sou Ry, h 37 Orchard  
 Levine Annette Miss, h 45 n Spruce  
 Levitch David, clk H L Finkelstein, h 80 Starnes av  
 Levitch Florence Miss, tchr High Schl  
 Levitch Harry (Fannie), jeweler 29 e College, h 80 Starnes av  
 Levitch Julius, bkkpr Frederick Rutledge & Co, h 80 Starnes av  
 Levitt Morris (Henrietta), dry gds 3 Biltmore av, h 60 Henrietta

## Nantahala Realty Company

REAL ESTATE, INSURANCE, INVESTMENTS

317-318 Haywood Building

Phone 710

"MAY WE SERVE YOU"

- Levitt Ruth Miss, student, h 60 Henrietta  
 LEVITT, see also LAVITT and LEAVITT  
 Lewine Nathaniel (Estelle), h 129 Broad  
 \*Lewis Alice, h 128 Eagle  
 Lewis Amy K Miss, grad nurse The Powder Puff, h 47 e College  
 Lewis Anna Mrs, reg nurse, h 85 Central av  
 Lewis Annie Miss, bds Langen Hotel  
 Lewis Bessie Miss, opr Ashev Tel & Tel Co, bds 375 w Haywood  
 Lewis E W (Mae), firmn Sou Ry, bds 159 Penn av, W Ashev  
 Lewis Edgar G, figmn, h 51 Adams  
 Lewis Harriet R Miss, bkkpr The Powder Puff, h 47 e College  
 Lewis Henry J (Jane), groc, h 332 Broadway  
 Lewis J Bour, h 18 Flint  
 Lewis J Henry (Jane), groc 275 Broadway, h 332 same  
 Lewis J Lawson (Lucinda), carp, h Burnsville Hill  
 Lewis J Richd, clk Ashev Tel & Tel Co, h 5½ Oak Park rd  
 Lewis Lamar E, slsmn, rms Y M C A  
 \*Lewis Lille, laund, h 59 Clemmons  
**LEWIS MARGARET M MISS**, propr The Powder Puff, h 47 e College  
 —phone 3767  
 Lewis May, wid Robt F, h 5½ Oak Park rd  
 Lewis Mildred E Miss, grad nurse The Powder Puff, h 47 e College  
 Lewis Nannie M Miss, bacteriologist U S Pub Health Hosp, rms same  
 Lewis Oscar (Ollive), U S A, h Burnsville Hill  
**LEWIS ROBERT J** (Agnes), propr R J Lewis Undertaking Parlor  
 h 49 e College—phone 683

# New York Life Insurance Company

BURT M. NOLAND and MRS. NOLAND, Agents

Office and Residence, 95 Church Street

Phone 106

# CAROLINA Coal & ICE CO. Phone 130

M & W' INDIAN

50 Patton Avenue  
Prompt Delivery Weights Accurate

ASHEVILLE [1921] DIRECTORY 315

EWIS R J UNDERTAKING PARLOR, (formerly Red Cross Undertaking Parlor), 49 e College—phone 62, R J Lewis propr (see center lines)  
 EWIS RODMAN E (Minnie), (Austin-Vesey Co), h 6 Charlotte  
 ewis Ruth, wid M A, fitter Cadison's, h 16 Arlington  
 ewis Walter D, student, h 47 e College  
 Lewis Wm, porter Anthony Bros, h 73 Eagle  
 ibrary Building, 4 s Pack sq  
 ichtenfels Gustav (Edna L), (S Sternberg & Co), h 39 Courtland av  
 iddell Ernest C, h 33 Hollywood  
 iddell Sallie C Miss, h 33 Hollywood  
 iedenger Mary Miss, h 178 s Liberty  
 IFE INSURANCE CO OF VA 3-5 Maxwelton Bldg, Wm B Howard supt.  
 ife & Casualty Ins Co of Tenn, 54 to 56 Amer Natl Bk Bldg, J T Welch supt  
 ifschitz Max, clk Mark Kagan, h 149 s Liberty  
 ightsey Jno L mngr shoe dept The Leader, h Arizona Apts  
 igon Geo H (Daisy), trav slsmn, h 421 Biltmore av  
 igon Robt E (Ida J), repr Sample Furn Co, h 62 Asheland av  
 ilja Fred, tailor J S Kreinus, rms 26 Woodfin pl  
 illy Arthur W, musician Majestic Theatre, rms 35½ Haywood  
 Lincoln Jos P (Emma), lab, h Hazel Mill rd. W Ashev

**CITIZENS ELECTRIC CO.**  
 C. T. JOHNSON, Mngr.  
 ELECTRICAL CONTRACTORS—FIXTURES AND SUPPLIES  
 3 Walnut Street  
 Phone 3761

## DRS. LEONARD & SHUFORD

VETERINARIANS

OFFICE, 24 WEST COLLEGE—PHONE 2813  
 HOSPITAL AND KENNELS, BURNSVILLE HILL—PHONE 118

Lincoln May C, dom, h Hazel Mill rd, W Ashev  
 inden Geo, lab, h 525 w Haywood  
 IUNDER JOHN E (Clara), insurance and real estate 2 Electrical Bldg—phone 916, h 157 Merrimon av—phone 569 (see center lines)  
 indley Training School, W Ashev  
 Lindsey Adal, waiter Athens Cafe  
 Lindsey Archie L (Lizzie), lab, h 38 Hazzard  
 Lindsey Bruce S (Henrietta), porter Pullman Co, h 54 Gaston  
 Lindsey Carla Miss, clk Gilmers, h 95 Hanover, W Ashev  
 Lindsey Chas, mchst, h 265½ Patton av  
 Lindsey Chas H (Amanda), h 406 Asheland av  
 Lindsey Dora E Miss, h Sunset dr  
 Lindsey Flora Miss, stengr Caro Mach Co, h 146 s French Broad av  
 Lindsey Frank M (Eva), city supt water dept, h 104 Rankin av  
 Lindsey Geo W (Roma F), (West Ashev Fresh Meat & Groc Co), h 95 Hanover, W Ashev  
 Lindsey Herbert L, confr 13½ Broadway, h Sunset dr  
 Lindsey Jas. h 17 Logan  
 Lindsey Jno H (Viva), tinner T P Johnson & Co, h 97 Anandale av  
 Lindsey Jno L (Anna B), cook Good Eats, h 205 Fayetteville, W Ashev  
 Lindsey Lloyd P, clk H T Rogers, h 30 Montford av  
 Lindsey Luther (F May), mchst Western Caro Auto Co, rms 166 Biltmore av

**Carolina Motor Company**  
 F. E. ANTLEY, Mngr.  
 DISTRIBUTORS WESTERN NORTH CAROLINA FOR THE NEW STUDERBAKER CARS  
 SALES  
 Phone 1287  
 SERVICE

*Anthony Bros*  
 SUITFITTERS TO MEN AND WOMEN  
 35 Patton Ave.

ANTHONY'S SHOES ARE SILENT SALESMEN

PHONES:  
 Men's Dept. 271  
 Ladies' Dept. 270

# T. P. JOHNSON & COMPANY

SHEET METAL WORKERS

All Kinds of Roofing, Guttering and Conductor Work—Metal Ceiling, Skylights and Galvanized Iron Cornices

Office and Shop, 69-71 Biltmore Avenue

Phone 326

316

ASHEVILLE [1921] DIRECTORY

THE PARMACK—ASHEVILLE'S REAL CAFE

O. H. PARROTT AND J. F. KEENER, Proprs.

Good Food, Cooked Right, Served Right—Clean and Inviting Surroundings

PHONE 3737

ASHEVILLE, N. C.

HAYWOOD BUILDING

Lindsey Martha Mrs, wks Ashev Cot Mills. h 59 Park sq  
 \*Lindsey Mary, rms 54 Gaston  
 Lindsey Maud D Miss, h Sunset dr  
 Lindsey Ralph B, foremn Overland-Ashev Sales Co, h 97 Anandale av  
 Lindsey Roy D (Sarah), baker Barker's New System Bakeries Co, h 488 w Haywood  
 Lindsey Thos A (Pauline), sismn Weaver Motor Co, h 10 Highland  
 Lindsey Thos H (Katherine), h Sunset dr  
 \*Lindsey Zena. laund, h 84 Hill  
 Linebarger Callie J, student, h 89 Pennsylvania av, W Ashev  
 Linebaugh Sara T Miss, res Chunn's Cove  
 Lineberry Adam J (Addie), carp W M Jones, h 73 Tremont Pk, W Ashev  
 Lineberry Carl W, lab, h 73 Tremont, W Ashev  
 Lineberry Elizabeth. wid J M, h 73 Tremont, W Ashev  
 Lineberry Jas O (Mary L), cabtmkr, h 32 Girdwood  
 Lineberry Louis, student, h 73 Tremont, W Ashev  
 Lineberger Mary Miss, trn nurse, h 32 College Park pl  
 Limer Fred N (Glennie), lather, h 165 Wellington, W Ashev  
 Lines Geo J, clk J E Wilson  
 Lingerfeldt Jno L (Alice), jeweler A M Field Co, h 229 Rankin av  
 Lingerfelt Chas C (Ohla), msgr Amer Ry Exp Co, h 14 Pinegrove av  
 Lingerfelt Elise Miss, h 41 Spring

## SAMPLE FURNITURE CO.

NEW AND SECOND HAND FURNITURE, STOVES AND RANGES

55-57 BROADWAY

PHONE 2471

Lingerfelt Harold, lather, h 41 Spring  
 Lingle Annie Miss, h 61 Pinegrove av  
 Lingle Jack Miss, h 61 Pinegrove av  
 Lingle Pinckney E (Lillie), contr. h 61 Pinegrove av  
 \*Link Florence, dom, h 103 Clingman av  
 Link J F, condr Pullman Co, h 10 Virginia av, Norwood Pk  
 \*Link Saml, lab, h 103 Clingman av  
 Linn Louis (Anne), tailor J S Kreinus, h 153 s Liberty  
 \*LINN. see also LYNN  
 \*Linn Catherine, h 114 Poplar  
 \*Linn Lula, dom, h 114 Poplar  
 \*Linn Rome Z, h 114 Poplar  
 \*Linney Wm (Louise), lab, h 159 Valley  
 Lipe Albert, switchmnn Sou Ry, h 11 Spring  
 Lipe Allan L (Ollie), mchst Sou Ry, h 30 Spring  
 Lipe Dean A (Susan), painter, h 105 Biltmore rd, S Bilt  
 LIPE DUDLEY K (Catharine), propr Parcel Delivery Co and Harley-Davison Service Sta, h Hendersonville rd, Bilt—phone 2602  
 Lipé Edwd J (Melissa), switchmnn Sou Ry, rms Maple cor Galax, W Ashev  
 Lipe Jas, hlpr W H Arthur, h Biltmore, N C  
 Lipe Jas C (Monnie), firmn Sou Ry, h 66 Adams  
 Lipe Jas F, tinner Ashev Radiator Shop, h Biltmore R D 2  
 Lipe Kate Miss, opr Ashev Tel & Tel Co, h Biltmore, N C  
 Lipe Nasa, wid J C, h 1 Swan, Bilt

# SHERMAN - HARRISON CO.

HARDWARE, SPORTING GOODS, PAINTS, OILS AND ROOFING

We Feature the Keen Kntter Cutlery and Tools

Watchmakers and Inspectors

21 BILTMORE AVENUE

PHONE 5747

# WEST ASHEVILLE PHARMACY

GEO. A. SHIEDER, Propr.

PRESCRIPTIONS CAREFULLY COMPOUNDED

Headquarters for School Books and Supplies

118 Haywood Road (Next Door to F. O.)—Phone 2316

WEST ASHEVILLE

ASHEVILLE [1921] DIRECTORY

317

- Lipe Nellie R Miss, carver Grove Park Inn, h 1 Swan, Bilt
- Lipe Rufus P (Lucy), engrn Sou Ry, h 11 Spring
- Lipe Thos L (Laura), slsmn Powell Groc Co, h Biltmore rd, S Bilt
- Lipinsky Clara Miss, h 156 Cumberland av
- LIPINSKY MORRIS (Rae), genl mngr Bon Marche, h 211 Montford av—phone 2776
- LIPINSKY S WHITLOCK (Helen), supt Bon Marche, h Forest Hill—phone 378
- LIPINSKY SOLOMON (Eva), propr Bon Marche and v-pres Ashev Morris Plan Co, h 156 Cumberland av—phone 465
- \*Lipscomb Columbus C (Anna), ins agt, h 78 Hill
- \*Lipscombe Edwd H (Ola), porter Bon Marche, h 380 e College
- \*Lipscomb Jas, lab, h 52 Davidson
- Lipscomb Ward M, tinner W H Arthur, h 63 East
- \*Lipsey Winston, porter, h 29 Valley
- Lisenbee Wm F (May), jeweler, h 28 Ridgeway av, W Ashev
- Lister Minnie Miss, anaesthetist U S Pub Health Hosp, rms same
- Lister Reuben F (Josephine), trav slsmn, h 24 Oak
- Litchfield Josephine Miss, tchr Ashev Acad & Ind Home, h 241 e College
- \*Little Annabelle, waitress, h 20 Clemmons
- \*Little Ralph A (Mildred), dentist 10-11 Medical Bldg, h Weaver-ville rd
- \*Little Rutherford P (Lula), janitor Sou Coal Co, h 318 Asheland av

**ASHEVILLE POWER & LIGHT CO.**  
 Meter, Sales and Trouble Dept. Phone 879; General Office, 69; Superintendent's Office, 1400  
**STREET RAILWAY**  
**ELECTRIC LIGHT AND POWER**  
**GAS**

## Emanuel Business College

Oldest and Best Equipped Commercial School in the State.

3,000 Successful Graduates

Gregg Shorthand

All Commercial Branches

15 Haywood Street

Phone 1100

**LITTLE, see also LYTLE**

- Littleford Frank, res Hendersonville rd
- \*Littlejohn Dolly, cook, h 28 Beech Hill
- \*Littlejohn Edwd (Cora), waiter, h 35 Ridge
- \*Littlejohn Geneva, cook, h 28 Beech Hill
- \*Littlejohn Harriet, cook, h 2 Madison
- \*Littlejohn Lexanna, laund, h 55 Cole
- \*Littlejohn Louise, cook, h 30 New
- \*Littlejohn Saml (Myrtle), porter C A Walker, h 113½ Church
- \*Littlejohn Wm (Geneva), lab, h 189 s Beaumont
- \*Littlejohn Willie, laund, h 86 Pine
- Liv-O-Kid Co, (Chas D Stowe), medicine mnfrs 25 Pearl
- Lively Verdie E Miss, nurse Appalachian Hall, h 179 s French Broad av
- Livengood Benj H (Vina), blksmith, h 33 Eugene av
- Livingston Della, wid Abe, h 317 Biltmore av
- Livingston Jno H, tel opr Postal Tel Co, rms 36 Candy Kitchen Bldg
- \*Livingston Street School, Mountain nr College, Rachel Battle prin
- Lloyd Thos, painter, h 132 s Grove
- \*Lockman Jno W (Ophelia), (Victoria Grocery), h 60 Black
- Lockwood Frank H (Joy), h 40 Edgemont av
- Loder G Edwd, student, h 107 Broad
- \*Loder Reginald H (Annie), treas-mngr Wilson Undertaking Co, h 107 Broad
- \*Loder Sarah, cook, h 12½ Aston pl

## J. C. McPHERSON

PLUMBING, STEAM AND HOT WATER HEATING

Slate and Tin Roofing—Galvanized Iron Work—Hot Air Furnaces

73 BROADWAY

PHONE 133

# AUDITS

## JOHN E. WILSON

PUBLIC ACCOUNTANT

Financial State-  
ments Prepared

Bookkeeping Sys-  
tems Installed

Rooms 203-204-205 Drhumor Bldg.

Phone 1376

### 313 ASHEVILLE [1921] DIRECTORY

## Nichols Shoe Co.

Cash Shoelist  
to the  
Family

"On the  
Square"

Phone 299

Loftain Blanche E Miss, music tchr 13 Maxwellton Bldg, h 291 Haywood  
Loftain Caroline S, wid T J, dressmkr, h 291 Haywood  
Loftin Grady M (Mary), shoemkr 411 Depot, h 18 Olive  
Loftis May Miss, emp Ashev Ludy, h 32 Center  
Loftis Thos M, trav slsmn Liv-O-Kid Co, rms 8 Candy Klitchen Bldg  
Logan Addle, wid Wm, h 124 Logan av, W Ashev  
\*Logan Alice, dom, h 110 Pinegrove av  
\*Logan Alice, h 25 w Buffalo, W Ashev  
Logan Annie Miss, h 124 Logan av, W Ashev  
\*Logan Augustus (Mary), janitor First Presby Ch, h 27 Jersey  
\*Logan Benj, lab, h 17 Short Valley  
Logan Carl M (Josie), farmer, h 124 Logan av, W Ashev  
\*Logan Creola, waitress The Avonmore  
Logan Eliza, h 2 Scott  
Logan Grace Miss, tchr, h 124 Logan av, W Ashev  
Logan Harry, student, h 124 Logan av, W Ashev  
\*Logan Irad, emp Grove Park Inn, h 135 Clingman av  
Logan Irene Miss, student, h 124 Logan av, W Ashev  
Logan Jas R, student, rms 211 Patton av  
\*Logan Janie, laund, h 50 Smith  
Logan Jennie, laund, h 423 Southside av  
\*Logan Lonnie, janitor Lowenbein-Rutenberg Co, h 84 Black  
\*Logan Mary, cook, h 22 Gibbons

RES. PHONE 662

PRIVATE AMBULANCE

PHONE 93

## Robt. J. Lewis



### Funeral Director and Embalmer

LADY ASSISTANT WHEN DESIRED

RED CROSS UNDERTAKING PARLOR

49 COLLEGE ST.

Depot Phone 3711  
**Merchants Transfer Co.**  
 "Immediate Truck Delivery"  
 FREIGHT AND PARCEL DELIVERY—BAGGAGE  
 AND FURNITURE MOVING  
 28 West College Street

Office Phone 1331

\*Logan Mattie Rev, h 84 Black  
 Logan Myrtle L Miss, h 124 Logan av, W Ashev  
 \*Logan Robt P (Alberta), porter Inland Press, h 167 e College  
 \*Logan Saml B Rev (Cora), h 135 Clingman av  
 Logan Saml T (Cora M), (Logan & Moore) and propr Star Theatre, h 120 Woodfin  
 Logan Willie M Miss, stengr Sawyer Groc Co, bds 78 Biltmore av  
 Logan & Moore, (S T Logan, F H Moore), tailors and men's furnishings 6 n Pack sq  
 \*Lomax Chas (Maggie), janitor Central Bk & Tr Co, h 210 Biltmore av  
 Lominac Chas N (Bertha), carp, h 56 Pearson dr  
 Lominac Melvin A, track foremn Ashev & E Tenn R R Co, res New Bridge, N C  
 Lominac Nannie, wid Henry, h Clingman av  
 Lominac R Henry, bricklyr, bds 16 s Spruce  
 London Jos, h 328 Haywood rd, W Ashev  
 London Martha A, wid Harvey, h 404 Haywood rd, W Ashev  
 London Pearl Miss, h 55 State, W Ashev  
 London Shop (The), art goods 17 Haywood, Mrs E C Dunn, propr  
 London Wm L (Maggie), farmer, h 55 State, W Ashev

# ASHEVILLE ICE COMPANY

Wholesale and Retail Dealers in Pure Mount Mitchell Ice

8 SOUTH MARKET STREET

PHONES 72 AND 158



# FLORENCE HOTEL

MRS. ANNA COWGILL, Propr.

EUROPEAN PLAN—\$1 AND UP HOME-LIKE AND MODERN CONVENIENCES  
Near Southern Railway Passenger Station Phone 734

ASHEVILLE [1921] DIRECTORY

319

- Londow Dora Miss, mnr Lowenbein-Rutenberg Co, h 164 s Liberty  
Londow Louis Rev (Bessie), groc 54 Woodfin, h 164 s Liberty  
Long C Reagan (Mary), clk Armour & Co, h 2 Waynesville av, W Asheville  
Long Clyde S (Allie), emp Asheville L & P Co, h Hazel Mills rd, W Asheville  
Long Blanche Mrs, boarding 37 Courtland av, h same  
\*Long Lula, laund, h 186 Fayetteville, W Asheville  
\*Long Monroe, emp Hans Rees Sons, h 186 Fayetteville, W Asheville  
Long Moses D (Carrie C), sec-treas Asheville Cot Mills, h 50 Park av  
\*Long Nathaniel, emp Hans Rees Sons, h 186 Fayetteville, W Asheville  
Long Robt A, h 40 Chatham rd, Woolsey  
LONG ROY C (Bessie), physician (special attention given to the diagnosis and treatment of tuberculosis) 204-205 Haywood Bldg—phone 3616, h 203 Merrimon av—phone 4214  
\*Long Thos (Hattie), h 19 Ocala  
Long Thos W, res Fairview, N C  
Long Wm D, cashr Citizens Lbr Co, bds Cherokee Inn  
Long Wm H (Grace), contr, h 95 Woodfin  
Longhurst Morris F (Genoese), organist Grove Park Inn, h Howland rd

**THE QUALITY SHOP**  
MISS MILKIE, Propr.  
Hand Made Blouses, Imported Real Laces and Hand Embroideries, Costume Jewelry, Fine Handkerchiefs, Art Goods, Etc.  
44 Haywood Street  
Phone 3517

## A. L. McLEAN & CO.

Anything in Sheet Metal Work  
CLORIC FURNACES

95-97 Patton Avenue

Phone 705

- \*Longshore Ernest (Louise), lab, h 134 s Beaumont  
\*Longshore Eugene, lab, h 134 s Beaumont  
Look F Lula, wid Roscoe, h 134½ Biltmore av  
Lopez Harry, h 30 Jefferson dr  
Loranger Eli J, sec-treas Assn of North Amer Directory Publr, res New York City  
Lord Anthony, student, h 277 Flint  
Lord Athalia Miss, h 63 Clayton  
Lord Chas A (Geneva), (C A Lord & Co), h 768 Haywood rd, W Asheville  
Lord C A & Co, (Chas A Lord), drugs 728 Haywood rd, W Asheville  
Lord Ella Mrs, h 14 Crescent  
\*Lord Moses (Eliza), porter The Plaza, h 140 Pine  
Lord Roberts Miss, h 63 Clayton  
Lord Wm H (Helen), architect 17½ Church, h 267 Flint  
\*Lore Jno, h 8 Gibbons  
LORICK JAMES M (Alice M), (Lorick & Co) notary and mngr Commerce Bldg office, room 8 same—phone 1346, h 35 Arlington—phone 1212  
Lorick Mary Miss, tchr Park Av Schl, h 35 Arlington  
Lorick Maud M Miss, trn nurse, h 122 w Chestnut

## WESTERN CAROLINA REALTY CO.

Real Estate Brokers

Loans and Investments

10 North Pack Square

Phone 974

Asheville, N. C.

# J. R. Swann Motor Company

DISTRIBUTORS MOON, LIBERTY SIX, BRISCOE CARS AND TRUCKS  
57 Biltmore Ave. Auto Supplies and Accessories Phone 1437

# Visitors Welcome!!

## Asheville Chero-Cola Bottling Co.



320

ASHEVILLE [1921] DIRECTORY

LORICK & CO, (Jas M Lorick), real estate and insurance 8 Commerce Bldg—phone 1346

**H. L. FINKELSTEIN**

LOAN OFFICE

"Indestructo"  
Trunks, Bags,  
Sult Cases,  
Diamonds,  
Watches and  
Jewelry

"Styleplus"  
Clothes

Douglas Shoes

23-25 Biltmore  
Avenue  
Phone 887

# Lorick & Company

J. M. LORICK, Mngr.

**REAL ESTATE IN ALL ITS BRANCHES AND  
INSURANCE**

Notary and Manager Commerce Building

Room 8 Commerce Bldg.

Phone 1346

LORIN MOTHER in charge St Genevieve's College and Academy,  
h same

\*Lottiker Lizzie, dom, h 182 Pine

Loud Emma I Mrs, housekpr Langren Hotel, h same



**Carolina Dray Company, Inc.**

Lumber Dealers and Manufacturers,  
Drayage, Heavy Hauling, Wood Deal-  
ers, Wood Pulp Dealers, Mills (Saw  
and Planing).

No. 169 Biltmore Avenue Phone 3006

**Frank J. Nevercel**

**B  
I  
C  
Y  
C  
L  
E  
S**

Dealer and  
Repairer  
Sundries and  
Supplies

47 W. College  
Phone 1650

LOUGHRAN FRANK (Sarah A), owner and propr Swannanoa-Berk-  
ley Hotel and pres Beaumont Furn Co, h 165 Broadway—phone  
1493

LOUGHRAN GEO B, asst treas Beaumont Furn Co, h 165 Broad-  
way—phone 1493

Loughran Madeleine Miss, h 165 Broadway

LOUGHRAN RICHD B, v-pres Beaumont Furn Co, h 165 Broadway  
—phone 1493

Louisiana (The), bding 20 Patton av. Mrs D O Ray propr

Louthian Andrew H (Minnie), lino opr Ashev Advocate, h 21 Mon-  
roe pl

\*Love Ella, laund, h 498 s French Broad av

Love Henry N, bkkpr Amer Natl Bk, h Grand View, N C

Love Hugh A, dep collr in chg Asheville, N C, office U S I R S, rms  
Y M C A

Love Lois Miss, tchr Ashev High Schl, h 94 e College

\*Love Melvin (Anna), hipr Byram Motor Co, h 19 Mountain

\*Love Robt (Blanche), lab, h 11 Max

\*Love Sarah, h 83 Hazzard

Love T S. interne U S Pub Health Hosp, rms same

Lovell Edna E Miss, h 11 Brevard rd, W Ashev

Lovell Geo A (Elizabeth), saw filer, h 11 Brevard rd, W Ashev

Lovell Ruby G Miss, music tchr, h 11 Brevard rd, W Ashev

\*Lovell Walter R Rev (Minnie), h 160 Hill

# EDWARD A. FARLEY

R. L. CHANCE, Manager

Head to Foot Outfitters for Men, Women and Children

(Charge Accounts Solicited)

16 SOUTH PACE SQUARE—PHONE 176

# ZIMMERMAN & SMITH

PUBLIC ACCOUNTANTS—AUDITS—TAX SERVICE—SYSTEMS

161½ PATTON AVENUE

PHONE 2697

ASHEVILLE [1921] DIRECTORY

321

Lovelace Harvey L, slsmn Pound & Moore Co, rms 43 s French Broad av  
Lovey Louise Mrs, bds 54 Biltmore av  
Low Geo H (Gertrude), engr Sou Ry, h 37 Adams  
Low Jessie, wid J G, h 137½ w Chestnut  
Low Montez Mrs, h 25 Livingston  
Low Rebecca Miss, h 137½ w Chestnut  
Low Rosa Miss, h 157 Flint  
Low Wm V (Victoria), engr Sou Ry, h 157 Flint  
Lowe Alvah H (Bessie), music tchr, h 81 w Chestnut  
Lowe C S (Irene), h 38 n Ann  
Lowe Carlisle F, emp Ashev Lndy, h 42 Roberts  
Lowe Curtis (Mamie), wks Ashev Lndy, h 42 Roberts  
Lowe Grover C (Rosa), asst mngr Gilmers, h 84 Church  
Lowe K C, emp Ashev Lndy, h 42 Roberts  
Lowe Margaret Miss, tel opr, bds 101 Haywood  
Lowe Mark L (Lennie), confn 263 Patton av, h 13 Buxton  
Lowe O D, mchst Gaston Motors Co  
Lowe Oliver O (Etta), h 80 Ora  
Lowe Oscar, emp Sou Ry, bds Hallyburton House  
Lowe Rena Miss, clk Palais Royal, h W Ashev, R D 3  
Lowenbein Julius, sec-treas Lowenbein-Rutenberg Co, rms 21 Candy Kitchen Bldg

## Photography

Portraits  
Commercial  
"Land of the Sky Views"

## PELTON STUDIOS

Next to  
Princess  
Theatre

Visitors  
Welcome

## The "53" Tire & Service Co.

HOOD AND FIRESTONE TIRES

Oil, Gasoline, Vulcanizing and Retreading

53 Broadway

Phone 53

Lowenbein-Rutenberg Co (Inc), ladies' ready-to-wear 45 Patton av, Chas Rutenberg pres, Julius Lowenbein, sec-treas  
Lowry Arthur W, agt Imperial Life Ins Co, bds 101 Haywood  
\*Lowry Dinah, laund, h 15 Turner  
Lowry Hiram H (Edna E), agt Life & Casualty Ins Co, rms 24 Woodfin  
\*Lowry Mollie, laund, h 15 Turner  
Loucher Eva Miss, hair dresser Marinello Shop, h 51 College  
Lucas Jno F (Josephine), h 8 Edwin pl  
Lockett Ann S Miss, student, h 51 Lawrence pl  
Lockett Edwd H (Ann), h 51 Lawrence pl  
Lumpkin Amy Miss, laund, h 313½ w Haywood  
Lumpkin Chas M (Ura), waiter Crystal Cafe No 3, h 11 Blair  
Lumpkin Ollie, wid Danl, h 17 Short Spring  
Lumsden Katherine C, wid Jno C, h 165 Charlotte  
Lundee Simon G, res Blue Briar Cottage, Sunset dr  
Lunsford Annie Miss, h 171 Haywood  
Lunsford Belle Miss, trn nurse, h 121 Anandale av  
Lunsford Bynum, whsemn Hayes-McCormack Co, h W Ashev  
Lunsford Ella Mrs, h 171 Haywood  
Lunsford J Lloyd (Georgia), lineman Ashev P & L Co, h 440 Pearson dr  
Lunsford Jno C (Louise), furn rms 434 Depot, h same  
Lunsford Norman K (Julia), lab, h 8 Short East  
Lunsford Ollie Miss, h 5½ Oak Park rd  
Lunsford R Fleetus (Bettie), h 81 Woodrow av

## R. E. Bowles

Paints, Oils,  
Colors,  
Varnishes,  
Shingle  
Stains,  
Brushes, Etc.

Muresco for  
Walls and  
Ceiling  
Decorations

Estimates  
Made on  
Painting and  
Decorations

PHONE 40  
28 BROADWAY

## MOALE & MERIWETHER

Real Estate and Insurance  
Phone 661  
GENERAL AGENTS UNITED STATES FIDELITY AND GUARANTY CO.

**BIGGEST  
BUSIEST  
EST**

# Asheville Laundry

Phone 2000

J. J. NICHOLS, Mngr.

12 Penlan

322

ASHEVILLE [1921] DIRECTORY

## Citizens Plumb- ing Co.

Plumbing  
and  
Supplies

405  
Haywood  
Road

“West  
Asheville”

Phone 2431

Lunsford Ted, emp Sou Ry, h 171 Haywood  
Lunsford W Tillery (Lottie), driver, h 250 e Chestnut  
Lunsford Woodfin, emp Caro Dray Co, res Candler, N C  
Lunsford Zilpah Miss, trn nurse, h 121 Anandale av  
Lusk Ada C Miss, stenogr Cazal-Curry Car Co, hds 40 n Fren  
Broad av  
LUSK VIRGIL S, (Lush & Beachboard), h 199 e College—phone 51  
LUSK & BEACHBOARD, (V S Lusk and Wayne Beachboard), atty  
at-law 18-19 Law Bldg—phone 2311  
Luther Addie Mrs, emp Ashev Lndy, h 605 Montford av  
Luther Allan (Gwendolyn), mailing room formn Ashev Citizen,  
21 Starnes av  
Luther Chesley G (Leah), groc 43 e College, h 251 s Grove  
Luther Christian P, bkkpr Amer Natl Bk, h 21 Starnes av  
Luther Ida, wid D P, h 21 Starnes av  
Luther J Jno (Addie), mchst Richbourg Motor Co, h 605 Mon  
ford av  
Luther Nell Miss, trn nurse, h 21 Starnes av  
Luther Olivett L Miss, clk Brownhurst Greenhouses, h 21 Starnes a  
Luther Robt H (Estelle), capt city detectives, h 18 Vance  
Luther S Blanton, R M S, rms 12 Law Bldg  
Lutz Eleanor B, wid Michael, h 3 Caro Apts  
Lutz Robt H, student, h 36 Pearl  
Lutz Walter L (Roma), emp Sou Ry, h 36 Pearl

## THRASH MOTOR CO.

DEALERS STUTZ AND WESCOTT AUTOMOBILES

Auto Supplies, Repairs and Storage—Open Day and Night

61-63 Biltmore Avenue

Phone 126

## FELMET BROS.

Groceries  
and  
Fresh Meats

Country  
Produce  
and Feed

Phones  
586-587-588

347-349 W.  
Haywood St.

Lyda A V, dis clk P O, rms Y M C A  
Lyda Benj L (A Mamie), justice of the peace (hasement) Lihrar  
Bldg, h 36 Lyman av  
Lyda Bros, (Lionie P and Ellis C), grocs Fairview rd, Bilt  
Lyda C Homer (Maude), lah, h Fairview rd, Bilt  
Lyda C Olivia Miss, clk, h 56 Hillside  
LYDA EDGAR M (Fannie L), county auditor, h 56 Hillside  
Lyda Ella V Miss, tchr, h Fairview rd, Bilt  
Lyda Ellic C (Oma), (Lyda Bros), h Fairview rd, Bilt  
Lyda Emory E (Ida), hkkpr, h Fairview rd, Bilt  
Lyda Fredk B, clk Biltmore P O, h Fairview rd, Bilt  
Lyda Grace Miss, h Fairview rd, Bilt  
\*Lyda Jackson (Lucy), lab, h 12 Latta  
Lyda Jos E, clk P O, h Fairview rd, Bilt  
Lyda Lauder B (Loia), emp Sou Ry, h 102 Ralph  
Lyda Lonnie P, (Lyda Bros), h Fairview rd, Bilt  
Lyda Luther V, prin Oakley Schl, h Fairview rd, Bilt  
Lyda Minnie Miss, tchr Ashev High Schl, h Weaverville, N C  
Lyerly Chas B (Rachel M), h 94 Cherry  
Lyerly Edwd, clk McFadden Auto Co, h 94 Cherry  
Lyerly Floyd A, wid J L, stengr Greene & Goodwin, h 62 n Spruce  
LYERLY JNO A (Fidela), county sheriff, h 15 Crescent  
Lyerly Wm R, hlksmith, h 64 Orchard  
Lyerly Wm R (Addie), condr Sou Ry, h 44 Elizabeth  
Lyerly Wm R Jr, student, h 44 Elizabeth

## EDWIN McKAY ELECTRIC COMPANY

CONTRACTORS AND ENGINEERS

Electric Lighting Plants, Supplies, Fixtures, Telephones, Refrigerating Plants, Elevators  
116 PATTON AVENUE PHONE 2368 ASHEVILLE, N. C.

ASHEVILLE [1921] DIRECTORY

323

- Lyerly Worth K (Julia), shop foremn Scott Dillingham (Inc), bds 109 Woodrow av  
 Lyle Anna B Miss, tchr Ashev Normal Schl, h same  
 \*Lyles Burlin (Mary), lab, h 26 Weaver  
 \*Lyles Geo (Fanny), lab, h 36 Max  
 Lyman Augustus J (Julia), atty 3 Paragon Bldg, h 126 Merrimon av  
 Lyman Chester Mrs, res Grace R D 1  
 \*Lynch Agnes, cook, h 74 Catholic av  
 \*Lynch David (Josie), lab, h 86 Pine  
 Lynch Eliza C Mrs, h Chiles av Kenilworth  
 \*Lynch Jas, emp Grove Park Inn, h 237 Asheland av  
 LYNCH JAMES M (Ann), phys 16 Medical Bldg—phone 352, h 1 St Dunstan's rd—phone 1208  
 LYNCH JNO L, solr Piedmont Directory Co, 666 Amer Natl Bk Bldg  
 \*Lynch Judge (Leanna), lab Adams Grain & Prov Co, h 31 Clingman av  
 \*Lynch Maggie, cook, h 74 Catholic av  
 \*Lynch Manse, rms 235 Flint  
 \*Lynch Marvin, hlpr Coston Motor Co, h 74 Catholic av  
 \*Lynch Minnie, stengr Thos Oglesby, h 237 Asheland av  
 Lynch Rose M Miss, rms 74 e College  
 Lynch Saml, emp Ashev Mica Co, bds Sou Ry tracks, Biltmore  
 \*Lynch Saml S, carp, rms 24½ Eagle

**FALK'S MUSIC HOUSE**  
 High Grade Pianos, Player Pianos, Edison Diamond Disc Talking Machines, Victrolas and Graphonolas.—76 Patton Avenue—Phone 206

**POUND & MOORE CO.**

COMMERCIAL STATIONERS—OFFICE OUTFITTERS

Seal and Rubber Stamp Manufacturers—Agents Royal Typewriters and Dictaphones

66 PATTON AVENUE

PHONE 3706

- Lynch Stephen A, pres Ashev Auditorium Co, Caro Amus & Invest Co and Strand Amus Co, res Atlanta, Ga  
 Lynch Stephen S (Jane S), h 197 e Chestnut  
 Lynch Wm T, res Fairview, N C  
 Lynn Jennie Miss, file clk Sou Ry, h Asheland av  
 LYNN, see also LINN  
 Lyon Rhea B, bkkpr Wach B & T Co, h Hendersonville rd, Bilt  
 \*Lyons Jno N, lab, h 49 Max  
 \*Lyons Wm Rev (Maggie), h 8 Short McDowell  
 Lytle Albert, clk Sou Hotel, bds 48 n Spruce  
 \*Lytle Chas, brkmn Sou Ry, h 12 Ralph  
 \*Lytle Herman, lab Adams Grain & Prov Co  
 Lytle Julia, wid Fred, h 180 Westwood pl, W Ashev  
 \*Lytle Lillian, dom, h 8 Richard  
 Lytle Lola A Mrs, fitter Bon Marche, h 277 Biltmore av  
 \*Lytle Louise, h 186½ Biltmore av  
 \*Lytle Lula, cook, h Grace R D 1  
 \*Lytle Martha, cook Fairview rd, Bilt, h same  
 Lytle Williard M (Maude), clk U S Pub Health Hosp, h 34 Summit, Bilt  
 LYTLLE, see also LITTLE

**Chas. H. Honess**

**Eyestrain Specialist**

54 Patton Ave.  
 Opp. Postoffice

Where eyes are examined and Glasses correctly fitted and properly ground to their needs.

We want to keep your Eyes Right

**INDEPENDENT COAL CO.**

"Your Warmest Friend"

HIGH GRADE STEAM AND DOMESTIC COAL

Right Prices, Dependable Service

Phones: Office, 567; Yards, 607



**EDWARDS STOVE CO.**  
 REFRIGERATORS, KITCHEN CABINETS  
 Exclusive Agents for Never Rust "XX" and Standard  
 Ranges  
 83 Patton Avenue  
 Phone 3671

**North Carolina Realty Co.**  
 J. H. GROGG, Sec.-Treas.  
 10 1/2 North Pack Square (Over Southern Coal Co.)  
 Phones: Office 2581; Res. 2981  
**We Buy, Sell and Exchange All Kinds of  
 REAL ESTATE ANYWHERE**

- Mc**
- McAbee Ernest, h 500 w Haywood
  - McAbee Geo W (Sidney), waiter Paris & McAbee, h Fairview rd, Biltmore
  - McAbee Jas, lab, h 500 w Haywood
  - McAbee Jas V, branch mngr Scott Dillingham (Inc), rms 3 Morsell Bldg
  - McAbee Jno (Veiga), peddler, h 500 w Haywood
  - McAbee Jno F (Paris & McAbee), driver Ashev Steam Bakery, rms 3 Morsell Bldg
  - McAbee Jos S (Hilma), driver Mtn City Ldy, h Fairview rd, Bilt
  - McAbee Lattie (Frankie), driver, h 520 w Haywood
  - McAbee Lee, h 502 1/2 w Haywood
  - McAbee Matthew (Frankie), driver Sou Coal Co, h 130 Craven, W Ashev

**CHARLES E. WADDELL, Consulting Engineer**  
 E. M. Jones, D. M. Williams, L. duBois Rees, J. B. Hutchings, Jr.  
 General Engineering—Steam, Industrial and Hydro-electric Plants—  
 Roads—Motor Transport Systems  
 78 PATTON AVENUE  
 PHONE 362

**THOMAS  
 HUME**

**I  
 N  
 S  
 U  
 R  
 A  
 N  
 C  
 E**

10 Electrical  
 Building  
 Phone 3136

- McAbee Maud Miss, rms 24 Morsell Bldg
- McAbee Thos (Josephine), draymn, h 502 1/2 w Haywood
- McAdam Ethel, wid E W, bds 159 Broadway
- McAdie Geo (Margaret), major U S A, h 7 Brook, Bilt
- McAfee Building, 47-49 e College
- McAfee Cora Miss, h 52 1/2 Lawrence pl
- \*McAfee Manse (Fannie), porter T E Morrison & Co, h (r) 186 Buffalo, W Ashev
- McAllister Clyde D (Moleta), mill wkr, h 352 Westwood pl, W Ashev
- McAllister Mary Miss, h 251 s French Broad av
- McAllister Wm (Ollie), emp Ashev Cot Mills, h 352 Westwood pl, W Ashev
- McALLISTER see also McCALLISTER
- McARTHUR see MacARTHUR
- McBain T W, phar Smith's Drug Store, bds 64 n Spruce
- McBee Arthur C (Alice), repr man Sample Furniture Co, 48 Herron av, h 50 Circle, W Ashev
- McBee Ulysses S, painter Nash & Daiton, h Beaverdam, R D 1
- \*McBrayer Emma, laund, h 35 Grail
- McBride Mose, trav slsmn Slayden & Fakes, rms Elks Bldg
- McBride Wm W, clk Gilmer's, h 15 Vance
- McCABE see CABB
- McCain Nola G Miss, stengr C M Britt Co, h Vance Crescent, W Ashev

*Anthony Bros*  
 OUTFITTERS TO MEN AND WOMEN  
 35 Patton Ave.

**ANTHONY'S SHOES  
 ARE  
 SILENT SALESMEN**

**PHONES:**  
 Men's Dept.  
 271  
 Ladies' Dept.  
 270

# TIDDY & HALL

HIGH-GRADE AUTOMOBILE PAINTING—AUTOMOBILE TOPS TAILORED TO FIT  
Steam-Heated Dustproof Finishing Rooms  
Corner Penland and Walnut Streets

Phone 2904

ASHEVILLE [1921] DIRECTORY

325

McCain Henry D, farmer, h Vance Crescent, W Ashev  
McCall Anna M, wid W B, h 140 Biltmore av  
McCall Cay (Mary), ofc mngr C M Britt Co, h 303 Cumberland av  
McCall Clarence M (Maude) (Biltmore Milling Co) and (Biltmore Wholesale Gro Co), h Fairview rd  
McCall Clifford (Maud), carp, h 278 e College  
McCall Edith Miss, clk Gilmer's, h 146 s French Broad av  
McCall Henry L, emp Sou Ry, h 146 s French Broad av  
McCall Jno F (Maud), blksmith, h Woolsey, R D 1  
McCall Mae Miss, asst Dr A W Calloway, h 140 Biltmore av  
McCall Mark L (Sue), firemn Sou Ry, h 17 s Ann  
McCall Raymond, clk Cash & Carry Gro, h 100 Hanover, W Ashev  
McCall Robt S (Mary), atty Law Bldg (basement), h 54 Vance  
McCall Thos D, carp, h 97 Cherry  
McCall Thos L (Pearl), flagmn Sou Ry, h 161 Blanton  
McCALL see also CALL  
McCaller Floyd B (Mary E), electrn, h 49 North  
McCallister Wm S J, h 239 s French Broad av  
McCallister Wm P (Henrietta), engnr Sou Ry, h 239 s French Broad av  
McCallister Modine Miss, h 239 s French Broad av  
McCALLISTER see also McALLISTER  
McCanless Edwd L, flagmn Sou Ry, h 51 Adams

## Silver Advertising Agency

HOUSE TO HOUSE ADVERTISING

SIGN PAINTING, LETTERING, ETC.

54 Biltmore Avenue

Asheville, N. C.

McCanless Estelle Miss, clk Palais Royal, h 90 Jefferson dr  
McCanless Floyd, electrn Sawyer Motor Co, h Arlington st  
McCanless Gladys Miss, h 23 Highland  
McCanless J Robt (Minnie), h 90 Jefferson dr  
McCanless Jas M (Lula), fotogr, h 23 Highland  
McCanless Lula Miss, h 23 Highland  
McCanless Nettie Miss, clk Palais Royal, h 90 Jefferson dr  
McCanless Wm J (Cora), h 174 Montford av  
McCarson Benj R (Elsie), firmn Sou Ry, h 40 Buxton  
McCarson Lucius F (Ollie), (United Auto Service), h 65 Penland  
McCarson Merritt M (Julia), gro 155 Biltmore av, h same  
McCarson Robt, mech United Auto Service, h 21 Phifer  
McCarthy Annette, wid Edwd S, propr Modern Home Hotel, h same  
McCarthy D J, dental surg U S Pub Health Hosp, rms same  
McCARTY AMMA WHITMAN MRS, public stengr 20 Electrical Bldg  
—phone 4017, h 180 Merrimon av—phone 1758 (see p 19)  
McClain Angus (Nettie E), atty, h 136 Edwin pl  
McClain Angus Jr, h 136 Edwin pl  
McClain Charles (Ossie), porter, h 1 Mountain  
McClain Jean, lab, h S Ashev  
McClain Kate, cook, h 255 s Beaumont  
McClain Mamie, dom, h 13½ Brooklyn al  
McClain Orange (Henrietta), lab, h S Ashev  
McClain Theodore, lab, h S Ashev  
McCLAIN see also McLAIN and McLEAN

# ELECTRIC FLAT IRONS

# Asheville Power & Light Co.

Phones: Meter, Sales and Trouble Dept. 879; General Office, 69; Supt.'s Office 1400

# FINLEY'S DRUG STORE

"HE SELLS DRUGS AND PUTS UP PRESCRIPTIONS"

"The Little Store With the Big Stock"

"Always Busy"

phones 3200-3201

ASHEVILLE, N. C.

408 Depot Street

# ASHEVILLE CONSTRUCTION CO.

## GENERAL CONTRACTORS

Merchants' Freight Hauling, Heavy Hauling, Dirt Moving, Furniture Moving  
Cement, Sand and Stone Prompt Service

Phones: Office 223, Depot 645, Quarry 1087 Office, 20 North Pack Square

326

### ASHEVILLE [1921] DIRECTORY

## B. FRANK GUDGER & CO.

REAL ESTATE AND INSURANCE

Phone 228

32-33 Electrical Bldg.

(Opposite Patton Avenue Entrance to Postoffice)

- McClanrock Colie (Mattie), h Burnsville Hill  
McClarln Jas (Lela), h 85 Black  
McClatchey Ida W, wid Jas, h 4 Austln av  
McClellan Robt K (Elizabeth), trainmstr Sou Ry (Ashev Div), h 21  
Haywood  
\*McCleary Sadie, dom, h 238 Asheland av  
\*McClellan Chas (Henrietta), h 12 Jordan  
\*McClellan Thos (Chloe), chauf Barbee-Clark Cigar & Tob Co, h  
100 Hazzard  
\*McClellan Wm M (Mary), house man, h 16 Richard  
\*McClindon Isaac (Ella), cook, h 35 Turner  
McClintock Chas T, phys, res Kenilworth Pk  
McClintock M C, capitalist, h Chlles av, Kenilworth  
McClone S E, tinner W H Arthur, h Hillside st  
McClure C Luther (Della), carp, h 352 w Haywood  
\*McClure Ervin (Alice), lab M H Kelly Co, h 76 s Market  
\*McClure Jno, lab, h 76 s Market  
\*McClure Mary, h 19 Rector  
\*McComb Garland, emp McFadden Auto Co, h 85½ n Lexington av  
McComb Hattie, wid Robt, h 102 Blanton  
\*McComb Jno (Mary), hlpr New York Cafe, h 85½ n Lexington av  
\*McComb Murman, emp McFadden Auto Co, h 85½ n Lexington av  
McConkey Jasper N (Louise), farmer, h Grace, R D 1

## TYPEWRITER REPAIR & EQUIPMENT CORP.

SILENT SMITH TYPEWRITERS  
DALTON ADDING MACHINES

Repairs and Supplies

Phone 3251

14 Battery Park Place

RES. PHONE 483 PRIVATE AMBULANCE PHONE 87

## Robt. J. Lewis



**Funeral Director  
and Embalmer**  
LADY ASSISTANT WHEN DESIRED  
RED CROSS UNDERTAKING PARLOR 49 COLLEGE ST.

- McConnell Bess Miss, student, h Edgewood rd  
McConnell Bros (W C and Jas H), whol produce 367-371 Depot  
McConnell Harriet Dean Miss, h 72 Baird  
McConnell Jas H (Ella), (McConnell Bros), h Edgewood rd  
McConnell Jas H Jr, h Edgewood rd  
McConnell Margaret Miss, h Edgewood rd  
McConnell Robt, h Edgewood rd  
McConnell Wm C (Abbie), (McConnell Bros), h New Bridge, N C  
McConnell Wm C Jr, with McConnell Bros, h New Bridge, N C  
\*McCool Christopher H (Ethel), emp Hans Rees Sons, h 14 Oak  
dale av  
\*McCord Margaret, h 45 Church  
\*McCorkle Benj (Beulah), orderly, h 37 Crescent  
\*McCorkle Brady, lab, h 22 Frederick  
\*McCorkle Gus, lab Coca-Cola B Co, h 9 Short Balley  
\*McCorkle Lina, laund, h 22 Frederick  
\*McCorkle Lizzie, dom, h 37 Crescent  
McCorkle Margaret, wid H F, h 2 Charlotte  
\*McCorkle Marjorie, cook, h 37 Crescent  
\*McCorkle May, cook, h 22 Frederick  
\*McCorkle Otlis, orderly, h 37 Crescent  
\*McCorkle Raymond, driver Coca-Cola B Co, h 9 Short Balley  
\*McCorkle Robt, lab, h 22 Frederick  
\*McCorkle Wm (Mary), draymn, h 9 Short Balley

# Mountain City Laundry

PHONES 426 AND 427



# Bankers Trust & Title Insurance Company

CAPITAL \$30,000.00

Titles to Real Estate Examined and Insured—Mortgage Loans. Debenture Bonds, Investments, Etc.—Notary Public

PHONE 1351

LAW BUILDING NEAR COURT HOUSE

ASHEVILLE [1921] DIRECTORY

327

McCormack Alex H (Mary J), farmer, h 319 Merrimon av  
 McCormack Alta, wid K R, h 89 Church  
 McCormack Frank, student, h 89 Church  
 McCormack Jas M, clk Caro Creamery, h 319 Merrimon av  
 McCormack Jos C (Annie), (Hayes-McCormack Co), h 13 Pearson dr  
 McCormack Louis M, city bacteriologist, h 1 Aston pl  
 McCormack Louise Miss, nurse Clarence Barker Mem Hosp, h 16 All Souls Crescent, Bilt  
 McCormack Murray C (Allee), trav slsmn, h 155 Flint  
 McCormack Sara, cook, h 11 Short  
 McCoy Alonzo L (Howell & McCoy) and chauf Sawyer Gro Co, h 22 Lincoln  
 McCoy De Etta Miss, clk Gilmer's, h 38 Victoria pl  
 McCoy Fannie B Miss, sec W F Randolph, h 38 Victoria pl  
 McCoy Fred L (Marie), firemn Sou Ry, h 92 Ora  
 McCoy Leroy, porter Kress', h 13 Ridge  
 McCoy Louis, lab, h 22 Lincoln av  
 McCoy Myra Miss, clk Martha Washington Candy Store, h 103 Montford av  
 McCoy Nellie Miss, opr Ashev Tel & Tel Co, h 38 Victoria pl  
 McCoy Thos C, miner, h 79 Cumberland av  
 McCrackin Lula, smstrs, h 57 Poplar  
 McCrary Chas T, pressmn Hackney & Moale Co, h 51 Adams

**Franklin's Drug Store**  
 O. E. FRANKLIN, Propri.  
 THIRTY YEARS IN DRUGS  
 376 Depot Street—Phones: Day, 3151; Night, 3180  
 "If You Get It at Franklin's It Is Always Right"

Service **MARMON 34** Sales

**GASTON MOTORS COMPANY**  
 "He Profits Most Who Serves Best"

56 Biltmore Ave. Phone 439

McCrary Geo E (Caroline), firemn, h 9 Aston pl  
 McCrimmon Fletcher (Lizzie), lab Caro Creamery, h 13 Buttrick  
 McCubbin Wm, tailor Logan & Moore, h Woodfin pl  
 McCullah Thos M (Frances J), trav slsmn, h 239 Haywood  
 McCullough Matt, lab, h 2 Madison  
 McCullough Roscoe L, supt Sou Ry (Murphy Div), h Ravenscroft dr  
 McCullough Thos, painter, bds 30½ Biltmore av  
 McCullough Thos A (Beulah), h 74 Louie  
 McCurran Alex (Salome), wks Sou Ry, h 530½ w Haywood  
 McCurry Andrew (Nettie), emp Sou Ry, h 29 Rector  
 McCurry Chas (Kate), carp, h 7 East  
 McCurry Deck (Vegia), emp Storage Supply Co, h 109 Avery  
 McCurry J Saml (Nettie), brkmn Sou Ry, h 42 John  
 McCurry Jno (Lilly), emp Hans Rees Sons, h 33 Rector  
 McCurry Joshua C (Kate), carp, h 64 Anandale av  
 McCurry Nelson E (Dora), carp, h 71 Washington rd  
 McDade W Arthur, inspr Williams-Brownell P M Co, h 369 Southside av  
 McDaniel Saml (Eliza), lab, h 22 Brick  
 McDaris Wm O, gro 332 Southside av, h Grace, R D 1  
 McDavis Nannie Miss, tr nurse, h 18 Arlington  
 McDonald Allen C (Julia), h 218 e Chestnut  
 McDonald Emma, wid E Lee, h 521 Haywood rd, W Ashev  
 McDonald Geo (Gertrude), lab, h 58 McDowell  
 McDonald Henry (Dovie), lab, h 22 Fagg

**Champion Shoe Hospital**  
 L. F. GOOLEY, Proprietor  
 REPAIRERS OF SHOES OF ALL KINDS  
 No. 6 Government St. Asheville, N. C.  
 Phone 600

## Carolina Machinery Co.

Founders, Machinists and Jobbers of Mill and Tannery Supplies. We make all kinds of Castings in Iron, Brass or Aluminum.

We Also Furnish Skilled Mechanics for Boiler Repairs

Phones: Office 590, Shops 2517

# BURROUGH'S ADDING MACHINE CO.

FRANK L. NORVELL, Sales Agent

38 HAYWOOD STREET

PHONE 2966

## The Record Tire Company

Exclusive State Distributors

GUARANTEED REBUILT TIRES

Half the price of firsts with equal guarantee, cheaper than seconds which carry no guarantee.

87 Patton Avenue Phone 3462

328

ASHEVILLE [1921] DIRECTORY

- \*McDonald Jefferson D (Mary J), emp Hans Rees Sons, h 115 s Grove
- \*McDonald Thos (Lizzie), barber, h 15 Sassafras
- McDonald Willam S (Annie), emp Hans Rees Sons, h 52 Herman av
- McDow Grace Miss, clk, bds Margo Terrace
- McDowell A Katherine Mlss, clk C E Henderson, h 77 Victoria av
- McDowell Edwd E (Margaret), plmbr J R Rich Co, h 383 Biltmore av
- \*McDowell Elljah (Lizzie), shoemkr, h 35 Hildebrand
- McDowell Ernest G (Clara), plmbr, h Hamilton nr Victoria rd
- \*McDowell Fannie, cook, h 516 s French Broad av
- \*McDowell Geo T, barber, h 82 Pine
- McDowell Harold C (Lora), plmbr Citizens Plmbg Co, h 100 Blanton
- \*McDowell Henry, emp Amer Ry Exp Co
- McDOWELL HUGH M (Reed & McDowell) and sec-treas Ashev Constr Co, rms 25-26 Technical Bldg
- McDowell J Hamilton Miss, tchr, h 14 Pearson dr
- McDowell Jas, h 237 Haywood
- \*McDowell Jerry, janitor, h 46 Pine
- McDowell Kathryn Mlss, h 383 Biltmore av
- McDowell Margaret Mrs, tchr Orange St Schl, h 383 Biltmore av
- McDowell Marguerite Miss, tchr Asheland Av Schl, h 383 Biltmore av
- \*McDowell Mary, tchr, h 82 Pine

## JOHN E. LINDER

INSURANCE AND REAL ESTATE

ROOM 2 ELECTRICAL BLDG. PHONES: OFFICE 916; RES. 569

## The Moore Plumbing Co.

SANITARY PLUMBING, STEAM AND HOT WATER HEATING, GAS FITTING

17 East College Street Phone 1025

- McDowell Mary B Miss, h 421 Biltmore av
- McDowell Mary M Mlss, stengr Britt & Kitchin, h 77 Victoria av
- McDowell May C Miss, h 413 Biltmore av
- McDowell Nannie L Mlss, h 77 Victoria av
- McDowell Ott, wks Sou Ry, h 12 Roberts
- McDowell Ulysses (Elizabeth), watchmn Sou Ry, h 20 Pearson al
- \*McDowell V Stanley, barber J W Bowman, h 20 Hildebrand
- \*McDowell Van (Fannie), lab, h 66 Poplar
- McDowell Wm G (Martha), farmer, h 77 Victoria av
- McDowell Wm N (Etta), ins 4 Paragon Bldg, h 48 Starnes av
- McDuffie Henry I (Alice), h 187 Montford av
- McDuffie Nora Mlss, h 187 Montford av
- McDUFFIE ROY H, sec-treas Northup-McDuffie Hdw Co, h 187 Montford av—phone 1162
- McDuffie Roy H Jr, student, h 187 Montford av
- \*McElrath Annie, wld Don, h 165 Clingman av
- \*McElrath Chas, emp Ashev Shoe Shine Parlor, h 141 Valley
- McElrath Jack, electr, h 79 Central av
- \*McElrath Jno E (Hattle), lab, h 53 Curve
- McElrath Jno W, carp, h 79 Central av
- McElrath Virginia Miss, h 79 Central av
- McElrath W Jackson, electr Hampton Elec Co, h 68 Central av
- \*McElrath Wm (Esther), porter, h 147 Valley
- McElrath Hubert B (Sadle), cabtmkr C W P Co, h Chestnut Ridge
- McElrath Walter (Cordle), restaur Weaverville rd, h Chestnut Ridge
- McElroy Brank V (Conle), driver Swanna Ldy, h 118½ Cherry

# THE BATTERY PARK BANK

ASHEVILLE, N. C.

CITY, COUNTY AND STATE DEPOSITORY

Capital \$100,000.00

Surplus and Profits \$150,000.00

# KEENER TRANSFER & AUTO CO.

Successors to Hughes Transfer Co.

Prompt Baggage Delivery—First Class Auto Service—Furniture Moving

Office Opp. Sou. Ry. Station Asheville, N. C. Phones 1405, 1415 Glen Rock Box 544

ASHEVILLE [1921] DIRECTORY

329

McElroy Jas O (Grace Supply Co), h Stockville, N C  
 McElroy Jno W (Anna), dep city tax collr, h 122 Brevard rd, W Asheville  
 McElroy P A Hon, judge Superior Court, res Marshall, N C  
 McEniry Eva L Miss, stengr Guy Weaver, rms 11 Flint  
 McEwen Ethel Miss, tchr Ashev Normal Schl, h same  
**McEWEN LUMBER CO**, manufacturers and wholesale lumber 211-212 Haywood Bldg—phone 526, W B McEwen pres, P R Moale v-pres, E L Douglas sec-treas (see p 16)  
**McEWEN WOOSTER B**, pres McEwen Lbr Co, res Norfolk, Va  
 McEWEN see also MacEWEN  
 McFadden Auto Co (D W McFadden), 78 n Lexington av  
 McFadden David W (Thelma) (McFadden Motor Co), h 25 Cherry  
 McFadden Michael, h 36½ Haywood  
 McFalls Columbus (Mamie), emp Caro Wood Prod Co, rms 3 s Spruce  
 McFalls David V (Hallie), lab, h 10 Waynesville av, W Ashev  
 McFalls Hobart, trucker Sou Ry  
 McFalls Jas C (Mandace), h 3 s Spruce  
 McFalls Robt L (Minnie), emp Hans Rees Sons, h 10 Waynesville av, W Ashev  
 McFarland Edwd, tkt tkr Strand Theatre, h 76 Park av  
 McFarland Lena Miss, emp Ashev Ldy, h 33 2d av, W Ashev

If you want the plain, unvarnished **FACTS** about this city and section, read

## THE ASHEVILLE ADVOCATE

No interests to protect; no political party to defend

Endorsed by The Central Labor Union and All Affiliated Crafts

McFarlin Robt M (Annie), switchmn-Sou Ry, h 102 Tiernan  
 McFee Chas B (Mary E), watchmkr, h 139 s Liberty  
 McFee Dubert, student, h 97 Church  
 McFee Ella, wid Chas, h 165½ Biltmore av  
 McFee Jewelry Co, 411 Depot, H S Hurbt pres, M C McFee mngr  
 McFee Jno W (Frances), barber Ashev Barber Shop, h 76 Arlington  
 McFee K Mae Miss, stengr City Bureau of Health, h 97 Church  
 McFee Rose Miss, h 97 Church  
 McFerren Lillian H Miss, h 62 Edgemont av  
 McFerren Pingree (Mary), h 62 Edgemont av  
 McFox Norman C (Margie), frt traff repr Sou Ry, h 144 Montford av  
 McGallaird A W, firemn Sou Ry, rms 458 Depot  
 McGalliard Anderson G (Nannie), car repr Sou Ry, h 78 Atkinson  
 McGarry Jos (Maye M), propr Brannagan Studio, rms 6½ n Pack sq  
 McGarry Maxwell, stengr Kenilworth Hosp, rms 6½ n Pack sq  
 McGavock Harris (Hattie) (Earle, McGavock Milling Co), h 237 Haywood  
 McGee A Brownlee (Gertrude), chauf A F D, h 285½ e College  
 McGee Chas (Mary), lab, h 50 Black  
 McGee Dewey, clk C A Raysor, h 25 Orchard  
 McGee Geo, emp Amer Ry Exp Co, h 111 Clingman av  
 McGee Griffin, emp Sou Ry, h 111 Clingman av  
 McGee Jno C, h 25 Orchard  
 McGee Lois, h 111 Clingman av  
 McGee Mandalee, h 111 Clingman av

**I**NSURE Your Salary With Us.

**N**EVER Carry Your Own Risk.

**S**AFETY Is the Best Policy

**U**NLESS You Are a Capitalist.

**R**EST Easy If You Have

**A**N Accident. We Will

**N**OT Keep You Waiting to

**C**OLLECT Your Claim.

**E**VERY Claim Promptly Paid.

**Imperial  
Life  
Insur-  
ance  
Co.**

Home Office  
Asheville, N. C.  
Phone 495

**MOALE & MERIWETHER** Real Estate and Insurance  
 Phone 661  
 GENERAL AGENTS UNITED STATES FIDELITY AND GUARANTY CO.

# Eat at the Crystal Cafes

32 Patton Avenue, 56 Patton Avenue and 16 North Pack Square

330

ASHEVILLE [1921] DIRECTORY

McGhee Mack C (Amanda), h Catawba st  
 McGhee Virgie, laund, h Catawba st  
 McGhee Wm B (Mary C), lunches 14½ w College, h 20½ Marcellus  
 \*McGill Jas R (May), porter, h 123 Mountain  
 McGlmsey Isaac A (Ida V), clk Bayne & Sullivan, h 266 Haywood  
 McGlmsey Jno T, h 266 Haywood  
 McGlmsey Louls W, clk Sou Ry, h 266 Haywood  
 McGinn Adelaide Miss, tchr Ashev Normal Schl, h same  
 \*McGinness Fredk (Edna), presser J H McGinness, h 44 s Market  
 \*McGinness Henry (Carrie), tailor, h 14 Hald  
 \*McGinness Jas, lab Ashev Ice Co  
 McGinness Jno H (Carrie), pressing 44 s Market, h 14 Hald  
 McGlamery Anne Miss, dressmkr, h 17 Brevard rd, W Ashev  
 McGlamery Mack V, h 17 Brevard rd, W Ashev  
 McGlamery Wm A (Elvira), retired, h 17 Brevard rd, W Ashev  
 McGlone Frank H (Bertha B), h Woolsey, R D 1  
 McGougan Carolyn Mrs, stengr McEwen Lbr Co, h 33 Montford av  
 McGougan Conrad, depot clk Amer Ry Exp Co, h 29 Vance  
 \*McGrath Chas, waiter, h 68 s Spruce  
 McGrath Thos H, mchst, res Beaverdam  
 McGraw Albert P (Emily) (McGraw's), h 70 Gertrude pl  
 McGraw's (A P McGraw), ladies' ready-to-wear and millinery 18 Patton av

PLUMBING PLUMBING

For Quick Service Call

**J. R. RICH CO.**

Phone 364

21 Broadway

Office Phone 91

NOTARY PUBLIC

Res. Phone 1174

**S. D. HALL**

REAL ESTATE BROKER

84 PATTON AVENUE

ASHEVILLE, N. C.

McGregor Janet Miss, matron Falth Cottage Rescue Home, h 53 Atkinson  
 McGulnn Arkansas, wid J A, h 158 Blitmore av  
 McGuinn Frank S, call boy Sou Ry, h 158 Blitmore av  
 McGulre Florence Miss, h 183 Woodfin  
 McGuire Frances Miss, student, h 183 Woodfin  
 McGuire Gertrude Miss, h 183 Woodfin  
 McGulre Grace, wid W R, h 120 Flint  
 McGulre Jno Q (C Estelle), pres J Q McGulre & Co, h 183 Woodfin  
 McGulre J Q & Co, whol herbs 117 n Lexington, J Q McGulre pres  
 McGulre Ronda H (Nancy L), clk J Q McGulre & Co, h 183 Woodfin  
 \*McGulre Wm (Lilly M), h 77 Gudger  
 McHarge Carl M (Nora), condr Sou Ry, h 264 s French Broad av  
 McHarge Chas F (Bessie), condr Sou Ry, h 193 s French Broad av  
 McHarge Jno H (Sadle), condr Sou Ry, h 192 Bartlett  
 McHone Jno C (Jane), emp Ashev Country Club, h Connally Ridge  
 McInnis Henrietta Mrs, h 188 Cumberland av  
 MCINTIRE CARLIN R (Gertrude), adv mngr The Asheville Citizen, h 51 Starnes av  
 McIntire Filetus R (Janle), bldg contr, h 157 Merrimon av  
 MCINTIRE J ALVIN (C J Antley Realty Co), h 157 Merrimon av—phone 569  
 McIntire Novella Miss, genl del clk P O, h 157 Merrimon av  
 McIntire Verda Miss, dis clk P O, h 157 Merrimon av  
 McIntosh Carl (Anna B), lab, h 183 Patton av

**Southern Life & Trust Co.**

OF GREENSBORO, N. C.  
 Life Insurance, Double Indemnity, Disability, Health and Accident ASHEVILLE BRANCH OFFICE  
 S. B. PATTERSON, Mngr.

Phone 87

508-9-10 Legal Bldg.

**THE PHONOGRAPH SHOP**

Phonographs—Records—Supplies—Pianos—Player-Pianos—Autos For Hire

12 SOUTH PACK SQUARE

PHONE 364

McIntosh Jas (Myrtle), slsmn, h 25 Orchard  
 McIntosh Robt (Eva), lab, h 126 Pine  
 McIntosh Sue, wid Chester, furn rms 39½ Broadway, h same  
 McIntosh Susie, emp Y W C A, h 249 Asheland av  
 McIntosh Theodore, chauf, h 249 Asheland av  
 McIntyre Building (offices), 1-3 e Pack sq  
 McIntyre Eugenia, wid C B, h 103 Charlotte  
 McIntyre Genevieve Miss, h 174 Haywood  
 McIntyre Jas A (Mamie), shoemkr J B Smith, h Haw Creek  
 McIntyre Jos, h 174 Haywood  
 McIntyre Leo P, mech Byram Motor Co, h 174 Haywood  
 McIntyre Levi (Maggie), h 33 Logan  
 McIntyre Marguerite Miss, h 174 Haywood  
 McIntyre Mary, dom, h 43 Herman av  
 McIntyre Patrick (Mary), h 174 Haywood  
 McIver Letty, cook O E Franklin, h (r) 72 Haywood  
 McIver Peter (Lessie), porter Franklin's Drug Store, h 236 Asheland av  
 McIVER THOS E (Hermine), mngr Langren Hotel, h same  
 McKAY EDWIN (Julia), (Edwin McKay Electric Co)  
 McKAY EDWIN ELECTRIC CO (Edwin McKay), electrical contractors and engineers, fixtures, supplies, etc, 116 Patton av—phone 2368 (see bottom lines)

**CITIZENS ELECTRIC CO.**  
 C. T. JOHNSON, Mngr.  
 ELECTRICAL CONTRACTORS—FIXTURES AND SUPPLIES  
 3 Walnut Street  
 Phone 3761

**DAN. W. HILL**

Office American National Bank Building  
 Residence 28 Woodfin Place

District Manager Mutual Life Insurance Co. of New York  
 Office Phone 2831; Res. 2817 ASHEVILLE, N. C.

McKay Emily, wid McNeil, h 228 Montford av  
 McKay Harriett E Miss, h 136½ Biltmore av  
 McKay Harriett W, wid J Lloyd, h 136½ Biltmore av  
 \*McKay Isabella, emp Swanna Ldy, h 9 Clingman av  
 McKay Jas A, bkkpr Ashev Ldy, h 136½ Biltmore av  
 McKay Jos W, phar Goode's, h 136½ Biltmore av  
 McKay McNeil Jr, emp Goode's, h 228 Montford av  
 McKay Stella, emp Swanna Ldy, h 9 Clingman av  
 McKay Wm (Maude), sls agt Natl Bis Co, h 112 Hillside  
 McKee Robt B Capt, instr Bingham Military Schl, res same  
 MCKEE ROBT H, tel editor Ashev Citizen, h Arizona Apts  
 McKee S Reid Major (Mary K), instr Bingham Military Schl, h same  
 McKennie Porter J (Mamie), h 43 Ravenscroft rd  
 McKenzie Clearance W (Florence), emp Ashev Cot Mills, h 300 Westwood pl, W Ashev  
 McKenzie Clarence W Jr, mchst, h 300 Westwood pl, W Ashev  
 McKenzie H (Anna P), res 8 Edwin pl  
 McKenzie Henry G (Bonnie), propr Ashev Fish Co, h 34 West  
 McKenzie Margaret E Miss, h 101 Cumberland av  
 McKenzie Minerva, wid Donald, h 101 Cumberland av  
 \*McKesson Jas W (Florence), cook, h 181 Pine  
 \*McKesson Jerry (Biddie), janitor, h 189 Valley  
 McKinney Bascomb S (Demarice), lab, h 142 Southside av  
 McKinney Delia, wid G L, h 17 Short Spring  
 McKinney Edwd, emp C W P Co, bds Burnsville Hill

**Carolina Motor Company**  
 F. E. ANTLEY, Mngr.  
 DISTRIBUTORS WESTERN NORTH CAROLINA FOR THE NEW STUDEBAKER CARS  
 SALES Phone 1287 SERVICE

*Anthony Bros*  
 OUTFITTERS TO MEN AND WOMEN  
 35 Patton Ave.

**ANTHONY'S SHOES**  
 AFE  
 SILENT SALESMEN

**PHONES:**  
 Men's Dept. #71  
 Ladies' Dept. 270

# T. P. JOHNSON & COMPANY

SHEET METAL WORKERS

All Kinds of Roofing, Guttering and Conductor Work—Metal Ceiling, Skylights and Galvanized Iron Cornices

Office and Shop, 69-71 Biltmore Avenue

Phone 325

## 332 ASHEVILLE [1921] DIRECTORY

McKinney Emory E (Ida), clk Oteen, h 75 Starnes av  
 McKinney Garfield F (Althea), h 2 Magnolia  
 McKinney Geo P (Lula), carp, h 28 Logan  
 McKinney Hankins, h 85 Blanton  
 \*McKinney Mary (Rex Cafe), h 448 Depot  
 McKinney Welch, repr man Ashev Tel & Tel Co  
 McKinnish Lloyd, chauff S P Burton, bds w Haywood  
 McKinnish Lottie Miss, marker Swanna Ldy, h 62 Lyman av  
 McKinnish Sarah L, wid Jno W, h 62 Lyman av  
 \*McKissick Blanche, h 385 Southside av  
 McKissick Ernest (Magnolia), h 254 e College  
 McLain Grace Miss, h 41 Panola  
 McLain Jas P (Carrie), inspr J W Rutherford, h 41 Panola  
 McLain Quincy T, gro 180 Park av, h same  
 McLAIN see also McCLAIN and McLEAN  
 McLARTY EMMETT K REV (Mary B), pastor Central M E Church (South), h 35 Church—phone 433  
 McLarty Jas B, student, h 35 Church  
 McLEAN A L & CO (A L McLean), tanners, sheet metal workers, warm air furnace heating, etc, 95-97 Patton av—phone 705 (see right center lines)  
 McLean Arthur F, h 252 s French Broad av

## THE PARMACK—ASHEVILLE'S REAL CAFE

O. H. PARROTT AND J. F. KEENER, Proprs.

Good Food, Cooked Right, Served Right—Clean and Inviting Surroundings

HAYWOOD BUILDING

ASHEVILLE, N. C.

Phone 3737

## WILLIAM COLEMAN & CO.

REAL ESTATE—FIRE INSURANCE

21-22 ELECTRICAL BUILDING

PHONE 2496

McLEAN AUGUSTUS L (Olive L), (A L McLean & Co), h 111 Montford av  
 McLean Ferry (Vanoy), mchst Sou Ry, h 252 s French Broad av  
 McLean Hattie E Miss, tr nurse, h 179 s French Broad av  
 McLean Lucille Miss, student, h 252 s French Broad av  
 McLean McDugald (Emma W), phys, h 65 Henrietta  
 McLean W Emory (Florence), farmer, h 40 Cumberland Circle  
 McLean Wm H (Cumile), engnr Sou Ry, h 252 s French Broad av  
 McLean Wm P (Algeria), slsmn, h 36 Cumberland av  
 McLEAN see also McCLAIN and McLAIN  
 \*McLeary Fannie, dom, h 10 Richard  
 McLeod D M D, bkkpr N C Realty Co, bds 24 n Spruce  
 McLoud Ella S, wid C M, h 34 Maxwell  
 McLurd Oscar L (Sadie F), stengr S F Chapman and sec Rathfarmham Co, h Weaverville, N C  
 McMahan Archie M, clk Western Produce Co, hds Starnes av  
 McMahan Chas L (Mabel), police, h 424 Broadway  
 McMahan Hazel Miss, rms 102½ Patton av  
 McMahan Jas R (Ellen P), condr Sou Ry, h 32 Woodrow av  
 McMahan L W (Ila), h 382 Broadway  
 McMahan Wm H (Lula), harber Central Barber Shop, rms 109 Cherry  
 McMahan Fannie Mrs, h 275 Haywood  
 McMahan J Duncan, h 3 Cumberland Circle  
 McMahan Jno, store clk Grove Park Inn, h Sunset Hall same  
 McMahan Jno T (Emory), slsmn W T Rowland & Co, h 3 Cumberland Circle

# SHERMAN - HARRISON CO.

HARDWARE, SPORTING GOODS, PAINTS, OILS AND ROOFING

We Feature the Keen Kutter Cutlery and Tools

Watchmakers and Inspectors

21 BILTMORE AVENUE

PHONE 2747

# Bon Marche ASHEVILLE'S BEST DEPARTMENT STORE

CORNER PATTON AND LEXINGTON AVENUES

PHONE 2500

ASHEVILLE [1921] DIRECTORY

333

McMahon Roy, clk, h Grace, R D 1  
McMahon Wm J (Fannie), chauff Keemer Transfer & Auto Co, h  
376 Southside av  
\*McMichael Clifton (Mary), emp Hans Rees Sons, h 99 Choctaw  
\*McMichael Henry G (Sarah), baker Zindel's Bakery, h 117 s Grove  
McMichael Orville W (Myrtle E), medical director von Ruck San,  
h 29 Spears av  
\*McMickens Nettie, laund, h (r) 154 Buffalo, W Ashev  
\*McMickens Ollie, laund, h 164 Buffalo, W Ashev  
\*McMickens Thos (Gennie), lab, h 145 Fayetteville, W Ashev  
McMillan Owen F, h 93 Washington rd  
McMillan Rebecca Miss, pupil nurse Highland Hosp, h same  
McMinn Edith Miss, clk Woolworth's, h S Bilt  
McMinn Harry, clk, h 14 Central av  
McMinn Jas M, propr McMinn's Drug Store, h 270 Patton av  
McMinn Robt L (Ida), painter, h 14 Central av  
McMinn's Drug Store, 270 Patton av, J M McMinn propr  
McMonigle Rosa Miss, h 141 Broad  
McMullan Francis H, clk C A Walker, h 61 s French Broad av  
McMurry Mag Miss, h 124 Logan av, W Ashev  
McNamara J Leslie, emp Sou Ry, rms Terminal Hotel  
McNamara Marie Miss, h 385 s French Broad av

**ASHEVILLE POWER & LIGHT CO.**  
LIGHT AND POWER  
PHONES: Meter, Sales and Trouble Dept., 879; General Office, 69; Supt.'s Office, 1400

WHEN YOU THINK OF ANYTHING NICE TO WEAR THINK OF

## CADISON'S

A FASHION SHOP FOR LADIES

Fourteen Biltmore Avenue

Phone 817

McNamara Marjorie Miss, h 385 s French Broad av  
McNamara Thos J (Mary), wreck foremn Sou Ry, h 385 s French  
Broad av  
McNamara Wm M, inspr Sou Ry, h 385 s French Broad av  
\*McNeal Edwd, chauff, rms 180 Livingston  
McNeal Troy, carp, bds 125 Broadway  
McNeely Jos, asst yd foremn Caro Coal & Ice Co, h Asheland av  
McNeely Jos H (Garnett), h 16 Madison av  
McNeely Ollie, wid T H, h 211 s French Broad av  
McNeil Carson C (Cora M), clk frt agt Sou Ry, h 7½ Hanover,  
W Ashev  
\*McNeil Etta, laund, h 35 Crescent  
\*McNeil Frances, h 35 Crescent  
McNeil T C, auto mech U S Pub Health Hosp, rms same  
McNiel Thos J, asst sec Bankers Trust & Title Ins Co and notary  
55 e College, h 29 Merrimon av  
McPeeters Thos C (Geneva), gro 340 Broadway, h 336 same  
McPherson Irma Miss, clk Kress'  
McPHERSON J C (Jas C and Jas D), contrs, builders, plumbers,  
tanners and sheet metal work 73 Broadway—phone 133 (see  
bottom lines)  
McPHERSON JAS C (Emma F) (J C McPherson), h Burnsville Hill  
—phone 1557  
McPHERSON JAS D (Anne F) (J C McPherson), h Burnsville Hill  
—phone 3472  
\*McPHERSON see also MacPHERSON

## J. C. McPHERSON

PLUMBING, STEAM AND HOT WATER HEATING

Slate and Tin Roofing—Galvanized Iron Work—Hot Air Furnaces

73 BROADWAY

PHONE 133.

# AUDITS

Financial State-  
ments Prepared

JOHN E. WILSON  
PUBLIC ACCOUNTANT

Bookkeeping Sys-  
tems Installed

Rooms 203-204-205 Drhumor Bldg.

Phone 1376

334 ASHEVILLE [1921] DIRECTORY

**Nichols  
Shoe Co.**

Cash Shoelist  
to the  
Family

"On the  
Square"

Phone 299

McQuade David, emp C W P Co, h Burnsville Hill  
McQueen Arzanna Miss, h 634 Biltmore av  
McQueen Lillian W Miss, sec Oteen, h 634 Biltmore av  
McQueen Mattie, wid G F, h 634 Biltmore av  
McQuerry Chas, chauff J H Creasman, h W Ashev  
\*McQuillan Fletcher, lab, h 23 Turner  
☞ McQUINN see MacQUINN  
McRae Belle, wid Colin J, h 230 Cumberland av  
McRAE JNO D (Mary H), physician (X-Ray specialist) 201-202-203  
Haywood Bldg—phone 3747, h 55 Pearson dr—phone 3725  
McRae Lula D, wid J M, h 159 Woodfin  
☞ McRAE see also MacRAE  
McRary E Hart, steam ftr Union Plmbg Co, h 6 Kenilworth rd  
McRary Edith, h 6 Kenilworth Park  
McRARY J WALTER (Edith G), (McRary & Son), h Haywood rd,  
W Ashev  
McRary Nelson H (Harriet), paint shop foremn McRary & Son, h  
Haywood rd, W Ashev  
McRary Pearl Miss, h 6 Kenilworth Park  
McRary Roy A, h 6 Kenilworth Park  
McRARY WALTER S (Mary E), (McRary & Son), h 41 Westwood  
pl, W Ashev—phone 2025

RES. PHONE 689 PRIVATE AMBULANCE PHONE 92

**Robt. J. Lewis**  **Funeral Director  
and Embalmer**

LADY ASSISTANT WHEN DESIRED  
RED CROSS UNDERTAKING PARLOR 49 COLLEGE ST.

McRary Wm, hlpr Union Plmbg Co, h 6 Kenilworth Park  
McRARY & SON (Walter S and J Walter McRary), "general me-  
chanics," commercial auto bodies, springs, wheels and general  
repairs, sign painting, 18 to 24 s Market—phone 2224

W. S. McRARY

J. W. McRARY

**McRARY & SON**  
"GENERAL MECHANICS"

Commercial Auto Bodies, Springs, Wheels and General  
Repairs

SIGN PAINTING

Phone 2224

18 to 24 S. Market St.

McSherry Jas W (Mary), engnr Sou Ry, h 167 Bartlett  
McVey Belmont C (Olga), broker, h Fairview rd. Bilt

Office Phone 1331 Depot Phone 3711  
**Merchants Transfer Co.**  
"Immediate Truck Delivery"  
FREIGHT AND PARCEL DELIVERY—BAGGAGE  
AND FURNITURE MOVING  
28 West College Street

# ASHEVILLE ICE COMPANY

Wholesale and Retail Dealers in Pure Mount Mitchell Ice  
8 SOUTH MARKET STREET PHONES 72 AND 158



# FLORENCE HOTEL

MRS. ANNA COWGILL, Propr.

EUROPEAN PLAN—\$1 AND UP

HOME-LIKE AND MODERN CONVENIENCES

Near Southern Railway Passenger Station

Phone 734

ASHEVILLE [1921] DIRECTORY

335

## North Carolina Realty Co.

J. H. GROGG, Sec.-Treas.

10½ North Pack Square (Over Southern Coal Co.)

Phones: Office 2581; Res. 2981

We Buy, Sell and Exchange All Kinds of

REAL ESTATE ANYWHERE

# M

## THE QUALITY SHOP

MISS MILKIE, Proprietress

Hand Made Blouses, Imported Real Laces and Hand Embroideries, Costume Jewelry, Fine Hand-knitchens, Art Goods, Etc.

44 Haywood Street

Phone 3517

M & O Shoe Co, 16 Broadway, J E Call mngr  
MacArthur Fredk C (Alice), h 388 Merrimon av  
MacArthur Tire Co, 24-26 n Market, F C MacArthur propr  
MacEwen Jno W (Margaret), bkkpr Barnett D G Co, h Burnsville Hill

MacEwen, see also McEwen

\*Mack Chas L, rms (r) 412 Depot

Mack Geo (Mollie), driver Swift & Co, h 56 Buffalo, W Ashev

\*Mack Jas (Adele), emp Sou Ry, h 20 Rector

\*Mack Leah, dom, h 8 Richard

Mack Marcella Miss, mngr Harper Method Shampoo Parlor, rms Y W C A

\*Mack Mary, laund, h 20 Rector

\*Mack Wm (Jessie), h 120 Clingman av

## CREASMAN & COMPANY

L. A. CREASMAN, Mngr.

PLUMBING AND HEATING CONTRACTORS

22 SOUTH PACK SQUARE

PHONE 2381

Mackey Bell M Miss h 129 Hillside

Mackey Catherine L Miss, trn nurse, h 129 Hillside

Mackey Fannie, wid G Horace, h 129 Hillside

Mackey Jno J, h 153 Haywood

\*Mackell Bell, h 155 Valley

Mackie Clara P Miss, stngr Falk's Music House, bds 88 Central av

Macklin Lindy Miss, h 3 Carroll av

\*Macklin Marvin (Lizzie), emp E C Jarrett, h 30 Gudger

Macpherson Geo S (Jean), phys 519 Legal Bldg, h 76 e College

Macpherson Janice R Miss, student, h 76 e College

MacPHERSON, see also McPHERSON

MacQuinn Jas D (Nora), chf clk Grove Park Inn, h 28 College Pk pl

MacQuinn Nora Mrs, phone opr The Manor, h 28 College Pk pl

MacRAE CAMERON, pres The Record Tire Co. h 27 Soco—phone 1012

MacRae Emily F Miss, student, h 27 Soco

MacRae Jane Miss, student, h 55 Pearson dr

MacRAE JNO D (Mary H), physician (X-Ray specialist) 201-202-203

Haywood Bldg—phone 3747, h 55 Pearson dr—phone 3725

MacRae Jno D Jr, student, h 55 Pearson dr

MacRAE, see also McRAE

\*Madden Alice, laund, h 17 Mountain

Madden Chas A (Ida), groc 47 Oak, h 43 same

\*Madden Frelove, laund, h 13 Short Valley

\*Madden Nettie, waitress, h 46 Ralph

## WESTERN CAROLINA REALTY CO.

Real Estate Brokers

Loans and Investments

10 North Pack Square

Phone 974

Asheville, N. C.

# J. R. Swann Motor Company

DISTRIBUTORS MOON, LIBERTY SIX, BRISCOE CARS AND TRUCKS

57 Biltmore Ave.

Auto Supplies and Accessories

Phone 1437

# Visitors Welcome!!

## Asheville Chero-Cola Bottling Co.



336

ASHEVILLE [1921] DIRECTORY

H. L.

**FINKELSTEIN**

LOAN OFFICE

“Indestructo”  
Trunks, Bags,  
Suit Cases,  
Diamonds,  
Watches and  
Jewelry

“Styleplus”  
Clothes

Douglas Shoes

23-25 Biltmore  
Avenue  
Phone 887

\*Madden Ollver, lab, h 13 Short Valley  
Maddox Mamie Miss, news clk Grove Park Inn, h Sunset Hall same  
Maddux Nathaniel P. dentist 401-403 Legal Bldg, rms Asheville Club  
\*Madison Frank, porter J W Bowman, h 60 s Spruce  
\*Madison Josie, laund, h (r) 97 n Lexington av  
Mahaffey Albert (Eva), lab, h 138 Weaver  
Mahaffey Jos, firemn Sou Ry, rms Florence Hotel  
Mahaffey M L Mrs, mlr McGraw's, h 38 Victoria pl  
Mahaffey Thos M (Maggie), farmer, h Haw Creek  
Mahaffey Wm H (Iva), moulder, h 59 Woodfin  
Mahan Watson H, corp U S Army Rec Sta, bds 155 Flint  
Maher Minnie E Miss, clk frt agt Sou Ry, h 50 Hiwassee  
Maher Wm P (Ina), frt agt Sou Ry, h 50 Hiwassee  
Maier Dorothea Miss, alde U S Pub Health Hosp, rms same  
\*Malze Geo W (Mary), lab, h 269 Asheland av  
Majestic Barber Shop, (C C Rush), 5 e Pack sq  
Majestic Theatre, College cor Market, A N Cooper mngr  
Majestic Theatre Building, College cor Market  
Major Elizabeth P, wid C A, h 34 Atkins  
Major Horace S (Annie L), dept mngr Gilmer's, h 232 Haywood  
Major Jno M, chauff, h 34 Atkins  
Major Luther, chauff, h 34 Atkins  
Malley Grace Lee Miss, clk U S Pub Health Hosp, h same

## Carolina Conservatory of Music

SIG. GASPER PAPPALARDO, General Director

73½ Broadway

Phone 2066

**Frank J.  
Nevercel**

**B  
I  
C  
Y  
C  
L  
E  
S**

Dealer and  
Repairer  
Sundries and  
Supplies

47 W. College  
Phone 1650

MALONE ALBERT H (Irene), sec Albemarle Park Co and mngr  
The Manor, h same—phone 9175  
Mafone Chas N (Joanna), atty and notary 409-410 Oates Bldg, h  
246 Hillside  
Malone Chas W (Lela), magistrate, h 290 Hillside  
Maloney Bernard F (Caroline), tel opr W U Tel Co, h 162 w Chest-  
nut  
Maloof Richd, dry gds 40 Haywood, rms same  
\*Mance Ada L, cook, h 125 Pine  
\*Mance Emma, laund, h 56 Clemmons  
\*Mance Gertrude, tchr, h 56 Clemmons  
\*Mance Madgeline, laund, h 52 Clemmons  
\*Mance Solomon Rev, h 21 Latta  
\*Mance Sudie, dom, h 56 Clemmons  
Mandros Nicholas D, (Athens Cafe), rms Elks' Bldg  
Maner Jullus W (Tennle), carp, h 349 Hillside  
Maney Jno (Viola), farmer, res Haw Creek  
\*Mangum Lula, cook, h 18 Gibbons  
Mangum Ralph, clk M & O Shoe Co, bds Cherokee Inn  
Maney Bros, (L D and W H Maney), dry goods 2 Plaza, Bilt  
Maney Chas M, msngr U S Weather Bureau, h 75 Park av  
Maney Fredk, clk Brown Hdw Co  
Maney Hugh G (Annie), firemn A F D and clk W D Maney, h 60  
Buffalo, W Asheville  
Maney Lorenzo D (Dalsy L), (Maney Bros) and (Biltmore Supply  
Co), h 66 Summit, S Bilt

## EDWARD A. FARLEY

E. L. CHANCE, Manager

Head to Foot Outfitters for Men, Women and Children

(Charge Accounts Solicited)

16 SOUTH PACK SQUARE—PHONE 176

# ZIMMERMAN & SMITH

PUBLIC ACCOUNTANTS—AUDITS—TAX SERVICE—SYSTEMS

16½ PATTON AVENUE

PHONE 2697

ASHEVILLE [1921] DIRECTORY

337

Maney Melvin L (Ava L), dry goods 495 Haywood rd, W Ashev, pres W Ashev B & L Assn, h 297 Haywood rd, same  
Maney W Harry (Georgia), (Maney Bros) and (Biltmore Supply Co), h Hendersonville rd, S Bilt  
Maney Wm D (Hattie), groc 505 Haywood rd, W Ashev, h (r) 481 same  
Maniken Benj, clk H L Finkelstein, rms 172 s Liberty  
\*Manikin Geo, cook Margo Terrace, h same  
Manikin Solomon, clk Uncle Sam's Loan office, h 172 s Liberty  
Manley A Hugh Rev (Lula), h 16 Holland  
Manley Ava A Mrs, bds 41½ Biltmore av  
Manley Jno H (Emma), meats City Market, h 41 e Chestnut  
Manley Margaret Miss, stengr Ashev Citizen, h 41 e Chestnut  
Manley Patrick D (Julia), bkkpr J H Manley, h 30 Fulton  
Mann I Mitchell, dentist 4½ Battery Park pl, rms 11½ Church  
\*Manning Chas (Emma), porter, h 97 n Lexington av  
Manning H A, 2d v-pres Assn of North Amer Directory Publrs, res Springfield, Mass  
Manning Iva Miss, tchr Ashev Normal Schl, h same  
\*Manning Wm (Rosa), h 46 Ralph  
MANOR (THE) homelike inn, Albemarle Park—phone 9175, A H Malone mngr  
Manor Cigar & News Stand, The Manor  
Manor Farm, Beaverdam rd

## DR. S. ROBINSON

OPTOMETRIST AND OPTICIAN

Special Appointments by Phone or Mail

78 Patton Avenue

Below Postoffice



"You know us by this sign"

MANSE see also MANCE

Manuel Amy Miss, stengr, h 51 Montford av  
Maples (The), 23 Aston st, res Mrs A D Guffey  
Maples Clem L (Anna), phys, h 121 Spears av  
Mardis J Saml, (Carter & Mardis) and lieutenant A F D, h 452 Haywood rd, W Ashev  
Mardis J Raleigh, clk W Ashev HdW Co, h 452 Haywood rd, W Ashev  
Mardis Jno S (Emily C), h 452 Haywood rd, W Ashev  
Mardis Motor Co, 391 Haywood rd  
Margo Terrace, Haywood cor French Broad av  
Marinello Shop, (Mrs Queenie E Dale), beauty parlor 36 Haywood  
Marion Patrick Rev, pastor St Lawrence Catholic Church, h 18 Flint  
Mark Pickett Mrs, superv Ashev Tel & Tel Co, h 137 Rankin av  
Marken Elvert (Minnie), h 95 West  
Marker Carrie Miss, h 114 Asheland av  
Marker Emma, wid H S, h 114 Asheland av  
Markowitz Max (Ida), clk H L Finkelstein, h 59 Vance  
Marlitt Henrietta V Mrs, h 77 Montford av  
Marlow B Willis (Mary), meat ctr Marlow Bros, h 22 Tremont Pk, W Ashev  
Marlow Bros, meats City Market, R L Marlow mngr  
Marlow Briscoe M (Myrtle), supt City Market, h 85 Central av  
Marlow Helen Miss, tchr Mont Av Schl, h 85 Central av  
Marlow Laura, wid W B, h 26 Bearden av

## Photography

Portraits  
Commercial  
"Land of  
of the Sky"  
Views

## PELTON STUDIOS

Next to  
Princess  
Theatre  
Visitors  
Welcome

## R. E.

## BOWLES

Paints, Oils,  
Colors,  
Varnishes,  
Shingle  
Stains,  
Brushes, Etc.

Muresco for  
Walls and  
Ceiling  
Decorations

Estimates  
Made on  
Painting and  
Decorations

PHONE 40  
28 BROADWAY

# MOALE & MERIWETHER

Real Estate and Insurance

Phone 661

CITY AND SUBURBAN PROPERTY Farms and Timber Lands

**BIGGEST  
USIEST  
EST**

# Asheville Laundry

Phone 2000

J. J. NICHOLS, Mngr.

12 Penland

## Citizens Plumb- ing Co.

Plumbing  
and  
Supplies

405  
Haywood  
Road

“West  
Asheville”  
Phone 2431

338

ASHEVILLE [1921] DIRECTORY

- \*Marlow Lee (Agnes), lab, h 34 Weaver
- \*Marlow Logan (Mary), driver Max Rosen, h 89 n Lexington av
- Marlow Roy L mngr Marlow Bros, h 26 Bearden av
- Marple Clyde R, clk Racket Department Store, h Biltmore av
- Marquardt Adolph A (Pauline), electrn, h 73 Louisiana, W Ashev
- Marquardt Eleanor Miss, h 28 Cherry
- Marquardt Emma Miss, filer Hayes-McCormack Co, h 28 Cherry
- Marquardt Helena Miss, stengr Oteen Hosp, h 28 Cherry
- Marquardt Violet Miss, hkkpr Hayes-McCormack Co, h 28 Cherry
- Marquette Hotel, 102½ Patton av
- Marsh Kate Miss, clk Mtn City Ldry, rms Modern Home Hotel
- Marshall Ercy C (Bertie), Inspr Sou Ry, h 479 Depot
- \*Marshall Geo (Anna), lab, h 85 Valley
- Marshall Geo W, chauf, J H Creasman, rms Modern Home Hotel
- Marshall Govan Z (Martha), h 41 Austin av
- Marshall Herman, clk T L Trautham
- \*Marshall Israel (Susie), harber, h 78 s Spruce
- Marshall Jno, janitor Bilt High Schl, h Biltmore rd, S Bilt
- Marshall Lena N Miss, clk M V Moore & Co, h 33 n French Broad av
- Marshall Lloyd, clk Biltmore Sup Co, h w Chapel rd. Bilt
- Marshall M H, foreman Biltmore Est, h same

### VICTOR S. STEPHENSON

16½ Patton Avenue

### KODAK FINISHING

P. O. Box 514

Asheville, N. C.

BETTER DEVELOPING, PRINTING, ENLARGING

## FELMET BROS.

Groceries  
and  
Fresh Meats

Country  
Produce  
and Feed

Phones  
586-587-588

347-349 W.  
Haywood St.

- \*Marshall Peter, firmn Margo Terrace
- MARTHA WASHINGTON CANDY STORE, 44 Haywood—phone 3517, Mrs Wm A Faver mngr (see p 21)
- \*Martin Anna, tchr Cath Hill Schl, h 5 Haid
- Martin Bess Miss, tchr Ashev Normal Schl, h same
- \*Martin Caleb (Mary), emp Skyland Auto Supply Co, h 56 Mountain
- Martin Chas, h 272 Southside av
- Martin Elia V Miss, h 87 Broad
- \*Martin Emily, tchr Hill St Schl, h 27 Eloise
- Martin Florence C Mrs, stengr Harklins & Van Winkle, h 106 Wash- ington rd
- \*Martin Fredk P (Queene), pressing 35½ e College, h 35 Valley
- Martin Gladys Miss, matron Pease Memo House, h same
- Martin Hannah M Mrs tailloress Logan & Moore, h 115 Haywood
- Martin Harry A (Mary C), engr C E Waddeff, h 20 n Liberty
- Martin Herbert W Mrs, h 80 Edgemont av
- \*Martin Jas (Eppie), mlner, h 63 Vailey
- Martin Jas V (Florence), supt Met Life Ins Co, h 106 Washington rd
- Martin Jesse L (Fannie), real estate, h 577 Haywood rd, W Ashev
- \*Martin Jno (Arie), h 74 Mountain
- MARTIN JULIUS C (Helen), (Martin, Rollins & Wright), and v-pres Citizens Bank, h 20 n Liberty—phone 293
- Martin Julius C Jr, h 20 n Liberty
- \*Martin K Richd (Nellie), (Broadway Shaving Parlor) and shoes 17 Biltmore av, h 26 Fulton

## EDWIN McKAY ELECTRIC COMPANY

CONTRACTORS AND ENGINEERS

Electric Lighting Plants, Supplies, Fixtures, Telephones, Refrigerating Plants, Elevators  
116 PATTON AVENUE PHONE 2368 ASHEVILLE, N. C.

# SCOTT DILLINGHAM, INC.

EROPLANE, TRUCK AND TAXI SERVICE—ANY TIME, ANYWHERE  
PHONE 55

ASHEVILLE [1921] DIRECTORY

339

Martin Lydia, h 8 Woodfin  
 Martin Mamie, tchr Cath Hill Schl, h 64 Hill  
 Martin Maria, tchr Cath Hill Schl, h 64 Hill  
 Martin Mattie, h 40 Poplar  
 Martin Nannie, presser Ashev French Dry Co. h 32 Velvet  
 Martin Nathaniel M (Anna P), sec Y M I of the Y M C A, h 5 Haid  
 Martin Norman, student h 20 n Liberty  
 Martin Percy, emp S B Penick & Co  
**MARTIN, ROLLINS & WRIGHT**, (J C Martin, Thos S Rollins, G H  
 Wright), attys-at-law 308-314 Legal Bldg—phone 466  
 Martin Roy M (Malissa), seamstress, rms 115 Haywood  
 Martin Rufus, dishwshr Terminal Cafe, h (r) 412 Depot  
 Martin Rufus (Nannie), lab, h 32 Velvet  
 Martin Saml C (Bessie), engnr Sou Ry, h 150 Bartlett  
 Martin Vennie, wid Claude, emp Ashev Mica Co, h 16 s Spruce  
 Martin Wm W (Ellen), carp Sou Ry, h 68 Park av  
 Martindale Annie L Miss, opr Ashev Tel & Tel Co, h 64 Logan av,  
 W Ashev  
 Martindale Emma, wid Wm H, h 64 Logan av, W Ashev  
 Martindale J Delbert, shoe mkr, h 64 Logan av, W Ashev  
 Martinson Alfred, tailor J S Kreinus, bds 273 Southside av  
 Maruyama G, photogr 12 Club Cafe & Candy Kitchen Bldg, rms same  
**MASA GEO**, (The Plateau Studios), h Biltmore Park, Bilt  
 Mascari Chas (Marie), fruits 58 Patton av, h 48 Philip

## POOLE & COMPANY, Inc.

**EXPERT CLEANERS, DYERS AND HATTERS**

Ladies' Work a Specialty

We Can Dye and Finish Mourning Goods in 24 Hours

81 Broadway

Opp. Masonic Temple

Phones: Office, 1234-1235; Works, 1230

Mascari Chas Jr, h 48 Philip  
 Mascari Marie Miss, h 48 Philip  
 Mascari Mark, h 48 Philip  
 Mashburn Carrie Miss, nurse Mission Hosp, rms same  
 Mashburn LeRoy H (Beulah), clk Texas Co, h Point Cottage, s Ann  
 Mashburn Maggie, waitress, h 6 Gudger  
 Mashburn Rebecca, janitress Haywood Bldg, h 6 Gudger  
 Mason Elizabeth C Mrs, h Howland rd  
 Mason Eva L Mrs, nurse U S Pub Health Hosp, rms same  
 Mason Helen E. wid Wm D, smstrs, h 357 Biltmore av  
 Mason Horace, h 15 w Chestnut  
 Mason Jas M, bds St Paul Hotel  
 Mason Lula, h 30 Fagg  
 Mason T McBee (Fannie), lumbermn, h 107 Washington rd  
 Mason Wm R, chauf J L Rarden, h 357 Biltmore av  
**MASONIC BODIES**, Masonic Temple, Wm A Randolph sec  
 Masonic Temple, 80 Broadway  
 Masonic Temple, 44 s Market  
 Masonic Temple Co, Masonic Temple 80 Broadway  
**MASONIC TEMPLE & SCOTTISH RITE CATHEDRAL**, 80 Broad-  
 way  
**MASONIC MUTUAL LIFE ASSOCIATION**, 8 Paragon Bldg—phone  
 3577, C F Wood branch mngr  
 Massagee Chas (Vina), carp, h 145 Poplar  
 Massey Edwd S, h Larkspur Cottage, Albemarle Pk

**FALK'S MUSIC HOUSE**  
 High Grade Pianos, Player Pianos, Edison Dia-  
 mond Disc Talking Machines, Victrolas and  
 Graphonolas.—76 Patton Avenue—Phone 206

## Chas. H. Hones

**Eyestrain  
Specialist**

54 Patton Ave.  
Opp. Postoffice

Where eyes are  
examined and  
Glasses  
correctly fitted  
and properly  
ground to their  
needs.

We want to  
keep your  
Eyes Right

# INDEPENDENT COAL CO.

"Your Warmest Friend"

HIGH GRADE STEAM AND DOMESTIC COAL

Right Prices, Dependable Service

Phones: Office, 567; Yards, 607

# Weaverville Line

Nine Miles by Trolley From Pack

Square to Weaverville

ASHEVILLE AND EAST TENNESSEE RAILROAD COMPANY

Broadway, Corner Walnut

Asheville, N. C.

**EDWARDS STOVE CO.**

REFRIGERATORS, KITCHEN CABINETS  
Exclusive Agents for Never Rust "XX" and Standard

Ranges

Phone 3671

83 Patton Avenue

340

ASHEVILLE [1921] DIRECTORY

Massey Florence Mrs, h Weaverville rd  
 Massey Harrison (Annie M), glazier J M Westall & Co. h Grace R D 1  
 \*Massey Jane, cook, h 52 Hill  
 Massey J Talmadge (Bessie), chauff A F D, h Waynesville av, W Asheville  
 Massey Margaret Mrs, h 46 Clyde  
 Massey Pink (Daisy), emp Asheville Country Club, h 46 Clyde  
 Masters Abe (Lucy), emp Oteen. h 22 Phillip  
 Masters Fred P (M Burr), carrier P O R D 2, h Woolsey R D 1  
 Masters Granville H (Nellie), groc 58 Woodfin, h 55 Vance  
 Masters Howell, carp, h Grace, R D 1  
 Masters Mabel Miss, student, h 55 Vance  
 Masters Pearl Miss, student, h 55 Vance  
 Masters Rueben H, mchst, h 8 Vernell  
 Masters Saml, carp, h Grace, R D 1  
 Masters Wm E, carp, h Grace, R D 1  
 Mastin T H & Co, attys Kansas City, Mo. local office 226-229 Haywood Bldg. A S Guerard, atty and local mngr  
 Mathes Ethel W, wid Jas P, stengr, h 169 Cumberland av  
 Mathewson Ray (Lucy), (Brock & Mathewson), h 101 Coleman  
 Mathis Emily H Miss, student h 96½ Haywood  
 Mathis Jas B, lab, h 96½ Haywood  
 Mathis Maggie D, wid Governor, h 96½ Haywood

## ARNOLD H. VANDERHOOF

ENGINEER (Mechanical and Civil)  
Design, Supervision, Reports and Tests  
Land Surveying

11 Temple Court Building

Asheville, N. C.

## THOMAS HUME

I  
N  
S  
U  
R  
A  
N  
C  
E

10 Electrical  
Building  
Phone 3136

Mathews Abe (Ella), dentist (Black Mountain, N C). bds Southern Hotel  
 Mathews Augustus (Ella), dentist, h 27 Vance  
 Mathews Bascom, paper hngr R E Bowles, h 12 s Spruce  
 Mathews Benj F (Edith), asst chf A F D, h 47 Orange  
 Mathews Carrie G, wid Levi, prac nurse. h 2 Blanton  
 Mathews Chas, farmer, bds Sulphur Springs rd, W Asheville  
 \*Mathews Clara, waiter, h 28 Velvet  
 Mathews Edith Mrs, smstrs Lowenbein-Rutenberg Co, h 47 Orange  
 Mathews Geo W (Ruby), druggist, h 129 Charlotte  
 Mathews Hattie M, wid Jas, h 206 Merrimon av  
 Mathews Jack B (Annie), electrn Hampton Elec Co, h 17 State, W Asheville  
 Mathews Lee F (Susan), h 62 Orange  
 Mathews Leonidas, h 27 Vance  
 Mathews Levi A (Myrtle), painter R E Bowles, h 12 s Spruce  
 Mathews Robt E (Julia), electrn, h Grace, R D 1  
 Mattison Jno, rms Morsell Bldg  
 Mattoon Merwin A, forest asst U S Forest Service, h 169 Pearson dr  
 Mauck Geo C, driver Swift & Co, h 56 Buffalo, W Asheville  
 Mauck Obef, emp C W P Co, bds Burnsville Hill  
 \*Mauflin Wm (Arzelena), janitor Amer Natl Bk, h 10 (6) Hildebrand  
 Mauney Martin L, dep collr U S I R S, rms Y M C A  
 \*Mauney Mary, h 13 Short Bailey  
 \*Mauney Moment, h 13 Short Bailey

*Anthony Bros*  
SUITFITTERS TO MEN AND WOMEN  
36 Patton Ave.

ANTHONY'S SHOES  
ARE  
SILENT SALESMEN

PHONES:  
Men's Dept.  
871  
Ladies' Dept.  
270

# TIDDY & HALL

HIGH-GRADE AUTOMOBILE PAINTING—AUTOMOBILE TOPS TAILORED TO FIT

Steam-Heated Dustproof Finishing Rooms

Corner Penland and Walnut Streets

Phone 2904

ASHEVILLE [1921] DIRECTORY

341

Mauney Walter M, batterymn Ashev Battery Co, rms 191 Rankin av  
**MAUNEY** see also **MOONEY**  
 Maxwell Chas (Penelope), h 21 East  
 Maxwell Fannie, laund, h 81 Buffalo, W Ashev  
 Maxwell Henry (Adellā), emp Ashev Cot Mills, h Hazel Mills rd, W Ashev  
 Maxwell Lois Miss, h 33 Maxwell pl  
 Maxwell Marcella Miss, tchr Park Av Schl, h 33 Maxwell pl  
 Maxwell Wallace F (Bessie), h 33 Maxwell pl  
 Maxwell Walter S (Mary), trucker Sou Ry, h 119 s Grove  
 Maxwell Wm A (Sarah), wks Ashev Cot Mills, h 21 Factory Hill  
 Maxwell Wilsey, wid C N, h 90 Starnes av  
 Maxwellton Building (offices), 38-40 Patton av  
 May Annie L Miss, student, h 15 Girdwood  
 May D Ross (Nellie), firemn Sou Ry, h 9 Park pl  
 May Ernest C (Catherine), h 70 Charlotte  
 May Ernest R (Josephine), h 343 Merrimon av  
 May Henry P (Sallie), formn Ashev Cot Mills h 15 Girdwood  
 May Hugh M, h 15 Girdwood  
 May Ida Mrs, h 80 Atkinson  
 May Jno B, printer Ashev Times, h 15 Girdwood  
 May Ralph B, res Forest Hill  
 Mayer Gladys Miss, bkkpr Goode's, h 17 Clyde

## VIRGINIA-CAROLINA SALES CO.

ZEB. V. NETTLES, Secretary-Treasurer R. H. JONES, Manager  
**CITY AND SUBURBAN PROPERTY**  
**FARMS—RENTS—INSURANCE AND INVESTMENTS**  
 Phone 2931 1½ Patton Avenue

**"WE SELL THE EARTH"**

Mayes Marcus D (Roxie), foremn Caro Iron & Metal Co, h 137 Craven, W Ashev  
 Mayes Whitfield, lab, h 48 Ridge  
**MAYFIELD E E**, (Miller & Mayfield) and sec Florida-Piedmont Directory Co, res Spencer, Indiana  
 Mayfield Lydia, laund, h 27 Max  
 Mayfield Wiley (Corrie), lab Richbourg Motor Co, h 86 Hill  
 Maynard Edwin B (Cathryn), major U S A, h 82 Arlington  
 Maynard Mary E Mrs, h 82 Arlington  
 Mayo Columbus C (Blanche), figmn Sou Ry, h 50 Asheland av  
 Mayo Edgar C (Thelma), yd condr Sou Ry, h 43 e Chestnut  
 Mayo Edwd W, switchmn Sou Ry, bds 159 Penn av, W Ashev  
 Mayo Margaret Miss, student, h 50 Asheland av  
**MAYOR'S OFFICE**, City Hall, Gallatin Roberts, mayor  
 Maywood Wade, pressmn Whiteside Ptg Co, h 141 Flint  
 Mazon Mary maid J Camp, h Holmwood rd  
 Mazon Willie, laund J Camp, h Holmwood rd  
 Meacham W Banks, mngr Ottari Sanitarium and osteopath 501-505 Legal Bldg, h Grace, R D 1  
 Meacham Washington D (Connie), dispr Sou Ry, h 157 Park av  
 Meadows Blanche Miss, clk H T Rogers, h 47 Millbrook rd, W Ashev  
 Meadows Edith Miss, h 72 Tremont Pk, W Ashev  
 Meadows Geo, trav slsmn, rms Elks' Bldg  
 Meadows J R, chauf Scott Dillingham (Inc), res Chunn's Cove  
 Meadows Lee A (Lottie), emp Ashev P & L Co, h 341 Westwood pl, W Ashev

**GAS RANGES**

Phones: Meter Sales and Trouble Dept. 879; General Office, 69; Supt.'s Office 1400

**Asheville Power & Light Co.**

# FINLEY'S DRUG STORE

"HE SELLS DRUGS AND PUTS UP PRESCRIPTIONS"

"The Little Store With the Big Stock"

"Always Busy"

Phones 3200-3201

ASHEVILLE, N. C.

408 Depot Street

# ASHEVILLE CONSTRUCTION CO.

## GENERAL CONTRACTORS

Merchants' Freight Hauling, Heavy Hauling, Dirt Moving, Furniture Moving  
Cement, Sand and Stone Prompt Service

Phones: Office 223, Depot 645, Quarry 1087 Office, 20 North Pack Square

### 342 ASHEVILLE [1921] DIRECTORY

## B. FRANK GUDGER & CO.

REAL ESTATE AND INSURANCE

Phone 228

32-33 Electrical Bldg.

(Opposite Patton Avenue Entrance to Postoffice)

Meadows Lucy Mrs, linen room checker Langren Hotel, h same  
Meadows Marshall E (Mayme), barber Palace Barber Shop, h 1  
Meadow la  
Meadows Melvin, switchmn Sou Ry, h 72 Tremont Pk, W Ashev  
Meadows Mitchell R (Della), blksmith, h 346 Westwood pl, W Ashev  
Meadows Otis F (Frances), tinner T P Johnson & Co, h 8 Wood-  
lawn av  
Meadows Ralph, clk Mills & DeBerry, h 47 Millbrook rd, W Ashev  
Meadows Richmond A, lab City Stables, h Chunn's Cove  
Meadows Roy, mldr, h 346 Westwood pl, W Ashev  
Meadows Thos M, res Tremont Pk, W Ashev  
Meadows Ulysses S (Elizabeth), cabt mkr W M Jones, h 72 Tre-  
mont Pk, W Ashev  
Meadows Vaudy C Miss, mldr M Grantham Co  
Meadows Wm (Daisy), switchmn Sou Ry, h Westwood pl, W Ashev  
Means Butler C, yd clk Sou Ry, bds Hallyburton House  
\*Means Henry (Nina), packer Dr T C Smith Co, h 25 Clemmons  
Means Jas F (Lottie), (Blue Rldge Decorating Co), h County Home  
rd, W Ashev  
Means Jos, painter, bds 54 Biltmore av  
Means Jos H (Josephine), painter Blue Rldge Decorating Co, h 117  
s Liberty  
Means Robt, emp Sou Ry, bds Hallyburton House

## TYPEWRITER REPAIR & EQUIPMENT CORP

SILENT SMITH TYPEWRITERS  
DALTON ADDING MACHINES

Repairs and Supplies

Phone 3251

14 Battery Park Place

RES. PHONE 652 PRIVATE AMBULANCE PHONE 6

**Robt. J. Lewis**  **Funeral Director and Embalmer**

(LADY ASSISTANT WHEN DESIRED)

RED CROSS UNDERTAKING PARLOR 49 COLLEGE ST

\*Means Viola, elev opr Anthony Bros, h 25 Clemmons  
\*Means Wesley (Etta), lab, h 26½ Hildebrand  
Meares Gaston (Frances), trav slsmn, h 47 Atkins  
Meares Helen G Miss, second asst librn Pack Memo Public Library,  
h 47 Atkins  
Meares Laura Miss, asst Dr N P Maddux, h 47 Atkins  
Mears Ella M Mrs, supt Fairview Cottage Sanitarium, h same  
Mears Jay J, shoes 15½ Biltmore av (3d fl), h same  
Mears LeRoy, list agt Fleischmann Co, h 191 Rankin av  
Mears Lillian A Mrs, h 329 Southside av  
Mears Robt L (Emma), farmer, h Rideway av, W Ashev  
Mears Saml P, dry goods 525 w Haywood, h 525 same  
Mears Wm C (Nina), clk, h 51 Cumberland av  
Medd E R (Idelette), pres International Detective Agency, h 26  
Starnes pl  
Medd Mary Miss, clk Bon Marche, h 26 Starnes pl  
Medd Sarah J, wld Wm H, h 26 Starnes pl  
Medd Thos (Mary), h 60 Orchard  
Medd Wm H (Margaret), h Edgewood rd, Woolsey  
Medical Building, 16-18 Battery Park pl  
Medlin Fanny Mrs, emp L B Jackson, h 69 Blanton  
Meech Arthur B (Louise), lbr inspr h 27 Chatham rd  
Meech Jessie Miss, clk Allison's Flower Shop, h 27 Chatham rd  
Meech Thos, lab, h 43 Spring  
Meehan Ellen Miss, h 124 Haywood

# Mountain City Laundry

PHONES 426 AND 427



# Bankers Trust & Title Insurance Company

CAPITAL \$80,000.00

Titles to Real Estate Examined and Insured—Mortgage Loans, Debenture Bonds, Investments, Etc.—Notary Public

PHONE 1351

LAW BUILDING NEAR COURT HOUSE

ASHEVILLE [1921] DIRECTORY

343

Meehan Ellen M, wid Jas P, h 124 Haywood  
 Meehan Jos L, auto slsmn, h 124 Haywood  
 Meehan Mary Miss, h 124 Haywood  
 Meehan Richd B, trav slsmn Western Caro Auto Co, h 124 Haywood  
 Meeker Clyde E (Lena), clk Oteen, h 44 Hiawassee  
 Mellichamp Jas K (Maggie), rms 84 Penland  
 Melton Bessie Miss, h 9 Pearson dr  
 Melton Chas A (Rachel), groc 453 Biltmore av, h 33 Livingston  
 Melton Clyde J (Ethel), mchst h 224 Southside av  
 Melton Ernestine Miss, student, h Grace, R D 1  
 Melton Geo E (Lelia), plstr h Grace R D 1  
 Melton Hilda Miss, h 9 Pearson dr  
 Melton Hollie, h 21 Williams  
 Melton Jas C (Minnie), dis clk P O, h 323 Hillside  
 Melton Jno E (Paralie), emp Oteen Hosp, h 158 Biltmore av  
 Melton Louise Miss, trn nurse, h 9 Pearson dr  
 Melton Ruth, wid Jno, h 180 Westwood pl, W Ashev  
**MELTON**, see also MILTON  
 Memminger Christopher G (Mary), mining engr, h 12 Oakland rd  
 \*Ments Rosa L, cook, h 247 Flint  
 Menner Andrew (Flora), wks Sou Ry, h 525 w Haywood  
 Mercer Anna Mrs, stngtr Moale & Meriwether, h 40 Cherry  
 Mercer Ethel Miss, French tchr, h 40 Cherry

**Franklin's Drug Store**  
 O. E. FRANKLIN, Propr.  
 THIRTY YEARS IN DRUGS  
 376 Depot Street—Phones: Day, 3151; Night, 3180  
 'If You Get It at Franklin's It Is Always Right!'

## THE GLOBE

FINE FOOTWEAR

L. H. POLLOCK, Owner

Sample Shoes a Specialty  
 "for less money"

10 Biltmore Ave.

Phone 2377

"Where thousands buy their shoes"

Mercer Geo O (Annie), printer, h 40 Cherry  
 Mercer Jessie Miss, student, h 40 Cherry  
**MERCHANT LAURA E MISS**, mngr Allanstand Cottage Industries, h Fairview rd, Bilt  
 Merchant Luther L (Almetta), contr and bldr 43 Carolina la, h Fairview rd, Bilt  
**MERCHANTS TRANSFER CO** (B F Sayre, W R Candler and R C Lee), freight and parcel delivery, baggage and furniture moving 28 w College—phone 1331 and Sou Frt Depot—phone 3711 (see side lines)  
 Merck Edna P Mrs, rms 74 College  
 Merck Frank, clk Teague's Drug Store, rms 74 College  
 Merck Horace R (Josephine), clk Teague's Drug Store, h 71 Highland  
 Meredith Marshall F, agt Met Life Ins Co, rms 17 Harkins Bldg  
 \*Meredith Oscar (Martha), farmer, h 373 Cumberland av  
 \*Meredith Otis, h 173 Flint  
 Meriwether Benj M, phys 18 Medical Bldg, rms Asheville Club  
 Meriwether Catherine C, wid Frank, h 46 Walnut  
 Meriwether Cottage, h 25 Asheland av  
**MERIWETHER D LEONARD** (Ophelia L), (Moale & Meriwether), pres Forest Hill Co, sec-treas Asheville Apts Co and Liberty Realty Co, office 312 Haywood Bldg—phone 661, h 24 The Carolina Apts—phone 479

**L. F. GOOLEY, Proprietor**  
**Champion Shoe Hospital**  
 REPAIRERS OF SHOES OF ALL KINDS  
 No. 6 Government St. Asheville, N. C.  
 Phone 600

## Carolina Machinery Co.

-US when you want machine work of any kind

Founders, Machinists and Jobbers of Mill and Tannery Supplies. When in the Market for Heavy Castings such as Columns or Building Plates

GET OUR PRICES

Phones: Office 590, Shops 2517

# BURROUGH'S ADDING MACHINE CO.

FRANK L. NORVELL, Sales Agent

38 HAYWOOD STREET

PHONE 2066

## The Record Tire Company

Exclusive State Distributors  
GUARANTEED REBUILT TIRES

Half the price of firsts with equal guarantee, cheaper  
than seconds which carry no guarantee

87 Patton Avenue Phone 3462

344

ASHEVILLE [1921] DIRECTORY

MERIWETHER HOSPITAL (THE), 24 Grove—phones supt 473, hospital 233, Dr. Eugenie B Glenn pres, A Hall Johnston sec, Judge J Frazier Glenn treas, Miss Sadle Vaughan supt, Miss J R Burris head nurse, Miss M A Kincald operating room nurse, Miss Mary E Winn bkkpr (see page 6)

Meriwether Hospital Nurses Home, h 16 Grove

Meriwether Roger L, real estate, h 26 Caro Apts

Meroney Dewey, printer Asheville Citizen

Merony Ruff S, foremn Hackney & Moale Co, rms Louisiana Hotel

Merrell Abe M (Addle), carp, h 122 Biltmore rd, S Bilt

Merrell Furman F, clk D S Schandler, h 122 Biltmore rd, S Bilt

Merrell Myrtle Miss, emp Grove Park Inn, h 29 Reed, S Bilt

Merrell R L (Clara), lab, h 122 Biltmore rd, S Bilt

Merrell W L, fireman Langren Hotel, bds 30½ Biltmore av

MERRICK DUFF, v-pres Holmwood Realty Co and Buffalo Realty Co and atty-at-law 315-317 Legal Bldg—phone 85, h 312 Montford av

Merrill Allan J, lab, h 359 w Haywood

Merrill Annie L Miss, stengr, h 31 Clayton

Merrill Benj E (Mary), h 51 Penland

Merrill E Clifton (Alice), (J M Hearn & Co), h 33 n French Broad av

Merrill Etta Mrs, emp Asheville Lndy, h 356 w Haywood

Merrill Fred (Lessie), lab, h 16 Hillard la

Merrill Geo, driver Asheville Ice Co, h 431 w Haywood

## ROBERT S. BROWN

CIVIL ENGINEER

321 Haywood Building

Phone 19

Merrill Gladys Miss, h 31 Clayton

Merrill Guthrie D (Isabelle), tinner W H Arthur, h 21 Green

Merrill Hattie Miss, clk Palais Royal, h 356 w Haywood

Merrill Maud Miss, clk Gilmers, h R D 1

Merrill P O, res Fairview, N C

Merrill Ruth Miss, clk Barker's New System Bakerles Co

Merrill Wm E (Etta), emp C W P Co, h 356 w Haywood

Merrill Wrenda Mrs, emp Asheville Lndy, h 38 Spring

MERRIMON ADAMS & JOHNSTON (J G Merrimon, Jno S and Junius Adams and A H Johnston), attys-at-law 15½ Church—phone 987

Merrimon Eliza Miss, h 112 Merrimon av

Merrimon Elizabeth Miss, h 96 Westwood pl, W Asheville

Merrimon Emory H (Rachel), atty, h 117 w Chestnut

Merrimon Evelyn Miss, h 288 s French Broad av

Merrimon Huston, b 288 s French Broad av

MERRIMON JAMES G (Blanche S), (Merrimon, Adams and Johnston), and pres Asheville & E Tenn R R, h 96 Westwood pl, W Asheville—phone 1361

Merrimon Jas H Judge, atty-at-law 15½ Church, h 288 s French Broad av

Merrimon Jas H II, student, h 96 Westwood pl, W Asheville

Merrimon Mary Miss, h 112 Merrimon av

Merrimon Nancy Miss, h 288 s French Broad av

Merritt Elizabeth Miss, clk W B Merritt, h 421½ Depot

## The Moore Plumbing Co.

SANITARY PLUMBING, STEAM AND HOT  
WATER HEATING, GAS FITTING

17 East College Street Phone 1025

# THE BATTERY PARK BANK

ASHEVILLE, N. C.

CITY, COUNTY AND STATE DEPOSITORY

Capital \$100,000.00

Surplus and Profits \$150,000.00

J. F. KEENER, Owner      Season Bus Line to Chimney Rock      W. T. KEENER, Mngr.  
**KEENER TRANSFER & AUTO CO.**

Successors to Hughes Transfer Co.

Prompt Baggage Delivery—First Class Auto Service—Furniture Moving

Office Opp. Sou. Ry. Station      Asheville, N. C.      Phones 1405, 1415      Glen Rock Box 544

ASHEVILLE [1921] DIRECTORY

345

Merritt Wm B, clo 421 Depot, h 421½ same  
 Mess J D, dispr Sou Ry, h 122 s French Broad av  
 Messer Alvey, h 174 Asheland av  
 Messer Edwd C, condr Ashev P & L Co, bds 54 Biltmore av  
 Messer Frank, cashr Battery Park Hotel, h 174 Asheland av  
 Messer Hazel Miss, student, h 174 Asheland av  
 Messer Jno F (Hattie), emp Hans Reese Sons, h 350 w Haywood  
 Messer Roger, student, h 174 Asheland av  
 Messer Solomon M (Bertha), condr Sou Ry, h 25 Westwood pl,  
 W Ashev  
 Messer Wm R (Lula), capt of police, h 174 Asheland av  
**MESSLER CARL H** (Anne), (Messler Realty Co), h 15 Julia—phone  
 3622  
**MESSLER FRED M** (Mary), (Messler Realty Co), and v-pres-treas  
 Sou Auto Service Assn and notary 9 Library Bldg—phone 3081,  
 h 45 Austin av—phone 2615  
**MESSLER REALTY CO** (F M and C H Messler), real estate, rentals,  
 loans and general insurance 9 Library Bldg—phone 3081 (see  
 back cover)  
 Metcalfe Bessie Mrs, h 47 Howard, W Ashev  
 Metcalfe Bonnie Miss, rms European Hotel  
 \*Metcalfe Celia, laund, h 164 Buffalo, W Ashev  
 Metcalfe Chas C (Celia), shademkr J L Smathers & Son, h 40 Cen-  
 tral av  
 Metcalfe Columbus G (Pearl), gro 93 n Lexington av, h 66 Victoria av  
 Metcalfe Jno, emp C W P Co, bds Burnsville Hill  
 Metcalfe Jno P (May), emp Sou Ry, h 399 Southside av  
 Metcalfe Jos J, painter, h 528 w Haywood  
 \*Metcalfe Leslie, lab, h 164 Buffalo, W Ashev  
 Metcalfe Peter (Julia), lab Ashev Fdry, h 164 Buffalo, W Ashev  
 Methodist Protestant Church, 249 Merrimon av, Rev T M Johnson  
 pastor  
 Metropolitan Life Insurance Co, 61-64 Amer Natl Bk Bldg—phone  
 2011, Jas V Martin supt  
 \*Metz Ella, laund, h 210 s Beaumont  
 \*Metz Wm (Lina), lab, h 210 s Beaumont  
 Meyer Herman, emp Natl Casket Co, bds Chestnut Ridge  
 Meyers Morris (Belle), (Palais Royal), h Kenilworth Park  
 MEYERS see also MYERS  
 Michael Eulalie Miss, h 146 Bartlett  
 Michael Frank A (Lena), pres Caro Battery Co and teller Citizens  
 Bank, h 24 Baird  
 Michael Jas (Elizabeth), carp, h 135 Electric, W Ashev  
 Michael Jno, hlpr Ashev Battery Co, h 1 Edgewood rd  
 \*Michael Jno H (Leila), prin Hill St Schl, h 77 Hill  
 \*Michael Leila B, tchr Hill St Schl, h 77 Hill  
 \*Michael Otis B, h 77 Hill  
 Michael W Edgar (Alda), R M S, h 146 Bartlett  
 Michael Willard E, clk Paramount Drug Co, h 146 Bartlett  
 Michalove Abraham (Jennie), gro 41 e College, h 67 Furman av  
 Michalove Anna Miss, h 143 s Liberty  
 Michalove Bertha Miss, stengr Champion Fibre Co, h h 45 Mont-  
 ford av  
 Michalove Gertrude Miss, clk I X L Dept Store, h 45 Montford av  
 Michalove Grocery Co (whol), (I Michalove and B Pearlman), 144  
 Biltmore av  
 Michalove Isaac (Sarah), (Michalove Groc Co), h 12 Oak Pk rd  
 Michalove Isaac J, clk Gem Clo Store, h 143 s Liberty

**L**IFE, Health  
and  
Accident

**I**NSURANCE  
Combined  
in One

**F**ORM of  
Policy.

**E** Also  
20-Year  
ndowments

& Liberal  
Straight Life  
Contracts.

**H**OME  
Company

**E**NTIRELY  
Safe and  
Strong.

**A**CCIDENTS  
Are  
Frequent.

**L**IFE is  
Uncertain.

**T**AKE  
One  
Today.

**H**OME Money  
Home  
Spent

**Imperial  
Life  
Insur-  
ance  
Co.**

Home Office  
Asheville, N. C.  
Phone 495

**MOALE & MERIWETHER** Real Estate and Insurance  
Phone 661  
**CITY AND SUBURBAN PROPERTY** Farms and Timber Lands

# Eat at the Crystal Cafes

32 Patton Avenue, 56 Patton Avenue and 16 North Pack Square

346

ASHEVILLE [1921] DIRECTORY

PLUMBING PLUMBING

For Quick Service Call

**J. R. RICH CO.**

21 Broadway

Phone 364

Michalove Louls (Hannah), cio 22 Biltmore av, h 143 s Liberty  
 Michalove Phillip, h 12 Oak Park rd  
 Michalove Saml, mngr L Michalove, h 143 s Liberty  
 Michalove Solomon H (Jennie), propr I X L Dept Store, h 45 Montford av  
 Michalove Sophia Miss, clk I X L Dept Store, h 45 Montford av  
 Michalove Wm, clk L Michalove, h 143 s Liberty  
 Michaux Lucile D Miss, sec Highland Hosp, h same  
 Mickley Elizabeth M Miss, nurse U S Pub Health Hosp, rms same  
 Middlebrook Dairy (Dock). (C M Ledbetter), Chunn's Cove  
 Middlebrook Dairy Farm (Scott Dillingham), Haw Creek, N C  
 Middleton Fredk D (Edith M), timekr C W P Co, h 102 Penn av, W Ashev  
 Middlemass Jas P (Estelle), lumberman, h 1 Panola  
 Middlemass Jas P Jr, lumberman, h 1 Panola  
**MIEUSSET HARRIET MRS**, with Martha Washington Candy Store, h Elks Bldg  
 \*Mike Mack, emp Sou Ry, bds 462 s French Broad av  
 Milburn U L, bds 23 Highland  
 Miles Henry B, 45 Woodrow av  
 Miles Herbert D, h Breezmont Cottage, Albemarle Pk  
 Miles Tillie Miss, clk Anthony Bros, h 125 Cherry  
 \*Miley Neilson (Annie), emp Sou Ry, h 43 Beech Hill  
 Milhoiland Cornelia, wid Lester, mlr Palais Royal, h 1 Swan, Bilt

## Nantahala Realty Company

REAL ESTATE, INSURANCE, INVESTMENTS

317-318 Haywood Building

Phone 710

"MAY WE SERVE YOU"

Milhouss Chas L, clk Guarantee Shoe Store, h n Spruce st  
**MILKIE J G MISS**, propr The Quality Shop, h 100 Biltmore av—phone 656  
 Millard Chariton C (Grace), (Millard & Lasater), h 81 Edgemont rd  
 Millard Herbert R, h 34 Haywood  
 Millard Josephine E, wid David, h 34 Haywood  
 Millard & Lasater (C C Millard, W H Lasater), real estate 8 Walnut  
 \*Millen Mack, emp Sou Ry, bds 462 s French Broad av  
 Millender Chas W, physn 240 Pearson dr  
 Millender Hallie Miss, h 240 Pearson dr  
 Millender Lucy Miss, h 240 Pearson dr  
 Millender Marion C (Mamie), physn 206-208 Drhumor Bldg, h 240 Pearson dr  
 Millender Mary J Miss, h 240 Pearson dr  
 \*Miller Aaron (Hattie), emp Overland-Ashev Sales Co, h 46 Lincoln av  
 \*Miller Albert M (Jessie), h 514 s French Broad av  
**MILLER ALFRED E**, sec Commercial Service Co and Piedmont Directory Co, office 666 Amer Natl Bk Bldg—phone 936, h 45 Elizabeth  
 Miller Allen G (Georgiana), inspr Ashev Tel & Tel Co, h 154 Vermont av, W Ashev  
 \*Miller Anna, laund, h 28 Short McDowell  
 Miller Anna M Miss, clk, h 37 Brewer, W Ashev  
 Miller Archie A, clk U S Public Health Hosp, h same  
 Miller Arthur L, mchst Wilson Motor Co, h 70 Woodrow av

**Southern Life & Trust Co.**

OF GREENBORO, N. C.

Life Insurance, Double Indemnity, Disability, Health and Accident

ASHEVILLE BRANCH OFFICE

Phone 87

S. B. PATTERSON, Mngt.  
 508-9-10 Legal Bldg.

# New York Life Insurance Company

BURT M. NOLAND and MRS. NOLAND, Agents

Office and Residence, 95 Church Street

Phone 1067

\*Miller Betty, emp Ashev Lndy, h 6 Coleman  
 Miller C Blain (Esther), emp Ashev Lndy, h 26 Spring  
 Miller Canty P (Lucy), condr Ashev P & L Co, h 59 Blanton  
 Miller Carrie Miss, h 37 Carter  
 Miller Carrie Miss, h 36 Vance  
 Miller Carroll J (Hope), h 40 Hollywood  
 Miller Casty (Bessie), rms 9 Central av  
 Miller Claudius P (Lucy), (West Ashev Fresh Meat & Gro Co), h 59 Blanton  
 Miller Chas F (Minnie), condr Sou Ry, h 34 John  
 Miller Chas H (Rose), foreman Ashev Constr Co, h 10 Crescent  
 Miller Chas L (Catherine), recruiting officer U S N, h 273 Hillside  
 Miller Chas M, steward Highland Hosp, h same  
 Miller Clara, wid N H, h 65 Hillside  
 Miller Clarence F, cabtmkr Grove Park Inn, h w Chapel rd, Bilt  
 Miller Clarence H, h 37 Brewer, W Ashev  
 \*Miller Claude (Nannie), lab, h 54 Davidson  
 \*Miller Clement, clk U S Pub Health Hosp, h Fairview rd, Bilt  
 \*Miller Cleveland (Sarah), porter Amer Ry Exp Co, h 131 Valley  
 Miller Columbus T (Jane), firemn Ashev Cot Mills, h 27 View  
 Miller David, chant U S Pub Health Hosp, h Fairview rd  
 Miller David H (Fanny W), carp Citizens Lbr Co, h w Chapel rd, Bilt  
 \*Miller Dola (Oma), brickmason, h 59 Poplar

3 Walnut Street

Phone 3761

## CITIZENS ELECTRIC CO.

C. T. JOHNSON, Mgr.

ELECTRICAL CONTRACTORS—FIXTURES AND SUPPLIES

## DRS. LEONARD & SHUFORD

VETERINARIANS

OFFICE, 24 WEST COLLEGE—PHONE 2813

HOSPITAL AND KENNELS, BURNSVILLE HILL—PHONE 118

Miller Doyce Z (Anna C), (Purity Bakery), h 2681½ Patton av  
 Miller E Grace Miss, sec Associated Charities, h 65 Hillside  
 \*Miller Edna, dom, h 161 Valley  
 \*Miller Elijah, lab, h 259 Beaumont  
 Miller Ella, wid C A, h 36 Vance  
 MILLER ERNEST H (Miller & Mayfield), pres Commercial Service Co, Piedmont Directory Co, Florida-Piedmont Directory Co, Gulf States Directory Co, Knoxville Directory Co and Quick Service Press (Inc), sec Pythian Home Co, K of R & S, Pisgah Lodge No 32 K of P and sec French Broad Council No 97 Jr O U A M, office 666 Amer Natl Bk Bldg—phone 936, h 73 Elizabeth  
 Miller Ethel M Miss, phone opr W U Tel Co, h Cherry st  
 Miller Eva M Miss, h 36 Vance  
 Miller Fannie Miss, clk Ray's Studio, h 37 Brewer, W Ashev  
 Miller Flonzie M (Stella), car inspr Sou Ry, h 88 Michigan av, W Ashev  
 Miller Florence G Miss, h 171 Montford av  
 Miller Floy E Miss, h 964 Haywood rd extd, W Ashev  
 Miller Fonda C, condr Ashev P & L Co, rms 22 Morsell Bldg  
 Miller Frances Miss, opr Ashev Tel & Tel Co, h 42 Jefferson dr  
 Miller Frank (Bertha), emp Citizens Lbr Co, h Villa Hts, W Ashev  
 Miller Frank N (Sarah), h Chunn's Cove  
 Miller Geo Mrs, tchr W Ashev Schl  
 MILLER GEO A (Annie), mngr Ashev Country Club, h 72 Edgemont rd

## Carolina Motor Company

F. E. ANTLEY, Mgr.

DISTRIBUTORS WESTERN NORTH CAROLINA FOR THE NEW STUDEBAKER CARS  
 SALES  
 PHONE 1287  
 SERVICE

*Anthony Bros*

OUTFITTERS TO MEN AND WOMEN

35 Patton Ave.

ANTHONY'S SHOES  
ARE  
SILENT SALESMEN

PHONES:

Men's Dept.

871

Ladies' Dept.

270

# T. P. JOHNSON & COMPANY

SHEET METAL WORKERS  
All Kinds of Roofing, Guttering and Conductor Work—Metal Ceiling, Skylights and Galvanized Iron Cornices

Office and Shop, 69-71 Biltmore Avenue

Phone 325

348

ASHEVILLE [1921] DIRECTORY

THE PARMACK—ASHEVILLE'S REAL CAFE

O. H. PARROTT AND J. F. KEENER, Proprs.

Good Food, Cooked Right, Served Right—Clean and Inviting Surroundings

HAYWOOD BUILDING

PHONE 3737

ASHEVILLE, N. C.

- Miller Geo B, chf clk div frt agt's office Sou Ry, h 16 Charlotte  
Miller Geo F (Lina), emp C W P Co, h Chestnut Ridge pk  
Miller Hack D (Lola), h Haw Creek  
Miller Harley E (Della), capt of police, h 42 Jefferson dr  
Miller Harley E (Lennie), painter, h 54 Summit, S Bilt  
MILLER HARMON A (Florence T), pres-treas-genl mngr Ashev  
Coal Co, Carolina Coal & Ice Co, pres Ashev Morris Plan Co  
and v-pres Storage Supply Co, treas Piedmont Electric Co, office  
50 Patton av—phone 130, h 171 Montford av—phone 430  
Miller Harriette R Miss, teller Battery Park Bank, h 45 n Spruce  
Miller Henry E (Gertrude), h Haw Creek  
Miller Herbert P (Berma), mchst Richbourg Motor Co, h 53 Herron  
av. W Ashev  
\*Miller Herman (Bettie), mchst Richbourg Motor Co, h 19 Cole  
Miller Herman (May), wks Grove Park Inn, h 11 Biltmore rd, S Bilt  
Miller Hester Miss, h Dorchester av, W Ashev  
Miller Homer, stkkpr J R Rich Co, h W Ashev  
Miller Horace W, h 171 Montford av  
Miller Hubert, clk, h Oakwood av, W Ashev  
Miller Hubert, hlpr J R Rich Co, res Leicester, N C  
Miller Hugh (Julia), dept mngr C M Britt Co, h 829 Haywood rd,  
W Ashev  
Miller Irenius H (Carrie), h Chunn's Cove

## SAMPLE FURNITURE CO.

NEW AND SECOND HAND FURNITURE, STOVES AND RANGES

55-57 BROADWAY

PHONE 2471

- Miller Isaac, clk S I Blomberg, h s Liberty  
Miller J C Jr (Ethel M), tel opr W U Tel Co, h Cherry st  
Miller J Carlisle (Janie), h 22 Hanover, W Ashev  
MILLER J DRAYTON (Maggie), sec-treas Poole & Co (Inc), h  
Richard st, Kenilworth Park—phone 1423  
Miller J Harley (Linnie), palnter Nash & Dalton, h Summit, S Bilt  
Miller J Lloyd (Belle), emp C W P Co, h Chestnut Ridge pk  
Miller Jas, h 70 Madison  
\*Miller Jas, lab, h 115 Mountain  
Miller Jas A (Laura), carp, h 71 Central av  
Miller Jas V, res Emma, N C  
Miller Jehu J (Josie), carp, h 108 Penn av, W Ashev  
\*Miller Jessie, cook, h 9 Hald  
\*Miller Jno D (Annie), brickmason, h 70 Madison  
Miller Jno F (Henrietta), emp Citizens Lbr Co, h Dorchester av,  
W Ashev  
Miller Jno L (Mary), emp Kenilworth Inn, h Fairview rd, Bilt  
Miller Jno M (Linnie), carp, h 6 Isreal's al  
Miller Julia Miss, tchr, h w Chapel rd, Bilt  
Miller Lawrence (Annie), carp, h 28 Moody av, W Ashev  
Miller Lawrence G (Lucy), mchst Sou Ry, h 964 Haywood rd, W  
Ashev  
\*Miller Lee O (Dalsy), phys 2 1/2 s Market, h 325 College  
Miller Lela E Miss, tchr, h 163 Virginia av W Ashev  
\*Miller Lena, cook, h 9 Hald

# SHERMAN - HARRISON CO.

HARDWARE, SPORTING GOODS, PAINTS, OILS AND ROOFING

We Feature the Keen Kutter Cutlery and Tools  
21 BILTMORE AVENUE

Watchmakers and Inspectors  
PHONE 2747

# WEST ASHEVILLE PHARMACY

GEO. A. SHIEDER, Propr.

PRESCRIPTIONS CAREFULLY COMPOUNDED

Headquarters for School Books and Supplies

418 Haywood Road (Next Door to F. O.)—Phone 2316

WEST ASHEVILLE

ASHEVILLE [1921] DIRECTORY

349

Miller Lillian M Miss, student, h 73 Elizabeth  
 \*Miller Lizzie, emp Ashev Lndy, h 26 Buttrick  
 \*Miller Lizzie, laund h 42 Brick  
 Miller Locke C, vulcanizer Ashev Tire & Vul Co, h Haywood rd, W Ashev  
 Miller Lois Miss, tchr, h Oakwood av, W Ashev  
 Miller Lottie M Miss, phone opr W U Tel Co, h 42 Jefferson dr  
 Miller Lucius C (Kate), cabtmkr, h Maple cor Galax, W Ashev  
 Miller Margaret Miss, cashr Sou Life & Trust Co, h 98 Haywood  
 Miller Mary E, wid W Riley, h 37 Brewer, W Ashev  
 Miller Mary J, wid J C, h 9 Central av  
 Miller Mattie F, wid Rev Alfred L, h 73 Elizabeth  
 \*Miller Maud, maid, h 26 Sorrell  
 Miller Maude, wid Chessley, h 418 Southside av  
 \*Miller Minnie, laund, h 115 Mountain  
 \*Miller Minnie, waitress, h 44 Ralph  
 Miller Myrtle Miss, emp Mtn City Lndy, h 29 Clingman av  
 Miller Myrtle Miss, tchr Grace Schl, h w Chapel rd, Bilt  
 Miller Nancy E Miss, h 71 Central av  
 Miller Oscar H (Louise), (Consumers Supply Co), bds 62 Orange  
 Miller Otis A (Ellen P), artist, h 33 Montford av  
 Miller P A, clk U S Pub Health Hosp, h same  
 \*Miller Rachael, h 115 Mountain

**ASHEVILLE POWER & LIGHT CO.**  
 Meter, Sales and Trouble Dept. Phone 879; General Office, 69; Superintendent's Office, 1400  
**STREET RAILWAY**  
**ELECTRIC LIGHT AND POWER**  
**GAS**

## Emanuel Business College

Oldest and Best Equipped Commercial School in the State.

3,000 Successful Graduates

Gregg Shorthand

All Commercial Branches

15 Haywood Street

Phone 1100

Miller Richd A, painter, h 71 Central av  
 Miller Robt, del man Parcel Del Co, h 54 Buxton  
 Miller Robt M (Nellie H), clk, h 23 Swannanoa av, W Ashev  
 Miller Roy P (Nell W), mngr Sawyer Motor Co, h 16 Charlotte  
 Miller Roy R (Ethel), mail clk, h Oakwood av, W Ashev  
 Miller Saml B (Ashev Furn Co), h 14 Maxwell  
 Miller Scott B, clk Broadway Auto Service Co, h 42 Starnes av  
 \*Miller Sarah, laund, h 81 Pine  
 Miller Sarah E Mrs, h 49 Hall  
 Miller Solomon F (Lillian), carp, h 54 Buxton  
 Miller Sylvester (Docia), h 70 Woodrow av  
 Miller T Carlisle (Janie), asst tkt agt Sou Ry System, h 22 Hanover, W Ashev  
 Miller Texie Miss, marker Swanna Lndy, h 182 w Chestnut  
 Miller Tindle, foremn Hackney & Moale Co, res Candler, N C  
 \*Miller Thaddeus, waiter, h 46 Lincoln  
 Miller Thos H (Martha E), glazier W H Westall & Co, h 163 Virginia av, W Ashev  
 Miller Trula M Miss, stengr Imperial Life Ins Co, h 98 Haywood  
 Miller Ulysses S (Mollie E), clk M V Moore & Co, h 63 Cumberland av  
 Miller Willa Miss, h 63 Cumberland av  
 Miller Wm G (Mary), carp, h 819 Haywood rd, W Ashev  
 Miller Wm C (Bessie), butcher Asheland Grocery, h 93 Starnes av  
 MILLER & MAYFIELD (E H Miller, E E Mayfield), directory publishers 665-666-667 American Natl Bk Bldg—phone 936

## J. C. McPHERSON

PLUMBING, STEAM AND HOT WATER HEATING

Slate and Tin Roofing—Galvanized Iron Work—Hot Air Furnaces

73 BROADWAY

PHONE 133

350

ASHEVILLE [1921] DIRECTORY

**Nichols  
Shoe Co.**

Cash Shoelist  
to the  
Family

"On the  
Square"

Phone 299

- \*Miller Wylie, lab, h 16 Choctaw
- \*Mills Alleen, h 56 Ridge
- \*Mills Beatrice, cook, h 151 e College
- \*Mills Bennie, cook Dr C L Minor, h (r) 61 n French Broad av
- Mills Bertha Mrs, bkkpr Lowenbein-Rutenberg Co, h 492 Depot
- \*Mills Birdo (Ora), brkmm Sou Ry, h 184 Livingston
- Mills Carl L, driver H J Olive, h 4 Short Roberts
- \*Mills Catherine, cook 38 n Spruce, h same
- \*Mills Charlotte, dom, rms 56 Gaston
- \*Mills Cohalan, lab, h 119 Valley
- Mills Courtney A (Melva), (Mills & DeBerry), h 157 Logan av, W Ashev
- \*Mills Converse (Ettie), emp Ashev P & L Co, h 70 Fagg
- \*Mills Cuarit (Louise), cook, h 88 Clingman av
- Mills Elizabeth Miss, h 11 Clayton
- \*Mills Fanny M, dom, h 70 Fagg
- Mills Floyd, emp C W P Co, bds Burnsville Hill
- \*Mills Garnell, h 56 Ridge
- Mills Harvey C, real est and rentals 47 Amer Natl Bk Bldg, h 75 Starnes av
- \*Mills Howard, lab Richbourg Motor Co
- Mills Jesse R (Dorsie), trav slsmn S Sternberg & Co, h 265 Haywood rd, W Ashev
- \*Mills Lillie, laund, h 202 Fayetteville, W Ashev

RES. PHONE 602      PRIVATE AMBULANCE      PHONE 60

**Robt. J. Lewis**  **Funeral Director and Embalmer**

LADY ASSISTANT WHEN DESIRED

340 CROSS UNDERTAKING PARLOR      49 COLLEGE ST

- Mills Lucille Miss, student, h 353 w Haywood
  - \*Mills Mary, dom, rms 56 Gaston
  - \*Mills Lucinda, boarding 462 s French Broad av, h same
  - Mills Mosey (Lizzie), clk Black's Meat Market, h Craven, W Ashev
  - Mills Oakley C (Maude), service mngr Piedmont Electric Co, h 45 Elizabeth
  - Mills Otis C, real est, rms 5 Edgehill av
  - \*Mills Peter (Leila), barber J W Bowman, h 6 Gudger
  - \*Mills Richd (Estelle), plstr, h 56 Ridge
  - Mills Roy C (Salina), wks Ashev Cot Mills, h 27 Green
  - Mills Walton F (Lena M), trav slsmn Slayden-Fakes & Co, h 353 w Haywood
  - Mills Wm (Rebecca), farmer, h 4 Short Roberts
  - Mills Wm D (Bertha), firemn Sou Ry, h 492 Depot
  - Mills Wm M (Bettie), h 25 Roberts
  - \*Mills Wilson (Eva), h 19 Short Bailey
  - Milner Rosamond Miss, pupil nurse Highland Hosp, h same
  - \*Miloy Nelson (Annie), lab, h 43 Beech Hill
  - Milton Bryant E (Mabel), electrn Ashev P & L Co, h 39 N Ashev
  - Milton Charm Miss, bds 94 e College
  - Milton Frank L, slsmn Natl Cash Register Co, h e College
  - Milton Pearl Miss, h 140 Washington rd
  - Milton Sallie Mrs, emp Ashev Mica Co, h Church cor Reed, S Blt
- 27 MILTON see also MELTON

Office Phone 1331      Depot Phone 3711

**Merchants Transfer Co.**

"Immediate Truck Delivery",  
FREIGHT AND PARCEL DELIVERY—BAGGAGE  
AND FURNITURE MOVING  
28 West College Street

**ASHEVILLE ICE COMPANY**

Wholesale and Retail Dealers in Pure Mount Mitchell Ice

8 SOUTH MARKET STREET

PHONES 72 AND 158



# FLORENCE HOTEL

MRS. ANNA COWGILL, Propr.

EUROPEAN PLAN—\$1 AND UP HOME-LIKE AND MODERN CONVENIENCES  
Near Southern Railway Passenger Station Phone 734

ASHEVILLE [1921] DIRECTORY

351

Mims Frank A (Ashev Republic Truck Co), h 33 Orange  
\*Mims Lon, janitor Ashev Citizen, h Eagle st  
\*Mims Zach, lab, h 48 Velvet  
Minick Alfred A (Sarah), supt Hans Rees Sons, h 67 s French  
Broad av  
Minick LaRue Miss, public stengr 317 Drhumor Bldg, h 67 s French  
Broad av  
Minnick Wm E, bkkpr Armour & Co, h 350 Southside av  
Minor Chas L (Mary), (Drs Minor & Ringer), h 61 n French Broad av  
Minor Mary Miss, h 61 n French Broad av  
Minor & Ringer (Drs Chas L Minor and Paul H Ringer), phys 16  
Haywood  
Minton Archie, waiter Crystal Cafe No 3, h 275 e College  
MINT-COLA BOTTLING CO, 15 Carolina la—phone 3764, J J Dell  
mng'r  
MINUS JOSIAH P, sec-treas Scott Dillingham (Inc), and notary  
College cor Valley, h 42 Ashland av—phone 2227  
Minus Stanley, swtchmn Sou Ry, rms Stonewall Hotel  
Mirkis Max, mng'r Sol Caslar Mnfg Co, h 68 Tremont Pk, W Ashev  
Misenheimer Clifford W, emp Sou Ry, h 34 Ora  
Misenheimer Daird W, propr Cherokee Inn, h same  
Misenheimer Don A, emp Sou Ry, bds Hallyburton House  
Misenheimer Geo W (Lou), emp Sou Ry, h 34 Ora  
Misenheimer Grover G (Della), engr Sou Ry, h 67 Ora

**THE QUALITY SHOP**  
MISS MILKIE, Propr.  
Hand Made Blouses, Imported Real Laces and Hand  
Embroideries, Costume Jewelry, Fine Hand-  
kerchiefs, Art Goods, Etc.  
44 Haywood Street  
Phone 3517

## A. L. McLEAN & CO.

Anything in Sheet Metal Work  
CLORIC FURNACES

95-97 Patton Avenue

Phone 705

Misenheimer Ketner J (Dora), emp Sou Ry, h 25 Ora  
Misenheimer Locke A, cond'r Sou Ry, rms 350 Southside av  
Misenheimer Marshall S (Beulah), car inspr Sou Ry, h 32 Pearl  
Misner Bell Mrs, tailoress Logan & Moore, h 22 Penn av, W Ashev  
Mission Hospital, Charlotte cor Woodfin  
Mission of the Good Samaritan, 14 n Spruce, Rev J S Williams  
chaplain  
Mitchell Ada, wid T J, h 140 Virginia av, W Ashev  
Mitchell Allen E (Geneva), fireman Oteen, N C, h Tremont Park,  
W Ashev  
Mitchell Belle Miss, h 178 s Liberty  
Mitchell Carrie C, wid Donald, h 41 Church  
Mitchell Carroll Miss, opr U S Pub Health Hosp, h 173 Biltmore av  
\*Mitchell Chas, emp Sou Ry, rms 49 Louie  
Mitchell D Frank (Annie), carp, h 216 Virginia av, W Ashe  
Mitchell D Frank Jr, h 216 Virginia av, W Ashev  
\*Mitchell David J (Matilda), porter Dr W L Dunn, h 210 Fayette-  
ville, W Ashev  
MITCHELL EDITH MISS, supt Ashev Academy & Industrial Home  
for Colored Girls, h same—phone 3339  
Mitchell Edward (Ida), painter, h 385 w Haywood  
Mitchell Emery M (Cora), sheriff, h 16 Marjorie  
\*Mitchell Florence, laund, h 29 Brick  
Mitchell Florence S Mrs, bkkpr Ashev Grain & Feed Co, h 140 Vir-  
ginia av W Ashev

**WESTERN CAROLINA REALTY CO.**  
Real Estate Brokers  
Loans and Investments  
10 North Pack Square  
Phone 974  
Asheville, N. C.

# J. R. Swann Motor Company

DISTRIBUTORS MOON, LIBERTY SIX, BRISCOE CARS AND TRUCKS  
57 Biltmore Ave. Auto Supplies and Accessories Phone 1437

# Visitors Welcome!!

## Asheville Chero-Cola Bottling Co.



352

ASHEVILLE [1921] DIRECTORY

**H. L. FINKELSTEIN**

**LOAN OFFICE**

"Indestructo"  
Trunks, Bags,  
Suit Cases,  
Diamonds,  
Watches and  
Jewelry

"Styleplus"  
Clothes

Douglas Shoes

23-25 Biltmore  
Avenue

Phone 887

Mitchell Frankie Miss, binder Inland Press, h 216 Virginia av. W Asheville

Mitchell Fred W, clk Sawyer Motor Co, h 140 Virginia av, W Asheville

Mitchell Harris P (Pauline), clk frt agt Sou Ry, h 385 w Haywood

Mitchell Harry P, clk J M Westall & Co, h 140 Virginia av, W Asheville

\*Mitchell Hattle, laund, h 81 Buffalo, W Asheville

Mitchell Helen Miss, h 216 Virginia av, W Asheville

Mitchell Henry D (Mary), bkkpr J R Rich Co, h 9 Soco

\*Mitchell Irvin (Lula), fireman Sou Ry, h 65 Clingman av

Mitchell Janey Miss, stengr Asheville Advocate, h 168 Bartlett

Mitchell Leila E Miss, stengr Brown Hdw Co, h 127 Hillside

Mitchell Lillian Mrs, cashr Antiseptic Barber Shop No 2, h 26 Biltmore av

Mitchell Lola Miss, emp Asheville Lndy, h 70 Woodrow av

Mitchell Lula V, wid J W, h 369 w Haywood

Mitchell Marian Miss, h 127 Hillside

Mitchell Mary, wid Jno, h 41 Brevard rd, W Asheville

Mitchell R Willis, student, h 16 Marjorie

Mitchell Robt R, binder Inland Press, h 216 Virginia av, W Asheville

\*Mitchell Roberta, h 46 Miller

\*Mitchell Roy (Ola), waiter Kenilworth Inn, h 10½ Richard

\*Mitchell Rufus (Roxie), lab, h 60 Brooklyn al

Mitchell Thos J, h 40 East



**Carolina Dray Company, Inc.**

Lumber Dealers and Manufacturers,  
Drayage, Heavy Hauling, Wood Dealers,  
Wood Pulp Dealers, Mills (Saw and Planing).

No. 169 Biltmore Avenue Phone 3005

**Frank J. Nevercel**

**B  
I  
C  
Y  
C  
L  
E  
S**

Dealer and  
Repairer  
Sundries and  
Supplies

47 W. College  
Phone 1650

Mitchell W Edwd, painter Nash & Dalton, h Patton av

Mitchell Walter V, stamp clk P O, h 63 Brownwood av. W Asheville

Mizales Epamenontas, cook Central Cafe, rms 35 Maxwellton Bldg

Mizales Michael (Central Cafe), rms 35 Maxwellton Bldg

**MOALE PHILIP R** (Moale & Meriwether), pres Hackney & Moale

Co, Crystal Cafe System (Inc), v-pres McEwen Lumber Co,

Commercial Service Co, Piedmont Directory Co, Knoxville Di-

rectory Co, Mays Mngf Co, sec-treas Blue Ridge Lime Co, Clinch-

field Lime Co and Forest Hill Co, office 314 Haywood Bldg—

phone 661, h 28 Washington rd—phone 330

**MOALE & MERIWETHER** (Phillip R Moale and D Leonard Meri-

wether), real estate, insurance, loans, investments, timber and

mineral lands, genl agts U S Fidelity & Guaranty Co of Balt,

Md, agts Haywood Bldg and Carolina Apts. 312-13-14 Haywood

Bldg—phone 661 (see bottom lines and p 8)

Mobley Anne S Miss, h 24 Soco

Mobley Gordon S (Olivia), asst treas Anthony Bros, h 17 Spruce

Mobley Kate, wid Geo S, h 24 Soco

\*Mobley Maddle, h 151 e College

\*Mobley Mary, emp Asheville Lndy, h 13½ Brooklyn av

\*Mock Ada, cook, h 23 Max

\*Mock Ernest, lab, h 23 Max

\*Mock Homer (Eva), lab, h 23 Max

Modern Home Hotel, 30-32 Broadway, Mrs Annette McCarthy propr

Modern Woodmen of America, 29-30-31 Technical Bldg, Anson Brown

clk

# EDWARD A. FARLEY

E. L. CHANCE, Manager

Head to Foot Outfitters for Men, Women and Children

(Charge Accounts Solicited)

18 SOUTH PAK SQUARE—PHONE 17

# ZIMMERMAN & SMITH

PUBLIC ACCOUNTANTS—AUDITS—TAX SERVICE—SYSTEMS  
6½ PATTON AVENUE PHONE 2697

ASHEVILLE [1921] DIRECTORY 353

Moessner Wm R (Katherine), mldr Ashev S & F Co, h 40½ Biltmore av  
 Moffett Howard E, emp Ashev Cot Mills, bds 192 Wellington av, W Ashev  
 Moffitt Elmer M (Hattie), electrn Sou Ry, h 152 Bartlett  
 Moffitt Wm T (Esther), carp, h 61 Brewer, W Ashev  
 Moldan Fannie, cook, h 23 Jersey  
 Moltre Jno M (Bonnie), mchst C W P Co, h 113 State, W Ashev  
 Monday Fredk, lab, h 76 Ralph  
 Monday Theory (Nellie), carp, h 76 Ralph  
 Monroe Alvin R (Lydia), (West Ashev Lunch Room), h Maple Crescent, W Ashev  
 Monroe Chester P (Doris D), teller Citizens Bk, h 23 Beverly rd, W Ashev  
 Monroe Ella B, wid J R, prin Murray Schl, h 12 Blair  
 Monroe Geo A (Annie), emp Sou Ry, h 22 Jefferson dr  
 Monroe Jno H, yd timekpr Sou Ry, rms Terminal Hotel  
 Monroe Nora E, wid Albert S, furn rms 29½ Biltmore av, h same  
 Monroe Thos J, hlpr Sou Ry, rms Terminal Hotel  
 Monroe Wm H, mchst hlpr Sou Ry, rms Terminal Hotel  
 MONROE see also MUNROE  
 Montague Laurens (Mary), asst agt Pullman Co, h 124 Evelyn pl  
 Montague Saml S (Annie), physn, h 144 East  
 Monteath Archibald D (Lottie), h 33 Adams

**Photography**  
 Portraits  
 Commercial  
 "Land of the Sky Views"  
**PELTON STUDIOS**  
 Next to Princess Theatre  
 Visitors Welcome

## The "53" Tire & Service Co.

HOOD AND FIRESTONE TIRES  
Oil, Gasoline, Vulcanizing and Retreading

53 Broadway Phone 53

Monteath Charlotte F Mrs, bkkpr Sawyer Groc Co, h 33 Adams  
 Monteath Elisha L (Ella), fireman Sou Ry, h 33 Central av  
 Monteath Jno H, clk E H Wilson, h 29 Blanton  
 Monteath Robt G, slsmn Sawyer Motor Co, h 338 e College  
 Monteath Susan, wid Wm, h 29 Blanton  
 Montford Avenue School, 30 Montford av. C T Carr prin  
 Montford Drug Store, 9 Montford av, J Coke Foster propr  
 Montford Market, meats 27 Montford av, J M Trantham propr  
 Montgomery Alice, h 173 Clingman av  
 Montgomery Chas, bds 1½ Walnut  
 Montgomery Geo W (Amanda C), (West Ashev Shoe Repair Shop), h 245 Virginia av, W Ashev  
 Montgomery Richd M (Frances), fireman Sou Ry, h 136 Park av  
 Montgomery W Scott (Linna), engrn Sou Ry, h 136 Park av  
 Montgomery Willie Miss, clk Kress', rms 84 Penland  
 Moody Benj F (Mary J), slsmn, h 11 Gaston  
 Moody Bessie Miss, math tchr Ashev High Schl, h Chunn's Cove  
 Moody Dora Miss, h 144 Park av  
 Moody Harland M, pres Moody-Jefferies Co, rms 36 Temple Ct Bldg  
 Moody Harry L, forem Williams-Brownell Planing Mill Co, h Biltmore, R D 1  
 Moody Jas (Ollie), brkmm Sou Ry, h 37 Galax av, W Ashev  
 Moody Jason R, emp Sou Ry, rms Stonewall Hotel  
 Moody-Jefferies Co (The) (Inc), store, bank and office equipments  
 38 Haywood, H M Moody pres, E F Jefferies sec-treas

**R. E. Bowles**  
 Paints, Oils, Colors, Varnishes, Shingle Stains, Brushes, Etc.  
 Muresco for Walls and Ceiling Decorations  
 Estimates Made on Painting and Decorations  
**PHONE 40**  
**28 BROADWAY**

# MOALE & MERIWETHER

Real Estate and Insurance  
 Phone 661  
 GENERAL AGENTS UNITED STATES FIDELITY AND GUARANTY CO.

**BIGGEST  
BUSIEST  
EST**

# Asheville Laundry

Phone 2000

J. J. NICHOLS, Mngr.

12 Penland

## Citizens Plumb- ing Co.

Plumbing  
and  
Supplies

405  
Haywood  
Road

"West  
Asheville"  
Phone 2431

## FELMET BROS.

Groceries  
and  
Fresh Meats

Country  
Produce  
and Feed

Phones  
586-587-588

347-349 W.  
Haywood St.

354

ASHEVILLE [1921] DIRECTORY

Moody Nancy Miss, h 11 Gaston

**MOODY ROBT F** (Mildred), dist mngr Phoenix Mutuai Life Ins Co  
of Hartford, Conn, 31-32 Amer Natl Bk Bldg—phone 1841, h 192  
Charlotte—phone 2435

Organized 1851

## Phoenix Mutual Life Insurance Company

HARTFORD, CONN.

**ROBT. F. MOODY**, District Manager

31-32 American Nat'l Bank Bldg.

Telephone 1841

ASHEVILLE, N. C.

Moody Sallie Miss, nurse U S Pub Health Hosp, rms same

Moody Sami W (Laura), carp, h 300 Southside av

Moody Wm C (Josephine), lunch Park av cor Roberts, h 144 Park av

## THRASH MOTOR CO.

DEALERS STUTZ AND WESCOTT AUTOMOBILES

Auto Supplies, Repairs and Storage—Open Day and Night  
61-63 Blitmore Avenue Phone 186

\*Moon Jno (Lizzie), lab, h Fayetteville, W Ashev

\*Mooney Hobart (Gertrude), chauf T F Davidson, h 56 Gaston

\*Mooney Mattie, dom, h 56 Gaston

☞ MOONEY, see also MANNEY

**MOONEYHAM ALVIE O**, mngr French Broad Pharmacy, bds Chert  
kee Inn

Mooneyham Annie Miss, emp Ashev Lndy, h 83 Tiernan

Mooneyham Danl F (Daisy), engrn Sou Ry, h 247 s Grove

Mooneyham Mary J, wid Wm T, h 83 Tiernan

Mooneyham Minnie Miss, emp Swanna Lndy, h 83 Tiernan

Moore Abbie Miss, h 52 Reed

Moore Aibert S (Sallie), car inspr Sou Ry, h 50 Brownwood av  
W Ashev

Moore Alfred (Mae), clk S I Blomberg, res Harmony, N C

Moore Alinda Miss, stengr Piedmont Elec Co, h 29 s Frenc  
Broad av

Moore Alma Miss, emp Ashev Cot Mills, h 20 Spring

Moore Amy E Miss, furn rms, h 41 Victoria rd

\*Moore Anderson L, h 11 Ingie

Moore Andy (Ethel), emp Hans Rees Sons, h 10 Fagg

Moore Anna, wid J C, h 44 Hollywood

Moore Annie Mrs, h 20 Oak

Moore Arnoid F (Carrie), iab, h 210 Swannanoa av, W Ashev

Moore Arter, printer Hackney & Moale Co, h 57 5th av, W Ashev

## EDWIN McKAY ELECTRIC COMPANY

CONTRACTORS AND ENGINEERS

Electric Lighting Plants, Supplies, Fixtures, Telephones, Refrigerating Plants, Elevators  
116 PATTON AVENUE PHONE 2366 ASHEVILLE, N. C.

# SCOTT DILLINGHAM, INC.

MODERN USED CAR FACTORY—BUY, SELL, EXCHANGE, REBUILD

300 Car Storage Capacity

Corner College, Oak and Valley Streets

Phones 901-101

ASHEVILLE [1921] DIRECTORY

355

Moore Arthur, slsmn Swift & Co, h 136 State, W Ashev  
 Moore Arthur, lab, h 59 Choctaw  
 \*Moore Arthur (Emma), janitor Montford Av Schl, h 37 Cole  
 Moore Bassie B (Cora), condr Ashev P & L Co, h 144 Park av  
 Moore Berkley C, hlpr Sluder Bros, h 285 Biltmore av  
 Moore Bertha, wid Ulysses, emp Ashev Cot Mills, h 20 Spring  
 \*Moore Bertha, dom W Vance Brown, h (r) 177 Cumberland av  
 Moore Bettie H Miss, stengr Waddell, Coxe & Co, h 16 e Chestnut  
 \*Moore Beulah, dom, h 196 Southside av  
 Moore Bros (Vestal and Roy J), gros 34-36 n Lexington av  
 Moore Burlin, driver, h 285 Biltmore av  
 Moore Burris, hlpr Union Plmbg Co, h 285 Biltmore av  
 Moore Carey B, asst stero Ashev Citizen, h 468 Broadway  
 \*Moore Carl (Fanny), cook, h 62½ Ralph  
 \*Moore Catherine, dom, h 9 Velvet  
 Moore Chas, h 20 Oak  
 Moore Chas A (Lucia E), atty, h 156 Merrimon av  
 Moore Chas C (Louise), wks Ashev Cot Mills, h 12 Factory Hill  
 Moore Chas H, agt Sou Life & Trust Co  
 \*Moore Claire, lab, h 20 Lincoln av  
 Moore Clay, lab, h Bradley Mill, W Ashev  
 \*Moore Clem, elev opr Oates Bldg, h 20 Lincoln av  
 Moore Curry, h 468 Broadway  
 \*Moore David (Mary), porter Pullman Co, h 112 Black

**FALK'S MUSIC HOUSE**  
 High Grade Pianos, Player Pianos, Edison Diamond Disc Talking Machines, Victrolas and Graphonolas.—76 Patton Avenue—Phone 206

## POUND & MOORE CO.

COMMERCIAL STATIONERS—OFFICE OUTFITTERS

Seal and Rubber Stamp Manufacturers—Agents Royal Typewriters and Dictaphones

66 PATTON AVENUE

PHONE 3706

\*Moore David D Rev (Ella), h 12 McDowell  
 Moore E Dayton (Nancy), slsmn Byram Motor Co, h 52 Orchard  
 Moore Edith C Miss, h 227 Cumberland av  
 \*Moore Edwd, firemn Sou Ry, bds 92 Louie  
 Moore Edwd B (Ella), clk Donald & Donald, h 179 Woodfin  
 Moore Edwin (Dodie), carp, h 281 Westwood pl, W Ashev  
 Moore Elizabeth J Miss, artist, h 25 n Liberty  
 Moore Elizabeth J K Miss, art gds 50 Patton av, h 27 Washington rd  
 \*Moore Ellen, cook, h 12 Cumberland av  
 Moore Elvira Miss, h 57 5th av, W Ashev  
 Moore Eugene A (Lucy), clk, h Edgewood rd. Woolsey  
 Moore Fanny, wid Jno, h 1 Ralph  
 Moore Fielding C (Dora), h 114 Anandale av  
 Moore Fonella Miss, clk Imperial Life Ins Co, h 13 State, W Ashev  
 \*Moore Frank, emp Sou Ry, h 115 Black  
 Moore Frank (Lexie), painter, h 174 Biltmore av  
 Moore Fredk H (Gertrude), (Logan & Moore), h 26 Woodfin pl  
 \*Moore Geo (Jennie), lab, h 68 Clingman av  
 Moore Grace R Miss, tel opr Caro Wood Prod Co, h 157 Patton av  
 \*Moore Hannah, laund, h 154 Hill  
 Moore Harold (Helen), electr, rms 227 Broadway  
 Moore Helen Mrs, bkkpr Sluder Bros, h 468 Broadway  
 Moore Helen C Miss, h Blue Ridge av, W Ashev  
 Moore Helen T Miss, tchr Ashev High Schl, h 25 n Liberty  
 Moore Henry T, police, h 59 Choctaw

**Chas. H. Honess**

**Eyestrain Specialist**

54 Patton Ave.  
Opp. Postoffice

Where eyes are examined and Glasses correctly fitted and properly ground to their needs.

We want to keep your Eyes Right

## INDEPENDENT COAL CO.

"Your Warmest Friend"

HIGH GRADE STEAM AND DOMESTIC COAL

Right Prices, Dependable Service

Phones: Office, 567; Yards, 607

# Weaverville Line

Nine Miles by Trolley From Pack

Square to Weaverville

ASHEVILLE AND EAST TENNESSEE RAILROAD COMPANY

Broadway, Corner Walnut

Asheville, N. C.

356

ASHEVILLE [1921] DIRECTORY

**EDWARDS STOVE CO.**

REFRIGERATORS, KITCHEN CABINETS  
Exclusive Agents for Nevev Bust "XX" and Standard

Ranges

Phone 3671

83 Patton Avenue

- \*Moore Ida, dom, h 117 Cherry
- Moore J Bronson (Bertha), barber Antiseptic Barber Shop No 1, h 57 5th av, W Ashev
- MOORE J WALTER (Minnle), propr Moore Plumbing Co, h 25 Liberty—phone 1103
- \*Moore Jackson (Jane), lab, h 17 Knob
- \*Moore Jas, lab, h 47 Hazzard
- Moore Jas E, dept mngr Gilmers, h 179 Woodfin
- \*Moore Jas G (Ophelia), cook, h 63 Poplar
- Moore Jas M (Belle E), tinner, h 275 Asheland av
- Moore Jas R (Ada), clk Sou Ry, h 17 North
- Moore Jas W, h 21 Factory Hill
- \*Moore Janie, cook, h 124 Church
- \*Moore Jennie, dom W Vance Brown, h (r) 177 Cumberland av
- Moore Jno G (Julla), h 16 e Chestnut
- \*Moore Jno T, hds St Paul Hotel
- Moore Jno W (Maud), painter, h Woolsey, R D 1
- Moore Jos A. pressmn Hackney & Moale Co, h 57 5th av, W Ashev
- Moore Joyce D, driver, h 468 Broadway
- Moore L Dowell (Lois), car repr Sou Ry, h 15 Electric, W Ashev
- \*Moore Lee (Lizzie), driver, h 166 Church
- Moore Lester H (Harriett), mchst Sou Ry, h 156 Hanover, W Ashev
- Moore Lewis C (Esther), firemn Sou Ry, h 18 Ora
- Moore Lizzie Miss, laund, h 114 Woodrow av

## CHARLES E. WADDELL, Consulting Engineer

E. M. Jones, D. M. Williams, L. duBols Rees, J. B. Hutchings, Jr.  
General Engineering—Steam, Industrial and Hydro-electric Plants—  
Roads—Motor Transport Systems

78 PATTON AVENUE

PHONE 368

## THOMAS HUME

I  
N  
S  
U  
R  
A  
N  
C  
E

10 Electrical  
Building  
Phone 3136

- Moore Louise Mrs, h 1159 Haywood rd, W Ashev
- Moore Mack P (Ada), physn U S A, h 369 Montford av
- Moore Margaret Miss, reg nurse, rms 40½ Merrimon av
- Moore Margaret A, wid Jas L, h 58 Virginia av, W Ashev
- Moore Matthew V (Edith), (M V Moore & Co), h "Hill Top Cottage," 227 Cumberland av
- \*Moore Mattie, h 68 Clingman av
- Moore Mattie E, wid Jno, h Edgewood rd, Woolsey
- Moore Maury R (Leona), (Moore's Agency), genl mngr Sou Lan Auction Co. res Weaverville, N C
- Moore Merrle B Mrs, h 129 Woodrow av
- \*Moore Missouri, laund, h (r) 17 Atkins
- MOORE M V & CO (M V Moore and W M Smathers), outfitters for men, women and children and all kinds of sporting goods 11 Patton av—phone 3416 private branch exchange to all depts
- Moore Nannie Miss, tchr Ashev High Schl
- Moore O V, foremn Caro Motor Co, h 115 Haywood
- Moore Ollie P Mrs, boarding 30½ Biltmore av, h same
- Moore P B (Ida), clk Pennell's Cigar Store, rms 23 Orange
- Moore Plnckney R (Lena R), (Plsghah Cafe), h 90½ Patton av
- MOORE PLUMBING CO, plumbers, gas fitters, steam and hot water heating 17 e College—phone 1025, J Walter Moore propr (see side llnes)
- Moore Robt, h Blue Rldge av, W Ashev
- Moore Robt, tmstr, h Bradley Hill, W Ashev

*Anthony Bros*

OUTFITTERS TO MEN AND WOMEN

35 Patton Ave.

ANTHONY'S SHOES  
ARE  
SILENT SALESMEN

PHONES:  
Men's Dept.  
271  
Ladies' Dept.  
270

# TIDDY & HALL

GH-GRADE AUTOMOBILE PAINTING—AUTOMOBILE TOPS TAILORED TO FIT  
Steam-Heated Dustproof Finishing Rooms

ner Penland and Walnut Streets

Phone 2904

ASHEVILLE [1921] DIRECTORY

357

ore Robt C (Ellen M), h Blue Ridge av, W Ashev  
ore Robt W (Mary E), engrnr Sou Ry, h 29 s French Broad av  
ore Rosie, dom, h 160 Hill  
ore Rowena, dom, h 47 Hazzard  
ore Roy, lab, h 210 Swannanoa av, W Ashev  
ore Roy J (Moore Bros), h 52 Orchard  
ore Russell, h 455 Depot  
ore Sallie Kate, wid C B, h 468 Broadway  
ore Saml E (Annie), pressing 395 Southside av, h 15 Herman av  
ore Sarah, h 105 Clingman av  
ore Sarah, wid J L, h 285 Biltmore av  
ore Spencer R (Lillie), emp Hans Rees Sons, h 8 Connally Ridge  
ore Susie Miss, h 15 Electric, W Ashev  
ore Thos (Beulah), clk Y M I Drug Store, h 9 Latta  
ore Thos (Maggie), emp Sou Ry, h 502 s French Broad av  
ore Thos B, bagmstr Sou Ry, h 455 Depot  
ore Vernon B (Pauline), mchst, h 93 w College  
**ORE VERNON WHITFIELD** (Sue H), solr Piedmont Dictory Co,  
h 233 s Grove  
ore Vestal (Lena), (Moore Bros), h 52 Orchard  
ore W Blair, emp Bon Marche, h 179 Woodfin  
ore Wiley M (Belle), capt of police, h 13 State, W Ashev  
ore Wm, bag clk Sou Ry, h 15 Electric, W Ashev  
ore Wm, plstrer, bds 30½ Biltmore av

**ELECTRIC  
FLAT IRONS**

Phones: Meter, Sales and Trouble Dept. 879; General Office, 69; Supt.'s Office 1400

**Asheville Power & Light Co.**

## Silver Advertising Agency

HOUSE TO HOUSE ADVERTISING

SIGN PAINTING, LETTERING, ETC.

4 Biltmore Avenue

Asheville, N. C.

ore Wm J, tailor Logan & Moore, h 58 Virginia av, W Ashev  
ore Wm L (Mattie L), h 49 s French Broad av  
ore Wm T (Genevieve), emp Sou Ry, h 16 Albemarle rd  
ore Wm C (Ella), engrnr Sou Ry, h 4 Vernell  
ore Zora, h (r) 17 Atkins  
ore's Agency (Maury R Moore), real estate 6-7-8 Temple ct  
orehead Minnie, dom, h 17 Lincoln av  
orman Apartments, 26 Starnes av  
orman Ethel H Mrs, h 81 Charlotte  
orman Otway P (Lucie), h 26 Starnes av  
orath Eleanor G, wid Edw, h 56 Murdock av  
organ Anna Miss, opr Ashev Tel & Tel Co, h 132 Asheland av  
organ Avery W, fireman Sou Ry, bds 85 Victoria av  
organ Benj L (Reda), auto mech, h Grace, R D 1  
organ Bessie Miss, h Chestnut Ridge pk  
organ Burnice E, physn 219-221 Legal Bldg, rms 113 Woodrow av  
organ Carrie A, wid J P, h 58 East  
organ Chas E (Hattie), porter United Cigar Stores Co, h 154 Hill  
**ORGAN CLYDE T** (Ada), mngr J J Yates, h 113 Woodrow av—  
phone 3912  
**ORGAN DAVID B** (Mabel K), pres-genl mngr Carolina Wood  
Products Co and v-pres T J Woodard Lumber Co, h 65 Sunset  
Parkway—phone 2639  
Organ Dwight, h 8 View  
Organ Elijah W (Mary), emp C W P Co, h Chestnut Ridge pk

# FINLEY'S DRUG STORE

"HE SELLS DRUGS AND PUTS UP PRESCRIPTIONS"

"The Little Store With the Big Stock"

"Always Busy"

ones 3200-3201

ASHEVILLE, N. C.

408 Depot Street

# ASHEVILLE CONSTRUCTION CO.

## GENERAL CONTRACTORS

Merchants' Freight Hauling, Heavy Hauling, Dirt Moving, Furniture Moving  
Cement, Sand and Stone Prompt Service

Phones: Office 223, Depot 645, Quarry 1087 Office, 20 North Pack Square

358

ASHEVILLE [1921] DIRECTORY

### B. FRANK GUDGER & CO.

REAL ESTATE AND INSURANCE

Phone 228

32-33 Electrical Bldg.

(Opposite Patton Avenue Entrance to Postoffice)

- \*Morgan Elson, h 2 Scott
- MORGAN EVELYN V MRS, v-pres Typewriter Repair & Eqpt Corp  
h 26 Woodfin—phone 3058
- Morgan Geo B (Rosa), condr A P & L Co, h 49 Highland
- Morgan Geo L, clk Cazal-Curry Car Co, h 49 Highland
- Morgan Gordon G (Elsie), bkkpr Northup-McDuffie Hdw Co, h 8  
Hanover, W Ashev
- Morgan Jas E (Ella M), wks Ashev Cot Mills, h 83 Park av
- Morgan Jesse M (Rosa), mech Scott Dillingham (Inc), h 31 Tremont  
pk, W Ashev
- Morgan Jno W (Mae), collr Green Bros, h 8 View
- Morgan Jos P (Juliana), sismn Dunham's Music House, h 36 Philp
- Morgan Josie R, wid R J, h 23 n Ann
- Morgan Lee G, emp Asheville Times, h 132 Asheland av
- Morgan Loice, h 8 View
- Morgan Marcia Miss, clk M V Moore & Co, h 33 n French Broad
- Morgan Mattie J Miss, labeler Dr T C Smith Co, h 36 Philip
- Morgan Naymon, emp Ashev Mica Co
- Morgan Perman, tinner W H Arthur, rms 34 Temple ct
- Morgan Philip L, stengr Sou Ry, h 49 Highland
- \*Morgan Rhoda, laund, h 89½ n Lexington av
- MORGAN ROBT M (Evelyn), sec-treas Typewriter Repair & Eqpt  
Corp, h 26 Woodfin—phone 3058
- Morgan Ruth Miss, rms 360 Merrimon av

### TYPEWRITER REPAIR & EQUIPMENT CORP.

SILENT SMITH TYPEWRITERS  
DALTON ADDING MACHINES

Repairs and Supplies

Phone 3251

14 Battery Park Place

- Morgan Seawall L, mchst Western Caro Auto Co, h 36 Temple ct
- Morgan Sherman I (Hattie), emp C W P Co, h Chestnut Ridge
- Morgan Wade (Etta), emp Ashev Mica Co
- Morgan Wm (Bessie), emp Ashev Cot Mills, h 325 Westwood pl, W  
Ashev
- Morgan Wm (May), emp C W P Co, h Chestnut Ridge
- Morgan Wm C, clk J J Yates, h 113 Woodrow av
- Morgan Zeddie K, tinner W H Arthur, rms 36 Temple ct
- Mormino Lorence (Mary), fruits 13 Broadway, h 98 Flint
- Mormino Tony (Mary), h 16 Albemarle rd
- Morris Arcus F, bds 54 w Chestnut
- \*Morris Aurelia, dom, h 55 Short
- \*Morris Bertha, dom, h 55 Short
- Morris Benj W (Julia), lumberman, h 207 Haywood
- Morris Building, 168 Patton av
- \*Morris Celia, h 123 Valley
- Morris Chas (Emma), lab, h 46 Vance
- \*Morris Chas (Myrtle), lab, h 8 Cole
- Morris Chas C, condr Sou Ry (Florence), h 25 Victoria av
- \*Morris Clara, eating hse 89 Eagle, h 49 Valley
- Morris Clem, wid E M, h 170 Montford av
- \*Morris Daisy, h 136 Pine
- Morris Durwood, emp Bltmore Casket Co, h 53 Washington rd
- \*Morris Echo (Flora), draymn, h 49 Valley

RED CROSS 463 PRIVATE AMBULANCE PHONE 2

**Robt. J. Lewis** **Funeral Director and Embalmer**

LADY ASSISTANT WHEN DESIRED

RED CROSS UNDERTAKING PARLOR 49 COLLEGE ST

# Mountain City Laundry

PHONES 426 AND 427



# Bankers Trust & Title Insurance Company

CAPITAL \$80,000.00

Titles to Real Estate Examined and Insured—Mortgage Loans. Debenture Bonds,  
Investments, Etc.—Notary Public

PHONE 1351

LAW BUILDING NEAR COURT HOUSE

ASHEVILLE [1921] DIRECTORY

359

MORRIS EUGENE R, phys 1-2-3 Nat Green Bldg—phone 410, and county coroner, rms same  
MORRIS Frank T (Carrie), driver Armour & Co, h 190 Michigan av, W Asheville  
MORRIS GILBERT H (Delia), (W H Westall & Co), h 141 Asheland av—phone 539  
MORRIS Guy H (Glenn), mchst, h 8 Vernell  
MORRIS Harvey, cook H P Pearson, h 47 Velvet  
MORRIS Henry H, auto mchst, h 514 Haywood rd, W Asheville  
MORRIS Henry P (Martha), police, h 514 Haywood rd, W Asheville  
MORRIS Hilliard L (Nellie), R M S, h 59 Cumberland av  
MORRIS Jas H (Ruth), ins agt, h 54 w Chestnut  
MORRIS Jas R (Eula), cabtmkr, h 54 Vance  
MORRIS Jno C, h 170 Montford av  
MORRIS Kathleen Miss, h 170 Montford av  
MORRIS Mabel Miss, h 25 Pearl  
MORRIS Margaret, wid Chas, h 19 Washington rd  
MORRIS Margaret Miss, h 76 East  
MORRIS Mary, dom, h 25 Hildebrand  
MORRIS Nannie E, wid Jno F, h 25 Pearl  
MORRIS PLAN CO (see Asheville Morris Plan Co)  
MORRIS Sarah, wid Ernest, h 28 Coleman av  
MORRIS Thos, janitor A F D, h 136 Pine  
MORRIS W P, agt Sou Life & Trust Co, rms Flint st

**Franklin's Drug Store**  
O. E. FRANKLIN, Propr.  
THIRTY YEARS IN DRUGS  
376 Depot Street—Phones: Day, 3151; Night, 3180  
"If You Get It at Franklin's It Is Always Right"

Service **MARMON 34** Sales  
GASTON MOTORS COMPANY  
"He Profits Most Who Serves Best"  
56 Biltmore Ave. Phone 439

MORRIS Wm (Evelyn), real estate, rms 14 Grove  
MORRIS Wm T, real estate, h 207 Haywood  
MORRIS Wm V (Madge), bkkpr Williams-Brownell P M Co, h 53 Washington rd  
MORRIS Wilbur, h 21 s Ann  
MORRISON Allen T, h 287 Pearson dr  
MORRISON Belle M Mrs, forest clk U S Forest Service, rms 41 Church  
MORRISON Erma G Miss, nurse U S Pub Health Hosp, rms same  
MORRISON Esther, laund, h 53 Poplar  
MORRISON Harry, clk, h 185 Waynesville av, W Asheville  
MORRISON Kathleen Miss, student, h 68 Louisiana, W Asheville  
MORRISON Lester E, h 185 Waynesville av, W Asheville  
MORRISON Oscar M, clk S E Morrison, h 185 Waynesville av, W Asheville  
MORRISON Peyton (Martha), porter Hayes-McCormack Co, h 105 s Market  
MORRISON Saml E (Mary), gro 187 Waynesville av, W Asheville, h 185 same  
MORRISON Theo D (Eleanor F), (T S Morrison & Co), h 182 Cumberland av  
MORRISON THEO S (Ella H), (T S Morrison & Co), and pres N C Elec P Co and v-pres Wach B & T Co, h 287 Pearson dr—phone 842  
MORRISON Thos (Millie M), porter Hayes-McCormack Co, h 105 s Market

**Champion Shoe Hospital**  
L. F. GOOLEY, Proprietor  
REPAIRERS OF SHOES OF ALL KINDS  
No. 6 Government St. Asheville, N. C.  
Phone 600

**Carolina Machinery Co.**  
Founders, Machinists and Jobbers of Mill and Tannery Suppliss. We make all kinds of Castings in Iron, Brass or Aluminum.  
Also Furnish Skilled Mechanics for Boiler Repairs  
Phones: Office 590, Shops 2517

# BURROUGH'S ADDING MACHINE CO.

FRANK L. NORVELL, Sales Agent

38 HAYWOOD STREET

PHONE 296

360

ASHEVILLE [1921] DIRECTORY

- Morrison Thos S (Annie), whol lmr 23 Temple ct, h 68 Louisiana av, W Ashev
- Morrison T S & Co (Theo S and Theo D Morrison and H D Cbild) farm implements and vehicles. 80-84 Patton av
- Morrow Broadus R (Mary), meat ctr Star Market, h 142 Hanover W Ashev
- \*Morrow Cornelius J (Psyche), meat ctr J A Baker, h 41 Gudger
- Morrow Ellis (Lillie), chauff Powell Gro Co, h 54 Sycamore
- Morrow Emma C Miss, h 90 Courtland av
- Morrow Faraday (Ida), fireman C W P Co, h Chestnut Ridge
- Morrow Geo W (Agnes J), h 90 Courtland av
- MORROW LELAND C** (Agnes S). sec-treas Tate-Morrow Motor Co and propr French Broad Pharmacy, h 87 Edgemont rd—phone 3553
- \*Morrow Losh, phone opr Langren Hotel, h 15 Catawba
- Morrow Mamie Miss, clk Gilmers, h 142 Hanover, W Ashev
- Morrow Polly E Miss, sec-treas Hackney & Moale Co, h 171 Hillside
- Morrow Roger V, h 90 Courtland av
- Morrow T Lee (Glen), trav slsmn, res Woolsey, R D 1
- \*Morrow Wm (Lizzie), lab, h 14 Scott
- Morsell Building, 110-118 Patton av, Henry Batterham agt
- Morton Anne R, wid Daniel, h 20 Katherine pl
- Morton Danl G, student, h 20 Katherine pl
- Morton Harry (Jessie V), h 32 Maxwell

**The Record Tire Company**

Exclusive State Distributors

**GUARANTEED REBUILT TIRES**

Half the price of firsts with equal guarantee, cheaper than seconds which carry no guarantee.

87 Patton Avenue Phone 3462

## JOHN E. LINDER

INSURANCE AND REAL ESTATE

ROOM 2 ELECTRICAL BLDG. PHONES: OFFICE 916; RES. 569

- Morton Mildred Miss, bkkpr Brown Book Co, h 32 Maxwell
- Morton Minnie Miss, stengr Piedmont Elec Co, h 32 Maxwell
- Morton Rose Miss, student, h 20 Katherine pl
- Morton Verna Miss, h 38 Maxwell
- Moseley Jas H (Florence), slsmn, h 24 Woodrow av
- Moser G M Prof, res Balrd rd, R D 1
- Moser Edith Miss, clk Gilmers, h 182 Patton av
- Moser Lethia Miss, wks Ashev Cot Mills, h 15 Roberts
- Moser Lon, chauff Caro Dray Co, res Candler, N C
- Moser Wm (Lottie), wks Ashev Cot Mills, h 15 Roberts
- Moses Earl, student, h 217 Sand Hill rd, W Ashev
- Moses Ernest, student, h 217 Sand Hill rd, W Ashev
- Moses Isletta Miss, tchr, h 217 Sand Hill rd, W Ashev
- Moses Larkin G (Laura), carp, h 217 Sand Hill rd, W Ashev
- Moss Chas, emp Natl Casket Co, h Burnsville Hill
- Moss Eliza, wid Henry, h 75 Park av
- Moss Irma L Miss, emp Ashev Mica Co, h 213 Michigan av, W Ashev
- \*Moss Jas (Jennie), janitor, h 58 Cboctaw
- Moss Jas D (Wilma), dispr Sou Ry, h 122 s French Broad av
- Moss Jesse M, carp, h 213 Michigan av, W Ashev
- Moss Kenneth (Linda), emp C W P Co, h Burnsville Hill
- Moss Lula Mrs, gro Weaverville rd, h Chestnut Ridge pk
- Moss Mary Miss, h 213 Michigan av, W Ashev
- Moss Matthew R (Cora), carp, h 213 Michigan av, W Ashev
- \*Moss Pearl, laund, h S Ashev
- Moss Porter, emp C W P Co, h Burnsville Hill

**The Moore Plumbing Co.**

SANITARY PLUMBING, STEAM AND HOT WATER HEATING, GAS FITTING

17 East College Street Phone 1025

# THE BATTERY PARK BANK

ASHEVILLE, N. C.

CITY, COUNTY AND STATE DEPOSITORY

Capital \$100,000.00

Surplus and Profits \$150,000.00



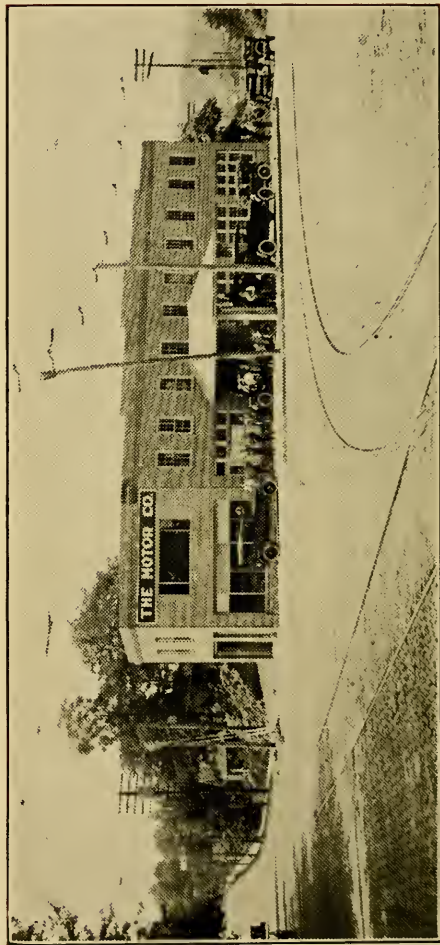

Lexington—Jordan—Hupmobile

Repairing—White Trucks—Service

## THE MOTOR COMPANY

COR. BILTMORE AND SOUTHSIDE AVENUES

PHONE 3511

J. F. KEENER, Owner Season Bus Line to Chimney Rock W. T. KEENER, Mngr.

# KEENER TRANSFER & AUTO CO.

Successors to Hughes Transfer Co.

Prompt Baggage Delivery—First Class Auto Service—Furniture Moving

Office Opp. Sou. Ry. Station Asheville, N. C. Phones 1405, 1415 Glen Rock Box 544

ASHEVILLE [1921] DIRECTORY

361

Moss R Green, res Asheville R D 4  
 Moss Saml (Nellie), emp C W P Co, h Burnsville Hill  
 Moss Walter R Rev (Lula), pastor Riverside Bapt Ch, h Chestnut Ridge pk  
 Mosseller Anne Miss, h 5 Edgehill av  
 Mosseller Bertha L, student, h 5 Edgehill av  
 Mosseller Dane F (Mayme), (Autogenous Welding Wks), and cafe 392 Depot, h 480 same  
 Mosseller Jno S (Mary), gun and locksmith, h 5 Edgehill av  
 Mosseller Jno S Jr (Autogenous Welding Wks), h 5 Edgehill av  
 Mosseller Nell G Miss, stengr Amer Natl Bk, h 5 Edgehill av  
 Mosseller Roy, student, h 5 Edgehill av  
 Motley Carrie Miss, h 44 Hollywood  
 Motley Mary Miss, h 44 Hollywood  
**MOTOR CO (THE)** (W L Black, Raymond Plemmons and E M Alexander), distributors for western N C for Jordan and Lexington cars, repairs and supplies, storage batteries, etc, Biltmore cor Southside avs—phone 3511 (see opp)  
 \*Mott Thos (Nannie), lab, h 122 Pine  
 Moulton Frank F, tailor Logan & Moore, bds Cherokee Inn  
 \*Mt Olive Baptist Church, 149 Livingston, Rev J I Watson pastor  
 Mt Pleasant M E Church, Beaverdam, N C  
 \*Mt Zion Baptist Church, Spruce cor Eagle, Rev J R Nelson pastor

If you want the plain, unvarnished **FACTS** about this city and section, read

## THE ASHEVILLE ADVOCATE

No interests to protect; no political party to defend

Endorsed by The Central Labor Union and All Affiliated Crafts

**MOUNTAIN CITY LAUNDRY (INC)**, 30 n Lexington av—phones 426-427, J F Weaver pres, L U Greer sec-treas (see bottom lines and p 4 and below)

# MOUNTAIN CITY LAUNDRY

PHONES 426 AND 427

Mountain Cottage (Normal School), 56 Biltmore av  
 Mountain Herb Co (S M Riddle), 135 Broadway  
 Mountain Meadows Inn, Mountain Meadows  
 Mountain School Dept Home Mission Board, Sou Bapt Convention, 8-10 Brown-Carter Bldg, W Asheville, Rev A E Brown supt  
 \*Mountain Street School (see Livingston St School)  
 Mourning Kathryn D Miss, reg nurse Highland Hosp, h same  
 Moyers Haller P (Ivy), h 135 Hillside  
 \*Muckelvene Seny, laund, h 13½ Lincoln av  
 Mull Cecil (Lucille), cabtmkr, h 76 Cherry  
 Mull Eula Mrs, opr Asheville Tel & Tel Co, h 127 Virginia av, W Asheville  
 Mull Kathleen Miss, h 14 Ora  
 Mull Opal Miss, proof rdr Asheville Citizen, h 14 Ora  
 Mull Robt L (Callie), sec Asheville Paint Co, h 14 Ora

**I**NSURE Your Salary With Us.

**N**EVER Carry Your Own Risk.

**S**AFETY Is the Best Policy

**U**NLESS You Are a Capitalist.

**R**EST Easy If You Have

**A**N Accident. We Will

**N**OT Keep You Waiting to

**C**OLLECT Your Claim.

**E**VERY Claim Promptly Paid.

**Imperial Life Insurance Co.**

Home Office Asheville, N. C. Phone 495

**MOALE & MERIWETHER** Real Estate and Insurance  
 Phone 661  
 GENERAL AGENTS UNITED STATES FIDELITY AND GUARANTY CO.

# Eat at the Crystal Cafes

32 Patton Avenue, 56 Patton Avenue and 16 North Pack Square

PLUMBING PLUMBING  
For Quick Service Call

**J. R. RICH CO.**

21 Broadway

Phone 364

362

ASHEVILLE [1921] DIRECTORY

Mull Roy R, clk frt agt Sou Ry, h 14 Ora  
Mull Ruby Miss, cashr Anthony Bros, h 14 Ora  
Mull Thad C, condr Ashev & E Tenn R R Co, res nr Weaverville,  
N C  
Mullen L Boyd (Frances), pharm Smith's Drug Store, h 69 Flint  
Muller J E Jr, sismn Co-operative Tailoring Co  
Mullikin Robt R, chf dispr Sou Ry (Ashev Div), h 77 e College  
Mullinax Mamie Miss, clk Bon Marche, rms 202 Broadway  
Mullins Clarence E (Mattie), h 132 s Liberty  
Mullins Marie Miss, h 30 Henrietta  
Mullins Mattie, wid Edw W, h 30 Henrietta  
Mullwee Abraham (Corrie), emp Sou Ry, h 35 Hall  
Mulvaney Frank M, chf clk to supt Sou Ry (Murphy Div), h 26  
Pearl  
Mulvaney Leo, chauf Keener Transfer & Auto Co, h 26 Pearl  
Mulvaney Mary Miss, student, h 26 Pearl  
Mulvaney Noblitt P, tkt seller Sou Ry, h 26 Pearl  
Mulvaney Sylvester J (Mary), supt Sou Ry (Ashev Div), h 26 Pearl  
Mumford Alvah C, mngr Sou Garage Co, h 173 Blitmore av  
Mumford Wm C, carp, h 173 Blitmore av  
Mumpower Eugene, clk Carmichael's Pharm, h Chunn's Cove  
Mumpower Robt E, clk, rms Y M C A  
Muncy Myrtle Mrs, tchr Emanuel Bus Col, h 15 e Chestnut

Office Phone 91

NOTARY PUBLIC

Res. Phone 1174

**S. D. HALL**

REAL ESTATE BROKER

64 PATTON AVENUE

ASHEVILLE, N. C.

**Southern Life & Trust Co.**

OF GREENSBORO, N. C.

Life Insurance, Double Indemnity, Disability, Health  
and Accident ASHEVILLE BRANCH OFFICE

S. B. PATTERSON, Mngr.

Phone 87

508-9-10 Legal Bldg.

Muncy Roy L (Myrtle), barber Antiseptic Barber Shop No 1, h 15  
e Chestnut  
Munro Caroline F, wid Jno C, h 148 Edwin pl  
Munro Marian L Miss, h 148 Edwin pl  
Munroe Chester P (Doris D), teller Citizens Bank and sec-treas  
Caro Battery Co, h Beverly av, W Ashev  
\*MUNROE see also MONROE  
\*Munsey Carrie, h 3 Brick  
\*Munsey Viney, laund, h 3 Brick  
Murdock Chas (Mary), lab, h 195 Fayetteville, W Ashev  
Murdock Clarsle M, wid Robt, h 20 Spring  
Murdock David S (Mamie), pimbr J R Rich Co, h 61 Pinegrove av  
Murdock Eben B (Maria), electrn Edwin McKay Elect Co, h 185  
2d av, W Ashev  
Murdock Maggie Miss, emp Ashev Cot Mills, h 20 Spring  
\*Murphy Annie, laund, h 43 Circle  
Murphy Bessie Miss, h 118 Woodrow av  
\*Murphy Embert P, printer Higgason Studio h 20 Magnolia av  
\*Murphy Geo (Martha), laund, h 63 Ridge  
Murphy Geo R (Julia), supt Ashev Cot Mills, h 34 Girdwood  
Murphy Henry C, res 54 Gertrude pl  
Murphy Herbert, h 151 Woodfin  
Murphy Hugh, h 151 Woodfin  
Murphy Icglenna, wid Jas, h 151 Woodfin  
MURPHY JAS D (Mary B), chairmn county board of education and  
atty-at-law 57-58-59 Amer Natl Bk Bldg, h 12 Ravenscroft rd

**THE PHONOGRAPH SHOP**

Phonographs—Records—Supplies—Pianos—Player-Pianos—Autos For Hire

12 SOUTH PACK SQUARE

PHONE 366

Murphy Johanna Miss, h 83 Park av  
 \*Murphy Jno (Ellen), lab, h 92 Pine  
 \*Murphy Johnnie, h 59 Clingman av  
 \*Murphy Julia M, cook, h 59 Clingman av  
 Murphy Lee (Edna), h Forest Hill  
 \*Murphy Lillian, dom, h 20 Magnolia  
 Murphy M K Mrs (Century Tea Room), h R D 5  
 Murphy M Dixon, student, h 12 Ravenscroft rd  
 Murphy Mary J, wid Jos, h Fairview rd, Bilt  
 \*Murphy Mary, dom, h 20 Magnolia  
 \*Murphy Sadie, dom, bds 85 Short Bailey  
 \*Murphy W Otha (Annie), porter, h 109 Mountain  
 Murr R C, tel opr Sou Ry, h W Ashev  
 Murray Abe W (Mary), carp, h 48 Hillside  
 Murray Alma Miss, opr Ashev Tel & Tel Co, h 10 s French Broad av  
 Murray Augustus, carp, h 48 Hillside  
 Murray Bessie Miss, h 10 s French Broad av  
 Murray Cameron L, mech The Motor Co, h 129 Pearson dr  
 Murray Cecil, wks Ashev Cot Mills, h 484 w Haywood  
 Murray Clyde A, hlpr Byram Motor Co, h 336 Hillside  
 Murray Elizabeth, wid J L, h 19 Victoria rd  
 Murray Elmira Mrs, h 89 Swannanoa av, W Ashev  
 Murray Emma Miss, h 674 Biltmore av

**CITIZENS ELECTRIC CO.**  
 C. T. JOHNSON, Mngr.  
 ELECTRICAL CONTRACTORS—FIXTURES AND SUPPLIES  
 3 Walnut Street  
 Phone 3761

**DAN. W. HILL**

Office American National Bank Building  
 Residence 28 Woodfin Place  
 District Manager Mutual Life Insurance Co. of New York  
 Office Phone 2831; Res. 2817 **ASHEVILLE, N. C.**

Murray Frances Miss, h 10 s French Broad av  
 Murray Furman (Ollie), lab, h 19 Livingston  
 Murray Herman, U S N, h 10 s French Broad av  
 Murray Hester, wid J M, h 10 s French Broad av  
 Murray Iona Miss, night chief opr Ashev Tel & Tel Co, h 10 s French Broad av  
 Murray Jas P (Gertrude), clk U S Pub Health Hosp, h 19 Victoria rd  
 \*Murray Jno, lab Coca-Cola B Co, h 129 Black  
 Murray Jno A (Pearl), genl agt Southeastern Life Ins Co, h 5 Flint  
 Murray Jos W (Sarah), janitor Kenilworth Hosp, h 19 Victoria rd  
 Murray Nancy Mrs, h 129 Pearson dr  
 Murray Pearl K Mrs, boarding 5 Flint, h same  
 Murray School, 46 Tiernan, Mrs J R Monroe prin  
 Murray Sophia Mrs, wks Ashev Cot Mills, h 484 w Haywood  
 \*Murray Warren (Harriett), h 129 Black  
 Murrell Geo, driver Ashev Ice Co  
 Murrer Babbette Mrs, supt Strawberry Hill Sanitarium, Brevard rd, W Ashev, h same  
 \*Murrrough Eugene (Leonora), embalmer Murrrough Undertaking Co and notary 31 Eagle, h 14 Phillip  
 \*Murrrough Noah (Agnes), (Murrrough Undertaking Co), and real est 31 Eagle, h 14 Phillip  
 \*Murrrough Mary, h 19 Furman av  
 \*Murrrough Noah (Mary E), cook Battery Park Hotel, h 19 Furman av  
 \*Murrrough Noah Jr, cook Parmack Cafe, h 7 Sorrell

**Carolina Motor Company**  
 F. E. ANTLEY, Mngr.  
 DISTRIBUTORS WESTERN NORTH CAROLINA FOR THE NEW STUDEBAKER CARS  
 SALES  
 Phone 1287  
 SERVICE

*Anthony Bros*  
 OUTFITTERS TO MEN AND WOMEN  
 35 Patton Ave.

**ANTHONY'S SHOES ARE SILENT SALESMEN**

**PHONES:**  
 Men's Dept. 271  
 Ladies' Dept. 270

# T. P. JOHNSON & COMPANY

SHEET METAL WORKERS

All Kinds of Roofing, Guttering and Conductor Work—Metal Ceiling, Skylights and Galvanized Iron Cornices

Office and Shop, 69-71 Biltmore Avenue

Phone 325

364

ASHEVILLE [1921] DIRECTORY

\*Murrrough Undertaking Co (Noah Murrrough), 31 Eagle  
 Murrrow Gordon P (Hattie), h 49 Clayton  
 Murrrow Lelon C (Martha), propr Red Cross Pharmacy, h 191 e Chestnut  
 Muse Ernest (Thelma), emp Ashev Ice & Coal Co, h 24 Howard, W Ashev  
 Muse Jas W (Minnie), carp, h 199 Bartlett  
 Muse Troy W (Nell), engr Sou Ry, h 83 Ora  
 Musser J Alhert, asst miller Earle-McGavock Mill, h Tremont Park, W Ashev  
 \*Musser Jno, lab, h 71 Eagle  
**MUTUAL LIFE INSURANCE CO** of N Y, 34 Amer Natl Bk Bldg—phone 2831, Dan W Hill dist mngr (see center lines)  
 Myers Ahhle Miss, wks Ashev Cot Mills, h 56 Roberts  
 Myers Althea R, wid M L, h 56 Roberts  
 Myers Blanche wid C C, clk Grove Park Inn, h 21 Orange  
 Myers Commie C (Ina M), h Brevard rd, W Ashev  
 Myers Edith, wid Jas, h 132 s Grove  
 Myers Fredk (Mary), slsmn J R Swann Motor Co, h 129 Cumberland av  
 Myers Fred L (Pearl), propr Charlotte St Grocery, h 181 Asheland av  
 Myers Jno H (Steve), emp C W P Co, h Chestnut Ridge pk  
 Myers Julia Mrs, h 25 Broad  
 Myers Lawrence E (Alda), emp C W P Co, h 350 w Haywood

## WILLIAM COLEMAN & CO.

REAL ESTATE—FIRE INSURANCE

21-22 ELECTRICAL BUILDING

PHONE 2400

\*Myers Nannie, maid, h 25 Aston pl  
 Myers Tivis M, florist E C Dickinson, rms Y M C A  
 Myers Wilhurn, wks Ashev Cot Mills, h 56 Roberts  
 MYERS see also MEYERS  
 Mynatt M Zenna, lab, hds 1½ Walnut  
 Myrick J Bell, mchst, hds 158 Penn av, W Ashev  
 Myrick Janie Miss, emp Ashev Cot Mills, h 20 Spring  
 Myrick Mary Miss, h 20 Spring

## North Carolina Realty Co.

J. H. GROGG, Sec.-Treas.

10½ North Pack Square (Over Southern Coal Co.)

Phones: Office 2581; Res. 2981

We Buy, Sell and Exchange All Kinds of

REAL ESTATE ANYWHERE

Nabor Helen Miss, h 2 Brook, Bilt  
 Nabor Hugh (Lillie), plstr contr, h 2 Brook, Bilt  
 Nahlik Leo (Genevieve), tailor J S Kreinus, h 305 e College  
**NAIMAN ELECTRIC CO** (Sol Naiman), electrical contractors and supplies 29 w College—phone 340 (see p 23)  
**NAIMAN SOL** (Rae) (Naiman Electric Co), h 18 Marcellus—phone 3748

THE PARMACK—ASHEVILLE'S REAL CAFE

O. H. PARROTT AND J. F. KEENER, Proprs.

Good Food, Cooked Right, Served Right—Clean and Inviting Surroundings

HAYWOOD BUILDING

Phone 3737

ASHEVILLE, N. C.

# SHERMAN - HARRISON CO.

HARDWARE, SPORTING GOODS, PAINTS, OILS AND ROOFING

We Feature the Keen Kutter Cutlery and Tools

Watchmakers and Inspectors

21 BILTMORE AVENUE

PHONE 2747



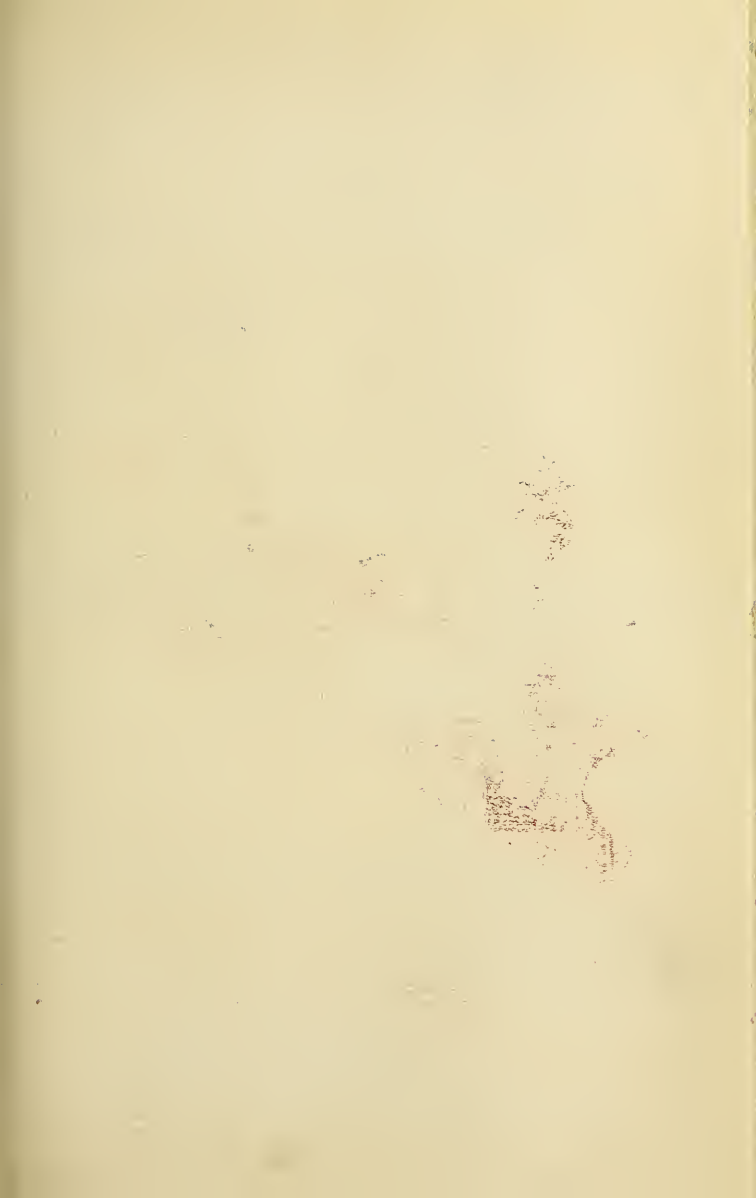

**Over 1,850,000 Have Been Sold**

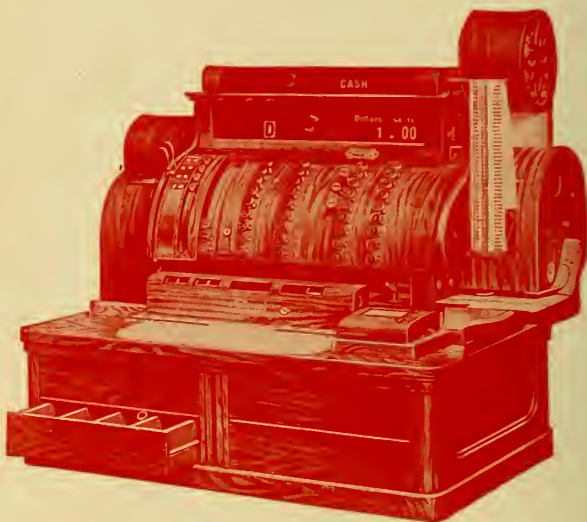

**The National Cash Register Company**  
**DAYTON, OHIO**

**R. H. WHEATON, Sales Agent**  
**9 E. College St.**  
**ASHEVILLE, N. C.**

—PHONES—  
Office, 3676; Residence, 1745

**GET A RECEIPT**

# Bon Marche ASHEVILLE'S BEST DEPARTMENT STORE

CORNER PATTON AND LEXINGTON AVENUES

PHONE 2500

ASHEVILLE [1921] DIRECTORY

365

- \*Nance Clyde, lab Ashev Ice Co
- \*Nance Della, cook, h 20 Cumberland av
- \*Nance H, firemn Sou Ry, bds 92 Louie
- \*Nance Nora, cook, h 30 Gibbons
- Nance Orlando H (Bessie), bkpr Ashev Cot Mills, h 66 Park sq
- Nance Saml S (Lena), slsmn, h 17 Highland
- NANTAHALA REALTY CO** (Misses M H Flowers, L N Catlett),  
real estate, insurance and investments 317-318 Haywood Bldg  
—phone 710 (see center lines)
- Nasauer M, slsmn, bds 54 Biltmore av
- Nash C Earl (Louise), mngr The Texas Co, h 56 Hiwassee
- Nash Ella W, wid Ira W, h 76 n Liberty
- Nash Henry K, teller Wach B & T Co, h 16 Charlotte
- Nash Jno D (Parlee) (Nash & Dalton), h 90 Church
- Nash Mary Miss, dressmkr 111 College, h same
- Nash Parlee Mrs, clk County Register of Deeds, h 90 Church
- \*Nash T Baskom C (Izola), truck driver, h 8 Dewey
- Nash & Dalton (J D Nash, J B Dalton), painters 7 e College
- National Barber Shop (E A Fox, A T Ritchie), 42½ Patton av
- National Biscuit Co, 349 Depot, Wm McKay sls agt
- NATIONAL CASH REGISTER CO**, 9 e College, Ralph H Wheaton  
sls agt—phones, officé 3676, res 1745 (see opp)
- National Casket Co, Riverside dr, James Hickok mngr

ALWAYS SOMETHING NEW TO WEAR

## CADISON'S

A Fashion Shop For Ladies

Fourteen Biltmore Avenue

Phone 817

- National Heel & Arch Supporter Co, office 45 Amer Natl Bk Bldg  
plant 76 Patton av (basement), V M Costill mngr
- National Life Insurance Co, 25 Electrical Bldg, J M Russell supt—
- National Lunch Room (Angel Keretses), 32 Biltmore av
- National Needle Co (Inc), mnfrs, office 49 Amer Natl Bk Bldg, E J  
Clancey pres, O R Jarrett sec-treas
- \*Nazareth Baptist Church, Pine nr Hazzard, Rev O R Gordon pastor
- Neal Chas H (Mattie B), civil engrn 7 Electrical Bldg, h Beaverdam  
rd 3 mi n
- Neal Cleve Miss, h 15 Michigan av, W Ashev
- Neal Forest Miss, stengr Ashev Seed Co, h 15 Michigan av, W Ashev
- Neal Jno C (Annie), carp, h 15 Michigan av, W Ashev
- Neal Jos R (Viola), clk Carmichael's Pharm, h 83 Elizabeth
- Neal Ladye E Mrs, clk M V Moore & Co, h Beaverdam rd
- Neal Philip (Florence), plstr, h 40 Clyde
- Nealon Jas, watchmn, h Grace, R D 1
- \*Neeley Ella, laund, h 27 Brick
- Neeley Geo B (Ada), slsmn, h 1 Swan, Bilt
- \*Neely Janie, laund, h 27 Brick
- Neely Gertrude J Miss, h 175 Flint
- Neely J W & Co (Jno W Neely), clothing 18 Broadway
- Neely Jno T, clk J W Neely & Co, h 175 Flint
- Neely Jno W (Julia), (J W Neely & Co), v-pres Ashev Merch Assn,  
h 175 Flint
- Neely Ruth J Miss, clk Caro Creamery, h 175 Flint

**ASHEVILLE POWER & LIGHT CO.**  
 PHONES: Meter, Sales and Trouble Dept., 879; General Office, 69; Supt.'s Office, 1400  
**LIGHT AND POWER**

## J. C. McPHERSON

**PLUMBING, STEAM AND HOT WATER HEATING**

Slate and Tin Roofing—Galvanized Iron Work—Hot Air Furnaces.

73 BROADWAY

PHONE 133.

# AUDITS

JOHN E. WILSON

PUBLIC ACCOUNTANT

Financial State-  
ments Prepared

Bookkeeping Sys-  
tems Installed

Rooms 203-204-205 Drhumor Bldg.

Phone 1376

366

ASHEVILLE [1921] DIRECTORY

## Nichols Shoe Co.

Cash Shoelist  
to the  
Family

"On the  
Square"

Phone 299

Neighbors Lloyd (Cordella), h 56 Roberts  
Neighbors Marlon, h 27 Green  
Neighbors Nannle J Mrs, h 27 Green  
Neighbors Robt, h 27 Green  
Neighbors Thos, emp Sou Ry, h 27 Green  
Neighbors Richd G (Mary), h Evergreen la  
Nell Lee (Anna B), carrier P O, h 66 Hillside  
Nelon Maye D Mrs, h Woolsey, R D 1  
Nelson Alice, wld Boney, h Woolsey av  
Nelson Buster, cabtmkr C W P Co, bds Burnsville Hill  
Nelson Carl E (Naomi J), dept mngr Gilmer's, bds 34 Flint  
Nelson Clarence R (Bertha), firemn Sou Ry, h 164 Bartlett  
\*Nelson Danl, cook Union News Rest, h 92 Black  
\*Nelson Dedrick (Alma), h 34 Ocala  
Nelson Edwd, attendant Highland Hosp, h same  
\*Nelson Gussie, mald, h 46 Ralph  
\*Nelson Henry, porter H T Rogers, h Magnolia st  
Nelson J D, res Beaverdam rd  
\*Nelson Jacob R Rev (Anna), pastor Mt Zion Bapt Ch, h 30 Ridge  
\*Nelson Lols, h 30 Ridge  
\*Nelson Turner, lab, h 223 Southside av  
Nelson Walter (Rita), lab, h 223 Biltmore av  
\*Nesbin Linda, rms 33 Black

RES. PHONE 689

PRIVATE AMBULANCE

PHONE 92

**Robt. J. Lewis**



**Funeral Director  
and Embalmer**

LADY ASSISTANT WHEN DESIRED

350 CROSS UNDERTAKING PARLOR

49 COLLEGE ST.

Nesbltt Eleanor Miss, pupil nurse Highland Hosp, h same  
\*Nesbltt Jno, gro 194 Southside av, h same  
\*Nesbltt Olrea, h 236 Asheland av  
\*Nesbltt Wm M (Florence), emp Sou Ry, h 236 Asheland av  
Netherton Lawrence, silver man Grove Pk Inn, h Sunset Hall same  
Netherton Zachary M (Tula), asst steward Grove Park Inn, rms  
55 Starnes av  
Netsen Wm I (Barbara), h 301 Merrimon av  
\*Nettles Willie, dom, h 99 s Market  
**NETTLES ZEBULON V** (Virginia-Carolina Sales Co), atty and no-  
tary 1½ Patton av, bds Cherokee Inn  
**NEVERCEL FRANK J** (Ida), bicycles, bicycle sundries, repairs and  
umbrella repairs 47 w College—phone 1650, h 5 Kenilworth  
Park—phone 2084 (see side lines)  
Nevercel Julla Mlss, h 5 Kenilworth Park  
Neville Lucy Miss, rms (3d fl) Nat Green Bldg  
New Bridge Baptist Church, Woodfin  
New Sondley Building, 15 Haywood  
New York Cafe, 11 Biltmore av, Sam Papas propr  
New York Fruit Store, 404 Depot, N P Parthemos propr  
**NEW YORK LIFE INSURANCE CO**, 95 Church—phone 1067, B M  
Noland and wife agts (see bottom lines)  
Newbeck Wm L, h 54 Gertrude pl  
Newcomb A C Dr, surg U S Pub Health Hosp, rms same

Depot Phone 3711

Office Phone 1331

**Merchants Transfer Co.**

"Immediate Truck Delivery"

FREIGHT AND PARCEL DELIVERY—BAGGAGE

AND FURNITURE MOVING

28 West College Street

# ASHEVILLE ICE COMPANY

Wholesale and Retail Dealers in Pure Mount Mitchell Ice

8 SOUTH MARKET STREET

PHONES 72 AND 158

# FLORENCE HOTEL

MRS. ANNA COWGILL, Propr.

EUROPEAN PLAN—\$1 AND UP HOME-LIKE AND MODERN CONVENIENCES  
Near Southern Railway Passenger Station Phone 734

ASHEVILLE [1921] DIRECTORY

367

Newcomb D E Mrs, bds 20 Patton av  
Newell Bertha Miss, bkkpr, h 24 Marcellus  
Newell Geo (Rachel), shoemkr 91 Rankin av, h 24 Marcellus  
Newell I C (Nannie), emp Sou Ry, h 26 Starnes av  
\*Newkirk Climith J (Esther), porter Ashev Club, h 119 Mountain  
Newkirk Gus R (Laura), collr Chas L Sluder & Co, h 40 Central av  
Newman Jno J (Margaret), clk Bon Marche, h West View rd  
Newton Academy, 570 Biltmore av  
Newton Academy Cemetery, (r) 570 Biltmore av  
Newton J B Jr, res 4 Woodlink rd  
Newton Reuben T (Lula), h 61 Vance  
Niagara Metal Weather Strip Co, 5 n w Pack sq, C P Southerland  
sls mngr  
Nicholas L J (Jane), h 18 Edgemont av  
Nichols Anna, wid J A, h 81 n Liberty  
NICHOLS ARCHIBALD (Eula F), pres-treas-mngr Nichols Shoe Co,  
h 333 Montford av—phone 2647  
\*Nichols Belle, laund, h 30 Pine  
Nichols Chas, h 81 n Liberty  
Nichols Charlie (Cornelia), genl mngr Champion Chemical Co, h  
23 n Ann  
Nichols D Frank (Bessie), firemn Sou Ry, h 15 John  
\*Nichols Dolph (Ada), lab, h 35 Weaver

**THE QUALITY SHOP**  
MISS MILKIE, Propr.  
Hand Made Blouses, Imported Real Laces and Hand  
Embroideries, Costume Jewelry, Fine Hand-  
kerchiefs, Art Goods, Etc.  
44 Haywood Street  
Phone 3517

## CREASMAN & COMPANY

L. A. CREASMAN, Mngr.

PLUMBING AND HEATING CONTRACTORS

22 SOUTH PACK SQUARE

PHONE 2281

Nichols Dorothy Miss, student, h 333 Montford av  
Nichols Emma, nurse U S Pub Health Hosp, rms same  
Nichols Gertrude Miss, stengr The Leader, h 62 Charlotte  
Nichols Grady T, driver Ideal Paint & V Co, bds 28 Richmond av,  
W Ashev  
Nichols Helen Miss, h 81 n Liberty  
NICHOLS JAMES J (Mary G) (Elk Mountain Orchard Co), mngr  
Asheville Laundry and v-pres Poole Bros Co, h 75 n Liberty—  
phone 1587  
NICHOLS JOS W (Bess M), v-pres-sec Nichols Shoe Co, h 210 Mer-  
rimon av—phone 686  
Nichols Lon W (Corrie), clk M V Moore & Co, h 62 Charlotte  
\*Nichols Muriel (Selina), lab, h 28 Mountain  
Nichols Rena Miss, h 210 Merrimon av  
Nichols Roy, h 62 Charlotte  
NICHOLS SHOE CO (Inc), shoe dealers 2 n Pack sq—phone 299,  
Archibald Nichols pres-treas-mngr, Jos W Nichols v-pres-sec  
(see side lines)  
Nichols Verda Miss, clk Woolworth's  
Nichols Vienna Miss, tchr Park Av Schl, h 103 Montford av  
Nicholson Arthur S (Rachel), lab, h Balm Grove la, W Ashev  
Nicholson Blanche Miss, h 1 Austin av  
Nicholson David (Leona), condr Ashev P & L Co, h 862 Haywood  
rd, W Ashev  
Nicholson Edgar L (Alla), gro 518 w Haywood, h 2 Swannanoa av,  
W Ashev

**WESTERN  
CAROLINA  
REALTY CO.**

Real Estate  
Brokers

Loans and  
Investments

10 North  
Pack Square

Phone 974

Asheville, N. C.

# J. R. Swann Motor Company

DISTRIBUTORS MOON, LIBERTY SIX, BRISCOE CARS AND TRUCKS

57 Biltmore Ave.

Auto Supplies and Accessories

Phone 1437

# Visitors Welcome!!

## Asheville Chero-Cola Bottling Co.



368

ASHEVILLE [1921] DIRECTORY

H. L.

**FINKELSTEIN**

LOAN OFFICE

“Indestructo”  
Trunks, Bags,  
Suit Cases,  
Diamonds,  
Watches and  
Jewelry

“Styleplus”  
Clothes

Douglas Shoes

23-25 Biltmore  
Avenue  
Phone 887

Nicholson Ernest J (Maggie), farmer, h 964 Haywood rd, W Ashev  
Nicholson Goslin P (Maude), emp Purity Bakery, h 1056 Haywood  
rd, W Ashev

Nicholson Jas H (Della E), gro 799 Haywood, W Ashev, h same  
**NICHOLSON JAS R** (Effie), clk Amer Ry Exp Co, h 1042 Haywood  
rd, W Ashev

Nicholson Mary, wld David E, h 1 Austln av  
Nicholson Maude Mrs, gro 1056 Haywood rd, W Ashev, h 1048 same

\*Nicholson Nanna, clk, h 25 Clemmons  
\*Nicolau Harry (Bertha), janitor Central Bk & Tr Co, h 35 Ridge  
Niggenberg Mildred Miss, tchr Park Av Schl

Nihlean Edith Miss, stengr Sou Dry Co, h 29 Hollywood

Nihlean Emily, wld S J, h 29 Hollywood

\*Nipson Jno J (Willie), brklyr, h 186½ Biltmore av

Nix A Rutledge (Annie), brklyr, h Grace, R D 1

Nix Edith Miss, opr Ashev Tel & Tel Co, h 76 Swannanoa av,  
W Ashev

Nix Geo M (Pearl), agt Life Ins Co of Va, h 112 Woodrow av

Nix Greeta Miss, emp Swanna Ldy, h 76 Swannanoa av, W Ashev

Nix Jos, bds 59 w Chestnut

Nix Thos F (Nettie), lab, h 76 Swannanoa av, W Ashev

Nixon Emma S Miss, clk London Shop, h 37 Orange

Nixon Mamie Miss, tchr, h 37 Orange

## Carolina Conservatory of Music

**SIG. GASPER PAPPALARDO**, General Director

73½ Broadway

Phone 2066

**Frank J.  
Nevercel**

**B  
I  
C  
Y  
C  
L  
E  
S**

Dealer and  
Repairer  
Sundries and  
Supplies

47 W. College  
Phone 1650

Nixon Sara Miss, tchr W Ashev Schl, h 37 Orange

Nixon Walter B (Hattie S), h 93 Washington rd

Noah Clarence H, clk Sou Ry, h 189 Asheland av

Noblitt Martln W (Lophla), jeweler, h 180 Asheland av

\*Noblitt Nancy, h 73 Black

Noblitt Ossie Miss, h 180 Asheland av

Noblitt Thos J (Fannie), clk W H Westall & Co, h 1172 Haywood rd,  
W Ashev

Noggle B Arthur, collr Kincaid-Swain Furn Co, h Woolsey

**NOLAND, BROWN & CO** (M C Noland, E P Brownell Jr, D G No-  
land and C W Brown), undertakers, auto ambulance service  
14-16 Church—phone 65

**NOLAND BURTON M** (Hattie M), agt New York Life Ins Co, 95  
Church—phone 1067, h same

Noland C Miss, nurse Mission Hosp, rms same

Noland D Reeves, cheese expert, rms 1-2 Law Bldg

\*Noland David (Belle), emp Swanna Ldy, h 112 Clingman av

Noland Doctor G (Louise) (Noland, Brown & Co), h 51 Vance

Noland Eugene, clk E C Jarrett, bds 50 Broadway

Noland Harry C (Bessie), embalmer Noland, Brown & Co and gro  
30 Charlotte, h 139 Rankin av

**NOLAND HATTIE M MRS**, agt New York Life Ins Co, 95 Church—  
phone 1067, h same

Noland Lawrence V, student, h 140 Asheland av

Noland Lenora Miss, rms 124 Woodfin

## EDWARD A. FARLEY

**E. L. CHANCE**, Manager

Head to Foot Outfitters for Men, Women and Children

(Charge Accounts Solicited)

16 SOUTH PACE SQUARE—PHONE 170

# ZIMMERMAN & SMITH

PUBLIC ACCOUNTANTS—AUDITS—TAX SERVICE—SYSTEMS

16½ PATTON AVENUE

PHONE 2697

ASHEVILLE [1921] DIRECTORY

369

Noland Massenie C (Georgia), (Noland, Brown & Co), h 140 Asheville av  
 Noland Robt E (Lula), slsmn Richbourg Motor Co, h 81 Anandale av  
 \*Noodle Chas, waiter, h 68 s Spruce  
 Normal & Collegiate Institute, Biltmore av cor Victoria rd  
 \*Norman Lucy M, h 11 Lincoln av  
 \*Norman Otis (Carrie), driver, rms 52 Short  
 \*Norman Thos J (Carrie), h 102 Clingman av  
 \*Norris Chas, driver E C Jarrett, h Mountain st  
 Norris Clyde W (Dora), painter R E Bowles, h 191 Rankin av  
 \*Norris Nora, cook, h 118 Church  
 Norris Olive K Miss, tchr Ashev Home Schl, h same  
 Norris Ottis, painter Excelsior Paint & Paper Hse, h Anandale, W Ashev  
 North Asheville Baptist Church, 20 Center, Rev B F Sorgee pastor  
 North Carolina Agricultural Extension Work, 21 Law Bldg, J M Gray dist agt  
 North Carolina Detective and Collection Agency 24 Revell Bldg, W F Rogers pres  
 North Carolina Electrical Power Co (Inc), 1-2 Maxwellton Bldg, T S Morrison pres, F H Fries v-pres, W E Reid sec-treas, plant (R F D 5)  
 \*North Carolina Life Ins Co 44 s Market, E Z Goodman supt

## DR. S. ROBINSON

OPTOMETRIST AND OPTICIAN

Special Appointments by Phone or Mail

78 Patton Avenue

Below Postoffice



"You know us by this sign"

NORTH CAROLINA OIL CO (The), agts The Texas Co, 288 Riverside dr—phone 577  
 NORTH CAROLINA REALTY CO, buys, sells and exchanges all kinds of real estate, coal, oil, farm and timber lands anywhere, 10½ n Pack sq (over Sou Coal Co)—phones, office 2581, res 2981, J H Grogg sec-treas (see head of each letter of alphabet)  
 North Carolina State Highway Com, 17-18-19-20-21-22 Technical Bldg  
 Northern C E Mrs, bkkpr A L McLean & Co, h 19 s French Broad av  
 Northridge Carolyn Miss, tchr Ashev Normal Schl, h same  
 NORTHUP H KENDALL, v-pres Northup-McDuffie Hdw Co, h 66 Evelyn pl—phone 2161  
 NORTHUP-McDUFFIE HARDWARE CO (Inc), 33 Patton av—phone 142, W B Northup pres, H K Northup v-pres, R H McDuffie sec-treas  
 NORTHUP WILLARD B (Fannie C), pres Northup-McDuffie Hdw Co, h 66 Evelyn pl—phone 2161  
 \*Norton Bessie, h 43 Short Bailey  
 Norton Frank W, firemn Sou Ry, h 157 Blanton  
 Norton J Riley (Gussie), butcher, h 43 Moody av, W Ashev  
 Norton Jno L (West Asheville Shoe Repair Shop) and grist mill (r) 727 Haywood rd, W Ashev, h Bear Creek rd  
 NORVELL FRANK L, sales agent Burroughs Adding Machine Co, 38 Haywood, h 35 Panola—phone 2664  
 NORVELL OWEN (Mildred), cashr Wach B & T Co, h 35 Panola—phone 2664

## Photography

Portraits  
Commercial  
"Land of  
of the Sky"  
Views

## PELTON STUDIOS

Next to  
Princess  
Theatre  
Visitors  
Welcome

## R. E.

## BOWLES

Paints, Oils,  
Colors,  
Varnishes,  
Shingle  
Stains,  
Brushes, Etc.

Muresco for  
Walls and  
Ceiling  
Decorations

Estimates  
Made on  
Painting and  
Decorations

PHONE 40  
28 BROADWAY

# MOALE & MERIWETHER

Real Estate and Insurance

Phone 661

CITY AND SUBURBAN PROPERTY Farms and Timber Lands

**BIGGEST  
USIEST  
EST**

# Asheville Laundry

Phone 2000

J. J. NICHOLS, Mngr.

12 Penland

## Citizens Plumb- ing Co.

Plumbing  
and  
Supplies

405

Haywood  
Road

"West  
Asheville"  
Phone 2431

370

ASHEVILLE [1921] DIRECTORY

Norvell Fannie Mrs, h 35 Panola  
Novich Frances Mlss, h 106 Broad  
Novich Harry L (Eva), clk Logan & Moore, h 73 Merrimon av  
Novich Jos L, clk Twilford's Shoe Store, h 106 Broad  
Novich Saml (Jennie G), clk The Globe, h 106 Broad  
Norville Susanna, wid T W, rms 47 Cumberland av  
Norville Thos, pressm'n Inland Press, h 47 Cumberland av  
Nowell Chas E (Annie), police, h Byrd's al  
Nowell Rufus J, harnessmkr Ashev Harness Co, h Byrd's al  
Nowell Sylvester (Sue), emp C W P Co, h 85 Blanton  
Nowell Thos C, harnessmkr Ashev Harness Co, h Byrd's al  
Nurses Registry, 53 Patton av  
Nurses Home (Biltmore Hospital), 16 All Souls Crescent, Bilt

**O**

## North Carolina Realty Co.

J. H. GROGG, Sec.-Treas.

10½ North Pack Square (Over Southern Coal Co.)

Phones: Office 2581; Res. 2981

We Buy, Sell and Exchange All Kinds of

**REAL ESTATE ANYWHERE**

O R C Hall, 412½ Depot

Oakland Heights Presbyterian Church, Biltmore av cor Victoria rd  
(no regular pastor)

## VICTOR S. STEPHENSON

16½ Patton Avenue

### KODAK FINISHING

P. O. Box 514

Asheville, N. O.

**BETTER DEVELOPING, PRINTING, ENLARGING**

## FELMET BROS.

Groceries  
and  
Fresh Meats

Country  
Produce  
and Feed

Phones  
586-587-588

347-349 W.  
Haywood St.

"Oakburn," Edgemont Pk, res Miss Annie Oakley  
Oakley Annie Miss, h Edgemont Park  
Oakley School, Oakley  
Oates Building (offices), 20-22 n Pack sq  
Oates Fred D (Kate), contr, h 90 Gertrude pl  
OATES J RUSH (Dora), (Asheville Paving Co) and v-pres Central  
Bank & Trust Co, h 90 Gertrude pl, Grove Park—phone 489  
\*Oates Joshua (Belinda), lab, h 18 Knob  
\*Oates Joshua (Ida), lab, h 1 Galther  
Oates Park, Southside av cor Choctaw  
O'Brien Conda, steam ftr, h 1 Park av  
O'Brien Leonard, steam ftr J R Rich Co, h 1 Park av  
O'Brien Temperance, wid Jno, h 1 Park av  
Ockenfels J Edwin, clk Elks Bldg, h same  
O'CONNELL ANNE H MISS, propr Sunset Lodge and Edgewood  
Cottage, h 41 Oak Pk rd—phone 2590  
O'Connell Carrie Miss, stengr Lee & Ford, h 74 Pearson dr  
O'Connell Jasper W, h 74 Pearson dr  
O'Connell Julla, wid W L, h 74 Pearson dr  
O'Connell Sadle Mlss, h 74 Pearson dr  
Odd Fellows Hall, 75½ Broadway, 658 Haywood rd, W Ashev, and  
Swannanoa dr nr Biltmore

## EDWIN McKAY ELECTRIC COMPANY

CONTRACTORS AND ENGINEERS

Electric Lighting Plants, Supplies, Fixtures, Telephones, Refrigerating Plants, Elevators  
116 PATTON AVENUE PHONE 2968 ASHEVILLE, N. C.



# SCOTT DILLINGHAM, INC.

AEROPLANE, TRUCK AND TAXI SERVICE—ANY TIME, ANYWHERE

PHONE 55

ASHEVILLE [1921] DIRECTORY

371

Odell Mack (Ollie), news butcher, rms Stonewall Hotel  
 \*Odum Frank A, chef Palace Cafe, h 168 Livingston  
 O'Donnell Anna W Miss, h 6 Cherry  
 O'Donnell Jno, rms Elks Bldg  
 O'Donnell J Edwd, clk Ashev Citizen, h 6 Cherry  
 O'Donnell Kate Mrs, mngr Cruise's Hair Dressing Shop, h 6 Cherry  
 O'Donnell Wm P, student, h 6 Cherry  
 Oelker Ruth Miss, student, h 97 Blanton  
 O'Fallon Nancy L Miss, nurse Highland Hosp, h same  
 O'FALLON see also FALLON  
 OFFICE SUPPLY CO (P D Cobb), 5 n w Pack sq (see page 17)  
 Ogden Sara J, wid Jno H, h 46 Vance  
 Ogg Florence Miss, tchr Ashev Normal Schl, h same  
 Ogle Ernest A (Louise), slsmn, h Richard st, Kenilworth  
 \*OGLESBY THOMAS (Maria P), real estate, rental agents, insurance and notary 44 s Market—phone 1237, h 123 Mountain—phone 2273 (see p 24)  
 \*O'Hannon Dock, porter, h 30 Miller  
 \*O'Hannon Ernest H (Fannie), lab, h 38 Herman av  
 \*O'Hannon Jacob (Delydia), lab, h 30 Hibernia  
 \*O'Hannon Jas (Samantha), porter, h 30 Miller  
 Ohle Emma Miss, pub stengr Battery Park Hotel (Lobby), h same  
 O'Kelly Alvin H (Maud), emp Ashev Cot Mills, h 15 Factory Hill

**FALK'S MUSIC HOUSE**  
 High Grade Pianos, Player Pianos, Edison Diamond Disc Talking Machines, Victrolas and Graphonolas.—76 Patton Avenue—Phone 206

## POOLE & COMPANY, Inc.

EXPERT CLEANERS, DYERS AND HATTERS

Ladies' Work a Specialty

We Can Dye and Finish Mourning Goods in 24 Hours

81 Broadway

Opp. Masonic Temple

Phones: Office, 1234-1235; Works, 1230

O'Kelly B Zebulon (Laura J), gro 169 Valley, h 10 Central av  
 O'Kelly Laura Mrs, clk Mrs Ella Bane, h 10 Central av  
 O'Kelly Thos L (Mollie), condr Sou Ry, h 17 Victoria av  
 Old Asheville Club Building, 20½ Haywood  
 Old Kentucky Home, 48 n Spruce  
 Oldfield Rachel, wid Reece, rms (r) 180 Biltmore av  
 Oldham Jno C (Martha B), dist depty M W A, h 22 Starnes pl  
 \*Oliphant Christopher (Clarice), emp Sou Ry, h 114 Clingman av  
 Oliphant Edna Miss, h 178 Hillside  
 OLIVE HENRY J (Minnie K), genl mdse 548-550 w Haywood—phone 2130, and 733 Haywood rd, W Ashev—phone 348, h 62 Courtland av—phone 2150  
 Oliver Ella Virginia Miss, nurse U S Pub Health Hosp. rms same  
 \*Oliver Sadie, dom, h 104 n Lexington  
 \*O'Neil Hattie, h 44 Ralph  
 \*O'Neil Jas (Mary), bootbik, h 124 Church  
 O'Neil Jno, mngr Elks Bldg and treas Honorbilt Co, h 51 Haywood  
 O'Neill Marguerite Miss, nurse U S Pub Health Hosp, rms same  
 Ora Street Presbyterian Church, 94 Ora. Rev Wm P Chedester pastor  
 Orange St School, Orange nr Central av, E B Baxter prin  
 Orchard Co, New Bridge, N C  
 Orchards (The) (Inc), real estate 14-15 Temple ct, J A Campbell pres, J E Fulgham v-pres, Wm M Redwood sec-treas  
 Oriental Roof Garden, Chinese restaurant 8½ n Pack sq, Frank Inouge propr

## Chas. H. Honess

Eyestrain Specialist

54 Patton Ave.  
Opp. Postoffice

Where eyes are examined and Glasses correctly fitted and properly ground to their needs.

We want to keep your Eyes Right

# INDEPENDENT COAL CO.

"Your Warmest Friend"

HIGH GRADE STEAM AND DOMESTIC COAL

Right Prices, Dependable Service

Phones: Office, 567; Yards, 607

# Weaverville Line

Nine Miles by Trolley From Pack

Square to Weaverville

ASHEVILLE AND EAST TENNESSEE RAILROAD COMPANY

Broadway, Corner Walnut

Asheville, N. C.

**EDWARDS STOVE CO.**

REFRIGERATORS, KITCHEN CABINETS

Exclusive Agents for Never Rust "XX" and Standard Ranges

Phone 3671

83 Patton Avenue

372

ASHEVILLE [1921] DIRECTORY

Ornstlen Benj (Lena), gro 65 Hazzard, h 77 Pine Grove av  
 Ornstlen Moses, h 77 Pine Grove av  
 Orpin Phllander C (Rebecca), photgr, h 372 s French Broad av  
 Orr Andrew K, div frt agt Sou Ry office 12 to 17 Classic Bldg, h 143 Merrimon av  
 Orr Andrew K Jr (Elleen G), teller Battery Park Bank, h 143 Merrimon av  
 Orr Arthur, mech, h 493 w Haywood  
 Orr Bynum D, student, h 574 Haywood rd. W Ashev  
**ORR CHARLES C** (Helen), (Drs Stevens & Orr), h 179 Montford av—phone 1027  
 Orr Daisy Miss, tr nurse, h 30 Vance  
 Orr Dill (Chaney), emp Sou Ry, h 63 (62) Roberts  
 Orr Jas E (Lottie), figmn Sou Ry, h 36 John  
 \*Orr Jane, laund, h 65 Mountain  
 Orr Jno C (Sarah B), (Orr & King), and gro 130 Broadway, h 84 Starnes av  
 \*Orr Jos C (Annie), tallor, h 62 Mountain  
 Orr Marshall E (Mary), h 200 e College  
 Orr Marshall W, h 40 Woodfin  
 Orr Mary Miss, h 143 Merrimon av  
 Orr Porter B (Emma C), phys 231-237 Haywood Bldg, h 574 Haywood rd. W Ashev

## ARNOLD H. VANDERHOOF

**ENGINEER** (Mechanical and Civil)  
 Design, Supervision, Reports and Tests  
 Land Surveying

11 Temple Court Building

Asheville, N. C.

Orr Robt H (Birdie), (West Asheville Garage), h 401 Haywood rd, W Ashev  
 Orr Sara Miss, tchr Park Av Schl, h 84 Starnes av  
 \*Orr Thos (Mabel), lab, h 38 Sassafras  
 Orr Thos F (Minnie), furn rms 426 Depot, h 40 Woodfin  
 Orr Walter (Annie), bagmstr Sou Ry, h 37 Central av  
 Orr Wm C (Jessie), cabtmkr, h 20 Eugene av  
 Orr & Kling (J C Orr, W E Kling), gros 130 Broadway  
 Osborne H D, h 7 Montford Pk pl  
 Osborne Jas (Myrtle F), slsmn C D Kenny Co, h 34 Balm Grove av, W Ashev  
 Osborne Noah J (Sarah), barber, h 41 Atkins  
 Osbourne Reba F Miss, stengr Amer Natl Bk, h 22 Orange  
 Osceola (The), 101 Haywood, res C S Lance  
 O'Shaughnessy Nina Mrs, h 20 Marcellus  
 O'Shaughnessy Ruth Miss, h 20 Marcellus  
 Ossorio Edelmiro (Lyda B), h Strawberry Hill Sanitarium, W Ashev  
 Ossorio Lyda B Mrs, asst mngr Strawberry Hill Sanitarium Brevard rd, W Ashev, h same  
 Osteau Ralph, student, h 308 e College  
**OSTEEN THOS W** (Minnie), genl agt Rellance Lfe Ins Co. 33 Amer Natl Bk Bldg—phone 4016, h 308 e College  
 O'Sullivan Annie C, wld Thos, bkkpr Weaver Motor Co, h 45 Spruce  
 Ottarl Osteopathic Sanitarium, Grace R D 1, Dr W B Meacham in charge  
 \*Outen Max (Lily), h 88 Black

**THOMAS HUME**

**INSURANCE**

10 Electrical Building  
 Phone 3136

*Anthony Bros*

OUTFITTERS TO MEN AND WOMEN

35 Patton Ave.

**ANTHONY'S SHOES ARE SILENT SALESMEN**

PHONES:  
 Men's Dept. 871  
 Ladies' Dept. 870

# TIDDY & HALL

HIGH-GRADE AUTOMOBILE PAINTING—AUTOMOBILE TOPS TAILORED TO FIT  
 Steam-Heated Dustproof Finishing Rooms  
 Corner Penland and Walnut Streets

Phone 2904

ASHEVILLE [1921] DIRECTORY

373

Atlaw Benj C (Alice), slsmn N C Realty Co, h 1202 Haywood rd, W Ashev  
 Overall Horace W, student, h 80 Charlotte  
 Overall W Herschel (Jennie), farmer, h 80 Charlotte  
 Overall Marguerite Miss, student, h 80 Charlotte  
 Overcash Evelyn, wid Hampton, h 95 Ora  
**OVERCASH SAML B** (Overcash & Co), h 95 Ora—phone 1018  
**OVERCASH & CO** (S B Overcash), cleaning, pressing and tailoring  
 6½ Biltmore av—phone 1776 (see p 15)  
**OVERLAND-ASHEVILLE SALES CO** (Inc), office and garage 12-16  
 e Walnut, show rooms 38 Broadway—phone 2967, J C Williams  
 pres, N H Williams sec-treas  
 Overton Geo W, pres Assn of North Amer Directory Publr, res  
 Chicago, Ill  
 Owen Albert E (Susanna), painter, h 1 Spring  
 Owen Althea E, wid Wm, h 339 w Haywood  
 Owen Eufor Miss, tr nurse 263 Haywood rd, W Ashev, bds same  
 Owen Herman L (Augusta), carrier P O, h Grace R D 1  
 Owen Jno J (Bessie), shoemkr Champion Shoe Hospital, h 21 Pearl  
**OWEN** see also **OWENS**  
 Owenby Herman (Augusta), weaver, h Grace R D 1  
 Owenby Herman O (Sue), chauff, h 121 Bartlett  
 Owenby Horace, lab J M Westall & Co

## VIRGINIA-CAROLINA SALES CO.

LEB. V. NETTLES, Secretary-Treasurer R. H. JONES, Manager  
**CITY AND SUBURBAN PROPERTY**  
**FARMS—RENTS—INSURANCE AND INVESTMENTS**  
 Phone 2931 1½ Patton Avenue

"WE SELL THE EARTH"

Owenby Paul L (Della), (Owenby & Owens), and clk Adams Grain  
 & Prov Co, h 44 Clyde  
 Owenby Wm, emp Kents Ice Plant, h 126 Short Roberts  
 Owenby & Owens (P L Owenby, Wm Owens), fruits 5 e Pack sq  
**OWENBY** see also **OWNBEY**  
 Owens Allyn M, h 255 Haywood  
 Owens Etta, cook 718 Haywood rd, W Ashev, h same  
 Owens Eula May Miss, h 255 Haywood  
 Owens F W (Janie), lab, h 94 Clingman av  
 Owens Herman F, slsmn Swan Motor Co, h 255 Haywood  
 Owens J Grady, civ engr, h 255 Haywood  
 Owens Jno (Gladys), emp Carolina Coal Co, h 6 Factory Hill  
 Owens Jno (Mary), h 29 Brooklyn al  
 Owens Jno (Minnie), lab, h 120 Clingman av  
 Owens Jos L (Della E), h 255 Haywood  
 Owens Lee, h 221 Asheland av  
 Owens LeRoy L, asst mngr The Manor, h 255 Haywood  
 Owens Melissa, h 221 Asheland av  
 Owens Melvin W (Bashie), trucker Sou Ry, h (r) 261 Haywood rd,  
 W Ashev  
 Owens Pless M (Bertha), painter Sou Ry, h 151 Southside av  
 Owens Ruby Miss, opr Ashev Tel & Tel Co, h 20 Girdwood  
 Owens Wm (Fairy), (Owenby & Owens), h Haywood rd, W Ashev  
 Owens Wm H (Mamie), eating hse 78 Eagle, h same  
 Owens Wiley B, slsmn N C Realty Co, h 255 Haywood  
 Owens Zollie W (Etta), trav slsmn, h 60 Brownwood av, W Ashev

**GAS  
 RANGES**

Phones: Meter, Sales and Trouble Dept., 879; General Office, 69; Supt's Office 1400

**Asheville Power & Light Co.**

# FINLEY'S DRUG STORE

"HE SELLS DRUGS AND PUTS UP PRESCRIPTIONS"

"The Little Store With the Big Stock"

"Always Busy"

Phones 3200-3201

ASHEVILLE, N. C.

408 Depot Street

# ASHEVILLE CONSTRUCTION CO

## GENERAL CONTRACTORS

Merchants' Freight Hauling, Heavy Hauling, Dirt Moving, Furniture Moving  
Cement, Sand and Stone Prompt Service

Phones: Office 223, Depot 645, Quarry 1087 Office, 20 North Pack Square

### 374 ASHEVILLE [1921] DIRECTORY

**OWL DRUG STORE**, 411 Depot—phone 197, W A Efrd propr  
Ownbey Althea J, wid W M. h 3 Merrimon pl  
Ownbey Bertha Miss, h 7 Montford av  
Ownbey Burton L (Camilla), mngr Pack Sq Book Co, h e Merrimon pl  
Ownbey Chas O, shoemkr G T Bowden, h 458 Pearson dr  
Ownbey Clyde, clk Blue Ridge Gro Co, h Biltmore, N C  
Ownbey Euford L, chauf Independent Coal Co, h Pearson dr  
Ownbey Fred E (Essie), fireman, h 458 Pearson dr  
Ownbey Josephine Mrs, h Galax av, W Ashev  
Ownbey Lee (Mary), (Ownbey & Son), h 78 Cherry  
Ownbey Lon (Bertha), gro 7 Montford, h same  
Ownbey Parley A (R L Ownbey & Co), bds 30½ Biltmore av  
Ownbey R L & Co (R Lee and Parley A Ownbey), gros 1 Walnut  
Ownbey R Lee (Ida), (R L Ownbey & Co), h 112 Merrimon av  
Ownbey Roney S (Mamie), lab, h Sou Ry tracks, Bilt  
Ownbey Slms (Ownbey & Son), h 128 Cherry  
Ownbey Viola Miss, clk Pack Sq Book Co, h 3 Merrimon pl  
Ownbey Virgil, gro 7 Montford av, h same  
Ownbey & Son (Sims and Lee), gros 25 Montford av  
Owsley Paul O, phys, h 14 Edgemont rd  
Oxentline Ila Miss, nurse, h 29 Vance  
Oxford Paul T (Ida F), clk Anthony Bros, h 7 Crescent  
Ozol Louis, tailor Logan & Moore, h 45 n Spruce

## B. FRANK GUDGER & CO.

REAL ESTATE AND INSURANCE

Phone 228  
32-33 Electrical Bldg.  
(Opposite Patton Avenue Entrance to Postoffice)

## TYPEWRITER REPAIR & EQUIPMENT CORP

SILENT SMITH TYPEWRITERS  
DALTON ADDING MACHINES

Repairs and Supplies

Phone 3251  
14 Battery Park Place

RES. PHONE 603 PRIVATE AMBULANCE PHONE 1

## Robt. J. Lewis



Funeral Director  
and Embalmer  
LADY ASSISTANT WHEN DESIRED

RED CROSS UNDERTAKING PARLOR 49 COLLEGE ST

## North Carolina Realty Co.

J. H. GROGG, Sec.-Treas.

10½ North Pack Square (Over Southern Coal Co.)

Phones: Office 2581; Res. 2981

We Buy, Sell and Exchange All Kinds of

REAL ESTATE ANYWHERE

P  
Pace B H, res Acton, N C  
Pace Dewey G (Elsie), trucker Sou Ry, h 36 John  
PACK MEMORIAL LIBRARY ASSN, room 51 Amer Natl Bk Bldg  
Donald Gillis pres  
PACK MEMORIAL PUBLIC LIBRARY (The), 4 s Pack sq, libran  
board Donald Gillis chairman, Mrs Eugene B Glenn, Geo  
Wright and supt of school (ex-officio), Miss Ann Talbot Erwi  
librarian, Miss Maud Whitson first asst, Miss Helen G Neare  
second asst  
Pack Square Book Co, 3 n w Pack sq, B L Ownbey mngr  
Padgett Edna Miss, stengr Bankers Trust & Title Ins Co, h 11  
Woodward av, Norwood pk  
Padgett Irene, wid Robt, h 117 Woodward av, Norwood pk

# Mountain City Laundry

PHONES 426 AND 427

# Bankers Trust & Title Insurance Company

CAPITAL \$30,000.00

Titles to Real Estate Examined and Insured—Mortgage Loans, Debenture Bonds, Investments, Etc.—Notary Public

PHONE 1351

LAW BUILDING NEAR COURT HOUSE

ASHEVILLE [1921] DIRECTORY

375

Padgett Floyd J, clk Williams-Brownell P M Co, h 117 Woodward av Norwood pk  
 Padgett Jas M (Marie), condr Ashev P & L Co, h 29 Asheland av  
 Padgett Marion D (Elizabeth), stero Ashev Citizen, h 132½ Biltmore av  
 Padgett Sallie E Miss, student h 117 Woodward av, Norwood av  
 Padgett Wilson W, student, h 117 Woodward av, Norwood av  
 Pagan Felix S, barber Wilson's Barber Shop, h 34 Hazzard  
 Page Chas E, contr, h 26 Woodfin  
 Page E E, mngr Nichols Orchards, res Weaverville, N C  
 Page Jno L (Belle), propr Piedmont and Gladstone Hotels, h 56 e Chestnut  
 Page Paul student, h 56 e Chestnut  
 Page Thos C (Jane), contr, h 26 Woodfin  
 Page Willie B Miss, student, h 26 Woodfin  
**PAINE** see **PAYNE**  
 Painter Jane Mrs, h 69 Galax w, W Ashev  
 Painter Zebulon V (Florence), carp, h 55 Dorchester av, W Ashev  
 Palace Barber Shop (Eston A and Sidney D Fox), 27 Patton av  
 Palace Cafe (Geo Chakales), 400½ Depot  
 Palais Royal (Robt G Fortune, Morris Meyers), dry gds, etc 5-7 Biltmore av  
 Palmer Adelia Miss, h 70 Gertrude pl  
 Palmer Chas L (Virginia), h 389 Merrimon av

**Franklin's Drug Store**  
 O. E. FRANKLIN, Prop.  
 THIRTY YEARS IN DRUGS  
 376 Depot Street—Phones: Day, 3151; Night, 3180  
 "If You Get It at Franklin's It Is Always Right"

## THE GLOBE

FINE FOOTWEAR

L. H. POLLOCK, Owner

Sample Shoes a Specialty  
 "for less money"

10 Biltmore Ave.

Phone 2377

"Where thousands buy their shoes"

**Champion Shoe Hospital**  
 L. F. GOOLEY, Proprietor  
 Phone 600  
 REPAIRERS OF SHOES OF ALL KINDS  
 No. 6 Government St. Asheville, N. C.

Palmer Edmond C (Alice), h 70 Gertrude pl  
 Palmer Etta Mrs, emp Ashev Lndy, rms 11½ Broadway  
 Palmer Jas (Josie), lab, h 19 Mountain  
 Palmer Kay (Mazzie), porter J H Law, h 59 Curve  
 Palmer Susie Miss, chief opr Ashev Tel & Tel Co, h 76 e College  
 Panama House, boarding 54 Biltmore av, Mrs B E Hood propr  
 Pangle Chas B (Dora), carp, h 31 Gaston  
 Pangle Chas B Jr, student, h 31 Gaston  
 Pangle Henry D (Laura J), brkmn Sou Ry, h 9 Logan av, W Ashev  
 Panzerbeiter Georgia, wid Herman C, h 36½ Biltmore av  
 Papas Gus, hlpr New York Cafe, h 56 Asheland av  
 Papas Saml (Mary), (New York Cafe), rms 18½ Biltmore av  
 Pape Fred J (Meyler), h 91 Asheland av  
**PAPPALARDO GASPER SIG** (Maude M), genl director Carolina Conservatory of Music 73½ Broadway—phone 2066, h same  
 Paragon Building, 55 Patton av  
 Paramount Drug Co, 43 Patton av, R Holland mngr  
**PARCEL DELIVERY CO**, 51 Broadway—phone 2836, D K Lipe propr  
 Pardina Albert (Nellie), cook, h Stanley av, R D 1  
 Parent Alice, laund, h 18 Clemmons  
 Parham Carter E (Myrtle), inspr Sou Ry, h 204 Woodfin  
 Parham Clarence W (Ada), R M S, h 4 Ora  
 Parham Dexter W (Leona), supt P O (W Ashev), h 23 Victoria rd  
 Parham Jno G, hlpr Chas L Sluder & Co res Juno, N C  
 Parham Josie Miss, clk Woolworth's, h Ashev

## Carolina Machinery Co.

-US when you want machine work of any kind

Founders, Machinists and Jobbers of Mill and Tannery Supplies. When in the Market for Heavy Castings such as Columns or Building Plates

GET OUR PRICES

Phones: Office 590, Shops 2517

# BURROUGH'S ADDING MACHINE CO.

FRANK L. NORVELL, Sales Agent

38 HAYWOOD STREET

PHONE 2966

## The Record Tire Company

Exclusive State Distributors  
**GUARANTEED REBUILT TIRES**  
 Half the price of firsts with equal guarantee, cheaper  
 than seconds which carry no guarantee  
 Phone 3462  
 87 Patton Avenue

376

## ASHEVILLE [1921] DIRECTORY

Parham Myrtle Mrs, clk county reg deeds, h 204 Woodfin  
 Parham Oliver W (Geneva), condr Sou Ry Co, h 264 Haywood rd, W Ashev  
 Parham Richd (Shelle), fireman Sou Ry, h 264 Haywood rd, W Ashev  
 Parham Troy H (Lula), emp Sou Ry, h 68 Tremont Park, W Ashev  
 Paris Henry, lab, h 36 Jason  
 Paris Isaac D (Parls & McAbee), rms 48 Biltmore av  
 Paris Jacob (Matilda), lab, h 36 Jason  
 Paris Jos W, rms 7 Old Ashev Club Bldg  
 Paris & McAbee (I D Paris, J F McAbee), restaurant 38 n Lexington av  
**PARIS see also PARRIS**  
 Parish Janie, wld Rufus, h 207 s French Broad av  
 Park Avenue School, Park cor Haywood, Miss Q M Carson prin  
 \*Parker Alex, lab (Mamie), h 7 Short Balley  
 Parker Bessie Miss, clk London Shop, h 59 Charlotte  
 Parker Betty R, wid A L, h 67 e Chestnut  
 Parker Caroline H, wid Jno M, h 70 Furman av  
 \*Parker Catherine, h 40 Davidson  
 \*Parker Chas (Carrie), lab, h 66 Eagle  
 Parker Chas D, clk Amer Natl Bk, h 5 All Souls Crescent. Bilt  
 Parker Chas N, architect 19 Electrical Bldg, h 70 Furman av  
 Parker Clara M Miss, h 70 Furman av

*Brown Realty Co*  
 REAL ESTATE & FIRE INSURANCE

CITY & SUBURBAN

**Real Estate**  
**INSURANCE**

"The Farm and Home Agency"  
 321 Haywood Bldg. Phone 19

Parker Dema L, wid C M, h 15 Starnes av  
 Parker Dorothy S Miss, tchr Grove Park Schl, h 66 Edgemont av  
 Parker Eleanor Miss, clk Kress', res Weaverville. N C  
 Parker Emily Miss, h 335 e College  
 Parker Frances Miss, h 95 Charlotte  
 Parker Frank G (Jennie), chauff, h Burnsville Hill  
 Parker G Farrar, h 66 Edgmont av  
 \*Parker Geo, lab, h 21 Hibernia  
 Parker Geo L, saw filer Knowles Mnfng Co, h W Ashev  
 Parker G Farrar, h 66 Edgemont av  
**PARKER HARRY L** (Edith A), civ engr E W Grove Investments, h 108 Virginia av, Norwood pk  
**PARKER HAYWOOD** (Josie B), (Bourne & Parker), v-pres Appalachian Realty Co, sec Citizen Co aud notary s Pack sq cor Biltmore av (2d fl), h 95 Charlotte—phone 968  
 Parker Herbert W (Ellen), clk Texas Co, h 56 Hiawassee  
 Parker Ila Miss, stengr Swift & Co, h 31 Tremont Park, W Ashev  
 Parker J J & Son genl mdse, Inanda. N C  
**PARKER JNO D** (Chas L Sluder & Co), h 64 Vance—phone 1503  
**PARKER JNO M DR** (Mattie W), dentlst 525 to 528 Legal Bldg—phone 1256, h 66 Edgemont rd, Grove Park—phone 2735  
 Parker Joshua P (Margie), mngr Scott Feed Co, h 233 s French Broad av  
 Parker Kenneth D, mngr Sou Coal Co Yd No 1, h 15 Starnes av  
 Parker Lawrence L (Nora), emp Sou Ry, h 251 Virginia av. W Ashev

## The Moore Plumbing Co.

SANITARY PLUMBING, STEAM AND HOT  
 WATER HEATING, GAS FITTING

17 East College Street Phone 1025

# THE BATTERY PARK BANK

ASHEVILLE, N. C.

CITY, COUNTY AND STATE DEPOSITORY

Capital \$100,000.00

Surplus and Profits \$150,000.00

Successors to Hughes Transfer Co.

Prompt Baggage Delivery—First Class Auto Service—Furniture Moving

Office Opp. Sou. Ry. Station Asheville, N. C. Phones 1405, 1415 Glen Rock Box 544

ASHEVILLE [1921] DIRECTORY

377

Parker Leila Miss, clk Woolworth's, h W Ashev  
 Parker Leonard C (Edna), mech Scott Dillingham (Inc), h 117 3d av, W Ashev  
 Parker Linton L (Lonnie), hlpr Sou Ry, h 19 Hyde, W Ashev  
 Parker Lucy J, wid D C, h 59 Charlotte  
 \*Parker Macon (Viola), cook, h 67 Gudger  
 Parker Mary Miss, clk Gilmer's, h 59 Charlotte  
 \*Parker Minnie, cook, h 97 s Market  
 \*Parker Nannie, laund, h 46 Pine  
 Parker Nelle Miss, clk Bon Marche, h 117 3d av, W Ashev  
 Parker O Vernon, with McConnell Bros, h 139 Spears av  
 Parker Pearl Miss, clk Woolworth's, h W Ashev  
 Parker Pearl Miss, tchr Ashev Normal Schl, h 15 Starnes av  
 \*Parker Phoebe, h 21 Hibernia  
 Parker R E, proofreader Ashev Citizen  
 Parker Ralph W (Mary), civ engnr, h 231 Haywood  
 Parker Richd J Rev (Lottie B), h 86-Brevard rd, W Ashev  
 Parker Robt L (Nannie), driver Swanna Lndy, h 50 Brewer, W Ashev  
 Parker Roy, chauff W H Arthur, h Rankin av  
 Parker Saml F (Fannie), sls, h 112 Arlington  
 Parker Theo, clk, h 15 Starnes av  
 Parker Thos R (Ella), welfare officer Buncombe County, h 10 s Spruce  
 Parker Victoria Miss, h 335 e College  
 Parker Walter L (Leila), agt Pullman Co, h 5 All Souls Crescent Bilt  
 Parkins Maud B Mrs, stengr Martin, Rollins & Wright, h 139 Brevard rd, W Ashev  
 Parkins Wm S (Maude), condr Pullman Co, h 139 Brevard rd, W Ashev  
 Parks Carter H (Emma S), agt Sou Ry, h 126 s French Broad av  
 Parks Chas, bds 213 Michigan av, W Ashev  
 \*Parks J A, frt caller Sou Ry  
 \*Parks Jesse (Lula), lab, h 48 Hill  
 \*Parks Leonard, porter E C Jarrett, h 12 Clingman av  
 Parlier Alma L, wid Jno, h 102 s French Broad av  
 Parlier Lois F Miss, pub stengr Longren Hotel (lobby), h 45 n Spruce  
 Parm Thelma Miss, h 202 e Chestnut  
**PARMACK CAFE**, (O H Parrott, J F Keener), 48-50-52 Haywood—phone 3737 (see side lines)  
 Parnell Jos E, driver Standard Oil Co, h 328½ Southside av  
 \*Parnell Mary, laund, h 123 Eagle  
 Parr Edith H Miss, aide U S Pub Health Hosp, rms same  
 Parris Anna L Miss, student, h 56 Ora  
 Parris Burgin F (Addie M), emp Knowles Mnfg Co, h 109 Michigan av, W Ashev  
 \*PARRIS, see also PARIS  
 Parrott Angeline, wid Isaac, h 492 w Haywood  
**PARROTT OLIVER H**, (Parmack Cafe), rms Elks' Bldg  
 Parthemore Elizabeth E, wid Jno C, h 111 Central av  
 Parthemos Nicholas P, propr New York Fruit Store, bds Green Rock Hotel  
 \*Partridge Melvin, hlpr Parmack Cafe  
 Paschal Roy L (Annie E), restaurant 44 Biltmore av, h 163 Brevard rd, W Ashev  
 \*Pasley Handes (Emma), lab, h 4 Short Sorrell

**L**IFE, Health and Accident

**I**NSURANCE Combined in One

**F**ORM of Policy.

**E** Also 20-Year ndowments

**&** Liberal Straight Life Contracts.

**H**OME Company

**E**NTIRELY Safe and Strong.

**A**CCIDENTS Are Frequent.

**L**IFE is Uncertain.

**T**AKE One Today.

**H**OME Money Home Spent

**Imperial Life Insurance Co.**

Home Office Asheville, N. C. Phone 495

**MOALE & MERIWETHER** Real Estate and Insurance  
 Phone 661  
**CITY AND SUBURBAN PROPERTY** Farms and Timber Lands

# Eat at the Crystal Cafes

32 Patton Avenue, 56 Patton Avenue and 16 North Pack Square

378

ASHEVILLE [1921] DIRECTORY

PLUMBING PLUMBING

For Quick Service Call

**J. R. RICH CO.**

21 Broadway

Phone 364

\*Pasley Jessie, h 34 Hald  
 Pasour Bealer (Ozella), porter, h 113 Black  
 Passmore Mary Mrs, h 98 Broad  
 Pate Jno (Texanna), firemn, h Sand Hill rd  
 Patrick Jesse C, billing clk Amer Ry Exp Co, h Burnsville Hill R D 1  
 Patterson Ada Miss, phone opr The Manor, h 26 Highland  
 Patterson Cecil F (Annie W), carp, h 123 State, W Ashev  
 Patterson Chas W (Jennie), groc 225 Merrlmon av, h 59 Anandale av  
 Patterson Claude B (Eliza), clk Sternberg & Co, h 60 Elm  
 Patterson David H (Pearl), tallor Co-Operative Talloring Co, h 389 Biltmore av  
 Patterson Emma Miss, tchr Murray Schl  
 Patterson Ernest, emp Ashev Ldry, rms 32 Temple ct  
 Patterson Ernest, farmer, h 60 Elm  
 Patterson Ethel B Miss, trn nurse, h 196 State, W Ashev  
 Patterson Florence Mrs, mlnr Mrs Jennie Kroman, h 73 Asheland  
 Patterson Florence, wid Jas A, h 60 Montford av  
 Patterson Florence A, wid R O, h 26 Highland  
 Patterson Ira C, barber, rms 23 Aston  
 Patterson Jas M (Avlola), h 196 State, W Ashev  
 Patterson Jno C (Hattie), cabtmkr, h 30 Austin av  
**PATTERSON J R & SON**, (Wm R Patterson), genl ins 1½ Biltmore av—phone 570

## Nantahala Realty Company

REAL ESTATE, INSURANCE, INVESTMENTS

317-318 Haywood Building

Phone 710

"MAY WE SERVE YOU"

Patterson Lilla A Miss, aide U S Pub Health Hosp, rms same  
 \*Patterson Myrtle maid Mrs M Russell, h (r) 39 n French Broad av  
 Patterson Nellie M Miss, student, h 196 State, W Ashev  
 Patterson R Pearson (Eula), carp, h 37 Woodfin  
 \*Patterson Rosa, h 16 Bay  
**PATTERSON S BLAIR**, mngr Sou Life & Trust Co, Ashev branch office 508-9-10 Legal Bldg—phone 87, h 103 Montford av—phone 1893  
 Patterson Spurgeon, hds 83 Elizabeth  
 Patterson Wm R. (J R Patterson & Son), rms Ashev Club  
 Patterson Zeitha Miss, student, h 30 Austin av  
 Patteson C Porter (Annie), trav sismn Armour & Co, h 202 Brevard rd, W Ashev  
**PATTILLO**, see **PITTILLO**  
 Patton Addle Miss, emp Ashev Mlca Co, h 14 s Spruce  
 Patton Avls, hskpr Margo Terrace, h same  
**PATTON BURGIN A** (Lillian), comr of finance and chairman county commssioners. office Court House—phone 523, h 190 Woodfin—phone 2527  
 \*Patton Carrie, h 78½ Mountain  
 Patton Clara Miss, student, h 14 s Spruce  
 Patton Clarence R (Ethel), clk Northup-McDuffie Hdw Co, h 17 Newton av, W Ashev  
 Patton Dalsy E Miss, h Grace, R D 1  
 Patton Dally Mrs, h 100 Atkinson  
 Patton Ella L wid Jno G, h Grace, R D 1

**Southern Life & Trust Co.**

OF GREENSBORO, N. C.

Life Insurance, Double Indemnity, Disability, Health and Accident ASHEVILLE BRANCH OFFICE

S. B. PATTERSON, Mngr.

Phone 87

508-9-10 Legal Bldg.

# New York Life Insurance Company

BURT M. NOLAND and MRS. NOLAND, Agents

Office and Residence, 95 Church Street

Phone 1067



Patton Erwin W (Allen A), liveryman, h 184 Victoria rd  
 Patton F M, res Swannanoa, N C  
 \*Patton Geo, lab, h S Ashev  
 Patton Harry T (Gertrude), lbr inspr, h 19 Livingston  
 Patton Helen Miss, trn nurse, rms 131 Woodfin  
 Patton Irene Miss, h 345 Biltmore av  
 Patton J G, res Hendersonville rd  
 Patton Jacob C (Gertrude), prin Patton Schl for Boys, h 271 Haywood  
 \*Patton Jas A (Lovie B), lab, h S Ashev  
 Patton Jas P (Ella), stonemason, h 14 s Spruce  
 Patton Jas P (Rebecca), farmer, h Fairview rd, Bilt  
 Patton Jean Miss, sec Travelers Aid Dept (Y W C A), h 39 Furman av  
 Patton Jno E (Maggie), lumberman, h 345 Biltmore av  
 Patton Jno (Annie), lab, h 36 s Spruce  
 Patton Jno L (Ida), tank inspr Sou Ry, h 20 Palmer  
 Patton Kenneth, truck driver City, h 100 Atkinson  
 Patton Leney Miss, h 74½ Haywood  
 Patton Mabel V Miss, student, h 184 Victoria rd  
 Patton Margaret L Miss, opr Ashev Tel & Tel Co, h Grace, R D 1  
 Patton Martha, wid T W, h 95 Charlotte  
 \*Patton Nelson (Annie M), delrymn Y M I Drug Store h 38 Pearl  
 \*Patton Rachel, dom h 190 Biltmore av

**CITIZENS ELECTRIC CO.**  
 C. T. JOHNSON, Mngt.  
 ELECTRICAL CONTRACTORS—FIXTURES AND SUPPLIES  
 3 Walnut Street  
 Phone 3761

## DRS. LEONARD & SHUFORD

VETERINARIANS

OFFICE, 24 WEST COLLEGE—PHONE 2813

HOSPITAL AND KENNELS, BURNSVILLE HILL—PHONE 118

\*Patton Robt (Susan), porter Armour & Co, h 78½ Mountain  
 Patton Robt H (Mary), carp, h 382 Biltmore av  
 Patton Robt R, engnr U S Pub Health Hosp, h 184 Victoria rd  
 \*Patton Saml (Daisy), chauf Sawyer Groc Co, h Clayton Hill  
 Patton School for Boys, 271 Haywood, Jacob C Patton prin  
 Patton T Ernest (Bennie M), (Coleman & Patton), h 33 Elizabeth  
 Patton W Henry, teller Battery Park Bank, h 20 Palmer  
 Patton Wm A Rev, pastor First M E Ch, h 14 Grove  
 Patton Wm H (Margaret), emp Sou Ry, h 59 Phifer  
 Patton Wm W, clk Swannanoa-Berkley Hotel, rms 16½ n Pack sq  
 Patty Jno E (Celia), shoemkr 120 e College, h Chunn's Cove rd  
 PAUL A MRS, mngr Emanuel Bus Col, h 51 Montford av—phone 2863  
 Paul Alvin A (Frances E), atty 8 New Sondley Bldg, h 51 Montford av  
 Paul Conrad C (Mary), propr Paul's Bakeries, h 109½ Broadway  
 PAUL FRANCES E MRS, mngr Emanuel Bus Col, h 51 Montford av—phone 2863  
 Paul Victoria J Mrs, boarding, 81 Penland, h same  
 Paul's Bakeries, 37 e College and 109 Broadway, C C Paul propr  
 Paxton Sue Miss, bkkpr Aston, Stikeleather & Co, h 135 Merri-mon av  
 \*Payden Viney, h 50 Smith  
 Payne Albert R (Lucy), painter, h 458½ Pearson dr  
 \*Payne Annie, h S Ashev

**Carolina Motor Company**  
 F. E. ANTLERY, Mngt.  
 DISTRIBUTORS WESTERN NORTH CAROLINA  
 FOR THE NEW STUDEBAKER CARS  
 SALES  
 Phone 1287  
 SERVICE

*Anthony Bros*

OUTFITTERS TO MEN AND WOMEN

35 Patton Ave.

ANTHONY'S SHOES  
ARE  
SILENT SALESMEN

PHONES:  
Men's Dept.  
271  
Ladies' Dept.  
270

# T. P. JOHNSON & COMPANY

SHEET METAL WORKERS

All Kinds of Roofing, Guttering and Conductor Work—Metal Ceiling, Skylights and Galvanized Iron Cornices

Office and Shop, 69-71 Biltmore Avenue

Phone 288

380

ASHEVILLE [1921] DIRECTORY

THE PARMACK—ASHEVILLE'S REAL CAFE

O. H. PARROTT AND J. F. KEENER, Proprs.

Good Food, Cooked Right, Served Right—Clean and Inviting Surroundings

PHONE 3737

HAYWOOD BUILDING  
ASHEVILLE, N. C.

- \*Payne Annie, dom, h 22 Ingle
- Payne Annie Mrs. h 4 Maple
- Payne B Thrule (Margaret), lab, h 58 Pearson dr
- \*Payne Bud, eating hse 415 Ralph, h same
- Payne Catherine wid A J, h 31 Bearden av
- \*Payne Chas, caddy, h 23 Ingle
- Payne Collie L (Ethel), slsmn, h 21 Arlington
- \*Payne Emily, laund, h 41 Velvet
- Payne Francis. h 58 Pearson dr
- Payne L R, h 128 Woodfin
- \*Payne Leon, emp Chero Cola Bot Co, h 20 Herman av
- Payne Lillie Mrs, mfrs agt, h 40 Beech Hill
- \*Payne Mary, h 20 Herman av
- Payne Norman H, clk E C Jarrett, h 458½ Pearson dr
- Payne R D, rms 30 Maxwellton Bldg
- Payne Wm R (Mary), shoe repairer, h 89 s Grove
- \*Payne Wm T. hlpr McRary & Son, h Biltmore, N C, R D 1
- \*Payton Edwd (May Belle), groc 488 s French Broad av, h 16 Hibernia

☞PAYTON, see also PEYTON

- Pdalse Myer, groc 46 College Pk pl, h 331 e College
- Peace Edwd A (Leona), groc 342 w Haywood, h same
- Peacock Jno, supt Caro Mchry Co, rms 308 Depot
- \*Peak Frank, bds 51 Herman av

## SAMPLE FURNITURE CO.

NEW AND SECOND HAND FURNITURE, STOVES AND RANGES

55-57 BROADWAY

PHONE 2471

- Pearce Cyril A (Pauline), clk Piedmont Elec Co. h 190 s French Broad av
- Pearce Jno T (Ida F), trav slsmn, h 36 n French Broad av
- \*Pearce Mary, laund, h 33 Turner
- \*Pearcey Mary, laund, h 115 Mountain
- Pearcey Stonewall J (Sarah), lunch stand 354 Depot, h 38 Jefferson dr
- Pearlman Barney (Hattie), (Michalove Groc Co), h 2 Pisgah av
- \*Pearson Edwd W (Annie), real est 24½ Eagle, h 135 Buffalo W Ashev
- \*Pearson Elizabeth, dom, h 153 Poplar
- Pearson Ethel Miss, clk J B Pearson, h 101 Cherry
- \*Pearson Henry P (Lula), eating house 6 Eagle, h 64 Ridge
- Pearson Jno B (Laura), groc 264 Patton av, h 101 Cherry
- \*Pearson Jno F (Emma), groc 2 Ridge, h same
- \*Pearson Jane W (Ida), emp Ashev Country Club, h 116 Clingman av
- \*Pearson Lester, waiter Margo Terrace
- Pearson Marjorie Miss, h Richmond Hill
- Pearson Maude Miss, h 81 Virginia av, W Ashev
- Pearson Richmond (Gabriella T), h Richmond Hill
- Pearson Thos. h Richmond Hill
- Pearson Wm H (Marietta), major U S A retired, h 67 Cumberland av
- ☞PEARSON, see also PIRSON
- Pease Memorial House, Biltmore av (Normal Campus), Miss Jeanie S Fuller dir

# SHERMAN - HARRISON CO.

HARDWARE, SPORTING GOODS, PAINTS, OILS AND ROOFING

We Feature the Keen Knutter Cutlery and Tools  
21 BILTMORE AVENUE

Watchmakers and Inspectors  
PHONE 2747

# WEST ASHEVILLE PHARMACY

GEO. A. SHIEDER, Propr.

PRESCRIPTIONS CAREFULLY COMPOUNDED

Headquarters for School Books and Supplies

418 Haywood Road (Next Door to P. O.)—Phone 2316

WEST ASHEVILLE

ASHEVILLE [1921] DIRECTORY

381

Peckover Buford Miss, hskkpr Mrs W D Upshaw, h 121 Broad  
 Pedersen Augusta Mrs, asst The Powder Puff, h 47 e College  
 Peebles Atley L (Bessie), furn rms 446 Depot, h same  
 Peebles Ernest A (Mary), condr Sou Ry, h 105 Asheland av  
 Peebles Geo W (Rachel), clk Sands & Co, h 418 Southside av  
 Peebles Jno J (Azile), trav slsmn, h Spurwood, Victoria rd  
 Peebles Milton M (Edna), switchmn Sou Ry, h 359 w Haywood  
 Peebles R Floyd (Julia), chauf, h 304 Waynesville av, W Ashev  
 Peebles Sallie K Mrs, h 64 Woodfin  
 Peebles Wm A (Fushia), Hackney & Moale Co, h 404 Haywood rd,  
 W Ashev  
 Peek Hattie Miss, bkkpr J T Bledsoe & Co, rms Y W C A  
 Pegram Kate Mrs, h 40 n Liberty  
 Pegram Mary S Miss, h 199 e College  
 Pegram Saml (Mamie), h 199 e College  
 Pegram Saml J Jr, callr Lusk & Beachboard, h 199 e College  
 \*Pegram Wm T (Annie), porter A M Field Co, h 20 Ridge  
**PELTON HERBERT W** (Sarah B), (Pelton Studios), h 146 Virginia  
 av, Norwood Pk—Phone 382  
**PELTON STUDIOS** (H W Pelton), photographers, 9½ n w Pack sq  
 —phones 110 and 775 (see side lines)  
 Pendleton Frances Miss, h 416½ Haywood rd, W Ashev  
 Pendleton Jas H, barber (r) 416 Haywood rd, W Ashev, h 416½  
 same

## Emanuel Business College

Oldest and Best Equipped Commercial School in the State.

3,000 Successful Graduates

Gregg Shorthand

All Commercial Branches

15 Haywood Street

Phone 1100

Pendleton Wilson (Frances), phys 16 Haywood, h 38 Henrietta  
 Penick S B & Co (Inc), roots and herbs 23 Penland, T B Dysart  
 mngr  
 Penland Annie Miss, floor ldy Kress', h 202 Brevard rd, W Ashev  
 Penland Arthur N (Effie), (West End Garage), rms 311 w Haywood  
 Penland Bonnie Mrs, stengr Imperial Life Ins Co, h 32 n Ann  
 Penland Bros, (David A and W Harvey), bksmthys 147 Craven, W  
 Ashev  
 Penland Brown (Effie), emp C W P Co, h Chestnut Ridge Pk  
 Penland Chas (Dollie), chauf, h 29 Clingman av  
 Penland Chas N (Bertha), mcht, h 54 Highland  
 Penland Coleman E (Helen), slsmn Singer Sewing Mch Co, h 459  
 Depot  
 Penland Cordelia Miss, h 269½ Biltmore av  
 Penland David A, (Penland Bros), h Craven, W Ashev  
 Penland Delona Miss, student, h 118 Woodfin  
 \*Penland Dona, laund, h 27 Short  
 \*Penland Edwd lab, h 53 Max  
 Penland Elbert D (Pearl L), emp Ashev Ldny, h 17 Cornelia  
 Penland Elwin, bkkpr, bds 148 Michigan av, W Ashev  
 Penland Elwin M (Maude), clk T G Baird, h Biltmore, N C  
 Penland Essie Miss, h 90½ Church  
 Penland Fay Miss, emp W Ashev K Mills, h 148 Michigan av, W  
 Ashev  
 Penland C Geo (Josephine), carp, h 23 Madison

STREET RAILWAY

ELECTRIC LIGHT AND POWER

GAS

ASHEVILLE POWER & LIGHT CO.

Meter, Sales and Trouble Dept. Phone 879; General Office, 69; Superintendent's Office, 1400

## J. C. McPHERSON

PLUMBING, STEAM AND HOT WATER HEATING

Slate and Tin Roofing—Galvanized Iron Work—Hot Air Furnaces

73 BROADWAY

PHONE 133

382

ASHEVILLE [1921] DIRECTORY

**Nichols  
Shoe Co.**

Cash Shoelist  
to the  
Family

“On the  
Square”

Phone 299

Penland Gertrude Miss, laund. h 1 Atkinson  
Penland Gordon L, emp Grove Park Inn, bds 54 Biltmore av  
Penland Hardy L (Bonnie), driver Amer Ry Exp Co, h 32 n Ann  
Penland Hattie Mrs, wks Ashev Cot Mills, h 63 (62) Roberts  
Penland Henry (Agnes), mech Ashev Motor Truck Co, h 85 Hill  
Penland Herbert, swtchmn Sou Ry, rms Florence Hotel  
\*Penland Houston, teamster, bds 188 Southside av  
PENLAND J CLINGMAN (Bertha), (J D Penland & Son), notary 17  
Temple ct, h 222 Brevard rd, W Ashev—phone 3504  
Penland Jas (Eva), painter, h 110 Haywood  
Penland Jas A (Addie), meats City Market, h 60 Flint  
PENLAND J D & SON, real estate 16-17 Temple ct—phone 1495,  
J Clingman Penland mngr  
Penland Jno, carp, h 23 Madison  
\*Penland Jno (Della), emp Amer Ry Exp Co, h 242 Asheland av  
Penland Jno C (Mary), farmer, h 985 Haywood rd, W Ashev  
\*Penland Leona, emp Ashev Lndy, h s Ashev  
Penland Luther J (Hattie), mbr Ashev P & L Co, h 90½ Church  
Penland Maleta Mrs, asst Drs Sinclair, Evans, Barker & Underhill,  
h 108 Center  
Penland Mary Miss, h 21 Bearden av  
Penland Owen W, electrn Hampton Elec Co, h 202 Brevard rd, W  
Ashev  
Penland Richd N (Maleta), (Penland & Jarvis), h 108 Center

RES. PHONE 653 PRIVATE AMBULANCE PHONE 93

**Robt. J. Lewis**  **Funeral Director  
and Embalmer**

LADY ASSISTANT WHEN DESIRED  
RED CROSS UNDERTAKING PARLOR 49 COLLEGE ST

Penland Robt, mtrmn Ashev P & L Co, rms 16 Medical Bldg  
\*Penland Robt, waiter Margo Terrace, h 27 Short  
Penland Roselva P (Edith), brickmason, h Langwell av, W Ashev  
Penland Russell, emp C W P Co, h 148 Michigan av, W Ashev  
Penland T Oscar, chauff, h Craven nr Smith's bridge  
Penland Thos E Rev (Geddie), pastor Hazel Green Bapt Ch, h 148  
Michigan av, W Ashev  
Penland Thos G (Nettie), farmer, h Westwood pl, W Ashev  
Penland W Crawford, paving inspr, h 202 Brevard rd, W Ashev  
Penland W Harvey, (Penland Bros), h Craven nr Smith's bridge, W  
Ashev  
Penland Weidon (Ida), trav slsmn, h 65 Tremont Park, W Ashev  
Penland & Jarvis, (R N Penland, Claude Jarvis), welding 3 Pica-  
dilly al  
Penley Arbey P, emp Caro Fdry & Mch Co, h 112 Waynesville av,  
W Ashev  
Penley Elvin L, clk Racket Department Store, res Candler, N C  
Penley J Ransom (Drucie), emp Ashev Cot Mills, h 23 Williams  
Penley Jas (Althea), lab, h 8 Hall  
Penley Luther (Bessie), emp Sou Ry, h 112 Waynesville av, W  
Ashev  
Penley Saml M (Anna), lab, h 151 Waynesville av, W Ashev  
Penley W N Mrs, h 25 Livingston  
Penley Wm N, bds 20 Patton av

Depot Phone 3711  
Office Phone 1331

**Merchants Transfer Co.**

“Immediate Truck Delivery”  
FREIGHT AND PARCEL DELIVERY—BAGGAGE  
AND FURNITURE MOVING  
28 West College Street

**ASHEVILLE ICE COMPANY**

Wholesale and Retail Dealers in Pure Mount Mitchell Ice

8 SOUTH MARKET STREET

PHONES 72 AND 158

# FLORENCE HOTEL

MRS. ANNA COWGILL, Propr.

EUROPEAN PLAN—\$1 AND UP HOME-LIKE AND MODERN CONVENIENCES  
Near Southern Railway Passenger Station Phone 734

ASHEVILLE [1921] DIRECTORY

383

Penley Wm K, clk Racket Department Store  
**PENN MUTUAL LIFE INS CO** of Phila Pa, 10 Electrical Bldg—  
 phone 3136, Thomas Hume dist agt  
**PENNELL BURGIN**, (Sale & Pennell), notary 215-218 Legal Bldg, h  
 Westwood pl—phone 3730  
**PENNELL GEO** (Rita), (Sale & Pennell) notary 215-218 Legal Bldg  
 and city counsel, h 302 Hillside—phone 3299  
**Pennell W Clyde** (Grace), (Pennell's Cigar Store), h 304 Hillside  
**Pennell's Cigar Store**, (W C Pennell), cigars, tobacco and news  
 dealers, 14 Patton av  
**Penniman Annie W Miss**, h 42 Albemarle rd  
**Penniman Ellen Miss**, h 42 Albemarle rd  
**Pennington Frank** (Effie), engrn Sou Ry, h 102 Ralph  
**PEOPLES**, see **PEEBLES**  
**Pepper Edwd J** (Elizabeth), mngr A M Field Co, h 249 Montford av  
**Pepper Markley L**, clk E C Jarrett, h 249 Montford av  
**Perkins Bonnie Miss**, h 67 Tiernan  
**Perkins Edwd** (Della), draymn, h 67 Tiernan  
**Perkins H Fuller** (Mable), rms 1 Ravenscroft rd  
**Perkinson Arline Miss**, stengr, h 18 Oak  
**Perkinson Katherine Miss**, student, h 18 Oak  
**Perkinson Nettie Miss**, mlr H B Hood, h 18 Oak  
**PERKINSON SETH J** (Lelia) asst sec Y M C A, h 37 Orange  
**Perkinson Travis J** (Emily), h 18 Oak

**THE QUALITY SHOP**  
 MISS MILKIE, Propr.  
 Hand Made Blouses, Imported Real Laces and Hand-  
 Embroideries, Costume Jewelry, Fine Hand-  
 kerchiefs, Art Goods, Etc.  
 44 Haywood Street  
 Phone 3517

## A. L. McLEAN & CO.

Anything in Sheet Metal Work  
**CLORIC FURNACES**

95-97 Patton Avenue

Phone 705

**Perla Leo** (Rebecca C), pres The Sou Review (Inc), co-editor The  
 Sou Review, res Skyland, N C  
**Perla Rebecca C Mrs**, v-pres The Sou Review (Inc), co-editor The  
 Sou Review, res Skyland, N C  
 \***Perrin Jos**, h 54 Clingman av  
 \***Perrin Walter F** (Rachel), barber, h 54 Clingman av  
**Perry Augusta E Mrs**, h 31 Elizabeth  
**Perry Chas R** (Annie), supt Imperial Life Ins Co, h 275 s French  
 Broad av  
**Perry David H Jr**, teller, Amer Natl Bk h 80 Central av  
**Perry E L Jr**, h 72 Edgemont rd  
**Perry Edwd**, student, bds The Avonmore  
**Perry Elisha A**, rms 46½ Biltmore av  
**Perry Elsberry J**, rms 46½ Biltmore av  
**Perry Emma K**, wid Jos M, h 174 Montford av  
**Perry Ernest E** (Pauline), h 40 Anandale av  
 \***Perry Eva**, cook Mrs A R Morton, h (r) 20 Katherine pl  
**Perry J Wm** (Belle), h 406 Montford av  
**Perry Jennie Mrs**, tchr Orange St Schl  
**Perry Jno A Capt** (Charlotte), h 62 Cumberland Circle  
**Perry Jos M**, turner W M Jones, bds 76 Park av  
**Perry Katherine Miss**, tchr Ashev Normal Schl, h same  
**Perry Louis E** (Lily), condr Sou Ry, h 123 Asheland av  
**Perry Nelson R** (Louise), h 85 St Dunstons  
**Perry Pauline Miss**, h 275 s French Broad av

## WESTERN CAROLINA REALTY CO.

Real Estate  
 Brokers

Loans and  
 Investments

10 North  
 Pack Square

Phone 974

Asheville, N. C.

# J. R. Swann Motor Company

DISTRIBUTORS MOON, LIBERTY SIX, BRISCOE CARS AND TRUCKS

57 Biltmore Ave.

Auto Supplies and Accessories

Phone 1437

# Visitors Welcome!!

## Asheville Chero-Cola Bottling Co.



384

ASHEVILLE [1921] DIRECTORY

### H. L. FINKELSTEIN

LOAN OFFICE

"Indestructo"  
Trunks, Bags,  
Suit Cases,  
Diamonds,  
Watches and  
Jewelry

"Styleplus"  
Clothes

Douglas Shoes

23-25 Biltmore  
Avenue

Phone 887

Perry Rex (Janle), h 80 Central av  
Perry Sarah W Miss, rms 46½ Biltmore av  
Perry T Lockwood (Isabel), capitalist, h Biltmore rd  
\*Perry Weldon (Eva), firemn Hans Rees Sons, h 123½ Cllngman av  
Peters Gertrude Miss, mald, h 52 Reed  
Peters Henry W, city slsmn Armour & Co, h 279 Woodland av, W Asheville  
Peters J B, h 41 Atkins  
Peters J W, h 41 Atkins  
Peters Jno C (Margaret), farmer, h 41 Atkins  
Peters Minor J Rev (Lucille), h 64 Conestee  
Peters Wm D Rev (Mayme), pastor First Lutheran Ch, h 134 s French Broad av  
Peterson C Oscar (Selma), formn Hans Rees Sons, h 375 s French Broad av  
Peterson Clarence (Katherine), painter, h 24 Rldgeway av, W Asheville  
Peterson E M Mrs. pantry mald Grove Park Inn, h Sunset Hall same  
\*Peterson Matthew (Ola), lab M H Kelly, h 147 Fayetteville, W Asheville  
Peterson Roy C (Ione), painter, h 37 Hyde, W Asheville  
Peterson W Reuben (Ella), shoemkr 330 Depot, res Asheville, R D 4  
Peterson Wm A (Alle), painter, h 217 Westwood pl. W Asheville  
Petrie Hugh P (Elizabeth), tailor 8½ n Pack sq, h 77 Starnes av



### Carolina Dray Company, Inc.

Lumber Dealers and Manufacturers,  
Drayage, Heavy Hauling, Wood Deal-  
ers, Wood Pulp Dealers, Mills (Saw  
and Planing).

No. 169 Biltmore Avenue Phone 3006

### Frank J. Nevercel

B  
I  
C  
Y  
C  
L  
E  
S

Dealer and  
Repairer  
Sundries and  
Supplies

47 W. College  
Phone 1650

Petrie I H, mchst Byrd Motor Co, h 75 Starnes av  
Petrie Irene Miss, time kpr Cazal-Curry Car Co, h 77 Starnes av  
Petrie Margaret Miss, bkkpr Cazal-Curry Car Co, h 77 Starnes av  
Petteway Gustavus A (Louise V), h 29 Edgemont av  
\*Pettis Mattie, dom, h 29 Jersey  
Pettus Cephas H (Frances), sec traff mngr Western Caro L & T Assn, h 144 e Chestnut  
Pettus Frances S Miss, h 144 e Chestnut  
Pettus Lydia J Miss, stengr Caro Wood Prod Co, h 144 e Chestnut  
Pettus Mary R Miss, h 144 e Chestnut  
\*Petty Ernest (Katie), cook Margo Terrace, h 43 Circle  
\*Petty Forest (Eula), cook, h 55 Circle  
\*Petty Wm (Fanny), stower Sou Ry, h 95 Black  
Peveraro Giacomo (Teresa), butcher Grove Park Inn, h 18 Murdock av  
Peyton Elizabeth Miss, h 114 Hillside  
Peyton Sallie R Miss, h 114 Hillside  
Peyton Wythe M (Flora B), div engr State Highway Com, h 114 Hillside  
PEYTON, see also PAYTON  
Pfaff John A, steward Grove Park Inn, h Sunset Hall same  
Pharmacy Building 418½ Haywood rd, W Asheville  
PHARMER, see also FARMER  
Pharmer Alex S (Louise), draftsman D J Dreyer, h 18 Roblnsdale av  
Phelps Ellza H Miss, h 55 Woodfin

# EDWARD A. FARLEY

E. L. CHANCE, Manager

Head to Foot Outfitters for Men, Women and Children

(Charge Accounts Solicited)

16 SOUTH PACK SQUARE—PHONE 170

# ZIMMERMAN & SMITH

PUBLIC ACCOUNTANTS—AUDITS—TAX SERVICE—SYSTEMS  
16½ PATTON AVENUE PHONE 2697

ASHEVILLE [1921] DIRECTORY

385

Phelps Gladys E Miss, clk Asheville Lndy, h 55 Woodfin  
Phelps Lyda Miss, emp Asheville Lndy, h 55 Woodfin  
Phelps Richd M, h 55 Woodfin  
Phifer Elvie D, h 16 Turner  
Phifer Jno F, R M S, h 106½ Haywood  
Phifer Minnie, dom Highland Hosp, rms 870 Haywood rd, W Asheville  
Phifer Sinda, laund, h 76 Gudger  
Phillips Brewster (A Eugenia), cashr Biltmore Estate, h 135 Merri-  
mon av  
Phillips Jennie Miss, tchr High Schl  
Phillips Luther J, slsmn rms 139 Haywood  
Phillips Lyda, formn C W P Co, bds Weaverville rd  
Phillips Massalene W, h 28 Short McDowell  
Phillips Saml D, barber Wilson's Barber Shop, h 165 College  
Phillips Saml H (Sallie), inspr Sou Ry, h 29 Jefferson dr  
Phillips Thelma Miss, stengr J M English & Co, h 29 Jefferson dr  
Phillips Vernie Miss, stengr Swift & Co, h 39 s French Broad av  
Phillips Wade H, asst dist atty U S Dist Ct, res Lexington, N C  
Phillips Wm Rodney, h 45 Victoria rd  
Phillips Wm O (Eunice), carrier P O, h 165 s Grove  
Phipps Millard (Minnie), emp Natl Casket Co, h Weaverville rd  
PHOENIX MUTUAL LIFE INSURANCE CO of Hartford, Conn, 31-32  
Amer Natl Bk Bldg—phone 1841, Robt F Moody dist mngr (see  
card at name of R F Moody)

## The "53" Tire & Service Co.

HOOD AND FIRESTONE TIRES

Oil, Gasoline, Vulcanizing and Retreading

53 Broadway

Phone 53

PHONOGRAPH SHOP (The), (H O Williams, H H Hines), pianos,  
player pianos, phonographs, records, supplies and autos for hire  
12 s Pack sq—phone 366 (see bottom lines)  
Pickens, Bradley & Co (J F Pickens, C W Bradley, W H Bird, J K  
Byrd), agricultural implements 41 Broadway  
Pickens Dwight D, slsmn A M Field & Co, bds Modern Home Hotel  
PICKENS FAY D, (Dixie Wholesale Produce Co), genl mngr The  
American Novelty Co, rms 4½ Battery Park pl  
Pickens Jas F (Minnie), (Pickens, Bradley & Co), h 28 Highland  
Pickens Minnie C Mrs, prin Asheland Av Schl, h 28 Highland  
Picking Albert F, bkkpr Asheville Furn Co, h Asheville R D 1  
Pickett Eva B, wid Murray, h 61 Anandale av  
Pickett McKager, rms 92 Black  
PIEDMONT DIRECTORY CO (Inc), publishers 665-666-667 Amer  
Natl Bk Bldg—phone 936, E H Miller pres, P R Moale v-pres,  
A E Miller sec  
Piedmont Electric Co (Inc), electrical supplies, retail dept 64 Pat-  
ton av, whol dept and warehouse 18 First Wm Farr pres, F M  
Weaver v-pres, F O C Fletcher sec, H A Miller treas  
Piedmont Hotel, 28 Biltmore av, Jno L Page propr  
Piedmont Lyceum Bureau, 23 Library Bldg, Sol H Bryan mngr  
PIERCE, see PEARCE  
PIERSON, see PEARSON  
Pike Marion L (Gertrude), slsmn Brown Hdq Co, h 25 Orchard  
Pilgrim Hattie, dom, h 5 Sassafras

## Photog- raphy

Portraits  
Commercial  
"Land of  
the Sky  
Views"

## PELTON STUDIOS

Next to  
Princess  
Theatre

Visitors  
Welcome

## R. E. Bowles

Paints, Oils,  
Colors,  
Varnishes,  
Shingle  
Stains,  
Brushes, Etc.

Muresco for  
Walls and  
Ceiling  
Decorations

Estimates  
Made on  
Painting and  
Decorations

PHONE 40  
28 BROADWAY

**MOALE & MERIWETHER** Real Estate and Insurance  
Phone 661  
GENERAL AGENTS UNITED STATES FIDELITY AND GUARANTY CO.

**B**IGGEST  
USIEST  
EST

# Asheville Laundry

Phone 2000

J. J. NICHOLS, Mngr.

12 Penland

## Citizens Plumb- ing Co.

Plumbing  
and  
Supplies

405  
Haywood  
Road

"West  
Asheville"

Phone 2431

## FELMET BROS.

Groceries  
and  
Fresh Meats

Country  
Produce  
and Feed

Phones  
586-587-588

347-349 W.  
Haywood St.

386

ASHEVILLE [1921] DIRECTORY

\*Pilgrim Perry L, h 215 Clingman av  
Pines (The), sanitarium 112 Pearson dr, Mrs A P Hanner mngr  
\*Pinkins Jas (Belle), trucker Sou Ry, h 15 Jason  
\*Pinkins Pearl, dom, h (r) 50 Park av  
\*Pinkins Saml P (Mariah), lab, h 48 Poplar  
Pinkston Chas I (Bessie), h 44 John  
Pinkston Clyde F, clk Terminal Hotel, h same  
\*Pinkston Jno (Lydia), driver Ashev Groc Co, h 2 Ingle  
Pinner Benj A, switchmn Sou Ry, h 41 Hamilton  
Pinner Bessie Miss, h 41 Hamilton  
Pinner Carroll, call boy Sou Ry h 41 Hamilton  
Pinner Chas L (Nola), police, h 41 Hamilton  
Pinner Eugene R, cir clk Ashev Ciltzen, h 38 Virginia av, W Ashev  
Pinner Howard M, carp, h 38 Virginia av, W Ashev  
Pinner Jas, lab, h 41 Hamilton  
Pinner Jessie Miss, h 41 Hamilton  
Pinner Jno D (Susan), stone mason, h 19 Pennsylvania, W Ashev  
Pinner Jos M (Texana), carp, h 38 Virginia av, W Ashev  
Pinner Louis, h 19 Pennsylvania, W Ashev  
Pinner Raven Miss, reg nurse, rms 140 Asheland av  
Pinner Roy A, chauff, h 19 Pennsylvania W Ashev  
\*Pinson Rosie, laund, h 31 Brick  
Piper Jessie Miss, prac nurse, h 15 Woodfin  
Piper Minnie L Miss, h 15 Woodfin

## THRASH MOTOR CO.

DEALERS STUTZ AND WESCOTT AUTOMOBILES

Auto Supplies, Repairs and Storage—Open Day and Night  
61-63 Biltmore Avenue Phone 126

Piper Van Dyke, sign painter 54 Biltmore av, hds same  
Piper Virginia Mrs, furn rooms 15 Woodfin, h same  
Piper Wesley W (Virginia), mchst, h 15 Woodfin  
Piping Hot Tea Room (The) 288 Charlotte. Miss Cora L Drummond  
prop  
Pirson J Geo (A Marle), mngr Unlon News Co, h 198 Bartlett  
\*PIRSON, see also PEARSON  
Pisgah Cafe, (P R Moore), 14 w College  
PISGAH LODGE NO 32 K OF P, office of K of R & S and M of P  
667 Amer Natl Bank Bldg—phone 936 E H Miller, K of R & S  
Pitner J Marlon (Annie), h 58 Courtland av  
Pitner Mildred Miss, h 58 Courtland av  
Pittillo Brownlee W (Imogene), carp, h 41 Central av  
Pittillo Gladys Miss, h 41 Central av  
Pittillo Homer, carp, h 41 Central av  
Pittillo J Ralph, student, h 115 Wellington av, W Ashev  
Pittillo Robt L (Sarah I), meat ctr, h 115 Wellington av, W Ashev  
Pittman Jno D (Sarah), h 108 Hillside  
Pitts Thos L (Myrtle), trav slsmn, h 78 Starnes av  
Pitts Wm W (Sallie), engr Sou Ry, h 278 Haywood  
Plamondon Edwd R (Rose) plmhr, h 4 Biltmore rd, S Bilt  
PLATEAU STUDIOS (The), (Geo Masa), photogs 1½ Biltmore av  
—phone 3447 (see p 20)  
Platt Lula R, wid C M boarding, 52 Montford av, h same  
PLAZA (The), cafe 7 n w Pack—phone 2669, Mrs C M Beard  
mngr (see p 18)

## EDWIN McKAY ELECTRIC COMPANY

CONTRACTORS AND ENGINEERS

Electric Lighting Plants, Supplies, Fixtures, Telephones, Refrigerating Plants, Elevators  
116 PATTON AVENUE PHONE 2368 ASHEVILLE, N. C.



# SCOTT DILLINGHAM, INC.

MODERN USED CAR FACTORY—BUY, SELL, EXCHANGE, REBUILD

300 Car Storage Capacity

Corner College, Oak and Valley Streets

Phones 901-101

ASHEVILLE [1921] DIRECTORY

387

Plaza Building, 3-6-9 Plaza  
 Plaza Cafe (The), 7½ n w Pack sq, Mrs C M Bearden propr  
 Plaza Cafe & Candy Kitchen, 1 Plaza Bilt, Geo Tsumas propr  
 Pleas Albert, lab, h 106 Eagle  
 Plemmons Bonnie, wid J C, h 61 Elm  
 Plemmons Dock J (Harriett), police Hans Rees Sons, h 308 Westwood pl, W Ashev  
 Plemmons Dora, cook h 117 Black  
 Plemmons Evelene Miss, clk Woolworth's h 3d av, W Ashev  
 Plemmons Fairis, h Pearson al  
 Plemmons Georgia Miss, clk Woolworth's, h Biltmore, N C, R D 2  
 Plemmons Horace N (Sallie), formn Ashev Pav Co, h 448 Broadway  
 Plemmons Isham H (Sarah), chauf Ashev Steam Bakery, h 131 Wellington, W Ashev  
 Plemmons J M, condr Ashev P & L Co, h 12 Old Ashev Club Bldg  
 Plemmons Jas L (Ruth), carrier P O, h 3 Howard  
 Plemmons L Napoleon (Maude), h 3d av, W Ashev  
 Plemmons L M (Evelyn), driver Ashev Seed Co, rms 14 Starnes av  
 Plemmons Laxton M (Minnie), formn Ashev Tel & Tel Co, h Bingham Hts  
 Plemmons Lee, carp, h 327 w Haywood  
 Plemmons Lewis S, linemn Ashev P & L Co, h Bingham Hts  
 Plemmons Lula Miss, h 327 w Haywood  
 Plemmons Martha A Mrs, boarding 16 s Spruce, h same

**FALK'S MUSIC HOUSE**  
 High Grade Pianos, Player Pianos, Edison Diamond Disc Talking Machines, Victrolas and Graphonolas.—76 Patton Avenue—Phone 206

## POUND & MOORE CO.

COMMERCIAL STATIONERS—OFFICE OUTFITTERS

Seal and Rubber Stamp Manufacturers—Agents Royal Typewriters and Dictaphones

66 PATTON AVENUE

PHONE 3706

Plemmons Millard (Effie), firemn Sou Ry and furn rms 458 Depot, h same  
 Plemmons Myrtle Miss, bkkpr Dunham's Music House, h 14 Vernell av  
 Plemmons Oscar C (Ethel), slsmn, h 159 Michigan av, W Ashev  
 PLEMMONS RAYMOND (Virta), (The Motor Co), h 10 Brook Bilt  
 Plemmons Robt L (Martha A), lab, h 16 s Spruce  
 Plemmons Rome (Minnie), chauf, h 242 Patton av  
 Plemmons Wm B (Daisy), condr Ashev P & L Co, h Haywood rd nr Bridge, W Ashev  
 Plemmons Wm L, clk Caro Creamery, h 99 s Grove  
 PLUMMER HARRY W (Hannah), v-pres-genl mngr Ashev Power Lt Co, h 5 Howland rd—phone 483  
 Plummer Thos V (May), barber Brook cor Reed Bilt, h Fairview rd same  
 Plunkett-Webster Lumber Co, whol 9 Temple Ct, W T Angline mngr  
 Poe Ransom A (Louise), contr h 100 Central av  
 Poetz Gustav A (Margaret), bkkpr Langren Hotel, h 177 w Chestnut  
 Poetz J Godfrey, mech Whitmire Motor Sales Co, h 177 w Chestnut  
 Poetz Selma Miss, reg nurse, h 177 w Chestnut  
 Poindexter Frances Miss, cashr Gilmer's, h 176 Park av  
 Poindexter Frank W (Irene), engrn Sou Ry, h 176 Park av  
 Poindexter Mary Miss, h 176 Park av  
 Poindexter Mildred Miss, cashr Gilmer's, h 176 Park av  
 'Point Cottage' s Ann, res L H Mashburn

**Chas. H. Honess**

**Eyestrain Specialist**

54 Patton Ave. Opp. Postoffice

Where eyes are examined and Glasses correctly fitted and properly ground to their needs.

We want to keep your Eyes Right

## INDEPENDENT COAL CO.

"Your Warmest Friend"

HIGH GRADE STEAM AND DOMESTIC COAL

Right Prices, Dependable Service

Phones: Office, 567; Yards, 607

# Weaverville Line

Nine Miles by Trolley From Pack Square to Weaverville

ASHEVILLE AND EAST TENNESSEE RAILROAD COMPANY

Broadway, Corner Walnut

Asheville, N. C.

388

ASHEVILLE [1921] DIRECTORY

**EDWARDS STOVE CO.**

REFRIGERATORS, KITCHEN CABINETS

Exclusive Agents for Never Rust "XX" and Standard Ranges

Phone 3671

83 Patton Avenue

POLICE HEADQUARTERS, City Hall—phone 45, W D Taylor chief  
 \*Pollard Annie B, dom, h 441 s French Broad av  
 \*Pollard Katherine, h 441 s French Broad av  
 \*Pollard Thos, emp Sou Ry, h 441 s French Broad av  
 Pollock Bella Miss h 218 Broadway  
**POLLOCK BENJ**, mgr The Globe h 218 Broadway  
 Pollock Elsie M Miss, matron Pease Memo House, h same  
**POLLOCK LOUIS H** (Ada), owner The Globe, h 218 Broadway—  
 phone 2089  
 \*Pollock Thos, emp Chero Cola Bot Co, h 441 s French Broad av  
 Ponder Alma Miss, clk Woolworth's, h 32 Summit S Bilt  
 Ponder Elbert A (Addle), carp, h 32 Summit, S Bilt  
 \*Ponder Geo (Mary) lab, h 41 Catholic av  
 Ponder Melton W (Flossie), h 50 Fulton  
 Ponder Orville W, clk Sou Ry, h 32 Summit, S Bilt  
 Ponder Stewart M, Christian Science practitioner 403 Drhumor  
 Bldg, rms 52 Merrimon av  
 Ponder Thelma Miss, opr Ashev Tel & Tel Co, h 32 Summit, S Bilt  
 Ponder Wilburn M (Lillie), driver Swanna Lndy h 1 Waynesville  
 av, W Ashev  
 \*Ponders Jesse, lab, h 35 Short Bailey  
 Pons Frank (Clementine), mgr Crystal Cafe System No 3 h Bing-  
 ham Hts  
 Pons Tow Mrs, h 229 e College

## CHARLES E. WADDELL, Consulting Engineer

E. M. Jones, D. M. Williams, L. duBols Rees, J. B. Hutchings, Jr.  
General Engineering—Steam, Industrial and Hydro-electric Plants—  
Roads—Motor Transport Systems

78 PATTON AVENUE

PHONE 368

## THOMAS HUME

**I  
N  
S  
U  
R  
A  
N  
C  
E**

10 Electrical  
Building  
Phone 3136

Pons Jno A, res Bingham Hts  
 Pons Jno P (Jennie), gardener, h Chunn's Cove  
**POOL JOS D** (Ellen), sec The Citizen Co and dep U S Marshal, h 58  
 Arlington—phone 1490  
 \*Poole Ernest (Mary), h 159 e College  
 Poole Ernest A (Mary), h Woolsey, R D 1  
**POOLE G RALPH** (Lillian), pres Poole & Co (Inc), h Lookout Mtn  
 rd, Woolsey—phone 1230  
 \*Poole Jas (Janie), cook Union News Restr, h 92 Black  
 \*Poole Jas (Lillie), lab Western Caro Auto Co, h 19 Latta  
 Poole Wm G (Wessle), cleaning Poole & Co, h S Glenn pl  
**POOLE & CO** (Inc), expert cleaners, dyers and hatters, 81 Broad-  
 way—phones 1234-1235, G R Poole pres, J J Nichols v-pres.  
 J D Miller sec-treas (see center lines)  
 Poor Geo F (Anna), mchst Ashev & F Co, h 278 e College  
 \*Poor Jno H, hostler Woodard & Kayler  
 \*Poor Jno H (Queenie), bootblk Ashev Shoe Shine Parlor, h 81 1/2  
 Lexington av  
 \*Poor Thos, dlshwshr Terminal Cafe, h (r) 412 Depot  
 Pope Dorothy Miss, h 15 Vance  
 \*Pope Eugene E (Wheatley B), waiter, h 180 Hill  
 \*Pope Jas (Carollne), lab, h 105 Cllngman av  
 Pope Jno L (Bertha), condr Sou Ry, h 177 Bartlett  
 \*Pope Wm (Mary), washer Overland-Ashev Sales Co, h Chunn's  
 Cove

*Anthony Bros*

OUTFITTERS TO MEN AND BOYS

35 Patton Ave.

**ANTHONY'S SHOES  
ARE  
SILENT SALESMEN**

**PHONES:**  
Men's Dept.  
371  
Ladies' Dept.  
370

# TIDDY & HALL

HIGH-GRADE AUTOMOBILE PAINTING—AUTOMOBILE TOPS TAILORED TO FIT  
Steam-Heated Dustproof Finishing Rooms  
Corner Penland and Walnut Streets

Phone 2904

ASHEVILLE [1921] DIRECTORY

389

ope Lizzie, wid S S, h 59 Church  
 ope Wm A, bkkpr Amer Natl Bk, h 3 Aston pl  
 Porter Annie wid H W, h 85 Merrimon av  
 Porter Arthur C (Florence), h 25 Mountain  
 Porter Chas W, clk Sou State Bank, h 58 Bartlett  
 Porter Edith Miss, clk U S Pub Health Hosp, h 44 Montford av  
 Porter Effie, wid T G, h 58 Bartlett  
 Porter Hoyle (Eliza), lab, h 56 Black  
 Porter J A, res Azalea, N C  
 Porter Jesse B, trav slsmn h 29 Adams  
 Porter Jno Q (Annie), condr Sou Ry, h 3 Victoria pl  
 Porter Mamie, cook, h 12 Dundee  
 Porter Margaret Miss, stengr S Sternberg & Co, h 57 n Spruce  
 Porter Mary F Miss, pupil nurse Highland Hosp, h same  
 Porter Minnie, wid T M, h 44 Montford av  
 Porter Peter (Frances), lab, h 47 West  
 Porter Robt B (Lavinia), lab, h 12 Dundee  
 Porter Robt R (Jennie), trav slsmn, h 29 Adams  
 Porter Roscoe F (Blanche), trav slsmn, h 34 Haywood  
 Posey Bertha, dom, h 137 Clingman av  
 Posey Elizabeth Mrs, rms 20 Oak

## Silver Advertising Agency

HOUSE TO HOUSE ADVERTISING

SIGN PAINTING, LETTERING, ETC.

54 Biltmore Avenue

Asheville, N. C.

Posey Hilton, cook Terminal Cafe, h 400 s French Broad av  
 POSEY HUMPHREY B (Fannie C), cashr Bank of West Asheville,  
 sec W Asheville B & L Assn, sec-treas Citizens Plumbing Co and  
 notary 411 Haywood rd, W Asheville, h 388 same  
 Posey Mary, dom, h 137 Clingman av  
 Posey Robt E, slsmn Swift & Co, bds Swannanoa-Berkley Hotel  
 Post Albert, h 30 Oak  
 Post Howard, h 30 Oak  
 Post Jules, h 30 Oak  
 POST WM E, sec Caro Mchry Co, h 30 Oak—phone 278  
 POST WM F (Annie), pres-treas Caro Mchry Co, h 30 Oak—phone  
 278  
 Post Wm F Jr, h 30 Oak  
 POSTAL TELEGRAPH-CABLE CO, Miles Bldg, Haywood st—  
 phones 535-536, Robt R Rayburn mngr  
 Postal Telegraph-Cable Co, branch 365 Depot, Miss Willard Freeman  
 mngr  
 POSTOFFICE (see U S Postoffice)  
 POSTON J HENRY JR (Esther), mngr Poston Tire & Rubber Co,  
 h 18 Robbindale  
 Poston Susan, h 318 Asheland av

**ELECTRIC**  
**FLAT IRONS**  
**Asheville Power & Light Co.**  
 Phones: Meter, Sales and Trouble Dept. 879; General Office, 69; Supt.'s Office 1400

# FINLEY'S DRUG STORE

"HE SELLS DRUGS AND PUTS UP PRESCRIPTIONS"

"The Little Store With the Big Stock"

"Always Busy"

Phones 3200-3201

ASHEVILLE, N. C.

408 Depot Street

# ASHEVILLE CONSTRUCTION CO.

## GENERAL CONTRACTORS

Merchants' Freight Hauling, Heavy Hauling, Dirt Moving, Furniture Moving  
Cement, Sand and Stone Prompt Service

Phones: Office 223, Depot 645, Quarry 1087 Office, 20 North Pack Square

### B. FRANK GUDGER & CO.

REAL ESTATE AND INSURANCE

Phone 228

32-33 Electrical Bldg.

(Opposite Patton Avenue Entrance to Postoffice)

### TYPEWRITER REPAIR & EQUIPMENT CORP.

SILENT SMITH TYPEWRITERS  
DALTON ADDING MACHINES

Repairs and Supplies

Phone 3251

14 Battery Park Place

390

ASHEVILLE [1921] DIRECTORY

POSTON TIRE & RUBBER CO (Inc), automobile tires, tubes and vulcanizing, 59 Biltmore av—phone 2541, J H Poston Jr mngr

## Poston Tire & Rubber Co.

KEYSTONE AND BATAVIA TIRES AND TUBES

### VULCANIZING

59 Biltmore Av.

Phone 2541

Poteat W E, res Fletcher, N C

Potillo Wm L (Margaret E), emp Hans Rees Sons, h 104 Tremont Pl W Ashev

Potter J West (Minnie), lumberman, h 141 Washington rd

RES. PHONE 483

PRIVATE AMBULANCE

PHONE 22

## Robt. J. Lewis



### Funeral Director and Embalmer

LADY ASSISTANT WHEN DESIRED

RED CROSS UNDERTAKING PARLOR

49 COLLEGE ST

Potts Allen B, trav slsmn, rms 77 Starnes av

\*Potts Chas, lab, h (r) 154 Buffalo, W Ashev

\*Potts Cicero (Katie), presser B F Dixon, h 166½ Hill

\*Potts Fredk, chauff Dr C L Minor, h (r) 61 n French Broad av

\*Potts Hattie laund, h 180 s Beaumont

\*Potts Jas (Ella B), lab, h Buffalo, W Ashev

Potts R Arthur (Wiley), emp Ash Tel & Tel Co, h Bradley Hill W Ashev

**POUND & MOORE CO**, stationers, office equipment, rubber stamp mfrs, safes and vaults, typewriters, typewriter repairs and supplies, 66 Patton av, A W Lawling, mngr (see center lines)

Powar Sallie Miss, asst matron County Children's Home, h same

**POWDER PUFF (The)**, beauty shop and baths 47 e College—phone

3767, Miss Margaret M Lewis propr (see p 16)

Powell Alfred T Capt, U S A, h 4 Oak Bilt

\*Powell Allen (Ella), lab, h 31 McDowell

Powell Anna M Miss, stengr Biltmore Talc Co, h 1 Aston pl

Powell D Earle (Annette), clk Smth's Drug Store, h 64 n Spruce

Powell Edwd B (Lizzie B), slsmn Ramsey & Co, h 19 s French

Broad av

Powell Estella Miss, clk Kress', h 205 Westwood pl, W Ashev

Powell Frank T (Mary B), firmn Sou Ry, h 190 Blanton

Powell Geo S (Alice B), pres Powell Groc Co and real estate

Paragon Bldg, h 38 Edwin pl

# Mountain City Laundry

PHONES 426 AND 427

# Bankers Trust & Title Insurance Company

CAPITAL \$80,000.00

Titles to Real Estate Examined and Insured—Mortgage Loans. Debenture Bonds,  
Investments, Etc.—Notary Public

PHONE 1351

LAW BUILDING NEAR COURT HOUSE

ASHEVILLE [1921] DIRECTORY 391

Powell Grocery Co (Inc), whol 27 n Lexington, G S Powell pres, A  
H Jones sec, W O Barnard treas  
Powell Helen E Miss, student, h 188 Cumberland av  
\*Powell Hobson, lab, h 31 McDowell  
Powell Jno B (Daisy), jeweler 18 n Pack sq, h 204 Patton av  
Powell Jno H (Mary), h 188 Cumberland av  
Powell Jos M (Laura), blacksmith, h 109 Asheland av  
Powell Knox, emp Ashev Lndy, h 109 Asheland av  
Powell Lenor C Miss, student, h 188 Cumberland av  
Powell Louise H Miss, student, h 188 Cumberland av  
Powell Ollie Miss, asst Dr W D Hilliard, h 109 Asheland av  
Powell Tate B (Myrtle), mngr W Ashev K Mills, rms 497½ Hay-  
wood rd, W Ashev  
Powell Walter A, clk Smith's Drug Store, h 109 Asheland av  
Powell Wm Francis Rev (Winnie), pastor First Bapt Ch, h 56 e  
College  
Powers Chas E, mngr Sands & Co, bds Florence Hotel  
Powers Haywood, weaver, h 25 Roberts  
Powers R A, watchmn Amer Ry Exp Co  
Powers Wm H, clk U S Pub Health Hosp, h Chunn's Cove  
Pratt Edwd H (Grace) chemist, h 91 n Holland  
Pratt Marjorie Miss, tchr Murray Schl  
Pratt Wm (Viola), h 43 Carter  
\*Praytor Dovie, h 102 Clingman av  
Praytor Edwd B (Ella), condr Sou Ry, h Vernon Hill Cottage

**Franklin's Drug Store**  
O. E. FRANKLIN, Propr.  
THIRTY YEARS IN DRUGS  
376 Depot Street—Phones: Day, 3151; Night, 3180  
"If You Get It at Franklin's It Is Always Right"

Service **MARMON 34** Sales  
GASTON MOTORS COMPANY  
"He Profits Most Who Serves Best"  
56 Biltmore Ave. Phone 439

Praytor W Frank (Connie), yd mstr Sou Ry, h 6 Dewitt  
Presbyterian Synodical Home Missions, 117 Asheland av, Rev R P  
Smith supt  
Presley Benj, carp, h 173 Biltmore av  
Presley C May wid J M, h 54½ East  
Presley Danl J, porter Slayden-Fakes & Co, h 122 Biltmore, rd S  
Bilt  
Presley Dell, hlpr Chambers & Weaver Co, res Haw Creek, R D 2  
Prèsley Ervin S (Ethel), slsmn Biltmore Whol Groc Co, h 29 Summit  
Bilt  
Presley Floyd, driver, h 80 Woodrow av  
Presley Hattie, wid J L, h 43 Clyde  
Presley Henry, soda dispr Goode's, h 46 Fulton  
Presley Howard, lab, h 138 Weaver  
Presley Hubert, lab, h 80 Woodrow av  
Presley Jesse, chauff Caro Dray Co, res Candler, N C  
Presley Melvin C (Ella), porter Slayden-Fakes & Co, h 48 Summit,  
S Bilt  
Presley Melvin H (Ella), groc 103 Southside av, h 19 Hamilton  
Presley Nellie Mrs, clk Goode's, h 46 Fulton  
Presley Oliver (Rose), chauff J H Creasman, rms Piedmont Hotel  
Presley Scully Mrs, maid Grove Park Inn, h Sunset Hall, same  
Presley W Robt, waiter Pisgah Cafe, rms 33 Temple ct  
\*Presley Walter (Tencie), emp Sou Ry, h 263 Asheland av

**Champion Shoe Hospital**  
L. F. GOOLEY, Proprietor  
REPAIRERS OF SHOES OF ALL KINDS  
No. 6 Government St.  
Asheville, N. C.  
Phone 600

## Carolina Machinery Co.

Founders and Machinists and Jobbers of Mill  
and Tannery Supplies. We make all kinds  
of Castings in Iron, Brass or Aluminum.

We Also Furnish Skilled Mechanics for Boiler Repairs

Phones: Office 590, Shops 2517

# BURROUGH'S ADDING MACHINE CO.

FRANK L. NORVELL, Sales Agent

38 HAYWOOD STREET

PHONE 2986

## The Record Tire Company

Exclusive State Distributors

GUARANTEED REBUILT TIRES

Half the price of firsts with equal guarantee, cheaper than seconds which carry no guarantee.

Phone 3462

87 Patton Avenue

392

ASHEVILLE [1921] DIRECTORY

Presley Wm H (Lillie), lab, h 80 Woodrow av  
 Presnell Asburg P (Ada), carp, h Fairview rd, Bilt  
 Presnell Lee (Elva), carp, h Sulphur Springs rd, W Ashev  
 Preston Marjorie B Miss, alde U S Pub Health Hosp, rms same  
 \*Preston Witherspoon (Emma), cook, h 82 Pine  
 Price Alfred L (Isabel), buyer Bon Marche, h 70 e College  
 Price Bert L (Josephine), veterinary 22 Montford av, h same  
 Price Ella Miss, opr Ashev Tel & Tel Co, bds 143 Broadway  
 Price Emily Miss, h 70 e College  
 Price Ethel Miss, cashr J B Smith, bds 7½ Broadway  
 Price Melvin T (Margaret), shipg clk Ebbs Bros & Co, h 150 Park av  
 Price Thurston B Rev (Blanche), h 21 n Liberty  
 "Primrose Cottage" Sunset Terr, res R D M Carter  
 Princess Theatre, 9 n w Pack sq, O A Sabln mgr  
 Pritchard Anna E Miss, h 176 Rankin av  
 Pritchard Arthur T (Robin) phys 101-114 Cltizen Bldg, h Edgemont rd  
 Pritchard Geo M Hon (Robena) solr 19th jud dist and atty 20 Law Bldg, h 40 Arlington  
**PRITCHARD J MCKINLEY** (Margaret), atty-at-law notary 35-36  
 Amer Natl Bank Bldg—phone 3346, h Santee cor Pearson dr  
 Pritchard Jeter C Hon (Lillian), judge U S Circuit Ct of Appeals, h 223 e Chestnut  
 Pritchard Lula M Mrs, propr Bon Air, h 66 Asheland av

## JOHN E. LINDER

INSURANCE AND REAL ESTATE

ROOM 2 ELECTRICAL BLDG. PHONES: OFFICE 916; RES. 569

## The Moore Plumbing Co.

SANITARY PLUMBING, STEAM AND HOT WATER HEATING, GAS FITTING

Phone 1025

17 East College Street

Pritchard Walter, clk Byram Motor Co, h 66 Asheland av  
 Pritchett Chas M (Janie P), clv engr, h 244 e Chestnut  
 Pritchett Chas M Jr, student, h 244 e Chestnut  
 Pritz Alice Miss, h 136 Anandale av  
 \*Proctor Aden K (Lottie), lab, h 15 Sorrell  
 \*Proctor Elias (Annie), butcher, h 184 Biltmore av  
 \*Proctor James (Rebecca), porter, h 109 s Market  
 \*Proctor Jesse (Delia), lab, h 28 Fagg  
 \*Proctor Jno (Laura), wks Ashev Cot Mills, h 79 Roberts  
 \*Proctor Lillian, emp Ashev Lndy, h 28 Fagg  
 \*Proctor Maizie, dom, h 15 Sorrell  
 \*Proctor Wilbur, blacksmith, h 15 Sorrell  
 \*Proctor Wm (Emma), lab h 81 Roberts  
 \*Proctor Wm (Hattle), lab, h 19 Fagg  
 Proffitt Ada Miss, h 51 Orchard  
 Proffitt Eileen Miss, tchr W Ashev Schl  
 Proffitt Florence Mrs, lunch stand 68 n Lexington av, h 275½ Broadway  
 Proffitt Howard B (Sallie), bkkpr T P Johnson Co, h 51 Orchard  
 Proffitt Howd C, clk, Sawyer Motor Co, h 51 Orchard  
 Proffitt Robt H (Victoria), groc Weaverville rd, Woodfin h same  
 Proffitt Ruth Miss, stngr Western Caro L & T Assn, h 52 Westwood pl, W Ashev

# THE BATTERY PARK BANK

ASHEVILLE, N. C.

CITY, COUNTY AND STATE DEPOSITORY

Capital \$100,000.00

Surplus and Profits \$150,000.00

J. F. KEENER, Owner Season Bus Line to Chimney Rock W. T. KEENER, Mngr.  
**KEENER TRANSFER & AUTO CO.**

Successors to Hughes Transfer Co.  
 Prompt Baggage Delivery—First Class Auto Service—Furniture Moving  
 Office Opp. Sou. Ry. Station Asheville, N. C. Phones 1405, 1415 Glen Rock Box 544

ASHEVILLE [1921] DIRECTORY

393

\*Propes Fitzhugh, confr 41 Pine, h 18 Latta  
 Prudential Insurance Co of America (Life) 314-15-16 Drhumor Bldg,  
 D M Hodges, state mngr  
 Pruitt Chas, h 52 (r) View  
 Pruitt Clarence (Ida), emp city, h 16 View  
 \*Pruitt Goldia, h 159 e College  
 \*Pruitt LeRoy (Viola), emp Sou Ry, h 54 Clingman av  
 Pryor W Cecil (Lois), inspr E L Gaston, h 35 Vance  
 \*Prysoc David (Mattie), lab, h 81 Ridge  
 Psychas Dimos, waiter Central Cafe, rms 30-31 Maxwelton Bldg  
 Psychas Jno. (Central Cafe), rms 30-31 Maxwelton Bldg  
**PUBLIC TRANSFER CO**, 2 s Market—phone 101, Scott Dillingham  
 propr  
 Puckett Jas R (Lela), emp C W P Co, h 20 Nelson av  
 Puckett Wm (Lizzie), emp Sou Ry, h 34 Eugene av  
 Pugh Bert L (Minnie), engr Sou Ry, h 373 w Haywood  
 Pugh Chas S (Louzena), cigar mnfr 73 Hillside, h same  
 Pugh Dorothy Miss, tchr Orange St Schl  
 Pugh Edith Miss, student, h 373 w Haywood  
 Pugh Geo L, clk Sou Ry, h 373 w Haywood  
 \*Pullen Chas C (Essie), lab, h 20 McDowell  
 Pulliam Lawrence (Katie), clk Brown Hdw Co, h 21 Blake

If you want the plain, unvarnished **FACTS** about this city and  
 section, read

**THE ASHEVILLE ADVOCATE**

No interests to protect; no political party to defend  
 Endorsed by The Central Labor Union and All Affiliated Crafts

Pullman Company, 394 Depot W L Parker agt  
 Pumford Albert E, student, h over 723 Haywood rd, W Ashev  
 Pumford Henry (Margaret), (Pumford & Ingle), h (over) 723 Hay-  
 wood, W Ashev  
 Pumford & Ingle, (Henry Pumford, Mitchell Ingle), autos to hire  
 721 Haywood rd, W Ashev  
 Purdue W W, phys, h 275 Brevard rd, W Ashev and Mobile, Ala  
**PUREFOY GEO W** (Lizzie W), physician 325-327 Legal Bldg—phone  
 160, h 27 Charlotte—phone 94  
 Purefoy, Jackson A, clk W B Merritt, h 27 Charlotte  
 Purefoy Lucy Miss, h 27 Charlotte  
 Purity Bakery, (D Z Miller), 268 Patton av  
 Pursley Clyde hlpr W H Arthur, h S Bilt  
 Pursley Henry, hlpr W H Arthur, h S Bilt  
 Pursley Squire E (Mattie), emp Sou Ry, h 23 Deaver, W Ashev  
 Purvis R L, propr European Hotel, h same  
 Putnam Amelia Miss, h 33 Silver  
 Putnam Julia, wid Dock, h 26 Morgan av  
 Putnam Marion A, wid Chas H, propr Haywood Grill, h 46 e Chest-  
 nut  
 Putnam Van S (Kate), mech Byram Motor Co, h 33 Silver  
 Pyrone F Oscar, emp C W P Co, bds Burnsville Hill

**I**NSURE Your  
 Salary  
 With Us.

**N**EVER Carry  
 Your Own  
 Risk.

**S**AFETY Is  
 the Best  
 Policy

**U**NLESS You  
 Are a  
 Capitalist.

**R**EST Easy  
 If You  
 Have

**A**N Accident.  
 We Will

**N**OT Keep  
 You  
 Waiting to

**C**OLLECT  
 Your  
 Claim.

**E**VERY Claim  
 Promptly  
 Paid.

**Imperial  
 Life  
 Insur-  
 ance  
 Co.**

Home Office  
 Asheville, N. C.  
 Phone 495

**MOALE & MERIWETHER** Real Estate and Insurance  
 Phone 661  
 GENERAL AGENTS UNITED STATES FIDELITY AND GUARANTY CO.

# Eat at the Crystal Cafes

32 Patton Avenue, 56 Patton Avenue and 16 North Pack Square

394

ASHEVILLE [1921] DIRECTORY

PLUMBING PLUMBING

For Quick Service Call

**J. R. RICH CO.**

21 Broadway

Phone 364

**Q**

## North Carolina Realty Co.

J. H. GROGG, Sec.-Treas.

10½ North Pack Square (Over Southern Coal Co.)

Phones: Office 2581; Res. 2981

We Buy, Sell and Exchange All Kinds of

**REAL ESTATE ANYWHERE**

Quabe Morrils, piano tuner Falk's Music House, rms 74 Central av  
**QUALITY SHOP** (The), hand-made blouses, imported real laces and hand embroideries, costume jewelry, fine handkerchiefs, art goods, etc, 44 Haywood—phone 3517, Miss J G Milkie propr (see side lines)

Queen Robt G, tle Insp'r Sou Ry, rms Florence Hotel

\*Quick Boyd R (Lula), barber 397 Southside av, h 15 Blanton

\*Quick Lula, waitress The Plaza, h 15 Blanton

**QUICK SERVICE PRESS** (Inc), producers of printing of distinction, office stationery, booklets, catalogues, etc, 55 Biltmore av—phone 2186, Ernest H Miller pres, C J Jeffress v-pres, Horace Sentelle sec (see p 27)

Quinton Jno R (Annie), h 24 Spring

Office Phone 91

**NOTARY PUBLIC**

Res. Phone 1174

## S. D. HALL

**REAL ESTATE BROKER**

64 PATTON AVENUE

ASHEVILLE, N. C.

Quinn Annie, wld J P, h 44 Pennsylvania av, W Asheville

Quinn Chas E, hostler Asheville Constr Co, h 32½ s Lexington av

Quinn Helen Miss; h 194 Montford av

Quinn Laura L Mrs, h 57 Charlotte

**R**

## North Carolina Realty Co.

J. H. GROGG, Sec.-Treas.

10½ North Pack Square (Over Southern Coal Co.)

Phones: Office 2581; Res. 2981

We Buy, Sell and Exchange All Kinds of

**REAL ESTATE ANYWHERE**

Rabb Wm L (Carrle), condr Sou Ry, h 16 Gaston

**RACKET DEPARTMENT STORE**, "The Store for Everybody," 16 Biltmore av—phone 231, L Blomberg propr, Sigmund Blomberg mngr

Radcliffe J Ira (Laura), blksmith 431 Biltmore av, h 9 State, W Asheville

Radcliffe Mildred, wld T R, boarding 232 Haywood, h same

Radcliff Ruby Miss, clk Palais Royal, h 68 Park av

Radcliffe Ruby I Miss, aide U S Pub Health Hosp, rms same

Radeker Ruth Miss, h "Sunnycrest," Victoria rd

Radford Beatrice, wld L P, h 65 Starnes av

**Southern Life & Trust Co.**

OF GREENSBORO, N. C.

Life Insurance, Double Indemnity, Disability, Health and Accident

ASHEVILLE BRANCH OFFICE

S. B. PATTERSON, Mngr.

Phone 87

508-9-10 Legal Bldg.

## THE PHONOGRAPH SHOP

Phonographs—Records—Supplies—Pianos—Player-Pianos—Autos For Hire

12 SOUTH PACK SQUARE

PHONE 366



Radford Curtis (Meadia), emp C W P Co, h Chestnut Ridge Pk  
 Radford Florence W Miss, bkkpr E C Jarrett, h 65 Starnes av  
 Radford Harvey C (Rosa), emp C W P Co, h Chestnut Ridge Pk  
 Radford Henry (Fannie), wks Ashev Cot Mills, h 7 Factory Hill  
 Radford Jas L (Addie), mtrmn Ashev P & L Co, h 29 Asheland av  
 Radford Lillie Miss, wks Ashev Cot Mills, h 22 Factory Hill  
 Radford Luther (May), emp C W P Co, h Burnsville Hill  
 Radford Noah, wks city incinerator, h 21 Pearson av  
 Radford Robt (Mary), carp, h Chestnut Ridge  
 Radford S Oscar, repair man Caro Furn Exch, h Fairview rd, Bilt  
 Radiator Shop (J R Williams), 51 n Lexington av

RAE see RAY and REA

\*Ragsdale Benj, lab, h S Ashev  
 \*Ragsdale Elena, dom S Ashev  
 \*Ragsdale Helen, laund, h S Ashev  
 \*Ragsdale Jno (Nora), lab, h S Ashev  
 Rainey Delmer L (Emily), h 45 n Spruce  
 Ramage Elizabeth V, wid S J, h 18 Edgemont rd  
 "Rambler Cottage," Sunset Terr, res E M Chapman  
 \*Ramey Lillie, furn rms, h 74 s Spruce  
 Rampe Alfred H (Genevieve), h 407 Charlotte  
 Ramsay Elizabeth Miss, student, h 144 Cumberland av  
 Ramsay Jas F, dentist 41-42 Amer Natl Bk Bldg, h 144 Cumber-  
 land av

## DAN. W. HILL

Office American National Bank Building  
 Residence 28 Woodfin Place

District Manager Mutual Life Insurance Co. of New York

Office Phone 2831; Res. 2817

ASHEVILLE, N. C.

\*Ramseur Jno (Minnie), bag porter Sou Ry, h S Ashev  
 Ramseur Mack (Ada), condr Sou Ry, h 29 Jefferson dr  
 \*Ramsey Bener, laund, h 192 Southside av  
 Ramsey Chas W, tel opr Sou Ry Bilt, h Fairview av  
 Ramsey Claude, student, h 137 Woodfin  
 Ramsey D Hiden, with Asheville Citizen, h 137 Woodfin  
 Ramsey Dock F, hlpr Tiddy & Hall, h 132 s Grove  
 Ramsey Ella M Miss, opr Ashev Tel & Tel Co, h New Bridge, N C  
 Ramsey Emma Miss, h 415 w Haywood  
 Ramsey Geo H (Ina), caller Sou Ry, h 415 Haywood  
 Ramsey Goodson (Sallie), lab, h Burnsville Hill  
 Ramsey Gordon, student, h 137 Woodfin  
 Ramsey Grace Mrs, h 19 n Liberty  
 Ramsey Harry, emp C W P Co, h Burnsville Hill  
 Ramsey Irene Miss, opr Ashev Tel & Tel Co, h New Bridge, N C  
 Ramsey Jas, bag clk Sou Ry  
 Ramsey Jessie, wid J L, h 17 n Spruce  
 Ramsey Jno W (Ellen L), furn rms 119 Haywood, h same  
 Ramsey Leo B, waiter Good Eats, h 119 Haywood  
 Ramsey Mary Miss, bkkpr Mission Hosp, h 41 Oak  
 Ramsey Sallie Mrs, boarding Burnsville Hill, h same  
 Ramsey Sara L Mrs, bkkpr Mission Hosp, h 41 Oak  
 Ramsey Simeon C (Lucy), roadmstr Sou Ry, h 137 Woodfin  
 Ramsey Thos L, blksmith hlpr McRary & Son, h 132 s Grove

**CITIZENS ELECTRIC CO.**  
 C. T. JOHNSON, Mng'r.  
 ELECTRICAL CONTRACTORS—FIXTURES AND SUPPLIES  
 3 Walnut Street  
 Phone 3761

**Carolina Motor Company**  
 F. E. ANTLEY, Mng'r.  
 DISTRIBUTORS WESTERN NORTH CAROLINA  
 FOR THE NEW STUDEBAKER CARS  
 SALES SERVICE  
 Phone 1287

*Anthony Bros*

OUTFITTERS TO MEN AND WOMEN

35 Patton Ave.

ANTHONY'S SHOES  
 ARE  
 SILENT SALESMEN

PHONES:  
 Men's Dept.  
 271  
 Ladies' Dept.  
 270

# T. P. JOHNSON & COMPANY

SHEET METAL WORKERS

All Kinds of Roofing, Guttering and Conductor Work—Metal Ceiling, Skylights and Galvanized Iron Cornices

Office and Shop, 69-71 Biltmore Avenue

Phone 335

396

ASHEVILLE [1921] DIRECTORY

Ramsey Troy, trav slsmn, rms Elks Bldg  
 Ramsey Verney Miss, rms 171 Patton av  
 Ramsey Walter (Cittle), hlpr Sou Ry, h 7 Buxton  
 Ramsey Wm B (Lu), emp Hans Rees Sons, h 175 Bartlett  
 Ramsey & Co (C L Barefoot, J E Dunaway), whol produce 361 Depot  
 Randall Alfred E, lab, h Grace, R D 1  
 Randall Augustus J (Sallie), emp Natl Casket Co, h Weaverville rd  
 Randall E Robt (Margaret), janitor P O, h 23 Asheland av  
 Randall Emma, wld D E, rms 111 s Liberty  
 Randall Emma Miss, rms 111 s Liberty  
 Randall Ernest E (May), emp Sou Ry, h Chestnut Ridge Pk  
 Randall Hannah Miss, clk M V Moore & Co, rms 111 s Liberty  
 \*Randall Lawson (Patience), brklyr, h 26 Jordan  
 Randall Leslie G (May), condr Sou Ry, h Woodfin  
 Randall Margaret Mrs, propr The Trivola, h 23 Asheland av  
 Randall Millard, emp Natl Casket Co, h Weaverville rd  
 Randall Ralph E (Annie), press opr Ashev Times, h 86 Broad  
 Randolph Donald W (Exun), foremn, h 47 Atkins  
 Randolph Donald W Jr, foremn, h 39 Atkins  
 Randolph Dorothy Mrs, h 100 Westwood pl, W Ashev  
 Randolph Eleanor Miss, h 39 Atkins  
 Randolph Eugene J (Anna), atty and notary 8 Electrical Bldg, h 146 Hillside  
 \*RANDOLPH JAS E (Alice), (Counts & Randolph), h 15 Dundee

THE PARMACK—ASHEVILLE'S REAL CAFE

O. H. PARROTT AND J. F. KEENER, Proprs.

Good Food, Cooked Right, Served Right—Clean and Inviting Surroundings

HAYWOOD BUILDING

ASHEVILLE, N. C.

Phone 3737

## WILLIAM COLEMAN & CO.

REAL ESTATE—FIRE INSURANCE

21-22 ELECTRICAL BUILDING

PHONE 2496

Randolph Lewis C, h 100 Westwood pl, W Ashev  
 Randolph R B, h 13 Caro Apts  
 RANDOLPH WM F (Eleanora), sec Masonic Bodies, office Masonic Temple, 80 Broadway—phone 648, h 153 Cumberland av—phone 1841  
 Range Columbus, emp C W P Co, bds Burnsville Hill  
 Rankin Annie L Miss, h 25 Orange  
 RANKIN ARTHUR E (Nancy), v-pres-cashr Amer Natl Bank, h 25 Orange—phone 827  
 Rankin Bettie B Mrs, h 16 Cullowhee  
 RANKIN CLARENCE (Swan B), v-pres Battery Park Bank, bds Margo Terr  
 Rankin Elizabeth Miss, h 54 Starnes av  
 Rankin Georgia Miss, h 54 Starnes av  
 RANKIN J EUGENE (Frances), pres Amer Natl Bank and Bine Ridge Bldg & Loan Assn, h 53 Merrlmon av—phone 165  
 \*Rankin Lula, dom, rms 104 Pinegrove av  
 Rankin M Carrie, wld Alonzo, h 54 Starnes av  
 Rankin Minna Miss, h 54 Starnes av  
 Rankin Wm E (Virglnia), h 53 Merrlmon av  
 Ransom Carrie R Miss, tr nurse, h 61 Washington rd  
 Ransom Ella L, wld P O, h 61 Washington rd  
 Ransom Phillip C, h 61 Washington rd  
 RAOUL THOS WADLEY (Helen), propr The Manor, h "Milfoil Cottage," Albemarle Pk

# SHERMAN - HARRISON CO.

HARDWARE, SPORTING GOODS, PAINTS, OILS AND ROOFING

We Feature the Keen Kutter Cutlery and Tools

Watchmakers and Inspectors

21 BILTMORE AVENUE

PHONE 2747

# Bon Marche ASHEVILLE'S BEST DEPARTMENT STORE

CORNER PATTON AND LEXINGTON AVENUES

PHONE 2500

ASHEVILLE [1921] DIRECTORY

397

Rarden Jno L (Esther), (Rarden Motor Co), autos to hire 24 n Market, h 24 Woodfin  
Rarden Motor Co (Jno L Rarden), 24 n Market  
Rash Annie Mrs, bds 41½ Biltmore av  
Rashid Louie J, agt Imperial Life Ins Co, bds 20 Patton av  
RATCLIFFE see RADCLIFFE  
Rathfarnham Co (Inc), real estate 1-2-3 Technical Bldg, S F Chapman pres, Leicester Chapman v-pres, O L McLurd sec  
Ravenel Rosa, dom, h 31 Hazzard  
Ravenel Saml P (Florence), atty s Pack sq cor Biltmore (2d fl), h 34 Oakland rd  
Rawls Chas T (Sarah) (Donnahoe & Rawls) and (Chas T Rawls & Co), h 208 Montford av  
RAWLS CHAS T & CO (Chas T Rawls), agents Home Insurance Co of N Y City, 1-2 Temple Ct—phone 3311  
Rawls Eric M, civil engr 28-29 Electrical Bldg, rms Asheville Club  
Rawls Wm D (Edna), gro 175 Biltmore av, h same  
Raxter Emma Miss, h 117 Asheland av  
Ray Alice M Mrs, propr Ray's Studio, rms 2½ n Pack sq  
Ray Askew H (Delphi), h 69 Woodrow av  
Ray Archie F (Grace), condr Sou Ry, h 39 Victoria pl  
Ray Avon O (Julia), h 110 Woodrow av  
Ray Benj A, emp U-Tote-M Co, h 110 Woodrow av

LIGHT  
ASHEVILLE POWER & LIGHT CO.  
AND  
POWER  
PHONES: Meter, Sales and Trouble Dept., 879; General Office, 69; Supt.'s Office, 1400

WHEN YOU THINK OF ANYTHING NICE TO WEAR THINK OF

## CADISON'S

A FASHION SHOP FOR LADIES

Fourteen Biltmore Avenue

Phone 817

Ray Benj L, mchst Overland Asheville, h Anandale av  
Ray Benj T, gro 170 Southside av, h 40 n French Broad av  
Ray Bessie, cook, h 122 s Grove  
Ray Brawley (Clara), trucker Sou Ry, h 6 Clingman av  
Ray C Mrs, h "Wright Cottage," Victoria rd  
Ray Carl, lab Caro Creamery, h (r) 25 Hill  
Ray Carl L (Freddie C), bkkpr, bds 388 Haywood rd, W Asheville  
Ray Chas M (Eugenia), printer, h 202 Broadway  
Ray Clarence Mrs, h 124 Haywood  
Ray Claude M, trav slsmn, h 20 Patton av  
Ray Danl O (Ida), h 20 Patton av  
Ray Ida Mrs, propr The Louisiana, h same  
Ray E Zeph (Mary C), atty and notary 12 Temple Ct, res Skyland, N C  
RAY EDWIN L (Bertha), (Elk Mtn Orchard Co), pres Citizens Bank, Asheville Club and sec-treas Blue Ridge B & L Assn, h 83 Hillside—phone 1032  
Ray Elizabeth Miss, tchr Asheland Av Schl, h 40 n French Broad av  
Ray Ethel Miss, h 83 Hillside  
Ray Freddie Mrs, bkkpr Bank of W Asheville, rms 388 Haywood rd, W Asheville  
Ray Geo D, emp Noland, Brown & Co, h Haywood rd, W Asheville  
Ray Grace Mrs, mlnr Lowenbein-Rutenberg Co, h 36 Merrimon av  
Ray Harris B (Mollie), carrier P O (Bilt, N C), h 59 Montford av  
Ray Isaac E, carp, h 73 Mountain

## J. C. McPHERSON

PLUMBING, STEAM AND HOT WATER HEATING

Slate and Tin Roofing—Galvanized Iron Work—Hot Air Furnaces

3 BROADWAY

PHONE 133

# AUDITS

Financial State-  
ments Prepared

JOHN E. WILSON

Bookkeeping Sys-  
tems Installed

PUBLIC ACCOUNTANT

Rooms 203-204-205 Drhumor Bldg.

Phone 1376

398

ASHEVILLE [1921] DIRECTORY

**Nichols  
Shoe Co.**

Cash Shoelist  
to the  
Family

"On the  
Square"

Phone 299

Ray J Miss, nurse Misslon Hosp, rms same  
Ray J A, res Grassy Branch, R D 2  
Ray Jas M, h 207 Hillside  
Ray Jessie Miss, h 76 Valley  
Ray Jno R (Edna), contr, h 68 Central av  
Ray Kelly, klcthen man Grove Park Inn, h Sunset Hall same  
Ray Lawrence O, cook Good Health Place, res Fletcher, N C  
\*Ray Lilly, emp Swanna Ldy, h 19 Black  
Ray Lorena C Miss, tr nurse, h 141 Hillside  
\*Ray Mabel, cook, h 122 s Grove  
\*Ray Manda, cook, h 58 Max  
Ray Mary C Mrs, stengr J W Rutherford, res Skyland, N C  
Ray Mary L Miss, tchr W Ashev Schl, h 110 Woodrow av  
Ray Maude Miss, stengr Brown Realty Co, h 40 n French Broad av  
Ray Moille L Mrs, h 59 Montford av  
Ray Robt W (Vestle), carp, h Grace, R D 1  
Ray Saml L, money order clk P O, h 287 Hillside  
Ray Saml N (Margaret), carp, h 92 Rankin av  
Ray Saml W (Mary A), city san Inspr, h 141 Hillside  
Ray Sarah Mrs, h 225 Sand Hill rd, W Ashev  
Ray Thelma Miss, stengr Williams-Brownell P M Co, h 26 Austin  
Ray Thos E (Malinda), h 162 Brevard rd, W Ashev  
Ray Velma L Miss, cashr Life Ins Co of Va, h 20 Patton av  
Ray Virgle Mrs, h 79 Swannanoa av, W Ashev

RES. PHONE 683

PRIVATE AMBULANCE

PHONE 62

**Robt. J. Lewis**



**Funeral Director  
and Embalmer**

LADY ASSISTANT WHEN DESIRED

RED CROSS UNDERTAKING PARLOR

49 COLLEGE ST.

Ray W Chas (Grace), timekpr Sou Ry, h 36 Merrimon av  
\*Ray Wm (Bertha), emp Sou Ry, h 11 Rector  
Ray Wm B (Emma), confr 11 Southside av, h 40 n French Broad av  
Ray Wm C (Blanche L), mchst Brown Motor Co, res Acton, N C,  
R D 4  
Ray Wm F, agt Life & Casualty Ins Co, rms 30 e College  
Ray's Studio, photogr 2½ n Pack sq, Mrs A M Ray propr  
RAY see also REA and WRAY  
Rayburn Fraser B, optician C H Honess, h 224 Broadway  
RAYBURN ROBT R (Emma D), mngr Postal Tel-Cable Co, h 224  
Broadway  
Rayfield Thos C (Dora), farmer, h Woolsey av  
Rayman Stanley R, dentist U S Pub Health Hosp, rms same  
RAYMOND GEO H, pres Hans Rees Sons, res New York  
Rayseor Danl C (Sue), wks Ashev Cot Mills, h 470 w Haywood  
RAYSOR CORNELIUS A (Sarah), drugs 31 Patton av—phones 34  
and 35, h 68 Grove—phone 5  
Rea Chas C, h Biltmore rd, S Bilt  
Rea Herbert, lab Citizens Lbr Co, bds Biltmore nr frt depot  
Rea J Hansel (Margaret), propr Rea's Cafe, h 123 Biltmore rd. S  
Biltmore  
Rea Lillie, wid A A, h Biltmore rd, S Bilt  
Rea's Cafe, 414 Depot, J H Rea propr  
REA see also RAY and WRAY  
Reaben Alex A (Naomi), farmer, res Chunn's Cove

Depot Phone 3711  
Office Phone 1331  
**Merchants Transfer Co.**  
"Immediate Truck Delivery"  
FREIGHT AND PARCEL DELIVERY—BAGGAGE  
AND FURNITURE MOVING  
28 West College Street

# ASHEVILLE ICE COMPANY

Wholesale and Retail Dealers in Pure Mount Mitchell Ice  
8 SOUTH MARKET STREET PHONES 72 AND 158

# FLORENCE HOTEL

MRS. ANNA COWGILL, Propr.

EUROPEAN PLAN—\$1 AND UP

HOME-LIKE AND MODERN CONVENIENCES

Near Southern Railway Passenger Station

Phone 734

ASHEVILLE [1921] DIRECTORY

399

Reaben J Hall, vulcanizer Poston Tire & Rubber Co, res Chunn's Cove

READ see REED and REID

Reagan Ann, wid Wm C, h 88 Sand Hill rd, W Ashev

Reagan Carroll P, bkkpr Battery Park Bank, res Weaverville, N C

Reagan Emma Miss, h 88 Sand Hill rd, W Ashev

Reagan Ernest M (Zola), storekpr Ashev Tel & Tel Co, res Weaver-ville, N C

Reagan H Grady (Grace), aud Battery Park Hotel, res Weaver-ville, N C

Reagan Jno C (Bonnie), boilermk, h 88 Sand Hill rd, W Ashev

Reale Claude (Bonnie), carp, h 110 East

Reck Henry W (Hilda), plmbr, h 14 Albemarle rd

Reck Jos J (Elizabeth), h 14 Albemarle rd

RECORD TIRE CO (The), state distributors guaranteed rebuilt

Record Tires 87 Patton av—phone 3462, Cameron McRae pres, E F Jefferies v-pres, B S Hollinshead sec-treas (see side lines)

Rector Arthur (Ora), slsmn Ashev Gro Co, h Woodrow av

RECTOR, BLACKSTOCK & TAYLOR (Jas E Rector, Clarence E Blackstock and Eugene Taylor), attys-at-law 8 to 11 Technical Bldg—phone 2196

Rector Chas R, bds 82 Livingston

Rector Claud H, trf clk Amer Ry Exp Co, h 52 Penn av, W Ashev

## CREASMAN & COMPANY

L. A. CREASMAN, Mngr.

PLUMBING AND HEATING CONTRACTORS

22 SOUTH PACK SQUARE

PHONE 2281

Rector Cora Miss, h 4 Fagg

RECTOR JAS E (Nell H), (Rector, Blackstock & Taylor), h 264 Hillside

Rector Julius A (Roxie), h 52 Penn av, W Ashev

Rector Lewis, hlpr Mer Transfer Co, h 117 Waynesville av, W Ashev

Rector Lillie Miss, emp Ashev Ldy, h 52 Penn av, W Ashev

Rector Louise Miss, h 65 Charlotte

Rector Maggie Miss, marker Swanna Ldy, h 9 Cumberland av

Rector Pearl Miss, bds 19 Victoria av

Rector Raymond R (Anna), chaf Grigsby & Co, h 10 Logan

Rector Saml L (Anna), ydman Sou Coal Co, h 117 Waynesville av, W Ashev

Red Cross Pharmacy, Charlotte cor Chestnut, L C Murrow propr

RED CROSS UNDERTAKING PARLORS (see R J Lewis Under-taking Parlor)

Redden Jno (Ettie), lab, h Grace, R D 1

Reddicks Chas (Lula), lab, h 31 Cole

Redfern Saml, engr U S Pub Health Hosp, h same

Redfoot Elizabeth S, wid Albert, h Norwood Pk, R D 1

Redfoot Olga M Miss, tr nurse, h Norwood Pk, R D 1

Redmon Chas B (Essie), chaf, h Craven, W Ashev

Redmon Clara Miss, clk Ray's Studio, h Chunn's Cove

Redmon Eva Miss, opr Ashev Tel & Tel Co, h 361 w Haywood

Redmon Floyd L (Annie), carp, h 41 Fulton

Redmon H E, police

Redmon Jas, h 361 w Haywood

44 Haywood Street

Phone 3517

THE QUALITY SHOP

MISS MILKIE, Propr.

Hand Made Blouses, Imported Real Laces and Hand Embroideries, Costume Jewelry, Fine Handkerchiefs, Art Goods, Etc.

WESTERN CAROLINA REALTY CO.

Real Estate Brokers

Loans and Investments

10 North Pack Square

Phone 974

Asheville, N. C.

# J. R. Swann Motor Company

DISTRIBUTORS MOON, LIBERTY SIX, BRISCOE CARS AND TRUCKS

57 Biltmore Ave.

Auto Supplies and Accessories

Phone 1437

# Visitors Welcome!!

## Asheville Chero-Cola Bottling Co.



400 ASHEVILLE [1921] DIRECTORY

H. L.

**FINKELSTEIN**

**LOAN OFFICE**

“Indestructo”  
Trunks, Bags,  
Suit Cases,  
Diamonds,  
Watches and  
Jewelry

“Styleplus”  
Clothes

Douglas Shoes

23-25 Biltmore  
Avenue  
Phone 887

Redmon Jas A, driver, h 357 Broadway  
Redmon Joe Ben Miss, bkkpr, h 357 Broadway  
Redmon Jno S (Leona), clk Armour & Co, h 361 w Haywood  
Redmon Marshall D (Estelle), clk Brown-Cherry-Baird Co, h 134  
3d av, W Ashev  
\*Redmon Martha, cook, h 73 Gudger  
Redmon Minnie L Miss, clk Brown Book Co, h 357 Broadway  
Redmon Pearl Miss, opr Ashev Tel & Tel Co, h 361 w Haywood  
Redmon Saml M (Mamle), gro 60 Woodrow av, h 64 same  
Redmon Thos B (Frances), boardng 357 Broadway, h same  
Redwine Edith M Miss, tr nurse, h 135 Charlotte  
Redwood Gladys Miss, h 90 Cumberland av  
**REDWOOD HENRY**, v-pres Amer Natl Bank, h 90 Cumberland av  
Redwood Henry W, bds 26 Flint  
Redwood Robt L, dept mngr Gilmer's, h 90 Cumberland av  
Redwood Wm M (Nina B), mngr Gilmer's (Inc), sec-treas The  
Orchards (Inc), h 52 Cumberland Circle  
Reece Bass (Susie), firemn Sou Ry, h 23 Frederick  
Reece Calvin (Evia), carp, h (r) 280 Haywood rd, W Ashev  
Reece-Early Co (J P Reece, R J Early), gros 372 Southside av  
Reece Harlan, emp Natl Casket Co, h (r) 280 Haywood rd, W Ashev  
Reece Jas P (Effie) (Reece-Early Co), h 369 Southside av  
Reece Judson K, clk Reece-Early Co, h 369 Southside av

## Carolina Conservatory of Music

**SIG. GASPER PAPPALARDO**, General Director

73½ Broadway

Phone 2006

**Frank J.  
Nevercel**

**B  
I  
C  
Y  
C  
L  
E  
S**

Dealer and  
Repairer  
Sundries and  
Supplies

47 W. College  
Phone 1650

Reece Worth, emp Natl Casket Co, h (r) 280 Haywood rd, W Ashev  
~~RE~~REECE see also REESE  
Reed A L, res Kenilworth Pk  
Reed A Jack (Nannie), emp C W P Co, h Chestnut Rldge Pk  
Reed Alma Miss, student, h 208 Patton av  
Reed Chas P (Annie), carp, h 53 Gaston  
**REED CLYDE S (Lucy)** (Reed & McDowell), (Bilt Milling Co) and  
(Bilt Whol Groc Co) and pres Ashev Constr Co, h w Chapel rd,  
Biltmore—phone 1474  
\*Reed Dixie, laund, h 27 Curve  
Reed Ernest, mchst Richbourg Motor Co, h Fairview rd, Bilt  
Reed Eula Miss, cashr Princess Theatre, h Biltmore rd, S Bilt  
Reed F Julia, wid Geo, h 208 Patton av  
Reed Frank S, res Swannanoa dr  
Reed Hal N (Florence), stone mason, h 199 Woodfin  
Reed Henry H (Frances), emp C W P Co, h Alabama av, W Ashev  
Reed Ina Miss, h Biltmore rd, S Bilt  
\*Reed Harrison (Bessie), barber J W Bowman, h 293 Asheland av  
Reed J Henry (Sigourney), chf dep U S Prohibitlon Agt, h 389  
Broadway  
Reed Jack (Lora), h 393 Broadway  
Reed Jas, stone mason, h 325 Biltmore av  
\*Reed Jas (Janle), walter, h 160 Hill  
Reed Jos M (Mary), barber Antiseptic Barber Shop No 2, h 454  
Pearson dr  
Reed Mark L, U S deputy collr 21 Revell Bldg, h Swannanoa rd

## EDWARD A. FARLEY

E. L. CHANCE, Manager

Head to Foot Outfitters for Men, Women and Children

(Charge Accounts Solicited)

16 SOUTH PAK SQUARE—PHONE 174

# ZIMMERMAN & SMITH

PUBLIC ACCOUNTANTS—AUDITS—TAX SERVICE—SYSTEMS

16½ PATTON AVENUE

PHONE 2697

ASHEVILLE [1921] DIRECTORY

401

Reed Myra W Miss, clk Palais Royal, h 389 Broadway  
 Reed Nannie, wid Geo J, h 94 Edwin pl  
 Reed Rossie Miss, tchr Ashev High Schl, h 389 Broadway  
 Reed Saml A (Sallie), lab, h 325 Biltmore av  
 Reed Sue B, wid C D, h Fairview rd, Bilt  
 Reed Thos J (Mary), carp, h 15 North View  
 Reed Victoria, laund, h 36 Madison  
 Reed Walter, tchr Grace Schl, h Fairview rd, Bilt  
 \*Reed Wm, porter J L Smathers & Sons, h 12½ Aston pl  
 \*Reed Wm (Ella), lab, h 158 s Beaumont  
 Reed Wm G (Ida), foremn Ashev Constr Co, h Biltmore rd, S Bilt  
 Reed Wm R (Bertha), h 51 Gaston  
 Reed & McDowell (C S Reed, H M McDowell), stables 34 s Lexington av  
 \*REED see also REID  
 Reeder Thos (Carrie), h 41 Velvet  
 Reedy Neil V, chemist Kenilworth Hosp, rms 8 Law Bldg  
 Reel Pansy Miss, nurse Mission Hosp, rms same  
 Rees Arthur F (Martha), h 674 Biltmore av  
 REES HANS SONS (Inc), tanners s end Avery—phone 3100, G H Raymond pres, C E Rudd v-pres-genl mngr, H B Rees sec-treas  
 Rees Harold B, sec-treas Hans Rees Sons, res New York  
 REES L DU BOIS (Emelie), engrnr C E Waddell, h Biltmore av extd

**Photography**  
 Portraits  
 Commercial  
 "Land of the Sky"  
 Views  
**PELTON STUDIOS**  
 Next to  
 Princess  
 Theatre  
 Visitors  
 Welcome

## DR. S. ROBINSON

OPTOMETRIST AND OPTICIAN



"You know us by this sign"

Special Appointments by Phone or Mail

78 Patton Avenue

Below Postoffice

Reese Rita B Miss, h 674 Biltmore av  
 Reese Belle Miss, tr nurse, h 127 Montford av  
 Reese J B, carp C McPherson, res Haw Creek, N C  
 Reese Martha J, wid Jas, h 127 Montford av  
 Reese Minnie Reese, stengr, h 127 Montford av  
 Reese Myrtle J Miss, bkkpr, h 127 Montford av  
 Reese Sue E Miss, tchr, h 127 Montford av  
 \*REESE see also REECE  
 Reeves Arthur (Clara), emp Sou Ry, h 81 Clingman av  
 Reeves Arthur F, phys 2½ n Pack sq, bds Langren Hotel  
 Reeves Bessie Miss, h 35 n Spruce  
 Reeves Bonnie Miss, h 35 n Spruce  
 Reeves C S, rms 8 Old Ashev Club Bldg  
 Reeves Chas H (Mary), cabtmkr, h 30 Carter  
 Reeves Clara, emp Ashev Ldy, h 81 Clingman av  
 Reeves Clarence P, auto reprng 13-15 Southside av, h 30 Carter  
 Reeves Forest, lab Caro Creamery  
 Reeves Nathaniel, baker Ashev Steam Bakery, h 56 Brick  
 Reeves Rufus H (Georgia), dentist, h 35 n Spruce  
 Reeves Tommie Miss, asst violin tchr Carolina Conservatory of Music, res Weaverville, N C  
 REGER JAMES P (Maude C), sec-treas Western Carolina Realty Co, h 194 Charlotte—phone 749  
 Reicker J R, chauf, rms 34½ Broadway  
 Reid Andrew, printer Inland Press

## R. E. BOWLES

Paints, Oils,  
 Colors,  
 Varnishes,  
 Shingle  
 Stains,  
 Brushes, Etc.

Muresco for  
 Walls and  
 Ceiling  
 Decorations

Estimates  
 Made on  
 Painting and  
 Decorations

PHONE 40  
 28 BROADWAY

# MOALE & MERIWETHER

Real Estate and Insurance

Phone 661

CITY AND SUBURBAN PROPERTY Farms and Timber Lands

**BIGGEST  
USIEST  
EST**

# Asheville Laundry

Phone 2000

J. J. NICHOLS, Mngr.

12 Penland

402

ASHEVILLE [1921] DIRECTORY

## Citizens Plumb- ing Co.

Plumbing  
and  
Supplies

405  
Haywood  
Road

"West  
Asheville"  
Phone 2431

Reid C Albert (Sally J), h 382 s French Broad av  
 Reid Chas A, engr Sou Ry, h 382 s French Broad av  
 Reid Dewitt W (Margaret), clk U S Pub Health Hosp, h 93  
 Starnes av  
 Reid E E, h Merrimon av extd  
 Reid Jas R, carrier W Ashev Rural Sta P O, bds 583 Haywood rd,  
 W Ashev  
 \*Reid Mina, dom Highland Hosp, rms 870 Haywood rd, W Ashev  
 \*Reid Myrtle, h 209 Clingman av  
 Reid Nathaniel M, condr Sou Ry, h 382 s French Broad av  
 Reid Reuben (Frances), rms 140 Asheland av  
 Reid Thos G, superv of bldgs Highland Hosp, h same  
 \*Reid Wm (Sallie) (Harmon & Reid), h 48 Pine  
 Reid Wm E (Bessie), sec-treas N C Elect P Co, h 297 Merrimon av  
 REID see also REED  
 Reighard Lumber Co, Swannanoa, N C  
 Reiniger Gustavus G (Annie W H), brick mnfr, h 45 Reed  
 Reister Euclair Miss, cashr Gilmer's, h 131 Park av  
 Reister Henry A, flagmn Sou Ry, h 131 Park av  
 REISTER JUNIUS E, cashr Southern State Bank and notary 423  
 Depot—phone 296, h 131 Park av—phone 2302  
 Reister Wm W (Elva E), superv Sou Ry, h 131 Park av  
 \*Releford Geo (Annie), lab, h 38 Smith  
 RELIANCE LIFE INS CO, 38 Amer Natl Bk Bldg—phone 4016, 7  
 W Osteen genl agt

## VICTOR S. STEPHENSON

16½ Patton Avenue

### KODAK FINISHING

P. O. Box 514

Asheville, N. C.

BETTER DEVELOPING, PRINTING, ENLARGING

## FELMET BROS.

Groceries  
and  
Fresh Meats

Country  
Produce  
and Feed

Phones  
586-587-588

347-349 W.  
Haywood St.

Remington Typewriter Co (The), 31 Electrical Bldg, B A Corkran  
mngr

\*Remirch Herbert, hlpr Athens Cafe  
 Renfro Arthur (Fannie), h 415½ Broadway  
 Renfro Chas C, truck driver, h 391 Broadway  
 Renfro Curtis (Jane), h 415½ Broadway  
 Renfro Dock C (Hattie), whol produce 415 Broadway, h 391 same  
 Renfro Hester Miss, tr nurse, h 391 Broadway  
 Renfro Jacob B, cik, h 391 Broadway  
 Renfro Jno (Allie), gro, h 12 Woodrow av  
 Reno Ella Miss, h 54 Oak  
 Reno Marguerite Miss, stengr, h 54 Oak  
 Reno Wm H (Ludie), trav slsmn McConnell Bros, h 54 Oak  
 \*Renwick Cherry, lab, h 16 Davidson  
 \*Renwick Lewis, lab, h 16 Davidson  
 Revard Mary Miss, h 39½ Biltmore av  
 \*Revel (The), (A W Wilson), ice cream parlor 28 Eagle  
 Revel Building (offices), 3½ n w Pack sq  
 Revel Olliver D (Caroline E), real estate 15 Revel Bldg, h 3  
 Charlotte  
 Revis Archie M, plmbr, h 198 Michigan av, W Ashev  
 Revis Betty, wid Thos, emp Ashev Mica Co, h 149 Bartlett  
 Revis Bonnie Miss, h 65 Summit, S Bilt

# EDWIN McKAY ELECTRIC COMPANY

CONTRACTORS AND ENGINEERS

Electric Lighting Plants, Supplies, Fixtures, Telephones, Refrigerating Plants, Elevators  
116 PATTON AVENUE PHONE 2366 ASHEVILLE, N. C.



# SCOTT DILLINGHAM, INC.

AEROPLANE, TRUCK AND TAXI SERVICE—ANY TIME, ANYWHERE  
PHONE 55

ASHEVILLE [1921] DIRECTORY

403

Revis Claude (Bertha), emp Sou Ry, h 188 Blanton  
Revis E Herbert (Georgia), emp Ashev P & L Co, h 16 Green  
Revis Emma Miss, h 56 Waynesville av, W Ashev  
Revis Emma Miss, asst Dr R A Little, h 36 Carter  
Revis Etta Miss, hlpr Ashev Mica Co, h 36 Carter  
Revis Eudora Miss, opr Ashev Tel & Tel Co, h 101 Haywood  
REVIS FLEET H (Avvie), pres Western Carolina Realty Co and  
notary 10 n Pack sq—phone 974, h Asheville R D 1—phone 7504  
Revis Harriet Miss, h 65 Summit, S Bilt  
Revis Henry C (Lottie), carp, h 198 Michigan av, W Ashev  
Revis J F (Aurora), carp, h 65 Summit, S Bilt  
Revis J T Mrs, clk Morris Levitt, res Beuna Vista  
Revis Jas, porter, h 153 Poplar  
Revis James N (Belle), lmbr inspr Williams & Fulgham Lbr Co, h  
56 Waynesville av, W Ashev  
Revis Janie Miss, h 56 Waynesville av, W Ashev  
Revis Jeter (Mary), hlpr Union Plmbg Co, h Hendersonville rd, Bilt  
Revis Jno (Catherine), janitor Y M I, h 69 s Madison  
Revis Jos B (Emma), lbr inspr, h 36 Carter  
Revis Kittie Miss, laund, h 35 Jason  
Revis Lee (Eva), cook Good Eats, h 36 s Madison  
Revis Luther E (Edna), supt county convicts, h Stanley, R D 1  
Revis Maggie, wid Geo, laund, h 35 Jason

## POOLE & COMPANY, Inc.

EXPERT CLEANERS, DYERS AND HATTERS

Ladies' Work a Specialty

We Can Dye and Finish Mourning Goods in 24 Hours

81 Broadway

Opp. Masonic Temple

Phones: Office, 1234-1235; Works, 1230

Revis Marjorie Miss, clk Gilmer's, h Grace, R D 1  
Revis Mary S, wid Jas, h Grace, R D 1  
Revis Olson, h 35 Jason  
Revis Porter, carp, h 65 Summit, S Bilt  
Revis Thos, emp Ashev Ldy, h 149 Bartlett  
Revis Thos (Rosa L), gardener, h 153 Poplar  
Rex Cafe (Mary McKinney), 448 Depot  
Rex Cortlandt (Elsie), student, h 3 Kenilworth Park  
Reynolds A C, prin Woodfin Schl, res same  
Reynolds Allene Miss, h 4 Holmwood rd  
Reynolds Amelia Miss, h 45 Roberts  
Reynolds Blake O (Lottie), h 191 Brevard rd, W Ashev  
Reynolds C B, h 51 Vance  
Reynolds Carl V (Edith), city health officer and phys 11 Church,  
h 4 Holmwood rd  
Reynolds Chas, lab, h 12 View  
\*Reynolds Chas (Annie) carp, h 103 Pine  
Reynolds Dorcas, wid Wm, h 52 Westwood pl, W Ashev  
Reynolds Edwd D (Hattie), clk Racket Department Store, h 135 s  
Liberty  
\*Reynolds Frank (Louise), chauf, h 39 Gudger  
REYNOLDS G SPEARS (Marie), atty-at-law and notary 17½ Patton  
av—phone 2396, h 7 Crescent—phone 2556  
\*Reynolds Harry (Susie), lab, h 67 Gudger  
Reynolds Hoffman E, clk Racket Department Store, h 135 s Liberty  
Reynolds J L, prin Emma Schl, res Emma, N C

**FALK'S MUSIC HOUSE**  
High Grade Pianos, Player Pianos, Edison Dia-  
mond Disc Talking Machines, Victrolas and  
Graphonolas.—76 Patton Avenue—Phone 206

**Chas. H.  
Hones**

**Eyestrain  
Specialist**

54 Patton Ave.  
Opp. Postoffice

Where eyes are  
examined and  
Glasses  
correctly fitted  
and properly  
ground to their  
needs.

We want to  
keep your  
Eyes Right

# INDEPENDENT COAL CO.

"Your Warmest Friend"

HIGH GRADE STEAM AND DOMESTIC COAL

Right Prices, Dependable Service

Phones: Office, 567; Yards, 607

# Weaverville Line

Nine Miles by Trolley From Pack

Square to Weaverville

ASHEVILLE AND EAST TENNESSEE RAILROAD COMPANY

Broadway, Corner Walnut

Asheville, N. C.

**EDWARDS STOVE CO.**

REFRIGERATORS, KITCHEN CABINETS  
Exclusive Agents for Never Rust "XX" and Standard Ranges

Phone 3671

83 Patton Avenue

404

ASHEVILLE [1921] DIRECTORY

\*Reynolds Jas (Georgia), lab, h 38 Pine  
Reynolds Jas R (Maude), h 19 Westwood pl, W Asheville  
Reynolds Joseph A (Minnie), clk J W Neely & Co, h 41 Orchard  
\*Reynolds Lizzie, cook, h 106 Eagle  
Reynolds Lucy B Miss, h 42 Hghland  
Reynolds Margaret, wld Locke, h 16 Vlew  
Reynolds Margaret Mrs, h 201 e Chestnut  
Reynolds Mary Miss, h 22 Orchard  
Reynolds N Augustus (Hare & Reynolds), rms Y M C A  
Reynolds Nannie J, wld I H, h 22 Orchard  
Reynolds Nell Miss, tchr W Asheville Schl, h 52 Westwood pl, W Asheville  
Reynolds Rhea Miss, tchr, h 51 Vance  
\*Reynolds Rolt (May), mchst Caro Creamery, h 45 Gudger  
\*Reynolds Sallie, laund, h 126½ Cherry  
\*Reynolds Thos. lab, h 106 Eagle  
Reynolds Walter L, agt Imperial Life Ins Co, rms Y M C A  
\*Reynolds Wm, lab, h 67 Gudger  
Reynolds Wm A, wks Asheville Cot Mills, h 45 Roberts  
Reynolds Wm A (Lilly), hrck mason, h 52 Westwood pl, W Asheville  
Reynolds Wm R (Marie), emp Allison's Greenhouse, h 60 Buffalo, W Asheville  
Reynolds Wm V (Norma), contr 6 Central av, h same  
Reynolds Wilma Miss, h 41 Orchard

## ARNOLD H. VANDERHOOF

ENGINEER (Mechanical and Civil)  
Design, Supervision, Reports and Tests  
Land Surveying

11 Temple Court Building

Asheville, N. C.

## THOMAS HUME

INSURANCE

10 Electrical Building  
Phone 3136

Reynolds Zeh W (Ida), mchst Asheville Cot Mills, h 65 Park sq  
Rhinehardt Bertha Mrs, emp Asheville Cot Mills, h 28 Logan  
Rhinehardt Carl J, student, h 9½ Pearson dr  
Rhinehardt Edgar K, h 9½ Pearson dr  
Rhinehardt Fannie Miss, h 9 Pearson dr  
Rhinehardt Fred, h 96 Rankin av  
Rhinehardt I Edgar (Daisy), plmhr, h 9½ Pearson dr  
Rhinehardt Leon F (Tippie), contr, h 9 Pearson dr  
Rhinehardt Lillie L, wld Elmer T, h 96 Rankin av  
Rhinehardt Theodore, clk J J Yates, h 96 Rankin av  
Rhinehardt Chas B (Lucille), pharm W Asheville Pharmacy and Hett A F D, h 438 Haywood rd, W Asheville  
Rhoades E Lyda (Sudie), emp C W P Co h Chestnut Rldge pk  
Rhoades Edwd, emp C W P Co, h Chestnut Rldge pk  
\*Rhoades Geo W (Lula) lab, h 492 s French Broad av  
Rhoades Jos (Oille), driver, h Hazel Mill rd, W Asheville  
Rhoades Stanley (Matilda), emp C W P Co, h Chestnut Rldge pk  
Rhoades Stephen W (Minnie), route agt Amer Ry Exp Co, h 276 e Chestnut  
**RHOADES VERNE**, forest supervisor U S Forest Service, rms Asheville Club—phone 185  
Rhodes A Louis, hattery man Sawyer Motor Co, h 111 Broad  
\*Rhodes Albert (Lois), lab, h 21 Catholic av  
\*Rhodes Edam (Mary), h 80 Valley  
Rhodes Floyd C (Carrie), lab, h Hazel Mills rd, W Asheville  
Rhodes Lester L (Dora), chauff A F D, h 111 Broad  
Rhodes Lloyd R, hlpr Cltizens Elect Co, h 111 Broad

*Anthony Bros*

SUITFITTERS TO MEN AND BOYS

35 Patton Ave.

ANTHONY'S SHOES  
ARE  
SILENT SALESMEN

PHONES:  
Men's Dept. #71  
Ladies' Dept. 270

# TIDDY & HALL

GH-GRADE AUTOMOBILE PAINTING—AUTOMOBILE TOPS TAILORED TO FIT

Steam-Heated Dustproof Finishing Rooms

Corner Penland and Walnut Streets

Phone 2904

ASHEVILLE [1921] DIRECTORY

405

odes Lowell (Margaret), auto tire slsmn, h Forest Hill pk  
 odes Oliver L B, sec-treas Bilt Wheat Hearts Co, h Forest Hill pk  
 odes Parker I (Minnie), tailor, h 136 Anandale av  
 odes Raymond, emp Hans Rees Sons, h Hazel Mills rd, W Ashev  
 odes Thos D (May L), v-pres Bilt Wheat Hearts Co, h Forest Hill pk  
 udy Beulah Miss, h Sand Hill rd, W Ashev  
 udy Gerald G, U S N, h Sand Hill rd, W Ashev  
 udy O Clinton (Adella), mchst, h Sand Hill rd, W Ashev  
 hryan Pleas (Elizabeth), barber W E Harrison, h 44 Ralph  
**RYHAN see also RYAN**  
 hmyer Cleveland G (May), mchst, h 66 Bartlett  
 hmyer Hardy, trucker Sou Ry  
 hmyer Mary Miss, res Riverside Park  
 ice Adelbert C (Mary), h Woolsey, R D 1  
 ice Alice, wid Alonzo, clk Grace Supply Co, h Grace, R D 1  
 ice Alvin (Esther), baker Barker's New System Bakeries Co, h 470 w Haywood  
 Rice Birdie, cook, h 60 Eagle  
 Rice Bonnie Miss, emp C W P Co, h Burnsville Hill  
 Rice Bonnie (Mary), lab, h 121 Southside av  
 Rice Carrie, dom, h 61 Max  
 Rice Clingman D (Rhinie), farmer h Burnsville Hill  
 Rice Edith Mrs, asst Dr C M Beam, h 54 Asheland av

## VIRGINIA-CAROLINA SALES CO.

ZEB. V. NETTLES, Secretary-Treasurer R. H. JONES, Manager

CITY AND SUBURBAN PROPERTY

FARMS—RENTS—INSURANCE AND INVESTMENTS

Phone 2931

1½ Patton Avenue

"WE SELL THE EARTH"

ice Edwin, student, h Grace, R D 1  
 ice Elbridge C, h Woolsey, R D 1  
 ice Eldie, wid Louis, wks Ashev Cot Mills, h 13 Roberts  
 ice Eliza, wid Henry, h 13 Roberts  
 ice Ella Miss, bds 76 Park av  
 ice Ethel Miss, bkkpr, h 485 w Haywood  
 ice Frank, student, h 29 Austin av  
 ice Geneva Mrs, clk, h Grace, R D 1  
 ice Gus, emp C W P Co, h Burnsville Hill  
 ice Horace F (Roma), clk Oteen, h 442 Broadway  
 ice J E, slsmn, rms Y M C A  
 ice Jack H (Agnes), engrn Sou Ry, h 2 Blanton  
**ICE JAMES O DR (Edith), optometrist and optician 23-25 Biltmore av—phone 887, h 54 Asheland av (see p 5)**  
 ice Jas R (Myrtle), sec-treas Rogers Grocery Co, h 29 Austin av  
 Rice Jno (Annie), hlpr Caro Creamery h 60 Hill  
 ice Maggie Miss, h Burnsville Hill  
 Rice Mamie, dom, h 61 Max  
 Rice Marvin (Alice), lab, h 2 New  
 Rice Mary, cook h 48 Velvet  
 Rice Mary C, smstrs, h 35 Clemmons  
 ice Nancy, wid Jno C, h Biltmore rd, S Bilt  
 ice Nathaniel, bds 1½ Walnut  
 ice Norman L (Alice), hlpr Barker's New System Bakeries Co, h 2 New

**GAS RANGES**

**Asheville Power & Light Co.**

Phones: Meter, Sales and Trouble Dept. 879; General Office, 69; Supt.'s Office 1400

# FINLEY'S DRUG STORE

"HE SELLS DRUGS AND PUTS UP PRESCRIPTIONS"

"The Little Store With the Big Stock"

"Always Busy"

Phones 3200-3201

ASHEVILLE, N. C.

408 Depot Street

# ASHEVILLE CONSTRUCTION CO.

## GENERAL CONTRACTORS

Merchants' Freight Hauling, Heavy Hauling, Dirt Moving, Furniture Moving  
Cement, Sand and Stone Prompt Service

Phones: Office 223, Depot 645, Quarry 1087 Office, 20 North Pack Square

### B. FRANK GUDGER & CO.

REAL ESTATE AND INSURANCE

Phone 228  
32-33 Electrical Bldg.  
(Opposite Patton Avenue Entrance to Postoffice)

406

### ASHEVILLE [1921] DIRECTORY

Rice Noah (Leona), wks Ashev Cot Mills, h 13 Roberts  
Rice Phiney Mrs, boarding Burnsville Hill, h same  
\*Rice Theodore H (Sally), h 20 Smitb  
\*Rice Walter (Beulah), walter, rms 25 Loule  
Rice Wm S (Minnie), mchst Western Caro Auto Co, h 350 w Haywood  
Rich Claude E (Stella), barber Antiseptic Barber Shop, h Moody av, W Ashev  
Rich Ector H (Nelle), barber Langren Barber Shop, h 163 Asheland av  
RICH J R CO, plumbing and heating 21 Broadway—phone 364, T E  
Curtis pres-mngr, M W Hamrick sec-treas (see side lines)  
Rich Lang B (Etta), h Craven nr Smith's bridge, W Ashev  
Rich M Ellzabeth Miss, hkkpr, h 33 Ellzabeth  
Richards Alex, condr, rms 463 Depot  
\*Richards Geo, hellmn Grove Park Inn  
\*Richards Moses, wks Sou Ry, h 105 Roherts  
\*Richardson Alvester, laund, h 45 Velvet  
\*Richardson Anna, smstrs, h 57 Poplar  
Richardson Helen M Miss nurse U S Pub Health Hosp, rms same  
Richardson Jos H (Margaret), engrn Sou Ry, h 331 s French Broad  
\*Richardson Lula, h 64 Ralph  
RICHBOURG JNO A (Ida), pres-treas Richbourg Motor Co, h 20 Watauga—phone 1381

TELEPHONE 663

PRIVATE AMBULANCE

PHONE 5

Robt. J. Lewis



Funeral Director  
and Embalmer

LADY ASSISTANT WHEN DESIRED

450 CROSS UNDERTAKING PARLOR

49 COLLEGE ST.

RICHBOURG MOTOR CO (Inc), distrs for Ford cars and Fordson tractors for Buncombe and Yancey Cos, 52-60 Broadway—phone 2266, J A Richbourg pres-treas, W R Balter sec

~~R~~RICHIE see RITCHIE

Richelleu Hotel, 20 n French Broad av, Mrs Annie Rosen propr  
Richmond Cbas D (Helen), trav slsmn Piedmont Electric Co, h 102 Broad

Rickard Jack J, h 175 Southside av

Rickert Jas F (Ethel), condr Sou Ry, h 374 Bltmore av

Rickert Jas F Jr, h 374 Bltmore av

Rickman Clara Mrs, clk Bradley Bonded Whse Co, h 10 Orchard

Rickman Ethel S Miss, dep clk Superlor Court, h Hendersonville rd, S Blt

Rickman Evelyn Miss, bkkpr Brown Book Co, h 127 s French Broad  
Rickman Howell R (Gertrude), cashr Ashev Groc Co, b Westwood pl, W Ashev

Rickman Jas D (Belle), mchst Weaver Motor Co, h 336 Hillside

Rickman M A, res Arden, N C

Rickman Thos J (Elizabeth C), atty and notary 6 Paragon Bldg, h 127 s French Broad av

Rickman Wilbur E (Clara), carp, h 10 Orchard

\*Ricks Jas M (Henrietta), butler, h 181 Pine

Riddle Albert L, lab, h 33 Fulton

Riddle Bls L, trav slsmn Mtn Herb Co, h 135 Broadway

### TYPEWRITER REPAIR & EQUIPMENT CORP

SILENT SMITH TYPEWRITERS  
DALTON ADDING MACHINES

Repairs and Supplies

Phone 3251  
14 Battery Park Place

# Mountain City Laundry

PHONES 426 AND 427

# Bankers Trust & Title Insurance Company

CAPITAL \$80,000.00

Titles to Real Estate Examined and Insured—Mortgage Loans, Debenture Bonds, Investments, Etc.—Notary Public

PHONE 1351

LAW BUILDING NEAR COURT HOUSE

ASHEVILLE [1921] DIRECTORY

407

Riddle Dock (Bessie), emp Hans Rees Sons, h Lyman av  
 Riddle Hamilton E, trav slsmn Mtn Herb Co, h 135 Broadway  
 Riddle J Hermañ (Sadie), hlpr Tiddy & Hall, h 60½ n Lexington av  
 Riddle Jeter P, trav slsmn Mtn Herb Co, h 135 Broadway  
 Riddle Jno D, bkkpr Western Produce Co, h 135 Broadway  
 Riddle Jos (Salina), emp C W P Co, h Weaverville rd  
 Riddle Landan (Mable), carp, h 29 Gaston  
 Riddle Mattie Mrs, cook Western Hotel, h same  
 Riddle Robt L, transit man State Highway Com, rms 25 Cherry  
 Riddle Saml M (Martha M), (Mountain Herb Co), h 135 Broadway  
 Riddle Stanley, carp, h 51 Adams  
 Rideout Albert, rms 11 Brevard rd, W Asheville  
 Rideout Louise E Miss, stengr M V Moore & Co, h 12 Highland  
 "Ridgelawn," Victoria rd  
 \*Ridley Jno T, waiter, h 153 Valley  
 Riff Mildred Miss stengr Adams Grain & Prov Co, h Morrissanna  
 Hts, Kenilworth Pk  
 Riggan Harvey, clk Goode's  
 Riggan Kathleen Miss, cashr Good Eats, h 115 Haywood  
 Riggs Grover C (Riggs Taxi & Auto Serv), h 102 s French Broad av  
 Riggs Jos E (Jane), (Riggs Taxi & Auto Serv), h 102 s French  
 Broad av  
 Riggs Mattie Miss, tchr Mont Av Schl  
 Riggs Taxi & Auto Service (J E and G C Riggs), 7 e Pack sq

**Franklin's Drug Store**  
 O. E. FRANKLIN, Propr.  
 THIRTY YEARS IN DRUGS  
 376 Depot Street—Phones: Day, 3151; Night, 3180  
 "If You Get It at Franklin's It Is Always Right"

## THE GLOBE

FINE FOOTWEAR

L. H. POLLOCK, Owner

Sample Shoes a Specialty  
 "for less money"

10 Biltmore Ave.

Phone 2377

"Where thousands buy  
 their shoes"

Rigsby Jesse J, gun and locksmith Sherman-Harrison Co, res Candler, N C  
 \*Riley Pauline, dom, h 109 s Beaumont  
 Ringer Eliza, wid S, h 273 Pearson dr  
 Ringer Paul H (Eleanor), (Drs Minor & Ringer), h 273 Pearson dr  
 \*Ripley Daisy, h 85 Black  
 Ritchie Arthur T (Lessie), (National Barber Shop), h 150 Asheville av  
 \*Ritchie Cora, maid The Avonmore  
 Ritchie Eleanor Miss, tchr Asheville Normal Schl, h same  
 \*Ritchie Jno, lab, h 25 Valley  
 Ritchey Julius S (Estelle), gro 73 Waynesville av, W Asheville, h same  
 Ritchie S Mildred Miss, reg nurse, h 150 Asheville av  
 \*Ritchie Walter (Tilda), lab, h 125 s Beaumont  
 Rites Agnes Miss, clk Kress', h 12 w Woodfin  
 Rites Bruno, printer Quick Service Press, h 12 w Woodfin  
 Rites Jos M (Kate), carp, h 12 w Woodfin  
 Rites Lucy Miss, student, h 12 w Woodfin  
 Rites Marie Miss, h 12 w Woodfin  
 Ritter Ernest E (Mary B), div supt W M Ritter Lbr Co, h 2 Caro  
 Apts  
 Ritter W M Lumber Co, 308-309 Oates Bldg, E E Ritter div supt  
 \*Rivers Quillie (Helen), waiter, h 104 Clingman av  
 Riverside Baptist Church, Weaverville rd, Rev W R Moss, pastor  
 Riverside Cemetery, Riverside dr

**Champion Shoe Hospital**  
 L. F. GOOLEY, Proprietor  
 Phone 600  
 REPAIRERS OF SHOES OF ALL KINDS  
 No. 6 Government St.  
 Asheville, N. C.

## Carolina Machinery Co.

Founders, Machinists and Jobbers of Mill and Tannery Supplies. When in the Market for Heavy Castings such as Columns or Building Plates

-US when you want machine work of any kind

GET OUR PRICES

Phones: Office 590, Shops 2517

# BURROUGH'S ADDING MACHINE CO.

FRANK L. NORVELL, Sales Agent

38 HAYWOOD STREET

PHONE 2966

## The Record Tire Company

Exclusive State Distributors  
GUARANTEED REBUILT TIRES  
Half the price of firsts with equal guarantee, cheaper than seconds which carry no guarantee  
87 Patton Avenue Phone 3462

408

## ASHEVILLE [1921] DIRECTORY

Riverside Park, Riverside dr opp Pearson dr  
 Rivol Harry (Anna), painter, h 23 Central av  
 \*Roach Anthony, driver J P Dunlop, h (r) Glendale rd  
**ROAMER MOTOR CO** (see Byram Motor Co),  
 Robb Danl R (Tim), lab, h 26 Smith  
 \*Robb Van (Bessie), lab, h 180 s Beaumont  
 Robbins Stella, wid James, h 46 Summit, S Bilt  
 Robbins Sue Mrs, art tchr Ashev High School, h 37 Orange  
 Robber Jesse M (Annie), (Enterprise Electric Shoe Shop) h 180 1/2 Asheland av  
 Roberson Frank D (Marletta), clk Brown Hdw Co, h Grace, R D 1  
 Roberson Gladys Miss, h 776 Montford av  
 Roberson Jackson A (Mary), carp, h Grace, R D 1  
 Roberson Lafayette W, gro 776 Montford av, h same  
 Roberson Ralph E, trav slsmn h Grace, R D 1  
~~ROBERSON~~ **ROBERSON** see also **ROBERTSON** and **ROBINSON**  
 Roberts A Fulton, clk T P Young & Co, h Weaverville, N C  
 Roberts Alonzo L, res Riverside Hts  
 Roberts Alpheus C, shoemkr Brook cor Reed, h 1 Buxton  
 Roberts Alton C (Elizabeth), h 30 Hillside  
 \*Roberts Amos Rev, pastor St Paul's Bapt Ch, h 160 Buffalo, W Ashev  
 Roberts Annie, wid Edwd, h 62 Roberts

## ROBERT S. BROWN

CIVIL ENGINEER

321 Haywood Building

Phone 19

Roberts Bertha Miss, emp C W P Co, h Burnsville Hill  
 Roberts Bonnie L Miss, student, h 106 East  
 \*Roberts Calvin, lab, h 160 Buffalo, W Ashev  
 Roberts Chalmers E, slsmn Barnett D G Co, res Emma, N C, R D 4  
 Roberts Chas F (Mildred), bkkpr L D Ingle, rms 332 Broadway  
 Roberts Chris, shoe repr Biltmore, N C, h 1 Buxton  
 \*Roberts Clyde, cook Crystal Cafe, h (r) 186 Buffalo, W Ashev  
 \*Roberts Cozy, laund, h 160 Buffalo, W Ashev  
 Roberts Curtis J (Lee E), gro 46 Woolsey av, h 24 Michigan av, W Ashev  
 Roberts Daisy L Miss, sec to supt Sou Ry, h 172 Asheland av  
 Roberts David L (Jane), emp Hans Rees Sons, h Wellington av, W Ashev  
 Roberts Davld S (Emma), farmer, h 3 Church, S Bilt  
 \*Roberts Dock (Virglna), lab, h 97 Beaumont  
 Roberts Douglas, emp Hans Rees Sons, h Connally Rldge  
**ROBERTS E GALLATIN** (Mary), (Fortune & Roberts), and mayor of Asheville, h 134 Brevard rd, W Ashev  
 Roberts Edwd D (Bessie), wks Ashev Cot Mills, h 14 Factory Hill  
 Roberts Ella M Miss, res Grace, R D 1  
 Roberts Ernest (Lillian), lab, h Chestnut Rldge pk  
 Roberts Everett W (Hester) clk The Leader, h Haywood rd, W Ashev  
 Roberts Frank V (Jessie), repair shop 3 Pleccadilly al, h 102 s Spruce  
 Roberts Goodson Mrs, h 52 Merrimon av  
 Roberts Grace Miss, h Connally Rldge

## The Moore Plumbing Co.

SANITARY PLUMBING, STEAM AND HOT WATER HEATING, GAS FITTING  
17 East College Street Phone 1025

# THE BATTERY PARK BANK

ASHEVILLE, N. C.

CITY, COUNTY AND STATE DEPOSITORY

Capital \$100,000.00

Surplus and Profits \$150,000.00

# KEENER TRANSFER & AUTO CO.

Successors to Hughes Transfer Co.

Prompt Baggage Delivery—First Class Auto Service—Furniture Moving

Office Opp. Sou. Ry. Station Asheville, N. C. Phones 1405, 1415 Glen Rock Box 544

ASHEVILLE [1921] DIRECTORY

409

Roberts J C Mrs, tchr Orange St Schl  
 Roberts J Hobart (Annie), baker Barker's New System Bakeries  
 Co. h 109 Short Haywood  
 Roberts J Vestel (Irene), switchmn Sou Ry, h Wells av, W Asheville  
 Roberts Jack M (Lizzie), chauff, h 140 Craven, W Asheville  
 Roberts Jacob B, mech Sawyer Motor Co, h 172 Asheland av  
 Roberts Jas W, h 93 East  
 Roberts Jeremiah M (Georgia), glazier Citizens Lumber Co, h 36  
 Woodrow av.,  
 Roberts Jesse K, clk P O (Bilt, N C), h Fairview rd, Bilt  
 Roberts Jno H, printer, h 93 East  
 Roberts Jno M, res "Kirkwood," R D 2  
 Roberts Jos H (Bonnie), clk L D Ingle, h 62 Asheland av  
 Roberts Lonnie (Addie), lab, h 47 North  
 \*Roberts Looney (Chester), lab, h 33 Weaver  
 Roberts Luke B (Maggie), huckster, h 266½ Broadway  
 \*Roberts Lula, dom, h 59 Black  
 Roberts Maggie Mrs, h Burnsville Hill  
 Roberts Mamie Miss, clk Asheville Steam Bkry, h 1 Buxton  
 Roberts Marshall, reporter Asheville Times, res Fletcher, N C  
 Roberts Mary C, wid Jacob, h 134 Brevard rd, W Asheville  
 Roberts Mary J Miss, clk Sou Ry, h 172 Asheland av  
 Roberts Matilda, h Grace, R D 1  
 Roberts Mitchell (Mae), chauff, h 7-9-11 Brown-Carter Bldg, W Asheville  
 Roberts Nan Miss, h 275 Haywood  
 Roberts Nola May Miss, clk, h 93 East  
 Roberts Oren E, student, h 3 Church, S Bilt  
 Roberts Paul, U S A, h 266½ Broadway  
 \*Roberts Paul (Catherine), lab, h 64 McDowell  
 Roberts Paul F (M Elizabeth), shpng clk Hackney & Moale Co, h 17  
 Hillside  
 Roberts Phenie Miss, emp C W P Co. h Burnsville Hill  
 Roberts Robt (Ovie), res Beaverdam N C  
 Roberts Robt C (Mary), R M S, h 227 Broadway  
 Roberts Robt J, whsemn Ned Wheeler Brkge Co, h Biltmore, N C,  
 R D 1  
 Roberts Robt W (Hester L), clk Brown Hdw Co, h 106 East  
 Roberts Rose Miss, h Connally Ridge  
 Roberts Roy, emp Wells Constr Co, rms 34½ Broadway  
 Roberts Saml, chauff P O, h 15 Silver  
 Roberts Starling F (Mary), trav slsmn, h 172 Asheland av  
 Roberts Thaddeus C (Annie), clk Western Caro Auto Co, h 51 Phifer  
 Roberts Tollie J (Nanean), trav slsmn, h 34 Virginia av, W Asheville  
 \*Roberts Viola, laund, h 160 Buffalo, W Asheville  
 Roberts Virgil E (Bessie), chauff A F D, h 20 Orchard  
 Roberts Virginia B Miss, clk Piedmont Elec Co, h 102 Biltmore av  
 Roberts Vonnie Miss, tailoress Overcash & Co, h 20 Orchard  
 Roberts W Patterson (Lena), clk, h 83 Washington rd  
 Roberts Wayne R (Amy), police, h 146 s French Broad av  
 Roberts Wesley (Clemmie), lab, h 15 Howard, W Asheville  
 Roberts Wm M, emp Sou Ry, h 140 Craven, W Asheville  
 Roberts Woodfin L, baker Barker's New System Bakeries Co, h 79  
 Hall  
 Robertson Ada Miss, nurse Mission Hosp, rms same  
 \*Robertson Alvin (Louise), porter Dr H H Briggs, h 195 Pine  
 Robertson Bess Miss, nurse Mission Hospital, rms same  
 Robertson Danl W (Paralee), switchmn Sou Ry, h 110 2d av, W  
 Asheville

**L**IFE, Health  
and  
Accident

**I**NSURANCE  
Combined  
in One

**F**ORM of  
Policy.

**E** Also  
20-Year  
ndowments

**&** Liberal  
Straight Life  
Contracts.

**H**OME  
Company

**E**NTIRELY  
Safe and  
Strong.

**A**CCIDENTS  
Are  
Frequent.

**L**IFE is  
Uncertain.

**T**AKE  
One  
Today.

**H**OME Money  
Home  
Spent

**Imperial  
Life  
Insur-  
ance  
Co.**

Home Office  
Asheville, N. C.  
Phone 495

**MOALE & MERIWETHER** Real Estate and Insurance

Phone 661

**CITY AND SUBURBAN PROPERTY** Farms and Timber Lands

# Eat at the Crystal Cafes

32 Patton Avenue, 56 Patton Avenue and 16 North Pack Square

PLUMBING PLUMBING

For Quick Service Call

**J. R. RICH CO.**

21 Broadway

Phone 364

410

ASHEVILLE [1921] DIRECTORY

\*Robertson Elijah M Rev (Ora), cook, h 39 Magnolia  
 \*Robertson Grover, emp Amer Ry Exp Co, h 10 Orchard  
 Robertson Hall F, watchman Knowles Mngf Co, h Fairview rd, Bilt  
 Robertson Jno W (Carrie), farmer, h Chestnut Ridge  
 Robertson Lillie Miss, opr Ashev Tel & Tel Co, bds 143 Broadway  
 \*Robertson Milton (Etta), cook, h 40 Buttrick  
 Robertson Reuben B, res Edwin pl, Grove Pk  
 Robertson Sarah L, wid Marcus, h 40 n Liberty  
 Robertson Sylvester V (Mary), carp h Grace, R D 1  
 \*ROBERTSON see also ROBERSON and ROBINSON  
 Robinson Alice Miss h 194 Charlotte  
 Robinson Alton H, h 348 Merrimon av  
 Robinson Annie M, wid Henry J, h 298 Hillside  
 Robinson Billy (Adina), tchr, h Biltmore rd, S Bilt  
 \*Robinson Birnie, waiter Athens Cafe  
 Robinson Byrd Miss, clk Gilmer's, h 55 John  
 Robinson Cannero G (Alice), gro Craven opp Smith's bridge, W  
 Ashev, h Villa Hts same  
 \*Robinson Carrie B, tr nurse, h (r) 35 Cllngman av  
 \*Robinson Chas, h (r) 34 Cllngman av  
 ROBINSON CHAS K (Agnes), editor The Asheville Citizen, h 32 n  
 French Broad av  
 Robinson Claude, clk Gibbs Gro Co, h 332 Broadway

## Nantahala Realty Company

REAL ESTATE, INSURANCE, INVESTMENTS

317-318 Haywood Building

Phone 710

"MAY WE SERVE YOU"

Robinson Edith Miss, superv Ashev Tel & Tel Co, h 50 Howard, W  
 Ashev

\*Robinson Edwd (Gennie), lab, h 245 s Beaumont  
 Robinson Eliza, wid Plnk, h 55 Roberts  
 \*Robinson Emma, laund, h 101 s Market  
 \*Robinson Essie, dom, h 11 Baxter al  
 \*Robinson Flora, laund, h 47 Catholic av  
 Robinson Frank R, printer Quick Service Press, rms 4 Ashev Times  
 Bldg

\*Robinson Frizzell, h 19 Max  
 Robinson Gaither (Helen), condr Ashev P & L Co, h 35 West  
 Robinson Glenn, police, h 481 w Haywood  
 Robinson Hardy F, soir Jas R Bush, bds Cherokee Inn  
 Robinson Henry (Nora), wks Ashev Cot Mills, h 3 Factory Hill  
 Robinson Herman, wks Ashev Cot Mills, h 55 Roberts  
 Robinson Hortense Miss, student, h 348 Merrimon av  
 Robinson Isaac R (Lula), trav sismn office 5 Classic Bldg, h 348  
 Merrimon av

Robinson Jas B (Lina), condr Sou Ry, h 164 Blanton  
 Robinson Jas B (Loretta), wks Ashev Cot Mills, h 481 w Haywood  
 Robinson Jas E (Margaret), h 83 Ralph  
 Robinson Jas W (Ella), h 50 Howard, W Ashev  
 Robinson Jerry H (Myrtle), condr Sou Ry, h 56 Blanton  
 \*Robinson Jno, janitor Biltmore Estate Office  
 \*Robinson Jno (Emma), lab, h 35 Short Valley  
 Robinson Jno (Ruth), h 136 Furman av  
 Robinson Jno G (Sarah), (Robinson's), h 52 Flint

**Southern Life & Trust Co.**

OF GREENSBORO, N. C.

Life Insurance, Double Indemnity, Disability, Health  
 and Accident ASHEVILLE BRANCH OFFICE

S. B. PATTERSON, Mngr.

Phone 87

508-9-10 Legal Bldg.

# New York Life Insurance Company

BURT M. NOLAND and MRS. NOLAND, Agents

Office and Residence, 95 Church Street

Phone 106



"M & W" INDIAN

50 Patton Avenue  
Prompt Delivery Weights Accurate

ASHEVILLE [1921] DIRECTORY 411

- \*Robinson Josephine, dom G F Stardley, h (r) 194 Woodfin
- Robinson L Carey (Clara), emp Sou Ry, h 54 John
- Robinson Lamar (Hattie), wks Ashev Cot Mills, h 55 Roberts
- Robinson Mabel Mrs, tchr Orange St Schl
- \*Robinson Mamie L, laund, h 41 Catholic av
- Robinson Margaret, wid Jno, h 22 View
- Robinson Mary Miss, h 298 Hillside
- Robinson Maud Miss, wks Palais Royal, h 481 w Haywood
- \*Robinson Nelson (Julia), h 249 Asheland av
- ROBINSON NOAH T** (Edna A), (J T Bledsoe & Co), (Elk Mtn Orchard Co), and notary 4 n Pack sq h 383 Merrimon av—phone 54
- Robinson Norman (Josie), lab, h (r) 332 w Haywood
- \*Robinson Ola, dom, h 41 Pine
- Robinson Pauline Miss, h 191 e Chestnut
- \*Robinson Pete R (Lilly), emp Sou Ry, h 306 Asheland av
- \*Robinson Phyllis, dom, h 85 Short Bailey
- Robinson Ralph, wks Ashev Cot Mills, h 481 w Haywood
- Robinson Reece, lab, h 22 View
- \*Robinson Robt (Rosa), waiter Parmack Cafe, h 46 Short
- \*Robinson Rosa, maid Anthony Bros, h 46 Short
- ROBINSON S DR** (Esther), optometrist and optician 78 Patton av—phone 626, h 97 Broad—phone 1288 (see center lines)

**CITIZENS ELECTRIC CO.**  
 C. T. JOHNSON, Mgr.  
 ELECTRICAL CONTRACTORS—FIXTURES AND SUPPLIES  
 3 Walnut Street  
 Phone 3761

## DRS. LEONARD & SHUFORD

VETERINARIANS

OFFICE, 24 WEST COLLEGE—PHONE 2813  
 HOSPITAL AND KENNELS, BURNSVILLE HILL—PHONE 118

- \*Robinson Sally, laund, h 55 Clingman av
- Robinson Saml A, mtrmn Ashev & E Tenn R R Co, res New Bridge, N C
- \*Robinson Sennie, laund, h 6 Short McDowell
- \*Robinson Stanley, emp Sou Ry, h 50 Smith
- Robinson T C, police, h 78 Park av
- Robinson T Claud, clk J H Lewis, bds 332 Broadway
- Robinson Wm H (Frances), wks Ashev Cot Mills, h 481 w Haywood
- \*Robinson Zed (Evelyn), emp The Manor, h 35 Clingman av
- Robinson's Photo Supply House, 30 Patton av and 3 Haywood, finishing rooms Candy Kitchen Bldg, J G Robinson propr
- ROBINSON** see also **ROBERSON** and **ROBERTSON**
- Robinson Sanitarium, Fairview rd, Bilt, Mrs Lillian Dowtin propr
- Rocamora Leon (Fan), (Asheville Candy Co), h 87 Arlington
- Rochester Wm (Mary), wks Ashev Cot Mills, h 22 Factory Hill
- "Rock Ledge," boarding 68 Haywood, Mrs F L Griggs propr
- Rockett Agnes Miss, waitress Farmers Ready Lunch, bds 18 n Lexington av
- Rockett Carl, lab, h 10½ w College
- Rockett Chas (Mollie), carp, h 10½ w College
- Rockett Oscar N (Lovance), watchmkr 37 Biltmore, h 443 Broadway
- Rockett Morgan, dyer Poole & Co, bds 33 2d av, W Ashev
- \*Roderick Jas, emp Kenilworth Inn, h 113 n Lexington av
- Rodman Saml S (Lula), h 38 Edwin pl
- Roe J Fielden (Nancy J), bkkpr Caro Coal & Ice Co, h 17 Frederick
- \*Roe Zaniel, h 40 Poplar

**Carolina Motor Company**  
 F. E. ANTLEY, Mgr.  
 DISTRIBUTORS WESTERN NORTH CAROLINA  
 FOR THE NEW STUDENBAKER CARS  
 SALES SERVICE  
 Phone 1287

Anthony Bros

OUTFITTERS TO MEN AND WOMEN

35 Patton Ave.

ANTHONY'S SHOES  
 ARE  
 SILENT SALESMEN

**PHONES:**  
 Men's Dept. 871  
 Ladies' Dept. 270

# T. P. JOHNSON & COMPANY

SHEET METAL WORKERS

All Kinds of Roofing, Guttering and Conductor Work—Metal Ceiling, Skylights and Galvanized Iron Cornices

Office and Shop, 69-71 Biltmore Avenue

Phone 335

412

ASHEVILLE [1921] DIRECTORY

THE PARMACK—ASHEVILLE'S REAL CAFE

O. H. PARROTT AND J. F. KEENER, Proprs.

Good Food, Cooked Right, Served Right—Clean and Inviting Surroundings

PHONE 3737

ASHEVILLE, N. C.  
HAYWOOD BUILDING

ROE see also ROWE

Rogers A P (Sallna), emp C W P Co, h Weaverville rd  
 Rogers A James, blksmith Ashev Constr Co, bds Catawba  
 Rogers Albon E, student, h 43 Grove  
 Rogers Bertie Miss, h 174 Asheland av  
 Rogers Blanche Miss, emp Ashev Lndy, h 51 Pearl  
 Rogers Chas C, lino opr Ashev Times, h 88 Broad  
 Rogers Chas H (Nora), plmbr, h 84 s French Broad av  
 Rogers Chas H (Josephine), gro 51 East, h Stanley, R D 1  
 Rogers Claude A (Minnie), chauf, h Westwood pl, W Ashev  
 Rogers Claude H, clk Amer Ry Exp Co, rms 350 Southside av  
 Rogers Clayton T, engr, h 43 Grove  
 Rogers Dollie Miss, h 174 Asheland av  
 Rogers E Roberta Miss, asst Dr E B Glenn, h 174 Asheland av  
 Rogers Ella D, wid Frank, h 110 Woodward av, Norwood pk  
 Rogers Frances Miss, clk Gilmer's, h 232 Haywood  
 Rogers Frank M (Ella), h 110 Woodward av, Norwood pk  
 Rogers Grocery Co (Inc), (whol), 351 Depot, Leroy B Rogers pres.  
 J R Rice sec-treas  
 Rogers H Taylor (Mary E) stationer 39 Patton av, h 43 Grove  
 Rogers Henry, lab J W Westall & Co, h 56 Waynesville av, W Ashev  
 Rogers Homer, truck driver, h 100 Atkinson  
 Rogers J Atley, meat ctr Zimmerman & Son, h 19 Buxton  
 Rogers Jas J, res Zealandia Estate

## SAMPLE FURNITURE CO.

NEW AND SECOND HAND FURNITURE, STOVES AND RANGES

55-57 BROADWAY

PHONE 2471

Rogers Jesse (Marjorie), h 100 Atkinson  
 Rogers Jno. plmbr J R Rich Co, res Arden, N C  
 Rogers Jno F (Bettie), gro 470 w Haywood, h 33 2d av, W Ashev  
 Rogers Jos F (Violet), huckster, h 100 Atkinson  
 Rogers Leroy (Bonnie), emp C W P Co, h Grace, R D 1  
 Rogers LeRoy B (Blanche), pres Rogers Grocery Co, h 85 n Liberty  
 Rogers LeRoy B Jr, student, h 85 n Liberty  
 Rogers Margaret, student, h 85 n Liberty  
 Rogers Mary M Miss h 43 Grove  
 \*Rogers Molly, dom, h 134 Pine  
 Rogers Nettie Mrs, h 100 Cherry  
 Rogers Phoebe E, wid Wm H, dressmkr, h 19 Buxton  
 Rogers Saml, chauf J L Rarden, rms Battery Park Hotel  
 Rogers Sarah T Miss, h 43 Grove  
 Rogers Thos F (Alice), steam driller, h 59 Fulton  
 Rogers Thos T (Carlie), foreman C W P Co, h 372 Broadway  
 Rogers W Frank (Gertrude), pres North Caro Det & Col Agcy, and  
 fertilizer 24 Revell Bldg, h 80 Atkinson  
 Rogers Wiley E (Sally), emp Ashev Trf Co, h 51 Pearl  
 Rogers Wm R, barber Natl Barber Shop, h 165 Biltmore av  
 Rogers Zie (Addie), repr Singer Sewing Mch Co, h Bingham Hts  
 Rollins Geo T (Grace), restr 433 Biltmore av, h same  
 \*Rollins Green, lab W W Rollins, h (r) 209 e Chestnut  
 Rollins Hattie D Miss, fordng clk P O, h 124 Logan av, W Ashev  
 Rollins Katherine Miss, stamp clk P O, h 209 e Chestnut

# SHERMAN - HARRISON CO.

HARDWARE, SPORTING GOODS, PAINTS, OILS AND ROOFING

We Feature the Keen Kutter Cutlery and Tools  
 31 BILTMORE AVENUE

Watchmakers and Inspectors  
 PHONE 5747

# WEST ASHEVILLE PHARMACY

GEO. A. SHIEDER, Propr.

PRESCRIPTIONS CAREFULLY COMPOUNDED

Headquarters for School Books and Supplies

418 Haywood Road (Next Door to P. O.)—Phone 2316

WEST ASHEVILLE

ASHEVILLE [1921] DIRECTORY

413

Rollins Sadie Miss, h 209 e Chestnut  
**ROLLINS THOS S** (Ida), (Martin, Rollins & Wright), and notary  
 308-314 Legal Bldg—phone 466, h 224 e Chestnut—phone 147  
 Rollins Wallace W, h 209 e Chestnut  
 \*Roman Frank (Annie), lab, h 15 Rector  
 \*Roman Marcus (Mattie), h 33 Ocala  
 \*Roman Ward, student, h 15 Rector  
 \*Rone Harrison (Roberta), emp Hans Rees Sons, h 21 Herman av  
 \*Rookard Geo (Matilda), emp The Manor, h 36 Pearl  
 Roope Elizabeth Miss, aide U S Pub Health Hosp, rms same  
 Roper Constance B Miss, boarding 17 Pearson dr, h same  
 Roper Gordon, mchst, h 180½ Asheland av  
 Roper Jas J, emp C W P Co, h 114 s French Broad av  
 Roper Jesse M (Annie), shoemkr, h 180½ Asheland av  
 Rorison Elizabeth, wid J L, h 65 Montford av  
 Rorison Minerva Miss, h 65 Montford av  
 Rorison Ned S (Lalage), contr, h 90 Gertrude pl  
 \*Rosby Jas (Maria), lab Amer Ry Exp Co, h 19½ Short Bailey  
 Roseborough Emma, h 46 Smith  
 \*Roseborough Isabelle, cook, h 32 Grail  
 \*Roseborough Wm (Florence), lab, h 225 Southside av  
 \*Rosebury Ida, cook, h 134 Clingman av  
 Rosen Annie Mrs, propr Hotel Richelieu, h 20 n French Broad av

**ASHEVILLE POWER & LIGHT CO.**  
 Meter, Sales and Trouble Dept. Phone 879; General Office, 69; Superintendent's Office, 1400  
**STREET RAILWAY**  
**ELECTRIC LIGHT AND POWER**  
**GAS**

## Emanuel Business College

Oldest and Best Equipped Commercial School in the State.

3,000 Successful Graduates

Gregg Shorthand

All Commercial Branches

15 Haywood Street

Phone 1100

Rosen Max (Annie), poultry, produce and junk 86 n Lexington av,  
 h 20 n French Broad av  
 Rosen Saml, clk Asheville Salvage Co, rms 89 Clingman av  
 \*Rosen Saml (Dora), gro 41 Buttrick, h 17 Sorrell  
 Rosenberg Belle, wid J A, gro 89 Clingman av, h same  
**ROSENBERG RALPH** (Elsa), v-pres-sls mngr Carolina Wood Products Co and sec-treas T J Woodard Lumber Co, h 51 Sunset Parkway—phone 2468  
 Rosenberger Della, wid Philip, h Woolsey, R D 1  
 Rosenberger Raymond, clk, h Woolsey, R D 1  
 Rosenbloom Beecher (Mollie), emp C W P Co, bds 54 Biltmore av  
 Rosenfeld Anna Miss, stengr Sou Ry, h 1 Merrimon av  
 Rosenfeld Chas, clk Fater's, h 1 Merrimon av  
 Rosenfeld Lillian Miss, clk Bon Marche, h 1 Merrimon av  
 Rosenfeld Rebecca, wid M, boarding 1 Merrimon av, h same  
 Rosenthal Harry (Mary), tailor R B Zageir, h 56 Clayton  
**ROSS THE HATTER** (Guy A Ross), 24 s Market—phone 3947 (see p 25)  
 Ross Abe M (Lottie), h 158 Charlotte  
 Ross Annie M, wid E M, h 191 Cumberland av  
 Ross Carrie Miss, chant U S Pub Health Hosp, h same  
 Ross E Miss, nurse Swannanoa Hill Sanitarium, rms same  
 Ross Earl A (Celeste), U S A, h 2 Short, Bilt  
 Ross Elton (Emma), carp, h 12 Knight pl  
 \***ROSS GUY A** (Dovie), (The Hatter), 24 s Market—phone 3947, h 61 Circle (see page 25)

## J. C. McPHERSON

PLUMBING, STEAM AND HOT WATER HEATING

Slate and Tin Roofing—Galvanized Iron Work—Hot Air Furnaces

73 BROADWAY

PHONE 132

**Nichols  
Shoe Co.**

Cash Shoelist  
to the  
Family

"On the  
Square"

Phone 299

\*Ross Gracie, laund, h 11 Hald  
\*Ross Helen, laund, h 20 Hazzard  
Ross ida Mrs, fitter Cadison's, bds 105 Haywood  
Ross J Hilton (Emma), carp, h 8 Isreal's al  
Ross Mary J Miss, h 62 Gertrude pl  
Ross W Dell (Lulu), emp Hans Rees Sons, h 50 Adams  
**ROTARY CLUB OF ASHEVILLE**, 118 Patton av—phone 1674  
Roth Anna K Miss, furn rms 100 Biltmore av. h same  
Roth Morris (Sarah), tailor Logan Moore, h 146 Branch  
Roth Richd H (Clara), (Broadway Pharmacy), h 205 Merrimon av  
Rothan Martin, h 55 Washington rd  
Rouech Edwd E, h 14 Albemarle rd  
Roundtree Benj F, clk Rea's Cafe, h 51 Adams  
Roupe Wm F (Eugenia), gro 492 w Haywood, h 69 Penland  
Rouser Margaret D, h 141 Merrimon av  
Roush Bess F Miss, h 128 Cumberland av  
Roush Virginia D, wid L F, h 128 Cumberland av  
**RUSH** see also **ROUSH**  
Rowe D Guy (Christine), engr Sou Ry, h 289 s French Broad av  
Rowe Eugenia Miss, tchr Park Av Schl, h Victoria rd  
\*Rowe Jno J (Mary), h 13 Buttrick  
\*Rowe Raven (Mary), chauf, h 80 Valley  
\*Rowe Van, baker Ashev Steam Bakery, h 103 s Beaumont  
Rowe Wm F (Mamie), condr Sou Ry, h 333 Southside av

RES. PHONE 653 PRIVATE AMBULANCE PHONE 67

**Robt. J. Lewis**  **Federal Director  
and Embalmer**

LADY ASSISTANT WHEN DESIRED  
RED CROSS UNDERTAKING PARLOR 49 COLLEGE ST

**ROWE** see also **ROE**  
\*Rowlinson Jas G (Bessie), h 80 Clingman av  
Rowland Alice Miss, student h 365 Merrimon av  
Rowland Flora N Miss, student, h 365 Merrimon av  
\*Rowland Fred (Eliza), lab, h 12 Short  
Rowland Thos, student, h 365 Merrimon av  
Rowland W Thos (W T Rowland & Co), and notary 218-219 Drhumor Bldg, h 365 Merrimon av  
Rowland W T & Co (W Thos Rowland), real estate 218-219 and 201-202 Drhumor Bldg  
Roy Thursa S, wid Jas, h 217 Merrimon av  
\***ROYAL PRESSING CLUB** (Counts & Randolph), cleaning, pressing, altering, tailoring and dyeing 2 Eagle—phone 1784 (see p 24)  
Rubin Hyman R (Annie), gro 137 Valley, h 228 Broadway  
Rubin Oscar, clk Saml Rubin, h 24 Marcellus  
Rubin Saml A (Hannah), gro 40 Mountain h 24 Marcellus  
Rubin Solomon, clk, h 228 Broadway  
Ruble J Frank (Fay), emp Sou Ry, h 189 s Grove  
Rucker Jno C (Grace Garage), h Grace, R D 1  
Rucker Wade M (Olah), lumberman, h 118 Courtland av  
**RUDD CHARLES E** (Emma S), v-pres-genl mngr Hans Rees Sons h Woodland av, Grove Park  
\*Rudersill Levi (Martha), lab, h 58 Poplar  
Ruff Minerva J Mrs, h 68 Craven, W Ashev

Depot Phone 3711  
Office Phone 1331

**Merchants Transfer Co.**  
"Immediate Truck Delivery"  
**FREIGHT AND PARCEL DELIVERY—BAGGAGE  
AND FURNITURE MOVING**  
28 West College Street

**ASHEVILLE ICE COMPANY**

Wholesale and Retail Dealers in Pure Mount Mitchell Ice

# FLORENCE HOTEL

MRS. ANNA COWGILL, Propr.

EUROPEAN PLAN—\$1 AND UP HOME-LIKE AND MODERN CONVENIENCES  
Near Southern Railway Passenger Station Phone 734

ASHEVILLE [1921] DIRECTORY

415

Ruiz Cipriano, help Naiman Elect Co  
Rumbo J O, chant U S Pub Health Hosp, rms same  
Rumbough J Earl (Lessie), stables 43-45 s Lexington av, h Chunn's Cove  
Rumbough J Edwin (Martha E), h 49 Zillicoa  
Rumbough Jno B (Mamie G), civ engnr, h 49 Zillicoa  
\*Rumley Celia, emp Asheville Lndy, h 79 n Lexington av  
\*Rumley Danl, lab, h 60½ Eagle  
\*Rumley Jos C (Ophelia), butler, h 36 Ocala  
\*Rumley Ruth, h 36 Ocala  
Rumph Osborne R (Harriet), mech Byram Motor Co, h 80½ Penland  
Runnels E Cleveland (Mary), lab, h Waynesville av, W Asheville  
\*Runner Jno M (Frances), gro 47 Mountain, h 68 same  
Runyon Thelma R Miss, student, h 52 Orchard  
Rupe Rester E (Glennie), sergt in chge U S Army Rec Sta, h 155½ Flint  
Ruppert Mary J, wid Wm, h 208 Haywood  
Ruppert Wm, student, h 208 Haywood  
Rush Claud C (Sadie), (Majestic Barber Shop), h 58 Vance  
\*Rush Hattie, laund h 26 Lincoln av  
Rush Kenneth, h 58 Vance  
RUSH see also ROUSH  
Russell A Cicero (Carrie), mldr, h 17 Morgan  
Russell Bernice, wid Earle, h 1 Edwin pl

**THE QUALITY SHOP**  
MISS MILKIE, Propr.  
Hand Made Blouses, Imported Real Laces and Hand Embroideries, Costume Jewelry, Fine Hand-Kerchiefs, Art Goods, Etc.  
44 Haywood Street  
Phone 3517

## A. L. McLEAN & CO.

Anything in Sheet Metal Work  
CLORIC FURNACES

95-97 Patton Avenue

Phone 705

Russell Blanche Miss, cashr Langren Hotel h 82 Woodfin  
Russell Brevard, h 17 Short Spring  
Russell C Eugene (Gertie), carp, h 48 Dorchester av, W Asheville  
\*Russell Carrie, tchr Cath Hill Schl, h 44 Max  
Russell Chas (Margaret), h 37 Courtland av  
Russell E Reid, bkkpr Wach B & T Co, h 159 s French Board av  
Russell Fannie, wid Edgar R, h 159 s French Broad av  
Russell Harriett, wid Jackson, h 17 Short Spring  
Russell Herman G (Diora), brkmm Sou Ry, h 149 Bartlett  
Russell Jas M, supt Natl Life Ins Co, h 34½ Broadway  
\*Russell Kay (Mary), cook h 148 Hill  
Russell L Marie Mrs, h 40½ Merrimon av  
\*Russell Louise, cook, h 44 Max  
Russell Margaret, wid Chas, boarding 39 n French Broad av, h same  
Russell Marguerite Miss, student, h 40½ Merrimon av  
Russell Marler, h 159 s French Broad av  
Russell Nancy A Mrs, h 660 Haywood rd, W Asheville  
Russell Robt A (Alma), condr Asheville P & L Co, h 173 Biltmore av  
Russell Wm A, steam ftr J R Rich Co, h 86 Cherry  
\*Russell Wilson (Janie), porter Battery Pk Hotel, h 9 Madison  
Rutenberg Chas H (Kate), pres Lowenbein-Rutenberg Co h 123 Charlotte  
Rutherford Annie L Miss, res 84 Oakland rd  
\*Rutherford Geo (Annabel), lab, h 414 Smith  
\*Rutherford Jas S (Jessie), h 317 Asheland av

## WESTERN CAROLINA REALTY CO.

Real Estate Brokers

Loans and Investments

10 North Pack Square

Phone 974

Asheville, N. C.

# J. R. Swann Motor Company

DISTRIBUTORS MOON, LIBERTY SIX, BRISCOE CARS AND TRUCKS

57 Biltmore Ave.

Auto Supplies and Accessories

Phone 1437

# Visitors Welcome!!

## Asheville Chero-Cola Bottling Co.



416

ASHEVILLE [1921] DIRECTORY

### H. L. FINKELSTEIN LOAN OFFICE

"Indestructo"  
Trunks, Bags,  
Suit Cases,  
Diamonds,  
Watches and  
Jewelry

"Styleplus"  
Clothes

Douglas Shoes

23-25 Biltmore  
Avenue

Phone 887

\*Rutherford Jno, lab, h 71 Black  
Rutherford Jno W, whol lmr 3-4 Temple ct, res Candler, N C  
Rutledge Edmund R, student, h 209 Cumberland av  
Rutledge F Reeves (Ruth), ins 31½ Patton av, h Arizona Apts  
Rutledge Fredk (Mahel), (F Rutledge & Co), h 209 Cumberland av  
Rutledge Fredk & Co (Fredk Rutledge, Miss Lula Hartsell), genl  
ins 31½ Patton av  
Rutledge Jas (Cresle), lab, h 36 Catawha  
Ryan Gertrude H, wid W F res Kenilworth Pk  
\*Ryan Walter R (Janie), bell hoy, h 84 Valley  
RYAN see also RHYAN  
RYMAN CLARENCE P (Dorothy), pres Carlberg & Ryman, h 186  
Pearson dr  
Ryman Frank, h 126 Montana av, W Ashev  
Ryman Furman, emp W Ashev Vul Shop, h 126 Montana, W Ashev  
Rymer Ada, wid Lon, h 774 Montford av  
Rymer Cleveland G (Bessie M), mchst Western Caro Auto Co, h 66  
Bartlett  
Rymer Ellen J Mrs, smstrs Palais Royal, h 139 Rankin av  
Rymer F P, tel opr Sou Ry, h Haywood rd, W Ashev  
Rymer Furman H (West Ashev Tire & Battery Shop), h 126 2d av,  
W Ashev  
Rymer Lawrence, driver McConnell Bros  
Rymer Leona, wid Fletcher, h 165 Biltmore av

### Frank J. Nevercel

B  
I  
C  
Y  
C  
L  
E  
S

Dealer and  
Repairer  
Sundries and  
Supplies

47 W. College  
Phone 1650



**Carolina Dray Company, Inc.**  
Lumber Dealers and Manufacturers,  
Drayage, Heavy Hauling, Wood Deal-  
ers, Wood Pulp Dealers, Mills (Saw  
and Planing).  
No. 169 Biltmore Avenue Phone 3005

Rymer Lucy Mrs, clk Anthony Bros, h 35 Buxton  
Rymer Roht B (Lucy), auto repairer, h 35 Buxton  
Rymer Wm H (Fannie), piano slsmn, h 83 e Chestnut

## North Carolina Realty Co.

J. H. GROGG, Sec.-Treas.

10½ North Pack Square (Over Southern Coal Co.)

Phones: Office 2531; Res. 2981

We Buy, Sell and Exchange All Kinds of

**REAL ESTATE ANYWHERE**

Sahine Ollie A, mngr Princess Theatre  
Sahiston Dorothy Miss, mlmr, h 23 Crescent  
Sahiston H Borden, h 23 Crescent  
Sahiston Kate Miss, stngcr, h 23 Crescent  
Sahiston M Roht (Kate), h 23 Crescent  
Sahiston Roht M (Clara Belle), contr, h 42 Furman av  
Sadler Emma I Miss, bacteriologist U S Pub Health Hosp, rms same  
\*Sadler Homer, trucker Sou Ry  
SAFE CABINET CO (The), 5 n w Pack sq—phone 1636, Perry D  
Cobb sls agt (see p 17)  
Sage Henry J, jeweler A M Field Co, h 44 Brevard rd, W Ashev

# EDWARD A. FARLEY

E. L. CHANCE, Manager

Head to Foot Outfitters for Men, Women and Children

(Charge Accounts Solicited)

18 SOUTH PACK SQUARE—PHONE 170



# St. Genevieve's College and Academy, Inc.

FOR YOUNG WOMEN AND GIRLS

VICTORIA ROAD



**A Boarding and Day School Distinguished for Its Refining  
Influence, Conducted by the  
SISTERS OF CHRISTIAN EDUCATION**

**COLLEGE**—Four years' course leading to the A. B. Degree.

**ACADEMY**—Four years' course (College, Preparatory, Literary and Scientific).

**PREPARATORY DEPARTMENT**—Eight years' course (including Kindergarten and Grammar Grade).

**THE LYCEE**—A two years' course in French for High School Graduates at the completion of which a diploma, signed by the Federation de l'Alliance Francaise, is awarded.

Exceptional advantages are offered in Music, Art, Elocution, Domestic Science.

**ATHLETICS**—Basket Ball, Tennis, Swimming, Gymnastics, Horseback Riding, Dancing under the direction of qualified teachers.

**Lessons are given in the open air during almost the entire year.  
For Catalogue Apply to the Reverend Mother.**



# ZIMMERMAN & SMITH

PUBLIC ACCOUNTANTS—AUDITS—TAX SERVICE—SYSTEMS

16½ PATTON AVENUE

PHONE 2697

ASHEVILLE [1921] DIRECTORY

417

- St Genevieve's College and Academy (school for young ladies), boys taken up to 13 years, Victoria rd—phone 696 (see opp)
- \*St James A M E Church, Hildebrand nr Brick, Rev J D Cowan pastor
- St John Leon (Katherine), steward Swannanoa-Berkely Hotel, h 37 e Chestnut
- St Joseph's Sanitarium, 428 Biltmore av, Sisters of Mercy in chge
- St Lawrence Catholic Church, Haywood cor Flint, Rev Patrick Marion pastor
- St Louis Shoe Repair Shop (F O Wilkie), 4 w College
- St Mary's Parish (Episcopal), Charlotte cor Macon av, Rev C M Hall rector
- \*St Matthias Episcopal Church, Valley cor Beaumont, Rev J T Kennedy pastor
- \*St Paul Baptist Church, Fayetteville, W Ashev, Rev Amos Roberts pastor
- \*St Paul Barber Shop, 414 Southside av, R P Jones propr
- \*St Paul Hotel, 414 Southside av, R P Jones propr
- SALE FREDK L (Myrtle), (Sale & Pennell), notary 215-218 Legal Bldg—phone 2261, h 274 Merrimon av—phone 2579
- SALE & PENNELL (F L Sale, Geo and Burgin Pennell), attys-at-law 215 to 218 Legal Bldg—phone 2261
- Sales Arnell Miss, bds 50 Broadway
- Sales Bertie Miss, bds 50 Broadway

## Photography

Portraits  
Commercial  
"Land of the Sky Views"

## PELTON STUDIOS

Next to  
Princess  
Theatre

Visitors  
Welcome

## The "53" Tire & Service Co.

HOOD AND FIRESTONE TIRES

Oil, Gasoline, Vulcanizing and Retreading

53 Broadway

Phone 53

- Sales Carroll, hlpr Caro Dray Co, res Fairview, N C
- Sales Gary, chauf Caro Dray Co, res Fairview, N C
- Sales Horace, mchst Ledbetter Motor Co, bds 50 Broadway
- Sales J Claude, sec Blue Ridge Gro Co, res Fletcher, N C
- Sales Joe, res Fairview, N C
- Sales L Paul (Josephine), agt Life Ins Co of Va, h 95 Virginia av, W Ashev
- Sales Ora E res Fairview rd
- SALINAS ANTHONY J JR (The "53" Tire & Service Co), bds Margo Terrace—phone 527
- Salley Lottie L Miss, cashr Prudential Ins Co of Amer, h 319 Merrimon av
- \*Sallywhite Alex (Nancy), h 62 Ralph
- \*Salter Jno (Emma), lab, h 225 s Beaumont
- Salvation Army Emergency Home, 174 Park av
- Salvation Army Headquarters, 28 s Ann, Glenn Washburn capt
- Samayoa Henry D, clk Battery Park Bank, h 147 e Chestnut
- Samayoa Julia, wid Salvador, h 147 e Chestnut
- SAMPLE FURNITURE CO (L O Golightly), new and second hand furniture, stoves and ranges 55-57 Broadway—phone 2471 (see center lines)
- Sample Grace Miss, nurse Clarence Barker Mem Hosp, h 16 All Souls Crescent, Bilt
- Sams Alfred (Lessie), lab, h 49 Spring
- Sams Claude C (Estelle), bkkpr Citizens Tfr & Coal Co, h 40 Bartlett

## R. E. Bowles

Paints, Oils,  
Colors,  
Varnishes,  
Shingle  
Stains,  
Brushes, Etc.

Muresco for  
Walls and  
Ceiling  
Decorations

Estimates  
Made on  
Painting and  
Decorations

PHONE 40  
28 BROADWAY

## MOALE & MERIWETHER

Real Estate and Insurance

Phone 661

GENERAL AGENTS UNITED STATES FIDELITY AND GUARANTY CO.

**B**IGGEST  
USIEST  
EST

# Asheville Laundry

Phone 2000

J. J. NICHOLS, Mngr.

12 Penland

## Citizens Plumb- ing Co.

Plumbing  
and  
Supplies

405  
Haywood  
Road

"West  
Asheville"

Phone 2431

418

ASHEVILLE [1921] DIRECTORY

Sams E P, county road engineer, office Court House, h Fenner Hts, R D 1

Sams Edwin (Agnes), auto slsmn, h 254 Brevard rd. W Ashev

Sams Flora C, wid Jno W, h 13 State, W Ashev

Sams Frank L (Daisy), hlpr Caro Creamery, h 22 Atkins

Sams Geo (Sallie), chauf J H Creaman, h 49 Spring

\*Sams Hampton (Mary), driver Ashev Ice Co, h 5 Brick

Sams Herbert, h Fenner Heights, R D 1

Sams J Clifford, del clk W U Tel Co, h 462 w Haywood

Sams J Robt (Cora), lab, h 405 w Haywood

Sams Jas B (Bernice), h 5 Pearson al

Sams Latt T (Minnie), cement finisher, h 43 Hall

Sams Leonard F (Lalla), wks Ashev Cot Mills h 2 Factory Hill

Sams Liston, emp Sou Ry, h (r) 261 Haywood rd, W Ashev

Sams Pearl Miss, h 583 Haywood rd, W Ashev

Sams Rebecca Miss, h 17 Pearson dr

Sams Reuben B (Maggie), U S rev agt, h 583 Haywood rd, W Ashev

Sams Rohrt, carp C W P Co bds Burnside Hill

Sams Rohrt B (Sue), carp, h (r) 261 Haywood rd, W Ashev

Sams Stephen J (Mary L), carp Ashev Cot Mills, h 462 w Haywood

Sams Sylvester V (Isabelle), carp J C McPherson, h 320 Broadway

Sams Velt, hlpr Caro Creamery

Sams Wm, haker's hlpr Grove Park Inn, h Sunset Hall same

Sams Wm K, lab, h 462 w Haywood

## THRASH MOTOR CO.

DEALERS STUTZ AND WESCOTT AUTOMOBILES

Auto Supplies, Repairs and Storage—Open Day and Night

61-63 Biltmore Avenue

Phone 196

## FELMET BROS.

Groceries  
and  
Fresh Meats

Country  
Produce  
and Feed

Phones  
586-587-588

347-349 W.  
Haywood St.

Sams Zeh (Lucy), clk Felmet Bros, h 47 Spring

Samuels Abraham (Rosa), h 14 Watauga

\*Sanders Albert (Nettie), h 48 Hill

\*Sanders Ella, dom, h 138 Eagle

\*Sanders Ella, cook, h 13 Ridge

\*Sanders Geo, emp Amer Ry Exp Co

Sanders J Press (Della M), engrn Sou Ry, h 40 Pinegrove av

Sanders Janelle Miss, opr Ashev Tel & Tel Co, bds 13 Grove

\*Sanders Louisa, cook, h 33 Hildebrand

\*Sanders Lucy, tchr Hill St Schl, h 48 Hill

Sanders Mollie, wid J T, h 67 Phifer

\*Sanders Sarah, h 153 Valley

\*Sanders Suby, waitress, h 79 Ridge

\*Sanders Viola, dom Caro Apts, h same

\*Sanders Wm, waiter Margo Terrace, h same

Sanders Wm A (Cornelia), h 51 Madison av

SAUNDERS see also SAUNDERS

Sanderson David W (Leila), carp, h 121 Hanover, W Ashev

Sands & Co, genl mdse 37S Depot, C E Powers mngr

\*Sanford Geo (Sarah), dyer Ashev F D C Co, h 38 McDowell

Sanford Naomi Mrs, h Connally Ridge

Sanitary Laundry (Eugene Wilder), 267 Broadway

Sanner Ida R Miss, bkkpr S Sternberg & Co, hds 53 Walnut

\*Sansbury Geo E (Amanda), upholstering 3 Ingle, h 5 same

Saraftan Lavon G, mngr retail dept Piedmont Elec Co, h 15 Baird

## EDWIN McKAY ELECTRIC COMPANY

CONTRACTORS AND ENGINEERS

Electric Lighting Plants, Supplies, Fixtures, Telephones, Refrigerating Plants, Elevators

116 PATTON AVENUE

PHONE 2368

ASHEVILLE, N. C.

# SCOTT DILLINGHAM, INC.

MODERN USED CAR FACTORY—BUY, SELL, EXCHANGE, REBUILD

300 Car Storage Capacity

Corner College, Oak and Valley Streets

Phones 901-101

ASHEVILLE [1921] DIRECTORY

419

Sarafian Nevart Miss, cashr Ashev Tel & Tel Co, h 15 Baird  
 Sarafian Zarouhi H, wid H, h 15 Baird  
 Sarber Jno R (Frances), clk Grove Park Inn, h 16 Charlotte  
 Sargent Wm H (Elizabeth), cable splicer Ashev Tel & Tel Co, h 22 Olive  
 Sarsfield Mamie, wid G L, prin Emanuel Bus Col, h 5 Marcellus  
 \*Sasportas Walter (Maria), h 23 McDowell  
 Satterfield Eugenia Miss stengr Bon Marche, bds Y W C A  
 \*Satterwhite Amelia, h (r) 64 s French Broad av  
 Saunders Berry G (Victoria), h 17 Montford av  
**SAUNDERS GERARD H** (Saunders-Hartzog Co), h 153 Cumberland av—phone 1341 (summer), bds 51 e College—phone 1308 (winter)  
**SAUNDER-HARTZOG CO** (G H Saunders, P G Hartzog), Quality inner tubes 39 e College—phone 3891 (see p 15)  
 Saunders Myrtle Miss, tr nurse, h 6 Charlotte  
 SAUNDERS see also SANDERS  
 Savage Benj H (Cora), carp, rms 59 Starnes av  
 Savage Chas T (Dollie), trav slsmn, h 75 Magnolia  
 Savage Mary, dom, h 246 Asheland av  
 Sawyer Arthur H (Ethel), timekpr Sou Ry, h 18 Morgan av  
 Sawyer Bonnie Mrs, h Bradley Hill, W Ashev  
 Sawyer C Mitchell, clk Sawyer Grocery Co, h 100 Rankin av  
 Sawyer Clarence (Carrie), pres Sawyer Gro Co and treas Storage Supply Co, h 123 Biltmore av

**FALK'S MUSIC HOUSE**  
 High Grade Pianos, Player Pianos, Edison Diamond Disc Talking Machines, Victrolas and Graphanolas.—76 Patton Avenue—Phone 206

## POUND & MOORE CO.

COMMERCIAL STATIONERS—OFFICE OUTFITTERS

Seal and Rubber Stamp Manufacturers—Agents Royal Typewriters and Dictaphones

66 PATTON AVENUE

PHONE 3706

Sawyer Cora, wid Maisher, h 18 Morgan av  
 Sawyer Eugene C, propr Sawyer Motor Co, h 91 Pearson dr  
 Sawyer Grace H Miss, h 18 Morgan av  
 Sawyer Gregg (Mary), carp, h 78 Anandale av  
**SAWYER GROCERY CO** (Inc), 32 e College—phone 1800, Clarence Sawyer pres, R J Dowtin v-pres, H C Clark sec, J M Bridges treas  
 Sawyer Hattie, wid Wm, cook Farmers Ready Lunch, bds 18 n Lexington av  
 Sawyer Herbert, h 25 Atkinson  
 Sawyer Jack B, waiter Good Eats, rms 100 Rankin av  
 Sawyer Jas P, slsmn Sawyer Motor Co, h 123 Biltmore av  
 Sawyer Jno L (Emmie), shoemkr, h 25 Atkinson  
 Sawyer Jno Y (Nancy), condr Ashev P & L Co, h 53 East  
**SAWYER MOTOR CO**, autos, supplies, etc, 18-20 Church—phone 314, garage 15-17 s Lexington av—phone 313, E C Sawyer propr  
 Sawyer Nancy C, wid J P, h 91 Pearson dr  
 Sawyer Renna Miss, bkkpr, rms 119 Haywood  
 Sawyer R Holmes, slsmn Sawyer Motor Co, h 123 Biltmore av  
 Sawyer Sidney (Flora), lab, h 32 Brick  
**SAWYRE BENJ F** (Minnie), (Merchants Transfer Co), bds 98 Asheland av—phone 368  
 Sawyre Martha E Mrs, h 5 Chatham, Woolsey  
 Sawyre Martha A Mrs, h 128 East  
 Saxton Edna, student, h 47 Short

**Chas. H. Honess**

**Eyestrain Specialist**

54 Patton Ave.  
Opp. Postoffice

Where eyes are examined and Glasses correctly fitted and properly ground to their needs.

We want to keep your Eyes Right

## INDEPENDENT COAL CO.

"Your Warmest Friend"

HIGH GRADE STEAM AND DOMESTIC COAL

Low Prices, Dependable Service

Phones: Office, 567; Yards, 607

420

\*Saxton Hugh F (Eva), drayman, h 47 Short  
 Saxton Mary H Miss, reg nurse Edgewood Cottage, h same  
 Scales H L Mrs, h 34 Highland  
 Scarborough Jas D (Addie), emp C W P Co, h 47 Gaston  
 Scarborough Wm B (Florence), emp Hans Rees Sons, h Chestnut  
 Ridge pk

SCHACHTE HERBERT M (Evelyn), asst sec Asheville Board of Trade,  
 h 29 Merrimon av  
 Schandler David S (Sarah), cigars 6 Biltmore av, h 45 Oak

\*Schaeffer Mame, tchr Cath Hill Schl  
 Schartle Carrie Miss, tchr, h 36 Orange  
 Schartle D Norman (Pearl), slsmn Dr T C Smith Co, h 20 Holland  
 Schartle Jno W, clk J W Neely & Co, h 36 Orange  
 Schartle Linda Miss, organist First Presby Church, h 36 Orange  
 Schartle Willie Miss, clk Miss E J K Moore, h 36 Orange  
 Schas Harry (Fannie), clk S I Blomberg, h 51 Central av  
 Schas Leon, clk Racket Dept Store, h 53 Vance  
 Schas Madeline Miss, cashr The Leader, h 51 Central av  
 Schas Michael (Eva), gro 244 e College, h 53 Vance  
 Schas Sadie Miss, h 53 Vance  
 Schas Tillie Miss, clk Racket Dept Store, h 53 Vance  
 Schell J H, engr U S Pub Health Hosp, rms same  
 Schenk Jno, tailor Logan & Moore, bds Cherokee Inn  
 Scherr Bessie Mrs, clk Cadison's, h 168 s Liberty

**EDWARDS STOVE CO.**  
 REFRIGERATORS, KITCHEN CABINETS  
 Exclusive Agents for Never Rust "XX" and Standard  
 Ranges  
 Phone 3671  
 83 Patton Avenue

**CHARLES E. WADDELL, Consulting Engineer**

E. M. Jones, D. M. Williams, L. duBois Rees, J. B. Hutchings, Jr.  
 General Engineering—Steam, Industrial and Hydro-electric Plants—  
 Roads—Motor Transport Systems  
 78 PATTON AVENUE PHONE 368

**THOMAS HUME**

**INSURANCE**

10 Electrical Building  
 Phone 3136

Scherr Max (Bessie), clk The Globe, h 168 s Liberty  
 Scheuer Julius, peddler, rms 34 Maxwellton Bldg  
 SCHILLER J, D C, chiropractor 328-329 Haywood Bldg—phone 3837

**Chiropractic For Health**

No matter how sick you may be, you have a fighting chance for restoration to health, if you will take Chiropractic Vertebral Adjustments.

\*Health is natural. Disease is unnatural.  
 Investigate Chiropractic now.

**DR. J. SCHILLER, Chiropractor**

Office Hours: 10-12 A. M., 2-6 P. M., and by Appointment  
 328-329 Haywood Building Phone 3837

Schochet Jas B (Jennie), dry goods 9-11 Broadway, h 24 College Park pl  
 Schoenheit Edwd W, phys, h 351 Merrimon av

*Anthony Bros*  
 OUTFITTERS TO MEN AND WOMEN  
 35 Patton Ave.

**ANTHONY'S SHOES ARE SILENT SALESMEN**

PHONES:  
 Men's Dept. 371  
 Ladies' Dept. 370

# TIDDY & HALL

HIGH-GRADE AUTOMOBILE PAINTING—AUTOMOBILE TOPS TAILORED TO FIT  
 Steam-Heated Dustproof Finishing Rooms  
 Corner Penland and Walnut Streets

Phone 2904

ASHEVILLE [1921] DIRECTORY

421

- Schoenheit Wm A (Grace), mngr of Ruck Mem San, h 351 Merrimon av  
 SCHOEPF J HARDY (Carrie A), city pur agt, office City Hall, h 77 Montford av  
 Schoepf Julia Miss, h 77 Montford av  
 Schooler Everett, chauff, h 401 Southside av  
 Schopp Fredk A (Eva L), (Langren Barber Shop), h 37 Carter  
 Schott Chas, barber Battery Park Hotel Barber Shop, bds Battery Park Hotel  
 Schreyer Roy (Vennetta), carrier P O, h 16 West  
 Schroder C Otto (Birdie), ins agt, h Westwood pl, W Ashev  
 Schuessler Christine R, wid C S, h 107 Merrimon av  
 Schuessler Irma Miss, sec J M Gray, h 107 Merrimon av  
 SCHULTZ see SHULTZ  
 Schwartz Philip (Georgette), architect, h 128 s Grove  
 Schwartz Minnie, wid Jno, bds 40 Flint  
 SCHWARTZ see also SWARTZ  
 Schwartzberg Lena Mrs, bds The Avonmore  
 SCHWARTZBERG see also SWARTZBERG  
 Schweitzer Jno A Capt (Elizabeth), instr Bingham Military Schl, h 74 Magonia  
 \*Scott Alfred (Laura), organ grinder, h 16 Hazzard  
 Scott Anna L, wid G F, h 200 Haywood  
 \*Scott Benj (Ruth), brkkmn Sou Ry, h 120 Black

## Silver Advertising Agency

HOUSE TO HOUSE ADVERTISING

SIGN PAINTING, LETTERING, ETC.

54 Biltmore Avenue

Asheville, N. C.

- Scott Clara Miss, bds Grove Park Inn  
 Scott Edwd F (Celia), collr W H Westall & Co, h 28 Maxwell  
 \*Scott Ellen, cook, h 15 Bay  
 Scott Ethel Miss, bds Grove Park Inn  
 Scott Faon W Rev, h 233 Southside av  
 Scott Feed Co (whol), Lyman av and Sou Ry, J P Parker mngr  
 \*Scott Geo (Amanda), lab, h 10 Gudger  
 Scott Grace Mrs, music tchr, h 4 Clayton  
 Scott Hattie Miss, asst Trinity Epis Ch, h 200 Haywood  
 \*Scott Hester, cook G Lichtenfels, h (r) 39 Courtland av  
 \*Scott Jno (Minnie), lab, h 26 Hildebrand  
 Scott LeRoy (Annie H), mchst Overland-Ashev Sales Co, h 40 Holland  
 Scott Lodesta Miss, clk Kress', h Galax av, W Ashev  
 \*Scott Lola, cook, h 52 Southside av  
 Scott Lucy E Miss, sec to F L Seely, h Grove Park Inn  
 Scott Robt C (Dorothy), phys 3-4-5 Club Cafe & Candy Kitchen Bldg, h 77 w College  
 Scott Robt L, mech Thrash Motor Co, h 41 Montford av  
 \*Scott Thos, bootblk Ashev Shoe Shine Parlor, h 31½ n Lexington av  
 Scott Wm B (Benia), emp Ashev Cot Mills h 22 View  
 \*Scott Wm O Rev (Rossie), h 27 Short  
 Scott Wm S (Eustace), printer Ashev Citizen, h 82 Woodfin  
 \*Scribbling Saml (Lula), cook, h 19 Max  
 Scroggs Stella Miss, tchr W Ashev Schl, h 44 Virginia av, W Ashev

# ELECTRIC FLAT IRONS

Phones: Meter, Sales and Trouble Dept. 879; General Office, 69; Supt's Office 1400

# Asheville Power & Light Co.

# FINLEY'S DRUG STORE

"HE SELLS DRUGS AND PUTS UP PRESCRIPTIONS"

"The Little Store With the Big Stock"

"Always Busy"

Phones 3200-3201

ASHEVILLE, N. C.

408 Depot Street

# ASHEVILLE CONSTRUCTION CO.

## GENERAL CONTRACTORS

Merchants' Freight Hauling, Heavy Hauling, Dirt Moving, Furniture Moving  
Cement, Sand and Stone Prompt Service

Phones: Office 223, Depot 645, Quarry 1087

Office, 20 North Pack Square

422

### ASHEVILLE [1921] DIRECTORY

**B. FRANK GUDGER & CO.**

REAL ESTATE AND INSURANCE

Phone 228

32-33 Electrical Bldg.

(Opposite Patton Avenue Entrance to Postoffice)

Scroggs Sue G, wid J R, h 44 Virginia av, W Ashev  
 Scruggs L Grady (Dorothy), flagmn Sou Ry, h 23 Victoria av  
 Scruggs Love, wid Jas, h 404 Haywood rd, W Ashev  
 Scruggs Richard G (Ida), propr Carmichael's Pharmacy, h 18 Merrimon av  
 Scruggs Wm H (Grace), phys 213-214 Haywood Bldg, h 13 Bennett  
 \*Scurry Queenie, laund, h 27 Buttrick  
 \*Seaborn Jno (Bessie), emp Kenilworth Hosp h 225 Biltmore av  
 Seals Jno (Elizabeth), firemn Sou Ry, h 302 s French Broad av  
 Searcy Cleveland (Annie M), wks Ashev Cot Mills, h 15 Green  
 Searcy Frady, emp Purity Bakery, h Haw Creek  
 Searcy Joshua B (May), farmer, res Chunn's Cove  
 \*Searcy Minnie, dom, h (r) 26 Edgemont av  
 Searcy Thurman L (Emma), wks Ashev Cot Mills, h 20 Factory Hill  
 Searcy Williard, emp Ashev Mica Co, bds Sou Ry tracks, Bilt  
 SEARCY see also SIRCY  
 Sears Clyde A, propr Langren Cigar & News Stand, h 76 e College  
 Sears Julian A, propr Battery Park Hotel Cigar & News Stand, h same  
 Seay J Barney (Jessie), condr Sou Ry, h 37 Ora  
 Seay Jno F (Bertha), sttkpr Chambers & Weaver Co, h 22 Eloise  
 Seay Jos B (Althea L), clk M V Moore & Co, h 51 State, W Ashev  
 Seay Wm A (Annie), flagmn Sou Ry, h 99 Ora  
 \*Seawright Mamie, cook, h 1 Valley

RED PHONE 622 PRIVATE AMBULANCE PHONE 92

**Robt. J. Lewis**  **Funeral Director and Embalmer**

LADY ASSISTANT WHEN DESIRED

RED CROSS UNDERTAKING PARLOR 49 COLLEGE ST.

**TYPEWRITER REPAIR & EQUIPMENT CORP.**

SILENT SMITH TYPEWRITERS  
DALTON ADDING MACHINES

Repairs and Supplies

Phone 3251

14 Battery Park Place

Sebren Geo W (Iva), music dir and publ'r 87 Patton av, h Hendersonville rd, Bilt  
 Sebring Jno (Bessie), lab, h 221 Biltmore av  
 \*Seddler Homer (Dillie), emp Sou Ry, h 104 Clingman av  
 SEELY FREDK L (Evelyn), pres Grove Park Inn, h Sunset Mt  
 Seely Gertrude Miss, h Sunset Mt  
 Seely Horace I, pur agt Ashev P & L Co, h 29 Flint  
 Seely Jno, h Sunset Mt  
 Seely Louise Miss, h Sunset Mt  
 Seigle Benj, clk The Leader, rms 31 Temple ct  
 Seigle Bessie, wid Harry, h 60 Orchard  
 Selgler Hilliard, fireman Sou Ry, h 56 Penland  
 Selgler Jas B (Cordie H), clk S P Burton, h 56 Penland  
 Selger Margaret Miss, h 56 Penland  
 Selby Jos (Lucy F), agt Amer Natl Bk Bldg, and bonds, mortgage loans, etc, 28 Amer Natl Bk Bldg, h 39 Anandale av  
 Selby Wm H (Effie), saddlemkr Ashev Harness Co, h 24 Arlington  
 Selden Eugenia Miss, h 247 Merrimon av  
 Selden Jos M (Jennie L), physn, h 247 Merrimon av  
 Self G Lyda (Minnie), razor grinder Barbers' Supply House, h 149 Hanover, W Ashev  
 Self Jas C (Girtha), repr J M Hearn & Co, h Woodfin School hse, R D 1  
 Self Robt V (Annie), evangelist, h 3d av, W Ashev

# Mountain City Laundry

PHONES 426 AND 427

# Bankers Trust & Title Insurance Company

CAPITAL \$80,000.00

Titles to Real Estate Examined and Insured—Mortgage Loans. Debenture Bonds, Investments, Etc.—Notary Public

PHONE 1351

LAW BUILDING NEAR COURT HOUSE

ASHEVILLE [1921] DIRECTORY

423

Sell Ire T (Lillian), asst formn Ashev Citizen, h 82½ Cumberland av  
 Sell Jos B (Minnie), lumberman, h 147 Asheland av  
 Sell Lillian Mrs, bkkpr Ownbey & Son, h 82½ Cumberland av  
 Selz Adolph W (Jennie), bkkpr The Leader, h 226 Broadway  
 Semple Johannah Miss, h 16 Bearden av  
**SENTELLE HORACE**, sec Quick Service Press, res Canton, N C  
 Sentelle Ruth Miss, proof reader Ashev Times, bds 186 Asheland av  
 Serhwald Victor, bds 77 College  
 Servall Herbert, h 22 Caro Apts  
 Seserman Wellman G (Clara V), U S A, h 23 Victoria rd  
 Session Jno, mchst Overland-Ashev Sales Co, bds Broadway  
 Settle Jno, clk Stoner Bros, res Fairview, N C  
 Settle Millard E, clk E C Jarrett, h Fairview rd, Bilt  
 Setz Belle Miss, trained nurse missionary to Africa  
 Seventh Day Adventist Church, 240 Haywood, Rev H L Shoup pastor  
 \*Seventh Day Adventist Church, 32 Sycamore, Rev B W Abney pastor  
 Sevier Danl E (Lutie), phys 206-208 Oates Bldg, h 56 Oak  
 Sevier J V, res Newbridge, N C  
 Sevier Jos D, carp, h 42 Highland  
 Sevier Jos T (Caroline), phys 206-208 Oates Bldg, h 40 Clayton  
 Sevier M S Mrs, res Ashev, R D 5  
 Sevier Sallie E Miss, h 42 Highland  
 \*Sexton Otis, hlpr Parmack Cafe

**Franklin's Drug Store**  
 O. E. FRANKLIN, Propr.  
 THIRTY YEARS IN DRUGS  
 376 Depot Street—Phones: Day, 3151; Night, 3180  
 "If You Get It at Franklin's It Is Always Right"

Service **MARMON 34** Sales  
**GASTON MOTORS COMPANY**  
 "He Profits Most Who Serves Best"  
 56 Biltmore Ave. Phone 439

Seyd Wm F, h 3 Chatham  
 Seymour David D (Ella), (Yeager, Snyder & Seymour), h 71 Central  
 Shackles Geo (Mary), cafe, h 399½ Southside av  
**SHAFFNER HENRY F**, v-pres Wach B & T Co, res Winston-Salem, N C  
 Schaffner Osborne (Alice), lab, h 35½ Hill  
 \*SHAFFNER see also SHOFFNER  
 Shaft Frank, chauf Scott Dillingham (Inc), h 134 Poplar  
 \*Shaft Frank, lab, h 29 Sorrell  
 \*Shands Henry (Carrie), emp Sou Ry, h 40 Rector  
**HANDS RICHD B** (Mamie), (Biltmore Garage Co), h Biltmore rd, S Bilt  
 Shank M Marie Miss, pub stengr 53 Amer Natl Bk Bldg, bds 171 Hillside  
 Sharon" (The), boarding 68 Church, Mrs Blanche Laferty propr  
**HARP HENRY TALBOT** (Jane S), real estate 317 Drhumor Bldg  
 phone 1995, h 55 Woodlawn av—phone 2559  
 Sharp Martin L, clk Graham's Delicatessen Shop, h 28 w College  
 Sharp Nancy, laund, h 109 s Beaumont  
 Sharpe Arthur, plmbr, rms Stonewall Hotel  
 Sharpe F Lee, police, rms 3 Plaza, Bilt  
 Shaver J Allen, slsmn Harris-Davis Co, rms Y M C A  
 Shaw Carl D (Edna E), bkkpr W H Westall & Co, h 42 Austin av  
 Shaw Mattie, laund, h 22 Bay  
**HAW R A**, v-pres Chambers & Weaver Co, h 124 Montford av

**Champion Shoe Hospital**  
 L. F. GOOLEY, Proprietor  
 REPAIRERS OF SHOES OF ALL KINDS  
 No. 6 Government St. Asheville, N. C.  
 Phone 600

**Carolina Machinery Co.** Founders, Machinists and Jobbers of Mill and Tannery Supplies. We make all kinds of Castings in Iron, Brass or Aluminum.  
 We Also Furnish Skilled Mechanics for Boiler Repairs  
 Phones: Office 590, Shops 2517

# BURROUGH'S ADDING MACHINE CO.

FRANK L. NORVELL, Sales Agent

38 HAYWOOD STREET

PHONE 2966

## The Record Tire Company

Exclusive State Distributors

GUARANTEED REBUILT TIRES

Half the price of firsts with equal guarantee, cheaper than seconds which carry no guarantee.

Phone 3462

87 Patton Avenue

424

ASHEVILLE [1921] DIRECTORY

- Shaw Wm A (Jennie), carp, h 55 Penland  
Shawhan Huhhard W (Helen) bkkpr Coca-Cola Bot Co, h 134 Blt more av  
Sheard Grace Mrs, h 1 Panola  
\*Sheard Matthew, mchst, h 64 s Spruce  
\*Shearer Greeley (Hester), emp Grove Park Inn, h 31 Hill  
Shehan Geo C, propr Geo C Shehan Brick Co, h 135 Merrimon av  
Shehan Geo C Brick Co, mnfrs Beaver Dam rd, R D 1, office 4 n Pack sq, G C Shehan propr  
\*Shell David, elev opr, h 40 Buttrick  
Shell Mamle W, wid Azor, h Grace, R D 1  
SHELMIRE CELIA T DR, chiropractor 221-222 Haywood Bldg—phone 2429, rms 147 Haywood—phone 1125 (see p 18)  
\*Shelton Ada, cook J Camp, h Holmwood rd  
\*Shelton Ambros (Myrtle), laund Mtn City Lndy, h 113 Cherry  
Shelton D LeRoy, cooper Sou Ry, h 16 Brewer, W Ashev  
Shelton DeWitt T (May E), trav slsmn, h 60 Montford av  
Shelton Harry A (Isabella), check clk Sou Ry, h 16 Brewer, W Ashev  
\*Shelton Houston, cook Crystal Cafe No 3, h 150 Church  
\*Shelton Jas (Lizzle), lah, h 153½ s Grove  
Shelton L Clyde, emp Sou Ry, h 41 Brewer, W Ashev  
Shelton Louis B (Lillie), chf trf clk Sou Ry, h 41 Brewer, W Ashev  
Shelton Minnie Miss, h 100 Atkinson

## JOHN E. LINDER

INSURANCE AND REAL ESTATE

ROOM 2 ELECTRICAL BLDG. PHONES: OFFICE 916; RES. 569

## The Moore Plumbing Co.

SANITARY PLUMBING, STEAM AND HOT WATER HEATING, GAS FITTING

Phone 1025

17 East College Street

- Shelton Myrtle Miss, h 34 Highland  
Shelton Neal (Laura), emp city, h 100 Atkinson  
\*Shelton Nora, cook, h 36 Velvet  
\*Shelton Paul, truck driver, h 28 Mountain  
\*Shelton Sallie, cook, h 150 Church  
Shelton Wm J (Eliza), carp, h 34 Highland  
Shemwell Walter W (Mary), trav slsmn, h 47 Orange  
Shephard G O Lt, admn agt U S Puh Health Hosp, rms same  
Shephard Ada Miss, clk U S Puh Health Hosp, h 7 Unadilla  
Shephard Bertha Miss, h 7 Unadilla  
\*Shepherd Annle L, dom, h 52 Clingman av  
Shepherd Baxter M (Octavia), gro, h 18 Central av  
Shepherd Bessie Miss, rms 149 Hillside  
\*Shepherd Chas P (Amella), lah, h 17 Weaver  
\*Shepherd Emma, h 57 Fulton  
Shepherd Flave G (Willie), clk Bltmore Estate, h 202 Virginia av W Ashev  
Shepherd Fredk, emp Ashev Mica Co, rms 17½ Broadway  
\*Shepherd Fredk, lab Sluder Bros, h 22 Davidson  
Shepherd Furman, fireman Sou Ry, rms Stonewall Hotel  
\*Shepherd Jas, lah, h 52 Clingman av  
\*Shepherd Lawrence (Lalla), walter, h 20 Hazzard  
Shepherd Luther V (Bessie), clk Natl Bls Co, h 18 Central av  
\*Shepherd Margaret, laund, h 17 Weaver  
Shepherd Mary B, wid J J, rms 149 Hillside  
\*Shepherd Newton E (Lucinda), janltor Park Av Schl, h 172 Hill  
\*Shepherd Rufus (Ola), lah, h 22 Davidson

# THE BATTERY PARK BANK

ASHEVILLE, N. C.

CITY, COUNTY AND STATE DEPOSITORY

Capital \$100,000.00

Surplus and Profits \$150,000.00



# KEENER TRANSFER & AUTO CO.

Successors to Hughes Transfer Co.

Prompt Baggage Delivery—First Class Auto Service—Furniture Moving

Office Opp. Sou. Ry. Station Asheville, N. C. Phones 1405, 1415 Glen Rock Box 544

ASHEVILLE [1921] DIRECTORY 425

Shepherd Thaddeus C (Mattie), mchst hlpr Sou Ry, h 62 Jefferson dr  
 \*Shepherd W Alfred (Chaney), lab, h 52 Clingman av  
 Sherlin Arthur (Gertrude), emp Cit Trf Co, h 197½ Asheland av  
 Sherlin B Harrison (Maude), car inspr Sou Ry, h 81 Swannanoa av,  
 W Ashev  
 Sherlin C Columbus (Mattie), emp Hans Rees Sons, h Connally  
 Ridge  
 Sherlin Fredk (Lydia), lab, h Westwood pl, W Ashev  
 Sherlin Fredk (Nina), mldr Ashev Fdry, h 28 2d av, W Ashev  
 Sherlin Geo C (Mary), lab, h 27 2d av, W Ashev  
 Sherlin J Byrd (Amanda), emp Hans Rees Sons, h Connally Ridge  
 Sherlin J Luther (May), clk Independent Coal Co, h Weaverville rd  
 Sherlin Jackson R, emp Hans Rees Sons, h Deaver, W Ashev  
 Sherlin Jonah (Clara), chauf Acme Furn Co, h 20 Eugene  
 Sherlin Lester B (Lennie), chauf J H Creasman, h 87 East  
 Sherlin Pearl Miss, h Deaver, W Ashev  
 Sherlin Robt, emp Hans Rees Sons, h Deaver, W Ashev  
 Sherlin T Arthur (Nellie), car inspector Sou Ry, h 20 Tremont Pk,  
 W Ashev  
 Sherlin W Riley (Kathleen), auto mech, h Connally Ridge  
 Sherlin Wesley (Ella), lab, h (r) 36 Catawba  
 \*Sherman Bub, lab, h 26 Short McDowell

If you want the plain, unvarnished **FACTS** about this city and section, read  
**THE ASHEVILLE ADVOCATE**  
 No interests to protect; no political party to defend  
 Endorsed by The Central Labor Union and All Affiliated Crafts

SHERMAN-HARRISON CO, hardware, paints, oils, roofing, sporting goods, watchmakers, opticians, railroad watch inspectors, etc, 21 Biltmore av—phone 2747, H L Finkelstein pres, N A Harrison v-pres, Louis Sherman sec-treas (see bottom lines)  
 \*Sherman Lizzie, cook, h 26 Short McDowell  
 SHERMAN LOUIS (Rosena), sec-treas Sherman-Harrison Co, h 172 s Liberty—phone 2871  
 Sherman Wm, porter Faulk's Music Hse, h 20 Short McDowell  
 Sherrill Bonnie, wid J L, h 174 Biltmore av  
 Sherrill Frank H (Georgene), lieut A F D and mchst Western Caro Auto Co, h 20 Buncombe  
 Sherrill Geo D (Carrie), (Sherrill's Studio), h 23 Flint  
 Sherrill Geo D Jr, student, h 23 Flint  
 Sherrill Herbert L, firemn Sou Ry, h 58 Bartlett  
 Sherrill Hester, waitress Y W C A Lunch Room, h 31 Hill  
 Sherrill J C, res Fletcher, N C  
 Sherrill Jno D (Lula), mchst, h (r) 31 Woodfin  
 Sherrill Murphy, waiter, h 41 Grail  
 Sherrill Otis O, firemn Sou Ry, h 102 Ralph  
 HERRILL RUFUS J (Anna J), comsr of public works, office City Hall, h 109 e Chestnut  
 Sherrill's Studio (3d fl) Nat Green Bldg, Geo D Sherrill propr  
 HERWOOD MILDRED E MISS, mng'r The Elbemar, h 35 Victoria rd—phone 224  
 HIEDER GEO A (Jessie), propr West Ashev Pharmacy, h 430 Haywood rd, W Ashev—phone 2414  
 Shields Grover J, mng'r Trivers Clothes, h 63 Short Spruce  
 Shields Zeno Y, whsemn Standard Oil Co, h Weaverville, N C

**I**NSURE Your Salary With Us.  
**N**EVER Carry Your Own Risk.  
**S**AFETY Is the Best Policy.  
**U**NLESS You Are a Capitalist.  
**R**EST Easy If You Have  
**A**N Accident. We Will  
**N**OT Keep You Waiting to  
**C**OLLECT Your Claim.  
**E**VERY Claim Promptly Paid.  
**Imperial Life Insurance Co.**  
 Home Office Asheville, N. C. Phone 495

**MOALE & MERIWETHER** Real Estate and Insurance  
 Phone 661  
 GENERAL AGENTS UNITED STATES FIDELITY AND GUARANTY CO.

# Eat at the Crystal Cafes

32 Patton Avenue, 56 Patton Avenue and 16 North Pack Square

**PLUMBING PLUMBING**  
 For Quick Service Call  
**J. R. RICH CO.**  
 21 Broadway  
 Phone 364

426 ASHEVILLE [1921] DIRECTORY

Shinn Roy J (Mollie), ins agt. h 1 Oak, Blt  
 Shipley Jno J (Essle), plmbr, h 143 Wellington, W Ashev  
 Shlpman Domer (Essle), h 13 Factory Hill  
 Shipman Homer (Hazel), lab, h 85 Hall  
 \*Shippey Florence, h 235 Flint  
 SHIRLEN see SHERLIN  
 Shockley Martha P, wid H S. h 408 w Haywood  
 Shockley Vera Miss, opr Ashev Tel & Tel Co, h 408 w Haywood  
 Shockley Vernon P, tel opr W U Tel Co, h 408 w Haywood  
 Shoenberger Hall, 37 Ravenscroft rd, res Rev J M Horner  
 Shoffner Carl V, clk Piedmont Elec Co, h 257 Montford av  
 Shoffner Wm H (Alice), watchmkr J B Powell, h 257 Montford av  
 SHOFFNER see also SHAFFNER  
 Shook Benj F (Mary), foremn Ashev Times, h 54 North  
 Shook Cecil, apprn Ashev Times, h 54 North  
 Shook Haskew, carrier P O  
 Shook Jos B (Asenath), carp, h 17 Montford av  
 Shook Lakey, wid Lafayette, h 38 Galax av, W Ashev  
 Shook Manson D (Sallie K), h 568 Haywood rd, W Ashev  
 Shook Maurice P (Mabel), clk H J Olive, h Center, W Ashev  
 Shook Oscar S (Minnie), emp C W P Co, h 244 Westwood pl, W Ashev  
 Shook Richmond J, barber Ashev Barber Shop, h 76 Arlington  
 Shook R Walter (Mae), clk Brown Hdw Co, h 136 State, W Ashev

Office Phone 91 NOTARY PUBLIC Res. Phone 1174

**S. D. HALL**

**REAL ESTATE BROKER**

64 PATTON AVENUE ASHEVILLE, N. C.

**Southern Life & Trust Co.**  
 OF GREENSBORO, N. C.  
 Life Insurance, Double Indemnity, Disability, Health  
 and Accident ASHEVILLE BRANCH OFFICE  
 S. B. PATTERSON, Mngr.  
 508-9-10 Legal Bldg.  
 Phone 87

Shook Roy A, h 568 Haywood rd, W Ashev  
 Shook Walter E, printer Ashev Times, rms, 4 Ashev Times Bldg  
 Shope Emma Miss, h 23 n Spruce  
 Shope Jno B (Mary C), harness and auto top mkrs 30 Broadway,  
 h 39 s French Broad av  
 Shope Lalla Miss, emp Langren Hotel, rms 17½ Broadway  
 Shope Wm E (Elizabeth), auto top mkr J B Shope, h 35 s French  
 Broad av  
 \*Shores J Eugene, chef Y M I Cafe, h 20 Oakdale av  
 Short Grover C (Katherine), mchst Sou Ry, h 42 Bartlett  
 Short Neural D, emp Sou Ry, bds 418 Southside av  
 Shoup H Lesley Rev (Marlan), pastor Seventh Day Adv Ch, h 338  
 Haywood  
 Shroat Arthur P (Polly), painter Mash & Dalton, h 5 Reed, Blt  
 Shroat L Vernon (Carrie B), fireman Sou Ry, h 214 Patton av.  
 Shroat Mamle Miss, nurse Clarence Barker Mem Hosp, h 16 AD  
 Souls Crescent, Blt  
 Shroat Robt A (Ethel), boiler mkr Sou Ry, h 328 w Haywood  
 Shuford B L, genl mdse, Arden, N C  
 Shuford Chas L, clk Caro Wood Prod Co, h 30 Jefferson dr  
 Shuford Claude (Sallie), lab, h 122 Black  
 Shuford Edgar B (Sallie), trav slsmn L B Jackson & Co, h 63 Ashe  
 land av  
 SHUFORD EDWD L (Jean), (Drs Leonard & Shuford), h Burnsville  
 Hill—phone 118

## THE PHONOGRAPH SHOP

Phonographs—Records—Supplies—Pianos—Player-Pianos—Autos For Hire  
 12 SOUTH PACK SQUARE PHONE 36

# CAROLINA Coal & ICE CO. Phone 130

"M & W" INDIAN

50 Patton Avenue  
Prompt Delivery Weights Accurate

ASHEVILLE [1921] DIRECTORY

427

Shuford Francis A (Laura), h 169 Bartlett  
 Shuford Fredk H (Bruce), emp Sou Ry, h 81 Blanton  
 Shuford Geo A Jr, atty, h 50 Orange  
 Shuford Julia D, wid G A h 50 Orange  
 \*Shuford Lena, dom, h 255 s Beaumont  
 Shuford Mary F Miss, bacteriologist 18 Medical Bldg, h 50 Orange  
 Shuford Pauline Miss, student, h 63 Asheland av  
 Shuford Rachel, wid F L, h 14 Crescent  
 Shuford Robt E, timekpr Biltmore Estate, h Hendersonville rd, Bilt  
**SHUFORD WALTER J**, v-pres Carolina Creamery Co, res Hick-  
 ory, N C  
 Shuford Wm E (Cora J), atty and notary 24 Temple Ct, sec-treas  
 Woodfin Land Co, h 134 Flint  
 Shuler Jno W (Kansas), carp, h 392 State, W Asheville  
 Shulman Saml (Jennie), (Carolina Iron & Metal Co), h 33 Fulton  
**SHURLIN**, see **SHERLIN**  
 Shulte N E Mrs, h 128 Woodfin  
 Shuttles Percival (Esther), slsmn, h 132 Spears av  
 Shults Fred (Ruth), golf master Grove Park Inn, h 116 Haywood  
 Shultz Thos A, lino opr Asheville Times, h 19 Grove  
 Shytle Ada B Miss, student, h 118 Woodrow av  
 Shytle C Taylor (Flora), foremn Asheville Paving Co, h 19 Hamilton  
 Shytle Columbus L (Zira), carp, h 118 Woodrow av  
 Sickafus Averil Miss, student, h 44 Hiawassee

**CITIZENS ELECTRIC CO.**  
 C. T. JOHNSON, Mngr.  
 ELECTRICAL CONTRACTORS—FIXTURES AND  
 SUPPLIES  
 3 Walnut Street  
 Phone 3761

## DAN. W. HILL

Office American National Bank Building  
 Residence 28 Woodfin Place

District Manager Mutual Life Insurance Co. of New York  
 Office Phone 2831; Res. 2817  
**ASHEVILLE, N. C.**

**Carolina Motor Company**  
 F. E. ANTLEY, Mngr.  
 DISTRIBUTORS WESTERN NORTH CAROLINA  
 FOR THE NEW STUDEBAKER CARS  
 SALES  
 Phone 1287  
 SERVICE

Sickafus Elmer E (Minnie), box rent clk P O, h 44 Hiawassee  
 Siebold Harry E (Daisy), cleaner Poole & Co, h 45 Elizabeth  
 Sietle Henry (Berta), soft drinks 45 Biltmore av, h Pine Grove av  
 \*Sigmon Lawrence (Isabelle), lab Western Caro Auto Co, h 45  
 Short

**SIKES**, see **SYKES**

Silbernagel Henry (Ray), h 12 Madison av  
 Silcy Fredk, lab, h Deaver, W Asheville  
 Silcy Wm G (Tina), carp, h Deaver, W Asheville  
 Sill Jas B Rev, res Fletcher, N C

**SILVER ADVERTISING CO.** (A L Silver) sign painters and let-  
 terers, advertising agency, house to house distribution, 54 Bilt-  
 more (see center lines)

**SILVER ALPHONSO L.** (Silver Advertising Agency), h 54 Bilt-  
 more av

Silver Alton, chauff Hayes-McCormack Co, h 66 Conestee  
 \*Silver Jno (Ella), meat ctr Kiibler & Whitehead, h 55 Short  
 \*Silver Melvin (Minnie), blksmith J W Hopkins, h 42 Gudger  
 Silver Moon Cafe, 388 Depot Andrew Gourlis propr  
 Silver Neal O (Nellie), engr, h 66 Conestee  
 \*Silver Susan, laund, h 73 Gudger  
 Silver Thos H (Linnie), condr Sou Ry, h 99 Ora  
 Silverman Albert, clk S Silverman h 30 Starnes av  
 Silverman Danl, clk S Silverman, h 30 Starnes av  
 Silverman Ellen Miss, h 30 Starnes av

*Anthony Bros*

OUTFITTERS TO MEN AND WOMEN  
 35 Patton Ave.

**ANTHONY'S SHOES  
 ARE  
 SILENT SALESMEN**

**PHONES:**  
 Men's Dept.  
 871  
 Ladies' Dept.  
 270

# T. P. JOHNSON & COMPANY

SHEET METAL WORKERS

All Kinds of Roofing, Guttering and Conductor Work—Metal Ceiling, Skylights and Galvanized Iron Cornices

Office and Shop, 89-71 Biltmore Avenue

Phone 325

428

ASHEVILLE [1921] DIRECTORY

- Silverman Essie Miss, clk S Silverman, h 30 Starnes av  
 Silverman Grocery Co, 81 Eagle, Mannie Silverman mngr  
 Silverman Helen Miss, clk S Silverman, h 30 Starnes av  
 Silverman Mannie, mngr Silverman Groc Co, h 81 Eagle  
 Silverman Saml (Annie), dry gds 24 Biltmore av, h 30 Starnes av  
 Silverman Saml W, bkkpr, rms 149 s Liberty  
 Simerly Jerry M (Nellie), wks Caro Wood Products Co. h 44 Buxton  
 Simmons Chas H, h 39 Atkins  
 Simmons Geraldine S Miss, kindergarten tchr Murray Schl  
 Simmons L Gordon, feeder Ashev Ptg & Engrv Co, h 69 Park av  
 Simmons Laurence W, student, h 69 Park av  
 Simmons Mattie Mrs, h 144 Hall  
 Simmons Robt P (Geraldine), opr Stand Oil Co's College St Service Sta, h 69 Park av  
 Simmons Thos P, clv engr. h 69 Park av  
 Simmons Wm G (Jennie), trav slsmn Slayden-Fakes & Co, h 69 Park av
- SIMMS, see SIMS**
- \*Simon Mary, trn nurse, h 40 Hill
  - Simon Rosie Mrs, h 3 Knight pl
  - \*Simonton Amos (Maggie), sec hnd furn 103 Valley, h 179 s Beaumont
  - \*Simonton Corneta, laund, h 3 Gudger
  - \*Simonton Roosevelt, driver E C Jarrett, h 179 s Beaumont

## WILLIAM COLEMAN & CO.

REAL ESTATE—FIRE INSURANCE

21-22 ELECTRICAL BUILDING

PHONE 2496

- \*Simonton Wm, h 179 s Beaumont
- \*Simonton Wm (Teresa), janitor, h 5 Mountaln
- Simpkins Jno, condr Sou Ry, h 164 Blanton
- Simpson Agnes Miss, bkkpr Chero Cola B Co, h 147 Woodfin
- \*Simpson Allen (Sallie), lab, h 111 Short Bailey
- Simpson Bessie B Miss, h 147 Woodfin
- \*Simpson Beulah, h 70 Hill
- \*Simpson Chas (Ida), driver Caro Coal & Ice Co, h 77 Short Bailey
- Simpson David L (Ethel), clk Sou Ry, h 147 Woodfin
- \*Simpson Edmonla, music tchr 70 Hill, h same
- Simpson Geo S, clk frt agt Sou Ry, h 147 Woodfin
- \*Simpson Haws (Nora), lab, h 224 s Beaumont
- Simpson J R (Hassle), chauf, h 57 n Spruce
- Simpson Jas B (Jessie), carrier P O h 147 Woodfin
- Simpson Jessle Miss, trn nurse, h 147 Woodfin
- \*Simpson Lake (Marie), brkmm Sou Ry, h 56 Herman av
- Simpson Marguerite Miss, h 199 s French Broad av
- \*Simpson Mattie, h 217 Clingman av
- \*Simpson Oscar (Nora), porter S B Penick & Co, h 224 s Beaumont
- Simpson Robt J (Claudia), condr Sou Ry, h 199 s French Broad av
- Simpson Robt J Jr, h 199 s French Broad av
- Simpson Wm A (Dettie), boarding 46½ Biltmore av, h same
- \*Sims Anzola, waitress, h 140 Eagle
- \*Sims Asa C (Ethel), (Brooks & Sims), h 76 Ridge
- \*Sims Carl, porter Antiseptic Barber Shop No 1, h 25 Clemmons
- Sims Chas E (Eva), clothes cleaner, h 26 Highland

THE PARMACK—ASHEVILLE'S REAL CAFE

O. H. PARROTT AND J. F. KEENER, Proprs.

Good Food, Cooked Right, Served Right—Clean and Inviting Surroundings

HAYWOOD BUILDING

ASHEVILLE, N. C.

Phone 3737

# SHERMAN - HARRISON CO.

HARDWARE, SPORTING GOODS, PAINTS, OILS AND ROOFING

We Feature the Kean Kutter Cutlery and Tools

Watchmakers and Inspectors

21 BILTMORE AVENUE

PHONE 2747

# Bon Marche ASHEVILLE'S BEST DEPARTMENT STORE

CORNER PATTON AND LEXINGTON AVENUES

PHONE 2500

ASHEVILLE [1921] DIRECTORY

429

Sims Eva, cook, h 24 McDowell  
 Sims Hoyt, porter Natl Barber Shop, h 25 Clemmons  
 Sims Jas, cook, h 76 Ridge  
 Sims Jno F (Hannah B), priv detec, rms 97 Cherry  
 Sims Laura, waitress Y W C A Lunch Room, h 265 Asheland av  
 Sims Leonard (Madeline), lab, h 40 Poplar  
 Sims Stella Miss, rms 52 Spears av  
 Sims Sumter (Agnes), lab, h 31 Hazzard  
 Sims Thos, lab Caro Creamery, h 164½ Hill  
 Sinclair, Evans, Barker & Underhill, (J A Sinclair, G J Evans, O C  
 Barker, J M Underhill), dentists 207-212 Legal Bldg  
 Sinclair Jas A (Eva S), (Drs Sinclair, Evans, Barker & Underhill)  
 and v-pres Ashev Apt Co, h 105 Edwin pl  
 Slinger Edwd L, plmbr J C McPherson, h Burnsville Hill  
 Slinger Jno T, steam ftr, J C McPherson, h Burnsville Hill  
 Slinger Sewing Machine Co, 18 n Pack sq, C D Thorpe mngt  
 Singleton Saml L (Ida B), janitor Temple Ct, h 240 Asheland av  
 Snott Mary Miss, housekpr Edwd M Chapman, h Sunset Terrace  
 Sorey Henry (Nancy), wks Ashev Cot Mills, h 488 w Haywood  
 Sorey J Henry, linemn Ashev Tel & Tel Co, bds 76 Park av  
 SORCY, see also SEARCY  
 Sisney Chas W (Lydia), porter Battery Park Hotel, h 34 Cling-  
 man av  
 Sisney Chas W Jr, lab, h 34 Clingman av

ALWAYS SOMETHING NEW TO WEAR

## CADISON'S

A Fashion Shop For Ladies

Fourteen Biltmore Avenue

Phone 817

Sisney Jos H (Willie M), pressing 24 Eagle, h 34 Clingman av  
 Siss Estelle, cook J C Morris, h (r) 170 Montford av  
 Sissman Wellman (Clara), h 23 Victoria rd  
 Sisters of Mercy in charge St Joseph's Sanitarium, 428 Biltmore av  
 Sles Abram B (Kate L), bkkpr Green Bros, h 38 Arlington  
 Sles Bettie A Miss, bkkpr Ashev Tel & Tel Co, h 38 Arlington  
 Sles Ada L Miss, h 222 Brevard rd, W Ashev  
 Slesmore Jennings B, clk Edwin McKay Elect Co, h 78 East  
 Slesmore Robt B (Florence), carp, h 78 East  
 SLESOR J JOSEPHINE MISS, gen sec Y W C A, h 39 n French  
 Broad av  
 Slesos Kelly Rosabell Mrs, tchr W Ashev Schl  
 Slesos Edmore Leo (Margaret L), formn Ashev Cot Mills, h 378 Westwood  
 pl, W Ashev  
 SLYLAND AUTO SUPPLY CO, (M Vernon Clarke), e College cor  
 Spruce—phone 151, Thos M Landers mngt  
 Slock S Arley, clk Teague's Drug Store, h 124 Woodfin  
 Slock Saml H (Emma), trav slsmn, h 124 Woodfin  
 Slock Mayfield (Irene), lab, h 127 Valley  
 Slock Duco, chauff Scott Dillingham (Inc), h Patton av  
 Slock Foy S, lino opr Ashev Citizen, rms 23 Candy Kitchen Bldg  
 Slock Georgiana E Miss, h 15 Jefferson dr  
 Slock Harry, hlpr Tidley & Hall, h 117 Lyman av  
 Slock J Hamilton (Ada), agt Durham Life Ins Co, h 15 Jefferson dr  
 Slock J Hamilton Jr, student, h 15 Jefferson dr

**ASHEVILLE POWER & LIGHT CO.**  
 PHONES: Meter, Sales and Trouble Dept., 879; General Office, 69; Supt.'s Office, 1400  
**LIGHT AND POWER**

## J. C. McPHERSON

PLUMBING, STEAM AND HOT WATER HEATING

Slate and Tin Roofing—Galvanized Iron Work—Hot Air Furnaces

BROADWAY

PHONE 133

# AUDITS

JOHN E. WILSON

PUBLIC ACCOUNTANT

Financial State-  
ments Prepared

Bookkeeping Sys-  
tems Installed

Rooms 203-204-205 Drhumor Bldg.

Phone 1376

430

ASHEVILLE [1921] DIRECTORY

**Nichols  
Shoe Co.**

Cash Shoelist  
to the  
Family

“On the  
Square”

Phone 299

Slagle Jacob lab, h 117 Lyman av  
Slagle Jno L, stove repr 40 Biltmore av, h 313½ w Haywood  
Slagle Mattie, wid Dick, h 117 Lyman av  
Slagle Pansy Miss, h 117 Lyman av  
Slagle & Buckner, genl mdse, Swannanoa, N C  
Slayden-Fakes & Co, whol grocs 27-33 s Lexington av, C S Davis  
pres, B R Fakes v-pres-treas. E W Davis sec  
\*Sligh Hamp P (Ada), lab, h 26 Oakdale av  
\*Sligh Senior, lab, h 26 Oakdale av  
\*Sligh Wm, lab, h 40 Short Bailey  
Sloan Alberta, wid J B, clk Bon Marche, h 299 Biltmore av  
\*Sloan Carrie, cook, h 40 Buttrick  
\*Sloan Dora, laund, h 73 Albemarle rd  
Sloan Lee, mech Goodlake Motor Co, h Orchard st  
\*Sloan Mary, cook, h 12 Ridge  
Sloop Frank H, clk Sou Ry, h 249 Westwood pl, W Ashev  
Sloop L Aubrey (Elizabeth), engrn Sou Ry, h 10 Toxoway, W Ashev  
Sloop Wm J, engrn Sou Ry, h 249 Westwood pl, W Ashev  
Sloop Wm R (Nannie), plant supt Standard Oil Co, h 249 Westwood  
pl, W Ashev  
SLUDER BROS, (Lawrence C Sluder), plumbing, heating, tinning  
and supplies 3-5 e College—phone 2417  
SLUDER CHAS L (Annie), (Chas L Sluder & Co), h 64 Vance—  
phone 1503

RES. PHONE 883

PRIVATE AMBULANCE

PHONE 88

**Robt. J. Lewis**



**Funeral Director  
and Embalmer**

LADY ASSISTANT WHEN DESIRED

RED CROSS UNDERTAKING PARLOR

49 COLLEGE ST

SLUDER CHAS L & CO, (Chas L Sluder, J D Parker), stoves  
ranges, furnaces, kitchen cabinets, hotel equipment, phone  
graphs, etc, 20 s Pack sq—phone 1509 (see p 19)  
Sluder Clarence, student, rms 32 Candy Kitchen Bldg  
Sluder Clarence T, emp Sluder Bros, h 68 n Spruce  
Sluder Clingman B (Aitheia E), h 88 s French Broad av  
Sluder Cora Miss, emp Ashev Mica Co, h 285 e College  
Sluder Dock S, motrmn Ashev P & L Co, rms 25 Maxwellton Bldg  
Sluder Fletcher S (Maude), plmbr Sluder Bros, h 76 e College  
Sluder Gladys Miss, emp Ashev Mica Co, h 285 e College  
Sluder Hiram S (Sallie), clk B/ tmore Sup Co, h Green Park, S BU  
Sluder J Erwin (Ethel), chauff, h 83 Washington rd  
Sluder Jas M (Lillian), emp Grove Park Inn, h 16 Eloise  
Sluder Jas O (Addie), condr Ashev P & L Co, h 45 Woodrow av  
Sluder Jos W, (Waddell, Coxe & Co), and notary 14-16 Paragon  
Bldg, rms Ashev Club  
SLUDER LAWRENCE C, (Sluder Bros), and capt A F D, h 63  
Spruce—phone 1711  
Sluder M Bunyon (Lillie), emp C W P Co, h 16 Ridge, W Ashev  
Sluder Spurgeon R (Mae), lineman Ashev P & L Co, h 68 n Spruce  
Sluder Roy B, chauff, h 45 Woodrow av  
Sluder Roy T, h 346½ Tiernan  
Sluder Troy B (Bessie), chauff Kincaid-Swain Furn Co, h Michiga  
av, W Ashev

Depot Phone 3711

**Merchants Transfer Co.**

“Immediate Truck Delivery”  
FREIGHT AND PARCEL DELIVERY—BAGGAGE  
AND FURNITURE MOVING

28 West College Street

Office Phone 1331

# ASHEVILLE ICE COMPANY

Wholesale and Retail Dealers in Pure Mount Mitchell Ice  
8 SOUTH MARKET STREET PHONES 72 AND 18

# FLORENCE HOTEL

MRS. ANNA COWGILL, Propr.  
 EUROPEAN PLAN—\$1 AND UP HOME-LIKE AND MODERN CONVENIENCES  
 Near Southern Railway Passenger Station Phone 734

ASHEVILLE [1921] DIRECTORY 431

Sluder Viola Miss, h 346½ Tiernan  
 Sluder Wm R (Savannah), sec hnd furn 37 Biltmore av, h 18 Maxwell  
 Smart Elizabeth Mrs, boarding 103 Montford av, h same  
 Smart Lillian H, wid Edwd H, h 62 Bartlett  
 Smathers Bros, (S E Smathers, Rex S Smathers) grocs 469 w Haywood  
 Smathers Building, 37½ Biltmore av  
 Smathers Claudia Miss, music tchr, h 118 e Chestnut  
 Smathers Clifford, clk W H Wyatt, h 75 w Haywood  
 Smathers Coil F (Sue), asst supt Natl Casket Co, h 52 East  
 Smathers D G, emp Caro Dray Co, res Fairview, N C  
 Smathers Fredk I (Rosamond), (J L Smathers & Sons), h 45 n French Broad av  
**SMATHERS G SIBLEY** (Kitty B), dentist 8½ Biltmore av—phone 3177, h 27 Clayton—phone 3099  
 Smathers Geo H (Daisy P), atty 27-29 Law Bldg, h 150 e Chestnut  
 Smathers J Lucius (Lillie), groc (Canton), h 118 e Chestnut  
 Smathers Jasper L, (J L Smathers & Sons), rms Ashev Club  
 Smathers J L & Sons, (Jasper L, Richard I and Fredk I), furniture 15-17 Broadway  
 Smathers Jerald G, emp Caro Dray Co, res Fairview, N C  
 Smathers Jno E (M Etta), clk J L Smathers & Sons, h 71 Asheland av

**THE QUALITY SHOP**  
 MISS MILKIE, Propr.  
 Hand Made Blouses, Imported Real Laces and Hand Embroideries, Costume Jewelry, Fine Handkerchiefs, Art Goods, Etc.  
 44 Haywood Street  
 Phone 3517

## CREASMAN & COMPANY

L. A. CREASMAN, Mngr.

**PLUMBING AND HEATING CONTRACTORS**

22 SOUTH PACE SQUARE

PHONE 2281

Smathers Lawrence (Pauline), electrn, h 20 Spring  
 Smathers Marguerite Miss, music tchr, h 118 e Chestnut  
 Smathers Paul P (Grace), slsmn Whitmire Motor Sales Co, bds 34 Lawrence pl  
 Smathers Pauline Miss, h 71 Asheland av  
 Smathers Philip A (Dora), slsmn Singer Sewing Mch Co, h 475 w Haywood  
 Smathers Rex S (Essie), (Smathers Bros), h 477 w Haywood  
 Smathers Rhett T (Bonnie), trf clk Amer Ry Exp Co and firmn A F D, h 33 Langwell av, W Asheville  
 Smathers Richd I (Margaret), (J L Smathers & Sons) and mattress mnfrs 172-184 Clingman av, h 316 w Haywood  
 Smathers Spurgeon E (Anna), (Smathers Bros), h 318 w Haywood  
 Smathers Thelma Miss, h 71 Asheland av  
 \*Smathers Thos (Delia), lab, h S Asheville  
**SMATHERS WEXLER** (Maggie), dentist (finished from schools, dental dept Tenn Medical of Knoxville, Tenn, Chicago of Dental Surgery, Jno H Myer's Post Graduate of New York and Phila Dental), 37½ Biltmore av—phone 48, h same  
**SMATHERS WM M** (Lillian), (M V Moore & Co) and pres Asheville Merchts Assn, h 199 Haywood  
 Smith Addie Mrs, clk Palais Royal, h 128½ Biltmore av  
 \*Smith Adel, h 19 Brooklyn al  
 Smith Adelaide M, wid J H, h 148 Edwin pl  
 Smith Albert B, clk Sou Ry, h 408 w Haywood  
 Smith Alice Miss, h 184 e Chestnut

**WESTERN CAROLINA REALTY CO.**  
 Real Estate Brokers  
 Loans and Investments  
 10 North Pack Square  
 Phone 974  
 Asheville, N. C.

# J. R. Swann Motor Company

DISTRIBUTORS MOON, LIBERTY SIX, BRISCOE CARS AND TRUCKS

57 Biltmore Ave.

Auto Supplies and Accessories

Phone 1437

# Visitors Welcome!!

## Asheville Chero-Cola Bottling Co.



432

ASHEVILLE [1921] DIRECTORY

H. L.

**FINKELSTEIN**

LOAN OFFICE

“Indestructo”  
Trunks, Bags,  
Suit Cases,  
Diamonds,  
Watches and  
Jewelry

“Styleplus”  
Clothes

Douglas Shoes

23-25 Biltmore  
Avenue  
Phone 887

Smith Alice, wid Sidney, h 37 Lawrence pl  
 Smith Althea Mrs, wks Ashev Cot Mills, h 41 Roberts  
 Smith Andrew J (Mary), police, h 137 s Grove  
 Smith Andrew M, carp, rms 29½ Haywood  
 \*Smith Anna, h 211 s Beaumont  
 \*Smith Annie M, emp Ashev Lndy, h 19 Brooklyn al  
 Smith B Frank (Sarah), farmer, res Haw Creek  
 Smith Benj M (Elizabeth), emp Sou Ry, h 30 Ora  
 Smith Bernard R (Edith), phys 16 Medical Bldg, h 2 St Dunstan's rd  
 Smith Bessie Miss, rms 11½ Broadway  
 Smith Bessie Miss, clk Woolworth's, h 86 Center  
**SMITH BOB S** (Alice), (B S Smith & Son), h 242 Broadway—phone 2827  
**SMITH B S & SON**, (Bob S and Elbert H), dealers in all kinds marble and granite monuments, cemetery fixtures, etc, 64 Biltmore av (see p 12)  
 Smith Bretney, clk Dr. T C Smith Co, h 150 Hillside  
 Smith-Bruns Clothing Co (Inc), 8½ Broadway, H E Bruns pres, H A Smith v-pres, M E Bruns sec-treas  
 Smith C Ira, asst mngr Union News Restaurant, h 165 Biltmore av  
 Smith Callie Miss, cashr Strand Theatre, h 281 Biltmore av  
 Smith Canie, hlpr Caro Motor Co, h 281 Biltmore av  
 \*Smith Carrie, cook, h 103 Buffalo, W Ashev  
 \*Smith Chaney, laund. h 261 Asheland av

## Carolina Conservatory of Music

**SIG. GASPER PAPPALARDO**, General Director

73½ Broadway

Phone 2008

**Frank J. Nevercel**

**B  
I  
C  
Y  
C  
L  
E  
S**

Dealer and  
Repairer  
Sundries and  
Supplies

47 W. College  
Phone 1850

Smith Chas P, driver Ashev Ice Co, h 318 Broadway  
 Smith Chloe Miss, emp Ashev Cot Mills, h 662 Haywood rd, W Ashev  
 Smith Clara, wid Henry, rms 356 w Haywood  
 Smith Clay H (Sarah), h 28 Katherine pl  
 Smith Cordie, wid Ross, h 15 Williams  
 Smith Daisy Miss, emp W Ashev K Mills, h 148 Michigan av, W Ashev  
 Smith Daisy Miss, h 184 e Chestnut  
 Smith Daisy Miss, stengr Hans Rees Sons, h 293 Biltmore av  
 \*Smith Daisy, cook, h 14 Hazzard  
 Smith Danl J (Hattle), phys, h 168 Patton av  
 Smith Derma Miss, opr Ashev Tel & Tel Co, bds 34 Asheland av  
 Smith Dewey, clk C A Raysor, h 161 Biltmore av  
 Smith Douglass (Rebecca), emp Hans Rees Sons, h Mill Brook rd, W Ashev  
 Smith E H, clk U S Pub Health Hosp, rms same  
 Smith E Wallace (Edna), tel opr, h 260 Merrimon av  
 Smith Earl N (Lillie), painter R E Bowles, h 203 Michigan av, W Ashev  
 Smith Ed, carp, Caro Coal & Ice Co  
 Smith Edna Miss, h 554 w Haywood  
**SMITH ELBERT H**, (B S Smith & Son), h 242 Broadway—phone 2827  
 Smith Eleanor Miss, h 86 Center

## EDWARD A. FARLEY

**E. L. CHANCE**, Manager

Head to Foot Outfitters for Men, Women and Children

(Charge Accounts Solicited)

16 SOUTH PACK SQUARE—PHONE 178



# ZIMMERMAN & SMITH

PUBLIC ACCOUNTANTS—AUDITS—TAX SERVICE—SYSTEMS

16½ PATTON AVENUE

PHONE 2697

ASHEVILLE [1921] DIRECTORY

433

SMITH ELIZABETH E DR, osteopathic physician 411-412-414 Drhummor Bldg—phone 2686; sanitarium Weaverville rd near Newbridge—phone 841-1, h 21 Beardin av—phone 2815  
Smith Ellen Miss, h 15 Williams  
Smith Elsie Miss, cashr Strand Theatre, h 281 Biltmore av  
Smith Everitt B, draftsman B H Case, h 408 w Haywood  
Smith F Logan (Laura), carp, h Moody av, W Ashev  
\*Smith Fannie, laund, h 107 Valley  
Smith Fannie L, wid R W h 281 Biltmore av  
\*Smith Frank, lab Caro Creamery, h 19 Brooklyn al  
Smith Frank S (Beatrice), (Dr T C Smith Co), h 150 Hillside  
Smith Fredk (Mary Lou), firmn Sou Ry, h 149 Bartlett  
Smith Fredk N (A Gauger), condr Ashev P & L Co, h 140 s Grove  
Smith Geraldine Miss, kindr tchr Murray Schl  
\*Smith Geo (Caroline), butler, h 93 Hazzard  
Smith Geo J (Sadie), h 42 Center  
Smith Geo W (Roxanna), emp Ashev Cot Mills, h 662 Haywood rd, W Ashev  
Smith Georgia Miss, emp Ashev Cot Mills, h 662 Haywood rd, W Ashev  
Smith Gussie Miss, h 184 e Chestnut  
Smith H Augustus, v-pres Smith-Bruns Clo Co, res Atlanta, Ga  
\*Smith Hattie, laund, h 12½ Sorrell  
Smith Henry, chauff Ramsey & Co, res Emma, N C

## DR. S. ROBINSON

OPTOMETRIST AND OPTICIAN



"You know us by this sign"

Special Appointments by Phone or Mail

78 Patton Avenue

Below Postoffice

Smith Henry V (Mary B), painter, h 37 Woodrow av  
Smith Henry W (Sarah), emp Sou Ry, h 43 Herman av  
Smith Herbert R Capt, instr Bingham Military Schl, res same  
Smith Horace (Hester), driver, h (r) 48 View  
Smith Horace A (Julia), painter, h 15 Monroe pl  
\*Smith Ida, laund, h 119 Valley  
Smith Iola Mrs, furn rooms 7½ Broadway h same  
Smith Ione Miss, stengr Y M C A, h 28 Katherine pl  
Smith Irvin D, blksmith, bds 30½ Biltmore av  
Smith Isaiah (Ruth), waiter, h 211 s Beaumont  
Smith J J, meat mkt Eagle cor Valley  
Smith J Saml (Stella), weaver Ashev Cot Mills, h 155 Electric, W Ashev  
Smith Jack, h 356 w Haywood  
Smith Jackson, attendant Highland Hosp, h same  
Smith Jas, emp Hans Rees Sons, h 111 Deaver, W Ashev  
Smith Jas (Birda) lab, h 62 Hill  
Smith Jas (Isabelle), lab, h 170 s Beaumont  
Smith Jas H (Carrie), lab, h 6 Choctaw  
Smith Jane E W, wid Edwd P, gardener, h Dallas, W Ashev  
Smith Janie, h 81 Valley  
Smith Janie, dom, h 162 Church  
Smith Jasper B (Iola), shoemkr 30 w College, h 7½ Broadway  
Smith Jefferson B (Sadie), lab, h 11 Green  
Smith Jennie N Mrs, h 42 Carter

## Photography

Portraits  
Commercial  
"Land of  
of the Sky"  
Views

## PELTON STUDIOS

Next to  
Princess  
Theatre  
Visitors  
Welcome

## R. E.

## BOWLES

Paints, Oils,  
Colors,  
Varnishes,  
Shingle  
Stains,  
Brushes, Etc.

Muresco for  
Walls and  
Ceiling  
Decorations

Estimates  
Made on  
Painting and  
Decorations

PHONE 40  
38 BROADWAY

**MOALE & MERIWETHER** Real Estate and Insurance  
Phone 661  
CITY AND SUBURBAN PROPERTY Farms and Timber Lands

**Citizens  
Plumb-  
ing Co.**Plumbing  
and  
Supplies405  
Haywood  
Road"West  
Asheville"  
Phone 2431

434

ASHEVILLE [1921] DIRECTORY

Smith Jessie Miss, emp Ashev Cot Mills, h 662 Haywood rd, W Ashev  
 Smith Jno, clk Pennell's Cigar Store h 408 w Haywood  
 \*Smith Jno, lab, rms 9 Louie  
 \*Smith Jno (Clara), cook, h 60 Gudger  
 Smith Jno D, painter, h 173 Asheland av  
 \*Smith Jno E, driver Mrs J W Wolf, h (r) 202 Charlotte  
 \*Smith Jno F, lab Caro Creamery  
 \*Smith Jno H (Evelyn), lab, h 9 Knob  
 \*Smith Jno W, h 17 Herman av  
 Smith Jno W, clk Sawyer Motor Co, h 408 w Haywood  
 Smith Jno W (Ida), contr, h 86 Center  
 Smith Josie Miss, laund, h 44 Velvet  
 Smith Julia E Miss, clk Gilmer's, h 86 Center  
 Smith Kate, wid Albert, h 408 w Haywood  
 Smith Kenneth, mchst, h 281 Biltmore av  
 Smith L J, pharm Goode's  
 Smith Ladd W (Jennie), chauf Mrs C A Stark, h Fairmont rd  
 Smith Lamar G (Bertha), formn Ashev Cot Mills, h 554 w Haywood  
 Smith Lee, emp Mission Hosp, bds 418 Southside av  
 Smith Leo V, telegraph editor Ashev Times, rms Eiks' Bldg  
 Smith Leona wid Alfred, h 16 Spring  
 Smith Leonard L (Edna), R M S, h 91 Elizabeth  
 Smith Lester F (Leona), bricklyr, h 44 View

**VICTOR S. STEPHENSON**

16½ Patton Avenue

**KODAK FINISHING**

P. O. Box 514

Asheville, N. C.

**BETTER DEVELOPING, PRINTING, ENLARGING****FELMET  
BROS.**Groceries  
and  
Fresh MeatsCountry  
Produce  
and FeedPhones  
586-587-588347-349 W.  
Haywood St.

\*Smith Lilly B, dom, h 43 Clingman av  
 Smith Lloyd G (Mabel), printer, rms 37 Majestic av, W Ashev  
 \*Smith Louise, laund, h 81 Valley  
 \*Smith Lucy, h 12 Brooklyn al  
 \*Smith Luther S (Alice), lab h 133 Buffalo, W Ashev  
 Smith Malissa Miss, emp Ashev Cot Mills, h 111 Deaver, W Ashev  
 Smith Mámie, wid Henry, h 346½ Tiernan  
 Smith Margaret Miss, tchr Park Av Schl, h 21 Barden av  
 \*Smith Marie, mald Austln Vesey Co, h 109 Valley  
 Smith Marie Miss, news clk Grove Park Inn, h Sunset Hall, same  
 \*Smith Martha, dom, h 112 Church  
 Smith Mary Mrs, h 24 Nelson av  
 Smith Mary Mrs, boarding 108 Patton av, h same  
 \*Smith Mary, laund, h 45 Short  
 \*Smith Mary, emp Ashev Lndy, h 21 Catholic av  
 Smith Mary Jane, wid Wm, h 111 Deaver, W Ashev  
 \*Smith Mattie, mald, h (r) 421 Biltmore av  
 \*Smith Mattie, dom, h 244 Asheland av  
 \*Smith Mayer (Mary), lab, h 21 Catholic av  
 Smith Maysie C, h 16 Forest Hill dr  
 Smith Michael, chauf, h 662 Haywood rd, W Ashev  
 Smith Minnie Miss, nurse Fairview Cottage Sanitarium, h same  
 \*Smith Monroe (Julia), emp Hans Rees Sons, h 15 Fagg  
 Smith Morgan N (Anna), trav sismn, h 25 Broad  
 \*Smith Myra, laund, h 112½ Church  
 Smith Myrtle Miss, h 662 Haywood rd, W Ashev

**EDWIN McKAY ELECTRIC COMPANY****CONTRACTORS AND ENGINEERS**Electric Lighting Plants, Supplies, Fixtures, Telephones, Refrigerating Plants, Elevators  
116 PATTON AVENUE PHONE 3368 ASHEVILLE, N. C.

# SCOTT DILLINGHAM, INC.

AEROPLANE, TRUCK AND TAXI SERVICE—ANY TIME, ANYWHERE

PHONE 55

ASHEVILLE [1921] DIRECTORY

435

with Myrtle Miss, nurse Mission Hosp, rms 194 Woodfin  
 with Myrtle, maid, h 98 Hill  
 with Nancy, laund, h 103 Buffalo, W Ashev  
 with Nettie, laund, h 181 Fayetteville, W Ashev  
 with Norma, nurse, h (r) 31 s French Broad av  
 with Norman H (Annie), wks Ashev Cot Mills, h 475 w Haywood  
 with North B (Rachel), clk W M Smith, h 15 Carter  
 with Olive Miss, nurse Clarence Barker Mem Hosp, h 16 All Souls  
 Crescent, Bilt  
 with Oliver (Celia), carp, h 103 Buffalo, W Ashev  
 with Oliver C (Addie), painter, h 128½ Biltmore av  
 with Oswald, dentist, h 242 Broadway  
 with Panola, cook, h 291 e Colledge  
 with Paul, student, h 30 Ora  
 with Paul E, firmn Sou Ry, rms Florence Hotel  
 with Percy (Sarah), h 19 Furman av  
 with Porter (Bertha), brkmn Sou Ry, h 34 Herman av  
 with Coleman (Helen), mngr U-Tote-M Co, h 53 Austin av  
 WITH R EMMETT, (Zimmerman & Smith), and (Accounting Bu-  
 reau), h 123 Flint—phone 2988  
 with R Oscar (Pearl), mngr Crystal Cafe No 2, h 210 e Colledge  
 WITH R SHARP (Isabel), (Smith & Carrier), h Chunn's Cove  
 with Rebecca, laund, h 98 Hill  
 with Robt (Anna), trucker Sou Ry, h 17 Herman av

## POOLE & COMPANY, Inc.

EXPERT CLEANERS, DYERS AND HATTERS

Ladies' Work a Specialty

We Can Dye and Finish Mourning Goods in 24 Hours

Broadway

Opp. Masonic Temple

Phones: Office, 1234-1235; Works, 1230

th Robt C (Helen), h 53 Austin av  
 th Robt L Capt (H Lillian), U S A, h 48 Pearl  
 th Robt P Rev (Ella R), supt Presby Synodical Home Mis-  
 sions, h 117 Asheland av  
 th Ross W, firmn Sou Ry, rms Florence Hotel  
 th Roy, h 15 Jefferson dr  
 with Roy, porter Grant's Pharmacy, h 112½ Church  
 with Roy (Mamie), emp Independent Coal Co, h 22 Hill  
 th Roy E (Bertha), chauv, rms 56 Penland  
 with Ruth, h 237 Biltmore av  
 th Silas S (Myrtis), attendant Highland Hosp, h 559 Broadway  
 th Stacy, student, h 150 Hillside  
 th Stephen O, trav slsmn Dr T C Smith Co, rms Y M C A  
 th T C Dr Co, (Thos C and Frank S Smith), whol drugs 14-16  
 s Lexington av  
 th Tessie Miss, trn nurse, h 179 s French Broad av  
 with Theo (Elizabeth), janitor Amer Natl Bk Bldg, h 97 n Lex-  
 ington av  
 th Thos C (Madge), (Dr T C Smith Co), h 156 e Chestnut  
 th W Curtis (Florence), emp C W P Co, h Central av, W Ashev  
 th Whiteford G, clk C A Raysor, h 25 Carolina Apts  
 th Whiteford I, emp Ashev Mica Co, h Caro Apts  
 with Wm (Addie), waiter, h 7 Lincoln av  
 with Wm (Addie), lab, h 49 Mountain  
 th Wm (Laura N), groc 93 Patton av, h same

**FALK'S MUSIC HOUSE**  
 High Grade Pianos, Player Pianos, Edison Dia-  
 mond Disc Talking Machines, Victrolas and  
 Graphanolas.—76 Patton Avenue—Phone 206

## Chas. H. Hones

**Eyestrain  
Specialist**

54 Patton Ave.  
Opp. Postoffice

Where eyes are  
examined and  
Glasses  
correctly fitted  
and properly  
ground to their  
needs.

We want to  
keep your  
Eyes Right

# INDEPENDENT COAL CO.

"Your Warmest Friend"

HIGH GRADE STEAM AND DOMESTIC COAL

at Prices, Dependable Service

Phones: Office, 567; Yards, 607

# Weaverville Line

Square to Weaverville

ASHEVILLE AND EAST TENNESSEE RAILROAD COMPANY

Broadway, Corner Walnut

Asheville, N. J.

436

ASHEVILLE [1921] DIRECTORY

**EDWARDS STOVE CO.**  
 REFRIGERATORS, KITCHEN CABINETS  
 Exclusive Agents for Never Rust "XX" and Standard Ranges  
 Phone 3671  
 83 Patton Avenue

Smith Wm B (Lizzie), painter, h 190 Swannanoa av, W Ashev  
 Smith Wm F (Margaret), mchst, h 55 Penland  
**SMITH'S DRUG STORE**, (W B and M L Hine, Frank Holland), 1  
 Biltmore av—phones 116-117 (see p 19)  
**SMITH & CARRIER**, (R S Smith, A H Carrier), architects e Colleg  
 cor Market (2d fl)—phone 283  
 Smithson Marianna Miss, tchr High Schl  
 Smoot Robt W (Margaret), clk Max Rosen, bds 147 Asheland av  
 Smyre Arthur L (Dura), emp Sou Ry, h 54 Hanover, W Ashev  
 \*Smyre Geo (Myrtle), brkmn Sou Ry, h 39 Beech Hill  
 Snavely Elva Miss, lino opr Inland Press, bds Cherokee Inn  
 Sneed Chas T (Mary), farmer, h 173 Biltmore av  
 Sneed Jos, painter R E Bowles, rms 248 Southside av  
 Sneed Mary Mrs, boarding 173 Biltmore av, h same  
 Snell Isabel F Miss, h 82 Anandale av  
 Snelson Doll B (Blanche), emp Sou Ry, h 75 Atkinson  
 Snelson Jas D (Della), wks Sou Ry, h 55 Buxton  
 Snelson Nettie F Miss, companion Mrs L L Green, h 95 Cumber  
 land av  
 Snider Alfred A, chauf Scott Dillingham (Inc), h Chunn's Cove  
 Snider Jas E (Susan), mech Scott Dillingham (Inc), h 3 s Spruce  
 Snider Lawrence M (Maude), painter B T Legg, h 504½ Haywoo  
 rd, W Ashev  
**SNIDER**, see also **SNYDER**

## ARNOLD H. VANDERHOOF

**ENGINEER (Mechanical and Civil)**  
 Design, Supervision, Reports and Tests  
 Land Surveying

11 Temple Court Building

Asheville, N. C.

## THOMAS HUME

**I  
 N  
 S  
 U  
 R  
 A  
 N  
 C  
 E**

0 Electrical  
 Building  
 Phone 3136

Snipes Elisha L (May), bkkpr Byrd Motor Co, h 71 Henrietta  
 Snipes Jno W (Margaret), slsmn J D Earle Feed Co, h Mitchell a  
 W Ashev  
 Snipes Mattie Miss, bkkpr S B Penick & Co, bds 42 Walnut  
 \*Snoddy Fletcher, baker, bds 88 Black  
 Snotherly Della Mrs, emp Ashev Cot Mills, h 17 Atkinson  
 Snow Jas W (Rose), opr Star Theatre, h 8 Orchard  
 Snow Jennie D Miss, h 100 Biltmore av  
 Snow Livingston, trav slsmn Rogers Groc Co, rms 102 Merrimon  
 Snowden Bettie Miss, emp Ashev Morris Plan Co, h 45 n Spruce  
 Snowden Jesse C (Mabel), barber Ashev Barber Shop, h 68 H  
 wood  
 Snowden Mabel Mrs, tchr Orange St Schl, h 68 Haywood  
 Snyder Clara W Mrs, v-pres Snyder-Warlick Furn Co, h 33 Ric  
 mond av, W Ashev  
 Snyder Curtis H (Mary), house detective Langren Hotel, h 40 M  
 rimon av  
 Snyder D Russell (Stacy), (Yeager, Snyder & Seymour), h  
 Crescent  
 Snyder Harry J, cashr Battery Park Hotel, bds same  
 Snyder June Miss, asst housekpr Langren Hotel, h same  
 Snyder Madge Miss, stengr, b 40 Merrimon av  
 \*Snyder Mattie, laund, h 79½ n Lexington  
 Snyder Maude Miss, clk Kress', h Chestnut Ridge Pk  
 Snyder-Warlick Furniture Co (Inc), 426 Haywood rd, W Ash  
 W T Snyder pres-sec-treas, Mrs Clara W Snyder v-pres

*Anthony Bros*  
 JOYFITTERS TO MEN AND WOMEN  
 35 Patton Ave.

**ANTHONY'S SHOES  
 ARE  
 SILENT SALESMEN**

**WOMEN:**  
 Men's Dept.  
 871  
 Ladies' Dept.  
 870

# TIDDY & HALL

HIGH-GRADE AUTOMOBILE PAINTING—AUTOMOBILE TOPS TAILORED TO FIT

Steam-Heated Dustproof Finishing Rooms

Corner Penland and Walnut Streets

Phone 2904

ASHEVILLE [1921] DIRECTORY

437

Snyder Wm T (Clara W), pres-sec-treas Snyder-Warlick Furn Co, h 33 Richmond av, W Ashev

**SNYDER, see also SNIDER**

ocial Lunch Room, Haywood rd

ckwell Herman, mech Caro Motor Co, h 115 Haywood

lesbee Decatur, lab, h 20 Fagg

lesbee Dock H (Agnes), trucker Sou Ry, h 27 View

lesbee Elder, emp C W P Co, h Weaverville rd

lesbee Grover W (Annie), formn R I Smathers, h 17 Park av

lesbee Herbert, lab, h Jackson Park

lesbee Jerome (Zella), emp C W P Co, h Weaverville rd

lesbee Lula, wid Jno, h 63 Deaver, W Ashev

lesbee Marion (Lizzie), emp C W P Co, h Weaverville rd

lesbee Vernia (Lottie), student, h Weaverville rd

lesbee Wm L (Laura), carp, h Jackson Park

olomon Creola, dom, h 32 Buttrick

olomon Flora Miss, h 57 Central av

olomon Hattie laund, h 32 Buttrick

olomon Isaac, clk Palais Royal, h 57 Central av

olomon King (Tessie), cook, h 237 Asheland av

ommers Fredk M (Henrietta), h 164 Asheland av

ommers Kelly (Rosaline), lab, h 16 Dundee

**SOMMERS, see also SUMMERS**

ndley F A, atty 4-5-6 New Sondley Bldg, h County

## VIRGINIA-CAROLINA SALES CO.

EB. V. NETTLES, Secretary-Treasurer R. H. JONES, Manager

**CITY AND SUBURBAN PROPERTY**

**FARMS—RENTS—INSURANCE AND INVESTMENTS**

hone 2931

1½ Patton Avenue

**"WE SELL THE EARTH"**

ngly S Elmo (Henrietta), painter, h 233 Patton av

reege Benj F Rev. pastor North Ashev Baptist Ch, h 211 Merri-  
mon av

rrells Ann E Mrs, clk Cadison's, bds 66 Asheland av

rrells Arthur R, driver Coca-Cola B Co, h 23 n View

rrells Earl L (Pauline), (Sou Fish & Groc Co), h 71 West

rrells Emory D, mtrmn Ashev P & L Co, bds 125 Broadway

rrells Ettie wid Wm, works Ashev Cot Mills, h 20 Girdwood

rrells Henry A (Ellen), waiter Langren Hotel, h 223 Asheland av

rrells Ida Mrs, clk The Leader, h 92 Rankin av

rrells Jas C (Ida), (Gibbs & Sorrells), h 92 Rankin av

rrells Jas T (Salina), driver Coca-Cola B Co, h 63 Phifer

rrells May Miss, trn nurse h 51 State, W Ashev

rrells Myrtle Miss, h 63 Phifer

rrells Rufus Z (Ida), (Sou Fish & Groc Co), h 23 n View

outh Asheville A M E Zion Church, S Ashev

theastern Life Insurance Co, 20 Electrical Bldg, J A Murray  
genl agt

ther Chas E (Ella), condr Ashev P & L Co, h 315 Biltmore av

ther Tahlequah Miss, bkkpr J J Yates, h 315 Biltmore av

therland Cecil P (Mary E), sales agt The Cincinnati Fly Screen

Co of Cincinnati, Ohio, and Niagara Metal Weather Strip Co of

Buffalo, N Y, office Revell Bldg, 5 n w Pack sq, h 51 Asheland av

**SUTHERLAND, see also SUTHERLAND**

**GAS  
RANGES**

Phones: Meter, Sales and Trouble Dept. 879; General Office, 69; Supt.'s Office 1400

**Asheville Power & Light Co.**

# WINLEY'S DRUG STORE

**"HE SELLS DRUGS AND PUTS UP PRESCRIPTIONS"**

"The Little Store With the Big Stock"

"Always Busy"

ones 3200-3201

ASHEVILLE, N. C.

408 Depot Street

# ASHEVILLE CONSTRUCTION CO.

## GENERAL CONTRACTORS

Merchants' Freight Hauling, Heavy Hauling, Dirt Moving, Furniture Moving  
Cement, Sand and Stone Prompt Service

Phones: Office 223, Depot 645, Quarry 1087 Office, 20 North Pack Square

### 438 ASHEVILLE [1921] DIRECTORY

- Southern Automobile Service Assn (Inc), 9 Library Bldg, W W Bruce pres, F M Messler v-pres-treas, J M Gusky sec-mngr
- SOUTHERN COAL CO (Inc)**, office 10 n Pack sq—phone 700 yards 237 Riverside dr—phone 2980 and Roberts cor Cllngm av—phone 2996, D S Elias pres, Bernard Elias sec-treas
- Southern Dray Co, (J H Allport), 57 e College
- Southern Fish & Grocery Co. (E L and R Z Sorrells), 426 Depot
- Southern Garage Co, auto reprs 157-159 Bltmore av, A C Mumford mngr
- Southern Hide & Junk Co, (Nathan Epstein), 11 Eagle
- Southern Hotel, 12½ Bltmore av, Mrs Maggle Webb propr
- Southern Land Auction Co, real estate and auctioneers 6-7-8 Temple Ct, M R Moore genl mngr
- SOUTHERN LIFE & TRUST CO**, (Asheville branch office), 508-9-11 Legal Bldg—phone 87, S B Patterson mngr (see side lines)
- Southern Mercantile Agency, 16 Commerce Bldg, W J Jandeck mngr
- Southern Motor Co, (M E Webb, L C Parker), 39 Carolina la

## B. FRANK GUDGER & CO.

REAL ESTATE AND INSURANCE

Phone 228  
32-33 Electrical Bldg.  
(Opposite Patton Avenue Entrance to Postoffice)

22. PHONE 663 PRIVATE AMBULANCE PHONE

**Robt. J. Lewis**  **Funeral Director and Embalmer**

RED CROSS UNDERTAKING PARLOR LADY ASSISTANT WHEN DESIRED 49 COLLEGE ST

- Southern Railway Company, pass sta and dist offices 401 Depot C D Clarke sta mstr, E R Hampton depot tkt agt, J F Barre bag agt, S J Mulvaney dist supt (Ashev Div), M C McCullough dist supt (Murphy Div), Jno H Blackwell rdms tr, J L Cantwell genl formn, E B Birmingham genl ydmstr, E W Collins as ydmstr, R K McClean and S N Lawing trn mstrs, Freight Depot, Depot opp Bartlett, W P Maher agt
- SOUTHERN RAILWAY CO**, (Claim Dept), 516-17-18 Legal Bldg phone 1317, J P Goodman H L Guin claim agts
- Southern Railway Co, Div Freight Agt's office, 12-17 Classic Bldg A K Orr, div frt agt
- Southern Railway Passenger Station, 401 Depot
- Southern Railway Passenger and Freight Depot, Bltmore, J G Terrell agt
- Southern Railway System Division Passenger Agent, 42 Haywood phone 317, J H Wood div pass agt
- Southern Railway System City Ticket Office, 42 Haywood—phone 168, O C Wilson, city tkt agt
- Southern Review (The), pub monthly by The Southern Review (Inc) at 301-302 Haywood Bldg, D H Ramsey, Leo and Mrs Rebecca Perla editors
- Southern Review (The) (Inc), publr of The Southern Review, offl 301-302 Haywood Bldg, Leo Perla pres, Mrs Rebecca Perla v-pres, Miss L M Cassidy, sec-treas

## TYPEWRITER REPAIR & EQUIPMENT CORP

SILENT SMITH TYPEWRITERS  
DALTON ADDING MACHINES

Repairs and Supplies  
Phone 3251  
14 Battery Park Place

# Mountain City Laundry

PHONES 426 AND 427

# Bankers Trust & Title Insurance Company

CAPITAL \$80,000.00

Titles to Real Estate Examined and Insured—Mortgage Loans, Debenture Bonds, Investments, Etc.—Notary Public

PHONE 1351

LAW BUILDING NEAR COURT HOUSE

ASHEVILLE [1921] DIRECTORY

439

SOUTHERN STATE BANK, 423 Depot—phone 296, R E Currence pres, S Sternberg v-pres, J E Reister cashr

## Southern State Bank

Both Checking and Savings Accounts Solicited

Four Per Cent Interest Paid on Certificates of Deposit, and Savings Deposits

"Safety First" is the Central Idea in This Bank, and We Have For Our Slogan

"NOT HOW BIG—BUT HOW STRONG"

\*Southside A M E Zion Church, 198½ Southside av, Rev W M Anderson pastor  
 Sowers Florence O Mrs. stengr, h 19 Langwell av, W Ashev  
 Sowers Hugh (Gertrude), bkkpr Earle-McGavock Milling Co, h 44 Clinton av, W Ashev

## THE GLOBE

FINE FOOTWEAR

L. H. POLLOCK, Owner

Sample Shoes a Specialty  
 "for less money"

10 Biltmore Ave.

Phone 2377

"Where thousands buy their shoes"

Spake L A, mech Scott Dillingham (Inc), h s French Broad av  
 SPALDING JENNIE LUCENA, osteopathic physician, 319-320 Haywood Bldg—phone 122, h 100 Charlotte (Apt 2)—phone 2964  
 Spalding Raymond L (Genevieve), ins engr, h 128 Anandale av  
 Spann Geo L (Katie), slsmn Singer Co, h 35 Highland  
 Spanner Margaret, wid Henry, h 372 Montford av  
 Sparks Carter D (Mamie), emp Hans Rees Sons, h 81 Deaver, W Ashev  
 \*Sparks Cornelius (Maybell), lab, h 26 Sassafras  
 \*Sparks Hickey (Sadie), lab, h 14 Sorrell  
 Sparks Minnie Miss, h 346½ Tiernan  
 Sparks Segacuah, h 173 Biltmore av  
 Sparks Whitt (Alta), trav slsmn, h 114 Westwood pl, W Ashev  
 \*Sparrow Lola, cook, h 36 Madison  
 Spear Elwin W (Sadie), music tchr 14 Maxwellton Bldg, h 200 Haywood  
 Spearman Bessie Miss, tr nurse, h 190 Woodfin  
 Spears Jas H (Meda), carp contr, h 306 Broadway  
 Spears Jas W (Irene), contr, h 12 Edgehill av  
 Spears Jane C wid G T, h 16 Woodfin  
 SPEARS JOS H (Ollie), (Asheville Battery Co), h 128 Flint—phone 2988  
 Spears R Chas (Bessie), carp, h 234 Broadway  
 \*Spears Thos (Annie), lab J R Rich & Co, h 85 n Lexington av

## Carolina Machinery Co.

-US when you want machine work of any kind

Founders, Machinists and Jobbers of Mill and Tannery Supplies. When in the Market for Heavy Castings such as Columns or Building Plates

GET OUR PRICES

Phones: Office 590, Shops 2517

## Franklin's Drug Store

O. E. FRANKLIN, Prop'r.

THIRTY YEARS IN DRUGS

376 Depot Street—Phones: Day, 3151; Night, 3180  
 "If You Get It at Franklin's It Is Always Right."

## Champion Shoe Hospital

L. F. GOOLEY, Proprietor

Phone 600

REPAIRERS OF SHOES OF ALL KINDS  
 No. 6 Government St. Asheville, N. C.

# BURROUGH'S ADDING MACHINE CO.

FRANK L. NOVELL, Sales Agent

38 HAYWOOD STREET

PHONE 2966

## The Record Tire Company

Exclusive State Distributors  
GUARANTEED REBUILT TIRES

Half the price of firsts with equal guarantee, cheaper than seconds which carry no guarantee  
87 Patton Avenue Phone 3462

### 440 ASHEVILLE [1921] DIRECTORY

- Spellmeyer Ferdinand G (Irene), trav slsmn, h 230 Montford av
- \*Spencer Reginald W (Cornella), h 45 Ocala
- Spencer Sarah Miss, nurse Clarence Barker Hosp, h 16 All Souls Crescent, Bilt
- Spencer W F, clk Martin. Rollins & Wright, res Weaverville, N C
- Sples Wm M, auto to hire rms Modern Home Hotel
- \*Spight Lydia, h 223 Asheland av
- Spillars Mary Miss, trn nurse, h 16 Marjorie
- Spillars Maude Miss, bds 54 Biltmore av
- Spivey Clarence L (Madge), engnr Sou Ry, h 113 3d av, W Ashev
- Spivey Clyde (Jessie), wood wkr, h 21 Williams
- Spivey Easter (M M), h 33 Victoria rd
- Spiver Frank, pressmn Hackney & Moale Co, res Ashev R D 4
- Spivey Fred A (Zora), carp, h 24 Turner
- Spivey Fred T, printer Ashev Times, res Ashev R D 4
- Spivey Harrlett, wid Gilbert, h 32 Clingman av
- Spivey Harrison, plmbr h 32 Clingman av
- Spivey Hilliard, chauff Caro Dray Co, res Fairview, N C
- Spivey J Tipton, h 38 Williams
- Spivey Jerome (Dora J), carp, h 108 2d av W Ashev
- Spivey Jno F (Mary), agt Imperial Life Ins Co, h 97 3d av, W Ashev
- Spivey Mattie N Miss, h 108 2d av W Ashev
- Spivey Murray M, h 33 Victoria rd
- Spivey Robt L (Ina), carp, h 233 Virginia av, W Ashev

## The Moore Plumbing Co.

SANITARY PLUMBING, STEAM AND HOT  
WATER HEATING, GAS FITTING

17 East College Street Phone 1025

*Brown Realty Co*

REAL ESTATE & FIRE INSURANCE

CITY & SUBURBAN

Real Estate  
INSURANCE

"The Farm and Home Agency"

321 Haywood Bldg.

Phone 19

- Spivey Roy, carp, bds 50 Broadway
- \*Sploven Edgar, lab, h 55 Clingman av
- Spoon Frank (Monie), Inspr W H Westall & Co, h 30 Short Roberts
- Spradlin Mattie Miss, h 167 Westwood pl, W Ashev
- Spraglin Saml H (Lucie), h 54 Asheland av
- Sprake Richard A (May), firmn Sou Ry, h 398 s French Broad av
- Spratt Julia Miss, pupil nurse Highland Hosp, h same
- Springer Linda P Miss, h 3 Edgemont rd
- Sprinkle B H (Mamie), emp Sou Ry, h 71 Tiernan
- Sprinkle Bessie Miss, nurse Mission Hosp, rms same
- Sprinkle Lottie Miss, tchr Park Av Schl
- Sprinkle Paul M, clk Trivers Clothes, h 20 Orchard
- Sproat Anna D wid Manuel, clk Lowenbeln-Rutenberg Co, h 179 s Liberty
- Sprouse Cora, wid Chas, emp Ashev Mica Co, h 33 2d av, W Ashev
- Sprouse Cora Lee Miss, h 89 Tiernan
- Sprouse Della V wid L Martin, h 89 Tiernan
- Sprouse F Stewart (Lilly), carp, h 299 Asheland av
- Sprouse Geo, hlpr Keener Trf & Auto Co, h 240 e College
- Sprouse Howard, mech Goodlake Motor Co, h 240 e College
- Sprouse Jas, lab, h 2 Fagg
- Sprouse Jno (Amanda), teamster, h 2 Fagg
- Sprouse Jos C (Zennie), emp Sou Ry, h 4 Fagg
- Sprouse Plato, call boy Sou Ry, h 240 e College
- Sprouse Robt L, h 89 Tiernan

# THE BATTERY PARK BANK

ASHEVILLE, N. C.

CITY, COUNTY AND STATE DEPOSITORY

Capital \$100,000.00

Surplus and Profits \$150,000.00



# KEENER TRANSFER & AUTO CO.

Successors to Hughes Transfer Co.

Prompt Baggage Delivery—First Class Auto Service—Furniture Moving

Office Opp. Sou. Ry. Station Asheville, N. C. Phones 1405, 1415 Glen Rock Box 544

## ASHEVILLE [1921] DIRECTORY

441

Sprouse Robt L (Althea), wks Ashev Country Club, h 18 Summit  
 \*Spurgeon Carrie, tchr Hill St Schl, h 180 Hill  
 \*Spurgeon Saml J W Rev (Carrie M), h 180 Hill  
 Spurlin Jno M (Mary), carp, h 359 s French Broad av  
 Spurling Robt L (Mamie), auto slsmn, h 125 s Liberty  
 Spurrier Wm, asst engr A H Vanderhoof, bds 58 Merrimon av  
 Stack Virginia Miss, mlwr W B Merritt, rms Florence Hotel  
 Staffon Nicolas S, shoemkr 139 Cherry, h Richmond Hill  
**STAFFORD E E**, state editor Ashev Citizen, h Orange st  
 Stafford Jos F (Donie), trav slsmn, h 173 Patton av  
 Stafford Wm M (Lillie), lunch stand 330 Depot, rms 308 same  
 Staggs Claude W, rodman State Highway Com, bds 29 Vance  
 \*Staggs Mary J, cook, h 63 Ridge  
 Staggs Roy B, h 381 s French Broad av  
 Staley Robt (Bertha), h 3 All Souls Crescent, Bilt  
 \*Staley Virginia, h 166½ Hill  
 Stallings Minnie Mrs, h 12 Austin av  
 \*Stallworth Theodore (Willie M), lab, h (r) 45 n French Broad av  
 \*Stallworth Willis, h 64 Ralph  
 Stamatziades Jno, cook New York Cafe, rms 11 Biltmore av  
 \*Stanback Jas (Cora), shoemkr, h 178 Livingston  
 \*Stanback Jesse Rev (Lydia), h 45 Short Bailey  
 Stanberry Edgar E (Laura) (Antiseptic Barber Shop No 2), h 144 Coleman  
 Stanberry N Thos (Nettie), flagmn Sou Ry, h 444 Depot  
 Stanberry Thos (Kate), emp Sou Ry, h 83 Ralph  
 Stancill Florence Miss, h 176 Woodfin  
**STANDARD OIL CO**, 6-12 Avery—phone 38, W A Goodson sta agt and genl slsmn  
**STANDARD OIL CO'S COLLEGE STREET SERVICE STATION**, Oak cor College—phone 2731, Robt P Simmons opr, J S Burnett asst opr  
 Stanford Wm M (Lenora), waiter Pisgah Cafe, h Grace, R D 1  
 Stanley Fredk W (Katherine), mining engr, h Washington rd  
 \*Stanley Horace (Sallie), emp Sou Ry, h 23 Ingle  
 Stanley Lattie H (Mafery), lab Ashev Constr Co, h 317 Westwood pl, W Ashev  
 Stanley Marvin, h 19 Pearson al  
 Stanley Mirindy, wid Benj, h 19 Pearson al  
 Stanton Lola Miss, tr nurse, h 179 s French Broad av  
 Staples W J, mngr Dixie Poster Adv Co, rms 20 Morsell Bldg  
 Stapp Roy B, adjuster T H Mastin & Co, rms 381 s French Broad av  
 Star Market (Inc), meats City Market, David Hoffman pres, K M Young v-pres, Robt Hoffman sec-treas  
 Star Theatre (S T Logan), moving pictures 20-22 Eagle  
 Stark Carolyn A, wid H J, h Fairmont rd  
 Starbuck Victor S (Helen W), h 403 Merrimon av  
 tarnes Geo H (Elizabeth), farmer, h 851 Haywood rd, W Ashev  
 tarnes Geo H Jr, clk Amer Ry Exp Co, h 851 Haywood rd, W Ashev  
 tarnes Gladys Miss, student, h 750 Haywood rd, W Ashev  
 tarnes Gonano Miss, tr nurse, h 144 Rankin av  
 tarnes Everett, trav slsmn, h 750 Haywood rd, W Ashev  
 tarnes J Russell, student, h 4 Cherry  
 tarnes Jno H (Eliza Ann), h 325 Broadway  
 tarnes Lillie E, wid J Pink, h 750 Haywood rd, W Ashev  
 tarnes Margareta, wid Jesse R, h 4 Cherry  
 tarnes Maggie Miss, boarding 144 Rankin av, h same

**L**IFE, Health and Accident  
**I**NSURANCE Combined in One  
**F**ORM of Policy.  
**E** Also 20-Year ndowments  
**&** Liberal Straight Life Contracts.  
**H**OME Company  
**E**NTIRELY Safe and Strong.  
**A**CCIDENTS Are Frequent.  
**L**IFE is Uncertain.  
**T**AKE One Today.  
**H**OME Money Home Spent  
**Imperial Life Insurance Co.**  
 Home Office Asheville, N. C. Phone 495

**MOALE & MERIWETHER** Real Estate and Insurance  
 Phone 661  
**CITY AND SUBURBAN PROPERTY** Farms and Timber Lands

# Eat at the Crystal Cafes

32 Patton Avenue, 56 Patton Avenue and 16 North Pack Square

PLUMBING PLUMBING

For Quick Service Call

**J. R. RICH CO.**

Phone 364

21 Broadway

442 ASHEVILLE [1921] DIRECTORY

Starnes Melvin R (Maude), h 78 West  
**STARNES WALTER B**, treas and genl mngr Imperial Life Ins Co, res Buena Vista, N C  
Starnes Zona Miss, dressmkr 143 Broadway, rms same  
Starns Wilbur W, surg U S Pub Health Hosp, rms same  
**STATE ADJUSTMENT COMPANY**, Loans, Investments and Collections, 14 Battery Park Place—phone 3251, C M Warner and J C Conklin mngrs  
State Highway Commission (Western Div), 1 Technical Bldg, W M Peyton div engr  
**STAUFFER CHAS O** (Alma), supt Williams-Brownell Planing Mill Co, h 116 Woodward av, Norwood Park  
Stauffer Grayden, h 116 Woodward av, Norwood Pk  
Stavennour Edwd (Rachel), h 32 Furman av  
Steading Calvert (Hattie M), meat ctr J A Baker, h 440 Depot  
Steadman Lena Miss, dressmkr 1 e Pack sq, rms same  
Stebbins Edwin J (Minnie C), ofc mngr Storage Supply Co, h 48 n French Broad av  
Stecker Hubit A (Katherine), capt U S A, h 3 Angle, Bllt  
Stedman A M Miss, mlr Bon Marche, rms Elks Bldg  
Steele Agnes Miss, h 208 Patton av  
Steele Archibald R, bkkpr, bds 16 Charlotte  
Steele Arthur F (Savannah), h 11 Short East  
\*Steele Bruce (Effie), h 21 Hildebrand

## Nantahala Realty Company

REAL ESTATE, INSURANCE, INVESTMENTS

317-318 Haywood Building

Phone 710

"MAY WE SERVE YOU"

\*Steele Cora, laund, h 6 Knob  
Steele Dora E Miss, clk Register of Deeds, h 153 Haywood  
Steele Dora E Mrs, smstrs Anthony Bros, h 153 Haywood  
Steele Hazel Miss, h 183 Asheland av  
\*Steele Jesse C (Sophia), cook, h 118 Hill  
\*Steele Jno (Nellie), cook, h 19 w Chestnut  
Steele Mary B Mrs, v-pres Ashev Ptg & Engrv Co, h 183 Asheland av  
Steele Nora, wid M T, h 381 s French Broad av  
Steele Savannah Mrs, emp Ashev Ldy, h 11 Short East  
Steele Walter A (Mary B), sec-treas Ashev Ptg & Engrv Co, h 183 Asheland av  
Steelman Chas, condr Ashev P & L Co, h 58 Herron av, W Ashev  
Steelman Chas R, rms 8 Old Ashev Club Bldg  
Steelman Ray, slsmn Richbourg Motor Co, h 58 Herron, W Ashev  
Steelman Wm A (Dora), emp Hans Rees Sons, h 58 Herron av, W Ashev  
Steenrod Fredk E (Alma), clk Zimmerman & Son, h 7 Oak Park rd  
Stelling Catherine, wid J H, h 141 e Chestnut  
Stelling Julla T Miss, h 141 e Chestnut  
Stelling Katherine Miss, stng, h 141 e Chestnut  
Stelling Sldney J (Dena), printer Ashev Citizen, h 23 Pearson dr  
Stelling Thos L, h 141 e Chestnut  
**STEPHENS GEO** (Sophia), pres The Citizen Co and Appalachian Realty Co, h 12 Evergreen la, Albemarle Pk, and Charlotte, N C  
Stephens Geo Jr, student, h 12 Evergreen la

**Southern Life & Trust Co.**

OF GREENSBORO, N. C.

Life Insurance, Double Indemnity, Disability, Health and Accident

ASHEVILLE BRANCH OFFICE

Phone 87

S. B. PATTERSON, Mngt.  
508-9-10 Legal Bldg.

## New York Life Insurance Company

BURT M. NOLAND and MRS. NOLAND, Agents

Office and Residence, 95 Church Street

Phone 1067

Stephens Geo W (Edith), carp, h 386½ Broadway  
 Stephens Jos, lab Adams Grain & Prov Co  
 Stephens Mary, cook I Kohlman, h (r) 89 Arlington  
 Stephens Victor (Nannie R), clk P O, h Fairview rd, Bilt  
 Stephens Victor F, money order clk P O, h 35 Clayton  
**STEPHENS see also STEVENS**  
 Stephenson Chas W (Conlee), mchst, h Fenner Heights, R D 1  
 Stephenson Clyde, farmer, h Fenner Heights, R D 1  
 Stephenson Henry, wood wkr, h Fenner Heights, R D 1  
**STEPHENSON VICTOR S** (Janie), kodak finishing, better develop-  
 ing, printing and enlarging 16½ Patton av, P O Box 514, h 84  
 Asheland av (see center lines)  
**STEPHENSON see also STEVENSON**  
 Stepp Annie, wid L F, h 179 Woodfin  
 Stepp Burgin (Edith), trucker Sou Ry, h 67 Clingman av  
 Stepp Eugene, firemn Sou Ry, h 57 John  
 Stepp Forest (Beatrice), lab, h 67 Clingman av  
 Stepp Geo B (Josephine), carp, h 304 Southside av  
 Stepp J Robt (Ella), lbr inspr, h 57 John  
 Stepp Jas A (May H), electrn C W P Co, h Burnsville Hill  
 Stepp Mabel Miss, student, rms 4 Clayton  
 Stepp Nola, wid W L, emp Ashev Ldy, h 409 w Haywood  
 Sternberg Eva Miss, h 186 Victoria rd

3 Walnut Street

ELECTRICAL CONTRACTORS—FIXTURES AND SUPPLIES  
 Phone 3761

CITIZENS ELECTRIC CO.  
 C. T. JOHNSON, Mgr.

## DRS. LEONARD & SHUFORD

VETERINARIANS

OFFICE, 24 WEST COLLEGE—PHONE 2813

HOSPITAL AND KENNELS, BURNSVILLE HILL—PHONE 118

Sternberg Rose Miss, h 186 Victoria rd  
**STERNBERG SIEGFRIED** (Anna) (S Sternberg & Co) and v-pres  
 Sou State Bank, h 186 Victoria rd  
 Sternberg S & Co, (S Sternberg, G Lichtenfels), hides, furs and junk  
 353-357 Depot  
**STERNE MARCUS C** (Elsie), mdse mngr Bon Marche, h 25 Broad  
 —phone 1860  
 Stetson Gussie, cook, h 44 s Market  
 Stetson J Pate (Virginia), truck distributor, h 14 Watauga  
 Stetson Jas D (Mina), pres Stetson Tire Co, h 6 Woodlawn av  
 Stetson Tire Co, auto tires 155 Southside av, J D Stetson pres  
 Stevens Alberta Miss, cook, h 104 Hazel Mill rd, W Ashev  
 Stevens Benj (Annie), lab, h 181 Miller  
 Stevens Betty, h 104 Hazel Mill rd, W Ashev  
 Stevens Buena Miss, pupil nurse Highland Hosp, h same  
 Stevens Elizabeth C Miss, tchr, h 15 Bearden av  
 Stevens Eloise, laund, h 27 Hill  
 Stevens Francis M (Fanny J), lab, h 49 Hiawassee  
 Stevens Gaston (Daisy S), draymn Scott Feed Co, h 179 Fayette-  
 ville, W Ashev  
 Stevens Geo (Hester), electrn, h 7½ Hanover, W Ashev  
**STEVENS GEO A** (Biltmore Garage Co), h 105 Hendersonville rd  
 Stevens Henry B (Katie M), (Stevens & Anderson), h 300 Mont-  
 ford av  
 Stevens Henry D, student, h 300 Montford av

SALES

DISTRIBUTORS WESTERN NORTH CAROLINA  
 FOR THE NEW STUDEBAKER CARS  
 Phone 1287

R. E. ANTLEY, Mgr.

Carolina Motor Company

*Anthony Bros*  
 OUTFITTERS TO MEN AND WOMEN  
 35 Patton Ave.

ANTHONY'S SHOES  
 ARE  
 SILENT SALESMEN

PHONES:  
 Men's Dept.  
 871  
 Ladies' Dept.  
 270

# T. P. JOHNSON & COMPANY

SHEET METAL WORKERS

All Kinds of Roofing, Guttering and Conductor Work—Metal Ceiling, Skylights and Galvanized Iron Cornices

Office and Shop, 69-71 Biltmore Avenue

Phone 225

444

ASHEVILLE [1921] DIRECTORY

THE PARMACK—ASHEVILLE'S REAL CAFE

O. H. PARROTT AND J. F. KEENER, Proprs.

Good Food, Cooked Right, Served Right—Clean and Inviting Surroundings

PHONE 3737

HAYWOOD BUILDING ASHEVILLE, N. C.

- Stevens Jas R (Alice J), gro 86 Patton av, h Hendersonville rd  
 Stevens Jewell F (Carrie), h 41 Clyde  
 Stevens Jno H, driver Caro Wood Prod Co, rms 81 Patton av  
 \*Stevens Kate, cook, h 78 s Market  
**STEVENS MARTIN L** (M Lula), (Drs Stevens & Orr), h 133 W Chestnut—phone 990  
 Stevens Matilda, wid F A, boarding 22 Orange, h same  
 Stevens Misses, private school 15 Bearden av  
 \*Stevens Mitchell, driver Ashev Gro Co, h 104 Hazel Mill rd, W Ashev  
 Stevens Nannie B Miss, tchr, h 15 Bearden av  
 Stevens Pearl Miss, h 104 Hazel Mill rd, W Ashev  
 \*Stevens Pearl, dom, h 44 Smith  
 Stevens Ralph (Mamie), trav slsmn Ebbs Bros & Co, h 583 Haywood rd, W Ashev  
 Stevens Robt C (Pearl), genl contr 20 n Pack sq, h Woolsey av, Woolsey  
 Stevens Seth, h 377 Merrimon av  
 Stevens Saml E, driver Caro Wood Prod Co, rms 81 Patton av  
 Stevens Saml M (Anna B), plmbr 1 Ravenscroft rd, h same  
 Stevens Sue, wid J M, h 15 Bearden av  
 Stevens Susan A, wid A A, h 105 Biltmore rd, S Bilt  
 \*Stevens Vara, laund, h 7½ Velvet

## SAMPLE FURNITURE CO.

NEW AND SECOND HAND FURNITURE, STOVES AND RANGES

55-57 BROADWAY

PHONE 3471

- \*Stevens Wm, baker Ashev Steam Bakery, h 144 Smith  
 Stevens Wm H (Mamie), foremn Ashev Mica Co, h Biltmore, N C  
 Stevens & Anderson (H B Stevens, J B Anderson), attys 203-204 Oates Bldg  
**STEVENS & ORR** (M L Stevens, C C Orr), physicians and surgeons 17 Church—phone 186  
 STEVENS see also STEPHENS  
 Stevenson Della, wid M A, h 251 Haywood  
 \*Stevenson Eileen, dom, h 4 Beech Hill  
 \*Stevenson Frank, porter Biltmore Drug Store  
 Stevenson Harriet Miss, student, h 85 Woodfin  
 Stevenson Helen F Miss, stengr Caro Creamery, h 85 Woodfin  
 Stevenson Helen S Miss, h 30 Watauga  
 \*Stevenson Jas (Annie M), lab, h 4 Beech Hill  
 \*Stevenson Jos (Glenn), lab, h 29 Black  
 Stevenson Lemuel H (Mamie), tailor Anthony Bros, h 251 Haywood  
 \*Stevenson Martha, laund, h 17 Turner  
 Stevenson Odus A (May), engrn Sou Ry, h 163 Bartlett  
 Stevenson Theodore O (Daisy), clk The Globe, h 85 Woodfin  
 Stevenson Wm H, tailor Logan & Moore, h 251 Haywood  
 STEVENSON see also STEPHENSON  
 Stewart Ada Mrs, clk Falk's Music House, h 19 n Ann  
 Stewart Amanda I, wid Wm, smstrs E A Farley, h 296 Southside a  
 \*Stewart Cora, cook, h 46 Ralph  
 Stewart Earl R, res 19 Albemarle rd

# SHERMAN - HARRISON CO

HARDWARE, SPORTING GOODS, PAINTS, OILS AND ROOFING

We Feature the Keen Kutter Cutlery and Tools  
 21 BILTMORE AVENUE

Watchmakers and Inspectors  
 PHONE 274

GEO. A. SHIEDER, Propr.

PRESCRIPTIONS CAREFULLY COMPOUNDED

Headquarters for School Books and Supplies

418 Haywood Road (Next Door to P. O.)—Phone 2316

WEST ASHEVILLE

ASHEVILLE [1921] DIRECTORY

445

Stewart Edwd (Lottie), gro 80 Poplar, h Chunn's Cove  
 Stewart Emma H, wid S V, h 169 Montford av  
 Stewart Eugene S (Ella), chauf A F D, h 116 Murdock av  
 Stewart Geo, hlpr Chambers & Weaver Co, h Chunn's Cove  
 Stewart Geo (Juanita), slsmn Phonograph Shop and coin-operated  
 machines 16 Commerce Bldg, h 73 Asheland av  
 Stewart Herbert, hlpr Ashev Times, h 19 n Ann  
 \*Stewart Jas, lab, h 55 Southside av  
 \*Stewart Jas (Emma), brklyr, h 32 Grail  
 \*Stewart Jess, lab Ashev Ice Co  
 Stewart Jno P (Ada), music tchr 12 Maxwellton Bldg, h 19 n Ann  
 Stewart Juanita Mrs, stengr Sou Merc Agcy, h 73 Asheland av  
 Stewart Kathleen Mrs, mald Grove Park Inn, h Sunset Hall same  
 Stewart Lemuel L, mngr Strand Theatre, rms McAfee Bldg  
 Stewart Max, clk Smith's Drug Store, h 54 Biltmore av  
 Stewart Newton H (Mary E), farmer, h Grace, R D 1  
 Stewart Vernon L (Mary), opr Princess Theatre, h 296 Southside av  
 STEWART see also STUART  
 Stewman Jos (Sallie), h 64 Woodfin  
 Stewman Nannie, wid Jno, h 14 Woodrow av  
 \*Stianson Catherine, laund, h 17 Turner  
 STIKELEATHER FERGUS (Mary), (Aston, Stikeleather & Co), h  
 45 Church, Aston pl No 2—phone 708

## Emanuel Business College

Oldest and Best Equipped Commercial School in the State.

3,000 Successful Graduates

Gregg Shorthand

All Commercial Branches

15 Haywood Street

Phone 1100

Stikeleather Fergus Jr (Hattie), carrier P O, h 68 Orange  
 STIKELEATHER GILLILAND (Aston, Stikeleather & Co), h 45  
 Church—phone 708  
 STIKELEATHER JAS G (Nancy), (Aston, Stikeleather & Co),  
 h "Allen Cottage," Victoria rd—phone 1749  
 Stiles Grady (Ethel), clk Ashev Furn Co, rms 83 Starnes av  
 Stiles Pearl Miss, nurse Good Health Place, h 100 Asheland av  
 STILES see also STYLES  
 Still Benj D, clk Langren Hotel, h same  
 Stirewalt Adolphus D (Lula), mchst Hans Rees Sons, h 28 Cling-  
 man av  
 Stirewalt Chester C (Fannie), auto repr, h 28 Clingman av  
 Stirewalt Lena Mrs, opr Ashev Tel & Tel Co, h 341 Haywood rd,  
 W Ashev  
 Stockinger Agnes Miss, h 11 Madison av  
 Stockinger Hedwig Miss, h 11 Madison av  
 Stockinger Johanna Miss, tailoress, h 11 Madison av  
 Stockinger Otto E (Mary), chemist, h 6 Coleman av  
 Stokeley Lilla Miss, h 21 Orange  
 Stokeley Royal J (Dora), acctnt, h 21 Orange  
 Stokes Eva, cook, h 138 Eagle  
 \*Stokes Saml, lab, h 46 Miller  
 \*Stokes Thos (Rebecca), chauf, h 46 Miller  
 Stonehedge Sanitarium, Sunset dr, Mrs A H Suker reg nurse in chge  
 Stone Clara Mrs, h 25 Houston

ASHEVILLE POWER & LIGHT CO.  
 Meter, Sales and Trouble Dept. Phone 879; General Office, 69; Superintendent's Office, 1400  
 STREET RAILWAY  
 ELECTRIC LIGHT AND POWER  
 GAS

## J. C. McPHERSON

PLUMBING, STEAM AND HOT WATER HEATING

Slate and Tin Roofing—Galvanized Iron Work—Hot Air Furnaces

73 BROADWAY

PHONE 133

Financial State-  
ments Prepared

# AUDITS JOHN E. WILSON

Bookkeeping Sys-  
tems Installed

PUBLIC ACCOUNTANT

Rooms 203-204-205 Drhumor Bldg.

Phone 1376

## Nichols Shoe Co.

Cash Shoelist  
to the  
Family

"On the  
Square"

Phone 299

446

### ASHEVILLE [1921] DIRECTORY

Stone Herbert R (Anna), chf clk to disprs Sou Ry, h 60 Orchard  
Stone Jas H (Emma), h 24 Short Roberts  
Stone Jas L, h 24 Short Roberts  
Stone Junie Miss, h 24 Short Roberts  
Stone Mildred Miss, cashr Kress', h 303 Biltmore av  
Stone P Luther (Cora), sergt of police, h 303 Biltmore av  
Stone Roy, trav slsmn, rms Stonewall Hotel  
Stone Rudolph B (Nannie), dispr Sou Ry, h 80 s French Broad av  
Stone Victor L (Estella), slsmn, h 285 Merrimon av  
Stoner Aurellus D (Fannie) (Stoner Bros), h Fairview rd, Bilt  
Stoner Bros (W F and A D), fruits and confs 43 Biltmore av  
\*Stoner Martha, dom, h 47 Herman av  
Stoner Walter L, clk Stoner Bros, bds 54 Biltmore av  
\*Stoner Wm (Della), porter, h 68 Black  
Stoner Wm F (Stoner Bros), bds 54 Biltmore av  
Stonewall Hotel, 453 Depot, Mrs Lily Ylakow propr  
Storage Supply Co, ice mnfrs and cold storage 80-98 Avery, D C  
Waddell Jr pres, H A Miller v-pres, C Sawyer treas, Fredk  
Kent sec-mngr  
Storms Lemuel E (Hattle), emp Storms Tire Co, rms 92 Woodfin  
Storms Newell E (Julla), (Storms Tire Co), bds 51 e College  
Storms Tire Co (N E Storms), auto tires and vulcanizing 45 e  
College

RES. PHONE 689

PRIVATE AMBULANCE

PHONE 92

## Robt. J. Lewis



### Funeral Director and Embalmer

LADY ASSISTANT WHEN DESIRED

RED CROSS UNDERTAKING PARLOR

49 COLLEGE ST

Depot Phone 3711

Office Phone 1331

## Merchants Transfer Co.

"Immediate Truck Delivery"  
FREIGHT AND PARCEL DELIVERY—BAGGAGE  
AND FURNITURE MOVING

28 West College Street

Storey Alice, h 318 Biltmore av  
Storey Rome (Alice), U S A, rms 46½ Biltmore av  
Stowe Chas D (Julla E), (Liv-O-Kid Co), h 25 Pearl  
Stowe Lucy V, wld Frank, h 187 Charlotte  
Stowe Wm W (Bertha), carp, h 245 Virginia av, W Ashev  
Stowell Eleanor F, wld Hammond, stengr G E Lee, h 140 Biltmore av  
Stradley Gedwin F (Nola), h 194 Woodfin  
Stradley Gedwin F Jr, h 194 Woodfin  
Stradley Ruth, wld W C, h 60 Starnes av  
Strain Lillian Mrs, asst Dr I M Mann, h 31 Pearl  
Strand Amusement Co, 17½ Patton av, S A Lynch pres  
Strand Theatre, 17 Patton av, L L Stewart mngr  
Stratton Eleanor Miss, tchr Ashev High Schl, rms 141 Woodfin  
Strausser Earl (Frances), collr Ashev Times, h 23 Arlington  
Strausser Frances Mrs, clk Kress', h 23 Arlington  
Strawberry Hill Sanitarium, Brevard rd, W Ashev, A J Berg mngr  
\*Street Chas (Rose), lab, h 143½ Beaumont  
Street Jas R (Julia), engrn Sou Ry, h 149 Park av  
Streeter Leslie, hsemn Grove Park Inn, h Sunset Hall same  
Strelltz Rebecca, wld Henry, h 72 Broadway  
Stribbling Benj F (Della), n watchmnn Ashev Normal Schl, h 71  
Livingston  
Strickland Ellza, wld Dave, h 1 Ralph  
Strickland L R, res Burnsville Hill rd, R D 5

# ASHEVILLE ICE COMPANY

Wholesale and Retail Dealers in Pure Mount Mitchell Ice

8 SOUTH MARKET STREET

PHONES 72 AND 158

# FLORENCE HOTEL

MRS. ANNA COWGILL, Propr.

EUROPEAN PLAN—\$1 AND UP HOME-LIKE AND MODERN CONVENIENCES  
Near Southern Railway Passenger Station Phone 734

ASHEVILLE [1921] DIRECTORY

447

\*Strickland Wm H (Fanny), porter Sou Ry, h 15 Blanton  
 Strider L Pierce, watchmkr Sherman-Harrison Co, h 106 Woodrow av  
 Strider Wm E (Mattie), trav slsmn Dr T C Smith Co, h 106 Woodrow av  
 Stringfield Lamar E, musician, rms 4-5 Law Bldg  
 \*Stroubel Jesse, lab, h 54 Davidson  
 Stroupe E Miss, res Settlemyer Cottage, Beaumont  
 Stroud Edwd S, mngr Byrd Motor Co, rms The Adelaide  
 \*Stroud Fillmore W, cook, h (r) 23 Mountain  
 \*Stroud Peter, lab, h 72 w Chestnut  
**STROUP HENRY B** (Asheville Radiator Shop), h 6 s Spruce—phone 3921  
 Stroupe Arthur E, tinner Ashev Radiator Shop, h Tremont Park, W Ashev  
 Stroupe Ellen, wid S A, h 11 Maxwell  
 Stroupe Ernest J (Beulah), clk Ashev Ldy, h 16 Clyde  
 Stroupe Fannie Miss, phone opr Langren Hotel, h Tremont Park, W Ashev  
 Stroupe Geo F, slsmn J A Groves, h 362 Southside av  
 Stroupe Gertrude Miss, opr Ashev Tel & Tel Co, h 250 Waynesville av, W Ashev  
 Stroupe Leila Mrs, opr Ashev Tel & Tel Co, h Woolsey av

**THE QUALITY SHOP**  
 MISS MILKIE, Propr.  
 Hand Made Blouses, Imported Real Laces and Hand Embroideries, Costume Jewelry, Fine Hand-Kerchiefs, Art Goods, Etc.  
 44 Haywood Street  
 Phone 3517

## A. L. McLEAN & CO.

Anything in Sheet Metal Work  
GLORIC FURNACES

95-97 Patton Avenue

Phone 705

Stroupe Sarah J Mrs, h 85 Dorchester av, W Ashev  
 Stroupe Solomon D (Lelia), carp, h Woolsey av  
 Stroupe Vernon S (Jessie), agt Life & Casualty Ins Co, h 54 Orchard  
 Strum Wm, pointer R E Bowles, rms 50 Broadway  
 Strunk Laura Miss, bds 90 Asheland av  
 Stuart Fredk M (Amy H), clk M V Moore & Co, h 30 College Pk pl  
 \*STUART see also STEWART  
 Styles Ethel Miss, stengr J S Styles, h 74 Cumberland av  
 Styles Hubert R, mchst McFadden Auto Co, h 65 Penland  
 Styles J Scroop, atty 4 Electrical Bldg, h 74 Cumberland av  
 Styles Robt W, carp Sou Ry, h 44 Buxton  
 Styles W Ottis (Lola A), carp, h 65 Penland  
 \*STYLES see also STILES  
 Stynchcomb O DeWitt (Katherine), clk The Globe, h 165 Asheland av  
 Styrbrough Chas D (Bertha), clk A M Field Co, h 143 Montford av  
 \*Suber Wm (Marie), lab, h 40 Short Bailey  
 \*Suber Wm S (Clara), lab, h 249 s Beaumont  
 \*Sudden Claude (Carrie), blksmith, h 1 Gudger  
 \*Sudderth Alice, cook The Avonmore, h 27 Clingman av  
 Sudderth Jno S (Minnie), emp Purity Bakery, h 125 Bartlett  
 Sudderth Martha, wid W P, h 41 Montford av  
 SUGG J LEO (Genevieve), (Union Plumbing Co), h 51 Atkins—phone 3009  
 Sugg Jas E (Flossie), chauf, h 375 Biltmore av

## WESTERN CAROLINA REALTY CO.

Real Estate Brokers

Loans and Investments

10 North Pack Square

Phone 974

Asheville, N. C.

# J. R. Swann Motor Company

DISTRIBUTORS MOON, LIBERTY SIX, BRISCOE CARS AND TRUCKS

57 Biltmore Ave.

Auto Supplies and Accessories

Phone 1437

# Visitors Welcome!!

## Asheville Chero-Cola Bottling Co.



448

ASHEVILLE [1921] DIRECTORY

**H. L.  
FINKELSTEIN**

**LOAN OFFICE**

"Indestructo"  
Trunks, Bags,  
Sult Cases,  
Diamonds,  
Watches and  
Jewelry

"Styleplus"  
Clothes

Douglas Shoes

23-25 Biltmore  
Avenue

Phone 887

Sugg Jas K (Cornelia), **chauf Brown Hdw Co, h 51 Atkins**  
Sugg Jno E (Nelle), **slsmn Sou Land Auction Co, h 51 Atkins**  
Sugg Mary E Miss, **h 51 Atkins**  
Sugg Robt A, **plmbr Union Plmbg Co, h 51 Atkins**  
Suggett Orvil L (Virginia P), **phys, h 128 Woodrow av**  
Suker Ada H Mrs, **reg nurse in chge Stonehedge Sanitarium, h same**  
Suker Carl B (Ada), **h Sunset dr**  
\*Sullivan Allen L Rev (Gladys), **h 84 Black**  
\*Sullivan Anthony, **lab, h 280 Green's Row**  
\*Sullivan Edwd (Alice), **stower Sou Ry, h 12 Ridge**  
Sullivan Emmett B (Claire), **trav slsmn, h 47 State, W Ashev**  
Sullivan Harry T (Bayne & Sullivan), **h 25 Cherry**  
Sullivan Hezekiah H (Ada Lee), **engnr Sou Ry, h 249 Haywood**  
Sullivan Jane C Miss, **prln West Ashev Schl, h 218 s French**  
**Broad av**  
Sullivan Joel H (Corrinne), **engnr Sou Ry, h 218 s French Broad av**  
Sullivan Jno C (Bess), **h 91 Woodfin**  
Sullivan Jno Y (Samantha), **draymn, h 5 Hall**  
SULLIVAN M M, **rms 21 Library Bldg**  
\*Sullivan Mamie, **cook, h 118 Church**  
\*Sullivan Rose, **h 186 Biltmore av**  
Sullivan Wm, **student, h 249 Haywood**  
Summerlyn Bettie Miss, **purch agt Ashev Chapter Amer Red Cross**  
**rms Elks Bldg**

**Frank J.  
Nevercel**

**B  
I  
C  
Y  
C  
L  
E  
S**

Dealer and  
Repairer  
Sundries and  
Supplies

47 W. College  
Phone 1650



**Carolina Dray Company, Inc.**  
Lumber Dealers and Manufacturers,  
Drayage, Heavy Hauling, Wood Deal-  
ers, Wood Pulp Dealers, Mills (Saw  
and Planing).

No. 169 Biltmore Avenue Phone 3006

Summers Clay B, **student, h 47 Atkins**  
\*Summers Elliott (Mary), **waiter Margo Terrace, h 110 s Grove**  
SUMMERS see also SOMMERS  
Summey Arnold, **h 98 Haywood**  
Summey Dorothy Mrs, **smstrs J S Krelnus, h 98 Haywood**  
Summey Wm C (Dorothy), **cabtmkr Ashev Tfr & Storage Co, h 98**  
**Haywood**  
Sumner Alice Miss, **student, h Woolsey, R D 1**  
Sumner Arthur S (Ruth), **trav slsmn, bds The Avonmore**  
Sumner Beech (Mary), **h Woolsey, R D 1**  
Sumner Benj E, **condr Sou Ry, rms 22 Maxwellton Bldg**  
SUMNER BYNUM H (Annie M), **(B H Sumner & Son), h Woolsey**  
**R D 1**  
Sumner B H & Son (Bynum H and Theo B), **real est 27-28 Ames**  
**Natl Bk Bldg**  
Sumner Cary W (Hattie), **inspr Sou Ry, h 13 Swannanoa av**  
**W Ashev**  
Sumner Chas F (Minnie), **h 23 Grove**  
Sumner Clarence R, **student, h 137 Westwood pl, W Ashev**  
Sumner Edwd M (Lillie), **car inspr Sou Ry, h 53 Wellington av**  
**W Ashev**  
Sumner Elizabeth, **wid Jesse H, h 21 2d av, W Ashev**  
Sumner Florence A Mrs, **h 381 Montford av**  
Sumner Florence A Miss, **h 381 Montford av**

# EDWARD A. FARLEY

**E. L. CHANCE, Manager**

**Head to Foot Outfitters for Men, Women and Children**

(Charge Accounts Solicited)

18 SOUTH PAK SQUARE—PHONE 17



# ZIMMERMAN & SMITH

PUBLIC ACCOUNTANTS—AUDITS—TAX SERVICE—SYSTEMS

16½ PATTON AVENUE

PHONE 2697

ASHEVILLE [1921] DIRECTORY

449

Sumner Francis A (May), mldr Caro Mchry Co, h 21 2d av, W Ashev  
Sumner Howard L, student, h 137 Westwood pl, W Ashev  
Sumner Jno (Mary), lab, h 98 Haywood  
Sumner Jos S (Josie), gro 242 Patton av, h 330 w Haywood  
Sumner Ladd M (Carol), slsmn Overland-Asheville Sales Co, h  
Woolsey, Norwood Pk  
Sumner Leonidas (Eva), nt chf dispr Sou Ry, h 137 Westwood pl,  
W Ashev  
Sumner Mark, student, h 137 Westwood pl, W Ashev  
Sumner Mary Miss, h Woolsey, R D 1  
Sumner Minnie Miss, h 53 Wellington av, W Ashev  
Sumner Sallie E, wid T J, h 3 Church, S Bilt  
Sumner T W, phys, res Fletcher, N C  
SUMNER THEO B (B H Sumner & Son), h Woolsey, R D 1  
Sumner Walter, lab, h 53 Wellington av, W Ashev  
Sumner Wm H (Mary), h 3 Edwin pl  
Sunnycrest," Victoria rd  
Sunnyside," Macon av, res Mrs. J C Ernst  
Sunset Hall, servants quarters Grove Park Inn, Sunset Mtn  
UNSET LODGE, sanitarium 41 Oak Pk rd—phone 2590, Miss  
Anne H O'Connell propr  
Bureau Joanna Mrs, mach opr Ashev Harness Co, rms 10½ Church  
Bureau Ruby Mrs, bds 231 Rankin av

## Photog- raphy

Portraits  
Commercial  
"Land of  
the Sky  
Views"

## PELTON STUDIOS

Next to  
Princess  
Theatre

Visitors  
Welcome

## The "53" Tire & Service Co.

HOOD AND FIRESTONE TIRES

Oil, Gasoline, Vulcanizing and Retreading

53 Broadway

Phone 53

USQUEHANNA FURNITURE CO, complete line of furniture and  
house furnishing goods 20 Broadway—phone 631, S H Fried-  
man propr

Wassman Allie Mrs, h 22 Asheland av

Wetherland Edwd R (Lillian), mfrs agt, h 128 Cumberland av

WETHERLAND see also SOUTHERLAND

Wethers Dock, lab, h S Ashev

Wethers Luvine, maid, h 92 Southside av

Wethers Vivian, dom, h S Ashev

Wittle Emma Miss, h 68 e College

Wittle Frances Miss, tchr Orange St Schl, h 68 e College

Wittle Martha E, wid Wm, h 84 Scott

Wutton Claude (Carrie), blksmith 261 Depot, h 20 Gudger

Wutton Enoch (Emma), lab, h 24 Velvet

Wutton Fannie Miss, cashr Palace Cafe, h 262 Depot

Wutton Fredk, firemn Sou Ry, h 145 Park av

WUTTON HARVEY J (Evelyn), sec-treas Ashev Supply & Fdry Co,

h 134½ Biltmore av—phone 1110

Wvain Ernest R, asst Good Health Place, res Fletcher, N C

Wvain J Edwd (Mozelle) (Wells & Swain) and notary 15-16 Law

Bldg, res Grace, R D 1

Wvain Wm A (Augusta A), sec-treas Kincaid-Swain Furn Co, h  
Ashev R D 5

Wwan Chas, lab Ashev Ice Co, h 139 Poplar

Wwan Erving I S Rev (Hattie V E), h 139 Poplar

## R. E. Bowles

Paints, Oils,  
Colors,  
Varnishes,  
Shingle  
Stains,  
Brushes, Etc.

Muresco for  
Walls and  
Ceiling  
Decorations

Estimates  
Made on  
Painting and  
Decorations

PHONE 40  
28 BROADWAY

# MOALE & MERIWETHER

Real Estate and Insurance  
Phone 661  
GENERAL AGENTS UNITED STATES FIDELITY AND GUARANTY CO.

**B**IGGEST  
USIEST  
EST

# Asheville Laundry

Phone 2000

J. J. NICHOLS, Mngr.

12 Penland

## Citizens Plumb- ing Co.

Plumbing  
and  
Supplies

405  
Haywood  
Road

“West  
Asheville”

Phone 2431

450

ASHEVILLE [1921] DIRECTORY

\*Swan Gerald, student, h 139 Poplar  
\*Swan Hattle, tchr Cath Hill Schl, h 139 Poplar  
Swan Jno R (Rennle), gro Chestnut Rldge, h same  
Swan Lee (Minnle), emp C W P Co, h Burnsville Hill  
Swaney Harriet, wid Jno, h 7 Spring  
Swaney Jas H, emp Sou Ry, h 7 Spring  
Swaney Minnie, wid Eb, h 92 w Chestnut  
Swangum Edwd (Rhoda), h 35 Blanton  
Swann Chalmers E (Annie), coltr Fashion Tailoring Co, h 42 Howard  
W Ashev  
Swann Clarence, carp, bds 41½ Biltmore av  
Swann Emma V Mrs, ftr Anthony Bros, rms 10½ n Pack sq  
**SWANN J R MOTOR CO** (J R Swann), distributors Moon, Libert  
Six, Briscoe cars and trucks, supplies and accessories 57 Bilt  
more av—phone 1437 (see bottom lines)  
Swann Jack R, clk O N Donnahoe, h 271 Montford av  
**SWANN JNO R** (Lillie B), (J R Swann Motor Co), h 271 Montfor  
av—phone 2003  
Swann Jos B (Bunea), case ftr C W P Co, h 42 Magnolla

## THRASH MOTOR CO.

DEALERS STUTZ AND WESCOTT AUTOMOBILES

Auto Supplies, Repairs and Storage—Open Day and Night  
61-63 Biltmore Avenue

Phone 198

**SWANNANOA-BERKELEY HOTEL**, 45-47 Biltmore av—phone 37  
Frank Loughran owner and propr, W C Hawk mngr

## FELMET BROS.

Groceries  
and  
Fresh Meats

Country  
Produce  
and Feed

Phones  
586-587-588

347-349 W.  
Haywood St.

## Swannanoa-Berkeley HOTEL

EUROPEAN PLAN

Rates \$1.50 Per Day and Upwards

Steam Heat, Electric Elevator and All Modern Improvements  
Table d'Hote Breakfast, Dinner and Supper, 75c

W. C. HAWK, Manager

Swannanoa Barber Shop, 53 Biltmore av, M Habshey propr  
Swannanoa Gate, entrance to Biltmore estate  
Swannanoa Hill Sanitarium, Biltmore av, Miss Minnie Gibbs mngr  
**SWANNANOA LAUNDRY**, 22-24 Church—phones 70 and 209  
Canle N Brown propr (see back cover)  
Swartz Augusta Miss, cashr Union News Restaurant, h 57 Woodl  
SWARTZ see also SCHWARTZ  
Swartzberg Isaac (Annie), propr Gem Clo Store, h 65 Elm  
Swartzberg Roy E (Bessie), clk I W Glaser, h 27 Monroe pl  
SWARTZBERG see also SCHWARTZBERG

## EDWIN McKAY ELECTRIC COMPANY

CONTRACTORS AND ENGINEERS

Electric Lighting Plants, Supplies, Fixtures, Telephones, Refrigerating Plants, Elevators  
118 PATTON AVENUE PHONE 2368 ASHEVILLE, N. C.

# SCOTT DILLINGHAM, INC.

MODERN USED CAR FACTORY—BUY, SELL, EXCHANGE, REBUILD

300 Car Storage Capacity

Corner College, Oak and Valley Streets

Phones 901-101

ASHEVILLE [1921] DIRECTORY

451

Swayngin Jno (Mary), plstr, h 25 Ingle  
Swayngin Wm P (Addie), h 480 Depot  
Swearnan Martin A (Bessie), timekpr Ashev P & L Co, h 18 Wood-  
fin pl  
Swearnan Nelle Mrs, superv Ashev Tel & Tel Co, h 13 n Grove  
Sweat Robt (Pearl), lab, h 82 Fagg  
Swepson Beulah M, dom, h 19 Hazzard  
Swepson Ernest W (Annie), pressing Oates Bldg (basement), h  
26 Gudger  
Swepson Wm (Maggie), emp Hans Rees Sons, h 27 Jason  
Swicegood Carl M (Nora), engnr Sou Ry, h 181 Bartlett  
Swicegood D Lindsey (Mary), h 165 Biltmore av  
Swicegood Lennie G, wid G C, h 97 Cherry  
Swicegood Wm Y, slsmn Economy Shoe Store, rms 24 Maxwellton  
Bldg  
Swift Hattie, laund, h 101 s Market  
Swift & Co, provisions 131 Roberts, C R Bargeran mngr  
Swink A Franklin, reprmn McRary & Son, res Ashev R D 1  
Swink Beatrice Miss, opr Ashev Tel & Tel Co, h 182 Biltmore av  
Swink Carl H (Texie), chauff, h 182 Biltmore av  
Swink Chas, painter, h 180 Biltmore av  
Swink Chas H, plmbr, h 176 Biltmore av  
Swink Ella, wid LeRoy, h 182 Biltmore av

**FALK'S MUSIC HOUSE**  
High Grade Pianos, Player Pianos, Edison Dia-  
mond Disc Talking Machines, Victrolas and  
Graphonolas.—76 Patton Avenue—Phone 206

## POUND & MOORE CO.

COMMERCIAL STATIONERS—OFFICE OUTFITTERS

Seal and Rubber Stamp Manufacturers—Agents Royal Typewriters  
and Dictaphones

86 PATTON AVENUE

PHONE 3706

Swink Fredk W (Mary L), painter McRary & Son, h 35½ s Lex-  
ington av  
Swink Hattie, smstrs, h 125 s Beaumont  
Swink Hilliard, chauff, h 182 Biltmore av  
Swink Jas C (Jane E), blksmith, h 180 Biltmore av  
Swink Jno L (Susan), paperhng, h 197 Michigan av, W Ashev  
Swink Oscar C, plmbr, h 180 Biltmore av  
Swink Robt E (Sue), uphlstr McRary & Son, h 176 Biltmore av  
SYKES CHAS LEE (Annie), atty-at-law 37 Amer Natl Bk Bldg, h  
263 Montford av—phone 3276  
Sykes Gertrude Miss, pupil nurse Highland Hosp, h same

**Chas. H.  
Hones**

**Eyestrain  
Specialist**

54 Patton Ave.  
Opp. Postoffice

Where eyes are  
examined and  
Glasses  
correctly fitted  
and properly  
ground to their  
needs.

We want to  
keep your  
Eyes Right

## North Carolina Realty Co.

J. H. GROGG, Sec.-Treas.

10½ North Pack Square (Over Southern Coal Co.)

Phones: Office 2581; Res. 2981

We Buy, Sell and Exchange All Kinds of

REAL ESTATE ANYWHERE

Tabor Sarah M Miss, h 35 Victoria rd  
Taft Garland W (Lillian), steam fitter, h 15 Crescent  
Taggart Glenn L (Mabel), (Capps & Taggart), h 184 w Chestnut  
Takagi Motoko Miss, student, h 51 Arlington

## INDEPENDENT COAL CO.

"Your Warmest Friend"

HIGH GRADE STEAM AND DOMESTIC COAL

Right Prices, Dependable Service

Phones: Office, 567; Yards, 607

# Weaverville Line

Nine Miles by Trolley From Pack Square to Weaverville

ASHEVILLE AND EAST TENNESSEE RAILROAD COMPANY

Broadway, Corner Walnut

Asheville, N. C.

452

ASHEVILLE [1921] DIRECTORY

**EDWARDS STOVE CO.**

REFRIGERATORS, KITCHEN CABINETS

Exclusive Agents for Never Rust "XX" and Standard Ranges

Phone 3671

83 Patton Avenue

Takagi Roku-jiro (Lulubelle), merchant, h 51 Arlington  
 Takagi Tomiko Miss, student, h 51 Arlington  
 Takagi Yozo, student, h 51 Arlington  
 Taihart Eunice Miss clk Woolworth's, h 20 Murdock av  
 Taibert H Alex. carp, h 20 Murdock av  
 Taibert Harold, driver, h 20 Murdock av  
 Taibert Roland, mchst, h 20 Murdock av  
 Talbott Geo W, (Terminal Cafe), h 372 Southside av  
 Tallant David, h 76 Valley  
 Tallant Gilbert T (Minnie) watchmn Caro Mchry Co, h 53½ Broad-  
 way  
 Tallant Jess H (Mandy), lab, h 38 Bennett  
 Tallant Jos W, chauf. Sample Furn Co, h 38 Bennett  
 Talloway Mary Mrs, clk, h 42 Madison av  
 Talten Carrie Miss, h 150 Hillside  
 Tannahill Laura M Mrs, mngr Y W C A Lunch Room, h 170 Cumber-  
 land av  
 Tarley Stokes (Della) emp C W P Co, h Burnsville Hill  
 Tate Albert A (Carrie), hrakmn Sou Ry, h 368 s French Broad av  
 \*Tate Amy, waitress Bull City Cafe, h 382½ Depot  
 \*Tate Beulah. emp Ashev Lady, h 21 Mountain  
 Tate Danl M (Eva), condr Sou Ry, h 6 Pinegrove av  
 Tate Edward T, furn wkr Miss M H Cole bds 208 Patton av  
 \*Tate Emma, dom, h 32 Clingman av

## CHARLES E. WADDELL, Consulting Engineer

E. M. Jones, D. M. Williams, L. duBois Rees, J. B. Hutchings, Jr.  
General Engineering—Steam, Industrial and Hydro-electric Plants—  
Roads—Motor Transport Systems

78 PATTON AVENUE

PHONE 368

# THOMAS HUME

I  
N  
S  
U  
R  
A  
N  
C  
E

10 Electrical Building  
Phone 3136

\*Tate Harrlson (Inez), emp Hans Rees Sons, h 29 Brooklyn al  
 Tate Jno W (Ann), condr Sou Ry, h 71 Ora  
 TATE JOSEPH B (Mary L), pres Tate-Morrow Motor Co, h 169  
 Montford av—phone 1359  
 TATE-MORROW MOTOR CO (Inc), Buick agency 26-28 n Spruce—  
 phone 4036, J B Tate pres, S G Bernard v-pres, L C Morrow  
 sec-treas  
 Tate P E, cabinet wkr J L Smathers & Sons  
 \*Tate Wm, boothlk Do-Drop-In, h Clingman av  
 Tate Wm E, clk Grant's Pharmacy, rms 45 n Spruce  
 \*Tate Wm M (Annie), emp Hans Rees Sons, h 303 Asheland av  
 \*Tatum Annie, h 129 Poplar  
 \*Tatum Hattie, dom, h 129 Poplar  
 \*Tatum Melissa, laund, h 77 Black  
 Taylor Albert E (Gertrude), h 57 Washington rd  
 Taylor Arthur, emp C W P Co, hds Burnsville Hill  
 Taylor Arthur (Hattie), h 104 Haywood  
 Taylor Beatrice Miss, clk Bon Marche, h 7 Silver  
 Taylor Benj H (Nora), genl ins 4 Paragon Bldg, h 49 Clayton  
 Taylor Beth Miss, h 34 Courtland av  
 Taylor Burgin (Cora), emp Ashev Cot Mills. h 290 Haywood rd. W  
 Ashev  
 Taylor Carl (Zennie), chauf Mer Trf Co, h 26 Vlew  
 Taylor Carrie Miss, tchr Ashev High Schl, h 94 e College  
 \*Taylor Chas (Lillie), lab, h 4 Sorrell

*Anthony Bros*

OUTFITTERS TO MEN AND BOYS

35 Patton Ave.

ANTHONY'S SHOES  
ARE  
SILENT SALESMEN

PHONES:  
Men's Dept.  
371  
Ladies' Dept.  
370

# TIDDY & HALL

HIGH-GRADE AUTOMOBILE PAINTING—AUTOMOBILE TOPS TAILORED TO FIT  
Steam-Heated Dustproof Finishing Rooms  
Corner Penland and Walnut Streets

Phone 2904

ASHEVILLE [1921] DIRECTORY

453

Taylor Chas A (Eleanor), teller Central Bk & Tr Co, h 18 Starnes av  
TAYLOR CLARENCE L (Bertha), (Biltmore Garage Co), h Hendersonville rd  
Taylor Clifton R, clk Owl Drug Store, h Woolsey, R D 1  
Taylor Clyde M, hkkpr The Motor Co, h Hendersonville rd, Bilt  
Taylor Dosisa Miss, laund Sanitary Lndy, h 8 Logan  
Taylor E C Mrs. h Sunset Parkway  
TAYLOR ELIZABETH I MISS, sec P R Allen Company, h 34 Courtland av  
TAYLOR EUGENE, (Rector Blackstock & Taylor), and notary 8 to 9  
Technical Bldg, h 17 Herron av, W Ashev  
Taylor Eula Miss, h 5 Oak, Bilt  
Taylor Forest C, trav slsmn. h 5 Oak, Bilt  
Taylor Frank D (Harriet), h Woolsey, R D 1  
Taylor Geo W, lab, h 35 Hill  
Taylor Harold J, student, h 38 East  
Taylor Harry, mech Scott Dillingham (Inc), bds Florida House  
Taylor Harry, rms 71 Highland  
Taylor Harry P (Ila), chauf, bds 54 Biltmore av  
Taylor Hattie, laund, h 37 Catholic av  
Taylor Helen Miss, h 34 Courtland av  
Taylor Henry D (Leona), mchst Sou Ry, h 7 Silver  
Taylor Herman (May), wks Ashev Cot Mills, h 58 Park sq

**ELECTRIC  
FLAT IRONS**

**Asheville Power & Light Co.**  
Phones: Meter, Sales and Trouble Dept. 879; General Office, 69; Supt's Office 1400

## Silver Advertising Agency

HOUSE TO HOUSE ADVERTISING

SIGN PAINTING, LETTERING, ETC.

54 Biltmore Avenue

Asheville, N. C.

Taylor J D, h Virginia av, Norwood Pk  
Taylor J Gad (Kittie), painter, h 164 s Grove  
Taylor J O (Cleo), h 68 Woodfin  
Taylor J Robt (Zora), tinner W H Arthur, h 17 Herron av, W Ashev  
Taylor Jas B, student, h 44 Magnolia  
Taylor Jas B (Alice P), clk Brown Book Co, h 11 Soco  
Taylor Jas C (Etta), engr, h (r) 5 Vermont av, W Ashev  
Taylor Jas M, formn, h 38 East  
Taylor Jno, carp, h 8 Logan  
Taylor Jno (Alice), painter, h 109 2d av, W Ashev  
Taylor Jno R, emp C W P Co, bds Chestnut Ridge  
Taylor Jos W (Eleanor), farmer, h Chunn's Cove  
Taylor Latt (Laura), emp city water dept, h Catawba  
Taylor Loduska, wid Wm, h 26 View  
Taylor Martha, wid Wm, h 5 Oak, Bilt  
Taylor Mary laund, h 73 Gudger  
Taylor Mary Miss, h 38 East  
Taylor Mary Miss, h (r) 5 Vermont av, W Ashev  
Taylor Mary Mrs, h 35 Atkinson  
Taylor Nellie Miss, student, h 4 Clayton  
Taylor Oliver (Lucinda), lab, h 110 Eagle  
Taylor Oscar C (Nicha), clks Hans Rees Sons, h 55 Brewer, W Ashev  
Taylor Ottis, hlpr The Motor Co, h Biltmore Estate, Bilt  
Taylor Otto, emp Sou Ry, h 7 Silver  
Taylor Ralph T (Ethel), mchst, h 42 Summit, S Bilt

# FINLEY'S DRUG STORE

"HE SELLS DRUGS AND PUTS UP PRESCRIPTIONS"

"The Little Store With the Big Stock"

phones 3200-3201

ASHEVILLE, N. C.

"Always Busy"

408 Depot Street

# ASHEVILLE CONSTRUCTION CO.

## GENERAL CONTRACTORS

Merchants' Freight Hauling, Heavy Hauling, Dirt Moving, Furniture Moving  
Cement, Sand and Stone Prompt Service

Phones: Office 223, Depot 645, Quarry 1087

Office, 20 North Pack Square

### B. FRANK GUDGER & CO.

REAL ESTATE AND INSURANCE

Phone 228

32-33 Electrical Bldg.

(Opposite Patton Avenue Entrance to Postoffice)

454

### ASHEVILLE [1921] DIRECTORY

Taylor Robt, atty, h 17 Herron av, W Asheville  
\*Taylor Robt (Nelle), porter Sou Ry, h 44 Ralph  
Taylor Robt E (Virginia), mechst Cooper Motor Co, h 286 South side av  
Taylor Rosa Miss, h 57 Washington rd  
Taylor Ruth Miss, h (r) 5 Vermont av, W Asheville  
Taylor Saml, h 55 Brewer, W Asheville  
\*Taylor Saml F (Effie), emp Battery Park Hotel, h 35 Hill  
Taylor Saml J (Mae), cap of police, h 35 Galax av, W Asheville  
Taylor Sarah Miss, nurse Clarence Barker Mem Hosp, h 16 All Souls Crescent, Bilt  
Taylor Sue W Miss, tchr W Asheville Schl, h 17 Herron av, W Asheville  
Taylor Sylvester D (Julia), carp, h 4 Clayton  
Taylor Thos R (Geneva), observer U S Weather Bureau, h 111 Merlmon av  
Taylor Vernon C (Dela), painter, 47 Woodrow av  
Taylor Vinson H (Josephine), agt Met Life Ins Co, h 20 Dundee, W Asheville  
Taylor Virgil, lab, bds Chestnut Ridge  
Taylor Virgil (Algie), dray man, h 38 Williams  
Taylor W Briscoe, mech Coston Motor Co, h Depot st  
Taylor W Granville (Marion), whol lmbr 9-10 Paragon Bldg, h Edgemont Park

RES. PHONE 602 PRIVATE AMBULANCE PHONE 91

**Robt. J. Lewis**  **Funeral Director and Embalmer**  
LADY ASSISTANT WHEN DESIRED  
RED CROSS UNDERTAKING PARLOR 49 COLLEGE ST.

### TYPEWRITER REPAIR & EQUIPMENT CORP.

SILENT SMITH TYPEWRITERS  
DALTON ADDING MACHINES

Repairs and Supplies

Phone 3251

14 Battery Park Place

Taylor Walter, clk, h 26 View  
Taylor Walter, lab, h 14 Biltmore rd, S Bilt  
TAYLOR WALTER P (Katherine), (Earle, McGavock Milling Co),  
pres-treas and genl mngr Citizens Lumber Co and v-pres Asheville  
Club, h 270 Cumberland av—phone 2312  
Taylor Wm A (Alice), steamfitter, h 16 Murdock av  
TAYLOR WM B, treas-mngr Beaumont Furn Co, h 34 Courtland av  
—phone 956  
TAYLOR WM D (Bessie), chief of police, h 44 Magnolia  
Taylor Wm H (Maude), emp Hans Rees Sons, h Sulphur Springs rd, W Asheville  
Teachey Inez Miss, stengr Jackson Mnfg Co, h 156 Broadway  
Teachnor Greenleaf N (Sarah E), h 56 Hiawassee  
Teachnor Luta Miss, h 56 Hiawassee  
Teague Alva Miss, opr Asheville Tel & Tel Co, h W Asheville  
Teague Grace Miss, emp C W P Co, h Chestnut Ridge Pk  
Teague Isaac M (Ollie), meat ctr Felmet Bros, h 114 4th av, W Asheville  
Teague J C Mrs, res 41 Edgemont rd  
Teague Jas R (Hattie), driver Asheville Steam Ldry, h 125 Michigan av, W Asheville  
TEAGUE M FITZHUGH (Beatrice V) propr Teague's Drug Store  
h 187 Charlotte—phone 511  
Teague Maude Miss, opr Asheville Tel & Tel Co, h 114 4th av, W Asheville  
\*Teague Minnie L, cook, h 137 S French Broad av  
Teague W Elvin (Eva), firmn Sou Ry, h 33 Phifer

# Mountain City Laundry

PHONES 426 AND 427

# Bankers Trust & Title Insurance Company

CAPITAL \$80,000.00

Titles to Real Estate Examined and Insured—Mortgage Loans. Debenture Bonds,  
Investments, Etc.—Notary Public

PHONE 1351

LAW BUILDING NEAR COURT HOUSE

ASHEVILLE [1921] DIRECTORY

455

Teague Wm E (Elizabeth), cabtmkr W M Jones, h 52 Hillside  
**TEAGUE'S DRUG STORE**, 22 n Pack sq—phones 260-1996, M F  
 Teague propr  
 Teasley Rosa P, wid T E, h 65 n Spruce  
**TEASLEY WM L**, real estate 8 Classic Bldg—phone 2317, bds 23  
 Asheland av—phone 810  
 Technical Building, 18-20 e College  
 Teem Martin I (Rebecca), h 398 Montford av  
 Teem Gladys Miss, h 398 Montford av  
 Teem Ruby L Miss, h 398 Montford av  
 Temple Court, 47-53 Patton av  
 Templeman O P, collr J L Smathers & Sons  
 Templeton Emily Miss, reg nurse, h 82 Woodfin  
 Templeton Wm C (Cornelia), cabt mkr 5 Aston, h 78 Asheland av  
 Templin Bruce, emp Ashev Fdy, rms 80 Penland  
 Tennant Gertrude Miss, student, h 98 e College  
 Tennant Julia Miss, h 102 Montford  
 Tennant Laura Miss, h 102 Montford av  
 Tennant Walter D (Minnie), R M S, h 98 e College  
 Tennent Annie, wid J E, h 22 Blake  
 Tennent Chas G, slsmn Henry Talbot Sharp, h 22 Blake  
 Tennent Gaillard S, oculist 306-308 Haywood Bldg, h 207 Pearson dr  
 Tennent Jno S (Gladys), h 48 Courtland av

**Franklin's Drug Store**  
 O. E. FRANKLIN, Propr.  
 THIRTY YEARS IN DRUGS  
 376 Depot Street—Phones: Day, 3151; Night, 3180  
 "If You Get It at Franklin's It Is Always Right"

Service **MARMON 34** Sales  
**GASTON MOTORS COMPANY**  
 "He Profits Most Who Serves Best"  
 56 Biltmore Ave. Phone 439

Tennessee & North Carolina Ry Co, North Carolina office 15½  
 Church, J G Adams v-pres and counsel  
 Terhune Chas G, printer Inland Press, h 226 Pennsylvania av, W  
 Ashev  
 Terhune Hattie Miss, h 226 Pennsylvania av, W Ashev  
 Terhune Hattie, wid Jas H, h 226 Pennsylvania av, W Ashev  
 Terminal Cafe, (G W Talbot) 368 Depot  
**TERMINAL HOTEL**, modern and up-to-date service cafe in con-  
 nection 368-370 Depot—phone 1117, J N Bennett propr  
 Terrell Ethel Miss, supt County Schools, h 96 Bartlett  
 Terrell Isabella Miss, h 33 Starnes av  
 Terrell G P Mrs, boarding 33 Starnes av, h same  
 Terrell Jno G (Fannie M), agt Sou Ry (Bilt), h Hendersonville rd,  
 Bilt  
 Terrell Lilly, wid Robt F, h Biltmore rd, S Bilt  
 Terrell Rice, electr, h 33 Starnes av  
 Terry Elizabeth M Mrs, clk Clements & Chambers, h 20 Buncombe  
 Terry Philip R, phys 214-215-216 Haywood Bldg, h Forest Hill Pk  
 Terry Wm S (Eleanor), h Forest Hill Pk  
 Terry W W, stkkpr Kress', rms Y M C A  
 Test D Elizabeth Miss, student, h Chiles av, Kenilworth  
 Test Hannah M Miss, h Chiles av, Kenilworth  
 Test Jas W, cashr Caro Wood Prod Co, h Chiles av, Kenilworth  
 Test Sarah E Miss, tchr Asheland Av Schl, h Chiles av, Kenilworth  
 Test Wilhelmina L Miss, stengr, h Chiles av, Kenilworth

L. F. GOOLEY, Proprietor  
**Champion Shoe Hospital**  
 Phone 600  
 REPAIRERS OF SHOES OF ALL KINDS  
 No. 6 Government St.  
 Asheville, N. C.

## Carolina Machinery Co.

Founders, Machinists and Jobbers of Mill  
 and Tannery Supplies. We make all kinds  
 of Castings in Iron, Brass or Aluminum.

We Also Furnish Skilled Mechanics for Boiler Repairs

Phones: Office 590, Shops 2517

# BURROUGH'S ADDING MACHINE CO.

FRANK L. NORVELL, Sales Agent

38 HAYWOOD STREET

PHONE 2966

**The Record Tire Company**

Exclusive State Distributors

**GUARANTEED REBUILT TIRES**

Half the price of firsts with equal guarantee, cheaper than seconds which carry no guarantee.

Phone 3462

87 Patton Avenue

456

ASHEVILLE [1921] DIRECTORY

Teubner Karl L (Florence), pres-treas Ashev Paint Co, h 12 Bear-den av  
\*Tew Janie R, h 167 e College  
**TEXAS CO (THE)** petroleum and its products 288 Riverside dr—  
phone 577, C E Nash mgr  
Theilman Dani M (Maggie), formn A L McLean & Co, bds 20 Pat-ton av  
Theobold Harry, inventor, h 111 Montford av  
Theobold Louise W Mrs, h 111 Montford av  
Theyer Jno E (Nell), slsmn J D Earle Feed Co, h 11 Cullowhee  
\*Thomas Anna, h 54 Davidson  
\*Thomas Arthur (Sicily), frt caller Sou Ry, h 148 Hill  
\*Thomas Benj (Arahella), lah, h 40 Jason  
\*Thomas Benj (Nora), emp Foundry, h 36 Pearl  
\*Thomas Blanche, waitress Y W C A Lunch Room, h 136 Pine  
\*Thomas David, lah, h 54 Davidson  
\*Thomas David Jr, lah, h 54 Davidson  
Thomas Dewitt (Frances), frmnn Sou Ry, h 126 Hanover, W Ashev  
\*Thomas Edwd, h 7 Clingman av  
Thomas Errington W, student, h 1 Oak Bilt  
\*Thomas Frances, laund, h 6 Gudger  
Thomas Fredk C, condr Pullman Co, rms Florence Hotel  
Thomas Fredk W (Lillian), atty-at-law and referee in bankruptcy  
216 Drhumor Bldg, h 69 Charlotte

## JOHN E. LINDER

INSURANCE AND REAL ESTATE

ROOM 2 ELECTRICAL BLDG. PHONES: OFFICE 916; RES. 569

\*Thomas Garfield (Eva), firemn Hans Rees Sons, h 101 n Lexing-ton av  
Thomas Geo, painter R E Bowles, h 23 Grove  
Thomas Geraldine E Mrs, stengr Merrimon Adams & Johnston, h 100 Biltmore av  
Thomas Gilhert C (Gertrude), clk U-Tote-M Co, h 31 Clayton  
Thomas Hale A (Fannie), (Golden Grain Distributing Co), h 169 Hillside  
Thomas Hazel Miss, clk Robinson's, h 102 Biltmore av  
\*Thomas Henry (Leila), janitor, h 128½ Cherry  
Thomas Ida C Miss, h 21 Courtland av  
\*Thomas Jas, lah Ashev Ice Co  
\*Thomas Jno (Hattie), lah, h 54 Davidson  
\*Thomas Jos, emp Sou Ry, h 28 Beech Hill  
\*Thomas Jos, trucker Sou Ry, h 64 Ralph  
\*Thomas Louis (Alice), hag porter Sou Ry, h 64 Ralph  
Thomas Luther A, spl agt Sou Ry, rms Florence Hotel  
\*Thomas Maggie, dom, h 234 Flint  
Thomas Mary R, wid Floyd, smstrs Lowenbein-Rutenberg Co, h 62 n Spruce  
\*Thomas Mattie, dom, h 138 Eagle  
Thomas Rosa Miss, h 5 Vermont av, W Ashev  
Thomas Sidney C (Ruby), confr 173 South side av, h 20 Oak  
Thomas Thelma Miss, nurse Mission Hosp, rms same  
\*Thomas Turner, dom, h (r) 169 Hillside  
Thomas Wm B, spl agt Sou Ry, rms Florence Hotel

**The Moore Plumbing Co.**

SANITARY PLUMBING, STEAM AND HOT  
WATER HEATING, GAS FITTING

Phone 1025

17 East College Street

# THE BATTERY PARK BANK

ASHEVILLE, N. C.

CITY, COUNTY AND STATE DEPOSITORY

Capital \$100,000.00

Surplus and Profits \$150,000.00



# KEENER TRANSFER & AUTO CO.

Successors to Hughes Transfer Co.

Prompt Baggage Delivery—First Class Auto Service—Furniture Moving

Office Opp. Sou. Ry. Station Asheville, N. C. Phones 1405, 1415 Glen Rock Box 544

ASHEVILLE [1921] DIRECTORY

457

- \*Thomas Wm H (Bertha), porter Ashev Barber Shop, h 29 Circle
- \*Thomas Willie Bell, tchr Hill St Schl
- Thomason Esther Miss, h 171 Haywood
- Thomason Garland A atty 408 Oates Building, h 114 Montford av
- Thomason Grace Mrs, emp Ashev Mica Co, bds 33 2d av, W Ashev
- Thomason Jas S, carp Sou Ry, h 44 Buxton
- Thomason Maud Miss, stengr Piedmont Elec Co, h 29 Jefferson dr
- \*Thomason Nathaniel, h (r) 196 Livingston
- \*Thomason Solomon T (Rosa), emp Hans Rees Sons, h (r) 196 Livingston
- Thomason Winfield S, agt, h 171 Haywood
- Thomason Winfield S Jr, h 171 Haywood
- Thompson Abby M Miss, pupil nurse Highland Hosp, h same
- \*Thompson Agnes, waitress Grove Park Inn, h 159 e College
- Thompson Alice Miss, tchr Ashev Normal Schl, h same
- \*Thompson Alice, dishwasher Palace Cafe, h 64 Ralph
- Thompson Alonzo, emp Caro Creamery, h 23 Clingman av
- \*Thompson Arthur, janitor Citizens Bk, h 148 Hill
- \*Thompson Arthur D, rms (r) 412 Depot
- Thompson Bertha Miss, aide U S Pub Health Hosp, rms same
- Thompson Chas H (Pearl), furn 262 Patton av, h 40 Carter
- Thompson Claude M (Mamie), mchst Natl Casket Co, h Burnsville Hill
- Thompson Cordelia Miss, h 131 Brevard rd, W Ashev

If you want the plain, unvarnished **FACTS** about this city and section, read

**THE ASHEVILLE ADVOCATE**

No interests to protect; no political party to defend

Endorsed by The Central Labor Union and All Affiliated Crafts

- \*Thompson David E Rev (Mary), h 254 e College
- \*Thompson Earl (Freddie), waiter Union News Restaurant, h 42 Black
- \*Thompson Edwd B (Olivia), phys 1 Y M I Bldg, h 97 Hill
- Thompson Elizabeth Mrs, dep city clerk, h 77 Furman av
- Thompson Emma L, wid Clifford H, stengr Rev A E Brown, h 18 Anandale av
- Thompson Euna Miss, student, h 12 s Spruce
- \*Thompson Eva A, chiroprdist Mary Langston, h 9 Short
- \*Thompson Geo (Hattie), lab, h 126½ Cherry
- Thompson Geo H, music tchr 12½ n Pack sq, rms Y M C A
- \*Thompson Georgia, h 468 S French Broad av
- \*Thompson Grace, dom, h 96 Mountain
- Thompson Harley B (Hannah), emp Ashev P & L Co, h 143 Blanton
- Thompson Harriet H Miss, asst Dr W L Grantham, h 31 n Grove
- Thompson Hazel Miss, student, h 42 Asheland av
- \*Thompson Henry (Anice), porter, h 98 Hazzard
- Thompson Henry E (Annie G), motrtn Ashev P & L Co, h 138 Virginia av
- Thompson Holt C (Roberta), condr Sou Ry, h "Spurwood" Victoria rd
- Thompson Jas C (June), engr Sou Ry, h 157 Blanton
- Thompson Jas M (Sallie K), clk J L Smathers & Sons and lunch Patton av nr Haywood, h 23 Clingman av
- \*Thompson Jno, embalmer, h 96 Mountain
- \*Thompson Jno (Viola), waiter, h 102 Hill

**I**NSURE Your Salary With Us.

**N**EVER Carry Your Own Risk.

**S**AFETY Is the Best Policy.

**U**NLESS You Are a Capitalist.

**R**EST Easy If You Have

**A**N Accident. We Will

**N**OT Keep You Waiting to

**C**OLLECT Your Claim.

**E**VERY Claim Promptly Paid.

**Imperial  
Life  
Insur-  
ance  
Co.**

Home Office  
Asheville, N. C.  
Phone 495

MOALE & MERIWETHER

Real Estate and Insurance  
Phone 661

GENERAL AGENTS UNITED STATES FIDELITY AND GUARANTY CO.

# Eat at the Crystal Cafes

32 Patton Avenue, 56 Patton Avenue and 16 North Pack Square

PLUMBING PLUMBING

For Quick Service Call

**J. R. RICH CO.**

Phone 364

21 Broadway

458

ASHEVILLE [1921] DIRECTORY

- \*Thompson Jos, emp Sou Ry, h 28 Beech Hill
- \*Thompson Junior (Pacilla), h 232 Flint
- \*Thompson Kelly (Emma), lab, h 56 Pine
- \*Thompson Lawyer, cook, h 96 Mountain
- \*Thompson Lewis W (Margery), porter Langren Hotel, h 38 Cllngman av
- Thompson Lon, mchst A L McLean & Co, h W Ashev
- Thompson Louisa, wid J C, h 56 Cumberland av
- \*Thompson Louise, dom, h 58 Eagle
- \*Thompson Mary, cook, h 56 Pine
- \*Thompson Mose, cook D F Mosseller, h 72 Ralph
- \*Thompson Nannie, smstrs J H McGinness, h 17 Sassafras
- \*Thompson Naoml, tchr, h 34 Hazzard
- Thompson Raymond, printer, h 23 Cllngman av
- Thompson Regina H, wid S H, h 42 Asheland av
- \*Thompson Reuben, lab, h 96 Mountain
- Thompson Thos T, farmer, h 42 Asheland av
- Thompson Una Miss, h 12 s Spruce
- Thompson Walter E, clk C G Luther, h 12 s Spruce
- \*Thompson Wm (Roena), porter Teague's Drug Store, h 155 Valley
- Thomson Julian H (Gladys), h 11 All Souls Crescent, Bilt
- Thomson Richd L, cashr Grove Park Inn, h Sunset Hall, same
- Thoner Wilfred O, slsmn The Record Tire Co, rms Elks' Bldg
- Thorne Josephine S, wid F W, h 237 Montford av

Office Phone 91

NOTARY PUBLIC

Res. Phone 1174

**S. D. HALL**

**REAL ESTATE BROKER**

64 PATTON AVENUE

ASHEVILLE, N. C.

**Southern Life & Trust Co.**

OF GREENSBORO, N. C.  
Life Insurance, Double Indemnity, Disability, Health  
and Accident ASHEVILLE BRANCH OFFICE  
S. B. PATTERSON, Mng'r.

Phone 87

508-9-10 Legal Bldg.

- Thorne Margaret Miss, bkkpr, h 237 Montford av
- Thornhill C P Mrs, rms 62 Broadway, res Columbia, La
- Thorpe Claude D (Carrle F), mngr Singer Sewing Mch Co, h 37 Arlington
- Thrall Jos B Rev (Anna D), pastor First Congregational Ch, h 329 Merrimon av
- Thrash Gordon, pressmn hlpr Ashev Cltizen, h 374 w Haywood
- THRASH JNO E (Georgia), (Thrash Motor Co), h 331 Southside av—phone 4094
- THRASH MOTOR CO, (Jno E and P H Thrash), dealers Stutz and distributors for Westcott automobiles, auto supplies, repairs, storage, etc, 61-63 Biltmore av—phone 126 (see center lines)
- THRASH PATRICK H (Olive), (Thrash Motor Co), h 343 Southside—phone 469
- \*Threadgill Saml (Lucy) emp Sou Ry, h 46 Ralph
- \*Thurman Julla, emp Pullman Co, h 22 Ralph
- \*Thurman Wister, emp Amer Ry Exp Co
- Tibbitts Blanche Miss, tchr Ashev Normal Schl, h same
- Tiddy Elizabeth J Miss, bkkpr M V Moore & Co, h 33 n French Broad av
- TIDDY FRANK (Margaret), (Tiddy & Hall), h 50 Cumberland av—phone 3165
- Tiddy Jno (Lillie M), yd condr Sou Ry, h 4 Clayton
- Tiddy Robt C (Christine), teller Battery Park Bank and notary 15 Patton av, h 33 n French Broad av

## THE PHONOGRAPH SHOP

Phonographs—Records—Supplies—Pianos—Player-Pianos—Autos For Hire

12 SOUTH PACK SQUARE

PHONE 366

Tiddy Nancy S, wid Robt C, h 33 n French Broad av  
**TIDDY & HALL**, (Frank Tiddy, J M Hall), high grade automobile painting, auto tops tailored to fit, Penland and Walnut—phone 2904 (see top lines)  
 Till Jessie F Miss, pupil nurse Highland Hosp, h same  
 \*Tillman Geo, porter, h 61 Black  
 Tillman Jas A (Daisy L), watchmkr, h 31 Henrietta  
 Tilson Edgar, h 148 Charlotte  
 Tilson Essie, wid Geo W, h 148 Charlotte  
 Tilson Geo W, bkkpr Central Bk & Tr Co, h 148 Charlotte  
 Tilson Harriet F Miss, h 148 Charlotte  
 Tilson Jas H (Mary E), shoemkr, h 17 Short Spring  
 Tilson Melvin B (Mary), groc 74 Charlotte, h 125 same  
 Tilson Pasco G (Telesia), mchst Harley Davidson Service Sta, h 55 s French Broad av  
 Timmons H Ludlow, groc 741 Haywood rd, W Asheville, h Herron av, same  
 Tingle Alvis M (Nellie), (Tingle Bros), h 127 n Lexington  
 Tingle Bros, (Alvis M and Thos A), confr 29 Broadway  
 Tingle Thos A, (Tingle Bros), h 127 n Lexington  
 Tion Jno P (Kathleen), emp Caro Creamery, h 328 s French Broad av  
 Tipton Carrie Miss, nurse Mission Hosp, rms same  
 Tipton David C (Virginia), (Ledbetter & Tipton) and autos to hire 5 n Market, h 10½ Church

**CITIZENS ELECTRIC CO.**  
 C. T. JOHNSON, Mngr.  
 ELECTRICAL CONTRACTORS—FIXTURES AND SUPPLIES  
 3 Walnut Street  
 Phone 3761

## DAN. W. HILL

Office American National Bank Building  
 Residence 28 Woodfin Place

District Manager Mutual Life Insurance Co. of New York  
 Office Phone 2831; Res. 2817

ASHEVILLE, N. C.

\*Tipton Fredk (Margaret), janitor Asheville Auditorium, h 52 Mountain  
 Tipton Fredk T (Fannie), electr Asheville Auditorium, h 44 Asheville av  
 Tipton Fuchia Miss, nurse, h 36 Baird  
 Tipton Guy, chauff, h 36 Baird  
 Tipton Ida Miss, h 36 Baird  
 Tipton Jno C (Almeda), farmer, h Sand Hill rd, W Asheville  
 Tipton Wm L (Alice), mech J H Creasman, h 40 Pinegrove av  
 Title Bruce, emp C W P Co, bds Burnsville Hill  
 \*Todd Jas (Carrie), cook, h 23 Tuskegee  
 \*Todd Jno, lab J C McPherson, h 8 Gibbons  
 \*Todd Julia, dom, h (r) 104 n Lexington  
 \*Toland Harry P, presser F P Martin, h 34 Brick  
 Toledo Scales Co, 9 e College, R W Chester, sales agt  
 Toler Fargo C (Evelyn), propr B Y S Grocery Co, h 79 Merrimon av  
 \*Toles Howard T, barber G C Justice, h Toles Park, W Asheville  
 \*Toles James R, lab, h Toles Park, Fayetteville, W Asheville  
 \*Toles Park, end of Fayetteville, W Asheville  
**TOLLEY WM D** (Asheville Radiator Shop), res Asheville, R D 5  
 Tomassene Raymond A Capt, res Wren's Nest Cottage, Albemarle Park  
 Tomberlin Adler L (Elsie), condn Asheville P & L Co, h 110 Blanton  
 Tomberlin Grover G (Bessie), motrmn Asheville P & L Co, h 112 Asheville av  
 Tomlin Alvin, sales stable 40 Lexington av, h 115 Poplar

**Carolina Motor Company**  
 F. E. ANTLEY, Mngr.  
 DISTRIBUTORS WESTERN NORTH CAROLINA  
 FOR THE NEW STUDEBAKER CARS  
 SALES  
 Phone 1287  
 SERVICE

*Anthony Bros*  
 OUTFITTERS TO MEN AND WOMEN  
 35 Patton Ave.

**ANTHONY'S SHOES  
 ARE  
 SILENT SALESMEN**

**PHONES:**  
 Men's Dept.  
 271  
 Ladies' Dept.  
 270

# T. P. JOHNSON & COMPANY

SHEET METAL WORKERS

All Kinds of Roofing, Gutting and Conductor Work—Metal Ceiling, Skylights and Galvanized Iron Cornices

Office and Shop, 69-71 Biltmore Avenue

Phone 325

460

ASHEVILLE [1921] DIRECTORY

THE PARMACK—ASHEVILLE'S REAL CAFE

O. H. PARROTT AND J. F. KEENER, Proprs.

Good Food, Cooked Right, Served Right—Clean and Inviting Surroundings

HAYWOOD BUILDING

ASHEVILLE, N. C.

Phone 3737

Tomlin Arthur H, painter, h 50 Clayton  
 Tomlin Bessie Gill Miss, student, h 219 s French Broad av  
 \*Tomlin Clinton (Agnes), emp Sou Ry, h 30 Oakdale av  
 Tomlin Geo B (Rachel), carp, h 50 Clayton  
 Tomlin Henry L (Mamie), condr Sou Ry, h 219 s French Broad av  
 Tomlin Keith Miss, clk Langren Hotel, h 50 Clayton  
 Tomlin Lottie M Miss, clk Piedmont Elec Co, h 219 s French Broad  
 Tomlin Mildred Miss, h 219 s French Broad av  
 Tomlin Perry C, clk E S Galyean, h 219 s French Broad av  
 Tomlin Wm (Ellza), lab, h 181½ Asheland av  
 Tomlinson Edwin H, h 93 n Holland  
 \*Tomlinson Frances, cook, h 140 Eagle  
 \*Tompkins Kate, maid The Manor, h same  
 Toms Chas French (Ethel), atty, h 276 Montford av  
 Toms Chas French Jr, real est, h 275 Montford av  
 \*Toms Hattle, h 3 Brown  
 Toms Marlon F, student, h 275 Montford av  
 Toole Arthur F (Kate), phys 73 Haywood, h Biltmore rd  
 Toomer Frank G (Lillian), h 21 Blake  
 Toomer Lillian G Miss, reg nurse, h 21 Blake  
 Torrence Roht B, U S A, hds 53 Walnut  
 \*Torrence Willie, dom, h 60 Eagle  
 Towe Burgh A (Omega), driver Bilt Dalry, h 25 Hollywood  
 Towe Chas S (Eva), car inspr, h 111 Biltmore rd, S Bilt

## WILLIAM COLEMAN & CO.

REAL ESTATE—FIRE INSURANCE

21-22 ELECTRICAL BUILDING

PHONE 2496

Towe Claude, h 335 Hillside  
 Towe Gertrude Miss, opr Ashev Tel & Tel Co, h 33 Clyde  
 Towe L Edna Miss, cashr McConnell Bros, h 335 Hillside  
 Towe Lucretia, wid S M, h 33 Clyde  
 Towe Madeline Miss, clk Woolworth's, h W Ashev  
 Towe Margaret Miss, opr Ashev Tel & Tel Co, bds 101 Haywood  
 Towe Susie E Miss, manicurist Natl Barber Shop, h 54 Biltmore av  
 Towe W Pink (Lizzie), h 335 Hillside  
 Townsend Eugene (Annie), lab, h 54 Sycamore  
 Townsend Flora Miss, clk, h 33 Orchard  
 Townsend Frank (Mary J), yd condr Sou Ry, h 136 Louisiana av,  
 W Ashev  
 Townsend Henry (Ella), lab, h 37 Hall  
 Townsend Hubert M, carp, h 83 w Chestnut  
 Townsend Jno (Esther), lab, h 54 Sycamore  
 Townsend Lum (Ada), engr Sou Ry, h 21 Jefferson dr  
 Townsend Luther, lab, h 120 Poplar  
 Townsend Stacey S, wid Jno A, h 83 w Chestnut  
 \*Townsend Wm (Annie), lab, h 65 Sycamore  
 Townsend Wm A, h 33 Orchard  
 Tracey Herbert M, student, h 40 Highland  
 Tracey Wm D (Lida B), sismn J T Bledsoe & Co and notary 4 n  
 Pack sq, h 40 Highland  
 Tracy Elmer E, emp Sou Ry, rms 5 Morsell Bldg  
 Tracy Lillian Mrs, stengr Sawyer Motor Co, h 68 Church

# SHERMAN - HARRISON CO.

HARDWARE, SPORTING GOODS, PAINTS, OILS AND ROOFING

We Feature the Keen Kutter Cutlery and Tools

Watchmakers and Inspectors

21 BILTMORE AVENUE

PHONE 2747

# Bon Marche ASHEVILLE'S BEST DEPARTMENT STORE

CORNER PATTON AND LEXINGTON AVENUES

PHONE 2500

ASHEVILLE [1921] DIRECTORY

461

\*Trailer Jno (Lena), lab, h 23½ Sassafras  
 \*Trailer Mandy, cook, h 142 Eagle  
 Trammell Rubye Miss, clk Sou Ry, bds 186 Asheland av  
 Trammell Wm H (Lallie), slsmn, h Chiles av, Kenilworth  
 Trantham Beatrice Miss, h Fairview rd, Bilt  
 Trantham Chas T (Della), ins agt, h (r) 56 View  
 Trantham Earle G, clk Teague's Drug Store, h 131 Washington rd  
 Trantham Geo W (H Lou), h 71 West  
 Trantham J L, hlpr Caro Dray Co, res Fairview, N C  
 Trantham Jas M (Belle), (Montford Market), h 126 Cherry  
 Trantham L Elmer (Lucy), fireman Camp Oteen, h 263 Haywood rd,  
 W Ashev  
 Trantham Lonnie, hlpr W H Arthur, h Grace, R D 1  
 Trantham Mary Mrs, h 774 Montford av  
 Trantham Maude Miss, clk, h Fairview rd, Bilt  
 Trantham Thos L (Leonah), gro and restaurant Brook cor Reed,  
 Bilt, h Fairview rd, same  
 Trantham Wm I (Annie), supt Grove Park Inn, h 131 Washington rd  
 Trantham Zelda Miss, bds 125 Broadway  
**TRAVELERS' AID DEPARTMENT (Y W C A)**, Sou Ry Pass Sta,  
 Miss Jean Patton sec, Miss Emma R Kindt asst sec  
**TRAVELERS INSURANCE CO** of Hartford, Conn, 10 Electrical  
 Bldg—phone 3136, Thos Hume agt

WHEN YOU THINK OF ANYTHING NICE TO WEAR THINK OF

## CADISON'S

A FASHION SHOP FOR LADIES

Fourteen Biltmore Avenue

Phone 817

Treadway Clarence W (Margaret), teller Central Bk & Tr Co, and  
 notary same, h 18 Pearl  
 Treadway Jno R (Maggie), h 18 Pearl  
 \*Treadwell Houston (Mary), lab, h 73 Eagle  
 Trebing Frances Miss, stengr The Sou Review  
 \*Trent Henry (Cornelia), lab, h 12 Lincoln av  
 Trexler David (Mollie), county jailor, h 161 Biltmore av  
 Trexler Lawrence B (Cora), dep, h 161½ Biltmore av  
 Trexler Lula, wid Walt, h 59 w Chestnut  
 Trinity Episcopal Church, Church cor Aston, Rev Willis G Clark  
 rector  
 Trippe Luther M (Eva), jeweler A M Field Co, h 138 Cherry  
 Trivers Clothes, 7 s w Pack sq, G J Shields mgr  
 Trivett M A, wid W H, h 57 Charlotte  
 "Trivola" (The), boarding 23 Asheland av, Mrs Margaret Randall  
 propr  
 Tron Peter, emp Caro Creamery, h 328 s French Broad av  
 Trotter Margaret Mrs, supev Ashev Tel & Tel Co, h 55 Victoria av  
 Trout Robt C, foremn Sou Ry, rms 308 Depot  
 Troutman C E, clk Chas L Sluder & Co, h Vance  
 Troutman Chalmers, trav slsmn, h 20 Woodfin pl  
 Troutman Lloyd C (Mary), harnessmkr Ashev Harness Co, h 30  
 Philip  
 Troutman Sara Miss, student, h 20 Woodfin pl  
 Troutman Wm F (Ellen), firemn Sou Ry, h 502 Depot  
 Troy Wm P, painter, h 57 Austin av

**ASHEVILLE POWER & LIGHT CO.**  
 PHONES: Meter, Sales and Trouble Dept., 879; General Office, 69; Supt.'s Office, 1400  
**LIGHT AND POWER**

## J. C. McPHERSON

PLUMBING, STEAM AND HOT WATER HEATING

Slate and Tin Roofing—Galvanized Iron Work—Hot Air Furnaces

73 BROADWAY

PHONE 133

# A U D I T S

Financial State-  
ments Prepared

**JOHN E. WILSON**  
PUBLIC ACCOUNTANT

Bookkeeping Sys-  
tems Installed

Rooms 203-204-205 Drhumor Bldg.

Phone 1376

**Nichols  
Shoe Co.**

Cash Shoelist  
to the  
Family

"On the  
Square"

Phone 299

462

ASHEVILLE [1921] DIRECTORY

Truitt Maude E Mrs, music tchr 12 Maxwellton Bldg, h "Locust Lodge," Sulphur Spgs rd, W Ashev  
Trumbo A Louise D Miss, stengr T H Mastin & Co, h 21 Houston  
Trumbo M Lella Miss, h 21 Houston  
Tsumas Geo (Mary), propr Plaza Cafe & Candy Kitchen, rms 3 Plaza, Bltt  
Tuck Georgla, wid R C, h 130 Washington rd  
Tucker A H, student, h 216 Haywood  
Tucker Florence Miss, clk Bon Marche, h 117 s Liberty  
\*Tucker Grant (Arie), presser Overcash & Co, h 25 Rector  
Tucker J H Mrs, h 27 Charlotte  
\*Tucker Jno (Bessie), emp Hans Rees Sons, h 34 Oakdale av  
Tucker Robt D (Drury V), marble ctr B S Smith & Son, h 117 s Liberty  
Tucker Virginla Miss, h 9 Evergreen la  
Tucker Wallace Miss, h 27 Charlotte  
Tugman Jas B (Cora), gro 458 Blttmore av, h 460 same  
TUMBLIN see TOMLIN  
Turbyfill Edgar L (Ruth), figmn Sou Ry, h 7 Vernell  
Turnbull Amie L, wid Robt, h Stanley st, R D 1  
Turnbull Carrie E, dietitian U S Pub Health Hosp, rms same  
Turnbull Jno J, drftsmn City Hall, h 122 s French Broad av  
Turnbull Nora L, wid Jas, h 122 s French Broad av  
Turnbull Robt A, bkkpr J M Westall & Co, h Woolsey, R D 1

RES. PHONE 603

PRIVATE AMBULANCE

PHONE 92

**Robt. J. Lewis**



**Funeral Director  
and Embalmer**

LADY ASSISTANT WHEN DESIRED

RED CROSS UNDERTAKING PARLOR

49 COLLEGE ST.

\*Turner Annie, bdng 51 Herman av, h same  
\*Turner Aurella, laund, h 60½ Eagle  
\*Turner Crittle, cook, h (r) 128 Haywood  
Turner Eda Jane Mrs h 188 Charlotte  
Turner C Edward (Gertrude), emp C W P Co, h Chestnut Ridge pk  
Turner Edlth Miss, h 37 Courtland av  
Turner Frank, lino opr Hackney & Moale Co, h 69 Charlotte  
Turner Geo G (Mayo), emp C W P Co, h Chestnut Ridge pk  
Turner Giles B (Delia), shoe repr, h 44 s Holland  
Turner Harold Mrs h 69 Charlotte  
\*Turner Henry, trucker Sou Ry, h 434 s French Broad av  
Turner Jack (Ada), carp, rms 17½ Broadway  
Turner Jack (Kate), rms 46½ Blttmore av  
Turner Logan L (Lula), emp Sou Ry, h 78 Pinegrove av  
Turner Mamle, wid Jno, laund, rms 33 Morsell Bldg  
\*Turner Martha, cook, h 9 Blanton  
Turner Martha Mrs, h 6 Isreal's al  
Turner Martha Miss, h 8 Knight pl  
Turner Mary, wid Geo, lunch stand 61 Broadway, rms 40 Morsell Bldg  
\*Turner Ollie (Angelline), barber, h 37 Loule  
\*Turner Rena, emp Ashev Lndy, h 3 Eagle  
Turner Robt L, emp C W P Co, bds Burnsville Hill  
Turner Tessie F Miss, clk Barber's Supply House, h 44 s Holland

Depot Phone 3711

**Merchants Transfer Co.**

"Immediate Truck Delivery"

FREIGHT AND PARCEL DELIVERY—BAGGAGE  
AND FURNITURE MOVING

28 West College Street

Office Phone 1331

# ASHEVILLE ICE COMPANY

Wholesale and Retail Dealers in Pure Mount Mitchell Ice

8 SOUTH MARKET STREET

PHONES 72 AND 158

# FLORENCE HOTEL

MRS. ANNA COWGILL, Propr.  
 EUROPEAN PLAN—\$1 AND UP HOME-LIKE AND MODERN CONVENIENCES  
 Near Southern Railway Passenger Station Phone 734

ASHEVILLE [1921] DIRECTORY 463

Turner Whitt W (Barbers' Supply House), h 44 s Holland  
 Tweed Frances, emp C W P Co, h Chestnut Ridge  
 Tweed Fred A, clk Oteen, h 59 Montford av  
 Tweed Marshall M (Nancy), lab, h Chestnut Ridge  
 Tweed Maud Mrs, h 115 s Beaumont  
 Tweed Nora Miss, h Chestnut Ridge  
 Tweed T Rankin, trav slsmn, h 59 Montford av  
 Tweed Valentine T (Annie), emp Hans Rees Sons, h Hazel Green rd, W Ashev  
 TWIFORD LLOYD D (Lucy), propr Twiford's Shoe Store, h 147 Haywood—phone 1125  
 TWIFORD'S SHOE STORE, 3 w Pack sq—phone 2746, L D Twiford propr  
 Tyler Wm, lab Ashev Ice Co

## CREASMAN & COMPANY

L. A. CREASMAN, Mngr.

PLUMBING AND HEATING CONTRACTORS

22 SOUTH PACK SQUARE

PHONE 2281

TYPEWRITER REPAIR & EQUIPMENT CORP, 14 Battery Park pl—phone 3251, Wm H Kessler pres, Evelyn V Morgan v-pres, R M Morgan sec-treas, W W Warren mngr (see side lines)

## North Carolina Realty Co.

J. H. GROGG, Sec.-Treas.

10½ North Pack Square (Over Southern Coal Co.)

Phones: Office 2581; Res. 2981

We Buy, Sell and Exchange All Kinds of

REAL ESTATE ANYWHERE

J S L STORAGE BATTERY SERVICE STATION, 39 Broadway—phone 986

Ubele Catherine Mrs, rms 52 Spears av

Uncle Sam's Loan Office (Sanders Argintar), pawn broker and clothing 19 Biltmore av

Underhill Annie, wid W A, h 160 e Chestnut

Underhill Fannie Miss, toll clk Ashev Tel & Tel Co, h 160 e Chestnut

Underhill Helene Miss, clk Caro Coal & Ice Co, h 401 Biltmore av

Underhill Jno M (Alva), (Drs Sinclair, Evans, Barker & Underhill), h 401 Biltmore av

Underhill Jno P (Alice), auditor Central Bank & Tr Co, h 401 Biltmore av

Underhill Ruth Miss, h 401 Biltmore av

Underhill Sidney A, bkkpr Battery Park Bank, h 160 e Chestnut

Underwood Ferdinand C (Annie), h 273 s French Broad av

Underwood Fritz (Dody), lab, h 6 Dewey

Underwood R J (Pearl), bkkpr Central Bk & Tr Co, h 194 Woodfin

THE QUALITY SHOP  
 MISS MILKIE, Propr.  
 Hand Made Blouses, Imported Real Laces and Hand Embroideries, Costume Jewelry, Fine Handkerchiefs, Art Goods, Etc.  
 44 Haywood Street  
 Phone 3517

WESTERN CAROLINA REALTY CO.

Real Estate Brokers

Loans and Investments

10 North Pack Square

Phone 974

Asheville, N. C.

# J. R. Swann Motor Company

DISTRIBUTORS MOON, LIBERTY SIX, BRISCOE CARS AND TRUCKS

57 Biltmore Ave.

Auto Supplies and Accessories

Phone 1437

# Visitors Welcome!!

## Asheville Chero-Cola Bottling Co.



464

ASHEVILLE [1921] DIRECTORY

**UNDERWOOD TYPEWRITER CO.**, typewriters, renters, repairers and supplies 3 Electrical Bldg—phone 916, Glenn Dancy mgr (see below)

H. L.

**FINKELSTEIN**

LOAN OFFICE

“Indestructo”  
Trunks, Bags,  
Suit Cases,  
Diamonds,  
Watches and  
Jewelry

“Styleplus”  
Clothes

Douglas Shoes

23-25 Biltmore  
Avenue  
Phone 887

# UNDERWOOD

“The machine you will eventually buy”

**SALES SERVICE SUPPLIES**

## Underwood Typewriter Company

GLENN DANCY, Manager

3 ELECTRICAL BLDG.

PHONE 916

Union News Co, 403 Depot and Sou Ry Pass Sta, J G Pirson mgr  
Union News Restaurant, Sou Ry Pass Sta, R E Alexander mgr  
**UNION PLUMBING CO** (J C Cauble, J L Sugg), 23 Broadway—  
phone 432

## Carolina Conservatory of Music

**SIG. GASPER PAPPALARDO**, General Director

73½ Broadway

Phone 2008

**Frank J.  
Nevercel**

**B  
I  
C  
Y  
C  
L  
E  
S**

Dealer and  
Repairer  
Sundries and  
Supplies

47 W. College  
Phone 1650

United Auto Service (L F McCarron, O R Rumph), Poplar nr Valley  
United Cigar Stores Co, 1 s w Pack sq, C F Field mgr  
United States Army Recruiting Sta, 1½ Biltmore av, R E Ruppe  
sergt in chge  
United States Circuit Court of Appeals, Federal Bldg, Claude M  
Dean (Richmond, Va) clerk  
United States Commissioner, Federal Bldg, V L Gudger commr  
United States District Court (Western Dist of N C), Hon J E Boyd  
(Greensboro, N C) and Hon E Yates (Shelby, N C) judges, R  
L Blaylock (Greensboro, N C) clerk, J Y Jordan and Mrs M C  
Keeling deputy clks  
**UNITED STATES FOREST SERVICE** (Department of Agriculture),  
Verne Rhoades supervisor  
United States Health Dept Clinic (3d fl) Library Bldg  
United States Internal Revenue Service, Federal Bldg, T H Vander-  
ford (Salisbury, N C) agent, Hugh A Love dep collr in chge  
**UNITED STATES MARSHAL**, Federal Bldg—phone 508, Chas A  
Webb marshal  
United States Navy Recruiting Office, 4½ n Pack sq, C N Curtis  
recruiting officer  
United States Prohibition Agents, Federal Bldg (3d fl), J H Reed  
chief deputy  
**UNITED STATES POST OFFICE**, Patton av n w cor Haywood,  
Owen Gudger postmaster, Geo M Foster asst postmaster

## EDWARD A. FARLEY

**E. L. CHANCE**, Manager

Head to Foot Outfitters for Men, Women and Children

(Charge Accounts Solicited)

16 SOUTH PACK SQUARE—PHONE 176



# ZIMMERMAN & SMITH

PUBLIC ACCOUNTANTS—AUDITS—TAX SERVICE—SYSTEMS

16½ PATTON AVENUE

PHONE 2697

ASHEVILLE [1921] DIRECTORY

465

United States Post Office (Bilt), 1 Brook, H M Gudger postmaster  
 United States Post Office (Asheville School Rural Sta), W Ashev  
 United States Post Office (Glenn Rock Sta), 372 Depot, J B Bradford  
 supt  
 United States Post Office (West Ashev Sta), Haywood rd  
 United States Public Health Hospital (Kenilworth), Biltmore, N C,  
 Dr D H Foster surgeon in charge  
 United States Weather Bureau, 512-14-15 Legal Bldg, T R Taylor  
 observer  
 Unique Shop (The), (Mrs L M Wilson), jewelry, novelties, etc 22  
 Battery Park pl  
 Jpshaw Margaret, wid W D, h 121 Broad  
 Jpton Carrie Miss, cook, h 137 Westwood pl, W Ashev  
 J-Tote-M Co (Inc), grocers, 18 s Pack sq and 172 Charlotte, R C  
 Smith mgr  
 Jzzell Jas W, bkkpr Central Bk & Tr Co, bds Cherokee Inn

## Photography

Portraits  
 Commercial  
 "Land of  
 of the Sky"  
 Views

## PELTON STUDIOS

Next to  
 Princess  
 Theatre  
 Visitors  
 Welcome

## North Carolina Realty Co.

J. H. GROGG, Sec.-Treas.

10½ North Pack Square (Over Southern Coal Co.)

Phones: Office 2581; Res. 2981

We Buy, Sell and Exchange All Kinds of

REAL ESTATE ANYWHERE

Vail Mary, wid D, clk Gilmer's, h 20 Crescent  
 Valentine Jess, wid W B, h 103 Flint  
 Van Camp Arthur T (Robena), clk Anthony Bros, h 84 Elizabeth

## DR. S. ROBINSON

OPTOMETRIST AND OPTICIAN

Special Appointments by Phone or Mail

78 Patton Avenue

Below Postoffice



"You know us by this sign"

Vance Alice, wid David, h 147 Haywood  
 Vance Arthur (Josie), emp Ashev Ice Co, h 10 Brooklyn al  
 Vance Ernest (Eloise), chauff, h 98 Hazel Mills rd, W Ashev  
 Vance Harriet, dom, h 36 Ocala  
 Vance Henry (Annie), lab, h S Ashev  
 Vance Jas (Ida), lab, h 23 Tuskegee  
 Vance Jas C, plmbr, h 147 Haywood  
 Vance Jno (Octavia), emp Ashev Tire & Vulc Co, h 19 Short  
 Vance Jno C (Campbell & Vance), h 147 Haywood  
 Vance Mark (Jane), gro 317 w Haywood, h 23 Turner  
 Vance Montie (Lillie), photogr 317½ w Haywood, h 27 Turner  
 Vance Nellie, cook, h 20 Clemmons  
 Vance Octavia, waitress The Plaza, h 19 Short  
 Vance Wm L (Etta), switchmn Sou Ry, rms 459 Depot  
 Vanderbilt Edith S, wid Geo W, h Vanderbilt est, Bilt  
 Vanderbilt Thos H, agent U S I R S, res Salisbury, N C  
 VANDERHOOF ARNOLD H (Marian A), consulting engineer 11  
 Temple Ct—phone 3247, h 64 Merrimon av—phone 1338 (see  
 center lines)

## R. E. BOWLES

Paints, Oils,  
 Colors,  
 Varnishes,  
 Shingle  
 Stains,  
 Brushes, Etc.

Muresco for  
 Walls and  
 Ceiling  
 Decorations

Estimates  
 Made on  
 Painting and  
 Decorations

PHONE 40  
 28 BROADWAY

## MOALE & MERIWETHER

Real Estate and Insurance

Phone 661

CITY AND SUBURBAN PROPERTY Farms and Timber Lands

**BIGGEST  
BUSIEST  
EST**

# Asheville Laundry

Phone 2000

J. J. NICHOLS, Mngr.

12 Penland

## Citizens Plumb- ing Co.

Plumbing  
and  
Supplies

405  
Haywood  
Road

"West  
Asheville"  
Phone 2431

466

ASHEVILLE [1921] DIRECTORY

\*Vanderwood Irvin, cook Athens Cafe  
Vandiver Edgar F, h 18 Edgemont rd  
VanHosen Ida Miss, bds 98 Cherry  
Vanneman Agnes C Miss, student, h 83 Furman av  
Vanneman Virginia Miss, student, h 83 Furman av  
Vanneman Wm C C (Ella), trav slsmn, h 83 Furman av  
Van Vaulkenhurgh Frank (Annie), electrzn, h 19 Dorchester av  
W Ashev  
Van Wert Edna Miss, reg nurse, h 82 Woodfin  
Van Wert Jackson, hds Fairview rd, Bilt  
VAN WINKLE KINGSLAND (Harklins & Van Winkle), h 22 Pisgah  
—phone 1992  
Varner Grover C (Alberta), trav slsmn, h 89 St Dunstan's rd  
\*Varick Chapel A M E Ch, 80 Hill  
Varnon Martha Miss, tchr Orange St Schl, h 225 e Chestnut  
Varnon Realty Co (W E Varnon), 43 Amer Natl Bk Bldg  
Varnon Wallace E (Sallie), (Varnon Realty Co), h 225 e Chestnut  
Vass Geo E (Nellie), capt U S A, h 5 Angle, Bilt  
Vassar Jas E (Lorena), car inspr Sou Ry, h 124 Broad  
VAUGHAN FRED E (L'marie), mngr The Good Health Place, res  
Fletcher, N C  
\*Vaughan Herbert (Lavinia), porter J L Smathers & Sons, h 4  
Velvet

### VICTOR S. STEPHENSON

16½ Patton Avenue

### KODAK FINISHING

P. O. Box 514

Asheville, N. C.

BETTER DEVELOPING, PRINTING, ENLARGING

## FELMET BROS.

Groceries  
and  
Fresh Meats

Country  
Produce  
and Feed

Phones  
586-587-588

347-349 W.  
Haywood St.

Vaughan J Homer (Ellza), emp Hans Rees Sons, h 450 s French  
Broad av  
Vaughan Mary Miss, clk M V Moore & Co, h 20 Oak  
VAUGHAN SADIE B MISS, supt Meriwether Hospital—phone 233  
h same  
Vaughan Theonia Miss, asst Dr J D MacRae, rms 12 Highland  
Vaughan Wm C (Clara), trav slsmn Barnett D G Co, h 23 Orange  
Vaughn C C, soda dispr Goode's  
Vaughn Hardy A (Maude), emp Ashev Cot Mills, h 5 Pearl  
Vaughn Ida, wid Emory, h 24 Short Roberts  
\*Vaughn Lee (Belle), cleaning and pressing 39 Biltmore av, h 1-  
Dewey  
\*Vaughn Nathaniel, emp Skyland Auto Supply Co, h 29 Hill  
\*Vaughn Naomi, h S Ashev  
Veitch Harriet A, wid Wm H, h 23 Henrietta  
Veitch Wm H, h 23 Henrietta  
Venable Wm A, h 111 Anandale av  
\*Vennoy Hattie, cook, h 75 Short Bailey  
Vernon Hill Cottage, St Dunstan rd, res E B Praytor  
\*Vernon Lawrence, shoemkr, h 173 Clingman av  
\*Vernon Lewis (Bertha), lab, h 60 Beaumont  
Vesey Catherine Miss, stengr Wach B & T Co, h 73 Asheland av  
VESEY M FRANCES MRS (Austin-Vesey Co), h 253 s French Broad  
av—phone 2262  
Vesey Jos W Rev (Frances), h 253 s French Broad av

## EDWIN McKAY ELECTRIC COMPANY

CONTRACTORS AND ENGINEERS

Electric Lighting Plants, Supplies, Fixtures, Telephones, Refrigerating Plants, Elevators  
116 PATTON AVENUE PHONE 2368 ASHEVILLE, N. C.

# SCOTT DILLINGHAM, INC.

AEROPLANE, TRUCK AND TAXI SERVICE—ANY TIME, ANYWHERE  
PHONE 55

ASHEVILLE [1921] DIRECTORY

467

VESEY J WESLEY (May), (Austin-Vesey Co), h 253 s French  
Broad av—phone 2262

Vess J Lewis (Myra G), carp, h 45 Carolina av, W Ashev

Vess Mary, wid J M, h 12 Short East

Vess Myra G Mrs, tchr W Ashev Schl, h 45 Carolina av, W Ashev

Vess Robert A, driver, h 304 e College

Vess Robt F, painter J H Huff, h 279 e College

Vincent Donald H (Margaret), adv mngr Ashev Times, h 124 Broad

Viniarski Bartlomey A (Kate), shoemkr 61 Haywood, h 30 Jefferson dr

Viniarski Martha Miss, h 30 Jefferson dr

"Violet Cottage," Sunset Terr, res Wm Kiefaber

VIRGINIA-CAROLINA SALES CO (Zeb V Nettles and R H Jones),  
city and suburban property, farms, rents, insurance and invest-  
ments 1½ Patton av—phone 2931 (see center lines)

Virginia Fish & Oyster Co, fresh fish City Market, Jos Witz propr

Vocles Alex, waiter New York Cafe, rms 38½ Biltmore av

Vogue (The) (Louis Grand), ladies' tailor 55 Haywood

Volton Elizabeth S, wid G D, h 173 e Chestnut

Volunteer State Life Insurance Co, 321-322 Legal Bldg, C F Byrd  
dist supt

Von Gundell Alfred C (May), h 31 Panola

Von Ohlsen Carl (Mamie), baker, h 35 Clyde

## POOLE & COMPANY, Inc.

EXPERT CLEANERS, DYERS AND HATTERS

Ladies' Work a Specialty

We Can Dye and Finish Mourning Goods in 24 Hours

81 Broadway Opp. Masonic Temple

Phones: Office, 1234-1235; Works, 1230

Von Ruck Memorial Sanitarium, East st cor Spears av, Dr Karl  
Von Ruck pres

Von Ruck Karl (Delia), pres Von Ruck Memorial Sanitarium, h 52  
Reed

Voorhies Florence Miss, dist clk P O, h 252 Hillside

Voorhies Harry B (Margaret), dept mngr Gilmer's, h 62 Henrietta

Voorhies Jessamine Miss, h 252 Hillside

Voorhies O S, h 112 Virginia av, Norwood Pk

Voris Anna G Miss, aide U S Pub Health Hosp, rms same

Vought C F, h 38 n Ann

Vrettas Gus, cook Grove Park Inn, h Sunset Hall same

# W

## North Carolina Realty Co.

J. H. GROGG, Sec.-Treas.

10½ North Pack Square (Over Southern Coal Co.)

Phones: Office 2581; Res. 2981

We Buy, Sell and Exchange All Kinds of

REAL ESTATE ANYWHERE

WACHOVIA BANK & TRUST CO, 36 Patton av—phone 166, F H  
Fries pres, J A Gray v-pres-treas, H F Shaffner v-pres, T S  
Morrison v-pres, A H Eller v-pres, W B Williamson asst trust  
officer, Owen Norvell cashr (see stencils and p 8)

FALK'S MUSIC HOUSE  
High Grade Pianos, Player Pianos, Edison Dia-  
mond Disc Talking Machines, Victrolas and  
Graphonolas.—76 Patton Avenue—Phone 206

## Chas. H. Honest

### Eyestrain Specialist

54 Patton Ave.  
Opp. Postoffice

Where eyes are  
examined and  
Glasses  
correctly fitted  
and properly  
ground to their  
needs.

We want to  
keep your  
Eyes Right

# INDEPENDENT COAL CO.

"Your Warmest Friend"

HIGH GRADE STEAM AND DOMESTIC COAL

Right Prices, Dependable Service

Phones: Office, 567; Yards, 607

# Weaverville Line

Nine Miles by Trolley From Pack

Square to Weaverville

ASHEVILLE AND EAST TENNESSEE RAILROAD COMPANY

Broadway, Corner Walnut

Asheville, N. C.

**EDWARDS STOVE CO.**

REFRIGERATORS, KITCHEN CABINETS

Exclusive Agents for Never Rust "XX" and Standard Ranges

Phone 3671

83 Patton Avenue

468

ASHEVILLE [1921] DIRECTORY

WACHOVIA BANK & TRUST CO INSURANCE DEPT, 36 Patton av—phone 145, P C Blackman mngr

## P. C. BLACKMAN, Manager

Insurance Department

"GENERAL INSURANCE"

Residence Phone 2518

Office Phone 145

Waddell Ann I, wid F N, h 662 Biltmore av

WADDELL CHAS E (Eleanor B), consulting engineer 78 Patton av —phone 362, h Pinecliff Cottage, Biltmore Estate—phone 642 (see center lines)

Waddell, Coxe & Co (D C Waddell Jr, J W Sluder), genl ins 14-15-16 Paragon Bldg

WADDELL DUNCAN C JR (Leila), (Waddell, Coxe & Co), pres Storage Supply Co and v-pres Battery Park Bank, h 55 Grove—phone 1239

Waddell Floyd, condr Pullman Co, rms Florence Hotel

Waddell Henry Lee, emp Sou Ry, h 9 Vernell

Waddell Hugh, clk Pullman Co, rms Florence Hotel

## ARNOLD H. VANDERHOOF

ENGINEER (Mechanical and Civil)

Design, Supervision, Reports and Tests

Land Surveying

11 Temple Court Building

Asheville, N. C.

Waddell Lillian Mrs, clk Racket Dept Store, h 9 Vernell av

Waddell Maud Miss, soc editor Ashev Advocate, h 662 Biltmore av

Waddell Saml C (Lillian), emp Sou Ry, h 9 Vernell av

Waddell Sidney M (Allie), inspr Sou Ry, h Connally Ridge

\*Wade Thursday, h 180 Green's Row

Wadsworth Margaret Miss, h 39 Bartlett

Wadsworth Wm C (Mollie), emp Sou Ry, h 39 Bartlett

Wagner Arthur W (Maggie B), condr Sou Ry, h 129 Charlotte

Wagner Carrie Miss, tchr Montford Av Schl, h 140 Montford av

Wagner Edith, wid A W, h 71½ Magnolia av

Wagner Jno A, h 140 Montford av

Wagner Jno D (Julia), carp, h 18 Silver

Wagner Wm E (Martha), h 59 Woodfin

Wagoner T Fisk (Rowena), emp Sou Ry, h 28 Dorchester av, W Asheville

Wagoner John M (Julia C), millwright, h 116 Biltmore rd, S Bilt

Wagoner Walter R, bkkpr, h Biltmore rd, S Bilt

\*Wagoner Wm (Daisy), porter Sou Ry, h 74 Louie

Wainscott Jas H, switchmn Sou Ry, bds 32 Phillp

Wainscott Laura L, wid Jas, dressmkr 3½ n Pack sq, h same

Wainscott Ogden K, clk, rms 3½ n Pack sq

\*Walters Ella, laund, rms 36 Short

\*Walters Wm, cook, rms 242 Asheland av

\*Waites Ardell, laund, h 20 Green's Row

Wakefield Thos O (Maud), condr Sou Ry, h 196 s French Broad av

## THOMAS HUME

INSURANCE

0 Electrical

Building

Phone 3136

*Anthony Bros*

OUTFITTERS TO MEN AND WOMEN

35 Patton Ave.

ANTHONY'S SHOES  
ARE  
SILENT SALESMEN

PHONES:

Men's Dept.

871

Ladies' Dept.

270

**TIDDY & HALL**

HIGH-GRADE AUTOMOBILE PAINTING—AUTOMOBILE TOPS TAILORED TO FIT  
Steam-Heated Dustproof Finishing Rooms

Corner Penland and Walnut Streets

Phone 2904

ASHEVILLE [1921] DIRECTORY

469

Walden Dennis, clk Orr & King, h W Ashev  
Walden Winston, h 20 Robindale av  
Waldon Stephen (Ollie), h Galax av, W Ashev  
Waldron Boyd C (Alice), mchst Sou Ry, h 77 Brevard rd, W Ashev  
Waldrop Frank, slsmn Dr T C Smith Co  
Waldrop J Brooks (Meta), bkkpr Central Bk & Tr Co, h 20 e Chestnut  
Waldrop Saml (Lula), plstr, h 8 Orchard  
Waldrup Chas B, emp Sherrill's Studio, bds 1½ Walnut  
Waldrup Nelson, emp Sou Ry, rms 38 Hiawassee  
VALES ADDING MACHINES, 5 n w Pack sq—phone 1636, Perry D Cobb sls agt (see p 17)  
Walk Hester, laund, h 33 Gray  
Walker Amanda Mrs, h 20 Clayton  
Walker Annie, laund, h 28 Brooklyn al  
Walker Annie, tchr Cath Hill Schl, h 123 Poplar  
WALKER CALVIN A (Hettie), drugs 15 Haywood—phones 132-183, h 20 Houston—phone 149  
Walker Carrie, dom, h 11 Hiawassee  
Walker Delphene, h 36 Gudger  
Walker Edgar L, mech Coston Motor Co, h Biltmore rd, S Bilt  
Walker Emma, cook, h 68 s Spruce  
Walker Emma, laund, h 18 McDowell

**VIRGINIA-CAROLINA SALES CO.**

ZEB. V. NETTLES, Secretary-Treasurer R. H. JONES, Manager

**CITY AND SUBURBAN PROPERTY**

**FARMS—RENTS—INSURANCE AND INVESTMENTS**

Phone 2931

1½ Patton Avenue

**"WE SELL THE EARTH"**

Walker Ethel Miss, tchr Ashev High Schl  
Walker Frank, chauf Citizens Trf Co, h 272 Asheland av  
Walker Frank (Carrie), lab, h 13 Gray  
Walker Fredk (Kelly), bricklyr, h 75 Tiernan  
Walker Geo, bellmn Grove Park Inn  
Walker Geo (Pearl), emp Sou Ry, h 21 Black  
Walker Guss (Hannah), chauf Citizens Trf Co, h 272 Asheland av  
Walker Hattie, laund, h 87½ n Lexington av  
Walker Hettie, laund, h 22 Hill  
Walker J C, loc engnr State Highway Com  
Walker J Harry (Eva), flagmn Sou Ry, h 49 s French Broad av  
Walker Jas C (Rosa), emp Ashev Country Club, h 99 Choctaw  
Walker Jno (Eliza), lab, h S Ashev  
Walker Jno C (Nannie), fertz agt, h Biltmore rd, S Bilt  
Walker Jno W (Mattie), lab, h (r) 413 Biltmore av  
Walker Jno W (Eleanora), phys 3 Y M I Bldg, h 173 e College  
Walker Kate, h 231 Valley  
Walker Kirk (Beulah), lab, h 29 Lincoln av  
Walker L Jasper, h 74 Pearson dr  
Walker Lawrence, hlpr Caro Creamery  
Walker Mary, dom, h 119 Mountain  
Walker Robt P (Evelyne H) (Asheville Tire Co) and v-pres W Ashev B & L Assn, h 30 Majestic av, W Ashev  
Walker Simuel W (Fannie) (Brown & Walker), h 226 Asheland av  
Walker Thos (Cora), cook Parmack Cafe, h 86 Hill

**GAS  
RANGES**

**Asheville Power & Light Co.**  
Phones: Meter, Sales and Trouble Dept. 879; General Office, 69; Supt's Office 1400

**FINLEY'S DRUG STORE**

"HE SELLS DRUGS AND PUTS UP PRESCRIPTIONS"

"The Little Store With the Big Stock"

"Always Busy"

phones 3200-3201

ASHEVILLE, N. C.

408 Depot Street

# ASHEVILLE CONSTRUCTION CO.

## GENERAL CONTRACTORS

Merchants' Freight Hauling, Heavy Hauling, Dirt Moving, Furniture Moving  
Cement, Sand and Stone Prompt Service

Phones: Office 223, Depot 645, Quarry 1087 Office, 20 North Pack Square

### B. FRANK GUDGER & CO.

REAL ESTATE AND INSURANCE

Phone 228  
32-33 Electrical Bldg.  
(Opposite Patton Avenue Entrance to Postoffice)

470

### ASHEVILLE [1921] DIRECTORY

- \*Walker Thos (Kate), porter Pullman Co, h 49 Beech Hill
- \*Walker Washington (Amanda), lab, h 174 s Beaumont
- Walker Wm A, clk, h 30 Majestic av, W Ashev
- \*Walker Wm (Carrie), emp Hans Rees Sons, h 37 Oakdale av
- \*Walker's Park, Fayetteville, W Ashev
- Wall Alma S Miss, clk Battery Park Bank, h 14 Oak
- \*Wall Chas, coal peddler, h 153 Hill
- Wall Dandridge, clk Central Bk & Tr Co, h 14 Oak
- Wall Maupin, student, h 14 Oak
- Wall Saml S (Alma), h 14 Oak
- \*Wall Watt (Esther), coal peddler, h 153 Hill
- \*Wallace David (Ella), elev opr Legal Bldg, h 27 Herman av
- Wallace Della Mrs, clk Gilmer's, h 16 Vance
- \*Wallace Emma, cook W H Westall, h (r) 232 e Chestnut
- \*Wallace Ethel, h 32 Aston pl
- \*Wallace Georgia, dom, h 12 Gudger
- Wallace Harley A (Della), clk J J Yates, h 16 Vance
- \*Wallace Henry, lab, h 28 Aston pl
- \*Wallace J Peter (Dora), barber, h 12 Gudger
- \*Wallace Julia, laund, h 26 Gibbons
- Wallace Kate Mrs, superv Ashev Tel & Tel Co, h 3 Battery Park pl
- \*Wallace Luther, cook, h 71 Eagle
- Wallace Martha Mrs, hsekpr, h Hamilton st

REG. PHONE 683 PRIVATE AMBULANCE PHONE

**Robt. J. Lewis**  **Funeral Director and Embalmer**

LADY ASSISTANT WHEN DESIRED

REG CROSS UNDERTAKING PARLOR 49 COLLEGE ST.

### TYPEWRITER REPAIR & EQUIPMENT CORP

SILENT SMITH TYPEWRITERS  
DALTON ADDING MACHINES

Repairs and Supplies

Phone 3251  
14 Battery Park Place

- Wallace Olive Miss, rms 16 Morsell Bldg
- Wallace Rockwell H (Kate), call boy Sou Ry, h 3 Battery Park p
- \*Wallace Sarah, cook, h 36 Miller
- Wallen Dennis, butcher, h 34 Buxton
- Wallen Floyd, firemn Caro Creamery, h 34 Buxton
- Wallen Hattie Miss, clk Woolworth's, h 29 Clingman av
- Wallen Jno T (Myra), chauf Slayden-Fakes & Co, h 29 Clingman av
- Wallen Jordan E (Vira), mtrmn Ashev P & L Co, h 30 Spring
- Wallen Lillian Miss, h 34 Buxton
- Wallen Mary Miss, opr Ashev Tel & Tel Co, h 33 Spring
- Wallen Pink (Mary), h 146 Hall
- Wallen R Fulton (Lydia), shademkr S P Burton, h 31 Hyde, W Ashev
- Wallen Wm F (Julia), carp, h 34 Buxton
- Waller Constantine P, asst surg U S Pub Health Hosp, rms 70 e College
- Waller Frank S (Carrie), clk Palais Royal, h 110 Rankin av
- Waller H K, painter, rms 17 1/2 Broadway
- Walser Fredk T (Bruce), carrier P O, h 117 Pennsylvania av W Ashev
- Walsh Raymond J (Marlan), slsmn Sawyer Motor Co, h 204 Rankin av
- Walter Howard E (Elizabeth), prin Coml Dept Emanuel Bus Col h Ann st

# Mountain City Laundry

PHONES 426 AND 427

# Bankers Trust & Title Insurance Company

CAPITAL \$30,000.00

Titles to Real Estate Examined and Insured—Mortgage Loans, Debenture Bonds, Investments, Etc.—Notary Public

PHONE 1351

LAW BUILDING NEAR COURT HOUSE

ASHEVILLE [1921] DIRECTORY

471

- \*Walter Edith, dom, h 182 Pine
- \*Walter Jas, trucker Sou Ry
- Walter Jno W (Lillie), wks Asheville Cot Mills, h 64 Roberts
- \*Walter Mattie, dom, h 29 Circle
- Walter Stacy B (Sophie), clk frt agt Sou Ry, h 62 Bartlett
- Walthour Stewart M, clk U S Pub Health Hosp, rms same
- Walton Blanche Miss, tr nurse Oteen, h 128 Charlotte
- Walton Elizabeth Mrs, h 18 Vance
- Walton F A Realty Co (F A Walton), real est 9 Commerce Bldg
- Walton Frank A (Hattie) (F A Walton Realty Co), h 36 Summit, S Bilt
- Walton Gertrude M Miss, bkkpr Blue Ridge and Clinchfield Lime Co's, h 128 Charlotte
- Walton Harry L, h 128 Charlotte
- Walton Henry S (Laura), agt Life & Casualty Ins Co, h 128 Charlotte
- Wamboldt Miles M Rev (Mary), h Beverly rd, W Asheville
- Wanstrom Emma C Mrs, h 20 Ravenscroft rd
- Wanstrom Marian Miss, asst bkkpr Asheville Tel & Tel Co, h 20 Ravenscroft rd
- Wanstrom Ruth Miss, eye specialist 73 Haywood, h 20 Ravenscroft rd

**Franklin's Drug Store**

O. E. FRANKLIN, Prop'r.

THIRTY YEARS IN DRUGS

376 Depot Street—Phones: Day, 3151; Night, 3180

"If You Get It at Franklin's It Is Always Right!"

## THE GLOBE

**FINE FOOTWEAR**

L. H. POLLOCK, Owner

Sample Shoes a Specialty  
"for less money"  
10 Biltmore Ave. Phone 2377

"Where thousands buy their shoes"

- War Camp Community Welfare Service Club (for U S soldiers), 14 Broadway, Mrs Nora Burns director
- Ward Annie Miss, stengr supt Sou Ry, h 169 Barton
- Ward Annie Miss, student, h The Avonmore
- Ward Bettie L, wid E W, h 56 Asheland av
- Ward Bonnie Miss, stengr Kenilworth Inn, h 66 Adams
- Ward Delia Miss, h 27 Monroe pl
- Ward Effie Miss, opr Asheville Tel & Tel Co, h 143 Broadway
- Ward Electric Co (Inc), 12 Battery Park pl, W A Ward pres-treas, Mrs M C Ward sec
- Ward Eugene C, sec-treas Asheville Club and atty and notary 27-29 Law Bldg, rms Asheville Club
- Ward G Clinton, tel opr Sou Ry (Bilt), rms 3 Plaza, Bilt
- Ward Geo (Rhoda), lab, h Riverside dr
- Ward Gerard E (Burgia E), collr Sample Furn Co, h 143 Broadway
- Ward Grandberry, student, h 57 n Spruce
- Ward Henry S (Emma), plmbr, h 154 Campbell av No 2
- Ward J Homer, barber Palace Barber Shop, bds 54 Biltmore av
- Ward Jas G, chant U S Pub Health Hosp, h same
- Ward Jas M (Georgia), emp Natl Casket Co, h 261 Haywood rd, W Asheville
- Ward Jesse, switchmn Sou Ry, h 261 Haywood rd, W Asheville
- Ward Jno B (Della), h Riverside dr
- Ward Jno B Jr, h Riverside dr
- Ward Jos, presser J H Sisney
- Ward Martha Mrs, sec Ward Elec Co, h 99 Pearson dr

**Champion Shoe Hospital**

L. F. GOOLEY, Proprietor

REPAIRERS OF SHOES OF ALL KINDS

No. 6 Government St. Asheville, N. C.

Phone 600

## Carolina Machinery Co.

-US when you want machine work of any kind

Founders, Machinists and Jobbers of Mill and Tannery Supplies. When in the Market for Heavy Castings such as Columns or Building Plates

**GET OUR PRICES**

Phones: Office 590, Shops 2517

# BURROUGH'S ADDING MACHINE CO.

FRANK L. NORVELL, Sales Agent

38 HAYWOOD STREET

PHONE 2906

## The Record Tire Company

Exclusive State Distributors  
**GUARANTEED REBUILT TIRES**  
 Half the price of firsts with equal guarantee, cheaper than seconds which carry no guarantee  
 Phone 3462  
 87 Patton Avenue

472

ASHEVILLE [1921] DIRECTORY

Ward Mary Miss, student, h The Avonmore  
 Ward Mintie Mrs, boarding 143 Broadway  
 Ward Norvin G (Essie), emp Sou Ry, h 83 Ralph  
 Ward Pearl Miss, h Craven, W Ashev  
 Ward Pinckney E (Mintie), coltr E A Farley, h 143 Broadway  
 Ward R Bruce, clk Gilmer's, h 57 n Spruce  
 \*Ward Robt (Lillie), lab, h 53 Max  
 Ward Robt L, emp Mint Cola Bot Wks, h 143 Broadway  
 Ward Saml E (Tiny), engr Sou Ry, h 194 Bartlett  
 Ward Sandy (Rachel), emp Oteen, h Craven, W Ashev  
 Ward Thos D (Lillie), clk Nichols Shoe Co, h 57 n Spruce  
 Ward W A, druggist U S Pub Health Hosp, rms same  
 Ward Waverly driver A M Young, h Grace, R D 1  
 Ward Wm A (Martha C), pres-treas Ward Elec Co, h 99 Pearson dr  
 Ward Wm E (Lona), clk Silverman Gro Co, h Grace, R D 1  
 \*Warden Henry, lab Coca-Cola Bot Co, h 78 s Spruce  
 \*Warden Thos (Fanny), lab, h 78 s Spruce  
 Ware Albert B (Esther D), dentist 1 e Pack sq, h 23 Orange  
**WARE EA3T** (The "53" Tire & Service Co), h 14 Orange—phone 1848  
 \*Ware Edwd, waiter Union News Restr  
 Ware Jas A (Elfleda), dis clk P O, h 179 s Liberty  
**WARE JAMES EAST** (The "53" Tire & Service Co), h 14 Orange—phone 1848

## The Moore Plumbing Co.

SANITARY PLUMBING, STEAM AND HOT  
 WATER HEATING, GAS FITTING  
 Phone 1025  
 17 East College Street

*Brown Realty Co*  
 REAL ESTATE & FIRE INSURANCE

CITY & SUBURBAN

**Real Estate  
 INSURANCE**

"The Farm and Home Agency"  
 321 Haywood Bldg. Phone 19

Ware Jas F, trav slsmn, h 14 Orange  
 Ware Jno, painter Nash & Dalton, h Beaver Dam, R D 1  
 Waring Archibald H (Ellen), slsmn, h 123 w Chestnut  
 Warlick Abe F (Helen), emp C W P Co, h Weaverville rd  
 Warlick Essie Miss, h 55 Buxton  
 Warlick Eula Miss, wks Ashev Cot Mills, h 5 Factory Hill  
 Warlick Gilmer A, lino opr Ashev Citizen, rms 171 Patton av  
 Warlick Jasper, cashr Imperial Life Ins Co, h 30 s French Broad av  
 Warlick Paul, h 30 s French Broad av  
 Warner Augustus T (Ella R), h 127 Edwin pl  
 Warner C M (State Adjustment Co), 14 Battery Park pl  
 Warner Cbas M, music tchr, h 47 Vance  
 Warner Cromer A, hlpr McRary & Son, bds Louisiana Hotel  
 Warner F G L Mrs, h 47 Vance  
 Warner Gladys E Miss, clk U S Pub Health Hosp, h 295 s French Broad av  
 \*Warner Katie, laund, h 50½ Miller  
 \*Warner Minnie, laund, h 50½ Miller  
 Warner Norman J (Amy B), mngr R P Baer & Co and pres Western Caro Lbr & Timber Assn, h Grace, R D 1  
 Warren A Mitchell (Matilda), h 272 Southside av  
**WARREN ADLIE S** (Citizens Electric Co), rms 32 Maxwellton Bldg  
 Warren Baxter (Florence), lab Kent Farm, h 219 State, W Ashev  
 Warren Benj W (Jessie), slsmn Richbourg Motor Co, h 35 Merri-  
 mon av

# THE BATTERY PARK BANK

ASHEVILLE, N. C.

CITY, COUNTY AND STATE DEPOSITORY

Capital \$100,000.00

Surplus and Profits \$150,000.00



F. P. KEENER, Owner      Season Bus Line to Chimney Rock      W. T. KEENER, Mng'r.

# KEENER TRANSFER & AUTO CO.

Successors to Hughes Transfer Co.  
 Prompt Baggage Delivery—First Class Auto Service—Furniture Moving  
 Office Opp. Sou. Ry. Station      Asheville, N. C.      Phones 1405, 1415      Glen Rock Box 544

ASHEVILLE [1921] DIRECTORY 473

- Warren Bonnie F Miss, clk U S Pub Health Hosp  
 Warren Carl M, electr'n Naiman Elect Co, h Chunn's Cove  
 Warren Celia, wid David, h 21 Girdwood  
 Warren Dessie Miss, weaver Ashev Cot Mills, h 21 Girdwood  
 Warren Edwd (Eva), painter Nash & Dalton, h 62½ Penland  
 Warren Ella, wid Benj W, h Fairview rd, Bilt  
 Warren Gussie E Mrs, stengr J R Patterson & Son, h Chunn's Cove  
 Warren Hilliard M (Rose), clk J J Yates, h 20 s Ann  
 Warren Ira W (Ella), h 21 Girdwood  
 Warren Jno, chauf Keener Trf & Auto Co, bds 376 Southside  
 Warren Jno W, chauf, rms 40½ Biltmore av  
 Warren Laura A, wid Frank, groc 250 Patton av, h same  
 Warren Louis W, restaurant 743 Haywood rd, W Ashev, h same  
 Warren Lucius D (Addie), condr Ashev P & L Co, h 11 Park av  
 Warren Mack R (May), repr J M Hearn & Co, h 21 Girdwood  
 Warren Maggie Mrs, emp Ashev Cot Mills, bds 185 Waynesville av, W Ashev  
 \*Warren Mary, dom, h 71 Short Bailey  
 \*Warren Mollie, emp Ashev Lndy, h 71 Short Bailey  
 Warren Nellie Miss, h 219 State, W Ashev  
 Warren Saml T (Bertha), bkkpr Biltmore Milling Co, h S Bilt  
 Warren Stella Mrs, h 75 Waynesville av, W Ashev  
 Warren Thos C (Anna), painter, h 251 Waynesville av, W Ashev  
 Warren Troy, emp Caro Dray Co, res Candler, N C  
**WARREN WHIT W** (Maude), mngr Typewriter Repair & Eqpt Corp, h 13 Carolina Apts—phone 3944  
 Warren Wm (Lula), farmer, h Haywood rd, W Ashev  
 Wascowitz Nathan, rms Stonewall Hotel  
 Washburn Glenn (Hattie), capt Salvation Army, h 28 s Ann  
 \*Washington Edwd L (Elizabeth), cook, h 129 s Beaumont  
 \*Washington Frank (Louise), lab, h 5 Atkins  
 \*Washington Josie, laund, h 24 Fairview  
 \*Washington Marie, waitress R D Alexander, h 5 Atkins  
 \*Washington Marie, cook, h 108 Eagle  
**WASHINGTON MARTHA CANDY STORE**, 44 Haywood—phone 3517, Mrs Wm A Faver mngr (see p 21)  
 \*Washington Rufus (Rosa), lab Richbourg Motor Co, h 29 Hill  
 Washington Wm, h 190 Biltmore av  
 Washuth Nina Miss, nurse U S Pub Health Hosp, rms same  
 \*Waters A Thos (Sarah), cook, h 61 Herman av  
 Waters Chas R (Gladys), barber White Front Barber Shop, h 7 Merrimon av  
 \*Waters Daisy, laund, h 15 Hildebrand  
 Waters Donald H, mngr Caro Battery Co, h Haw Creek  
 \*Waters Emma, nurse, h 40 McDowell  
 Waters Fannie B, wid W J, h 65 n Spruce  
 Waters Jno S (Kate), h 63 Clayton  
 Waters Saml B, clk J D Earle Feed Co, h 414 Depot  
 Waters Willie Miss, tchr Orange St Schl, h 65 n Spruce  
 Watkins Anna Miss, maid Grove Park Inn, h Sunset Hall same  
**WATKINS BATTERY CO**, Vesta Storage Batteries and auto electric equipment 8 Penland—phone 3936, J R Watkins propr (see p 21)  
 \*Watkins Chas, emp Ashev Transfer Co, h 31 Clingman av  
 Watkins Flora J, wid Jno C, h 145 Logan av, W Ashev  
 Watkins Ida, wid G W, h 11 Factory Hill  
 Watkins J Dixon, yd condr Sou Ry, h 145 Logan av, W Ashev  
**WATKINS JNO R**, propr Watkins Battery Co, h 8 Penland—phone 3936

**L**IFE, Health and Accident

**I**NSURANCE Combined in One

**F**ORM of Policy.

**E** Also 20-Year Endowments

**&** Liberal & Straight Life Contracts.

**H**OME Company

**E**NTIRELY Safe and Strong.

**A**CCIDENTS Are Frequent.

**L**IFE is Uncertain.

**T**AKE One Today.

**H**OME Money Home Spent

**Imperial Life Insurance Co.**

Home Office Asheville, N. C. Phone 495

**MOALE & MERIWETHER** Real Estate and Insurance  
 Phone 661  
**CITY AND SUBURBAN PROPERTY** Farms and Timber Lands

# Eat at the Crystal Cafes

32 Patton Avenue, 56 Patton Avenue and 16 North Pack Square

474

ASHEVILLE [1921] DIRECTORY

PLUMBING PLUMBING  
For Quick Service Call

J. R. RICH CO.

21 Broadway

Phone 364

- Watkins Jno (Ida), lab, b Westwood pl, W Asheville  
 Watkins Lee, student, h 11 Factory Hill  
 Watkins Mildred Mrs, res Arden, N C, box 61  
 Watkins Minnie Miss, maid Grove Park Inn, h Sunset Hall same  
 Watkins Paul A, yd condr Sou Ry, h 145 Logan av, W Asheville  
 Watkins Veiena B, wid D M, h 4 Holmwood rd  
 Watson Arabelle T, wid Dr J A, h 46 n French Broad av  
 \*Watson Benj, emp Amer Ry Exp Co, h 27 McDowell  
 Watson David S (Sylvia), real est (basement)\* Library Bldg, h 13 Grove  
 \*Watson J Harold (Harlie), cbauf, b 8 Bay  
 \*Watson Jacob I Rev (Rosa), pastor Mt Olive Bapt Church, h 24 Hill  
 \*Watson Jno (Addie), lab, h s Asheville  
 Watson Jos H cbauf, h Brewer, W Asheville  
 Watson Judson (Mary), bricklyr, b Hubbard av, W Asheville  
 Watson Margaret M, wid Wm, b Brewer, W Asheville  
 \*Watson Maria, cook Mrs W B Northup, h (r) 66 Evelyn pl  
 \*Watson Mary, laund, b 53 Black  
 Watson N W Mrs, res Edgemont Pk  
 Watson Robt L (Edna), auto mcbst, rms 39½ Broadway  
 Watts Agnes Miss, tr nurse, h 77 Montford av  
 \*Watts Andrew M, porter Barbee-Clark Cigar & Tob Co, h 56 Short  
 Watts Annie Miss, nurse Fairview Cottage Sanitarium, b same  
 Watts Bird, emp Caro Dray Co, res Candler, N C

## Nantahala Realty Company

REAL ESTATE, INSURANCE, INVESTMENTS

317-318 Haywood Building

Phone 710

"MAY WE SERVE YOU"

- Watts Callie Miss, clk Brownburst Greenhouses, rms 42 Asheland av  
 Watts Essie Miss, stengr, rms 42 Asbeland av  
 Watts Ethel Miss, b 60 Hubbard av, W Asheville  
 Watts Garland J (Dessie), bricklyr, h Galax av, W Asheville  
 Watts Harry, waiter Crystal Cafe No 3, rms Patton av  
 Watts J Rouley (Nellie), steam ftr Sluder Bros, h 60 Hubbard av, W Asheville  
 \*Watts Mary, laund, h 56 Short  
 Watts Mary M, wid E T, b 27 Washington rd  
 Watts Ruth E Miss, b 27 Washington rd  
 Watts Walter M (Helen), clk J W Neely & Co, h 55 w Chestnut  
 \*Watts Wm (Alma), lab Western Caro Auto Co, h 19 Latta  
 Way Robt L (Estelle C), h 20 Austin av  
 Way Susanna Mrs, boarding 53 Cchurch, b same  
 Weatherford Alma Miss, opr Asheville Tel & Tel Co, b 330 Biltmore av  
 Weatherford Clara, wid Thos, h 330 Biltmore av  
 Weatherford Harry K, nt clk Glen Rock Hotel, b 330 Biltmore av  
 Weatherford Thos, emp Asheville Times, b 330 Biltmore av  
 \*Weathers Lucius, lab, h S Asheville  
 \*Weathers Sherman (Linda), lab, h S Asheville  
 Weaver Annie, wid W T, b 418 Merrimon av  
 Weaver Building, 29-31 n Spruce  
 Weaver Carrie L Miss, h 119 Cumberland av and Louisiana av, W Asheville  
 Weaver Chas W, v-pres Weaver Motor Co, res Charleston, S C  
 Weaver E Douglas, county farm demonstrator, res Weaverville, N C

Southern Life & Trust Co.

OF GREENSBORO, N. C.

Life Insurance, Double Indemnity, Disability, Health and Accident

ASHEVILLE BRANCH OFFICE  
S. B. PATTERSON, Mngr.

Phone 87

508-9-10 Legal Bldg.

## New York Life Insurance Company

BURT M. NOLAND and MRS. NOLAND, Agents

Office and Residence, 95 Church Street

Phone 1067

'M & W' INDIAN

50 Patton Avenue  
Prompt Delivery Weights Accurate

ASHEVILLE [1921] DIRECTORY 475

Weaver Elizabeth Miss, student, h 82 Merrimon av  
 Weaver Ernest G (Mary), agt Life Ins Co of Va, h Deaver, W Ashev  
 \*Weaver Fannie, laund, h 30 Short McDowell  
 \*Weaver Forest (Hattie), emp Sou Ry, h 84 Clingman av  
 Weaver Frank M (Cornelia B), pres-treas Weaver Motor Co, Brown Hdw Co, West Ashev Hdw Co and v-pres Piedmont Elec Co, h 82 Merrimon av  
 WEAVER GUY, sec-treas Northwest Realty Co and atty-at-law and notary 223-224 Legal Bldg—phone 838, h 23 Courtland av—phone 2106  
 Weaver H Bascomb (Hattie), phys 405-7 Legal Bldg, h 201 e Chestnut  
 Weaver Hannah B Miss, student, h 46 Baird  
 Weaver J Marvin (Minnie), mngr Sou Coal Co Yd No 2, h Haywood rd, W Ashev  
 WEAVER JACOB F (Mary E), pres Mountain City Laundry, h 162 Charlotte—phone 2126  
 Weaver Jas F (Mattie E), condr Sou Ry, h 454 Depot  
 Weaver Jno H (Carrie L), real estate, h 119 Cumberland av and Louisiana av, W Ashev  
 Weaver M Adaline Miss, h 119 Cumberland av and Louisiana av, W Ashev  
 Weaver M Pearl Miss, nurse Associated Charities, h 160 Biltmore av

**CITIZENS ELECTRIC CO.**  
 G. T. JOHNSON, Mgr.  
 ELECTRICAL CONTRACTORS—FIXTURES AND SUPPLIES  
 3 Walnut Street  
 Phone 3761

**DRS. LEONARD & SHUFORD**  
 VETERINARIANS  
 OFFICE, 24 WEST COLLEGE—PHONE 2813  
 HOSPITAL AND KENNELS, BURNSVILLE HILL—PHONE 118

**Carolina Motor Company**  
 F. E. ANTLEY, Mgr.  
 DISTRIBUTORS WESTERN NORTH CAROLINA FOR THE NEW STUDEBAKER CARS  
 SALES  
 Phone 1287  
 SERVICE

Weaver M Virginia Miss, h 162 Charlotte  
 Weaver Mabel Miss, opr Ashev Tel & Tel Co, h 175 s Grove  
 \*Weaver Mary, dom, h 26 Pearson dr  
 Weaver Minerva E, wid G W, clk Gilmer's, h 94 Starnes av  
 Weaver Motor Co (Inc), 29-31 n Spruce, F M Weaver pres-treas, C W Weaver v-pres, A H Adams sec  
 Weaver R Carl, dentist 401-403 Legal Bldg, h 94 e College  
 \*Weaver Robt, emp Carolina Creamery, h 84 Clingman av  
 \*Weaver Rufus (Sallie), lab, h S Ashev  
 Weaver Rufus P (Altha L), tailor Logan & Moore, h 403 Merrimon av  
 Weaver Sallie Mrs, h 33 Clyde  
 Weaver Vernon (Annie May), mchst, h 23 Clingman av  
 Weaver Wayne B (Lucille), bagmstr Sou Ry, h 10 Charles  
 WEAVER ZEBULON HON (Anna), congressional 10th congressional dist and atty-at-law 57-58-59 Amer Natl Bk Bldg—phone 1108, h 46 Baird  
 WEAVERVILLE LINE 37 Broadway (see Ashev & E Tenn R R Co), (see front cover and top lines)  
 Webb C Bruce, adv solr Ashev Citizen, h Sunset Parkway, Grove pk  
 Webb Callie H (Lily), gro 222 Southside av, h same  
 WEBB CHAS A (Jessie C), v-pres-treas The Citizen Co and U S marshal, office Federal Bldg—phone 508, h Sunset Parkway, Grove Park—phone 1305  
 Webb Clarence (Clota), emp Ashev Cot Mills, h 82 Hall  
 Webb David H (Wilhelmina), farmer, h 77 Victoria rd  
 Webb E Yates Hon, judge U S Dist Ct, res Shelby, N C

*Anthony Bros*  
 OUTFITTERS TO MEN AND WOMEN  
 35 Patton Ave.

ANTHONY'S SHOES  
 ARE  
 SILENT SALESMEN

PHONES:  
 Men's Dept.  
 871  
 Ladies' Dept.  
 270

# T. P. JOHNSON & COMPANY

SHEET METAL WORKERS

All Kinds of Roofing, Guttering and Conductor Work—Metal Ceiling, Skylights and Galvanized Iron Cornices

Office and Shop, 69-71 Biltmore Avenue

Phone 235

476

ASHEVILLE [1921] DIRECTORY

THE PARMACK—ASHEVILLE'S REAL CAFE

O. H. PARROTT AND J. F. KEENER, Proprs.

Good Food, Cooked Right, Served Right—Clean and Inviting Surroundings

HAYWOOD BUILDING

ASHEVILLE, N. C.

PHONE 3737

Webb Emma, wid E W, h 234 Broadway  
 Webb Estelle C Miss, h 25 n French Broad av  
 Webb Geo D, hlpr Citizens Elect Co, res Haw Creek  
 Webb Geo W (Elizabeth), foremn Naiman Elect Co, h 81 Ariington  
 Webb Harrison, h Grace, R D 1  
 \*Webb Hattie, dom, h 105 Mountain  
 \*Webb Jas, iab, h (r) 23 Woodfin  
 Webb Jas E, lieut A F D, rms same  
 Webb Jas C (Laura), wks Ashev Lndy, h 16 Jefferson dr  
 WEBB JESSE C (Citizens Electric Co), rms Maxwellton Bldg  
 Webb Jno W (Lillie), emp Natl Casket Co, h 521 Broadway  
 Webb Lutie E Miss, h 25 n French Broad av  
 Webb M Elihu (Southern Motor Co), res Leicester, N C  
 Webb Maggie Mrs, propr Southern Hotel, h same  
 Webb Mary E, wid Jas A, h 25 n French Broad av  
 Webb Minnie Miss, clk Mrs M E Crane, h 25 n French Broad av  
 Webb Robt (Nancy), mill wkr, h Grace, R D 1  
 Webb Sadie Miss, h 77 Victoria rd  
 Webb Stanford, student, h Sunset Parkway, Grove pk  
 Webb Wm A (Maggie), police, bds Southern Hotel  
 Webb Wilson (Ollie), huckster, h 417 Broadway  
 Webb Wilson D, opr Galax Theatre, h 237 Broadway  
 Weber Louis (Ida), gro 337 w Haywood, h same  
 Weber Major K (Mary), h 8 Cherry

## SAMPLE FURNITURE CO.

NEW AND SECOND HAND FURNITURE, STOVES AND RANGES

55-57 BROADWAY

PHONE 2471

Weber Sophia Miss, h 337 w Haywood  
 Webster Calvin N (Ella), sec-treas Ashev Harness Co, h 137 Biltmore av  
 Webster Eleanor Miss, stengr Byram Motor Co, res Weaverville, N C  
 \*Webster Elisha (Bessie), lab, h 169 s Beaumont  
 Webster Martha A Miss, h 137 Biltmore av  
 Webster Mary E Miss, h 137 Biltmore av  
 Weddle Wm S (Nannie), engrn Sou Ry, h 55 Ora  
 Weed Catherine Miss, h 36 Coliege Pk pl  
 Weed Chas F, pharm Goode's, h 36 Coliege Pk pl  
 Weed Clifford F, h 36 Coliege Pk pl  
 Weed Eunice Miss, h 36 Coliege Pk pl  
 Weed Mary A, wid A W, h 36 Coliege Pk pl  
 Weedon Ella Howell Mrs, night librarian City Library, bds 3 Aston pl  
 Weeks Edwd R (Eugenia), barber Langren Barber Shop, h 26 Bearden  
 Weeks Elizabeth S Miss, h 64 Flint  
 Wehry Joseph H (Fannie), slsmn, h 381 Biltmore av  
 Weidler E Penrose (Sadie G), cik, h 318 Biltmore av  
 WEILL LOUIS (Catherine), speci agt Jefferson Stand Life Ins Co, h 100 Washington rd—phone 3014  
 Weingarten Rose Miss, nurse Clarence Barker Mem Hosp, h 16 All Souls' Crescent, Bilt

# SHERMAN - HARRISON CO.

HARDWARE, SPORTING GOODS, PAINTS, OILS AND ROOFING

We Feature the Keen Kutter Cutlery and Tools

Watchmakers and Inspectors

21 BILTMORE AVENUE

PHONE 5747

# WEST ASHEVILLE PHARMACY

GEO. A. SHIEDER, Propr.

PRESCRIPTIONS CAREFULLY COMPOUNDED

Headquarters for School Books and Supplies

418 Haywood Road (Next Door to P. O.)—Phone 2316

WEST ASHEVILLE

ASHEVILLE [1921] DIRECTORY

477

WEIR-GREENWOOD CO (Inc), real estate and lumber mnfrs 16-17-18 Revell Bldg—phone 3031, Geo A Greenwood pres, Bailey B Jones v-pres, Henry M Weir sec-treas

WEIR HENRY M (Ida J), sec-treas Weir-Greenwood Co, h Woodlawn av—phone 1578, W Ashev

Welch Astor, clk Piedmont Elec Co, h 50 Broadway

Welch Gilmer (Ninon), atty and notary 7 Library Bldg, h 260 Montford av

Welch Jno T, supt Life & Casualty Ins Co, h Merrimon av

Welch Lena Miss, stengr U S Pub Health Hosp, rms same

WELDON ROBERT L (Minnie C), mngr Western Union Tel Co, h 23 Carolina Apts

Welfey Bertha C, wid Martin L, h 295 s French Broad av

Welfey Blanche Miss, emp Kenilworth Inn, h 295 s French Broad av

Welfey Kate Miss, clk U S Pub Health Hosp, h 295 s French Broad

Welfey Vidia Miss, tchr, h 295 s French Broad av

Wellens Edna Miss, clk Cadison's, h 80 Arlington

Wellens Ezra, clk Cadison's, h 80 Arlington

Wellen Hilda Miss, sec Cadison's, h 80 Arlington

Weller Pattie Miss, prac nurse, h 182 Flint

Wells Addie, wid Jno, h 351 Merrimon av

\*Wells Alice, laund, h 93 Pine

Wells Annie L Mrs, nurse Fairview Cottage Sanitarium, h same

STREET RAILWAY

ELECTRIC LIGHT AND POWER

GAS

ASHEVILLE POWER & LIGHT CO.

Meter, Sales and Trouble Dept. Phone 879; General Office, 69; Superintendent's Office, 1400

## Emanuel Business College

Oldest and Best Equipped Commercial School in the State.

3,000 Successful Graduates

Gregg Shorthand

All Commercial Branches

15 Haywood Street

Phone 1100

Wells Berta Miss, clk W U Tel Co, rms 167 Patton av

Wells Building, 726 Haywood, W Ashev

Wells C Mitchell (Nettie), locksmith Barbers' Supply House, h 750 Haywood rd, W Ashev

Wells Chas H (Orpha), gardener, h Covington, W Ashev

Wells Chas N (Della), carp, h Grace, R D 1

\*Wells Conley, hlpr Parmack Cafe

Wells Della J Mrs, dept mngr Gilmer's, h Grace, R D 1

\*Wells Ernest (Nellie), lab, h 71½ w Chestnut

\*Wells Farity (Bessie), lab, h 12 Short

\*Wells Frank (Viola), lab, h 29 Haid

\*Wells Geo (Martha), brkmn Sou Ry, h 21 Hibernia

Wells H A Construction Co (Horace A Wells), road bldg contrs 27½ Patton av

Wells H Edwd, student, h 718 Haywood rd, W Ashev

Wells Horace A (Lura), (H A Wells Construction Co), h 718 Haywood rd, W Ashev

Wells J Frank (Ellen), farmer, h 65 Woodfin

\*Wells Kathleen, h 87 Dorchester av, W Ashev

\*Wells Katie, dom, h 87 Dorchester av, W Ashev

Wells L Stewart Mrs, h 1 Evergreen la

Wells Ladd L (Blanche), mech Sawyer Motor Co, h 184 2d av, W Ashev

\*Wells Lawrence (Della), chauf, h 87 Dorchester av, W Ashev

Wells Ralph O, bkkpr Caston Motor Co and prin Ashev Schl of Commerce, rms 80 Flint

## J. C. McPHERSON

PLUMBING, STEAM AND HOT WATER HEATING

Slate and Tin Roofing—Galvanized Iron Work—Hot Air Furnaces

73 BROADWAY

PHONE 133

Financial State-  
ments Prepared

# AUDIT'S

JOHN E. WILSON

Bookkeeping Sys-  
tems Installed

PUBLIC ACCOUNTANT

Rooms 203-204-205 Drhumor Bldg.

Phone 1376

## Nichols Shoe Co.

Cash Shoelist  
to the  
Family

"On the  
Square"

Phone 299

478

### ASHEVILLE [1921] DIRECTORY

Wells Robt H, clk Beaumont Furn Co, h 30 Spring  
**WELLS ROBT M** (Annie), (Wells & Swain), and judge police court,  
 h 779 Haywood rd, W Ashev  
 Wells Robt H, clk Beaumont Furn Co, h 30 Spring  
 Wells Rose Miss, clk Gillmer's, rms 167 Patton av  
 Wells Vance L (Annie L), bkkpr Western Caro Auto Co, h 46 Soco  
 \*Wells Zeno (Lillian), emp Sou Ry, h 78 Loule  
 Wells & Swain (R M Wells, J E Swain), attys 15-16-17 Law Bldg  
 Wellward Thos M (Emma), lab, h 33½ Eugene  
 Wemple Florence Miss, tchr Ashev Normal Schl, h same  
 Wenige Arthur F (Lurline), emp Ashev Country Club, h 114 Virginia  
 av, Norwood pk  
 Wenige Oscar T (Estella V), slsmn Jno Acee, h 114 Virginia av,  
 Norwood pk  
 Wenz Karl F (Leslie), trav slsmn, h 11 State, W Ashev  
 \*Werts Jas (Janie), cook, h 50 Miller  
 Wertz Elma Miss, tr nurse, h 179 s French Broad av  
 \*Wesley Susie, dom, h 153 Hill  
 Wesleyan Methodist Church, Richmond av cor Penn av, W Ashev,  
 Rev A E Belk pastor  
 Wessel Harvey, rabbi, h 18 Vance  
 West Annie E Miss, mngr Bus Woman's Cafeterla, h 83 Montford av  
 West Asheville Bank (see Bank of West Asheville)

RES. PHONE 863

PRIVATE AMBUANCE

PHONE 92

## Robt. J. Lewis



### Funeral Director and Embalmer

LADY ASSISTANT WHEN DESIRED

RED CROSS UNDERTAKING PARLOR

49 COLLEGE ST

West Asheville Building & Loan Assn, 411 Haywood rd, W Ashev,  
 M L Maney pres, R P Walker v-pres, H B Posey sec-treas  
 West Asheville Cemetery, West Asheville  
 West Asheville Fire Dept Headquarters, 417 Haywood rd, W Ashev,  
 H W Bryson capt  
 West Asheville Fresh Meat & Grocery Co (Jas H and Jno A Bell,  
 C P Miller, G W Lindsey), 503 Haywood rd, W Ashev  
 West Asheville Garage (Robt H Orr), 401 Haywood rd, W Ashev  
 West Asheville Hardware Co, 338 Waynesville av, W Ashev, Frank  
 M Weaver pres, H C Brown mngr  
 West Asheville Lunch Room (A R Monroe), 721 Haywood rd, W  
 Ashev  
**WEST ASHEVILLE PHARMACY**, 418 Haywood rd, W Ashev—  
 phones 2316 and 1071, Geo A Shleder propr (see top lines)  
 West Asheville Police Headquarters, 424½ Haywood rd, W Ashev,  
 S J Taylor capt  
 West Asheville Presbyterian Church, Haywood rd cor Virginia av,  
 W Ashev, Rev Paul N Gresham pastor  
 West Asheville Rural Station Postoffice 416 Haywood rd, W Ashev,  
 D W Parham supt  
 West Asheville School, Haywood rd, W Ashev, Miss Jane C Sullivan  
 prin  
 West Asheville Shoe Repair Shop (G W Montgomery, J L Norton),  
 727 Haywood rd, W Ashev  
 West Benj W. dispr Sou Ry, h 206 Merrimon av

Office Phone 1331  
 Depot Phone 3711  
**Merchants Transfer Co.**  
 'Immediate Truck Delivery',  
**FREIGHT AND PARCEL DELIVERY—BAGGAGE  
 AND FURNITURE MOVING**  
 28 West College Street

# ASHEVILLE ICE COMPANY

Wholesale and Retail Dealers in Pure Mount Mitchell Ice

8 SOUTH MARKET STREET

PHONES 72 AND 158

# FLORENCE HOTEL

MRS. ANNA COWGILL, Propr.

EUROPEAN PLAN—\$1 AND UP HOME-LIKE AND MODERN CONVENIENCES  
Near Southern Railway Passenger Station Phone 734

ASHEVILLE [1921] DIRECTORY

479

West Bertha E Miss, h 277 Biltmore av  
West Bertie Mrs, clk Palais Royal, h 17 Merrimon av  
West Chas M (Nolie), photgr, h 10 Short Spring  
West Claude C (Rose), condr Sou Ry, h 96 s French Broad av  
West Elmer M (Rachel), engrn Sou Ry, h 375 w Haywood  
West End Baptist Church, 53 Buxton, Rev W W Williams pastor  
West End Garage (A N Penland, M H Worley), 311 w Haywood  
West Essie Mrs, h 100 Cherry  
West Eva Miss, opr Ashev Tel & Tel Co, h 375 w Haywood  
West Floyd, emp Merchants Trf Co, h 79 Swannanoa av, W Ashev  
West Fred J. waiter, h 10 Short Spring  
West Harry M (Maud), condr Sou Ry, h 19 Victoria av  
West Horace, clk Merchants Trf Co, h w Haywood  
\*West Jas (Daisy), cleaning and pressing 427 Depot, h 153 Valley  
West Jno E (Bertie), carp, rms 17 Merrimon av  
West Martin H, weighmstr Sou Ry, h 167½ Patton av  
West May Mrs, emp Ashev Mica Co, h Fairview rd, Bilt  
West Nora Miss, bds 42 Walnut  
West Osborne (Eva), emp C W P Co, h Burnsville Hill  
West Ruth Miss, h 96 s French Broad av  
West Saml D (Janet), superv Sou Ry, h 167½ Patton av  
West Thurman C, picture frame mkr Robinson's, rms 11 Ocala  
West W Gudger (Hattie), lineman Ashev Tel & Tel Co, h 272 Broad-  
way

**THE QUALITY SHOP**  
MISS MILKIE, Propr.  
Hand Made Blouses, Imported Real Laces and Hand  
Embroideries, Costume Jewelry, Fine Hand-  
kerchiefs, Art Goods, Etc.  
44 Haywood Street  
Phone 3517

## A. L. McLEAN & CO.

Anything in Sheet Metal Work  
CLOVIC FURNACES

95-97 Patton Avenue

Phone 705

Westall Chas V (Browney), h 232 e Chestnut  
Westall Clyde T (Annie), checker J M Westall & Co, h 10 Hyde,  
W Ashev  
Westall Frank W, emp J M Westall & Co, h 111 State, W Ashev  
Westall Henry (Florence W), aviator, h 120 Charlotte  
WESTALL JAS (Mary), (J M Westall & Co), h Woolsey, R D 1  
WESTALL JAS M (Minnie R), (J M Westall & Co), h Woolsey,  
R D 1  
WESTALL J M & CO (Jas M and Jas Westall), lumber, laths,  
shingles, glass doors, sash, mouldings, hair lime, plaster, cement,  
etc, office 15 Walnut—phone 954, yards old depot—phone 253  
(see p 5)  
Westall Louise Miss, h 41 Clayton  
Westall Marie Miss, stengr T H Mastin & Co, h 41 Clayton  
Westall Mary Miss, h Woolsey, R D 1  
Westall Minnie Miss, music tchr 12½ n Pack sq, h Woolsey, R D 1  
Westall T Crockett (Una), bkkpr W H Westall & Co, h 41 Clayton  
Westall Wm B (Lula), yd mngr J M Westall & Co, h 111 State, W  
Ashev  
WESTALL WM H (Emily I), (W H Westall & Co), h 232 e Chestnut  
—phone 258  
WESTALL W H & CO (W H Westall, G H Morris), lumber and  
building material of all kinds, office 20-22 s Spruce—phone 41,  
yards Riverside dr—phone 39  
\*Westbrooks Victoria, laund, h 15 Mountain

**WESTERN  
CAROLINA  
REALTY CO.**

**Real Estate  
Brokers**

**Loans and  
Investments**

**10 North  
Pack Square**

**Phone 974**

**Asheville, N. C.**

# J. R. Swann Motor Company

DISTRIBUTORS MOON, LIBERTY SIX, BRISCOE CARS AND TRUCKS

57 Biltmore Ave.

Auto Supplies and Accessories

Phone 1437

# Visitors Welcome!!

## Asheville Chero-Cola Bottling Co.



480 ASHEVILLE [1921] DIRECTORY

Westbury Geo A, auto painter Tiddy & Hall, rms Modern Home Hotel

Westerlaund Alva M (May), printer, h 111 s Liberty

\*Western Benj (Elizabeth), lab, h 89 Black

Western Carolina Auto Co (Jno H Lange), 14-16 e College

Western Carollna Lumber & Timber Assn, 26-27 Electrical Bldg.

N J Warner pres, E A Gaskill v-pres, C H Pettus sec-trsffic mngr, J E Fulgham treas

**WESTERN CAROLINA REALTY CO**, real estate brokers, loans and investments 10 n Pack sq—phone 974, F H Revis pres, J P Reger sec-treas (see side lines)

Western Hotel, 7½ s w Pack sq, Wm T Clayton propr

Western Produce Co (whol), (A C Brandl, E J Griset), 90 n Lexington av

**WESTERN UNION TELEGRAPH CO**, 62 Patton av—phone call

Western Union, Robt L Weldon mngr, W Emmett Dynum asst mngr

Western Union Telegraph Co (branch), Sou Ry Pass Sta, Miss Gertrude Hough mngr

Westman Chas F Rev (Victoria), h 137 Anandale av

Westmoreland Benj F (Lillian), gro 10 Roberts, h same

Westmoreland Helen Miss, h 10 Roberts

\*Westmoreland Maria, laund, h 101 n Lexington av

Westmoreland Roy A, h 10 Roberts

**H. L. FINKELSTEIN**

**LOAN OFFICE**

"Indestructo"  
Trunks, Bags,  
Suit Cases,  
Diamonds,  
Watches and  
Jewelry

"Styleplus"  
Clothes

Douglas Shoes

23-25 Biltmore  
Avenue

Phone 887

**Frank J. Nevercel**

**B  
I  
C  
Y  
C  
L  
E  
S**

Dealer and  
Repairer  
Sundries and  
Supplies

47 W. College  
Phone 1650



**Carolina Dray Company, Inc.**  
Lumber Dealers and Manufacturers,  
Drayage, Heavy Hauling, Wood Deal-  
ers, Wood Pulp Dealers, Mills (Saw  
and Planing).

No. 169 Biltmore Avenue Phone 3006

Westmoreland Walter, swtchmn Sou Ry, h 10 Roberts

\*Weston Arthur, driver Coca-Cola Bot Co

\*Weston Jos, shoemkr 39 Biltmore av, rms 18 Eagle

Westray James E (Lols), mngr Ashev Mint Cola Co, h 156 Broad-  
way

Wetmore Thos C Mrs, res Arden, N C

Whaley Elizabeth Miss, h 51 Sand Hill rd, W Ashev

**WHEATON RALPH H** (Mabel), sls agt National Cash Register Co,  
9 e College—phone 3676, h 206 e Chestnut—phone 1745

Wheeler Albert J (Ned Wheeler Brokerage Co), h 90 Broad

Wheeler Arthur S, mngr Biltmore Dalry, h same

\*Wheeler Banks (Wilhelmina), barber Brooks & Sims, bds 74 Pine

Wheeler Edwd E (Harree), (Ned Wheeler Brokerage Co), h 90  
Broad

Wheeler Jessie L Miss, clk Ashev Mica Co, h 138 e Chestnut

Wheeler Jno H, carp, h Connally Ridge

Wheeler Louie B (Cora), trav slsmn, h 138 e Chestnut

\*Wheeler Mack (Amella), lab, h 18 Brick

Wheeler Ned Brokerage Co (E E, W P and A J Wheeler), mdse  
brokers 361 Depot

Wheeler W P (Ned Wheeler Brokerage Co), res Asheland, Ky

Wheless M B Mrs, h 217 Haywood

Wherry Cynthia E Mrs, bds 86 Cherry

Whisnant Asbury (Ella), condr Ashev P & L Co, h 44 s French  
Broad av

# EDWARD A. FARLEY

**E. L. CHANCE, Manager**

**Head to Foot Outfitters for Men, Women and Children**

(Charge Accounts Solicited)

16 SOUTH PACK SQUARE—PHONE 170



# ZIMMERMAN & SMITH

PUBLIC ACCOUNTANTS—AUDITS—TAX SERVICE—SYSTEMS  
16½ PATTON AVENUE PHONE 2697

ASHEVILLE [1921] DIRECTORY

481

Whisnant Chas L (Maude), carp, h 11½ Broadway  
Whisnant J Risdon, asst engr Storage Supply Co, bds 25 Roberts  
Whisnant Marvin A, foreman Chambers & Weaver Co, h 34 Fulton  
Whisnant Maude Mrs, furn rms 11½ Broadway, h same  
Whitaker Ada Mrs, emp Ashev Mica Co, h 141 Southside av  
Whitaker Clara Miss, emp Ashev Cot Mills, h 264 Westwood pl, W Ashev  
Whitaker Geo H (Mona), carp, h 36 Fulton  
Whitaker Isabel Miss, stengr Caro Wood Prod Co, h 17 Arlington  
Whitaker J Ervin (Bessie), clk Ashev Mica Co, h Hill, Bilt  
Whitaker Jas E (Essie), carp, h 17 Arlington  
Whitaker Jas W (Hester), wtchmn, h 270 Southside av  
Whitaker Jno B (Eva), emp Ashev Cot Mills, h 264 Westwood pl, W Ashev  
Whitaker Judson, clk Paramount Drug Co, h 141 Southside  
Whitaker Lavada Miss, h 141 Southside av  
Whitaker Mamie Miss, clk Morris Levitt, h 17 Arlington  
Whitaker Morris D (Annie M), truck driver, h 35 Catawba  
Whitaker Seth, lab W H Westall & Co, bds 16 s Spruce  
Whitaker Solomon (Anna), carp, h 83 Park av  
Whitaker Susan C, wid Dr A S, h 102 Biltmore rd, S Bilt  
Whitaker Teddy, chauf J H Creasman, rms Piedmont Hotel  
Whitaker Vern, clk C D Kenny Co, h 264 Westwood pl, W Ashev  
Whitaker Wm B (Myrtle), condr Sou Ry, h 70 Adams

## The "53" Tire & Service Co.

HOOD AND FIRESTONE TIRES

Oil, Gasoline, Vulcanizing and Retreading

53 Broadway

Phone 53

Whitaker Wm V, emp Ashev Cot Mills, h 264 Westwood pl, W Ashev  
White Albert G, chauf A F D, h 378 Haywood rd, W Ashev  
White Alice L Miss, clk Gilmer's, h 1 Aston pl  
White Annie M, wid J J, h 148 Poplar  
\*White Ansonia, dom, h 219 Beaumont  
\*White Beulah, dom, h S Ashev  
\*White Birda, h Ralph  
\*White Carrie, laund, h 1 Hazzard  
WHITE CHAS H, pres Carolina Dray Co, h 20 Oak—phone 2722  
White Chas P (Martha), carp, h Stanley st, R D 1  
White Clifford S (Sadie), florist Brownhurst Greenhouses, h Chunn's Cove  
White Dollie Miss, h 21 Williams  
\*White Edwd, trucker Sou Ry (Bilt), h S Ashev  
White Edwd L (Allie), gro 275 Asheland av, h 24 Phifer  
White Edwin P (Jeannie), supt transp Ashev P & L Co, h 76 Woodfin  
\*White Emma, h 219 Beaumont  
White Front Barber Shop, 416 Depot. R W Lanning propr  
WHITE GARLAND B (Bertha), mngr Diamond Grid Battery Co, h 44 Oak—phone 2372  
White Harry G, student, h 44 Oak  
White Hattie Miss, h 1 Aston Park  
\*White Herbert, shoe repairer 306 Charlotte, h same  
White Herbert C (Mayme), h 20 Oak  
White Herbert Y (Florence), brklyr, h 279 e College

## Photography

Portraits  
Commercial  
"Land of the Sky Views"

## PELTON STUDIOS

Next to  
Princess  
Theatre

Visitors  
Welcome

## R. E. Bowles

Paints, Oils,  
Colors,  
Varnishes,  
Shingle  
Stains,  
Brushes, Etc.

Muresco for  
Walls and  
Ceiling  
Decorations

Estimates  
Made on  
Painting and  
Decorations

PHONE 40  
28 BROADWAY

**MOALE & MERIWETHER** Real Estate and Insurance  
Phone 661  
GENERAL AGENTS UNITED STATES FIDELITY AND GUARANTY CO.

**BIGGEST  
BUSIEST  
EST**

# Asheville Laundry

Phone 2000

J. J. NICHOLS, Mngr.

12 Penland

## Citizens Plumb- ing Co.

Plumbing  
and  
Supplies

405  
Haywood  
Road

"West  
Asheville"

Phone 2431

## FELMET BROS.

Groceries  
and  
Fresh Meats

Country  
Produce  
and Feed

Phones  
586-587-588

347-349 W.  
Haywood St.

482

ASHEVILLE [1921] DIRECTORY

White Ira, wid Jos, hkkpr Caro Iron Metal Co, h 71 Woodfin  
White J A, rms Terminal Hotel  
White J Arthur (Hannah), night clk Langren Hotel, h 54 Albermarle rd  
White J Oscar, with Lynch Enterprises  
White J W, condr Sou Ry, rms Terminal Hotel  
White J Wallace, condr Pullman Co, rms 11 Medical Bldg  
White Jas A Jr, student, h 54 Albermarle rd  
White Jas E, mchst Overland-Ashev Sales Co, h 25 Crescent  
\*White Jas S (Carrie), lah, h 70 Curve  
\*White Jesse (Eloise), cook, h 118 Livingston  
White Jno, emp Kenilworth Inn, h 54 Bartlett  
\*White Jno, lah, h 28 Brooklyn al  
\*White Jno (Bessie), lah, h 63 Catholic av  
\*White Jno (Hattie), porter Dunham's Music House, h 1 Hazzard  
White Lemuel H (Lillian), condr Sou Ry, h 333 Southside av  
White Lemuel H (Mollie), hipr Diamond Grid Battery Co, h 44 Oak  
White Lemuel H Jr, student, h 44 Oak  
White Leila, wid H A, h 39 Clingman av  
White Lois Miss, tchr, h 378 Haywood rd, W Ashev  
\*White Louis A, emp tannery, h 53 Herman av  
White Lula, wid Wm H, h 378 Haywood rd, W Ashev  
\*White Mamie, laund, h 13 Gibbons

## THRASH MOTOR CO.

DEALERS STUTZ AND WESCOTT AUTOMOBILES

Auto Supplies, Repairs and Storage—Open Day and Night  
61-63 Biltmore Avenue Phone 188

White Marantha E, wid Jas, h Stanley st, R D 1  
White Mary Miss, student, h 7 Buxton  
\*White Mary, cook, h 77 Short Bailey  
White Mary T, wid Jno, h 54 Bartlett  
White Mildred Miss, tchr, h 378 Haywood rd, W Ashev  
White Raymond B (Ina M), emp Ashev Tel & Tel Co, h 30 Vance  
White Rebecca Miss, h 7 Kenilworth Park  
White Roht A (Elizabeth), phys 231-237 Haywood Bldg, h 378 Haywood rd, W Ashev  
White Rufus E, tinner, rms 106 Biltmore av  
\*White Sarah, dom, h 53 Herman av  
White Susie Miss, hkkpr Ward Elec Co, h 378 Haywood rd, W Ashev  
White Susan L, wid C M, h 1 Aston Park  
White Thos G (Dorcus), clk, h 180 Asheland av  
\*White Virgil (Annie), lah, h S Asheville  
\*White Wm (Maude), lah, h 62 Poplar  
"Whitehall," Edgemont Pk, res W A Hildebrand  
Whitehead Frank (Margaret), pimhr, h 25 Highland  
Whitehead J Dean (Mary), carp, h 117 Lyman av  
Whitehead Kathleen Miss, music tchr, h 85 Asheland av  
Whitehead Leonidas L (Kilbier & Whitehead), h 85 Asheland av  
Whitehead Rex O (Lizzie), nt cht opr W U Tel Co, h 85 Asheland  
\*Whitenburg Cora L, elev opr Amer Natl Bk Bldg, h 60 Clemmons  
\*Whitenburg Thos (Cora L), waiter, h 60 Clemmons  
\*Whiteside Alonzo (Lizzie), lah, h 133 Valley  
Whiteside Belle Mrs, emp Quick Service Press, h 63 Center

## EDWIN McKAY ELECTRIC COMPANY

CONTRACTORS AND ENGINEERS

Electric Lighting Plants, Supplies, Fixtures, Telephones, Refrigerating Plants, Elevators  
116 PATTON AVENUE PHONE 2368 ASHEVILLE, N. C.

# SCOTT DILLINGHAM, INC.

MODERN USED CAR FACTORY—BUY, SELL, EXCHANGE, REBUILD

300 Car Storage Capacity

Corner College, Oak and Valley Streets

Phones 901-101

## ASHEVILLE [1921] DIRECTORY

483

- Whiteside Chas M (Louise), carp, h Woolsey, R D 1
- Whiteside Dudley B, plmbr, h 24 Tacoma
- WHITESIDE ED W (Whiteside Printing Co), rms 26 Maxwellton Bldg
- \*Whiteside Edwd (Annie), lab, h 22 Buttrick
- Whiteside Jas E (Nannie), (Asheland Grocery), h 199 Asheland av
- \*Whiteside Jno B (Eliza), h 22 Hibernia
- \*Whiteside Julia, cook, h 41 Lincoln
- \*Whiteside Lucy, laund, h 81½ n Lexington av
- Whiteside Mary C, wid J B, h 24 Tacoma
- \*Whiteside Nelson, lab, h 41 Lincoln
- WHITESIDE PRINTING CO (Ed W Whiteside), job printing 24 w College (2d fl) (see opp)
- \*Whiteside Wm (Annie), chauf, h 82 Hazel Mill rd, W Ashev
- Whitfield Clifford H Mrs, stengr Merrimon, Adams & Johnston, h 114 Asheland av
- \*Whitfield Eliza, laund, h 20 Ralph
- Whitfield Harry M, teller Amer Natl Bk, h 7 Aston pl
- Whitfield Helen Miss, h 7 Aston pl
- WHITFIELD JOS B, asst cashr Amer Natl Bank and notary, h 7 Aston pl
- Whitfield Overtus M (Henrietta), mchst, h 7 Aston pl
- Whitfield Virginia Miss, stengr, h 7 Aston pl

**FALK'S MUSIC HOUSE**  
 High Grade Pianos, Player Pianos, Edison Diamond Disc Talking Machines, Victrolas and Graphonolas.—76 Patton Avenue—Phone 206

## POUND & MOORE CO.

COMMERCIAL STATIONERS—OFFICE OUTFITTERS

Seal and Rubber Stamp Manufacturers—Agents Royal Typewriters and Dictaphones

86 PATTON AVENUE
PHONE 3706

- \*Whitfield Wm A (Clifford), div engrn State Highway Com, h 114 Asheland av
- Whiting Manufacturing Co, timber lands 312 Drhumor Bldg, D B Burns mngr
- Whitlow Lacy R (Maude), h 146 Courtland av
- Whitlow Pearl Miss, wks Ashev Cot Mills, h 19 Factory Hill
- Whitlow Wm (Esther), lab, h 19 Factory Hill
- \*Whitmire Deaker, h 98 Hill
- \*Whitmire Ellen, cook, h 119 s Beaumont
- WHITMIRE MOTOR SALES CO (T W Whitmire), garage and distributors Paige, Anderson, Apperson and Pilot autos and Paige trucks, 43-45 Broadway—phones office 2774, res 2778 (see back cover)
- Whitmire Roland J, asst mngr Whitmire Motor Sales Co, h 34 Lawrence pl
- Whitmire Rush W, asst mngr Whitmire Motor Sales Co, h 34 Lawrence pl
- \*Whitmire Sarah, cook, h 98 Hill
- WHITMIRE T W (Mattie), (Whitmire Motor Sales Co), and notary 43-45 Broadway—phone 2774, h 34 Lawrence pl—phone 2778
- Whitmire Thos C, h 34 Lawrence pl
- \*Whitmire Washington (Laura), lab, h 36½ Pearl
- \*Whitmire Wm (Essie), brkmn Sou Ry, h 98 Livingston
- Whitmore Frank M, slsmn Sawyer Motor Co, bds 16 Charlotte
- \*Whitmore Nathan (Lizzie), emp Ashev Paving Co, h 10 Brooklyn al

## Chas. H. Honess

Eyestrain Specialist

---

54 Patton Ave.  
Opp. Postoffice

---

Where eyes are examined and Glasses correctly fitted and properly ground to their needs.

---

We want to keep your Eyes Right

# INDEPENDENT COAL CO.

"Your Warmest Friend"

HIGH GRADE STEAM AND DOMESTIC COAL

Right Prices, Dependable Service

Phones: Office, 567; Yards, 607

# Weaverville Line

Nine Miles by Trolley From Pack Square to Weaverville

ASHEVILLE AND EAST TENNESSEE RAILROAD COMPANY

Broadway, Corner Walnut

Asheville, N. C.

484 ASHEVILLE [1921] DIRECTORY

**EDWARDS STOVE CO.**

REFRIGERATORS, KITCHEN CABINETS  
Exclusive Agents for Never Rust "XX" and Standard Ranges

Phone 3671

83 Patton Avenue

- \*Whitson Addie, laund, h 70 Gudger
- Whitson E Maxwell, h 176 e Chestnut
- Whitson Geo W, res Chunn's Cove
- \*Whitson Jno, h 190 s Beaumont
- \*Whitson Jno Jr (Emma), chauf, h 228 s Beaumont
- \*Whitson Kate, h 118 Church
- Whitson Maude Miss, first asst librn Pack Mem Pub Library, h 176 e Chestnut
- \*Whitson Melvin, lab, h 40 Short Bailey
- Whitson Wm K (Elliote), dentist 2-5 Commerce Bldg, h 176 e Chestnut
- Whitson Wm R (Ida M), atty 2-5 Commerce Bldg, h 176 e Chestnut
- Whitt Dorcas Miss, h 130 Park av
- Whitt Eliza Miss, h 297 Haywood rd, W Ashev
- Whitt Emma Mrs, h Galax av, W Ashev
- Whitt Jno F (Lizzie), h 514 w Haywood
- Whitt Merritt F (Elizabeth), h 130 Park av
- Whitt Merritt M, coal weigher Sou Ry, h 130 Park av
- ≠ WHITTAKER see WHITAKER
- Whitted Helen Miss, clk Kress'
- WHITTED JNO O (Gertrude), (Acme Furniture Co), h 308 Southside av
- Whitted Thelma Miss, bkkpr, h 308 Southside av
- Whitted Waldmer, driver, Chero Cola Bot Co, h 308 Southside

## CHARLES E. WADDELL, Consulting Engineer

E. M. Jones, D. M. Williams, L. duBois Rees, J. B. Hutchings, Jr.  
General Engineering—Steam, Industrial and Hydro-electric Plants—  
Roads—Motor Transport Systems

78 PATTON AVENUE

PHONE 368

**THOMAS HUME**

I  
N  
S  
U  
R  
A  
N  
C  
E

10 Electrical Building  
Phone 3136

- Whittemore Annie Miss, h w Westwood pl, W Ashev
- Whittemore C J Mrs, h Chestnut Ridge pk
- Whittemore Floyd, dairy w Westwood pl, W Ashev, h same
- Whittemore Harrison, lab, h 75 Park av
- Whittemore J H Lee (Annie), plmbr, rms 16½ n Pack sq
- Whittemore Jno F (Laura), farmer, h w Westwood pl, W Ashev
- Whittemore Lee (Sue), emp C W P Co, h Chestnut Ridge pk
- Whittemore Martin A (Margaret), R M S, h 114 Blanton
- Whittemore Nathaniel (Jessie), emp City Water Dept, rms 16½ n Pack sq
- Whittington Mamie Miss, h 25 Vance
- Whittington Maria, wid Allen, h 17 Brevard rd, W Ashev
- Whittington Robt B (Rose B), mchst Western Caro Auto Co, h 127 Montford av
- Whittington Willard P, phys 423-27 Legal Bldg, h 25 Vance
- WHITTON GEO V, sec-treas Carolina Dray Co, res Weaverville, N C—phone Weaverville 61
- Wicker Lulu Miss, bds 101 Haywood
- Widman J Lawrence (Ashev Post Card Co), h 1 Ravenscroft rd
- Wiggins Fletcher, emp Purity Bakery, h 266 ½ Patton av
- Wiggins Helen, wid Mamie, h 206 Merrimon av
- Wilbanks Ethel Mrs, clk McGraw's, rms Morsell Bldg
- Wilbar Dovie Miss, h 644 Biltmore av
- Wilbar Jos C, propr Ashev French Dry C Co, h 644 Biltmore av
- \*Wilburn Saml L (Annie), porter Pullman Co, h 25 Louie

*Anthony Bros*

SHOEFITTERS TO MEN AND BOYS

35 Patton Ave.

ANTHONY'S SHOES  
ARE  
SILENT SALESMEN

PHONES:  
Men's Dept.  
271  
Ladies' Dept.  
270

# TIDDY & HALL

HIGH-GRADE AUTOMOBILE PAINTING—AUTOMOBILE TOPS TAILORED TO FIT  
Steam-Heated Dustproof Finishing Rooms

Corner Penland and Walnut Streets

Phone 2904

ASHEVILLE [1921] DIRECTORY

485

Wilcox Emma, maid Mrs M Russell, h (r) 39 n French Broad av  
 Wilcox Lenna (Emmaline), lab, h 47 Clingman av  
 Wilde Fannie P, wid Wm, h 41 State, W Ashev  
 Wilde Henry A, h 104 Asheland av  
 Wilde Jesse A, clk H L Timmons, h 104 Asheland av  
 Wilde Louis W (Fanny), emp Ashev P & L Co, h 14 Silver  
 Wilde Lucile Miss, h 104 Asheland av  
 Wilder Eugene (J Mary), propr Sanitary Laundry, h 107 Brevard rd,  
 W Ashev  
 Wilder Eugene Jr, student, h 107 Brevard rd, W Ashev  
 Wilder Orlando (Edna), asst mngr Sanitary Lndy, h 161½ Hay-  
 wood  
 Wildey Mary L Mrs, clk J J Yates, h 291 Haywood  
 Wiley Arthur L (Emma), trav slsmn, h 239 Montford av  
 Wiley Jos N, lab, h 52 Davidson  
 Wiley Margaret Miss, tchr Park Av Schl, h 239 Montford av  
 Wiley Mason B, student, h 239 Montford av  
 Wiley Mildred Miss, h 161½ Haywood  
 Wiley Robt E, electrn, h 239 Montford av  
 Wilhelm Chas (Julia), brklyr, h 5½ Oak Park rd  
 Vilhoit Cora Miss, clk, h 75 Penland  
 Wilkerson A J, star route carrier P O (Bilt, N C)  
 Wilkerson F A, res Fairview, N C

## Silver Advertising Agency

HOUSE TO HOUSE ADVERTISING

SIGN PAINTING, LETTERING, ETC.

54 Biltmore Avenue

Asheville, N. C.

WILKERSON see also WILKINSON

Vilkie Frances Miss, h Grace, R D 1  
 Vilkie Fredk O (St Louis Shoe Repair Shop), and shoe parlor 4 w  
 College, h 76 Starnes av  
 Vilkie Harriet C Miss, journalist, h 38 Balm Grove la, W Ashev  
 Vilkie Jennie Miss, h Grace, R D 1  
 Vilkie Jessie, wid G W, h 76 Starnes av  
 Vilkie Leta Miss, clk, h 76 Starnes av  
 Vilkie Margaret Miss, tchr Ashev High Schl  
 Vilkie Wm (Laura), lab, h 60 Summit, S Bilt  
 Vilkie Zeta Miss, clk C P Baker, h 76 Starnes av  
 Wilkins Annie Miss, tchr W Ashev Schl  
 Wilkins Annie, laund, h 120 Louie  
 Wilkins Benj, h 9 Connally Ridge  
 Wilkins Cornelius (Ruth), lab Piedmont Elec Co, h 47 Clemmons  
 Wilkins Della, h 117 Ora  
 Wilkins Edwd (Charity), emp Sou Ry, h 134 Clingman av  
 Wilkins Jas R, h 76 Park av  
 Wilkins Jno, porter C E Henderson  
 Wilkins Jno (Lula), janitor Law Bldg, h 285 e College  
 Wilkins Johnson (Louise), farmer, h 472 s French Broad av  
 Wilkins Johnson P (Hannah), lab, h 94 Clingman av  
 Wilkins M H, barber, h 120 Louie  
 Wilkins Mary, dom, h 12 Ralph  
 Wilkins Millard (Annie), frmn Sou Ry, h 394½ Southside av

ELECTRIC  
FLAT IRONS

Asheville Power & Light Co.  
 Phones: Meter, Sales and Trouble Dept. 879; General Office, 69; Supt.'s Office 1400

# FINLEY'S DRUG STORE

"HE SELLS DRUGS AND PUTS UP PRESCRIPTIONS"

"The Little Store With the Big Stock"

"Always Busy"

Phones 3200-3201

ASHEVILLE, N. C.

408 Depot Street

# ASHEVILLE CONSTRUCTION CO.

## GENERAL CONTRACTORS

Merchants' Freight Hauling, Heavy Hauling, Dirt Moving, Furniture Moving  
Cement, Sand and Stone Prompt Service

Phones: Office 223, Depot 645, Quarry 1087 Office, 20 North Pack Square

### B. FRANK GUDGER & CO.

REAL ESTATE AND INSURANCE

Phone 228

32-33 Electrical Bldg.

(Opposite Patton Avenue Entrance to Postoffice)

486

### ASHEVILLE [1921] DIRECTORY

- \*Wilkins Minninghall, cook W A Hawkins, h 120 Louie
- \*Wilkins Roland (Carrie), h 9 Connally Ridge
- \*Wilkins Teenle, h 12 Ralph
- Wilkinson A Shuford, harness mkr Ashev Harness Co, h 39½ n French Broad av
- Wilkinson Albert A, clk Ashev Citizen, h 39½ n French Broad av
- Wilkinson Chas H (Margaret E), draftsman C N Parker, h 28 Blake
- Wilkinson Clara I, wid M B, h 135 Cumberland av
- Wilkinson Everett, slsmn Coston Motor Co, h 39½ n French Broad
- Wilkinson Myron, slsmn, rms Stonewall Hotel
- WILKINSON see also WILKERSON
- Willard Florence Miss, bkkpr E C Jarrett, h 65 Starnes av
- WILLARD SERVICE STATION (Ashev Battery Co), 20 e College
- Willet Catherine Miss, student, h 46 Spears av
- Willet Beaman Miss, h 46 Spears av
- Willet T Frank (Nettie), car repr, h 46 Spears av
- Willet Furman N (Amanda), emp Caro Creamery, h 140 Park av
- Willet Lizzie Mrs, emp Mt nCity Lndy, h 231 Southsid eav
- Willey Mary Deegan, wid H B, h 26 n Liberty
- Williams A Conrad (Mary), plmbr J R Rich Co, res Hendersonville rd
- Williams A R, clk Gilmer's, h 45 Clayton
- Williams Allen C, student, h 36 Louisiana av, W Ashev

RES. PHONE 663 PRIVATE AMBULANCE PHONE 421

**Robt. J. Lewis**  **Funeral Director and Embalmer**

LADY ASSISTANT WHEN DESIRED

RED CROSS UNDERTAKING PARLOR 49 COLLEGE ST

### TYPEWRITER REPAIR & EQUIPMENT CORP.

SILENT SMITH TYPEWRITERS  
DALTON ADDING MACHINES

Repairs and Supplies

Phone 3251

14 Battery Park Place

- Williams Andrew J (Sallie), h 165½ Biltmore av
- Williams Annie Laurie Miss, superv Ashev Tel & Tel Co, h 13 Grove
- \*Williams Armstead (Fannie), h 250½ e College
- \*Williams Arthur, lah, h 2 Dundee
- \*Williams Arthur W (Lillian), eating hse 386 Depot, h 440 s French Broad av
- Williams B F, clk Gilmer's, h 45 Clayton
- Williams Bascomb J (Florence), clk, h 241 Biltmore av
- Williams Belle, wid C T, tr nurse, h 11 Maxwell
- Williams Bert Mrs, hds The Avonmore
- \*Williams Bessie, dom, h 115 Short Bailey
- \*Williams Bismark (Louise), emp Hans Rees Sons, h 51 Hill
- WILLIAMS-BROWNELL PLANING MILL CO (Inc), lumber, planing mill, building material, etc, Sou Ry tracks, Biltmore—phones 729-3547, J P Hansen pres and genl mngr, D J Bullock treas, C O Stauffer supt (see opp)
- \*Williams Chas, barber, h 412 Ralph
- Williams Chas M (Helen), (Antiseptic Barber Shop), h 134 Cherry
- Williams Chas M (Lillie), emp City Hall, h 29 Central av
- Williams Chas M Jr, h 29 Central av
- \*Williams Clara, h Campbell st
- Williams Clara S Mrs, stengr Superior Court, h 97 e College
- \*Williams Clarence (Daisy), wks Ashev Country Club, h 73 Madison av

# Mountain City Laundry

PHONES 426 AND 427

# Williams - Brownell Planing Mill Co.

(INCORPORATED)

## Wholesale Lumber and Custom Planing Mill

---

Milling in Transit

Kilndrying in Transit

Dressing

Re-sawing

Moulding

Mill Work of all kinds

### WE MANUFACTURE

Glued-up Dimension

Table Tops

Cores

House Trim

Mouldings

Box Shooks

### DEALERS IN

Southern Hardwoods

N. C. Pine

White Pine

Office, Mill and Yards, Biltmore, N. C.

Phones 729 and 3547

First-class Milling at Reasonable Cost

Let us have your inquiries





# Bankers Trust & Title Insurance Company

CAPITAL \$80,000.00

Titles to Real Estate Examined and Insured—Mortgage Loans, Debenture Bonds,  
Investments, Etc.—Notary Public

PHONE 1351

LAW BUILDING NEAR COURT HOUSE

ASHEVILLE [1921] DIRECTORY

487

- \*Williams Claude, porter Langren Barber Shop, h 235 Flint
- Williams Cleo P, wid B P, h 45 Clayton
- Williams Clingman F, emp T B Allison
- \*Williams Coleman (Viola), lab, h 3 Short Bailey
- Williams Coran L (Jennie B), police, h 45 East
- WILLIAMS D M'GREGOR, civ engr C E Waddell, rms Ashev Club
- \*Williams Daisy, dom, h 58 Eagle
- \*Williams Daisy, dom, h 72 Ralph
- Williams Dennis, emp C W P Co, bds 1½ Walnut
- \*Williams Dora, emp Ashev Lndy, h 10 Cole
- Williams Dorcas Miss, h 45 Clayton
- Williams Dovie Miss, h 23 Phifer
- Williams E G, carrier P O (Bilt, N C)
- Williams Ecie, student, h 80 Arlington
- Williams Edna Miss, clk Cadison's, h 80 Arlington
- Williams Edwd, res Fairview, N C
- Williams Edwd (Maggie), h Wayne, W Ashev
- Williams Edwd (Maggie M), (Andrews & Williams), h Allen cor  
State, W Ashev
- \*Williams Edwd (Maggie), cook Sou Ry, h 114 Louie
- Williams Eleanor Miss, h 111 Montford av
- Williams Elmer, brklyr, h 105 Gudger
- \*Williams Elmer (Anna), lab, h 20 Bay

**Franklin's Drug Store**  
 O. E. FRANKLIN, Propr.  
 THIRTY YEARS IN DRUGS  
 376 Depot Street—Phones: Day, 3151; Night, 3180  
 "If You Get It at Franklin's It Is Always Right!"

Service **MARMON 34** Sales

GASTON MOTORS COMPANY  
 "He Profits Most Who Serves Best"

56 Biltmore Ave. Phone 439

- Williams Emma, wid Jno, h Forest Hill
- Williams Etta, laund, h 33 Jason
- Williams Eugene, mech Sawyer Motor Co, h 1 Isreal's al
- Williams Eva Miss, tr nurse, h 93 Victoria av
- Williams Eva Miss, nurse Clarence Barker Mem Hosp, h 16 All  
Souls' Crescent, Bilt
- Williams Ezra (Mollie E), chauff, h 21 Gudger
- Williams Fannie, h Balm Grove la, W Ashev
- Williams Florence Miss, tchr, bds 94 e College
- Williams Frank, clk Gilmer's, h 45 Clayton
- Williams Frank (Jessie), blksmith, h Fairview rd, Bilt
- Williams Frank A, del formn Ashev Ice Co, h 94 e College
- Williams Frank C, slsmn, bds The Avonmore
- Williams Freddie, h 104 Clingman av
- Williams Fredk (Lucy), h 119 Short Bailey
- Williams Fredk C (Jessie), florist, h Central av, W Ashev
- Williams G S, laboratory man Drs Sinclair, Evans, Barker & Under-  
hill, h 644 Biltmore av
- Williams Geo (Addie), trucker Sou Ry, h 20 Jordan
- Williams Geo (Lilly), brklyr, h 105 Gudger
- Williams Hannah Miss, tchr Murray Schl, bds 94 e College
- Williams Harold, broommkr, h 105 Gudger
- Williams Harry, chauff, rms 27 Candy Kitchen Bldg
- Williams Hattie, boarding 60 s Spruce, h same
- Williams Hattie Mrs, rms 78 Asheland av

L. F. GOOLEY, Proprietor  
**Champion Shoe Hospital**  
 REPAIRERS OF SHOES OF ALL KINDS  
 No. 6 Government St.  
 Asheville, N. C.  
 Phone 600

## Carolina Machinery Co.

Founders, Machinists and Jobbers of MILL  
and Tannery Supplies. We make all kinds  
of Castings in Iron, Brass or Aluminum.

We Also Furnish Skilled Mechanics for Boiler Repairs

Phones: Office 590, Shops 2517

# BURROUGH'S ADDING MACHINE CO.

FRANK L. NORVELL, Sales Agent

38 HAYWOOD STREET

PHONE 2966

**The Record Tire Company**

Exclusive State Distributors

**GUARANTEED REBUILT TIRES**

Half the price of firsts with equal guarantee, cheaper than seconds which carry no guarantee.

Phone 3462

87 Patton Avenue

488

ASHEVILLE [1921] DIRECTORY

Williams Helen Miss, student, bds 48 n French Broad av  
Williams Helen G Miss, h 29 Central av  
\*Williams Henry, lab, h 6 s Spruce  
\*Williams Henry (Jennie), carp, h 33 Jason  
\*Williams Henry (Lizzie), lab, h 135 Pine  
Williams Horace, plmbr Union Plumbing Co, h Cumberland pl  
**WILLIAMS HORACE O** (Dimple), (The Phonograph Shop), h 32 Oak—phone 3451  
\*Williams Horace W (Lila), attendant, h 161 Valley  
Williams Hulda Miss, clk Cadison's, h 80 Arlington  
Williams Hulet, chauff S P Burton, h Fairview rd, Bilt  
Williams Israel, chauff Northrup-McDuffie Hdw Co, h 21 Gudger  
Williams J Calvin, janitor City Hall and boarding 50 Broadway, h same  
Williams J H, emp Sou Ry, h 180 Merrimon av  
Williams J N, firemn Sou Ry, rms Florence Hotel  
Williams J Walter (Nannie), shoemkr J B Smith, h 111 Asheland av  
Williams Jas B (Lou), opr Strand Theatre, h 89 s Grove  
Williams Jas M (Lillie), pres Williams & Fulgham Lbr Co, v-pres The Orchard Co, h 50 Albemarle rd  
Williams Jas S Rev (Anna M), chaplain Good Samaritan Mission, h 56 Anandale av  
Williams Jas W (Minnie), candy mkr, h 12 Short Woodfin

## JOHN E. LINDER

INSURANCE AND REAL ESTATE

ROOM 2 ELECTRICAL BLDG. PHONES: OFFICE 916; RES. 569

**The Moore Plumbing Co.**

SANITARY PLUMBING, STEAM AND HOT WATER HEATING, GAS FITTING

Phone 1025

17 East College Street

Williams Janie Miss, clk Palais Royal, bds 78 Biltmore av  
\*Williams Jennie, emp Ashev Lndy, h 17 Hayes  
\*Williams Jno (Dora), lab, h 10 Cole  
Williams Jno, emp R I Smathers, h 111 Asheland av  
Williams Jno, driver Citizens Tfr Co, h 48 Brewer, W Ashev  
\*Williams Jno (Mary), lab, h Balm Grove la, W Ashev  
Williams Jno B (Florence), clk Amer Ry Exp Co, h 241 Biltmore av  
**WILLIAMS JNO C** (Bertie), pres Overland-Ashev Sales Co, bds 307 Haywood  
Williams Jno L, lumberman, h 50 Albemarle rd  
Williams Jno R (Dovie), (Radiator Shop), mech Scott Dillingham (Inc), h 83 Madison av  
Williams Jno R Jr (Maud), emp Kress', h 1 Austin av  
\*Williams Jno W (Bessie), shoemkr, h 113 Curve  
\*Williams Jno W (Mattie), barber J W Bowman, h (r) 412 Depot  
Williams Jos, chauff, bds 50 Broadway  
Williams Jos M (Louise), brkiyr, h 107 Blanton  
\*Williams Josie, dom Marinello Shop, h 24 Fairview  
Williams Kezzle Miss, emp Biltmore Industries, h 36 Louisiana av, W Ashev  
Williams Kyle, waiter Crystal Cafe, h 111 Asheland av  
Williams L W, res Biltmore, R D 2  
\*Williams Lillian, h 14 Choctaw  
\*Williams Lillie, laund, h 31½ n Lexington av  
\*Williams Lillie, dom, h 111 Short Bailey  
\*Williams Lizzie, h 33 Max

# THE BATTERY PARK BANK

ASHEVILLE, N. C.

CITY, COUNTY AND STATE DEPOSITORY

Capital \$100,000.00

Surplus and Profits \$150,000.00

# KEENER TRANSFER & AUTO CO.

Successors to Hughes Transfer Co.  
Prompt Baggage Delivery—First Class Auto Service—Furniture Moving  
Office Opp. Sou. Ry. Station Asheville, N. C. Phones 1405, 1415 Glen Rock Box 544

ASHEVILLE [1921] DIRECTORY

489

- \*Williams Lizzie, dom, h 29 Campbell av, No 2
- Williams Lloyd E, hlpr Union Plumbing Co, h 50 Broadway
- Williams Lottie E Miss, tr nurse Dr H H Briggs, h 114 Arlington
- \*Williams Luke W (Leila), stower Sou Ry, h 305 Asheland av
- Williams Lula B Miss, student, h 45 Clayton
- Williams Luther J, custodian County Court House, h 375 Biltmore av
- Williams McFarland (Pattie), bds 48 n French Broad av
- Williams McFarland Jr, bds 48 n French Broad av
- Williams McGregor Mrs, h 440 Montford av
- Williams M E, h 180 Merrimon av
- Williams Mark, carp, rms 35 Temple ct
- \*Williams Mary, laund, h 4 Pine
- \*Williams Mathew, lab, rms 184 Livingston
- Williams Matilda, wid Thos, h 102 Courtland av
- Williams May Miss, h 111 Montford av
- Williams May Mrs, clk Palais Royal, h Grace, R D 1
- Williams Melvin F (Cassie), wks Sou Dray Co, h Grace, R D 1
- Williams Mildred Miss, stengr, h 80 Arlington
- Williams Mildred Miss, clk Gilmer's, h 93 Victoria av
- \*Williams Minnie, cook, h 18 Gibbons
- Williams Myrtle C Mrs, sec W B Meacham, res Weaverville, N C
- Williams Nannie Mrs, smstrs The Leader, h 111 Asheland av
- Williams Nannie A, wid Noah A, h Tremont Park, W Ashev

If you want the plain, unvarnished FACTS about this city and section, read

**THE ASHEVILLE ADVOCATE**

No interests to protect; no political party to defend  
Endorsed by The Central Labor Union and All Affiliated Crafts

- WILLIAMS NORWOOD H (Edna), sec-treas Overland-Ashev Sales Co, h 77 Cherry
- Williams Oscar, reporter Ashev Citizen, rms Elks Bldg
- Williams Paschal U (Sarah), brklyr, h 93 Victoria av
- Williams Paul C, barber Antiseptic Barber Shop No 1, h 13 n Grove
- Williams Phyllis Miss, opr Ashev Tel & Tel Co, h 1 Knight pl, Bilt
- \*Williams Queen E, student, h 104 Clingman av
- Williams R G (Louise), barber, rms 8 Central av
- Williams Ralph, h 93 Victoria av
- \*Williams Register (Mollie), bds St Paul Hotel
- \*Williams Robt (Zeta), lab, h 23 Lincoln av
- Williams Robt H (Goldie), plmbr, h 3 Cumberland pl
- Williams Robt J (Mary), carp, h 36 Louisiana av, W Ashev
- Williams Robt P, pressmn Ashev Ptg & Engrv Co, h 207 Asheland av
- WILLIAMS ROBT R (Margaret), (Jones & Williams), h 55 Hillside —phone 1284
- \*Williams Rowena, h 4 Velvet
- Williams Rowland, clk Gilmer's, h 45 Clayton
- Williams Roy A (Lizzie), condr Ashev P & L Co, h 69½ Blanton
- Williams Rufus M (Sallie), (French Broad Gro & Feed Co), res Jupiter, N C
- Williams Salina, wid B H, h 180 Merrimon av
- Williams Saml A, h 1 Knight pl
- Williams Sarah, wid Jos, h 80 Arlington
- \*Williams Sarah, emp Florence Hotel, h 412 Ralph

**I**NSURE Your Salary With Us.

**N**EVER Carry Your Own Risk.

**S**AFETY Is the Best Policy

**U**NLESS You Are a Capitalist.

**R**EST Easy If You Have

**A**N Accident. We Will

**N**OT Keep You Waiting to

**C**OLLECT Your Claim.

**E**VERY Claim Promptly Paid.

**Imperial Life Insurance Co.**

Home Office Asheville, N. C. Phone 495

**MOALE & MERIWETHER** Real Estate and Insurance  
Phone 661  
GENERAL AGENTS UNITED STATES FIDELITY AND GUARANTY CO.

# Eat at the Crystal Cafes

32 Patton Avenue, 56 Patton Avenue and 16 North Pack Square

PLUMBING PLUMBING  
For Quick Service Call  
**J. R. RICH CO.**  
21 Broadway  
Phone 364

- 490 ASHEVILLE [1921] DIRECTORY
- \*Williams Seymore, lab, h 121 Short Bailey
  - \*Williams Sophia, cook The Plaza, h Pine st
  - Williams Spurgeon S (Mamie), teller Wach B & T Co, h 78 Starnes
  - Williams T Fred (Ethel), brklyr, h 107 Blanton
  - Williams Tate L, h 45 Clayton
  - Williams Thelma Miss, tchr W Ashev Schl, h 180 Merrimon av
  - \*Williams Theo, lab, h 41 Velvet
  - \*Williams Thos (May), porter, h 86 Clemmons
  - Williams Thos E (Salle), h 70 Eagle
  - Williams Thos J (Jessie), emp Hans Rees Sons, h 176 s Grove
  - Williams Vinetta Miss, clk Palais Royal, h 48 Brewer, W Ashev
  - Williams Virginia M Miss, rec clk W U Tel Co, h 13 Grove
  - Williams W Taylor (Ketty), condr Ashev P & L Co, h 97 s Grove
  - \*Williams Walter (Cora), emp Hans Rees Sons, h 79 Black
  - Williams Wayne W Rev (Katherine), pastor West End Bapt Church, h 51 Buxton
  - Williams Wilburn H, chauff, h 50 Broadway
  - \*Williams Wm, chauff, h 81½ n Lexington av
  - \*Williams Wm (Agnes), lab, h 9 Miller
  - \*Williams Wm (Elenora), lab, h 40 Jason
  - Williams Wm (Ina), trav slsmn, h 4 Clayton
  - Williams Wm B (Inez), foreman Hans Rees Sons, h 31 Pine Grove av
  - \*Williams Wm (Mary), janitor, h 15 Latta

Office Phone 91      NOTARY PUBLIC      Res. Phone 1174

## S. D. HALL

REAL ESTATE BROKER

64 PATTON AVENUE      ASHEVILLE, N. C.

**Southern Life & Trust Co.**  
OF GREENSBORO, N. C.  
Life Insurance, Double Indemnity, Disability, Health and Accident  
ASHEVILLE BRANCH OFFICE  
S. B. PATTERSON, Mngr.  
508-9-10 Legal Bldg.  
Phone 87

- \*Williams Wm (Edna), lab, h 20 Brooklyn al
- Williams Wm (Ora), waiter Palace Cafe, h 8 Velvet
- Williams Wm S, h Wayne, W Ashev
- Williams Willie S Miss, h Allen cor State, W Ashev
- Williams Zora Miss, emp Langren Hotel, rms 17½ Broadway
- Williams & Fulgham Lumber Co (Inc), office 14-15 Temple ct, yards Biltmore, J M Williams pres, J M English v-pres, J E Fulgham sec-treas
- Williamson Frances Miss, h 64 Cumberland av
- Williamson Jas A, condr Ashev P & L Co, rms 14 Harkins Bldg
- Williamson Jas A (Nettle), barber 334 w Haywood, h 33 Jefferson dr
- Williamson Jean Miss, clk, h 64 Cumberland av
- Williamson Katherine B, wid Geo J, h 4 Evergreen la
- Williamson Margaret Miss, clk Gilmer's, h 132 Penn av, W Ashev
- Williamson Mary Mrs, dean of girls Ashev High School, h 285 Merrimon av
- Williamson P C, h 64 Cumberland av
- Williamson Phillip M, bkkpr J R Swann Motor Co, bds Cherokee lns
- Williamson S Jackson, clk Teague's Drug Store, rms Y M C A
- Williamson T F Mrs, h 20 Robindale
- Williamson Virginia Miss, stengr Wach B & T Co, h 301 Pearson dr
- Williamson Weldon, student, h 301 Pearson dr
- WILLIAMSON WM B (Addie), asst trust officer Wach B & T Co, h 301 Pearson dr—phone 898

## THE PHONOGRAPH SHOP

Phonographs—Records—Supplies—Pianos—Player-Pianos—Autos For Hire  
12 SOUTH PACK SQUARE      PHONE 366

# CAROLINA Coal & ICE CO. Phone 130

"M & W" INDIAN

50 Patton Avenue  
Prompt Delivery Weights Accurate

## ASHEVILLE [1921] DIRECTORY

491

- Williamson Wm E (Essie), (Haywood Market), h 241 Haywood  
 Williamson Wm R (Mollie), h 241 Haywood  
 Willis Chas C (Ella A), broker (basement) Library Bldg, h 117 Broad  
 Willis Geo, h 5 Starnes av  
 Willis Geo D, hlpr J T Isom, h 12 Bennett  
 Willis Jas M, barber Asheville Barber Shop, bds 68 Haywood  
 Willis Jno B (May), hrseshr J T Isom, h 12 Bennett  
 Willis Maggie Miss, emp Asheville Mica Co, h Church cor Reed, S Bilt  
 Willis May Mrs, cook, h 525 w Haywood  
 Willis Oscar W (Bessie), emp Caro Creamery, h 151 s Grove  
 Willis R Weldon, laboratory man Drs Sinclair, Evans, Barker & Underhill, h 117 Broad  
 Willis Viola Miss, clk Palais Royal, h 72 Clingman av  
 Willis Wilburn E (Maude), blksmith Craggy rd, h Chestnut Ridge  
 Willis Wm A (Annie), chauff, h 72 Clingman av  
 \*Willis Nettie, laund, h 5 Short Valley  
 Wilson Addie Miss, clk Bon Marche, bds 49 Majestic av, W Asheville  
 Wilson Albert J, student, h 154 Asheland av  
 \*Wilson Alfred, barber, h 269 s Beaumont  
 \*Wilson Alice, dom, h 22 Bay  
 \*Wilson Alice W (The Revel), h 111 Blanton  
 Wilson Annie Miss, h 20 Marjorie

3 Walnut Street

**CITIZENS ELECTRIC CO.**  
 C. T. JOHNSON, Mgr.  
 ELECTRICAL CONTRACTORS—FIXTURES AND SUPPLIES  
 Phone 3761

## DAN. W. HILL

Office American National Bank Building  
 Residence 28 Woodfin Place

District Manager Mutual Life Insurance Co. of New York  
 Office Phone 2831; Res. 2817  
 ASHEVILLE, N. C.

- Wilson Archer D (Myrtle), news dealer, cigars and tobacco, 27 Patton av, h 3 Cumberland pl  
 Wilson Archie E, shoemkr J B Smith, h 20 Marjorie  
 Wilson Arthur E (Lola), engrnr Sou Ry, h 172 s French Broad av  
 Wilson Augustus K (Jessie), trav slsmn T S Morrison & Co, h 150 Asheland av  
 Wilson Bess R Miss, tr nurse, h 169 Cumberland av  
 \*Wilson Bessie, laund, h 12 Green's Row  
 Wilson Bessie, wid N B, h 40 s French Broad av  
 \*Wilson Blanche, dom, h 60 Eagle  
 Wilson Bud (Mattie), h Grace, R D 1  
 Wilson C W Mrs, h 448 Broadway  
 Wilson Candy Co (whol), (E H Wilson), 33½ e College  
 Wilson Catherine E Miss, tchr, h 169 Cumberland av  
 \*Wilson Cecil, lab, h 49 Campbell av, No 2  
 \*Wilson Chapel M E Church, Haywood rd cor Virginia av, W Asheville, Rev B L Burge pastor  
 Wilson Chas, h 31 Reed, S Bilt  
 \*Wilson Chas (Annie), lab, h 64 Clemmons  
 \*Wilson Chas E Jr, messr Grant's Pharmacy, h 26 Bay  
 Wilson Charlotte, wid Edward V, h 69 Galax av, W Asheville  
 Wilson Clarence, lab, h Haywood rd, W Asheville  
 Wilson Clyde, chauff, rms 40½ Biltmore  
 Wilson Connie H (Georgia), clk C A Raysor's, h 157 Asheland av  
 \*Wilson Curtis (Ina), lab, h 87 n Lexington av

**Carolina Motor Company**  
 F. E. ANTLEY, Mgr.  
 DISTRIBUTORS WESTERN NORTH CAROLINA  
 FOR THE NEW STUDEBAKER CARS  
 SALES Phone 1287 SERVICE

*Anthony's*

OUTFITTERS TO MEN AND WOMEN

35 Patton Ave.

ANTHONY'S SHOES  
 AFE  
 SILENT SALESMEN

PHONES:  
 Men's Dept.  
 871  
 Ladies' Dept.  
 270

# T. P. JOHNSON & COMPANY

SHEET METAL WORKERS

All Kinds of Roofing, Guttering and Conductor Work—Metal Ceiling, Skylights and Galvanized Iron Cornices

Office and Shop, 69-71 Biltmore Avenue

Phone 326

492

ASHEVILLE [1921] DIRECTORY

- Wilson Daisy Miss, cashr Palais Royal, h 49 Majestic av, W Ashev
- \*Wilson David, porter M V Moore & Co, h 12 Jordan av
- Wilson Della, wid W E, h 31 Reed, S Bilt
- Wilson Dock (Eula), emp Sou Ry, h 16 John
- Wilson Dora May Miss, smstrs, h 353 Cumberland av
- WILSON EDGAR F** (Eleanor R), real estate 8 Classic Bldg—phone 2317, h 333 Merrimon av—phone 3209
- Wilson Edgar H (Ethel), (Wilson Candy Co), and gro 33½ e College, h 211 s French Broad av
- Wilson Edwd (Allie), restaurant, h 2 Penn av, W Ashev
- Wilson Ernest G (Ethel), picture framer Brown's Book Store, h 48½ Walnut
- Wilson Ernest W, bkkpr Blue Ridge B & L Assn, h 54 Courtland av
- \*Wilson Essie, dom, h 8 Velvet
- \*Wilson Estelle, cook, h 81 Ridge
- Wilson Frances Mrs, clk C P Baker, h 95 East
- Wilson Frank A, office mngr Scott Dillingham (Inc), h 154 Asheville av
- Wilson Frankie Miss, h 2 Penn av, W Ashev
- Wilson Fredk G (Nannie), switchmn Sou Ry, h Hubbard av, W Ashev
- Wilson Geo, waiter Atlantic Quick Lunch, rms 446 Depot
- \*Wilson Geo (Alice N), clk A W Wilson, h 111 Blanton

THE PARMACK—ASHEVILLE'S REAL CAFE

O. H. PARROTT AND J. F. KEENER, Proprs.

Good Food, Cooked Right, Served Right—Clean and Inviting Surroundings

HAYWOOD BUILDING

ASHEVILLE, N. C.

Phone 3737

## WILLIAM COLEMAN & CO.

REAL ESTATE—FIRE INSURANCE

21-22 ELECTRICAL BUILDING

PHONE 2496

- Wilson Geo F (Johnie), lab, rms 25 Morsell Bldg
- Wilson Geo H, slsmn Singer Sewing Mach Co, h Pearl st
- Wilson Grady, chauf J H Creasman, rms Modern Home Hotel
- Wilson Harriet E, wid W H, h 169 Cumberland av
- \*Wilson Harrison, cook Ottari Sanitarium, h Grace, R D 1
- \*Wilson Harrison (Mary), plasterer, h 49 Campbell av, No 2
- Wilson Henry B, h 520 w Haywood
- Wilson Henry E (Bonnie), emp Sou Ry, h 102 Virginia av, W Ashev
- Wilson Hester, wid G S, h 20 Marjorie
- Wilson Ida B Miss, tr nurse, h 169 Cumberland av
- \*Wilson Isaac N (Edna), waiter, h 241 s Beaumont
- \***WILSON J ALFRED**, propr Wilson's Barber Shop, pres Wilson Undertaking Co and employment agency 39 Biltmore av—phone 595, h 269 s Beaumont—phone 1566
- \*Wilson Jas, lab, h 41 Lincoln av
- Wilson Jas E, h 169 Cumberland av
- Wilson Jas H (Ruth), chauf, h 75 Madison av
- \*Wilson Jas I, embalmer Wilson Undertaking Co, h 127 Valley
- Wilson Jane, wid Chas, h 231 Southside av
- \*Wilson Jerry (Essie), cook, h 8 Velvet
- Wilson Jno, waiter, rms Stonewall Hotel

# SHERMAN - HARRISON CO.

HARDWARE, SPORTING GOODS, PAINTS, OILS AND ROOFING

We Feature the Keen Kutter Cutlery and Tools

Watchmakers and Inspectors

21 BILTMORE AVENUE

PHONE 2747

# Bon Marche ASHEVILLE'S BEST DEPARTMENT STORE

CORNER PATTON AND LEXINGTON AVENUES

PHONE 2500

ASHEVILLE [1921] DIRECTORY

493

WILSON JOHN E (Rose), public accountant 203-4-5 Drhumor Bldg  
—phone 1376, h "The Homestead," Broadway cor Woodfin—  
phone 3272 (see top lines and card at classified accountants)

## AUDITS

**JOHN E. WILSON**

PUBLIC ACCOUNTANT

Bookkeeping Sys-  
tems Installed

Financial State-  
ments Prepared

Rooms 203-204-205 Drhumor Bldg

Phone 1376

- \*Wilson Jno W (Annie), lab, h 53 Hill
- \*Wilson Jos (Laura), lab, h 1 Brown
- Wilson Jos W (Lida), h Haywood rd, W Ashev
- \*Wilson Laura, emp Ashev Lady h (r) 1 Clingman av
- Wilson Laura M Mrs (Unique Shop), h 36 Panola
- \*Wilson Leah, nurse, h 142 Campbell av, No 2
- Wilson Lily Miss, emp Ashev Mica Co, h 31 Reed, S Bilt
- Wilson Lucius C (Gertrude), slsmn Byram Motor Co, rms 89 Church
- Wilson Lucias M (Dora), pressmn Ashev Advocate, h 360 Broadway
- \*Wilson Lula, laund, h 105 s Market
- \*Wilson Lula, laund, h 17 Mountain
- Wilson Luther, carp, h Haywood rd, W Ashev

ALWAYS SOMETHING NEW TO WEAR

## CADISON'S

A Fashion Shop For Ladies

Fourteen Biltmore Avenue

Phone 817

- Wilson Luther J, clk Carmichael's Pharmacy, h 202 Westwood pl, W Ashev
- Wilson McCoy E, h 154 Asheland av
- Wilson M Theron (Lillie), carp, h 140 Michigan av, W Ashev
- \*Wilson Madeline, dom, h (r) 342 Merrimon av
- \*Wilson Mamie, maid Swannanoa-Berkley Hotel, h 101 s Market
- Wilson Mamie Miss, h 202 Westwood pl, W Ashev
- Wilson Margaret Mrs, h 520 w Haywood
- Wilson Mark E (Sygurney), (Wilson Motor Co), h New Bridge, Weaverville Highway
- Wilson Mary H, wid J B, h 210 Merrimon av
- \*Wilson Mattie, h 26 Bay
- Wilson Meek H (Bessie), switchman Sou Ry, h 107 McDowell
- Wilson Minnie Miss, emp Ashev Mica Co, h 31 Reed, S Bilt
- Wilson Motor Co (M E Wilson), 61 n Lexington
- Wilson O'Connor (Fleta), city tkt agt Sou Ry System, h 26 Austin
- Wilson Oscar C (Frances), city dog catcher, h 95 East
- Wilson Oscar M (Alice), emp C W P Co, h 32 Howard, W Ashev
- Wilson Pearl Miss, emp Ashev Mica Co, h 31 Reed, S Bilt
- \*Wilson Pierce (O'Deda), lab, h 22 Weaver
- Wilson R I, county health officer
- Wilson Rachel A, wid J T, h 358 Cumberland av
- Wilson Ralph (Elizabeth), cashr Armour & Co, h 179 Flint
- Wilson Richd R, nt wtchmn, h 154 Asheland av
- Wilson Robt, nt steward Grove Park Inn, h Sunset Hall same

**ASHEVILLE POWER & LIGHT CO.**  
 PHONES: Meter, Sales and Trouble Dept., 879; General Office, 69; Supt.'s Office, 1400  
**LIGHT AND POWER**

## J. C. McPHERSON

PLUMBING, STEAM AND HOT WATER HEATING

Slate and Tin Roofing—Galvanized Iron Work—Hot Air Furnaces

73 BROADWAY

PHONE 133

# AUDITS

Financial Statements Prepared

**JOHN E. WILSON**  
PUBLIC ACCOUNTANT

Bookkeeping Systems Installed

Rooms 203-204-205 Drhumor Bldg.

Phone 1376

494 ASHEVILLE [1921] DIRECTORY

**Nichols Shoe Co.**

Cash Shoelist to the Family

"On the Square"

Phone 299

- Wilson Robt W (Bettie), emp Natl Casket Co, h 360 Broadway
- \*Wilson Rosa, cook, h 31 Hazzard
- Wilson Rufus, chauf Adams Grain & Prov Co, h 38 McDowell
- Wilson Saml F (Thora), waiter, h 108 Center
- Wilson Sue A Miss, tr nurse, h 169 Cumberland av
- \*Wilson T Elijah (Rose), chauf Brownhurst Greenhouses, h 10 Bay
- Wilson Thad, sub sta opr Asheville & E Tenn R R Co, res New Bridge, N C
- Wilson Theo L (Barbara), barber Palace Barber Shop, h 4 Frederick
- Wilson Thos E (Lillie), h 154 Asheland av
- \*Wilson Undertaking Co, 18 Eagle, J A Wilson pres, R H Loder treas-mngr
- Wilson Van (Luna), wks Asheville Cot Mills, h 5 Factory Hill
- Wilson W Hicks (Dollie), swtchmn Sou Ry, h Connally Ridge
- Wilson W Lane Miss, tr nurse, h 169 Cumberland av
- Wilson Watt A (Rella), carp, h 331 Broadway
- Wilson Weaver V (Lula), (M H Kelly Co), h 17 Austin av
- \*Wilson Wm (Emma), lab, h 18 Clemmons
- \*Wilson Wm (Marie), lab, h 4 Brown
- Wilson Wm A (Hattie), plmbr, h 202 Westwood pl, W Asheville
- Wilson Wm J (Loney), blksmith J T Isom, h (r) 44 Penn av, W Asheville

RES. PHONE 663 PRIVATE AMBULANCE PHONE 22

**Robt. J. Lewis**  **Funeral Director and Embalmer**

LADY ASSISTANT WHEN DESIRED

RED CROSS UNDERTAKING PARLOR 49 COLLEGE ST.

Office Phone 1331 Depot Phone 3711

**Merchants Transfer Co.**

"Immediate Truck Delivery"

FREIGHT AND PARCEL DELIVERY—BAGGAGE AND FURNITURE MOVING

28 West College Street

- \*Wilson Willis (Maggie), emp Kenilworth Inn, h 15 Campbell
- \*WILSON'S BARBER SHOP (J A Wilson), 39 Biltmore av—phones local 595, L D 9197
- Wimberly J Lee (Ethel), h 201 Charlotte
- Winchester Frank S, rms 15 Medical Bldg
- Windle Jas D (Claudie), foremn C W P Co, h 76 Cherry
- Wines Myrtle Miss, wks Asheville Cot Mills, h 481 w Haywood
- \*Wingate Helen, dom, h 139 Pine
- Wingate Mary Miss, maid Grove Park Inn, h Sunset Hall same
- \*Wingate Marion (Emma), cook, h 139 Pine
- \*Wingate Susie, dom, h 139 Pine
- Wingo Calvin W (Hilda), brkmmn Sou Ry, h 145 Park av
- Wingo Isham L (Nellie), condr Sou Ry, h 40 Bartlett
- Wingo J Hugh, figmn Sou Ry, h 51 Adams
- \*Wingo Rhoda, dom, h 118 Ora
- Wingren Estella, wid Richd, h 201 Cumberland av
- Winn Earle L (Grace), bkkpr Richbourg Motor Co, h 22 Hanover, W Asheville
- \*Winn Grover (Alta), lab, h 52 Davidson
- WINN see also WYNN
- Winslow Daisy Miss, h Hubbard av, W Asheville
- Winslow Edwd L (Ida), engr Sou Ry, h Hubbard av, W Asheville
- Winslow Edwd L Jr, h Hubbard av, W Asheville
- Winslow Margaret Miss, h Hubbard av, W Asheville

# ASHEVILLE ICE COMPANY

Wholesale and Retail Dealers in Pure Mount Mitchell Ice  
8 SOUTH MARKET STREET PHONES 72 AND 158



# FLORENCE HOTEL

MRS. ANNA COWGILL, Propr.

EUROPEAN PLAN—\$1 AND UP

HOME-LIKE AND MODERN CONVENIENCES

Near Southern Railway Passenger Station

Phone 734

ASHEVILLE [1921] DIRECTORY

495

- Winston Wm H, agt Life Ins Co of Va, res Weaverville, N C  
 Winters Frank M (Addie), steward Margo Terrace, h same  
 Winters M Robey, mtrmn Ashev P & L Co, rms 18-19 Maxwellton Bldg  
 Wintersteen Jos O (Norma), h 201 Cumberland av  
 \*Wisdom Chas B, cleaner Bull City Pressing Club, h 382½ Depot  
 \*Wise Alex (Eloise), lab, h 52 Hill  
 Wise Clyde, chauff The Manor, rms 38 Hiawassee  
 Wise Jas W, clk Ashev French Dry C Co, h Grace, R D 1  
 Wisterland Risdon, mchst, h 25 Roberts  
 Wiswell Howard (Travis), civ engr, h 320 Montford av  
 "Witchwood," East cor Hillside  
 Witcover Pincus (Mae), trav slsmn, h 24 Cumberland av  
 Witham Carl O (Madeline), wks Piedmont Elec Co, h Edgewood rd, Woolsey  
**WITHERS J DUDLEY** (Ella H), (Gaston Motors Co), h 53 Austin av—phone 3399  
 Withers Jane E Miss, tchr Park Av Schl, h 112 Courtland av  
 Witherspoon Oscar S (Nellie), firmn Sou Ry, h 167 Blanton  
 Witt Eli (Willie), h 84 Edwin pl  
 Wittuhn Helen Miss, reg nurse in chge Hillside Cottage, h 92 Baird  
 Witz Jos (Lora), propr Va F & O Co, h 113 Montford av

**THE QUALITY SHOP**

MISS MILKIE, Propr.  
 Hand Made Blouses, Imported Real Laces and Hand Embroideries, Costume Jewelry, Fine Handkerchiefs, Art Goods, Etc.  
 44 Haywood Street  
 Phone 3517

## CREASMAN & COMPANY

L. A. CREASMAN, Mngr.

PLUMBING AND HEATING CONTRACTORS

22 SOUTH PACK SQUARE

PHONE 2281

- Wolf Mountain Lumber Co (Inc), 1-2-3 Technical Bldg, S F Chapman pres-treas, J G Adams sec  
 Wolfe Effie L Mrs, asst Dr J D MacRae, h 30 Charlotte  
 Wolfe Elzie S (Hattie), chauff Susquehanna Furn Co, h Fairview rd, Bilt  
 Wolfe Frank H (Ethel), florist Brownhurst Greenhouses, h Craggy, N C  
 Wolfe Fredk W, clk Ward Elec Co, h 48 n Spruce  
 Wolfe Genevieve, wid J W, h 202 Charlotte  
 Wolfe Hugh, chauff J H Creasman, rms Piedmont Hotel  
 Wolfe Jacob H, h 30 Charlotte  
 Wolfe Julia E Mrs, boarding 48 n Spruce, h same  
 Wolfe Lillian V Miss, tailoress Logan & Moore, h 85 Central av  
 Wolfe Mary Miss, student, h 30 Charlotte  
 Wolfe Mary A, wid W E, h 30 Charlotte  
 Wolfe P Weathely (Amy), mtrmn Ashev P & L Co, h 78 Hanover, W Ashev  
 Wolfe Saml M (Kate), lumberm, n Norwood Pk, R D 1  
 Wolfe Thos C, student, h 48 n Spruce  
 Wolfe Wm O (Julia), h 48 n Spruce  
 Wolfe Wm O Jr (Lenora), plstr, h 30 Charlotte  
 Wolslagel Earl L (Phyllis), h 165 (161) Flint  
 Woman's Board of Home Missions (Presby Ch) 367-371 Depot E N Billard pur agt  
 Wombwell F S, agt Big Gap Stone Co, rms Elks' Bldg

**WESTERN CAROLINA REALTY CO.**

Real Estate Brokers

---

Loans and Investments

---

10 North Pack Square

---

Phone 974

---

Asheville, N. C.

# J. R. Swann Motor Company

DISTRIBUTORS MOON, LIBERTY SIX, BRISCOE CARS AND TRUCKS

57 Biltmore Ave.

Auto Supplies and Accessories

Phone 1437

# Visitors Welcome!!

## Asheville Chero-Cola Bottling Co.



496

ASHEVILLE [1921] DIRECTORY

H. L.

**FINKELSTEIN**

LOAN OFFICE

“Indestructo”  
Trunks, Bags,  
Suit Cases,  
Diamonds,  
Watches and  
Jewelry

“Styleplus”  
Clothes

Douglas Shoes

23-25 Biltmore  
Avenue  
Phone 887

WOOD ALBERT C, supt Citizens Lumber Co, h 84 Bartlett  
\*Wood Alice, h 70 Catholic av  
Wood Chas E (Selma), trav slsmn, h 62 Flnt  
\*Wood Claude (Hattie), lab, h 20 Fairview  
WOOD CLYDE F, dist mngr Masonic Mutual Life Assn, rms 10-11  
Law Bldg  
Wood Ethel Miss, h 68 Church  
Wood Garfield F (Lillie), coffee roaster Slayden, Fakes & Co, h 1  
Biltmore rd, S Bilt  
Wood H H, agt Durham Life Ins Co, h 42 Ashland av  
Wood Henry (Jane), farmer, h 16 Woodfin  
\*Wood Jas (Annie), lab, h 124 Eagle  
\*Wood Jas (Lovele), lab, h 55 Catholic av  
Wood Jas H (Blanche), div pass agt Sou Ry System, h 84 Bartlett  
\*Wood Jno C (Janle), porter Pullman Co, h 139 Eagle  
Wood Julia, wid Robt, h 76 Gertrude pl  
\*Wood Lee (Lillian), emp Kenilworth Inn, h 24 Silver  
Wood Lillie Miss, student, h 62 Flint  
Wood May Miss, h 218 s French Broad av  
Wood Reba Miss, stengr, h 62 Flint  
Wood Wm T (Belle), lab, h 5 Knight pl  
*W* WOOD, see also WOODS

## Carolina Conservatory of Music

SIG. GASPER PAPPALARDO, General Director

73½ Broadway

Phone 2008

**Frank J.  
Nevercel**

**B  
I  
C  
Y  
C  
L  
E  
S**

Dealer and  
Repairer  
Sundries and  
Supplies

47 W. College  
Phone 1850

WOODALL J L B W (May), chiropractor 1-2-3 New Sondley Bldg—  
phone 3316, h 37 Ravenscroft rd—phone 468, (see card at class-  
fied Chiropractors)  
Woodall Julius R (Lena), h 87 Elizabeth  
Woodall Wm H Rev (Inez), h 165 Flint  
Woodard Alice, wid W R, h 39 Furman av  
Woodard Clover (Bessie), emp C W P Co, h Chestnut Ridge Pk  
Woodard Fannie H Mrs, h 17 Panola  
Woodard Geo (Elzie), emp C W P Co, h Chestnut Ridge Pk  
Woodard Harry, student, h 39 Furman av  
Woodard Hugh, h 39 Furman av  
\*Woodard Isaac (Lula), trucker Sou Ry, h 70 Argyle la, W Ashev  
Woodard Jack, h 39 Furman av  
Woodard Jas W, h 39 Furman av  
Woodard Olive, wid F H, h 74 Cumberland av  
Woodard Patrick, emp C W P Co, h Chestnut Ridge Pk  
Woodard T J Lumber Co, whol mnfrs and dealers 81 Patton av,  
T J Woodard pres, D B Morgan v-pres, Ralph Rosenberg sec-  
treas  
Woodard Thos J (Woodard & Kaylor Co), pres T J Woodard Lbr  
Co, rms 81 Patton av and Bryson City, N C  
Woodard Wm T (Carrle), frt cashr Sou Ry, h 85 Arlington  
Woodard & Kaylor Co, (T J Woodard, J M Kayler), sale stable 54  
s Lexington av  
Woodbury Helen I Mrs, dressmkr, h 41 Oak  
Woodbury Urban A (Addie), emp C W P Co, h Chestnut Ridge Pk

## EDWARD A. FARLEY

B. L. CHANCE, Manager

Head to Foot Outfitters for Men, Women and Children

(Charge Accounts Solicited)

16 SOUTH PACE SQUARE—PHONE 1708

# ZIMMERMAN & SMITH

PUBLIC ACCOUNTANTS—AUDITS—TAX SERVICE—SYSTEMS

16½ PATTON AVENUE

PHONE 2697

ASHEVILLE [1921] DIRECTORY

497

- Woodbury Wm H (Gertrude), furn mnfr, h 19 Liberty  
WOODCOCK FRED A (Terry), genl supt Ashev Power & Lt Co, h  
96 Central av—phone 1752  
Woodcock Julian A (Blanche B), propr Citizens Tfr & Coal Co,  
h 40 Gertrude pl  
Woodcock Julian A Jr, student, h 40 Gertrude pl  
Woodcock Rufus J, (Ashev Republic Truck Co), and (Woodcock &  
Gillis), rms Ashev Club  
Woodcock S Johnston (Drucilla), physn, h 199 Montford av  
Woodcock & Gillis, (R J Woodcock, Donald Gillis), investments 51  
Amer Natl Bk Bldg  
Woodfin Land Co (Inc), 24 Temple Ct, J H Brown pres, R D Buck-  
ner v-pres, W E Shuford sec-treas  
\*Woodford Brownie, h 19 Gray  
\*Woodford Fredk, driver, h 19 Gray  
\*Woodford Hattie, dom, h 19 Gray  
\*Woodford Mamie, nurse, h 19 Gray  
\*Wooding Brazil, laund, h 97 Circle  
\*Wooding Coleman (Amanda), lab, h 97 Circle  
Wooding Dorothy Miss, stengr Red Cross Work Oteen, h 178 Mont-  
ford av  
\*Wooding Jas (Mollie), lab, h 32 Turner  
Wooding Grace, wid Mark W, h 178 Montford av  
\*Woodrow Janie, dom, h (r) 211 Patton av

## DR. S. ROBINSON

OPTOMETRIST AND OPTICIAN

Special Appointments by Phone or Mail

78 Patton Avenue

Below Postoffice



"You know us by this sign"

- \*Woodrow Lee, dom, h (r) 211 Patton av  
Woodruff Arthur R, h 97 3d av, W Ashev  
Woodruff Prudy Mrs, wid Joe, h 97 3d av, W Ashev  
\*Woods Alice, dom, h 43 Circle  
Woods Bessie Mrs, manicurist Grove Park Inn, h Sunset Hall, same  
Woods C A Hon, judge U S C of A, res Marion, N C  
Woods Carrie Miss, clk Bon Marche, bds 310 Haywood rd, W Ashev  
Woods Clara Miss, student, h 102 Ralph  
Woods F Thos H, real estate and notary 18½ n Pack sq, rms  
same  
\*Woods Fannie, h 22 Bay  
Woods Geo W Mrs, res Victoria rd  
Woods Nellie Miss, h 116 Haywood  
Woods Samantha Miss, laund, h 52 Choctaw  
WOODS see also WOOD  
\*Woodside Jas A (Minnie), bellman, h 48 Mountain  
\*Woodside Wm M (Lillie), lab, h 19 Short  
\*Woodson Minnie, cook, h 81 Pine  
Woodsen Rome (Claudia), emp C W P Co, h Chestnut Ridge  
Woody Amelia I, wid J H, h 18 Starnes av  
\*Woody Annie B, maid Dr G S Smathers, h 83 Clingman av  
\*Woody Buetell, dom, h (r) 60½ Eagle  
Woody Chas J (Laura), second hnd furn 48 Biltmore av, h 384 w  
Haywood

## Photog- raphy

Portraits  
Commercial  
"Land of  
of the Sky"  
Views

## PELTON STUDIOS

Next to  
Princess  
Theatre  
Visitors  
Welcome

## R. E. BOWLES

Paints, Oils,  
Colors,  
Varnishes,  
Shingle  
Stains,  
Brushes, Etc.

Muresco for  
Walls and  
Ceiling  
Decorations

Estimates  
Made on  
Painting and  
Decorations

PHONE 40  
28 BROADWAY

**MOALE & MERIWETHER** Real Estate and Insurance  
Phone 661  
CITY AND SUBURBAN PROPERTY Farms and Timber Lands

**BIGGEST  
BUSIEST  
EST**

# Asheville Laundry

Phone 2000

J. J. NICHOLS, Mngr.

12 Penland

## Citizens Plumb- ing Co.

Plumbing  
and  
Supplies

405  
Haywood  
Road

"West  
Asheville"  
Phone 2431

498

ASHEVILLE [1921] DIRECTORY

Woody Cole, emp Purity Bakery, res Emma, N C  
Woody Essie Miss, h 384 w Haywood  
Woody Frances Miss, stengr Jas R Bush, h 18 Starnes av  
\*Woody Frances, cook, h (r) 60½ Eagle  
Woody Grace Miss, opr Ashev Tel & Tel Co, h 384 w Haywood  
\*Woody Mabel, dom, h 60½ Eagle  
Woody Nye, emp Purity Bakery, res Emma, N C  
\*Woody O'Leady, h 60½ Eagle  
Woody Way (Grltle), emp Purity Bakery, res Emma, N C  
Woodridge Thos J (Mary), bkkpr Western Caro Auto Co, h 114  
Montford av  
Woolsey Theodore S Jr, res Macon cor Edgemont  
Woolworth F W Co, five and ten cent store 38-40 Patton av, R E  
Anthony mngr  
Wooten Emma Miss, h Burnsville Hill  
Wooten Ferrell (Della), emp Ashev Cot Mills, h 68 Tremont Park,  
W Asheville  
Wooten Geo W (Sadie), wks Pool & Co, rms 16 Starnes pl  
Wooten Marion J (Laura), contr Bradley Hill, W Asheville, h same  
Wooten Sallie Miss, emp C W P Co, h Bradley Hill  
Wooten Saml L (Jennie), yd condr Sou Ry, h 2 Fagg  
**WORLEY CHAS G** (Addie), sec-treas Asheville Advocate, h 2  
Woodlawn av—phone 394

### VICTOR S. STEPHENSON

16½ Patton Avenue

### KODAK FINISHING

P. O. Box 514

Asheville, N. C.

BETTER DEVELOPING, PRINTING, ENLARGING

## FELMET BROS.

Groceries  
and  
Fresh Meats

Country  
Produce  
and Feed

Phones  
586-587-588

347-349 W.  
Haywood St.

Worley Cordella Mrs, clk Racket Department Store, h 376 w Haywood  
Worley Evelyn I Miss, h 43 w Chestnut  
Worley Geo, emp C W P Co, bds Chestnut Ridge  
Worley Geo W (Kate), h 43 w Chestnut  
Worley Henry Grady, collr Green Bros, h 16 Jefferson dr  
Worley James, clk, h 376 w Haywood  
Worley Jesse H, clk Felmet Bros, h 376 w Haywood  
Worley Laura Mrs, h 376 w Haywood st  
Worley Lilly Miss, emp Ashev Mica Co, h 376 w Haywood  
Worley Major H (Cordella), (West End Garage), h 376 w Haywood  
Worley Margaret Miss, student, h Hazel Mill rd, W Asheville  
Worley Minnie Miss, emp Ashev Mica Co, h 376 w Haywood  
Worley Robt L (Fannie), mtrmn Ashev P & L Co, h 43 w Chestnut  
Worley Robt L Jr, h 43 w Chestnut  
Worley Wade, emp W U T C, h 376 w Haywood  
Worley Wm M (Mattle), tobacconist, h Hazel Mill rd, W Asheville  
Worley Winona Miss, opr Ashev Tel & Tel Co, h 376 w Haywood  
Worrall Annabel Mrs, matron Ashev Tel & Tel Co, h 25 Highland  
Worrall Clarence A (Anna B), artist, h 25 Highland  
Worsley J Jno (Nora), white attendance ofc City Schools, h 71 Central av  
Worsley Nora E Mrs, clk Anthony Bros, h 71 Central av  
Wortham Irene, wld J T, tchr Park Av Schl, h 34 Maxwell  
\*Worthey Wm H (Rachel), lab, h 68 s Spruce

## EDWIN McKAY ELECTRIC COMPANY

CONTRACTORS AND ENGINEERS

Electric Lighting Plants, Supplies, Fixtures, Telephones, Refrigerating Plants, Elevators  
116 PATTON AVENUE PHONE 2368 ASHEVILLE, N. C.

# SCOTT DILLINGHAM, INC.

AEROPLANE, TRUCK AND TAXI SERVICE—ANY TIME, ANYWHERE  
PHONE 55

ASHEVILLE [1921] DIRECTORY

499

Wray J A and W T, res Burnsville and Beaverdam rds  
 Wray Walter Toms, sec-treas Ashev Natl Farm Loan Assn, and  
 genl ins and notary, 1 Electrical Bldg, h Ashev-Weaverville  
 highway  
 WRAY see also RAY and REA  
 Wrenn Geo W (Florence), contr, h 260 Haywood  
 Wrenn Thos, student, h 260 Haywood  
 Wrenshall Chas M (Bright C), sec-treas Appalachian Realty Co,  
 h 12 All Souls Crescent, Bilt  
 Wrenwood (The), hoarding 61 s French Broad av  
 Wright Bessie Miss, laund, rms 32 Morsell Bldg  
 Wright Burrell (Genevieve), driver Kiibler & Whitehead, h 90 Haz-  
 zard  
 Wright David (Nora), emp Caro Creamery, h 334 Brooklyn al  
 Wright David G (Doshea), groc 452 s French Broad av, h 95 Liv-  
 ington  
 Wright Edwd B (Maggie), city plmng inspr, h 172 Brevard rd, W  
 Ashev  
 WRIGHT EDWD N, (Wright & Craig), notary 10½ n Pack sq, h  
 68 e College—phone 657  
 Wright Eliza, laund, h 45 Bruck  
 Wright Elizabeth, h 4 Dundee  
 Wright Fannie, dom, h 54 Sycamore

**FALK'S MUSIC HOUSE**  
 High Grade Pianos, Player Pianos, Edison Dia-  
 mond Disc Talking Machines, Victrolas and  
 Graphonolas.—76 Patton Avenue—Phone 206

## POOLE & COMPANY, Inc.

EXPERT CLEANERS, DYERS AND HATTERS

Ladies' Work a Specialty

We Can Dye and Finish Mourning Goods in 24 Hours

81 Broadway

Opp. Masonic Temple

Phones: Office, 1234-1235; Works, 1230

Wright Fredk (Algie), lah, h 239 Sand Hill rd, W Ashev  
 WRIGHT GEO H (Irene G), (Martin, Rollins & Wright), and title  
 atty Bankers Trust & Title Ins Co and h 167 Merrimon av—  
 phone 470  
 Wright Horace J, sec formn Sou Ry (Bilt), h nr Sou Ry Tracks,  
 Bilt  
 Wright Howard A (Garnet), real estate, h Linden av  
 Wright J Lowe (Mahel), electrn Sou Ry, h 864 Haywood rd, W  
 Ashev  
 Wright Jas, firmn Sou Ry, h 95 Livingston  
 Wright Jas D (Minnesota), carp, h 864 Haywood rd, W Ashev  
 Wright Jerry E (Mary), carp, h 16 John  
 Wright Julius (Abby), lah, h 4 Dundee  
 Wright Kate H Miss, res Alhemarle Pk  
 Wright Lee, lah, h 239 Sand Hill rd, W Ashev  
 Wright Maggie D, wid E H, h 68 e College  
 Wright Mamie Miss, tchr Orange St Schl, h 68 e College  
 Wright Martha, wid W A, h 114 Montford av  
 Wright Mattie, h 22 Greens Row  
 Wright Miriam, h 4 Dundee  
 Wright Myrtle Miss, hair dresser Marinello Shop, rms 66 n Spruce  
 Wright N E, prin Grace Schl, hds Grace R D 1  
 Wright N Roland, carp, h Richmond Hill  
 Wright Nora Miss, dressmkr 19 Westwood pl, W Ashev, h same  
 Wright O B Mrs, h 235 Pearson dr

## Chas. H. Honess

Eyestrain  
Specialist

54 Patton Ave.  
Opp. Postoffice

Where eyes are  
examined and  
Glasses  
correctly fitted  
and properly  
ground to their  
needs.

We want to  
keep your  
Eyes Right

# INDEPENDENT COAL CO.

"Your Warmest Friend"

HIGH GRADE STEAM AND DOMESTIC COAL

Light Prices, Dependable Service

Phones: Office, 567; Yards, 607

# Weaverville Line

Nine Miles by Trolley From Pack

Square to Weaverville

ASHEVILLE AND EAST TENNESSEE RAILROAD COMPANY

Broadway, Corner Walnut

Asheville, N. C.

500

ASHEVILLE [1921] DIRECTORY

**EDWARDS STOVE CO.**

REFRIGERATORS, KITCHEN CABINETS

Exclusive Agents for Never Rust "XX" and Standard Ranges

Phone 3671

83 Patton Avenue

\*Wright Pauline, maid Langren Hotel, h 103 s Market  
 Wright Phillip (Jennie), steward, rms 12 n Market  
 Wright Robt H (Annie L), h 232 Merrimon av  
 Wright Robt H Jr, student, h 232 Merrimon av  
 Wright Thos E (Edna), carp, h 16 Woodrow av  
 Wright Tony, student, h 95 Livingston  
 \*Wright Virgil (Carrie), brkmm Sou Ry, h 204 Livingston  
 Wright Wallace B, bkkpr J R Patterson & Son, h 68 e College  
 Wright Walter A, clk D G Wright, h 95 Livingston  
 Wright Watkins E, clk Oteen, N C, rms 12 n Market  
 Wright Wm (Lula), driver Kiibler & Whitehead, h 26 Fairview av  
**WRIGHT & CRAIG**, (E N Wright and G W Craig), attys 10½ n  
 Pack sq—phone 2367  
 Wurzburg Albert, tailor Logan & Moore, h 170 s Liberty  
 Wyatt Alma Mrs, asst Drs Minor & Ringer, h 27 Oak Park  
 Wyatt Harold V (Alma), h 27 Oak Park rd  
 Wyatt J F, res Newbridge, N C  
 Wyatt Jas H, electrn Ward Elec Co, h Newbridge, N C  
 Wyatt Pearl Miss, h 106½ Haywood  
 \*Wyatt Roxie, laund, h 5 Sassafras  
 Wyatt S Woodward (Maggie), chauf, h Hazel Green rd, W Ashev  
 Wyatt Wm H (Clara), groc 32 Roberts, h 55 Buxton

## ARNOLD H. VANDERHOOF

ENGINEER (Mechanical and Civil)  
 Design, Supervision, Reports and Tests  
 Land Surveying

11 Temple Court Building

Asheville, N. C.

## THOMAS HUME

INSURANCE

0 Electrical Building

Phone 3136

WYNN MARY E MISS, bkkpr Meriwether Hospital, h same  
 \*Wynn Solomon, lab, h 104 Pine Grove av  
 & WYNN see also WINN

**X**

## North Carolina Realty Co.

J. H. GROGG, Sec.-Treas.

10½ North Pack Square (Over Southern Coal Co.)

Phones: Office 2581; Res. 2981

We Buy, Sell and Exchange All Kinds of

REAL ESTATE ANYWHERE

**Y**

## North Carolina Realty Co.

J. H. GROGG, Sec.-Treas.

10½ North Pack Square (Over Southern Coal Co.)

Phones: Office 2581; Res. 2981

We Buy, Sell and Exchange All Kinds of

REAL ESTATE ANYWHERE

\*Y M I Building, Eagle s e cor Market  
 \*Y M I Cafe, (W J Greenlee, A L McCoy), 39 s Market  
 \*Y M I Drug Store, 29 Eagle, H E Jous mngr

*Anthony Bros*

OUTFITTERS TO MEN AND BOYS  
 35 Patton Ave.

ANTHONY'S SHOES  
 ARE  
 SILENT SALESMEN

PHONES:  
 Men's Dept.  
 871  
 Ladies' Dept.  
 370

# TIDDY & HALL

HIGH-GRADE AUTOMOBILE PAINTING—AUTOMOBILE TOPS TAILORED TO FIT  
 Steam-Heated Dustproof Finishing Rooms  
 Corner Penland and Walnut Streets

Phone 2904

ASHEVILLE [1921] DIRECTORY

501

Y M I Pressing Club, 41 s Market, H A Davis propr  
 Yancey Jas, waiter, h 92 Eagle  
 Yarbary Wm F (Deana), wks Sou Ry, h 470 w Haywood  
 Yarrowburgh Edith I Miss, clk Gilmers, h 75 5th av W Ashev  
 Yarrowburgh Fred (Bessie), swtchmn Sou Ry, h 40 Roberts  
 Yarrowburgh Irene Miss, clk Gilmer's, h 75 5th av, W Ashev  
 Yarrowburgh Lon (Florence), painter, h 75 5th av, W Ashev  
 Yarrowburgh Maggie Miss, h 43 Jason  
 Yarrowburgh Taylor (Pink), lab, h 67 2d av, W Ashev  
 Yarrowburgh Willie Miss, hsekpr Mrs Morris Meyers, h same  
 Yarnell Ira T, forest exmnr U S Forest Service, h Bearden & Cum-  
 berland av  
 Yates Henry H, pilot, rms 10½ Church  
 Yates Jessie G, student, h 97 Flint  
**YATES JESSE J** (Bettie), groc 37 Haywood—phone 1715, produce  
 City Mkt—phone 334, h 97 Flint  
 Yazjian Benj, (Benjamin & Dale), h 112 Haywood  
 Ye Old Book Shop, (E E Galer), 118 Patton av  
 Yeager Nicholas D (Mary), (Yeager, Snyder & Seymour), h 47  
 Central av  
 Yeager, Snyder & Seymour, (N S Yeager, D Russell Snyder and D  
 A Seymour), tailors, 3½ s w Pack sq  
 Yellock Elwood, (Bull City Pressing Club), rms 382½ Depot

## VIRGINIA-CAROLINA SALES CO.

ZEB. V. NETTLES, Secretary-Treasurer R. H. JONES, Manager  
**CITY AND SUBURBAN PROPERTY**  
**FARMS—RENTS—INSURANCE AND INVESTMENTS**  
 Phone 2931 1½ Patton Avenue

"WE SELL THE EARTH"

Yelkoff Fred W (Lily), groc 451 Depot, h same  
 Yelkoff Lily Mrs, propr Stonewall Hotel, h 451 Depot  
 Yelkoff Karyll M (Clara), v-pres Star Market (Inc), h 53 Arling-  
 ton  
 Yelkoff Selina Miss, pupil nrse Highland Hosp, h same  
 Yelkoff David (Effie), lab, h 2 Catholic av  
 York Farland (Annie), lab, h 269 Biltmore av  
 Young Alcester (Willie), lab, h 34 Haid  
 Young Alfred, driver Ashev Groc Co  
 Young Alsie, laund, h 114 Buffalo, W Ashev  
 Young Annie, dom, h 76 Beaumont  
 Young Anthony M (Florence), groc 393 Haywood rd, W Ashev, h  
 same  
 Young Asa, lab, h 92 Eagle  
 Young Bros, (Jno H and Thos P), grocs Weaverville rd  
 Young Carmon W, wks Sou Ry, h 268 Hillside  
 Young Chrystal Miss, pckr S B Penick & Co  
 Young Cicero F, meat ctr Felmet Bros, bds 374 w Haywood  
 Young Don C (Zelma), atty and notary 11-12 Library Bldg, res  
 Ashev, R D 4  
 Young Donald W, bkkpr Ashev Paint Co, h 128 Haywood  
 Young Edgar F (Bessie), barber J W Bowman, h 35 w Chestnut  
 Young Edith Miss, hairdresser Cruise's Hair Dressing Shop, bds  
 Walnut st  
 Young Edna Miss, asst sec Y W C A, h same

# GAS RANGES

# Asheville Power & Light Co.

Phones: Meter, Sales and Trouble Dept. 879; General Office, 69; Supt.'s Office 1400

# FINLEY'S DRUG STORE

"HE SELLS DRUGS AND PUTS UP PRESCRIPTIONS"

"The Little Store With the Big Stock"

"Always Busy"

Phones 3200-3201

ASHEVILLE, N. C.

408 Depot Street

# ASHEVILLE CONSTRUCTION CO.

## GENERAL CONTRACTORS

Merchants' Freight Hauling, Heavy Hauling, Dirt Moving, Furniture Moving  
Cement, Sand and Stone Prompt Service

Phones: Office 223, Depot 845, Quarry 1087

Office, 20 North Pack Square

502

ASHEVILLE [1921] DIRECTORY

**B. FRANK GUDGER & CO.**

REAL ESTATE AND INSURANCE

Phone 228

32-33 Electrical Bldg.  
(Opposite Patton Avenue Entrance to Postoffice)

- \*Young Edwd F (Alice), lab, h 9 Short Valley
- \*Young Emma, h 93 Black
- Young Eva E, wid Henry, h 166 s French Broad av
- Young Fannie, wid Lynch, h 53 Alabama av, W Ashev
- Young Frances Miss, h 87 Starnes av
- Young Fredk R, driver Brown-Cherry-Baird Co, h 87 Starnes av
- Young Fredk W, condr Sou Ry, h 166 s French Broad av
- Young Gay W, driver Coca-Cola B Co, h Juno, N C
- \*Young Geneva, dom, h 109 s Beaumont
- \*Young Geo, lab Ashev Ice Co, h 134 Pine
- Young Glenn E, chauf Felmet Bros, h 17 Girdwood
- Young Grover C (Love), iab, h 503½ Haywood rd, W Ashev
- \*Young Guy (Ada), waiter, h 55 Mountain
- \*Young Hagar, h 10 Brooklyn al
- Young Harley R (Adalee), lmbr insptr Williams & Fulgham Lbr Co, h Fairview rd, Bilt
- Young Harold H (Hildred), emp Natl Casket Co, h 1 Macon av
- \*Young Hattie, laund, h 10 Brooklyn al
- Young Herbert (Polly), lino opr Ashev Times, h Grace, R D 1
- Young J Gideon (Nellie), meat ctr J H Manley, h 87 Starnes av
- \*Young Jas, driver Fredk Kent, h (r) 173 Chestnut
- Young Jas M, h 319 Merrimon av
- \*Young Jas W (Cora), firmn Sou Ry, h 114 Buffalo, W Ashev

**TYPEWRITER REPAIR & EQUIPMENT CORP**

SILENT SMITH TYPEWRITERS  
DALTON ADDING MACHINES

Repairs and Supplies

Phone 3251

14 Battery Park Place

RES. PHONE 603

PRIVATE AMBULANCE

PHONE 3

**Robt. J. Lewis**



**Funeral Director  
and Embalmer**

(AID ASSISTANT WHEN DESIRED)

RED CROSS UNDERTAKING PARLOR

49 COLLEGE ST

- Young Jeptha W (Lurie), plmbr J R Rich Co, h 109 Asheland av
- \*Young Jesse H (Mattie), lab, h 39 Max
- \*Young Jno (Julla), drayman, h 93 Black
- \*Young Jno (Laura), iab, h 103 Vailey
- \*Young Jno A, lab, h 36 Velvet
- Young Jno H (Carrie) (Young Bros), h Ashev R D 1
- Young Jos A (Eva V), clk Montford Mkt, h 32 n Ann
- Young Katherine Miss, chiropodist, h 130½ Biltmore av
- \*Young Kizzy, laund, h 3 Short Valley
- YOUNG L ROY** (Guarantee Tailor Shop), h 17 Girdwood
- \*Young Lloyd (Eva), lab, h 64 McDowell
- Young Lonnie N (Elsie), carp, h 60 Choctaw
- Young Lucien J, harnessmkr J B Shope, rms 34½ Broadway
- \*Young Lucy, emp Ashev Ldy, h 30 Davidson
- \*Young Martha, laund, h 11 Clemmons
- \*Young Mary, dom, h 20 Clemmons
- Young Mattie French Miss, cashr Life & Casualty Ins Co, h 268 Hillside
- YOUNG MEN'S CHRISTIAN ASSOCIATION**, 27 Haywood—phones 789-9158, J C Martin pres, W W Edwards genl sec, S J Perkinson asst sec, H M Dill physical director, C Walton Johnson community boys work sec, R W Allen associate community boys work sec, J J Enloe soldiers' sec

# Mountain City Laundry

PHONES 426 AND 427



# Bankers Trust & Title Insurance Company

CAPITAL \$80,000.00

Titles to Real Estate Examined and Insured—Mortgage Loans, Debenture Bonds, Investments, Etc.—Notary Public

PHONE 1351

LAW BUILDING NEAR COURT HOUSE

ASHEVILLE [1921] DIRECTORY

503

- \*Young Men's Institute of the Y M C A, 37 s Market, N M Martin sec
- \*Young Minnie, cook 120 Vermont av, W Ashev, h same
- Young Myrtle Mrs, boarding 125 Broadway, h same
- \*Young Oscar, lab Ashev Ice Co
- Young P R (Annie), rms 115 Haywood
- Young R Gainey (Flora), clk Felmet Bros, h 17 Girdwood
- Young Ralph (Ida), carp, rms 17 Merrimon av
- \*Young Sarah, laund, h 91 Buffalo, W Ashev
- Young T Perry (Stella) (Ashev Barber Shop), (T P Young & Co), h 125 Charlotte
- Young T P & Co (T Perry Young), tailors, cleaning and pressing 68 Patton av
- \*Young Thelma, dom, h 23 Aston pl
- Young Thos M (Camille), h 380 Biltmore av
- Young Thos P (Young Bros), h Ashev R D 1
- Young W Bis (Myrtle), condr Ashev P & L Co, h 125 Broadway
- \*Young Walter Rev (Carrie), h 186 Buffalo, W Ashev
- \*Young Walter (Janie), lab, h 11 Clemmons
- \*Young Wm, lab, h 3 Short Valley
- \*Young Wm (Margaret), lab, h 24 Miller
- \*Young Wm Rev. (Ola), h 433 Depot

**Franklin's Drug Store**  
 O. E. FRANKLIN, Propr.  
 THIRTY YEARS IN DRUGS  
 376 Depot Street—Phones: Day, 3151; Night, 3180  
 "If You Get It at Franklin's It Is Always Right"

## THE GLOBE

FINE FOOTWEAR

L. H. POLLOCK, Owner

Sample Shoes a Specialty  
"for less money"

10 Biltmore Ave.

Phone 2377

"Where thousands buy their shoes"

**Champion Shoe Hospital**  
 L. F. GOOLEY, Proprietor  
 REPAIRERS OF SHOES OF ALL KINDS  
 No. 6 Government St.  
 Asheville, N. C.  
 Phone 600

- Young Wm A (Alice), meat ctr J A Baker, h 87 Starnes av
- Young Wm W (Emma), slsmn N C Realty Co, h 268 Hillside
- \*Young Willie B, laund, h 91 Buffalo, W Ashev
- Young Willie Love Miss, cir clk Ashev Citizen, h 268 Hillside
- YOUNG WOMEN'S CHRISTIAN ASSN, genl offices 12½ Church—phone 2920, Miss J J Sizer genl sec, Miss A M Gabriel bus sec, Miss Opal Brown voc sec, Miss Rosalie Bowen ind sec; lunch room 10 and cafeteria 12 Church, Mrs L M Tannahill mgr; girls home 78 Biltmore—phone 1441
- YOUNG WOMEN'S CHRISTIAN ASSN, 78 Biltmore av—phone 1441, Miss Dixie Anders sec
- YOUNG WOMEN'S CHRISTIAN ASSN (Travelers Aid Dept), Sou Ry Pass Sta, Miss Jean Patton sec, Miss Emma R Kindt asst sec
- \*Young Women's Christian Assn, 24½ s Market, Leila Belle Michael pres
- \*Young Zelia, dom, rms 86½ Eagle
- Youngblood T Robt (Martha), forem Ashev Harness Co, h 51 Blanton
- Younginer Glenn P (Sophia), R M S, h 176 Flint
- Yount Adrian A, clk Gilmer's, bds Cherokee Inn

## Carolina Machinery Co.

-US when you want machine work of any kind

Founders, Machinists and Jobbers of Mill and Tannery Supplies. When in the Market for Heavy Castings such as Columns or Building Plates

GET OUR PRICES

Phones: Office 590, Shops 2517

# BURROUGH'S ADDING MACHINE CO.

FRANK L. NOVELL, Sales Agent

PHONE 2966

38 HAYWOOD STREET

504

ASHEVILLE [1921] DIRECTORY

**The Record Tire Company**  
Exclusive State Distributors  
**GUARANTEED REBUILT TIRES**  
Half the price of firsts with equal guarantee, cheaper than seconds which carry no guarantee  
Phone 3462  
87 Patton Avenue

**Z**

## North Carolina Realty Co.

J. H. GROGG, Sec.-Treas.

10½ North Pack Square (Over Southern Coal Co.)

Phones: Office 2581; Res. 2981

We Buy, Sell and Exchange All Kinds of

**REAL ESTATE ANYWHERE**

**ZACHARY DEVELOPMENT CO** (R Y Zachary), owners of West Asheville Estates 1½ Biltmore av—phone 2916

**ZACHARY ROBT Y** (Zachary Development Co), h 319 Merrimon av—phone 1040

Zageir Coleman, clk R B Zageir, h 220 Broadway

Zageir Maer, sec hnd clo 38 Biltmore av, bds 54 same

Zageir Philip, clk R B Zageir, h 220 Broadway

**ZAGEIR ROBERT B**, clothing and men's furnishings 8 Biltmore av—phone 1228, h 220 Broadway

"Zealandia," e College extd, res Phillp S Henry

Zeigler E R P Mrs, res Sulphur Springs, N C

Zendel M K, res Kenilworth Pk

## ROBERT S. BROWN

**CIVIL ENGINEER**

321 Haywood Building

Phone 19

Zimmerman Chas L (Ophelia K), sec War Activities, Kenilworth Inn, h 30 Ridge, W Ashev

Zimmerman Chas St V (Lucy A), phys, h 42 Hollywood

Zimmerman Fredk (Bertha) (Zimmerman & Son), h Westwood pl, W Ashev

Zimmerman Fredk W (Cordie) (Zimmerman & Son), h Westwood pl, W Ashev

Zimmerman Jno O (Dovie), emp Sou Ry, h 336 s French Broad av

Zimmerman Marie Miss, pupil nurse Highland Hosp, h same

Zimmerman Salome Miss, h 30 Montford av

**ZIMMERMAN WM H** (Florence A), (Zimmerman & Smith) and (Accounting Bureau), h 182 w Chestnut—phone 3949

**ZIMMERMAN & SMITH** (W H Zimmerman, R Emmett Smith), public accountants, audits, tax service, systems, 16½ Patton av—phone 2697 (see top lines)

Zimmerman & Son (Fredk and Fredk W), meat market 428 Depot

Zindel's Bakery, 90 Patton av, Mack K Zindel propr

Zindel Mack K (Minnie), pres Ashev Steam Bakery and propr Zindel's Bakery, h Chiles av, Kenilworth

Zindell Ella Miss, student, h Chiles av, Kenilworth

Zindell Marie Miss, h Chiles av, Kenilworth

Zindell Mark, student, h Chiles av, Kenilworth

\*Zuckerman Saml (Anna), lab, h 34 Max

Zurburg Wm H (Rose), mchst, h 30 Cumberland av

Zyne Edwd E (Mafaki), h 318 Biltmore av

Zyne Geo E, tailor Trivers Clothes, h 318 Biltmore av

**The Moore Plumbing Co.**  
SANITARY PLUMBING, STEAM AND HOT  
WATER HEATING, GAS FITTING

Phone 1025

17 East College Street

# THE BATTERY PARK BANK

ASHEVILLE, N. C.

CITY, COUNTY AND STATE DEPOSITORY

Surplus and Profits \$150,000.00

Capital \$100,000.00

Successors to Hughes Transfer Co.

Prompt Baggage Delivery—First Class Auto Service—Furniture Moving

Office Opp. Sou. Ry. Station Asheville, N. C. Phones 1405, 1415 Glen Rock Box 544

# Classified Business Directory of Asheville, N. C.

XX The Piedmont Series 1921

NOTE—Patronize those whose names are in large type, for they are the progressive ones and generally leaders in their lines.  
 \*Index appears in front of special business headings only, for which an extra charge is made.  
 \*Star in front of name generally means colored person.

ACADEMIES 505 ADVERTISING

**Academies**

ASHEVILLE ACADEMY AND ALLEN INDUSTRIAL HOME, 241 e College (see p 26)  
 ST GENEVIEVE'S COLLEGE AND ACADEMY, Victoria rd (see insert at name)

**Accountants—Public**

JONES J W, 27-28 Technical Bldg  
 WILSON JOHN E, 203-4-5 Drhumor Bldg (see top lines)

ZIMMERMAN & SMITH, 16½ Patton av (see top lines)

**Accounting**

EMANUEL BUSINESS COLLEGE, New Sondley Bldg (see center lines)  
 ZIMMERMAN & SMITH, 16½ Patton av (see top lines)

**Adding Machine**

BURROUGHS ADDING MACHINE CO, 38 Haywood (see top lines)  
 COBB PERRY D (Wales), 5 n w Pack sq (see p 17)  
 NORVELL F L, (Burroughs), 38 Haywood (see top lines)  
 TYPEWRITER REPAIR & EQUIPMENT CORP, 14 Battery Park pl (see side lines)  
 WALES ADDING MACHINES, 5 n w Pack sq, Perry D Cobbs agt (see p 17)

**Advertising Service**

Gill L E, 330 Haywood Bldg  
 SILVER ADVERTISING AGCY, 54 Biltmore av (see center lines)

**L**IFE, Health and Accident

**I**NSURANCE Combined in One

**F**ORM of Policy.

**E** Also 20-Year Endowments

**&** Liberal Straight Life Contracts.

**H**OME Company

**E**NTIRELY Safe and Strong.

**A**CCIDENTS Are Frequent.

**L**IFE is Uncertain.

**T**AKE One Today.

**H**OME Money Home Spent

**Imperial Life Insurance Co.**

Home Office Asheville, N. C. Phone 495

**AUDITS**  
 Financial Statements Prepared  
 Bookkeeping Systems Installed  
**John E. Wilson**  
 Public Accountant  
 Rooms 203-204-205  
 Drhumor Bldg. Phone 1376

**MOALE & MERIWETHER** Real Estate and Insurance  
 Phone 661  
 CITY AND SUBURBAN PROPERTY Farms and Timber Lands

# Eat at the Crystal Cafes

32 Patton Avenue, 56 Patton Avenue and 16 North Pack Square

AEROPLANES

506

ART CRAFTS

PLUMBING PLUMBING

For Quick Service Call

**J. R. RICH CO.**

21 Broadway

Phone 364

**Aeroplanes**  
For Sale and Hire

**DILLINGHAM SCOTT (Inc),**  
College cor Valley (see top  
lines and back cover)

**Agricultural Implements**

Morrison T S & Co, 80-84 Pat-  
ton av  
Pickens Bradley & Co, 41 Broad-  
way

**Altering**

\***ROSS GUY A, THE HATTER,**  
24 s Market (see p 25)  
\***ROYAL PRESSING CLUB, 2**  
Eagle (see p 24)

**Amusement Companies**

Asheville Auditorium Co, 17½  
Patton av  
Carolina Amusement & Invest-  
ment Co, 17½ Patton av  
Strand Amusement Co, 17½ Pat-  
ton av

**Apartment Houses**

Adair Apartments, 56-58 Ashe-  
ville av  
Alexander Florence Mrs, 124  
Montford av  
Alexander May Miss, 147 Ashe-  
land av  
Asheville Apartment Co, 312-13-  
14 Haywood Bldg  
Carolina Apartments (The), 68  
n French Broad av  
Charlotte Apartments, 100 Char-  
lotte  
Forsee Castle, 46-48-50 Walnut  
Moorman Apts, 26 Starnes  
av  
Morsell Apartments, 116½ Pat-  
ton av  
Revell Flats, Patton av cor  
French Broad av

**Appraisors**

**ZIMMERMAN & SMITH, 16½**  
Patton av (see top lines)

**Arch and Heel Supporters**

Natl Heel & Arch Supporter Co,  
44 Amer Natl Bk Bldg

**Architects**

Chunn C H, 6 Brown-Carter Bldg,  
W Asheville  
Davis T E, 20½ s Spruce  
Dreyer D J, 1-2-3 Classic Bldg  
East W J, 327-28-29 Haywood  
Bldg  
Lord W H, 17½ Church  
Parker C N, 19 Electrical Bldg  
**SMITH & CARRIER, College**  
cor Market (2d fl)

**Architects—Landscape**

**HART W L, 25-26 Law Bldg (see**  
p 5)

**Army and Navy Goods**

Asheville Salvage Co, 29 Bilt-  
more av  
Bradley Bonded Warehouse Co,  
17 Biltmore av

**Art Crafts**

**ALLANSTAND COTTAGE IN-**  
**DUSTRIES, 39 Patton av (card**  
below)

**ALLANSTAND COTTAGE**  
**INDUSTRIES**

**MISS FRANCES L. GOOD-**  
**RICH, President**

**MISS LAURA E. MEB-**  
**CHANT, Manager**

**Mountain Hand-Crafts**  
**Handwoven Bags, Portieres,**  
**Coverlets, Baskets, Etc.**

**SALESROOM**

39 Patton Ave. Phone 471  
Asheville, N. C.

**Southern Life & Trust Co.**

OF GREENSBORO, N. C.

Life Insurance, Double Indemnity, Disability, Health  
and Accident  
ASHEVILLE BRANCH OFFICE  
S. B. PATTERSON, Mngt.

Phone 87

508-9-10 Legal Bldg.

# New York Life Insurance Company

BURT M. NOLAND and MRS. NOLAND, Agents

Office and Residence, 95 Church Street

Phone 1067

# CAROLINA Coal & ICE CO. Phone 130

50 Patton Avenue  
Prompt Delivery Weights Accurate

"M & W" INDIAN

ART GOODS

507

ATTORNEYS

Art Goods

(Retail)

Crane M E Mrs, 35 Haywood  
London Shop (The), 17 Haywood  
Moore E J K Miss, 50 Patton av  
Nippon Art Co, 22 Patton av  
QUALITY SHOP (The), 44 Haywood (see side lines)

(Wholesale)

AMERICAN NOVELTY CO  
(The), 4½ Battery Park pl  
(see card at name)

Artists

Crawley I J Miss, 31 Park av

Attorneys-at-Law

Bennett O K, 400 Oates Bldg  
Bernard S G, 307 Oates Bldg  
BOURNE & PARKER, s Pack sq cor Biltmore av (2d fl)  
BLACKSTOCK CLARENCE E, 8 to 11 Technical Bldg  
BRITT & KITCHIN, 12-14-15 Technical Bldg  
Brown M W, 22-24 Law Bldg  
Brown W P, 209 Oates Bldg  
Campbell Ruffner, 315-20 Legal Bldg  
Candler W W, 10 Library Bldg  
CARTER FRANK, 18-19 Temple ct  
CHALMERS A C, 412 Legal Bldg  
Clement L E Miss, 34 Haywood  
Cocke P C, 209 Oates Bldg  
CURTIS Z F, 408 to 411 Legal Bldg  
Davidson T F, 2 s Pack sq  
Edwards W McK, 3 Library Bldg  
Erwin Marcus, 205 Oates Bldg  
Fortune & Roberts, 5-6 Library Bldg  
Galloway T B, Law Bldg (basement)  
Hance J M, 305-309 Drhumor Bldg  
Henn J F, 214-215 Drhumor Bldg  
Hindstaff G H, 400 Oates Bldg  
Hudger H A, 225-27 Legal Bldg  
Hudger Owen, Federal Bldg  
HUDGER V L, 12-16 Technical Bldg

Guerard A S, 226-229 Haywood Bldg

HARKINS & VAN WINKLE  
408 to 411 Legal Bldg

Hartshorn E S, 521-22 Legal Bldg

HAYNES J W, 18-19 Temple ct

Hughes C K, 22-24 Law Bldg

Jones E C, 4-5 Electrical Bldg

JONES & WILLIAMS, 417-422 Legal Bldg

LEE & FORD, 305-309 Drhumor Bldg

LUSK & BEACHBOARD, 18-19 Law Bldg

Lyman A J, 3 Paragon Bldg

McCall R S, Law Bldg (basement)

Malone C N, 409-410 Oates Bldg

Martin Rollins & Wright, 308-314 Legal Bldg

Mastin T H & Co, 226-229 Haywood Bldg

MERRICK DUFF, 315-317 Legal Bldg

MERRIMON ADAMS & JOHNSTON, 15½ Church

Merrimon J H Judge, 15½ Church

Murphy J D, 57-58-59 Amer Natl Bk Bldg

NETTLES Z V, 1½ Patton av

Paul A A, 8 New Sondley Bldg

Pritchard G M, 20 Law Bldg

PRITCHARD J MCKINLEY, 35-36 Amer Natl Bank Bldg

Randolph E J, 8 Electrical Bldg

Ravenel S P, s Pack sq cor Biltmore (2d fl)

Ray E Z, 12 Temple ct

RECTOR, BLACKSTOCK & TAYLOR, 8 to 11 Technical Bldg

RECTOR JAS E, 8 to 11 Technical Bldg

REYNOLDS G S, 17½ Patton av

Rickman T J, 6 Paragon Bldg

SALE & PENNELL, 215 to 218 Legal Bldg

Shuford W E, 10 Temple ct

Smathers G H, 27-29 Law Bldg

Sondley F A, 4-5-6 New Sondley Bldg

Stevens & Anderson, 203-204 Oates Bldg

Styles J S, 4-5 Electrical Bldg

SYKES C L, 37 Amer Natl Bk Bldg

CITIZENS ELECTRIC CO.

O. T. JOHNSON, Mgr.

ELECTRICAL CONTRACTORS—FIXTURES AND SUPPLIES

3 Walnut Street

Phone 3761

Carolina Motor Company

F. E. ANTLIEY, Mgr.

DISTRIBUTORS WESTERN NORTH CAROLINA FOR THE NEW STUDEBAKER CARS

Phone 1287

SERVICE

Anthony Bros  
OUTFITTERS TO MEN AND WOMEN  
35 Patton Ave.

ANTHONY'S SHOES ARE SILENT SALESMEN

PHONES:  
Men's Dept. 271  
Ladies' Dept. 270

# T. P. JOHNSON & COMPANY

**SHEET METAL WORKERS**

All Kinds of Roofing, Guttering and Conductor Work—Metal Ceiling, Skylights and Galvanized Iron Cornices

Phone 325

Office and Shop, 69-71 Biltmore Avenue

## ATTORNEYS

508

## AUTOMOBILES

**TAYLOR EUGENE**, 8 to 11 Technical Bldg  
**Thomas F W**, 216 Drhumor Bldg  
**Thomasson G A**, 409-410 Oates Bldg  
**Ward E C**, 27-29 Law Bldg  
**WEAVER GUY**, 223-224 Legal Bldg  
**Weaver Zebulon Hon.**, 57-58-59 Amer Natl Bk Bldg  
**Welch Gilmer**, 7 Library Bldg  
**Wells & Swain**, 15-16-17 Law Bldg  
**Whitson W R**, 2-5 Commerce Bldg  
**WRIGHT & CRAIG**, 10½ n Pack sq  
**Young D C**, 11-12 Library Bldg

### Auctioneers—Real Estate

**Southern Land Auction Co**, 6-7-8 Temple ct

### Auditors

**WILSON JOHN E**, 203-45 Drhumor Bldg (see top lines)  
**ZIMMERMAN & SMITH**, 16½ Patton av (see top lines)

### Automobile

#### (Batteries)

**ASHEVILLE BATTERY CO**, 20 e College (see back cover)  
**BATTERY SUPPLY CO (The)**, 39 Broadway (see card at name)  
**DIAMOND GRID BATTERY CO**, 14 n Spruce (see p 22)  
**MOTOR CO (The)**, Biltmore and Southside avs (see insert at name)  
**WATKINS BATTERY CO**, 8 Penland (see p 21)  
**WILLARD SERVICE STATION**, College cor Market (see back cover)  
 (Body Manufacturers)  
**McRARY & SON**, 18-24 s Market (see card at name)  
 (Dealers and Repairers)  
**Asheville Chandler Sales Co**, 7 e Pack sq  
**Asheville Republic Truck Co**, 51 n Lexington av

**BILTMORE GARAGE CO**, Brook nr Reed Biltmore (see p 20)  
**Brown Motor Co**, 21-23 n Market  
**Byrd Motor Co**, 52 Biltmore av  
**BYRAM MOTOR CO**, 54-56 Haywood (see insert opp name)  
~~**CAROLINA MOTOR CO**, 50 Biltmore (see side lines)~~  
**Cazel-Curry Car Co**, 17-19 n Market  
**Cazel F A**, Lexington and Broadway  
**CHAMBERS & WEAVER CO**, Aston and s Lexington av (see back cover)  
**COSTON MOTOR CO**, 65-67 Biltmore av (see insert)  
**Cooper Motor Co**, 18 e College  
**DILLINGHAM SCOTT (Inc)** College cor Valley (see top lines and back cover)  
**Erskine Motor Co**, 107 Broadway  
**GASTON MOTORS CO**, 56 Biltmore av (see center lines)  
**Goodlake Motor Co**, 35 Biltmore av  
**Ledbetter Motor Co**, 11 s Lexington av  
**MOTOR CO (The)**, Biltmore and Southside avs (see insert opp name)  
**OVERLAND-ASHEV SALES CO**, 12-16 e Walnut  
**Rarden Motor Co**, 24 n Market  
**Reeves C P**, 13-15 Southside av  
**RICHBOURG MOTOR CO**, 52-60 Broadway  
**SAWYER MOTOR CO**, 18-20 Church  
**Southern Garage Co**, 157-159 Biltmore av  
**Southern Motor Co**, 39 Carolina la  
**SWANN J R MOTOR CO**, 57 Biltmore av (see bottom lines)  
**TATE-MORROW MOTOR CO**, 26-28 n Spruce  
**THRASH MOTOR CO**, 61-63 Biltmore av (see center lines)  
**United Auto Service**, Poplar nr Valley  
**Weaver Motor Co**, 29-31 n Spruce  
**Western Carolina Auto Co**, 14-16 College

# THE PARMACK—ASHEVILLE'S REAL CAFE

O. H. PARROTT AND J. F. KEENER, Proprs.

Good Food, Cooked Right, Served Right—Clean and Inviting Surroundings

PHONE 3737

ASHEVILLE, N. C.

HAYWOOD BUILDING

# SHERMAN - HARRISON CO.

HARDWARE, SPORTING GOODS, PAINTS, OILS AND ROOFING

We Feature the Keen Kutter Cutlery and Tools  
 21 BILTMORE AVENUE

Watchmakers and Inspectors  
 PHONE 5747

# WEST ASHEVILLE PHARMACY

GEO. A. SHIEDER, Propr.

PRESCRIPTIONS CAREFULLY COMPOUNDED

Headquarters for School Books and Supplies

418 Haywood Road (Next Door to P. O.)—Phone 2316

WEST ASHEVILLE

AUTOMOBILES

509

AUTOMOBILES

**WHITMIRE MOTOR SALES CO** <sup>2774</sup>  
43-45 Broadway (see hack cover)

(Electric Equipment)

**WATKINS BATTERY CO**, 8 Penland (see p 21)

(Fenders and Bodies)

**ASHEVILLE RADIATOR SHOP**, 32 n Lexington av (see p 20)

(For Hire)

Alley Taxi Service, 27 e College  
**CREASMAN J H**, Langren Hotel

(lobby), (see hack cover)

**DILLINGHAM SCOTT (Inc)** College cor Valley and 5 Market (see top lines and hack cover)

Fairchild G W, 605 Haywood rd, W Ashev

Henderson B E, 5 n Market

Jackson W M, 10 Library Bldg

**KEENER TRANSFER & AUTO CO**, 394 Depot (see top lines)

Kilpatrick R W, 5 n Market

Ledhetter L C, 5 n Market

**PHONOGRAPH SHOP (The)**, 12 S Pack sq (see hottom lines)

Rarden J L, 24 n Market

Riggs Taxi & Auto Service, 7 e Pack sq

Rumford & Ingle, 721 Haywood rd, W Ashev

Tipton D C, 5 n Market

(Inner Tuhes)

**SAUNDERS-HARTZOG CO**, 39 College (see p 15)

(Painting)

Bradford J M, 111 Broadway

**DILLINGHAM SCOTT (Inc)**, College cor Valley (see top lines and hack cover)

Swink F W, s Lexington cor Aston

**TIDDY & HALL**, Penland cor Walnut (see top lines)

(Radiator Repairers)

**ASHEVILLE RADIATOR SHOP**, 32 n Lexington av (see p 20)

**DILLINGHAM SCOTT (Inc)**, College cor Valley (see top lines and hack cover)

(Rims)

Collapsible Rim Co, 302 Oates Bldg

(Springs)

**McRARY & SON**, 18-24 s Market, (see card at name)

(Storage)

**BYRAM MOTOR CO**, 54-56 Haywood (see insert opp name)

**CHAMBERS & WEAVER CO**, Aston and s Lexington av (see hack cover)

**COSTON MOTOR CO**, 65-67 Biltmore av (see insert opp name)

**DILLINGHAM SCOTT (Inc)**, College cor Valley (see top lines and back cover)

(Supplies and Accessories)

**BYRAM MOTOR CO**, 54-56 Haywood (see insert opp name)

**CHAMBERS & WEAVER CO**, Aston and s Lexington av (see hack cover)

**COSTON MOTOR CO**, 65-67 Biltmore av (see insert opp name)

**DILLINGHAM SCOTT (Inc)**, College cor Valley (see top lines and hack cover)

**"53" TIRE & SERVICE CO (The)**, 53 Broadway (see center lines)

**GASTON MOTORS CO**, 56 Biltmore av (see center lines)

**MOTOR CO (The)**, Biltmore and Southside avs (see insert opp name)

**SAWYER MOTOR CO**, 18-20 Church

**SHERMAN-HARRISON CO**, 21 Biltmore av

**SWANN J R MOTOR CO**, 57 Biltmore av (see hottom lines)

**THRASH MOTOR CO**, 61-63 Biltmore av (see side lines)

**WHITMIRE MOTOR SALES CO** 43-45 Broadway (see hack cover)

(Tires Rebuilt)

**"53" TIRE & SERVICE CO (The)**, 53 Broadway (see center lines)

**POSTON TIRE & RUBBER CO**, 59 Biltmore av (see card at name)

(Tires-Rebuilt)

**RECORD TIRE CO (The)**, 87 Patton av (see side lines)

(Tires and Tuhes)

Asheville Tire & Vulcanizing Co, 12 e College

**BYRAM MOTOR CO**, 54-56 Haywood (see insert)

**ASHEVILLE POWER & LIGHT CO.**  
Meter, Sales and Trouble Dept. Phone 879; General Office, 69; Superintendent's Office, 1400  
STREET RAILWAY  
ELECTRIC LIGHT AND POWER  
GAS

## J. C. McPHERSON

PLUMBING, STEAM AND HOT WATER HEATING

Slate and Tin Roofing—Galvanized Iron Work—Hot Air Furnaces

73 BROADWAY

PHONE 133

**AUTOMOBILES**

510

**BANKS**

**COSTON MOTOR CO**, 65-67 Biltmore av (see insert opp name)  
**"53" TIRE & SERVICE CO** (The), 53 Broadway (see center lines)  
**MacArthur Tire Co**, 24-26 n Market  
**POSTON TIRE & RUBBER CO**, 59 Biltmore av (see card at name)  
**SAUNDERS-HARTZOG CO**, 39 e College (see p 15)  
**SHERMAN-HARRISON CO**, 21 Biltmore av (see bottom lines)  
**Stetson Tire Co**, 155 Southside av  
**Storms Tire Co**, 45 e College  
**THRASH MOTOR CO**, 61-63 Biltmore av (see center lines) (Top Manufacturers)  
**TIDDY & HALL**, Penland cor Walnut (see top lines) (Tops)  
**DILLINGHAM SCOTT (Inc)**, College cor Valley (see top lines and back cover) (Trucks)

**ASHEVILLE MOTOR TRUCK CO**, 62 Biltmore av (see insert opp name)  
**CHAMBERS & WEAVER CO**, Aston and s Lexington av (see back cover)  
**COSTON MOTOR CO**, 65-67 Biltmore av (see insert opp name)  
**DILLINGHAM SCOTT (Inc)**, College cor Valley, (see top lines and back cover)  
**SWANN J R MOTOR CO**, 57 Biltmore av (see bottom lines)  
**WHITMIRE MOTOR SALES CO**, 43-45 Broadway (see back cover)

(Upholsterers)  
**TIDDY & HALL**, Penland cor Walnut (see top lines) (Wheels)  
**McRARY & SON**, 18 to 24 s Market (see card at name)

**Awning Makers**

**ASHEVILLE HARNESS CO**, 33 Biltmore av

**Bacteriologists**

**Shuford M F Miss**, 18 Medical Bldg

**Baggage Transfer**

**KEENER TRANSFER & AUTO CO**, 394 Depot (see top lines)  
**MERCHANTS TRANSFER CO**, 28 w College (see side lines)

**Bakers**

**Asheville Steam Bakery**, 110-114 Patton av  
**Barker's New System Bakeries Co**, 7 n w Pack sq  
**Paul's Bakeries**, 109 Broadway and 37 e College  
**Purity Bakery**, 268 Patton av  
**Zindel's Bakery**, 90 Patton av

**Bands and Orchestras**

**D O O K**—phone 171  
**Langren Hotel Orchestra**, Langren Hotel  
**Pappalardo's Orchestra**, 73½ Broadway  
**Payne's Orchestra**, Harkins Bldg

**Banks**

**AMERICAN NATIONAL BANK (The)**, 44 Patton av s e cor Church (see front cover and p 4)  
**Asheville Morris Plan Co**, 48 Patton av  
**Bank of West Asheville**, 411 Haywood rd, W Ashev  
**BATTERY PARK BANK (The)**, 15 Patton av (see front cover and bottom lines)  
**CENTRAL BANK & TRUST CO**, Legal Bldg s Pack sq, (see side line front cover)  
**CITIZENS BANK**, 55 Patton av (see p 4)  
**SOUTHERN STATE BANK**, 423 Depot (see card at name)  
**WACHOVIA BANK & TRUST CO**, 36 Patton av (see stencils and p 8)

**Nichols Shoe Co.**

Cash Shoeist to the Family

"On the Square"

Phone 299

Office Phone 1331  
**Merchants Transfer Co.**  
 "Immediate Truck Delivery"  
**FREIGHT AND PARCEL DELIVERY—BAGGAGE AND FURNITURE MOVING**  
 28 West College Street

**ASHEVILLE ICE COMPANY**

Wholesale and Retail Dealers in Pure Mount Mitchell Ice

8 SOUTH MARKET STREET

PHONES 72 AND 158



# FLORENCE HOTEL

MRS. ANNA COWGILL, Propr.

EUROPEAN PLAN—\$1 AND UP

HOME-LIKE AND MODERN CONVENIENCES

Near Southern Railway Passenger Station

Phone 734

BARBERS

511

BICYCLE DEALERS

## Barbers

- \*Acme Barber Shop, Oates Bldg (basement)
- Antiseptic Barber Shop No 1, 1 Patton av (basement)
- Antiseptic Barber Shop No 2, 7 Haywood
- Asheville Barber Shop, 14 Patton av
- Ball E G, 8 Roberts
- Battery Park Hotel Barber Shop, Battery Park Hotel (lobby)
- \*Bowman J W, 12 w College
- \*Broadway Shaving Parlor, 17 Biltmore av (basement)
- \*Brooks & Sims, 8 Eagle
- Brown Earle, Weaverville rd
- \*Brown & Walker, 1 Eagle
- Cagle H E, 719 Haywood rd, W Asheville
- Central Barber Shop, 68 Patton av
- Cheek H A, 16-18 w College
- \*Opening & Fuller, 11 w College
- Crook J E, 526 Haywood rd, W Asheville
- Glen Rock Barber Shop, 402 Depot
- \*Harrison W E, 382 Depot
- \*Justice G C, 46 s Market
- Langren Barber Shop, 10 Broadway
- Majestic Barber Shop, 5 e Pack sq
- \*Martin K R, 17 Broadway
- National Barber Shop, 42½ Patton av
- Palace Barber Shop, 27 Patton av
- Pendleton J H, (r) 416 Haywood rd, W Asheville
- Plummer T V, Brook cor Reed (Bilt)
- \*Quick B R, 397 Southside av
- \*St Paul Barber Shop, 414 Southside av
- Swannanoa Barber Shop, 53 Biltmore av
- White Front Barber Shop, 416 Depot
- Williamson J A, 336 w Haywood
- \*WILSON'S BARBER SHOP, 39 Biltmore av

## Barber Supplies

Barber's Supply House, 23 Broadway

## Basket Weaving

ALLANSTAND COTTAGE INDUSTRIES, 39 Patton av (see card at Art Crafts)

## Baths

- (All Kinds)
- POWDER PUFF (The), 47 e College (see p 16)
- (Battle Creek System)
- GOOD HEALTH PLACE (The), 85 Patton av (see insert opp name)

## Batteries—Storage

- ASHEVILLE BATTERY CO, College cor Market (see back cover)
- BATTERY SUPPLY CO (The), 39 Broadway (see card at name)
- Carolina Battery Co, 33 e College
- DIAMOND GRID BATTERY CO, 14 n Spruce (see p 22)
- MOTOR CO (The), Biltmore and Southside avs (see insert opp name)
- WATKINS BATTERY CO, 8 Penland (see p 21)
- WILLARD SERVICE STATION, College cor Market (see back cover)

## Beauty Parlors

- Cruise's Hair Dressing Shop, 23 Haywood
- Harper Method Shampoo Parlor, 212 Drumor Bldg
- Marinello Shop, 36 Haywood
- POWDER PUFF (The), 47 e College (see p 16)

## Bicycle Dealers and Repairers

Hearn J M & Co, h Battery Park pl

# THE QUALITY SHOP

MISS MILKIE, Propr.  
Hand Made Blouses, Imported Real Laces and Hand Embroideries, Costume Jewelry, Fine Hand-Kerchiefs, Art Goods, Etc.  
44 Haywood Street  
Phone 3517

## WESTERN CAROLINA REALTY CO.

Real Estate Brokers

Loans and Investments

10 North Pack Square

Phone 974

Asheville, N. C.

# J. R. Swann Motor Company

DISTRIBUTORS MOON, LIBERTY SIX, BRISCOE CARS AND TRUCKS

57 Biltmore Ave.

Auto Supplies and Accessories

Phone 1437

# Visitors Welcome!!

## Asheville Chero-Cola Bottling Co.



### BICYCLE DEALERS

512

### BOARDING HOUSES

**H. L. FINKELSTEIN**

**LOAN OFFICE**

"Indestructo"  
Trunks, Bags,  
Suit Cases,  
Diamonds,  
Watches and  
Jewelry

"Styleplus"  
Clothes

Douglas Shoes

23-25 Biltmore  
Avenue  
Phone 887

NEVERCEL F J, 47 w College  
(see slide lines)

Bicycle Sundries and Supplies

NEVERCEL F J, 47 w College,  
(see slide lines)

**Bill Posters**

Dixie Poster Adv Co, 116 Patton  
av and 4½ n Pack sq

**Blacksmiths, Horseshoers and  
Wheelwrights**

**BILTMORE GARAGE CO**, Brook  
nr Reed (Bilt), (see p 20)

Brown Chas L, Carolina la

\*Hopkins J W, 32 s Lexington av  
Isom J T, 47 s Lexington av

McRARY & SON, 18-24 s Market,  
(see card at name)

Penland Bros, 147 Craven, W  
Ashev

Radcliffe Ira, 431 Biltmore av

\*Sutton Claude, 261 Depot

Willis W E, Craggy rd

### Boarding Houses

Asheworth C L Mrs, 24 n Spruce  
Avonmore (The), 105-107 Hay-  
wood

Baker Bertha Mrs, 45 Victoria rd  
Beachboard Loduska Mrs, 59  
Penland

Bean Elizabeth Mrs, 112 Hay-  
wood

Belvedere (The), 29 Ravenscroft  
rd

Bon Air, 66 Asheland av

Brown C F Mrs, 51 e College

Caldwell Theodosia Mrs, 51  
Adams

Carpenter C A Mrs, 418 South-  
slide av

CLAMPET B F, 32 Phillp

Crook Lola Mrs, 159 Penn av, W  
Ashev

Culvern G W, Beaverdam rd

Edmonds A F, 1½ Walnut

Florida House, 41½ Biltmore av

\*Glasgow Mary, 194 Biltmore av

Gosnell Callie Mrs, Burnsville  
Hill

Hacker Agnes Mrs, 53 Walnut

Hallyburton House, 430 Depot  
Jamison Eille Mrs, Burnsville  
Hill

Johnson G M Mrs, 42 Walnut  
Kennedy Julia Mrs, 42 Starnes  
av

Knickerbocker (The), 77 College  
Lance C S, 101 Haywood

Laughter Leah Mrs, Chestnut  
Ridge

Long Blanche Mrs, 37 Courtland  
av

Louisiana (The) 20 Patton av

\*Mills Lucinda, 462 s French  
Broad av

Moore O P Mrs, 30½ Biltmore  
av

Mountain Meadows Inn, Mtn  
Meadows

Murray P K Mrs, 5 Flint

Panama House, 54 Biltmore av

Paul V J Mrs, 81 Penland

Plemmons M A Mrs, 16 s Spruce

Pratt C M Mrs, 52 Merrimon av

Radcliff Mildred Miss, 232 Hay-  
wood

Ramsey Sallie Mrs, Burnsville  
Hill

Redman T B, 357 Broadway

Rice Phine Mrs, Burnsville Hill

Richelieu Hotel, 20 n French  
Broad av

Rock Ledge, 68 Haywood

Roper Constance Miss, 17 Pear-  
son dr

Rosenfeld Rebecca Mrs, 1 Merri-  
mon av

Russell Margaret Mrs, 39 n  
French Broad av

Sharon (The), 68 Church

Simpson W A, 46½ Biltmore av

Smart Elizabeth Mrs, 103 Mont-  
ford av

Smith Mary Mrs, 108 Patton av

Sneed Mary Mrs, 173 Biltmore av

Starnes Maggie Miss, 144 Ran-  
kin av

Stevens Matilda Mrs, 22 Orange

Terrell G P Mrs, 33 Starnes av

"Trivola" (The), 23 Asheland av

\*Turner Annie, 51 Herman av

Way Mintie Mrs, 143 Broad-  
way

Way Susanna Mrs, 53 Church

Western Hotel, 7½ s w Pack sq

Williams J C, 50 Broadway

Wolfe J E Mrs, 48 n Spruce

**Frank J.  
Nevercel**

**B  
I  
C  
Y  
C  
L  
E  
S**

Dealer and  
Repairer  
Sundries and  
Supplies

47 W. College  
Phone 1650

# EDWARD A. FARLEY

E. L. CHANCE, Manager

Head to Foot Outfitters for Men, Women and Children

(Charge Accounts Solicited)

16 SOUTH PACK SQUARE—PHONE 174

# ZIMMERMAN & SMITH

PUBLIC ACCOUNTANTS—AUDITS—TAX SERVICE—SYSTEMS

16½ PATTON AVENUE

PHONE 2697

BOARDING HOUSES

513

BLDG MATERIAL

Young Myrtle Mrs, 125 Broadway

Bonds

MESSLER REALTY CO, 9 Library Bldg (see back cover)  
Selby Jos, 28 Amer Natl Bk Bldg

Bookkeeping

EMANUEL BUSINESS COLLEGE, New Sondley Bldg (see center lines)

Bookkeeping Service

ACCOUNTING BUREAU (Zimmerman & Smith), 16½ Patton av (see top lines)

Bookkeeping Systems Installed

WILSON JOHN E, 203-4-5 Drhumor Bldg (see top lines)  
ZIMMERMAN & SMITH, 16½ Patton av (see top lines)

Books and Stationery

Brown Book Co, 51 Patton av  
Pack Square Book Co, 3 n w Pack sq  
Rogers H T, 39 Patton av  
Ye Old Book Shop, 118 Patton av

Bootblacks

(See Shoe Shine Parlors)

Bottle Inspector Mnfrs

Jackson Mnfg Co, 89 Patton av

Bottlers

HERO-COLA BOTTLING CO, 322-324 Southside av (see top lines)

oca-Cola Bottling Co, 90-92 Biltmore av

MINT-COLA BOTTLING CO, 15 Carolina, La

Brass Foundries

CAROLINA MACHINERY CO, 340-346 Depot (see bottom lines)

Breads

GRAHAM'S DELICATESSEN SHOP, 4 Patton av (see p 18)

Brick Manufacturers

Asheville Brick & Tile Co, Fletcher, N C  
Grace Brick Co, Beaverdam rd  
Shehan Geo C Brick Co, Beaverdam rd, R D 1

Brokers

(Furniture)

Willis C C, (basement) Library Bldg

(Merchandise)

Britt C M Co, 361 Depot  
Brown W C & Son, 7 Paragon Bldg

Cleveland W C, 100 e Walnut  
Harris-Davis Co, 127 Roberts  
Wheeler Ned Brokerage Co, 361 Depot

(Stocks and Bonds)

CATES CLEMENT D & CO, 14-15-16 Electrical Bldg

Builders Supplies

CITIZENS LUMBER CO, Plaza cor Lodge (Bilt), (see insert at name)

JONES W M, 557 w Haywood (see p 3)

Building Material

ASHEVILLE CONSTRUCTION CO, 20 n Pack sq (see top lines)

CITIZENS LUMBER CO, Plaza cor Lodge (Bilt), (see insert at name)

JONES W M, 557 w Haywood, (see p 3)

WESTALL J M & CO, 15 Walnut (see p 5)

## Photography

Portraits Commercial  
"Land of the Sky Views"

## PELTON STUDIOS

Next to Princess Theatre  
Visitors Welcome

## R. E. Bowles

Paints, Oils, Colors, Varnishes, Shingle Stains, Brushes, Etc.

Muresco for Walls and Ceiling Decorations

Estimates Made on Painting and Decorations,

PHONE 40  
28 BROADWAY

# MOALE & MERIWETHER

Real Estate and Insurance  
Phone 661  
GENERAL AGENTS UNITED STATES FIDELITY AND GUARANTY CO.

**BIGGEST  
BUSIEST  
EST**

# Asheville Laundry

Phone 2000

J. J. NICHOLS, Mngr.

12 Penland

## Citizens Plumb- ing Co.

Plumbing  
and  
Supplies

405  
Haywood  
Road

"West  
Asheville"

Phone 2431

## FELMET BROS.

Groceries  
and  
Fresh Meats

Country  
Produce  
and Feed

Phones  
586-587-588

347-349 W.  
Haywood St.

### BLDG MATERIAL

514

### BUILDINGS

WESTALL W H & CO, 20-22 s  
Spruce

WILLIAMS-BROWNELL PLAN-  
ING MILL CO, Sou Ry tracks,  
Biltmore (see insert at name)

Building and Loan Associations

BLUE RIDGE BUILDING &  
LOAN ASSN, 1 Haywood

HOME BUILDING & LOAN  
ASSN, 48 Patton av

W Asheville Building & Loan  
Assn, 411 Haywood rd, W  
Ashev

### Buildings and Halls

Adelaide (The), 33-35 Haywood  
Ambler Bldg, 72 Broadway

AMERICAN NATL BK BLDG,  
Patton av s e cor Church

Armory Hall, 50-60 Broadway

\*Asbury Hall, 99 Valley

Asheville Times Bldg, 30 e Col-  
lege

Baker Bldg, 503½ Haywood rd,  
W Ashev

Barnard Building, 1½ Patton av  
Biltmore Parish House, Swan  
cor Angle (Bilt)

Blomberg Bldg, 20-24 w College

Brown-Carter Building, 418 Hay-  
wood rd, W Ashev

Brown Building, 10½ n Pack sq

Brown-Gudger Bldg, 33 Patton av

Buncombe County Court House,  
57-71 e College

Buncombe County Jail, Marjorie  
nr Spruce

Carrier Bldg, 18-20 w College

Central Labor Union Hall, 19-21  
Biltmore av (3d fl)

Citizen Building, 8-14 Battery  
Park pl

CITY HALL, e Pack sq

City Market, e Pack sq

Classic Building, 78 Patton av

Club Cafe & Candy Kitchen Bldg  
19-23 Haywood

Commerce Building, 22 s Pack  
sq

Confederate Hall, Court House

Coxe Building, 4-6 Battery Park  
pl

Dills Building, 723 Haywood rd,  
W Ashev

Drhumor Building, 48-50 Patton  
av

Electrical Building, 62 Patton av

Elks Building, 51-55 Haywood

Federal Building, Patton av cor  
Haywood

Fountain Bldg, 16½ n Pack sq

Green Nat Bldg, 32½ Patton av

Halthenon Bldg, 29-31 Broadway

Harkins Bldg, 26-28 Patton av

Haywood Building, 46-56 Hay-  
wood

Johnston Bldg, 1 Biltmore av

Knights of Columbus Hall (3d fl)  
Paragon Bldg

Knight of Pythias Hall, 1½ Bilt-  
more av (3d fl), Paragon bldg  
(3d fl)

Law Building, 55 e College

Legal Bldg, 10 s Pack sq

Library Building, 4 s Pack sq

McAfee Bldg, 47 e College

McIntyre Building, 1-3 e Pack sq

Majestic Theatre Bldg, e Col-  
lege cor Market

MASONIC TEMPLE & SCOT-  
TISH RITE CATEDRAL, 80  
Broadway

\*Masonic Temple, 44 s Market

Maxwelton Bldg, 38-40 Patton av

Medical Building, 16-18 Battery  
Park pl

Miles Bldg, Haywood cor Gov-  
ernment

Morris Bldg, 168 Patton av

Morsell Bldg, 110-118 Patton av

New Sondley Building, 15 Hay-  
wood

O R C Hall, 412½ Depot

Oates Building, 20-22 n Pack sq

Odd Fellows Hall, 75½ Broad-  
way and 658 Haywood rd, W  
Ashev

\*Odd Fellows Hall, 24½ Eagle

Old Asheville Club Bldg, 20½  
Haywood

Paragon Building, 55 Patton av

Pharmacy Bldg, 418½ Haywood  
rd, W Ashev

Plaza Bldg, 3-6-9 Plaza

Revell Building, 3½ n w Pack sq

Salvation Army Hall, 38½ Bilt-  
more and 504 w Haywood

Smathers Building, 37½ Biltmore  
av

Southern Railway Pass Sta, 401  
Depot

# EDWIN McKAY ELECTRIC COMPANY

CONTRACTORS AND ENGINEERS

Electric Lighting Plants, Supplies, Fixtures, Telephones, Refrigerating Plants, Elevators  
116 PATTON AVENUE PHONE 2368 ASHEVILLE, N. C.

# SCOTT DILLINGHAM, INC.

MODERN USED CAR FACTORY—BUY, SELL, EXCHANGE, REBUILD

300 Car Storage Capacity

Corner College, Oak and Valley Streets

Phones 901-101

## BUILDINGS

515

## CARPETS-RUGS

Technical Building, 18-20 e College

Temple Court, 47-53 Patton av

United States Postoffice, Patton av n w cor Haywood

Weaver Building, 29-31 n Spruce

Wells Building, 726 Haywood, W Asheville

Woolsey Hall, Woolsey, R D 1

\*Y M I of the Y M C A, 37 s Market

Y W C A, 12 Church

\*Y W C A Bldg, 24½ s Market

## Bureaus

Piedmont Lyceum Bureau, 28 Library Bldg

## Bus Lines

KEENER TRANSFER & AUTO CO, 394 Depot (see top lines)

## Business Colleges

EMANUEL BUSINESS COLLEGE, New Sondley Bldg (see Center lines)

## Cabinet Makers

Bishop A B, 596 Haywood rd, W Asheville

\*CATHEY JNO, 40½ Biltmore av (see p 24)

Galer E E, 118 Patton av

JONES W M, 557 w Haywood (see p 3)

LACY J M, (r) 2 Biltmore av, (see p 22)

Templeton W C, 5 Aston

## Cafes

CRYSTAL CAFE SYSTEM (Inc)

office 311 Haywood Bldg, cafes

No 1 32 Patton av No 2 56

Patton av and No 3 16 n Pack

sq (see top lines)

GOOD HEALTH PLACE (The),

85 Patton av (see insert opp name)

PARMACK CAFE, 48-50-52 Haywood (see side lines)

PLAZA (The), 7 n w Pack sq (see p 18)

## Cafeterias

Business Women's Cafeteria, 12 Church

GOOD HEALTH PLACE (The), 85 Patton av (see insert opp name)

## Cakes and Crackers

National Biscuit Co, 349 Depot

## Cakes and Pies

GRAHAM'S DELICATESSEN SHOP, 4 Patton av (see p 18)

## Candies

FINLEY'S DRUG STORE, 408 Depot (see bottom lines)

FRANKLIN'S DRUG STORE, 376 Depot (see bottom lines)

SMITH'S DRUG STORE, 1 Biltmore av (see p 19)

WASHINGTON MARTHA CANDY STORE, 44 Haywood (see p 21)

WEST ASHEVILLE PHARMACY, 418 Haywood rd, W Asheville (see top lines) (Wholesale)

BARBEE-CLARK CIGAR & TOBACCO CO, 7 s Lexington av (see back cover)

## Card Writing

\*Jones R P, 414 Southside av

## Carpenters

(See Contractors—Building)

## Carpets, Rugs and Mattings

INGLE L D, 34-42-46 Biltmore av (see card at name)

SAMPLE FURNITURE CO, 55-57 Broadway (see center lines)

**FALK'S MUSIC HOUSE**  
High Grade Pianos, Player Pianos, Edison Diamond Disc Talking Machines, Victrolas and Graphonolas.—76 Patton Avenue—Phone 206

**Chas. H. Honess**

**Eyestrain Specialist**

54 Patton Ave.  
Opp. Postoffice

Where eyes are examined and Glasses correctly fitted and properly ground to their needs.

We want to keep your Eyes Right

# INDEPENDENT COAL CO.

"Your Warmest Friend"

HIGH GRADE STEAM AND DOMESTIC COAL

Right Prices, Dependable Service

Phones: Office, 587; Yards, 607

# Weaverville Line

Nine Miles by Trolley from Pack Square to Weaverville

## ASHEVILLE AND EAST TENNESSEE RAILROAD COMPANY

Asheville, N. C.

Broadway, Corner Walnut

CASH REGISTERS

516

CIVIL ENGINEERS

Cash Registers

NATIONAL CASH REGISTER  
CO, 9 e College (see Insert at name)

Cement

ASHEVILLE CONSTRUCTION  
CO, office 20 n Pack sq, branch  
Sou Frt Depot (see top lines)

Cemetery Fixtures

SMITH B S & SON, 64 Biltmore  
av (see p 12)

Cereal Manufacturers

Biltmore Wheat Hearts Co, 31 n  
Ann

China, Glass and Cutlery

Law J H, 21 Haywood

Chiropodists

*Dr. H. H. Eisner*  
\*Bailey T H, 76 Clingman av  
\*Danser H H, 2 1/2 n Pack sq  
\*Langston Mary, 36 Haywood

Chiropactors

SCHILLER J DR, 328-329 Hay-  
wood Bldg (see card at name)  
SHELMIRE CELIA T DR, 221-  
222 Haywood Bldg (see p 18)  
WOODALL J L B W DR, 1-2-3  
New Sondley Bldg

### CHIROPRACTIC

Removes Cause of Disease  
by Spinal Adjustments

DR. WOODALL D. C. PH. C.

1-2-3 Sondley Building

PHONES:

Office, 3316; Res., 468

Christian Science Practitioners

Pouder M S, 403 Drhumor Bldg

Cigars and Tobacco

(Retail)

Battery Park Hotel & News  
Stand, Battery Park Hotel  
(lobby)

Do-Drop-In, 1 e College  
Donnahoe O N, 8 College  
Fater's Cigar Store, 3 Haywood

FINLEY'S DRUG STORE, 408  
Depot (see bottom lines)

FRANKLIN'S DRUG STORE,  
376 Depot (see side lines)

FRENCH BROAD PHARMACY,  
Weaverville rd (see p 25)

Grove Park Inn Cigar & News  
Stand, Sunset Mtn

Langren Cigar & News Stand,  
Langren Hotel (lobby)

Manor Cigar & News Stand, The  
Manor

Pennell's Cigar Store, 14 Patton  
av

Schandler D S, 6 Biltmore av  
SMITH'S DRUG STORE, 1 Bilt-  
more av (see p 19)

United Cigar Stores Co, 1 s w  
Pack sq

WEST ASHEVILLE PHAR-  
MACY, 418 Haywood rd, W  
Ashev (see top lines)

Wilson A D, 27 Patton av

(Wholesale)

BARBEE-CLARK CIGAR & TO-  
BACCO CO, 7 s Lexington av

(see back cover)  
Pugh C S, 73 Hillside

City Property

NORTH CAROLINA REALTY  
CO, 10 1/2 n Pack sq (see head  
of each letter of alphabet)

Civil Engineers

(See also Engineers—Civil)  
BROWN R S, 321-22 Haywood  
Bldg, (see center lines)

EDWARDS STOVE CO.

REFRIGERATORS, KITCHEN CABINETS

Exclusive Agents for Never Rust "XX" and Standard Ranges

Phone 3671

83 Patton Avenue

THOMAS  
HUME

INSURANCE

10 Electrical  
Building  
Phone 3136

*Anthony's Shoes*

OUTFITTERS TO MEN AND BOYS

35 Patton Ave.

ANTHONY'S SHOES  
ARE  
SILENT SALESMEN

PHONES:  
Men's Dept.  
271  
Ladies' Dept.  
270

# TIDDY & HALL

HIGH-GRADE AUTOMOBILE PAINTING—AUTOMOBILE TOPS TAILORED TO FIT  
 Steam-Heated Dustproof Finishing Rooms  
 Corner Penland and Walnut Streets

Phone 2904

CLEANING CO

517

CLERGYMEN

## Cleaning Compounds

CHAMPION CHEMICAL CO, 232  
 Lyman av

## Cleaning and Pressing

(See also Pressing Clubs)

Asheville French Dry Cleaning  
 Co, 4 n Pack sq and 42 South-  
 side av

\*Bull City Pressing Club, 384  
 Depot

Flack Edwd D, 344 w Haywood  
 GUARANTEE TAILOR SHOP,  
 97 Patton av (see p 2)

Hagood A, 391 Southside av

\*Harmon & Reid, 9 w College

\*Lenoir & Broadnax, 36 Biltmore  
 av

\*Martin F P, 35½ e College

\*Moore S E, 395 Southside av

OVERCASH & CO, 6½ Biltmore  
 av (see p 15)

POOLE & CO (Inc), 81 Broad-  
 way (see center lines)

\*ROSS GUY A, THE HATTER,  
 24 s Market (see p 25)

\*ROYAL PRESSING CLUB, 2  
 Eagle (see p 24)

\*Sisney J H, 24 Eagle

\*Swepson E W, Oates Bldg  
 (basement)

\*Vaughn Lee, 39 Biltmore av

\*West James, 427 Depot

\*Y M I Pressing Club, 41 s Mar-  
 ket

Young T P & Co, 68 Patton av

## Clergymen

Anderson G M (Christian), Y  
 M C A

\*Anderson W M (M E), 27 Fur-  
 man av

Atkins Danl (M E), 138½ Bilt-  
 more av

\*Baxter J A (Meth), 250 College

Beaman A S (Meth), P O Ashe-  
 ville

Belk A E (Wesleyan Meth), 89  
 Pennsylvania av, W Ashev

Bour Louis (Cath), 18 Flint

Bradley J H (M E), 210 Patton  
 av

Brown A E (Bapt), 39 Tremont  
 Park, W Ashev

\*Burge B L (Meth), 870 Hay-  
 wood rd, W Ashev

Cain W S (Episco), 66 e Chest-  
 nut,

Cann W F (Meth), 34 w Chest-  
 nut

\*Carter Geo, 8 Short McDowell

\*Chambers S A, 18 Hilliard la

Chandler O J (Meth), Weaver-  
 ville rd

Chedester Wm P (Presby), 83  
 Ora

\*Cowan E O (A M E Zion), 123  
 Poplar

\*Cowan J D (A M E), 42 Hilde-  
 brand

Crow J W (Bapt), 418 Haywood  
 rd, W Ashev

\*Davis W D (Bapt), 61 Max

DeVault Benj (Bapt), 170 Pat-  
 ton av

Ervin J O (Meth) 32 Phifer

Fikes R P (Meth), 64 Summit,  
 S Bilt

\*Fortune Giles, 131 Mountain

Fox E W (Meth), 25 Balm Grove  
 la, W Ashev

\*Gordon O R (Bapt), 16 Ridge

Gresham P N (Presb), 718 Hay-  
 wood rd, W Ashev

Grice J B (Bapt), 70 Tremont  
 Pk, W Ashev

Griffith J H (Epis), 20 Biltmore  
 rd, S Bilt

\*Haddon T G (A M E), 80 Val-  
 ley

Hall C M (Epis), 100 Charlotte

Hensley S T (Bapt), 20 Summit,  
 S Bilt

Horner J M (Epis), Shoenberger  
 Hall

Hutchison W S (Presb), 225 Vir-  
 ginia av, W Ashev

Johnson T M (Meth), 165 Hill-  
 side

\*Kennedy J T (Epis), 70 Beau-  
 mont

Leeper H Y (Presby), 65 Hill-  
 side

McLARTY E K (Meth), 35  
 Church

Marion Patrick (Cath), 18 Flint

Moss W R (Bapt), Chestnut  
 Ridge Pk

Patton W A (Meth), 14 Grove

Penland T E (Bapt), 148 Mich-  
 igan av, W Ashev

# ELECTRIC FLAT IRONS

# Asheville Power & Light Co.

Phones: Meter, Sales and Trouble Dept. 879; General Office, 69; Supt.'s Office 1400

# FINLEY'S DRUG STORE

"HE SELLS DRUGS AND PUTS UP PRESCRIPTIONS"

"The Little Store With the Big Stock"

"Always Busy"

Phones 3200-3201

ASHEVILLE, N. C.

408 Depot Street

# ASHEVILLE CONSTRUCTION CO.

## GENERAL CONTRACTORS

Merchants' Freight Hauling, Heavy Hauling, Dirt Moving, Furniture Moving  
Cement, Sand and Stone Prompt Service

Phones: Office 223, Depot 845, Quarry 1087

Office, 20 North Pack Square

**B. FRANK GUDGER & CO.**  
REAL ESTATE AND INSURANCE  
Phone 228  
32-33 Electrical Bldg.  
(Opposite Patton Avenue Entrance to Postoffice)

CLERGYMEN 518 COLLECTIONS

Peters W D (Luth), 134 s French  
Broad av  
Powell W F (Bapt), 56 e Col-  
lege  
Price T B (M E), 21 Liberty  
\*Roberts Amos (Bapt), 160 Buf-  
falo, W Ashev  
\*Scott Wm O (Bapt), 27 Short  
Self R V (Bapt), Haywood rd,  
W Ashev  
Shoup H L (7th Day Adv) 238  
Haywood  
Smith R P (Presby), 117 Ashe-  
land av  
\*Swan E I S (M E), 139 Poplar  
Thrall J B (Cong), 329 Merri-  
mon av  
Wamboldt M M (Bapt), Beverly  
rd, W Ashev  
\*Watson J I (Bapt), 24 Hill  
Williams J S (Meth P), 14 n  
Spruce  
Williams W W (Bapt), 51 Bux-  
ton  
\*Young Walter (Meth), 186 Buf-  
falo, W Ashev

Zageir Maer (second hand), 38  
Biltmore av

### Clubs

(See Miscellaneous Dept)

### Coal and Fuel

(Retail)

ASHEVILLE COAL CO, 50 Pat-  
ton av

Biltmore Milling Co, Sou Ry  
tracks (Bilt)

CAROLINA COAL & ICE CO, 50  
Patton av (see top lines)

Citizens Transfer & Coal Co, 2  
Battery Park pl

INDEPENDENT COAL CO, of-  
fice 20 n Pack sq, yds Woodfin,  
N C, (see bottom lines)

SOUTHERN COAL CO, 10 n  
Pack sq

(Wholesale)

ASHEVILLE COAL CO, 50 Pat-  
ton av

CAROLINA COAL & ICE CO, 50  
Patton av (see top lines)

### Clinics

United States Health Dept, (3d  
fl) Library Bldg

### Clothing

ANTHONY BROS, 35 Patton av  
(see bottom lines)

Bane Ella Mrs, 26 Biltmore av  
Diamond Morris, 28 e Biltmore  
av

FARLEY EDWARD A, 16 s Pack  
sq (see bottom lines)

FINKELSTEIN H L, 23-25 Bilt-  
more av (see side lines)

Galyean E S, 405 Depot  
Gem Clothing Store, 6 Patton av

Glaser I W, 16 Patton av  
Leader (The), 10-12 Patton av

Merritt W B, 421 Depot  
Michalove Louis, 22 Biltmore av

MOORE M V & CO, 11 Patton av  
Neely J W & Co, 18 Broadway

Smith-Bruns Clothing Co, 8½  
Broadway

Trivers Clothes, 7 s w Pack sq  
Uncle Sam's Loan Office, 19 Bilt-  
more av

ZAGEIR R B, 8 Biltmore av

### Coal Lands

NORTH CAROLINA REALTY  
CO, 10½ n Pack sq (see head  
of each letter of alphabet)

WESTERN CAROLINA  
REALTY CO, 10 n Pack sq,  
(see side lines)

### Coffee, Tea and Sugar

KENNY C D CO, 8 n Pack sq  
(see card at name)

### Coffin Manufacturers

Biltmore Casket Co, Sou Ry  
(Bilt)

National Casket Co, Riverside dr

### Cold Storage

Storage Supply Co, 80-98 Avery

### Collections

STATE ADJUSTMENT COM-  
PANY, 14 Battery Park pl

**TYPEWRITER REPAIR & EQUIPMENT CORP.**  
SILENT SMITH TYPEWRITERS  
DALTON ADDING MACHINES  
Repairs and Supplies  
Phone 3251  
14 Battery Park Place

# Mountain City Laundry

PHONES 426 AND 427



# Bankers Trust & Title Insurance Company

CAPITAL \$80,000.00

Titles to Real Estate Examined and Insured—Mortgage Loans. Debenture Bonds, Investments, Etc.—Notary Public

PHONE 1351

LAW BUILDING NEAR COURT HOUSE

COLLEGES

519

CONTRACTORS

## Colleges and Schools

(See also Schools)

- ASHEVILLE ACADEMY AND ALLEN INDUSTRIAL HOME, 241 e College (see p 26)  
 EMANUEL BUSINESS COLLEGE, New Sondley Bldg (see center lines)  
 ST GENEVIEVE'S COLLEGE AND ACADEMY, Victoria rd (see insert at name)

## Complexion DeLuxe

- BRODIGAN JOSEPH F, 104 Woodfin

## Confectioners

(Retail)

- Baker C P, 22 Broadway  
 Club Cafe & Candy Kitchen, 19 Haywood  
 Davidson Robt, 57 Haywood  
 Lamprinakos J G, 13 Biltmore av  
 Lindsey H L, 13½ Broadway  
 Lowe M L, 263 Patton av  
 Plaza Cafe & Candy Kitchen, 1 Plaza (Bilt)  
 \*Propes Fitzhugh, 41 Pine  
 Ray W B, 11 Southside av  
 Rea J H, 415 Depot  
 Stoner Bros, 43 Biltmore av  
 Thomas S C, 173 Southside av  
 Tingle Bros, 29 Broadway  
 \*Vance Montie, 317½ w Haywood  
 WASHINGTON MARTHA CANDY STORE, 44 Haywood (see p 21)

(Wholesale)

- Asheville Candy Co, 420 Southside av  
 Jackson L B & Co, 89 Patton av  
 Wilson Candy Co, 33½ e College

## Construction Companies

- Allport Construction Co, 57 e College  
 ASHEVILLE CONSTRUCTION CO, 20 n Pack sq, branch Sou Frt Depot (see top lines)

## Contractors

(Building)

- Beacham T C, 372 Haywood rd, W Ashev  
 Bean S I, 13 Temple ct  
 Byerly Ephraim, 7 Wayne, W Ashev  
 Cathey H H, Haywood rd, W Ashev  
 Creasman M A, Oates Bldg (basement)  
 Edwards E J, 899 Haywood rd, W Ashev  
 Gilliam A J, 63 Southside av  
 JARRETT O R, 49 Amer Natl Bk Bldg (see p 15)  
 Joyner J E, 199 Amboy rd, W Ashev  
 McPHERSON J C, 73 Broadway (see bottom lines)  
 Merchant L L, 43 Carolina la  
 Reynolds W V, 6 Central av (Concrete)  
 Belote E T, 16 Temple ct (Electrical)  
 CITIZENS ELECTRIC CO, 3 Walnut (see side lines)  
 Graham Geo, 612 Haywood rd, W Ashev  
 McKAY EDWIN ELECTRIC CO, 116 Patton av (see bottom lines)  
 NAIMAN ELECTRIC CO, 29 w College (see p 23) (Excavating)  
 ASHEVILLE CONSTRUCTION CO, office 20 n Pack sq, branch Sou Frt Depot (see top lines) (General)  
 ASHEVILLE CONSTRUCTION CO, office 20 n Pack sq, branch Sou Frt Depot (see top lines)  
 McPHERSON J C, 73 Broadway (see bottom lines)  
 Stevens R C, 20 n Pack sq (Heating)  
 ARTHUR W H, 75-77 Broadway (see front cover)  
 CREASMAN & CO, 22 s Pack sq (see center lines)  
 RICH J R CO, 21 Broadway (see side lines) (House Moving)  
 Wooten M J, Bradley Hill, W Ashev

376 Depot Street—Phones: Day, 3151; Night, 3180  
 "If You Get It at Franklin's It Is Always Right"

**Franklin's Drug Store**  
 O. E. FRANKLIN, Propr.  
 THIRTY YEARS IN DRUGS

REPAIRERS OF SHOES OF ALL KINDS  
 No. 6 Government St. Asheville, N. C.

L. F. GOOLEY, Proprietor  
**Champion Shoe Hospital**  
 Phone 600

# Carolina Machinery Co.

Founders, Machinists and Jobbers of MILL and Tannery Supplies. We make all kinds of Castings in Iron, Brass or Aluminum.

We Also Furnish Skilled Mechanics for Boiler Repairs

Phones: Office 590, Shops 2517

# BURROUGH'S ADDING MACHINE CO.

FRANK L. NORVELL, Sales Agent

38 HAYWOOD STREET

PHONE 2966

## The Record Tire Company

Exclusive State Distributors

GUARANTEED REBUILT TIRES

Half the price of firsts with equal guarantee, cheaper than seconds which carry no guarantee.

Phone 3462

87 Patton Avenue

## The Moore Plumbing Co.

SANITARY PLUMBING, STEAM AND HOT WATER HEATING, GAS FITTING

Phone 1025

17 East College Street

### CONTRACTORS

520

### DAIRIES

#### (Painting)

Blue Ridge Decorating Co, 20 n Pack sq

**BOWLES R E**, 28 Broadway (see side lines)

Carpenter B C, 19 Broadway

Nash & Dalton, 7 e College

(Paperhanging)

**BOWLES R E**, 28 Broadway (see side lines)

Consumers' Supply Co, 17 e College

Nash & Dalton, 7 e College

(Paving)

Asheville Paving Co, 20 n Pack sq

(Plaster)

Nabor H H, 2 Brook, Bltt

(Plumbing)

**CITIZENS PLUMBING CO**, 407 Haywood rd, W Ashev (see side lines)

**CREASMAN & CO**, 22 s Pack sq (see center lines)

**McPHERSON J C**, 73 Broadway (see bottom lines)

**MOORE PLUMBING CO**, 17 e College (see side lines)

**RICH J R CO**, 21 Broadway (see side lines)

(Road Building)

Wells H A Construction Co, 27½ Patton av

(Sewer)

Kelly M H Co, 12-14 s Market

(Sheet Metal)

**ARTHUR W H**, 75-77 Broadway (see front cover)

#### Core Stock

**CAROLINA WOOD PRODUCTS CO**, 81 Patton av (see back bone of book)

#### ✂ Cornices and Skylights

**ARTHUR W H**, 75-77 Broadway (see front cover)

**ASHEVILLE RADIATOR SHOP** 32 n Lexington av (see p 20)

**JOHNSON T P & CO**, 69-71 Blttmore av (see top lines)

**McLEAN A L & CO**, 95-97 Patton av (see right center lines)

**McPHERSON J C**, 73 Broadway (see bottom lines)

#### Corsetieres

Gruner B F Mrs, 76 Patton av

#### Cotton Mills

Asheville Cotton Mills, w Haywood nr Sou Ry

#### Creameries

**CAROLINA CREAMERY CO**, 252-262 Patton av (see front cover)

#### ✂ Credit Clothiers

**FARLEY EDWARD A**, 16 s Pack sq, (see bottom lines)

#### Credit Reporters

Asheville Merchants Assn, 28½ Broadway

**COMMERCIAL SERVICE CO**, 667 Amer Nat'l Bk Bldg.

#### ✂ Crushed Stone

**ASHEVILLE CONSTRUCTION CO**, 20 n Pack sq, (see top lines)

#### ✂ Cut Flowers

**BROWNHURST GREENHOUSES**, Murdock av opp The Manor (see Insert at name)

#### Dairies

Anandale Purlty Dalry, 100 e Walnut

Armstrong W E, Chunn's Cove

Biltmore Dalry, Biltmore Estate

Carter Bros Dalry, Deaverdam rd

Carter Jed, Sand Hill rd, W Ashev

Fairview Dalry, Fairview rd, Bltt

Greenwood G A, Fenner rd

Kirkwood Dalry, Chunn's Cove

Middlebrook Dalry Farm, Haw Creek, N C

Whittemore Floyd, Westwood pl, W Ashev

# THE BATTERY PARK BANK

ASHEVILLE, N. C.

CITY, COUNTY AND STATE DEPOSITORY

Capital \$100,000.00

Surplus and Profits \$150,000.00

# KEENER TRANSFER & AUTO CO.

Successors to Hughes Transfer Co.  
Prompt Baggage Delivery—First Class Auto Service—Furniture Moving  
Office Opp. Sou. Ry. Station Asheville, N. C. Phones 1405, 1415 Glen Rock Box 544

## DAIRY PRODUCTS

521

## DRAYAGE

### Dairy Products

**CAROLINA CREAMERY CO,**  
252-262 Patton av (see front cover)

### Delicatessen Shops

**GRAHAM'S DELICATESSEN SHOP,** 4 Patton av

### Dental Laboratories

**Asheville Dental Laboratory,** 47 Amer Natl Bank Bldg

### Dentists

**Beam A P,** 1½ Patton av  
**Beam C M,** 1½ Patton av  
**Bell W F,** 331-337 Haywood Bldg  
**BENNETT C C,** 4-5-6 Nat Green Bldg

**BENNETT J G,** 4-5-6 Nat Green Bldg

**Chambers E O,** 209-210 Drhumor Bldg

**CHEEK J M,** 525 to 528 Legal Bldg

**Evans E J,** 3½ s w Pack sq  
**\*Evans F A,** 4 Y M I Bldg

**Faucette J W,** 16-17 Electrical Bldg

**Foreman J W,** 17½ Church

**Frink B L,** 3½ s w Pack sq

**Fulton Jos,** 417-418 Drhumor Bldg

**Hall B F,** 209-210 Haywood Bldg

**Hoffman M E,** 668-669 Amer Natl Bk Bldg

**Hooper L J,** 223 Haywood Bldg

**Hunt F L,** 223 Haywood Bldg

**Little R A,** 10-11 Medical Bldg

**Maddux N P,** 401-403 Legal Bldg

**Mann I M,** 4½ Battery Park pl

**PARKER J M,** 525 to 528 Legal Bldg

**Ramsay J F,** 41-42 Amer Natl Bk Bldg

**Sinclair, Evans, Barker & Underhill,** 207-12 Legal Bldg

**SMATHERS G S,** 8½ Biltmore av

**SMATHERS WEXLER,** 37½ Biltmore av

**Underhill J M,** 507 Legal Bldg

**Ware A B,** 1 e Pack sq

**Weaver R C,** 401-403 Legal Bldg  
**Whitson W K,** 2-5 Commerce Bldg

### Department Stores

**Blomberg S I,** 13 n w Pack sq  
**BON MARCHE,** 19-23 Patton av (see top lines)

**Gilmers (Inc),** 7-9 Patton av  
**I X L Department Store,** 60 Patton av

**Leader (The),** 10-12 Patton av  
**RACKET DEPT STORE,** 16 Biltmore av

*She C. Washburn*  
**Detective Agencies**

**International Detective Agency,** 319 Haywood Bldg

### Developing and Printing

(Kodak)

**STEPHENSON V S,** 16½ Patton av (see center lines)

### Dictaphones

**POUND & MOORE CO,** 66 Patton av (see center lines)

### Directory Publishers

**COMMERCIAL SERVICE CO,** 666 Amer Natl Bk Bldg

**FLORIDA-PIEDMONT DIRECTORY CO,** 666 Amer Natl Bk Bldg

**GULF STATES DIRECTORY CO,** 666 Amer Natl Bk Bldg

**KNOXVILLE DIRECTORY CO,** 666 Amer Natl Bk Bldg

**MILLER & MAYFIELD,** 666 Amer Natl Bk Bldg

**PIEDMONT DIRECTORY CO,** 666 Amer Natl Bk Bldg

### Draperies

**BON MARCHE,** 19-23 Patton av (see bottom lines)

### Drayage

**CAROLINA DRAY CO (Inc),** 169 Southside av (see center lines)

**INSURE Your Salary With Us.**

**NEVER Carry Your Own Risk.**

**SAFETY Is the Best Policy.**

**UNLESS You Are a Capitalist.**

**REST Easy If You Have**

**AN Accident. We Will**

**NOT Keep You Waiting to**

**COLLECT Your Claim.**

**EVERY Claim Promptly Paid.**

# Imperial Life Insurance Co.

Home Office Asheville, N. C. Phone 495

# MOALE & MERIWETHER

Real Estate and Insurance  
Phone 661  
GENERAL AGENTS UNITED STATES FIDELITY AND GUARANTY CO.

# Eat at the Crystal Cafes

32 Patton Avenue, 56 Patton Avenue and 16 North Pack Square

PLUMBING PLUMBING  
For Quick Service Call

J. R. RICH CO.

21 Broadway

Phone 364

Southern Life & Trust Co.

OF GREENSBORO, N. C.  
Life Insurance, Double Indemnity, Disability, Health  
and Accident ASHEVILLE BRANCH OFFICE  
S. B. PATTERSON, Mngr.

Phone 87

508-9-10 Legal Bldg.

## DRAYAGE

Southern Dray Co, 57 e College

### Draymen

Bradley N B, 90 Buffalo, W  
Ashev  
Charles J A, 15 Center  
Honeycutt J C, Chestnut Ridge  
House Henry, Bradley Hill, W  
Ashev

### Dressmakers

\*Arnold Georgianna, 58½ Moun-  
tain  
Carden R B Mrs, 75 Furman av  
Gideon N G Mrs, 57 East  
Kerr Phoebe E Miss, 83 w Chest-  
nut  
\*Hairston Mary, 57 Short  
Hannon Lou Mrs, 8 Central av  
Loftain C S Mrs, 291 Haywood  
McGlamery Annie Miss, 17 Bre-  
vard rd, W Ashev  
Nash Mary Miss, 111 College  
\*Norman Lucy M, 11 Lincoln av  
Starnes Zona Miss, 143 Broad-  
way  
Steadman Lena Miss, 1 e Pack sq  
Wainscott L L Mrs, 8½ n Pack  
sq  
Wright Nora Miss, 19 Westwood  
pl, W Ashev

### Druggists

#### (Retail)

-Aiken & Hester, 12 Broadway  
Biltmore Drug Store, 10 Plaza,  
Bilt  
-Carmichael's Pharmacy, 1 n w  
Pack sq  
Craven C H, 723 Haywood rd,  
W Ashev  
FINLEY'S DRUG STORE, 408  
Depot (see bottom lines)  
Foster J S, 162 Southside av  
FRANKLIN'S DRUG STORE,  
376 Depot (see side lines)  
FRENCH BROAD PHARMACY  
Weaverville rd (see p 25)  
-GOODE'S DRUG STORE, 53 Pat-  
ton av  
-GRANT'S PHARMACY, 3 e Pack  
sq  
Haywood Pharmacy, 338 w Hay-  
wood

## 522

Lord C A & Co, 728 Haywood rd,  
W Ashev

McMinn's Drug Store, 270 Pat-  
ton av

Montford Drug Store, 9 Montford  
av

OWL DRUG STORE, 411 Depot  
Paramount Drug Co, 43 Patton  
av

-RAYSOR C A, 31 Patton av  
-Red Cross Pharmacy, Charlotte  
cor Chestnut

-SMITH'S DRUG STORE, 1 Bilt-  
more av (see p 19)

-TEAGUE'S DRUG STORE, 22 n  
Pack sq

-WALKER C A, 15 Haywood  
WEST ASHEVILLE PHAR-  
MACY, 418 Haywood rd, W  
Ashev (see top lines)

\*Y M I Drug Store, 29 Eagle  
(Wholesale)

Smith T C Dr Co, 14-16 s Lexing-  
ton av

### Dry Cleaning

GUARANTEE TAILOR SHOP,  
97 Patton av (see p 2)  
POOLE & CO (Inc), 81 Broad-  
way (see center lines)

### Dry Goods

#### (Retail)

BON MARCHE, 19-23 Patton av  
(see top lines)  
Gilmer's (Inc), 7-9 Patton av  
Kahn I H, 18 Biltmore av  
Levitt Morris, 3 Biltmore av  
Malool Richd, 40 Haywood  
Maney Bros, 2 Plaza, Bilt  
Maney M L, 495 Haywood rd, W  
Ashev  
Mears S P, 525 w Haywood  
Palals Royal, 5-7 Biltmore av  
Schochet J B, 9-11 Broadway  
Silverman Saml, 24 Biltmore av  
(Wholesale)

BARNETT DRY GOODS CO, 36  
Broadway

### Dry Kilns

JONES W M, 557 w Haywood  
(see p 2)

# THE PHONOGRAPH SHOP

Phonographs—Records—Supplies—Pianos—Player-Pianos—Autos For Hire

12 SOUTH PACK SQUARE

PHONE 366

# CAROLINA Coal & ICE CO. Phone 130

"M & W" INDIAN

50 Patton Avenue  
Prompt Delivery Weights Accurate

DYERS 523 ENGINEERS

**Dyers**

- GUARANTEE TAILOR SHOP, 97 Patton av (see p 2)
- POOLE & CO (Inc), 81 Broadway (see center lines)
- \*ROYAL PRESSING CLUB, 2 Eagle (see p 24)

**Eating Houses**

(See also Restaurants)

- \*Alexander R D, 10 Eagle
- \*Brown B F, 99 Valley
- \*Bull City Cafe, 380 Depot
- \*Carter Chas, 160 Southside av
- \*Giles Hattie, 8 Buttrick
- \*Hamilton G F, 26 Eagle
- \*Hawkins W A, 426 Depot
- \*Johnson Saml, 382 Southside av
- \*Jones C H, 16 Eagle
- \*Morris Clara, 89 Eagle
- \*Owens W H, 78 Eagle
- \*Payne Bud, 415 Ralph
- \*Pearson H P, 6 Eagle
- \*Rex Cafe, 448 Depot
- \*Williams A W, 386 Depot

**Edison Diamond Disc**

- FALK'S MUSIC HOUSE, 76 Patton av (see side lines)

**Electric Light and Power Co's**

- ASHEV POWER & LIGHT CO, Patton av cor Asheland av (see side lines)
- N C Electrical Power Co, 1-2 Maxwellton Bldg

**Electric Railways**

- ASHEV POWER & LIGHT CO, Patton av cor Asheland av (see side lines)
- ASHEVILLE & EAST TENN RAILROAD, 37 Broadway (see front cover and top lines)

**Electric Shoe Repairers**

- \*CHAMPION SHOE HOSPITAL, 6 Government (see side lines)

**Electrical Contractors**

- CITIZENS ELECTRIC CO, 3 Walnut (see side lines)
- McKAY EDWIN ELECTRIC CO, 116 Patton av (see bottom lines)
- NAIMAN ELECTRIC CO, 29 w College (see p 23)

**Electrical Fixtures and Supplies**

- CITIZENS ELECTRIC CO, 3 Walnut (see side lines)
- Hampton Electric Co, 8-10 w College
- McKAY EDWIN ELECTRIC CO, 116 Patton av (see bottom lines)
- NAIMAN ELECTRIC CO, 20 w College (see p 23)
- Piedmont Electric Co, 64 Patton av
- Ward Electric Co, 12 Battery Pk pl

**Electricians**

- CITIZENS ELECTRIC CO, 3 Walnut (see side lines)
- McKAY EDWIN ELECTRIC CO, 116 Patton av (see bottom lines)
- NAIMAN ELECTRIC CO, 29 w College (see p 23)

**Embalmers**

(See also Undertakers)

- LEWIS R J UNDERTAKING PARLOR, 49 e College (see center lines)

**Employment Agencies**

- \*Wilson J A, 39 Biltmore av

**Engineers**

(Civil, Mechanical and Consulting)

- BROWN R S, 321-22 Haywood Bldg (see center lines)
- Case B H, 28-29 Electrical Bldg
- Herbert Serval, 303 Haywood Bldg

**CITIZENS ELECTRIC CO.**  
 C. T. JOHNSON, Mng'r.  
 ELECTRICAL CONTRACTORS—FIXTURES AND SUPPLIES  
 3 Walnut Street  
 Phone 3761

**Carolina Motor Company**  
 F. E. ANTLEY, Mng'r.  
 DISTRIBUTORS WESTERN NORTH CAROLINA FOR THE NEW STUDEBAKER CARS  
 Phone 1287  
 SALES SERVICE

*Anthony Bros*  
 OUTFITTERS TO MEN AND WOMEN  
 35 Patton Ave.

ANTHONY'S SHOES  
 ARE  
 SILENT SALESMEN

PHONES:  
 Men's Dept. 871  
 Ladies' Dept. 270

# T. P. JOHNSON & COMPANY

SHEET METAL WORKERS

All Kinds of Roofing, Guttering and Conductor Work—Metal Ceiling, Skylights and Galvanized Iron Cornices

Office and Shop, 69-71 Biltmore Avenue

Phone 325

ENGINEERS

524

5 AND 10c STORES

Krickhan W F, 30 Electrical Bldg  
 Neal C H, 7 Electrical Bldg -  
 Rawls E M, 28-29 Electrical Bldg  
 VANDERHOOF A H, 11 Temple ct (see center lines)  
 WADDELL C E, 78 Patton av (see center lines)

NORTH CAROLINA REALTY CO, 10½ n Pack sq (see head of each letter of alphabet)  
 WESTEN CAROLINA REALTY CO, 10 n Pack sq (see side lines)

Farm and City Property

Engines and Boilers

VIRGINIA-CAROLINA SALES CO, 1½ Patton av (see center lines)

CAROLINA MACHINERY CO, 340-42-46 Depot and Avery and Sou Ry (see bottom lines)

Feed Dealers

Enlarging

ADAMS GRAIN & PROVISION CO, 341 Depot  
 Asheville Grain & Feed Co, 27½ Patton av

STEPHENSON VICTOR S, 16½ Patton av (see center lines)

Earle J D Feed Co, Roberts cor Lyman

Estates

FELMET BROS, 347-349 w Haywood (see side lines)  
 Scott Feed Co, 230 Lyman av

BILTMORE ESTATE, 8 Plaza, Biltmore

Fertilizers

Express Companies

Rogers W F, 24 Revell Bldg

AMERICAN RY EXP CO, 99-103 Patton av

Filling Stations

Eye Strain Specialists

BILTMORE GARAGE CO, Brook nr Reed, Biltmore (see p 20)  
 Broadway Auto Service Co, 48 Broadway

HONESS C H, 54 Patton av (see side lines)

Eyesight Specialists

SKYLAND AUTO SUPPLY CO, e College cor Spruce

ROBINSON S DR, 78 Patton av (see center lines)  
 Wanstrom Ruth Dr, 73 Haywood

STANDARD OIL CO'S COLLEGE ST SERVICE STATION, Oak cor College

Farm Lands

Fish, Game and Oysters

ANTLEY C J REALTY CO, 4-5 Electrical Bldg (see outside top tag)

Acme Fish Co, City Market  
 Asheville Fish Co, City Market  
 Virginia Fish & Oyster Co, City Market

BROWN REALTY CO, 321-22 Haywood Bldg (see center lines)

Five and Ten Cent Stores

COLEMAN WILLIAM & CO, 21-22 Electrical Bldg (see center lines and p 12)

KRESS S H & CO, 24-26 Patton av

LORICK & CO, 8 Commerce Bldg

Woolworth F W Co, 38-40 Patton av

THE PARMACK—ASHEVILLE'S REAL CAFE

O. H. PARROTT AND J. F. KEENER, Proprs.

Good Food, Cooked Right, Served Right—Clean and Inviting Surroundings

HAYWOOD BUILDING

Phone 3737

ASHEVILLE, N. C.

# SHERMAN - HARRISON CO.

HARDWARE, SPORTING GOODS, PAINTS, OILS AND ROOFING

We Feature the Keen Kutter Cutlery and Tools

Watchmakers and Inspectors

21 BELTMORE AVENUE

PHONE 5747

# Bon Marche ASHEVILLE'S BEST DEPARTMENT STORE

CORNER PATTON AND LEXINGTON AVENUES

PHONE 2500

## FLOORING

525

## FUNERAL DIRECTORS

### Flooring

CITIZENS LUMBER CO, Biltmore nr Frt Depot (see insert)  
JONES W M, 557 w Haywood  
(see p 3)

### Floral Designs

BROWNURST GREENHOUSES, Murdock av opp The Manor (see insert at name)

### Florists

Allison's Flower Shop, 43½ Patton av

BROWNURST GREENHOUSES, Murdock av opp The Manor (see insert at name)

Dickinson E C, 48 Patton av

### Founders and Machinists

ASHEVILLE SUPPLY & FOUNDRY CO, 33-35 Eagle

CAROLINA MACHINERY CO, 340-42-46 Depot and Avery and Sou Ry (see bottom lines)

### Freight Delivery

MERCHANTS TRANSFER CO, 28 w College (see side lines)

### Freight Hauling

ASHEVILLE CONSTRUCTION CO, office 20 n Pack sq, branch Sou Frt Depot (see top lines)

### Fruit Growers

Johnston R P, 20-21 Temple ct

### Fruits

Cooley Ernest, n w Pack sq cor College

DIXIE WHOLESALE PRODUCE CO, 4½ Battery Park pl

Mascari Chas, 58 Patton av  
Mormino Lorence, 13 Broadway  
New York Fruit Store, 404 Depot

Owenby & Owens, 5 e Pack sq  
Stoner Bros, 43 Biltmore av

### Fuel

CAROLINA COAL & ICE CO, 50 Patton av (see top lines)

INDEPENDENT COAL CO, office 20 n Pack sq, yds Woodfin, N C (see bottom lines)

SOUTHERN COAL CO, 10 n Pack sq

### Funeral Directors

(See also Undertakers)  
Hare Reynolds & Co, 39 Haywood

LEWIS R J UNDERTAKING PARLOR, 49 e College (see center lines)

Noland, Brown & Co, 14-16 Church

**ASHEVILLE POWER & LIGHT CO.**  
 LIGHT AND POWER  
 PHONES: Meter, Sales and Trouble Dept., 879; General Office, 69; Supt.'s Office, 1400

G. W. DONNAN, Gen. Mgr.  
D. S. HILDEBRAND, Pres.  
H. J. SUTTON, Sec.-Treas.

## ASHEVILLE SUPPLY & FOUNDRY COMPANY

Dealers in

Machinery, Repairs, Shafting, Pulleys and Appurtenances; Belting a Specialty. Pipe Valves and Fittings.

General Mill Supplies.

## J. C. McPHERSON

PLUMBING, STEAM AND HOT WATER HEATING

Slate and Tin Roofing—Galvanized Iron Work—Hot Air Furnaces

73 BROADWAY

PHONE 133

# AUDITS

Financial State-  
ments Prepared

**JOHN E. WILSON**  
PUBLIC ACCOUNTANT

Bookkeeping Sys-  
tems Installed

Rooms 203-204-205 Drhumor Bldg.

Phone 1376

## FURNACES

526

## CORNICES

### Furnaces

**McCLEAN A L & CO**, 95-97 Pat-  
ton av (see right center lines)  
**SLUDER CHAS L & CO**, 20 s  
Pack sq (see p 19)

### Furnished Rooms

Adelalde Rooms, 35½ Haywood  
Bradley D D, 17½ Broadway  
Brooks C F Miss, 19½ Biltmore  
av  
\*Cowan J H, 394 Southside av  
Chunn S J Mrs, 161 Haywood  
Elks' Bldg, 51-55 Haywood  
European Hotel, 418½ Depot  
Hacker Agnes Mrs, 29½ Hay-  
wood  
Hightower J H, 308 Depot  
Hudson H E Mrs, 34½ Broadway  
Hunter Fannie Mrs, 102½ Pat-  
ton av  
\*Johnson Robt, 382½ Depot  
\*Jones C H, 16 Eagle  
Keith S V Mrs, 115 Haywood  
Keith Sarah Mrs, 48 Walnut  
Louisiana (The), 20 Patton av  
Lunsford J C, 434 Depot

McIntosh Sue Mrs, 39½ Broad-  
way  
Modern Home Hotel, 30-32 Broad-  
way  
Monroe N E Mrs, 29½ Biltmore  
av  
Old Kentucky Home, 48 n Spruce  
Orr T F, 426 Depot  
Peebles A L, 446 Depot  
Piper Virginia Mrs, 15 Woodfin  
Plemmons Millard, 458 Depot  
Ramsey J W, 119 Haywood  
Smith Iola Mrs, 7¼ Broadway  
Whlsnant Maude Mrs, 11½  
Broadway

### Furniture

(Dealers)

**ACME FURNITURE CO**, 38½-40  
Biltmore av (see p 9)  
Asheville Furniture Co, 17 Bilt-  
more av  
**BEAUMONT FURNITURE CO**,  
27 Biltmore av  
**BURTON S P**, 34-36 e College  
Carolina Furniture Exchange, 31  
Biltmore av

Donald & Donald, 26 Broadway  
Elmore & Son, 313 w Haywood  
Gibbs & Sorrells, 88 n Lexing-  
ton av

**GREEN BROS**, 43-47 w College  
**INGLE L D**, 34-42-46 Biltmore av  
and Langren Bldg (see card at  
name)

Kincald-Swain Furniture Co, 27  
Broadway

**SAMPLE FURNITURE CO**, 55-  
57 Broadway (see center lines)  
\*Simonton Amos (second hand),  
103 Valley

**SLUDER CHAS L & CO**, 20 s  
Pack sq (see p 19)

Sluder W R, 37 Biltmore av  
Smathers J L & Sons, 15-17  
Broadway

Snyder-Warlick Furniture Co,  
426 Haywood rd, W Asheville

**SUSQUEHANNA FURNITURE  
CO**, 20 Broadway

Woody C J (sec hnd), 48 Bilt-  
more av

(Manufacturers)

**CAROLINA WOOD PRODUCTS  
CO**, 31 Patton av (see back-  
bone)

(Moving)

**ASHEVILLE CONSTRUCTION  
CO**, office 20 n Pack sq, branch  
Sou Frt Depot (see top lines)

**KEENER TRANSFER & AUTO  
CO**, 394 Depot (see top lines)

(Repairing)

\***CATHEY JNO**, 40½ Biltmore  
av (see p 24)

Cole M H Miss, 244 Patton av

**LACY J M**, (r) 2 Biltmore av  
(see p 22)

**SAMPLE FURNITURE CO**, 55-57  
Broadway (see center lines)

### Furriers

**COOK VENA MISS**, 10 Nat  
Green Bldg (see p 21)

**POOLE & CO (Inc)**, 81 Broad-  
way (see center lines)

### Galvanized Iron Cornice

**JOHNSON T P & CO**, 69-71 Bilt-  
more av (see top lines)

## Nichols Shoe Co.

Cash Shoelist  
to the  
Family

"On the  
Square"

Phone 299

Depot Phone 3711  
**Merchants Transfer Co.**  
 "Immediate Truck Delivery"  
 FREIGHT AND PARCEL DELIVERY—BAGGAGE  
 AND FURNITURE MOVING  
 28 West College Street

# ASHEVILLE ICE COMPANY

Wholesale and Retail Dealers in Pure Mount Mitchell Ice

8 SOUTH MARKET STREET

PHONES 72 AND 158



# FLORENCE HOTEL

MRS. ANNA COWGILL, Propr.

EUROPEAN PLAN—\$1 AND UP

HOME-LIKE AND MODERN CONVENIENCES

Near Southern Railway Passenger Station

Phone 734

## GARAGES

527

## GROCERS (RETAIL)

### Garages—Automobiles

**BILTMORE GARAGE CO**, Brook  
nr Reed, Biltmore (see p 20)

**CHAMBERS & WEAVER CO**,  
Aston and s Lexington av (see  
back cover)

**COSTON MOTOR CO**, 65-67 Bilt-  
more av (see insert)

**Davis-All Co**, 427 Biltmore av

**DILLINGHAM SCOTT (Inc)**,  
College cor Valley (see top  
lines and back cover)

**Fairchild G W**, 605 Haywood rd,  
W Asheville

**Gilliam A J**, 61 Southside av  
Grace Garage, Grace, R D 1

**Ledbetter Motor Co**, 11 s Lex-  
ington av

**McFadden Auto Co**, 78 n Lexing-  
ton av

**MOTOR CO (The)**, Biltmore and  
Southside avs (see insert)

**RICHBOURG MOTOR CO**, 52-60  
Broadway

**SAWYER MOTOR CO**, 15-17 s  
Lexington av

**THRASH MOTOR CO**, 61-63 Bilt-  
more av (see center lines)

**West Asheville Garage**, 401 Hay-  
wood rd, W Asheville

**West Asheville Tire & Battery  
Shop**, 403 Haywood rd, W  
Asheville

**West End Garage**, 311 w Hay-  
wood

**WHITMIRE MOTOR SALES CO**,  
43-45 Broadway (see back  
cover)

**Wilson Motor Co**, 61 n Lexing-  
ton av

### Gas Companies

**ASHEV POWER & LIGHT CO**,  
Patton av cor Asheland av  
(see side lines)

### Gasoline Filling Stations

**MOTOR CO (The)**, Biltmore and  
Southside avs (see insert)

### General Merchandise

**Biltmore Supply Co**, Henderson-  
ville rd

**Brown J H**, Burnsville rd  
\*Campbell F S, 91 Eagle

**Case A B & Bro**, Skyland, N C

**Crisp N L**, 263 Patton av

**Davidson Theo**, Fairview, N C

**Fairchild G W**, W Asheville

**French Broad Grocery & Feed  
Co**, Weaverville rd., Woodfin

**Grace Supply Co**, Grace R D 1

**Jenkins G W**, 735 Haywood rd,  
W Asheville

**Jones D A**, Chunn's Cove, R D 2

**Manly Bros**, Buena Vista, N C

**OLIVE H J**, 548-50 w Haywood  
and 733 Haywood rd, W Asheville

**Parker J J & Son**, Inanda, N C

**Roberson L W**, Riverside Park  
Sands & Co, 378 Depot

**Shuford B L**, Arden, N C

**Slagle & Buckner**, Swannanoa,  
N C

**Young Bros**, Weaverville rd

### General Repair Shops

**McRARY & SON**, 18-24 s Market  
(see card at name)

### Grain

(See Feed Dealers)

### Greenhouses

(See also Florists)

**Allison T B**, 530 Haywood rd, W  
Asheville

**BROWN HURST GREEN-  
HOUSES**, Murdock av opp The  
Manor (see insert at name)

### Grocers

(Retail)

**Allison G D**, 32 Broadway

**Ammons J J**, 233 Waynesville av,  
W Asheville

**Andrews & Williams**, 598 Hay-  
wood rd, W Asheville

**Angel M Y**, Eagle cor Valley

**Antley Bros**, Montford av cor  
Chestnut

**Asheland Grocery**, 193 Asheland  
av

**Atkins H T**, 600 Haywood rd, W  
Asheville

**Bailey J B**, 56 Beaumont

## THE QUALITY SHOP

MISS MILKIE, Propr.

Hand Made Blouses, Imported Real Laces and Hand  
Embroideries, Costume Jewelry, Fine Hand-  
kerchiefs, Art Goods, Etc.

44 Haywood Street

Phone 3517

## WESTERN CAROLINA REALTY CO.

Real Estate  
Brokers

Loans and  
Investments

10 North  
Pack Square

Phone 974

Asheville, N. C.

# J. R. Swann Motor Company

DISTRIBUTORS MOON, LIBERTY SIX, BRISCOE CARS AND TRUCKS

57 Biltmore Ave.

Auto Supplies and Accessories

Phone 1437

# Visitors Welcome!!

## Asheville Chero-Cola Bottling Co.



GROCERS (RETAIL)

528

GROCERS (RETAIL)

H. L.

**FINKELSTEIN**

**LOAN OFFICE**

"Indestructo"

Trunks, Bags,  
Suit Cases,  
Diamonds,  
Watches and  
Jewelry

"Styleplus"

Clothes

Douglas Shoes

23-25 Biltmore

Avenue

Phone 887

**Frank J.  
Nevercel**

**B  
I  
C  
Y  
C  
L  
E  
S**

Dealer and  
Repairer  
Sundries and  
Supplies

47 W. College  
Phone 1650

B Y S Grocery Co, 41 Biltmore  
av

Barnett W L, 47 Broadway  
Baskerville G S, 420 Haywood  
rd, W Ashev

Bayne & Sullivan, 266 Patton av  
Bear J G, 305 Hillside  
Benjamin & Dale, 94 Haywood  
Biltmore Market, 4 Plaza, Bilt  
Black & Williamson, 334 w Hay-  
wood

Book Chas, 102 Cherry  
Book Saml, 15 Furman av  
Bowles J L, 619 Haywood rd, W  
Ashev

Bradburn J H, 4 Waynesville av,  
W Ashev

Bradford J C, 166 Patton av  
Bradley Jno N, 457 w Haywood  
Bright A L, 1016 Haywood rd, W  
Ashev

Brooks W A, 2 McDowell  
Bryce Saml P, 34 Roberts  
Burlison Mattehwa, Emma, N C

\*Campbell F S, Valley nr Eagle  
Capps & Taggart, 38 Pearson dr  
Cash & Carry Grocery Store, 24  
Broadway

Central Grocery Co, 424 Hay-  
wood rd, W Ashev

Charlotte Street Grocery, 170  
Charoltte

\*Chavis Jno, 200 Fayetteville, W  
Ashev

Coats W H, Weaverville rd  
Cochrane J G, 107 Biltmore rd,  
S Bilt, and 222 Southside av

Coleman & Patton, 203 Broadway  
Cornell H A, 232 Waynesville av,  
W Ashev

\*Caston Eugene, 67 Hill  
Couch G W, 13 Atkinson

Craven Wm C, Southside av cor  
Blanton

Davis Merritt, 59 Roberts  
Dayton J H, 513 w Haywood

DeBovis Fisher, 38 Mountain  
Dockery T L, 271 Broadway

Donaldson R G, 246 Patton av  
Drake L W, 319 Broadway

Ducker R P Mrs, 109 Waynes-  
ville av, W Ashev

Elkins C Y, Hazel Mill rd, W  
Ashev

Everett J H, 328 Southside av  
Fairchild G W, 610 Haywood rd,  
W Ashev

Fagan Rebecca Mrs, 86 Eagle  
**FELMET BROS**, 347-49 w Hay-  
wood (see side lines)

Fisher B C, 732 Haywood rd, W  
Ashev

Flynn H P, 269 Biltmore av  
Forster J S, 262 Depot, 147  
Southside av and 371 Biltmore  
av

Foster F S, 354 Depot  
Furr C C, Wells Bldg, W Ashev  
George I T, 362 Depot  
Goldstein J J, 47 Hill

\*Green Theodore, 22 Hildebrand  
Greenwald Martin, 151 Southside  
av

Haynes J F, 273 Broadway  
Haynes J F, 50 East

Hensley G W, 89 Craven, W  
Ashev

Hensley J W, 467 Broadway  
Hunt J F, 418 Depot

Ingle F P, 425 Biltmore av  
Ingle J B, 405 Haywood rd, W  
Ashev

Israel Richd, 510 w Haywood  
Jarret E C, 12 n Pack sq

Jarvis A K, 418 Broadway  
Johnston J B, 325 w Haywood

Johnston V J, 49 Central av  
\*Jones Wm C, 143 s Beaumont

Keener Orpheus, 463 w Haywood  
Kilpatrick Wm P, 19 Silver

Kirshenbaum Alex, 63 Eagle  
Klein Sam, 40 Central av

Kluttz L A, 63 Haywood  
Leonard J H, 161 Biltmore av

Lewis J H, 275 Broadway  
Londow Louis, 54 Woodfin

Luther C G, 43 e College  
Lyda Bros, Fairview rd, Bilt

McCarson M M, 155 Biltmore av  
McDaris W O, 332 Southside av

McElreath Walter, Weaverville  
rd

McLain Q T, 180 Park av  
McPeeters T C, 340 Broadway

Madden C A, 47 Oak  
Manly W D, 505 Haywood rd, W  
Ashev

Masters G H, 58 Woodfin  
Melton C A, 453 Biltmore av

Metcalf C G, 93 n Lexington av  
Moore Bros, 34-36 n Lexington  
av

Morrison S E, 187 Waynesville  
av, W Ashev

# EDWARD A. FARLEY

B. L. CHANCE, Manager

Head to Foot Outfitters for Men, Women and Children

(Charge Accounts Solicited)

16 SOUTH PACK SQUARE—PHONE 170

# ZIMMERMAN & SMITH

PUBLIC ACCOUNTANTS—AUDITS—TAX SERVICE—SYSTEMS

16½ PATTON AVENUE

PHONE 2697

GROCERS (RETAIL)

529

GUNS

Moss Lula Mrs, h Weaverville rd  
\*Nesbitt Jno, 194 Southside av  
Nicholson E L, 518 w Haywood  
Nicholson J H, 799 Haywood rd,  
W Ashev

Nicholson Maude Mrs, 1048 Hay-  
wood rd, W Ashev

Noland H C, 38 Charlotte

O'Kelley B Z, 169 Valley

OLIVE H J, 548-50 w Haywood  
and 733 Haywood rd, W Ashev

Orr J C, 130 Broadway

Ornstein Benj, 65 Hazzard

Owney & Son, 25 Montford av

Patterson Chas W, 225 Merri-  
mon av

\*Payton Edwd, 488 s French  
Broad av

Pdalse Myer, 46 College Pk pl  
Peace Edwd A, 342 w Haywood

Pearson J B, 264 Patton av

\*Pearson J F, 2 Ridge

Presly M H, 103 Southside av

Proffitt R H, Weaverville rd

Rawls W D, 175 Biltmore av

Ray B F, 170 Southside av

Redmon S M, 60 Woodrow av

Reece-Early Co, 372 Southside av

Ritchey J S, 73 Waynesville av,  
W Ashev

Robinson C G, Craven, W Ashev

Rogers C H, 51 East

Rogers J F, 470 w Haywood

Rosen Saml, 41 Buttrick

Rosenberg Belle Mrs, 89 Cling-  
man av

Roupe Wm F, 492 w Haywood

Ruben H R, 137 Valley

Ruben S A, 40 Mountain

\*Runner J M, 47 Mountain

SAWYER GROCERY CO, 32 e  
College

Schas Michael, 244 e College

Silverman Grocery Co, 81 Eagle

Smathers Bros, 469 w Haywood

Smith Wm, 93 Patton av

Southern Fish & Gro Co, 426 De-  
pot

Stevens J R, 86 Patton av

Stewart Edwd, 80 Poplar

Stoner Bros, 43 Biltmore av

Sumner Jos S, 242 Patton av

Swan J R, Chestnut Ridge

Timmons H L, 741 Haywood av,  
W Ashev

Trantham T L, Brook cor Reed,  
Bilt

Tugman J B, 458 Biltmore av  
U-Tote-M Co (Inc), 18 s Pack sq  
and 172 Charlotte

\*Vance Mark, 317 w Haywood  
Warren L A Mrs, 250 Patton av  
Webb C H, 222 Southside av

Weber Louis, 337 w Haywood

West Ashev Fresh Meat & Gro  
Co, 503 Haywood rd, W Ashev

Westmoreland B F, 10 Roberts

White E L, 275 Asheland av

Wilson E H, 33½ e College

Wright D G, 452 s French Broad  
av

Wyatt W H, 32 Roberts

YATES J J, 37 Haywood and  
City Mkt

Yiakow F W, 451 Depot

Young A M, 393 Haywood rd, W  
Ashev

Young Bros, Weaverville rd  
(Wholesale)

Asheville Grocery Co, 381-383  
Depot

Biltmore Wholesale Grocery Co,  
Sou Ry tracks, Bilt

Blue Ridge Grocery Co, 363 De-  
pot

Brown-Cherry-Baird Co, 347 De-  
pot

Ebbs Bros & Co, 129 Roberts

GRIGSBY & CO, 60 n Lexington  
av (see card at name)

Groves J A, 362 Southside av

Michalove Grocery Co, 144 Bilt-  
more av

Moore Bros, 32-36 n Lexington  
av

Powell Grocery Co, 27 n Lexing-  
ton

Rogers Grocery Co, 351 Depot

Slayden-Fakes & Co, 27-33 s  
Lexington av

Gun and Locksmiths

Barbers' Supply House, 23 Broad-  
way

SHERMAN-HARRISON CO, 21  
Biltmore av (see bottom lines)

Guns and Ammunition

FINKELSTEIN H L, 23-25 Bilt-  
more av (see side lines)

SHERMAN-HARRISON CO, 21  
Biltmore av (see bottom lines)

## Photog- raphy

Portraits  
Commercial  
"Land of  
of the Sky"  
Views

## PELTON STUDIOS

Next to  
Princess  
Theatre  
Visitors  
Welcome

## R. E. BOWLES

Paints, Oils,  
Colors,  
Varnishes,  
Shingle  
Stains,  
Brushes, Etc.

Muresco for  
Walls and  
Ceiling  
Decorations

Estimates  
Made on  
Painting and  
Decorations

PHONE 40  
28 BROADWAY

**MOALE & MERIWETHER** Real Estate and Insurance  
Phone 661

CITY AND SUBURBAN PROPERTY Farms and Timber Lands

**BIGGEST  
BUSIEST  
EST**

# Asheville Laundry

Phone 2000

J. J. NICHOLS, Mngr.

12 Penland

**Citizens  
Plumb-  
ing Co.**

Plumbing  
and  
Supplies

405  
Haywood  
Road

"West  
Asheville"  
Phone 2431

**FELMET  
BROS.**

Groceries  
and  
Fresh Meats

Country  
Produce  
and Feed

Phones  
586-587-588

347-349 W.  
Haywood St.

## GUTTERING

530

## HOSPITALS

### Guttering

ARTHUR W H, 75-77 Broadway  
(see front cover)

ASHEVILLE RADIATOR SHOP,  
32 n Lexington av (see p 20)

JOHNSON T P & CO, 69-71 Bilt-  
more av (see top lines)

McLEAN A L & CO, 95-97 Pat-  
ton av (see right center lines)

McPHERSON J C, 73 Broadway  
(see bottom lines)

### Hat Blackers and Renovators

Asheville Shoe Shine & Hat  
Cleaning Parlor, 5 n w Pack  
sq

POOLE & CO (Inc), 81 Broad-  
way (see center lines)

\*ROSS GUY A, THE HATTER  
24 s Market (see p 25)

### Heating

ARTHUR W H, 75-77 Broadway  
(see front cover)

CREASMAN & CO, 22 s Pack sq  
(see center lines)

McLEAN A L & CO, 95-97 Pat-  
ton av (see right center lines)

McPHERSON J C, 73 Broadway  
(see bottom lines)

RICH J R CO, 21 Broadway (see  
side lines)

### Gymnasiums

Y M C A, 27 Haywood

### Hair Dressers

POWDER PUFF (The), 47 e Col-  
lege (see p 16)

### Halls

(See Buildings and Halls)

### Hardware

(Retail)

BROWN HARDWARE CO, 25  
Broadway

Green Ottis Hardware Co, 11 s w  
Pack sq

SHERMAN-HARRISON CO, 21  
Biltmore av (see bottom lines)

NORTHUP-McDUFFIE HARD-  
WARE CO, 33 Patton av

West Asheville Hardware Co, 338  
Waynesville av, W Asheville  
(Wholesale)

Green Ottis Hardware Co, 9-11  
Walnut

### Heavy Hauling

ASHEVILLE CONSTRUCTION  
CO, office 20 n Pack sq, branch  
Sou Frt Depot (see top lines)

CAROLINA DRAY CO (Inc), 169  
Southside av (see center lines)

DILLINGHAM SCOTT (Inc),  
College cor Valley (see top  
lines and back cover)

MERCHANTS TRANSFER CO,  
28 w College (see side lines)

### Heel and Arch Supporters

Natl Heel & Arch Supporter Co,  
office 45 Amer Natl Bk Bldg,  
plant 76 Patton av (basement)

### Hides and Furs

Sternberg S & Co, 353-357 Depot

### Hardwoods

Cox J Elwood Mnfg Co, Biltmore  
nr Frt Depot

Knowles Mnfg Co, 1 Lodge (Bilt)

### Horseshoers

BILTMORE GARAGE CO, Brook  
nd Reed, Biltmore (see p 30)

### Harness and Saddlery

ASHEVILLE HARNESS CO, 33  
Biltmore av

Shope J B, 30 Broadway

### Hospitals

(71) Appalachian Hall, 179 s French  
Broad av

(71) Asheville Mission Hospital, 6  
Charlotte

# EDWIN McKAY ELECTRIC COMPANY

## CONTRACTORS AND ENGINEERS

Electric Lighting Plants, Supplies, Fixtures, Telephones, Refrigerating Plants, Elevators

116 PATTON AVENUE PHONE 2368 ASHEVILLE, N. C.

# SCOTT DILLINGHAM

J. M. HALL

AEROPLANE, TRUCK AND TAXI SERVICE—ANY TIME, D TO FIT  
PHONE 55 Phone 2904

HOSPITALS *531*

INNER TUBES (AUTO)

Azalea Hospital (U S A Gen Hosp No 19), Azalea, N C

TERMINAL HOTEL, 368-370 Depot

Barber, Clarence Memorial Hospital, Village 1a, S Bilt

Hotel Equipment

Highland Hospital, Zillicoa nr Cumberland av

SLUDER CHAS L & CO, 20 s Pack sq (see p 19)

MERRIWETHER HOSPITAL, 24 Grove (see p 6)

House Furnishings

St Joseph's Sanitarium, Biltmore av

United States Public Service Hospital, Kenilworth

INGLE L D, 34-42-46 Biltmore av (see card at name)

Hospitals—Veterinary

SAMPLE FURNITURE CO, 55-57 Broadway (see center lines)

FLOWE'S VETERINARY HOSPITAL, 43-45 s Lexington av (see p 25)

SUSQUEHANNA FURNITURE CO, 20 Broadway

LEONARD & SHUFORD DRs, office 24 w College (see center lines)

Ice Cream Manufacturers

Hot Water Heating

CAROLINA CREAMERY CO, 252-262 Patton av (see front cover)

McPHERSON J C, 73 Broadway (see bottom lines)

Ice Cream Parlors

MOORE PLUMBING CO, 17 e College (see side lines)

\*Revel (The), 28 Eagle

Hotels

Ice Manufacturers and Dealers

BATTERY PARK HOTEL, Patton av cor Haywood

ASHEVILLE ICE CO, 8 Market (see bottom lines)

Cherokee Inn, Oak cor Woodfin

CAROLINA COAL & ICE CO, 50 Patton av (see top lines)

European Hotel, 418 1/2 Depot

Storage Supply Co, 80-98 Avery

FLORENCE HOTEL (European) 436 Depot nr Sou Ry Depot (see top lines)

Imported Novelties

Gladstone Hotel, 409 Depot

QUALITY SHOP (The), 44 Haywood (see side lines)

Glen Rock Hotel, 400 Depot

Income Tax Service

GROVE PARK INN, Sunset Mtn Hotel Richelieu, 20 n French Broad av

ZIMMERMAN & SMITH, 16 1/2 Patton av (see top lines)

LANGREN HOTEL, Broadway cor College

Incinerators

MANOR (THE), Albemarle Pk Margo Terrace, Haywood cor French Broad av

Asheville Municipal Incinerator, 110 Williams

Marquette Hotel, 102 1/2 Patton av

Inner Tubes—Auto

Piedmont Hotel, 28 Biltmore av

SAUNDERS-HARTZOG CO, 39 e College (see p 15)

\*St Paul Hotel, 414 Southside av

Southern Hotel, 12 1/2 Biltmore av

Stonewall Hotel, 453 Depot

SWANNANOA-BERKELEY HOTEL, 45-47 Biltmore av (see card at name)

GAS  
STAIN  
Victrola  
Avenue—Phone 206

Chas. Hone

Eyestrain Specialist

54 Patton Ave. Opp. Postoffice

Where eyes are examined and Glasses correctly fitted and properly ground to the needs.

We want to keep your Eyes Right

# INDEPENDENT COAL CO

"Your Warmest Friend"

HIGH GRADE STEAM AND DOMESTIC COAL

Right Prices, Dependable Service

Phones: Office, 567; Yards, 601

# Waverly Line

Nine Miles by Trolley from Pack Square to Weaverville  
 Asheville, N. C.

Corner Walnut

INSTALLMENT GOODS

532

INSURANCE CO'S

Installment Goods

Fashion Tailoring Co, 10 1/2 Church

Insurance Agents and Agencies

Acee Jno, 10 Battery Park pl  
 ALLEN P R COMPANY, 310-311  
 Drhumor Bldg (see card at name)

ASTON, STIKELEATHER & CO  
 22-23 Amer Natl Bk Bldg (see card at name)

BLACKMAN P C, Wach Bank & Trust Co (see card at name)

BOYD, CHANCE & BRAY, 1 Haywood

BROWN REALTY CO, 321-22 Haywood Bldg (see center lines)

BUSH JAS R, 413-15 Legal Bldg (see card at name)  
 Carter & Mardis, 411 Haywood rd, W Ashev

COLEMAN WILLIAM & CO, 21-22 Electrical Bldg (see center lines and p 12)

CONYERS J J, 301 Oates Bldg (see p 2)

GREENE & GOODMAN, 1 1/2 Biltmore av

GUDGER B FRANK, 20 Electrical Bldg (see side lines)  
 Harrison W H, 12 Electrical Bldg

HILL D W, 34 Amer Natl Bk Bldg (see center lines)

HUME THOMAS, 10 Electrical Bldg (see side lines)

Humphreys Harry E & Co, 48 Amer Natl Bk Bldg

LAW J R REALTY CO, 14 Law Bldg

Lee G E, 5 Paragon Bldg  
 Lee J H, 23 Temple ct

LINDER J E, 2 Electrical Bldg (see center lines)

LORICK & CO, 8 Commerce Bldg  
 McDowell W M, 4 Paragon Bldg

MESSLERY REALTY CO, 9 Library Bldg (see back cover)

MOALE & MERIWETHER, 312-13-14 Haywood Bldg (see bottom lines and p 8)

MOODY R F, dist mngr Phoenix Mutual Life Ins Co of Hartford, Conn, 31-32 Amer Natl Bk Bldg (see card at name)  
 Murray J A, 20 Electrical Bldg  
 NANTAHALA REALTY CO, 317-18 Haywood Bldg (see center lines)

NOLAND B M, 95 Church (see bottom lines)

NOLAND B M MRS, 95 Church (see bottom lines)

\*Oglesby Thos, 44 s Market (see p 24)

OSTEEN T W, 38 Amer Natl Bk Bldg

PATTERSON J R & SON, 1 1/2 Biltmore av

Rawls C T & Co, 1-2 Temple ct  
 Rutledge Fredk & Co, 31 1/2 Patton av

Rutledge F R, 31 1/2 Patton av  
 STIKELEATHER GILLILAND, 22-23 Amer Natl Bk Bldg

Taylor B H, 4 Paragon Bldg

WACHOVIA BANK & TRUST CO, 36 Patton av (see card at name)

Waddell, Coxe & Co, 14-15-16 Paragon Bldg

WOOD C F, 8 Paragon Bldg  
 Wray W T, 1 Electrical Bldg

Insurance Companies

(Accident)

CONTINENTAL CASUALTY CO  
 Lorick & Co agts

EMPLOYERS' LIABILITY ASSURANCE CORP, P R Allen Company agts

Fidelity & Casualty Co of N Y, Aston, Stikeleather & Co agts

GEORGIA CASUALTY CO, Jas R Bush genl agt

IMPERIAL LIFE INS CO, 3d n Temple ct (see side lines)  
 Life & Casualty Ins Co of Tenn, 54 to 56 Amer Natl Bk Bldg

LONDON GUARANTEE & ACCIDENT CO of Chicago, Ill, Wach B & T Co agts

LONDON GUARANTEE & ACCIDENT CO of Chicago, Ill, Wach B & T Co agts

Maryland Casualty of Balto, Md, Greene & Goodman agts

PHONES:  
 Men's Dept. 271  
 Ladies' Dept. 270

ANTHONY'S SHOES ARE SILENT SALESMEN

*Anthony Bros*

35 Patton Ave.

Phone 3671  
 83 Patton Avenue  
 Exclusive Agents for Ranges  
 Insurance  
 Building  
 Phone 3136

# TIDDY & HALL

HIGH-GRADE AUTOMOBILE PAINTING—AUTOMOBILE TOPS TAILORED TO FIT  
Steam-Heated Dustproof Finishing Rooms

Corner Penland and Walnut Streets

Phone 2904

INSURANCE CO'S

533

INSURANCE CO'S

Mass Bonding & Ins Co of Boston, Mass, Greene & Goodman agts  
**NORTH AMERICAN ACCIDENT INS CO** of Chicago, Ill, Nantahala Realty Co agts  
**PREFERRED ACCIDENT INS CO** of N Y, Brown Realty Co agts  
**RELIANE LIFE INS CO**, 28 Amer Natl Bk Bldg, T W Osteen genl agt  
**ROYAL INDEMNITY INS CO**, of N Y, Messler Realty Co agts  
**SOUTHERN LIFE & TRUST CO** Asheville branch 508-9-10 Legal Bldg, S B Patterson mngr (see side lines)  
 Standard Accident Ins Co, Aston, Stikeleather & Co agts  
**STANDARD INS CO** of Detroit Mich, Messler Realty Co agts  
**TRAVELERS** of Hartford, Conn, Thos Hume agt  
**U S FIDELITY & GUARANTY CO**, of Balto, Md, Moale & Meriwether genl agts (Automobile)  
 Belt Auto Indemnity Assn of El Paso, Ill, Harry E Humphreys & Co agts  
**COLUMBIA INS CO** of Jersey City, N J, Messler Realty Co agts  
**GEORGIA CASUALTY CO**, Jas R Bush genl agt  
 Georgia Casualty of Macon, Ga, Greene & Goodman agts  
 Home Fire & Marine of Calif, Greene & Goodman agts  
 Liverpool and London and Globe, Aston, Stikeleather & Co agts  
**LONDON GUARANTEE & ACCIDENT CO** of Chicago, Wach B & T Co agts  
**MILWAUKEE MECHANICS INS CO** of Milwaukee, Wis, Brown Realty Co agts  
**PREFERRED ACCIDENT INS CO** of N Y, Brown Realty Co agts  
 Providence-Washington of Providence, R I, J R Patterson & Son agts  
**ROYAL INDEMNITY INS CO** of N Y, 9 Library Bldg, Messler Realty Co agts

Standard Fire Ins Co of Hartford Conn, J R Patterson & Son agts  
**TRAVELERS** of Hartford, Conn, Thos Hume agt  
**U S FIDELITY & GUARANTY CO** of Balto, Md, Moale & Meriwether genl agts (Beneficial)  
 Imperial Life Ins Co of Asheville, N C, (3d fl) Temple ct (Bonding)  
**AMERICAN SURETY CO** of N Y, P R Allen Company agts  
 Fidelity & Casualty Co of N Y, Aston, Stikeleather & Co agt  
**MARYLAND CASUALTY CO** of Balto, Md, Wach B & T Co agts  
 Mass Bonding & Ins Co of Boston, Mass, Greene & Goodman agts  
**ROYAL INDEMNITY INS CO** of N Y, Messler Realty Co agts  
**U S FIDELITY & GUARANTY CO** of Balto, Md, Moale & Meriwether genl agts (Burglary)  
 Belt Auto Indemnity Co of El Paso, Ill, Harry E Humphreys & Co agts  
 Fidelity & Casualty Co of N Y, Aston, Stikeleather & Co agts  
**GEORGIA CASUALTY CO**, Jas R Bush genl agt  
**MARYLAND CASUALTY CO** of Balto, Md, Wach B & T Co agts  
**ROYAL INDEMNITY INS CO** of N Y, Messler Realty Co agts  
**U S Casualty Co** of America, Harry E Humphreys & Co agts  
**U S FIDELITY & GUARANTY CO** of Balto, Md, Moale & Meriwether genl agts (Casualty)  
**CONTINENTAL CASUALTY CO** Lorick & Co agts  
**EMPLOYERS' LIABILITY ASSURANCE CORP**, P R Allen Company agts  
 Fidelity & Casualty Co of N Y, Aston, Stikeleather & Co agts  
 Georgia Casualty Co of Macon, Ga, Greene & Goodman agts  
**GEORGIA CASUALTY CO**, Jas R Bush genl agt

## GAS RANGES

## Asheville Power & Light Co.

Phones: Meter, Sales and Trouble Dept. 879; General Office, 69; Supt.'s Office 1400

# FINLEY'S DRUG STORE

"HE SELLS DRUGS AND PUTS UP PRESCRIPTIONS"

"The Little Store With the Big Stock"

"Always Busy"

Phones 3200-3201

ASHEVILLE, N. C.

408 Depot Street

# ASHEVILLE CONSTRUCTION CO.

## GENERAL CONTRACTORS

Merchants' Freight Hauling, Heavy Hauling, Dirt Moving, Furniture Moving  
Cement, Sand and Stone Prompt Service

Phones: Office 223, Depot 645, Quarry 1087

Office, 20 North Pack Square

INSURANCE CO'S

534

INSURANCE CO'S

MARYLAND CASUALTY CO of

Balto, Wach B & T Co agts

ROYAL INDEMNITY INS CO of

N Y, Messler Realty Co agts

TRAVELERS INS CO of Hart-

ford, Thos Hume agt

U S CASUALTY CO of America,

Harry E Humphreys & Co agts

U S FIDELITY & GUARANTY

CO of Balto, Md, Moale & Mer-

iwether genl agts

(Collision)

Belt Auto Indemnity Co of El

Paso, Ill, Harry E Humphreys

& Co agts

(Elevator)

EMPLOYERS' LIABILITY AS-

SURANCE CORP, P R Allen

Company agts

Fidelity & Casualty Co of N Y,

Aston, Stikeleather & Co agts

GEORGIA CASUALTY CO, Jas

R Bush genl agt

Georgia Casualty Co of Macon,

Ga, Greene & Goodman agts

MARYLAND CASUALTY CO of

Balto, Md, Wach B & T Co

agts

ROYAL INDEMNITY INS CO of

N Y, Messler Realty Co agts

U S FIDELITY & GUARANTY

CO of Balto, Md, Moale & Mer-

iwether genl agts

(Fire)

AGRICULTURAL INS CO of

Watertown, N Y, Wach B &

T Co agts

American Alliance Ins Co of N Y,

Aston, Stikeleather & Co agts

AMERICAN EAGLE of N Y,

Moale & Meriwether agts

American Eagle of N Y, J R

Patterson & Son agts

Atlas Assurance Co of London,

Eng, J R Patterson & Son agts

Belt Auto Indemnity Assn of El

Paso, Ill, Harry E Humphreys

& Co agts

Boston Ins Co of Boston, Mass,

J R Patterson & Son agts

CALIFORNIA INSURANCE CO

of San Francisco Calif, P R

Allen Company agts

Camden Fire Ins Co of Camden,

N J, Greene & Goodman agts

Colonial Fire Underwriters, P R

Allen Company agts

COLUMBIA INS CO of Jersey

City, N J, Messler Realty Co

agts

Commercial Union Assurance Co

Aston, Stikeleather & Co agts

COMMERCIAL UNION ASSUR-

ANCE CO, Ltd, of London,

Eng, P R Allen Company agts

COMMONWEALTH of N Y,

Thos Hume agt

CONNECTICUT OF HART-

FORD, P R Allen Company

agts

Continental Ins Co of N Y, J R

Patterson & Son agts

County Fire of Phila, Pa, J R

Patterson & Son agts

Delaware Underwriters of Phila,

Pa, J R Patterson & Son agts

DIXIE of G'boro, N C, Moale &

Meriwether agts

Dixie Fire Ins Co of G'boro, N C,

J R Patterson & Son agts

DUQUESNE UNDERWRITERS

(Natl Union Fire Ins Co) of

Pitts, Pa, Moale & Meriwether

agts

EQUITABLE FIRE & MARINE

of Providence, R I, Thos Hume

agt

FIDELITY-PHOENIX INS CO of

N Y, Wach B & T Co agts

FIREMAN'S FUND INS CO,

(Atlanta Home Und Dept), P

R Allen Company agts

Firemen's Ins Co of Newark, N J,

Greene & Goodman agts

Franklin of Phila, Pa, Aston,

Stikeleather & Co agts

Girard Fire & Marine of Phila,

Pa, Aston, Stikeleather & Co

agts

GLOBE & RUTGERS FIRE INS

CO of N Y, William Coleman

& Co agts

HARTFORD FIRE INS CO of

Hartford, Conn, Jas R Bush

agt

Hartford of Hartford, Conn, As-

ton, Stikeleather & Co agts

Home Fire & Marine of Calif,

Greene & Goodman agts

Home Insurance Co of N Y, C T

Rawls & Co agts

HUDSON INS CO of N Y, 9 Li-

brary Bldg, Messler Realty Co

agts

**B. FRANK GUDGER & CO.**

REAL ESTATE AND INSURANCE

Phone 228

32-33 Electrical Bldg.  
(Opposite Patton Avenue Entrance to Postoffice)

**TYPEWRITER REPAIR & EQUIPMENT CORP**

SILENT SMITH TYPEWRITERS

DALTON ADDING MACHINES

Repairs and Supplies

Phone 3251

14 Battery Park Place

# Mountain City Laundry

PHONES 426 AND 427



# Bankers Trust & Title Insurance Company

CAPITAL \$50,000.00

Titles to Real Estate Examined and Insured—Mortgage Loans, Debenture Bonds, Investments, Etc.—Notary Public

PHONE 1351

LAW BUILDING NEAR COURT HOUSE

INSURANCE CO'S

535

INSURANCE CO'S

INSURANCE CO OF NORTH AMERICA, P R Allen Company agts

Liverpool & London & Globe, Aston, Stikeleather & Co agts

LONDON ASSURANCE CORP of London, Eng, Wach B & T Co agts

McAlister Underwriters of G'boro, N C, Greene & Goodman agts

Mass Fire & Marine of Boston, Mass, Aston, Stikeleather & Co agts

MILWAUKEE MECHANICS INS CO of Milwaukee, Wis, Brown Realty Co agts

National of Hartford, Conn, Aston, Stikeleather & Co. agts

Natl Liberty Ins Co of N Y, Greene & Goodman agts

Netherlands of The Hague, Holland, Aston, Stikeleather & Co agts

New Hampshire of Manchester, N H, Aston, Stikeleather & Co agts

Newark Fire Ins Co of Newark, N J, J R Patterson & Son agts

North British & Mercantile of England, Aston, Stikeleather & Co, agts

N C STATE FIRE INS CO of Rocky Mt, N C, Messler Realty Co agts

NORTHERN ASSURANCE of London, Eng, Moale & Meriwether agts

NORTHWESTERN NATL of Milwaukee, Wis, Thos Hume agt

Old Colony of Boston, Mass, Aston, Stikeleather & Co agts

PALMETTO FIRE INS CO of Sumter, S C, Brown Realty Co agts

PETERSBURG of Petersburg, Va, Thos Hume agt

PHOENIX of Hartford, Conn, 36 Patton av, Wach B & T Co agts

Phoenix Underwriters of London, Eng, Greene & Goodman agts

PIEDMONT of Charlotte, N C, 36 Patton av, Wach B & T Co agts

PILOT FIRE INS CO of G'boro, N C, Moale & Meriwether agts  
Providence-Washington of Providence, R I, J R Patterson & Son agts

QUEEN of N Y, 36 Patton av, Wach B & T Co agts  
St Paul Fire & Marine of St Paul Minn, Aston, Stikeleather & Co agts

Scottish, Union & National of Hartford, Conn, J R Patterson & Son agts

Security of New Haven, Conn, J R Patterson & Son agts

Sou Life & Trust Co of G'boro, N C, Harry E Humphreys & Co agts

Southern Underwriters of G'boro N C, Aston, Stikeleather & Co agts

Underwriters of Rocky Mt, N C, Greene & Goodman agts

Union Fire of Paris Fr, Aston, Stikeleather & Co agts

U S Casualty Co of America, Harry E Humphreys & Co agts

VICTORY INS CO, Wach B & T Co agts

WASHINGTON UNDERWRITERS of N Y, Thos Hume agt

Western of Toronto, Can, Aston, Stikeleather & Co agts

YORKSHIRE INS CO, P R Allen Company agts

(Health)

CONTINENTAL CASUALTY CO Lorick & Co agts

EMPLOYERS' LIABILITY ASSURANCE CORP, P R Allen Company agts

Fidelity & Casualty Co of N Y, Aston, Stikeleather & Co agts

IMPERIAL LIFE INS CO, 3d fl Temple ct (see side lines)

Life Insurance Co of Va, 3-5 Maxwellton Bldg

Life & Casualty Ins Co of Tenn, 54 to 56 Amer Natl Bk Bldg

LONDON GUARANTEE & ACCIDENT CO of Chicago, Ill, Wach B & T Co agts

Mass Bonding & Ins Co of Boston, Mass, Greene & Goodman agts

## Franklin's Drug Store

O. E. FRANKLIN, Propr.

THIRTY YEARS IN DRUGS

376 Depot Street—Phones: Day, 3151; Night, 3180  
"If You Get It at Franklin's It Is Always Right"

## L. F. GOOLEY, Proprietor Champion Shoe Hospital

Phone 600

REPAIRERS OF SHOES OF ALL KINDS  
No. 6 Government St. Asheville, N. C.

## Carolina Machinery Co.

-US when you want machine work of any kind

Founders, Machinists and Jobbers of Mill and Tannery Supplies. When in the Market for Heavy Castings such as Columns or Building Plates

GET OUR PRICES

Phones: Office 590, Shops 2517

# BURROUGH'S ADDING MACHINE CO.

FRANK L. NORVELL, Sales Agent

38 HAYWOOD STREET

PHONE 2966

INSURANCE CO'S

536

INSURANCE CO'S

## The Record Tire Company

Exclusive State Distributors  
GUARANTEED REBUILT TIRES  
Half the price of firsts with equal guarantee, cheaper than seconds which carry no guarantee  
Phone 3462  
87 Patton Avenue

**NORTH AMERICAN ACCIDENT INS CO** of Chicago, Ill, Nantahala Realty Co agts  
**PREFERRED ACCIDENT INS CO** of N Y, Brown Realty Co agts  
**RELIANCE LIFE INS CO**, 38 Amer Natl Bk Bldg, T W Osteen genl agt  
**SOUTHERN LIFE & TRUST CO** Asheville branch, 508-9-10 Legal Bldg, S B Patterson mngr (see side lines)  
Standard Accident of Detroit, Mich, Aston, Stikeleather & Co agts  
**STANDARD INS CO** of Detroit, Mich, Messler Realty Co agts  
**TRAVELERS** of Hartford, Conn, Thos Hume agt  
**U S FIDELITY & GUARANTY CO** of Balto, Md, Moale & Meriwether genl agts

**EQUITABLE LIFE ASSURANCE SOCIETY** of N Y, 301 Oates Bldg, J J Conyers spl agt (see p 2)  
**IMPERIAL LIFE INS CO**, 3d fl Temple ct (see side lines)  
**JEFFERSON STANDARD LIFE INS CO**, 11-12 Paragon Bldg  
Life & Casualty Ins Co of Tenn, 54 to 56 Amer Natl Bk Bldg  
Life Insurance Co of Va, 3-5 Maxwellton Bldg  
**MASONIC MUTUAL LIFE ASSN**, 8 Paragon Bldg, C F Wood dist mngr  
Metropolitan Life Ins Co, 61-64 Amer Natl Bk Bldg, Jas V Martin supt  
Modern Woodmen of America, Anson Brown clk  
**MUTUAL LIFE INS CO** of N Y, 34 Amer Natl Bk Bldg, Dan W Hill dist mngr (see center lines)  
**NEW YORK LIFE INS CO**, 95 Church, B M Noland and wife agts

(Industrial)  
Durham Life Ins Co, 7 Classic Bldg

**IMPERIAL LIFE INS CO OF ASHEVILLE**, N C, 3d fl Temple ct (see inside lines)

Life Insurance Co of Va, 3-5 Maxwellton Bldg

National Life Insurance Co, 25 Electrical Bldg

\*North Carolina Life Ins Co, 44 s Market

(Land Title)

**BANKERS TRUST & TITLE INSURANCE CO**, 55 e College (see front cover and top lines)

(Liability)

Belt Auto Indemnity Co of El Paso, Ill, Harry E Humphreys & Co agts

**EMPLOYERS' LIABILITY ASSURANCE CORP**, P R Allen Company agts

**GEORGIA CASUALTY CO**, Jas R Bush genl agt

**LONDON GUARANTEE & ACCIDENT CO** of Chicago, Ill, Wach B & T Co agts

**TRAVELERS** of Hartford, Conn, Thos Hume agt

(Life)

Connecticut Mut Life Ins Co, 405 Drhumor Bldg

\*N C Life Ins Co, 44 s Market

**PENN MUTUAL LIFE** of Phila, Thos Hume dlist agt

**PENN MUTUAL LIFE** of Phila, Pa, Wach B & T Co agts

**PHOENIX MUTUAL LIFE INS CO** of Hartford, Conn, 31-32 Amer Natl Bk Bldg, R F Moody dist mngr

**PROVIDENT LIFE & TRUST CO** of Phila, Pa, Nantahala Realty Co agts

Prudential Insurance Co of America, 314-316 Drhumor Bldg

**PRUDENTIAL OF AMERICA**

P R Allen Company agts

**RELIANCE LIFE INS CO**, 38 Amer Natl Bk Bldg, T W Osteen genl agt

Southeastern Life Insurance Co, 20 Electrical Bldg, J A Murray genl agt

**SOUTHERN LIFE & TRUST CO** Asheville branch 508-9-10 Legal Bldg, S B Patterson mngr (see side lines)

Sou Life & Trust Co of G'boro, N C, Harry E Humphreys & Co agts

## The Moore Plumbing Co.

SANITARY PLUMBING, STEAM AND HOT WATER HEATING, GAS FITTING

Phone 1025  
17 East College Street

# THE BATTERY PARK BANK

ASHEVILLE, N. C.

CITY, COUNTY AND STATE DEPOSITORY

Capital \$100,000.00

Surplus and Profits \$150,000.00

# KEENER TRANSFER & AUTO CO.

Successors to Hughes Transfer Co.

Prompt Baggage Delivery—First Class Auto Service—Furniture Moving

Office Opp. Sou. Ry. Station Asheville, N. C. Phones 1405, 1415 Glen Rock Box 544

INSURANCE CO'S

537

JUSTICE OF THE PEACE

TRAVELERS of Hartford, Conn,  
Thos Hume agt

U S Casualty Co of America,  
Harry E Humphreys & Co agts  
Volunteer State Life Ins Co, 321-  
322 Legal Bldg, C F Byrd dist  
supt

(Live Stock)

HARTFORD LIVE STOCK INS  
CO of Hartford, Conn, Jas R  
Bush agt

(Plate Glass)

Fidelity & Casualty Co of N Y,  
Aston, Stikeleather & Co agts

GEORGIA CASUALTY CO, Jas  
R Bush genl agt

Lloyds Plate Glass of N Y, J R  
Patterson & Son agts

MARYLAND CASUALTY CO of  
Balto, Md, Wach B & T Co  
agts

Mass Bonding & Ins Co of Bos-  
ton, Mass, Greene & Goodman  
agts

ROYAL INDEMNITY INS CO of  
N Y, Messler Realty Co agts

U S FIDELITY & GUARANTY  
CO of Balto, Md, Moale & Mer-  
iwether genl agts

(Steam Boiler)

Fidelity & Casualty Co of N Y,  
Aston, Stikeleather & Co agts

MARYLAND CASUALTY CO of  
Balto, Wach B & T Co agts

ROYAL INDEMNITY INS CO of  
N Y, Messler Realty Co agts

(Surety)

AMERICAN SURETY of N Y,  
P R Allen Company agts

ROYAL INDEMNITY INS CO of  
N Y, Messler Realty Co agts

Interior Wood Workers

JONES W M, 557 w Haywood  
(see p 3)

Investigators

ZIMMERMAN & SMITH, 16½  
Patton av (see top lines)

WILSON JOHN E, 203-45 Drhu-  
mor Bldg (see top lines)

## Investments

BANKERS TRUST & TITLE IN-  
SURANCE CO, 55 e College  
(see front cover and top lines)

BROWN REALTY CO, 321-22  
Haywood Bldg (see center  
lines)

CARLBERG & RYMAN (Inc),  
33 Amer Natl Bk Bldg

MOALE & MERIWETHER, 312-  
13-14 Haywood Bldg (see bot-  
tom lines and p 8)

NANTAHALA REALTY CO, 317-  
318 Haywood Bldg (see center  
lines)

Woodcock & Gillis, 51 Amer  
Natl Bk Bldg

## Jewelers and Watchmakers

Alexander Gustave, 33 Patton av  
Carpenter J E, 16 n Pack sq

Field A M Co (Inc), 46 Patton av

FINKELSTEIN H L, 23-25 Bilt-  
more av (see side lines)

Frost H M, 15 Church

HENDERSON C E, 52 Patton av

Jeanneret L W, 22 s Pack sq

Levitch Harry, 29 e College

McFee Jewelry Co, 411 Depot  
Powell J B, 18 n Pack sq

Rockett O N, 37 Biltmore av

SHERMAN-HARRISON CO, 21  
Biltmore av (see bottom lines)

## Junk Dealers

Carolina Iron Metal Co, 530 w  
Haywood

Rosen Max, 86 n Lexington av

Southern Hide & Junk Co, 11  
Eagle

Sternberg S & Co, 353-357 De-  
pot

## Justice of the Peace

Atkinson E B, 10-11 Revell Bldg

Creasman M A, Oates Bldg  
(basement)

Hunter T F, Legal Bldg (base-  
ment)

Lyda B L, Library Bldg (base-  
ment)

Malone C W, 8½ Biltmore av

LIFE, Health  
and  
Accident

INSURANCE  
Combined  
in One

FORM of  
Policy.

Also  
20-Year  
Endowments

Liberal  
& Straight Life  
Contracts.

HOME  
Company

ENTIRELY  
Safe and  
Strong.

ACCIDENTS  
Are  
Frequent.

LIFE is  
Uncertain.

TAKE  
One  
Today.

HOME Money  
Home  
Spent

Imperial  
Life  
Insur-  
ance  
Co.

Home Office  
Asheville, N. C.  
Phone 495

**MOALE & MERIWETHER** Real Estate and Insurance  
Phone 661

CITY AND SUBURBAN PROPERTY Farms and Timber Lands

# Eat at the Crystal Cafes

32 Patton Avenue, 56 Patton Avenue and 16 North Pack Square

PLUMBING PLUMBING  
For Quick Service Call

J. R. RICH CO.

Phone 364

21 Broadway

Southern Life & Trust Co.

Life Insurance, Double Indemnity, Disability, Health and Accident  
OF GREENSBORO, N. C.  
ASHEVILLE BRANCH OFFICE  
S. B. PATTERSON, Mngt.

Phone 87

508-9-10 Legal Bldg.

## KENNELS

☞ Kennels—Breeding and Boarding

LEONARD & SHUFORD DRs,  
office 24 w College (see center lines)

☞ Kitchen Cabinets

EDWARDS STOVE CO, 83 Patton av (see side lines)

Knitting Mills

Asheville Knitting Mills (Inc),  
497-499 Haywood rd, W Ashev

☞ Kodak Finishing and Supplies

PELTON STUDIOS, 9½ n w Pack sq (see side lines)

PLATEAU STUDIOS (The), 1½ Biltmore av (see p 20)

STEPHENSON VICTOR S, 16½ Patton av (see center lines)

WEST ASHEVILLE PHARMACY, 418 Haywood rd, W Ashev (see top lines)

Laboratories

Bacterio-Therapeutic, East cor Spears av

City Laboratory, City Hall

Ladies' Ready-to-Wear

ANTHONY BROS, 35 Patton av (see bottom lines)

AUSTIN-VESEY CO, 27-29 Haywood (see Insert)

BON MARCHE, 19-23 Patton av (see top lines)

CADISON'S, 14 Biltmore av (see center lines)

FARLEY EDWARD A, 16 s Pack sq (see bottom lines)

Hawley's (The), Grove Park Inn (lobby)

Lowenbein-Rutenberg Co, 45 Patton av

McGraw's, 18 Patton av

Moore M V & Co, 11 Patton av

Palais Royal, 5-7 Biltmore av

QUALITY SHOP (The), 44 Haywood (see side lines)

## 538

## LIME—PLASTER

Land Companies

(See Real Estate)

☞ Landscape Architects

HART W L, 25-26 Law Bldg, (see p 5)

Laths and Shingles

CITIZENS LUMBER CO, Biltmore nr Frt Depot (see insert)

WESTALL J M, 15 Walnut (see p 5)

Laundries

ASHEVILLE LAUNDRY, 12 Penland, family wash dept 81 Broadway (see top lines)

MOUNTAIN CITY LAUNDRY (Inc), 30 n Lexington av (see bottom lines and p 4)

Oteen Laundry, Oteen, N C

Sanitary Laundry, 267 Broadway

SWANNANOVA LAUNDRY, 22-24 Church (see back cover)

Lawyers

(See Attys-at-Law)

Libraries

DIRECTORY LIBRARY, 666 Amer Natl Bk Bldg

First Presbyterian Church Library, Church cor Aston

PACK MEMORIAL PUBLIC LIBRARY, 4 s Pack sq

Y M C A LIBRARY, 27 Haywood

Light Power Companies

ASHEVILLE POWER & LIGHT CO, Patton av cor Asheland av (see side lines)

Lime, Plaster and Cement

Blue Ridge Lime Co, 310-311 Haywood Bldg

CITIZENS LUMBER CO, Biltmore nr Frt Depot (see insert)

Clinchfield Lime Co, 310-311 Haywood Bldg

# New York Life Insurance Company

BURT M. NOLAND and MRS. NOLAND, Agents

Office and Residence, 95 Church Street

Phone 1067

# CAROLINA Coal & ICE CO. Phone 130

"M & W" INDIAN

50 Patton Avenue  
Prompt Delivery Weights Accurate

**LIME-PLASTER**

539

**LUNCH ROOMS**

JONES W M, 557 w Haywood  
(see p 3)  
WESTALL J M & CO, 15 Walnut  
(see p 5)

CAROLINA DRAY CO (Inc), 169  
Southside av (see center lines)  
Chapman S F, 1-2-3 Technical  
Bldg

**Livery**

(See Stables)

**Loan Offices**

FINKELSTEIN H L, 23-25 Bilt-  
more av (see side lines)

**Loans and Investments**

ASHEVILLE MORRIS PLAN  
CO, 48 Patton av  
Asheville Natl Farm Loan Assn,  
1 Electrical Bldg

CITIZENS LUMBER CO, Plaza  
cor Lodge (Bilt), (see insert)  
Coleman J S Lumber Co, 415-  
416 Drhumor Bldg

English J M & Co, 10 Temple ct  
Gaston E L, 319-320 Drhumor  
Bldg

Gennett Lumber Co, 323 Hay-  
wood Bldg

Greenwood & Blackstock, 12-B-14  
Commerce Bldg

JONES W M, 557 w Haywood  
(see p 3)

McEWEN LUMBER CO, 211-212  
Haywood Bldg (see p 16)

Morrison T S, 23 Temple ct  
Plunkett-Webster Lumber Co, 9  
Temple ct

Ritter W M Lumber Co, 308-309  
Oates Bldg

Rutherford J W, 3-4 Temple ct  
Taylor W G, 9-10 Paragon Bldg

WEIR-GREENWOOD CO, 16-17-  
18 Revell Bldg

HALL S D, 9 Electrical Bldg, 64  
Patton av (see left center  
lines)

LORICK & CO, 8 Commerce  
Bldg

MESSLER REALTY CO, 9 Li-  
brary Bldg (see back cover)

MOALE & MERIWETHER, 312-  
13-14 Haywood Bldg (see bot-  
tom lines and p 8)

STATE ADJUSTMENT COM-  
PANY, 14 Battery Park pl

VIRGINIA-CAROLINA SALES  
CO, 1½ Patton av (see center  
lines)

WESTERN CAROLINA  
REALTY CO, 10 n Pack sq  
(see side lines)

**Locksmiths**

(See Gun and Locksmiths)

**Lumber Associations**

Western Carolina Lumber &  
Timber Assn, 26-27 Electrical  
Bldg

**Lumber Dealers and Manufac-  
turers**

Baer R P & Co, 419-420 Drhu-  
mor Bldg

Builders Lumber Co, 12-B-14  
Commerce Bldg

**Lunch Rooms**

Bailey W O Mrs, 261 Depot  
Monahan T R, 346½ Depot

Pearcey S J, 354 Depot  
Proffitt Florence Mrs, 68 n Lex-  
ington av

Stafford W M, 330 Depot  
Thompson J M, Patton nr Hay-  
wood

Turner Mary Mrs, 61 Broadway  
Y W C A, 10 Church

**CITIZENS ELECTRIC CO.**  
O. T. JOHNSON, Mgr.  
ELECTRICAL CONTRACTORS—FIXTURES AND SUPPLIES  
3 Walnut Street  
Phone 3761

**Carolina Motor Company**  
F. E. ANTLEY, Mgr.  
DISTRIBUTORS WESTERN NORTH CAROLINA  
FOR THE NEW STUDEBAKER CARS  
SALES  
Phone 1287  
SERVICE

*Anthony Bros*  
OUTFITTERS TO MEN AND WOMEN  
35 Patton Ave.

ANTHONY'S SHOES  
ARE  
SILENT SALESMEN

PHONES:  
Men's Dept. 871  
Ladies' Dept. 870

# T. P. JOHNSON & COMPANY

SHEET METAL WORKERS

All Kinds of Roofing, Guttering and Conductor Work—Metal Ceiling, Skylights and Galvanized Iron Cornices

Office and Shop, 69-71 Biltmore Avenue

Phone 325

THE PARMACK—ASHEVILLE'S REAL CAFE

O. H. PARROTT AND J. F. KEENER, Proprs.

Good Food, Cooked Right, Served Right—Clean and Inviting Surroundings

HAYWOOD BUILDING

PHONE 3737

ASHEVILLE, N. C.

## LYCEUM ATTRACTIONS

540

## MEDICINE MFRS

### Lyceum Attractions

Piedmont Lyceum Bureau, 28  
Library Bldg

### Machinists

ASHEVILLE SUPPLY & FDRY  
CO, 33-35 Eagle (see card at  
Founders)

CAROLINA MACHINERY CO,  
340-42-46 Depot and Avery and  
Sou Ry (see bottom lines)

### Manicure Stocks

Kingsley Eugene, 368 s French  
Broad av

### Manicurists

Godfrey Essie Mrs, 10 Broadway  
National Barber Shop, 42½ Pat-  
ton av

POWDER PUFF (The), 47 e  
College (see p 16)

### Mantels, Tiles and Grates

CITIZENS LUMBER CO, Bilt-  
more nr Frt Depot (see insert)

JONES W M, 557 w Haywood  
(see p 3)

### Manufacturers' Agents

BRADLEY S O, 6-7 Commerce  
Bldg

Britt C M Co, 365 Depot  
Southernland C P, 5 n w Pack sr,

WHEATON R H, 9 e College  
(Natl Cash Register Co), (see  
insert)

### Marble and Granite Works

Gudger C S, 51 Broadway  
SMITH B S & SON, 64 Biltmore  
av (see p 12)

### Marcel Wave

POWDER PUFF (The), 47 e  
College (see p 16)

### Markets

CITY MARKET, e Pack sq

### Massage

POWDER PUFF (The), 47 e Col-  
lege (see p 16)

### Masseur

BRODIGAN JOSEPH F, 104  
Woodfin

### Mattress Manufacturers

Smathers R I, 172-184 Clingman  
av

### Meat Markets

Baker J A, 107 Haywood and  
City Market

Biltmore Market, 4 Plaza, Bilt  
Brice J R, 305 w Haywood

Brice & Edwards, 739 Haywood  
rd, w Ashev

Broadway Market, 201 Broadway  
Central Grocery Co, 424 Hay-  
wood rd, w Ashev

FELMET BROS, 347-49 w Hay-  
wood (see side lines)

Frisby E F, 340 Southside av  
Hallyburton J W, 425 Depot  
Haywood Market, 334 w Hay-  
wood

Hughes D H, 265 Patton av  
Klibler & Whitehead, City Mar-  
ket

King W E, 130 Broadway

Manley J H, City Market

Marlow Bros, City Market

Montford Market, 27 Montford  
av

Penland J A, City Market

Smith J J, Eagle cor Valley

Star Market (Inc), City Market

West Asheville Fresh Meat &  
Groc Co, 503 Haywood rd, W  
Ashev

Zimmerman & Son, 428 Depot

### Medicine Manufacturers

Liv-O-Kid Co, 25 Pearl

# SHERMAN - HARRISON CO.

HARDWARE, SPORTING GOODS, PAINTS, OILS AND ROOFING

We Feature the Keen Kutter Cutlery and Tools  
21 BILTMORE AVENUE

Watchmakers and Inspectors  
PHONE 5747

# WEST ASHEVILLE PHARMACY

GEO. A. SHIEDER, Propr.

**PRESCRIPTIONS CAREFULLY COMPOUNDED**

Headquarters for School Books and Supplies

418 Haywood Road (Next Door to P. O.)—Phone 2316

WEST ASHEVILLE

**MEN'S FURNISHINGS**

541

**MINERAL LANDS**

**Men's Furnishings**

**ANTHONY BROS**, 35 Patton av  
(see bottom lines)

**FARLEY EDWARD A**, 16 s Pack  
sq (see bottom lines)

**FINKELSTEIN H L**, 23-25 Bilt-  
more av (see side lines)

**GLASER I W**, 16 Patton av  
Goldberg Hyman, 14½ Biltmore  
av

Huvar A J, 11½ Biltmore av  
Moore M V & Co, 11 Patton av

**ZAGEIR R B**, 8 Biltmore av

**Mercantile Agencies**

**DUN R G & CO**, 179 Charlotte

**Merchant Tailors**

**KREINUS J S**, 16 n Pack sq (see  
front cover)

**Metal Ceilings**

**JOHNSON T P & CO**, 69-71 Bilt-  
more av (see top lines)

**Mica Companies**

Asheville Mica Co, Sou Ry  
tracks (Bilt)

**Milk Depots**

**CAROLINA CREAMERY CO**,  
252-262 Patton av (see front  
cover)

**Mill Machinery Supplies**

**CAROLINA MACHINERY CO**,  
340-42-46 Depot and Avery and  
Sou Ry (see bottom lines)

**Millinery and Milliners**

**ANTHONY BROS**, 35 Patton av  
(see bottom lines)

**AUSTIN-VESEY CO**, 27-29 Hay-  
wood (see insert)

**BON MARCHE**, 19-23 Patton av  
(see top lines)

**CADISON'S**, 14 Biltmore av (see  
center lines)

**FARLEY EDWARD A**, 16 s Pack  
sq (see bottom lines)

Grantham M Co, 18 Haywood  
Hood H B, 5 Haywood

Kroman Jennie Mrs, 78 Patton  
av

Lowenbein-Rutenberg Co, 45  
Patton av

McGraw's, 18 Patton av

Palais Royal, 5-7 Biltmore av

**Mills**

(Flour and Grists)

Biltmore Milling Co, Sou Ry  
tracks (Bilt)

Earle, McGavock Milling Co, 532  
w Haywood

Norton J L, (r) 727 Haywood rd,  
W Ashev

(Knitting)

Ashev Knitting Mills, 497-499  
Haywood, W Ashev

(Saw and Planing)

**CAROLINA DRAY CO (Inc)**, of-  
fice 169 Southside av, mills  
Candler and Fairview, N C  
(see center lines)

**JONES W M**, 557 w Haywood  
Knowles Mnfng Co, Sou Ry tracks  
(Bilt)

**WILLIAMS-BROWNELL PLAN-  
ING MILL CO**, Sou Ry tracks,  
Biltmore (see insert)

**Mimeograph Machines**

**POUND & MOORE CO**, 66 Pat-  
ton av (see center lines)

**Mineral Lands**

**COLEMAN WILLIAM & CO**, 21-  
22 Electrical Bldg (see center  
lines and p 12)

**LORICK & CO**, 8 Commerce  
Bldg (see card at name)

**MOALE & MERIWETHER**, 312-  
13-14 Haywood Bldg (see bot-  
tom lines and p 8)

**WESTERN CAROLINA REAL-  
TY CO**, 10 n Pack sq (see side  
lines)

STREET RAILWAY

ELECTRIC LIGHT AND POWER

GAS

Meter, Sales and Trouble Dept. Phone 879; General Office, 69; Superintendent's Office, 1400

**ASHEVILLE POWER & LIGHT CO.**

## J. C. McPHERSON

**PLUMBING, STEAM AND HOT WATER HEATING**

Slate and Tin Roofing—Galvanized Iron Work—Hot Air Furnaces

73 BROADWAY

PHONE 133

# AUDIT'S

## JOHN E. WILSON

PUBLISHED BY

### PUBLIC ACCOUNTANT

Financial State-  
ments Prepared

Bookkeeping Sys-  
tems Installed

Phone 1376

Rooms 203-204-205 Drhumor Bldg.

#### MONUMENTS

542

#### NEWS DEALERS

Monuments and Tombstones  
SMITH B S & SON, 64 Biltmore  
av (see p 12)

Goggans Katherine Miss, 92  
Church  
Gordon Ada Miss, 726 Haywood  
rd, W Ashev  
Jones Willie M Miss, 683 Hay-  
wood rd, W Ashev

#### Mortgage Loans

BANKERS TRUST & TITLE IN-  
SURANCE CO, 55 e College  
(see front cover and top lines)  
Selby Jos, 47 Amer Natl Bk Bldg

Loftain B E Miss, 13 Maxwelton  
Bldg  
Lovell Ruby G Miss, 11 Brevard  
rd, W Ashev

#### Motorcycles and Repairs

Harley Davidson Service Station,  
51 Broadway

PAPPALARDO GASPER SIG,  
73½ Broadway  
\*Simpson Edmonia, h 70 Hill  
Spear E W, 14 Maxwelton Bldg  
Thompson G H, 12½ n Pack sq  
Truitt M E Mrs, 12 Maxwelton  
Bldg  
Westall Minnie Miss, 12½ n  
Pack sq

#### Motor Trucks

ASHEVILLE MOTOR TRUCK  
CO, 62 Biltmore av (see in-  
sert)

#### Musical Instruments

FALK'S MUSIC HOUSE, 76 Pat-  
ton av (see side lines)  
FINKELSTEIN H L, 23-25 Bilt-  
more av (see side lines)

#### Moving

DILLINGHAM SCOTT (Inc),  
College cor Valley (see top  
lines and back cover)  
KEENER TRANSFER & AUTO  
CO, 394 Depot (see top lines)  
MERCHANTS TRANSFER CO,  
28 w College (see side lines)

#### Musical Merchandise

Dunham's Music House, 14 n  
Pack sq  
FALK'S MUSIC HOUSE, 76 Pat-  
ton av (see side lines)

#### Multigraphing

EMANUEL BUSINESS COL-  
LEGE, New Sondley Bldg (see  
center lines)  
Letter Shop (The), 52 Amer Natl  
Bk Bldg

#### Needle Mnfrs

National Needle Co, 49 Amer  
Natl Bk Bldg

#### Music Conservatories

CAROLINA CONSERVATORY  
OF MUSIC, 73½ Broadway  
(see center lines)

#### News Dealers

Battery Park Hotel Cigar &  
News Stand, Battery Pk Hotel  
Fater's Cigar Store, 3 Haywood  
Grove Park Inn Cigar & News  
Stand, Grove Park Inn  
Langren Cigar & News Stand,  
Langren Hotel (lobby)  
Manor Cigar & News Stand, The  
Manor  
Pennell's Cigar Store, 14 Patton  
av  
Union News Co, 403 Depot and  
Sou Ry, Pass Sta  
Wilson A D, 27 Patton av

#### Music Dealers

Sebren G W, 87 Patton av

#### Music Teachers

Atkins Elsie, Miss, 12½ n Pack  
sq  
Collyer Irene Miss, 73½ Broad-  
way

## Nichols Shoe Co.

Cash Shoelist  
to the  
Family

"On the  
Square"

Phone 299

Depot Phone 3711

## Merchants Transfer Co.

'Immediate Truck Delivery',  
 FREIGHT AND PARCEL DELIVERY—BAGGAGE  
 AND FURNITURE MOVING  
 28 West College Street

Office Phone 1331

# ASHEVILLE ICE COMPANY

Wholesale and Retail Dealers in Pure Mount Mitchell Ice

8 SOUTH MARKET STREET

PHONES 72 AND 158



# FLORENCE HOTEL

MRS. ANNA COWGILL, Propr.

EUROPEAN PLAN—\$1 AND UP HOME-LIKE AND MODERN CONVENIENCES  
Near Southern Railway Passenger Station Phone 734

## NEWSPAPERS

543

## NOTARIES

### Newspapers and Periodicals

**ASHEVILLE ADVOCATE**  
(weekly), 91 Patton av (see center lines)  
**ASHEVILLE CITIZEN** (The),  
(daily and Sunday), 8 Battery Park pl (see inside back cover)  
**ASHEVILLE TIMES** (The),  
(daily and Sunday), 30 e College (see p 28)  
Southern Review (The), (monthly), 301-302 Haywood Bldg

### Notaries

Acee Jno, 10 Battery Park pl  
Anderson J B, 203-204 Oates Bldg  
Beachboard Wayne, 18-19 Law Bldg  
Bernard S G, 307 Oates Bldg  
**BLACKMAN P C**, 36 Patton av  
Bledsoe J T, 4 n Pack sq  
**BRANDT J B**, Amer Natl Bank  
Bray H C, 1 Haywood  
**BROWN GRAHAM**, 15 Patton av  
**BROWN P P**, Amer Natl Bank  
**BROWN R S** 321-22 Haywood Bldg  
Candler W W, 10 Library Bldg  
Carpenter W B, 36 Patton av  
Carter G D, 411 Haywood rd, W Asheville  
**CHALMERS A C**, 412 Legal Bldg  
Chance H C, 1 Haywood  
Craig G W, 10½ n Pack sq  
Creasman M A, Oates Bldg (basement)  
**CURRENCE R E**, 423 Depot  
Davidson S K Miss, 15-16 Law Bldg  
Devendorf Wilbur, 20 Electrical Bldg  
Duckworth W T, 15 Revell Bldg  
**DUNCAN W F**, Citizens Bank  
Ebbs R F, 36 Patton av  
Erwin Marcus, 205 Oates Bldg  
Galloway T B, Law Bldg (basement)  
**GOODMAN A C**, 1½ Biltmore av  
**GUDGER V L**, 12-16 Technical Bldg  
**HALL S D**, 9 Electrical Bldg, 64 Patton av (see left center lines)

Hamlet A A, 25 Revell Bldg  
Hartshorn E S, 521-22 Legal Bldg  
Harvey J J, 10 Battery Park pl  
Hughes C K, 22-24 Law Bldg  
Jarvis H C, 15½ Church  
Jones E C, 4-5 Electrical Bldg  
**JONES T A**, 417-22 Legal Bldg  
Jones T A Jr, 417-22 Legal Bldg  
Kenny F W, 8 Plaza  
Kitchin J P, 12-14-15 Technical Bldg  
Law J R, 14 Law Bldg  
Ledbetter Z T, 481 Haywood rd, W Asheville  
Lee C G, 305-309 Drhumor Bldg  
Lee R E, 14-16 Paragon Bldg  
**LORICK J M**, 8 Commerce Bldg  
Lyman A J, 3 Paragon Bldg  
Malone C N, 409-410 Oates Bldg  
McNiel T J, 55 e College  
**MESSLER REALTY CO**, 9 Library Bldg (see back cover)  
**MINUS J P**, College cor Valley  
**NETTLES Z V**, 1½ Patton av  
**\*OGLESBY THOS**, 44 s Market (see p 24)  
Parker Haywood, 2 s Pack sq  
Penland J C, 17 Temple ct  
Posey H B, 411 Haywood rd, W Asheville  
**PRITCHARD M'KINLEY**, 35-36 Amer Natl Bk Bldg  
Randolph E J, 8 Electrical Bldg  
Ray E Z, 12 Temple ct  
**REISTER J E**, 423 Depot  
**REVIS F H**, 10 n Pack sq  
**REYNOLDS G S**, 17½ Patton av  
Rickman T J, 6 Paragon Bldg  
Robinson N T, 4 n Pack sq  
**ROLLINS THOS S**, 308-314 Legal Bldg  
Shuford W E, 24 Temple ct  
Sluder J W, 14-16 Paragon Bldg  
Swain J E, 15-16 Law Bldg  
**TAYLOR EUGENE**, 8 to 11 Technical Bldg  
**TIDDY R C**, 15 Patton av  
Tracy W D, 4 n Pack sq  
Treadway C W, Central Bank & Tr Co  
Ward E C, 27-29 Law Bldg  
Weaver Guy, 223-24 Legal Bldg  
Welch Gilmer, 7 Library Bldg  
**WHITFIELD J B**, Amer Natl Bank  
Woods F T H, 18½ n Pack sq

**THE QUALITY SHOP**  
 MISS MILKIE, Propr.  
 Hand Made Blouses, Imported Real Laces and Hand Embroideries, Costume Jewelry, Fine Handkerchiefs, Art Goods, Etc.  
 44 Haywood Street Phone 3517

**WESTERN CAROLINA REALTY CO.**  
 Real Estate Brokers  
 Loans and Investments  
 10 North Pack Square  
 Phone 974  
 Asheville, N. C.

# J. R. Swann Motor Company

DISTRIBUTORS MOON, LIBERTY SIX, BRISCOE CARS AND TRUCKS  
57 Biltmore Ave. Auto Supplies and Accessories Phone 1437

# Visitors Welcome!!

## Asheville Chero-Cola Bottling Co.



### NOTARIES

544

### NURSES

**H. L. FINKELSTEIN**  
**LOAN OFFICE**

"Indestructo"  
 Trunks, Bags,  
 Suit Cases,  
 Diamonds,  
 Watches and  
 Jewelry

"Styleplus"  
 Clothes

Douglas Shoes

23-25 Biltmore  
 Avenue

Phone 887

WHITMIRE T W, 43-45 Broad-  
 way  
 Wray W T, 1 Electrical Bldg  
 Wright E N, 10½ n Pack sq  
 Young D C, 11-12 Library Bldg

### Notions and Small Wares

**BON MARCHE**, 19-23 Patton av  
 (see top lines)

### Novelties

**AMERICAN NOVELTY CO**  
 (The), 4½ Battery Park. pl  
 (see card at name)  
 Unique Shop, 22 Battery Park pl

### Nurseries

Biltmore Nursery, Meadow rd,  
 Biltmore Estate

### Nurses—Trained

Abernathy Bessie Miss, 6 Char-  
 lotte  
 Abernathy Vita Miss, 6 Charlotte  
 Akers Nellie Mrs, Sunset dr  
 Alexander Laura Mrs, 104 Wood-  
 fin  
 Andrews F V Miss, 1 Charlotte  
 Arnold Pearl Miss, 96 Courtland  
 av  
 Batterham M R Miss, 74½ Hill-  
 side  
 Baumberger Lena Miss, 145 Han-  
 over  
 Beedy L L Miss, 407 Merrimon  
 av  
 Berry Alice Miss, 121 Bartlett  
 Bowman Lura Miss, 104 Woodfin  
 Brian Georgia Mrs, 43 Albemarle  
 rd  
 Brown Jane M Miss, 160 Bilt-  
 more av  
 Brush E R Miss, Grace, N C, R  
 D 1  
 Burnette Belle Miss, 16 Clyde  
 Cameron Mary Miss, 114 Mont-  
 ford av  
 Campbell Hester Miss, 179 s  
 French Broad av  
 Carriker Sueanna Miss, 75 Zil-  
 licoa  
 Case Ella Miss, 130½ Biltmore  
 av

Cazel Della Miss, 40 Elizabeth  
 Chambers Florence Miss, Wool-  
 sey, R D 1  
 Chick Jessie Miss, 16 All Souls  
 Crescent (Bilt)  
 Coats Alice Miss, Sunset dr  
 Cork Virginia Miss, 75 Zillicoa  
 Cottrall Edith Miss, 16 All Souls  
 Crescent (Bilt)  
 Cox Alice Mrs, Sunset dr  
 Daniels Mazie Miss, 16 All Souls  
 Crescent  
 Daugherty Ruth Miss, 16 All  
 Souls Crescent (Bilt)  
 Dillon Lucile Miss, 167 Biltmore  
 av  
 Dupree Della Miss, 16 All Souls  
 Crescent (Bilt)  
 Duvalt Nannie Miss, 29 Vance  
 Edwards Vivian Miss, 179 s  
 French Board av  
 Frady Ethel Mrs, 131 Woodrow  
 av  
 Freeman Belle Miss, Emma, N C  
 Gale Priscilla Mrs, 39 East  
 Grey Fannie Miss, 15 Caro Apts  
 Hackney Helena Miss, 22 Bear-  
 den av  
 Hackney Minnie Miss, 22 Bear-  
 den av  
 Hall Ethel Miss, 51 Asheland av  
 Hanna W S Mrs, 42 Albemarle  
 rd  
 Harrison A L Miss, 179 s French  
 Broad av  
 Hayes Elsie Miss, 16 All Souls  
 Crescent (Bilt)  
 Hensley Victoria Miss, rms 31  
 Grove  
 Hooper Helen Miss, 149 Park av  
 Hume J W Miss, 82 Woodfin  
 Hunt M E Miss, 41 Vance  
 Hurt Louise Mrs, 23 n Ann  
 Johnson Evelyn Miss, 13 Pear-  
 son dr  
 Jones M May Miss, 114 Charlotte  
 Kirk Esther B Miss, 389 Merrim-  
 on av  
 Laxton Mary P Miss, Clarence  
 Barker Hosp  
 Lewis A K Miss, 47 e College  
 Lewis Anna Mrs 85 Central av  
 Lewis H R Miss, 47 e College  
 Lively V E Miss, 179 s French  
 Broad av  
 Lorick M M Miss, 122 w Chest-  
 nut

**Frank J. Nevercel**

**B  
 I  
 C  
 Y  
 C  
 L  
 E  
 S**

Dealer and  
 Repairer  
 Sundries and  
 Supplies

47 W. College  
 Phone 1650

# EDWARD A. FARLEY

E. L. CHANCE, Manager

Head to Foot Outfitters for Men, Women and Children

(Charge Accounts Solicited)

16 SOUTH PACK SQUARE—PHONE 17

# ZIMMERMAN & SMITH

PUBLIC ACCOUNTANTS—AUDITS—TAX SERVICE—SYSTEMS

16½ PATTON AVENUE

PHONE 2697

## NURSES

545

## OFFICE SUPPLIES

Lunsford Belle Miss, 121 Anandale av  
 Lunsford Zilpah Miss, 121 Anandale av  
 McCormick Louise Miss, 16 All Souls Crescent (Bilt)  
 McDavis Nannie Miss, 18 Arlington  
 McLean H E Miss, 179 s French Broad av  
 Mackey C L Miss, 129 Hillside  
 Melton Louise Miss, 9 Pearson dr  
 Michaux L D Miss, 75 Zillicoa  
 Moore Margaret Miss, 40½ Merriam av  
 Mourning K D Miss, 75 Zillicoa  
 Orr Daisy Miss, 30 Vance  
 Owen Eufier Miss, 263 Haywood rd, W Asheville  
 Oxentine Ila Miss, 29 Vance  
 Patterson Ethel B Miss, 196 State  
 Patton Helen Miss, 131 Woodrow av  
 Poetz Selma Miss, 177 w Chestnut  
 Ranson Carrie R Miss, 61 Washington rd  
 Ray L C Miss, 141 Hillside  
 Reese Belle Miss, 127 Montford av  
 Renfro Hester Miss, 391 Broadway  
 \*Robinson Carrie B, 35 Clingman av  
 Sample Grace Miss, 16 All Souls Crescent (Bilt)  
 Saunders Myrtle Miss, 6 Charlotte  
 Saxton M H Miss, 112 Sunset dr  
 Shroat Mamie Miss, 16 All Souls Crescent, Bilt  
 Simpson Jessie Miss, 147 Woodfin  
 Smith Minnie Miss, Sunset dr  
 Smith Olive Miss, 16 All Souls Crescent (Bilt)  
 Smith Tessie Miss, 179 s French Broad av  
 Sorrells May Miss, 51 State, W Asheville  
 Spencer Sarah Miss, 16 All Souls Crescent (Bilt)  
 Spillars Mary Miss, 16 Marjorie  
 Starnes Gonano Miss, 144 Rankin av

Staton Lola Miss, 179 s French Broad av  
 Suker A H Mrs, Sunset dr  
 Taylor Sarah Miss, 16 All Souls Crescent (Bilt)  
 Templeton Emily Miss, 82 Woodfin  
 Tipton Fuchia Miss, 36 Baird  
 Toomer L G Miss, 21 Blake  
 Van Wirt Edna Miss, 82 Woodfin  
 Walton Blanche Miss, 128 Charlotte  
 Watt Agnes Miss, 77 Montford av  
 Watts Annie Miss, Sunset dr  
 Weaver M Pearl Miss, 160 Biltmore av  
 Weingarten Rose Miss, 16 All Souls Crescent (Bilt)  
 Wells A L Mrs, Sunset dr  
 Wertz Elma Miss, 179 s French Broad av  
 Williams Belle Mrs, 11 Maxwell  
 Williams Eva Miss, 93 Victoria av  
 Witthuhn Helen Miss, 92 Baird  
 Wilson B R Miss, 169 Cumberland av  
 Wilson I B Mrs, 169 Cumberland av  
 Wilson S A W Miss, 169 Cumberland av  
 Wilson W L Miss, 169 Cumberland av

### Oculists

Tennent G S, 306-308 Haywood Bldg

### Office Equipment

COBB PERRY D, 5 n w Pack sq (see p 17)  
 POUND & MOORE CO, 66 Patton av (see center lines)

### Office Supplies

COBB PERRY D, 5 n w Pack sq (see p 17)  
 POUND & MOORE CO, 66 Patton av (see center lines)

## Photography

Portraits  
 Commercial  
 "Land of the Sky Views"

## PELTON STUDIOS

Next to  
 Princess  
 Theatre  
 Visitors  
 Welcome

## R. E. Bowles

Paints, Oils,  
 Colors,  
 Varnishes,  
 Shingle  
 Stains,  
 Brushes, Etc.

Muresco for  
 Walls and  
 Ceiling  
 Decorations

Estimates  
 Made on  
 Painting and  
 Decorations

PHONE 40  
 28 BROADWAY

**MOALE & MERIWETHER** Real Estate and Insurance  
 Phone 661  
 GENERAL AGENTS UNITED STATES FIDELITY AND GUARANTY CO.

**BIGGEST  
USIEST  
EST**

# Asheville Laundry

Phone 2000

J. J. NICHOLS, Mngr.

12 Penland

## Citizens Plumb- ing Co.

Plumbing  
and  
Supplies

405  
Haywood  
Road

"West  
Asheville"

Phone 2431

## FELMET BROS.

Groceries  
and  
Fresh Meats

Country  
Produce  
and Feed

Phones  
586-587-588

347-349 W.  
Haywood St.

### OIL LANDS

546

### PAINTS—VARNISH

#### Oil Lands

**NORTH CAROLINA REALTY  
CO, 10½ n Pack sq (see head  
of each letter of alphabet)**

#### Oil Tanks and Pumps

**BRADLEY S O (Bowser), 6-7  
Commerce Bldg**

#### Oils

**NORTH CAROLINA OIL CO,  
288 Riverslde dr  
STANDARD OIL CO 6-12 Avery  
TEXAS CO (The), 288 Riverslde  
dr**

#### Optical Goods

**HONESS C H, 54 Patton av (see  
side lines)  
RICE J O DR, 23-25 Biltmore av  
(see p 5)  
ROBINSON S DR, 78 Patton av  
(see center lines)**

#### Opticians

**Conner C W, 25 Patton av  
Gardner F K, 44 Amer Natl Bk  
Bldg  
HONESS C H, 54 Patton av (see  
side lines)  
RICE J O DR, 23-25 Biltmore av  
(see p 5)  
ROBINSON S DR, 78 Patton av  
(see center lines)  
SHERMAN-HARRISON CO, 21  
Biltmore av (see bottom lines)**

#### Optometrists

**HONESS C H, 54 Patton av (see  
side lines)  
RICE J O DR, 23-25 Biltmore av  
(see p 5)  
ROBINSON S DR, 78 Patton av  
(see center lines)  
SHERMAN-HARRISON CO, 21  
Biltmore av (see bottom lines)**

#### Orchards

**BROWN REALTY CO, 321-22  
Haywood Bldg (see center  
lines)  
Elk Mountain Orchard Co, 4 n  
Pack sq**

#### Osteopathic Physicians

**LAWRENCE CHAUNCEY, 301-  
302 Legal Bldg  
Meacham W B, 501-505 Legal  
Bldg  
SMITH ELIZABETH E DR, 411-  
412-414 Drhumor Bldg  
SPALDING JENNIE LUCENA,  
319-320 Haywood Bldg**

#### Packing for Shipment

**LACY J M, (r) 2 Biltmore av  
(see p 22)**

#### Painters

(Auto and Carriage)  
**\*King W A, (r) 67 Biltmore av  
Legg B T, 17-19 n Market  
TIDDY & HALL, Penland cor  
Walnut (see top lines)  
(House)  
BOWLES R E, 28 Broadway (see  
side lines)  
Huff J H, 7 Aston  
(Letter)  
SILVER ADVERTISING CO, 54  
Biltmore av (see center lines)  
(Sign)  
Brooks J J, 166 Michlgan av, W  
Ashev  
Mills C A, 4 n Pack sq  
Mills & DeBerry, 4½ n Pack sq  
Piper Van Dyke, 54 Biltmore av  
SILVER ADVERTISING AGEN-  
CY, 54 Biltmore av (see center  
lines)**

#### Painters' Supplies

**BOWLES R E, 28 Broadway (see  
side lines)**

#### Paints, Oils, Glass and Varnish

**Asheville Paint Co, 19 Broadway  
BOWLES R E, 28 Broadway (see  
side lines)**

## EDWIN McKAY ELECTRIC COMPANY

### CONTRACTORS AND ENGINEERS

Electric Lighting Plants, Supplies, Fixtures, Telephones, Refrigerating Plants, Elevators  
116 PATTON AVENUE PHONE 2368 ASHEVILLE, N. C.

# SCOTT DILLINGHAM, INC.

MODERN USED CAR FACTORY—BUY, SELL, EXCHANGE, REBUILD

300 Car Storage Capacity  
Corner College, Oak and Valley Streets

Phones 901-101

PAINTS—VARNISH

547

PHYSICIANS

Bradley Brokerage, 6-7 Commerce Bldg  
CITIZENS LUMBER CO, Biltmore nr Frt Depot (see insert)  
Consumers Supply Co, 17 e College  
Excelsior Paint & Paper House, 34 Broadway  
Ideal Paint & Varnish Co, 618 Haywood rd, W Ashev  
SHERMAN-HARRISON CO, 21 Biltmore av (see bottom lines)  
WESTALL J M & CO, 15 Walnut (see p 5)  
Westall W H & Co, 20-22 s Spruce

Paper Hangers

BOWLES R E, 28 Broadway (see side lines)

Parcel Delivery

MERCHANTS TRANSFER CO, 28 w College (see side lines)  
PARCEL DELIVERY CO, 51 Broad

Parisian Hairdressing

BRODIGAN JOSEPH F, 104 Woodfin

Paving Companies

Asheville Paving Co, Oates Bldg

Pawnbrokers

FINKELSTEIN H L, 23-25 Biltmore av (see side lines)  
Gagan M J, 15 Biltmore av  
Uncle Sam's Loan Office, 19 Biltmore av

Penmanship

MANUEL BUSINESS COLLEGE, New Sondley Bldg (see center lines)

Phonographs

PHONOGRAPH SHOP (The), 12 s Pack sq (see bottom lines)

247  
SAMPLE FURNITURE CO, 55-57 Broadway (see center lines)  
SLUDER CHAS L & CO, 20 s Pack sq (see p 19) 1569

Photographers

Barnhill Studios, 11½ Church and 22 Battery Pk pl  
Brannagan Studio, 6½ n Pack sq  
Brock & Mathewson, 31½ Patton av  
Higgason Studio, 60½ Patton av  
Maryama-G, 12 Club Cafe & Candy Kitchen Bldg  
PELTON STUDIOS, 9½ n w Pack sq (see side lines)  
PLATEAU STUDIOS (The), 1½ Biltmore av (see p 20)  
Ray's Studio, 2½ n Pack sq  
Sherrill's Studio, (3d fl), Nat Green Bldg  
STEPHENSON VICTOR S, 16½ Patton av (see center lines)

Photographers' Supplies

Robinson's, 30 Patton av

Physicians

(Licensed by N C State Board of Medical Examiners)  
Adams J L, 16 Medical Bldg  
Ambler C P, 72 Broadway  
Anderson J G, 219-21 Legal Bldg  
Baier G E Jr, Brown-Carter Bldg, W Ashev  
Baier G F, 6-7 Citizen Bldg  
Baker W E, Arden, N C  
Barrett J G, Newbridge, N C  
Beall Louis G, Ashev Sanatorium  
Beers Chas, 24-25 Amer Natl Bk Bldg  
BISCH L E, 206-207-208 Haywood Bldg (see insert opp name)  
Bell Wm F, h 5 Evergreen la  
Black W A, 424½ Haywood rd, W Ashev  
Bown H H, Woolsey, R D 1  
Brewer J F, 315-316 Haywood Bldg  
BRIGGS H H (eye, ear, nose and throat), 73 Haywood  
Brookshire H G, 101-114 Citizen Bldg

## FALK'S MUSIC HOUSE

High Grade Pianos, Player Pianos, Edison Diamond Disc Talking Machines, Victrolas and Graphonolas.—76 Patton Avenue—Phone 206

## Chas. H. Honess

Eyestrain Specialist

54 Patton Ave.  
Opp. Postoffice

Where eyes are examined and Glasses correctly fitted and properly ground to their needs.

We want to keep your Eyes Right

# INDEPENDENT COAL CO.

"Your Warmest Friend"  
HIGH GRADE STEAM AND DOMESTIC COAL  
Best Prices, Dependable Service

Phones: Office, 567; Yards, 607

# Weaverville Line

ASHEVILLE AND EAST TENNESSEE RAILROAD COMPANY

Asheville, N. C.

Broadway, Corner Walnut

548

PHYSICIANS

**EDWARDS STOVE CO.**

REFRIGERATORS, KITCHEN CABINETS  
Exclusive Agents for Never Rust "XX" and Standard Ranges

Phone 3671

83 Patton Avenue

PHYSICIANS

- Brown H H, Fenner Hgts, R D 1  
 Brownson W C, 1-2 Medical Bldg  
 \*Bryant R H, 18 1/2 Eagle  
 Buckner R G, 7-8 Medical Bldg  
 CALLOWAY A W, Citizen Bldg  
 Carroll F S, 1 Zillicoa  
 Carroll R S, 75 Zillicoa  
 Cheesborough T P, 1-2-3 Citizen Bldg  
 Cocks C H, 107-108 Citizen Bldg  
 Cocks E R, 11 Church  
 Cocks J E, 11 Church  
 COLBY C D W, 16 1/2 Haywood  
 Cotton C E, 18 Medical Bldg  
 Crawford J M, 211 Drhumor Bldg  
 Denchfield A L, 1-2 Club Cafe & Candy Kitchen Bldg  
 Dickie J W, 16 1/2 Haywood  
 DUNN W L, 16 1/2 Haywood  
 Eckel O F, 217-218 Haywood Bldg  
 EDWARDS B O, 12 to 17 New Sordley Bldg  
 EDWARDS C P (eye, ear, nose and throat), 303-5-7 Legal Bldg  
 Elias L W, 1-2 Medical Bldg  
 Everett J J, 6-7 Citizen Bldg  
 Flack R E, 23 Dortch av  
 Fletcher M H, 219-220 Haywood Bldg  
 Ford E C, 301-303 Drhumor Bldg  
 Frazer Thompson, 331-337 Haywood Bldg  
 Gardner G D, 301-303 Drhumor Bldg  
 GLENN E B, 18 Medical Bldg  
 GRANTHAM W L, 20 Battery Park pl  
 Greene J B, 304-305 Haywood Bldg  
 Griffin M A, 179 s French Broad av  
 Griffin W R, 179 s French Broad av  
 Griffith F W, 231-237 Haywood Bldg  
 Griffith L M, 73 Haywood  
 Harrison H H, Citizen Bldg  
 Herbert W P, 306-308 Haywood Bldg  
 Hill L B, 75 Zillicoa  
 Hilliard W D, 5-6 Medical Bldg  
 Higgs A G T, 206-208 Drhumor Bldg  
 Hollyday W M, 331-337 Haywood Bldg  
 \*HOLT J W, 22 1/2 s Market (Y W C A Bldg)  
 HUNNICUTT W J, 31 Grove  
 Huston J W, 72 Broadway  
 Jordan C S, 20 Battery Park pl  
 Leonard M M, Baverdam, N C  
 Little R A, 1 Coleman av  
 LONG R C, 204-205 Haywood Bldg  
 LYNCH J M, 16 Medical Bldg  
 McClintock C T, Kenilworth Pk  
 Macpherson G S, 519 Legal Bldg  
 MacRAE J D, 201-202-203 Haywood Bldg  
 Meriwether B M, 18 Medical Bldg  
 Millender M C, 206-208 Drhumor Bldg  
 \*Miller L O, 24 1/2 s Market  
 Minor & Ringer, 16 Haywood  
 Morgan B E, 219-221 Legal Bldg  
 MORRIS E R, 1-2-3 Nat Green Bldg  
 Orr P B, 231-237 Haywood Bldg  
 Pendleton Wilson, 16 Haywood  
 Pritchard A T, 101-114 Citizen Bldg  
 PUREFOY G W, 325-327 Legal Bldg  
 Reeves A F, 2 1/2 n Pack sq  
 Reynolds C V, 11 Church  
 Scott R C, 3-4-5 Club Cafe & Candy Kitchen Bldg  
 Scruggs W H, 213-214 Haywood Bldg  
 Sevier D E, 206-208 Oates Bldg  
 Sevier J T, 206-208 Oates Bldg  
 Shuford E L Jr, Burnsville Hill rd  
 Smith B R, 16 Medical Bldg  
 STEVENS & ORR, 17 Church  
 Sumner T W, Fletcher, N C  
 Terry P R, 214-215-216 Haywood Bldg  
 \*Thompson E B, 1 Y M I Bldg  
 Toole A F, 73 Haywood  
 Von Ruck Karl, East cor Spear av  
 \*Walker J W, 3 Y M I Bldg  
 Wanstrom Ruth C, 20 Ravencroft rd  
 Weaver H B, 405-7 Legal Bldg  
 White R A, 231-237 Haywood Bldg  
 Williams J R, 23 Haywood

**THOMAS HUME**

**I N S U R A N C E**

10 Electrical Building  
Phone 3136

*Anthony Bros*

OUTFITTERS TO MEN AND WOMEN

35 Patton Ave.

**ANTHONY'S SHOES ARE SILENT SALESMEN**

PHONES:  
Men's Dept. 271  
Ladies' Dept. 270

# TIDDY & HALL

HIGH-GRADE AUTOMOBILE PAINTING—AUTOMOBILE TOPS TAILORED TO FIT  
 Steam-Heated Dustproof Finishing Rooms  
 Corner Penland and Walnut Streets

Phone 2904

## PHYSICIANS

549

## PRESSING CLUBS

Whittington W P, 423-27 Legal Bldg  
 Zimmerman C St V, 42 Holly-wood

## Physicians—Naturopathic

Biggs A C, 104 Woodfin

## Physicians—Osteopathic

(See also Osteopaths)  
 Smith Elizabeth E, 411-412-414 Drhumor Bldg  
 PALDING JENNIE LUCENA, 319-320 Haywood Bldg

## Piano and Organ Tuners

ALK'S MUSIC HOUSE, 76 Patton av (see side lines)

## Pianos and Organs

unham's Music House, 14 n Pack sq  
 ALK'S MUSIC HOUSE, 76 Patton av (see side lines)  
 PHONOGRAPH SHOP (The), 12 s Pack sq (see bottom lines)

## Pictures and Frames

Robinson's, 30 Patton av

## Planing Mills

(See also Mills—Saw and Planing)  
 NES W M, 557 w Haywood (see p 3)  
 WILLIAMS-BROWNELL PLANING MILL CO, Sou Ry tracks, Biltmore (see insert)

## Plants and Bulbs

BROWN HURST GREEN-HOUSES, Murdock av opp The Manor (see insert at name)

## Player Pianos

ALK'S MUSIC HOUSE, 76 Patton av (see side lines)

PHONOGRAPH SHOP (The), 12 s Pack sq (see bottom lines)

## Plumbers, Steam and Gas Fitters

Campbell & Vance, 168 Patton av  
 CITIZENS PLUMBING CO, 407 Haywood rd, W Asheville (see side lines)

CREASMAN & CO, 22 s Pack sq (see center lines)

Kindler H W, 101 Broad  
 McPHERSON J C, 73 Broadway (see bottom lines)

MOORE PLUMBING CO, 17 e College (see side lines)

RICH J R CO, 21 Broadway (see side lines)

SLUDER BROS, 3-5 e College  
 Stevens S M, 1 Ravenscroft rd  
 Union Plumbing Co, 23 Broadway

## Plumbing Supplies

CITIZENS PLUMBING CO, 407 Haywood rd, W Asheville (see side lines)

CREASMAN & CO, 22 s Pack sq (see center lines)

Kelly M H Co, 12-14 s Market  
 McPHERSON J C, 73 Broadway (see bottom lines)

MOORE PLUMBING CO, 17 e College (see side lines)

RICH J R CO, 21 Broadway (see side lines)

## Post Cards

(Wholesale)  
 Asheville Post Card Co, 83½ Patton av

## Power Companies

(See Light and Power Companies)

## Pressing Clubs

(See also Cleaning and Pressing)  
 GUARANTEE TAILOR SHOP, 97 Patton av (see p 2)  
 OVERCASH & CO, 6½ Biltmore av (see p 15)

## ELECTRIC FLAT IRONS

## Asheville Power & Light Co.

Phones: Meter, Sales and Trouble Dept. 879; General Office, 69; Supt.'s Office 1400

# INLEY'S DRUG STORE

"HE SELLS DRUGS AND PUTS UP PRESCRIPTIONS"

"The Little Store With the Big Stock"

"Always Busy"

ones 3200-3201

ASHEVILLE, N. C.

408 Depot Street

# ASHEVILLE CONSTRUCTION CO.

## GENERAL CONTRACTORS

Merchants' Freight Hauling, Heavy Hauling, Dirt Moving, Furniture Moving  
Cement, Sand and Stone Prompt Service

Phones: Office 223, Depot 645, Quarry 1087 Office. 20 North Pack Square

### PRESSING CLUBS

550

PUBLISHERS

## B. FRANK GUDGER & CO.

REAL ESTATE AND INSURANCE

Phone 228

32-33 Electrical Bldg.

(Opposite Patton Avenue Entrance to Postoffice)

- \*ROSS GUY A, THE HATTER,  
24 s Market (see p 25)
- \*ROYAL PRESSING CLUB, 2  
Eagle (see p 24)

### Printers

(Book and Job)

- Acme Printing Co, 14 Grove
- ASHEVILLE ADVOCATE, 91  
Patton av (see center lines)
- Asheville Ptg & Engrav Co, 15  
Church
- Groves Printing Co, 23 Broad-  
way
- Hackney & Moale Co (Inc), 12 s  
Lexington av
- \*Harris Printing Co, 24½ Eagle
- Inland Press (The), 10 n Market
- QUICK SERVICE PRESS (Inc),  
55 Blitmore (see p 27)
- WHITESIDE PRINTING CO, 24  
w College (see insert opp  
name)

### Private Cars

- Puffman Co, 394 Depot

### Produce

(Retail)

- FELMET BROS, 347-49 w Hay-  
wood (see side lines)
- Haynie V V, 62 n Lexington av
- Jarrett E C, City Market
- Moore Bros, 34-36 n Lexington  
av
- Rosen Max, 86 n Lexington av
- YATES J J, City Mkt

(Wholesale)

- Atkins Produce Co, 80-82 n Lex-  
ington av
- DIXIE WHOLESALE PRODUCE  
CO, 4½ Battery Park pl
- GRIGSBY & CO, 60 n Lexington  
av (see card at name)
- Hayes-McCormack Co, 123 Rob-  
erts
- McConnell Bros, 367-371 Depot
- Ramsey & Co, 361 Depot
- Renfroe D C, 415 Broadway
- Western Produce Co, 90 n Lex-  
ington av

### Provisions

- ADAMS GRAIN & PROVISION  
CO, 341 Depot
- Armour & Co, 375 Depot
- Swift & Co, 131 Roberts

### Public Accountants

- Jones J W, 28 Technical Bldg
- WILSON JOHN E, 203-4-5 Drht  
mor Bldg (see top lines)
- ZIMMERMAN & SMITH, 164  
Patton av (see top lines)

### Public Stenographers

- Devinish A G Miss, 216 Drhumo  
Bldg
- Jones M F Miss, 507 Legal Bld
- Law Robt, 14 Law Bldg
- Letter Shop (The), 52 Ame  
Nat'l Bk Bldg
- MCCARTY AMMA W MRS, :  
Electrical Bldg (see p 19)
- Minick La Rue Miss, 317 Drht  
mor Bldg
- Ohle Emma Miss, Battery Par  
Hotel lobby
- Parlier L F Miss, Langren Hob  
(lobby)
- Shank M M Miss, 53 Amer Na  
Bk Bldg

### Publishers

- ASHEVILLE ADVOCATE,  
Patton av (see center lines)
- ASHEVILLE TIMES CO (Inc  
30 e College (see p 28)
- CITIZEN CO (The), 8 Batte  
Park pl (see inside ba  
cover)
- COMMERCIAL SERVICE C  
666 Amer Nat'l Bk Bldg
- FLORIDA-PIEDMONT CO, 6  
Amer Nat'l Bk Bldg
- GULF STATES DIRECTOR  
CO, 666 Amer Nat'l Bk Bldg
- MILLER & MAYFIELD, 6  
Amer Nat'l Bk Bldg
- PIEDMONT DIRECTORY C  
666 Amer Nat'l Bk Bldg
- Southern Review (The), (In-  
301-302 Haywood Bldg

## TYPEWRITER REPAIR & EQUIPMENT CORP.

SILENT SMITH TYPEWRITERS  
DALTON ADDING MACHINES

Repairs and Supplies

14 Battery Park Place

Phone 3251

# Mountain City Laundry

PHONES 426 AND 427



# Bankers Trust & Title Insurance Company

CAPITAL \$80,000.00

Titles to Real Estate Examined and Insured—Mortgage Loans. Debenture Bonds, Investments, Etc.—Notary Public

PHONE 1351

LAW BUILDING NEAR COURT HOUSE

QUARRIES

551

REAL ESTATE

## Quarries

**ASHEVILLE CONSTRUCTION CO**, Craven nr Smith's bridge, W Ashev  
French Broad Quarry, Riverside dr  
Hamilton Quarry, Hamilton rd

## Radiators—Auto

(Dealers and Repairers)

**ASHEVILLE RADIATOR SHOP**, 32 n Lexington av (see p 20)  
**DILLINGHAM SCOTT (Inc)**, College cor Valley (see top lines and back cover)  
Radiator Shop, 51 n Lexington av

## Railroads

Asheville & Craggy Mtn Ry Co, Craggy, N C  
**ASHEVILLE & EAST TENNESSEE RAILROAD CO**, 27 Broadway (see front cover and top lines)  
Southern Railway Co, 42 Haywood, 12-17 Classic Bldg, 518 Legal Bldg and 410 Depot  
Tenn & North Caro Ry, 15½ Church

## Real Estate

Acee Jno, 10 Battery Park pl  
**ALBEMARLE PARK CO**, Charlotte st nr city limits  
**ANTLEY C J REALTY CO**, 4-5 Electrical Bldg (see outside top tag)  
Appalachian Realty Co, 1 Lodge (Bilt)  
**ASTON, STIKELEATHER & CO**, 22-23 Amer Natl Bk Bldg  
Atkinson Nat Sons Co, 10-11 Revell Bldg  
**BANKERS TRUST & TITLE INSURANCE CO**, 55 e College (see front cover and top lines)  
Batterham Harry, (basement) Library Bldg  
**BLED SOE J T & CO**, 4 n Pack sq  
**BOYD, CHANCE & BRAY**, 1 Haywood

**BROWN REALTY CO**, 321-322 Haywood Bldg (see center lines)

Buffalo Realty Co, 1-2-3 Technical Bldg

Campbell J M, 15 Revell Bldg  
Carland Eugene, 5 Temple ct  
Carland Mayo, 5 Temple ct  
Carter & Mardis, 411 Haywood rd, W Ashev

**COLEMAN WILLIAM & CO**, 21-22 Electrical Bldg (see center lines and p 12)

Donnahoe & Co, 1-2 Temple ct  
**DONNAHOE & RAWLS**, 1-2 Temple ct

**FORBES & CAMPBELL**, 48 Patton av

Forest Hill Co, 312-13-14 Haywood Bldg

Greene I H & Bro, 46 Amer Natl Bk Bldg

**GREENE & GOODMAN**, 1½ Biltmore av

**GROVE E W INVESTMENTS**, Charlotte cor Macon

**GUDGER B FRANK**, 33 Electrical Bldg (see side lines)

**HALL S D**, 9 Electrical Bldg (see center lines)

Holmwood Realty Co, 1-2-3 Technical Bldg

Honorbilt Co (The), 51-55 Haywood

\*Howell & McCoy, 2 Y M I Bldg  
Humphreys Harry E & Co, 48 Amer Natl Bk Bldg

Jackson D L, 39 Amer Natl Bk Bldg

**JARRETT O R**, 49 Amer Natl Bk Bldg (see p 15)

Johnston H E, 20-21 Temple ct  
Johnston Wm Jr, 20-21 Temple ct

Kenilworth Development Co, Chiles av, Kenilworth Pk

**LAW J R REALTY CO**, 14 Law Bldg

Lee G E, 5 Paragon Bldg  
**LORICK & CO**, 8 Commerce Bldg

Lyman A J, 3 Paragon Bldg  
**MESSLER REALTY CO**, 9 Library Bldg (see back cover)

Mills H C, 47 Amer Natl Bk Bldg

Millard & Lasater, 8 Walnut  
Moore's Agency, 6-7-8 Temple ct

\*Murrough Noah, 31 Eagle

**Franklin's Drug Store**

O. E. FRANKLIN, Prop'r.  
THIRTY YEARS IN DRUGS

376 Depot Street—Phones: Day, 3151; Night, 3180  
"If You Get It at Franklin's It Is Always Right"

**Champion Shoe Hospital**

L. F. GOOLEY, Proprietor  
REPAIRERS OF SHOES OF ALL KINDS  
No. 6 Government St. Asheville, N. C.

Phone 600

# Carolina Machinery Co.

Founders, Machinists and Jobbers of Mill and Tannery Supplies. We make all kinds of Castings in Iron, Brass or Aluminum.

We Also Furnish Skilled Mechanics for Boiler Repairs

Phones: Office 590, Shops 2517

# BURROUGH'S ADDING MACHINE CO.

FRANK L. NORVELL, Sales Agent

38 HAYWOOD STREET

PHONE 2966

## The Record Tire Company

Exclusive State Distributors

GUARANTEED REBUILT TIRES  
Half the price of firsts with equal guarantee, cheaper than seconds which carry no guarantee.

Phone 3462  
87 Patton Avenue

### REAL ESTATE

552

### RESTAURANTS

MOALE & MERIWETHER, 312-13-14 Haywood Bldg (see bottom lines and p 8)

NANTAHALA REALTY CO, 317-318 Haywood Bldg (see center lines)

NORTH CAROLINA REALTY CO, 10½ n Pack sq (see head of each letter of alphabet)

\*OGLESBY THOS, 44 s Market (see p 24)

Orchards Co (The), (Inc), 14-15 Temple ct

\*Pearson E W, 24½ Eagle

PENLAND J D & SON, 16-17 Temple ct

Powell G S, 20 Paragon Bldg  
Rathfarnham Co, 1-2-3 Technical Bldg

Revell O D, 15 Revell Bldg

Rowland W T & Co, 218-219 Drhumor Bldg

SHARP HENRY TALBOT, 317 Drhumor Bldg

Southern Land Auction Co, 6-7-8 Temple ct

Sumner B H & Son, 28 Amer Natl Bk Bldg

TEASLEY W L, 8 Classic Bldg

VIRGINIA-CAROLINA SALES CO, 1½ Patton av (see center lines)

Varnon Realty Co, 43 Amer Natl Bk Bldg

Walton F A Realty Co, 9 Commerce Bldg

Watson D S, (basement), Library Bldg

WEIR-GREENWOOD CO, 16-17-18 Revell Bldg

WESTERN CAROLINA REALTY CO, 10 n Pack sq (see side lines)

WILSON E F, 8 Classic Bldg

Woodfin Land Co (Inc), 24 Temple ct

Woods F T H, 18½ n Pack sq

ZACHARY DEVELOPMENT CO, 1½ Biltmore av

z Rebuilt Auto Tires

RECORD TIRE CO (The), 87 Patton av (see side lines)

### Referees in Bankruptcy

Thomas F W, 216 Drhumor Bldg

### Refrigerators

EDWARDS STORE CO, 83 Patton av (see side lines)

### Rental Agents

ANTLEY C J REALTY CO, 4-5 Electrical Bldg (see outside top tag)

BROWN REALTY CO, 321-322 Haywood Bldg (see center lines)

COLEMAN WILLIAM & CO, 21-22 Electrical Bldg (see center lines and p 12)

LORICK & CO, 8 Commerce Bldg (see card at name)

MESSLER REALTY CO, 9 Library Bldg (see back cover)

MOALE & MERIWETHER, 312-13-14 Haywood Bldg (see bottom lines and p 8)

NANTAHALA REALTY CO, 317-318 Haywood Bldg (see center lines)

\*OGLESBY THOS, 44 s Market (see p 24)

WESTERN CAROLINA REALTY CO, 10 n Pack sq (see side lines)

### Restaurants

(See also Cafes and Eating Houses)

Athens Cafe, 5 s w Pack sq  
Atlanta Quick Lunch, 406 Depot  
Baltimore Cafe, 412 Depot  
Business Woman's Cafeteria, 12 Church

Cafeteria (The), 31 Haywood  
Central Cafe, 31 Broadway and 1 e Pack sq

Club Cafe & Candy Kitchen, 19 Haywood

CRYSTAL CAFE SYSTEM (Inc), office 311 Haywood Bldg, Cafes No 1 32 Patton av, No 2 56 Patton av and No 3 16 n Pack sq (see top lines)  
Douglas W D, 11 n Market

## The Moore Plumbing Co.

SANITARY PLUMBING, STEAM AND HOT WATER HEATING, GAS FITTING

Phone 1025  
17 East College Street

# THE BATTERY PARK BANK

ASHEVILLE, N. C.

CITY, COUNTY AND STATE DEPOSITORY

Capital \$100,000.00

Surplus and Profits \$150,000.00

J. F. KEENER, Owner Season Bus Line to Chimney Rock W. T. KEENER, Mngr.

# KEENER TRANSFER & AUTO CO.

Successors to Hughes Transfer Co.  
 Prompt Baggage Delivery—First Class Auto Service—Furniture Moving  
 Office Opp. Sou. Ry. Station Asheville, N. C. Phones 1405, 1415 Glen Rock Box 544

**RESTAURANTS**

553

**SALESMANSHIP**

Dunlap W J, 264 Depot  
 Farmers' Ready Lunch, 18 n Lexington av  
 \*Giles Hattie 8 Buttrick  
 Glen Rock Cafe, 398 Depot  
 Good Eats, 31 Haywood  
**GOOD HEALTH PLACE (The)**, 85 Patton av (see insert)  
 Green's Cafe, s Pack sq  
 Gross D & Sons, 7 Broadway  
 Haywood Grill, 33 Haywood  
 Hollingsworth H W, College cor Penland  
 Home Cafe (The), 408 South-side av  
 Kooles Wm, 5 Broadway  
 McElreath Walter, Weaverville rd  
 McGhee W B, 14½ w College  
 Mosseller D F, 392 Depot  
 National Lunch Room, 32 Biltmore av  
 New York Cafe, 11 Biltmore av  
 Oriental Roof Garden, 8½ n Pack sq  
 Palace Cafe, 400½ Depot  
 Paris & McAbee, 33 n Lexington av  
**PARMACK CAFE**, 48-50-52 Haywood (see side lines)  
 Paschal R L, 44 Biltmore av  
 Piping Hot Tea Room, 238 Charlotte  
 Pisgah Cafe, 14 w College  
**PLAZA (The)**, 7 n w Pack sq (see p 18)  
 Plaza Cafe & Candy Kitchen, 1 Plaza (Bilt)  
 Rea's Cafe, 414 Depot  
 Rollings G T, 433 Biltmore av  
 Silver Moon Cafe, 388 Depot  
 Terminal Cafe, 368 Depot  
 Trantham T L, Brook cor Reed (Bilt)  
 Union News Restaurant, Sou Ry Pass Sta  
 Warren L W, 743 Haywood rd, W Ashev  
 West Ashev Lunch Room, 721 Haywood rd, W Ashev  
 \*Y M I Cafe, 39 s Market  
 Y W C A Lunch Room, 10 Church

**Rice**

**KENNY C D CO**, 8 n Pack sq (see card at name)

**Roofers—Slate and Metal**

**ARTHUR W H**, 75-77 Broadway (see front cover)  
**JOHNSON T P & CO**, 69-71 Biltmore av (see top lines)  
**McPHERSON J C**, 73 Broadway (see bottom lines)

**Roofing and Roofers**

**ARTHUR W H**, 75-77 Broadway (see front cover)  
**CITIZENS LUMBER CO**, Biltmore nr Frt Depot (see insert)  
**McLEAN A L & CO**, 95-97 Patton av (see right center lines)  
**SHERMAN-HARRISON CO**, 21 Biltmore av (see bottom lines)

**Rooms**

(See Furnished Rooms)

**Roots and Herbs**

**Mountain Herb Co**, 135 Broadway  
**Penick S B & Co**, 23 Penland

**Rubber Stamps**

**POUND & MOORE CO**, 66 Patton av (see center lines)

**Safes and Vaults**

**COBB PERRY D**, 5 n w Pack sq (see p 17)  
**POUND & MOORE CO**, 66 Patton av (see center lines)  
**SAFE CABINET CO (The)**, 5 n w Pack sq, Perry D Cobbs agt (see p 17)

**Salesmanship**

**EMANUEL BUSINESS COLLEGE**, New Sondley Bldg (see center lines)

**I**NSURE Your Salary With Us.

**N**EVER Carry Your Own Risk.

**S**AFETY Is the Best Policy

**U**NLESS You Are a Capitalist.

**R**EST Easy If You Have

**A**N Accident. We Will

**N**OT Keep You Waiting to

**C**OLLECT Your Claim.

**E**VERY Claim Promptly Paid.

**Imperial Life Insurance Co.**

Home Office Asheville, N. C. Phone 495

**MOALE & MERIWETHER** Real Estate and Insurance  
 Phone 661  
 GENERAL AGENTS UNITED STATES FIDELITY AND GUARANTY CO.

# Eat at the Crystal Cafes

32 Patton Avenue, 56 Patton Avenue and 16 North Pack Square

PLUMBING PLUMBING  
For Quick Service Call

**J. R. RICH CO.**

21 Broadway

Phone 364

**Southern Life & Trust Co.**

OF GREENSBORO, N. C.  
Life Insurance, Double Indemnity, Disability, Health  
and Accident ASHEVILLE BRANCH OFFICE  
S. B. PATTERSON, Mng'r.

Phone 87

508-9-10 Legal Bldg.

SAND—GRAVEL

554

SCHOOLS

Sand and Gravel

ASHEVILLE CONSTRUCTION  
CO, office 20 n Pack sq,  
branch Sou Frt Depot (see  
top lines)

Sanitariums

(See also Hospitals)

Appalachian Hall, 179 e French  
Broad av

ASHEVILLE OSTEOPATHIC  
SANATORIUM, Weaverville  
rd nr Newbridge

Biggs Sanitarium, 104 Woodfin

Corcoran M J Mrs, 62 Broadway

EDGEWOOD COTTAGE, 112  
Sunset dr

ELBERMAR (The), 35 Victoria  
rd

Ottarl Sanitarium, Grace, N C,  
(R D 1)

Pines (The), 112 Pearson dr  
Roblnwood Sanitarium, Fair-  
view rd (Bilt)

St Joseph's Sanitarium, 428 Bilt-  
more av

Sherwood M E Mrs, 35 Victoria  
rd

Stonehedge Sanitarium, Sunset  
dr

Strawberry Hill Sanitarium,  
Brevard rd extd, W Asheville

SUNSET LODGE, 41 Oak Pk rd

Swannanoa Hill Sanitarium,  
Biltmore av

Von Ruck Memo Sanitarium,  
East cor Spears

Sash and Doors

CITIZENS LUMBER CO, Bilt-  
more nr Frt Depot (see in-  
sert)

JONES W M, 557 w Haywood  
(see p 3)

WESTALL J M & CO, 15 Wal-  
nut (see p 5)

Scales

Independent Scale Co, 73 Choc-  
taw

Toledo Scales Co, 9 e College

Scaip Treatment

POWDER PUFF (The), 47 e  
College (see p 16)

Schools and Colleges

ALLEN HOME ANNEX, 5 Fur-  
man av

ASHEVILLE ACADEMY AND  
ALLEN INDUSTRIAL HOME,  
241 e College (see p 26)

Asheville Home School, Bilt-  
more av cor Victoria rd

Asheville Normal School, Bilt-  
more av cor Victoria rd

Asheville School (Young Men),  
Sulphur Springs, N C

Bingham Military School, Bng-  
ham Hts

\*Calvary Presby Schl, 65 Eagle

## THE ELBERMAR

MISS M. E. SHERWOOD  
Manager

Home-Like Sanitarium for  
Tuberculose Patients

35 Victoria Road

Phone 224

Asheville, North Carolina

Fairview Cottage Sanitarium,  
Sunset dr

HILLCREST MANOR, Weaver-  
ville rd (see Insert opp name  
L E Bisch)

Hillside Cottage, 92 Balrd

WERTHWETHER HOSPITAL, 24  
Grove (see p 6)

## THE PHONOGRAPH SHOP

Phonographs—Records—Supplies—Pianos—Player-Pianos—Autos For Hire

12 SOUTH PACK SQUARE

PHONE 366

# CAROLINA Coal & ICE CO. Phone 130

"M & W" INDIAN

50 Patton Avenue  
Prompt Delivery Weights Accurate

## SCHOOLS

555

## SHOEMAKERS

**EMANUEL BUSINESS COLLEGE**, New Sondley Bldg  
(see center lines)  
Grove Park School, 236 Charlotte  
Lindley Training School, W Asheville  
Patton School for Boys, 271 Haywood  
Pease Memorial House, Biltmore av (Normal Campus)  
St Genevieve's College & Academy, Victoria rd (see insert),

### Seals (Mnfrs)

**POUND & MOORE CO**, 66 Patton av (see center lines)

### Seeds

(Field and Garden)  
Asheville Seed Co, 20-22-26 w College

### Sewing Machines

Singer Sewing Machine Co, 18 n Pack sq

### Sheet Metal Workers

**ARTHUR W H**, 75-77 Broadway (see front cover)  
**JOHNSON T P & CO**, 69-71 Biltmore av (see top lines)  
**McLEAN A L & CO**, 95-97 Patton av (see right center lines)  
**McPHERSON J C**, 73 Broadway (see bottom lines)

### Shingle Mnfrs—Metal

**McLEAN A L & CO**, 95-97 Patton av (see right center lines)

### Shingles

**CITIZENS LUMBER CO**, Biltmore nr Frt Depot (see insert)  
**WESTALL J M & CO**, 15 Walnut (see p 5)

## Shoe Shine Parlors

Asheville Shoe Shine Parlor, 56½ Patton av  
Asheville Shoe Shine & Hat Cleaning Parlor, 5 n w Pack sq  
Do-Drop-In, 1 e College  
Donnahoe O N, 8 College  
Hennig Herman, s Pack sq cor Biltmore av and 1 Eagle  
**KEENER TRANSFER & AUTO CO**, 394 Depot (see top lines)  
Wilkie F O, 4 w College

## Shoe Stores

**ANTHONY BROS**, 35 Patton av (see bottom lines)  
Clements & Chambers, 47 Patton av  
Economy Shoe Store, 12 Biltmore av  
**FINKELSTEIN H L**, 23-25 Biltmore av (see side lines)  
**GLOBE (The)**, 10 Biltmore av (see center lines)  
Guarantee Shoe Store, 4 Biltmore av  
Lowenbein-Rutenberg Co, 45 Patton av  
M & O Shoe Co, 16 Broadway  
\*Martin K R, 17 Biltmore av  
Mears J J, 15½ Biltmore av (3d fl)  
**NICHOLS SHOE CO (Inc)**, 2 n Pack sq (see side lines)  
**TWIFORD'S SHOE STORE**, 3 w Pack sq

## Shoemakers and Repairers

Blankenship J B, 594 Haywood rd, W Asheville  
Bowden G T, 31 e College  
**CHAMPION SHOE HOSPITAL**, 6 Government (see side lines)  
Cook Geo, 277 Broadway  
Enterprise Electric Shoe Shop, 445 Depot  
Franklin D S, 72 Patton av  
\*Henry W D, 46 s Market  
\*Jamison A J, 14 Eagle  
\*Justice J C, 153 Patton av  
King R P, 523 w Haywood  
Loftin G M, 411 Depot  
Newell Geo, 91 Rankin av

**CITIZENS ELECTRIC CO.**  
C. T. JOHNSON, Mngfr.  
ELECTRICAL CONTRACTORS—FIXTURES AND SUPPLIES  
3 Walnut Street  
Phone 3761

**Carolina Motor Company**  
F. E. ANTLEY, Mngfr.  
DISTRIBUTORS WESTERN NORTH CAROLINA FOR THE NEW STUDEBAKER CARS  
SALES  
PHONE 1287  
SERVICE

*Anthony Bros*  
OUTFITTERS TO MEN AND WOMEN  
35 Patton Ave.

**ANTHONY'S SHOES ARE SILENT SALESMEN**

**PHONES:**  
Men's Dept. 871  
Ladies' Dept. 270

# T. P. JOHNSON & COMPANY

SHEET METAL WORKERS

All Kinds of Roofing, Guttering and Conductor Work—Metal Ceiling, Skylights and Galvanized Iron Cornices

Office and Shop, 69-71 Biltmore Avenue

Phone 325

## THE PARMACK—ASHEVILLE'S REAL CAFE

O. H. PARROTT AND J. F. KEENER, Proprs.

Good Food, Cooked Right, Served Right—Clean and Inviting Surroundings

HAYWOOD BUILDING

Phone 3737

ASHEVILLE, N. C.

### SHOEMAKERS

Patty Jno, 120 e College  
 Peterson W R, 330 Depot  
 Roberts A C, Brook cor Reed  
 St Louis Shoe Repair Shop, 4 w  
 College  
 Smith J B, 30 w College  
 Staffon N S, 139 Cherry  
 Viniarski B A, 61 Haywood  
 West Ashev Shoe Repair Shop,  
 727 Haywood rd, W Ashev  
 \*Weston Jos, 39 Biltmore av  
 \*White Herbert, 306 Charlotte

### Sign Painters

McRARY & SON, 18-24 s Market  
 (see card at name)

SILVER ADVERTISING AGEN-  
 CY, 54 Biltmore av (see cen-  
 ter lines)

### Soda Fountains and Supplies

Ellis & Beadles, 90-92 Biltmore  
 av

### Soda and Mineral Waters

FINLEY'S DRUG STORE, 408  
 Depot (see bottom lines)

FRANKLIN'S DRUG STORE,  
 376 Depot (see side lines)

FRENCH BROAD PHARMACY,  
 Weaverville rd (see p 25)

SMITH'S DRUG STORE, 1 Bilt-  
 more av (see p 19)

WEST ASHEVILLE PHARMA-  
 CY, 418 Haywood rd, W Ashev  
 (see top lines)

### Soft Drinks

Alexander M A, 51 Southside av  
 Bailey V B, Lexington av cor  
 Walnut

Ballard C C, Weaverville rd  
 Carson J W, 74 Patton av  
 Donnahoe O N, 8 College  
 Golden Grain Distributing Co,  
 393 Southside av

Gosnell W S, Weaverville rd  
 \*Henson & Frederick, 50 Cllng-  
 man av

Hill J F, 101 Avery  
 Sietle Henry, 45 Biltmore av

556

### STORAGE BATTERIES

#### Specialists

(Eye, Ear, Nose and Throat)  
 EDWARDS C P, 303-5-7 Legal  
 Bldg

#### Sporting Goods

FINKELSTEIN H L, 23-25 Bilt-  
 more av (see side lines)  
 Moore M V & Co, 11 Patton av  
 SHERMAN-HARRISON CO, 21  
 Biltmore av (see bottom  
 lines)

#### Stables

(Livery, Feed and Sale)  
 Reed & McDowell, 34 s Lexing-  
 ton av  
 \*Tomlin Alvin, 40 n Lexington  
 av  
 Woodard & Kayler Co, 54 s Lex-  
 ington av

#### Stationers

POUND & MOORE CO, 66 Pat-  
 ton av (see center lines)

#### Steam Laundries

(See Laundries)

#### Stenographers—Public

McCARTY AMMA W MRS, 30  
 Electrical Bldg (see p 19)

#### Stocks and Bonds

Bruce W W, 303 Oates Bldg  
 CATES CLEMENT D & CO, 14-  
 15-16 Electrical Bldg

#### Storage Auto

THRASH MOTOR CO, 61-63  
 Biltmore av (see center lines)

#### Storage Batteries

ASHEVILLE BATTERY CO,  
 College cor Market (see back  
 cover)

# SHERMAN - HARRISON CO.

HARDWARE, SPORTING GOODS, PAINTS, OILS AND ROOFING

We Feature the Keen Kutter Cutlery and Tools

Watchmakers and Inspectors

21 BILTMORE AVENUE

PHONE 2747

# Bon Marche ASHEVILLE'S BEST DEPARTMENT STORE

CORNER PATTON AND LEXINGTON AVENUES

PHONE 2500

## STORAGE BATTERIES

557

## TALKING MACHINES

**BATTERY SUPPLY CO (The)**,  
39 Broadway (see card at name)

**DIAMOND GRID BATTERY CO**,  
14 n Spruce (see p 22)

**MOTOR CO (The)**, Biltmore and Southside avs (see insert)

**WATKINS BATTERY CO**, 3 Penland (see p 21)

**West Asheville Tire & Battery Shop**, 403 Haywood rd, W Asheville

### Storage—Furniture

**Asheville Transfer & Storage Co**, 67-71 Broadway

### Store Equipment

**Moody-Jeffries Co (The)**, 38 Haywood

### Stove—Repairers

**SAMPLE FURNITURE CO**, 55-57 Broadway (see center lines)

**Slagel Jno**, 40 Biltmore av

### Stoves and Ranges

**ACME FURNITURE CO**, 38½-40 Biltmore av (see p 9)

**ASHEV POWER & LIGHT CO**, Patton av cor Asheland av (see side lines)

**EDWARDS STOVE CO**, 83 Patton av (see side lines)

**INGLE L D**, 34-42-46 Biltmore av (see card at name)

**SAMPLE FURNITURE CO**, 55-57 Broadway (see center lines)

**SLUDER CHAS L & CO**, 20 s Pack sq (see p 19)

### Street Railways

**ASHEV POWER & LIGHT CO**, Patton av cor Asheland av (see side lines)

**ASHEVILLE & EAST TENNESSEE R R CO**, 37 Broadway (see front cover and top lines)

### Studios—Photo

**PELTON STUDIOS**, 9½ n w Pack sq (see side lines)

**PLATEAU STUDIOS (The)**, 1½ Biltmore av (see p 20)

### Sugar

**KENNY C D CO**, 8 n Pack sq (see card at name)

### Surveyors

(See also Civil Engineers)  
**Hamlet A A**, 25 Revell Bldg

### Swimming Pools

**Y M C A**, Haywood st

### Tailors

**Co-operative Tailoring Co**, 10 n Pack sq

\***Dixon B F**, 413 Depot

\***Fields Geo**, 8 Buttrick

**Foller J J**, 11-12 Nat Green Bldg

**GUARANTEE TAILOR SHOP**, 97 Patton av (see p 2)

**KREINUS J S**, 16 n Pack sq (see front cover)

**Logan & Moore**, 6 n Pack sq

**OVERCASH & CO**, 6½ Biltmore av (see p 15)

**Petrie H P**, 8½ n Pack sq

\***ROSS GUY A, THE HATTER**, 24 s Market (see p 25)

\***ROYAL PRESSING CLUB**, 2 Eagle (see p 24)

**Vogue (The)**, 55 Haywood

**Yeager, Snyder & Seymour**, 3½ s w Pack sq

**Young T P & Co**, 68 Patton av

### Talcum Miners and Mnfrs

**BILTMORE TALCUM CO**, Sou Ry tracks nr Frt Depot (Bilt)

**Georgia Talcum Co**, 214-215 Drhumor Bldg

### Talking Machines

**FALK'S MUSIC HOUSE**, 76 Patton av (see side lines)

**ASHEVILLE POWER & LIGHT CO.**  
 PHONES: Meter, Sales and Trouble Dept., 379; General Office, 69; Supt.'s Office, 1400  
**LIGHT AND POWER**

# J. C. McPHERSON

PLUMBING, STEAM AND HOT WATER HEATING

Slate and Tin Roofing—Galvanized Iron Work—Hot Air Furnaces

3 BROADWAY

PHONE 133

# AUDITS

Financial State-  
ments Prepared

**JOHN E. WILSON**  
PUBLIC ACCOUNTANT

Bookkeeping Sys-  
tems Installed

Rooms 203-204-205 Drhumor Bldg.

Phone 1376

## TALKING MACHINES

558

## TOYS

**Nichols  
Shoe Co.**

Cash Shoelist  
to the  
Family

“On the  
Square”

Phone 299

INGLE L D, 34-42-46 Biltmore  
av (see card at name)  
PHONOGRAPH SHOP (The), 12  
s Pack sq (see bottom lines)

### Tanners

REES HANS SONS (Inc), east  
end Avery st

### Tax Service

ZIMMERMAN & SMITH, 16½  
Patton av (see top lines)

Teas and Coffees and Sugar

KENNY C D CO, 8 n Pack sq  
(see card at name)

Telegraph and Telephone Co's

Asheville Tel & Tel Co, Elks  
Bldg

POSTAL TELEGRAPH CABLE  
CO, 1 Haywood

WESTERN UNION TELE-  
GRAPH CO, 62 Patton av

Theatres and Places of Amuse-  
ment

Asheville Auditorium, Haywood  
cor Flint

Galax Theatre, 41 Patton av

Majestic Theatre, College cor  
Market

Princess Theatre, 9 n w Pack sq

\*Star Theatre, 20-22 Eagle

Strand Theatre, 17 Patton av

### Timber Lands

ANTLEY C J REALTY CO, 4-5  
Electrical Bldg (see outside  
top tag)

BROWN REALTY CO, 321-322  
Haywood Bldg (see center  
lines)

COLEMAN WILLIAM & CO, 21-  
22 Electrical Bldg (see center  
lines and p 12)

LORICK & CO, 8 Commerce  
Bldg (see card at name)

MOALE & MERIWETHER, 312-  
13-14 Haywood Bldg (see bot-  
tom lines and p 8)

NORTH CAROLINA REALTY  
CO, 10½ n Pack sq (see head  
of each letter of alphabet)

WESTERN CAROLINA REAL-  
TY CO, 10 n Pack sq (see side  
lines)

Whiting Manufacturing Co, 312  
Drhumor Bldg

### Tinners

ARTHUR W H, 75 Broadway  
(see front cover)

ASHEVILLE RADIATOR  
SHOP, 32 n Lexington av (see  
p 20)

JOHNSON T P & CO, 69-71 Bilt-  
more av (see top lines)

McLEAN A L & CO, 95-97 Pat-  
ton av (see right center lines)

McPHERSON J C, 73 Broadway  
(see bottom lines)

SLUDER BROS, 3-5 e College

### Tires—Auto

RECORD TIRE CO (The), 87  
Patton av (see side lines)

### Toilet Articles

FINLEY'S DRUG STORE, 408  
Depot (see bottom lines)

FRANKLIN'S DRUG STORE,  
376 Depot (see side lines)

FRENCH BROAD PHARMACY,  
Weaverville rd (see p 25)

SMITH'S DRUG STORE, 1 Bilt-  
moer av (see p 19)

WEST ASHEVILLE PHARMA-  
CY, 418 Haywood rd, W  
-Ashev (see top lines)

### Tombstones and Monuments

SMITH B S & SON, 64 Biltmore  
av (see p 12)

### Toys

SHERMAN-HARRISON CO, 21  
Biltmore av (see bottom  
lines)

Office Phone 1331  
Depot Phone 3711  
**Merchants Transfer Co.**  
“Immediate Truck Delivery”  
FREIGHT AND PARCEL DELIVERY—BAGGAGE  
AND FURNITURE MOVING  
28 West College Street

# ASHEVILLE ICE COMPANY

Wholesale and Retail Dealers in Pure Mount Mitchell Ice  
8 SOUTH MARKET STREET PHONES 72 AND 158



# FLORENCE HOTEL

MRS. ANNA COWGILL, Propr.  
 EUROPEAN PLAN—\$1 AND UP HOME-LIKE AND MODERN CONVENIENCES  
 Near Southern Railway Passenger Station Phone 734

TRADE LISTS

559

UNDERTAKERS

**Trade Lists**

**COMMERCIAL SERVICE CO,**  
 666 Amer Natl Bk Bldg

**Trailmobiles**

**ASHEVILLE MOTOR TRUCK CO,** 62 Biltmore av (see insert)

**Transfer Companies**

Asheville Transfer & Storage Co, 67-71 Broadway

Citizens Transfer & Coal Co, 2 Battery Park pl

**BILLINGHAM SCOTT (Inc),** College cor Valley (see top lines and back cover)

**KEENER TRANSFER & AUTO CO,** 394 Depot (see top lines)

**MERCHANTS TRANSFER CO,** 28 w College (see side lines)

**Trucks—Auto**

**ASHEVILLE MOTOR TRUCK CO,** 62 Biltmore av (see insert)

**HAMBERS & WEAVER CO,** Aston and s Lexington av (see back cover)

**BOSTON MOTOR CO,** 65-67 Biltmore av (see insert)

**BILLINGHAM SCOTT (Inc),** College cor Valley (see top lines and back cover)

**WANN J R MOTOR CO,** 57 Biltmore av (see bottom lines)

**Trunks, Bags and Suit Cases**

**ANTHONY BROS,** 35 Patton av (see bottom lines)

**MON MARCHE,** 19-23 Patton av (see top lines)

**INKELSTEIN H L,** 23-25 Biltmore av (see side lines)

**Trust Companies**

**ANKERS TRUST & TITLE INSURANCE CO,** 55 e College (see front cover and top lines)

**CENTRAL BANK & TRUST CO,** Legal Bldg, s Pack sq (see side line front cover)

**WACHOVIA BANK & TRUST CO,** 36 Patton av (see stencils and p 8)

**Typewriters**

(Dealers)

**POUND & MOORE CO,** 66 Patton av (see center lines)

Remington Typewriter Co, 31 Electrical Bldg

**TYPEWRITER REPAIR & EQUIPMENT CORP,** 14 Battery Park pl (see side lines)

**UNDERWOOD TYPEWRITER CO,** 3 Electrical Bldg (see card at name)

(Renters)

**UNDERWOOD TYPEWRITER CO,** 3 Electrical Bldg (see card at name)

(Repairers and Supplies)

**POUND & MOORE CO,** 66 Patton av (see center lines)

**TYPEWRITER REPAIR & EQUIPMENT CORP,** 14 Battery Park pl (see side lines)

**UNDERWOOD TYPEWRITER CO,** 3 Electrical Bldg (see card at name)

**Typewriting and Shorthand**

**EMANUEL BUSINESS COLLEGE,** New Sondley Bldg (see center lines)

**Umbrella Repairers**

**NEVERCELL F J,** 47 w College (see side lines)

**Undertakers and Embalmers**

Hare & Reynolds, 39 Haywood  
**LEWIS R J UNDERTAKING PARLORS,** 49 e College (see center lines)

\*Murrough Undertaking Co, 31 Eagle

**NOLAND, BROWN & CO,** 14-16 Church

**THE QUALITY SHOP**  
 MISS MILKIE, Prop.  
 Hand Made Blouses, Imported Real Laces and Hand Embroideries, Costume Jewelry, Fine Handkerchiefs, Art Goods, Etc.  
 44 Haywood Street Phone 3517

**WESTERN CAROLINA REALTY CO.**  
 Real Estate Brokers  
 Loans and Investments  
 10 North Pack Square  
 Phone 974  
 Asheville, N. C.

# J. R. Swann Motor Company

DISTRIBUTORS MOON, LIBERTY SIX, BRISCOE CARS AND TRUCKS  
 7 Biltmore Ave. Auto Supplies and Accessories Phone 1437

# Visitors Welcome!!

## Asheville Chero-Cola Bottling Co.



### UNDERTAKERS

560

### WOOD DEALERS

**H. L. FINKELSTEIN**

**LOAN OFFICE**

“Indestructo”  
Trunks, Bags,  
Suit Cases,  
Diamonds,  
Watches and  
Jewelry

“Styleplus”  
Clothes

Douglas Shoes

23-25 Biltmore  
Avenue  
Phone 887

\*Wilson Undertaking Co, 18 Eagle

Upholsterers

\*CATHEY JNO, 40½ Biltmore av (see p 24)

LACY J M, (r) 2 Biltmore av (see p 22)

\*Sansbury G E, 3 Ingle

⚙️ Ventiling

ARTHUR W H, 75-77 Broadway (see front cover)

JOHNSON T P & CO, 69-71 Biltmore av (see top lines)

Veterinarians

FLOWE'S VETERINARY HOSPITAL, 43-45 s Lexington av (see p 25)

LEONARD & SHUFORD DRs, 24 w College (see center lines)  
Price B L, 22 Montford av

Victrolas

FALK'S MUSIC HOUSE, 76 Patton av (see side lines)

Vinegar Manufacturers

Casor Sol Mnfg Co (r) 56 Biltmore av

Vulcanizers

Bartlett Retreading & Vulcanizing Co, Walnut cor Market

“53” TIRE & SERVICE CO (The), 53 Broadway (see center lines)

POSTON TIRE & RUBBER CO, 59 Biltmore av (see card at name)

Wagon and Carriage Makers

BILTMORE GARAGE CO, Brook nr Reed Biltmore (see p 20)

Wall Paper

BOWLES R E, 28 Broadway (see side lines)

Excelsior Paint & Paper House, 34 Broadway

Warehouses  
(See Storage)

⚙️ Watch Inspectors

SHERMAN-HARRISON CO, 21 Biltmore av (see bottom lines)

Weather Bureaus

United States Weather Bureau, 512-14-15 Legal Bldg

Welding

Autogenous Welding Works, 21 Aston

ASHEVILLE WELDING CO, 63 Biltmore av (basement) (see insert)

Penland & Jarvis, 3 Picadilly al

Wood Dealers

(See also Coal & Fuel)  
CAROLINA DRAY CO (Inc), 165 Southside av (see center lines)

INDEPENDENT COAL CO, of fice 20 n Pack sq, yds Wood fin, N C. (see bottom lines)

SOUTHERN COAL CO, 10 n Pack sq

**Frank J. Nevercel**

**BICYCLES**

Dealer and  
Repairer  
Sundries and  
Supplies

47 W. College  
Phone 1850

# EDWARD A. FARLEY

B. L. CHANCE, Manager

Head to Foot Outfitters for Men, Women and Children

(Charge Accounts Solicited)

18 SOUTH PACK SQUARE—PHONE 17

# ZIMMERMAN & SMITH

PUBLIC ACCOUNTANTS—AUDITS—TAX SERVICE—SYSTEMS

16½ PATTON AVENUE

PHONE 2697

WOOD PRODUCTS

561

YEAST

Wood Products

Greene I H & Bro, 46 Amer Natl  
Bk Bldg

CAROLINA WOOD PRODUCTS  
CO, 81 Patton av (see back-  
bone)

Woelen Mills

Wood Pulp Manufacturers

Biltmore Industries, Grove Park  
Inn

CAROLINA DRAY CO (Inc), 169  
Southside av (see center lines)

Yeast

Champion Fibre Co, 27-29 Law  
Bldg

Fleischmann Co (The), 8 Walnut

## JUDICIOUS ADVERTISING

**Creates a New Business  
Secures Success in any Business  
Saves a Failing Business  
Revives a Dull Business  
Enlarges an Old Business  
Rescues a Lost Business  
And Will Enable You to Pay  
Dividends in Your Business**

**A few dollars spent annually for an ad. in  
your City Directory will prove these facts to  
you. For rates, etc., see the Directory man or  
write us.**

## Photog- raphy

Portraits  
Commercial  
"Land of  
of the Sky"  
Views

## PELTON STUDIOS

Next to  
Princess  
Theatre  
Visitors  
Welcome

## R. E. BOWLES

Paints, Oils,  
Colors,  
Varnishes,  
Shingle  
Stains,  
Brushes, Etc.

Muresco for  
Walls and  
Ceiling  
Decorations

Estimates  
Made on  
Painting and  
Decorations

PHONE 40  
28 BROADWAY

**MOALE & MERIWETHER** Real Estate and Insurance  
Phone 661  
CITY AND SUBURBAN PROPERTY Farms and Timber Lands

**Citizens  
Plumb-  
ing Co.**

Plumbing  
and  
Supplies

405  
Haywood  
Road

“West  
Asheville”  
Phone 2431

**FELMET  
BROS.**

Groceries  
and  
Fresh Meats

Country  
Produce  
and Feed

Phones  
586-587-588

347-349 W.  
Haywood St.

## ASHEVILLE, N. C., STREET DIRECTORY

Giving Names of Householders and Denoting  
Business Places.

Vol. XX.

THE PIEDMONT SERIES

192

NOTE—All streets and avenues are arranged in alphabetical order; the house numbers are arranged in numerical order with names of occupants after each name.

DASH (—) before names denotes that the number is wanting

STAR (\*) before names generally means that such persons are colored.

ADAMS 562 ALLENE A'

ADAMS—s from 54 Bartlett to ALBEMARLE PARK—Chau  
Southside av lotte st

18 Johnson L G ALBEMARLE ROAD (Chunn)-  
25 Kale P T n from 36 Baird

29 Porter R R 10 Clarke C D Jr

33 Monteith Arch 14 Reck J J

37 Low G H 16 Mormino Tony

50 Ross W D 18 Harmon K L Mrs

51 Caldwell R L 19 Vacant

Caldwell Theodosia Mrs, 27 Cooke Geo

boarding (Blair intersects)

66 Lipe J C 42 Penniman A M

70 Whitaker W B 43 Brian Georgia Mrs

72 Couch W C 50 Williams J M

ALABAMA AV—e from 100 Han- 54 White J A

over, 3 s of Haywood 69 \*Burgin Champ

53 Jones J E 73 \*Burgin Jackson

56 Cook W R 76 \*Bowman J W

94 Crook T H Plemmons L N

97 Spivey J F ALL SOULS CRESCENT—Bl

110 Ingle C J more

113 Spivey C L 1 Ericsson Eric

117 Parker L C 2 Ipock T B

Self R V 3 Staley Robt

128 Ingle J B 4 Branch Jennie Mrs

Redman Marshall 5 Parker W L

129 Blackwood W C 6 Cheesborough J W

Reed H V 7 Goding H V

— Davis N N 10 Gibson I A

Davis Clarence 11 Thomson J H

Gospel Hall (Village La intersects)

ALBANY ROAD—e from Sump- 14 Kenny F W

ter, 2 s of Beverly, W 16 Nurses Home

Ashev ALLENE AV—n from Timoth

1 w of French Broad av

## EDWIN McKAY ELECTRIC COMPANY

CONTRACTORS AND ENGINEERS

Electric Lighting Plants, Supplies, Fixtures, Telephones, Refrigerating Plants, Elevators  
116 PATTON AVENUE PHONE 2368 ASHEVILLE, N. C.

# SCOTT DILLINGHAM, INC.

AEROPLANE, TRUCK AND TAXI SERVICE—ANY TIME, ANYWHERE  
PHONE 55

AMBOY ROAD

563

ARLINGTON

AMBOY ROAD—W Asheville  
197 Joyner Mary Mrs  
199 Joyner J E, contr

ANANDALE AV—e from Merri-  
man av, 1 n of Hillside

12 Kessler G R  
16 Farnsworth W R  
18 Thompson Emma Mrs  
20 Cunningham F S  
36 Bruce W W  
(Henrietta Intersects)  
39 Selby Jos  
40 Perry E E  
(Robindale Av Begins)

56 Williams J F  
59 Patterson C W  
60 Harris W D  
61 Pickle E B  
62 Hull E S  
63 Boykin R P  
64 McCurry J C  
65 Eller E E

67 Johnson Archibald  
76 Edwards E E  
78 Sawyer Gregg  
80 Adams Katherine Mrs  
81 Bolter W R  
82 Goodhue E S Mrs  
87 Hyatt C B

(Louise Intersects)  
97 Lindsey J H  
105 Vacant  
110 Hodgkins W L  
111 Vacant  
114 Moore F C

(Madison Av Ends)  
121 Lunsford Zilpah Miss  
128 Spalding R L  
132 Vacant  
133 Cannon H E  
136 Rhodes P I  
137 Westman C F

ANGLE—e from Swan to All  
Souls' Crescent, Biltmore  
— All Souls Episco Ch  
2 Adickes H T  
3 Stecker H A  
5 Vass G E

ANN—n and s from Patton av,  
2 w of French Broad av  
Going North

19 Stewart J P  
23 Nichols Chas  
27 Baldwin C L  
28 Dermid J W

31 Biltmore Wheat Heart Co,  
mfrs

32 Young J A  
34 McCall M L  
38 Lowe C S  
39 Eller Delcie Mrs  
Going South

10 Powell J B  
12 Jackson J B  
16 Jones A C  
17 McCall M L  
20 Warren H M  
21 Morris Wilbur  
28 Washburn Glenn  
Salvation Army Hdqtrs  
"Point Cottage"  
Mashburn L H

ARDEN ROAD—Forest Hill  
Park

ARDMION PARK—Beaumont  
Mountain  
— Hamilton K E Mrs  
— Johnston E A

ARGYLE LANE—n from Hay-  
wood rd, 1 w of Westwood  
pl, W Asheville

✓ ARLINGTON—e from 59 Char-  
lotte

14 Cox Norma Miss  
15 Bane Abe  
16 Bell C C  
17 Whitaker J E  
18 Goldstein Isadore  
19 Vacant  
21 Payne C L

22 Claverie J S  
23 Laughridge J F  
24 Selby Wm H  
34 Allen M J Mrs  
35 Lovick J M  
37 Thorpe C D  
38 Sites A B  
40 Pritchard G M

43 Clayton T E  
46 Ford J F  
51 Takaji Roku-Jiro  
52 Grady N H  
53 Younge K M  
58 Pool J D  
60 Davis J E  
(Furman Av Intersects)

76 McFee J W  
78 Cole J D  
80 Williams Sarah Mrs  
81 Webb G W  
82 Maynard E B

**FALK'S MUSIC HOUSE**  
High Grade Pianos, Player Pianos, Edison Dia-  
mond Disc Talking Machines, Victrolas and  
Graphonolas.—76 Patton Avenue—Phone 206

**Chas. H.  
Hones**

**Eyestrain  
Specialist**

54 Patton Ave.  
Opp. Postoffice

Where eyes are  
examined and  
Glasses  
correctly fitted  
and properly  
ground to their  
needs.

We want to  
keep your  
Eyes Right

# INDEPENDENT COAL CO.

"Your Warmest Friend"

HIGH GRADE STEAM AND DOMESTIC COAL

Right Prices, Dependable Service

Phones: Office, 567; Yards, 607

# Weaverville Line

Nine Miles by Trolley From Pack

Square to Weaverville

ASHEVILLE AND EAST TENNESSEE RAILROAD COMPANY

Broadway, Corner Walnut

Asheville, N. C.

**EDWARDS STOVE CO.**

REFRIGERATORS, KITCHEN CABINETS

Exclusive Agents for Never Rust "XX" and Standard Ranges

83 Patton Avenue Phone 3671

ARLINGTON

564

ASHELAND AV

- |                           |                        |
|---------------------------|------------------------|
| 83 Enthoffer E J          | 123 Perry L E          |
| 85 Woodard Wm T           | 132 Morgan L G         |
| 87 Rocamora Leon          | 133 Clark Edith Mrs    |
| 89 Kohlman Isaac          | 135 Baird Sally L Mrs  |
| (Hollywood Intersects)    | 136 Freeman L T        |
| 112 Parker S F            | 140 Noland M C         |
| 114 Hill F H              | 141 Morris G H         |
| 115 Carter P P            | 141½ Hobbs E B         |
| ASHELAND AV—s from 100    | 146 Jarrett E C        |
| Patton av to Southside av | 147 Alexander May Miss |
| 18 Hayes E L              | 150 Ritchie A T        |
| 22 King P L               | 154 Wilson T E         |
| 23 "Trivola", bdg         | (Morgan Av Begins)     |
| Randall E R               | 157 Donnan G W         |
| 25 Meriwether Cottage     | 163 Blaylock W C       |
| 29 Padgett J M            | 164 Freeman W L        |
| 30 Lee J S                | 165 Stynchcomb O D     |
| 33 Boling E J Mrs         | 169 Felmet M E         |
| 34 Buchanan J F           | 169½ Elliott Wade      |
| 42 Garrett Lyda Mrs       | 172 Roberts S F        |
| 44 Tipton F T             | 173 Smith J D          |
| 50 Mayo C C               | 174 Messer W R         |
| 51 Southerland C P        | 180 Noblitt M W        |
| 54 Rice J O               | 180½ Roper J M         |
| 56-58 Adair Apts          | 181 Myers F L          |
| 56 Crowell H K            | 181½ Tomlin Wm         |
| 58 Adair W S              | 183 Steele W A         |
| 59 Buchanan I B           | Berry W H              |
| 62 Holcomb R B            | 186 Hayes W V          |
| 63 Shuford E B            | 189 Barrett J F        |
| 66 Bon Air                | 190 Asheland Av Schl   |
| Pritchard L M Mrs         | 193 Whiteside J E, gro |
| 71 Smathers J E           | 197½ Evans L C         |
| 73 Hill I O               | 199 Whiteside J E      |
| 78 Templeton W C          | (Silver Begins)        |
| 79 Lee C G                | 203 Vacant             |
| 84 Briggs C C             | 207 Kilpatrick W F     |
| (Philip Intersects)       | 211 Arrowood M W       |
| 85 Whitehead L L          | 216 *Killian O E       |
| 86 Ingle T P              | 217 *Jamison A J       |
| 90 Goode J C              | 219 *Largent J M       |
| 91 Pope F J               | 221 *Owens Melissa     |
| 98 Clarke C D             | 223 *Sorrell H A       |
| 99 Boone C A              | 226 *Walker S W        |
| 100 Bradley L C           | 228 Vacant             |
| 104 Wilde H A             | 229 *House F L         |
| 105 Lawrence Amon         | 236 *Nesbitt W M       |
| 106 Jones Era Mrs         | 237 *Solomon King      |
| 109 Powell J M            | 238 *Brown W M         |
| Young J W                 | 240 *Singleton S L     |
| 111 Williams J W          | 242 *Penland Jno       |
| 112 Tomberlin G G         | 244 *Eaton Fannle      |
| 113 Cliff H G             | 245 *Green J A         |
| 114 Jones Theodore        | 246 *Savage Mary       |
| 117 Smith R P Rev         | 249 *Robinson Nelson   |
| 122 Clark C D             | 253 *Lark W M          |

**THOMAS HUME**

INSURANCE

10 Electrical Building  
Phone 3136

*Anthony Bros*  
OUTFITTERS TO MEN AND WOMEN  
35 Patton Ave.

ANTHONY'S SHOES ARE SILENT SALESMEN

PHONES:  
Men's Dept. 871  
Ladies' Dept. 870

**TIDDY & HALL**

**HIGH-GRADE AUTOMOBILE PAINTING—AUTOMOBILE TOPS TAILORED TO FIT**  
 Steam-Heated Dustproof Finishing Rooms

Corner Penland and Walnut Streets

Phone 2904

ASHELAND AV

565

AUSTIN AV

- |                             |                             |
|-----------------------------|-----------------------------|
| 261 *Heath Ed               | 32 *Wallace Ethel           |
| 263 *Presley Walter         | ATKINS—e from 140 Biltmore  |
| 265 *Sims Laura             | av                          |
| 269 *Maize G W              | 5 *Washington Frank         |
| 272 *Walker G B             | 5 (r) *Forney Jas           |
| 275 White E L, gro          | 7 *Hill Edwd                |
| Moore J M                   | 17 *Ledbetter Adeline       |
| Byrd B L                    | 17 (r) *Moore Zora          |
| (Phifer Intersects)         | (Valley Intersects)         |
| 281 Gaze J H                | 34 Major E P Mrs            |
| 293 *Hamilton Wm            | 39 Randolph Donald          |
| 295 Barrett Durward         | 40 Johnson Ada Mrs          |
| 297 Duyck W O               | 41 Osborn N J               |
| 299 Sprouse F S             | Peters J C                  |
| 302 Vacant                  | 44 Sugg J L                 |
| 303 *Tate W M               | 46 Hemphill J P             |
| 305 *Williams L W           | Andrews W R                 |
| 306 *Robinson P R           | 47 Meares Gaston            |
| 314 *Deschamps Janie        | 51 Sugg J K                 |
| 317 *Rutherford J S         | ATKINSON—n w from junction  |
| 318 *Little R P             | of Haywood and Hill         |
| 321 Hudson I S              | 1 Calloway Frank            |
| 322 *Foster J C             | 13 Couch G W                |
| 333 *Hopkins A J            | 17 Snotherly Della Mrs      |
| 406 Linzay C H              | 18 Davis C L                |
| ASHELAND AV—W Ashev         | 21 Burgess Holland          |
| ASTON—w from 43 Biltmore av | 22 Sams F L                 |
| 5 Templeton W C, cabt mkr   | 25 Sawyer Jno               |
| 7 Huff J H, painter         | 31 Anders M B               |
| 9-15 Chambers & Weaver,     | 35 Gilbert Kelly            |
| auto serv                   | 38 Glenn E R                |
| (Lexington Av Ends)         | 38½ Glenn J D               |
| 21 Autogenous Welding Wks   | 39 Bradley D L              |
| 24 Vacant                   | 42 Compton W M              |
| 33 "Maples (The)"           | 53 Faith Cottage Rescue     |
| Guffey A D Mrs              | Home                        |
| ASTON PARK—w from 129 s     | Compton L B Rev             |
| French Broad av             | 73 Bradley J N              |
| 1 White S L Mrs             | 75 Snelson D B              |
| 2 Bean A J                  | 77 Dayton T J               |
| ASTON PLACE—w from Church   | 78 McGalliard A G           |
| s of Biltmore av            | 79 Bradley F E              |
| 5 King R S                  | 80 Rogers W F               |
| 6 Blaylock C D              | 100 Rogers J F              |
| 7 Whitfield O M             | Shelton Neal                |
| 8 Johnson S H               | AUSTIN AV—n from Spears av, |
| 9 McCrary G E               | 1 n of Hillside             |
| 10 *Owens Wm                | 1 Nicholson Mary Mrs        |
| 12½ *Loder Sarah            | Williams J R Jr             |
| 14 *Latimer Texie           | 4 McClatchey I W            |
| 23 *Young Thelma            | 7 Birkmeyer Frank           |
| 25 *Myers Nannie            | 12 Stallings Minnie Mrs     |
| 26 *Chambers Hosea          | 19 Ewing E M                |
| 27 *Holt Rosa               | 20 Way R L                  |
| 28 *Wallace Henry           | 21 Wilson W V               |
| 31 *Cheatman Lella          | 22 Landers Thos             |

**GAS**  
**RANGES**

**Asheville Power & Light Co.**  
 Phones: Meter, Sales and Trouble Dept. 879; General Office, 69; Supt.'s Office 1400

**FINLEY'S DRUG STORE**

"HE SELLS DRUGS AND PUTS UP PRESCRIPTIONS"

"The Little Store With the Big Stock"

"Always Busy"

Phones 3200-3201

ASHEVILLE, N. C.

408 Depot Street

# ASHEVILLE CONSTRUCTION CO.

## GENERAL CONTRACTORS

Merchants' Freight Hauling, Heavy Hauling, Dirt Moving, Furniture Moving  
Cement, Sand and Stone Prompt Service

Phones: Office 223, Depot 645, Quarry 1087

Office, 20 North Pack Square

### B. FRANK GUDGER & CO.

REAL ESTATE AND INSURANCE

Phone 228

32-33 Electrical Bldg.  
(Opposite Patton Avenue Entrance to Postoffice)

#### AUSTIN AV

- 24 Gasque McRoy
- 25 Carr J S
- 26 Wilson O'Connor
- 29 Rice J R
- 30 Patterson J C
- 38 Bradley S O
- 41 Marshall G Z
- 42 Shaw C D
- 43 Clarke W M
- 44 Grantham W L
- 45 Messler F M
- 53 Smith R C
- 55 Vacant
- 57 Troy W P

#### EVERETT AV

- AVERY—n from Lyman, 1 w of Sou Ry
- Caro Machinery Co, shops
- 6 Stand Oil Co
- 24-32 Asheville P & L Co, plant
- 80-98 Storage Supply Co
- 101 Hill J F, soft drinks
- 103 Bishop E D
- 109 McCurry Deck

#### BAIRD—e from Charlotte

- 3 Kilpatrick R W
- 15 Sarafian Z H Mrs
- 19 Hester Fredk
- 20 Everett J J Dr
- 24 Michael F A
- (Chunn Begins)
- 36 Ledbetter L C
- 46 Weaver Zebulon

#### (Reed and Furman Av Begin)

- 60 Holmes J C Mrs
- 72 Durand Sarah Mrs
- 80 Turner Mrs
- 84 \*Gripper Jas
- 92 Hillside Cottage

#### BAKER AV—n from Haywood rd, W Asheville

- BALM GROVE LANE—n from Haywood rd, W Asheville
- 25 Fox E W Rev
- 34 Osborne Jas
- 38 Wilkie Harriet C Miss
- Nicholson A S
- \*Williams Jno

#### BALSOM AV—n from 1100 block Haywood rd, W Asheville

- Gay Jesse

#### BAPTIST HILL—Pine between Eagle and Hazzard

- BARTLETT—n w from 326 Asheland av
- 30 Harmon R T
- 39 Wadsworth W C

#### 666

#### BATTERY PK. PLACE

- 40 Blair A B
- 43 Short G C
- 45 Fortune W G
- 51 Burnett T R
- (Adams Intersects)
- 54 White Mary Mrs
- 55 Edwards J A
- 58 Porter Effie Mrs
- 59 Allison Irvin
- 62 Smart L H Mrs
- Walters S B
- 66 Gillespie R G
- Rhymer C G
- 70 Hough Matilda Mrs
- (French Broad Intersects)
- 84 Wood J H
- 95 Galyeau E S
- Flinney C E
- Estes Richd

#### 104 (95) Gudger Chas

- 105 Harrison T J
- (Ora and Fagg Intersect)

#### 106 Chapman B F

- 114 Grant Nora Mrs
- 115 Adams H B
- 116 Glover Bronner
- (Tiernan Begins)

#### 121 Owenbey H O

- 125 Sudderth J S
- 146 Michael W E
- 149 Bradshaw J A
- 150 Martin S C
- 152 Moffitt E M
- (John Begins)

#### 164 Keener J F Capt

- 167 McSherry J W
- 168 Stevenson O A
- 169 Bishop J L
- 175 Ramsey W B
- 177 Pope J L
- 179 Lail Max
- 181 Swlcegood C M
- 192 McHarge J H
- 194 Ward Saml
- 195 Denton G N
- 198 Pirson J G
- (Ralph Intersects)

#### 201 Muse Jas

- 205 Foster F S

#### BATTERY PARK HILL—Patton av and Haywood

- BATTERY PARK PLACE—(Government st)—n e from Patton av to Haywood
- 2 Barber J M
- Atkins E B

### TYPEWRITER REPAIR & EQUIPMENT CORP

SILENT SMITH TYPEWRITERS  
DALTON ADDING MACHINES

Repairs and Supplies

Phone 3251

14 Battery Park Place

# Mountain City Laundry

PHONES 426 AND 427



# Bankers Trust & Title Insurance Company

CAPITAL \$30,000.00

Titles to Real Estate Examined and Insured—Mortgage Loans, Debenture Bonds, Investments, Etc.—Notary Public

PHONE 1351

LAW BUILDING NEAR COURT HOUSE

BATTERY PK. PLACE

567

BEAUMONT

- 3 Cunningham H O Mrs
- 4 Hearn J M & Co, bicycles
- 4½ Mann I M, dentist
- American Novelty Co
- Dixie Wholesale Produce Co
- Pickens F D
- 6 Champion Shoe Hospital, shoemkrs
- 8 Citizen Co (The)
- Asheville Citizen (The)
- 8-14 Citizen Bldg

**ROOMS—**

- 1-3 Cheesborough T P, phys
- 6-7 Baier G F, phys
- Everett J J, phys
- 101-114 Pritchard A T, phys
- Brookshire H G, phys
- Harrison H H, phys
- 102-106 Calloway A W, phys
- 107-108 Cocke C H, phys

**BATTERY PARK PLACE CONTINUED**

- 10 Acee Jno, real estate
- Harvey J J, notary
- Coxe T C
- 12 Ward Electric Co
- 14 Typewriter Repair & Equipment Corp
- 16-18 Medical Bldg, offices

**ROOMS—**

- 1-2 Brownson W C, phys
- Elias L W, phys
- 5-6 Hilliard W D, phys
- 7-8 Buckner R G, phys
- 9 Hull F A, acct
- 10-11 Little R A, dentist
- 11 White J W
- 12 Barrett L F
- 15 Winchester F S
- 16 Lynch J M, phys
- Adams J L, phys
- Smith B R, phys
- Penland Robt
- 17-18 Evans Saul
- 18 Glenn E B, phys
- Cotton C E, phys
- Meriwether B M, phys
- Shuford M F Miss, bacteriologist
- 19 Borne W G
- 20-21 Elias D S

**BATTERY PARK PLACE CONTINUED**

- 20 Grantham W L, phys
- Jordan C S, phys

- 22 Unique Shop, jewelry novelties

**BAXTER—e from Haywood rd, 1 n of Beverly, W Asheville**

- 11 \*Robinson Essie
- 12 \*Alexander Frank
- 16 \*Howell Lee
- 19 \*Evans Sol
- 22 \*Holman Eliza

**BAXTER'S ALLEY—w from Lincoln av**

**BAY—n from 35 Hill**

- 8 \*Watson J H
- 10 \*Wilson T E
- 15 \*Scott Ellen
- 16 \*Patterson Rosa
- 19 \*Cathey Jennie
- 20 \*Dula Thad
- 21 \*Gibbs Wm
- 22 \*Shaw Mattie
- 25 \*Hooper Thos
- 26 \*Harris W E
- 38 \*Jones Hattie

**BEAR CREEK ROAD—W Asheville**

**BEARDEN AV—e from 89 Montford av**

- 11 Baker F R
- 12 Teubner K L
- 15 Stevens Sue Mrs
- 16 Bourne L M

(Short Ends)

- 21 Smith Elizabeth Dr
- 22 Hackney Teresa Mrs
- 25 Bruns H E
- 26 Marlow Roy L
- 30 Jordan J Y
- 31 Huffman A E
- 35 Brown Chester
- 36 Auld Olin

**BEAUMONT—e from end of Sycamore, 1 s of Eagle**

- 56 Bailey J B, gro
- 58 \*Gilbert Wm
- 60 \*Vernon Lewis
- (Valley Intersects)
- \*St Matthias Episco Ch
- 70 \*Kennedy J T Rev
- 76 \*Gist Della
- 97 \*Roberts Dock

(Sorrell Intersects)

- 105 \*Bason Wm
- 109 \*Sharp Nancy
- 115 Fox Jno
- 119 \*Whitmire Ellen
- 125 \*Richey Walter

## Franklin's Drug Store

O. E. FRANKLIN, Propr.

THIRTY YEARS IN DRUGS

376 Depot Street—Phones: Day, 3151; Night, 3180  
"If You Get It at Franklin's It Is Always Right!"

## Champion Shoe Hospital

L. F. GOOLEY, Proprietor

Phone 600

REPAIRERS OF SHOES OF ALL KINDS  
No. 6 Government St. Asheville, N. C.

# Carolina Machinery Co.

-US when you want machine work of any kind

Founders, Machinists and Jobbers of Mill and Tannery Supplies. When in the Market for Heavy Castings such as Columns or Building Plates

GET OUR PRICES

Phones: Office 590, Shops 2517

# BURROUGH'S ADDING MACHINE CO.

FRANK L. NORVELL, Sales Agent

38 HAYWOOD STREET

PHONE 2366

## The Record Tire Company

Exclusive State Distributors  
**GUARANTEED REBUILT TIRES**  
 Half the price of firsts with equal guarantee, cheaper than seconds which carry no guarantee  
 Phone 3462  
 87 Patton Avenue

### BEAUMONT

568

### BILTMORE AV

- 129 \*Washington E L
- 134 \*Longshore Ernest
- 135 \*Causey Alhert
- 143 \*Jones W C, gro
- 143½ \*Streets Chas  
(Curve Begins)
- 154 \*Johnson Elbert
- 158 \*Reed Wm
- 160 \*Belt Clifford
- 166 \*Goodwin Jesse
- 169 \*Webster Elisha
- 170 \*Smith Jas
- 174 \*Walker Washington
- 179 \*Simonton Amos
- 180 \*Rohb Van
- 181 \*Robertson Alva
- 183 Vacant

(Miller Ends)

- 189 \*Littlejohn Wm
- 190 \*Whitson Jno Sr
- 192 \*Lydell Hattie
- 195 \*Jordan Marion

(Pine Ends)

- 210 \*Metz Ella
- 211 \*Smith Galah
- 216 \*Boyd Emma
- 219 \*White Emma
- 223 \*Harris Felix
- 224 \*Simpson Oscar
- 225 \*Salter Jno
- 226 \*Simpson Oscar
- 228 \*Whitson Jno Jr
- 240 \*Boyd Carrie
- 241 \*Goins P A
- 242 \*Bennett Geo
- 245 \*Robinson Edwd
- 249 \*Suber W S
- 255 \*Turtle Louise
- 259 Miller Elijah
- 264 \*Coachman Chas

(Dewey Intersects)

- 269 \*Wilson Alfred
- 284 Darrough T K

### BEAUMONT ROAD—Beaumont Mountain

- Beaumont Lodge
- Beaumont Cottage

### BEAVERDAM ROAD—n of city limits

### BEECH HILL—n from 198 Livingston to Southside av

- 4 \*Stevenson Jas
- 28 \*Thomas Jos
- 33 Gahagan H K
- 39 \*Smyre Geo
- 40 Payne Lillie Mrs

- 43 \*Miley Nelson
- 44 \*Brewer Walter
- 45 Britt W E Jr
- 49 \*Johnson J I
- 52 \*Beasley Hattie
- 53 \*Bell Furman
- 55 \*Leach Anderson
- 56 \*Johnson Pinkney

### BELLEVIEW AV—continuation of Westwood Place, W Asheville

### BENNETT—e from 1 Merriman av to Liberty

- 12 Wilfils J B
- 13 Scruggs W H
- 26 Gruver H E
- 36 Ingle Florence Mrs
- 38 Tallant J H

### BEVERLY ROAD—e from Haywood rd at Westwood Place, W Asheville

- 1 Knohlauch G H
- 7 Hickle A M

- 19 Law J R

- 23 Monroe C P

### — Douglas Jno Wamholdt M M Rev

### BILTMORE AV (formerly s Main)—s from Pack sq to city limits, one of the principal business streets of the city

- 1 Smith's Drug Store Johnston Bldg
- 1½ Patterson J R & Son, genl ins
- Greene & Goodman, ins and real est
- Goodman A C, notary
- Plateau Studios (The), photogs

### U S Army Recruiting Sta Zachary Devel Co

### (3d fl) Knights of Pythias Hall Pisgah Lodge

- 2 Globe (The), shoes
- 2 (r) Lacy J M, caht mkr
- 3 Levitt Morris, dry gds
- 4 Guarantee Shoe Store
- 5-7 Palais Royal, dry gds
- 6 Schandler D S, cigars
- 6½ Overcash & Co, cing and pressing
- 8 Zageir R B, clothing
- 8½ Smathers G S, dentist
- 9 Atlas Shoe Shop

## The Moore Plumbing Co.

SANITARY PLUMBING, STEAM AND HOT WATER HEATING, GAS FITTING

Phone 1025  
 17 East College Street

# THE BATTERY PARK BANK

ASHEVILLE, N. C.

CITY, COUNTY AND STATE DEPOSITORY

Capital \$100,000.00

Surplus and Profits \$150,000.00

# KEENER TRANSFER & AUTO CO.

Successors to Hughes Transfer Co.

Prompt Baggage Delivery—First Class Auto Service—Furniture Moving

Office Opp. Sou. Ry. Station Asheville, N. C. Phones 1405, 1415 Glen Rock Box 544

BILTMORE AV

569

BILTMORE AV

- 10 Globe (The), shoes
- 11 New York Cafe
- 11½ Huvard A J, men's furn
- 12 Economy Shoe Store
- 12½ Southern Hotel  
Webb W A
- 13 Lamprinakos J G, confr
- 14 Cadison's, ladies' ready-to-wear
- 14½ Goldberg Hyman, men's furn
- 15 Kagan M J, pawnbroker
- 15½ Mears J J, shoes
- 16 Racket Dept Store
- 17 Bradley Bonded Whse Co, army and navy gds  
Asher Kurn Co  
\*Broadway Shaving Parlor
- 18 Kahn I H, dry gds
- 18½ Papas Saml
- 19 Uncle Sam's Loan Office
- 19½ Brooks C F Miss, furn rooms
- 21 Sherman-Harrison Co, hardware, watchmkr, etc
- 22 Michalove Louis, clo
- 23-25 Finkelstein H L, pawnbroker  
Rice J O, optometrist
- 24 Silverman Saml, dry gds
- 26 Bane Ella Mrs, clo
- 27 Beaumont Furn Co
- 28 Piedmont Hotel  
Diamond Morris, clo
- 29 Asher Salvage Co, army and navy gds
- 29½ Monroe N E Mrs, furn rooms  
(Eagle Begins)
- 30½ Moore O P Mrs, bdg
- 31 Caro Furn Exch
- 32 National Lunch Room
- 33 Asher Harness Co, mnfrs
- 34 Ingle L D, furn
- 35 Goodlake Motor Co, garage
- 36 \*Lenoir & Broadnax, prssg
- 36½ Panzerbeiter G Mrs  
Keretse Angel  
Katsanos Gus  
Katsanos James
- 37 Sluder W R, furn  
Rockett O N, jeweler
- 37½ Smathers Wexler, dentist  
Smathers Bldg
- 38 Zageir Maer, clo
- 38½ Goldsmith W W

- 38½-40 Acme Furniture Co  
Slagel Jno, stove repr
- 39 \*Wilson's Barber Shop  
\*Wilson J A Empl Agency  
\*Vaughn Lee, cleaning  
\*Weston Jos, shoemkr
- 39½ Lamb W D
- 40½ \*Cathy Jno, cabt mkr  
Moessner W R  
Harrison M B Mrs
- 41 B Y S Grocery Co
- 41½ Florida House, bdg
- 42 Ingle L D, furn
- 43 Stoner Bros, fruits
- 44 Paschal R L, restaurant  
(Aston Begins)
- 45 Sietle Henry, soft drinks
- 45-47 Swannanoa-Berkeley Hotel
- 46 Ingle L D, storage
- 46½ Simpson W A, boarding  
Perry E A
- 48 Woody C J, furn
- 50 Carolina Motor Co
- 52 Byrd Motor Co
- 53 Swannanoa Barber Shop
- 54 Panama House  
Hood Berdine  
Piper Van Dyke, sign pntr
- 55 Quick Service Press, printers
- 56 Gaston Motors Co
- 56 (r) Caslar Sol Mnfg Co
- 57 Swann J R Motor Co, autos
- 59 Poston Tire & Rubber Co
- 61-63 Thrash Motor Co, autos
- 62 Asheville Motor Truck Co
- 63 (basement) Asheville  
Welding Co
- 64 Smith B S & Son, monuments
- 65-67 Coston Motor Co, autos
- 67 \*King W A, auto painter
- 69-71 Johnson T P & Co, tanners
- 78 Henrietta (The)  
Y W C A
- 90-92 Coca-Cola Bottling Co  
Ellis & Beadles, soda fount supplies
- 91 Hull F A
- 100 Roth A K
- 101 Hilliard M E
- 102 Roberts F V
- 104 Hening Herman
- 106 Jones J L

**L**IFE, Health and Accident

**I**NSURANCE Combined in One

**F**ORM of Policy.

**E** Also 20-Year Endowments

**&** Liberal Straight Life Contracts.

**H**OME Company

**E**NTIRELY Safe and Strong.

**A**CCIDENTS Are Frequent.

**L**IFE is Uncertain.

**T**AKE One Today.

**H**OME Money Home Spent

**Imperial Life Insurance Co.**

Home Office Asheville, N. C. Phone 495

**MOALE & MERIWETHER** Real Estate and Insurance  
Phone 661  
**CITY AND SUBURBAN PROPERTY** Farms and Timber Lands

# Eat at the Crystal Cafes

32 Patton Avenue, 56 Patton Avenue and 16 North Pack Square

BILTMORE AV

570

BILTMORE AV

PLUMBING PLUMBING

For Quick Service Call

**J. R. RICH CO.**

21 Broadway

Phone 364

- (Hilliard Lane Begins)
- 111 Foster R P  
 122 Smith C P  
 123 Sawyer Clarence  
 128 Gregory Ella Mrs  
 128½ Smith O C  
 Butler Danl  
 129 Carmichael W C  
 130½ Hanger G R  
 132 Bargeron C R  
 132½ Padgett Marlon  
 134 Shaw H W  
 134½ Sutton H J  
 136 Craft C A Miss  
 136½ McKay H W Mrs  
 137 Webster C N  
 137½ Battley J P  
 138 Green J C  
 138½ Atkins Danl  
 140 McCall Mae Miss  
 140½ Britt W C  
 (Atkins Begins)
- 144 Michalove Gro Co (whol)  
 145 Lanford H C  
 149 Herman Jno  
 149½ Lanford S P  
 153 Freck Carrie Mrs  
 153½ Honeycutt Esther Mrs  
 155 McCarson M M, gro  
 156 Leonardi J H  
 157-159 Sou Garage Co  
 158 McGuinn Arkansas Mrs  
 159 Sou Garage Co  
 Herman J B  
 160-162 Associated Charities  
 161 Leonardi J H, gro  
 161½ Trexler David  
 165 Swicegood D L  
 165½ Frisbee Martha Mrs  
 Williams A J  
 166 Freeman F M  
 167 Conder F L  
 167½ Dillon J W  
 173 Sneed Mary Mrs, boarding  
 174 Sherrill Bonnie Mrs  
 174½ Gentry J A  
 175 Rawls W D, gro  
 176 Swink Robt  
 178 Vacant  
 180 Swink J C  
 180 (r) Foister Nannie Mrs  
 182 Swink Ella Mrs  
 Swink C H  
 184 \*Proctor Elias  
 186 \*Sullivan Rose  
 186½ \*Nipson J J

- 190 \*Patton Rachel  
 \*Kyles Rachel  
 194 \*Glasco Mary  
 195 (185) \*Bryant R H Dr  
 (Southside Av Begins)  
 — Motor Co (The), autos, sup-  
 plies, etc  
 202 \*Kemp Ella  
 210 \*Lomax Chas  
 (Valley Ends)
- 213 \*Darden Lucas  
 217 Grant R M  
 219 Dickson Paul  
 221 Sebring Jno  
 223 Nelson Walter  
 224 \*Griffin Pink  
 225 \*Seaborn Jno  
 237 Godfrey G B  
 241 Williams J B  
 245 Alexander E M  
 255 Bourne Sallie Mrs  
 261 Bowen J C  
 262 Buchanan W A  
 265 Jackson D B  
 267 York Farland  
 269 Flynn H P, gro  
 Flynn C D  
 269½ Penland Cordelia Miss  
 273 Hall Lula Mrs  
 277 Byrd W H  
 279 Lasater W H  
 (Byrd's Al Begins)
- 281 Smith Fannie L Mrs  
 285 Moore Sarah Mrs  
 293 Brown B C  
 299 Sloan Alberta Mrs  
 303 Stone P L  
 315 Southers C E  
 317 Livingston Della Mrs  
 318 Weldler E P  
 319 Frick C B  
 321 Frady Hall  
 323½ Justice Thos  
 324 Knight B C, furn  
 325 Burrell M J Mrs  
 326 Blake E E  
 329 Dalton J G  
 330 Weatherford Clara Mrs  
 345 Patton Jno  
 347 Mason H E Mrs  
 (Choctaw Ends, McDowell in-  
 tersects)
- 371 Foster J S  
 374 Branagan J J  
 375 Sugg J E  
 376 Bruce L R

**Southern Life & Trust Co.**

of GREENSBORO, N. C.

Life Insurance, Double Indemnity, Disability, Health and Accident.

ASHEVILLE BRANCH OFFICE

S. B. PATTERSON, Mng'r.

Phone 87

508-9-10 Legal Bldg.

## New York Life Insurance Company

BURT M. NOLAND and MRS. NOLAND, Agents

Office and Residence, 95 Church Street

Phone 1067

# CAROLINA Coal & ICE CO. Phone 130

"M & W" INDIAN

50 Patton Avenue  
Prompt Delivery Weights Accurate

BILTMORE AV

571

BILTMORE ROAD

- 380 Young L M  
Patterson D H
- 381 Wehry J H
- 382 Patton R H
- 383 McDowell E E
- 397 Hanger C D
- 401 Underhill J P
- 413 McDowell Annie C Miss
- 413 (r) \*Walker Jno W  
(Brooklet Av Begins)
- 421 Ligon G H
- 421 (r) \*Smith Mattie
- 423 Furey S J
- 425 Ingle F P, gro
- 425½ Vacant
- 428 St Joseph's Sanitarium
- 429 Fowler Rebecca Mrs
- 431 Radcliffe Ira
- 433 Rollings G T, restaur
- 453 Melton C A, gro  
(Victoria Rd Intersects)
- Asheville Normal Schl
- Ashev Home Schl
- Pease Memo House
- Oakland Hts Presby Ch
- 458-460 Tugman J B, gro
- 464 Jones M A Mrs  
(Forest Hill Dr Intersects)
- 508 Coston O M
- 515 Joselyn E A
- 520 Bynum Curtis
- 524 Hardin Minnie
- 526 Bach Bernard
- 528 Digges G A Jr
- 560 Normal Practice Cottage
- 570 Newton Academy  
Newton Academy Cemetery
- 608 Digges G A Sr
- 612 Vacant
- 634 McQueen Mattie Mrs
- 640 Carr E E
- 644 Wilbar Dovie Miss
- 662 Waddell A I Mrs
- 674 Rees A F  
Swannanoa Hill Sanitarium
- Perry T L
- BILTMORE ROAD — continuation  
of Biltmore av, S Bilt-  
more
- Biltmore Supply Co
- 1 Woods Garfield
- 2 Killian W E
- 3 Hemphill W B
- 4 Flamondon E R
- 5 Denton J F
- 6 Gatlin Mattie Mrs

- 7 Brookshire J M
- 10 Crook L C Mrs
- 11 Garren Curtis  
Miller Herman
- 12 Fuller Jno
- 13 Jackson Shubler
- 14 Cochrane Paul
- 16 \*Hall Saml
- 20 Griffith J H Rev
- 102 Garren B F  
Whittaker S C Mrs
- 105 Lipe Dean  
Stevens S A Mrs
- 106 Cochrane J G
- 107 Cochrane J G, gro
- 108 Green Jas
- 109 Lackman Fred
- 111 Towe C S
- 112 Duckett Martha Mrs
- 113 Behnken F E
- 114 Fromm Amanda Mrs
- 116 Wagoner J M
- 120 Ferguson T O
- 122 Merrell A M  
Merrell R L
- 123 Rea J H
- 131 Lanning W H  
Alexander R W
- Bell G F
- Biltmore Schl  
"Teacherage"
- \*Blair Jeremiah
- \*Boozer Fannie
- Bradford W C
- Brookshire J M
- Butler Dock
- \*Chambers Jos
- Clodfelter Jas
- Dewey C A
- Frady W B
- \*Hall Chas
- \*Hamilton Walter
- Jackson B A
- Jackson J B
- Jackson Jane Mrs
- Lipe D K
- Lyon R B
- Maney W H
- Marshall Jno
- Rea Lillie Mrs
- Reed Wm
- Rice Nancy Mrs
- Robinson Billy
- Sebren G W
- Shands Boyd
- Terrell J G

**CITIZENS ELECTRIC CO.**  
 C. T. JOHNSON, Mgr.  
 ELECTRICAL CONTRACTORS—FIXTURES AND SUPPLIES  
 3 Walnut Street  
 Phone 3761

**Carolina Motor Company**  
 F. E. ANTLEY, Mgr.  
 DISTRIBUTORS WESTERN NORTH CAROLINA  
 FOR THE NEW STUDEBAKER CARS  
 SALES  
 Phone 1287  
 SERVICE

*Anthony Bros*  
 OUTFITTERS TO MEN AND WOMEN  
 35 Patton Ave.

ANTHONY'S SHOES  
 ARE  
 SILENT SALESMEN

PHONES:  
 Men's Dept.  
 271  
 Ladies' Dept.  
 270

# T. P. JOHNSON & COMPANY

SHEET METAL WORKERS

All Kinds of Roofing, Guttering and Conductor Work—Metal Ceiling, Skylights and Galvanized Iron Cornices

Office and Shop, 69-71 Biltmore Avenue

Phone 325

BILTMORE ROAD

572

BLANTON

## THE PARMACK—ASHEVILLE'S REAL CAFE

O. H. PARROTT AND J. F. KEENER, Proprs.

Good Food, Cooked Right, Served Right—Clean and Inviting Surroundings

HAYWOOD BUILDING

PHONE 3737

ASHEVILLE, N. C.

- Terrell Lilly Mrs  
 — Walker J C  
**BILTMORE VILLAGE**—2 miles  
 s of Pack sq, reached by  
 Biltmore av extd  
**BINGHAM HEIGHTS**—across  
 French Broad Rlver opp  
 Riverside Park  
 — Bingham Millitary Schl  
 Burgess J H  
 Plemmons L M  
**BLACK**—s from 492 s French  
 Broad av to Oliver  
 3 \*Featherstone Forest  
 11 \*Hunter Jno  
 12 \*Brown Chas  
 14 \*Johnson Cora  
 (Ingle Begins)  
 21 \*Walker Geo  
 29 \*Gather Jas  
 33 \*Coleman Thos  
 34 \*Johnson Chas  
 38 Vacant  
 39 (41) \*Green Barney  
 42 \*Thompson Earle  
 46 \*Frye Frank  
 47 \*Finley Josle  
 49 \*Fair Lucinda  
 50 \*McGee Chas  
 53 \*Watson Mary  
 56 \*Porter Hoyle  
 57 \*Holbert Salena  
 50 (58) \*Hugh Jas  
 58 \*Lemmonds Wm  
 59 \*Lamb Brawley  
 \*Roberts Lula  
 60 \*Lockman J W  
 61 \*Tillman Geo  
 (Green Row Begins)  
 67 \*Johnson Wm Rev  
 67 (r) \*Bruton Jno  
 68 \*Stoner Wm  
 71 \*Rutherford Jno  
 73 \*Noblett Nancy  
 77 \*Tatum Mellssa  
 79 \*Williams Walter  
 84 \*Sullivan A L Rev  
 85 \*McClarín Jas  
 88 \*Outen Max  
 89 \*Western Benj  
 92 \*Poole Jas  
 93 \*Young Jno  
 95 \*Petty Wm  
 99 \*Gist Albert  
 112 \*Moore Davld  
 113 \*Pasour Bealer  
 115 \*Moore Frank  
 117 \*Angle Fannle  
 118 \*Hooper Jno  
 119 \*Hollness Church  
 120 \*Scott Benj  
 121 \*Glillam Herbert  
 122 \*Shuford Claude  
 129 \*Murray W W  
**BLACKWELL'S ALLEY**—(See  
 Lincoln av)  
**BLAIR**—e from 171 Charlotte  
 11 Lumpkin C M  
 12 Monroe J R  
 16 Allen H E  
**BLAKE**—e from 114 Montford  
 av  
 11 Edwards O L  
 14 Baskin A L  
 15 Vacant  
 18 Gorham Gray  
 19 Groves P W  
 21 Toomer F G  
 22 Tennent Annle Mrs  
 26 Briggs M G  
 27 Bryan J W  
 28 Black A M Mrs  
 30 Britt Frazier Mrs  
**BLANTON**—s from Silver, 1 w  
 of Asheland av  
 2 Matthews Carrie Mrs  
 9 \*Turner Martha  
 10 Shlpman J S  
 12 \*Lancaster Steven  
 15 \*Strickland W H  
 20 \*Cotton Jos  
 24 \*Conley Cliford  
 29 Monteath Susan Mrs  
 34 \*Harper J H  
 35 Gregory R P  
 45 Falk Caslmr  
 51 Youngblood T R  
 56 Brunner E H  
 58 Britt J L  
 59 Miller C P  
 60 Britt H C  
 Bartlett E B  
 63 Beck G W  
 69 Bell O B  
 69½ Williams R A  
 Brittner R V  
 70 Evans G S  
 (Phifer intersects)  
 Bethel M E Ch  
 81 Shuford F H  
 85 Nowell Sylvester  
 97 Collins O C

## SHERMAN - HARRISON CO.

HARDWARE, SPORTING GOODS, PAINTS, OILS AND ROOFING

We Feature the Keen Kutter Cutlery and Tools  
 21 BILTMORE AVENUE

Watchmakers and Inspectors  
 PHONE 8747

# WEST ASHEVILLE PHARMACY

GEO. A. SHIEDER, Propr.  
**PRESCRIPTIONS CAREFULLY COMPOUNDED**

Headquarters for School Books and Supplies  
 418 Haywood Road (Next Door to F. O.)—Phone 2316

WEST ASHEVILLE

BLANTON

573

BRICK

- 100 Arthur J W
- McDowell H C
- 102 Bryson W C
- Bryson W V
- 103 Echard R J
- 104 Hawkins D H
- 107 Williams J M
- Williams T F
- 110 Tomblin A L
- 111 \*Wilson Geo
- 114 Whittemore M A
- 131 Brunson B M

(Bartlett Intersects)

- 143 Thompson Harley
- 153 Bell J A
- 156 Burgin A P
- 157 Thompson J C
- 161 McCall T L
- 163 Collins R D
- 164 Robinson J B
- 167 Witherspoon O S
- 170 Caldwell J A
- 171 Caldwell H C
- 172 Garrison Harry
- 173 Vacant
- 186 Cantwell J L
- 188 Revis Claude
- 190 Powell F T.

- BLUE RIDGE AV—n from 899
- Haywood rd, W Asheville
- 63 Hayes R P
- Moore R C

- BRADLEY HILL—e from 131
- Wellington (W Asheville)
- Bradley Geo
- Elkins Jno
- Haney G C
- Hipps B M
- House Henry, draymn
- Hunt G B
- Lawing Chas
- Moore Robt
- Potts R A
- Sawyer Bonnie Mrs
- Wooten M J, contr

ORDER — (See Washington Road)

- REWARD ROAD—s from 728
- Haywood rd, W Asheville
- 7 Bryant R W
- 11 Lovell G A
- 17 McGlawery W A
- Karns J H
- 41 Cole W E
- 44 Sage H J
- 77 Waldron B C

- 86 Parker R J Rev
- 91 Cain J B
- 94 Austin F J
- 107 Wilder Eugene Dr
- 108 Alexander R L
- 119 Johnson C M
- 122 McElroy J W
- 131 Davis L E
- 134 Roberts E G
- 139 Parkins W S
- 148 Bright A L
- 161 Gardner G D Dr
- 161 (r) Gardner G W
- 162 Ray T E
- 172 Wright E B
- 191 Reynolds B O
- 202 Penland J D
- 222 Penland J C
- 254 Sams Edwin
- 256 Hall S D
- 275 Colburn B S
- Purdue W W
- Strawberry Hill Sanitarium
- Myers C C
- Forry Jno

BREWER—s from 660 Haywood rd, 1 n of State, W Asheville

- 16 Shelton H A
- 20 Anders P D
- 30 Buckner Wm
- 36 Johnson M T
- 37 Miller C H
- 41 Shelton L B
- 46 Gatlin J S
- 48 Coffee J C
- 50 Parker R L
- 55 Taylor O C
- 61 Moffitt W T
- 62 Holder T N
- 67 Ledford W T
- 71 Capehart L C
- 72 Jenkins W G
- Carland Melvin
- Watson M M Mrs

BRICK—s from 30 Poplar

- 3 \*Munsey Carrie
- 4 \*Forman Maggie
- 5 \*Sams Hamp
- 18 \*Wheeler Mack
- (Mountain Begins)
- 22 \*McDaniel Saml
- 23 \*Proctor Jas
- 27 \*Nealy Ella
- 29 \*Mitchell Florence
- 31 \*Alverson Sampson
- \*Pinson Rosie

**ASHEVILLE POWER & LIGHT CO.**  
 Meter, Sales and Trouble Dept. Phone 879; General Office, 69; Superintendent's Office, 1400  
 STREET RAILWAY  
 ELECTRIC LIGHT AND POWER  
 GAS

## J. C. McPHERSON

**PLUMBING, STEAM AND HOT WATER HEATING**

Slate and Tin Roofing—Galvanized Iron Work—Hot Air Furnaces

3 BROADWAY

PHONE 133

# AUDITS

JOHN E. WILSON

PUBLIC ACCOUNTANT

Financial State-  
ments Prepared

Bookkeeping Sys-  
tems Installed

Rooms 203-204-205 Drhumor Bldg.

Phone 1376

## Nichols Shoe Co.

Cash Shoest  
to the  
Family

"On the  
Square"

Phone 299

### BRICK

574

### BROADWAY

- 32 \*Sawyer Sidney  
36 \*Dillinger Chas  
42 \*Miller Lizzie  
45 \*Wright Eulah  
56 \*Reeves Nathanel  
82 \*Brannon Saml
- BROAD—e** from Merrimon av to  
Charlotte, 1 n of Chestnut
- 12 Arthur W H  
Barber S A  
21 Bates F J  
22 Blackman P C  
(Liberty Intersects)  
25 Smth M N  
49 Brown E L Jr  
(Washington Rd Intersects)  
86 Randall R A  
87 Martin E V Miss  
88 Rogers Chas  
90 Wheeler E E  
91 Hoffman Robt  
(Madison Av Intersects)  
97 Robinson S Dr  
98 Blankenship C G  
101 Klndler H W  
102 Richmond C D  
106 Novich Saml  
107 Loder R H  
111 Rhodes L L  
117 Willis C C  
120 Horvitz S Mrs  
121 Upshaw W D Mrs  
124 Vincent D H  
Vassar J E  
126 Bowles Donald  
(Crescent Begins)  
129 Lewline Nate  
133 Brueggemann W H  
137 Head Rudy  
141 Holtzman R L
- BROADWAY** (formerly n Main)  
—n from Pack sq to city  
limts, one of the principal  
business streets of the city  
and dividing line of streets  
running east and west
- 3 Asheville Board of Trade  
(College Intersects)  
5 Kooles Wm, restaur  
7 Gross D & Sons, restaur  
7½ Smth J B  
Smth Iola Mrs, furn rms  
Langren Hotel  
Langren Cigar & News  
Stand
- Creasman J H, autos for  
hlre  
8½ Smth-Bruns Clothing Co  
9-11 Schochet J B  
10 Langren Barber Shop  
Godfrey Essle Mrs, mani-  
curist  
11½ Whisenant C L  
Whisenant Maude Mrs, fur  
rooms  
12 Aiken & Hester, drugs  
13 Mormino Lorence, fruits  
13½ Lindsey H L, confr  
14 War Camp Community  
Welfare Service  
15-17 Smathers J L & Sons,  
furn  
16 M & O Shoe Co  
17½ Bradley D D, furn rms  
18 Neely J W & Co, clo  
19 Ashev Paint Co  
Carpenter B C, contr  
20 Susquehanna Furn Co  
21 Rich J R Co, plmbrs  
22 Baker C P, confrs  
23 Barbers' Supply House  
Unlon Plumbing Co  
Groves Printng Co  
24 Cash & Carry Gro Store  
25 Brown Hdw Co  
26 Donald & Donald, furn  
27 Kincaid-Swain Furn Co  
28 Bowles R E, paints, etc  
28½ Ashev Merch Assn  
29 Tingle Bros  
30 Shope J B, harness mkr  
30-32 Modern Home Hotel  
31 Central Cafe  
31½ Asheville Club  
32 Allison G D  
34 Excelsior Paint & Paper  
House  
34½ Hudson H E Mrs, furn  
rooms  
36 Barnett Dry Goods Co,  
(whol)  
37 Ashev & East Tenn R R Co  
38 Overland-Ashev Sales Co  
(Walnut Intersects)  
39 Battery Supply Co (The),  
(Inc)  
39½ McIntosh Sue Mrs, furn  
rooms  
41 Pickens, Bradley & Co,  
agrl implements

Depot Phone 3711  
Office Phone 1331  
**Merchants Transfer Co.**  
"Immediate Truck Delivery"  
FREIGHT AND PARCEL DELIVERY—BAGGAGE  
AND FURNITURE MOVING  
28 West College Street

# ASHEVILLE ICE COMPANY

Wholesale and Retail Dealers in Pure Mount Mitchell Ice

8 SOUTH MARKET STREET

PHONES 72 AND 158



# FLORENCE HOTEL

MRS. ANNA COWGILL, Propr.

EUROPEAN PLAN—\$1 AND UP

HOME-LIKE AND MODERN CONVENIENCES

Near Southern Railway Passenger Station

Phone 734

BROADWAY

575

BROADWAY

- |   |                            |
|---|----------------------------|
| 43-45 Whitmire Motor Sales Co, autos          | 130 Orr J C, gro           |
| Whitmire T W, notary                          | King W E, meat mkt         |
| 47 Barnett W L, gro                           | 130½ Bradley C E           |
| 48 Broadway Auto Service Co                   | 135 Riddle S M             |
| 49 Harley Davidson Service Station            | Mountain Herb Co           |
| Parcel Delivery Co                            | 141 Vacant                 |
| 50 Williams J C, bdg                          | 143 Ward P E               |
| 51 Gudger C S, monuments                      | Ward Mintie Mrs, bdg       |
| 52-60 Richbourg Motor Co                      | Ward G E                   |
| 53 "53" Tire & Service Co (The)               | Starnes Zona Miss, drsmkr  |
| 53½ Tallant G T                               | 144 Cahill J E             |
| Cole E F, music tchr                          | (Cherry Begins)            |
| 55-57 Sample Furn Co                          | 153 Covington Ellen Miss   |
| 55½ Bryant G H                                | 156 Haynie V V             |
| Banks Indiana Mrs                             | Westray J E                |
| 57½ Golightly L O                             | 159 Colyer Julia Miss      |
| 61 Turner Mary Mrs, lunches                   | (Howard Begins)            |
| 62 Corcoran P J                               | 165 Loughran Frank         |
| Corcoran M J Mrs, sanitarium                  | 173 Griset E J             |
| 67-71 Asheville Tfr & Storage Co              | 179 Ford L B               |
| 72 Ambler Bldg                                | (Starnes Av Begins)        |
| Ambler C P, phys                              | 192 Factor Nathan          |
| Huston J W, phys                              | 198 Ehrlich Wm             |
| Greer L U                                     | 201 Broadway Market        |
| 73 McPherson J C, plmbrs                      | 201½ East W J              |
| 73½ Carolina Conservatory of Music            | 202 Cherry Lula Mrs        |
| Collyer Irene Miss, music teacher             | 203 Coleman & Patton, gros |
| Pappalardo Gasper Sig                         | 204 Ingram R D             |
| 75-77 Arthur W H, tinner                      | (Maxwell Begins)           |
| 75½ Odd Fellows Hall                          | 213 Finkelstein H L        |
| Jewish Welfare Board                          | 218 Pollock L H            |
| 80 Masonic Temple and Scottish Rite Cathedral | (Elizabeth Begins)         |
| Masonic Temple Co                             | 220 Zageir R B             |
| Masonic Bodies                                | 222 Vacant                 |
| 81 Poole & Co (Inc), cleaners and dyers       | 224 Rayburn R R            |
| Asheville Laundry, famfly wash dept           | 226 Selz A W               |
| (Woodfin Intersects)                          | 227 Roberts R C            |
| 87 Erskine Motor Co                           | 228 Ruben H R              |
| 89 Paul's Bakery                              | (Monroe Place Begins)      |
| 89½ Paul C C                                  | 234 Spears R C             |
| 11 Bradford J M, auto pntng                   | 242 Smith R S              |
| Lexington Av Ends, Merrimon Av Begins)        | 254 Haddon H B             |
| 25 Young W B                                  | 258 Jones P M              |
| Young Myrtle Mrs, bdg                         | 260 Roberts Luke           |
| 27 Tingle A M                                 | 264 Havener J M            |
|   | 266 Vacant                 |
|   | 266½ Roberts L B           |
|   | 267 Sanitary Laundry       |
|   | (Chestnut Intersects)      |
|   | 271 Dockery T L, gro       |
|   | 273 Hayes J F, gro         |
|   | 275 Lewis J H, gro         |
|   | 275½ Proffitt Florence Mrs |
|   | 277 Cook Geo, shoemkr      |
|   | 292 West W G               |
|   | Grady H G                  |

**THE QUALITY SHOP**

MISS MILKIE, Propr.

Hand Made Blouses, Imported Real Laces and Hand Embroideries, Costume Jewelry, Fine Hand-Kerchiefs, Art Goods, Etc.

44 Haywood Street  
Phone 3517

**WESTERN CAROLINA REALTY CO.**

Real Estate Brokers

---

Loans and Investments

---

10 North Pack Square

---

Phone 974

---

Asheville, N. C.

**J. R. Swann Motor Company**

DISTRIBUTORS MOON, LIBERTY SIX, BRISCOE CARS AND TRUCKS

7 Biltmore Ave. Auto Supplies and Accessories Phone 1437

# Visitors Welcome!!

## Asheville Chero-Cola Bottling Co.



BROADWAY

576

BROWNWOOD AV

**H. L. FINKELSTEIN**

**LOAN OFFICE**

"Indestructo"  
Trunks, Bags,  
Suit Cases,  
Diamonds,  
Watches and  
Jewelry

"Styleplus"  
Clothes

Douglas Shoes

23-25 Biltmore  
Avenue

Phone 887

**Frank J. Nevercel**

**B  
I  
C  
Y  
C  
L  
E  
S**

Dealer and  
Repairer  
Sundries and  
Supplies

47 W. College  
Phone 1650

- 298 Frye H A  
(East Begins)
- 302 Gentry J W
- 306 Spears J H
- 312 Dockery T L  
(Magnolia Av Begins)
- 319 Drake J R, gro
- 320 Sams S V
- 325 Starnes J H  
(Ocala Begins)
- 331 Willson W A
- 332 Lewis H J
- 336 McPeeters Thos C
- 340 McPeeters T C, gro  
(Woodrow Av Begins)
- 346 \*Brand J W
- 356 Bradford J M
- 357 Redman T B, bdg
- 360 Wilson L M
- 361 Burlson J W
- 364 Brown J N
- 371 Hensley H C
- 372 Rogers T T
- 382 McMahan L W
- 386 Capehart Margaret Mrs
- 386½ Stephens G W
- 389 Reed J H
- 391 Renfro D C
- 392 Baxter J M
- 393 Reed Jack
- 394 Hensley J H  
Franklin C J  
(Hillside Begins)
- 415 Renfro D C, whol produce
- 415½ Renfro Curtis
- 417 Webb Wilson
- 418 Jarvls A K, gro
- 421 Brackett T B
- 424 Franklin J E  
(Caulbe Av Begins)
- 436 Caulbe D W
- 437 Brackett Hardy
- 442 Rice H F
- 443 Rockett O N
- 444 Collins Chas B
- 448 Wilson C W Mrs
- 450 Jenkins Robt  
(North Begins)
- 459 Davls J H
- 467 Hensley J W, gro
- 468 Moore C B Mrs
- 469 Hensley J W
- 481 King Laura Mrs
- 485 Jones C G  
(Panola Begins)
- Little Misslon (Bapt)
- (Catawba Begins)
- 511 Hyatt W N
- 521 Webb J W
- 556 Dawson Rufus
- 559 Smith S S
- 560 Bell Jas
- BROOK—s from Plaza to Sou**  
Ry, Biltmore
- Biltmore Fire Dept
- 2 Nabor Hugh, contr
- 3 Jarrett L M
- 4 Creasman Mark
- 5 Dowlitz Jennings
- 6 Felder D G
- 7 McAdie Geo
- 9 Foehl Mary Mrs
- 10 Plemmons Raymond
- 11 Grant Jno  
(Reed intersects)
- Biltmore Garage Co
- Trantham T L, gro & cafe
- Plummer T V, barber
- Roberts A C, shoemkr
- BROOKLET AV—w from 421**  
Biltmore av
- \*Walker Jno Rev
- BROOKLYN ALLEY—s from**  
Haywood, 1 e of Rector
- 10 \*Whitemore Nathan
- 12 \*Gudger Mattie
- 13½ \*McClain Mamle
- \*Mobley Mary
- 19 \*Gaither Rosa
- 20 \*Caldwell Susie
- 28 \*White Jno
- 29 \*Owens Jno
- 33 \*Houston Clarence
- 60 \*Mitchell Rufus
- 334 \*Wright David
- BROOKSHIRE ROAD—s Bilt**  
more
- Davls J N
- Wooten Lester
- Zimmerman C L
- BROWN AV—rear 44 and 50**  
Clingman av
- 1 \*Wilson Jos
- 2 \*Cruel Frank
- 3 \*Toms Hattie
- 4 Wilson Wm
- BROWNWOOD AV—s e from w**  
Haywood, W Asheville
- 40 Hughes W I
- 50 Moore A S
- 54 Beacham Edwd
- 60 Owens Z W

# EDWARD A. FARLEY

E. L. CHANCE, Manager

Head to Foot Outfitters for Men, Women and Children

(Charge Accounts Solicited)

16 SOUTH PACE SQUARE—PHONE 177

# ZIMMERMAN & SMITH

PUBLIC ACCOUNTANTS—AUDITS—TAX SERVICE—SYSTEMS

16 1/2 PATTON AVENUE

PHONE 2697

BROWNWOOD AV

577

CAMPBELL

- 63 Mitchell W V
- 67 Allison Ernest
- BUCHANAN'S ROAD**—e from w Haywood, W Asheville
- BUFFALO**—n from Haywood rd, 3 w of Westwood Place, W Asheville
- 11 Byerly R P
- 15 Ingle J W
- 19 Fletcher H B
- 20 Legg B T
- 22 Collins Fredk
- 24 Baker Bronson
- 25 Connor J S
- 27 King W R
- 31 Grant L F
- 56 Mock Geo
- 60 Maney H L
- Reynolds W R
- 72 Brown C G
- 81 \*Maxwell Fannie
- \*Kelly Roscoe
- \*Kelly Talmadge
- 90 Bradley N B, draymn
- 91 \*Young Sarah
- 96 Bradley M E Mrs
- 102 \*Jones Reuben
- 103 \*Smith Oliver
- 114 \*Young J W
- \*Buffalo St Schl
- 125 \*Hardin Hattie
- 133 \*Smith Luther
- \*Justice Maitland
- 135 \*Pearson E W
- 147 \*Barton Geo
- 154 \*Bradley Ernest
- 154 (r) \*McMickens Nettie
- 155 Vacant
- 160 \*Roberts Amos Rev
- \*Roberts Calvin
- 164 \*Metcalf Peter
- 170 \*Boyd Wm
- 186 \*Young Walter
- 186 (r) \*McAfee Mance
- 210 \*Barton Mack
- \*Boyd Benj
- \*Harris Creighton
- \*Jamison Sherman
- \*Logan Alice
- \*Potts Jas
- Worley H B
- UNCOMBE**—s from rear 17 Church
- 16 Hallyburton Lillian Mrs
- 17 Holder C B
- 20 Vacant

- BURNSVILLE HILL**—Burnsville rd nr Carolina Wood Products Co
- BURNSVILLE ROAD**—continuation of Broadway
- BUTTRICK**—n from junction of Patton and Haywood
- 4 Blackwell W S, wood
- 8 \*Giles Hattie, eating hse
- 8 1/2 \*Fields Geo, tailor
- 13 \*Row J J
- 16 Frady H M
- 19 \*Henry J E
- (Turner Intersects)
- 22 \*Whitesides Edwd
- \*Jefferies Eugenia
- 25 \*Hall Sherman
- 26 \*Jones Lizzie
- 27 \*Lenoir Hattie
- 32 \*Solomon Hattie
- 33 \*Hopkins J W
- 35 \*Bowman N L
- 39 \*Hampton Robt
- 40 \*Robertson Milton
- 42 Rosen Saml, gro
- BUXTON**—s w from w Haywood
- 1 Roberts Chris
- 7 Ramsey Walter
- Harbin T L
- 9 Andrews Max
- (Park Av Intersects)
- 13 Lowe Mark
- 19 Rogers P E Mrs
- 23 Duckett W H
- 31 Calloway Ernest
- 33 Hall Sebring
- 34 Wallen W F
- 35 Rymer Robt
- 40 McCarson B R
- 44 Simerly J M
- 48 Corn J H
- 49 Haine Wm J
- 51 Williams W W
- West End Bapt Ch
- (Green Intersects)
- 54 Miller S F
- 55 Snelson J D
- Wyatt W H
- 68 Edwards W S
- BYRD'S ALLEY**—w from 277 Biltmore av
- Nowell C E
- CAMERON**—n from 306 College
- 3 Creasman G W
- CAMPBELL**—n from 95 Hill
- 12 \*Lenoir Robt

## Photography

Portraits  
Commercial  
"Land of the Sky Views"

## PELTON STUDIOS

Next to  
Princess  
Theatre  
Visitors  
Welcome

## R. E. Bowles

Paints, Oils,  
Colors,  
Varnishes,  
Shingle  
Stains,  
Brushes, Etc.

Muresco for  
Walls and  
Ceiling  
Decorations

Estimates  
Made on  
Painting and  
Decorations

PHONE 40  
28 BROADWAY

# MOALE & MERIWETHER

Real Estate and Insurance  
Phone 661  
GENERAL AGENTS UNITED STATES FIDELITY AND GUARANTY CO.

**BIGGEST  
BUSIEST  
EST**

# Asheville Laundry

Phone 2000

J. J. NICHOLS, Mngr.

12 Penland

CAMPBELL

578

CENTRAL AV

## Citizens Plumb- ing Co.

Plumbing  
and  
Supplies

405  
Haywood  
Road

"West  
Asheville"

Phone 2431

- 15 \*Wilson Willis
- 22 \*Brown Edwd
- 28 \*Harrison Sarah
- 29 \*Williams Lizzle
- 34 \*Kilgore Wm
- 35 \*Johnson Harvey
- \*Leaphart Walter
- 49 \*Wilson Harrison
- 142 \*Wilson Leah
- 146 Bassett Lou Mrs
- 154 Ward H S
- CAROLINA AV—Villa Heights,  
W Asheville
- 45 Vess J L
- Ellis H A
- CAROLINA LANE—s from  
Woodfin, 1 w of Broadway
- 15 Mint-Cola Bottling Co
- 39 Sou Motor Co
- 41 Brown C L, blksmith
- 43 Merchant L L, contr
- CARROLL AV—n e from Edge-  
mont av, a continuation of  
Atkins
- 1 Creighton Hugh D
- 2 Case B H
- 3 Johnson Wm S
- 4 Hamilton K E Mrs
- 102 Hamilton Cora Mrs
- CARTER—n from 182 Patton av
- 15 Smith N B
- Crook W J
- 30 Reeves Chas H
- 32 Barrett J O
- 34 Barrett J W
- 36 Revis Etta Miss
- 37 Schopp F A
- 38 Brannon C R
- 39 Ingram Lucile Mrs
- Allen M L
- 40 Thompson C H
- 42 Smith J N Mrs
- 43 Pratt Wm
- 52 Gudger L M Mrs
- 55 Barrett J F
- CATAWBA—w from Broadway  
to Panola, 2d n of Magnolia  
av
- 13 Fair Fredk
- 15 \*Brown Jane
- 23 Fair J R
- 34 Vacant
- 35 Whitaker M D
- 36 Rutledge Jas
- 36 (r) Sherlin Wesley
- 40 Church J A

- McGhee M C
- Taylor Lat
- CATHOLIC AV—n e from Val-  
ley, 1 n of Beaumont
- 1 \*Greenlee Geo S
- 2 \*Yount David
- (Max Intersects)
- \*Catholic Hill Schl
- 17 \*Alexander Clara
- 19 \*Hatton Robt
- \*Hawkins Jas
- 21 \*Rhodes Albert
- 23 \*Jones Katie
- 27 \*Johnson Jno
- 29 \*Wells Frank
- (Haid Intersects)
- 33 \*Hayes J M
- 37 \*Alexander Pearl
- 41 \*Robinson M L
- 45 \*Kelly Aaron
- 47 \*Robinson Flora
- 52 \*Friday Jno
- 55 \*Wood Jas
- 63 \*White Jno
- 70 \*Wood Alice
- 74 \*Lynch Maggie
- CAUBLE AV—w from 421  
Broadway
- CAVASSA ALLEY—from 410  
Depot to 72 Ralph
- CEMETERY DRIVE—w from  
Pearson Drive to Riverside  
Cemetery
- Riverside Cemetery
- CENTER—n from 18 Seney
- 15 Charles Martha H Miss
- 16 Bradley Clyde
- 19 Griffin M J Mrs
- 24 North Ashev Bapt Ch
- 32 Briggs J U
- 42 Smith G G
- (Hillside Intersects)
- 52 Edwards Wm M
- (North View Ends)
- 80 Henninger Chas
- 84 Cauble Cella E Mrs
- 86 Smth Jno W
- 88 Boyt Chas
- 108 Wilson S F
- CENTRAL AV—n from 64  
Woodfin to Chestnut
- 4 Green Max
- 6 Reynolds W V
- 8 Hannon L R Mrs
- 9 Miller M J Mrs
- 10 O'Kelley Z B

## FELMET BROS.

Groceries  
and  
Fresh Meats

Country  
Produce  
and Feed

Phones  
586-587-588

347-349 W.  
Haywood St.

# EDWIN McKAY ELECTRIC COMPANY

CONTRACTORS AND ENGINEERS

Electric Lighting Plants, Supplies, Fixtures, Telephones, Refrigerating Plants, Elevators  
116 PATTON AVENUE PHONE 2368 ASHEVILLE, N. C.

# SCOTT DILLINGHAM, INC.

MODERN USED CAR FACTORY—BUY, SELL, EXCHANGE, REBUILD

300 Car Storage Capacity

Corner College, Oak and Valley Streets

Phones 901-101

CENTRAL AV

579

CHARLOTTE

- |   |                                     |
|---|-------------------------------------|
| 14 McMinn R L   | 17 Asheville Miss Hosp Nurses' Home |
| 18 Shepherd B M   | Kennard A E                         |
| 21 Forshaw Walter H   | 26 Edwards W D                      |
| 23 Rivol Harry  | 27 Purefoy G W Dr                   |
| 29 Williams C M   | 30 Wolfe Wm D                       |
| 33 Monteith E L   | (Orchard Ends)                      |
| 37 Kennerly E W   | 35 Banks Annette Mrs                |
| 39 Guest V L  | 38 Noland H C, gro                  |
| 40 Klien Saml   | Adams M R                           |
| Newkirk G R, gro  | 39 Fitzgerald O L                   |
| (Elm Ends)  | 44 Corbett H C                      |
| 41 Pittillo B W   | 45 Edwards W W                      |
| 47 Yeager N D   | 46 Vacant                           |
| 48 Huntsinger Wilburn   | (Arlington Begins)                  |
| 49 Johnston V J, groc   | 54 Blomberg S I                     |
| 51 Schas Harry  | 57 Trivett M A Mrs                  |
| (Orchard Begins)  | 59 Parker L J Mrs                   |
| 54 Hare J R   | 62 Nichols L W                      |
| 57 Solomon Isaac  | 65 Abbey W P                        |
| 60 Manual Training Schl   | 69 Turner Frank                     |
| 63 Goodlake Katie Mrs   | (Clayton Ends)                      |
| 68 Ray J R  | 70 May E C                          |
| 71 Miller J A   | 74 Tilson M B, gro                  |
| 74 Booze Mansfield  | 80 Overall W H                      |
| 79 McElrath J W   | 81 Dickerson J E                    |
| (Orange Intersects)   | 88 Revell O D                       |
| 80 Perry Rex  | 95 Patton Martha Mrs                |
| 83 Bennett O K  | 100 Charlotte Apartments            |
| 85 Marlow B M   | Hopson J S                          |
| 88 Ewing C D  | Red Cross Pharm                     |
| (Clayton Intersects)  | (Chestnut Intersects)               |
| 92 Woodcock F A   | 103 McIntyre Eugenia Mrs            |
| 96 Jones Allen  | 114 Jones May Miss                  |
| 100 Poe R A   | 120 Westall Henry                   |
| 104 Foster J C C  | 121 Finestein S S                   |
| 108 Egerton J A   | 123 Rutenberg Chas                  |
| 111 Lawrence Chauncey Dr  | 124 Cauble J C                      |
| CENTRAL AV—runs north and south 1 east of Brevard rd, W Asheville | 125 Young P L                       |
| — Shook M P   | 128 Walton H S                      |
| — Smith W C   | 129 Wagner A W                      |
| — Williams F C  | 132 Connelly G C                    |
| HARLES—n from Ella, 2 w of French Broad av                        | (Broad Ends)                        |
| 9 Brown Paul  | 135 Davis H S                       |
| 10 Weaver W B   | 138 Bowles R E                      |
| 20 Clark W E  | (Baird Intersects)                  |
| 24 Ledbetter G C  | 146 Beadles R M                     |
| HARLES AV—Kenilworth  | 147 Clark T S                       |
| CHARLOTTE — n from 128 Woodfin to city limits                     | 148 Tilson Geo Mrs                  |
| — Asheville Mission Hosp  | 155 Leslie M H Mrs                  |
| 2 McCorkle Margaret Mrs   | 158 Connelley A G                   |
| 6 Lewis R E   | 161 Clark Richd                     |
| 16 Miller R P   | 162 Weaver J F                      |
|   | 165 Lumsden K C Mrs                 |
|   | 169 Bryan S H                       |
|   | 170 Charlotte St Grocery            |

**FALK'S MUSIC HOUSE**  
 High Grade Pianos, Player Pianos, Edison Diamond Disc Talking Machines, Victrolas and Graphophones.—76 Patton Avenue—Phone 206

**Chas. H. Honess**  
 Eyestrain Specialist

54 Patton Ave.  
 Opp. Postoffice

Where eyes are examined and Glasses correctly fitted and properly ground to their needs.

We want to keep your Eyes Right

# INDEPENDENT COAL CO.

"Your Warmest Friend"

HIGH GRADE STEAM AND DOMESTIC COAL

Right Prices, Dependable Service

Phones: Office, 567; Yards, 607

# Weaverville Line

Nine Miles by Trolley From Pack

Square to Weaverville

ASHEVILLE AND EAST TENNESSEE RAILROAD COMPANY

Broadway, Corner Walnut

Asheville, N. C.

## EDWARDS STOVE CO.

REFRIGERATORS, KITCHEN CABINETS

Exclusive Agents for Never Rust "XX" and Standard Ranges

Phone 3671

83 Patton Avenue

### CHARLOTTE

580

### CHESTNUT

- |  |                                  |
|--|----------------------------------|
| 171 Barnett A G                                  | 32 Kluttz L A                    |
| 172 U-Tote-M Gro<br>(Blair Intersects)           | 34 Hunt E L                      |
| 174 Davis J R                                    | 38 Askew M T                     |
| 179 Kennard A E                                  | 40 Frost T V                     |
| 180 Featherstone Mamie Miss                      | 48 Brandl A C                    |
| 181 Hunter G C                                   | 57 Davis T J                     |
| 187 Teague M F                                   | 58 Davis C S                     |
| 188 Betts R W<br>(Clyde Begins)                  | (Flint Intersects)               |
| 194 Reger J P                                    | 75 Duckett A L                   |
| 197 Moody R F                                    | 76 Windle J D                    |
| 201 Denchfield A L Dr<br>(Hillside Ends)         | 77 Williams N H                  |
| 202 Wolfe J W Mrs                                | (Starnes Pl Begins)              |
| 202 (r) *Smith J E                               | 78 Ownbey Lee                    |
| 207 Cheadle C M Dr                               | 86 Russell W A                   |
| 236 Grove Park Schl                              | 90 Goode B F                     |
| 250 Lunsford W F                                 | 93 Davey Wm T                    |
| — Manor (The)                                    | 94 Lyerly C B                    |
| Albemarle Park                                   | 95 Drennan Ernest                |
| Albemarle Park Co                                | 97 McCall T D                    |
| 288 Piping Hot Tea Room<br>(Macon Av Intersects) | 98 Harrell A F                   |
| — St Mary's Parish                               | (Cumberland Av Begins)           |
| 306 *White Herbert, shoe repr                    | 100 Guthrie J W                  |
| — Grove E W Investment Co,<br>real est           | 101 Pearson J B                  |
| 392 Chapman Leicester<br>(Evergreen Lane Begins) | 102 Book Chas, gro               |
| 401 Wimberly J L                                 | 109 Lathrop Arthur W             |
| 406 Vacant                                       | 113 *Hamil Sarah                 |
| 407 Rampe A H                                    | 114 Dillingham Scott             |
| 409 Klosterman E S                               | 117 *Crawford Lee                |
| 411 Marionneaux M V                              | 118 Brown C F                    |
| 412 James Hubert                                 | 118½ McElroy B V                 |
| — Asheville Country Club                         | 125 Hyder Jos N                  |
| — Asheville Country Club<br>Golf Links           | 126 Trantham J M                 |
| CHATHAM—Woolsey                                  | 126½ *Thompson Geo               |
| 3 Seyd Wm  | 127 (r) *Hard Geo                |
| 5 Sayre Martha Mrs                               | 128 Ownbey Sims                  |
| 15 (25) Guisard G L                              | 128½ *Hunting Julius             |
| 40 Long R A                                      | 134 Williams Chas                |
| 41-51 Vacant                                     | 135 Howell F F                   |
| CHERRY—w from Boundary to<br>Montford av         | 138 Bard C I                     |
| 4 Starnes Margareta Mrs                          | — Staffon N S, shoemkr           |
| 6 O'Donnell Kate Mrs                             | CHESTNUT—e from 270 Broad<br>way |
| 8 Weber M K                                      | 8 Brown C S                      |
| 10 Denehie B H<br>(Rankin Av Begins)             | 15 Muncy R L                     |
| 24 Beerworth J A                                 | 16 Moore J G                     |
| 25 McFadden D W                                  | 20 Waldrop B J                   |
| 28 Marquardt Violet Miss                         | 26 Brown C L                     |
| 29 Vacant  | (Fulton Begins)                  |
|  | 30 Jordan F M                    |
|  | 34 Cann W F Rev                  |
|  | 37 St John Leon                  |
|  | 39 Field Frank                   |
|  | 41 Manley J H                    |
|  | 43 Mayo E C                      |
|  | 45 Forga Jno                     |
|  | 46 Jones R L                     |

## THOMAS HUME

INSURANCE

10 Electrical Building  
Phone 3136

*Anthony Bros*

OUTFITTERS TO MEN AND WOMEN

35 Patton Ave.

ANTHONY'S SHOES  
ARE  
SILENT SALESMEN

PHONES:  
Men's Dept.  
271  
Ladies' Dept.  
270

# TIDDY & HALL

HIGH-GRADE AUTOMOBILE PAINTING—AUTOMOBILE TOPS TAILORED TO FIT  
Steam-Heated Dustproof Finishing Rooms

Corner Penland and Walnut Streets

Phone 2904

CHESTNUT

581

CHESTNUT RIDGE PK.

(Highland Begins)  
50 Campbell A C  
56 Page J L  
(Holland Begins)  
— Chestnut St M E Ch  
67 Parker Betty R Mrs  
(Monroe Pl Begins)  
78 Hazzard Lillie Mrs  
81 Lowe A H  
83 Rymer W H  
(Merrimon Av Intersects)  
109 Sherrill R J  
111 Bray H C  
117 Merrimon E H  
118 Smathers J L  
122 Buttrick M A Mrs  
(Liberty Ends)  
127 Blake Blanche Miss  
137 Forster J P  
137½ Low Jessie Mrs  
138 Wheeler L B  
141 Steelling Catherine Mrs  
144 Pettus C H  
147 Samayoa Enrique  
150 Smathers G H  
155 LaBarbe Margaret Mrs  
156 Smith T C  
160 Underhill W A Mrs  
(Washington Rd Begins)  
166 Vacant  
167 Barnard W W  
173 Kent Fred  
176 Whitson W R  
184 Smith Alice Miss  
(Central Av Ends)  
189 Guerard A S  
191 Murrow L C  
192 Feagin H P  
197 Bier A G  
(Madison Av Intersects)  
201 Weaver H B  
202 Angline W T  
206 Wheaton R H  
209 Rollins W W  
212 Curtis Zeb F  
218 McDonald Allen  
223 Pritchard J C  
24 Rollins T W  
25 Varnon W E  
32 Westall W H  
35 Holland Mira Mrs  
(Charlotte Intersects)  
40 Justice H M Mrs  
43 Vacant  
44 Pritchett C M  
68 Devendorf Wilbur

276 Rhoades S W  
287 Ferguson Wm C  
306 Bernard A E Mrs  
CHESTNUT—w from 270 Broad-  
way  
12 \*Goodrum Lizzie  
19 \*Steele Jno  
31 \*Arnold Jas  
35 \*Young Edgar  
43 Worley R L  
49 Hyer W H  
54 Morris J H  
55 Watts W M  
59 Ledford Ollie Mrs  
64 \*Jackson Lee  
68 \*Bynum Henry  
71 \*Jones Jack  
71½ \*Wells Ernest  
72 \*Stroud Peter  
76 \*Bynum Jas  
79 Jones H C Mrs  
(Flint Intersects)  
83 Townsend S S Mrs  
92 Swaney Minnie Mrs  
(Cumberland Av Intersects)  
122 Hay Jas Jr  
123 Fletcher F O C  
126 Curtis C N  
127 Ford Earl Mrs  
128 Waring A H  
130 Baynard R C  
132 Acheson B M Miss  
133 Stevens M L Dr  
136 Davis E C  
Brunson J N  
(Montford Av Intersects)  
162 Moloney B F  
166 Brown G E  
170 Brown W C  
174 Erwin Ella S Mrs  
175 Antley A O  
177 Poetz G A  
178 Brown W M  
182 Zimmerman W H  
184 Capps M R  
186 Vacant  
CHESTNUT RIDGE PARK—e  
from Riverside road along  
French Broad River  
— Abernathy B P  
— Austin Burb  
— Baldwin Reuben  
— Ballard Columbus  
— Banks Osborne  
— Bradley O W  
— Brown Jno

**ELECTRIC  
FLAT IRONS**

**Asheville Power & Light Co.**

Phones: Meter, Sales and Trouble Dept. 879; General Office, 69; Supt.'s Office 1400

## FINLEY'S DRUG STORE

"HE SELLS DRUGS AND PUTS UP PRESCRIPTIONS"

"The Little Store With the Big Stock"

"Always Busy"

Phones 3200-3201

ASHEVILLE, N. C.

408 Depot Street

# ASHEVILLE CONSTRUCTION CO.

## GENERAL CONTRACTORS

Merchants' Freight Hauling, Heavy Hauling, Dirt Moving, Furniture Moving  
Cement, Sand and Stone Prompt Service

Phones: Office 223, Depot 645, Quarry 1087 Office, 20 North Pack Square

CHESTNUT RIDGE PK.

532

CHURCH

### B. FRANK GUDGER & CO.

REAL ESTATE AND INSURANCE

Phone 228

32-33 Electrical Bldg.

(Opposite Patton Avenue Entrance to Postoffice)

— Brown Zeb  
— Bryant M D  
— Burrell Wint  
— Carver Burnett  
— Chambers Leonard  
— Dowdy Geo  
— Gentry Colbert  
— Hamlin Jas  
— Hensley W G  
— Holt Rosa Mrs  
— Irvin Forest  
— Irvin Willard  
— James T N  
— Jarvis Carl  
— Jump C B  
— Kennedy Nat  
— Lail O R  
— Laughter Winnifred  
— Laughter Z B  
— Lewis J L  
— Lewis Oscar  
— McClanrock Colie  
— Masey Florence Mrs  
— Morgan E W  
— Moss Kenneth  
— Moss Saml  
— Penland Brown  
— Phipps Millard  
— Radford Luther  
— Ramsey Goodson  
— Ramsey Sallie Mrs  
— Randall A J  
— Randall E E  
— Randall Leslie  
— Reed A J  
— Riddle Jos  
— Rhoades Stanley  
— Robertson J W  
— Rogers A P  
— Scarborough W B  
— Sherlin J L  
— Shuford E L  
— Solesbee Jerome  
— Solesbee Marion  
— Turner G G  
— Warlick A F  
— West Osborne  
— Whittmore C J Mrs  
— Woodward Clover  
**CHILES AV—Kenilworth**  
— Arcourt Marie Mrs  
— Chiles J M  
— Freeman G C Dr  
— Hester E G  
— Holland Edwd  
— Hollis L T Mrs

— Lynch E C Mrs  
— McClintock M C  
— Test J W  
— Trammell W H  
— Zindell M K  
**CHOCTAW—s from 238 South-**  
**side av**  
6 \*Smith J H  
10 \*Bryant Clarence  
14 \*Anthony Esau  
16 \*Miller Wylle  
(McDowell Intersects)  
40 Beck J W  
41 \*Floyd Owen  
52 Wood Samantha Miss  
55 Jordan J B  
58 \*Moss Jas  
59 Moore H T  
60 Young L N  
67 \*Jackson Willis  
73 Independent Scale Co, mtrs  
77 \*Hoskins Nathaniel  
97 \*Carson Robt  
99 \*McMichael C  
**CHUNN—(See Albemarle Road)**  
**CHUNN'S COVE—across Beau-**  
**catcher Mountain (R D 2)**  
**CHURCH—s from 46 Patton av**  
10 Y W C A Lunch Room  
10½ Yates H H  
Fashion Tailoring Co  
Batson Alice Mrs  
Tipton D C  
Surau Joeana Mrs  
11 Reynolds C V, phys  
Cocke E R, phys  
Cocke J E, phys  
11½ Barnhill Studios  
12 Business Women's Cafe-  
terla  
12½ Y W C A, genl offices  
14-16 Noland, Brown & Co,  
undertkrs  
14½ Frost H M  
15 Frost H M, jeweler  
Ashve Ptg & Engrv Co  
15½ Merrimon, Adams &  
Johnston, attys  
Merrimon J H, atty  
Jarvis H C, notary  
Tenn & No Caro Ry offices  
16½ Sawyer Motor Co  
17 Stevens & Orr, phys  
17½ Lord W H, archt  
Foreman J W, dentlst  
18-20 Sawyer Motor Co, autos

### TYPEWRITER REPAIR & EQUIPMENT CORP.

SILENT SMITH TYPEWRITERS  
DALTON ADDING MACHINES

Repairs and Supplies

Phone 3251

14 Battery Park Place

# Mountain City Laundry

PHONES 426 AND 427



# Bankers Trust & Title Insurance Company

CAPITAL \$80,000.00

Titles to Real Estate Examined and Insured—Mortgage Loans. Debenture Bonds, Investments, Etc.—Notary Public

PHONE 1351

LAW BUILDING NEAR COURT HOUSE

CHURCH

583

CLEMMONS

22-24 Swannanoa Laundry  
 — Campbell R F Rev, study  
 — Central M E Ch (South)  
 — First Presby Ch  
 35 McLarty E K Rev  
 — First Presbyterian Church  
   House  
   (Aston Ends)  
 — Trinity Episco Ch  
   (Aston Pl Begins)  
 41 Aston Place No 1  
   Mitchell C C Mrs  
 45 Aston Place No 2  
   Stikeleather Fergus  
 53 Aston Place No 3  
   Way S H Mrs  
 59 Aston Place No 4  
   Pope S S Mrs  
   (Ravenscroft Rd Begins)  
 68 "Sharon" The  
   Laferty C D  
 75 Jennings B O  
 77 Huntsman H H Mrs  
 82 Batterham Harry  
 84 Lowe G C  
 89 McCormick K R Mrs  
 90 Coston J P  
 90½ Penland L J  
 92 Greenwood W C  
 93 Christopher R E  
 95 New York Life Ins Co  
   Noland B M  
 97 Hamilton C F  
 112 \*Smith Martha  
 113½ \*Littlejohn Saml  
 118 \*Whitson Kate  
   \*Norris Nora  
 122 \*Austin Minnie  
 122 \*Donald Ollie  
 124 \*O'Neal Jas  
   \*Moore Janie  
 130 Lankford Robt  
 140 \*Hull Garland  
 150 \*Shelton Sallie  
 152 Kouch J C  
 162 \*Smith Janie  
 166 \*Moore Lee  
**CHURCH**—South Biltmore  
   1 Kuykendall D P  
   2 Frady G F  
   3 Roberts D S  
   — Willis Maggie Miss  
   Milton Sallie Mrs  
**CIRCLE**—s from Eagle circling  
   the hill between Eagle and  
   Hazzard

27 \*Dean Carrie  
 29 \*Thomas Wm H  
 33 \*Fuller J H  
 43 \*Petty Ernest  
 47 \*Harris F H  
 55 \*Petty Forest  
 61 \*Ross Guy A  
 67 \*Blow Wm  
 69 \*Catholic Hill Schl  
 81 \*Jones Lilly  
 85 \*Dawkins Wade  
 89 \*Blanton Edwd  
 97 \*Wooding Coleman  
**CIRCLE**—West Asheville  
   17 Patton C R  
   18 Cole Wiley  
   42 Henderson H J  
   42 Henderson E H  
   44 Ingram J M  
   49 Case L O  
   50 McBee A C  
   51 Ferguson H L  
**CLAYTON**—e from Central av  
   to Charlotte  
   4 Taylor S D  
   10 Church W B  
   11 Gray J M  
   14 Jones C F  
   15 Bunn Albert  
   20 Bartlett H C  
   23 Cliff F D  
   26 Frady Pleasant  
   27 Smathers G S  
   30 Ledbetter Dock  
   31 Thomas G C  
   32 Israel E M  
   35 Stephens V F  
   36 Felthaus L A Mrs  
   40 Sevier J T Dr  
   41 Westall T C  
   44 Ledbetter G C  
   45 Williams C P Mrs  
   49 Taylor B H  
   50 Tomlin G B  
   56 Rosenthal Harry  
   59 Henderson J H  
   59½ Justice Saml  
   62 Justice J T  
   63 Lord Athalia Miss  
**CLAYTON ALLEY**—from 94  
   Pine  
**CLEMMONS**—s e from junction  
   Mountain and Pine  
   1 \*Davis Carey  
   5 \*Adair Listine  
   11 \*Young Walter

**Franklin's Drug Store**  
 O. E. FRANKLIN, Propr.  
 THIRTY YEARS IN DRUGS  
 376 Depot Street—Phones: Day, 3151; Night, 3180  
 "If You Get It at Franklin's It Is Always Right"

**Champion Shoe Hospital**  
 L. F. GOOLEY, Proprietor  
 Phone 600  
 REPAIRERS OF SHOES OF ALL KINDS  
 No. 6 Government St.  
 Asheville, N. C.

## Carolina Machinery Co.

Founders, Machinists and Jobbers of Mill and Tannery Supplies. We make all kinds of Castings in Iron, Brass or Aluminum.

Also Furnish Skilled Mechanics for Boiler Repairs

Phones: Office 590, Shops 2517

# BURROUGH'S ADDING MACHINE CO.

FRANK L. NORVELL, Sales Agent

38 HAYWOOD STREET

PHONE 2966

## The Record Tire Company

Exclusive State Distributors

GUARANTEED REBUILT TIRES

Half the price of firsts with equal guarantee, cheaper than seconds which carry no guarantee.

87 Patton Avenue Phone 3462

### CLEMMONS

584

### CLINGMAN AV

- 18 \*Wilson Wm
- 20 \*Young Mary
- 21 \*Forney Wm
- 25 \*Means Henry
- 27 \*Ahernathy Julius  
(Latta Intersects)
- 35 \*Rice Mary C
- 43 \*Butler J F
- 45 \*Jackson Bradley
- 47 \*Wilkins Cornelius
- 49 \*Alexander C W
- 52 \*Forny Julla
- 55 \*Downs Wm
- 56 \*Mance Emma
- 58 \*Hudgins Meter
- 59 \*Latta Jane
- 60 \*Curtis Catherine
- 63 \*Hemphill Cecelia
- 64 \*Wilson Chas
- 68 \*Braddock Chas
- 72 \*Joseph Jas
- 86 \*Williams Thos
- 96 \*Latham Jas
- 125 (r) \*Higgins R H
- 126 (r) \*Elliott Zella

- 50 \*Henson & Frederick, soft drinks
- 52 \*Sheppard W A
- 54 \*Perrin W F
- 55 \*Robinson Sally
- 59 \*Murphy Johnnie
- 60 \*Henson E R
- 63 \*Ghbs Lawrence
- 65 \*Mitchell Irvin
- 67 \*Stepp Burgin
- 68 \*Moore Geo
- 72 Willis W A
- 73 \*Graham D J
- 76 \*Bailey T H, chiropodist
- 80 \*Rowlinson J G
- 81 \*Reeves Arthur
- 83 \*Woody A B
- 84 \*Weaver Forest
- 86 \*Burgess R M
- 88 \*Mills Cuarit
- 89 Rosenbergh Belle Mrs, gro

(Rector Ends)

### CLINGMAN AV—s w from 250

- Patton av
- 6 \*Carson Roscoe
- \*Fletcher Lonnie
- \*Ray Brawley
- 7 \*Thomas Edwd
- 8 \*Burnett Lizzie
- \*Barrett Chas
- 9 \*McKay Stella
- 15 Gentry Wm
- 18 \*Blair Wm
- 23 Thompson J M
- 24 \*Draft J D  
(Leverett Av Begins)
- 27 \*Sudreth Alice
- 28 Stirewalt A D
- 29 Forhes R A  
Wallen J T
- 31 \*Lynch Judge
- 32 Klng C G
- 32 (r) \*Tate Emma
- 34 \*Sisley C W
- 35 Hawkins J F
- 35 (r) \*Robinson Carrie B
- 38 \*Thompson L W
- 39 Clayton G H
- 43 \*Dixon Ada
- 44 \*McCrimon Fletcher
- \*Coon Henry
- 47 \*Bolden Roht

- 91 \*Holtzclaw Sidney
- 94 \*Owens F W
- 99 \*Burckett J F
- 102 \*Norman T J
- 103 \*Link Saml
- 104 \*Evans Elmo
- 105 \*Moore Sarah
- \*Pope Caroline
- 107 \*Black Anderson
- 111 \*McGee Griffin
- 112 \*Noland David
- 114 \*Jeffries Alice
- 116 \*Pierson June
- 120 \*Owens Jno
- 123 \*Ferguson Walter
- 123½ \*Briggs David
- \*Perry Weldon
- 134 \*Wilkins Edwd
- 135 \*Logan S B
- 137 \*Briggs Hosea
- 139 \*Hunter Graham
- 143 \*Gilliam Gles
- 165 \*McElrath Annie
- 172-184 Smathers R I, mattress mfr
- 173 \*Vernon Lawrence
- 177 \*Fuller Arthur
- 205 \*Gudger Clarence
- 209 \*Hill Lela
- 215 \*Pilgrim P L
- 217 \*Simpson Mattie
- Lawson Roht
- Caro Coal & Ice Co, yds

## The Moore Plumbing Co.

SANITARY PLUMBING, STEAM AND HOT WATER HEATING, GAS FITTING

17 East College Street Phone 1025

# THE BATTERY PARK BANK

ASHEVILLE, N. C.

CITY, COUNTY AND STATE DEPOSITORY

Capital \$100,000.00

Surplus and Profits \$150,000.00

# ZIMMERMAN & SMITH

PUBLIC ACCOUNTANTS—AUDITS—TAX SERVICE—SYSTEMS

16½ PATTON AVENUE

PHONE 2697

EDGEMONT ROAD

593

EUGENE AV

29 Petteway G A  
 40 Lockwood F H  
 41 "Circle Terrace"  
 Brantley J Q  
 44 Bernard S G  
 52 Ellis R L  
 59 Calloway A W  
 62 McFerren Pingree  
 65 Deshler J G  
 66 Parker J M Dr  
 72 Miller G A  
 80 Martin H W Mrs  
 81 Millard Charlton  
 87 Morrow L C  
 — Pritchard A T

**EDGEMONT ROAD—Woolsey**  
 5 Kean Cordelia Mrs  
 8 Bell T R  
 9 Herron L S  
 — Bartlett C C  
 — Brooks G L  
 — Kimberly J C  
 — McConnell J H  
 — Medd W H  
 — Moore E A

**EDWIN PLACE—Grove Park**

1 Hatch Jessie Mrs  
 2 Johnson Wm  
 3 Sumner W H  
 6 Bush J R  
 8 Lucas J F  
 21 Laird M J Mrs  
 38 Hood M C Miss  
 52 Arvine J D  
 58 Barber F A  
 64 Byrd C F  
 69 Elias Bernard  
 75 Chambers E C  
 84 Witt Eli  
 85 Johnston H E  
 91 Carland Eugene  
 94 Iddings E C  
 105 Sinclair J A  
 123 Brownell C H  
 127 Warner A T  
 136 McClain Angus  
 142 Hughes S H  
 148 Smith A M Mrs  
 152 Humphries W F

**ELECTRIC—s w from State, W**  
 Asheville  
 5 Golay Margaret Mrs  
 15 Moore L D  
 18 Hyder E M  
 28 Anderson J H  
 41 Franklin N A

123 Dale B A  
 135 Michaels Jas  
 155 Smith J S  
 169 Clarke J A  
 — Ballew W W  
 — Bryson Homer

**ELIZABETH—w from Broad-**  
 way to Cumberland av, 1  
 n of Starnes av  
 24 Boyd J R  
 (Rankin Av Intersects)  
 31 Bennett C C  
 33 Patton T E  
 (Woodlawn Intersects)  
 40 Cazel F A  
 44 Lyerly W R  
 45 Miller A E  
 Mills O C  
 Siebold H E  
 52 Bayne P H  
 73 Miller E H  
 (Flint Intersects)  
 83 Blackshare A L  
 84 Howard W G  
 87 Woodall J R  
 91 Smith L L

**ELKIN—n e from Sumpter, 1 n**  
 of Beverly rd, W Asheville

**ELLA—from s French Broad av**

**ELM—from Merrimon av**  
 60 Patterson C B  
 61 Plemons Bonnie Mrs  
 62 Levitt Pinkus  
 65 Swartzberg Isaac  
 66 Gusky J M

**ELIOSE—w from 180 Merrimon**  
 av  
 16 Sluder J M  
 17 \*Leonard Jno  
 20 Arrowood Columbus  
 22 Seay J F  
 23 Brank A V  
 27 \*Hendricks P L  
 34 \*Brooks W

**ERVIN—n from 73 Gudger**

**ETOWAH AV—S Asheville**

**EUGENE AV—e from 172 Cling-**  
 man av  
 18 Bean S I, contr  
 20 Jenkins Jas  
 Orr W C  
 32 Johnson G W  
 33 Livengood B H  
 33½ Wellward F M  
 34 Puckett Wm  
 41 Johnson Merrien

## Photography

Portraits  
 Commercial  
 "Land of  
 of the Sky"  
 Views

## PELTON STUDIOS

Next to  
 Princess  
 Theatre  
 Visitors  
 Welcome

## R. E. BOWLES

Paints, Oils,  
 Colors,  
 Varnishes,  
 Shingle  
 Stains,  
 Brushes, Etc.

Muresco for  
 Walls and  
 Ceiling  
 Decorations

Estimates  
 Made on  
 Painting and  
 Decorations

PHONE 40  
 28 BROADWAY

# MOALE & MERIWETHER

Real Estate and Insurance

Phone 661

CITY AND SUBURBAN PROPERTY Farms and Timber Lands

**BIGGEST  
BUSIEST  
EST**

# Asheville Laundry

Phone 2000

J. J. NICHOLS, Mngr.

12 Penland

EVELYN PLACE

594

FAYETTEVILLE

## Citizens Plumb- ing Co.

Plumbing  
and  
Supplies

405

Haywood  
Road

"West  
Asheville"  
Phone 2431

EVELYN PLACE—Grover Park

66 Northup W B  
— Gennett N W

EVERGREEN LANE—n e from

406 Charlotte  
3 Guy C H Mrs  
4 Williamson Geo Mrs  
5 Bell W F Dr  
9 Leavitt Sheidon Jr  
12 Stevens Geo  
— Neighbors R G

FACTORY HILL—mill settle-  
ment w end of Patton av

1 Hill Eugene  
2 Sams L F  
3 Robinson Henry  
4 Creasman Hattie Mrs  
5 Wilson Van  
6 Owens Jno  
7 Radford Henry  
8 Burrell P D  
9 Vacant  
10 Davis Merritt  
11 Watkins Ida Mrs  
12 Moore C C  
13 Shipman Domer  
14 Roberts E D  
15 O'Kelly A H  
18 Davis Frank  
19 Whitlock Wm  
20 Searcy T L  
21 Maxwell W A  
22 Rochester Wm  
23 Edmonds Chas  
Johnson J W

FAGG—s from Bartlett

2 Sprouse Jno  
4 Sprouse J C  
10 Moore Andy  
14 Laughter J F  
15 \*Smith Monroe  
19 \*Procter Wm  
20 Buckner J R  
22 \*McDonaid Henry  
23 \*Kelley Wallace  
28 Procter Jesse  
30 \*Edwards Ida  
\*Knox Jackson  
70 \*Milis Converse  
76 \*Connell Perry  
82 \*Sweet Robt

FAGG PLACE—e from 212  
Broadway

FAIR—w from Depot to Louie

FAIRFAX AV—W Asheville

FAIRMONT ROAD—Grove Park

— Barton A E  
— Stark C A Mrs

FAIRVIEW—w from Pine to

Tuskegee  
14 \*Epps J A  
16 \*Ford Leo  
20 \*Wood Claude  
24 \*Harrison Frank  
26 \*Wright Wm  
32 \*Hill Sami

FAIRVIEW ROAD—Blitmore

— Albright Stella  
Albright Flora  
Albright Iola  
— Brookshire L J  
— Cauble P L  
— Curtis B F  
— Downtin R J  
— Ewins Jim  
Fairview Dairy  
Feezor J P  
Fortune G L  
— Garren C H  
Greenwood Melvin  
Gudger J E  
Helton Ernest  
Hoyt C A  
— Hutchison G M  
— Ledbetter G W  
— Lyda Bros  
— Lyda C H  
— Lyda E E  
— Lyda L P  
— McAbee J S  
— McVey B C  
— Miller J L  
— Murphy M J Mrs  
— Patton J P  
— Plummer T V  
— Presnell Asbury  
— Reed Sue B Mrs  
Robinwood Sanitarium  
Stephens Victor  
— Stoner A D  
Trantham T L  
Williams Frank  
— Young H R  
FAYETTEVILLE—W Asheville  
145 \*McMickens Thos  
147 \*Peterson Matthew  
179 \*Stevens Gaston  
181 \*Smith Nettie  
185 \*Dickey Wm  
186 \*Long Monroe  
191 Vacant

## FELMET BROS.

Groceries  
and  
Fresh Meats

Country  
Produce  
and Feed

Phones  
586-587-588

347-349 W.  
Haywood St.

# EDWIN McKAY ELECTRIC COMPANY

CONTRACTORS AND ENGINEERS

Electric Lighting Plants, Supplies, Fixtures, Telephones, Refrigerating Plants, Elevators  
116 PATTON AVENUE PHONE 2398 ASHEVILLE, N. C.

# SCOTT DILLINGHAM, INC.

AEROPLANE, TRUCK AND TAXI SERVICE—ANY TIME, ANYWHERE  
PHONE 55

FAYETTEVILLE

595

FOURTH AV

- 192 \*Barton Florence
- 195 \*Murdock Chas
- 200 \*Chavis Jno, gro
- 200½ \*Hall Edwd
- 201 \*Chavis Jno
- \*Beatty Harrison
- 202 \*Mills Lillie
- 205 \*Lindsey J L
- 210 \*Mitchell D J
- \*Moon Jno
- \*St Paul's Baptist Church
- \*Toles Park
- \*Toles H T
- \*Toles J R
- \*Walker's Park

- FENNER HEIGHTS—(R F D 1)**
- Greenwood Geo
  - Johnson M H
  - Stephenson C W

- FIFTH AV—W Asheville**
- 57 Moore J B
  - 58 Anderson H G
  - 59 Langford J L
  - 71 Jackson M B
  - 75 Yarbrough Lon

- FLINT—n from 93 Haywood**
- 5 Murray J A
  - Murray P K Mrs, bdg
  - 11 Cline R F
  - 18 Marlon Patrick Rev
  - (Hiawassee Ends)
  - 23 Sherrill G D

- 26 Lee J A
- 29 Harrison F W Mrs
- 34 Creasman M A
- 40 Brown Elizabeth Mrs
- Crosby Carrie Mrs
- (Cherry Intersects)
- 52 Robinson J H
- 59 Vacant
- 60 Penland J A
- 62 Wood C E
- 64 Fortune R F
- 66 Johnson H I
- 68 Jones F J
- 69 Curtis M E Mrs
- 76 Harding L B
- 80 Winn E L
- (Starnes Av Intersects)
- 97 Yates J J
- 98 Vacant
- 103 Valentine Jess Mrs
- 116 Clark Wm H
- 20 McGuire Grace Mrs
- 124 Bearden A R Mrs
- 25 Byrd W B

- 128 Spears Jos H
- 134 Shuford Wm E
- 135 Lawrence S J
- (Elizabeth Intersects)
- 141 Hamlet A A
- 144 Cocke C H, phys
- 145 Galer E E
- 149 De Berry W A
- 152 Brown Geo L
- 155 McCormick M C
- 155½ Ruppe R E
- 157 Low W V
- 160 Buehrer A A
- 162 Lee B M
- 165 (161) Wolslagel Earl L
- 169 Huston J W Dr
- (W Chestnut Intersects)
- 175 Neely J W
- 176 Younginer G P
- 179 Wilson Ralph
- 182 Bridges J M
- 188 Belote E T
- (Magnolia Intersects)
- 222 \*Crawford J P
- 223 (173) \*Meredith Otis
- 224 \*Brooks Wm P
- 231 \*Austin Henry
- 231½ \*Vacant
- 232 \*Kennedy J L
- 233 \*Hudson Lee
- 234 \*Thomas Maggie
- (Ocala Intersects)
- 235 \*Shippey Florence
- 240 \*Hart Whitted
- 247 \*Hudson Andrew
- 251 Askew Ira
- 267 Lord W H

- FLORIDA—e from Sumpter, 1 s**  
of Beverly rd, W Asheville
- FOREST HILL—Take Biltmore car**
- Campbell J A
  - Cochran L C
  - Colby C D W
  - Cotton C E Dr
  - Hayes C P
  - Lipinsky S W
  - Morrison Jas
  - Murphy Lee
  - Rhodes C L B
  - Terry W S
- FOURTH AV—e from 134 Han-**  
over, W Asheville
- 54 Cook C W
  - 111 Carter W R
  - 114 Teauge I M

**FALK'S MUSIC HOUSE**  
 High Grade Pianos, Player Pianos, Edison Diamond Disc Talking Machines, Victrolas and Graphonolas.—76 Patton Avenue—Phone 206

**Chas. H. Honess**

**Eyestrain Specialist**

54 Patton Ave.  
Opp. Postoffice

Where eyes are examined and Glasses correctly fitted and properly ground to their needs.

We want to keep your Eyes Right

# INDEPENDENT COAL CO.

"Your Warmest Friend"  
HIGH GRADE STEAM AND DOMESTIC COAL  
Light Prices, Dependable Service  
Phones: Office, 567; Yards, 607

# Weaverville Line

Nine Miles by Trolley From Pack

Square to Weaverville

ASHEVILLE AND EAST TENNESSEE RAILROAD COMPANY

Broadway, Corner Walnut

Asheville, N. C.

**EDWARDS STOVE CO.**

REFRIGERATORS, KITCHEN CABINETS  
Exclusive Agents for Never Rust "XX" and Standard Ranges

Phone 3671

83 Patton Avenue

FREDERICK

596

FRENCH BROAD AV

FREDERICK—n e from Mc-

Going South

- Dowell
- 3 Bradley Hiram
- 4 Austin Fletcher
- 17 Roe J F
- 18 \*Goldsmith Homer
- 19 Hayes M D
- 22 \*McCorkle Lina
- 23 Reece Bass
- 37 \*Henderson Wm
- 45 \*Hill Henry
- 236 Bailey J J

- 10 Murray Hester Mrs
- 15 Lee G E
- 16 Bean T M
- 19 Powell E B
- 22 Billard E N
- 27 Cutts J P
- 29 Moore R W
- 30 Warlick Paul
- 31 Chase J P
- 35 Frye E A
- 36 Green W H
- 39 Shope J B
- 40 Hunter T F
- 43 Fanning E H
- 44 Whisnant Asbury
- 49 Moore W L
- 51 Chedester S H
- 55 Tilson P G
- 61 Wrenwood
- Doughty J W, bdg
- 67 Minich A A

FRENCH BROAD AV—n and s  
from Patton av, 1 w of  
Grove

Going North

- 14 First M E Church
- 20 Richelieu Hotel, bdg
- 25 Webb M E Mrs
- 32 Carter S R Mrs
- 33 Tiddy N S Mrs
- 36 Alley C S

- Robinson C K
- 39 Russett Margaret Mrs, bdg
- 39½ Wilkinson A S
- 40 Ray W B
- 45 Smathers F J
- 46 Watson A T Mrs
- 48 Stebbins E J
- Corey E P
- 49 Elias L W Dr
- 50 Clements J R
- 61 Minor C L Dr
- 66 First Church of Christ,  
Scientist
- 68 Carolina Apartments

(Phillip Ends)

— Aston Park  
— First Lutheran Church

- 80 Stone R B
- 84 Rogers C H
- 88 Sluder C B
- 96 West C C
- 102 Riggs J E
- 104 Chandley E O
- 114 Benjamin Melvin
- 117 Johnson M D
- 118 Krahenbuhl T S
- 122 Moss J D
- 126 Parks C H
- 127 Rickman T J
- 130 Brookshire L L
- 134 Peters W D
- 137 Gudger Katie Mrs
- 137½ Lee Dick
- 138 Leonard Caleb
- 142 Ballew W P
- 146 Chockley W M
- 149 Cocke W J
- 166 Young Eva E Mrs
- 172 Wilson A E
- 179 Griffin M A, phys
- Griffin W R, phys
- Appalachian Hail Hosp
- 182 Ballard H A
- 190 Cail D H
- 193 McHarge C F
- 195 Burgin W B
- Russell Fannie Mrs
- 196 Wakefield T A



ROOMS—

- 1 Faucette J W
- 2 Ritter E E
- 3 Lutz E B Mrs
- 4 Haynes J W
- 5 Hilliard W D, phys
- 6 Halstead Frank
- 11 Jones Robt S
- 13 Warren W W
- 14 Hickox J S
- 15 Gennett Andrew
- Grey Fannie Miss, tr nurse
- 16 Conyers J J
- 22 Servaif Herbert
- 23 Weldon R L
- 24 Burdette P M
- 25 Smith W G
- 26 Degge G W
- Meriwether D L

PHONES:  
Men's Dept.  
871  
Ladies' Dept.  
270

**THOMAS HUME**

INSURANCE

10 Electrical  
Building  
Phone 3136

*Anthony Bros*

OUTFITTERS TO MEN AND BOYS

35 Patton Ave.

ANTHONY'S SHOES  
ARE  
SILENT SALESMEN

HIGH-GRADE AUTOMOBILE PAINTING—AUTOMOBILE TOPS TAILORED TO FIT  
Steam-Heated Dustproof Finishing Rooms

Corner Penland and Walnut Streets

Phone 2904

FRENCH BROAD AV

597

FURMAN AV

199 Simpson R J  
202 Galbraith S J  
207 Cloaninger R H  
208 Cline J W  
211 Wilson E H  
212 Cline Laura Mrs  
215 Finley R S  
218 Sullivan J H  
219 Tomlin H L  
220 Herman Ed  
222 Burt Clinton  
(De Witt Intersects)  
227 Black W L  
233 Eldson J W  
239 McCallister W P  
244 Enloe A C  
251 Grantham O M  
252 McLean W H  
(Phifer Intersects)  
253 Vesey J W Rev  
255 Currence R E  
257 Kale J A  
264 McHarge C M  
271 Campbell A W  
(Vernell Begins)  
273 Divelbliss J E  
275 Perry C R  
287 Gibbs West  
288 Merrimon J H  
289 Rowe E G  
295 Welfley Bertha C  
302 Hunt J T  
— French Broad Av Bapt Ch  
(Bartlett Intersects)  
328 Tion J P  
330 Carland Lawrence  
331 Richardson J H  
336 Zimmerman J O  
337 Cruise Geo  
341 Gladden P H  
342 Cuthbertson T C  
345 Gudger J H  
359 Spurlin J M  
361 Grimes T D  
368 Tate A A  
370 Goodman L V  
371 Gruner Bertha Mrs  
Dulaney Clyde  
372 Kluttz C A  
375 Peterson Oscar  
381 Steele Nora Mrs  
382 Reid C A  
385 McNamara T J  
386 Chunn M L  
387 Hoyle J N  
390 Fisher Jas

391 Brendle D B  
395 Bowles H P  
398 Sprake R A  
(Southside Av Intersects)  
430-436 Vacant  
440 \*Williams Arthur  
441 \*Pollard Katherine  
442 \*Greenwood Essie  
444 \*Kerns. Craig  
450 \*Vaughan J H  
452 Wright D G  
(Livingston Intersects)  
462 (466) \*Mills Lucinda  
468 \*Thompson Georgia  
470 \*Clinton Daisy  
472 \*Wilkins Johnson  
474 \*Dodd Robt  
488 \*Payton Edwd, groc  
492 Rhoades Geo  
498 \*Love Ella  
502 \*Moore Thos  
514 \*Miller Albert  
516 \*McDowell Fannie  
FULTON—n from 26 Chestnut  
18 Griswold L L  
26 \*Martin R K  
30 Manly P D  
33 Riddle A L  
Shulman S S  
36 (34) Whitaker G H  
41 Redmon F L  
46 Pressley Nellie Miss  
47 Buckner J G  
50 Ponder M W  
51 Lacey J M  
54 Bart Wm C  
57 \*Sheppard Emma  
58 Hensley W F  
59 Rogers T F  
FURMAN AV—n from College  
5 Allen Home Annex  
9 \*Craig Caroline  
15 Brooks Saml, gro  
19 \*Smith Percy  
(Woodfin Intersects)  
27 \*Anderson W M  
32 Stavenow Edwd  
36 Bryson A W  
39 Woodard Alice Mrs  
42 Sabistian R M  
44 Dial Ada Mrs  
51 Crawford Guy  
(Arlington Intersects)  
65 Britt J J  
67 Michalove Abraham  
69 Clark T N

GAS  
RANGES

Asheville Power & Light Co.

Phones: Meter, Sales and Trouble Dept. 879; General Office, 69; Supt.'s Office 1400

FINLEY'S DRUG STORE

"HE SELLS DRUGS AND PUTS UP PRESCRIPTIONS"

"The Little Store With the Big Stock"

"Always Busy"

phones 3200-3201

ASHEVILLE, N. C.

408 Depot Street

# ASHEVILLE CONSTRUCTION CO.

## GENERAL CONTRACTORS

Merchants' Freight Hauling, Heavy Hauling, Dirt Moving, Furniture Moving  
Cement, Sand and Stone Prompt Service

Phones: Office 223, Depot 645, Quarry 1087 Office, 20 North Pack Square

### B. FRANK GUDGER & CO.

REAL ESTATE AND INSURANCE

Phone 228  
32-33 Electrical Bldg.  
(Opposite Patton Avenue Entrance to Postoffice)

### TYPEWRITER REPAIR & EQUIPMENT CORP

SILENT SMITH TYPEWRITERS  
DALTON ADDING MACHINES

Repairs and Supplies  
Phone 3251  
14 Battery Park Place

#### FURMAN AV

- 70 Parker Chas M  
75 Carden Rose B Mrs  
77 Gooley L F  
79 Kinsland C S  
(Oak Park Rd Begins)  
83 Vanneman Wm C C  
87 Flud Sarah Mrs  
(Chestnut Ends)  
101 Erwin Marcus  
125 Brown Bessie Mrs  
135 Carr J J Mrs  
136 Robinson Jno  
GAITHER—s w from Pine, s of  
Ridge  
1 \*Oates Joshua  
8 \*Jones Jno  
14 \*Crump Benj  
18 \*Gaither Allie  
22 \*Hamilton Henry  
24 \*Bradley Oscar  
26 \*Bristol J H  
GALAX AV—s w from 81 Vir-  
ginia av, 1 s of Haywood  
rd, W Asheville  
3 Ledford J M  
35 Taylor S J  
37 Latker W L  
38 Shook Lakey Mrs  
45 Bell Edwd  
69 Wilson Charlotte Mrs  
— Waldon Stephen  
— Watts G J  
GASTON—s from 292 South-  
side av  
10 Lauder R M  
11 Moody B F  
Gaddy Nelson  
16 Davis W R  
Rabb W L  
29 Riddle Landon  
31 Pangle C B  
35 Cook W P  
47 Scarborough J D  
51 Reed W R  
53 Reed C P  
54 \*Lindsey B S  
56 \*Mooney Mattie  
69 Lenoir W H  
GASTON PARK—Biltmore  
GAY—s w from end of w Chest-  
nut  
9 Kimber Maggie Mrs  
13 Walker Frank  
GERTRUDE PLACE—Grove  
Park  
40 Woodcock J A Sr

#### 598

- 54 Newbeck W L  
62 Ross M J  
70 Palmer E C  
76 Heltmann F A  
90 Oates J R  
GIBBONS—Catholic Hill  
8 \*Love Jno  
13 \*White Mamie  
15 \*Dizard Edward  
18 \*Floyd Leresa  
(Haid Begins)  
22 \*Clark Pearl  
\*Logan Mary  
26 \*Wallace Julia  
29 \*Benson Dallas  
30 \*James Shiier  
30½ \*Nance Nora  
32 \*Glover T J  
GIRDWOOD—w from 23 Park  
av  
15 May H P  
17 Young R G  
20 Black J M  
21 Warren M R  
32 Lineberry J O  
34 Murphy G R  
GLENDALE AV—Tremont Park  
W Asheville  
GLENDALE ROAD—Grove Park  
— Dunlop J P  
— Jackson L B  
GLENN PLACE—  
8 Poole W G  
10 Killian F M  
GOVERNMENT ST—(See Bat-  
tery Park Place)  
GRACE—Northern Suburb (R  
F D 1)  
— Bagwell E G Mrs  
— Bagwell W H  
— Bailey David  
— Billings Sallie Mrs  
— Bowman Ira  
— Britton S P  
— Brock L V  
— Bryson-Snyder Co  
— Burnett B F  
— Cannon J L  
— Carter Noble  
— Children's Home  
— Culvern G W  
— Forrester G L  
— Garland A J  
— Garland W M  
— Goldsmith Wade  
— Grace Garage

#### GRACE

# Mountain City Laundry

PHONES 426 AND 427



# Bankers Trust & Title Insurance Company

CAPITAL \$30,000.00

Titles to Real Estate Examined and Insured—Mortgage Loans, Debenture Bonds, Investments, Etc.—Notary Public

PHONE 1351

LAW BUILDING NEAR COURT HOUSE

GRACE

599

GROVE SOUTH

- Grace Memorial Episco Ch 23 \*Hamilton Julia
- Grace Public Schl 29 \*Hicks Jno
- Grace Supply Co 33 \*Walk Hester
- Greenwood J G GREEN—s from Buxton
- Greenwood M J 11 Freeman A L
- Greenwood Robt 12 Candler J H
- Hamilton E G 15 Sersy Cleve
- Harrison Wm 16 Revis E H
- Hart Geo 17 Ingram M F
- Harwood Fredk (Park Place Ends)
- Harwood J L 21 Merrell G D
- Harwood S J 27 Mills R C
- Henderson Jas GREEN'S ROW—e from 67
- Henderson Julia Mrs Black
- Hyatt J B 4 \*Johnson Zalee
- Johnson J E 12 \*Wilson Bessie
- Johnson S A 20 \*Waites Ardell
- Jones Augustus 22 \*Wright Mattie
- McConkey J N 23 \*Blaylock Mamie
- Massey Harrison 180 \*Wade Thursday
- Masters Abe 280 \*Sullivan Anthony
- Matthews R E GREER'S ROW—(See 81-93
- Melton Geo Lexington av)
- Nix A R GRINDELL—n w from Beverly,
- Ottari Sanitarium 2 e of Caroline, W Ashev
- Owensby Herman GROVE—s from Patton av to
- Patton Ella L Mrs Silver, 4 w of Biltmore av
- Ray R W 14 Acme Ptg Co
- Redden Jno Goodwin J W
- Roberson F D 16 Meriwether Hosp Nurses
- Roberson J A Home
- Roberson S V 19 Blackwood J C
- Rogers Leroy 23 Sumner C F
- Stamford W M 24 Meriwether Hosp
- Stevens R C 31 Hunnicutt Wm J Dr
- Stewart N H 35 Frazier W Y
- Warner N J 36 Hunt W L
- Webb Robt 39 Barbour H J
- Wells C N 43 Rogers H T
- Williams M F 44 Johnston R P
- Wilson Mattie Mrs 48 Henderson Geo
- GRADY—n from 25 Cherry 58 Fields A M
- GRAIL—e from 130 Valley to 68 Raysor C A
- Ridge, Catholic Hill GROVE SOUTH—s from 22
- 21 \*Henry Jas Philip
- 24 \*Chisholm C H 16 \*Gudger Thos
- (Dundee Intersects) 55 Waddell D C Jr
- 32 \*Blair Jas 89 (1) Williams J P
- 35 \*McBreyer Emma Chapin Emily Mrs
- (Max Intersects) 89 (2) Payne W R
- 41 \*Ford E C Gorman Mary
- GRAND AV—Proximity Park 93 Foster Harley
- RAY—s w from Pearson Drive 94 \*Knuckles Fannie
- 9 Kimber Margaret Mrs 97 Williams W T
- 13 Debrue Henrietta Mrs Franklin Lulu Miss
- 19 \*Woodford Fred 99 \*Knox Clarence

Franklin's Drug Store

O. E. FRANKLIN, Prop'r.

THIRTY YEARS IN DRUGS

376 Depot Street—Phones: Day, 3181; Night, 3180  
"If You Get It at Franklin's It Is Always Right!"

L. F. GOOLEY, Proprietor  
Champion Shoe Hospital

REPAIRERS OF SHOES OF ALL KINDS  
No. 6 Government St. Asheville, N. C.

Phone 600

## Carolina Machinery Co.

—US when you want machine work of any kind

Founders, Machinists and Jobbers of Mill and Tannery Supplies. When in the Market for Heavy Castings such as Columns or Building Plates

GET OUR PRICES

Phones: Office 590, Shops 2517

# BURROUGH'S ADDING MACHINE CO.

FRANK L. NORVELL, Sales Agent

38 HAYWOOD STREET

PHONE 2966

## The Record Tire Company

Exclusive State Distributors  
**GUARANTEED REBUILT TIRES**  
 Half the price of firsts with equal guarantee, cheaper  
 than seconds which carry no guarantee  
 Phone 3462  
 87 Patton Avenue

### GROVE SOUTH

600

### HALL

- 100 \*Conley W T (Hill Intersects)  
 101 Brunner O R 26 \*Swepson E W  
 104 \*Herndon Benj 30 \*Mocklin Marvin  
 108 \*Gray Cleveland 36 \*Davis Sylvester  
 110 \*Summers Elliott 39 \*Reynolds Frank  
 115 \*McDonald J D \*Beattie Robt  
 117 \*McMichael H G 40 \*Jackson Ellzabeth  
 117 (r) \*Knuckles Fanny 41 \*Morrow C J  
 119 \*Maxwell W S 42 \*Silver Melvin  
 \*Knox R B 44 \*Chick Robt  
 121 \*Battle Rachel Mrs 45 \*Reynolds Roht  
 122 \*Bradley J L 48 \*Parks Jesse  
 123 Bartlett W C 51 \*Anderson Matt  
 124 Indorf D N 59 \*Davis Ellza  
 128 Schwartz Philip 60 \*Smith Jno  
 132 Ramsey D F 67 \*Parker Macon  
 133 Carland H A 68 \*Carter W P  
 136 Jenkins T J 70 \*Jones Dani

(Erwin Begins)

- 137 Smth A J  
 139 Brookshire C W  
 (Morgan Av Intersects)

- 140 Smith F N  
 147 Chappell Vlola Mrs  
 151 Jackson J B  
 153 \*Boone J E

- 153½ Shelton Jas  
 159 Alexander J T  
 160 Bell J H  
 160½ Gurley J W  
 164 Taylor J G  
 165 Phillips W O  
 168 Huffman L L  
 174 Davis Everett  
 175 Davis Wm  
 176 Willams T J  
 187 Gardner F K  
 189 Ruble J F

- 233 Moore V W  
 235 Buckner A S  
 239 Allen Florence Mrs  
 245 Caha S L  
 247 Mooneyham D F  
 251 Luther C G

GROVE PARK—n end of Charlotte

GUDGER—n from 207 Haywood

- 1 \*Sudden Claude  
 6 \*Mashbure Rehecca  
 8 \*Bason Addle  
 8½ \*Scott Geo  
 10 Lamb Elizabeth Mrs  
 12 \*Wallace J P  
 14 \*Juster Clarence  
 20 \*Brazman Sarah  
 \*Sutton Claud  
 21 \*Williams Ezra

HAID—e from Valley to Max

- 4 \*Cathey Jno  
 5 \*Martin N M  
 9 \*Miller Lena  
 10 \*Ross Gracle  
 12 \*Harris Cal  
 14 \*McGuiness Henry  
 17 \*Hatton G A  
 21 \*Edgerton Mack  
 25 \*Bishop Jno  
 29 \*Wells Frank  
 34 \*Pasley Jessie

HALL—n e from junction of Spring and Haywood

- 3 Hensley Artemus  
 5 Sullivan J Y  
 6 Vacant  
 8 Penley Jas  
 15 Farlow N A  
 35 Emory Thos  
 37 Townsend Henry  
 43 Sams L T  
 49 Miller S E Mrs  
 57 Boyd C M  
 62 Britt L L  
 68 Callahan C V  
 79 Davis J P  
 82 Webb Clarence  
 83 Huntley Jabe  
 85 Shlpman Homer  
 88 Allison Jos  
 128 Debrew Jno

## The Moore Plumbing Co.

SANITARY PLUMBING, STEAM AND HOT  
 WATER HEATING, GAS FITTING

Phone 1025  
 17 East College Street

# THE BATTERY PARK BANK

ASHEVILLE, N. C.

CITY, COUNTY AND STATE DEPOSITORY

Capital \$100,000.00

Surplus and Profits \$150,000.00

F. F. KEENER, Owner      Season Bus Line to Chipping Rock      W. T. KEENER, Mgr.

# KEENER TRANSFER & AUTO CO.

Successors to Hughes Transfer Co.  
 Prompt Baggage Delivery—First Class Auto Service—Furniture Moving  
 Office Opp. Sou. Ry. Station      Asheville, N. C.      Phones 1405, 1415      Glen Rock Box 544

- HALL
- 141 Cook Wm
  - 144 Gentry Wyatt  
    Simmons Mattie Mrs
  - 145 Higgins Roscoe
  - 146 Wallen Pink
  - HAMETT—W Asheville
  - HAMILTON—s from 89 Choc-taw
  - 15 Kuykendall W H
  - 19 Shytle C T
  - 36 Jordan J R
  - 41 Pinner C E
  - McDowell E G
  - HANOVER—s from 458 Hay-wood rd, W Asheville
  - 7 Vacant
  - 7½ Stevens Geo
  - McNeill C C
  - 22 Miller T C
  - Winn E L
  - 24 Blakeney Gilbert
  - 54 Smyre A L
  - 72 Early S T
  - 78 Wolfe P W
  - 82 Compton J W
  - 87 Morgan G G
  - 95 Lindsey G W
  - 100 Froneberge L B
  - 110 Blankenship Alice Mrs
  - 115 Bishop J H
  - 121 Sanderson D W
  - 126 Laughter J F
  - 134 Hughey W C
  - 139 Kilgo W A
  - Jones E H
  - 142 Morrow B R
  - 145 Baumberger J E
  - 149 Brown J M
  - 153 Ingle F C
  - 156 Moore L H
  - Calvary Bapt Church
  - HAM CREEK — Extension of College st (R F D 2)
  - HAYWOOD—n from Patton av at Post Office, thence s and w to Patton av
  - 1 Blue Ridge B & L Assn
  - Postal Telegraph Cable Co
  - Boyd, Chance & Bray, real estate
  - Bray H C, notary
  - Federal Building
  - U S Post Office
  - U S Courts
  - U S Marshal
  - U S Intr Rev

- HAYWOOD
- U S Prohibition officers
  - 3 Fater's Cigar Store
  - Robinson's Photo Supply House
  - 5 Hood H B, mlnr
  - 5½ Paragon Bldg (side entrance)
  - 7 Antiseptic Barber Shop No 2  
    (West College Ends)
  - 15 Walker C A, drugs
  - 15 New Sondley Bldg (offices)
  - ROOMS—
  - 1-3 Woodall J L B W chiropractor
  - 4-6 Sondley F A
  - 7-8 Emanuel Business College
  - 8 Paul A A, atty
  - 9-11 Vacant
  - 12-17 Edwards B O, phys
  - ⚡ HAYWOOD CONTINUED—  
    (Battery Park Pl Begins)
  - 16 Minor & Ringer, phys
  - Pendleton Wilson, phys
  - 16½ Dunn W L, phys
  - Colby C D, phys
  - Dickie J W, phys
  - 17 London Shop (The), art goods
  - 18 Grantham M Co, mlnrs
  - 19 Club Cafe & Candy Kitchen
  - 19-23 Club Cafe & Candy Kitchen Bldg (offices)
  - ROOMS—
  - 1-2 Denchfield A L, phys
  - 3-5 Scott R C, phys
  - 8 Holcombe T B
  - Loftis T M
  - 10 Robinson Photo Supply House
  - 12 Maruyama G, photogr
  - 21 Lowenbein Julius
  - 24 Duncan E R
  - Duncan D E
  - Law J H
  - 25 Brigmon Marion
  - Buckner T C
  - 26 Arakas Isidore
  - Arakas Michael
  - 27 Williams Harry
  - 28 Featherstone C E
  - 32 Sluder Clarence
  - 36 Livingston J H
  - ⚡ HAYWOOD CONTINUED—
  - 20 Vacant
  - 20½ Asheville Club Bldg

**L**IFE, Health and Accident

**I**NSURANCE Combined in One

**F**ORM of Policy.

**E** Also 20-Year Endowments

**&** Liberal & Straight Life Contracts.

**H**OME Company

**E**NTIRELY Safe and Strong.

**A**CCIDENTS Are Frequent.

**L**IFE is Uncertain.

**T**AKE One Today.

**H**OME Money Home Spent

**Imperial Life Insurance Co.**

Home Office Asheville, N. C. Phone 495

## MOALE & MERIWETHER

Real Estate and Insurance      Phone .661

CITY AND SUBURBAN PROPERTY      Farms and Timber Lands

# Eat at the Crystal Cafes

32 Patton Avenue, 56 Patton Avenue and 16 North Pack Square

PLUMBING PLUMBING

For Quick Service Call

**J. R. RICH CO.**

Phone 364

21 Broadway

HAYWOOD

602

HAYWOOD

**ROOMS—**

- |  |  |
|--|--|
| 1 Hampton E  | 211-212 McEwen Lumher Co (Inc), whol           |
| 3 Foreman J W Dr                                   | 213-214 Scruggs W H, phys                      |
| 4 Beck L P   | 214-216 Terry P R, phys                        |
| 5 Franklin Lucian                                  | 217-218 Eckel O F, phys                        |
| 6 Hewit R L  | 219-220 Fletcher M H, phys                     |
| 7 Paris J W  | 221-222 Shelmlre Celia T Dr, chiropractor      |
| 8 Reeves C S                                       | 223 Hunt F L, dentist                          |
| Steelman C R                                       | Hooper L J, dentist                            |
| 12 Plemmons J M                                    | 226-229 Mastin T H & Co, attys                 |
| <b>HAYWOOD CONTINUED—</b>                          | Guerard A S, atty                              |
| 21 Law J H, chlnaware                              | 231-237 Griffith F W, phys                     |
| 23 Cruise's Hair Dressing Shop                     | Orr P B, phys                                  |
| 25 Y M C A   | White R A, phys                                |
| 27-29 Austin-Vesey Co, ladies' wearing apparel     | 301-302 Southern Review (The), (Inc)           |
| 29½ Hacker Agnes Mrs, furn rooms                   | Southern Review (The), (Monthly)               |
| 31 Good Eats (Inc)                                 | 303 Herhert Serval, cvlil engr                 |
| 33 Haywood Grill                                   | 304-305 Greene J B, phys                       |
| 34 Battery Park Cottage Millard J E Mrs Porter R F | 306-308 Herhert W P, phys Tennent G S, oculist |
| 34 (r) Christopher A M                             | 310-311 Blue Ridge Lime Co Clinchfield Lime Co |
| 35 Crane M E Mrs, art goods                        | 311 Crystal Cafe System (Inc), office          |
| 35½ Adelaide Rooms, furn rooms                     | 312-314 Moale & Merlwether, real est and ins   |
| Garland Ida Miss                                   | Forest Hill Co, real est                       |
| 36 Marlnello Shop, beauty parlor                   | Ashev Apartments Co                            |
| *Langston Mary, chiro-podist                       | 315-316 Brewer J F, phys                       |
| 36½ Dale J J                                       | 317-318 Mantahala Realty Co, real est          |
| 37 Yates J J, gro                                  | 319-320 Spalding J L Dr, osteo-path            |
| 38 Moody-Jefferies Co (The), store equipments      | 321-322 Brown Realty Co Brown R S, cvlil engr  |
| Burroughs Adding Machine Co                        | 323 Gennett Lumber Co, mfrs                    |
| Norvell F L  | 327-329 East W J, architect                    |
| 39 Hare & Reynolds, under-takers                   | 328-329 Schiller Jacques Dr, chiropractor      |
| Dunn A E (Walnut Ends)                             | 330 Gill L E, adv service                      |
| 40 Maloof R K & Co, dry gds                        | 331-337 Bell W F, dentist                      |
| 42 Sou Ry System tkt office                        | Hollyday W M, phys                             |
| 44 Martha Washington Candy Store                   | Frazer Thompson, phys                          |
| Quality Shop (The), ladies' ready-to-wear          | <b>HAYWOOD CONTINUED—</b>                      |
| 46-56 Haywood Bulding, offcs                       | 48-52 Parmack Cafe                             |
| <b>ROOMS—</b>                                      | 51 Ashev Tel & Tel Co                          |
| 201-203 MacRae J D, phys                           | 51-55 Elks' Building, furn rms                 |
| 204-205 Long R C, phys                             | Honorhilt Co (The), real estate                |
| 206-208 Blsch L E, phys                            | 54-56 Byram Motor Co, autos                    |
| 209-210 Hall B F, dentist                          | 55 Vogue (The), tallor                         |
|  | 57 Davidson Roht, confr                        |
|  | 61 Vlnlarskl B A, shoemkr                      |

**Southern Life & Trust Co.**

OF GREENSBORO, N. C.  
Life Insurance, Double Indemnity, Disability, Health and Accident  
ASHEVILLE BRANCH OFFICE  
S. B. PATTERSON, Mngr.

Phone 87

508-9-10 Legal Bldg.

## New York Life Insurance Company

BURT M. NOLAND and MRS. NOLAND, Agents

Office and Residence, 95 Church Street

Phone 1067

# CAROLINA Coal & ICE CO. Phone 130

"M & W" INDIAN

50 Patton Avenue  
Prompt Delivery Weights Accurate

HAYWOOD

603

HAYWOOD WEST

- 63 Klutts L A, gro  
68 Rock Ledge, bdg  
Griggs F L  
72 Franklin O E Dr  
73 Briggs H H, phys  
Griffith L M, phys  
Wanstrom Ruth Miss, phys  
Toole A F, phys  
74 Irving F D  
74½ Cashion Maude Mrs  
First Christian Church  
77-79 Asheville Auditorium  
(Flint Begins)  
— St Lawrence Catholic Ch  
94 Benjamin & Dale, gros  
94½ Kooles Wm  
96 Ash Mattie Mrs  
96½ Mathis Maggie D Mrs  
98 Summey W C  
Sumner Jno  
98½ Carpinelli Jno  
101 Osceola (The)  
Lance C S  
102 Inouye Frank  
102½ Duckworth Wm T  
104 Taylor Arthur  
104½ Huffman W A  
105-107 Avonmore (The), bdg  
106 Coleman Van Jane  
106½ Phifer J F  
Dickinson Rosa Mrs  
108 Israel E W  
110 Hudson Henry  
112 Kenwood (The)  
Bean Elizabeth Mrs, bdg  
115 Keith S V Mrs, furn rms  
116 Harmon H W  
119 Ramsey J W, furn rms  
(Haywood Place Begins)  
124 Meehan E M  
128 "Bonnieview"  
Amisss J T  
135 Carr C T  
139 Brown F F  
140 Margo Terrace, hotel  
147 Vance Alice Mrs  
(French Broad Av Ends)  
153 Mackey J J  
161 Chunn S J Mrs, furn rms  
161½ Wilder Orlando  
(Montford Av Begins)  
170 Hawthorne E E Mrs  
171 Thomason W S  
172 Johnson T P  
174 McIntyre Patrick  
178 Gilliland T O

- 182 Fox H L  
186 Ingle R L Mrs  
187 Boyce Sallie Mrs  
(Carter Begins)  
194 Brown Wiley B  
199 Fletcher M H Dr  
200 Scott A L Mrs  
207 Morris B W  
208 O'Neal Jno  
Ruppert M J Mrs  
(Ann Ends, Gudger Begins)  
216 Tucker R D  
217 Haskell H F  
223 Jones W M  
231 Hawes E J Mrs  
232 Radcliff Mildred Mrs, bdg  
234 Hendrick J F  
237 Henderson S E  
238 Shoup H L Rev  
239 McCulloh T M  
240 Seventh Day Adv Ch  
241 Williamson W E  
249 Sullivan H H  
251 Stevenson Delia Mrs  
255 Owens J L  
258 Alexander E F  
260 Wrenn G W  
263 Abernathy P H  
264 Severett A B  
266 McGimsey J T  
McGimsey I A  
271 Patton J C  
Patton School for Boys  
275 Briggs Dick  
278 Pitts W W  
279 Allen L P  
(Oakdale Av Begins)  
291 Loftain C S Mrs  
300 Crisp N L  
— Haywood St M E Ch  
HAYWOOD WEST—continua-  
tion of Patton av and Hay-  
wood s w of Buttrick  
305 Brice J R, meats  
310 Sawyer J L  
311 West End Garage  
313 Elmore & Son, furn  
313½ Boyd E S  
315 Vacant  
316 Smathers R I  
317 \*Vance Mark  
317½ \*Vance Montie, confr  
319 Burgess J C  
325 Johnston J B, gro  
327 Plemmons Lee  
328 Bridges A L

**CITIZENS ELECTRIC CO.**  
O. T. JOHNSON, Mgr.  
ELECTRICAL CONTRACTORS—FIXTURES AND SUPPLIES  
3 Walnut Street  
Phone 3761

**Carolina Motor Company**  
F. E. ANTILEY, Mgr.  
DISTRIBUTORS WESTERN NORTH CAROLINA  
FOR THE NEW STUDENBAKER CARS  
SALES  
Phone 1287  
SERVICE

*Anthony Bros*  
OUTFITTERS TO MEN AND WOMEN  
35 Patton Ave.

ANTHONY'S SHOES  
ARE  
SILENT SALESMEN

PHONES:  
Men's Dept.  
271  
Ladies' Dept.  
270

# T. P. JOHNSON & COMPANY

SHEET METAL WORKERS

All Kinds of Roofing, Guttering and Conductor Work—Metal Ceiling, Skylights and Galvanized Iron Cornices

Office and Shop, 69-71 Biltmore Avenue

Phone 326

HAYWOOD WEST

604

HAYWOOD WEST

THE PARMACK—ASHEVILLE'S REAL CAFE

O. H. PARROTT AND J. F. KEENER, Proprs.

Good Food, Cooked Right, Served Right—Clean and Inviting Surroundings

HAYWOOD BUILDING

PHONE 3737

ASHEVILLE, N. C.

- |   |  |
|---|--|
| 330 Donaldson R G<br>(Brooklyn Al Begins) | (Atkinson Begins and Hill Ends)          |
| 332 (r) *Robinson Norman                  | 462 Sams S J                             |
| 333 Beachboard W M                        | 463 Keener Orpheus, gro                  |
| 334 Black & Williams, gros                | 469 Smathers Bros, gros                  |
| 336 Williamson J A, barber                | 470 Rogers J F, gro                      |
| 337 Weber Louis, gro                      | Rice Alvin                               |
| 338 Haywood Pharmacy<br>Grove C E         | Yarbary W F                              |
| 339 Owen A E Mrs                          | 475 Smathers P A                         |
| 341 Vacant                                | Smith N H                                |
| 342 Peace E A, gro                        | 477 Smathers R S                         |
| 344 *Flack E D                            | Gillespie G R                            |
| (Spring Begins)                           | 478 Carver M H                           |
| 346 Chandler T C Mrs                      | 481 Robinson J B                         |
| 347-349 Felmet Bros, gros                 | 484 Murray Sophia                        |
| 350 Myers L E                             | 485 Carson G W                           |
| *Opening Mattie                           | 488 Sircey Henry                         |
| 350 (r) *Lenoir G D                       | (Logan intersects)                       |
| 351 Farlow O W                            | 492 Roupe W F                            |
| 352 McClure C L                           | Parrott Angeline Mrs                     |
| 353 Mills W F                             | 493 Buckner C B                          |
| 356 Merrill W E                           | 495 Buckner H H                          |
| 357 Chambers C E                          | 500 McAbee Jno                           |
| 359 Pebbles M M                           | 502 King R P                             |
| 361 Redmond J S                           | 502½ McAbee Thos                         |
| 362 Hanley R G                            | 504 Salvation Army Hall                  |
| (Rector Ends)                             | 504½ Ball E G                            |
| 369 Candler Fannie Mrs                    | 506 Farlow H L                           |
| 370 Hannah W W                            | 508 Buckner Starling                     |
| 371 Howle M G Mrs                         | 510 Israel Richd                         |
| 373 Pugh B L                              | 511-513 Dayton J H, gro                  |
| 374 Beall C D                             | 514 Whitt J F                            |
| 375 West E M                              | (Roberts Ends)                           |
| 376 Worley Laura                          | 518 Nicholson E L                        |
| 379 Arnold W J                            | 520 McAbee Lottie                        |
| 384 Woody C J                             | 522-524 Vacant                           |
| 385 Cassada Maggie Mrs                    | 523 King R P                             |
| 390 Eaton J H                             | 525 Mears S P, dry gds                   |
| 391 Eller T N                             | Menner Andrew                            |
| (Jefferson Drive Begins)                  | 526 Burrell Z B                          |
| 405 Sams Robt                             | 527 Rogers W F, fertilizer               |
| 408 Smith K W Mrs                         | 528 Metcalf J P                          |
| 409 Stepp Nola Mrs                        | 529 Vacant                               |
| 415 Ramsay G H                            | 530 Carolina Iron Metal Co               |
| 419 Hobart Robt                           | 530½ McCurran Alex                       |
| (Spring Ends)                             | (Sou Ry intersects)                      |
| 431 King Wiley                            | 532 Earle, McGavock Milling<br>Co, flour |
| 437 Elkins M C                            | 545 Westall J M Co, yds                  |
| 441 Head Jetter                           | 548-550 Olive H J, genl mdse             |
| 453 Gaddy Harrison                        | 549-551 Olive H J, whse                  |
| 457 Bradley J N, gro                      | 554 Smith L G                            |
| 458 Barrett J B                           | 557 Jones W M, lmbr                      |
|   | 560 Ashev Cotton Mills                   |

# SHERMAN - HARRISON CO.

HARDWARE, SPORTING GOODS, PAINTS, OILS AND ROOFING

We Feature the Keen Kutter Cutlery and Tools  
21 BILTMORE AVENUE

Watchmakers and Inspectors  
PHONE 5747

# WEST ASHEVILLE PHARMACY

GEO. A. SHIEDER, Propr.

PRESCRIPTIONS CAREFULLY COMPOUNDED

Headquarters for School Books and Supplies

418 Haywood Road (Next Door to F. O.)—Phone 2316

WEST ASHEVILLE

HAYWOOD ROAD

605

HAYWOOD ROAD

HAYWOOD ROAD—continuation of West Haywood, main business street of West Asheville, south from French Broad river near concrete bridge to Beverly rd, thence west through city

- Plemmons W B
- Crutchfield Thos C
- Fitzgerald W E
- 261 Ward J M
- 261 (r) Owens M W
- Sams R B
- 263 Trantham L E
- Owen Eufer Miss, tr nurse
- 264 Parham O W
- 265 Mills J R .
- 280 Ingle M A
- 280 (r) Reece Calvin
- 290 Taylor Burgin
- 297 Manly M L
- 310 Boone D C
- 322 Brown C V
- Haddon James
- 328 Wallace J C Rev
- Paschall R L
- 346 Cole E C
- 356 Banks J A
- 364 Hampton M L Mrs
- 372 Beacham T C, contr
- 378 White Lula Mrs
- 388 Posey H B
- 393 Young A M, gro
- West Ashev Schl
- 401 West Asheville Garage—
- Orr R H
- 403 West Ashev Tire & Battery Shop
- 404 Peebles W A
- Bryson H W
- Lail Foy
- London M A Mrs
- 405 Ingle J B, gro
- 407 Citizens Plumbing Co
- 407½ Johnson Thos
- 411 Bank of West Asheville
- W Ashev Bldg & L Assn
- Posey H B, notary
- Carter G D, notary
- Carter & Mardis, real est ✓
- Baier G E Jr, phys
- Chunn C H, architect
- Johnson Thos
- Mountain School Dept
- Home Mission Board

- Sou Bapt Convention
- Brown A E Rev
- Roberts Mitchell
- 416 West Asheville Rural Station Post Office
- 416 (r) Pendleton J H, barber
- 417 West Ashev Fire Dept
- 418 West Ashev Pharmacy ✓
- 418½ Pharmacy Bldg
- Crow J W Rev
- 420 Baskerville G S, gro
- 424 Central Gro Co
- 424½ Black W A, phys
- La Patra A H
- West Ashev Police Hdqtrs
- 426 Snyder-Warlick Furn Co
- 430 Shieder G A
- 438 Rhinehardt C B
- 452 Mardis J S
- 481 Ledbetter Z T
- 481 (r) Maney W D
- 492 Brookshire H G
- 495 Maney M L, dry gds
- 497-499 Asheville Knitting Mills
- 497½ Powell T B
- 499½ Gross Sarah Mrs
- 503 West Ashev Fresh Meat & Gro Co
- 503½ Baker Bldg
- Jones R P
- Creasman L W
- Bell W A
- Snyder L M
- Fisher Jno
- Young G C
- 505 Maney W D, gro
- 508 Ballinger J S
- 514 Morris H P
- 520 Crook R L
- 521 Baker H D
- Gossett Carl
- 526 Crook J E, barber
- 529 Hall W T
- 530 Allison T B, greenhouse
- 547 Anderson J G Dr
- 553 Hare P E
- 560 Baskerville G S
- 565 Hamrick M W
- 568 Shook M D
- 574 Orr P B Dr
- 577 Martin J L
- 583 Burress W H
- Sams R B
- Stevens Ralph
- Balm Grove M E Church
- 586 Bishop A B

STREET RAILWAY

ELECTRIC LIGHT AND POWER

GAS

Meter, Sales and Trouble Dept. Phone 879; General Office, 69; Superintendent's Office, 1400

## ASHEVILLE POWER & LIGHT CO.

## J. C. McPHERSON

PLUMBING, STEAM AND HOT WATER HEATING

Slate and Tin Roofing—Galvanized Iron Work—Hot Air Furnaces

73 BROADWAY

PHONE 133

**HAYWOOD ROAD**

606

**HAZEL MILL ROAD**

**Nichols  
Shoe Co.**

Cash Shoelist  
to the  
Family

"On the  
Square"

Phone 299

594 Blankenship J B, shoemkr	— Miller L G
596 Bishop A B, cabtmkr	915 Cowan J C
598 Andrews & Williams, gros	964 Nicholson E J
600 Atkins H T, gro	982 Foister C F
610 Fairchild G W, gro	985 Penland J C
610½ Dinterman W E	— McRary J W
612 Graham Geo, electrn	— Wilson J W
618 Ideal Paint & Varnish Co	1014 Carter J E
618½ Beck J R	1016 Bright A L, gro
619 Bowles J L, gro	1041 Hutchison C C
624 Harrison T J	1042 Nicholson J R
630 Bowles J L	1048 Gaston Maude Mrs, gro
643 Hurst Chas	1056 Nicholson G P
658 Odd Fellows Hall	Nicholson Maude Mrs, gro
660 Garvin R L	1159 Moore Louise Mrs
662 Smith G W	Ledford J C
683 Jones B B	1172 Noblitt T J
Jones Willie Miss, music	1185 Frady E B
teacher	— *Justice J H
699 Jarrett J N	1202 Outlaw B C
— *Wilson Chapol M E Ch	— Gardner Hubert
718 Wells H A	— Cathey H H
719 Cagle H E	— Warren Wm
721 West Ashev Lunch Room	<b>HAYWOOD PLACE—from 119</b>
Pumford & Ingle	Haywood to Cumberland av
723 Craven C H, drugs	16 Davis C S
Dills Bldg	20 Abernathy C E
724 Vacant	22 Blankenship L H
726 Wells bldg	<b>HAZEL AV—W Asheville</b>
Jones W T	43 Brown J U
Engleman Matt	— Callaway W M
Gordon Ada Miss, music	— Goldsmith J W
teacher	— Tweed V T
727 West Asheville Shoe Re-	— Wyatt S W
pair Shop	<b>HAZEL MILL ROAD—W Ashe-</b>
727 (r) Norton J L, grist mill	ville
728 Lord C A & Co, drugs	82 *Whiteside Wm
732 Flsher B C, gro	98 *Haw Otis
733 Olive H J, genl mdse	*Vance Ernest
735 Jenkins G W, genl mdse	100 Alexander B V
739 Brice & Edmonds, meats	104 *Stevens Betty
741 Timmons H L, gro	145 Anders A B
743 Warren L W, restaurant	174 Jones Geo
750 Starnes L E Mrs	212 Jones Z F
— Glenn F C	— Anders A B
756 Dills Dovie Mrs	— Arrowood H C
768 Hahn Paul	— Bizzell R M
791 Elder L M	— Brown J H
799 Nicholson J H, gro	— Case M G
819 Miller W G	Maxwell Henry
829 Miller Hugh	Elkins C Y, gro
851 Starnes G H	— Elledge A J
862 Nicholson David	— Hollyfield J G
864 Wright J L	Rhoades Joseph
870 *Burge B L	— Harris J R
899 Edwards E J, contr	— Hazel Green Bapt Ch

Depot Phone 3711

**Merchants Transfer Co.**

"Immediate Truck Delivery"

**FREIGHT AND PARCEL DELIVERY—BAGGAGE**

**AND FURNITURE MOVING**

28 West College Street

Office Phone 1331

**ASHEVILLE ICE COMPANY**

Wholesale and Retail Dealers in Pure Mount Mitchell Ice

8 SOUTH MARKET STREET

PHONES 72 AND 158



# FLORENCE HOTEL

MRS. ANNA COWGILL, Propr.

EUROPEAN PLAN—\$1 AND UP

HOME-LIKE AND MODERN CONVENIENCES

Near Southern Railway Passenger Station

Phone 734

HAZEL MILL ROAD

607

HIAWASSEE

— Hendricks Wm  
 — Lance R L  
 — \*Lincoln J P  
 — Long C S  
 — Rhodes F C  
 — Worley W M  
**HAZZARD**—s e from Eagle to  
 Beaumont  
 1 Ornstein B, gro  
 \*White Jno  
 14 \*Evens Polly  
 15 \*Gynes Marshall  
 16 \*Scott Alfred  
 19 \*Sweepson B M  
 20 \*Shepherd Lawrence  
 23 \*Anthony Jos  
 31 \*Sims Sumter  
 34 \*Fagan F S  
 38 \*Lindsay A L  
 42 \*Hights Addie  
 46 \*Butter Talmadge  
 47 \*Moore Jas  
 51 \*Abbott Jas  
 59 \*Brown David  
 (Pine and Knob Intersect)  
 65 Ornstein Benj, gro  
 82 \*Jones Rosa  
 83 \*Love Sarah  
 87 \*Howard Lula  
 90 \*Wright Burrell  
 (Sassafras Intersects)  
 93 \*Smith Geo  
 98 \*Thompson Henry  
 99 \*Ingram Robt  
 100 \*McClennon Thos  
 102 \*Jordan Marvin  
 104 \*Latimer J S  
**HENRIETTA**—n from 36 Anan-  
 dale av  
 19 Crews J D  
 21 DeLoe M E  
 23 Veitch W H  
 24 Carey A J  
 25 Lyerly W K  
 27 Larmore G M  
 30 Mullins Marie Miss  
 31 Tillman J A  
 38 Pendleton Wilson  
 41 Ledbetter V W  
 (Spears Av Ends)  
 51 Barrett Chas  
 55 Vacant  
 59 Bartlett W P  
 60 Levitt Morris  
 62 Voorhies H B  
 65 McLean McDugald

66 Burgess J S  
 68 Vacant  
 71 Snipes E L  
 72 Eshelman L J  
 73 Vacant  
**HERMAN AV**—n from 150 Liv-  
 ington to Southside av  
 15 \*Moore S E  
 17 \*Smith Robt  
 19 \*Haynes Talbert  
 20 \*Payne Mary  
 21 \*Rone Harrison  
 24 \*Caldwell Jas  
 25 Bailey Jos  
 26 \*Holmes Henry  
 27 \*Wallace David  
 30 \*Fair Clarence  
 31 \*Hyatt Richd  
 34 \*Smith Porter  
 35 \*Alexander Austin  
 37 \*Fullwoods Simpson  
 38 \*O'Hannan E H  
 41 \*Lemond Earl  
 42 \*Ellis W E  
 43 \*Smith H W  
 47 \*Stover Martha  
 50 Vacant  
 51 \*Turner Annie, bdg  
 52 McDonald W S  
 53 \*White Sarah  
 56 \*Simpson Lake  
 57 \*Greenlee A L  
 61 \*Waters A T  
**HERRON AV**—n from 756 Hay-  
 wood rd, W Asheville  
 11 Harrison W H  
 17 Taylor J R  
 22 Herren S E Mrs  
 Timmons Ludlow  
 53 Miller H P  
 55 Green C G  
 58 Steelman W A  
 Laughter C M  
 Burgess R B  
 \*Hunt Claude  
 Dorlon Nettie Mrs  
 \*Wells Robt  
**HIAWASSEE**—n w from Lex-  
 ington av, 3 n of Patton av  
 7 \*Green Henry  
 9 \*Avery Hansom  
 \*Holt Lillie  
 11 \*Fisher Robt  
 \*Holton Lillie  
 \*Walker Carrie

**THE QUALITY SHOP**  
 MISS MILKIE, Propr.  
 Hand Made Blouses, Imported Real Laces and Hand  
 Embroideries, Costume Jewelry, Fine Hand-  
 kerchiefs, Art Goods, Etc.  
 44 Haywood Street  
 Phone 3517

**WESTERN CAROLINA REALTY CO.**  
 Real Estate Brokers  
 Loans and Investments  
 10 North Pack Square  
 Phone 974  
 Asheville, N. C.

# J. R. Swann Motor Company

DISTRIBUTORS MOON, LIBERTY SIX, BRISCOE CARS AND TRUCKS

57 Biltmore Ave.

Auto Supplies and Accessories

Phone 1437

# Visitors Welcome!!

## Asheville Chero-Cola Bottling Co.



HIAWASSEE

608

HILL

**H. L. FINKELSTEIN**

**LOAN OFFICE**

"Indestructo"  
Trunks, Bags,  
Suit Cases,  
Diamonds,  
Watches and  
Jewelry

"Styleplus"  
Clothes

Douglas Shoes

23-25 Biltmore  
Avenue

Phone 887

(Penland Intersects)

33 Hughey R W C  
36 Bradford J B  
36½ Kennedy T J  
37 Glass Chas  
38 Bradford J C  
40 Flenniken J M Mrs  
41 Hughey H P  
44 Sickafus E E  
Meeker C E  
45 Crouch S M  
49 Stevens F M  
50 Maher W P  
53 Creasman L A  
56 Crow C F  
Teachnor G N  
Nash C E

**HIBERNIA**—s from 92 Black

10 \*Bozeman Otis  
13 \*Anderson Springfield  
16 \*Morrison Thos  
20 \*Davis Thos  
21 \*Wells Geo  
22 \*Whiteside J B  
30 \*O'Hannon Jacob

**HIBRITEN DRIVE**—w from  
Pearson dr, 1 w of Santee

**HICKORY NUT GAP ROAD**—  
(See Fairview Road)

**HIGGINS ALLEY**—w from Pine,  
1 s of Mountain

**HIGHLAND**—n from Chestnut,  
3 e of Broadway

10 Lindsey T A  
11 Felmet C H  
12 Frazier R E  
16 Capell C W  
17 Nance S S  
20 Hulbert W C  
23 McCanless J M  
Hodges J G  
25 Worrall C A  
26 Patterson F A Mrs  
27 Jenkins H C  
28 Pickens J F  
33 Hannaman W W  
34 Shelton W J  
35 Spann G L  
40 Tracey W D  
42 Sevier J D  
43 Jones G W  
44 Clayton Howard  
45 Anders H C  
49 Morgan G B  
50 Clayton Ellen Mrs  
54 Penland C N

60 Drye J W  
64 Beall G S  
71 Merck Horace  
**HILDEBRAND**—e from 18 Brick  
1 s of Poplar  
6 \*Golden Lila  
10 (6) \*Mauldin Wm  
14 \*Lampkin Herbert  
15 \*Waters Daisy  
20 \*Gregory Lizzie  
\*Jones Ned  
21 \*Steel Bruce  
22 \*Green Theodore, gro  
25 \*Collett Katie  
26 \*Scott Jno  
26½ \*Means Wesley  
27 \*Derumpley Prewlow  
29 \*Johnson Lawrence  
31 \*Lenoir Wilson  
32 \*Dunlap Rufus  
33 \*Sanders Louisa  
34 \*Jenkins Carrie  
35 \*McDowell Elijah  
\*St James A M E Ch  
42 \*Cowan J D Rev

**HILL**—s w from 30 Montford  
17 Vacant

19 \*Derry Horatio  
19½ \*Evans F A Dr  
20 \*Evans A B  
21 \*Foster Lena  
22 \*Walker Hetta  
23 \*Douglass Susie  
\*Lee Emma  
24 \*Watson J I Rev  
25 \*Blasingame Lewis  
26 \*Hargrave Malinda  
29 \*Washington Rufus  
30 \*Davis Jos  
31 \*Adams T L  
33 Vacant  
34 \*Greenleaf Jas  
35 \*Taylor S F  
35½ \*Shaffner Osborne  
36 \*Dunbar Saml  
37 \*Hargrave W I  
38 \*Jameson Noah  
40 \*Simon Mary  
(Gudger Intersects)  
47 Goldstein J J, gro  
48 \*Sanders Albert  
52 \*Massey Jane  
53 \*Hammond Roosevelt  
56 \*Bowen Annie  
58 \*Brevard Robt  
59 \*Greer Allen

**Frank J. Nevercel**

**B  
I  
C  
Y  
C  
L  
E  
S**

Dealer and  
Repairer  
Sundries and  
Supplies

47 W. College  
Phone 1650

# EDWARD A. FARLEY

E. L. CHANCE, Manager

Head to Foot Outfitters for Men, Women and Children

(Charge Accounts Solicited)

16 SOUTH PACE SQUARE—PHONE 178

# ZIMMERMAN & SMITH

PUBLIC ACCOUNTANTS—AUDITS—TAX SERVICE—SYSTEMS

16½ PATTON AVENUE

PHONE 2697

HILL

609

HILLSIDE

(Bay Intersects)

- 60 \*Rice Jno
- 61 \*Knuckles Julia
- 62 \*Smith Jas
- 64 \*Dusenbury C B Rev
- 67 \*Caston Eugene, gro  
\*Jones Thad
- 70 \*Simpson Edmonia
- 71 \*Bryan Julius  
(Jason Begins)
- 74 \*Howell C T
- 77 \*Michael J H
- 78 \*Lipscomb C C
- 80 \*Varick Chapel A M E Ch
- 81 \*Hill St Schl
- 84 \*Lindsey Zena
- 85 \*Gudger H E
- 86 \*Walker Thos

(Campbell Begins)

- 95 \*Caston Eugene
- 96 \*Bell Chas
- 97 (99) \*Thompson E B
- 98 \*Whitmire Sarah  
\*Smith Rebecca

98½ \*Anderson Walter

99 \*Goodrum Maggie

100 \*Coon Melissa

101 \*Langston M E

102 \*Hyatt R L

104 \*Hammond W H

(Oakdale Av Intersects)

\*Hill St Schl

118 \*Steele J C

132 \*Crump George

(Buttrick Ends)

140 \*Gibbs Pinckney

144 \*Campbell Alex

148 \*Thomas Arthur

152 \*Bolden Jos

153 \*Wall Watt

154 \*Morgan C E

160 \*Lovell W R Rev

163 Candler Jno

166 \*Bryant Geo

166½ \*Potts Cicero

172 \*Sheppard N E

176 \*Brown Julia

177 \*Hames Harry

180 \*Spurgeon S J W Rev

187 \*Gardner Jerry

HILL—Biltmore

— Justice J C

— Whitaker J E

HILLIARD LANE—w from 105

Biltmore av

12 Harrison N A

16 Merrill F E

18 \*Chambers Stephen

HILLSIDE—e from 415 Broad-  
way

9 Brownlow Jos

11 Hawkins B W

15 Gibbs W A

16 Foster W L

17 Roberts P F

(West Intersects)

29 Brendle M B

34 Davis T E

35 Gibbs C B

44 Havener R A

48 Murray A W

52 Teague W E

56 Lyda E M

(Center Intersects)

64 Laughlin H C

65 Leeper H Y Rev

66 Neil Lee

73 Pugh C S, cigar mnfr

74 Collins B M

74½ Batterham Rose Miss

83 Ray E L

(East Intersects)

108 Pittman J D

112 McKay Wm

114 Peyton W M

117 Vacant

120 Howland Mary Mrs

127 Cathey J H

129 Mackey Fannie Mrs

134 Hune F L Dr

135 Moyers H P

141 Ray S W

142 Guerard A S

146 Randolph E J

149 Bauer August

150 Smith F S

155 Williams R R

156 Hoffman M E Dr

(Holland Ends)

159 Alexander C J Mrs

165 Johnson T M Rev

168 Bryson W H

169 Thomas H A

171 Morrow P E Miss

172 Kimberly David

173 Hoffman A W

178 Oliphant Edna Miss

(Merrimon Av Intersects)

207 Dickinson E C

223 Dunn W L Dr

(Summit Ends, Louise Begins)

236 Kaplan Isaac

## Photog- raphy

Portraits  
Commercial  
"Land of  
the Sky  
Views"

## PELTON STUDIOS

Next to  
Princess  
Theatre

Visitors  
Welcome

## R. E. Bowles

Paints, Oils,  
Colors,  
Varnishes,  
Shingle  
Stains,  
Brushes, Etc.

Muresco for  
Walls and  
Ceiling  
Decorations

Estimates  
Made on  
Painting and  
Decorations

PHONE 40  
28 BROADWAY

# MOALE & MERIWETHER

Real Estate and Insurance

Phone 661

GENERAL AGENTS UNITED STATES FIDELITY AND GUARANTY CO.

**BIGGEST  
BUSIEST  
EST**

# Asheville Laundry

Phone 2000

J. J. NICHOLS, Mngr.

12 Penland

HILLSIDE

610

HUBBARD AV

## Citizens Plumb- ing Co.

Plumbing  
and  
Supplies

405  
Haywood  
Road

"West  
Asheville"

Phone 2431

240 Hamilton Ida Miss  
 246 Malone C N  
 252 Voorhies Florence Miss  
 260 Davls A M  
 262 Henry C A  
 264 Rector J E  
 266 Burns D B  
 268 Young W W  
 269 Battle G C  
 273 Miller C L  
 274 Candler M T  
 (Washington Rd intersects)  
 287 Foster G M  
 290 Malone C W  
 294 Gregg Elbert  
 297 Leith S W  
 298 Robinson A M  
 299 Douglas E L  
 300 Roberts A C  
 302 Pennell Geo  
 304 Pennell W C  
 305 Bear J G, gro  
 323 Melton J C  
 327 Buckner W N  
 334 Davenport O M  
 335 Towe W P  
 336 Rickman J D  
 (Clyde Ends)

341 Bishop E L  
 343 Bogle J B  
 349 Maner J W  
 353 Joyner Lucy M Mrs  
**HOLLAND**—n of 52 Chestnut

14 Grice R E  
 16 Manly A H  
 18 King J B  
 20 Schartle D N  
 36 Herman G L  
 40 Scott L R  
 44 Turner G B  
 60 Hawn W M  
 91 Pratt E H  
 (Woodrow Av intersects)

98 Tomlinson E H  
 101 Gentry Minnie Miss  
 102 Epps G W  
**HOLLY**—n from Galax av to  
 Fairview av, W Asheville  
**HOLLYWOOD**—n from 268 Col-  
 lege

25 Towe B A  
 29 Nihlean Emly Mrs  
 33 Siddell Ernest C  
 34 Clement Geo W  
 37 Acker Hoyt  
 40 Miller C J

41 Dale E L  
 42 Zimmerman Chas St V Dr  
 44 Moore Anna Mrs  
 45 Hirsch Leon E

**HOLMWOOD ROAD**—Grove  
Park

**HORSESHOE CURVE**—s from  
Mud Cut, w of s French  
Broad av

**HOUSTON**—from 62 Courtland  
av

20 Walker C A  
 21 Trumbo M L Miss  
 25 Stone Clara Mrs  
 45 Denny N W

✓ **HOWARD**—e from Broadway, 1  
n of junction of Broadway  
and Merrimon av

1 Brown Hamp  
 2 Johnson R E  
 3 Plemmons Lloyd  
 5 Clark C C

**HOWARD**—e from Waynesville  
av to Dilworth, W Ashev

15 Roberts Wesley  
 19 Cowan C L  
 20 Guthrie R W  
 24 Muse Ernest  
 27 Bryson June  
 32 Wilson O M

37 Burnette Luther  
 42 Swann C E  
 47 Dandreth B P  
 50 Robinson Jas  
 54 King G C  
 59 Canlon R O

✓ **HOWLAND ROAD**—w from Ma-  
con av

2 Gray W H  
 4 Reynolds C V Dr  
 — Camp Jack  
 — Cansler P U  
 — Hall B M Mrs  
 — Laxton Josephine Miss  
 — Mason E C Mrs  
 — Plummer H W

**HUBBARD AV**—s from 135  
Hudson, W Asheville

41 Lance S B  
 60 Watts J R  
 — Austin J B  
 — Croom W P  
 — Dover J B  
 — Watson Judson  
 — Wilson Fredk  
 — Winslow E L

## FELMET BROS.

Groceries  
and  
Fresh Meats

Country  
Produce  
and Feed

Phones  
586-587-588

347-349 W.  
Haywood St.

# EDWIN McKAY ELECTRIC COMPANY

CONTRACTORS AND ENGINEERS

Electric Lighting Plants, Supplies, Fixtures, Telephones, Refrigerating Plants, Elevators  
116 PATTON AVENUE PHONE 2368 ASHEVILLE, N. C.

# SCOTT DILLINGHAM, INC.

MODERN USED CAR FACTORY—BUY, SELL, EXCHANGE, REBUILD

300 Car Storage Capacity

Corner College, Oak and Valley Streets

Phones 901-101

HUDSON

611

JORDAN

HUDSON—West Asheville (See Electric)

HUNT—w from Edgehill av

2 Boone J W

34 Floyd Wm

HYDE—West Asheville

10 Westall Clyde

19 Parker L L

24 Brown F W

31 Wallen R F

31 (r) Clontz G F

35 McCowrary C W

37 Peterson R C

INDIANA—West Asheville

INGLE—s from 21 Black

2 \*Pinkston Jack

3 \*Sansbury G E, uphlstr

4 \*Cannon Frank

5 \*Sansbury George

10 (6) \*Barnett Saml

11 \*Moore A L

14 \*Caldwell J M

18 \*Guytion F E

19 \*Ray Lily

22 (20) \*Payne Annie

23 \*Stanley Horace

25 \*Swanagin Jno

IOLA PLACE—(See Montford Park Place)

IRVING—(See Erwin)

IRWIN—S Biltmore

1 Green G A

— Gray Percy

ISRAEL'S ALLEY—n from 326

Biltmore av

1 Garrison H W

3 Booker W B

5 Wood W T

8 Ross J H

— Miller J M

JACKSON PARK—a residential park w of Woolsey

— Aiken Patrick

— Briggs D W

— Holcombe J S

— Ingle Walter

— Solesbee Wm

JARRETT AV—W Asheville

JASON—n from 71 Hill

7 Vacant

11 \*Bacon Henry

15 \*Pinkins Jas

19 \*Babb Jno

21 \*Greer Theodore

27 \*Swepson Wm

30 \*Connely Patsy

33 \*Williams Etta

34 \*Crawford Jno

35 Revis Maggie Mrs

36 Haney J S

40 \*Thomas Benj

43 Case Arthur

44 Cartee Sidney

JEFFERSON DRIVE—s w from

319 Haywood

12 Hall Marvin

15 Betts Nora Mrs

Slagle J H

16 Alexander W J

20 Felmet A H

21 Adams O E

22 Monroe G A

26 Hurt J H

29 Phillips S H

30 Viniarski B A

31 Cooper O W

33 Williamson J A

38 Harris P A

42 Miller H E

58 Burton S F

62 Sheppard T C

90 McCanless J R

92 Frye Frank

Frye Jas

94 Crook H T

98 Vacant

99 Devine H P

JERSEY—n from DeWitt

18 \*Houston Jas

21 \*Gibbs Lee

23 \*Blackwell Jas

27 \*Logan Augustus

29 \*Pettus Mattie

JOHN—s e from 149 Bartlett

7 Hawkins D G

9 Keever R L

11 Keener W T

15 Nichols D F

16 Wright J E

17 Keener L C

19 Howell J D

21 Birmingham Irvin

34 Miller C F

36 Orr J E

— Pace Dewey

42 McCurry J S

44 Pingston C I

53 Baker E L

54 Robinson L C

57 Stepp J R

JORDAN—s e from 19 Latta

12 \*McClelland Chas

**FALK'S MUSIC HOUSE**  
High Grade Pianos, Player Pianos, Edison Disc  
mond Disc Talking Machines, Victrolas and  
Graphonolas.—76 Patton Avenue—Phone 206

**Chas. H.  
Hones**

**Eyestrain  
Specialist**

54 Patton Ave.  
Opp. Postoffice

Where eyes are  
examined and  
Glasses  
correctly fitted  
and properly  
ground to their  
needs.

We want to  
keep your  
Eyes Right

# INDEPENDENT COAL CO.

"Your Warmest Friend"

HIGH GRADE STEAM AND DOMESTIC COAL

Right Prices, Dependable Service

Phones: Office, 567; Yards, 607

# Weaverville Line

Nine Miles by Trolley From Pack Square to Weaverville

ASHEVILLE AND EAST TENNESSEE RAILROAD COMPANY

Broadway, Corner Walnut

Asheville, N. C.

JORDAN

612

LEXINGTON AV

**EDWARDS STOVE CO.**

REFRIGERATORS, KITCHEN CABINETS

Exclusive Agents for Never Rust "XX" and Standard Ranges

Phone 3671

83 Patton Avenue

17 \*Jordan Louisa  
 20 \*Williams Geo  
 26 \*Randall Lawson  
**JOSEPHINE**—(See Anandale av)  
**JULIA**—n from Hillside, 1 e of Merrimon av  
 14 Bunch T C  
 15 Messler Carl  
**KATHERINE PLACE**—e from 123 Edwin Place, Grove Park  
 20 Morton A R  
 28 Smilh C H  
**KELLY**—s w from Latta  
**KENILWORTH PARK**—s e of Biltmore av  
 1 Callaway W S  
 2 Baron A Z Mrs  
 3 Rex Cortland  
 5 Neverel F J  
 6 McRary E H  
 7 White Rebecca Miss  
 — Caine J H  
 — Gallagher E T  
 — Ryan Gertrude Mrs  
 — U S Public Health Service Hospital

— Meyers Morris  
**KING**—w from 412 Merrimon av  
**KNIGHT PLACE**—e from Biltmore av  
 1 Williams S A  
 3 Simon Rosie Mrs  
 5 Wood Wm T  
 8 Miller J M  
 12 Ross Elton  
**KNOB**—s e from Circle Ridge  
 6 \*Hawthorne J S  
 7 \*Jones H E  
 9 \*Smith J H  
 14 \*Dickinson Frank  
 15 \*Clowney Lillie  
 17 \*Moore Jackson  
 18 \*Oates Joshua  
**LANGWELL AV**—e from 110 Virginia av, W Asheville  
 8 Ingle R E  
 19 Boyd W W  
 33 Smathers R T  
 36 Coffey M F  
 73 Frisbee J M W  
 82 Ballew Mary Mrs  
 — Penland R P  
**LATTA**—s from 35 Clemmons  
 9 \*Moore Thos

12 \*Lyda Jackson  
 14 \*Carter Jno  
 15 \*Williams Wm  
 16 \*Jordan Wm F  
 19 \*Watts Wm  
 21 \*Mance Solomon  
 29 \*Kirk Walter  
**LAWRENCE PLACE**—Grove Park  
 25 Lawrence H B Mrs  
 34 Whitmire T W  
 37 Bradfield Elizabeth Mrs  
 38 Browne H R  
 42 Kirby Henry  
 45 Hiers C L  
 51 Luckett E H  
 52 Frenaye W E  
 52½ Hamilton Blanche Miss  
**LEICESTER ROAD**—Bingham Heights  
 — Bingham Military Schl  
**LEVERETT**—e from Clingman av s of Patton av  
**LEXINGTON AV**—n and s from Patton av, 1 w of Pack sq  
 ↗ Going North  
 17 Vacant  
 (College Intersects)  
 18 Farmers' Ready Lunch  
 Guthrie Donie Miss  
 24-26 Smathers J L & Sons, furniture  
 27 Powell Gro Co, whol  
 30 Mtn City Laundry (Inc)  
 32 Asheville Radiator Shop, sheet metal works  
 34-36 Moore Bros, gros  
 38 Paris & McAbee, restaur  
 39-41 Vacant  
 40 \*Tomlin Alvin, sales stable  
 (Walnut Intersects)  
 Balley V B, soft drinks  
 51 Asheville Republic Truck Co Radiator Shop  
 59 Haynie V V, storage  
 60 Grigsby & Co, whol  
 60½ Riddie J H  
 61 Wilson Motor Co  
 62 Haynie V V, produce  
 63 Vacant  
 68 Proffitt Florence Mrs, lunches  
 78 McFadden Auto Co  
 79 \*Rumley Celia  
 79½ \*Snyder Mattie  
 80-82 Atkins Produce Co, whol

**THOMAS HUME**

**I N S U R A N C E**

10 Electrical Building  
 Phone 3136

*Anthony Bros*  
 OUTFITTERS TO MEN AND BOYS  
 35 Patton Ave.

**ANTHONY'S SHOES ARE SILENT SALESMEN**

**PHONES:**  
 Men's Dept. 271  
 Ladies' Dept. 270

# TIDDY & HALL

HIGH-GRADE AUTOMOBILE PAINTING—AUTOMOBILE TOPS TAILORED TO FIT

Steam-Heated Dustproof Finishing Rooms

Corner Penland and Walnut Streets

Phone 2904

LEXINGTON AV

613

LIBERTY SOUTH

81 *Barber Janie	43-45 Flowe's Veterinary Hos- pital
81½ *Whiteside Lucy	Rumbo J E, stables
83 *Hunt America	47 Isom J T, blksmith
83½ *Clowney Mattie	54 Woodard & Kayler Co, livery
84 Vacant	56-58 Chambers & Weaker, autos
85 *Spears Thos	— Swink F W, auto painter
85½ *McCombs Jno	Autogenous Welding Wks
86 Rosen Max, produce	<b>LIBERTY NORTH—n</b> from
87 *Wilson Curtis	Chestnut to Hillside
87½ *Walker Hattie	19 Woodbury W H
88 Gibbs & Sorrells, furn	20 Martin J C
89 *Marlow Logan	21 Price T B Rev
89½ *Morgan Rhoda	25 Moore J W
90 Western Produce Co (Woodfin Ends, Hiawassee Begins)	26 Willey M D Mrs
93 Metcalf C G, gro	40 Robertson S L (Broad Intersects)
98 *Smith Theo	43 Grove E W
*Manning Chas	54 Cooper A M (Summit Begins)
97 (r) *Madison Josie	61 Davidson Theo F
*Hill Julia	70 Vacant
100-102 Vacant	75 Nichols J J
101 *Davis Wm	76 Nash E W Mrs
*Thomas Garfield	81 Nichols Anna Mrs
102½ *Gibson Elvie	84 Davis Wallace
*Finney Elmer	84 (r) *Fuller Mattie
104 *Jones Jno	85 Roger L B
*Black Walter	87 Cowans J K
Greer Geo	89 Acee John
104 (r) *Todd Julia	90 Earle J D
*Goode Arthur	117 Tucker R D
*Connor Ethel	164 London Louis Rev, gro
*Garrison Kittie	<b>LIBERTY SOUTH—s</b> from Or- ange to Woodfin
109 *Fuller Jessie	111 Westerlund A M
*Westmoreland Maria	121 Beckercholim Synagogue
113 *Coon Gus	125 Spurling R L
117 McGuire J Q & Co, herbs	127 Clevenger E H
<b>Going South</b>	129 Enwright J H
7-9 Barbee-Clark Cigar & To- bacco Co (Inc), whol	131 Burrows H S
11 Ledbetter Motor Co	132 Keith J F (Bennett Intersects)
12 Hackney & Moate Co, printers	135 Reynolds E D
14-16 Smith T C Dr Co, whol drugs	139 McFee C B
15-17 Sawyer Motor Co, garage	143 Michalove Louis
23 Vacant	149 Hunnicutt C A
27-33 Slayden-Fakes & Co, whol gros	153 Black Adolph
32 Hopkins J W, blksmith	158 Andrews W J (Elm Intersects)
34 Reed & McDowell, stables	160 Bonham R C
34½ Quinn Chas	161 Goldberg Anna Mrs
35-37 Smith T C Dr Co, whse	168 Scherr Max
35½ Swink F W	172 Sherman Louis
42 Ashev Harness Co, whse	
42½ Ashev Harness Co	

**ELECTRIC  
FLAT IRONS**

**Asheville Power & Light Co.**

Phones: Meter, Sales and Trouble Dept. 879; General Office, 69; Supt.'s Office 1400

# FINLEY'S DRUG STORE

"HE SELLS DRUGS AND PUTS UP PRESCRIPTIONS"

"The Little Store With the Big Stock"

"Always Busy"

Phones 3200-3201

ASHEVILLE, N. C.

408 Depot Street

# ASHEVILLE CONSTRUCTION CO.

## GENERAL CONTRACTORS

Merchants' Freight Hauling, Heavy Hauling, Dirt Moving, Furniture Moving  
Cement, Sand and Stone

Phones: Office 223, Depot 645, Quarry 1087

Prompt Service

Office, 20 North Pack Square

### B. FRANK GUDGER & CO.

REAL ESTATE AND INSURANCE

Phone 228

32-33 Electrical Bldg.

(Opposite Patton Avenue Entrance to Postoffice)

### TYPEWRITER REPAIR & EQUIPMENT CORP.

SILENT SMITH TYPEWRITERS  
DALTON ADDING MACHINES

Repairs and Supplies

Phone 3251

14 Battery Park Place

#### LIBERTY SOUTH

614

#### LOGAN PARK

- 176 Hawkins R C
- 178 Leidenger Mary Miss
- 179 Ware J A
- LINCOLN AV—s e from Pine
- 7 \*Smith Wm
- 8 \*Blair Jno
- 11 \*Norman Lucy M
- 12 \*Trent Henry
- 13 \*Anderson Jessle
- 13½ \*Muckelvene Seny
- 16 Vacant
- 17 \*Garrett Theo
- 20 \*Moore Claire
- 22 \*McKoy Louis
- 23 \*Williams Robt
- 26 \*Rush Hattie
- 28 \*De Rumpley Larkin
- 29 \*Walker Klrk
- 41 \*Whiteside Julia
- \*Wilson Jas
- 45 \*Fleming Leander
- 46 \*Miller Aaron
- 54 \*Gillespie Dort
- 61-63 \*Bruton Margaret
- 64 \*Bruden Edwd

- LINDEN AV—Grove Park, 1 w of Murdock
- 30 Lee R E
- 44 Wright H A
- 45 Carpenter J E
- 64 Henderson Chas

- LIVINGSTON—n from 89 Victoria rd
- 19 Patton H T
- 23 Hall J D
- 25 Penley W N Mrs
- 29 Corpening H F
- 33 Melton C A
- 60 \*Hali Jno T
- 64 \*Dixon Chas (Pine Grove Av Ends)
- 71 Stribling B F (Oliver Begins)
- 82 Goodlake B E
- 94 \*Finger L S
- 95 Wright D G
- 98 \*Whitmire Will (Victoria Rd Ends)
- 104 \*Galther Luke
- 106 \*Brown Leroy
- 108 \*Hatchell Fred
- 116 \*Bluford Fred
- 118 \*White Jesse
- 130 \*Lockman J W (Gaston Ends)
- 134 \*Johnson Fannie H

- 138 \*Leach Raymond
- 142 \*Leach Amanda
- 145 \*Foster Arthur
- 146 \*Ervin Chas
- 149 \*Mt Olive Bapt Ch (Herman Av Ends)
- 154 \*Hunter Thos
- 158 \*Jackson Grady
- 160 \*Clement Clarence
- 163 \*Chambers Geo
- 163 (r) \*Figgins Harriett
- 164 \*Cannon Melvin
- 178 \*Stanback Jas
- 180 \*Fry Annie
- 181 \*Landrum Aaron
- 184 \*Mills Birdo (Beech Hill Ends)
- 196 \*Glover P D Rev
- 196 (r) \*Thomason S T
- 200 \*Chambers Geo
- 204 \*Wright Vlrgil
- LOCKWOOD—e from Wamboit La, 1 n of Beverly rd, W Asheville
- LOCUST—n from 194 College
- 10 Davidson Robt
- 11 McRea L D Mrs
- LODGE—Biltmore
- 1 Knowies Mnfg Co
- LOGAN—s w from 488 w Haywood
- Buckner Coy
- 8 Taylor Jno
- 10 Rector R R
- 17 Balfew Steven
- 23 Calloway Wm
- Dalton M A Mrs
- 28 Ingle S S Mrs
- McKinney G P
- 33 McIntyre Levi
- LOGAN AV—Logan Park, West Asheville
- 9 Chaney C W
- Pangle H D
- 64 Martindale Emma Mrs
- Hawkins P J
- 72 Cochran G W
- 124 Logan Addle Mrs
- 145 Watkins J D
- 147 Evans H E
- 157 Mills C A
- 181 Brown J D
- 187 Cherry Daisy Mrs
- 207 Franklin C E
- Cunningham J L
- LOGAN PARK—W Asheville

# Mountain City Laundry

PHONES 426 AND 427



# Bankers Trust & Title Insurance Company

CAPITAL \$80,000.00

Titles to Real Estate Examined and Insured—Mortgage Loans. Debenture Bonds, Investments, Etc.—Notary Public

PHONE 1351

LAW BUILDING NEAR COURT HOUSE

LOUIE

615

MADISON AV

LOUIE—s w of Sou Ry depot

- 9 \*Banks Alice
- 25 \*Wilburn S L
- 33 \*Higgs W S
- 34 \*Brown D P
- 37 \*Turner Ollie
- 42 Anderson A C
- 49 \*Burns H B
- 74 \*McCullough T A
- 78 \*Wells Zeno
- 92 \*Gist Henry
- 96 \*Gist Manassah
- 114 \*Williams Edwd
- 120 \*Wilkins Annie
- 124 \*Langston Mamie

LOUISE—(See Washington rd)

LOUISIANA AV—n from Haywood Rd, W Asheville

- 18 Edwards Winn
- 36 Williams R J
- 46 Jarrett K B Mrs
- 68 Morrison T S
- 73 Marquardt A A
- 82 Cockrell Wm
- 96 Evans D R Mrs
- 136 Townsend Frank
- 178 Dutton C A
- Bailey Mattie Mrs
- Weaver J H

LYMAN AV—w from Depot at junction of Roberts

- 21 Chambers Arthur
- 22 Buckner Claude
- 23 Black Jno
- 62 McKinnish Sarah L Mrs
- 97 Hollingsworth Earl
- 103 Gady Andy
- 117 Whitehead Dean
- 132 Bates David
- 136 Lyda B L
- 143 Scott F W
- 230 Scott Feed Co
- 232 Champion Chemical Co, mnfrs
- English Chas
- Riddle Dock

LYNDON—Norwood Park

McDOWELL—s from intersection of Southside av and Choctaw

- 2 Brooks W A, gro
- 4 \*Jones L J
- \*Williams Jno
- 12 \*Moore D D
- 14 \*Jackson Job
- 16 \*Jackson G W

- 17 \*Chambers Cam
- 18 \*Walker Emma
- 19 \*Bailey Edwd
- 20 \*Pullen C C
- 23 \*Sasportas Walter
- 27 \*Horne Minerva
- 31 \*Powell Allen
- 32 \*Bogus Isaac
- 38 \*Sanford Geo
- 40 \*Johnson Mary
- 41 \*Booker Henry
- 44 \*Johnson Kate
- 48 \*Baldock Jas
- 50 Brooks W A
- 58 McDonald Geo
- 64 \*Roberts Paul
- 70 Justice W T
- 97 Hensley M E
- 100 Lanning C G
- 101 Jarrett O R
- 104 Dickerson Jas
- 105 Ledbetter Thos
- 107 Wilson M H

MACON AV—Edgemont

- 1 Young H H
- 66 Jackson L B
- "Sunnyside"
- Ernst J C Mrs

MADISON—s from Gay, 1 w of Pearson drive

- 2 \*McCullough Matt
- 8 Vacant
- 9 \*Russell Wilson
- 12 \*Butler Octavia
- 14 \*Johnson Wheat
- 23 Penland C G
- 36 \*Reed Victoria
- \*Revis Lee
- 60 Cain Annie Mrs
- 61 \*Holbert Anna
- 64 \*Allen Amanda
- 69 \*Revis Jno

MADISON AV—n from Chestnut, 1 w of Charlotte

- 10 Hackley J F
- 11 Stockinger J Miss
- 12 Silbernagel H
- 15 Henry L A
- 16 McNeely J H
- 42 Talloway Mary Mrs
- 43 Aiken C F
- 45 Dunn F J Mrs
- 46 Dunn Edwd
- 48 \*Daly Mary
- 49 Clayton M M
- 50 \*Duncan Fred

**Franklin's Drug Store**  
 O. E. FRANKLIN, Propr.  
 THIRTY YEARS IN DRUGS  
 376 Depot Street—Phones: Day, 3151; Night, 3180  
 "If You Get It at Franklin's It Is Always Right"

**Champion Shoe Hospital**  
 L. F. GOOLEY, Proprietor  
 REPAIRERS OF SHOES OF ALL KINDS  
 No. 6 Government St.  
 Asheville, N. C.  
 Phone 6001

## Carolina Machinery Co.

Founders, Machinists and Jobbers of Mill and Tannery Supplies. We make all kinds of Castings in Iron, Brass or Aluminum.

We Also Furnish Skilled Mechanics for Boiler Repairs      Phones: Office 590, Shops 2517

# BURROUGH'S ADDING MACHINE CO.

FRANK L. NORVELL, Sales Agent

38 HAYWOOD STREET

PHONE 2966

## The Record Tire Company

Exclusive State Distributors

GUARANTEED REBUILT TIRES  
Half the price of firsts with equal guarantee, cheaper than seconds which carry no guarantee.

Phone 3462  
87 Patton Avenue

### MADISON AV

- 51 Souders W A
- 53 Alberts J C
- 71 Bennett Maggie Mrs
- 73 \*Williams Clarence
- 75 Wilson J H
- 83 Williams J R
- 85 Boatright A D
- 105 Elder M R Jr

### MAGNOLIA AV—w from 310 Broadway

- 2 McKinney G F
- 10 \*Clark Thos
- 14 \*Arnold Madlson
- 20 \*Murphy Mary
- 26 \*Jackson B J
- 30 \*Ferguson J E
- 34 \*Greer Henry
- 35 \*Grey Henry
- 37 \*Johnson Henry
- 39 \*Robertson A M Rev
- 40 Ledford T S
- 41 \*Hooper A L
- 42 Swann J B
- 44 Taylor W D

(Flint intersects)

- 70 Bell J K
- 71 Vacant
- 71½ Wagner Edith Mrs
- 73 Vacant
- 74 Schweitzer John A
- 75 Savage C T

### MAIDEN LANE—(See Jason)

### MAJESTIC AV—W Asheville

- 30 Walker R P
- 37 Andrews J M
- 49 Henry Mantle Mrs

### MAPLE—W Asheville

- 4 Payne Annie Mrs

### MAPLE—W Asheville

- Creasman T F

### MARCELLUS—w from 40 Mer-

- rimon av
- 5 Sarsfield Mamie Mrs
- 8 Barnard W O
- 10 Holland R F
- 18 Naiman Sol
- 20 O'Shaughnessy P J
- 24 Newell Geo
- 28 Clark II C
- 40 Klnebrew H S

### MARGARET—(See Jersey)

### MARJORIE—e from Market, 1

- s of College
- 12 Collins T D
- 16 Mitchell E M
- 20 Wilson Hester Mrs

616

### MARKET

- Buncombe County Jail
- Williams Edwd

### MARKET NORTH—n from Col-

- lege, 1 e of Broadway
- 5 Henderson B E, autos to hire
- Ledbetter L C, autos to hire

- Tipton D C, autos to hire
- Kilpatrick R W, autos to hire

- 10 Inland Press (The), printers

- 11 Douglas W D, restaurant

- 12 Griffin Moselle Miss

- Wright Phillip

- 17-19 Cazal-Curry Car Co

- Legg B T, auto painter

- 21-23 Brown Motor Co

- 24 Rarden Motor Co

- Rarden J L, autos to hire

### MARKET SOUTH—s from City Hall, 1 e of Biltmore av

- 1-7 City Scales

- City Dray Yard

- City Wood Yard

- Dillingham Scott (Inc), autos

- 8 Asheville Ice Co

- 8 (r) Lacy J M, cabtmkr

- 12-14 Kelly M H Co, plmbrs' supplies

- 18-22 McRary & Son, genl repr shop

- 24 \*Ross Guy A, The Hatter

- \*Calvary Presby Ch

- 24½ \*Y W C A Bldg

- \*Miller L O, phys

- \*Holt J W, phys

- (Eagle intersects)

- 37 \*Y M I Bldg

- \*Y M I of the Y M C A

### ROOMS—

- 1 \*Thompson E B, phys

- 2 \*Howell & McCoy, real est

- 3 \*Walker J W, phys

- 4 Evans F A, dentist

### MARKET CONTINUED—

- 39 \*Y M I Cafe

- 41 \*Y M I Pressing Club

- 44 \*Oglesby Thos, real est

- \*McGinness J H, pressing

- 44 \*Masonic Temple

- \*N C Life Ins Co

- \*Goodman E Z, Ins

- \*McGinniss Fredk

## The Moore Plumbing Co.

SANITARY PLUMBING, STEAM AND HOT WATER HEATING, GAS FITTING

Phone 1025  
17 East College Street

# THE BATTERY PARK BANK

ASHEVILLE, N. C.

CITY, COUNTY AND STATE DEPOSITORY

Capital \$100,000.00

Surplus and Profits \$150,000.00

# KEENER TRANSFER & AUTO CO.

Successors to Hughes Transfer Co.  
 Prompt Baggage Delivery—First Class Auto Service—Furniture Moving  
 Office Opp. Sou. Ry. Station Asheville, N. C. Phones 1405, 1415 Glen Rock Box 544

MARKET

617

MERRIMON AV

- |                           |                              |
|---------------------------|------------------------------|
| *Chambers Chas            | 24 Ball W A                  |
| *Stetson Gussie           | 28 Scott E F                 |
| 46 *Justice G C, barber   | 32 Morton Harry              |
| *Henry W D, shoemkr       | 33 Maxwell W F               |
| 72 *Jones Chas            | 34 McCloud Ella S Mrs        |
| 74 *Jackson Lillie        | MEADOW LANE—w from 95        |
| 76 *McClure Ervin         | Church to Ravencroft rd      |
| 78 *Ingram Josephine      | 1 Meadows M E                |
| *Stevens Kate             | MEADOW ROAD—Biltmore         |
| 97 *Parker Minnie         | — Biltmore Nursery           |
| *Boyd Louise              | MERRIMON AV—n e from         |
| 99 Davis B F              | Broadway at junction of      |
| 99 (r) *Cook Hattie       | Lexington                    |
| 101 *Cook Nicie           | 1 Rosenfeld Rebecca Mrs,     |
| *Robinson Emma            | boarding                     |
| *Avery Annie              | 7 Cox F O                    |
| *Wilson Mamie             | 17 Hayes J F                 |
| 103 *Ferguson Florence    | 18 Scruggs R G               |
| *Wright Pauline           | 25 Diamond Morris            |
| 105 *Morrison Peyton      | 26 Blomberg J L              |
| *Wilson Lula              | 28 Argintar Sanders          |
| 109 *Proctor Jas          | 29 Schachte H M              |
| MAX—s from 6 Knob         | 32 Kelly Gussie Mrs          |
| 1 *Carlos Washington      | 35 Warren B W                |
| 11 *Love Robt             | 36 Ray W C                   |
| 15 *Green Mary            | 37 Grigsby C L               |
| 19 *Scribbling Saml       | 40 Snyder C H                |
| 21 *Henry Wm              | 40½ Russell L M Mrs          |
| 23 *Gaither Adeline       | (Marcellus Begins)           |
| 24 *Chisholm C H          | 52 Platt L R Mrs             |
| 27 *Mayfield Lydia        | 53 Rankin J E                |
| 31 *Boozey Jas            | 64 Vanderhoof A H            |
| 33 *Craig Jesse           | (Orange Begins)              |
| 34 *Zuckerman Saml        | 73 Brown S W                 |
| 34½ *Alexander W M        | 79 Bowles J W                |
| 36 *Lyles Geo             | Toler F C                    |
| 39 *Young Jesse           | 82 Weaver F M                |
| 44 *Russell Louise        | 85 Porter Annie Mrs          |
| 46 *Clayton Hartwell      | (Merrimon Place Begins)      |
| 47 *Gilmore Jacob         | 93 Carrier A H               |
| 49 *Houston Wallace       | 99 Jackson E A               |
| 52 *Justice G C           | 107 Schuessler Christine Mrs |
| 53 *Ward Robt             | 112 Ownbey R L               |
| 55 *Garrett Lavina        | (Chestnut Intersects)        |
| 56 *Alexander Amos        | 126 Lyman A J                |
| 58 *Ray Manda             | 131 Donnahoe P A             |
| 61 *Davis W D             | 135 Phillips Brewster        |
| *Rice Carrie              | 140 Farmon Ida Miss          |
| MAXWELL—e from 212 Broad- | 140 (r) Lee R E              |
| way                       | 141 Gillespie S C            |
| 11 Williams Belle Mrs     | 143 Orr A K                  |
| 14 Hendon J S             | (Broad Begins)               |
| 16 Brown Dovie Miss       | 156 Moore C A                |
| 17 Hampton A B            | Lantz C C                    |
| 18 Sluder W R             | 157 McIntire F R             |
| 20 Dodd F F               | 167 Wright G H               |

**I**NSURE Your  
Salary  
With Us.

**N**EVER Carry  
Your Own  
Risk.

**S**AFETY Is  
the Best  
Policy

**U**NLESS You  
Are a  
Capitalist.

**R**EST Easy  
If You  
Have

**A**N Accident.  
We Will

**N**OT Keep  
You  
Waiting to

**C**OLLECT  
Your  
Claim.

**E**VERY Claim  
Promptly  
Paid.

**Imperial  
Life  
Insur-  
ance  
Co.**

Home Office  
Asheville, N. C.  
Phone 495

**MOALE & MERIWETHER** Real Estate and Insurance  
 Phone 661  
 GENERAL AGENTS UNITED STATES FIDELITY AND GUARANTY CO.

# Eat at the Crystal Cafes

32 Patton Avenue, 56 Patton Avenue and 16 North Pack Square

PLUMBING PLUMBING

For Quick Service Call

**J. R. RICH CO.**

Phone 364

21 Broadway

**Southern Life & Trust Co.**

OF GREENSBORO, N. C.

Life Insurance, Double Indemnity, Disability, Health and Accident

ASHEVILLE BRANCH OFFICE

S. B. PATTERSON, Mng'r.  
508-9-10 Legal Bldg.

Phone 87

MERRIMON AV

618

MILLER

- 168 Hodges D M  
173 Burton S P  
176 Gibbs S H  
(Eloise Intersects)  
180 Williams Sallna Mrs  
181 Gilkey E P  
183 Vacant  
190 King C G  
198 Allen P R  
(Woodrow Av Ends)  
201 Hendon J T  
203 Long R A  
205 Roth R H  
206 Matthews H M Mrs  
210 Nichols J W  
211 Jenkins J H  
214 Brown W P  
217 Lawing S N  
225 Patterson C W  
Bagwell F W, gro  
232 Wright R H  
247 King H B  
249 Meth Prot Ch  
(Hillside Intersects)  
260 Smith E W  
266 Byram W F  
274 Sales F L  
278 Kincaid J G  
283 Vacant  
(Josephine Intersects)  
285 Stone V L  
289 Haines S M  
291 Grimes J W  
297 Reld W E  
301 Nexsen W I  
319 McCormack A H, bdg  
(Spears Av Intersects)  
First Congregational Ch  
329 Thrall J B Rev  
331 Donahoe P Albert  
333 Willson E F  
338 Barker O C Dr  
339 Goode J A  
342 Cooper J M  
343 May E R  
344 Donald J M  
348 Robinson I R  
351 Schoenhelt W A  
354 Johnson P G  
360 Johnson H C  
365 Rowland W T  
366 Howell C R  
377 Glenn W E  
383 Robinson N T  
384 Brown E F Mrs  
388 MacArthur F C

- 389 Palmer C L  
393 Bohannon A F Mrs  
(Coleman Av Begins)  
403 Starbuck V S  
407 Magner Ruth Miss  
411 Taylor T R  
412 Ambler C P Dr  
414 Barnard P J Mrs  
415 Fragge Lou  
418 Weaver Annie Mrs  
504 Hamer W M  
— Reld E E

MERRIMON PLACE—e from 85  
Merrimon av

- 1 Ownbey B L  
3 Ownbey Althea Mrs

MIAMI TRAIL—w from Woolsey av, Grace

MICHIGAN AV—s from Beverly rd, 1 w of Wellington av, W Asheville

- 15 Neal J C  
24 Roberts C J  
Hebard C A Mrs  
32 Hughes Ella Mrs  
54 Brown T W  
74 Lannng J W  
83 Bradley J G  
84 Ewurs Frank  
88 Miller F M  
92 Dumas M A  
93 Angel J L  
109 Parris B F  
125 Teague J R  
135 Beecham W B  
136 Fix Sarah Mrs  
140 Willson M T  
144 Case J W  
148 Penland T E Rev  
156 Holland W G  
159 Plemmons O C  
164 Adams Anthony  
166 Brooks J J, sign painter  
188 Lannng Baxter  
197 Swink J L  
198 Revls H C  
203 Smith E N  
213 Moss M R  
MILLBROOK ROAD—n w from Westwood Place, W Ashev  
47 Brooks M A Mrs  
— Smith Douglass  
MILLER—n e from 242 Beaumont  
9 \*Williams Wm  
15 \*Howell Geo

## THE PHONOGRAPH SHOP

Phonographs—Records—Supplies—Pianos—Player-Pianos—Autos For Hire

12 SOUTH PACK SQUARE

PHONE 366

# CAROLINA Coal & ICE CO. Phone 130

"M & W" INDIAN

50 Patton Avenue  
Prompt Delivery Weights Accurate

MILLER

619

MONTFORD AV

- 24 \*Young Wm
- 30 \*O'Hannon Jas
- 36 \*Wallace Sarah
- 46 \*Stokes Thos
- 50 \*Werts Jas
- 50½ \*Warner Katie
- 181 \*Stevens Benj
- MITCHELL—W Asheville
- Brown J H
- Snipes J W
- MONROE PLACE—e from 234  
Broadway
- 15 Smith H A
- 17 Jackson E A
- 18 Culeman I C
- 21 Louthian A H
- 22 Kahn Ervin
- 25 Clayton Morris
- 26 Brandl J A
- 27 Swartzberg R E
- 29 Curry Walter
- 30 Fox E A
- 34 Bryson C W
- 35 Geiger W R
- 36 Davis E C
- 37 Jarvis H C
- 47 Clayton M N
- MONTANA AV—w from Swan-  
nanao av, W Asheville
- 13 Sumner C W
- 21 Sumner Elizabeth Mrs
- 27 Shirlin G C
- 28 Shirlin Fredk
- 33 Rodgers J F
- 34 Davis H G
- 67 Yarborough Taylor
- 72 Elkins J H
- 88 Cathey W B
- 98 Graham G W
- 99 Sluder T B
- 103 Conley M S
- 108 Spivey Jerome
- 109 Brookshire T J
- 110 Robertson D W
- 115 Griffin J H
- 118 Case T M
- 126 Brookshire Texie Miss
- 162 Ingle J V
- 184 Wells L L
- 185 Murdoch E B
- MONTFORD AV—n from 170  
Haywood
- 7 Ownbey Virgil, gro
- 9 Montford Drug Store
- 11 Bagwell I G
- 17 Hudson L L

- 22 Price B L, vet surg  
(Cherry Ends)
- 25 Ownbey & Son, gros
- 27 Montford Market
- 30 Hetchell Elizabeth Mrs  
Zimmerman Salome Miss
- 33 Miller O A  
(Hill Begins)
- 36 Coleman M J Mrs
- 41 Ervin R C
- 44 Edgeworth L H Mrs
- 45 Michalove S H
- 50 Vacant
- 51 Emanuel Amy Miss
- 59 Ray H B
- 60 Shelton D T
- 65 Rorison E S Mrs
- 73 Fain Myra Mrs
- 77 Schoepf J H
- 80 Montford Av Schl
- 83 Gudger V L  
(Courtland Av Begins)
- 89 Gudger Alice L Mrs  
Cooper J E  
(Bearden Av Ends)
- 102 Tennant Laura Miss  
Tennant Julia Miss
- 103 Smart Elizabeth Mrs, bdg
- 108 Arbogast J C
- 111 Keeling M C Mrs
- 114 Wooldridge Thos
- 115 (113) Witz Jos  
(Blake Begins)
- 123 Vacant
- 124 Alexander F M Mrs
- 127 Whittington R B  
Reese M J Mrs
- 133 Cobb A H
- 134 Gillis E W Mrs
- 139 Gudger B C Mrs
- 140 Wagner J A
- 143 Kerr S L Miss
- 144 McFox N C
- 148 Erskine M A
- 152 Baird T G, gro  
(W Chestnut Intersects)
- 165 Brown C N
- 166 Beam C M Dr
- 169 Tate J B
- 170 Morris J C
- 171 Miller H A
- 174 McCanness W J
- 178 Wooding Grace Mrs
- 179 Orr C C Dr
- 182 Kennedy W B
- 187 McDuffie R H

**CITIZENS ELECTRIC CO.**  
 C. T. JOHNSON, Mng'r.  
 ELECTRICAL CONTRACTORS—FIXTURES AND  
 SUPPLIES  
 3 Walnut Street  
 Phone 3761

**Carolina Motor Company**  
 F. E. ANTLEY, Mng'r.  
 DISTRIBUTORS WESTERN NORTH CAROLINA  
 FOR THE NEW STUDEBAKER CARS  
 SALES  
 Phone 1287  
 SERVICE

*Anthony Bros*

OUTFITTERS TO MEN AND WOMEN

35 Patton Ave.

ANTHONY'S SHOES  
ARE  
SILENT SALESMEN

PHONES:  
Men's Dept.  
271  
Ladies' Dept.  
270

# T. P. JOHNSON & COMPANY

SHEET METAL WORKERS

All Kinds of Roofing, Guttering and Conductor Work—Metal Ceiling, Skylights and Galvanized Iron Cornices

Office and Shop, 69-71 Biltmore Avenue

Phone 325

MONTFORD AV

620

MOUNTAIN

THE PARMACK—ASHEVILLE'S REAL CAFE

O. H. PARROTT AND J. F. KEENER, Proprs.

Good Food, Cooked Right, Served Right—Clean and Inviting Surroundings

HAYWOOD BUILDING

ASHEVILLE, N. C.

Phone 3737

- |                            |                                   |
|----------------------------|-----------------------------------|
| 192 George W S             | 774 Rymer Ada Mrs                 |
| 193 Devenish D G           | 776 Roberson L W                  |
| 194 Grant Anna M Mrs       | "Klondye"                         |
| 199 Woodcock S J Dr        | Coxe T C                          |
| 200 DuPont Morris          | 856 Cordell T R                   |
| 208 Rawls C T              | <b>MONTFORD PARK PLACE—e</b>      |
| 211 Lipinsky Maurice       | from 32 Panola                    |
| 214 Vacant                 | 5 Faber Alex                      |
| (Cullowhee Intersects)     | 7 Osborne H D                     |
| 228 McKay Emily Mrs        | <b>MOODY AV—s from 41 State,</b>  |
| 230 Hampton J E            | W Asheville                       |
| (Soco Intersects)          | 17 Lasker J W                     |
| 237 Chapman A C Mrs        | 25 Creasman C L                   |
| 239 Wiley A L              | 28 Miller Lawrence                |
| 242 Fish L G Mrs           | 29 Kirkpatrick C T                |
| 246 Duncan W F             | 32 Case G F                       |
| 247 Hine M L               | 43 Norton J R                     |
| 249 Pepper E J             | 46 Hall Lillie Mrs                |
| 250 Ballard H T            | 49 Franklin O G                   |
| 257 Shaffner W H           | 50 Laetsch H H                    |
| 260 Welch Gilmer           | — Brown V F                       |
| 263 Sykes C L              | — Rich C E                        |
| 264 Curry J R              | — Smith F L                       |
| 271 Swann J R              | <b>MORGAN AV—w from 156 Ashe-</b> |
| 275 Chambliss T W          | land av                           |
| 276 Toms C F               | 17 Russell A C                    |
| 287 Cooper A S             | 18 Sawyer Cora Mrs                |
| 288 Green Ottis            | 26 Buckner A B                    |
| 296 Jordan C S Dr          | <b>MOUNTAIN—e from 22 Brick</b>   |
| (Watauga Intersects)       | 1 *McClain Chas                   |
| 300 Stevens H B            | 5 *Simonton Wm                    |
| 311 Hewitt F R             | (Pine Intersects)                 |
| 312 Chisholm Elizabeth Mrs | 9 *Erwin Virgil                   |
| 320 Adams J G              | 15 *Crawley J A                   |
| 324 Booker C M             | 17 *Madden Alice                  |
| 327 Brownell E P Jr        | 19 *Palmer Jas                    |
| 332 Wiswell Howard         | 20 *Hammond Wm                    |
| 333 Nichols Archibald      | 21 *Lape Beulah                   |
| 346 Barr R G               | 23 *Stroud F W                    |
| (Panola Intersects)        | 25 *Porter A C                    |
| 369 Moorer M P             | 28 *Baxter Lucy                   |
| 372 Hunter L E             | 31 *Goodwin Olden                 |
| 377 Jones M F Miss         | 33 *Johnson Jno                   |
| 381 Sumner F A Mrs         | 38 *Nickoles Muriel               |
| 382 Hampton J E            | 39 DeBovis Fisher, gro            |
| 389 Gwynn H C Mrs          | 39½ *Cunningham Moses             |
| 397 Edwards C P            | 40 Ruben Saml, gro                |
| (Zillicoa Begins)          | 47 *Runner J M, gro               |
| 398 Teem M I               | "Latta Thos                       |
| 406 Perry J Wm             | 48 *Woodside J A                  |
| 440 Carter G F             | (Pine Intersects)                 |
| 450 Craddock J E           | 49 *Smith Wm                      |
| (Santee Begins)            | 52 *Bailey Nancy                  |
| 578 Glaser I W             | 55 *Young Guy                     |
| 585 Buckner W R            | 56 *Martin Caler                  |
| 605 Luther J J             | 58½ *Arnold Georgianna            |

# SHERMAN - HARRISON CO.

HARDWARE, SPORTING GOODS, PAINTS, OILS AND ROOFING

We Feature the Keen Kutter Cutlery and Tools

Watchmakers and Inspectors

21 BILTMORE AVENUE

PHONE 2747

# Bon Marche ASHEVILLE'S BEST DEPARTMENT STORE

CORNER PATTON AND LEXINGTON AVENUES

PHONE 2500

MOUNTAIN

621

OAK

- 62 \*Orr J C
- 65 \*Orr Jane
- 68 \*Runner J M
- 73 \*Crump B C
- 74 \*Martin Jno
- 75 \*Bivings Hattie
- 77 \*Goudlock Mary
- 78 \*Conley Lee
- 78½ \*Patton' Robt
- 82 \*Clark Douglas
- 90 \*England Edwd
- 96 \*Thompson Reuben
- 99 \*Fuller Henderson
- \*Livingston St Schl
- 105 \*Goodrum Maria
- 109 \*Murphy Otha
- 115 \*Miller Rachael
- 119 \*Newkirk C J
- 123 \*Oglesby Thos
- 131 \*Fortune Giles Rev
- MURDOCK AV**—n w from Hill-  
side, 1 w of Charlotte
- 16 Taylor W A
- 18 Peveraro Giacomo
- 20 Talbert H A
- 26 Guelker H J
- 32 Lakagi Rokujiro
- 56 Brown E L
- Brownhurst Greenhouses,  
florists
- 106 Blankenship D R
- 110 Kuykendall J W
- 116 Stewart G S
- 132 Lance T S
- 152 Evans P P
- Montague Laurens
- NELSON AV**—n e from Depot  
opp freight depot
- 20 Lamb W C
- 22 Bugg W C
- 24 Daniel C J
- NEVADA**—s from Haywood rd,  
1 e of Brevard rd, W Ashe-  
ville
- NEW**—s from Beaumont
- 2 \*Rice Marvin
- 3 \*Knapp Mack
- 4 \*Davis Osborn
- 10 \*James Edwd
- 15 \*Hill Wm
- 30 \*Littlejohn Louise
- NICHOLS HILL**—between View  
and Sou Ry
- NORTH**—e from 450 Broadway
- 8 Vacant
- 17 Moore Jas R

- 25 Havener Oscar
- 39 Milton B E
- 47 Roberts Lonnie
- 49 McCaller Floyd B
- 53 Jarvis Jno B
- 54 Shook Benj
- 55 Lambert Nannie Mrs
- 57 George Jno
- NORTH VIEW**—n w from Cen-  
ter, 1 n of Hillside
- 15 Reed Thos J
- 23 Sorrells R Z
- 24 Cauble Celia E Mrs
- 31 Corn N P
- NORWOOD PARK**—a residen-  
tial park n e of city on  
Grace car line
- Bies W M
- Capps E H
- Capps Jno
- Carpenter W B
- Dickenson E C
- Redfoot E S
- Withers J D
- Wolfe S M
- NURSERY ROAD**—Biltmore
- OAK**—n from 173 College
- Ashev High Schl
- 14 (16) Wall S S
- 18 Perkinson T J
- 20 White H C
- 24 Lister R F
- 26 Antley C J
- 30 Post W F
- 34 Brown E E
- 36 Handte J S
- 38 Williams H O  
(College Place Begins)
- 41 Woodbury Helen I Mrs
- 43 Cavanaugh J R
- 44 White L H
- 45 Schandler D S
- 47 Madden C A, gro
- 54 Reno W H
- 56 Sevier D E Dr
- 60 Austin E V Miss
- Y W C A
- OAK**—Biltmore
- 1 Shinn R J
- 2 Kitchin J P
- 3 Christensen Jens
- 4 Powell A T
- Kappler W F
- 5 Taylor F C
- 6 Curry S A

**ASHEVILLE POWER & LIGHT CO.**  
 LIGHT AND POWER  
 PHONES: Meter, Sales and Trouble Dept., 879; General Office, 69; Supt.'s Office, 1400

## J. C. McPHERSON

PLUMBING, STEAM AND HOT WATER HEATING

Slate and Tin Roofing—Galvanized Iron Work—Hot Air Furnaces

73 BROADWAY

PHONE 133

OAK PARK ROAD

622

ORANGE

OAK PARK ROAD—e from 77

- Furman av
- 1 Gamble H H
- 3 Boyer R H
- 4-5 Vacant
- 5½ Wilhelm Chas
- 7 Steenrod F E
- 9 Donnahoe Ollie
- 12 Michalove Isaac
- 16 Foster H E
- 17 Hayes M M
- 27 Wyatt H V
- 31 Gaskill E A
- 35 Alley L D
- 41 Sunset Lodge Sanitarium

OAK ROAD—w from Victoria road

OAKDALE AV—n from 279

- Haywood to Hill
- 8 \*Greenlee Matilda
- 14 \*McCool C H
- 17 \*Dale J F
- 20 \*Avery A W
- 25 \*Camp Elbert
- 26 \*Sligh H P
- 29 \*Bynum Jos
- 30 \*Tomlin Clint
- 34 \*Tucker Jno
- 35 \*Dillingham Claudia
- 37 \*Walker Wm

OAKLAND ROAD—Victoria

- 12 Memminger C G
- 34 Ravenel S P
- 74 Jenkins Jno W
- 84 Rutherford Annie Miss

OAKWOOD PLACE—n from 829

- Haywood rd, W Asheville
- Byerly Chas W
- Miller R R

OCALA—w from 325 Broadway

- 11 West T C
- 16 \*Carver Jos
- 18 \*Alston Lena
- 19 \*Long Thos
- 27 \*Burns Jno
- 31 \*Arnold Maggie
- 32 \*Herben A G
- 33 \*Romans Marcus
- 34 \*Burnett Ella
- 35 \*Gripper Robert
- 36 \*Rumley J C
- 41 \*Davis Wm
- 43 \*Alexander Ernest
- 45 \*Spencer R W

OLIVE—e from Victoria av in circle back to Victoria

- 18 Garrett W B
- 22 Sargent W H
- 24 Creasman Gladys Mrs
- 30 Jarrett E M

OLNEY—W Asheville

- 1 Andrews T M

ORA—s w from 115 Bartlett w of s French Broad av

- 4 Parham C W
- 14 Mull R L
- 17 Hinton D S
- 18 Moore L C
- 21 George I T
- 25 Misenheimer K J
- 26 Ballinger J E
- 29 Archer G F
- 30 Smith B M

Misenheimer G W

- 35 Belk H L
- 36 Bolick M A
- 37 Seay J B
- 40 Buchanan J C
- 51 Kirkstein Awald
- 55 Weddle W S
- 56 Hampton C G
- 59 Hamilton Bert
- 60 Brown W M
- 63 Green C H
- 67 Misenheimer G G
- 71 Tate J W

(John intersects)

- 80 Lowe O O
- 83 Chedester W P Rev
- 87 Cheek J H
- 88 Davis S A
- 92 McCoy F L
- Ora St Presby Ch
- 95 Aldrich L P
- 99 Siler T H

- 117 \*Wilkins Della
- 118 \*Anderson Dave

ORANGE—e from 63 Merrimon av

- 14 Ware J F
- 18 Vacant
- 19 Harris W R
- 21 Stokely R J
- 22 Harris Mattie Miss
- Stevens Matilda Mrs
- 23 Vaughan W C
- 25 Rankin A E
- 28 Ware A B Dr
- 33 Hoey G H
- 35 Pappalardo G
- 36 Schartle J W
- 37 Nixon Mamie Miss

Nichols Shoe Co.

Cash Shoelist to the Family

"On the Square"

Phone 299

Depot Phone 3711

Merchants Transfer Co.

"Immediate Truck Delivery"

FREIGHT AND PARCEL DELIVERY—BAGGAGE AND FURNITURE MOVING

28 West College Street

Office Phone 1331

ASHEVILLE ICE COMPANY

Wholesale and Retail Dealers in Pure Mount Mitchell Ice  
8 SOUTH MARKET STREET PHONES 72 AND 153



# FLORENCE HOTEL

MRS. ANNA COWGILL, Propr.

EUROPEAN PLAN—\$1 AND UP

HOME-LIKE AND MODERN CONVENIENCES

Near Southern Railway Passenger Station

Phone 734

ORANGE

623

N PACK SQUARE

(Liberty Ends)

- 47 Clancy Helen Mrs  
Shemwell W W
- 50 Shuford Julia D Mrs
- 53 Chisholm Anna Mrs
- 62 Mathews L F
- 68 Stikeleather Fergus Jr  
Orange St Schl
- 73 Moss R G

ORCHARD—e from 51 Central av

- 8 Waldrop Saml  
Snow J W
- 10 Rickman W E
- 16 Fagan Max
- 17 Jenkins V G
- 19 Campbell J N
- 20 Roberts V E
- 22 Reynolds N J Mrs
- 25 McIntosh Jas
- 29 Garren G F
- 33 Garren J R
- 37 Leverett Wm
- 41 Reynolds J A  
(Woodfin Place Intersects)
- 51 Proffitt H B
- 52 Moore D E
- 54 Garren J N
- 55 Blomberg Aaron
- 56 Hampton Hattie Miss
- 60 Seigle Bessie Mrs
- 64 Beachboard Arthur

OWENS—s e from 181 Livingston

PACK SQUARE—the recognized center of the city from which the principal streets diverge

PACK SQUARE—East

- 1-3 McIntyre Bldg  
Central Cafe  
Grant's Pharmacy  
Ware A B, dentist  
Ashev Schl of Commerce  
Wells R O, pub<sup>l</sup> stengr  
Steadman Lena Miss, drss-  
mkr
- 5 Majestic Barber Shop  
Owenby & Owens, fruits
- 7 Riggs Taxi & Auto Serv  
Asheville Chandler Sales  
Co
- City Hall  
City Officials  
City Fire Dept  
City Police Court

- City Police Headquarters  
City Market  
— Acme Fish Co  
Ashev F & O Co  
Baker J A, meats  
\*Jackson B J, produce  
Jarrett E C, produce  
Kibbler & Whitehead, meat  
Manley J H, meats  
Marlow Bros, meats  
Penland J A, meats  
Star Market (Inc), meats  
Va F & O Co  
Yates J J, produce

PACK SQUARE—North

- 2 Nichols Shoe Co (Inc)
- 2½ Reeves A F, phys  
Danser H H Dr, chiropodist  
Ray's Studio
- 4 Bledsoe J T & Co, real est  
Elk Mtn Orchard Co  
Shehan Geo C Brick Co  
Bledsoe J T, notary  
Robinson N T, notary  
Tracey W D  
Ashev French Dry Clean-  
ing Co  
U S Navy Recruiting Office  
Mills & De Berry, sign  
painters  
Dixie Poster Adv Co, bill  
posters
- 6 Logan & Moore, tailors
- 6½ Brannagan Studio  
McGarry Jos  
Logan & Moore, work rms
- 8 Kenny C D Co, coffees
- 8½ Petrie H P, tailor  
Wainscott L L Mrs, dress-  
maker  
Oriental Roof Garden, res-  
taurant
- 10 Sou Coal Co  
Henry Bros  
Co-Operative Tailoring Co  
Western Carolina Realty  
Co  
Revis F H, notary
- 10½ Brown Bldg  
N C Realty Co  
Brown J S  
Swann Emma Mrs  
Fitzgerald J C  
Wright & Craig, attys  
Wright E N, notary  
Craig G W, notary

**THE QUALITY SHOP**

MISS MILKIE Propr.  
Hand Made Blouses, Imported Real Laces and Hand-  
Embroideries, Costume Jewelry, Fine Hand-  
kerchiefs, Art Goods, Etc.  
44 Haywood Street  
Phone 3517

**WESTERN  
CAROLINA  
REALTY CO.**

Real Estate  
Brokers

---

Loans and  
Investments

---

10 North  
Pack Square

---

Phone 974

---

Asheville, N. C.

# J. R. Swann Motor Company

DISTRIBUTORS MOON, LIBERTY SIX, BRISCOE CARS AND TRUCKS

57 Biltmore Ave.

Auto Supplies and Accessories

Phone 1437

# Visitors Welcome!!

## Asheville Chero-Cola Bottling Co.



N PACK SQUARE

624

S PACK SQUARE

H. L.

**FINKELSTEIN**  
LOAN OFFICE

“Indestructo”  
Trunks, Bags,  
Suit Cases,  
Diamonds,  
Watches and  
Jewelry

“Styleplus”  
Clothes

Douglas Shoes

23-25 Biltmore  
Avenue  
Phone 887

- 12 Jarrett E C, gro
- 12½ Atkins Elsie Miss, music teacher
- Westall Minnie Miss, music teacher
- Thompson G H, music tchr
- 14 Dunham's Music House
- 16 Fountain Bldg
- Kreinus J S, tailor
- Crystal Cafe No 3
- Carpenter J E, jeweler
- 16½ Kreinus J S, tailor
- Whittemore J H L
- Whittemore Nathaniel
- Patton W W
- 18 Powell J B, jeweler
- Slinger Sewing Mach Co
- 18½ Woods F T H, real est
- 20 Blue Ridge Decorating Co, painters
- Asheville Paving Co, contrs
- Stevens R C, contr
- Ashev Const Co, office
- Independent Coal Co, office
- 20-22 Oates Bldg (offices)

**BASEMENT—**

- Creasman M A, justice
- \*Swepson E W, pressing
- \*Acme Barber Shop

**ROOMS—**

- 201-202 Arbogast J C
- 203-204 Stevens & Anderson, attys
- Anderson J B, notary
- 205 Erwin Marcus, atty
- 206-208 Sevier J T, phys
- Sevier D E, phys
- 209 Brown W P, atty
- Cocke P C, atty
- 301 Equitable Life Assurance Society
- Conyers J J, ins
- 302 Collapsible Rim Co
- 303 Bruce W W, stocks and bonds
- 307 Bernard S G, atty
- 308-309 Ritter W M Lbr Co
- 400 Grindstaff G H, atty
- Bennett O K, atty
- 409-410 Thomasson G A, atty
- Malone C N, atty

**22 N PACK SQ CONTINUED—**

- 22 Teague's Drug Store
- PACK SQUARE—Northwest**
- Cooley Ernest, fruits
- 1 Carmichael's Pharmacy

- 3 Pack Square Book Co
- 3½ Reveill Bldg (offices)

**ROOMS—**

- 1 Southerland C P
- 10-11 Atkinson Nat Sons Co, real estate
- Atkinson E B, justice
- 12 Weir-Greenwood Co, storage rooms
- 15 Revel O D
- 16-18 Weir-Greenwood Co, real estate
- 21 Reed M L
- U S Deputy Collr
- 23 Joyner C B, constable
- 24 Rogers W F, fertilizer
- 25 Hamlet A A, surveyor

**22 N W PACK SQ CONTINUED**

- 5 Cobb P D, sales agt
- Ashev Shoe Shine & Hat Cleaning Parlor
- 7 Barker's New System Bakerles Co
- 7½ Plaza Cafe (The)
- 9 Princess Theatre
- 9½ Pelton Studio
- 13 Blomberg S I, dept store

**PACK SQUARE—South**

- Pack Memorial Public Library
- Hennig Herman, shoe shine
- 2 Bourne & Parker, attys
- Parker Haywood, notary
- Davidson T F, atty
- Ravenel S P
- 4 Library Bldg (offices)

**BASEMENT—**

- Batterham Harry, real est
- Lyda B L, justice
- Willis C C, furn broker
- Watson D S, real est

**ROOMS—**

- 3 Edwards W McK, atty
- 5-6 Fortune & Roberts, attys
- 7 Welch Gilmer, atty
- 9 Messler Realty Co
- Sou Auto Service Assn
- 10 Candler W W, atty
- Jackson W M, auto livery
- 11-12 Young D C, atty
- 19 Law Robt
- 28 Piedmont Lyceum Bureau

**THIRD FLOOR—**

- U S H D Clinic

**Frank J. Nevercel**

**B  
I  
C  
Y  
C  
L  
E  
S**

Dealer and  
Repairer  
Sundries and  
Supplies  
47 W. College  
Phone 1650

# EDWARD A. FARLEY

**E. L. CHANCE, Manager**

**Head to Foot Outfitters for Men, Women and Children**

(Charge Accounts Solicited)

**16 SOUTH PACK SQUARE—PHONE 170**

# ZIMMERMAN & SMITH

PUBLIC ACCOUNTANTS—AUDITS—TAX SERVICE—SYSTEMS

16½ PATTON AVENUE

PHONE 2697

S PACK SQUARE

625

PANOLA

## S PACK SQ CONTINUED

- 6-8 Central Bank & Trust Co  
Treadway C W, notary
- 10 Legal Bldg (offices)

## ROOMS—

- 207-212 Drs Sinclair, Evans,  
Barber & Underhill, den-  
tists
- 215-218 Sale & Pennell, attys  
Sale F L, notary  
Pennell Burgin, notary  
Pennell Geo, notary
- 219-221 Anderson J G, phys  
Morgan B E, phys
- 223-224 Weaver Guy, atty  
Carter Frank, atty
- 225-227 Gudger H A, atty
- 301-302 Lawrence Chauncey,  
osteopath
- 303-307 Edwards C P, phys
- 308-314 Martin, Rollins &  
Wright, attys  
Rollins T S, notary
- 315-317 Merrick Duff, atty
- 315-320 Campbell Ruffner, atty
- 321-322 Volunteer State Life  
Ins Co

- Byrd C F, dist supt
- 325-327 Purefoy G W, phys
- 401-403 Maddux N P, dentist  
Weaver R C, dentist
- 405-407 Weaver H B, phys
- 408 to 411 Harkins & Van  
Winkle, attys  
Curtis Z F, atty
- 412 Chalmers A C, atty
- 413-415 Bush Jas R, ins  
Georgia Casualty Co
- 417-422 Jones & Williams, attys  
Jones T A, notary  
Jones T A Jr, notary
- 423-427 Whittington W P, phys
- 501-505 Meacham W B, osteo-  
path
- 507 Jones M F Miss, stengr
- 508-510 Sou Life & Trust Co
- 512-515 U S Weather Bureau
- 516-518 Sou Ry Co, claim agt
- 519 Macpherson G S, phys
- 521-522 Hartshorn E S, atty
- 523 American Red Cross, Ashe-  
ville Chapter
- 525-528 Parker J M, dentist  
Cheek J M, dentist
- Carolina Feldspar Co

## S PACK SQ CONTINUED

- 12 Phonograph Shop (The)
- 14 Sou Ry System  
City Ticket Office  
Div Pass Agt
- 16 Farley E A, clo
- 18 U-Tote-M Co (Inc), gros
- 20 Sluder Chas L & Co, stoves
- 22 Creasman & Co, plmbrs  
Wolfe W O, monuments  
Jeanneret L W, jeweler  
Whiteside Ptg Co
- 22½ Commercial Bldg (offces)

## ROOMS—

- 2-5 Whitson W K Dr, dentist  
Whitson W R, atty
- 6-7 Bradley S O, mnfrs agts  
Bradley Brokerage, paints
- 8 Lorick & Co, real est
- 9 Walton F A Realty Co
- 12-14 Builders Lumber Co  
Greenwood & Blackstock,  
lumber
- 16 Stewart Geo, coin-operated  
machines  
Sou Merc Agency, collec-  
tions

## — Green's Cafe

## PACK SQUARE—Southwest

- 1 United Cigar Stores Co
- 3 Twiford's Shoe Store
- 3½ Evans E J, dentist  
Yeager, Snyder & Sey-  
mour, tailors  
Frink B L, dentist
- 5 Athens Cafe
- 7 Trivers Clothes
- 7½ Western Hotel
- 11 Green Ottis Hdw Co

## PALMER—e from 502 Depot

- 20 Patton J L

## PANOLA—e from 325 Montford

- av
- 1 Middlemass J P
- 17 Barker W E
- 31 Von Gundell A C  
(Iola Place Intersects)
- 32 Fanning F J
- 35 Norvell Owen
- 36 Wilson Ed
- 41 McLain J
- 44 Gadsden P H
- 45 Glenn M E Mrs
- 46 Kirkland E M Mrs
- 47 Daingerfield R L
- 50 Fitzgerald W J

## Photog- raphy

Portraits  
Commercial  
"Land of  
of the Sky"  
Views

## PELTON STUDIOS

Next to  
Princess  
Theatre  
Visitors  
Welcome

## R. E.

## BOWLES

Paints, Oils,  
Colors,  
Varnishes,  
Shingle  
Stains,  
Brushes, Etc.

Muresco for  
Walls and  
Ceiling  
Decorations

Estimates  
Made on  
Painting and  
Decorations

PHONE 40  
28 BROADWAY

**MOALE & MERIWETHER** Real Estate and Insurance  
Phone 661

CITY AND SUBURBAN PROPERTY Farms and Timber Lands

**BIGGEST  
USIEST  
EST**

# Asheville Laundry

Phone 2000

J. J. NICHOLS, Mngr.

12 Penland

PANOLA

626

PATTON AV

## Citizens Plumb- ing Co.

Plumbing  
and  
Supplies

405  
Haywood  
Road  
"West  
Asheville"  
Phone 2431

- 53 Garrity Anne Miss
- PARK AV—s from 408 w Haywood
- Park Av Schl
- 1 O'Brien Temperance Mrs
- 11 Warren L D  
(Park Pl Begins)
- 13 Bryce S P
- 17 Soesbee G W  
(Girdwood Intersects)
- 23 Lawson J E
- 31 Crawley Ida Jolly Miss,  
artist
- 50 Long M D
- 58 Davis S P
- 65 Vacant
- 68 Martin W W
- 69 Simmons W G
- 75 Gregory Jos
- 76 Edmonds J G
- 83 Whittaker Solomon
- 87 Jones C B
- 115 Jones J E
- 119 Beaver C E
- 123 Johns W W
- 127 Harrison B A Mrs  
(Jefferson Drive Begins)
- 130 Whitt M F
- 131 Reister W W
- 136 Montgomery W S
- 139 Henley J B
- 140 King C W
- 144 Moody W C
- 145 Enloe Bettie Mrs
- 149 Street J R
- 150 Price M T
- 157 Meacham W D
- 158 Davis J A
- 163 Dougherty J M
- 169 Campbell R W
- 174 Salvation Army Emergency  
Home
- 176 Poindexter F W
- 180 McLain Q C, gro
- PARK PLACE—w from 17 Park  
av
- 7 Bishop I P
- PARK SQUARE—e from Rob-  
erts to Park Place
- 58 Taylor Herman
- 59 Lindsey Martha Mrs
- 60 Hensley Slias
- 61 Callahan Arthur
- 62 Buckner Gus
- 63 Gillespie Roy
- 64 Buckner Cleotus

- 65 Reynolds J W
- 66 Nance O H
- PARK VIEW—a colored settle-  
ment e end of Buffalo st,  
West Asheville
- PATTON AV—w from Pack  
Square, the principal busi-  
ness street of the city
- 1 Antiseptic Barber Shop  
No 1
- 1½ Va-Carolina Sales Co  
Beam C M, dentist
- Beam A P, dentist
- 4 Graham's Delicatessen Shop
- 6 Gem Clo Store
- 7-9 Gilmer's (Inc), genl mdse
- 10-12 Leader (The), dept store
- 11 Moore M V & Co
- 14 Asheville Barber Shop
- Pennell's Cigar Store
- 15 Battery Park Bank (The)
- 16 Glaser I W, clo
- 16½ Stephenson V S, kodak  
finishing
- Zimmerman & Smith, pub  
accts
- 17 Strand Theatre
- 17½ Ashev Auditorium Co
- Carolina Amus & Invest Co
- Strand Amus Co
- Reynolds G S, atty  
(Lexington Av intersects)
- 18 McGraw's, ladies' ready-to-  
wear
- 19-23 Bon Marche, dept store
- 20 Louisiana (The), bdg
- 22 Nippon Art Co
- 24-26 Kress S H & Co, 5, 10  
and 25c store
- 25 denison J C, optometrist
- 26-28 Harkins Bldg (offices)
- PATTON AV CONTINUED**
- 27 Wilson A D, news dir
- Palace Barber Shop
- 27½ Asheville Grain & Feed  
Co
- Wells H A Constr Co
- 30 Robinson's, photo supplies
- 31 Raysor C A, drugs
- 31½ Brock & Matthewson,  
photogs
- Rutledge Fredk & Co, ins
- Rutledge F R, ins
- 32 Crystal Cafe No 1
- 32½ Morris E R, phys

## FELMET BROS.

Groceries  
and  
Fresh Meats

Country  
Produce  
and Feed

Phones  
586-587-588

347-349 W.  
Haywood St.

# EDWIN McKAY ELECTRIC COMPANY

CONTRACTORS AND ENGINEERS

Electric Lighting Plants, Supplies, Fixtures, Telephones, Refrigerating Plants, Elevators  
118 PATTON AVENUE PHONE 2368 ASHEVILLE, N. C.

# SCOTT DILLINGHAM, INC.

AEROPLANE, TRUCK AND TAXI SERVICE—ANY TIME, ANYWHERE  
PHONE 55

PATTON AV

627

PATTON AV

32½ Green Nat Bldg (offices)  
ROOMS—

- 4-5 Bennett C C, dentist
- Bennett J G, dentist
- 8-9 Wells Rose Miss
- 10 Cook Vena Miss, furrier
- 11-12 Foller J J, tailor

THIRD FLOOR—

- Sherrill's Studio
- Neville Lucy Miss
- Prady Dovie Mrs

PATTON AV CONTINUED

- 33 Alexander Gustave, jewl'r
- Northup-McDuffie Hdw Co
- 35 Anthony Bros, clot
- 36 Wachovia Bank & Trust Co
- Carpenter W B, notary
- Ebbs R F, notary
- Blackman P C, notary
- Wachovia B & T Co, ins dept
- 38-40 Woolworth F W Co, 5 and 10c store
- 38-40 Maxwellton Bldg (offices)

ROOMS—

- 1-2 N C Electrical Power Co
- 3-5 Life Ins Co of Va
- 12 Truitt M E Mrs, music tchr
- 13 Loftain B E Miss, music teacher
- 14 Spear E W, music tchr
- 30-31 Mizales Mike
- Psychas Jno

PATTON AV CONTINUED

- 39 Allanstand Cottage Industries
- Rogers H T, books
- 41 Galax Theatre
- 42½ Natl Barber Shop
- 43 Paramount Drug Co
- 43½ Allison's Flower Shop
- 44 American Natl Bank (The)
- Brown P P, notary
- American Natl Bank Bldg (offices)

ROOMS—

- 22-23 Aston, Stikeleather & Co, ins and real est
- 24-25 Beers Chas, phys
- 26 Bruce W W, stocks
- 27 Sumner B H & Son, real estate
- 28 Selby J, bonds
- 31-32 Phoenix Mutl Life Ins Co
- Moody R F

33 Carlberg & Ryman (Inc), investments

- 34 Mutual Life Ins Co
- Hill Dan W
- 35-36 Pritchard J McK, atty
- 37 Sykes C L, atty
- 38 Osteen T W, ins
- Reliance Life Ins Co
- 39 Jackson D L, real est
- 41-42 Ramsay J F, dentist
- 43 Varnon Realty Co
- 44 Gardner F K, optician
- 45 Natl Heel & Arch Supporter Co
- 46 Greene I H & Bro, pulp woods and real estate
- 47 Asheville Dental Laboratory
- 48 Humphreys Harry E & Co, real est
- 49 Jarrett O R, bldg contr and real est
- Natl Needle Co (Inc), mfrs
- 51 Woodcock & Gillis, investments
- 52 Letter Shop (The), public stengrs
- 53 Shank M M Miss, publ stengr
- 54 to 56 Life & Casualty Ins Co of Tenn
- 57-59 Weaver Zebulon Hon, attorney
- Murphy J D, atty
- 661-664 Metro Life Ins Co
- 665-666 Commercial Service Co, publs
- Piedmont Directory Co, publs
- Florida-Piedmont Co, publishers
- Knoxville Directory Co, publs
- Gulf States Directory Co, publs
- Miller & Mayfield, publs
- Miller A E, sec
- 667 Miller E H, pres
- 668-669 Hoffman M E, dentist

PATTON AV CONTINUED

- 45 Lowenbein-Rutenberg Co, ladies' ready-to-wear (Church Begins)
- 46 Field A M Co, jewelers
- 47 Clements & Chambers, shoes

**FALK'S MUSIC HOUSE**  
 High Grade Pianos, Player Pianos, Edison Diamond Disc Talking Machines, Victrolas and Graphophones.—76 Patton Avenue—Phone 206

**Chas. H. Honess**

**Eyestrain Specialist**

54 Patton Ave.  
Opp. Postoffice

Where eyes are examined and Glasses correctly fitted and properly ground to their needs.

We want to keep your Eyes Right

# INDEPENDENT COAL CO.

"Your Warmest Friend"

HIGH GRADE STEAM AND DOMESTIC COAL

Right Prices, Dependable Service

Phones: Office, 567; Yards, 607

# Weaverville Line

Nine Miles by Trolley From Pack

Square to Weaverville

ASHEVILLE AND EAST TENNESSEE RAILROAD COMPANY

Broadway, Corner Walnut

Asheville, N. C.

**EDWARDS STOVE CO.**

REFRIGERATORS, KITCHEN CABINETS

Exclusive Agents for Never Rust "XX" and Standard

Ranges

Phone 3671

83 Patton Avenue

**THOMAS HUME**

**I  
N  
S  
U  
R  
A  
N  
C  
E**

10 Electrical  
Building  
Phone 3136

PATTON AV

628

PATTON AV

47-53 Temple Court (offices)  
**ROOMS—**

- 1-2 Rawls Chas T & Co, ins  
Donnahoe & Rawls, real est  
Donnahoe & Co
- 3-4 Rutherford J W, whol lbr
- 5 Carland Eugene, real est  
Carland Mayo, real est
- 6-8 Sou Land Auction Co  
Moore's Agency, real est
- 9 Plunkett-Webster Lbr Co
- 10 English J M & Co, lmr
- 11 Vanderhoof A H, consult  
engr

- 12 Ray E Z, atty
- 13 Bean S I, contr
- 14-15 Williams & Fulgham  
Lumber Co  
Orchards Co (The), real est
- 16 Belote E T, contr
- 16-17 Penland J D & Son, real  
estate  
Penland J C, notary
- 18-19 Carter Frank, atty  
Haynes J W, atty
- 20-21 Johnston Wm Jr, real  
estate

- Johnston H E, real est
- Johnston R P, fruit grower

- 23 Lee J H, ins  
Morrison T S, whol lmr
- 24 Shuford W E, atty  
Woodfin Land Co
- 28 Carson J W
- 31 Segal Benj

- 32 Patterson Ernest  
Evans Roscoe  
Bell Carr

- 33 Pressley W R
- 34-36 Morgan Permon  
Morgan Z K  
Morgan S L

- 35 Edwards B E  
Williams Mark  
Morgan Permon

- 36-F Earwood C W
- 36-R Moody H M
- 37 Boyd M W
- 38 Carson J W

**228 PATTON AV CONTINUED**

- 48 Ashev Morris Plan Co, bk  
Forbes & Campbell, real  
estate  
Home Bldg & Loan Assn  
Dickinson E C, florists
- 48-50 Drhumor Bldg (offices)

**ROOMS—**

- 201-202 Rowland W T & Co,  
real est
- 203-205 Wilson J E, publ acct
- 206-208 Hipps A G T, phys  
Millender M C, phys
- 209-210 Chambers E O, dentist
- 211 Crawford J M, phys
- 212 Harper Method Shampoo  
Parlor

- 214-215 Glenn J F, atty  
Ga Talc Co
- 216 Thomas F W, atty and ref  
in bkcty  
Devenish A G Miss, public  
stengr

- 217 Vacant
- 218-219 Rowland W T & Co,  
real est

- Rowland W T, notary
- 301-303 Gardner G D, phys  
Ford E C, phys

- 305-309 Lee & Ford, attys
- 310-311 Allen P R Co, genl ins
- 312 Whiting Mfg Co, whol lbr
- 314-316 Prudential ins Co of  
Amer

- 317-318 Sharp Henry Talbot,  
real est

- Minick LaR, pub stengr
- 319-320 Gaston E L, whol lbr
- 403 Pouder S M, Christian  
Scientist

- 404 Volunteer State Life Ins Co
- 405 Conn Mut Life Ins Co
- 406-410 U S Forest Service
- 411-414 Smith E E, osteopath
- 415-416 Coleman J S Lmr Co,  
whol

- 417-418 Fulton Jos, dentist
- 419-420 Baer R P & Co, whol  
lumber

**228 PATTON AV CONTINUED**

- 50 Moore E J K Miss, art gds  
Caro Coal & Ice Co, coal
- 51 Brown Book Co
- 52 Henderson C E, jeweler
- 53 Goode's Drug Store
- 54 Honess C H, optometrist
- 55 Paragon Bldg

**ROOMS—**

- 1-2 Christian Science Read-  
ing Room
- 3 Lyman A J, real est
- 4 Taylor B H, ins  
McDowell W M, ins

*Anthony Bros*  
OUTFITTERS TO MEN AND WOMEN  
35 Patton Ave.

**ANTHONY'S SHOES  
ARE  
SILENT SALESMEN**

**PHONES:**  
Men's Dept.  
271  
Ladies' Dept.  
270

**TIDDY & HALL**

**HIGH-GRADE AUTOMOBILE PAINTING—AUTOMOBILE TOPS TAILORED TO FIT**  
 Steam-Heated Dustproof Finishing Rooms

Corner Penland and Walnut Streets

Phone 290

PATTON AV

629

PATTON AV

- 5 Lee G E, ins
- 6 Rickman T J, atty
- 7 Brown W C & Son, mdse  
brokers
- 8 Wood C F, ins  
Masonic Mutl Life Assn
- 9-10 Taylor W G, whol lmb
- 11-12 Jefferson Standard Life  
Ins Co
- 14-16 Waddell, Coxe & Co, ins  
Sluder J W, notary  
Lee R E, notary
- 19-20 Powell G S, real est  
Citizens Bank Directors  
Room

**THIRD FLOOR—**

- K of P Hall (Ashev Lodge)
- K of C Hall

**PATTON AV CONTINUED**

- Citizens Bank
- Duncan W F, notary
- Citizens Bank Bldg  
(Haywood Begins)
- 56 Crystal Cafe No 2
- 56½ Ashev Shoe Shine Parlor  
Federal Building
- U S Post Office
- U S Courts
- U S Marshal
- U S Internal Revenue
- U S Prohibition Officers
- 58 Mascari Chas, fruits
- 60 I X L Dept Store
- 60½ Higgason Studio
- 62 W U Tel Co
- 62 Electrical Bldg (offices)

**ROOMS—**

- 1 Wray W T, ins  
Ashev Natl Farm Loan  
Assn
- 2 Linder J E  
Pac Mutl Life Ins Co
- 3 Underwood Typewriter Co
- 4-5 Antley C J Realty Co  
Styles J C, atty
- Jones E C, atty
- 7 Neal C H, civil engr
- 8 Randolph E J, atty
- 9 Hall S D, real est
- 10 Hume Thos, ins  
Penn Mutl Life Ins Co  
Travelers Ins Co
- 12 Harrison W H, ins
- 14-16 Cates C D & Co, stocks  
and bonds
- 16-17 Faucette J W, dentist

- 19 Parker C N, architect
- 20 Southeastern Life Ins Co  
Murray J A, ins  
McCarty A W Mrs, stengr
- 21-22 Coleman Wm & Co, real  
estate
- 25 Natl Life Ins Co
- 26-27 Western Caro Lbr &  
Timb Assn
- 28-29 Case B H, civil engr  
Rawls E M, civil engr
- 30 Krickhan W F, civil engr
- 31 Remington Typewriter Co
- 33 Gudger B F, real est

**PATTON AV CONTINUED**

- 64 Piedmont Electric Co
- 66 Pound & Moore Co, office  
outfitters
- 68 Central Barber Shop  
Young T P & Co, tailors
- 72 Franklin D S, shoemkr
- 74 Carson J W, soft drinks
- 76 Faulk's Music House  
Gruner B F Mrs, corsetiere
- 78 Classic Bldg (offices)

**ROOMS—**

- 1-3 Dreyer D J, architect
- 5 Robinson I R, sample room
- 7 Durham Life Ins Co
- 8 Wilson E F, real est  
Teasley W L, real est
- 9-10 Waddell C E, con engr
- 11-17 Southern Ry Co div frt  
agts office

**PATTON AV CONTINUED**

- 78 Robinson S Dr, optometrist  
Kroman Jennie Mrs, mlnr  
(Battery Park Pl Intersects)
- Battery Park Hotel  
Battery Park Hotel Cigar  
& News Stand  
Ohle Emma Miss, public  
stengr
- 80-84 Morrison T S & Co, farm  
implements
- 81 Carolina Wood Products  
Co, furniture mnfrs  
Woodard T J Lumber Co,  
whol  
Citizens Tfr & Coal Co
- 83 Edwards Stove Co
- 83½ Asheville Post Card Co,  
whol
- 85 Good Health Place (The),  
cafeteria and bath rooms
- 86 Stevens J R, gro

**GAS  
RANGES****Asheville Power & Light Co.**

Phones: Meter, Sales and Trouble Dept. 879; General Office, 69; Supt.'s Office 1400

**FINLEY'S DRUG STORE**

"HE SELLS DRUGS AND PUTS UP PRESCRIPTIONS"

"The Little Store With the Big Stock"

"Always Busy"

Phones 3200-3201

ASHEVILLE, N. C.

408 Depot Street

# SHEVILLE CONSTRUCTION CO.

## GENERAL CONTRACTORS

Merchants' Freight Hauling, Heavy Hauling, Dirt Moving, Furniture Moving  
Cement, Sand and Stone  
Prompt Service

Office 223, Depot 645, Quarry 1087  
Office, 20 North Pack Square

PATTON AV

630

PEARL

**B. FRANK GUDGER & CO.**  
REAL ESTATE AND INSURANCE  
Phone 228  
32-33 Electrical Bldg.  
(Opposite Patton Avenue Entrance to Postoffice)

- 87 Sebrén G W, music dir
- Record Tire Co
- 87 (2d fl) City Club
- 89 Jackson Mfg Co, bottle inspr mnfr
- 90 Zindel's Bakery
- 90½ Moore P R
- 91 Asheville Advocate, newspaper and job printing
- 93 Smith Wm, gro
- 95 McLean A L & Co, sheet metal wkrs
- 97 Guarantee Tailor Shop
- 99-103 Amer Ry Exp Co
- 102 Black W L
- 102½ Hunter Fannie Mrs, furn rooms
- Asheville Power & Lt Co, genl office  
(Asheland Av Begins)
- 108 Smith Mary Mrs, bdg
- 108 (r) \*Brown Mamie
- 110-114 Asheville Steam Bakery
- 110-118 Morsell Bldg

**ROOMS—**

- 3 McAbee J F
- 5 Tracy E E
- 12 Lee Pauline Mrs
- 16 Wallace Olive Miss
- 21 Duncan Dora Miss
- 22 Elliott H W  
Miller F C
- 24 McAfee Maud Miss
- 25 Wilson G F
- 27 Lanning May Miss
- 28 Cox Minnie Miss
- 32 Wright Bessie Miss
- 33 Turner Mamie Mrs
- 35 Knighton Carl

**PATTON AV CONTINUED**

- 116 McKay Edwin Elect Co, elect contrs
- Dixie Poster Adv Co, bill posters
- 118 "Ye Old Book Shop"  
Galer E E, cabtnkr  
(Grove Begins)
- 147 James J T
- 149 Asheville Ice Co (barn)
- 151 Henderson W O
- 153 \*Justice J C, shoemkr
- 157 Edwards W S  
(French Broad Av Intersects)
- 166 Bradford J C, gro
- 167 Wells Rose Miss

- 167½ West S D
- 168 Morris Bldg
- Ferguson R N
- Smith D J
- Campbell & Vance, plmbrs
- 169 Hughey J R
- 169½ Brady E J Mrs
- 170 Morris Bldg
- DeVault Benj Rev
- 171 Gilley J N
- 171½ Householder W D
- 173 Stafford J F
- 173½ Frye J E
- 182 Downs J M
- 183 Blackwell W S  
McIntosh Carl
- 195 Clark J N  
(Ann Intersects)
- 204 Powell Jno
- 208 Reed F J
- 210 Bradley J H Rev
- 211 Kilpatrick E M
- 214 Shroat L V
- 216 DeVault W W
- 218 Alexander Gustave  
(Pearl Begins)
- 223 Songey Elmo
- 224 Dunham H A
- 242 Sumner J S, gro  
Crane V C
- 244 Cole M H Miss
- 246 Donaldson R G, gro
- 250 Warren L A Mrs, gro  
Brackett R B  
(Clingman Av Begins)
- 252-262 Carolina Creamery Co
- 260½ Gheen Levi  
Edwards Sue Mrs  
Christopher Albert  
Butler D W
- 262 Thompson C H, furn
- 263 Crisp N L, genl mdse  
Lowe M L, confr
- 264 Pearson J B, gro
- 265 Hughes D H, meats
- 265½ Forbes R A
- 266 Bayne & Sullivan, gros  
Thompson J M, lunch
- 268 Purity Bakery
- 270 McMinn's Drug Store

**PEARL—s from 223 Patton av**  
5 Vaughn H A  
11 Hoyle C R  
12 Henry T N  
18 Treadway J R  
21 Owen J J

**TYPEWRITER REPAIR & EQUIPMENT CORP**  
SILENT SMITH TYPEWRITERS  
DALTON ADDING MACHINES  
Repairs and Supplies  
Phone 3251  
14 Battery Park Place

# Mountain City Laundry

PHONES 426 AND 427



# Bankers Trust & Title Insurance Company

CAPITAL \$80,000.00

Titles to Real Estate Examined and Insured—Mortgage Loans, Debenture Bonds, Investments, Etc.—Notary Public

LAW BUILDING NEAR COURT HOUSE

PHONE 1351

PEARL

631

PENLAND

- 25 Stowe C D
- Liv-O-Kid Co, medicine
- mnfrs
- 26 Mulvaney S J
- 31 Hawkes V F
- 32 Misenheimer M S
- 36 Lutz W L
- 36½ \*Whitmer Wash
- 38 \*Patton Nelson
- 39 \*Glasgow R T
- 48 Smith R L
- 51 Rogers W E
- PEARSON ALLEY—n from 525
- w Haywood
- 5 Sams J B
- 19 Stanley Mirindy Mrs
- 20 McDowell Ulysses
- 21 Cannon Claude
- 28 Cole Wm
- Cannon Claud
- McDowell Ulysses
- Stanley Marvin
- PEARSON DRIVE—n w from
- Courtland av, 1 w of Mont-
- ford av
- 2 Brown H M
- 6 Campbell R F Dr
- 9 Rhinehardt L F
- 9½ Rhinehardt I E
- 13 McCormack J C
- 14 Dukes S C Miss
- 17 Roper Constance Miss, bdg
- 23 Stelling S J
- 26 \*Carter Julia
- 28 \*Boyce Algie
- 38 Capps & Taggart, gros
- 42 Douglas G A
- 53 Howard W B
- 55 MacRae J D
- 56 Lominac C N
- 58 Payne B T
- 60 Fitzgerald A C
- 64 Vacant
- 72 Jernigan W A
- 74 Walker L J
- 91 Sawyer E C
- 93 Ingle L D
- 99 Ward W A
- 109 Pines Annex
- 112 "Pines" (The)
- Hamner A P Mrs
- (Green Intersects)
- 128 Hubbard Z D
- 129 Murray N Mrs
- (Waneta Ends)
- 143 Vacant

- 159 Hanham H C Mrs
- 167 Hartshorn E S
- Anderson J B
- (Watauga Intersects)
- 180 Burke F T
- 183 Faulkner A W
- 185 Vacant
- 186 Ryman C P
- 204 Hawthorne A B Miss
- 207 Howell J H
- 208 Jones T A
- 216 Cocke Rowena Mrs
- 224 Griffith R W
- 235 Wright O B Mrs
- (Tacoma Intersects)
- 240 Millender M C
- 265 Childs M E Mrs
- 273 Ringer P H
- 287 Morrison T S
- 301 Williamson W B
- 315 Jones B M
- 326 Lee Lula Mrs
- 360 Banks V S
- 400 Hayes V B
- 402 Vacant
- 403 Hough Alice B
- 408 Henderson C A
- 430 Banks H E Mrs
- 435 Settle Thos
- 440 Lumsford J L
- 454 Reed J M
- 458 Ownbey F E
- 458½ Payne A R
- Pritchard J M
- PENLAND—n from 32 w Col-
- lege
- Tiddy & Hall, auto paint-
- ing and upholstering
- 8 Watkins Battery Co
- 12 Asheville Laundry
- 23 Penick S B & Co, herbs
- 23½ Dysart T B
- 24 Vacant
- 51 Bailey I T
- Merrill B E
- 55 Smith W F
- 56 Seigler J B
- 59 Beachboard M L Mrs, bdg
- Beachboard R W
- 62 Cain Terrell
- Warren Edwd
- 65 Styles W O
- 68 Atkins Thos N
- Atkins J W
- Allen W M
- 69 Roupe Wm F

**Franklin's Drug Store**  
 O. E. FRANKLIN, Proprietor.  
 THIRTY YEARS IN DRUGS  
 376 Depot Street—Phones: Day, 3151; Night, 3180  
 "If You Get It at Franklin's It Is Always Right!"

**Champion Shoe Hospital**  
 L. F. GOOLEY, Proprietor  
 REPAIRERS OF SHOES OF ALL KINDS  
 No. 6 Government St. Asheville, N. C. Phone 600

## Carolina Machinery Co.

-US when you want machine work of any kind

Founders, Machinists and Jobbers of Mill and Tannery Supplies. When in the Market for Heavy Castings such as Columns or Building Plates

GET OUR PRICES  
 Phones: Office 590, Shops 2517

# BURROUGH'S ADDING MACHINE CO.

FRANK L. NORVELL, Sales Agent

38 HAYWOOD STREET

PHONE 2966

## The Record Tire Company

Exclusive State Distributors  
**GUARANTEED REBUILT TIRES**  
 Half the price of firsts with equal guarantee, cheaper  
 than seconds which carry no guarantee  
 Phone 3462  
 87 Patton Avenue

### PENLAND

632

### PINE

- 75 Wilholt Mattie Mrs  
James Wm A Jr
- 76 Goldsmith Robt F  
Jenkins Susie Mrs
- 80 Davis S R Mrs
- 80½ Rumph O R
- 81 Paul V J Mrs, bdg
- 84 Jarvis C F
- 85 Hensley Berry
- 88 Hall G L
- PENNSYLVANIA AV—e from**  
State, 1 s of Haywood rd,  
W Asheville
- 2 Wilson Edwd
- 14 Fowler F B
- 19 Pinner J D
- 22 Fowler J M
- 44 Hanf Jno
- 52 Rector J A
- 89 Belk A E Rev  
Lanning Vollie
- 102 Middleton F D
- 108 Miller J J
- 117 Walser Fred T
- 118 Hughes G E
- 121 Vacant
- 127 Bassett W A
- 132 Baity J W
- 158 Feimet W V
- 159 Crook Lola Mrs, bdg
- 216 Briggs H G
- 220 Chandler L N
- 226 Terhune C G
- Cothran M B
- Fox J F
- PHIFER—e from 252 s French**  
Broad av
- 6 Green Walter
- 15 Anderson M G Mrs
- 21 Kintz R E
- 23 Jacokes J W
- 24 White E L
- 25 Frank R R  
(S Grove Intersects)
- Bethel M E Ch
- 31 Froneberger R B
- 32 Ervin J O
- 33 Teague W E
- 41 Epley C L
- 51 Roberts T C
- 57 Hayes M A
- 59 Patton Wm
- 60 Frady Rose Mrs
- 63 Johns C B  
Sorrells J T
- 64 Black Horace

- 67 Sanders Mollie Mrs
- PHILIP—w from 79 Asheland av**
- 10 Gladstone P L
- 14 \*Murrough N
- 22 Barrett J J  
(S Grove Begins)
- 30 Drake W H
- 32 Clampet B F
- 36 Morgan J P
- 44 De Bruhl G W
- 48 Mascari Chas
- PICCADILLY ALLEY—n and s**  
from 11 Eagle
- 3 Penland & Jarvis, welding
- 3½ Gaze Chas
- PINE—s from 261 College**
- 4 \*Williams Mary
- 14 \*Brown Henry  
(Poplar Intersects)
- 38 \*Cogwell Frances
- 41 \*Propes Fitzhugh, confr  
\*Hammonds Della
- 42 \*Henry Cora
- 45 \*Eddlngs Henry
- 46 \*Parker Nannie  
(Clemmons Begins)
- 48 \*Eves Carrie
- 56 \*Thompson Kelly
- 74 \*Harrison Moses
- 81 \*Miller Sarah
- 82 \*Preston Witherspoon
- 86 \*Lynch David
- 92 \*Murphy Jno
- 93 \*Wells Alice
- 94 \*Johnson Area
- 98 \*Fowler C S
- 103 \*Reynolds Chas
- 104 \*Barnard Sallie  
(Eagle Intersects)
- 108 \*Hackett Wm
- 112 \*Jackson Rlchd
- 116 \*Blanton Mary
- 120 \*Below Katie
- 122 \*Mott Thos
- 125 \*Allen Wm A
- 126 \*Mcintosh Robt
- 128 \*Black Juanita
- 130 \*Nichols Belle
- 134 \*Rogers Molly
- 135 \*Williams Henry
- 136 \*Morris Thos
- 139 \*Wingate Meriam
- 140 \*Lord Moses  
(W Chestnut Ends)
- \*Naz Bapt Ch
- 143 \*Avery Rosie

## The Moore Plumbing Co.

SANITARY PLUMBING, STEAM AND HOT  
 WATER HEATING, GAS FITTING  
 Phone 1025  
 17 East College Street

# THE BATTERY PARK BANK

ASHEVILLE, N. C.

CITY, COUNTY AND STATE DEPOSITORY

Capital \$100,000.00

Surplus and Profits \$150,000.00

# KEENER TRANSFER & AUTO CO.

Successors to Hughes Transfer Co.

Prompt Baggage Delivery—First Class Auto Service—Furniture Moving

Office Opp. Sou. Ry. Station Asheville, N. C. Phones 1405, 1415 Glen Rock Box 544

PINE 633 RANDOLPH AV

- 181 \*Ricks J M
- 182 \*Lottiker Lizzie
- 195 \*Robinson Alvin
- PINE GROVE AV**—n from Livingston opp Oliver
  - 6 Tate D M
  - 14 Lingerfelt C C
  - 20 Eiland C L
  - 22 Jones Wm
  - 31 Williams W B
  - 40 Sanders J P
  - Tipton W L
  - 47 Cashett W A
  - 61 Lingle P E
  - Murdoch D S
  - 66 Beck J F
  - 68 Jordan Alex
  - 70 Johnson F A
  - 77 Ornstien Benj
  - 78 Turner L L
  - 82 Koontz E G
  - 104 \*Wynn Solomon
  - 108 \*Edgerton Pink
  - 110 \*Logan Alice

- PISGAH AV**—from Courtland av
  - 2 Pearlman Barney
  - 22 Van Winkle Kingsland
  - 27 Vacant
  - 31 Brown Roy P

- PLAZA**—Biltmore
  - Citizens Lumber Co, genl offices

- 1 Plaza Cafe & Candy Kitchen
- 2 Maney Bros, dry gds
- 3 Hallyburton Annie Mrs
- 3-9 Plaza Bldg
- 4 Biltmore Market, meats
- 5-7 Vacant
- 8 Biltmore Estate
  - Kenny F W, notary
  - Biltmore Estates Farm
- 9 Hoyt M E Mrs
- 10 Biltmore Drug Store
- POPLAR**—e from junction of College and Park
  - 5 United Auto Service
  - 40 \*Sims Leonard
  - 48 \*Pinkins S P
  - 51 \*Caldwell Hattie
  - 53 \*Morrison Esther
  - 57 \*Richardson Anna
  - 58 \*Rudersill Levi
  - 59 \*Miller Doler
  - 62 \*White Wm

- 63 \*Moore J G
- 64 \*Falls Louise
- 65 \*Hartwell J H
- 66 \*McDowell Van
- 68 \*Banks Curly
  - (Pine Intersects)
- 80 Stewart Edwd, gro
- 89 \*Haines Lizzie
- 99 \*Holmes Maria
- 109 Vacant
- 114 \*Linney Cathryn
- 114½ \*Glover Jas
- 115 \*Tomlin Alvin
- 120 Townsend Luther
- 123 \*Cowan E O Rev
- 124 Banks Gay
- 128 Vacant
- 129 \*Tatum Hattie
- 134 \*Davis Earl
- 134½ \*Henry Manuel
- 135 \*Bridges Carson
- 138 \*Hill Clarence
- 139 \*Swan E I S Rev
- 145 Massage Chas
- 147 Lee Harry
- 148 White A M Mrs
- 153 \*Revis Thos

- PROXIMITY PARK**—s end of Charlotte

- RALPH**—n e from Southside av w of Ora

- 1 Allen J D
- Stricklin Eliza Mrs
- 12 \*Jones Jos
- 14 \*Jones Josephine
- 18 \*Allison Belle
- 20 \*Whitfield Eliza
- 22 \*Thurman Julia
- 44 \*Miller Minnie
- \*Taylor Robt
- 46 \*Blair Frank
  - \*Stewart Cora
- 58 \*Lance Louise
- 62 \*Satterwhite Alex
- 62½ \*Moore Carl
- 64 \*Thomas Jos
- 65 \*Chapple Jno
- 72 \*Horton Jos
- 82 \*Kennedy Chas
- 83 Robinson J E
  - Monday Theory
- 102 Bradshaw O H

- RANDOLPH AV**—s from near end of Hudson, W Asheville

- 18 Bugg J H
- 26 Carter Velpo

**L**IFE, Health and Accident

**I**NSURANCE Combined in One

**F**ORM of Policy.

**E** Also 20-Year Endowments

**&** Liberal & Straight Life Contracts.

**H**OME Company

**E**NTIRELY Safe and Strong.

**A**CCIDENTS Are Frequent.

**L**IFE is Uncertain.

**T**AKE One Today.

**H**OME Money Home Spent

**Imperial Life Insurance Co.**

Home Office Asheville, N. C. Phone 495

**MOALE & MERIWETHER** Real Estate and Insurance

Phone 661

**CITY AND SUBURBAN PROPERTY** Farms and Timber Lands

# Eat at the Crystal Cafes

32 Patton Avenue, 56 Patton Avenue and 16 North Pack Square

PLUMBING PLUMBING

For Quick Service Call

**J. R. RICH CO.**

Phone 364

21 Broadway

RANDOLPH AV

634

RIDGE

41 Lance O B  
50 Lance A E  
RANDOLPH PLACE — Grove Park  
RANKIN AV—n from 25 Cherry to w Chestnut  
91 Newell Geo, shoemkr  
92 Ray S N  
96 Rhinehardt L L  
100 Cochrane G H  
104 Lindsey F M  
110 Waller F S  
114 Davis E W  
134 Beal L K  
Andrews W G  
138 Jones H P  
139 Elkins W C  
144 Starnes Maggie Miss  
148 Felmet J B  
(Starnes Av Intersects)  
176 Pritchard A E Miss  
191 Norrls C W  
192 LeCompte C O  
(Elizabeth Intersects)  
200 Davis J C  
206 Jones A H  
228 Douglas H T  
229 Lingerfeldt J L  
231 Allison C M  
248 Johnson Wm C

RAVENSCROFT ROAD—s w from junction of Church and Aston Lane

1 Stevens S M, plmbr  
12 Murphy J D  
16 Davis L W Mrs  
20 Wanstrom E C Mrs  
28 DeVault E R  
29 "Belvedere"  
Edwards B P  
30 Buckner Neptune  
37 Woodall J L B W Dr  
Shoenherger Hall  
Horner J M Rt Rev  
43 "Arizona"  
McKinney P J

REAR RALPH—from Southside av to Cavasca al

RECTOR—n w from 94 Cllng-man av  
11 \*Ray Wm  
13 \*Brown Less  
15 \*Roman Frank  
19 \*Clemmons Otis  
20 \*Mack Mary  
21 \*Ballinger Tohe

25 \*Tucker Grant  
29 \*McCurry Andrew  
33 \*McCurry Jno  
39 \*Coker Wm  
40 \*Shands Henry  
REDMON ALLEY—e from 84 East  
REED—w from 46 Balrd  
27 \*Burgin Luther  
32 Ham G L Mrs  
45 Huske A S Mrs  
52 Von Ruck Karl Dr  
REED—South Bltmore  
29 Pressley E S  
31 Wilson Della Mrs  
RESERVOIR—n e from College, 1 e of Cameron  
RICHARD—w from Madison, 1 n of Gay  
4 Clawson Caroline  
8 \*Mack Leah  
\*Lytle Lillian  
10 \*McLeary Fannle  
10½ \*Mitchell Roy  
16 McClellan W M  
24 \*Gaston Alex  
RICHARD—Kenllworth  
— Brandt J B  
— Cox M H  
— Miller J D  
— Ogle E A

RICHMOND AV—s from 416 Haywood rd, W Asheville Wesleyan Meth Church

25 Ehbs P B  
27 Brown Wm  
28 Fortune S J  
30 Comer J E  
33 Snyder W T

RICHMOND HILL—a suburb w of Riverside Park overlooking French Broad River

— Bame J M  
Pearson Richmond  
Wright N R

RIDGE—s e from junction of Hazzard and Pine

2 \*Plerson J F, gro  
7 \*Barber Warren  
8 \*Fuller Wm  
12 \*Sullivan Edwd  
13 \*Burgess J L  
16 \*Gordon O R  
17 \*Jones Wm  
20 \*Pegram Wm T  
21 \*Abbott Lewis

**Southern Life & Trust Co.**

OF GREENSBORO, N. C.  
Life Insurance, Double Indemnity, Disability, Health and Accident  
ASHEVILLE BRANCH OFFICE  
S. B. PATTERSON, Mng'r.

Phone 87

508-9-10 Legal Bldg.

## New York Life Insurance Company

BURT M. NOLAND and MRS. NOLAND, Agents

Office and Residence, 95 Church Street

Phone 1067

# CAROLINA Coal & ICE CO. Phone 130

"M & W" INDIAN

50 Patton Avenue  
Prompt Delivery Weights Accurate

RIDGE 635 SAND HILL ROAD

- 25 \*Field Hattie
- 26 \*Batts Alfred
- 30 \*Nelson J R
- 34 \*Boger Mary
- 35 \*Littlejohn Edwd
- 36 \*Bell Alaska
- 42 \*Bates E A
- 43 \*Hamilton G F
- 44 \*Hinton Jno
- 46 \*Harrison Edgar
- 48 \*Mays Whitfield
- 55 \*Ledbetter Thos
- 56 \*Mills Richd
- 62 \*Bolden Wideman
- 63 \*Murphy Geo
- 64 \*Pierson Henry
- 70 \*Agnew Mance
- 71 \*Ford Leo
- 72 \*Brigman J C
- 73 \*Foster H C
- 75 \*Davis M B
- 76 \*Sims A C
- 79 \*Faucett Giles
- 81 \*Pryoc David
- RIDGE—West Asheville
- 8 Case W B
- 16 Sluder M B
- 30 Zimmerman C L
- RIDGEWAY AV—W Asheville
- 14 Davis Mary Mrs
- 24 Hill W M
- Petterson Clarence
- 25 Kuykendall W A
- 28 Lisenbee W F
- Mears R L
- RIVERSIDE DRIVE—n from 551
- w Haywood, 1 e of River
- 237 Southern Coal Co, yd No 1
- 288 N C Oil Co
- Texas Co (The), oils
- Bassett Wm
- Bishop J B
- Ward Geo
- Ward Jno
- City Pest House
- ROBERTS—s e from w Hay-
- wood w of Park av
- 8 Ball E G, barber
- 9 Vacant
- 10 Westmoreland B F, gro
- 12 Clarke Melvin
- 13 Rice Eliza
- 14 Garrison H H
- 15 Moser Wm
- 19 Clark J W
- 25 Mills W M

- (Buxton Ends)
- 32 Wyatt W H, gro
  - 33 Boyd M C
  - 34 Bryce S P, gro
  - 40 Yarborough Fred
  - 41 Clayton J H
  - Smith Althea Mrs
  - 42 Lowe Curtis
  - 45 Reynolds W A
  - 55 Evans W Mc
  - 56 Myers A C
  - 59 Davis Merritt, gro
  - 60 Brown J R
  - 62 Roberts Annie Mrs
  - 64 Walter J W
  - 79 \*Proctor Jno
  - 81 \*Proctor Wm
  - 99 Hammett Gus
  - 101 \*Banks Wiley
  - 105 \*Jones Geneva
  - 123 Hayes-McCormack Co, pro-
  - duce
  - 127 Harris-Davis Co, mdse
  - brokers
  - 129 Ebbs Bros & Co, whol gro
  - 131 Swift & Co, provisions
  - 173 Aeshv Grocery Co, whse
  - 174 Sou Coal Co, yds
  - 175 Citizens Trf & C Co, yds
  - Earle J D Feed Co (whol)
  - Southern Coal Co, yd No 2
  - Caro Coal & I Co, yds
  - ROBINDALE AV—Grove Park
  - 18 Pharmer A S
  - 20 Welden Winston
  - 31 Calloway Gus
  - 118 Poston J H
  - ST DUNSTAN'S ROAD—s w
  - from Biltmore rd, Victoria
  - 1 Lynch J M Dr
  - 2 Smith B R Dr
  - 83 Grindstaff B C
  - 85 Perry N R Mrs
  - 87 Allen H C
  - 89 Johnson W E
  - Praytor E B
  - Vernon Hill Cottage
  - SAND HILL ROAD—s w from
  - Haywood rd, W Asheville
  - 48 Banning Jas
  - 51 Whaley E S Miss
  - Dallas R F Miss
  - 88 Reagan J C
  - Earwood Susan Mrs
  - 217 Moses L G

**CITIZENS ELECTRIC CO.**  
 C. T. JOHNSON, Mngr.  
 ELECTRICAL CONTRACTORS—FIXTURES AND SUPPLIES  
 3 Walnut Street  
 Phone 3761

**Carolina Motor Company**  
 F. E. ANTLEY, Mngr.  
 DISTRIBUTORS WESTERN NORTH CAROLINA  
 FOR THE NEW STUDEBAKER CARS  
 SALES  
 Phone 1287  
 SERVICE

*Anthony Bros*  
 OUTFITTERS TO MEN AND WOMEN  
 35 Patton Ave.

ANTHONY'S SHOES  
 ARE  
 SILENT SALESMEN

PHONES:  
 Men's Dept. 271  
 Ladies' Dept. 270

# T. P. JOHNSON & COMPANY

SHEET METAL WORKERS

All Kinds of Roofing, Guttering and Conductor Work—Metal Ceiling, Skylights and Galvanized Iron Cornices

Office and Shop, 69-71 Biltmore Avenue

Phone 325

## THE PARMACK—ASHEVILLE'S REAL CAFE

O. H. PARROTT AND J. F. KEENER, Proprs.

Good Food, Cooked Right, Served Right—Clean and Inviting Surroundings

PHONE 3737

HAYWOOD BUILDING  
ASHEVILLE, N. C.

### SAND HILL ROAD

636

### SHORT EAST

- 225 Ray Sarah Mrs  
Brown Lillian Miss
- 239 Wright Fredk  
— Angel Jno  
— Bates Andrew  
— Blankenship Hiram  
— Carter Jed, dairy  
— Johnson F J  
— Pate Jno  
— Rhudy O C  
— Tipton J C
- SANTEE—w from Montford av,  
1 n of Watauga
- SARATOGA—Park View, West  
Asheville
- SASSAFRAS—n from 90 Haz-  
zard  
5 \*Wyatt Roxie  
12 \*Curtis Wm  
15 \*McDonald Thos  
16 \*Connors Mary  
17 \*Thompson Nannie  
21 \*Hamilton J H  
22 \*Cannon R B  
23 \*Bergen Dolph  
23½ \*Traylor Jno  
26 \*Sparks Cornelius  
28 \*Burton Saml  
36 \*Copening Mary  
38 \*Orr Thos
- SAVANNAH—Park View, West  
Asheville
- SCOTT—e from 516 s French  
Broad av  
2 \*Morgan Elson  
8 \*Jeter Saml  
14 \*Morrow Wm  
20 \*Chambers W F  
80 Melton C A  
84 Suttle M E  
90 \*Wilkins Roland
- SCOTT'S ALLEY—s from 117  
Black
- SECOND AV—West Asheville  
(See Montana av)
- SEVIER AV—n e from East
- SHELLY PLACE—Grove Park
- SHERWOOD PARK — Forest  
Hill
- SHILOH—a colored suburb nr  
South Asheville
- SHORT—n from 125 Charlotte  
8 Gudger Sallie Mrs  
9 Brown C F  
11 \*McCormick Sara  
12 \*Wells Fairty
- 15 \*Hunt Sallie  
19 \*Woodside Wm M  
27 \*Scott Wm O Rev  
30 \*Gilliam Manuel  
33 \*Clark Eliza  
36 \*Walters Ella  
40 \*Davis Noble  
42 \*Horne Elias C B  
45 \*Smith Mary  
46 Robinson Robt  
47 \*Saxton H F  
48 \*Darden Jacob  
52 Hosshaw Scofield  
55 \*Sillers Jno  
56 \*Watts Mary  
57 \*Hairston Mary, dressmkr
- SHORT—Biltmore  
2 Ross E A
- SHORT BAILEY—s e from 138  
Asheland av  
3 \*Williams Coleman  
7 \*Parker Alex  
9 \*McCorkle Wm  
11 \*Hall Margaret  
13 \*Mauney Mary  
17 \*Fleming Jos  
19 \*Mills Wilson  
35 \*Brown Annie  
38 \*Anderson Henry  
40 \*Suber Wm  
42 Vacant  
43 \*Norton Bessie  
44 \*Hughes Garland  
45 \*Standback Jesse  
45½ \*Candy Isaac  
55 \*Dodd Jos  
71 \*Brown Walter  
75 \*Vennoy Hattie  
77 \*Simpson Chas  
\*White Mary  
78 \*Brown Frank  
81 \*Griffin Albert  
97 \*Clark W J  
99 Vacant  
101 \*Brooks A C  
110 \*Nichols Murrell  
111 \*Simpson Allen  
115 \*Earley Ada  
118 \*Lee Rosa  
119 \*Williams Fredk  
121 \*Williams Seymore
- SHORT BUXTON—w from 19  
Buxton to Green  
9 May D R
- SHORT EAST—e from 84 East  
8 Lunsford N K

# SHERMAN - HARRISON CO.

HARDWARE, SPORTING GOODS, PAINTS, OILS AND ROOFING

We Feature the Keen Kutter Cutlery and Tools  
21 BILTMORE AVENUE

Watchmakers and Inspectors  
PHONE 2747

# WEST ASHEVILLE PHARMACY

GEO. A. SHIEDER, Propr.

PRESCRIPTIONS CAREFULLY COMPOUNDED

Headquarters for School Books and Supplies

418 Haywood Road (Next Door to F. O.)—Phone 2316

WEST ASHEVILLE

SHORT EAST

637

SORRELL

11 Steel Arthur  
 15 Davis S L  
**SHORT MADISON**—s from  
 Crescent, 1 e of Madison  
 61 \*Holbert Anna  
**SHORT McDOWELL**—n from  
 32 McDowell  
 6 \*Robinson Sennie  
 8 \*Lyons Wm  
 12 \*Few Katie  
 20 \*Sherman Lizzie  
 24 \*Brown Belden  
 26 \*Sherman Lizzie  
 28 \*Miller Anna  
 30 \*Weaver Fannie  
**SHORT PINE**—s e from 104  
 Pine, 1 n of Hazzard  
**SHORT ROBERTS**—s w from  
 33 Roberts  
 4 Mills Wm  
 24 Vaughan Ida Mrs  
 28 Vacant  
 30 Spoon Frank  
 36 Brookshire Geo  
 126 Gilbert Ollis  
 128 Kolboch Wm  
**SHORT SORRELL**—from Sor-  
 rell nr Atkin  
 4 \*Pasley Handes  
 8 \*Knox Geo  
**SHORT SPRING**—w from 11  
 Spring  
 8 Erving Jas  
 10 West C M  
 12 Carver G W  
 16 Baldwin Preston  
 17 Lumpkins Ollie  
 20 Tilson J H  
 21 Green D B  
**SHORT STARNES**—(See  
 Starnes Place)  
**SHORT VALLEY**—s w from 131  
 Velvet  
 1 #Seawright Mamie  
 3 \*Young Kizey  
 5 \*Baldwin Edwd  
 7 \*Gaither Lawrence  
 9 \*Young Edwd  
 13 \*Madden Freelove  
 16 \*Fowler Lavinia  
 17 \*Estridge Wm  
 \*Logan Benj  
 19 Vacant  
 29 \*Griffin Esther  
 \*Dunbar Sarah  
 31 \*Alexander Richd

34 Vacant  
 35 \*Robinson Jno  
 113 \*James Amanda  
**SHORT WOODFIN**—n from 52  
 Woodfin  
 6 Campbell Wm  
 8 Hudgins Lee  
 12 Williams J W  
**SILVER**—w from 199 Asheland  
 av to s Grove  
 7 Taylor H D  
 8 Holden C B  
 10 Kimbirl J H  
 14 Wild L W  
 15 Roberts Saml  
 18 Wagner J D  
 19 Kilpatrick W P, gro  
 24 \*Wood Lee  
 25 \*Browning Mary  
 33 Putnam V S  
**SMATHERS LANE**—from 29  
 Clingman av to w Hay-  
 wood  
**SMITH**—s w from 173 South-  
 side av  
 10 \*Harris Howard  
 12 \*Goins Geo  
 14 \*Harris Howard  
 16 \*Angel Jno  
 20 \*Rice T H  
 22 \*Ferguson Ida  
 26 Robbs D R  
 38 \*Releford Geo  
 40 \*Stevens Pearl  
 44 \*Stevens Pearl  
 46 \*Rosborough Emma  
 50 \*Logan Janie  
**SOCO**—n e from 201 Montford  
 av  
 9 Mitchell H D  
 11 Taylor J B  
 15 Jefferies E F  
 19 Hubbard S A  
 24 Mobley Kate Mrs  
 27 MacRae C F  
 28 Hicks E M  
 32 Lange Xavier B  
 38 Gorham Belle Mrs  
 46 Wells V L  
**SORRELL**—s w from Beaumont  
 to Atkin, 1 e of New  
 4 \*Taylor Chas  
 \*Pasley Handy  
 5 \*Allen Emma  
 7 \*Gaither Jennie D  
 8 \*Bason Wm

**ASHEVILLE POWER & LIGHT CO.**  
 Meter, Sales and Trouble Dept. Phone 879; General Office, 69; Superintendent's Office, 1400  
**STREET RAILWAY**  
**ELECTRIC LIGHT AND POWER**  
**GAS**

## J. C. McPHERSON

PLUMBING, STEAM AND HOT WATER HEATING

Slate and Tin Roofing—Galvanized Iron Work—Hot Air Furnaces

73 BROADWAY

PHONE 133

Financial State-  
ments Prepared

**A U D I T S**  
**JOHN E. WILSON**  
**PUBLIC ACCOUNTANT**

Bookkeeping Sys-  
tems Installed

Rooms 203-204-205 Drhumor Bldg.

Phone 1376

SORRELL

638

SOUTHSIDE AV

**Nichols  
Shoe Co.**

Cash Shoelist  
to the  
Family

"On the  
Square"

Phone 299

- \*Knox Geo  
(Weaver Intersects)
- 12½ \*Bass Hardy
- 14 \*Sparks Hickey
- 15 \*Proctor Aden
- 16 \*Day Amanda
- 17 \*Boyd Jas
- \*Rosen Saml
- 21 \*Brown Gus
- 26 \*Fields Andrew
- 29 \*Shaft Lizzle

**SOUTH ASHEVILLE**—Take

Biltmore car (See also  
Shiloh)

- \*Anderson Jas
- \*Anderson Jos
- \*Anderson Walker
- \*Avery Geo
- \*Avery Wm
- \*Baxter Dolly
- \*Bergen Wm
- \*Brackett Jas
- \*Brackett Jno
- \*Carter Miles
- \*Collender Peter
- \*Dalton Wm
- \*Davidson Lawrence
- \*Davls Letty
- \*Dukes Jno
- \*Fletcher Davld
- Gibson Ezekiel
- \*Gray Squire
- \*Harper Hilliard
- \*Hemphill Perry
- \*Hlnes Jno
- \*Johnson Lee
- \*Keebler Edwd
- \*Lawson Jas B
- \*McClain Orange
- \*Mallard Hares
- \*Moss Pearl
- \*Patton J A
- \*Patton Saml
- Presley O C
- \*Priestly Minnie
- \*Ragsdale Helen
- \*Ragsdale Jno
- \*Ramseur Jno
- \*Smathers Thos
- South Ashev A M E Zion  
Church
- \*Suthers Doc
- \*Vance Henry
- \*Walker Geo
- \*Watson Jno
- \*Weathers Sherman

- \*Weaver Rufus
- \*White Virge

**SOUTH BILTMORE**—Take Bilt-  
more car

**SOUTHERN RY TRACKS**—  
Biltmore

- Asheville Mlca Co, mnfrs
- Asheville Paving Co
- Biltmore Milling Co
- Biltmore Whol Gro Co
- Cox J Elwood Mngf Co

**SOUTHSIDE AV**—s w from 176

Biltmore av to Depot  
2-10 Motor Co (The)

(Church Intersects)

- 11 Ray Jno, confr
- 12 Ray W B, confr
- 13-15 Reeves C P, anto repr
- 38 (r) Carland J E
- 42 Ashev French Dry Cng Co
- 51 Alexander M A, soft drinks
- 52 \*Burgln Nora
- 53 Vacant
- 54 \*Funches Herbert
- 55 \*Stewart Jas
- 61-63 Gilllam A J, garage
- 82 \*Funches Georglanna
- 84 \*Glover Dianah
- 92 \*Galbraith Sallie
- 94 \*Crawford Saml
- 103 Presly M H, gro
- 121 \*Rice Bonnie
- 125 \*Hunt Bell
- 129 \*Conley Douglas
- 141 Whitaker Ada Mrs
- 145 Keener Trf Co, garage
- 147 Forster J S, gro

(Phifer Ends)

- 151 Greenwald Martln, gro
- Owens P M

155 Stetson Tire Co  
(McDowell Begins)

- 160 \*Carter Chas
- 162 Forster J S, drugs
- 167-169 Carolina Dray Co (Inc)
- 170 Ray B T, gro
- 172 McKinney B S
- 173 (179) Thomas S C, confr
- 175 Rickard J J
- 186 \*Johnson Anna
- 188 \*Gudger T P
- 188½ \*Hill Hoke
- 192 \*Ramsey Bener
- 194 \*Nesbltt Jno, gro
- 196 \*Moore Beulah

Depot Phone 3711

Office Phone 1331

**Merchants Transfer Co.**

"Immediate Truck Delivery"  
FREIGHT AND PARCEL DELIVERY—BAGGAGE  
AND FURNITURE MOVING

28 West College Street

**ASHEVILLE ICE COMPANY**

Wholesale and Retail Dealers in Pure Mount Mitchell Ice

8 SOUTH MARKET STREET

PHONES 72 AND 158



# FLORENCE HOTEL

MRS. ANNA COWGILL, Propr.

EUROPEAN PLAN—\$1 AND UP

HOME-LIKE AND MODERN CONVENIENCES

Near Southern Railway Passenger Station

Phone 734

SOUTHSIDE AV

639

SPRING

- 198½ \*Southside A M E Zion Church  
 207 \*Hill Mattie  
 209-211 Vacant  
 221 Vacant  
 222 Cochrane Girdwood, gro  
 223 \*Nelson Turner  
 224 Austin Edgar  
 Melton Clyde  
 225 \*Roseborough Wm  
 226 Cochrane Girdwood  
 230 Gryder Wm  
 231 Wilson Jane Mrs  
 Oates Park  
 Base Ball Park  
 233 Scott F W Rev  
 (Choctaw Intersects)  
 242 Kuykendall W K  
 246 Vacant  
 248 Cornatzer C W  
 259 Ensley E E  
 270 Whittaker J W  
 272 Martin Chas  
 Warren A M  
 273 Nahlik L A  
 (Victoria Av Begins)  
 280 Isaac T L  
 285 Craven W C  
 286 Christopher C K  
 Taylor R E  
 288 Bruce E W  
 (Gaston Begins)  
 292 Isaac T L, gro  
 293 Vacant  
 296 Stewart V L  
 300 Moody S W  
 304 Stepp G B  
 308 Whitted J O  
 311 Hill B H  
 322-324 Chero-Cola Bot Co  
 Chester J E  
 (Adams Intersects)  
 328 Everett J H, gro  
 328½ Dunlop J J  
 329 Mears Lillian Mrs  
 330 Frisby E F  
 Jones C A  
 331 Thrash J E  
 332 McDaris W O, gro  
 333 White L H  
 French Broad Av Intersects)  
 340 Frisby E F, meats  
 343 Thrash P H  
 350 Dixon B F  
 362 Groves J A, whol gro  
 369 Reece J P

- (Ora Ends)  
 370-372 Reecc-Early Co, gros  
 Hunter Gouldy Mrs  
 373 Hunter G C Mrs  
 376 McMahan W J  
 382 \*Johnson Saml, cafe  
 382½ \*Johnson Saml  
 (Ralph Begins)  
 385 \*Carelock Elvie  
 388 Vacant  
 390 \*Alexander Pearl  
 391 Hagood A, pressing  
 393 Golden Grain Distributing Co  
 394 \*Cowan J H  
 394½ \*Wilkins Millard  
 395 \*Moore S E, pressing  
 397 \*Quick B R, barber  
 399 Metcalf Jno  
 399½ Shackles Geo  
 401 Hughes D H  
 403 Kelley C M  
 408 Home Cafe  
 410 Karambelas Nicholas  
 414 \*St Paul Hotel  
 \*St Paul Barber Shop  
 \*Jones R P, card writer  
 418 Carpenter C A Mrs, bdg  
 420 Ashev Candy Co, whol  
 423 Angle Georgia Mrs  
**SPEARS AV**—e from 319 Merri-  
 mon av  
 29 McMichael O W  
 33 Jaynes H C  
 46 Willett T F  
 52 Green J R  
 117 Grogg J H  
 121 Maples C L  
 125 Krickhan W F  
 132 Shuttles Percival  
 133 Jaynes H C  
 135 Howard F F  
 139 Hare H C  
**SPRING**—w from junction of  
 Haywood and Patton av  
 1 Owen A E  
 7 Swaney J H  
 11 Lipe R P  
 (Short Spring Intersects)  
 16 English J L  
 20 Murdock C M Mrs  
 24 Quinton J R  
 26 Miller C B  
 28 Jackson W M  
 30 Wallen J E  
 32 Vacant

**THE QUALITY SHOP**  
 MISS MILKIE, Propr.  
 Hand Made Blouses, Imported Real Laces and Hand  
 Embroideries, Costume Jewelry, Fine Hand-  
 Kerchiefs, Art Goods, Etc.  
 44 Haywood Street  
 Phone 3517

**WESTERN CAROLINA REALTY CO.**  
 Real Estate Brokers  
 Loans and Investments  
 10 North Pack Square  
 Phone 974  
 Asheville, N. C.

# J. R. Swann Motor Company

DISTRIBUTORS MOON, LIBERTY SIX, BRISCOE CARS AND TRUCKS

7 Biltmore Ave.

Auto Supplies and Accessories

Phone 1437

# Visitors Welcome!!

## Asheville Chero-Cola Bottling Co.



SPRING

640

STARNES PLACE

**H. L. FINKELSTEIN**

**LOAN OFFICE**

"Indestructo"  
Trunks, Bags,  
Sult Cases,  
Diamonds,  
Watches and  
Jewelry

"Styleplus"  
Clothes

Douglas Shoes

23-25 Biltmore  
Avenue

Phone 887

**Frank J. Nevercel**

**B  
I  
C  
Y  
C  
L  
E  
S**

Dealer and  
Repairer  
Sundries and  
Supplies

47 W. College  
Phone 1650

- 34 Lance Lee  
41 Killian J A  
43 Gutbrie Hattle Mrs  
Ballard Cora Mrs  
47 Sams Zeb  
49 Johnson Horace
- SPRUNE**—n and s from 49 Col-  
lege  
    *Going North*  
12 (14) Good Samaritan Mis-  
sion  
    Williams J S Rev  
14 Diamond Grid Battery Co,  
storage batteries  
15 Baugman C R  
17 Ramsey J L Mrs  
23 Fortune R G  
24 Ashworth C L Mrs, bdg  
    (Walnut Ends)  
26-28 Tate-Morrow Motor Co  
29-31 Weaver Bldg  
    Weaver Motor Co  
35 Reeves R H  
38 Brown M W  
40 Carolina Motor Co, shop  
45 Klidd N V Mrs  
48 Wolfe W O  
    Wolfe J E Mrs, bdg  
57 Cbristian A M Mrs  
59 Townsend H N  
60 Felder I M Mrs  
62 Thomas M R Mrs  
    Benedict J C Mrs  
63 Deaton R L  
64 Powell D E  
65 Teasley R P Mrs  
66 Garner A J  
67 Buckner Clem Miss  
68 Sluder L C  
    Sluder S R  
    Ingle R F  
    Beth Ha Taphilla Syna-  
    gogue  
73 Henderson G E  
77 Gibson E J Mrs  
    *Going South*  
3 Snyder J E  
6 Blackwell B F  
10 Parker T R  
    Black T P  
12 Thompson Walter  
    Elkins L D Mrs  
    Mattbews L A  
14 Patton J P  
16 Plemmons R L  
    Plemmons M A Mrs, bdg
- 20-22 Westall W H & Co, Imbr  
20½ Davis T E, architect  
    (Marjorie Ends)  
36 Patton Jno  
37 City Garage  
    (Eagle Intersects)  
    \*Mt Zion Bapt Ch  
60 \*Williams Hattle  
64 \*Sbeard Matthew  
68 \*Worther W H  
72 \*Baird Wayne  
74 \*Ramey Lillie  
78 \*Marshall Israel
- STANLEY**—Woodfin
- STARNES AV**—w from Broad  
way, 1 n of Cherry  
14 Ball Alice Mrs  
15 Parker D L Mrs  
18 Taylor C A  
21 Luther Ida Mrs  
    (Rankin Av Intersects)  
25 Donnell A B  
26 Moorman O P  
30 Silverman Saml  
33 Terrill G P Mrs  
36 Gross David  
41 Glenn E B Dr  
42 Kennedy Julla Mrs  
47 Barker M C Mrs  
48 Britt W E  
51 McIntire C R  
54 Rankin M Carrie Mrs  
55 Berry W L  
59 Capps W C  
60 Hampton S A  
    (Flint intersects)  
65 Radford Beatrice Mrs  
71 Candler C V  
75 Mills H C  
76 Wilkie F O  
77 Petrie Hugh  
78 Pitts T L  
    (Starnes Place Begins)  
83 Coward B N  
84 Orr J C  
87 Younge J G  
90 Maxwell Welsey Mrs  
91 Cheek H A  
93 Covington A P  
94 Weaver M E  
95 Hanner H L  
99 Clark T G
- STARNES PLACE**—s from  
Starnes av  
16 Carson A F

# EDWARD A. FARLEY

E. L. CHANCE, Manager

Head to Foot Outfitters for Men, Women and Children

(Charge Accounts Solicited)

16 SOUTH PAK SQUARE—PHONE

# ZIMMERMAN & SMITH

PUBLIC ACCOUNTANTS—AUDITS—TAX SERVICE—SYSTEMS

6½ PATTON AVENUE

PHONE 2697

TARNES PLACE

641

SWAN

17 Helton W B  
Kaylor J M  
21 Holcomb C A  
22 Oldham J C  
26 Brook B B  
28 (23) Book G C  
80 Levitch Harry  
82 Gentry C A  
85 Vacant

TATE—s e from 618 Haywood

rd to River, W Asheville  
9 Ratcliff J I  
11 Wenz K F  
13 Moore W M  
17 Matthews J B  
41 Edwards E F  
47 Sullivan E B  
51 Seay J B  
Sorrells May Miss, tr nurse  
55 Ford D P  
61 Atkins Thos  
81 Gilden C N  
111 Westall W B  
113 Flynn H B  
123 Patterson C F  
129 Clontz R L  
136 Shook R W  
156 Bailey S H  
187 Clontz W L  
196 Patterson J M  
219 Warren Baxter  
245 Jones G H  
288 Crook J E  
344 Gordon J W  
360 Hensley G M  
392 Shuler J W  
363 Johnston Eugene  
Johnston Lou Mrs  
Williams Edwd

SULPHUR SPRINGS ROAD—s

e from Haywood rd ½ mile

w of Brevard rd, W Ashev

75 Kerr A W  
172 Ingle F B  
217 Bramlette P H  
\*Gossett Sumpter  
Taylor W H  
Lane Jas

SUMMIT—w from 78 n Liberty

1 Clayton E S  
3 Cobb P D  
18 Sprouse R L  
20 Hall E A

SUMMIT—South Biltmore

& Cook Eli

20. Hensley S T Rev  
Biltmore M E Ch

32 Ponder Elver  
34 Lytle Willard  
35 Bullock Dana  
36 Walton F A  
42 Taylor R T  
44 Green Nora Mrs  
45 Jackson Oswell  
46 Robbins Stella Mrs  
48 Pressley M C  
52 Allison A B  
54 Miller Harley  
58 Bell Robt  
60 Wilkie Wm  
61 Frady Lawrence  
62 Beardsley M J  
64 Fikes R P Rev  
65 Revis J F  
66 Maney L D

SUMPTER—W Asheville

SUNSET DRIVE—n w from

Baird to city limits  
1 "Blue Briar Cottage"  
Dunn Dudley

— Edgewood Cottage

110 Doughty Kate Miss  
Fairview Cottage Sanitarium

Lindsey T H  
Stonehedge Sanitarium  
— Campbell W R

SUNSET MOUNTAIN—n e of  
city

— Cook C R  
— Grove Park Inn  
Seely F L  
Hawley's (The), ladies'  
ready-to-wear

SUNSET PARKWAY—Grove  
Park

Bledsoe J T  
— Webb Chas A  
51 Rosenberg Ralph  
65 Morgan D B

SUNSET TERRACE—Sunset  
Mountain

Primrose Cottage  
Carter R D Maj  
— Rambler Cottage  
Chapman E M  
— "Violet Cottage"  
Kiefaber Wm

SWAN—Biltmore

1 Neeley G B  
2 Lipe Nasa Mrs

## Photography

Portraits  
Commercial  
"Land of  
the Sky  
Views"

## PELTON STUDIOS

Next to  
Princess  
Theatre  
Visitors  
Welcome

## R. E. Bowles

Paints, Oils,  
Colors,  
Varnishes,  
Shingle  
Stains,  
Brushes, Etc.

Muresco for  
Walls and  
Ceiling  
Decorations

Estimates  
Made on  
Painting and  
Decorations

PHONE 40  
28 BROADWAY

**MOALE & MERIWETHER** Real Estate and Insurance  
Phone 661  
GENERAL AGENTS UNITED STATES FIDELITY AND GUARANTY CO.

**BIGGEST  
BUSIEST  
EST**

# Asheville Laundry

Phone 2000

J. J. NICHOLS, Mngr.

12 Pens

## Citizens Plumb- ing Co.

Plumbing  
and  
Supplies

405  
Haywood  
Road

"West  
Asheville"

Phone 2431

## FELMET BROS.

Groceries  
and  
Fresh Meats

Country  
Produce  
and Feed

Phones  
586-587-588

347-349 W.  
Haywood St.

SWAN

642

TUSKEG

- 3 Ashworth T J
- Biltmore Parlish Hse
- SWANNANOVA AV—s from Bev-  
erly, 1 w of Sumpter
- 12 Bean J C
- 18 Jenkins G W
- 23 Miller R M
- 26 Brown P B
- 38 Brown P V
- 58 Dotson Alice Mrs
- Briggs L J Mrs
- 76 Nix T F
- 79 Ray Virgie Mrs
- 81 Shirlin B H
- 84 Kuykendall J W
- 86 Ingle G W
- 88 Drake A T Mrs
- 89 Murray Elmira Mrs
- 169 Harvey W H
- 173 Johnson G R
- 190 Smith W B
- 210 Moore A F
- Jones H K

SWANNANOVA DRIVE—e from  
Biltmore av at Biltmore  
bridge

SYCAMORE—e from 48 Bilt-  
more av

- 32 \*Seventh Day Adventist Ch
- 34 \*Abbott Henry  
(Market Intersects)
- 49 \*Avery Annie
- 51 \*Barney Rosie
- 54 \*Kyles Wm
- 65 \*Townsend Wm

TACOMA—w from opp 235 Pear-  
son drive

24 Whitesides J B Mrs

TANNERY—opp Hans Rees  
Sons Tannery

TEXAS—Park View, W Ashev

TIERNAN—w from Bartlett

- 45 Beam J B
- Jones G W
- 46 Murray School
- 51 Bass Wm
- 55 Vacant
- 61 Pennley Ransom
- 63 Vacant
- 67 Perkins Edwd
- 71 Daniel W S
- 75 Gibson G F
- Walker Fred
- 83 Mooneyham Mary J Mrs
- 89 Sprouse Della Mrs
- 102 McFarlin R M

- 103 Green E F
- 106 Ingle C J
- 107 Green W H
- 115 Greenwood J W
- TOXOWAY—n w from  
Westwood Place to Cray  
W Asheville
- 5 Cowan R E
- 10 Sloop L A

TREMONT PARK—n from 1  
wood rd, W Asheville

- 17 Hammond R M
- 20 Shirlin T A
- 22 Marlow B W
- 23 Hopper Claude
- 24 Edwards J F
- 31 Broom W E
- Morgan J
- 32 Carter G D
- 39 Brown A E Dr
- 40 Guthrie Kelly
- 51 Howard W A
- 52 Ammons J J
- 59 Jones E J
- 65 Penland Welden
- 68 Parham T H
- Wooten W F
- 70 Grice J B

- 71 Crawford A B
- 72 Meadows U S
- 73 Lineberry A J
- 75 Beechwood Jno
- 90 Franklin C T
- 104 Moore

- Davis A W
- Howard V B
- Lineberry A J
- Massie J T
- Meadows U S
- Mitchell A E

TURNER—w from 8 Buttr

- 15 \*Lowery Dinah
- 16 \*Kennedy R L
- 17 \*Stinson Catherine
- 20 \*Anderson S W
- 23 \*Vance Mark
- 24 Spivy F A
- 28 \*Poor Hilliard
- 29 \*Burton G W
- 32 \*Wooding Jas
- 33 \*Baker Fannie
- 35 \*McClindon Isaac
- 37 \*Vance Montelth
- 38 Bishop N R

TUSKEGEE—n from 133 Ph  
17 \*Chisholm Thos

# EDWIN McKAY ELECTRIC COMPANY

CONTRACTORS AND ENGINEERS

Electric Lighting Plants, Supplies, Fixtures, Telephones, Refrigerating Plants, Elevators  
116 PATTON AVENUE PHONE 2308 ASHEVILLE, N.C.



Handwritten text, likely bleed-through from the reverse side of the page. The text is faint and difficult to decipher but appears to contain several lines of writing.

*Because—*

of its

- Editorial Power
- News of the World
- City and State News
- Authoritative Feature Articles
- Authentic Market and Financial Reports
- Carto

Is the  
CITIZ  
maxim

THIS VOLUME DOES NOT CIRCULATE  
OUTSIDE THE LIBRARY BUILDING

Th

Phone 8

# CHAMBERS & WEAVER COMPANY

Dealers Chevrolet and Peerless Automobiles and Vim Trucks  
ASTON AND SOUTH LEXINGTON AVENUE

PHONE 1674

When You Talk It Over With "Whit" in a Business-Like Manner  
You Will Come in Walking and Go Out Riding. Phone 2774

## Messler Realty Co.

REAL ESTATE AND GENERAL INSURANCE

Bonds—Loans—Rentals—Notary Public

Office Second Floor Library Bldg., S. Pack Square  
Phone 3081

## Scott Dillingham, (Inc.)

MODERN USED CAR EXCHANGE

Aeroplane, Truck and Taxi Service

Five Points of Asheville      Phones 901-101-32

## BARBEE-CLARK

Cigar and Tobacco Company

WHOLESALE CIGARS, CIGARETTES

TOBACCOS AND CANDLES

7 S. Lexington Avenue      Phones 1737-1748

## Asheville Battery Co.

OFFICIAL

SERVICE



STATION

College and Market Sts.

Phone 3477

ASHEVILLE, N. C.

## J. H. CREASMAN

LANGRISH BLDG.

AUTOS FOR RENT—(Callie Cars)  
Prompt Service—Rates by Hour  
Day or Trip. Phone 88-528