

Historic, Archive Document

Do not assume content reflects current scientific knowledge, policies, or practices.

1
F76Fi

United States
Department of
Agriculture

my
Forest Service
Washington, D.C.

FS-65

June 1994



5
Forest Service

**Organizational
Directory**



Grey Towers - Home of Gifford Pinchot

The Organizational Directory is published annually by:

WO-Personnel Management
Work Force Management and Systems Branch
Bernadine L. Jones-Gibbs, Editor

Federal Recycling Program



Printed on Recycled Paper

United States
Department of
Agriculture

Forest Service
Washington, D.C.

FS-65

June 1994

Forest Service

Organizational Directory

The Forest Service

United States Department of Agriculture

Pacific

Mountain

Eastern

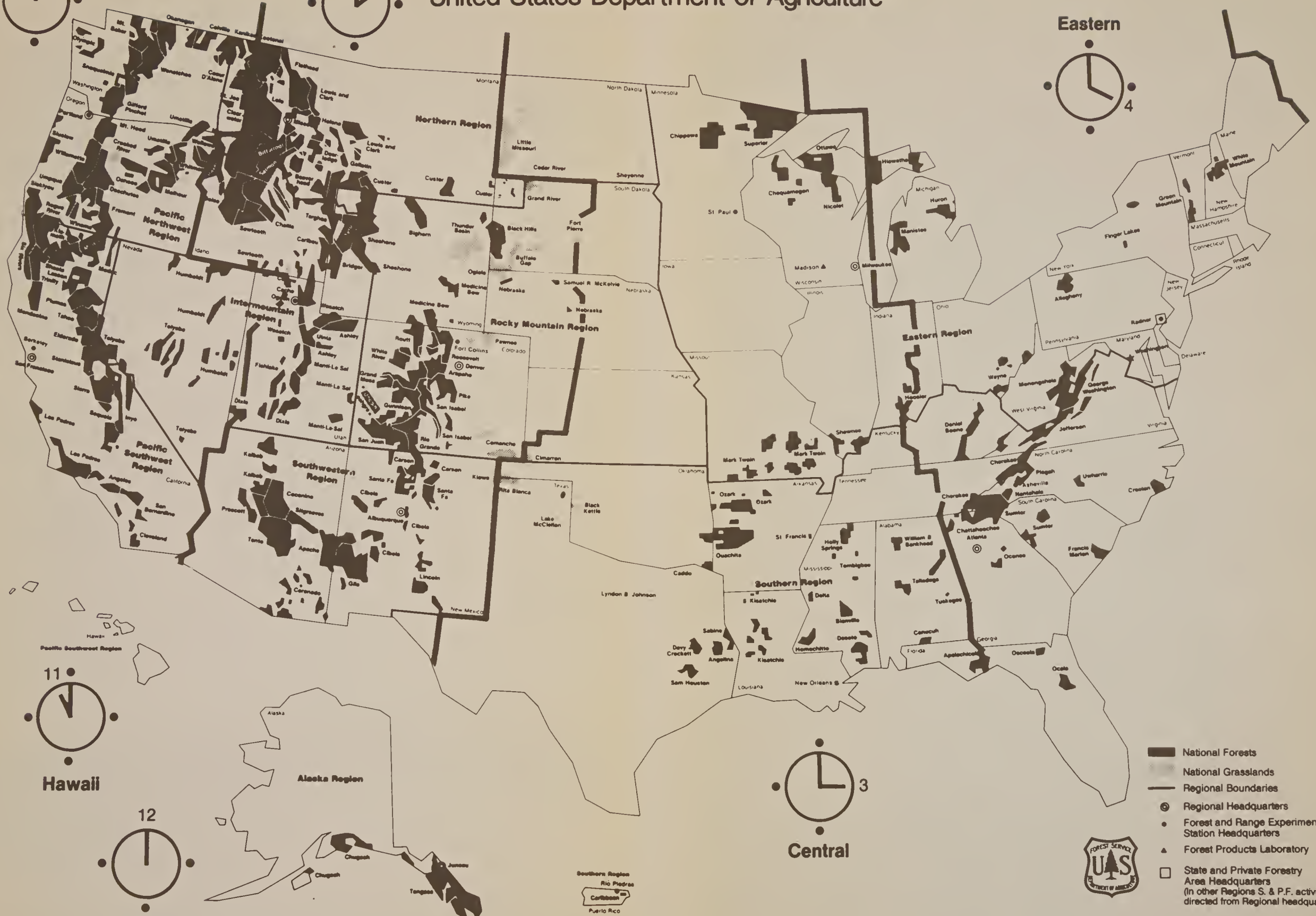

11



Hawaii

12



Alaska



Central

- National Forests
- National Grasslands
- Regional Boundaries
- Regional Headquarters
- Forest and Range Experiment Station Headquarters
- Forest Products Laboratory
- State and Private Forestry Area Headquarters (In other Regions S. & P.F. activities are directed from Regional headquarters)



U.S. Department of Agriculture Forest Service

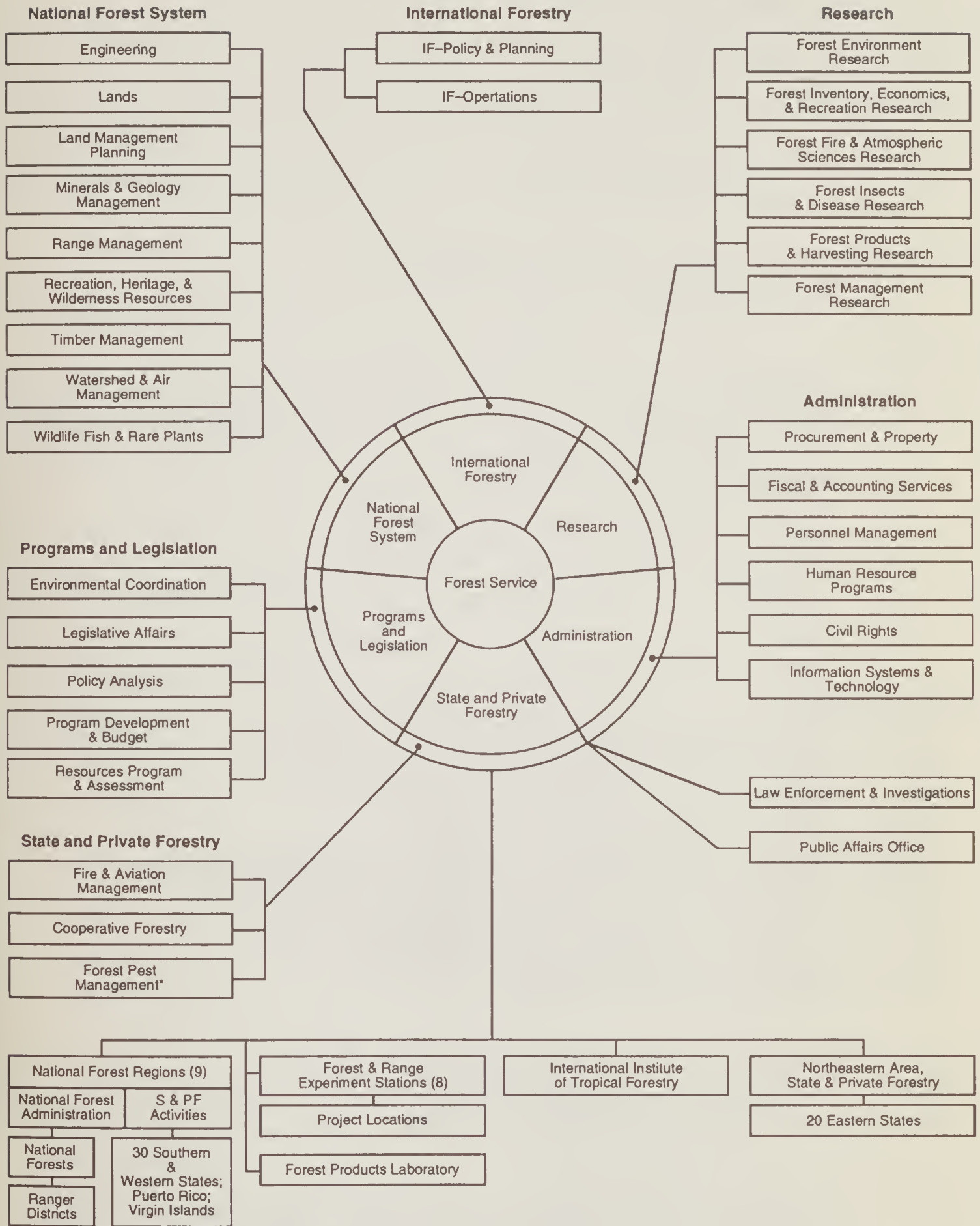

* Also provides program support to National Forest System

Contents

Addresses and Outside Telephone Numbers	1
Washington Office	3
Law Enforcement and Investigations	4
Office of the General Counsel-USDA	28
Extension Service-USDA	29
Radiological Safety Staff-USDA	29
National Computer Center at Fort Collins	30
State and Private Forestry Area:	
NA Northeastern Area	31
International Institute of Tropical Forestry:	
IITF Tropical Institute	35
Regions:	
1. Northern	37
2. Rocky Mountain	51
3. Southwestern	63
4. Intermountain	75
5. Pacific Southwest	89
6. Pacific Northwest	105
8. Southern	121
9. Eastern	141
10. Alaska	153
Research Units:	
INT Intermountain Research Station	161
NC North Central Forest Experiment Station	165
NE Northeastern Forest Experiment Station	169
PNW Pacific Northwest Research Station	175
PSW Pacific Southwest Forest and Range Experiment Station	181
RM Rocky Mountain Forest and Range Experiment Station	185
SE Southeastern Forest Experiment Station	189
SO Southern Forest Experiment Station	193
FPL Forest Products Laboratory	197
Index of Personnel	201
Facsimile (FAX) Machine Telephone Numbers and Contacts	267
Index of National Forest Administrative Units	269

Note: Please use 10-digit telephone numbers. This update is current for the field units and the WO as of April 1994.

Addresses and Outside Telephone Numbers

Washington Office

Auditors Building

Send Regular Mail to:

USDA Forst Service
Attn: Staff Name, plus (Person's Name)
P.O. Box 96090
Washington, DC 20090-6090

Send Express Mail to:

USDA Forst Service
Attn: Staff Name, plus (Person's Name)
14th and Independence, Ave, SW
201 14th Street, S.W.
Washington, DC 20250

Rosslyn Plaza-E (RPE)

Send Regular Mail to:

USDA Forst Service
Attn: Staff Name, plus (Person's Name)
1621 North Kent Street
Arlington, VA 22209

Send Express Mail to:

USDA Forst Service
Attn: Staff Name, plus (Person's Name)
Room No. xxx
1621 North Kent Street
Arlington, VA 22209

Franklin Court Building

Send Regular Mail to:

USDA Forst Service
Franklin Court Building
Attn: Staff Name, plus (Person's Name)
P.O. Box 96358
Washington, DC 20090-6538

Send Express Mail to:

USDA Forst Service
Franklin Court Building
Attn: Staff Name, plus (Person's Name)
Suite 5500W
1099 14th Street, N.W.
Washington, DC 20005-3402

USDA General Information	202-720-USDA
Public Inquiries	202-205-0957 (Public Affairs Office)
Auditors Building staffs	202-205 + ext.
Rosslyn Office staffs	703-205 + ext.
JOBSLINE	703-235-JOBS

Field Offices

Forest Service, USDA
Northern Region (R-1)
Federal Building
P.O. Box 7669
Missoula, MT 59807-7669
406-329-3511

Forest Service, USDA
Southwestern Region (R-3)
Federal Building
517 Gold Avenue, S.W.
Albuquerque, NM 87102
505-842-3292

Forest Service, USDA
Rocky Mountain Region (R-2)
740 Simms Street
P.O. Box 25127
Lakewood, CO 80225
303-275-5350

Forest Service, USDA
Intermountain Region (R-4)
Federal Building
324 25th Street
Ogden, UT 84401-2310
801-625-5352

Forest Service, USDA
Pacific Southwest Region (R-5)
630 Sansome Street
San Francisco, CA 94111
415-705-2874

Forest Service, USDA
Pacific Northwest Region (R-6)
333 S.W. 1st Avenue
P.O. Box 3623
Portland, OR 97208
503-326-2971

Forest Service, USDA
Southern Region (R-8)
1720 Peachtree Road, N.W.
Atlanta, GA 30367
404-347-2384

Forest Service, USDA
Eastern Region (R-9)
310 West Wisconsin Avenue, Rm. 500
Milwaukee, WI 53203
414-297-3693

Forest Service, USDA
Alaska Region (R-10)
P.O. Box 21628
Juneau, AK 99802-1628
907-586-8863

Forest Service, USDA
Northeastern Area—S&PF
5 Radnor Corporate Center, Suite 200
P.O. Box 6775
Radnor, PA 19087-4585
610-975-4111

Intermountain Research Station
Federal Building
324 25th Street
Ogden, UT 84401
801-625-5412

North Central Forest Experiment
Station
1992 Folwell Avenue
St. Paul, MN 55108
612-649-5000

Northeastern Forest Experiment
Station
5 Radnor Corporate Center, Suite 200
P.O. Box 6775
Radnor, PA 19087-4585
610-975-4222

Pacific Northwest Research Station
333 S.W. 1st Avenue
P.O. Box 3890
Portland, OR 97208
503-326-3592

Pacific Southwest Forest and Range
Experiment Station
800 Buchanan Street
Berkeley, CA 94701-0245
510-559-6300

Rocky Mountain Forest and Range
Experiment Station
240 West Prospect Road
Fort Collins, CO 80526-2098
303-498-1100

Southeastern Forest Experiment Station
200 Weaver Blvd.
P.O. Box 2680
Asheville, NC 28802
704-257-4832

Southern Forest Experiment Station
Room T-10210
U.S. Postal Service Building
701 Loyola Avenue
New Orleans, LA 70113
504-589-6800

Forest Products Laboratory
One Gifford Pinchot Drive
Madison, WI 53705-2398
608-231-9200

International Institute of Tropical
Forestry
Call Box 25000
UPR Experimental Station Grounds
Rio Piedras, PR 00928-2500

Washington Office

Forest Service
U. S. Department of Agriculture
Auditors Building, 201 14th Street, S.W. at Independence Ave., S.W.
Washington, DC 20250

Offices also in:
Franklin Court Building
1099 14th St., N.W., Suite 5500 W
Washington, DC 20005

Rosslyn Plaza
1621 No. Kent St., Arlington, VA 22209

Hours: 8:15—4:45 Eastern Time

JACK WARD THOMAS, Chief, Forest Service, 202-205-1661
Sue Addington, Executive Assistant, 202-205-1661

DAVID G. UNGER, Associate Chief, 202-205-1491
Donna L. Gastineau, Secretary, 202-205-1492
Ella M. Armstrong, Office Assistant, 202-205-1661
Jackie Bennett, Office Assistant, 202-205-1336
Jetie B. Wilds, Special Assistant to the Chief, 202-401-1169

J. LAMAR BEASLEY, Deputy Chief, Administration, 202-205-1707

VACANT, Deputy Chief, International Forestry, 202-205-1650

GRAY F. REYNOLDS, Deputy Chief, National Forest System, 202-205-1523

MARK A. REIMERS, Deputy Chief, Programs and Legislation, 202-205-1663

JERRY A. SESCO, Deputy Chief, Research, 202-205-1665

JOAN M. COMANOR, Deputy Chief, State and Private Forestry,
202-205-1657

Joe Meade, Recreation, Heritage, and Wilderness Resources, 202-205-1129

Robert B. Tippeconnic, State and Private Forestry, 202-205-0892

Mary Jo Lavin, Fire and Aviation Management, 202-205-1483

Elvia E. Niebla, Forest Fire and Atmospheric Sciences Research,
202-205-1561

Janice McDougale, Wildlife, Fish, and Rare Plants, 202-205-0851

Hao Tran, Forest Products and Harvesting Research, 202-205-1565

LAW ENFORCEMENT AND INVESTIGATIONS**Law Enforcement and Investigations Staff (Rosslyn)**

Allen D. Trujillo, Director, 703-235-3426, DG: LEI:W01B

Branch Chief, Administration and Systems—Hank Kashdan, 703-235-8094
DG: LEI:W01B; Program Analyst, Susan K. Sea, 703-235-3527
Staff Assistant, Donna Forrest, 703-235-1535
Operations Asst., Martha Crummett, 703-235-3427

Asst. Dir. Operations and Policy—J. Linton Jordahl, 703-235-1371
DG: LEI:W01B

Asst. Dir. Investigations—Bernard Karam, 703-235-3551, DG: LEI:W01B
Steve Wood, 703-235-1517; Bill Novinski, 703-235-1516

Branch Chief, Timber Theft Investigations—Lowell Mansfield, (Acting)
916-978-4483, DG: R05H, Admin. Asst., Dorothy Duncan, 916-978-4481
Computer Specialist, Nghia Nguyen, 916-978-4486

Section Supervisor—Sacramento, Rich Grandalski, 916-978-4126,
DG: R05H

Forester, Roberta Rhode, 916-978-4148
Timber Specialist, John (Cliff) Johnson, 916-978-4986
Auditor, Joyce Wahlstrom, 916-978-4489
Resource Specialist, Janice Larson, 916-978-4135
Computer Specialist, Wendy Visser, 916-978-4987
Criminal Investigator, Kim Thorsen, 916-978-4488
Criminal Investigator, Sid Clark, 916-978-4487
Criminal Investigator, Ken Carlton, 916-978-4130

Section Supervisor—Portland, Al Marion, 503-326-7750, DG: R06A

Criminal Investigator, Joe Villarreal, 503-326-7751
Timber Specialist, Jim Keefer, 503-465-6908
Forester, Rick Toupin, 503-326-7753
Criminal Investigator, Tom Russell, 503-326-7829
Criminal Investigator, Dennis Shrader, 503-326-7829
Criminal Investigator, Steve Slagowski, 503-465-6882
Criminal Investigator, Jess Bigham, 503-465-6943
Auditor, Kim Villarreal, 503-326-7754

Asst. Dir. Training, Development, and Standards—John L. (Jack) Gregory,
Federal Law Enforcement Training Center (FLETC), Glynco, GA;
912-267-2471; DG: FLETC:R08C; Supervisory Criminal
Investigator—Lowell S. Mansfield, ext. 2607; Criminal Investigator

(Export Training)—Vacant, ext. 3406; Equipment Specialist—Vacant, ext. 3406; Criminal Investigators (Rotational Instructors)—Larry E. Elford, ext. 2594; Gilbert G. Quintana, ext. 3311; John M. Carpenter, ext. 2405; Vacant, ext. 3406

Tucson Training Division (FLETC), Tucson, AZ

Alfred A. Audry, 602-750-7095, DG: A.Audrey:W06A

Missoula Technology & Development Center, Missoula, MT

Jerry Jacobson, 406-329-3953, DG: J.JACOBSON:R01A

FIELD OFFICES

R-1, Regional Special Agent In Charge—Tom King, 406-329-3590,
DG: LE:R01A

Criminal Investigator, Brian Castaldi, ext. 3104

Criminal Investigator, Kim West, ext. 3303

Criminal Investigator, Marc Bell, 406-587-6917

R-2, Regional Special Agent In Charge—Gary F. Qualls, 303-275-5253,
DG: G.Qualls:R02A

Special Agent, Craig Endicott, Colorado Springs, CO, 719-488-2540

Special Agent, Dick Flesher, Custer, SD, 605-673-2251

Special Agent, Dennis M. Murphy, Grand Junction, CO, 303-242-8211

Special Agent, Brenda Schultz, Durango, CO, 303-385-1311

Special Agent, Phil Swanson, Laramie, WY, 307-745-8971

Special Agent, Charles Burd, Monte Vista, CO, 719-852-5941

R-3, Regional Special Agent In Charge—Manuel R. Martinez, 505-842-3363,
DG: LEI:R03A

Sally W. Beach, Office Manager, ext. 3361

Special Agent, Melvin Douglas, Operation Alliance, El Paso, TX,
915-540-6130

Special Agent, Benjamin V. Tafoya, Albuquerque Zone, Albuquerque,
NM, ext. 3362

Special Agent, Robin L. Poague, Acting Taos Zone, Albuquerque, NM,
ext. 3189

Special Agent, Raphael Warren, Acting Silver City Zone, Albuquerque,
NM, ext. 3182

Military Liaison, Marc Arellano, Albuquerque, NM, ext. 3187

Special Agent, Dale P. McCormick, Flagstaff Zone, Flagstaff, AZ,
602-556-7416

Special Agent, Gerald W. Green, Tucson Zone, Tucson, AZ,
602-670-4538

Special Agent, Allen Funkhouser, Silver City Zone, Silver City, NM,
505-388-8309

Special Agent, Lyle (Bud) Shaver, Phoenix Zone, Phoenix, AZ,
602-225-5309

R-4, Regional Special Agent In Charge—Hugh M. (Mac) Thomson,
801-625-5324, DG: LEI:R04A
Asst. Regional Special Agent, Mark Sucher, ext. 5761

R-5, Regional Special Agent In Charge—Joan F. Kushner, 415-705-2668,
DG: LEI_R05A
Operations and Drug Enforcement, John Ruff, ext. 1864
Standards and Training, Roger Seewald, ext. 2784
Intelligence Specialist, Lisa Halop, ext. 2065
Resources Investigations, Martin (Marty) Myers

R-6, Regional Special Agent In Charge—Tom Lyons, 503-326-5164,
DG: LE:R06A
Asst. Regional Special Agent, (Operations), Hugh Speight, ext. 2962
Asst. Regional Special Agent, (Investigations), Ben Hull, ext. 5336
Management Assistant, Gwen White, 503-326-3316

R-8, Regional Special Agent, In Charge—D. Wayne Miller, 404-347-4182,
DG: LE:R06A
Management Support Assistant, Irene Turner, ext. 4427
Asst. Regional Special Agent, Dave Montalbano, ext. 3706
Asst. Regional Special Agent, (VACANT)
Special Agent, Billy S. Ball, 409-639-8501
Special Agent, Tami F. Kyle, 803-253-3829
Special Agent, Jerry W. Wilson, 615-743-8254
Special Agent, M. Jeannie Pollard, ext. 4400

R-9, Regional Special Agent In Charge—Jonathon Marsh, 414-297-3841,
DG: J.Marsh:R09A

R-10, Regional Special Agent In Charge—James Bailey, 907-586-8820,
DG: J.Bailey:R10A
Special Agent, Phil Berendson, 907-747-4378
Stikine Area—Tongass NF, Glenn Pickett, 907-847-2323
Chatham Area—Tongass NF, Charmaine Kern, 907-747-4379 or 6671
Ketchikan Area—Tongass NF, Richard Glodowski, 907-225-2321
Chugach NF—James Davis, 907-271-2594

Public Affairs Office

- Jim Caplan**, Director, 202-205-1760, DG: PAO:W01B; Simone Dupree, sec.
Public Affairs Office Information—202-205-1760
Deputy Director—Gladys Daines, ext. 1770
Staff Assistant—Vacant, ext. 1061
Account Leadership and Liaison—Chris Holmes, Asst. Dir., 202-205-1006
National Media Desk—Jill Bauermeister, 202-205-1134
Issues Coordination—Jim Sanders, ext. 1772
Account Manager—ADMIN, Ann Matejko, ext. 0929
Account Manager—IF, Norene Blair, ext. 1782
Account Manager—NFS (Rn, L), Marty Longan, ext. 1777
Account Manager—NFS (M&GM, Rge, WS&A), Pamela Finney,
ext. 1584
Account Manager—NFS (TM, E), Barbara Anderson, ext. 1576
Account Manager—NFS (WL/F, EM, LMP), Greg Smith, ext. 1782
Account Manager—RES, John Denne, ext. 0974
Account Manager—S&PF, Linda Feldman, ext. 1668
Information Initiatives—Denver James, Asst. Dir., 202-205-1781
Communications Planning—Allen Gibbs, ext. 0857
Issues & Media Assessment—Susan Johnson, ext. 1021
Public Involvement and Outreach—Val Chambers, ext. 1418
Information Assistants—Maria Weigand, Shirley Watkins, ext. 1760
Publications, Customer Response—Eula Emanuel, Lena Campbell,
ext. 0957
Information Services, QUIX—Judy Kissinger, ext. 1094
Electronic Data Support—Beverly Carroll, ext. 6208
Information Assessment—Doris Celarier, ext. 1020
Issues Tracking and Reporting—Johnetta Wormley, ext. 1095
Forest Service History—Terry West, ext. 1059
Creative Services Team Leader—Yuen-Gi Yee, ext. 1438
Operations Specialist—Vacant, ext. 1719
Contracts Team:
Editors—Enid Hodes, ext. 1027
Printing—Brenda Allen, ext. 1717
A/V and Photography—Alfred Beaty, ext. 1103
Quality Assurance Team:
Graphics/Design—Helene Koenitzer, ext. 1084
Photo Editing—Karl Perry, ext. 0963
Printing—Leo Schumacher, ext. 0979
Editing Services—Vacant, ext. 0819

ADMINISTRATION

J. LAMAR BEASLEY, Deputy Chief, 202-205-1707, DG: ADM:W01C; Sherry L. Turner, Staff Asst.; Charles R. Hartgraves, Associate Deputy Chief; Vacant, Associate Deputy Chief, 202-205-1709; Helen M. Donnelly, sec. Staff Assistants—Mary Davis, 202-205-1583; Christine Pytel, 202-205-1784; Nattie Silva, (Audits/OIG Liaison), 202-205-1315
 ADM Budget Coordinator—Mary Hill, 202-205-0883
 Special Assistant for Employment Progress—Vicki Jackson, 415-705-2572
 Trail Boss, Integrated Information Management Program—Alan Flesh, 703-235-8004
 Controlled Correspondence Unit—Vacant, Manager, 202-205-1669; Barbara Bostick, Writer, 202-205-3610; Bruce Bundick, Writer, 202-205-1621; Paul Smith, Writer, 202-205-2494
 Freedom of Information Act (FOIA)/Privacy Act Group—Naomi Charboneau, Manager, 703-235-9488
 Andrea Fowler, Management Analyst, 703-235-9490

Information Systems and Technology (Rosslyn)

William M. Bristow, II, Director, 703-235-8607, DG: IST:W01B; G. Dennis Keaton, Deputy Director, ext. 2074; Vacant, sec.
 Trail Boss—Alan Flesh, Chief, 703-235-8004
 Bill Gastineau, ext. 8153; Martha Decker, ext. 2938; Stan Bain, ext. 1000; Charles Barclay, ext. 2116
 Administrative Management—Vacant
 General Administration; Vivian Lollis, 703-235-2420; Rhonda Epps Thomas, ext. 3058
 Directives and Regulations—Marian Connolly, Chief
 Directive and Regulations—Marian Connolly, 703-235-1488; Daina Apple, ext. 2746; Sue Super, ext. 8762; Pat Pyron, ext. 2666; Linda Beckman, ext. 8612; Management Analyst, Theresa Barber, ext. 2727
 Regulatory Analysis—Marian Connolly, 703-235-1488, Daina Apple, ext. 2749, Betty Pedigo, ext. 2994
 Customer Service—Vacant, Chief
 OS & Network Software—Hsiang Howe, 703-235-3098; Jeena Clark, ext. 1908; Stephanie Chandler, ext. 3169; Ron Hadox, ext. 3562
 Frequency Management—Tom Thomison, 703-235-2096
 Telecommunications Support—Lisa Johnson, 703-235-2942
 WO Computer Operating Support—Ewell Smith, 202-205-1471; Mai Ho, ext. 0943; Neil McGill, ext. 1171; Pat Micielli, ext. 1472; Glen Rogers, ext. 0943; Autumn Gessert, ext. 0943; Zanetta Bowden, ext. 0981; Myrtle Bryant, ext. 1073
 Office Automation—Linda Randall, 703-235-3441; Forms and Reports, Carol Varva, ext. 9008

Bibliographic Data systems (FS Info) Seung Ja Sinatra, 703-235-1042; Sheila Josephowitz, librarian, ext. 1043; David Smith, librarian, ext. 1052

Advanced Technology & Systems Engineering—Chief, Vacant, Rob Gentilli, 703-235-9748; Karen Byren, ext. 2527; Mike Travis, PSW, 510-486-3470; Dave Lewis, FPL, 608-231-9503; Wally Deschene, INT, 406-329-4875

Info and Applications Eng.—Doug Nash—703-235-2384; John Butler, ext. 2583; Regina Kidd, ext. 3559

Telecommunications—Gail Scavongelli, 703-235-8051; Ralph Flora, ext. 2944

Data Base Adm.—Red Thompson, 703-235-4322

GIS and Systems Eng.—Bill Ubbens, 703-235-1009; Tim Beaty, ext. 2402; Grant Dekker, ext. 4472; Angela Wanamaker, ext. 2747

Planning, Policy and Standards—Chief, Vacant

Planning, Rob Holmes, 703-235-2383; Mickie Marjerison, ext. 4321; Mike Funston, ext. 1509; Marv Storey, ext. 2943; Wanda Gibson, ext. 9149; Franklin Johnson; Lou Woltering, 703-235-9161

Policy and Standards, Bob Larson, 703-235-2401; Ray Bunster, ext. 2746; Norm Macdonald, ext. 2785; Bill Nelson, ext. 1717; Vacant, ext. 2539

Charles R. Hargraves, Associate Deputy Chief

Excellence in Financial Management (Rosslyn)

Dave Heerwagen, EFM Coordinator, 703-235-3170; DG: EMF:W01B; Tamara Hanan, EFM Team Leader, 703-235-9450; Virginia Clark, EFM Team Leader, 703-235-2694; G.M. McCartt, EFM Team Leader, 703-235-9051

Fiscal and Accounting Services Staff (Rosslyn)

Darold D. Foxworthy, Director, 703-235-8130; DG: FAS:W01B; Barbara A. Smith, Asst. to the Director, 703-235-9741; Mary Cook, sec., 703-235-3350; Duane Williams, Librarian (WESTLAW Coordinator), 703-235-3354
 Asst. Director, Fiscal Policy & Analysis—Bill Helmer, 703-235-8466;
 Incident Administration and Claims—Bill Bradshaw, 703-235-9698;
 DiAna M. Smith, National Claims Manager, 703-235-3372
 Branch Chief, Audit & Evaluation—Cathy Beaty, 703-235-1596;
 Auditor, Linda Washington, 703-235-8459; Accountant, Internal Mgmt. Controls, Joan F. Taylor, 703-235-3355; Accountant, Mgmt. Financial Analysis, David K. Smith, 703-235-9052
 Branch Chief, Fiscal Management—703-235-8359; Staff Accountants, Ruth Voltz, 703-235-3358; (Vacant) 703-235-3357; Fiscal Specialist, (Vacant) 703-235-3360

Branch Chief, Resources Financial Operations, Ed Hughes, 303-498-1830, DG: W04A, Ft. Collins or DG: W01B, Washington, DC; TSPIRS Coordinator, Tom Shehan, 703-235-9884, DG: W01B
 Timber Sales Accounting, 3825 E. Mulberry, Ft. Collins, CO 80524, DG: W04A; Systems Accountants, Joe Burkett, 303-498-1832; Bill Woody, 303-498-1831

Asst. Director, Accounting Services—Edward P. Darragh, 703-235-3550; NFC Operations Coordinator, Ron Pecinovsky, 504-255-5629; DG: D01A

NFC Systems Coordinator, John Baker, 504-255-6206; DG: D01A; Accountant, Karren Alexander, 504-255-6229; Computer Specialist, Stephen Deep, 504-255-6224; Property & Procurement, Debbie Duperon, 504-255-6236; PD&B, Richard Duperon, 504-255-6227; Dennis Sharp, 504-255-6196

Branch Chief, Accounting Operations—Terry Cooper, 703-235-8125
 CFO Legislation Liaison—Tom Sharratt, 703-235-2693; Kerry Ellison, 703-235-3368

WCF Systems Accountant—Bill Fuchs, 703-235-8121

National Accounting & Reporting Section—Thelma Gardiner, 703-235-8159; Winnia Reynolds, 703-235-3363; Susan Baker, 703-235-8122

WO Accounting Operations Section—Freeman Brock, 703-235-8026; Sibyl Poston, 703-235-9054

Travel Services—Jannelle Starks, 703-235-8124; Michael McKinney, 703-235-8058; Karen Deloney, 703-235-9055

National Operations Support—Gail McCrary, 703-235-3598

Branch Chief, Accounting Systems—David L. Burich, 703-235-3766
 Systems Accountants—Art Seggerson, 703-235-3356; James Mobley, 703-235-3366; Agnes Brown, 703-235-9062; Margo Lamphere, 703-235-1695

Branch Chief, Computer Systems—Judith J. Dudley, 703-235-3282
 Computer Systems Analysts—Roy Gobel, 703-235-3285; Elsie Kelly, 703-235-3289; Jake Jacobson, 703-235-1776; Brenda Cannon, 703-235-9059; Helen (O.J.) Kelly, 303-498-1839, Ft. Collins, DG: W04A

Procurement and Property Staff (Rosslyn)

Allen W. Smith, Director, 703-235-8007, DG: P&P:W01B; Gwendetta Lassiter, Program Assistant

Clyde Thompson, Assistant Director Operations, 703-235-8007
 Doug Lee, Branch Chief Procurement Activities (Grants and Agreements), 703-235-8168
 Janet McCluskey, ext. 1192; Carol Holtz, ext. 3328; Suzanne M. del Villar, ext. 9210

Jerry Abbott, Branch Chief ADP Procurement, 703-235-3278
 Charles Hill, ext. 3443

Laurie Lewandowski, Branch Chief WO Operations (National Contracts) 703-235-2121

Wendy Whiteman, ext. 8670; Wilhelmina Bratton, ext. 9453

Ronnie Bolden, ext. 8221; Jo Ann Dixon, ext. 8222—Small Purchasing

Rich Denker, Branch Chief Fire Aviation and Support Branch, 3905

Vista Ave, Boise, ID 83705, 208-387-5610, FAX: 208-387-5384,

DG: W02A; Rick Willis, ext. 5669; Delores McCombie, ext. 5611

Patrick M. Morris, Assistant Director Policy, 703-235-8007

Larry Bowser, ADP Support, Fort Collins, CO DG: W04A, 303-498-1717

Debbie Duperon, System Support, NFC, DG: D01A, 504-255-6236

Paige Ballard, Recycling Program Manager, DG: W01B, 202-205-1138

Ron Wester, Branch Chief Procurement Policy, 703-235-3324

Rudy D. Watley, Procurement Preference Program, ext. 1107

Ronald N. Koontz, Systems, ext. 3276

Robbie Houston, Cost Price Analyst, ext. 3739

Ron Hooper, Property Management Branch, 703-235-3323

Joel Biren, Real Property, Quarters Rental, Space, ext. 3321

Scott Baily, Personal Property and GBL Program, ext. 8223

Delores Plum, Facilities Management, Avalanche Program Support,

202-205-1188; Jim McDonald, 703-235-9452

April Chapman, Federal Excess Personal Property (FEPP),

FOCUS Programming, 202-205-1304

Vacant, Associate Deputy Chief

Civil Rights Staff (Rosslyn)

Luther Burse, Director, 703-235-2931, DG: CR:W01B; Patricia Jackman, Staff

Asst.; Hispanic Employment Program Manager, Vacant, ext. 8147; Federal

Women's Program Manager, LaDorothy Pittman, ext. 2934; Affirmative

Employment Program Manager, Doug Bluhm, ext. 3680; Federal Financial

Assistant Program Manager, Jacque Myers, ext. 9495; Historically Black

Colleges and Universities Program Manager, Glenn Blankenship,

ext. 3539; African American Program Manager, Mary Owens, ext. 2302;

American Indian and Asian Program Manager, John Kusano, ext. 2935

Human Resource Programs Staff (Rosslyn)

Irving W. Thomas, Director, 703-235-8834, DG: HRP:W01B;

Deputy Director—Wilburn R. See

Budget/Program Analyst—Thelma Ferguson

Information Specialist—Rachel Hines

Paula Kelly—Secretary

Job Corps—Orlando D. Sedillo, Branch Chief, 703-235-8850,

Budget—George Rasmussen

Educational and Management Information System—Mel Loftus

Vocational Skills Training—Robert E. Williams

Residential Living and Counseling—John Seymour

Human and Community Development—Katherine S. Allen, Branch Chief,
703-235-8855

Senior Community Service Employment Program—Guanda Veney-Fitch,
Priscella McCray, Bridget Harris, Thelma Owens

Volunteers in the National Forest Programs—Donald T. Hansen

Youth Conservation Corps/Hosted Programs—Ransom Hughes

National Community Service Act/Federal Bureau of Prisons—Vertis
Stovall, Jr.

Community Service/Points of Light—Peggy St. Peter

Personnel Management Staff (Rosslyn)

William J. Riley, Jr., Director, 703-235-2529 or 703-235-8102, plus ext. 3002;
DG: PM:W01B; Susan Mitaro, sec., ext. 3006; Vacant, Deputy Director,
ext. 3003; Staff Assistant, Alison J. Worrall, ext. 3004

Classification & Pay Branch—Michael E. Matthews, 703-235-8041 or
703-235-8102, plus ext. 3031; Gary Wilson, ext. 3034; Dave Mayrose,
ext. 3035; Carol Crymes, ext. 3032

Training, Awards and Performance Branch—John S. Karwowski,
703-235-2585 or 703-235-8102; plus ext. 3091; Marty Santiago,
ext. 3095; Alice DeVille, ext. 3093; Art Gordon, ext. 3092; Barbara
Sears, ext. 3096; Pamela Saucedo, ext. 3109; Marie Panger, ext. 3094

Employee Relations and Labor-Management Relations Branch—Vacant,
703-235-9795 or 703-235-8102, plus ext. 3071; Vacant, ext. 3080;
Vacant, ext. 3074; Pete Rockx, ext. 3078; Sheila Venson, ext. 3079;
Hugh Maxwell, ext. 3077; Sherry Hooper, ext. 3075

Employment Dispute Resolution Offices (EDRO) 630 Sansome St.,
Room 1316, San Francisco, CA 94111, 415-705-1262; serves
Employees/ Applicants in Region 5, the Pacific Southwest Station,
San Dimas Technology and Development Center; EEO
Counselor/Mediators: Teresa Aguilar, Sandra Wallace
P.O. Box 3623, Portland, OR 97204-3623, 503-326-6690; serves
Employees/Applicants in Regions 6 and 10, the Pacific Northwest
Station; EEO Counselor/Mediators: Pferron Doss, Carolyn Reynolds
P.O. Box 25127, Lakewood, CO 80225, 303-275-5401; serves
Employees/Applicants in Regions 1, 2, 3, and 4, the Intermountain
and Rocky Mountain Stations, the Geometronic Service Center,
Boise Interagency Fire Center, and the Missoula Equipment
Development Center; EEO Counselor/Mediators: Florence Navarro,
Jim Pierce, Tom Thomas

1720 Peachtree Road, SW Room 1095, Atlanta, GA 30367-9102,
404-347-1908; serves Employees/Applicants in Regions 8 and 9, the
Northeastern Station/Northeastern Area, North Central, Southern,
and Southeastern Stations, the Forest Products Lab., the

International Institute of Tropical Forestry, and the Washington Office; EEO Counselor/Mediators: Rudy Cadney, Mary Jo Lovick
 Work Force Management and Systems Branch—Vacant, 235-2366 or 703-235-8102, plus ext. 3011; Tom Martin, ext. 3016; Kristen L. Rusk, ext. 3018; Robert G. Rippey, ext. 3017; Karen Birnstengel, ext. 3013
 Safety and Health Branch—Frank D. Quintana, 703-235-8102, plus ext. 3131; Ronald Wilson, ext. 3135; Mary Morris, ext. 3105
 Staffing Branch—R. Dale Nelson, 703-235-2548 or 703-235-8102, plus ext. 3101; Gerald Baughman, ext. 3106; Judy Lyons, ext. 3104; Kathy Burgers, ext. 3102; Michael Parks, ext. 3107; Pat Genberg, ext. 3047; Joyce Quintana, ext. 3063
 Employment Liaison—Gail Sloan, 913-749-8427
 Program Operations Branch—Tom Leeper, 703-235-2311 or 703-235-8102, plus ext. 3041; Sandra Oborokumo, ext. 3033; Karen Wagley, ext. 3020; Betsy Kehr, ext. 3055; Judy Humphrey, ext. 3053; Vacancy
 Announcements and Job Information 703-235-JOBS
 Management Improvement Branch—Bill DeLaney, 703-235-9535 or 703-235-8102, plus ext. 3121; Carolyn Adlan, ext. 3122; Marsha Gittinger, ext. 3124

INTERNATIONAL FORESTRY

VACANT, Deputy Chief, 202-205-1650, DG: IF:W01C; Carolyn Everett, sec.; David A. Harcharik, Associate Deputy Chief, 202-205-1575; Ruth Derricotte, sec.
 Staff Assistant, Outreach and Diversity—Al Hall, 202-205-1589
 Coordinator, Special Program for Developing Countries, IUFRO—Brian Payne, located in Vienna, Austria, 431-877-0151
 Budget and Administration—Doug Kneeland, Supervisor, 202-273-4725
 Budget Analyst—Beryl Clark, 202-273-4744
 Budget and Accounting Analyst—Pat Lucas, 202-273-4746
 Administrative Specialist—Tammy Harper, 202-273-4745
 Management Analyst—Louise Kennemur, 202-273-4747
 International Travel Coordinator—Sandy Farber, 202-205-1413, emergency—after 7 p.m. EST, 800-337-2308

International Forestry Operations (Franklin Court)

R. Michael Martin, Director, 202-273-4705, DG: IFO:W01C; Vacant, sec., 202-273-4751
 FRM II Project Coordination—Jan Engert, 202-273-4752
 Disaster Assistance Support Program—Gregory Garbinsky, Branch Chief, 202-273-4724
 Disaster Management Specialist—Tom Frey, 202-273-4735
 Disaster Response Specialist—Ron Libby, 202-273-4728
 Africa—Mark Buccowich, Acting Branch Chief, 202-501-2632

Africa Program Development Specialist—Robin Maille, 202-219-3990
 Asia, Near East, Russia, and Eastern Europe—Richard Calnan, Acting
 Branch Chief, 202-273-4721
 Asia Program Development Specialists—Jim Culbert, 202-501-2581;
 Gary Man, 202-273-4740
 Russia Program Coordinator—Ben Steinberg, 202-273-4738
 Latin America and Caribbean—Gary Wetterberg, Branch Chief,
 202-273-4719
 Energy and Environment RSSA Staff—Steve Witkowski, 202-235-4950
 Acting Brazil Program Coordinator—Christina Andrews, 202-273-0389
 Mexico Program Coordinator—Vicky Estrada, 202-273-4736
 Latin America & Caribbean Program Development Specialist—Scott
 Lampman, 202-501-2602
 Sister Forests and Donor Collaboration—Walter Dunn, 202-273-4733
 Central America Programs—Jerry Bauer, located in Guatemala,
 502-231-1151
 Global Programs—Susan Huke, Acting Branch Chief, 202-219-4722
 Natural Forest Management Coordinator—Alex Moad, 202-273-0163
 International Visitors Coordinator—Ed Gee, 202-273-4743
 International Seminar Coordinator—John Witherspoon, located in Ann
 Arbor, MI, 313-747-4337
 Training and Education—Mike Higgs, Branch Chief, 202-273-4754

International Forestry Policy and Planning (Franklin Court)

Mary J. Coulombe, Director, 202-273-4727, DG: IFPP:W01C, Pam Kelty, sec.,
 202-273-4741
 Strategic Planning/RPA Coordination—Rob Hendricks, 202-273-4730
 Policy Analyst—Jim Burchfield, 202-501-5553
 Peace Corps/Nongovernmental Organization Volunteer Coordinator—Bill
 Helin, 202-273-4734
 Policy Analyst—Karin Theophile, 202-501-5513
 Scientific and Technical Cooperation Coordinator—Tom Geary,
 202-273-4731
 Information Clearinghouse Coordinator—Vacant
 International Organizations Liaison—Julia Morris, 202-501-5540
 Global Climate Advisor—Loren Ford, 703-235-4910
 Policy Analyst—Julie Lyke, 202-501-5554
 Policy Analyst—Janine Bologna, 202-501-5539

NATIONAL FOREST SYSTEM

GRAY F. REYNOLDS, Deputy Chief, 202-205-1523, DG: NFS:W01C; Patricia
 Truitt, Staff Assistant, 202-205-1523; Dave Unger, Associate Deputy Chief,
 ext. 1677; Vacant, sec.; Henry M. (Hank) Montrey III, Associate Deputy
 Chief, 202-205-1465; Earnestine Evans, sec.; Larry Gadt, Staff Assistant,

Budget, 202-205-0842; Gloria Baker, Program Analyst, 202-205-0941; Margaret Hall, Program Analyst, 202-205-0914; Lynn Boone, Social Scientist, 202-205-1779; Vacant, Staff Assistant, Operations, 202-205-1519; Vacant, Appeals & Litigation, 202-205-1346; Joyce Kelley, Program Analyst, 202-205-1675

Ecosystem Management—Ann Bartuska, Director, 202-205-1793,
DG: EM:W01C; Vacant, sec.
Deputy Director—Bill Sexton, ext. 1795
Strategy and Communications—Charles (Chip) Cartwright, Asst. Dir.,
ext. 1349
Training and Interpretation—Vacant, Asst. Dir., ext. 1794

Henry M. (Hank) Montrey III, Associate Deputy Chief

Engineering Staff

Sterling J. Wilcox, Director, 202-205-1400, DG: ENG:W01A; Gerald (Skip) Coghlan, Deputy Director, 202-205-1400; Vivian Shreve, sec.
Engineering Management—Gary Marple, ext. 0907; Mike Harper, ext. 1108; Keith Simila, ext. 0881; Jose Linares, ext. 1010; Jackie Wills, ext. 1411
USDA Hazardous Waste Management Coordinator—Bill Opfer, ext. 0906
Technical Applications and Support—Norman A. Sears, Assistant Director, 202-205-1433
Geometronics Branch—Vacant, ext. 0926
 Digital Terrain Modeling—Paul Simmons, ext. 0827
 Development Coordination—Bill Belton, ext. 1428
 Automated Cartography—Carolyn Holland, ext. 1429
 Staff Cartographer—Roberta Quigley, ext. 1431
Remote Sensing—Charles Dull, ext. 1416
Technology and Development Program—Bryon Foss, ext. 1417
Engineering Support and Technical Information Branch—Terry Harwood, ext. 0918
 Publications—Mary Jane Senter, ext. 0820; Sonja Turner, ext. 1421
 Technical Information Center—Kitty Hutchinson, ext. 0922
 Training—Jack Arrowsmith, ext. 1419
Geometronics Service Center, 2222 West 2300 South, Salt Lake City, UT 84119, 801-975-3473, DG: Mailroom:W03A; FAX: 801-975-3478; Roberta (Robin) Carroll, Manager, 801-975-3475; Carl Fannesbeck, Deputy Manager, 801-975-3476
Group Leader—Administration—Marcia Thomas, 801-975-3476
Group Leader—Development/Technology Transfer—Bob Mahoney, 801-975-3461
Group Leader—Digital Mapping—Anne Boeder, 801-975-3434
Group Leader—Photogrammetry—Bob Eggli, 801-975-3456

Group Leader—Secondary Base and Photo Lab—Larry Jensen,
801-975-3427

USGS Liaison—Barry Napier, 801-975-3483

Nationwide Forestry Applications Program—2222 W. 2300 South, Salt
Lake City, UT 84119, 801-975-plus ext., Frederick P. (Phil) Weber,
Manager, 801-975-3660; DG: NFAP:W03A

National Program Leaders—

Liaison and Special Projects—Tom Bobbe, 801-975-3663

Integration of Remote Sensing—Henry Lachowski,
801-975-3662

Training and Technology Awareness—Jule Caylor,
801-975-3661

San Dimas Technology and Development Center—444 E. Bonita Ave.,
San Dimas, CA 91773, 909-599-1267, FTS 700-793-plus ext., Dick
Silberberger, Manager, FTS 700-793-8211; DG: SDTDC:W07A

Program Leaders—

Recreation—William Makel, 700-793-8258

Timber—Bob Simonson, 700-793-8242

Road Technology—Paul Greenfield, 700-793-8224

Aviation—Rob Harrison, 700-793-8251

Fire and Residues—Sig Palm, 700-793-8266

Mechanical Engineering—Kathleen Kreyns, 700-793-8299

Operations—Vacant, 700-793-8223; Admin.—Laura Davis,
700-793-8236

Missoula Technology and Development Center—Fort Missoula, Building
No. 1, Missoula, MT 59801, 406-329-plus ext., Terry Solberg,
Manager, 406-329-3900; DG: MTDC:R01A

Program Leaders—

Electronic Engineering & Law Enforcement—Loren Deland,
406-329-3985

Recreation and Safety—Gary Hoshide, 406-329-1029

Operations—Ben Lowman, 406-329-3958

Administrative Officer—Thelma Norskog, 406-329-3980

Nurseries, Timber, Range—Richard Hallman, 406-329-3946

Fire and Aviation—Dick Mangan, 406-329-3849

Forest Pest Management—David Rising, 406-329-3904

Engineering—Vacant, 406-329-3903

Standards and Evaluations—Terry W. Gossard, Assistant Director,
202-205-1403; Vacant, sec.

Fleet Equipment Management—Robert Hartman, ext. 1646; Rochelle
(Shelly) LeClaire, ext. 1447

Systems Operations, Analysis and Development—Al Koschmann,
ext. 1436; Fong Ou, ext. 1396; Brian Lesser, ext. 1397

Geotech/Materials/Dams—John Steward, ext. 1448

Facilities Engineering—Vacant, ext. 1432

Assistant Facilities Engineering—Roberta (Bobbi) Baca, ext. 0938

Environmental Health Engineering—Vacant, ext. 1156

Asst. Environ. Eng.—Karen Solari, ext. 0898; Brenda Styer, ext. 1435

Transportation System Development—Tom Pettigrew, ext. 1437

Transportation System Planning and Analysis—Lee Collett, ext. 1433

Transportation System Structures—Steve Bunnell, ext. 1334

Transportation System Operations and Maintenance—Vacant, ext. 1023; Maintenance—David Badger, ext. 1424

Lands Staff

Gordon H. Small, Director, 202-205-1248, DG: LANDS:W01A; Penny Werner, sec.

Appeals and Freedom of Information—Roy Droege, ext. 1792; Marian Allen, ext. 0848

Realty Management—J. Kenneth Myers, Assistant Director, 202-205-1248

Programming, Budgeting—Vickie Boesch, ext. 1161; Mark Scheibel, ext. 1371

Licenses, Land Permits (FERC), and Withdrawals—Suzanne Novak, ext. 1262

Title Claims, Sales, and Indian Claims—Paul Haarala, ext. 1255

Systems Management—Phil Dunning, ext. 0843; Kelly Gillette, ext. 1263

Landline Location, Small Tracts Act Conveyances—Vacant, ext. 1353

Special Uses—John Anderson, ext. 1256; Vacant, ext. 1264; Ellen Heath, ext. 1358

Landownership—Ralph L. Bauman, Assistant Director, 202-205-1248

Developmental Position—Cynthia R. Swanson, ext. 1222

Road Rights-of-Way, Training—James (Mike) Williams, ext. 1347

Lands Training Courses—Dan E. Williams, Ft. Collins, 303-498-1329

Road Cost-Share Agreements—Oran Barr, ext. 1363

Transfers, Boundary Adjustments, Landownership Planning—David Sherman, ext. 1362

Purchases and Donations, Congressional Oversight—Brent Handley, ext. 0945; Kathleen Dolge, ext. 1146

Exchanges—James Dear, ext. 1361

Valuation Procedures & Appraisal Reviews—Paul Tittman, ext. 1360

Office Manager—Rose Jackson, ext. 1064

Minerals and Geology Management Staff

G. Lynn Sprague, Director, 202-205-1625, DG: MG:W01A; Judith Willoughby, sec., ext. 1625

Asst. Director—David Fredley, 202-205-1234

Locatable Minerals Specialist—Sam Hotchkiss, ext. 1535

Hazardous Materials Specialist—Tao Ming, ext. 1238

Training—Keith Namock, 602-225-5279; Phoenix, AZ

Training Coordinators: Leasable—Vacant, 602-225-5274
 Locatable—Ruth Seeger, 602-225-5263
 Training Specialist—Celia Meier-Ando, 602-225-5276
 Asst. Director—Walter Schlumpf, 202-205-1242
 Fluid Leasable Minerals Specialist—Bruce Ramsey, ext. 0836
 Oil and Gas Analyst—Melody Holm, Denver, USGS, 303-236-9376
 Solid Leasable Minerals Specialist—Stanley Kurcaba, ext. 1239
 Mineral Materials Specialist—Steve Marshall, ext. 1246
 Asst. Director—Jack L. Craven, 202-205-1102
 Geology Program Specialist—Thomas King, ext. 1245
 Mineral Economist—Floyd Deloney, ext. 1284
 Program Development/Budget Coordination—Karl Duscher, ext. 1244

Recreation, Heritage, and Wilderness Resources Management Staff

Lyle Laverty, Director, DG: RN:W01C; Shirley A. Southworth, sec.,
 202-205-1706
 Special Areas Management—Randy Sheffield, Asst. Dir., 202-205-1404
 Wilderness Program Leader—John Twiss, ext. 1422
 Arthur Carhart National Wilderness Training Center, 20235 Remount
 Road, Huson, MT 59846, 406-626-5201, DG: R01F16D04A; Connie
 Myers, Director; Asst. Director, Vacant
 Correspondence Course Coord., Ralph Swain, Colorado State Univ.,
 Ft. Collins, CO, 303-498-1057, DG: S:28A
 Wilderness Planning—Jerry Stokes, ext. 0925
 Wild and Scenic Rivers Program—Deen Lundeen, ext. 1405
 Cultural Resources Program Leader—Evan DeBloois, ext. 1427
 Cultural Resources—Jill Osborn, ext. 1687
 Special Designations Prog. Leader—Tom Lennon, ext. 1423
 Chief Landscape Architect/ROS—Robert W. Ross, ext. 1406
 Graphics Artist—Mark Windham, ext. 0952 (TDD)
 Access Specialist—Joe Meade, ext. 1129
 National Visitor Center Director—Sharon Prell, ext. 1414
 Staff Assistant—George Asmus, ext. 1196
 Management—Steve Deitemeyer, Asst. Dir., 202-205-1155
 Developed Sites/Dispersed Recreation Information Systems—Robert
 Cron, ext. 1408
 Dispersed Recreation/Trails/OHV's—Brent Botts, ext. 1313
 Computer Systems/RRIS—Tah Yang, ext. 1409
 Computer Systems Analyst—Britta Morner, ext. 401-7789
 Concessions and Winter Sports—John Shilling, ext. 1426
 Recreation Special Uses—Janet Kurman, ext. 1399
 Interpretive Services Program Leader—Vacant, ext. 1477
 Interpretive Programs—Neil Hagadorn, ext. 1228
 Interpretive Services Specialist—Mele Fong, ext. 4995
 Appeals and Litigation—William Svenson, ext. 1407
 Staff Assistant—Susan Skalski, ext. 0971

Budget, Education and Strategic Planning—Gary H. Elsner, Asst. Dir.,
202-205-1009
National Recreation Strategy & Partnerships—Bernie Weingardt,
ext. 1035
Planning Coordination—Greg Super, ext. 1398
Recreation Correspondence Course—Dan E. Williams, 303-498-1329
Educational and Professional Dev.—Jay McConnell, ext. 1568
Controlled Correspondence—Jim Miller, ext. 1402
Servicewide Recreation Budget Coordinator—Gerry Farmer, ext. 1420
Budget Analyst—Louise Larson, ext. 1736
Supervisory Program Analyst—Cheryl V. Bailey, ext. 1410

Vacant, Associate Deputy Chief

Land Management Planning Staff

Vacant, Director, 202-205-1697, DG: LMP:W01C; **Vacant**, Program Analyst,
ext. 1697; Robbin Pierce, Support Supervisor, ext. 1620
Appeals and Litigation—Robert Breazeale, Asst. Dir., 202-205-1066; Betty
Blair, ext. 1017; John Nordin, ext. 1329; Jonathan Stephens, ext. 0948;
Art Bryant, ext. 0947; Peggy Harwood, ext. 1298; Vern Fleisher,
ext. 1741; Marcia MacNaughton, ext. 1014; Joan McAndrew, ext. 1390;
Mary O'Brien, ext. 1318
Planning and Special Areas—Larry Larson, Asst. Dir., 202-205-1015; Ann
Christensen, ext. 1559; Peg Boland, ext. 0917; Berwyn Brown,
ext. 1277
Alaskan Affairs—Ann Huebner, ext. 0942
Legislation and GYA Liaison—Art Gaffrey, ext. 0837
Analysis and Special Studies—Bertha Gillam, Asst. Dir., 202-205-1774;
James Bartelme, ext. 0877
Land Management Planning Systems—3825 East Mulberry Street, Ft.
Collins, CO 80524, 303-498-plus ext.; DG: W04A; Robert Bailey,
Program Manager, ext. 1773
FORPLAN—Dan Camenson, ext. 1736; Kendrick Greer, ext. 2307;
Sarah Hall, ext. 1768; Bruce Meneghin, ext. 1766; Kathy
Sleavin, ext. 1833; Joyce Thompson, ext. 1774
IMPLAN—Greg Alward, ext. 1861; Eric Siverts, ext. 1763; Carol
Taylor, ext. 1708; Susan Winter, ext. 1759

Range Management Staff

Vacant, Director, 202-205-1460, DG: Rge:W01A; Su Chandler, sec.
Deputy Director—Deen E. Boe, ext. 1462
Cooperative Programs—**Vacant**, ext. 1455
Budget and Program Coordination—Peter L. Clark, ext. 1456
Computer Programmer Analyst—Beverly Thackeray, ext. 1412

Ecologist—Vacant, ext. 1746
 Range Administration—Jerry W. McCormick, ext. 1457
 Wild Horses and Burros—Range Improvement Program—David M.
 Stewart, Jr., ext. 1458
 Rangeland Ecosystem Management—Janette Kaiser, ext. 0847

Timber Management Staff

David L. Hessel, Director, 202-205-0893, DG: TM:W01C; **Juliett Johnson**, sec.
Joe Cruz, Deputy Director, 202-205-1764; **Robert E. Lynn**, Staff Asst.,
 202-205-1787; **Bill Timko**, Budget Asst., 202-205-1688; **Rod Sallee**, Budget
 Asst., 202-205-1766; **Jerry Jeansonne**, Appeal & Litigation, 202-205-1177;
Harry Bonini, Writer-Editor—Correspondence Unit, 202-205-1613
 Forest Ecosystems—**Karl Bergsvik**, Asst. Director, 202-205-1749
 Geneticist—Nursery—**Richard Miller**, 202-205-1250
 Silviculture Practices—**Dennis Murphy**, 202-205-1751
 Reforestation & TSI—**Frank Burch**, 202-205-0946
 Ecologist, New Perspectives—**Robert Mrowka**, 202-205-1752
 Forest Planning—**Douglas MacCleery**, Asst. Dir., 202-205-1745
 RPA, Forest Plans—**Mark Delfs**, 202-205-1162
 TSPIRS—**Rick Prausa**, 202-205-1762
 Forest Resource Planner, **Melody Mobley**, 202-205-0999
 Forest Products—**Richard Fitzgerald**, Asst. Director, 202-205-1753
 Sale Preparation—**Michael Miller**, 202-205-0854
 Scaling & Export—**Ron Lewis**, 202-205-0855
 Contracts & Admin.—**Fred Walk**, 202-205-0858
 Appraisals—**John Combes**, 202-205-0862
 Forester—**Sherry Gardner**, 202-205-1165
 Forest Management Service Center, 3825 E. Mulberry, Ft. Collins, CO 80524,
 303-498-plus ext., DG: TM:W04A; FAX: 303-498-1660; **Doyle J. Turman**,
 Center Manager, ext. 1803
 Vegetation Simulation Group Leader—**Ralph Johnson**, ext. 1706
 Training, hotline, other resources—**Richard Teck**, ext. 1772
 Simulator Computer Code Maint.—**Gary Dixon**, ext. 1814
 Accuracy Assessment—**Dan Schroeder**, ext. 1805
 Eastern Regions biometrics support—**Renate Bush**, ext. 1781
 Vegetation data base—**Mona Tomomitsu**, ext. 1758
 Software Support Group—**Ron Briggs**, ext. 1810
 Volume estimator library, cruising, and scaling software, ext. 1810
 Forest Products Mensurationist—**Richard Ernst**, ext. 1808
 Information Management—**John Wells**, Branch Chief, 202-205-1081;
 TMIS:W01C
 System Dev.—**Gordon Omeg**, 202-205-1788
 Information Manager—**Mary Blackson**, 202-205-1306
 Computer Spec.—**Hien Phan**, 202-205-1761
 Administration—**Marilyn Daterman**, Branch Chief, 202-205-1667

Watershed and Air Management Staff

William McCleese, Director, 202-205-1473, DG: WSA:W01A; Vacant, sec.,
 Vacant, Deputy Director, 202-205-1475
 Air Program—Donna V. Lamb, ext. 1480
 Air Specialist—Richard W. Fisher, 240 W. Prospect St., Fort Collins, CO,
 303-498-1232
 Budget Analyst—Eve Lewis, ext. 1475
 Water Rights Program—Steve Glasser, ext. 0977
 Riparian Management and Watershed Improvement—Jim Golden,
 ext. 1475
 Soils Program—Peter Avers, ext. 0977
 Soil Specialist—Vacant, ext. 0977
 Water Quality and Hydrology Program—Warren Harper, ext. 1475
 Weather Program—Roger Tucker, ext. 1480
 Weather Specialist—Bonnie Mason, ext. 1480
 EPA Liaison—Russ LaFayette, 202-260-6418 or 202-205-1473

Wildlife, Fish, and Rare Plants Staff

Robert D. Nelson, Director, 202-205-1205, DG: WLF:W01A; Lara Kimbrell,
 sec; Carol Harrison, Program Analyst, ext. 0815
 Programs—Phil Janik, Asst. Dir., 202-205-1206
 Fisheries Program Manager—Harv Forsgren, ext. 0830; Cindy
 Deacon-Williams, ext. 0880; Laurie Fenwood, ext. 1686
 Wildlife Program Manager—Tom Darden, ext. 1275; Debbie Pressman,
 ext. 1281; Tom Bandolin, ext. 1206
 TE&S Program—Ron Escano, ext. 1220; Jay Gore, ext. 1791; Valerie
 Grardia, ext. 0983
 Botanist—Chris Topik, ext. 0850
 Planning—Janice McDougale, Asst. Dir., 202-205-0851
 Budget—John McGee, ext. 0983
 Economist/RPA Coordinator—Cindy Swanson, ext. 0814
 Planning—Jim Fenwood, ext. 1279
 Appeals Coordinator—Glen Contreras, ext. 0878
 Information Manager—Beth Pendleton, ext. 1082
 Computer Analyst—Antoinetta Grant, ext. 0916; Jerry Fernandez,
 ext. 0816
 Aquatic Habitat Ecology—Jeff Kershner, Logan, UT, 801-750-1090;
 DG: J.Kershner:S22L06A; Glen Chen, 801-750-1090
 Continuing Ed.—Shelly Witt; DG: S.Witt:S22L06A
 Terrestrial Habitat Ecology—Richard Holthausen, Corvallis, OR,
 503-737-1979, Cynthia Leonard, Siuslaw NF, 503-750-7013

PROGRAMS AND LEGISLATION

MARK A. REIMERS, Deputy Chief, 202-205-1663, DG: PL:W01C; Sandra L. Barnes, sec.; Tom J. Mills, Associate Deputy Chief, 202-205-1071; Ruth Willock, sec.; Jack A. Blackwell, Staff Assistant, 202-205-1265

Environmental Coordination Staff

Vacant, Director, 202-205-1708, DG: EC:W01C; Sandra S. Bell, sec.
Deputy Director—Geri Bergen, 202-205-1209
Training and Support—Mikel J. Shilling, Rhey Solomon, ext. 1710
Environmental Coordination Assistant—Renee Green-Smith, ext. 1209
Quality Assurance, Appeals, Document Management—Vacant
Sociologist—Geraldine L. Bower, ext. 1710
EPA Liaison—Vacant, 202-260-6998

Legislative Affairs Staff

Bjorn Dahl, Director, 202-205-1531, DG: LA:W01C; Marion Rackley, Office Manager, ext. 1531; Sue Holland, Supv. Program Analyst, ext. 1136;
Vacant, Deputy Director, 202-205-0970
Staff Specialists—Larry Hudson, ext. 0581; Stana Federighi, ext. 1470; Christopher Pyron, ext. 1305; George Matejko, ext. 1216; Jerry Reese, ext. 1214; Ben del Villar, ext. 0998; Thelma Strong, ext. 0580; Tom Klabunde, ext. 0579
Legislative Liaison—Emma Carroll, ext. 1617

Policy Analysis Staff

William J. Lange, Director, 202-205-1775, DG: PA:W01C; Lori Scott, sec.; Diana J. Graves, Peter G. Ashton, Lewis G. Manhart, Cliff Hickman, Anne P. Hoover, Pramila Poudel, Nicholas Reyna, David Allen, J. Christopher Liggett, David L. Smith, Ann M. Hooker

Resources Program and Assessment Staff

Vacant, Director, 202-205-1235, DG: RPA:W01C; Brad Johnston, Program Asst.; Vacant, Dep. Dir.
Susan Mockenhaupt, Marketing Specialist, 202-205-1316
Doug Williams, Marketing Specialist, 202-205-0919
Program—Kathryn P. Maloney, Branch Chief, 202-205-1031
S&PF Coordination—Terry Tipple, 202-205-0825
NFS Coordination—Nancy Curriden, 202-205-0826
Research Coordination—Sharon Friedman, 202-205-0835

International Forestry Coordination—Katherine Jesch, 202-205-1033
 Assessment & Analysis—Adrian Haught, Branch Chief, 202-205-1366
 Assessment Coordination—Linda Langner, 202-205-1370
 Economist—J. Ross Arnold, 202-205-1341
 Computer Systems Analyst—Diana R. Smith, 202-205-1135
 Interdisciplinary Coordination—Nancy L. Osborne, 202-205-1292

Program Development and Budget Staff

Steven E. Satterfield, Director, 202-205-0987, DG: PD&B:W01C; Karen A. Omeg, sec., ext. 0987; Ann A. Loose, Asst. Dir., 202-205-1241; Robin Thompson, Asst. Dir., 202-205-1560
 Program Planning and Development—Richard Ullrich, 202-205-1120; Jose Zambrana, ext. 1122; Paul Bradford, ext. 1123; Vacant, Gloria Wilcox, ext. 1124; Dave Kapaldo, ext. 1044; Patti Chamberlain, ext. 1121
 Budget Presentation and Schedules—Diane Tacker, 202-205-1131; Roger Condie, ext. 1128; Kathy Paris, ext. 1111; Blaine Patrick, ext. 0887; Jody Sartori, ext. 1112; Dennis Parker, ext. 1340
 Financial Planning and Management—Arnold Sartori, 202-205-1649; NFC Administrative Integrated Management System—Richard Duperon, 504-255-6346, ext. 0968; Bonnie Rains, ext. 1119; Peggy Gwinn, ext. 1115
 Process and Systems—Michael Cummings, 202-205-0859; Rod Davidson, ext. 0838; Chris Avery, ext. 1048; Johnnie B. Taylor, ext. 0910; Audrey Wheeler, ext. 1594; Linda Rodgers, ext. 1127
 WO Budget and GA—Marilyn Chilton, 202-205-1118; Vacant, ext. 1130; Karen Hanson, ext. 1130

RESEARCH

JERRY A. SESCO, Deputy Chief, 202-205-1665, DG: RES:W01C; Judy Cook, sec.; Barbara C. Weber, Associate Deputy Chief, 202-205-1702; Vacant, Associate Deputy Chief, 202-205-1507; Mary McCormick, sec.
 Staff Assistants:
 Budget—Vacant, 202-205-0833; David Alligood, Budget Analyst, 202-205-1182; Sheila Sweeney, Budget Analyst, 202-205-1200; Seabelle Ball, Management Analyst, 202-205-1075
 Personnel—Rita Stevens, 202-205-1345
 International Forestry—Sheila Andrus, 202-205-1350
 Planning and Related Activities—Susan B. Hess, 202-205-1665
 Liaison to LMP—Robert C. Szaro, 202-205-1015
 Liaison to National Biological Survey—Ann M. Bartuska, 202-205-1665

Forest Environment Research Staff

Richard V. Smythe, Director, 202-205-1524, DG: FER:W01C; Wendy Ayres, sec.
 Watershed Management and Rehabilitation Research—Douglas F. Ryan;
 Richard G. Cline
 Wildlife, Range, and Fish Habitat Research—Michael R. Lennartz; Kheryn Klubnikin
 Ecosystem Research—Gregory A. Ruark
 Wetlands Research—Douglas F. Ryan

Forest Fire and Atmospheric Sciences Research Staff

William T. Sommers, Director, 202-205-1561, DG: FFASR:W01C; Jeanette Abston, sec.
 Atmospheric Sciences—Michael A. Fosberg, ext. 1561
 Fire Sciences—Linda R. Donoghue, ext. 1561
 Ecological Sciences—Vacant, ext. 1561
 Global Change Research Program—Elvia E. Niebla, ext. 1561
 Budget and Planning—Deborah J. Scheuring, ext. 1561
 National Forest Health Monitoring Program—Joseph E. Barnard, 919-549-4021, located at Research Triangle Park, NC

Forest Insect and Disease Research Staff

James L. Stewart, Director, 202-205-1532, DG: FIDR:W01C; Nancy L. Dove-Smith, sec.
 Forest Insects—J. Robert Bridges, ext. 1532; Janine E. Powell, ext. 1532
 Forest Diseases—Richard S. Smith, ext. 1532
 Forest Microbiology—Paul H. Dunn, ext. 1532

Forest Inventory, Economics, and Recreation Research Staff

H. Fred Kaiser, Jr., Director, 202-205-1747, DG: FIERR:W01C; Mary D. Williams, sec.
 Forest Inventory and Analysis—James T. Bones, Branch Chief, 202-205-1747; W. Brad Smith, ext. 1747; Douglas S. Powell, ext. 1747; H. Gyde Lund, ext. 1747
 Forest Recreation and Urban Forestry—Alan Ewert, Branch Chief, 202-205-1747; Ed Dickerhoof, ext. 1747; Deborah Carr, ext. 1747
 Urban Treehouse Coordinator—Barbara McDonald, 706-546-3203
 Economics, Trade and Market Research—Dave Darr, Branch Chief, 202-205-1747; Robert B. Phelps, ext. 1747; Alice Ulrich, ext. 1747; Syble Kincannon, ext. 1747; Vacant
 Aldo Leopold Wilderness Research Institute—Director, Vacant

Forest Management Research Staff

Stanley L. Krugman, Director, 202-205-1547; DG: FMR:W01C; Patricia Johnson, sec.

Western Forest Ecosystems—Nelson S. Loftus, Jr., ext. 1548

Eastern Forest Ecosystems—South Budget Coordinator—John R. Toliver, ext. 1550

Eastern Forest Ecosystems—North and Tropical Forestry—Jacob L. (Les) Whitmore, ext. 1149

Genetics and Physiology—Calvin F. Bey, ext. 1178

Forest Products and Harvesting Research Staff

Vacant, Director, 202-205-1565; DG: FPHR:W01C; Angela R. Shanks, Office Manager

Wood Technology—James O. Howard, ext. 1558

Wood Engineering Properties and Design—Hao Tran, ext. 0860

Wood Chemistry, Fiber Products, Energy—Howard N. Rosen, ext. 1557

Process and Products—Thomas A. Snellgrove, ext. 0859

Patent Program—Janet I. Stockhausen, 608-231-9504, located at Forest Products Lab.

International Institute of Tropical Forestry—Call Box 25000, UPR Experimental Station Grounds, Rio Piedras, PR 00928-2500; Hours 8:00 to 4:30 AT, 809-766-5335, FAX: 809-766-6302; DG: Mailroom:R08F16A

Vacant, Director, 809-766-5335, DG: Director:R08F16A; Elizabeth Hernandez, sec.; Carolyn Krupp, PAO; Vacant, Information Center Manager; Gisel Reyes, Technical Information Specialist

Research—Vacant, Assistant Director, 809-766-5335, DG: AD_R:R08F16A; Janet Rivera, sec.

STATE AND PRIVATE FORESTRY

JOAN COMANOR, Deputy Chief, 202-205-1657; DG: SPF:W01C; L. Marlene Edwards, sec.; Michael T. Rains, Associate Deputy Chief, 202-205-1331, Elaine Fields, sec.; Staff Assistants—Richard Wright, Jerilyn Levi, 202-205-1041; Larry Yarger, Budget Coordinator, 202-205-1290; Robert B. Tippeconnic, Native American Coordinator, 202-205-0892; Pam Godsey, National Resource Conservation Education, 202-205-1545; Patsy Cockrell, Budget Analyst, 202-205-1451; Leah Clark

Cooperative Forestry Staff

- Vacant**, Director, 202-205-1389, DG: CF:W01C; Jean Crowell, sec.
 Office Manager—Patricia Robinson, ext. 6283
 Staff Assistant—Don Greene, 202-358-3549
 Budget Coordinator—Thelma Floyd, ext. 1384
 Budget Analyst—Sheila Walker, ext. 1387
 Information and Analysis—Robert Moulton, ext. 1376
 Computer Specialist—Jeralyn Snellgrove, ext. 1388
 Computer Specialist—Felicia Lockhart, ext. 1197
 Resources—Gloria Manning, Assistant Dir., 202-205-1374
 Natural Resource Liaison—Jim Ehlers, ext. 1380
 Forestry Incentives—James Canavan, ext. 1377
 Stewardship Incentives—Mary Carol Koester, ext. 1381
 NACD Liaison—William M. Hager, 202-547-6223
 Forest Stewardship—Bruce Baldwin, ext. 1375
 Taxation and Finance—Karen Liu, ext. 1378
 Forestation and Tree Improvement—Rob Mangold, ext. 1379
 Watershed Programs—Gordon Stuart, ext. 1382
 Planning, Development, and Forest Products Conservation &
 Recycling—Ruth McWilliams, Assistant Dir., 202-205-1373
 Forest Products—John Sebelius, ext. 1383
 Rural Development Coordinator—Susan Odell, ext. 1385
 Rural Development Specialist—Steve Yaddof, ext. 0882
 Forest Resource Planning—John Nordin, 202-358-3551
 Forest Legacy Program—Ted Beauvans, ext. 1190
 NACO Liaison—Tom Mainwaring, 202-393-6226
 Urban and Community Forestry Group—Fred Deneke, Assistant Dir.,
 202-205-1694
 Urban Forestry Outreach—Luz Parris, ext. 1695
 Intergovernmental Activities—Brian McGuire, ext. 0897
 Community Trees—Rita Schoeneman, ext. 1612
 Activities Coordinator—Pam Speka, ext. 0976

Fire and Aviation Management Staff

- Vacant**, Director, 202-205-1483; DG: FIRE:W01C; Zaneta Humes, sec.
 Budget—Denny Truesdale, ext. 1485
 Budget Analysis and Statistics—Andrea Wojtasek, ext. 1486
 Management Analyst—Brenda Jenkins, ext. 1512
 Aviation Management—John Chambers, Asst. Dir., 202-205-1505
 Aviation Management Specialist—Larry Hindman, 202-205-1007
 Aviation Management Specialist—Vacant, ext. 1497
 Aviation Specialist—Joe Madar, Bend, OR, 503-383-5433
 Aviation Safety and Training—Bob Martin, NIFC, Boise, ID,
 208-387-5607

- National Aviation Operation Officer—Vacant, NIFC, Boise, ID,
208-387-5617
- Chief Pilot—Gordon Harris, 208-387-5646
- Aviation Maintenance Manager—Ed Blakeslee, 208-387-5624
- Aviation Maintenance Spec.—Paul Markowitz, 208-387-5613
- Fixed-Wing Aviation Spec.—Charlotte Larson, 208-387-5625
- Helicopter Specialist—J. P. Johnston, 208-387-5623
- Aerial Attack Systems Specialist—Lannis Allmaras, 208-387-5634
- Fire Planning—Harry Croft, Acting Asst. Dir., 202-205-1494
- Fire Prevention Officer—Judith Leraas, ext. 1498
- Cooperative Forest Fire Prevention Program Manager—Elsie
Cunningham, ext. 1508
- Special Prev. Activities—Gene Dowdy, Sierra NF,
8-209-487-5584
- Smokey's 50th Anniversary Coordinator—Lynn Pisano-Pedigo, ext. 1499
- Cooperative Programs—Dennis Pendleton, ext. 1511
- Property and Equipment Mgmt.—Francis R. Russ, ext. 0891
- Fire Planning and IRM—Steve Pedigo, ext. 1513
- Information Management Analysts—Bill DeGraaf,
ext. 1501; Diana Santos, ext. 1502; Mike
Barrowcliff, ext. 1503; Jayne Handley,
ext. 1504; Fire Planner, Stewart Lundgren,
ext. 0996
- Program Analysis—Mel Bellinger, ext. 1342
- Fire Operations—Richard Adams, Asst. Dir., 202-205-1487
- Fuels and Smoke Management—Jerry Williams, ext. 1489
- Safety and Training—David Aldrich, ext. 1488
- International Activities Coordinator—Tere O'Rourke, ext. 1500
- Fire Equip. and Chemicals—Bob Joens, ext. 1090
- Logistics Support (National Interagency Fire Center, 3905 Vista
Avenue, Boise, ID 83705)—Richard L. Stauber, 208-387-5605,
DG: Mailroom:W02A
- Administration Office—Beverly Deem, 208-387-5608
- Advanced Electronics—John Warren, 208-387-5653
- Communications—Stephen Jenkins, 208-387-5644
- Infrared—William Barrus, 208-387-5647
- Mobilization—Woody Williams, 208-387-5661
- Training and Tech. Transfer Specialist—Dave Anderson,
208-387-5676
- National Advanced Resource Technology Center—John Roberts,
Marana, AZ, 602-670-6414; DG: NARTC:W06A

Forest Pest Management Staff

- Vacant**, Director, 202-205-1600; DG: FPM:W01C
- Program Analyst/Office Services—Carol J. Martin
- Program Staff Asst./Policy and Budget Analysis—Jerry Rockett

Budget Analyst—Linda B. Jones
 Forest Health—Melvyn J. Weiss, Asst. Dir., 202-205-1600
 Entomologist—Thomas H. Hofacker
 Forest Health Specialist—Gene D. Lessard
 Forest Health Specialist—Nancy L. Lorimer
 Economist—Joseph W. Lewis
 Program Analyst—Richard F. Fowler
 Pesticide Use Mgt. and Coordination—Jesus A. Cota, Asst. Dir.,
 202-205-1600
 Pesticide Specialist—Velma Charles-Shannon
 Pesticide Specialist—Vacant
 Pesticide Specialist—Vacant
 Pesticide Specialist—David F. Thomas
 Pesticide Specialist, Aerial Application—John W. Barry, 2121C, Second
 St., Davis, CA 95616, 916-758-4600, DG: J. Barry:R05H
 Computer Program Asst.—Pat Skyler
 Methods Application—William B. White, Asst. Dir., 3825 East Mulberry,
 Rm. 228, Fort Collins, CO 80524, 303-498-1777, DG: FPM:W04A
 Associate Dir., Quantitative Techniques—Vacant
 Program Mgr., Systems Devel.—Patrice Janiga
 Program Mgr., Adv. Technology Lab—H. Ross Pywell

International Institute of Tropical Forestry—Call Box 25000, UPR
 Experimental Station Grounds, Rio Piedras, PR 00928-2500; Hours 8:00 to
 4:30 AT, 809-766-5335, FAX: 809-766-6302; DG: Mailroom:R08F16A

VACANT, Director, 809-766-5335, DG: Director:R08F16A; Elizabeth
 Hernandez, sec.; Carolyn Krupp, PAO; Vacant, Information Center
 Manager; Gisel Reyes, Technical Information Specialist

International Cooperation—William Edwards, Assistant Director,
 809-766-5335, DG: AD_IC:R08F16A; Agnes Alejandro, sec.

OFFICE OF THE GENERAL COUNSEL—USDA
Natural Resources Division

James P. Perry, Assistant General Counsel, 202-720-7121; Aretha Adams,
 Inf. Sys. Mgr., ext. 9311
 USDA Office of the General Counsel, Natural Resources Div., Rm 4622-S
 Washington, D.C. 20250-1400, DG: W01D
 Land Management Planning & Environmental Law Section—Michael J.
 Gippert, Deputy Assistant General Counsel, 202-720-2063
 Staff Attorneys—Vincent DeWitte, ext. 0742; Wendy John,
 ext. 3066; Kathryn Toffenetti, ext. 2651; Ronald W. Mulach,
 ext. 8698; Tim Obst, ext. 9190; Vicki Breman, 202-690-3702
 Realty and Soil & Water Conservation Section—James B. Snow, Deputy
 Assistant General Counsel, 202-720-6055

Staff Attorneys—Jonathan Burdick, ext. 4967; Lawrence Hughes, ext. 5769; Marlin Lance, ext. 2223; Stuart Shelton, ext. 5566; Eric C. Olson, ext. 7910; Jeff Vail, ext. 0055; Jeff Eisenberg, ext. 2152

Forest Resources Section—Rhea Daniels Moore, Deputy Assistant General Counsel, 202-720-4801

Staff Attorneys—Elizabeth Becker, ext. 9076; Leslie Lagomarcino, ext. 9338; Ellen Hornstein, ext. 9616; Jay McWhirter, 202-690-0329; Debra Nudelman, ext. 1750; Pamela Piech, ext. 2515; Lori Polin, 202-690-0167; Laurie Ristino, ext. 2619

Legislative Counsel—Jan Poling, 202-205-3626

Staff Attorney—Lori Monfort, ext. 4041

Pollution Control Activities Section—Bettina Poirier, Deputy Assistant General Counsel, 202-720-4500

EXTENSION SERVICE—USDA (In Cooperation with Forest Service)

Leodrey Williams, Acting Administrator for Extension, 202-720-3377; Mitch Geasler, Associate Administrator for Extension, 202-720-3381; John A. Vance, Deputy Administrator—Natural Resources and Rural Development, 202-720-7947

Assistant Deputy Administrator—Ralph Otto, 202-720-7948

Natural Resource Program Leaders:

Aquaculture—Gary L. Jensen, ext. 5004

Forest Management—Larry E. Biles, ext. 5119

Forest and Wood Products—Donald E. Nelson, ext. 5004

Natural Resources—Andrew J. Weber, ext. 5245

Range Management—Vacant, ext. 2506

Wildlife and Fisheries—James E. Miller, ext. 5468

Environmental Education—Paul McCawley, ext. 2506

Rural Development Program Leaders:

Community Communications—Donald L. Nelson, ext. 2602

Community Facilities and Services—Marvin E. Konyha, ext. 5119

Leadership Development and Community Decision Making—Randy Williams, ext. 7185

Economic Development—Randy Williams, ext. 2805

Local Government—Ted Maher, ext. 7185

Community Development—Todd Landfried, ext. 7186

RADIOLOGICAL SAFETY STAFF—USDA

John Jensen, Radiological Safety Officer; Lori Thomas, Health Physicist; Lori Powell, Health Physicist; Daniel Sharp, Health Physicist; AGRIC Research Service, 6303 Ivy Lane, Rm. 534, Greenbelt, MD 20770-1433, 301-344-0193;

Vacant—Forest Service Liaison, 202-205-1149; Jack F. Patterson, Health Physicist, 301-344-0193

NATIONAL COMPUTER CENTER AT FORT COLLINS

3825 E. Mulberry St., Fort Collins, CO 80524; 303-498-plus ext.

Sue Rachlin, Assistant Director, 303-498-1510

Carol Durflinger, sec., DG: C.Durflinger:W04A

Resource Management Staff, Robert E. Matthews, Chief, 303-498-1520

Agency Application Services Division, Sue Rachlin, Chief, 303-498-1510

Applications Development Branch, M. Frank Davis, Chief,
303-498-1563

Application Maintenance and Support Branch, Cynthia A. Eichin,
Chief, 303-498-1639, DG: C.Eichin:W04A

Telecommunications Services Division, Michael L. Thomas, Chief,
303-498-1511

Caroline Glenn, sec., DG: C.Glenn:W04A

Operations Branch, Thomas N. Tokos, Chief, 303-498-1690

Field Organizations

State and Private Area

Northeastern Area State and Private Forestry

Connecticut, Delaware, Illinois, Indiana, Iowa, Maine, Maryland, Massachusetts, Michigan, Minnesota, Missouri, New Hampshire, New Jersey, New York, Ohio, Pennsylvania, Rhode Island, Vermont, West Virginia, and Wisconsin; 5 Radnor Corporate Center, Suite 200, P.O. Box 6775, Radnor, PA 19087-8775; Hours 8:00 to 4:30 EST, 610-975-plus ext.; FAX: 610-975-4200; DG: Address:S24A

ALLEN J. SCHACHT, Area Director; Kenneth H. Knauer, Deputy Director; Kathryn Sweeney, sec., 610-975-4103, Joan McDevitt, Program Analyst-Budget, ext. 4153; Annie Robinson, Program Analyst-Grants, ext. 4155; DG: NADIR:S24A

Information Resource Management—Vacant, 610-975-4116; DG: IRM:S24A; James Lockyer, Creative Services Team Leader, ext. 4109; John Pasquantino, Legislative Affairs Team Leader, ext. 4142

Grey Towers National Historic Landmark—P.O. Box 188, Milford, PA 18337, 717-296-9630, DG: GT:S24L15A; Edgar B. Brannon, Jr., Director; Gary Hines, Conservation Outreach Coordinator; James Kimokeo, Interpretive Specialist; Frank Swancara, Site Manager

Forest Resources Management—John Currier, Assistant Director; Nancy Martin, sec., 610-975-4139, DG: FRM:S24A
Management Analyst—Dianna Johnson, ext. 4128
Forest Management and FIP/ACP Specialist—Lloyd Casey, ext. 4135
Watershed Specialist—David Welsch, ext. 4132
EPA Liaison—Mark Cleveland, located at Philadelphia, PA, 215-597-3927
Stewardship Coordinator—Susan Lacy, ext. 4134; Donna Miller, Program Analyst and Budget Coordinator, ext. 4129; Marcus Phelps, Biological Scientist, ext. 4127; L. Robert Neville, Urban Forestry Specialist, located at Syracuse, NY, 315-470-6735, DG: S24L12A
Urban Forestry Specialist—Clyde M. Hunt, ext. 4131
Metro-Forester—Gracie M. Joy, located at Washington, DC, 202-576-6591, DG: G.Joy:W01C

Forest Health Protection—Gerard Hertel, Assistant Director; Margaret Rockwell, Program Assistant, 610-975-4125, DG: FHP:S24A
 Entomologists—Daniel R. Kucera, ext. 4123; Charles L. Hatch, ext. 4120; Allan T. Bullard, located in Morgantown, WV, 304-285-1563
 Pathologist—Robert D. Wolfe, ext. 4119
 Forester—Robert Adams, ext. 4143
 Program Analyst—Nancy Webster, ext. 4121
 Forest Health Monitoring Coordinator—William G. Burkman, ext. 4037
 National Gypsy Moth Environmental Impact Statement—John W. Hazel, Team Leader, ext. 4183; Gary M. Peters, NEPA Specialist, ext. 4185; Jill Cherpack, Public Affairs Specialist, ext. 4186; Noel Schneeberger, Entomologist, ext. 4108; Roberta Burzynski, Writer-Editor, ext. 4187; DG: EIS:S24A

Fire Protection—Pat Ebarb, Assistant Director; Mary Wick, sec., 610-975-4152; DG: FIRE:S24A
 Rural Fire Defense Coordinators—Randolph Harrison, ext. 4146; Bill Terry, ext. 4145; Jeff Finley, located at Morgantown, WV, 304-285-1654; DG: S24L08A
 Fire Coordinator—Paul Sever, ext. 4122
 Planning RCFP, FEMA—L. Jack Horton, ext. 4147
 Program Analyst—Joanne M. Fuss, ext. 4148
 Federal Excess Property Program—Amy Adams, FEPP Manager, ext. 4144

Administration—Eric Won, Assistant Director; Theresa O'Brien, sec., 610-975-4025; DG: ADADM:S24A
 Operations Group—Nicholas Troilo, ext. 4257; Patricia Pierce, ext. 4258; Loretta Kendricks, ext. 4253; Carol Cowles, ext. 4026; Steven Oravetz, ext. 4259; Barbara Johnson, ext. 4233, DG: OPERATIONS:S24A; Kevin Korman, located at Morgantown, WV, 304-285-1512; Georgia Beal, located at Morgantown, WV, 304-285-1511, DG: S24L08A
 Financial Management Group—Towanna Sizer, ext. 4204; DG: FMG:S24A; Kenneth Perry, ext. 4201; Clifford Werner, ext. 4212; Patricia Florio, ext. 4237; Anthony Lo, ext. 4208; Ruth Misialek, ext. 4207
 Human Resources Group Management—Peter D. Sepe, ext. 4247; DG: HRM:S24A
 Human Resources Section—Elizabeth Higgins, ext. 4235; William Mannion, ext. 4236; Nancy Ahrendtsen, ext. 4242; Stacey Jones-Anderson, ext. 4243; Joan Shelly, ext. 4210; Elaine McKinney-McNeal, ext. 4027

Information Management—Delmar Fink, ext. 4221, DG: IMG:S24A

Information Systems—Jay Homeyer, ext. 4218; Constance Hamilton, ext. 4110; Regina Winkler, ext. 4219; Madeline DeStefano, ext. 4114

External Relations—Diane Whetstone, ext. 4230; Jane Gamal-Eldin, ext. 4229; Rebecca Nisley, located at Hamden, CT, 203-773-2015

Morgantown, WV, 180 Canfield St., 26505, 304-285-plus ext.,
DG: S24L08A

Forest Resources Management—Arlyn Perkey, Field Rep.; Karen Sykes, Ed Cesa, Brenda Wilkins, Roxane Palone, ext. 1536,
DG: FRM:S24L08A

Rural Development RC&D—Lew McCreery, Program Leader,
located at Morgantown, WV, 304-285-1536, DG: RD:S24L08A
Forest Production Technician—Ralph Monahan, Jr., located at
Medford, WI, 715-748-4875, DG: R09F05D03A

Rural Development Specialist—Robert Massengale, located at
Fulton, MO, 314-642-6762, DG: R09F05D08A

RC&D coordinator—Vacant, 715-748-2009, DG: R09F02D3A

National Timber Bridge Information Center—Steve Quintana,
Program Director, 304-285-1591, DG: TBIRC:S24L08A

Forest Health Protection—Peter A. Rush, Field Rep., ext. 1541,
DG: FHP:S24L08A

Entomologists—Robert E. Acciavatti, ext. 1547; Bradley P.
Onken, ext. 1546; Daniel B. Twardus, ext. 1545; Debra
Allen-Reid, ext. 1557, DG: FHP:S24L08A

Plant Pathologist—Martin MacKenzie, ext. 1550

Cartographer—Susan DeLost, ext. 1569

Computer Program Analyst—Helen Machesky, ext. 1548

Forest Health Management Center—Bov Eav, Center Director;
Richard Reardon, Program Manager, ext. 1563, Public Affairs
Specialist—Terry Frey, ext. 1594; DG: AIPM:S24L08A

Information Resources Management—Charlene Linville, Group
Leader, ext. 1588; DG: IRM:S24L08A

Administration—Julianna Green, BMA, ext. 1500;
DG: SSS:S24L08A

Durham, NH, Louis C. Wyman Forestry Sciences Laboratory,
P.O. Box 640, 271 Mast Rd., 03824, 603-868-plus ext.,
DG: S24L06A

Forest Resources Management—Joseph Michaels, Jr., Field Rep.,
ext. 7685; Mary Chapman, ext. 7687; Kenneth Kilborn,
ext. 7688; Sharon Ossenbruggen, ext. 7691; Gail Vaillancourt,
ext. 7694; Connie Carpenter, ext. 7698; Neil Lamson, ext. 7689;
DG: FRM:S24L06A; Deirdre Haneman, ext. 7695

Forester—Albert Todd, Chesapeake Bay Liaison, located at
Annapolis, MD, 410-267-5700, DG: S24L06A

Forest Health Protection—James Linnane, Field Rep., ext. 7704;
 Margaret Miller-Weeks, ext. 7712; Imants Millers, ext. 7711;
 James O'Brien, ext. 7713; Dennis Souto, ext. 7717; Robert
 Cooke, ext. 7705; Susan Cox, ext. 7706; Amy Snyder, ext. 7716;
 DG: FHP:S24L06A

Administration—Yvonne Chainey, AO, ext. 7602;
 DG: BMA:S24L06A

St. Paul, MN, 1992 Folwell Ave., 55108; 612-649-plus ext.,
 DG: FRM:S23A

Forest Resources Management—Ronald Overton, Field Rep.,
 ext. 5241; Craig Locey, ext. 5236; Michael S. Majeski, ext. 5240;
 Theresa Heyer, ext. 5239; Richard Wiest, ext. 5237; Lisa
 Burban, ext. 5245; Stephen Bratkovich, ext. 5246; Frank
 Hershey, located at Columbia, MO, 314-876-0912; Gina Childs,
 located at Chicago, IL, 312-588-7650; DG: S23A

Forest Health Protection—James B. Hanson, Field Rep., ext. 5261,
 DG: FHP:S23A

Entomologists—Michael Connor, ext. 5180; Irene Borak,
 ext. 5265; Steven Katovich, ext. 5264; Dennis A. Haugen,
 ext. 5248, DG: S23A

Pathologists—Joseph O'Brien, ext. 5266; Jill Pokorny, ext. 5247

Forest Health Specialist—Manfred Mielke, ext. 5267

Forest Health Liaison—Russ McKinney, located at R-9,
 Milwaukee, WI, 414-297-3257; DG: R09A

Forester—Marc Roberts, ext. 5268

Administration—Provided by NCFES

Tropical Forestry

International Institute of Tropical Forestry

Call Box 25000, UPR Experimental Station Grounds, Río Piedras, PR 00928-2500; Hours 8:00 to 4:30 AT, 809-766-5335; FAX: 809-766-6302; DG: Mailroom:R12A

ARIEL E. LUGO, Acting Director, 809-766-5335, DG: Dir:R12A; Elizabeth Hernández, sec.; Carolyn Krupp, PAO; Vacant, Information Center Manager; Gisel Reyes, Technical Information Specialist

Administration—Vacant, Assistant Director, 809-766-5335, DG: AD_ADM:R12A; Elizabeth Treviño, sec.
Human Resources and Information Services Group—María D. Correa, Group Leader
Equipment Specialist—Luis E. Vías
Personnel—Wanda Marrero, Personnel Officer; Vacant, Personnel Management Specialist; Lourdes Rosa, Manpower Development Specialist
Information Systems—James Henson, Manager; Blanco Díaz, Computer Specialist
Support Services Specialist—Vacant
Fiscal and Procurement Group—Victoria N. Gillam, Group Leader
Financial Management—Bruce MacNeil, Budget Analyst
Procurement and Property—Edwin Pagán, Section Head and Purchasing Agent
Travel—Silvie De Castro, Travel Specialist

Research—Vacant, Assistant Director, 809-766-5335, DG: AD_R:R12A; Janet Rivera, sec.
Economics Research—Vacant, Socio-economic impacts
Ecosystems Research—F. N. Scatena, Team Leader
Global Change—Michael Keller
Ecosystem Dynamics—Ariel E. Lugo
Laboratory Manager—Mary Jean Sanchez
Forest Management Research—John Francis, Team Leader
Secondary Forest Management—Peter Weaver
Wildlife Research—Joseph Wunderle, Team Leader
Neotropical Migrants and the Puerto Rican Parrot—Wayne Arendt

International Cooperation—William Edwards, Assistant Director, 809-766-5335, DG: AD_IC:R12A; Agnes Alejandro, sec.
Technology Transfer—Frank Wadsworth, Program Manager
Reforestation—Vacant

Production—Vacant

Utilization—Vacant

Tropical Forestry Program—Vacant, Program Manager

AID Liaison—Carleen Yocum

Tropical Forestry Program Coordinator—Vacant

Training Coordinator—Vacant

Cooperative Forestry (Puerto Rico and the Virgin Islands)—Vacant

National Forest Regions

Region 1 Northern Region

Montana, northern Idaho, North Dakota, and northwestern South Dakota;
Federal Bldg., P.O. Box 7669, Missoula, MT 59807; Hours 7:30 to 4:00 MT,
406-329-plus ext.; DG: Mailroom:R01A

DAVID F. JOLLY, Regional Forester, 406-329-3316, DG: RF:R01A,
Roselyn M. Gyles, sec., ext. 3315; Christopher Risbrudt, DRF, ext. 3317;
John M. Hughes, DRF, 585-3311; Joan K. Fleck, Prog. Asst., ext. 3321;
Steve Solem, Regional Appeals Coordinator, ext. 3647

Office of the General Counsel—Mark D. Lodine, Asst. Regional Attorney,
406-329-3066, DG: OGC:R01A; Christine R. Everett, Jody M. Miller,
Marcus R. Wah, Alan J. Campbell, Michael J. Ridgeway, Attys.; Sue
Stevens, Admin. Asst.; Michelle Miewald, Legal Technician

Land and Financial Planning—James L. Hagemeyer, Director,
406-329-3453, DG: LFP:R01A; Vacant, Program Asst., ext. 3202
Programming—Reg. Program Ldr., Michael Paterni, ext. 3676
Program Analyst—Jeffrey (J. L.) Mann, ext. 3394
Financial Planner (Forester)—J. Lenise Lago, ext. 3046
Compr. Progmr. Analyst—Janet Kekich, ext. 3562
Budgeting—Reg. Budget Officer, Galen (G. B.) Hall, ext. 3048
Budget Analyst—William Eby, ext. 3544
Budget Analyst—Judy Schluter, ext. 3545
Land Management Planning—Reg. LMP Ldr., M. Kent Nelson,
ext. 3221
Land Plnr. (Forstr.)—Jonathan Haber, ext. 3399
Program Analyst—Olleke Rappe-Daniels (O. Rappe), ext. 3044
Forest Plan Impl/NFMA/NEPA—Reg. Coordinator, Leader, J. Doug
Glevanik, ext. 3420
NEPA Specialist—Edward Heist, ext. 3408
Social Scientist—Cynthia Manning, ext. 3240
Reg. Oper. Res. Anal. (Forstr.)—Thomas Rhode, ext. 3196
Oper. Res.—Ema Braunberger, ext. 3416
Computer Specialist—Betty Toczec, ext. 3423
Public Affairs Specialist—Sherry Munther, ext. 3696

Public Affairs Office—Beth Horn, Dir., 406-329-3089,
DG: PAO:R01A; Margaret Wirtz, sec., ext. 3098; Gayle Starr, Program
Asst., ext. 3099; Joyce A. Pritchard, Receptionist, ext. 3092
Visitor Recreation Information Center—Kathy Daugherty, ext. 3511
Public Affairs Specialist (Current Information/Creative
Services)—Dale J. Dufour, ext. 3091
Public Affairs Specialist—Judson N. Moore, ext. 3093

Public Affairs Specialist—Gloria Weisgerber, ext. 3094 (Editor,
Northern Region News)

Public Affairs Specialist—William F. Antonich, ext. 3548 (Printing)

Public Affairs Specialist—Carol Evans, ext. 3097 (Graphics and
Design)

Audio-Visual Production Specialist—Gene F. Colling, ext. 3090

Public Affairs Specialist/Special Projects—Laird A. Robinson, ext. 3434

Public Affairs Specialist (Legislative Affairs/Public Participation/
Information Planning/Environmental Education)—Stephan R.
(Steve) Sherick, ext. 3096

Public Affairs Specialist—Cheryle Zwang, ext. 3028

Engineering—Beryl Johnston, Dir., 406-329-3175, DG: E:R01A; Lois
Sandvick, sec., ext. 3176

Transportation Systems Engineering—Bill E. Harper, Asst. Dir.,
ext. 3178

Transportation Planning—Vacant, ext. 3357

Transportation Analyst—Fred Bower, ext. 3354

Transportation Development—Jim Saurbier, ext. 3335

Project Planning—Frank Damaskos, ext. 3165

Transportation Structures—Vacant, ext. 3309

Design and Construction—Merv Eriksson, ext. 3147

Mtnce and Insp. Struct. Engr.—Duane D. Yager, ext. 3417

Transportation Management—Earl Applekamp, ext. 3410

Sign and Traffic Surveillance Coord.—Donna Sheehy,
ext. 3312

Engineering Technical Services—James D. Hogan, Asst. Dir., ext. 3413

Zone Environmental Engineers:

East Zone—Tom Keyes, located at Gallatin NF SO,
406-587-6725

Central Zone—Don Hillard, located at Flathead NF SO,
FTS: 700-584-5217

West Zone—Ed Kuetemeyer, located at Idaho Panhandle NF
SO, 208-765-7385

Environmental Health Engineering—Vacant, ext. 3307

Environmental Engineer—Beverly A. Young, ext. 3273

Environmental Engineer—Donna Kim, ext. 3153

Environmental Engineer—Steve Pollock, ext. 3471

Dams and Hydraulics—Roger V. White, ext. 3174

Fleet Management—Thomas W. Stockdale, ext. 3224

Regional Field Service Facility—Edwin A. Kuehne, ext. 3698

Regional Equipment Specialist—Dave Dieziger, ext. 3695

Architecture and Facilities Management—Josiah Kim, ext. 3184

Architect (O&M, Preservation)—Bruce Crockett, ext. 3161

Architect (New Construction)—Oswaldo Mino, ext. 3166

Architect (AFD & MTDC)—Jane Kipp, ext. 3210

Exhibit Specialist—Bernie Weisgerber, ext. 3477

Geotechnical and Materials Engineering—Vacant, ext. 3330

Special Projects—Douglas E. McClelland, ext. 3351
 Materials Testing Laboratory—Stephen L. Monlux, ext. 3870
 Engineering Planning and Operations—Clyde Weller, Asst. Dir.,
 ext. 3173
 Program Manager—Ron Tangeman, ext. 3172
 Supervisory Budget and Accounting Analyst—Judith C.
 Ellington, ext. 3185
 Computer System Mgmt./Building Operations and Mtnc.—Vacant,
 ext. 3310
 Cadastral Surveyor—Phil Drake, ext. 3156
 Geometronics—Elizabeth D. McMullen, ext. 3370
 Supervisory Cartography—Ron Normandeau, ext. 3437
 Photo Lab—Bob Bond, ext. 3241
 Aerial Photography—Bill Cameron, ext. 3567
 GIS Coordinator—Darl Enger, ext. 3324

Aviation and Fire Management—Richard M. Bacon, Dir., 406-329-3402,
 DG: AFM:R01A; Sandra J. Evenson, Prog. Asst., ext. 3401
 Fire Use Specialist—Walter J. Tomascak, ext. 3404
 Fire Planning and Development—Troy Kurth, ext. 3313
 Cooperative Fire Management and Prevention—John W. Pritchard,
 ext. 3409
 Aviation Management—Michael Davis, ext. 4903
 Fire Operations—Joseph J. Wagenfehr, ext. 4901
 Aerial Fire Depot, Box 6, Airport Terminal, Missoula, MT 59801
 Administrative Officer—Jane Haker, ext. 4905
 Smokejumper Unit Superintendent—Gary Benavidez, ext. 4893
 Logistics Support Manager—Neil Hitchcock, ext. 4880
 Fire Cache Manager—Charles Sundstrom, ext. 4932

Lands and Minerals—Charles E. Wassinger, Dir., 406-329-3518,
 DG: LM:R01A; Betty Dee Russ, sec., ext. 3595
 Locatable Minerals—Michael J. Burnside, ext. 3565
 Mining Geologist—Ray L. TeSoro, ext. 3523
 Salable Minerals—James P. Shelden, ext. 3577
 Leasable Minerals—Leslie Vaculik, ext. 3592
 Land Law Examiners—Barbara Plattes, ext. 3206; Cheri Stickney,
 ext. 3623
 Program Coordinator—Barbara K. Beckes, ext. 3626
 Reclamation Specialist—Norm Yogerst, ext. 3634
 Computer Systems Analyst—Gayle Yamasaki, ext. 3574
 Mineral Economist—Richard C. Marshall, ext. 3583
 Land Adjustments—Jeanne Evenden, ext. 3581
 Land Law Examiner—Karen Griffin, ext. 3255
 Rights-of-Way—Gary Johnson, ext. 3600
 Land Law Examiner—Pat Proebstel, ext. 3353
 Land Uses—Dave O'Brien, ext. 3601
 Land Law Examiner—Bruce Allen, ext. 3126

Regional Appraiser—Barry E. Johnson, ext. 3462
 Supervisory Realty Specialist—Carol A. Maier, ext. 3197
 Realty Specialist—Scott Bixler, ext. 3655
 Land Law Examiner—Bev Staber, ext. 3249

Range, Air, Watershed, and Ecology—Ron Haag, Dir., 406-329-3407,
 DG: RAWE:R01A; Judy Hamilton, sec., ext. 3045, DG: Judyh:R01A
 Range Administration—Bruce Fox, ext. 3564
 Range Implementation/Nox. Weeds—James Olivarez, ext. 3621
 NEPA/Appeals—Ann Puffer, ext. 3447
 Water Rights/Air Quality/Weather—Bill Putnam, ext. 3516
 Air Quality—Ann Acheson, ext. 3493
 Water Rights (OGC)—Gail A. Dahl, ext. 3062
 Ecosystem Analysis and Soils Mgmt.—Mark Jensen, ext. 3112
 Biological Science Technician—Judy Tripp, ext. 3491
 Soils Coordinator—John Nesser, ext. 3412
 Ecosystem Analysis—Mary Manning, ext. 3304
 Ecosystem Management—Martin Prather, ext. 3039
 Budget Coord./Programmer/Analyst—Rosa Nygaard, ext. 3461
 Landscape/Ecosystem Assessment—Wendel Hann, ext. 3214
 Quantitative Ecologist—Vacant, ext. 3141
 Natural Area Program—Angela Evenden (INT, Msla), ext. 3485

Wilderness, Recreation, and Heritage Programs—John T. Drake, Dir.,
 406-329-3584, DG: WRHP:R01A
 Admin. and Business Mgmt., Campground Reservation
 System—Patricia M. Antonich, 329-3586
 Recreation, Developed Sites, and Special Uses (Public/Private Sector)
 Recreation Capital Investment, Developed Ski Areas—Homer R.
 Bowles, ext. 3603
 Wilderness Management, W&S River Studies/Management—Liz Close,
 ext. 3587
 Wilderness Management, Outfitters, and Guides—Steve Morton,
 ext. 3522
 Recreation, Program/Budget, Travel Management, and Trails—Wendell
 Beardsley, ext. 3150
 Dispersed Rec., Forest Planning, Avalanche Advisories, Tread Lightly,
 Wilderness Studies and Legislation—Tom Donahue,
 ext. 3345
 Forest Plan Monitoring/Evaluation, EIS, and Appeals Coord./Cave
 Mgmt.—Ernestene L. Green, ext. 3662
 Regional Archaeologist, Nez Perce Historic Trail—Mike Beckes,
 ext. 3654
 Landscape Management, ROS/Site Design/Accessibility Program—Larry
 Blocker, ext. 3576
 Interpretive Services—Keith Thurlkill, ext. 3602

Timber, Cooperative Forestry, and Pest Management—David M.

Spores, Dir., 406-329-3604, DG: TM:R01A

Budget and TM Planning—Randall W. Gay, ext. 3352

Timber Sales—Donald W. Foth, ext. 3145

Sale Administration—Daniel O. Castillo, ext. 3608

Check Scaling—Thomas Threlkeld, ext. 3218

Measurement and Special Products—Merrill Davis, ext. 3334

Sale Prep. and NEPA Coord.—Clifford Walker,
ext. 3283

Timber Sale Specialist—Betty K. Weisenburger, ext. 3381

Resource Specialist—Stacie Dewolf, ext. 3146

Valuation Specialist—James R. Hedges, ext. 3419

Valuation and Measurement Specialist—Vacant, ext. 3348

Silviculture/Inventory—John R. (Bob) Naumann, ext. 3543

Genetics—George E. Howe, ext. 3183

Selective Breeding Specialist—Mary F. Mahalovich
(FSL-Moscow, ID 208-883-2350)

Reforestation—Peter P. Laird, ext. 3122

Silviculturist—Barry Bollenbacher, ext. 3297

Biometrician—James E. Brickell, ext. 3158

Computer Systems Manager—Moxon E. Hart, ext. 3107

Computer Programmer/Analyst—Dennis Edwards, ext. 3159

Computer Systems Manager—Darrell W. Anderson, ext. 3532

Data Base Coordinator—Margie L. Cameron, ext. 3108

Cooperative Forestry and Pest Management—William W. Boettcher,
ext. 3280

Cooperative Forest Specialist—Glenn A. Roloff, ext. 3521

Rural Development Specialist—Dean C. Graham, ext. 3230

Pesticide Coordinator—Edward C. Monnig, ext. 3134

Budget/Grants—Sandy Marquis, ext. 3388

Missoula Field Office Group Leader—Jerald E. Dewey, ext. 3637

Entomologists—Lawrence E. Stipe, ext. 3289; Kenneth E.

Gibson, ext. 3278; Nancy J. Campbell, ext. 3281

Pathologists—Jane E. Taylor, ext. 3463; Irene Blakey Lockman,
ext. 3189

Technicians—Timothy J. McConnell, ext. 3136; Carma J.

Gilligan, ext. 3130; Alice K. Green, ext. 3051

Coeur d'Alene Field Office Group Leader—James W. Byler,
ext. 3480

Entomologists—Sandra J. Kegley, Coeur d'Alene, ID
208-765-7233; Carol S. Bell, ext. 3428

Pathologists—Susan K. Hagle, Missoula, ext. 3323; Robert L.
James, Coeur d'Alene, ID, 208-765-7421; John Schwandt,
Coeur d'Alene, ID, 208-765-7415

Technician—Robert D. Oakes, ext. 3284

Wildlife and Fisheries—Kirk M. Horn, Dir., 406-329-3520,
 DG: WL:R01A
 Program Assistant—Elaine Poser, ext. 3167
 Secretary—Vacant, ext. 3288
 Fisheries Program Leader—Rick Stowell, ext. 3287
 Fisheries Asst.—Linda Ulmer, ext. 3507
 Wildlife Program Leader—Alan G. Christensen, ext. 3291
 Wildlife Interpretive Specialist—Deborah Richie, ext. 3424
 T&E Species Program Leader—William C. Ruediger, ext. 3100
 T&E Species Program Asst.—Mary Maj, ext. 3566
 Botanist—Steve Shelly, ext. 3041
 Special Projects—James J. Claar, ext. 3664
 Ecology Program Leader—Fred Samson, ext. 3464
 National Grizzly Bear Habitat Coordinator—Tom Puchlerz, ext. 3561
 Budget Coordinator—Gerald (Skip) Kowalski, ext. 3101
 Planning, Appeals, and Litigation/FOIA Coord.—Robert M. Ralphs,
 ext. 3640
 Appeals Asst.—Kathy Torquemada, ext. 3509

Administration—Judith K. Green, Dir., 406-329-3490,
 DG: ADM:R01A; Carol A. Foth, Program Assistant, ext. 3040
 Accounting Operations—Marty Bourassa, ext. 3148
 Travel Section, Accountant—Ron Doucette, ext. 3336
 Computer Services—Jim Howard, ext. 3314
 Computer Specialist—Linda Roose, ext. 3641
 Accounting Section—Jan McLaren, ext. 3275
 Accountant—Harris Maceo, ext. 3473
 Resource Financial Analyst—Betty Anderson, ext. 3443
 Accounting Technician—Cynthia R. Kruger, ext. 3405
 Accounting Technician—Tracy Hill, ext. 3627
 Accounting Technician—Margaret Weideman, ext. 3421
 Accounting Technician—Sue Blunn, ext. 3332
 Administrative Management—Raymond F. McLaughlin, ext. 3481
 Management Analyst—Roberta Pearson, ext. 3400
 Fiscal Services—Charles E. Davis, ext. 3009
 Auditor—Ed Stellmach, ext. 3385
 Resource Specialist—Roger Henderson, ext. 3264
 Accountant—Paula Plymale, ext. 3559
 Regional Claims Specialist—Micki McCorkle, ext. 3589
 Property and Procurement—Roger Thomas, ext. 3530
 Property, Purchasing, and Public Works—Jack Sundt, ext. 3525
 Contracting Specialist—Everett Lajoie, ext. 3636
 Contracting Specialist—Loretta Chambers, ext. 3244
 Contracting Specialist—Vacant, ext. 3346
 Contracting Specialist—Tom Bloxom, ext. 3327
 Contracting Specialist—Sue Cuplin, ext. 3680
 Contracting Specialist—Jan George, ext. 3541
 General Supply Specialist—Lloyd Mogen, ext. 3484

Purchasing Agent—Jeanette Kotecki, ext. 3229
 Purchasing Agent—Joyce Shafer, ext. 3325
 Service and Supply—James Hamilton, ext. 3057
 Procurement Analyst—Carol Anderson, ext. 3580
 Fire Business Management Coordination
 Regional Coordinator—Jack Sater, 329-3331
 Review and Analysis
 Review/Analyst Specialist—Stephen Gradhandt, ext. 3001

Management Systems—James E. Reid, Director, 406-329-3395,
 DG: MS:R01A

Networks, Systems, and Facilities—Kristi Jacobsen, ext. 3195
 Operations—Nancy Dillon, ext. 3339
 Telecommunications—Ed Brockhausen, ext. 3292; Alan Chism,
 ext. 3358; Denise Harrington, ext. 3458
 Computer Specialists—Mike Flanagan, ext. 3403; Patty Anderson,
 ext. 3168; Terry Marx, ext. 3169
 Information Systems—Richard Roullier, ext. 3593
 GIS—Bill Tanke, ext. 3492
 GIS—Kim Foiles, ext. 3546
 Computer Scientist—Tim Gray, ext. 3143
 Computer Scientist—Gretchen Lentz, ext. 3235
 Directives, Forms, and Reports—Gretchen Lentz, ext. 3235
 Office and Information Technology—Bruce Jeske, ext. 3452
 Project 615 Implementation Team—Betty Toczek, ext. 3423
 Office Services—Kathy Oelke, ext. 3256

Personnel Management—Katherine Q. Solberg, Dir., 406-329-3003,
 DG: PM:R01A; Crystal Lake, sec.; Kathy McCart, Computer Mgmt.,
 ext. 3137; Phyllis L. Wyatt, Supervisory Operations Group Leader,
 ext. 3506

Affirmative Action/Employment—Richard L. Williamson, ext. 3266; Ira
 Jones, Sunny Hemphill, Rose I. Morrissey, Gary W. Reynolds, Gale
 Everett

Classification and Pay Administration/Human Resource Programs/
 Training—James P. Arthur, ext. 3500; Debby R. Hall, Gerald L.
 Jacobsen, Joseph M. Crowley, Gale Everett

Labor Management Relations/Employee Relations/Safety—Raymond J.
 (Jack) Burton, ext. 3182; William L. Grosvenor, Edwin (Ted)
 Butler, Ann Baker

NATIONAL FORESTS

Idaho

Clearwater—James L. Caswell, 12730 Highway 12, Orofino, ID 83544, 208-476-4541, DG: R01F05A, FAX: 208-476-8329; Bert Kulesza, DFS; Lin Chamberlin, sec.; Dallas Emch, EM; Douglas Gochnour, EP; Robert E. Littlejohn, TS; Robert Tribble, PAO; Mary Ann Gerrish, AO
Ranger Districts:

Pierce—Doug Gober, Kamiah, ID 83536, FTS: 700-391-2513, 208-935-2513, DG: R01F05D01A

Palouse—Richard S. Hodge, Potlatch, ID 83855, FTS: 700-391-1131, 208-875-1131, DG: R01F05D02A

North Fork—Bourassa, Arthur S., Orofino, ID 83544, FTS: 700-321-3775, 208-476-3775, DG: R01F05D03A

Lochsa—Vacant, Kooskia, ID 83539, 208-926-4275, DG: R01F05D05A

Powell—Margaret Gorski, Lolo, MT 59847, 208-942-3113, DG: R01F05D06A

Intermountain Research Station, Moscow, ID 83843, 208-882-3557, DG: S22L04A

Idaho Panhandle National Forests—David J. Wright, 1201 Ironwood Dr., Coeur d'Alene, ID 83814, 208-765-7223, DG: R01F04A, FAX: 208-765-7307; William E. Damon, DFS; Guadalupe E. Renteria, Admin., James R. Spaulding, Info., Delvin G. Mitchell, Operations; Gary N. Rahm, Ecosystem Mgmt.

Ranger Districts:

Wallace—Steve E. Williams, Silverton, ID 83867-0014, FTS: 208-556-5100, 208-752-1221, DG: R01F04D01A

Fernan—Donald J. Bright, Coeur d'Alene, ID 83814, FTS: 208-765-7381, 208-654-7381, DG: R01F04D03A

St. Maries/Avery—Bradley J. Gilbert, St. Maries, ID 83861, FTS: 208-245-6400, 208-245-2531; DG: R01F04D04A

Bradley J. Burmark, DDR, Avery, ID 83802, FTS: 208-245-6200, 208-245-4517, DG: R01F04D02A

Sandpoint—Claire M. Lavendel, Sandpoint, ID 83864, FTS: 208-263-6600, 208-263-5111, DG: R01F04D06A

Bonnors Ferry—Deborah Henderson-Norton, Bonnors Ferry, ID 83805, FTS: 208-267-6700, 208-267-5561, DG: R01F04D07A

Priest Lake—Kent L. Dunstan, Priest River, ID 83856, FTS: 208-443-6800, 208-443-2512, DG: R01F04D08A

Coeur d'Alene Nursery—Joseph F. Myers, Coeur d'Alene, ID 83814, 208-765-7375, DG: R01F04A

Nez Perce—Mike King, Rt. 2, Box 475, Grangeville, ID 83530, FTS: 700-442-4000, 208-983-1950, DG: R01F17A, FAX: 208-983-1553, TDD: 208-983-2280; Vacant, P, Budget, MS; Ihor Mereszczak, Timber,

Range, Resources, Minerals; Phil Jahn, Fisheries, Wildlife, Watershed, Soils; Dave Poncin, F, Rn&L; Michael J. Cook, E, Contracting and Purchasing, Communications; Jan Robinson, Personnel

Ranger Districts:

Clearwater—Barbara Beck, Grangeville, ID 83530,

FTS: 700-442-4004, 208-983-1963, DG: R01F17D04A

Elk City—James Wiebush, Elk City, ID 83525, 208-842-2245,

DG: R01F17D08A

Moose Creek—Dennis R. Dailey, Grangeville, ID 83530,

FTS: 700-442-4006, 208-983-2712, DG: R01F17A

Red River—Ed Wood, Elk City, ID 83525, 208-842-2255,

DG: R01F17D05A

Salmon River/Slate Creek—Robert F. Abbott, White Bird, ID 83554,

FTS: 700-321-2211, 208-839-2211, DG: R01F17D01A

Selway—Cynthia Lane, Kooskia, ID 83539, FTS: 208-926-4250,

208-926-4258, DG: R01F17D07A

Montana

Beaverhead—Vacant, 420 Barrett St., Dillon, MT 59725-3572,

406-683-3900, DG: R01F02A, FAX: 406-683-3925; Jack deGolia, PAS;

Gerald Alcock, Planning; Dick Owenby, TM, Fire, Rec., Mayme Gill,

Admin., Rex Blackwell, E, Lands, Minerals; Dan T. Pence, Range and Soils

Ranger Districts:

Dillon—Barry Hicks, Dillon, MT 59725-3572, 406-683-3900,

DG: R01F02A

Madison—Mark Petroni, Ennis, MT 59729, 406-682-4253,

DG: R01F02D07A

Sheridan Work Center, Sheridan, MT 59749, 406-842-5432,

DG: R01F02D06A

Wisdom—Dennis Havig, Wisdom, MT 59761, 406-689-3243,

DG: R01F02D03A

Wise River—Marvin E. Levert, Wise River, MT 59762,

406-832-3178, DG: R01F02D02A

Bitterroot—Stephen K. Kelly, 1801 N. 1st St., Hamilton, MT 59840,

406-363-7121, DG: R01F03A, FAX: 406-363-7106; Charles Prausa, RES.

406-363-7126; Roy Grant, ADM/Eng, 406-363-7127; Dixie Dies, PAO,

406-363-7154; Kerry McMenus, Planning, 406-363-7120; Nancy

Christianson, Rural Development, 406-363-7156

Ranger Districts:

Stevensville—Leslie Weldon, Stevensville, MT 59870, 406-777-5461,

DG: R01F03D01A

Darby—Thomas Wagner, Darby, MT 59829, 406-821-3913,

DG: R01F03D02A

Sula—David Campbell, Sula, MT 59871, 406-821-3201,
DG: R01F03D03A

West Fork—Nora Rasure, Darby, MT 59829, 406-821-3269,
DG: R01F03D04A

Trapper Creek Job Corps Center—Nancy Mjelde, Darby, MT 59829,
406-821-3286, DG: R01F03D06A

Custer—Vacant, Box 2556, Billings, MT 59103, 406-657-6361,
DG: R01F08A, FAX: 406-657-6444; James R. Fishburn, Resources
Program Mgr.; Vacant, Planning Program Mgr.; Carl E. Wolf, Support
Program Mgr.; Glenna D. Waltee, Admin.; Sherry Milburn, Public
Affairs Program Manager; Louise Odegaard, Deputy Forest
Supervisor/Dakotas Coordinator, Bismarck, ND, 701-250-4443
Ranger Districts:

Sheyenne—Larry Potts, Lisbon, ND 58054, FTS: 701-683-4342,
DG: R01F08D01A

Beartooth—Linda Ward-Williams, Red Lodge, MT 59068,
406-446-2103, DG: R01F08D02A

Sioux—G. James Dague, Camp Crook, SD 57724, 605-797-4432,
DG: R01F08D03A

Ashland—Bill Ott, Ashland, MT 59003, 406-784-2344,
DG: R01F08D04A

Grand River and Cedar River National Grasslands—Forest Morin,
Lemmon, SD 57638, FTS: 605-374-3360, 605-374-3592,
DG: R01F08D06A

Little Missouri National Grassland (Medora)—Samuel Redfern,
Dickinson, ND 58601, 701-225-5151, DG: R01F08D07A

Little Missouri National Grassland (McKenzie)—Lesley W. (Spike)
Thompson, Watford City, ND 58854, 701-842-2393,
DG: R01F08D08A

Deerlodge—Van Elsbernd, Federal Bldg., Box 400, Butte, MT 59703,
FTS: 406-496-3400, 406-496-3400, DG: R01F09A, FAX: 406-496-3354,
Ranger Districts:

Butte—Margaret C. Ewing, Butte, MT 59701, FTS: 700-321-1118,
406-494-2147, DG: R01F09D04A

Deer Lodge—Bob Gilman, Deer Lodge, MT 59722, 406-846-1770,
DG: R01F09D01A

Jefferson—Grant Godbolt, Whitehall, MT 59759, 406-287-3223,
DG: R01F09D02A

Philipsburg—Tom Heintz, Philipsburg, MT 59858,
FTS: 700-581-3211, 406-859-3211, DG: R01F09D03A

Anaconda Job Corps Center—Bill Case, Anaconda, MT 59711,
406-563-3476, DG: R01F09D06A

Flathead—Joel D. Holtrop, 1935 3rd Ave. E., Kalispell, MT 59901,
FTS: 700-584-5200, 406-755-5401, DG: R01F10A, FAX: 700-584-5393,
Rodd E. Richardson, DFS; Vacant, Resource Coordinator; Vacant,

Wilderness, Recreation, Lands, and Range; David L. Bunnell, Fire and Ecology; Ron Van Natta, Technical Services and Facilities; William T. (Tom) Wittinger, Wildlife and Fisheries; James F. Morrison, LMP; Don C. Overly, Administration; J. D. Coleman, Public Affairs Specialist; Julia O'Neill, Personnel Officer

Ranger Districts:

Glacier View—Leonard (Tom) Hope, Columbia Falls, MT 59912,
 FTS: 700-584-5700, 406-892-4372, DG: R01F10D07A
 Hungry Horse—Allen L. Christophersen, Hungry Horse, MT 59919,
 FTS: 700-584-5600, 406-387-5243, DG: R01F10D06A
 Spotted Bear—Gregory A. Warren, Hungry Horse, MT 59919,
 FTS: 700-584-5376, 406-758-5376, DG: R01F10D06A
 Swan Lake—Charles E. (Chuck) Harris, Bigfork, MT 59911,
 FTS: 700-584-5500, 406-837-5081, DG: R01F10D01A
 Tally Lake—Charles (Bert) Stout, Jr., Whitefish, MT 59937,
 FTS: 700-584-5400, 406-862-2508, DG: R01F10D08A

Gallatin—David P. Garber, Federal Bldg., 10 E. Babcock Ave., Box 130, Bozeman, MT 59771, 406-587-6701, DG: R01F11A, FAX: 406-587-6804; Vacant, Deputy Forest Supervisor; Ronald K. DesJardins, Engineering/Lands/Minerals; Tim Aldrich, Administration; Eugene L. Gibson, Timber; Claire Huking, Recreation/Wilderness/Cultural; Vacant, Public Affairs Office; Richard H. Inman, Planning/Fish/Wildlife/Soil/Water/Range; Gary L. (Stan) Benes, Fire

Ranger Districts:

Big Timber—Stephen J. Brady, Big Timber, MT 59011,
 FTS: 700-329-5155, 406-932-5155, DG: R01F11D01A
 Bozeman—Gene L. Gibson, Bozeman, MT 59715, 406-587-6920,
 DG: R01F11D06A
 Gardiner—John R. Logan, Gardiner, MT 59030, FTS: 700-329-7375,
 406-848-7375, DG: R01F11D03A
 Hebgen Lake—Gary L. (Stan) Benes, West Yellowstone, MT 59758,
 406-646-7369; DG: R01F11D07A
 Livingston—Fred S. Salinas, Livingston, MT 59047,
 FTS: 700-321-1892, 406-222-1892, DG: R01F11D02A

Helena—Tom Clifford, 2880 Skyway Drive, Helena, MT 59601; 406-449-5201, DG: R01F12A, FAX: 406-449-5436; David Fischer, Zone Timber Team Leader; Joel Marshik, Tech. Services Team Leader; Jim Guest, Natural Resources Team Leader; Dwight Chambers, Land Mgmt. Planning Team Leader; Polly Boyer, Administrative Team Leader; Mike Oliver, Public Affairs Team Leader

Ranger Districts:

Helena—Denis Hart, Helena, MT 59601, 406-449-5490,
 DG: R01F12D02A
 Lincoln—Vacant, Lincoln, MT 59639, FTS: 700-321-4265,
 406-362-4265, DG: R01F12D04A

Townsend—George Weldon, Townsend, MT 59644,
 FTS: 700-761-3425, 406-266-3425, DG: R01F12D01A

Kootenai—Robert L. Schrenk, 506 Highway 2 W., Libby, MT 59923,
 FTS: 700-586-2161, 406-293-6211, DG: R01F14A, FAX: 406-293-6418;
 James N. Shadle, Planning; Frank E. Votapka, E; Kenneth A.
 Briggeman, T; Charles F. Brooks, R/F; Lawrence R. Cron, LMR&H;
 John W. DeYoung, Admin.; Robert L. Krepps, PIO

Zone Engineering:

East—Paul A. Stantus, Libby, 406-293-7773, DG: R01F14D06A

West—Thomas G. Grabinski, Troy, 406-295-4693, DG: R01F14D04A

Ranger Districts:

Cabinet—James I. Mershon, Trout Creek, MT 59874,

FTS: 406-827-3533, 406-827-3534, DG: R01F14D07A

Fisher River—Lawrence A. Froberg, Libby, MT 59923,

FTS: 700-375-6255, 406-293-7773, DG: R01F14D06A

Fortine—Jane P. Kollmeyer, Fortine, MT 59918, 406-882-4451,
 DG: R01F14D03A

Libby—Darcy J. Pederson, Libby, MT 59923, FTS: 406-293-8861,
 406-293-8861; DG: R01F14D05A

Rexford—Vacant, Eureka, MT 59917, FTS: 700-431-1311,
 406-296-2536; DG: R01F14D01A

Three Rivers—John R. Righter, Troy, MT 59935,

FTS: 700-585-4311, 406-295-4693, DG: R01F14D04A

Lewis and Clark—J. Dale Gorman, P.O. Box 869, 1101 15th St. N., Great
 Falls, MT 59403, 406-791-7700, DG: R01F15A, FAX: 406-761-1972;
 John G. Greer, FP Implementation Group Leader; William K. Duryee,
 E; Paul R. Threlkeld, Admin.; Richard H. Smith, LMP, F; David
 Fischer, TM, (zoned at Helena); Bonnie R. Dearing, PAO

Ranger Districts:

Rocky Mountain—Jerry Dombrowske, Choteau, MT 59422,
 406-466-5341, DG: R01F15D01A

Judith—Larry Timchak, Stanford, MT 59479, FTS: 700-321-2292,
 406-566-2292, DG: R01F15D04A

Musselshell—William Fortune, Harlowton, MT 59036,
 FTS: 700-321-4391, 406-632-4391, DG: R01F15D06A

Kings Hill—Terry Knupp, White Sulphur Springs, MT 59645,
 FTS: 700-321-3361, 406-547-3361, DG: R01F15D07A

Lolo—Orville L. Daniels, Bldg. 24, Ft. Missoula, Missoula, MT 59801,
 585-3750, 406-329-3750, DG: R01F16A, FAX: 406-329-3795; Mike
 Ramos, Admin.; Robert R. Kaufman, Tech. Svcs.; Charles W. Spoon,
 Resource Prog.; Robert P. Meuchel, Long Range Planning; Cheryl
 Vanderburg, PIO

Ranger Districts:

Missoula—David M. Stack, Missoula, MT 59801, 585-3814,
 406-329-3814, DG: R01F16A

Ninemile—Gregory L. Munther, Huson, MT 59846,
FTS: 700-326-5200, 406-626-5201, DG: R01F16D04A
Plains/Thompson Falls—Richard A. Smith, Plains, MT 59859,
FTS: 700-533-3821, 406-826-3821, DG: R01F16D05A
Seeley Lake—Anne J. Zimmermann, Seeley Lake, MT 59868,
FTS: 700-320-2233, 406-677-2233, DG: R01F16D06A
Superior—Vacant, Superior, MT 59872, 406-822-4233,
DG: R01F16D07A

Region 2

Rocky Mountain Region

Colorado, Kansas, Nebraska, South Dakota, and eastern Wyoming; 740 Simms St., Lakewood, CO 80255; Hours 8:00 to 4:30 MT, 303-275-5350, 303-275-plus ext.; TDD 303-275-5367; DG: Mailroom:R02A

ELIZABETH ESTILL, Regional Forester, 303-275-5450, DG: RF:R02A;
Tom L. Thompson, DRF, 303-275-5452; Lynne Larsen, Exec. Asst.,
303-275-5451

Office of the General Counsel—740 Simms St., Lakewood, CO 80401,
303-275-5555; Larry Jakub, Regional Attorney; Lois G. Witte, Deputy
Regional Attorney; Ida J. Kramb, Administrative Officer

Recreation and Public Service Team—Vacant, Dir., 303-275-5135,
DG: RPST:R02A

Internal/External Relations, Public Involvement, and Media—Lynn
Young, ext. 5046

Internal Communication and History—Antoine Dixon, ext. 5047

Legislative Affairs and Issues—Dennis Neill, ext. 5044

Interpretive Services, Environmental Education, Smokey/Woodsy
Programs—Ed Nesselroad, ext. 5356

Customer Service—Jane Leche, ext. 5349

Creative Arts, AV, Publications, Electronic Media—Dave Steinke,
ext. 5365

Graphic Arts—Larry Simmons, ext. 5353

Support Group—Planning—Denise Tomlin, ext. 5355

Newsletter and Controlled Correspondence—Krista Schnell,
ext. 5354

Support Group—Finance and Personnel—Irma Wolf, ext. 5042

Support Group—Logistics—June Davey, ext. 5363

Developed Recreation, Budget Coordination, RIM—Stanley E. Allgeier,
ext. 5043

Wilderness, Wild and Scenic Rivers, and Special Areas—Lee Carr,
ext. 5359

Dispersed Recreation, Recreation Planning, and Trails—David Stark,
ext. 5045

Private Sector Uses, Recreation Special Uses, and Winter Sports—Ed
Ryberg, ext. 5369; Diane Hitchings, ext. 5368

Landscape Architecture, Landscape Management, ROS, and Scenic
Byways—Hubertus J. Mittmann, ext. 5049

Landscape Architecture, Recreation Facility Design, and Accessibility
Coordination—Stan Specht, ext. 5048

Regional Heritage Resources—Terri L. Liestman, ext. 5051

- Management Systems and Administration**—Larry R. Coffelt, Dir.,
303-275-5225, DG: MSA:R02A
Office Management—Marianne Frazier, ext. 5292
Information Systems and Technology—Joe Campbell, Asst. Dir.,
303-275-5239
Budget and Planning
Directives, Electronic Office, Forms/Records, and
Budget—Roberta Knapp, ext. 5228
Customer Support
Help Desk/Tech Support—contact 303-275-5300
Regional Systems Support—Kari Wardell, ext. 5232
System Manager/Data Base Admin.—Sue Mease, ext. 5263
RO Technical Support—Bob Swanson, ext. 5226
Regional Office Telecomm. Support—Janelle Crawford,
ext. 5237
Electronics Engineer, Regional Radio Program—John Gavin,
ext. 5227
Systems/LAN Support—Tom Baggett, ext. 5229
Communication Specialist—Dick Miller, ext. 5231; FTS: 2000
Communications Specialist and Data Support—Jim Pringle,
ext. 5234
New Technology
Senior Technical Consultant—Tim Sale, ext. 5236
Project 615 Support, Tech Approval—Rick Yancik, ext. 5233
Information Integration
Information Integration and Training—Maureen Jones,
ext. 5242
Educational Leadership, Security, and Training—Barbara
Wheeler, ext. 5230
Data Administration and Information Engineering—Terry
Spencer, ext. 5243
Integrated Applications—Bill Disbrow, ext. 5240
Fiscal and Public Safety—John Morrison, Jr., Asst. Dir.,
ext. 5260
Fiscal Management, Review, and Analysis—Vacant
Timber Sale Accounting—Gilbert Garcia, ext. 5152
Special-Use Auditing—Charles Stout, ext. 5271
Financial Planning and Management—Mary Ellen Brown, ext. 5250
Budget Execution—Mary Nelson, ext. 5259; Sandra
Chun-Thornburg, ext. 5245
Accounting—Peter Gilmour, ext. 5248
Computer Support—Gordon Erskine, ext. 5351
Systems Accounting—Vacant
Claims and Freedom of Information—Betty Chisolm, ext. 5258
Unit Accounting—John Owen, ext. 5255
Procurement and Property Management—Duane Koski, Asst. Dir.,
ext. 5279
Contracting—Jay Marquis, Group Leader, ext. 9602

Contract Specialist—Laurene Hothem, ext. 5276
 Contract Specialist—Keith Scobell, ext. 5282
 Contract Specialist—Tom Turner, ext. 5285
 Contract Specialist—Christine O'Guin, ext. 5277
 Leasing and Property—Robert Janes, Group Leader, ext. 5281
 Leasing Specialist—Carmen Frevert, ext. 5278
 Property Specialist—Pam Dykstra, ext. 5287
 Purchasing and Agreements—LuAnn Waida, Group Leader,
 ext. 5280
 Agreements—Marla Merkel, ext. 5298

Physical Resources—Eleanor S. Towns, Acting Director, 303-275-5374;
 Vacant, Deputy Director, 303-275-5092; DG: PR:R02A
 Regional Soil Scientist—Jerry Freeouf, ext. 5095
 Soil Scientist—Tim Sullivan, ext. 5092
 Hydrology and Cooperative Watershed—James Maxwell, ext. 5096
 Water Monitoring, Quality, and Cooperative Water Resource
 Planning—Corky Ohlander, ext. 5097
 Water Law and Uses—George Nagy, ext. 5108
 Water Law and Uses Technician—Delora Offerson, ext. 5104
 Energy and Leasable Minerals—Vern Schmitt, ext. 5091
 Land Law Examiner—Kitty Therwhanger, ext. 5098
 Mining Law and Geologic Services—Frederic B. Mullin, ext. 5102
 Geologic Services—Rusty Dersch, ext. 5101
 Administrative Assistant—Debbie Gardunio, ext. 5371
 Non-Recreation Land Uses, Rights-of-Way Acquisitions, and
 Grants—Ben Wallingford, ext. 5376
 Rights-of-Way Acquisitions, Special Uses—Larry Gash, ext. 5375
 Rights-of-Way Grants, FERC—Sue Ballenski, ext. 5373
 Landownership Adjustments, Status, and Claims—Paul F. Zimmerman,
 ext. 5383
 Land Status, Withdrawals, and Title Claims—John Welch,
 ext. 5379
 Land Adjustments—Nancy A. Hollenkamp, ext. 5382
 Regional Appraiser—Dave Damron, ext. 5384
 Regional Land Surveyor—Johnny Shippy, ext. 5372

Renewable Resources Staff Unit—Glen E. Hetzel, Dir., 303-275-5001;
 Budget—Michelle Nolde, Administrative Assistant, ext. 5002; Ellie
 Breggin, Secretary/Supervisor, ext. 5068, DG: RR:R02A
 Range and Ecology—J. Craig Whittekiend, Program Manager, ext. 5004
 Range Mgmt. Specialist—Charlie Richmond, ext. 5005
 Wildlife—Larry Mullen, Program Manager, ext. 5006
 Asst. WL Program Mgr.—Melanie Woolever, ext. 5007
 Threatened and Endangered Species—Joan Friedlander, ext. 5008
 Botanist—Andy Kratz, ext. 5009
 Neotropical Migratory Bird Program Manager—Dick Roth,
 719-545-8737

- Fisheries—Gordon Sloane, Program Manager, ext. 5010
 Regional Fish Habitat Relationships Coordinator—Robert Schmal,
 307-766-3957
- Timber Sales—Vacant, Program Manager, ext. 5019
 Res. Asst.—Mary Lu Eilers, ext. 5021
 Pre-Sale Planning—L. W. (Jeff) Starnes, ext. 5022
 Appeals, Budget—Gary L. McCoy, ext. 5028
 Sale Administration and Valuation—Robert Wolfskill, ext. 5024
 Sale Administration and Valuation—Ernest Nelson, ext. 5003
 Valuation—William S. Jarrell, ext. 5025
 Mensuration—Ray Walker, ext. 5023
- Plans, Inventory, and Silviculture—Miles Hemstrom, Program
 Manager, ext. 5011
 Regional Silviculturist—Susan Gray, ext. 5014
 Forest Inventory—Mel S. Mehl, ext. 5013
 STARS Coordinator—Dick Dieckman, ext. 5016
 IRI Center Coordinator—Pam Skeels, ext. 5017
 Regional Ecologist—David Wheeler, ext. 5018
- Forest Health Management—R. D. Averill, Program Manager, ext. 5061
 Pesticide Coordinator—Bill Blunt, ext. 5064
 Program Analyst—Laura Disbrow, ext. 5062
- Gunnison Service Center, 216 N. Colorado, Gunnison, CO 81230,
 303-641-0471, DG: FPM:R02F04D07A; Bernard Raimo, Center
 Leader; Pete Angwin, Regional Pathologist
- Lakewood Service Center, Denver Federal Center, Building 20,
 Lakewood, CO 80225
 Center Leader—David W. Johnson, 236-9541
 Pathologist—Mike Sharon, 236-9542
 Entomologist—C. Kendall Lister, 236-9552
- Rapid City Service Center, South Dakota, School of Mines and
 Technology, Rapid City, SD 57701, 605-394-1960, DG: S28L05A
 Center Leader—Judy Pasek, 605-394-1960
 Entomologist—Bill Schaupp, 605-394-1960
- Planning and Program Budget***—David A. Anderson, Dir., 303-275-5158;
 MaryAnn Gash, Mgmt. Asst., ext. 5149, DG: PPB:R02A
 Program Budget and RPA—Thomas Ryan, ext. 5154
 Program Analyst—Bruce Benninghoff, ext. 5159
 Forest and Cooperative Planning—DeAnn Zwright, ext. 5150
 Planning Specialist—Teresa Ciapusci, ext. 5152
 Appeals and Litigation—John (Pat) Halligan, ext. 5148
 Forest Plan Analysis—Robert Lee, ext. 5151
 Economist—Carolyn Painton, ext. 5157
 Economic Analysis—John DeVilbiss, ext. 5155
 Environmental Coordination—Pam Case, ext. 5153
 Environmental Assessment Specialist—Mike Hammer, ext. 5161
 Environmental Assessment Specialist—Diana Menapace, ext. 5160
 Regional Guide Planner—Dick Lindenmuth, ext. 5155

Personnel Management—Gaines W. Bearden, Dir., 303-275-5306,
DG: PM:R02A

Office Management—Carolyn Rutledge, ext. 5306

Staffing, Classification, and Pay—Julie Dean, ext. 5317; Tyna Brown,
ext. 5318; Dottie Grant, ext. 5320

Human Resource Programs and Recruitment—David C. Edwards, Jr.,
ext. 5323; Wilma Vialpando, ext. 5325; Steven D. Kyle, ext. 5326

Employee and Labor Relations, and Concern Program—Gloria Crawley,
ext. 5311; Employee/Labor Relations—Steve Gimple, ext. 5312;
Benefits—Shirley Downey, ext. 5313

Employee Development and Safety—Louis Peressini, ext. 5315; Safety
Officer—Al Martinez, ext. 5312

Civil Rights—Marcel Rivera, Dir., 303-275-5342, DG: CR:R02A; Angela
Baca, EEO Mgr., ext. 5343; Jerome Romero, EEO Specialist, ext. 5340;
Cindy Finley, Office Management, ext. 5341

State and Private Forestry—Jim Lawrence, Dir., 303-275-5736; Western
State and Private Forestry Coordinator—Mit Parsons,
ext. 5737; Claudia Johnston, sec., ext. 5735, DG: SPF:R02A

Cooperative Forestry Management—Vacant, ext. 5740

Urban and Community Forestry—Susan Bartell Ford, ext. 5742

Rural Development—Robert Dettmann, ext. 5741

Aviation Management—Bill Dickson, ext. 5749

Regional Pilot—Linda Beckert, ext. 5725

Regional Pilot—Tom Kolmer, ext. 5726

Helicopter Specialist—Henry G. Dominguez, ext. 5724

Air Quality Management—Dennis V. Haddow, ext. 5743

Air Quality Specialist—Tamara Blett, ext. 5744

Group Leader Fire Application—Vacant, ext. 5745

Computer Specialist—Jon Skeels, ext. 5746

Cooperative Fire and Program Planning—Glenn W. Snyder, ext. 5748

Regional Fire Planning—Bill Biastoch, 307-674-2622, R02F02A

Group Leader Fire Operations/Coordination—Vacant, ext. 5750

Rocky Mountain Area Interagency Fire Coordination Center,
DSP:R02B, Jefferson County Airport, 10900 W. 120th Ave.,
Broomfield, CO 80020, 24-hour phone: 303-275-5700

Regional Fire Coordinator—Dave Clement, ext. 5711

Asst. Regional Fire Coordinator—Chris Fletcher, ext. 5713,

Regional Fire Cache—Carlos Gallegos, Mgr., ext. 5715

Support Services Specialist—Lisa Notch, ext. 5709

Engineering—William J. Gournay, Dir., 303-275-5217, DG: ENG:R02A;
Kenneth L. Tompkins, Deputy Dir., Engineering,
ext. 5172

Architecture—David K. Faulk, ext. 5188; Thad Schroeder, ext. 5189;
Rudy Brown, ext. 5190

Capital Investment Programs—Michael G. Clinton, ext. 5202

- Engineering Systems—William Burt, ext. 5193
 Environmental Engineering and Dam Safety—Byron Shark,
 ext. 5183
 Environmental and Dam Safety Engineer—Pat Castillo,
 ext. 5186
 Environmental Engineering Projects—Terry Armbruster,
 ext. 5184
 Equipment Management—William R. Martin, ext. 5191
 Automotive and Equipment—Willis E. Boyer, ext. 5192
 Office Management—Ann Ciccone, ext. 5217
 Geometronics—Andre J. Coisman, ext. 5205
 Photogrammetry—David Wolf, ext. 5206
 Photo Lab—Ed Duran, ext. 5215
 Drafting—Janice Powdrell, ext. 5210
 Compilation and Edit—Robert J. Malcolm, Jr., ext. 5207
 Electronic Spatial Data Coordinator—Timothy E. Clark,
 ext. 5213
 Structural Engineering—Scott Mitchell, ext. 5196
 Transportation Planning—R. J. Lowe, ext. 5195
 Transportation Development and Maintenance—Bill Cassells,
 ext. 5198
 Transportation Systems Management—Lois Bachensky,
 ext. 5199
 Travel Management Engineer—Duane Davey, ext. 5200
 Regional Service Center—Patricia Miers, ext. 5173; Jack L.
 Deeds, ext. 5174; Robert Gonzales, ext. 5175; Glen J. France,
 ext. 5176; Thomas Stocklager, ext. 5178; Judy Rosen, ext. 5180

NATIONAL FORESTS

Colorado

- Arapaho and Roosevelt*—M. M. Underwood, Jr., 240 W. Prospect, Fort
 Collins, CO 80526, 303-498-1100, DG: R02F10A, FAX: 303-498-1010;
 TDD 303-498-1025; Dave Miller, DFS; Roger D. Tarum, Planning,
 Budget, Sys. Mgmt.; John Heaton, Rn; WL; Michael Foley, RR; F; Bill
 Lisowsky, E; Austin W. Condon, L, M, S, W; Melissa Carlson, PA;
 Wilbert L. Boyd, Admin
 Ranger Districts:
 Boulder—Bill Anthony, Boulder, CO 80303, 303-444-6600,
 DG: R02F10D01A
 Clear Creek—Corey Wong, Idaho Springs, CO 80452, 303-567-2901,
 DG: R02F10D07A
 Estes-Poudre—Michael D. Lloyd, Fort Collins, CO 80524,
 303-498-2775, DG: R02F10D04A

Redfeather—Ellen Vollmer Hodges, Fort Collins, CO 80524,
303-498-1375, DG: R02F10D05A

Sulphur—George Edwards, Granby, CO 80446, 303-887-3331,
DG: R02F10D08A

Pawnee National Grassland—Jeff Losche, Greeley, CO 80631,
303-353-5004, DG: R02F10D06A

Grand Mesa, Uncompahgre, and Gunnison—Robert L. Storch, 2250
Highway 50, Delta, CO 81416, 303-874-7691, DG: R02F04A,
FAX: 303-874-6698; Steven Marquardt, Rge, WL, F, Fire and Timber;
James Carson, Rn, L&CR; Tom Condos, Eng; Larry M. Hill, Adm.;
Dennis Hovel, LMP, PA, S, W&M

Ranger Districts:

Collbran—Len Brooks, Collbran, CO 81624, 303-487-3534,
DG: R02F04D01A

Grand Junction—Len Brooks, Grand Junction, CO 81506,
303-242-8211, DG: R02F04D02A

Norwood—Richard P. Cook, Norwood, CO 81423, 303-327-4261,
DG: R02F04D05A

Ouray—Jim Free, Montrose, CO 81401, 303-249-3711,
DG: R02F04D06A

Cebolla—James R. Dawson, Gunnison, CO 81230, 303-641-0471,
DG: R02F04D07A

Paonia—Ray Kingston, Paonia, CO 81428, 303-527-4131,
DG: R02F04D08A

Taylor River—James R. Dawson, Gunnison, CO 81230,
303-641-0471, DG: R02F04D07A

Pike and San Isabel—Jack A. Weissling, 1920 Valley Drive, Pueblo, CO
81008; FTS: 700-859-3500, 719-545-8737; DG: R02F12A,
FAX: 719-543-8926; Logan Lee, DFS; John Hill, Planning; Marvin
VanderKolk, L&M; Filberto Romero, Admin; Marsha Kearney,
Recreation, Rge, WL, Timber, Fire, and FPM; Daniel J. Bishop, E,
W&S; Daniel J. Jiron, PAO

Ranger Districts:

Comanche (Comanche NG)—David Pieper, Springfield, CO 81073,
FTS: 700-380-6591, 719-523-6591, DG: R02F12D06A

Cimarron (Cimarron NG)—Joe Hartman, Elkhart, KS 67950,
FTS: 700-751-8737, 316-697-4621, DG: R02F12D07A

Leadville—Leslie Russell, Leadville, CO 80461, FTS: 700-859-3700,
719-486-0752, DG: R02F12D01A

Pikes Peak—James Montoya, Colorado Springs, CO 80903,
FTS: 700-859-3800, 719-636-1602, DG: R02F12D09A

Salida—Charles Medina, Salida, CO 81201, FTS: 700-859-3730,
719-539-3591, DG: R02F12D02A

San Carlos—Cindy Rivera, Canon City, CO 81212,
FTS: 700-859-3760, 719-275-4119, DG: R02F12D03A

South Park—John Hodges, Fairplay, CO 80440, FTS: 700-859-3850,
719-836-2031, DG: R02F12D10A

South Platte—Pam DeVore, Morrison, CO 80225,
FTS: 303-697-0414, DG: R02F12D11A

Rio Grande—James B. Webb, 1803 West Highway 160, Monte Vista, CO
81144, 719-852-5941, DG: R02F09A, FAX: 719-852-6250, ext. 6250;
Thomas Lonberger, LMP, Program Budgeting and Public Affairs;
Charles Keller, E and Lands; Ken Kane, Admin, Safety, Law Enf., and
Information Systems

Ranger Districts:

Conejos Peak Center of Excellence—Range—Robert L. Mitchell,
La Jara, CO 81140, 719-274-3100, DG: R02F09D01A

Creede Center of Excellence—Wildlife—Carlos Pinto, Creede, CO
81130, 719-658-2556, DG: R02F09D04A

Del Norte Center of Excellence—Recreation—Thurman Wilson,
Del Norte, CO 81132, 719-657-3321, DG: R02F09A

Saguache Center of Excellence—Fire—James Krugman, Saguache,
CO 81149, 719-655-2547, DG: R02F09D06A

Environmental Leadership Team:

Phillip Anderson, Silviculturist, 719-852-5941

Les Dobson, Hydrologist, 719-852-5941

Dean Erhard, Ecologist, 719-852-5941

Kelly Clum, Landscape Architect, 719-852-5941

John Rawinski, Soil Scientist, 719-852-5941

Vince Spero, Archaeologist, 719-852-5941

Greg Thompson, Forester—Recreation, 719-852-5941

Rick Metzger, Wildlife Biologist, 719-658-2556

Jill Anderson, Fishery Biologist, 719-657-3321

Routt—Jerry E. Schmidt, 29587 W. US 40, Suite 20, Steamboat Springs,
CO 80487-9550, FTS: 700-859-2000, 303-879-1722, DG: R02F11A,
FAX: 303-870-2284; Dave Blackford, Ecology; Kim Vogel, Rec; Michael
F. Retzlaff, LMP; Ellen Lafayette, E/Field Operations, L; John W. Ayer,
Admin

Ranger Districts:

Bears Ears—Sherry B. Reed, Craig, CO 81625, FTS: 700-859-2005,
303-824-9438, DG: R02F11D01A

Hahns Peak—Sherry B. Reed, Steamboat Springs, CO 80477,
FTS: 700-859-2001, 303-879-1870, DG: R02F11D03A

Middle Park—Paul Momper, Kremmling, CO 80459,
FTS: 700-859-2003, 303-724-9004, DG: R02F11D06A

North Park—Larry Ross, Walden, CO 80480, FTS: 700-859-2002,
303-723-8204, DG: R02F11D04A

Yampa—Kathy M. Kurtz, Yampa, CO 80483, FTS: 700-859-2004,
303-638-4516, DG: R02F11D05A

San Juan—James B. Webb, 701 Camino Del Rio, Room 301, Durango, CO 81301, FTS: 700-859-1288, 303-247-4874, DG: R02F13A, FAX: 303-385-1243; John H. Quenoy, Public Services Program Coord.; Reynaldo Salazar, Human Resources Program Coord.

Ranger Districts:

Animas—Theodore W. LaMay, Durango, CO 81301, 303-385-1283, DG: R02F13D01A

Dolores—Ryland M. Znerold, Dolores, CO 81323, 303-882-7296, DG: R02F13D02A

Mancos—Paul H. Peck, Mancos, CO 81328, FTS: 700-859-1294, 303-533-7716, DG: R02F13D05A

Pagosa—Jo A. Bridges, Pagosa Springs, CO 81147, FTS: 700-859-1295, 303-264-2268, DG: R02F13D06A

Pine—Michael G. Johnson, Bayfield, CO 81122, 303-884-2512, DG: R02F13D08A

White River—Veto J. (Sonny) LaSalle, Old Fed. Bldg., Box 948, Glenwood Springs, CO 81602, FTS: 700-859-2521, 303-945-2521, DG: R02F15A, FAX: 303-945-3266; Vacant, DFS; Thomas S. Goodwin, Admin; Dennis L. Johnson, Rec; Dale F. Shanholtzer, Rge, WL, S/W/F, TM, F; Daniel T. Hormaechea, Planning, L; Betty L. Schmitt, PA; Michael J. Spencer, Technical Services

Ranger Districts:

Aspen—Yoichi R. Iwamoto, Aspen, CO 81611, FTS: 700-859-3001, 303-925-3445, DG: R02F15D01A

Blanco—F. William Hahnenberg, Meeker, CO 81641, FTS: 700-859-3002, 303-878-4039, DG: R02F15D02A

Dillon—Jeffrey E. Bailey, Silverthorne, CO 80498, FTS: 700-859-3010, 303-468-5400, DG: R02F15D10A

Eagle—Thomas A. Portice, Eagle, CO 81631, FTS: 700-859-3004, 303-328-6388, DG: R02F15D04A

Holy Cross—William A. Wood, Minturn, CO 81645, FTS: 700-859-3007, 303-827-5715, DG: R02F15D07A

Rifle—Terry K. Wood, Rifle, CO 81650, FTS: 700-859-3008, 303-625-2371, DG: R02F15D08A

Sopris—Kevin T. Riordan, Carbondale, CO 81623, FTS: 700-859-3003, 303-963-2266, DG: R02F15D03A

Nebraska

Nebraska—Mary H. Peterson, 125 N. Main St., Chadron, NE 69337, 308-432-0300, DG: R02F07A, FAX: 308-432-0309; Dalton (Butch) Ellis, Resources; David V. Coe, E; Jacqueline L. Parks, Administrative Officer; Robert Rietman, Planning, NEPA, GIS

Ranger Districts:

Bessey—Charles Deveraux, Halsey, NE 69142, 308-533-2257, DG: R02F07D01A

- Fall River—Robert Childress, Hot Springs, SD 57747,
 FTS: 700-751-4107, 605-745-4107, DG: R02F07D05A
- Pine Ridge—Marvin J. Liewer, Chadron, NE 69337, 308-432-4475,
 DG: R02F07D02A
- Wall—William M. Perry, Wall, SD 57790, 605-279-2125,
 DG: R02F07D06A
- Ft. Pierre National Grassland and SD Legislative
 Coordination—Anthony Detoy, Pierre, SD 57501, 605-224-5517,
 DG: R02F07D06A
- Bessey Tree Nursery—Clark D. Fleege, Halsey, NE 69142;
 308-533-2257, DG: R02F07D03A
- Pine Ridge Civilian Conservation Center—Robert James IV, Center
 Director, Chadron, NE 69337, 308-432-3316, DG: R02F07D04A

South Dakota

Black Hills—Roberta A. Moltzen, R.R., 2 Box 200, Custer, SD 57730-9504,
 FTS: 700-276-2251, 605-673-2251, DG: R02F03A, FAX: 605-673-2251,
 ext. 227; Rebecca Aus, DFS; Stanley G. Sylva, Min, T, WL, W, S, Rge;
 Marie Sugden, Admin; Ray L. Ollila, L, E; J. Phillip James, Planning,
 Public Information, and Recreation

Ranger Districts:

- Bearlodge—James T. Farver, Sundance, WY 82729,
 FTS: 700-276-3511, 307-283-1361, DG: R02F03D01A
- Custer—Frank Cross, Custer, SD 57730, FTS: 700-276-3525,
 605-673-4853, DG: R02F03D03A
- Elk Mountain—Burns L. Davison, Newcastle, WY 82701,
 FTS: 700-276-3515, 307-746-2783, DG: R02F03D04A
- Harney—Glen M. McNitt, Hill City, SD 57745, FTS: 700-276-3519,
 605-574-2534, DG: R02F03D06A
- Nemo—Tom Millard, Deadwood, SD 57732, FTS: 700-276-3523,
 605-578-2744, DG: R02F03D08A
- Pactola—Paul J. Ruder, Rapid City, SD 57701, FTS: 700-276-3503,
 605-343-1567, DG: R02F03D09A
- Spearfish—Tom Millard, Spearfish, SD 57783, FTS: 700-276-3507,
 605-642-4622, DG: R02F03D11A
- Boxelder Civilian Conservation Center—Gary Tickles, Nemo, SD 57759,
 605-348-3636, DG: R02F03D07A

Wyoming

Bighorn—Larry D. Keown, 1969 So. Sheridan Ave., Sheridan, WY 82801,
 307-672-0751, DG: R02F02A, FAX: 307-674-2668; Gerald E. Grady, E,
 SU; Fred Patten, CP/FM; George Gehrman, Admin; Larry J. Thoney,
 TSS/RPM; Mary Randolph, PA/PL; Ron Stellingwerf, ECO Assessment

Ranger Districts:

Buffalo—Stephanie Phillips, Buffalo, WY 82834, FTS: 700-321-2710,
307-684-7981, DG: R02F02D01A

Medicine Wheel—Dennis Eckardt, Lovell, WY 82431,
FTS: 700-321-2730, 307-548-6541, DG: R02F02D03A

Paintrock—Pat Harrison, Greybull, WY 82426, FTS: 700-321-2740,
307-765-4435, DG: R02F02D04A

Tensleep—Bob Mountain, Worland, WY 82401, FTS: 700-321-2750,
307-347-8291, DG: R02F02D05A

Tongue—Craig Yancey, Sheridan, WY 82801, FTS: 700-321-2760,
307-672-0751, DG: R02F02D06A

Medicine Bow—Jerry E. Schmidt, 2468 Jackson St., Laramie, WY
82070-6535, FTS: 700-328-0471, 307-745-8971, TTY 307-745-2307,
ext. 307, DG: R02F06A, FAX: 307-745-2398; Ronald H. Olsen, Resource
Group, Rn, CR, TM, S&W, Rge, WL, F; Michael Retzlaff, Planning,
Public Affairs L, Min; Michael B. Murphy, L, Min, E, Fire, LE; Patrick
Thrasher, PAO; Delores Knorr, Admin

Ranger Districts:

Brush Creek—Don Carroll, Saratoga, WY 82331, 307-326-5258,
DG: R02F06D02A

Hayden—Don Carroll, Encampment, WY 82325, 307-327-5481,
DG: R02F06D04A

Laramie—Ronald E. Wilcox, Laramie, WY 82070-6535;
FTS: 700-328-0471, 307-745-8971, DG: R02F06A

Douglas—Donald Heiser, Douglas, WY 82633, 307-358-4690,
DG: R02F06D09A

Thunder Basin National Grassland—Donald Heiser, Douglas, WY
82633, 307-358-4690, DG: R02F06D09A

Shoshone—Barry Davis, 808 Meadow Lane, Cody, WY 82414,
FTS: 700-326-1200, 307-527-6241, DG: R02F14A, FAX: 307-578-1212 or
700-326-1212; Bernard Spanogle, Rge, WL, F, Rn; Robert K.
VanderLinden, Admin; James L. Fischer, E, WS, Min; Kevin Elliott,
LMP; Gordon Warren, PAO

Ranger Districts:

Clarks Fork—Randall R. Herzberg, Powell, WY 82435,
FTS: 700-326-1251, 307-754-7207, DG: R02F14D01A

Greybull—Phyllis Roseberry, Meeteetse, WY 82433,
FTS: 700-326-1253, 307-868-2356; DG: R02F14D02A

Washakie—Garry Edson (Acting), Lander, WY 82520,
FTS: 700-326-1254, 307-332-5460, DG: R02F14D03A

Wapiti—Francis J. Carlson, Cody, WY 82414, FTS: 700-326-1252,
307-527-6921, DG: R02F14D04A

Wind River—Brent Larsen, Dubois, WY 82513, FTS: 700-326-1255,
307-455-2466, DG: R02F14D05A

Region 3 Southwestern Region

Arizona and New Mexico; Fed. Bldg., 517 Gold Ave., S.W., Albuquerque, NM 87102; Hours 7:45 to 4:30 MT, 505-842-3292; DG Address: R03A

VACANT, Regional Forester, 505-842-3300; Bette Telles, sec., ext. 3301; Forrest Carpenter, DRF for Resources, ext. 3303; Louis Volk, Jr., DRF for Administration, ext. 3306

Office of the General Counsel (Branch Office), 505-766-2264,
DG: OGC:R03A; Asst. Regional Attorney—Ethel Abeita; Legal Technician—Lydia Gurule
Attorneys—Mary Ann Joca, Patricia Disert, Yvette Wiltgen
Administrative Support Assistant—Susan Sanchez

Program Development and Budget—Alon Carter, Dir., 505-842-3200,
DG: PDB:R03A; Vacant, Office Manager, ext. 3201
Budget—Execution—Carolyn Kirkpatrick, ext. 3203
Budget Analyst—James P. Acree, ext. 3209
Budget Analyst—Emily S. Wenzelburger, ext. 3411
Program Development—Larry J. Medlock, ext. 3202
Program Analyst—Gary G. Lemkuhl, ext. 3204
Management Analyst—Virginia Bowman, ext. 3207
Economic Analysis—Walter L. Stewart, ext. 3413
Economist—Aurela B. Harris, ext. 3410

RESOURCES

Forrest Carpenter, DRF, 505-842-3303, DG: RES:R03A; Carmen Garcia, sec., ext. 3304; Special Assistant (Appeals)—Patrick L. Jackson, ext. 3305

Aviation and Fire Management—John Kirkpatrick, Dir., 505-842-3350,
DG: AFM:R03A; Margaret Padilla, Office Manager, ext. 3460
Regional Aviation Officer—Dave Nelson, ext. 3354
Helicopter Operations—Mike Rotonda, ext. 3359
Heavy Aircraft—George Twohy, ext. 3356
Light Aircraft—William Allred, ext. 3357
Helicopter Program—Richard T. Woodworth, ext. 3358
Aviation Maintenance—Asher Williams, ext. 3466
Special Programs—Kathy Allred, ext. 3355
Airplane Pilot—Francisco Gonzales, ext. 3418
BIA Aviation Liaison—Paul Sedillo, ext. 3869
Fire Management Systems and Training—William L. Russell, Jr.,
ext. 3553

Center Manager—John Burton, ext. 3880
 Coordinator—Steve Makowski, ext. 3473
 Coordinator (BLM)—Cyndie Hogg, ext. 3473
 Dispatcher—Mickey Coonrod, ext. 3473
 Dispatcher—Tom Eddy, ext. 3473
 Dispatcher (NPS)—Carla Britton, ext. 3473
 Dispatcher (BIA)—Ron Matt, ext. 3473
 Intelligence (BLM)—Bob Lee, ext. 3473
 Fuels and Smoke Management—Ron Moody, ext. 3894
 Internal Activities—Prevention, LMP Coop Fire, Disaster—Chuck Jourden, ext. 3351
 Fire Planning, Budget, Systems Management—Dan Winner, ext. 3352
 Computer Systems Programmer—Kathleen Duncan, ext. 3416
 BIA Liaison Fire Management—Walt Sixkiller, ext. 3468

Engineering—Jerry Bowser, Regional Engr., 505-842-3370;
 DG: ENG:R03A; Marsha A. Gerdes, Office Manager, ext. 3375
 Eng. Mgmt. and Programs—James M. Kocer, ext. 3830
 Geometronics—David V. Schultz, ext. 3821
 Cartography—Joe Calderwood, ext. 3848
 Photogrammetry—Candace Bogart, ext. 3858
 Image Processing—Bill Krausman, ext. 3846
 Operations—Don Archuleta, ext. 3845
 Asst. Regional Engineer—Alexander (Sam) Morigeau, ext. 3373
 Equip. Development and Fleet Mgmt.—Mike Arias, ext. 3862
 Trans. Development Operation and Maint.—Dave Erwin, ext. 3832
 Structures—Rich Miller, ext. 3851
 Environmental Eng. and Water Uses—Harry Kringler, ext. 3829
 Water Resources—J. Kenneth Kilpatrick, ext. 3840
 Facilities Eng.—Kenneth G. Boll, ext. 3839
 Architect—Kurt P. Kretvix, ext. 3854
 Recreation Const.—Jeff Saari, ext. 3865
 Transportation Plan. and Coordinator—Bill Woodward, ext. 3827
 Tonto CADD—Rob Toy, 602-225-5389

Land Management Planning—Art Briggs, Dir., 505-842-3210,
 DG: LMP:R03A; Toni Stewart, Office Manager, ext. 3212
 LMP Specialist—James R. Crawford, ext. 3219
 LMP Specialist—Ronald Senn, ext. 3214
 GIS Coordinator—Reuben Weisz, ext. 3217
 ORA Analyst—Cathy Dahms, ext. 3216
 LMP Specialist—Jon Bumstead, 602-556-7315, DG: S28L02A, Forestry
 Sciences Lab., 2500 S. Pine Knoll Dr., Flagstaff, AZ 86001,
 602-556-207, DG Address: S28L02A

Land and Minerals Management—Vacant, Dir., 505-842-3270,
 DG: LM:R03A; Alice Williams, Office Manager, ext. 3271
 Land Acquisition and Exchange—Eric G. Johanson, III, ext. 3274
 Purch. and Donation Prog. Mgr.—Robert D. Armstrong, ext. 3276
 Land Appraiser, NM Zone—Gerald Sanchez, ext. 3154
 Arizona Zone Land Appraisers—Kim Johnson, 602-228-5265
 Realty Specialist—Yvonne Louato, 602-228-5265
 Regional Appraiser—Charles R. Scheier, ext. 3156
 R-O-W/Special Uses—Paul Wachter, ext. 3277
 R-O-W Grants and Special Uses—Doug Salyer, ext. 3445
 Regional Land Surveyor/Status, Title Claims, Small Tracts—Patrick
 Hickey, ext. 3272
 Minerals Management—Roger Marion, ext. 3275
 Geologist—Dennis Inman, ext. 3152
 Geologist—Elizabeth Mathews, Coconino NF 602-527-3454
 Geologist, Arizona Zone—Robert Oldfield, 602-225-5266
 Recreation Special Uses—Larry Marlow, ext. 3444

Rangeland Management and Ecology—Gerald Henke, Dir.,
 505-842-3220, DG: RGE:R03A; Clarice Sanchez, Office Manager,
 ext. 3221
 Range Inventory and Management Planning—Gus McCutchen,
 ext. 3227
 Botanist and T&E Plants—Teresa Prendusi, ext. 3228
 Range Administration—Darrol L. Harrison, ext. 3224
 Ecologist—Reggie A. Fletcher, ext. 3225
 LMP Coordination and Monitoring—Larry Miller, ext. 3229

Recreation—L. Roger Deaver, Dir., 505-842-3230, DG: RN:R03A;
 Brenda Allen, Office Manager, ext. 3446
 Rec., Wilderness, Asst. Dir. Svcs.—Dave Harmer, ext. 3236; Wilderness
 Staff Asst., Ron Bradsby, ext. 3234
 L.A., Visual Resources—William M. Larsen, ext. 3451
 Archeology and Forest History—Judith G. Propper, ext. 3232; David
 Gillio, ext. 3447
 Interpretive Services Specialist—Jim Dick, ext. 3428
 Asst. Dir. Planning and Design—Carolyn Holbrook, ext. 3441

State and Private Forestry/Forest Pest Management—Thomas G.
 Schmeckpeper, Dir., 505-842-3308; DG: SPF:R03A; Mgmt. Asst.—
 Ann S. Wolfe, ext. 3309
 Asst. Director—Gilbert Vigil, ext. 3422
 New Mexico and Arizona State Representative—Vacant, ext. 3422;
 Andrea Hendrix, Office Manager, ext. 3281
 NM Zone Leader—Dayle D. Bennett, ext. 3190
 AZ Zone Leader—Borys M. Tkacz, 602-527-7357

Timber Management—Milo Larson, Dir., 505-842-3240, DG: TM:R03A,
 Marian Buchen, Office Manager, ext. 3247
 Asst. Director Silviculture—Marlin Johnson, ext. 3242
 Data Processing—Pat D. Jackson, ext. 3429
 Genetics, R and TSI—Richard Jeffers, ext. 3427
 Silviculture—Richard L. Bassett, ext. 3480
 Asst. Director Sales—Dan Cramsey, ext. 3243
 Forester, Appraisal and Program—Paul R. Fink, ext. 3423
 Forester, Sale Admin.—A. Lucas, ext. 3426
 Forester, Mensuration—Jeff Hogg, ext. 3420
 Forester, Appeals—Darci Birmingham, ext. 3481

Watershed and Air Management—Jose Salinas, Dir., 505-842-3250,
 DG: WSA:R03A; Penny Fabian, Office Manager, ext. 3251
 Program Planning and Budget Coordinator—Douglas W. Shaw,
 ext. 3256
 TES—Program Manager—Wayne Robbie, ext. 3142
 Air Resources Prog. Mgr.—Debby Potter, ext. 3143
 Water Resources Prog. Mgr.—Chic Spann, ext. 3255
 Soil Resources Prog. Mgr.—Penny Luehring, ext. 3141

Wildlife and Fisheries Management—James R. Lloyd, Dir.,
 505-842-3260, DG: WL:R03A; Dee Driscoll, Office Manager, ext. 3261
 Appeals/Lit. Coord.—Helen Hamilton, ext. 3196
 Budget, Planning, Game/Fish Coord.—Derrick C. Cooke, ext. 3266
 Fisheries Program Mgr.—James L. Cooper, ext. 3264
 TES—Prog. Mgr.—Leon Fager, ext. 3263
 Wildlife Program Mgr.—Leon Fisher, ext. 3262
 Habitat Coord.—Bryce Rickel, ext. 3269
 Special Projects Coord.—Douglas (Sandy) Boyce, ext. 3195

ADMINISTRATION

Louis Volk, Jr., DRF, 505-842-3306, DG: ADM:R03A; Bette Telles, sec.,
 ext. 3301
 Organization and Leadership Development—Lou Romero, ext. 3403

Procurement and Property—Dale J. Fabian, Dir., 505-842-3340,
 DG: PP:R03A; Carol Benavidez, Office Manager, ext. 3345
 Management Analyst—Chuck Sheldon, ext. 3344
 Contracting—Wilford Romero, ext. 3342
 Contracting Offices—P. J. Haar, ext. 3126; Jo Lippire, ext. 3124
 AZ Zone Contracting Officer—George Morrissey, 602-225-5342
 Policy, Prop., and Purchasing—Susan Prentiss, ext. 3120
 Purchasing Agent—Virginia Dubriel, ext. 3348
 Purchasing Agent—Debbie Smith, ext. 3349
 Realty Spec.—Bill Candelaria, ext. 3123

Leases—Dolores Rottach, ext. 3346
 Property/Space—Tommy Bachicha, ext. 3121

Fiscal and Accounting Services—Vacant, Dir., 505-842-3360,
 DG: FPS:R03A; Sally W. Beach, Office Manager, ext. 3361
 Asst. Director Accounting and Clai-B—Billy R. Graves, ext. 3172
 Claims—Sharon Lowance, ext. 3179
 Systems and Procedures—Linda H. Stanton, ext. 3178
 Computer Programmer—Margo Torres, ext. 3180
 Asst. Reg. Acctnt.—William L. Phillips, ext. 3367
 Travel Specialist—Pat Gurule, ext. 3369
 Asst. Director Fiscal Management—Tony Aragon, ext. 3181
 Concessioner Acctng—Franklin P. Pickle, ext. 3171
 TSA Coordinator—Ralph Ramos, ext. 3184
 Asst. Director Review and Analysis—James R. McKim, ext. 3365
 Asst. Director Incident Bus. Mgmt.—Billy Zamora, ext. 3170

Information Systems and Technology—Robert V. Clayton, Dir.,
 505-842-3330, DG: IST:R03A; Kathy Galley, Office Manager, Records,
 ext. 3331
 GIS Coordination, Special Assistant—Steve Foley, ext. 3332
 Planning, Reviews and Investments—Laura Bostwick, Asst. Dir.,
 ext. 3887
 Communications Spec., Telephones—Bill Edwards, ext. 3333
 Electronic Engr.—John Baggenstos, ext. 3825
 Regional Systems Technology Mgr.—Moryland Portalatin-Cortes,
 ext. 3320
 Data Administrator—Mary Ann Montano, ext. 3383
 Directives, Forms—Tom Jirgensohn, ext. 3890
 LAN, Telephones—Yvonne Lin, ext. 3322
 Budget Coordinator, MAPS—Margo Jordan, ext. 3337
 Training, Implementation, and Support, Asst. Dir.—Jim Frament,
 ext. 3334
 Microcomputer Spec.—Rudy Wright, ext. 3313
 Data Base Administrator—Thomas Mitchell, ext. 3316
 Communications Spec., Microwave—Ernest Cobbley, ext. 3826
 Communications Spec., Radio—Mike Draper, ext. 3823
 Communications Spec., Microwave—Curtis Steinman, ext. 3310
 RO Systems Manager—Carolyn Aragon, ext. 3329
 Customer Service Center—Polly Lovato, ext. 3886
 Tech Assistance/DCC—Walt Lance, ext. 3317
 Software Manager—Landon Smith, ext. 3311

Human Resources—Judy Hudson, Dir., 505-842-3380, DG: HR:R03A;
 Consuelo Martinez, Office Manager, ext. 3381
 Asst. Dir. Classification, Recruitment, and Employment—Don O'Brien,
 ext. 3382
 Staffing—Janet Ford, ext. 3397

Staffing—Barbara Yip, ext. 3815
 Staffing—Mary Woodward, ext. 3407
 Asst. Dir. Employee Relations—Miguel Aragon, ext. 3390
 Employee Relations Spec.—Joe Sedillo, ext. 3383
 Employee Development—J. D. Medina, ext. 3392
 Benefits Officer—Minnie Lou Stephens, ext. 3406
 Asst. Dir. Staffing and Operations—Rudy Gutierrez, Jr., ext. 3384
 Outreach—Wanda Hawman, ext. 3817
 Computer Programmer—Claire Weaver, ext. 3816
 Supy. Personnel Asst.—Sue Lawrence, ext. 3808
 Pay—Lorraine Barksdale, ext. 3405
 Asst. Dir. Human Resource Programs/Safety and Health—Carmen
 Mazer, ext. 3400
 Safety and Health Manager—Vacant, ext. 3393

Multicultural Management Staff—Richard Fortune, Dir., 505-842-3814,
 Carmen Gallegos, Office Manager, ext. 3185
 EEO Specialist—Jim Bradley, ext. 3391
 EEO Specialist—Geraldine Velarde, ext. 3188

Public Affairs Office—Vacant, Dir., 505-842-3290, DG: PAO:R03A; Sheila
 Poole, Officer Manager, ext. 3291

Public Involvement:

Legislative Affairs—Carolyn Bye, ext. 3299
 Deputy Staff Director—Art Morrison, ext. 3298
 Environmental Education Specialist/Audio-Visual—Rodney V.
 Replogle, ext. 3294
 Printing Specialist—Sandra L. Roberts, ext. 3295
 Information Receptionist—Mary Koch, ext. 3292; Darlene Trenell,
 ext. 3898
 Environmental Education Spec.—Jean Szymanski, ext. 3293
 Writer/Editor—Mary Zabinski, ext. 3897

NATIONAL FORESTS

Arizona

Apache-Sitgreaves—John C. Bedell, Fed. Bldg., Box 640, Springerville,
 AZ 85938, 602-333-4301, DG: R03F01A, FAX: 602-333-5768; Douglas
 Barber, DFS; Mike Wilson, E; Mike Rising, Rge, WL, S, WS; Vacant,
 R&L; Robert Leaverton, TM; W. Carlene Willis, Admin; Donald K.
 Wood, LMP; Gary Munson, PAO; Gary Loving, F; Rocky Gardom, LE
 Ranger Districts:
 Alpine—Dean L. Berkey, Alpine, AZ 85920, 602-339-4384,
 DG: R03F01D01A

Chevelon—John MacIvor, Winslow, AZ 86047, 602-289-2471,
DG: R03F01D04A

Clifton—Frank Hayes, Clifton, AZ 85533, 602-687-1301,
DG: R03F01D03A

Heber—Kate Klein, Overgaard, AZ 85933-0968, 602-535-4481,
DG: R03F01D05A

Lakeside—Ed Collins, Lakeside, AZ 85929, 602-368-5111,
DG: R03F01D07A

Springerville—Charles W. Denton, Springerville, AZ 85938,
602-333-4372, DG: R03F01D06A

Coconino—Fred Trevey, 2323 E. Greenlaw Lane, Flagstaff, AZ 86004,
602-527-3600, DG: R03F04A, FAX: 602-527-3620; Nancy Cotner, DFS;
Pauline Cahill, E; Hunter Wistrand, F; Wayne Paintner, RGE, WSA;
Rodger Zanotto, TM; Loyd O. Barnett, Jr., LMP; Bonnie Holmes, PAO;
Parks Hilliard, Admin.; Art Matthias, R&L; Greg Goodwin, WL
Ranger Districts:

Beaver Creek—Ken Anderson, Rimrock, AZ 86335, 602-567-4501,
DG: R03F04A

Blue Ridge—Steve Calish, Happy Jack, AZ 86024, 602-477-2255,
DG: R03F04D07A

Peaks—Clyde Thompson, Flagstaff, AZ 86004, 602-526-0866,
DG: R03F04D03A

Long Valley—Bruce Greco, Happy Jack, AZ 86024, 602-354-2216,
DG: R03F04D04A

Mormon Lake—Sharon Metzler, Flagstaff, AZ 86001, 602-774-1147,
DG: R03F04A

Sedona—Robert B. Gillies, Sedona, AZ 86336, 602-282-4119,
DG: R03F04A

Coronado—James R. Abbott, 300 W. Congress, Tucson, AZ 85701,
602-670-4552, DG: R03F05A, FAX: 602-670-4567; Patricia Spoerl, Rn;
Larry S. Allen, TM, WAS, Rge; Randall Smith, WL; Lou Leibbrand, E;
John H. Turner, LMP; Steve Plevel, F, PAO; Russell F. Beekman,
Admin.; Mike Borens, L, M; Diane Madden, Spec. Projects; Leonard
DeBano, Res. Liaison

Ranger Districts:

Douglas—Brian L. Power, Douglas, AZ 85607, 602-364-3468,
DG: R03F05D01A

Nogales—Vacant, Nogales, AZ 85621, 602-281-2296,
DG: R03F05D02A

Sierra Vista—Jeanne Wade, Hereford, AZ 85615, 602-378-0311,
DG: R03F05D03A

Safford—Richard Kvale, Safford, AZ 85548-0709, 602-428-4150,
DG: R03F05D04A

Santa-Catalina—Tom Quinn, Tucson, AZ 85715, 602-749-8700,
DG: R03F05D05A

Kaibab—William (Mike) Lannan, 800 S. 6th St., Williams, AZ 86046, 602-635-2681, DG: R03F07A, FAX: 602-635-2728; Allyn S. Wasser, Rge; Hiram (Doc) Smith, F, S&W; R. Dennis Lund, Rn, L&M; Vacant, TM; John Bell, E; Philip Hunkins, LMP; David Clark, Admin.; Cathie Schmidlin, PAO; Keith Menasco, WL

Ranger Districts:

Chalender—Gene P. Waldrip, Williams, AZ 86046, 602-635-2676, DG: R03F07D02A

North Kaibab—Raymond Brown, Fredonia, AZ 86022, 602-643-7395, DG: R03F07D03A

Tusayan—George Gibbons, Tusayan, AZ 86023, 602-638-2443, DG: R03F07D04A

Williams—Peter J. Kahon, Williams, AZ 86046, 602-635-2633, DG: R03F07D01A

Prescott—Coy Jemmett, 344 South Cortez, Prescott, AZ 86303, 602-771-4700, DG: R03F09A, FAX: 602-771-4884; Edward D. Hollenshead, TM, F, WS; Cynthia Moody, E; Bruce Lamb, Rn, L; Carl D. Warrick, Rge, WL; Steve Walker, LMP, PAO; Pam Mihelich, Admin.

Ranger Districts:

Chino Valley—Gary L. Fullmer, Chino Valley, AZ 86323, 602-636-2302, DG: R03F09D01A

Bradshaw—John W. Holt, Prescott, AZ 86301, 602-445-7253, DG: R03F09D03A

Verde—Thomas Bonomo, Camp Verde, AZ 86322, 602-567-4121, DG: R03F09D05A

Prescott Fire Center—Henry Y. H. Kim, Aviation Facility, Steve Worden, Cache Manager; Prescott, AZ, 602-771-6110, DG: R03F09D02A

Tonto—Charles R. Bazan, 2324 E. McDowell Rd., Phoenix 85006, 602-225-5200, DG: R03F12A, FAX: 602-225-5295; Judith A. Miller, DFS; Eddie Alford, Rge, WL; Carl Taylor, Rn, W; Vacant, E; Robert O. Wagenfehr, TM, F; Richard Martin, WSA; Joyce Hassell, PAO; Bill Wessel, LMP; Larry Soehlig, L&M; Richard Salazar, Admin; Lawrence Michalsky, CAP

Ranger Districts:

Cave Creek—Delvin R. Lopez, Carefree, AZ 85377, 602-488-3441, DG: R03F12D01A

Globe—Larry Widner, Globe, AZ 85501, 602-425-7189, DG: R03F12D02A

Mesa—Donald Van Driel, Mesa, AZ 85211-5800, 602-835-1161, DG: R03F12D03A

Payson—Steve L. Gunzel, Payson, AZ 85541, 602-474-2269, DG: R03F12D04A

Pleasant Valley—James Soeth, Young, AZ 85554, 602-462-3311, DG: R03F12D05A

Tonto Basin—Dennis Roy, Roosevelt, AZ 85545, 602-467-2236,
DG: R03F12D06A

New Mexico

Carson—Leonard L. Lucero, 208 Cruz Alta Rd., P.O. Box 558, Taos, NM 87571, 505-758-6200, DG: R03F02A, FAX: 505-758-6295; William H. Moehn, Rn, L&M; Stetson C. Edmunds, TM, F; Kenneth E. Bishop, Rge, WL, S&W; Carveth Kramer, LMP; Steve Okamoto, Eng.; Christina Gonzalez, Admin.; Gary Schiff, CAO
TAOS Visitor Center—Barbara Romero, ext. 6390

Ranger Districts:

Camino Real—Crockett Dumas, Penasco, NM 87553, 505-587-2255,
DG: R03F02D04A
Canjilon—Gene Onken, Canjilon, NM 87515, 505-684-2486,
DG: R03F02D01A
El Rito—Graciela Terrazas, El Rito, NM 87530, 505-581-4554,
DG: R03F02D02A
Jicarilla—Philip R. Settles, Bloomfield, NM 87413, 505-632-2956,
DG: R03F02D03A
Questa—Ronald Thibedeau, Questa, NM 87556, 505-586-0520,
DG: R03F02D07A
Tres Piedras—Daniel Rael, Tres Piedras, NM 87577, 505-758-8678,
DG: R03F02D06A

Cibola—Jeanine A. Derby, 2113 Osuna Rd. NE, Suite A, Albuquerque, NM 87113-1001, 505-761-4650, DG: R03F03A, FAX: 505-761-4663; Roy Carson, Resources and Fire; Karen Carter, PAO; John Fehr, E; W. James Rivers, LMP and RN; Kenneth D. Knarr, Admin., L, LL, Min.

Ranger Districts:

Black Kettle—Reggie L. Blackwell, Cheyenne, OK 73628,
FTS: 700-731-2143, 405-497-2143, DG: R03F03D06A
Kiowa/Rita Blanca—Alton R. Bryant, Clayton, NM 88415,
FTS: 700-761-9652, 505-374-9652, DG: R03F03D07A
Magdalena—Bud Stephenson, Magdalena, NM 87825,
505-854-2381, DG: R03F03D03A
Mountainair—Frank Martinez, Mountainair, NM 87036,
505-847-2990, DG: R03F03D04A
Mt. Taylor—John Caffrey, Grants, NM 87020, 505-287-8833,
DG: R03F03D02A
Work Center, Texline, TX 79087, FTS: 700-731-4251, 806-362-4254,
DG: R03F03D08A
Sandia—Floyd Thompson, Tijeras, NM 87059, 505-281-3304,
DG: R03F03D05A

Gila—Vacant, 3005 E. Camino del Bosque, Silver City, NM 88061, 505-388-8201, DG: R03F06A, FAX: 505-388-8204; Carl Pence, DFS; Stephen G. Libby, Rge, WL, WS; Ronald L. Henderson, L, M, Wilderness; Michael Boyle, Rec., TM; Stephan H. Servis, F, Safety; Loyd C. Dille, E; Delbert Griego, LMP, PAO; Patrick McKee, Admin.
Ranger Districts:

Black Range—James E. Paxon, Jr., Truth or Consequences, NM 87901, 505-894-6677, DG: R03F06D02A

Glenwood—John Baldwin, Glenwood, NM 88039, 505-539-2481, DG: R03F06D04A

Luna—Jerry Hibbetts, Luna, NM 87824, 505-547-2611, DG: R03F06D03A

Mimbres—Gerald Engel, Mimbres, NM 88049, 505-536-2250, DG: R03F06D05A

Quemado—David E. Sire, Quemado, NM 87829, 505-773-4678, DG: R03F06D09A

Reserve—Michael Gardner, Reserve, NM 87830, 505-533-6231, DG: R03F06D06A

Silver City—Wayne L. Buckner, Silver City, NM 88061, 505-538-2771, DG: R03F06A

Wilderness—Susan Kozacek, Mimbres, NM 88061, 505-536-2250, DG: R03F06D05A

Lincoln—Lee Poague, Federal Bldg., 1101 New York Ave., Alamogordo, NM 88310-6992, 505-434-7200, DG: R03F08A, FAX: 505-434-7218; Geri Rivers, ENG; Dan Krutina, TM/Fire; John Ross, RGE; Don DeLorenzo, WL; Wilfried (Fred) E. Roeder, LM; Martin Chavez, Jr., AO; Merle Glenn, PAO; Johnny Wilson, REC; Ron Hannan, LMP; David Johnson, ARCH

Ranger Districts:

Cloudcroft—Maxwell E. Goodwin, Cloudcroft, NM 88317, 505-682-2551, DG: R03F08D02A

Guadalupe—John Conner, Carlsbad, NM 88220, 505-885-4181, DG: R03F08D03A

Mayhill—Vacant, Mayhill, NM 88339, 505-687-3411, DG: R03F08D04A

Smokey Bear—Gerald Hawkes, Ruidoso, NM 88345, 505-257-4095, DG: R03F08D01A

Santa Fe—Al Defler, 1220 St. Francis Dr., Santa Fe, NM 87504, 505-988-6940, DG: R03F10A, FAX: 505-986-5124; Joe Martinez, DFS; Jerry Elson, Rge, WL, S&W; Thomas M. Mott, TM/PAO; Douglas Schleusner, LMP; Dean McAlister, R&L; Robert Rodriguez, F, LE; Judith V. Dinwiddie, Admin.; George Kulick, Eng

Ranger Districts:

Coyote—Chuck Hagerdon, Coyote, NM 87012, 505-638-5526, DG: R03F10D01A

Cuba—John W. Mincks, Cuba, NM 87013, 505-289-3264,
DG: R03F10D02A

Espanola—Lori Osterstock, Espanola, NM 87532, 505-753-7331,
DG: R03F10D06A

Jemez—John Peterson, Jemez Springs, NM 87025, 505-829-3535,
DG: R03F10D03A

Pecos-Las Vegas—Denise McCaig, Pecos, NM 87552, 505-757-6121;
Las Vegas, NM 87701, 505-425-3534; DG: R03F10D05A

Region 4 Intermountain Region

Southern Idaho, Nevada, Utah, and western Wyoming; Fed. Bldg., 324 25th St., Ogden, UT 84401; Hours 7:45 to 4:15 MT, 801-625-plus ext.; FAX: 801-625-5127, DG: Mailroom:R04A

DALE BOSWORTH, Regional Forester, 801-625-5605; Glenna O. Prevedel, Exec. Asst., ext. 5605; Vacant, DRF for Resources, ext. 5603; Clair C. Beasley, DRF for Administration, ext. 5608; Sherrie Salazar, sec., ext. 5603; Vacant, Safety Officer, ext. 5296; Win Green, ID FPA Liaison, 208-746-0165; DG: RF:R04A

Office of the General Counsel—Branch Office, Dean C. Gardner, Joseph P. Stringer, Ken Paur, Pat Braun, attorneys; Deborah Matthews, sec., 801-625-5441, DG: D.Gardner:R04A

Planning and Budget—Larry L. Larson, Acting Dir., 801-625-5269, Bonnie Jacques, sec., ext. 5265, DG: PB:R04A

Regional Planning and Environmental Coordination—Don Murphy, group leader, ext. 5274

Forest Plan Revision Coordination—Bob Davis, ext. 5275

Planning Specialist—Betsy Rickards, ext. 5281

Operation Research Analysis—Craig Morris, ext. 5898

Regional Planning—Ron Grove, ext. 5267

Environmental Coordination—Vacant, ext. 5273

Environmental Coordination Training—glenn Casamassa, ext. 5763

Appeals/Litigation Coordination—K. Dale Torgerson, group leader, ext. 5279

Paralegal, FOIA/PA Program Manager—Betty Evans, ext. 5808

Program Development, Analysis, and Budget—Jack McDonald, group leader, ext. 5287

Regional Budget Officer—Vacant, ext. 5272

Economics and Analysis—Dave Iverson, ext. 5278

Program Analysis—Ralph Rees, ext. 5286

Program Analysis—Ken Kiser, ext. 5285

Budget Analysis—Judi Chatlin, ext. 5270

P&B Information Management—M. J. Brackmann, group leader, ext. 5283

Total Quality Management—801-625-5777; Lorie H. Price, Mgmt. Asst., ext. 5775; Curt Peterson, Mgmt. Analyst, ext. 5779; Roberta Beverly, Mgmt. Analyst, ext. 5776

RESOURCES

Vacant, DRF, 801-625-5603, DG: E:R04A

Engineering—John V. Lupis, Dir., 801-625-5196, DG: E:R04A; M. Sue Green, Off. Mgr., ext. 5195

Asst. Dir., Technical Support—Vacant, ext. 5197

Bridges, Ski Lifts—J. Michael Libby, ext. 5235

Tramways—Richard J. Bird, ext. 5233

Facilities Engineering—Clyde H. Lay, ext. 5244

Architect—Wilden W. Moffett, ext. 5248

Architect—Gilbert Levesque, ext. 5461

Architectural Technician—Gary W. Gibbons, ext. 5340

Landscape Architect—Christopher Hartman, ext. 5456

Landscape Architect—John A. Rehmer, ext. 5694

Civil Engineer—Craig H. Greene, ext. 5462

Engineering Technician—Shane H. Belliston, ext. 5753

Electrical Engineer—Shane A. Brown, ext. 5455

Electrician—Brent Law, 801-975-3648

Environmental Engineering—Suzanne Buntrock, ext. 5454

Dams, Hydraulics—Bill C. Self, ext. 5227

Hazardous Materials—Ken L. Page, ext. 5243

Water/Sanitation—H. Kent Bingham, ext. 5246

Materials Engineering—Bruce C. Vandre, ext. 5237; Rene Renteria, ext. 5238

Transportation Systems Planning and Development—William F. Schnelle, ext. 5224; J. Keith Schnare, ext. 5370

Transportation Operation and Maintenance Systems—David M. Neeley, ext. 5241

Asst. Dir. Program Support—Russell L. Rogler, ext. 5194

Equipment Management—Larry J. Durk, ext. 5184; Sally A. Johnson, ext. 5186

Geometronics—Michael J. Lunt, ext. 5206

Remote Sensing/Photogrammetry—Lynn H. Wiese, ext. 5213

Cartography—Gary D. McDaniel, ext. 5208

Graphics—Patricia L. Gardiner, ext. 5210

Software Programming—Verl N. Creager, ext. 5219

Programs—Robert M. Harmon, ext. 5231; Kimberly Warner, ext. 5232

Systems Engineering—John W. Richardson, Jr., ext. 5180

Applications/Microcomputers—Wayne T. Beddes, ext. 5200

GIS/Automated Cartography—David George, ext. 5212

RDS/IDB—D. Max Ewing, ext. 5201

Development, Training, Certification, and Value Analysis—Edward L. Wood, ext. 5222

Range and Watershed Management—Vacant, Dir., 801-625-5595, DG: RW:R04A; Curt Steinolfson, Supv. Mgmt. Asst; ext. 5597

Permit Administration—Robert W. Hamner, ext. 5598
 Analysis, Improvements, Plans, Noxious Weeds—Curtis M. Johnson,
 ext. 5600; Frank Gunnell, ext. 5829
 Computer Program Analysis—Sue Preece, ext. 5601
 Ecology—Alma H. Winward, ext. 5596; Clint Williams, ext. 5795
 Hydrology and Systems Development—Peter J. Stender, ext. 5368;
 Michael Collette, ext. 5367
 Soils and Geology—Thomas M. Collins, ext. 5357; Kimberly Johnson,
 ext. 5358
 Air Quality Coordination—Clifford R. Benoit, ext. 5594
 Water Rights and Water—Gary Boyle, ext. 5360
 Central Utah Project Liaison—Walt Hanks, 801-584-9101

Recreation and Lands—Vacant, Dir., 801-625-5164, DG: RL:R04A
 Administrative Coordinator—Sue VanAllen, ext. 5786
 Natural Resource Information Management, Budget—Kim Marshall,
 ext. 5166
 Special Land Uses Real Estate Management, FERC—Vacant, ext. 5150;
 Lynn Bidlack, ext. 5141
 Land Valuation—Ron Ashley, ext. 5155; John Moore, ext. 5787
 Land Status, Boundary Line Management—Jon Leonard, ext. 5226
 Land Adjustments, Rights-of-Way—Sue Bybee, ext. 5146; Lori
 Blickfeldt, ext. 5163
 Marketing, Outreach, Developed Site O&M—John Knorr, ext. 5205
 Wilderness, Wild and Scenic Rivers—Ruth Monahan, ext. 5250
 Winter Sports, Resort Management—John Hoagland, ext. 5165
 Trails, Travel Management, Caves, Developed Site Design—Lyle
 Gomm, ext. 5774
 Cultural Resource Management, Travel and Tourism—Jerry Wylie,
 ext. 5172
 NEPA, Appeals, Forest Planning—Dave Baumgartner, ext. 5171
 Interpretive Services—Vacant, ext. 5167

Minerals Area Management—DG: MAM:404A

Locatable Minerals—Robert Randolph, ext. 5159; Tom Abbay, ext. 5587
 West-wide Reclamation Specialist—Eugene E. Farmer, ext. 5271
 Regional Reclamation Specialist—Benny Albrechtsen, ext. 5154
 Leasable Minerals—Vacant, ext. 5157; Amy Bunda, ext. 5147
 Budget Coordinator/Hardrock Leasables—Leann Belnap, ext. 5156
 Mineral Planning Specialist—Tom Buchta, ext. 5663

Forest Management—Joe E. Ragsdale, Dir., 801-625-5523, DG: FM:R04A

Program Planning, Budget, and Appeals—Rolland J. Saylor, ext. 5518;
 Laurie Spease, Supv. Off. Mgmt. Asst. ext. 5519
 Regional Silviculturist—Jack D. Amundson, ext. 5220
 Regional Geneticist—Ronald Hamilton, ext. 5525
 Timber Sales Preparation—Leonard Farr, ext. 5524

Measurements—E. Danny Smith, ext. 5527; Bob Helmer, Boise, ID, 208-364-4241

Costs, Appraisals, STARS—Robert Paroz, ext. 5514

Timber Sales Administration—Jimmy D. Ragland, ext. 5520

Certification and Training—Gerald Thompson, ext. 5757

Resource Analysis—Robert I. Cottingham, ext. 5534

Resource Information and Inventories—Doug Austin, ext. 5532

Computer Analyst—Nona Babcock, ext. 5533

Computer Analyst (STIMS Adm)—Jan Singleton, ext. 5535

Computer Analyst (STARS Adm)—Linda Carter, ext. 5531

Mensuration and Studies—John Mathis, ext. 5530

Forest Inventories Specialist—Doug Myers, ext. 5479

Aviation and Fire Management—Vacant, Dir., 801-625-5507,

DG: AFM:R04A; Laurie Spease, Supvy. Off. Mgmt. Asst., ext. 5519

Budget Analyst—Bernice Halacy, ext. 5513

Aviation Safety—Vacant, ext. 5510

Fire Planning and Fuel Management—Tom Patten, ext. 5508

Regional Fuels Specialist—Mike Monahan, ext. 5505

Fire Planning Specialist—Kris Damsgaard, ext. 5403

Computer Systems Analyst—Hilda McLaren, 801-583-6441

Fire Ecologist—Karen Ogle, ext. 5509

Cooperative Fire Protection—James Shell, ext. 5264

Fire Prevention Technician—Jeannette Hartog, ext. 5245

Fire Operations—Vacant, ext. 5565

Regional Dispatcher—Mary Spencer, ext. 5500

Aviation Management—Ronald R. Bell, ext. 5511

Light Aircraft and Helicopters—Robert Hendricks, ext. 5470

Aviation Maintenance Officer—James Morrison, ext. 5470

Large Aircraft—W. Jay Thomson, ext. 5470

Fisheries and Wildlife Management—Wm. R. Burbridge, Dir.,

801-625-5669, DG: WL:R04A; Glenna S. Wright, sec., ext. 5666

Programs, Plans, and Appeals—Kris Lee, ext. 5755

Wildlife Habitat Relationships—Monica Schwalbach, ext. 5671

Wildlife Habitat Management—Paul W. Shields, ext. 5665

T&E Species and ADC—Michael L. Rath, ext. 5664

Regional Botanist—Duane Atwood, ext. 5599

Regional Fisheries Program Manager—Don Bartschi, ext. 5662

Assistant Fisheries Program Manager—Seona Brown, ext. 5668

Macroinvertebrate Program (Provo, Utah)—Fred Mangum,
801-378-4928

State and Private Forestry—Laura B. Ferguson, Dir., 801-625-5252,

Roland M. Stoleson, Deputy Dir., ext. 5261, DG: S&PF:R04A; Cindy B.

Hampton, sec., ext. 5252; Susan Rush, Budg. Asst., ext. 5759

Resource Planner—James (Wes) Harvey, ext. 5259

Cooperative/Forestry Programs—Edward R. Frandsen, ext. 5189

Forest Products Conservation and Recycling Specialist—Clare B. Mitchell, ext. 5260
 Forest Pest Management—Vacant, Group Leader, ext. 5257;
 DG: SPF:R04A
 Pesticide Specialist—Garth E. Baxter, ext. 5258
 Ogden Field Office, Bues Canyon, 4746 S. 1900 E., Ogden, UT 84403, 801-476-9720; DG: S22L02A
 Ogden Field Office Representative—Leon LaMadeleine, 476-9728
 Gypsy Moth Coordinator—John A. Anhold, 476-9732
 Plant Pathologist—John C. Guyon, II, 476-9720
 Entomologist—Dawn E. Hansen, 476-9732
 Supervisory Entomologist—Steven A. Munson, 476-9728
 Computer Assistant—Nancy P. Wright, 476-9720
 Boise Field Office, 1750 Front Street, Boise, ID 83702, 208-364-4220; DG: R04F02A
 Boise Field Office Representative—Ralph E. Williams, ext. 4227
 Office Management Assistant—Janet L. Cheney, ext. 4220
 Plant Pathologist—James T. Hoffman, ext. 4221
 Biological Technician—K. Andrew Knapp, ext. 4222
 Computer Analyst—Joy C. Roberts, ext. 4224
 Entomologist—Ralph W. Thier, ext. 4225
 Entomologist—Julie C. Weatherby, ext. 4226

ADMINISTRATION

Clair C. Beasley, DRF, 801-625-5608, DG: RF:R04A

Public Affairs Office—Robert Swinford, Dir., 801-625-5347; Debbie Martinez, Office Manager, ext. 5352, DG: PAO:R04A
 Legislative Coordinator—Pat Aguilar, ext. 5355
 Public Involvement Coord.—Andy Godfrey, ext. 5354
 Public Affairs Spec.—Colleen T. Anderson, ext. 5351
 Public Involvement Spec.—Kathie Hauser, ext. 5897
 Environmental Education—Richard Pine, ext. 5552
 Audiovisual Spec.—James Stone, ext. 5517
 Printing Spec. (Publications)—Lorrie Wiggins, ext. 5353
 Public Affairs Spec.—Cindy Chojnacky, ext. 5254; Sue Arnott, ext. 5831

Information Systems—William S. (Steve) Werner, Dir., 801-625-5491, DG: IS:R04A; Jocile Doxey, Off. Mgmt. Asst., ext. 5542
 Information Technology—Frank D. Berrett, ext. 5693
 Systems Manager and Security—Lucy Ewing, ext. 5687
 CEO Manager, Verla McClellan, ext. 5489
 Telecommunications Management—Millie Otwell, ext. 5498
 FTS2000/Voice Communications—Forrest Snyder, ext. 5495
 Data Communications—Cleveland Barnett, ext. 5496
 Radio/Microwave Communications—John Hoel, ext. 5481

Information Systems Specialists—Dave Prevedel, ext. 5660; Suzanne D. Johnson, ext. 5766

Information Support—Chuck D. Butts, ext. 5564; Lorrie Parker, ext. 5736; Ray Whedon, ext. 5769

Information Systems, Intermountain Station, Mark Hutchins, ext. 5282

Administrative Services—Barbara J. Rate, Dir., 801-625-5135,

DG: AS:R04A; Karen Matthiesen, Office Mgr., ext. 5262

Grants and Agreements—Keith E. Bawdon, ext. 5685

Procurement Policy—Brent Perkes, ext. 5807

Property Management—Vacant, ext. 5452

Leasing—Robert Manns, ext. 5151; Deb Hinricks, ext. 5737

Contracting—John Owen, ext. 5137

Fire Procurement—Jessie Green, ext. 5490

Fiscal and Accounting Services—Gilbert Espinosa, Dir., 801-625-5328,

DG: FPS:R04A; Vacant, sec., ext. 5247

Fiscal and Accounting Management—L. Michael Clonts, ext. 5323

Fiscal Operations—Cheryl Bartlett, ext. 5334

TSA—Kathleen Barker, Acctng. Spec., ext. 5321; Udene Slama,

Supvy. Budget and Acct. Spec., ext. 5335

Systems Procedures and Development—Marlowe Butler, ext. 5325

WCF Accounting—Sheryl Bainbridge, ext. 5318

Claims Officer—Lorrie Meier, ext. 5398; Janet Arling, Claims Examiner, ext. 5317

Computer Systems Analyst—Michael A. Schultz, ext. 5339

External Audit—W. Glen Parker, ext. 5209; Thad Horne, Auditor, ext. 5319

Review and Analysis Officer—Bill Frye, ext. 5329

Fire Business Management—Tina Ledger, ext. 5805

Personnel Management—John G. Lopez, Dir., 801-625-5298,

DG: PM:R04A; Judy Barker, Office Mgr., ext. 5298

Operations (Employment, Staffing, Classification, and Organization)—Eddie L. Morris, ext. 5308

Recruiting—George Fishel, ext. 5654

Classification—Lee Stewart, ext. 5300; Susie Born, ext. 5346

Placement—Robert Cunningham, ext. 5451

Pay—Ray Barker, ext. 5293

Information Management—Cris Sandoval, ext. 5543

Human Resource Development and Human Resource Program—Grant Mortensen, ext. 5301; A. J. Skeen, ext. 5302

HRP—Eugene Watson, ext. 5175

Employee/Labor/Management Relations—Tim Walker, ext. 5289; Kathy Brechbill, ext. 5313; Yolanda Nietert, ext. 5268; Tina Quintana, ext. 5295

Human Rights and Services Combined Service Unit

R-4/INT—Kathryn O. Meyer, Dir., 801-625-5415, DG: HRS:S22A

Affirmative Employment, EEO Complaint Program

Manager—Chuck Fierro, ext. 5553

CONCERN, Wellness, Federal Women's Program—Sonnet W.

House, ext. 5295

Native American, Hispanics, Minority Outreach Camps—Vacant,
ext. 5401

African American and Asian Pacific Islander Programs, People
w/Disabilities Program Manager—Cindy Deats, Title VI Spec.
and AEP Asst., ext. 5242

Office Manager—Lynda Aoki, ext. 5806

NATIONAL FORESTS**Idaho**

Boise—Stephen P. Mealey, 1750 Front Street, Boise ID 83702,
208-364-4100, DG: Mailroom:R04F02A, FAX: 208-364-4111;
Catherine S. Barbouletos, DFS; Vacant, TM, SPF; John R. Gollaher,
AFM&L; W. Wayne Patton, RWAM; Danny J. Ebert, WF&R;
Franklin O. Carroll, PAO; Richard M. Christensen, Eng.; Allan B.
McCombie, Admin.; James C. Lancaster, Planning Executive;
Nursery—Richard H. Thatcher, 208-343-1977, DG: Mailroom:R04F02A
Ranger Districts:

Cascade—Ronnie F. Julian, Cascade, ID 83611, 208-382-7400,
DG: Mailroom:R04F02D04A

Emmett—S. Duane Butler, Emmett, ID 83617, 208-365-7000,
DG: Mailroom:R04F02D06A

Idaho City—Hal D. Gibbs, Idaho City, ID 83631, 208-364-4330,
DG: Mailroom:R04F02D03A

Lowman—Morris D. Huffman, Lowman, ID 83637, 208-259-3361,
DG: Mailroom:R04F02D05A

Mountain Home—Larry N. Tripp, Mountain Home, ID 83647,
208-587-7961, DG: Mailroom:R04F02D01A

Caribou—Paul R. Nordwall, 250 S. 4th Ave., Suite 282, Fed. Bldg.,
Pocatello, ID 83201, 208-236-7500, DG: Mailroom:R04F05A,
FAX: 208-236-7503; Carol K. Lyle, Rge, WL, WS; David Bull, Rec, F,
LU, TM; Larry R. Gorringer, E, Min, LRMP; Harold W. Klein, Admin.;
Jennie VanOrden, Contracting

Ranger Districts:

Malad—Ricky E. Brazell, Malad, ID 83252, 208-766-4743,
DG: Mailroom:R04F05D04A

Montpelier—Mark Johnson, Montpelier, ID 83254, 208-847-0375,
DG: Mailroom:R04F05D03A

Pocatello—Jerald D. Tower, Pocatello, ID 83201, 208-236-7500,
 DG: Mailroom:R04F05A
 Soda Springs—Anthony Varilone, Soda Springs, ID 83276,
 208-547-4356, DG: Mailroom:R04F05D02A
 Curlew National Grasslands—Malad, ID 83252

Challis—Charles C. Wildes, HC 63 Box 1671, F.S. Bldg., Challis, ID 83226, 208-879-2285, DG: Mailroom:R04F06A, FAX: 208-879-5260; Vacant, TM, WL, R&L; Vaughn Stokes, E, F, M; Ron Johnson, Rge., W, S, Planning; John Coil, Admin.

Ranger Districts:

Challis—Robert Gardner, Challis, ID 83226, 208-879-4321,
 DG: Mailroom:R04F06A
 Lost River—Dave Fallis, Mackay, ID 83251, 208-588-2224,
 DG: Mailroom:R04F06D04A
 Middle Fork—Ray Cullinane, Challis, ID 83226, 208-879-5204,
 DG: Mailroom:R04F06A
 Yankee Fork—Greg Johnson, Clayton, ID 83227, 208-838-2201,
 DG: Mailroom:R04F06D03A

Payette—David F. Alexander, Box 1026, or 106 W. Park, McCall, ID 83638, 208-634-0700, TDD 208-634-0728, DG: Mailroom:R04F12A, FAX: 208-634-0281; Ron Hamilton, TM; Kurt Nelson, Resource Ecology (REB); Gene W. Benedict, Rec., F; Ralph Geibel, E; Jackie Call, Admin.; Jerry Greer, Planning

Ranger Districts:

Council—Peter L. Johnston, Council, ID 83612, 208-253-4215,
 TDD 208-253-0154, DG: Mailroom:R04F12D01A
 Krassel—Fredrick L. Dauber, McCall, ID 83638, 208-634-0600,
 DG: Mailroom:R04F12D04A
 McCall—Linda L. Fitch, McCall, ID 83638, 208-634-0400,
 DG: Mailroom:R04F12D04A
 New Meadows—David M. Spann, New Meadows, ID 83654,
 208-347-2141, DG: Mailroom:R04F12D03A
 Weiser—John W. Baglien, Weiser, ID 83672, 208-549-2420,
 DG: Mailroom:R04F12D02A

Salmon—John E. Burns, P.O. Box 729, Salmon, ID 83467-0729, 208-756-2215, DG: Mailroom:R04F13A, FAX: 208-756-5151; Dan Baird, RRWW; Ernest W. Schneider, TAF; Gene Jensen, LMP; James W. Baker, ELM; James R. Sustaie, Admin; N. Kent Fuellenbach, PAO; Kenneth T. Wotring, FC-RONRW Coord.

Ranger Districts:

Cobalt—Clinton C. Groll, Salmon, ID 83467-0729; Winter, 208-756-2240, Summer, 208-756-5260, DG: Mailroom:R04F13A
 Leadore—J. Richard Ward, Leadore, ID 83464-0180, 208-768-2371,
 DG: Mailroom:R04F13B

North Fork—Rogers M. Thomas, North Fork, ID 83466-0180,
208-865-2383, DG: Mailroom:R04F13B

Salmon—Robert A. Russell, Salmon, ID 83467-0729, 208-756-3724,
DG: Mailroom:R04F13B

Sawtooth—Jack E. Bills, 2647 Kimberly Rd. East, Twin Falls, ID
83301-7976, 208-737-3200, DG: Mailroom:R04F14A,
FAX: 208-737-3236; Vacant, Rge, Fisheries, WL; Dale Hom, Rn, LU;
Vacant, TM, F; Vacant, E, Min; M. M. Simpson, Admin, LE; Vacant, P,
WS, S; Edwin P. Waldapfel, PAO

Ranger Districts:

Burley—Don Peterson, Burley, ID 83318, 208-678-0430,
DG: Mailroom:R04F14D01A

Fairfield—Vacant, Fairfield, ID 83327, 208-764-2202,
DG: Mailroom:R04F14D05A

Ketchum—Alan S. Pinkerton, Ketchum, ID 83340, 208-622-5371,
DG: Mailroom:R04F14D03A

Sawtooth NRA—Paul Ries, Ketchum, ID 83340, 208-726-7672,
DG: Mailroom:R04F14D04A

Twin Falls—Donald G. Oman, Twin Falls, ID 83301-7976,
208-737-3200, DG: Mailroom:R04F14A

Targhee—James L. Caswell, 420 N. Bridge St., P.O. Box 208, St. Anthony,
ID 83445, FTS: 700-329-1600, 208-624-3151, DG: Mailroom:R04F15A,
FAX: 1-208-624-7635; Mac Murdock, Rge; Adrienne Keller, WL;
Bradley Exton, Soil, Water, Air; David Wickwire, TM, F; Robert G.
Williams, Rn, LU, M; Robert Sengl, E; Charles S. Sorenson, Admin;
Maureen McBrien, LMP; Marsha Phillips, TQM

Ranger Districts:

Ashton—David Dillard, Ashton, ID 83420, 208-652-7442,
DG: Mailroom: R04F15D03A

Dubois—Clarence M. Murdock, Dubois, ID 83423, 208-374-5422,
DG: Mailroom:R04F15D01A

Island Park—Adrienne Keller, Island Park, ID 83429,
208-558-7301, DG: Mailroom:R04F15D02A

Palisades—Ronald D. Dickemore, Idaho Falls, ID 83401,
208-523-1412, DG: Mailroom:R04F15D04A

Teton Basin—Bradley Exton, Driggs, ID 83422, 208-354-2312,
DG: Mailroom:R04F15D05A

Environmental Leadership Team: 208-624-3151

Nevada

Humboldt—John Inman, 976 Mountain City Highway, Elko, NV 89801,
FTS: 700-551-5171, 702-738-5171, DG: Mailroom:R04F09A,
FAX: 702-738-8704; Ben Siminoe, Minerals, TM, R, WL, WS; Gary
Schaffran, Rn, PAO, L, E&F; Lars F. Lind, Admin. LMP, PLN, LE

Ranger Districts:

Ely—Jerry Green, Ely, NV 89301, 702-289-3031,

DG: Mailroom:ELIZA:R04F09A

Jarbridge—Waive Stager, Buhl, ID 83316, 208-543-4129,

DG: Mailroom:JARBRIDGE:R04F09D01A

Mountain City—Jack Carlson, Mountain City, NV 89831,

702-763-6691, DG: Mailroom:R04F09D01A

Santa Rosa—Scott W. Bell, Winnemucca, NV 89445, 702-623-5025,

DG: Mailroom:R04F09A

Ruby Mountains—Mont E. Lewis, Wells, NV 89835, 702-752-3357,

DG: Mailroom:RUBY:R04F09A

Tbiyabe—R. M. (Jim) Nelson, 1200 Franklin Way, Sparks, NV 89431, 702-355-5300, DG: Mailroom:R04F17A; TDD 702-355-5305, FAX: 702-355-5399; Gary Sayer, DFS; Jerry Grevstad, Rge, WL, TM, WS; Nick Zufelt, Rn, L&M; David L. Greene, E; Juan Palma, AO; David Haney, F, LE, SPF; Robert Larkin, LMP; Erin Oconnor-Henry, Acting PIO

Ranger Districts:

Austin—Dayle Flanigan, Austin, NV 89310, 702-964-2671,

DG: Mailroom:R04F17D03A

Bridgeport—Kathleen M. Lucich, Bridgeport, CA 93517,

619-932-7070, DG: Mailroom:R04F17D02A

Carson—Guy W. Pence, Carson City, NV 89701, 702-882-2766,

DG: Mailroom:R04F17D01A

Las Vegas—Jim Tallerico, Las Vegas, NV 89104, 702-873-8800,

DG: Mailroom:R04F17D05A

Tonopah—David Grider, Tonopah, NV 89049, 702-482-6286,

DG: Mailroom:R04F17D04A

Utah

Ashley—Duane G. Tucker, 355 North Vernal Ave., Vernal, UT 84078, 801-789-1181, DG: Mailroom:R04F01A; FAX: 801-781-5142; Garth Heaton, Rn, Min, LU; Mick Kessel, TM, F; Floyd Bartlett, Rge, WL, WS; Don Marchant, E; Loren Walker, Admin; Laura West, Planning, NEPA; Fran Reynolds, PAO

Ranger Districts:

Duchesne—Joseph Bistriski, Duchesne, UT 84021, 801-738-2482,

DG: Mailroom:R04F01D04A

Flaming Gorge NRA—Steve Sams, Manila, UT 84046,

801-784-3445, DG: Mailroom:R04F01D01A

Roosevelt—Clark Tucker, Roosevelt, UT 84066, 801-722-5018,

DG: Mailroom:R04F01D03A

Vernal—Mary Wagner, Vernal, UT 84078, 801-789-1181,

DG: Mailroom:R04F01A

Dixie—Hugh C. Thompson, 82 No. 100 E. St., P.O. Box 580, Cedar City, UT 84721-0580, 801-865-3700, DG: Mailroom:R04F07A, FAX: 801-865-3791; Robert H. Meinrod, Fire, Rge, WL, WS; Ralph S. Rawlinson, Rn, M&LU; Daniel H. Deiss, TM, Planning and NEPA; Sigur Stavran, E; Jean Bentley, Admin.

Ranger Districts:

Cedar City—Ronald S. Wilson, Cedar City, UT 84720, 801-865-3200, DG: Mailroom:R04F07A

Escalante—Kevin R. Schulkoski, Escalante, UT 84726, FTS: 801-865-3400, 801-826-5400, DG: Mailroom:R04F07D04A

Pine Valley—Thomas A. Contreras, St. George, UT 84770, FTS: 801-865-3100, 801-673-3431, DG: Mailroom:R04F07D01A

Powell—Carlton P. Guillette, Panguitch, UT 84759, FTS: 801-865-3300, 801-676-8815, DG: Mailroom:R04F07D03A

Teasdale—Marvin R. Turner, Teasdale, UT 84773, FTS: 801-865-3500, 801-425-3702, DG: Mailroom:R04F07D05A

Fishlake—Tobias A. (Toby) Martinez, 115 E. 900 N. Richfield, UT 84701, FTS: 700-323-0199, 801-896-9233, DG: Mailroom:R04F08A, FAX: 801-896-4521; Max C. Reid, TM, F, Rn&L; Richard W. Farrar, WL, Rge, WS; Ted V. Fitzgerald, EM; DeeAnn Hamilton, Admin; Wallace Shiverdecker, LMP, PAO

Ranger Districts:

Beaver—Bennett W. Black, Beaver, UT 84713, 801-438-2436, DG: Mailroom:R04F08D03A

Fillmore—Douglas P. Reid, Fillmore, UT 84631, 801-743-5721, DG: Mailroom:R04F08D01A

Loa—Gary O. Laing, Loa, UT 84747, 801-836-2811, DG: Mailroom:R04F08D02A

Richfield—Rance L. Rollins, Richfield, UT 84701, 801-896-9233, DG: Mailroom:R04F08A

Manti-La Sal—George A. Morris, 599 W. Price River Drive, Price 84501, 801-637-2817, DG: Mailroom:R04F10A, FAX: 801-637-4940; Darwin Jensen, Rec, WL, Arch, Spec. Uses and Fisheries; A. Joel Frandsen, Ecosystems; Reed Irwin, Planning; Aaron Howe, E, M; L. Janette Archibeque, Admin. and Law Enforcement

Ranger Districts:

Ferron—Ira W. Hatch, Ferron, UT 84523, 801-384-2372, DG: Mailroom:R04F10D02A

Moab—Jerald Shaw, Moab, UT 84532, 801-259-7155, DG: Mailroom:R04F10D04A

Monticello—Vacant, Monticello, UT 84535, 801-587-2041, DG: Mailroom:R04F10D05A

Price—Charles J. Jankiewicz, Price, UT 84501, 801-637-2817, DG: Mailroom:R04F10A

Sanpete—Thomas Shore, Ephraim, UT 84627, 801-283-4151,
DG: Mailroom:R04F10D01A

Uinta—Peter W. Karp, 88 W. 100 N., Provo, UT 84601, 801-342-5100,
TTY 801-342-5112, DG: Mailroom:R04F18A, FAX: 801-342-5144; Brent
McBeth, WLDN, HRP, CUL RES, Rn&L, Ecosystem Management;
Larry Call, Planning; Norman L. Hunstman, Rge, WS, WL; Kim
Martin, E, M; Jolene Reed, Admin; Loyal Clark, PAO; Robert R.
Easton, Fire Mgmt; Robert Riddle, Timber Management
Ranger Districts:

Heber—Robert Riddle, Heber, UT 84032, 801-654-0470,
DG: Mailroom:R04F18D01A

Pleasant Grove—Robert R. Easton, Pleasant Grove, UT 84062,
801-785-3563, DG: Mailroom:R04F18D02A

Spanish Fork—Thomas Tidwell, Spanish Fork, UT 84660,
801-798-3571, DG: Mailroom:R04F18D03A

Wasatch-Cache—Vacant, 8236 Fed. Bldg., 125 S. State St., Salt Lake
City, UT 84138, 801-524-5030, DG: Mailroom:R04F19A;
FAX: 801-524-3172; William LeVere, DFS; Richard Kline, OI; Kathy
Anderson, Rge, WL, WS; Larry Lucas, Rn, LU, M, Wilderness;
W. Reese Pope, LMP; A. Neal Riffle, F, TM; Richard G. Harris, E;
Susan Jackson, Admin.

Ranger Districts:

Evanston—Steve Ryberg, Evanston, WY 82931-1880, 307-789-3194,
DG: Mailroom:R04F19D04A

Kamas—Melissa Blackwell, Kamas, UT 84036, 801-783-4338,
DG: Mailroom:R04F19D03A

Logan—Bill Thompson, Logan, UT 84321, 801-753-2772,
DG: Mailroom:R04F19D07A

Mountain View—Wayne Anderson, Mountain View, WY 82939,
307-782-6555, DG: Mailroom:R04F19D05A

Ogden—Randy Welch, Ogden, UT 84402, 801-625-5110,
DG: Mailroom:S22L02A

Salt Lake/Tooele—Michael Sieg, Salt Lake City, UT 84121,
801-943-1858, DG: Mailroom:R04F19D01A

Wyoming

Bridger-Teton—Brian Stout, F.S. Bldg., 340 N. Cache, Box 1888, Jackson,
WY 83001, 307-739-5500, DG: Mailroom:R04F03A, FAX: 307-739-5010;
Ben Worthington, DFS; Rick Anderson, PAT; John Merino, EM, L; Dan
Ellison, Admin.; Gloria Flora, Res., Ecology; Vacant, CS; Fred Kingwill,
TQM

Ranger Districts:

Big Piney—Greg Clark, Big Piney, WY 83113, 307-276-3375,
DG: Mailroom:R04F03D02A

Buffalo—Bill Bass, Moran, WY 83013, 307-543-2386,

DG: Mailroom:R04F03D06A

Greys River—John E. Newcom, Afton, WY 83110, 307-886-3166,

DG: Mailroom:R04F03D03A

Jackson—Charles Jones, Jackson, WY 83001, 307-739-5400,

DG: Mailroom:R04F03D04A

Kemmerer—Jim Wickel, Kemmerer, WY 83101, 307-877-4415,

DG: Mailroom:R04F03D01A

Pinedale—Bob Reese, Pinedale, WY 82941, 307-367-4326,

DG: Mailroom:R04F03D07A

Region 5 Pacific Southwest Region

California, Hawaii, Guam and Trust Territories of the Pacific Islands; 630
Sansome St., San Francisco, CA 94111; Hours 7:30 to 4:00 PT,
415-705-plus ext.; DG: Mailroom:R05A

RONALD E. STEWART, Regional Forester, 415-705-2870, DG: RF:R05A;
Rosemary Y. Jolly, sec.; Vacant, DRF; Kristen Pratt, sec.; Joyce Muraoka,
DRF; Dale Bosworth, DRF; Waldenia Fallins, sec.; Christine Wiley,
Executive Assistant; Donald Eagleston, Program Assistant; Voloria Drew,
Special, Assistant for Conciliation
Special Assistant to the Chief—Vicki Jackson, ext. 2572

Office of the General Counsel (Regional Office)—Robert M. Simmons,
Regional Attorney, FTS: 415-744-3011, FAX: 415-744-3170, DG: R05A;
211 Main St., Suite 1060, San Francisco, CA 94105-1924; James E.
Andrews, Deputy Regional Attorney; Marcia Abrams, Richard Flynn,
Jack Gipsman, Lydia Grimm, Rose Miksovsky, Jeff Moulton, Roselyn
Rosenfeld, Leslie Unger-Perrott, Attorneys

Office of the Regional Forester, Sacramento Area, 1110 K Street, Suite
202, Sacramento, CA 95814; 916-551-1447; DG: RFO:R05H
Assistant to the Regional Forester—Jon D. Kennedy
Representative—Harley L. Greiman
Secretary—Carmen Galindo

STAFF DIRECTORS

Administrative Services—Michael Hendershot, Director, 415-705-2658,
DG: AS:R05A
Acquisition Operations Group—Marti Baca, ext. 2570
Aircraft Contracts and Fire Procurement—Miley Sutherland,
ext. 2693
Construction, Negot (A&E), and General—Leonard Schonenhals,
916-842-6131 (Klamath)
ADP, Telecomm, and Other Negot Contracts—Vacant, ext. 2575
General—Supply and Services—Vacant, ext. 2773
Grants and Agreements—Dave Allasia, ext. 2787
Small Purchasing—Marietta Wellman, ext. 2731
Management Review Program Manager—Ben Martinez, ext. 1879
Supervisory Management Analyst—Shirley Loo, ext. 2880
Printing/Duplicating Unit—Donna Dell'Ario, ext. 2810
Supply/Forms Unit—Bill Ward, ext. 2835
Property Management Group—Leader—Vacant, ext. 2596

Leasing Contracting Officer—Ernest Tordsen, ext. 1856
 Leasing Contracting Officer—Carmen Turner, ext. 2769
 Realty Procurement Assistant—Debbie King, ext. 1209
 Procurement Analyst—Caroline Atha, ext. 2701
 Property Management Officer—Sadie Johnson, ext. 1210
 Property Management Specialist—Jan Polasky, ext. 2582
 Redding Contracting Unit—Fred Weatherill, 916-246-5282
 North Central Shared Services—Kathy Griffin, 916-622-5061
 Southern California Contracting Unit—Beverly Bean, 909-599-1267

Civil Rights—Vacant, Director, 415-705-2656, DG: OCR:R05A

Business Mgmt. Asst.—Dianne McCammon, 415-705-2687
 Leader, Civil Rights Program Mgmt. Group—Connie Brannon,
 ext. 1848
 Equal Opportunity Specialist (Title 6)—Anthony Copeland,
 ext. 2601
 Equal Employment Specialist (African American, SEPM)—Camilla
 Carpenter, ext. 2603
 Equal Employment Specialist (Hispanic, SEPM)—Eva Weaver,
 acting, ext. 2530
 Equal Employment Specialist (Persons With Disabilities-P.W.D.
 SEPM)—Johanna Wallace, ext. 1280
 Equal Employment Specialist (Asian, SEPM)—Lance Yokota,
 ext. 2558
 Equal Employment Specialist (Native American, SEPM)—Pamela
 Redbird Tate, ext. 1281
 Federal Women's Program Manager—Alice Fragoza, ext. 2602
 Equal Employment Specialist—Shelia Stallworth, ext. 2686
 Leader, Program Analyst Group—Vacant, ext. 1282
 Computer Systems Analyst—Colleen Howell, ext. 2505

Engineering—Richard G. Deleissegues, Director, 415-705-1863,

DG: D.DELEISSEGUES:R05A; Karen Nishihama, sec., ext. 1861
 Engineering Management Analysis—Richard Farrington, 510-825-9800
 Assistant Director Programs and Operations—Tom Pestotnik, ext. 2771
 Management Analyst—Melody Mabardy, ext. 1876
 Geometronics—Rich Spradling, ext. 2820
 Fleet Management—Frank M. Winer, 510-825-9800
 Program Management—Vacant
 Assistant Director Facilities—Michael Alaux, 510-825-9800
 Facilities Operation and Maintenance—John R. Grosvenor,
 510-825-9800
 Facilities Management and Planning—Wendy Bertrand, ext. 2762
 Engineering Computer Applications—James W. Padgett,
 510-825-9800
 Architecture—Robert L. Sandusky, ext. 2621
 Water, Dams, and Related Eng.—David M. McCauley, 510-825-9800
 Geotechnical Engineering—Edward Stuart, III, 510-825-9800

Assistant Director Transportation Systems—Mel Teigen, 510-825-9800
 Engineering Long Range Planning—Richard Harris, 510-825-9800
 Road Development Engineering—E. James Mandigo, 510-825-9800
 Road Operation and Maintenance—Greg Watkins, 510-825-9800
 Transportation Structures—Sakee Poulakidas, ext. 2838

Pleasant Hill Engineering Center, 2245 Morello Avenue, Pleasant Hill, CA 94523, 510-825-9800, DG: Mailroom:R05D

Fiscal and Accounting Services—Michael D. Duffy, Director, 415-705-2704, DG: FPS:R05A

Administrative Services—Pierre Krakowsky, ext. 2712
 National INCINET Project—Norman Tuttle, ext. 1277
 Excellence in Financial Management—Helen Allasia, ext. 1248
 Assistant Director—Vacant
 Policy and Procedures—C. Terry Baca, ext. 1859
 Incident Administration—Kathy Rouiller, ext. 2573
 Claims—Colleen Derr, ext. 2802; Gentry Rowsey, ext. 2737
 Information Systems
 Systems Analysis and Development—Stephen Haigh, ext. 2611
 Computer Audits and Investigations—Rick Bagnulo, ext. 2612
 Computer Program Analyst—Kit Lau, ext. 2580
 Review and Analysis—Bob Healy, ext. 2588
 Internal Controls—John Maria, ext. 2576
 Financial Analysis—Flozy Young, ext. 2577
 Reviews and Audits—Zayra Okrak, ext. 1114; Hugh Brown, ext. 2063
 Auditor/Analysis—Hal Bayne, ext. 2683
 Accounting Operations—Denise Mills-Ford, ext. 2703
 Payments/Travel—Dottie Taitano, ext. 2823
 Accounting and Reporting—Robert Duarte, ext. 2713
 Regional Timber Sales Accounting—Cherry Burton, ext. 2852
 WCF Financial Manager—Doris Parker, ext. 2671

Fire and Aviation Management—Richard A. Henry, Director, 415-705-2788, DG: FAM:R05A; Yolanda Stiggers, sec., ext. 1149
 Administrative Officer—Patricia Price, 415-705-1148
 Group Leader Planning and Systems Mgmt.—Kenneth S. Blonski, 415-705-2534
 Communications Specialist—Mike Wingate, 909-276-6442
 NFMAS Specialist—Vacant
 Fire Planner—Wini Sorensen, 415-705-1151
 Systems Mgmt.—Howard Nickelson, 415-705-2532
 Assistant Director—Ray Quintanar, 415-705-2776
 Fuels Management—Susan Husari, 415-705-1035
 Assistant Fuels Mgr.—Barry Callenberger, 916-622-5061
 Training Officer—Lorie Bennett, 415-705-2775
 Liaison Officer—Karen Barnette, 916-551-1181

Budget Analyst—Sandy Hom, 415-705-2540
 Coop Fire—Dennis Orbus, 909-276-6511
 Prevention Specialist—Nancy Porter, 916-551-1209
 Northern California Service Center (NCSC), Redding, CA,
 916-246-5354, DG: R05J
 Emergency Operations Coordinator—Alice Forbes, 916-246-5270
 Support Services Supervisor—JoAnne Crampton, 916-246-5311
 Deputy Coordinator—Sidney Nobles, 916-246-5354
 Dispatcher—Jerry Clements, 916-246-5354
 Training Coordinator—Gary Harris, 916-246-5467
 Smokejumper Program Mgr.—Dave Noble, 916-246-5113
 Emergency Operation Coordination Center (OCC), Riverside, CA,
 909-276-6721, DG: R05F
 Emergency Operations Coordinator—John Bryant, 909-276-6511
 Deputy Coordinator—Mike Dougherty, 909-276-6512
 Mobilization Coordinator—George Ewan, 909-276-6721
 Safety Zone Fire Cache Mgr.—John Chackerian, 909-947-3091
 Aviation Management—John Eckert, 415-705-1140
 Sacramento Aviation Officer—Morgan Mills, 916-551-1197
 Support Services Specialist—Sara Jo Berreth, 916-551-1190
 Ontario Aviation Officer—Vacant, 909-276-6740
 Redding Aviation Officer—Calvin (Gene) Wahlstrom, 916-246-5270

Fisheries and Wildlife Management—Acting Director, Vacant
 415-705-2884, DG: FWL:R05A
 Support Services—Marie Moreno, Jane Yee, ext. 2591
 Budget Program Manager—Mary Sue Fisher, ext. 2593
 Planning and Appeals Program Manager—Keith Guenther, ext. 1162
 Assistant Planning and Appeals Program Manager—Anne Bradley,
 ext. 2882
 Fisheries Program Manager—Lynn Decker, ext. 1158
 Wildlife Program Manager—Joelle Buffa, ext. 2881
 Neotropical Migratory Bird Specialist, Susan Sharpley-Evans
 DG: Guest3:R05A or S.Sharpley:R05F03A
 Eldorado NF, 100 Forni Road, Placerville, CA 95667
 916-621-5254
 Regional Wildlife Ecologist—Pat Manley, ext. 1168
 Biological Systems Analyst, Carlos Davidson, ext. 1232
 Regional Botanist—James R. Shevock, ext. 2691
 Threatened, Endangered, and Sensitive Species Program
 Manager—Linda Parker, ext. 1161
 Assistant Threatened, Endangered, and Sensitive Species Program
 Manager—Diane Macfarlane, ext. 1827
 Spotted Owl Program Manager—David Solis, ext. 1831
 Assistant Spotted Owl Program Manager—John C. Robinson,
 ext. 2745

Liaison with California State Board of Forestry—Mike Chapel, 1920
20th Street, Sacramento, CA 95814, 916-739-4078,
DG: M. Chapel:R05H

Information Management and Technology—Clyde A. Shumway, Dir.,
415-705-1855, DG: IMT:R05A; Tara Henderson, sec., ext. 2896

Telecommunications Group—Karen Obye, ext. 1279

FTS-2000/Telecom Technical Approval—John Platt, ext. 1833

Voice Communications—Gloria Watkins, ext. 2718

Microwave/LMR—Kaz Konokawa, ext. 2715

Regional Frequency Manager—John Moulder, ext. 1213

Regional IMT Training—Irene Schuster, ext. 1883

Special Projects—Helen Dotson, ext. 2785

Information Management and Planning Group—Libby Hecker,
ext. 2813

FOIA/Records Mgmt.—Juanita Cuevas, ext. 2638

ADP Technical Approval/IRM Plan—Fred Hsia, ext. 2783

Directives—Sandy Bayles, ext. 2854

Systems Support Group—Don McCoy, ext. 2597

LAN—Shelton Campbell, ext. 2816

System Software—Pucci Sanders, ext. 2834

Oracle—Sarah Woo, ext. 2624

Systems Security—Clyde Jones, ext. 2605

Systems Manager—Candace Russell, ext. 1200

Systems Analyst—Jody Lane, ext. 1849

Integrated Data Management Group—Adrian Fish, ext. 2887

GIS—David Blakeman, ext. 1218

Regional Data Administrator—Lynne Menefee, ext. 1159

Open Systems—Lou Visser, ext. 2843

Management Analyst—Cindy Erceg, ext. 2812

GIS Coordinator—Craig Mahaffey, ext. 2793

Computer Programmer—Jim Moore, ext. 1216

Computer System Analyst—Marsha Glassner, ext. 1215

Lands and Real Estate Management—Annette Jameson, Director,
415-705-2744

Administrative Officer—Flordeliz B. Biagtas, ext. 2748

Rights-of-Way/Adjustments/Uses—Vacant, ext. 2719

Lands Specialist—Martha Zoe Tyler, ext. 2797

Realty Specialist—Lloydene Zickwolf, ext. 2894

Uses—Ronald Hanson, ext. 2717

FERC Specialist—Dilip Paul, ext. 2746

Boundary Management/Status and Land Records—Carl Tompkins,
ext. 2544

Regional Appraiser—Ron Cecchi, ext. 2584

Minerals Area Management—Sylvia Arbelbide, Director, 415-705-2547,
DG: MAM:R05A; Nelly Chan, sec., ext 2547

Locatable/Salable Minerals—Hilton K. Cass, ext. 2548
 Minerals Program Asst.—Jeanine Frieauf, ext. 2841
 Leasable Minerals—Desmond Bain, ext. 2542
 Reclamation Management Specialist—Maggie Manderbach, ext. 2070

Personnel Management—Shirley A. Moore, Director, 415-705-2856,
 DG: PM:R05A; Leon Bennett, Deputy Director, ext. 2791; Amahra
 Hicks, ext. 2604
 Management Analyst—Wendy Rook, ext. 2780
 Management Assistant—Babs Albert, ext. 2677
 Benefits, Pay, and Systems—Peggy Manning, ext. 1128; Dean Monday,
 ext. 2613; Gertrude Stephens, ext. 2622; Kay Laco, ext. 1293; Tina
 Scott-Morgan, ext. 1129; Mary Pham, ext. 2931; Debbie Zeng,
 ext. 1033; Tonia White, ext. 2765; Cella Jerro, ext. 1032; Paula
 Rushing, ext. 2792; Lance Taylor, ext. 2711
 Labor and Employee Relations—Vacant, ext. 1894; Michael McCartney,
 ext. 2849; Harriet Reichert, ext. 2581; Becky Hazen, ext. 1199;
 Sheila Cole-Turbinton, ext. 1269; Bettie White, ext. 2928; Rae
 Pfeifer, ext. 1295
 Training and Development—Mary Weiss, ext. 2641; Rochelle Kohl,
 ext. 2734; Priscilla Stuart, ext. 2586; Dan Roach, ext. 2848; Linda
 Shapiro, ext. 1270; Mary Williams, ext. 2650
 Safety and Health—Lyle Shook, ext. 2925; Layna Kocher, ext. 2858;
 Mel Bobier, ext. 1853; Geneva Harris-Green, ext. 2926; Robert
 Chounard, ext. 2722
 Human Resource and Community Development—Vacant, ext. 2857;
 Erna Smith, ext. 2863; Steve Torres, ext. 2862; Kathryn Thompson,
 ext. 2803; Gail Ryan, ext. 2770; Cynthia Miles, ext. 2782; Maribel
 Abarca, ext. 2857; Skip Blaha, ext. 1852
 Classification and Staffing—Richard Rodieck, ext. 2774; Rebecca
 Ishikata, ext. 1130; Kathy McIntosh, ext. 2661; Carol Neel,
 ext. 1844; Jodi Stewart, ext. 1031; Loyd Caudle, ext. 1111; Janet
 Brandt-Jackson, ext. 2539; Fred Lykins, ext. 1110; Alvin Camacho,
 ext. 1208; Mimi Fong, ext. 1146; Barbara Christy, ext. 1112; Joyce
 Turner, ext. 2067; Gwen Bryant, ext. 1030; Gail Wright, ext. 2932
 Phase III Task Force—Roy Roosevelt, ext. 1893; Carol Neel, ext. 1844;
 Jennifer Jones, ext. 1393; Chloe Peoples, ext. 1389

Land Management Planning—Katherine Clement, Director,
 415-705-1834, DG:LMP:R05A
 Administrative Assistant—Caroline Mangonon, ext. 1228
 Planning Group—Bob Butler, Leader, ext. 1897; Marcella King-Ben,
 ext. 1127
 Economics—Mike Skinner, ext. 1870
 Systems Analysis—Klaus Barber, ext. 2667
 Environmental Coordination—Debby Stefan, ext. 1868; Janice
 Gauthier, ext. 2557

Appeals Management—Susan Danner, ext. 2553; Gretta Boley, ext. 2555; Anabelle Ado-Krupa, ext. 2901

EIS Team for Regional Guidelines, Sacramento, CA, 916-978-4304, DG: R05K

EIS Team Leader—Janice Gauthier, 916-978-4387

Administrative Assistant, Florine O'Hair, 916-978-4529

Wildlife Biologist, Ed Toth, 916-978-4354

Forester/Silviculturist, Jane LaBoa, 916-978-4351

NEPA Coordinator, Duane Nelson, 916-978-4543

Fire/Fuels Specialist, Ray Hermit, 916-978-4941

Analyst, Andy Taylor, 916-978-4525

Program Development and Budget—John De La Torre, Director, 415-705-2665, DG:PDB:R05A

Program Formulation—Linda Blubaugh, ext. 2665; Allan Obye, Deborah Eng

Budget Execution—Karen Lee, ext. 2665; Homer Chan, Michael Brionez, Zenaida Morales, ext. 2665

Operations Research—John Wong

Public Affairs—Marilyn Hartley, Director, 415-705-2804, DG: PAO:R05A; General Information, ext. 2874

Administrative Officer—Ann Bradshaw, ext. 2726

Legislative Affairs/External Relations—Phil Bayles, ext. 2772

Issues Management—Chris Bowen, ext. 2827

Writer-Editor—Roxane Scales, ext. 2673

Media Relations—Matt Mathes, ext. 2868

Public Involvement—Carmen White, ext. 1837

Public Affairs Specialist—Linda Hungerford, ext. 2735

Community Relations/Special Projects—Brenda Kendrix, ext. 2619

Audiovisual—Steve Dunsky, ext. 1131

AV Production Assistant—Ann Dunsky, ext. 2749

Graphics—Marion Lostrom, ext. 1115

Range and Watershed Management—Vacant, Director, 415-705-2875; DG: RWM:R05A

Administrative Officer—Elinna Chan, ext. 2516

Range Mgmt. Program—Ralph Giffen, ext. 2676; Chery Rohrer, ext. 2777

Soil Resource Management—Charles B. Goudey, ext. 2876

Watershed Resource Mgmt.—John R. Rector, ext. 2515; Polly Hays, ext. 2514

Air Resource Management—Gerald W. Gause, ext. 2509

Water Rights and Budget—Sarah J. B. Gregory, ext. 2559

Geologic Resources and Services—John M. Chatoian, ext. 2877

Recreation, Wilderness, and Heritage Resources—Vacant, Director, 415-705-2646, DG: RWHR:R05A

Supvry. Bus. Mgmt. Asst.—Myrenia A. Harris, ext. 2564
 Cultural Resources—Judy A. Rose, ext. 2898
 History—Linda M. Lux, ext. 2819
 Interpretive Services—Trinidad H. Juarez, ext. 2815
 Landscape Management—Gary E. Brogan, ext. 2895
 Planning and Budget—Gary D. Sinclair, ext. 2892
 Recreation Management—Vacant, ext. 2645
 Special Uses—Mark S. Dymkoski, ext. 2893
 Wilderness, Rivers, and Trails—Vacant, ext. 2889
 OHV Coord.—Thomas R. Crimmins, ext. 2562
 Special Areas—Paula McMasters, ext. 2556

State and Private Forestry—Jean A. Hall, Director, 415-705-2750; Nancy Lollar, Administrative Officer, ext. 2679; DG: SPF:R05A
 Computer Assistant—Venilda F. Aquino, ext. 2660
 Cooperative Programs—ext. 2587
 Coop. Watershed—Robert L. Erwin, ext. 2678
 River Basins—Randall L. Godden, Davis, CA, 916-551-1715
 Multi-Regional Specialist, Sawmilling—Dean W. Huber, ext. 2871
 Forest Pest Management—ext. 2567
 Program Leader—John A. Neisess, ext. 2567
 Pathology—John T. Kliejunas, ext. 2571; Melissa Marosy, ext. 2640;
 Susan Frankel, ext. 2651
 Entomology—John W. Dale, ext. 2757
 Pesticide-Use Coord.—John Borrecco, ext. 2873
 Pacific Islands Forestry—Leonard A. Newell; Associate Pacific Islands Forester—Kathleen Friday, 1151 Punchbowl St., Rm. 323, Honolulu, HI 96813, 808-541-2628, 808-541-2629, DG: L.Newell:R05E
 Assistant Director Cooperative Programs—Leigh Beck, ext. 2756
 Tribal Govt. Urban Forestry—Sonia Tamez, ext. 1274

Timber Management—Edward Whitmore, Director, 415-705-2648, DG: TM:R05A; Sue Rincon, Administrative Officer, ext. 2670
 Timber Sales—Joseph Barratt, ext. 2850
 Sale Administration—Jerry Jensen, ext. 2617
 Measurement Specialist—William Hay, ext. 1877
 Regional Checkscaler—Joseph Franco, ext. 1838
 Logging Systems—Vacant, ext. 2738
 Sale Preparation and Valuation—Brian Stone, ext. 2764
 Programs, Budgets, Data Mgmt., and Reports—Sandra Stone, ext. 2628
 Appeals—Vacant, ext. 1891
 Timber Resource Planning and Silviculture—Mike Srago, ext. 2697
 Timber Mgmt. Plans—Ralph Warbington, ext. 2545
 Regional Silviculturist—Vacant, ext. 2768
 Regional Geneticist—Jennings Kitzmiller, 916-895-1176
 Regional Reforestation and TSI Forester—John Fiske, ext. 2697

NATIONAL FORESTS

California

Angeles—Michael J. Rogers, 701 N. Santa Anita Ave., Arcadia, CA 91006, 818-574-1613, DG: R05F01A, FAX: 818-574-5233; Paul Johnson, DFS; Susan Swinson, ADFS; Tom Harbour, F&W; Raina Fulton, Rn; Vacant, LO; Ed. Gililand, E; Richard Strand, AO; Vacant, PAO; Bernice Bigelow, LMP/RES; Rita Plair, WEAFS, LE; Robert Thorson, sec.
Ranger Districts:

Arroyo Seco—Terry Ellis, Flintridge, CA 91011, 818-790-1151,
DG: R05F01D51A

Mt. Baldy—Peggy Hernandez, Glendora, CA 91740, 818-335-1251,
DG: R05F01D52A

Saugus—Mike Wickman, Saugus, CA 91350, 805-296-9710,
DG: R05F01D53A

Tujunga—Clara Johnson, San Fernando, CA 91342, 818-899-1900,
DG: R05F01D55A

Valyermo—Gloria Silva, Valyermo, CA 93553, 805-944-2187,
DG: R05F01D54A

Southern California Contracting Unit—Beverly Bean, 818-332-6231,
DG: SCCU:W07A

Arcadia Inspection Station—W. Coskey, B. Morgan, 818-574-5317,
DG: R05F01A

Communications—Vaughn Hayes, 818-574-5318, DG: R05F01A

Dispatch Center—Kim Morganstein, 818-574-5358, DG: R05F01A

Cleveland—Anne S. Fege, 10845 Rancho Bernardo Road, Suite 200, San Diego, CA 92127-2107, 619-673-6180, DG: R05F02A, FAX: 619-673-6192; Pamela A. Callison, sec.; Steve Gallegos, FMO; Jack VanLear, E; Vacant, RES, LMP and Lands; Vacant, RN; Joan Wynn, Public Affairs; Lucia Turner, AO; Yolanda Patterson, Civil Rights; Tommy LaNier, LE

Ranger Districts:

Descanso—E. Nelson Dean, Alpine, CA 91901, 619-445-6235,
DG: R05F02D54A

Palomar—Vacant, Ramona, CA 92065, 619-788-0250, DG: R05F02A

Trabuco—Maribeth Gustafson, Corona, CA 91719, 909-736-1811,
DG: R05F02D52A

Eldorado—John Phipps, 100 Forni Rd., Placerville, CA 95667, 916-622-5062, DG: R05F03A, FAX: 916-621-5297; Francina M. Singley, sec; Gary Bilyeu, Fire and Planning; Michael Calvert, E; Kathleen J. Allister, AO; Rex Baumbach, TM; Peggy O'Connell, Res; Frank Mosbacher, OI

Northern California Land Adjustment Team—Jane Scott

Minerals Area Mgmt., North Zone—Jim Voss

Nursery—Patricia Trimble, Placerville, CA 95667, 916-622-9600,
DG: R05F03D57A

National Forest Genetics Lab (NFGEL)—Elizabeth Carroll, Placerville,
CA 95667, 916-622-9600, DG: R05F03D57A

Ranger Districts:

Amador—Judy Yandoh, Pioneer, CA 95666, 209-295-4251,
DG: R05F03D51A

Georgetown—Raymond E. LaBoa, Georgetown, CA 95634,
916-333-4312, DG: R05F03D53A

Pacific—Craig Harasek, Fresh Pond, CA 95726, 916-644-2349,
DG: R05F03D55A

Placerville—Robert A. Smart, Placerville, CA 95667, 916-644-2324,
DG: R05F03D56A

Inyo—Dennis W. Martin, 873 North Main St., Bishop, CA 93514,
619-873-2400, DG: R05F04A, FAX: 619-873-2458; Sylvia Morrison,
Program Assistant; Kay Hatch, AO; William Bramlette, Rn; Ron Keil,
Rge, WL, S, WS; Joseph E. Stutler, LMP, F&AM, Lands; Daniel
Totheroh, E, Min; Nancy Upham, PA; Deborah Hyde-Sato, Civil Rights;
Vacant, TM

Ranger Districts:

Mammoth—Debbie Austin, Mammoth Lakes, CA 93546,
619-924-5500, DG: R05F04D52A

Mono Lake—Vacant, Lee Vining, CA 93541, 619-647-6525,
DG: R05F04D51A

White Mountain—Jo Ellen Keil, Bishop, CA 94514, 619-873-2500,
DG: R05F04D53A

Mt. Whitney—Vacant, Lone Pine, CA 93545, 619-876-5542,
DG: R05F04D54A

Klamath—Barbara Holder, 1312 Fairlane Road, Yreka, CA 96097,
916-842-6131, DG: R05F05A, FAX: 916-842-6327; Ron Crenshaw, DFS;
Christine S. Allen, sec.; Kenneth A. Slater, TM/L/MINS; Kirby
Schwinck, F/LE; Nancy J. Gibson, AO; Robert J. Anderson, LMP;
Richard Sowa, E/ISM; Jack A. Darnall, Rec; K. Mike Ford, WL; Jack
West, Fish/Earth Sciences; Bruce Goines, Rural Development; Nell
Heyne, CR

Ranger Districts:

Oak Knoll—Jan Ford, Klamath River, CA 96050, 916-465-2241,
DG: R05F05D51A

Happy Camp—George R. Harper, Happy Camp, CA 96039,
916-493-2243, DG: R05F05D52A

Salmon River—Michael P. Lee, Etna, CA 96027, 916-467-5757,
DG: R05F05D54A

Goosenest—Thomas W. Farmer, Mt. Hebron, CA 96066,
916-398-4391, DG: R05F05D57A

Ukonom—Sam Wilbanks, Orleans, CA 95556, 916-627-3291,
DG: R05F10D52A

Scott River—Robert G. Lindsay, Fort Jones, CA 96032,
916-468-5351, DG: R05F05D55A

Lake Tahoe Basin Management Unit—Robert Harris, 870 Emerald Bay Road, Suite 1, South Lake Tahoe, CA 96150, 916-573-2600, DG:R05F19A; FAX: 916-573-2693, Cathleen Thompson, sec.; Nancy D. Doll, AO; Robert McDowell, LMP; Kenneth Karkula, Rec & SU; John Swanson, TM & FM; Vacant, R, WS, & WL; Dave Marlow, L; Sara Baldwin, E; Linda Massey, PAO; Dave Cotter, LE; Janet Crowley, FCRO

Lassen—Leonard Atencio, 55 So. Sacramento St., Susanville, CA 96130, 916-257-2151, DG:R05F06A, FAX: 916-257-8282; Valerie Brown, sec.; D. Keith Crummer, EM; Sid Bean, PM; David Reider, PAO; Elizabeth Norton, Public Services, RW&CR; Joleen Robles, CR; Bonnie Britton, BF; Vacant, AO

Ranger Districts:

Almanor—Vacant, Chester, CA 96020, 916-258-2141,
DG: DR:R05F06D51A

Eagle Lake—Robert Andrews, Susanville, CA 96130, 916-257-2151,
DG: DR:R05F06D58A

Hat Creek—Deb Romberger, Fall River Mills, CA 96028,
916-336-5521, DG: DR:R05F06D53A

Los Padres—David W. Dahl, 6144 Calle Real, Goleta, CA 93117, 805-683-6711, DG: R05F07A, TDD 805-967-4487, FAX: 805-681-2729; Mark Madrid, DFS; Michele Case, sec.; Thom Myall, F&AM; DeLoy H. Esplin, Res; Gerald H. Little, P&B/Heritage Res.; Larry L. Hornberger, E; Marva Hothan, AO; Erwin Ward, Rn, L, W; Earl Clayton, PAO; Linda Riddle, Minerals; Florence Poncil, Personnel; Vacant, CR

Ranger Districts:

Monterey—Kathleen Jordan, King City, CA 93930, 408-385-5434,
DG: R05F07D51A

Mt. Pinos—Vacant, Frazier Park, CA 93225, 805-245-3731,
DG: R05F07D57A

Ojai—Ronald E. Bassett, Ojai, CA 93023, 805-646-4348,
DG: R05F07D55A

Santa Barbara—Patrick Pontes, Los Prietos, CA 93105,
805-967-3481, DG: R05F07D54A

Santa Lucia—K. J. Silverman, Santa Maria, CA 93454,
805-925-9538, DG: R05F07D53A

Mendocino—Daniel K. Chisholm, ext. 1100; 420 E. Laurel St., Willows, CA 95988, 916-934-3316, FTS: 700-451-plus ext., DG: R05F08A, FAX: 916-934-7384; Barbara Leach, AA/EEOC, ext. 1101; Phebe Brown, PIO, ext. 1137; Jeanne Pincha-Tulley, ext. 1155, F&AM; Edward J. Shea, ext. 1170, E, L; Peggy Ronen, ext. 1102, AO; Sandra Davis, ext. 1136, CR; James R. English, ext. 1139, EcoSys/Plng; Tree

Improvement Center (Genetic Resources)—Lynne Hartman, Chico, CA, 916-895-1176, DG: R05F08D52A

Ranger Districts:

Corning—Arthur Quintana, Corning, CA 96021, 916-824-5196, DG: R05F08D51A

Covelo—Allan Bier, Covelo, CA 95428, 707-983-6118, DG: R05F08D56A

Stonyford—Jim Giachino, Stonyford, CA 95979, 916-963-3128, DG: R05F08D53A

Upper Lake—Blaine Baker, Upper Lake, CA 95485, 707-275-2361, DG: R05F08D54A

Modoc—Diane K. Henderson, 800 W. 12th St., Alturas, CA 96101, 916-233-5811, FTS: 700-623-plus ext., TTY/TTD: 916-233-2162, DG: R05F09A, FAX: 916-233-5817; Linda Crowder, ext. 5400, sec.; Wayne Chandler, ext. 5182, TM, Recreation, Heritage Res.; Susie Stokke, ext. 5448, RAWE, WL; John Sherman, ext. 5411, E; Lynetta J. Clark, ext. 5445, AO; Nancy A. Gardner, ext. 5415, PAO, Rural EC; Robert Haggard, ext. 5421, PB, LMP, L, Min., EC; Elizabeth Cavasso, ext. 5483, F&AM; Wayne Crowder, ext. 5441, LE

Ranger Districts:

Warner Mountain—Edith S. Asrow, Cedarville, CA 96104, FTS: 700-623-5288, 916-279-6116, TTY/TTD: 916-279-2687, DG: R05F09D53A

Big Valley—Susan M. Wheatley, Adin, CA 96006, FTS: 700-623-5292, 916-299-3215, TTY/TTD: 916-299-3425, DG: R05F09D54A

Devil's Garden—James Kaderabek, Alturas, CA 96101, FTS: 700-623-5172, 916-233-5812, DG: R05F09A

Doublehead—Bernie Weisgerber, Tulelake, CA 96134, FTS: 700-623-5294, 916-667-2246, DG: R05F09D56A

Plumas—Wayne Thornton, 159 Lawrence St., Box 11500, Quincy, CA 95971-6025, 916-283-2050, DG: R05F11A, FAX: 916-283-4136; Vacant, DFS; Joanne Sargent, sec.; William M. Andersen, AO; Fred Krueger, TM; John H. Maupin, FMO&EM; Terri Simon-Jackson, Resources; Leanne Taylor, PAS; J. Warren Fisher, E; Inez Robbins, L, Rn; Frank Ferguson, L&R Mgt. Planning

Ranger Districts:

Beckwourth/Milford—Jeff Withroe, Blairsden, CA 96103, 916-836-2575, DG: R05F11D51A

La Porte/Oroville—Charles Smay, Oroville, CA 95965, 916-534-6400, DG: R05F11D54A

Quincy/Greenville—David Peters, Quincy, CA 95971, 916-283-0555, DG: R05F11D56A

San Bernardino—Gene Zimmerman, 1824 S. Commercenter Cir., San Bernardino, CA 92408-3430, 909-383-5588, DG: R05F12A,

FAX: 909-383-5770; Paul Weeden, DFS; John B. Hatcher, F; Gail Van Der Bie, Rn; Ernest Dierking, L&M; Lorraine Lawrence, PAO; Michael Florey, E; Ruth Wenstrom, RES & LMP; Carlos Ricoy, AO;
Ranger Districts:

Arrowhead—Sandy Hogan, Sky Forest, CA 92385, 909-337-2444,
DG: R05F12D51A

Big Bear—Dan Craig, Fawnskin, CA 92333, 909-866-3437,
DG: R05F12D52A

Cajon—Elliott L. Graham, Fontana, CA 92335, 909-887-2576,
DG: R05F12D53A

San Geronimo—Dan Craig, Mentone, CA 92359, 909-794-1123,
DG: R05F12D54A

San Jacinto—Doug Pumphrey, Idyllwild, CA 92349, 909-659-2117,
DG: R05F12D55A

Sequoia—Sandra H. Key, 900 W. Grand Ave., Porterville, CA 93257-2035,
209-784-1500, DG: R05F13A, FAX: 209-781-4744; Lee Belau, F; Vacant,
TM/RES; Nancy Ruthenbeck, Rn; Julie Allen, LMP; Jim Allen, E; Jim
Tank, AO; Mary Chislock-Bethke, PAO; Paulla Stephens, CR
Ranger Districts:

Hume Lake—Bruce Waldron, Dunlap, CA 93621, 209-338-2251,
DG: R05F13D51A

Tule River—Del Pengilly, Springville, CA 93267, 209-539-2607,
DG: R05F13D52A

Hot Springs—Jay Probasco, California Hot Springs, CA 93207,
805-548-6503, DG: R05F13D53A

Greenhorn—Linda Brett, Bakersfield, CA 93306, 805-871-2223,
DG: R05F13D54A

Cannell Meadow—Gene Blankenbaker, Kernville, CA 93238,
619-376-3781, DG: R05F13D56A

Shasta-Trinity—Stephen A. Fitch, 2400 Washington Ave., Redding, CA
96001, 916-246-5222, DG: R05F14A, FAX: 916-246-5045; Kenneth V.
Showalter, Acting DFS; Jerry Brogan, TM/FAM/FI&DM; Duane H.
Lyon, HP/RD; Vacant, WS/S; Mauricio Ribera, Acting E; Kandi Craft,
AO; Royal M. Mannion, PAO; Ken Coop, FWL/RGE; Steve Clauson,
PDM/ISM/GIS; Krisy Hern, Acting R/L

Ranger Districts:

Yolla Bolla—Robert M. Ramirez, Platina, CA 96076, 916-352-4211,
DG: R05F14D51A

Hayfork—Karyn Wood, Hayfork, CA 96041, 916-628-5227,
DG: R05F14D52A

Big Bar—Charles Fitch, Big Bar, CA 96010, 916-623-6106,
DG: R05F14D54A

Weaverville—Irl Everest, Weaverville, CA 96093, 916-623-2121,
DG: R05F14D56A

Shasta Lake—Shawne Mohoric, Redding, CA 96003, 916-275-1587,
DG: R05F14D58A

Mt. Shasta—Kathy Hammond, Mt. Shasta, CA 96067,
916-926-4511, DG: R05F14D59A

McCloud—Robert Hammond, McCloud, CA 96057, 916-964-2184,
DG: R05F14D61A

Sierra—James L. Boynton, 1600 Tollhouse Rd., Clovis, CA 93611,
209-297-0706, DG: FS:R05F15A, FAX: 209-294-4809; Carol Jensen,
sec.; Alan Quan, TM; Tommy E. Baxter, Rn; Dave Kohut, FMO; Robert
N. Hull, L; Paul Rich, RES; Merlin Hehnke, LMP; Sue Exline, PAO
Ranger Districts:

Mariposa—Tom Efird, Oakhurst, CA 93644, 209-683-4665,
DG: R05F15D51A

Mariposa Station, 209-966-3638

Kings River—Ray Porter, Sanger, CA 93657, 209-855-8321,
DG: R05F15D54A

Dinkey Creek VIS, 209-841-3404

Minarets—Christine Nota, North Fork, CA 93643, 209-877-2218,
DG: R05F15D55A

Clover MDW VIS, 209-877-7171

Pineridge—Sue Warren, Shaver Lake, CA 93664, 209-841-3313,
DG: R05F15D53A

High Sierra VIS, 209-877-3138

Eastwood VIS, 209-893-6611

Six Rivers—Martha Ketelle, 1330 Bayshore Way, Eureka, CA 95501-3834,
707-441-3517, TTY: 707-442-1721, DG: R05F10A, FAX: 707-442-9242;
Mary Orr, sec.; George Lottritz, Natural Resources; Harold Slate,
Technical Services; Kathy Heffner-McClellan, Civil Rights; Jean
Hawthorne, Public Services; Leah Stewart/Laura Chapman, Planning
and Information; Vacant, Administrative Services
Bill Jones, Humboldt Nursery, 707-839-3256
Mike Furniss, Watershed Analysis Center, 707-839-6275

Ranger Districts:

Smith River NRA—Brian Morris, Gasquet, CA 95543, 707-457-3131,
DG: R05F10D51A

Orleans—John Larson, Orleans, CA 95556, 916-627-3291,
DG: R05F10D52A

Lower Trinity—Larry Cabodi, Willow Creek, CA 95573,
916-629-2118, DG: R05F10D53A

Mad River—Marcia Andre, Bridgeville, CA 95526, 707-574-6233,
DG: R05F10D54A

Stanislaus—Jan Wold, 19777 Greenley Rd., Sonora 95370, 209-532-3671,
DG: R05F16A, FAX: 209-533-1890; Glenn Gottschall, DFS; Calvin Bird,
LMP; Rob Finch, TM; Art Smith, Ld, Rn; Robert H. Bader, E; Danella
George, RGE/WL, WS; Vacant, AO; Ken Palmrose, PAO; Larry
Caplinger, FMO

Ranger Districts:

Calaveras—Dave Freeland, Hathaway Pines, CA 95233,
209-795-1381, DG: R05F16D52A

Groveland—Herb Hahn, Groveland, CA 95321, 209-962-7825,
DG: R05F16D54A

Mi-Wok—Ann Denton, Mi-Wuk Village, CA 95346, 209-586-3234,
DG: R05F16D51A

Summit—Karen Caldwell, Pinecrest, CA 95364, 209-965-3434,
DG: R05F16D53A

Tahoe—John H. Skinner, 631 Coyote Street, P.O. Box 6003, Nevada City,
CA 95959-6003, 916-265-4531, DG: R05F17A, FAX: 916-478-6109; Judie
L. Tartaglia, DFS; LaVeta Nevius, sec.; William P. Knispek, Natural
Resources; Peter M. Brost, Rn; John J. Corbett, L, LU, Min.;
Patricia F. Hiram, F&AM; Laurence A. Gruver, E; Vacant, AO;
William C. Pidanick, PAO; Laura Mark-Bailey, Law Enforcement

Ranger Districts:

Downieville—Jean M. Masquelier, Camptonville, CA 95922,
916-288-3231, DG: R05F17D53A

Foresthill—Richard A. Johnson, Foresthill, CA 95631, 916-367-2224,
DG: R05F17D54A

Nevada City—Julie Lydick, Nevada City, CA 95959, 916-265-4531,
DG: R05F17A

Sierraville—Stephen F. Bishop, Sierraville, CA 96126,
916-994-3401, DG: R05F17D56A

Truckee—Joanne B. Roubique, Truckee, CA 95734, 916-587-3558,
DG: R05F17D57A

Region 6 Pacific Northwest Region

Oregon and Washington; 333 S.W. 1st Ave., P.O. Box 3623, Portland, OR 97208; Hours 7:45 to 4:30 PT, 503-326-plus ext; DG: Mailroom:R06A

JOHN E. LOWE, Regional Forester, 503-326-3625, DG: RF:R06A; Janet Newberg, sec., ext. 3626; Robert T. Jacobs, DRF, ext. 3627; Nancy Graybeal, DRF, ext. 3669; Richard A. Ferraro, DRF, ext. 6826

Office of General Counsel—Arno Reifenberg, Regional Attorney, Room 1734, Fed. Bldg., 1220 S.W. 3rd Ave., Portland, OR 97204, 503-326-3115

Planning and Environmental Affairs—Tom Nygren, Dir., 503-326-2387, DG: P&EA:R06A; Orville Grossarth, Dep. Dir., ext. 5180; Management Information Assistant—Theresa Aledo, ext. 2707

Planning—Regional Analyst—Jim Merzenich, ext. 5191

Regional Economist—Richard Phillips, ext. 5292

Regional Sociologist—Gerald W. Williams, ext. 7744

Economist/Analyst—William Connelly, ext. 7770

Implementation/Monitoring—Joyce Ulbrich, ext. 5817

Ecosystem Management Coordinator—Timothy Tolle, ext. 5296

Policy Evaluation—Rich Reeves, ext. 3589

Program Analyst—Richard Dyrland, ext. 5043

Environmental Affairs—Regional Environmental Coordinator—Phil Mattson, ext. 3865

Environmental Specialist—Richard Carkin, ext. 3866

Regional Appeals Coordinator—Jim Schuler, ext. 2322

Appeals Coordinator—Roger Ogden, ext. 2426

Appeals Specialist—Katherine Farrell, ext. 4908

Litigation/FOIA Coordinator—Susan Zike, ext. 3317

FOIA Specialist—Patty Brandt, ext. 5557

Support Group—Office Automation Asst.—Susan Barr, ext. 7783

Program Development and Budget—Vacant, Dir., 503-326-3668,

DG: PDB:R06A; Tina Weiss, Budg. Asst., ext. 5629

Management Analyst—Don Pearson, ext. 5279

Budget Execution—Pat O'Day, ext. 4169

Program Development; RPA—Thomas Uphill, ext. 3670

Program Planning—Ronald Thompson, ext. 4167

Program Analyst—Toni Tervooren, ext. 3318; Sallie Stevens, ext. 4926

Operations Research—Dwain Wegner, ext. 5070; Gary Sanford, ext. 4960

Columbia River Gorge National Scenic Area—Art Carroll, Area Manager, 902 Wasco Avenue, Suite 200, Hood River, OR 97031, 503-386-2333, DG: R06F22A; Ann B. Smith, Administrative Officer, 503-386-2333
 Land Staff Officer—Murray Johnson, 503-386-2333
 Planning—Jurgen Hess, 503-386-2333
 Customer Service—Michael Kania, 503-386-2333
 Public Affairs Officer—Michael Ferris, 503-386-2333

RESOURCES

Robert T. Jacobs, DRF, 503-326-3627, DG: RF:R06A; Janet Newberg, sec., ext. 2636; Gordon Haugen, Columbia River Basin Fisheries Coordinator, ext. 4929; Tim Rogan, Special Assistant to the Regional Forester, ext. 7739

Engineering—John Holt, Dir., 503-326-3641, DG: ENG:R06C;
 Technical Services—Vacant, ext. 3494
 Programs and Environment—Frank Collett, ext. 2440
 Equipment Management—Becky Hutchins, ext. 2393
 Business Management—Arlene McGuire, ext. 2134
 Geometronics—Roger Crystal, ext. 4165
 Facilities—Dan Helm, ext. 3638
 Environmental Engineering—Dean Vineyard, ext. 2260
 Transportation Systems—William Kolzow, ext. 3493
 Network Management—Chuck Tietz, ext. 2310
 Planning and Analysis—Larry Cronenwett, ext. 2930
 Geotechnical Services and Dams—Bill Powell, ext. 2413
 Development—Carl Wofford, ext. 2409
 Structures—William Grabner, ext. 2230
 Winter Recreation Facilities—Bill Salsig, ext. 3635

Fish and Wildlife—Hugh Black, Jr., Dir., 503-326-4091, DG: FWL:R06C
 Deputy Director—Bernie Rios, ext. 4091
 Mgmt. Asst.—Tonya Henderson, ext. 4091
 TE&S Species Program Manager.—Grant Gunderson, ext. 4091
 Regional Fisheries Program Mgr.—David Heller, ext. 4091
 Wildlife/Silviculturist Program Manager—Richard Pedersen, ext. 4091
 Regional Wildlife Program Mgr.—Lisa Norris, ext. 4091
 Budget Coord.—Vacant, ext. 4091

Lands and Minerals—Vacant, Dir., 503-326-2921, DG: LM:R06C; Diane Jenson, Mgmt. Asst., ext. 2921
 Land Adjustments—Gary Cooper, ext. 2921
 Purchases and Donations—N. J. Erickson, ext. 6576
 Titles—Carol Walker, ext. 2921
 Exchanges—Vicky Maggiora, ext. 2921
 Boundary and Title Management—Tim Kent, ext. 2921

Land Surveyor—Ken Chambelain, ext. 2921
Status and Claims—Beulah Jones, ext. 2921
Land Law Examination—Louisa Herrera, ext. 6577
Appraisals—Mark Shultz, ext. 7138
Minerals Mgmt.—Norm Day, ext. 2921
Locatable and Saleable Minerals—Reb Bennett, ext. 2925
Minerals Leasing and Budget—Robert Fujimoto, ext. 2921
Land Uses and Access, FERC—Lisa Freedman, ext. 7140
Land Uses and Rec. Residences—Jim Galaba, ext. 2921
Rights-of-Way Acquisition and Grants—Richard Walker, ext. 2921
Land Status (WO detached)—Dennis Moonier, ext. 2921

Ecology, Range, Watershed, and Air Management—Noel D. Larson, Dir., 503-326-3173, DG: ERW:R06C; Donald W. Nelson, Jr., Deputy Dir., ext. 5917; Linda Turner, Mgmt. Asst., ext. 3644
Range Planning and Appeals—Donald W. Nelson, Jr., ext. 5917
Information Management—Richard Apple, ext. 5161; Carol Apple, ext. 5161
Ecology and Studies—Vacant, ext. 5918; Frederick Hall, ext. 5160
Soil Management—Robert Meurisse, ext. 3391
Regional Hydrologist—Bruce McCammon, ext. 3360
Water Quality Program Manager—Mike Lohrey, ext. 5927
Riparian Coordinator and Noxious Weeds Control—Dave Caraher, ext. 2956
Air Resource Manager—Ken Snell, ext. 5425
Regional Air Resource Specialist—Bob Bachman, ext. 5427
National Air Resource Specialist—Steve Boutcher, ext. 7131

Recreation—Wendy M. Herrett, Dir., 503-326-3644, DG: RN:R06C; Richard Grace, Deputy Dir., ext. 3644; Linda Turner, Mgmt. Asst., ext. 3644
Budget and Systems Coordinator—Gary Adams, ext. 3644
Computer Assistant—Ann Hough, 503-447-9675
Recreation Planning and Landscape Mgmt.—Warren Bacon, ext. 3644
Accessibility Coordinator—Chuck Frayer, ext. 3644
Wilderness, Wild and Scenic Rivers, Special Areas—Margaret Petersen, ext. 3644
Wild and Scenic Rivers—Jackie Diedrich, ext. 3644
Wilderness and Air Quality Specialist—Susan Sater, ext. 3644
Recreation Facilities Group Leader—Bernie Smith, ext. 3644
Developed Sites Specialist and Regional Historian—Gail Throop, ext. 3644
Trails Program Manager—Jack Stiverson, ext. 3644
Special Uses and Appeals Coordinator—Mike Heilman, ext. 3644
Heritage Program Manager and Regional Archaeologist—James Keyser, ext. 3644
Archaeologist—Jan Prior, ext. 3644

Interpretive Services and Landscape Design—James Pollock, ext. 3644
 Recreation Information and Map Specialist—Lloyd Musser,
 ext. 3644
 Interpretation Services Specialist—John Osaki, ext. 3644

Timber Management—Robert J. Devlin, Dir., 503-326-2955,
 DG: TM:R06C; Sue Knight, sec., ext. 2955
 Logging Systems and Training Program Manager—Don Studier,
 503-750-7190, Box 1148, Corvallis, OR 97339,
 DG: D.Studier:R06F12A, or ext. 3879
 Budget Coordinator—Ronald Johnson, ext. 2959
 Budget Analyst—Jo Stone, ext. 2985
 Information Manager—Madonna Krekel, ext. 3254
 Plans, Silviculture, and Inventory—Richard Shaffer, ext. 2953
 Regional Silviculturist—Ken Denton, ext. 3602
 Assistant Regional Silviculturalist—Ernie Meisenheimer, ext. 5269
 TSI Silviculturist—Pesticides—Don Connett, ext. 2958
 Reforestation—Fred Zensen, ext. 2385
 Genetics and Seed Procurement—Sheila Martinson, ext. 2988
 Seed Orchard EIS—Sally Campbell, ext. 7755
 Economist—Sarah Crim, ext. 2810
 Inventory—John Teply, ext. 3337
 Timber Sales—Stephen Paulson, ext. 2957
 Sales Preparation—Fred Page, ext. 3538
 Special Projects Coordinator—Lisa Naylor, ext. 5114
 Special Forest Products—Mike Rassbach, ext. 2984
 Appraisals—Wayne Sedgwick, ext. 2519
 Sales Administration—Jerry Hofer, ext. 2980
 Contracts, Claims, Defaults—Jerry Hustead, ext. 3587
 Timber Sale Admin—Ellis Twitchell, ext. 4922
 Regional Measurement Specialist—John McRoberts, ext. 3335

STATE AND PRIVATE FORESTRY

Nancy Graybeal, DRF, 503-326-3669, DG: RF:R06A; Renee Patterson, sec.,
 ext. 7774; Les McConnell, Tribal Government Staff Assistant, ext. 2603

Public Affairs Office—Sylvia Brucchi, Dir., 503-326-2971,
 DG: PAO:R06C; Sherry Wagner, Deputy Director, ext. 2971; Carol Lee
 Fritzler, Admin. Asst., ext. 4154
 Ray Steiger, Strategic PR, ext. 2971
 Audio-visual—Nancy Roswurm, ext. 5368
 Publications and Graphic Arts—Gail Saunders-Boyle, ext. 4031
 Press Officer—Sandra Berger, ext. 5139
 Legislative Coordinator—Thom Corcoran, ext. 5149
 Community Outreach—Wanda Irving, ext. 2406
 Natural Resource Education—Anne Heisler, ext. 7123

Public Involvement—Jerry Mason, ext. 5112
 Internal Information—David Widmark, ext. 3038

Aviation and Fire Management—Jerry Monesmith, Dir., 503-326-2931,
 DG: AFM:R06C; Louise Day, Supervisory Budget Asst., ext. 5435
 Aviation Management—Pat Kelly, ext. 2059
 Aviation Safety—Bill Bulger, ext. 5432
 Regional Aviation Group—John D. Liston, 548-8977
 Fire Operations—John Roberts, ext. 5433
 Operations Spec.—Jim Brain, ext. 5437
 Fire Training and Safety—Buck Latapie, ext. 4921
 Equipment Development—Roberta Wilson, ext. 5436
 Northwest Area Logistics Center—Mike Lowry, Asst. Center Mgr.,
 ext. 7405
 Dispatch—Sue Clay, ext. 7405
 Fuels, Analysis, Planning, Prevention—Gordon Schmidt, ext. 2120
 Fuels Management—John Nesbitt, ext. 4928
 Fire Planner/Analyst—Donald Carlton, ext. 4931
 National NFMAS and Fire Occurrence Support—Delvin Bunton,
 ext. 2272
 Computer Specialist—Mike Calvin, ext. 5426
 Computer Programmer—Ginny Vinson, ext. 5393
 Cooperative Fire Program—Laurie Perrett, ext. 4932
 Prevention Specialist—Dewey Tate, ext. 2368

Cooperative Programs—Charles F. Krebs, Dir., 503-326-4168,
 DG: CF:R06C; Martina Gonzales, sec. ext. 3583
 Grants Coordination—Alan McGuire-Dale, ext. 6226
 Budget Coordination—Stanley Carter, ext. 6694
 Cooperative Resource Planning and Evaluation—Kenneth Johnson,
 ext. 6237
 Cooperative Forest Stewardship—Raymond Abriel, ext. 3604; Debra
 Okholm, ext. 6691
 Community Development Coordination—Edward E. Allen, ext. 3392
 Forest Products Conservation/Rural Development—William von Segen,
 ext. 7776; Sherri Clark, ext. 6236
 Operations Research Analysis—Kenneth Cushing, ext. 5602
 Westwide Nursery Specialist (Regions 1–6, 10)—Thomas Landis,
 ext. 6231

Forest Pest Management—Max M. Ollieu, Dir., 503-326-3765,
 DG: FPM:R06C
 Operations—James Hadfield, ext. 2728; Tommy Gregg, ext. 2728; Roy
 Magelssen, Corvallis, OR, 503-750-7432
 Pathology—Jerome Beatty, ext. 2728; Diane Hildebrand; Keith
 Sprengel
 Entomology—Iral Ragenovich, ext. 2728; David Bridgwater; Bruce
 Hostetler; Roger Sandquist; Katharine Sheehan; Elizabeth Willhite

Planning—Fay Shon, ext. 2728; Julie Johnson, ext. 2728; Gary Smith, ext. 2728

ADMINISTRATION

Richard A. Ferraro, DRF, 503-326-6826; DG: RF:R06A; Monette Bird, sec., ext. 2599

Administrative Services—Michael Wolfe, Dir., 503-326-3580,
DG: AS:R06A

Policy, Analyses, Training Group Leader—Connie Franz, ext. 3850

Negotiation, Grants, and Agreements Group Leader—Vacant, ext. 4028

Acquisition Group Leader—Wayne (Smoke) Lewis, ext. 3530

Leasing Group Leader—Chuck Marsh, ext. 3591

Operations Group Leader—Marcella Webber, ext. 6393

Civil Rights

Federal Women's Program, CRAG, AEP—Maxine Jackson, ext. 2605

AFAPM, APIPM, DPM—Dorothy Stennis, ext. 4140

HEPM, AIPM, Title VI—Randy Avart, ext. 5099

EEO Specialist for People with Disabilities—Marci Stephens, ext. 4913

Civil Rights Analyst—Sue Triplett, ext. 6657

Financial Management, R-6, PNW—James Turner, Dir., 503-326-2640,
DG: FPS:R06A; Ginger Erwert, Office Asst., ext. 2509

Special Projects—James Miller, ext. 5495

Accounting—Dan W. Nichols, ext. 2944

ARR/TSPIRS/WCF—William Ensign, ext. 2703

Unit Acct. Serv. and Field Coord.—J. Tod Hess, ext. 3919

Vouchering—Shirla Rapp, ext. 2979

Relocation and Travel—Randy Royer, ext. 3873

Administrative Systems and Procedures—Russell Watkins,
ext. 3914

Timber Sales Accounting—Winona Gleason, ext. 2305; Kris Sell,
ext. 2304

Info. Mgmt. Systems—Bud Shea, ext. 2283; Jo Margaret Combs,
ext. 4039

Management Services—Deanna Cutler, ext. 5495

Claims—Garth Lascink, ext. 2714

Default Specialist—Mary Lee Maloney, ext. 7165

Review and Analysis—Steve Cramer, ext. 3652

External Audit and Accounting—Dean Stuck, ext. 2976; Jeff Park,
ext. 2978; Dan Terry, ext. 3917

Fire Business Mgmt. Spec.—Arnie Masoner, ext. 6580

Management Systems—Lynn E. Vancil, Dir., 503-326-5306,
 DG: MS:R06B; Victoria Moeller, Budget Coordinator, ext. 2295
 Planning—Vacant, ext. 2298
 Data Administrator—Catherine A. Askren, ext. 2507
 Training Coordinator—Alice Rosebrook, ext. 5291
 Special Projects—Bill Leggett, ext. 4075
 Information Management—Ronald Ochs, ext. 2647
 Operations/Procurement—L. Joel Moen, ext. 3184
 Automated Information/Customer Assistance—Mary Ann Jones,
 ext. 2777
 GIS Specialist—Dale Guenther, ext. 3730
 GIS Specialist—Margaret Connelly, ext. 2292
 GIS Specialist—Robert Vose, ext. 4981
 Telecommunications—Glenn McLaughlin, ext. 5130
 Radio Section Leader—Julia S. Rodriques, ext. 5517
 Data Communications Section Leader—Steven Abate, ext. 7120
 Telephone Section Leader—Jim Grubb, ext. 5131
 FS INFO NW—Victoria Moeller, ext. 2295

Personnel Management, R-6, PNW—Vacant, Dir., 503-326-3630,
 DG: PM:R06A; Donna Everett, Mgmt. Asst., ext. 3593
 Asst. Dir., Employment, Classification, Pay, and Organization—Paula
 Cain, ext. 2110
 Recruitment, Cooperative Education, Work Force Planning, Demo
 Project—Mary Albertson, ext. 2225
 Classification and Organization—Al Anderson, ext. 5012
 Placement—Gene Cyrus, ext. 4955
 Classification and Staffing—Dorothy Richardson, ext. 4170
 Classification and Staffing—Rachel Rodriguez, ext. 3655
 Pay Specialist—Karen Branson, ext. 2320
 Classification and Staffing for PNW—Charlie Wilcox, ext. 2424
 Job Information—Mark Estes, ext. 3651
 Employee Development, Safety, and Health—Charles G. DeRidder,
 ext. 5307; Ben Ellis, ext. 3083
 Safety—Jim Gooder, ext. 5308; Terry Johnson, ext. 5346
 Health Unit Nurse—Frieda Opp, Jean Storm, ext. 3130
 Employee Development—Bill Selby, ext. 5309
 Asst. Dir. Employee-Labor Management Relations—Michael G.
 Hanemann, ext. 2544
 Employee Relations—Temple Tait-Ochs, ext. 3143
 Labor Relations—William Dugan, ext. 2529
 Employee/Labor Relations—Barbara Ingersoll, ext. 3259
 Employee Relations—Julie Wells, ext. 3209
 Awards, Retirement, TSP, Uniforms, Securities—Nancy Barnes,
 ext. 3815
 Computer Specialist—Linda Trotter, ext. 2425
 Human Resource Programs—Ronald F. Greenwald, ext. 3594
 Educational Specialist (Job Corps)—Nella Dickson, ext. 3235

Volunteers, YCC—Drinda Lombardi, ext. 3816
 SCSEP, Hosted—Pat McCarthy, ext. 5504; Jerome Caston,
 ext. 6653
 Special Programs Coordinator—Nancy Coyote, ext. 2546
 Job Corps Data Base—Pete Lanore, ext. 3283; Ken Black, ext. 3223;
 Help Desk, ext. 7150

NATIONAL FORESTS

Oregon

Deschutes—Sally Collins, 1645 Highway 20 E., Bend, OR 97701,
 503-388-2715, DG: R06F01A, FAX: 503-383-5531; Karen Hays, Admin.
 Asst., 503-383-5562; Vacant, 503-383-5709, DFS; Frank Gomez, Bus.
 Mgmt., 503-383-5513; David Summer, Ecosys., 503-383-5567; Stan
 Kunzman, Res. Ops, 503-383-5582; Don Pederson, Comm. Rel.,
 503-383-5584; Mike Johnson, Strat. Pl., 503-383-5568; William Martin,
 Cap. Res., 503-383-5600

Ranger Districts:

Bend—Walt Schloer, Bend, OR 97701, 503-388-5664,

DG: R06F01D01A

Crescent—Phil Cruz, Crescent, OR 97733, 503-433-2234,

DG: R06F01D02A

Fort Rock—George Chesley, Bend, OR 97701, 503-388-5664,

DG: R06F01D01A

Sisters—Karen Shimamoto, Sisters, OR 97759, 503-549-2111,

DG: R06F01D05A

Bend Nursery—Ranotta McNair, Bend, OR 97701, 503-383-5640,

DG: R06F01DA

Redmond Air Center—Gary Stelle, Redmond, OR 97756, 503-548-5071,

DG: R06F01D06A

Fremont—Charles Graham, 524 North G St., Lakeview, OR 97630,
 503-947-2151, DG: R06F02A, FAX: 503-947-6399; Steven Egeline,
 Natural Resource Management; Roger Williams, TM, F&E; Gerald
 Foster, Admin, L.E.; Sherman Radtke, LMP, Rn&L

Ranger Districts:

Bly—Nancy Rose, Bly, OR 97622, 503-353-2427, DG: R06F02D01A

Lakeview—M. Joe Tague, Lakeview, OR 97630, 503-947-3334,

DG: R06F02D02A

Paisley—Roger King, Paisley, OR 97636, 503-943-3114,

DG: R06F02D03A

Silver Lake—Charles E. Stocks, Silver Lake, OR 97638,

503-576-2107, DG: R06F02D04A

Malheur—Mark Boche, 139 N.E. Dayton St., John Day, OR 97845, 503-575-1731, DG: R06F04A, FAX: 503-575-2082; Mary Jo Stratton, Admin. Asst.; Bud Sloan, LMP; Jim Payne, Fire; Rick Forsman, Ecol/Air; Richard Haines, F&WL; Ralph Perkins, TM; Vernon Kimble, Heritage/Rn; Mike Cavin, AO; Francis Fiebiger, E; Jennifer Harris, PAO; George Solverson, H&S

Ranger Districts:

Bear Valley—Douglas Robin, John Day, OR 97845, 503-575-2110, DG: R06F04D01A

Burns—James Pena, Hines, OR 97738, 503-573-7292, DG: R06F04D02A

Long Creek—John Shoberg, John Day, OR 97845, 503-575-2110, DG: R06F04D01A

Prairie City—William Ray, Prairie City, OR 97869, 503-820-3311, DG: R06F04D04A

Mt. Hood—Mike Edrington, 2955 N.W. Division St., Gresham, OR 97030, 503-666-0700, DG: R06F06A, FAX: 503-666-0641; Judith Levin, DFS; Judy Peterson, sec.; Thomas Ortman, Nat. Res.; Russell Eddy, A&FM; Terry Skorheim, Rn, LU; Sherry Landauer, Admin; Barbara Kennedy, PAO; Mike Ash, E; Laura Ceperley, Plan and Analysis

Ranger Districts:

Barlow—David Poucher, Dufur, OR 97021, 503-467-2291, DG: R06F06D01A

Bear Springs—Thomas Hussey, Maupin, OR 97037, 503-328-6211, DG: R06F06D02A

Clackamas—John Berry, Estacada, OR 97023, 503-630-4256, DG: R06F06D03A

Columbia Gorge—Richard Hardman, Troutdale, OR 97060, 503-695-2276, DG: R06F06D04A

Estacada—Janet Anderson-Tyler, Estacada, OR 97023, 503-630-6861, DG: R06F06D05A

Hood River—Charles Parker, Mt. Hood-Parkdale, OR 97031, 503-352-6002, DG: R06F06D06A

Zigzag—Jack Cameron, Zigzag, OR 97049, 503-622-3191, DG: R06F06D09A

Timber Lake Civilian Conservation Center—Andy Cainion, Estacada, OR 97023, 503-630-4291, DG: R06F06D10A

Ochoco—Thomas A. Schmidt, Box 490, Prineville, OR 97754, 503-447-6247, DG: R06F07A, FAX: 503-447-9695; Carol Petersen, Administrative Asst., 503-447-6247; Bill Fish, Operations; WL, WS; Glenda Wilson, E; Craig Courtright, LMP; Rodney Collins, Admin; William Pieratt, Rge; Norm Hesseldahl, PAO

Ranger Districts:

Big Summit—Bruce Wilson, Prineville, OR 97754, 503-447-9645, DG: R06F07D01A

Paulina—Robert MacWhorter, Paulina, OR 97751, 503-477-3713,
DG: R06F07D02A

Prineville—Alan Horton, Prineville, OR 97754, 503-447-9641,
DG: R06F07D03A

Snow Mountain—Jim Keniston, Hines, OR 97738, 503-573-7292,
DG: R06F04D02A

Crooked River National Grassland—Byron Cheney, Prineville, OR
97754, 503-447-9640, DG: R06F07D03A

Rogue River—James T. Gladen, Fed. Bldg., 333 W. 8th St., Box 520,
Medford, OR 97501, 503-776-3600, DG: R06F10A, FAX: 503-776-3622;
Shirley Edmund, Exec. Asst.; Jack Schlotter, TM; Linda Duffy,
PAO/Rn; David Ewing, E; Greg Clevenger, Rge, WL, WS; Terry
Weitgenant, Admin; Vacant, LMP; M. J. Harvie, F

Ranger Districts:

Applegate—Su Rolle, Jacksonville, OR 97530, 503-899-1812,
DG: R06F10D01A

Ashland—Mary Smelcer, Ashland, OR 97520, 503-482-3333,
DG: R06F10D02A

Butte Falls—Carlos Carrillo, Butte Falls, OR 97522, 503-865-3581,
DG: R06F10D03A

Prospect—Bob Wilcox, Prospect, OR 97536, 503-560-3623,
DG: R06F10D06A

J. Herbert Stone Nursery—John Scholtes, Central Point, OR 97502,
503-776-4281, DG: R06F10D19A

Siskiyou—J. Michael Lunn, Box 440, Grants Pass, OR 97526,
503-471-6500, TDD: 503-471-6506, DG: R06F11A, FAX: 503-471-6514;
Abel Camarena, DFS; Sandy Halasz, sec.; John Aegerter, TM; Suzanne
Olsen, PAO; Eric Hodnett, Admin.; Michael Cooley, L, Rn, Min; Robert
Ettner, Soil, Planning, NEPA/FOIA, Water, Rge, Ecol, F&WL, Arch,
Bot; Gordon Foster, A&FM; Dan Magallanez, Eng

Ranger Districts:

Chetco—J. Michael Frazier, Brookings, OR 97415, 503-469-2196,
DG: R06F11D01A

Galice—Liz Agpaoa, Grants Pass, OR 97526, 503-476-3830,
DG: R06F11D02A

Gold Beach—Bonnie Wood, Gold Beach, OR 97444, 503-247-6651,
DG: R06F11D03A

Illinois Valley—Mary Zuschlag, Cave Junction, OR 97523,
503-592-2166, DG: R06F11D04A

Powers—Cindy Enstrom, Powers, OR 97466, 503-439-3011,
DG: R06F11D05A

Siuslaw—Vacant, Box 1148, Corvallis, OR 97339, 503-750-7000,
DG: R06F12A, FAX: 503-750-7234; Jim Furnish, DFS; Karen Neisess,
sec.; Dale Rettmann, Strategic Planning and Analysis; Rick Alexander,
PAO; Vacant, FE; Robert Gale, Earth and Biologic Resources;

Linda Goodman, Admin; Christine Walsh, Interagency Liaison for Oregon, P.O. Box 3623, Portland, OR 97208, 503-326-6829

Ranger Districts:

Alsea—Michael daLuz, Alsea, OR 97324, 503-487-5811,
DG: R06F12D03A

Hebo—Donald González, Hebo, OR 97122, 503-392-3161,
DG: R06F12D01A

Mapleton—Bill M. Helphinstine, Mapleton, OR 97453,
503-268-4473, DG: R06F12D02A

Waldport—Conny Frisch, Waldport, OR 97394, 503-563-3211,
DG: R06F12D05A

Oregon Dunes NRA—Ed Becker, Reedsport, OR 97467,
503-271-3611, DG: R06F12D04A

Angell Civilian Conservation Center—Tom Holmes, Yachats, OR 97498,
503-547-3137, DG: R06F12D07A

Umatilla—John P. Kline, Acting FS, 2517 S.W. Hailey Ave., Pendleton, OR 97801, 503-278-3721, DG: R06F14A, FAX: 503-278-3730; Shirley Maclean, sec.; John Keerseemaker, Acctg., TM/F; Wally Murphy, BES; John Tucker, RELM; Lyle Jensen, LMP; O. Stanley Cullimore, Admin; Earle Rother, PAO

Ranger Districts:

Heppner—Delanne Ferguson, Heppner, OR 97836, 503-676-9187,
DG: R06F14D02A

Pomeroy—F. David Price, Pomeroy, WA 99347, 509-843-1891,
DG: R06F14D04A

North Fork John Day—Craig Smith-Dixon, Ukiah, OR 97880,
503-427-3231, DG: R06F14D05A

Walla Walla—Tom Reilly, Walla Walla, WA 99362, 509-522-6290,
DG: R06F14D06A

Eastside Ecosystem Management—Jeff D. Blackwood, Strategic Manager, 509-522-4033; DG: R06F14D06A; FAX: 509-522-4025; Tom Quigley, Science Team Leader, ext. 4034; Patty Burel, Communications Team Leader, ext. 4041

Umpqua—Don Ostby, Box 1008, Roseburg, OR 97470, 503-672-6601, DG: R06F15A, FAX: 503-673-4017; Vacant, DFS; Terrie Davis, sec.; Claude McLean, TM, EC, F, Air; John Sloan, E; Richard Arney, Rn, L, PAO; Vacant, F, WL, Bot, Soils, W, Rge; Doyle Ward, Planning; J. J. Visintainer, Admin.

Ranger Districts:

Cottage Grove—James Wieman, Cottage Grove, OR 97424,
503-942-5591, DG: R06F15D01A

Tiller—Roy Brogden, Tiller, OR 97484, 503-825-3201,
DG: R06F15D02A

Diamond Lake—J. Dan Schindler, Idleyld Park, OR 97447,
503-498-2531, DG: R06F15D03A

North Umpqua—Ned Davis, Glide, OR 97443, 503-496-3532,
DG: R06F15D06A

Wolf Creek Civilian Conservation Center—Lyle Burmeister, Glide, OR
97443, 503-496-3507, DG: R06F15A

Dorena Tree Improvement Center—Joseph Linn, Cottage Grove, OR
97424, 503-942-5526, DG: R06F15D01A

Wallowa-Whitman—Robert Richmond, Box 907, Baker City, OR 97814;
Zoe Spriet, sec., 503-523-6391, DG: R06F16A, FAX: 503-523-6391,
ext. 315; Bill Gast, DFS; Rich Tobin, L, Min, Rn; Suzanne Rainville,
TM; Nick Greear, A&FM; John Austin, E; Ken Koon, Rge, F&WL, WS;
Bruce McMillan, LMP; William Knutson, Admin; Bruce Kaufman, PAO
Ranger Districts:

Baker—Chuck Ernst, Baker City, OR 97814, 503-523-4476,
DG: R06F16D01A

Eagle Cap—Lloyd Swanger, Enterprise, OR 97828, 503-426-4978,
DG: R06F16D02A

Hells Canyon NRA—Ed Cole, Enterprise, OR 97828, 503-426-4978,
DG: R06F16D02A

La Grande—Bob Rainville, La Grande, OR 97850, 503-963-7186,
DG: R06F16D06A

Pine—Orlando Gonzales, Halfway, OR 97834, 503-742-7511,
DG: R06F16A

Unity—Debbie Schmidt, Unity, OR 97884, 503-446-3351,
DG: R06F16A

Wallowa Valley—Glenn McDonald, Enterprise, OR 97828,
503-426-4978, DG: R06F16D02A

Willamette—Darrel L. Kenops, Box 10607, Eugene, OR 97440,
503-465-6521, DG: R06F18A, FAX: 503-465-6343, TDD: 503-465-6306;
John A. Nelson, DFS; Mary Buystedt, sec., 465-6532; Marsha Scutvick,
Admin; Eurial Turner, Fire and Eng; Leslie Tucker, PAO; Randy
Dunbar, Rn, Lands, Min, Energy; Robert Leonard, Natural Resources;
Harold Legard, Natural Resources

Ranger Districts:

Blue River—Lynn Burditt, Blue River, OR 97413, 503-822-3317,
DG: R06F18D01A

Detroit—William F. Funk, Mill City, OR 97360, 503-854-3366,
DG: R06F18D04A

Lowell—Rick Scott, Lowell, OR 97452, 503-937-2129,
DG: R06F18D06A

McKenzie—John Allan, McKenzie Bridge, OR 97413, 503-822-3381,
DG: R06F18D07A

Oakridge—Robert Barstad, Westfir, OR 97492, 503-782-2291,
DG: R06F18D08A

Rigdon—Herbert Wick, Oakridge, OR 97463, 503-782-2283,
DG: R06F18D05A

Sweet Home—Rolf Anderson, Sweet Home, OR 97386,
503-367-5168, DG: R06F18D03A

Winema—Bob Castaneda, 2819 Dahlia, Klamath Falls 97601,
503-883-6714, DG: R06F20A, FAX: 503-883-6709; Beverlie Chatten,
sec.; Penny Tuttle, Admin; Jack Sheehan, TM; Doug Bright, F; Richard
Cleveland, Rn, Rge, & WL; Jay Christensen, LMP; Joe Jedrykowski, E;
Frank Erickson, PAO; Marvin Stump, L&M

Ranger Districts:

Chemult—Mary Erickson, Chemult, OR 97731, 503-365-2229,
DG: R06F20A

Chiloquin—Gene Klingler, Chiloquin, OR 97624, 503-783-4001,
DG: R06F20B

Klamath—Rob Shull, Klamath Falls, OR 97601, 503-885-3400,
DG: R06F20A

Washington

Colville—Ed Schultz, 765 S. Main, Colville, WA 99114, 509-684-7000,
DG: R06F21A, FAX: 509-684-7280; Andy Mason, Assistant Forest
Supervisor/Public Services; Kathleen Johnson, Admin; George
Buckingham, Ecosystem Planning and Monitoring; Patrick Gallagher,
E; Lynn Andrews, Ecosystem Management
Spokane Info. Office—Linda Schulte, Spokane, 509-353-2574

Ranger Districts:

Colville—Meredith Webster, Colville, WA 99114, 509-684-7010,
DG: R06F21A

Kettle Falls—Bruce Bernhardt, Kettle Falls, WA 99141,
509-738-6111, DG: R06F21D02A

Newport—Margaret (Peggy) Kain, Newport, WA 99156,
509-447-7300, DG: R06F21D03A

Republic—Pat Egan, Republic, WA 99166, 509-775-3305,
DG: R06F21D04A

Sullivan Lake—Bob Sheehan, Acting, Metaline Falls, WA 99153,
509-446-7500, DG: R06F21D05A

Curlew Civilian Conservation Center—Geri Hart, Vacant, Deputy,
Wauconda, WA 98859, 509-779-4611, DG: R06F21D06A

Gifford Pinchot—Ted C. Stubblefield, 6926 E. 4th Plain Blvd., Vancouver,
WA 98668-8944, 206-750-5000, DG: R06F03A, FAX: 206-750-5045;
DFS; J. Sharon Heywood; Staff Asst.; Erin Rogers; Richard Stem, Fire
& TM; Earl W. Ford, FWL, WS, Eco., LMP; Larry Seekins, Public
Service; Robert Yoder, E, L&M; Robin Nimura, Admin; Vacant, PAO

Ranger Districts:

Mt. Adams—James Bull, Trout Lake, WA 98650, 509-395-2501,
DG: R06F03D03A

Packwood—Randall Shepard, Packwood, WA 98361, 206-494-5515,
DG: R06F03D04A

Randle—Harry Cody, Randle, WA 98377, 206-497-7565,
DG: R06F03D05A

Wind River—Gregory L. Cox, Carson, WA 98610, 509-427-5645,
DG: R06F03D08A

Mount St. Helens National Volcanic Monument—Dianne Lynne
Roberts, Amboy, WA 98601, 206-750-3900, DG: R06F03D01A

Wind River Nursery—Cynthia Henschell, Carson, WA 98610,
509-427-5645, DG: R06F03D08A

Mt. Baker-Snoqualmie—Dennis E. Bschor, 21905 64th Avenue West,
Mountlake Terrace, WA 98043, 206-744-3200, DG: R06F05A,
FAX: 206-744-3255; Bob Dunblazier, Strategic Planning; Ron DeHart,
Public Affairs, S&FP; Terry DeGrow, Public Services; Bruce Mateer,
Ecosystem Management; Walt Weaver, Technical Service; Judy
Mooney, Human Res. Mgmt.

Ranger Districts:

Mt. Baker—Jon Vanderheyden, Sedro Woolley, WA 98284,
206-856-5700, DG: R06F05D01A

Darrington—Fred Harnisch, Darrington, WA 98241, 206-436-1155,
DG: R06F05D02A

North Bend—Rudy Edwards, North Bend, WA 98045, 206-888-1421,
DG: R06F05D05A

Skykomish—Daniel Harkenrider, Skykomish, WA 98288,
206-677-2414, DG: R06F05D06A

White River—Mike Evans, Enumclaw, WA 98022, 206-825-6585,
DG: R06F05D07A

Okanogan—Samuel Gehr, 1240 South Second Ave., Okanogan, WA 98840,
509-826-3275, DG: R06F08A; Don Lyon, LMP, Minerals; Joe Sanchez,
Rge, Lands, WS, TM; Vacant, Rec, WL, ECLGY; Vacant, Aviation, Fire,
E; Billie Hansen, Admin; Rex Holloway, PAO

Ranger Districts:

Tonasket—Elaine J. Zieroth, Tonasket, WA 98855, 509-486-2186,
DG: R06F08D03A

Twisp—Allen N. Garr, Twisp, WA 98856, 509-997-2131,
DG: R06F08D04A

Winthrop—Laurie Thorpe, Winthrop, WA 98862, 509-996-2266,
DG: R06F08D05A

North Cascades Smoke Jumper Base—Douglas W. Houston, Winthrop,
WA 98862, 509-997-2031, DG: R06F08D04A

Olympic—Ronald R. Humphrey, 1835 Black Lake Blvd. SW, Olympia, WA
98512, 206-956-2300, DG: R06F09A, FAX: 206-956-2330; John Phipps,
DFS; Luis Santoyo, Operations; James Conibear, Admin; Kathy
O'Hallaran, Eco Systems; Dave Yates, LMP/Environ. Coord. and
Ecology; Tom Sayre, Public Service

Legislative Liaison—Karl Denison

Ranger Districts:

Hood Canal—Dave Craig, Hoodspout, WA 98548, 206-877-5254,

DG: R06F09D01A

Quilcene—Ben Kizer, Quilcene, WA 98376, 206-765-3368,

DG: R06F09D02A

Quinault—Tom Beddow, Quinault, WA 98575, 206-288-2525,

DG: R06F09D03A

Soleduck—Gary Harris, Forks, WA 98331, 206-374-6522,

DG: R06F09D05A

Wenatchee—Sonny O'Neal, 301 Yakima St., P.O. Box 811, Wenatchee, WA 98807, 509-662-4335, DG: R06F17A, FAX: 509-662-4368; Robin DeMario, Admin. Asst.; Mark S. Morris, Admin; Glenn Hoffman, Planning, WS, Rge, Bot. and Ecol.; Paul Hart, PAO; G. Elton Thomas, TM, Rec, F&WL; Gordon Anderson, E, L&M; Grover Payne, P-S&PF
Ranger Districts:

Chelan—Al Murphy, Chelan, WA 98816, 509-682-2576,

DG: R06F17D02A

Cle Elum—Catherine Stephenson, Cle Elum, WA 98922,

509-674-4411, DG: R06F17D03A

Entiat—Karin Whitehall, Entiat, WA 98822, 509-784-1511,

DG: R06F17D05A

Lake Wenatchee—George Pozzuto, Leavenworth, WA 98826,

509-763-3103, DG: R06F17D07A

Leavenworth—Rebecca Heath, Leavenworth, WA 98826,

509-782-1413, DG: R06F17D07A

Naches—Donald Rotell, Naches, WA 98937, 509-653-2205,

DG: R06F17D08A

Region 8 Southern Region

Alabama, Arkansas, Florida, Georgia, Kentucky, Louisiana, Mississippi, North Carolina, Oklahoma, Puerto Rico, South Carolina, Tennessee, Texas, Virgin Islands, and Virginia; Office, 1720 Peachtree Road, N.W., Atlanta, GA 30367; Hours 7:30 to 4:00 ET, 404-347-plus ext.; DG: Mailroom:R08A

ROBERT C. JOSLIN, Regional Forester, 404-347-4177, DG: RF:R08A; Mary V. Maher, Executive Assistant; Marvin C. Meier, ext. 4178, DRF, Resources; Robert B. Erickson, ext. 4179, DRF, Administration; Robert J. Lentz, ext. 7930, DRF, State and Private Forestry; Andrea J. Csergei, sec., ext. 4177

Office of the General Counsel—Suite 1015, 401 West Peachtree St., Atlanta, GA 30365; Donald R. Kronenberger, Jr., Regional Attorney, 404-730-3880; Cathy T. Kornfeld, sec.; Vicki A. Breman, Deputy Regional Attorney

Planning and Budget—Vacant, Dir., 404-347-3183, DG: PB:R08B
Planning and Environmental Coordination—Gary Pierson, ext. 2784;
Planning: Paul Arndt, ext. 4984; Robert Wilhelm, ext. 7076;
Stephen Weaver, ext. 3701; Susan Smith, ext. 2786
Environmental Coordination—Vacant, ext. 5213; Joe Carbone, ext. 5292

Appeals and Litigation—Jean P. Kruglewicz, ext. 4867; Marisue Hilliard, ext. 2789; Elaine Cloward, ext. 2788

Programming, Budget, and Economic Analysis—Vacant, ext. 2760

Program Development—Tom Steel, ext. 4172

Budget—Johnny Jones, ext. 2761; Robert Ousley, ext. 2772; Elinor Martin, ext. 2773

Economic Analysis—Richard Greenhalgh, ext. 4866; Clair Redmond, ext. 5264

Systems Development—Jim Kucera, ext. 2747; Patricia Kane, ext. 2759

Ecosystems Management—Dave Meriwether, ext. 4663

RESOURCES

Marvin C. Meier, DRF, 404-347-4178, DG: R08A; Andrea J. Csergei, sec.

Engineering—Vacant, Dir., 404-347-4195, DG: E:R08B; Debra Burgos, Office Services Supervisor, ext. 4335

Assistant Director—Roads, Bridges, Materials, and Computer Applications—Robert D. Bowers, ext. 2458

- Transportation Planning, Operations, and Maintenance—Loren D. Evans, ext. 2347; William E. Dickinson, ext. 2494; Edmund C. Tarver, ext. 2470
- Materials Engineering—Douglas E. Scholen, ext. 2349
- Transportation System Development and Dams—Vacant, ext. 2732; Dick L. Jones, ext. 2459; H. Dade Foote, ext. 2519
- Applications Software Development and Computer Support—Leon O. Furnish, ext. 3367; Ronald V. McCall, ext. 2471; Richard Cousineau, ext. 2477; Donald B. Wiant, ext. 2485
- Program and Budget—Kenneth W. Hilner, ext. 2451
- Assistant Director, Facilities, Equipment, Energy Management and Geometronics—Vacant, ext. 2457
- Architectural/Building Facilities—Gary L. Murphy, ext. 2348; William A. Speer, ext. 3368; Donald A. Crichlow, ext. 2522; Maurice D. Hoelting, ext. 2526; Randy Warbington, ext. 2552
- Environmental Engineering and Dams—Roger T. Mizell, ext. 3369; Ronald S. Stanley, ext. 2528; Frank Mestay, ext. 2479
- Equipment Management—Jerry L. Edwards, ext. 2517; Shirley A. Mathis, ext. 2518
- Geometronics—Denzil D. (Mike) Hamby, ext. 3986
- Remote Sensing—William H. Clerke, ext. 2592
- Cartography—Harold Greenlee, ext. 2581
- Photogrammetry—Douglas E. Luepke, ext. 3987
- Computer Support—Dick Heins, ext. 3988
- SE & SO Station Engineer—Thomas W. Chappell, ext. 3061
- Engineering Management—Vacant, ext. 3748
- Lands and Minerals***—Chuck Steele, Dir., 404-347-2686, DG: LM:R08B; Sharon L. Edwards, sec., ext. 4595; Angela Gilbert, ext. 4592
- Special Uses, Special Projects, and Interchanges—George Hemingway, ext. 2595
- Realty Specialist/Land Uses/Classification/Grants—Sandra M. Pence, ext. 2873; Julia Murchison, Examiner, ext. 2594; Vacant, Applications Clerk, ext. 2594
- Computer Progmr. Analyst—Lorna J. Perlman, ext. 2852
- Landownership—D. Wayne Shepherd, ext. 2869
- Land Surveyor/Claims—Michael Lange, ext. 2853; Vacant, ext. 2868; Mary Huppuch, Conveyance Examiner, ext. 2868; John Beasley, Regional Land Surveyor, ext. 0450
- Realty Specialist/Acquisitions—William Kane, ext. 2872
- Forester, Exchange—Vincent H. McCormack, ext. 2871
- Legal Instrument Examiner—Jeri Trawick, ext. 2869; Tina Curry, Legal Instrument Examiner, ext. 2880; Sandy Harrington, Legal Instrument Examiner, ext. 2880
- Minerals Management and Geological Services—Kenn Frye, ext. 7884
- Geologist—Beverly J. Giza, ext. 4593
- Geologist—Douglas J. Hattersley, ext. 2912

Applications—Delia Zarbashi, Land Law Examiner, ext. 2946;
Edna F. Fuller, Land Law Examiner, ext. 2940; Laura Strawn,
Applications Clerk, ext. 2947

Timber—Ralph F. Mumme, Dir., 404-347-7396, DG: T:R08B

Budget Analyst—Owedia Gray, ext. 4569

Inventory and Plans—Karl E. Stoneking, ext. 4034

Inventory and Data—William Martin, ext. 3848

Plan Prep. and Appli.—David M. Belcher, ext. 4037

Silviculture—Robert N. Kitchens, ext. 4039

Silviculture Cert., TSI, Pest Mgmt.—Jimmy S. Walker, ext. 4047

Tree Improvement—Vacant, ext. 4045

Tree Improvement—Tom Tibbs, ext. 3848

Tree Improvements (Zone)—Timothy LaFarge, ext. 3848

Inventory and Data—William Martin, ext. 4045

Timber Sales—Michael Sparks, ext. 4022

Utilization—J. Ben Cobb, ext. 3847

Sale Admin.—James Naylor, ext. 3994

Timber Measurement—J. Kirk Eichenberger, ext. 3847

Appraisal—William Ryburn, ext. 3985

Logging Systems—James R. Sherar, Asheville, NC, 704-257-4244

Computer Systems—James L. Rogers, Jr., ext. 4141

Computer Programmer Analyst—Betty Thompson, ext. 4153

Computer Programmer Analyst—Gary Reed, ext. 4128

Computer Programmer Analyst—Florence Garrison, ext. 4154

Recreation—L. W. (Bud) Braddock, Director, 404-347-4278, DG: RN:R08B;

Melissa Abna, sec., ext. 3569

Landscape Architecture, Design, and Accessibility—Steven J. Galliano,
ext. 7251; David Turner, ext. 3599; Genie Ott, TDD, ext. 1639

Dispersed Recreation, Wilderness, and Information Management—

David M. Dailey, ext. 7394; Charles D. Huppuch, ext. 7392;

Larry N. Phillips, ext. 3357; Carole M. Patton, ext. 3352;

Virginia A. Flanagan, 304-535-6278

Cultural Resources—Kent A. Schneider, ext. 7250

Interpretive Services, Maps, and Host Program—Richard A. Hoffmann,
ext. 7890

Recreation Planning & ROS—William M. Hughes, ext. 7249

Program Development, Budgeting, and Developed Sites—Winston T.
Smith, ext. 7395; Robert H. Burger, ext. 7252

Fisheries, Wildlife, and Range—Jerry P. McIlwain, Dir., 404-347-7397,
DG: FWR:R08B; Margie Avery, Business Management Asst., ext. 4560

Wildlife Program Manager—Stephen R. Rickerson, ext. 4081

Nat'l. Coordinator, Making Tracks Program—John M. Edwards,
803-637-3106

Regional Wildlife Ecologist—Marilyn J. Robertson, ext. 4060

Wildlife/Planning Biologist/NTMB Coordinator—Glenn Gaines,
ext. 4084
Computer Specialist/Budget Coordinator—Veronica Sailor, ext. 7835
Fisheries Program Manager—Cindy A. Williams, ext. 4082
Regional Fisheries Improvement Coordinator—Monte E. Seehorn,
Gainesville, GA, 404-536-0541
T&E Species Program Manager—Marc L. Bosch, ext. 4085
Endangered Species Asst.—Dennis Krusac, ext. 4338
Range/Botany Program Manager—Levester Pendergrass, ext. 3908
Ecologist—Susan L. Hooks, ext. 4083
RCW EIS Team Leader—Joseph Dabney, ext. 5097
Project Silviculturist—John J. Petrick, ext. 0194

ADMINISTRATION

Robert B. Erickson, DRF, 404-347-4179, DG: R08A; **Andrea J. Csergei**, sec.

Civil Rights—William M. Atkinson, Dir., 404-347-3021, DG: CR:R08A;
SEP Group Leader—Rafael A. Berrios, ext. 3015
EEO/FWP/NAP Manager—Vacant, ext. 0111
EEO/AREP/Nat'l Program Coord.—Linda LeBlanc, ext. 2599
Equal Opportunity Asst.—Maria Laboy, ext. 3042

Personnel—Charles E. Dooley, Dir., 404-347-3841, DG: P:R08A; Zaida
Fernandez, Admin. Spec., ext. 7598
Classification and Wage Administration—Terry G. Jones, ext. 3841
Pos. Classification Spec.—James H. Lewis, ext. 3712; Heywood
Washington, ext. 2969; Shirley Wynn-Harris, Salary and Wage
Spec., ext. 3713; Clifford L. Gartrell, Pers. Asst. (Wage), ext. 2970
Employee Development—Vacant, ext. 3841; Jan Britt, Empl. Dev. Asst.,
ext. 2954; Billy Williams, Empl. Dev. Spec., ext. 3841; Lynette M.
Smith, Computer Specialist, ext. 2958
Employee and Labor Mgmt. Relations—Rufus B. Caruthers, ext. 3841
Empl. Rel. Spec.—Brenda Butler, ext. 2973; Gary Samaha,
ext. 2972; Robin H. Palmer, ext. 2974; Dorothy Famber,
ext. 2985
Employment, Placement, and Examining—Kipton B. Cloward, ext. 3841
Pers. Staffing Spec.—Carol Martin, ext. 2992; June Jones,
ext. 2975; Annette Vallecillo, ext. 2991; Montyne Cervero,
ext. 2991; Bonnie Berry, ext. 3844
Safety—Richard W. Ames, ext. 3841; Sheila Harris, ext. 3053

Human Resource Programs—James L. Everage, Dir., 404-347-2915,
404-347-4485, Deputy Director—George Lollar, ext. 7783,
DG: HRP:R08A; Veronica Glover, Business Management Clerk,
ext. 4485

Job Corps—George W. Morgan, ext. 2712; Hobert H. Cook, Jr.,
ext. 7773; Charles W. Harris, ext. 7774
SCSEP, Volunteers, and Other Programs—Betty J. Clardy-Myers,
ext. 7782; Tanya K. Johnson, ext. 0355
Budget Analyst—Samuel L. Mejia, ext. 5219

Fiscal and Accounting Services—Vacant, Dir., 404-347-4906,
DG: FLE:R08A

Accounting—M. Edward Cook, ext. 2660
Unit Accounting and Reporting—Dennis Wolfe, ext. 4175
WCF—Edgardo F. Lopez, ext. 4176
Accounting Services—Vacant, ext. 7418
Systems, Review and Analysis—Robert O. Carr, ext. 4114
Resource Systems—Michael Perez, ext. 4115
Computer Services—Kenneth R. Barbash, ext. 4116
Fiscal Management—Gerald G. Tyler, ext. 2659
Claims—Nancy Bush, ext. 2658
State Grants and Claims—Johnie O. Adams, ext. 2769
Excellence in Financial Management and Agreements—Jim Van
Vacter, ext. 2006

Procurement and Property—Robbie E. Chrishon, Dir., 404-347-2597,
DG: PRO:R08A

Policy, Analysis, and Review—P. Christine Barlow, ext. 2688
Procurement Analyst—Robert L. Griffeth, ext. 2657
Computer Programmer Analyst—Bobby L. Carter, ext. 3448
BMC—Brenda J. Delton, ext. 2711
Procurement Operations—Melvin R. Booker, ext. 2667
Contracting Officer—Max Swilling, ext. 2699
Contracting Officer—James M. Meredith, ext. 1637
Contracting Officer—Wanda A. Allison, ext. 5209
Purchasing Agent—Sherri M. Pugh, ext. 2715
Purchasing Agent—Paulette R. Anderson, ext. 2716
Purchasing Agent—Claudia O. Smith, ext. 3468
Property and Space Mgmt.—Donald L. Ratcliff, ext. 2609
Leasing Officer—Phyllis E. Carter, ext. 2618
Leasing Officer—David D. Trull, ext. 2619
Property Assistant—Barbara N. Whitfield, ext. 2624

Management Systems—Vacant, Dir., 404-347-3598, DG: MS:R08A, Special
Projects—Sue Muir, 404-347-3597

Information and Administrative Management—Ray Johnston, ext. 4807
Management Analyst—Ellen Doyle, ext. 3597
Operations Research—Dan Keller, ext. 2675
GIS Implementation—Roy A. Mead, ext. 2774
GIS Operations—Chris Frye, ext. 3597
Training Coord.—Shelia Howard, ext. 4144
Applications Dev. Support—Robert Mesteller, ext. 3597

Data Base Administration—Joe Ashby, ext. 4148
 Telecommunications—Michael H. Shipley, ext. 3597
 Communications Specialist, Data—Portia Cross, ext. 2690
 Communications Specialist, Radio—Larry Wade, ext. 7594
 Communications Specialist, Telephone—Debbie Brookins, ext. 7593
 Computer Systems—Doug Hodge, ext. 3597
 Computer Systems Software—Donna Segars, ext. 4810
 User Support, CEO Tech. Support—Chris Glover, ext. 2981
 Computer Systems Planning—Greg Lynch, ext. 4847
 NFC/Micro Computer Support—John Waters, ext. 3597
 Office Services—Dave Courtney, ext. 2402
 Bus. Mgmt. Asst.—Carol Berryhill, ext. 3597
 CEO Manager/Directives/Forms/Reports—Maynie Anthony,
 ext. 2763

STATE and PRIVATE FORESTRY

Robert J. Lentz, DRF, 404-347-7930, DG: RF:R08A; **Mary V. Maher**, sec.

Regional Extension Forester—William Hubbard, Hoke Smith Annex, Room 313, University of Georgia, Athens, GA 30602, 404-542-7813

Public Affairs—Bruce Jewell, Director, 404-347-7240, DG: PAO:R08A
 Legislative and External Affairs, FOIA/PA, and Administrative Support—Vacant, ext. 7229

 Planning and Education—Vacant, ext. 4191

 Administrative Support—Joyce Sizemore, ext. 7239

 Publications—Diane Littlejohn, ext. 2384

Communication Services—Virginia L. Brown, ext. 4191

 Writer-Editor—David M. Webb, ext. 7238

 Media Arts—John Florence, ext. 4191

 Audiovisual Specialist—Max Silvera, ext. 4191

 Exhibits Coordinator—Linda Adams-Brown, ext. 4191

 Printing Specialist—Johnny Rogers, ext. 7237

 Visual Information Specialist—Vacant, ext. 4191

 Writer-Editor—Laura Carbone, ext. 4191

 Desktop Publishing—Lynn Stump, ext. 4191

 Layout/Design Graphics—Barney Clegg, ext. 4191

 Public Affairs Specialist—Vacant, ext. 4191

Media Services—Janet Sledge, ext. 7226

 Public Affairs Specialist—Cheryl Glenn, ext. 4191

INFOSOUTH—Science Library, University of Georgia, Athens, 30602,

 DG: I.South:S29L01A, 706-546-2477

Administrative Librarian—Deb Sommer

Fire and Aviation—Roger L. Eubanks, Dir., 404-347-4243,
DG: FIRE:R08C

Suppression/Presuppression—Bobby D. James, ext. 4243

Regional Coordinator—Lynn C. Thomas, ext. 4243

Regional Dispatcher—Andrew D. Gray, ext. 4243

Aircraft Coordinator—Deborah Hogfoss, ext. 3462

Aviation Mgmt.—William B. Allison, ext. 4243

West Zone Air Officer, Safety Officer—Patrick D. Kissell, ext. 4243

Helicopter Program Officer—William L. McMillan, ext. 4243

East Zone Air Officer, Air Tankers—Robert S. Trick, ext. 4243

Fuels, Prescribed Burning—Ronald H. Coats, ext. 4243

Smoke Management, Fire Effects, Fire Damage—Marc Rounsaville,
ext. 4243

Fire Information, Training, Safety—Larry A. Grimes, ext. 4243

Wildland/Urban Interface—George N. Brooks, ext. 4243

Supervisory Budget and Accounting Analyst—Linda W. Smith,
ext. 4243

Business Mgmt. Asst.—Theresa Hood

Aviation Clerk—Jackie Loggins

Fire Clerk—Sharon Heidt

Rural Community Fire Protection, Prevention—James C. Sorenson,
ext. 4243

Prevention—Malcolm E. Gramley, ext. 4243

Excess Property—Venice L. Root, ext. 4243

Fire Management Analysis, LMP, State Resource Plans—Vacant,
ext. 4243

Fire Planning—Ginger S. Brudevold, ext. 4243

Computer Systems—Paul J. Baerman, ext. 4243

Forest Health—Harvey V. Tobko, Dir., 404-347-2989, DG: FPM:R08A;

J. Rick Ledbetter, sec./Program Asst., ext. 2961

Deputy Director—Kenneth M. Swain, ext. 2719

Budget and Accounting—Trisha Brannon, ext. 2980

Pathology and Forest Health Analysis—H. Daniel Brown, Group
Leader, ext. 7193

Special Programs/Aerial Photography—John W. Taylor, Group Leader,
ext. 2718

Natural Resource Specialist—Walter Salazar, ext. 2961

Forest Health Analytical Biologist—Theresa Valentine, Team
Leader, ext. 2961

Entomology—Wesley A. Nettleton, Group Leader, ext. 2961; Harold W.
Flake, ext. 2961

Pesticide Specialist—Paul A. Mistretta, Group Leader, ext. 2961

Herbicide Specialist—James D. Brown, ext. 2961

Video Specialist—Stephanie Strong-Wren, ext. 2961

Field Offices—

Alexandria, 2500 Shreveport Highway, Pineville, LA 71360,
318-473-7286, DG: R08F06A

Forest Pest Management—David B. Drummond, Field
Representative, 318-473-7284

Pathology—Nolan J. Hess, 318-473-7287; Charles E.

Affeltranger, 318-473-7292; Dale A. Starkey, 318-473-7293

Entomology—Forrest L. Oliveria, 318-473-7294; Alexander C.

Mangini, 318-473-7296; Vacant, 318-473-7297; Stephen

Clarke, 318-473-7290; Roberta Fitzgibbon, 318-473-7295;

Timothy J. Haley, 318-473-7282

Asheville, 200 Weaver Blvd., Asheville, NC 28804, P.O. Box 2680,
Asheville, NC 28802, 704-257-plus ext., DG: S29A

Forest Pest Management—Robert L. Anderson, Field
Representative, 704-257-4321

Entomology—Patrick J. Barry, 704-257-4324; John Ghent,

704-257-4328; Larry R. Barber, 704-257-4323; Donna S.

Leonard, 704-257-4329; Brian M. Spears, Jr., 704-257-4843;

James R. Rhea, 704-257-4314, Technician, John L.

Knighten, 704-257-4851

Pathology—William H. Sites, 704-257-4326; Stephen W. Oak,

704-257-4322; Elizabeth A. Brantley, ext. 4857; Michelle M.

Cram, ext. 4316

Bent Creek Resistance Screening Center, 1579 Brevard Rd., Asheville,
NC 28806, 704-667-5089; 704-665-2186, DG: S29A

Forest Health Monitoring/Pathology—Carol H. Young, Center
Manager

Entomologist—William H. Hoffard

George Washington NF, P.O. Box 233, Harrison Plaza, Harrisonburg,
VA 22801, DG: R08F08A; 703-433-2491

Entomology (AIPM)—Jeffrey J. Witcosky, 703-433-2288; Patricia
Sellers, 703-433-2289

NFs in Texas, Homer Garrison Federal Bldg., 701 N. First St., Lufkin,
TX 75901, DG: R08F13A; 409-639-8501

Entomology—Stephen Clark, 409-639-8646

Cooperative Forestry—Joe J. Brown, Dir.; Edith Patrick, Dep. Dir.,
404-347-7200, DG: CF:R08A

Secretary—Kim Stricklin, ext. 7207

Budget and Accounting Analyst—Becky J. Rawlins, ext. 2777

Incentives Program Manager—Roger Dennington, ext. 7205

Stewardship—David A. Hoge, ext. 1649

Minority Outreach—Otis Jones, ext. 2780

Forest Mgmt. and Taxation—Larry M. Bishop, ext. 2067

Marketing—Karen M. Kenna, ext. 7206

Nursery-Tree Improvement—Clark W. Lantz, ext. 3554

Rural Development/RC&D—Alan E. Pigg, ext. 7486; Donald J.

Tomczak, ext. 7475; Elizabeth Crane, ext. 5214

State Forest Resource Planning Rural Development—Gerald L. Wicker,
ext. 7220

Urban Forestry—Edward A. Macie, ext. 1647; N. Robin Morgan,
ext. 1648; I. Magaly Zayas; ext. 1650; Louis Black, Southern
University, Louisiana, 504-771-6287

FIELD OFFICES

Alexandria, LA, 2500 Shreveport Highway, Pineville, LA 71360,
318-473-7286, DG: R08F06A

Cooperative Forestry—Robert F. Westbrook, primary processing,
timber bridges, 318-473-7272

National Tree Seed Laboratory, located at 5156 Riggins Mill Road,
Route 1, Box 182-B, Dry Branch, GA 31020

Director—Robert P. Karrfalt, 912-751-3554,
DG: SEEDLAB:S29L02A

Soil, Water, and Air—Michael P. Goggin, Dir., 404-347-7209,
DG: SWA:R8

Supvry Budget Analyst—Yvonne R. Turner, ext. 7222

Soil Mgmt. Serv. and Watershed Improvement (NFS & SPF)—John R.
Vann, ext. 7212

Soil Resource Inventory and Soil Surveys—Jerry F. Ragus, ext. 7211;
James E. Keys, Jr., ext. 7223

S&PF Water Resource Mgmt.—George E. Dissmeyer, ext. 7221; Neal L.
Mason, ext. 7310

Hydrology, Watershed Mgmt., Wetlands/Riparian Areas/Floodplains,
NEPA, Land Mgmt. Planning, Monitoring—Keith R. McLaughlin,
ext. 7213; Jack Holcomb, ext. 5058

Cooperative Water Programs, Air Resource Mgmt., Emergency
Watershed Protection—Bruce A. Bayle, ext. 3872; G. Lee Ehmer

EPA Liaison—John G. Greis, ext. 2126

EPA Liaison—Jack Hill, Dallas, TX, 214-655-6497

FIELD OFFICES

Alexandria, LA, 2500 Shreveport Highway, Pineville, LA 71360,
318-473-7286, DG: R08F06A

Jackson, MS, 100 W. Capitol Street, Jackson, MS 39269, 601-965-4391,
DG: R08F07A

SAVANNAH RIVER FOREST STATION (DOE)

John G. Irwin, Box 710, New Ellenton, SC 29809, 803-725-2441,
 DG: R08F36A, FAX: 803-725-1807; **Thomas O. Smith, III**, Assistant Forest
 Manager; **John I. Blake**, Asst. Mgr. Research; **Roger W. Pitts**,
 Environmental Coordinator; **Patrick G. O'Bannon**, F; **Beth LeMaster**, WL;
Robert O. Harllee, Rn, TM; **James D. Strawbridge**, E; **Gary Sick**, SW&A;
Gerald W. Nettles, Admin. Officer; **Stephanie A. Neal**, PAO

NATIONAL FORESTS

Alabama

National Forests in Alabama—**John H. Yancy**, 2946 Chestnutt St.,
 Montgomery, AL 36107-3010, 205-832-4470, DG: R08F01A,
 FAX: 205-241-8111; **Hamilton E. Johnston**, L, M, S&W, Air; **Wallace
 Graham**, Rn, F; **Jack Reichert**, TM, WL, Rge; **Harold D. Bradford**, E;
Thomas Anderson, Admin. Officer; **Vacant**, Liaison, TUFRRP; **Mary E.
 Gaines**, Public Affairs, SPF; **Michael Murphy**, LPM

William B. Bankhead—

Ranger District:

Bankhead—**James W. Ramey**, Double Springs, AL 35553,
 205-489-5111, DG: R08F01D01A

Conecuh—

Ranger District:

Conecuh—**Gary Taylor**, Andalusia, AL 36420, 205-222-2555,
 DG: R08F01D03A

Talladega—

Ranger Districts:

Oakmulgee—**Jack E. Langley**, Centreville, AL 35402, 205-926-9765,
 DG: R08F01D04A

Shoal Creek—**Emanuel Hudson**, Heflin, AL 36264, 205-463-2272,
 DG: R08F01D05A

Talladega—**Kent Davenport**, Talladega, AL 35160, 205-362-2909,
 DG: R08F01D06A

Tuskegee—

Ranger District:

Tuskegee—**Bedford Cash**, Tuskegee, AL 36083, 205-727-2652,
 DG: R08F01D07A

Arkansas

Ouachita—Mike Curran, Box 1270, Federal Bldg., Hot Springs National Park 71902, 501-321-5202, DG: R08F09A, FAX: 501-321-5353; Dave Hammond, DFS; Raleigh H. Meadows, E; Malcolm N. Cockerham, F; Nicholas E. Finzer, L&Min; Robert J. Daley, Mgt. Svcs; Dan Nolan, Planning and Recreation; William D. Walker, T, S&W; Larry D. Hedrick, WL&Rge; Cheryl Chatham, Public Affairs

Ranger Districts:

Caddo—James S. Watson, Glenwood, AR 71943, 501-356-4186,
DG: R08F09D02A

Choctaw—Tom Horner, Heavener, OK 74937, 918-653-2991,
DG: R08F09D01A

Cold Springs—H. Doug Webb, Booneville, AR 72927, 501-675-3233,
DG: R08F09D03A

Fourche—Eugene R. Hayes, Danville, AR 72833, 501-495-2844,
DG: R08F09D04A

Jessieville—John M. Archer, Hot Springs National Park, AR 71949,
501-984-5313, DG: R08F09D05A

Kiamichi—Frank Yerby, Talihina, OK 74571, 918-567-2326,
DG: R08F09D06A

Mena—Larry Theivagt, Mena, AR 71953, 501-394-2382,
DG: R08F09D07A

Oden—Donald L. Monk, Oden, AR 71961, 501-326-4322,
DG: R08F09D08A

Poteau—George Landrum, Waldron, AR 72958, 501-637-4174,
DG: R08F09D09A

Tiak—Samuel Larry, Idabel, OK 74745, 405-286-6564,
DG: R08F09D12A

Winona—Norman L. Alley, Perryville, AR 72126, 501-889-5176,
DG: R08F09D11A

Womble—Robert A. Raines, Mount Ida, AR 71957, 501-867-2101,
DG: R08F09D10A

Ouachita Civilian Conservation Center—Walt Casto, Royal, AR 71968,
501-767-2707

Ozark-St. Francis—Lynn C. Neff, 605 West Main, Box 1008, Russellville, AR 72801, 501-968-2354, DG: R08F10A, FAX: 501-964-7268; Vacant, PIO; Joseph P. Wallace, Rn; Omar D. Smith, Jr., F, TM; Gerald C. Key, M, L; Duane D. Dipert, S, WS; David K. Crigger, E; Gary E. Hartman, FW&R; John B. Fortin, Jr., LMP; Vacant, Admin & L.E.; Fleet & Communication

Ozark—

Ranger Districts:

Bayou—Frank Lewis, Hector, AR 72843, 501-284-3150,
DG: R08F10D03A

Boston Mountain—Kris England, Ozark, AR 72949, 501-667-2191,
DG: R08F10D05A

Buffalo—George T. Rogers, Jasper, AR 72641, 501-446-5122,
DG: R08F10D02A

Mt. Magazine—Bobby G. Roberson, Paris, AR 72855, 501-963-3076,
DG: R08F10D06A

Pleasant Hill—Leonard R. Bollman, Clarksville, AR 72830,
501-754-8864, DG: R08F10D04A

Sylamore—Richard A. Mills, Mountain View, AR 72560,
501-269-3229, DG: R08F10D01A

Cass Civilian Conservation Center—Robert M. Hightower, Ozark, AR
72949, 501-667-3686, DG: Mailroom, R08F10D09A

St. Francis—

Ranger District:

St. Francis—Jesse James III, Marianna, AR 72360, 501-295-5278,
DG: R08F10D07A

Florida

National Forests in Florida—Karl Siderits, Woodcrest Office Park, 325
John Knox Rd., Suite F-100, Tallahassee, FL 32303, 904-942-9300,
DG: R08F05A, FAX: 904-942-9305; Donna Hepp, DFS; Bettie McGuire,
AO; Vacant, E&L & Safety; Larry Kolk, LMP; Don Bethancourt, NRO;
Mark Warren, RN; Whit Lerer, FM&TM; Denise Rains, PAO

Apalachicola—

Ranger Districts:

Apalachicola—Andy Colannino, Bristol, FL 32321, 904-643-2282,
DG: R08F05A

Wakulla—Ron Smith, Crawfordville, FL 32327, 904-926-3561,
DG: R08F05A

Ocala—

Ranger Districts:

Lake George—Jerry Clutts, Silver Springs, FL 34488, 904-625-2520,
DG: R08F05D02A

Seminole—James Thorsen, Umatilla, FL 32784, 904-669-3153,
DG: R08F05D05A

Osceola—

Ranger District:

Osceola—Keith Lawrence, Olustee, FL 32072, 904-752-2577,
DG: R08F05D04A

Georgia

Chattahoochee and Oconee—George G. Martin, 508 Oak Street, N.W., Gainesville, GA 30501, 404-536-0541, DG: R08F03A, FAX: 404-534-4411; Kirby A. Brock, DFS; Margaret Strickland, sec., Gilbert Massie, Rn, Interp. Serv.; Clarence M. Moore, L, F, Av; Ray Ellis, TM, S&W; Ben A. Sanders, Rge & WL; John H. Daly, E; Dean A. Foote, A.O.; Caren Briscoe, Pl. & Budget

Chattahoochee—

Ranger Districts:

Armuchee—Joseph W. King, LaFayette, GA 30728, 706-638-1085, DG: R08F03D01A

Brasstown—Lawrence M. Lockett, Blairsville, GA 30512, 706-745-6928, DG: R08F03D04A

Chattooga—Raymond T. Hawks, Clarkesville, GA 30523, 706-754-6221, DG: R08F03D06A

Chestatee—David P. Smith, Dahlonega, GA 30533, 706-864-6173, DG: R08F03D03A

Cohutta—William C. Black, Chatsworth, GA 30705, 706-695-6736, DG: R08F03D07A

Tallulah—David W. Jensen, Clayton, GA 30525, 706-782-3320, DG: R08F03D05A

Toccoa—Stephen F. Bailey, Blue Ridge, GA 30513, 706-632-3031, DG: R08F03D02A

Oconee—

Ranger District:

Oconee—John W. Moore, Monticello, GA 31064, 706-468-2244, DG: R08F03D08A

Kentucky

Daniel Boone—Bradley E. Powell, 100 Vaught Road, Winchester 40391, 606-745-3100, DG: R08F02A, and 606-745-3174; Vacant, DFS; Ann Cooper, sec.; Gary Coleman, L, WM, S, A; Floyd A. Gibbs, E; Rex B. Mann, TM, FM; Larry Martoglio, WL; Charles H. Eury, Admin, LE, HRP, Safety; Robert K. Strosnider, Rn, LRMP; Diane Hitchings, PAO; Glen Thomas, LE

Ranger Districts:

Berea—Richard A. Wilcox, Berea, KY 40403, 606-986-8434, DG: R08F02D13A

London—John Strojan, London, KY 40741, 606-864-4163/4164, DG: R08F02D14A

Morehead—Dave Manner, Morehead, KY 40351, 606-784-6428, DG: R08F02D11A

Redbird—Dennis Daniel, Peabody, 606-598-2192, DG: R08F02D17A

Somerset—Jerry Stephens, Somerset, KY 42501, 606-679-2010,
DG: R08F02D15A

Stanton—Donnie M. Richardson, Stanton, KY 40380, 606-663-2852,
DG: R08F02D12A

Stearns—Mike Melton, Whitley City, KY 42653, 606-376-5323,
DG: R08F02D16A

Pine Knot Civilian Conservation Center—Omar Rogers, Pine Knot,
KY 42635, 606-354-2176, DG: R08F02D19A

Frenchburg Civilian Conservation Center—Vacant, Frenchburg, KY
40345, 606-768-2111, DG: R08F02D18A

Louisiana

Kisatchie—Danny W. Britt, 2500 Shreveport Hwy., P.O. Box 5500,
Pineville, LA 71361-5500, 318-473-7160, DG: R08F06A,
FAX: 318-473-7117; J. Dean McAlister, Admin. Officer; Ronald W.
Couch, Public Affairs Officer; Cynthia A. Witkowski, Plng., Eval., Rec.;
Carl F. Davis, Eng., Soil, Water, Air; Thomas M. Webb, Jr., Tmbr.,
Range, Wldlf.; John R. Waddell, Fire, Lands, Min., Safety
Ranger Districts:

Caney—Stephen B. Cannell, Homer, LA 71040, 318-927-2061,
DG: R08F06D06A

Catahoula—Bobby J. Sebastian, Bentley, LA 71407, 318-765-3554,
DG: R08F06D01A; Stuart Seed Orchard, 318-765-9232

Evangeline—James Burton, Alexandria, LA 71302, 318-445-9396,
DG: R08F06D02A

Kisatchie—Thomas J. Fair, Natchitoches, LA 71457, 318-352-2568,
DG: R08F06D03A

Vernon—John W. Baswell, Leesville, LA 71446, 318-239-6576,
DG: R08F06D05A

Winn—Kenneth T. Crawford, Winnfield, LA 71483, 318-628-4664,
DG: R08F06D04A

Mississippi

National Forests in Mississippi—Kenneth R. Johnson, 100 W. Capitol
St., Suite 1141, Jackson, MS 39269-1199, 601-965-4391, DG: R08F07A,
FAX: 601-965-5519; Ronnie Raum, DFS; Evelyn C. Kelker, sec.;
Richard W. Heaslip, AO; Bruce A. Macko, Planning and Evaluation;
Richard L. Marsalis, Fire & Timber; Gene S. Jackson, Rn; Joseph E.
Clayton, L&M, Eng; Robert Glasgow, Fisheries, W/L, Range & SWA;
Don Bolinger, Public Affairs

Bienville—

Ranger Districts:

Bienville—Clint Floyd, Forest, MS 39074, 601-469-3811,
DG: R08F07D01A

Strong River—M. Briscoe Price, Raleigh, MS 39153, 601-782-4271,
DG: R08F07D10A

Delta—

Ranger District:

Delta—Alvin Womack, Rolling Fork, MS 39159, 601-873-6256,
DG: R08F07D06A

DeSoto—

Ranger Districts:

Biloxi—Roy J. Smith, McHenry, MS 39561, 601-928-5291,
DG: R08F07D02A

Black Creek—Vacant, Wiggins, MS 39577, 601-928-4422,
DG: R08F07D03A

Chickasawhay—Bobby J. Brady, Laurel, MS 39440, 601-428-0594,
DG: R08F07D05A

W. W. Ashe Nursery—Chuck Gramling, Brooklyn, MS 39425,
601-584-8488, DG: R08F07D14A

Holly Springs—

Ranger District:

Holly Springs—Gary R. Yeck, Holly Springs, MS 38635,
601-252-2633, DG: R08F07D07A

Homochitto—

Ranger Districts:

Bude—Gary Bennett, Meadville, MS 39653, 601-384-5876,
DG: R08F07D04A

Homochitto—Don Neal, Gloster, MS 39638, 601-225-4281,
DG: R08F07D08A

Tombigbee—

Ranger District:

Tombigbee—Melton Barksdale, Ackerman, MS 39753,
601-285-3264, DG: R08F07D17A

North Carolina

National Forests in North Carolina—Randle G. Phillips, Post and Otis
Streets, P.O. Box 2750, Asheville, NC 28802, 704-257-4200,
DG: R08F11A, FAX: 704-257-4263; Sherry Fisher, sec.; George H. (Pat)
Cook, LMP; Paul Schuller, TM; Mitch Gurganus, L&M; Vacant, EM&S;
R. Fred Foster, F&L; Mary Wilson, Rn; Jim Gilpin, E; Terry Seyden,

PAO; Fred Nebrig, HR; Ted L. Mathis, AO - Shared Services,
SEFES/NFC NC, Box 2680, Asheville, NC 28802, 704-257-4308, DG:
S29A

Croatan—

Ranger District:

Croatan—Lauren L. Hillman, New Bern, NC 28560, 919-638-5628,
DG: R08F11D03A

Nantahala—

Ranger Districts:

Cheoah—Glenn T. McConnell, Robbinsville, NC 28771,
704-479-6431, DG: R08F11D02A

Highlands—Vacant, Highlands, NC 28741, 704-526-3765,
DG: R08F11D06A

Tusquitee—Charles N. Miller, Murphy, NC 28906, 704-837-5152,
DG: R08F11D09A

Wayah—Michael Wilkins, Franklin, NC 28734, 704-524-6441,
DG: R08F11D11A

Lyndon B. Johnson Civilian Conservation Center—Edward L.

Washington, Franklin, NC 28734, 704-524-4446, DG: R08F11D58A

Pisgah—

Ranger Districts:

French Broad—Kimberly Brandel, Hot Springs, NC 28743,
704-622-3202, DG: R08F11D04A

Grandfather—Michael F. Anderson, Marion, NC 28752,
704-652-2144, DG: R08F11D05A

Pisgah—Arthur H. Rowe, Pisgah Forest, NC 28768, 704-877-3350,
DG: R08F11D07A

Toecane—Paul L. Bradley, Burnsville, NC 28714, 704-682-6146,
DG: R08F11D08A

Schenck Civilian Conservation Center—John H. Young, Pisgah Forest,
NC 28768, 704-877-3291, DG: R08F11D59A

Uwharrie—

Ranger District:

Uwharrie—Tamara Malone, Troy, NC 27371, 910-576-6391,
DG: R08F11D10A

Puerto Rico and the Virgin Islands

Caribbean N.F.—Pablo Cruz, Call Box 25000, Rio Piedras, PR 00928-2500,
located at the University of Puerto Rico Agriculture Experiment
Station in Rio Piedras, 809-766-5335, DG: R08F16A,
FAX: 809-760-6259; Edgardo Martinez, E; Jim Bedwell, Rec Staff;
Ricardo Garcia, Wildlife Planning, SWA; Jose Puente, B & F

Ranger District:

El Yunque—Pedro Rios, Palmer, PR, 809-887-2875/2975

DG: R08F16D01A

South Carolina

Francis Marion and Sumter National Forests—David W. Wilson, 4923 Broad River Rd., Columbia, SC 29212, 803-765-5222, DG: R08F12A, FAX: 803-253-3182; Jeane Laboeuf, sec.; Alvin McDonald, LMP; Jerry D. Henderson, SWA, TM; Ivan S. Cupp, F, L; William H. Hayes, RN, I & E; David A. Adams, Admin. Off.; Oscar Stewart, F, WL, Eco.; Angela V. Coleman, PAO

Francis Marion—

Ranger Districts:

Wambaw—Glen A. Stapleton, McClellanville, SC 29458, 803-887-3257, DG: R08F12D05A

Witherbee—James R. Brotherton, Moncks Corner, SC 29461, 803-336-3248, DG: R08F12D06A

Sumter—

Ranger Districts:

Andrew Pickens—Horace Jarrett, Mountain Rest, SC 29664, 803-638-9568, DG: R08F12D02A

Edgefield—R. Joel Gardner, Edgefield, SC 29824, 803-637-5396, DG: R08F12D08A

Enoree—Larry E. Cope, Whitmire, SC 29178, 803-276-4810, DG: R08F12D01A

Long Cane—John E. Cathey, Greenwood, SC 29648, 803-229-2406, DG: R08F12D03A

Tyger—Vacant, Union, SC 29379, 803-427-9858, DG: R08F12D07A

Tennessee

Cherokee—John F. Ramey, 2800 N. Ocoee St., N.E., P.O. Box 2010, Cleveland, TN 37320, 615-476-9700, DG: FS:R08F04A, FAX: 615-476-9712; Vacant, DFS; Kaye Shelton, sec; Reese Scull, Rn; Lewis Kearney, FL, M; Sam Brocato, T, W, F; Keith Sandifer, Soil, Water, Air, LMP; Jack Callahan, E; James R. Polier, Admin. Officer; Terry McDonald, PAO; Paul Wright, Olympic Coord.

Ranger Districts:

Hiwassee—Alan Alsobrook, Etowah, TN 37331, 615-263-5486, DG: DR:R08F04D01A

Nolichucky—Mike Sanders, Greeneville, TN 37743, 615-638-4109, DG: DR:R08F04D02A

Ocoee—Gary Williams, Benton, TN 37307, 615-338-5201, DG: DR:R08F04D03A

Tellico—Larry Fleming, Tellico Plains, TN 37385, 615-253-2520,
DG: DR:R08F04D04A

Unaka—Troxell O. (Olin) Mason, Erwin, TN 37650, 615-743-4452,
DG: DR:R08F04D05A

Watauga—Cheryl Maddux, Elizabethton, TN 37643, 615-542-2942,
DG: DR:R08F04D06A

Jacobs Creek Civilian Conservation Center—William D. Knisley,
Bristol, TN 37620, 615-878-4021, DG: CD:R08F04D07A

Texas

National Forests in Texas—Alan G. Newman, Homer Garrison Federal Building, 701 N. First St., Lufkin, TX 75901, 409-639-8501, DG: R08F13A, FAX: 409-639-8588; Ronald E. Bertsch, DFS; Harry D. Switzer, R, Heritage, W, L&M, & Survey; Donald Phillips, TM, F&Av., I&DC; Ruben Natera, E; Phil Ingram, Admin. Officer; L. Dennis Robertson, LMP; Carl A. Gidlund, PAO, Int. Serv.; Larry Bonner, WL, Rge, SWA

Ranger District:

Caddo—Lyndon B. Johnson National Grasslands—Ben T. Harbour, Decatur, TX 76234, 817-627-5475, DG: R08F13D08A

Angelina—

Ranger District:

Angelina—Glenn Donnahoe, Lufkin, TX 75901, 409-639-8620,
DG: R08F13A

Davy Crockett—

Ranger Districts:

Neches—Sten Olsen, Crockett, TX 75835, 409-544-2046,
DG: R08F13D03A

Trinity—Vacant, Apple Springs, TX 75926, 409-831-2246,
DG: R08F13D06A

Sabine—

Ranger Districts:

Tenaha—Milton Evans, San Augustine, TX 75972, 409-275-2632,
DG: R08F13D05A

Yellowpine—Isaac W. Hawkins, Hemphill, TX 75948, 409-787-3870,
DG: R08F13D07A

Sam Houston—

Ranger Districts:

San Jacinto—L. Joe Carmical, Cleveland, TX 77327, 713-592-6462,
DG: R08F13D02A

Raven—Timothy R. Bigler, New Waverly, TX 77358, 409-344-6205,
DG: R08F13D04A

Virginia

George Washington—George W. (Wayne) Kelley, P.O. Box 233, Harrison Plaza, Harrisonburg, VA 22801, 703-564-8300, DG: R08F08A, FAX: 703-433-8103, ext. 254; Steve McCorquodale, DFS; Teri Raml, Gypmo, ID Team; Ron Lindenboom, ID Team; Stephen A. Parsons, Planning & Info. Systems; Gerard E. Jacques, Lands, Fire, & M; William T. Smith, PAO; Jimmy V. MacNaughton, Eng; James I. Sitton, T; John C. Bellmore, WL, S&W, Rge; F. Norman Heintz, RN
Ranger Districts:

Deerfield—David A. Rhodes, Staunton, VA 24401, 703-885-8028, DG: R08F08D01A

Dry River—Buddie Risner, Bridgewater, VA 22812, 703-828-2591, DG: R08F08D02A

James River—Cynthia D. Snow, Covington, VA 24426, 703-962-2214, DG: R08F08D03A

Lee—John W. Coleman, Edinburg, VA 22824, 703-984-4101, DG: R08F08D04A

Pedlar—James A. Hunt, Buena Vista, VA 24416, 703-261-6105, DG: R08F08D05A

Warm Springs—Victor H. Gaines, Hot Springs, VA 24445, 703-839-2521, DG: R08F08D06A

Jefferson—Joy E. Berg, 5162 Valleypointe Parkway, Roanoke, VA 24019-3050, 703-265-6043, DG: R08F14A, FAX: 703-265-6012; Gretchen Merrill, FEG; William R. Sweet, FR; Kenneth Landgraf, PEC; Thomas A. Poulin, ELM; David R. Olson, RD, PAO; Arlene B. Fields, Business Mgmt.

Ranger Districts:

Blacksburg—David L. Collins, Blacksburg, VA 24060-6648, 703-552-4641, DG: R08F14D01A

Clinch—Raoule Gagne, Wise, VA 24293-5900, 703-328-2931, DG: R08F14D02A

Glenwood—Joseph H. Hedrick, Natural Bridge Station, VA 24579-0010, 703-291-2189, DG: R08F14D03A

Mt. Rogers N. R. A.—Stephen C. Sherwood, Marion, VA 24354-9700, 703-783-5196, DG: R08F14D04A

New Castle—Robert W. Boardwine, New Castle, VA 24127-0246, 703-864-5195, DG: R08F14D05A

Wythe—Louis E. Brossy, Jr., Wytheville, VA 24382-1439, 703-228-5551, DG: R08F14D06A

Flatwoods Civilian Conservation Center—Al Lavergne, Coeburn, VA 25230-9740, 703-395-3384, DG: R08F14D07A

Region 9 Eastern Region

Connecticut, Delaware, Illinois, Indiana, Iowa, Maine, Maryland, Massachusetts, Michigan, Minnesota, Missouri, New Hampshire, New Jersey, New York, Ohio, Pennsylvania, Rhode Island, Vermont, West Virginia, and Wisconsin; 310 W. Wisconsin Ave., Rm. 500, Milwaukee, WI, 53203; Hours 7:30 to 4:00 CT, 414-297-plus ext.; DG: Mailroom:R09A

FLOYD J. MARITA, Regional Forester, 414-297-3600, DG: RF:R09A; Vacant, sec., Vacant, Deputy Regional Forester; Larry Payne, Deputy Regional Forester

Strategy Team—Leadership, Vision Strategy

CR Team Leader—Billy Reed, ext. 3602

HR Team Leader—Manny Archuleta, ext. 3674

Multicultural Team Member—Sherrion Lewis-Scott, ext. 1281

NR Team Leader—Vacant, ext. 3615

PCR Team Leader—Vacant, ext. 3640

Regional Forester—Butch Marita, ext. 3600

Regional Forester—Larry Payne, ext. 3766

Regional Forester—Vacant, ext. 3710

Office of General Counsel—Associate Regional Attorney—Mike Danaher, 414-297-1891

Deputy Associate Regional Attorney—Gene Erl, ext. 3776

Attorneys—Conrado Almario, ext. 3787; Leslie Auriemmo, ext. 1890; John Vandlik, ext. 3276; Vincent Vukelich, ext. 3786; Lori Cooper, ext. 3762

Senior Counsel—Jim Pfeil, ext. 1893

Administrative Assistant—Linda Lerch, ext. 3774

CAPITAL RESOURCES

Capital Resources—Leader—Billy Reed, 414-297-3602

Analysis—Roger McCay, ext. 1282

Computer Support—Ronan James, ext. 4126

Technical Assistance Team Specialist—Jan Howard, ext. 3686

Program Budget Planning—Gil Churchill, ext. 3344

Regional Budget Coordinator—Nancy Rydquist, ext. 3604

Engineering Programs—Operational Leader—Fred Hinstala, Acting, 414-297-3605

Base Series/Comp. Mapping—Jean Classen, ext. 3670

Digital/Close Range Mapping—Lloyd Blackburn, ext. 1897

Electrical, Mechanical, Energy—John Graber, ext. 3769

Environmental Engineer—Fred Hinstala, ext. 1372
 Facilities, Certification—Pat Melrose, ext. 3644
 Facilities, Signs—Dave Dercks, ext. 3773
 Forest Mapping—Paul Witte, ext. 3403
 Geodetic/Resource Mapping—Jim Colborn, ext. 1069
 Geotechnical, Dams—Vacant, ext. 3608
 Land Status Mapping—Bob Sopher, ext. 3177
 Project/Resource Mapping—Bob Rosenthal, ext. 3573
 Structures, General—Dick Paccagnella, ext. 3624
 Structures, Trails—Dave Summy, ext. 3208
 Transportation Syst, Land Line Loc—Bill Rees, ext. 1374
 Wilderness/Sp. Project Mapping—Margaret Bohm, ext. 3179

Financial Management—Operational Leader—Harlan Smid, 414-297-3726
 Audit—Phil Motelet, ext. 3622
 Budget—Tom Richart, ext. 3794
 Budget Analyst—Leigh Collins, ext. 3943
 Budget Analyst—Barbara Harris, ext. 3129
 Claims—Lynn Stefanac, ext. 3733
 Operations Supervisor—Sherrion Lewis-Scott, ext. 1281
 Payments, Collections—Elizabeth Bates, ext. 3806
 System Accounting—Steve Larson, ext. 3627
 Tbr Sale Acctg, External Reports—Vacant, ext. 3628
 Travel, Transfer of Station—Mary Ann Carpenter, ext. 3621
 Working Capital Fund—Patrick Wagner, ext. 3625

Procurement and Property—Operational Leader—Bob Stelter, 414-297-3641
 Analysis, Contracting—Bill Millard, ext. 3430
 Contracting—Bruce Blackburn, ext. 3643; Elaine Dirwelis, ext. 3856;
 Tina Williams, ext. 3637
 Property, Agreements—Rod Troyer, ext. 4030
 Property Accounting—Delores Carter, ext. 3886
 Property (Personal), Space—Peggy Matlock, ext. 3676; Carlene Wade,
 ext. 3639
 Small Purchasing—Donna Borowski, ext. 1126; Florence Fielding,
 ext. 3739

HUMAN RESOURCES

Human Resources—Leader—Manny Archuleta, 414-297-3674
 Culture and Environment—Operational Leaders—Dale Gentry (Early
 Intervention), ext. 3607 and 3673
 Administrative Coach—Harriet Stelter, ext. 3258
 Job Corps and HRP—Dave Shultz, ext. 1201
 Multicultural Coordinator—Nancy Hall, Superior NF, 218-720-5364
 University System, Training—Joni Sue Hanson, ext. 3678
 Employee Relations/Labor Mgmt.—Operational Leader—Jim Frey, ext. 3638

Employee Rela., Safety, EEO—Karl Mettke, ext. 3811
 Employee Rela., Work Force Plng., EEO—Dorothy Hughes, ext. 1203
 Labor Relations—Bill Gardner (Huron-Manewtee NF), 616-775-2421
 Operations—Operational Leader—Ron Rydberg, ext. 3672
 Classification, Pay—Monty Lahr, ext. 3304
 Overnight Consultation, History, Retirement Liason—Betty Jane
 Peschek, ext. 3295
 Staffing, Placement, Coop. Ed.—Vacant
 Technical Assistance Team Supervisor—Debbie Belwar, ext. 3178

INFORMATION RESOURCES

Information Resources—Issue Manager—Paul Kihlmire, 414-297-3635
 Information Management—Kathryn Axton (GIS), ext. 3172; Jane Polasek,
 ext. 1384
 Integrated Data Base Design and Data Base Administration—Tom
 Johnson, ext. 1907; Dan Jones, ext. 1054; Jackie Soderman,
 ext. 1896
 District Automation Team—Steve Anderson, ext. 3713; Dick Hesse,
 ext. 3347; Doug Ilhardt, ext. 3195
 RO Automation Team—Jim Fitch, ext. 3793; Anita Lytle, ext. 1373;
 Clay Partridge, ext. 3671; Doreatha Smith, ext. 1385
 Administration and Operations—Operational Leader—Bill Speth,
 414-297-1834
 System Operation—Don Grothey (Help Desk), ext. 1973; Jean Howland
 (Help Desk), ext. 1973; Maureen O'Brien (Help Desk), ext. 1949;
 Keith Rahn, ext. 3655
 Telecommunications—Norb Kluhsman, ext. 3689; Kevin Philpot,
 ext. 3047
 Systems Security—Gerri Lorberter, ext. 3176

NATURAL RESOURCES

Natural Resources—Leader—Vacant, 414-297-3615
 Analysis—Fred Arbogast, ext. 1812
 Budget—Colleen Reed, ext. 3324
 Information Management—Sharon Cordell, ext. 3606
 Technical Assistance Team Supervisor—Linda Baham, ext. 3698
 Ecosystem Management—Operational Leader—Ken Holtje, 414-297-4125
 Air Resources and Weather Info.—Jerome Thomas, ext. 3659
 Aquatic Ecosystems:
 Fisheries—Bob Hollingsworth, ext. 1749
 Hydrology and Water Quality—Harry Parrott, ext. 3342
 Riparian and Watershed Improvement—Bonnie Ilhardt, ext. 3697
 Botany—Larry Stritch, Shawnee NF, 618-253-1010

Heritage Resources—Sandi Forney, ext. 3656

Terrestrial Resources:

Forest Health—Russ McKinney (NA S&PF), ext. 3257

Range—Doug Hardy (Mark Twain NF), 314-642-6726

Silviculture—Monty Maldonado, ext. 3318

Soils—Walt Russell, ext. 3328

Threatened and Endangered Species—Steve Mighton, ext. 3612

Wildlife—Al Boss ext. 1905

Physical Resources and Services—Operational Leader—Paul Stockinger,
414-297-1901

Accessibility—Janet Zeller, White Mtn NF, 603-528-8751

Boundary Mgmt—Vacant

Conveyance Examiner—Sandy Bent, ext. 1903

Dispersed Recreation and Special Area Management—Gaylord Yost,
ext. 3727

Land Adjustments—Lincoln Ruhinen, ext. 3087

Land Law Examiner—Barbara Bieniewski, ext. 3652

Land Programs and Phys. Res. and Svcs Coord—Thurman Harp,
ext. 3665

Minerals and Geology—Jack Jacks, ext. 3614

Realty Specialist—Carolyn Williams, ext. 3696

Realty Technician—Eleanor Sczesny, ext. 1904

Recreation Analysis—Marcia Heyman, ext. 3772

Recreation Plng and Developed Sites—Francisco Valenzuela, ext. 3338

Regional Land Appraiser—Vern Stahl, ext. 3175

Special Uses and Land Stewardship—Tim Curtis, ext. 1902

Watchable Wildlife—Muriel Poindexter, ext. 3613

Products and Decision Support—Operational Leader—Don Meyer,
414-297-3088

Appeals and Litigation Coord.—Corbin Newman, Jr., ext. 3181

Appeals and Litigation Asst.—Pat Caldart, ext. 3439

Economist—Paul Monson, ext. 3191

Inventory/Silviculture—John Eschle, ext. 3349

Litigation/Appeals—Vacant

Measurements—Hank Kleppek, ext. 3345

NEPA Coordination—Dain Maddox, ext. 1055

Planning—Bill Shirley, ext. 3429

Timber Management—Ken Shalda, ext. 3684

Timber/NEPA—Gary Lytle, ext.

Timber Sales—Tom Peterson, ext. 3649

PUBLIC and COOPERATIVE RELATIONS

- Public and Cooperative Relations**—Leader—Vacant, 414-297-3640
 Technical Assistance Team Supervisor—Dorothy Jackson, ext. 3428
 Public Affairs Operational Leader—Carl Holguin, ext. 3620
 Creative Services—Susan Kolens, ext. 3182
 Internal Communications—Jane Cliff, ext. 3664
 Interpretive Services—Renee Vandlik, ext. 3700
 Media Relations, Legislative Affairs—Marta Witt, ext. 3199
 Public Involvement—Jim Bruce, ext. 3694; Linda Lou Stockinger, ext. 3326
- Cooperative Relations—Operational Leader—George Lundy, ext. 3631
 Aviation and Fire Management—Operational Leader—Kenneth Straws, Acting, ext. 1898
 Information Management—Janis Hancock, ext. 3348
 Operations, Coop. Agreements—Dick Vnuk, ext. 1280
 Regional Aviation Officer, Emergency Mgmt.—Ed Stone, ext. 3632
 Regional Fire Coordination Prev. Trng.—Wayne Ballou, ext. 3777
 Regional Pilot—Greg Frederick, ext. 3744

NATIONAL FORESTS

Illinois

- Shawnee**—Louise Odegaard, Acting, 901 S. Commercial St., Harrisburg 62946, FTS: 618-253-1000, 618-253-7114, DG: R09F08A, FAX: 618-253-1060; H. Kent Austin, Ecosystems; Robert H. Mason, L, Min; Norbert Boe, E; Allan Green, Rn, VIS, Safety; Thomas J. Hagerty, PAO; James Shull, LE; William Pfeifer, P&P; Keri Winters, Budget; George Parker, Info. Sys.; Paul Gregory, Pers.
- Ranger Districts:
- Elizabethtown—John R. Schultz, Elizabethtown, IL 62931, 618-287-2201, DG: R09F08D01A
 - Jonesboro—Mary Mumford, Jonesboro, IL 62952, 618-833-8576, DG: R09F08D02A
 - Murphysboro—Larry J. Burkhart, Murphysboro, IL 62966, 618-687-1731, DG: R09F08D03A
 - Vienna—James H. Johnson, Vienna, IL 62995, 618-658-2111, DG: R09F08D04A
- Golconda Civilian Conservation Center—Micky H. Walker, Acting, Golconda, IL 62938, 618-285-6601, DG: R09F08D05A

Indiana

Hoosier—Kenneth G. Day, Acting, 811 Constitution Avenue, Bedford, IN 47421, 812-275-5987, DG: R09F12A, FAX/TTY: 812-279-3423; Barbara Tormoehlen, Planning and Information, GIS; Wilma Reed Marine, Public and Legislative Affairs; Sammie K. Polley, Personnel; Charlene Bouldes, Budget and Finance; Janice Wayland, Contracting; Henry Sixkiller, Special Agent; Christine A. Rose, Indiana University (812-855-7980); Engineering, Recreation, and Lands, see Brownstown RD; Ecosystem Management and Specials Uses, see Tell City RD; Minerals, Richard Greatorex, located in Marietta, OH, 614-373-9055
Ranger Districts:

Brownstown—Bruce Slover, Brownstown, IN 47220, 812-358-2675,
DG: R09F11D02A

Tell City—Jim Denoncour, Tell City, IN 47586, 812-547-7051,
DG: R09F11D04A

Michigan

Hiawatha—William F. Spinner, 2727 N. Lincoln Rd., Escanaba 49829, 906-786-4062, DG: R09F10A, FAX: 906-789-3311; Donald Howlett, Ecosystems Team Leader; Dennis Jones, Public Services Team Leader; Deborah Rebholz, Human Resources Team Leader; Edward Wenger, Fire Program Leader; George McLaughlin, Rural Development Leader
Ranger Districts:

Manistique—Vacant, Manistique, MI 49854, 906-341-5666,
DG: R09F10D02A

Munising—Teresa Chase, Munising, MI 49862, 906-387-2512,
DG: R09F10D03A

Rapid River—Vacant, 906-474-6442, Rapid River, MI 49878,
DG: R09F10D01A

St. Ignace—Ralph Winkler, St. Ignace, MI 49781, 906-643-7900,
DG: R09F10D05A

Sault Ste. Marie—Vacant, Sault Ste. Marie, MI 49783,
906-635-5311, DG: R09F10D04A

Huron-Manistee—Stephen A. Kelley, 421 S. Mitchell St., Cadillac 49601, 616-775-2421, DG: R09F04A, FAX: 616-779-8737; James C. Higgins, Planning, Programming, and Administration Team Leader; Ronald E. Scott, Ecosystems Team Leader; John J. Serfass, Facilities and Tech. Team Leader
Ranger Districts:

Baldwin—Owen B. Gusler, Baldwin, MI 49304, 616-745-4631,
DG: R09F04D01A

Cadillac—Thomas V. Lea, Cadillac, MI 49601, 616-775-8539,
DG: R09F04D02A

Harrisville—Charles J. Andrina, Harrisville, MI 48740,
517-724-6471, DG: R09F04D07A

Manistee—Gary W. Cole, Manistee, MI 49660, 616-723-2211,
DG: R09F04D03A

Mio—Constance Chaney, Mio, MI 48647, 517-826-3252,
DG: R09F04D05A

Tawas—Charles J. Andrina, East Tawas, MI 48730, 517-362-4477,
DG: R09F04D06A

White Cloud—Owen B. Gusler, White Cloud, MI 49349,
616-689-6696, DG: R09F04D04A

Ottawa—David H. Morton, 2100 E. Cloverland Dr., Ironwood 49938,
FTS: 700-371-1330; 906-932-1330, DG: R09F07A, FAX: 906-932-0122;
Stephen N. Schlobohm, Ecosystems; James R. Somerville, Public
Service; Jody N. Cook, E, Technical Service; Melissa R. Foglia, HR,
Safety

Ranger Districts:

Bergland—E. B. Fitzpatrick, Bergland, MI 49910,
FTS: 700-371-0040, 906-575-3441, DG: R09F07D01A

Bessemer—Jill W. Leonard, Bessemer, MI 49911,
FTS: 700-371-0261, 906-667-0261, DG: R09F07D02A

Iron River—Daniel J. Moriarity, Iron River, MI 49935,
906-265-6536, FTS: 700-371-0035, DG: R09F07D03A

Kenton—Terry L. Read, Kenton, MI 49943, 906-852-3500,
DG: R09F07D04A

Ontonagon—Myron C. Hall, Ontonagon, MI 49953, 906-884-2411,
FTS: 700-371-0096, DG: R09F07D05A

Watersmeet—Jeff Larson, Watersmeet, MI 49969, 906-358-4551,
FTS: 700-371-0033, DG: R09F07D06A

J. W. Toumey Nursery—Gary B. Dinkel, Watersmeet, MI 49969,
906-358-4523, FTS: 700-371-0034, DG: R09F07D06A

Minnesota

Chippewa—Steven T. Eubanks, Rt. 3 Box 244, Cass Lake, MN 56633,
218-335-8600, DG: R09F03A, FAX: 218-335-8637; Fredrick A. Pick, Rn,
Her. Res., LMP, WS, TM, F&WL; Leland B. Schaar, Admin, L.E.,
Fleet, E, LL, LU, M; Nancy Berlin, PA, Interp.; Richard J. Lasko, FMO

Ranger Districts:

Blackduck—Peter Tennis, Blackduck, MN 56630, 218-835-4291,
DG: R09F03D01A

Cass Lake—William M. Stocker, Cass Lake, MN 56633,
218-335-2283, DG: R09F03D02A

Deer River—Garry W. Frits, Deer River, MN 56636, 218-246-2123,
DG: R09F03D03A

Marcell—Howard A. Zeman, Marcell, MN 56657, 218-832-3161,
DG: R09F03D04A

Walker—Dean L. Hickey, Walker, MN 56484, 218-547-1044,
DG: R09F03D05A

Superior—Kathleen McAllister, Acting, Box 338, Federal Bldg.,
515 W. First St., Duluth 55802, 218-720-5324, DG: R09F09A,
FAX: 218-720-5433; Connie A. McGurk, Admin.; James H. Rogers,
LMP; Duane J. Hanson, Public Service; Robert W. Pokela, Resource
Support; Richard J. Lasko, F, Aviat. Mgmt., 218-327-4568

Ranger Districts:

Laurentian—David M. Thom, Aurora, MN 55705, 218-229-3371,
DG: R09F09D01A

Gunflint—Vacant, Grand Marais, MN 55604, 218-387-1750,
DG: R09F09D02A

Kawishiwi—Vacant, Ely, MN 55731, 218-365-7600,
DG: R09F09D05A

LaCroix—Vacant, Cook, MN 55723, 218-666-5251,
DG: R09F09D06A

Tofte—Larry Dawson, Tofte, MN 55615, 218-663-7981,
DG: R09F09D07A

Isabella—Workstation—Isabella, MN 55607, 218-323-7722,
DG: R09F09D04A

Missouri

Mark Twain—B. Eric Morse, 401 Fairgrounds Rd., Rolla 65401,
314-364-4621, DG: R09F05A, FAX: 314-341-7475; Randy Moore, DFS;
Robert M. Willis, E, L, Information; William M. Alden, Integrated
Resources; Robert W. Steffens, Admin; Charlotte Wiggins, PA

Ranger Districts:

Ava/Cassville/Willow Springs—Nory C. Hunze, Ava, MO 65608,
417-683-4428, DG: R09F05D21A

Cedar Creek—Douglas D. Hardy, Fulton, MO 65251, 314-642-6726,
DG: R09F05D08A

Doniphan—Terence W. Miller, Doniphan, MO 63935, 314-996-2153,
DG: R09F05D23A

Houston/Rolla—Lynn D. Corbitt, Houston, MO 65843,
417-967-4194, DG: R09F05D03A

Poplar Bluff—Donald E. Martin, Poplar Bluff, MO 63901,
314-785-1475, DG: R09F05D04A

Potosi/Fredericktown—Paul E. Johnson, Potosi, MO 63664,
314-438-5427, DG: R09F05D05A

Salem—Warren J. Dubois, Salem, MO 65560, 314-729-6656,
DG: R09F05D07A

Eleven Point—Arthur L. Wirtz, Winona, MO 65588, 314-325-4233,
DG: R09F05D26A

New Hampshire and Maine

White Mountain—Rick D. Cables, Federal Bldg., 719 Main St., P.O. Box 638, Laconia, NH 03247, 603-528-8721, TT 603-528-8722, DG: R09F22A, FAX: 603-528-8783; Charles J. Myers, DFS; Richard C. Pierce, Strat. Forest Planning and Monitoring; Edward N. Therrien, Public and Legis Aff.; Otis (Buzz) Durham, Plan Implementation and Support; Joel C. Hockinson, HR/Admin

Ranger Districts:

Ammonoosuc—Paul A. Shaw, Jr., Bethlehem, NH 03574, 603-869-2626, FTS: 700-661-2626, DG: R09F22D01A
 Androscoggin—Kathryn E. Bulchis, Gorham, NH 03581, FTS 700-661-2713; or 603-466-2713, DG: R09F22D02A
 Evans Notch—Rolando Ortegon, Bethel, ME 04217, FTS 700-661-2134, 207-824-2134, DG: R09F22D03A
 Pemigewasset—James N. DiMaio, Plymouth, NH 03264, 603-536-1310, DG: R09F22D04A
 Saco—Robert M. Walker, Conway, NH 03818, 603-447-5448, DG: R09F22D05A

Ohio

Wayne—David P. Barone, Acting, 219 Columbus Road, Athens, OH 45701-1399, 614-592-6644, FAX: 614-593-5974, DG:R09F14A; Vacant, Planning and Information Mgmt.; Sandra J. Stephens, Budget and Acctg; Marvin Bracy, HR; Karen Hughes, Pub. and Legis. Affairs. Shared services with Hoosier NF: (located in Bedford, IN, 812-275-5987, FAX: 812-279-3423, DG: R09F12A;), Janice Wayland, Contract. Ofcr; Henry Sixkiller, Special Agent; (located in Tell City, IN, 812-547-6144, DG: R09F12D04A), Tom Krueger, Fire Operations

Ranger Districts:

Athens—Dale B. Staege, 219 Columbus Road, Athens, OH 45701, 614-592-6644, DG: R09F14D01A
 Ironton—Roger P. Wong, Acting, Route 2 (Start Route 93), Box 203, Pedro, OH 45659, 614-532-3223, DG: R09F14D03A
 Marietta Unit (Athens Ranger District)—Judith Henry, Unit Manager; Route 1, Marietta, OH 45750, 614-373-9055, DG: R09F14D01B

Pennsylvania

Allegheny—John E. Palmer, 222 Liberty St., Box 847, Warren, PA 16365, FTS: 700-342-5150, 814-723-5150, DG: R09F19A, FAX: 814-726-1465; Ernest F. Rozelle, Operations; Dale A. Dunshie, Information

Management; Heather Harvey, Ecosystem; Peter V. Larme, Business Mgt.

Ranger Districts:

Bradford—Vacant, Bradford, PA 16701, 814-362-4613,

DG: R09F19D03A

Marienville—Ernest Del Rio, Marienville, PA 16239, 814-927-6628,

DG: R09F19D02A

Ridgway—Leon F. Blashock, Ridgway, PA 15853, 814-776-6172,

DG: R09F19D04A

Sheffield—Karen Mollander, Sheffield, PA 16347, 814-968-3232,

DG: R09F19D01A

Vermont

Green Mountain and Finger Lakes—Terry W. Hoffman, 231 N. Main St., Rutland 05701, 802-747-6700, DG: R09F20A, FAX: 802-747-6766; Richard Ackerman, Resources: TM, WL, Rge, Air, Legacy, F, S, W, L, M; Chris Hanrahan, E; Larry Ridgley, Admin.; Mary Jeanne Packer, Planning EC, Acting, PAO; Laurie Arnado, Info. Mgt. Sys.; Anne Walsten, LE

Ranger Districts:

Manchester—Michael Schrotz, Manchester Center, VT 05255, 802-362-2307/1251, DG: R09F20D02A

Middlebury—Paul Lundberg, Middlebury, VT 05753,

802-388-4362/6688, DG: R09F20D01A

Rochester—Beth LeClaire, Rochester, VT 05767, 802-767-4261,

DG: R09F20D05A

Finger Lakes—Jorge Negron, Montour Falls, NY 14865,

607-594-2750, DG: R09F20D03A

West Virginia

Monongahela—Jim Page, USDA Bldg., 200 Sycamore St., Elkins 26241-3962, FTS: 700-923-5209, 304-636-1800, DG: R09F21A, FAX: 304-636-1875; James Pifer, Technical Services; Michael Herth, Ecosystem; Benjamin O. Backus, Admin; Vacant, Public Service; Kate Goodrich, PAO

Ranger Districts:

Cheat—William C. Woodland, Parsons, WV 26287, 304-478-3251, DG: R09F21D01A

Gauley—Don Kinerson, Richwood, WV 26261, 304-846-2695,

DG: R09F21D02A

Greenbrier—Jim Thomas, Bartow, WV 24920, 304-456-3335,

DG: R09F21D03A

Marlinton—Cindy Shiffer, Marlinton, WV 24954, 304-799-4334,

DG: R09F21D04A

Potomac—Nancy Feakes, Petersburg, WV 26847, 304-257-4488,
DG: R09F21D05A

White Sulphur—Morse Reese, White Sulphur Springs, WV 24986,
304-536-2144, DG: R09F21D06A

Wisconsin

Chequamegon—Jack G. Troyer, 1170 4th Avenue South, Park Falls 54552, 715-762-2461, DG: R09F02A, FAX: 715-762-5179; Peter J. Wagner, Ecosystems; Robert P. Adams, Tech. Services; George E. Probasco, Public Services; Linda Reeves, HR; Preciliano Martin, F
Ranger Districts:

Park Falls—Robert W. Hennes, Park Falls, WI 54552,
715-762-2461, DG: R09F02A

Glidden—John J. Vrablec, Glidden, WI 54527, 715-264-2511,
DG: R09F02D02A

Medford—Jo Ellen R. Barnier, Medford, WI 54551, 715-748-4875,
DG: R09F02D03A

Hayward—Richard J. Cook, Hayward, WI 54843, 715-634-4821,
DG: R09F02D04A

Washburn—Duane D. Kick, Washburn, WI 54891, 715-373-2667,
DG: R09F02D05A

Nicolet—Jack G. Troyer, Acting, Federal Bldg., 68 S. Stevens, Rhinelander 54501, 715-362-1300, DG: R09F06A, FAX: 715-362-1359; Robert P. Adams, Act. Tech. Resources; Bonnie L. Shaffer, Mgt. Resources; Geoffrey B. Chandler, Natural Resources Planning; Preciliano Martin, F; Herbert Evans, PAO; Steve Waterman, WI-NF's Liaison (Forest Products Lab, 608-231-9533)

Ranger Districts:

Eagle River—Pamela S. Gardiner, Eagle River, WI 54521,
715-479-2827, DG: R09F06D02A

Florence—Gary W. Carr, Florence, WI 54121, 715-528-4464,
DG: R09F06D03A

Lakewood—Larry S. Strecker, Lakewood, WI 54138, 715-276-6333,
DG: R09F06D04A

Laona—Susan L. Vap, Laona, WI 54541, 715-764-4481,
DG: R09F06D05A

Blackwell Job Corps Civilian Conservation Center—Terry J. West,
Laona, WI 54541, 715-674-2311, DG: R09F06D06A

Region 10 Alaska Region

Alaska; Fed. Office Bldg., Box 21628, Juneau, AK 99802-1628; Hours 8:00 to 5:00 AT, 907-586-plus ext.; DG: Mailroom:R10A

VACANT, Regional Forester, 907-586-8863, DG: RF Staff:R10A; FAX: 907-586-7840; Renee Boozer, sec.; Robert W. Williams, DRF, ext. 8870; Patricia Skillings, sec.; Walter A. Sheridan, Alaska National Interest Lands Act Coordinator, ext. 8755; Linda Koloski, Special Assistant to RF, ext. 8716; Dave Gibbons, Oil Spill Coordinator, ext. 8784 (Juneau), 907-271-8012 (Anchorage)

Office of the General Counsel—Robert Maynard, Assistant Regional Attorney, 907-586-8826, DG: OGC:R10A; Judy Coose, Legal Technician, ext. 8826; Maria Lisowski, Attorney, ext. 8826; James Ustasiewski, Attorney

Engineering and Aviation Management—James A. Wolfe, Dir., 907-586-8866, DG: EAM:R10A; Jim Stapleton, Deputy Director, 907-586-7827

Geotechnical, Hydraulic, and Dams Engineer—William Hartsog, ext. 8733

Facilities Engineer—Don Schultz, ext. 8882

Assistant Facilities Engineer—Rich Moniak, ext. 8799

Environmental Engineer—Besty Walatka, ext. 8723

Structural Engineer—Joe Kennedy, ext. 8737

Engineering Systems—Phil Fishel, ext. 8770

Engineering Tech—Tom Grimes, ext. 8739

Fleet Mgmt. and Transportation Operations—Peter Neyhart, ext. 8835

Geometronics Group Leader—Vacant, ext. 8738

Supvy Cartographer—Scott Key, ext. 8759

Cartographic Tech—Dan Eldemar, ext. 8736

Supvy Cartographer—Dave Niemann, ext. 8876

Cartographer—Greg Fox, ext. 7959

Cartographer—Ed Nuttall, ext. 7963

Cartographic Tech—Lyle Krueger, ext. 7962

Cartographic Tech—Lynne Lawson, ext. 7887

Transportation Planning Engineer—Ken Vaughan, ext. 7958

Transportation Development Engineer—Ron Skillings, ext. 7966

Assistant for Construction—Jon Cummins, ext. 8837

Assistant for Preconstruction—Deborah Byrd, ext. 8834

Regional Aviation Officer—Scott Fairchild, ext. 8740

Fixed-Wing Program/Safety Officer—Les Miller, ext. 8745

Budget Analyst—Ken Nestler, ext. 7964

Budget Analyst—Bonnie McElmurry, ext. 8717

Fiscal and Accounting Services—Robert E. Wilson, Dir., 907-586-8724,

DG: FPS:R10A

EFM Coordinator—Greg Griffith

Asst. Director, Fiscal Management—Dennis Gwyther, ext. 8732

External Audit—Lyman Breyer, ext. 7936

TSA Coordinator/Claims—Rose Martin, ext. 8730

Review Analysis/WCF/Fire—Scott Swarens, ext. 8731

Asst. Director, Accting. Operations—Dean Feige, ext. 8819

Accountant—Carla Shaia, ext. 8850

Unit Accounting—Vacant, ext. 7923

Systems Accountant—Brent Doult, ext. 8851

Information Resources Management—Ronald D. Larsen, Acting Director, 907-586-7089, DG: IRM:R10A

Information Technology Services Team Leader—Mary Cummins, ext. 7974

Regional GIS Coordinator—Stephen Bown, ext. 7839

ORACLE, DBA, NFC/KC Support—Byron Folwell, ext. 7940

Office Automation Specialist—Jane Hurst, ext. 8767

Network Systems Management—Bill Moats, ext. 8776

Systems Manager—Jose Saavedra, ext. 7829

Telecommunications—Bob Sutton, ext. 8778

Project 615/PC Support and Technical Approvals—Barry Webb, ext. 8842

Strategic IRM Planning and Management/Team Leader—Richard Coose, ext. 8789

Telecommunications—Larry Brown, ext. 8780

Computer Scientist—Larry Lawson, ext. 8787

Management Information System—Bill Quinn, ext. 7849

Information Engineering—Marylee Schmidt, ext. 8822

Directives/Records/Forms/Mail/Office Management—Karen Snyder, ext. 8783

Lands, Minerals, and Watershed—William G. Edwards, Dir., 907-586-7862, DG: LMW:R10A

Lands—Wayne Ash, ext. 7872

ANCSA, State Selections, Land Line—John Harmening, ext. 7871

Appraisals—Rich Goossens, ext. 7874

Minerals—Roger Griffin, ext. 7867

Mineral Examiner—Ginny Grove, ext. 7869

Watershed—Max Copenhagen, ext. 7865

Regional Soil Scientist—Terry Brock, ext. 7863

Regional Hydrologist—Mike Kuehn, ext. 7864

Personnel and Civil Rights—Helen Hentemann, Dir., 907-586-8719, DG: PCR_Staff:R10A; Joanne Lundstrom, Supervisory Unit Clerk, ext. 8722

Assistant Director, Employee Relations, Labor Mgmt., & Safety—Lyall Hadsel, ext. 8824
 Employee Development—Jennifer Folwell, ext. 7941
 ER/LMR Specialist—Dan Haase, ext. 8741
 Safety Manager, Awards—Hank Walters, ext. 8718
 Assistant Director, Employment, Classification Pay, Organization and Work Force Mgmt.—Dan Bates, ext. 8715
 Classification and Staffing Specialist—Penny Coronell, ext. 8827
 Computer Specialist—PJ Karpstein, ext. 8859
 Assistant Director, Civil Rights and Human Resource Program—Chris LeMasters, ext. 8825

Planning, Programming, and Budget—Frederick Norbury, Dir., 907-586-8884, DG: PPB:R10A

Land Management Planning—Rai E. Behnert, ext. 8807
 Budget Officer—Rod Smith, ext. 8748
 Budget Execution—Orval Wieber, ext. 7836
 Budget Analyst—Peggy Turner, ext. 7835
 Program Budget—Margaret Walker, ext. 7835
 Environmental Coordination—Tom Sheehy, ext. 8887
 NEPA Specialist—Jeff Foss, ext. 8763
 Environmental Planning Specialist—Geneen Granger, ext. 8854
 Appeals and Litigation—Cherie Shelley, ext. 8855
 Monitoring—Randy Coleman, ext. 8814
 Economist—Kathleen Morse, ext. 8809
 Economist—Rebecca Baldwin, ext. 7809
 TLMP II Revision IDT, Team Leader—Steve Brink, ext. 8703,
 DG: R10F03D03A; Secretary—Debbie Anderson, ext. 8700
 Assistant Team Leader—Steve Kessler, ext. 8707
 GIS/Economist/Analyst—John Day, ext. 8706
 GIS Resource Information Specialist—Rick Griffen, ext. 8709
 GIS Resource Information Specialist—Gary Fisher, ext. 8708
 GIS Resource Information Specialist—Duane Fisher, ext. 8704
 Document Coordinator—Bruce Rene, ext. 8701
 Recreation Planner—Lynn Humphrey, ext. 8711
 Timber Specialist—Don Golnick, ext. 8705

Procurement and Property—Ron Larsen, Dir., 907-586-7089, DG: PP_STAFF:R10A

Supervisory Contract Specialist—Donna Chism, ext. 7903
 Contracting Officer—Ron Klaudt, ext. 7902
 Supervisory Contract Specialist—Steve Zeckser, ext. 7901
 Contracting Officer—Leasing—Mike Aguirre, ext. 8899
 Property Disposal Specialist—Jane Price, ext. 7948
 Contracting Officer—Glen Maguire, ext. 7930

Public Affairs—Wayne R. Nicolls, Dir., 907-586-8806, DG: PAO:R10A;
 Kathy Foss, sec., ext. 8806

Asst. Director, Legislative Affairs and Public Involvement—Steve Ambrose, ext. 8803

Asst. Director, Media—Gary Lidholm, ext. 8849

Natural Resource Education Specialist—Macky McClung, ext. 7904

Writer/Editor, Media—Tavia Hollencamp, ext. 7812

Asst. Director Creative Arts—Dolores Larson, ext. 8804

Printing Specialist—Jan Albayalde, ext. 8839

Visual Information—Robert Svec, ext. 8848

Recreation, Cultural, and Wilderness Resources—Kimberly E. Bown, Dir., 907-586-8877, DG: RCWR:R10A

Asst. Director, Recreation—Paul Brewster, ext. 7861

Recreation Planning—Ron Freeman, ext. 8872

Recreation, Wilderness and Special Areas Mgmt., and Trails—Arnold J. Albrecht, ext. 7886

Visual Resource Mgmt.—Nora Laughlin, ext. 8728

Interpretive Services/Marketing and Tourism—Kristi Kantola, ext. 8727

Interpretive Services Specialist—Daphne Sewing, ext. 8762

Supervisory Forest Interpreter—Jim Case, ext. 8734

Heritage Program—Gerald Clark, ext. 7859

State and Private Forestry—Paul Forward, Dir., 3301 "C" St., Suite 522, Anchorage, AK 99503-3956, 907-271-2575, DG: SPF.Staff:R10F04A; Mary Motley, sec.

Budget Analyst—Peggy Cossaboom, 907-271-2596

Fire Mgmt. Group Leader—Richard Kimberlin, 907-271-2570

Coop. Fire Specialist—Cathy Scofield, 907-271-2568

Regional Fire Coordinator—Wayne Bushnell, 907-271-2569

Cooperative Forestry Programs—Eugene Wheeler, 907-271-2577

Stewardship and Rural Dev.—Steven Bush, 907-271-2519

Urban and Comm. Forestry—Chad Converse, 907-271-2550

Forest Health Mgmt.—Jerry Boughton, 907-271-2535

Entomologist—Ed Holsten, 907-271-2573

Ecologist—Beth Schulz, 907-271-3994

Biological Technician—Bob Wolfe, 907-271-2574

Biological Technician—Ken Zogas, 907-271-2592

Alaska Native Liaison—John Foss, 907-586-7947;

DG: J.E. FOSS: R10A

Juneau Forest Health Office, 2770 Sherwood Lane, Suite 2A, Juneau, AK 99801

Pathologist—Paul Hennon, 907-586-8769

Entomologist—Roy Mask, 907-586-8883

Biological Technician—Paul Reid, 907-586-7971

Timber Management—Magnus E. Chelstad, Dir., 907-586-8871, DG: TM:R10A; Carol Brown, Support Services Specialist, TM/LMW/RCWR/PPB, ext. 8885

Special Assistant to Director/Ecosystem Mgmt. Coordinator—Ron Dippold, ext. 7906
 Forester—Vacant, ext. 7908
 Timber Sales—Al Aitken, ext. 7877
 Sale Administration Specialist—Ron Fitzsimonds, ext. 8742
 Regional Mensurationist—Marvin Rude, ext. 7879
 Measurement Specialist—Larry Knecht, ext. 7880
 Sale Preparation Specialist—Gene Miller, ext. 7881
 Inventory Plans and Silviculture—Bill Wilson, ext. 7915
 Inventory—Dave Ellen, ext. 7913
 Silviculturist—Richard Zaborske, ext. 7911
 Timber Resource Planning—Vacant, ext. 7912
 Timber Valuation—James W. Pierce, ext. 7905
 Logging Cost Specialist—Dean Argyle, ext. 7878
 Budget Coordinator—Ruth Vein, ext. 7907

Wildlife and Fisheries—John C. Capp, Dir., 907-586-8752,
 DG: WLF:R10A; Mary Lou Peterson, Administrative Support Unit
 Clerk, ext. 8752
 Regional Fisheries Program Leader—Calvin Casipit, ext. 7918
 Assistant Fisheries Program Leader—Ron Dunlap, ext. 8772
 Regional WLF Planning, NEPA, and Budget Coordinator—Robert D.
 Dewey, ext. 7922
 Regional Ecology and TES Program Leader—Chris Iverson, ext. 7917
 Regional Ecologist—Greg Nowacki, ext. 8752
 Regional WLF Habitat Relationship Coordinator—Vacant, ext. 7920
 Regional Botanist—Mary Muller, 907-747-4210
 Regional Wildlife Program Leader—Ellen Campbell, ext. 7919
 National Taking Wing Prog. Coord.—Cynthia Ragland,
 901-758-3722, One Waterfowl Way, Memphis, TN 38120
 Subsistence Program Leader—Norm Howse, ext. 8890
 Subsistence Management—Ken Thompson, ext. 7921
 Subsistence Planning—Rod Kuhn, 907-271-2335
 Regional Advisory Council Coordinator—Carol Jorgensen, ext. 7917

NATIONAL FORESTS

Alaska

Chugach—Bruce Van Zee, 3301 C St., Suite 300, Anchorage 99503-3998,
 907-271-2500, DG: R10F04A, FAX: 907-271-3992; Ann Scott, sec.;
 Charles Frey, Land Mgmt. Planning; Fred Prange, Min., Soils, WS;
 Mike Novy, F&W, TM, Ecology; Susan Rutherford, Rec; Don Rivers,
 Engineering, Fac, Lands, FM; Anne Jeffery, Office of Information; Alice
 Brook, AO

Ranger Districts:

Cordova—Calvin Baker, Cordova, AK 99574, 907-424-7661,
DG: R10F04D02A

Glacier—John Dorio, Girdwood, AK 99587, 907-783-3242,
DG: R10F04D01A

Seward—Duane Harp, Seward, AK 99664, 907-224-3374,
DG: R10F04D03A

Tongass-Chatham Area—Gary Morrison, 204 Siginaka Way, Sitka, 99835, 907-747-6671, DG: R10F03A, FAX: 907-747-4331; Vacant, Planning; Miller Ross, TM, Fire; Carl M. Burgeson, Rn, Wilderness, Min., L; Jere Christner, F, WL, S, W, Subsistence; William Fieber, E&Fac; Ron Knowles, AO; Doug Stockdale, Public Affairs, Rural Dev.
Ranger Districts:

Hoonah—Joseph A. Chiarella, Hoonah, AK 99829, 907-945-3631,
DG: R10F03D02A

Juneau—Ken Mitchell, Juneau, AK 99801, 907-586-8800,
DG: R10F03D03A

Sitka—Jim Franzel, Sitka, AK 99835, 907-747-6671,
DG: R10F03D01A

Yakutat—Don Stewart, Yakutat, AK 99689, 907-784-3359,
DG: R10F03D05A

Admiralty National Monument Kootznowoo Wilderness—Vivian Hoffman, 907-586-8790, DG: R10F03D04A

Tongass-Ketchikan Area—Dave Rittenhouse, Federal Bldg., Ketchikan 99901, FTS: 907-225-3101, DG: R10F05A, FAX: 907-225-5626; Ellen McDonald, sec.; Deputy Forest Supervisor—Robert Vaught; Dave Arrasmith, Planning/Env.; Bob Latham, Rec/L/Min; Jim Moe, Engineering; Lee Nightingale, AO; Gene Eide, Timber; Larry Meshew, Ecosystems; Paul McIntosh, Public Affairs

Ranger Districts:

Craig—Greg Griffith, Craig, AK 99921, 907-826-3271,
DG: R10F05D01A

Ketchikan—Steve Segovia, Ketchikan, AK 99901, 907-225-2148,
DG: R10F05D02A

Thorne Bay—Anne Archie, Thorne Bay, AK 99919, 907-828-3304,
DG: R10F05D04A

Deputy Ranger—Linn Shipley, 907-828-3304

Misty Fiords National Monument—Donald W. Fisher, Ketchikan, AK 99901, 907-225-2148, DG: R10F05D05A

Tongass-Stikine Area—Abigail Kimbell, Box 309, Petersburg 99833, 907-772-3841, DG: R10F02A, FAX: 907-772-3314; Judy Crome, sec.; Michael Condon, Planning; Forrest Cole, TM; John Bowman, E & Air Safety; Dick Estelle, RL; Laura Nelson, AO; Merrily Jones, Public Affairs Specialist; Jim McKibben, WL/F/Watershed

Ranger Districts:

Petersburg—Patricia A. Grantham, Petersburg, AK 99833,
907-772-3871, DG: R10F02D01A

Wrangell—Richard K. Kohrt, Wrangell, AK 99929, 907-874-2323,
DG: R10F02D02A

Forest and Range Experiment Stations

Intermountain Research Station

Idaho, Montana, Nevada, and Utah; 324 25th St., Ogden, UT 84401; Hours 7:45 to 4:30 MT, 801-625-plus ext., FAX: 801-625-5129; DG: Mailroom:S22A

VACANT, Acting Station Director, 801-625-5412; DG: SD:S22A, Oliver R. Quirante, sec., Acting Program Manager—Interior West Global Change Research, Development, and Application Program (RWU4455)—Linda A. Joyce, 303-498-2560, 240 W. Prospect, Fort Collins, CO 80526-2098 Aldo Leopold Wilderness Institute, 790 E. Beckwith, P.O. Box 8089, Missoula, MT 59807, 406-329-3495; David N. Cole, Alan E. Watson, Peter Landres

Administration—John Destito, Assistant Station Director; Oliver R.

Quirante, sec., 801-625-5412, DG: ASDA:S22A

Operations—David A. Kimbrough, ext. 5400, DG: OPER:S22A; Harland E. (Ned) Herrin, Missoula, MT, 406-329-4876,

DG: Mailroom:S22L01A, Victor J. Hager, Moscow, ID, 202-883-2300, DG: Mailroom:S22L04A

Research Information—Richard J. Klade, ext. 5436, DG: RI:S22A

Editorial—Louise Kingsbury, ext. 5433; Bert Lindler, ext. 5291

Production and Distribution—Janet I. Qualls, ext. 5432

Publications Orders—ext. 5437

FS INFO—Intermountain—Carol A. Ayer, ext. 5445, DG: LIB:S22A; Irene E. Voit, ext. 5446

Public Affairs—David W. Tippetts, ext. 5434

Budget and Research Agreements—Carlos L. Elwood, ext. 5421,

DG: BRA:S22A; Budget—JoAn A. Steele, ext. 5419; Agreements—Donna Rae Thompson, ext. 5428

Human Rights and Services Combined Services Unit—Kathryn O.

Meyers, Dir., ext. 5415, DG: HRS:S22A

Affirmative Employment, Informal EEO Complaint, and Training Coordinator—Charles Fierro, ext. 5553; Cindy Quintana, ext. 5401

Concern, Wellness and FWPM—Sonnet House, ext. 5295

Administrative Services Combined Services Unit—Barbara J. Rate, Director (See Region 4 listings.)

Fiscal and Public Safety Combined Services Unit—Gilbert Espinosa, Director (See Region 4 listings.)

Information Systems Combined Services Unit—William S. (Steve) Werner, Director (See Region 4 listings.)

Personnel Management Combined Services Unit—John G. Lopez, Director (See Region 4 listings.)

Safety and Health Manager—Vacant, ext. 5296, DG: RF:R04A

Research Programs—Richard G. Krebill, Assistant Station Director; Vicki M. Berrett, sec.; 324 25th St., Ogden, UT 84401; 801-625-5406; DG: ASDR-Krebill:S22A

Boise, ID, Forestry Sciences Laboratory, 316 E. Myrtle St., 83702, 208-364-plus ext., DG: Mailroom:S22L03A

Conifer ecology and regeneration (RWU4101)—Robert W. Steele, ext. 4376; John P. Sloan, ext. 4359; Kathy Geier-Hayes, ext. 4378

Administration—Roberta J. Leslie, ext. 4355

Bozeman, MT, Forestry Sciences Laboratory, 1648 S. 7th Avenue, Montana State University, Bldg. 278, 59717-0278, 406-994-plus ext., DG: BOZ.FSL:R01F11A

Montane and subalpine silviculture (RWU4151)—Wyman C. Schmidt, ext. 5032; Dennis M. Cole, ext. 5034; Ward W. McCaughey, ext 5036; Clinton E. Carlson, Jimmie D. Chew, Leon J. Theroux, Raymond C. Shearer, Jack A. Schmidt, Missoula, MT, 406-329-3485; DG: Mailroom:S22L01A

Administration—Rosalind Springer, 406-329-3485

Mountain pine beetle (RWU4501)—Jesse Logan, Dale L. Bartos, Barbara J. Bentz, Lynn A. Rasmussen

Administration—Linda J. Baer

Missoula, MT, Forestry Sciences Laboratory, 800 Block East Beckwith, P.O. Box 8089, 59807, 406-329-3485; DG: Mailroom:S22L01A

Natural areas program—Angela G. Evenden

Wildlife habitats (RWU4201)—L. Jack Lyon, Peter F. Stickney, Sallie Hejl

Administration—Rosalind Springer, 406-329-3485

Missoula, MT, Intermountain Fire Sciences Laboratory, P.O. Box 8089, 59807, 406-329-plus ext.; DG: Mailroom:S22L01A, FAX (RWU4401 and 4404) 406-329-4863; (RWU4403) 406-329-4877; (NWST Program) 406-329-4818

Fire behavior (RWU4401)—Patricia L. Andrews, ext. 4827; Merlin L. Brown, ext. 4834; Glen A. Morris, ext. 4822; Don J. Latham, ext. 4848; William H. Frandsen, ext. 4830; Richard C. Rothermel, ext. 4824; Robert E. Burgan, ext. 4864; Carolyn Chase, ext. 4823; Colin C. Hardy, ext. 4978; Roberta A. Hartford, ext. 4828; Robert D. Schuette, ext. 4833; Robert Mutch, ext. 4832; Bret Butler, ext. 4801; Larry Bradshaw, ext. 4979; Ralph M. Nelson, Jr., USDA Forest Service, Rm. 283A, 37 Battery Pack Ave., Asheville, NC 28801, 704-271-4034, DG: Mailroom:S29A

Fire effects (RWU4403)—James K. Brown, ext. 4803; Cameron M. Johnston, ext. 4810; Kevin C. Ryan, ext. 4807; Stephen F. Arno, ext. 4813; Roger D. Hungerford, ext. 4837; Michael G.

Harrington, ext. 4836; Elizabeth D. Reinhardt, ext. 4836;
 Dennis G. Simmerman, ext. 4806; Robert E. Keane, ext. 4837
 Fire chemistry (RWU4404)—Darold E. Ward, ext 4862; Ronald A.
 Susott, ext. 4829; Ronald E. Babbitt, ext. 4831; David A.
 Blakely, ext. 4817

National wildfire suppression technology program (NWST)—Charles
 W. George, ext. 4815; Gregg M. Johnson, ext. 4816; Cecilia W.
 Johnson, ext. 4819

Administration—Rosalind Springer, 406-329-3485

Research Programs—Keith E. Evans, Assistant Station Director; Gloria
 M. Lamph, sec.; 324 25th St., Ogden, UT 84401, 801-625-5417;
 DG: ASDR-Evans:S22A

Boise, ID, Forestry Sciences Laboratory, 316 E. Myrtle St., 83702,
 208-364-plus ext.; DG: Mailroom:S22L03A

Riparian-stream ecosystems (RWU4202)—Warren P. Clary,
 ext. 4381; Nancy L. Shaw, ext. 4360; Victoria A. Saab,
 ext. 4364; Emerenciana G. Hurd, ext. 4374

Enhancing fish habitats (RWU4203)—John D. McIntyre, ext. 4385;
 Russ Thurow, ext. 4377; Kerry Overton, ext. 4357; Danny Lee,
 ext. 4386; Bruce Rieman, ext. 4380

Administration—Roberta J. Leslie, ext. 4355

Missoula, MT, Forestry Sciences Laboratory, 800 Block East Beckwith,
 P.O. Box 8089, 59807, 406-329-3485, DG: Mailroom:S22L01A

Multiple-use economics (RWU4802)—Ervin G. Schuster, J. Greg
 Jones, Mike Niccolucci

Administration—Rosalind Springer, 406-329-3485

Ogden, UT, 324 25th St., 84401, 801-625-plus ext.; DG: SCS:S22A

Statistical aspects of monitoring (RWU4253)—Gordon D. Booth,
 ext. 5429; David L. Turner, ext. 5424; Charles K. Graham,
 ext. 5427

Ogden, UT, Forestry Sciences Laboratory, 507 25th St., 84401;
 801-625-plus ext.; DG: FIA:S22L02A

Inventory, monitoring, and evaluation (RWU4801)—Dwane D.
 Van Hooser, ext. 5388; William H. McLain, ext. 5381; Renee A.
 O'Brien, ext. 5371; Sharon W. Woudenberg, ext. 5379; James
 Arnott, ext. 5425; J. David Born, ext. 5385; Susan Brown,
 ext. 5380; David C. Chojnacky, ext. 5402; Dennis C. Collins,
 ext. 5378; Gretchen Moisen, ext. 5384; Mark E. Rubey,
 ext. 5647; Ronald P. Tymcio, ext. 5554; Shirley H. Waters,
 ext. 5397; Michael Wilson, ext. 5464

Administration—Karen Charlton, ext. 5388

Provo, UT, Shrub Sciences Laboratory, 735 N. 500 E., 84606,
 801-342-5140; DG: Mailroom:S22L05A

Shrub land biology (RWU4251)—E. Durant McArthur, Bruce L. Welch, Stephen B. Monsen, David L. Nelson, Rosemary L. Pendleton, Susan Meyer, Stewart Sanderson, Burton K. Pendleton, Stanley G. Kitchen
Administration—Vacant

Research Programs—M. Dean Knighton, Assistant Station Director; Sharon S. Brandewie, sec.; 324 25th St., Ogden, UT 84401, 801-625-5407; DG: ASDR-Knighton:S22A

Boise, ID, Forestry Sciences Laboratory, 316 E. Myrtle St., 83702; 208-364-plus ext., DG: Mailroom:S22L03A

Soil and water management-Northern Rockies (RWU4302)—John G. King, ext. 4384; James L. Clayton, ext. 4383; Debora A. Kennedy, ext. 4353; Kathleen A. Seyedbagheri, ext. 4370; Carolyn C. Bohn, ext. 4367; Alan F. Barta, ext. 4406
Administration—Roberta J. Leslie, ext. 4355

Logan, UT, Forestry Sciences Laboratory, 860 N. 12th E., 84321, 801-752-1311, DG: Mailroom:S22L06A

Disturbed land reclamation (RWU4301)—Raymond W. Brown, Jr., Roy C. Sidle, Michael C. Amacher, Bryan D. Williams
Administration—Linda J. Baer

Moscow, ID, Forestry Sciences Laboratory, 1221 South Main, 83843, 208-883-plus ext., DG: Mailroom:S22L04A

Root diseases and soil microbiology (RWU4551)—Alan E. Harvey, ext. 2320; GERAL I. McDonald, ext. 2343; Deborah S. Page-Dumroese, ext. 2339; Mike Larsen, ext. 2334; Jonalea R. Tonn, ext. 2348; Duane S. Andrews, ext. 2347

Silviculture and genetics (RWU4153)—Dennis E. Ferguson, ext. 2351; Russell T. Graham, ext. 2325; Gerald E. Rehfeldt, ext. 2336; Stephen P. Wells, ext. 2307; Dale O. Coffen, ext. 2322

Quantitative analysis (RWU4154)—Albert R. Stage, ext. 2345; David A. Hamilton, ext. 2333; William R. Wykoff, ext. 2315; Melinda Moeur, ext. 2316; Robert A. Monserud, ext. 2327; Nicholas L. Crookston, ext. 2317; John C. Byrne, ext. 2363; Ronni Korol, ext. 2360

Engineering technology (RWU4702)—William J. Elliot, ext. 2338; Paul G. Swetik, ext. 2313; Randy B. Foltz, ext. 2312; Peter R. Robichaud, ext. 2349; Charles H. Luce, ext. 2323; Tom Koler, ext. 2328

Administration—Charles A. Lawrence, ext. 2335

Reno, NV, Forestry Sciences Laboratory, University of Nevada, 920 Valley Road, 89512, 702-784-5329, DG: RNO.FSL:R04F17A

Pinyon-juniper ecology (RWU4252)—Robin J. Tausch, Jeanne C. Chambers, Allen D. Bruner, Cheryl L. Nowak
Administration—Chrystal N. White

North Central Forest Experiment Station

Illinois, Indiana, Iowa, Michigan, Minnesota, Missouri, Wisconsin; 1992 Folwell Ave., St. Paul, MN 55108; Hours 8:00 to 4:30 CT, **612-649-plus ext.**; FAX: 612-649-5285; DG: Mailroom:S23A

VACANT, Station Director, 612-649-5249, DG: SD:S23A; Diane E. Veilleux, sec.

Research Planning and Application—David C. Lothner, Assistant Director, 612-649-5249; DG: SD:S23A

Administration—John F. Prokop, Assistant Director, 612-649-5252, DG: ADM:S23A; Marcia A. Schardin, sec.

Administrative Services—Cynthia A. Johnson, ext. 5203; Carol A. Hulstrom, ext. 5201

Management Systems—Paul R. Laidly, ext. 5280; Gail Helwig, ext. 5284; Beverly Crowther, ext. 5281

Budget and Finance—Paul L. Reitzel, ext. 5224; Adelle G. Jorgenson, ext. 5222; Barbara Peyla, ext. 5223

Engineering—John A. Jakel, ext. 5211; Richard Sindt, ext. 5120

Research Information—Michael W. Prouty, ext. 5276; E. Lucy Burde, ext. 5274; Nancy R. Walters, ext. 5257

Library—Floyd L. Henderson, ext. 5273

Publications—Patricia Halter, ext. 5000

Personnel—Pamela A. Day, ext. 5021; James A. Elioff, ext. 5022; Joanne D. Meyer, ext. 5020; Linda K. Kolodziej, ext. 5023

Statistics—David J. Rugg, ext. 5253

Research Programs—North—St. Paul, MN, David L. Radloff, Assistant Director, Research North, 612-649-5260, DG: RN:S23A; Phyllis J. Moline, sec.

East Lansing, MI, Stephen S. Nisbet Bldg., 1407 S. Harrison Road, Michigan State Univ., 48823, 517-355-7740, DG: S23L03A

Atmospheric and socioeconomic relationships with wildland fire (RWU4401)—Warren E. Heilman, Deborah Carr, James E. Eenigenburg, William A. Main

Stress effects on tree-insect-natural enemy interactions (RWU4501)—Robert A. Haack, Leonora S. Bauer, William J. Mattson, Jr.

Economics of alternate forest management choices in the north (RWU4804)—J. Michael Vasievich

Administration—Marcia L. Larsen

Grand Rapids, MN, Forestry Sciences Laboratory, 1831 Hwy. 169 E.,
55744; 218-326-plus ext.; DG: S23L02A

Silviculture in the northern Lake States (RWU4101)—Donald A.
Perala, Acting, ext. 7113; David H. Alban, H. Michael
Rauscher, located in Rhinelander, WI, 715-362-7474; Daniel A.
Netzer, Terry F. Strong

Water quality management in forests of the western Great Lakes
region (RWU4301)—Elon S. Verry, Acting, ext. 7108; Alfred R.
Harris, Dale S. Nichols, Douglas M. Stone
Administration—Mary C. Humenberger, ext. 7101

Houghton, MI, Forestry Sciences Laboratory, 410 MacInnes Dr., 49931,
906-482-6303; DG: S23L04A

Engineering technology for managing northern forest stands
(RWU4702)—James A. Mattson, Rodger A. Arola, Nels S.
Christopherson, Roy J. Kangas, Vernon W. Kangas, John A.
Sturos, Michael A. Thompson, Michael A. Wehr
Administration—Ruth A. Gleckler

Madison, WI, Forestry Sciences Laboratory, c/o Department of
Forestry, Univ. of Wisconsin-Madison, 1630 Linden Dr., 53706;
608-262-1669; DG: S32A

Long-term strategies and techniques in forest genetics
(RWU4106)—Hyun C. Kang

Rhinelander, WI, Forestry Sciences Laboratory, 5985 Hwy. K, 54501;
715-362-7474; DG: mailroomfsl:R09F06A

Genetic and molecular transformation bases of forest trees stress
tolerances (RWU4155)—Charles H. Michler, ext. 1112; Craig S.
Echt, Patricia T. Tomlinson

Physiological mechanisms of growth and multiple-stress responses
in northern forest species (RWU4152)—Judson G. Isebrands,
ext. 1157; Richard E. Dickson, Don E. Riemenschneider, Ronald
M. Teclaw, John Zasada

Principles of landscape ecology for managing temperate forests
(RWU4153)—Thomas R. Crow, ext. 1141; David T. Cleland,
John R. Probst

Administration—Vacant, ext. 1131

Research Programs—Central—St. Paul, MN, Don H. Boelter, Assistant
Director, Research Central, 612-649-5259; DG: RC:S23A; Rita Ronning,
sec.

Carbondale, IL, Forestry Sciences Laboratory, Southern Illinois Univ.,
62901; 618-453-2318; DG: S23L01A

Physiology, genetics, and processing of central hardwoods
(RWU4151)—Jerome W. Van Sambeek, ext. 2918; Peter Y.
Chen, George Rink, Douglas D. Stokke

Administration—Tamora L. Workman, ext. 2913

Chicago, IL, Building C, Room 104, 5801 N. Pulaski Road, 60646;
312-588-7650, DG: S23A

Managing forest environments for urban populations (RWU4902)—
John F. Dwyer, Jr., Susan Barro, Paul H. Gobster, Herbert W.
Schroeder

Administration—Sherry L. Griffith

Columbia, MO, 1-26 Agriculture Bldg., Univ. of Missouri, 65211,
314-875-5341, DG: S23A

Silviculture and ecology of upland central hardwood forests
(RWU4154)—Frank R. Thompson, III, Robert A. Cecich, Paul S.
Johnson, Richard C. Schlesinger, Stephen R. Shifley, Dale R.
Weigel, located at 811 Constitution Ave., Bedford, IN 47421,
812-275-5987

Jefferson City, MO, Lincoln University, Room 208, Foster Hall, 65102,
314-681-5575, DG: S23A

Site productivity of central hardwood forest ecosystems
(RWU4156)—Felix Ponder, Jr.

St. Paul, MN, 1992 Folwell Ave., 55108, DG: S23A; 612-649-plus ext.

Mathematical models of forest dynamics of the North Central
Region (RWU4107)—Rolfe A. Leary, ext. 5173; Gary J. Brand,
Robert Haight, Margaret R. Holdaway

Rapid systems for disease resistance, and control of diseases in
nurseries, forests, plantations, and Christmas tree plantings
(RWU4502)—Darroll D. Skilling, ext. 5111; Jennifer Juzwick,
Michael E. Ostry, Paula Pijut

Social and economic dimensions of ecosystem management
(RWU4803)—Pamela J. Jakes, ext. 5161; David N. Bengston,
Dennis P. Bradley

Forest inventory and analysis (RWU4801)—Neal P. Kingsley,
ext. 5139; Elizabeth C. Collins, Ronald L. Hackett, Jerold T.
Hahn, Mark H. Hansen, Earl C. Leatherberry, Dennis M. May,
Ronald E. McRoberts, Arnold J. Ostrom, Gerhard K. Raile,
Thomas L. Schmidt, John S. Spencer, Jr.

Integrated approaches to wildlife and fish management
(RWU4202)—Richard R. Buech, Acting, ext. 5100; Thomas H.
Nicholls; Clayton J. Edwards, located in Rhinelander, WI,
715-362-7474

St. Paul, MN, 1992 Folwell Ave., 55108; 612-649-5231

Wildlife biology (F&WLS, Dept. of Interior)—David L. Mech

Northeastern Forest Experiment Station

Connecticut, Delaware, Kentucky, Maine, Maryland, Massachusetts, New Hampshire, New Jersey, New York, Ohio, Pennsylvania, Rhode Island, Vermont, West Virginia; 5 Radnor Corporate Center, Suite 200, P.O. Box 6775, Radnor, PA 19087-8775; Hours 8:00 to 4:30 EST, 610-975-plus ext.; FAX: 610-975-4200; DG: Address:S24A

ROBERT LEWIS, JR., Station Director; Robert M. Romancier, Deputy Director; Roy Patton, Assistant to Director; Ellen Balch, sec., 610-975-4017, DG: NEDIR:S24A

Planning and Application—Lawrence A. Hartmann, Assistant Director; Vacant, sec., 610-975-4019; DG: ASDPL:S24A

Northern Stations Global Change Research Program—Richard A. Birdsey, Program Manager; Dolores Beckford, sec., 610-975-4092, DG: GLOBAL:S24A; John Hom, Assistant Program Manager, ext. 4097; Linda Heath, Research Forester, ext. 4093

Forest Monitoring—Andrew Gillespie, Program Manager; Marlene Fanelli, sec., 610-975-4035; DG: Monitor:S24A; Chuck Barnett, QA Specialist, ext. 4038; Maurice Demeritt, QA Specialist, ext. 4033; Biometrics, Thomas Jacob, ext. 4032; Gerald Walton, located at Hamden, CT, 203-773-2014, DG: 24L07A

Administration—Eric Won, Assistant Director; Theresa O'Brien, sec., 610-975-4025, DG: ADADM:S24A

Operations Group—Nicholas Troilo, ext. 4257; Patricia Pierce, ext. 4258; Loretta Kendricks, ext. 4253; Carol Cowles, ext. 4026; Steven Oravetz, ext. 4259; Barbara Johnson, ext. 4233, DG: OPERATIONS:S24A; Kevin Korman, located at Morgantown, WV, 304-285-1512, Georgia Beal, located at Morgantown, WV, 304-285-1511, S24L08A

Financial Management Group—Towanna Sizer, ext. 4204, DG: FMG:S24A; Kenneth Perry, ext. 4201; Clifford Werner, ext. 4212; Patricia Florio, ext. 4237; Anthony Lo, ext. 4208; Ruth Misialek, ext. 4207

Human Resources Management Group—Peter D. Sepe, ext. 4247; DG: HRM:S24A

Human Resources Section—Elizabeth Higgins, ext. 4235; William Mannion, ext. 4236; Nancy Ahrendtsen, ext. 4242; Stacey Jones-Anderson, ext. 4243; Joan Shelly, ext. 4210; Elaine McKinney-McNeal, ext. 4027

Information Management—Delmar Fink, ext. 4221; DG: IMG:S24A

Information Systems—Jay Homeyer, ext. 4218; Constance Hamilton, ext. 4110; Regina Winkler, ext. 4219; Madeline DeSteFano, ext. 4114

External Relations—Diane Whetstone, ext. 4230; Jane Gamal-Eldin, ext. 4229; Rebecca Nisley, located at Hamden, CT 203-773-2015

Publications—Mary Buchanan, located at Delaware, OH, FTS: 614-368-0123, Comm: 614-368-0123, DG: PUB:S24L05A; Martin Jones, ext. 0122; Caroline Douglass, ext. 0132
Library Services—ext. 0124
Publications Distribution—ext. 0127

Research Programs—5 Radnor Corporate Center, Suite 200, P.O. Box 6775, Radnor, PA 19087-8775, 610-975-4030, DG: ADRKJ:S24A; Keith Jensen, Assistant Director; Annette Medwid, sec., 610-975-4030

Delaware, OH, Forestry Sciences Lab., 359 Main Road, 43015, 614-368-plus ext., DG: S24L05A

Effects of atmospheric deposition and global change on forests and trees in the eastern US (RWU4503)—Robert P. Long, ext. 0052; George A. Schier, ext. 0057; William Cannon, Jr., ext. 0055; Jack H. Barger, ext. 0058; Carolyn McQuattie, ext. 0062; Joanne Rebbeck, ext. 9216; DG: 4503:S24L05A

Quantitative methods for modeling forest systems (RWU4153)—Charles T. Scott, Louis R. Iverson, Daniel Yaussy, Elaine Kennedy Sutherland, 614-368-0100; DG: 4153:S24L05A

Administration—Robin Coffee, SS Specialist, 614-368-0140, DG: BMA:S24L05A

Warren, PA, Forestry Sciences Lab., P.O. Box 928, 16365; 814-563-1040, DG: S24L14A

Silvicultural decision systems for eastern hardwood forests of the Mid-Atlantic region (RWU4152)—Susan L. Stout, Stephen B. Horsley, James L. Redding, David deCalesta, Chris Nowak, DG: 4152:S24L14A

Administration—Vanessa Ross, BMC, DG: BMA:S24L14A

Morgantown, WV, USDA, Forestry Sciences Lab., 180 Canfield St., 304-285-plus ext.; DG: S24L08A

Forest engineering research—timber harvesting systems and equipment for steep terrains (RWU4702)—Penn A. Peters, ext. 1584; DG: 702:S24L08A

Systems to evaluate alternate harvesting strategies (RWU4751)—Chris Ledoux, John Baumgras, ext. 1583; DG: 4751:S24L08A

Administration—Julianna Green, BMA, ext. 1500; DG: SSS:S24L08A

Parsons, WV, Timber and Watershed Lab., Box 404, 26287;
304-478-2000, FAX: 304-478-8692, DG: R09F21D01A

Water resource protection in central Appalachian forests
(RWU4301)—Mary Beth Adams, James N. Kochenderfer,
Pamela Edwards, Ted Angradi, Frederica Wood,
DG: WMR:R09F21D01A

Growth and culture of central Appalachian hardwoods
(RWU4101)—Gary Miller, Thomas Schuler, Jerry Crews,
DG: TMR:R09F21D01A

Administration—Johnette Marfield, BMC, DG: BMA:R09F21D01A

Princeton, WV, Forestry Sciences Lab., Route 2, Box 562-B, 24740;
Comm: 304-425-8106; DG: S24L11A

Analysis of domestic and international hardwood product markets
(RWU4803)—William G. Luppold, Bruce Hansen, Cynthia West,
David Martens, Gilbert P. Dempsey, Virginia Worthington,
304-425-8108; DG: 4803:S24L11A

Improved processing technology for hardwoods (RWU4701)—Robert
L. Brisbin, Charles J. Gatchell, Edward Adams, R. Bruce
Anderson, Everette D. Rast, David L. Sonderman, Kristen Hoff,
304-425-8109; DG: 4701:S24L11A

Administration—Mary Hill, SS Specialist,
DG: MAILROOM:S24L11A

Research Programs—5 Radnor Corporate Center, Suite 200, P.O. Box
6775, Radnor, PA 19087-8775, Richard Guldin, Assistant Director;
Adele Salvucci, sec., 610-975-4021, DG: ADRRG:S24A

Amherst, MA, Holdsworth Hall, University of Mass., 01003

Wildlife communities and habitat relationships in New England
forests (RWU4251)—Richard M. DeGraaf, William Healy,
Robert Brooks, 413-545-0357, DG: 4251:S24L07A; Harvey
Smith, located in Hamden, CT, 203-773-2023, DG: S24L07A

Burlington, VT, George D. Aiken Forestry Sciences Lab., 705 Spear St.,
P.O. Box 968, 05402, 802-951-plus ext., DG: S24L04A

The role of environmental stress on tree growth and development
(RWU4103)—Mel T. Tyree, Betty Wong, Christopher Tabor,
Ronald Wilkinson, ext. 6772; DG: 4103:S24L04A

Human dimensions of tourism, fish wildlife and outdoor recreation
(RWU4951)—Herbert Echelberger, Thomas A. More, Ronald
Glass, ext. 6773, DG: 4951:S24L04A

Interdisciplinary approaches to managing northeastern forest
ecosystems (RWU4454)—Louise Tritton, Gary Wade, Donald
Dennis, Neil Huyler, ext. 6774; DG: 4454:S24L04A

Administration—Louanne Collins, SS Specialist, ext. 6771;
DG: BMA:S24L04A

Durham, NH, Louis C. Wyman Forestry Sciences Lab., 271 Mast Rd.,
P.O. Box 640, 03824, 603-868-plus ext., FAX: 603-868-7604,
DG: S24L06A

Dynamics of atmosphere, vegetation, soil and water in mature and
harvested forests in New England (RWU4352)—Christopher
Eagar, ext. 7636; Robert Smith, ext. 7642; C. Anthony Federer,
ext. 7638; James W. Hornbeck, ext. 7641; Cynthia Veen,
ext. 7643; Margaret Harris, ext. 7639; DG: 4352:S24L06A;
C. Wayne Martin, located at Hubbard Brook Experimental
Forest, 603-726-8902

Ecology and management of beech-birch-maple types in the
northeast (RWU4154)—Peter Garrett, ext. 7652; William B.
Leak, ext. 7655; Lawrence O. Safford, ext. 7675; Mariko
Yamasaki, ext. 7659; Marie-Louise Smith, ext. 7658; Paul
Sendak, ext. 7672; DG: 4154:S24L06A

Physiological and biochemical mechanisms of tree response to
injury and infection (RWU4510)—Walter C. Shortle, ext. 7620;
Kevin Smith, ext. 7624; Rakesh Minocha, ext. 7622; Sharon
Parker, Kenneth Dudzik, ext. 7621; DG: 4510:S24L06A

Methods for measurement, analysis, and modeling of forest growth
and structure (RWU4104)—Dale Solomon, ext. 7666; Harry V.
Valentine, ext. 7671; David Herman, ext. 7669; Jeffrey Gove,
ext. 7667; David Hollinger, ext. 7673; DG: 4104:S24L06A

Administration—Yvonne Chainey, AO, ext. 7602;
DG: BMA:S24L06A

Orono, ME, 5 Godfrey Drive, 04473; 207-866-7260; DG: S24L06A

Ecology and management of northern conifers and associated
ecosystems (RWU4151)—John Brissette, ext. 7259; Robert M.
Frank, ext. 7257; Timothy Stone, ext. 7256

Syracuse, NY, c/o State Univ. of New York, College of Environmental
Science and Forestry, 5 Moon Library, 13210, 315-470-6729,
DG: S24L12A

Structure and function of urban forests (RWU4952)—Rowan
Rowntree, located in Albany, CA, 510-559-6491, DG: S27A;
Wayne Zipperer, Jack Stevens, Gordon Heisler,
DG: 4952:S24L12A, E. Gregory McPherson, located in Davis,
CA; DG: S27A; David Nowak, located in Chicago, IL,
312-539-1973, DG: S23A

Research Programs—5 Radnor Corporate Center, Suite 200, P.O. Box
6775, Radnor, PA 19087-8775, 610-975-4023, DG: ADRMM:S24A;
Max W. McFadden, Assistant Director; Marie Marziano, sec.

Forest inventory and analysis (RWU4801)—610-975-4075,
DG: 4801:S24A; John R. Peters, David Gansner, Thomas Frieswyk,
Stanford Arner, David Alerich, Thomas Birch, Carol Alerich,

Susan King, Robert Ilgenfritz, Eric Wharton, Will McWilliams, Richard Widmann, Steven Evans, Rachel Hershey, Douglas Griffith, Richard McCullough, David Drake, Martin Ramirez

Delaware, OH, Forestry Sciences Lab., 359 Main Road, 43015,
FTS: 614-368-plus ext., DG: S24L05A

Development of biologically based controls for forest insect pests
and diseases through molecular technologies

(RWU4509)—James Slavicek, Al Valaitis, Steve Eshita,
Shivanand Hiremath, Joseph Kamalay, ext. 0030;

DG: 4509:S24L05A

Administration—Robin Coffee, SS Specialist, ext. 0140;

DG: BMA:S24L05A

University Park, PA, 301 Forest Resources Laboratory, 16802;
814-863-1933, DG: S24L14A

Enhancement of the human habitat through management of
natural environments (RWU4351)—Edward S. Corbett, Walter
Davidson, DG: 4351:S24L14A

Administration—JoAnne M. Miller, BMA/Prop. Technician,

DG: 4351:S24L14A

Morgantown, WV, USDA, Forestry Sciences Lab., 180 Canfield St.,
26505, 304-285-plus ext.; DG: S24L08A

Silvicultural options for the gypsy moth (RWU4557)—Kurt W.

Gottschalk, Andrew Liebhold, Mark Twery, Jimmie J. Colbert,
Rose Marie Muzika, David Williams, located at Radnor, PA,
610-975-4073, R. Peter Kollasch, Brian Simpson, George Racin,
Susan Thomas, Dave Feicht, ext. 1600, DG: 4557:S24L08A

Administration—Julianna Green, BMA, ext. 1500;

DG: SSS:S24L08A

Hamden, CT, Northeastern Center for Forest Health Research, 51 Mill
Pond Rd., 06514, 203-773-plus ext.; DG: S24L07A

Ecology and management of northeastern hardwood insect pests

(RWU4501)—Michael E. Montgomery, William E. Wallner,
Thomas M. Odell, Ray Willis, Phyllis Grinberg, Kathleen
Shields, Melody Keena, ext. 2021, DG: 4501:S24L07A

Pathology and microbial control of insects defoliating eastern forest
trees (RWU4502)—Michael L. McManus, John D. Podgwaite,
William D. Rollinson, Normand R. Dubois, Roger Zerillo, John
Peacock, ext. 2027, DG: 4502:S24L07A

Etiology, epidemiology and physiology of stress-regulated host-pest
interactions (RWU4505)—Philip M. Wargo, David R. Houston,
J. C. Fagan, ext. 2015, DG: 4505:S24L07A

Administration—Jean Holland, AO, ext. 2035, DG: BMA:S24L07A

Pacific Northwest Research Station

Oregon, Washington, and Alaska, P.O. Box 3890, Portland, OR 97208-3890;
Hours: 7:00 to 4:00 PT; 503-326-plus ext.; FAX: 503-326-2455;
DG: R6/PNW; PNW does not have RWU numbers.

CHARLES W. PHILPOT, Station Director, 503-326-5640, DG: R6/PNW;
Alexandria R. Walker, sec.

Station Programs—George H. Moeller, Deputy Station Director,
503-326-2074; Fred A. Stormer, Deputy Station Director, 503-326-5643;
DG: DSD_PROGRAMS:R6/PNW; Mary Ann Witherow, sec.
Management Analyst—Catherine L. Smith, ext. 5641; Elizabeth
Schuler, 503-321-5896 (Portland Lab.)
RNA Coordinator—Sarah Greene, 503-750-7360 (part of Ecosystem
Processes Research Program); DG: S26L05A (Corvallis Lab.)
Biometrics—Timothy Max, 503-321-5860; DG: S26L07A (Portland Lab.)
Technology Transfer Specialist—Cynthia Miner, ext. 7135

Research Administration—Vacant, Deputy Station Director,
503-326-5644; DG: DSD_ADMIN:R6/PNW; Connie Redmond, sec.
Management Analyst—Priscilla Gray, ext. 5950
Budget Analyst—Gloria Linson, ext. 5513
Research Information—Karen Esterholdt, ext. 7127
Public Affairs—Sherri Richardson, ext. 7132
Publications Distribution—Paul Barlow, ext. 7128

Oregon-Washington Contacts—

Administrative Services—Michael Wolfe, Director, ext. 3580
(see Region 6)

Program Development and Budget—Vacant, Director, ext. 3668
(see Region 6)

Civil Rights—Vacant, Director, ext. 2639 (see Region 6)

Fiscal and Public Safety—James Turner, Director, ext. 2640
(see Region 6)

Personnel Management—Vacant, Director, ext. 3630 (see Region 6)

Management Systems—Lynn E. Vancil, Director, ext. 5306
(see Region 6)

Engineering—John Holt, Director, ext. 3641 (see Region 6)

Public Affairs—Sylvia Brucchi, Director, ext. 2971 (see Region 6)

Alaska Contacts—

Information Resource Management—Vacant, Director, 907-586-8861
(see Region 10)

Fiscal and Public Safety—Robert E. Wilson, Director, 907-586-8724
(see Region 10)

Public Affairs—Wayne Nicolls, Director, 907-586-8847
(see Region 10)

Engineering and Aviation Management—James A. Wolfe, Director,
907-586-7957 (see Region 10)

Personnel Management—Helen Hentemann, Director, 907-586-8719
(see Region 10)

Blue Mountains Natural Resources Institute—Thomas M. Quigley,
Institute Manager, 1401 Gekeler Lane, La Grande, OR 97850;
503-963-7122; DG: Mailroom:S26L06A
Blue Mountains Learning Center—Jim McIver, Director; 10901 Island
Avenue, La Grande, OR 97850; 503-962-6590;
DG: Mailroom:S26L06A

Coastal Oregon Productivity Enhancement (COPE)—Stephen D.
Hobbs, Program Manager, 503-750-7426, Corvallis Lab, OR,
DG: S26L05A

Copper River Delta Institute—Mary Anne Bishop, Research Biologist,
P.O. Box 1460, Cordova, AK 99574; 907-424-7212;
DG: CRDI.STAFF:R10F04D02A

RD&A Programs

Ecological Framework for Management ("New Perspectives")—Stephen
E. McDonald, Program Manager, 503-326-5392, DG: EFM:R6/PNW;
Merline Carter, sec.; John Henshaw, ext. 2081; Joanne McRae,
ext. 5642 (Portland, Station Director's Office)

Sensitive Species Specialist, RD&A—Vacant, Program Manager,
503-326-3346; Portland, OR (Station Director's Office);
DG: R6/PNW; Florisa Fuentes, sec.; Bruce Marcot

Global Environmental Protection—David V. Sandberg, Program
Manager, 503-750-7265, DG: S26L05A (Corvallis Lab.)

People and Natural Resources—Roger N. Clark, Program Manager,
206-553-7817, DG: R06F05A (Seattle Lab.)

Inventory and Economics—Daniel D. Oswald, Program Manager,
503-321-5826; DG: S26L07A (Portland Lab.)

Protection of Forest Health and Productivity—Gary E. Daterman,
Program Manager, 503-750-7365; DG: S26L05A (Corvallis Lab.)

Production of Goods and Services—Yvonne B. Weber, Program
Manager, 206-553-7814; DG: R06F05A (Seattle Lab.)

Research Programs

Aquatic/Land Interactions—Fred Everest, Program Manager,
907-586-8811, DG: R10A (Juneau Lab.)

Ecosystem Processes—Herman Gucinski, Program Manager,
503-750-7357, DG: S26L05A (Corvallis Lab.)

Resource Management and Productivity—Charles E. Peterson, Program
Manager, 503-321-5890, DG: S26L07A (Portland Lab.)

Environmental Health and Protection—Gary E. Daterman, Acting
Program Manager, 503-750-7365; DG: S26L05A (Corvallis Lab.)

Social and Economic Values—Richard W. Haynes, Program Manager,
503-321-5802; DG: S26L07A (Portland Lab.)

Anchorage, AK, Forestry Sciences Laboratories, 3301 C St., Suite 202,
99503; 907-271-2585; DG: FSLSTAFF:R10F04A; Fay Zimmerman,
Administrative Contact, ext. 2586; Linda Hill, sec., ext. 2585
Ecosystem Processes—Victor VanBallenberghe, ext. 2520
Environmental Health and Protection—Keith Reynolds, ext. 2572
Inventory and Economics—Fred R. Larson, ext. 2588; Gary L. Carroll,
ext. 2580; Delbert R. Mead, ext. 2587; Theodore S. Setzer,
ext. 2584; Willem van Hees, ext. 2582; Kenneth Winterberger,
ext. 2589; Raymon Koleser, ext. 2590

Bend, OR, Silviculture Laboratory, 1027 NW Trenton Ave., 97701;
503-383-5426; DG: LAB:R06F01A; Michele Penner, Administrative
Contact, ext. 5422
Ecosystem Processes—Cathy Rose, ext. 5424
Resource Management and Productivity—Andy Youngblood, ext. 5429;
Patrick Cochran, ext. 5436

Corvallis, OR, Forestry Sciences Laboratory, 3200 SW Jefferson Way,
97331; 503-750-plus ext.; DG: MAILROOM:S26L05A; Sherry Dufault,
Administrative Contact, ext. 7255; Nancie Bonstedt, ext. 7445,
Management Systems
Aquatic/Land Interactions—Gay Bradshaw, ext. 7306; Gordon H.
Reeves, ext. 7314; Jim Sedell, ext. 7315
Ecosystem Processes—Bernard Bormann, ext. 7323; Gay Bradshaw,
ext. 7306; Michael Castellano, ext. 7382; Warren Cohen, ext. 7322;
Ralph Crawford, ext. 7383; Eric Forsman, ext. 7266; Gordon Grant,
ext. 7328; Herman Gucinski, ext. 7357; Donald L. Henshaw,
ext. 7335; Iwan Ho, ext. 7384; A. Ross Kiester, ext. 7269; Alfred B.
Levno, ext. 7342; Ching-Yan Li, ext. 7386; George W. Lienkaemper,
ext. 7343; Joseph E. Means, ext. 7351; Randy Molina, ext. 7391;
Deanna Olson, ext. 7373; Thomas Spies, ext. 7354; Frederick J.
Swanson, ext. 7355
Environmental Health and Protection—Gary Daterman, ext. 7365;
Rick G. Kelsey, ext. 7368; Christine Niwa, ext. 7370; Lonnie L.
Sower, ext. 7377
Protection of Forest Health and Productivity—David G. Grimble,
ext. 7366; Walt Thies, ext. 7408
Social and Economic Values—Sue Alexander, ext. 7417; Ralph Alig,
ext. 7267; David Brooks, ext. 7416; Duncan Campbell, ext. 7417
Global Environmental Protection—Ronald Neilson, ext. 7303; David V.
Sandberg, ext. 7265
Resource Management and Productivity—Sam Chan, ext. 7270;
Donald L. Copes, ext. 7291; Patrick Cunningham, ext. 7271; Nancy
Mandel, ext. 7293; Don Minore, ext. 7275; Peyton W. Owston,

ext. 7277; Frank C. Sorensen, ext. 7300; Brad St. Clair, ext. 7294;
Al Sugano, ext. 7301; Nan Vance, ext. 7302
Forest Health Monitoring—Leon Liegel, ext. 7299

Fairbanks, AK, Institute of Northern Forestry, 308 Tanana Dr.,
99775-5500; 907-474-plus ext., DG: MAILROOM:S26L02A; Ruth
Murphy, Administrative Contact, ext. 3302
Aquatic/Land Interaction—Charles W. Slaughter, ext. 3311; John G.
Irons, III, ext. 3326
Ecosystem Processes—M. Joan Foote, ext. 3312; Leslie A. Viereck,
ext. 3324; Cynthia L. Williams, ext. 3325; Tricia L. Wurtz,
ext. 3309
Resource Management and Productivity—John N. Alden, ext. 3305
Environmental Health and Protection—Richard A. Werner, ext. 3304

Juneau, AK, Forestry Sciences Laboratory, 2770 Sherwood Lane
(Suite 2A) 99801-8545; 907-586-8811; DG: FSL_STAFF:R10A; Shirley
Dalton, Administrative Contact; Elaine Loopstra, Public Affairs
Contact; FS INFO NW: Librarian
Aquatic/Land Interactions—Fred Everest, Mason Bryant, Tom Hanley,
William Meehan, Richard Smith, Doug Swanston, Mary Willson
Ecosystem Processes—Vacant
Environmental Health and Protection—Paul Hennon (S&PF)
Resource Management and Productivity—Donald J. DeMars, Wilbur A.
Farr, Michael McClellan

La Grande, OR, Forestry and Range Sciences Laboratory, 1401
Gekeler Lane, 97850; 503-962-6 plus ext.; DG: MAILROOM:S26L06A;
Kay Pennell, Administrative Contact, ext. 522
Ecosystem Processes—Evelyn L. Bull, ext. 547
Protection of Forest Health and Productivity—Catherine Parks,
ext. 531; Blue Mountains Natural Resources Institute—Thomas M.
Quigley, ext. 528; Lynn Starr, ext. 548; Patty Burel, PAO, ext. 546;
Beverly Connolly, ext. 564
Production of Goods and Services—Larry D. Bryant, ext 535; Arthur R.
Tiedemann, ext. 534; Norm Cimon, ext. 551
Environmental Health and Protection—Richard R. Mason, ext. 549;
Torolf R. Torgersen, ext. 533

Olympia, WA, Forestry Sciences Laboratory, 3625 93rd Avenue, SW,
98512; 206-956-2345, DG: MAILROOM: S26L09A; Mary Jane
Bergener, Administrative Contact
Ecosystem Processes—Keith B. Aubry, Andrew B. Carey, Martin G.
Raphael, John F. Lehmkuhl, Laurie Wunder, Lawrence L.C. Jones,
Catherine M. Raley
Resource Management and Productivity—Gary W. Clendenen,
Robert O. Curtis, Dean S. DeBell, Constance A. Harrington,
Richard E. Miller

- Portland, OR, Forestry Sciences Laboratory**, 1221 SW Yamhill, Suite 200, P.O. Box 3890, 97208-3890, 503-321-5800, FAX 503-321-5880; DG: MAILROOM:S26L07A; Marietta Hauser, Administrative Contact, ext. 5825; Jimmy Ward, Systems Manager, ext. 5900
- Ecosystem Processes—Janet L. Ohmann, ext. 5859
- Global Environmental Protection—Kathy Geyer, ext. 5843
- Inventory and Economics—Daniel D. Oswald, ext. 5826; Charles L. Bolsinger, ext. 5858; Thomas O. Farrenkopf, ext. 5885; Dale R. Baer, ext. 5852; Patricia Bassett, ext. 5844; Barbara Beil, ext. 5628; Susan Ferneau, ext. 5830; James Harrow, ext. 5822; Jo Anne Hildreth, ext. 5853; Bruce A. Hiserote, ext. 5856; J. D. Lloyd, ext. 5847; Neil McKay, ext. 5848; Mary A. Mei, ext. 5824; Zeill Rydl, ext. 5851(TDD); Samuel Solano, ext. 5827; Karen Waddell, ext. 5924; Patricia Felice, Program Coordinator, ext. 5869
- Production of Goods and Services—Susan A. Willits, ext. 5866; R. Jamie Barbour, ext. 5874; Michael B. Lambert, ext. 5810; Marie LaManna, ext. 5817; Eini Lowell, ext. 5864; Dean L. Parry, ext. 5815; Marlin E. Plank, ext. 5868; Cristy Rininger, ext. 5872; Timothy A. Swedberg, ext. 5871; Franklin R. Ward, ext. 5818
- Protection of Forest Health and Productivity—Larry F. Bednar, ext. 5816, Michael Amaranthus, c/o SISKIYOU NF, P.O. Box 440, Grants Pass, OR 97526; 503-471-6581; Vicki Nautel, Program Coordinator, ext. 5861
- Resource Management and Productivity—Charles Peterson, ext. 5890; Lauri Shainsky, ext. 5812; Jenny Walker, Program Coordinator, ext. 5809
- Social and Economic Values—Richard W. Haynes, ext. 5802; Kent Connaughton, ext. 5806; Roger Fight, ext. 5804; Harriet (Chris) Christensen, ext. 5897; Wendy McGinnis, ext. 5832; Judith Mikowski, ext. 5803; John Mills, ext. 5876; Debra Warren, ext. 5801; Dale Weyermann, ext. 5903; Patricia Felice, Program Coordinator, ext. 5869
- Seattle, WA, Forestry Sciences Laboratory**, 4043 Roosevelt Way, NE, 98105; 206-553-plus ext.; DG: PNWMAIL: R06F05A; David Caswell, Administrative Contact, ext. 7817
- Aquatic/Land Interactions—R. Dennis Harr, College of Forest Resources AR-10, University of Washington 98195; 206-685-2886
- Social and Economic Values—Don Flora, ext. 7260; Chris Lane, ext. 7260
- Production of Goods and Services—Yvonne B. Weber, ext. 7814; Ronald L. Copstead, ext. 7814; Stephen E. Reutebuch, 206-543-4710; Robert J. McGaughey, 206-543-4713; Joseph F. McNeel, 206-685-0883; Faye Dalton, ext. 7814
- Global Environmental Protection—Mary Burns, ext. 7815; Roger D. Ottmar, ext. 7815; Sue Ferguson, ext. 7815; Bob Vihnanek, ext. 7815; Colin Hardy (Missoula), 406-329-4978

People and Natural Resources—Roger N. Clark, ext. 7817; Linda Kruger, ext. 7817; Connie Shirley, ext. 7817

Wenatchee, WA, Forestry Sciences Laboratory, 1133 N. Western Ave., 98801; 509-662-4315/4316; DG: FSL:R06F17A; Naomi Forsberg, Administrative Contact

Ecosystem Processes—Tom D. Anderson, Sandra K. Martin, Richard L. Everett, Bonnie Java Sharpe, Joan Landsberg

Pacific Southwest Forest and Range Experiment Station

California and Hawaii; 800 Buchanan Street, West Building, Albany, CA 94710-0011; Mailing address: P.O. Box 245, Berkeley, CA 94701-0245; Hours 7:30 to 4:30 PT, 510-559-plus ext., information/receptionist, ext. 6300, FAX: 510-559-6440; DG: Address:S27A

JAMES C. SPACE, Station Director, 510-559-6310; Cynthia K. Jacobs, sec.; DG: SD:S27A; Gladys Evans, Civil Rights, ext. 6308; DG: EEO:S27A

Research Planning and Application—Carol A. R. DeMuth, Assistant Station Director, 510-559-6317, Marilyn Burrows, sec.; DG: PA:S27A

Administration—Grace T. Yonemura, Assistant Station Director, 510-559-6317; Marilyn Burrows, sec.; DG: RSS:S27A

FS INFO—PSW—Brian Lym, ext. 6341; DG: INFO-PSW:S27A

Personnel Management—Rosanne Hunt, ext. 6351; Sandy Stasenka, ext. 6363; Sheila Vlach, ext. 6364; Keiko Williams, ext. 6365; DG: PM:S27A

Programs and Facilities—Vacant, ext. 6371

Budget—Jackie Yerger, ext. 6384

Engineer—Dan Salcido, ext. 6375

Grants and Agreements—Roxanne Orly, ext. 6382

Safety and Health—Charles E. Richmond, ext. 6383

Support Services—Susan H. Woo, ext. 6377; DG: AS:S27A

Research Information Services—Anne Harrison, ext. 6321

Publications—Vincent Y. Dong, ext. 6324

Graphic Services—Kathryn Stewart, ext. 6323

Public Affairs—Vacant, ext. 6322

Publications Distribution—Cle Chrisman, ext. 6325;

DG: RIS:S27A

Statistics and Computer Services—David A. Sharpnack, ext. 6331

Statistics—James A. Baldwin, ext. 6332; Sylvia R. Mori, ext. 6336;

David Randall, Riverside, CA, 909-276-6553

Computer Services—Sara Garetz, ext. 6333; Ron Williams, ext. 6334; DG: SCS:S27A

Application and Data Base Support—Kathleen E. Pack, ext. 6337

Software Development—Charles J. Evans, Fresno, CA,

209-487-5195, DG: S27L02A

Administrative Services Combined Services Unit—Michael Hendershot
(see Region 5 listings)

Engineering Combined Services Unit—Richard G. Deleissegues
(see Region 5 listings)

Continuing Research for Northern California—Berkeley, CA;

Garland N. Mason, Assistant Station Director, 510-559-6316, Shirley Radder, sec.; DG: RES:S27A

Arcata, CA, Redwood Sciences Laboratory, 1700 Bayview Dr., 95521, 707-822-3691, DG: S27L01A

Effects of forest management on hillslope processes, fishery resources, and stream environments (RWU4351)—Robert R. Ziemer, Thomas E. Lisle, Leslie Reid, Bret C. Harvey, Jennifer L. Nielsen, Jack Lewis, Elizabeth T. Keppeler, Rand E. Eads, Susan J. Hilton, Rodney J. Nakamoto; DG: WATERSHED:S27L01A

Wildlife habitat in mature and old-growth forests of Northern California (RWU4251)—Cynthia Zabel, C. John Ralph, Barry Noon, Kevin McKelvey, Hartwell Welsh, William Zielinski, Bruce Bingham; DG: WILDLIFE:S27L01A

Administration—Dallas Ann Murray

Albany, CA, 800 Buchanan Street, West Building, 94710-0011; mailing address: P.O. Box 245, Berkeley, CA 94701-0245, 510-559-plus ext.

Insect population genetics, biochemistry, and biometrics (RWU4503)—Jacqueline L. Robertson, ext. 6481; Lula E. Greene, Haiganoush Preisler, Carol Carter; DG: INSECTS:S27A

Institute of forest genetics (RWU4103)—M. Thompson Conkle, ext. 6420; James L. Jenkinson, Bohun B. Kinloch, Jr., F. Thomas Ledig, David Neale, Claire Kinlaw, Constance Millar; DG: GENETICS:S27A

Chemical ecology of forest insects (RWU4502)—Michael Haverty, ext. 6470; Patrick J. Shea, John D. Stein, Marion Page, Nancy Rappaport; DG: BIOLOGY:S27A

Cumulative effects/Inland fisheries (RWU4301)—Neil H. Berg, ext. 6451; Bruce J. McGurk, David Azuma, Kathleen Matthews, James Muck, Randall Osterhuber, 916-426-0318; DG: SNOW:S27A

Placerville, CA, 2480 Carson Road, 95667; 916-622-1225;

DG: IFG:R05F03D57A

Institute of Forest Genetics—M. Thompson Conkle, Project Leader

Fresno, CA, 2081 E. Sierra Ave., 93710, 209-487-5194;

209-487-plus ext.; DG:S27L02A

Wildlife, range, and monitoring research (RWU4202)—Jared Verner, ext. 5588; Raymond D. Ratliff, ext. 5196; John G. Kie, ext. 5589; William F. Laudenslayer, Jr., ext. 5197

Administration—Sandra Hicks, ext. 5979

Redding, CA, Silviculture Laboratory, 2400 Washington Ave., 96001,
916-246-5455; DG:S27L04A

Vegetation management research and development
program—Redding, CA, Philip S. Aune, Program Manager,
916-246-5054; DG:S27L04A

Silviculture of California conifer types (RWU4101)—William W.
Oliver, ext. 5342; Robert F. Powers, ext. 5267; K. Leroy Dolph,
ext. 5462; Kathleen A. Harcksen, ext. 5158;
DG: SILVA:S27L04A

Management of competing vegetation in California forests
(RWU4153)—C. Phillip Weatherspoon, ext. 5458; Philip M.
McDonald, Robert J. Laacke, George Ferrell, Martin W. Richie;
DG: VEGMAN:S27L04A

Administration—Laura Towner, ext. 5096

Continuing Research for Southern California and Hawaii—Berkeley,
CA, Enoch F. Bell, Assistant Station Director, 510-559-6316, Shirley
Radder, sec.; DG: RES:S27A

Urban forestry research (RWU4952)—Rowan Rowntree, ext. 6491;
Philip Barker, Katherine Culligan, James Simpson, Gregory
McPherson, 916-752-5897

Riverside, CA, Forest Fire Laboratory, 4955 Canyon Crest Dr.,
92507-6099, 909-276-6523, 909-276-plus ext.; DG: S27L05A

Ecology and fire effects (RWU4352)—Susan G. Conard, ext. 6523;
Philip J. Riggan, Hulton B. Wood, Jan L. Beyers, Robert N.
Lockwood, Peter Wohlgemuth, Jennifer Rechel;
DG: ECOL:S27L05A

San Dimas Experimental Forest, 110 N. Wabash Avenue,
Glendora, CA 91740, 818-963-5936, David Larson, Forest
Manager; DG: R05F01D52A

Fire meteorology (RWU4401)—Francis M. Fujioka, ext. 6569;
Bernard N. Meisner; DG:

Fire management and economics (RWU4452)—Vacant, ext. 6548;
Romain M. Mees, Armando Gonzalez-Caban

Prescribed fire research (RWU4403)—Andrea Koonce, ext. 6570;
Timothy E. Paysen, Stephen S. Sackett, Sally M. Haase,
David R. Weise, Marcia Narog; DG:

Atmospheric deposition effects on montane forests in the western
U.S. (RWU4451)—Paul R. Miller, ext. 6273; Mark Poth, Mike
Arbaugh, Andrzej Bytnerowicz, Nancy Grulke, (located at
PNW, Corvallis, OR) Mark E. Fenn, David A. Hamilton (Chem.
Lab)

Wildland recreation and the urban culture (RWU4902)—Deborah J.
Chavez, ext. 6523; Arthur W. Magill, Patricia L. Winter, Robert
Pfister

Administration—Irene Powell, ext. 6524

Honolulu, HI, Institute of Pacific Islands Forestry, 1151 Punchbowl St.,
Rm. 323, 96813, 808-541-2628, Director, Vacant; DG: R05E
Restoration of tropical island forest ecosystems
(RWU4151)—C. Eugene Conrad, George P. Markin, Paul G.
Scowcroft, Rosemary Leen; DG: FMR:R05E

Hilo, HI, Forestry Research Laboratory, 1643 Kilauea Ave., 96720,
808-935-6292; DG: R05E

Volcano, HI, Quarantine Facility, P.O. Box 236, 96785, 808-967-7122,
DG: R05E

American Pacific Islands forest research (RWU4104)—Craig D.
Whitesell; Marjorie V. Falanruw (Yap, West Caroline Islands,
FSM), Thomas G. Cole; DG: PACRES:R05E; Yap, West
Caroline Islands, FSM, P.O. Box 490, 96943, 011-691-350-2455
Administration—Jo-Anne L. Nakagawa

Rocky Mountain Forest and Range Experiment Station

Arizona, Colorado, Kansas, Nebraska, New Mexico, North Dakota, South Dakota, Texas, Wyoming; 240 W. Prospect Rd., Fort Collins, CO 80526-2098; Hours 8:00 to 4:30 MT, main switchboard 303-498-1100 or 303-498-plus-ext., FAX: 303-498-1010; DG: Mailroom:S28A

DENVER P. BURNS, Station Director, 303-498-1126; DG: SD:S28A;
Martha J. Pforr, sec., ext. 1127

Station Programs

Biometrics and Research Data Systems—Rudy M. King, ext. 1240;
Jill E. Janssen, ext. 1053; Deborah A. Carter, ext. 1290

Systems Development and Support—Glen E. Brink, ext. 1842;
Martha Organo, ext. 1822; Marilyn S. Whitfield, ext. 1298

Innovation Coordinator—Larry W. Sandoval, ext. 2339

Interior West Global Change Research, Development, and Application Program (RWU4455)—Linda A. Joyce, Acting Program Manager, ext. 2560; Sharon A. Bowman, sec., ext. 1155

The Center for Semiarid Agroforestry—Willis J. Rietveld, Program Manager, 402-437-5178, ext. 27#; Gerald F. Bratton, Technology Transfer Program Leader, ext. 24#; DG: Mailroom:S28L04A; Lincoln, NE, East Campus, University of Nebraska 68583-0822
Improvement of Stress- and Pest-resistance of Great Plains Tree Species (RWU4551)—Michele M. Schoeneberger, ext. 21#; Mary E. Dix, ext. 25#; Ned B. Klopfenstein, ext. 18#; Bert M. Cregg, ext. 23#; Carol M. Schumann, ext. 19#

Administration—Kimberly P. Cottrell, ext. 10#

Stream Systems Technology Center—Larry J. Schmidt, Program Manager, ext. 1731; DG: STREAM:S28A; John P. Potyondy, Hydrologist, ext. 1846; Penny Williams, sec., ext. 1731

Special Projects—P. Wayne White, Project Manager, ext. 1135

Terrestrial Ecosystems Regional Research and Analysis (TERRA), 315 W. Oak St., Fort Collins, CO 80521; main phone 303-490-8383; FAX: 303-490-8399; DG: S28A; e-mail: terraterra.colostate.edu; Douglas G. Fox, ext. 8375; Ann Millard, sec., ext. 8383

Administration—Harold G. Coley, Assistant Station Director, 303-498-1139; DG: ADADM:S28A; Norma J. Bath, sec., ext. 1137
American Indian Educational Liaison—Joseph D. Mitchell, ext. 1793; DG: J.Mitchell:W04A

Civil Rights—Clarence D. Adair, ext. 1295

Computer Systems—Vacant, James G. McCallum, ext. 1271

Information Management—Robert P. Winokur, ext. 1798; Charles R. Cunningham, Sr., ext. 1797

Editorial—Lane G. Eskew, ext. 1737

Publications Distribution, ext. 1719; R.Schneider:S28A

Illustrator—Joyce V. Patterson, ext. 2341

Information—Charles R. Fletcher, ext. 2340

Library—FS INFO—Frances J. Barney, ext. 1268; Robert W. Dana, ext. 1284

Operations—W. L. (Rocky) Boyd Jr., ext. 1143

Administrative Services—Susan M. Janzen, ext. 1170

Station Engineer—Steven Abt, ext. 2516

Craddock Building Manager—Richard A. Haynes, ext. 1714,
DG: S28A; (Craddock Bldg., 3825 E. Mulberry, Fort Collins, CO
80524-8597; mail: 240 W. Prospect, 80526-2098)

Procurement and Extramural Research—Susan L. Lee, ext. 1176;
Dennis P. Donovan, ext. 2515; Susan K. McDonnell, ext. 1174;
Bonnie L. Gilbert, ext. 1172

Property, Fleet, Facilities, and Office Services—Jean M. Wheeler,
ext. 1242

Budget and Finance—Harold F. Kehr, ext. 1146; Kristeen Ortmann,
ext. 1272

Personnel—Shari Blakey, ext. 1161; Connie Cook-Obedzinski,
ext. 1325; Laura J. Piotter, ext. 1159

Safety and Law Enforcement—Michael L. Anderson, ext. 1287

WO Detached Support—Beverly I. O'Connell, ext. 1715; DG: S28A;
Craddock Bldg., 3825 E. Mulberry, Fort Collins, CO
80524-8597; mail: 240 W. Prospect, 80526-2098

Research Planning and Applications—Marcia Patton-Mallory,
Assistant Station Director; Margaret Harris, Acting, 303-498-1157;
DG: RMP&AAD:S28A; Sharon A. Bowman, sec., ext. 1155

***Research Programs in Colorado, Kansas, Nebraska, North Dakota,
South Dakota, and Wyoming***—Fort Collins, CO, Thomas W.
Hoekstra, Assistant Station Director, 303-498-1270;
DG: AD Research:S28A; Judy A. Knaub, sec., ext. 1164

Fort Collins, CO, 240 W. Prospect Rd., 80526-2098, main switchboard
303-498-1100; DG: S28A

Research on sustainable multiresource management of forest and
woodland ecological systems in the Central and Southern Rocky
Mountains (RWU4151)—Carleton B. Edminster, ext. 1264;
Merrill R. Kaufmann, ext. 1256; Gerald J. Gottfried, (Flagstaff,
AZ, 602-556-2107), Wayne D. Shepperd, ext. 1259; H. Todd
Mowrer, ext. 1255; Michael G. Ryan, ext. 1012; Dennis M.
Donnelly, ext. 1887; William K. Olsen, ext. 1336; Robert A.
Obedzinski, ext. 2553; Robert M. Hubbard, ext. 1260;
Stephen A. Mata, Jr., ext. 1340; Henry C. Sanchez, Flagstaff,
AZ, 602-556-2126; Ross K. Watkins, (Manitou Experimental
Forest, CO) 719-687-2025

Administration—Deborah D. Vigil, ext. 1302

- Multiresource inventory techniques (RWU4802)—Hans T. Schreuder, ext. 1294; Raymond L. Czaplewski, ext. 1292; Michael S. Williams, ext. 1335
- Administration—Tonya M. Fletcher, ext. 1263
- Advanced research in economics and optimization for Forest Service planning (RWU4803)—John G. Hof, ext. 1859
- Administration—Lynnette Meisinger, ext. 1882
- Valuation of wildland resource benefits (RWU4851)—George L. Peterson, ext. 1885; B. L. Driver, ext. 1891; Thomas C. Brown, ext. 1892; Daniel W. McCollum, ext. 1877
- Administration—Joyce K. Hart, ext. 1851
- Natural resource assessment, ecology, and management science research (RWU4852)—Brian M. Kent, ext. 1850; John E. Mitchell, ext. 1862; Deborah J. Shields, ext. 1888; Curtis H. Flather, ext. 1869; Michael Bevers, ext. 1767; Tony J. Baltic, ext. 1872
- Administration—Dorothy L. Martinez, ext. 1850

Laramie, WY, Forestry Sciences Laboratory, 222 S. 22nd St., 82070; FTS: 700-328-0490; Comm: 307-742-6621; DG: S28L03A

Wildlife habitat relationships in the Central Rocky Mountains (RWU4201)—Leonard F. Ruggiero, Gregory D. Hayward, John R. Squires, Erin C. O'Doherty

Research on sustaining fish and watershed components of aquatic and riparian ecological systems in the Central Rocky Mountains and Northern Great Plains (RWU4301)—Charles A. Troendle, Fort Collins, CO, 303-498-1250; DG: S28A; Ralph A. Schmidt, Jr., ext. 1289, Fort Collins, CO; Michael K. Young, Robert L. Jairell, Russell B. Rader, Sandra E. Ryan-Burkett, James M. Nankervis, ext. 1087, Fort Collins, CO; Manuel H. Martinez, ext. 1262, Fort Collins, CO

Administration—Lorraine J. Kelly, Laramie, WY

Administration—Barbara L. Fager, ext. 1212, Fort Collins, CO

Rapid City, SD, Forestry Sciences Laboratory, South Dakota School of Mines and Technology, 501 East St. Joseph Street 57701; 605-394-1960; DG: S28L05A

Managing for livestock and wildlife potential on the northern Great Plains (RWU4252)—Daniel W. Uresk, Kieth E. Severson, Carolyn H. Sieg, Mark A. Rumble

Administration—Sharyce L. Kennedy

Research Programs in Arizona, Colorado, New Mexico, and Texas— Fort Collins, CO, Thomas W. Hoekstra, Acting Assistant Station Director, 303-498-1270; Judy A. Knaub, sec., ext. 1164; DG: AD Research:S28A

Albuquerque, NM, Forestry Sciences Laboratory, 2205 Columbia, S.E., 87106; 505-766-2384, DG: S28L01A

Sustainability of Southwestern grassland watersheds (RWU4351)—Deborah M. Finch, ext. 1048; Gale L. Wolters, ext. 2017; Richard E. Francis, ext. 1044; Richard N. Aguilar, ext. 1045; George Garcia, ext. 1049; Susan Gorman, ext. 3788
 Cultural heritage research in the Southwest United States (RWU4853)—Joseph A. Tainter, Acting Project Leader, ext. 1083

Pinyon-juniper research in the Southwest—Earl F. Aldon, Research Forester, 505-842-3253; 517 Gold Ave. S.W., Albuquerque, NM 87102; DG: 582L01A or R03A

Administration—Elizabeth A. Nevarez, 766-1043

Flagstaff, AZ, Forestry Sciences Laboratory, 2500 S. Pine Knoll, 86001; 602-556-2001; DG: S28L02A

Stress physiology of western conifers (RWU4152)—Karen M. Clancy, ext. 2105; Richard W. Tinus, ext. 2104; Karen E. Burr, ext. 2106; Harvey A. Hiatt, ext. 2103

Management of southwestern watersheds (RWU4302)—Daniel G. Neary, ext. 2176; John N. Rinne, ext. 2181; Malchus B. Baker, Jr., ext. 2154; Alvin L. Medina, ext. 2180; Roy L. Jemison, ext. 2182; Steven T. Overby, ext. 2184

Effect of forest and range management practices on fish and wildlife habitats and water quality in the Southwest (RWU4251)—William M. Block, ext. 2161; Richard T. Reynolds, Fort Collins, CO; 303-498-2320; Teryl G. Grubb, ext. 2155; Joseph L. Ganey, ext. 2156; Carole C. Klopatek, Dept. of Microbiology, c/o USDA, Forest Service, RM Station, Arizona State University, Tempe, AZ; 602-965-9757; William H. Kruse, ext. 2158; Hazel M. Perry, ext. 2153

Administration—Shirley L. Fitch, ext. 2017

Sierra Madre ecosystem research—Leonard F. DeBano, 602-670-4568 or 602-621-2543; DG: R03F05A; Coronado NF, 300 W. Congress, Tucson, AZ 85701

Administration—Shirley L. Fitch, 602-556-2017; Flagstaff, AZ

Fort Collins, CO, 240 W. Prospect Rd., 80526-2098; main switchboard—303-498-1100; DG: S28A

Effects of atmospheric change on alpine and subalpine ecosystems (RWU4452)—Linda A. Joyce, ext. 1236; Richard A. Sommerfeld, ext. 1233; William J. Massman, ext. 1296; Robert C. Musselman, ext. 1239; William H. Moir, ext. 1051; Karl F. Zeller, ext. 1238; Anna W. Schoettle, ext. 1333

Administration—Sara M. Stockover, ext. 1236

Pest impact assessment technology (RWU4501)—Charles (Terry) G. Shaw, III, ext. 1251; Ann M. Lynch, ext. 1123; Brian W. Geils, ext. 1247; John E. Lundquist, ext. 1095; Jose F. Negron, ext. 1252; John A. Sprackling, ext. 1253

Administration—Mai P. Dailey, ext. 1248

Southeastern Forest Experiment Station

Florida, Georgia, North Carolina, South Carolina, Virginia; 200 Weaver Blvd.,
P.O. Box 2680, Asheville, NC 28802; Hours 8:00 to 4:30 ET,
704-257-plus ext.; FAX: 704-257-4840; DG: Mailroom:S29A

PETER J. ROUSSOPOULOS, Station Director, 704-257-4300; DG: SD:S29A;
Jo Padgett, sec.

Forest Health Monitoring Program (RWU4802)—located at Research
Triangle Park, Forestry Sciences Lab, Box 12254, NC 27709,
919-549-4020, DG: S29L03A, Joseph E. Barnard, National Program
Manager; Robert C. Loomis, Deputy Program Manager; Kenneth Stolte,
Deputy Program Manager

Southern Global Change Program (RWU4852)—located at NC State
Univ., 1509 Varsity Dr., Raleigh, NC 27606, 919-515-3311,
DG: S29L03A, Susan Fox, J. E. de Steiguer, Jo Anne Tippet

Research Planning and Application—Vacant, Assistant Station
Director, 704-257-4304, DG: AD_PA:S29A

Administration—Mary E. Benally, Assistant Station Director,
704-257-4308; DG: ADA:S29A; Jean Gay, sec.

Biometrics—located at Forestry Sciences Lab., 320 Green St., Athens, GA
30602-2044, 706-546-2422, DG: S29L01A; William D. Pepper,
Stanley J. Zarnoch, Ray A. Souter, Charles P. Tangren
Administrative Officer—Ted L. Mathis, ext. 4308, DG: AO:S29A
Work Force Diversity Program Manager—Laura Lipe, ext. 4287,
DG: S29A

Program Manager, Alabama A&M Initiative—Louise Wyche, P.O. Box
1387, Normal, AL 35762, 205-851-5453, DG: S29A

FS Liaison, NC A&T State Univ. and FL A&M Univ.—Vacant, 1601 E.
Market St., Greensboro, NC 27411, DG: S29A

Administrative Services—Alan Moore, ext. 4291

DG: ADM_SERVICES: S29A; Allan R. Cartledge, John S. Zgavec,
Byron Brown, Jan Walthall

Budget and Finance—SE Station—Joseph Jagodowski, ext. 4289;
DG: FAM:S29A; William H. Smith

Budget and Finance—NFsNC—Opal Queen, ext. 4252, DG: R08F11A

Personnel Management—Alan J. Wagner, ext. 4380;

DG: PERS_MGMT:S29A; Mary A. Chipman, Donald G. Downs,
Glenda Dyer, Ivory D. Walker, Carmen Everton

Information Systems and Technology—Philip M. Bailey, ext. 4332,
DG: IST:S29A; Dee Dee Anders, Alan D. Hall, Robert Sikes

Support Services—Patricia G. Reynolds, ext. 4334,
DG: OFC_SVCS:S29A

Computer Systems and Information Resources—James R. Mayo,
ext. 4279, DG: INS:R08F11A; Linda Gibbs, ext. 4278; Jean
Sanders, ext. 4275

Engineering—Jim H. Holbrook, ext. 4343; DG: ENGR:S29A

Publications and Information Services—Vacant, ext. 4390;
DG: PMIS:S29A; Publication Distribution—Hollis A. Thomas,
ext. 4392; Public Affairs—Carol Ferguson, ext. 4389; Technical
Writer-Editor—Pam Bowman, ext. 388

Pioneering Research—Population genetics of forest trees (RWU4199)—
Department of Genetics, NC State University, P.O. Box 7614, Raleigh,
NC 27695, 919-737-2287, DG: S29L03A; Gene Namkoong, James H.
Roberds, James A. Richmond

Research Programs in Carolinas-Virginia—Asheville, NC; Charles C.
Van Sickle, Assistant Station Director, 704-257-4306,
DG: AD_NORTH:S29A; Diana Quinn, sec.

Forest inventory and analysis (RWU4801)—Noel D. Cost, ext. 4350;
DG: SE4801:S29A; Robert A. Cathey, ext. 4368; Joseph F.
Glover, ext. 4369; Larry A. Royer, ext. 4370; Raymond M.
Sheffield, ext. 4358; William A. Bechtold, ext. 4357; Roger
Conner, ext. 4359; Mark J. Brown, ext. 4355; Tony G. Johnson,
ext. 4836; Nolan L. Snyder, ext. 4364; Gerald C. Craver,
ext. 4363

Ecology and management of southern Appalachian hardwoods
(RWU4101)—David L. Loftis, 704-667-5261, DG: SE4101:S29A;
Donald E. Beck, William H. McNab

Charleston, SC, Southeastern Forest Experiment Station, 2730
Savannah Hwy., 29414, 803-727-4271, DG: SE4103:S29L04A
Ecology and management of forested wetland ecosystems of the
South Atlantic Coastal Plain (RWU4103)—Vacant,
DG: S29L04A; William R. Harms, Martha McKevlin,
William H. McKee, Marianne K. Burke
Support Services—Joanne C. Shelton, 803-727-4271; DG: S29L04A

Blacksburg, VA, Southeastern Forest Experiment Station, Virginia
Polytechnic Institute & State University, Brooks Forest Products
Center, 24061-0503, 703-231-4016, DG: VPI:R08F14D01A
Primary hardwood processing and products (RWU4702)—
Philip A. Araman, 703-231-5341, Daniel L. Schmoldt,
703-231-4674; Janice K. Wiedenbeck, 703-231-8815
Support services—Robin K. Chandler, 703-231-4016,
DG: VPI:R08F14D01A

Trout Productivity in Southern Appalachian Streams (RWU4202)—
C. Andrew Dolloff, 703-231-4864; DG: VPI: R08F14D01A;

Patricia A. Flebbe, 703-231-4202, A. Dennis Lemly,
703-231-6663

Support services—Robin K. Chandler, 703-231-4016,
DG: VPI: R08F14D01A

Clemson, SC, Southeastern Forest Experiment Station, Clemson Univ.,
Dept. of Forest Resources, 29634-1003, 803-656-3284,
DG: MAILROOM:S29L07A

Endangered, threatened, and sensitive wildlife in southern forests
(RWU4201)—Kathleen E. Franzreb, Susan C. Loeb, Ernest E.
Stevens, Joan L. Walker, 803-656-3284, DG: S29L07A; located
at 2730 Savannah Hwy., Charleston, SC 29414, 803-727-4271,
DG: S29L04A: Robert G. Hooper, III

Silviculture and management of pine-hardwood mixtures in the
Piedmont (RWU4105)—F. Thomas Lloyd, 803-656-4863; Thomas
A. Waldrop, 803-656-5054, David L. White, 803-656-0674,
DG: S29L07A

Support Services—Kay Beaton, 803-656-3284, DG:S29L07A

Otto, NC, Coweeta Hydrologic Laboratory, SE Forest Experiment
Station, 999 Coweeta Lab Rd., 28763, 704-524-2128, DG: S29L05A
Evaluation of watershed ecosystem responses to natural,

management, and other human disturbances of southeastern
forests (RWU4351)—Wayne T. Swank, 704-524-2128,

DG: S29L05A; Lloyd W. Swift, Jr., James M. Vose, Jennifer D.
Knoepp, Katherine J. Elliott, Steven G. McNulty

Support Services—Mary G. Rollins, 704-524-2128; DG: S29L05A

Research Triangle Park, NC

Forest soil productivity in the Southeast (RWU4102)—Marilyn A.
Buford, 919-549-4091, DG: S29L03A; Joseph R. Craig,
Phillip M. Dougherty, Lance W. Kress, Chris A. Maier, Felipe
G. Sanchez, Deborah A. Stark

Economic returns from forestry investments in the Southeast and
Nation (RWU4851)—Frederick W. Cubbage, 919-549-4011,
DG: S29L03A, David N. Wear, Thomas P. Holmes, John M.
Pye, Karen J. Lee, D. Evan Mercer, John Wagner

Support Services—Jean K. Steensen, 919-549-4000; DG: S29L03A

Research Programs in Florida-Georgia—Asheville, NC, Nancy G.
Tilghman, Assistant Station Director, 704-257-4302,
DG: AD_SOUTH:S29A; Nell Godfrey, sec.

Athens, GA, Forestry Sciences Laboratory, 320 Green St., 30602-2044,
706-546-2474, DG: S29L01A

Institute of tree root biology and center for forest environmental
studies (RWU4551)—706-546-2435, DG: S29L01A;

Paul P. Kormanik, Shi-Jean (Susana) Sung, William J. Otrosina; Paul C. Berrang, located at Dry Branch, GA, Georgia Forestry Center, Route 1, Box 182A, 31020-3697, 912-744-0210, DG: S29L02A

Insect Associates of Southern Seed Orchards and Forest Trees of the Piedmont and Southern Appalachians (RWU4501)—Harry O. Yates, III, 706-546-2467, DG: S29L01A; Gary L. DeBarr, John C. Nord, James Hanula

Utilization of southern timber (RWU4701)—Joseph R. Saucier, 706-546-2441; DG: S29L01A; Alexander Clark, III, James W. McMinn, Robert H. McAlister

Diseases of southern forest (RWU4502)—E. George Kuhlman, 706-546-2455, DG: S29L01A, L. David Dwinell, Pauline C. Spaine, Kerry O. Britton

Outdoor recreation and wilderness assessment research (RWU4901)—H. Ken Cordell, Donald English, Michael Bowker, 706-546-2451; DG: S29L01A

Urban tree house—706-546-3203; DG: UTH:S29L01A

National Program—Barbara McDonald

Support Services—Carol S. Williams, 706-546-2474, DG: S29L01A

Gainesville, FL

IMPAC—USDA Forest Service, 118 Newins-Zeigler Hall, University of FL, P.O. Box 14524, Gainesville, FL 32604

IMPAC—Intensive Forest Management Practices Assessment Center (RWU4106)—Vacant, 904-392-1951/8659; DG: S29A; Kenneth W. Outcalt, Cathryn Greenburg

Macon, GA, Southern Forest Fire Laboratory, Georgia Forestry Center, Rt. 1, Box 182-A, Dry Branch, GA 31020; 912-744-0220, DG: S29L02A

Forest meteorology and eastern fire management (RWU4403)—James M. Saveland, 912-744-0252, DG: S29L02A, Leonidas G. Lavdas, Jack Cohen, Gary Achtemeier

Regeneration of loblolly pine in the Southeast (RWU4104)—David L. Bramlett, 912-744-0261; DG: S29L02A; M. Boyd Edwards, Jr., Earl R. Sluder, Dale D. Wade; located at NC State Univ., Box 8002, Raleigh, NC 27695, 919-515-3168, Floyd E. Bridgwater, Jr.

Support Services—Patsy K. Poss, 912-744-0220, DG: S29L02A

Olustee, FL, Forestry Sciences Laboratory, P.O. Box 70, 32072, 904-752-0331

Integrated pest management in Southern Pine Seed Orchards and Plantations in the Southeast (RWU4552)—Carl W. Fatzinger, 904-752-0331, DG: R08F05D04A, Stephen W. Fraedrich

Support Services—Theda Hill, 904-752-0331, DG: R08F05D04A

Southern Forest Experiment Station

Alabama, Arkansas, Louisiana, Mississippi, Oklahoma, Tennessee, and Texas,
T-10210, U.S. Postal Service Bldg., 701 Loyola Ave., New Orleans, LA
70113; Hours 7:30 to 4:00 CT, 504-589-6800, or **504-589-plus ext.**;
FAX: 504-589-3961; DG: Mailroom:S30A

VACANT, Station Director, 504-589-6787; DG: Director:S30A; Marian J.
Nichols, sec.

Research Planning and Application—James H. Perdue, Assistant
Director, 504-589-6712; DG: AD-P&A:S30A; Vacant, sec.

Assistant Directors for Continuing Research—

East—G. Samuel Foster, 205-851-8788; DG: AD-E:S30A (AL-Auburn,
Huntsville, MS-Gulfport); Elizabeth L. Thornhill, sec.

Central—Walter A. Hough, 504-589-3003; DG: AD-C:S30A (AR-
Monticello, MS-Oxford, Starkville, Stoneville, TN); Ellen G. Moore,
sec.

West—Stanley J. Barras, 504-589-3003; DG: AD-W:S30A
(LA-Alexandria, New Orleans-RWU's 4107 and 4802; OK, TX)
Margaret A. Courville, sec.

Administration—Vacant, Assistant Director, 504-589-6789,
DG: AD-ADM:S30A; Joanna J. Ratleff, sec.

Administrative Services—Patrick J. Gallegos, ext. 3925; DG: AS:S30A

Computer Services and Systems—David J. Polak, ext. 4828,
DG: CSS:S30A

Engineering—Vacant, ext. 3962

Financial Management—Edward J. Malveau, ext. 3931, DG: FM:S30A,
Vicki D. Brooks

Information and Publication Services—Vacant, ext. 3935,
DG: IPS:S30A; Carol A. Lowe

Personnel Management—Darlene K. Stefani, ext. 3921, DG: PM:S30A,
Jeanette M. Jamison, T. Richard Quick, Melody M. Silvey, Debra T.
Gallegos

Research Programs—East

Auburn, AL, G. W. Andrews Forestry Sciences Laboratory, Devall
Street, Auburn University, AL 36849, 205-887-4518

Environmental impacts and ecosystem responses to vegetation
management in southern forestry—Charles K. McMahan,
DG: RWU4105:S30A, William D. Boyer, Jerry L. Michael,
James H. Miller, Joseph B. Fisher, Hilliard L. Gibbs, Jr.

Engineering systems for intensive forest management—Bryce J. Stokes, DG: RWU4702:S30A, Timothy P. McDonald, Tyrone Kelley, Robert B. Rummer
Administration support—Roger H. Best, ext. 4505, DG: BMA-AU:S30A

Huntsville, AL, P.O. Box 1387, Carver Complex South, Bonner Wing, Room 214, Alabama A&M University, Normal, AL 35762, 205-851-5595

Biotechnology of the Southern Pines and Hardwoods—Jimmy L. Reaves, ext. 5595, DG: RWU4110:S30A, Jane L. Ford-Logan, Alexander M. Diner, Henry L. Stelzer

Gulfport, MS, Forestry Sciences Laboratory, Box 2008 GMF, 39505, 601-864-3461

Genetics and Pathology of southern pine forest Ecosystems—Warren L. Nance, 601-864-8256, DG: RWU4153:S30A; Anthony Rayford, Ronald C. Schmidting, Charles D. Nelson, Robert L. Doudrick

Wood products insect research—Joe K. Mauldin, 601-864-3991, DG: RWU4502:S30A, Susan C. Jones, Clarence A. McDaniel, Lonnie H. Williams, Bradford M. Kard, Maureen Puettmann
Administration support—Peter J. Lassalle, Jr., DG: BMA-GU:S30A, 601-864-3461

Research Programs—Central

Monticello, AR, Box 3516, 71655, 501-367-3464

Multiresource management of naturally regenerated upland forests in the mid-South—Paul A. Murphy, DG: RWU4106:S30A; Michael D. Cain, James B. Baker, Michael G. Shelton; David L. Graney, Fayetteville, AR, 726 West Maple St., 72701, 501-521-5695

Oxford, MS, Forest Hydrology Laboratory, Box 947, 38655, 601-234-2744, DG: S30L02A

Hydrologic evaluation of forest management alternatives for the Southern Coastal plain pinery and Ozark-Ouachita Highlands—Howard G. Halverson, DG: RWU4351:S30L02A; Daniel A. Marion, Norman S. Nelson, William P. Fowler, Melvin L. Warren, Jr., Carol E. Johnston, James M. Guldin

Starkville, MS, Forestry Sciences Laboratory, Box 906, 39759; 601-338-3123; DG: S30L01A

Technology of forest tree seed—Franklin T. Bonner, 601-325-6549; DG: RWU4103:S30L01A; John A. Vozzo, Kristina F. Connor
Forest inventory and analysis for mid-South states—Roy C. Beltz, 601-338-3102, DG: RWU4801:S30L01A; Daniel F. Bertelson,

George C. Keith, John F. Kelly, James F. Rosson, Jr., Victor A. Rudis, David V. Few, David L. Evans, Dawn P. Reynolds, Marvin B. Johnston, Joanne L. Faulkner, John S. Vissage, David M. Morgan, Dennis Jacobs, Patrick E. Miller, Susan E. McIntosh

Growth and yield of natural even-aged loblolly and longleaf pines—Vacant, 601-325-6549; DG: RWU4109:S30L01A; Walter R. Smith

Administrative support—Peggy O. Bell, DG: BMA-SK:S30L01A; 601-338-3123

Stoneville, MS, Southern Hardwoods Laboratory, Box 227, 38776; FTS: 700-497-2404

Multiple resource management of Southern Bottomland Hardwood and Wetland Forest Ecosystems—John A. Stanturf, DG: RWU4152:S30A; Harvey E. Kennedy, Jr., Harold M. Worsham, Winston P. Smith, Jeffery C. Goelz, James S. Meadows

Management of Insect and Disease Pests in Southern Hardwood/Wetland Forest Ecosystems—Vacant, DG: RWU4504:S30A; Theodor D. Leininger, Alphus D. Wilson
Administration Support—Vacant, FTS: 700-497-2415, DG: BMA-SV:S30A

Research Programs—West

Pineville, LA, Alexandria Forestry Center, 2500 Shreveport Hwy., 71360, DG: R08F06A

Silviculture of artificially regenerated southern pines—James P. Barnett, 318-473-7216; DG: RWU4101:R08F06A; Virgil C. Baldwin, Robert B. Ferguson, James D. Haywood, Allan E. Tiarks, Charles H. Walkinshaw, Jr., John M. McGilvray, Mary A. Sword

Southern Pine Beetle: Ecology, Behavior, and Management—Jane L. Hayes, 318-473-7232, DG: RWU4501:R08F06A; Peter L. Lorio, Jr., Donald N. Kinn, Peter B. Turchin, John D. Reeve, 318-473-7232

Utilization of southern Forest resources—Richard W. Hemingway, 318-473-7268, DG: RWU4501:R08F06A; Chung Y. Hse, Timothy G. Rials, Leslie H. Groom

New Orleans, LA, T-10210, U.S. Postal Service Bldg., 701 Loyola Ave., 70113, 504-589-plus ext.

Evaluation of legal, tax, and economic influences on forest resource management—James E. Granskog, ext. 6652; DG: RWU4802:S30A; Rodney L. Busby, John L. Greene, David L. Cleaves

Quantitative studies for forest ecosystem management decisions—
(Institute for Quantitative Studies), ext. 4548; Paul C. Van
Deusen, ext. 4546; DG: RWU4107:S30A; Charles E. Thomas,
ext. 4545; Ruth M. Devall, ext. 4551; Bernard R. Parresol,
ext. 4547; Francis A. Roesch, Jr., ext. 3928; Gregory A. Reams,
ext. 4710

Nacogdoches, TX, Box 7600, SFA Station, 75962; 409-569-7981

Integrated management of wildlife habitat and timber
resources—Ronald E. Thill, DG: RWU4251:S30A; Richard N.
Conner, James G. Dickson, Daniel C. Rudolph

Forest Products Laboratory

One Gifford Pinchot Dr., Madison, WI 53705-2398; Hours 8:00 to 4:00 CT,
608-231-9200 or 608-231-plus ext.; FAX: 608-231-9592;
DG: Mailroom:S32A

THOMAS E. HAMILTON, Director, 608-231-9318; DG: SD:S32A; Judy Broge,
sec.; Kenneth R. Peterson, Deputy Director, ext. 9319, DG: Deputy:S32A;
Eleanor M. Pape, sec.

Administration—H. Wayne Hunt, Assistant Director ADM,
608-231-9315; DG: ASDADM:S32A; Dolores J. Gust, sec.
Financial Resources Management—Jeffrey M. Sims, ext. 9233
Budget—Nancy P. Mathewson, ext. 9321
Fiscal and Accounting—Barbara J. Wolfe, ext. 9290
Grants and Agreements—John G. Bachhuber, ext. 9282
Procurement and Property—Charles B. Cameron, ext. 9299
Property and Supply—David H. Zenz, ext. 9204
Procurement—Christina A. Shade, ext. 9285
Information—Phyllis Green, ext. 9236
Library—James R. Anderson, ext. 9238
Public Affairs—Deb Dietzman, ext. 9239
Publishing Center—James R. Anderson, ext. 9238
Publication Requests—ext. 9237, DG: S.Parisi:S32A
Support Services—Susan D. Parisi, ext. 9237
Human Resources—Jerome J. Lipski, ext. 9302; Robert M. Kramer,
Virginia D. White, Susan R. Austin
Planning and Management Analysis—Donald J. Gorgis, ext. 9283;
Mary K. Haukereid, ext. 9281
Research Facilities Engineering—Larry Anderson, ext. 9322
Facilities Operations—Doug Hall, ext. 9206
Safety and Health Manager—Tom Jacobson, ext. 9323
Statistics—James W. Evans, ext. 9332
Systems and ADP—Jane K. Evans, ext. 9370

Pulp, Paper, and Composites Research—Theodore H. Wegner, Assistant
Director, 608-231-9479; DG: ASDPPCR:S32A; Ann C. Miller, sec.
Chemistry and pulping (RWU4709)—Rajai H. Atalla, ext. 9443;
James L. Minor, Lawrence L. Landucci, Edward L. Springer,
John R. Obst, Umesh P. Agarwal, Ira A. Weinstock, James D.
McSweeney, Sally Ralph
Fiber processes and products (RWU4710)—Said Abubakr, ext. 9481;
John H. Klungness, Gary C. Myers, David W. Bormett, Nancy Ross
Sutherland, Marguerite S. Sykes

- Fiber product design criteria (RWU4708)—Theodore L. Laufenberg, ext. 9480; Dennis E. Gunderson, Thomas J. Urbanik, John Hunt, Rodney M. Shea, Tim Scott
- Modification of lignocellulosics for advanced materials and new uses (RWU4722)—Roger M. Rowell, ext. 416; Daniel F. Caulfield, George Chen, W. Dale Ellis, James S. Han
- Performance-designed composites (RWU4706)—John A. Youngquist, ext. 9398; Robert L. Geimer, James H. Muehl, Craig M. Clemons, Brent W. English
- Wood adhesives science and technology (RWU4703)—Anthony H. Conner, ext. 9210; Charles B. Vick, Alfred W. Christiansen, Jr., Bryan H. River, Jesse Green, Linda F. Lorenz, Melissa G. Baumann
- Analytical chemistry and microscopy laboratory—Roger C. Pettersen, ext. 9475; Mark W. Davis, Thomas A. Kuster, Kolby C. Hirth, Daniel O. Foster

Protection and Market Research—Susan LeVan, Assistant Director, 608-231-9493, DG: ASDPMR:S32A; Judy V. Blaser, sec.

- Biodeterioration of wood (RWU4502)—Terry L. Highley, ext. 9235; Jessie A. Micales, Barbara L. Illman, Suki C. Croan, Carol A. Clausen, Frederick Green
- Center for forest mycology research (RWU4501)—Harold H. Burdsall, Jr., ext. 9235; Karen K. Nakasone, Mark Banik, Deborah J. Lodge, (USDA, Forest Service, Caribbean National Forest, P.O. Box B, Palmer, PR 00721; DG: D. Lodge:R08F16D01A)
- Center for wood anatomy research (RWU4701)—Regis B. Miller, ext. 9352; Harry Alden
- Timber demand and technology assessment research (RWU4851)—Vacant, ext. 9363; Thomas C. Marcin, Henry N. Spelter, Kenneth E. Skog, Peter Ince, David B. McKeever, Irene Durbak, James L. Howard, C. Denise Ingram
- Wood surface chemistry and preservation (RWU4707)—Sam Williams, ext. 9465; William C. Feist, Rodney C. DeGroot, Bruce C. Johnson, Michael D. Mozuch, Douglas M. Crawford, Philip J. Kersten, Rebecca E. Ibach, Bessie Woodward, Mark Knaebe

Wood Products Research—Erwin L. Schaffer, Assistant Director, 608-231-9268; DG: ASDWPR:S32A; Jane D. Kohlman, sec.

- Engineered wood products and structures (RWU4716)—Russell C. Moody, ext. 9226; J. Dobbin McNatt, Michael A. Ritter, Ronald W. Wolfe, Robert H. Falk, Antoni TenWolde, Charles G. Carll, Roland Hernandez, Kim Stanfill-McMillan
- Engineering design criteria (RWU4715)—Lawrence A. Soltis, ext. 9276; William J. McCutcheon, Steve G. Winistorfer, Douglas R. Rammer
- Engineering properties of wood (RWU4714)—David W. Green, ext. 9309; Kent A. McDonald, Jerrold E. Winandy, David E. Kretschmann, Denise L. Stoker

Fire safety of wood products (RWU4718)—Robert H. White, ext. 9265;
Andrew J. Baker, Mark Dietenberger, Mitchell S. Sweet

Wood processing and drying systems (RWU4719)—Robert J. Ross,
ext. 9355; William T. Simpson, Jeanne D. Danielson, Stephen P.
Loehnertz, Jen Y. Liu, John L. Tschernitz, R. Sidney Boone, James
Fuller, James G. Kuzma, Kristin Schad

Engineering mechanics laboratory—Joseph F. Murphy, ext. 9309;
Earl A. Geske, William Nelson, Gary Larson

Institute for Microbial and Biochemical Technology (RWU4712)—

T. Kent Kirk, 608-231-9466; DG: RWU4712:S32A; Nancy K. Keen, sec.;
Thomas W. Jeffries, Daniel Cullen, Kenneth E. Hammel, Richard T.
Lamar, Vina Yang, Jill Gaskell, Diane Dietrich

International Forest Products RD&A Program (RWU4721)—Gary R.

Lindell, 608-231-9500; DG: RWU4721:S32A; Kathleen C. Walker; John
White, USDA, Forest Service, Caribbean National Forest, P.O. Box B,
Palmer, PR 00721; DG: J. White:R08F16A

Forest Products Conservation and Recycling Technology

Marketing—John I. Zerbe, Acting, 608-231-9327; DG: S&PF:S32A;
Jackie Page, sec., Stan Lunstrum, John Dramm

Index of Personnel

A

Abarca, Maribel, R-5, StD, OPM	94	Alban, David H., NC, Grand Rapids, MN	166
Abate, Steven, R-6, ADM, MS	111	Albayalde, Jan, R-10, PAO	156
Abbay, Tom, R-4, R, MAM	77	Albert, Babs, R-5, StD, OPM	94
Abbott, James R., R-3, Coronado	69	Albertson, Mary, R-6, ADM, PM	111
Abbott, Jerry, WO, ADM, P&P	10	Albrecht, Arnold J., R-10, RN	156
Abbott, Robert F., R-1, Nez Perce	45	Albrechtsen, Benny, R-4, R, MAM	77
Abeita, Ethel, R-3, OGC	63	Alcock, Gerald, R-1, Beaverhead	45
Abna, Melissa, R-8, R, RN	123	Alden, Harry, FPL, PMR	198
Abrams, Marcia, R-5, OGC	89	Alden, John N., PNW, Fairbanks	178
Abriel, Raymond, R-6, SPF, CF	109	Alden, William M., R-9, Mark Twain	148
Abston, Jeanette, WO, RES, FER	24	Aldon, Earl F., RM, Albuquerque, NM	188
Abt, Steven, RM, ADM	186	Aldrich, David, WO, SPF, FAM	27
Abubakr, Said, FPL, PPCR	197	Aldrich, Tim, R-1, Gallatin	47
Acciavatti, Robert E., NA, Morgantown, WV	33	Aledo, Theresa, R-6, P	105
Acheson, Ann, R-1, RAWE	40	Alejandro, Agnes, WO, IITF, IC	28, 35
Achtemeier, Gary, SE, Macon, GA	192	Alerich, Carol, NE, Radnor, PA	172
Ackerman, Richard, R-9, Grn. Mtn	150	Alerich, David, NE, Radnor, PA	172
Acree, James P., R-3, PDB	63	Alexander, David F., R-4, Payette	82
Adair, Clarence D., RM, ADM	185	Alexander, Karren, WO, ADM, FAS	10
Adams, Amy, NA, Fire	32	Alexander, Rick, R-6, Siuslaw	114
Adams, Arthea, WO, OGC	28	Alexander, Sue, PNW, Corvallis	177
Adams, David A., R-8, FM-Sumter	137	Alford, Eddie, R-3, Tonto	70
Adams, Edward, NE, Princeton, WV	171	Alig, Ralph, PNW, Corvallis	177
Adams, Gary, R-6, R, RN	107	Allan, John, R-6, Willamette	116
Adams, Johnie O., R-8, ADM, F&AS	125	Allasia, Dave, R-5, StD, AS	89
Adams, Mary Beth, NE, Parsons, WV	171	Allasia, Helen, R-5, StD, F&AS	91
Adams, Richard, WO, SPF, FAM	27	Allen, Brenda, R-3, R, RN	65
Adams, Robert P., R-9, Chequamegon, Nicolet	151	Allen, Brenda, WO, PAO	7
Adams, Robert, NA, FHP	32	Allen, Bruce, R-1, L&M	39
Adams-Brown, Linda, R-8, SPF, PAO	126	Allen, Christine S., R-5, Klamath	98
Addington, Sue, WO, Chief's Off	3	Allen, David, WO, PL, PA	22
Adlan, Carolyn, WO, ADM, PM	13	Allen, Edward E., R-6, SPF, CF	109
Ado-Krupa, Anabelle, R-5, StD, LMP	95	Allen, Jim, R-5, Sequoia	101
Aegerter, John, R-6, Siskiyou	114	Allen, Julie, R-5, Sequoia	101
Affeltranger, Charles E., R-8, SPF, FH	128	Allen, Katherine S., WO, ADM, HRP	12
Agarwal, Umesh P., FPL, PPCR	197	Allen, Larry S., R-3, Coronado	69
Agpaoa, Liz, R-6, Siskiyou	114	Allen, Marian, WO, NFS, L	17
Aguilar, Pat, R-4, ADM, PAO	79	Allen-Reid, Debra, NA, Morgantown, WV	33
Aguilar, Richard N., RM, Albuquerque, NM	188	Alley, Norman L., R-8, Ouachita	131
Aguilar, Teresa, WO, ADM, PM	12	Allgeier, Stanley E., R-2, RN&PST	51
Aguirre, Mike, R-10, P&P	155	Allgood, David, WO, RES	23
Ahrendtsen, Nancy, NA, NE, ADMB2	169	Allison, Wanda A., R-8, ADM, PRO	125
Aitken, Al, R-10, TM	157	Allison, William B., R-8, SPF, F&A	127
Alaux, Michael, R-5, StD, E	90	Allister, Kathleen J., R-5, Eldorado	97
		Allmaras, Lannis, WO, SPF, FAM	27
		Allred, Kathy, R-3, R, AFM	63
		Allred, William, R-3, R, AFM	63

- Almario, Conrado, R-9, OGC 141
 Alsobrook, Alan, R-8, Cherokee 137
 Alward, Greg, WO, NFS, LMP 19
 Amacher, Michael C., INT, Logan, UT164
 Amaranthus, Michael, PNW, Portland179
 Ambrose, Steve, R-10, PAO 156
 Ames, Richard W., R-8, ADM, PM . . 124
 Amundson, Jack D., R-4, R, FM 77
 Anders, Dee Dee, SE, ADM 189
 Andersen, William M., R-5, Plumas . 100
 Anderson, Al, R-6, ADM, PM 111
 Anderson, Barbara, WO, PAO 7
 Anderson, Betty, R-1, ADM 42
 Anderson, Carol, R-1, ADM 43
 Anderson, Colleen T., R-4, ADM, POA 79
 Anderson, Darrell W., R-1, TM 41
 Anderson, Dave, WO, SPF, FAM 27
 Anderson, David A., R-2, P&PB 54
 Anderson, Debbie, R-10, PPB 155
 Anderson, Gordon, R-6, Wenatchee . 119
 Anderson, James R., FPL, ADM 197
 Anderson, Jill, R-2, Rio Grande 58
 Anderson, John, WO, NFS, L 17
 Anderson, Kathy, R-4, W-C 86
 Anderson, Ken, R-3, Coconino 69
 Anderson, Larry, FPL, ADM 197
 Anderson, Michael F., R-8, NF in NC 136
 Anderson, Michael L., RM, ADM 186
 Anderson, Patty, R-1, MS 43
 Anderson, Paulette R., R-8, ADM,
 PRO 125
 Anderson, Phillip, R-2, Rio Grande . . 58
 Anderson, R. Bruce, NE, Princeton,
 WV 171
 Anderson, Rick, R-4, B-T 86
 Anderson, Robert J., R-5, Klamath . . 98
 Anderson, Robert L., R-8, SPF, FPM 128
 Anderson, Rolf, R-6, Willamette 117
 Anderson, Steve, R-9, IR 143
 Anderson, Thomas, R-8, NF in AL . . 130
 Anderson, Tom D., PNW, Wenatchee 180
 Anderson, Wayne, R-4, W-C 86
 Anderson-Tyler, Janet, R-6, Mt. Hood 113
 Andre, Marcia, R-5, Six Rivers 102
 Andrews, Christina, WO, IF, IFO 14
 Andrews, Duane S., INT, Moscow, ID 164
 Andrews, James E., R-5, OGC 89
 Andrews, Lynn, R-6, Colville 117
 Andrews, Patricia L., INT, Missoula,
 MT 162
 Andrews, Robert, R-5, Lassen 99
 Andrina, Charles J., R-9, H-M 147
 Andrus, Sheila, WO, RES 23
 Angradi, Ted, NE, Parsons, WV 171
 Angwin, Pete, R-2, RRSU 54
 Anhold, John A., R-4, R, SPF 79
 Anthony, Bill, R-2, A&R 56
 Anthony, Maynie, R-8, ADM, MS . . . 126
 Antonich, Patricia M., R-1, WRRCR . . 40
 Antonich, William F., R-1, PAO 38
 Aoki, Lynda, R-4, ADM, CR 81
 Apple, Carol, R-6, R, ER&WM 107
 Apple, Daina, WO, ADM, IST 8
 Apple, Richard, R-6, R, ER&WM . . . 107
 Applekamp, Earl, R-1, E 38
 Aquino, Venilda F., R-5, StD, SFP . . . 96
 Aragon, Carolyn, R-3, ADM, IS 67
 Aragon, Miguel, R-3, ADM, HR 68
 Aragon, Tony, R-3, ADM, F&AS 67
 Araman, Philip A., SE, Blacksburg,
 VA 190
 Arbaugh, Mike, PSW, Riverside, CA 183
 Arbelbide, Sylvia, R-5, StD, MAM . . . 93
 Arbogast, Fred, R-9, NR 143
 Archer, John M., R-8, Ouachita 131
 Archibeque, L. Janette, R-4, Manti-La
 Sal 85
 Archie, Anne, R-10, T-K 158
 Archuleta, Don, R-3, R, E 64
 Archuleta, Manny, R-9, ST, HR 141, 142
 Arellano, Marc, WO, R-3, LE&I 5
 Arendt, Wayne, IITF, R 35
 Argyle, Dean, R-10, TM 157
 Arias, Mike, R-3, R, E 64
 Arling, Janet, R-4, ADM, FPS 80
 Armbruster, Terry, R-2, E 56
 Armstrong, Ella M., WO, Chief's Off . . 3
 Armstrong, Robert D., R-3, R, LM . . . 65
 Arnado, Laurie, R-9, Grn. Mtn 150
 Arndt, Paul, R-8, PB 121
 Arner, Stanford, NE, Radnor, PA . . . 172
 Arney, Richard, R-6, Umpqua 115
 Arno, Stephen F., INT, Missoula, MT 162
 Arnold, J. Ross, WO, PL, RPA 23
 Arnott, James, INT, Ogden, UT 163
 Arnott, Sue, R-4, ADM, POA 79
 Arola, Rodger A., NC, Houghton, MI 166
 Arrasmith, Dave, R-10, T-K 158
 Arrowsmith, Jack, WO, NFS, E 15
 Arthur, James P., R-1, PM 43
 Ash, Mike, R-6, Mt. Hood 113
 Ash, Wayne, R-10, LMW 154
 Ashby, Joe, R-8, ADM, MS 126
 Ashley, Ron, R-4, R, RL 77
 Ashton, Peter G., WO, PL, PA 22
 Askren, Catherine, A., R-6, ADM, MS 111

Asmus, George, WO, NFS, RN 18
 Asrow, Edith S., R-5, Modoc 100
 Atalla, Rajai H., FPL, PPCR 197
 Atencio, Leonard, R-2, San Juan, R-5,
 Lassen 99
 Atha, Caroline, R-5, StD, AS 90
 Atkinson, William M., R-8, ADM, CR 124
 Atwood, Duane, R-4, R, F&WM 78
 Aubry, Keith B., PNW, Olympia 178
 Audry, Alfred A., WO, LE&I 5
 Aune, Philip S., PSW, Redding, CA . 183
 Auriemmo, Leslie, R-9, OGC 141
 Aus, Rebecca, R-2, Black Hills 60
 Austin, Debbie, R-5, Inyo 98
 Austin, Doug, R-4, R, FM 78
 Austin, H. Kent, R-9, Shawnee 145
 Austin, John, R-6, Wallowa-Whitman 116
 Austin, Susan R., FPL, ADM 197
 Avart, Randy, R-6, ADM, CR 110
 Averill, R. D., R-2, RRSU 54
 Avers, Peter, WO, NFS, WSA 21
 Avery, Chris, WO, PL, PD&B 23
 Avery, Margie, R-8, R, FWR 123
 Axton, Kathryn, R-9, IR 143
 Ayer, Carol A., INT, ADM 161
 Ayer, John W., R-2, Routt 58
 Ayres, Wendy, WO, RES, FER 24
 Azuma, David, PSW, Berkeley, CA . . 182

B

Babbitt, Ronald E., INT, Missoula,
 MT 163
 Babcock, Nona, R-4, R, FM 78
 Baca, Angela, R-2, CR 55
 Baca, C. Terry, R-5, StD, F&AS 91
 Baca, Marti, R-5, StD, AS 89
 Baca, Roberta (Bobbi), WO, NFS, E . . 16
 Bachensky, Lois, R-2, E 56
 Bachhuber, John G., FPL, ADM 197
 Bachicha, Tommy, R-3, ADM, P&P . . 67
 Bachman, Bob, R-6, R, ER&WM . . . 107
 Backus, Benjamin O., R-9,
 Monongahela 150
 Bacon, Richard M, R-1, A&FM 39
 Bacon, Warren, R-6, R, RN 107
 Bader, Robert H., R-5, Stanislaus . . 102
 Badger, David, WO, NFS, E 17
 Baer, Dale R., PNW, Portland 179
 Baer, Linda J., INT 162, 164
 Baerman, Paul J., R-8, SPF, F&A . . 127
 Baggenstos, John, R-3, ADM, IS 67
 Baggett, Tom, R-2, MS&A 52

Baglien, John W., R-4, Payette 82
 Bagnulo, Rick, R-5, StD, F&AS 91
 Baham, Linda, R-9, NR 143
 Bailey, Cheryl V., WO, NFS, RN 19
 Bailey, James, R-10, WO, LE&I 6
 Bailey, Jeffrey E., R-2, White River . . 59
 Bailey, Philip M., SE, ADM 189
 Bailey, Robert, WO, NFS, LMP 19
 Bailey, Stephen F., R-8, Chatt-O 133
 Baily, Scott, WO, ADM, P&P 11
 Bain, Desmond, R-5, StD, MAM 94
 Bain, Stan, WO, ADM, IST 8
 Bainbridge, Sheryl, R-4, ADM, FPS . . 80
 Baird, Dan, R-4, Salmon 82
 Baker, Andrew J., FPL, WPR 199
 Baker, Ann, R-1, PM 43
 Baker, Blaine, R-5, Mendocino 100
 Baker, Calvin, R-10, Chugach 158
 Baker, Gloria, WO, NFS 15
 Baker, James B., SO, Monticello, AR 194
 Baker, James W., R-4, Salmon 82
 Baker, John, WO, ADM, FAS 10
 Baker, Malchus B., Jr., RM, Flagstaff,
 AZ 188
 Baker, Susan, WO, ADM, FAS 10
 Balch, Ellen, NE, Dir. Off 169
 Baldwin, Bruce, WO, SPF, CF 26
 Baldwin, James A., PSW, ADM 181
 Baldwin, John, R-3, Gila 72
 Baldwin, Rebecca, R-10, PPB 155
 Baldwin, Sara, R-5, LTBMU 99
 Baldwin, Virgil C., SO, Pineville, LA 195
 Ball, Billy S., WO, R-8, LE&I 6
 Ball, Seabelle, WO, RES 23
 Ballard, Paige, WO, ADM, P&P 11
 Ballenski, Sue, R-2, PR 53
 Ballou, Wayne, R-9, PCR 145
 Baltic, Tony J., RM, Fort Collins, CO 187
 Bandolin, Tom, WO, NFS, WLF 21
 Banik, Mark, FPL, PMR 198
 Barbash, Kenneth, R., R-8, ADM,
 F&AS 125
 Barber, Douglas, R-3, A-S 68
 Barber, Klaus, R-5, StD, LMP 94
 Barber, Larry R., R-8, SPF, FPM . . . 128
 Barber, Theresa, WO, ADM, IST 8
 Barbouletos, Catherine S., R-4, Boise 81
 Barbour, R. Jamie, PNW, Portland . . 179
 Barclay, Charles, WO, ADM, IST 8
 Barger, Jack H., NE, Delaware, OH . 170
 Barker, Judy, R-4, ADM, PM 80
 Barker, Kathleen, R-4, ADM, FPS . . . 80
 Barker, Philip, PSW, Berkeley, CA . . 183

- Barker, Ray, R-4, ADM, PM 80
- Barksdale, Lorraine, R-3, ADM, HR . . 68
- Barksdale, Melton, R-8, NF in MS . . 135
- Barlow, P. Christine, R-8, ADM, PRO 125
- Barlow, Paul, PNW, ADM 175
- Barnard, Joseph E., SE, FHM, WO,
RES, FFASR 24, 189
- Barnes, Nancy, R-6, ADM, PM 111
- Barnes, Sandra L., WO, PL 22
- Barnett, Chuck, NE, FM 169
- Barnett, Cleveland, R-4, ADM, IS . . . 79
- Barnett, James P., SO, Pineville, LA 195
- Barnett, Loyd O., Jr., R-3, Coconino . . 69
- Barnette, Karen, R-5, StD, F&AM . . . 91
- Barney, Frances J., RM, ADM 186
- Barnier, Jo Ellen, R-9,
Chequamegon 151
- Barone, David P., R-9, Wayne 149
- Barr, Oran, WO, NFS, L 17
- Barr, Susan, R-6, P 105
- Barras, Stanley J., SO, RW 193
- Barratt, Joseph, R-5, StD, TM 96
- Barro, Susan, NC, Chicago, IL 167
- Barrowcliff, Mike, WO, SPF, FAM . . . 27
- Barrus, William, WO, SPF, FAM 27
- Barry, John W., WO, SPF, FPM 28
- Barry, Patrick J., R-8, SPF, FPM . . . 128
- Barstad, Robert, R-6, Willamette . . . 116
- Barta, Alan F., INT, Boise, ID 164
- Bartelme, James, WO, NFS, LMP 19
- Bartlett, Cheryl, R-4, ADM, FPS 80
- Bartlett, Floyd, R-4, Ashley 84
- Bartos, Dale L., INT, Logan, UT 162
- Bartschi, Don, R-4, R, F&WM 78
- Bartuska, Ann, WO, NFS, RES,
FER 15, 23
- Bass, Bill, R-4, B-T 87
- Bassett, Patricia, PNW, Portland . . . 179
- Bassett, Richard L., R-3, R, TM 66
- Bassett, Ronald E., R-5, Los Padres . . 99
- Baswell, John W., R-8, Kisatchie . . . 134
- Bates, Dan, R-10, PCR 155
- Bates, Elizabeth, R-9, CR 142
- Bath, Norma J., RM, ADM 185
- Bauer, Jerry, WO, IF, IFO 14
- Bauer, Leonora, S., NC, East Lansing,
MI 165
- Bauermeister, Jill, WO, PAO 7
- Baughman, Gerald, WO, ADM, PM . . . 13
- Bauman, Ralph L., WO, NFS, L 17
- Baumann, Melissa G., FPL, PPCR . . . 198
- Baumbach, Rex, R-5, Eldorado 97
- Baumgartner, Dave, R-4, R, RL 77
- Baumgras, John, NE, Morgantown,
WV 170
- Bawdon, Keith E., R-4, ADM, AS 80
- Baxter, Garth E., R-4, R, SPF 79
- Baxter, Tommy E., R-5, Sierra 102
- Bayle, Bruce A., R-8, SPF, SWA 129
- Bayles, Phil, R-5, StD, PAO 95
- Bayles, Sandy, R-5, StD, IM&T 93
- Bayne, Hal, R-5, StD, F&AS 91
- Bazan, Charles R., R-3, Tonto 70
- Beach, Sally W., WO, LE&I, R-3,
ADM, F&AS, 5, 67
- Beal, Georgia, NA, NE, Morgantown,
WV, ADM 32, 169
- Bean, Beverly, R-5, StD, AS,
Angeles 90, 97
- Bean, Sid, R-5, Lassen 99
- Bearden, Gaines W., R-2, PM 55
- Beardsley, Wendell, R-1, RNWL 40
- Beasley, Clair C., R-4, RF Off,
ADM 75, 79
- Beasley, J. Lamar, WO, Chief's Off,
ADM 3, 8
- Beasley, John, R-8, R, LM 122
- Beaton, Kay, SE, Clemson, SC 191
- Beatty, Jerome, R-6, SPF, FPM 109
- Beaty, Alfred, WO, PAO 7
- Beaty, Cathy, WO, ADM, FAS 9
- Beaty, Tim, WO, ADM, IST 9
- Beauvans, Ted, WO, SPF, CF 26
- Bechtold, William A., SE,
Asheville, NC 190
- Beck, Barbara, R-1, Nez Perce 45
- Beck, Donald E., SE, Asheville, NC . . 190
- Beck, Leigh, R-5, StD, SPF 96
- Becker, Ed, R-6, Siuslaw 115
- Becker, Elizabeth, WO, OGC 29
- Beckert, Linda, R-2, S&PF 55
- Beckes, Barbara K., R-1, L&M 39
- Beckes, Mike, R-1, RNWL 40
- Beckford, Dolores, NE, NSGCR 169
- Beckman, Linda, WO, ADM, IST 8
- Beddes, Wayne T., R-4, R, E 76
- Beddow, Tom, R-6, Olympic 119
- Bedell, John C., R-3, A-S 68
- Bednar, Larry F., PNW, Portland . . . 179
- Bedwell, Jim, R-8, Carribbean 136
- Beekman, Russell F., R-3, Coronado . . 69
- Behnert, Rai E., R-10, PPB 155
- Beil, Barbara, PNW, Portland 179
- Belau, Lee, R-5, Sequoia 101
- Belcher, David M., R-8, R, Timber . . 123
- Bell, Carol S., R-1, TM 41

- Bell, Enoch F., PSW, Berkeley, CA . . . 183
 Bell, John, R-3, Kaibab 70
 Bell, Marc, WO, R-1, LE&I 5
 Bell, Peggy O., SO, Starkville, MS . . . 195
 Bell, Ronald R., R-4, R, AFM 78
 Bell, Sandra S., WO, PL, EC 22
 Bell, Scott W., R-4, Humboldt 84
 Bellinger, Mel, WO, SPF, FAM 27
 Belliston, Shane H., R-4, R, E 76
 Bellmore, John C., R-8, Geo Wash . . . 139
 Belnap, Leann, R-4, R, MAM 77
 Belton, Bill, WO, NFS, E 15
 Beltz, Roy C., SO, Starkville, MS . . . 194
 Belwar, Debbie, R-9, HR 143
 Benally, Mary E., R-8, NF in NC, SE,
 ADM 189
 Benavidez, Carol, R-3, ADM, P&P . . . 66
 Benavidez, Gary, R-1, A&FM 39
 Benedict, Gene W., R-4, Payette 82
 Benes, Gary L. (Stan), R-1, Gallatin . . 47
 Bengston, David N., NC, St. Paul,
 MN 167
 Bennett, Dayle D., R-3, R, SPF&FPM . . 65
 Bennett, Gary, R-8, NF in MS 135
 Bennett, Jackie, WO, Chief's Off 3
 Bennett, Leon, R-5, StD, OPM 94
 Bennett, Lorie, R-5, StD, F&AM 91
 Bennett, Reb, R-6, R, LM 107
 Benninghoff, Bruce, R-2, P&PB 54
 Benoit, Clifford R., R-4, R, RW 77
 Bent, Sandy, R-9, NR 144
 Bentley, Jean, R-4, Dixie 85
 Bentz, Barbara J., INT, Logan, UT . . . 162
 Berendson, Phil, WO, R-10, LE&I 6
 Berg, Joy E., R-8, Jefferson 139
 Berg, Neil H., PSW, Berkeley, CA . . . 182
 Bergen, Geri, WO, PL, EC 22
 Bergener, Mary Jane, PNW, Olympia . . 178
 Berger, Sandra, R-6, SPF, PAO 108
 Bergsvik, Karl, WO, NFS, TM 20
 Berkey, Dean L., R-3, A-S 68
 Berlin, Nancy, R-9, Chippewa 147
 Bernhardt, Bruce, R-6, Colville 117
 Berrang, Paul C., SE, Dry Branch,
 GA 192
 Berreth, Sara Jo, R-5, StD, F&AM . . . 92
 Berrett, Frank D., R-4, ADM, IS 79
 Berrett, Vicki M., INT, RP 162
 Berrios, Rafael A., R-8, ADM, CR . . . 124
 Berry, Bonnie, R-8, ADM, PM 124
 Berry, John, R-6, Mt. Hood 113
 Berryhill, Carol, R-8, ADM, MS 126
 Bertelson, Daniel F., SO,
 Starkville, MS 194
 Bertrand, Wendy, R-5, StD, E 90
 Bertsch, Ronald E., R-8, NF in TX . . . 138
 Best, Roger H., SO, Auburn, AL 194
 Bethancourt, Don, R-8, NF in FL 132
 Beverly, Roberta, R-4, P&B 75
 Bevers, Michael, RM, Fort Collins,
 CO 187
 Bey, Calvin F., WO, RES, FMR 25
 Beyers, Jan L., PSW, Riverside, CA . . 183
 Biagtas, Flordeliz B., R-5, StD, LRE . . 93
 Biastoch, Bill, R-2, S&PF 55
 Bidlack, Lynn, R-4, R, RL 77
 Bieniewski, Barbara, R-9, NR 144
 Bier, Allan, R-5, Mendocino 100
 Bigelow, Bernice, R-5, Angeles 97
 Bigham, Jess, WO, LE&I 4
 Bigler, Timothy R., R-8, NF in TX . . . 138
 Biles, Larry E., WO, ES 29
 Bills, Jack E., R-4, Sawtooth 83
 Bilyeu, Gary, R-5, Eldorado 97
 Bingham, Bruce, PSW, Arcata, CA . . . 182
 Bingham, H. Kent, R-4, R, E 76
 Birch, Thomas, NE, Radnor, PA 172
 Bird, Calvin, R-5, Stanislaus 102
 Bird, Monette, R-6, SPF, ADM 110
 Bird, Richard J., R-4, R, E 76
 Birdsey, Richard A., NE, NSGCR 169
 Biren, Joel, WO, ADM, P&P 11
 Birmingham, Darci, R-3, R, TM 66
 Birnstengel, Karen, WO, ADM, PM . . . 13
 Bishop, Dan, R-2, Pike&SI 57
 Bishop, Kenneth E., R-3, Carson 71
 Bishop, Larry M., R-8, SPF, CF 128
 Bishop, Mary Anne, PNW, CRDI 176
 Bishop, Stephen F., R-5, Tahoe 103
 Bistryski, Joseph, R-4, Ashley 84
 Bixler, Scott, R-1, L&M 40
 Black, Bennett W., R-4, Fishlake 85
 Black, Hugh, Jr., R-6, R, FWL 106
 Black, Ken, R-6, ADM, PM 112
 Black, Louis, R-8, SPF, CF 129
 Black, William C., R-8, Chatt-O 133
 Blackburn, Bruce, R-9, CR 142
 Blackburn, Lloyd, R-9, CR 141
 Blackford, Dave, R-2, Routt 58
 Blackson, Mary, WO, NFS, TM 20
 Blackwell, Jack A., WO, PL 22
 Blackwell, Melissa, R-4, W-C 86
 Blackwell, Reggie L., R-3, Cibola 71
 Blackwell, Rex, R-1, Beaverhead 45

- Blackwood, Jeff D., R-6, Umatilla . . . 115
 Blaha, Skip, R-5, StD, OPM 94
 Blair, Betty, WO, NFS, LMP 19
 Blair, Norene, WO, PAO 7
 Blake, John I., R-8, SRFS 130
 Blakely, David A., INT, Missoula, MT 163
 Blakeman, David, R-5, StD, IM&T . . 93
 Blakeslee, Ed, WO, SPF, FAM 27
 Blakey, Shari, RM, ADM 186
 Blankenbaker, Gene, R-5, Sequoia . . 101
 Blankenship, Glenn, WO, ADM, CR . . 11
 Blaser, Judy V., FPL, PMR 198
 Blashock, Leon F., R-9, Allegheny . . 150
 Blett, Tamara, R-2, S&PF 55
 Blickfeldt, Lori, R-4, R, RL 77
 Block, William M., RM, Flagstaff, AZ 188
 Blocker, Larry, R-1, RNWL, R-6
 Rogue River 40
 Blonski, Kenneth S., R-5, StD, F&AM 91
 Bloxom, Tom, R-1, ADM 42
 Blubaugh, Linda, R-5, StD, PDB 95
 Bluhm, Doug, WO, ADM, CR 11
 Blunn, Sue, R-1, ADM 42
 Blunt, Bill, R-2, RRSU 54
 Boardwine, Robert W., R-8, Jefferson 139
 Bobbe, Tom, WO, NFS, E 16
 Bobier, Mel, R-5, StD, OPM 94
 Boche, Mark, R-6, Malheur 113
 Boe, Deen E., WO, NFS, RGE 19
 Boe, Norbert, R-9, Shawnee 145
 Boeder, Anne, WO, NFS, E 15
 Boelter, Don H., NC, St. Paul, MN . . 166
 Boesch, Vickie, WO, NFS, L 17
 Boettcher, William W., R-1, TM 41
 Bogart, Candace, R-3, R, E 64
 Bohm, Margaret, R-9, CR 142
 Bohn, Carolyn C., INT, Boise, ID . . . 164
 Boland, Peg, WO, NFS, LMP 19
 Bolden, Ronnie, WO, ADM, P&P 11
 Boley, Gretta, R-5, StD, OPM 95
 Bolinger, Don, R-8, NF in MS 134
 Boll, Kenneth G., R-3, R, E 64
 Bollenbacher, Barry, R-1, TM 41
 Bollman, Leonard R., R-8,
 Oz-St. Francis 132
 Bologna, Janine, WO, IF, IFP&P 14
 Bolsinger, Charles L, PNW, Portland 179
 Bond, Bob, R-1, E 39
 Bones, James T., WO, RES, FIER 24
 Bonini, Harry, WO, NFS, TM 20
 Bonner, Franklin T., SO, Starkville,
 MS 194
 Bonner, Larry, R-8, NF in TX 138
 Bonomo, Thomas, R-3, Prescott 70
 Bonstedt, Nancie, PNW, Corvallis . . 177
 Booker, Melvin R., R-8, ADM, PRO . . 125
 Boone, Lynn, WO, NFS 15
 Boone, R. Sidney, FPL, WPR 199
 Booth, Gordon D., INT, Ogden, UT . . 163
 Boozer, Renee, R-10, RF Off 153
 Borak, Irene, NA, St. Paul, MN 34
 Borens, Mike, R-3, Coronado 69
 Bormann, Bernard, PNW, Corvallis . . 177
 Bormett, David W., FPL, PPCR 197
 Born, J. David, INT, Ogden, UT 163
 Born, Susie, R-4, ADM, PM 80
 Borowski, Donna, R-9, CR 142
 Borrecco, John, R-5, StD, SPF 96
 Bosch, Marc L., R-8, R, FWR 124
 Boss, Al, R-9, NR 144
 Bostick, Barbara, WO, ADM 8
 Bostwick, Laura, R-3, ADM, IS 67
 Bosworth, Dale, R-4, RF, R-5, . . . 75, 89
 Botts, Brent, WO, NFS, RN 18
 Boughton, Jerry, R-10, SPF 156
 Bouldes, Charlene, R-9, Hoosier 146
 Bourassa, Arthur S., R-1, Clearwater 44
 Bourassa, Marty, R-1, ADM 42
 Butcher, Steve, R-6, R, ER&WM . . 107
 Bowden, Zanetta, WO, ADM, IST 8
 Bowen, Chris, R-5, StD, PAO 95
 Bower, Fred, R-1, E 38
 Bower, Geraldine L., WO, PL, EC 22
 Bowers, Robert D., R-8, R, E 121
 Bowker, Michael, SE, Athens, GA . . 192
 Bowles, Homer R., R-1, WRCR 40
 Bowman, John, R-10, T-S 158
 Bowman, Pam, SE, ADM 190
 Bowman, Sharon A., RM, Dir. Off,
 RP&A 185, 186
 Bowman, Virginia, R-3, PDB 63
 Bown, Kimberly E., R-10, RN 156
 Bown, Stephen, R-10, IRM 154
 Bowser, Jerry, R-3, R, E 64
 Bowser, Larry, WO, ADM, P&P 11
 Boyce, Douglas (Sandy), R-3, R, WL . . 66
 Boyd, W. L., Jr. (Rocky), RM, ADM . . 186
 Boyd, Wilbert L., R-2, A&R 56
 Boyer, Polly, R-1, Helena 47
 Boyer, William D., SO, Auburn, AL . . 193
 Boyer, Willis E., R-2, E 56
 Boyle, Gary, R-4, R, RW 77
 Boyle, Michael, R-3, Gila 72
 Boynton, James L., R-5, Sierra 102
 Brackmann, M. J., R-4, P&B 75
 Bracy, Marvin, R-9, Wayne 149

- Braddock, L. W. (Bud), R-8, R, RN . . . 123
 Bradford, Harold D., R-8, NF in AL . . 130
 Bradford, Paul, WO, PL, PD&B 23
 Bradley, Anne, R-5, StD, F&WL 92
 Bradley, Dennis P., NC, St. Paul, MN 167
 Bradley, Jim, R-3, ADM, MMS 68
 Bradley, Paul L., R-8, NF in NC 136
 Bradsby, Ron, R-3, R, RN 65
 Bradshaw, Ann, R-5, StD, PAO 95
 Bradshaw, Bill, WO, ADM, FAS 9
 Bradshaw, Gay, PNW, Corvallis 177
 Bradshaw, Larry, INT, Missoula, MT 162
 Brady, Bobby J., R-8, NF in MS 135
 Brady, Stephen J., R-1, Gallatin 47
 Brain, Jim, R-6, SPF, AFM 109
 Bramlett, David L., SE, Macon, GA . . 192
 Bramlette, William, R-5, Inyo 98
 Brand, Gary J., NC, St. Paul, MN . . 167
 Brandel, Kimberly, R-8, NF in NC . . 136
 Brandewie, Sharon S., INT, ADM, RP164
 Brandt, Patty, R-6, P 105
 Brandt-Jackson, Janet, R-5, StD,
 OPM 94
 Brannon, Connie, R-5, StD, CR 90
 Brannon, Edgar B., Jr., NA, Milford,
 PA 31
 Brannon, Trisha, R-8, SPF, FH 127
 Branson, Karen, R-6, ADM, PM 111
 Brantley, Elizabeth M., R-8, SPF,
 FPM 128
 Bratkovich, Stephen, NA, St. Paul,
 MN 34
 Bratton, Gerald F., RM, Lincoln, NE 185
 Bratton, Wilhelmina, WO, ADM, P&P 11
 Braun, Pat, R-4, OGC 75
 Braunberger, Ema, R-1, L&FP 37
 Brazell, Ricky E., R-4, Caribou 81
 Breazeale, Robert, WO, NFS, LMP . . 19
 Brechbill, Kathy, R-4, ADM, PM 80
 Breggin, Ellie, R-2, RRSU 53
 Breman, Vicki A., R-8, OGC 121
 Breman, Vicki, WO, OGC 28
 Brett, Linda, R-5, Sequoia 101
 Brewster, Paul, R-10, RN 156
 Breyer, Lyman, R-10, FAS 154
 Brickell, James E., R-1, TM 41
 Bridges, J. Robert, WO, RES, FIDR . . 24
 Bridges, Jo A., R-2, San Juan 59
 Bridgwater, David, R-6, SPF, FPM . . 109
 Bridgwater, Floyd E., Jr., SE,
 Raleigh, NC 192
 Briggeman, Kenneth A., R-1, Kootenai 48
 Briggs, Art, R-3, R, LMP 64
 Briggs, Ron, WO, NFS, TM 20
 Bright, Donald J., R-1, IPNF 44
 Bright, Doug, R-6, Winema 117
 Brink, Glen E., RM Dir. Off 185
 Brink, Steve, R-10, PPB 155
 Brionez, Michael, R-5, StD, PDB 95
 Brisbin, Robert L., NE, Princeton,
 WV 171
 Briscoe, Caren, R-8, Chatt-O 133
 Brissette, John, NE, Orono, ME 172
 Bristow, William M., II, WO, ADM,
 IST 8
 Britt, Danny W., R-8, Kisatchie 134
 Britt, Jan, R-8, ADM, PM 124
 Britton, Bonnie, R-5, Lassen 99
 Britton, Carla, R-3, R, AFM 64
 Britton, Kerry O., SE, Athens, GA . . 192
 Brocato, Sam, R-8, Cherokee 137
 Brock, Freeman, WO, ADM, FAS 10
 Brock, Kirby A., R-8, Chatt-O 133
 Brock, Terry, R-10, LMW 154
 Brockhausen, Ed, R-1, MS 43
 Brogan, Gary E., R-5, StD, RW&CR . . 96
 Brogan, Jerry, R-5, Shasta-Trinity . . 101
 Brogden, Roy, R-6, Umpqua 115
 Broge, Judy, FPL, Dir. Off 197
 Brook, Alice, R-10, Chugach 157
 Brookins, Debbie, R-8, ADM, MS . . . 126
 Brooks, Charles F., R-1, Kootenai . . . 48
 Brooks, David, PNW, Corvallis 177
 Brooks, George N., R-8, SPF, F&A . . 127
 Brooks, Len, R-2, Grand Mesa 57
 Brooks, Robert, NE, Amherst, MA . . 171
 Brooks, Vicki D., SO, ADM 193
 Brossy, Louis E., Jr., R-8, Jefferson . 139
 Brost, Peter M., R-5, Tahoe 103
 Brotherton, James R., R-8,
 FM-Sumter 137
 Brown, Agnes, WO, ADM, FAS 10
 Brown, Berwyn, WO, NFS, LMP 19
 Brown, Byron, SE, ADM 189
 Brown, Carol, R-10, TM 156
 Brown, H. Daniel, R-8, SPF, FH 127
 Brown, Hugh, R-5, StD, F&AS 91
 Brown, James D., R-8, SPF, FH 127
 Brown, James K., INT, Missoula, MT 162
 Brown, Joe J., R-8, SPF, CF 128
 Brown, Larry, R-10, IRM 154
 Brown, Mark J., SE, Asheville, NC . . 190
 Brown, Mary Ellen, R-2, MS&A 52
 Brown, Merlin L., INT, Missoula, MT 162
 Brown, Phebe, R-5, Mendocino 99
 Brown, Raymond, R-3, Kaibab 70

- Brown, Raymond, W., Jr., INT, Logan,
UT 164
- Brown, Rudy, R-2, E 55
- Brown, Seona, R-4, R, F&WM 78
- Brown, Shane A., R-4, R, E 76
- Brown, Susan, INT, Ogden, UT 163
- Brown, Thomas C., RM,
Fort Collins, CO 187
- Brown, Tyna, R-2, PM 55
- Brown, Valerie, R-5, Lassen 99
- Brown, Virginia L., R-8, SPF, PAO .. 126
- Brucchi, Sylvia, R-6, SPF, PAO,
PNW 108, 175
- Bruce, Jim, R-9, PCR 145
- Brudevold, Ginger S., R-8, SPF, F&A 127
- Bruner, Allen D., INT, Reno, NV ... 164
- Bryant, Alton R., R-3, Cibola 71
- Bryant, Art, WO, NFS, LMP 19
- Bryant, Gwen, R-5, StD, OPM 94
- Bryant, John, R-5, StD, F&AM 92
- Bryant, Larry D., PNW, La Grande . 178
- Bryant, Mason, PNW, Juneau 178
- Bryant, Myrtle, WO, ADM, IST 8
- Bschor, Dennis E., R-6, Mt.
Baker-Snoqualmie 118
- Buccowich, Mark, WO, IF, IFO 13
- Buchanan, Mary, NA, NE, ADM ... 170
- Buchen, Marian, R-3, R, TM 66
- Buchta, Tom, R-4, R, MAM 77
- Buckingham, George, R-6, Colville .. 117
- Buckner, Wayne L., R-3, Gila 72
- Buech, Richard R., NC, St. Paul, MN 167
- Buffa, Joelle, R-5, StD, F&WL 92
- Buford, Marilyn A., SE, Research
Triangle Park, NC 191
- Bulchis, Kathryn E., R-9, Wht. Mtn . 149
- Bulger, Bill, R-6, SPF, AFM 109
- Bull, David, R-4, Caribou 81
- Bull, Evelyn L., PNW, La Grande .. 178
- Bull, James, R-6, Gifford Pinchot ... 117
- Bullard, Allan T., NA, FHP,
Morgantown, WV 32
- Bumstead, Jon, R-3, R, LMP 64
- Bunda, Amy, R-4, R, MAM 77
- Bundick, Bruce, WO, ADM 8
- Bunnell, David L., R-1, Flathead 47
- Bunnell, Steve, WO, NFS, E 17
- Bunster, Ray, WO, ADM, IST 9
- Bunton, Delvin, R-6, SPF, AFM 109
- Buntrock, Suzanne, R-4, R, E 76
- Burban, Lisa, NA, St. Paul, MN 34
- Burbridge, Wm. R., R-4, F&WM 78
- Burch, Frank, WO, NFS, TM 20
- Burchfield, Jim, WO, IFP&P 14
- Burd, Charles, WO, R-2, LE&I 5
- Burde, E. Lucy, NC, ADM 165
- Burdick, Jonathon, WO, OGC 29
- Burditt, Lynn, R-6, Willamette 116
- Burdsall, Harold H., Jr., FPL, PMR . 198
- Burel, Patty, PNW, La Grande 178
- Burel, Patty, R-6, Umatilla 115
- Burgan, Robert E., INT, Missoula,
MT 162
- Burger, Robert H., R-8, R, RN 123
- Burgers, Kathy, WO, ADM, PM 13
- Burgeson, Carl M., R-10, T-C 158
- Burgos, Debra, R-8, R, E 121
- Burich, David L., WO, ADM, FAS ... 10
- Burke, Marianne K., SE, Charleston,
SC 190
- Burkett, Joe, WO, ADM, FAS 10
- Burkhart, Larry J., R-9, Shawnee .. 145
- Burkman, William G., NA, FHP 32
- Burmark, Bradley J., R-1, IPNF 44
- Burmeister, Lyle, R-6, Umpqua 116
- Burns, Denver P., RM, Dir. Off 185
- Burns, John E., R-4, Salmon 82
- Burns, Mary, PNW, Seattle 179
- Burnside, Michael J., R-1, L&M 39
- Burr, Karen E., RM, Flagstaff, AZ .. 188
- Burrows, Marilyn, PSW, ADM 181
- Burse, Luther, WO, ADM, CR 11
- Burton, Cherry, R-5, StD, F&AS 91
- Burton, James, R-8, Kisatchie 134
- Burton, John, R-3, R, AFM 64
- Burton, Raymond J., (Jack), R-1, PM . 43
- Burt, William, R-2, E 56
- Burzynski, Roberta, NA, FHP 32
- Busby, Rodney L., SO, New Orleans,
LA 195
- Bush, Nancy, R-8, ADM, F&AS 125
- Bush, Renate, WO, NFS, TM 20
- Bush, Steven, R-10, SPF 156
- Bushnell, Wayne, R-10, SPF 156
- Butler, Bob, R-5, StD, LMP 94
- Butler, Brenda, R-8, ADM, PM 124
- Butler, Bret, INT, Missoula, MT 162
- Butler, Edwin (Ted), R-1, PM 43
- Butler, John, WO, ADM, IST 9
- Butler, Marlowe, R-4, ADM, FPS 80
- Butler, S. Duane, R-4, Boise 81
- Butts, Chuck D., R-4, ADM, IS 80
- Buystedt, Mary, R-6, Willamette ... 116
- Bybee, Sue, R-4, R, RL 77
- Bye, Carolyn, R-3, ADM, PAO 68
- Byler, James W., R-1, TM 41

Byrd, Deborah, R-10, EAM 153
 Byren, Karen, WO, ADM, IST 9
 Byrne, John C., INT, Moscow, ID . . . 164
 Bytnerowicz, Andrzej, PSW,
 Riverside, CA 183

C

Cables, Rick D., R-9, Wht. Mtn 149
 Cabodi, Larry, R-5, Six Rivers 102
 Cadney, Rudy, WO, ADM, PM 13
 Caffrey, John, R-3, Cibola 71
 Cahill, Pauline, R-3, Coconino 69
 Cain, Michael D., SO, Monticello, AR 194
 Cain, Paula, R-6, ADM, PM 111
 Cainion, Andy, R-6, Mt. Hood 113
 Caldart, Pat, R-9, NR 144
 Calderwood, Joe, R-3, R, E 64
 Caldwell, Karen, R-5, Stanislaus . . . 103
 Calish, Steve, R-3, Coconino 69
 Call, Jackie, R-4, Payette 82
 Call, Larry, R-4, Uinta 86
 Callahan, Jack, R-8, Cherokee 137
 Callenberger, Barry, R-5, StD, F&AM 91
 Callison, Pamela A., R-5, Cleveland . . 97
 Calnan, Richard, WO, IF, IFO 14
 Calvert, Michael, R-5, Eldorado 97
 Calvin, Mike, R-6, SPF, AFM 109
 Camacho, Alvin, R-5, StD, OPM 94
 Camarena, Abel, R-6, Siskiyou 114
 Camenson, Dan, WO, NFS, LMP 19
 Cameron, Bill, R-1, E 39
 Cameron, Charles B., FPL, ADM 197
 Cameron, Jack, R-6, Mt. Hood 113
 Cameron, Margie L., R-1, TM 41
 Campbell, Alan J., R-1, OGC 37
 Campbell, David, R-1, Bitterroot 46
 Campbell, Duncan, PNW, Corvallis . . 177
 Campbell, Ellen, R-10, WLF 157
 Campbell, Joe, R-2, MS&A 52
 Campbell, Lena, WO, PAO 7
 Campbell, Nancy J., R-1, TM 41
 Campbell, Sally, R-6, R, TM 108
 Campbell, Shelton, R-5, StD, IM&T . . 93
 Canavan, James, WO, SPF, CF 26
 Candelaria, Bill, R-3, ADM, P&P 66
 Cannell, Stephen B., R-8, Kisatchie . . 134
 Cannon, Brenda, WO, ADM, FAS 10
 Cannon, William, Jr., NE, Delaware,
 OH 170
 Caplan, Jim, WO, PAO 7
 Caplinger, Larry, R-5, Stanislaus . . . 102
 Capp, John C., R-10, WLF 157

Caraher, Dave, R-6, R, ER&WM . . . 107
 Carbone, Joe, R-8, PB 121
 Carbone, Laura, R-8, SPF, PAO 126
 Carey, Andrew B., PNW, Olympia . . 178
 Carkin, Richard, R-6, P 105
 Carll, Charles G., FPL, WPR 198
 Carlson, Clinton, E., INT, Missoula,
 MT 162
 Carlson, Francis J., R-2, Shoshone . . . 61
 Carlson, Jack, R-4, Humboldt 84
 Carlson, Melissa, R-2, A&R 56
 Carlton, Donald, R-6, SPF, AFM . . . 109
 Carlton, Ken, WO, LE&I 4
 Carmical, L. Joe, R-8, NF in TX 138
 Carpenter, Camilla, R-5, StD, CR . . . 90
 Carpenter, Connie, NA, Durham, NH 33
 Carpenter, Forrest, R-3, RF Off, R . . . 63
 Carpenter, John M., WO, LE&I 5
 Carpenter, Mary Ann, R-9, CR 142
 Carr, Deborah, FERS, FIER 24
 Carr, Deborah, NC, East Lansing, MI 165
 Carr, Gary W., R-9, Nicolet 151
 Carr, Lee, R-2, RN&PST 51
 Carr, Robert O., R-8, ADM, F&AS . . 125
 Carrillo, Carlos, R-6, Rogue River . . 114
 Carroll, Art, R-6, R, Col Riv 106
 Carroll, Beverly, WO, PAO 7
 Carroll, Don, R-2, Medicine Bow 61
 Carroll, Elizabeth, R-5, Eldorado 98
 Carroll, Emma, WO, PL, LA 22
 Carroll, Franklin O., R-4, Boise 81
 Carroll, Gary L., PNW, RP 177
 Carroll, Roberta (Robin), WO, NFS, E 15
 Carson, James, R-2, Grand Mesa 57
 Carson, Roy, R-3, Cibola 71
 Carter, Alon, R-3, PDB 63
 Carter, Bobby L., R-8, ADM, PRO . . 125
 Carter, Carol, PSW, Berkeley, CA . . . 182
 Carter, Deborah A., RM, Dir. Off. . . . 185
 Carter, Delores, R-9, CR 142
 Carter, Karen, R-3, Cibola 71
 Carter, Linda, R-4, R, FM 78
 Carter, Merline, PNW, RD&A 176
 Carter, Phyllis E., R-8, ADM, PRO . . 125
 Carter, Stanley, R-6, SPF, CF 109
 Cartledge, Allan R., SE, ADM 189
 Cartwright, Charles (Chip), WO, NFS 15
 Caruthers, Rufus, B., R-8, ADM, PM 124
 Casamassa, Glenn, R-4, P&B 75
 Case, Bill, R-1, Deerlodge 46
 Case, Jim, R-10, RN 156
 Case, Michele, R-5, Los Padres 99
 Case, Pam, R-2, P&PB 54

- Casey, Lloyd, NA, FRM 31
 Cash, Bedford, R-8, NF in AL 130
 Casipit, Calvin, R-10, WLF 157
 Cass, Hilton K., R-5, StD, MAM 94
 Cassells, Bill, R-2, E 56
 Castaldi, Brian, WO, R-1, LE&I 5
 Castaneda, Bob, R-6, Winema 117
 Castellano, Michael, PNW, Corvallis 177
 Castillo, Daniel O., R-1, TM 41
 Castillo, Pat, R-2, E 56
 Casto, Walt, R-8, Ouachita 131
 Caston, Jerome, R-6, ADM, PM 112
 Caswell, David, PNW, Seattle 179
 Caswell, James L., R-1, Clearwater . . 44
 Caswell, James L., R-4, Targhee 83
 Cathey, John E., R-8, FM-Sumter . . 137
 Cathey, Robert A., SE, Asheville, NC 190
 Caudle, Loyd, R-5, StD, OPM 94
 Caulfield, Daniel F., FPL, PPCR . . . 198
 Cavasso, Elizabeth, R-5, Modoc 100
 Cavin, Mike, R-6, Malheur 113
 Caylor, Jule, WO, NFS, E 16
 Cecchi, Ron, R-5, StD, LRE 93
 Cecich, Robert A., NC, Columbia, MO 167
 Celarier, Doris, WO, PAO 7
 Ceperley, Laura, R-6, Mt. Hood 113
 Cervero, Montyne, R-8, ADM, PM . . 124
 Cesa, Ed, NA, Morgantown, WV 33
 Chackerian, John, R-5, StD, F&AM . . 92
 Chainey, Yvonne, NA, NE, Durham,
 NH 34, 172
 Chambelain, Ken, R-6, R, LM 107
 Chamberlain, Patti, WO, PL, PD&B . 23
 Chamberlin, Lin, R-1, Clearwater . . . 44
 Chambers, Dwight, R-1, Helena 47
 Chambers, Jeanne C., INT, Reno, NV 164
 Chambers, John, WO, SPF, FAM 26
 Chambers, Loretta, R-1, ADM 42
 Chambers, Val, WO, PAO 7
 Chan, Elinna, R-5, StD, R&WM 95
 Chan, Homer, R-5, StD, PDB 95
 Chan, Nelly, R-5, StD, MAM 93
 Chan, Sam, PNW, Corvallis 177
 Chandler, Geoffrey B., R-9, Nicolet . 151
 Chandler, Robin K., SE, Blacksburg,
 VA 190, 191
 Chandler, Stephanie, WO, ADM,
 IST 8
 Chandler, Su, WO, NFS, RGE 19
 Chandler, Wayne, R-5, Modoc 100
 Chaney, Constance, R-9, H-M 147
 Chapel, Mike, R-5, StD, F&WL 92
 Chapman, April, WO, ADM, P&P . . . 11
 Chapman, Laura, R-5, Six Rivers . . . 102
 Chapman, Mary, NA, Durham, NH . . 33
 Chappell, Thomas W., R-8, R, E 122
 Charboneau, Naomi, WO, ADM 8
 Charles-Shannon, Velma, WO, SPF,
 FPM 28
 Charlton, Karen, INT, Ogden, UT . . 163
 Chase, Carolyn, INT, Missoula, MT . 162
 Chase, Teresa, R-9, Hiawatha 146
 Chatham, Cheryl, R-8, Ouachita . . . 131
 Chatlin, Judi, R-4, P&B 75
 Chatoian, John M., R-5, StD, R&WM 95
 Chatten, Beverlie, R-6, Winema 117
 Chavez, Deborah J., PSW, Riverside,
 CA 183
 Chavez, Martin, Jr., R-3, Lincoln . . . 72
 Chelstad, Magnus E., R-10, TM 156
 Chen, George, FPL, PPCR 198
 Chen, Glen, WO, NFS, WLF 21
 Chen, Peter Y., NC, Carbondale, IL . 166
 Cheney, Byron, R-6, Prineville, OR . 114
 Cheney, Janet L., R-4, R, SPF 79
 Cherpack, Jill, NA, FHP 32
 Chesley, George, R-6, Deschutes 112
 Chew, Jimmie D., INT, Missoula, MT 162
 Chiarella, Joseph A., R-10, T-C 158
 Childress, Robert, R-2, Nebraska . . . 60
 Childs, Gina, NA; Chicago, IL 34
 Chilton, Marilyn, WO, PL, PD&B . . . 23
 Chipman, Mary A., SE, ADM 189
 Chisholm, Daniel K., R-5, Mendocino 99
 Chislock-Bethke, Mary, R-5, Sequoia 101
 Chism, Alan, R-1, MS 43
 Chism, Donna, R-10, P&P 155
 Chisolm, Betty, R-2, MS&A 52
 Chojnacky, Cindy, R-4, ADM, PAO . . . 79
 Chojnacky, David C., INT, Ogden, UT 163
 Chounard, Robert, R-5, StD, OPM . . . 94
 Chrishon, Robbie, E., R-8, ADM, PRO125
 Chrisman, Cle, PSW, ADM 181
 Christensen, Alan G., R-1, WL&F . . . 42
 Christensen, Ann, WO, NFS, LMP . . 19
 Christensen, Harriet (Chris), PNW,
 Portland 179
 Christensen, Jay, R-6, Winema 117
 Christensen, Richard M., R-4, Boise . 81
 Christiansen, Alfred W., Jr., FPL,
 PPCR 198
 Christianson, Nancy, R-1, Bitterroot . 45

Christner, Jere, R-10, T-C	158	Clendenen, Gary W., PNW, Olympia	178
Christophersen, Allen L., R-1, Flathead	47	Clerke, William H., R-8, R, E	122
Christopherson, Nels S., NC, Houghton, MI	166	Cleveland, Mark, NA, FRM, Philadelphia, PA	31
Christy, Barbara, R-5, StD, OPM	94	Cleveland, Richard, R-6, Winema	117
Chun-Thornburg, Sandra, R-2, MS&A	52	Clevenger, Greg, R-6, Rogue River	114
Churchill, Gil, R-9, CR	141	Cliff, Jane, R-9, PCR	145
Ciapusci, Teresa, R-2, P&PB	54	Clifford, Tom, R-1, Helena	47
Ciccone, Ann, R-2, E	56	Cline, Richard G., WO, RES, FER	24
Cimon, Norm, PNW, La Grande	178	Clinton, Michael G., R-2, E	55
Claar, James J., R-1, WL&F	42	Clonts, L. Michael, R-4, ADM, FPS	80
Clancy, Karen M., RM, Flagstaff, AZ	188	Close, Liz, R-1, WRCR	40
Clardy-Myers, Betty J., R-8, ADM, HRP	125	Cloward, Elaine, R-8, PB	121
Clark, Alexander, III, SE, Athens, GA	192	Cloward, Kipton B., R-8, ADM, PM	124
Clark, Beryl, WO, IF	13	Clum, Kelly, R-2, Rio Grande	58
Clark, David, R-3, Kaibab	70	Clutts, Jerry, R-8, NF in FL	132
Clark, Gerald, R-10, RN	156	Coats, Ronald H., R-8, SPF, F&A	127
Clark, Greg, R-4, B-T	86	Cobb, J. Ben, R-8, R, Timber	123
Clark, Jeena, WO, ADM, IST	8	Cobbley, Ernest, R-3, ADM, IS	67
Clark, Leah, WO, SPF	25	Cochran, Patrick, PNW, Bend	177
Clark, Loyal, R-4, Uinta	86	Cockerham, Malcolm N., R-8, Ouachita	131
Clark, Lynetta J., R-5, Modoc	100	Cockrell, Patsy, WO, SPF	25
Clark, Peter L., WO, NFS, RGE	19	Cody, Harry, R-6, Gifford Pinchot	118
Clark, Roger N., PNW, RD&A, Seattle	176, 180	Coe, David V., R-2, Nebraska	59
Clark, Sherri, R-6, SPF, CF	109	Coffee, Robin, NE, Delaware, OH170, 173	
Clark, Sid, WO, LE&I	4	Coffelt, Larry R., R-2, MS&A	52
Clark, Stephen, R-8, SPF, FPM	128	Coffen, Dale O., INT, Moscow, ID	164
Clark, Timothy E., R-2, E	56	Coghlan, Gerald (Skip), WO, NFS, E	15
Clark, Virginia, WO, ADM, EFM	9	Cohen, Jack, SE, Macon, GA	192
Clarke, Stephen, R-8, SPF, RPM	128	Cohen, Warren, PNW, Corvallis	177
Clary, Warren P., INT, Boise, ID	163	Coil, John, R-4, Challis	82
Classen, Jean, R-9, CR	141	Coisman, Andre J., R-2, E	56
Clausen, Carol A., FPL, PMR	198	Colannino, Andy, R-8, NF in FL	132
Clauson, Steve, R-5, Shasta-Trinity	101	Colbert, Jimmie J., NE, Morgantown, WV	173
Clay, Sue, R-6, SPF, AFM	109	Colborn, Jim, R-9, CR	142
Clayton, Earl, R-5, Los Padres	99	Cole, David N., INT, Missoula, MT	161
Clayton, James L., INT, Boise, ID	164	Cole, Dennis M., INT, Bozeman, MT	162
Clayton, Joseph E., R-8, NF in MS	134	Cole, Ed, R-6, Wallowa-Whitman	116
Clayton, Robert V., R-3, ADM, IS	67	Cole, Forrest, R-10, T-S	158
Cleaves, David L., SO, New Orleans, LA	195	Cole, Gary W., R-9, H-M	147
Clegg, Barney, R-8, SPF, PAO	126	Cole, Thomas G., PSW, Volcano, HI	184
Cleland, David T., NC, Rhinelander, WI	166	Cole-Turbinton, Sheila, R-5, StD, OPM	94
Clement, Dave, R-2, S&PF	55	Coleman, Angela V., R-8, FM-Sumter	137
Clement, Katherine, R-5, StD, LMP	94	Coleman, Gary, R-8, Daniel Boone	133
Clements, Jerry, R-5, StD, F&AM, NCSC	92	Coleman, J. D., R-1, Flathead	47
Clemons, Craig M., FPL, PPCR	198	Coleman, John W., R-8, Geo Wash	139
		Coleman, Randy, R-10, PPB	155
		Coley, Harold G., RM, ADM	185
		Collett, Frank, R-6, R, E	106
		Collett, Lee, WO, NFS, E	17

- Collette, Michael, R-4, R, RW 77
- Colling, Gene F., R-1, PAO 38
- Collins, David L., R-8, Jefferson 139
- Collins, Dennis C., INT, Ogden, UT . 163
- Collins, Ed, R-3, A-S 69
- Collins, Elizabeth C., NC, St. Paul,
MN 167
- Collins, Leigh, R-9, CR 142
- Collins, Louanne, NE, Burlington,
VT 171
- Collins, Rodney, R-6, Ochoco 113
- Collins, Sally, R-6, Deschutes 112
- Collins, Thomas M., R-4, R, RW 77
- Comanor, Joan M., WO, Chief's Off,
SPF 3, 25
- Combes, John, WO, NFS, TM 20
- Combs, Jo Margaret, R-6, ADM,
FM 110
- Conard, Susan G., PSW, Riverside,
CA 183
- Condie, Roger, WO, PL, PD&B 23
- Condon, Austin W., R-2, A&R 56
- Condon, Michael, R-10, T-S 158
- Condos, Tom, R-2, Grand Mesa 57
- Conibear, James, R-6, Olympic 118
- Conkle, M. Thompson, PSW,
Placerville, CA 182
- Connaughton, Kent, PNW, Portland 179
- Connelly, Margaret, R-6, ADM, MS . 111
- Connelly, William, R-6, P 105
- Conner, Anthony H., FPL, PPCR . . . 198
- Conner, John, R-3, Lincoln 72
- Conner, Richard N., SO,
Nacogdoches, TX 196
- Conner, Roger, SE, Asheville, NC . . . 190
- Connett, Don, R-6, R, TM 108
- Connolly, Beverly, PNW, La Grande . 178
- Connolly, Marian, WO, ADM, IST 8
- Connor, Kristina F., SO,
Starkville, MS 194
- Connor, Michael, NA, St. Paul, MN . . 34
- Conrad, C. Eugene, PSW, Honolulu,
HI 184
- Contreras, Glen, WO, NFS, WLF 21
- Contreras, Thomas A., R-4, Dixie 85
- Converse, Chad, R-10, SPF 156
- Cook, George H. (Pat), R-8, NF in NC 135
- Cook, Hobert H., Jr., R-8, ADM, HRP 125
- Cook, Jody N., R-9, Ottawa 147
- Cook, Judy, WO, RES 23
- Cook, M. Edward, R-8, ADM, F&AS 125
- Cook, Mary, WO, ADM, FAS 9
- Cook, Michael J., R-1, Nez Perce 45
- Cook, Richard J., R-9,
Chequamegon 151
- Cook, Richard, P., R-2, Grand Mesa . . 57
- Cook-Obedzinski, Connie, RM, ADM 186
- Cooke, Derrick C., R-3, R, WL 66
- Cooke, Robert, NA, Durham, NH 34
- Cooley, Michael, R-6, Siskiyou 114
- Coonrod, Mickey, R-3, R, AFM 64
- Coop, Ken, R-5, Shasta-Trinity 101
- Cooper, Ann, R-8, Daniel Boone 133
- Cooper, Gary, R-6, R, LM 106
- Cooper, James L., R-3, R, WL 66
- Cooper, Lori, R-9, OGC 141
- Cooper, Terry, WO, ADM, FAS 10
- Coose, Judy, R-10, OGC 153
- Coose, Richard, R-10, IRM 154
- Cope, Larry E., R-8, FM-Sumter . . . 137
- Copeland, Anthony, R-5, StD, CR 90
- Copenhagen, Max, R-10, LMW 154
- Copes, Donald L., PNW, Corvallis . . 177
- Copstead, Ronald L., PNW, Seattle . 179
- Corbett, Edward S., NE, University
Park, PA 173
- Corbett, John J., R-5, Tahoe 103
- Corbitt, Lynn D., R-9, Mark Twain . 148
- Corcoran, Thom, R-6, SPF, PAO 108
- Cordell, H. Ken, SE, Athens, GA . . . 192
- Cordell, Sharon, R-9, NR 143
- Coronell, Penny, R-10, PCR 155
- Correa, María, D., IITF, ADM 35
- Coskey, W., R-5, Angeles 97
- Cosminski, Joan, NA, NE, ADM 32
- Cossaboom, Peggy, R-10, SPF 156
- Cost, Noel D., SE, Asheville, NC . . . 190
- Cota, Jesus A., WO, SPF, FPM 28
- Cotner, Nancy, R-3, Coconino 69
- Cotter, Dave, R-5, LTBMU 99
- Cottingham, Robert I., R-4, R, FM . . . 78
- Cottrell, Kimberly P., RM, Lincoln,
NE 185
- Couch, Ronald W., R-8, Kisatchie . . . 134
- Coulombe, Mary J., WO, IF, IFP&P . . 14
- Courtney, Dave, R-8, ADM, MS 126
- Courtright, Craig, R-6, Ochoco 113
- Courville, Margaret A., SO, RW 193
- Cousineau, Richard, R-8, R, E 122
- Cowles, Carol, NA, NE, ADM . . . 32, 169
- Cox, Gregory L., R-6, Gifford Pinchot 118
- Cox, Susan, NA, Durham, NH 34
- Coyote, Nancy, R-6, ADM, PM 112
- Craft, Kandi, R-5, Shasta-Trinity . . . 101
- Craig, Dan, R-5, San Bernardino . . . 101
- Craig, Dave, R-6, Olympic 119

- Craig, Joseph R., SE, Research
Triangle Park, NC 191
- Cram, Michelle M., R-8, SPF, FPM . 128
- Cramer, Steve, R-6, ADM, FM 110
- Crampton, JoAnne, R-5, StD, F&AM,
NCSC 92
- Cramsey, Dan, R-3, R, TM 66
- Crane, Elizabeth, R-8, SPF, CF 129
- Craven, Jack L., WO, NFS, MGM ... 18
- Craver, Gerald C., SE, Asheville, NC 190
- Crawford, Douglas M., FPL, PMR .. 198
- Crawford, James R., R-3, R, LMP ... 64
- Crawford, Janelle, R-2, MS&A 52
- Crawford, Kenneth T., R-8, Kisatchie 134
- Crawford, Ralph, PNW, Corvallis ... 177
- Crawley, Gloria, R-2, PM 55
- Creager, Verl N., R-4, R, E 76
- Cregg, Bert M., RM, Lincoln, NE ... 185
- Crenshaw, Ron, R-5, Klamath 98
- Crews, Jerry, NE, Parsons, WV 171
- Crichlow, Donald A., R-8, R, E 122
- Crigger, David K., R-8,
Oz-St. Francis 131
- Crim, Sarah, R-6, R, TM 108
- Crimmins, Thomas R., R-5, StD,
RW&CR 96
- Croan, Suki C., FPL, PMR 198
- Crockett, Bruce, R-1, E 38
- Croft, Harry, WO, SPF, FAM 27
- Crome, Judy, R-10, T-S 158
- Cron, Lawrence R., R-1, Kootenai ... 48
- Cron, Robert, WO, NFS, RN 18
- Cronenwett, Larry, R-6, R, E 106
- Crookston, Nicholas L., INT, Moscow,
ID 164
- Cross, Frank, R-2, Black Hills 60
- Cross, Portia, R-8, ADM, MS 126
- Crow, Thomas R., NC, Rhineland,
WI 166
- Crowder, Linda, R-5, Modoc 100
- Crowder, Wayne, R-5, Modoc 100
- Crowell, Jean, WO, SPF, CF 26
- Crowley, Janet, R-5, LTBMU 99
- Crowley, Joseph M., R-1, PM 43
- Crowther, Beverly, NC, ADM 165
- Crummer, D. Keith, R-5, Lassen 99
- Crummett, Martha, WO, LE&I 4
- Cruz, Joe, WO, NFS, TM 20
- Cruz, Pablo, R-8, Caribbean 136
- Cruz, Phil, R-6, Crescent 112
- Crymes, Carol, WO, ADM, PM 12
- Crystal, Roger, R-6, R, E 106
- Csergei, Andrea J., R-8, RF Off,
R, ADM 121, 124
- Cabbage, Frederick W., SE,
Research Triangle Park, NC 191
- Cuevas, Juanita, R-5, StD, IM&T ... 93
- Culbert, Jim, WO, IF, IFO 14
- Cullen, Daniel, FPL, Institute 199
- Culligan, Katherine, PSW, Berkeley,
CA 183
- Cullimore, O. Stanley, R-6,
Umatilla 115
- Cullinane, Ray, R-4, Challis 82
- Cummings, Michael, WO, PL,
PD&B 23
- Cummins, Jon, R-10, EAM 153
- Cummins, Mary, R-10, IRM 154
- Cunningham, Charles R., Sr., RM,
ADM 185
- Cunningham, Elsie, WO, SPF, FAM .. 27
- Cunningham, Patrick, PNW,
Corvallis 177
- Cunningham, Robert, R-4, ADM, PM 80
- Cuplin, Sue, R-1, ADM 42
- Cupp, Ivan S., R-8, FM-Sumter 137
- Curran, Mike, R-8, Ouachita 131
- Curriden, Nancy, WO, PL, RPA 22
- Currier, John, NA, FRM 31
- Curry, Tina, R-8, R, LM 122
- Curtis, Robert O., PNW, Olympia ... 178
- Curtis, Tim, R-9, NR 144
- Cushing, Kenneth, R-6, SPF, CF ... 109
- Cutler, Deanna, R-6, ADM, FM 110
- Cyrus, Gene, R-6, ADM, PM 111
- Czaplewski, Raymond L., RM, Fort
Collins, CO 187

D

- Dabney, Joseph, R-8, R, FWR 124
- Dague, G. James, R-1, Custer 46
- Dahl, Bjorn, WO, PL, LA 22
- Dahl, David W., R-5, Los Padres 99
- Dahl, Gail A., R-1, RAWE 40
- Dahms, Cathy, R-3, R, LMP 64
- Dailey, David M., R-8, R, RN 123
- Dailey, Dennis R., R-1, Nez Perce ... 45
- Dailey, Mai P., RM, Fort Collins,
CO 188
- Daines, Gladys, WO, PAO 7
- Dale, John W., R-5, StD, SPF 96
- Daley, Robert J., R-8, Ouachita 131
- Dalton, Faye, PNW, Seattle 179

- Dalton, Shirley, PNW, Juneau 178
 daLuz, Michael, R-6, Siuslaw 115
 Daly, John H., R-8, Chatt-O 133
 Damaskos, Frank, R-1, E 38
 Damon, William E., R-1, IPNF 44
 Damron, Dave, R-2, PR 53
 Damsgaard, Kris, R-4, R, AFM 78
 Dana, Robert W., RM, ADM 186
 Danaher, Mike, R-9, OGC 141
 Daniel, Dennis, R-8, Daniel Boone . . 133
 Daniels, Orville L., R-1, Lolo 48
 Danielson, Jeanne D., FPL, WPR . . . 199
 Danner, Susan, R-5, StD, OPM 95
 Darden, Tom, WO, NFS, WLF 21
 Darnall, Jack A., R-5, Klamath 98
 Darr, Dave, WO, RES, FIER 24
 Darragh, Edward P., WO, ADM, FAS . . 10
 Daterman, Gary E., PNW, RP,
 RD&A 176, 177
 Daterman, Marilyn, WO, NFS, TM . . . 20
 Dauber, Fredrick L., R-4, Payette . . . 82
 Daugherty, Kathy, R-1, PAO 37
 Davenport, Kent, R-8, NF in AL 130
 Davey, Duane, R-2, E 56
 Davey, June, R-2, RN&PST 51
 Davidson, Carlos, R-5, StD, F&WL . . . 92
 Davidson, Rod, WO, PL, PD&B 23
 Davidson, Walter, NE, University,
 Park, PA 173
 Davis, Barry, R-2, Shoshone 61
 Davis, Bob, R-4, P&B 75
 Davis, Carl F., R-8, Kisatchie 134
 Davis, Charles E., R-1, ADM 42
 Davis, James, WO, R-10, LE&I 6
 Davis, Laura, WO, NFS, E 16
 Davis, M. Frank, WO, FCCC 30
 Davis, Mark W., FPL, PPCR 198
 Davis, Mary, WO, ADM 8
 Davis, Merrill, R-1, TM 41
 Davis, Michael, R-1, A&FM 39
 Davis, Ned, R-6, Umpqua 116
 Davis, Sandra, R-5, Mendocino 99
 Davis, Terrie, R-6, Umpqua 115
 Davison, Burns L., R-2, Black Hills . . 60
 Dawson, James R., R-2, Grand Mesa . . 57
 Dawson, Larry, R-9, Superior 148
 Day, John, R-10, PPB 155
 Day, Kenneth G., R-9, Hoosier 146
 Day, Louise, R-6, EA, SPF, AFM 109
 Day, Norm, R-6, R, LM 107
 Day, Pamela A., NC, ADM 165
 De Castro, Silvie, IITF, ADM 35
 De La Torre, John, R-5, StD, PDB 95
 de Steiguer, J. E., SE, SGC 189
 Deacon-Williams, Cindy, WO, NFS,
 WLF 21
 Dean, E. Nelson, R-5, Cleveland 97
 Dean, Julie, R-2, PM 55
 Dear, James, WO, NFS, L 17
 Dearing, Bonnie R., R-1, Lewis &
 Clark 48
 Deats, Cindy, R-4, ADM, CR 81
 Deaver, L. Roger, R-3, R, RN 65
 DeBano, Leonard F., RM, Tucson, AZ . . 188
 DeBano, Leonard, R-3, Coronado 69
 DeBarr, Gary L., SE, Athens, GA 192
 DeBell, Dean S., PNW, Olympia 178
 DeBloois, Evan, WO, NFS, RN 18
 DeCalesta, David, NE, Warren, PA . . . 170
 Decker, Lynn, R-5, StD, F&WL 92
 Decker, Martha, WO, ADM, IST 8
 Deeds, Jack L., R-2, E 56
 Deem, Beverly, WO, SPF, FAM 27
 Deep, Stephen, WO, ADM, FAS 10
 Defler, Al, R-3, Santa Fe 72
 deGolia, Jack, R-1, Beaverhead 45
 DeGraaf, Bill, WO, SFP, FAM 27
 DeGraaf, Richard M., NE, Amherst,
 MA 171
 DeGroot, Rodney C., FPL, PMR 198
 DeGrow, Terry, R-6,
 Mt. Baker- Snoqualmie 118
 DeHart, Ron, R-6,
 Mt. Baker- Snoqualmie 118
 Deiss, Daniel H., R-4, Dixie 85
 Deitemeyer, Steve, WO, NFS, RN 18
 Dekker, Grant, WO, ADM, IST 9
 Del Rio, Ernest, R-9, Allegheny 150
 del Villar, Ben, WO, PL, LA 22
 del Villar, Suzanne M., WO, ADM,
 P&P 10
 Deland, Loren, WO, NFS, E 16
 DeLaney, Bill, WO, ADM, PM 13
 Deleissegues, Richard G., R-5, StD,
 E, PSW, ADM 90, 181
 Delfs, Mark, WO, NFS, TM 20
 Dell'Ario, Donna, R-5, StD, AS 89
 Deloney, Floyd, WO, NFS, MGM 18
 Deloney, Karen, WO, ADM, FAS 10
 DeLorenzo, Don, R-3, Lincoln 72
 DeLost, Susan, NA, Morgantown, WV . . 33
 Delton, Brenda J., R-8, ADM, PRO . . . 125
 DeMario, Robin, R-6, Wenatchee 119
 DeMars, Donald J., PNW, Juneau 178

Demeritt, Maurice, NE, FM	169	Dierking, Ernest, R-5, San Bernardino	101
Dempsey, Gilbert P., NE, Princeton, WV	171	Dies, Dixie, R-1, Bitterroot	45
DeMuth, Carol A. R., PSW, RP&A . .	181	Dietenberger, Mark, FPL, WPR	199
Deneke, Fred, WO, SPF, CF	26	Dietrich, Diane, FPL, Institute	199
Denison, Karl, R-6, Olympic	119	Dietzman, Deb, FPL, ADM	197
Denker, Rich, WO, ADM, P&P	11	Dieziger, Dave, R-1, E	38
Denne, John, WO, PAO	7	Dillard, David, R-4, Targhee	83
Dennington, Roger, R-8, SPF, CF . . .	128	Dille, Loyd C., R-3, Gila	72
Dennis, Donald, NE, Burlington, VT	171	Dillon, Nancy, R-1, MS	43
Denoncour, Jim, R-9, Hoosier	146	DiMaio, James N., R-9, Wht. Mtn . .	149
Denton, Ann, R-5, Stanislaus	103	Diner, Alexander M., SO, Huntsville, AL	194
Denton, Charles, W., R-3, A-S	69	Dinkel, Gary B., R-9, Ottawa	147
Denton, Ken, R-6, R, TM	108	Dinwiddie, Judith V., R-3, Santa Fe . .	72
Derby, Jeanine A., R-3, Cibola	71	Dipert, Duane D., R-8, Oz-St. Francis	131
Dercks, Dave, R-9, CR	142	Dippold, Ron, R-10, TM	157
DeRidder, Charles G., R-6, ADM, PM	111	Dirwelis, Elaine, R-9, CR	142
Derr, Colleen, R-5, StD, F&AS	91	Disbrow, Bill, R-2, MS&A	52
Derricotte, Ruth, WO, IF	13	Disbrow, Laura, R-2, RRSU	54
Dersch, Rusty, R-2, PR	53	Disert, Patricia, R-3, OGC	63
Deschene, Wally, WO, ADM, IST	9	Dissmeyer, George E., R-8, SPF, SWA	129
DesJardins, Ronald K., R-1, Gallatin .	47	Dix, Mary E., RM, Lincoln, NE	185
DeStefano, Madeline, NA, NE, ADM	33, 170	Dixon, Antoine, R-2, RN&PST	51
Destito, John, INT, ADM	161	Dixon, Gary, WO, NFS, TM	20
Detoy, Anthony, R-2, Ft Pierre	60	Dixon, Jo Ann, WO, ADM, P&P	11
Dettmann, Robert, R-2, S&PF	55	Dobson, Les, R-2, Rio Grande	58
Devall, Ruth M., SO, New Orleans, LA	196	Dolge, Kathleen, WO, NFS, L	17
Deveraux, Charles, R-2, Nebraska . . .	59	Doll, Nancy D., R-5, LTBMU	99
DeVilbiss, John, R-2, P&PB	54	Dolloff, C. Andrew, SE, Blacksburg, VA	190
DeVille, Alice, WO, ADM, PM	12	Dolph, K. LeRoy, PSW, Redding, CA	183
Devlin, Robert J., R-6, R, TM	108	Dombrowske, Jerry, R-1, Lewis & Clark	48
DeVore, Pam, R-2, Pike&SI	58	Dominguez, Henry G., R-2, S&PF	55
Dewey, Jerald E., R-1, TM	41	Donahue, Tom, R-1, RNWL	40
Dewey, Robert D., R-10, WLF	157	Dong, Vincent Y., PSW, ADM	181
DeWitte, Vincent, WO, OGC	28	Donnahoe, Glenn, R-8, NF in TX . . .	138
Dewolf, Stacie, R-1, TM	41	Donnelly, Dennis M., RM, Fort Collins, CO	186
DeYoung, John W., R-1, Kootenai . . .	48	Donnelly, Helen M., WO, ADM	8
Díaz, Blanco, IITF, ADM	35	Donoghue, Linda R., WO, RES, FFASR	24
Dick, Jim, R-3, R, RN	65	Donovan, Dennis P., RM, ADM	186
Dickemore, Ronald D., R-4, Targhee .	83	Dooley, Charles E., R-8, ADM, PM . .	124
Dickerhoof, Ed, WO, FERS, FIER . . .	24	Dorio, John, R-10, Chugach	158
Dickinson, William E., R-8, R, E . . .	122	Doss, Pferron, WO, ADM, PM	12
Dickson, Bill, R-2, S&PF	55	Dotson, Helen, R-5, StD, IM&T	93
Dickson, James G., SO, Nacogdoches, TX	196	Doucette, Ron, R-1, ADM	42
Dickson, Nella, R-6, ADM, PM	111	Doudrick, Robert L., SO, Gulfport, MS	194
Dickson, Richard E., NC, Rhineland, WI	166		
Dieckman, Dick, R-2, RRSU	54		
Diedrich, Jackie, R-6, R, RN	107		

- Dougherty, Mike, R-5, StD, F&AM . . . 92
 Dougherty, Phillip M., SE,
 Research Triangle Park, NC 191
 Douglas, Melvin, WO, R-3, LE&I 5
 Douglass, Caroline, NE, ADM 170
 Douth, Brent, R-10, FAS 154
 Dove-Smith, Nancy L., WO, RES,
 FIDR 24
 Dowdy, Gene, WO, SPF, FAM 27
 Downey, Shirley, R-2, PM 55
 Downs, Donald G., SE, ADM 189
 Doxey, Jocile, R-4, ADM, IS 79
 Doyle, Ellen, R-8, ADM, MS 125
 Drake, David, NE, Radnor, PA 173
 Drake, John T., R-1, RNWL 40
 Drake, Phil, R-1, E 39
 Dramm, John, FPL, WPR 199
 Draper, Mike, R-3, ADM, IS 67
 Drew, Voloria, R-5, RF Off 89
 Driscoll, Dee, R-3, R, WL 66
 Driver, B. L., RM, Fort Collins, CO . 187
 Droege, Roy, WO, NFS, L 17
 Drummond, David B., R-8, SPF, FH 128
 Duarte, Robert, R-5, StD, F&AS 91
 Dubois, Normand R., NE, Hamden,
 CT 173
 Dubois, Warren J., R-9, Mark Twain 148
 Dubriel, Virginia, R-3, ADM, P&P . . . 66
 Dudley, Judith J., WO, ADM, FAS . . . 10
 Dudzik, Kenneth, NE, Durham, NH 172
 Dufault, Sherry, PNW, Corvallis . . . 177
 Duffy, Linda, R-6, Rogue River 114
 Duffy, Michael D., R-5, StD, F&AS,
 FA&LE, PSW, ADM 91
 Dufour, Dale J., R-1, PAO 37
 Dugan, William, R-6, ADM, PM 111
 Dull, Charles, WO, NFS, E 15
 Dumas, Crockett, R-3, Carson 71
 Dunbar, Randy, R-6, Willamette 116
 Dunblazier, Bob, R-6, Mt.
 Baker-Snoqualmie 118
 Duncan, Dorothy, WO, LE&I 4
 Duncan, Kathleen, R-3, R, AFM 64
 Dunlap, Ron, R-10, WLF 157
 Dunn, Paul H., WO, RES, FIDR 24
 Dunn, Walter, WO, IF, IFO 14
 Dunning, Phil, WO, NFS, L 17
 Dunshie, Dale A., R-9, Allegheny . . . 149
 Dunskey, Ann, R-5, StD, PAO 95
 Dunskey, Steve, R-5, StD, PA 95
 Dunstan, Kent L., R-1, IPNF 44
 Duperon, Debbie, WO, ADM, FAS,
 P&P 10, 11
 Duperon, Richard, WO, ADM, FPS 10, 23
 Dupree, Simone, WO, PAO 7
 Duran, Ed, R-2, E 56
 Durbak, Irene, FPL, PMR 198
 Durflinger, Carol, WO, FCCC 30
 Durham, Otis (Buzz), R-9, Wht. Mtn. 149
 Durk, Larry J., R-4, R, E 76
 Duryee, William K., R-1, Lewis &
 Clark 48
 Duscher, Karl, WO, NFS, MGM 18
 Dwinell, L. David, SE, Athens, GA . 192
 Dwyer, John F., Jr., NC, Chicago, IL 167
 Dyer, Glenda, SE, ADM 189
 Dykstra, Pam, R-2, MS&A 53
 Dymkoski, Mark S., R-5, StD,
 RW&CR 96
 Dyrland, Richard, R-6, P 105
- E**
- Eads, Rand E., PSW, Arcata, CA . . . 182
 Eagar, Christopher, NE, Durham,
 NH 172
 Eagleston, Donald, R-5, RF Off 89
 Easton, Robert R., R-4, Uinta 86
 Eav, Bov, NA, Morgantown, WV 33
 Ebarb, Pat, NA, Fire 32
 Ebert, Danny J., R-4, Boise, R-8, R,
 FWR 81
 Eby, William, R-1, L&FP 37
 Echelberger, Herbert, NE, Burlington,
 VT 171
 Echt, Craig S., NC, Rhinelander, WI 166
 Eckardt, Dennis, R-2, Bighorn 61
 Eckert, John, R-5, StD, F&AM 92
 Eddy, Russell, R-6, Mt. Hood 113
 Eddy, Tom, R-3, R, AFM 64
 Edminster, Carleton B., RM, Fort
 Collins, CO 186
 Edmund, Shirley, R-6, Rogue River . 114
 Edmunds, Stetson C., R-3, Carson . . . 71
 Edrington, Mike, R-6, Mt. Hood 113
 Edson, Garry, R-2, Shoshone 61
 Edwards, Bill, R-3, ADM, IS 67
 Edwards, Clayton J., NC,
 Rhinelander, WI 167
 Edwards, David C., Jr., R-2, PM 55
 Edwards, Dennis, R-1, TM 41
 Edwards, George, R-2, A&R 57

Edwards, Jerry L., R-8, R, E	122	England, Kris, R-8, Oz-St. Francis . .	132
Edwards, John M., R-8, R, FWR . . .	123	English, Brent W., FPL, PPCR	198
Edwards, L. Marlene, WO, SPF	25	English, Donald, SE, Athens, GA . . .	192
Edwards, M. Boyd, Jr., SE, Macon, GA	192	English, James R., R-5, Mendocino . .	99
Edwards, Pamela, NE, Parsons, WV	171	Ensign, William, R-6, ADM, FM	110
Edwards, Rudy, R-6, Mt. Baker-Snoqualmie	118	Enstrom, Cindy, R-6, Siskiyou	114
Edwards, Sharon L., R-8, R, LM . . .	122	Erceg, Cindy, R-5, StD, IM&T	93
Edwards, William G., R-10, LMW . .	154	Erhard, Dean, R-2, Rio Grande	58
Edwards, William, WO, IITF, IC . .	28, 35	Erickson, Frank, R-6, Winema	117
Eenigenburg, James E., NC, East Lansing, MI	165	Erickson, Mary, R-6, Winema	117
Efird, Tom, R-5, Sierra	102	Erickson, N. J., R-6, R, LM	106
Egan, Pat, R-6, Colville	117	Erickson, Robert B., R-8, RF Off, ADM	121, 124
Egeline, Steve, R-6, Fremont	112	Eriksson, Merv, R-1, E	38
Eggli, Bob, WO, NFS, E	15	Erl, Gene, R-9, OGC	141
Ehlers, Jim, WO, SPF, CF	26	Ernst, Chuck, R-6, Wallowa- Whitman	116
Ehmer, G. Lee, R-8, SPF, SWA	129	Ernst, Richard, WO, NFS, TM	20
Eichenberger, J. Kirk, R-8, R, Timber	123	Erskine, Gordon, R-2, MS&A	52
Eichin, Cynthia A., WO, FCCC	30	Erwert, Ginger, R-6, ADM, FM, PNW	110
Eide, Gene, R-10, T-K	158	Erwin, David, R-3, R, E	64
Eilers, Mary Lu, R-2, RRSU	54	Erwin, Robert L., R-5, StD, SPF	96
Eisenberg, Jeff, WO, OGC	29	Escano, Ron, WO, NFS, WLF	21
Eldemar, Dan, R-10, EAM	153	Eschle, John, R-9, NR	144
Elford, Larry E., WO, LE&I	5	Eshita, Steve, NE, Delaware, OH . .	173
Elioff, James A., NC, ADM	165	Eskew, Lane G., RM, ADM	185
Ellen, Dave, R-10, TM	157	Espinosa, Gilbert, R-4, ADM, F&AS, INT, FPS	80, 161
Ellington, Judith C., R-1, E	39	Esplin, DeLoy H., R-5, Los Padres . .	99
Elliot, William J., INT, Moscow, ID .	164	Estelle, Dick, R-10, T-S	158
Elliott, Katherine J., SE, Otto, NC . .	191	Esterholdt, Karen, PNW, ADM	175
Elliott, Kevin, R-2, Shoshone	61	Estes, Mark, R-6, ADM, PM	111
Ellis, Ben, R-6, ADM, PM	111	Estill, Elizabeth, R-2, RF Off	51
Ellis, Dalton (Butch), R-2, Nebraska	59	Estrada, Vicky, WO, IF, IFO	14
Ellis, Ray, R-8, Chatt-O	133	Ettner, Robert, R-6, Siskiyou	114
Ellis, Terry, R-5, Angeles	97	Eubanks, Roger L., R-8, SPF, F&A . .	127
Ellis, W. Dale, FPL, PPCR	198	Eubanks, Steven T., R-9, Chippewa .	147
Ellison, Dan, R-4, B-T	86	Eury, Charles H., R-8, Daniel Boone	133
Ellison, Kerry, WO, ADM, FAS	10	Evans, Betty, R-4, P&B	75
Elsbernd, Van, R-1, Deerlodge	46	Evans, Carol, R-1, PAO	38
Elsner, Gary H., WO, NFS, RN	19	Evans, Charles J., PSW, ADM	181
Elson, Jerry, R-3, Santa Fe	72	Evans, David L., SO, Starkville, MS	195
Elwood, Carlos L., INT, ADM	161	Evans, Earnestine, WO, NFS	14
Emanuel, Eula, WO, PAO	7	Evans, Gladys, PSW, Dir. Off.	181
Emch, Dallas, R-1, Clearwater	44	Evans, Herbert, R-9, Nicolet	151
Endicott, Craig, WO, R-2, LE&I	5	Evans, James W., FPL, ADM	197
Eng, Deborah, R-5, StD, PDB	95	Evans, Jane K., FPL, ADM	197
Engel, Gerald, R-3, Gila	72	Evans, Keith E., INT, RP	163
Enger, Darl, R-1, E	39	Evans, Loren D., R-8, R, E	122
Engert, Jan, WO, IF, IFO	13	Evans, Mike, R-6, Mt. Baker- Snoqualmie	118
		Evans, Milton, R-8, NF in TX	138

- Evans, Steven, NE, Radnor, PA 173
 Evenden, Angela G., INT, Missoula,
 MT 162
 Evenden, Angela, R-1, RAWE 40
 Evenden, Jeanne, R-1, L&M 39
 Evenson, Sandra J., R-1, A&FM 39
 Everage, James L., R-8, ADM, HRP . 124
 Everest, Fred, PNW, RP, Juneau 176, 178
 Everest, Irl, R-5, Shasta-Trinity 101
 Everett, Carolyn, WO, IF 13
 Everett, Christine R., R-1, OGC 37
 Everett, Donna, R-6, ADM, PM 111
 Everett, Gale, R-1, PM 43
 Everett, Richard L., PNW, Wenatchee 180
 Everton, Carmen, SE, ADM 189
 Ewan, George, R-5, StD, F&AM 92
 Ewert, Alan, WO, FERS, FIER 24
 Ewing, D. Max, R-4, R, E 76
 Ewing, David, R-6, Rogue River 114
 Ewing, Lucy, R-4, ADM, IS 79
 Ewing, Margaret C., R-1, Deerlodge . 46
 Exline, Sue, R-5, Sierra 102
 Exton, Bradley, R-4, Targhee 83
- F**
- Fabian, Dale J., R-3, ADM, P&P 66
 Fabian, Penny, R-3, R, WSA 66
 Fagan, J. C., NE, Hamden, CT 173
 Fager, Barbara L., Fort Collins, CO . 187
 Fager, Leon, R-3, R, WL 66
 Fair, Thomas J., R-8, Kisatchie 134
 Fairchild, Scott, R-10, EAM 153
 Falanruw, Marjorie V., PSW,
 Volcano, HI 184
 Falk, Robert H., FPL, WPR 198
 Fallins, Waldenia, R-5, RF Off 89
 Fallis, Dave, R-4, Challis 82
 Famber, Dorothy, R-8, ADM, PM . . . 124
 Fanelli, Marlene, NE, FM 169
 Farber, Sandy, WO, IF 13
 Farmer, Eugene E., R-4, R, MAM 77
 Farmer, Gerry, WO, NFS, RN 19
 Farmer, Thomas W., R-5, Klamath . . . 98
 Farr, Leonard, R-4, R, FM 77
 Farr, Wilbur A., PNW, Juneau 178
 Farrar, Richard W., R-4, Fishlake . . . 85
 Farrell, Katherine, R-6, P 105
 Farrenkopf, Thomas O., PNW,
 Portland 179
 Farrington, Richard, R-5, StD, E 90
 Farver, James T., R-2, Black Hills . . . 60
 Fatzinger, Carl W., SE, Olustee, FL . 192
 Faulk, David K., R-2, E 55
 Faulkner, Joanne L., SO,
 Starkville, MS 195
 Feakes, Nancy, R-9, Monongahela . . 151
 Federer, C. Anthony, NE, Durham,
 NH 172
 Federighi, Stana, WO, PL, LA 22
 Fege, Anne S., R-5, Cleveland 97
 Fehr, John, R-3, Cibola 71
 Feicht, Dave, NE, Morgantown, WV 173
 Feige, Dean, R-10, FAS 154
 Feist, William C., FPL, PMR 198
 Feldman, Linda, WO, PAO 7
 Felice, Patricia, PNW, Portland 179
 Fenn, Mark E., PSW, Corvallis, OR . 183
 Fenwood, Jim, WO, NFS, WLF 21
 Fenwood, Laurie, WO, NFS, WLF . . . 21
 Ferguson, Carol, SE, ADM 190
 Ferguson, Delanne, R-6, Umatilla . . 115
 Ferguson, Dennis E., INT, Moscow,
 ID 164
 Ferguson, Frank, R-5, Plumas 100
 Ferguson, Laura B., R-4, R, SPF 78
 Ferguson, Robert B., SO,
 Pineville, LA 195
 Ferguson, Sue, PNW, Seattle 179
 Ferguson, Thelma, WO, ADM, HRP . 11
 Fernandez, Jerry, WO, NFS, WLF . . . 21
 Fernandez, Zaida, R-8, Adm, PM . . . 124
 Ferneau, Susan, PNW, Portland . . . 179
 Ferraro, Richard A., R-6, RF Off,
 ADM 105, 110
 Ferrell, George, PSW, Redding, CA . 183
 Ferris, Michael, R-6, R, Col Riv 106
 Few, David V., SO, Starkville, MS . . 195
 Fieber, William, R-10, T-C 158
 Fiebiger, Francis, R-6, Malheur 113
 Fielding, Florence, R-9, CR 142
 Fields, Arlene B., R-8, Jefferson 139
 Fields, Elaine, WO, SPF 25
 Fierro, Charles, INT, ADM 161
 Fierro, Chuck, R-4, ADM, CR 81
 Fight, Roger, PNW, Portland 179
 Finch, Deborah M., RM, Albuquerque,
 NM 188
 Finch, Rob, R-5, Stanislaus 102
 Fink, Delmar, NA, NE, ADM . . . 33, 169
 Fink, Paul R., R-3, R, TM 66
 Finley, Cindy, R-2, CR 55
 Finley, Jeff, NA, Fire, Morgantown,
 WV 32
 Finney, Pamela, WO, PAO 7
 Finzer, Nicholas E., R-8, Ouachita . . 131

Fischer, David, R-1, Helena, Lewis & Clark	47, 48	Florio, Patricia, NA, NE, ADM ..	32, 169
Fischer, James L., R-2, Shoshone	61	Floyd, Clint, R-8, NF in MS	135
Fish, Adrian, R-5, StD, IM&T	93	Floyd, Thelma, WO, SPF, CF	26
Fish, Bill, R-6, Ochoco	113	Flynn, Richard, R-5, OGC	89
Fishburn, James R., R-1, Custer	46	Foglia, Melissa R., R-9, Ottawa	147
Fishel, George, R-4, ADM, PM	80	Foiles, Kim, R-1, MS	43
Fishel, Phil, R-10, EAM	153	Foley, Michael, R-2, A&R	56
Fisher, Donald W., R-10, T-K	158	Foley, Steve, R-3, ADM, IS	67
Fisher, Duane, R-10, PPB	155	Foltz, Randy B., INT, Moscow, ID ...	164
Fisher, Gary, R-10, PPB	155	Folwell, Byron, R-10, IRM	154
Fisher, J. Warren, R-5, Plumas	100	Folwell, Jennifer, R-10, PCR, PM ...	155
Fisher, Joseph B., SO, Auburn, AL ..	193	Fong, Mele, WO, NFS, RN	18
Fisher, Leon, R-3, R, WL	66	Fong, Mimi, R-5, StD, OPM	94
Fisher, Mary Sue, R-5, StD, F&WL ..	92	Fonnesbeck, Carl, WO, NFS, E	15
Fisher, Richard W., WO, NFS, WSA, Ft. Collins, CO	21	Foote, Dean A., R-8, Chatt-O	133
Fisher, Sherry, R-8, NF in NC	135	Foote, H. Dade, R-8, R, E	122
Fiske, John, R-5, StD, TM	96	Foote, M. Joan, PNW, Fairbanks ...	178
Fitch, Charles, R-5, Shasta-Trinity ..	101	Forbes, Alice, R-5, StD, F&AM, NCSC	92
Fitch, Jim, R-9, IR	143	Ford, Earl W., R-6, Gifford Pinchot ..	117
Fitch, Linda L., R-4, Payette	82	Ford, Jan, R-5, Klamath	98
Fitch, Shirley L., RM, Flagstaff, AZ ..	188	Ford, Janet, R-3, ADM, HR	67
Fitch, Stephen A., R-5, Shasta- Trinity	101	Ford, K. Mike, R-5, Klamath	98
Fitzgerald, Richard, WO, NFS, TM ..	20	Ford, Loren, WO, IF, IFP&P	14
Fitzgerald, Ted V., R-4, Fishlake	85	Ford, Susan Bartell, R-2, S&PF	55
Fitzgibbon, Roberta, R-8, SPF, FPM ..	128	Ford-Logan, Jane L., SO, Huntsville, AL	194
Fitzpatrick, E. B., R-9, Ottawa	147	Forney, Sandi, R-9, NR	144
Fitzsimonds, Ron, R-10, TM	157	Forrest, Donna, WO, LE&I	4
Flake, Harold W., R-8, SPF, FH	127	Forsberg, Naomi, PNW, Wenatchee ..	180
Flanagan, Mike, R-1, MS	43	Forsgren, Harv, WO, NFS, WLF	21
Flanagan, Virginia A., R-8, R, RN ..	123	Forsman, Eric, PNW, Corvallis	177
Flanigan, Dayle, R-4, Toiyabe	84	Forsman, Rick, R-6, Malheur	113
Flather, Curtis H., RM, Fort Collins, CO	187	Fortin, John B., Jr., R-8, Oz-St. Francis	131
Flebbe, Patricia A., SE, Blacksburg, VA	191	Fortune, Richard, R-3, ADM, MMS ..	68
Fleck, Joan K., R-1, RF Off	37	Fortune, William, R-1, Lewis & Clark	48
Fleege, Clark D., R-2, Nebraska	60	Forward, Paul, R-10, SPF	156
Fleisher, Vern, WO, NFS, LMP	19	Fosberg, Michael A., WO, RES, FFASR	24
Fleming, Larry, R-8, Cherokee	138	Foss, Bryon, WO, NFS, E	15
Flesh, Alan, WO, ADM, IST	8	Foss, Jeff, R-10, PPB	155
Flesher, Dick, WO, R-2, LE&I	5	Foss, John, R-10, SPF	156
Fletcher, Charles R., RM, ADM	186	Foss, Kathy, R-10, PAO	155
Fletcher, Chris, R-2, S&PF	55	Foster, Daniel O., FPL, PPCR	198
Fletcher, Reggie A., R-3, R, RGE	65	Foster, G. Samuel, SO, RE	193
Fletcher, Tonya M., Fort Collins, CO	187	Foster, Gerald, R-6, Fremont	112
Flora, Don, PNW, Seattle	179	Foster, Gordon, R-6, Siskiyou	114
Flora, Gloria, R-4, B-T	86	Foster, R. Fred, R-8, NF in NC	135
Flora, Ralph, WO, ADM, IST	9	Foth, Carol A., R-1, ADM	42
Florence, John, R-8, SPF, PAO	126	Foth, Donald W., R-1, TM	41
Florey, Micahel, R-5, San Bernardino	101	Fowler, Andrea, WO, ADM	8
		Fowler, Richard F., WO, SPF, FPM ..	28

- Fowler, William P., SO, Oxford, MS . 194
 Fox, Bruce, R-1, RAWE 40
 Fox, Douglas G., RM, Dir. Off 185
 Fox, Greg, R-10, EAM 153
 Fox, Susan, SE, SGC 189
 Foxworthy, Darold D., WO, ADM,
 FAS 9
 Fraedrich, Stephen W., SE, Olustee,
 FL 192
 Fragoza, Alice, R-5, StD, CR 90
 Frament, Jim, R-3, ADM, IS 67
 France, Glen J., R-2, E 56
 Francis, John, IITF, R 35
 Francis, Richard E., RM,
 Albuquerque, NM 188
 Franco, Joseph, R-5, StD, TM 96
 Frandsen, A. Joel, R-4, Manti-La Sal . 85
 Frandsen, Edward R., R-4, R, SPF . . . 78
 Frandsen, William H., INT, Missoula,
 MT 162
 Frank, Robert M., NE, Orono, ME . . 172
 Frankel, Susan, R-5, StD, SPF 96
 Franz, Connie, R-6, ADM, AS 110
 Franzel, Jim, R-10, T-C 158
 Franzreb, Kathleen E., SE, Clemson,
 SC 191
 Frayer, Chuck, R-6, R, RN 107
 Frazier, J. Michael, R-6, Siskiyou . . . 114
 Frazier, Marianne, R-2, MS&A 52
 Frederick, Greg, R-9, PCR 145
 Fredley, David, WO, NFS, MGM 17
 Free, Jim, R-2, Grand Mesa 57
 Freedman, Lisa, R-6, R, LM 107
 Freeland, Dave, R-5, Stanislaus 103
 Freeman, Ron, R-10, RN 156
 Freeouf, Jerry, R-2, PR 53
 Frevert, Carmen, R-2, MS&A 53
 Frey, Charles, R-10, Chugach 157
 Frey, Jim, R-9, HR 142
 Frey, Terry, NA, Morgantown, WV . . . 33
 Frey, Tom, WO, IF, IFO 13
 Friday, Kathleen, R-5, StD, SPF 96
 Friedlander, Joan, R-2, RRSU 53
 Friedman, Sharon, WO, PL, RPA 22
 Friehauf, Jeanine, R-5, StD, MAM . . . 94
 Frieswyk, Thomas, NE, Radnor, PA . 172
 Frisch, Conny, R-6, Siuslaw 115
 Frits, Garry W., R-9, Chippewa 147
 Fritzler, Carol Lee, R-6, SPF, PAO . . . 108
 Froberg, Lawrence A., R-1, Kottenai . 48
 Frye, Bill, R-4, ADM, FPS 80
 Frye, Chris, R-8, ADM, MS 125
 Frye, Kenn, R-8, R, LM 122
 Fuchs, Bill, WO, ADM, FAS 10
 Fuellenbach, N. Kent, R-4, Salmon . . 82
 Fuentes, Florisa, PNW, Spotted Owl 176
 Fujimoto, Robert, R-6, R, LM 107
 Fujioka, Francis M., PSW,
 Riverside, CA 183
 Fuller, Edna F., R-8, R, LM 123
 Fuller, James, FPL, WPR 199
 Fullmer, Gary L., R-3, Prescott 70
 Fulton, Raina, R-5, Angeles 97
 Funk, William F., R-6, Willamette . . 116
 Funkhouser, Allen, WO, R-3, LE&I . . . 5
 Funston, Mike, WO, ADM, IST 9
 Furnish, Jim, R-6, Siuslaw 114
 Furnish, Leon O., R-8, R, E 122
 Furniss, Mike, R-5, Six Rivers 102
 Fuss, Joanne M., NA, Fire 32
- G**
- Gadner, Bill, R-9, HR 143
 Gadt, Larry, WO, NFS 14
 Gaffrey, Art, WO, NFS, LMP 19
 Gagne, Raoule, R-8, Jefferson 139
 Gaines, Glenn, R-8, R, FWR 124
 Gaines, Mary E., R-8, NF in AL 130
 Gaines, Victor H., R-8, Geo Wash . . . 139
 Galaba, Jim, R-6, R, LM 107
 Gale, Robert, R-6, Siuslaw 114
 Galindo, Carmen, R-5, RF Off 89
 Gallagher, Patrick, R-6, Colville 117
 Gallegos, Carlos, R-2, S&PF 55
 Gallegos, Carmen, R-3, ADM, MMS . . 68
 Gallegos, Debra T., SO, ADM 193
 Gallegos, Patrick J., SO, ADM 193
 Gallegos, Steve, R-5, Cleveland 97
 Galley, Kathy, R-3, ADM, IS 67
 Galliano, Steven J., R-8, R, RN 123
 Gamal-Eldin, Jane, NA, NE,
 ADM 33, 170
 Ganey, Joseph L., RM, Flagstaff, AZ 188
 Gansner, David, NE, Radnor, PA . . . 172
 Garber, David P., R-1, Gallatin 47
 Garbinsky, Gregory, WO, IF, IFO 13
 Garcia, Carmen, R-3, R 63
 Garcia, George, RM, Albuquerque,
 NM 188
 Garcia, Gilbert, R-2, MS&A 52
 Garcia, Ricardo, R-8, Caribbean 136
 Gardiner, Pamela S., R-9, Nicolet . . . 151
 Gardiner, Patricia L., R-4, R, E 76
 Gardiner, Thelma, WO, ADM, FAS . . . 10
 Gardner, Dean C., R-4, OGC 75

Gardner, Michael, R-3, Gila	72	Gibbons, George, R-3, Kaibab	70
Gardner, Nancy A., R-5, Modoc	100	Gibbs, Allen, WO, PAO	7
Gardner, R. Joel, R-8, FM-Sumter	137	Gibbs, Floyd A., R-8, Daniel Boone	133
Gardner, Robert, R-4, Challis	82	Gibbs, Hal D., R-4, Boise	81
Gardner, Sherry, WO, NFS, TM	20	Gibbs, Hilliard L., Jr., SO, Auburn, AL	193
Gardom, Rocky, R-3, A-S	68	Gibbs, Linda, SE, ADM	190
Gardunio, Debbie, R-2, PR	53	Gibson, Eugene L., R-1, Gallatin	47
Garetz, Sara, PSW, ADM	181	Gibson, Gene L., R-1, Gallatin	47
Garr, Allen N., R-6, Okanogan	118	Gibson, Kenneth E., R-1, TM	41
Garrett, Peter, NE, Durham, NH	172	Gibson, Nancy J., R-5, Klamath	98
Garrison, Florence, R-8, R, Timber	123	Gibson, Wanda, WO, ADM, IST	9
Gartrell, Clifford, L. R-8, ADM, PM	124	Gidlund, Carl A., R-8, NF in TX	138
Gash, Larry, R-2, PR	53	Giffen, Ralph, R-5, StD, R&WM	95
Gash, MaryAnn, R-2, P&PB	54	Gilbert, Angela, R-8, R, LM	122
Gaskell, Jill, FPL, Institute	199	Gilbert, Bonnie L., RM, ADM	186
Gast, Bill, R-6, Wallowa-Whitman	116	Gilbert, Bradley J., R-1, IPNF	44
Gastineau, Bill, WO, ADM, IST	8	Gililand, Ed., R-5, Angeles	97
Gastineau, Donna L., WO Chief's Off	3	Gill, Mayme, R-1, Beaverhead	45
Gatchell, Charles J., NE, Princeton, WV	171	Gillam, Bertha, WO, NFS, LMP	19
Gause, Gerald W., R-5, StD, R&WM	95	Gillam, Victoria N., IITF, ADM	35
Gauthier, Janice, R-5, StD, LMP	94, 95	Gillespie, Andrew, NE, FM	169
Gavin, John, R-2, MS&A	52	Gillette, Kelly, WO, NFS, L	17
Gay, Jean, SE, ADM	189	Gillies, Robert B., R-3, Coconino	69
Gay, Randall W., R-1, TM	41	Gilligan, Carma J., R-1, TM	41
Geary, Tom, WO, IF, IFP&P	14	Gillio, David, R-3, R, RN	65
Geasler, Mitch, WO, ES	29	Gilman, Bob, R-1, Deerlodge	46
Gee, Ed, WO, IF, IFO	14	Gilmour, Peter, R-2, MS&A	52
Gehr, Samuel, R-6, Okanogan	118	Gilpin, Jim, R-8, NF in NC	135
Gehrman, George, R-2, Bighorn	60	Gimple, Steve, R-2, PM	55
Geibel, Ralph, R-4, Payette	82	Gippert, Michael J., WO, OGC	28
Geier-Hayes, Kathy, INT, Boise, ID	162	Gipsman, Jack, R-5, OGC	89
Geils, Brian W., RM, Fort Collins, CO	188	Gittinger, Marsha, WO, ADM, PM	13
Geimer, Robert L., FPL, PPCR	198	Giza, Beverly J., R-8, R, LM	122
Genberg, Pat, WO, ADM, PM	13	Gladen, James T., R-6, Rogue River	114
Gentilli, Rob, WO, ADM, IST	9	Glasgow, Robert, R-8, NF in MS	134
Gentry, Dale, R-9, HR	142	Glass, Ronald, NE, Burlington, VT	171
George, Charles W., INT, Missoula, MT	163	Glasser, Steve, WO, NFS, WSA	21
George, Danella, R-5, Stanislaus	102	Glassner, Marsha, R-5, StD, IM&T	93
George, David, R-4, R, E	76	Gleason, Winona, R-6, ADM, FM	110
George, Jan, R-1, ADM	42	Gleckler, Ruth A., NC, Houghton, MI	166
Gerdes, Marsha A., R-3, R, E	64	Glenn, Caroline, WO, FCCC	30
Gerrish, Mary Ann, R-1, Clearwater	44	Glenn, Cheryl, R-8, SPF, PAO	126
Geske, Earl A., FPL, WPR	199	Glenn, Merle, R-3, Lincoln	72
Gessert, Autumn, WO, ADM, IST	8	Glevanik, J. Doug, R-1, L&FP	37
Geyer, Kathy, R-6, R, E, PNW, Portland	179	Glodowski, Richard, WO, R-10, LE&I	6
Ghent, John, R-8, SPF, FPM	128	Glover, Chris, R-8, ADM, MS	126
Giachino, Jim, R-5, Mendocino	100	Glover, Joseph F., SE, Asheville, NC	190
Gibbons, Dave, R-10, RF Off	153	Glover, Veronica, R-8, ADM, HRP	124
Gibbons, Gary W., R-4, R, E	76	Gobel, Roy, WO, ADM, FAS	10
		Gober, Doug, R-1, Clearwater	44
		Gobster, Paul H., NC, Chicago, IL	167
		Gochnour, Douglas, R-1, Clearwater	44

- Godbolt, Grant, R-1, Deerlodge, R-2,
 A&R 46
 Godden, Randall L., R-5, StD, SPF .. 96
 Godfrey, Andy, R-4, ADM, PAO 79
 Godfrey, Nell, SE, RP&A, Asheville,
 NC 191
 Godsey, Pam, WO, SPF 25
 Goelz, Jeffery C., SO, Stoneville,
 MS 195
 Goggin, Michael P., R-8, SPF, SWA .. 129
 Goines, Bruce, R-5, Klamath 98
 Golden, Jim, WO, NFS, WSA 21
 Gollaher, John R., R-4, Boise 81
 Golnick, Don, R-10, PPB 155
 Gomez, Frank, R-6, Deschutes 112
 Gomm, Lyle, R-4, R, RL 77
 Gonzales, Francisco, R-3, R, AFM ... 63
 Gonzales, Martina, R-6, SPF, CF ... 109
 Gonzales, Orlando, R-6, Wallowa-
 Whitman 116
 Gonzales, Robert, R-2, E 56
 Gonzalez, Christina, R-3, Carson 71
 González, Donald, R-6, Siuslaw 115
 Gonzalez-Caban, Armando, PSW,
 Riverside, CA 183
 Gooder, Jim, R-6, ADM, PM 111
 Goodman, Linda, R-6, Siuslaw 115
 Goodrich, Kate, R-9, Monongahela .. 150
 Goodwin, Greg, R-3, Coconino 69
 Goodwin, Maxwell E., R-3, Lincoln .. 72
 Goodwin, Thomas S., R-2, White
 River 59
 Goossens, Rich, R-10, LMW 154
 Gordon, Art, WO, ADM, PM 12
 Gore, Jay, WO, NFS, WLF 21
 Gorgis, Donald J., FPL, ADM 197
 Gorman, J. Dale, R-1, Lewis & Clark . 48
 Gorman, Susan, RM, Albuquerque,
 NM 188
 Gorringe, Larry R., R-4, Caribou 81
 Gorski, Margaret, R-1, Clearwater ... 44
 Gossard, Terry W., WO, NFS, E 16
 Gottfried, Gerald J., RM, Flagstaff,
 AZ 186
 Gottschalk, Kurt W., NE,
 Morgantown, WV 173
 Gottschall, Glenn, R-5, Stanislaus .. 102
 Goudey, Charles B., R-5, StD, R&WM 95
 Gournay, William J., R-2, E 55
 Gove, Jeffrey, NE, Durham, NH 172
 Graber, John, R-9, CR 141
 Grabinski, Thomas G., R-1, Kootenai 48
 Grabner, William, R-6, R, E 106
 Grace, Richard, R-6, R, RN 107
 Gradhandt, Stephen, R-1, ADM 43
 Grady, Gerald E., R-2, Bighorn 60
 Graham, Charles K., INT, Ogden, UT 163
 Graham, Charles, R-6, Fremont 112
 Graham, Dean C., R-1, TM 41
 Graham, Elliott, R-5, San
 Bernardino 101
 Graham, Russell T., INT, Moscow, ID 164
 Graham, Wallace, R-8, NF in AL ... 130
 Gramley, Malcolm E., R-8, SPF, F&A 127
 Gramling, Chuck, R-8, NF in MS ... 135
 Grandalski, Rich, WO, LE&I 4
 Graney, David L., SO, Fayetteville,
 AR 194
 Granger, Geneen, R-10, PPB 155
 Granskog, James E., SO, New
 Orleans, LA 195
 Grant, Antoinetta, WO, NFS, WLF .. 21
 Grant, Dottie, R-2, PM 55
 Grant, Gordon, PNW, Corvallis 177
 Grant, Roy, R-1, Bitterroot 45
 Grantham, Patricia A., R-10, T-S ... 159
 Gardia, Valerie, WO, NFS, WLF 21
 Graves, Billy R., R-3, ADM, F&AS ... 67
 Graves, Diana J., WO, PL, PA 22
 Gray, Andrew D., R-8, SPF, F&A ... 127
 Gray, Owedia, R-8, R, Timber 123
 Gray, Priscilla, PNW, ADM 175
 Gray, Susan, R-2, RRSU 54
 Gray, Tim, R-1, MS 43
 Graybeal, Nancy R-6, RF Off,
 SPF 105, 108
 Greatorex, Richard, R-9, Hoosier ... 146
 Greco, Bruce, R-3, Coconino 69
 Greear, Nick, R-6, Wallowa-Whitman 116
 Green, Alice K., R-1, TM 41
 Green, Allan, R-9, Shawnee 145
 Green, David W., FPL, WPR 198
 Green, Ernestene L., R-1, RNWL 40
 Green, Frederick, FPL, PMR 198
 Green, Gerald W., WO, R-3, LE&I 5
 Green, Jerry, R-4, Humboldt 84
 Green, Jesse, FPL, PPCR 198
 Green, Jessie, R-4, ADM, AS 80
 Green, Judith K., R-1, ADM 42
 Green, Julianna, NA, NE,
 Morgantown, WV 33, 170, 173
 Green, M. Sue, R-4, R, E 76
 Green, Phyllis, FPL, ADM 197
 Green, Win, R-4, RF Off 75

Green-Smith, Renee, WO, PL, EC . . . 22
 Greenburg, Cathryn, SE, Gainesville,
 FL 192
 Greene, Craig H., R-4, R, E 76
 Greene, David L., R-4, Toiyabe 84
 Greene, Don, WO, SPF, CF 26
 Greene, John L., SO, New Orleans,
 LA 195
 Greene, Lula E., PSW, Berkeley, CA . 182
 Greene, Sarah, PNW, Dir. Off 175
 Greenfield, Paul, WO, NFS, E 16
 Greenhalgh, Richard, R-8, PB 121
 Greenlee, Harold, R-8, R, E 122
 Greenwald, Ronald F., R-6, ADM, PM . 111
 Greer, Jerry, R-4, Payette 82
 Greer, John G., R-1, Lewis & Clark . . 48
 Greer, Kendrick, WO, NFS, LMP 19
 Gregg, Tommy, R-6, SPF, FPM 109
 Gregory, John L. (Jack), WO, LE&I . . . 4
 Gregory, Paul, R-9, Shawnee 145
 Gregory, Sarah J. B., R-5, StD,
 R&WM 95
 Greiman, Harley L., R-5, RF Off 89
 Greis, John G., R-8, SPF, SWA 129
 Grevstad, Jerry, R-4, Toiyabe 84
 Grider, David, R-4, Toiyabe 84
 Griego, Delbert, R-3, Gila 72
 Griffen, Rick, R-10, PPB 155
 Griffeth, Robert L., R-8, ADM, PRO . 125
 Griffin, Karen, R-1, L&M 39
 Griffin, Kathy, R-5, StD, AS 90
 Griffin, Roger, R-10, LMW 154
 Griffith, Douglas, NE, Radnor, PA . . 173
 Griffith, Greg, R-10, FAS, T-K . 154, 158
 Griffith, Sherry L., NC, Chicago, IL . 167
 Grimble, David G., PNW, Corvallis . 177
 Grimes, Larry A., R-8, SPF, F&A . . . 127
 Grimes, Tom, R-10, EAM 153
 Grimm, Lydia, R-5, OGC 89
 Grinberg, Phyllis, NE, Hamden, CT . 173
 Groll, Clinton C., R-4, Salmon 82
 Groom, Leslie H., SO, Pineville, LA . 195
 Grossarth, Orville, R-6, P 105
 Grosvenor, John R., R-5, StD, E 90
 Grosvenor, William L., R-1, PM 43
 Grothey, Don, R-9, IR 143
 Grove, Ginny, R-10, LMW 154
 Grove, Ron, R-4, P&B 75
 Grubb, Jim, R-6, ADM, MS 111
 Grubb, Teryl G., RM, Flagstaff, AZ . 188
 Grulke, Nancy, PSW, Riverside, CA . 183
 Gruver, Laurence A., R-5, Tahoe . . . 103

Gucinski, Herman, PNW, RP,
 Corvallis 176, 177
 Guenther, Dale, R-6, ADM, MS 111
 Guenther, Keith, R-5, StD, F&WL . . . 92
 Guest, Jim, R-1, Helena 47
 Guillette, Carlton P., R-4, Dixie 85
 Guldin, James M., SO, Oxford, MS . 194
 Guldin, Richard, NE, Radnor, PA . . . 171
 Gunderson, Dennis E., FPL, PPCR . 198
 Gunderson, Grant, R-6, R, FWL 106
 Gunnell, Frank, R-4, R, RW 77
 Gunzel, Steve L., R-3, Tonto 70
 Gurganus, Mitch, R-8, NF in NC . . . 135
 Gurule, Lydia, R-3, OGC 63
 Gurule, Pat, R-3, ADM, F&AS 67
 Gusler, Owen B., R-9, H-M 146, 147
 Gust, Dolores J., FPL, ADM 197
 Gustafson, Maribeth, R-5,
 Cleveland 97
 Gutierrez, Rudy, Jr., R-3, ADM, HR . . 68
 Guyon, John C., II, R-4, R, SPF 79
 Gwinn, Peggy, WO, PL, PD&B 23
 Gwyther, Dennis, R-10, FAS 154
 Gyles, Roselyn M., R-1, RF Off 37

H

Haack, Robert A., NC, East Lansing,
 MI 165
 Haag, Ron, R-1, RAWE 40
 Haar, P. J., R-3, ADM, P&P 66
 Haarala, Paul, WO, NFS, L 17
 Haase, Dan, R-10, PCR 155
 Haase, Sally M., PSW, Riverside, CA . 183
 Haber, Jonathan, R-1, L&FP 37
 Hackett, Ronald L., NC, St. Paul, MN . 167
 Haddow, Dennis V., R-2, S&PF 55
 Hadfield, James, R-6, SPF, FPM . . . 109
 Hadox, Ron, WO, ADM, IST 8
 Hadsel, Lyall, R-10, PCR 155
 Hagadorn, Neil, WO, NFS, RN 18
 Hagemeyer, James L., R-1, L&FP 37
 Hager, Victor J., INT, ADM 161
 Hager, William M., WO, SPF, CF 26
 Hagerdon, Chuck, R-3, Santa Fe 72
 Hagerty, Thomas J., R-9, Shawnee . . 145
 Haggard, Robert, R-5, Modoc 100
 Hagle, Susan K., R-1, TM 41
 Hahn, Herb, R-5, Stanislaus 103
 Hahn, Jerold T., NC, St. Paul, MN . . 167
 Hahnenberg, F. William, R-2, White
 River 59

- Haigh, Stephen, R-5, StD, F&AS 91
 Haight, Robert, NC, St. Paul, MN . . 167
 Haines, Richard, R-6, Malheur 113
 Haker, Jane, R-1, A&FM 39
 Halacy, Bernice, R-4, R, AFM 78
 Halasz, Sandy, R-6, Siskiyou 114
 Haley, Timothy J., R-8, SPF, FPM . . 128
 Hall, Al, WO, IF 13
 Hall, Alan D., SE, ADM 189
 Hall, Debby R., R-1, PM 43
 Hall, Doug, FPL, ADM 197
 Hall, Frederick, R-6, R, ER&WM . . . 107
 Hall, Galen, R-1, L&FP 37
 Hall, Jean A., R-5, StD, SPF 96
 Hall, Margaret, WO, NFS 15
 Hall, Myron C., R-9, Ottawa 147
 Hall, Nancy, R-9, HR 142
 Hall, Sarah, WO, NFS, LMP 19
 Halligan, John (Pat), R-2, P&PB 54
 Hallman, Richard, WO, NFS, E 16
 Halop, Lisa, WO, R-5, LE&I 6
 Halter, Patricia, NC, ADM 165
 Halverson, Howard G., SO, Oxford,
 MS 194
 Hamby, Denzil D. (Mike), R-8, R, E . 122
 Hamilton, Constance, NA, NE,
 ADM 33, 170
 Hamilton, David A., INT, Moscow, ID 164
 Hamilton, David A., PSW, Coravallis,
 OR 183
 Hamilton, DeeAnn, R-4, Fishlake . . . 85
 Hamilton, Helen, R-3, R, WL 66
 Hamilton, James, R-1, ADM 43
 Hamilton, Judy, R-1, RAWE 40
 Hamilton, Ron, R-4, Payette 82
 Hamilton, Ronald, R-4, R, FM 77
 Hamilton, Thomas E., FPL, Dir. Off 197
 Hammel, Kenneth E., FPL, Institute 199
 Hammer, Mike, R-2, P&PB 54
 Hammond, Dave, R-8, Ouachita 131
 Hammond, Kathy, R-5,
 Shasta-Trinity 102
 Hammond, Robert, R-5,
 Shasta-Trinity 102
 Hamner, Robert W., R-4, R, RW 77
 Hampton, Cindy B., R-4, R, SPF 78
 Han, James S., FPL, PPCR 198
 Hanan, Tamara, WO, ADM, EFM 9
 Hancock, Janis, R-9, PCR 145
 Handley, Brent, WO, NFS, L 17
 Handley, Jayne, WO, SPF, FAM 27
 Haneman, Deirdre, NA, Durham, NH 33
 Hanemann, Michael G., R-6, ADM,
 PM 111
 Haney, David, R-4, Toiyabe 84
 Hanks, Walt, R-4, R, RW 77
 Hanley, Tom, PNW, Juneau 178
 Hann, Wendel, R-1, RAWE 40
 Hannan, Ron, R-3, Lincoln 72
 Hanrahan, Chris, R-9, Grn. Mtn . . . 150
 Hansen, Billie, R-6, Okanogan 118
 Hansen, Bruce, NE, Princeton, WV . 171
 Hansen, Dawn E., R-4, R, SPF 79
 Hansen, Donald T., WO, ADM, HRP . 12
 Hansen, Mark H., NC, St. Paul, MN 167
 Hanson, Duane J., R-9, Superior . . . 148
 Hanson, James B., NA, St. Paul, MN 34
 Hanson, Joni Sue, R-9, HR 142
 Hanson, Karen, WO, PL, PD&B 23
 Hanson, Ronald, R-5, StD, L&REM . . 93
 Hanula, James, SE, Athens, GA . . . 192
 Harasek, Craig, R-5, Eldorado 98
 Harbour, Ben T., R-8, NF in TX 138
 Harbour, Tom, R-5, Angeles 97
 Harcharik, David A., WO, IF 13
 Harcksen, Kathleen A., PSW,
 Redding, CA 183
 Hardman, Richard, R-6, Mt. Hood . . 113
 Hardy, Colin C., INT, Missoula, MT . 162
 Hardy, Colin, PNW, Missoula 179
 Hardy, Douglas D., R-9, NR,
 Mark Twain 144, 148
 Hargraves, Charles R., WO, ADM 9
 Harkenrider, Daniel, R-6, Mt.
 Baker-Snoqualmie 118
 Harllee, Robert O., R-8, SRFS 130
 Harmening, John, R-10, LMW 154
 Harmer, Dave, R-3, R, RN 65
 Harmon, Robert M., R-4, R, E 76
 Harms, William R., SE, Charleston,
 SC 190
 Harnisch, Fred, R-6, Mt. Baker-
 Snoqualmie 118
 Harp, Duane, R-10, Chugach 158
 Harp, Thurman, R-9, NR 144
 Harper, Bill E., R-1, E 38
 Harper, George R., R-5, Klamath 98
 Harper, Mike, WO, NFS, E 15
 Harper, Tammy, WO, IF 13
 Harper, Warren, WO, NFS, WSA 21
 Harr, R. Dennis, PNW, Seattle 179
 Harrington, Constance A., PNW,
 Olympia 178
 Harrington, Denise, R-1, MS 43

- Harrington, Michael G., INT,
 Missoula, MT 163
- Harrington, Sandy, R-8, R, LM 122
- Harris, Alfred R., NC, Grand Rapids,
 MN 166
- Harris, Aurela B., R-3, PDB 63
- Harris, Barbara, R-9, CR 142
- Harris, Bridget, WO, ADM, HRP 12
- Harris, Charles E. (Chuck), R-1,
 Flathead 47
- Harris, Charles W., R-8, ADM, HRP 125
- Harris, Gary, R-5, StD, F&AM, NCSC 92
- Harris, Gary, R-6, Olympic 119
- Harris, Gordon, WO, SPF, FAM 27
- Harris, Jennifer, R-6, Malheur 113
- Harris, Margaret, NE, Durham, NH 172
- Harris, Margaret, RM, RP&A 186
- Harris, Myrenia A., R-5, StD,
 RW&CR 96
- Harris, Richard G., R-4, W-C 86
- Harris, Richard, R-5, StD, E 91
- Harris, Robert, R-5, LTBMU 99
- Harris, Sheila, R-8, ADM, PM 124
- Harris-Green, Geneva, R-5, StD, OPM 94
- Harrison, Anne, PSW, ADM 181
- Harrison, Carol, WO, NFS, WLF 21
- Harrison, Darrol L., R-3, R, RGE 65
- Harrison, Pat, R-2, Bighorn 61
- Harrison, Randolph, NA, Fire 32
- Harrison, Rob, WO, NFS, E 16
- Harrow, James, PNW, Portland 179
- Hart, Denis, R-1, Helena 47
- Hart, Geri, R-6, Colville 117
- Hart, Joyce K., RM, Fort Collins, CO 187
- Hart, Moxon E., R-1, TM 41
- Hart, Paul, R-6, Wenatchee 119
- Hartford, Roberta A., INT, Missoula,
 MT 162
- Hartgraves, Charles R., WO, ADM ... 8
- Hartley, Marilyn, R-5, StD, PAO 95
- Hartman, Christopher, R-4, R, E 76
- Hartman, Gary E., R-8,
 Oz-St. Francis 131
- Hartman, Joe, R-2, Pike&SI 57
- Hartman, Lynne, R-5, Mendocino .. 100
- Hartman, Robert, WO, NFS, E 16
- Hartmann, Lawrence A., NE, P&A . 169
- Hartog, Jeannette, R-4, R, AFM 78
- Hartsog, William, R-10, EAM, PNW,
 ADM 153
- Harvey, Alan E., INT, Moscow, ID .. 164
- Harvey, Bret C., PSW, Arcata, CA .. 182
- Harvey, Heather, R-9, Allegheny ... 150
- Harvey, James (Wes), R-4, R, SPF ... 78
- Harvie, M. J., R-6, Rogue River 114
- Harwood, Peggy, WO, NFS, LMP 19
- Harwood, Terry, WO, NFS, E 15
- Hassell, Joyce, R-3, Tonto 70
- Hatch, Charles L., NA, FHP 32
- Hatch, Ira W., R-4, M-S 85
- Hatch, Kay, R-5, Inyo 98
- Hatcher, John B., R-5,
 San Bernardino 101
- Hattersley, Douglas J., R-8, R, LM .. 122
- Haugen, Dennis A., NA, St. Paul, MN 34
- Haugen, Gordon, R-6, R 106
- Haught, Adrian, WO, PL, RPA 23
- Haukereid, Mary K., FPL, ADM ... 197
- Hauser, Kathie, R-4, ADM, POA 79
- Hauser, Marietta, PNW, Portland .. 179
- Haverty, Michael, PSW, Berkeley, CA 182
- Havig, Dennis, R-1, Beaverhead 45
- Hawkes, Gerald, R-3, Lincoln 72
- Hawkins, Isaac W., R-8, NF in TX .. 138
- Hawks, Raymond T., R-8, Chatt-O .. 133
- Hawman, Wanda, R-3, ADM, HR 68
- Hawthorne, Jean, R-5, Six Rivers .. 102
- Hay, William, R-5, StD, TM 96
- Hayes, Eugene R., R-8, Ouachita ... 131
- Hayes, Frank, R-3, ADM, A-S 69
- Hayes, Jane L., SO, Pineville, LA .. 195
- Hayes, Vaughn, R-5, Angeles 97
- Hayes, William H., R-8, FM-Sumter 137
- Haynes, Richard A., RM, ADM 186
- Haynes, Richard W., PNW, RP,
 Portland 177, 179
- Hays, Karen, R-6, Deschutes 112
- Hays, Polly, R-5, StD, R&WM 95
- Hayward, Gregory D., RM, Laramie,
 WY 187
- Haywood, James D., SO, Pineville,
 LA 195
- Hazel, John W., NA, FHP 32
- Hazen, Becky, R-5, StD, OPM 94
- Healy, Bob, R-5, StD, F&AS 91
- Healy, William, NE, Amherst, MA .. 171
- Heaslip, Richard W., R-8, NF in MS . 134
- Heath, Ellen, WO, NFS, L 17
- Heath, Linda, NE, NSGCR 169
- Heath, Rebecca, R-6, Wenatchee ... 119
- Heaton, Garth, R-4, Ashley 84
- Heaton, John, R-2, A&R 56
- Hecker, Libby, R-5, StD, IM&T 93
- Hedges, James R., R-1, TM 41
- Hedrick, Joseph H., R-8, Jefferson .. 139
- Hedrick, Larry D., R-8, Ouachita ... 131

- Heerwagen, Dave, WO, ADM, EFM . . . 9
 Heffner-McClellan, Kathy, R-5, Six
 Rivers 102
 Hehnke, Merlin, R-5, Sierra 102
 Heidt, Sharon, R-8, SPF, F&A 127
 Heilman, Mike, R-6, R, RN 107
 Heilman, Warren E., NC, Grand
 Rapids, MN 165
 Heins, Dick, R-8, R, E 122
 Heintz, F. Norman, R-8, Geo Wash . . 139
 Heintz, Tom, R-1, Deerlodge 46
 Heiser, Donald, R-2, Medicine Bow . . 61
 Heisler, Anne, R-6, SPF, PAO 108
 Heisler, Gordon, NE, Syracuse, NY . 172
 Heist, Edward, R-1, L&FP 37
 Hejl, Sallie, INT, Logan UT 162
 Helin, Bill, WO, IF, IFP&P 14
 Heller, David, R-6, FWL 106
 Helm, Dan, R-6, R 106
 Helmer, Bill, WO, ADM, FAS 9
 Helmer, Bob, R-4, R, FM 78
 Helphinstine, Bill M., R-6, Siuslaw . 115
 Helwig, Gail, NC, ADM 165
 Hemingway, George, R-8, R, LM . . . 122
 Hemingway, Richard W., SO,
 Pineville, LA 195
 Hemphill, Sunny, R-1, PM 43
 Hemstrom, Miles, R-2, RRSU 54
 Henschell, Cynthia, R-6, Gifford
 Pinchot 118
 Hendershot, Michael, R-5, StD, AS,
 PSW, ADM 89, 181
 Henderson, Diane K., R-5, Modoc . . . 100
 Henderson, Floyd L., NC, ADM 165
 Henderson, Jerry D., R-8, FM-
 Sumter 137
 Henderson, Roger, R-1, ADM 42
 Henderson, Ronald L., R-3, Gila 72
 Henderson, Tara, R-5, StD, IM&T . . . 93
 Henderson, Tonya, R-6, R, FWL 106
 Henderson-Norton, Deborah, R-1,
 IPNF 44
 Hendricks, Rob, WO, IF, IFP&P 14
 Hendricks, Robert, R-4, R, AFM 78
 Hendrix, Andrea, R-3, R, SPF&FPM . 65
 Henke, Gerald, R-3, R, RGE 65
 Hennes, Robert W., R-9,
 Chequamegon 151
 Hennon, Paul, R-10, SPF, PNW,
 Juneau 156, 178
 Henry, Judith, R-9, Wayne 149
 Henry, Richard A., R-5, StD, F&AM . . 91
 Henshaw, Donald L., PNW, Corvallis 177
 Henshaw, John, PNW, RD&A 176
 Henson, James H., IITF, ADM 35
 Hentemann, Helen, R-10, PCR, PM,
 PNW, ADM 154, 176
 Hepp, Donna, R-8, NF in FL 132
 Herman, David, NE, Durham, NH . . 172
 Hermit, Ray, R-5, StD, LMP 95
 Hern, Krisy, R-5, Shasta-Trinity . . . 101
 Hernández, Elizabeth, WO, IITF, Dir.
 Off 25, 28, 35
 Hernandez, Peggy, R-5, Angeles 97
 Hernandez, Roland, FPL, WPR 198
 Herrera, Louisa, R-6, R, LM 107
 Herrett, Wendy, M., R-6, R, RN 107
 Herrin, Harland E. (Ned), INT, ADM,
 Missoula, MT 161
 Hershey, Frank, NA, Columbia, MO . 34
 Hershey, Rachel, NE, Radnor, PA . . . 173
 Hertel, Gerard, NA, FHP 32
 Herth, Michael, R-9, Monongahela . 150
 Herzberg, Randall R., R-2,
 Shoshone 61
 Hess, J. Tod, R-6, ADM, FM 110
 Hess, Jurgen, R-6, R, Col Riv 106
 Hess, Nolan J., R-8, SPF, FH 128
 Hess, Susan B., WO, RES 23
 Hesse, Dick, R-9, IR 143
 Hessel, David L., WO, NFS, TM 20
 Hesseldahl, Norm, R-6, Ochoco 113
 Hetzel, Glen E., R-2, RRSU 53
 Heyer, Theresa, NA, St. Paul, MN . . . 34
 Heyman, Marcia, R-9, NR 144
 Heyne, Nell, R-5, Klamath 98
 Heywood, J. Sharon, R-6, Gifford
 Pinchot 117
 Hiatt, Harvey A., RM, Flagstaff, AZ 188
 Hibbetts, Jerry, R-3, Gila 72
 Hickey, Dean L., R-9, Chippewa 148
 Hickey, Patrick, R-3, R, LM 65
 Hickman, Cliff, WO, PL, PA 22
 Hicks, Amahra, R-5, StD, OPM 94
 Hicks, Barry, R-1, Beaverhead 45
 Hicks, Sandra, PSW, Fresno, CA . . . 182
 Higgins, Elizabeth, NA, NE, ADM32, 169
 Higgins, James C., R-9, H-M 146
 Higgs, Mike, WO, IF, IFO 14
 Highley, Terry L., FPL, PMR 198
 Hightower, Robert M., R-8, Oz-St.
 Francis 132
 Hildebrand, Diane, R-6, SPF, FPM . 109
 Hildreth, Jo Anne, PNW, Portland . . 179
 Hill, Charles, WO, ADM, P&P 10
 Hill, Jack, R-8, SPF, SWA 129

- Hill, John, R-2, Pike&SI 57
Hill, Larry M., R-2, Grand Mesa 57
Hill, Linda, PNW, RP 177
Hill, Mary, NE, Princeton, WV 171
Hill, Mary, WO, ADM 8
Hill, Theda, SE, Olustee, FL 192
Hill, Tracy, R-1, ADM 42
Hillard, Don, R-1, E, Flathead SO 38
Hilliard, Marisue, R-8, PB, NF in AL 121
Hilliard, Parks, R-3, Coconino 69
Hillman, Lauren L., R-8, NF in NC 136
Hilner, Kenneth W., R-8, R, E 122
Hilton, Susan J., PSW, Arcata, CA 182
Hindman, Larry, WO, SPF, FAM 26
Hines, Gary, NA, Milford, PA 31
Hines, Rachel, WO, ADM, HRP 11
Hinricks, Deb, R-4, ADM, AS 80
Hinstala, Fred, R-9, CR 141, 142
Hirami, Patricia F., R-5, Tahoe 103
Hiremuth, Shivanand, NE, Delaware,
OH 173
Hirth, Kolby C., FPL, PPCR 198
Hiserote, Bruce A., PNW, Portland 179
Hitchcock, Neil, R-1, A&FM 39
Hitchings, Diane, R-2, RN&PST 51
Hitchings, Diane, R-8, Daniel Boone 133
Ho, Iwan, PNW, Corvallis 177
Ho, Mai, WO, ADM, IST 8
Hoagland, John, R-4, R, RL 77
Hobbs, Stephen D., PNW, COPE 176
Hockinson, Joel C., R-9, Wht. Mtn 149
Hodes, Enid, WO, PAO 7
Hodge, Doug, R-8, ADM, MS 126
Hodge, Richard S., R-1, Clearwater 44
Hodges, Ellen Vollmer, R-2, A&R 57
Hodges, John, R-2, Pike&SI 58
Hodnett, Eric, R-6, Siskiyou 114
Hoekstra, Thomas W., RM, Fort
Collins, CO 186, 187
Hoel, John, R-4, ADM, IS 79
Hoelting, Maurice D., R-8, R, E 122
Hof, John G., RM, Fort Collins, CO 187
Hofacker, Thomas H., WO, SPF, FPM 28
Hofer, Jerry, R-6, R, TM 108
Hoff, Kristen, NE, Princeton, WV 171
Hoffard, William H., R-8, SPF, FPM 128
Hoffman, Glenn, R-6, Wenatchee 119
Hoffman, James T., R-4, R, SPF 79
Hoffman, Terry W., R-9, Grn. Mtn 150
Hoffman, Vivian, R-10, T-C 158
Hoffmann, Richard A., R-8, R, RN 123
Hogan, James D., R-1, E 38
Hogan, Sandy, R-5, San Bernardino 101
Hoge, David A., R-8, SPF, CF 128
Hogfoss, Deborah, R-8, SPF, F&A 127
Hogg, Cyndie, R-3, R, AFM 64
Hogg, Jeff, R-3, R, TM 66
Holbrook, Carolyn, R-3, R, RN 65
Holbrook, Jim H., SE, ADM 190
Holcomb, Jack, R-8, SPF, SWA 129
Holdaway, Margaret R., NC, St. Paul,
MN 167
Holder, Barbara, R-5, Klamath 98
Holguin, Carl, R-9, PCR 145
Holland, Carolyn, WO, NFS, E 15
Holland, Jean, NE, Hamden, CT 173
Holland, Sue, WO, PL, LA 22
Hollencamp, Tavia, R-10, PAO 156
Hollenkamp, Nancy A., R-2, PR 53
Hollenshead, Edward D., R-3,
Prescott 70
Hollinger, David, NE, Durham, NH 172
Hollingsworth, Bob, R-9, NR 143
Holloway, Rex, R-6, Okanogan 118
Holm, Melody, WO, NFS, MGM 18
Holmes, Bonnie, R-3, Coconino 69
Holmes, Chris, WO, PAO 7
Holmes, Rob, WO, ADM, IST 9
Holmes, Thomas P., SE, Research
Triangle Park, NC 191
Holmes, Tom, R-6, Siuslaw 115
Holsten, Ed, R-10, SPF 156
Holt, John W., R-3, Prescott 70
Holt, John, R-6, ADM, E, PNW 175
Holt, John, R-6, R 106
Holthausen, Richard, WO, NFS, WLF 21
Holtje, Ken, R-9, NR 143
Holtrop, Joel D., R-1, Flathead 46
Holtz, Carol, WO, ADM, P&P 10
Hom, Dale, R-4, Sawtooth 83
Hom, John, NE, NSGCR 169
Hom, Sandy, R-5, StD, F&AM 92
Homeyer, Jay, NA, NE, ADM 33, 170
Hood, Theresa, R-8, SPF, F&A 127
Hooker, Ann M., WO, PL, PA 22
Hooks, Susan L., R-8, R, FWR 124
Hooper, Robert G., III, SE,
Charleston, SC 191
Hooper, Ron, WO, ADM, P&P 11
Hooper, Sherry, WO, ADM, PM 12
Hoover, Anne P., WO, PL, PA 22
Hope, Leonard (Tom), R-1, Flathead 47
Hormaechea, Daniel T., R-2, White
River 59
Horn, Beth, R-1, PAO 37
Horn, Kirk M., R-1, WL&F 42

- Hornbeck, James W., NE, Durham,
NH 172
- Hornberger, Larry L., R-5, Los Padres 99
- Horne, Thad, R-4, ADM, FPS 80
- Horner, Tom, R-8, Ouachita 131
- Hornstein, Ellen, WO, OGC 29
- Horsley, Stephen B., NE, Warren, PA 170
- Horton, Alan, R-6, Ochoco 114
- Horton, L. Jack, NA, Fire 32
- Hoshide, Gary, WO, NFS, E 16
- Hostetler, Bruce, R-6, SPF, FPM ... 109
- Hotchkiss, Sam, WO, NFS, MGM ... 17
- Hothan, Marva, R-5, Los Padres 99
- Hothem, Laurene, R-2, MS&A 53
- Hough, Ann, R-6, R, RN 107
- Hough, Walter A., SO, RC 193
- House, Sonnet W., R-4, ADM, CR
HR&S, PM, INT 161
- House, Sonnet W., R-4, ADM, CR 81
- Houston, David R., NE, Hamden, CT 173
- Houston, Douglas, W., R-6, Okanogan 118
- Houston, Robbie, WO, ADM, P&P ... 11
- Hovel, Dennis, R-2, Grand Mesa 57
- Howard, James L., FPL, PMR 198
- Howard, James O., WO, RES, FPHR . 25
- Howard, Jan, R-9, CR 141
- Howard, Jim, R-1, ADM 42
- Howard, Shelia, R-8, ADM, MS 125
- Howe, Aaron, R-4, M-S 85
- Howe, George E., R-1, TM 41
- Howe, Hsiang, WO, ADM, IST 8
- Howell, Colleen, R-5, StD, CR 90
- Howland, Jean, R-9, IR 143
- Howlett, Donald, R-9, Hiawatha ... 146
- Howse, Norm, R-10, WLF 157
- Hse, Chung Y., SO, Pineville, LA ... 195
- Hsia, Fred, R-5, StD, IM&T 93
- Hubbard, Robert M., RM, Fort Collins,
CO 186
- Hubbard, William, R-8, SPF 126
- Huber, Dean W., R-5, StD, SPF 96
- Hudson, Emanuel, R-8, NF in AL .. 130
- Hudson, Judy, R-3, ADM, HR 67
- Hudson, Larry, WO, PL, LA 22
- Huebner, Ann, WO, NFS, LMP 19
- Huffman, Morris D., R-4, Boise 81
- Hughes, Dorothy, R-9, HR 143
- Hughes, Ed, WO, ADM, FAS 10
- Hughes, John M., R-1, RF Off 37
- Hughes, Karen, R-9, Wayne 149
- Hughes, Lawrence, WO, OGC 29
- Hughes, Ransom, WO, ADM, HRP .. 12
- Hughes, William M., R-8, R, RN 123
- Huke, Susan, WO, IF, IFO 14
- Huking, Claire, R-1, Gallatin 47
- Hull, Ben, WO, R-6, LE&I 6
- Hull, Robert N., R-5, Sierra 102
- Hulstrom, Carol A., NC, ADM 165
- Humenberger, Mary C., NC, Grand
Rapids, MN 166
- Humes, Zaneta, WO, SPF, FAM 26
- Humphrey, Judy, WO, ADM, PM 13
- Humphrey, Lynn, R-10, PPB 155
- Humphrey, Ronald R., R-6, Olympic 118
- Hungerford, Linda, R-5, StD, PAO ... 95
- Hungerford, Roger D., INT, Missoula,
MT 162
- Hunkins, Philip, R-3, Kaibab 70
- Hunstman, Norman L., R-4, Uinta .. 86
- Hunt, Clyde M., NA, FRM 31
- Hunt, H. Wayne, FPL, ADM 197
- Hunt, James A., R-8, Geo Wash 139
- Hunt, John, FPL, PPCR 198
- Hunt, Rosanne, PSW, ADM 181
- Hunze, Nory C., R-9, Mark Twain .. 148
- Huppuch, Charles D., R-8, R, RN ... 123
- Huppuch, Mary, R-8, R, LM 122
- Hurd, Emerenciana G., INT, Boise,
ID 163
- Hurst, Jane, R-10, IRM 154
- Husari, Susan, R-5, StD, F&AM 91
- Hussey, Thomas, R-6, Mt. Hood 113
- Hustead, Jerry, R-6, R, TM 108
- Hutchins, Becky, R-6, R 106
- Hutchins, Mark, R-4, ADM, IS 80
- Hutchinson, Kitty, WO, NFS, E 15
- Huyler, Neil, NE, Burlington, VT ... 171
- Hyde-Sato, Deborah, R-5, Inyo 98

I

- Ibach, Rebecca E., FPL, PMR 198
- Ilgenfritz, Robert, NE, Radnor, PA .. 173
- Ilhardt, Bonnie, R-9, NR 143
- Ilhardt, Doug, R-9, IR 143
- Illman, Barbara L., FPL, PMR 198
- Ince, Peter, FML, PMR 198
- Ingersoll, Barbara, R-6, ADM, PM .. 111
- Ingram, C. Denise, FPL, PMR 198
- Ingram, Phil, R-8, NF in TX 138
- Inman, Dennis, R-3, R, LM 65
- Inman, John, R-4, Humboldt 83
- Inman, Richard H., R-1, Gallatin 47
- Irons, John G., III, PNW, Fairbanks 178
- Irving, Wanda, R-6, SPF, PAO 108
- Irwin, John G., R-8, SRFS 130

- Irwin, Reed, R-4, Manti-La Sal 85
 Isebrands, Judson G., NC,
 Rhinelander, WI 166
 Ishikata, Rebecca, R-5, RF Off, StD,
 OPM 94
 Iverson, Chris, R-10, WLF 157
 Iverson, Dave, R-4, P&B 75
 Iverson, Louis R., NE, Delaware, OH 170
 Iwamoto, Yoichi R., R-2, White River . 59
- J**
- Jackman, Patricia, WO, ADM, CR . . . 11
 Jacks, Jack, R-9, NR 144
 Jackson, Dorothy R-9, PCR 145
 Jackson, Gene S., R-8, NF in MS . . . 134
 Jackson, Maxine, R-6, ADM, CR . . . 110
 Jackson, Pat D., R-3, R, TM 66
 Jackson, Patrick L., R-3, R 63
 Jackson, Rose, WO, NFS, L 17
 Jackson, Susan, R-4, W-C 86
 Jackson, Vicki, WO, ADM 8
 Jackson, Vicki, WO, ADM, CST, R-5,
 RF Off 89
 Jacob, Thomas, NE, FM 169
 Jacobs, Cynthia K., PSW, Dir. Off . . 181
 Jacobs, Dennis, SO, Starkville, MS . 195
 Jacobs, Robert T., R-6, R, RF Off,
 SPF 105, 106
 Jacobsen, Gerald L., R-1, PM 43
 Jacobsen, Kristi, R-1, MS 43
 Jacobson, Jake, WO, ADM, FAS 10
 Jacobson, Jerry, WO, LE&I 5
 Jacobson, Tom, FPL, ADM 197
 Jacques, Bonnie, R-4, P&B 75
 Jacques, Gerard E., R-8, Geo Wash . 139
 Jagodowski, Joseph, SE, ADM 189
 Jahn, Phil, R-1, Nez Perce 45
 Jairell, Robert L., RM, Laramie,
 WY 187
 Jakel, John A., NC, ADM 165
 Jakes, Pamela J., NC, St. Paul, MN 167
 Jakub, Larry, R-2, OGC 51
 James, Bobby D., R-8, SPF, F&A . . . 127
 James, Denver, WO, PAO 7
 James, J. Phillip, R-2, Black Hills . . 60
 James, Jesse, III, R-8,
 Oz-St. Francis 132
 James, Robert IV, R-2, Nebraska . . . 60
 James, Robert L., R-1, TM,
 Coeur d'Alene 41
 James, Ronan, R-9, CR 141
 Jameson, Annette, R-5, StD, LRE . . . 93
 Jamison, Jeanette M., SO, ADM . . . 193
 Janes, Robert, R-2, MS&A 53
 Janiga, Patrice, WO, SPF, FPM 28
 Janik, Phil, WO, NFS, WLF 21
 Jankiewicz, Charles J., R-4, M-S . . . 85
 Janssen, Jill E., RM, Dir. Off 185
 Janzen, Susan M., RM, ADM 186
 Jarrell, William S., R-2, RRSU 54
 Jarrett, Horace, R-8, FM-Sumter . . . 137
 Jeansonne, Jerry, WO, NFS, TM 20
 Jedrykowski, Joe, R-6, Winema 117
 Jeffers, Richard, R-3, R, TM 66
 Jeffery, Anne, R-10, Chugach 157
 Jeffries, Thomas W., FPL, Institute . 199
 Jemison, Roy L., RM, Flagstaff, AZ . 188
 Jemmett, Coy, R-3, Prescott 70
 Jenkins, Brenda, WO, SPF, FAM 26
 Jenkins, Stephen, WO, SPF, FAM . . . 27
 Jenkinson, James L., PSW, Berkeley,
 CA 182
 Jensen, Carol, R-5, Sierra 102
 Jensen, Darwin, R-4, M-S 85
 Jensen, David W., R-8, Chatt-O 133
 Jensen, Gary L., WO, ES 29
 Jensen, Gene, R-4, Salmon 82
 Jensen, Jerry, R-5, StD, TM 96
 Jensen, John, WO, RADS 29
 Jensen, Keith, NE, Radnor, PA 170
 Jensen, Larry, WO, NFS, E 16
 Jensen, Lyle, R-6, Umatilla 115
 Jensen, Mark, R-1, RAWE 40
 Jenson, Diane, R-6, LM 106
 Jerro, Cella, R-5, StD, OPM 94
 Jesch, Katherine, WO, PL, RPA 23
 Jeske, Bruce, R-1, MS 43
 Jewell, Bruce, R-8, SPF, PAO 126
 Jirgensohn, Tom, R-3, ADM, IS 67
 Jiron, Daniel J., R-2, Pike&SI 57
 Joca, Mary Ann, R-3, OGC 63
 Joens, Bob, WO, SPF, FAM 27
 Johanson, Eric G., III, R-3, R, LM . . . 65
 John, Wendy, WO, OGC 28
 Johnson, Barbara, NA, NE, ADM 32, 169
 Johnson, Barry E., R-1, L&M 40
 Johnson, Bruce C., FML, PMR 198
 Johnson, Cecilia W., INT, Missoula,
 MT 163
 Johnson, Clara, R-5, Angeles 97
 Johnson, Curtis M., R-4, R, RW 77
 Johnson, Cynthia A., NC, ADM 165
 Johnson, David W., R-2, RRSU 54
 Johnson, David, R-3, Lincoln 72
 Johnson, Dennis L., R-2, White River 59

- Johnson, Dianna, NA, FRM 31
 Johnson, Franklin, WO, ADM, IST . . . 9
 Johnson, Gary, R-1, L&M 39
 Johnson, Greg, R-4, Challis 82
 Johnson, Gregg M., INT, Missoula,
 MT 163
 Johnson, James H., R-9, Shawnee . . 145
 Johnson, John (Cliff), WO, LE&I 4
 Johnson, Julie, R-6, SPF, FPM 110
 Johnson, Juliett, WO, NFS, TM 20
 Johnson, Kathleen, R-6, Colville . . . 117
 Johnson, Kenneth R., R-8, NF in MS 134
 Johnson, Kenneth, R-6, SPF, CF . . . 109
 Johnson, Kim, R-3, R, LM 65
 Johnson, Kimberly, R-4, R, RW 77
 Johnson, Lisa, WO, ADM, IST 8
 Johnson, Mark, R-4, Caribou 81
 Johnson, Marlin, R-3, R, TM 66
 Johnson, Michael G., R-2, San Juan . 59
 Johnson, Mike, R-6, Deschutes 112
 Johnson, Murray, R-6, R, Col Riv . . . 106
 Johnson, Patricia, WO, RES, FMR . . . 25
 Johnson, Paul E., R-9, Mark Twain . 148
 Johnson, Paul S., NC, Columbia, MO 167
 Johnson, Paul, R-5, Angeles 97
 Johnson, Ralph, WO, NFS, TM 20
 Johnson, Richard A., R-5, Tahoe . . . 103
 Johnson, Ron, R-4, Challis 82
 Johnson, Ronald, R-6, R, TM 108
 Johnson, Sadie, R-5, StD, AS 90
 Johnson, Sally A., R-4, R, E 76
 Johnson, Susan, WO, PAO 7
 Johnson, Suzanne D., R-4, ADM, IS . 80
 Johnson, Tanya K., R-8, ADM, HRP 125
 Johnson, Terry, R-6, ADM, PM 111
 Johnson, Tom, R-9, IR 143
 Johnson, Tony G., SE, Asheville, NC 190
 Johnston, Beryl, R-1, E 38
 Johnston, Brad, WO, PL, RPA 22
 Johnston, Cameron M., INT, RW&CR 162
 Johnston, Carol E., SO, Oxford, MS . 194
 Johnston, Claudia, R-2, S&PF 55
 Johnston, Hamilton E., R-8, NF in
 AL 130
 Johnston, J. P., WO, SPF, FAM 27
 Johnston, Marvin B., SO, Starkville,
 MS 195
 Johnston, Peter L., R-4, Payette 82
 Johnston, Ray, R-8, ADM, MS 125
 Jolly, David F., R-1, RF Off, 37
 Jolly, Rosemary Y., R-5, RF Off 89
 Jones, Beulah, R-6, R, LM 107
 Jones, Bill, R-5, Six Rivers 102
 Jones, Charles, R-4, B-T 87
 Jones, Clyde, R-5, StD, IM&T 93
 Jones, Dan, R-9, IR 143
 Jones, Dennis, R-9, Hiawatha 146
 Jones, Dick L., R-8, R, E 122
 Jones, Ira, R-1, PM 43
 Jones, J. Greg, INT, Missoula, MT . . 163
 Jones, Jennifer, R-5, StD, OPM 94
 Jones, Johnny, R-8, PB 121
 Jones, June, R-8, ADM, PM 124
 Jones, Lawrence L.C., PNW, Olympia 178
 Jones, Linda B., WO, SPF, FPM 28
 Jones, Martin, NA, NE, ADM 170
 Jones, Mary Ann, R-6, ADM, MS . . . 111
 Jones, Maureen, R-2, MS&A 52
 Jones, Merrily, R-10, T-S 158
 Jones, Otis, R-8, SPF, CF 128
 Jones, Susan C., SO, Gulfport, MS . . 194
 Jones, Terry G., R-8, ADM, PM 124
 Jones-Anderson, Stacey, NA, NE,
 ADM 32, 169
 Jordahl, J. Linton, WO, LE&I 4
 Jordan, Kathleen, R-5, Los Padres . . . 99
 Jordan, Margo, R-3, ADM, IS 67
 Jorgensen, Carol, R-10, WLF 157
 Jorgenson, Adelle G., NC, ADM 165
 Josephowitz, Sheila, WO, ADM, IST . . 9
 Joslin, Robert C., R-8, RF Off, 121
 Jourden, Chuck, R-3, R, AFM 64
 Joy, Gracie M., NA, FRM,
 Washington, DC 31
 Joyce, Linda A., INT, RM, Dir.
 Off 161, 185
 Joyce, Linda A., RM, Fort Collins,
 CO 188
 Juarez, Trinidad H., R-5, StD,
 RW&CR 96
 Julian, Ronnie F., R-4, Boise 81
 Juzwick, Jennifer, NC, St. Paul, MN 167
- K**
- Kaderabek, James, R-5, Modoc 100
 Kahon, Peter J., R-3, Kaibab 70
 Kain, Margaret (Peggy), R-6, Colville 117
 Kaiser, H. Fred, Jr., WO, RES, FIER . 24
 Kaiser, Janette, WO, NFS, RGE 20
 Kamalay, Joseph, NE, Delaware, OH 173
 Kane, Ken, R-2, Rio Grande 58
 Kane, Patricia, R-8, PB 121
 Kane, William, R-8, R, LM 122
 Kang, Hyun C., NC, Madison, WI . . 166
 Kangas, Roy J., NC, Houghton, MI . 166

Kangas, Vernon W., NC, Houghton, MI	166	Kendricks, Loretta, NA, NE, ADM	32, 169
Kania, Michael, R-6, R, Col Riv	106	Kendrix, Brenda, R-5, StD, PAO	95
Kantola, Kristi, R-10, RN	156	Keniston, Jim, R-6, Ochoco	114
Kapaldo, Dave, WO, PL, PD&B	23	Kenna, Karen M., R-8, SPF, CF	129
Karam, Bernard, WO, LE&I	4	Kennedy, Barbara, R-6, Mt. Hood . .	113
Kard, Bradford M., SO, Gulfport, MS	194	Kennedy, Debora A., INT, Boise, ID .	164
Karkula, Kenneth, R-5, LTBMU	99	Kennedy, Harvey E., Jr., SO, Stoneville, MS	195
Karp, Peter W., R-4, Uinta	86	Kennedy, Joe, R-10, EAM	153
Karpstein, PJ, R-10, PCR	155	Kennedy, Jon D., R-5, RF Off	89
Karrfalt, Robert P., R-8, SPF, CF . . .	129	Kennedy, Sharyce L., RM, Rapid City, SD	187
Karwowski, John S., WO, ADM, PM . .	12	Kennemur, Louise, WO, IF	13
Kashdan, Hank, WO, LE&I	4	Kenops, Darrel L., R-6, Willamette .	116
Katovich, Steven, NA, St. Paul, MN .	34	Kent, Brian M., RM, Fort Collins, CO	187
Kaufman, Bruce, R-6, Wallowa-Whitman	116	Kent, Tim, R-6, R, LM	106
Kaufman, Robert R., R-1, Lolo	48	Keown, Larry D., R-2, Bighorn	60
Kaufmann, Merrill R., RM, Fort Collins, CO	186	Keppeler, Elizabeth T., PSW, Fresno, CA	182
Keane, Robert E., INT, Missoula, MT	163	Kern, Charmaine, WO, R-10, LE&I . . .	6
Kearney, Lewis, R-8, Cherokee	137	Kershner, Jeff, WO, NFS, WLF	21
Kearney, Marsha, R-2, Pike&SI	57	Kersten, Philip J., FPL, PMR	198
Keaton, G. Dennis, WO, ADM, IST . . .	8	Kessel, Mick, R-4, Ashley	84
Keefer, Jim, WO, LE&I	4	Kessler, Steve, R-10, PPB	155
Keen, Nancy K., FPL, Institute	199	Ketelle, Martha, R-5, Six Rivers	102
Keena, Melody, NE, Hamden, CT . . .	173	Key, Gerard C., R-8, Ox-St. Francis .	131
Keerseemaker, John, R-6, Umatilla . .	115	Key, Sandra H., R-2, P&PB, R-5, Sequoia	101
Kegley, Sandra J., R-1, TM	41	Key, Scott, R-10, EAM	153
Kehr, Betsy, WO, ADM, PM	13	Keyes, Tom, R-1, Gallatin, SO	38
Kehr, Harold F., RM, ADM	186	Keys, James E., Jr., R-8, SPF, SWA .	129
Keil, Jo Ellen, R-5, Inyo	98	Keyser, James, R-6, R, RN	107
Keil, Ron, R-5, Inyo	98	Kick, Duane D., R-9, Chequamegon .	151
Keith, George C., SO, Starkville, MS	195	Kidd, Regina, WO, ADM, IST	9
Kekich, Janet, R-1, L&FP	37	Kie, John G., PSW, Fresno, CA	182
Kelker, Evelyn C., R-8, NF in MS . .	134	Kiester, A. Ross, PNW, Corvallis . . .	177
Keller, Adrienne, R-4, Targhee	83	Kihlmire, Paul, R-9, IR	143
Keller, Charles, R-2, Rio Grande . . .	58	Kilborn, Kenneth, NA, Durham, NH .	33
Keller, Dan, R-8, ADM, MS	125	Kilpatrick, J. Kenneth, R-3, R, E . . .	64
Keller, Michael, IITF, R	35	Kim, Donna, R-1, E	38
Kelley, George W. (Wayne), R-8, Geo Wash	139	Kim, Henry Y. H., R-3, Prescott	70
Kelley, Joyce, WO, NFS	15	Kim, Josiah, R-1, E	38
Kelley, Stephen A., R-9, H-M	146	Kimbell, Abigail, R-10, T-S	158
Kelley, Tyronne, SO, Auburn, AL . . .	194	Kimberlin, Richard, R-10, SPF	156
Kelly, Elsie, WO, ADM, FAS	10	Kimble, Vernon, R-6, Malheur	113
Kelly, Helen (O.J.), WO, ADM, FAS . .	10	Kimbrell, Lara, WO, NFS, WLF	21
Kelly, John F., SO, Starkville, MS . .	195	Kimbrough, David A., INT, ADM . . .	161
Kelly, Lorraine J., RM, Laramie, WY	187	Kimokeo, James, NA, Milford, PA . . .	31
Kelly, Pat, R-6, EA, SPF, AFM	109	Kincannon, Syble, WO, RES, FIER . .	24
Kelly, Paula, WO, ADM, HRP	11	Kinerson, Don, R-9, Monongahela . .	150
Kelly, Stephen K., R-1, Bitterroot . . .	45	King, Debbie, R-5, StD, AS	90
Kelsey, Rick G., PNW, Corvallis	177	King, John G., INT, Boise, ID	164
Kelty, Pam, WO, IF, IFP&P	14		

- King, Joseph W., R-8, Chatt-O 133
King, Mike, R-1, Nez Perce 44
King, Roger, R-6, Fremont 112
King, Rudy M., RM, Dir. Off 185
King, Susan, NE, Radnor, PA 173
King, Thomas, WO, NFS, MGM 18
King, Tom, WO, R-1, LE&I 5
King-Ben, Marcella, R-5, StD, LMP . . 94
Kingsbury, Louise, INT, ADM 161
Kingsley, Neal P., NC, St. Paul, MN . 167
Kingston, Ray, R-2, Grand Mesa 57
Kingwill, Fred, R-4, B-T 86
Kinlaw, Claire, PSW, Berkeley, CA . . 182
Kinloch, Bohun B., Jr., PSW,
 Berkeley, CA 182
Kinn, Donald N., SO, Pineville, LA . 195
Kipp, Jane, R-1, E 38
Kirk, T. Kent, FPL, Institute 199
Kirkpatrick, Carolyn, R-3, PDB 63
Kirkpatrick, John, R-3, R, AFM 63
Kiser, Ken, R-4, P&B 75
Kissell, Patrick D., R-8, SPF, F&A . . 127
Kissinger, Judy, WO, PAO 7
Kitchen, Stanley G., INT, Provo, UT . 164
Kitchens, Robert N., R-8, R, Timber . 123
Kitzmiller, Jennings, R-5, StD, TM . . 96
Kizer, Ben, R-6, Olympic 119
Klabunde, Tom, WO, PL, LA 22
Klade, Richard J., INT, ADM 161
Klaudt, Ron, R-10, P&P 155
Klein, Harold W., R-4, Caribou 81
Klein, Kate, R-3, A-S 69
Kleppek, Hank, R-9, NR 144
Kliejunas, John T., R-5, StD, SPF . . . 96
Kline, John, P., R-6, Umatilla 115
Kline, Richard, R-4, W-C 86
Klingler, Gene, R-6, Winema 117
Klopatek, Carole C., RM, Tempe, AZ . 188
Klopfenstein, Ned B., RM, Lincoln,
 NE 185
Klubnikin, Kheryn, WO, RES, FER . . 24
Kluhsman, Norb, R-9, IR 143
Klungness, John H., FPL, PPCR . . . 197
Knaebe, Mark, FPL, PMR 198
Knapp, K. Andrew, R-4, R, SPF 79
Knapp, Roberta, R-2, MS&A 52
Knarr, Kenneth D., R-3, Cibola 71
Knaub, Judy A., RM, Fort Collins,
 CO 186, 187
Knauer, Kenneth H., WO, SPF,
 FPM, NA, Dir. Off. 31
Knecht, Larry, R-10, TM 157
Kneeland, Doug, WO, IF 13
Knight, Sue, R-6, R, TM 108
Knighten, John L., R-8, SPF, FPM . . 128
Knighton, M. Dean, INT, RP 164
Knisley, William D., R-8, Cherokee . 138
Knispek, William P., R-5, Tahoe 103
Knoepp, Jennifer D., SE, Otto, NC . . 191
Knorr, Delores, R-2, Medicine Bow . . 61
Knorr, John, R-4, R, RL 77
Knowles, Ron, R-10, T-C 158
Knupp, Terry, R-1, Lewis & Clark . . . 48
Knutson, William, R-6, Wallowa-
 Whitman 116
Kocer, James M., R-3, R, E 64
Koch, Mary, R-3, ADM, PAO 68
Kochenderfer, James N., NE,
 Parsons, WV 171
Kocher, Layna, R-5, StD, OPM 94
Koenitzer, Helene, WO, PAO 7
Koester, Mary Carol, WO, SPF, CF . . 26
Kohl, Rochelle, R-5, StD, OPM 94
Kohlman, Jane D., FPL, WPR 198
Kohrt, Richard K., R-10, T-S 159
Kohut, Dave, R-5, Sierra 102
Kolens, Susan, R-9, PCR 145
Koler, Tom, INT, Moscow, ID 164
Koleser, Raymon, PNW, RP 177
Kolk, Larry, R-8, NF in FL 132
Kollasch, R. Peter, NE,
 Morgantown, WV 173
Kollmeyer, Jane P., Kootenai 48
Kolmer, Tom, R-2, S&PF 55
Kolodziej, Linda K., NC, ADM 165
Koloski, Linda, R-10, RF Off 153
Kolzow, William, R-6, R, E 106
Konokawa, Kaz, R-5, StD, IM&T 93
Konyha, Marvin E., WO, ES 29
Koon, Ken, R-6, Wallowa-Whitman . 116
Koonce, Andrea, PSW, Riverside,
 CA 183
Koontz, Ronald N., WO, ADM, P&P . 11
Korman, Kevin, NA, NE,
 Morgantown, WV, ADM 32, 169
Kormanik, Paul P., SE, Athens,
 GA 192
Kornfeld, Cathy T., R-8, OGC 121
Korol, Ronni, INT, Moscow, ID 164
Koschmann, Al, WO, NFS, E 16
Koski, Duane, R-2, MS&A 52
Kotecki, Jeanette, R-1, ADM 43
Kowalski, Gerald (Skip), R-1,
 WL&F 42

Kozacek, Susan, R-3, Gila 72
 Krakowsky, Pierre, R-5, StD,
 F&AS 91
 Kramb, Ida J., R-2, OGC 51
 Kramer, Carveth, R-3, Carson 71
 Kramer, Robert M., FPL, ADM 197
 Kratz, Andy, R-2, RRSU 53
 Krausman, Bill, R-3, R, E 64
 Krebill, Richard G., INT, RP 162
 Krebs, Charles F., R-6, SPF, CF 109
 Krekel, Madonna, R-6, R, TM 108
 Krepps, Robert L., R-1, Kootenai 48
 Kress, Lance W., SE, Research
 Triangle Park, NC 191
 Kretschmann, David E., FPL, WPR 198
 Kretvix, Kurt P., R-3, R, E 64
 Kreyns, Kathleen, WO, NFS, E 16
 Kringler, Harry, R-3, R, E 64
 Kronenberger, Donald R., Jr., R-8,
 OGC 121
 Krueger, Fred, R-5, Plumas 100
 Krueger, Lyle, R-10, EAM 153
 Krueger, Tom, R-9, Wayne 149
 Kruger, Cynthia R., R-1, ADM 42
 Kruger, Linda, PNW, Seattle 180
 Kruglewicz, Jean P., R-8, PB 121
 Krugman, James, R-2, Rio Grande 58
 Krugman, Stanley L., WO, RES,
 FMR 25
 Krupp, Carolyn, IITF, Dir. Off 25, 28, 35
 Krusac, Dennis, R-8, R, FWR 124
 Kruse, William H., RM, Flagstaff,
 AZ 188
 Krutina, Dan, R-3, Lincoln 72
 Kucera, Daniel R., NA, FHP 32
 Kucera, Jim, R-8, PB 121
 Kuehn, Mike, R-10, LMW 154
 Kuehne, Edwin A., R-1, E 38
 Kuetemeyer, Ed, R-1, E, IPNF SO 38
 Kuhlman, E. George, SE, Athens,
 GA 192
 Kuhn, Rod, R-10, WLF 157
 Kulesza, Bert, R-1, Clearwater 44
 Kulick, George, R-3, Santa Fe 72
 Kunzman, Stan, R-6, Deschutes 112
 Kurcaba, Stanley, WO, NFS, MGM 18
 Kurman, Janet, WO, NFS, RN 18
 Kurth, Troy, R-1, A&FM 39
 Kurtz, Kathy M., R-2, Routt 58
 Kusano, John, WO, ADM, MO 11
 Kushner, Joan, WO, R-5, LE&I 6
 Kuster, Thomas A., FPL, PPCR 198
 Kuzma, James G., FPL, WPR 199

Kvale, Richard, R-3, Coronado 69
 Kyle, Steven D., R-2, PM 55
 Kyle, Tami F., WO, R-8, LE&I 6

L

Laacke, Robert J., PSW, Redding, CA 183
 LaBoa, Jane, R-5, StD, LMP 95
 LaBoa, Raymond E., R-5, Eldorado 98
 Laboeuf, Jeane, R-8, FM-Sumter 137
 Laboy, Maria, R-8, ADM, CR 124
 Lachowski, Henry, WO, NFS, E 16
 Laco, Kay, R-5, StD, OPM 94
 Lacy, Susan, NA, FRM 31
 LaFarge, Timothy, R-8, R, Timber 123
 Lafayette, Ellen, R-2, Routt 58
 LaFayette, Russ, WO, NFS, WSA 21
 Lago, J. Lenise, R-1, L&FP 37
 Lagomarcino, Leslie, WO, OGC 29
 Lahr, Monty, R-9, HR 143
 Laidly, Paul R., NC, ADM 165
 Laing, Gary O., R-4, Fishlake 85
 Laird, Peter P., R-1, TM 41
 Lajoie, Everett, R-1, ADM 42
 Lake, Crystal, R-1, PM 43
 LaMadeleine, Leon, R-4, R, SPF 79
 LaManna, Marie, PNW, Portland 179
 Lamar, Richard T., FPL, Institute 199
 LaMay, Theodore W., R-2, San Juan 59
 Lamb, Bruce, R-3, Prescott 70
 Lamb, Donna V., WO, NFS, WSA 21
 Lambert, Michael B., PNW, Portland 179
 Lamph, Gloria M., INT, RP 163
 Lamphere, Margo, WO, ADM, FAS 10
 Lampman, Scott, WO, IF, IFO 14
 Lamson, Neil, NA, Durham, NH 33
 Lancaster, James C., R-4, Boise 81
 Lance, Marlin, WO, OGC 29
 Lance, Walt, R-3, ADM, IS 67
 Landauer, Sherry, R-6, Mt. Hood 113
 Landfried, Todd, WO, OGC 29
 Landgraf, Kenneth, R-8, Jefferson 139
 Landis, Thomas, R-6, SPF, CF 109
 Landres, Peter, INT, Missoula, MT 161
 Landrum, George, R-8, Ouachita 131
 Landsberg, Joan, PNW, Wenatchee 180
 Landucci, Lawrence L., FPL, PPCR 197
 Lane, Chris, PNW, Seattle 179
 Lane, Cynthia, R-1, Nez Perce 45
 Lane, Jody, R-5, StD, IM&T 93
 Lange, Michael, R-8, R, LM 122
 Lange, William J., WO, PL, PA 22
 Langley, Jack E., R-8, NF in AL 130

- Langner, Linda, WO, PL, RPA 23
 LaNier, Tommy, R-5, Cleveland 97
 Lannan, William (Mike), R-3, Kaibab 70
 Lanore, Pete, R-6, ADM, PM 112
 Lantz, Clark W., R-8, SPF, CF 129
 Larkin, Robert, R-4, Toiyabe 84
 Larme, Peter V., R-9, Allegheny 150
 Larry, Samuel, R-8, Ouachita 131
 Larsen, Brent, R-2, Shoshone 61
 Larsen, Lynne, R-2, RF Off 51
 Larsen, Marcia L., NC, East Lansing,
 MI 165
 Larsen, Mike, INT, Moscow, ID 164
 Larsen, Ron, R-10, P&P 155
 Larsen, Ronald D., R-10, IRM, PNW,
 ADM 154
 Larsen, William M., R-3, R, RN 65
 Larson, Bob, WO, ADM, IST 9
 Larson, Charlotte, WO, SPF, FAM 27
 Larson, David, PSW, Glendora, CA 183
 Larson, Dolores, R-10, PAO 156
 Larson, Fred R., PNW, RP 177
 Larson, Gary, FPL, WPR 199
 Larson, Janice, WO, LE&I 4
 Larson, Jeff, R-9, Ottawa 147
 Larson, John, R-5, Six Rivers 102
 Larson, Larry L., R-4, P&B 75
 Larson, Larry, WO, NFS, LMP 19
 Larson, Louise, WO, NFS, RN 19
 Larson, Milo, R-3, R, TM 66
 Larson, Noel D., R-6, R, ER&WM 107
 Larson, Steve, R-9, CR 142
 LaSalle, Veto J. (Sonny), R-2, White
 River 59
 Lascink, Garth, R-6, ADM, FM 110
 Lasko, Richard J., R-9, Chippewa,
 Superior 147, 148
 Lassalle, Peter J., Jr., SO, Gulfport,
 MS 194
 Lassiter, Gwendetta, WO, ADM, P&P 10
 Latapie, Buck, R-6, SPF, AFM 109
 Latham, Bob, R-10, T-K 158
 Latham, Don J., INT, Missoula, MT 162
 Lau, Kit, R-5, StD, F&AS 91
 Laudenslayer, William F., Jr., PSW,
 Fresno, CA 182
 Laufenberg, Theodore, L., FPL,
 PPCR 197
 Laughlin, Nora, R-10, RN 156
 Lavdas, Leonidas G., SE, Macon, GA 192
 Lavendel, Claire M., R-1, IPNF 44
 Lavergne, Al, R-8, Jefferson 139
 Laverty, Lyle, WO, NFS, RN 18
 Lavin, Mary Jo, WO, Chief's Off, FAM 3
 Law, Brent, R-4, R, E 76
 Lawrence, Charles A., INT, Moscow,
 ID 164
 Lawrence, Jim, R-2, S&PF 55
 Lawrence, Keith, R-8, NF in FL 132
 Lawrence, Lorraine, R-5, San
 Bernardino 101
 Lawrence, Sue, R-3, ADM, HR 68
 Lawson, Larry, R-10, IRM 154
 Lawson, Lynne, R-10, EAM 153
 Lay, Clyde H., R-4, R, E 76
 Lea, Thomas V., R-9, H-M 146
 Leach, Barbara, R-5, Mendocino 99
 Leak, William B., NE, Durham, NH 172
 Leary, Rolfe A., NC, St. Paul, MN 167
 Leatherberry, Earl C., NC, St. Paul,
 MN 167
 Leaverton, Robert, R-3, A-S 68
 LeBlanc, Linda, R-8, ADM, CR 124
 Leche, Jane, R-2, RN&PST 51
 LeClaire, Beth, R-9, Grn. Mtn 150
 LeClaire, Rochelle (Shelly), WO, NFS,
 E 16
 Ledbetter, J. Rick, R-8, SPF, FPM 127
 Ledger, Tina, R-4, ADM, FPS 80
 Ledig, F. Thomas, PSW, Berkeley, CA 182
 Ledoux, Chris, NE, Morgantown, WV 170
 Lee, Bob, R-3, R, AFM 64
 Lee, Danny, INT, Boise, ID 163
 Lee, Doug, WO, ADM, P&P 10
 Lee, Karen J., SE, Research Triangle
 Park, NC 191
 Lee, Karen, R-5, StD, PDB 95
 Lee, Kris, R-4, R, F&WM 78
 Lee, Logan, R-2, Pike&SI 57
 Lee, Michael P., R-5, Klamath 98
 Lee, Robert, R-2, P&PB 54
 Lee, Susan L., RM, ADM 186
 Leen, Rosemary, PSW, Honolulu, HI 184
 Leeper, Tom, WO, ADM, PM 13
 Legard, Harold, R-6, Willamette 116
 Leggett, Bill, R-6, ADM, MS 111
 Lehmkuhl, John F., PNW, Olympia 178
 Leibbrand, Lou, R-3, Coronado 69
 Leininger, Theodor D., SO, Stoneville,
 MS 195
 LeMaster, Beth, R-8, SRFS 130
 LeMasters, Chris, R-10, PCR 155
 Lemkuhl, Gary G., R-3, PDB 63
 Lemly, A. Dennis, SE, Blacksburg,
 VA 191
 Lennartz, Michael R., WO, RES, FER 24

- Lennon, Tom, WO, NFS, RN 18
 Lentz, Gretchen, R-1, MS 43
 Lentz, Robert J., R-8, RF Off,
 SPF 121, 126
 Leonard, Cynthia, WO, NFS, WLF . . 21
 Leonard, Donna S., R-8, SPF, FPM . 128
 Leonard, Jill W., R-9, Ottawa 147
 Leonard, Jon, R-4, R, RL 77
 Leonard, Robert, R-6, Willamette . . 116
 Leraas, Judith, WO, SPF, FAM 27
 Lerch, Linda, R-9, OGC 141
 Lerer, Whit, R-8, NF in FL 132
 Leslie, Roberta J., INT, Boise, ID 162-164
 Lessard, Gene D., WO, SPF, FPM . . . 28
 Lesser, Brian, WO, NFS, E 16
 LeVan, Susan, FPL, PMR 198
 LeVere, William, R-4, W-C 86
 Levert, Marvin E., R-1, Beaverhead . . 45
 Levesque, Gilbert, R-4, R, E 76
 Levi, Jerilyn, WO, SPF 25
 Levin, Judith, R-6, Mt. Hood 113
 Levno, Alfred B., PNW, Corvallis . . . 177
 Lewandowski, Laurie, WO, ADM,
 P&P 11
 Lewis, Dave, WO, ADM, IST 9
 Lewis, Eve, WO, NFS, WSA 21
 Lewis, Frank, R-8, Oz-St. Francis . . 131
 Lewis, Jack, PSW, Arcata, CA 182
 Lewis, James H., R-8, ADM, PM . . . 124
 Lewis, Joseph W., WO, SPF, FPM . . . 28
 Lewis, Mont E., R-4, Humboldt 84
 Lewis, Robert, Jr., NE, Dir. Off. . . . 169
 Lewis, Ron, WO, NFS, TM 20
 Lewis, Wayne (Smoke), R-6,
 ADM, AS 110
 Lewis-Scott, Scott, R-9, ST, CR 141
 Lewis-Scott, Sherrion, R-9, CR 142
 Li, Ching-Yan, PNW, Corvallis 177
 Libby, J. Michael, R-4, R, E 76
 Libby, Ron, WO, IF, IFO 13
 Libby, Stephen G., R-3, Gila 72
 Lidholm, Gary, R-10, PAO 156
 Liebhold, Andrew, NE, Morgantown,
 WV 173
 Liegel, Leon, PNW, Corvallis 178
 Lienkaemper, George W., PNW,
 Corvallis 177
 Liestman, Terri L., R-2, RN&PST . . . 51
 Liewer, Marvin J., R-2, Nebraska 60
 Liggett, J. Christopher, WO, PL, PA . . 22
 Lin, Yvonne, R-3, ADM, IS 67
 Linares, Jose, WO, NSF, E 15
 Lind, Lars F., R-4, Humboldt 83
 Lindell, Gary R., FPL, RD&A 199
 Lindenboom, Ron, R-8, Geo Wash . . 139
 Lindenmuth, Dick, R-2, P&PB 54
 Lindler, Bert, INT, ADM 161
 Lindsay, Robert G., R-5, Klamath . . . 99
 Linn, Joseph, R-6, Umpqua 116
 Linnane, James, NA, Durham, NH . . 34
 Linson, Gloria, R-6, PDB, PNW,
 ADM 175
 Linville, Charlene, NA, Morgantown,
 WV 33
 Lipe, Laura, SE, ADM 189
 Lippire, Jo, R-3, ADM, P&P 66
 Lipski, Jerome J., FPL, ADM 197
 Lisle, Thomas E., PSW, Arcata, CA . 182
 Lisowski, Maria, R-10, OGC 153
 Lisowsky, Bill, R-2, A&R 56
 Lister, C. Kendall, R-2, RRSU 54
 Liston, John D., R-6, SPF, AFM 109
 Little, Gerald H., R-5, Los Padres . . . 99
 Littlejohn, Diane, R-8, SPF, PAO . . . 126
 Littlejohn, Robert E., R-1, Clearwater 44
 Liu, Jen Y., FPL, WPR 199
 Liu, Karen, WO, SPF, CF 26
 Lloyd, F. Thomas, SE, Clemson, SC . 191
 Lloyd, J. D., PNW, Portland 179
 Lloyd, James R., R-3, R, WL 66
 Lloyd, Michael D., R-2, A&R 56
 Lo, Anthony, NA, NE, ADM 32, 169
 Locey, Craig, NA, St. Paul, MN 34
 Lockhart, Felicia, WO, SPF, CF 26
 Lockman, Irene Blakey, R-1, TM 41
 Lockwood, Robert N., PSW, Riverside,
 CA 183
 Lockyer, James, NA, IPA 31
 Lodge, Deborah J., FPL, PMR 198
 Lodine, Mark D., R-1, OGC 37
 Loeb, Susan C., SE, Clemson, SC . . . 191
 Loehnertz, Stephen P., FPL, WPR . . 199
 Loftis, David L., SE, Asheville, NC . 190
 Loftus, Mel, WO, ADM, HRP 12
 Loftus, Nelson S., Jr., WO, RES, FMR 25
 Logan, Jesse, INT, Logan, UT 162
 Logan, John R., R-1, Gallatin 47
 Loggins, Jackie, R-8, SPF, F&A 127
 Lohrey, Mike, R-6, R, ER&WM 107
 Lollar, George, R-8, ADM, HRP 124
 Lollar, Nancy, R-5, StD, SPF 96
 Lollis, Vivian, WO, ADM, IST 8
 Lombardi, Drinda, R-6, ADM, PM . . 112
 Lonberger, Thomas, R-2, Rio Grande . 58
 Long, Robert P., NE, Delaware, OH . 170
 Longan, Marty, WO, PAO 7

- Loo, Shirley, R-5, StD, AS 89
Loomis, Robert C., SE, FHM 189
Loopstra, Elaine, PNW, Juneau 178
Loose, Ann A., WO, PL, PD&B 23
Lopez, Delvin R., R-3, Tonto 70
Lopez, Edgardo F., R-8, ADM, F&AS 125
Lopez, John G., R-4, ADM, PM, INT 161
Lopez, John, G., R-4, ADM, PM, INT . 80
Lorberter, Gerri, R-9, IR 143
Lorenz, Linda F., FPL, PPCR 198
Lorimer, Nancy L., WO, SPF, FPM . . 28
Lorio, Peter L., Jr., SO, Pineville, LA 195
Losche, Jeff, R-2, A&R 57
Lostrom, Marion, R-5, StD, PAO 95
Lothner, David C., NC, RP&A 165
Lottritz, George, R-5, Six Rivers . . . 102
Louato, Yvonne, R-3, R, LM 65
Lovato, Polly, R-3, ADM, IS 67
Lovick, Mary Jo, WO, ADM, PM 13
Loving, Gary, R-3, A-S 68
Lowance, Sharon, R-3, ADM, F&AS . 67
Lowe, Carol A., SO, ADM 193
Lowe, John E., R-6, RF Off, R 105
Lowe, R. J., R-2, E 56
Lowell, Eini, PNW, Portland 179
Lowman, Ben, WO, NFS, E 16
Lowry, Mike, R-6, SPF, AFM 109
Lucas, A., R-3, R, TM 66
Lucas, Larry, R-4, W-C 86
Lucas, Pat, WO, IF 13
Luce, Charles H., INT, Moscow, ID . 164
Lucero, Leonard L., R-3, Carson 71
Lucich, Kathleen M., R-4, Tbiyabe . . . 84
Luckett, Lawrence M., R-8, Chatt-O 133
Luehring, Penny, R-3, R, WSA 66
Luepke, Douglas E., R-8, R, E 122
Lugo, Ariel E., IITF, Dir. Off, R 35
Lund, H. Gyde, WO, FERS, FIER 24
Lund, R. Dennis, R-3, Kaibab 70
Lundberg, Paul, R-9, Grn. Mtn 150
Lundeen, Deen, WO, NFS, RN 18
Lundgren, Stewart, WO, SPF, FAM . . 27
Lundquist, John E., RM, Fort Collins,
CO 188
Lundstrom, Joanne, R-10, PCR 154
Lundy, George, R-9, PCR 145
Lunn, J. Michael, R-6, Siskiyou 114
Lunstrum, Stan, FPL, WPR 199
Lunt, Michael J., R-4, R, E 76
Lupis, John V., R-4, R, E 76
Luppold, William G., NE, Princeton,
WV 171
Lux, Linda M., R-5, StD, RW&CR . . . 96
Lydick, Julie, R-5, Tahoe 103
Lyke, Julie, WO, IF, IFP&P 14
Lykins, Fred, R-5, StD, OPM 94
Lyle, Carol K., R-4, Caribou 81
Lym, Brian, PSW, ADM 181
Lynch, Anne M., RM, Fort Collins,
CO 188
Lynch, Greg, R-8, ADM, MS 126
Lynn, Robert E., WO, NFS, TM 20
Lyon, Don, R-6, Okanogan 118
Lyon, Duane H., R-5, Shasta-Trinity 101
Lyon, L. Jack, INT, Logan, UT 162
Lyons, Judy, WO, ADM, PM 13
Lyons, Tom, WO, R-6, LE&I 6
Lytle, Anita, R-9, IR 143
Lytle, Gary, R-9, NR, PCR 144
- M**
- Mabardy, Melody, R-5, StD, E 90
MacCleery, Douglas, WO, NFS, TM . . 20
Macdonald, Norm, WO, ADM, IST 9
Maceo, Harris, R-1, ADM 42
Macfarlane, Diane, R-5, StD, F&WL . 92
Machesky, Helen, NA,
Morgantown, WV 33
Macie, Edward A., R-8, SPF, CF 129
MacIvor, John, R-3, ADM, A-S 69
MacKenzie, Martin, NA,
Morgantown, WV 33
Macko, Bruce A., R-8, NF in MS . . . 134
Maclean, Shirley, R-6, Umatilla 115
MacNaughton, Jimmy V., R-8, Geo
Wash 139
MacNaughton, Marcia, WO, NFS,
LMP 19
MacNeil, Bruce, IITF, ADM 35
MacWhorter, Robert, R-6, Ochoco . . 114
Madar, Joe, WO, SPF, FAM 26
Madden, Diane, R-3, Coronado 69
Maddox, Dain, R-9, NR 144
Maddux, Cheryly, R-8, Cherokee 138
Madrid, Mark, R-5, Los Padres 99
Magallanez, Dan, R-6, Siskiyou 114
Magelssen, Roy, R-6, SPF, FPM 109
Maggiora, Vicky, R-6, LM 106
Magill, Arthur W., PSW, Riverside,
CA 183
Maguire, Glen, R-10, P&P 155
Mahaffey, Craig, R-5, StD, IM&T 93
Mahalovich, Mary F., R-1, TM 41
Maher, Mary V., R-8, RF Off,
SPF 121, 126

- Maher, Ted, WO, ES 29
 Mahoney, Bob, WO, NFS, E 15
 Maier, Carol A., R-1, L&M 40
 Maier, Chris A., SE, Research
 Triangle Park, NC 191
 Maille, Robin, WO, IF, IFO 14
 Main, William A., NC, East Lansing,
 MI 165
 Mainwaring, Tom, WO, SPF, CF 26
 Maj, Mary, R-1, WL&F 42
 Majeski, Michael S., NA, St. Paul, MN 34
 Makel, William, WO, NFS, E 16
 Makowski, Steve, R-3, R, AFM 64
 Malcolm, Robert J., Jr., R-2, E 56
 Maldonado, Monty, R-9, NR 144
 Malone, Tamara, R-8, NF in NC ... 136
 Maloney, Kathryn P., WO, PL, RPA .. 22
 Maloney, Mary Lee, R-6, ADM, FM . 110
 Malveau, Edward J., SO, ADM 193
 Man, Gary, WO, IF, IFO 14
 Mandel, Nancy, PNW, Corvallis 177
 Manderbach, Maggie, R-5, StD, MAM 94
 Mandigo, E. James, R-5, StD, E 91
 Mangan, Dick, WO, NFS, E 16
 Mangini, Alexander C., R-8, SPF,
 FPM 128
 Mangold, Rob, WO, SPF, CF 26
 Mangonon, Caroline, R-5, StD, LMP . 94
 Mangum, Fred, R-4, R, F&WM 78
 Manhart, Lewis G., WO, PL, PA 22
 Manley, Pat, R-5, StD, F&WL 92
 Mann, Jeffrey, R-1, L&FP 37
 Mann, Rex B., R-8, Daniel Boone ... 133
 Manner, Dave, R-8, Daniel Boone .. 133
 Manning, Cynthia, R-1, L&FP 37
 Manning, Gloria, WO, SPF, CF 26
 Manning, Mary, R-1, RAWE 40
 Manning, Peggy, R-5, StD, OPM 94
 Mannion, Royal M., R-5, Shasta-
 Trinity 101
 Mannion, William, NA, NE, ADM 32, 169
 Manns, Robert, R-4, ADM, AS 80
 Mansfield, Lowell S., WO, LE&I 4
 Marchant, Don, R-4, Ashley 84
 Marcin, Thomas C., FPL, PMR 198
 Marcot, Bruce, PNW, Spotted Owl .. 176
 Marfield, Johnette, NE, Parsons, WV 171
 Maria, John, R-5, StD, F&AS 91
 Marine, Wilma Reed, R-9, Hoosier .. 146
 Marion, Al, WO, LE&I 4
 Marion, Daniel A., SO, Oxford, MS . 194
 Marion, Roger, R-3, R, LM 65
 Marita, Butch, R-9, ST 141
 Marita, Floyd J., R-9, RF Off 141
 Marjerison, Mickie, WO, ADM, IST ... 9
 Mark-Bailey, Laura, R-5, Tahoe 103
 Markin, George P., PSW, Honolulu,
 HI 184
 Markowitz, Paul, WO, SPF, FAM 27
 Marlow, Dave, R-5, LTBMU 99
 Marlow, Larry, R-3, R, LM 65
 Marosy, Melissa, R-5, StD, SPF 96
 Marple, Gary, WO, NFS, E 15
 Marquardt, Steven, R-2, Grand Mesa 57
 Marquis, Jay, R-2, MS&A 52
 Marquis, Sandy, R-1, TM, 41
 Marrero, Wanda, IITF, ADM 35
 Marsalis, Richard L., R-8, NF in MS 134
 Marsh, Chuck, R-6, ADM, AS 110
 Marsh, Jonathon, WO, R-9, LE&I 6
 Marshall, Kim, R-4, R, RL 77
 Marshall, Richard C., R-1, L&M 39
 Marshall, Steve, WO, NFS, MGM ... 18
 Marshik, Joel, R-1, Helena 47
 Martens, David, NE, Princeton, WV 171
 Martin, Bob, WO, SPF, FAM 26
 Martin, C. Wayne, NE, HBEF 172
 Martin, Carol J., WO, SPF, FPM 27
 Martin, Carol, R-8, ADM, PM 124
 Martin, Dennis W., R-5, Inyo 98
 Martin, Donald E., R-9, Mark Twain 148
 Martin, Elinor, R-8, PB 121
 Martin, George G., R-8, Chatt-O ... 133
 Martin, Kim, R-4, Uinta 86
 Martin, Nancy, NA, FRM, Fire 31
 Martin, Preciliano, R-9,
 Chequamegon, Nicolet 151
 Martin, R. Michael, WO, IF, IFO 13
 Martin, Richard, R-3, Tonto 70
 Martin, Rose, R-10, FAS 154
 Martin, Sandra K., NWP, Wenatchee 180
 Martin, Tom, WO, ADM, PM 13
 Martin, William R., R-2, E 56
 Martin, William, R-6, Deschutes ... 112
 Martin, William, R-8, R, Timber 123
 Martinez, Al, R-2, PM 55
 Martinez, Ben, R-5, StD, OPM 89
 Martinez, Consuelo, R-3, ADM, HR .. 67
 Martinez, Debbie, R-4, ADM, PAO ... 79
 Martinez, Dorothy L., RM, Fort
 Collins, CO 187
 Martinez, Edgardo, R-8, Carribbean 136
 Martinez, Frank, R-3, Cibola 71
 Martinez, Joe, R-3, Santa Fe 72
 Martinez, Manuel H., RM, Fort
 Collins, CO 187

- Martinez, Manuel R., WO, R-3, LE&I . 5
 Martinez, Tobias A., (Toby), R-4,
 Fishlake 85
 Martinson, Sheila, R-6, R, TM 108
 Martoglio, Larry, R-8, Daniel Boone . 133
 Marx, Terry, R-1, MS 43
 Marziano, Marie, NE, Radnor, PA . . 172
 Mask, Roy, R-10, SPF 156
 Mason, Andy, R-6, Colville 117
 Mason, Bonnie, WO, NFS, WSA 21
 Mason, Garland N., PSW, Berkeley,
 CA 182
 Mason, Jerry, R-6, SPF, PAO 109
 Mason, Neal L., R-8, SPF, SWA 129
 Mason, Richard R., PNW, La Grande 178
 Mason, Robert H., R-9, Shawnee . . . 145
 Mason, Troxell O. (Olin), R-8,
 Cherokee 138
 Masoner, Arnie, R-6, ADM, FM 110
 Masquelier, Jean M., R-5, Tahoe . . . 103
 Massengale, Robert, NA, Fulton, MO 33
 Massey, Linda, R-5, LTBMU 99
 Massie, Gilbert, R-8, Chatt-O 133
 Massman, William J., RM, Fort
 Collins, CO 188
 Mata, Stephen A., Jr., RM, Fort
 Collins, CO 186
 Mateer, Bruce, R-6,
 Mt. Baker-Snoqualmie 118
 Matejko, Ann, WO, PAO 7
 Matejko, George, WO, PL, LA 22
 Mathes, Matt, R-5, StD, PAO 95
 Mathews, Elizabeth, R-3, R, LM 65
 Mathewson, Nancy P., FPL, ADM . . 197
 Mathis, John, R-4, R, FM 78
 Mathis, Shirley A., R-8, R, E 122
 Mathis, Ted L., R-8, NF in NC,
 SE, ADM 136, 189
 Matlock, Peggy, R-9, CR 142
 Matt, Ron, R-3, R, AFM 64
 Matthews, Deborah, R-4, OGC 75
 Matthews, Kathleen, PSW, Berkeley,
 CA 182
 Matthews, Michael E., WO, ADM, PM 12
 Matthews, Robert E., WO, FCCC 30
 Matthias, Art, R-3, Coconino 69
 Matthiesen, Karen, R-4, ADM, AS,
 INT 80
 Mattson, James A., NC, Houghton,
 MI 166
 Mattson, Phil, R-6, P 105
 Mattson, William J., Jr., NC,
 East Lansing, MI 165
 Mauldin, Joe K., SO, Gulfport, MS . 194
 Maupin, John H., R-5, Plumas 100
 Max, Timothy, PNW, Dir. Off 175
 Maxwell, Hugh, WO, ADM, PM 12
 Maxwell, James, R-2, PR 53
 May, Dennis M., NC, St. Paul, MN . 167
 Maynard, Robert, R-10, OGC 153
 Mayo, James R., SE, ADM 190
 Mayrose, Dave, WO, ADM, PM 12
 Mazer, Carmen, R-3, ADM, HR 68
 McAlister, Dean, R-3, Santa Fe 72
 McAlister, J. Dean, R-8, Kisatchie . . 134
 McAlister, Roberts H., SE, Athens,
 GA 192
 McAllister, Kathleen, R-9, Superior . 148
 McAndrew, Joan, WO, NFS, LMP . . . 19
 McArthur, E. Durant, INT, Provo,
 UT 164
 McBeth, Brent, R-4, Uinta 86
 McBrien, Maureen, R-4, Targhee 83
 McCaig, Denise, R-3, Santa Fe 73
 McCall, Ronald V., R-8, R, E 122
 McCallum, James G., RM, ADM 185
 McCammon, Bruce, R-6, R, ER&WM 107
 McCammon, Dianne, R-5, StD, CR . . 90
 McCart, Kathy, R-1, PM 43
 McCarthy, Pat, R-6, ADM, PM 112
 McCartney, Michael, R-5, StD, OPM . 94
 McCartt, G.M., WO, ADM, EFM 9
 McCaughey, Ward W., INT,
 Bozeman, MT 162
 McCauley, David M., R-5, StD, E 90
 McCawley, Paul, WO, OGC 29
 McCay, Roger, R-9, CR 141
 McCleese, William, WO, NFS, WSA . . 21
 McClellan, Michael, PNW, Juneau . . 178
 McClellan, Verla, R-4, ADM, IS 79
 McClelland, Douglas E., R-1, E 39
 McClung, Macky, R-10, PAO 156
 McCluskey, Janet, WO, ADM, P&P . . 10
 McCollum, Daniel W., Fort Collins,
 CO 187
 McCombie, Allan B., R-4, Boise 81
 McCombie, Delores, WO, ADM, P&P . 11
 McConnell, Glenn T., R-8, NF in NC 136
 McConnell, Jay, WO, NFS, RN 19
 McConnell, Les, R-6, SPF 108
 McConnell, Timothy, R-1, TM 41
 McCorkle, Micki, R-1, ADM 42
 McCormack, Vincent H., R-8, R, LM 122
 McCormick, Dale P., WO, R-3, LE&I . . 5
 McCormick, Jerry W., WO, NFS, RGE 20
 McCormick, Mary, WO, RES 23

McCorquodale, Steve, R-8, Geo Wash	139	McIntyre, John D., INT, Boise, ID	163
McCoy, Don, R-5, StD, IM&T	93	McIver, Jim, PNW, BMLC, La Grande	176
McCoy, Gary L., R-2, RRSU	54	McKay, Neil, PNW, Portland	179
McCrary, Gail, WO, ADM, FAS	10	McKee, Patrick, R-3, Gila	72
McCray, Priscella, WO, ADM, HRP	12	McKee, William H., SE, Charleston, SC	190
McCreery, Lew, NA, Morgantown, WV	33	McKeever, David B., FML, PMR	198
McCullough, Richard, NE, Radnor, PA	173	McKelvey, Kevin, PSW, Arcata, CA	182
McCutchen, Gus, R-3, R, RGE	65	McKevlin, Martha, SE, Charleston, SC	190
McCutcheon, William J., FPL, WPR	198	McKibben, Jim, R-10, T-S	158
McDaniel, Clarence A., SO, Gulfport, MS	194	McKim, James R., R-3, ADM, F&AS	67
McDaniel, Gary D., R-4, R, E	76	McKinney, Michael, WO, ADM, FAS	10
McDevitt, Joan, NA, Dir. Off	31	McKinney, Russ, NA, Milwaukee, WI, R-9, NR	34, 144
McDonald, Alvin, R-8, FM-Sumter	137	McKinney-McNeal, Elaine, NA, NE, ADM	32, 169
McDonald, Barbara, SE, Athens, GA	192	McLain, William H., INT, Ogden, UT	163
McDonald, Barbara, WO, RES, FIER	24	McLaren, Hilda, R-4, R, AFM	78
McDonald, Ellen, R-10, T-K	158	McLaren, Jan, R-1, ADM	42
McDonald, GERALD I., INT, Moscow, ID	164	McLaughlin, George, R-9, Hiawatha	146
McDonald, Glenn, R-6, Wallowa- Whitman	116	McLaughlin, Glenn, R-6, ADM, MS	111
McDonald, Jack, R-4, P&B	75	McLaughlin, Keith R., R-8, SPF, SWA	129
McDonald, Jim, WO, ADM, P&P	11	McLaughlin, Raymond F., R-1, ADM	42
McDonald, Kent A., FPL, WPR	198	McLean, Claude, R-6, Umpqua	115
McDonald, Philip M., PSW, Redding, CA	183	McMahon, Charles K., SO, Auburn, AL	193
McDonald, Stephen E., PNW, RD&A	176	McManus, Michael L. NE, Hamden, CT	173
McDonald, Terry, R-8, Cherokee	137	McMasters, Paula, R-5, StD, RW&CR	96
McDonald, Timothy P., SO, Auburn, AL	194	McMenus, Kerry, R-1, Bitterroot	45
McDonnell, Susan K., RM, ADM	186	McMillan, Bruce, R-6, Wallowa-Whitman	116
McDougle, Janice, WO, NFS, WLF	3, 21	McMillan, William L., R-8, SPF, F&A	127
McDowell, Robert, R-5, LTBMU	99	McMinn, James W., SE, Athens, GA	192
McElmurry, Bonnie, R-10, EAM	153	McMullen, Elizabeth D., R-1, E	39
McFadden, Max W., NE, Radnor, PA	172	McNab, William H., SE, Asheville, NC	190
McGaughey, Robert J., PNW, Seattle	179	McNair, Ranotta, R-6, Bend	112
McGee, John, WO, NFS, WLF	21	McNatt, J. Dobbin, FPL, WPR	198
McGill, Neil, WO, ADM, IST	8	McNeel, Joseph F., PNW, Seattle	179
McGilvray, John M., SO, Pineville, LA	195	McNitt, Glen M., R-2, Black Hills	60
McGinnis, Wendy, PNW, Portland	179	McNulty, Steven G., SE, Otto, NC	191
McGuire, Arlene, R-6, R, E	106	McPherson, E. Gregory, NE, Davis, CA, PSW, Berkeley, CA	172, 183
McGuire, Bettie, R-8, NF in FL	132	McQuattie, Carolyn, NE, Delaware, OH	170
McGuire, Brian, WO, SPF, CF	26	McRae, Joanne, PNW, RD&A	176
McGuire-Dale, Alan, R-6, SPF, CP	109	McRoberts, John, R-6, R, TM	108
McGurk, Bruce J., PSW, Berkeley, CA	182	McRoberts, Ronald E., NC, St. Paul, MN	167
McGurk, Connie A., R-9, Superior	148		
McIlwain, Jerry P., R-8, R, FWR	123		
McIntosh, Kathy, R-5, StD, OPM	94		
McIntosh, Paul, R-10, T-K	158		
McIntosh, Susan E., SO, Starkville, MS	195		

- McSweeney, James D., FPL, PPCR . 197
 McWhirter, Jay, WO, OGC 29
 McWilliams, Ruth, WO, SPF, CF 26
 McWilliams, Will, NE, Radnor, PA . . 173
 Mead, Delbert R., PNW, RP 177
 Mead, Roy A., R-8, ADM, MS 125
 Meade, Joe, WO, Chief's Off, NFS,
 RN 3, 18
 Meadows, James S., SO, Stoneville,
 MS 195
 Meadows, Raleigh H., R-8, Ouachita 131
 Mealey, Stephen P., R-4, Boise 81
 Means, Joseph E., PNW, Corvallis . . 177
 Mease, Sue, R-2, MS&A 52
 Mech, David L., NC, St. Paul, MN . . 167
 Medina, Alvin L., RM, Flagstaff, AZ 188
 Medina, Charles, R-2, Pike&SI 57
 Medina, J. D., R-3, ADM, HR 68
 Medlock, Larry J., R-3, PDB 63
 Medwid, Annette, NE, Radnor, PA . . 170
 Meehan, William, PNW, Juenau . . . 178
 Mees, Romain M., PSW, Riverside,
 CA 183
 Mehl, Mel S., R-2, RRSU 54
 Mei, Mary A., PNW, Portland 179
 Meier, Lorrie, R-4, ADM, FPS 80
 Meier, Marvin C., R-8, RF Off, R . . . 121
 Meier-Ando, Celia, WO, NFS, MGM . 18
 Meinrod, Robert H., R-4, Dixie 85
 Meisenheimer, Ernie, R-6, R, TM . . . 108
 Meisinger, Lynnette, RM, Fort
 Collins, CO 187
 Meisner, Bernard N., PSW, Riverside,
 CA 183
 Mejia, Samuel L., R-8, ADM, HRP . . 125
 Melrose, Pat, R-9, CR 142
 Melton, Mike, R-8, Daniel Boone . . . 134
 Menapace, Diana, R-2, P&PB 54
 Menasco, Keith, R-3, Kaibab 70
 Mendenhall, Arlo, R-4, Caribou 81
 Menefee, Lynne, R-5, StD, IM&T . . . 93
 Meneghin, Bruce, WO, NFS, LMP . . . 19
 Mercer, D. Evan, SE, Research
 Triangle Park, NC 191
 Meredith, James M., R-8, ADM, PRO 125
 Mereszczak, Ihor, R-1, Nez Perce . . . 44
 Merino, John, R-4, B-T 86
 Meriwether, Dave, R-8, PB 121
 Merkel, Marla, R-2, MS&A 53
 Merrill, Gretchen, R-8, Jefferson . . . 139
 Mershon, James I., R-1, Kootenai . . . 48
 Merzenich, Jim, R-6, P 105
 Meshew, Larry, R-10, T-K 158
 Mestay, Frank, R-8, R, E 122
 Mesteller, Robert, R-8, ADM, MS . . . 125
 Mettke, Karl, R-9, HR 143
 Metzger, Rick, R-2, Rio Grande 58
 Metzler, Sharon, R-3, Coconino 69
 Meuchel, Robert P., R-1, Lolo 48
 Meurisse, Robert, R-6, R, ER&WM . 107
 Meyer, Don, R-9, NR 144
 Meyer, Joanne D., NC, ADM 165
 Meyer, Kathryn O., R-4, ADM, CR . . . 81
 Meyer, Susan, INT, Provo, UT 164
 Meyers, Kathryn O., INT, ADM 161
 Micales, Jessie A., FPL, PMR 198
 Michael, Jerry L., SO, Auburn, AL . 193
 Michaels, Joseph, Jr., NA, Durham,
 NH 33
 Michalsky, Lawrence, R-3, Tonto 70
 Michler, Charles H., NC, Rhinelander,
 WI 166
 Micielli, Pat, WO, ADM, IST 8
 Mielke, Manfred, NA, St. Paul, MN . . 34
 Miers, Patricia, R-2, E 56
 Miewald, Michelle, R-1, OGC 37
 Mighton, Steve, R-9, NR 144
 Mihelich, Pam, R-3, Prescott 70
 Mikowski, Judith, PNW, Portland . . 179
 Miksovsky, Rose, R-5, OGC 89
 Milburn, Sherry, R-1, Custer 46
 Miles, Cynthia, R-5, StD, OPM 94
 Millar, Constance, PSW, Berkeley,
 CA 182
 Millard, Ann, RM, Dir. Off 185
 Millard, Bill, R-9, CR 142
 Millard, Tom, R-2, Black Hills 60
 Miller, Ann C., FPL, PPCR 197
 Miller, Charles N., R-8, NF in NC . . 136
 Miller, D. Wayne, WO, R-8, LE&I 6
 Miller, Dave, R-2, A&R 56
 Miller, Dick, R-2, MS&A 52
 Miller, Donna, NA, FRM 31
 Miller, Gary, NE, Parsons, WV 171
 Miller, Gene, R-10, TM 157
 Miller, James E., WO, ES 29
 Miller, James H., SO, Auburn, AL . . 193
 Miller, James, R-6, ADM, FM 110
 Miller, Jim, WO, NFS, RN 19
 Miller, JoAnne M., NE, University
 Park, PA 173
 Miller, Jody M., R-1, OGC 37
 Miller, Judith A., R-3, Tonto 70
 Miller, Larry, R-3, R, RGE 65
 Miller, Les, R-10, EAM 153
 Miller, Michael, WO, NFS, TM 20

- Miller, Patrick E., SO, Starkville,
MS 195
- Miller, Paul R., PSW, Riverside, CA . 183
- Miller, Regis B., FPL, PMR 198
- Miller, Rich, R-3, R, E 64
- Miller, Richard E., PNW, Olympia .. 178
- Miller, Richard, WO, NFS, TM 20
- Miller, Terrence W., R-9, Mark Twain 148
- Miller-Weeks, Margaret, NA,
Durham, NH 34
- Millers, Imants, NA, Durham, NH ... 34
- Mills, John, PNW, Portland 179
- Mills, Morgan, R-5, StD, F&AM 92
- Mills, Richard A., R-8,
Oz-St. Francis 132
- Mills, Tom J., WO, PL 22
- Mills-Ford, Denise, R-5, StD, F&AS .. 91
- Mincks, John W., R-3, Santa Fe 73
- Miner, Cynthia, PNW, Dir. Off 175
- Ming, Tao, WO, NFS, MGM 17
- Mino, Oswaldo, R-1, E 38
- Minocha, Rakesh, NE, Durham, NH 172
- Minor, James L., FPL, PPCR 197
- Minore, Don, PNW, Corvallis 177
- Misialek, Ruth, NA, NE, ADM .. 32, 169
- Mistretta, Paul A., R-8, SPF, FH ... 127
- Mitaro, Susan, WO, ADM, PM 12
- Mitchell, Clare B., R-4, R, SPF 79
- Mitchell, Delvin G., R-1, IPNF 44
- Mitchell, John E., RM, Fort Collins,
CO 187
- Mitchell, Joseph D., RM, ADM 185
- Mitchell, Ken, R-10, T-C 158
- Mitchell, Robert L., R-2, Rio Grande . 58
- Mitchell, Scott, R-2, E 56
- Mitchell, Thomas, R-3, ADM, IS 67
- Mittmann, Hubertus J., R-2,
RN&PST 51
- Mizell, Roger T., R-8, R, E 122
- Mjelde, Nancy, R-1, Bitterroot 46
- Moad, Alex, WO, IF, IFO 14
- Moats, Bill, R-10, IRM 154
- Mobley, James, WO, ADM, FAS 10
- Mobley, Melody, WO, NFS, TM 20
- Mockenhaupt, Susan, WO, PL, RPA . 22
- Moe, Jim, R-10, T-K 158
- Moehn, William H., R-3, Carson 71
- Moeller, George H., PNW, Dir. Off .. 175
- Moeller, Victoria, R-6, ADM, MS ... 111
- Moen, L. Joel, R-6, ADM, MS 111
- Moeur, Melinda, INT, Moscow, ID .. 164
- Moffett, Wilden W., R-4, R, E 76
- Mogen, Lloyd, R-1, ADM 42
- Mohoric, Shawne, R-5,
Shasta-Trinity 101
- Moir, William H., RM, Fort Collins,
CO 188
- Moisen, Gretchen, INT, Ogden, UT . 163
- Molina, Randy, PNW, Corvallis 177
- Moline, Phyllis J., NC, St. Paul, MN 165
- Mollander, Karen, R-9, Allegheny .. 150
- Moltzen, Roberta A., R-2, Black Hills 60
- Momper, Paul, R-2, Routt 58
- Monahan, Mike, R-4, R, AFM 78
- Monahan, Ralph Jr., NA, Medford, WI 33
- Monahan, Ruth, R-4, R, RL 77
- Monday, Dean, R-5, StD, OPM 94
- Monesmith, Jerry, R-6, SPF, AFM .. 109
- Monfort, Lori, WO, OGC 29
- Moniak, Rich, R-10, EAM 153
- Monk, Donald L., R-8, Ouachita 131
- Monlux, Stephen L., R-1, E 39
- Monnig, Edward C., R-1, TM 41
- Monsen, Stephen B., INT, Provo, UT 164
- Monserud, Robert A., INT, Moscow,
ID 164
- Monson, Paul, R-9, NR 144
- Montalbano, Dave, WO, R-8, LE&I ... 6
- Montano, Mary Ann, R-3, ADM, IS .. 67
- Montgomery, Michael E., NE,
Hamden, CT 173
- Montoya, James, R-2, Pike&SI 57
- Montrey, Henry M. (Hank) III, WO,
NFS 14, 15
- Moody, Cynthia, R-3, Prescott 70
- Moody, Ron, R-3, R, AFM 64
- Moody, Russell C., FPL, WPR 198
- Mooney, Judy, R-6,
Mt. Baker-Snoqualmie 118
- Moonier, Dennis, R-6, LM 107
- Moore, Alan, SE, ADM 189
- Moore, Clarence M., R-8, Chatt-O .. 133
- Moore, Ellen G., SO, RC 193
- Moore, Jim, R-5, StD, IM&T 93
- Moore, John W., R-8, Chatt-O 133
- Moore, John, R-4, R, RL 77
- Moore, Judson N., R-1, PAO 37
- Moore, Randy, R-9, Mark Twain 148
- Moore, Rhea Daniels, WO, OGC 29
- Moore, Shirley A., R-5, StD, OPM ... 94
- Morales, Zenaida, R-5, StD, PDB 95
- More, Thomas A., NE, Burlington,
VT 171
- Moreno, Marie, R-5, StD, F&WL 92

- Morgan, B., R-5, Angeles 97
 Morgan, David M., SO, Starkville,
 MS 195
 Morgan, George W., R-8, ADM,
 HRP 125
 Morgan, N. Robin, R-8, SPF, CF 129
 Morganstein, Kim, R-5, Angeles 97
 Mori, Sylvia R., PSW, ADM 181
 Moriarity, Daniel J., R-9, Ottawa ... 147
 Morigeau, Alexander (Sam), R-3, R, E 64
 Morin, Forest, R-1, Custer 46
 Morner, Britta, WO, NFS, RN 18
 Morris, Brian, R-5, Six Rivers 102
 Morris, Craig, R-4, P&B 75
 Morris, Eddie L., R-4, ADM, PM 80
 Morris, George A., R-4, M-S 85
 Morris, Glen A., INT, Missoula, MT . 162
 Morris, Julia, WO, IF, IFP&P 14
 Morris, Mark S., R-6, Wenatchee ... 119
 Morris, Mary, WO, ADM, PM 13
 Morris, Patrick M., WO, ADM, P&P . 11
 Morrison, Art, R-3, ADM, PAO 68
 Morrison, Gary, R-10, T-C 158
 Morrison, James F., R-1, Flathead ... 47
 Morrison, James, R-4, R, AFM 78
 Morrison, John, Jr., R-2, MS&A 52
 Morrison, Sylvia, R-5, Inyo 98
 Morrissey, George, R-3, ADM, P&P .. 66
 Morrissey, Rose I., R-1, PM 43
 Morse, B. Eric, R-9, Mark Twain ... 148
 Morse, Kathleen, R-10, PPB 155
 Mortensen, Grant, R-4, ADM, PM ... 80
 Morton, David H., R-9, Ottawa 147
 Morton, Steve, R-1, RNWL 40
 Mosbacher, Frank, R-5, Eldorado 97
 Motelet, Phil, R-9, CR 142
 Motley, Mary, R-10, SPF 156
 Mott, Thomas M., R-3, Santa Fe 72
 Moulder, John, R-5, StD, IM&T 93
 Moulton, Jeff, R-5, OGC 89
 Moulton, Robert, WO, SPF, CF 26
 Mountain, Bob, R-2, Bighorn 61
 Mowrer, H. Todd, RM, Fort Collins,
 CO 186
 Mozuch, Michael D., FPL, PMR 198
 Mrowka, Robert, WO, NFS, TM 20
 Muck, James, PSW, Berkeley, CA .. 182
 Muehl, James H., FPL, PPCR 198
 Muir, Sue, R-8, ADM, MS 125
 Mulach, Ronald W., WO, OGC 28
 Mullen, Larry, R-2, RRSU 53
 Muller, Mary, R-10, WLF 157
 Mullin, Frederic B., R-2, PR 53
 Mumford, Mary, R-9, Shawnee 145
 Mumme, Ralph F., R-8, R, Timber .. 123
 Munson, Gary, R-3, A-S 68
 Munson, Steven A., R-4, R, SPF 79
 Munther, Gregory L., R-1, Lolo 49
 Munther, Sherry, R-1, L&FP 37
 Muraoka, Joyce, R-5, RF Off. 89
 Murchison, Julia, R-8, R, LM 122
 Murdock, Clarence M., R-4, Targhee . 83
 Murdock, Mac, R-4, Targhee 83
 Murphy, Al, R-6, Wenatchee 119
 Murphy, Dennis M., WO, R-2, LE&I .. 5
 Murphy, Dennis, WO, NFS, TM 20
 Murphy, Don, R-4, P&B 75
 Murphy, Gary L., R-8, R, E 122
 Murphy, Joseph F., WPR 199
 Murphy, Michael B., R-2, Medicine
 Bow 61
 Murphy, Michael, R-8, NF in AL ... 130
 Murphy, Paul A., SO, Monticello, AR 194
 Murphy, Ruth, PNW, Fairbanks 178
 Murphy, Wally, R-6, Umatilla 115
 Murray, Dallas Ann, PSW, Arcata,
 CA 182
 Musselman, Robert C., RM, Fort
 Collins, CO 188
 Musser, Lloyd, R-6, R-RN 108
 Mutch, Robert, INT, Missoula, MT .. 162
 Muzika, Rose Marie, NE,
 Morgantown, WV 173
 Myall, Thom, R-5, Los Padres 99
 Myers, Charles J., R-9, Wht. Mtn ... 149
 Myers, Connie, WO, NFS, RN 18
 Myers, Doug, R-4, R, FM 78
 Myers, Gary C., FPL, PPCR 197
 Myers, J. Kenneth, WO, NFS, L 17
 Myers, Jacque, WO, ADM, CR 11
 Myers, Joseph F., R-1, IPNF 44
 Myers, Martin (Marty), WO, R-5,
 LE&I 6
- N
- Nagy, George, R-2, PR 53
 Nakagawa, Jo-Anne L., PSW, Volcano,
 HI 184
 Nakamoto, Rodney J., PSW, Arcata,
 CA 182
 Nakasone, Karen K., FPL, PMR ... 198
 Namkoong, Gene, SE, PR 190
 Namock, Keith, WO, NFS, MGM 17

- Nance, Warren L., SO, Gulfport, MS 194
 Nankervis, James M., RM, Fort
 Collins, CO 187
 Napier, Barry, WO, NFS, E 16
 Narog, Marcia, PSW, Riverside, CA . 183
 Nash, Doug, WO, ADM, IST 9
 Natera, Ruben, R-8, NF in TX 138
 Naumann, John R. (Bob), R-1, TM ... 41
 Nautel, Vicki, PNW, Portland 179
 Navarro, Florence, WO, ADM 12
 Naylor, James, R-8, R, Timber 123
 Naylor, Lisa, R-6, R, TM 108
 Neal, Don, R-8, NF in MS 135
 Neal, Stephanie A., R-8, SRFS 130
 Neale, David, PSW, Berkeley, CA ... 182
 Neary, Daniel G., RM, Flagstaff, AZ 188
 Nebrig, Fred, R-8, NF in NC 136
 Neel, Carol, R-5, StD, OPM 94
 Neeley, David M., R-4, R, E 76
 Neff, Lynn C., R-8, Oz-St. Francis .. 131
 Negron, Jorge, R-9, Grn. Mtn 150
 Negron, Jose F., RM, Fort Collins,
 CO 188
 Neill, Dennis, R-2, RN&PST 51
 Neilson, Ronald, PNW, Corvallis ... 177
 Neisess, John A., R-5, StD, SPF 96
 Neisess, Karen, R-6, Siuslaw 114
 Nelson, Bill, WO, ADM, IST 9
 Nelson, Charles D., SO, Gulfport, MS 194
 Nelson, Dave, R-3, R, AFM 63
 Nelson, David L., INT, Provo, UT ... 164
 Nelson, Donald E., WO, ES 29
 Nelson, Donald L., WO, ES 29
 Nelson, Donald W., Jr., R-6, R,
 ER&WM 107
 Nelson, Duane, R-5, StD, LMP 95
 Nelson, Ernest, R-2, RRSU 54
 Nelson, John A., R-6, Willamette ... 116
 Nelson, Kurt, R-4, Payette 82
 Nelson, Laura, R-10, T-S 158
 Nelson, M. Kent, R-1, L&FP 37
 Nelson, Mary, R-2, MS&A 52
 Nelson, Norman S., SO, Oxford, MS 194
 Nelson, R. Dale, WO, ADM, PM 13
 Nelson, R. M. (Jim), R-4, Toiyabe ... 84
 Nelson, Ralph M., Jr., INT, Ashville,
 NC 162
 Nelson, Robert D., WO, NFS, WLF .. 21
 Nelson, William, FPL, WPR 199
 Nesbitt, John, R-6, SPF, AFM 109
 Nesselroad, Ed, R-2, RN&PST 51
 Nesser, John, R-1, RAWE 40
 Nestler, Ken, R-1-, EAM 153
 Nettles, Gerald W., R-8, SRFS 130
 Nettleton, Wesley A., R-8, SPF, FH . 127
 Netzer, Daniel A., NC, Rhinelande,
 WI 166
 Nevarez, Elizabeth A., RM,
 Albuquerque, NM 188
 Neville, Robert L., NA FRM 31
 Nevius, LaVeta, R-5, Tahoe 103
 Newberg, Janet, R-6, RF Off, R 105, 106
 Newcom, John E., R-4, B-T 87
 Newell, Leonard A., R-5, StD, SPF .. 96
 Newman, Alan G., R-8, NF in Texas 138
 Newman, Corbin, Jr., R-9, NR 144
 Neyhart, Peter, R-10, EAM 153
 Nguyen, Nghia, WO, LE&I 4
 Niccolucci, Mike, INT, Missoula, MT 163
 Nicholls, Thomas H., NC, St. Paul,
 MN 167
 Nichols, Dale S., NC, Grand Rapids,
 MN 166
 Nichols, Dan W., R-6, ADM, FM 110
 Nichols, Marian J., SO, Dir. Off 193
 Nickelson, Howard, R-5, StD, F&AM . 91
 Nicolls, Wayne R., R-10, PAO, PNW,
 ADM 155
 Nicolls, Wayne, R-10, PAO, PNW,
 ADM 175
 Niebla, Elvia E., WO, RES, FFASR 3, 24
 Nielsen, Jennifer L., PSW, Arcata,
 CA 182
 Niemann, Dave, R-10, EAM 153
 Nietert, Yolanda, R-4, ADM, PM 80
 Nightingale, Lee, R-10, T-K 158
 Nimura, Robin, R-6, Gifford Pinchot 117
 Nishihama, Karen, R-5, StD, E 90
 Nisley, Rebecca, NA, NE, ADM . 33, 170
 Niwa, Christine, PNW, Corvallis ... 177
 Noble, Dave, R-5, StD, F&AM 92
 Nobles, Sidney, R-5, StD, F&AM,
 NCSC 92
 Nolan, Dan, R-8, Ouachita 131
 Nolde, Michelle, R-2, RRSU 53
 Noon, Barry, PSW, Arcata, CA 182
 Norbury, Frederick, R-10, PPB 155
 Nord, John C., SE, Athens, GA 192
 Nordin, John, WO, SPF, CF, NFS,
 LMP 19, 26
 Nordwall, Paul R., R-4, Caribou 81
 Normandeau, Ron, R-1, E 39
 Norris, Lisa, R-6, R, FWL 106
 Norskog, Thelma, WO, NFS, E 16
 Norton, Elizabeth, R-5, Lassen 99
 Nota, Christine, R-5, Sierra 102

- Notch, Lisa, R-2, S&PF 55
 Novak, Suzanne, WO, NFS, L 17
 Novinski, Bill, WO, LE&I 4
 Novy, Mike, R-10, Chugach 157
 Nowacki, Greg, R-10, WLF 157
 Nowak, Cheryl L., INT, Reno, NV . . 164
 Nowak, Chris, NE, Warren, PA 170
 Nowak, David, NE, Chicago, IL 172
 Nudelman, Debra, WO, OGC 29
 Nuttall, Ed, R-10, EAM 153
 Nygaard, Rosa, R-1, RAWE 40
 Nygren, Tom, R-6, P 105
- O**
- O'Bannon, Patrick G., R-8, SRFS . . . 130
 O'Brien, Dave, R-1, L&M 39
 O'Brien, Don, R-3, ADM, HR 67
 O'Brien, James, NA, Durham, NH . . . 34
 O'Brien, Joseph, NA, St. Paul, MN . . 34
 O'Brien, Mary, WO, NFS, LMP 19
 O'Brien, Maureen, R-9, IR 143
 O'Brien, Renee A., INT, Ogden, UT . 163
 O'Brien, Theresa, NA, NE, ADM 32, 169
 O'Connell, Beverly I., RM, ADM . . . 186
 O'Connell, Peggy, R-5, Eldorado 97
 O'Day, Pat, R-6, PDB 105
 O'Doherty, Erin C., RM, Laramie,
 WY 187
 O'Guin, Christine, R-2, MS&A 53
 O'Hair, Florine, R-5, StD, LMP 95
 O'Hallaran, Kathy, R-6, Olympic . . . 118
 O'Neal, Sonny, R-6, Wenatchee 119
 O'Neill, Julia, R-1, Flathead 47
 O'Rourke, Tere, WO, SPF, FAM 27
 Oak, Stephen W., R-8, SPF, FPM . . . 128
 Oakes, Robert D., R-1, TM 41
 Obedzinski, Robert A., RM, Fort
 Collins, CO 186
 Oborokumo, Sandra, WO, ADM, PM . 13
 Obst, John R., FPL, PPCR 197
 Obst, Tim, WO, OGC 28
 Obye, Allan, R-5, StD, PDB 95
 Obye, Karen, R-5, StD, IM&T 93
 Ochs, Ronald, R-6, ADM, MS 111
 Oconnor-Henry, Erin, R-4, Toiyabe . . . 84
 Odegaard, Louise, R-1, Custer 46
 Odegaard, Louise, R-9, Shawnee . . . 145
 Odell, Susan, WO, SPF, CF 26
 Odell, Thomas M., Hamden, CT . . . 173
 Oelke, Kathy, R-1, MS 43
 Offerson, Delora, R-2, PR 53
 Ogden, Roger, R-6, P 105
 Ogle, Karen, R-4, R, AFM 78
 Ohlander, Corky, R-2, PR 53
 Ohmann, Janet L., PNW, Portland . 179
 Okamoto, Steve, R-3, Carson 71
 Okholm, Debra, R-6, SPF, CF 109
 Okrak, Zayra, R-5, StD, F&AS 91
 Oldfield, Robert, R-3, R, LM 65
 Olivarez, James, R-1, RAWE 40
 Oliver, Mike, R-1, Helena 47
 Oliver, William W., PSW, Redding,
 CA 183
 Oliveria, Forrest L., R-8, SPF, FH . . 128
 Ollieu, Max M., R-6, SPF, FPM 109
 Ollila, Ray L., R-2, Black Hills 60
 Olsen, Ronald H., R-2, Medicine Bow 61
 Olsen, Sten, R-8, NF in TX 138
 Olsen, Suzanne, R-6, Siskiyou 114
 Olsen, William K., RM, Fort Collins,
 CO 186
 Olson, David R., R-8, Jefferson 139
 Olson, Deanna, PNW, Corvallis 177
 Olson, Eric C., WO, OGC 29
 Oman, Donald G., R-4, Sawtooth 83
 Omeg, Gordon, WO, NFS, TM 20
 Omeg, Karen A., WO, PL, PD&B 23
 Onken, Bradley P., NA, Morgantown,
 WV 33
 Onken, Gene, R-3, Carson 71
 Opfer, Bill, WO, NFS, E 15
 Opp, Frieda, R-6, ADM, PM 111
 Oravetz, Steven, NA, NE, ADM . 32, 169
 Orbus, Dennis, R-5, StD, F&AM 92
 Organo, Martha, RM, Dir. Off 185
 Orly, Roxanne, PSW, ADM 181
 Orr, Mary, R-5, Six Rivers 102
 Ortegon, Rolando, R-9, Wht. Mtn . . . 149
 Ortman, Thomas, R-6, Mt. Hood . . . 113
 Ortman, Kristeen, RM, ADM 186
 Osaki, John, R-6, R, RN 108
 Osborn, Jill, WO, NFS, RN 18
 Osborne, Nancy L., WO, PL, RPA . . . 23
 Ossenbruggen, Sharon, NA, Durham,
 NH 33
 Ostby, Don, R-6, Umpqua 115
 Osterhuber, Randall, PSW, Berkeley,
 CA 182
 Osterstock, Lori, R-3, Santa Fe 73
 Ostrom, Arnold J., NC, St. Paul, MN 167
 Ostry, Michael E., NC, St. Paul, MN 167
 Oswald, Daniel D., PNW, RD&A,
 Portland 176, 179
 Otrosina, William J., SE, Athens, GA 192
 Ott, Bill, R-1, Custer 46

Ott, Genie, R-8, R, RN 123
 Ottmar, Roger D., PNW, Seattle 179
 Otto, Ralph, WO, ES 29
 Otwell, Millie, R-4, ADM, IS 79
 Ou, Fong, WO, NFS, E 16
 Ousley, Robert, R-8, PB 121
 Outcalt, Kenneth W., SE, Gainesville,
 FL 192
 Overby, Steven T., RM, Flagstaff, AZ 188
 Overly, Don C., R-1, Flathead 47
 Overton, Kerry, INT, Boise, ID 163
 Overton, Ronald, NA, St. Paul, MN . . 34
 Owen, John, R-2, MS&A 52
 Owen, John, R-3, MS&A, R-4, ADM,
 AS 80
 Owenby, Dick, R-1, Beaverhead 45
 Owens, Mary, WO, ADM, CR 11
 Owens, Thelma, WO, ADM, HRP 12
 Owston, Peyton W., PNW, RP,
 Corvallis 177

P

Paccagnella, Dick, R-9, CR 142
 Pack, Kathleen E., PSW, ADM 181
 Packer, Mary Jeanne, R-9, Grn. Mtn 150
 Padgett, James W., R-5, StD, E 90
 Padgett, Jo, SE, Dir. Off 189
 Padilla, Margaret, R-3, R, AFM 63
 Pagán, Edwin, IITF, ADM 35
 Page, Fred, R-6, R, TM 108
 Page, Jackie, FPL, WPR 199
 Page, Jim, R-9, Monogahela 150
 Page, Ken L., R-4, R, E 76
 Page, Marion, PSW, Berkeley, CA . . 182
 Page-Dumroese, Deborah S., INT,
 Moscow, ID 164
 Paintner, Wayne, R-3, Coconino 69
 Painton, Carolyn, R-2, P&PB 54
 Palm, Sig, WO, NFS, E 16
 Palma, Juan, R-4, Toiyabe 84
 Palmer, John E., R-9, Allegheny 149
 Palmer, Robin H., R-8, ADM, PM . . . 124
 Palmrose, Ken, R-5, Stanislaus 102
 Palone, Roxane, NA, Morgantown,
 WV 33
 Panger, Marie, WO, ADM, PM 12
 Pape, Eleanor M., FPL, Dir. Off 197
 Paris, Kathy, WO, PL, PD&B 23
 Parisi, Susan D., FPL, ADM 197
 Park, Jeff, R-6, ADM, FM 110
 Parker, Charles, R-6, Mt. Hood 113
 Parker, Dennis, WO, PL, PD&B 23

Parker, Doris, R-5, StD, F&AS 91
 Parker, George, R-9, Shawnee 145
 Parker, Linda, R-5, StD, F&WL 92
 Parker, Lorrie, R-4, ADM, IS 80
 Parker, Sharon, NE, Durham, NH . . 172
 Parker, W. Glen, R-4, ADM, FPS 80
 Parks, Catherine, PNW, La Grande . 178
 Parks, Jacqueline L., R-2, Nebraska . 59
 Parks, Michael, WO, ADM, PM 13
 Paroz, Robert, R-4, R, FM 78
 Parresol, Bernard R., SO, New
 Orleans, LA 196
 Parris, Luz, WO, SPF, CF 26
 Parrott, Harry, R-9, NR 143
 Parry, Dean L., PNW, Portland 179
 Parsons, Mit, R-2, S&PF 55
 Parsons, Stephen A., R-8, Geo Wash 139
 Partridge, Clay, R-9, IR 143
 Pasek, Judy, R-2, RRSU 54
 Pasquantino, John, NA, IPA 31
 Paterni, Michael, R-1, L&FP 37
 Patrick, Blaine, WO, PL, PD&B 23
 Patrick, Edith, R-8, SPF, CF 128
 Patten, Fred, R-2, Bighorn 60
 Patten, Tom, R-4, R, AFM 78
 Patterson, Jack F., WO, RADS 30
 Patterson, Joyce V., RM, ADM 186
 Patterson, Renee, R-6, SPF 108
 Patterson, Yolanda, R-5, Cleveland . . 97
 Patton, Carole M., R-8, R, RN 123
 Patton, Roy, NE, Dir. Off 169
 Patton, W. Wayne, R-4, Boise 81
 Patton-Mallory, Marcia, RM, RP&A . 186
 Paul, Dilip, R-5, StD, L&REM 93
 Paulson, Stephen, R-6, R, TM 108
 Paur, Ken, R-4, OGC 75
 Paxon, James E., Jr., R-3, Gila 72
 Payne, Brian, WO, IF 13
 Payne, Grover, R-6, Wenatchee 119
 Payne, Jim, R-6, Malheur 113
 Payne, Larry, R-9, ST 141
 Paysen, Timothy E., PSW, Riverside,
 CA 183
 Peacock, John, NE, Hamden, CT . . . 173
 Pearson, Don, R-6, PDB 105
 Pearson, Roberta, R-1, ADM 42
 Pecinovsky, Ron, WO, ADM, FAS 10
 Peck, Paul H., R-2, San Juan 59
 Pedersen, Richard, R-6, R, FWL 106
 Pederson, Darcy J., R-1, Kootenai . . . 48
 Pederson, Don, R-6, Deschutes 112
 Pedigo, Betty, WO, ADM, IST 8
 Pedigo, Steve, WO, SPF, FAM 27

- Pena, James, R-6, Malheur 113
 Pence, Carl, R-3, Gila 72
 Pence, Dan T., R-1, Beaverhead 45
 Pence, Guy W., R-4, Toiyabe 84
 Pence, Sandra M., R-8, R, LM 122
 Pendergrass, Levester, R-8, R, FWR 124
 Pendleton, Beth, WO, NFS, WLF 21
 Pendleton, Burton K., INT, Provo,
 UT 164
 Pendleton, Dennis, WO, SPF, FAM . . 27
 Pendleton, Rosemary L., INT, Provo,
 UT 164
 Pengilly, Del, R-5, Sequoia 101
 Pennell, Kay, PNW, La Grande 178
 Penner, Michele, PNW, Bend 177
 Peoples, Chloe, R-5, StD, OPM 94
 Pepper, William D., SE, Athens, GA 189
 Perala, Donald A., NC, Grand Rapids,
 MN 166
 Perdue, James H., SO, RPA 193
 Peressini, Louis, R-2, PM 55
 Perez, Michael, R-8, ADM, F&AS . . 125
 Perkes, Brent, R-4, ADM, AS 80
 Perkey, Arlyn, NA, Morgantown, WV 33
 Perkins, Ralph, R-6, Malheur 113
 Perlman, Lorna J., R-8, R, LM 122
 Perrett, Laurie, R-6, SPF, AFM 109
 Perry, Hazel M., RM, Flagstaff, AZ . 188
 Perry, James P., WO, OGC 28
 Perry, Karl, WO, PAO 7
 Perry, Kenneth, NA, NE, ADM . . 32, 169
 Perry, William M., R-2, Nebraska . . . 60
 Peschek, Betty Jane, R-9, HR 143
 Pestotnik, Tom, R-5, StD, E 90
 Peters, David, R-5, Plumas 100
 Peters, Gary M., NA, FHP 32
 Peters, John R., NE, Radnor, PA . . . 172
 Peters, Penn A., NE, Morgantown,
 WV 170
 Petersen, Carol, R-6, Ochoco 113
 Petersen, Margaret, R-6, R, RN 107
 Peterson, Charles E., PNW, RP,
 Portland 176, 179
 Peterson, Curt, R-4, P&B 75
 Peterson, Don, R-4, Sawtooth 83
 Peterson, George L., RM, Fort Collins,
 CO 187
 Peterson, John, R-3, Santa Fe 73
 Peterson, Judy, R-6, Mt. Hood 113
 Peterson, Kenneth R., FPL, Dir. Off . 197
 Peterson, Mary H., R-2, Nebraska . . . 59
 Peterson, Mary Lou, R-10, WLF 157
 Peterson, Tom, R-9, NR 144
 Petrick, John J., R-8, R, FWR 124
 Petroni, Mark, R-1, Beaverhead 45
 Pettersen, Roger C., FPL, PPCR . . . 198
 Pettigrew, Tom, WO, NFS, E 17
 Peyla, Barbara, NC, ADM 165
 Pfeifer, Rae, R-5, StD, OPM 94
 Pfeifer, William, R-9, Shawnee 145
 Pfeil, Jim, R-9, OGC 141
 Pfister, Robert, PSW, Riverside, CA . 183
 Pforr, Martha J., RM, Dir. Off, RP&A 185
 Pham, Mary, R-5, StD, OPM 94
 Phan, Hien, WO, NFS, TM 20
 Phelps, Marcus, NA, FRM 31
 Phelps, Robert B., WO, RES, FIER . . 24
 Phillips, Donald, R-8, NF in TX 138
 Phillips, Larry N., R-8, R, RN 123
 Phillips, Marsha, R-4, Targhee 83
 Phillips, Randle G., R-8, NF in NC . 135
 Phillips, Richard, R-6, P 105
 Phillips, Stephanie, R-2, Bighorn . . . 61
 Phillips, William L., R-3, ADM, F&AS 67
 Philpot, Charles W., PNW, Dir. Off . . 175
 Philpot, Kevin, R-9, IR 143
 Phipps, John, R-5, Eldorado, R-6,
 Olympic 97, 118
 Pick, Frederick A., R-9, Chippewa . . 147
 Pickett, Glenn, WO, R-10, LE&I 6
 Pickle, Franklin P., R-3, ADM, F&AS 67
 Pidanick, William C., R-5, Tahoe . . . 103
 Piech, Pamela, WO, OGC 29
 Pieper, David, R-2, Pike&SI 57
 Pieratt, William, R-6, Ochoco 113
 Pierce, James W., R-10, TM 157
 Pierce, Jim, WO, ADM, PM 12
 Pierce, Patricia, NA, NE, ADM . . 32, 169
 Pierce, Richard C., R-9, Wht. Mtn . . 149
 Pierce, Robbin, WO, NFS, LMP 19
 Pierson, Gary, R-8, PB 121
 Pifer, James, R-9, Monongahela 150
 Pigg, Alan E., R-8, SPF, CF 129
 Pijut, Paula, NC, St. Paul, MN 167
 Pincha-Tulley, Jeanne, R-5,
 Mendocino 99
 Pine, Richard, R-4, ADM, POA 79
 Pinkerton, Alan S., R-4, Sawtooth . . . 83
 Pinto, Carlos, R-2, Rio Grande 58
 Piotter, Laura J., RM, ADM 186
 Pisano-Pedigo, Lynn, WO, SPF, FAM . 27
 Pittman, LaDorothy, WO, ADM, CR . . 11
 Pitts, Roger W., R-8, SRFS 130
 Plair, Rita, R-5, Angeles 97
 Plank, Marlin E., PNW, Portland . . . 179
 Platt, John, R-5, StD, IM&T 93

- Plattes, Barbara, R-1, L&M 39
- Plevel, Steve, R-3, Coronado 69
- Plum, Delores, WO, ADM, P&P 11
- Plymale, Paula, R-1, ADM 42
- Poague, Lee, R-3, Lincoln 72
- Poague, Robin L., WO, R-3, LE&I 5
- Podgwaite, John D., NE, Hamden,
CT 173
- Poindexter, Muriel, R-9, NR 144
- Poirier, Bettina, WO, OGC 29
- Pokela, Robert W., R-9, Superior 148
- Pokorny, Jill, NA, St. Paul, MN 34
- Polak, David J., SO, ADM 193
- Polasek, Jane, R-9, IR 143
- Polasky, Jan, R-5, StD, AS 90
- Polier, James R., R-8, Cherokee 137
- Polin, Lori, WO, OGC 29
- Poling, Jan, WO, OGC 29
- Pollard, M. Jeannie, WO, R-8, LE&I 6
- Polley, Sammie K., R-9, Hoosier 146
- Pollock, James, R-6, R, RN 108
- Pollock, Steve, R-1, E 38
- Poncil, Florence, R-5, Los Padres 99
- Poncin, Dave, R-1, Nez Perce 45
- Ponder, Felix, Jr., NC, Jefferson
City, MO 167
- Pontes, Patrick, R-5, Los Padres 99
- Poole, Sheila, R-3, ADM, PAO 68
- Pope, W. Reese, R-4, W-C 86
- Portalatin-Cortes, Moryland, R-3,
ADM, IS 67
- Porter, Nancy, R-5, StD, F&AM 92
- Porter, Ray, R-5, Sierra 102
- Portice, Thomas A., R-2, White River 59
- Poser, Elaine, R-1, WL&F 42
- Poss, Patsy K., SE, Macon, GA 192
- Poston, Sibyl, WO, ADM, FAS 10
- Poth, Mark, PSW, Riverside, CA 183
- Potter, Debby, R-3, R, WSA 66
- Potts, Larry, R-1, Custer 46
- Potyondy, John P., RM, WO, NFS,
WSA 185
- Poucher, David, R-6, Mt. Hood 113
- Poudel, Pramila, WO, PL, PA 22
- Poulakidas, Sakee, R-5, StD, E 91
- Poulin, Thomas A., R-8, Jefferson 139
- Powdrell, Janice, R-2, E 56
- Powell, Bill, R-6, R, E 106
- Powell, Bradley E., R-8,
Daniel Boone 133
- Powell, Douglas S., WO, RES, FIER 24
- Powell, Irene, PSW, Riverside, CA 183
- Powell, Janine E., WO, RES, FIDR 24
- Powell, Lori, WO, RADS 29
- Power, Brian L., R-3, Coronado 69
- Powers, Robert F., PSW, Redding, CA 183
- Pozzuto, George, R-6, Wenatchee 119
- Prange, Fred, R-10, Chugach 157
- Prather, Martin, R-1, RAWE 40
- Pratt, Kristen, R-5, RF Off 89
- Prausa, Charles, R-1, Bitterroot 45
- Prausa, Rick, WO, NFS, TM 20
- Preece, Sue, R-4, R, RW 77
- Preisler, Haiganoush, PSW, Berkeley,
CA 182
- Prell, Sharon, WO, NFS, RN 18
- Prendusi, Teresa, R-3, R, RGE 65
- Prentiss, Susan, R-3, ADM, P&P 66
- Pressman, Debbie, WO, NFS, WLF 21
- Prevedel, Dave, R-4, ADM, IS 80
- Prevedel, Glenna O., R-4, RF Off 75
- Price, F. David, R-6, Umatilla 115
- Price, Jane, R-10, P&P 155
- Price, Lorie H., R-4, P&B 75
- Price, M. Briscoe, R-8, NF in MS 135
- Price, Patricia, R-5, StD, F&AM 91
- Pringle, Jim, R-2, MS&A 52
- Prior, Jan, R-6, R, RN 107
- Pritchard, John W., R-1, A&FM 39
- Pritchard, Joyce A., R-1, PAO 37
- Probasco, George E., R-9,
Chequamegon 151
- Probasco, Jay, R-5, Sequoia 101
- Probst, John R., NC, Rhinelander,
WI 166
- Proebstel, Pat, R-1, L&M 39
- Prokop, John F., NC, ADM 165
- Propper, Judith G., R-3, R, RN 65
- Prouty, Michael W., NC, ADM 165
- Puchlerz, Tom, R-1, WL&F 42
- Puente, Jose, R-8, Caribbean 136
- Puettmann, Maureen, SO, Gulfport,
MS 194
- Puffer, Ann, R-1, RAWE 40
- Pugh, Sherri M., R-8, ADM, PRO 125
- Pumphrey, Doug, R-5,
San Bernardino 101
- Putnam, Bill, R-1, RAWE 40
- Pye, John M., SE, Research Triangle
Park, NC 191
- Pyron, Christopher, WO, PL, LA 22
- Pyron, Pat, WO, ADM, IST 8

Pytel, Christine, WO, ADM 8
 Pywell, H. Ross, WO, SPF, FPM 28

Q

Qualls, Gary F., WO, R-2, LE&I 5
 Qualls, Janet I., INT, ADM 161
 Quan, Alan, R-5, Sierra 102
 Queen, Opal, SE, ADM 189
 Quenoy, John H., R-2, San Juan 59
 Quick, T. Richard, SO, ADM 193
 Quigley, Roberta, WO, NFS, E 15
 Quigley, Thomas M., PNW, BMNRI,
 La Grande 176, 178
 Quigley, Tom, R-6, Umatilla 115
 Quinn, Bill, R-10, IRM 154
 Quinn, Diana, SE, Asheville, NC ... 190
 Quinn, Tom, R-3, Coronado 69
 Quintana, Arthur, R-5, Mendocino .. 100
 Quintana, Cindy, INT, ADM 161
 Quintana, Frank D., WO, ADM, PM . 13
 Quintana, Gilbert G., WO, LE&I 5
 Quintana, Joyce, WO, ADM, PM 13
 Quintana, Steve, NA, ADM 33
 Quintana, Tina, R-4, ADM, PM 80
 Quintanar, Ray, R-5, StD, F&AM 91
 Quirante, Oliver R., INT, Dir. Off,
 ADM, RP 161

R

Rachlin, Sue, WO, FCCC 30
 Racin, George, NE, Morgantown, WV 173
 Rackley, Marion, WO, PL, LA 22
 Radder, Shirley, PSW, Berkeley,
 CA 182, 183
 Rader, Russell B., RM, Laramie, WY 187
 Radloff, David L., NC, St. Paul, MN 165
 Radtke, Sherman, R-6, Fremont ... 112
 Rael, Daniel, R-3, Carson 71
 Ragenovich, Iral, R-6, SPF, FPM ... 109
 Ragland, Cynthia, R-10, WLF 157
 Ragland, Jimmy D., R-4, R, FM 78
 Ragsdale, Joe E., R-4, R, FM 77
 Ragus, Jerry F., R-8, SPF, SWA 129
 Rahm, Gary N., R-1, IPNF 44
 Rahn, Keith, R-9, IR 143
 Raile, Gerhard K., NC, St. Paul, MN 167
 Raimo, Bernard, R-2, RRSU 54
 Raines, Robert A., R-8, Ouachita ... 131
 Rains, Bonnie, WO, PL, PD&B 23
 Rains, Denise, R-8, NF in FL 132
 Rains, Michael T., WO, SPF 25

Rainville, Bob, R-6,
 Wallowa-Whitman 116
 Rainville, Suzanne, R-6,
 Wallowa-Whitman 116
 Raley, Catherine M., PNW, Olympia 178
 Ralph, C. John, PSW, Arcata, CA ... 182
 Ralph, Sally, FPL, PPCR 197
 Ralphs, Robert M., R-1, WL&F 42
 Ramey, James W., R-8, NF in AL ... 130
 Ramey, John F., R-8, Cherokee 137
 Ramirez, Martin, NE, Radnor, PA .. 173
 Ramirez, Robert M., R-5, Shasta-
 Trinity 101
 Raml, Teri, R-8, Geo Wash 139
 Rammer, Douglas R., FPL, WPR ... 198
 Ramos, Mike, R-1, Lolo 48
 Ramos, Ralph, R-3, ADM, F&AS 67
 Ramsey, Bruce, WO, NFS, MGM 18
 Randall, David, PSW, ADM 181
 Randall, Linda, WO, ADM, IST 8
 Randolph, Mary, R-2, Bighorn 60
 Randolph, Robert, R-4, R, MAM 77
 Raphael, Martin G., PNW, Olympia . 178
 Rapp, Shirla, R-6, ADM, FM 110
 Rappaport, Nancy, PSW, Berkeley,
 CA 182
 Rappe-Daniels, Olleke, R-1, L&FP .. 37
 Rasmussen, George, WO, ADM, HRP 11
 Rasmussen, Lynn A., INT, Logan, UT 162
 Rassbach, Mike, R-6, R, TM 108
 Rast, Everette, D., NE, Princeton,
 WV 171
 Rasure, Nora, R-1, Bitterroot 46
 Ratcliff, Donald L., R-8, ADM, PRO . 125
 Rate, Barbara J., R-4, ADM, AS,
 INT 80, 161
 Rath, Michael L., R-4, R, F&WM 78
 Ratleff, Joanna J., SO, ADM 193
 Ratliff, Raymond D., PSW, Fresno,
 CA 182
 Raum, Ronnie, R-8, NF in MS 134
 Rauscher, H. Michael, NC, Grand
 Rapids, MN 166
 Rawinski, John, R-2, Rio Grande 58
 Rawlins, Becky J., R-8, SPF, CF 128
 Rawlinson, Ralph S., R-4, Dixie 85
 Ray, William, R-6, Malheur 113
 Rayford, Anthony, SO, Gulfport, MS 194
 Read, Terry L., R-9, Ottawa 147
 Reams, Gregory A., SO, New Orleans,
 LA 196
 Reardon, Richard, NA, Morgantown,
 WV 33

- Reaves, Jimmy L., SO, Huntsville,
AL 194
- Rebbeck, Joanne, NE, Delaware, OH 170
- Rebholz, Deborah, R-9, Hiawatha . . 146
- Rechel, Jennifer, PSW, Riverside,
CA 183
- Rector, John R., R-5, StD, R&WM . . . 95
- Redding, James L., NE, Warren, PA 170
- Redfern, Samuel, R-1, Custer 46
- Redmond, Clair, R-8, PB 121
- Redmond, Connie, PNW, Dir. Off
ADM 175
- Reed, Billy, R-9, ST, CR 141
- Reed, Colleen, R-9, NR 143
- Reed, Gary, R-8, R, Timber 123
- Reed, Jolene, R-4, Uinta 86
- Reed, Sherry B., R-2, Routt 58
- Rees, Bill, R-9, CR 142
- Rees, Ralph, R-4, P&B 75
- Reese, Bob, R-4, B-T 87
- Reese, Jerry, WO, PL, LA 22
- Reese, Morse, R-9, Monongahela . . . 151
- Reeve, John D., SO, Pineville, LA . . 195
- Reeves, Gordon H., PNW, Corvallis . 177
- Reeves, Linda, R-9, Chequamegon . . 151
- Reeves, Rich, R-6, P 105
- Rehfeldt, Gerald E., INT, Moscow, ID 164
- Rehmer, John A., R-4, R, E 76
- Reichert, Harriet, R-5, StD, OPM . . . 94
- Reichert, Jack, R-8, NF in AL 130
- Reid, Douglas P., R-4, Fishlake 85
- Reid, James E., R-1, MS 43
- Reid, Leslie, PSW, Arcata, CA 182
- Reid, Max C., R-4, Fishlake 85
- Reid, Paul, R-10, SPF 156
- Reider, David, R-5, Lassen 99
- Reifenberg, Arno, R-6, OGC 105
- Reilly, Tom, R-6, Umatilla 115
- Reimers, Mark A., WO, Chief's Off,
PL 3, 22
- Reinhardt, Elizabeth D., INT,
Missoula, MT 163
- Reitzel, Paul L., NC, ADM 165
- Rene, Bruce, R-10, PPB 155
- Renteria, Guadalupe E., R-1, IPNF . . 44
- Renteria, Rene, R-4, R, E 76
- Replogle, Rodney V., R-3, ADM, PAO . 68
- Rettmann, Dale, R-6, Siuslaw 114
- Retzlaff, Michael F., R-2, Routt 58
- Retzlaff, Michael, R-2, Medicine Bow . 61
- Reutebuch, Stephen E., PNW,
Seattle 179
- Reyes, Gisel, IITF, Dir. Off . . . 25, 28, 35
- Reyna, Nicholas, WO, PL, PA 22
- Reynolds, Carolyn, WO, ADM, PM . . 12
- Reynolds, Dawn P., SO, Starkville,
MS 195
- Reynolds, Fran, R-4, Ashley 84
- Reynolds, Gary W., R-1, PM 43
- Reynolds, Gray F., WO, Chief's Off,
NFS 3, 14
- Reynolds, Keith, PNW, RP 177
- Reynolds, Patricia G., SE, ADM 190
- Reynolds, Richard T., RM, Fort
Collins, CO 188
- Reynolds, Winnia, WO, ADM, FAS . . 10
- Rhea, James R., R-8, SPF, FPM 128
- Rhode, Roberta, WO, LE&I 4
- Rhode, Thomas, R-1, L&FP 37
- Rhodes, David A., R-8, Geo Wash . . . 139
- Rials, Timothy G., SO, Pineville, LA 195
- Ribera, Mauricio, R-5, Shasta-
Trinity 101
- Rich, Paul, R-5, Sierra 102
- Richardson, Donnie M., R-8, Daniel
Boone 134
- Richardson, Dorothy, R-6, ADM, PM 111
- Richardson, John W., Jr., R-4, R, E . . 76
- Richardson, Rodd E., R-1, Flathead . . 46
- Richardson, Sherri, PNW, ADM 175
- Richart, Tom, R-9, CR 142
- Richie, Deborah, R-1, WL&F 42
- Richie, Martin W., PSW, Redding, CA 183
- Richmond, Charles E., PSW, ADM . . 181
- Richmond, Charlie, R-2, RRSU 53
- Richmond, James A., SE, PR 190
- Richmond, Robert, R-6, Wallowa-
Whitman 116
- Rickards, Betsy, R-4, P&B 75
- Rickel, Bryce, R-3, R, WL 66
- Rickerson, Stephen R., R-8, R, FWR 123
- Ricoy, Carlos, R-5, San Bernardino . 101
- Riddle, Linda, R-5, Los Padres 99
- Riddle, Robert, R-4, Uinta 86
- Ridgeway, Michael J., R-1, OGC 37
- Ridgley, Larry, R-9, Grn. Mtn 150
- Rieman, Bruce, INT, Boise, ID 163
- Riemenschneider, Don E., NC,
Rhineland, WI 166
- Ries, Paul, R-4, Sawtooth 83
- Rietman, Robert, R-2, Nebraska 59
- Rietveld, Willis J., RM, Lincoln, NE 185
- Riffle, A. Neal, R-4, W-C 86
- Riggan, Philip J., PSW, Riverside,
CA 183
- Righter, John R., R-1, Kootenai 48

- Riley, William J., Jr., WO, ADM, PM . 12
- Rincon, Sue, R-5, StD, TM 96
- Rininger, Cristy, PNW, Portland 179
- Rink, George, NC, Carbondale, IL . . 166
- Rinne, John N., RM, Flagstaff, AZ . . 188
- Riordan, Kevin T., R-2, White River . . 59
- Rios, Bernie, R-6, R, FWL 106
- Rios, Pedro, R-8, Caribbean 137
- Rippey, Robert G., WO, ADM, PM . . . 13
- Risbrudt, Christopher, R-1, RF Off . . 37
- Rising, David, WO, NFS, E 16
- Rising, Mike, R-3, A-S 68
- Risner, Buddie, R-8, Geo Wash 139
- Ristino, Laurie, WO, OGC 29
- Rittenhouse, Dave, R-10, T-K 158
- Ritter, Michael A., FPL, WPR 198
- River, Bryan H., FPL, PPCR 198
- Rivera, Cindy, R-2, Pike&SI 57
- Rivera, Janet, WO, Dir. Off, RES
IITF, R 25, 35
- Rivera, Marcel, R-2, CR 55
- Rivers, Don, R-10, Chugach 157
- Rivers, Geri, R-3, Lincoln 72
- Rivers, W. James, R-3, Cibola 71
- Roach, Dan, R-5, StD, OPM 94
- Robbie, Wayne, R-3, R, WSA 66
- Robbins, Inez, R-5, Plumas 100
- Roberds, James H., SE, PR 190
- Roberson, Bobby G., R-8, Oz-St.
Francis 132
- Roberts, Dianne Lynne, R-6, Gifford
Pinchot 118
- Roberts, John, R-6, SPF, AFM 109
- Roberts, John, WO, SPF, FAM 27
- Roberts, Joy C., R-4, R, SPF 79
- Roberts, Marc, NA, St. Paul, MN 34
- Roberts, Sandra L., R-3, ADM, PAO . . 68
- Robertson, Jacqueline L., PSW,
Berkeley, CA 182
- Robertson, L. Dennis, R-8, NF in TX 138
- Robertson, Marilyn J., R-8, R, FWR . 123
- Robichaud, Peter R., INT, Moscow,
ID 164
- Robin, Douglas, R-6, Malheur 113
- Robinson, Annie, NA, Dir. Off 31
- Robinson, Jan, R-1, Nez Perce 45
- Robinson, John C., R-5, StD, F&WL . . 92
- Robinson, Laird A., R-1, PAO 38
- Robinson, Patricia, WO, SPF, CF 26
- Robles, Joleen, R-5, Lassen 99
- Rockett, Jerry, WO, SPF, FPM 27
- Rockwell, Margaret, NA, FHP 32
- Rockx, Pete, WO, ADM, PM 12
- Rodgers, Linda, WO, PL, PD&B 23
- Rodieck, Richard, R-5, StD, OPM 94
- Rodriguez, Rachel, R-6, ADM, PM . . 111
- Rodriguez, Robert, R-3, Santa Fe 72
- Rodriques, Julia S., R-6, ADM, MS . 111
- Roeder, Wilfried (Fred) E., R-3,
Lincoln 72
- Roesch, Francis A., Jr., SO, New
Orleans, LA 196
- Rogan, Tim, R-6, R 106
- Rogers, Erin, R-6, Gifford Pinchot . . 117
- Rogers, George T., R-8,
Oz-St. Francis 132
- Rogers, Glen, WO, ADM, IST 8
- Rogers, James H., R-9, Superior 148
- Rogers, James L., Jr., R-8, R, Timber 123
- Rogers, Johnny, R-8, SPF, PAO 126
- Rogers, Michael J., R-5, Angeles 97
- Rogers, Omar, R-8, Daniel Boone . . . 134
- Rogler, Russell L., R-4, R, E 76
- Rohrer, Chery, R-5, StD, R&WM 95
- Rolle, Su, R-6, Rogue River 114
- Rollins, Mary G., SE, Clemson, SC . 191
- Rollins, Rance L., R-4, Fishlake 85
- Rollinson, William D., NE, Hamden,
CT 173
- Roloff, Glenn A., R-1, TM 41
- Romancier, Robert M., NE, Dir. Off . 169
- Romberger, Deb, R-5, Lassen 99
- Romero, Barbara, R-3, Carson 71
- Romero, Filberto, R-2, Pike&SI 57
- Romero, Jerome, R-2, CR 55
- Romero, Lou, R-3, RF Off, ADM 66
- Romero, Wilford, R-3, ADM, P&P . . . 66
- Ronen, Peggy, R-5, Mendocino 99
- Ronning, Rita, NC, St. Paul, MN . . . 166
- Rook, Wendy, R-5, StD, OPM 94
- Roose, Linda, R-1 ADM 42
- Roosevelt, Roy, R-5, StD, OPM 94
- Root, Venice L., R-8, SPF, F&A 127
- Rosa, Lourdes, IITF, ADM 35
- Rose, Cathy, PNW, Bend 177
- Rose, Christine A., R-9, Hoosier 146
- Rose, Judy A., R-5, StD, RW&CR 96
- Rose, Nancy, R-6, Fremont 112
- Roseberry, Phyllis, R-2, Shoshone . . . 61
- Rosebrook, Alice, R-6, ADM, MS . . . 111
- Rosen, Howard N., WO, RES, FPHR . 25
- Rosen, Judy, R-2, E 56
- Rosenfeld, Roselyn, R-5, OGC 89
- Rosenthal, Bob, R-9, CR 142
- Ross, John, R-3, Lincoln 72
- Ross, Larry, R-2, Routt 58

Ross, Miller, R-10, T-C	158	Russell, Leslie, R-2, Pike&SI	57
Ross, Robert J., FPL, WPR	199	Russell, Robert A., R-4, Salmon	83
Ross, Robert W., WO, NFS, RN	18	Russell, Tom, WO, LE&I	4
Ross, Vanessa, NE, Warren, PA	170	Russell, Walt, R-9, NR	144
Rosson, James F., Jr., SO, Starkville, MS	195	Russell, William L., Jr., R-3, R, AFM	63
Roswurm, Nancy, R-6, SPF, PAO	108	Ruthenbeck, Nancy, R-5, Sequoia	101
Rotell, Donald, R-6, Wenatchee	119	Rutherford, Susan, R-10, Chugach	157
Roth, Dick, R-2, RRSU	53	Rutledge, Carolyn, R-2, PM	55
Rother, Earle, R-6, Umatilla	115	Ryan, Douglas F., WO, NFS, RES, FER	24
Rothermel, Richard C., INT, Missoula, MT	162	Ryan, Gail, R-5, StD, OPM	94
Rotonda, Mike, R-3, R, AFM	63	Ryan, Kevin C., INT, Missoula, MT	162
Rottach, Dolores, R-3, ADM, P&P	67	Ryan, Michael G., RM, Fort Collins, CO	186
Roubique, Joanne B., R-5, Tahoe	103	Ryan, Thomas, R-2, P&PB	54
Rouiller, Kathy, R-5, StD, F&AS	91	Ryan-Burkett, Sandra E., RM, Laramie, WY	187
Roullier, Richard, R-1, MS	43	Ryberg, Ed, R-2, RN&PST	51
Rounsaville, Marc, R-8, SPF, F&A	127	Ryberg, Steve, R-4, W-C	86
Roussopoulos, Peter J., SE, Dir. Off	189	Ryburn, William, R-8, R, Timber	123
Rowe, Arthur H., R-8, NF in NC	136	Rydberg, Ron, R-9, HR	143
Rowell, Roger M., FPL, PPCR	198	Rydl, Zeill, PNW, Portland	179
Rowntree, Rowan, NE, Albany, CA PSW,	172	Rydquist, Nancy, R-9, CR	141
Rowntree, Rowan, PSW, Berkeley, CA	183		
Rowsey, Gentry, R-5, StD, F&AS	91	S	
Roy, Dennis, R-3, Tonto	71	Saab, Victoria A., INT, Boise, ID	163
Royer, Larry A., SE, Asheville, NC	190	Saari, Jeff, R-3, R, E	64
Royer, Randy, R-6, ADM, FM	110	Saavedra, Jose, R-10, IRM	154
Rozelle, Ernest F., R-9, Allegheny	149	Sackett, Stephen S., PSW, Riverside, CA	183
Ruark, Gregory A., WO, RES, FER	24	Safford, Lawrence O., NE, Durham, NH	172
Rubey, Mark E., INT, Ogden, UT	163	Sailor, Veronica, R-8, R, FWR	124
Rude, Marvin, R-10, TM	157	Salazar, Reynaldo, R-2, San Juan	59
Ruder, Paul J., R-2, Black Hills	60	Salazar, Richard, R-3, Tonto	70
Rudis, Victor A., SO, Starkville, MS	195	Salazar, Sherrie, R-4, RF Off	75
Rudolph, Daniel C., SO, Nacogdoches, TX	196	Salazar, Walter, R-8, SPF, FH	127
Ruediger, William C., R-1, WL&F	42	Salcido, Dan, PSW, ADM	181
Ruff, John, WO, R-5, LE&I	6	Sale, Tim, R-2, MS&A	52
Rugg, David J., NC, ADM	165	Salinas, Fred S., R-1, Gallatin	47
Ruggiero, Leonard F., RM, Laramie, WY	187	Salinas, Jose, R-3, R, WSA	66
Ruhinen, Lincoln, R-9, NR	144	Sallee, Rod, WO, NFS, TM	20
Rumble, Mark A., RM, Rapid City, SD	187	Salsig, Bill, R-6, R, E	106
Rummer, Robert B., SO, Auburn, AL	194	Salvucci, Adele, NE, Radnor, PA	171
Rush, Peter A., NA, Morgantown, WV	33	Salyer, Doug, R-3, R, LM	65
Rush, Susan, R-4, R, SPF	78	Samaha, Gary, R-8, ADM, PM	124
Rushing, Paula, R-5, StD, OPM	94	Sams, Steve, R-4, Ashley	84
Rusk, Kristen L., WO, ADM, PM	13	Samson, Fred, R-1, WL&F	42
Russ, Betty Dee, R-1, L&M	39	Sanchez, Clarice, R-3, R, RGE	65
Russ, Francis R., WO, SPF, FAM	27	Sanchez, Felipe G., SE, Research Triangle Park, NC	191
Russell, Candace, R-5, StD, IM&T	93	Sanchez, Gerald, R-3, R, LM	65

- Sanchez, Henry C., RM, Flagstaff,
 AZ 186
 Sanchez, Joe, R-6, Okanogan 118
 Sanchez, Mary Jean, IITF, R 35
 Sanchez, Susan, R-3, OGC 63
 Sandberg, David V., PNW, RD&A,
 CRDI, Corvallis 176, 177
 Sanders, Ben A., R-8, Chatt-O 133
 Sanders, Jean, SE, ADM 190
 Sanders, Jim, WO, PAO 7
 Sanders, Mike, R-8, Cherokee 137
 Sanders, Pucci, R-5, StD, IM&T 93
 Sanderson, Stewart, INT, Provo, UT 164
 Sandifer, Keith, R-8, Cherokee 137
 Sandoval, Cris, R-4, ADM, PM 80
 Sandoval, Larry W., RM, Dir. Off ... 185
 Sandquist, Roger, R-6, SPF, FPM ... 109
 Sandusky, Robert L., R-5, StD, E ... 90
 Sandvick, Lois, R-1, E 38
 Sanford, Gary, R-6, PDB 105
 Santiago, Marty, WO, ADM, PM 12
 Santos, Diana, WO, FAM 27
 Santoyo, Luis, R-6, Olympic 118
 Sargent, Joanne, R-5, Plumas 100
 Sartori, Arnold, WO, PL, PD&B 23
 Sartori, Jody, WO, PL, PD&B 23
 Sater, Jack, R-1, ADM 43
 Sater, Susan, R-6, R, RN 107
 Satterfield, Steven E., WO, PL,
 PD&B 23
 Saucedo, Pamela, WO, ADM, PM 12
 Saucier, Joseph R., SE, Athens, GA . 192
 Saunders-Boyle, Gail, R-6, SPF, PAO 108
 Saurbier, Jim, R-1, E 38
 Saveland, James M., SE, Macon, GA 192
 Sayer, Gary, R-4, Tbiyabe 84
 Saylor, Rolland J., R-4, R, FM 77
 Sayre, Tom, R-6, Olympic 118
 Scales, Roxane, R-5, StD, PAO 95
 Scatena, F. N., IITF, R 35
 Scavongelli, Gail, WO, ADM, IST 9
 Schaar, Leland B., R-9, Chippewa,
 Superior 147
 Schacht, Allen J., NA, Dir. Off 31
 Schad, Kristin, FPL, WPR 199
 Schaffer, Erwin L., FPL, WPR 198
 Schaffran, Gary, R-4, Humboldt 83
 Schardin, Marcia A., NC, ADM 165
 Schaupp, Bill, R-2, RRSU 54
 Scheibel, Mark, WO, NFS, L 17
 Scheier, Charles R., R-3, R, LM 65
 Scheuring, Deborah J., WO, RES,
 FFASR 24
 Schier, George A., NE, Delaware, OH 170
 Schiff, Gary, R-3, Carson 71
 Schindler, J. Dan, R-6, Umpqua 115
 Schlesinger, Richard C., NC,
 Columbia, MO 167
 Schleusner, Douglas, R-3, Santa Fe .. 72
 Schlobohm, Stephen N., R-9, Ottawa 147
 Schloer, Walt, R-6, Deschutes 112
 Schlotter, Jack, R-6, Rogue River ... 114
 Schlumpf, Walter, WO, NFS, MGM .. 18
 Schluter, Judy, R-1, L&FP 37
 Schmal, Robert, R-2, RRSU 54
 Schmeckpeper, Thomas G., R-3, R,
 SPF&FPM 65
 Schmidlin, Cathie, R-3, Kaibab 70
 Schmidt, Debbie, R-6, Wallowa-
 Whitman 116
 Schmidt, Gordon, R-6, SPF, AFM ... 109
 Schmidt, Jack A., INT, Missoula, MT 162
 Schmidt, Jerry E., R-2, Medicine Bow 61
 Schmidt, Jerry E., R-2, Routt 58
 Schmidt, Larry J., RM, WO, NFS,
 WSA 185
 Schmidt, Marylee, R-10, IRM 154
 Schmidt, Ralph A., Jr., RM, Fort
 Collins, CO 187
 Schmidt, Thomas A., R-6, Ochoco ... 113
 Schmidt, Thomas L., NC, St. Paul,
 MN 167
 Schmidt, Wyman C., INT, Bozeman,
 MT 162
 Schmidting, Ronald C., SO, Gulfport,
 MS 194
 Schmitt, Betty L., R-2, White River .. 59
 Schmitt, Vern, R-2, PR 53
 Schmoldt, Daniel L., SE, Blacksburg,
 VA 190
 Schnare, J. Keith, R-4, R, E 76
 Schneeberger, Noel, NA, FHP 32
 Schneider, Ernest W., R-4, Salmon ... 82
 Schneider, Kent A., R-8, R, RN 123
 Schnell, Krista, R-2, RN&PST 51
 Schnelle, William F., R-4, R, E 76
 Schoeneberger, Michele M., RM
 Lincoln, NE 185
 Schoeneman, Rita, WO, SPF, CF 26
 Schoettle, Anna W., RM, Fort Collins,
 CO 188
 Scholen, Douglas E., R-8, R, E 122

- Scholtes, John, R-6, Rogue River . . . 114
- Schonenhals, Leonard, R-5, Std, AS . . 89
- Schrenk, Robert L., R-1, Kootenai . . . 48
- Schreuder, Hans T., RM, Fort Collins,
CO 187
- Schroeder, Dan, WO, NFS, TM 20
- Schroeder, Herbert W., NC,
Chicago, IL 167
- Schroeder, Thad, R-2, E 55
- Schrotz, Michael, R-9, Grn. Mtn . . . 150
- Schuette, Robert D., INT, Missoula,
MT 162
- Schuler, Elizabeth, PNW, Dir. Off . . 175
- Schuler, Jim, R-6, P 105
- Schuler, Thomas, NE, Parsons, WV . 171
- Schulkoski, Kevin R., R-4, Dixie 85
- Schuller, Paul, R-8, NF in NC 135
- Schulte, Linda, R-6, Colville 117
- Schultz, Brenda, WO, R-2, LE&I 5
- Schultz, David V., R-3, R, E 64
- Schultz, Don, R-10, EAM 153
- Schultz, Ed, R-6, Colville 117
- Schultz, John R., R-9, Shawnee 145
- Schultz, Michael A., R-4, ADM, FPS . 80
- Schulz, Ben, R-10, SPF 156
- Schumacher, Leo, WO, PAO 7
- Schumann, Carol M., RM, Lincoln,
NE 185
- Schuster, Ervin G., INT, Missoula,
MT 163
- Schuster, Irene, R-5, StD, IM&T . . . 93
- Schwalbach, Monica, R-4, R, F&WM . 78
- Schwandt, John, R-1, TM, Coeur
d'Alene 41
- Schwinck, Kirby, R-5, Klamath 98
- Scobell, Keith, R-2, MS&A 53
- Scofield, Cathy, R-10, SPF 156
- Scott, Ann, R-10, Chugach 157
- Scott, Charles T., NE, Delaware, OH 170
- Scott, Jane, R-5, Eldorado 97
- Scott, Lori, WO, PL, PA 22
- Scott, Rick, R-6, Willamette 116
- Scott, Ronald E., R-9, H-M 146
- Scott, Tim, FPL, PPCR 198
- Scott-Morgan, Tina, R-5, StD, OPM . . 94
- Scowcroft, Paul G., PSW, Honolulu,
HI 184
- Scull, Reese, R-8, Cherokee 137
- Scutvick, Marsha, R-6, Willamette . . 116
- Sczesny, Eleanor, R-9, NR 144
- Sea, Susan K., WO, LE&I 4
- Sears, Barbara, WO, ADM, PM 12
- Sears, Norman A., WO, NFS, E 15
- Sebastian, Bobby J., R-8, Kisatchie . 134
- Sebelius, John, WO, SPF, CF 26
- Sedell, Jim, PNW, Corvallis 177
- Sedgwick, Wayne, R-6, R, TM 108
- Sedillo, Joe, R-3, ADM, HR 68
- Sedillo, Orlando D., WO, ADM, HRP . 11
- Sedillo, Paul, R-3, R, AFM 63
- See, Wilburn R., WO, ADM, HRP 11
- Seeger, Ruth, WO, NFS, MGM 18
- Seehorn, Monte E., R-8, R, FWR . . . 124
- Seekins, Larry, R-6, Gifford Pinchot . 117
- Seewald, Roger, WO, R-5, LE&I 6
- Segars, Donna, R-8, ADM, MS 126
- Seggerson, Art, WO, ADM, FAS 10
- Segovia, Steve, R-10, T-K 158
- Selby, Bill, R-6, ADM, PM 111
- Self, Bill C., R-4, R, E 76
- Sell, Kris, R-6, ADM, FM 110
- Sellers, Patricia, R-8, SPF, FPM 128
- Sendak, Paul, NE, Durham, NH . . . 172
- Sengl, Robert, R-4, Targhee 83
- Senn, Ronald, R-3, R, LMP 64
- Senter, Mary Jane, WO, NFS, E 15
- Sepe, Peter D., NA, NE, ADM . . 32, 169
- Serfass, John J., R-9, H-M 146
- Servis, Stephan H., R-3, Gila 72
- Sesco, Jerry A., WO, Chief's Off.,
RES 3, 23
- Settles, Philip R., R-3, Carson 71
- Setzer, Theodore S., PNW, RP 177
- Sever, Paul, NA, Fire 32
- Severson, Kieth E., RM, Rapid City,
SD 187
- Sewing, Daphne, R-10, RN 156
- Sexton, Bill, WO, NFS 15
- Seyden, Terry, R-8, NF in NC 135
- Seyedbagheri, Kathleen A., INT,
Boise, ID 164
- Seymour, John, WO, ADM, HRP 12
- Shade, Christina A., FPL, ADM 197
- Shadle, James N., R-1, Kootenai 48
- Shafer, Joyce, R-1, ADM 43
- Shaffer, Bonnie L., R-9, Nicolet 151
- Shaffer, Richard, R-6, R, TM 108
- Shaia, Carla, R-10, FAS 154
- Shainsky, Lauri, PNW, Portland . . . 179
- Shalda, Ken, R-9, NR 144
- Shanholtzer, Dale F., R-2, White
River 59
- Shanks, Angela R., WO, RES, FPHR . 25
- Shapiro, Linda, R-5, StD, OPM 94
- Shark, Byron, R-2, E 56
- Sharon, Mike, R-2, RRSU 54

- Sharp, Daniel, WO, RADS 29
 Sharp, Dennis, WO, ADM, FAS 10
 Sharpe, Bonnie Java, PNW,
 Wenatchee 180
 Sharpley-Evans, Susan, R-5, StD,
 F&WL 92
 Sharpnack, David A., PSW, ADM . . . 181
 Sharratt, Tom, WO, ADM, FAS 10
 Shaver, Lyle (Bud), WO, R-3, LE&I . . . 6
 Shaw, Charles (Terry) G., III, RM,
 Fort Collins, CO 188
 Shaw, Douglas W., R-3, R, WSA 66
 Shaw, Jerald, R-4, M-S 85
 Shaw, Nancy L., INT, Boise, ID 163
 Shaw, Paul A., Jr., R-9, Wht. Mtn . . 149
 Shea, Bud, R-6, ADM, FM 110
 Shea, Edward J., R-5, Mendocino 99
 Shea, Patrick J., PSW, Berkeley, CA . 182
 Shea, Rodney M., FPL, PPCR 198
 Shearer, Raymond C., INT, Missoula,
 MT 162
 Sheehan, Bob, R-6, Colville 117
 Sheehan, Jack, R-6, Winema 117
 Sheehan, Katherine, R-6, SPF, FPM . 109
 Sheehy, Donna, R-1, E 38
 Sheehy, Tom, R-10, PPB 155
 Sheffield, Randy, WO, NFS, RN 18
 Sheffield, Raymond M., SE, Asheville,
 NC 190
 Shehan, Tom, WO, ADM, FAS 10
 Shelden, James P., R-1, L&M 39
 Sheldon, Chuck, R-3, ADM, P&P 66
 Shell, James, R-4, R, AFM 78
 Shelley, Cherie, R-10, PPB 155
 Shelly, Joan, NA, NE, ADM 32, 169
 Shelly, Steve, R-1, WL&F 42
 Shelton, Joanne C., SE, Charleston,
 SC 190
 Shelton, Kaye, R-8, Cherokee 137
 Shelton, Michael G., SO, Monticello,
 AR 194
 Shelton, Stuart, WO, OGC 29
 Shepard, Randall, R-6, Gifford
 Pinchot 118
 Shepherd, D. Wayne, R-8, R, LM . . . 122
 Shepperd, Wayne D., RM, Fort
 Collins, CO 186
 Sherar, James R., R-8, R, Timber . . . 123
 Sherick, Stephan R. (Steve), R-1, PAO . 38
 Sheridan, Walter A., R-10, RF Off . . 153
 Sherman, David, WO, NFS, L 17
 Sherman, John, R-5, Modoc 100
 Sherwood, Stephen C., R-8, Jefferson . 139
 Shevock, James R., R-5, StD, F&WL . . 92
 Shields, Deborah J., RM, Fort Collins,
 CO 187
 Shields, Kathleen, NE, Hamden, CT . 173
 Shields, Paul W., R-4, R, F&WM 78
 Shiffer, Cindy, R-9, Monongahela . . . 150
 Shifley, Stephen R., NC, Columbia,
 MO 167
 Shilling, John, WO, NFS, RN 18
 Shilling, Mikel J., WO, PL, EC 22
 Shimamoto, Karen, R-6, Deschutes . . 112
 Shipley, Linn, R-10, T-K 158
 Shipley, Michael H., R-8, ADM, MS . . 126
 Shippy, Johnny, R-2, PR 53
 Shirley, Bill, R-9, NR 144
 Shirley, Connie, PNW, Seattle 180
 Shiverdecker, Wallace, R-4, Fishlake . 85
 Shoberg, John, R-6, Malheur 113
 Shon, Fay, R-6, SPF, FPM 110
 Shook, Lyle, R-5, StD, OPM 94
 Shore, Thomas, R-4, M-S 86
 Shortle, Walter, C., NE, Durham, NH . 172
 Showalter, Kenneth V., R-5,
 Shasta-Trinity 101
 Shrader, Dennis, WO, LE&I 4
 Shreve, Vivian, WO, NFS, E 15
 Shull, James, R-9, Shawnee 145
 Shull, Rob, R-6, Winema 117
 Shultz, Dave, R-9, HR 142
 Shultz, Mark, R-6, R, LM 107
 Shumway, Clyde A., R-5, StD, IM&T . . 93
 Sick, Gary, R-8, SRFS 130
 Siderits, Karl, R-8, NF in FL 132
 Sidle, Roy C., INT, Logan, UT 164
 Sieg, Carolyn H., RM, Rapid City, SD . 187
 Sieg, Michael, R-4, W-C 86
 Sikes, Robert, SE, ADM 189
 Silberberger, Dick, WO, NFS, E 16
 Silva, Gloria, R-5, Angeles 97
 Silva, Nattie, WO, ADM 8
 Silvera, Max, R-8, SPF, PAO 126
 Silverman, K. J., R-5, StD, LMP, Los
 Padres 99
 Silvey, Melody M., SO, ADM 193
 Simila, Keith, WO, NFS, E 15
 Siminoe, Ben, R-4, Humboldt 83
 Simmerman, Dennis G., INT,
 Missoula, MT 163
 Simmons, Larry, R-2, RN&PST 51
 Simmons, Paul, WO, NFS, E 15
 Simmons, Robert M., R-5, OGC 89
 Simon-Jackson, Terri, R-5, Plumas . . 100
 Simonson, Bob, WO, NFS, E 16

- Simpson, Brian, NE, Morgantown,
WV 173
- Simpson, James, PSW, Berkeley, CA 183
- Simpson, M. M., R-4, Sawtooth 83
- Simpson, William T., FPL, WPR 199
- Sims, Jeffrey M., FPL, ADM 197
- Sinatra, Seung Ja, WO, ADM, IST 8
- Sinclair, Gary D., R-5, StD, RW&CR . 96
- Sindt, Richard, NC, ADM 165
- Singleton, Jan, R-4, R, FM 78
- Singley, Francina M., R-5, Eldorado .. 97
- Sire, David E., R-3, Gila 72
- Sites, William H., R-8, SPF, FPM ... 128
- Sitton, James I., R-8, Geo Wash 139
- Siverts, Eric, WO, NFS, LMP 19
- Sixkiller, Henry, R-9, Hoosier,
Wayne 146, 149
- Sixkiller, Walt, R-3, R, AFM 64
- Sizemore, Joyce, R-8, SPF, PAO 126
- Sizer, Towanna, NA, NE, ADM .. 32, 169
- Skalski, Susan, WO, NFS, RN 18
- Skeels, Jon, R-2, S&PF 55
- Skeels, Pam, R-2, RRSU 54
- Skeen, A. J., R-4, ADM, PM 80
- Skilling, Darroll, D., NC, St. Paul,
MN 167
- Skillings, Patricia, R-10, RF Off 153
- Skillings, Ron, R-10, EAM 153
- Skinner, John H., R-5, Tahoe 103
- Skinner, Mike, R-5, StD, LMP 94
- Skog, Kenneth E., FPL, PMR 198
- Skorheim, Terry, R-6, Mt. Hood 113
- Skyler, Pat, WO, SPF, FPM 28
- Slagowski, Steve, WO, LE&I 4
- Slama, Udene, R-4, ADM, FPS 80
- Slate, Harold, R-5, Six Rivers 102
- Slater, Kenneth A., R-5, Klamath ... 98
- Slaughter, Charles, PNW, RP,
Fairbanks 178
- Slavicek, James, NE, Delaware, OH 173
- Sleavin, Kathy, WO, NFS, LMP 19
- Sledge, Janet, R-8, ADM, PAO 126
- Sloan, Bud, R-6, Malheur 113
- Sloan, Gail, WO, ADM, PM 13
- Sloan, John P., INT, Boise, ID 162
- Sloan, John, R-6, Umpqua 115
- Sloane, Gordon, R-2, RRSU 54
- Slover, Bruce, R-9, Hoosier 146
- Sluder, Earl R., SE, Macon, GA 192
- Small, Gordon H., WO, NFS, L 17
- Smart, Robert A., R-5, Eldorado 98
- Smay, Charles, R-5, Plumas 100
- Smelcer, Mary, R-6, Rogue River ... 114
- Smid, Harlan, R-9, CR 142
- Smith, Allen W., WO, ADM, P&P 10
- Smith, Ann B., R-6, R, Col Riv 106
- Smith, Art, R-5, Stanislaus 102
- Smith, Barbara A., WO, ADM, FAS ... 9
- Smith, Bernie, R-6, R, RN 107
- Smith, Catherine L., PNW, Dir. Off . 175
- Smith, Claudia O., R-8, ADM, PRO . 125
- Smith, David, WO, ADM, IST 9
- Smith, David K., WO, ADM, FAS 9
- Smith, David L., WO, PL, PA 22
- Smith, David P., R-8, Chatt-O 133
- Smith, Debbie, R-3, ADM, P&P 66
- Smith, DiAna M., WO, ADM, FAS 9
- Smith, Diana R., WO, PL, RPA 23
- Smith, Doreatha, R-9, IR 143
- Smith, Dorelle L., NA, FHP 32
- Smith, E. Danny, R-4, R, FM 78
- Smith, Erna, R-5, StD, OPM 94
- Smith, Ewell, WO, ADM, IST 8
- Smith, Gary, R-6, SPF, FPM 110
- Smith, Greg, WO, PAO 7
- Smith, Harvey, NE, Hamden, CT ... 171
- Smith, Hiram (Doc), R-3, Kaibab 70
- Smith, Kevin, NE, Durham, NH ... 172
- Smith, Landon, R-3, ADM, IS 67
- Smith, Linda W., R-8, SPF, F&A ... 127
- Smith, Lynette M., R-8, ADM, PM .. 124
- Smith, Marie-Louise, NE, Durham,
NH 172
- Smith, Omar D., Jr., R-8, Oz-St.
Francis 131
- Smith, Paul, WO, ADM 8
- Smith, Randall, R-3, Coronado 69
- Smith, Richard, PNW, Juneau 178
- Smith, Richard A., R-1, Lolo 49
- Smith, Richard H., R-1, Lewis &
Clark 48
- Smith, Richard S., WO, RES, FIDR .. 24
- Smith, Robert, NE, Durham, NH ... 172
- Smith, Rod, R-10, PPB 155
- Smith, Ron, R-8, NF in FL 132
- Smith, Roy J., R-8, NF in MS 135
- Smith, Susan, R-8, PB 121
- Smith, Thomas O., III, R-8, SRFS .. 130
- Smith, W. Brad, WO, RES, FIER 24
- Smith, Walter R., SO, Starkville, MS 195
- Smith, William H., SE, ADM 189
- Smith, William T., R-8, Geo Wash .. 139
- Smith, Winston P., SO, Stoneville,
MS 195
- Smith, Winston T., R-8, R, RN 123
- Smith-Dixon, Craig, R-6, Umatilla .. 115

- Smythe, Richard, V., WO, RES, FER . 24
 Snell, Ken, R-6, R, ER&WM 107
 Snellgrove, Jeralyn, WO, SPF, CF . . . 26
 Snellgrove, Thomas A., WO, RES,
 FPHR 25
 Snow, Cynthia D., R-8, Geo Wash . . 139
 Snow, James B., WO, OGC 28
 Snyder, Amy, NA, Durham, NH 34
 Snyder, Forrest, R-4, ADM, IS 79
 Snyder, Glenn W., R-2, S&PF 55
 Snyder, Karen, R-10, IRM 154
 Snyder, Nolan L., SE, Asheville, NC . 190
 Soderman, Jackie, R-9, IR 143
 Soehlig, Larry, R-3, Tonto 70
 Soeth, James, R-3, Tonto 70
 Solano, Samuel, PNW, Portland 179
 Solari, Karen, WO, NFS, E 17
 Solberg, Katherine Q., R-1, PM 43
 Solberg, Terry, WO, NFS, E 16
 Solem, Steve, R-1, RF Off 37
 Solis, David, R-5, StD, F&WL 92
 Solomon, Dale, NE, Durham, NH . . 172
 Solomon, Rhey, WO, PL, EC 22
 Soltis, Lawrence A., FPL, WPR 198
 Solverson, George, R-6, Malheur . . . 113
 Somerville, James R., R-9, Ottawa . . 147
 Sommer, Deb, R-8, S.Fornet 126
 Sommerfeld, Richard A., RM, Fort
 Collins, CO 188
 Sommers, William T., WO, RES,
 FFASR 24
 Sonderman, David L., NE,
 Princeton, WV 171
 Sopher, Bob, R-9, CR 142
 Sorensen, Frank C., PNW, Corvallis . 178
 Sorensen, Wini, R-5, Std, F&AM 91
 Sorenson, Charles S., R-4, Targhee . . 83
 Sorenson, James C., R-8, SPF, F&A . 127
 Souter, Ray A., SE, Athens, GA 189
 Southworth, Shirley A., WO, NFS, RN 18
 Souto, Dennis, NA, Durham, NH 34
 Sowa, Richard, R-5, Klamath 98
 Sower, Lonnie L., PNW, Corvallis . . . 177
 Space, James C., PSW, Dir. Off 181
 Spaine, Pauline C., SE, Athens, GA . 192
 Spann, Chic, R-3, R, WSA 66
 Spann, David M., R-4, Payette 82
 Spanogle, Bernard, R-2, Shoshone . . . 61
 Sparks, Michael, R-8, R, Timber . . . 123
 Spaulding, James R., R-1, IPNF 44
 Spears, Brian M., Jr., R-8, SPF, FPM 128
 Spease, Laurie, R-4, R, FM, AFM . 77, 78
 Specht, Stan, R-2, RN&PST 51
 Speer, William A., R-8, R, E 122
 Speight, Hugh, WO, R-6, LE&I 6
 Speka, Pam, WO, SPF, CF 26
 Spelter, Henry N., FPL, PMR 198
 Spencer, John S., Jr., NC, St. Paul,
 MN 167
 Spencer, Mary, R-4, R, AFM 78
 Spencer, Michael J., R-2, White River . 59
 Spencer, Terry, R-2, MS&A 52
 Spero, Vince, R-2, Rio Grande 58
 Speth, Bill, R-9, IR 143
 Spies, Thomas, PNW, Corvallis 177
 Spinner, William F., R-9, Hiawatha . . 146
 Spoerl, Patricia, R-3, Coronado 69
 Spoon, Charles W., R-1, Lolo 48
 Spores, David M., R-1, TM 41
 Sprackling, John A., RM, Fort Collins,
 CO 188
 Spradling, Rich, R-5, StD, E 90
 Sprague, G. Lynn, WO, NFS, MGM . . 17
 Sprengel, Keith, R-6, SPF, FPM 109
 Spriet, Zoe, R-6, Wallowa-Whitman . 116
 Springer, Edward L., FPL, PPCR 197
 Springer, Rosalind, INT 162, 163
 Squires, John R., RM, Laramie, WY . 187
 Srago, Mike, R-5, StD, TM 96
 St. Clair, Brad, PNW, Corvallis 178
 St. Peter, Peggy, WO, ADM, HRP 12
 Staber, Bev, R-1, L&M 40
 Stack, David M., R-1, Lolo 48
 Staeger, Dale B., R-9, Wayne 149
 Stage, Albert R., INT, Moscow, ID . . 164
 Stager, Waive, R-4, Humboldt 84
 Stahl, Vern, R-9, NR 144
 Stallworth, Shelia, R-5, StD, CR 90
 Stanfill-McMillan, Kim, FPL, WPR . . 198
 Stanley, Ronald S., R-8, R, E 122
 Stanton, Linda H., R-3, ADM, F&AS . . 67
 Stanturf, John A., SO, Stoneville, MS 195
 Stantus, Paul A., R-1, Kootenai 48
 Stapleton, Glen A., R-8, FM-Sumter . 137
 Stapleton, Jim, R-10, EAM 153
 Stark, David, R-2, RN&PST 51
 Stark, Deborah A., SE, Research
 Triangle Park, NC 191
 Starkey, Dale A., R-8, SPF, FH 128
 Starks, Jannelle, WO, ADM, FAS 10
 Starnes, L. W. (Jeff), R-2, RRSU 54
 Starr, Gayle, R-1, PAO 37
 Starr, Lynn, PNW, La Grande 178
 Stasenka, Sandy, PSW, ADM 181
 Stauber, Richard L., WO, SPF, FAM . . 27
 Stavran, Sigure, R-4, Dixie 85

Steel, Tom, R-8, PB	121	Stickney, Peter F., INT, Logan, UT . .	162
Steele, Chuck, R-8, R, LM	122	Stiggers, Yolanda, R-5, StD, F&AM . .	91
Steele, JoAn A., INT, ADM	161	Stipe, Lawrence E., R-1, TM	41
Steele, Robert W., INT, Boise, ID . . .	162	Stiverson, Jack, R-6, R, RN	107
Steensen, Jean K., SE, Research Triangle Park, NC	191	Stockdale, Doug, R-10, T-C	158
Stefan, Debby, R-5, StD, LMP	94	Stockdale, Thomas W., R-1, E	38
Stefanac, Lynn, R-9, CR	142	Stocker, William M., R-9, Chippewa .	147
Stefani, Darlene K., SO, ADM	193	Stockhausen, Janet I., WO, RES, FPHR	25
Steffens, Robert W., R-9, Mark Twain	148	Stockinger, Linda Lou, R-9, PCR . . .	145
Steiger, Ray, R-6, SPF, PAO	108	Stockinger, Paul, R-9, NR	144
Stein, John D., PSW, Berkeley, CA . .	182	Stocklager, Thomas, R-2, E	56
Steinberg, Ben, WO, IF, IFO	14	Stockover, Sara M., RM, Fort Collins, CO	188
Steinke, Dave, R-2, RN&PST	51	Stocks, Charles E., R-6, Fremont . . .	112
Steinman, Curtis, R-3, ADM, IS	67	Stoker, Denise L., FPL, WPR	198
Steinolfson, Curt, R-4, R, RW	76	Stokes, Bryce J., SO, Auburn, AL . .	194
Stelle, Gary, R-6, Redmond	112	Stokes, Jerry, WO, NFS, RN	18
Stellingwerf, Ron, R-2, Bighorn	60	Stokes, Vaughn, R-4, Challis	82
Stellmach, Ed, R-1, ADM	42	Stokke, Douglas, D., NC, Carbondale, IL	166
Stelter, Bob, R-9, CR	142	Stokke, Susie, R-5, Modoc	100
Stelter, Harriet, R-9, HR	142	Stoleson, Roland M., R-4, R, SPF . . .	78
Stelzer, Henry L., SO, Huntsville, AL	194	Stolte, Kenneth, SE, FHM	189
Stem, Richard, R-6, Gifford Pinchot .	117	Stone, Brian, R-5, StD, TM	96
Stender, Peter J., R-4, R, RW	77	Stone, Douglas M., NC, Grand Rapids, MN	166
Stennis, Dorothy, R-6, ADM, CR . . .	110	Stone, Ed, R-9, PCR	145
Stephens, Gertrude, R-5, StD, OPM . .	94	Stone, James, R-4, ADM, POA	79
Stephens, Jerry, R-8, Daniel Boone .	134	Stone, Jo, R-6, R, TM	108
Stephens, Jonathan, WO, NFS, LMP .	19	Stone, Sandra, R-5, StD, TM	96
Stephens, Marci, R-6, ADM, CR	110	Stone, Timothy, NE, Orono, ME	172
Stephens, Minnie Lou, R-3, ADM, HR	68	Stoneking, Karl E., R-8, R, Timber .	123
Stephens, Paulla, R-5, Sequoia	101	Storch, Robert L., R-2, Grand Mesa . .	57
Stephens, Sandra J., R-9, Wayne . . .	149	Storey, Marv, WO, ADM, IST	9
Stephenson, Bud, R-3, Cibola	71	Storm, Jean, R-6, ADM, PM	111
Stephenson, Catherine, R-6, Wenatchee	119	Stormer, Fred A., PNW, Dir Off	175
Stevens, Ernest E., SE, Clemson, SC	191	Stout, Brian, R-4, B-T	86
Stevens, Jack, NE, Syracuse, NY . . .	172	Stout, Charles (Bert), Jr., R-1, Flathead	47
Stevens, Rita, WO, RES	23	Stout, Charles, R-2, MS&A	52
Stevens, Sallie, R-6, PDB	105	Stout, Susan L., NE, Warren, PA . . .	170
Stevens, Sue, R-1, OGC	37	Stovall, Vertis, Jr., WO, ADM, HRP . .	12
Steward, John, WO, NFS, E	16	Stowell, Rick, R-1, WL&F	42
Stewart, David M., WO, NFS, RGE . .	20	Strand, Richard, R-5, Angeles	97
Stewart, Don, R-10, T-C	158	Stratton, Mary Jo, R-6, Malheur . . .	113
Stewart, James L., WO, RES, FIDR . .	24	Strawbridge, James D., R-8, SRFS .	130
Stewart, Jodi, R-5, StD, OPM	94	Strawn, Laura, R-8, R, LM	123
Stewart, Kathryn, PSW, ADM	181	Straws, Kenneth, R-9, PCR	145
Stewart, Leah, R-5, Six Rivers	102	Strecker, Larry S., R-9, Nicolet	151
Stewart, Lee, R-4, ADM, PM	80	Strickland, Margaret, R-8, Chatt-O .	133
Stewart, Oscar, R-8, FM-Sumter . . .	137	Stricklin, Kim, R-8, SPF, CF	128
Stewart, Ronald E., R-5, RF Off	89	Stringer, Joseph P., R-4, OGC	75
Stewart, Toni, R-3, R, LMP	64		
Stewart, Walter L., R-3, PDB	63		
Stickney, Cheri, R-1, L&M	39		

- Stritch, Larry, R-9, NR 143
 Strojan, John, R-8, Daniel Boone ... 133
 Strong, Terry F., NC, Rhinelander,
 WI 166
 Strong, Thelma, WO, PL, LA 22
 Strong-Wren, Stephanie, R-8, SPF,
 FH 127
 Strosnider, Robert K., R-8, Daniel
 Boone 133
 Stuart, Edward, III, R-5, StD, E 90
 Stuart, Gordon, WO, SPF, CF 26
 Stuart, Priscilla, R-5, StD, OPM 94
 Stubblefield, Ted C., R-6, Gifford
 Pinchot 117
 Stuck, Dean, R-6, ADM, FM 110
 Studier, Don, R-6, R, TM 108
 Stump, Lynn, R-8, SPF, PAO 126
 Stump, Marvin, R-6, Winema 117
 Sturos, John A., NC, Houghton, MI . 166
 Stutler, Joseph E., R-5, Inyo 98
 Styer, Brenda, WO, NFS, E 17
 Sucher, Mark, WO, R-4, LE&I 6
 Sugano, Al, PWN, Corvallis 178
 Sugden, Marie, R-2, Black Hills 60
 Sullivan, Tim, R-2, PR 53
 Summer, David, R-6, Deschutes 112
 Summy, Dave, R-9, CR 142
 Sundstrom, Charles, R-1, A&FM 39
 Sundt, Jack, R-1, ADM 42
 Sung, Shi-Jean (Susana), SE, Athens,
 GA 192
 Super, Greg, WO, NFS, RN 19
 Super, Sue, WO, ADM, IST 8
 Susott, Ronald A., INT, Missoula, MT 163
 Sustaie, James R., R-4, Salmon 82
 Sutherland, Elaine Kennedy, NE,
 Delaware, OH 170
 Sutherland, Miley, R-5, StD, AS 89
 Sutherland, Nancy Ross, FPL, RRCR 197
 Sutton, Bob, R-10, IRM 154
 Svec, Robert, R-10, PAO 156
 Svenson, William, WO, NFS, RN 18
 Swain, Kenneth M., R-8, SPF, FH .. 127
 Swain, Ralph, WO, NFS, RN 18
 Swancara, Frank, NA, Milford, PA .. 31
 Swanger, Lloyd, R-6,
 Wallowa-Whitman 116
 Swank, Wayne T., SE, Otto, NC 191
 Swanson, Bob, R-2, MS&A 52
 Swanson, Cindy, WO, NFS, WLF 21
 Swanson, Cynthia R., WO, NFS, L .. 17
 Swanson, Frederick J., PNW,
 Corvallis 177
 Swanson, John, R-5, LTBMU 99
 Swanson, Phil, WO, R-2, LE&I 5
 Swanston, Doug, PNW, Juneau 178
 Swarens, Scott, R-10, FAS 154
 Swedberg, Timothy A., PNW,
 Portland 179
 Sweeney, Kathryn, NA, Dir. Off 31
 Sweeney, Sheila, WO, RES 23
 Sweet, Mitchell S., FPL, WPR 199
 Sweet, William R., R-8, Jefferson ... 139
 Swetik, Paul G., INT, Moscow, ID .. 164
 Swift, Lloyd W., Jr., SE, Otto, NC .. 191
 Swilling, Max, R-8, ADM, PRO 125
 Swinford, Robert, R-4, ADM, PAO ... 79
 Swinson, Susan, R-5, Angeles 97
 Switzer, Harry D., R-8, NF in TX ... 138
 Sword, Mary A., SO, Pineville, LA .. 195
 Sykes, Karen, NA, Morgantown, WV . 33
 Sykes, Marguerite S., FPL, RRCR .. 197
 Sylva, Stanley G., R-2, Black Hills ... 60
 Szaro, Robert C., WO, RES 23
 Szymanski, Jean, R-3, ADM, PAO ... 68
- T**
- Tabor, Christopher, NE, Burlington,
 VT 171
 Tacker, Diane, WO, PL, PD&B 23
 Tafoya, Benjamin V., WO, R-3, LE&I .. 5
 Tague, M. Joe, R-6, Fremont 112
 Tainter, Joseph A., RM, Albuquerque,
 NM 188
 Tait-Ochs, Temple, R-6, ADM, PM .. 111
 Taitano, Dottie, R-5, StD, F&AS 91
 Tallerico, Jim, R-4, Toiyabe 84
 Tamez, Sonia, R-5, StD, SPF 96
 Tangeman, Ron, R-1, E 39
 Tangren, Charles P., SE, Athens, GA 189
 Tank, Jim, R-5, Sequoia 101
 Tanke, Bill, R-1, MS 43
 Tartaglia, Judie L., R-5, Tahoe 103
 Tarum, Roger D., R-2, A&R 56
 Tarver, Edmund C., R-8, R, E 122
 Tate, Dewey, R-6, SPF, AFM 109
 Tate, Pamela Redbird, R-5, StD, CR . 90
 Tausch, Robin J., INT, Reno, NV ... 164
 Taylor, Andy, R-5, StD, LMP 95
 Taylor, Carl, R-3, Tonto 70
 Taylor, Carol, WO, NFS, LMP 19
 Taylor, Gary, R-8, NF in AL 130
 Taylor, Jane E., R-1, TM 41
 Taylor, Joan F., WO, ADM, FAS 9
 Taylor, John W., R-8, SPF, FH 127

Taylor, Johnnie B., WO, PL, PD&B . . .	23	Thompson, Bill, R-4, W-C	86
Taylor, Lance, R-5, StD, OPM	94	Thompson, Cathleen, R-5, LTBMU . . .	99
Taylor, Leanne, R-5, Plumas	100	Thompson, Clyde, WO, ADM, P&P . . .	10
Teck, Richard, WO, NFS, TM	20	Thompson, Clyde, WO, ADM, P&P, R-3, Coconino, R-5, StD, ISM	69
Teclaw, Ronald M., NC, Rhinelander, WI	166	Thompson, Donna Rae, INT, ADM . . .	161
Teigen, Mel, R-5, StD, E	91	Thompson, Floyd, R-3, Cibola	71
Telles, Bette, R-3, RF Off, ADM . . .	63, 66	Thompson, Frank R., III, NC, Columbia, MO	167
Tennis, Peter, R-9, Chippewa	147	Thompson, Gerald, R-4, R, FM	78
TenWolde, Antoni, FPL, WPR	198	Thompson, Greg, R-2, Rio Grande . . .	58
Teply, John, R-6, R, TM	108	Thompson, Hugh C., R-4, Dixie	85
Terrazas, Graciela, R-3, Carson	71	Thompson, Joyce, WO, NFS, LMP . . .	19
Terry, Bill, NA, Fire	32	Thompson, Kathryn, R-5, StD, OPM . .	94
Terry, Dan, R-6, ADM, FM	110	Thompson, Ken, R-10, WLF	157
Tervooren, Toni, R-6, PDB	105	Thompson, Lesley W. (Spike), R-1, Custer	46
TeSoro, Ray L., R-1, L&M	39	Thompson, Michael A., NC, Houghton, MI	166
Thackeray, Beverly, WO, NFS, RGE . .	19	Thompson, Red, WO, ADM, IST	9
Thatcher, Richard H., R-4, Boise	81	Thompson, Robin, WO, PL, PD&B . . .	23
Theivagt, Larry, R-8, Ouachita	131	Thompson, Ronald, R-6, PDB, Fremont	105
Theophile, Karin, WO, IF, IFP&P . . .	14	Thompson, Tom L., R-2, RF Off	51
Theroux, Leon J., INT, Missoula, MT .	162	Thomson, Hugh M. (Mac), WO, R-4, LE&I	6
Therrien, Edward N., R-9, Wht. Mtn .	149	Thomson, W. Jay, R-4, R, AFM	78
Therwhanger, Kitty, R-2, PR	53	Thoney, Larry J., R-2, Bighorn	60
Thibedeau, Ronald, R-3, Carson	71	Thornhill, Elizabeth L., SO, RC	193
Thier, Ralph W., R-4, R, SPF	79	Thornton, Wayne, R-5, Plumas	100
Thies, Walt, PNW, Corvallis	177	Thorpe, Laurie, R-6, Winthrop	118
Thill, Ronald E., SO, Nacogdoches, TX	196	Thorsen, James, R-8, NF in FL	132
Thom, David M., R-9, Superior	148	Thorsen, Kim, WO, LE&I	4
Thomas, Charles E., SO, New Orleans, LA	196	Thorson, Robert, R-5, Angeles	97
Thomas, David F., WO, SPF, FPM	28	Thrasher, Patrick, R-2, Medicine Bow .	61
Thomas, G. Elton, R-6, Wenatchee . . .	119	Threlkeld, Paul R., R-1, Lewis & Clark	48
Thomas, Glen, R-8, Daniel Boone	133	Threlkeld, Thomas, R-1, TM	41
Thomas, Hollis A., SE, ADM	190	Throop, Gail, R-6, R, RN	107
Thomas, Irving W., WO, ADM, HRP . . .	11	Thurkill, Keith, R-1, RNWL	40
Thomas, Jack Ward, WO, Chief	3	Thurrow, Russ, INT, Boise, ID	163
Thomas, Jerome, R-9, NR	143	Tiarks, Allan E., SO Pineville, LA . .	195
Thomas, Jim, R-9, Monongahela	150	Tibbs, Tom, R-8, R, Timber	123
Thomas, Lori, WO, RADS	29	Tickles, Gary, R-2, Black Hills	60
Thomas, Lynn C., R-8, SPF, F&A	127	Tidwell, Thomas, R-4, Uinta	86
Thomas, Marcia, WO, NFS, E	15	Tiedemann, Arthur R., PNW, La Grande	178
Thomas, Michael L., WO, FCCC	30	Tietz, Chuck, R-6, R, E	106
Thomas, Rhonda Epps, WO, ADM, IST	8	Tilghman, Nancy G., SE, RP&A, Asheville, NC	191
Thomas, Roger, R-1, ADM	42	Timchak, Larry, R-1, Lewis & Clark .	48
Thomas, Rogers M., R-4, Salmon	83	Timko, Bill, WO, NFS, TM	20
Thomas, Susan, NE, Morgantown, WV	173		
Thomas, Tom, WO, ADM, PM	12		
Thomison, Tom, WO, ADM, IST	8		
Thompson, Betty, R-8, R, Timber	123		

- Tinus, Richard W., RM, Flagstaff, AZ 188
 Tippeconnic, Robert B., WO, Chief's
 Off, SPF 3, 25
 Tippets, David W., INT, ADM 161
 Tippett, Jo Anne, SE, SGC 189
 Tipple, Terry, WO, PL, RPA 22
 Tittman, Paul, WO, NFS, L 17
 Tkacz, Borys M., R-3, R, SPF&FPM . 65
 Tobin, Rich, R-6, Wallowa-Whitman 116
 Toczek, Betty, R-1, L&FP, MS 37, 43
 Todd, Albert, NA, Annapolis, MD, R-5,
 LTBMU 33
 Toffenetti, Kathryn, WO, OGC 28
 Toko, Harvey V., R-8, SPF, FH 127
 Tokos, Thomas N., WO, FCCC 30
 Toliver, John R., WO, RES, FMR 25
 Tolle, Timothy, R-6, P 105
 Tomascak, Walter J., R-1, A&FM 39
 Tomczak, Donald J., R-8, SPF, CF .. 129
 Tomlin, Denise, R-2, RN&PST 51
 Tomlinson, Patricia T., NC,
 Rhineland, WI 166
 Tomomitsu, Mona, WO, NFS, TM ... 20
 Tompkins, Carl, R-5, StD, LRE 93
 Tompkins, Kenneth L., R-2, E 55
 Tonn, Jonalea R., INT, Moscow, ID .. 164
 Topik, Chris, WO, NFS, WLF 21
 Tordsen, Ernest, R-5, StD, AS 90
 Torgersen, Torolf R., PNW, La
 Grande 178
 Torgerson, K. Dale, R-4, P&B 75
 Tormoehlen, Barbara, R-9, Hoosier . 146
 Torquemada, Kathy, R-1, WL&F 42
 Torres, Margo, R-3, ADM, F&AS 67
 Torres, Steve, R-5, StD, OPM 94
 Toth, Ed, R-5, StD, LMP 95
 Totheroh, Daniel, R-5, Inyo 98
 Toupin, Rick, WO, LE&I 4
 Tower, Jerald D., R-4, Caribou 82
 Towner, Laura, PSW, Redding, CA .. 183
 Towns, Eleanor S., R-2, PR 53
 Toy, Rob, R-3, R, E 64
 Tran, Hao, WO, FPHR, RES 3, 25
 Travis, Mike, WO, ADM, IST 9
 Trawick, Jeri, R-8, R, LM 122
 Trenell, Darlene, R-3, ADM, PAO 68
 Trevey, Fred, R-3, Coconino 69
 Treviño, Elizabeth, IITF, ADM 35
 Tribble, Robert, R-1, Clearwater 44
 Trick, Robert S., R-8, SPF, F&A 127
 Trimble, Patricia, R-5, Eldorado 98
 Triplett, Sue, R-6, ADM, CR 110
 Tripp, Judy, R-1, RAWE 40
 Tripp, Larry N., R-4, Boise 81
 Tritton, Louise, NE, Burlington, VT . 171
 Troendle, Charles A., RM, Fort
 Collins, CO 187
 Troilo, Nicholas, NA, NE, ADM . 32, 169
 Trotter, Linda, R-6, ADM, PM 111
 Troyer, Jack G., R-9, Chequamegon . 151
 Troyer, Jack G., R-9, Nicolet 151
 Troyer, Rod, R-9, CR 142
 Truesdale, Denny, WO, SPF, FAM ... 26
 Truitt, Patricia, WO, NFS 14
 Trujillo, Allen D., WO, LE&I 4
 Trull, David D., R-8, ADM, PRO ... 125
 Tschernitz, John L., FPL, WPR 199
 Tucker, Clark, R-4, Ashley 84
 Tucker, Duane G., R-4, Ashley 84
 Tucker, John, R-6, Umatilla 115
 Tucker, Leslie, R-5, StD, PAO, R-6,
 Willamette 116
 Tucker, Roger, WO, NFS, WSA 21
 Turchin, Peter B., SO, Pineville, LA . 195
 Turman, Doyle J., WO, NFS, TM 20
 Turner, Carmen, R-5, StD, AS 90
 Turner, David L., INT, Ogden, UT .. 163
 Turner, David, R-8, R, RN 123
 Turner, Eurial, R-6, Willamette 116
 Turner, Irene, WO, R-8, LE&I 6
 Turner, James, R-6, ADM, FM, FPS
 PNW 110, 175
 Turner, John H., R-3, Coronado 69
 Turner, Joyce, R-5, StD, OPM 94
 Turner, Linda, R-6, R, ER&WM, RN 107
 Turner, Lucia, R-5, Cleveland 97
 Turner, Marvin R., R-4, Dixie 85
 Turner, Peggy, R-10, PPB 155
 Turner, Sherry L., WO, ADM 8
 Turner, Sonja, WO, NFS, E 15
 Turner, Tom, R-2, MS&A 53
 Turner, Yvonne R., R-8, SPF, SWA .. 129
 Tuttle, Norman, R-5, StD, F&AS 91
 Tuttle, Penny, R-6, Winema 117
 Twardus, Daniel B., NA, Morgantown,
 WV 33
 Twery, Mark, NE, Morgantown, WV 173
 Twiss, John, WO, NFS, RN 18
 Twitchell, Ellis, R-6, R, TM 108
 Twohy, George, R-3, R, AFM 63
 Tyler, Gerald G., R-8, ADM, F&AS . 125
 Tyler, Martha Zoe, R-5, StD, L&REM 93

Tymcio, Ronald P., INT, Ogden, UT . 163
 Tyree, Mel T., NE, Burlington, VT . . 171

U

Ubbens, Bill, WO, ADM, IST 9
 Ulbrich, Joyce, R-6, P 105
 Ullrich, Richard, WO, PL, PD&B 23
 Ulmer, Linda, R-1, WL&F 42
 Ulrich, Alice, WO, RES, FIER 24
 Underwood, M. M., Jr., R-2, A&R 56
 Unger, Dave, WO, NFS, RN 14
 Unger, David G., WO, Asso. Chief 3
 Unger-Perrott, Leslie, R-5, OGC 89
 Upham, Nancy, R-5, Inyo 98
 Uphill, Thomas, R-6, PDB 105
 Urbanik, Thomas J., FPL, PPCR 198
 Uresk, Daniel W., RM, Rapid City, SD187
 Ustasiewski, James, R-10, OGC 153

V

Vaculik, Leslie, R-1, L&M 39
 Vail, Jeff, WO, OGC 29
 Vaillancourt, Gail, NA, Durham, NH . 33
 Valaitis, Al, NE, Delaware, OH 173
 Valentine, Harry V., NE, Durham,
 NH 172
 Valentine, Theresa, R-8, SPF, FH . . . 127
 Valenzuela, Francisco, R-9, NR 144
 Vallecillo, Annette, R-8, ADM, PM . . 124
 Van Der Bie, Gail, R-5, San
 Bernardino 101
 Van Deusen, Paul C., SO, New
 Orleans, LA 196
 Van Driel, Donald, R-3, Tonto 70
 van Hees, Willem, PNW, RP 177
 Van Hooser, Dwane D., INT,
 Ogden, UT 163
 Van Lear, Jack, R-5, Cleveland 97
 Van Natta, Ron, R-1, Flathead 47
 Van Sambeek, Jerome W., NC,
 Carbondale, IL 166
 Van Sickle, Charles C., SE,
 Asheville, NC 190
 Van Vactor, Jim, R-8, ADM, F&AS . . 125
 Van Zee, Bruce, R-10, Chugach 157
 VanAllen, Sue, R-4, R, RL 77
 VanBallenberghe, Victor, PNW, RP . 177
 Vance, John A., WO, ES 29
 Vance, Nan, PNW, Corvallis 178
 Vancil, Lynn E., R-6, ADM, MS,
 PNW 111, 175

Vanderburg, Cheryl, R-1, Lolo 48
 Vanderheyden, Jon, R-6, Mt.
 Baker-Snoqualmie 118
 VanderKolk, Marvin, R-2, Pike&SI . . 57
 VanderLinden, Robert K., R-2,
 Shoshone 61
 Vandlik, John, R-9, OGC 141
 Vandlik, Renee, R-9, PCR 145
 Vandre, Bruce C., R-4, R, E 76
 Vann, John R., R-8, SPF, SWA 129
 VanOrden, Jennie, R-4, Caribou 81
 Vap, Susan L., R-9, Nicolet 151
 Varilone, Anthony, R-4, Caribou 82
 Varva, Carol, WO, ADM, IST 8
 Vasievich, J. Michael, NC, East
 Lansing, MI 165
 Vaughan, Ken, R-10, EAM 153
 Vaught, Robert, R-10, T-K 158
 Veen, Cynthia, NE, Durham, NH . . . 172
 Veilleux, Diane E., NC, Dir. Off 165
 Vein, Ruth, R-10, TM 157
 Velarde, Geraldine, R-3, ADM, MMS . 68
 Veney-Fitch, Guanda, WO, ADM,
 HRP 12
 Venson, Sheila, WO, ADM, PM 12
 Verner, Jared, PSW, Fresno, CA 182
 Verry, Elon S., NC, Grand Rapids,
 MN 166
 Vialpando, Wilma, R-2, PM 55
 Vías, Luis E., IITF, ADM 35
 Vick, Charles B., FPL, PPCR 198
 Viereck, Leslie A., PNW, Fairbanks . 178
 Vigil, Deborah D., RM, Fort Collins,
 CO 186
 Vigil, Gilbert, R-3, R, SPF&FPM . . . 65
 Vihnanek, Bob, PNW, Seattle 179
 Villarreal, Joe, WO, LE&I 4
 Villarreal, Kim, WO, LE&I 4
 Vineyard, Dean, R-6, R, E 106
 Vinson, Ginny, R-6, SPF, AFM 109
 Visintainer, J. J., R-6, Umpqua 115
 Vissage, John S., SO, Starkville, MS 195
 Visser, Lou, R-5, StD, IM&T 93
 Visser, Wendy, WO, LE&I 4
 Vlach, Sheila, PSW, ADM 181
 Vnuk, Dick, R-9, PCR 145
 Vogel, Kim, R-2, Routt 58
 Voit, Irene E., INT, ADM 161
 Volk, Louis, Jr., R-3, RF Off, ADM 63, 66
 Voltz, Ruth, WO, ADM, FAS 9
 von Segen, William, R-6, SPF, CF . . 109
 Vose, James M., SE, Otto, NC 191
 Vose, Robert, R-6, ADM, MS 111

- Voss, Jim, R-5, Eldorado 97
 Votapka, Frank E., R-1, Kootenai 48
 Vozzo, John A., SO, Starkville, MS . 194
 Vrablec, John J., R-9, Chequamegon 151
 Vukelich, Vincent, R-9, OGC 141
- W**
- Wachter, Paul, R-3, R, LM 65
 Waddell, John R., R-8, Kisatchie . . . 134
 Waddell, Karen, PNW, Portland 179
 Wade, Carlene, R-9, CR 142
 Wade, Dale D., SE, Macon, GA 192
 Wade, Gary, NE, Burlington, VT . . . 171
 Wade, Jeanne, R-3, Coronado 69
 Wade, Larry, R-8, ADM, MS 126
 Wadsworth, Frank, IITF, IC 35
 Wagenfehr, Joseph J., R-1, A&FM . . . 39
 Wagenfehr, Robert O., R-3, Tonto . . . 70
 Wagley, Karen, WO, ADM, PM 13
 Wagner, Alan J., SE, ADM 189
 Wagner, John, SE, Research Triangle
 Park, NC 191
 Wagner, Mary, R-4, Ashley 84
 Wagner, Patrick, R-9, CR 142
 Wagner, Peter J., R-9, Chequamegon 151
 Wagner, Sherry, R-6, SPF, PAO 108
 Wagner, Thomas, R-1, Bitterroot . . . 45
 Wah, Marcus R., R-1, OGC 37
 Wahlstrom, Calvin (Gene), R-5, StD,
 F&AM, NCSC 92
 Wahlstrom, Joyce, WO, LE&I 4
 Waida, LuAnn, R-2, MS&A 53
 Walatka, Besty, R-10, EAM 153
 Waldapfel, Edwin P., R-4, Sawtooth . . 83
 Waldrip, Gene P., R-3, Kaibab 70
 Waldron, Bruce, R-5, Sequoia 101
 Waldrop, Thomas A., SE, Clemson,
 SC 191
 Walk, Fred, WO, NFS, TM 20
 Walker, Alexandria R., PNW, Dir. Off,
 ADM 175
 Walker, Carol, R-6, LM 106
 Walker, Clifford, R-1, TM 41
 Walker, Ivory D., SE, ADM 189
 Walker, Jenny, PNW, Portland 179
 Walker, Jimmy S., R-8, R, Timber . . 123
 Walker, Joan L., SE, Clemson, SC . . 191
 Walker, Kathleen C., FPL, RD&A . . 199
 Walker, Loren, R-4, Ashley 84
 Walker, Margaret, R-10, PPB 155
 Walker, Micky H., R-9, Shawnee . . . 145
 Walker, Ray, R-2, RRSU 54
 Walker, Richard, R-6, R, LM 107
 Walker, Robert M., R-9, Wht. Mtn . . 149
 Walker, Sheila, WO, SPF, CF 26
 Walker, Steve, R-3, Prescott 70
 Walker, Tim, R-4, ADM, PM 80
 Walker, William D., R-8, Ouachita . . 131
 Walkinshaw, Charles H., Jr., SO,
 Pineville, LA 195
 Wallace, Johanna, R-5, StD, CR 90
 Wallace, Joseph P., R-8,
 Oz-St. Francis 131
 Wallace, Sandra, WO, ADM, PM 12
 Wallingford, Ben, R-2, PR 53
 Wallner, William E., NE, Hamden,
 CT 173
 Walsh, Christine, R-6, Siuslaw 115
 Walsten, Anne, R-9, Grn. Mtn 150
 Waltee, Glenna D., R-1, Custer 46
 Walters, Hank, R-10, PCR 155
 Walters, Nancy R., NC, ADM 165
 Walthall, Jan, SE, ADM 189
 Walton, Gerald, NE, Hamden, CT . . 169
 Wanamaker, Angela, WO, ADM, IST . . 9
 Warbington, Ralph, R-5, StD, TM . . . 96
 Warbington, Randy, R-8, R, E 122
 Ward, Bill, R-5, StD, AS 89
 Ward, Darold E., INT, Missoula, MT 163
 Ward, Doyle, R-6, Umpqua 115
 Ward, Erwin, R-5, Los Padres 99
 Ward, Franklin R., PNW, Portland . 179
 Ward, J. Richard, R-4, Salmon 82
 Ward, Jimmy, PNW, Portland 179
 Ward-Williams, Linda, R-1, Custer . . 46
 Wardell, Kari, R-2, MS&A 52
 Wargo, Philip M., NE, Hamden, CT . 173
 Warner, Kimberly, R-4, R, E 76
 Warren, Debra, PNW, Portland 179
 Warren, Gordon, R-2, Shoshone 61
 Warren, Gregory A., R-1, Flathead . . 47
 Warren, John, WO, SPF, FAM 27
 Warren, Mark, R-8, NF in FL 132
 Warren, Melvin L, Jr., SO, Oxford,
 MS 194
 Warren, Raphael, WO, R-3, LE&I 5
 Warren, Sue, R-5, Sierra 102
 Warrick, Carl D., R-3, Prescott 70
 Washington, Edward L., R-8, NF in
 NC 136
 Washington, Heywood, R-8, ADM,
 PM 124
 Washington, Linda, WO, ADM, FAS . . 9
 Wasser, Allyn S., R-3, Kaibab 70
 Wassinger, Charles E., R-1, L&M 39

- Waterman, Steve, R-9, Nicolet 151
Waters, John, R-8, ADM, MS 126
Waters, Shirley H., INT, Ogden, UT 163
Watkins, Gloria, R-5, StD, IM&T 93
Watkins, Greg, R-5, StD, E 91
Watkins, Ross K., RM, Fort Collins,
CO 186
Watkins, Russell, R-6, ADM, FM . . . 110
Watkins, Shirley, WO, PAO 7
Watley, Rudy D., WO, ADM, P&P . . . 11
Watson, Alan E., INT, Missoula, MT 161
Watson, Eugene, R-4, ADM, PM 80
Watson, James S., R-8, Ouachita . . . 131
Wayland, Janice, R-9, Hoosier,
Wayne 146, 149
Wear, David N., SE, Research
Triangle Park, NC 191
Weatherby, Julie C., R-4, R, SPF 79
Weatherill, Fred, R-5, StD, AS 90
Weatherspoon, C. Phillip, PSW,
Redding, CA 183
Weaver, Claire, R-3, ADM, HR 68
Weaver, Eva, R-5, StD, CR 90
Weaver, Peter, IITF, R 35
Weaver, Stephen, R-8, PB 121
Weaver, Walt, R-6, Mt. Baker-
Snoqualmie 118
Webb, Barry, R-10, IRM 154
Webb, David M., R-8, SPF, PAO 126
Webb, H. Doug, R-8, Ouachita 131
Webb, James B., R-2, Rio Grande,
San Juan 58, 59
Webb, Thomas M., Jr., R-8, Kisatchie 134
Webber, Marcella, R-6, ADM, AS . . . 110
Weber, Andrew J., WO, ES 29
Weber, Barbara C., WO, RES 23
Weber, Frederick P. (Phil), WO, NFS,
E 16
Weber, Yvonne B., PNW, RD&A,
Seattle 176, 179
Webster, Meredith, R-6, Colville . . . 117
Webster, Nancy, NA, FHP 32
Weeden, Paul, R-5, San Bernardino . 101
Wegner, Dwain, R-6, PDB 105
Wegner, Theodore H., FPL, PPCR . . 197
Wehr, Michael A., NC, Houghton,
MI 166
Weideman, Margaret, R-1, ADM 42
Weigand, Maria, WO, PAO 7
Weigel, Dale R., NC, Bedford, IN . . . 167
Weingardt, Bernie, WO, NFS, RN . . . 19
Weinstock, Ira A., FPL, PPCR 197
Weise, David R., PSW, Riverside, CA 183
Weisenburger, Betty, K., R-1, TM 41
Weisgerber, Bernie, R-1, E 38
Weisgerber, Bernie, R-5, Modoc 100
Weisgerber, Gloria, R-1, PAO 38
Weiss, Mary, R-5, StD, OPM 94
Weiss, Melvyn J., WO, SPF, FPM 28
Weiss, Tina, R-6, PDB 105
Weissling, Jack A., R-2, Pike&SI 57
Weisz, Reuben, R-3, R, LMP 64
Weitgenant, Terry, R-6, Rogue River 114
Welch, Bruce L., INT, Provo, UT . . . 164
Welch, John, R-2, PR 53
Welch, Randy, R-4, W-C 86
Weldon, George, R-1, Helena 48
Weldon, Leslie, R-1, Bitterroot 45
Weller, Clyde, R-1, E 39
Wellman, Marietta, R-5, StD, AS 89
Wells, John, WO, NFS, TM 20
Wells, Julie, R-6, ADM, PM 111
Wells, Stephen P., INT, Moscow, ID . 164
Welsch, David, NA, FRM 31
Welsh, Hartwell, PSW, Arcata, CA . . 182
Wenger, Edward, R-9, Hiawatha . . . 146
Wenstrom, Ruth, R-5,
San Bernardino 101
Wenzelburger, Emily S., R-3, PDB . . . 63
Werner, Clifford, NA, NE, ADM . 32, 169
Werner, Penny, WO, NFS, L 17
Werner, Richard A., PNW, Fairbanks 178
Werner, William S. (Steve), R-4, ADM,
IS, INT 79, 161
Wessel, Bill, R-3, Tonto 70
West, Cynthia, NE, Princeton, WV . 171
West, Jack, R-5, Klamath 98
West, Kim, WO, R-1, LE&I 5
West, Laura, R-4, Ashley 84
West, Terry J., R-9, Nicolet 151
West, Terry, WO, PAO 7
Westbrook, Robert F., R-8, SPF, CF . 129
Wester, Ron, WO, ADM, P&P 11
Wetterberg, Gary, WO, IF, IFO 14
Weyermann, Dale, PNW, Portland . . 179
Wharton, Eric, NE, Radnor, PA 173
Wheatley, Susan M., R-5, Modoc . . . 100
Whedon, Ray, R-4, ADM, IS 80
Wheeler, Audrey, WO, PL, PD&B . . . 23
Wheeler, Barbara, R-2, MS&A 52
Wheeler, David, R-2, RRSU 54
Wheeler, Eugene, R-10, SPF 156
Wheeler, Jean M., RM, ADM 186
Whetstone, Diane, NA, NE, ADM 33, 170
White, Bettie, R-5, StD, OPM 94
White, Carmen, R-5, StD, PAO 95

- White, Chrystal N., INT, Reno, NV . 164
 White, David L., SE, Clemson, SC . . 191
 White, Gwen, WO, R-6, LE&I 6
 White, John, FPL, RD&A 199
 White, P. Wayne, RM, Dir. Off 185
 White, Robert H., FPL, WPR 199
 White, Roger V., R-1, E 38
 White, Tonia, R-5, StD, OPM 94
 White, Virginia D., FPL, ADM 197
 White, William B., WO, SPF, FPM . . . 28
 Whitehall, Karin, R-6, Wenatchee . . 119
 Whiteman, Wendy, WO, ADM, P&P . . 11
 Whitesell, Craig D., PSW, Volcano,
 HI 184
 Whitfield, Barbara N., R-8, ADM,
 PRO 125
 Whitfield, Marilyn S., RM, Dir. Off. . 185
 Whitmore, Edward, R-5, StD, SPF . . . 96
 Whitmore, Jacob L. (Les), WO, RES,
 FMR 25
 Whittekiend, J. Craig, R-2, RRSU . . . 53
 Wiant, Donald B., R-8, R, E 122
 Wick, Herbert, R-6, Willamette 116
 Wick, Mary, NA, Fire 32
 Wickel, Jim, R-4, B-T 87
 Wicker, Gerald L., R-8, SPF, CF 129
 Wickman, Mike, R-5, Angeles 97
 Wickwire, David, R-4, Targhee 83
 Widmann, Richard, NE, Radnor, PA 173
 Widmark, David, R-6, SPF, PAO . . . 109
 Widner, Larry, R-3, Tonto 70
 Wieber, Orval, R-10, PPB 155
 Wiebush, James, R-1, Nez Perce 45
 Wiedenbeck, Janice K., SE,
 Blacksburg, VA 190
 Wieman, James, R-6, Umpqua 115
 Wiese, Lynn H., R-4, R, E 76
 Wiest, Richard, NA, St. Paul, MN . . . 34
 Wiggins, Charlotte, R-9, Mark Twain 148
 Wiggins, Lorrie, R-4, ADM, PAO 79
 Wilbanks, Sam, R-5, Klamath 98
 Wilcox, Bob, R-6, Rogue River 114
 Wilcox, Charlie, R-6, ADM, PM 111
 Wilcox, Gloria, WO, PL, PD&B 23
 Wilcox, Richard A., R-8, Daniel
 Boone 133
 Wilcox, Ronald E., R-2, Medicine
 Bow 61
 Wilcox, Sterling J., WO, NFS, E 15
 Wildes, Charles C., R-4, Challis 82
 Wilds, Jetie B., WO, Chief's Off 3
 Wiley, Christine, R-5, RF Off 89
 Wilhelm, Robert, R-8, PB 121
 Wilkins, Brenda, NA, Morgantown,
 WV 33
 Wilkins, Michael, R-8, NF in NC . . . 136
 Wilkinson, Ronald, NE, Burlington,
 VT 171
 Willhite, Elizabeth, R-6, SPF, FPM . 109
 Williams, Alice, R-3, R, LM 65
 Williams, Asher, R-3, R, AFM 63
 Williams, Billy, R-8, ADM, PM 124
 Williams, Bryan D., INT, Logan, UT 164
 Williams, Carol S., SE, Athens, GA . 192
 Williams, Carolyn, R-9, NR 144
 Williams, Cindy A., R-8, R, FWR . . . 124
 Williams, Clint, R-4, R, RW 77
 Williams, Cynthia L., PNW,
 Fairbanks 178
 Williams, Dan E., WO, NFS, L, RN17, 19
 Williams, David, NE, Morgantown,
 WV 173
 Williams, Doug, WO, PL, RPA 22
 Williams, Duane, WO, ADM, FAS 9
 Williams, Gary, R-8, Cherokee 137
 Williams, Gerald W., R-6, P 105
 Williams, James (Mike), WO, NFS, L 17
 Williams, Jerry, WO, SPF, FAM 27
 Williams, Keiko, PSW, ADM 181
 Williams, Leodrey, WO, ES 29
 Williams, Lonnie H., SO, Gulfport,
 MS 194
 Williams, Mary D., WO, RES, FIER . 24
 Williams, Mary, R-5, StD, OPM 94
 Williams, Michael S., RM, Fort
 Collins, CO 187
 Williams, Penny, RM, WO,
 NFS, WSA 185
 Williams, Ralph E., R-4, R, SPF 79
 Williams, Randy, WO, OGC 29
 Williams, Robert E., WO, ADM, HRP 12
 Williams, Robert G., R-4, Targhee . . . 83
 Williams, Robert W., R-10, RF Off . . 153
 Williams, Roger, R-6, Fremont 112
 Williams, Ron, PSW, ADM 181
 Williams, Sam, FPL, PMR 198
 Williams, Steve, R-1, IPNF 44
 Williams, Tina, R-9, CR 142
 Williams, Woody, WO, SPF, FAM 27
 Williamson, Richard L., R-1, PM 43
 Willis, Ray, NE, Hamden, CT 173
 Willis, Rick, WO, ADM, P&P 11
 Willis, Robert M., R-9, Mark Twain . 148
 Willis, W. Carlene, R-3, A-S 68
 Willits, Susan A., PNW, Portland . . . 179
 Willock, Ruth, WO, PL 22

- Willoughby, Judith, WO, NFS, MGM . 17
 Wills, Jackie, WO, NFS, E 15
 Willson, Mary, PNW, Juneau 178
 Wilson, Alphus D., SO, Stoneville,
 MS 195
 Wilson, Bill, R-10, TM 157
 Wilson, Bruce, R-6, Ochoco 113
 Wilson, David W., R-8, FM-Sumter . 137
 Wilson, Gary, WO, ADM, PM 12
 Wilson, Glenda, R-6, Ochoco 113
 Wilson, Jerry W., WO, LE&I 6
 Wilson, Johnny, R-3, Lincoln 72
 Wilson, Mary, R-8, NF in NC 135
 Wilson, Michael, INT, Ogden, UT . . . 163
 Wilson, Mike, R-3, A-S 68
 Wilson, Robert E., R-10, FAS, FPS
 PNW, ADM 154, 175
 Wilson, Roberta, R-6, SPF, AFM . . . 109
 Wilson, Ronald S., R-4, Dixie 85
 Wilson, Ronald, WO, ADM, PM 13
 Wilson, Thurman, R-2, Rio Grande . . 58
 Wiltgen, Yvette, R-3, OGC 63
 Winandy, Jerrold E., FPL, WPR 198
 Windham, Mark, WO, NFS, RN 18
 Winer, Frank M., R-5, StD, E 90
 Wingate, Mike, R-5, StD, F&AM 91
 Winistorfer, Steve G., FPL, WPR . . . 198
 Winkler, Ralph, R-9, Hiawatha 146
 Winkler, Regina, NA, NE, ADM . 33, 170
 Winner, Dan, R-3, R, AFM 64
 Winokur, Robert P., RM, ADM 185
 Winter, Patricia L., PSW, Riverside,
 CA 183
 Winter, Susan, WO, NFS, LMP 19
 Winterberger, Kenneth, PNW, RP . . 177
 Winters, Keri, R-9, Shawnee 145
 Winward, Alma H., R-4, R, RW 77
 Wirtz, Arthur L., R-9, Mark Twain . 148
 Wirtz, Margaret, R-1, PAO 37
 Wistrand, Hunter, R-3, Coconino 69
 Witcosky, Jeffrey J., R-8, SPF, FPM . 128
 Witherow, Mary Ann, PNW, Dir Off . 175
 Witherspoon, John, WO, IF, IFO 14
 Withroe, Jeff, R-5, Plumas 100
 Witkowski, Cynthia A., R-8,
 Kisatchie 134
 Witkowski, Steve, WO, IF, IFO 14
 Witt, Marta, R-9, PCR 145
 Witt, Shelly, WO, NFS, WLF 21
 Witte, Lois G., R-2, OGC 51
 Witte, Paul, R-9, CR 142
 Wittinger, William T. (Tom), R-1,
 Flathead 47
 Wofford, Carl, R-6, R, E 106
 Wohlgemuth, Peter, PSW, Riverside,
 CA 183
 Wojtasek, Andrea, WO, SPF, FAM . . . 26
 Wold, Jan, R-5, Stanislaus 102
 Wolf, Carl E., R-1, Custer 46
 Wolf, David, R-2, E 56
 Wolf, Irma, R-2, RN&PST 51
 Wolfe, Ann S., R-3, R, SPF&FPM 65
 Wolfe, Barbara J., FPL, ADM 197
 Wolfe, Bob, R-10, SPF 156
 Wolfe, Dennis, R-8, ADM, F&AS . . . 125
 Wolfe, James A., R-10, EAM, PNW,
 ADM 153, 176
 Wolfe, Michael, R-6, ADM, AS, PNW,
 ADM 110, 175
 Wolfe, Robert D., NA, FHP 32
 Wolfe, Ronald W., FPL, WPR 198
 Wolfskill, Robert, R-2, RRSU 54
 Woltering, Lou, WO, ADM, IST 9
 Wolters, Gale L., RM, Albuquerque,
 NM 188
 Womack, Alvin, R-8, NF in MS 135
 Won, Eric, NA, NE, ADM 32, 169
 Wong, Betty, NE, Burlington, VT . . . 171
 Wong, Corey, R-2, A&R 56
 Wong, John, R-5, StD, PDB 95
 Wong, Roger P., R-9, Wayne 149
 Woo, Sarah, R-5, StD, IM&T 93
 Woo, Susan H., PSW, ADM 181
 Wood, Bonnie, R-6, Siskiyou 114
 Wood, Donald K., R-3, A-S 68, 69
 Wood, Ed, R-1, Nez Perce 45
 Wood, Edward L., R-4, R, E 76
 Wood, Frederica, NE, Parsons, WV . 171
 Wood, Hulton B., PSW, Riverside, CA 183
 Wood, Karyn, R-5, Shasta-Trinity . . 101
 Wood, Steve, WO, LE&I 4
 Wood, Terry K., R-2, White River . . . 59
 Wood, William A., R-2, White River . . 59
 Woodland, William C., R-9,
 Monongahela 150
 Woodward, Bessie, FPL, PMR 198
 Woodward, Bill, R-3, R, E 64
 Woodward, Mary, R-3, ADM, HR 68
 Woodworth, Richard T., R-3, R, AFM . 63
 Woody, Bill, WO, ADM, FAS 10
 Woolever, Melanie, R-2, RRSU 53
 Worden, Steve, R-3, Prescott 70
 Workman, Tamora L., NC,
 Carbondale, IL 167
 Wormley, Johnetta, WO, PAO 7
 Worrall, Alison J., WO, ADM, PM . . . 12

Worrell, Loretta, NA, NE, ADM 32
 Worsham, Harold M., SO, Stoneville,
 MS 195
 Worthington, Ben, R-4, B-T 86
 Worthington, Virginia, NE, Princeton,
 WV 171
 Wotring, Kenneth T., R-4, Salmon ... 82
 Woudenberg, Sharon W., INT, Ogden,
 UT 163
 Wright, David J., R-1, IPNF 44
 Wright, Gail, R-5, StD, OPM 94
 Wright, Glenna S., R-4, R, F&WM ... 78
 Wright, Nancy P., R-4, R, SPF 79
 Wright, Paul, R-8, Cherokee 137
 Wright, Richard, WO, SPF 25
 Wright, Rudy, R-3, ADM, IS 67
 Wunder, Laurie, PNW, Olympia 178
 Wunderle, Joseph, IITF, R 35
 Wurtz, Tricia L., PNW, Fairbanks .. 178
 Wyatt, Phyllis L., R-1, PM 43
 Wyche, Louise, SE, ADM, Normal,
 AL 189
 Wykoff, William R., INT, Moscow, ID 164
 Wylie, Jerry, R-4, R, RL 77
 Wynn, Joan, R-5, Cleveland 97
 Wynn-Harris, Shirley, R-8, ADM, PM 124
 Yaddof, Steve, WO, SPF, CF 26
 Yager, Duane D., R-1, E 38
 Yamasaki, Gayle, R-1, L&M 39
 Yamasaki, Mariko, NE, Durham, NH 172
 Yancey, Craig, R-2, Bighorn 61
 Yancik, Rick, R-2, MS&A 52
 Yancy, John H., R-8, NF in AL 130
 Yandoh, Judy, R-5, Eldorado 98

Y

Yang, Tah, WO, NFS, RN 18
 Yang, Vina, FPL, Institute 199
 Yarger, Larry, WO, SPF 25
 Yates, Dave, R-6, Olympic 118
 Yates, Harry O., III, SE, Athens, GA 192
 Yaussy, Daniel, NE, Delaware, OH . 170
 Yeck, Gary R., R-8, NF in MS 135
 Yee, Jane, R-5, StD, F&WL 92
 Yee, Yuen-Gi, WO, PAO 7
 Yerby, Frank, R-8, Ouachita 131
 Yerger, Jackie, PSW, ADM 181
 Yip, Barbara, R-3, ADM, HR 68
 Yocum, Carleen, IITF, IC 36
 Yoder, Robert, R-6, Gifford Pinchot . 117
 Yogerst, Norm, R-1, L&M 39
 Yokota, Lance, R-5, StD, CR 90

Yonemura, Grace T., PSW, ADM ... 181
 Yost, Gaylord, R-9, NR 144
 Young, Beverly A., R-1, E 38
 Young, Carol H., R-8, SPF, FPM 128
 Young, Flozy, R-5, StD, F&AS 91
 Young, John H., R-8, NF in NC 136
 Young, Lynn, R-2, RN&PST 51
 Young, Michael K., RM, Laramie,
 WY 187
 Youngblood, Andy, PNW, Bend 177
 Youngquist, John A., FPL, PPCR ... 198
 Yourko, Nancy L., WO, RES, FIDR .. 24

Z

Zabel, Cynthia, PSW, Arcata, CA ... 182
 Zabinski, Mary, R-3, ADM, PAO 68
 Zaborske, Richard, R-10, TM 157
 Zambrana, Jose, WO, PL, PD&B 23
 Zamora, Billy, R-3, ADM, F&AS 67
 Zannotto, Rodger, R-3, Coconino 69
 Zarbashi, Delia, R-8, R, LM 123
 Zarnoch, Stanley J., SE, Athens, GA 189
 Zasada, John, NC, Rhinelander, WI . 166
 Zayas, I. Magaly, R-8, SPF, CF 129
 Zeckser, Steve, R-10, P&P 155
 Zeller, Janet, R-9, NR 144
 Zeller, Karl F., RM, Fort Collins, CO 188
 Zeman, Howard A., R-9, Chippewa . 147
 Zeng, Debbie, R-5, StD, OPM 94
 Zensen, Fred, R-6, R, TM 108
 Zenz, David H., FPL, ADM 197
 Zerbe, John I., FPL, WPR 199
 Zerillo, Roger, NE, Hamden, CT 173
 Zgavec, John S., SE, ADM 189
 Zickwolf, Lloydene, R-5, StD, L&REM 93
 Zielinski, William, PSW, Arcata, CA 182
 Ziemer, Robert R., PSW, Arcata, CA 182
 Zieroth, Elane J., R-6, Okanogan ... 118
 Zike, Susan, R-6, P 105
 Zimmerman, Fay, PNW, RP 177
 Zimmerman, Gene, R-5, San
 Bernardino 100
 Zimmerman, Paul F., R-2, PR 53
 Zimmermann, Anne J., R-1, Lolo 49
 Zipperer, Wayne, NE, Syracuse, NY . 172
 Znerold, Ryland M., R-2, San Juan .. 59
 Zogas, Ken, R-10, SPF 156
 Zufelt, Nick, R-4, Toiyabe 84
 Zuschlag, Mary, R-6, Siskiyou 114
 Zwang, Cheryle, R-1, PAO 38
 Zwright, DeAnn, R-2, P&PB 54

Facsimile (FAX) Machine Telephone Numbers and Contacts

Unit and Location Number	FAX Number	Verification
WO (Auditors Building)	202 205-1610	202 205-1065
(Rosslyn Plaza East)	703 235-1767	703 235-8028
R-1 (Dist. Center)	406 329-3347	406 329-3369
R-2	303 275-5299	303 275-5290
R-3 (Coord. Center)	505 842-3800	
R-4 (Mailroom)	801 625-5127	801 625-5549
R-5 (Mailroom)	415 705-2836	415 705-2836
R-6 (Mailroom)	503 326-3096	503 326-2909
R-8 (Mailroom)	404 347-4448	404 347-7780
R-9 (Mailroom)	414 297-3808	414 297-3467
R-10 (Mailroom)	907 586-8856	907 586-8749
INT	801 625-5129	801 625-5449
NC	612 649-5285	612 649-5281
NE/NA (Mailroom)	610 975-4200	
PNW	503 326-2455	
PSW	510 559-6440	510 559-6373
RM	303 498-1010	303 498-1187
SE	704 257-4840	
SO	504 589-3961	504 589-3925
FPL	608 231-9592	608 231-9237

Index of National Forest Administrative Units

<i>Forest</i>	<i>State</i>	<i>Region</i>	<i>Forest</i>	<i>State</i>	<i>Region</i>
National Forests			Los Padres	CA	5
in Alabama	AL	8	Malheur	OR	6
Allegheny	PA	9	Manti-LaSal	UT	4
Angeles	CA	5	Mark Twain	MO	9
Apache-Sitgreaves	AZ	3	Medicine Bow	WY	2
Arapaho and			Mendocino	CA	5
Roosevelt	CO	2	National Forests		
Ashley	UT	4	in Mississippi	MS	8
Beaverhead	MT	1	Modoc	CA	5
Bighorn	WY	2	Monongahela	WV	9
Bitterroot	MT	1	Mt. Baker-		
Black Hills	SD	2	Snoqualmie	WA	6
Boise	ID	4	Mt. Hood	OR	6
Bridger-Teton	WY	4	Nebraska	NE	2
Caribbean	PR	8	Nezperce	ID	1
Caribou	ID	4	Nicolet	WI	9
Carson	NM	3	National Forests		
Challis	ID	4	in North Carolina	NC	8
Chattahoochee			Ochoco	OR	6
and Oconee	GA	8	Okanogan	WA	6
Chequamegon	WI	9	Olympic	WA	6
Cherokee	TN	8	Ottawa	MI	9
Chippewa	MN	9	Ouachita	AR	8
Chugach	AK	10	Ozark and St. Francis	AR	8
Cibola	NM	3	Payette	ID	4
Clearwater	ID	1	Pike and San Isabel	CO	2
Cleveland	CA	5	Plumas	CA	5
Coconino	AZ	3	Prescott	AZ	3
Colville	WA	6	Rio Grande	CO	2
Coronado	AZ	3	Rogue River	OR	6
Custer	MT	1	Routt	CO	2
Daniel Boone	KY	8	Salmon	ID	4
Deerlodge	MT	1	San Bernardino	CA	5
Deschutes	OR	6	San Juan	CO	2
Dixie	UT	4	Santa Fe	NM	3
Eldorado	CA	5	Sawtooth	ID	4
Fishlake	UT	4	Sequoia	CA	5
Flathead	MT	1	Shasta-Trinity	CA	5
National Forests			Shawnee	IL	9
in Florida	FL	8	Shoshone	WY	2
Francis Marion			Sierra	CA	5
and Sumter	SC	8	Siskiyou	OR	6
Fremont	OR	6	Siuslaw	OR	6
Gallatin	MT	1	Six Rivers	CA	5
George Washington	VA	8	Stanislaus	CA	5
Gifford Pinchot	WA	6	Superior	MN	9
Gila	NM	3	Tahoe	CA	5
Grand Mesa,			Targhee	ID	4
Uncompahgre			National Forests		
and Gunnison	CO	2	in Texas	TX	8
Green Mountain	VT	9	Toiyabe	NV	4
Helena	MT	1	Tongass-Chatham	AK	10
Hiawatha	MI	9	Tongass-Ketchikan	AK	10
Hoosier	IN	9	Tongass-Stikine	AK	10
Humboldt	NV	4	Tonto	AZ	3
Huron-Manistee	MI	9	Uinta	UT	4
Idaho Panhandle	ID	1	Umatilla	OR	6
Inyo	CA	5	Umpqua	OR	6
Jefferson	VA	8	Wallowa-Whitman	OR	6
Kaibab	AZ	3	Wasatch-Cache	UT	4
Kisatchie	LA	8	Wayne	OH	9
Klamath	CA	5	Wenatchee	WA	6
Kootenai	MT	1	White Mountain	NH	9
Lassen	CA	5	White River	CO	2
Lewis and Clark	MT	1	Willamette	OR	6
Lincoln	NM	3	Winema	OR	6
Lolo	MT	1			

NOTES

NOTES

NOTES

NOTES

This handbook is designed for use by members of the Forest Service, U.S. Department of Agriculture.

It shows the organization of the Forest Service, with the addresses and telephone numbers of the main field offices, but not the addresses of each Ranger District.

It lists personnel chiefly responsible for the various units, key functions, program managers, and/or research projects at the GS-11 and above level only. It also lists the support person that reports directly to the head of the unit only.

THIS IS NOT A LISTING OF ALL FOREST SERVICE PERSONNEL.