

F
57A
.67K8



Class _____

Book _____

COPYRIGHT DEPOSIT

GRAND RAPIDS

✠ CITY ✠

Guide and Directory

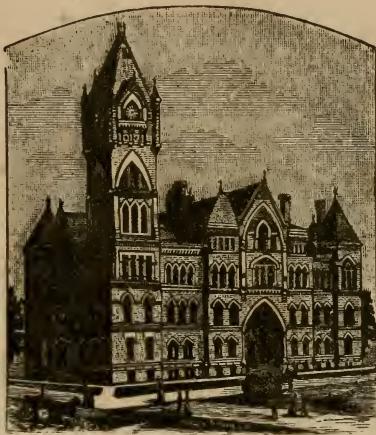

(CITY HALL)

CONTAINING:

OFFICIAL STREET NUMBERS AND GENERAL
INFORMATION OF THE CITY.

A Sectional Map of Kent County, Railway Distance
Table and Church Directory of the City.

1891 - 1892

PRICE, - 50 CENTS.

GRAND RAPIDS, MICH :
THE STANTON PRINTING CO., NO. 2 PEARL ST.
1891.

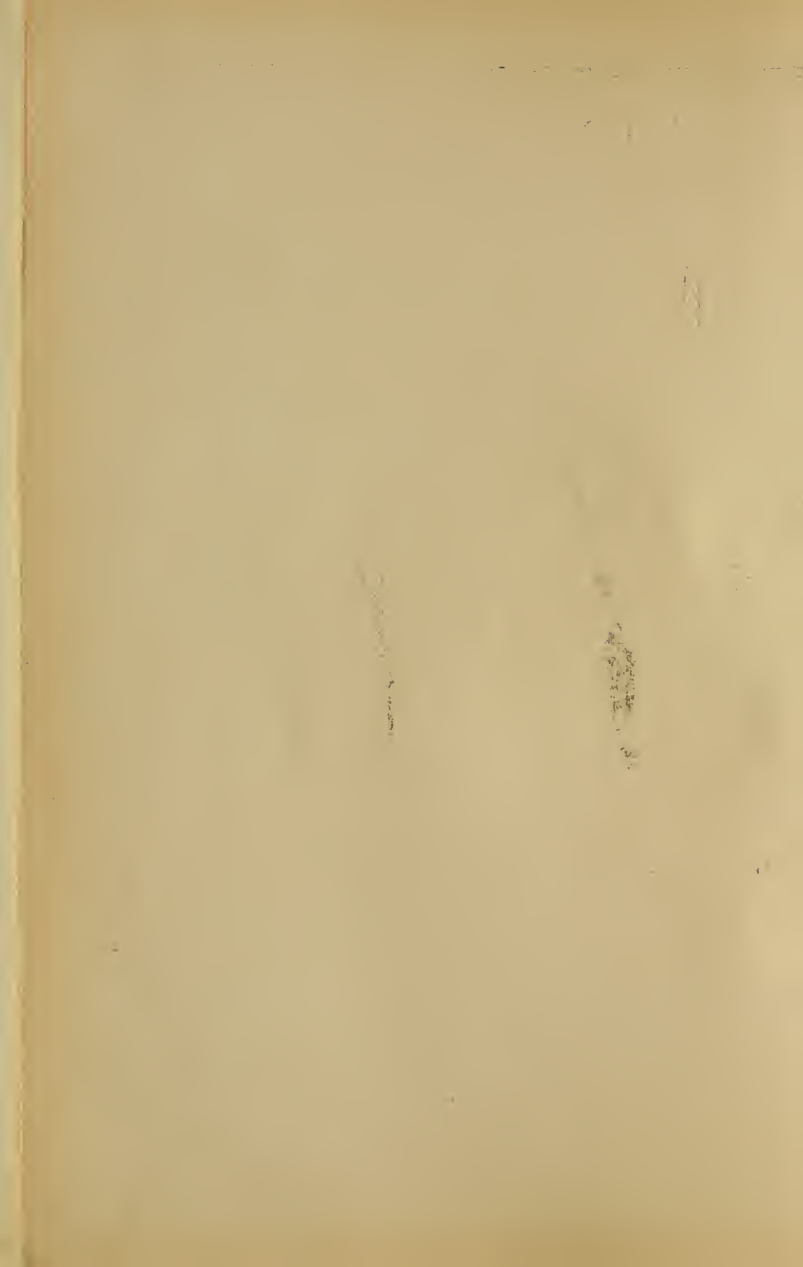



M. J. KOLTS & SON'S
CITY
Guide and Directory

IN TABLES CONTAINING THE ORIGINAL
NUMBERS ON BUILDINGS,

— AND —

BUSINESS DIRECTORY OF THE WHOLESALE AND RETAIL
TRADE AND KINDRED BRANCHES.

By **MATTHEW J. KOLTS.**

JUL 16 1891

WASHINGTON

Author, Designer and Proprietor; City of Grand Rapids,
State of Michigan, 1891.

GRAND RAPIDS, MICH.:
THE STANTON PRINTING CO., PRINTERS.
1891

ENTERED ACCORDING TO ACT OF CONGRESS, IN THE YEAR 1891,
BY MATTHEW J. KOLTS & SON,
IN THE OFFICE OF THE LIBRARIAN OF CONGRESS, WASHINGTON, D. C.

F 574
87K2

EXPLANATORY.

The numbers at the street crossings upon the Tables or Maps were carefully compiled from the maps in the City Surveyor's office, and contain one number to each 20 feet or fraction thereof (streets not included.) Portions of the Tables show every Second Number and the Even Numbers, so each single number can be easily ascertained.

SCALE.

| | | | | | | | | | | | |
|---------|-----|-----|-----|-----|-----|-----|-----|-----|-----|-----|-----|
| 23 | 21 | 19 | 17 | 15 | 13 | 11 | 9 | 7 | 5 | 3 | 1 |
| STREET. | | | | | | | | | | | |
| 24 | 22 | 20 | 18 | 16 | 14 | 12 | 10 | 8 | 6 | 4 | 2 |
| ft. | ft. | ft. | ft. | ft. | ft. | ft. | ft. | ft. | ft. | ft. | ft. |
| 240 | 220 | 200 | 180 | 160 | 140 | 120 | 100 | 80 | 60 | 40 | 20 |
| ft. | ft. | ft. | ft. | ft. | ft. | ft. | ft. | ft. | ft. | ft. | ft. |

Continuation of streets from one Table to the other. The page number is found at the top of the Table and center of the street. Back number at the bottom of the page.

The numbers in brackets of the City Sectional Map, pages 118 and 119, show the relative page numbers of the Tables of the Book.

COUNTY MAP.

Number and Range of Township is found on margin of Map.

P. O.—Name of Postoffice.

Numbers 1 to 36.—The number of sections in a Township.

640 Acres—One Section.

NOTE—ERRATA.—Page 62 of explanation should read "1 to 9," instead of 7 to 9.

Page 92, section 2, of ordinance relating to Fire Wood, should read "not exceeding \$500."



KENT COUNTY COURT HOUSE.
Cor. Crescent Avenue and Kent Street.

INDEX TO TABLES.

| STREETS. | A | PAGE. |
|------------------------|---|-----------------------|
| Alabama Street..... | | 25 |
| Ashland Avenue..... | | 2 |
| A Street..... | | 61 |
| Ames Street..... | | 3 |
| Allen Street..... | | 31 and 30 |
| Antisdel Place..... | | 35 |
| Alpine Avenue..... | | 26, 11 and 8 |
| Annie Avenue..... | | 10 |
| B | | |
| Banks Street..... | | 32 |
| Baldwin Street..... | | 43 |
| Barnett Street..... | | 16 and 17 |
| Bartlett Street..... | | 42, 41 and 40 |
| Bates Street..... | | 56 and 55 |
| Baxter Street..... | | 54 and 53 |
| Benjamin Street..... | | 15 |
| Bremans Street..... | | 20 |
| Bradburn Street..... | | 52 |
| Brenner Court..... | | 3 and 2 |
| Beech Avenue..... | | 25 |
| Briggs Place..... | | 3 |
| Brainard Street..... | | 20 |
| Benson Street..... | | 35 and 20 |
| Bissell Street..... | | 17 |
| Blakeley Avenue..... | | 51 and 52 |
| Blickie Court..... | | 25 |
| Blivin Court..... | | 51 |
| Blymer Court..... | | 26 |
| Bostwick Street..... | | 33 |
| Bradford Street..... | | 15 and 16 |
| Bridge Street [E]..... | | 23, 22, 21, 20 and 19 |
| Bridge Street [W]..... | | 24, 25, 26 and 27 |

| | |
|---------------------------|-------------------|
| Broadway Street..... | 24, 13 and 6 |
| Broadway Street [W] | 29, 44 and 47 |
| Bowery Street.. .. | 31, 30, 29 and 28 |
| Buckeye Street | 38 and 37 |
| Buchanan Street..... | 50 |
| Butterworth Avenue | 43, 44 and 45 |
| Briggs Avenue | 60 and 61 |

C

| | |
|-------------------------|-----------------------|
| Calder Street..... | 41 |
| Caledonia Street..... | 4 |
| California Street | 30 and 29 |
| Campau Street | 32 |
| Clinton Place..... | 22 |
| Clinton Street | 22 and 15 |
| Clark Street | 57 |
| Campbell Place | 35 |
| Canal Street..... | 32, 23, 14 and 5 |
| Carpenter Street..... | 49 |
| Carrier Street..... | 4, 3 and 2 |
| Cass Street..... | 40, 51 and 58 |
| Cedar Street | 15, 16 and 17 |
| Center Street | 51 and 58 |
| Cemetery Street | 37 and 36 |
| Charles Street | 37, 54 |
| Cherry Street | 41, 40, 39, 38 and 37 |
| Chestnut Street..... | 48 and 49 |
| Chatham Street..... | 30, 29 and 28 |
| Christ Street..... | 2 |
| Chubb Street | 43 |
| Clancy Street..... | 22 and 15 |
| Coit Avenue..... | 22, 15 and 4 |
| Coit Place... .. | 22 |
| Cole Street..... | 3 |
| Columbia Avenue..... | 2 |
| College Avenue [N]..... | 38, 35, 20, 17 and 2 |
| College Avenue [S]..... | 38, 53 and 56 |
| Collins Place | 21 |
| Cornwall Avenue | 51 and 58 |
| Court Street | 31 and 42 |
| Coldbrook Street | 14 and 15 |
| Crescent Avenue | 32, 33, 34 and 35 |
| Crescent Place | 33 |

| | |
|-----------------------|---------------|
| Crosby Street..... | 6, 7, 8 and 9 |
| Curtis Street..... | 3, 2 and 1 |
| Cory Avenue..... | 10 |
| Caulfield Avenue..... | 61 |

D

| | |
|--------------------------|---------------|
| D Street..... | 25 |
| Davis Street..... | 25, 12 and 7 |
| Dayton Street..... | 44 and 45 |
| Delong Street..... | 44 |
| Division Street [N]..... | 40 and 33 |
| Division Street [S]..... | 40, 51 and 58 |
| Dudley Place..... | 20 |

E

| | |
|-----------------------|----------------------|
| Earle Street..... | 43, 44 and 45 |
| East Street [N]..... | 36, 37, 19, 18 and 1 |
| East Street [S]..... | 37, 54 and 55 |
| Eighth Street..... | 13 and 11 |
| Eleventh Street..... | 13, 12, 11 and 10 |
| Eighth Avenue..... | 59 and 58 |
| Eleventh Avenue..... | 59 and 58 |
| Ellsworth Avenue..... | 41 and 50 |
| Erie Street..... | 32 |
| Elizabeth Street..... | 12 and 7 |

F

| | |
|-------------------------|-----------------------|
| Fairbanks Street..... | 23, 22 and 21 |
| Fernando Street..... | 3 and 2 |
| Frank Street..... | 5 and 4 |
| Ferry Street..... | 32 and 41 |
| Fifth Street..... | 24, 25 and 26 |
| First Street..... | 24, 25, 26 and 27 |
| First Avenue..... | 50 and 51 |
| Finney Street..... | 41 |
| Flat Street..... | 20 and 19 |
| Ford Street..... | 3 |
| Forrest Street [S]..... | 3 |
| Forrest Street [N]..... | 3 |
| Fountain Street..... | 32, 33, 34, 35 and 36 |
| Fourth Street..... | 24, 25, 26 and 27 |

| | |
|------------------------|-------------------------------|
| Fremont Street..... | 26, 11 and 8 |
| Front Street [N]..... | 24, 13 and 6 |
| Front Street [S]..... | 31, 42, 43, 48 and 47 |
| Fulton Street [E]..... | 41, 40, 39, 38 and 37 |
| Fulton Street [W]..... | 42, 43, 44 and 45 |
| Florence Court..... | 4 and 3 |
| Fansman Place..... | 45 |
| Fourth Avenue..... | 50, 59 and 58 |
| Fifth Avenue..... | 61, 60, 59, 58, 57, 56 and 55 |

G

| | |
|------------------------|-----------------------|
| Gelock Street..... | 43 |
| Gill Street..... | 15 and 4 |
| Godfrey Avenue..... | 48 and 61 |
| Gold Street..... | 30 and 43 |
| Goodrich Street..... | 42, 41 and 40 |
| Grand Avenue..... | 38, 35 and 20 |
| Grandville Avenue..... | 41, 50, 49, 60 and 61 |
| Green Street..... | 58 |
| Grove Street..... | 3 and 4 |
| Grove Court..... | 3 and 4 |
| Gunnison Street..... | 44 |

H

| | |
|-----------------------|-------------------------------|
| Hall Street..... | 61, 60, 59, 58, 57, 56 and 55 |
| Haifley Place..... | 51 |
| Hamilton Street..... | 12 and 7 |
| Hastings Street..... | 23, 22 and 21 |
| Henrietta Street..... | 3 |
| Henry Street..... | 38, 53 and 56 |
| Highland Avenue..... | 58, 57 and 56 |
| Hilton Place..... | 22 |
| Hilton Street..... | 60 |
| Hodgson Place..... | 39 |
| Holbrook Street..... | 37 |
| Hogadone Avenue..... | 44 and 47 |
| Holcomb Street..... | 15 and 4 |
| Hovey Street..... | 44 and 45 |
| Howard Street..... | 57 and 56 |
| Howland Street..... | 5 and 4 |
| Harland Street..... | 19 |

| | |
|-----------------------|-----------|
| Harland Street..... | 57 and 56 |
| Hubert Street | 16 and 17 |
| Hudson Terrace | 3 |
| Huron Street | 32 |
| Hanover Court | 3 |
| Harrison Street | 17 and 2 |
| Hughart Avenue..... | 60 and 61 |

I

| | |
|------------------------|----------------------|
| Indiana Street | 29 and 44 |
| Ionia Street [N] | 41, 32, 23, 14 and 5 |
| Ionia Street [S] | 41, 50 and 59 |
| Irving Place..... | 39 |
| Island Street | 41 and 40 |

J

| | |
|---------------------------|---------------|
| Jackson Street..... | 30, 29 and 28 |
| James Street..... | 38 and 53 |
| Jefferson Street [S]..... | 30 and 43 |
| Jefferson Street [N]..... | 25 |
| Jefferson Avenue | 40, 51 and 58 |
| Jennett Street..... | 11 and 8 |
| John Street | 33 and 34 |
| Jones Street..... | 57, 56 and 55 |
| Julia Street..... | 35 |

K

| | |
|------------------------|---------------|
| Kellogg Street | 38 |
| Kennedy Street..... | 53 |
| Kent Street | 32, 23 and 14 |
| King Street | 49 |
| King Court..... | 4 and 3 |
| Keet or B Street | 61 |

L

| | |
|----------------------------|-------------------|
| Lafayette Street [N] | 39, 34, 21 and 16 |
| Lafayette Street [S]..... | 39, 52 and 57 |
| Lagrange Street | 40 and 51 |
| Lake Avenue..... | 38 and 37 |
| Lane Avenue [N]. | 27 and 10 |

| | |
|--------------------------|-------------------|
| Lane Avenue [S] | 28 |
| Laurel Street..... | 60 and 61 |
| Lawn Court | 52 |
| Lewis Street..... | 17 and 2 |
| Legrand Street..... | 14, 15 and 16 |
| Leonard Street [E]..... | 5, 4, 3, 2 and 1 |
| Leonard Street [W] | 6, 7, 8 and 9 |
| Lincoln Street | 27, 10, 9 and 45 |
| Lincoln Place | 45 |
| Livingston Street | 22 and 15 |
| Logan Street | 52, 53 and 54 |
| Louis Street | 32 and 41 |
| Lydia Street..... | 17 |
| Lyon Street | 32, 33, 34 and 35 |
| Lyon Place..... | 34 |

M

| | |
|-------------------------|---------------|
| McConnell Street..... | 50 and 51 |
| McConnell Court | 58 |
| McDowell Street..... | 58 and 57 |
| McReynolds Street | 25, 12 and 7 |
| Madison Avenue..... | 39, 52 and 57 |
| Madison Street..... | 4, 3 and 2 |
| Matilda Street..... | 15 and 16 |
| Maple Street..... | 40 |
| Maple Avenue | 25 |
| Marietta Street..... | 3 and 2 |
| Marion Street | 28 and 45 |
| Martha Street..... | 61 |
| Munson Street | 58 |
| Mason Street..... | 14 and 15 |
| Mechanic Street..... | 35 and 36 |
| Michigan Street..... | 25 |
| Mill Street..... | 32 |
| Miller Street..... | 50 |
| Mills Street..... | 52 and 53 |
| Monroe Street..... | 32, 33 and 40 |
| Morris Avenue..... | 39 and 52 |
| More Street..... | 16 and 17 |
| Morrison Street..... | 40 and 39 |
| Muskegon Street..... | 25, 12 and 7 |
| Myrtle Street | 6, 7, 8 and 9 |

N

| | |
|----------------------|------------------|
| Nagold Street..... | 26 |
| Newberry Street..... | 14 and 15 |
| Ney Street..... | 42 and 49 |
| Ninth Street..... | 13, 12 and 11 |
| Ninth Avenue..... | 59 and 58 |
| North Street..... | 6, 7, 8, 9 and 5 |
| North Avenue..... | 21, 16 and 3 |

O

| | |
|-------------------------|-------------------|
| Oakes Street..... | 41 and 40 |
| Oakland Avenue..... | 48 and 61 |
| Olive Street..... | 43 |
| Ottawa Street..... | 41, 32, 23 and 14 |
| Observatory Street..... | 14 and 15 |

P

| | |
|--------------------------|-------------------|
| Packard Street..... | 37 |
| Page Street..... | 4, 3 and 1 |
| Paris Avenue..... | 38 and 56 |
| Park Street..... | 33 |
| Park Street [E]..... | 40 and 33 |
| Park Street [W]..... | 40 and 33 |
| Park Avenue..... | 44 and 45 |
| Pearl Street..... | 32 and 33 |
| Pleasant Avenue..... | 16 and 17 |
| Pleasant Street..... | 51 and 52 |
| Plainfield Avenue..... | 15 and 4 |
| Perry Street..... | 3 |
| Pettibone Street..... | 26 |
| Pennsylvania Avenue..... | 2 |
| Pine Street [N]..... | 27 and 10 |
| Pine Street [S]..... | 28 |
| Portland Avenue..... | 1 |
| Portsmouth Terrace..... | 38 and 35 |
| Powers Street..... | 9 and 10 |
| Powell Street..... | 58 and 57 |
| Prescott Street..... | 49, 50 and 51 |
| Prince Street..... | 57, 56 and 55 |
| Prospect Street [N]..... | 39, 34, 21 and 16 |
| Prospect Street [S]..... | 39 and 52 |
| Prospect Place..... | 21 |

Q

| | |
|---------------------|---------------|
| Quarry Street | 12 and 7 |
| Queen Street..... | 4 |
| Quimby Street..... | 5, 4, 3 and 2 |

R

| | |
|-----------------------|-----------|
| Ransom Street..... | 40 and 33 |
| Reed Street..... | 3 |
| Reservoir Street..... | 15 |
| River Avenue | 44 and 47 |
| Rumsey Street | 49 and 60 |

S

| | |
|--------------------------|-------------------|
| Scribner Street..... | 24, 13 and 6 |
| Second Avenue..... | 49 and 50 |
| Second Street..... | 24, 25, 26 and 27 |
| Seventh Street | 13, 12, 11 and 10 |
| Seventh Avenue | 59 and 58 |
| Shawmut Avenue..... | 31, 30 and 29 |
| Sheldon Street..... | 40 and 51 |
| Shepard Street | 45 |
| Shoemaker Alley | 45 |
| Sherman Street..... | 53 and 54 |
| Sherman Avenue | 60 |
| Shirley Street..... | 16 and 17 |
| Sinclair Street..... | 21 and 16 |
| Sixth Street | 13, 12 and 11 |
| Sixth Avenue..... | 59 and 58 |
| Spring Street [N]..... | 32 |
| Spring Street [S]..... | 41 and 50 |
| Springfield Avenue | 26 and 27 |
| Smith Court | 50 and 51 |
| Stow Street..... | 26 |
| Stocking Street..... | 25, 26 and 11 |
| Sibley Street | 30, 29 and 28 |
| Straight Street | 29, 44 and 47 |
| Summer Street..... | 31 |
| Sweet Street..... | 5, 4, 3, 2 and 1 |
| Sycamore Street..... | 51 and 52 |

STATE ST 40.39

T

| | |
|----------------------|----------|
| Tamarack Street..... | 10 and 9 |
| Taylor Street | 15 and 4 |

| | |
|-------------------|-------------------|
| Tenth Street | 13, 12 and 11 |
| Tenth Avenue | 59 and 58 |
| Terrace Avenue | 52 and 57 |
| Third Street | 24, 25, 26 and 27 |
| Third Avenue | 50 and 51 |
| Thomas Street | 52, 53 and 54 |
| Thomson Court | 51 and 58 |
| Talford Street | 43 |
| Trowbridge Street | 23, 22 and 21 |
| Turner Street | 24, 13 and 6 |
| Twelfth Street | 12, 11 and 10 |
| Twelfth Avenue | 59 and 58 |

U

| | |
|------------------|----------------------|
| Union Street [N] | 38, 35, 20, 17 and 2 |
| Union Street [S] | 38, 53 and 56 |

V

| | |
|---------------|---------------|
| Valley Street | 31 and 30 |
| Veto Street | 30, 29 and 28 |
| Vine Street | 16 and 17 |

W

| | |
|--------------------------|-----------------------|
| Walbridge Street | 14 and 15 |
| Wallen Street | 59 |
| Walnut Street | 16 and 17 |
| Washington Street | 40, 39 and 38 |
| Waterloo Street [N] | 32 |
| Waterloo Street [S] | 41, 42, 48 and 47 |
| Watson Street | 42, 43, 44 and 45 |
| Waverly Place | 40 |
| Wealthy Avenue [W] | 48, 49 and 47 |
| Wealthy Avenue [E] | 50, 51, 52, 53 and 54 |
| Webster Street | 6, 7, 8 and 9 |
| Wenham Avenue | 51 and 52 |
| Widdicomb Street | 11 and 8 |
| Williams Street | 42, 41 and 40 |
| West Division Street [N] | 25 |
| West Division Street [S] | 30 and 43 |
| Walker Avenue | 11 and 10 |
| Winter Street | 30 and 43 |
| Worden Street | 57, 56 and 55 |
| Woodlawn Avenue | 57 and 56 |
| Wheland Alley | 7 |

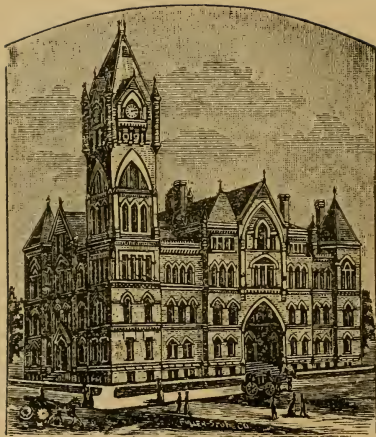

CITY HALL.
Cor. Lyon and Ottawa Sts.
[See Page 83.]

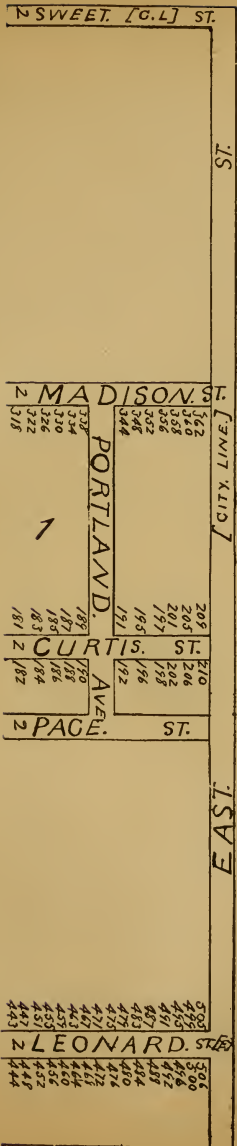

| | |
|-----|-----|
| 500 | 500 |
| 495 | 495 |
| 490 | 490 |
| 485 | 485 |
| 480 | 480 |
| 475 | 475 |
| 470 | 470 |
| 465 | 465 |
| 460 | 460 |
| 455 | 455 |
| 450 | 450 |
| 445 | 445 |
| 440 | 440 |
| 435 | 435 |

| | |
|-----|-----|
| 209 | 209 |
| 205 | 205 |
| 201 | 201 |
| 197 | 197 |
| 193 | 193 |
| 189 | 189 |
| 185 | 185 |
| 181 | 181 |
| 177 | 177 |
| 173 | 173 |
| 169 | 169 |
| 165 | 165 |
| 161 | 161 |
| 157 | 157 |
| 153 | 153 |
| 149 | 149 |
| 145 | 145 |
| 141 | 141 |
| 137 | 137 |
| 133 | 133 |
| 129 | 129 |
| 125 | 125 |
| 121 | 121 |
| 117 | 117 |
| 113 | 113 |
| 109 | 109 |
| 105 | 105 |
| 101 | 101 |
| 97 | 97 |
| 93 | 93 |
| 89 | 89 |
| 85 | 85 |
| 81 | 81 |
| 77 | 77 |
| 73 | 73 |
| 69 | 69 |
| 65 | 65 |
| 61 | 61 |
| 57 | 57 |
| 53 | 53 |
| 49 | 49 |
| 45 | 45 |
| 41 | 41 |
| 37 | 37 |
| 33 | 33 |
| 29 | 29 |
| 25 | 25 |
| 21 | 21 |
| 17 | 17 |
| 13 | 13 |
| 9 | 9 |
| 5 | 5 |
| 1 | 1 |

| | |
|-----|-----|
| 562 | 562 |
| 558 | 558 |
| 554 | 554 |
| 550 | 550 |
| 546 | 546 |
| 542 | 542 |
| 538 | 538 |
| 534 | 534 |
| 530 | 530 |
| 526 | 526 |
| 522 | 522 |
| 518 | 518 |

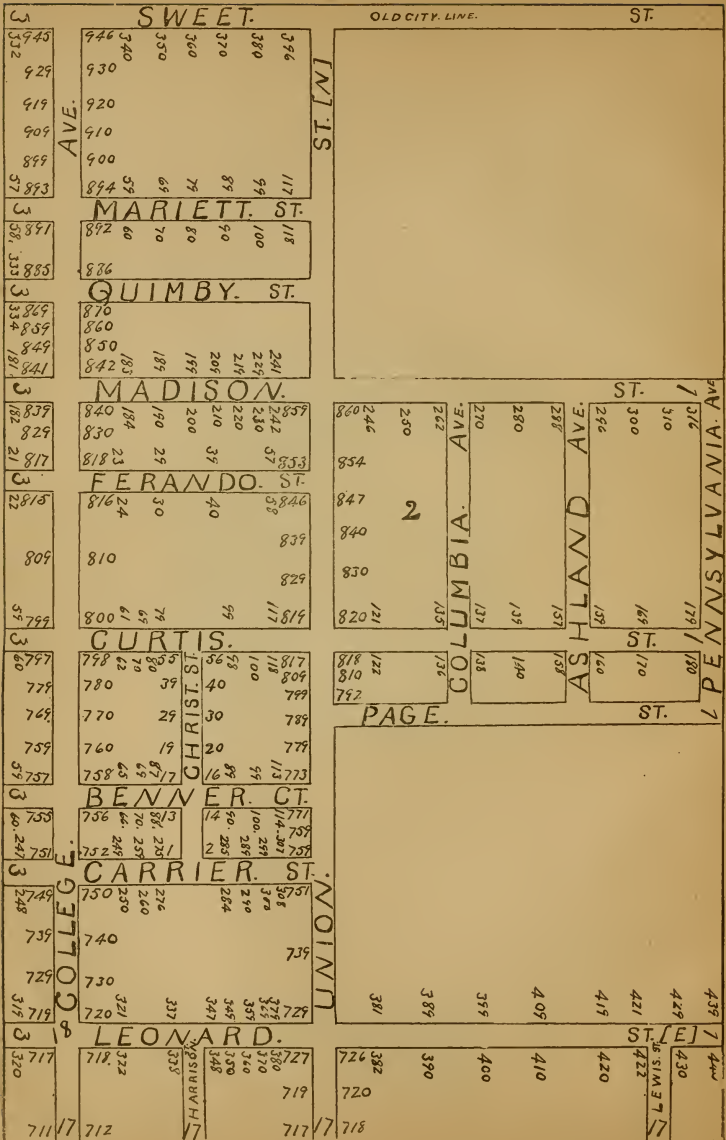

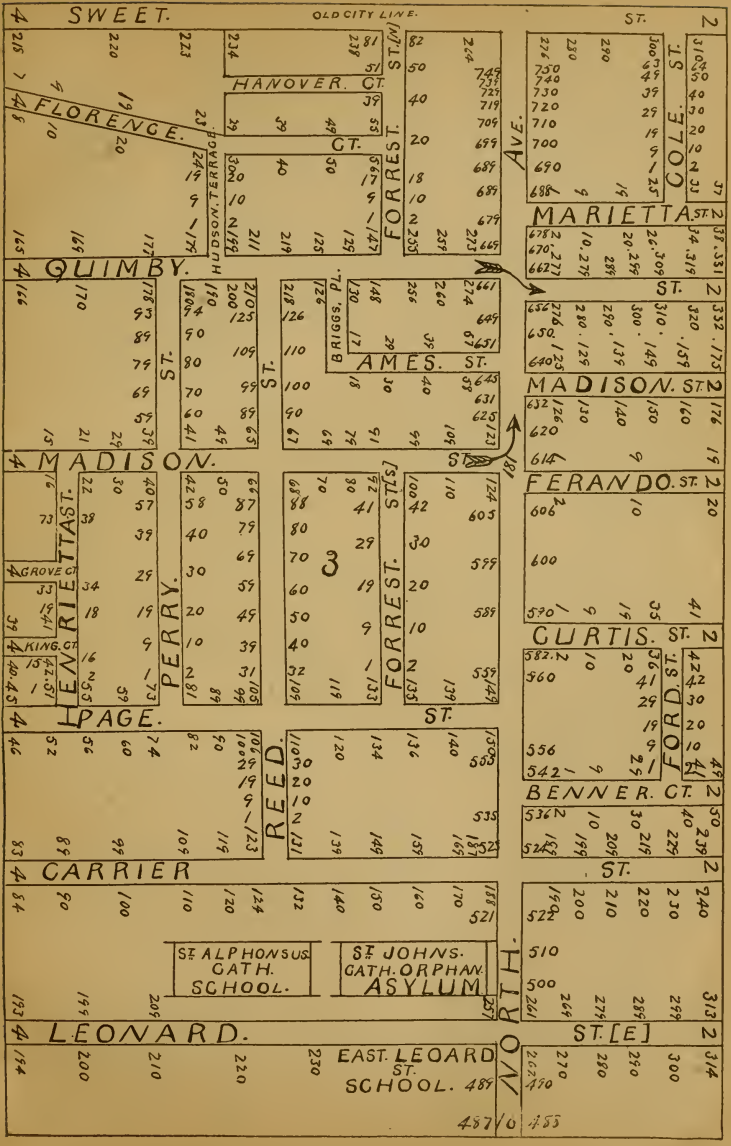

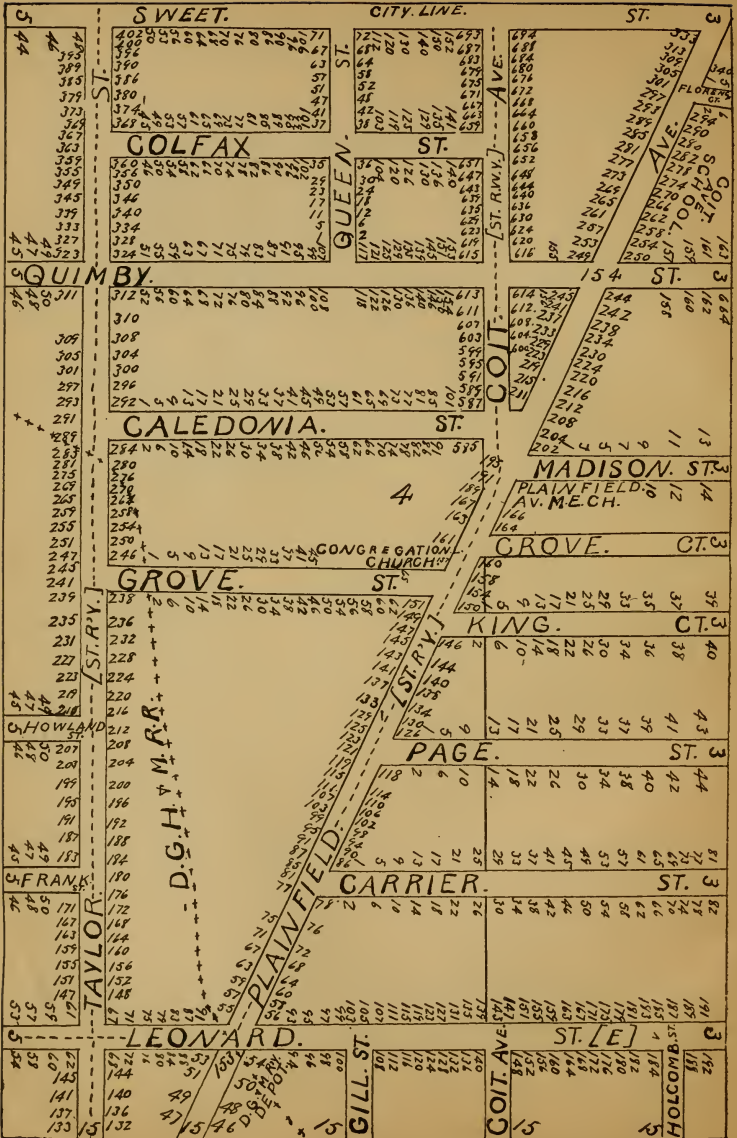

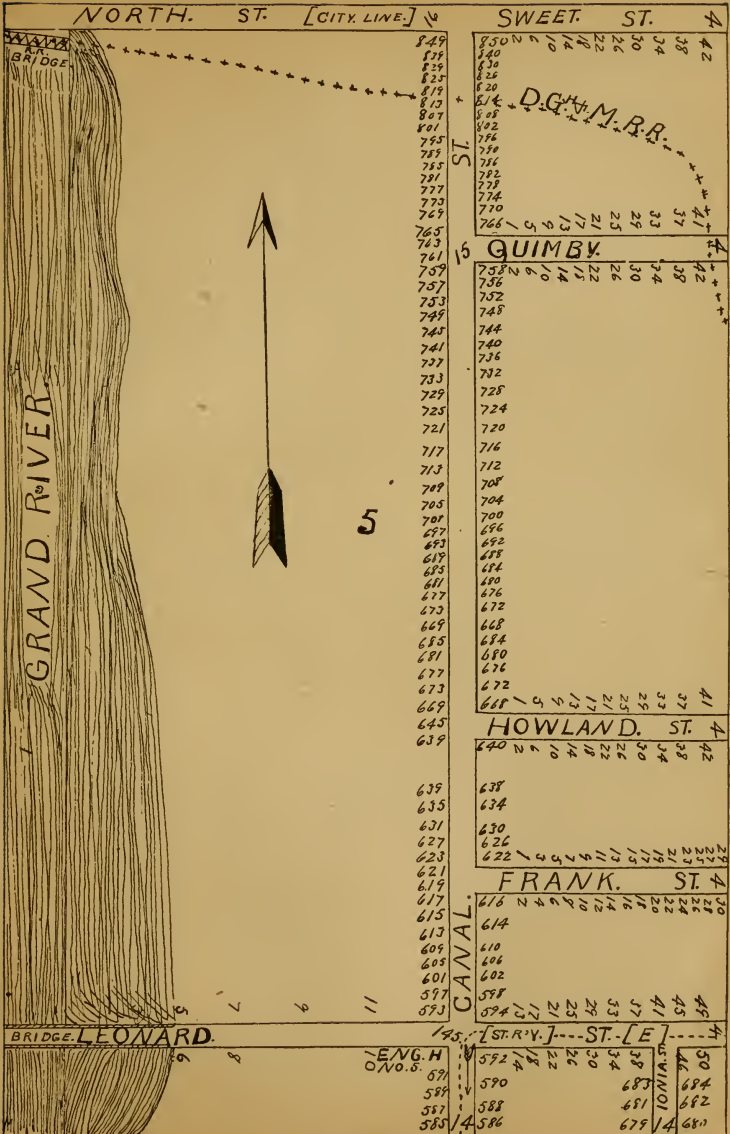

| NORTH. | | | OLD CITY LINE. | | | ST | | | |
|------------|--------------------------------------|-----|---------------------------------------|---------|--------------------------------|---------------------------------------|------------|-----|--|
| 50 677 | 678 ⁴⁸ 30 26 685 | 669 | 686 ²⁴ 20 10 2685 | 670 | 669 | 686 | | | |
| 669 | 670 | 659 | 670 | 669 | 669 | 670 | | | |
| 659 ST. | 660 | 649 | 660 | 659 | 659 | 660 | | | |
| 649 | 650 | 639 | 650 | 649 | 649 | 650 | | | |
| 639 | 640 | 629 | 640 | 639 | 639 | 640 | | | |
| 629 | 630 | 619 | 630 | 629 | 629 | 630 | | | |
| 69 625 | 626 ⁶⁷ 49 47 615 | 615 | 616 ⁴³ 29 21 615 | 620 | 619 | 620 | | | |
| 7 | WEBSTER | | | ST. | | | ST. [N] 65 | | |
| 70 623 | 624 ⁶⁸ 50 46 613 | 599 | 614 ⁴⁴ 30 22 613 | 600 | 599 | 614 20 10 2693 | 679 | 684 | |
| 609 | 610 | 589 | 600 | 599 | 600 | 679 | 680 | | |
| 599 | 600 | 579 | 590 | 589 | 590 | 669 | 670 | | |
| 589 | 590 | 569 | 580 | 579 | 580 | 659 | 660 | | |
| 579 | 580 | 559 | 570 | 569 | 570 | 649 | 650 | | |
| 69 573 | 2. D. ST. M. E. MISSION. 569 | | 564 ⁴⁵ 29 21 563 | 570 | 569 | 570 | 649 | 650 | |
| 7 | MYRTLE | | | ST. | | | ST. [N] 65 | | |
| 70 571 | 572 ⁶⁸ 50 46 561 | 549 | 562 ⁴⁴ 30 22 561 | 550 | 549 | 562 20 10 2635 | 629 | 636 | |
| 559 | 560 | 539 | 550 | 549 | 560 | 629 | 630 | | |
| 549 | 550 | 529 | 540 | 539 | 550 | 619 | 630 | | |
| 539 | 540 | 519 | 530 | 529 | 540 | 609 | 620 | | |
| 529 | 530 | 509 | 520 | 519 | 530 | 599 | 610 | | |
| 71 521 | 522 ⁶⁷ 49 47 511 | 511 | W. CHURCH. | | 520 | 519 | 599 | 600 | |
| 7 | CROSBY. | | | ST. | | | ST. [E] | | |
| 72 519 | 520 ⁶⁸ 50 46 509 | 499 | 510 ⁴⁴ 30 22 509 | 499 | 510 20 10 2575 | 569 | 576 | | |
| 509 | 510 | 489 | 500 | 499 | 500 | 569 | 570 | | |
| 499 | 500 | 479 | 490 | 489 | 490 | 559 | 560 | | |
| 489 | 490 | 469 | 480 | 479 | 480 | 549 | 550 | | |
| 479 | 480 | 459 | 470 | 469 | 470 | 539 | 540 | | |
| 469 | 470 | 449 | 460 | 459 | 460 | 529 | 530 | | |
| 75 465 | 466 ⁶⁷ 49 47 511 | 511 | 454 ⁴⁶ 39 33 451 | 450 | 449 | 452 ⁴⁷ 29 19 4515 | 516 | | |
| 7 | LEONARD. | | | ST. [E] | | | FRONT. | | |
| 76 463 | 464 ⁷⁴ 49 47 511 | 451 | 452 ⁵³ 40 34 449 | 449 | 450 32 30 20 10511 | 511 | 516 | | |
| 13 | 13 | | | 13 | | | 13 | | |

GRAND RIVER.

BRIDGE

131 8 NORTH.

NOT PLATTED.

8 167 WEBSTER.

NOT PLATTED.

8 243 MYRTLE.

NOT PLATTED.

67

ST.

NOT PLATTED.

100
98
479
475
475
471
465
463
467
455
451
448
440
435
435
431
427
423
419
415
411
407
403
117

ST.

96
80
74
478
475
471
468
464
458
454
451
447
443
439
435
431
427
423
419
415
411
407
403
117

ST.

72
66
478
475
471
468
464
458
454
451
447
443
439
435
431
427
423
419
415
411
407
403
117

168 8 WEBSTER.

NOT PLATTED.

8 243 MYRTLE.

NOT PLATTED.

NOT PLATTED.

7

R. R. +
R. R. +

131
143
137
133
129
125
121
117

401
399
395
389
385
379
375
371
367
363
359
355
351

ST.

110
100
99
402
401
399
395
389
385
380
375
371
367
363
359
355
351

ST.

70
66
478
475
471
468
464
458
454
451
447
443
439
435
431
427
423
419
415
411
407
403
117

8 44 MYRTLE.

2 79
275
271
267
265
263
259
255
251
249
245
241
235

192
191
187
183
179
175
171
167
163
159
155
151
147

G. R. V. I. +
C. W. M. +

349
347
343
339
335
331
327
321
317
313
309
305

ST.

116
110
109
350
349
347
343
340
335
331
327
321
317
313
310
306
305
301

ST.

70
66
478
475
471
468
464
458
454
451
447
443
439
435
431
427
423
419
415
411
407
403
117

8 LEONARD

324
322
318
316
310
306
301

ST.

260
256
252
249
246
242
238
234
230

8 243 MYRTLE.

NOT PLATTED.

8 44 MYRTLE.

NOT PLATTED.

8 167 WEBSTER.

NOT PLATTED.

234
230
226
222
218
214
210
206
202

ST.

174
173
171
167
163
159
155
151
147

173 ELIZABETH ST.

295
294
289
288
284
279
275
269
265
261
257
253
249
245

ST.

100
100
294
293
289
287
285
281
277
270
269
266
262
258
254
250
246
242
238
234
230

ST. [W]

6
95
291
294
290
286
282
279
274
270
266
262
258
254
250
246
242
238
234
230

8 243 MYRTLE.

NOT PLATTED.

8 44 MYRTLE.

NOT PLATTED.

8 167 WEBSTER.

NOT PLATTED.

8 243 MYRTLE.

NOT PLATTED.

8 44 MYRTLE.

NOT PLATTED.

8 167 WEBSTER.

NOT PLATTED.

8 243 MYRTLE.

NOT PLATTED.

8 44 MYRTLE.

NOT PLATTED.

8 167 WEBSTER.

NOT PLATTED.

| | | | | | |
|--------------|--------|----------------|-----|-------------|---|
| 9 | NORTH. | OLD CITY LINE. | 623 | ST. | 7 |
| NOT PLATTED. | | | 509 | AVE. | 7 |
| | | | 499 | not Platted | |
| | | | 489 | | |
| | | | 479 | | |
| | | | 469 | | |
| | | | 459 | | |
| | | | 451 | | |
| | | | 452 | | |
| | | | 451 | | |

| | | | | | |
|--------------|----------|--|-----|-------------|---|
| 9 | WEBSTER. | | 447 | ST. | 7 |
| NOT PLATTED. | | | 439 | not Platted | |
| | | | 429 | | |
| | | | 419 | | |
| | | | 409 | | |
| | | | 399 | | |
| | | | 8 | | |
| | | | | | |

| | | | | | |
|-----|---------|-----|-----|-----|---|
| 9 | MYRTLE. | | 404 | ST. | 7 |
| 390 | | 286 | | | |
| 380 | | 297 | | | |
| 370 | | 379 | | | |
| 360 | | 369 | | | |
| 350 | | 359 | | | |
| 340 | | 349 | | | |
| 330 | | 341 | | | |
| 320 | | 293 | | | |
| 310 | | 341 | | | |
| 300 | | 299 | | | |
| 290 | | | | | |
| 409 | | | | | |
| 389 | | | | | |
| 379 | | | | | |
| 369 | | | | | |
| 359 | | | | | |
| 349 | | | | | |
| 339 | | | | | |
| 329 | | | | | |
| 319 | | | | | |
| 309 | | | | | |
| 299 | | | | | |

| | | | | | |
|-----|---------|-----|-----|-----|---|
| 9 | CROSBY. | | 408 | ST. | 7 |
| 390 | | 294 | | | |
| 380 | | 339 | | | |
| 370 | | 329 | | | |
| 360 | | 319 | | | |
| 350 | | 309 | | | |
| 340 | | 299 | | | |
| 330 | | 289 | | | |
| 320 | | 285 | | | |
| 310 | | 329 | | | |
| 300 | | 329 | | | |
| 290 | | | | | |
| 361 | | | | | |
| 353 | | | | | |
| 349 | | | | | |
| 339 | | | | | |

| | | | | | |
|------------|----------|-----|-----|---------|---|
| 9 | LEONARD. | | 362 | ST. [W] | 7 |
| WIDDICOMBE | | 354 | | | |
| FREEMONT | | 350 | | | |
| | | 340 | | | |
| | | 330 | | | |
| JENNETT ST | | 287 | | | |
| | | 257 | | | |
| | | 325 | | | |
| | | 328 | | | |
| | | 282 | | | |
| | | 326 | | | |
| | | 258 | | | |

AVE.

not Platted

not Platted

ALPINE

| | | | | | | | |
|--------------|-----|----------------|-----|--------------|--------------|-----|---|
| NORTH. | | OLD CITY LINE. | | ST. | | 8 | |
| 740 | 739 | NOT PLATTED. | | 589 | NOT PLATTED. | | |
| 730 | 629 | NOT PLATTED. | | 579 | NOT PLATTED. | | |
| 720 | 619 | NOT PLATTED. | | 569 | NOT PLATTED. | | |
| 710 | 609 | NOT PLATTED. | | 559 | NOT PLATTED. | | |
| 700 | 609 | NOT PLATTED. | | 549 | NOT PLATTED. | | |
| 690 | 699 | NOT PLATTED. | | 539 | NOT PLATTED. | | |
| 682 | 681 | NOT PLATTED. | | 531 | NOT PLATTED. | | |
| WEBSTER. | | ESCOTT. | | ST. | | 8 | |
| 680 | 679 | 680 | 529 | NOT PLATTED. | | | |
| 670 | 669 | 670 | 519 | NOT PLATTED. | | | |
| 660 | 659 | 660 | 509 | NOT PLATTED. | | | |
| 650 | 649 | 650 | 499 | NOT PLATTED. | | | |
| 640 | 639 | 640 | 489 | NOT PLATTED. | | | |
| 630 | 629 | 630 | 479 | NOT PLATTED. | | | |
| 622 | 621 | 622 | 491 | NOT PLATTED. | | | |
| 625 | 615 | 611 | 569 | NOT PLATTED. | | | |
| 619 | 609 | 599 | 579 | NOT PLATTED. | | | |
| 609 | 618 | 589 | | NOT PLATTED. | | | |
| MYRTLE. | | ESCOTT. | | ST. | | 8 | |
| 626 | 614 | 600 | 469 | 458 | 420 | 408 | 8 |
| 620 | 610 | 590 | 449 | 450 | 410 | 408 | 8 |
| 610 | 618 | 580 | 439 | 440 | 400 | 398 | 8 |
| 590 | 570 | 570 | 429 | 430 | 390 | 388 | 8 |
| 580 | 562 | 560 | 419 | 420 | 380 | 370 | 8 |
| 570 | 562 | 550 | 411 | 412 | 370 | 360 | 8 |
| 562 | 539 | 540 | 483 | 475 | 360 | 350 | 8 |
| 539 | 527 | 519 | 489 | 449 | 350 | 340 | 8 |
| CROSBY. | | LINGOLN. | | ST. | | 8 | |
| 554 | 524 | 524 | 476 | 476 | 418 | 416 | 8 |
| 560 | 520 | 520 | 450 | 450 | 418 | 416 | 8 |
| 550 | 510 | 510 | 440 | 440 | 418 | 416 | 8 |
| 540 | 500 | 500 | 430 | 430 | 418 | 416 | 8 |
| 530 | 490 | 490 | 425 | 425 | 418 | 416 | 8 |
| 520 | 484 | 484 | 429 | 429 | 418 | 416 | 8 |
| 510 | 469 | 469 | 429 | 429 | 418 | 416 | 8 |
| 502 | 469 | 469 | 429 | 429 | 418 | 416 | 8 |
| 559 | 469 | 469 | 429 | 429 | 418 | 416 | 8 |
| 549 | 469 | 469 | 429 | 429 | 418 | 416 | 8 |
| LEONARD. | | Powers. | | ST. | | 8 | |
| 570 | 548 | 467 | 466 | 467 | 466 | 466 | 8 |
| 500 | 548 | 449 | 466 | 449 | 466 | 466 | 8 |
| 560 | 548 | 453 | 466 | 453 | 466 | 466 | 8 |
| 530 | 548 | 469 | 466 | 469 | 466 | 466 | 8 |
| NOT PLATTED. | | TAMRACK. | | ST. | | 8 | |
| NOT PLATTED. | | 466 | 466 | 466 | 466 | 466 | 8 |
| NOT PLATTED. | | 466 | 466 | 466 | 466 | 466 | 8 |
| NOT PLATTED. | | 466 | 466 | 466 | 466 | 466 | 8 |
| NOT PLATTED. | | 466 | 466 | 466 | 466 | 466 | 8 |

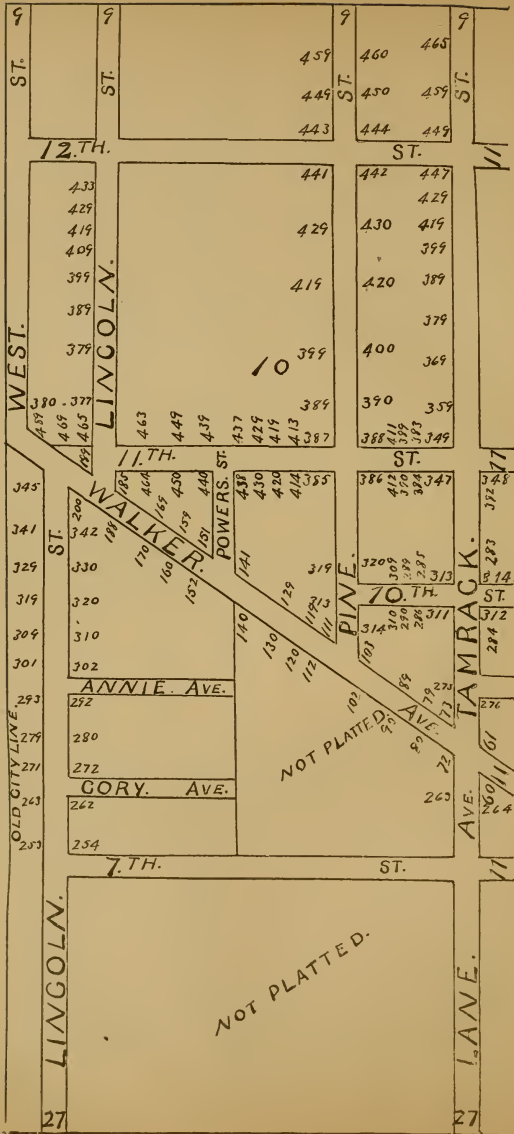

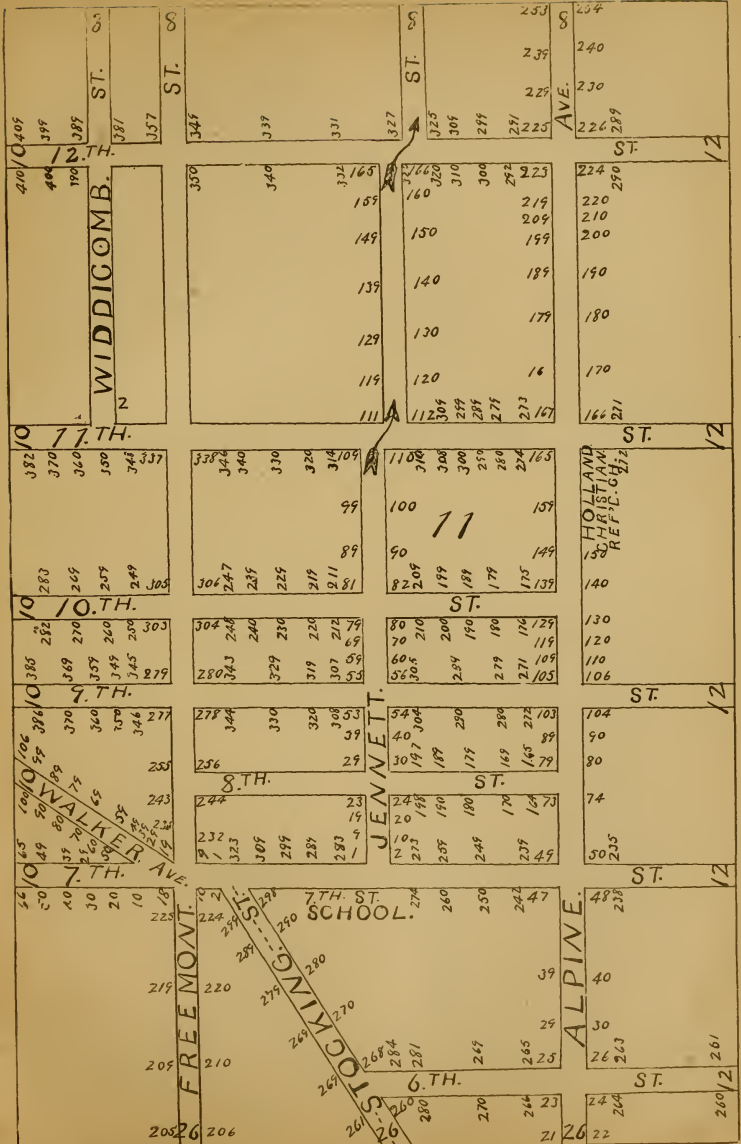

| | | | | | | | |
|-----|-----|-----|-----|-----|-----|----------|-----|
| 291 | 292 | 292 | 293 | 261 | 262 | 143 | 143 |
| 279 | 280 | 289 | 290 | 249 | 250 | 130. 129 | 130 |
| 269 | 270 | 278 | 280 | 235 | 240 | 120. 119 | 120 |
| 257 | 260 | 259 | 260 | 229 | 230 | 110. 109 | 110 |
| 257 | 258 | 257 | 258 | 227 | 228 | 100. 99 | 100 |
| 239 | 240 | 239 | 240 | 209 | 220 | 90. 89 | 90 |
| 229 | 230 | 229 | 230 | 199 | 210 | 80. 79 | 80 |
| 219 | 220 | 219 | 220 | 189 | 200 | 74. 73 | 74 |
| 209 | 210 | 209 | 210 | 179 | 190 | | |
| 199 | 200 | 199 | 200 | 169 | 180 | | |
| 197 | 198 | 197 | 198 | 167 | 168 | | |
| 179 | 180 | 179 | 180 | 149 | 150 | | |
| 169 | 170 | 169 | 170 | 139 | 140 | | |
| 159 | 160 | 159 | 160 | 129 | 130 | | |
| 149 | 150 | 149 | 150 | 119 | 120 | | |
| 139 | 140 | 139 | 140 | 109 | 110 | | |
| 137 | 138 | 137 | 138 | 107 | 108 | | |
| 119 | 120 | 119 | 120 | 89 | 90 | | |
| 109 | 110 | 109 | 110 | 79 | 80 | | |
| 99 | 100 | 99 | 100 | 69 | 70 | | |
| 89 | 90 | 89 | 90 | 59 | 60 | | |
| 83 | 84 | 83 | 84 | 53 | 54 | | |
| 81 | 82 | 81 | 82 | 49 | 50 | | |
| 79 | 80 | 79 | 80 | 39 | 40 | | |
| 69 | 70 | 69 | 70 | 29 | 30 | | |
| 59 | 60 | 59 | 60 | 27 | 28 | | |
| 57 | 58 | 57 | 58 | 25 | 26 | | |
| 55 | 56 | 55 | 56 | 23 | 24 | | |
| 53 | 54 | 53 | 54 | 21 | 22 | | |
| 51 | 52 | 51 | 52 | 19 | 20 | | |
| 49 | 50 | 49 | 50 | 17 | 18 | | |
| 47 | 48 | 47 | 48 | 15 | 16 | | |
| 45 | 46 | 45 | 46 | 13 | 14 | | |
| 43 | 44 | 43 | 44 | 11 | 12 | | |
| 41 | 42 | 41 | 42 | 9 | 10 | | |
| 39 | 40 | 39 | 40 | 7 | 8 | | |
| 37 | 38 | 37 | 38 | 5 | 6 | | |
| 35 | 36 | 35 | 36 | 3 | 4 | | |
| 33 | 34 | 33 | 34 | 1 | 2 | | |
| 31 | 32 | 31 | 32 | | | | |
| 29 | 30 | 29 | 30 | | | | |
| 27 | 28 | 27 | 28 | | | | |
| 25 | 26 | 25 | 26 | | | | |

ST.

ST.

ST.

ST.

ST.

MCREYNOLD.

12

MUSKEGON.

G. R. I. R. Y.
G. W. M. R. Y.

QUARRY.

HAMILTON.

12.T.H.

77.T.H.

9.T.H.

7.T.H.

6.T.H.

25

25

25

13

| | | | | | | | | | | | |
|-----|-----|---------|-----|-----|--------|-----|-----|--------|------------|-----|--------------------------|
| 437 | 6 | 438 | 439 | 6 | 438 | 431 | 6 | 432 | 499 489 | 6 | 500 490 480 470 |
| 419 | | 420 | 419 | | 420 | 419 | | 420 | 479 | | 470 |
| 409 | | 410 | 409 | | 410 | 409 | | 410 | 459 | | 460 |
| 399 | | 400 | 399 | | 400 | 399 | | 400 | 449 | | 450 |
| 389 | ST. | 390 | 389 | ST. | 390 | 389 | ST. | 390 | 439 | ST. | 440 |
| 379 | | 380 | 379 | | 380 | 379 | | 380 | 42 | | 430 |
| 369 | | 370 | 369 | | 370 | 369 | | 370 | 419 | | 420 |
| 359 | | 360 | 359 | | 360 | 359 | | 360 | 409 | | 410 |
| 349 | | 350 | 349 | | 350 | 349 | | 350 | 399 | | 400 |
| 341 | | 342 71 | 341 | | 342 71 | 341 | | 342 71 | 9 | | 392 |
| 349 | | 77.T.H. | 327 | | 328 6 | 30 | 22 | 328 | ST. | | 384 |
| 329 | | 348 72 | 319 | | 320 4 | | | 320 | 10 | 2 | 383 |
| 319 | | 330 | 309 | | 310 | 13 | 309 | 310 | | | 369 |
| 309 | | 320 | 299 | | 300 | | 299 | 300 | | | 359 |
| 299 | 612 | 307 1 | 295 | | 296 45 | 29 | 21 | 295 | 9 | 1 | 351 |
| 289 | | 70.T.H. | 293 | | 294 46 | 30 | 22 | 291 | ST. | | 340 |
| 279 | | 300 72 | 279 | | 280 46 | | | 280 | 10 | 2 | 341 |
| 275 | | 250 72 | 269 | | 270 45 | 29 | 21 | 267 | 9 | 1 | 317 |
| 267 | | 276 71 | 267 | | 268 46 | 30 | 22 | 265 | ST. | | 308 |
| 247 | | 268 72 | 249 | | 250 46 | | | 250 | 10 | 2 | 309 |
| 239 | | 244 71 | 243 | | 244 45 | 29 | 21 | 241 | 9 | 1 | 285 |
| 230 | | 9.T.H. | 241 | | 242 46 | 30 | 22 | 237 | ST. | | 274 |
| 221 | | 232 72 | 233 | | 232 | | | 230 | 10 | 2 | 275 |
| 217 | | 222 23 | 225 | | 226 | | 229 | 230 | | | 261 |
| 209 | | 218 24 | 219 | | 220 | | 219 | 220 | | | 259 |
| 199 | | 210 | 209 | | 210 | | 199 | 200 | | | 249 |
| 197 | | 200 | 199 | | 200 | | | 200 | | | 239 |
| 189 | | 198 71 | 197 | | 198 45 | 29 | 21 | 195 | 9 | 1 | 211 |
| 181 | | 6.T.H. | 193 | | 194 46 | 30 | 22 | 193 | ST. | | 222 |
| 175 | | 196 72 | 175 | | 194 46 | 30 | 22 | 193 | 9 | 1 | 221 |
| 165 | | 198 71 | 165 | | 194 46 | 30 | 22 | 193 | 10 | 2 | 221 |
| 155 | | 198 71 | 155 | | 194 46 | 30 | 22 | 193 | 9 | 1 | 221 |
| 145 | | 198 71 | 145 | | 194 46 | 30 | 22 | 193 | 10 | 2 | 221 |

GRAND RIVER

F. HONT.

RIDGE

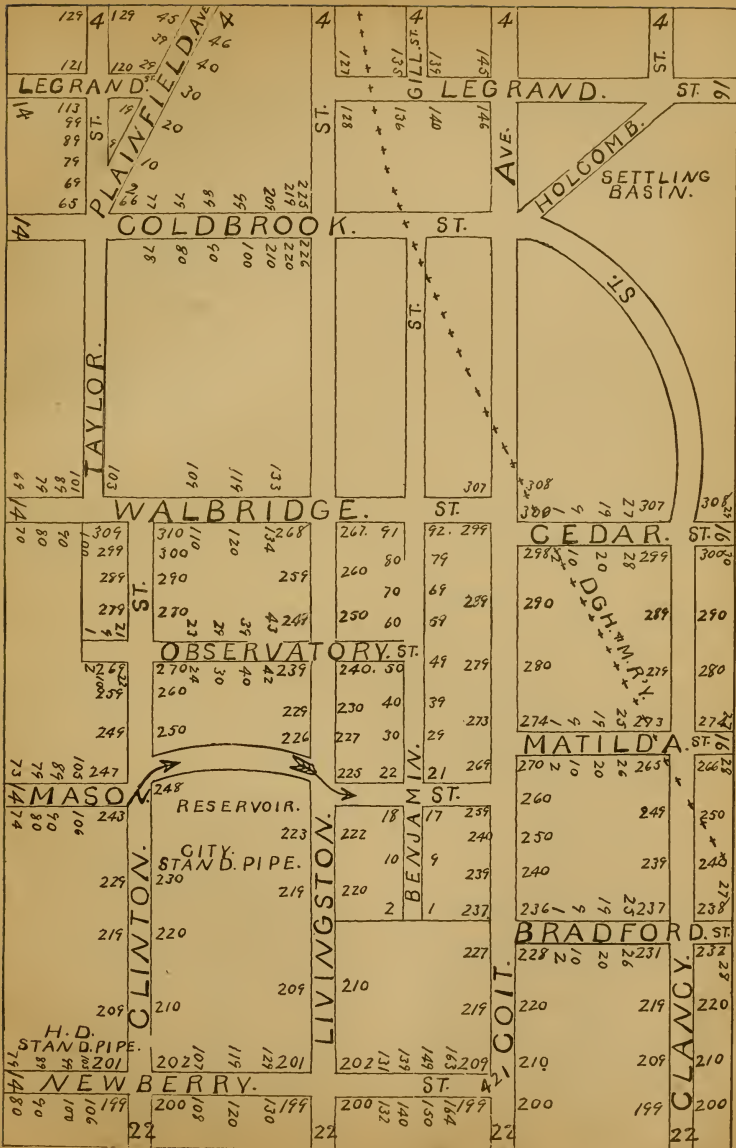

LEGRAND ST.

PLAINFIELD AVE.

LEGRAND ST.

AVE.

HOLCOMB ST.

SETTLING BASIN.

COLDBROOK ST.

TAYLOR ST.

WALBRIDGE ST.

CEDAR ST.

OBSERVATORY ST.

MATILDA ST.

BRADFORD ST.

MASON ST.

RESERVOIR.

CITY STAND. PIPE.

LIVINGSTON ST.

BENJAMIN ST.

WILCOIT ST.

CLAWSON ST.

H.D. STAND. PIPE.

NEWBERRY ST.

ST.

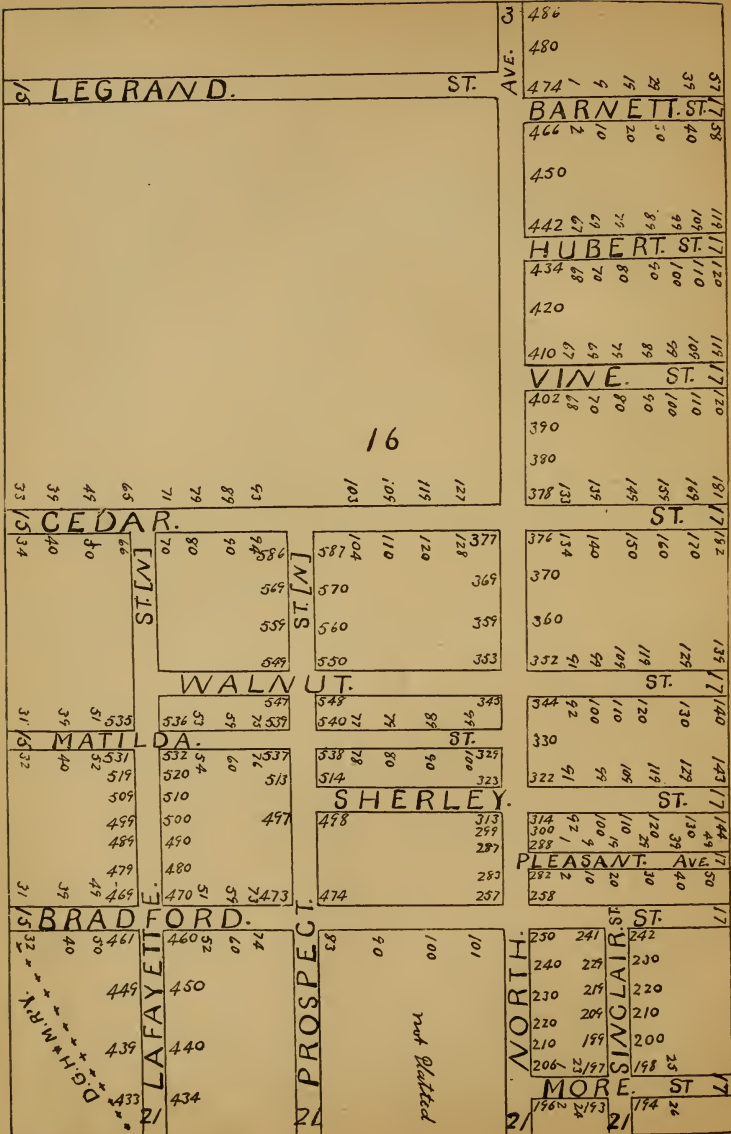

| | | | | | | | | | |
|---|-----|---|------|--|------|---|-----|--------------------------|-----|
| 709 699 57 16 683 679 669 123 659 | 2 | 710 700 694 | 2 | 715 709 701 | 2 | 716 710 702 119 129 135 145 | 2 | 1/59 1/60 2/25 | ST. |
| 123 16 659 | 1/6 | 684 680 670 660 127 139 151 | [N]. | 693 679 183 169 159 669 | [N]. | 694 680 672 120 130 185 189 199 | ST. | 1/60 2/19 2/25 | ST. |
| 123 16 659 | 1/6 | 657 639 629 125 625 | 1/6 | 658 640 630 626 127 128 140 150 160 170 184 187 665 649 639 639 | 1/6 | 668 650 640 639 186 150 200 210 199 | 1/6 | 2/26 2/25 | ST. |
| 123 16 659 | 1/6 | 623 619 609 191 599 | 1/6 | 624 620 610 600 126 130 140 150 160 170 184 187 665 649 639 639 | 1/6 | 636 650 640 639 186 150 200 210 199 | 1/6 | 2/24 2/25 | ST. |
| 123 16 659 | 1/6 | 597 589 579 147 573 | 1/6 | 598 590 580 574 149 159 169 179 189 201 205 601 589 579 571 | 1/6 | 17 190 200 210 199 | 1/6 | 601 589 579 571 | ST. |
| 123 16 659 | 1/6 | 571 559 549 147 549 | 1/6 | 572 560 550 549 149 159 169 179 189 201 205 601 589 579 571 | 1/6 | 17 190 200 210 199 | 1/6 | 601 589 579 571 | ST. |
| 123 16 659 | 1/6 | 547 523 513 477 | 1/6 | 545 524 513 476 149 159 169 179 189 201 205 601 589 579 571 | 1/6 | 17 190 200 210 199 | 1/6 | 601 589 579 571 | ST. |
| 123 16 659 | 1/6 | 467 457 449 443 437 433 | 1/6 | 465 460 450 446 440 434 10 20 30 40 50 64 4 5 6 7 8 9 10 20 30 40 50 62 | 1/6 | 17 190 200 210 199 | 1/6 | 601 589 579 571 | ST. |
| 123 16 659 | 1/6 | 437 433 | 1/6 | 437 433 | 1/6 | 17 190 200 210 199 | 1/6 | 601 589 579 571 | ST. |

17

NOT PLATTED.

WOLIN

ST.

[CITY ^{OLD} LINE.]

EAST.

18

NOT PLATTED.

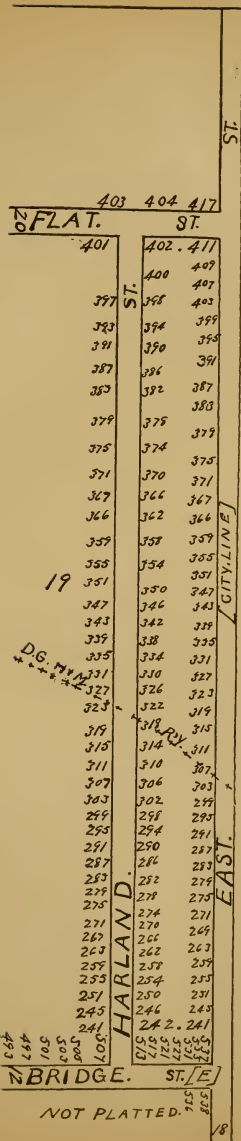

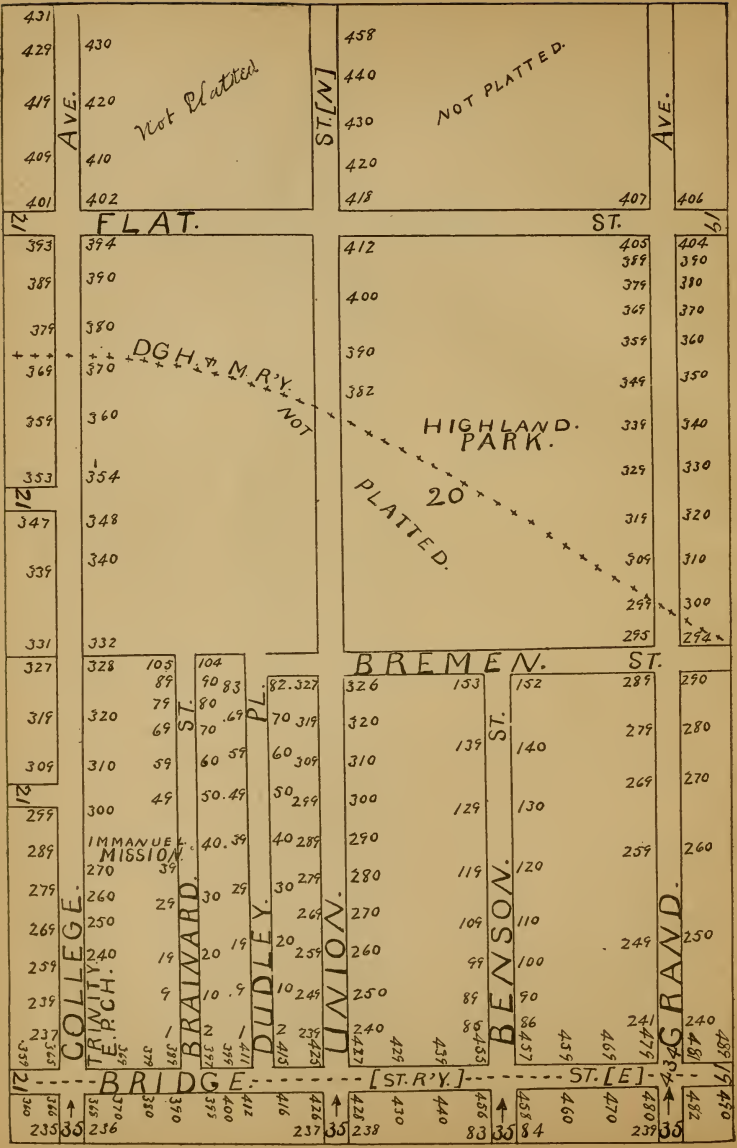

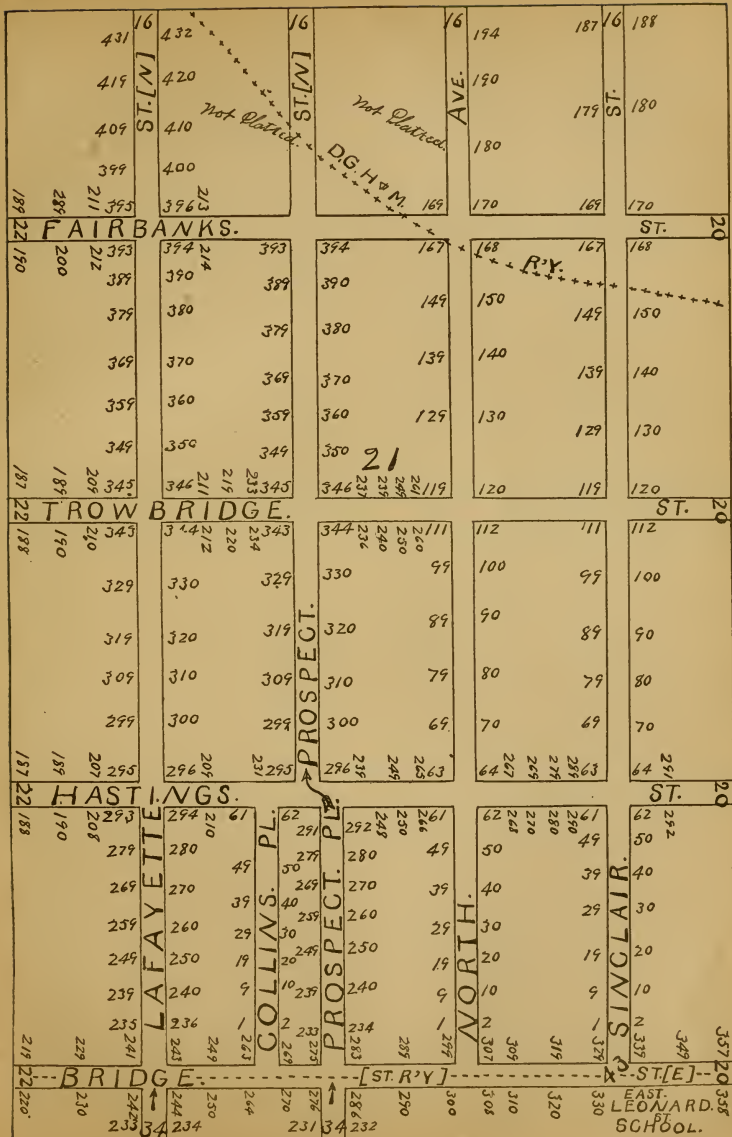

GRAND RIVER

| | |
|-----|-----|
| 220 | 311 |
| 218 | 309 |
| 216 | 307 |
| 312 | 305 |
| 308 | 299 |
| 304 | 295 |
| 300 | 291 |
| 296 | 287 |
| 292 | 283 |
| 288 | 279 |
| 284 | 275 |
| 282 | |

| | |
|-----|-----|
| 312 | 431 |
| 310 | 429 |
| 308 | 427 |
| 304 | 425 |
| 300 | 421 |
| 296 | 417 |
| 292 | 413 |
| 288 | 409 |
| 284 | 405 |
| 280 | 401 |
| 276 | 397 |
| | 393 |
| | 389 |

| | |
|-----|-----|
| 432 | 431 |
| 430 | 429 |
| 428 | 427 |
| 426 | 425 |
| 422 | 421 |
| 418 | 417 |
| 414 | 413 |
| 410 | 409 |
| 406 | 405 |
| 402 | 401 |
| 398 | 397 |
| 394 | 393 |
| 390 | 389 |

| | |
|-----|-----|
| 432 | 431 |
| 430 | 429 |
| 428 | 427 |
| 426 | 425 |
| 422 | 421 |
| 418 | 417 |
| 414 | 413 |
| 410 | 409 |
| 406 | 405 |
| 402 | 401 |
| 398 | 397 |
| 394 | 393 |
| 390 | 389 |

FAIRBANKS.

ST.

| | |
|-----|-----|
| 270 | 273 |
| 271 | 271 |
| 269 | 269 |
| 267 | 267 |
| 278 | 265 |
| 274 | 263 |
| 272 | 261 |
| 268 | 257 |
| 264 | 253 |
| 260 | 249 |
| 256 | 245 |
| 252 | 241 |
| 248 | 237 |
| 244 | 233 |
| 240 | 229 |
| 236 | 225 |
| 234 | |

| | |
|-----|-----|
| 274 | 389 |
| 272 | 387 |
| 270 | 385 |
| 268 | 383 |
| 264 | 379 |
| 262 | 375 |
| 258 | 371 |
| 254 | 367 |
| 250 | 363 |
| 246 | 359 |
| 242 | 355 |
| 238 | 351 |
| 234 | 347 |
| 230 | 343 |
| 226 | 339 |

| | |
|-----|-----|
| 388 | 387 |
| 386 | 385 |
| 384 | 383 |
| 380 | 379 |
| 376 | 375 |
| 372 | 371 |
| 368 | 367 |
| 364 | 363 |
| 360 | 359 |
| 356 | 355 |
| 352 | 351 |
| 348 | 347 |
| 344 | 343 |
| 340 | 339 |

| | |
|-----|-----|
| 388 | 387 |
| 386 | 385 |
| 384 | 383 |
| 380 | 379 |
| 376 | 375 |
| 372 | 371 |
| 368 | 367 |
| 364 | 363 |
| 360 | 359 |
| 356 | 355 |
| 352 | 351 |
| 348 | 347 |
| 344 | 343 |
| 340 | 339 |

TROWBRIDGE.

ST.

| | |
|-----|-----|
| 230 | 223 |
| 228 | 221 |
| 226 | 219 |
| 222 | 215 |
| 218 | 211 |
| 214 | 207 |
| 210 | 203 |
| 206 | 199 |
| 202 | 195 |
| 198 | 191 |
| 194 | 187 |
| 190 | 183 |
| 186 | 179 |
| 182 | 175 |

| | |
|-----|-----|
| 224 | 339 |
| 222 | 337 |
| 220 | 333 |
| 216 | 331 |
| 212 | 327 |
| 208 | 323 |
| 204 | 319 |
| 200 | 315 |
| 196 | 311 |
| 192 | 307 |
| 188 | 303 |
| 184 | 299 |
| 180 | 295 |
| 176 | 291 |

| | |
|-----|-----|
| 338 | 337 |
| 336 | 335 |
| 334 | 333 |
| 330 | 329 |
| 326 | 325 |
| 322 | 321 |
| 318 | 317 |
| 314 | 313 |
| 310 | 309 |
| 306 | 305 |
| 302 | 301 |
| 298 | 297 |
| 294 | 293 |
| 290 | 289 |

| | |
|-----|-----|
| 338 | 337 |
| 336 | 335 |
| 334 | 333 |
| 330 | 329 |
| 326 | 325 |
| 322 | 321 |
| 318 | 317 |
| 314 | 313 |
| 310 | 309 |
| 306 | 305 |
| 302 | 301 |
| 298 | 297 |
| 294 | 293 |
| 290 | 289 |

HASTINGS.

ST.

| | |
|-----|-----|
| 180 | 173 |
| 178 | 171 |
| 176 | 169 |
| 172 | 167 |
| 168 | 165 |
| 164 | 161 |
| 160 | 157 |
| 156 | 153 |
| 152 | 149 |
| 148 | 145 |
| 144 | 141 |
| 140 | 137 |
| 136 | 133 |
| 132 | 129 |
| | 125 |
| | 121 |
| | 117 |
| | 113 |
| | 109 |
| | 105 |
| | 101 |
| | 97 |
| | 93 |
| | 89 |

| | |
|-----|-----|
| 174 | 289 |
| 172 | 287 |
| 170 | 283 |
| 168 | 279 |
| 166 | 275 |
| 162 | 271 |
| 158 | 267 |
| 154 | 263 |
| 150 | 259 |
| 146 | 255 |
| 142 | 251 |
| 138 | 247 |
| 134 | 243 |
| 130 | 239 |
| 126 | 235 |
| 122 | 231 |
| 118 | 227 |
| 114 | 223 |
| 110 | 219 |
| 106 | 215 |
| 102 | 211 |
| 98 | 207 |
| 94 | 203 |
| 90 | 199 |
| 86 | 195 |
| 82 | 191 |
| 78 | 187 |
| 74 | 183 |
| 70 | 179 |
| 66 | 175 |

| | |
|-----|-----|
| 288 | 287 |
| 286 | 285 |
| 284 | 283 |
| 280 | 279 |
| 276 | 275 |
| 272 | 271 |
| 268 | 267 |
| 264 | 263 |
| 260 | 259 |
| 256 | 255 |
| 252 | 251 |
| 248 | 247 |
| 244 | 243 |
| 240 | 239 |
| 236 | 235 |
| 232 | 231 |
| 228 | 227 |
| 224 | 223 |
| 220 | 219 |
| 216 | 215 |
| 212 | 211 |
| 208 | 207 |
| 204 | 203 |
| 200 | 199 |
| 196 | 195 |
| 192 | 191 |
| 188 | 187 |
| 184 | 183 |
| 180 | 179 |
| 176 | 175 |

| | |
|-----|-----|
| 288 | 287 |
| 286 | 285 |
| 284 | 283 |
| 280 | 279 |
| 276 | 275 |
| 272 | 271 |
| 268 | 267 |
| 264 | 263 |
| 260 | 259 |
| 256 | 255 |
| 252 | 251 |
| 248 | 247 |
| 244 | 243 |
| 240 | 239 |
| 236 | 235 |
| 232 | 231 |
| 228 | 227 |
| 224 | 223 |
| 220 | 219 |
| 216 | 215 |
| 212 | 211 |
| 208 | 207 |
| 204 | 203 |
| 200 | 199 |
| 196 | 195 |
| 192 | 191 |
| 188 | 187 |
| 184 | 183 |
| 180 | 179 |
| 176 | 175 |

ST. R.W.V. 183 181

ST. R.V. [OTTAWA]

BRIDGE.

ST. [E]

| | |
|-----|-----|
| 130 | 128 |
| 126 | 124 |
| 122 | 120 |
| 118 | 116 |
| 114 | 112 |
| 110 | 108 |
| 106 | 104 |
| 102 | 100 |
| 98 | 96 |
| 94 | 92 |
| 90 | 88 |
| 86 | 84 |
| 82 | 80 |
| 78 | 76 |
| 74 | 72 |
| 70 | 68 |
| 66 | 64 |
| 62 | 60 |
| 58 | 56 |
| 54 | 52 |
| 50 | 48 |

| | |
|-----|----|
| 124 | 48 |
| | 46 |
| | 44 |
| | 42 |
| | 40 |
| | 38 |
| | 36 |
| | 34 |
| | 32 |
| | 30 |
| | 28 |
| | 26 |
| | 24 |
| | 22 |
| | 20 |
| | 18 |
| | 16 |
| | 14 |
| | 12 |
| | 10 |
| | 8 |
| | 6 |
| | 4 |
| | 2 |

| | |
|-----|-----|
| 238 | 237 |
| 236 | 235 |
| 234 | 233 |
| 232 | 231 |
| 230 | 229 |
| 228 | 227 |
| 226 | 225 |
| 224 | 223 |
| 222 | 221 |
| 220 | 219 |
| 218 | 217 |
| 216 | 215 |
| 214 | 213 |
| 212 | 211 |
| 210 | 209 |
| 208 | 207 |
| 206 | 205 |
| 204 | 203 |
| 202 | 201 |
| 200 | 199 |
| 198 | 197 |
| 196 | 195 |
| 194 | 193 |
| 192 | 191 |
| 190 | 189 |
| 188 | 187 |
| 186 | 185 |
| 184 | 183 |
| 182 | 181 |
| 180 | 179 |
| 178 | 177 |
| 176 | 175 |
| 174 | 173 |
| 172 | 171 |
| 170 | 169 |
| 168 | 167 |
| 166 | 165 |
| 164 | 163 |
| 162 | 161 |
| 160 | 159 |
| 158 | 157 |
| 156 | 155 |
| 154 | 153 |
| 152 | 151 |
| 150 | 149 |
| 148 | 147 |
| 146 | 145 |
| 144 | 143 |
| 142 | 141 |
| 140 | 139 |
| 138 | 137 |
| 136 | 135 |
| 134 | 133 |
| 132 | 131 |
| 130 | 129 |

LIBERAL HOLLAND ST. SCHOOL DIVISION 237 238

| | | | | | | | | | | | | | | |
|---|--------|--|--|---|--------|--|--|---|---|------------|--|--|---------------------------------|--------|
| 195 189 179 169 73 63 | 6.T.H. | | | 195 189 179 169 73 63 | 6.T.H. | | | 196 180 180 170 164 71 59 49 47 63 | 183 189 179 169 21 61 | 3 | ST. | 184 180 180 170 162 19 9 1 191 | 221 219 209 199 191 | BRIDGE |
| 74 161 159 149 139 73 29 | 5.T.H. | | | 74 161 159 149 139 73 29 | 5.T.H. | | | 162 160 150 140 130 71 59 49 47 29 | 30 22 159 149 139 129 21 127 | ST. | 160 150 140 130 128 19 9 1 151 | 2183 179 169 159 151 | BRIDGE | |
| 74 127 119 109 99 73 95 | 4.T.H. | | | 74 127 119 109 99 73 95 | 4.T.H. | | | 128 120 110 100 96 45 29 21 95 | 22 119 109 99 21 93 | [ST. R.Y.] | 126 120 110 100 94 19 9 1 110 | 143 139 129 119 110 | DAM. | |
| 74 93 89 79 69 73 65 | 3.T.H. | | | 74 93 89 79 69 73 65 | 3.T.H. | | | 94 90 80 70 66 71 59 49 47 65 | 22 89 79 69 21 63 | [ST. R.Y.] | 92 90 80 70 64 19 9 1 73 | 101 89 89 79 73 | GRAND RIVER | |
| 74 63 59 35 | 2.D. | | | 74 63 59 35 | 2.D. | | | 64 60 50 40 36 71 59 49 48 35 | 22 59 49 39 21 53 | [ST. R.Y.] | GERMAN ENC. M.E. H. No. 3 CH. 75 th STREET. PRESBYTERIAN CH. 9 1 37 | 63 59 49 39 37 | GRAND RIVER | |
| 74 35 19 9 89 83 81 69 63 | 7. ST. | | | 74 35 19 9 89 83 81 69 63 | 7. ST. | | | 34 20 10 2 1 39 49 39 37 1 | 22 19 9 1 37 1 | [ST. R.Y.] | 30 20 10 2 29 19 9 1 17 1 | 28 20 10 17 1 | FRONT | |
| 92 86 81 70 62 61 58 50 40 39 1 | BRIDGE | | | 92 86 81 70 62 61 58 50 40 39 1 | BRIDGE | | | 54 20 10 2 1 39 49 39 37 1 | 22 19 9 1 37 1 | [ST. R.Y.] | 30 20 10 2 29 19 9 1 17 1 | 28 20 10 17 1 | BRIDGE | |

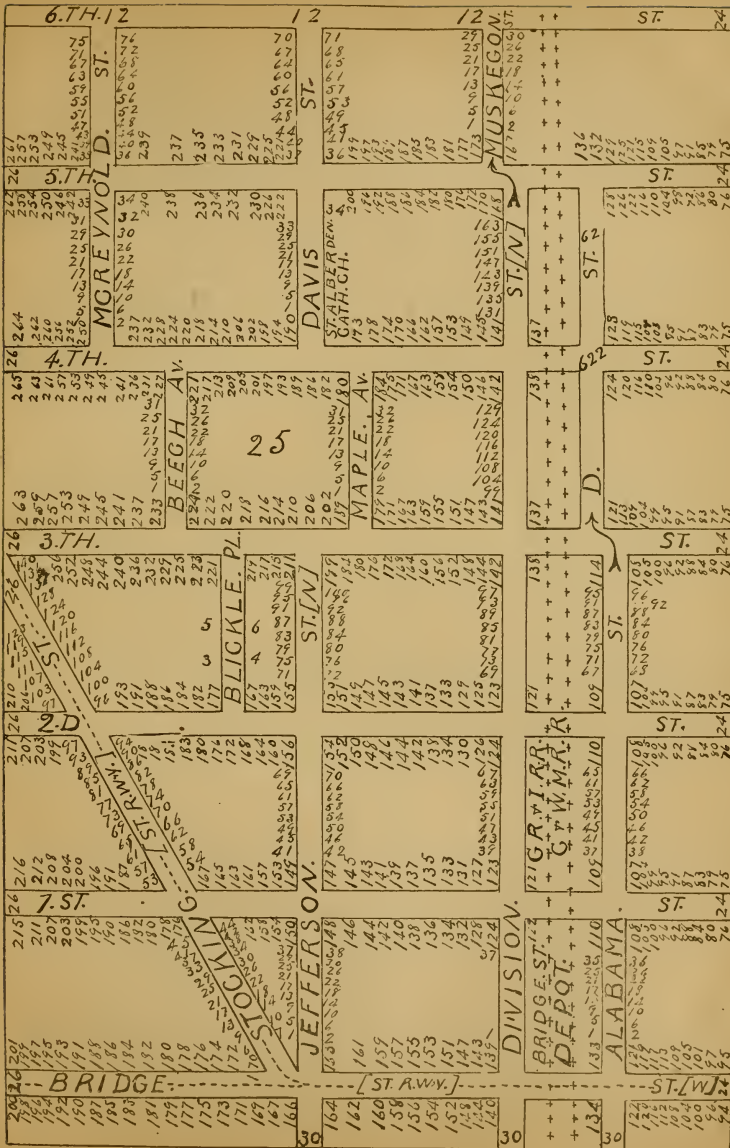

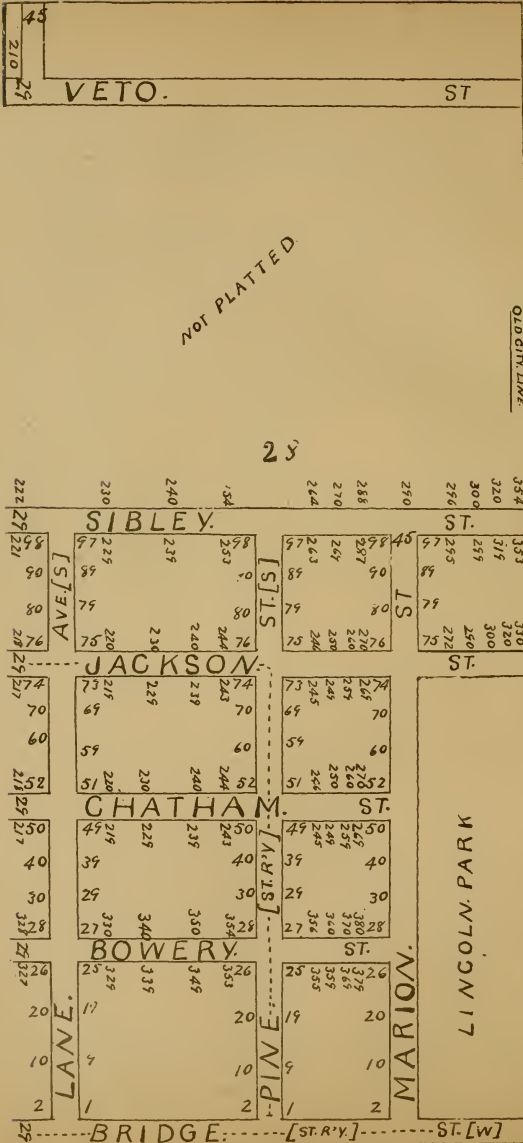

| | | | | | | | | |
|-------------------------|---|--|---|--|---|---|----------------------------------|----|
| 200 190 78 184 | 44 199 189 80 90 100 104 184 | 200 190 189 106 110 120 134 184 | 44 199 189 106 110 120 134 184 | 200 190 189 106 110 120 134 184 | 44 199 189 106 110 120 134 184 | ST. WISCONSIN ST. 186 154 170 160 | ST. DELONY. 183 158 160 | 28 |
| 30 71 | VETO. | 30 71 | VETO. | 30 71 | VETO. | ST. ST. | ST. ST. | 28 |
| 72 71 | CALIFORNIA | 72 71 | CALIFORNIA | 72 71 | CALIFORNIA | ST. ST. | ST. ST. | 28 |
| 30 71 | SHAWMUT. | 30 71 | SHAWMUT. | 30 71 | SHAWMUT. | ST. ST. | ST. ST. | 28 |
| 72 71 | SIBLEY. | 72 71 | SIBLEY. | 72 71 | SIBLEY. | ST. ST. | ST. ST. | 28 |
| 30 71 | JACKSON. | 30 71 | JACKSON. | 30 71 | JACKSON. | ST. ST. | ST. ST. | 28 |
| 72 71 | CHATHAM | 72 71 | CHATHAM | 72 71 | CHATHAM | ST. ST. | ST. ST. | 28 |
| 30 71 | BOWERY. | 30 71 | BOWERY. | 30 71 | BOWERY. | ST. ST. | ST. ST. | 28 |
| 30 71 | BRIDGE. | 30 71 | BRIDGE. | 30 71 | BRIDGE. | ST. ST. | ST. ST. | 28 |

not plotted

29

GERMAN
E.V.L.CH.

STRAIGHT

INDIANA

[ST. R'Y.] ST. [W]

| | | | | | | | | | | |
|--|-----------------------------|--------------------------|--------------------------------|-------------------------|--------------------------|--|---------------------------------|--------------------------|-------------------------------|-------------------|
| 217 210 200 194 | 43 ST. CALIFORNIA ST. | 203 184 183 | 204 190 184 | 43 VETO. [S/S] | 203 189 183 | 204 190 184 | 43 ST. CALIFORNIA. | 203 185 183 | 70 60 54 29 69 | ST. ST. ST. |
| 192 190 180 170 160 62 157 | 31 SHAWMUT ST. | 179 159 157 | 179 180 170 26 158 | ST. H.M. 8. [S/S] | 179 159 157 | 27 29 30 40 52 58 | ST. JEFFERSON ST. SCHOOL. | 179 159 157 | 70 60 54 29 69 | ST. ST. ST. |
| 152 150 140 130 120 114 | 31 SHAWMUT ST. | 149 139 131 | 150 140 136 132 | ST. CALIFORNIA. | 149 139 131 | 27 29 30 39 40 51 52 58 | ST. JEFFERSON ST. SCHOOL. | 149 139 131 | 180 170 164 29 69 | ST. ST. ST. |
| 61 152 150 140 130 120 114 | 31 SHAWMUT ST. | 129 119 109 105 | 130 120 110 106 | ST. SHAWMUT. | 129 119 109 105 | 27 29 30 39 40 51 52 58 | ST. JEFFERSON ST. SCHOOL. | 129 119 109 105 | 70 60 54 29 69 | ST. ST. ST. |
| 112 100 90 80 74 | 31 ALLEN ST. | 99 89 79 | 100 90 80 | ST. SIBLEY. | 99 89 79 | 27 29 30 39 40 51 52 58 | ST. JEFFERSON ST. SCHOOL. | 99 89 79 | 70 60 54 29 69 | ST. ST. ST. |
| 74 66 60 50 40 38 | 31 VALLEY ST. | 77 69 59 53 | 75 70 60 54 | ST. JACKSON. | 77 69 59 53 | 27 29 30 39 40 51 52 58 | ST. JEFFERSON ST. SCHOOL. | 77 69 59 53 | 70 60 54 29 69 | ST. ST. ST. |
| 66 60 50 40 38 | 31 VALLEY ST. | 51 39 29 27 | 52 40 30 28 | ST. CHATHAM. | 51 39 29 27 | 27 29 30 39 40 51 52 58 | ST. JEFFERSON ST. SCHOOL. | 51 39 29 27 | 70 60 54 29 69 | ST. ST. ST. |
| 80 78 72 70 71 63 | 31 BOWERY ST. | 25 19 9 1 | 26 20 10 2 | ST. BOWERY. | 25 19 9 1 | 27 29 30 39 40 51 52 58 | ST. JEFFERSON ST. SCHOOL. | 25 19 9 1 | 70 60 54 29 69 | ST. ST. ST. |
| 2 | 31 WINTER ST. | 25 19 9 1 | 26 20 10 2 | ST. JEFFERSON. | 25 19 9 1 | 27 29 30 39 40 51 52 58 | ST. JEFFERSON ST. SCHOOL. | 25 19 9 1 | 70 60 54 29 69 | ST. ST. ST. |
| BRIDGE: [ST R'Y] ST.[w] | | | | | | | | | | |

| | | | | | | | | |
|--|-----------|-----|-----------|-----|-----------|-----|-----------|-----|
| | 236 42 | 235 | 210 12 | 209 | 210 42 | 209 | 210 42 | 209 |
| | 220 | 219 | 200 | 199 | 200 | 199 | 200 | 199 |
| | 210 | 209 | 189 | 189 | 90 | 189 | 150 | 189 |
| | 200 | 199 | 180 | 179 | 180 | 179 | 190 | 179 |
| | 190 | 189 | 170 | 169 | 170 | 169 | 170 | 169 |
| | 180 | 179 | 160 | 159 | 160 | 159 | 160 | 159 |
| | 170 | 169 | 150 | 149 | 150 | 149 | 150 | 149 |
| | 168 | 167 | 150 | 149 | 150 | 149 | 150 | 149 |
| | 158 | 159 | 140 | 139 | 140 | 139 | 140 | 139 |
| | 140 | 139 | 130 | 129 | 130 | 129 | 130 | 129 |
| | 134 | 135 | 120 | 119 | 120 | 119 | 120 | 119 |
| | 130 | 119 | 110 | 109 | 110 | 109 | 110 | 109 |
| | 110 | 109 | 110 | 109 | 110 | 109 | 110 | 109 |
| | 102 | 101 | 102 | 101 | 102 | 101 | 102 | 101 |
| | 100 | 99 | 100 | 99 | 100 | 99 | 100 | 99 |
| | 90 | 89 | 90 | 89 | 90 | 89 | 90 | 89 |
| | 80 | 79 | 80 | 79 | 80 | 79 | 80 | 79 |
| | 70 | 59 | 70 | 59 | 70 | 59 | 70 | 59 |
| | 62 | 61 | 62 | 61 | 62 | 61 | 62 | 61 |
| | 60 | 59 | 60 | 59 | 60 | 59 | 60 | 59 |
| | 50 | 49 | 50 | 49 | 50 | 49 | 50 | 49 |
| | 40 | 39 | 40 | 39 | 40 | 39 | 40 | 39 |
| | 32 | 31 | 32 | 31 | 32 | 31 | 32 | 31 |
| | 30 | 29 | 30 | 29 | 30 | 29 | 30 | 29 |
| | 20 | 19 | 20 | 19 | 20 | 19 | 20 | 19 |
| | 10 | 9 | 10 | 9 | 10 | 9 | 10 | 9 |
| | 2 | 1 | 2 | 1 | 2 | 1 | 2 | 1 |

ST. [S]

ST. [S]

ST. [S]

ST. [S]

SHAWM UT. [ST. R.V.]

PEARL ST. BRIDGE

GRAND RIVER

ALLEN.

ST.

VALLEY.

ST.

BOWERY.

ST.

FRONT.

COURT.

MT. VERNON.

SUMMER.

BRIDGE

BRIDGE [ST. R.V.]

ST. [W]

ST. JOHNS. E.V. LUTH. CH. 2

31

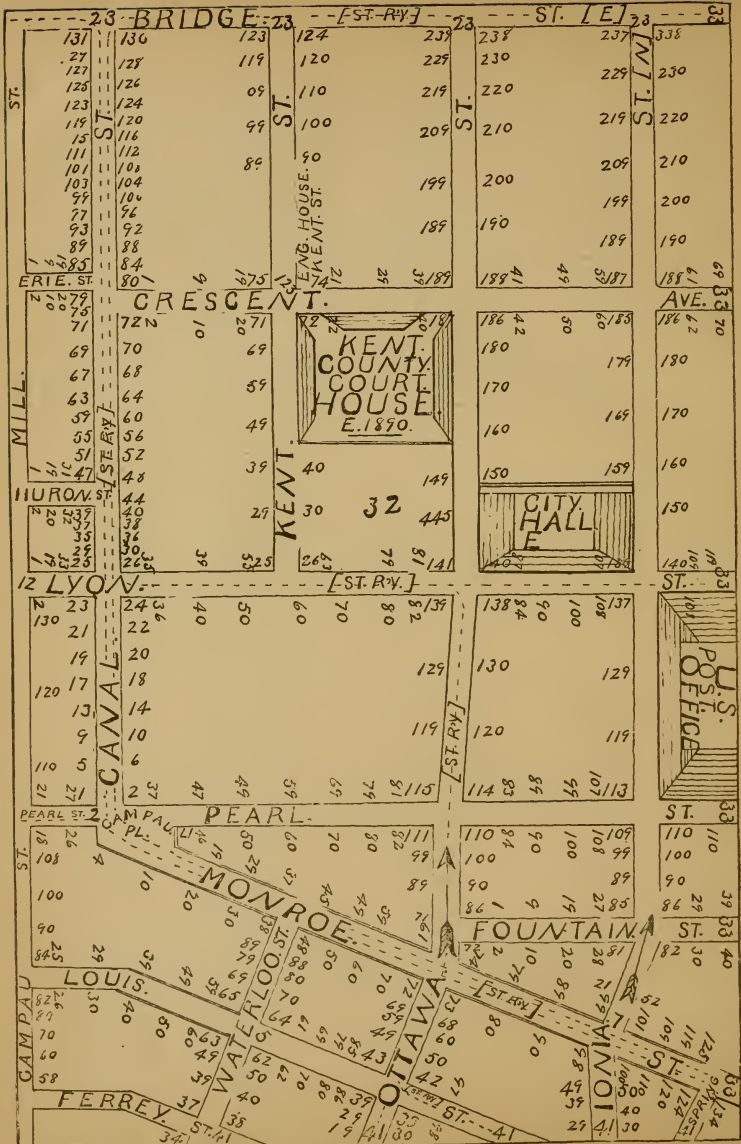

| BRIDGE. [ST. R'Y.] | | ST. [E] | |
|----------------------|-----|-----------|------|
| 233 21 | 234 | 231 21 | 232 |
| 229 | 230 | 229 | 230 |
| 219 | 220 | 219 | 220 |
| 209 | 210 | 209 | 210 |
| 199 | 200 | 199 | 200 |
| 218 | 193 | 196 | 196 |
| 229 | 230 | 229 | 230 |
| 219 | 220 | 219 | 220 |
| 209 | 210 | 209 | 210 |
| 199 | 200 | 199 | 200 |
| 193 | 193 | 196 | 196 |
| 193 | 247 | 195 | 251 |
| 235 | 235 | 247 | 279 |
| 224 | 240 | 240 | 269 |
| 230 | 230 | 230 | 259 |
| 220 | 220 | 220 | 284 |
| 216 | 216 | 216 | 299 |
| 190 | 190 | 190 | 299 |
| 189 | 189 | 189 | 290 |
| 179 | 180 | 179 | 300 |
| 169 | 170 | 169 | 210 |
| 159 | 160 | 159 | 220 |
| 149 | 150 | 149 | 230 |
| 145 | 145 | 147 | 240 |
| 145 | 146 | 147 | 250 |
| 147 | 147 | 147 | 260 |
| 147 | 147 | 147 | 270 |
| 147 | 147 | 147 | 280 |
| 147 | 147 | 147 | 290 |
| 147 | 147 | 147 | 300 |
| 147 | 147 | 147 | 310 |
| 147 | 147 | 147 | 320 |
| 147 | 147 | 147 | 330 |
| 147 | 147 | 147 | 340 |
| 147 | 147 | 147 | 350 |
| 147 | 147 | 147 | 360 |
| 147 | 147 | 147 | 370 |
| 147 | 147 | 147 | 380 |
| 147 | 147 | 147 | 390 |
| 147 | 147 | 147 | 400 |
| 147 | 147 | 147 | 410 |
| 147 | 147 | 147 | 420 |
| 147 | 147 | 147 | 430 |
| 147 | 147 | 147 | 440 |
| 147 | 147 | 147 | 450 |
| 147 | 147 | 147 | 460 |
| 147 | 147 | 147 | 470 |
| 147 | 147 | 147 | 480 |
| 147 | 147 | 147 | 490 |
| 147 | 147 | 147 | 500 |
| 147 | 147 | 147 | 510 |
| 147 | 147 | 147 | 520 |
| 147 | 147 | 147 | 530 |
| 147 | 147 | 147 | 540 |
| 147 | 147 | 147 | 550 |
| 147 | 147 | 147 | 560 |
| 147 | 147 | 147 | 570 |
| 147 | 147 | 147 | 580 |
| 147 | 147 | 147 | 590 |
| 147 | 147 | 147 | 600 |
| 147 | 147 | 147 | 610 |
| 147 | 147 | 147 | 620 |
| 147 | 147 | 147 | 630 |
| 147 | 147 | 147 | 640 |
| 147 | 147 | 147 | 650 |
| 147 | 147 | 147 | 660 |
| 147 | 147 | 147 | 670 |
| 147 | 147 | 147 | 680 |
| 147 | 147 | 147 | 690 |
| 147 | 147 | 147 | 700 |
| 147 | 147 | 147 | 710 |
| 147 | 147 | 147 | 720 |
| 147 | 147 | 147 | 730 |
| 147 | 147 | 147 | 740 |
| 147 | 147 | 147 | 750 |
| 147 | 147 | 147 | 760 |
| 147 | 147 | 147 | 770 |
| 147 | 147 | 147 | 780 |
| 147 | 147 | 147 | 790 |
| 147 | 147 | 147 | 800 |
| 147 | 147 | 147 | 810 |
| 147 | 147 | 147 | 820 |
| 147 | 147 | 147 | 830 |
| 147 | 147 | 147 | 840 |
| 147 | 147 | 147 | 850 |
| 147 | 147 | 147 | 860 |
| 147 | 147 | 147 | 870 |
| 147 | 147 | 147 | 880 |
| 147 | 147 | 147 | 890 |
| 147 | 147 | 147 | 900 |
| 147 | 147 | 147 | 910 |
| 147 | 147 | 147 | 920 |
| 147 | 147 | 147 | 930 |
| 147 | 147 | 147 | 940 |
| 147 | 147 | 147 | 950 |
| 147 | 147 | 147 | 960 |
| 147 | 147 | 147 | 970 |
| 147 | 147 | 147 | 980 |
| 147 | 147 | 147 | 990 |
| 147 | 147 | 147 | 1000 |

East Bridge
Scholar

34

ST. [W]

ST. [W]

CRESCENT.

AVE.

LYON. [ST. R'Y.]

ST.

LYON. PL.

FOUNTAIN ST. SCHOOL.

LAFAYETTE.

PROSPECT.

FOUNTAIN.

ST.

JOHN ST.

35
19
44
9

76
75
67
59
49
39
29
19
9
39

76
70
60
50
40
30
20
10

331
332
377
378
305
306

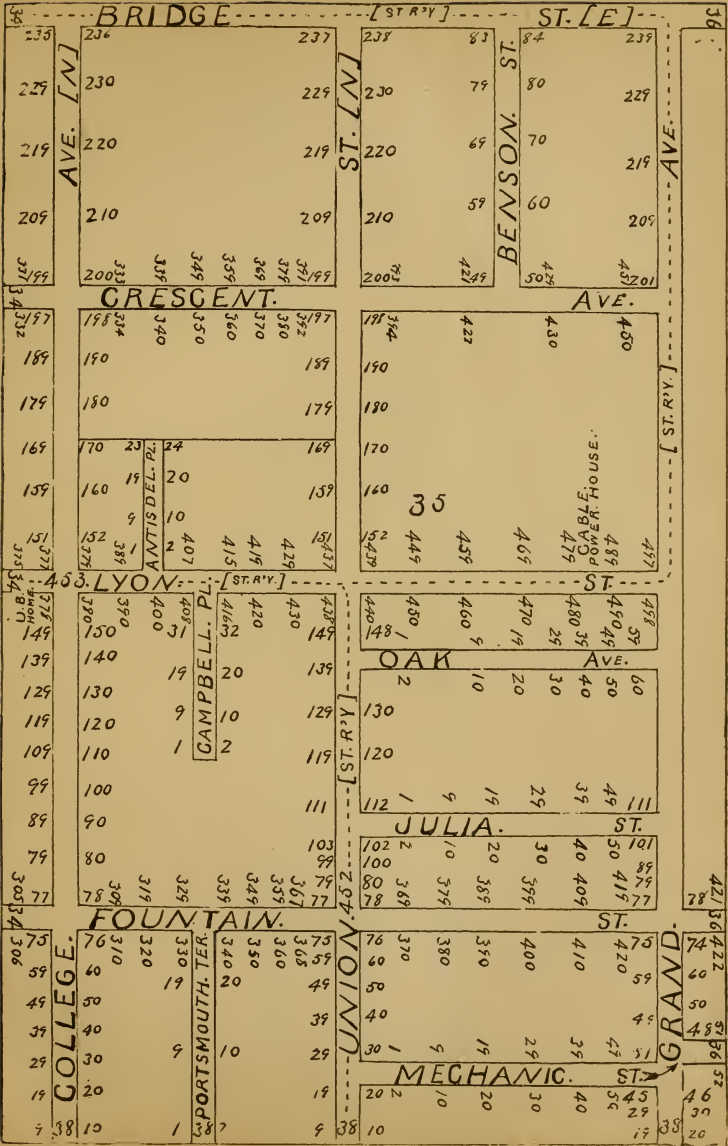

BRIDGE ST. [E]

ST.

BASE BALL.
PARK.

36

NOT PLATTED.

OLD CITY LINE.

| | | | | | | |
|--------------|-----|-----|-----|-----|-----|-----|
| 485 | 479 | 465 | 459 | 435 | 425 | 496 |
| 478 | 460 | 450 | 440 | 430 | 38 | 37 |
| 107 | 85 | 79 | 69 | 57 | 38 | 20 |
| 55 | 41 | 108 | 90 | 80 | 20 | 20 |
| MECHANIC ST. | | | | | | |
| CEMETERY. S | | | | | | |
| 75 | | | | | | |
| FOUNTAIN ST. | | | | | | |
| 485 | 479 | 465 | 459 | 435 | 425 | 496 |

EAST.

| | | | | | | |
|----------------|-----|-----|-----|-----|-----|-----|
| ST. | 54 | 129 | 110 | 54 | 109 | |
| | | 119 | 100 | | 99 | |
| | | 109 | 90 | | 89 | |
| | | 199 | 80 | ST. | 79 | |
| | | 189 | 70 | | 69 | |
| | | 187 | 68 | | 67 | |
| | | | | | 57 | |
| | | | | | 54 | |
| | | | | | 38 | |
| | | | | | 38 | |
| BUCKEYE ST. | 179 | | 66 | 65 | 33 | |
| | 169 | | 50 | 49 | | |
| | 159 | | 40 | 39 | | |
| | 149 | | 30 | 29 | | |
| | 139 | | 20 | 19 | | |
| | 129 | | 10 | 9 | | |
| | 119 | | 2 | | | |
| | 115 | | 2 | | | |
| | 600 | 590 | 580 | 576 | 568 | 560 |
| | | | | | | |
| OLD CITY LINE. | 359 | | 567 | ST. | 246 | |
| | 353 | | 76 | | 557 | |
| | 307 | | 60 | | 75 | |
| | 306 | | 50 | | 59 | |
| | 20 | | 2 | | 49 | |
| | 20 | | 2 | | | |
| | 10 | | 2 | | | |
| | 579 | | 2 | | | |
| | 589 | | 2 | | | |
| | 599 | | 2 | | | |
| CHEERY ST. | 37 | | 44 | 31 | | |
| | 29 | | | | | |
| | 19 | | | | | |
| | 9 | 37 | | | | |
| | 1 | | | | | |
| | | | | | | |
| | | | | | | |
| | | | | | | |
| | | | | | | |
| | | | | | | |
| HOLBROOK ST. | 69 | | 30 | 29 | | |
| | | | | | | |
| | | | | | | |
| | | | | | | |
| | | | | | | |
| | | | | | | |
| | | | | | | |
| | | | | | | |
| | | | | | | |
| | | | | | | |
| LAKE AVE. | 138 | | 20 | 19 | | |
| | 130 | | 10 | 9 | | |
| | 120 | | 10 | | | |
| | 110 | | 10 | | | |
| | 100 | | 10 | | | |
| | 90 | | 10 | | | |
| | 80 | | 10 | | | |
| | 70 | | 10 | | | |
| | 60 | | 10 | | | |
| | 50 | | 10 | | | |
| BALDWIN ST. | 42 | | 57 | 27 | 38 | |
| | 30 | | 66 | | 60 | |
| | 20 | | 87 | | | |
| | 10 | | 208 | | | |
| | | | | | | |
| | | | | | | |
| | | | | | | |
| | | | | | | |
| | | | | | | |
| | | | | | | |
| EAST. | 41 | | 014 | | | |
| | 29 | | | | | |
| | 19 | | | | | |
| | 9 | | | | | |
| | | | | | | |
| | | | | | | |
| | | | | | | |
| | | | | | | |
| | | | | | | |
| | | | | | | |
| PACARD ST. | 630 | | 034 | | | |
| | 620 | | 572 | | 33 | |
| | 610 | | 589 | | | |
| | 600 | | 584 | | | |
| | 590 | | 581 | | | |
| | 580 | | | | | |
| | 570 | | | | | |
| | 560 | | | | | |
| | 550 | | | | | |
| | 540 | | | | | |
| FULTON ST. | 629 | | | | | |
| | 619 | | | | | |
| | 609 | | | | | |
| | 599 | | | | | |
| | 589 | | | | | |
| | 579 | | | | | |
| | 569 | | | | | |
| | 559 | | | | | |
| | 549 | | | | | |
| | 539 | | | | | |

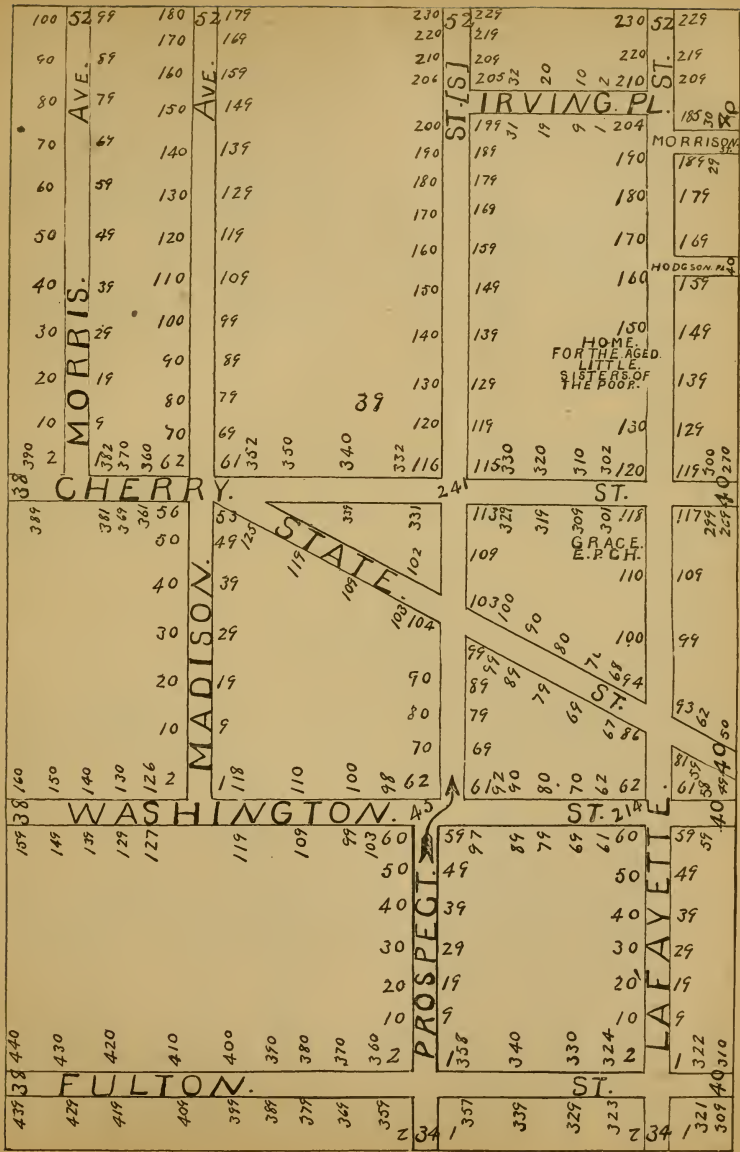

| | | | | | | | | |
|--|---|-----------------------|--|--|--|---|--|---|
| 30 51 26 220 | 51 219 320 310 80 257 192 | GOODRICH ST. | | | | 51 197 296 290 290 274 192 | 51 191 272 270 240 250 218 | 51 217 248 230 |
| 20 10 9 19 | 211 199 193 189 179 173 72 70 60 50 152 | MAPLE ST. | | | | 189 179 169 159 154 48 40 30 26 152 | 189 179 169 159 154 24 20 10 2 194 | 211 209 199 191 220 210 183 183 190 106 215 209 41 150 |
| 260 230 244 228 | 165 159 149 139 129 129 124 124 242 240 230 220 112 | CHERRY ST. | | | | 149 47 39 29 25 150 139 129 119 119 718 210 200 196 112 | 149 2 19 9 1 166 160 150 140 130 119 194 190 180 172 124 | 123 170 120 150 115 165 105 145 109 99 89 89 85 77 140 130 119 41 120 |
| 357 56 40 30 20 10 2 140 32 2 | 126 53 120 40 39 100 29 9 88 1 80 | OAKES ST. | | | | 109 217 209 199 195 110 99 89 40 79 188 180 170 166 72 | 109 193 189 179 171 122 120 110 100 90 80 764 160 150 142 84 | 115 165 105 145 109 99 89 89 85 77 140 130 119 41 120 |
| 33 139 1 50 42 32 20 10 | 79 69 59 49 41 280 270 240 232 2 160 WEST ST. PRESBYTERIAN CH. 187 60 | ISLAND ST. | | | | 69 59 49 39 31 138 150 140 134 32 297 157 145 139 133 30 19 9 224 210 100 198 2 | 69 59 49 39 31 132 130 120 110 107 107 32 297 157 145 139 133 30 19 9 196 190 180 172 171 122 60 50 40 39 37 106 100 41 40 | 71 135 129 41 39 37 106 100 41 40 77 140 130 119 41 120 |
| 257 256 287 285 | 256 250 240 232 2 | FULTON ST. [E] | | | | 224 220 210 100 198 2 | 196 190 180 172 | 171 159 41 160 |
| 287 285 | 287 285 | MONROE ST. | | | | 224 220 210 100 198 2 | 196 190 180 172 | 171 159 41 160 |

| | | | | | | | | | |
|---|---------------------------------|---------------------------------|---------------------------------|---|--|-----|----------------------------|---------------------------------------|----------------------------------|
| 200 196 | 50 201 195 222 | 202 202 196 | 50 201 195 200 | + | 128 198 | 200 | 50 198 197 | 30 35 34 | 60 85 82 |
| 223 194 190 180 170 168 | 198 189 179 169 167 | 221 201 190 182 168 | 193 189 179 169 167 | + | 127 196 190 110 180 | 200 | 34 34 34 34 34 | ST. | 81 81 81 81 81 81 |
| 203 166 160 150 140 | 165 159 149 139 | 201 201 181 166 | 165 159 149 139 | + | 109 160 150 82 142 | 160 | 161 107 149 140 | 56 61 40 30 | 55 49 39 290 42 |
| 175 138 | 137 129 119 111 | 174 153 138 | 137 151 | + | 81 140 130 120 70 50 50 114 | 140 | 139 78 49 31 | 28 28 | |
| 143 110 100 90 80 72 | 109 99 89 79 71 | 141 129 121 110 | 109 99 89 79 71 | + | 111 69 59 49 112 | 112 | 111 19 9 1 | 136 130 120 110 100 94 | |
| 140 114 | 109 99 89 79 71 | 109 99 89 79 71 | 109 99 89 79 71 | + | 111 69 59 49 112 | 112 | 111 19 9 1 | 136 130 120 110 100 94 | |
| 113 70 60 48 39 30 70 32 | 69 59 49 39 30 | 111 99 93 70 | 69 59 49 39 30 | + | 71 57 39 33 72 | 72 | 71 39 19 82 | 83 69 59 49 43 | |
| 81 50 20 10 | 29 19 9 | 142 140 130 121 121 | 29 19 9 | + | 72 60 50 40 32 | 72 | 72 19 9 10 10 | ST. | |
| 141 139 129 | 141 139 129 | 141 139 129 | 141 139 129 | + | 72 60 50 40 32 | 72 | 72 19 9 10 10 | ST. | |
| 145 143 | 141 139 129 | 141 139 129 | 141 139 129 | + | 72 60 50 40 32 | 72 | 72 19 9 10 10 | ST. | |

GOODRICH.

BARTLETT.

WILLIAMS.

CHERRY.

OAKES.

ISLAND.

FLINTON.

R.V.

41

RAIL ROAD YARDS.

G.R.V.I.

HOLLAND CHRISTIAN REF. CH.

SPRING.

FLONIA.

CALDER.

ELLSWORTH.

WATERLOO.

LOUIS. ST.

FERRY ST.

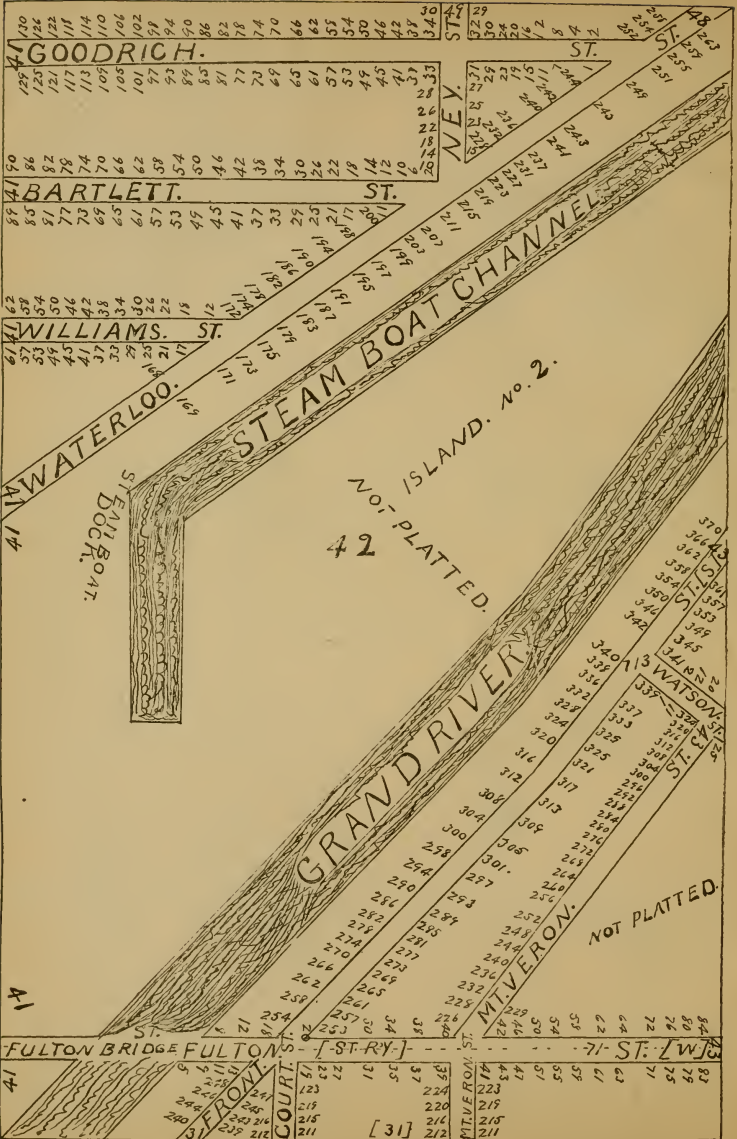

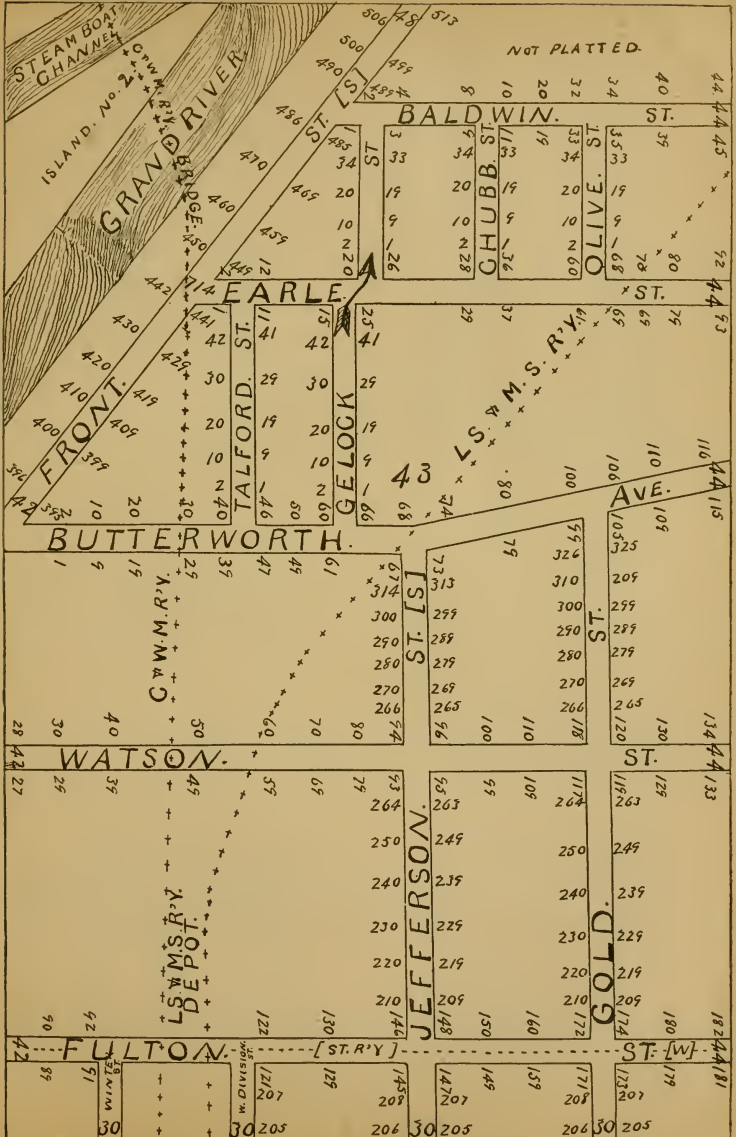

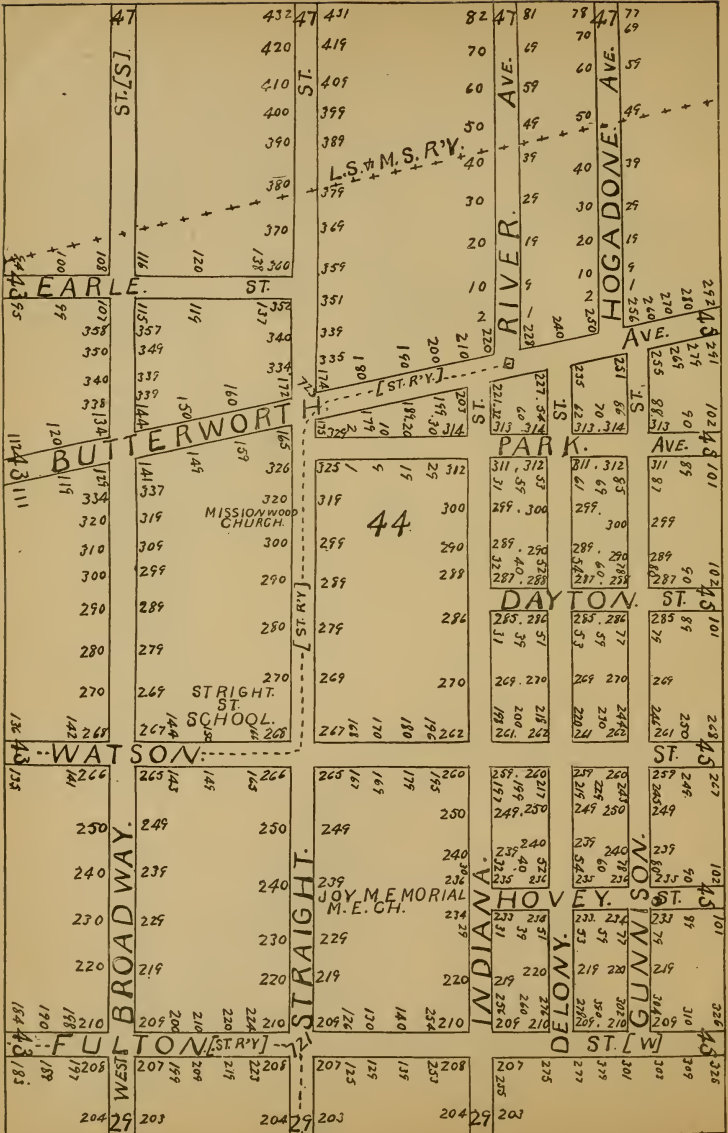

44

MISSIONWOOD CHURCH

STRAIGHT ST. SCHOOL

JOY MEMORIAL M.E. CH.

INDIANA HOVEY ST.

GUNNISON ST.

BROADWAY

STRAIGHT

DELONY

EARLE ST.

BUTTERWORTH ST.

WATSON ST.

FULTON ST.

RIVER AVE.

HOGADONE AVE.

PARK ST.

DAYTON ST.

INDIANA ST.

DELONY ST.

L.S. + M.S. R.V.

ST. R.V.

EARLE ST.

BUTTERWORTH ST.

WATSON ST.

FULTON ST.

RIVER AVE.

HOGADONE AVE.

PARK ST.

DAYTON ST.

INDIANA ST.

DELONY ST.

L.S. + M.S. R.V.

ST. R.V.

EARLE ST.

BUTTERWORTH ST.

WATSON ST.

FULTON ST.

RIVER AVE.

HOGADONE AVE.

PARK ST.

DAYTON ST.

INDIANA ST.

DELONY ST.

 Table 46---Not Platted.

OLD CITY LINE.

NOT PLATTED.

G. & W. M. R. R.

NOT PLATTED.

ST.

47

WATERLOO.

GRAND RIVER.

ST. [S]

NOT PLATTED.

87 1/2

652

| | | | |
|-----|-----|-----|-----|
| 644 | 635 | 482 | ST. |
| 637 | 480 | | |
| 635 | 476 | | |
| 631 | 472 | | |
| 625 | 468 | | |
| 619 | 464 | | |
| 613 | 460 | | |
| 607 | 456 | | |
| 601 | 452 | | |
| 595 | 448 | | |
| 589 | 444 | | |
| 583 | 440 | | |
| 577 | 436 | | |
| 571 | 432 | | |
| 565 | 428 | | |
| 559 | 424 | | |
| 553 | 420 | | |
| 547 | 416 | | |
| 541 | 412 | | |
| 535 | 408 | | |
| 529 | 404 | | |
| 523 | 400 | | |
| 517 | 396 | | |
| 511 | 392 | | |
| 505 | 388 | | |
| 499 | 384 | | |
| 493 | 380 | | |
| 487 | 376 | | |
| 481 | 372 | | |
| 475 | 368 | | |
| 469 | 364 | | |
| 463 | 360 | | |
| 457 | 356 | | |
| 451 | 352 | | |
| 445 | 348 | | |
| 439 | 344 | | |
| 433 | 340 | | |
| 427 | 336 | | |
| 421 | 332 | | |
| 415 | 328 | | |
| 409 | 324 | | |
| 403 | 320 | | |
| 397 | 316 | | |
| 391 | 312 | | |
| 385 | 308 | | |
| 379 | 304 | | |
| 373 | 300 | | |
| 74 | 80 | | |

WEAALTHY.

ST. RAIGHT.

| | | | | | | | | | | | | | | | | | | | | | | | | | | | | | | | | | | | | | | | | | | | | | | | | | | | | | | | | | | | | | | | | | | | | | | | | | | | | | | | | | | |
|----|----|----|----|----|----|----|----|----|----|----|----|----|----|----|----|----|----|----|----|----|----|----|----|----|----|----|----|----|----|----|----|----|----|----|----|----|----|----|----|----|----|----|----|----|----|----|----|----|----|----|----|----|----|----|----|----|----|----|----|----|----|----|----|----|----|----|----|----|----|----|----|----|---|---|---|---|---|---|---|---|---|---|
| 82 | 81 | 80 | 79 | 78 | 77 | 76 | 75 | 74 | 73 | 72 | 71 | 70 | 69 | 68 | 67 | 66 | 65 | 64 | 63 | 62 | 61 | 60 | 59 | 58 | 57 | 56 | 55 | 54 | 53 | 52 | 51 | 50 | 49 | 48 | 47 | 46 | 45 | 44 | 43 | 42 | 41 | 40 | 39 | 38 | 37 | 36 | 35 | 34 | 33 | 32 | 31 | 30 | 29 | 28 | 27 | 26 | 25 | 24 | 23 | 22 | 21 | 20 | 19 | 18 | 17 | 16 | 15 | 14 | 13 | 12 | 11 | 10 | 9 | 8 | 7 | 6 | 5 | 4 | 3 | 2 | 1 | 0 |
|----|----|----|----|----|----|----|----|----|----|----|----|----|----|----|----|----|----|----|----|----|----|----|----|----|----|----|----|----|----|----|----|----|----|----|----|----|----|----|----|----|----|----|----|----|----|----|----|----|----|----|----|----|----|----|----|----|----|----|----|----|----|----|----|----|----|----|----|----|----|----|----|----|---|---|---|---|---|---|---|---|---|---|

44

436

AVE.

RIVER AVE.

HOSADONE AVE.

44

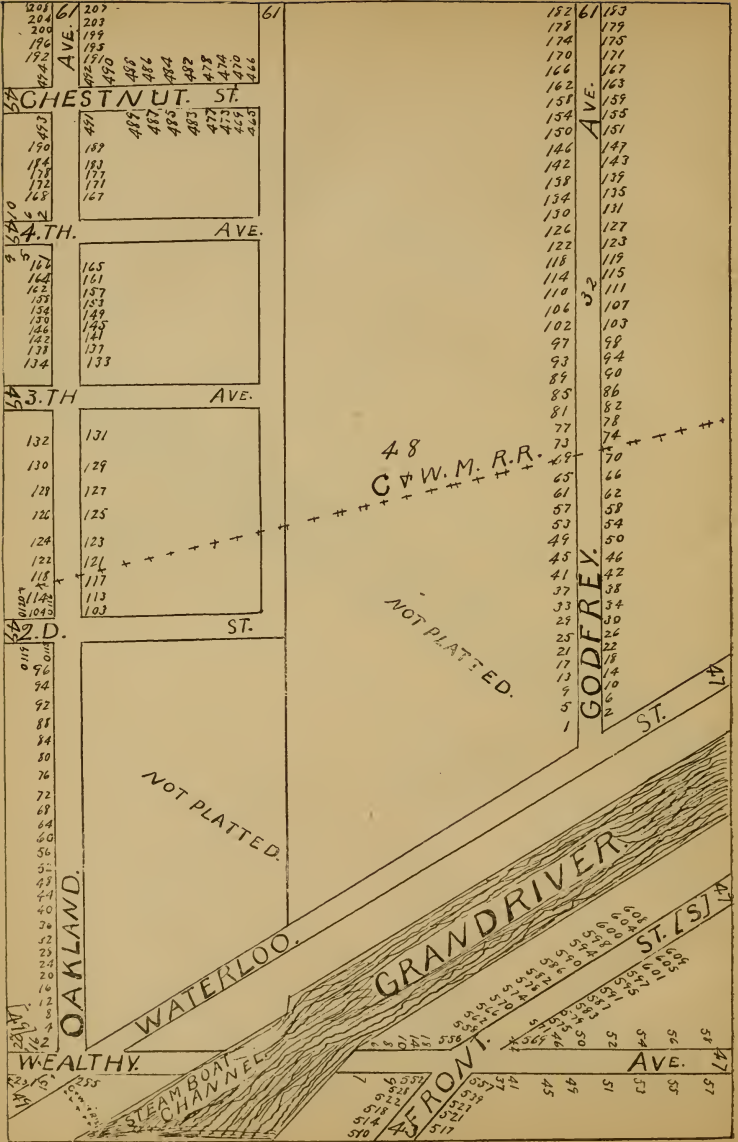

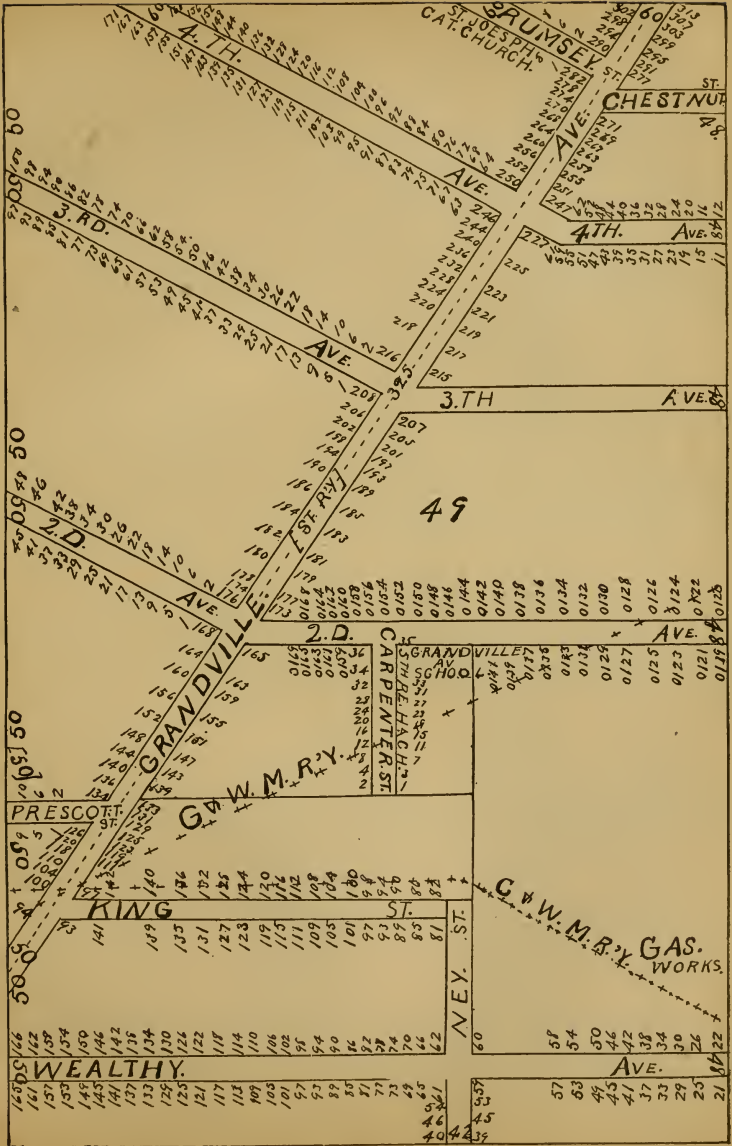

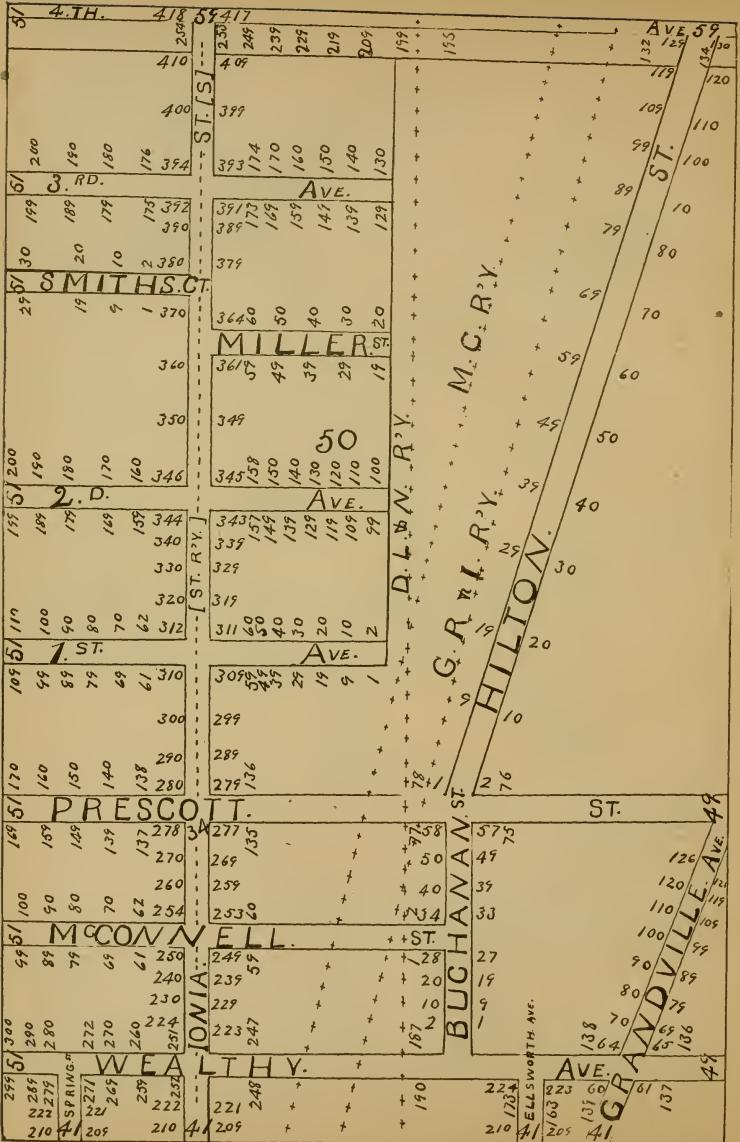

| | | | | | | | | | | |
|--|--|--|--|---|---|---|---|---|---|---|
| 250 190 104 58 | 245 460 458 58 | 58 459 457 80 70 62 92 | 110 100 CT. | 8 99 60 50 42 54 | 109 100 ST. | 58 99 93 40 30 22 | 100 96 AVE. | 58 99 20 10 2 458 | 58 460 458 ST. | 459 449 445 210 3. RD. AVE. 30 435 208 429 425 419 40 |
| 115 209 244 52 | 120 104 103 58 | 101 436 249 81 430 239 420 229 | 435 79 69 61 84 80 70 56 66 | 83 38 49 41 92 79 80 69 70 65 54 50 42 68 | 97 37 29 21 79 86 69 70 67 34 30 20 68 | 97 37 29 21 79 86 69 70 67 34 30 20 68 | 97 37 29 21 79 86 69 70 67 34 30 20 68 | 97 37 29 21 79 86 69 70 67 34 30 20 68 | 97 37 29 21 79 86 69 70 67 34 30 20 68 | 448 1448 440 430 424 410 410 410 404 |
| 240 230 220 210 200 190 | 240 230 220 210 200 190 | 429 411 407 67 405 299 391 104 100 90 84 50 | 80 70 54 55 60 | 79 80 69 70 59 55 45 41 66 55 60 | 59 55 45 41 66 55 60 | 65 35 24 19 59 62 60 50 20 49 42 30 20 | 65 35 24 19 59 62 60 50 20 49 42 30 20 | 65 35 24 19 59 62 60 50 20 49 42 30 20 | 65 35 24 19 59 62 60 50 20 49 42 30 20 | 448 440 430 424 410 410 410 404 |
| 198 190 180 170 160 152 52 | 198 190 180 170 160 152 52 | 389 103 99 89 83 42 379 369 359 349 343 206 200 188 188 2 | 40 30 20 10 2 | 41 81 84 43 48 39 81 84 43 48 19 51 20 10 2 | 47 41 29 19 9 47 41 29 19 9 47 41 29 19 9 | 47 41 29 19 9 47 41 29 19 9 47 41 29 19 9 | 47 41 29 19 9 47 41 29 19 9 47 41 29 19 9 | 47 41 29 19 9 47 41 29 19 9 47 41 29 19 9 | 47 41 29 19 9 47 41 29 19 9 47 41 29 19 9 | 396 390 380 370 360 350 344 |
| 150 140 130 120 110 100 52 | 150 140 130 120 110 100 52 | 342 149 330 139 126 320 119 310 111 304 344 | 329 205 199 189 181 314 300 290 280 276 | 313 173 157 151 314 299 173 157 151 314 299 173 157 151 314 | 313 173 157 151 314 299 173 157 151 314 299 173 157 151 314 | 313 173 157 151 314 299 173 157 151 314 299 173 157 151 314 | 313 173 157 151 314 299 173 157 151 314 299 173 157 151 314 | 313 173 157 151 314 299 173 157 151 314 299 173 157 151 314 | 313 173 157 151 314 299 173 157 151 314 299 173 157 151 314 | 346 340 330 320 308 |
| 90 80 70 60 52 | 90 80 70 60 52 | 301 71 69 59 49 274 270 260 250 240 230 224 | 273 269 259 249 239 229 223 356 350 340 334 224 | 273 269 259 249 239 229 223 356 350 340 334 224 | 273 269 259 249 239 229 223 356 350 340 334 224 | 273 269 259 249 239 229 223 356 350 340 334 224 | 273 269 259 249 239 229 223 356 350 340 334 224 | 273 269 259 249 239 229 223 356 350 340 334 224 | 273 269 259 249 239 229 223 356 350 340 334 224 | 308 304 290 280 270 260 250 |
| 406 58 40 | 406 58 40 | 249 375 369 359 357 222 210 200 | 227 209 355 349 339 333 222 210 192 | 227 209 355 349 339 333 222 210 192 | 227 209 355 349 339 333 222 210 192 | 227 209 355 349 339 333 222 210 192 | 227 209 355 349 339 333 222 210 192 | 227 209 355 349 339 333 222 210 192 | 227 209 355 349 339 333 222 210 192 | 249 305 229 219 |

SYCAMORE.

HAIFLEY.

PLEASANT.

BLAKELEY.

WENHAM.

WEALTHY.

THOMSON.

CENTER.

ST.

ST.

LAGRAVE.

SHELDON.

40

ST.

PL.

ST.

[ST. R.Y.]

AVE.

AVE.

AVE.

40

3. RD. AVE. 30

SMITHS. CT.

2. D. AVE. 30

N. STATE

PRESCOTT ST.

MCCONNALL ST.

40

40

| | | | | | | | | | | | | |
|--|---------------------|---|---|------------|--|--|--|------------|--|---|---------------|---|
| 50 40 30 20 10 | 54N BRADBURN ST. | 49 39 29 19 9 | 420 410 400 390 386 | 57 AVE. | 419 409 401/30 | 50 40 | 210 200 32 198 | 57 AVE. | 209 199 197/30 | 450 440 434 | 57 ST. S.] | 449 439 445 1/26 436 1/25 5/1 |
| 33 | THOMAS ST. | 27 19 1 | 378 170 160 150 144 | | 395 5/31 185 179 169 159 149 345 183 | 49 39 180 170 | 31 190 180 170 160 150 148 | | 189 19 179 27 169 159 149 147 157 140 | 426 420 410 400 390 | | 427 419 409 399 391 1/25 |
| 49 39 29 19 9 | MILLS ST. | 30 20 10 2 | 342 335 300 290 280 270 260 | | 337 184 334 299 289 279 269 253 183 | 179 169 159 140 130 120 110 100 90 80 70 | 159 146 140 130 120 110 100 90 80 70 62 | | 145 157 135 139 129 119 109 99 89 79 69 61 23 20 10 | 380 370 360 350 342 334 330 320 310 2304 | [ST. R. V.] | 357 1/27 379 369 359 349 341 252 333 257 329 319 309 303 1/18 |
| 109 99 89 79 69 61 | LOGAN. | 100 90 80 70 62 | 246 230 220 210 200 190 | | 245 57 229 219 209 199 189 187 490 480 470 466 | 57 49 39 | 29 60 50 40 30 20 10 2 | | 57 27 19 9 49 39 29 19 9 49 450 440 434 | 301 290 280 270 260 250 244 434 | WENHAM AVE.] | 293 289 1/17 279 269 241 239 |
| 549 537 520 519 509 499 487 482 | WEALTHY. | 540 530 520 510 500 495 485 | 342 335 300 290 280 270 260 | | 470 185 489 479 469 471 465 445 439 431 429 241 239 | 489 479 469 | 466 465 445 439 431 429 241 239 | | 465 445 439 431 429 241 239 | 465 445 439 431 429 241 239 | AVE. | 429 241 239 |

52

| | | | | | |
|--|--|---|---|---|--|
| 330 320 310 306 177 54 | 56 ST. 329 319 309 305 176 170 160 150 140 130 120 460 450 440 438 | 56 ST. 459 449 439 437 116 110 100 90 306 | 330 320 310 306 177 54 | 56 AVE. 329 319 309 305 88 70 62 430 | 56 AVE. [S] 459 449 439 429 52 52 |
| 177 300 290 280 270 260 250 248 | THOMAS. 303 175 169 159 145 135 125 115 436 430 420 | 261 ST. [S] 435 429 419 411 405 399 390 389 | 177 300 290 280 270 260 250 248 | ST. 304 303 87 69 61 428 427 57 52 | 52 MILLS ST. 419 409 399 391 389 59 52 |
| 57 246 218 210 200 190 188 54 | BAXT ER. ST. 245 57 39 33 220 210 209 199 189 187 238 | ST. 370 360 350 340 330 320 312 369 359 349 339 329 319 311 | 57 246 218 210 200 190 188 54 | SHERMAN ST. 385 118 109 99 89 260 250 240 239 229 219 209 199 189 187 149 122 312 | 54 MILLS ST. 370 380 370 369 360 350 340 330 320 310 300 290 280 270 260 250 240 239 229 219 209 199 189 187 149 122 312 |
| 218 210 200 190 188 54 | W. ST. 245 57 39 33 220 210 209 199 189 187 238 | ST. 370 360 350 340 330 320 312 369 359 349 339 329 319 311 | 54 186 180 170 160 150 140 130 129 667 126 120 | LOGAN. 185 237 179 169 159 149 139 129 127 129 635 123 629 619 611 250 | 54 186 180 170 160 150 140 130 129 667 126 120 |
| 667 126 120 | ST. SCHOOL | ST. [S] | 54 186 180 170 160 150 140 130 129 667 126 120 | COLLEGE ST. | 54 186 180 170 160 150 140 130 129 667 126 120 |
| 126 120 | W. ST. | ST. [S] | 126 120 | COLLEGE ST. | 126 120 |
| 126 120 | ST. | ST. [S] | 126 120 | COLLEGE ST. | 126 120 |

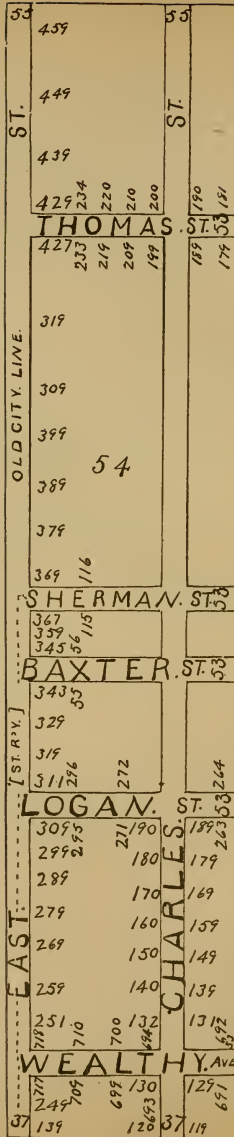

HALL. ST. 5

OAKHILL
CEMETERY.

ST.

643

639

629

619

55

609

599

JONES. ST. 5

591

579

569

559

551

PRINCE. ST. 5

541

529

519

511

WORDEN. ST. 5

509

489

485

EAST. 5. TH. AVE. 5

483

479

54469

OLD CITY LINE.

EAST.

| | | | | | | | | | | | | | | | | | | | | | | | | | | | | | | | | | | | | | | | | | | | | | | | | | | | | | | | | | | | | | | | | | | | | | | | | | | | | | | | | | | | | | | | | | | | | | | | | | | | | | | | | | | | | | | | | | | | | | | | | | | | | | | | | | | | | | | | | | | | | | | | | | | | | | | | | | | | | | | | | | | | |
|---|----|----|----|-------------------------|-----|-----|-----|--------------|-----|-----|-----|---------------|-----|-----|-----|-------------------------|-----|-----|-----|---------------|-----|-----|-----|---------------|-----|-----|-----|-------------------------|-----|-----|-----|-------------------------|-----|-----|-----|---------------|-----|-----|-----|---------------|-----|-----|-----|-----|-----|-----|-----|-----|-----|-----|-----|-----|-----|-----|-----|-----|-----|-----|-----|-----|-----|-----|-----|-----|-----|-----|-----|-----|-----|-----|-----|-----|-----|-----|-----|-----|-----|-----|-----|-----|-----|-----|-----|-----|-----|-----|-----|-----|-----|-----|-----|-----|-----|-----|-----|-----|-----|-----|-----|-----|-----|-----|-----|-----|-----|-----|-----|-----|-----|-----|-----|-----|-----|-----|-----|-----|-----|-----|-----|-----|-----|-----|-----|-----|-----|-----|-----|-----|-----|-----|-----|-----|-----|-----|-----|-----|-----|-----|-----|-----|-----|-----|-----|-----|-----|-----|-----|-----|-----|-----|-----|-----|-----|-----|-----|-----|-----|-----|-----|-----|-----|-----|-----|
| 56 HALL. --- OLD CITY LINE --- [ST. R'Y.] --- ST. --- | | | | | | | | | | | | | | | | | | | | | | | | | | | | | | | | | | | | | | | | | | | | | | | | | | | | | | | | | | | | | | | | | | | | | | | | | | | | | | | | | | | | | | | | | | | | | | | | | | | | | | | | | | | | | | | | | | | | | | | | | | | | | | | | | | | | | | | | | | | | | | | | | | | | | | | | | | | | | | | | | | | |
| 56 | 30 | 20 | 10 | 2 | 692 | 693 | 694 | 695 | 696 | 697 | 698 | 699 | 700 | 701 | 702 | 703 | 704 | 705 | 706 | 707 | 708 | 709 | 710 | 711 | 712 | 713 | 714 | 715 | 716 | 717 | 718 | 719 | 720 | 721 | 722 | 723 | 724 | 725 | 726 | 727 | 728 | 729 | 730 | 731 | 732 | 733 | 734 | 735 | 736 | 737 | 738 | 739 | 740 | 741 | 742 | 743 | 744 | 745 | 746 | 747 | 748 | 749 | 750 | 751 | 752 | 753 | 754 | 755 | 756 | 757 | 758 | 759 | 760 | 761 | 762 | 763 | 764 | 765 | 766 | 767 | 768 | 769 | 770 | 771 | 772 | 773 | 774 | 775 | 776 | 777 | 778 | 779 | 780 | 781 | 782 | 783 | 784 | 785 | 786 | 787 | 788 | 789 | 790 | 791 | 792 | 793 | 794 | 795 | 796 | 797 | 798 | 799 | 800 | | | | | | | | | | | | | | | | | | | | | | | | | | | | | | | | | | | | | | | | | | | | | | | | | | |
| 56 HARLAN ST. | | | | 56 WOODLAWN AVE. | | | | 56 HIGHLAND. | | | | 56 JONES ST. | | | | 56 PRINCE ST. | | | | 56 WORDEN ST. | | | | 56 MADISON. | | | | 56 SOUTH. | | | | 56 MADISON AVE. SCHOOL. | | | | 56 TERRELL. | | | | 56 LAFAYETTE. | | | | | | | | | | | | | | | | | | | | | | | | | | | | | | | | | | | | | | | | | | | | | | | | | | | | | | | | | | | | | | | | | | | | | | | | | | | | | | | | | | | | | | | | | | | | | | | | | | | | | | | | | | | | | | | | | | | | | | | | | | | |
| 56 | 30 | 20 | 10 | 2 | 680 | 681 | 682 | 683 | 684 | 685 | 686 | 687 | 688 | 689 | 690 | 691 | 692 | 693 | 694 | 695 | 696 | 697 | 698 | 699 | 700 | 701 | 702 | 703 | 704 | 705 | 706 | 707 | 708 | 709 | 710 | 711 | 712 | 713 | 714 | 715 | 716 | 717 | 718 | 719 | 720 | 721 | 722 | 723 | 724 | 725 | 726 | 727 | 728 | 729 | 730 | 731 | 732 | 733 | 734 | 735 | 736 | 737 | 738 | 739 | 740 | 741 | 742 | 743 | 744 | 745 | 746 | 747 | 748 | 749 | 750 | 751 | 752 | 753 | 754 | 755 | 756 | 757 | 758 | 759 | 760 | 761 | 762 | 763 | 764 | 765 | 766 | 767 | 768 | 769 | 770 | 771 | 772 | 773 | 774 | 775 | 776 | 777 | 778 | 779 | 780 | 781 | 782 | 783 | 784 | 785 | 786 | 787 | 788 | 789 | 790 | 791 | 792 | 793 | 794 | 795 | 796 | 797 | 798 | 799 | 800 | | | | | | | | | | | | | | | | | | | | | | | | | | | | | | | | | | | | | | |
| 56 CATHOLIC CEMETERY. | | | | 56 MADISON AVE. SCHOOL. | | | | 56 TERRELL. | | | | 56 LAFAYETTE. | | | | 56 MADISON AVE. SCHOOL. | | | | 56 TERRELL. | | | | 56 LAFAYETTE. | | | | 56 MADISON AVE. SCHOOL. | | | | 56 TERRELL. | | | | 56 LAFAYETTE. | | | | | | | | | | | | | | | | | | | | | | | | | | | | | | | | | | | | | | | | | | | | | | | | | | | | | | | | | | | | | | | | | | | | | | | | | | | | | | | | | | | | | | | | | | | | | | | | | | | | | | | | | | | | | | | | | | | | | | | | | | | | | | | |
| 56 | 30 | 20 | 10 | 2 | 442 | 443 | 444 | 445 | 446 | 447 | 448 | 449 | 450 | 451 | 452 | 453 | 454 | 455 | 456 | 457 | 458 | 459 | 460 | 461 | 462 | 463 | 464 | 465 | 466 | 467 | 468 | 469 | 470 | 471 | 472 | 473 | 474 | 475 | 476 | 477 | 478 | 479 | 480 | 481 | 482 | 483 | 484 | 485 | 486 | 487 | 488 | 489 | 490 | 491 | 492 | 493 | 494 | 495 | 496 | 497 | 498 | 499 | 500 | 501 | 502 | 503 | 504 | 505 | 506 | 507 | 508 | 509 | 510 | 511 | 512 | 513 | 514 | 515 | 516 | 517 | 518 | 519 | 520 | 521 | 522 | 523 | 524 | 525 | 526 | 527 | 528 | 529 | 530 | 531 | 532 | 533 | 534 | 535 | 536 | 537 | 538 | 539 | 540 | 541 | 542 | 543 | 544 | 545 | 546 | 547 | 548 | 549 | 550 | 551 | 552 | 553 | 554 | 555 | 556 | 557 | 558 | 559 | 560 | 561 | 562 | 563 | 564 | 565 | 566 | 567 | 568 | 569 | 570 | 571 | 572 | 573 | 574 | 575 | 576 | 577 | 578 | 579 | 580 | 581 | 582 | 583 | 584 | 585 | 586 | 587 | 588 | 589 | 590 | 591 | 592 | 593 | 594 | 595 | 596 | 597 | 598 | 599 | 600 |

| ST. | HALL. | OLD CITY LINE. | ST. |
|-----|------------|----------------|------------|
| 525 | 732 327 | 731 873 | 575 389 |
| 520 | 720 519 | 869 | 833 |
| 510 | 710 509 | 859 | 819 |
| 500 | 700 499 | 849 | 809 |
| 490 | 690 489 | 839 | 799 |
| 480 | 686 479 | 830 | 795 |
| 470 | 680 | 820 | 758 |
| 460 | 459 | 810 | 740 |
| 454 | 453 | 800 | 734 |
| 51 | 462 | 790 | 724 |
| 51 | 451 | 780 | 369 |
| 51 | 440 | 770 | 359 |
| 51 | 430 | 760 | 355 |
| 51 | 420 | 750 | 40 |
| 51 | 410 | 740 | 30 |
| 51 | 400 | 730 | 20 |
| 51 | 390 | 720 | 10 |
| 51 | 380 | 710 | 2 |
| 51 | 378 | 700 | 2 |
| 51 | 582 | 690 | 2 |
| 51 | 574 | 680 | 2 |
| 51 | 568 | 670 | 2 |
| 51 | 562 | 660 | 2 |
| 51 | 556 | 650 | 2 |
| 51 | 550 | 640 | 2 |
| 51 | 544 | 630 | 2 |
| 51 | 538 | 620 | 2 |
| 51 | 532 | 610 | 2 |
| 51 | 526 | 600 | 2 |
| 51 | 520 | 590 | 2 |
| 51 | 514 | 580 | 2 |
| 51 | 508 | 570 | 2 |
| 51 | 502 | 560 | 2 |
| 51 | 496 | 550 | 2 |
| 51 | 490 | 540 | 2 |
| 51 | 484 | 530 | 2 |
| 51 | 478 | 520 | 2 |
| 51 | 472 | 510 | 2 |
| 51 | 466 | 500 | 2 |
| 51 | 460 | 490 | 2 |
| 51 | 454 | 480 | 2 |
| 51 | 448 | 470 | 2 |
| 51 | 442 | 460 | 2 |
| 51 | 436 | 450 | 2 |
| 51 | 430 | 440 | 2 |
| 51 | 424 | 430 | 2 |
| 51 | 418 | 420 | 2 |
| 51 | 412 | 410 | 2 |
| 51 | 406 | 400 | 2 |
| 51 | 400 | 390 | 2 |
| 51 | 394 | 380 | 2 |
| 51 | 388 | 370 | 2 |
| 51 | 382 | 360 | 2 |
| 51 | 376 | 350 | 2 |
| 51 | 370 | 340 | 2 |
| 51 | 364 | 330 | 2 |
| 51 | 358 | 320 | 2 |
| 51 | 352 | 310 | 2 |
| 51 | 346 | 300 | 2 |
| 51 | 340 | 290 | 2 |
| 51 | 334 | 280 | 2 |
| 51 | 328 | 270 | 2 |
| 51 | 322 | 260 | 2 |
| 51 | 316 | 250 | 2 |
| 51 | 310 | 240 | 2 |
| 51 | 304 | 230 | 2 |
| 51 | 298 | 220 | 2 |
| 51 | 292 | 210 | 2 |
| 51 | 286 | 200 | 2 |
| 51 | 280 | 190 | 2 |
| 51 | 274 | 180 | 2 |
| 51 | 268 | 170 | 2 |
| 51 | 262 | 160 | 2 |
| 51 | 256 | 150 | 2 |
| 51 | 250 | 140 | 2 |
| 51 | 244 | 130 | 2 |
| 51 | 238 | 120 | 2 |
| 51 | 232 | 110 | 2 |
| 51 | 226 | 100 | 2 |
| 51 | 220 | 90 | 2 |
| 51 | 214 | 80 | 2 |
| 51 | 208 | 70 | 2 |
| 51 | 202 | 60 | 2 |
| 51 | 196 | 50 | 2 |
| 51 | 190 | 40 | 2 |
| 51 | 184 | 30 | 2 |
| 51 | 178 | 20 | 2 |
| 51 | 172 | 10 | 2 |
| 51 | 166 | 0 | 2 |
| 51 | 160 | | 2 |

GREEN.

MONSON.

MCCONNELL. CT.

58
CENTER ST.
SCHOOL.

SOUTH
CONGREGATIONAL
CHURCH.

ERSON.

CT.

LION.
M.E. CHURCH
[GOLARD]

THOMSON.

ENTER.

GORNWALL AVE.

DIVISION.

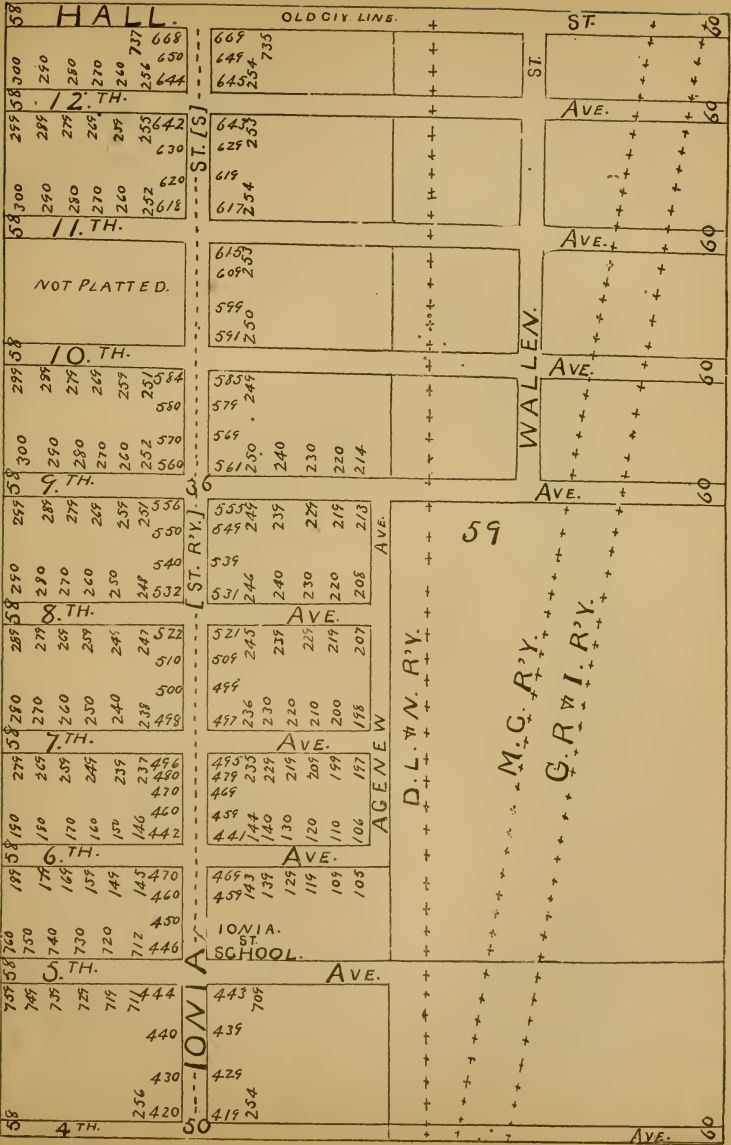

58 HALL

295 58 300
289 290
279 280
269 270
259 260
256 717
256 668
644 650

12 TH.

58 300
290
280
270
260
252 642
630 620
618 620
617 254

11 TH.

NOT PLATTED.

58 300
289 290
279 280
269 270
259 260
252 584
580 570
560 560

10 TH.

58 300
289 290
279 280
269 270
259 260
252 570
560 560

9 TH.

58 290
285 290
279 280
269 270
259 260
252 550
540 550
532 540

8 TH.

58 280
275 280
265 270
259 260
249 250
248 249
247 248
247 522
510 522
500 510
498 500

7 TH.

58 280
275 280
265 270
259 260
249 250
248 249
247 248
247 522
510 522
500 510
498 500

6 TH.

58 190
179 190
169 170
159 160
149 150
145 146
145 146
145 470
460 470
450 460
446 450

5 TH.

58 760
745 750
735 740
725 730
715 720
711 712
711 444
440 444
430 440
420 430

4 TH.

58 443 709
439 709
429 709
419 264

OLD CIV. LINE.

669
649 733
645 254

643
629 253
619
617 254

615
609 250
599
591 250

585
579 249
569
561 250 240 230 220 214

555
549 249 239 229 219 213
539
537 246 240 230 220 208 213

521 245
509 245 239 229 219 207
499
497 236 230 220 210 200 198 207

493
479 233 219 209 199
469
459 144 130 120 110 106 197 207

469
459 143 139 129 119 109 103

IONIA ST. SCHOOL.

443 709
439 709
429 709
419 264

ST.

WALLEEN.

59

AGENEW

D.L. & N. R.V.

M.C. R.V.

G.R. & I. R.V.

60

HALL ST.

[CITY LINE.]

ST.

HUGHART ST.

SHERMAN AVE.

BRIGGS AVE.

60 AVE.

NOT PLATTED.

60

M.C.R.R.
M.I.R.R.
G.A.R.
G.R.I.R.R.
G.CAR.
HOPS.
361.

- 452
- 447
- 441
- 435
- 429
- 423
- 417
- 411
- 405
- 400
- 394
- 388
- 382
- 376
- 370
- 364
- 358
- 352
- 346
- 340
- 334
- 328
- 322
- 316
- 310
- 304
- 298
- 292
- 286
- 280
- 274
- 268
- 262
- 256
- 250
- 244
- 238
- 232
- 226
- 220
- 214
- 208
- 202
- 196
- 190
- 184
- 178
- 172
- 166

- 453
- 448
- 443
- 438
- 433
- 428
- 423
- 418
- 413
- 408
- 403
- 398
- 393
- 388
- 383
- 378
- 373
- 368
- 363
- 358
- 353
- 348
- 343
- 338
- 333
- 328
- 323
- 318
- 313
- 308
- 303
- 298
- 293
- 288
- 283
- 278
- 273
- 268
- 263
- 258
- 253
- 248
- 243
- 238
- 233
- 228
- 223
- 218
- 213
- 208
- 203
- 198
- 193
- 188
- 183
- 178
- 173
- 168
- 163

HILTON.

5TH. AVE.

RUMSEY.

AVE.

ST.

61
323
322
321
320
319
318
317
316
315
314
313
312
311
310
309
308

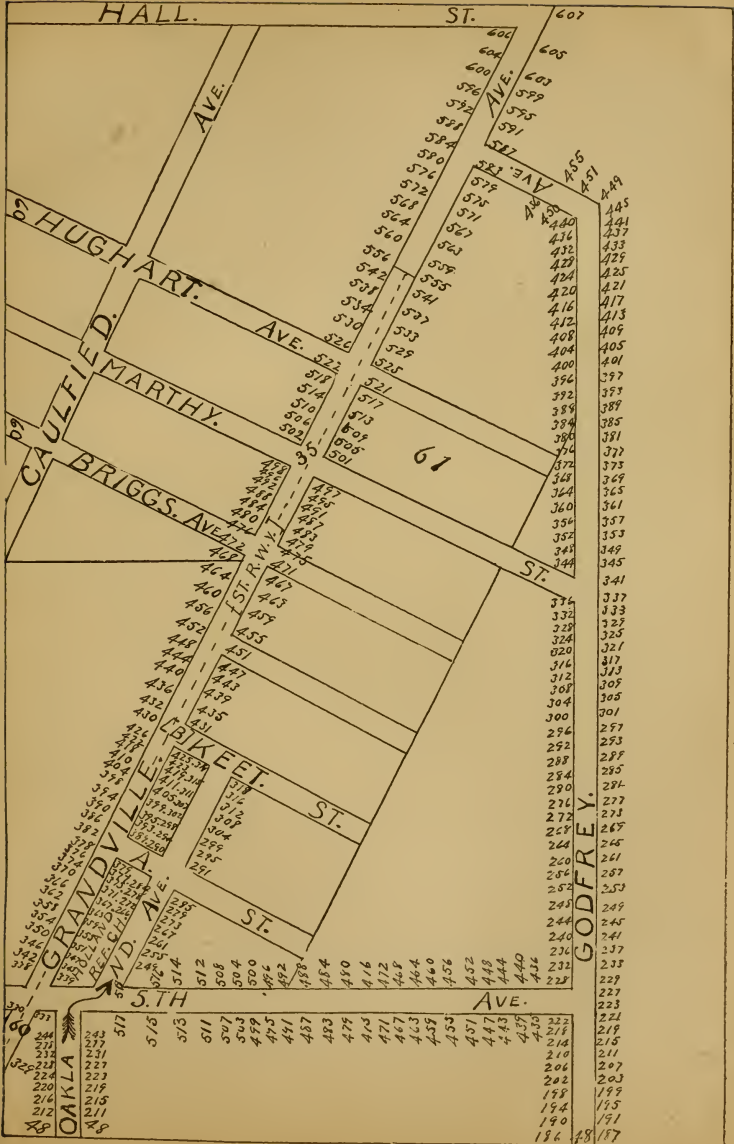

TABLE OF WAGES OF 10 HOURS PER DAY.

| DAYS | 1 | 2 | 3 | 4 | 5 | 6 |
|---------|--------------------|--------------------|------|--------------------|--------------------|-------|
| \$ 1 00 | 16 $\frac{2}{3}$ | 33 $\frac{1}{3}$ | 50 | 66 $\frac{2}{3}$ | 83 $\frac{1}{3}$ | 1 00 |
| 1 50 | 25 | 50 | 75 | 1 00 | 1 25 | 1 50 |
| 2 00 | 33 $\frac{1}{3}$ | 66 $\frac{2}{3}$ | 1 00 | 1 33 $\frac{1}{3}$ | 1 66 $\frac{2}{3}$ | 2 00 |
| 2 50 | 41 $\frac{2}{3}$ | 83 $\frac{1}{3}$ | 1 25 | 1 66 $\frac{2}{3}$ | 2 08 $\frac{1}{3}$ | 2 50 |
| 3 00 | 50 | 1 00 | 1 50 | 2 00 | 2 50 | 3 00 |
| 3 50 | 58 $\frac{1}{3}$ | 1 16 $\frac{2}{3}$ | 1 75 | 2 33 $\frac{1}{3}$ | 2 91 $\frac{1}{2}$ | 3 50 |
| 4 00 | 66 $\frac{2}{3}$ | 1 33 $\frac{1}{3}$ | 2 00 | 2 66 $\frac{2}{3}$ | 3 33 | 4 00 |
| 4 50 | 75 | 1 50 | 2 25 | 3 00 | 3 75 | 4 50 |
| 5 00 | 83 $\frac{1}{3}$ | 1 66 $\frac{2}{3}$ | 2 50 | 3 33 $\frac{1}{3}$ | 4 16 $\frac{2}{3}$ | 5 00 |
| 5 50 | 91 $\frac{2}{3}$ | 1 83 $\frac{1}{3}$ | 2 75 | 3 66 $\frac{2}{3}$ | 4 58 $\frac{1}{3}$ | 5 50 |
| 6 00 | 1 00 | 2 00 | 3 00 | 4 00 | 5 00 | 6 00 |
| 6 50 | 1 08 $\frac{1}{3}$ | 2 16 $\frac{2}{3}$ | 3 25 | 4 33 $\frac{1}{3}$ | 5 41 $\frac{2}{3}$ | 6 50 |
| 7 00 | 1 16 $\frac{2}{3}$ | 2 33 $\frac{1}{3}$ | 3 50 | 4 66 $\frac{2}{3}$ | 5 83 $\frac{1}{3}$ | 7 00 |
| 7 50 | 1 25 | 2 50 | 3 75 | 5 00 | 6 25 | 7 50 |
| 8 00 | 1 33 $\frac{1}{3}$ | 2 66 $\frac{2}{3}$ | 4 00 | 5 33 $\frac{1}{3}$ | 6 66 $\frac{2}{3}$ | 8 00 |
| 9 00 | 1 50 | 3 00 | 4 50 | 6 00 | 7 50 | 9 00 |
| 10 00 | 1 66 $\frac{2}{3}$ | 3 33 $\frac{1}{3}$ | 5 00 | 6 66 $\frac{2}{3}$ | 8 33 $\frac{1}{3}$ | 10 00 |
| 11 00 | 1 83 $\frac{1}{3}$ | 3 66 $\frac{2}{3}$ | 5 50 | 7 33 $\frac{1}{3}$ | 9 16 $\frac{2}{3}$ | 11 00 |
| 12 00 | 2 00 | 4 00 | 6 00 | 8 00 | 10 00 | 12 00 |

EXPLANATION.

The Figures at the top, from 7 to 9 show the Hours of the Day, the Figures from 11 to 6, show the Days of the Week. The Figures at the margin show the wages per week from \$1.00 to \$12.00 per WEEK.

TABLE OF WAGES OF 10 HOURS PER DAY.

| HOURS. | 1 | 2 | 3 | 4 | 5 | 6 | 7 | 8 | 9 |
|---------|--------------------------------|--------------------------------|--------------------------------|--------------------------------|--------------------------------|------|----------------------------------|----------------------------------|---------------------------------|
| \$ 1 00 | 1 ² / ₃ | 3 ¹ / ₃ | 5 | 6 ² / ₃ | 8 ¹ / ₃ | 10 | 11 ² / ₃ | 13 ¹ / ₃ | 15 |
| 1 50 | 2 ¹ / ₂ | 5 | 7 ¹ / ₂ | 10 | 12 ¹ / ₂ | 15 | 17 ¹ / ₂ | 20 | 22 ¹ / ₂ |
| 2 00 | 3 ¹ / ₃ | 6 ² / ₃ | 10 | 13 ¹ / ₃ | 16 ² / ₃ | 20 | 23 ¹ / ₃ | 26 ² / ₃ | 30 |
| 2 50 | 4 ¹ / ₆ | 8 ¹ / ₃ | 12 ¹ / ₂ | 16 ² / ₃ | 21 | 25 | 29 ¹ / ₆ | 33 ¹ / ₃ | 37 ¹ / ₂ |
| 3 00 | 5 | 10 | 15 | 20 | 25 | 30 | 35 | 40 | 45 |
| 3 50 | 6 | 11 ² / ₃ | 17 ¹ / ₂ | 23 ¹ / ₃ | 29 ¹ / ₂ | 35 | 41 | 46 ² / ₃ | 52 ¹ / ₂ |
| 4 00 | 6 ² / ₃ | 13 ¹ / ₃ | 20 | 26 ² / ₃ | 33 ¹ / ₃ | 40 | 46 ² / ₃ | 56 ¹ / ₃ | 60 |
| 4 50 | 7 ¹ / ₂ | 15 | 22 ¹ / ₂ | 30 | 37 ¹ / ₂ | 45 | 52 ¹ / ₂ | 60 | 67 ¹ / ₂ |
| 5 00 | 8 ¹ / ₃ | 16 ² / ₃ | 25 | 33 ¹ / ₃ | 41 ² / ₃ | 50 | 58 ¹ / ₃ | 66 ² / ₃ | 75 |
| 5 50 | 9 ¹ / ₆ | 18 ¹ / ₃ | 27 ¹ / ₂ | 36 ² / ₃ | 46 | 55 | 64 ¹ / ₆ | 73 ¹ / ₃ | 82 ¹ / ₂ |
| 6 00 | 10 | 20 | 30 | 40 | 50 | 60 | 70 | 80 | 90 |
| 6 50 | 11 | 21 ² / ₃ | 32 ¹ / ₂ | 43 ² / ₃ | 54 ¹ / ₆ | 65 | 76 | 86 ² / ₃ | 97 ¹ / ₂ |
| 7 00 | 11 ² / ₃ | 23 ¹ / ₃ | 35 | 46 ² / ₃ | 58 ¹ / ₃ | 70 | 81 ² / ₃ | 93 ¹ / ₃ | 1 05 |
| 7 50 | 12 ¹ / ₂ | 25 | 37 ¹ / ₂ | 50 | 62 ¹ / ₂ | 75 | 87 ¹ / ₂ | 1 00 | 112 ¹ / ₂ |
| 8 00 | 13 ¹ / ₃ | 26 ² / ₃ | 40 | 53 ¹ / ₃ | 66 ² / ₃ | 80 | 93 ¹ / ₃ | 1 06 ² / ₃ | 1 20 |
| 9 00 | 15 | 30 | 45 | 60 | 75 | 90 | 1 05 | 1 20 | 1 35 |
| 10 00 | 16 ² / ₃ | 33 ¹ / ₃ | 50 | 66 ² / ₃ | 83 ¹ / ₃ | 1 00 | 1 16 ² / ₃ | 1 33 ² / ₃ | 1 50 |
| 11 00 | 18 ¹ / ₃ | 36 ² / ₃ | 55 | 73 ¹ / ₃ | 91 ² / ₃ | 1 10 | 1 28 ¹ / ₃ | 1 46 ² / ₃ | 1 65 |
| 12 00 | 20 | 40 | 60 | 80 | 1 00 | 1 20 | 1 40 | 1 60 | 1 80 |

Telephone Stations.

800 Dayton, A. J., 674 Wealthy Avenue. **772** Enterprise Cigar Co., Cor. Monroe and N. Division St. **88** District Telegraph Co., 11 Canal St. **1013** Lebaron & Cobb, 780 South Division St.

The Company has 880 miles of Telephone Wire connected with the Central Office, 1250 Telephones, and the following 135 cities and towns.

(Tariff) Rates are for five minutes conversation or less. When a person called for cannot be reached a charge of 10 cents for line service is made. *Non-Telegraphic Points.

| STATIONS | TARIFF | STATIONS | TARIFF | STATIONS | TARIFF |
|---------------------|--------|--------------------|--------|---------------------|--------|
| Ada | 20 | Grand Haven | 25 | Niles..... | 30 |
| Albion | 30 | Grand Ledge..... | 30 | Nottawa..... | 30 |
| Allegan..... | 25 | Grass Lake..... | 30 | Olivet | 25 |
| Augusta | 25 | Greenville..... | 25 | Onondaga | 25 |
| Bailey..... | 25 | Hanover | 30 | Otsego..... | 25 |
| Battle Creek..... | 30 | Hart | 35 | Ovid | 30 |
| Belding | 25 | Hartford..... | 30 | Owosso..... | 30 |
| Bellevue | 25 | Hastings..... | 25 | Paris | 25 |
| Big Rapids | 25 | *Hesperia | 25 | Parma | 30 |
| Brighton | 35 | Holland..... | 25 | Paw Paw..... | 30 |
| Brooklyn..... | 30 | Hopkins..... | 25 | Pentwater | 35 |
| Bronson | 30 | Homer | 30 | Pewamo | 25 |
| Burr Oaks..... | 30 | Howard City..... | 25 | *Pinckney..... | 35 |
| Byron Center..... | 20 | Howell | 35 | Plainwell | 25 |
| Caledonia | 20 | *Hubbardston | 25 | Portland | 25 |
| *Carson City..... | 25 | Ionia | 25 | Potterville..... | 25 |
| Casnovia | 20 | Jackson | 30 | Reed City..... | 25 |
| Cassopolis | 30 | *Jamestown | 25 | Rockford..... | 20 |
| Cedar Springs..... | 20 | Kalamazoo | 25 | St. Charles | 35 |
| Centreville | 30 | Kent City..... | 20 | St. Johns | 30 |
| Charlotte | 25 | Lake Odessa | 25 | St. Louis..... | 35 |
| Chesaning | 35 | Laingsburg..... | 30 | Saginaw..... | 35 |
| Colon..... | 30 | Lakeview | 25 | Sand Lake | 20 |
| Coopersville | 15 | *Lamont | 15 | Saranac | 25 |
| Comstock | 25 | Lansing | 25 | Schoolcraft | 25 |
| Concord..... | 30 | Lawrence | 30 | Shelby | 35 |
| Constantine | 30 | Lawton | 30 | Sherwood | 30 |
| Corunna..... | 30 | Leslie | 30 | Sheridan | 25 |
| *Dansville..... | 30 | *Lisbon | 25 | Six Lakes | 25 |
| Decatur | 30 | Lowell | 20 | South Lyons..... | 35 |
| Dexter | 35 | Lyons | 25 | Sparta Center | 20 |
| Dowagiac | 30 | McBrides | 25 | Springport..... | 30 |
| Dorr | 25 | Maple Rapids..... | 30 | Stanton..... | 25 |
| *Eastmanville | 15 | Marshall | 30 | Sturgis | 30 |
| Eaton Rapids..... | 25 | Mason | 30 | Tallmadge Center .. | 15 |
| East Saginaw..... | 35 | Mattawan..... | 30 | Three Rivers..... | 30 |
| Eagle | 25 | Mendon | 30 | Vermontville | 25 |
| Edgerton..... | 20 | Middleville..... | 25 | Vernon..... | 30 |
| Edmore | 25 | Montague | 25 | Vriesland | 25 |
| Fish Creek..... | 25 | Moore Park | 30 | White Cloud | 25 |
| Fowler | 30 | Muir | 25 | Whitehall | 25 |
| Fowlerville..... | 35 | Muskegon | 25 | White Pigeon..... | 30 |
| Fremont | 25 | Nashville..... | 25 | Williamston | 30 |
| Galesburg..... | 25 | Newaygo | 25 | Woodville | 25 |
| | | | | Zeeland | 25 |

RAILROAD DISTANCE TABLES.

| MILES. | D.G.H. & M. R.R. | D.G.H. & M. R.R. | C. & W. M. R.R. | C. & W. R.R. | G. R. & I. R.R. | G. R. & I. R.R. | M.G.R. & I. R.R. | L.S. & M.S. R.R. | M.C. R.R. | D.L. & N. R.R. | D.L. & N. R.R. | FARE PER MILE |
|--------|-----------------------|------------------|-----------------|--------------|-----------------|-----------------|------------------|------------------|-------------|----------------|----------------|---------------|
| | E. | W. | S.W. | N. | S. | N. | N.W. | S. | S.E. | E. | N.E. | |
| | TRAINS | TRAINS | TRAINS | TRAINS | TRAINS | TRAINS | TRAINS | TRAINS | TRAINS | TRAINS | TRAINS | |
| 1 | D. 6.50 | D. 7.30 | D. 9. a.m. | D. 7.25 | D. 6.30 | D. 7.05 | D. 7.00, | D. 5.30, | D. 11.15, | D. 7.25 | D. 7.30 | 3 |
| 2 | 10.55 a.m. | a. m., 1.00 | 1.00, 5.05 | a. m. | 10.30 a.m. | 11.30 a.m. | 11.15 p.m. | 7.45 a. m. | 5.40, 1.20, | a. m. | D. 7.30 | 6 |
| 3 | 3.45, 10.24 | 5.10 p.m. | 11.35 p.m. | 5.05 p. v. | 11.05, 2.00, | 5.00, 10.30 | 5.40 a.m. | 3.00, 6.30, | p. m. | 1.20, 6.25, | 4.30 p. m. | 9 |
| 4 | p. m. | | | | 6.00 p.m. | 4.20 p.m. | | p. m. | 7.20 a.m. | p. m. | | 12 |
| 5 | A. 12.52 | A. 6.50, | A. 6.30, | A. 12.15 | A. 5.15, | A. 6.00, | A. 10.10 | A. 9.25 a. | A. 6.00, | A. 12.10 | A. 11.45 | 15 |
| 6 | 5.00 a.m. | 10.20 a.m. | 10.45, a.m. | 9.30 p.m. | 9.20 a.m. | 10.15 11.40 | a. m. 3.45, | m. 6.05 p. | 10.00 a.m. | a. m. | a. m., | 18 |
| 7 | 6.40, 10.25 | 3.45, 10.55 | 3.55, 5.55, | 10.15 p.m. | 2.15, 8.50, | 11.45 a.m. | 8.45 p.m. | m. | 1.15, 10.00 | 5.05, 9.50 | 11.30 p.m. | 21 |
| 8 | p. m. | p. m. | 10.15 p.m. | | 3.55 p. m. | 5.30, 10.30, | | | p. m. | | | 24 |
| 9 | G., R. & I. Crossing, | | | | South Yard. | | | | | | | 27 |
| 10 | | | | | | | | | | | | 30 |
| 11 | | | | | | | | | | | | 33 |
| 12 | | | | | | | | | | | | 36 |
| 13 | | | | | | | | | | | | 39 |
| 14 | | | | | | | | | | | | 42 |
| 15 | | | | | | | | | | | | 45 |
| 16 | | | | | | | | | | | | 48 |

| | | | | | | | | | | | |
|----|----------|-----------|--|--------|-----------|------------------|---------|----------|------------|---------------|------|
| 17 | | | | | Moline... | Edgerton-Conklin | Dorr... | | | Edgerton. | 51 |
| 18 | | Dennison | | | | | | | | | 54 |
| 19 | Lowell. | | | | | | | | Parquette. | | 57 |
| 20 | | | | | Kent City | Wayland. | | | Middle- | | 60 |
| 21 | | | | | | | | | ville | | 63 |
| 22 | | Nunica... | | | Casnovia. | | | Ravenna. | Elmdale | | 66 |
| 23 | | | | | | | | | | | 69 |
| 24 | | | | | Bradley. | | | | | Cedar Springs | 72 |
| 25 | Saranac. | | | Trent | | | | | | | 75 |
| 26 | | | | Bailey | | | | | | Sand Lake | 78 |
| 27 | | | | | | | | | | | 81 |
| 28 | | | | | | | | | | | 84 |
| 29 | | | | | | | | | | | 87 |
| 30 | | | | | | | | | | | 90 |
| 31 | | | | | | | | | | | 93 |
| 32 | | | | | | | | | | | 96 |
| 33 | | | | | | | | | | | 99 |
| 34 | | | | | | | | | | | I 02 |
| 35 | | | | | | | | | | | I 05 |
| 36 | | | | | | | | | | | I 08 |
| 37 | | | | | | | | | | | I 11 |
| 38 | | | | | | | | | | | I 14 |
| 39 | | | | | | | | | | | I 17 |

| | | | | | | | | | |
|----|-------------|---------------------|-------------|----------------------|------------------------|---------------------|------------------------|------------------------|------|
| 40 | Muir..... | | | | Morley... | Muskegon..... | Morgan... | Sunfield..... | I 20 |
| 41 | Feuville.. | | Travis..... | | | | | | I 23 |
| 42 | Pearia..... | | | | | | | | I 26 |
| 43 | | | | | | Otsego... | Nashville.. | | I 29 |
| 44 | | | Cooper... | Ray..... | | | | | I 32 |
| 45 | Pewamo.. | | | | | | | Muliken.. | I 35 |
| 46 | | Bravo..... | | White Cloud..... | Stanwood | Plainwell | | | I 38 |
| 47 | | | | | | | Vermont- ville..... | | I 41 |
| 48 | | Hoper Town..... | | | | Kala- mazoo..... | | | I 44 |
| 49 | | Lee..... | | | | Argents.. | | | I 47 |
| 50 | Fowler.. | | | | | | | | I 50 |
| 51 | | | | Diamond Loch..... | | | | Six Lakes | I 53 |
| 52 | | | | | | | | W. Grand Ledge..... | I 56 |
| 53 | | | | | Byers..... | Cooper.. | | | I 59 |
| 54 | | Grand Junction.. | | Park City | | | Chester.. | | I 62 |
| 55 | | | | | | | | | I 65 |
| 56 | | | | Austin Lake..... | Big Rapids | | | | I 68 |
| 57 | | | | | Stimoton Junction.. | | | Edmore.. | I 71 |
| 58 | | Breedville | | Otis..... | | Kala- mazoo..... | Delta.... | | I 74 |
| 59 | | | | | | | Charlotte. | | I 77 |
| 60 | St. Johns | | | | | | | Cedar Lake..... | I 80 |
| 61 | | Bangor.. | | Vicks- burg..... | Paris | | | | I 83 |
| 62 | | | | | Brookings | | | | I 86 |

| | | | | | | | | | | | | | | | |
|----|------------------|-------------|--|---------------|--------------|--------|-----------------|-----------|--------------|--|--------------|--|---------------|---|----|
| 63 | | | | West Troy | | | | | | | | | Vesta-burg | I | 89 |
| 64 | | McDonald | | Lilley | | | | | | | | | North Lansing | I | 92 |
| 65 | | | | | Portage Lake | | | | Portage | | | | Lansing | I | 95 |
| 66 | Shepardville | | | Sisson | | | | | | | | | Trow-bridge | I | 98 |
| 67 | | | | | | | | Reed City | | | | | Riverdale | 2 | 01 |
| 68 | | | | | | | | | | | | | | 2 | 04 |
| 69 | Ovid | Hartford | | | | | | | | | | | | 2 | 07 |
| 70 | | | | Roby Junction | Mendon | | | | School-craft | | Eaton Rapids | | | 2 | 10 |
| 71 | | | | | | | | | | | | | Okemos | 2 | 13 |
| 72 | | | | | | | | | | | | | Elwell | 2 | 16 |
| 73 | Burton | | | Baldwin | | | Milton Junction | | | | | | | 2 | 19 |
| 74 | | Water-vliet | | | | | | | Flower-field | | | | | 2 | 22 |
| 75 | | | | | Wasepi | | | | | | | | Meridian | 2 | 25 |
| 76 | | | | | Nottawa | Ashton | | | | | | | | 2 | 28 |
| 77 | | Coloma | | | | | | | | | Onondaga | | Alma | 2 | 31 |
| 78 | J. L. & S. J. C. | | | | | | | | Moore Park | | | | Williams-town | 2 | 34 |
| 79 | Owosso | | | | Perrin | | | | | | | | St. Louis | 2 | 37 |
| 80 | | | | | | | | | | | | | | 2 | 40 |
| 81 | | Riverside | | | | LeRoy | | | Three Rivers | | | | | 2 | 43 |
| 82 | Corunna | Hagar | | | | | | | | | | | | 2 | 46 |
| 83 | | | | | | | | | | | | | | 2 | 49 |
| 84 | | | | | | | | | | | | | | 2 | 52 |
| 85 | | | | | Sturgis | | | | | | | | Webber-ville | 2 | 55 |

| | | | | | | | |
|-----|--------------|------------------|------------------|--------------|-------------|--------------|------|
| 86 | Vernon | Benton Harbor | Tustin | Florence | Van Horns | Breckenridge | 2 58 |
| 87 | St. Joseph | Osceola Junction | Osceola Junction | Chicago | Wheeler | Wheeler | 2 61 |
| 88 | Durand | Lima | Hobart | White Pigeon | Fowlerville | Wheeler | 2 64 |
| 89 | Glenford | Lagrange | Hobart | White Pigeon | Doyle | Wheeler | 2 70 |
| 90 | Stevensville | Valentine | Hobart | White Pigeon | Doyle | Wheeler | 2 73 |
| 91 | Chicago | Richmond | Mackinac City | Chicago | Doyle | Wheeler | 2 76 |
| 92 | Detroit | Chicago | Mackinac City | Chicago | Doyle | Wheeler | 2 79 |
| 93 | Chicago | Chicago | Mackinac City | Chicago | Doyle | Wheeler | 2 82 |
| 94 | Chicago | Chicago | Mackinac City | Chicago | Doyle | Wheeler | 2 85 |
| 95 | Chicago | Chicago | Mackinac City | Chicago | Doyle | Wheeler | 2 88 |
| 96 | Chicago | Chicago | Mackinac City | Chicago | Doyle | Wheeler | 2 91 |
| 97 | Chicago | Chicago | Mackinac City | Chicago | Doyle | Wheeler | 2 94 |
| 98 | Chicago | Chicago | Mackinac City | Chicago | Doyle | Wheeler | 2 97 |
| 99 | Chicago | Chicago | Mackinac City | Chicago | Doyle | Wheeler | 3 00 |
| 100 | Chicago | Chicago | Mackinac City | Chicago | Doyle | Wheeler | 4 74 |
| 158 | Chicago | Chicago | Mackinac City | Chicago | Doyle | Wheeler | 5 46 |
| 182 | Chicago | Chicago | Mackinac City | Chicago | Doyle | Wheeler | 7 02 |
| 234 | Chicago | Chicago | Mackinac City | Chicago | Doyle | Wheeler | 6 78 |
| 226 | Chicago | Chicago | Mackinac City | Chicago | Doyle | Wheeler | 6 45 |
| 215 | Chicago | Chicago | Mackinac City | Chicago | Doyle | Wheeler | 5 10 |
| 170 | Chicago | Chicago | Mackinac City | Chicago | Doyle | Wheeler | 4 50 |
| 150 | Chicago | Chicago | Mackinac City | Chicago | Doyle | Wheeler | 4 50 |
| 115 | Chicago | Chicago | Mackinac City | Chicago | Doyle | Wheeler | 3 45 |

CHURCH DIRECTORY

Of the City of Grand Rapids, A. D. 1891. Official Membership as Given by the Pastors.

B—Baptized Members. C—Communicant Members.

Adventist, Seventh Day—

Good Templars' Hall, South Division street, *page 00.* Levi G. Moore, Pastor. *c-84.*

Baptist Churches—

First Baptist, Fountain street, *page 33.* Rev. J. L. Jackson, Pastor. *c-775.*

Second Baptist, Gold street, *page 30.* Rev. R. W. VanKirk, Pastor. *c-204.*

Calvary Baptist, *page 00.* Rev. J. Snashall, Pastor. *c-71.*

Wealthy Avenue Baptist, *page 00.* Rev. John Heritage, Pastor. *c-190.*

Children of Zion—

Scribner street, *page 13.* Rev. H. A. Olmstead, Pastor. *b-25.*

Christian Reformed, Holland—

North Division street, *page 33.* Rev. C. Vorst, Pastor. *c-180.*

Spring street, *page 41.* Rev. J. H. Vos, Pastor. *b-1000.*

Coldbrook street, *page 14.* Rev. L. J. Hulst, Pastor. *b-1476.*

Alpine avenue, *page 11.* Rev. P. Ekister, Pastor. *c-325.*

Fifth avenue, *page 61.* Rev. W. R. Smidt, Pastor. *b-1106.*

Lagrange street, *page 40.* Rev. John Y. DeBaun, Pastor. *c-770.*

Crosby street, *page 8.* Rev. G. Broens, Pastor. *b-440.*

Logan and Ella streets, *page 00.* Rev. S. B. Sevensma, Pastor. *b-1810.*

Congregational—

- Park street, *page 33*. Rev. A. R. Merriam, Pastor. *c-607*.
Plainfield avenue. *page 4*. Rev. J. T. Husted, Pastor. *c-159*.
Smith Memorial, Finney street, *page 57*. Rev. H. A. McIntyre,
Pastor. *c-69*.
South, McDowell street, *page 58*. Rev. F. Noble, Pastor. *c-205*.

Disciples of Christ--

- Lyon street, *page 33*. Rev. W. J. Russell, Pastor. *c-340*.

Episcopal—

- RT. REV. G. N. GILLESPIE, D. D., Bishop. .
St. Mark's, North Division street, *page 33*. Rev. Campbell Fair, D.
D., Rector. *b-1391*.
St. Paul's, Turner street, *page 24*. Rev. A. E. Wells, Rector. *b-185*.
Trinity, East Bridge street, *page 20*. Rev. H. H. Johnston, Rector.
b-147.
Grace, Lafayette street, *page 39*. Rev. J. B. Hubbs, Rector. *b-496*.

Holland Reformed—

- Turner street, *page 13*. Rev. Teunis Meyster, Pastor. *b-400*.
Clancy street, *page 15*. Rev. John Van den Broek, Pastor. *b-190*.

Liberal Holland—

- Corner East Bridge and Ionia streets, *page 23*. Rev. F. W. N.
Hugenholtz, Pastor. *b-350*.

Lutheran—

- German Evangelical, East Bridge street, *page 22* Rev. G. J. T.
Frincke, Pastor. *c-800*.
St. John's, German Evangelical, Mt. Vernon street, *page 31*. Rev.
David Greiner, Pastor. *b-300*.
German Evangelical, West Bridge street, *page 29*. Rev. Henry
Schneider, Pastor. *c-69*.
Swedish Evangelical Mission, Broadway, *page 24*. Rev. Klaas A.
Nyren, Pastor. *b-110*.
Swedish Evangelical, Court street, *page 31*. Rev. H. P. Quist, Pas-
tor. *b-190*.

Methodist—

- REV. J. W. BUELL, Presiding Elder.
Second street M. E., Turner street, *page 24*. Rev. W. H. Thompson, Pastor. *c-400*.
North Division street M. E., *page 33*. Rev. A. M. Gould, Pastor. *c-600*.
Ames M. E., South Division street, *page 58*. Rev. Albert Smith, Pastor. *c-260*.
Plainfield avenue M. E., *page 4*. Rev. W. A. Frye, Pastor. *c-225*.
Lane avenue Mission, (Second street M. E.), North Lane avenue, *page 26*. Rev. W. H. Thompson, Pastor. *c-*
Myrtle street Mission (Second street M. E.), *page 6*. Rev. W. H. Thompson, Pastor.
East street M. E., *page 00*. Rev. Wm. Denman, Pastor. *c-230*.
Joy Memorial M. E., West Broadway, *page 44*. Rev. W. W. Aylesworth, Pastor. *c-60*.
German M. E., Scribner street, *page 24*. Rev. H. Pullman, Pastor. *c-150*.
Wesleyan M. E., Crosby street, *page 6*. Rev. C. L. Preston, Pastor. *c-135*.

African M. E., Colored—

- Spring street, *page 41*. Rev. J. H. Alexander, Pastor. *c-70*.
Zion, Fifth avenue, *page 58*. Rev. J. V. Givens, Pastor. *c-51*.

Presbyterian—

- Immanuel, Madison avenue, *page 00*. Rev. George Reynolds, Pastor. *b-49*.
First Presbyterian, Scribner street, *page 24*. Rev. L. H. Davis, Pastor. *b-255*.
Westminster, Lagrave street, *page 40*. Rev. S. H. Cobb, D. D., Pastor. *b-357*.
Mission Wood, West Broadway, *page 44*. Rev. T. G. Smith, Pastor. *b-106*.

Reformed—

- First Reformed, English, Fountain street, *page 33*. Rev. Peter Moerdyk, D. D., Pastor. *c-325*.
Second Reformed, Bostwick street, *page 33*. Rev. E. Winter, Pastor. *c-450*.

- Third Reformed, Centennial street, *page* 00. Rev. A. Kriekard, Pastor. *c-348*.
Fourth Reformed, Holland, North Ionia street, *page* 14. Rev. Peter DePree, Pastor. *c-252*.
Fifth Reformed, Holland, Carpenter street, *page* 49. Rev. A. L. Buursma, Pastor. *c-400*.
Sixth Reformed, Holland, Oakdale Park, *page* 00. Pastorship vacant. *c-28*.

Roman Catholic—

- RT. REV. H. J. RICHTER, D. D., Bishop.
St. Andrew's Cathedral, Sheldon street, *page* 40. Rev. J. M. Benning; Revs. Thomas L. Whalen and J. M. Schmitt, officiating. *b-3050*.
St. Mary's, German, Turner street, *page* 24. Rev. Joseph Schwick, Pastor. *b-2325*.
St. James', West Bridge street, *page* 26. Rev. James C. Pulcher, Pastor. *b-2100*.
St. Adelbert's, Polish, Fourth street, *page* 25. Rev. Simon Pongannis, Pastor. *b-2480*.
St. Joseph's, Holland, Rumsey street, *page* 49. Rev. Henry Frenchen, Pastor. *b-575*.
St. Alphonsus', East Leonard street, *page* 3. Rev. Theodore Lamy, Pastor. *b-1450*.

Swedenborgian—

- North Division street, *page* 33. Rev. George H. Dole, Pastor. *c-30*.

Temple Emanuel, Hebrew—

- Synagogue, Ransom street, *page* 33. Rev. Nathan Rosenau, Pastor, *c-40*.

Universalist—

- Pearl street, *page* 32. Rev. Charles Fluhrer, D. D., Pastor. *b-125*.

Unitarian—

- Temple Emanuel, College avenue, *page* 20. Miss Mila F. Tupper, Pastor. *c-40*.

Young Men's Christian Association—

- North Division street, *page* 00. C. Hollister, President. *c-350*.

MISCELLANEOUS,

County Buildings.

Corner Lyon and Kent streets.

County Offices.

| | |
|------------------------------------|---------------------------|
| County Sheriff..... | Telephone 481 |
| “ Clerk..... | “ 485 |
| “ Treasurer..... | |
| “ Register of Deeds..... | |
| “ Prosecuting Attorney..... | |
| “ Surveyor..... | |
| “ Superintendent of the Poor..... | |
| “ Coroners..... | |
| “ Judge of Probate..... | Office No. 75 Lyon street |
| “ Circuit Court Commissioners..... | Office No. 75 Lyon street |

NOTE—Abstracts of Titles are obtained at the office of Register of Deeds. Abstracts of Taxes at the office of the County Treasurer. Records of the Circuit Court proceedings, the Board of Supervisors, and all other county records are obtained at the office of the County Clerk. All the county records are for the public use; any citizen has free access to the county records, free of charge.

Government Building, U. S. District Court and Post Office.

Number of Mail Carriers employed, 28. Monthly average receipts, about \$9,356. Receipts for one year, \$112,272.

NOTE—Money Order rates by mail, ½ to 1 per cent. on the dollar. Telephone 26.

The Police Court

Which is located at Police Buildings, at the corner of Lyon and Campau streets, is open for business the year around. Its jurisdiction covers all offenses and misdemeanors committed within the city limits. Appeals from this court are taken to the Superior Court. Is presided over by Judge John T. Holmes. Telephone 752.

Superior Court.

This Court convenes in the Superior Court room, in the City Hall. This Court has jurisdiction only for offenses committed within the limits of the city. All appeals from the Police Court are taken to this Court, and is presided over by Judge E. A. Burlingame. Telephone 741.

TERMS OF COURT—Regular, for 1890-91, second Monday in September; second Monday in December; second Monday in March; second Monday in May.

Justice Courts.

There are four Justices of the Peace. These Courts are always open, and the honorable esquires are always ready for business. The presiding officers are;

Wm. O. Westfall, office No. 61 Pearl street.

E. G. Brown, office Ottawa street.

H. A. Hydorn, office room 2, No. 26 Canal street.

D. D. Hughes, office room 1, No. 50 Lyon street.

The 17th Judicial Circuit Court.

Nos. 75 to 83 Lyon street. Two Circuit Courts are now established for this circuit, with two Circuit Court judges. Appeals from the Justices' Courts are carried to these courts. Presided over by Judges William E. Grove and Allen C. Adsit. Telephone 481.

TERMS OF COURT—First Mondays of March, May, December, 2nd Fourth Monday of September.

U. S. District Court.

United States' District Court, for the Western District of Michigan. Court room, Government Building, corner of Lyon and Ottawa streets. Presided over by Judge Henry E. Severens, of Kalamazoo, Mich.

TERMS OF COURT—First Tuesdays in March and October.

U. S. Circuit Court for the 6th Judicial Circuit, and U. S. Court of Claims.

Sessions of these Courts are held in the Government Building, by Judge Howell E. Jackson, of Tennessee. Telephone 8.

Grand Rapids Board of Trade.

Was organized in 1887. Is located in the Weston building, No. 9 Canal street. Geo. G. Briggs, President; H. D. C. VanAsmus, Secretary. Membership fee, \$15.00; annual dues of each member, \$10.00, to meet the legitimate expenses of the organization. Membership, 400. Telephone 111.

Board of Supervisors.

Annual session, the first Monday in October of each year. Is composed of one Supervisor for each Township in the County, and one from each ward in the city. The new County Building is located at the corner of Crescent avenue and Kent street. The Circuit Courts and County Offices will be located in the building when completed.

Police Department.

Number of men, 76, as follows: One Superintendent, one Captain, one Lieutenant and fifty-one patrolmen. Two patrol wagons; 44 Signal Boxes, 30 of which have telephones. The cost of maintenance of this portion of the city government is \$5,477.45 per month. Telephone 468.

Fire Department.

Has 7 Engine Houses, 7 Hose Carriages, 2 Chemical Engines, 5 Steamers, 2 Hook and Ladder Trucks, 1 Telegraph Wagon, 1 Supply Wagon, 17,000 feet of Hose. Is composed of one Fire Marshal, one Assistant Fire Marshal, one Superintendent of Alarms, 51 full pay men and 42 part pay men; 40 horses in use. The cost of maintenance averages about \$5,262.35 per month.

Telegraph Stations.

Western Union Telegraph Co..... Main office, 7 Canal street
Grand Rapids & Indiana Telegraph Co..... Office, Morton House
Michigan Postal Telegraph Service..... Office, 21 Pearl street
Grand Rapids Messenger and Package Co..... Office, 11 Canal street

Property Owned by the City.

| | |
|------------------------------------|----------------|
| School Buildings and Grounds..... | \$649,200 00 |
| City Hall and Grounds | 300,000 00 |
| Water Works | 700,000 00 |
| Iron Bridges | 140,000 00 |
| Fire Department | 125,000 00 |
| Public parks | 75,000 00 |
| | <hr/> |
| Total..... | \$1,680,200 00 |
| In excess of the bonded debt | 1,000,200 00 |
| Indebtedness per capita..... | \$15.17 |

City Water Works.

The Pump House is located at the corner of Canal and Coldbrook streets; has four pumping engines and pumps 3,800,000 gallons of water per day. Has over 69 miles of mains and 630 hydrants.

| | |
|----------------------------------|-----------|
| Water Debt..... | \$612,000 |
| Interest at 5 to 8 per cent..... | 42,060 |
| | <hr/> |
| Total | \$654,060 |

| | |
|---|-----------|
| Operating expenses and maintenance..... | \$ 23,000 |
| Interest, one year..... | 42,060 |
| | <hr/> |
| Total | \$ 65,060 |

| | |
|--|-----------|
| Revenue per annum from water rates (estimated)..... | \$ 45,000 |
| Estimated rental value of 630 fire hydrants, at \$50 each..... | 18,900 |
| Estimated value of water used for public purposes | 2,000 |
| | <hr/> |
| Total..... | \$65,900 |

WATER RATES.

| | |
|---|---------|
| Families of 3 persons, per annum..... | \$ 6 00 |
| Families of 4 persons, per annum..... | 7 00 |
| Families of 5 or 6 persons, per annum..... | 8 00 |
| Families of 7 or 8 persons, per annum..... | 9 00 |
| Families of 9 or 10 persons, per annum..... | 10 00 |
| Each additional person..... | 1 00 |
| Water Closets for 4 persons, per annum..... | 4 00 |

| | |
|---|------|
| Each additional person..... | 50 |
| Bath Tubs for 4 persons, per annum..... | 3 00 |
| Each additional person..... | 50 |
| Stables, 2 horses, per annum..... | 2 50 |
| Each additional horse..... | 1 00 |
| Each cow..... | 1 00 |

STREET SPRINKLING.

| | |
|---|-------|
| Stores, 20 feet front, per annum..... | 3 00 |
| Stores, 40 or 50 feet front, per annum..... | 6 00 |
| Additional 20 or 25 feet..... | 3 00 |
| Dwellings, 50 feet front, per annum..... | 3 00 |
| Dwellings, 100 feet front, per annum..... | 5 50 |
| Dwellings, 150 feet front, per annum..... | 7 50 |
| Dwellings, 200 feet front, per annum..... | 10 00 |
| Each additional 50 feet..... | 2 50 |
| Lawns, 1,000 square feet, per annum..... | 2 00 |

Banks.

The capital and deposits of the seven Banks for 1888, and location are as follows:

| | |
|--|------------------------|
| Old National, corner Pearl and Canal streets.... | Capital, \$ 800,000 00 |
| | Deposits, 1,701,462 42 |
| National City, corner Pearl and Monroe streets.. | Capital, \$ 500,000 00 |
| | Deposits, 1,133,971 03 |
| Grand Rapids National, corner Monroe and Otta- wa streets..... | Capital, \$ 500,000 00 |
| | Deposits, 1,055,629 61 |
| Fourth National, corner Canal and Lyon streets.. | Capital, \$ 300,000 00 |
| | Deposits, 832,638 16 |
| Fifth National, No. 50 West Bridge street..... | Capital, \$ 100,000 00 |
| | Deposits, 184,894 12 |
| Grand Rapids Savings, corner Fulton and South Division streets..... | Capital, \$ 150,000 00 |
| | Deposits, 452,952 40 |
| Kent County Savings, corner Canal and Lyon streets..... | Capital, \$ 50,000 00 |
| | Deposits, 389,859 98 |
| Total capital..... | \$2,400,000 00 |
| Total deposits..... | 5,751,435 72 |

U. S. Internal Revenue Collector.

Office at the Government Building. Telephone 183. The total collections for the fiscal years ending June 30, 1887, 1888 and 1889, were as follows:

1887—\$211,025.77 1888—\$207,511 22 1889—\$210,356 44

Location of Express Companies.

United States, Telephone 73.....Nos. 51 and 53 Pearl street
Adams.....No. 39 Pearl street
American.....Nos. 66 and 68 Pearl street

NOTE—Rates on Money Orders by Express are from ½ to 1 per cent. on the dollar.

The Press—City Publications.

ENGLISH.

Eagle.....Republican, Daily and Weekly
Democrat.....Democrat, Daily and Weekly
Telegram-Herald.....Republican, Daily and Weekly
The Morning Press.....Independent, Daily, no Weekly
Leader.....Independent, Daily and Weekly
Michigan Tradesman.....Commercial, Weekly
American Cheesemaker.....Dairy, Monthly
Michigan Artisan.....Mechanical, Monthly
Michigan Journal.....Trade, Weekly
Hearth and Hall.....Literary, Monthly
The Workman.....Labor, Weekly
Observer.....Religious, Weekly
Pastor's Aid.....Religious, Monthly
The Baptist.....Religious, Monthly

GERMAN.

Germania.....Democratic, Weekly
Sonntagsblat.....Independent, Weekly

HOLLAND.

Vrijheids Banier.....Republican, Weekly
De Standaard.....Democrat, Semi-Weekly
Olyfplant.....Religious, Weekly
Stemmen Vrye Gemeente.....Religious, Monthly

County Press.

ENGLISH.

| | |
|-----------------------------|---------------------|
| Journal, Lowell..... | Republican, Weekly |
| Sentinel, Sparta..... | Republican, Weekly |
| Clipper, Cedar Springs..... | Republican, Weekly |
| Register, Rockford..... | Republican, Weekly |
| News, Caledonia..... | Independent, Weekly |
| Herald, Casnovia..... | Independent, Weekly |

INTEREST TABLE.

To find the interest on a given sum for any number of days, at the following rates of interest, multiply the principal by the number of days and divide by the numbers from 72 to 18.

OPERATION.

| | | |
|--------------------|----------|--------|
| Principal..... | \$100 00 | |
| 6% for 3 days..... | 03 | |
| | <hr/> | |
| | \$300 00 | |
| Divide by..... | 60 | } 5 c. |
| | <hr/> | |
| | \$300 00 | |
| | <hr/> | |
| | 000 00 | |

| | | | |
|--------------------|--------------|---------------------|--------------|
| At 5 per cent..... | divide by 72 | At 10 per cent..... | divide by 36 |
| At 6 per cent..... | divide by 60 | At 12 per cent..... | divide by 30 |
| At 7 per cent..... | divide by 52 | At 15 per cent..... | divide by 24 |
| At 8 per cent..... | divide by 45 | At 20 per cent..... | divide by 18 |
| At 9 per cent..... | divide by 40 | | |

To find the interest by another rule, multiply the principal by the per cent. of interest, and divide by 12 (the 12 months)

OPERATION.

| | | |
|---------------------|----------|---------|
| Principal..... | \$60 00 | |
| Interest at 7%..... | 07 | |
| | <hr/> | |
| | \$420 00 | |
| Divide by..... | 12 | } 35 c. |
| | <hr/> | |
| | 420 00 | |
| | <hr/> | |
| | 36 | |
| | <hr/> | |
| | 60 | |
| | <hr/> | |
| | 60 | |
| | <hr/> | |
| | 00 | |

To find the interest for one day, divide this result by 30 (the days in one month).

MEMBERS OF COUNCIL.

MAYOR, EDWIN F. UHL.

President of Council, - - - FRED SAUNDERS

| <i>Ward</i> | <i>Name</i> | <i>Address</i> | <i>Time expires</i> |
|-------------|--------------------|------------------------------|---------------------|
| First | Marcus A. Frost... | | ..1893.. |
| First | Ed. H. Stein..... | 255 Twelfth avenue..... | ..1892.. |
| Second. . | Eugene D. Conger. | | ..1893.. |
| Second. . | Robert Sproul..... | 389 Fountain street..... | ..1892.. |
| Third.... | Lewis G. Dunton... | | ..1893.. |
| Third.... | Wm. A. Tateum... | Cor. College ave. and Cherry | ..1892.. |
| Fourth... | Malachi Kinney... | | ..1893.. |
| Fourth... | Ed. O'Donnell..... | 172 Ottawa street..... | ..1892.. |
| Fifth | James W. Mahoney | | ..1893.. |
| Fifth | Fred Saunders.... | Baldwin House..... | ..1892.. |
| Sixth.... | Jer. H. Anderson.. | 402 North Front street.... | ..1893.. |
| Sixth.... | Wm. H. Stokes.... | 305 Turner street..... | ..1892.. |
| Seventh . | Joseph Emmer.... | 56 Broadway..... | ..1893.. |
| Seventh . | Andrew Doyle.... | 7 Beach avenue..... | ..1892.. |
| Eighth .. | Adolph Wurzburg. | | ..1893.. |
| Eighth .. | Chas. A. Hauser... | 105 Gold street..... | ..1892.. |
| Ninth.... | Isaac M. Turner... | 297 South Jefferson street.. | ..1893.. |
| Ninth.... | Geo. W. Mills..... | 324 Straight street..... | ..1892.. |
| Tenth. . | John Dregge..... | | ..1893.. |
| Tenth. . | Frank P. Carpenter | 278 Terrace avenue..... | ..1892.. |

Regular meeting of Council every Monday evening.

LIST OF CITY OFFICERS

For the Year 1891-92.

MAYOR - EDWIN F. UHL.

| | |
|--------------------------------------|---------------------|
| City Clerk..... | Wm. A. Shinkman |
| Assistant City Clerk..... | C. A. Wurzburg |
| Judge of Superior Court..... | Edwin A. Burlingame |
| Clerk of Superior Court..... | Andrew Fyfe |
| Judge of Police Court..... | John T. Holmes |
| Assistant Judge of Police Court..... | W. O. Westfall |
| Clerk of Police Court..... | Edward L. Pelton |

| | |
|-------------------------------|---------------------|
| Assistant Clerk..... | Fred J. Adams |
| Bailiff..... | John T. Holmes, Jr. |
| City Attorney..... | W. W. Taylor |
| Assistant City Attorney..... | L. E. Carroll |
| City Comptroller..... | James Vandenberg |
| City Treasurer..... | Wm. Hake |
| Assistant City Treasurer..... | Thomas Nester |
| City Surveyor..... | Homer A. Collar |
| City Draughtsman..... | George M. Ames |
| City Physician..... | Fred W. Wright |
| Assistant City Physician..... | B. F. Willey |
| City Marshal..... | Charles S. Wilson |
| Assistant Marshal..... | A. L. Burrell |
| City Poormaster..... | Joseph Kruse |
| Keeper of Supply Store..... | Frank Kean |
| City Poundmaster..... | John C. Klyn |

Board of Public Works.

JAMES N. DAVIS, President FRED A. TWAMLEY, Secretary
EDWIN F. UHL, Mayor, Member *ex-officio*
W. R. Shelby Joseph A. McKee Francis Letellier Eli F. Harrington

Board of Review and Equalization.

FRANK H. GILL, President SIMON SULLIVAN, Secretary
Madison J. Ulrich

Board of Police and Fire Commissioners.

JOHN E. MORE, President B. F. McREYNOLDS, Secretary
Superintendent of Police, Wm. H. Eastman
Fire Marshal, Henry Lemoin
Fred Loettgert Adolph Leitelt Ira Hatch Chas. H. Bender

Board of Health.

D. EMMET WELSH, President W. A. WILSON, M. D., Secretary
EDWIN F. UHL, Mayor, Member *ex-officio*
Wm. G. Saunders, M. D., *Health Officer*
Fred Saunders D. Emmet Welsh, M. D., Chas. W. Calkins

Board of Building Inspectors.

Hubert Hauser

Cemetery Commissioners.

Ransom C. Luce

Enos Putnam

Isaac Sigler

Highway Commissioners.

First District.....Lawrence Crowley
 Second District.....John Berles
 Third District.....William FitzPatrick

Location of Offices—City Hall.

| | | |
|------------------------------------|-----------|------|
| BASEMENT—City Physician..... | Telephone | 200 |
| Director of Poor..... | " | |
| FIRST FLOOR—City Attorney..... | " | 711 |
| Board of Public Works..... | " | 377 |
| Superintendent of Schools..... | " | 204 |
| Marshal..... | " | 676 |
| Board of Health..... | " | 411 |
| Comptroller..... | " | |
| Reference Library..... | " | |
| Custodian..... | " | |
| Secretary Board of Education..... | " | 204 |
| SECOND FLOOR—Mayor..... | " | 152 |
| Treasurer..... | " | 1020 |
| Board of Education..... | " | 204 |
| Clerk..... | " | 152 |
| Board of Review..... | " | 152 |
| Cemetery Commissioners..... | " | |
| Library..... | " | |
| THIRD FLOOR—Superior Court..... | " | 741 |
| Judge's Room..... | " | 741 |
| Council Chamber..... | " | |
| Clerk of Superior Court..... | " | 741 |
| Police and Fire Commissioners..... | " | 734 |
| President of Council..... | " | |
| FOURTH FLOOR—Surveyor..... | " | 445 |
| Stenographer..... | " | |

The Public Library.

Is under the direction of the Board of Education. Contains 23,828 books; classed by languages, English, 21,406; German, 708; Holland, 467; other languages, 47.

Public Schools.

GENERAL STATISTICS.

| | 1889 | 1890 |
|---|---------------|---------------|
| 1 Population of city..... | 54,139 | 64,147 |
| 2 School population, according to census (legal school age, 5 to 20 years)..... | 15,602 | 16,547 |
| 3 Whole number of different pupils enrolled..... | 10,370 | 10,752 |
| 4 Estimated number in schools not public..... | 2,000 | 2,200 |
| 5 Number of school days in the year..... | 200 | 200 |
| 6 Number of days taught..... | 193 | 194 |
| | 1889 | 1890 |
| 7 Estimated cash value of school property \$ | 680,000 00 | \$ 710,000 00 |
| 8 Assessed value of taxable property.... | 21,411,314 00 | 21,625,202 00 |
| 9 Tax for school purposes, mills per dollar | 8.5 | 8.6 |
| 10 Cost of superintendence and instruction | 114,375 42 | 122,392 90 |
| 11 Cost of permanent improvements..... | 24,729 01 | 31,501 14 |
| 12 Cost of incidentals..... | 29,618 56 | 30,804 91 |

GENERAL STATISTICS FROM 1880 TO 1890, INCLUSIVE.

| | 1880 | 1881 | 1882 | 1883 | 1884 | 1885 | 1886 | 1887 | 1888 | 1889 | 1890 |
|--|-------|-------|-------|-------|-------|-------|-------|-------|-------|-------|-------|
| Population of City based on school census..... | 32037 | 34382 | 37057 | 39066 | 41898 | 42519 | 44329 | 48810 | 52495 | 54139 | 64147 |
| Number enumerated in school census (5 to 20 years)..... | 9784 | 19635 | 11298 | 11910 | 12071 | 12218 | 12775 | 14066 | 15128 | 15602 | 16547 |
| Estimated number in schools not public..... | 800 | 1080 | 1000 | 1260 | 1034 | 1100 | 1200 | 1788 | 2000 | 2000 | 2200 |
| Whole number of different pupils enrolled..... | 5390 | 5853 | 6576 | 6932 | 6704 | 7925 | 8240 | 8539 | 9353 | 10370 | 10752 |
| Average number of pupils belonging..... | 3762 | 3956 | 4450 | 4878 | 5511 | 6042 | 6323 | 6438 | 7224 | 7902 | 7949 |
| Average daily attendance..... | 3464 | 3648 | 4210 | 4544 | 5240 | 5667 | 5966 | 6045 | 6818 | 7481 | 7476 |
| *Per cent. of whole number enrolled on number enumerated.. | 56 | 60 | 62 | 61 | 64 | 62 | 67 | 66 | 66 | 69 | 69 |
| *Per cent. of average number belonging on number enumerated | 39 | 42 | 42 | 43 | 46 | 50 | 51 | 50 | 51 | 52 | 51 |
| *Per cent. of daily attendance on number enrolled..... | 64 | 66 | 64 | 66 | 69 | 71 | 72 | 70 | 73 | 72 | 70 |
| *Per cent. of daily attendance on number belonging..... | 92 | 92 | 90 | 93 | 95 | 93 | 94 | 94 | 94 | 95 | 94 |
| Number of teachers (June)..... | 101 | 107 | 124 | 136 | 142 | 167 | 182 | 195 | 206 | 217 | 228 |
| Number of pupils to a teacher, based on number belonging.... | 39 | 39 | 37 | 37 | 45 | 35 | 35 | 34 | 36 | 37 | 36 |
| Cost per capita for superintendence and instruction | 12 52 | 12 74 | 13 45 | 13 75 | 13 06 | 13 27 | 14 02 | 15 00 | 14 87 | 14 47 | 15 39 |
| Cost per capita for incidentals..... | 2 45 | 3 40 | 3 41 | 4 71 | 9 57 | 13 57 | 9 35 | 4 87 | 4 62 | 3 75 | 3 87 |
| Total cost per capita for education..... | 14 97 | 16 14 | 16 86 | 18 46 | 22 63 | 26 84 | 23 37 | 19 93 | 19 49 | 18 22 | 19 26 |
| Number of non-resident pupils..... | 91 | 99 | 127 | 125 | 167 | 180 | 138 | 156 | 201 | 194 | 246 |

*Percentage based on School Census of preceding year.

United States Custom House.

Office at the Government Building; Bonded Warehouse at the Grand Rapids & Indiana Railroad Warehouse. The Custom House was established by Congress for this Port, September, A. D. 1888. R. A. Maynard, Surveyor of Customs.

DUTIES COLLECTED FOR THE CURRENT YEARS.

| | |
|----------------------------------|--------------------|
| 1888, September to December..... | \$ 5,477 44 |
| 1889, December to March..... | 2,872 46 |
| 1889, March to June..... | 5,855 43 |
| 1889, June to September..... | 4,386 72 |
| 1889, September to December..... | 3,425 53 |
| Total..... | \$22,017 58 |

Valuation of Merchandise, \$69,447.00.

Per cent. of duties, based on valuation, 31 7-10.

| | |
|------------------------------------|--------------------|
| 1889, December to March..... | \$ 3,425 22 |
| 1890, March to June..... | 5,426 76 |
| 1890, June to September..... | 4,107 87 |
| 1890, September to December..... | 5,992 08 |
| 1890, December to March, 1891..... | 3,114 67 |
| Total..... | \$22,066 60 |

Valuation of Merchandise, \$71,371.00.

Per cent. of duties, based on valuation, 32 per cent.

City Population.

According to the Government census.

| | | | |
|-----------|--------|-----------|--------|
| 1864..... | 8,772 | 1870..... | 10,507 |
| 1880..... | 32,016 | 1890..... | 64,147 |

Gain in 10 years..... 32,133

Colored population, about..... 1,800

City Assessment.

Valuation of the real estate and personal property of the city, for the following years, viz.:

| | | | |
|-----------|-----------------|-----------|-----------------|
| 1887..... | \$20,448,437 00 | 1888..... | \$21,277,930 00 |
| 1889..... | 21,420,964 00 | 1890..... | 21,794,512 00 |

Gain in four years..... \$ 1,346,175 00

Bonded indebtedness of the city..... 980,000 00

Postoffices in Ottawa County.

| | | |
|---------------|----------------|-----------------|
| Agnew. | Elgin. | Noordeloos. |
| Allendale. | Forest Grove. | Nunica. |
| Bass River. | Ferrysburg. | Olive Center. |
| Bauér. | Grand Haven. | Ottawa Beach. |
| Beaver Dam. | Georgetown. | Ottawa Station. |
| Berlin. | Gitchell. | Reno. |
| Big Springs. | Hanley. | Robinson. |
| Blendon. | Harrisburg. | South Blendon. |
| Borculo. | Herrington. | Spring Lake. |
| Conklin. | Hudsonville. | Tallmadge. |
| Coopersville. | Jamestown. | Venture. |
| Denison. | Jennison. | Vriesland. |
| Drenth. | Lamont. | West Olive. |
| Eastmanville. | New Groninson. | Wright. |
| East Holland. | New Holland. | Zeeland. |

City Registration List for the Years

| PRECINCTS. | FIRST WARD. | 1888. | 1890. |
|------------|--------------|-------|-------|
| 1..... | | 1,587 | 909 |
| 2..... | | 1,068 | 878 |
| 3..... | | — | 517 |
| Total..... | | 2,655 | 2,304 |
| | SECOND WARD. | | |
| 1..... | | — | 48 |
| 2..... | | — | 534 |
| Total..... | | 1,256 | 1,016 |
| | THIRD WARD. | | |
| 1..... | | 1,337 | 711 |
| 2..... | | 1,693 | 416 |
| Total..... | | 3,030 | 1,127 |
| | FOURTH WARD. | | |
| 1..... | | 1,033 | 550 |
| 2..... | | 1,227 | 295 |
| 3..... | | — | 462 |
| 4..... | | — | 574 |
| Total..... | | 2,260 | 1,881 |

FIFTH WARD.

| | | |
|------------|-------|-------|
| 1..... | — | 613 |
| 2..... | — | 793 |
| Total..... | 1,534 | 1,406 |

SIXTH WARD.

| | | |
|------------|-------|-------|
| 1..... | — | 619 |
| 2..... | — | 830 |
| Total..... | 1,407 | 1,449 |

SEVENTH WARD.

| | | |
|------------|-------|-------|
| 1..... | — | 657 |
| 2..... | — | 438 |
| 3..... | — | 451 |
| Total..... | 1,775 | 1,546 |

EIGHTH WARD.

| | | |
|------------|-------|-----|
| 1..... | 1,271 | 402 |
| 2..... | 699 | 360 |
| Total..... | 1,970 | 762 |

NINTH WARD.

| | | |
|------------|---|-------|
| 1..... | — | 560 |
| 2..... | — | 578 |
| Total..... | — | 1,138 |

TENTH WARD.

| | | |
|------------------|--------|--------|
| 1..... | — | 598 |
| 2..... | — | 523 |
| 3..... | — | 508 |
| 25 Total..... | — | 1,629 |
| Grand Total..... | 15,887 | 14,257 |

CITY ORDINANCES

Of the City of Grand Rapids—1888.

[**CONDENSED.**]

AN ORDINANCE RELATING TO AUCTIONEERS—Page 6.

SEC. 5. Goods received for sale by auctioneers from minors or apprentices, or using deception, fraud, or deliver inferior quality; penalty, not less than \$5 nor more than \$50, and cost of prosecution.

AN ORDINANCE RELATING TO BREACHES OF THE PEACE—Page 12.

SEC. 1. All persons willfully assaulting another, or be engaged, aid, or abet, in any fight, quarrel, or other disturbance, shall be *deemed a breach of the peace.*

SEC. 2. No person shall permit indecent, loud, boisterous noise, fighting, quarreling or disturbance, about their residence, saloon, shop, office, or place of business, nor permit persons to congregate therein to the annoyance or disturbance of others, or permit drunkards, persons intoxicated, tipplers, gamblers, prostitutes or other disorderly persons, to assemble, visit or remain therein.

SEC. 3. Penalty, not less than \$1.00 nor more than \$50, or by imprisonment.

AN ORDINANCE RELATING TO THE PRESERVATION OF THE PEACE—Page 24.

SEC. 1. Persons shall not collect, stand in crowds, loiter about, or obstruct free passageway, sidewalks, halls, stairways, vestibules, leading to any store, office, court room, common council chamber, churches or public halls.

SEC. 2. Persons not to collect or stand in crowds on the sidewalks, steps, doorways, lobby or waiting room of the United States postoffice (except on business).

SEC. 3. Persons not to collect or stand in crowds in front of any church, or other place of worship, during services or the gathering or departing of congregations.

SEC. 4. Persons shall not make any indecent exposure of his or her person in the streets, lanes, alleys or elsewhere in the city.

SEC. 5. Persons shall not show, sell, offer for sale or exhibit indecent or obscene pictures, drawings, engravings, books or pamphlets. Penalty, not less than \$2 nor more than \$25, and cost of prosecution.

AN ORDINANCE RELATIVE TO BATHING—Page 17.

SEC. 2. Not to bathe in Grand River or other body of water in a nude state, except in places designated by the common council. Penalty, not less than \$10 nor more than \$100, or by imprisonment not exceeding 60 days.

*AN ORDINANCE RELATING TO HOUSES OF ILL-FAME—
Page 19.*

SEC. 1. Occupants or owners not to lease buildings or parts thereof to be used as a house or place of ill-fame.

SEC. 2. Persons not to maintain, keep, aid, or abet in maintaining, any house or places of ill-fame, knowing them to be such.

SEC. 3. Persons not to reside or visit therein. Penalty and fine, not less than \$5, nor more than \$100; on default of payment, not less than 5 nor more than 90 days' imprisonment.

AN ORDINANCE TO SUPPRESS GAMBLING—Page 21.

SEC. 1. Persons not to keep rooms or places for gambling or gaming.

SEC. 2. Owners not to lease any building, garden, arbor, booth, shed, tenement, water craft or float for the purposes of gambling or gaming.

SEC. 3. Persons not to resort to any places whatsoever for the purpose of gambling or gaming, or aiding, abetting, advising, assisting or buying any check, slip, card or ticket to represent money, to be used in betting on the result of any game.

SEC. 5. Person giving information, or shall procure the arrest and conviction of persons gambling or gaming, shall receive one-half of the cost assessed in such cases, when paid into the city treasury. Penalty, not less than \$5 nor more than \$100, or not less than 10 nor more than 90 days' imprisonment.

AN ORDINANCE RELATIVE TO LOITERING FOR FRAUDULENT PURPOSES—Page 24.

SEC. 1. Persons shall not stand, loiter or stroll, awaiting or seeking to obtain money or valuable things from others by any tricks, fraudulent devices or practices, or aid or assist therein, on any street, lane, avenue, alley or other public places or border of the city limits.

SEC. 3. Persons known as "Ropers," "Steerers" or "Cappers," for any gambling house or room, or for any gambling game, trick or device, such persons shall not be permitted to stand or loiter about the streets in the city.

SEC. 4. Persons associating with thieves, pickpockets, gamblers, bawds, prostitutes or lewd women, for the purpose and with the intent to agree, conspire, combine or confederate against any of the laws of this State. Penalty, not less than \$2 nor more than \$50, and cost of prosecution.

AN ORDINANCE RELATING TO THE NUMBERING OF BUILDINGS—Page 27.

SEC. 1. All dwellings and business houses now or hereafter erected shall be numbered.

SEC. 3. The common council may designate and appoint competent persons to affix numbers.

NOTE—Persons pretending to affix numbers, unless duly appointed by the common council, are frauds.

AN ORDINANCE RELATING TO VEHICLES—Page 33.

SEC. 5. No person shall use any vehicle as a public cart or vehicle without having painted thereon, in plain Roman letters, the name of owner and number of the license.

SEC. 8. Rates of fare of cartmen and draymen for conveying household goods and other goods, wares or merchandise, distance one-half mile, 30 cents; one and one-half miles, 75 cents. Loading, conveying and unloading each hogshead of sugar, molasses, liquors, earthenware or crockery, or cask of oil, weighing 1000 pounds or more, one-half mile, 50 cents; one mile, 75 cents. For time spent in loading and housing household goods, 50 cents per hour. Demanding or receiving a greater compensation, in addition to the penalty, shall be liable to the party in damages, and all costs and expenses.

SEC. 9. Rates and charges for the conveyance of persons and their baggage. Carrying each passenger ^{ONE &} one-half mile or under, to or from any railroad depot, hotel or steamboat landing, 25 cents; and not to any of the above named places, 25 cents; and over the distance aforesaid, and not to or from any railroad depot, hotel or steamboat landing, not exceeding 50 cents; children under four years of age, free; between four and ten years, half price; each trunk or piece of baggage less than 100 pounds, in charge of passengers, the same prices as passengers; over 100 pounds, or parts thereof, 10 cents additional; handboxes, satchels, carpet bags and valises, in charge of passengers, free; for attending and returning from funerals, \$3; during the days of holding fairs, 25 cents each way; in the night time, between the hours of 10 p. m., and 6 a. m., in said city, except to and from hotels, railroad depots or steamboat landings, double the sum above specified.

SEC. 11. Speed at street crossings, not faster than a walk.

SEC. 14. On vehicles designed to carry 2500 pounds or more, the tire shall not be less than three inches in width.

AN ORDINANCE RELATING TO THE SALE OF FIREWOOD
—Page 89. Verbatim. Amended Sept. 16, 1878.

SEC. 1. No person shall sell, or offer for sale, in this city, any firewood, by the load or otherwise than by the cord, and at a specified price per cord, whether the quantity be great or small.

SEC. 2. No person shall sell, or offer for sale, any firewood, except upon the conditions and with the understanding that he will unload the same and cord or pile it in a suitable form for correct measurement. Penalty, shall be punished by fine of not exceeding \$5, and cost of prosecution.

AN ORDINANCE RELATIVE TO BUTCHERS, MARKETS
AND MARKET MEN—Page 209.

SEC. 5. No person shall expose for sale in any market house or elsewhere in the city, any unwholesome, stale, emaciated, bran-stuffed, tainted, putrid or measly meat, poultry undrawn, undressed or imperfectly cleaned, or other unwholesome provisions, under a penalty of not less than \$10 nor more than \$50, for each offence.

ADDITIONS

TO THE CITY OF GRAND RAPIDS.

Outside of the old city limits; compiled from the Plat books of the Register's office; showing location and name of original plats. [See sectional map of the city.]

Atnair - Capen Addition.—Streets: Capen, East, Luman, Alinta.

Barclay Addition.—Streets: Cherry, Buckeye, Hollister.

Barth's Addition.—Streets: Lake, Wealthy-av., Lyon, Barth, Fuller, Beech.

Bennis & Kellogg's Addition.—Streets: Giddings-av., Bennis-av., Fuller, Sherman, Lyon, Wealthy-av.

Beure & Kirtlund's Addition.—Streets: Burton-av., Buss-av., Place-av.

L. E. Briggs' Addition.—Streets: Ann, Hazel, Burr Oak, Hickory, Wartrous, N. Coit-av.

Boyd & Vanleeman's Addition.—Streets: Logan, East.

Campbell & Underwood's Addition.—Streets: Adams, Madison-av.

Streets: Kalamazoo-av., Ohio-av., Murchall, Hall, Humboldt.

Carpenter's Addition.—Streets: Wealthy-av., Carpenter-av.

Avenues: Alger, Woodlawn, Wealthy, Lillian, Lake.

Centennial Plat.—Streets: Wansey, Otsego, Garden, Fair, Jefferson-av., Center, Division.

Clark's Addition.—Streets: Stewart, Forrest-av., Yuba-av., Emerald-av.

Comstock's Addition.—Streets: Fifth, Sixth, Seventh, Eighth, Ninth.

Streets: First, Second, Third, Fourth, Fifth, Plainfield-av., Center, Canal.

Curtiss' Addition.—Streets: Weaver, Charlotte, Union.

Dartt's, Mrs., Addition.—Streets: Grandville Road, Cardelia Ct.

Davis, Turner & Carroll's Addition.—Streets: Salem-av., Euclid-av., Division, Hall.

Dennis' Addition.—Streets: Fuller, Grove, Dennis, Hermitage, Hope, Thornapple.

Dean's Addition.—Streets: Terrace, Highland, Spring-av., Morse, Thomson, Burke-av.

De Vries' 3d Addition.—Streets: McKendrick-av., Hilton, Godfrey-av.

Streets: McKendrick-av., Godfrey-av., Hilton-st,

Dolbee's Addition.—Streets: Dosker, East, Dolbee, Sherman.

Dunton's Addition.—Robinson-av., Byron-av., Milton-av., Kregel-av., Youell, Carleton.

Dunham Farm Addition.—Streets: Thomson, Dunham, Sherman, Fuller, Dolbee.

Eaton's Addition.—Streets: Hall, Charlotte.

Elston's Addition.—Streets: Quigley-av., Buchanan, S. Division.

Estulle's Addition.—Streets: Hall, Fisk, Thurman-av., Cleveland-av., Brooks-av., Harrison-av., Morton-av.

Everett's Addition.—Streets: Maiden Lane, Everett-av., West, Myrtle, Webster, North.

Fisher's Addition.—Streets: Ash, Lake, Wealthy-av., Beech, Center, East.

Mary J. Finch's Addition.—Streets: Thomas, Fuller, Dolbee.

FitzPatrick's Addition.—Streets: Grandville-av., Shamrock-av.

Fuller's Addition.—Streets: Hermitage, Grove, Fulton, Chroll, Dennis, Fitzhugh, Fuller.

Gilderslive & Harrington's Addition.—Streets: Oakland-av., Charlotte-av., 5th av.

Houseman's Addition.—Streets: Fountain, Sopher, Diamond, Hazel, Houseman.

Hoyt & Hooker's Addition.—Streets: Hooker-av., Hope, East.

Hoekstar & Co.'s Addition.—Streets: Martin, Wealthy-av., Fuller.

Ives & Lutou's Addition.—Streets: Butterworth-av., Peaslee, Ives-av.

Jenks-Drew-Nichols Addition.—Streets: Dunham, Thomas, East, Dolbee.

Large's Cable Road Addition.—Streets: Lyon, Tustin-av., Cumming-av., Bridge, Houseman, Diamond.

Levi Bros. Addition.—Streets: Buchanan, Rose, Division.

McKee & Morman's Addition. Streets: Fuller, Lavard-av., Helen-av., Caroline-pl., Diamond.

McKee's Addition.—Streets: Fountain, Lyon, Houseman, East.

McPherson's 1st Addition.—Streets: 5th-av., 6th-av., 7th-av., 8th-av., 9th-av.

McDowell's, A., Addition.—Streets, 3d, 4th, Coit-av., Watrous-av.

Merritt's, O. J. Addition.—Streets: Elm-av., Griggs-av., S. Division.

Medler's Addition.—Streets: Oak Hill-av., East.

Miller's, J. T., Addition.—Streets; East, Humbolt, Powers, Hall.

Morgan's Addition.—Streets: Dickinson-av., Morgan-av., Seymore, East.

Peck & Venbore's Addition.—Streets:—Oakdale-av., Adams, Kalamazoo, Seymore.

Plett's Addition.—Plett, Hilton, Godfrey-av.

Plainfield Avenue Addition.—Streets: Sweet, Plainfield-av., Stoddard-av., Roundhouse-av., Stewart-av., Hill-av.

Rathburn Addition.—Streets: Madison-av., Paris-av., Roams.

Reynolds & Franklin's Addition.—Streets: Jefferson-av., Francis-av., Horton-av., Briggs.

Reynolds & Franklin's 3d Addition.—Streets: Arthur-av., Fuller, Logan.

Reynolds & Franklin's Addition.—Streets: Fulton, Logan

Reynolds & Franklin's Addition.—Streets: Reynolds-av., Dickinson-av., Madison-av., Franklin-av.

Richards Park Addition.—Streets: Sibley, Jackson, Marion, Garfield-av.

Robinson Fair Ground Addition—Streets. Gilbert, Crawford, Charlotte.

Scribner Bros. Addition.—Streets: Mulliken-av., Scribner-av., Seymore, Kalamazoo, Scribner.

Scranton's Addition.—Streets: Labelle-av., Home-av., Jefferson-av., Division.

Silver Creek Addition.—Streets: Mulliken-av., Romana-av., Adams, Vineland-av., Silver Creek-av., Sunnyside-av., Kalamazoo-av.

Sunnyside Addition.—Streets: Adams, Susan, Debruyn, Kalamazoo.

Stewart T. White's Addition.—Streets: Stewart-av., S. Division, Buchanan.

Stewart's Addition.—Streets: E. Leonard, Carrier, Curtis, Madison, Marietta, Sweet, East, Emerald-av., Yuba-av., Belle-av.

Stone's, H. G. 2d Addition.—Streets: Second, Third, Fourth. West, Valley-av.

Stone & Parrish's Addition.—Streets: Landen, Willard, Union, Burton-av., Leon-av., Cleveland-av.

Stevens & Long's Addition.—Streets: E. Fulton, Grace, Krekel-av., Carlton-av.

Thomson's Addition.—Avenues: Greggs, Reynolds, Dickinson, Jefferson.

Weston & Meigs Addition.—Streets: Cleveland-av., Dickinson-av., Weston-av., East, Mutin, Linden, Willard, Union.

Weston & Meigs' Addition.—Avenues: Dickinson, Weston, Union-st., Paris, College, Goodwin, Madison.

Avenues: Weston, Cottage Grove, Oakdale, Adams, Union-st., Paris, College, Goodwin, Madison.

Streets: Mulliken-av., Seymore, Hope, Bishop, East.

White's Addition.—Streets: Courtney, Crosby, Myrtle, West, Fredrick.

Winsor Park Addition.—Streets: Alexander, Watkins, Jenks, Patton, Fifth-av., Winsor-av., Woodlawn-av., Winsor-pl., East.

BUSINESS DIRECTORY.

Boots and Shoes.

- Boston Shoe Store, 54 Canal-st.
Boyer, Peter, 89 Canal-st.
Brummeler, G. H., 483 Ottawa-st.
Biehl, A., 18 East Bridge st.
Buszkwit, M., 109 West Bridge-st.
Burkema & Hoogeboom, corner
Grandville and Fifth-avs.
Bouwmeester, H., 247 Grandville-av.
- Chicago Boot and Shoe Store, 28
Canal-st., 41 and 43 Lyon-st.
Cheney, J. E., 489 S. Division-st.
- Dykman, J., 7 Grandville-av.
Doan, J. L. & Co., 670 Wealthy-av.
- Ehrman, M., 69 Canal-st.
Ensing, Fred, 208 Plainfield-av.
- Fernald, A. R., 496 S. Division-st.
Fitzgerald, M., 718 S. Division-st.
- Griffith's New York Shoe Store, 39
Monroe-st.
- Herold, A. & Co., 63 Monroe-st.
Hook, E., 284 W. Leonard-st.
Hoffener, B., 40 W. Bridge-st.
Hydorn, A. C., 21 W. Bridge-st.
- Jandorf & Lehmayr, The Famous,
46 Canal-st.
- Lucas, T. J., 88 Monroe-st.
Luke, J. W., 697 Broadway.
- Malloy, Neil, 102 Monroe-st.
Murray, W. C. & Co., 26 Monroe-st.
McDonald, J. D., 30 Monroe-st.
Mayhew, G. R., 86 Monroe-st.
Marsman, J. W., 455 Ottawa-st.
Morgan, O. T., 156 W. Fulton-st.
- Nerkema, Henry, 501 Ottawa-st.
- O'Hara, H., 72 Canal-st.
- Peterson, J. M., 131 Stocking-st.
Palmer & Crozier, 18 Canal-st.
- Rewerski, J., 168 W. Bridge-st.
Ritzema, Mrs., 84 W. Leonard-st.
Rindge, Bertsch & Co., manufactur-
ers and wholesale dealers, 12
to 16 Pearl-st.
- Randall, W. B., 467 S. Division-st.
Reeder, Geo. H. & Co., wholesale,
159 E. Fulton-st.
Rindge, Krekel & Co., 16 Canal-st.
- Smedema, C., College-av. and Car-
rier-st.
- Struik, W. H., 44 Grandville-av.
Stoll, David, 141 W. Bridge-st.
- Tulip & Scott, 87 Monroe-st.
Tazelaar, T. H., 431 E. Bridge-st.
Theile, Albert, 150 W. Fulton-st.
Theisen & Brogger, 62 W. Bridge-st.
- VanOrten, D., 558 W. Leonard-st.
Vandyk, P. M., 261 S. Division-st.

Bakers and Confectioners.

- Busha, Frank, 23 W. Fulton-st.
 Baumgartel, M., cor. Straight-st.
 and Butterworth-av.
 Behnke, Fred, 35 W. Bridge-st.
 Buker, P. S., 205 Plainfield-av.
 Blake, F. L., 231 S. Division-st.
- Cooper, H., cor. Canal and Bridge-st.
 Christenson, M. E., 252 and 254
 Canal-st.
 Carpenter, Hattie, 139 W. Fulton-st.
- Dewey, E. J., 67½ Pearl-st.
 DeVries, Peter, 403 Ottawa-st.
 Devitt, M. J., 448 S. Division-st.
 Drukker, H., 448 Jefferson-av.
- Formby, M. A., 103 Monroe-st.
 Frankwood, Mrs. 189 W. Fulton-st.
- Gould, M. M., 65 S. Division-st.,
 Phone No. 922.
 Gardella & Co., 52 Canal and 52
 Monroe-st., Phone 491.
- Hothfield & Haigh, 129 Canal-st..
 Hoffman, Charles, 112 Monroe-st.
 Hill Domestic Bakery, 235 East
 Bridge-st., Phone 681.
- Hammerschmidt, F. G., 47 West
 Bridge-st.
 Hickox, Geo. & Co., 135 S. Divi-
 sion-st.
 Keeler, M. B., 412 S. Division-st.
 Landauer, Otto, 24 E. Bridge-st.
 Monroe, D. B., 16 Canal-st.
 Patten, L. E., 119 Monroe-st.
 Pierwszozodna, 145 W. Bridge-st.
 Pixley, E. D. J., 505 S. Division-st.
 Rietberg, Albert, 489 Ottawa-st.
 Sweet, H. A., 107 Canal-st.
 Stack, M., 66 W. Leonard-st.
 Shurling, Mrs. E., 144 Ellsworth-av.
 Sullivan, D., 225 S. Division-st.
 Tschauner, Joseph, 111 Canal-st.
 Thomson, D., 198 E. Bridge-st.
 The Model Bakery, 762 Hall-st.
 The Putnam Candy Co., 13-15-17
 S. Ionia-st.

Brewers and Wholesale Liquor Dealers.

- Amberg, D. M., 13-15 Pearl-st.
- Brandt, Geo. & Co., 87 S. Division
 st., Tel. 421 (brewers).
 Britt, H. A., 162 W. Division-st.,
 Tel. 693.
 Chicago Liquor House, 38 West
 Bridge-st.
 Druke, Wm., 16-18 Crescent-av.
 Finlay Brewing Co. corner Winter
 and Shawmut-av.
 Frey Bros., cor. Coldbrook and
 Taylor-sts., Tel. 128 (brewers).
 Grady, Henry B., 34-36 Ionia-st.
 Hake, Wm., 39-41 E. Bridge-st.,
 Tel. 401.
 Konkle, C. D., 64 W. Bridge-st.
- Kortlander & Murphy, 174-176 E.
 Fulton-st.
 Kusterer Brewing Co., 60 East
 Bridge-st., Tel. 119.
 Kennedy, Alexander, cor. Water-
 loo and Louis-st.
 Kusterer, G. A., bottling wks., 28
 N. Division-st.
 Michigan Brewery, cor. W. Bridge
 and Indiana-sts.
 National Brewing Co., 468 Broad-
 way.
 Pulcher, C. G., 106 Canal-st.
 Tusch Bros., 208 Grandville-av.
 (brewers).
 Veit & Rathman, 50 Stocking-st.,
 Tel. 340 (brewers).

Cigars and Tobaccos.

- Bolles & Co., Canal-st.
Bender, J. F., 130 Stocking-st.
Bauman, J. A., 43 E. Bridge-st.
Blickle, John J., 82 Ellsworth-av.
Cushman, W. R., 100 Monroe-st.
Cramer & Co., 25 W. Leonard-st.
Cressy, John Q., 827 S. Division-st.
Delbridge, Jas. K., 11 N. Coit-av.
Girdler & Springer, 19 W. Fulton-st.
Hart, Geo. W., 20 Canal-st.
Hill & Jamison, 416 S. Division-st.
Kenning & Co., 56 Canal-st.
Kuppenheimer Bros., 45 Pearl-st.
Lustig Cigar Co., 130 Canal-st.
Mohl & VanAlstine, 35 Pearl-st.
Mohl, Ed. E., 91 Monroe-st.
McClein, Thos., 252 S. Division-st.
Reynolds, B. J., cor. Monroe and
S. Division-sts., Phone 172.
Robinson, C. R., 547 Ottawa-st.
Schneider & Co., 21 Monroe-st.
Stewart & Kuppenheimer, wh'l's'le
Strelitzky, J. L., 10 S. Ionia-st.
Treusch, Morris H. & Bro., whole-
sale, 22-24 S. Ionia-st.

Clothing Houses.

- Benjamins, L., 94-96 Monroe-st.
Buffalo Clothing House, 85 Canal-st
Brown, The Clothier, 95 Canal-st.
Dunn & Co., 85 Monroe-st.
Eagle Clothing Co., 62 Canal-st.
Giant Clothing Co., cor. Canal and
Lyon-sts.
Globe Clothing Co., 102 Canal-st.
Grubowsky, E., 117 W. Bridge-st.
Houseman, Donnally & Jones, 34-
36-38 Monroe-st.
Hudson's Clothing Co., cor. Canal
and Monroe-st.
Houseman, W., 37 Pearl-st.
Holland, James, 9 S. Division-st.
Levi, I. C., 34-36-38-40-42 Canal-st.
Lobensky, J., 93 W. Bridge-st.
Miller, H., 61 Grandville-av.
Sherman, Philip, 127 Canal-st.
Star Clothing Co., 30-38 Canal-st.
Sandler, Louis, 115 Canal-st.
Stanley & Schroeder, 33 Monroe-st.
Strahan, T. W., 52-54 W. Bridge-st.
Thomson & VanZoeren, 35 - 37
Grandville-av.
Vanderwerp, Benjamin Bros. &
Co., 84 Monroe-st.
Woodburn, Geo. & Co., 72 Mon-
roe-st.

Crockery and Glassware.

- Blickley, C., 53 Monroe-st.
Graham, W. S. & J. E., cor. S. Di-
vision and Fulton-sts.
Leonard, H. & Sons, 29-31 Mon-
roe-sts.

Druggists and Chemists.

- Ballou, W. D., 545 Ottawa-st.
Bauer, A. C., 343 E. Bridge-st.
Bangs, Will Z., 252 Grandville-av.
Baxter, T. A., 249 Jefferson-av.
- Chappell & Chappell, 185 Stocking-st.
Cross, 453 S. Division-st.
Campbell & Co., 141 S. Division-st.
Cook, Chas. W., 758 S. Division-st.
- DeKruif & Co., 76 Grandville-av.
Dayton, A. J., 674 Wealthy-av.
Dutmers, J. C., 438 S. Division-st.
- Emas, D., cor. Alpine-av. and W. Leonard-st.
- Haan, G. T. & Co., 126 Canal-st.
Hoxie, B. A., 180 Butterworth-av.
Hazeltine & Perkins Drug Co., 42-44 Ottawa-st. (wholesale).
Henika, Henry, 617 S. Division-st.
- Jewett Bros., 37 Monroe-st.
Jonker & Chappell, 529 W. Leonard-st.
- Kemink, W., 83 W. Leonard-st.
Kimm, M. B., 139 Cherry-st.
Kellogg, C. E., 688 Madison-av.
- Locher, H. E. & Co., 168 Ellsworth-av.
Lynch, Daniel, 19 S. Ionia-st.
- Muir, John D., 14 Canal-st.
Mathews' Drug Store, 74 Sixth-st.
McWilliams, R. A., 42 W. Bridge-st.
- Newson, S. T. & Co., 565 Cherry-st.
- Oliver, G. H., cor. Madison-av. and Hall-st.
- Peck Bros., cor. Monroe and Division-sts.
Page, Mrs. E. J., cor. Coit and Plainfield-avs.
Powell Bros., 317 S. Division-st.
Parkinson, Dr. E. A. 245 S. Division-st.
- Steketee & Baker, 65 W. Leonard-st.
Steketee & Co., 89 Monroe-st.
Schrouder & Co., cor. E. Bridge and Clancy-sts.
Sanford A., cor. W. Fulton and Jefferson-sts.
Swarts, W. A. & Son, 108 W. Bridge-st, Tel. 784.
Stonehouse, A., cor. W. Leonard and Scribner-sts.
Steketee, Jno. G., cor. Fifth-av. and S. Division-st.
Sinz, V., 402 East-st.
- Tibbs, Wm. H., 75 Canal-st.
Thum, H. & F., 84 Canal-st., Tel. 109., and 166 W. Bridge-st., Tel. 696
- VanBochove, R., cor. W. Fulton and Straight-sts., 445 Lyon-st.
VanDugteren, F., 79 Plainfield-av.
VanLeeuwen, W. H., cor. Cherry and East-sts.
- West, J. C., 8 Canal-st., Phone 760.
White & White, 99 Monroe-st.
Wilson, E. R., cor. Ottawa and Monroe-sts.
Wurzburg, F. J., 58 Monroe-st.
Wolf & Co., 17 W. Bridge-st.
Winter, Dr. D., 57 E. Leonard-st.
Watts, Dr. Isaac, 486 S. Division-st.
Williams & Co., cor. Ninth-av. and S. Division-st.

Dry Goods.

- Anstead & Yohn, 59 Monroe-st.,
89 Ottawa-st.
Ashbaugh, M. H., 57 Canal-st.
Andres, R. H., 82 W. Leonard-st.
Achter, H., cor. Alpine-av. & 12th-st.
Friedman, N. & M., 70 Monroe-st.
Horrevoets, Mrs. C., 497 Ottawa-st.
Hoffmaster, H., 80 W. Bridge-st.
Harris, B. S., 525-527 S. Division-st.
Kidder, E. P. & Co., 64 Monroe-st.
Kramer, Wm., 124 Canal-st.
Kermins, Theo., 81 W. Leonard-st.
Kinney, K. L., 195 Stocking-st.
Kruse, James, 34 W. Bridge-st.
Kromer, N. B., 83 Plainfield-av.
Leff, J., 115 Broadway-st.
Labon, Wm., cor. Alpine-av. and
11th-st.
Leusenkamp Bros., 460 S. Divi-
sion-st.
Morse, & Company, cor. Monroe
and Spring-sts.
- Nichols, T. J., 62 Monroe-st.
Parris, M. A., 613 S. Division-st.
Steketee, P. & Sons, 83-85 Mon-
roe-st.
Spring & Co., 6-8 Monroe-st.
Silvius, N., 521 Ottawa-st.
Stone, N. A., 154 W. Fulton-st.
The People's Store, 333 Canal-st.
Vossen Bros., 18 Monroe-st.
Voigt, Herpolsheimer & Co., 78-82
Monroe-st. Wholesale rooms on
Ottawa-st.
Vanrooyen, J., 338 W. Leonard-st.
Vanfleet, F., 283 W. Leonard-st.
Verheek, Gerard, 646 Wealthy-av.
Wilkes, J. L., 60 Monroe-st.
Wurzburg, F. W., 80-82 Canal-st.
Wixson, Mrs. A., 325 E. Bridge-st.

Flour and Feed.

- Boss & Baar, 45 S. Division-st. Tel.
1280.
Brewer & Ross, cor. S. Division-st.
and Ninth-av.
Caswell Bros., (wholesale) 39 N.
Ionia-st.
Carlyle & Co., 528 S. Division-st.
Tel. 995.
Dejonge & Vanheulen, 83 S. Divi-
sion-st.
Dykema, M., 101 W. Bridge-st.
Tel. 98.
Graham, Wm., 704 Madison-av.
Kemp, James D., 72 S. Front-st.
Tel. 680.
Oleary, W. F., 188 W. Bridge-st.
Tel. 712.
- Smallegange & Gondzwaard, 527
Ottawa-st. Tel. 1199.
Small, A., 204 Plainfield-av. Tel.
567.
Stryker, J., 278 Grandville-av.
Stove, Titus, (Feed Mill) 458-470
S. Division-st.
Taylor, L., 796 S. Division-st.
Taylor, Geo. W., 776 S. Division-st.
Tuinman & Krepel, 390 Jeffer-
son-av.
Verhage, Peter, 120 Ellsworth-av.
Van Dam, C., 303-305 Jefferson-av.
Watson & Frost, 137 Grandville-av.
Wykes, Thomas E., (wholesale) 157
Ottawa-st.

Furniture Manufacturers.

- Allen, Z. E., 44 Mill-st.
Berkey & Gay Fur. Co., 174-180 Canal-st., Tel. 431.
Birge & Shattuck, 153-155 Canal st., Tel. 118.
Berkey, Wm. A. Fur. Co., 39-49 Waterloo-st.
Grand Rapids Cabinet Co., 286-288 Canal-st., Tel. 808.
Greenman & Dosch Co., cor. Newberry and Canal-sts.
Grand Rapids Fur. Co., Butterworth-av.
Grand Rapids School Fur. Co., Broadway, Tel. 343.
Grand Rapids Table Co., cor. Canal and Newberry-sts.
Grand Rapids Chair Co., 900 Canal-st., Tel. 595.
Grand Rapids Parlor Fur. Co., 117-119 S. Front-st., Tel. 758.
Haney School Fur. Co., 256-266 N. Front-st.
Kent Fur. Co., 700 Canal-st., city office, 25 Monroe-st.
Murray & Sammons Mfg. Co., 29 N. Ionia-st.
McCord & Bradfield Fur. Co., Godfrey-av.
Nelson, Matter & Co., 33-37 Canal-st., Tel. 460.
New England Fur. Co., 242-250 Canal-st., Tel. 402.
Oriel Cabinet Co., 428-436 Canal-st. Tel. 404.
Phoenix Fur. Co., cor. Winter and W. Fulton-sts.
Stow & Davis Fur. Co.
Standard Table Co., cor. Fifth-av. and G. R. & I. R. R.
Sligh Fur. Co., cor. Buchanan and Goodrich-sts.
Sweet, M. L., office, 23 Pearl-st.
Tripod Co., 57 Ottawa-st.
The Folding Chair and Table Co., cor. Wealthy-av. and Ionia-st.
The Bell and Upholstering Co., 778 S. Division-st.
Valley City Table Co., 53-55 S. Front-st., Tel. 901.
Wolverine Chair Factory, west end Pearl-st. bridge.
Worden Fur. Co.
Widdicomb Fur. Co., cor. Fourth and D-sts.
Welch Folding Bed Co., 27 N. Ionia-st.

Furniture Dealers.

- Burkhardt, E., 119 Canal-st., Tel. 899
Church, A. J., 29 Canal-st.
Compton Fur. Co., 79 S. Division-st., Phone 707.
Dygert, J. S., 21 Canal-st.
DeLeeuw & VanKoevering, 21-23 Grandville-av.
Goodrich, P. M. & Co., 118 Canal-st.
Grand Rapids Parlor Fur. Co., 45-47-51-53 Canal-st.
Heyman & Son, 63-65 Canal-st.
Joldersma Bros., 73-75 Grandville-av. and 64 W. Leonard-st.
Klingman & Limbert, Blodgett blk.
Office Fur. Co., 17 Fountain-st.
Raven, A. A., 109 S. Division-st., Phone 966.
Richards, S. T., 164 Stocking-st.
Salm, B., 82 S. Division-st.
Sellock & Andrews, 138 S. Division-st.
Smith, G. W., 203 S. Division-st.
Travis, Jim, 67 Canal-st.
Winegar Fur. Co., 123-125-129 S. Division-st.
Walker, S. J., 195 S. Division-st.

Foreign and Domestic Fruits and Produce.

- Brown, G. S., 24-26 N. Division-st.
(wholesale).
Metzger, C. B., 3 N. Ionia-st.,
(wholesale).
- Rapp & Co., 9 N. Division-st.,
(wholesale).
Villa & Gardella, 9 Canal-st.
Vinkemulder, H. J. & Bro., 445-
447 S. Division-st. (wholesale).

Groceries and Provisions.

- Allgier, John, 160 Clancy-st.
Andeed, R., 575 W. Leonard-st.
Austin, H., 431 Turner-st.
Arnott, D., 37 W. Bridge-st.
Aniba, Jas. N., 498 S. East-st.
- Bentley, G., cor. Butterworth-av.
and Jefferson-st.
Berles & Wurzburg, 57-59 W.
Bridge-st.
Brink Bros. & Quint, 34 Grand-
ville-av.
Bartels, Carl, 440 E. Bridge-st.
Bracy, W. W., 551 Ottawa-st.
Braun & Hesse, 127 S. Jefferson-st.
Brogger, B., 87 Turner-st.
Baker, N., 309 W. Leonard-st.
Brogger, August, 60 Stocking-st.
Blink, T., 374 W. Leonard-st.
Brogger, A. & Co., 11 N. Front-st.
Bleak, Oliver, 232 E. Fulton-st.
Broersman, J., 117 Hilton-st.
Ball, Barnhart, Putnam & Co., cor.
Ionia and Louis-sts. (wholesale).
Becher, Sam. K., cor. Jefferson
and Wealthy-avs.
- Cordes, John, 123 Canal-st.
Courtney, D. O., 78 Stocking-st.
Clark, G. S., 245 Plainfield-av.
Cross, J. B., 20 Ellsworth-av.
Clark, I. M., Lyon and Ottawa-sts.
(wholesale).
Comstock, G. D., 40 Fountain-st.
Collins, M. K., 119 Plainfield-av.
Carrel, E. J., 598 S. Division-st.
Condley, S. E., 762 S. Division-st.
Conlen, Mrs. F., 29 Spring-st.
Cole & Chapel, 692 Cherry-st.,
Tel. 1150.
- Dooge, Bastian, 457-459 Ottawa-st.
Dejhstrad, J. W., 51 W. Leonard-st.
Damskey, A. S., 190-192-194 Fourth
st.
Dubois, Wm., 693 Broadway.
Droff, Paul, 166 Seventh-st.
Downing, E. B., 220 Plainfield-av.
DeJager & Stryker, 166 Ellsworth
av.
Damstra, John, 27 N. Waterloo-st.
Dike, S., 258 Waterloo-st.
Dekker, A., 385 Grandville-av.
Deegan & Co., 825 S. Division-st.
DeGraaf, G. H., 221 S. Division-st.
Douwstra, Frank, 203 Thomas-st.
Dyk, Frank, 481 Jefferson-av.
Dejger, Stryker & Co., 305 Center
st.
- Elliott & Co., 101 Monroe-st., Tel.
161.
Emmons, O., 212 E. Bridge-st.
Emspey, M. W., 107 W. Bridge-st.
Eness & Parish, 66 E. Leonard-st.
Eby, G. W., 694 Madison-av.
- Fox, C., 95 S. Division-st., Tel. 1116
Ferguson, John, 133 S. Division-st.
Feringa, John, 248 Carrier-st.
Fuller & Anderson, cor. Stocking
and Fifth-sts.
Flanders & Fisher, 447 Lyon-st.,
Tel. 1298.
Ferguson, J., 133 S. Division-st.
Feiltman, H., 193 Henry-st.
- Goossen, J., 121 Monroe-st.
Goossen, M. J., 149 Monroe-st.,
Phone 177.
Gray, John G., Phone 957.

Groceries and Provisions—Continued.

- Glowczynski, Jos., cor. E. Bridge-st. and Grand-av.
 Gabereul, Peter, 181 W. Fulton-st.
 Greiy, John, 22 Plainfield-av.
 Graham, P., 477-479 S. Division-st.
 Goossen, Theo. B., 33 Ottawa-st., (wholesale produce).
 Hatch, Ira C., 125 Monroe-st.
 Herrick & Randall, 116-118 Monroe-st.
 Haderman, J. F., 134 W. Fulton-st.
 Hascher Bros., 79 Straight-st.
 Hembling, William D., 343 W. Bridge-st.
 Hews, Nick, 277 First-st.
 Hyma, H., 407 W. Bridge-st.
 Heyman & Berrty, 107 W. Leonard-st.
 Hertstein, J. C., 183 Plainfield-av.
 Huizenga, M., 27 Caledonia-st.
 Hanink & Vrugink, 186 Ellsworth-av.
 Hartwell, F. E. & Co., 140 Ellsworth-av.
 Hoeksema, Henry, 78 Grandville-av.
 Hatch, A. J. & Co., 321 S. Division-st.
 Hart, T. H., 254 S. Division-st.
 Hawkins & Company, (wholesale), Fulton and Ionia-sts.
 Johnson & Goss, 202 E. Bridge-st.
 Jleraner, Harm, 56 Coldbrook-st.
 Janshcfski, W., 123 Jefferson-st.
 Jonker, B., cor. W. Leonard-st. and Alpine-av.
 Jansomy, E., cor. Alpine-av. and Leonard-st.
 Judd, Ed. C., cor. Fourth and Broadway-sts.
 Jenkins & Bradford, 36 W. Bridge-st.
 Jones & Clark, 602 S. Division-st.
 Kusterer, Phil., 120 Canal-st.
 Kruidenier, G. J., 329 E. Bridge-st.
 Kenting, Thomas, cor. E. Bridge and Clancy-sts.
 Killean, John, cor. E. Bridge and Kent-sts.
 Keating, Mary, cor. Leonard-st. and College-av.
 Kipp, Leonard, 129 W. Fulton-st.
 Kenyon, W. S., 132 W. Bridge-st.
 Keepe, Thomas, 146 W. Fulton-st.
 Kline & Lackey, 183 Broadway-st.
 Kryger & Oom, 517 Broadway-st.
 Karreman, Wm., 200 Plainfield-av.
 Koopman, R. Gust & Co., 433 Grandville-av.
 Kievit, W. & B., 425 Grandville-av.
 Leeuw, Joseph, 503-505 Ottawa-st.
 Lambrit, Jos., 220-222 W. Bridge-st.
 Luikaurt, L., 575 W. Leonard-st.
 Ley, John, cor. Turner and W. Leonard-sts.
 Linddemulder, R., cor. Ninth and Cypress-sts.
 Lehman, J. Geo., 46 W. Bridge-st.
 Lord, F. O., 29 Fountain-st.
 Le Baron & Cobb, 780 S. Division, Tel. 1013.
 Lemon & Wheeler Company, S. Ionia-st., (wholesale.)
 Liesveld, Herman M., cor. East and Cherry-sts.
 Luce, H. G., cor. Fifth-av. and East-st.
 Lakis, Henry, 971 Hall-st.
 Megaw, R. A., 261 W. Bridge-st.
 Marlatt, D., 95 Broadway-st.
 Mulder, John, 73 W. Leonard-st.
 McCurdy, L., 55 Stocking-st.
 Marlatt, Jas., 161 Stocking-st.
 McCool, Charles, 46-48 Ellsworth-av.
 McKay, F. B. & Co., 170 Cherry-st.
 Manley, G. H., 400 East-st.
 Mosley Bros., 26 to 32 Ottawa-st., (wholesale produce.)
 Norcutt, J. F., 119 Stocking-st.
 Ouenday, Charles, 185 Henry-st.
 Olney & Judson Grocer Co., 5-7 N. Ionia-st., (wholesale.)

Groceries and Provisions—Continued.

- Odell, Norman, 233 S. Division-st.
Pettersch, Chas., 161-163 W. Bridge-st.
Pell, M., 614 Canal-st.
Pennock & Goold, 719 Wealthy-av.
Putnam, G. S., 502 S. Division-st.
Rasch, A., 122 Canal-st.
Rice, F. A., 95 Pearl-st.
Ringelberg, H., 391 Ottawa-st.
Renngold, Jacob, 553 N. Ionia-st.
Roosink Bros., cor. Dayton and Indiana-sts.
Rebentisch, Emil, 265 Straight-st.
Radermacher, Jos., 140 W. Bridge-st.
Rane, R. O., 47 Seventh-st.
Rengelberg, P., 64 Grandville-av.
Rynberg, John, cor. S. Division and Hall-sts.
Steketee, R. A., 418-420 S. Division-st.
Seymour, J. F., cor. Hall and Ionia-sts.
Southwick, A., 668 Wealthy-av., Tel. 498.
Scharpsema, G., 369 East-st.
Shaw, James C., 79 Canal-st.
Side, R. J., 75 Clancy-st.
Schuit, Peter, 537-539 Ottawa-st.
Strvki, 548 College-av.
Sach, Charles, 217 Coit-av.
Schmidt Bros., 220-222 W. Fulton-st.
Sculley, Patrick, 181 Butterworth-av.
Seven & Son, 153 W. Leonard-st.
Slawnikaski, Joseph, 306 First-st.
Smachar, L. Livery, 287 Alpine-av.
Smith, W. J., 161 Monroe-st.
Stover, A. M., 168 Fourth-st.
Skula, I., 81 Davis-st.
Schultz, H., 158 Ellsworth-av.
Saunders, C. H., 89 Plainfield-av.
Sealkink, Berend, 256 Grandville-av.
Stryker, C., 520 Grandville-av.
Snoder, John, 325 Grandville-av.
Tubergen, George, 36 S. Division-st.
Ten Ran, A. J., 200 Watson-st.
Trunstru, M. A., 32 W. Leonard-st.
Timmer, Harm, cor. Seventh-st and Alpine-av., Tel. 819.
Turnell & Co., 184 Stocking-st.
Triel Bros., 152 N. Division-st.
Taylor, J. W., 10-12 Plainfield-av.
Telder, M. J., cor. Hilton-st and Third-av.
Taylor, S., 490 S. Division-st.
Tucker, Conde & Co., 56-58 S. Ionia-st., (wholesale produce.)
Van Every & Co., 55 Canal-st. and 152 W. Fulton-st.
Yidro, A., 257 Fourth-st.
Vendermuns, Wm., 8 N. Coit-av.
Viergever, D., 157 Clancy-st.
Vrieling, G. J., 341 E. Bridge-st., Tel. 1119.
Vander Veen, M., 550 W. Leonard-st.
Vander Stolp, E., 625 Broadway-st.
Van Anray, B., 666 Wealthy-av.
Vander Man, J., 429 East-st.
Vander Veen, H., 196 Logan-st.
Van Dam, G., 276 Logan-st.
Van Wyck, J. S., 380 Jefferson-av.
Vander Veen & Datema, 693 Madison-av.
Wood & Rowland, 561-563 Cherry-St.
Wasson, Thomas, 17 S. Division-st.
Wagner, Julius J., 197 E. Bridge-st.
Winchester, E. D., cor. E. Bridge and Lafayette-sts.
White, Edwin, cor. Sixth and Scribner-sts.
Wait, H. G., 161 Turner-st.
Wellington, J. C., 33 W. Bridge-st.
Whalen, E., 69 Ellsworth-av.
Wierenga, J., 88 Grandville-av.
Wykkel E., 683 Wealthy-av.
Walbridge & Co., 360 East-st.
Young, A. D., cor. Jefferson and Wealthy-aves., Tel. 662.

Hardware.

- Berles, Joseph, 48 Canal-st. Tel. 671.
Barstow, Caleb, 237 E. Bridge-st., Tel. 886.
Baisch, C. G., 22 E. Bridge-st.
Blakely, J. G., 136 W. Fulton-st.
Brummler, Wm. & Sons, 79 Spring-st.
Cook, G., 497 Ottawa-st.
DeWindt, Adrian, 214 E. Bridge-st.
Dogger, P., 465-467 Ottawa-st.
Driesens, A., 213 Alpine-av.
Dykema, J. A., 69 W. Leonard-st.
DeYoung, D., 395 Grandville-av.
Foster, Stevens & Co., 10-12 Monroe-st.
Failing, J. F., 503 S. Division-st.
Gunn Hardware Co., The, 47-49 Monroe-st.
Grand Rapids Edge Tool Works, 52 Mill-st.
Hoebeke & Co., 616 Ottawa-st.
Kutsche, W. P., 108 Canal-st.
Kromer, Arthur E., 218 Plainfield-av.
Lossing, F. L., 214 W. Fulton-st.
Lund, Jacob J., 206 Plainfield-av.
Maris, A. M., 115 Monroe-st.
Melis, Wm. C., 17-19 Grandville-av., Tel. 988.
Miller, Wm., 26 S. Ionia-st.
Palmer, W. A., 676 Wealthy-av.
Seyen & Van Der Meer, 92 to 96 Grandville-av.
Stadt, T., 319 W. Leonard-st.
Tyler, A. A., 641 S. Division-st.
Van der Veen & Witman, 106 Monroe-st.
Watson, S. N., 156 W. Bridge-st.

Hotels.

- Arnold House, 86 W. Bridge-st.
Arlington Hotel, 80 S. Ionia-st.
Barrett, John, 100 Canal-st.
Bridge Street House, E. Bridge and Kent-sts.
Barnard House, cor. W. Fulton and Waterloo-sts.
Baldwin House, opposite D., G. H. & M. depot.
Clarendon Hotel, cor. E. Bridge and Canal-sts.
Commercial Hotel, 72 Ellsworth-av.
Chartres House, 28 Spring-st.
Derby Hotel, W. Fulton and Mt. Vernon-sts. Tel. 718.
Eberhardt House, 766 S. Division-st.
Hotel Skandia, 15 W. Bridge-st.
Hotel Cadillac, 73-75 Waterloo-st.
Lake Shore House, 155 California-st.
Leonard Street House, 33 W. Leonard-st.
Livingston Hotel, 61-63 Lyon-st.
Lincoln House, 36 Spring-st.
Morton House, Monroe & Ionia-sts. Tel. 474.
Michigan House, cor. Ottawa and Louis-sts.
New Eagle Hotel, Waterloo and Louis-sts.
Ohio House, 182 Canal-st.
Planters House, 27 Court-st.
Pacific House, cor. Shawmut-av. and Winter-sts.
Parnell House, 44 Plainfield-av.
Quigley House, 616 S. Division-st.
Sweet's Hotel, cor. Pearl and Canal-sts. Tel. 436.
Watson House, 164 W. Bridge-st.
Western Hotel, cor. W. Bridge and Winter-sts.
West Bridge Street House, 105 W. Bridge-st.

Harness, Trunks and Saddles.

- Croll, J. F., 15 N. Front-st.
Drake, M. F., cor. Hall and S. Division-sts.
Eiffert, Paul, 40 S. Division-st.
Groskopf Bros., 89-91 Canal-st.
Hake, F. A., 79 W. Bridge-st.
Hanish, A., 74 Waterloo-st.
Heinzelmann, J. Geo., 76 Ellsworth-av.
Myers, J. H., 73 Canal-st.
Struensee, Ed., 69-71 Waterloo-st.
Voss, W., 144 Canal-st.
Wilmot, G. H., 40 W. Leonard-st.

Insurance.

- Burtch, H. F., 54 Pearl-st. Tel. 732.
Crosby & Co., 8 Canal-st.
Dosker & Van De Riet, room 7, 22 Canal-st.
Dent, Richard, 13 Widdicomb bldg.
Fox, P. H., room 1, Houseman blk.
Farmers' Ins. Co., room A, Houseman blk.
G. R. Mutual Life Ins. Co., Widdicomb bldg.
Grinnell, Henry, 82 Canal-st.
Grand Rapids Fire Ins. Co., room 27, Houseman blk.
Holden, E. G. D. & Sons, 23 Fountain-st. and 50 W. Bridge-st.
Heath, L. W., 10 Canal-st.
Hugenholtz, H., 46 Canal-st.
Home Life Insurance Co., room 13, Widdicomb bldg.
Metropolitan Life Ins. Co., room 54, Houseman blk.
Naysmith Bros., 26 Canal-st.
Northwestern Mutual Ins. Co., room 12, Widdicomb bldg.
Prudential Life Ins. Co., rooms 3-4 Rood blk.
Pacific Mutual Life Ins. Co., room 32 Widdicomb bldg.
Patterson, Nelson, 6 Canal-st.
Shinkman & Shickell, room 1, 22 Canal-st.
Union Mutual Life Ins. Co., room 44 Widdicomb bldg.
Winsor, E. E., under National City Bank. Tel. 83.
Watkins, C. W., under Old National Bank. Tel. 228-1.

Jewelers.

- Beekman, John H., 47 Pearl-st.
Buchsieb, L. J., 159 Monroe-st.
Cross, Frank H., 451 S. Division-st.
Cross, F. R., 455 S. Division-st.
Dikeman, Ed., 44 Canal-st.
Diamond, Asher, 153 Monroe-st.
Elwood & Luther, 25 Monroe-st.
Gleason & Co., 44 W. Bridge-st.
Hervey, E. J., 6 Canal-st.
Herkner, J. C., 57 Monroe-st.
Hill, J. F., room 11, Lovett blk.
Hofman, Lawrence, 162 Ellsworth-av.
Lee, R. H., 662 Wealthy-av.
Preusser, A., 35 Monroe-st.
Pulte, William, 104 Canal-st.
Thomson Bros. & Co., 149 W. Bridge-st.
Van der Meulen & Son, 157 Monroe-st.
Wurzburg, Fred W., 12 Canal-st.
Zierlyn & Carstens, 98 Monroe-st.

Lumber.

- Acme Manufacturing Co., cor. Second-av. and Hilton-st.
Brookings Lumber Co., room 31, Widdicomb bldg.
Chickering & Co., room 25, Tower blk.
Comstock, C. C., 331 Canal-st., Tel. 516.
Cutcheon, L. M., 16 Alabama-st.
Dregge, John & Co., cor. Court-st. and G. R. & I. R. R., Tel. 549.
Dunham, Peters & Co., cor. seventh-st. and G. R. & I. R. R.
Follman, C. C., room 14, Wonderly bldg.
Fuller & Rice Manufacturing Co., D., G. H. & M. junction, Tel. 877.
Hatch, A. L. & Co., room 7, Tower blk., Tel. 277.
Kellogg, F. I., room 25, Tower blk.
Leathers, Don. J., 4-5 Lovett blk.
Long, A. B. & Son, N. end Front-st., Tel. 595.
Laughlin, C. A., Hall-st.
Mead & Co., Watson & Heald blk., Tel. 517.
Montgomery & Co., Widdicomb bldg.
Morton, Innes & Co., 84 Monroe-st.
McQuewan, Charles, rooms 29-30 Widdicomb bldg.
Peirce, Thomas M. & Co., opp. Phoenix Furniture Co., Tel. 827.
Quigley & Co., room 15, Wonderly bldg.
Quimby, I., Canal-st., Tel. 565.
Smith, F. P., 63 Wonderly bldg.
Stow, R. J. & Co., Tower blk.
Sheller, W. H., room 3, Hartman Blk.
Swartz, S. P., First-av., on Mich. C. R. R. Track, Tel. 314.
Tucker, Hoops & Co., Monroe-st.
Winchester & Daniels, 103 Ottawa-st.
Wagner & Bro., Widdicomb bldg.
Wetzell & Co., room 25, Tower blk.
Wright, E. B., room 15, Wonderly bldg.
Wagner, C. N., room 11, Widdicomb bldg.
Wilmarth, L. T., room 74, 75 Monroe-st.
White, Friant & Lettellier, 222 Canal-st., Tel. 524.

Laundries.

- Baxter Steam Laundry, 55 Monroe and 93 Ottawa-sts.
Grand Rapids Laundry, 146 Canal-st.
Smith, J. M., 94 Canal-st. Tel. 265.
Millard's Domestic Laundry, 21 E. Bridge-st.
Munger's Laundry, 43-45 Kent-st.
Otte Bros., 424 to 432 S. Division-st. and 186 E. Fulton-st.
Peterson, J. B., 6 W. Leonard-st.
Scribner Street Laundry, 6 Scribner-st.
Troy Laundry, 62 W. Bridge-st.

Livery and Sale Stables.

- Albee, A. N., 9 Crescent-av.
Ball & Waters Transfer Co., 15-17
Waterloo-st. Tel. 381.
Bullis & Davis, 27 Plainfield-av.
Cooper, J. G., 149 Kent-st.
Colé, John H., cor. Court and Bow-
ery-sts. Tel. 1107.
Emgrem, Joe, 520 N. Front-st.
Eagle Feed Barn, 49-51 Louis-st.
Fingleton Bros., 51 Kent-st.
Gill, Ed. L., 83-85 N. Division-st.
Tel. 473.
Greenley, H. A., cor. Fountain and
Ionia-sts. Tel. 168.
Hodges, J. L., 142 Kent-st.
Hall & Telford, 62 N. Ionia-st.
Tel. 81.
Hodges, F. H., 612 S. Division-st.
Lee, J. L., 42 and 44 Louis-st.
Merritt Bros., 142 Kent-st. Tel. 508.
Morse, Edgar S., 33 to 37 E.
Bridge-st.
Miller, N. B., 65-67 Kent-st.
Moran, J. P., cor. Spring and Ful-
ton-sts.
Murat, C. T., 141 Louis-st.
Nye, C. B. & Son, 29 Waterloo-st.
Pulver, H. N., 64 N. Ionia-st.
Powers & Cowens, 107 Kent-st.
Rathburn, A. M., 357 to 361 Weal-
thy-av.
Showers, Joseph, 614 N. Front-st.
Shriver, A. H., 27-29 Mt. Vernon-st.
Sisson & Lilley.
Stacey, Johnson, 51 to 55 N. Divi-
sion-st. Tel. 551. *
Tabor, Andrew, 66 N. Ionia-st.
Tel. 153.

Miscellaneous Department.

- Ainsworth, C., (jobber produce),
76 S. Division-st., Tel. 807.
Arnold, J. J., (second hand furni-
ture), 39 S. Division-st.
Adams, C. F., (home furnishing
house), 30 S. Division-st.
Aderson, James A., (carving and
designing), 157 Canal-st.
Adams & Hart, (farm implements),
12 W. Bridge-st.
Antrim Iron Co., 8 Fountain-st.
Buss Machine Works, 138 Canal-
st., Tel. 127.
Boss & Norton, (carpets), 27 S. Di-
vision-st.
Bissell Carpet Sweeper Co., 20-22
Mill-st.
Butterworth & Lowe Iron Works,
Huron-st.
Born, The Hatter, 54 Monroe-st.
Brown & Sehler, (farm imple-
ments), W. Bridge and Front-
sts.
Brown, Alfred, (grower and im-
porter of seeds), 16-18 N. Divi-
sion-st.
Barlow Bros., (book binders), 91
Pearl-st., Tel. 197.
Bunting & Davis, (commission
merchants), 20-22 Ottawa-st.
Cross of the Legion of Honor, 33
S. Division-st.
Clark, C. B. (job shop), cor. Pearl
and Front-sts.
Cappon & Bertsch Leather Co., 100
Canal-st.
Coye, Charles A., manufacturer
awnings and tents), 11 Pearl-st.
Cole's Glove Store, 130 Monroe-st.
Cherryman & Bowen, (undertakers
and embalmers), 5 S. Division-
st.
City Loan Office, Herman H.
Idema, 56 Lyon-st.
Dietz, L., (machine works), 41 S.
Front-st.

Miscellaneous Department—Continued.

- Dale & Brethour Excelsior Co.,
cor. Taylor & Colfax-sts.
Durfee & Co., (funeral directors),
103 Ottawa-st.
Dolbee, James & Co., (undertakers
and funeral furnishers), cor.
Ionia and Fountain-sts.
DeGraaf, Vrieling & Co., (sash,
doors, blinds and lumber, cor.
S. Ionia and Bartlett-sts.
Dupree, John, (door frames, pack-
ing and shipping boxes), 329 to
363 Taylor-st.
Forbes, David, (rubber stamps),
34 Canal-st.
Fox, H. B., (machinery), 34 to 48
S. Division-st.
Fox, J. W., (excelsior works), 87-
89 Sixth-st., Tel. 819.
Fermentum* Compressed Yeast
Co., 106 Kent-st.
Grand Rapids Veneer Co., 302 N.
Front-st.
Grand Rapids Green House, 184
to 192 Crescent-av.
Grand Rapids Loan Office, cor.
Pearl and Ottawa-sts.
Grand Rapids Mattress Co., 29
Huron-st.
Grand Rapids Brass Co., 162 to
166 Court-st., Tel. 1045.
Grand Rapids Manufacturing and
Implement Co., Front and Earle-
sts.
Grand Rapids Brush Co., W. end
Pearl-st., Tel. 345.
Goshen Sweeper Co.
Grand Rapids Novelty Manufac-
turing Co., 184 E. Fulton-st.
Grand Rapids Wheelbarrow Co.,
184 to 190 S. Front-st.
Grand Rapids Stave Co., S. Front-
st.
Grand Rapids Hair Bazaar, 37
Monroe-st.
Grand Rapids Building and Loan
Association, room 43 Widdicomb
bldg.
Grand Rapids Book Bindery, 29
Canal-st.
Grand Rapids Custom Shirt Co., 7
Pearl-st.
Grand Rapids Wire Works, 8
Pearl-st.
Grand Rapids Business College,
Ledyard blk.
Grand Rapids School of Elocution,
room 7, Hartman blk.
Godfrey, F., (manufacturer land
plaster), 38 N. Ionia-st., Tel.
621.
Grand Rapids Bending Works,
102 to 116 Prescott-st.
Grand Rapids Board of Trade,
New Weston bldg.
Grand Rapids Edge Tool Works,
52 Mill-st.
Grand Rapids Felt Boot Co., 16
Mill-st., Tel. 523.
Grand Rapids Freight Bureau,
Weston, bldg., Tel. 111.
Grand Rapids Gas Light Co., 105
Ottawa-st., Tel. 637.
Grand Rapids Hydraulic Co., 99
Ottawa-st., Tel. 791.
Grand Rapids Iron Yards, 103-105
Kent-st.
Hunt & Davis Abstract Co., base-
ment National Bank bldg.
Hartman, F. & Co., (machinists),
270 S. Front-st.
Hartman Safety Deposit Vaults,
21 Fountain-st. Tel. 950.
Hanley, Geo. F., (florist), 10 New-
berry-st.
Hollway Bros., (manufacturers
rubber stamps), 2 Pearl-st.
Huelster, W. W., (manufacturer
paper boxes), 81-83 Campau-st.
Hogle Oil Company, 19 Waterlooo-
st.
Johnson, W. P., (mattress manu-
factory), 141 Canal-st.
Jennings & Smith, (flavoring ex-
tracts and perfumes), 38-40
Louis-st.

Miscellaneous Department—Continued.

- Koch, Wm., (undertaker), 45 W. Bridge-st.
- Kinney, Wm., (second hand dealer), 72 Waterloo-st.
- Kinsey, S. T., (manufacturer shirts and cuffs), 8 Pearl-st.
- Lyon Hat Store, 26 Canal-st.
- Leitelt, A., (iron works), Erie-st.
- Lemon, Geo. W., (picture frames and moulding), 143 Monroe-st.
- Lamoreaux, W. T., (seed elevator), 71 W. Bridge-st.
- Michigan Barrel Co., Canal-st., Tel. 597.
- Morton, C. T., (hat manufacturer), 69 Pearl-st.
- Michigan Carpet Sweeper Co., 23-24 Hermitage.
- Mason, D. D., (undertaker), 34 S. Division-st.
- Michigan Door Plate and Bell Co. Mutual Home and Savings Association, 3 Canal-st.
- Miller & Stanton, (box manufacturers), S. Front and Court-sts.
- Matthews, Miss H. E., (corset parlors), 28 Monroe-st.
- Michigan Iron Works, foot of Louis-st.
- Miner & Miller, (Palace Hat store), 27 Monroe-st.
- Mills & Lacey Manufacturing Co., (embalming fluid), 65-67 Kent-st.
- McGregor, J., (dyer), 20 Fountain-st.
- Neahr, Mrs. C. D., (hair dressing), 65 Monroe-st.
- Ocker & Ford Manufacturing Co., cor. Court-st. and G. R. & I. R. R.
- O'Brien Bros., (undertakers), 11 Crescent-av.
- Penniman, A. T., (machinery), 76 S. Division-st.
- Powers & Walker Casket Co., 77 to 88 S. Front-st.
- Perkins & Co., (machinery), 96 N. Front-st.
- Porter, C. O. & A. D., (machinery), 182 N. Front-st.
- Palmer Shirt Co., 24 Pearl-st.
- Perkins, Richmond & Co., (wholesale photographers' supplies), 15 Fountain-st.
- Rauschenberger, J., (undertaker), 13 W. Bridge-st., Tel. 367.
- Richmond & Seymoure, (box factory), Alabama-st.
- Radcliff & Holt, (packers and movers), 111 S. Division-st.
- Reid, William, (window glass), 61 N. Waterloo-st.
- Raniville, F., (manufacturer leather belting), 3 Pearl-st.
- Spa Bottling Works, (173 S. Front-st.
- Studley, E. G., (sporting goods), 4 Monroe-st.
- Showers, Joseph, (second hand dealer), 514 N. Front-st.
- Steel Wire Nail Co., 64 S. Front-st.
- Seymore, F. H., (mouldings and Frames), 145 Monroe-st.
- Simonds, (shingle machinery), 53-55 Waterloo-st.
- Sweet, M. L. & Co., (grain elevator), 23 Pearl-st.
- Standard Electric Co., 115 Ottawa-st.
- Smith & Sanford, (wholesale and retail carpets and draperies), 109-111 Ottawa-st.
- Smith, Geo. M., (safes), 157-160 Ottawa-st.
- The Ives Mattress Co., 39 Canal-st.
- The Telfer Spice Co., 1-3 Pearl-st.
- The Peninsular Co., (electrical construction and supplies), 97 Ottawa-st.
- The Michigan Trust Co., 19-21 Fountain-st.

Miscellaneous Department—Continued.

- The New York Biscuit Co., 35
to 41 Kent-st.
- The Grand Rapids Refrigerator
Co., cor. Ottawa and Ferry-sts.
- The Reliable Loan Office, 43
Lyon-st.
- Valley City Commercial Business
College, 14-16 S. Division-st.
- Valley City File Works, 75 S.
Front-st.
- Valley City Milling Co., east end
Bridge-st. Bridge.
- Valley City Steam Dye Works, 17
S. Division-st.
- Walling Leather Co., S. Front-st.
- Western Michigan Business Insti-
tute and Normal School, 21 S.
Division-st.
- Wells, Dr. E. W., (veterinary
surgeon), 142 N. Front-st.
- Woodworth Bros., (milk and
cream), 155 Monroe-st., Tel.
829.
- Weiden, Hubert, (hides, pelts
and furs), 42 E. Bridge-st.

Millinery.

- Adams & Co., 90 Monroe-st.
- Bieeneman, Mrs. E., 126 Canal-st.
- Berwin, G. A., 27 Canal-st.
- Brennen, Miss, 79 Monroe-st.
- Buckley, Nellie, 9 N. Division-st.
- Corl, Knott & Co., 20-22 N. Divi-
sion-st.
- Cooper, Mrs. C. L. and Miss Alice
Skinner, 662 Wealthy-av.
- Closs, Mrs. C. E. & Co., 486 S. Di-
vision-st.
- Dyk, J., 124 W. Leonard-st.
- Engleman, Mrs. E., 126 Canal-st.
- Hope, John Ten, 134 Monroe-st.
Tel. 830.
- Hitches, Mrs. H. M., 462 S. Divi-
sion-st.
- Ingersoll & Co., 15 Fountain-st.
- Klevorn, Mrs. Henry, 234 W.
Bridge-st.
- Minton, Miss, 11 S. Division-st.
- McDorman, Mrs. G. W., 238 S.
Division-st.
- Neal Sisters, 147 Monroe-st.
- Nugton, Mrs. A., 175 Stocking-st.
- Pennell, Mrs. Sadie, 5 S. Division-st.
- Pelton, Mrs. S., 63 E. Leonard-st.
- Reynolds, Mrs. E. J., 10 Canal-st.
- Reed, Mrs. L. E., 147 W. Bridge-st.
- Ryder, F. T., 13 E. Leonard-st.
- Robenson & Miller, 267 Plain-
field-av.
- Runyan, Mrs. M. E., 235 S. Divi-
sion-st.
- Swartz, Mrs. W. A. & P. S., 181-
183 W. Bridge-st.
- VanDan, Mrs. C., 307 Jefferson-av.
- Worfel, Mrs. F. W., 116 Canal-st.

Music.

- Chicago Cottage Organ Co., 753
Monroe-st.
- Campman, Henry J. W., 182 E.
Fulton-st.
- Chase Bros., 90 Monroe-st.
- Friedrich, Julius A. J., 30-32 Ca-
nal-st.
- Grand Rapids Music Co., 7 S. Di-
vision-st.
- Herrick & Morehead, 23 S. Divi-
sion-st.
- Schwankovsky, F. J., 178 E. Ful-
ton-st.

Marble Works.

- Moreau, David, 20 S. Division-st. Spencer, Charles, 70 N. Front-st.
Mathewson, Alex., 40 S. Division-st. Schmidt Bros., 93 Canal-st.

Meat Markets.

- Bliven & Allyn, 63 Pearl-st.
Braun & Hesse, 127 Jefferson-st.
Brusnu, M. D., 250 Alpine-av.
Butcher, J. D., cor. Broadway and
Fourth-sts.
Bartel, Charles, cor. Grandville-av.
and Bartlett-st.
Bolt & Cook, 277 Grandville-av.
Boyce, R. H., 782 S. Division-st.
Barleugh, C. E., 696 Madison-av.
Central Market, 113 Monroe-st.
Cole & Boffer, 203 Plainfield-av.
Comelich, W., 755 S. Division-st.
Dettenthaler, F. J., 117 Monroe-st.
Deville & Son, 507 Ottawa-st. Tel.
527.
Den Herder & Van Zoeven, 254
Grandville-av.
Dehoop & Bro., 242 S. Division-st.
Eaton, L. A., 397 Ottawa-st.
Eble, John G., 203 E. Bridge-st.
Fehrlen & Landauer, 1 Stocking-st.
Finch & Lealand, 625 Broadway-st.
Gracryk, John, 111 Stocking-st.
Grand Rapids Packing & Provi-
sion Co., 14-16-18 Ottawa-st.
Gent, K., 496 East-st.
Houton, H., 233 Carrier-st.
Hufford, S. J., 148 W. Bridge-st.
Her, Adam, 623 S. Division-st.
Heinzelman, John, 568 S. Divi-
sion-st.
Howden, J., 711 Wealthy-av.
Klamke, G. A., 63 S. Division-st.,
Kinyon & Stone, 194 E. Bridge-st.
Tel. 540.
Kremer, H., 107 Alpine-av.
Katz Bros., 253 Jefferson-av.
Lamparter, Wm., 86 Plainfield-av.
Lars, Peter, 543 Grandville-av.
Lars, H., 59 Grandville-av.
Lanckay & Son, 381 East-st.
Mohrhard, J., 109 Canal-st.
Mull Bros., 423 E. Bridge-st.
Mull, Peter, 157 Clancy-st.
Mures, John, 124 Fourth-st.
McCool, James O., 56 Ellsworth-av
Murphy, James & Co., 223 S. Divi-
sion-st.
Morris, Nelson & Co., (wholesale),
16 Ottawa-st.
Mayer, Fred, 254 Jefferson-av. Tel.
662.
Mange, P., 388 Jefferson-av.
Neundorffer, Carl, 218 W. Bridge-st.
Neundorffer, Charles, 331 W.
Bridge-st.
Nagel, F., cor. Grandville and
Wealthy-avs.
Newberry, 660 Wealthy-av.
Pegler, F., 84-86 S. Division-st.
Tel. 268.
Porter, T. H., 339 E. Bridge-st.
Porter, E. F., 140 W. Fulton-st.
Padele, Frank, 125 S. Front-st.
Pearl, H., 177 Stocking-st.
Price, Thomas, 672 E. Cherry-st.
Phernambuco, C. M., 461 S. Divi-
sion-st.
Riebo, Geo. H., 254 Plainfield-av.
Schlichtig, A., 178 Butterworth-av.
Swentek, P., 87 Stocking-st.
Stoull, J. E., 49 Seventh-st.
Stein, Albert, 55 W. Bridge-st.
Smith, H., 55 E. Leonard-st.
Swift, L. F. & Co., (wholesale), 24
Ottawa-st. Tel. 929.

Meat Markets—Continued.

- | | |
|--|--|
| Schuchardt, Louis, 229 S. Division-st. | Wolverine Meat Market, 90 Canal-st. |
| Thomsma Bros., 577 W. Leonard-st. | Wykes, A. B., 109 Monroe-st. |
| Toube, A., 519 Broadway-st. | Watkins, Woodworth, 13 S. Division-st. Tel. 769. |
| Veyer, L., 550 W. Leonard-st. | Waltz, G., 20 E. Bridge-st. Tel. 131. |
| Verplanck & Van Wert, 693 Madison-av. Tel. 1082. | Wiest, Fred, 178 Stocking-st. |
| Western Beef Co., 71 Canal-st. | Wertsch, C., 34 W. Leonard st. |
| | Waltz, John M., 41 W. Bridge-st. |
| | Wylie, J. A., 110 Oakes-st. |
| | Zinser Bros., 26 W. Bridge-st. |

Notions and Fancy Goods.

- | | |
|---|---------------------------------|
| Boston Novelty Store, 17 Canal-st. | Vieger, Wm., 181 Plainfield-av. |
| Carstens, Mrs. R. D., 199 E. Bridge-st. | Woodard, C. M., 5 N. Coit-av. |
| May's Bazaar, 43 Monroe-st. | |

Printing and Engraving.

- | | |
|--|--|
| Dean Printing Co., Blodgett bldg. | Michigan Artisan, room 9, 22 Canal-st. |
| Eaton & Lyon Printing Co., 49 Lyon-st., Tel. 121. | Rookus, J., 95-97 Monroe-st., Tel. 709. |
| Fuller & Stowe Co., 100 Louis-st., Tel. 95. | Reed Engraving Co., 2 Pearl-st. |
| Grand Rapids Engraving Co., 50 Lyon-st. | Stanton Printing Co., 2 Pearl-st. Telephones 450 and 1042. |
| Grand Rapids Electrotpe foundry, 6-8 Erie-St. | Taylor & Hinsdill, 73 Canal-st., Tel. 803. |
| Harris, L. D., (wholesale printers' supplies), 33 N. Ionia st. | Valley City Engraving and Printing Co., 18 Pearl-st., Tel. 1038. |
| Hensen & Reynders, 6 S. Ionia st. | West Michigan Printing Co., 83 Lyon-st. |
| Hugenholtz, Paul, 56 Lyon-st., Tel. 1026. | |

Plumbers, Steam and Gas Fitters.

- | | |
|--------------------------------------|---|
| Barnett & Richards, 19 W. Bridge-st. | Sproul & McGurrin, 184 E. Fulton-st. |
| Hum, A. B. 15 E. Bridge-st. | Schneider, E. L., 34 E. Bridge-st. |
| Hunt, George, 15 E. Bridge-st. | Thompson & Hunt, 37 N. Division-st., Tel. 1092. |
| McPhail & Struhs, 158 Monroe-st. | Weatherly & Pulte, 62-64 Pearl-st., Tel. 64. |
| Robertson, Wm., 27 Fountain-st. | |

Photographers and Artists.

- Arthur & Philbric, 21 Canal-st.
Bayne's Commercial Photograph Gallery, 382 N. Front-st.
Bayne & Coss, 22-24 Fountain-st.
Fowle, A. H., 37 Ionia-st.
Gilbertt, O. A., 55 W. Bridge-st.
Hamilton's Art Gallery, 79 Canal-st.
Jackson, B. D., 103 Monroe-st.
Krueger, H., 20 Canal-st.
Merrill & Co., 51 Monroe-st.
Noble, T. F., 126-128 Canal-st.
Schellhouse, 84 Monroe-st.
Sharpsteen, 21 Monroe-st., Tel. 1134.
Sherman, N. S., rooms F and G, 22 Canal-st.
Thoms' Photo Rooms, 98 Monroe-st.
Wykes, W., 35 Monroe-st., Tel. 229.
Young, J. H., 141 Canal-st.

Paints, Oils and Varnishes.

- Goebel's, 19 Canal-st.
Goebel & Co., 3 S. Division-st.
Henry, D. G., 139 S. Division-st.
Miller & Middleton, 114 Monroe-st., Tel., 993.
Seven, Peter, 126 W. Leonard-st.
Valley City, 32 W. Bridge-st.
Wileman & Thanner, 22 S. Division-st.

Real Estate.

- Adrianse, Homer, room C, 22 Canal-st.
Antisdell, A. R., room 36, Houseman blk.
Barrendsen, B. F., room 6, Houseman bldg.
Beckwith, Wm. G., cor. Canal and Lyon-st., rooms 5-6
Barnard, B. W., 60 Mt. Vernon-st.
Bank, James F., 25 Ottawa-st.
Brooks & Brooks, Houseman blk.
Buck, Willis, 26 Canal-st.
Closterhouse, J. W., 121 Canal-st., Tel. 45.
Campbell & Underwood, 95 Monroe-st.
Chamberlain, room 2, Rood blk.
Converse, J. W., Widdicomb bldg.
Coit, C. W., 53 Pearl-st.
Converse, J. W., 130 W. Fulton-st.
Caulfield, J. & Son, 89 Canal-st.
Dosker & Van de Riet, room 7, 22 Canal-st.
Dunton & Bates, rooms 13-14 Widdicomb bldg.
Fogg, E., 132 1/2 Monroe-st.
Fuller, S. L. & Ph. C., 11 E. Bridge-st., Tel. 440.
Farrman, W. R., 49 Monroe-st.
Grand Union Real Estate Exchange, rooms 3-4 Tower blk.
Gilbert, W. H., room 3, Widdicomb blk.
Gildersleeve & Herington, room 3, Lovett blk.
Hogadone & Livingstone, room 12-13, Tower blk.
Hatheway, R. C., room 25, 20 Canal-st.

Real Estate—Continued.

- ves, L. C., 22 Canal-st.
nnes, Wm. P., 22 Canal-st.
- Kinsey & Mercer, rooms 9-10
Widdicomb bldg.
- Lewis, Geo. F. & Co., 37 Monroe-
st.
- Larkins & Reynolds, 132½ Mon-
roe-st.
- Martin, J. H., 93 Canal-st.
Meigs, Ottawa-st.
- McKee, A. C., 19 Pearl-st.
- Northrop, N. W., 21 Monroe-st.
- Owen & Owen, Real Estate Ex-
change, room 8 Tower blk.
- Provin, L. S., 4 Canal-st.
Page, A. T., room 7, 22 Canal-st.
- Reynolds & Franklin, room 69,
1½ N. Division-st.
- Sours, John J., Wonderly bldg.,
Tel. 989.
- Snyder, Percy, 28 Canal-st., Tel.
388.
- Slater, D. D. & Co., 52 Monroe-st.,
Tel. 700.
- Spoelstra & Stevens, 109 Monroe-
st.
- Scribner, W. R., 56 Pearl-st., Tel.
462.
- Smith & Smith, 22 Canal-st.
Shinkman & Shickell, 22 Canal-st.
- Tuttle Bros., Pearl-st., Arcade.
- Thomas & Terrell, 26 Canal-st.,
Tel. 1048.
- Trout, J. F. & Co., 5½ N. Division-
st.
- Vooruss & Co., room 41 Widdi-
comb blk.
- Vanleuven, J. J., room 69 House-
man blk.
- VanDam, John R., 22 Canal-st.

Stationers.

- Barse, W. J., 127 Monroe-st.
- Babenzien, Julius, 113 W. Bridge-
st.
- Briggs, F. E., 495 S. Division-st.
- Clark, S. U., 5 N. Division-st., Tel.
720.
- Davidson, C. C., 49 Pearl-st.
- Eaton, Lyon & Co., 20 & 22 Mon-
roe-st., Tel. 242.
- Hall, Geo. H., 56 Monroe-st.
- Hulswit, F. M., 157 Monroe-st.
- Lumbrix, Geo. A., 220 W. Bridge-
st.
- The Union News Company, 58 S.
Ionia-st.

Custom Tailors.

- Arthur, E., 44 Waterloo-st.
- Berry, Mills & Co., cor. Ottawa and
Fountain-sts.
- Bodenstein Bros., 88 Canal-st.
- Baumeister, O., cor. Bridge &
Canal-sts.
- Beukema, J. & Co., 164 Ellsworth-
ave.
- Beekman, J., 101 Oakes-st.
- Bespaloff, B., 463 S. Division-st.
- Baker, C. A., 16 S. Ionia-st.
- DeMaat, Henry, 558 Ottawa-st.
- Ellidger, The American Tailor,
151 Monroe-st.
- Fritz, The Tailor, 110 Canal-st.
- Gardiner & Baxter, 55 Monroe-st.
- Granello, F., 107 Ottawa-st.

Custom Tailors—Continued.

- Haas Tailoring Co., 103 Canal-st.
Hart & Tillman, 469 S. Division-st.
Knudson, K., 20 W. Bridge-st.
Lee, Wm. 145 Canal-st.
Nell & Meyerl, 50 Monroe-st.
Reddrugins, H., 132 W. Fulton-st.
Shattuck & Trowbridge, 24 Monroe-st.
Schuiling & Battjes, 114 S. Division-st.
Sachen, J., 77 Pearl-st.
Williams, F. M., 70 Canal-st.
Wurzburg, Joseph, cor. Crescent-ave and Kent-st.

Teas and Coffees.

- Atlantic & Pacific Co., 108 Monroe-st.
Joyce, William, 450 S. Division-st.
New York Tea Co., 51 Monroe-st., Tel. 214.

Wagons, Carriages and Sleighs.

- Belknap Wagon and Sleigh Co., 37 and 49 N. Front-st., Tel. 125.
Brown, Hall & Co., 20 and 22 Pearl-st.
Cummings, John, 42 N. Division-st.
Denison, W. C., 88 to 92 S. Division-st.
Fiebig, Henry, 148 Canal-st.
Fitch, George C., 488 S. Division-st.
Gresler & Fritz, Alabama-st.
Rathman, Julius, 150 Canal-st.
Spiral Spring Buggy Co., Kent-st.
Tyroler, M., dealer, 26 Monroe-st.
Wilmot, Geo. H., 36 E. Bridge-st.
Wood, Arthur, 33 to 37 Waterloo-st.
Williams & Lambert.

Wood, Coal and Ice.

- Bennett, S. P., Ice Co., 56 Pearl-st.
Behnke, G. H., 30 E. Bridge-st.
Bauer & Krekel, 17 E. Bridge-st., Tel. 376.
Cowles, Wm. A., cor. W. Fulton and W. Division-sts.
Central Coal Co., on Bartlett-st., Tel. 834.
Collins, Hiram, 101 Ottawa-st.
Grand Rapids Ice and Coal Co., 52 Pearl-st., Tel. 159.
Himes, A., 54 Pearl-st.
Kilstrom & Peterson, 50 W. Bridge-st., Tel. 968.
Ketcham, S. G., 14 W. Bridge-st.
Knowlson, A. B., 25 Pearl-st.
Leppink & Co., Grandville-ave., near C. & W. M. R. R., Tel. 347.
Schaddelee & Co., cor. 4th and D-sts.
South Grand Rapids Coal Co., 514 S. Division-st.
Telder, Peter, cor. W. Division and Veto-sts.
Valley City Ice and Coal Co., 25 Monroe-st., Tel. 628.

Sectional Map
OF THE
CITY OF GRAND RAPIDS, MICH.

EXPLANATION SCALE.
1 1/2 INCHES, ONE MILE (6,280 FEET).
T.L. → TOWN LINES
S WITH FIGURE, CENTER OF SECTION

M. J. KOLTS & SON
THREE.]

HILTON.
DE VRIES, ADD.
BEUR KIRTLAND, ADD.
REYNOLDS FRANKLIN, ADD.
H. ETHOMAS, ADD.
ROBINSON FAIRGROVE, ADD.
MADISON.
CURTIS, WESTON, ADD.
RATHBURN, WESTON, ADD.
TOWNERS.
WESTON MEISS, ADD.
PECK, VENDOR, ADD.
SUN, Z. ADD.
SILVER CREEK, ADD.

CROFTON.
PLETT, MRS. BART, ADD.
DAVIS, TURNER, ADD.
W. CARROLL, ADD.
G. VENTEN, ADD.
I. A. PLAN, ADD.
SCRANTONS, ADD.
EATON, ADD.
GAMPBELL, ADD.
UNDEKWOOD, ADD.
WESTON MEISS, ADD.
SUN, Z. ADD.
SILVER CREEK, ADD.

HALF M. ONE M. HALF M. TWO M. HALF M.

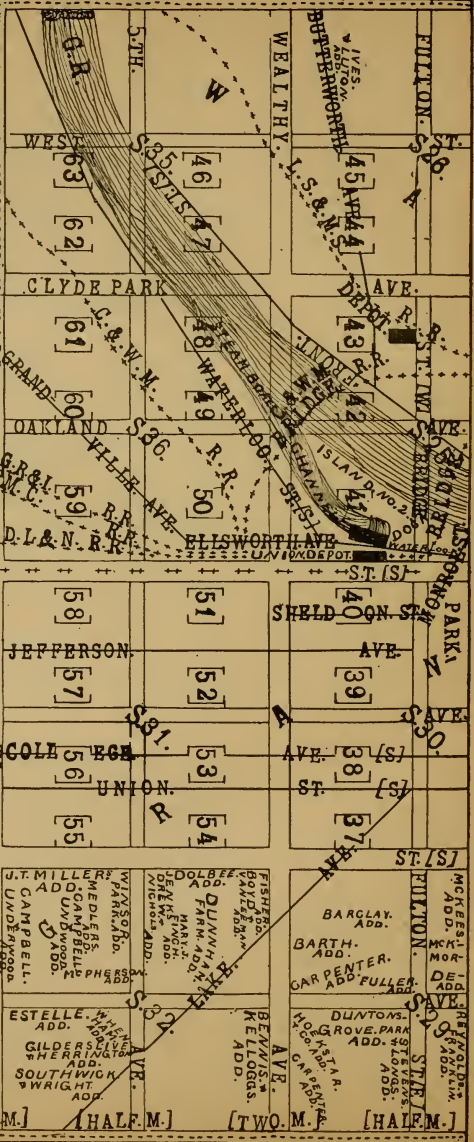

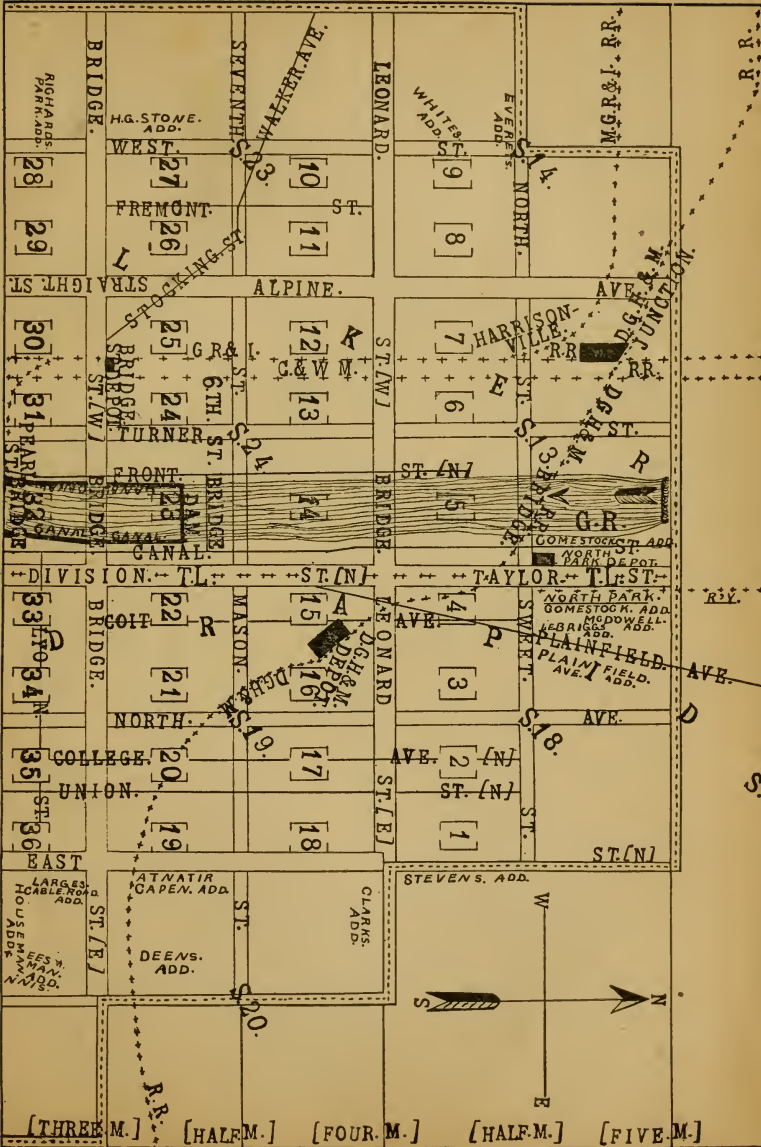

FIRE ALARM BOXES.

| | PAGE OF TABLES. |
|--|-----------------|
| 2 Corner Canal and Pearl Streets..... | 32 |
| 5 Corner Waterloo and Louis Streets..... | 32 |
| 7 Corner Monroe and Ionia Streets..... | 32 |
| 8 Corner Monroe and Division Streets..... | 33 |
| 10 Corner Lyon and North Division Streets..... | 33 |
| 12 Lyon and Campau..... | 32 |
| 13 Hastings and Kent..... | 23 |
| 14 Corner Kent and Newberry Streets..... | 14 |
| 15 Quimby and Canal..... | 5 |
| 16 Canal and Sweets, Chair Company's Factory..... | 5 |
| 18 Leonard Street and College Avenue..... | 2 |
| 21 No. 1 Engine House Lagrave Street..... | 40 |
| 23 Wealthy and Jefferson Avenues..... | 51 |
| 24 Washington Street and College Avenue..... | 38 |
| 25 Madison and Fifth Avenue..... | 57 |
| 26 Wealthy Avenue and Henry Street..... | 53 |
| 31 Ionia and Fulton..... | 41 |
| 32 Godfrey A. McCord & Bradfield..... | 61 |
| 34 Prescott & Ionia..... | 50 |
| 35 Grandville Avenue and Martha Street..... | 61 |
| 36 Corner South Ionia Street and Ninth Avenue..... | 59 |
| 41 No. 2 Engine House Barclay Street..... | 33 |
| 42 Trowbridge and Livingston..... | 22 |
| 43 Sinclair and East Bridge Streets..... | 21 |
| 45 Fountain and Prospect Streets..... | 34 |
| 51 Front Street Powers & Walker's..... | 31 |
| 52 No. 3 Engine House Front Street..... | 24 |
| 53 Jefferson and Bridge Streets..... | 30 |
| 54 Michigan and Fourth Streets..... | 26 |
| 61 West Leonard Street and Broadway..... | 6 |
| 62 Widdicomb Furniture Factory—D Street..... | 25 |
| 63 West Leonard Street and Alpine Avenue..... | 8 |
| 65 Front Street—Kent Furniture Company..... | 6 |
| 67 Harrison Wagon Works..... | 7 |
| 71 Fulton and Summer Streets..... | 42 |
| 72 Engine House No. 8..... | 30 |
| 121 Bissell's—Mill Street..... | 32 |
| 123 Engine House No. 4 Kent Street..... | 32 |
| 131 Corner Trowbridge and Canal Streets..... | 23 |

| | | |
|-----|---|----|
| 134 | Corner Bridge and Canal Streets | 23 |
| 135 | Hastings and Ionia Streets | 23 |
| 141 | Oriel Cabinet Company—Canal Street | 23 |
| 142 | Corner Ottawa and Walbridge Streets | 14 |
| 145 | Engine House No. 5 Canal Street..... | 5 |
| 153 | Leonard Street and Plainfield Avenue | 4 |
| 154 | Quimby Street and Plainfield Avenue..... | 4 |
| 181 | Corner Madison Street and North Avenue | 3 |
| 214 | Corner Fulton and Lafayette Streets..... | 39 |
| 234 | Pleasant Street and Jefferson Avenue..... | 51 |
| 41 | Cherry and Prospect Streets..... | 39 |
| 242 | Madison and Wealthy Avenues..... | 52 |
| 243 | Corner Paris Avenue and Cherry Street..... | 38 |
| 246 | Cherry and Packard Streets..... | 37 |
| 252 | McDowell Street and Jefferson Avenue | 58 |
| 261 | Thomas and Union Streets | 53 |
| 312 | Division and Oakes Streets..... | 40 |
| 313 | Bartlett and Division Streets | 40 |
| 314 | Engine House No. 6 | 41 |
| 315 | Ellsworth Avenue and Island Street..... | 41 |
| 325 | Grandville and Third Avenues | 49 |
| 343 | South Division Street and Fourth Avenue | 58 |
| 361 | G. R. & I. Car Shops—Hall Street..... | 60 |
| 421 | Corner Coit Avenue & Newberry Street..... | 15 |
| 431 | Corner College Avenue and Lidia Street..... | 17 |
| 434 | East Bridge Street and Grand Avenue..... | 20 |
| 452 | Fountain and Union Streets | 35 |
| 453 | Lyon Street and College Avenue | 35 |
| 512 | Front Street—Star Mills | 31 |
| 513 | Pearl and Front Streets..... | 31 |
| 514 | Summer and Bridge Streets..... | 31 |
| 515 | Corner Winter and Allen Streets | 30 |
| 532 | West Bridge and Indiana Streets..... | 29 |
| 542 | Corner Second and Pine Streets | 27 |
| 612 | Corner Tenth Street and Broadway | 13 |
| 613 | Corner Scribner and Eighth Streets..... | 13 |
| 621 | Corner Seventh and Davis Streets | 12 |
| 622 | Corner Fourth and D Streets..... | 25 |
| 631 | Lincoln and West Leonard Streets | 9 |
| 651 | Webster and Front Streets..... | 6 |
| 712 | G. R. & I. R. R. and Court Street..... | 31 |
| 713 | Front and Watson Streets..... | 42 |
| 714 | Front and Earl Streets..... | 43 |
| 721 | Straight and West Fulton Streets..... | 44 |
| 723 | Straight Street and Butterworth Avenue | 44 |

INDEX

To Business Directory and City Information.

A

| | PAGE. |
|----------------|----------|
| Additions..... | 93 to 96 |

B

| | |
|--|----|
| Boots and Shoes | 97 |
| Bakers and Confectioners | 98 |
| Brewers and Wholesale Liquor Dealers | 98 |
| Board of Supervisors | 76 |
| Banks | 78 |

C

| | |
|---|-----------|
| Cigars and Tobaccos..... | 99 |
| Clothing Houses | 99 |
| Crockery and Glassware | 99 |
| Church Directory | 70 to 73 |
| County Offices | 74 |
| City Water Works..... | 77 |
| County Press..... | 80 |
| City Officers | 81 |
| City Population | 86 |
| City Assessment | 86 |
| City Registration List | 87-88 |
| Circuit Court..... | 75 |
| City Ordinances..... | 89 to 92 |
| Relating to Auctioneers..... | 89 |
| Relating to Breaches of the Peace..... | 89 |
| Relating to the Preservation of the Peace.... | 89 and 90 |
| Relating to Bathing | 90 |

| | |
|--|-------|
| Relating to Houses of Ill-Fame | 90 |
| Relating to Suppression of Gambling | 90 |
| Relating to Loitering for Fraudulent Purposes..... | 91 |
| Relating to the numbering of Buildings..... | 91 |
| Relating to Vehicles | 91-92 |
| Relating to the Sale of Firewood..... | 92 |
| Relating to Butchers and Market Men | 92 |

E

| | |
|------------------------|----|
| Express Companies..... | 79 |
|------------------------|----|

F

| | |
|-------------------------------|---------|
| Flour and Feed | 101 |
| Furniture Manufacturers | 102 |
| Furniture Dealers | 102 |
| Fire Department | 76 |
| Fire Alarms..... | 122-123 |

G

| | |
|-----------------------------------|------------|
| Groceries and Provisions..... | 103 to 105 |
| Grand Rapids Board of Trade | 76 |

H

| | |
|----------------------------------|-----|
| Hardware..... | 106 |
| Hotels..... | 106 |
| Harness, Trunks and Saddles..... | 107 |

I

| | |
|---------------------|-----|
| Insurance | 107 |
| Interest Table..... | 80 |

J

| | |
|---------------------|-----|
| Jewelers | 107 |
| Justice Courts..... | 75 |

L

| | |
|------------------------------|-----|
| Lumber | 108 |
| Laundries | 108 |
| Livery and Sale Stables..... | 109 |

M

| | |
|-------------------------------|------------|
| Miscellaneous Department..... | 109 to 112 |
| Millinery | 112 |
| Music | 112 |
| Members of Council | 81 |

N

| | |
|------------------------------|-----|
| Notions and Fancy Goods..... | 114 |
|------------------------------|-----|

P

| | |
|-----------------------------------|-----|
| Printing and Engraving..... | 114 |
| Plumbing | 114 |
| Photographers and Artists | 115 |
| Paints, Oils and Varnishes | 115 |
| Postoffice | 74 |
| Police Court | 75 |
| Police Department | 76 |
| Property Owned by the City | 77 |
| Press—City Publications..... | 79 |
| Public Library | 84 |
| Postoffices in Ottawa County..... | 87 |

R

| | |
|--------------------------------|------------|
| Real Estate..... | 115 to 116 |
| Railroad Distance Tables | 65 to 69 |

S

| | |
|--------------------------------|---------|
| Stationers | 116 |
| Sectional Map of the City..... | 118-119 |

| | |
|----------------------------------|---------|
| Sectional Map of the County..... | 120-121 |
| Superior Court | 75 |
| Schools—General Statistics | 84-85 |

T

| | |
|--------------------------|---------|
| Tailors | 116-117 |
| Teas and Coffees | 117 |
| Table of Wages | 62-63 |
| Telephone Stations..... | 64 |
| Telegraph Stations | 76 |

U

| | |
|-----------------------------|----|
| U, S. District Court..... | 75 |
| U. S. Circuit Court | 76 |
| U. S. Internal Revenue..... | 79 |
| U. S. Custom House | 86 |

W

| | |
|-------------------------------------|-------|
| Wagons, Carriages and Sleighs | 117 |
| Wood, Coal and Ice | 117 |
| Water Rates | 77-78 |

302-772
L. C.
6473
57

ESTABLISHED 1879.

The
Stanton Printing
Company.

BOOK AND COMMERCIAL PRINTING
And ENGRAVING.

We Print Everything.

SPECIALTY OF FINE WORK.

PRICES REASONABLE.

2 PEARL STREET, GRAND RAPIDS.

Telephone Nos. 450 and 1042.

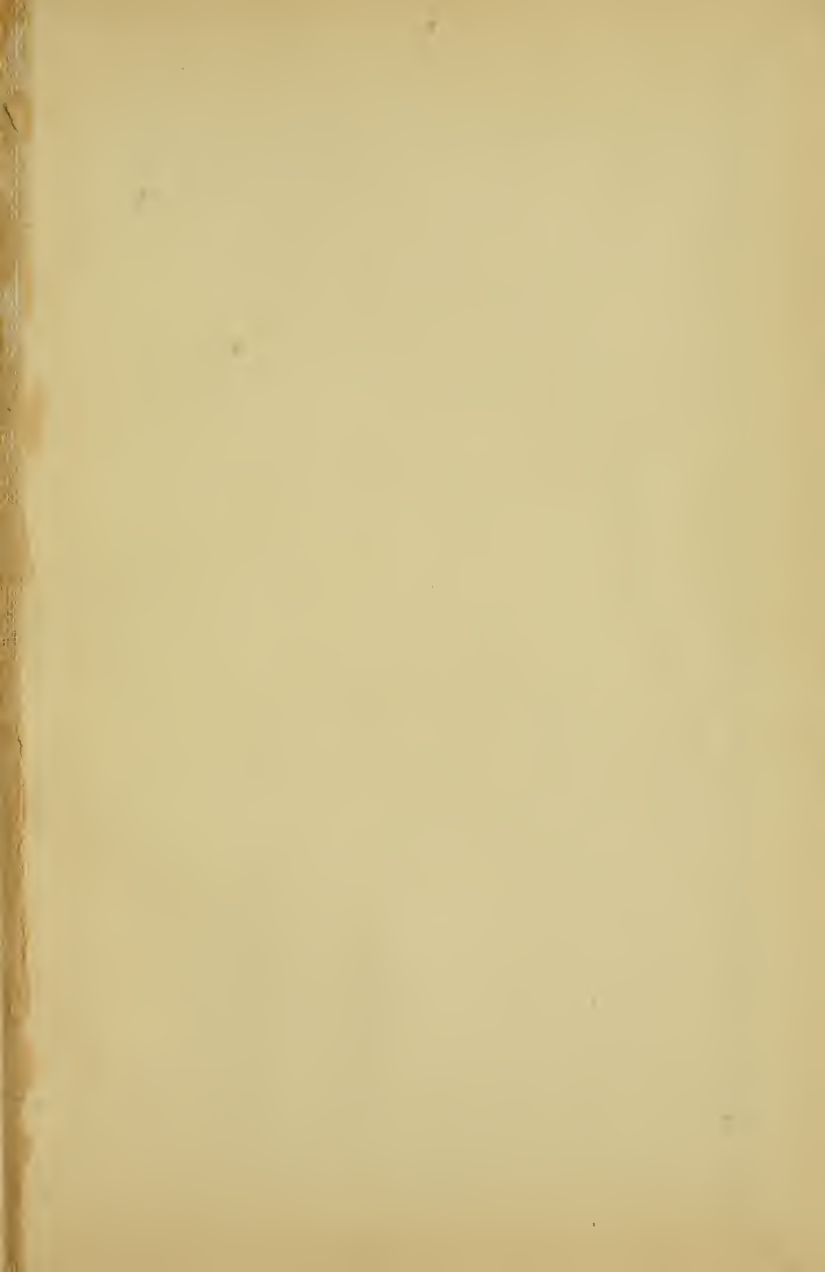

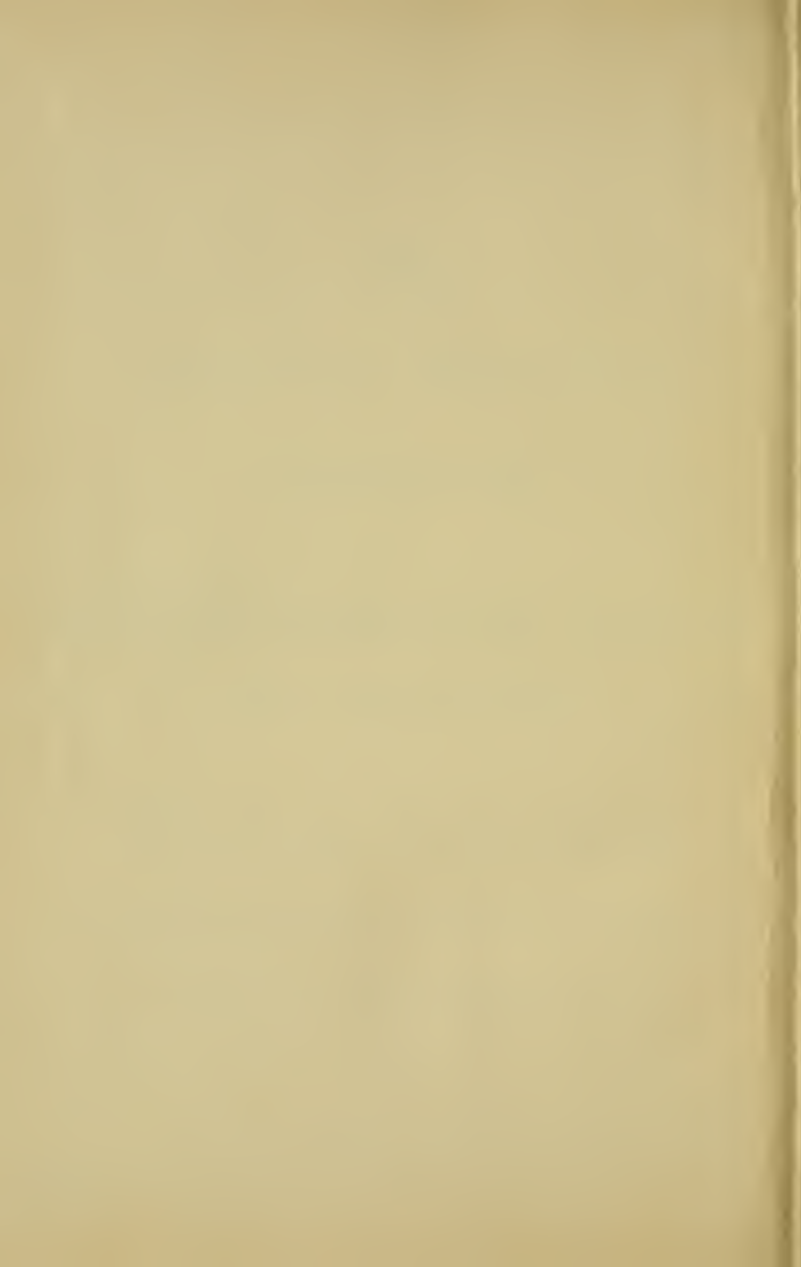

LIBRARY OF CONGRESS



0 016 099 518 A

