DECLASSIFIED E.O. 12065 SECTION 3-402/NNDG NO. 775 013

15-1

KŌKŌKUKŌGYŌ. CO. Ltd.

Auth. U. --- Black
76 sets.

1st. Machinery factory

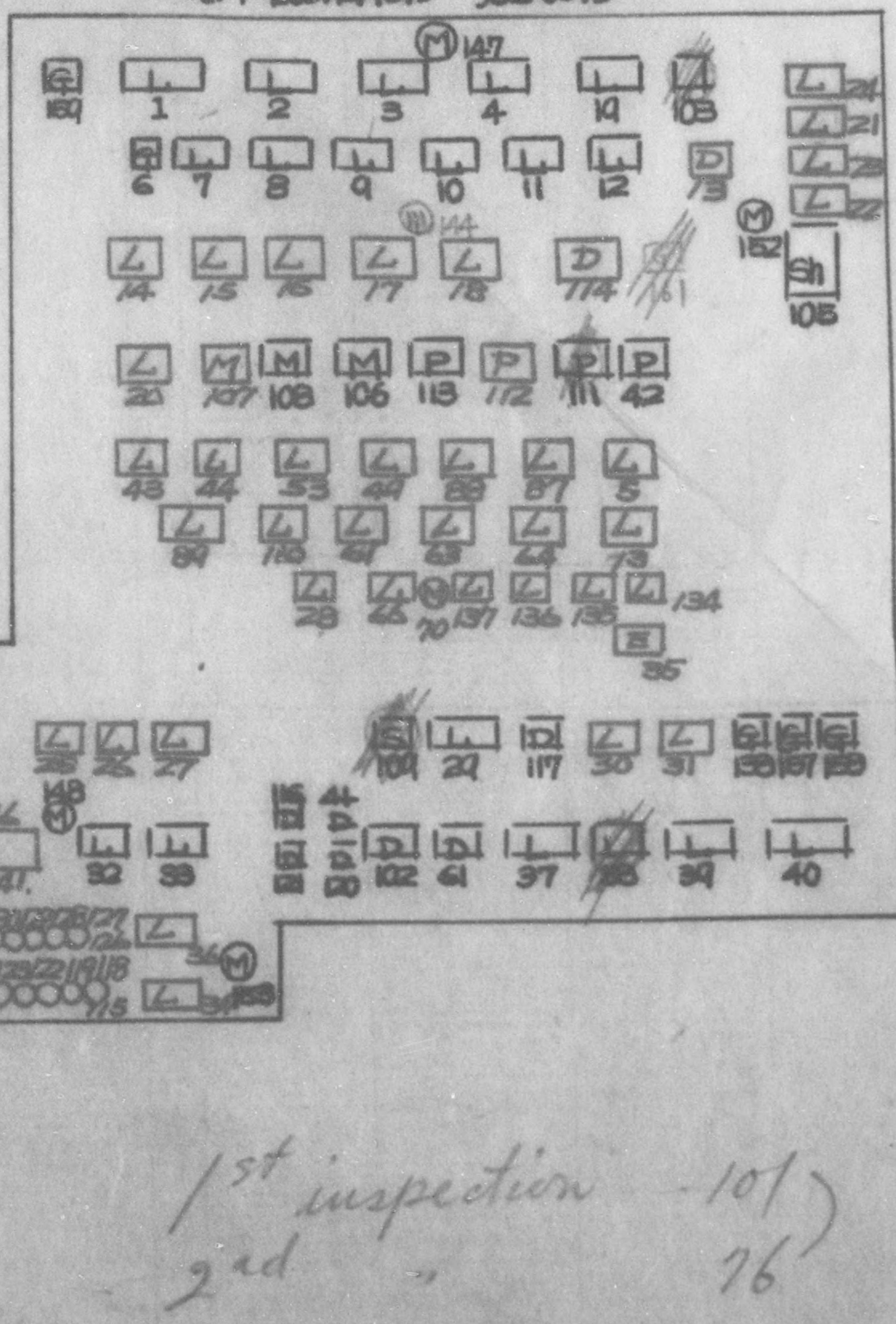

ine Tool

1st inspection - 101
2nd " 76

DECLASSIFIED E.O. 12065 SECTION 3-402/NNDG NO. 775 013

15-15

HEADQUARTERS
ISHIKAWA MILITARY GOVERNMENT TEAM
APO 301 (Kanazawa, Honshu)

25 September 1948

SUBJECT: Installation of Lathe in Reparation Factory

THRU: Liaison Office, Ishikawa-ken

TO: Kokoku Kogyo K.K., Code No. 15-15
No. Ha-1 Nishi-Izumi-machi, Kanazawa-shi

1. You are hereby notified that your application to install one (1) lathe (non-reparation) is approved.

2. This does not authorize the use of any additional reparation machinery.

3. The subject machine will be marked "EX" to indicate that it is an exempt machine.

BY ORDER OF THE COMMANDING OFFICER:

1 Incl:
One (1) copy, application

JOSEPH D. GILMORE
Major, FA
Economics Officer

DECLASSIFIED E.O. 12065 SECTION 3-402/NNDG NO. 775 013

Application for the permission to
set up machine tool

To: The Commanding Officer,
Ishikawa Military Government Team

Name and address of Applicator
Name: Kokoku Kogyo Kabushiki Kaisha
Address: No.Ha-1 Nishi-izumi-machi,
Kanazawa City
Date 8)Sept1948

Now we intend to set up machine tool in the forth factory of this Company, for the reason of follows, so that we applicate you for the permission of it.

1. Name of machine

Name	Type	Number	Note
Lathe	14 feet	1 set	

2.Place to be set up
The forth factory of this Company.(See the attaches map of disposition)

3. Object of use
Cutting of longer particles of Cotton ~~weaving~~ Spinning machines.

4. Reason why it must be set up
So far, small particles of Cotton ~~weaving~~ Spinning machine occupy our all acceptive orders, sothat we able to produce it by eight feet lathe exist actually. But, morever, anew we want to working-up longer parts,but to produce it , it must be necessity one set of fourteen feet lathe. We desire to set up the lathe as such. We beg your permission.

Signature: I. Morita
(Ihei Morita)

Title : President

NO. 4 FACTORY

□ position of installation

DECLASSIFIED E.O. 12065 SECTION 3-402/NNDG NO. 775013

DECLASSIFIED E.O. 12065 SECTION 3-402/NNDG NO. 775 013

Detail of Boiler

1. Class and type:
   Maruzen patent Lancashire boiler.

2. Maximum permissible pressure:
   9.5 Kilograms per square centimeter (121 lbs per square inch)

3. Construction:
   As shown in the annexed diagram.

   a. Grate area: 1.86 square meters (30.7 square feet)

   b. Heating surface: 78 square meters (840 square feet)

   c. Boiler body: Soft steel, 2120 millimeters (6.95 feet) in maximum internal diameter, 7475 millimeters (24.5 feet) in overall length, and 16 millimeters (0.63 inch) in thickness.

   d. Furnace flue: Soft steel, 875 millimeters (2.88 feet) in maximum internal diameter, and 9 millimeters (0.35 inch) in thickness.

   e. End plates: Soft steel, dish type, 19 millimeters (0.75 inch) in thickness.

   f. Tie plates: Soft steel, 11 millimeters (0.43 inch) in thickness.

   g. Stays: None.

   h. Joints in body:
      Longitudinal, double tie butt joint with two rows of rivets 22 millimeters (0.87 inch) in diameter and 90 millimeters (3.54 inches) pitch.
      Circumferential, lap joint with one row of rivets 22 millimeters (0.87 inch) in diameter and 57 millimeter (2.24 inch) pitch.

   i. Joints in furnace flue:
      Longitudinal, electric welding.
      Circumferential, Adamson type with one row of rivets 19 millimeters (0.75 inch) in diameter and 50 millimeters (1.97 inches) pitch.

DECLASSIFIED E.O. 12065 SECTION 3-402/NNDG NO. 775 013

j. Flue pipes and water tubes: None.

k. Manhole:
One, 380 millimeters (1,24 feet) in diameter.
Mud hole; One, 300 millimeters by 380 millimeters(11.8 inches by 13.7 inches)

l. Drain pipe: Cast steel, 63 millimeters (2.48 inches) in diameter at drain cock.

m. Safety valves:
One dead-weight, 63 millimeters (2.48 inches) and one compound (spring), 63 millimeters (2.48 inches)

n. Safety plug: None.

o. Maximum reading of pressure gumge:
16 kilograms per square centimeter (228 lbs per square inch)

p. Water surface indicaters: Two Clinger type guage glasses 19 millimeters (0.75 inch) internal diameter.

4. Maker:
Kabushiki Kaisha Maruzen Tekkosho.
Date of manufacture: March, 1940.

5. Location of welds: As shown in the annexed diagram.

6. Welding performed by: (Not stated)

7. Hydraulic pressure test: (Not stated)

8. Date and place of inspection: (Not stated)

9. Inspecting official: (Not stated)

(Stamped indorsement:

Approved No. 30.

July 5, 1948.

Chief of Kanazawa Labor Standard

Supervision Office)

DECLASSIFIED E.O. 12065 SECTION 3-402/NNDG NO. 775 013

File

15-15

HEADQUARTERS
ISHIKAWA MILITARY GOVERNMENT TEAM
APO 301 (Kanazawa, Honshu)

23 July 1948

SUBJECT: Release of Land and Building

THRU: Liaison Office, Ishikawa Prefecture

TO: Kokoku Kogyo KK, Kanazawa, Code No. 15-15

1. Under provisions of Par. 4 OD 21, Hq Eighth Army, dated 30 March 1948, the buildings and land as requested in attached application, is hereby released to the rightful owner.

2. This headquarters has no objection to the installation of a steam boiler in released buildings, provided proper authorization has been received from the prefecture Construction Board.

3. This does not permit the use of any additional Reparation machinery.

BY ORDER OF THE COMMANDING OFFICER:

JOSEPH D. GILMORE
Major, FA
Economics Officer

DECLASSIFIED E.O. 12065 SECTION 3-402/NNDG NO. 775 013

2 March 1948

To : The Commanding Officer
Ishikawa Military Government Team

APPLICATION FOR THE PERMISSION OF EXEMPTION OF BUILDING AND SITE FROM THE REPARATION CUSTODY DESIGNATION

1. Name of Applicant :
Kokoku Kogyo Kabushiki Kaisha
2. Location of Company
No. 44 1 Nishiizumi-machi, Kanazawa City, Ishikawa Prefecture
3. The representative of Company :
Inei Morita
4. Outline of history of Company :
a. Date of establishment :
23 December 1944
b. Capital
2,000,000 yen (Paid up)
c. Products during the wartime:
Aircrafts shell (trial production only untill the end of the war)
d. Reparation Designation by G.H.Q.:
Designated as reparation plant, and 162 machines and equipments were inventoried as reparation on 13 August 1946.
e. Present Products authorized by G.H.Q.:
Accessories of Cotton Spinning Machine and Farm Implements
f. Permission to reconverted operation:
Reconverted operation for the production of the above was authorized by Ishikawa Military Government Team on 6 December 1946.
5. Outline of history of plant buildings (Reference to the attached plan):
Toko Seiren Kabushiki Kaisha Nishikanazawa plant was converted to the present factory in accordance with the provisions of the enterprise adjustment regulation of January 1944.

DECLASSIFIED E.O. 12065 SECTION 3-402/NNDG NO. 775 013

6. Building and Site under Application for the Exemption from Reparation Designation:
   Part 'c' in the attached plan, and no reparation machine and equipments are is placed in it.
7. Reason for Application for Exemption:
   In accordance with applicated 1 January 1946, this factory has been carried on glossing and dyeing of export silk,rayon and Habutae textiles as Toko Seiren Kabushiki Kaisha Nishikanazawa branch factory which had oldest history of a dyeing and glossing of export silk and rayon textiles in this prefecture. And,therfore, we had been desired eagerly to recovering of textiles manufacture which are most necessary at present and exhibit the technique experienced in long times.
   We have started work in part 'b' which is authorized for application on 9 December 1946, but it become necessary a boiler to carry on work ,and we desire to set a boiler in the place , the part 'a' which was already ~~applied~~ authorized. The place was boiler room befor the war and the foundation exist now.
   The time so want of material that we hope to utilize it and to make recovering the textile manufacture.
   The above mentioned 102 reparation machines and equipments are placed and supervised in the part 'a', which is clearly separated from the part 'c' by stockades, consequently the exemption will cause no trouble on the caustody of the machines and equipments under reparation designation.

Attaching herewith the plan of the company's buildings and site, We hereby honorably solicit your kind consideration and prompt authorization.

Inei Morita
The representative,
Nokomu Kogyo Kabushiki Kaisha,
No. 2A 1, Nishiizumi-machi,
Kanazawa City, Ishikawa Prefecture

DECLASSIFIED E.O. 12065 SECTION 3-402/NNDG NO. 775 013

DECLASSIFIED E.O. 12065 SECTION 3-402/NNDG NO. 775 013

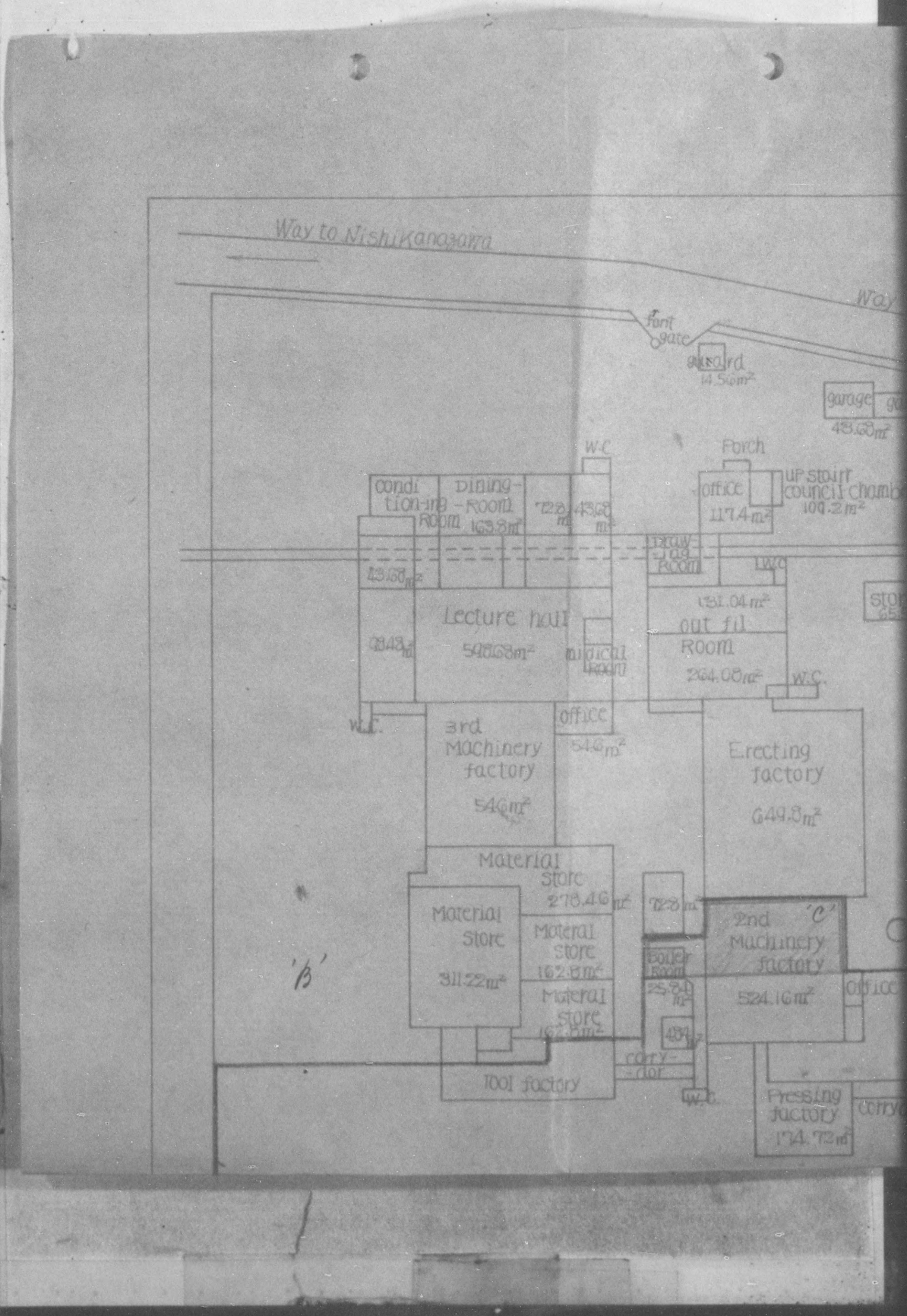

DECLASSIFIED E.O. 12065 SECTION 3-402/NNDG NO. 775 013

DECLASSIFIED E.O. 12065 SECTION 3-402/NNDG NO. 775 013

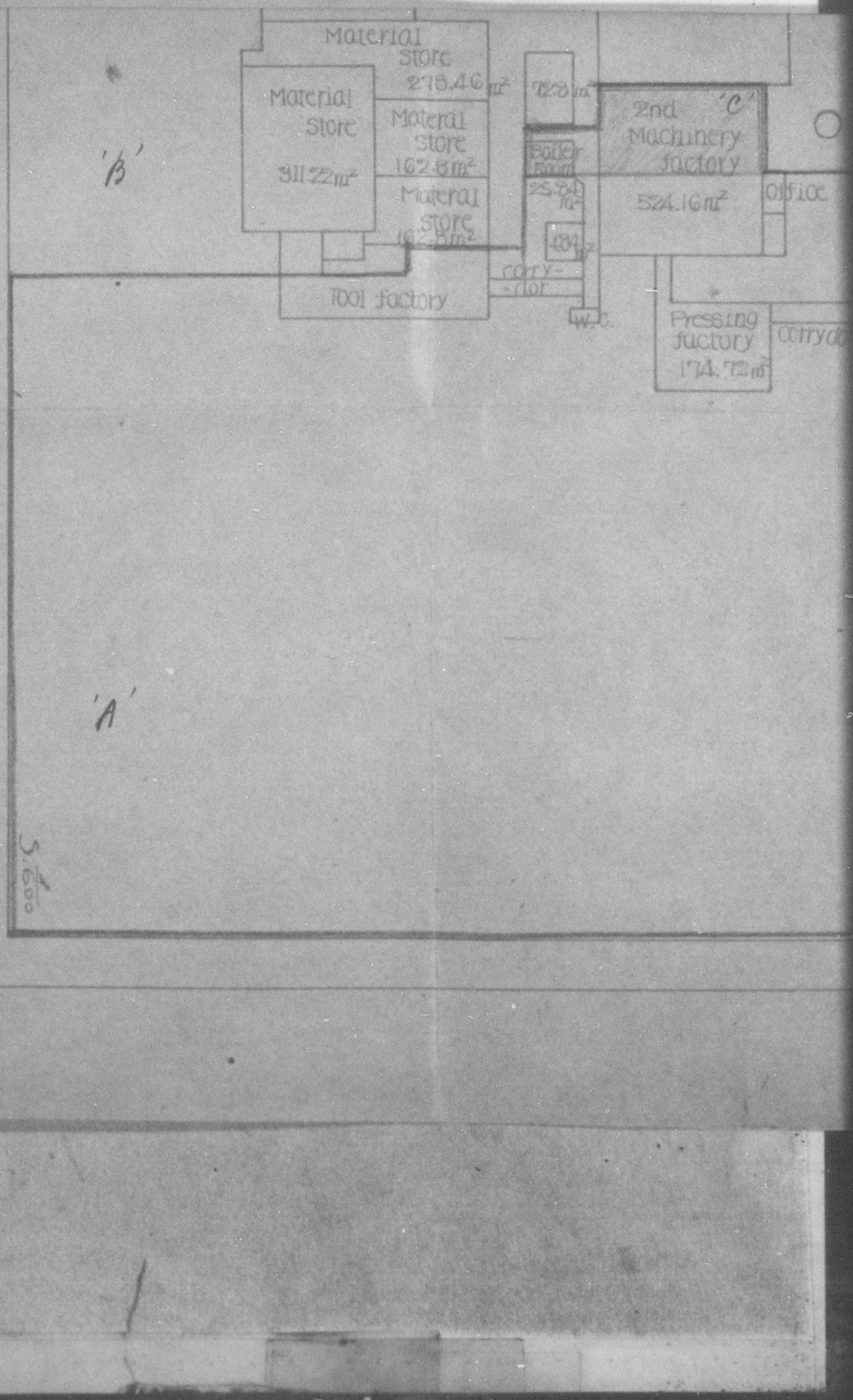

DECLASSIFIED E.O. 12065 SECTION 3-402/NNDG NO. 775013

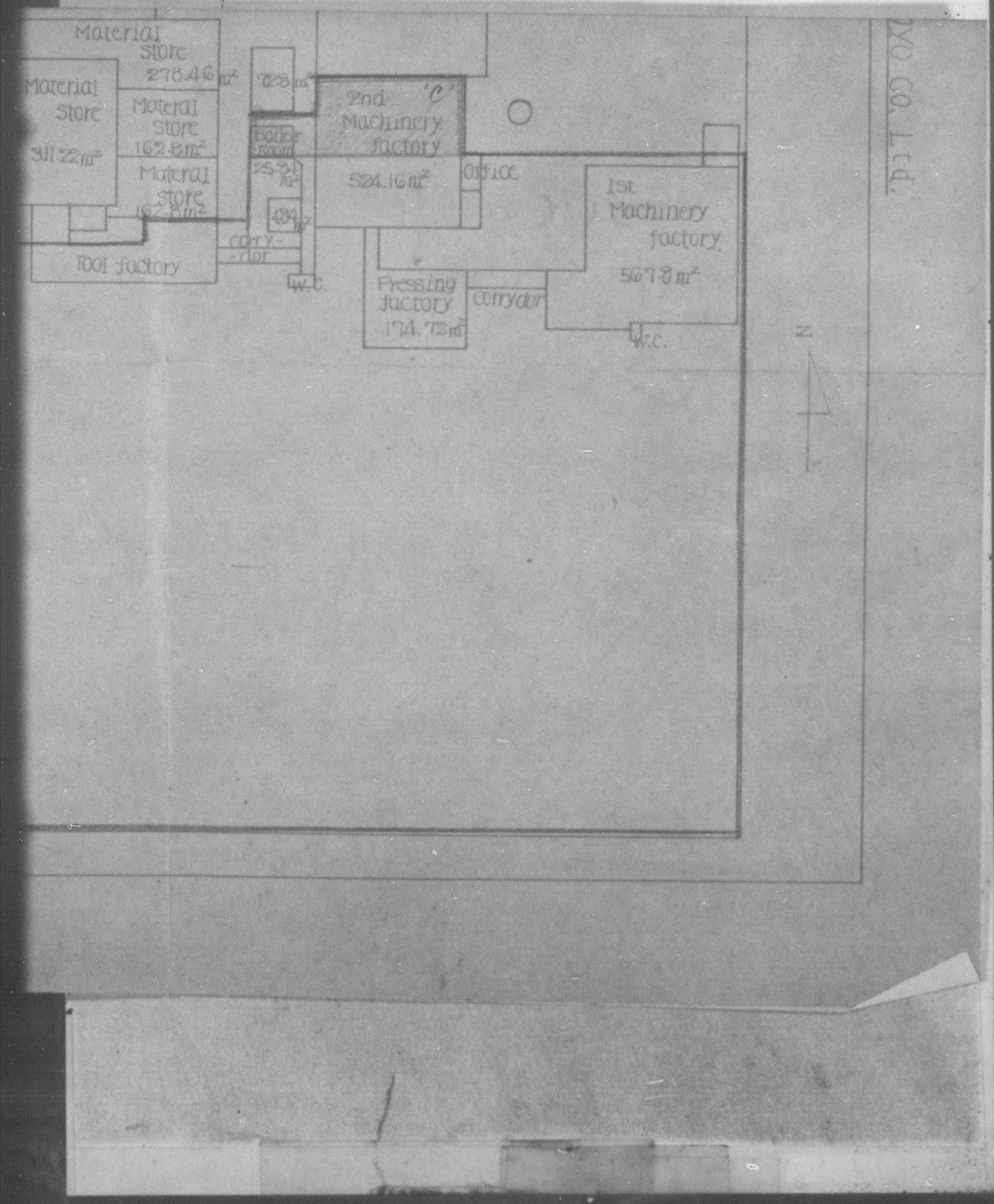

DECLASSIFIED E.O. 12065 SECTION 3-402/NNDG NO. 775 013

Application for Permission to Install a Steam Boiler

To : Kanazawa Labor Standard Supervision Office.

Class of business: Refining, dyeing, and printing of textile fibers, yarns, and fabrics.

Name of business: Soko Seiren Kabushiki Kaisha.

Location of business: 1 "Ha" Nishi-izumi-machi, Kanazawa-shi.

Applicant's name and address: Kahachiro Nishi, President, Soko Seiren Kabushiki Kaisha, 44 Nagamachi Kawagishi, Kanazawa-shi.

Surrounding of the Site: As shown in the annexed diagram.

Coustruction and floor space of the boiler room: As shown in annexed diagram, 72 tsubo (285 square yards)

Purpose of installation: Dyeing of fabrics.

Maximum daily operation: 24 hours.

Fuel, kind and maximum daily demand: Coal 8.208 metric tons (9.05 short tons)

Method of firing: Hand firing.

Setup of boiler and construction of foundation and smoke duct: As shown in the annexed diagram.

Kind, structure, number, and arrangement of boiler and accessories: One steam accumulator, 548,731 cubic centimeters capacity (19.4 cubic feet) As shown in the annexed diagram.

Method of feeding: Plunger pump, 30 koku (1430 gallons) per hour capacity.

Construction of combustion chamber: Horizontal grate, natural draught.

Structure, class, and measurement of smokestack: Reinforced concrete, 1.45 meters (4.76 feet) in diameter at the mouth, 36 meters (118 feet) in height. As shown in the annexed diagram.

Lightning rod for smokestack: 2 meters (6.56 feet) above top of smokestack.

Boiler connected with smokestack: One Haruzen patent Lancashire boiler.

Estimated date of completion: 1940

DECLASSIFIED E.O. 12065 SECTION 3-402/NNDG NO. 775 013

Date of application: 21 June 1948

Kamachiro Kishi (Seal)

President, Soko Seiren Kabushiki Kaisha

(Seal of Company)

(Stamped indorsement:

Approved. No. 30. July 5, 1948.

Chief of Kanazawa Labor Standard Supervision Office.)

DECLASSIFIED E.O. 12065 SECTION 3-402/NNDG NO. 775 013

File

15-15

16 July 1948

Koku-kogyo Co., Ltd.

Ha-1, Nishiizumi-machi, Kanazawa,
Ishikawa Prefecture

SUBJECT: Report for which installation of Tapping Equipment have been completed.

TO : Commanding Officer
Ishikawa Military Government Team

(1) Name of Factory: Koku-Kogyo Co., Ltd.

(2) Location of the factory:

Ha-1, Nishiizumi-machi, Kanazawa, Ishikawa Pref.

We beg to submit the report for which installation of tapping equipment by permit dated 7 July 1948 have been completed.

I Maeda

Director of Kokoku-Kogyo Co.

DECLASSIFIED E.O. 12065 SECTION 3-402/NNDG NO. 775 013

File

206.1

HEADQUARTERS
ISHIKAWA MILITARY GOVERNMENT TEAM
APO 301 (Kanazawa, Honshu)

7 July 1948

SUBJECT: Permission to Install Machinery

THRU: Liaison Office, Ishikawa-ken

TO: Kokoku-kogyo Co., Code No. 15-15

1. Permission is granted to install one (1) machine as requested by attached application.

2. This machine will be marked as required by existing directives with "EX" for exempt machine and reported to this headquarters upon completion of installation.

3. This does not authorize the use of any additional reparation machinery.

BY ORDER OF THE COMMANDING OFFICER:

JOSEPH D. GILMORE
Major, FA
Economics Officer

DECLASSIFIED E.O. 12065 SECTION 3-402/NNDG NO. 775 013

1 July 1948
Kokoku-Kogyo Co., Ltd
HA-1 Nishiizumi-Machi
Kanazawa Ishikawa-Ken

Subject: Application for installation of Tapping Equipment

To : Commanding Officer, Ishikawa Military Government Team Kanazawa Ishikawa-Ken

(1) Name of Factory: Kokoku-Kogyo Co.,Ltd

(2) Location of the factory: HA-1 Nishiizumi-Machi Kanazawa, Ishikawa-Ken

(3) Kind of Equipment and Quantity under application.
Tapping Equipment 1

(4) Reason: To highly increase production of Temple Roller Blacket (Accessories of Cotton Spinning Machine), which manufacturming had been allowed by the occupation posses, by Using the Equipment has been designed, to fit purpose, utilizing the serapping machine in the factory.

(5) Attaching herewith plan of Tapping Equipment we hereby honarably solicit your kind consideration and prompt Authorization.

I. Narita
Director

DECLASSIFIED E.O. 12065 SECTION 3-402/NNDG NO. 775 013

DECLASSIFIED E.O. 12065 SECTION 3-402/NNDG NO. 775 013

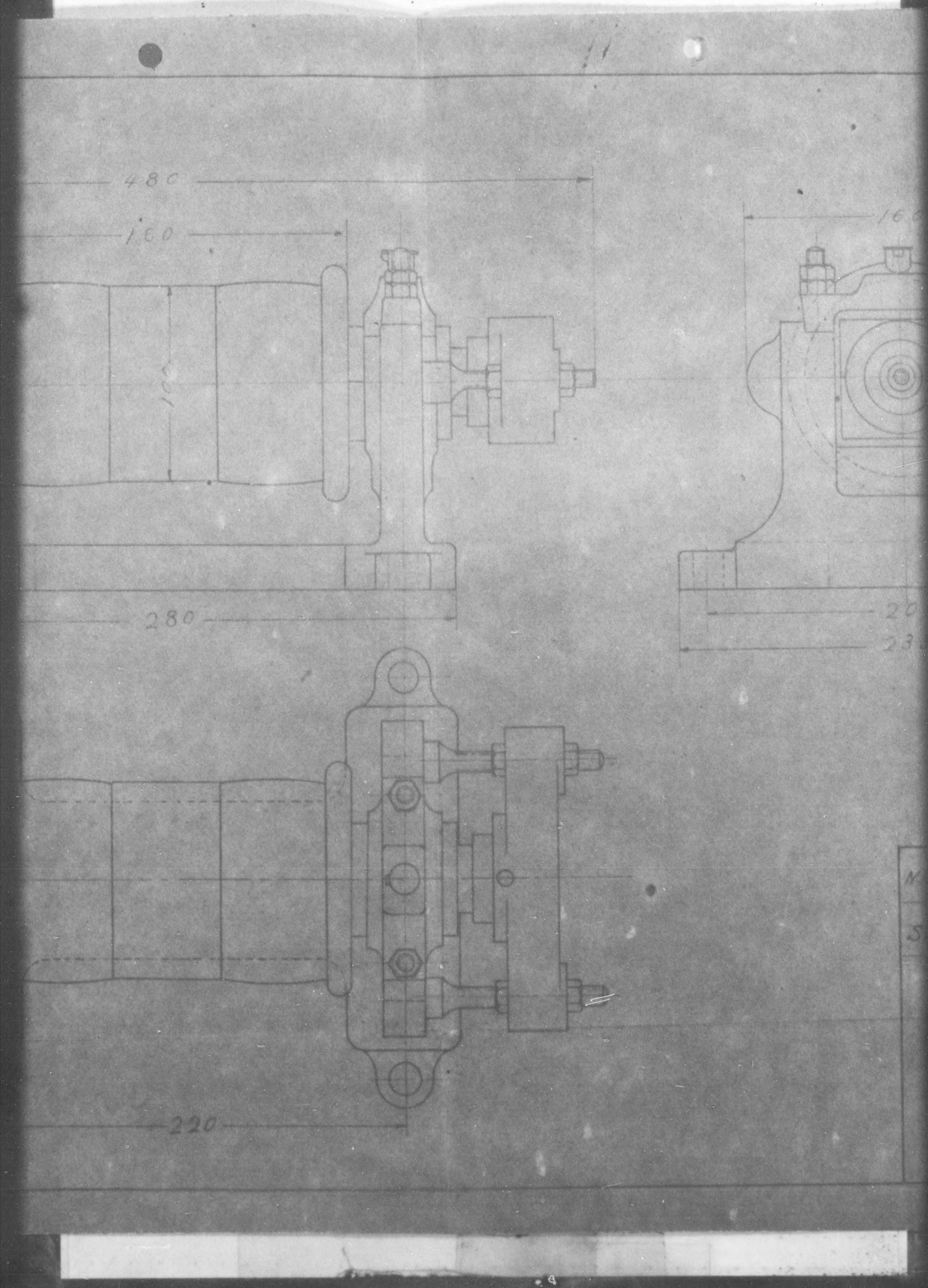

DECLASSIFIED E.O. 12065 SECTION 3-402/NNDG NO. 775 013

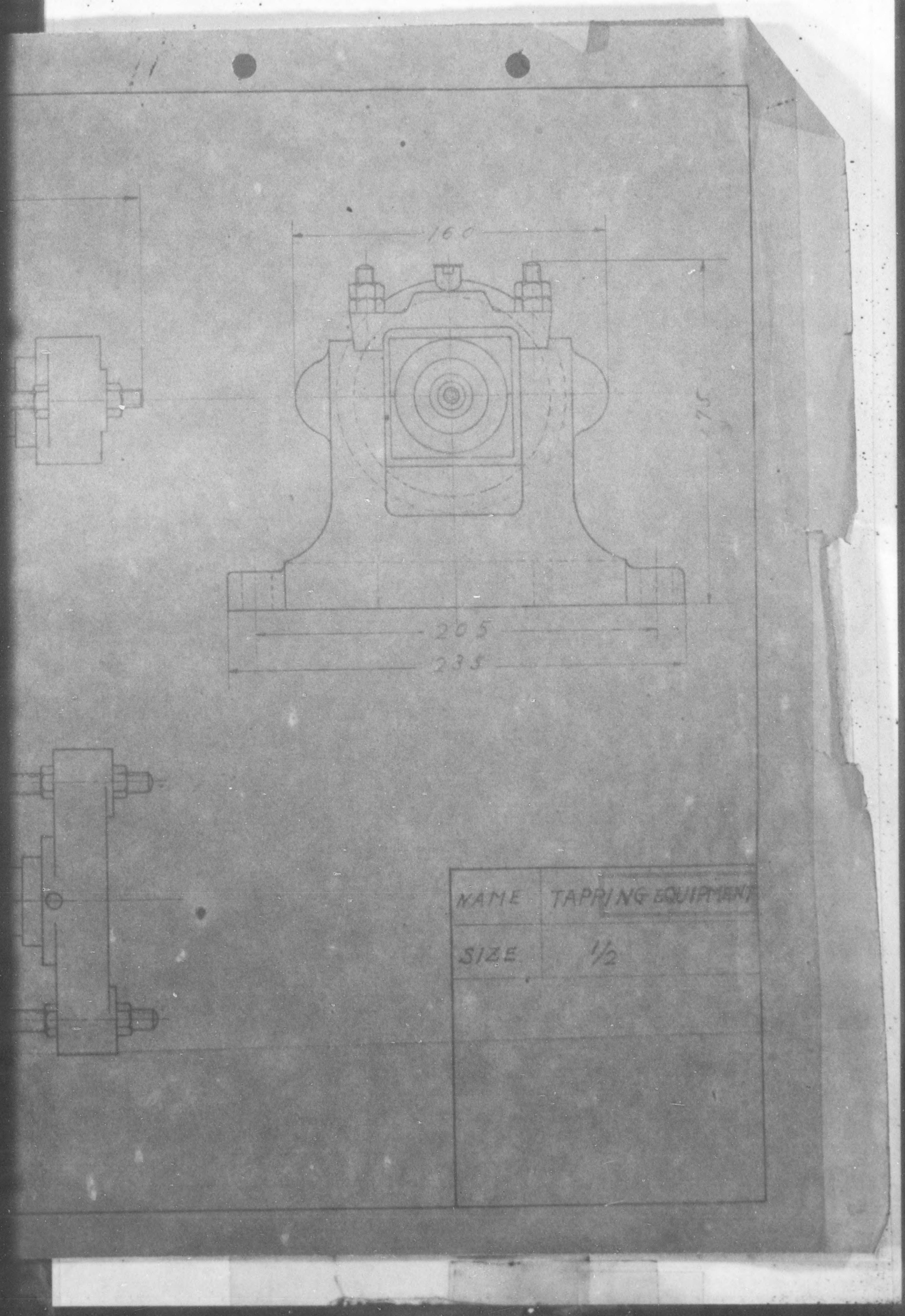

NAME	TAPPING EQUIPMENT
SIZE	1/2

DECLASSIFIED E.O. 12065 SECTION 3-402/NNDG NO. 775 013

Permission given 19 April 48

15-15

19 April 1948

KoKoku Kogyo Co. Ltd.
Ha/1-banchi Nishi-izumi-machi
Kanazawa Ishikawa-ken

SUBJECT: Application for Installation of Ring Polishing Machine

TO : Commanding Officer, Ishikawa Military Government Team
Kanazawa Ishikawa-ken

1. Name of factory: Kokoku Kogyo Co. Ltd.

2. Location of the factory: Ha/1-banchi Nishi-izumi-machi
Kanazawa Ishikawa-ken

3. Kind of machine and quantity under application:

Ring Polishing Machine, 8

4. Reason: To highly increase production of ring(accessory of cotton spinning machine), which manufacturing had been allowed by the Occupation Forces, by using the machine has been designed to fit this purpose, utilizing the scrapping machines in the factory.

5. Plan as attached herewith.

I. Morita

MORITA, Ihei
Managing Director,
Kokoku Kogyo Co. Ltd.

DECLASSIFIED E.O. 12065 SECTION 3-402/NNDG NO. 775 013

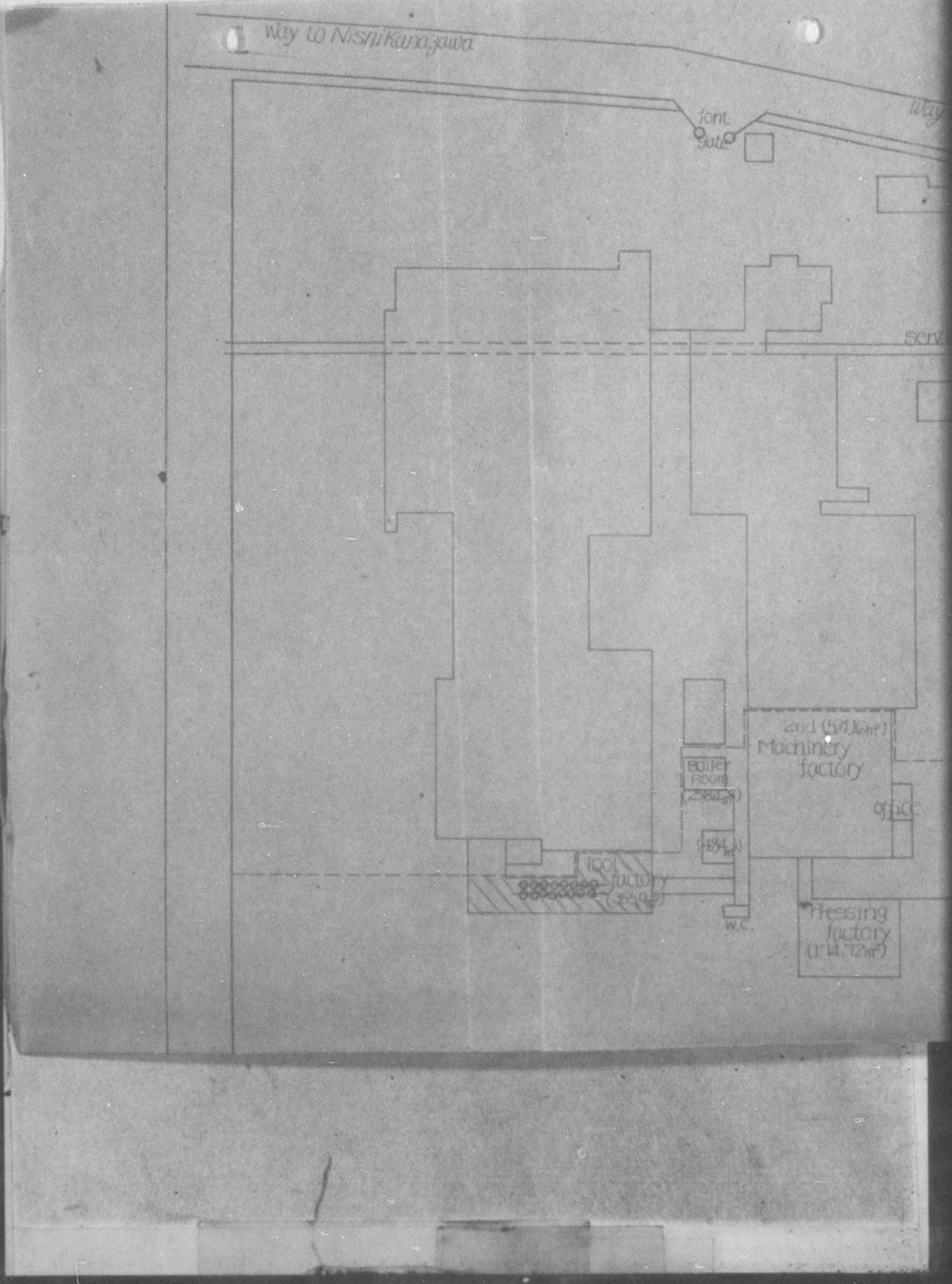

DECLASSIFIED E.O. 12065 SECTION 3-402/NNDG NO. 775 013

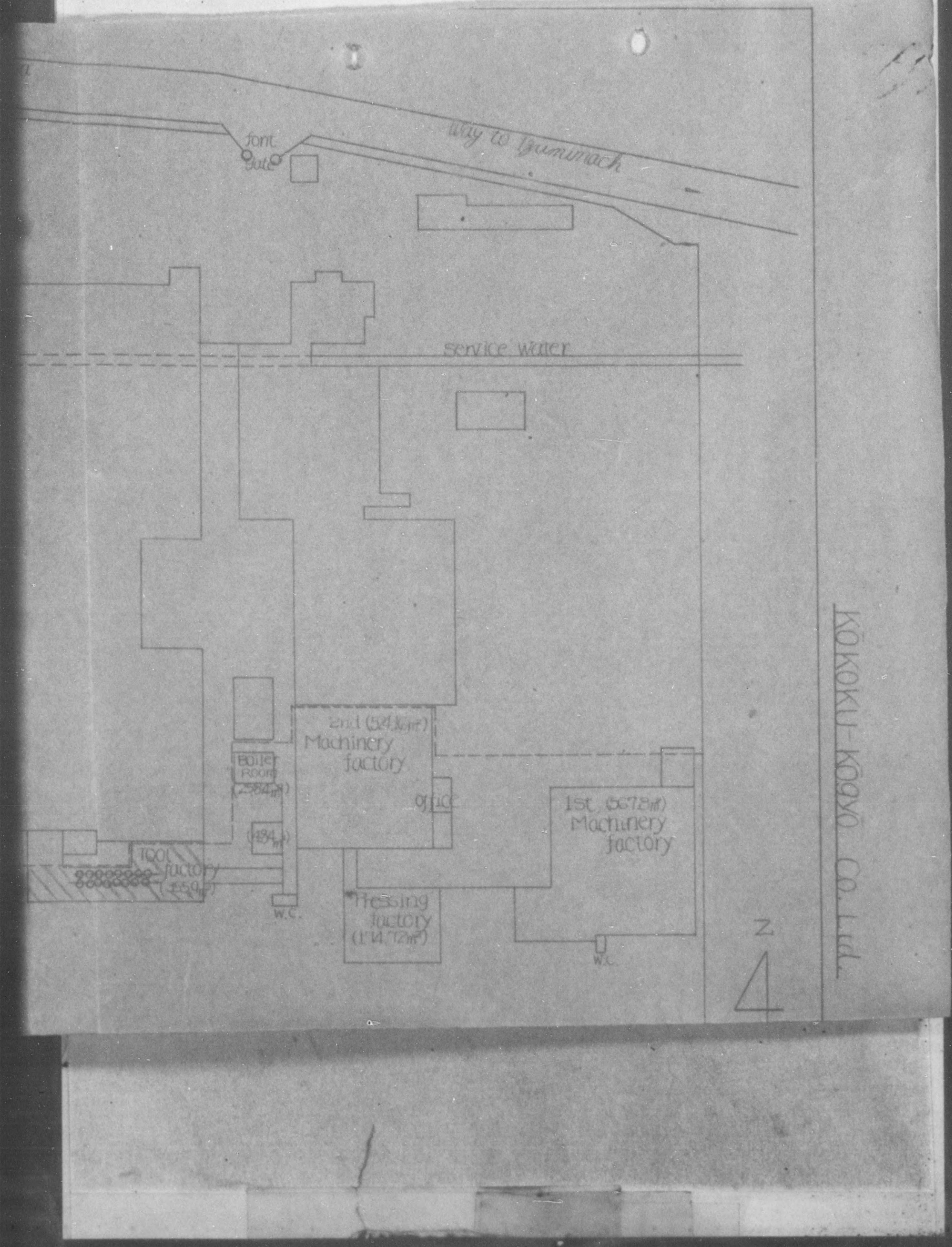

DECLASSIFIED E.O. 12065 SECTION 3-402/NNDG NO. 775 013

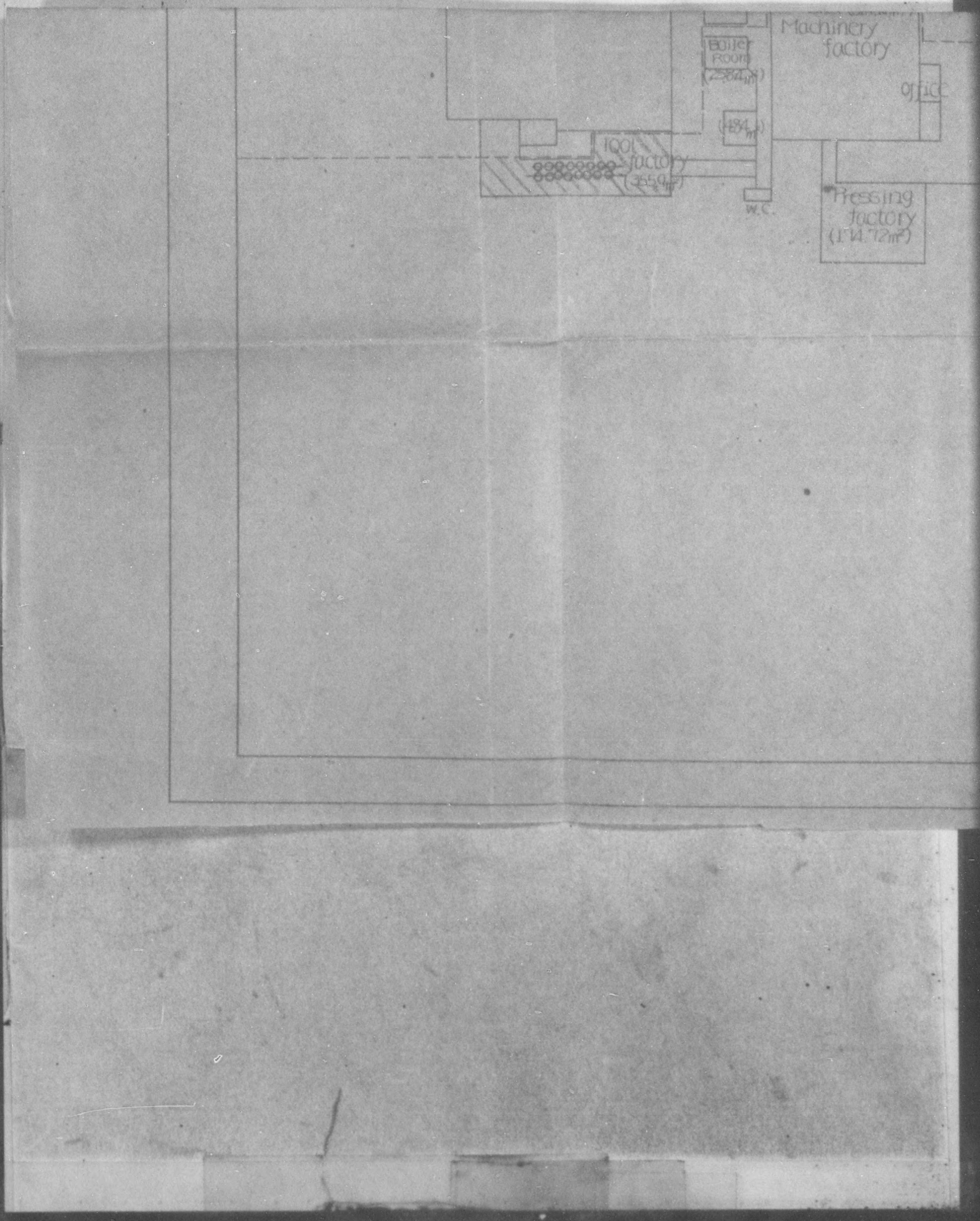

DECLASSIFIED E.O. 12065 SECTION 3-402/NNDG NO. 775 013

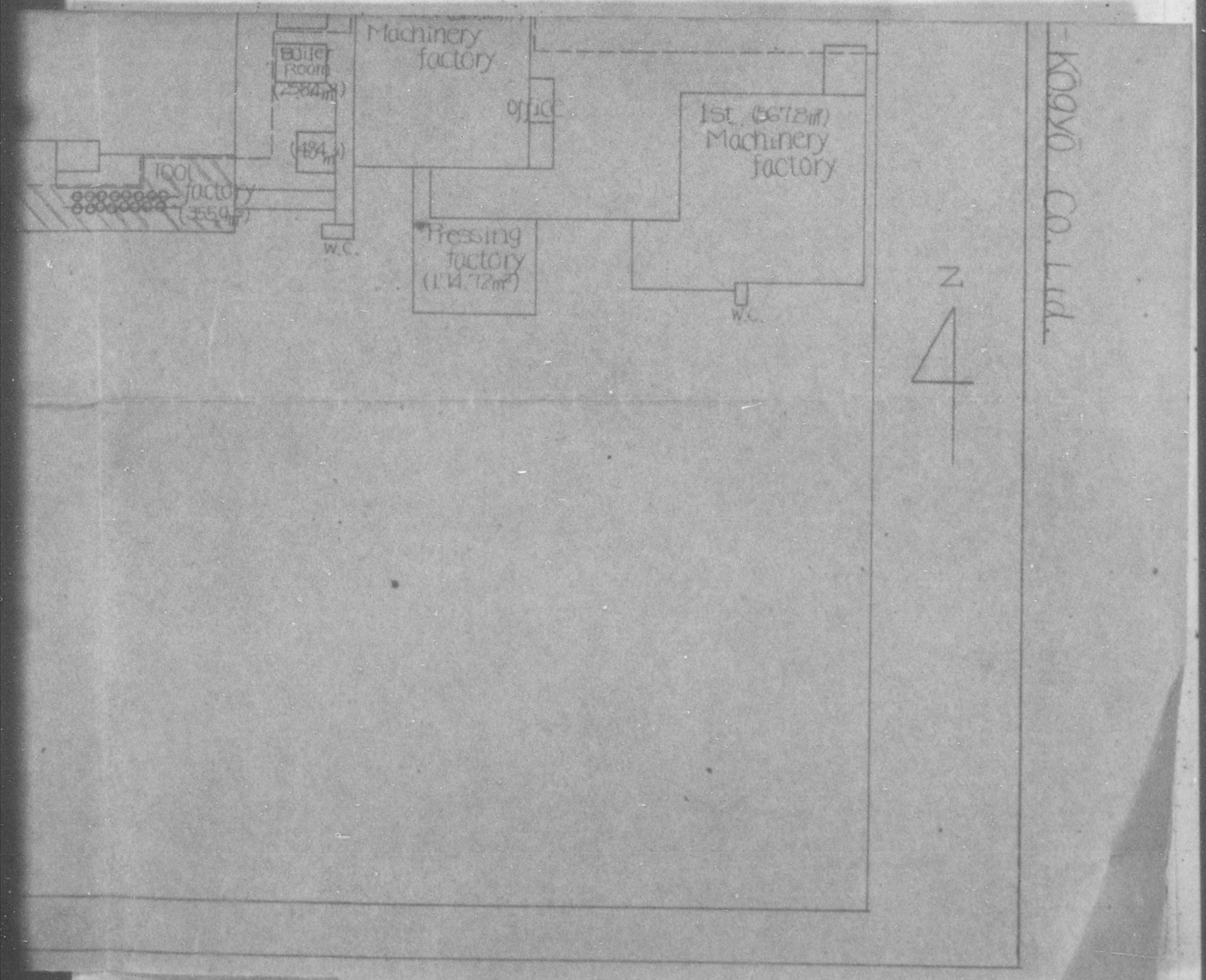

DECLASSIFIED E.O. 12065 SECTION 3-402/NNDG NO. 775 013

L-Lathe

D-Drilling machi

G-Grinder

Ⓜ-Motor

M-Milling machi

P-Press

Sh-Shearing machi

C-Compresser

Pu-Pump

DECLASSIFIED E.O. 12065 SECTION 3-402/NNDG NO. 775 013

KŌKOKU-KŌ

Machine ar

Lathe

Drilling machine

Grinder

Motor

Milling machine

Press

Shearing machine

Compresser

Pump

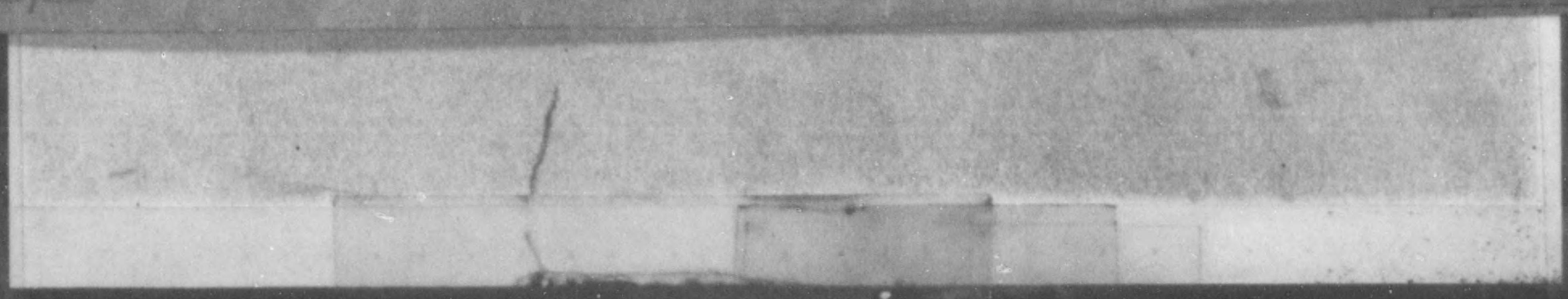

DECLASSIFIED E.O. 12065 SECTION 3-402/NNDG NO. 775 013

U

KŌKOKU-KŌGYŌ CO, Ltd.

Machine arrangement plan.

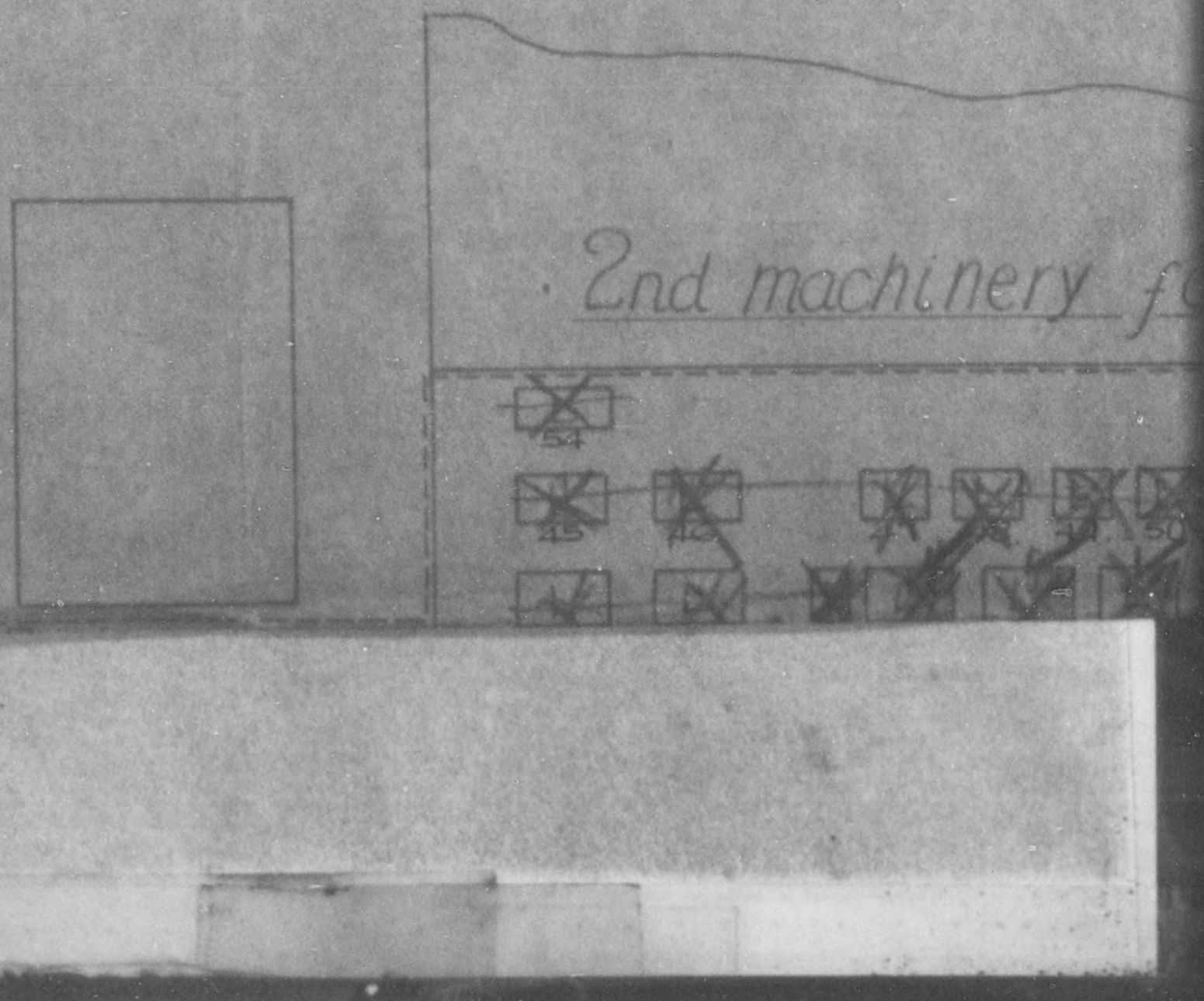

DECLASSIFIED E.O. 12065 SECTION 3-402/NNDG NO. 775 013

ō CO, Ltd.

gement plan.

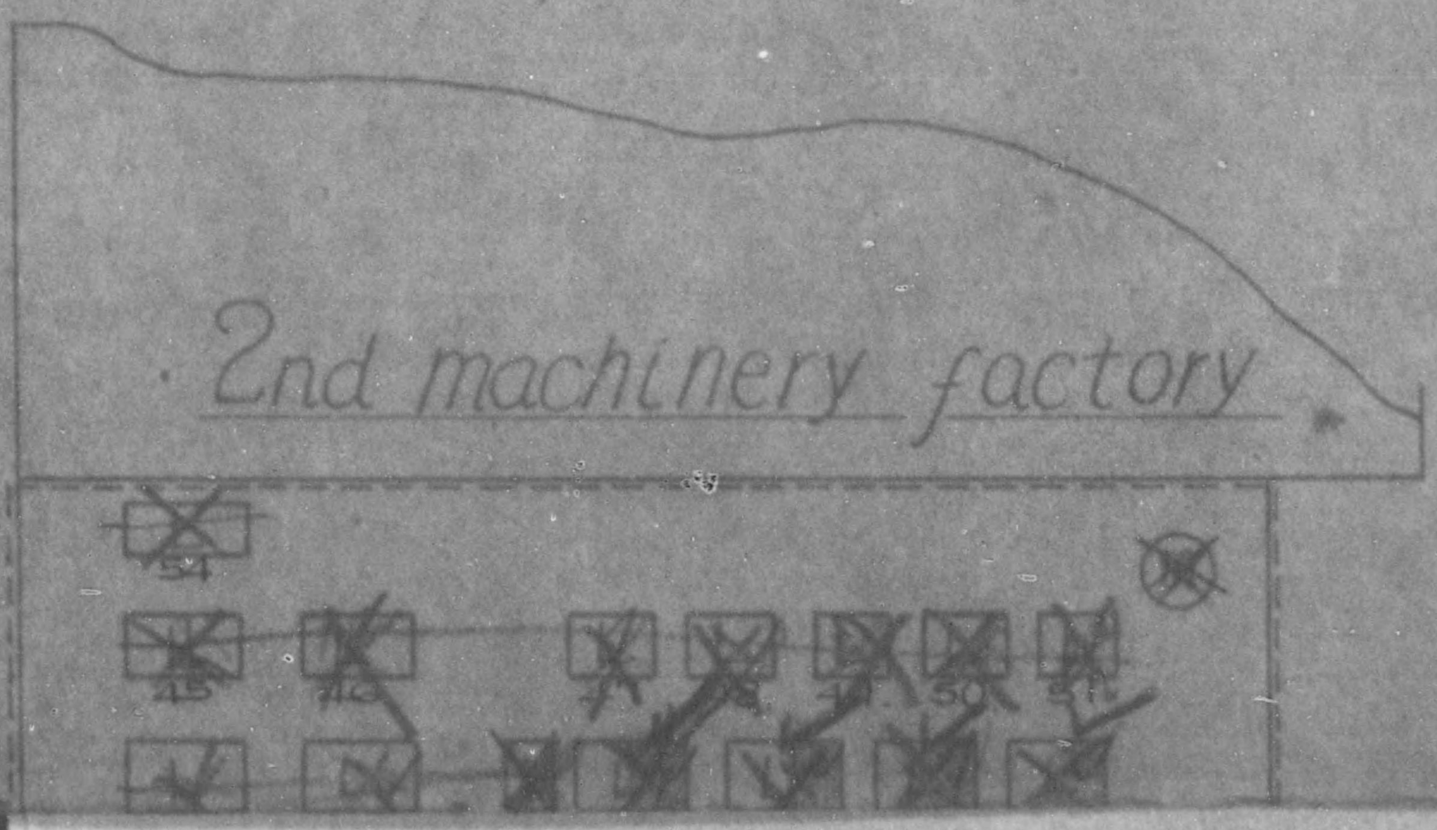

DECLASSIFIED E.O. 12065 SECTION 3-402/NNDG NO. 775 013

DECLASSIFIED E.O. 12065 SECTION 3-402/NNDG NO. 775 013

Sh-Shearing machin

C-Compresser

Pu-Pump

Sa-Sawing machi

S-Shaper

DECLASSIFIED E.O. 12065 SECTION 3-402/NNDG NO. 775 013

S_h - Shearing machine

C - Compresser

P_u - Pump

S_a - Sawing machine

S - Shaper

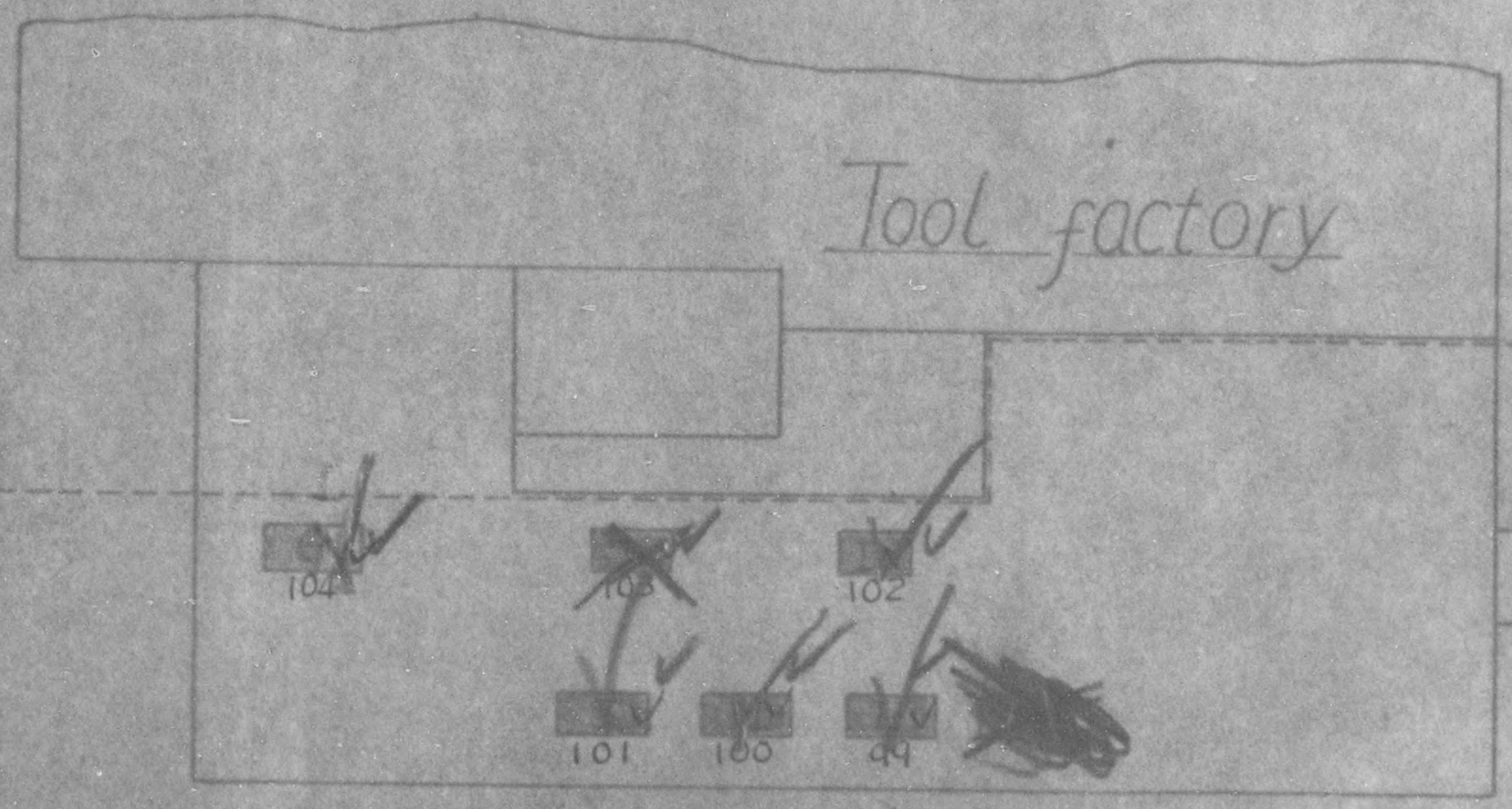

DECLASSIFIED E.O. 12065 SECTION 3-402/NNDG NO. 775 013

2nd machinery factory

Boiler room

ory

W.C.

Pressing factor

DECLASSIFIED E.O. 12065 SECTION 3-402/NNDG NO. 775 013

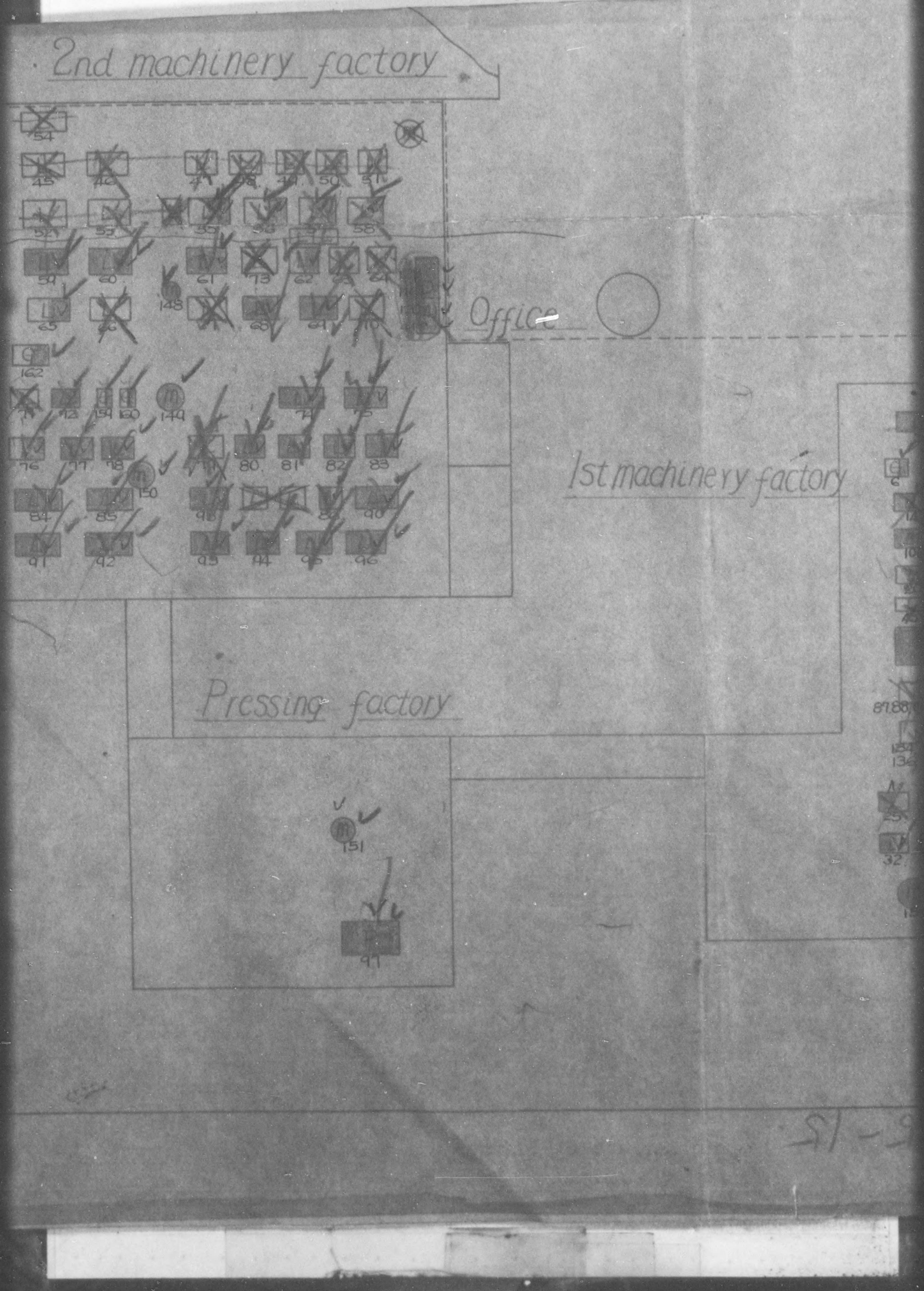

DECLASSIFIED E.O. 12065 SECTION 3-402/NNDG NO. 775 013

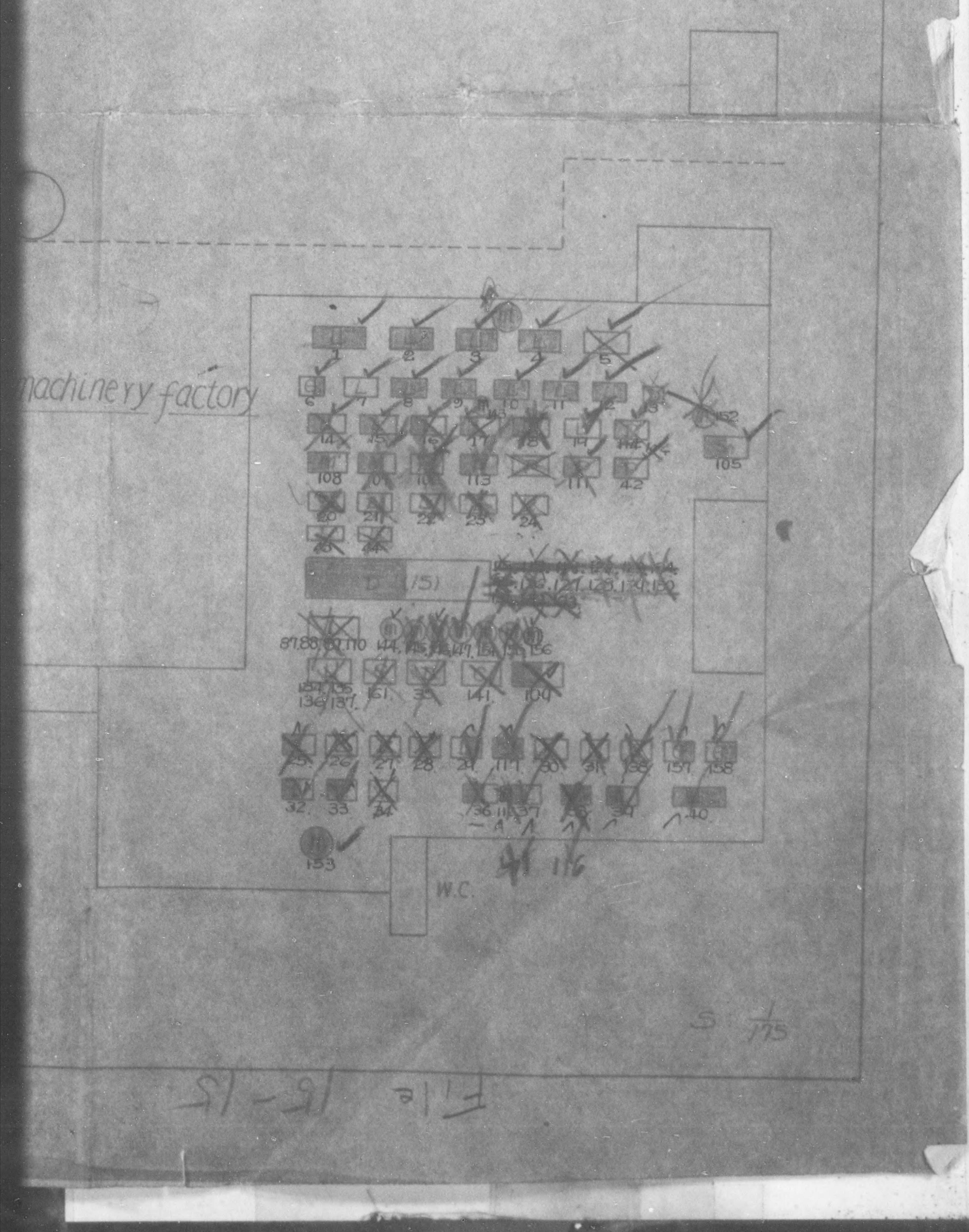

DECLASSIFIED E.O. 12065 SECTION 3-402/NNDG NO. 775 013

15-15

HEADQUARTERS
ISHIKAWA MILITARY GOVERNMENT TEAM
APO 301 (Kanazawa, Honshu)

25 March 1948

SUBJECT: Authorize Use of Reparations Machinery and Equipment

THRU: Liaison Office, Ishikawa-ken

TO: Kokoku Kogyo K.K., Code No. 15-15

1. Under provisions of ltr. Hqs I Corps, AG 386.3-BA, dtd 10 February 1948, authority to operate the machinery and equipment listed in the attached application is hereby approved.

2. The symbol "J" will be marked on each piece of machinery or equipment following the code number. When a piece of machinery or equipment has been withdrawn from authorized use the symbol "J" will be removed.

BY ORDER OF THE COMMANDING OFFICER:

JOSEPH D. GILMORE
Major, FA
Economics Officer

DECLASSIFIED E.O. 12065 SECTION 3-402/NNDG NO. 775 013

Name of Plant: Kokoku Kogyo Kabushiki Kaisha
Address: Nishi-Kanamachi, Kanazawa-shi, Ishikawa-ken.
Plant Code Number: 15 - 15
All machines listed below were surveyed 25 March 1949

Building No.	Code No.	Name of Machine	Use
1	15-15-1	Lathe	Accessories of Cotton Spinning Machine, Farm Implement
1	2	Lathe	"
1	3	Lathe	"
1	4	Lathe	"
1	6	Tool Grinder Cancelled 7 Feb 1949	"
1	7	Lathe	"
1	8	Lathe	"
1	9	Lathe	"
1	10	Lathe	"
1	11	Lathe	"
1	12	Lathe	"
1	19	Lathe	"
1	29	Lathe Cancelled 7 Feb 1949	"
1	32	Lathe	"
1	33	Lathe	"
1	37	Lathe Cancelled " "	"
1	39	Lathe " " "	"
1	40	Lathe	"
1	41	Drilling Machine	"
1	42	Mechanical Press	"
2	59	Lathe " " "	"
2	60	Lathe " " "	"
1	61	Drilling Machine	"

DECLASSIFIED E.O. 12065 SECTION 3-402/NNDG NO. 775 013

2	16-15-02	Lathe	ccessories of Cotton Spinning Machine, Farm Implement
2	68	" Cancelled 7 Feb 1949	"
2	69	"	"
2	68	"	"
2	69	"	"
2	74	"	"
2	75	"	"
2	76	"	"
2	77	"	"
2	78	"	"
2	80	"	"
2	81	"	"
2	82	"	"
2	83	"	"
2	84	"	"
2	85	"	"
2	86	"	"
2	90	"	"
2	91	"	"
2	92	"	"
2	93	"	"
2	94	"	"
2	95	"	"
2	96	"	"
3	97	Friction Press	"
2	98	Lathe	"
4	99	Lathe	"

DECLASSIFIED E.O. 12065 SECTION 3-402/NNDG NO. 775 013

4	16-16-100	Milling Machine	Accessories of Cotton Spinning Machine, Farm Implement
4	101	Shaper	"
1	102	Drilling Machine	"
1	105	Shearing Machine	"
1	106	Milling Machine	"
1	108	Milling Machine	"
1	113	Mechanical Press	"
1	116	Drilling Machine	"
1	117	"	"
1	120	"	"
1	121	"	"
1	138	Grinding Machine	"
5	139	Pump	"
6	140	pump	"
1	144	Motor	"
1	147	Motor	"
1	148	Motor	"
2	149	Motor	"
2	150	Motor	"
5	151	Motor	"
1	152	Motor	"
1	153	Motor	"
1	157	Grinder	"
1	158	Grinder	"
1	159	Grinder	"
2	160	Grinder	"
2	162	Grinder	
Total		65 / 40	

"Historical Cert." reads as on 31 Aug. 1945

DECLASSIFIED E.O. 12065 SECTION 3-402/NNDG NO. 775 013

HEADQUARTERS
ISHIKAWA MILITARY GOVERNMENT TEAM
APO 713

VLC/ys

10 February 1947

SUBJECT: Application for Removal from the Reparations List, Kokoku Kogyo K.K. 15-15.

THRU : Commanding Officer, Tokai-Hokuriku Mil Govt Region, APO 710

TO : General Headquarters, Supreme Commander for the Allied Powers, APO 500

1. Transmitted herewith in 5 copies application for removal from reparations list of the Kokoku Kogyo K.K. (15-15) No.Ha-1 Nishiizumi-cho, Kanazawa-shi, Ishikawa-ken.

2. The subject plant was established in 1944 by the amalgamation of Soko Seiren K.K. and Tsudakoma Kogyo K.K. After the merger, Kokoku Kogyo had a capital of 2,000,000 yen. Approximately 50% of this capital was invested by the Tsudakoma Kogyo K.K. in the form of machinery, which was engaged in production of high-angle gun shells since 1938. This machinery was transfered from the main plant of Tsudakoma Kogyo K.K. to the Kokoku Kogyo K.K. plant. The other 50% was invested in buildings and land by Soko Seiren K.K. A small operating capital still remained in each 50% of the investment. Before the war the Soko Seiren K.K. was engaged in the process of glossing and dying silk and textile goods. When the amalgamation took place the subject plant was established as a munitions plant, all textile machinery being disposed of, for the production of high-angle gun shells. After the war this plant reconverted to the production of cotton spinning machine repairs and accessories, fishing net machine accessories, and farm implements.

3. On 25 Jan 1946 application for operation and report on industrial facilities was submitted by Kokoku Kogyo-Joint Stock Co. Ltd. Permit was not granted nor was the application forwarded by 90 Military Government Team. A second application was submitted 14 Nov 1946, and continued operation was authorized by I Corps 29 Nov 46. Operational permit was issued for maximum production of cotton spinning machinery, (5 ton per month) and farm implements, (27,000 pieces per month). Maintenance and protection of equipment has been adequate; cooperation with occupation forces has been satisfactory.

4. In view of the fact that the subject plant was organized and established for the specific purpose of full time war materials production and that major conversion was affected, it is subject to criteria of selection outlined in Section III, OD 5/5, dated 24 Sept 46. Recommend enclosed application for removal from Reparation List be disapproved.

DECLASSIFIED E.O. 12065 SECTION 3-402/NNDG NO. 775 013

FOR THE COMMANDING OFFICER:

/s/ George A. Smith
/t/ GEORGE A. SMITH
2nd Lt., Inf.
Adjutant

1 Incl:
Application for Removal from the Reparations List, Kokoku Kogyo K.K.
15-15

DECLASSIFIED E.O. 12065 SECTION 3-402/NNDG NO. 775 013

BASIC: Ltr, Hq Ishikawa Mil Govt Team, subj: "Application for Removal from the Reparations List, Kokoku Kogyo K.K. 15-15", dtd 10 Feb 47

1st Ind GNM/ss

Hq Tokai-Hokuriku Mil Govt Region, APO 710, 15 Feb 47

TO: CG, I Corps, APO 301
ATTN: Res, Comm & Ind Officer

1. The Kokoku Kogyo K.K., Code Number (15-15), is listed in SCAPIN 1134, 13 Aug 46., as a plant subject for Reparations Selection within Privately-Owned Munitions Plants. The plant has been inventoried and the inventory sheets forwarded to higher headquarters.

2. The Kokoku Kogyo K.K. was granted permission to operate until such time as the equipment is required for reparations removal. No reconversion or extension of its present scale of operation is permitted.

3. In view of the fact that the plant was constructed in 1944 as a war plant, and produced 100% munitions, this headquarters concurs with the recommendation of par 4 basic communication.

FOR THE COMMANDING OFFICER:

FRANK M. WILKINS
Maj FA
Adjutant

1 Incl:
n/c
lcc w/d

DECLASSIFIED E.O. 12065 SECTION 3-402/NNDG NO. 775 013

I O

BASIC: Ltr, Ishikawa Mil Govt Team, subj: "Application for Removal from the Reparations List, Kokoku Kogyo K.K. 15-15", dtd 10 Feb 47.

AG 004 - BA 2nd Ind EHN/ckw

Hq I Corps, APO 301, 20 FEB 1947

TO: CG, Eighth Army, APO 343

This headquarters concurs with the recommendation contained in paragraph 4, basic communication. In view of the late date that this plant was established and the nature of its production, it is the opinion of this headquarters that the Kokoku Kogyo K.K. is properly classified as a privately-owned munitions plant. This plant meets the criteria set forth in Operational Directive No. 5/5 for Privately-Owned Munitions Plants. Recommendation is made that the application of the Kokoku Kogyo K.K. for removal from the list of plants subject to reparations be denied.

FOR THE COMMANDING GENERAL:

1 Incl:
n/c

BA 31503

DECLASSIFIED E.O. 12065 SECTION 3-402/NNDG NO. 775 013

Ltr, Ishikawa Mil Govt Team, subj: "Application for Removal from the Reparations List, Kokoku Kogyo K.K. 15-15", dtd 10 Feb 47.

AG 004 (MG-Em) 3rd Ind. 26 Feb 1947

Headquarters Eighth Army, APO 343

TO: Supreme Commander for the Allied Powers, ESS/IN,
APO 500

1. It is recommended that the Kanazawa plant of Kokoku Kogyo be retained on the list of plants taken under custody and control by SCAPIN 1134.

2. This plant comes within the criteria for selection of a munition plant as established by the Supreme Commander for the Allied Powers letter, file AG 367.6 (13 Sept 1946)ESS/IN, subject: "Criteria Used in the Selection of Privately-Owned Munition Plants for Interim Reparations Removal" 13 September 1946.

FOR THE COMMANDING GENERAL:

/s/ R. Schafer
/t/ R. SCHAFER
Lt. Col., AGD.
Asst. Adjutant General.

1 Incl:
14 w/d.

DECLASSIFIED E.O. 12065 SECTION 3-402/NNDG NO. 775 013

BASIC: Ltr, Ishikawa Mil Govt Team, subj: Application for Removal from the Reparations List, Kokoku Kogyo K.K. 15-15, dtd 10 Feb 47.

AG 397.6 (10 Feb 47) ESS/IN 4th Ind

GENERAL HEADQUARTERS, SUPREME COMMANDER FOR THE ALLIED POWERS, APO 500, 8 July 1947

TO: Commanding General, Eighth Army, APO 343

The application that the Kanagawa Plant of Kokoku Kogyo K.K. be removed from reparations listing is not favorably considered.

BY COMMAND OF GENERAL MacARTHUR:

/s/ M. F. Noyes
/t/ M. F. NOYES
Lt Col, AGD
Asst Adj Gen

Incl
1) w/d

AG 004 (MG-Rm) 5th Ind 11 Jul 1947

Headquarters Eighth Army, APO 343

TO: Commanding General, I Corps, APO 301

Attention is invited to the 4th indorsement from General Headquarters, Supreme Commander for the Allied Powers.

BY COMMAND OF LIEUTENANT GENERAL EICHELBERGER:

/a/ R. Schafer
/t/ R. SCHAFER
Lt. Col., AGD
Asst. Adjutant General.

1 Incl:
n/c

DECLASSIFIED E.O. 12065 SECTION 3-402/NNDG NO. 775 013

BASIC: Ltr, Hq Ishikawa Mil Govt Team, subj: "Application for Removal from the Reparations List, Kokoku Kogyo K.K. 15-15", dtd 10 Feb 47.

AG 004 - BA 6th Ind EHH/mmn

Hq I Corps, APO 301, 16 JUL 1947

TO: CO, Tokai-Hokuriku Mil Govt Region, APO 710

1. Your attention is directed to 4th indorsement.

2. Application of the Kokoku Kogyo K.K. for removal of their Kanazawa Plant from reparations has been denied.

BY COMMAND OF MAJOR GENERAL WOODRUFF:

1 Incl:
n/c

Charlie Ramsey
C. W. O. U.S.A.
Asst. Adj Gen

RECEIVED JUL 16 1947 HQ I CORPS

BA 53659

DECLASSIFIED E.O. 12065 SECTION 3-402/NNDG NO. 775 013

Co. or 004 Rep - Yob

HEADQUARTERS
ISHIKAWA MILITARY GOVERNMENT TEAM
APO 713 (Kanazawa, Honshu)

6 February 1948

SUBJECT: Application for Removal from Reparations List

THRU: Commanding Officer
Tokai-Hokuriku Mil Govt Region
APO 710

TO: Supreme Commander for the Allied Powers
General Headquarters
APO 500
ATTENTION: Office of the Executive for Reparations

1. Transmitted herewith in five (5) copies application for removal from reparations list submitted by:

Kokoku Kogyo KK, 15-15
Ha-1 Nishiizumi-cho, Kanazawa-shi, Ishikawa-ken

2. The Kokoku Kogyo KK was established in 1944 as a munitions plant for the production of high angle gun shells. The subject concern at the present is engaged in the production of accessories for cotton spinning machines and farm implements.

3. In view of the fact that the subject concern was established for the purpose of full time war materials production, this headquarters recommends that the inclosed application for removal from Reparation List be denied.

FOR THE COMMANDING OFFICER:

1 Incl
Five (5) Copies, Application

JOSEPH D. GILMORE
Major, FA

DECLASSIFIED E.O. 12065 SECTION 3-402/NNDG NO. 775 013

BASIC: Ltr, Hq Ishikawa Mil Govt Team, APO 713, dtd 6 Feb 48,
Subj: "Application for Removal from Reparations List.

1st Ind GNM/ss

Hq Tokai-Hokuriku Mil Govt Region, APO 710, 12 Feb 48

TO: CO, I Corps, APO 301
ATTN: Mil Govt Section

This headquarters concurs with the recommendation contained in paragraph 3 basic communication.

FOR THE COMMANDING OFFICER:

WALTER O. WADE
Capt, Inf
Adjutant

1 Incl:
n/c
loc w/d

AG 004 - BA 2nd Ind ABH/mk

Hq I Corps, APO 301,

TO: CG, Eighth Army, APO 343 FEB 171948

This headquarters concurs in the recommendation of paragraph 3, basic communication.

FOR THE COMMANDING GENERAL:

WILLIAM A. HILLIARD
Capt, AGD
Asst Adjutant General

DECLASSIFIED E.O. 12065 SECTION 3-402/NNDG NO. 775 013

Or Co. Kokoku Kogyo (15-15)

BASIC: Ltr, Hq Ishikawa Mil Govt Team, APO 713, subj: "Application for Removal from Reparations List", dtd 6 Feb 1948

AG 004 (MG-Em) 3rd Ind

Headquarters Eighth Army, APO 343, 24 Feb 1948

TO: Supreme Commander for the Allied Powers, APO 500
(ATTN: ESS/IN)

The recommendation contained in paragraph 3 of basic letter is approved.

FOR THE COMMANDING GENERAL:

/s/ R. Schafer
/t/ R. SCHAFER
Lt Col., AGD
Asst Adjutant General

1 Incl.
1 copy w/d

DECLASSIFIED E.O. 12065 SECTION 3-402/NNDG NO. 775 013

BASIC: Ltr, Hq Ishikawa Mil Govt Team, APO 713, dtd 6 Feb 48, subj: Application for Removal from Reparations List

AG 387.6 (6 Feb 48) ESS/IN 4th Ind

GENERAL HEADQUARTERS, SUPREME COMMANDER FOR THE ALLIED POWERS, APO 500, 11 Mar 48.

TO: Commanding General, Eighth Army, APO 343

The petition to remove Kokoku Kogyo (15-15) Kanazawa city from the list of plants for reparations removal is disapproved.

BY COMMAND OF GENERAL MacARTHUR:

1 Incl:
1 copy w/d

/s/ J. F. Bradshaw
/t/ J. F. BRADSHAW
Major, AGD
Asst Adj Gen

AG 004 (MG-Em) 5th Ind

Headquarters Eighth Army, APO 343, 15 March 1948

TO: Commanding General, I Corps, APO 301

Attention is invited to the 4th indorsement.

BY COMMAND OF LIEUTENANT GENERAL EICHELBERGER:

1 Incl:
n/c

/s/ R. Schafer
/t/ R. SCHAFER
Lt Col, AGD
Asst Adj Gen

DECLASSIFIED E.O. 12065 SECTION 3-402/NNDG NO. 775 013

919

BASIC: Ltr, Hq Ishikawa Mil Govt Team, subj: "Application for Removal from Reparations List", dtd 6 Feb 1948

AG 004 - BA 6th Ind ABH/ay

Hq I Corps, APO 301, MAR 22 1948

TO: CO, Tokai-Hokuriku Mil Govt Region, APO 710

Attention is directed to 4th indorsement.

BY COMMAND OF MAJOR GENERAL SWING:

1 Incl:
n/c

WILLIAM A. FRANKS
Capt, AGD
Ass't Adjutant General

DECLASSIFIED E.O. 12065 SECTION 3-402/NNDG NO. 775 013

60th Co.

HEADQUARTERS
ISHIKAWA MILITARY GOVERNMENT TEAM
APO 713 (Kanazawa, Honshu)

JDG/ys

12 January 1948

SUBJECT: Release of Unused Land and Buildings Listed for Reparations

THRU: Commanding Officer
Tokai-Hokuriku Mil Govt Region
APO 710

TO: Commanding General
Headquarters I Corps
APO 301
ATTENTION: Mil Govt Section

1. In compliance with directive, Headquarters I Corps, AG 602 - RA dated 25 September 1947, subject, "Release of Equipment from Military and Naval Arsenals, Laboratories, Aircraft and Munitions Plants Listed for Reparations", the attached application submitted by Kokoku Kogyo KK 15-15 is herewith submitted.

2. This office recommends approval on the release of unused land and buildings not used for the custody and control of reparations equipment as outlined in the enclosed plant layout. Protection, maintenance and preservation can be satisfactorily accomplished in area A (enclosed application, plant layout).

FOR THE COMMANDING OFFICER:

1 Incl:
Five (5) Copies, Application

HERMAN NEWFIELD
Captain, Inf.
Adjutant

DECLASSIFIED E.O. 12065 SECTION 3-402/NNDG NO. 775 013

602

BASIC: Ltr, Hq Ishikawa Military Government Team, APO 713, dtd 12 Jan 48, Subj: "Release of Unused Land and Buildings Listed for Reparations."

1st Ind GNM/ss

Hq Tokai-Hokuriku Mil Govt Region, APO 710, 16 Jan 48

TO: CG, I Corps, APO 301
ATTN: Mil Govt Section

This headquarters concurs with the recommendation contained in paragraph 2, basic communication.

FOR THE COMMANDING OFFICER:

WALTER O. WADE
Capt, Inf
Adjutant

1 Incl:
n/c
1cc w/d

AG 602 - BA

2nd Ind ABH/mk

Hq I Corps, APO 301, JAN 20 1948

TO: CO, Tokai-Hokuriku Mil Govt Region, APO 710

1. The land and buildings of the Kokoku Kogyo KK (15-15) which are not required for the custody and control of reparations equipment, may be released to the Construction Board (KENSETSU-IN), provided that this is not an enemy installation as defined in Operational Directive No. 28/16 for 1945, Headquarters Eighth Army, dated 24 December 1947.

2. In the event that this is an enemy installation, the release must be accomplished in accordance with the provisions of paragraph 2, Operational Directive No. 28/14 for 1945, Headquarters Eighth Army, dated 27 February 1947.

BY COMMAND OF MAJOR GENERAL WOODRUFF:

1 Incl:
n/c

JOHN J. DUGAN
Major, AGD
Asst. Adj Gen.

DECLASSIFIED E.O. 12065 SECTION 3-402/NNDG NO. 775 013

HEADQUARTERS
ISHIKAWA MILITARY GOVERNMENT TEAM
APO 713 (Kanazawa, Honshu)

6 February 1948

SUBJECT: Application for Removal from Reparations List

THRU: Commanding Officer
Tokai-Hokuriku Mil Govt Region
APO 710

TO: Supreme Commander for the Allied Powers
General Headquarters
APO 500
ATTENTION: Office of the Executive for Reparations

1. Transmitted herewith in five (5) copies application for removal from reparations list submitted by:

Kokoku Kogyo KK, 15-15
Ha-1 Nishidzumi-cho, Kanazawa-shi, Ishikawa-ken

2. The Kokoku Kogyo KK was established in 1944 as a munitions plant for the production of high angle gun shells. The subject concern at the present is engaged in the production of accessories for cotton spinning machines and farm implements.

3. In view of the fact that the subject concern was established for the purpose of full time war materials production, this headquarters recommends that the inclosed application for removal from Reparation List be denied.

FOR THE COMMANDING OFFICER:

Joseph D. Gilmore
JOSEPH D. GILMORE
Major, FA

1 Incl
Five (5) Copies, Application

577

DECLASSIFIED E.O. 12065 SECTION 3-402/NNDG NO. 775 013

1371

BASIC: Ltr, Hq Ishikawa Mil Govt Team, APO 713, dtd 6 Feb 48,
Subj: "Application for Removal from Reparations List.

1st Ind GNM/ss

1225

Hq Tokai-Hokuriku Mil Govt Region, APO 710, 12 Feb 48

TO: CG, I Corps, APO 301
ATTN: Mil Govt Section

This headquarters concurs with the recommendation contained in paragraph 3 basic communication.

FOR THE COMMANDING OFFICER:

WALTER O. WADE
Capt, Inf
Adjutant

1 Incl:
n/c
1cc w/d

AG 004 - BA 2nd Ind ABH/mk

Hq I Corps, APO 301,

TO: CG, Eighth Army, APO 343

FEB 17 1948

This headquarters concurs in the recommendation of paragraph 3, basic communication.

FOR THE COMMANDING GENERAL:

WILLIAM A. FRANKS
Capt, AGD
Ass't Adjutant General

1 Incl:
n/c

BADGLEY

572 18 FEB 1948

DECLASSIFIED E.O. 12065 SECTION 3-402/NNDG NO. 775 013

BASIC: Ltr, Hq Ishikawa Mil Govt Team, APO 713, subj: "Application for Removal from Reparations List", dtd 6 Feb 1948

SCAP IEF 25 FEB 1948 AG 3876

AG 004 (MG-Em) 3rd Ind 24 FEB 1948

Headquarters Eighth Army, APO 343

TO: Supreme Commander for the Allied Powers, APO 500
(Attn: ESS/IN)

The recommendation contained in paragraph 3 of basic letter is approved.

FOR THE COMMANDING GENERAL:

8

R. SCHAFER
Lt. Col., AGD
Asst. Adjutant General

1 Incl.
1 copy w/d

DECLASSIFIED E.O. 12065 SECTION 3-402/NNDG NO. 775 013

BASIC: Ltr, Hq Ishikawa Mil Govt Team, APO 713, dtd 6 Feb 48, subj: Application for Removal from Reparations List

AG 387.6(6 Feb 48)ESS/IN 4th Ind

GENERAL HEADQUARTERS, SUPREME COMMANDER FOR THE ALLIED POWERS,
APO 500 11 MAR 48

4161

TO: Commanding General, Eighth Army, APO 343

The petition to remove Kokoku Kogyo (15-15) Kanazawa city from the list of plants for reparations removal is disapproved.

BY COMMAND OF GENERAL MacARTHUR:

1859

1 Incl
1 copy w/d

J. F. Bradshaw
J. F. BRADSHAW
Major, AGD
Asst Adj Gen

AG 004 (MG-Em) 5th Ind

Headquarters Eighth Army, APO 343

15 MAR 1948

TO: Commanding General, I Corps, APO 301

MG
P

Attention is invited to the 4th indorsement.

BY COMMAND OF LIEUTENANT GENERAL EICHELBERGER:

8

1 Incl:
n/c

H. R. Schafer
R. SCHAFER
Lt. Col., AGD
Asst. Adjutant General

B198918

DECLASSIFIED E.O. 12065 SECTION 3-402/NNDG NO. 775 013

3-15-75

BASIC: Ltr, Hq Ishikawa Mil Govt Team, subj: "Application for Removal from Reparations List", dtd 6 Feb 1948

AG 004 - BA 6th Ind ABH/ay

Hq I Corps, APO 301,

MAR 22 1948

TO: CO, Tokai-Hokuriku Mil Govt Region, APO 710

Attention is directed to 4th indorsement.

BY COMMAND OF MAJOR GENERAL SWING:

WILLIAM A. FRANKS
Capt, AGD
Ass't Adjutant General

1 Incl:
n/c

7th Ind GNM/ss

Hq Tokai-Hokuriku Mil Govt Region, APO 710, 23 Mar 48

TO: Commanding Officer, Ishikawa Mil Govt Team, APO 713

Your attention is directed to the 4th indorsement.

BY ORDER OF COLONEL DUMONT:

WALTER O. WADE
Capt, Inf
Adjutant

1 Incl:
n/c

1365 25 MAR 1948

DECLASSIFIED E.O. 12065 SECTION 3-402/NNDG NO. 775 013

APPLICATION FOR RELEASE FROM THE LIST OF REPARATION FACTORIES

Kokoku Kogyo K.K.

DECLASSIFIED E.O. 12065 SECTION 3-402/NNDG NO. 775 013

(1)

APPLICATION FOR RELEASE FROM THE LIST OF REPARATION FACTORIES

Date: 25 January 1948
Kokoku Kogyo Co.,Ltd.
No. Ha 1 Nishiizumi-cho,
Kanazawa-shi, Ishikawa-ken

Subject: Application for release from the list of reparation factories.

To : General Headquarters, the Allied Power.

Through: Ishikawa Military Government Team

1. Name of factory: Kokoku Kogyo Co., Ltd.
2. Location: No. Ha 1 Nishiizumi-cho, Kanazawa-shi, Ishikawa-ken
3. Name of representative director: Ihei Morita
4. History:
   a. Date of construction: 1 March 1944
   b. Date of operation: 1 December 1944
   c. History:
      Until the war, the factory had worked of dyeing and glossing of silk and rayon textiles as a "Nishi Kanazawa factory" of Soko Seiren Co.,Ltd. However, in accordance with the provisions of the Enterprise Adjustment Regulations of 1943, Kokoku Kogyo Co.,Ltd. had been established from the above Soko Seiren Co.,Ltd. and Tsuda Koma Kogyo Co.,Ltd. under spots investment by both companies, the former offering its land and buildings,and the latter machinaries with its accessory equipments.
   d. Present capitalization in yen: 2,000,000(all sum paid up)
   e. Changes made in capital structure since 1935: None.
5. Manufactures item, quantity and price at present

item	quantity	price
Ring of yearn glossing machine (accessories of cotton spinning machine)	15,000pcs.	675,000.00
Farm implement(sickle)	25,000pcs.	75,000.00
Parts of plowing machine	200pcs.	6,000.00

DECLASSIFIED E.O. 12065 SECTION 3-402/NNDG NO. 775 013

6. Future production plan of manufactures, item and quantity:

item	quantity(monthly)
Ring of yearn glossing machine (Parts of cotton spinning machine)	20,000pcs.
Rice selecting machine (Farm implements)	200sets
Parts of plowing machine	100pcs.
Cotton weaving machine (towelling machine)	10sets
Adjustment dying machine	10sets

7. Sum of machinary and Equipment in plant: 162 sets
   Map of disposition machinary----attached paper
   Map of factorixxxxxxys' land and buildings------ attached paper

8. Number of employees

a. At present	men 78	women 11
b. the future	men 120	women 40

DECLASSIFIED E.O. 12065 SECTION 3-402/NNDG NO. 775 013

Reason for desireing to release

This factory has been established as Nishi Kanazawa branch factory of Soko Seiren Co., Ltd. which had oldest history of a dyeing and glossing of silk & rayon textiles in this Prefecture, and thereafter, had worked of dyeing and glossing of silk, rayon, Habutae textiles that produced in this district. However, in accordance with provisions of the Enterprise Adjustment Regulation of 1943, we were compeled to convert by military added the manufacture & implements of Tsuda Koma Kogyo Co., Ltd. which had old history as weaving machine industry.

However while we had not been started to work perfectly, the war ended, so that not only had produced a little quantities of parts of arms, but also these had been little used for war.

As soon as the war ended, we had believed that the textiles region had to play the most important partfor reconstruction of peacetime Japan, therefor, we had been concentrated our efforts to recovering of textiles manufacture, and so that we had been convertedto the special production of spinning machines and yearn glossing machines (parts of cotton weaving machine) which are necessary for already permitted textiles industries, and since that time, we have been endevoured to improve, and so this improvement have perfected that when we supplied the goods to the Nihon gloss yearn society in central as model, they considered it as excellent and contacted with many companies for a great volumes of such manufactures.

Besides, to make the more contribution for development of textile industries which shall have the greatest relation to collateral materials in future, and together with production of parts and mac-

DECLASSIFIED E.O. 12065 SECTION 3-402/NNDG NO. 775 013

hines which is in close connection with the recovering of textiles manufacture, , as such as cotton weaving machine, towelling machine, ezc., to multiply the very much decreased working-up equipments of textiles it need to produce the adjustment dyeing machine. And then we will be able to self-support all machines, and to exhibit the technique experienced in long times in working-up of textiles, and therefore, we hope that we shall play a part of textiles production. The other side as the production of parts of farm equipment which already permitted to product is perfectly getting on the rail, we swear to you that we should do our best to production of these.

Therefore will you please permit to release this factory from the list of reparation factories by spedial consideration.

I. Chuvilay

Senior managing director

DECLASSIFIED E.O. 12065 SECTION 3-402/NNDG NO. 775 013

(attached paper)

A List of orderer

orderer	item	quantity
Nihon Nenshi Kyokai (Japan glossyearn society)	Ring off yearn glossing machine	2,000
Hokuriku Kiryo Co., Ltd.	"	8,000
Kaji Shoten	"	1,000
Nishida Shoten	"	3,000
Katayama Shoten	"	1,000
Hirose Seisakusho	Farm implements	27,000

DECLASSIFIED E.O. 12065 SECTION 3-402/NNDG NO. 775 013

(copy)

ISHIKAWA
MILITARY GOVERNMENT TEAM
APO 713

File: IMG-8

6 December 1946

SUBJECT: Operational Permit

To : Kokoku Kogyo K.K. No. na 1 Nishiizumi-cho, Kanazawa-shi, Ishikawa-ken (Name and Address of Firm)

1. a. In accordance with paragraph 3, b, Directive Number Three (3) from the Supreme Commander to the Imperial Japanese Government, dated 22 Sep 45, the Kokoku Kogyo K.K. is permitted to immediately start production of Accessories of Cotton Spinning Machine and Farm Implements.

b. Maximum production currently authorized is Accessories of Cotton Spinning Machine 5 tons per month and Farm Implements 27,000 pcs. per month.

2. The acquisition of material, parts and sub-assemblies as well as the disposition of finished products, and the establishment of sales prices will be in accordance with the regulations of the Imperial Japanese Government.

3. Until otherwise directed by this headquarters, a monthly report in English of each item, by name, type and quantity produced by each factory, subcontructorxxx subsidiary within this factory's control will be delivered to the Ishikawa Mil. Govt Team by the fifteenth (15) day of the following month.

4. It is understood that this permit for operation is issued subject to any and all directives affecting reconversion, ultimate disposition or otherwise, which have been issued or may hereafter be issued by the Supreme Commander for the Allied Powers or by this headquarters.

BY ORDER OF COMMANDING OFFICER:

VIRGIL L. CORDELL
Captain, AC
Industry Officer

DECLASSIFIED E.O. 12065 SECTION 3-402/NNDG NO. 775 013

KOKOKU-KOGYO CO.

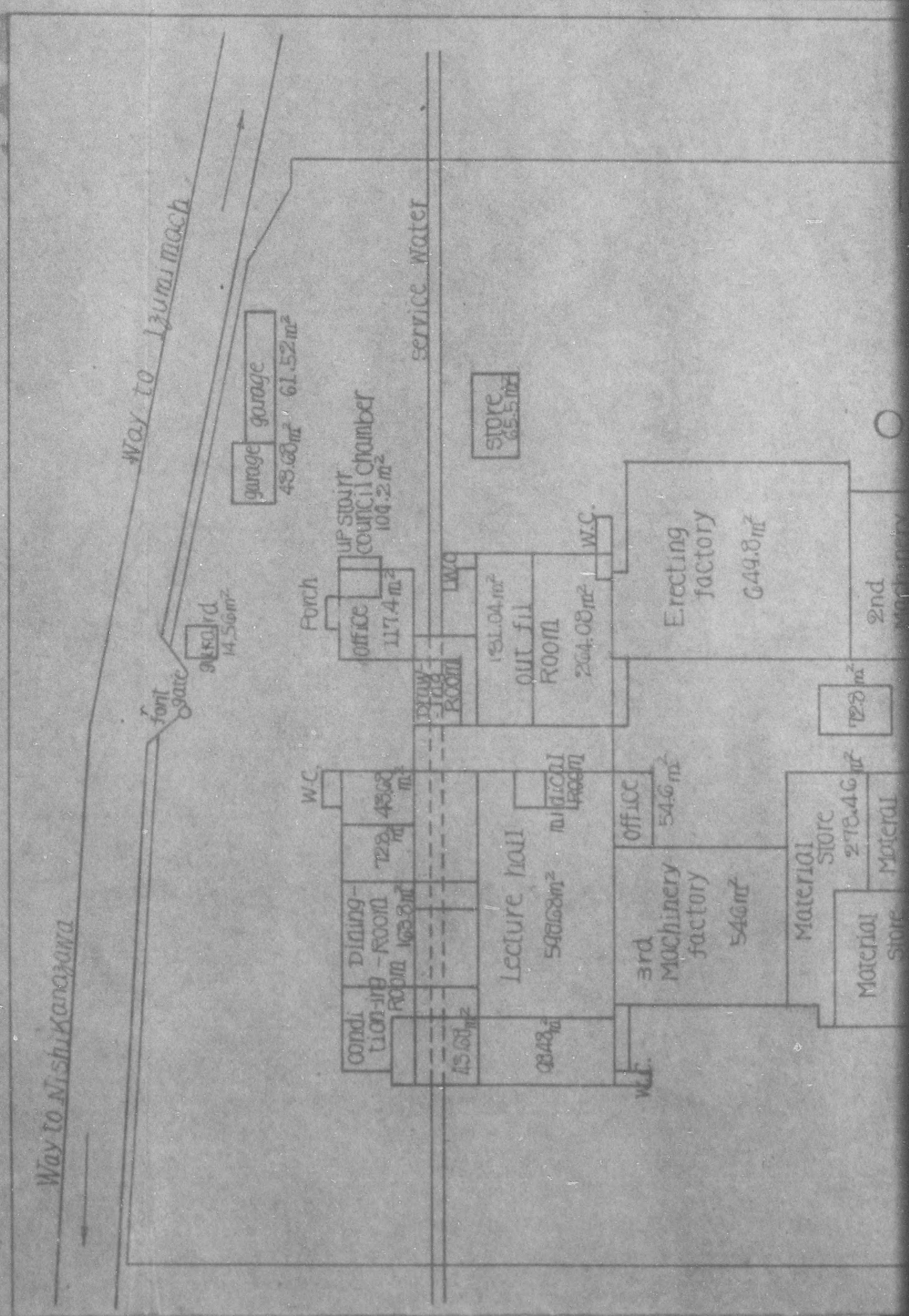

DECLASSIFIED E.O. 12065 SECTION 3-402/NNDG NO. 775 013

Kogyo Co, Ltd.

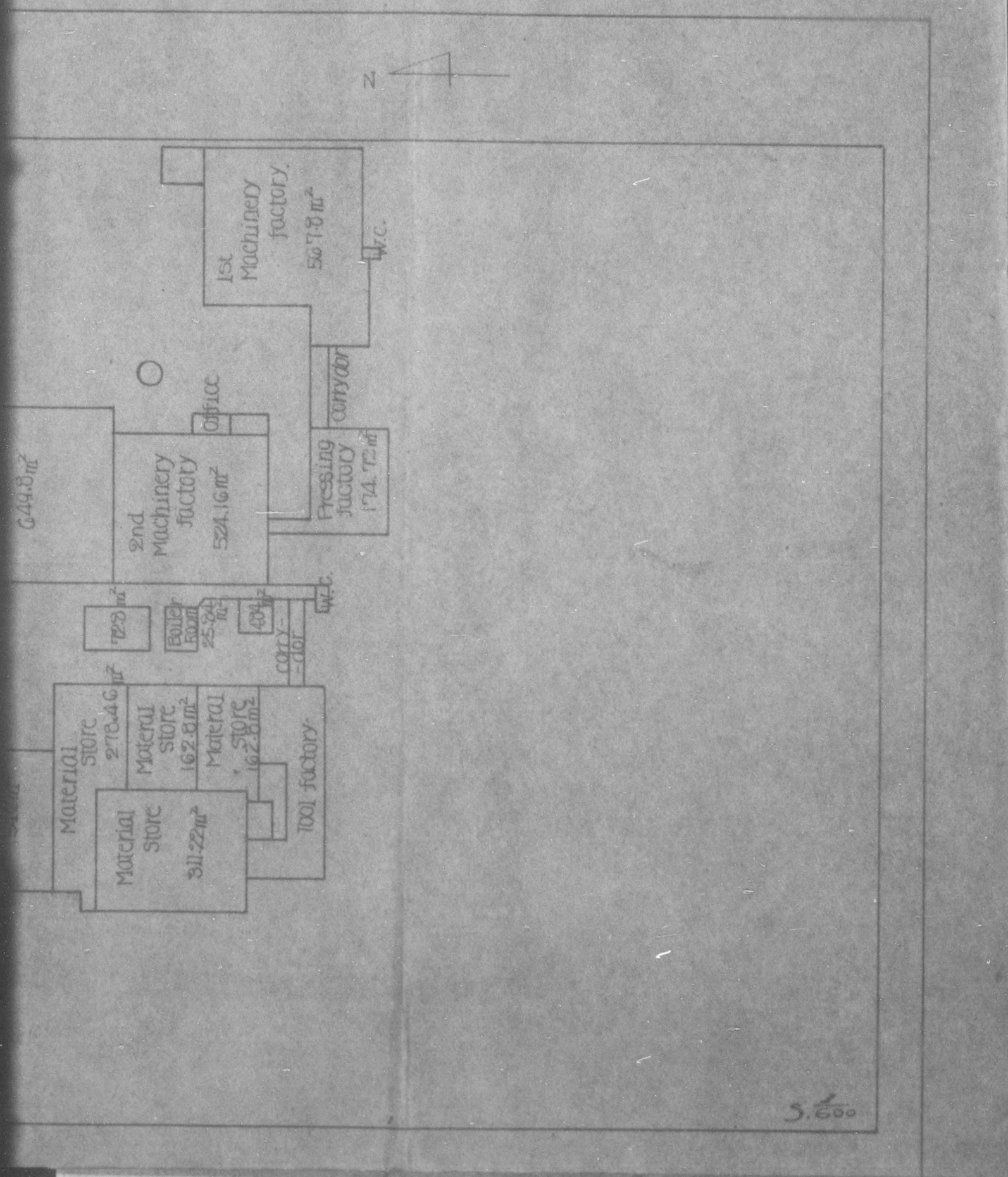

DECLASSIFIED E.O. 12065 SECTION 3-402/NNDG NO. 775 013

L-Lathe

D-Drilling machine

G-Grinder

Ⓜ-Motor

M-Milling machine

P-Press

S_h-Shearing machine

C-Compresser

P_u-Pump

S_a-Sawing machine

S-Shaper

DECLASSIFIED E.O. 12065 SECTION 3-402/NNDG NO. 775 013

KŌKOKU-K

Machine a

-Lathe

)-Drilling machine

-Grinder

-Motor

-Milling machine

-Press

-Shearing machine

Compresser

Pump

-Sawing machine

Shaper

Boile

DECLASSIFIED E.O. 12065 SECTION 3-402/NNDG NO. 775 013

KŌKOKU-KŌGYŌ CO, Ltd.

Machine arrangement plan.

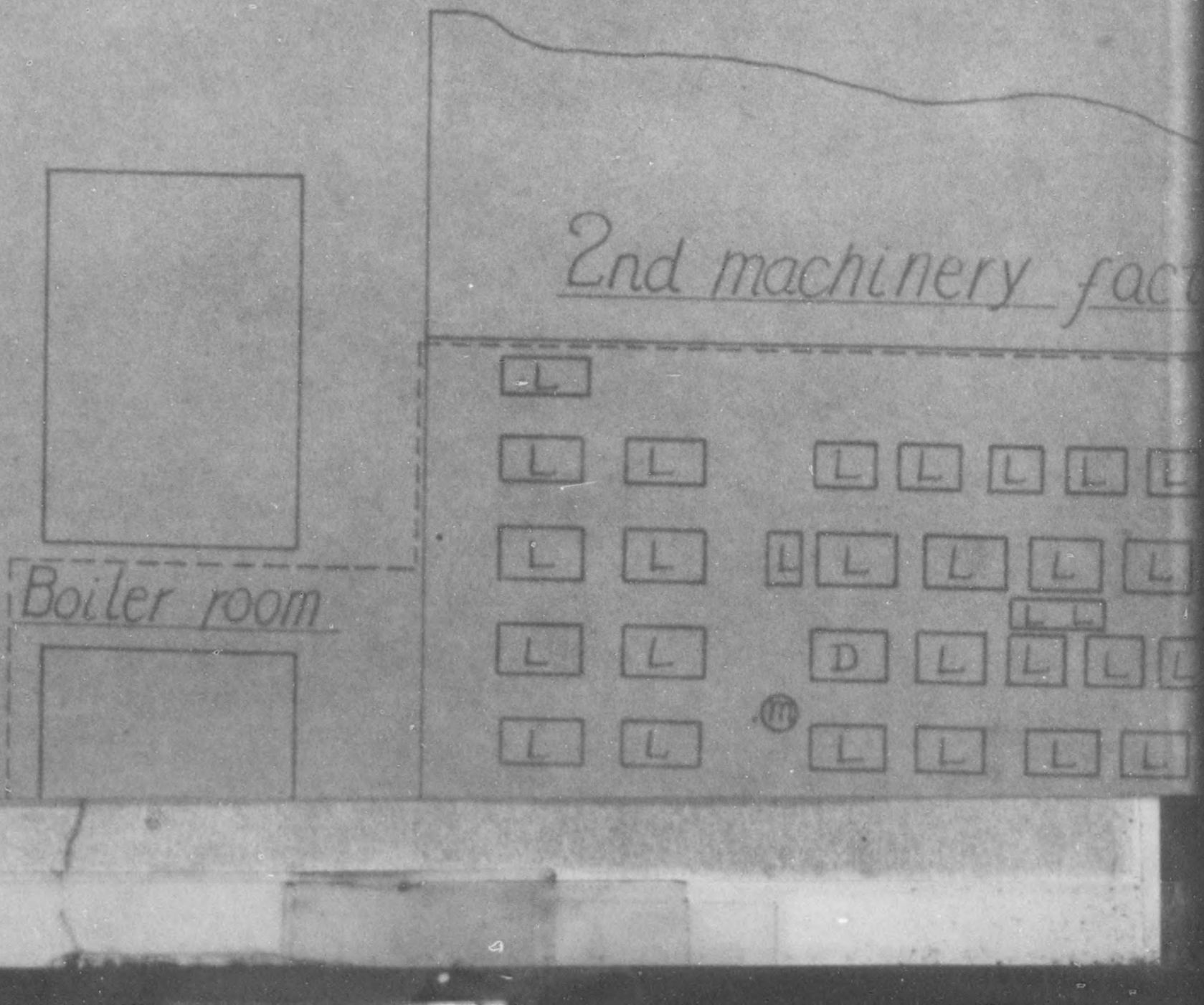

DECLASSIFIED E.O. 12065 SECTION 3-402/NNDG NO. 775 013

TYŌ CO, Ltd.

ngement plan.

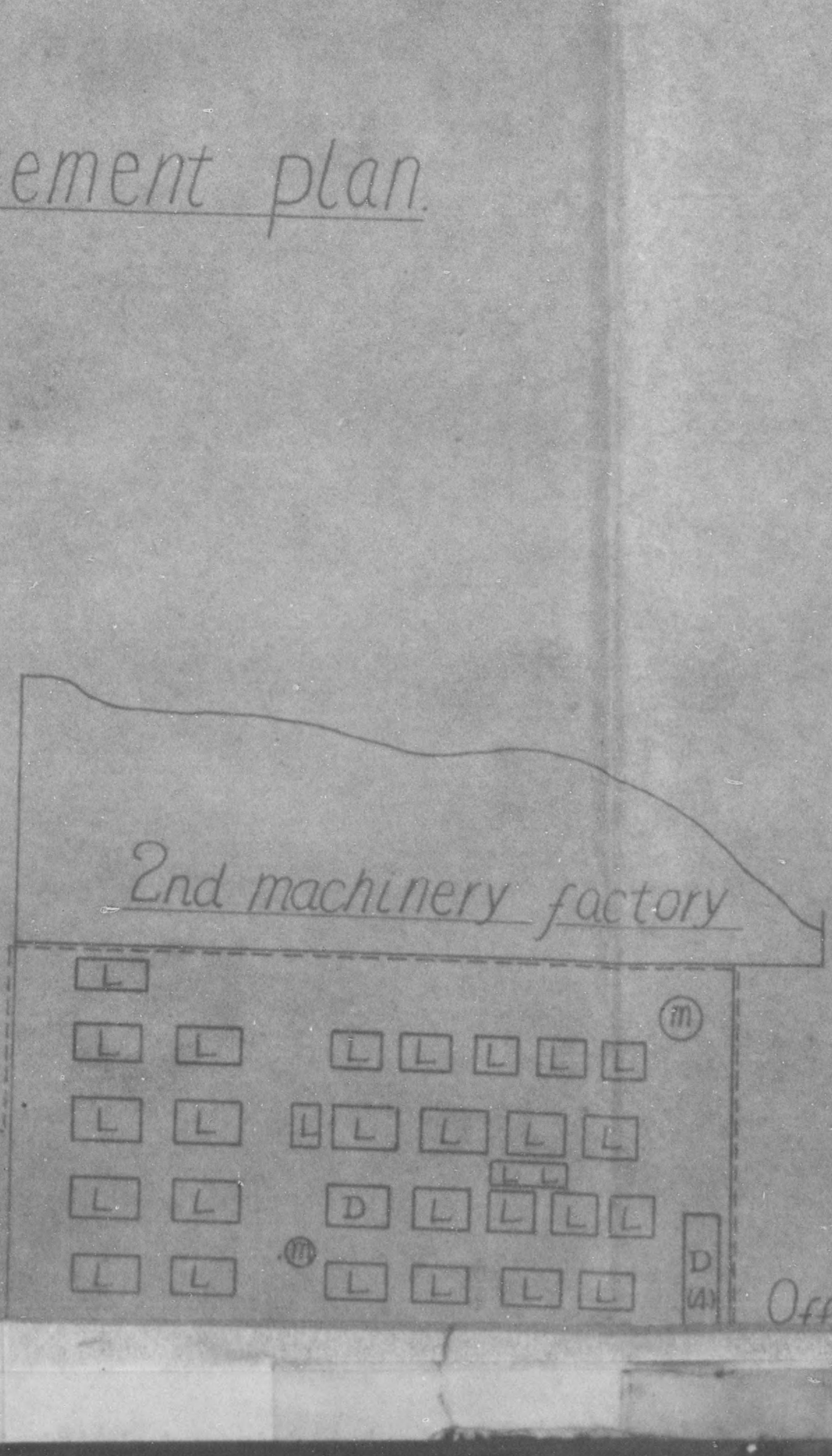

DECLASSIFIED E.O. 12065 SECTION 3-402/NNDG NO. 775 013

ory

(m)

D
(41)

Office

DECLASSIFIED E.O. 12065 SECTION 3-402/NNDG NO. 775 013

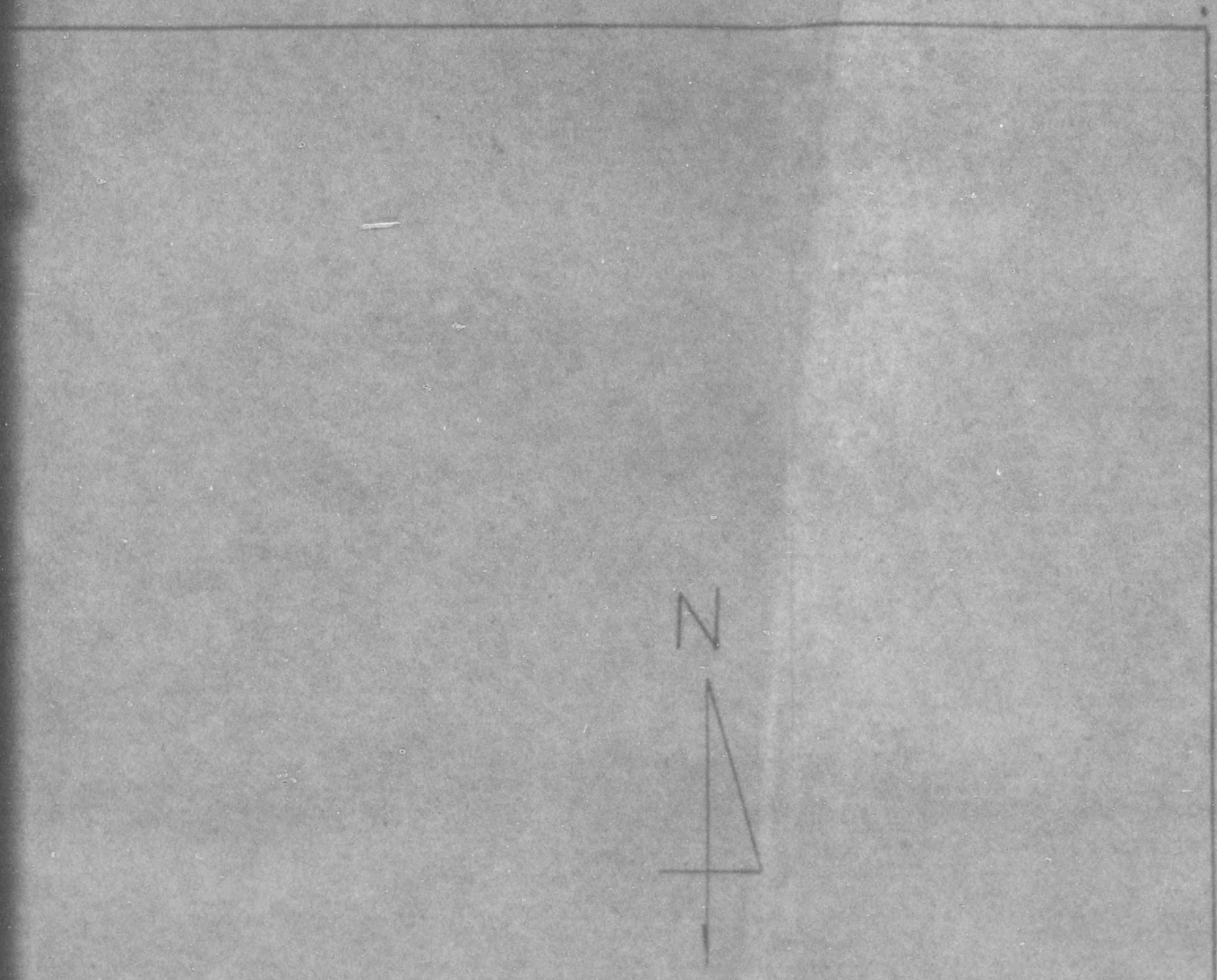

DECLASSIFIED E.O. 12065 SECTION 3-402/NNDG NO. 775 013

C-Compresser

Pu-Pump

Sa-Sawing machi

S-Shaper

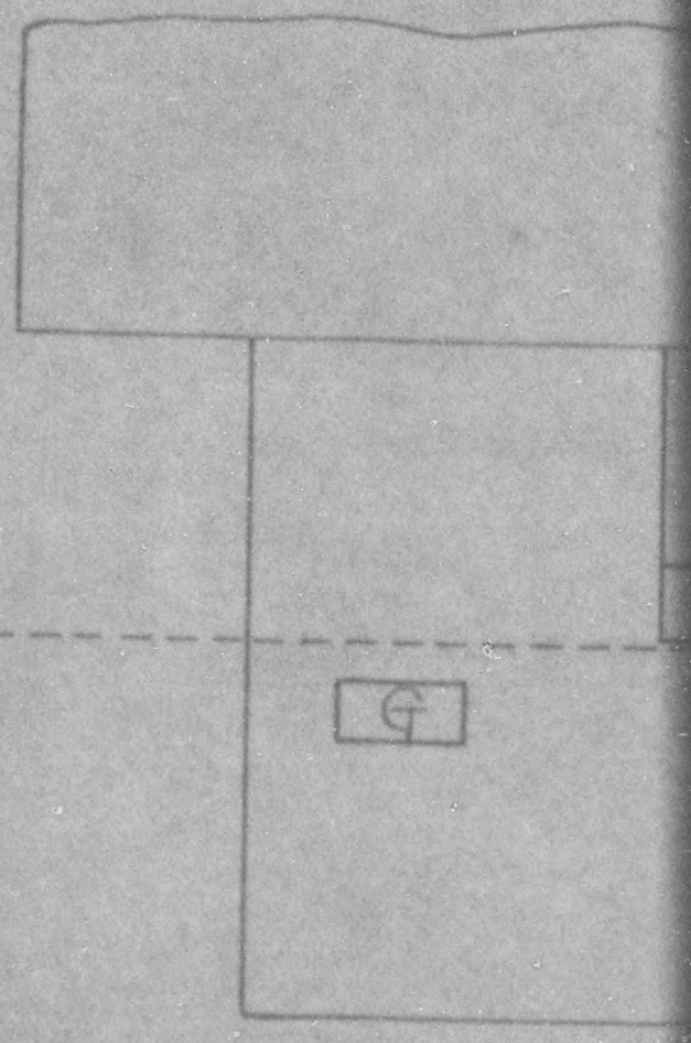

DECLASSIFIED E.O. 12065 SECTION 3-402/NNDG NO. 775 013

C - Compresser

Pu - Pump

Sa - Sawing machine

S - Shaper

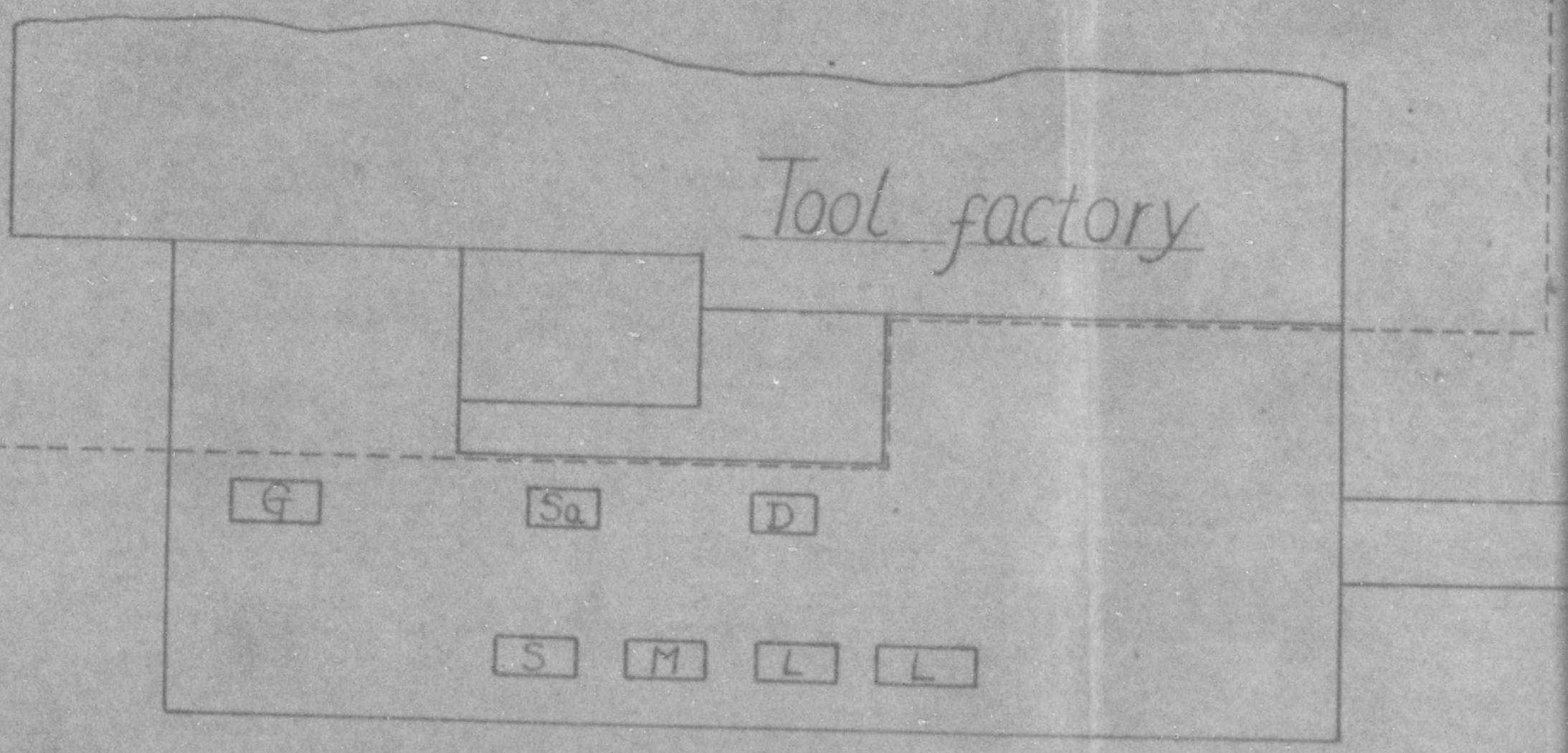

DECLASSIFIED E.O. 12065 SECTION 3-402/NNDG NO. 775 013

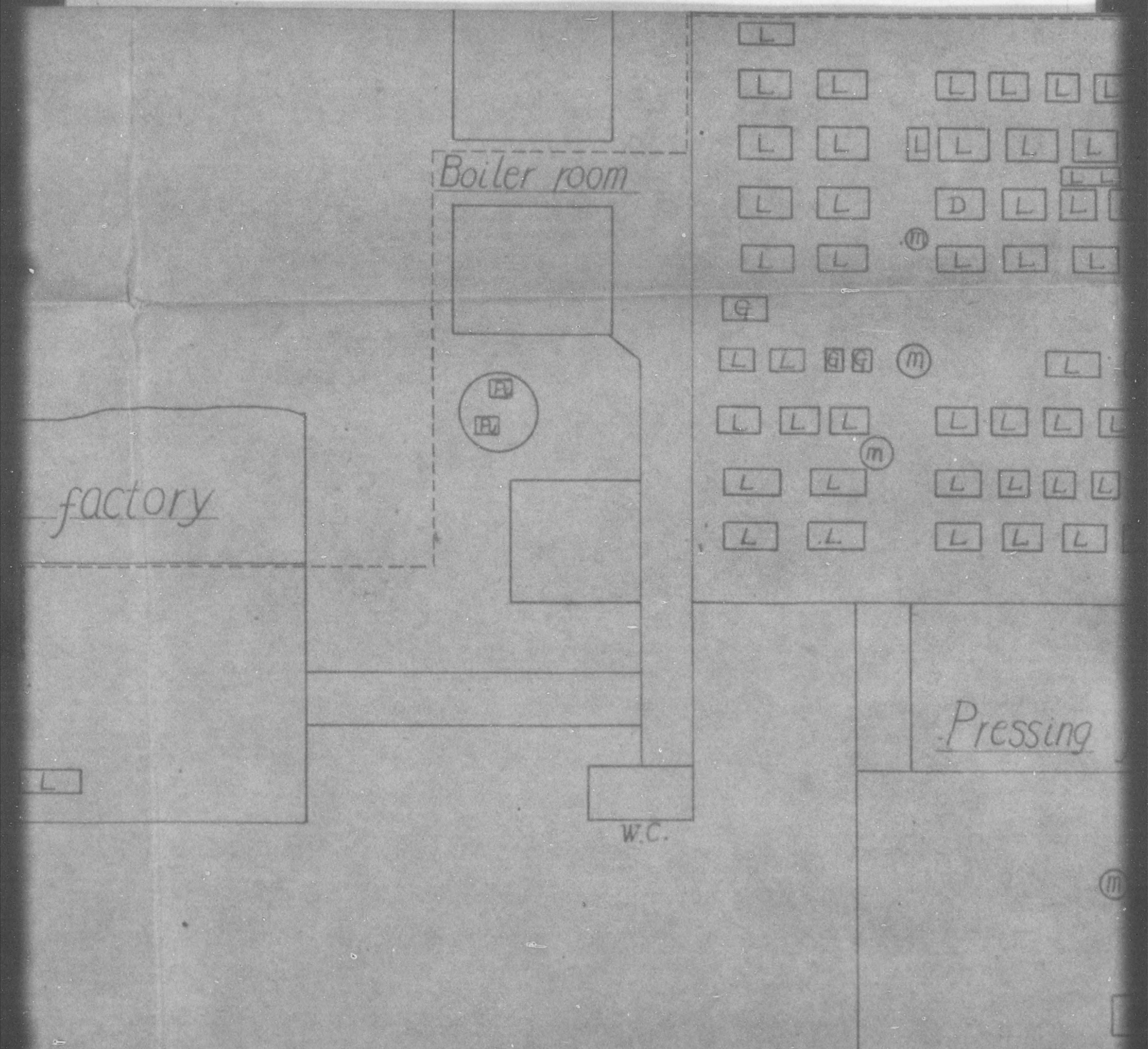

DECLASSIFIED E.O. 12065 SECTION 3-402/NNDG NO. 775 013

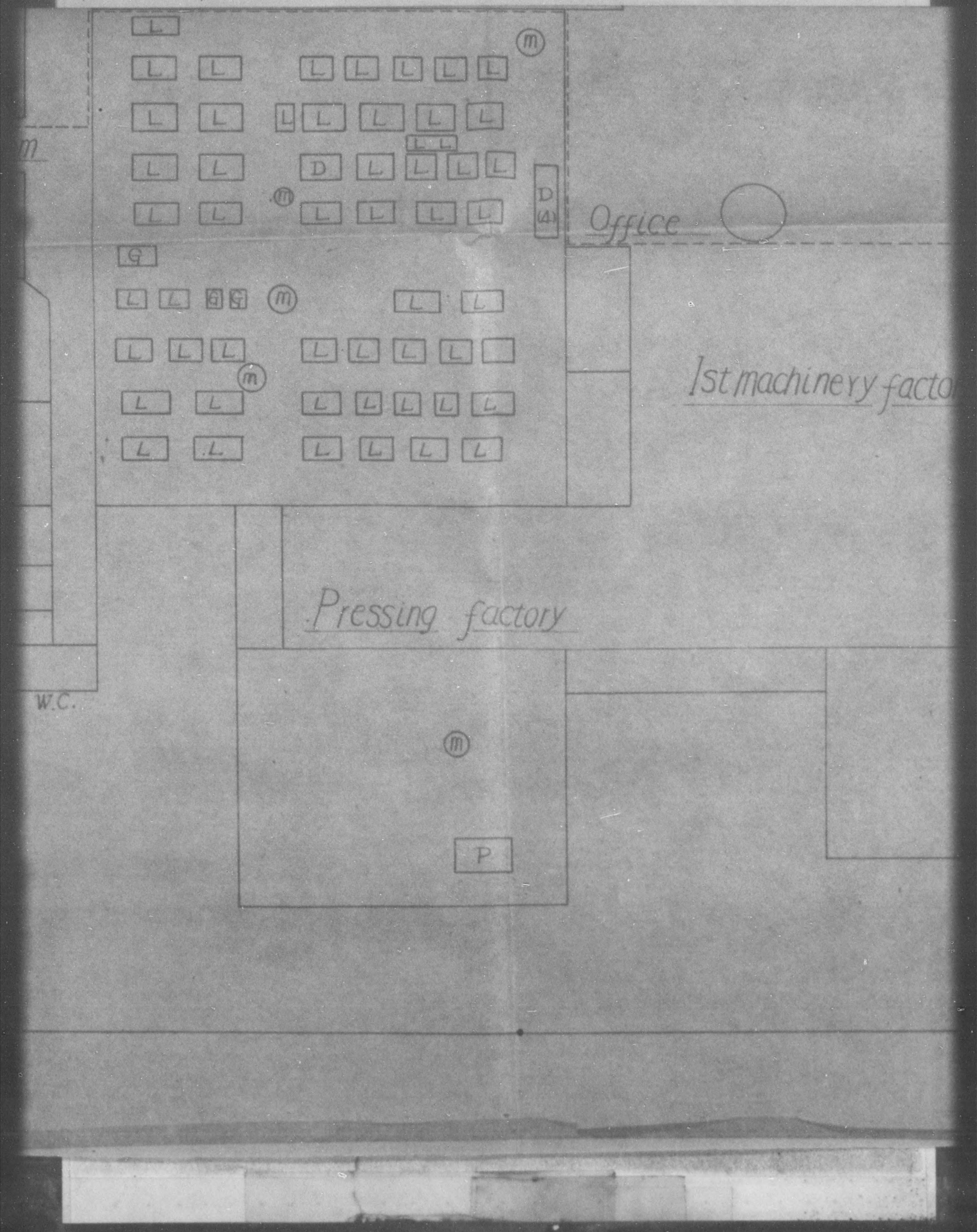

DECLASSIFIED E.O. 12065 SECTION 3-402/NNDG NO. 775 013

Office

1st machinery factory

D (15)

W.C.

DECLASSIFIED E.O. 12065 SECTION 3-402/NNDG NO. 775 013

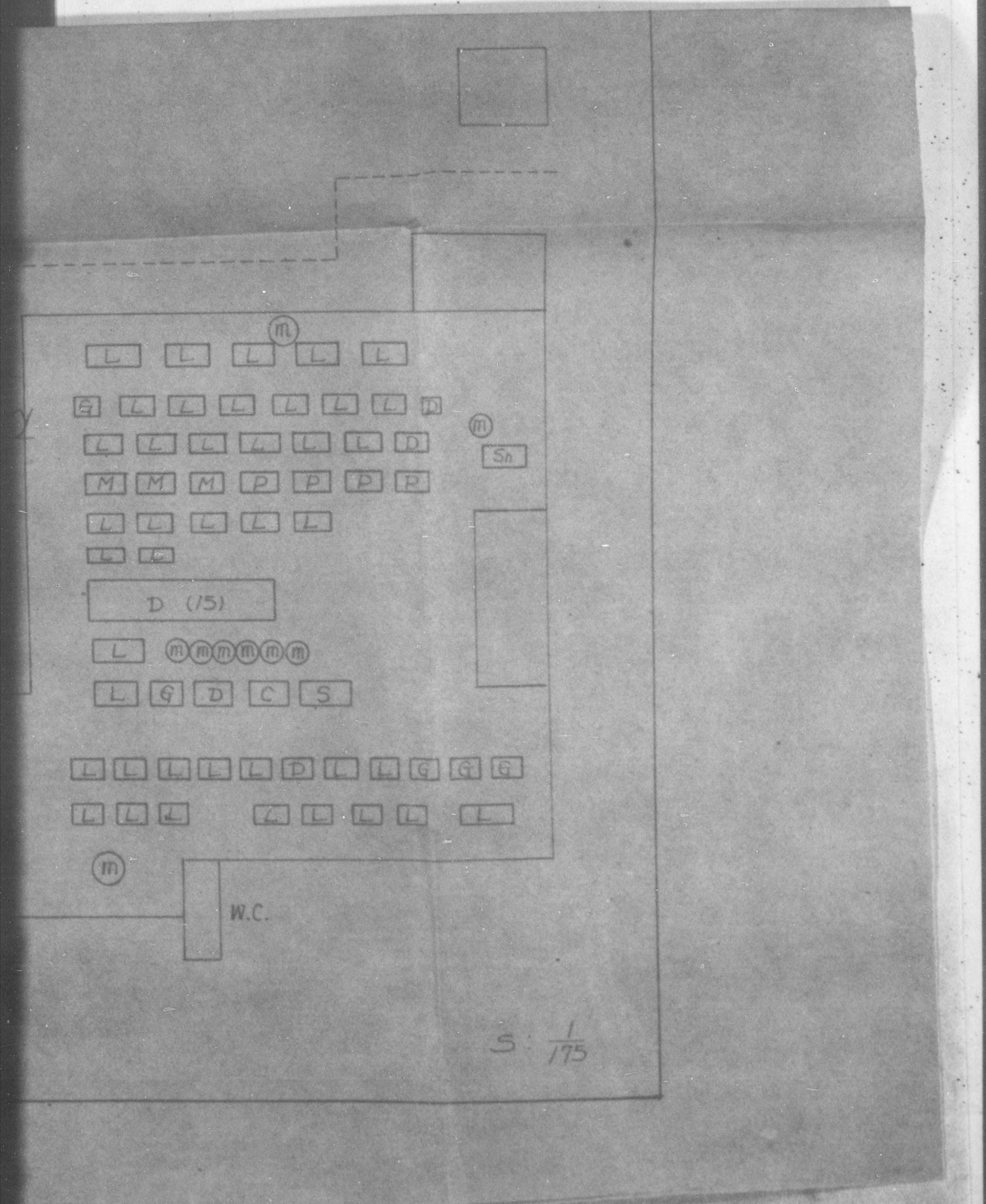

DECLASSIFIED E.O. 12065 SECTION 3-402/NNDG NO. 775 013

15-15 Reparations

HEADQUARTERS
ISHIKAWA MILITARY GOVERNMENT TEAM
APO 343 (Kanazawa, Honshu)

JDG/ys

29 January 1948

SUBJECT: Release of Unused Reparations Installation

THRU: The Liaison Office, Ishikawa-ken

TO: Construction Board
Kasumigaseki, Chiyoda-ku, Tokyo-to

The land and buildings of the Kokoku Kogyo KK, code number 15-15 listed in the attached Inclosure which are not required for custody and control of reparations equipment is hereby released to the Construction Board, Kasumigaseki, Chiyoda-ku, Tokyo-to for return to its rightful owner.

BY ORDER OF THE COMMANDING OFFICER:

BEN. A. FALKNAU
Major, CMP
Executive

1 Incl:
2 Application for the Release of Unused Reparations Installation

DECLASSIFIED E.O. 12065 SECTION 3-402/NNDG NO. 775 013

BASIC: Ltr, Hq Ishikawa Mil Govt Team, APO 713, dtd 12 Jan 48,
Subj: "Release of Unused Land and Buildings Listed for Reparations."

3rd Ind GNM/ss

Hq Tokai-Hokuriku Mil Govt Region, APO 710, 22 Jan 48

TO: CO, Ishikawa Mil Govt Team, APO 713

For compliance with 2nd indorsement.

BY ORDER OF COLONEL DUMONT:

WALTER O. WADE
Capt, Inf
Adjutant

1 Incl:
n/c

1048 - 23 JAN 1948
710

DECLASSIFIED E.O. 12065 SECTION 3-402/NNDG NO. 775 013

BASIC: Ltr, Hq Ishikawa Military Government Team, APO 713, dtd 12 Jan 48, Subj: "Release of Unused Land and Buildings Listed for Reparations."

1st Ind GNM/ss

Hq Tokai-Hokuriku Mil Govt Region, APO 710, 16 Jan 48

TO: CG, I Corps, APO 301
ATTN: Mil Govt Section

This headquarters concurs with the recommendation contained in paragraph 2, basic communication.

FOR THE COMMANDING OFFICER:

WALTER O. WADE
Capt, Inf
Adjutant

1 Incl:
n/c
1cc w/d

AG 602 - BA 2nd Ind ABH/mk

Hq I Corps, APO 301,

TO: CO, Tokai-Hokuriku Mil Govt Region, APO 710

JAN 201948

1. The land and buildings of the Kokoku Kogyo KK (15-15) which are not required for the custody and control of reparations equipment, may be released to the Construction Board (KENSETSU-IN), provided that this is not an enemy installation as defined in Operational Directive No. 28/16 for 1945, Headquarters Eighth Army, dated 24 December 1947.

2. In the event that this is an enemy installation, the release must be accomplished in accordance with the provisions of paragraph 2, Operational Directive No. 28/14 for 1945, Headquarters Eighth Army, dated 27 February 1947.

BY COMMAND OF MAJOR GENERAL WOODRUFF:

1 Incl:
n/c

JOHN J. DUGAN
Major, AGD
Asst. Adj Gen.

0001048 16 JAN 1948

DECLASSIFIED E.O. 12065 SECTION 3-402/NNDG NO. 775 013

HEADQUARTERS
ISHIKAWA MILITARY GOVERNMENT TEAM
APO 713 (Kanazawa, Honshu)

JDG/ys

12 January 1948

SUBJECT: Release of Unused Land and Buildings Listed for Reparations

THRU: Commanding Officer
Tokai-Hokuriku Mil Govt Region
APO 710

TO: Commanding General
Headquarters I Corps
APO 301
ATTENTION: Mil Govt Section

1. In compliance with directive, Headquarters I Corps, AG 602 - BA dated 25 September 1947, subject, "Release of Equipment from Military and Naval Arsenals, Laboratories, Aircraft and Munitions Plants Listed for Reparations", the attached application submitted by Kokoku Kogyo KK 15-15 is herewith submitted.

2. This office recommends approval on the release of unused land and buildings not used for the custody and control of reparations equipment as outlined in the enclosed plant layout. Protection, maintenance and preservation can be satisfactorily accomplished in area A (enclosed application, plant layout).

FOR THE COMMANDING OFFICER:

Herman Newfield
HERMAN NEWFIELD
Captain, Inf.
Adjutant

1 Incl:
Five (5) Copies, Application

0000310

DECLASSIFIED E.O. 12065 SECTION 3-402/NNDG NO. 775 013

9, January, 1948

To : The Commanding Officer

Ishikawa Military Government Team.

APPLICATION FOR THE PERMISSION OF EXCEMPTION OF BUILDING AND SITE FROM THE REPARATION CUSTODY DESIGNATION

1. Name of Applicant:

Kokoku Kogyo Kabushiki Kaisha

2. Location of Company:

No. Ha-1 Nishiizumi-machi, Kanazawa City,

Ishikawa Prefecture

3. Representative of Company:

Ihei Morita

4. Outline of History of Company:

a. Date of Establishment:

23, Dec. 1944.

b. Capital:

2,000,000 Yen(Paid up)

c. Products during the Wartime:

Aircraft's shell (trial production only until the end of the war)

d. Reparation Designation by G/G.H.Q. :

Designated as reparations plant, and 162 Machines and equipments were inventoried as reparation on 13 August, 1946.

DECLASSIFIED E.O. 12065 SECTION 3-402/NNDG NO. 775 013

(continued)

e. Present Products Authorized by G.H.q.:

Accessories of Cotton Spinning Machine and Farm Implements

f. Permission to reconverted Operation:

Reconverted operation for the production of the above was authorized by Ishikawa Military Government Team on 6 December, 1946.

5. Outline of History of Plant Buildings (Reference to the attached plan):

Soko Seiren Kabushiki Kaisha Nishikanazawa plant was converted to the present factory in accordance with the provisions of the enterprise adjustment regulation of Jan. 1944.

6. Building and Site under Application for the Exemption from Reparation Designation:

Part 'B' in the attached plan, and no reparation Machine and equipment is placed in it.

7. Reason for Application for Exemption:

The applicant wants to assign the part 'B' to Soko Seiren Kabushiki Kaisha for its new enterprice preparation.

The above-mentioned 162 reparation machines and equipments are placed and supervised in the part 'A', which is separated clearly separated from the part 'B' by stockades, consequently the exemption will

(continued next page)

DECLASSIFIED E.O. 12065 SECTION 3-402/NNDG NO. 775 013

(continued)

cause no trouble on the caustody of the machines and equipments under reparation designation.

Attaching herewith the plan of the companys buildings and site, we hereby honorably solicit your kind consideration and prompt authorization.

I. Morita

(Ihei Morita)
The Representative,
Kokoku Kogyo Kabushiki Kaisha,
No.Ha-1,Nishiizumi-machi,
Kanazawa City,Ishikawa Prefacture.

DECLASSIFIED E.O. 12065 SECTION 3-402/NNDG NO. 775 013

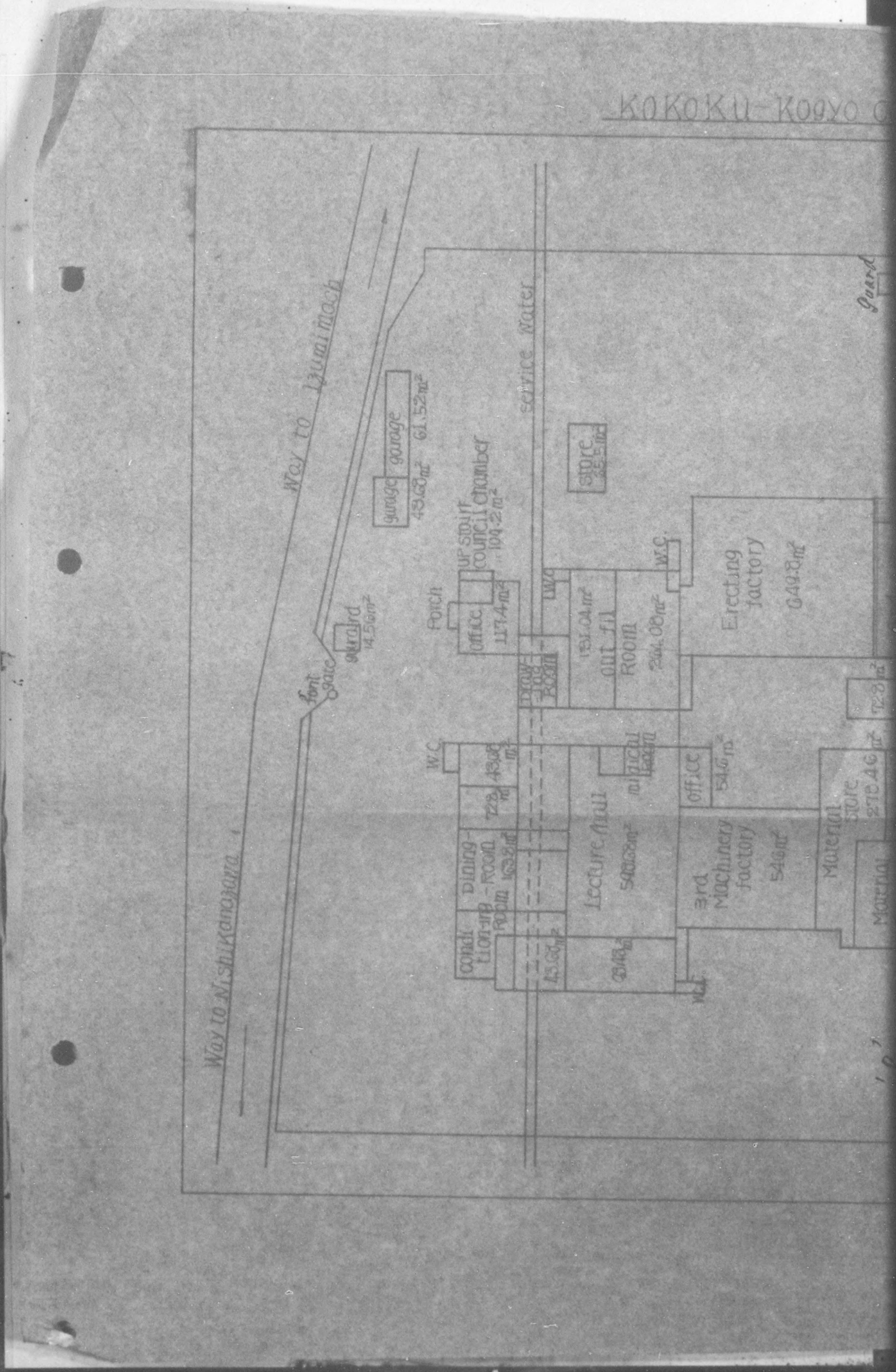

DECLASSIFIED E.O. 12065 SECTION 3-402/NNDG NO. 775 013

KOKOKU-KOGYO CO. Ltd.

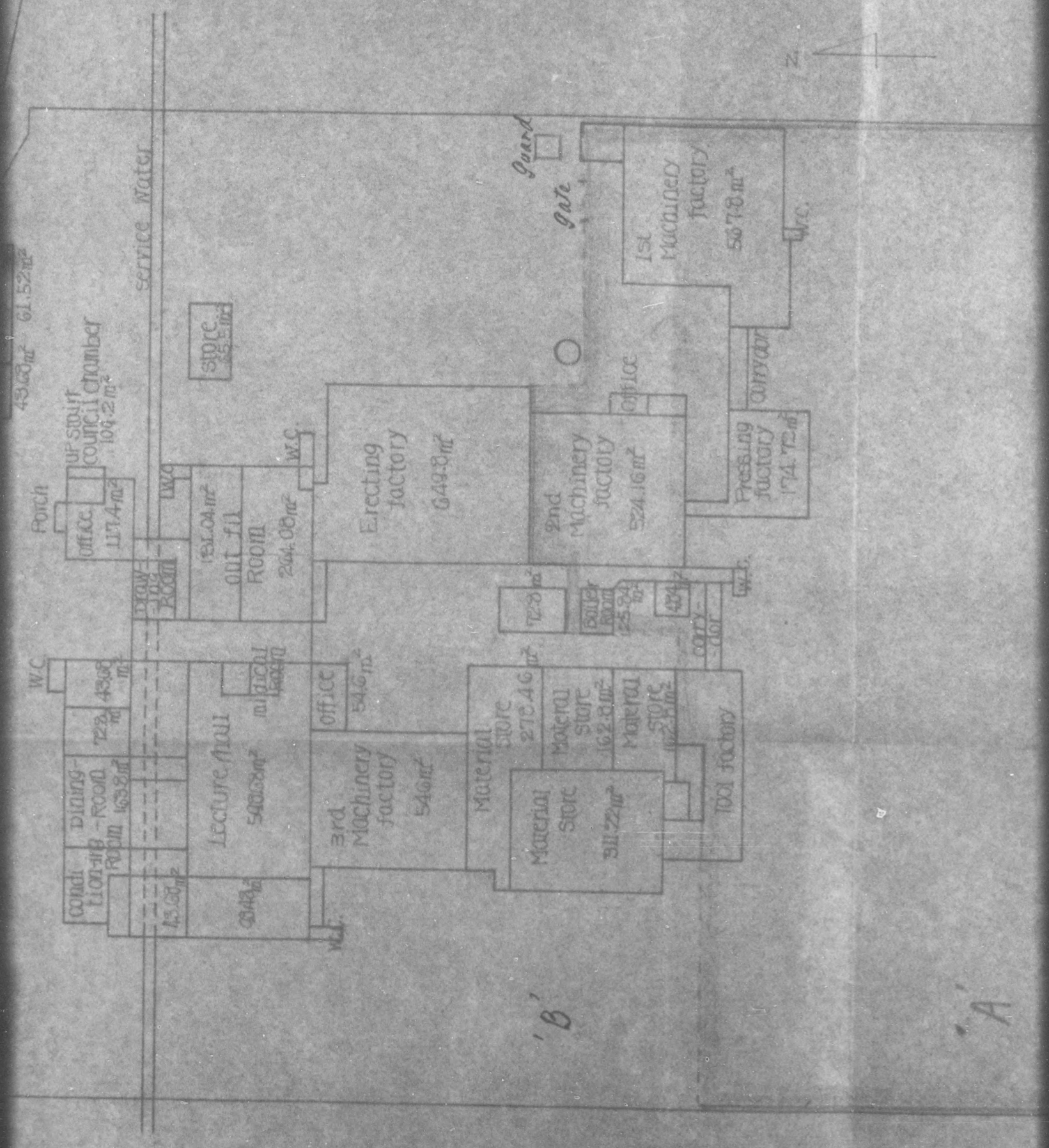

O. CO. Ltd.

DECLASSIFIED E.O. 12065 SECTION 3-402/NNDG NO. 773013

DECLASSIFIED E.O. 12065 SECTION 3-402/NNDG NO. 775 013

Co. file

ISHIKAWA
MILITARY GOVERNMENT TEAM
APO 713

18 November 1946

SUBJECT: Application for Operation

TO : Commanding Officer
Tokai-Hokuriku Mil Govt Region
Hq & Hq Detachment
APO 710

1. The enclosed application, in accordance with provisions of Par. 7, CI No. 2 dated 15 Feb 46, is forwarded for your consideration for operation approval on:

Hokoku Kogyo K.K.
#ha-1 Nishiizumi-cho, Kanazawa-shi, Ishikawa-ken

2. Application is in conformity with outline of par. 5, a, CI No. 2 and it follows the form MGI-1.

3. Itis the opinion of this headquarters that the present and planned production of subject plant which consists of accessories of cotton spinning machine @ 5 tons per month and farm implements @ 27,000 pcs. per month is essential to the future economy of the local area.

4. Therefore, in view of the above information, this headquarters recommends that subject plant be granted operational permit.

FOR THE COMMANDING OFFICER:

/s/ Virgil L. Cordell
/t/ VIRGIL L. CORDELL
Captain, AC
Industry Officer

Incl:
Application (3 copies)

DECLASSIFIED E.O. 12065 SECTION 3-402/NNDG NO. 775 013

BASIC: Ltr, Hq Ishikawa Mil Govt Team, APO 713, dtd 18 Nov 46, subj: "Application for Operation"

1st Ind GHM/ss

Hq Tokai-Hokuriku Mil Govt Region, APO 710, 22 Nov 46

TO: CG, I Corps, APO 301
ATTN: Res, Comm & Ind Officer

This headquarters recommends that subject plant be authorized to continue operation until such time as machinery is required for reparations.

FOR THE COMMANDING OFFICER:

/s/ Frank M. Wilkins
/t/ FRANK M. WILKINS
Maj FA
Adjutant

1 Incl:
1 Application w/d.

MG

AG 004 - HA 2nd Ind HHN/fsm

Hq I Corps, APO 301, 29 NOV 1946

To: CO, Tokai-Hokuriku Mil Govt Region, APO 710

1. This headquarters concurs in the recommendation contained in 1st indorsement.

2. The Hokoku Kogyo K.K. (15-15) is authorized to continue operation until such time as the equipment of this plant is required for reparations removal. No reconversion or extension of its present scale of operation will be permitted.

BY COMMAND OF MAJOR GENERAL WOODRUFF:

1 Incl:
Application (dup)

3025169

DECLASSIFIED E.O. 12065 SECTION 3-402/NNDG NO. 775 013

KOKOKU INDUSTRIAL CO., LTD., TATSUMIMURA PLANT

OSAKA, JAPAN

15th JULY , 1946

Ben Locke, Esq.,
Maj. Ac.,
H.Q. 107th MGH.Q.,
Apo. 660,
Osaka, Japan.

Production Reports

We beg to send to you our production reports during the month of JULY as follows:

	Name	Quantities
(1)	Hatchets	812
(2)	Straw Cutters	600
(3)	Mills	
(4)	Rice Cleaning Machines	40
(5)	Screws	
(6)	Taps	699
(7)		
(8)		
(9)		
(10)	Repairing of machines.	

We are, Dear Sirs,

Yours faithfully,

KOKOKU INDUSTRIAL CO., LTD.,

K. Kobayashi

President, Director.

DECLASSIFIED E.O. 12065 SECTION 3-402/NNDG NO. 775 013

KOKOKU SANGYO CO., LTD., FUSE PLANT

OSAKA, JAPAN

15th JUNE, 1946

W. A. Sweeten, Esq.,
L.T., Colonel, Agd,
Adjutant-General,
(H.Q. 1 Corps, Apo. 301)
Osaka, Japan.

Production Reports

We beg to send to you our production reports during the month of MAY as follows:

	Name	Quantities
(1)	Wire nail machines	7
(2)		
(3)		
(4)	Repairing of machines.	

We are, Dear Sirs,

Yours faithfully,

KOKOKU SANGYO CO., LTD.,

K. Kobayashi.

President, Director.

DECLASSIFIED E.O. 12065 SECTION 3-402/NNDG NO. 775 013

KOKOKU INDUSTRIAL CO., LTD., TATSUMIMURA PLANT

OSAKA, JAPAN

15th JUNE, 1946

Ben Locke, Esq.,
Maj. Ac.,
H.Q. 107th MGH.Q.,
Apo. 660,
Osaka, Japan.

Production Reports

We beg to send to you our production reports during the month of MAY as follows:

	Name	Quantities
(1)	Hatchets	80
(2)	Straw Cutters	604
(3)	Mills	
(4)	Rice Cleaning Machines	30
(5)	Screws	446
(6)	Taps	607
(7)		
(8)		
(9)		
(10)	Repairing of machines.	195

We are, Dear Sirs,

Yours faithfully,

KOKOKU INDUSTRIAL CO., LTD.,

K. Kobayashi

President, Director.

DECLASSIFIED E.O. 12065 SECTION 3-402/NNDG NO. 775 013

HEADQUARTERS
107TH MIL GOVT HQ & HQ CO
APO 660 (Osaka, Japan)

File: 307 ak - 17

9 Nov 46

SUBJECT: APPLICATION FOR OPERATION

TO : Kokoku Industrial Company Ltd., Tatsumimura Plant, 152, Yagura, Tatsumimura, Nakaimachi-Gun, Ooita Prefecture.
(Name and Address of Firm)

1. a. In accord with paragraph 3, b, Directive Number Three (3) from the Supreme Commander to the Imperial Japanese Government, dated 22 Sep 45, the Kokoku Industrial Company Ltd., Tatsumimura Plant,
(Name of Firm)
is permitted to immediately start production of Hatchets, Sickles, Straw cutters, Pans, Mills, Rice Cleaning Machines, Nail machines, Screws and Taps. Repairing of machines.
(Name of Items)

b. Maximum production currently authorized is Hatchets - 2000, Sickles - 100, Straw cutters - 50, Pans - 1000, Mills - 200, Rice cleaning Machines - 30, Nail machines - 5, Screws - 15,000, Taps - 100. (Monthly)

2. The acquisition of material, parts and sub-assemblies as well as the disposition of finished products, and the establishment of sales prices will be in accord with the regulations of the Imperial Japanese Government.

3. Until otherwise directed by this headquarters, a monthly report in English of each item, by name, type and quantity produced by each factory, sub-contractor subsidiary within this factory's control will be delivered to this office by the fifteenth (15) day of the following month.

4. It is understood that this permit for reconversion is issued subject to any and all directives affecting reconversion, ultimate disposition or otherwise, which have been issued or may hereafter be issued by the Supreme Commander for the Allied Powers or by this headquarters.

By Order of Lieutenant Colonel ATWOOD:

BEN LOCKE
Maj, AC
Res & Ind O

Info Copy to:
SCAP (Attn: ESS) (1)
SCAP (Attn: G-2) (1)
CG Eighth Army (Attn: Mil Govt) (1)
CG I Corps (Attn: Mil Govt) (1)
Ooita Liaison Office (1)
Governor of Prefecture concerned (1)

Incl. #2

DECLASSIFIED E.O. 12065 SECTION 3-402/NNDG NO. 775 013

Serial No.1 of Report

APPLICATION FOR OPERATION OF AND REPORT ON INDUSTRIAL FACILITIES

To: _____

THRU: _____

Name and Address of Reporting Unit

Kokoku Industrial Company Ltd.

57, Kita-1-Chome, Azuro, Fuse City.

Date: 18th February, 1946.

1. Name of Facility

Kokoku Industrial Company Ltd.

2. Location

Main Office.

57, Kita 1-Chome, Azuro, Fuse City.

Fuse Plant.

57, Kita 1-Chome, Azuro, Fuse City.

Tatsumimura Plant.

152, Yagura, Tatsumimura, Nakakosushi-Gun, Osaka Prefecture.

3. Name of President or Manager.

President and Director: Koshiro Kobayashi.

4. History.

a. Date of Construction.

February 17th, 1942.

b. Date of First Operation.

May 1st, 1941.

Remarks: This company was established amalgamating businessmen

DECLASSIFIED E.O. 12065 SECTION 3-402/NNDG NO. 775 013

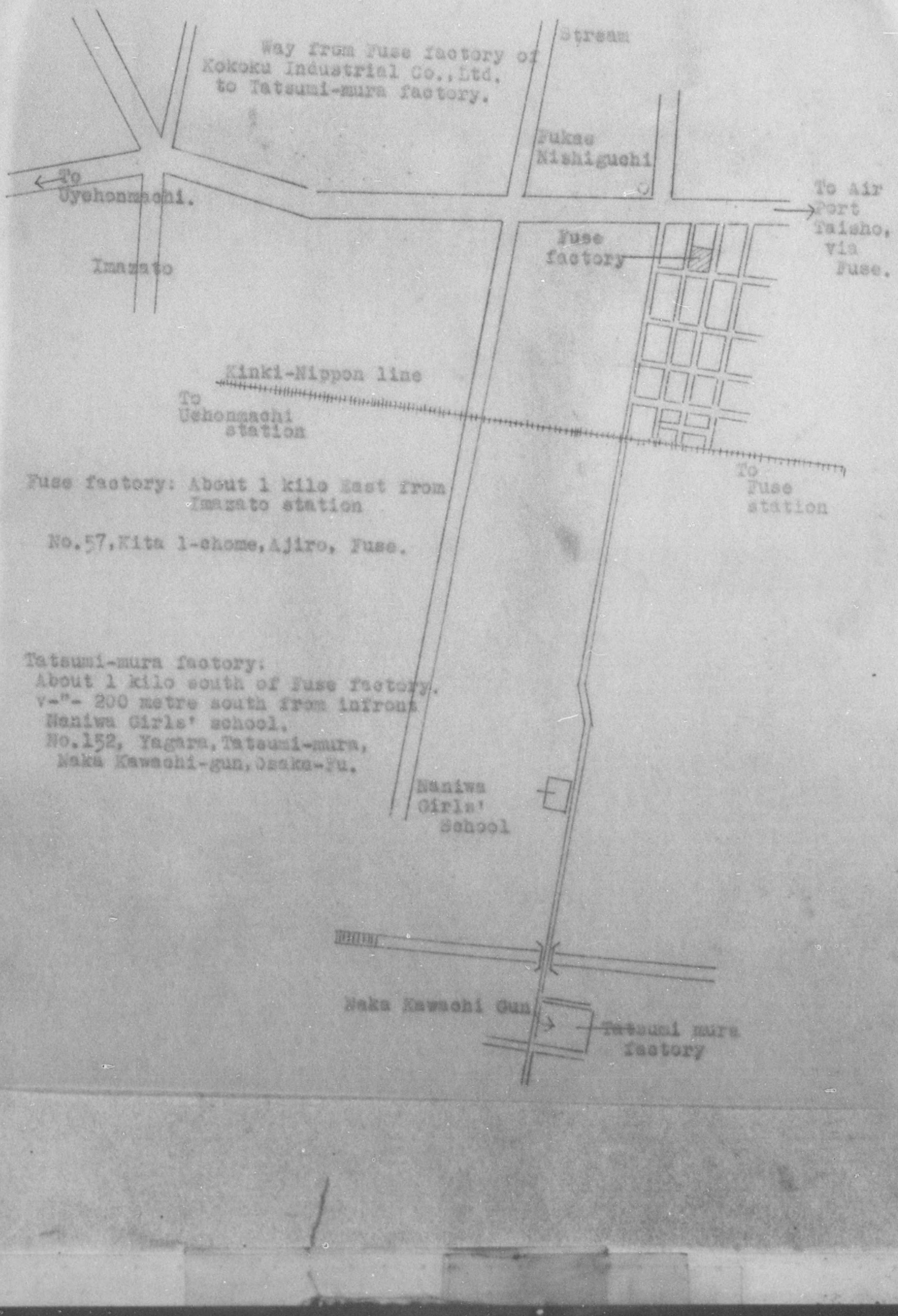

Fuse factory: About 1 kilo East from Imazato station

No.57, Kita 1-chome, Ajiro, Fuse.

Tatsumi-mura factory:
About 1 kilo south of Fuse factory.
"- 200 metre south from infront Naniwa Girls' school.
No.152, Yagura, Tatsumi-mura, Naka Kawachi-gun, Osaka-Fu.

DECLASSIFIED E.O. 12065 SECTION 3-402/NNDG NO. 775 013

and industrialists of small and medium means in Osaka Prefecture in conformity with the recommendation of the Department of Commerce and Industry, and the Osaka Prefectural Government. The business was commenced taking the form of Voluntary Association as a temporary expedient, and in the following year, namely, in February 19th, 1942 the present company was established.

e. 1935-1941 Production.

None.

d. Present capitalization in Yen.

¥ 1,850,000.

e. Changes made in capital structure since 1935.

No change.

f. Name and address of parent company.

None.

g. Number of shares outstanding.

18,500. (¥ 100.00 per one share)

h. Number of stockholders.

12 Persons.

Names of those owning 10% or more of total.

Koshiro Kobayashi	38.8 %
Katsutaro Matsushita	23.5 %

i. Funds received from Government.

(1) ¥ 50,200 received in July 29th, 1942, from Osaka Prefectural Government as a subsidy for the establishment of the present company which amalgamated businessmen and industrialists of small and medium means.