

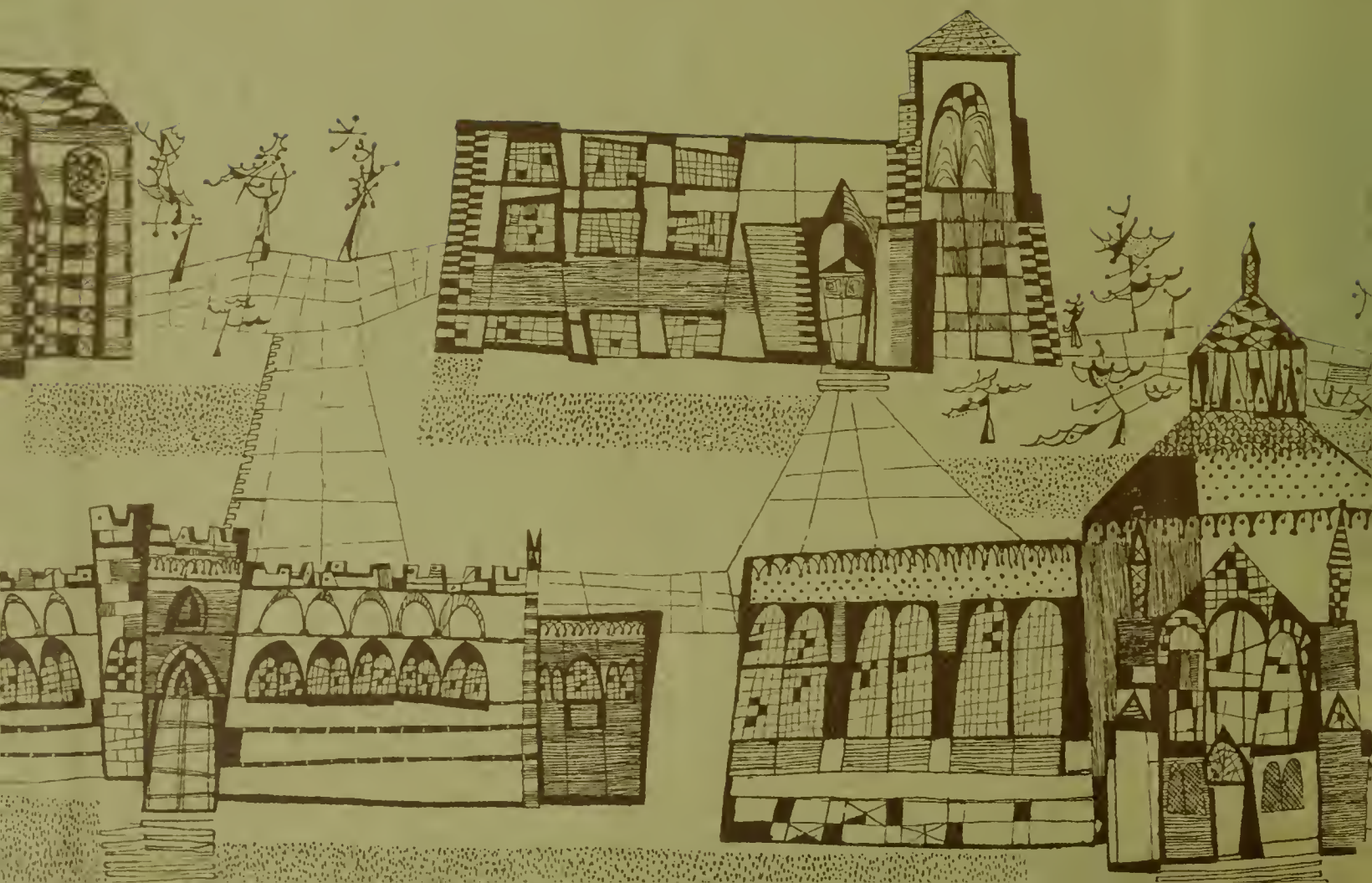

SOUTHERN CAMPUS

50







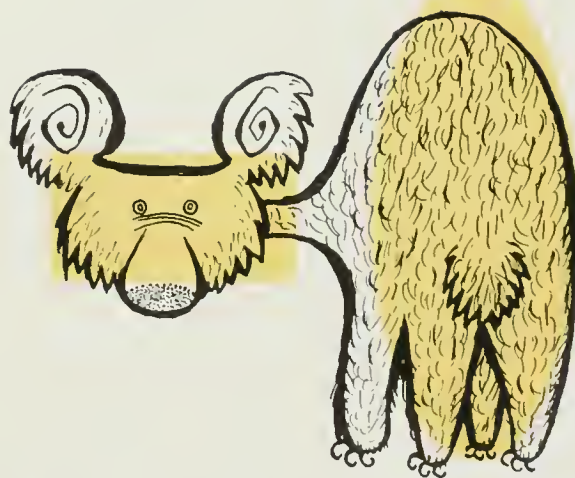

**SOUTHERN CAMPUS**

**Copyright by the Associated Students University of California at Los Angeles •••**

Published Annually by the Associated Students of the University of California at Los Angeles

# SOUTHERN CAMPUS



Volume Thirty-one

# 50

**BOB STROCK** • Editor

**BRENT BOWEN** • Business Manager

**ED RENFRO** • Designer

**CHAR WEISS** • Associate Editor



It has been five years since CLARENCE A. DYKSTRA accepted the post as Provost of the University of California at Los Angeles. As professor, city manager of Cincinnati, head of selective service, and president of the University of Wisconsin it was

## DEDICATION

possible to foresee the future which this University was destined to have under his direction. A true Southern Californian, he first ventured west in the twenties where as a commissioner of water and power for the city of Los Angeles he was one of those instrumental in establishing a \$300,000,000 aqueduct and hydro-electric plant. To this project is owed much of the great life that is now possible in this area. Coming here in 1945, shortly before the second world war ended he had the task of holding a University together that was beginning to bulge at the seams with an increase of enrollment from 9,000 to 13,000 students. UCLA was filled with temporary buildings, temporary students, and temporary faculty. The work of providing an education for these students was a herculean task. While looking at the problem of the veteran, Provost Dykstra also had to look to the future when the veteran would disappear from the scene. The course for UCLA had two routes. Either it would falter and remain a southern branch or it would rise and become one of the leading universities in

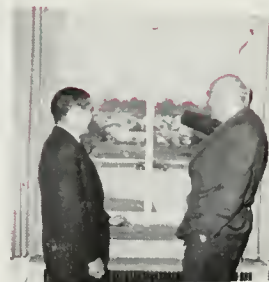

the country. Now five years later as we look over the campus we are aware that Provost Dykstra lead us on the latter course. With a faculty and administration that would not be traded man for man with any in the country, a scholastic rating among the finest, and a student body of the highest calibre . . . UCLA is on the road to greatness. For that achievement we look to the man responsible . . . the Provost. His secret of success seemed to lie in the words which have been used to describe him, "MUCH TO BE SAID, LITTLE TIME IN WHICH TO SAY IT, NO TIME TO BE WASTED." To DR. CLARENCE A. DYKSTRA we dedicate the 1950 Southern Campus.





**CLARENCE ADDISON DYKSTRA**

**1883-1950**

**BOB STROCK**

**Editor** \_\_\_\_\_

**BRENT BOWEN**

**Manager** \_\_\_\_\_

**ED RENFRO**

**Designer** \_\_\_\_\_

**CHAR WEISS**

**Associate Editor** \_\_\_\_\_

**LYN HICKS**

**Copy Editor** \_\_\_\_\_

**JACKIE SHAHBAZIAN**

**Engravings Editor** \_\_\_\_\_

## **SOUTHERN CAMPUS STAFF**

**MARCIA TUCKER**

**Organizations Editor** \_\_\_\_\_

**SHARLA PERRINE**

**Photography Editor** \_\_\_\_\_

**FRANK LOY**

**Sales Manager** \_\_\_\_\_

**FRED NELSON**

**Senior Manager** \_\_\_\_\_

**LYN LINDEN**

**Office Manager** \_\_\_\_\_

**KRIS McCLUSKY**

**Contract Manager** \_\_\_\_\_

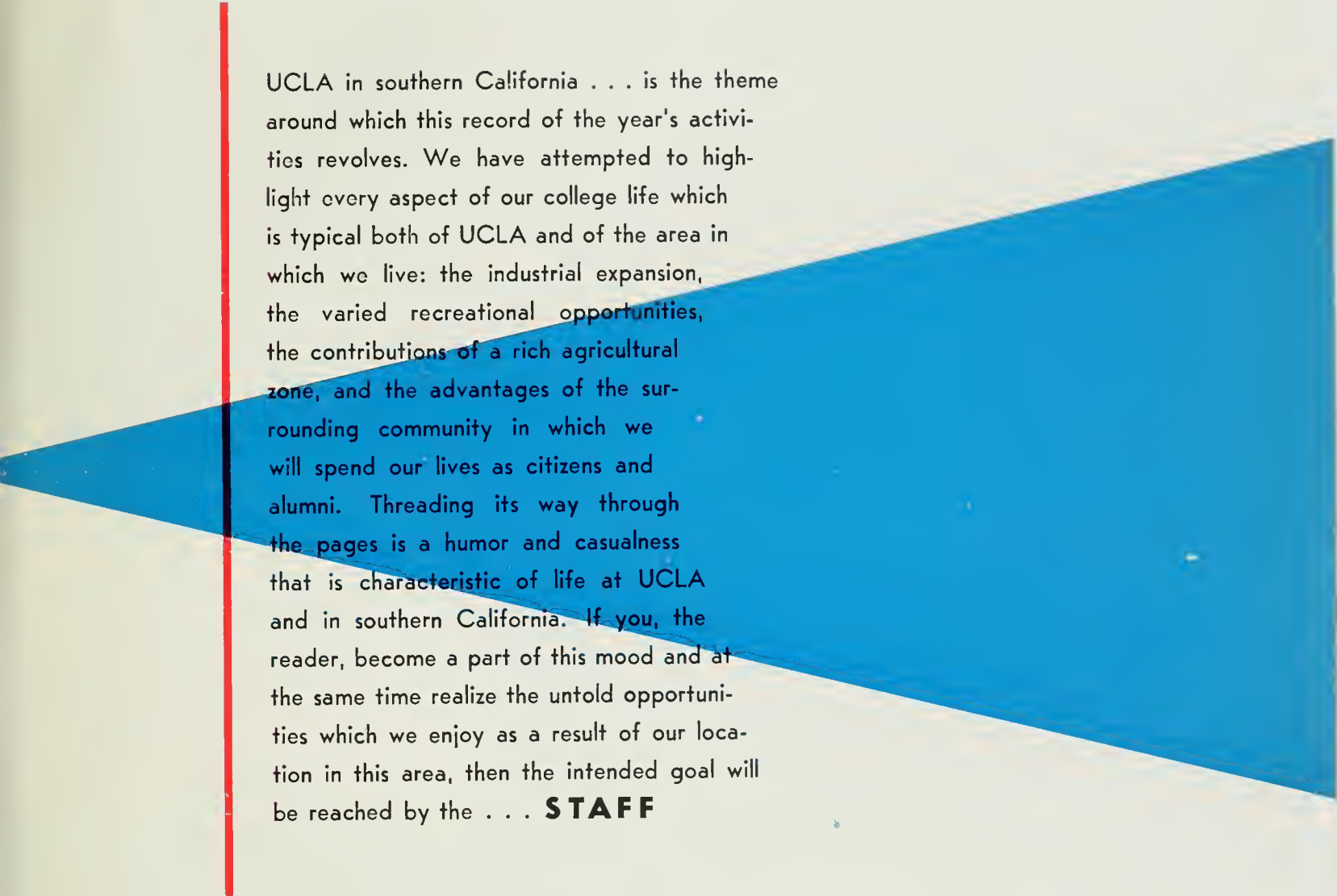

UCLA in southern California . . . is the theme around which this record of the year's activities revolves. We have attempted to highlight every aspect of our college life which is typical both of UCLA and of the area in which we live: the industrial expansion, the varied recreational opportunities, the contributions of a rich agricultural zone, and the advantages of the surrounding community in which we will spend our lives as citizens and alumni. Threading its way through the pages is a humor and casualness that is characteristic of life at UCLA and in southern California. If you, the reader, become a part of this mood and at the same time realize the untold opportunities which we enjoy as a result of our location in this area, then the intended goal will be reached by the . . . **STAFF**

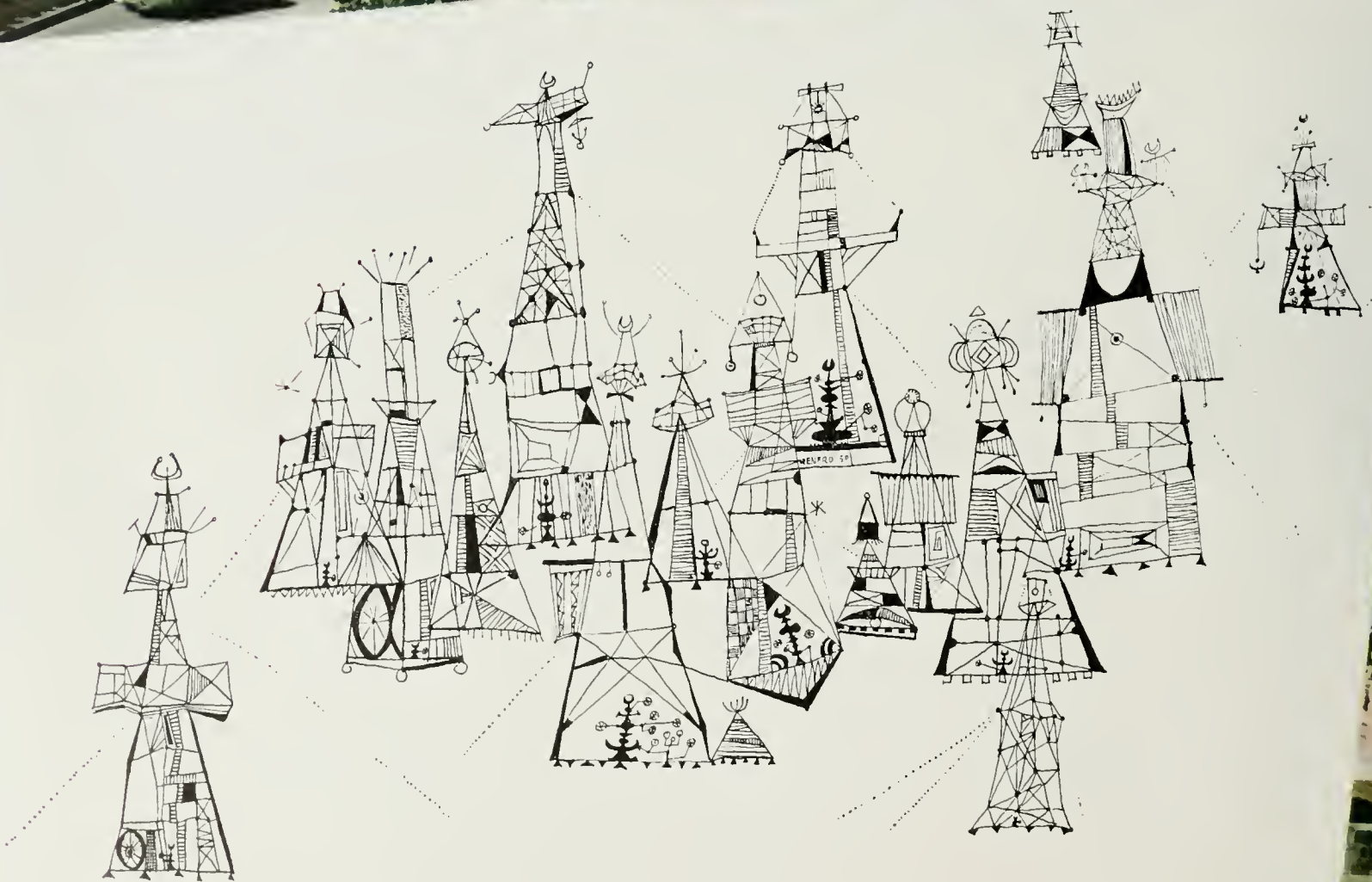

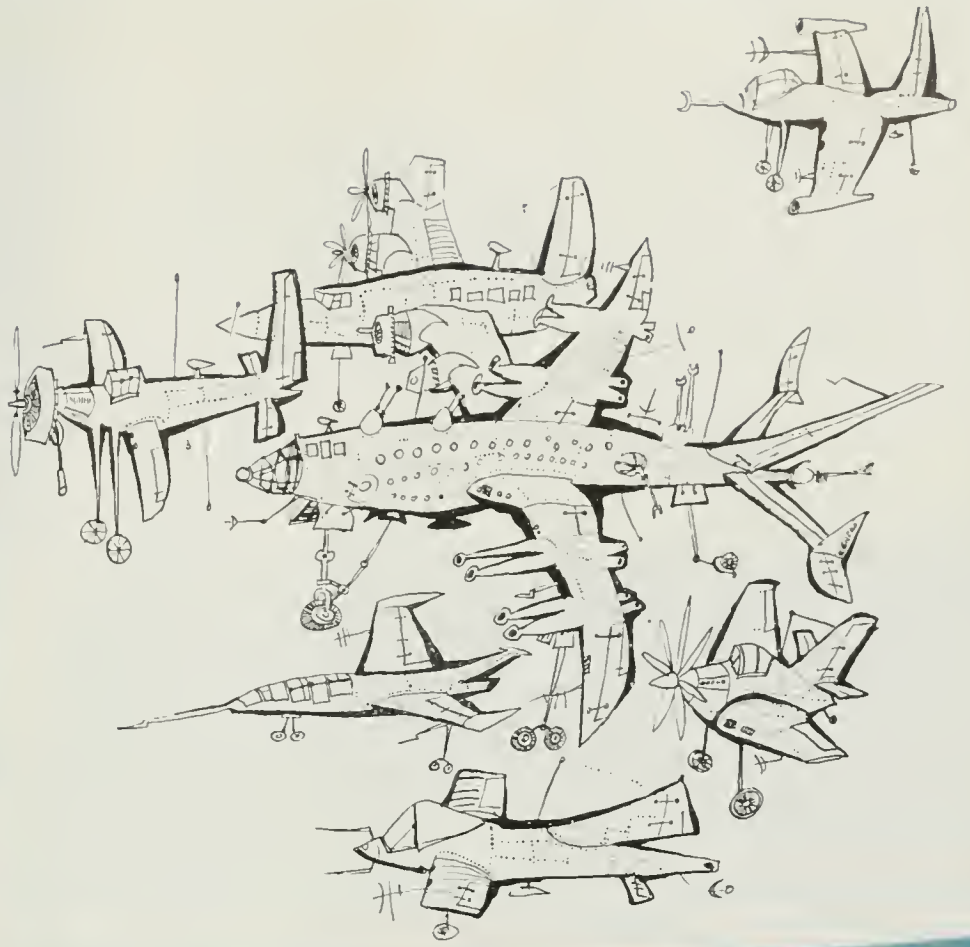

## U. C. L. A. IN SOUTHERN CALIFORNIA . . .

A vital part of this community, U.C.L.A. has met its growing demand for service through a wide program of expansion...new buildings, new departments, new projects, all reflect the keynote of INDUSTRY which so characterizes southern California.

...surf, snow, or desert sand... a tightly packed  
rooting section or a summer Symphony under  
the Stars... whether spectators or  
participants Bruins find time to take  
advantage of the wide variety of activities  
which make RECREATION an important  
part of their California life.

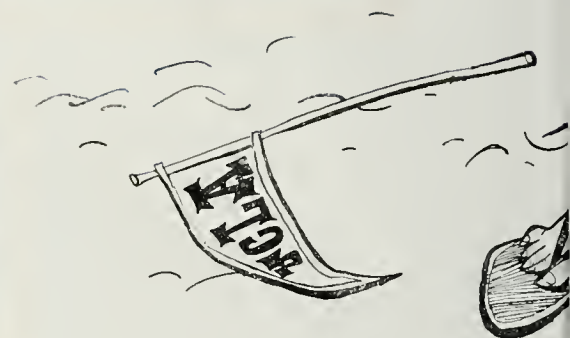



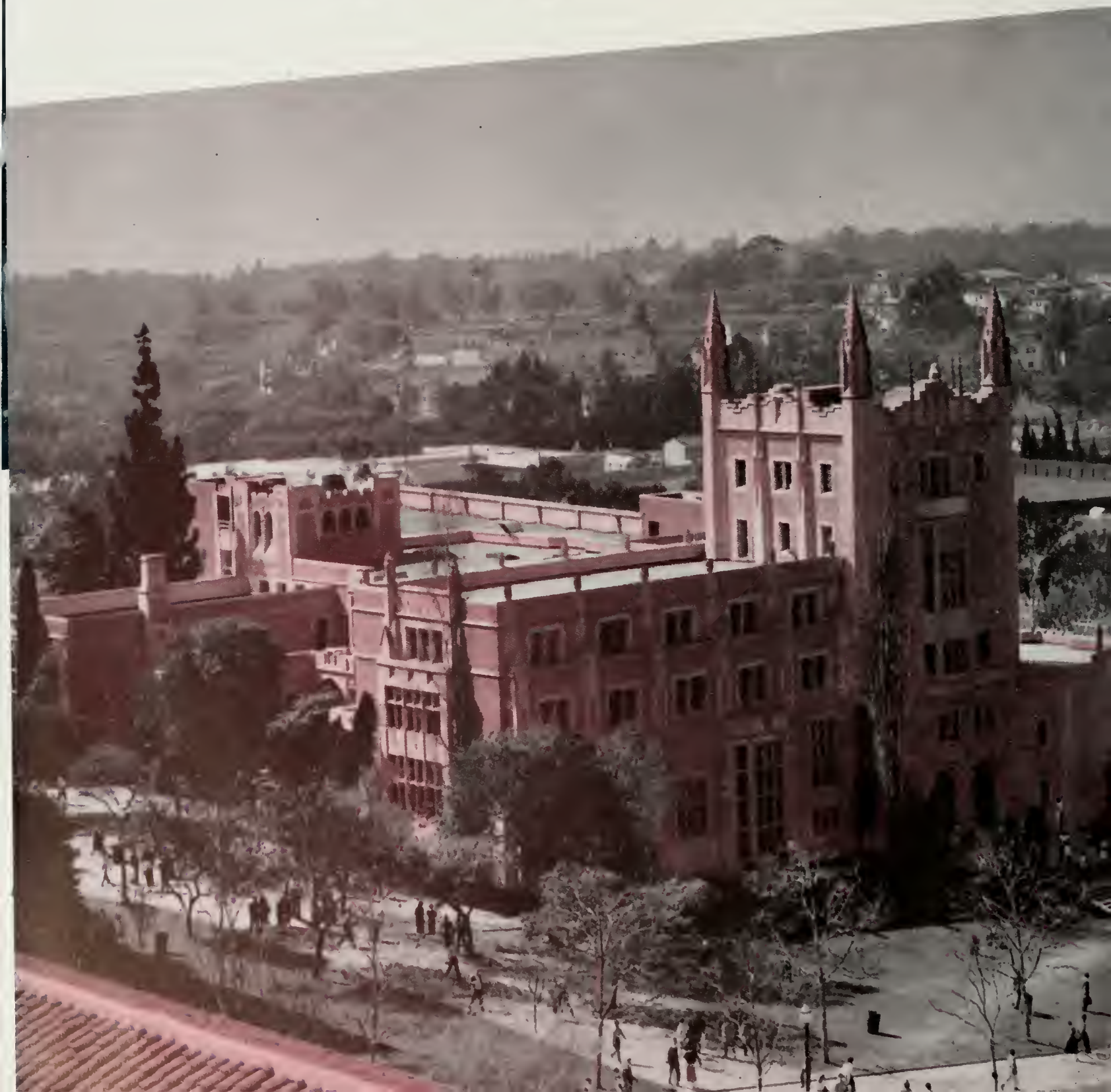





...from the classroom and from the lab come the knowledge and training to serve an area of increasing wealth in AGRICULTURE... well-farmed lands and rich orchards provide the Southland with an abundance of food and a great prosperity.



**Barbara Nan Abrams**  
**Alvin B. Anderson**  
**Donald C. Armbruster**  
**Donald Morgan Barrett**  
**Bobette L. Camp**  
**Philip Michael Curran**  
**Robert Allan Franklin**  
**James Delaney Garst**  
**Bob Thomas Hight**  
**Kathleen M. Holser**

**Ernest Cowan Johnson**  
**Kenneth Leslie Karst**  
**Louise N. Kosches**  
**David Victor Leanse**  
**Frank E. Loy**  
**Sherrill David Luke**  
**Irwin Feely Rickel**  
**Frank Arthur Tennant**  
**Jacquelyn Lee Wagoner**  
**Walter Lee Whitaker**  
**Dorothy Jean Wright**

**The Honor Edition of the Southern Campus is given by the Associated Students to the men and women of the senior class who have best distinguished themselves as Californians in scholarship, loyalty, and service to their ALMA MATER. A glance to this honor role of former Bruin under-graduates reveals numerous outstanding alumni of the University to which are now added twenty-one members of the class of 1950.**

LESLIE CUMMINS . THELMA GIBSON . ATILIO PARISI . ARTHUR JONES . GEORGE BROWN . JOYCE TURNER . HELEN HANSEN  
 EDITH GRIFFITH . LEIGH CROSBY . WILLIAM ACKERMAN . ZOE EMERSON . WALTER WESCOTT . JEROLD WEIL . GRANVILLE HULSE  
 FERNE GARNER . RALPH BORSUM . FRED JORDAN . BURNETT HERALSON . PAUL FRAMPTON . FRANKLIN MINCK . ALVIN  
 MONTGOMERY . ROBERT KERR . JOSEPH GUION . IRENE PALMER . PAULINE DAVIS . WILBUR JOHNS . JOHN COHEE . HAROLD  
 WAKEMAN . DOROTHY FREELAND . LEO DELSASSO . MARY HUDSON . ALICE EARLY . BRUCE RUSSELL . FERN BOUCK . THERESA  
 RUSTEMEYER . SYLVIA LIVINGSTON . MARIAN WHITAKER . MARGARET GARY . HORACE BRESEE . MARIAN PETTIT . DAVID FOLZ  
 BETTY HOUGH . CECIL HOLLINGSWORTH . FRED HOUSER . HELEN JACKSON . HAROLD KRAFT . DRUZELLA GOODWIN . EARLE  
 GARDNER . DAVID RIDGEWAY . FRANK BALTHIS . WALDO EDMUNDS . NED MARR . ELIZABETH MASON . WILLIAM NEVILLE  
 LOUISE GIBSON . HELEN JOHNSTON . BEN PERSON . RALPH BUNCHE . JOHN JACKSON . JOHN TERRY . GRISELDA KUHLMAN  
 WILLIAM FORBES . IRENE PROBOSHASKY . JAMES LLOYD . ARTHUR WHITE . BARBARA BRINCKERHOFF . KENWOOD ROHBER  
 LAURA PAYNE . SCRIBNER BIRLENBACH . THOMAS CUNNINGHAM . FRANK CROSBY . GERHARD EGER . JEANNE EMERSON  
 HANSENA FREDERICKSON . STANLEY GOULD . RUTH GOODER . WILLIAM HUGHES . STANLEY JEWEL . JOSEPH LONG . GEORGIE  
 OLIVER . KENNETH PIPER . MABEL REED . MARIAN WALKER . EVELYN WOODRUFF . DAVID YULE . ROBERT KEITH . JACK CLARK  
 EARLE SWINGLE . CHARLOTTE McGLYNN . DOROTHY PARKER . LAWRENCE HOUSTON . DON LEIFFER . MARSHALL SEWALL  
 WALTER BOGART . JOSEPH OSHERENKO . CARL BROWN . AUDREE BROWN . MARGARET SOPER . LAURENCE MICHELMORE  
 LUCILLE KIRKPATRICK . HELEN SINSABAUGH . LOUISE NICHOLS . SALLY SEDGWICK . LUCY GUILD . EDWARD HATHCOCK . CARL  
 KNOWLES . ROBERT BALDWIN . BEATRICE CASE . ETHEL TOBIN . VIRGIL CAZEL . WEBB HANSEN . FRED KUHLMAN . HOWARD  
 HARRISON . CARL SCHLICKE . CARL SCHAEFFER . BETTY FRANZ . MARGARET BROWN . ALAN REYNOLDS . MARTHA ADAMS  
 DOROTHY AYRES . FRED HARRIS . RUTH LESLIE . RICHARD LINTHICUM . DEAN McHENRY . ALEX McRITCHIE . IDA MONTERASTELLI  
 MAXINE OLSEN . HOWARD PLUMER . ARTHUR ROHMAN . WALTER STICKEL . JOHN TALBOT . LEONARD WELLENDOFF . BIJOU  
 BRINKOP . HARRISON DUNHAM . GEORGE ELMENDORF . FRANKLIN FIEGENBAUM . GORDON FILES . DURWARD GRAYBILL  
 WANDA HAYDEN . PORTER HENDRICKS . JEANNE HODGEMAN . GEORGE JEFFERSON . PHIL KELLOGG . DON McNAMARA  
 HOMER OLIVER . ROBERT PAGE . BETTY PRETTYMAN . MADELYN PUGH . MARY SHELDON . JOSEPHINE THOMAS . ARNOLD  
 ANTOLA . FLORENCE BLACKMAN . WILLIAM BRADFORD . JOHN BURNSIDE . LEE COATS . KATHERINE FABER . WILLIAM GRAY  
 MARTHA GRIM . WILLIAM HENSEY . EMILY MARR . MARION McCARTHY . ALICE McELHENY . JACK MORRISON . GENE NIELSON  
 ARNOLD PEEK . IRENE RAMBO . ROBERT SHELLABY . JACK TIDBALL . JEANNETTA YERXA . ALBERT HATCH . LOUIS BLAU  
 FRANCIS BRADY . LLOYD BRIDGES . MARGARET DUGUID . JACK EAGAN . TOMLIN EDWARDS . BERNICE GARRETT . ANDREW  
 HAMILTON . CHANDLER HARRIS . MAY HOBART . BEVERLY KEIM . ROBERT McHARGUE . JOY MAE PARKE . BETSY PEMBROKE  
 JUDITH RYKOFF . BETTY SEERY . ALICE TILDEN . HOWARD YOUNG . FRANCINE BECHERAZ . JEAN BENSON . STANLEY BROWN  
 HELENE COLESIE . FRANK DOOLEY . ADELLE GRATIOT . MAURY GROSSMAN . KATHRYN HERTZOG . JEAN HODKINS . THOMAS  
 LAMBERT . CHARLES LEINBACH . MARJORIE LENZ . JAMES LUVALLE . GRACE McGILLAN . JACKSON STANLEY . FRANK  
 WILKINSON . JEAN BARDEEN . SHIRLEY BRADY . GERRY CORNELIUS . GEORGE DICKERSON . PHYLISS EDWARDS . JUNE  
 HALLBERG . GILBERT HARRISON . JACK HASTINGS . JOAN HILL . DELBERT HOBBS . JAMES LASH . KATHRYN MATTIOLI . ARTHUR  
 MURPHY . STANLEY RUBIN . ROBERT SCHROEDER . DORIS WARD . MARVIN BRENSWEIG . NORMAN BORISOFF . MARTHA BRADY

## HONOR AWARDS

DONVEL FERGUSON . GEORGETTE FOSTER . LEE FRANKOVICH . HELEN FREEMAN . MARY HOWARD . JAMES JOHNSON . ELLA  
 LYMAN . GEORGE MARX . WILFRED MONROE . HELEN PUNCH . MARY REAGAN . CARROL WELLING . DON BROWN . WILLIAM  
 BROWN . H. EVERETT CARTER . MARGARET DUMONT . FLORENCE GREEN . RICHARD HAYDEN . HAROLD HIRSHON . VIRGINIA  
 KEIM . MILTON KRAMER . ROBERT LANDIS . DOROTHY McALLISTER . WILLIAM NEWMAN . MARTHA OTIS . MARY PYNE . JOHN  
 RYLAND . RALPH SPOTTS JR. . MARGARET WILSON . ALISON BOSWELL . MILTON COHEN . FREDERICK KOEBIG . MARY  
 ELIZABETH LEE . VIRGINIA LINDSEY . HENRY McCUNE . GEORGE MILIER . NORMAN PADGETT . RICHARD PRYNE . FRANK SIMONS  
 ROBERT STREETON . LUCRETIA TENNEY . KENNETH WASHINGTON . VIRGINIA WILKINSON . JAMES DEVERE . TOM FREEAR . GRACE  
 FOX . WOLFE GILBERT . JACK HAUPTLI . WILLIAM IRVIN . WILLIAM KUEHNE . HARRIET LUKE . STEPHEN MELNYK . CARL McBAIN  
 RUTH NELSON . ROBERT PARK . AYLEEN SEARL . VIRGINIA SCHMISS RAUTER . HARRIET STACY . BILLIE MAE THOMAS . JOHN  
 VRBA . BOB ALSHULER . BOB BARSKY . BRUCE CASSIDY . ANTONIA CHURCHILL . FRANCES CONRAD . MARIE DASHIELL  
 DOROTHY DODGE . HANFORD FILES . MARCELLE FORTIER . MARY JO FUNK . DOUGLAS HARRISON . MARJORIE MIDDLEMISS  
 DOROTHY RENFRO . JAMES ROSE . JACK THOMAS . HITOSHI YONEMURA . WILLIAM WILSON . PAT DARBY . JANE ECKLUND  
 WILLIAM FARRER . ANNE GILLESPIE . OSCEOLA HERRON . MARGARET KARL . DANIEL LEE . JACK LESCOULIE . J. STEWART  
 McKENZIE . JOHN SINGLAUB . LESLIE SWABACKER . JAMES WALLACE . ROBERT WEIL . MARY WELSH . ELIZABETH WHITFIELD  
 CHARLES BAILEY . WILLARD BELING . BOB COOLING . LEON COOPER . BETTY DOBBS . JANET DUNN . GLORIA FARQUAR  
 HELLEN HAILEY . MARIAN HARGRAVE . ROBIN HICKEY . VIRGINIA HOGABOOM . CHARLOTTE KLEIN . ANN KOPPELMAN  
 ALVIRA McCARTHY . JEAN McDONALD . MARGARET McHAFFIE . VIRGINIA McMURRAY . HARRY PREGERSON . JANE RITTERSBACHER  
 PEGGY SHEDD . JANE WALLESTEDT . BARBARA WELCH . VIRGINIA WELLONS . JANE BAUER . PATRICIA CAMPBELL . ANITA  
 CHESTER . JULIA COLYER . PATRICIA COOPER . FRANK FOELLMER . SIEGLINDE HENRICH . DONALD HITCHCOCK . NEAL  
 HOSPERS . ROBERT JAFFIE . HARLAND JOHNSON . MYRICK LAND . JEAN LAPP . HELENE LIGHT . BARBARA MILLIKIN  
 RAYLE PALCA . HERSHEL PEAK, JR. . MARGARET RAMSEY . WILLIAM RANKIN . FRIEDA RAPAPORT . MARY RAWLINGS  
 PEGGY LEE ROBERTSON . BARBARA SHERIFF . HANNAH BLOOM . JACK BOYD . ROBERT FISCHER . EDWARD GLEITSMAN  
 DOROTHY HAINES . MIDGE HODGES . EUGENE LEE . MARGARET LOCKETT . MARJORIE MAPES . FRANCES MORRISON  
 BETTY NEIGER . JACK PORTER . YOSAL ROGAT . ROBERT ROGERS . ROBERT RUSSELL . MARGERY SCHIEBER . ELLEN  
 SULLIVAN . GWEN SYMONS . JACQUELINE TOWERS . BURR BALDWIN . ERNIE CASE . RUTH CLARK . ELEANOR FINCH  
 MARY ANNE HOLSER . LYN JACKSON . KEN KIEFER . DOROTHY KIMBLE . RICHARD LOGAN . STEVE MULLER . RICHARD  
 PERRY . ELEANOR ROBINSON . CONNIE ROOK . BERT SHERWOOD . ANN STERN . H. M. WAMMACK . RALPH WITT  
 BARBARA BODLEY . JAMES DAVY . KENNETH GALLAGHER . ROSEMARY GORMAN . RIMA GROKOWSKY . GLORIA HARRISON  
 ROBERT HAVES . ROBERT HINDLE . SHEILA HOPE . RICHARD HOUGH . SHIRLEY JACOBSON . ALICE KOESTNER . RAYMOND  
 MAGGARD . DON PAUL . ROGER RIDDICK . JOHN ROESCH . BARBARA SAVORY . JAMES THAYER . RUSS TORREY . ERNEST  
 WOLFE . NANCY BAKER . ROBERT BERDAHL . MARY ELLEN BRININGER . JAMES COOK . JAN CRAIG . ROBERT CUYLER  
 CRAIG DIXON . BERTRAM FIELDS . JEANNE FISHER . ROBERT GREENBERG . MARGIE HELLMAN . ROSEMARY HENDERSON  
 GROVER HEYLER . JAMES HIGSON . BARBARA JEWKES . WILLIAM KEENE . JAMES KOENIG . GENE ROWLAND . BARBARA  
 SIMPSON . PATRICIA WHITNEY .

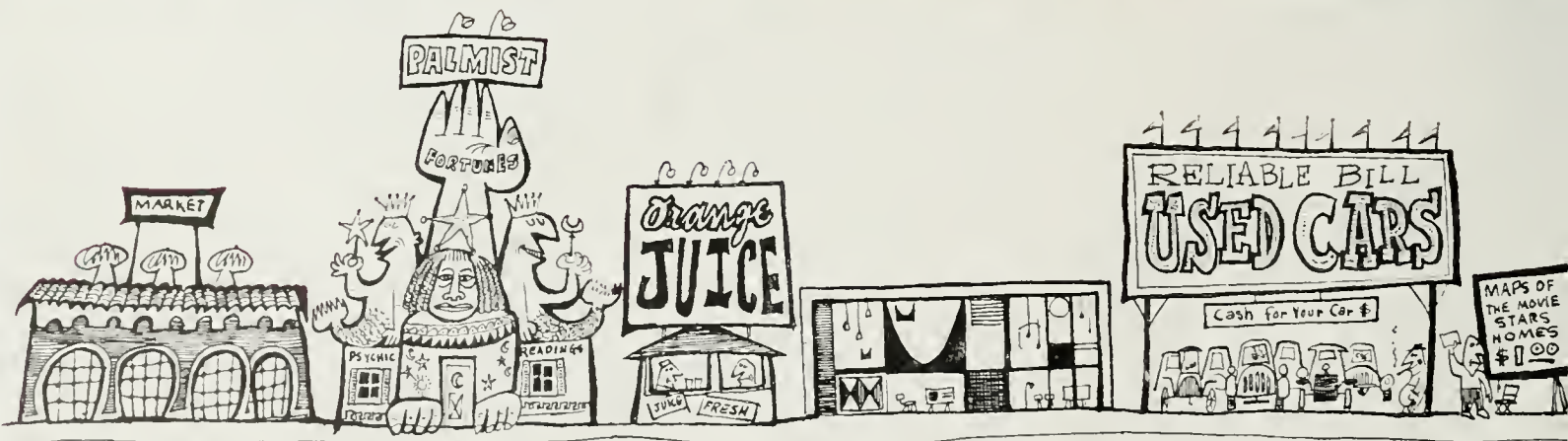



... and so with graduation U.C.L.A. students find that it is here in southern California that their opportunities exist for industry, business, agriculture, recreation... and for a fine way of life... thus it is here they will stay to take their place as alumni of the University and as citizens of the COMMUNITY.

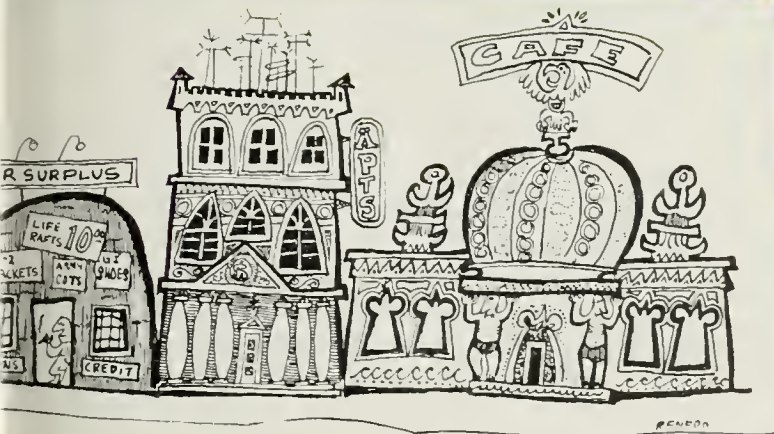

# CONTENTS



**WE GOVERN**

**Asucla . . . . . 21**  
**Publications . . . . . 46**  
**Arts . . . . . 64**

**WE SERVE**

**Organizations . . . . . 76**  
**Honor and Service . . . . 112**

**WE LEARN**

**Administration . . . . . 143**  
**Class Activities . . . . . 164**

**WE BELONG**

**Sororities . . . . . 257**  
**Fraternities . . . . . 310**  
**Living Groups. . . . . 380**

**WE PLAY**

**Football . . . . . 397**  
**Basketball . . . . . 418**  
**Spring Sports . . . . . 436**



## **IN MEMORIAM**



**Robert Alad**  
**Herbert F. Allen**  
**Thomas Vickers Beall**  
**George Ira Cochran**  
**Lou H. Corser**  
**Ramona De Bra**  
**Knight Dunlap**  
**Clarence A. Dykstra**  
**Glen A. Edmunds**  
**Grace M. Fernald**  
**Nellie Gere**  
**A. P. Giannini**  
**Boris Krichesky**  
**Helen J. McCollister**  
**Ray Richardson**  
**Howard McCollister**  
**A. J. Van Rossem**  
**Edith Shoemaker**  
**Glenn Sweeley**  
**Charles C. Teague**  
**Josephine Tyler**  
**Violet L. Vallette**  
**Walter R. Wescott**  
**Clayton Yearick**





# We Govern

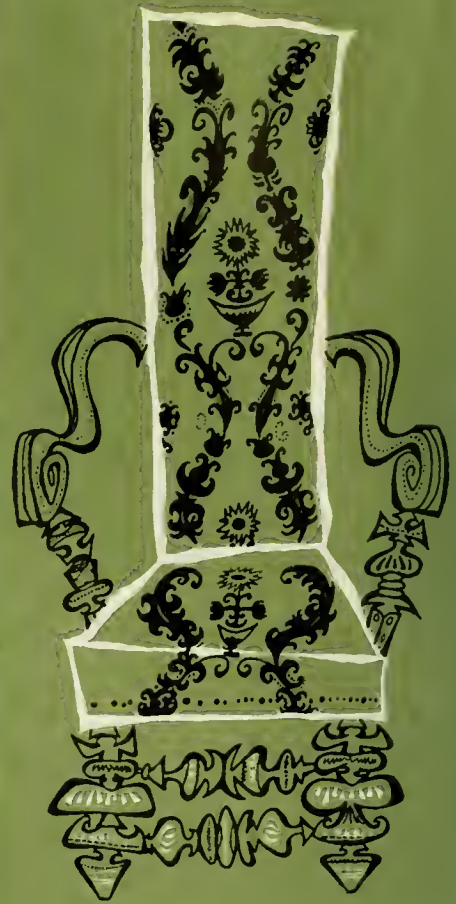

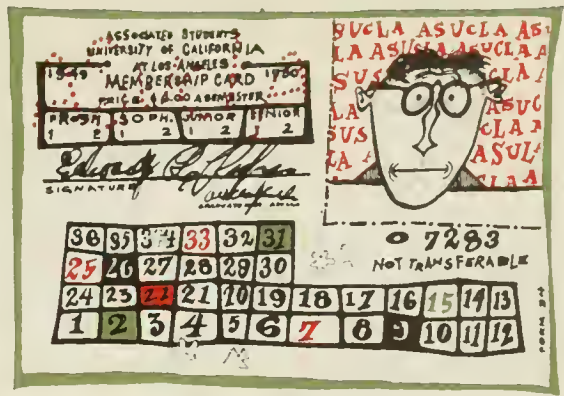

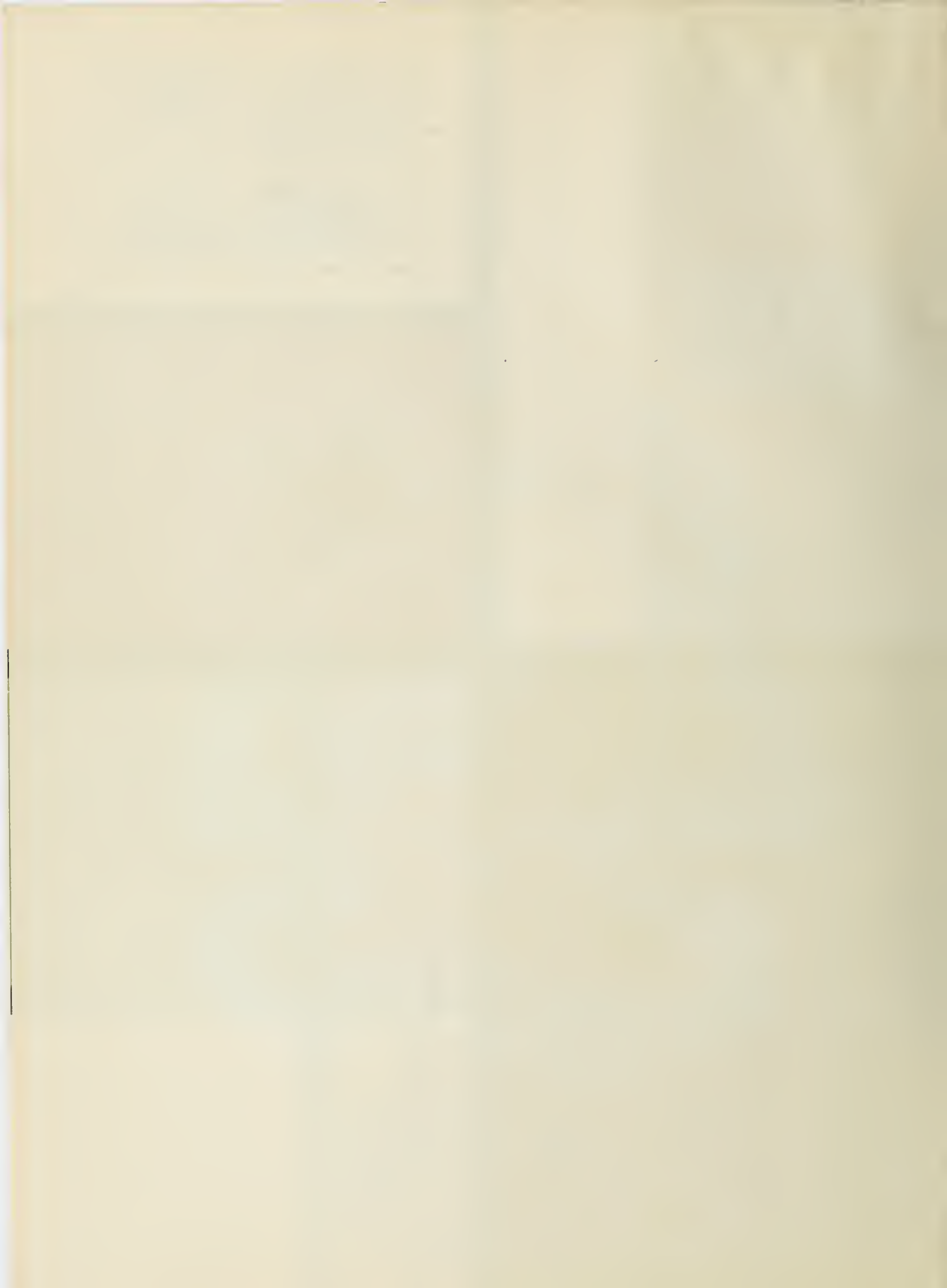



ASUCLA



of CALIFORNIA at





## PRESIDENT

If Sherrill Luke missed a class occasionally during his year as ASUCLA prexy, it was mainly due to a conscientious concern for student government duties, and partially due to interruptions of his trek to classes, by Kerckhoff associates who needed his time. Sherrill had been active on campus throughout his undergraduate years as: head yell-leader, member of Cal-Club, Yeomen, Kelps, class councils, and as president of his fraternity, Kappa Alpha Psi, and he will continue his participation in governmental activities after graduating from law school. During his year in office, Sherrill succeeded in clarifying the distinction between student and administrative authority. He reorganized the bureaucracy of student government at UCLA through constitutional revision, and made many other changes and proposals which were accepted with applause by his Kerckhoff colleagues.

Elected by her fellow students to represent them as official hostess of the ASUCLA, charming Alpha Phi Dorothy Wright accepted with her usual enthusiasm and efficiency the numerous responsibilities which are the lot of an ASUCLA vice-president. Her years of service in RCB and YWCA, as AWS women's rep-at-large, and on OCB, provided her with a background of experience and brought to her membership in Spurs, Key and Scroll, and Mortar Board. Dorothy displayed her leadership abilities as president of the local Spur chapter and as national Spur president. Her membership in Trolls was perhaps the most interesting recognition of Dorothy's versatility of personality which was a combination of serious industrious organizational and scholastic accomplishment and a good-humored warmth of friendliness.

## VICE-PRESIDENT





Standing, left to right: John Bernard, Graduate Students Assoc; Tom Hitchcock, Welfare Bd chm; Bob Koenig, Music and Service Bd chm; Bob Lindh, rep-at-large; Ed Fitzgerald, speech activities; Bob Gaudino, NSA; Dean Jessie Rhulman, administration rep; John Jackson, alumni rep; Pat Brown, URA; George Seelig, Men's Athletic Bd; Bill Ackerman, graduate manaker. Sitting, left to right: Kathy Holser, rep-at-large; Willis Morrison, rep-at-large; Bob Franklin, OCB; Lorraine Gay, secy' to SEC; Sherrill Luke ASUCLA president; Dorothy Wright, ASUCLA vice-president; Ted Nissen, AMS; Jim Garst, Publications Bd; Gordon Mason, theater activities. Not pictured: Bobette Camp, AWS.

Even president LUKE put his hand up during the discussion in the parliamentary razzle-dazzle that preceded the famous Bruin-Publications Board debate. The question of "freedom of the press" kept many SEC members hot under the collar in the council chambers.





# STUDENT EXECUTIVE COUNCIL

Operating under almost ideal circumstances, high grade membership and a minimum of administrative control, the Student Executive Council handled many ideas of first rate importance not only to the student body but to the world in general. Paramount were the questions of loyalty oaths and executive control of publications which produced many weeks of struggle. The solutions, never unanimous, were representative of the divergent interests of the student body. Elective members of the SEC are the president and vice-president of the student body, chairmen of OCB, Welfare Boards, URA, GSA, and NSA, presidents of AMS and AWS and two representatives at large. The chairmen of the Theater Activities Board, Publication Board, Music and Service Board, Speech Activities Board, and MAB are appointed by the members of their organizations. In addition the Graduate Manager, without vote, a faculty adviser, an alumni representative and an appointed representative at large sit on the council.

After a particularly grueling session of SEC, Dean HAHN, GEORGE SEELIG, JIM GARST, and BOB GAUDINO dropped their guards for a moment in an effort to relax and escape the pressures of complex SEC legislation.

The six dollars per student allotted to the ASUCLA fund is the prime interest of the Board of Control, which oversees and prohibits the spending of ASUCLA money. On this augustly Scotch board are LORRAINE GAY, JESSIE RHULMAN, JOHN JACKSON, MILTON HAHN, SHERRILL LUKE, DOROTHY WRIGHT, WILLIS MORRISON, BILL ACKERMAN, and GEORGE TAYLOR.



## REPS AT LARGE

Revision of the ASUCLA constitution for a better functioning student government and coordination to assure each class successful events with little or no conflict between all-campus and class activities were several projects of Representatives at Large Kathy Holser, Bob Lindh and Willis Morrison. Also on their program for the year was the growing parking problem of an expanding southern California campus. Using the "Share Your Ride" slogan to point out the advantages of bringing riders, offering priority car space to those who cooperate, a committee headed by Bob Lindh strove for a better parking system. These were only a sampling of the predicaments tackled by UCLA's three popular representatives.

Although her DG sisters seldom see KATHY HOLSER around the house, they are mighty proud of this Cal Clubber . . . the second girl Rep-at-Large in UCLA history.

Theta Delt BOB LINDH, complete with saddle shoes and cashmere, is a former pride of the Junior Class. This smiling Gold Keyer now represents his class on SEC.

Phi Psi WILLIS MORRISON, Rep-at-Large, is just about the fastest man around these parts . . . swimmer that is. His blue ribbons are now used as wall-paper at the Tri-Delt house.



As UCLA's elected delegate to the National Students Association, BOB GAUDINO represents the student body at the national convention, which acts as a clearing house for the ideas and practices of student government in American colleges, and champions the welfare of US and foreign students.





OCB's BOB FRANKLIN always found time to smile in the midst of trying days. As chairman of the board, his job was to see that the little jousts of temperament and interest were settled in the easiest way. This cheerful Gold Key senior hopes to attend law school after graduation.

## O.C.B.

Organizations Control Board's job is to coordinate and regulate all the social functions that are sponsored by UCLA's many organizations. Every party must have its required sponsors and its blue slip on file before OCB is satisfied. By setting up a student operated control board, the ASUCLA avoided the fate of having a faculty or administration controlled social program, which would take more self-government away from the students.



Harold Anderson  
Jack Arquelles  
Don Armbruster



Alice Chambers  
Bill Gathas  
David Hanson



Robert Howe  
Barbara Langworthy  
Craig Lewis



Frank Loy  
Barbara McKinney  
Joan Meyersiech



Norma Nelson  
Pat O'Connor  
Sharla Perrine



Jack Phreaner  
Sid Sherman  
Jack Vollmer



Charming, FRANK LOY, member illustrious, claimed he knew how to file data cards, but SHARLA PERRINE, social chairman, caught the poor boy and with BOB FRANKLIN's help grounded him for five weeks.



One of the outstanding events during the spring semester was the Spring Sing. This AMS sponsored affair drew wide participation by numerous student groups, and directing the songfest were: left to right, SAM GROSSMAN, DICK LEONARD, HARRY SHERMAN, GENE BUBIEN, JIM MILLER, AND DICK PRICE.



Struggling to assert the superiority of the male were Men's Week committee members, left to right: ARNOLD STEVENS, JIM DAVIS, JACK BRATTON, MIKE INMAN, DICK LEONARD, BUD MURPHY, TED NISSEN, DICK STERNBACH, BOB SHAW, HARVEY KARMEN, and standing: STAN ROSS and JIM MILLER.

## ASSOCIATED MEN STUDENTS

As part of its aim to give the best possible representation to all men's activities, AMS changed its constitution this year to add members of the Conning Tower, Bruin Rifles, Alpha Phi Omega and Cal-Vets to their group. Another innovation was the addition of a publicity chairman post to the executive board. AMS highlights in the year's events were the Spring Sing, held away from the traditional campus Greek theater which was annihilated by the bulldozers, the second annual activity banquet, which this year was enlarged to include more men's activities; and Men's Week, efficiently headed by Bob Murphy. Presiding over the varied projects of AMS were Ted Nissen, president; Gordon Kiefer, vice-president; and Dick Leonard, secretary-treasurer.



Board members were, seated left to right: DICK STERNBACH, TOM NICHOLS, JACK BRATTON, BUD MURPHY, JACK WATKINS, DICK LEONARD, TED NISSEN, GORDON KIEFER, GEORGE COULTER, BOB SHAW, GEORGE FARVER, MARSHALL VORKINK, JIM MILLER, FRED THORNLEY; standing: STAN ROSS, BOB CLITHERO, TED STURMTHAL, and JIM FLEURY.



In planning its second activity banquet, AMS enlarged the event to include many more of the on-campus men's activity groups. The committee which shouldered the major portion of this important responsibility was: left to right, STAN ROSS, PETE MANN, DICK LEONARD, PHIL GARDNER AND GORDON KEIFFER.



Masculine boos and cheers, together with generous amounts of tobacco smoke, filled the atmosphere of the Men's Week Boxing-Smoker. The stag event, typical of the male slant in all social activities during Men's Week, provided a welcome respite from the omnipresent female. Meanwhile, women waited for revenge in the Spring.

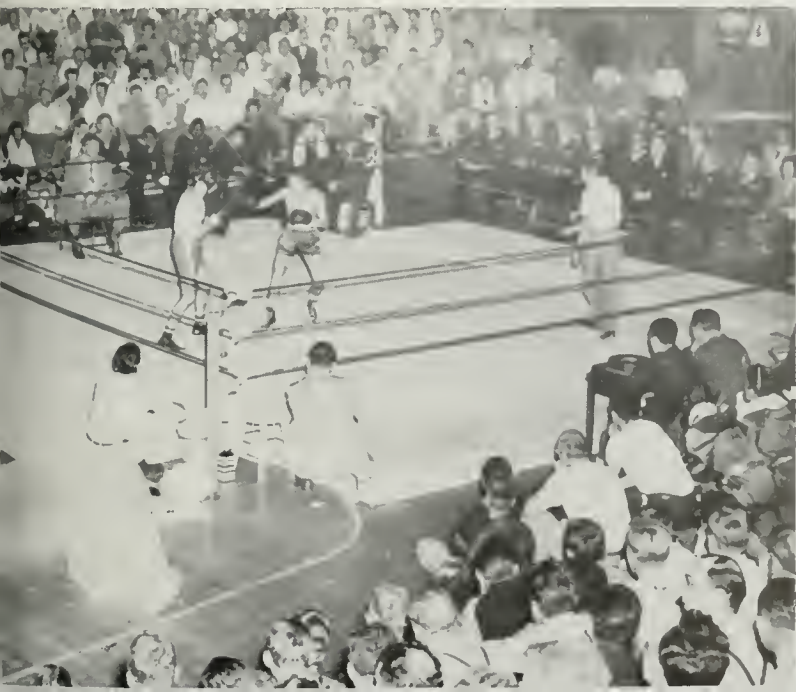

Incipient musician TED NISSEN is the efficient president of AMS. With the aid of a pleasant personality and a genuine enthusiasm for AMS, he has set the pace for a successful year. He is aided, in presiding over the AMS executive board, by Gordon Kiefer, vice-president, and Dick Leonard, secretary-treasurer.



"Big guns" of AWS, the executive officers and presidents of the honoraries, operated with efficiency plus under the leadership of Prexy BOBETTE CAMP.



AWS Associate Board, composed of chairmen of the various committees, responded to the gavel of Vice-Prexy BARBARA ROUSH, who sparked this year's activities.



Xmas morning found many a happy child as a result of the AWS-AMS Toy Shop's busy crew, which distributed stockings and toys to needy children.

President BOBETTE CAMP had a few moments of relaxation in her full schedule. This Troll, Mortar Board gal keeps thin by climbing the stairs everyday to her "second home" in KH220.



## ASSOCIATED WOMEN STUDENTS

Variety was the keynote in AWS activities. In the hope of expanding AWS to include all women on campus, a well rounded program was planned and executed. The Hi Jinx Committee produced a week in which the women really reigned supreme. The job of coordinating and directing all student-administrative relations was given to the new Student-Faculty Board, and new students were welcomed and made at home through the efforts of the Orientation Committee. Santa's Workshop, a project to fill Christmas stockings, make toys and repair dolls for under-privileged children, was supported by the Philanthropy Committee. The work of these and many more groups is a real credit to able President BOBETTE CAMP.

ETA BARBARA KIMBEL, with pen in hand, writes the goings on in AWS and also finds time to be SEC's "official spectator" every Wednesday night.

"Smile all the while," the motto of vivacious Vice-Prexy BARBARA ROUSH, was really put into practice. Alpha Xi Delta sisters saw little of this busy gal.

MARY ANNA MUCKENHERN, is as frequently behind the counters and desks of OCB and WSSF as she is participating in URA and YWCA.



A delegate to 1949 National Student Congress, DAVE LAZAROWITZ was also well known as Policy Board chairman and California-Nevada-Hawaii rep.



Alpha Chi MARGIE KESTER served as NSA secretary and chief shoulderbender for myriad jobs MARGIE resigned her position to LYN LINDEN in the spring.

Poli Sci major ELEANOR NEUMAN as NSA treasurer was the girl to see about expenditures and ASUCLA requisitions during the past year.



## NSA

National Students' Association is an organization with branches in over four hundred schools throughout the country. The UCLA NSA Coordinating Board, composed of student and NSA officers was the final authority for NSA on this campus. The Policy Board considered such things as academic freedom, student-faculty relations, international students, and regional and national issues. Two of the more outstanding jobs done by NSA were the European Tours, designed to give approximately a thousand students each year a chance to see Europe at the lowest possible rates, and the Purchase Card System, which offered financial aid to students by providing ten to twenty-five per cent discounts in over thirty stores. The cards could also be used in large cities all over the country where NSA member schools were located.



Unified action on National Association suggestions was assured by the coordinating board members, standing, left to right: LEE NICHOLS, GLORIA FOSTER, MARGIE KESTER, DAVE LAZAROWITZ, ELIZABETH HARTSHORN, and seated, left to right: SHERRILL LUKE, BOB GAUDINO and DOROTHY WRIGHT. This group was an active force in all NSA activities.

Policy board was left to right, standing: DAVE LAZAROWITZ, STAN MATTHEW, LYN HARRIS HICKS, GEORGE BAKER, WINSTON MILLET, BERGE BUBULLIAN, CAROL SCHNEIDER, BALDWIN BAKER, BOB GAUDINO; left to right, seated: ELEANOR NEUMAN, MARGIE KESTER, RONNIE BLUMBERG, and GLORIA FOSTER. These students were active in both spring and fall.

Representing UCLA at the NSA Congress were, left to right: SHERRILL LUKE, ASUCLA prexy; DAVE LAZAROWITZ, domestic coordinator; MARGIE KESTER, executive secretary; BOB GAUDINO, NSA coordinator; MIMI BERMAN, alternate for ASUCLA VP; STAN MATTHEW, International Board chairman; and, not shown, FELIX LE MARINEL.







Man-about NSA LEE NICHOLS was co-chairman of the California-Nevada-Hawaii region, UCLA-NSA legislative advisor, and chairman of Student-Faculty.

Fall semester I Board Chairman STAN MATTHEW, pioneered new territory when he tackled the job of organizing international interests of the regional NSA.



## I BOARD

International Board is for the benefit of both international and US students on campus and abroad. The group, chairmen of all organizations of an international nature, coordinate their various club activities, offer aid to students in other countries, help interested Bruins plan trips abroad, engender interest in the United Nations, aid financially and orient international students to UCLA. Lyn Harris Hicks, original chairman, was succeeded in fall '49 by Stan Matthew, who resigned to accept chairmanship of the sub-regional NSA international affairs commission. Gloria Foster was elected to take his place, and is at present assisted by Vice-Chairman Nancy Lee Roth.

Friendly GLORIA FOSTER returned from a year and a half "student sabbatical," including a six month tour of Europe, and took over the job of panels coordinator, which proved to be a stepping stone to the International Board chairmanship.



Travel abroad and aid to UCLA students from other countries are fields of endeavor for I Board Committee heads, left to right: ANN McDONNELL, speaker panels; MADELEINE JUSTESEN, CARE and correspondence; LIZ HARLOW, foreign library aid; EVELYN HARBURY, international student orientation; and GUY DE VIET, study abroad.

Board executives working for "international understanding and good will" are, left to right: JOAN RADERMACHER, exec sec'y; ANN McDONNELL, panel coordinator; STAN MATTHEW, regional NSA Int'n'l Affairs chrmn; GUY WIGGINS, "Y" Cosmos rep; LYN HARRIS HICKS, regional CCUN chrmn, and NANCY LEE ROTH, WSSF chrmn and I Board VP.

International Board, left to right, above: JAMES ROUSH, LIZ HARLOW, JOAN RADERMACHER, ANN McDONNELL, MIMI BERMAN, STAN MATTHEW, GUY WIGGINS; below: F. R. KARTY, JOHN ROSS, MADELENE JUSTESEN, NANCY LEE ROTH, LYN HARRIS HICKS, HELEN NAFZIGER, NASSAUH BAHRA, and seated: GLORIA FOSTER, board chairman.

Marshall Byrd  
Gordon Edwards  
Jack Fegtly  
Leslie Green  
Harold Kassahjian



David Lazarowitz  
Marshall Litchmann  
Eloise Moore  
Sherry Rubin  
Jean Valentino



## WELFARE BOARD

Looking after the welfare of the students in many diversified fields, the board acts in an advisory capacity to SEC. Consisting of the Bureau of Student Opinion, Transportation Committee, Labor Commission, Library Committee and Student Contact Committee, Welfare Board coordinates public opinion and legislative action. The Library Committee attempts to solve the many problems of overcrowded library facilities; the Bureau of Student Opinion polls the student body on controversial matters, and the Transportation Committee keeps files for students seeking rides to school and other far away places.

Kerckhoff Memorial Room, the usual meeting place of campus organizations, played host many times to TOM HITCHCOCK and his Welfare Board. Members of the group brought forth ideas concerning activities of each of their committees at these scheduled gatherings and plans were laid to carry them into action. Such planning was the reason for the Board's success in both fall and spring.

With a giant repertoire of songs, jokes and sizzling stories, TOM HITCHCOCK led the Welfare Board to the exalted heights of flamboyant success. Never before has KH 309 rung with such rollicking fun and crazy humor.





Not only some of the busiest, but no doubt the healthiest group of gals on campus are the Red Cross Staff: GINGIE HALL, production chief; MARY NORMAN, in charge of the International Students Conference; CARLA WELLS, secretary; BETTY BAKER, president; STEWART McKENNA, treasurer; ALICE ELLIS, camp and hospital parties; and CECILE BONNET, vice-prexy.



Always after somebody's blood, Theta BETTY BAKER, Red Cross Prexy, might have made good use of the blood drive contributions after the Kappa-Theta football game. Not only a demon in the activity field, but a whiz on the gridiron, she can really block.

## RED CROSS

Always ready, willing and on the job, the UCLA Red Cross has been responsible all year for many drives on campus. The familiar blood donor booths, the girls busily knitting in their classes or making cotton quilt squares, the assistance for foreign students sent here for International Students Day . . . these activities were the "babies" of the Red Cross unit. As though this weren't enough, time was still found to entertain veterans at Birmingham and Sawtelle hospitals. All this, and believe it or not, more, has been accomplished under the leadership of President BETTY BAKER and her able staff of hard working girls.

Throughout the year Bruin students were donors of blood to the Red Cross. Blood bank units made several trips to the campus for the fluid which, in addition to being used as a stockpile in hospitals, was used for various research experiments in the never-ending fight to stop disease. Helping the regular Red Cross personnel in their efforts were the members of the local group.





Top URA executives were: Vice Prexy JIM GENTRY, chairman of the 1950 Mardi Gras, who supervised organization of new clubs; Secretary IDA MAE LANTZ, organizer-participant of the 1949 show, and Treasurer PAT COMPTON, who won the Pacific Coast Top Woman Pilot Trophy.



Down the alley and in for a strike . . . or at least that is what members of the Bowling club hope happens every time. This group practices one of southern California's most widely played indoor sports every week and tries to forget about bluebooks for at least a little while.



Up she goes . . . as this femme tips the ball over the net in a frisky contest between members of the Intramural group. This URA aggregation spends many afternoons at their sports on Spaulding field and they never seem to tire of their campus recreations.



Put yer little foot right out . . . and students in the Folk Dancing unit do just that many times, as they learn traditional folk dances of the world. In recent years students in this area have taken a keen interest in dancing of this type as a major source of their entertainment.



Coordinating all URA activities, the Club Council, consisting of the presidents and one rep from each URA club, brought up problems confronting the groups and, under the leadership of MARILYN GEE, helped direct URA policy towards best activity coverage.

Efficient AOP I PAT OLSON BROWNE banged her gavel at URA board meetings, and represented several hundred members from her post on SEC. Pat is a phys ed major and a June grad. Married last fall, she plans to choose homemaking for a permanent career.

## U. R. A.

Seventeen URA clubs offer hobbies and sports activities to Uclans. New clubs were the Hiking, Photography, Rod and Gun, and Science-Fiction, to fill on-campus student needs. Some URA activities have been the Recs, the intramurals for women's living groups, and the URA-Cal Vet dance, movie, and game nights. Annual events were the Hangar Dance of the Flying Club, and the Spring Mardi Gras in April. URA's participation in southern California sports programs included such seasonal sports as golf, riding, tennis, skiing, ice-skating, badminton and fencing, and special trips such as Tiller and Sail voyage to Catalina, the Photography Club excursion to Yosemite, and the Ice Skating Club vacation at Big Bear. Popular events were the bridge tournament, the Flying Club's annual air meet, with UCLA taking top honors over ten west-coast colleges, and the Swim Show. Last year, the show's many southern California performances provided additional ASUCLA funds.



Executive Board members, left to right: JUNE BRECK, faculty advisor; ETHEL GOEBEL, historian; YVONNE BECKER, playdays; PAT COMPTON, treas.; SHERMAN KULICK, public relations; JOANNE PENROSE, intramurals; MARILYN GEE, club council prexy; BARBARA ABRAMS, presidential appointee; MARILYN HOPKIRK, rec. chairman; and VP JIM GENTRY.





With Executive Secretary BOBBIE ANDERSON and Business Manager WALTER WHITAKER to help him supervise Homecoming activities, Chairman GEORGE MAIR initiated the week-long Village Carnival and fabulous All-U-Weekend, produced for students from five campuses

UCLA's World Student Service Fund committee, led by Chairman NANCY LEE ROTH, emptied Bruin pockets to buy life for needy fellow students abroad. Campus Theater gave a special production to prompt donors, and a final collection at the UCLA-USC game brought more money.

Organized to improve student-faculty relations and to personalize education at UCLA through seminars and socials, the new Student Faculty Board, with leadership of Chairman LEE NICHOLS, aired Bruin complaints and helped profs find faces to match names in their grading books.

UCLA stage productions directed by HARVEY KARMAN and his committee earned applause and fame as the coast's best all-student planned stage and talent shows. A graduate of the All-U-Sings of previous years, the shows were in much demand on campus and for charity drives.

Regulating election procedures and assuring fair campaign programs were only two duties of Election Board Chairman FRANK LOY and his committee, who provided more polling places, and succeeded in bringing out a bigger vote for the May elections than had been gained previously.

"Bewitched, bothered and bewildered," come the new freshman to UCLA, paragon of complexities. BOB SHAW, WALT WHITAKER and an orientation committee greeted the newcomers and attempted to ease the burden with excursions, counseling and rallies.

Spring and Uni-Camp drive came together, but DAVE RICH and his committee were planning long before that for collections along the rows and on campus. The second semester's only financial drive provided many underprivileged children with a summer vacation in the mountains.

Spreading their huge banners of welcome, the All-U-Open House Committee did their best to acquaint students with the "wheels," the student government, and each other. The committee, led by LEON KORNBLATT, accomplished much toward counteracting UCLA's "street-car" atmosphere.

Precedent setting Men's Athletic Board members are, seated, left to right: BOB HIGHT, GEORGE STANICH, Advisor WILBUR JOHNS, DICK JACOBSON, Chairman GEORGE SEELIG, LEE DAVIS, BOB HUTTENBACK, SIDNEY MOORE and JACK SELLERS.



## BOARDS

Men's Athletic Board was, this year, the guiding light of more than twenty-six athletic teams that performed for UCLA during the '49-'50 seasons. Under the leadership of George Seelig, the MAB started high-powered legislation rolling for the long overdue basketball pavilion to house big-time athletic shows. Petitions were circulated and sent to the Board of Regents for quick action. Another MAB victory was the reinstatement of Crew on the UCLA campus, this time with sufficient funds for operation. More routine jobs of the year included the approval of athletic budgets, selection of life-pass recipients, and the awarding of athletic letters.



BRUIN Editor during the spring semester, JIM GARST left his poli sci books on the shelf long enough to attend PiDE meetings, preside over Publications Board debates, and pop lunch bags at unsuspecting cub writers.



Publications Board at work, left to right of the SOUTHERN CAMPUS executives: BOB STROCK, editor; BRENT BOWEN, business manager; CHAR WEISS, associate editor; of SCOP, Business Manager HERB GLUCKSMAN; HARRY MORRIS, director of publications; BRUIN Editor for the fall semester, JIM GARST; and fall Business Manager, RALPH WEINSTOCK; SCOP Editor, FRANK HEWITT; BOB MARTIN, presidential appointee; SCOP Associate editor JAN McINTOSH; BRUIN Managing Editor for the fall, CLANCY SIGEL; and LEE MONTELEONE, secretary to Harry Morris.

## PUBLICATIONS BOARD

## JUDICIAL BOARD

Heading up the Judicial Board was Chairman DEAN WARREN. Dean hails from Rochester, New York, where he attended the University of Rochester. Now a senior at UCLA, he is a political science major.

Judicial Board deals with matters needing a judicial decision such as violation of University or ASUCLA regulations by the students. The group accepts many matters for opinion and then refers them to the proper administrative body for further action after they have passed preliminary judgment. The Board was composed of MARY LOU McCANN, MARCUS KAUFMAN, JEAN VALENTINO, JUDY BOGEN, and DEAN WARREN.







JOHN ROSS, conscientious chairman of I House, was also vice-president of the Pre-Med Club. Born in Switzerland, he speaks both German and French fluently, and was an apt coordinator of International House.



I House board members were, left to right: EVELYN HARBURY, DEMETRUS DVOICHENKO-DEMARKOV, spring president; MADELEINE JUSTESSEN, PARVEZ GHAFARI, JOHN ROSS, president in the fall; ADNAN KHOJA, MARILYN ROSENTHALL, FARHAD GHAREMANI and SIYAVOUSH HONARI. These were the guiding lights of the organization during the 49-50 year.

## INTERNATIONAL HOUSE

International students on UCLA's campus have the privilege of belonging to a rather unusual association known as I House. This group provides a center of cultural exchange for students of many nationalities and backgrounds. Of the four hundred and fifty foreign students on campus, three-fourths belong to I House, and only one-third of the membership is American. Discussion groups serve as an activity of a cultural nature, while weekend trips, excursions and dances are written on the social agenda for those who are far from home.

Members of International House brought memories of Switzerland to southern California for their Swiss dinner-dance, when guests enjoyed a demonstration wedding, of a young Swiss couple in native costume.





An air of informality mingled with a congenial spirit could be experienced by any guest at a Bruin Host party. Campus friendships and unity were the prime objectives at the parties which brought together students of outlying areas.



No evening would be complete without a round of songs about the piano. Fellowship flourished as voices rang out in chorus after chorus of old familiar tunes, and brought an end to a perfect social event.

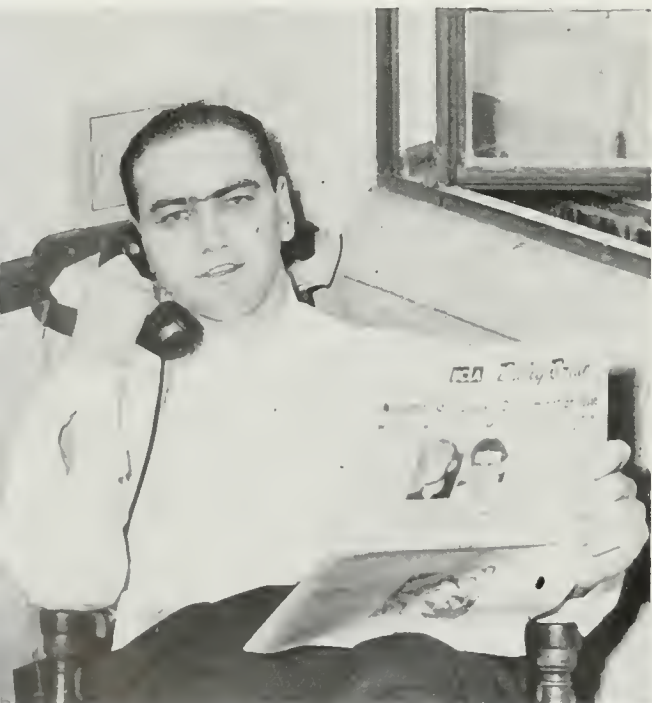

Number one host of the Bruin campus, DOC BOY-SMITH, could also be called chief party-goer of UCLA. Finding time to plan and entertain in all parts of the city was his main concern as Bruin Host chairman.

Radiating a festive spirit were Bruin Host Executive Board members, left to right: ARLISS CHAPMAN, LARA DUCLOS, JIM EISLER, BARBARA KERR, "DOC" BOYCE-SMITH, fall president; and Spring Prexy JOAN NENZELL.

## BRUIN HOST

Solving the problem for commuting UCLA students, who often are unable to attend on-campus events because of transportation difficulties, Bruin Host organized social functions that were given in all parts of the city. The Bruin Host executive board felt that a greater loyalty and unity could be fostered if all students were given an opportunity to participate in the social life of the University. Chairman Doc Boysmith and his staff were particularly interested in new students and hoped to instill in them a feeling of belonging from the beginning, which would make for a more enthusiastic student body. Including not only students, but also the faculty, who often entertained in their homes, the organization created a feeling of friendship between students and members of the administration.





When the UCLA Alumni Association was founded JOHN E. CANADAY became its first executive secretary. Then after ten years with Lockheed Aircraft as director of public relations, he returned to the Alumni Association presidential post.



Members of the Alumni Board are, left to right: JOHN CANADAY, president; LOUISE HOOVER, vice-president; ALICE ALSHULER, DEAN MILLER, EDESSE TRAU, and GERRY HICKERSON, seated; and BOB FISHER, BURR BALDWIN, CARL McBAIN, DONALD WENTZEL, RALPH STILLWELL, HARRY DEPERT, CYRIL NIGG, SHERRILL LUKE and JOHNNY JACKSON, standing. The Board keeps "old grads" in contact with the University.

## ALUMNI ASSOCIATION

Keeping pace with the rapid expansion and development of UCLA, the Alumni Association has become one of the most active organizations in the country. Twenty-six Bruin Clubs now hold regular meetings for alumni residing in their respective areas. Activities sponsored by the Association during the past year were class reunions, fall homecoming, dinners, and picnics. A recent project is the UCLA Progress Fund, established to solicit funds to give financial assistance for the various needs of the University. The group is governed by an executive council composed of eight elected counselors, one of whom is John F. Canaday, president for the 1949-1951 term, and manager of public relations for Lockheed Aircraft. He is assisted by John B. Jackson, executive secretary and Waldo Edmunds, the assistant executive secretary.

Soon to start his twelfth year as secretary of the Alumni Association, JOHN JACKSON continues as editor of the alumni magazine and as business manager of the association.

Assistant to the Executive Secretary WALDO EDMONDS' chief function is the organization and coordination of the Bruin Clubs which are springing up all over the world under his direction.

During the fall semester big BILL TRITT handled the job of editing the Alumni Magazine. Under his direction the publication took on added new life and zest.



When the lines ran into the Kerckhoff patio, Ticket Manager ROWE BALDWIN did her best with an undersupply of ducats.

Checking the books was the job of Auditor T. D. STANFORD, who found his work not unlike that of the sleuthing private-eye.

Tying up loose ends in the Graduate Manager's office Bill Ackerman's assistant, NORM PADGETT doubled as rugby coach.

The new warehouse, throbbing with activity, was under the direction of capable manager, JOE FELKER.



A friend of the always hungry and ready to eat Bruins, is the Cafeteria Manager, ROY CULLISON, a man with a full-time job.

With dreams of figures dancing in his head . . . debits and credits, REN BLIGHT really adds up to a first rate Chief Accountant.

STAN REEL, purchasing agent, tempers the usual duties of purchasing for ASUCLA student activities.

## ASUCLA OFFICIALS

Behind all student activities are the various officials of ASUCLA. Many of them advise and assist the students in numerous campus affairs. One event may necessitate work in almost every office. For example, the director of publications, purchasing agent, publicity manager, photographer, ticket manager, and others are all involved in a single football game. The Goal Post magazine is produced by the publications department and all material used is approved by the publicity manager, and all pictures he prints are taken by the photographers. Ticket sales, supervised by the ticket manager, also involve the cashier and auditor, and the entire procedure is governed by the graduate manager, who is a board of control member. Through the cooperation of all these offices we have achieved our present degree of efficiency in ASUCLA activities.

Publicity minded VIC KELLY, as head of the ASUCLA News Bureau, keeps tab on all UCLA goings-on.

His wary eye constantly on UCLA publications, HARRY MORRIS still finds time to smile and keep editors and KH staffs happy.

STAN TROUTMAN is the man no one could do without . . . as ASUCLA photographer he knows the campus and all its people.

Doubling between the cashier's cage in Kerckhoff and the basketball cage, as an alumni star, is DON ASHEN, chief cashier.

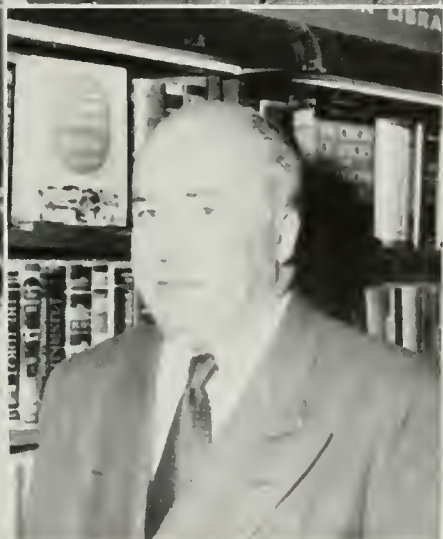

The head man of all ASUCLA activities is WILLIAM C. ACKERMAN, Graduate Manager, whose time is divided between supervising his administrative departments and the students activities. His genial manner makes the ASUCLA run smoothly through all problems and is often the cause of its habit of rising above every crisis.

As Chief Custodian, GUY BUCKINGHAM managed the affairs of the Kerckhoff tower and all its student offices.

Bookstore Manager RALPH STILLWELL handled the giant sales of text and cultural books that amazed UCLA students.



**PUBLICATIONS**

EDITORIAL

-08-

Latest news reports indicate  
that students will

PROPERTY OF  
ASUCLA

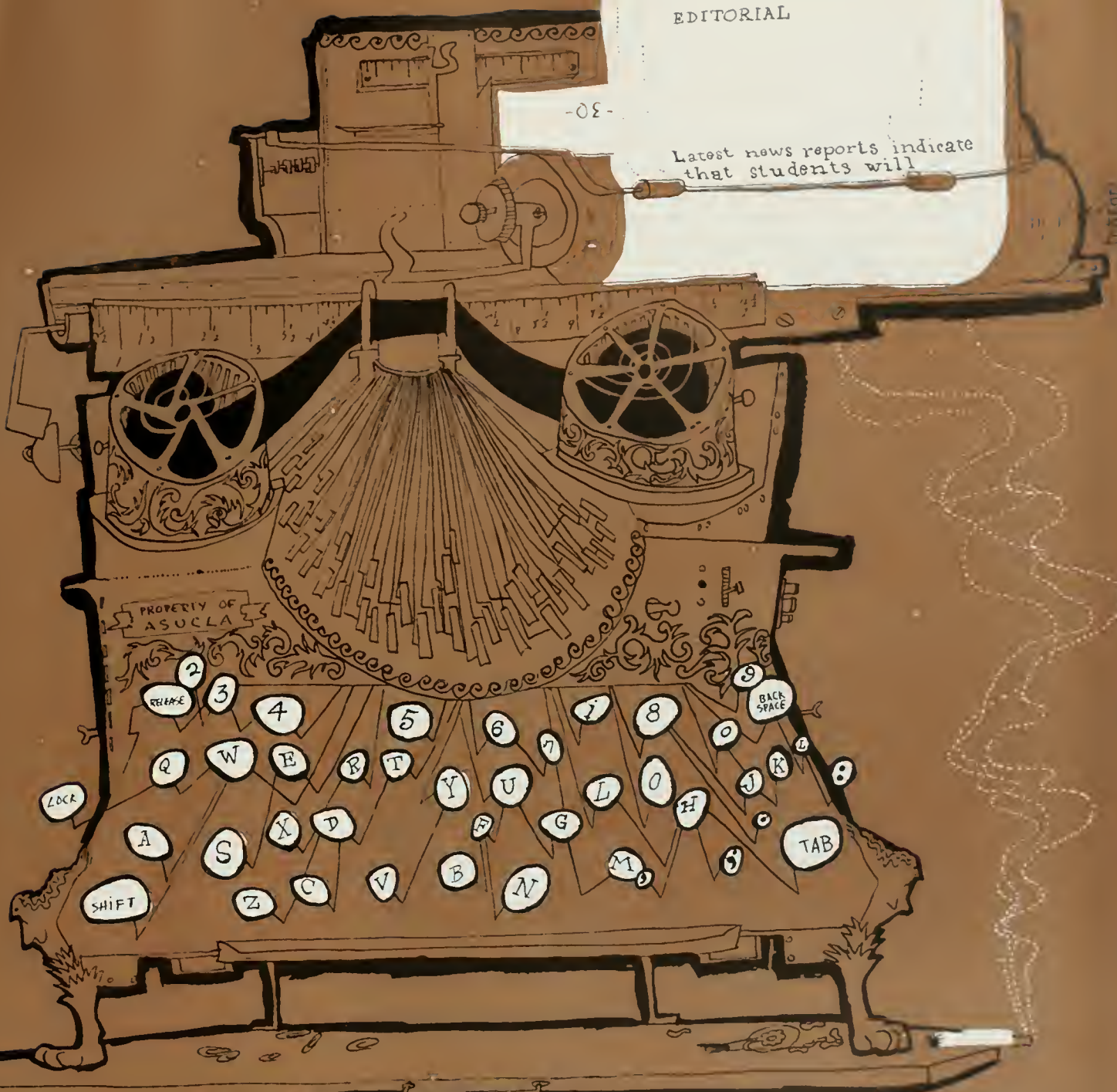

After serving as understudy to his roommate IRWIN RICKEL, art editor of the '49 book, ED RENFRO fell heir to the layout crown. Now a senior, he will put his years of experience as a SOUTHERN CAMPUS slave to work in commercial art . . . "somewhere in the advertising field."

Editor-in-Chief ROBERT DICKSON STROCK, possessor of a homespun humor, and known as the "Walnut King of 304", has developed into a first class literary giant rivaling the throne long held by the NEW YORKER'S ROSS. A Fiji, Bob hopes to go into partnership with several Bruins and publish a magazine.



## SOUTHERN CAMPUS







Dark-haired, witty, and a "basket-weaving" major, CHAR WEISS moved up from the position of organizations editor on the '49 book to the associate editor post this year. CHAR mixed business with pleasure last year, and now wears the Lambda Chi pin of '49 SOUTHERN CAMPUS editor, FRANK TENNANT.

Directing SOUTHERN CAMPUS staff efforts and planning book production are the chief jobs of the four senior staff executive members. It is the editor's job to plan and organize the book, make contracts for the engraving and printing work, and personally direct the systematic application that creates an annual of SOUTHERN CAMPUS size and stature. Working with the editor are the engraving, copy, and organization editors who direct their sections under the editor-in-chief's authority. The art editor designs the lay-outs of the book and arranges for the special pages of art work that are included in every issue of the SOUTHERN CAMPUS. The associate editor works with the editor, assisting him in the organization and production, and she also makes up the dummy . . . a book of proofs, copy, engravings, and art lay-outs, arranged exactly as they will appear in the final print. The business manager has the purchasing responsibility, providing supplies, budgeting the money allotted by the ASUCLA, organizing the sales campaign and selling page contracts. Assisting him are the sales manager, the publicity director and the office secretarial manager. In addition to these staff members, there is the photo editor who sets the appointments of all the informal pictures in the book, and the photo librarian who is responsible for the picture negatives and prints. The senior reservations manager must lure the departing seniors up to Manning's fifth story studio to get all their likenesses for posterity.



Tilling the annual crop of business problems of the SOUTHERN CAMPUS, agriculture major BRENT BOWEN combined his pest control and cotton growing talents with those in the business field to become the business editor of the year book. An active participant in campus life, BRENT was often a contributor to the BRUIN growls column.

A long-suffering picture slicer, Engravings Editor JACKIE SHAHBAZIAN, in addition to her many other activities, was the Trolls' enthusiastic and ingenious low potentate.

Copy editor and successful career gal, ADP: LYN HARRIS HICKS believed in doing well, "at least three things at a time," and cheerfully snapped the whip over her division editors.

Winner of the freshman cup for outstanding beginner of the year, Kappa MARCIA TUCKER devoted hours to directing panel-pasting . . . her duty as organizations editor of "ye olde book."



Familiar with all the beautiful faces of UCLA students were organizations staff members, left to right: JEANNE MARTIN, JOAN AUGSPERGER, CAROL HEMBOURG, TRUE JASMINE, JOAN WILCOX, JEAN NELSON, JOANNE CARMEAN, and DODIE JENSEN, who were also experts on the paper cutter.

"Models of efficiency" . . . An unusual picture of busy beauties . . . Seldom are this many of the copy staff gathered together in "wan beeg bunch" . . . Their work time is scheduled in shifts, so this was a fine chance to rehash the latest theft in oranges en masse while waiting for Hawkshaw editor Strock to unearth the golden orbs.

Scissor-crazy and light-box-wacky, and competing to see who could slice a neater picture were engravings staff members, left to right: Editor JACKIE SHAHBAZIAN, JO COOPER, MARGARET ANN O'KELLIGAN, JOHN HARRIS, MARGIE SMITH and CHUCK GRIFFIN. They also had the "party of the year."

Stoop-shouldered from hauling drawing boards and paint boxes up three flights of Kerckhoff stairs to the SOUTHERN CAMPUS office were ever-working art staffers, left to right: GENE EDWARDS, BILL ROBERTS, FRANK SANDERS, and a familiar face on several staffs, JEAN NELSON. They were directed by ED RENFRO.



Slave drivers of the SOUTHERN CAMPUS staff were sales organizers, left to right: ANNE SLATER, JOANNE CARMEAN, FRANK LOY, RUTH WARNE, and VIRGINIA FOWLER, who laid out a sales campaign which eclipsed the 1949 selling record easily, and gave Bruins a free course in yearbook values.



General business staff "Jack-of-all-trades" were, left to right: CHUCK GRIFFIN, BILL ROBERTS, BUNNY HARRIS and BILL HAYES, who did everything from stray art jobs to page contracts, and were always willing to lend a hand to fellow staffmates who were shipwrecked on those never-ending deadlines.

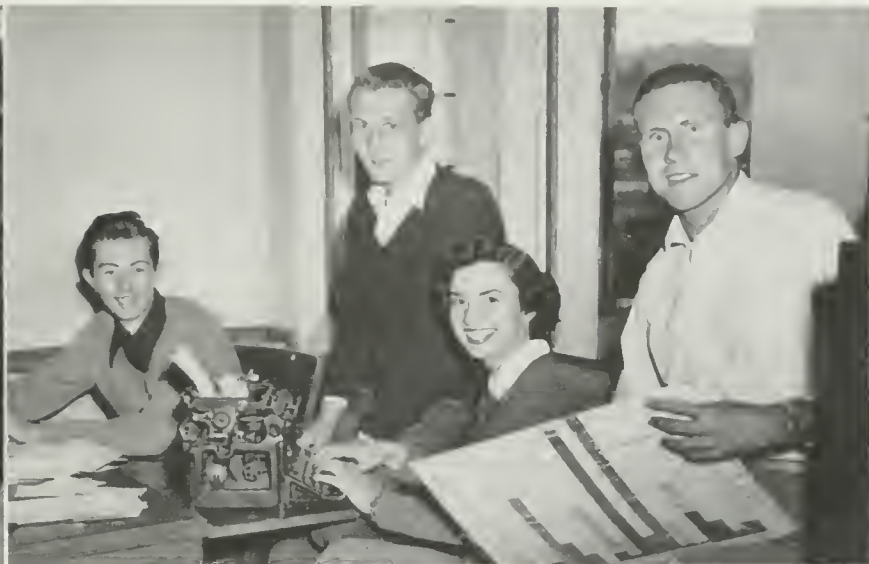

## SOUTHERN CAMPUS

At one end of KH 304 resides the business manager and his assorted staff members. Manager Brent Bowen had his biggest job, that of selling the yearbook, taken care of by his sales manager, Frank Loy. Senior reservations, organization's contracts, and the general business staff rounded out the managerial staff. The early worries of this staff begin in the months of September when they hustle page contracts and do not end until the sales are over and the book is in the mails.

With criminal law as his goal, SOUTHERN CAMPUS Sales Manager FRANK LOY had little time for his favorite debates on ethics, and discussions of sports techniques.

Rationing out SOUTHERN CAMPUS pages to would-be signees on the dotted line was one of the many jobs KRIS KETCHAM managed between planning for her April wedding.

Beta FRED NELSON practiced his theater arts before a senior public. As senior reservations editor he sold UCLA's potential grads a book-full of memories . . . investment for old age.



Seen many a time in the SOUTHERN CAMPUS office with brush in hand and paint on face were the gals responsible for the colorful and clever SOUTHERN CAMPUS posters. Chairman PAM MARSHALL with her Dee Gee sisters SHERRIE BROWN, ELLEN GRANT and NANCY BRAND, and Pi Phi TERRY WEBER wielded a mean brush to help book sales soar skyward.



Typewriter speedsters of the secretarial staff who had to plough through the top drawer of their work desk when the work got deep were, left to right: PHYLIS CURRAN, JO GOAR, DORIS GAZARIAN, ANN SLATER, DONA SULLIVAN, LYN LINDEN, and BEVERLY TAYLOR. These girls worked all year long.



Five queens of the copy staff, the section editors, supervised the copy writers in each book division. The editors, are left to right: GINGIE HALL, associate re-write; JOY WYSS, women's living groups; CLAIRE JACKSON, senior section; JANICE ROCKWELL, men's living groups; and MARILYN SILMAN, arts.

Behind the production scenes of the yearbook were the numerous editorial staffs and their members who put into action the programs of their respective editors. In addition to the major staffs . . . organizations, copy, engravings, and art . . . there were many smaller groups. The poster staff was effective in producing much of the artwork advertising UCLA's yearbook. The all-important photography staff, headed by Stan Troutman, was the key group around which the entire book revolved. All written matter in the annual was the result of the division and section editors of the copy staff. Working with all the staffs was the newly organized office staff which did many general duties.

The copy editors of the various books of the 1950 SOUTHERN CAMPUS are from left to right: SALLY HORN, proof editor; DUDLEY BIGGS and CARLA WELLS, co-editors of student government; PEGGY BURBANK, classes; VIRGINIA ZOROTOVICH, living groups; Sports Editor FRED BECK, and MARILYN LINDSEY, honor and service.

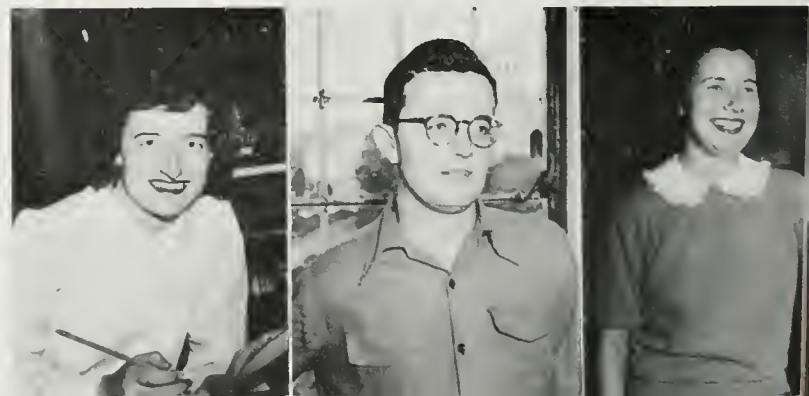



Official staff photographers, and "essential property" of SOUTHERN CAMPUS, who literally chased all over southern California for "just the right shots" for the yearbook were, left to right: headman STAN TROUTMAN, RAY CIPPERLY, DICK CLARK, BALDWIN BAKER, and JACK TOWERS.



Four welcome newcomers who were always willing to man a typewriter or mounting panel in an emergency were general editorial staff members, left to right: LOUELLA MYERS, DOLORES LEDFORS, JOAN MALLOY, and DELORES RODRIQUEZ, who represented a variety of SOUTHERN CAMPUS staffs.



Cute and efficient Alpha Chi SHARLA PERRINE, photo editor, stepped into NANCY HOLMES' shoes early in the year and galloped through her stacks of work.



Our girl Friday, Margie's So Cal's best example of the perpetual boomer . . . of more socializing, parties, practical jokes combined with the knack for helping.



With seventeen units, five hours of teaching, and a twenty-hour work week, Office Manager LYN LINDEN still made fantastic grades.



The man who harrassed the BRUIN editors for space and coverage was WIN MILLET, the erstwhile pusher of SOUTHERN CAMPUS news and bulletins.

Picture identification and poster planning were two duties of Contact Editor DOROTHY AEGERTER and Poster Editor PAM MARSHALL, first-class business and ed. staff supporters.

# SOUTHERN CAMPUS





It took JIM GARST a long time to say anything but when he did, his words were worth waiting for. Identifiable by his extraordinary pipe, the genial JIM was known to lend an ear to anyone begging audience. He is the proud composer of such lyrics as, "there are no oranges in Cucamonga, because the frost has got them all."

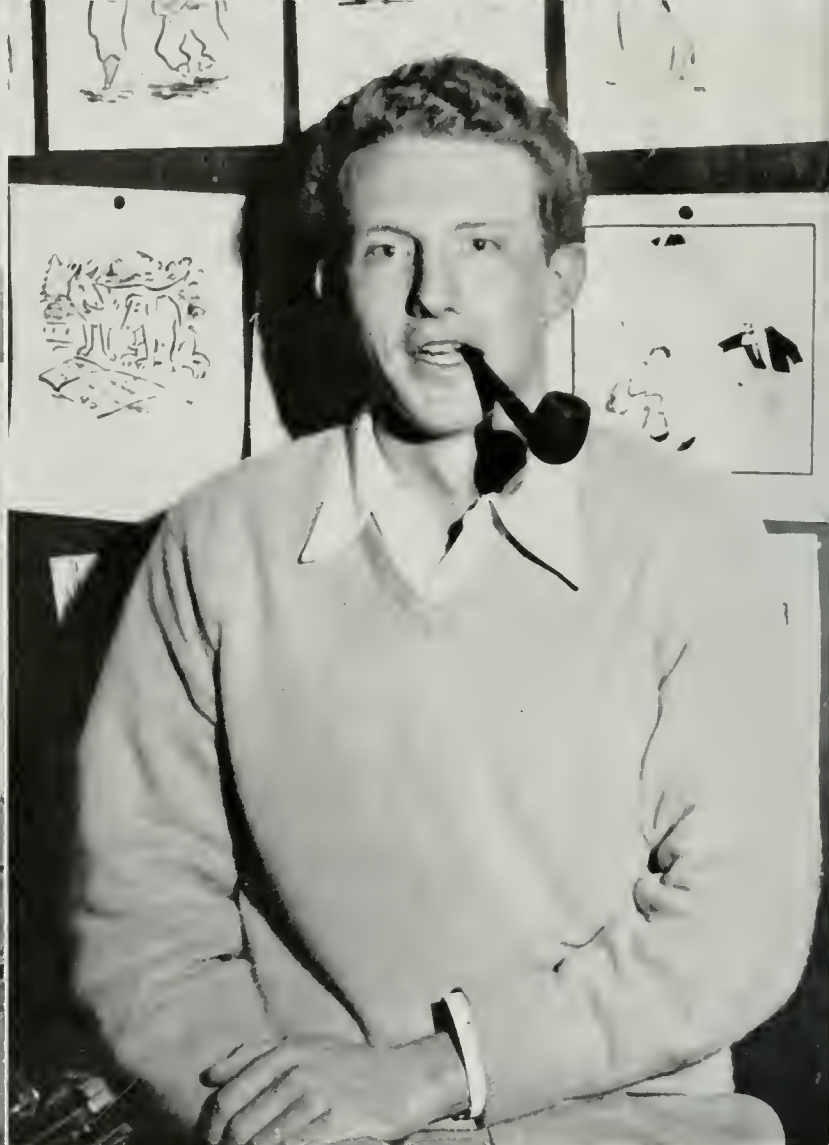

HAL WATKINS, the spring editor of the Daily Bruin took over his duties in KH 212E after serving as feature editor in the fall, his major problem being how to make all the students happy all the time. A habitual pipe smoker, he's noted for stressing campus participation in school events and problems.

## U.C.L.A. DAILY BRUIN



The other half of the city editor team for the spring semester was JERRY SCHLAPIK. He constantly amazed fellow staffers by maintaining a phenomenal grade point average despite being a noted physics major.

In the fall semester the Daily Bruin Editorial Board had to get off to a flying start. It was appointed only five days before its first publication date. The fall staff was headed by Editor Jim Garst. He had his hands full keeping the staff on the job and also heading Publications Board during the lengthy Publications Board Constitution controversy. Strictly off the record were the activities of members of the editorial board. Garst had a fad of popping paper bags every noon hour and shocking some of the cub reporters from the office and City Editors Don Fanger and Gene Frumkin took to smoking the oddest pipes in captivity. Banging the gavel in the spring was Editor Hal Watkins who did much toward soothing over the frayed nerves of Bruins after the fall disputes. Occupying the pages of the Bruin during the year were stories on the loyalty oath, and student election issues. Garst filled most of his editorial columns with subjects on world problems, while Watkins leaned more on encouraging campus awareness both of school events and important student issues.

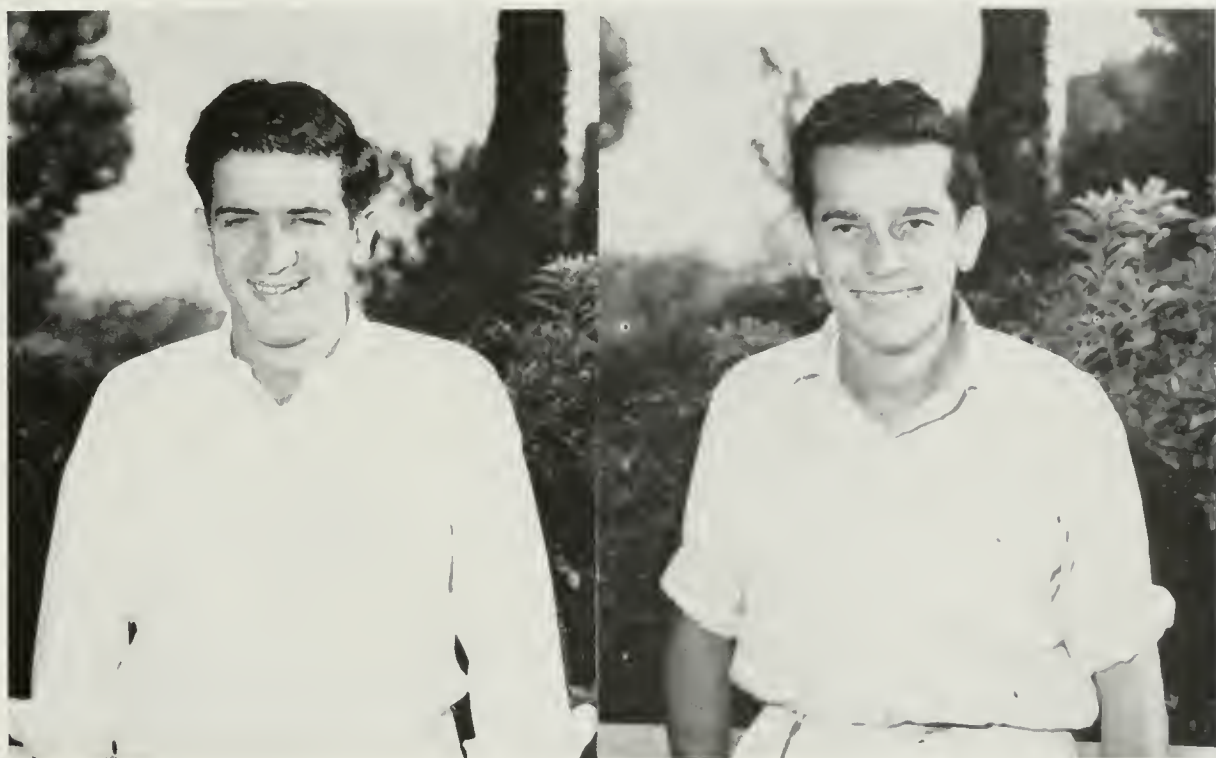

One of the most controversial figures on the Daily Bruin in a long time was CLANCY SIGAL. As fall managing editor he listened to staff complaints and found time to run for the Great Lover contest . . . which he lost in the finals.

Managing editor for the spring semester was GENE FRUMKIN, who moved up to that position from city editor in the fall. This future Bruin Editor made history when he rode a mule down Sunset Boulevard while a radio contestant.



For the first time in years a feminine touch graced the city desk in the form of ANN KLIGMAN. Another first was Ann's ability to keep her desk neat; an impossibility for male predecessors. She also carried on the pipe smoking tradition now and then.



During the spring semester, Business Manager BOB LEONARD revamped the business office. Besides pulling out a wall or two, he created new business positions and added to office efficiency.



No relation to Matt, RALPH WEINSTOCK lorded over the business office during the fall semester. He kept staffers in awe over his large collections of ads and original poetry.

Supplement editor for the spring semester was JOHN J. DENNIS. Politically minded John J. put out a supplement . . . whenever the advertising could afford it.

## BEHIND THE DESKS

By two o'clock every afternoon the Daily Bruin office becomes alive. The Business Manager has made his ad layouts, and the various editors are busy finding news to fill their eight pages. Now the writing of tomorrow's paper becomes a serious business. The desk editor is handing out rewrite stories to reporters, while the night editor checks incoming stories for errors. In the sports office, between a few friendly bets among the boys, the sports news is going through the same process under the guidance of the sports night editor. The social and feature editors are delving through the day's material on their desks to fill up their pages. Five-thirty, and everybody out. It's time to take the day's work to the printer and the night of proof reading and rewrite takes place until the wee hours of the morning.

Behind these faces are the most sports minded brains at UCLA. The sports staff prides itself on being able to quote records, star athletes, winning teams, and predict winners in any sports event. These walking encyclopedias of the athletic world were the major reason behind the excellent sports pages of the Bruin during the past year.



Spring sports editor, BOB MYERS, managed to keep a vestige of sanity in the sports office. His big accomplishment was a trip to the NCAA tourney.





Named the "Tallest Staff Member" was wire and exchange editor IRV SHIMER. Naturally he was the star of the paper's basketball aggregation.

SONJA LEVIN, spring wire and exchange editor, kept herself busy worrying about what was going on at other campuses all over the country.

Quiet and efficient BETTY GILMORE took over the social page in the spring. Betty kept a watchful eye on all of the many social doings.

The fall social editor was DIANE McINERNY. Sports minded Diane won the fall football pool with nine males to compete with each week.



Smooth is the word for STAN BACHRACK, fall sports editor. Besides keeping a watchful eye on the sports office he also was a spring pub board appointee.

Originator of the "horrible horrors" that ran in the Bruin, pun happy MARTIN BROWER took over the associate editorship in the spring semester.

Associate Editor LENNIE RILANDER assumed care of thirty cubs during the fall semester. Her desk became cluttered with Trolls, and other assorted rah rah friends.

DON FANGER was the Bruin's ace feature editor in the spring and staffers constantly talked about his fabulous pipe collection and grey flannel slack wardrobe.





The job of getting Bruins to their green boxes fell on the shoulders of petite **CONNIE DUNSCOMB**, fall circulation head.

Spring circulation manager was **ARDEN ROONEY**. Taking care of the mailing list was but one of his many various duties.

The Bruin business staff was larger this year than previously, due to a creation of several new positions by the two business managers in the fall and spring. In addition to keeping the accounts straight, this group had to hustle ads from door to door in the surrounding area, mail Bruins to subscribers, lay out the advertising pages, and keep the want ad customers happy.

## IN THE BACK OFFICE



Efficient, smiling **EDITH DRUMM** took her desk editor job seriously and contributed greatly to the Bruin production.



One of the top staff movie reviewers was **JACK HEFLEY** . . . all his hours were not spent at the cinema.



Daily Bruin nomination on a single slate for the prettiest girl to pass through KH 212 was **JOAN MEALEY**.



**BOB McVAY** kept himself busy in the sports office keeping up with the other athletic whizes.

Hero of the Daily Bruin versus Daily Trojan football game, which we won, was Night Editor **TED WARFIELD**.

With the titles of Night Editor and Political Editor was Bruin writer **HELEN EDELMAN** . . . a staff old-timer.

**JOAN SILTON** won hands down for the title of best dressed woman on the staff . . . she was a social editor.

Whenever there was a hot story to be covered, whether at SEC or in Royce Hall **CHARLES SUTTON** was ready.

**ANN COOPER** was Night Editor and often went by the nickname "Disaster" after her many auto crashes.

**MARV YARNOLD** came west from Syracuse University and has been sports night editor for the Daily Bruin.





Behind the "big wheels" of the Bruin are the numerous people who do much of the "leg work" connected with producing a daily paper. This editorial staff is composed of cub and senior reporters and other staff members who work behind the scenes many days and nights to present UCLA with a top production.

Serving as a guidepost for the Daily Bruin during the past year was the publication's Style Book and Statement of Internal Policy. From the style book the general purpose of the paper is put forth thusly, "The primary purposes of the UCLA Daily Bruin are three-fold. First, the dissemination of news of interest to students of the University. Second, the advancement of the interests of the ASUCLA and the University. And thirdly, the stimulation of the ASUCLA and the University to recognition of other than campus activities. The UCLA Daily Bruin as an institution has no editorial opinions; editorials and features necessarily reflect the individual opinion of the writer. The UCLA Daily Bruin affirms the obligation of student editors to frank, honest, and fearless editorial expression within the limits of decency, truth, and responsibility."



Blond and handsome JACK RENGSTORFF served as desk editor on the five day a week student publication.



BOB BENOIT was a handy man to have around the sports office when it came to picking a race winner.



Desk editor SELMA SIMCOE was always loaded down with art materials. She was a sailing enthusiast.

"Quiet and studious" were the terms used to describe EUGENE BLANK, who was named a desk editor.

Generally known as the "wonder boy" of the sports office was JERRY WEINER, night editor on the Daily Bruin.

The saying in KH 212 is, "IF DWAIN ESPER doesn't know it . . . nobody does." He is a walking dictionary.

Self admitted genius of the Bruin office was Sports Night Editor BOB LUPO . . . the red-headed fireball.

A new basketball pavilion was the pet project of Sports Night Editor and Varsity clubber, HERB FURTH.

JOHN DEICHMANN, ex-sports editor and elder statesman in the sports office, was U.C. L.A. tennis champ, '47.





These newest associate editors are shown expressing an interest in world affairs. GEORGE COULTER specializes in humorous short stories, campus politics. LOUISE BARTFIELD authored the "Artist" story and RONNIE HURWIT is also a contributing writer.

## SCOP

Meet the people responsible for Scop, the ASUCLA magazine. Still young, it is still experimenting—with its physical make-up and with the type of material it presents. As a result of this experimentation, Scop has evolved from a strictly literary magazine to a blend of the literary, the humorous and the general (e.g., campus life, sports), of the nation's top college magazines.

Despite its youth, Scop has received wide-spread recognition as one English grammar, football and the Ladies' Home Journal furnished part of the material for Scop's gentle lampooning in the year's first issue. The 12-page insert entitled "Deplorable Detective" in the December issue was Scop's first essay into the field of the magazine parody. The third issue featured the controversy-provoking short story "The Birth of an Artist" and "Saddle Shoe Zoo." The final number of the year ventured once more into the field of parody, this time with a take-off on travel folders.

Scop's Editor-in-Chief, FRANK HEWETT, can still turn out a mirthy article on occasion. Frank is an expert on Latin and fotofeatures, as well as the world's outstanding authority on party games. He has a knack for getting work out of the staff using the "we're counting on you" technique.



FRANK M. HEWETT



JAN McINTOSH is Scop's red-headed, hard working managing editor. Jan has concentrated on the administrative rather than the literary aspects of the magazine. She dabbles in fashion work, also.



IRWIN "Rick" RICKEL, Scop's art editor, belies the cliché that an artist must be temperamental by being a top guy right down to his saddle shoes.

Busy is the word for Borie. Associate Editor MARCIA BORIE combines work on Scop with so many other activities, there's no room to list them.

Associate Editor JOAN LEVEY (pronounced as in "I've been working on the . . .") not only writes well, but has a good-natured sense of humor.

SAUL COHEN, a future lawyer with a penchant for writing, has been one of Scop's brighter lights. Two of his pieces were reprinted by other humor magazines.



JOE PAUL . . . associate editor, Laguna resident, poet, short story writer and student . . . plans a literary career if he ever leaves UCLA.

Bronzed RALPH SCHAEFER, long time Scop editor, is now a more or less honorary associate editor. His caustic movie reviews still keep the industry uneasy.

BOB ENGLISH is a whiz at humor in prose or poetry and promises to have both in next year's Scop magazine which he will edit.

PAT PADEN made her reputation with a piece entitled "The Postman Always Comes on a Tricycle." In addition to her academic degree she is now a MRS.



Scop's blond exchange editor, HILDE CARSTEN, is the gal who keeps track of what other college magazines are doing



Fashion Editor RUTH DOBRIN is a real expert in the field of fashion. Her experience includes Made-moiselle and Tobe.

Scop regularly presents a number of features which form an important part of each issue. We've Been Wondering How It's Done explains in photo-text form important phases of campus life—Rally Committee, URA, SEC and Campus Theater having been spotlighted this year. Another such feature is the alumnus profile, subjects of which have been Ralph Bunche and Bruce Russell. Notes on the Staff introduces the people who put out Scop. The Fashion Show, Campus Life, and a report on sports are other regular features. Scop's hustling hucksters, business staff, are largely responsible for the attractive Scop ads.

Highlight of the fall semester was the Scop homecoming float, which had as its theme the Uncle Remus tales of the South. The late appearance of the magazine issues probably had its solution in that staffers hustled the float for months.



## SCOP

NORMAN JACOBSON is Scop's smooth-talking, gag-throwing, ukelele-struming business manager. He's been top ad salesman for the last year and is an ace at copy, layout, and high finance.

Last semester's Business manager and current advertising associate is HERB GLUCKSMAN. He helps make Scop's ad staff one of the most musical in the country as he strums his uke.

LOIS GARVER is Scop's attractive office manager. Her infectious laugh and cheerful disposition help cheer Scop's sad humorists.

Meeting people, shaking hands, writing stories... this was the job of Scop's public relations girl SUSIE THALHEIMER.

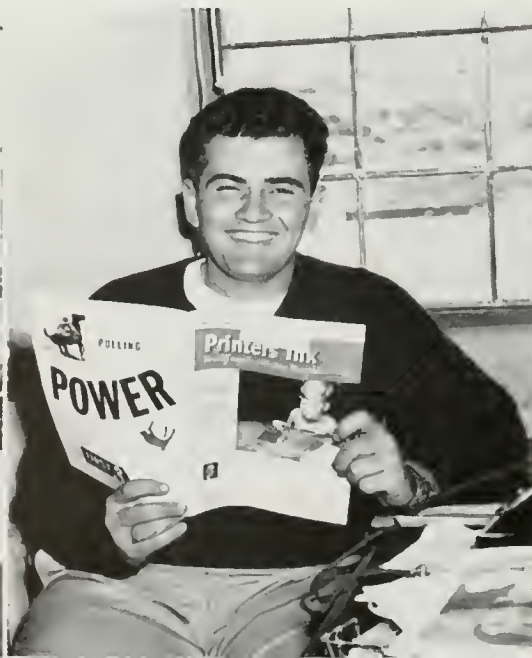

LEONARD PRITIKIN, DAVID LAUREN, and VIC LeVINE form Scop's triumvirate of masters of the pen and brush. Not only are all three crack cartoonists, but their illustrations for ads and stories brighten the magazines considerably.

Business, business, business . . . that was the watchword of the Scop business staff. The group had the job of selling and maintaining ads that were among the most distinctive and attractive of any in the country's college magazine circles.



Since much of the magazine is based upon photography it was necessary to have a photography staff. This group composed of JACK TOWERS, STEVIE VOORHEES, and BALDWIN BAKER took pictures everywhere from the ocean to village patios.



Acting as the sports staff on the literary-humor publication were ALDO BONURA and SANDY WEINER. When there was important news on the UCLA sporting scene these boys handled the assignment, whether it was football or intramurals.



**ARTS**







Faust and Mephistopheles view the townspeople in one of the myriad settings for Goethe's Faust. The outstanding sets won wide acclaim for their designer JOHN JONES and executer EDDIE HEARN.

## FAUST

Mephistopheles at right (HAROLD DYREN FURTH) enjoys a tender scene between Faust (STAN GLENN) and Gretchen (JANE RODGERS), while Gretchen's nurse Martha (MARGARET CURRAN) looks on.



## CAMPUS THEATER

## ROADSIDE

A tense moment is enacted from Campus Theater's Roadside . . . foreground are LAWRENCE FIELDER, DICK HAWKINS, JOHN HOLDEN and in the background are PAT METTEN, BILL PULLEN, CHARLES MALOTTE, FRANK McCLURE, and WES ECKHART . . . featured players of the production.



Suspense-packed mystery by Ivan Goff and Ben Roberts accelerated pulses in 170 when Portrait In Black opened as as the season's first offering. Portrait centered around a mysterious murder and blackmail plot, featured Jane Blau-stein and Selwyn Myers, and was directed by Eddie Hearn. Rough hewn folk humor, vintage 1905 moved into 170 in November when Walden Boyle brought Lynn Rigg's Roadside to stay for a lively two weeks. Audiences enjoyed Bill Pullen's self-styled Paul Bunyan and Pat Metten's plain-roaming wagon girl so much that they voted Roadside the best show in 170 for the season. Moliere's The Miser completed the Fall 170 season and, under the supervision of Henry Schnitzler, brought a brilliant new actor before C.T. audiences in Art Marshall who won laurels in the title role. The Miser was taken on tour of Berkeley and Santa Barbara after two weeks in 170. UCLA's contribution to the mid-century Goethe celebration was a stellar production of Faust in Royce Auditorium. An enormous cast under the direction of Wm. Melnitz highlighted the acting of Harald Dyrenfurth and Stan Glen in lavish settings by John Jones.



## PORTRAIT IN BLACK

PORTRAIT IN BLACK was the season's first performance. It was directed by EDDIE HEARN and was presented in Royce Hall 170. The mystery was written by IVAN GOFF and BEN ROBERTS. Such outstanding performances were the reasons for continued success through the years of campus theater.

## THE MISER

An embarrassing moment for the Miser as his children announce their betrothal . . . left to right: ART MARSHALL, JOANNE DAVIS, BILL ANDREWS, DOROTHY WHITE, BEA BARLOW, PAUL McKIM display mixed emotions over the scene from this Campus Theater production.



## ALL MY SONS

Members of the cast of the spring presentation of All My Sons are, foreground, BETTY TIBERT, WALTER BEAVER, HANK McKINNIES, DOROTHY BAILEY and, background, DORIS LIPSEY, PAUL HAHN, LAWRENCE FIELDER, KEN TON, AND PAT FIELDER . . . a talented crew.



## HE WHO GETS SLAPPED

Scene from C.T.'s Blithe Spirit . . . Charles (DANA SKOLFIELD) is confronted by two spirit wives (JANE BLAUSTEIN right, and JOANNE DAVIS (left) in a seance conducted by Madam Arcati (MARGARET ANN CURRAN). Blithe Spirit was one of four major spring theater productions.

## BLYTHE SPIRIT

Critics applauded the 170 production of "He Who Gets Slapped" as both major and minor characters turned in excellent performances, while the sound technicians, set designers, lighting experts, musicians, and the makeup crew all combined to provide a skillful and appropriate background.





An old English flavor caught by picturesque costumes and colorful dialogue characterized the "Beggar's Opera," directed by Dr. Jan Popper and staged by Henry Schnitzler of the T. A. department.

## BEGGAR'S OPERA

Drawing the largest crowds ever to attend a Royce Hall Campus Theatre production, the "Beggar's Opera" justified in a four day stand the weeks of preparation for this major event of the spring theatrical season.



With tongue in cheek, Campus Theater began the Spring season with Noel Coward's gay farce, *Blithe Spirit* in R.H. 170. Director Walden Boyle won smiles and kudos for his glib and saucy production which featured Dana Skolfield, Joanne Davis, and Jane Blaustein. The laughter through tears spirit pervaded 170 when William Melnitz brought an excellent cast headed by Stanley Glenn and Rachel Foulger before C.T. patrons in Andrejev's *He Who Gets Slapped*. Estelle K. Harmon, directing her first major production in 170 in four years presented an inspired cast, including Hank McKinnies and Walter Beaver in Arthur Mill's *All My Sons*. A milestone was reached in local theater history when the Theater Arts and Music Departments combined to cap the season with a Royce Auditorium production of Gay's *Beggar's Opera* with music by Benjamin Britten.



## BRUIN BAND

With a blast of the tuba and a boom of the drum, the Great Bruin Band enthusiastically broke into "By the old Pacific's rolling waters," setting a spirited keynote for every activity in which it engaged. The ability to play an instrument and to pass the audition was the only requirement for membership in this largest of the ASUCLA organizations. Band members made their own arrangements of football music, and each had a chance to conduct the band when he wished. Besides the precision marching and complicated patterns performed in the fall, spring events included a tour of local high schools in April, the annual concert in May, and a recognition banquet. To keep in condition, the marching musicians practiced formations during summer vacation, and they recommended that a "sturdy arches" qualification be added to the band membership requirements.

Members of the Bruin Band committee had the job of organizing the many details necessary for smooth production. They were: HERB WISE, JUNE DEWEES, GIL ROBBINS, BOB CARROLL, NANCY RIDLEY, and GLEN MAXSON.





A fast tempo for the whole organization was set by Faculty Director PATTON McNAUGHTON, a drum major himself in his own undergraduate days in Nebraska.

Every eye was on that master of the whirling technique, GORDON WHEATLEY, asst. director and head drum major, who miraculously kept his equilibrium throughout half-time.



The right combination of the world's best bands stood at attention while President and Provost changed sides at the Cal-UCLA game. Bruins bade a regretful farewell to "Bob," for, "as Sproul goes, so goes the game."

RALPH SHAFFER kept all the instruments and music in order as he performed as band musical manager during the year . . . a large and important job.





Phyllis Bloom  
Jean Cheetham  
Marjorie Crapster  
Jean Cummings

Lila Davidson  
Charlane Derrick  
Mona Drumm  
Jeanne Ennes

Marjorie Frambach  
Genevieve Gaede  
Alicia Gulkis  
Henrietta Lopez

Joan Meisenholden  
Marion Niblach  
Elinor Rose  
Janine Rush

Jackie Shahbazian  
Marge Steigerwald  
Barbara Van Why  
Neeltje Witboard

## WOMEN'S GLEE

Gleefully exhibiting their musical prowess, UCLA's female chanteurs under the direction of Leslie Jacobs worked hard to present an Eric Zucil choral work to their Ebell Theater audience. Spurred on by President Jean Cummings, the Women's Glee sponsored a noon concert in October in conjunction with the Men's Glee. Another musical note on the Club's program was their participation in the annual Inter-Glee Festival along with Pepperdine, Santa Barbara and San Diego Colleges. Combined talents proved successful when these schools blended voices to sing "This is Our Time," a modern composition by contemporary composer William Schumann. Resting from rehearsals, the Women's Glee Club joined with the Men's Glee Club for some socializing and partying.

Key figures in Women's Glee Club were JEAN CUMMINGS, president; NEELTYE WITBOARD, JEAN CHEETHAM, PHYLLIS BLOOM, ALICIA GULKIS, and Director LESLIE JACOBS.





# MEN'S GLEE

Spiritedly lending their voices to the cause, the members of the Men's Glee Club accompanied the Great Bruin Band at the fall football games, and when the chimes rang out at the Homecoming bonfire, these vocalists joined forces with the glee clubs from Cal and Davis to sing the university almas. In the spring, the club took honors at the annual music festival held at Pepperdine College, while noon concert goers were given a musical treat when the Men's Glee sang spirituals and light classical numbers in Royce Hall. Taking time off from their vocal efforts, the group held a joint party in May with the Woman's Glee Club, and at the annual spring banquet the two glee clubs again combined for a bit of socializing.



Lawrence Bagby  
Baldwin Baker  
Merlin Crouch  
Bob Cutshall



Richard Dee  
Francis Dowling  
Gerald Eknoian



Nick Funich  
Pat Gantt  
William Glasser



John Graham  
Richard Grohs  
Ralph Heidsiek



Dick Jacobson  
Al Lambrigger  
Jim Leavy



Charles Licata  
Sam Lovullo  
Ivan Mears



Bud Murphy  
Gordon Sacket  
Keith Williams



Discussing the possibilities of sharps and flats were Men's Glee officers DICK JACOBSON, president; BOB CUTCHILL, secretary; and BALDWIN BAKER, vice-president.

# MUSIC AND SERVICE BOARD



Serving to help others serve, Music and Service Board, composed entirely of presidents of various campus service organizations, kept the multitudinous activities of the ASUCLA running smoothly.

# THEATER ACTIVITIES BOARD



Joining hands to further the arts were Theater Activities, Music and Service, and Speech Activities Boards. TAB, responsible for student shows, guided Music Workshop, University Productions and Campus Theater. Music and Service Board assigned activities to honoraries and the Homecoming and Rally committees. Speech Activities Board secured speakers for campus groups, participated in tournaments, and controlled all speech activities.

Busy Bruins were members of TAB, headed by GORDON MASON, fifth from the left. Besides guiding student productions, the board issued the only collegiate theatrical newspaper published by students.

# SPEECH ACTIVITIES BOARD

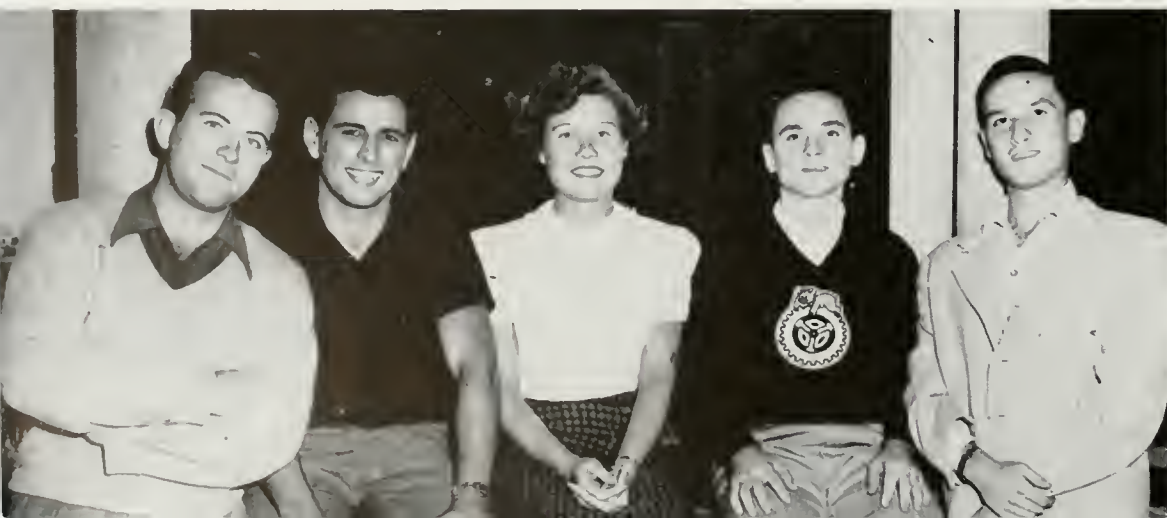

Speech, extemporaneous, impromptu and tournament, occupied the thoughts of Speech Activities Board members ED FITZGERALD, ART KARMA, DIANE DAGGS, JIM DAVIS, and LES MITTLEMAN.

This scene is from the annual dance concert of Dance Theater held during May. Titled "Sea Shanties" the dance was choreographed by Bruin LUCILLE LANGDON.



Performing before capacity audiences on their several studio evenings, the dancers exhibited the expert body control that made them quite outstanding in their dance field.



"Sea Shanties" was in two scenes . . . "The Drunken Sailor" and "Blow The Man Down." There were four other compositions given during the spring show which were handled by thirty dancers.



Executive head HARVEY BERMAN with all the planning board of Dance Wing, devoted many hours of serious thought to the creation and production of the UCLA dance shows.

## DANCE THEATER

Combine imagination and interest, stir well and add a large slice of hard work . . . result . . . "Look, Ma, I'm dancing!" So said Harvey Berman, Executive head of Campus Theater's Dance Wing, when asked how to be successful in the field of creative dancing. Members of Dance Wing glided through the year with Ruth Jacobs conducting a dance technique class every Wednesday evening. Workshops, frequented by guest lecturers and dance artists, afforded members the chance to learn more about basic steps, expression and mood. The annual Royce Hall show, choreographed, designed, produced and danced by students only, climaxed the whirl of another successful year for Dance Wing.

# ORGANIZATIONS



PHI

CHI

GAMMA

EXTINCT LANGUAGE HONORARY

# CERTIFICATE OF MERIT

## For Scholastic Achievement

This is hereby granted to  
**GEORGE S. WARD** esq.  
of the City of Boston  
in recognition of his  
scholarship in Latin.

*George S. Ward*  
Secretary



11 22 22



Robert Armstrong  
Melvin Blackburn  
Robert Brown  
George Butler  
David Fleishman  
Wilton Gale  
Dan Greengard  
Robert Hedley

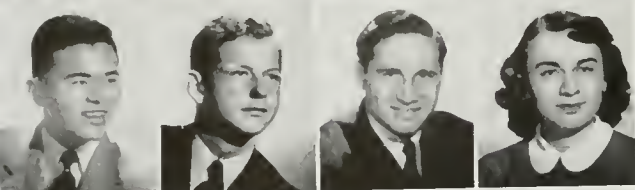

Edward Hemmi  
George Hopkins  
Saul Jackowitz  
Elaine Johnson



Orrin Kabaker  
Eli Markoff  
Paul Mayekawa  
James Naruse



Louis Paul  
John Perrin  
George Phillips  
Willard Reisz

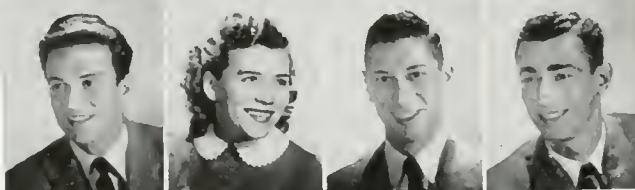

Ralph Rosner  
Jeanne Russell  
Theodore Sachsman  
Robert Senden



Don Sherrill  
Joseph Tomiska  
Franklin Tucker  
Michael Weiss

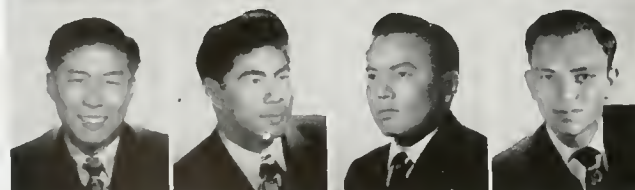

Henry Yamada  
Richard Yamamoto  
Yasuo Yoshida  
Edwin Young

# ACCOUNTING SOCIETY

Numbered among newly formed organizations on campus this year was the UCLA Accounting Society. Begun during the fall semester, this group from the College of Business Administration worked to promote the study of accounting with an eye toward the business world, and acted as an intermediary between professional men, instructors, and students in the field. With their purpose well in mind, members held meetings highlighted by such guest speakers as Kenneth B. Hughes and John L. Carey of the College of Business Administration. The fall and spring presidents, Don Sherrill and Ted Sachsman, worked in close contact with the society's sponsor, Dr. A. D. Carson, to plan coffee hours, making it possible for members of the new organization to become acquainted with accounting faculty personnel on an informal basis. The installation banquet, in the spring, balanced an outstanding first year.

Counting up the Accounting Society's activities were DAN GREENGARD, PAUL MAYEKAWA, ED YOUNG, DON SHERRIL, TED SACHSMAN, YASUO YOSHIDA, JEANNE RUSSELL, ORRIN KABAKER.



# ALPHA CHI DELTA

Contradicting the statement that the business world was a man's world were the members of Alpha Chi Delta, business administration and economics professional sorority. Founded in 1926, it is the oldest women's economic sorority on campus, and last March it celebrated its own charter day when it presented a document to the University in token of its twenty-four years at UCLA. Alpha Chi Delta aimed to further the knowledge of women in commercial interests and to raise the standards of the profession. To this intent the group presented a tea in April where they awarded a scholarship cup to the woman who had made the highest grades in the field of administration and economics. Joining with other professional sororities and fraternities, Alpha Chi Delta sponsored a picnic for the promotion of social as well as official relations with the faculty. A Christmas party with the alumni and a joint meeting with the SC chapter were other examples of mixing business with pleasure.

Executive positions in Alpha Chi Delta were filled by officers RUTH MADER, president, and DORIS GAZERIAN, treasurer, who only practiced the positions which they may someday hold in the business world. These girls were part of the governing council.

Joyce Burgess



Marion Colman  
Glory Commandor



Margie Constance  
Maxine Funk



Doris Gazarian  
Jeanne McCaffrey



Ruth Mader  
Carolyn Ridge



Doris Schmitt  
Edna Short



Ruth Thorne  
Nadine Van Tchurin



Right at home in the Chemistry Department were officers of Alpha Chi Sigma, WILLIAM MOORE, ROBERT SPARKS, JOHN NICKLIN, ROY WHITAKER, BILL HERMAN, FRED CASERIO, and JACK CHALLACOMBE.



## ALPHA CHI SIGMA

While they didn't discover a container for the universal solvent or learn how to change lead into gold, the members of Alpha Chi Sigma, honorary chemistry fraternity, made several outstanding contributions to the school and the profession. They provided a tutoring service for undergraduate chemistry students, and made many safety suggestions for the newly proposed chemistry building. They occasionally washed the permanganate stains off their hands and left the laboratory for a dinner with the graduate division or a party with fellow collegiate members. Since this is the only Alpha Chi Sigma chapter in southern California, membership is open to eligible students from other colleges of the area. Members are all Bruins now, but Master alchemist Gaylord Hold expressed hope that the fraternity would soon boast members from San Diego to Santa Barbara.



Robert Baxter  
Bill Bryan  
Fred Caserio  
Jack Challacombe  
George Chew



Donald Fenton  
Richard Greene  
Rhodes Guenther  
Jack Hall  
Willis Herman



Gaylord Hold  
Richard Juvett  
Paul Marx  
William Moore  
Lloyd Moss



Hugh Muller  
John Nicklin  
Charles Olson  
Walter Petty  
Frank Pietsch

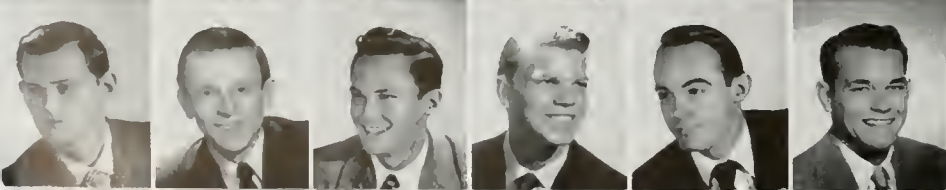

David Remy  
Robert Sparks  
Rex Shudde  
Sheldon Sundgren  
Richard Tedforn  
Roy Whitaker



# ALPHA DELTA SIGMA

Figures, copy and sales kept the members of Alpha Delta Sigma, national advertising professional, extremely busy last year. A survey showed many of the members working on the college publications or handling a part-time job in the advertising field. The group alternated afternoon business meetings with evening socials, benefiting from both by the first hand information disclosed by guest speakers. Alpha Delta Sigma met twice each semester with the southern California alumni group in an effort to bridge the gap between college advertising training and the professional world. Along with President Phil Curran members took an active part in the regional convention held in the spring. With an eye to their future jobs these novice ad men wrote "thirty" to the school year by printing a pamphlet containing the pictures and experience of their graduating members to be sent to the various advertising firms.

Jack Abrams  
Burton Andersen  
Jim Brown



Phil Curran  
Allen Gardner  
George Gramlich



Norman Jacobson  
Robert Keller  
Leon Kornblatt

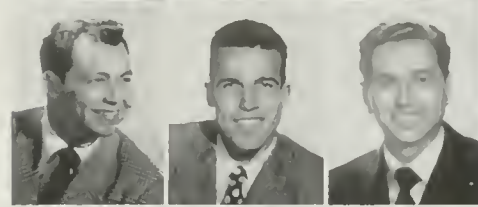

Bob Leonard  
Gerald Morrow  
James Nichols



Charles Nogle  
Irwin Rickel  
Arden Rooney



James Vander Voort  
Ed Wegner  
Ralph Weinstock



Loud print shirts were listed in the printing of a brochure proclaiming the qualifications of graduating members of Alpha Delta Sigma led by RALPH WEINSTOCK, NORM JACOBSON, IRWIN RICKEL, CHARLES NOGLE, and PHIL CURRAN, but perhaps they shocked the sensitivity of the sole shy member.

Healthy smiles radiate from officers DOROTHY HANSON, BETTY JANE BURNES, NONA BRUNSKILL, PATRICIA AYERS, JOSEPHINE STEEL, ELIZABETH OLSTEAD, and ROSE MARIE HAGEMEIER.



## BRUIN NURSES

Setting their nurses' caps at the regulation angle, members of the Bruin Nurses Club competently handled a variety of social and professional activities. With "Flossie Bruin" as a nickname, these Florence Nightingales of UCLA enjoyed everything from beach parties in warm weather to snow parties in December. Along the social line was a square dance given with the Public Health Association in April, and the annual alumni banquet in May. An orientation tea and musical helped acquaint new nursing students with the campus, and regular monthly meetings featured eminent doctors and nurses as speakers.



Anna Andrae  
Eileen Arnold  
Patty Ayers  
Veronna Brunskill  
Betty Burns



Irene Dalzell  
Frances Dottore  
Bea Erickson  
Ruth Franklin  
Rose Marie Hagemaier



Pearl Hampton  
Agnes Jameson  
Marie Kesser  
Martha Mirigian  
Betty Mitchell



Olive Morris  
Betty Olstad  
Lulu Ridley  
Margaret Roggero  
Janet Smith  
Jo Steele



Mildred Thompson  
Adelaide Van Nostrand  
Barbara Vinson  
Faye Wilson  
Kathryn Wild  
Viola Yonkers

Carlos Baker  
 Bill Bigelow  
 Jack Brennenman  
 Gene Bubien  
 Carl Brown



Don Chelew  
 Bob Dingfelder  
 Earle Hamley  
 Don Hertel  
 Bert Lieb



Cuthbert Love  
 George Mair  
 Bob Mooney  
 Larry Muentner  
 Jim Nichols



Bill Power  
 Tom Quayle  
 Dave Rich  
 Andre Rubitaille  
 Dave Sanders

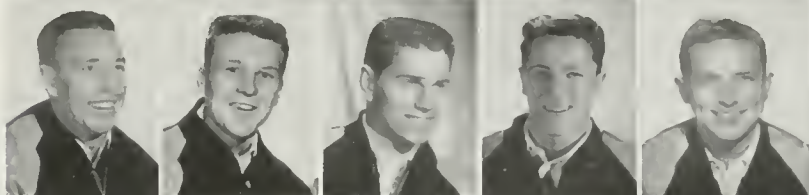

Sid Sherman  
 Dave Tansey  
 Ed Trabin  
 Jay Van Holt



## BRUIN ROWING CLUB

All out for Crew! The Bruin Rowing Club, with the help of Shell and Oar, girls' auxiliary, boasted the enthusiasm and the effort that was necessary to re-establish a place for Crew on the UCLA campus. By the end of the spring semester these oarsmen, all returning lettermen, were again cruising down Ballona Creek with Coach Bob Schaeffer working to build up another of those winning teams. Through a wide publicity campaign, the Rowing Club succeeded in securing for Crew a place of renown among school sports. With a smooth social season under the leadership of president Don Chelew, the Rowing Club completed the last lap with the annual Crew Week in May. Activities included the inter-class and alumni races and the choice of the varsity and frosh squads, and gals galore awaited the alumni banquet which was highlighted by presentation of the Crew queen.



Officers of the Bruin Rowing Club grin broadly now that Crew has been re-established at UCLA. Ready to paddle down Ballona Creek again were EARL HAMLEY, DON CHELEW, ED TRABIN and ANDRE RUBITAILLE.

# BUSINESS EDUCATION

Tending strictly to business with the emphasis on education, UCLA's Business Education Association experienced an eventful calendar for 1949-1950. First on the agenda were plans for the local organization to affiliate with Pi Omega Pi, national business education organization. Next, President Robert Gilkinson led members on a commercial tour of southern California. By watching the wheels of industry at work, in banks, offices and stock exchanges, these student observers received some first-hand business knowledge. Broadening their program, the Association invited guest speakers from other Bruin clubs to participate in their meetings, thus creating one well informed staff of business men and women.



Orville Adney  
Eugene Clausen  
Katherine Dalis

Appropriately posed on the steps of the BAE building were big business men and woman, CARL BORNHORST, JERRY ROBINSON, DR. S. J. WANOUS, LARRY GALLUP, JEAN CHOLCHER, LARRY ERICKSON, E. E. KEITHLY, WOODY BALDWIN, and BOB GILKINSON.



Colleen Freeman  
Robert Gilkinson  
Harold Hendry



Sanforn Hopkins  
Searsy Johnson  
Taeko Kato



Helen Marcus  
Raub Mathias  
Albert Newton  
Doris Schmidt



Ruth Sokol  
Eunice Tuckinsky  
Virginia Wilky  
Charles Yoder

Annie Chow  
Eddie Choy  
Ellen Chung

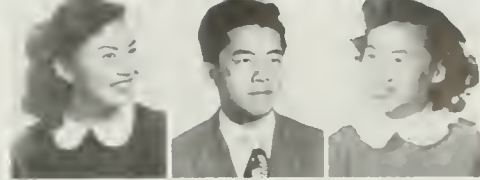

Jean Djuh  
Randolph Gee  
Joy Gray



Ed Lew  
Ka Kui Lung  
Stanton Mu



David Tom  
Betty Mae Wong  
Ivan Wong



Extending a cheery welcome to all visiting students from the far east were UCLA's Epsilon Pi Delta officers, SONNY TOM, president; ELLEN CHUNG, vice-president; BETTY MAE WONG, secretary, and LARRY WONG, treasurer.

Larry Wong  
Ronald Wong  
Minnie Yee

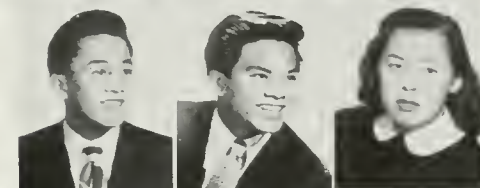

## EPSILON PI DELTA

East-side, west-side, up and down the coast, student groups from all southland colleges attended the annual meeting of the Chinese Club of the south. Among the many participants was the UCLA chapter of Epsilon Pi Delta. Promoting greater fellowship for its campus members, this service organization busied itself in campus activities last year. Philanthropic work was the main service of this group, but social activities were not to be forgotten. On the calendar were found varied plans which included picnics, a joint dance with the University of Southern California, Pomona, and Mt. Saint Mary's chapters of Epsilon Pi Delta, and a special Easter-time party.



William Amour  
Mervyn Asa-Dorian  
Robert Baxter  
Spencer Blickenstaff  
Walter Cornell  
Joseph Cortese  
Arthur Farrington



George Farver  
Richard Freed  
Raymond Giandomenico  
William Gillette  
John Gose  
Pearl Hampden  
Ethel Herda



Richard Hershberger  
Kenneth Kayden  
William Kemp  
Jacques Lehman  
Charles Licata  
Jud Mathias  
George May



Mildred Meyer  
Frederick Rezler  
Robert Schreiber



Israel Simkin  
Joseph Stepp

## CAL VETS

With the days of khaki and blue behind them, their rifles and anchors put away, veterans united to become a social as well as a scholastic part of the university. A requirement for membership in Cal Vets was participation in the last war in the service of one of the United Nations. "Vets Nights," co-sponsored with the University Recreational Association, were planned monthly with free baby sitters provided so that veterans and their wives or dates might enjoy an evening of dancing, movies, or swimming. The Cal Vet caricature booth for the Mardi Gras was a great success with all proceeds going to the Uni-Camp Drive. George Farver promoted the year's activities and entertainment as he served as president in both the spring and fall.

About finals-time Cal Vet officers GEORGE FARVER, CHICK LICATA, ETHEL HERDA, JUD MATHIAS, and JOE CORTESE felt even the war was never so rough.



Sharing honors with their National Intercollegiate Air Meet trophy are JERRY LOBEL, BARBARA BLUMENTHAL, DOLLY EVERETT, JUDY SAMISH, and CHUCK BORST.

After the "Big" flying meet of the year the Bru-flyes held a banquet in KH and ended up their Inter-collegiate meet. Heading the group throughout the year was Jerry Lobel.



## FLYING CLUB

The membership and reputation of the Bruin Flying Club increased tremendously this year as a team of pilots comprised of Bru-flyes added to their already impressive collection of trophies by winning the 1949 National Intercollegiate Air Meet held in Fort Worth, Texas. Following this meet the club sponsored the Pacific Coast Intercollegiate Air Meet for 1949-50 here in Los Angeles. Colleges all up and down the West Coast were invited to attend this air meet, which was considered a two way success for the Bru-flyes as it gave them their second important victory within a year. Along with its air meet activities the club arranged complete ground school classes, flight instruction, and recreational flights for its many members.



In front of their "hangout" the fly boys pause before taking off in their light planes for a day in the air, before returning to classes after a glorious airborne week-end.

Members of the club's executive board were: COLONEL MURRAY; DON GERSON; MICKI GROMAN; PAT COMPTON; PAT LARNER; JERRY LOBEL, president; and PETE SWIRLING.





An oft debated question among members of the Geological Society was whether UCLA's position on the San Andreas fault would make it prone to a quake on the fiftieth anniversary of the 1906 catastrophe.



Sedimentary members of the Geological Society could enjoy their geology in packaged form by listening to lectures, for example "Cave Explorations in Mexico," by Dr. Chester Stock of Cal Tech.



Occasionally a member of the Geographical Society made a classic remark about rolling stones and moss, or produced geological grins by something even boulder than that.



# GEOLOGICAL SOCIETY

A diamond in rough was not just a lump of carbon to the mineral-minded members of the Geological Society, a departmental organization under the leadership of Robert Guillou. Weathering the year successfully, the society afforded its members and the faculty the opportunity to meet together socially and to hear speakers on subjects not covered by the UCLA geological courses. Technical lectures on geophysics and petroleum by authorities in the respective fields interested the students while both students and their wives enjoyed illustrated talks on popular geology at frequent evening meetings. During spring vacation the society packed off to Las Vegas for a lengthened field trip under the direction of Dr. D. F. Hewitt of the United States Geological Survey. Along more social lines, the society sponsored two dances which brought them in from the great outdoors. Attending the annual banquet in May, the members and prominent guests heard speakers from the petroleum and mining industries, bringing the society valuable contacts with the practicing geologists of the southern California area.



A fascinating example of an igneous rock, discovered by the Geological Society on one of their field trips, held the attention of the 1950 officers, who hoped that in the future the society might more carefully explore the various geological phenomena of southern California.

The fatal attractions and characteristics of rocks were discussed by officers of the Geological Society as WILLIAM ELLIS, JOE PELLINE, and HARRISON JAMIESON gave special attention to one of their latest finds in the southern California area.

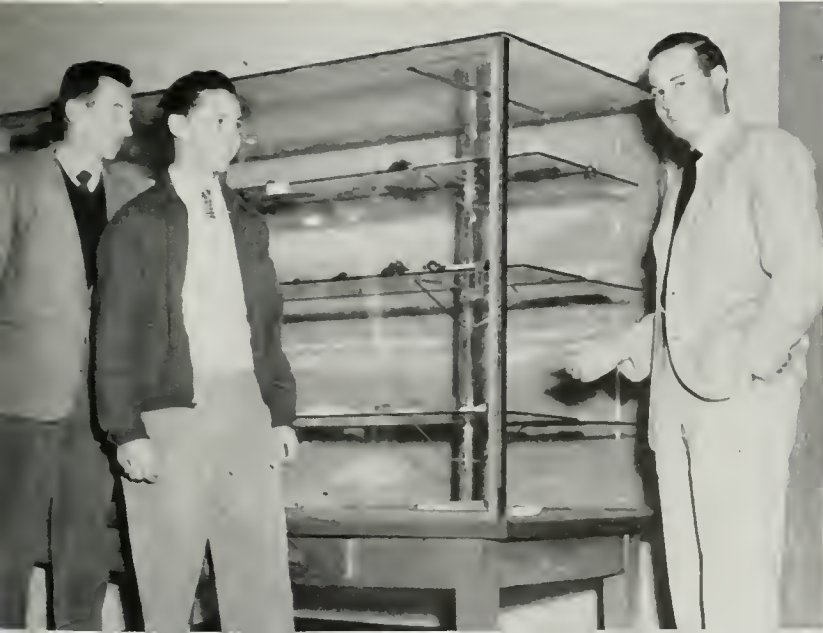

Erling Albertson  
Jack Bergmann  
Bobbie Cavanaugh



Harriette Huffman  
Jeanne Hughes  
Ralph Johnson



Annette MacDonald  
Mary Ann Martin  
Raub Mathias

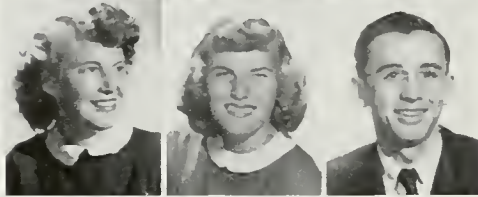

Frida Monsanto  
Carlos Pearson



Richard Peters  
Rosemary Pierce

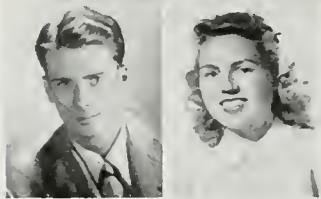

Frank Sanborn Jr.  
Lee Seiersen

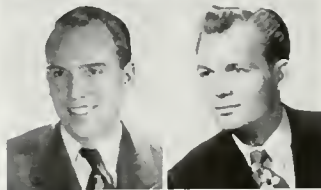

Ed Spafford  
Joan Watkins

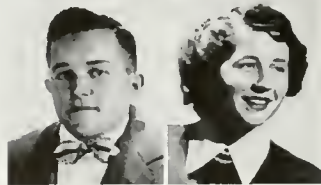

## GEOGRAPHIC SOCIETY

Charting their course to the north, south, east and west, members of the Geographic Society explored the surrounding countryside. It was up to San Dimas and down to Sonoma, Mexico, where members of the departmental organization familiarized themselves with the various land forms and had a chance to compare them to the maps they had studied. After five field trips each semester these junior grade geographers were old hands at pitching tents, camping out and cooking over an open fire. In addition to its long distance outings the group held monthly meetings highlighted by the presentation of geographic films. President John Bergmann had the group's interests at heart when he secured guest speakers to inform the Geographic Society of the whys and wherefores of valleys and mountains. With the added enticements of over-night hikes and all-day outings, the Geographic Society could boast eighty members as it traveled the length and breadth of southern California.

First hand knowledge of the map of southern California was advocated by Geographic Society officers ANNETTE MACDONALD, JACK BERGMANN, president, RALPH JOHNSON, and DON PHILIPP.





Slaving over hot stoves and sewing machines, the members of the Home Economics Club were guided by EVELYN SAKAMOTO, NANCY BERNT, TRUDY SKERSKI, and NANCY SIEGAL, spring and fall officers.

## HOME ECONOMICS

Aided by their cook books and thimbles, members of the Home Economics Club managed to concoct another year crowded with activities. President Nancy Bernt led those wearers of the traditional "Betty Lamp" pins by energetically working for the Y Doll contest. For St. Patrick's Day, the Home Economics Club organized a cookie sale, while in May club members honored their seniors at an annual breakfast. A style show highlighting spring fashions was one of the group's most outstanding projects.

Elaine Armstrong  
Nancy Bernt  
Sylvia Bloom  
Dorothy Carlsen  
Kathryn Dahms  
Mary Fenn  
Bernadette Gagnon

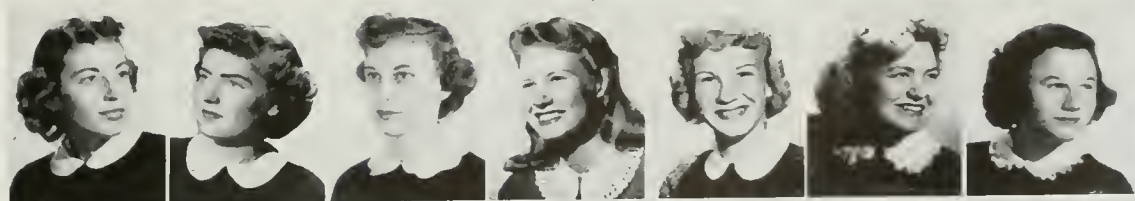

Aline Gillmore  
Sharon Hale  
Evelyn Kawahara  
Barbara Kleinman  
Esther Kline  
Rena Kohake  
Rae Lagerdahl



Paula Longacre  
Annette MacDonald  
Mary Mallon  
Rotha Metzger  
Pat Mogan  
Ruby Morgan  
Hester Norris



Annette Parnas  
Nancy Siegel  
Gertrude Skerski  
Joanne Thomas  
Ruth Thorne  
Rita Tykarski



Barbara Cater  
Patricia Cowan  
Margaret DeNevers  
Ethyl Dwyer  
Joenicey Garner  
Mary Sedgwick  
Patricia Smith  
Shirley Williams



## KAPPA PHI ZETA

A precious pass to the catacombs of the library stacks was one of the privileges accompanying membership in Kappa Phi Zeta, library professional. Activities of this organization centered around speakers from the various public and school libraries in Los Angeles and the surrounding communities. The annual excursion to the Huntington Library was made in the spring and included on the agenda for the year was a field trip to the William Andrews Clark Memorial Library. Kappa Phi Zeta also visited the library school of the University of Southern California and there received much valuable information on the field from the administrative officials. A service project benefiting the whole campus was the reviewing of recent non-fiction books by the organization under the guidance of President Ethel Dwyer.

A smooth running, efficient library was the aim of members of Kappa Phi Zeta, who toured the public and private libraries of southern California in an effort to observe the various systems, under the direction of officers MARGARET DENEVERS, President ETHYL DWYER, BARBARA CATER, and JOENICEY GARNER.



Visiting hours at the Sawtelle Veterans Hospital were always open to members of the UCLA chapter of Mu Phi Epsilon, who presented a monthly musical program for the bedridden patients, under the direction of officers DOROTHY HANRAHAN, PAT STROMAN, JOYCE HOLLY, HELEN WINTER, and LAURA LEE KNOX.



## MU PHI EPSILON

With a song in their hearts, members of Mu Phi Epsilon, national music sorority, climaxed another musical year. The "song" was one written especially for the group by Dr. Kremenliev of the music department, and last May during the annual spring concert "A Song for Parting" was performed for the first time. Other key notes to this organization's activities were the monthly musical programs given for the bed-ridden patients of the Sawtelle Veterans' Hospital. A performance contest open to all women music majors was sponsored by the alumni chapter during March with the winner having the opportunity to play with the Pasadena Symphony Orchestra. Noon recitals and exchange parties with Phi Mu Alpha blended to bring Mu Phi Epsilon's musical year to a harmonious close.

Elfrieda Dolch  
Dorothy Hanrahan  
Francis Holdredge  
Joyce Holly  
Diane Jonas  
Laura Lee Knox  
Arde! Nelson  
Carolyn Reed



Eileen Schiff  
Patricia Stroman  
Helen Winter  
Esther Wolf





Mervyn Asa-Dorian  
Eustacia Aronis  
Fred Austin  
Marianna Bartok  
La Verne Besel

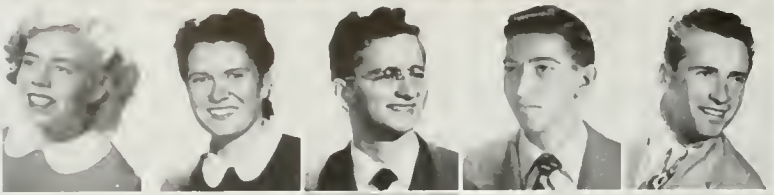

Mary Bettelheim  
Marguerite Beverly  
Bob Blaney  
George Blaney  
Dale Blank



Persis Boone  
Donna Boysen  
Jack Breheman  
Iris Brown  
Phyllis Brownfield



Doris Campbell  
Jo Anne Carmean  
Robert Carnahan  
Robert Cole  
Ray Connell



Louis Conway  
Alice DeCrow  
Laura Duclos  
Esther Elliot  
Raymond Fielding



Bernard Fisher  
Darlene Fowler  
Al Frauberg  
Marjorie Frambach  
Richard Freed



Joy Freeman  
Julie Garren  
Bernice Golden  
Alice Goodsell  
Louis Gordon

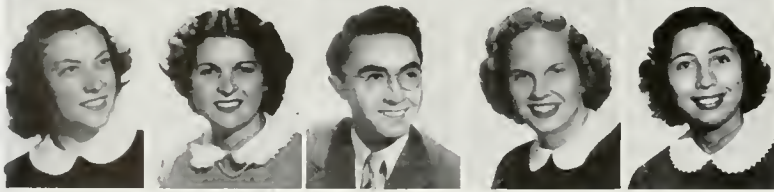

Betty Guthrie  
Sharon Hale  
John Harryman  
Barbara Heathorn  
Mary Louise Henschel

The 1949 Masonic club council made plans for the fall semester. Left to right, back row were: STACIE ARONIS, JORY SCHMIDT, CLAIRE WIKLE, LAURA DUCLOS, BEVERLY TAYLOR. Front row were: BOB CRAFT and Prexy CHIC WADE.





The Masonic clubhouse, with its California style patio, lounges, snack bar and recreation facilities, was the scene of many good times for MAC's. The doors stand open every day of the week for members, their guests, and visitors.

Featuring the "Fire-House Five Plus Two" at their all-campus open house in October, the Masonic Affiliate Club attracted many Dixie-land jazz fans. Located on Le Conte Avenue, the ivy-covered club house boasted a television set and the largest dance floor on campus. For their fall formal M.A.C.'s took advantage of this spaciousness when they located the orchestra on an island in the center of the floor, thus carrying out their "Moon Mist Isle" theme quite convincingly. Philanthropic parties were on the calendar during the Thanksgiving and Easter holidays when the Masonic Club entertained for the All Nations Foundation. Still more socializing was enjoyed by Masonic Clubbers as a water front dive party complete with red-checked tablecloths and a gang plank was presented by the group. Between semesters the club traveled to Big Bear to see the snow, so that the members might become better acquainted. The special feature of UCLA's April recess was the "Spring Sneak," the occasion for all loyal MAC members to leave Westwood for Balboa. A reception for the Grand Master of California, Judge Ellsworth Meyer, the California Supreme Court Justice, was held in May when special honors were awarded to those students who were elected to the Masonic Affiliate Club Honorary House. Those honored were selected for their outstanding leadership and service in making the Masonic Club an integral part of campus life.

Richard Hershberger  
Omar Hinkle  
Jerry Hollingsworth  
Carol Hookanson

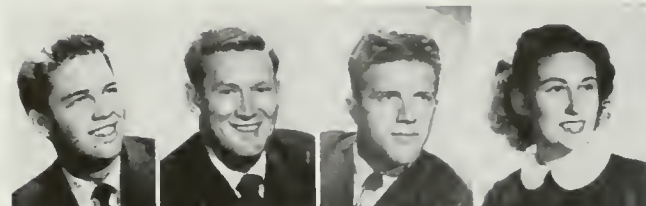

David Houtz  
Beryl Howard  
Betty Howard  
Don Jacobson

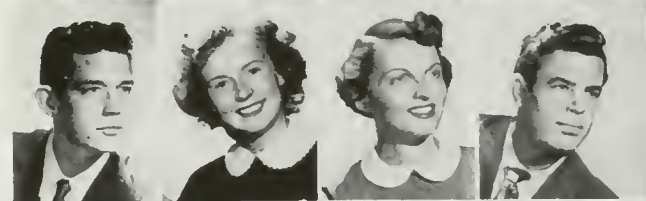

Sandy Jacobson  
True Jasman  
Jean Johansen  
Rick Kahn

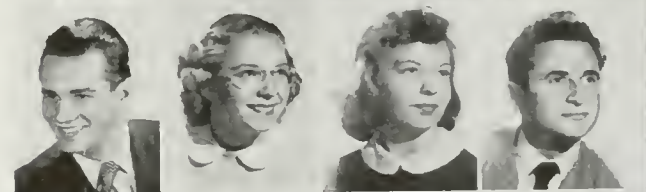

Bertram Kaufman  
Patricia Keith  
Barbara Kerr  
Barbara Kimball

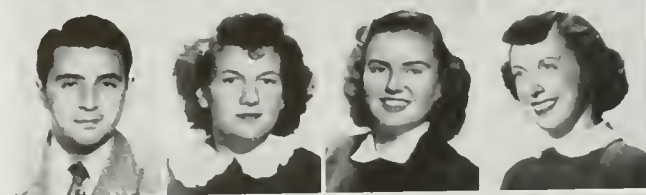

Robert Knaggs  
Richard Knudsen  
Ida Lantz  
Charles Larson



## MASONIC CLUB



Joanne Laskowitz  
 Oscar Lawrence  
 Jean Lewis  
 Robert Lightie  
 Jerome Lobel  
 Lindley Locke



Pat Loucheim  
 Louis McGowan  
 Roger Marrs  
 Frank Martin  
 Lee Mervan  
 Gerald Morrow

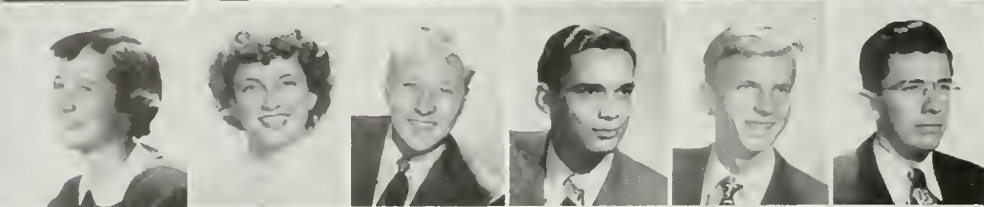

Jean Nelson  
 Pat Porter  
 Roy Rasmussen  
 Willard Reisz  
 Jack Rengstorff  
 William Rooke



Nina Rose  
 Bill Rothwall  
 Bert Rowland  
 Eli Rubin  
 Louise Sandy  
 Richard Savage



Maxine Schildmeyer  
 Kenneth Scott  
 Leland Seierson  
 Don Sherrill  
 King Sherrill  
 Charles Shields



Janet Smith  
 Robert Stine  
 Beverly Taylor  
 Yvette Townsend  
 June Trickey  
 Hussien Tyebtee



Mary Waddington  
 Chic Wade  
 Jerry Ward  
 Claire Wikle  
 Janie Wilson

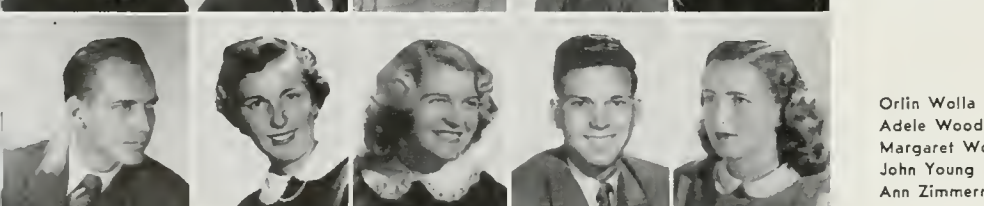

Orlin Wolla  
 Adele Woods  
 Margaret Woodward  
 John Young  
 Ann Zimmerman

Finishing '49's unfinished business and starting a bit of their own was the 1950 Masonic council. Left to right, back row were: CAROL HOOKINSON, BOB CRAFT, CLAIRE WIKLE, JON GRANT. Front row were: RAY RASMUSSEN, PAT KEITH, President DICK KNUDSEN, JANICE WILSON, and LOU GORDON.







Just relaxing after a successful year of activities, the officers of Nisei Bruin Club were SETS INABA, CARL HANAOKA, ELSIE SOGO, MADLON ARAI, RINKY IKEGAMI, FRANK MIYAMOTO, and JUNE MURAKAMI.

## NISEI BRUIN CLUB

Advertising for better relations between students, NBC put on a high pressure campaign to sell their product. Under the enthusiastic leadership of President Carl Hanaoka, the Nisei Bruin Club made a success of their freshman reception in September. In the first winter snow the group and their active sponsor, Professor Ashikaga of the Oriental Language department, hiked in the mountains and took time out to build a snowman. The fall semester was climaxed with club members and their dates enjoying an informal dance. Aside from all of the social activities Nisei Bruins found time to win recognition in intramural sports. Soundly backed by the organization's athletic chairmen, Rick Ikegami and Masagi Hata, the NBC football squad held its opponents to the line, and was not scored against until the semi-finals. In the spring, the Nisei Bruins entered the basketball league where the girls made a showing in women's intramurals. The annual spring formal in May was a shining conclusion to the year for NBC.

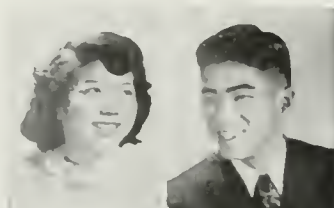

Madelon Arai  
Ben Befu

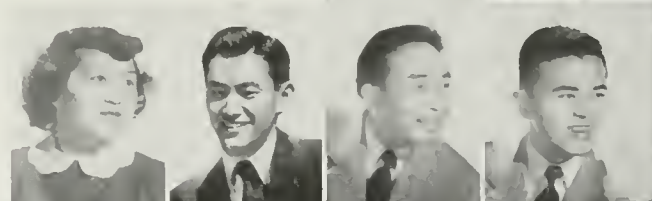

Betty Fujimoto  
Art Goto  
Arnold Hagewara  
Ed Henmi

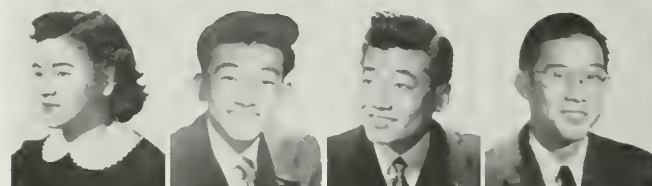

Setsu Inaba  
Herbie Kawahara  
Lindbergh Kawahara  
Junji Kumamoto



June Kuratomi  
Mas Kuratomi  
Eleanor Kushida  
Tommy Maeda

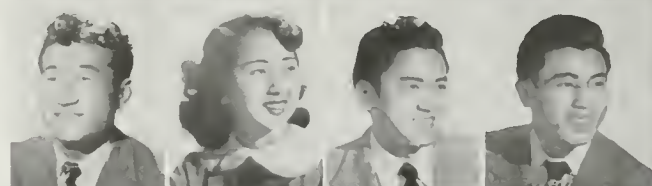

Frank Miyamoto  
Kim Omotani  
Jack Okuda  
Mits Sakayeda

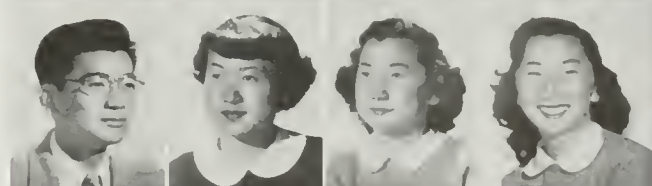

Tom Shiokari  
Mary Shitamoto  
Elsie Sogo  
Katherine Sogo

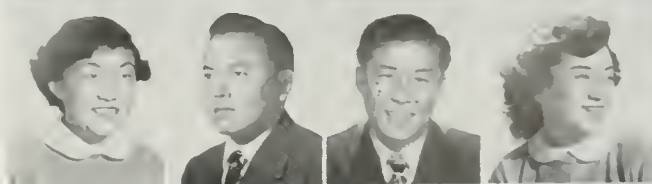

Alice Tashima  
Hery Yamada  
Lillian Yamada  
Yas Yoshida



Pretty smiles, lovely voices and platform poise . . . officers of Phi Beta, women's music and speech honorary, were the possessors of all three. Displaying their talents before the camera were, left to right: President BETTY VOGNILD, JACKIE FISCHER, DEMETRA PALLAMARY and MARTHA FRANCIS.

## PHI BETA

Words and music blended together to keep Phi Beta, national music and speech professional, right on key this year. Working to promote the best in music and speech, members ushered at the Royce Hall concerts and presented their own spring concert in May. The three southern California chapters of Phi Beta gathered for a joint reception given in the fall and continued to better inter-campus relations at an exchange party with the USC chapter. Patrons were honored at the induction ceremony in May and Mothers' Day was celebrated with a tea for parents. Philanthropic Phi Betas backed President Betty Vognild in sending books and money to the University of Hawaii and in presenting the organization's annual gift to the music and drama departments.



Margaret Ajimine  
Beverly Carmen  
Jackie Fischer  
Martha Francis  
Joy Freeman  
Grace Gott  
Joanne Hannum  
Deane Kestin

Jeanetta Lewis  
Barbara Locke  
Henrietta Lopez  
Margaret McKnight  
Patricia Nobles  
Demetra Pallamary  
Dolores Smith  
Betty Vognild



Rosalie Bray  
 Juanita Cresap  
 Marilyn Grace  
 Emily Herrmann  
 Arlene Horn  
 Sally Jaggard  
 Shirley Johnson  
 Pat Lee



Rosemary Pierce  
 June Prevol  
 Jeanne Russell  
 Barbara Slack  
 Gladys Spitzer  
 Jo Townsend  
 Paula Wolf

## PHI CHI THETA

Perfect examples of career women who in the future will be their own bosses were the members of Phi Chi Theta. The purpose of this national women's commerce fraternity was to promote the cause of higher business education and training for all women. Its members were business education and business administration majors. Last year they sponsored the successful coffee hours held twice a month in the BAE activity room, and they set a precedent for better student-faculty relations in the future by sponsoring a picnic in May. To conclude the year a scholarship tea was given for those women in business administration with the highest grades, best personality, and most activities. Led by President Sally Jaggard, Phi Chi Theta was successful in the business world of UCLA.

Commercial interests took first place with Phi Chi Theta members as they worked with their Los Angeles alumni association to foster high ideals for women in business, guided by officers JEANNE RUSSELL, secretary; SALLY JAGGARD, president; BARBARA SLACK, vice-president; and ROSEMARY PIERCE, treasurer.



Marcia Borie  
Hilde Carsten  
Phil Curran  
Les Curtis  
Gene Frumkin



Chuck Griffin  
Lyn Hicks  
Nancy Holmes  
Norm Jacobson



Louise Kosches  
Lyn Linden  
Henri Lopez  
Chuck Nogle



## PI DELTA EPSILON

Pounding their typewriter ribbons to eyelet embroidery, members of Pi Delta Epsilon, national honorary journalism fraternity, were chosen from the outstanding workers on the three campus publications . . . Scop, the Daily Bruin, and Southern Campus . . . and were recognized by that "I've got just twenty minutes to meet the deadline" look. All varieties of journalistic activities were represented from production to editing. The educational combined with the social at Pi Delta Epsilon meetings. One of the guest speakers was Bruce Russell, Pulitzer prize cartoonist, who joined Dr. Joseph Brandt of the University Graduate School of Journalism, in accepting honorary membership in Pi Delta Epsilon.

Joe Paul  
Sharla Perrine  
Irwin Rickel  
Lennie Rilander



Kathy Schumann  
Jackie Shabbazian  
Margie Smith  
Bob Strock



Frank Tennant  
Marcia Tucker  
Ralph Weinstock  
Char Weiss



Discussing the abstract question of the fourth estate were Pi Delta Epsilon officers STEPHEN VOORHEES, vice-president; CHAR WEISS, secretary; NANCY HOLMES, president; and FRANK TENNANT, treasurer.

Robert Armer  
 Bert Baylin  
 Arthur Briegleb  
 Robert Carrall  
 Bincent Delamarter  
 Ralph Heidsieck

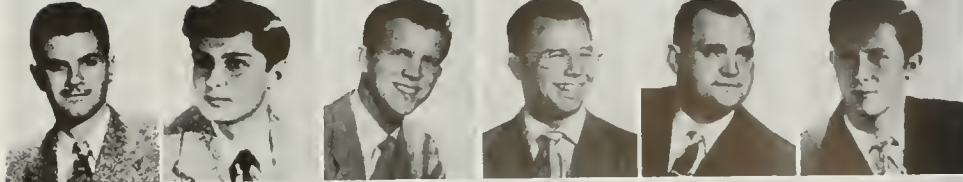

Orville Houg  
 Roy Johnson  
 Thomas Lommell  
 Gifford McBride  
 Benton Minor  
 Henry Morgan



Hugh Muller  
 Robert Pann  
 Ralph Schaeffer  
 Warner Spurrier  
 Mark Tumbelson  
 Robert Tyler



James Warren

# PHI MU ALPHA SINFONIA

"Music, Music, Music" was an appropriate theme song for members of Phi Mu Alpha Sinfonia. Their purpose was to advance the course of music in America and they accomplished it by working for harmony on the UCLA campus. The local chapter of this national music fraternity was founded in 1937 by Dr. Leroy Allen, now the sponsor. Since, membership has included the most active men in the various music fields, with international personalities Leopold Stokowski and Thomas E. Dewey as honorary members. Maestro James Warren led organization of the American music concert given in April in Royce Hall. A noteworthy occasion was the annual exchange with Mu Phi Epsilon, music sorority. Phi Mu Alphas gathered on the UCLA campus in the spring, from San Diego, Redlands, SC, and Occidental, for their annual State Day, where co-operation among southern California chapters was stressed.

Seldom seen without violin cases, flutes, pitch pipes, or at least manuscripts were the officers of Phi Mu Alpha Sinfonia JAMES WARREN, president; HENRY R. MORGAN, treasurer; OCTAVE BONOMO, historian; BENTON MINOR, vice-president; and ROBERT ARMER, warden.





Dotty Cohan  
Sylvia Egge  
Naomi Eitan



Harriet Gelfand  
Jean Johnson  
Georgia Johnson



Esther Kantor  
Sue Kiguchi  
Kathleen Kirven



Betty Kosecoff  
Cynthia Lawrence  
Geraldine Miller



Socorro Munoz  
Beverly Novick  
Joan Pachtman

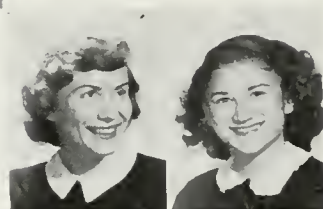

Ruth Rodgers  
Charleen Stein

## PHRATERES

"Famous for Friendliness" for a quarter of a century on the UCLA campus, Phrateres filled a true need in its position of international, social and service organization for university women. Under the leadership of Beverly Novick, Phrateres offered its members representation in campus activities and provided the opportunity for all women students to share in the extra-curricular life of the campus. Any UCLA co-ed interested in the motto and in service to the university could join. Striving to make UCLA a real home away from home, the members scheduled an informal spring dance, frequent theater parties, informal house gatherings, dinner meetings followed by bowling, and as the warm weather came, a Catalina excursion with the chapter at the University of Southern California.

A friendly welcome to UCLA was extended by Phrateres officers HARRIET GELFAND, President BEVERLY NOVICK, CYNTHIA LAWRENCE, GERRY MILLER, JOAN PACHTMAN, and GINNY STUCIN. They guided the group all year long.



Headliners of one of the sessions were left to right: PAT PETER, MARILYN HOPKIRK, JUNE BRECK, DR. LOUIS KNOTT KOONTZ, and JEANNE BRAUER . . . quite a crew.

The guests of URA Recs are often welcomed by the hostesses with such a friendly treatment. These Bruins were well on their way to a great evening after this fine entrance.



## U.R.A. RECS

One of the campus recreational highlights for the '49-'50 year was entertainment sponsored by the URA which included free sports activities and dances. Other attractions for Bruins and their guests were folk dancing, swimming, and shows with student and off-campus talent. There was a continual growth in the attendance of the dances, at which varied and clever themes were carried out through the use of elaborate decorations. Seasons were the motifs for three of the dances. These and others were the Harvest Hop, Frosty Frolics, Spring Fling, Globe Trot, Flapper Fling, and two Smile-Hi's which were given at the beginning of each semester. These dances proved phenomenally successful in fusing school spirit into UCLA's 15,000 students.



Between badminton games or a mad charleston the Bruin Reccers were constant customers of the refreshment bar. Such conveniences made this year's Recs the best held on the campus.

Decorations were the keynote of one of the many URA recs, namely the Flapper party. With a mad combo and a spirited crowd this session was one of the year's finest.



# PRE-MED

With medicine men it was the Pre-Medical Association two to one as the group doubled its membership last year in keeping with the rapidly expanding field of medicine on the UCLA campus. The association was primarily designed for the presentation and discussion of recent medical developments and the results of experimentation and research. Its purpose was to promote interest in medical subjects, to facilitate over-all orientation in the problems of medical education and the practice of medicine, and to foster better relations among its members and between the faculty and the students. Contrary to the impression given by its name, the membership was not limited to pre-medical students but included those who were interested in medicine or the biological sciences. Guided by President John Dalley, the association was actively concerned with plans for the medical center to be constructed on campus and hoped to see the architectural sketch become a reality in the near future.



Chuck Aronberg  
Robert Cole  
Louis Conway



John S. Dalley  
Joe Day  
Louis Duemler  
Robert Johnson



Bertram Kaufmann  
Eleanor Kohn  
Norma Lewis  
Robert Newman

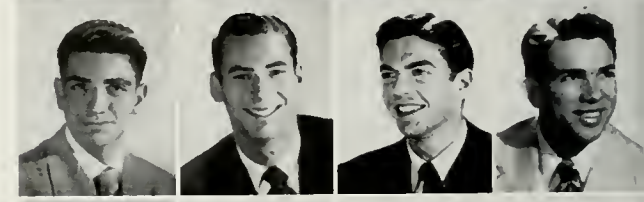

Edgar Parmer  
Marvin Sacks  
Sanford Scher  
Tom Schmida



Harris Shapiro  
Frank Sorrentino  
Joe Stepp  
David Uslan



"Oh, no, John, you're not going to dissect us for medical research or any other reason," warned Pre-Med officers ELEANOR KOHN, ELEANOR APEL, and JOHN ROSS, who were discussing with President JOHN DALLEY the possibility of human guinea pigs.



Lending glamor to mighty Crew were the members of Shell and Oar, women's auxiliary, who served coffee and doughnuts at Crew meets, directed by officers CHARLOTTE GAUER, GINGER FOX, president, and HAPPY JEFFS.



## SHELL AND OAR

Dutiful galley slaves for the mighty men of crew were members of Shell and Oar, women's auxiliary. Crew, in fact, owed its existence to their persistent efforts along with the Bruin Rowing Club in circulating petitions to reinstate crew on campus. The organization acted as a secretariat to the rowers and, along more muscular lines, spent many a happy hour in spine-shattering work clearing a parking lot near the regatta grounds for the Saturday crowds. An eye-catching object was the new barge painted delphinium blue with the yellow insects by the rainbow-minded Shell and Oar members. The girls were official hostesses and their smiling faces helped to spark crew on to victory in competitive races, while perhaps distracting a few of the opposing crewmen from their duties. President Ginger Fox and other auxiliary members took advantage of their powerful position to give all rowmen without a regulation crew cut a good close barber's job, much to the chagrin of many a brawny oarsman.



Evelyn Bevins  
Jackie Boone  
Camilla Cliff



Ginger Fox  
Mary Margaret Freeman  
Charlotte Gauer  
Silvia Graswinckel



Noelle Gregory  
Carol Rodges  
Ruth Hollingsworth  
Happy Jeffs



Sally Kieffer  
Marjorie Kejsar  
Pat Kerr  
Barbara Langworthy



Joan Little  
Mary Russell  
Janet Schaller  
Beverly Stern

# SKI CLUB

Gliding through a year of varied activities, the URA Ski Club, under the leadership of President Dick Porter, boosted its membership to three hundred students. Ski enthusiasts flocked to accept the economical skiing and the facilities offered by the organization. Novices were given instruction in the art of the snowplow and kick turn by veteran members. Last winter the club leased a lodge at Big Bear and kept it open week ends and during vacation times for the use of everyone from snowbunnies to trophy winners. Taking advantage of the first falling powder, club members spent the four days of Thanksgiving vacation snowplowing and sla-loming at Mammoth Lakes, and as no broken bones resulted, they made a return trip during the spring vacation. In addition to combatting the winter elements, the Ski Club planned several indoor parties, among them a lively session with the Folk Dancing Club. UCLA skiers, with the purpose of getting acquainted, talked christies and stems with the SC Ski Club at a joint informal dance held at the Pasadena Athletic Club. Winter activities were superseded by beach parties and water skiing at Lake Elsinore, as the snow melted in the spring. Day dreams of Ski Club members included plans for more and better skiing and, in particular, a lodge of their own at Snow Valley.

Just back from their final trip to Mammoth Lakes, Ski clubbers grinned as they wound up another wonderful year in the snow. The club made plans for water skiing at Lake Elsinore as they saw the snow melt away. Novice skiers started the long journey on the road to being pros when they took advantage of the free instruction offered by the veteran members of the club and the economic ski facilities of their Big Bear Lodge.



Snow Valley enthusiasts last year were officers RUDY SAUSER, treasurer; MIKE LAZARUS, vice-president; DICK PORTER, president; DOUG MURRAY, sponsor; and GWEN HANSON, secretary of the ski group.



URA skiers were proud of their ski lodge at Big Bear, rented by the club for the use of their members. The lodge was open every week-end and during vacations, but the ski club still dreamed of building their own place at Snow Valley.

Chief among the members of the URA Ski Club, both socially and ski-wise, was President DICK PORTER. In the winter it was snow and the ski team, while with summer came water skiing for sport-loving DICK.



Eustacia Aronis  
Rochelle Feinberg



Wilma Fledderman  
Marilyn Hopkirk



Norma Perez  
Gloria Reina



Eleanor Rose  
Marybeth Tomlinson



## SIGMA ALPHA IOTA

Andante was the only musical term which did not apply to the members of Sigma Alpha Iota, for their tempo was always allegro as they worked to help fellow musicians and further music on this campus and throughout the country. Members of the international professional organization for women in the field of music were chosen by audition upon the recommendation of two members of the UCLA music faculty. Early in May, Sigma Alpha Iota demonstrated its talent by presenting its annual concert of the works of American contemporary composers. Both locally and nationally, the group aided promising young musicians by granting a scholarship to a deserving UCLA student and through sponsoring national awards. Wilma Fledderman, in the fall semester, and Audra Peate, in the spring, served as able conductors, harmoniously working to make Sigma Alpha Iota a prominent influence in the musical life of UCLA.

Melodious musicians of Sigma Alpha Iota were officers MARY FIARE, WILMA FLEDDERMAN, president; ELINOR ROSE, GERALDINE WRIGHT and ELSIE GOULD.





Since there were too many SAM's for a basketball team and not enough for baseball, they passed the time by standing on the steps of their old stamping ground, BAE, watching the girls who may someday be lucky enough to be their secretaries.

Morris Arnold  
John Blanche  
Jackson Brainerd  
Jim Callas



Doyle Casey  
Dean Cayot  
Howard Claudino  
Kenneth Cornelison



William Daniels  
Hal Dobrin  
Haim Eliashar  
Robert Hedley

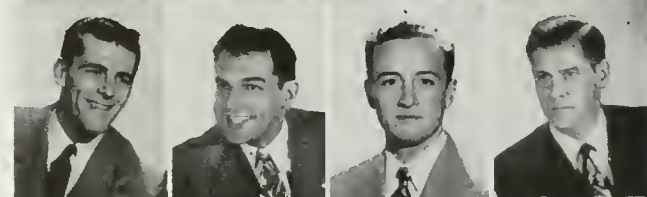

## S. A. M.

With the purpose, "to promote understanding of improved management facilities, to make contacts with local business men, and to develop friendship among students of management at UCLA," members of the Society for the Advancement of Management were last year led by President Sidney Kern. Activities on the agenda included special meetings to hear speakers prominent in business and industry in southern California, field trips to factories and offices, weekly motion pictures concerning business relationships, and social events such as exchanges and picnics. The latest innovation was a faculty introduction booklet which presented biographical sketches and pictures of instructors in the Business Administration Department. The members of this upper division professional society found many ways to serve the department and aid themselves.

George Hopkins  
Don Jacobson  
Rick Kahn  
Lester Katz

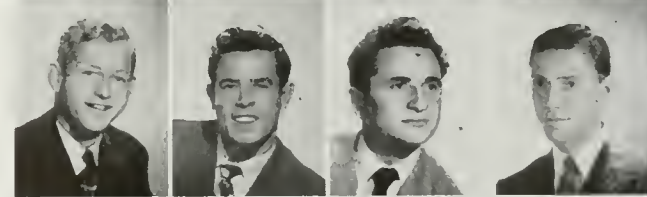

Sidney Kern  
Frank Keyes  
Walter Krajacic  
Carlisle Lagasse



Donald McCone  
David McCorkle  
William McKay  
George May  
Stanley Salen



Kenneth Scott  
Lee Seiersen  
Alvin Simon  
Robert Stine  
Marion Wilkerson



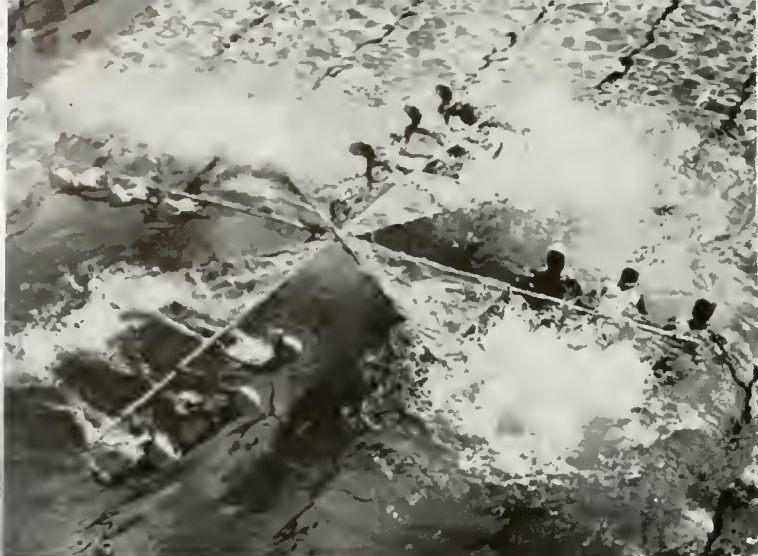

In one of the liveliest numbers in the show, "Dutch" girls, costumed in wooden shoes and bonnets, pushed a luminous windmill through the water to the music of "Jeannetta's Wooden Shoes."



Comedy emphasis in "Aqua Antics" was formed in diving routines from the board and a tower set up for the show. DODIE STONEBURNER was remembered for such dives.

## SWIM CLUB



What a change of schedule for the Bruin Swim Club came after the fifth and final performance of their annual spring swim show! The active members kidded about "being fish out of water" and insisted the joke was a fact . . . four weeks of daily practice in a pool, made land seem strange territory. Favorable comments which came back to the swimmers gave justification to all rehearsals and hopes that 1950's "Aqua Antics" would live up to the reputation of past water shows. Variety was a pleasant factor, reviewers agreed. Choreographed numbers included square dance, tango, indian, dutch and Charleston routines, while the diving, particularly the clever comedy interludes, "stopped the show." After the concluding performance, tradition won out when the members of the show were "dunked."

Exotic music and glamorous costumes accented the paddleboard number which starred DODIE STONEBURNER, BETTY CAMPBELL, VIRGINIA DAHM, and CHARME WILBUR.

Sun-tanned officers of the Swim Club were LARRY CLARK, BUNNY HARRIS, President BEVERLY HARRIS, KATHY FORK, and BETTY CAMPBELL . . . all guiding lights.



Yene Berta  
 Margaret Ann Curran  
 Pat Metten  
 Norma Platt  
 Eileen Rose  
 Barbara Shiffman  
 Doris Thiele



Diction, gesture, and clear round tones occupied the time of Zeta Phi Eta, national professional speech arts sorority for junior and senior women. Zeta Phi Eta has the distinction of being a branch of the first national speech fraternity in the United States, which was founded at Northwestern University in 1893. Working to further the field of speech art, the girls boast a list of activities as long as the title of their organization. Besides assisting the speech and drama departments last year, Zetas were always on hand to serve coffee to grateful audiences during intermission for campus theater shows in Royce 170. The technical casts and crews also appreciated the refreshments served by the girls at technical rehearsals. At Christmas Zetas took time off from hard work to enjoy a very successful holiday party. Spring brought a novel notion to Zeta Phi Eta when, led by President Margaret Curran, the group decided to produce a show and entertain women's groups with their talents. In honor of graduating senior members and those most outstanding in the fields of speech and theater arts, Zeta Phi ended the year with a commencement celebration in June. The coming fall and spring semester activities are now being planned for the group.

## ZETA PHI ETA

Future stars in the fields of theater arts, radio, or motion pictures, will be the members of Zeta Phi Eta, who pursued the objectives of speech art directed by PAT METTEN, vice-president; MARGARET CURRAN, president; LARRY JACOBS, secretary; and BARBARA SHIFFMAN, treasurer. They found UCLA a training ground for the future.



**HONOR AND SERVICE**



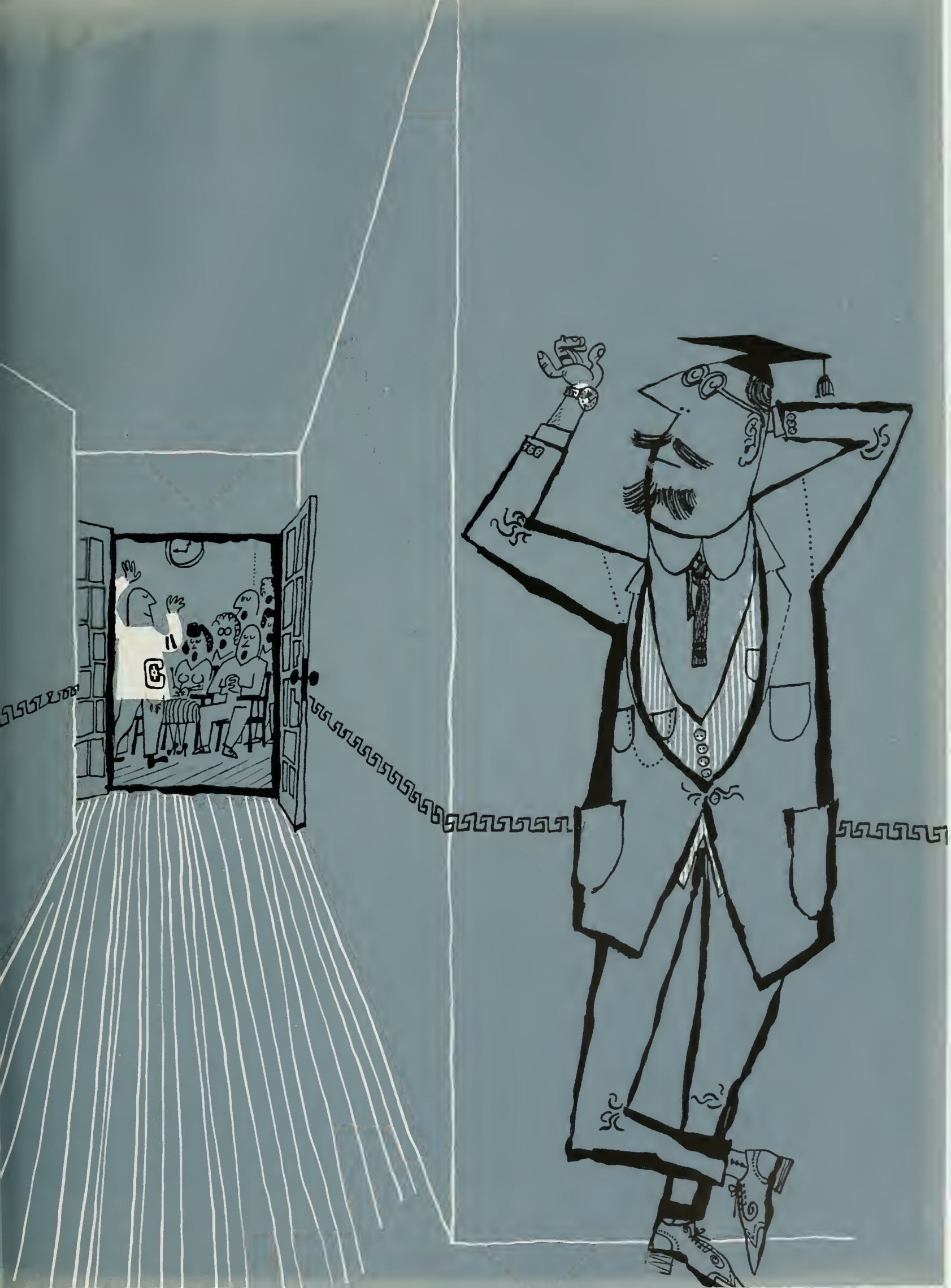

Joyce Abrams  
Tressie Armitage  
Sally Bochner  
Dorothy Bearcroft



Renee Chudnoff  
Ethel Foladare



Judy Freulich  
Hilda Fromm



Ursula Greenbaum  
Carolyn Kaiden



Elizabeth  
Jean Martin



Fannie Nichols  
Norma Paley



Pat Peter  
Estelle Polevoi



Geraldine Rothchild  
Angie Scalera



Barbara Taylor  
Julie Werner



## ALPHA LAMBDA DELTA

With their annual "Smarty Party" for new initiates Alpha Lambda Delta, national freshman women's honorary, began another year of high attainment. The requirement for membership was a 2.5 grade average in either the first freshman semester or the entire freshman year. Socializing, Alpha Lambda Delta planned exchanges with Phi Eta Sigma, several group luncheons, and a novel booth at the Mardi Gras. Because of interest in student problems, the organization was represented on the Library Commission of Welfare Board. Continuing their counseling of entering freshmen, members hoped to establish good study habits which would last for four years. Alpha Lambda Delta not only promoted better scholarship but also urged that scholastic work be complemented by a well balanced program of cultural, social, and philanthropic activities.



Accenting the scholastic side but not eliminating the social aspects were Alpha Lambda Delta officers ANGELINA SCALERO, JULIE WERNER, JEAN MARTIN, president, and PAT PETER.



To be stranded in a foreign country would be no problem to Alpha Mu Gamma cabinet dignitaries MIRIAM HELLER, COLLEEN BROWNELL, FRED YODER, and LEON SINITSKY.

# ALPHA MU GAMMA

In Spain they say si, si; in France they say oui, oui; but the UCLA meetings of Alpha Mu Gamma sounded like a miniature United Nations general assembly as any language could be heard. In order to qualify for this lower division foreign language honorary a student must have made two A's in the same language and have had a 1.5 grade average. Forsaking verb conjugation for an occasional social affair, the members planned buffet dinners, international theme parties, and the initiation banquet, the outstanding event on the Alpha Mu Gamma calendar. Under the leadership of President Colleen Brownell the group pioneered a project to send books to a French university whose library had been completely destroyed during the war. Thus Alpha Mu Gamma proved that language was not a barrier but, instead, a bridge to friendship and learning.



Helen Andikian



John Arguelles



Charles Aronberg



Ray Baca



Marion Bernal  
Cecile Bonnet  
Colleen Brownell  
Beverly Carmen  
Hildegard Carsten  
Irene Chadwick  
Jack Coburn  
Muriel Dean



Charlane Derrick  
Shirley Englund  
Lillian Fischback  
Elaine Fuston  
Kenyon Greene  
Willis Herman  
Charlett Hill  
Joyce Holly



Karsten Johannsen  
Nicholas McCauland  
Grace Oye  
Louis Paul  
Mary Jane Paulsteiner  
Andrew Rizzo  
Herbert Ruttenberg  
Leon Sones

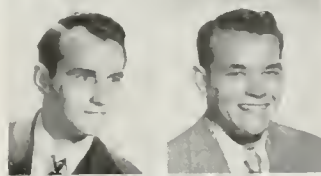

Edward Wegner  
Roy Whiteker



The Alpha Phi Omega members were the men who took on all the "jobs" without the glory" at UCLA, and demonstrated unstinted Bruin spirit in all of their undertakings.



Having been campers themselves in their Boy Scout days, these Bruin members of Alpha Phi Omega heartily supported the spring University Camp Drive under the direction of GEORGE LAMB, RONNIE SANDERS, and HAL KASSARJIAN.



Matt Allen  
Don Armbruster  
Chuck Aronberg  
John Bates  
Dean Beaumont  
Wilfred Bedworth  
Chuck Borst  
Jim Brigham  
Larry Brink

Bill Campbell  
Kirk Countryman  
Ronnie Ceurvorst  
Lee Cummins  
Dean Dickensheet  
Jack Dopp  
David Fisher  
Arlen Gramly  
Clifford Hagle

John Harryman  
Howard Jackson  
Robert Juneman  
Harold Kassarjian  
Tom La Bouff  
Jerome Lobe  
John McCaige  
Ronald Molrine  
Robert Melnick

John O'Brien  
Chuck Oster  
Ed Pausa  
Edwin Pencall  
Dick Porter  
Paul Posner  
James Riddle  
Gaylord Raten

Eli Russin  
Ronald Sanders  
Erhard Shaefer  
Robert Shaw  
Richard Siegel  
Robert Smith  
Dick Sternbach  
Phil Tankin

Jack Trost  
Warren Veis  
David Wade  
Walt Whitaker  
Stanley Winard  
Charles Woodward  
Orlin Wolla  
George Wyman

## ALPHA PHI OMEGA

Scouting around to see what drive, campaign, or event they could boost to success, the hustling-bustling boys in the bright blue sweaters made the name Alpha Phi Omega a password to service. The organization was designed to give all former or present members of the Boy Scouts of America the chance to continue their scout work on a college level. The homecoming parade owed its tremendous success to their ushering, and how they kept the floats in order and moving at the correct pace was known to them alone. They helped with freshman orientation, collected and repaired toys for the Santa Claus Workshop, worked for the Uni-Camp drive, and ushered at the All-U-Sings. Kerckhoff Hall was the scene of a noisy but tasty banquet when the UCLA chapter played host to members of this national service honorary from neighboring USC and LASC. Social gatherings were numerous, and plenty of fun and frolic accompanied all the hard work. In the fall and spring semesters Walt Whitaker and John Harryman took the lead-man positions, as they led their trail blazers in the search for ways to serve their school and community.

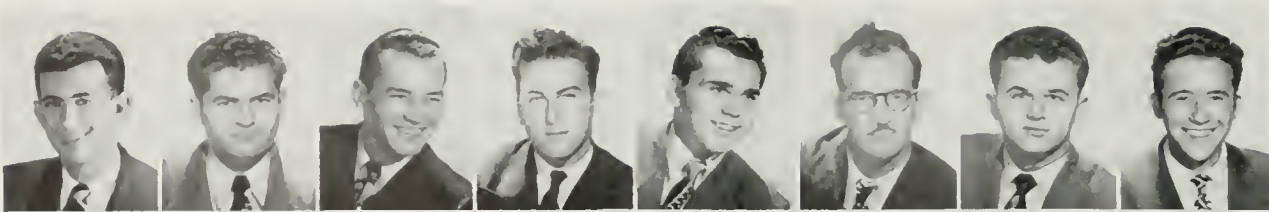

Alvin Achenbaum  
Raymond Alpert  
Robert Armstrong  
Todd Bernarding  
Paul Blackburn  
George Butler  
Philip Engel  
David Fleishman



Rex Frazier  
John Grauman  
Daniel Greengard  
Mary Louise Gore  
Orrin Kabaker  
Richard Karrenbrock  
Alvin Lanfeld  
Marvin Lewis



Eli Markoff  
Paul Mayekawa  
James Naruse  
Louis Paul  
George Phillips  
Willard Reisz  
Norman Roberts

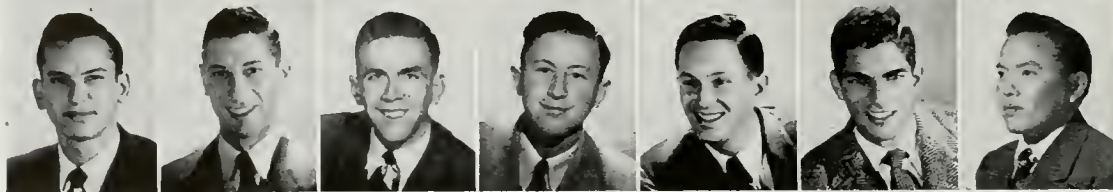

Norman D. Rosenstone  
Ted Sachsman  
Clarke Smith  
Theodore Sobelman  
Joseph Tomiska  
Kenneth Wechsler  
Yosuo Yoshida

## BETA GAMMA SIGMA

Taking account of themselves, members of Beta Gamma Sigma could well be proud. Membership in this business administration honorary required a 2.0 overall university average plus a 2.5 average in bus-ad and econ courses. Along with the scholarship requirement, membership was limited to ten per cent of the graduating seniors and two per cent of the juniors. Business was the business of President William Beranek and Vice-president-Sponsor Dr. Harry Simmons, who worked on the possibilities of securing outside speakers for the honorary meetings. Twice during the year members left their book-covered desks to socialize. Both informal initiation banquets, besides honoring new members, were marked by the initiation of an outstanding business man. By conferring this honor upon a member of the business world, Beta Gamma Sigma established closer contact with professionals in their field.

Steadily rising business opportunities in southern California brought smiles to the faces of Beta Gamma Sigma executives, Prexy WILLIAM BERANEK, JOHN L. SCOTT, Professor HARRY SIMMONS and ELAINE JOHNSON.



Robert Baker  
 David Cadena  
 Richard Grossman  
 Donald Hazzard  
 Jerry Hollingsworth  
 Ronald Marley



Xavier Mena  
 Ronald Molrine  
 Bobby Robinson  
 Harold Sanders  
 Edwin Smith  
 Richard Sternbach  
 Harold Yancey



## BRUIN RIFLES

Precision plus marked the members of Bruin Rifles as they participated in every opening ceremony at the Coliseum football games in the capacity of official colorguard. Bruin Rifles, lower division military honorary society, represented the cream of the crop of basic ROTC students. Candidates were selected for their outstanding appearance and ability on the drill field and passed a rigorous program of drill-ability before being admitted as members. The chief purpose of Bruin Rifles was the recognition of military merit and preparation for the advance corps. All was not marching and parades for the white helmeted drill team, however, for they joined with other military honoraries to sponsor their Christmas Ball. Thus under the leadership of Cadet Captains Dick Sternbach and Chester Kidd, Bruin Rifles took an active part in campus activities in the fall and spring semesters.



Giving serious attention to the activities of Bruin Rifles, lower division men's military honorary, were, left to right, Vice President DON CHAPMAN, Faculty Advisor LT. LINDAHL, and President DICK STERNBACH. These were the year's guiding lights.

Carrying out Dr. Robert Gordon Sproul's ideal of inter-campus unity were UCLA promoters JOY BULLARD, social chairman; DON BARRETT, Cal Club president; and MARCIA BORIE, secretary of this outstanding University organization.



## CAL CLUB

Inter-campus unity was the aim of Cal Club members as they endeavored to draw the eight campuses into one united University of California. To further this aim, UCLA's twenty Cal Clubbers originated the All University Weekend, arranged the Charter Day exhibits, and planned and prompted other coordinating projects. A convention of all the chapters was held in February at Berkeley where all the members benefited from the discussion of mutual problems and future plans. Cal Club was composed of Bruins who were active in all phases of university life. They were chosen by Dr. Sproul, instigator of the club, on the basis of their service to the school and their interest in future service and leadership. Led by their capable president, Don Barrett, their high standards of service and spirit were an ever present inspiration to their fellow Bruins.



Don Barrett  
Marcia Borie  
Joy Bullard  
Laurence Clark  
Smiley Cook



Beverly Dixon  
Bob Hight  
Jim Higson  
Kathy Holser  
Mary Jo Johansen



Gloria Jones  
Bob Koenig  
Louise Kosches  
Dave Leanse  
Bob Lindh



Sherrill Luke  
George Mair  
Lucky O'Keefe  
George Stanich  
Fred Thornley  
Hal Watkins



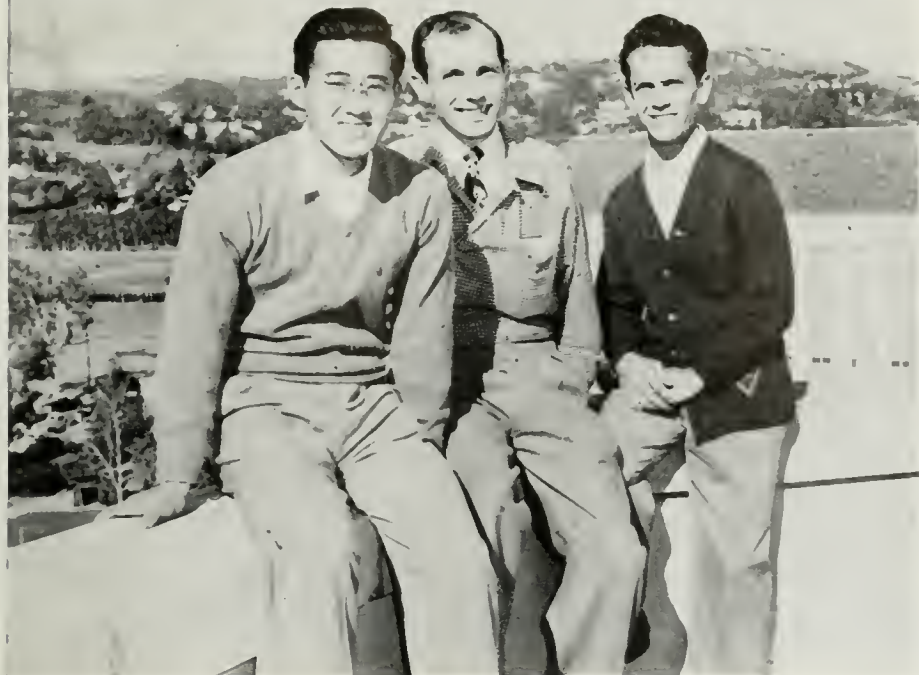

As members of a campus-community service organization, Cal-Men devoted their energies to the championing of UCLA's student-citizen interests, and were ably led by RAY BACA, JOHN NIETERS and MASAHARU KURAOKA.

## CAL MEN

If he wore a small "C" pin on his large "C" sweater, everyone knew he was a Cal Man and proud of it. University sponsored California Men served their school last year by hosting visiting high school students from many distant California high schools, and by distributing Cokes during the freshman orientation program. The scheme of boy meeting girl through an Introduction Bureau operating through the Welfare Board was one of the organization's newest hopes. The proposed bureau would function similarly to those found working successfully at Wisconsin and Syracuse Universities. Cal Men's open house for new students, on February twenty-third, helped break the ice for many freshmen. Making good use of their California Men beverage mugs, members took time off from Uni-Camp Drive activities to plan stags, exchanges and date affairs, and to compete in intramural sports.

Charles Aronberg  
Ray Baca  
Bob Blaney  
Marshall Byrd  
Jack Dinsfriend  
Gene Frumkin

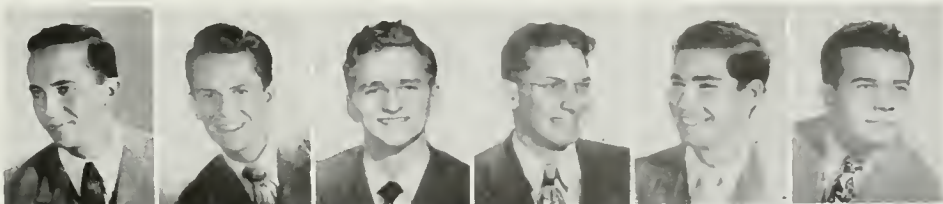

Richard Furgivele  
Vic Gables  
Bill Glasser  
Karsten Johannsen  
Ken Kayden  
Marvin Kleinberg

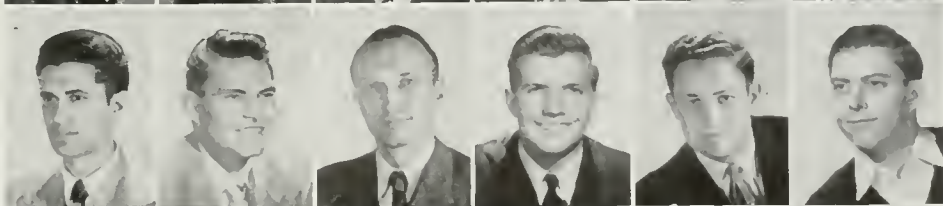

Masaharu Kuraoka  
Marvin McClay  
Lawrence Marks  
John Nieters  
Gordon Pearce  
Eli Ruben



Marvin Sacks  
Bob Shaw  
M. T. Sakayeda  
Emil Sturmthal  
John Thatch  
Ernest Wolfe



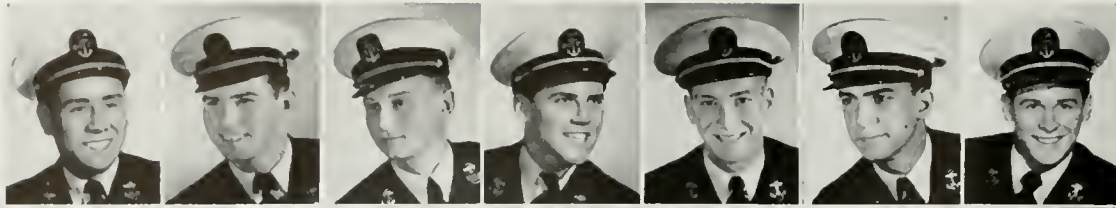

William Acosta  
 Carlos Baker  
 Leonard Baumert  
 William Bedworth  
 Robert Blumenthal  
 Charles Beicey  
 Donald Bunker

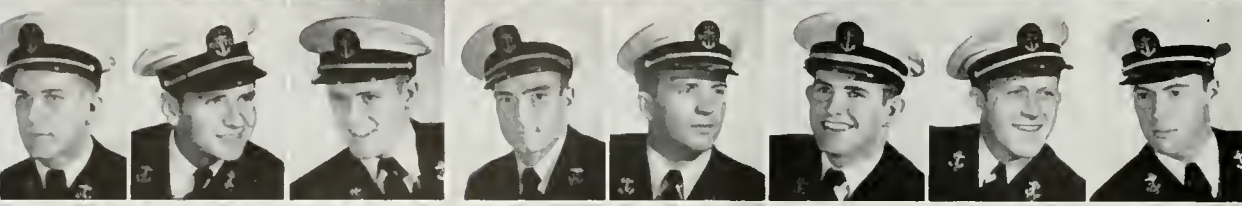

Jack Carrell  
 Richard Clauser  
 Roland Collins  
 George Coulter  
 Denney Dodson  
 Neil Dorward  
 Louis Duemler  
 Don Erb



Marvin Franklin  
 Allan Granda  
 Roger Hoyman  
 Wilbur Johnson  
 Webster Jones  
 Ben Lee  
 Charles Mann  
 Ralph Michaelson



Reginald Murphy  
 Richard Newell  
 John Newton

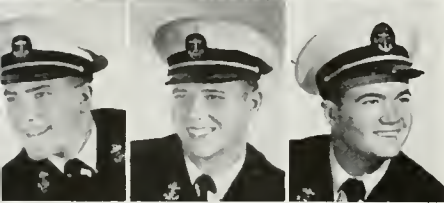

Gene O'Rourke  
 Carl Pendell  
 David Rowan



Richard Savage  
 Charles Shields  
 Sherwood Simpson



Allan Strom  
 John Tyrell  
 Ralph Vogel



George Warren  
 Donald Wojan  
 Bruce Young

## CONNING TOWER

Smooth social sailing characterized Conning Tower, Naval ROTC social honorary. Those meeting the membership requirements found that the nautical organization held lots in store for them. Fancy finagling by senior sailors enabled the members to secure a model aircraft carrier for their Homecoming float, generously financed by the unsuspecting US Navy. Under the staunch leadership of Captain George Coulter, Conning Tower Bruins co-sponsored their Christmas Ball with Scabbard and Blade and Bruin Rifles. Two lucky masqueraders cruised away from the annual Pirate's Den Brawl with beverage mugs for their ingenious costumes. Climaxing a semester of exchanges and dinner meetings was the formal Stripe and Star Ball given in honor of graduating seniors.



Exchanging a bit of breezy conversation were the officers of Conning Tower, left to right; WILL JOHNSON, ALLAN GRANDA, President REG MURPHY, Faculty Adviser S. H. LANE, BOB BLUMENTHAL, GEORGE COULTER and Alysie Manning.



Previewing an exhibit of student art work were members of Delta Epsilon, MARY ANN GLANTZ, MALCOLM MACDONALD, LEE MERNICK, JIM BENSON, JOHN SCOTT, JEANNE HUDSON, MARJI BRUER, and RAE ANN STIFFLER.

## DELTA EPSILON

Unofficial qualifications for membership in Delta Epsilon were an oversized drawing board, an arm-sagging paint box, and a faint odor of turpentine. Official membership however went to exceptional art students of upper division or graduate standing. In touch with the many art centers in southern California, members invited a prominent artist to be guest speaker at the annual formal dinner. Making the campus more art conscious, Delta Epsilon sponsored several art gallery exhibits and presented its spring show in which student works were displayed exclusively. A Christmas sale of student art provided a scholarship which furthered the education of a talented student.

Burton Andersen  
Jeanne Arnold  
Carol Aronovici  
James Benson  
Margaret Blomquist  
Cecile Bonnet  
Marji Bruer

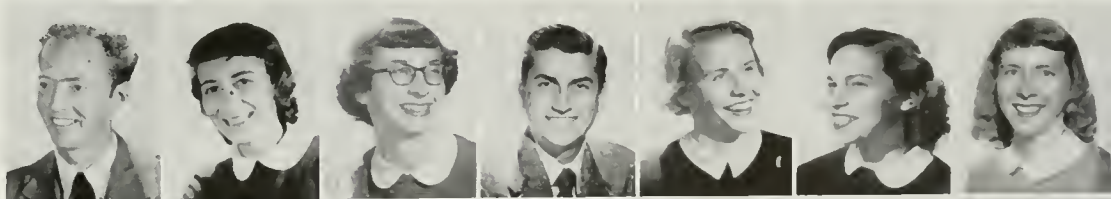

Raphael Chaikin  
Bruce Clarke  
Eugene Edwards  
Mary Ann Glantz  
James Handler  
Jeanne Hudson  
Bill Kazza



Malcolm MacDonald  
Fara Mazozla  
Xazier Mena  
Bob Partin  
Jean Pratt  
Irwin Rickel  
Mary Sandusky



John Scott  
Rae Ann Stiffler  
Edward Wegner  
Lee Wernick  
Theodore Whitmore  
Barbara Wilson  
Aileen Yonover  
Lowell Zimmerman





Basketballs at fifty paces was the order of the day when Gold Key challenged Yeomen to a bitter battle from which Gold Key emerged victorious after forty ferocious minutes.



Steering Gold Key through a year of service to the students and the university were officers GEORGE MAIR, publicity chairman; PETE KIPP, treasurer; JACK PHREANER, president; and FRANK TENNANT, vice-president. The results of their effort kept Gold Key in good form all year.

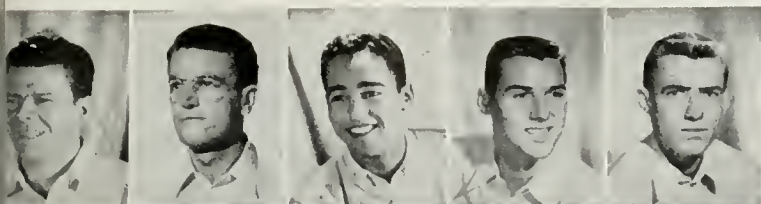

Andy Anderson  
Don Armbruster  
Stan Berman  
Jack Bratton  
Frank Burns

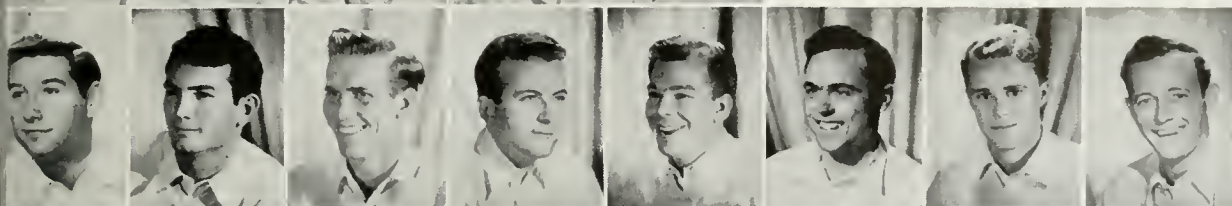

Lee Cohen  
Phil Curran  
George Farver  
George Fitzgerald  
Robert Franklin  
Robert Gaudino  
Bob Hight  
Tom Hitchcock

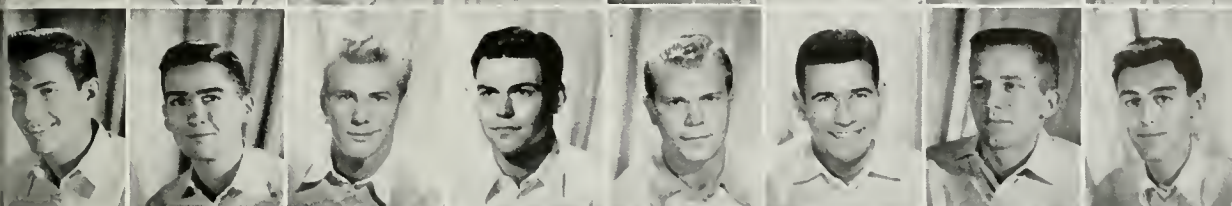

Harvey Karman  
Ken Karst  
Pete Kipp  
Robert Koenig  
David Lazarowitz  
David Leanse  
Bob Lindh  
Frank Loy

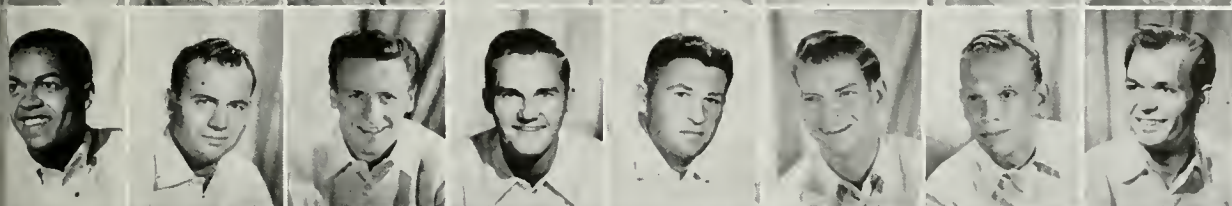

Sherrill Luke  
Willis Morrison  
Ted Nissen  
Jack Phreaner  
Alan Raffee  
Irwin Rickel  
George Seelfig  
Lee Seierson

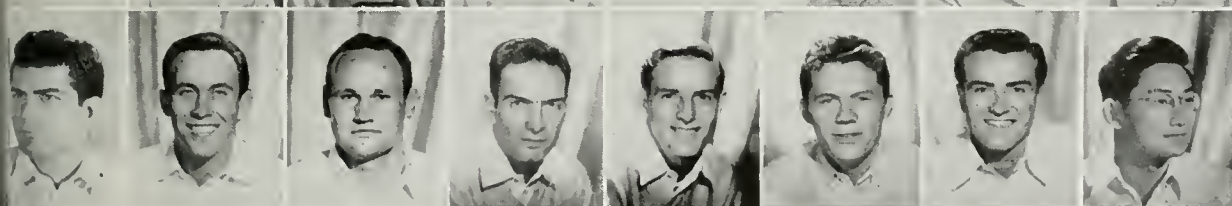

Sid Sherman  
Bob Strock  
Merle Swanson  
Frank Tennant  
Fred Thornley  
Marshall Vorkink  
Jim Walker  
Henry Yashimoto

## GOLD KEY

The key which unlocked the door to success in campus activities belonged to members of Gold Key, upper division men's honorary. The gold key surrounded by a "C" which adorned the front of a white sweater designated the members of this organization, who dedicated themselves to serving the associated students and the university in general. Meeting the first Tuesday in every month, the organization mapped out a plan by which no group or campaign in need of aid would be neglected. The fifty members seemed like five hundred as they were in all places at once, collecting funds to send underprivileged children to the University Camp, and their aid was a determining factor in making the drive a success. The Spring Sing claimed the Gold Key men as hosts and ushers at the Hollywood Bowl as they fulfilled their duty toward the AMS-sponsored event. The other AMS activity which they wholeheartedly supported was the traditional Men's Week during the fall semester. Guided by capable President Jack Phreaner and his cabinet composed of Frank Tennant, Gordon Flett, Peter Kipp, Bob Hight, and George Mair, Gold Key lived up to its purpose of service to the school.

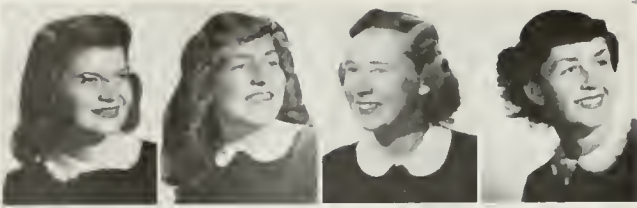

Ruth Benjamin  
Esther Crabtree  
Jane Crail  
Marilyn Curryer



Virginia Davis  
Joyce Edwards  
Virginia Escudero  
Judy Freedman



Loretta Golden  
Nancy Hatton  
Gloria Hendrickson  
Alice Khanchalian



Ruby Leonhard  
Gloria Levinson  
Janice McAuliffe  
Kathleen McDonald



Ruth Miller

## DELTA PHI UPSILON

Debating the controversial subject of progressive education or why teacher didn't get an apple were Delta Phi Upsilon officers VIRGINIA ANN DAVIS, RUTH BENJAMIN, LEAH STOLER, and JANICE McAULIFFE. These were the group's guiding lights in spring and fall.



Murial Partridge



Connie Peters  
Darellen Sheppard



Leah Stoller  
Dolores Zimmerman

Educating themselves to educate others, members of Delta Phi Upsilon, primary education honorary, showed their willingness to work. These future schoolmams learned their lessons from guest speakers in the field of education. Facts about the teacher shortage and the extent of the opportunities in the primary field gladdened the hearts of many a graduating Delta Phi member. Taking time off from their ABC's and practicing teaching, honorary members bought and wrapped presents for nursery school care centers. Following the success of the Christmas party, President Janice Macaulos planned a dinner party with the alumnae association which was held in May, and highlighted by a guest speaker from the Los Angeles city school system. The two formal initiation banquets, held at the end of the fall and spring semesters, gave members still another chance to become acquainted with other education majors and the organization's alumnae.



Joanne Adams  
Helen Anderson  
Pat Ballinger  
Mimi Berman



Cecile Bonnet  
Nona Brunskille  
Joy Bullard  
Dot Crawford



Jean Cummings  
Marilyn Gee



Nancy Holmblad  
Arlene Horn

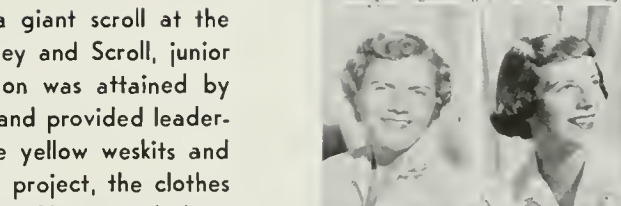

Margaret Kester  
Ann McDonnell

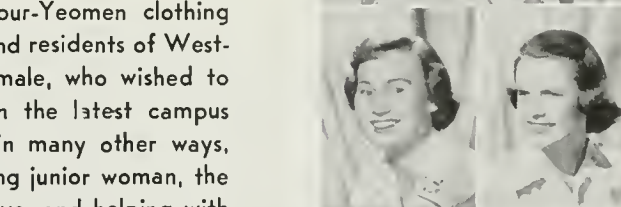

Jean Martin  
Mary Anna Muckenhirn

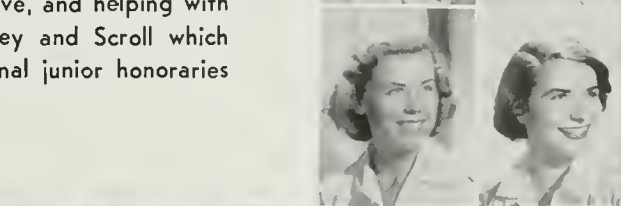

Joanne Penrose  
Sharla Perrine

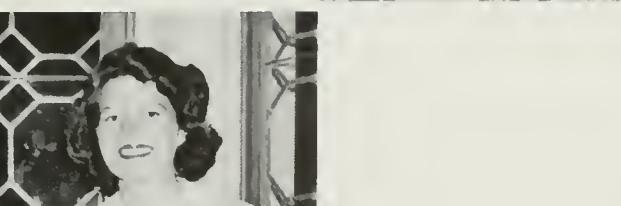

Vivien Webb  
Mary Ann Westcott

## KEY AND SCROLL

Suspense was the keynote until the unrolling of a giant scroll at the activity banquet revealing the new members of Key and Scroll, junior women's honorary. Membership in this organization was attained by UCLA coeds who maintained a 1.4 grade average and provided leadership for campus activities. The girls who wear the yellow weskits and brown skirts were often found working in their pet project, the clothes closet. The closet was the beneficiary of the Spur-Yeomen clothing drive and also received contributions from alumni and residents of Westwood and Beverly Hills. Any student, male or female, who wished to take advantage of the project was fitted out in the latest campus styles. Key and Scroll contributed to the school in many other ways, with the awarding of a scholarship to an outstanding junior woman, the selling of do-nuts and coffee for the Uni-Camp Drive, and helping with orientation. The '49-'50 year was the last for Key and Scroll which changed its name to Chimes when the two national junior honoraries merged in the summer.



Seeking shelter from either California's liquid sunshine or Gold Key waterbaggers, Key and Scroll officers JEAN MARTIN, JOY BULLARD, MARGARET KESTER, and MARY HORN never let it be said that women's honorary members didn't know enough to come in out of the rain.

Barbara Abrams  
Bobette Camp



Sally Kieffer  
Louise Kosches



Lyn Linden  
Abbie Lundgren



Mary Lou McCann  
Ruth Nelson



Virginia Nelson  
Betty Stauffer



Dorothy Wright  
Jackie Yarbrough



Members of Mortar Board, national senior women's honorary, each prominent in different campus fields, drew together all the various areas in an attempt to coordinate and integrate the system of extra-curricular activities at UCLA. To achieve this aim dinner meetings were held throughout the year for the comparison and discussion of campus problems, while the annual Mortar Board tea given in May served for the introduction of all outstanding activity women. The eighty-one chapters of the honor organization in the United States recently aided in a statistical survey to determine the value of college extra-curricular activities and their influence on later life. The local importance of Mortar Board was reinforced by the national scope for President Louise Kosches, who attended the tri-annual national convention previous to her term of office and brought back many worthwhile impressions and constructive ideas for the promotion of leadership, scholarship and service, the purposes of the group.

## MORTAR BOARD



Mortar Board officers, from left to right are: VIRGINIA NELSON, SALLY KIEFFER and LOUISE KOSCHES who coordinated the honorary's activities, planned meetings and discussion groups, and directed the annual Mortar Board spring tea.



Roy Anderson  
 Charles Aronberg  
 Jordan Bloomfield  
 John Boehnlein  
 Dwight Bradley  
 Lowell Doherty  
 Harland Green

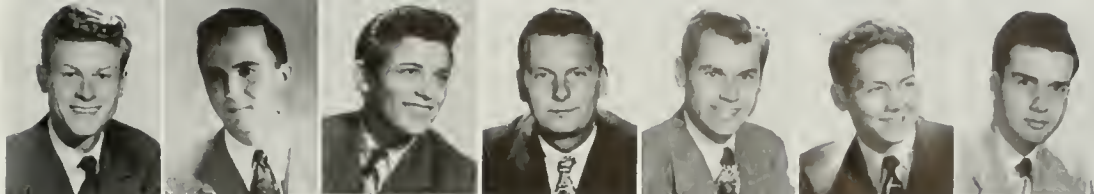

With an encyclopedia in one hand and the lamp of learning raised high in the other, members of Phi Eta Sigma continued to uphold the high scholastic standards of this men's national freshmen honor society. Neophytes to the organization became members after obtaining a 2.5 grade average in either the first semester or the combined semesters of their freshman years. Last year Phi Eta Sigma boasted thirty new applicants. Gold and black letter keys identified members of the organization as they started off the year's activities by preparing a student counseling handbook and a pamphlet entitled "Hints on How to Study," both with the purpose of aiding bewildered freshmen. President Patrick Zaccaglin with the help of his cabinet and faculty advisor Andrew Horn succeeded in setting up a unique scholastic counseling service in conjunction with Alpha Lambda Delta, national women's honor society. Exchanges with parallel women's honoraries helped to keep these freshmen average raisers from all work and no play.

# PHI ETA SIGMA

Ronald Hochman  
 Robert Holtzman  
 Ernest Katz  
 Jerome Duckoff



Tommy Maeda  
 Ralph Manus  
 Paul Marx  
 David Negri

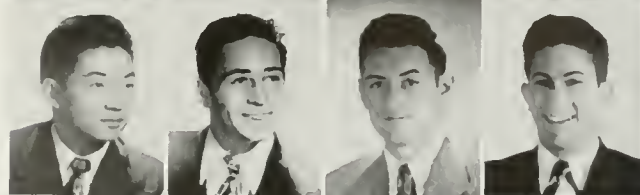

John Nicklin  
 Charles Nogle  
 Willard Reisz  
 Eric Roberts



Martin Rosen  
 Herbert Ruttenberg  
 Austin Smith  
 Darwin Smith

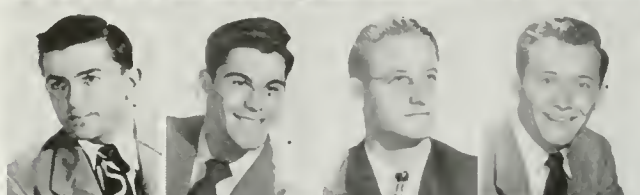

Leon Sones  
 Edward Wegner  
 Tetsuo Yamashita  
 Pat Zaccaglin

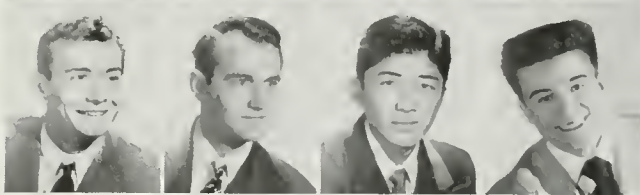

Phi Eta Sigma's leading men during the year were JACK BLOCH, ERIC ROBERTS, PAT ZACCAGLIN, spring president; JOHN BOEHNLEIN, LEON SONES, fall president; AL LIPPENCOTT, TETSUO YAMASHITA, and LOWELL DOHERTY.

Janet Anderson  
Lois Appel  
John Baca  
Harry Brisacher  
Arlene Brothers



Floyd Fichman  
Nancy Frish  
Lee Good  
Chuck Griffin  
Ruth Hollingsworth  
Ira Holt

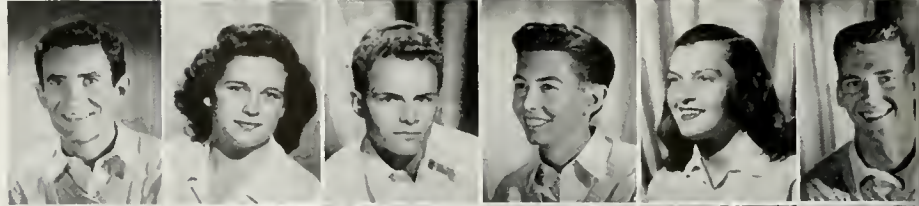

Stanley Lee  
Dick Leonard  
Jay Lillywhite  
Mary McDonnell  
Billie Marchbanks  
Joyce Miles



Dick Roman  
Nancy Lee Roth  
Emogene Rose  
Suzie Sanders  
Bob Segners  
John Shaw



"Now you see it . . . now you don't!" Magical director of the ups and downs of the colored stunt cards was MARSHALL VORKINK, who worked his way up through the Rally Committee to become chairman in his senior year.

Considered the leading stunt designer in the country, IRWIN "Rick" RICKEL has for the past four years dreamed up the card tricks which enliven half-time activities during football season.

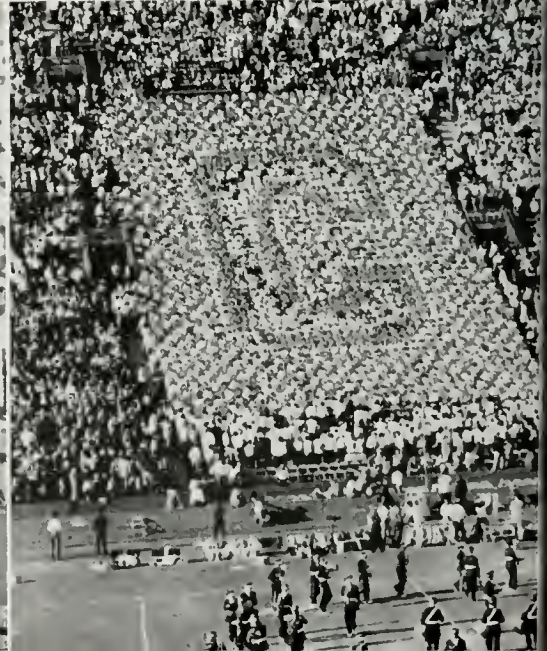
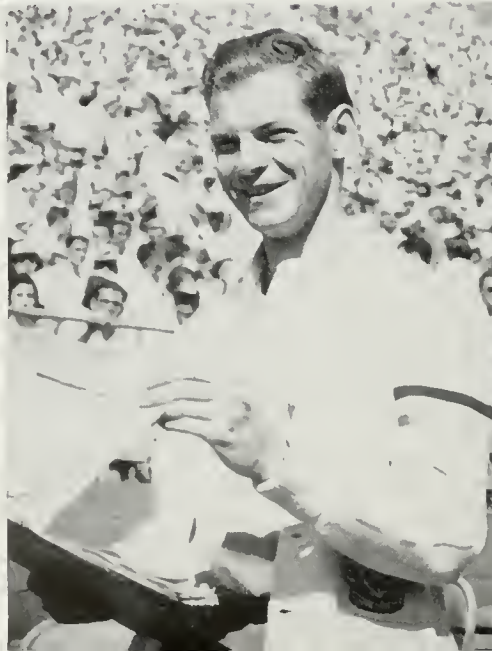

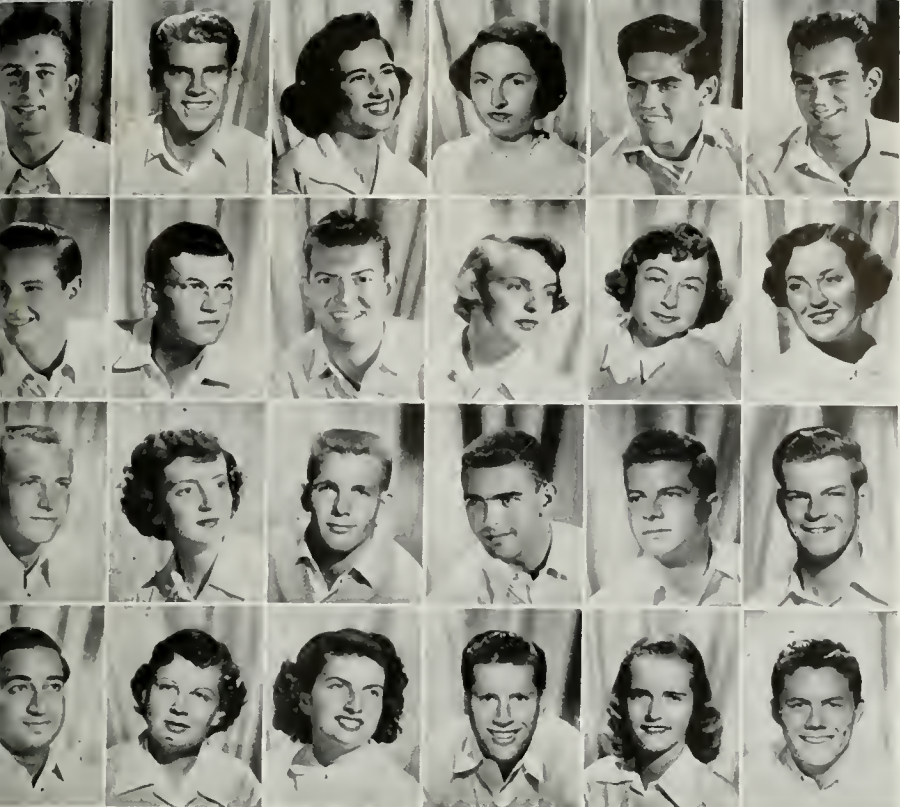

Jack Byrnes  
 Jim Deger  
 Bobbie Doyle  
 Margie Dunn  
 Benny Duval  
 Jim Eastburn

Mike Inman  
 John Jolly  
 Robert Jones  
 Margie Kejsar  
 Bea Kessler  
 Joanne Laskowitz

Larry Muentner  
 Betty Muir  
 Bob Owen  
 Randy Parker  
 Jim Pond  
 Irwin Rickel

Kanwarjai Singh  
 Delores Smith  
 Pat Smith  
 Lee Strifling  
 Marcia Tucker  
 Marshall Yorkink

## RALLY COMMITTEE

Proof that the Rally Committee has acquired a national reputation for card stunts were the many requests from all parts of the country calling for information, which Chairman Marshall Yorkink neatly answered with a form letter. Members of the committee had a generous supply of both spirit and energy . . . they spent a minimum of ten hours a week working on half-time activities for football and basketball games, and conducting all the supporting rallies. Marshall was ably assisted by Lee Good, assistant chairman; Ruth Hollingsworth, secretary; and Bob Franklin, head usher. Their hard work had its rewarding moments when committee members could breathe a sigh of satisfaction at the technical perfection of the famous UCLA signature stunt or the portrait by cards of football coach Red Sanders.

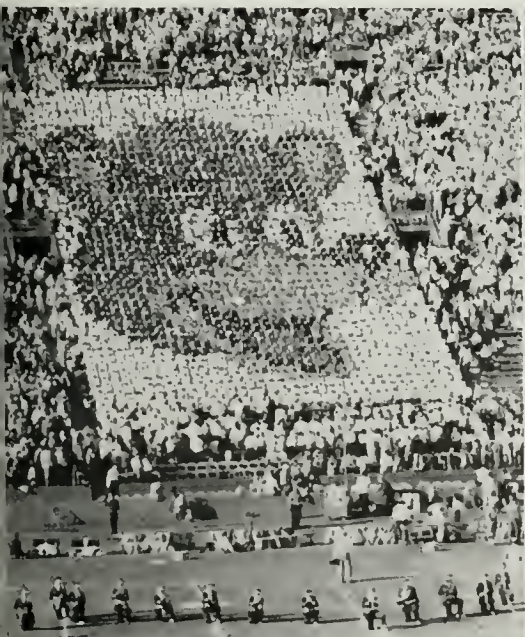

James Agnew  
 Bruce Bailey  
 Carlos Baker  
 Robert Blumenthal  
 Charles Boicey  
 Eugene Boston  
 Alfred Burroughs  
 Donald Carmichael



Don Chelew  
 Stan Christ  
 George Coulter  
 Kent DeChambeau  
 Eugene Escat  
 Herb Furth  
 James Gautt  
 Sam Halper



Earle Hamley  
 Robert Jordan  
 Art Karma  
 Dick Kruger  
 John Kruse  
 Marshall Litchman  
 Robert Maier  
 Evan Murphy

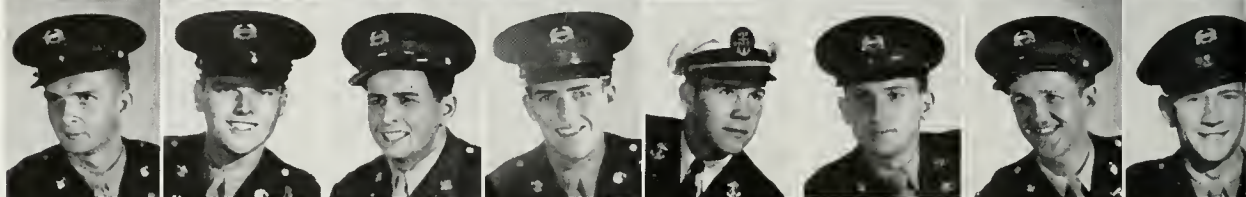

Reginald Murphy  
 Eugene O'Rourke  
 Carl Pendell  
 Robert Priver  
 Gerald Roys  
 Sherman Seltzer  
 Sherwood Simpson  
 Norman Stevens



Duane Stubbs  
 Emil Sturmthal  
 Joe Sullivan  
 Fredrick Terens  
 David Wade  
 Martin Weinberger  
 Donald Witzel  
 Lawrence Zehnder



## SCABBARD AND BLADE

Strategy on land, on sea, and in the air drew the attention of the military men of Scabbard and Blade as they worked to better relations between the army, navy and air sciences. Demonstrating the value of their thorough training, members of the upper-division military and naval honorary showed outstanding marksmanship abilities on the field when they copped sixth place for the organization in the United States rifle competition. Under the guidance of Presidents Joe Sullivan and Carlos Baker, Scabbard and Blade coordinated service with an extensive social program. Plans discussed at informal bull-sessions resulted in a greater amount of participation in school events. Many a pretty coed was escorted to the annual Christmas Ball at the Country Club Hotel. Co-sponsored this year with Conning Tower and Bruin Rifles, other military honoraries, the affair was highlighted by the presentation of an honorary colonel and two honorary cadet majors. Taps sounded for Scabbard and Blade at the annual formal banquet in May with a second presentation of the queen and her two attendants.

Prettiest wearers of the gold braid ever to grace the grand march were JUNE HOLLINGSHEAD, HELEN ROKOS, and PAT MONAHAN, honorary cadet colonel and majors.

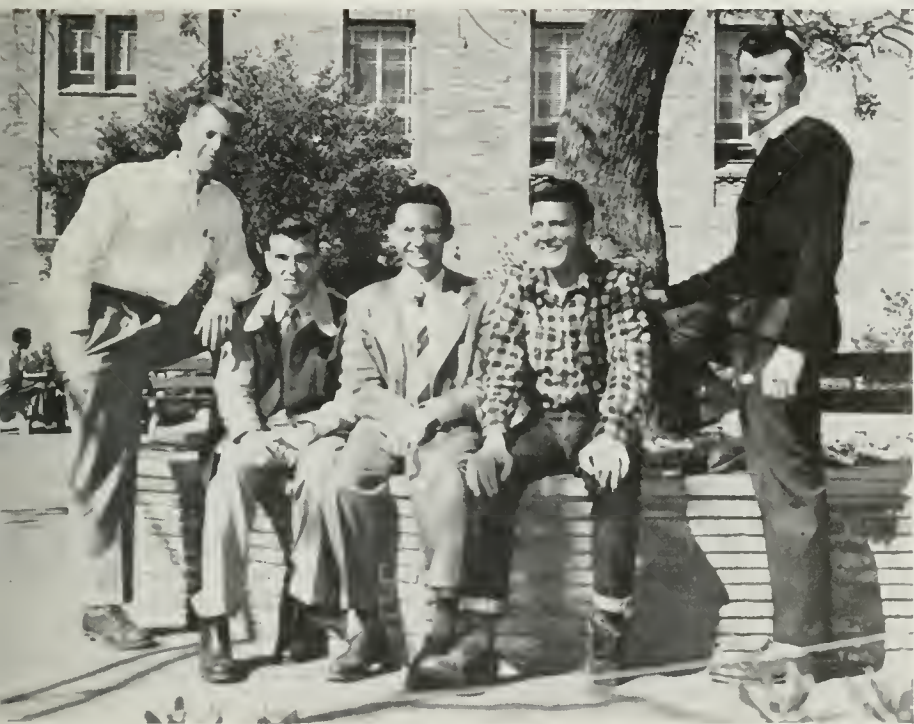

All out of uniform but still all out for their organization were the officers of Scabbard and Blade, DON CHELEW, GEORGE COULTER, KENT DeCHAMBEAU, CARL PENDELL, and CARLOS BAKER, president during the spring semester.



Connie Abrams  
Dorothy Aegerter  
Carol Alles  
Jan Brown  
Nansy Brown



Peggy Burbank  
Marilyn Carver  
Diana Davies  
June Draper  
Marge Draper



Babs Finch  
Joan Giaver  
Toby Hale  
Gingie Hall  
Joanne Hannum



Barbara Haviland  
Marilyn Hubbard  
Lorna Hughes  
Marilyn Jones  
Margie Kejsar



Rita Kirby  
Jean Lawrence  
Marilyn Lindsay  
Marilyn Lowery  
Stuart McKenna



Joan McShane  
Mavis Maizlish  
Marilyn Metz  
Alice Myers  
Grace Nazarian



Beverly Nemer  
Pat Plummer  
Jany Pope  
Joey Pope  
Pat Power



Edna Reddington  
Lenore Riegel  
Mary Lou Robeson  
Laurey Scott  
Shirley Segal

Joyce Sheets  
Audrey Somers  
Mary Ann Stewart  
Evelyn Taylor  
Marcia Tucker  
Marta Vann  
Jacquelin Volpp  
Carla Wells  
Nan Wright



## SPURS

A Bruin in distress could easily find a woman in white wearing the Spur emblem whose motto is "At Your Service." At President Sproul's reception for freshmen, members of the sophomore service honorary poured punch to quench the thirst of Bruin throats. During football season they recruited three hundred energetic girls to wave the colorful "C" of blue pom-poms in the card section. Spurring the student body on to maintain high spirit for the SC-UCLA game, the Spurs over-supplied the campus with cinnamon "LICK SC" suckers and made Christmas brighter with toys and a party for children of the West Los Angeles Recreational Association. The regional convention of California, Arizona, and New Mexico attracted one hundred delegates from six Spur chapters for a two day session at UCLA in preparation for the national Spur convention in Washington, attended by UCLA Spur President Rita Kirby.



"What's next on the agenda," was the question most often asked by MARILYN LINDSAY, editor; PEGGY BURBANK, treasurer; JOEY POPE, vice-president; TOBY HALE, secretary; JEAN LAWRENCE, historian; and RITA KIRBY, president, who in self defense acquired nerves of iron for dealing with fifty ferocious females.





Bushon Racker  
 Bhan Serman  
 Brack Jattton  
 Connie Rase  
 Chohn Jandler  
 Dames Javis

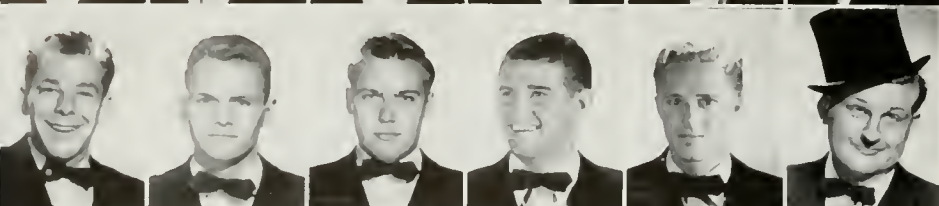

Frobert Ranklin  
 Gee Lood  
 Ganley Strau  
 Hick Danson  
 Hob Bight  
 Hud Emmel



Kob Boenig  
 Krartin Mamer  
 Lave Deanse  
 Lick Deivers  
 Laig Cewis  
 Laylor Tewis

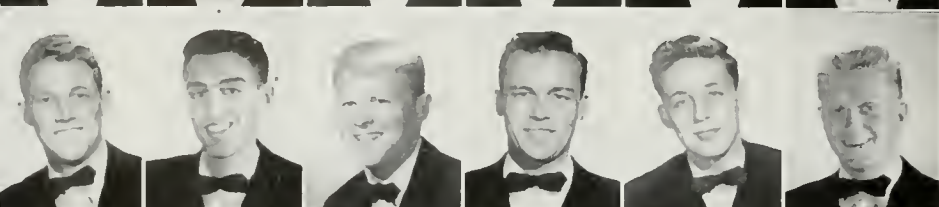

Lave Dund  
 Lank Froy  
 Pherson McPatrick  
 Mon Deredit  
 Men Killer  
 Mud Burphy

# KELPS

Blasting the audience from their seats and into the aisles, the Kelps' booming rendition of "Hail, Hail, Hail," brought a dewy drop to the eyes of all those who braved the elements for the Spring Sing.

With some forty odd members Kelps, disorganization for men of distinction, climbed to the peak of degeneration. The (you should excuse the expression) men chose new members by nomination and election, and the converts who are called Kelpies were decorated with a piece of kelp. Late in the year a formal initiation was held at the beach under the watchful eye of the Low Impotentate, the office which was filled and then some by Ed Hummel. The school was indebted to these (you should excuse the expression) students for their part in raising "Hail Blue and Gold" from an obscure tune to the tremendous hit of the day, and for their "Frivolous Frolics," known among Kelps as the "South Pacific of the west coast." This men's disorganization finished off the year in grand style by holding many grand balls at Bal. These soirees were open to all . . . all except Trolls. Kelps were repulsed by Trolls.

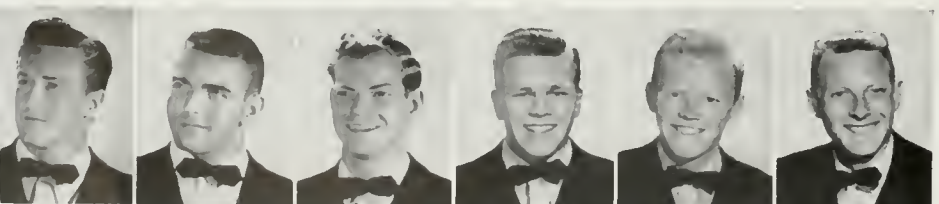

Ned Tissen  
 Pandv Rarker  
 Rwin Ickel  
 See Lammis  
 Senneth Khaw  
 Sildon Sheskin

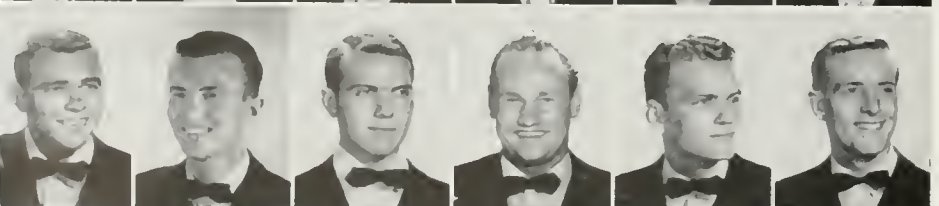

Son Smith  
 Scwin With  
 Sack Jobel  
 Swerle Manson  
 Swack Jensson  
 Thed Fronley

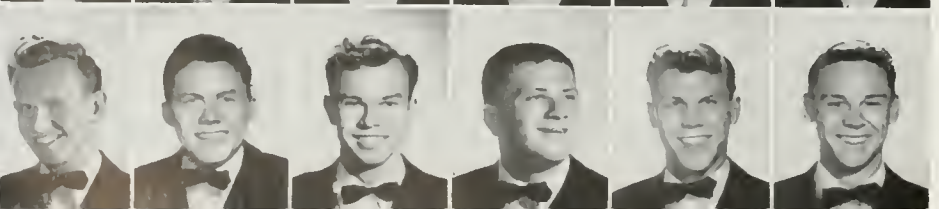

Tick Durner  
 Updoug Shaw  
 Vorshall Markink  
 Wed Tarfield  
 Wick Dilke  
 Wob Bilke



# TROLLS

"There is nothing like a Troll, nothing in the world," proclaimed BOBETTE CAMP, DOT CRAWFORD, MARY PUTENNEY, BARBARA LOWE, KATHY FORK, JACKIE SHAHBAZIAN, JUNE BECK, STEVE VOORHEES, and TED NISSEN.



Jander Anderson  
Joseph Barkley  
Joyette Bullard  
Bobetdid Camp



Wanta Case  
Janella Cooper  
Dotshot Crawford  
Joanams Creagh



Westvirginia Dahm  
Patrick Deighton  
Beverlyglen Dixon  
Susquehanna Evans



Kathyknife Fork  
Bettylwee Freeman  
Gloriana Hyde  
Baba Langworthy



Theeze are Ummm . . . oh yeah, the Trollz. The Trollz are known to be disorganized. This is not true . . . they are . . . they are . . . oh well, so what if they iz? Is your biznus? This year theeze trollz did alot-of-rip-tootin thingz like . . . like . . . like . . . Is your biznus too I supoze? They compozed this . . . this . . . they helped Southern CAMPUS. Their low potentate was being Jackie Shahbahzian for this year. She wuz . . . she wuz . . . well, the Trollz liked her. You all haz seen them in the Hollywood Bowl. They wuz being great there . . . well, good anyway. They wuz also in Mardi Gras, and they went to Laguna too, at different timz of courz, and they had their spring formal . . . uh . . . their spring dance at a nice . . . at a nice . . . well, at a place on Main street, and and . . . and . . . and well there was woman's week, and Trollz haz no relation to those horrible . . . (ugh) Kelps.

Enrique Lopez  
Baba Low  
Who Isit  
Sardine Murphy



Kimbal Murray  
Maryglue Puntteney  
Rolen Rilander  
Who Who Shabazian

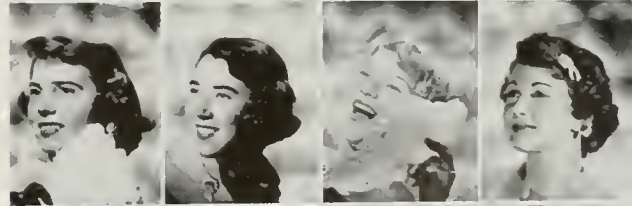

Del Monte Stewart  
Stephennie Vorhes  
Bever Whitaker  
Do Wright



Samuel Allenberg  
Mervyn Asa-Dorian  
Carlos Baker  
Bruce Bailey



George Barlow  
Ray Binder  
Roy Binder  
Jack Breneman  
Leslie Burg  
Don Chelew  
Bob Clithero  
Lee Cohen



Webb Coulter  
Stanley Eisenberg  
Herbert Furth  
Allen Grand  
Jack Graumen  
William Hendricks  
Bob Hight  
Don Hubbard

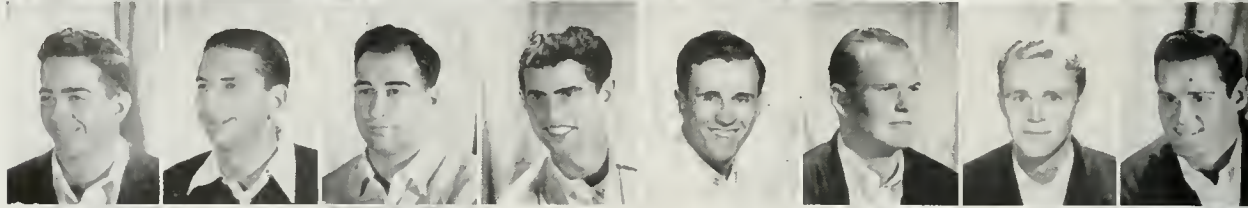

Dick Jacobson  
Karsten Johannsen  
Roy Jones  
Warne Juhnke  
James Kahlo  
Robert Koenig  
Taylor Lewis  
Bob Lindh



Peter Louie  
Edward Luke  
Xavier Mena  
Al Minjares  
Evan Murphy  
Ray Nagel  
Jack Nelson  
Ted Nissen

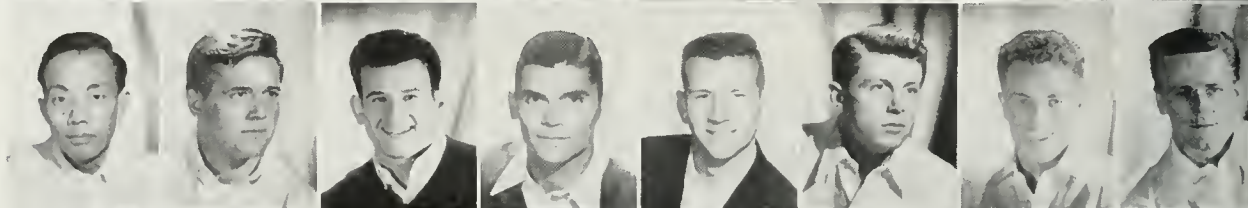

Dick Porter  
Sandy Scher  
George Seelig  
Don Seidel  
Sherwood Simpson  
Don Smith  
Dick Sternbach  
Merle Swanson



Ed Trabin  
Gil Tuffli  
Jay Wayne  
Martin Weinberger  
Bob West  
Herb Wiesneck  
Floyd Wilson



## VARSITY CLUB

Even after playing for the old school on the athletic field, members of Varsity Club, led by George Seelig, got together to discover new ways to serve UCLA. They found several, including showing movies of the major football games, sponsoring a television show for overflow crowds at the basketball games, and helping with the Uni-Camp drive. They circulated petitions on campus asking Student Executive Council to request regents' approval for the building of a basketball pavillion so that more than the usual 1000 of UCLA's 15,000 students might watch their championship team perform against traditional rivals. In the spring, they sponsored the annual "All Varsity Day" in which varsity alumni returned to play against their present day counterparts, and give the Bruin football team its first practice game of the year.

These rugged individuals were none other than the guiding lights of the Varsity Club performing at the Frosh-Soph Brawl by pouring water on the tug-a-war field.



GEORGE STANICH was the recipient of the annual Varsity Club award as presented by Dr. David Bjork, UCLA Conference Representative. The award is presented to the athlete who is outstanding in scholarship, contribution to the Club and character . . . George filled the bill completely.

Rushton Backer  
Hedley Beesley  
Gene Bubien  
John Chandler



James Davis  
Jerry Fields  
Allen Fisher  
Dick Forbath  
Sam Grossman  
David Hanson  
Brice Horn

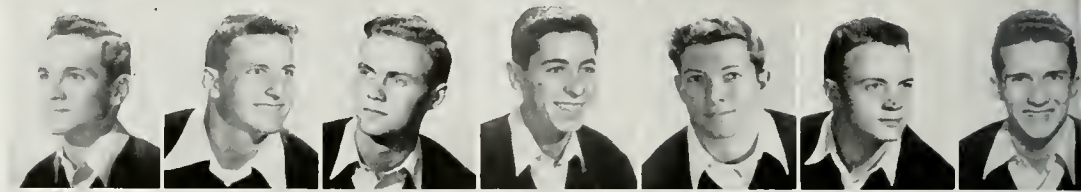

Orwelle Houg  
John Hunt  
Jack Kelly  
Bob Leonard  
Walt Lynch  
Lee McGonical  
Bud Murphy



Randy Parker  
Dave Rich  
Stan Ross  
Sheldon Rubin  
Harold Sanders  
Burt Siskin  
Jack Sobel



Doug Upshaw  
Jerry Walsh  
Marvin Weisberg  
Lee Wenzel  
Julian Weisstein  
Dick Williams  
Wells Wohlwend



## YEOMEN

No wonder the little Bruin rested on top of the wheel on the Yeoman sweater; he probably needed all the relaxation he could get after trying to keep up with such an active group. The high freshmen and sophomore activity men acted as ushers at All U Sings, helped with registration and orientation, and worked on the Uni-Camp Drive. Even with all their work, they still had time for fun . . . booming parties and the annual Yeoman-Gold Key football game. The Gold Key members and Yeomen were evenly matched; the bitter battle ended in a hard-fought tie. In spite of the all-out support they gave to Men's Week, the Yeomen definitely were not women haters. They joined with the sophomore women's honorary, Spurs, in collecting clothes for the Key and Scroll Closet and in singing a novelty number which brought down the house at the Spring Sing. Yeomen were carefully chosen because of their activities in school, fraternities, or both, and were elected by the other members. The organization contributed a great deal to the promotion of school spirit and interest, and was a valuable training ground for future student body officers.

Dashing Yeoman battled the mighty men of Gold Key at their annual basketball game. Johnny Wooden should have peeked under a bleacher and nabbed himself several hoopsters.



Showing off their argyles and saddle shoes were Yeomen officers, left to right: DOUG UPSHAW, treasurer; RANDY PARKER, vice-president; BUD MURPHY, president; and JACK SOBEL, secretary, who kept the cogged wheel rolling around campus.



Irene Benz  
Dee Bespeck  
Margaret Blomquist  
Persis Boone



Marge rambach  
Barbara Frankeh



Marilyn Hartraft  
Joanne Iscovetz



Dolores Kejsar  
Marjorie Kejsar

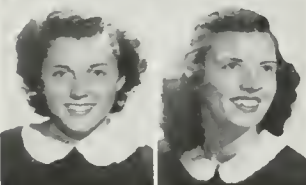

Mary Ann Lockett  
Elaine Oldham



Alberta Slater  
Dolores Smith



Beryle Straus  
Helen Tenney

## SECRETARIET

Such occupational hazards as carbon paper smudge and typewriter cramp did not deter the girls of Secretariat from contributing to the successful terms of all the ASUCLA officers. The black and white ribbons which they wore in their lapels, while on duty as hostesses in KH 204B, came to be well known as the sign of people eager and able to accept responsibility. Any girl interested in doing clerical work could become a member of this organization after serving a required number of hours. New members were formally initiated and presented with gold pins, while at the annual banquet President Ruth Hollingsworth awarded a gold bracelet to the girl who had served the greatest number of hours. Life was not all hard work but was brightened by socials, picnics, and bridge parties. Thanks to these official secretaries KH ran efficiently, for they worked hard to make themselves more and more indispensable to school activities.



Women behind the men behind the government were these two Bruin Secretariat officers RUTH HOLLINGSWORTH, president, and JOAN GOODMAN, secretary.



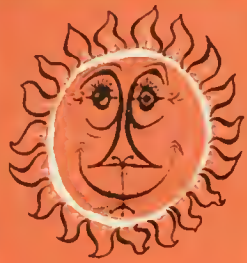

ittle Jack Horner sat in the corner eating  
his **CHRISTMAS** pie. He stuck in his  
thumb and pulled out a plum and said  
what a good boy am

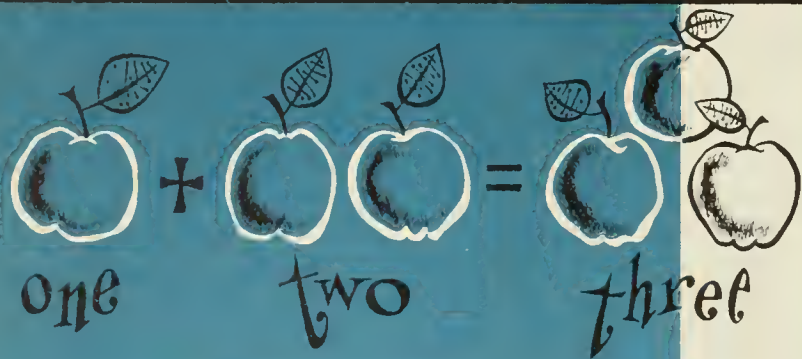

# Cat





TEACHER

# We Learn



REPRO '50



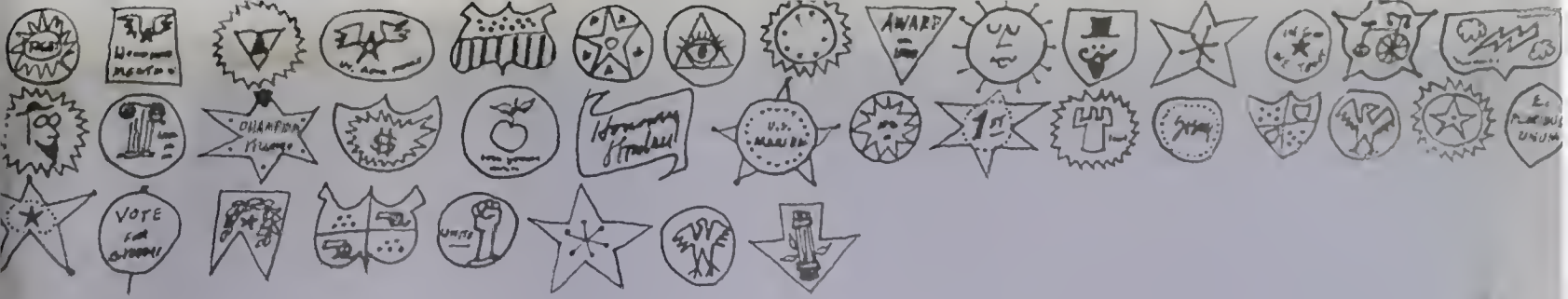

**ADMINISTRATION**





Robert Gordon Sproul this year completed his 20th term as president of his alma mater, the world's largest university. His was the burden of wrestling with budgets, making appointments and performing all the administrative work that goes into the running of a large institution such as the University of California.



University officials were: Regent Fred Moyer Jordan; Regent Brodie E. Ahlport; Regent Victor R. Hansen; Regent Mortimer Fleishacker; Miss Marjorie J. Woolman, assistant sec't'y of the regents; James H. Corley, vice president-business-affairs; Robert M. Underhill, secretary treasurer of the regents; John Canaday, president of the UCLA Alumni Association; Regent Edward A. Dickson; Regent John Francis Neylan; Regent Robert Gordon Sproul; Regent Earl J. Fenston; Regent Edward H. Heller; Regent Sidney M. Ehrman; Regent Farnham P. Griffiths; and Regent William G. Merchant.

## EXECUTIVE

UCLA's students, faculty and administrators were proud to have a place in the educational scheme of the fastest growing unit of the world's largest university. The University of California boasts eight campuses, 43,000 students and a world-wide reputation in academic and scientific circles. Of the eight campuses, five: Los Angeles, La Jolla, Mount Hamilton, Riverside, and Santa Barbara, are Southern California branches, offering a variety of subject fields including astronomy, agriculture, sub-tropical horticulture and oceanography. The University's president, Robert Gordon Sproul graduated from the Berkeley branch College of Engineering, and has served as president for twenty years, as well as actively participating in state, national and international affairs. The death of Clarence Dykstra, UCLA provost, was an irreparable loss to him. The UCLA branch of the University gained academic prestige by the professorial wealth which Dr. Dykstra brought to the campus, and gained as much note for his personal activities in the California State Recreation Commission, the Sixth Agricultural District Commission, and UNESCO, as it did from its \$38,000,-000 expansion program.



A Cal man at heart, California's GOVERNOR EARL WARREN has nevertheless been won over by southern California's JOIE DE VIVE atmosphere and informal relaxing patterns of living. He has established his summer home in a Santa Monica canyon just over the ridge from the towers of UCLA.



Transformation year at UCLA, 1949-50. The gully became the sunken gardens; Sophomore Grove became a parking lot; the Greek Theater was scooped away by the bull-dozers; the quad was expanded to accommodate more of UCLA's thousands of between-class socializers; and new buildings grew up on the hills and parking area. The loss of Clarence Dykstra by UCLA in May ended his five years of service to the University at a time when the campus was in the midst of the largest building program in the nation, and was most in need of the large-scale administrative ability he had first demonstrated as city manager of Cincinnati, then as first Selective Service Director in World War II, and as President of the University of Wisconsin before becoming UCLA's Provost. Of the \$38,000,000 building program, an ultra-modern College of Engineering building, and Business Administration building were completed this year. New structures featured red brick, cast stone trim and tile roofs, to harmonize with the prevailing Romanesque architecture of the campus. Before the year's end excavation had been finished for the Medical School and construction had begun on the \$1,660,000 Law School building. In all, the improvements were a tremendous change to have been accomplished in a one-year period.

Dean MILTON HAHN was an efficient half of the Rulman-Hahn team which supervised all student activities other than formal curriculum and instruction. Through student personnel work, he helped give UCLA students the morale which better conditioned them to profit from their classroom work.

A Student Advisory Council and Dean's Gripe Cabinet were only two innovations of UCLA's number-one lady, Dean JESSE RHULMAN. Executive of an extensive administrative program, her primary objective was to be of service to students. Her first interest was the solution of UCLA student problems.





The death of Provost Clarence Dykstra was a severe shock to UCLA, whose students recognized his foresight in laying long range plans for UCLA expansion, admired him for his efficient administration during the past five years of super-rapid campus growth and development, and loved him for his hearty encouragement of student initiative and endeavor.

## U.C.L.A. ADMINISTRATION



Forsaking teaching for a post in administration, DR. PAUL DODD now finds his time taken by interviews, counseling, and stacks of paper work, which, though staggering him at first, now add to his respect and love for his job.



This genial man keeps well occupied with microfilm projects and California Indian problems. However, DR. L. K. KOONTZ claims his favorite hobby is learning his students names.



An excellent example of the local boy who made good, DR. KENNETH ROOSE graduated from North Hollywood High, and first studied the intricacies of monetary theory at USC.

## COLLEGE OF LETTERS AND SCIENCE

Paul A. Dodd, dean of the College of Letters and Sciences, has expressed his satisfaction and pride in progress of the college during the year, and has announced construction commencement of the new science building located in the center of the campus and planned to house the Chemistry and Geology Departments. Plans are also under way for a life science building. In addition to these new structures, two new schools, Journalism under Professor Brandt and Social Welfare under Professor Donald Howard, were incorporated into the college to fulfill the demands of a growing southern California community. Four well-known instructors, Professor Edward Teller, consultant to the Atomic Energy Commission, Physics Department; Professor Paul Homan, economics advisor to the President, Economic Department; Professor Leon Howard from Northwestern University; and Associate Professor John Harrington Smith, English Department were added to an already notable staff.

A staunch California roter is D. I. AXELROD, but when the new Geology Building is erected, "big brother Berkeley" will have no claim on this Cal alumnus' affections.

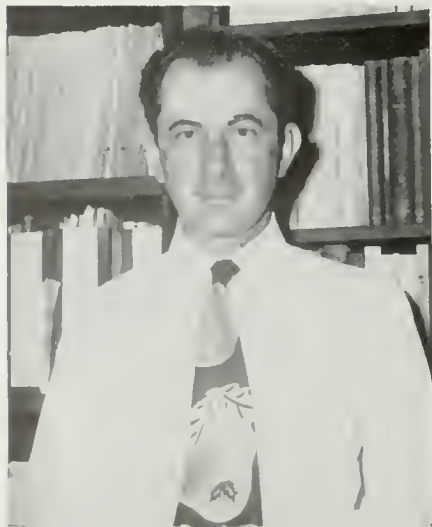





DR. JOHN S. HELMICK is another newcomer to southern California sunshine. Even foggy days seem brightened for the psychology department by his sunny personality.

One of the most avid perpetrators of New Yorkerish innuendo is DR. J. E. PHILLIPS of the English Department who is one of our outstanding Shakespeare scholars.

Celestial observer and expert in the sciences of the outer stratosphere was popular prof DANIEL POPPER of UCLA's astronomy department.

Senor BARCIA, the Ricardo Montalban of the Spanish department, is from Galicia, Spain. The lure of southern California and the beautiful UCLA campus brought him here.

Geological students at UCLA need not travel far to find one of the greatest varieties of earthly phenomena in the United States. Southern California offers two mountain ranges with their attendant abundance of minerals, rock formations, river gorges and evidence of centuries of weather and water erosion. There, too, are the ocean, the deserts and the rich valley lands.





A sign of the times is ENSHO ASHIKAGA, instructor in Oriental languages. UCLA holds a unique position in offering Oriental languages to its students.

"Theoretical physics holds the key to the universe," says DR. ALFREDO BANOS, commenting upon the advances of atomic research which he hopes to extend to his students.

Native of Hollywood, H. J. BRUMAN of the Geography Department gives his numerous students an understanding of the wealth in natural resources available to man.

California weather prediction takes much time of DR. JACOB BJERKNES and the Meteorology Department. His big ambition is to reduce the problem to a series of equations.



## LETTERS AND SCIENCE

Delving into the intricacies of electrical measurement is the function of Physics 107c laboratory. The complicated instruments that are used both theoretically and commercially in industry are tried and discussed in detail by the students, in an attempt to familiarize themselves with all the types of measuring devices that they may be asked to use in future work.

CHARLES NIXON, professor of political science, teaches amiability along with his public opinion and propaganda courses . . . indeed a welcome habit.





Exhibiting a sly sense of humor, WILLIAM J. KNAPP displays a bent for the beauty of the perfect problem along with a facility for numbers that often leaves his class gasping.

In the processing of engineering materials, lab fledgling engineers begin the study of the processes industry uses on various materials and the quality control of the work done. Casting, cutting, plastic working, fastening, finishing and gauging processes are investigated and the properties of materials in relation to the finished product desired are ascertained.

## COLLEGE OF ENGINEERING

In the spring the College of Engineering moved into its new quarters on Westwood Boulevard. This engineering unit is the first part of a proposed structure that will eventually be one of the most spacious on the campus, and will house the entire College of Engineering. The section of the building now finished is a great hangar-like edifice that is filled with cranes, lifts and other heavy equipment. Along the wall are huge panels of dials, switches and cables that run snake-like around the floor. Overhead, is a mezzanine containing the offices and the few class rooms that are in the building.



Southern California's growth may be exemplified in the huge new engineering building that soon will house DEAN BOELTER, his staff, the most modern of equipment, and eight hundred eager students. This director of UCLA's engineering future will soon have another addition to his college when Unit B, now under construction, is finished.

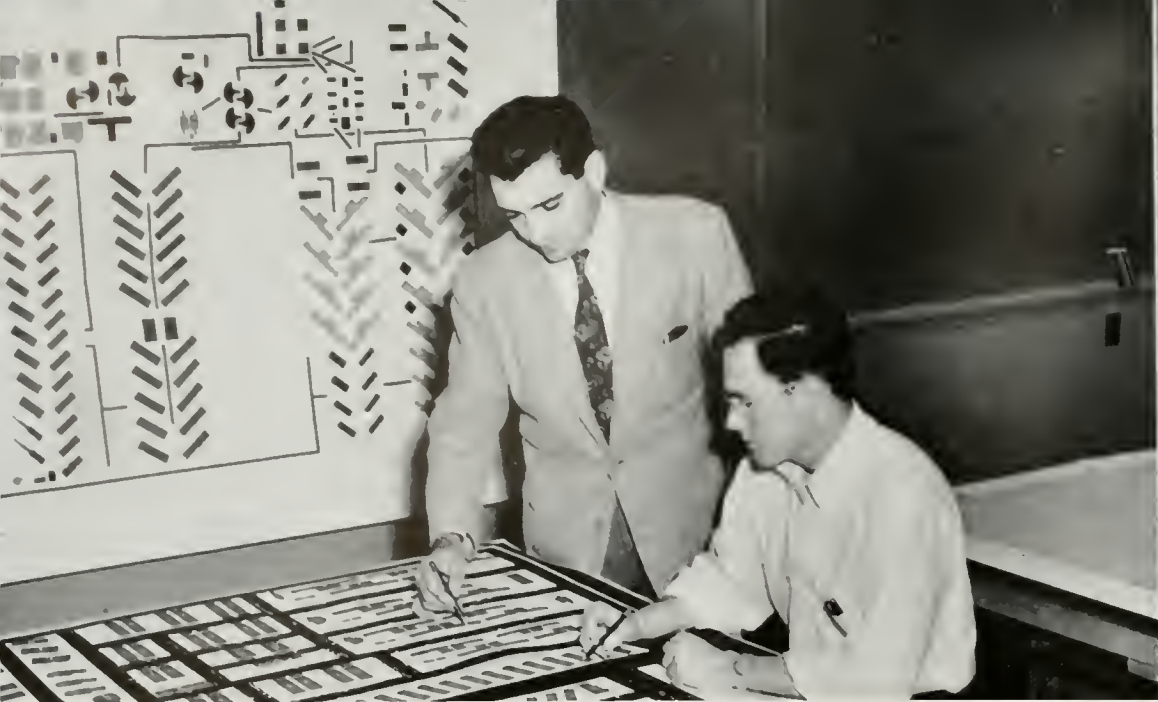

In courses in "time and motion" future plant executives of southern California study methods of attaining the greatest possible efficiency in industrial production. Huge and growing aircraft, automobile, furniture and clothing industries present increasingly complex problems . . . stand ready to swallow up men thoroughly trained to handle them.



With Los Angeles' colossal growth in business, DEAN NEIL H. JACOBY carried the important task of keeping the college of Business Administration in step with the community and at the same time anticipating and molding the future of his field.

## COLLEGE OF BUSINESS ADMINISTRATION

A growing demand for competent executives in new industrial areas of southern California has prompted a rapid expansion of UCLA's college of business administration. Since completion of its new building in February, 1949, the college has instituted many plans to facilitate student learning and faculty comfort. The student activities room has been used for bi-weekly coffee hours, offering students and faculty the opportunity to meet informally. In the realm of study, the second-floor reading room was equipped with a good selection of core material for business administration and economics students, and a marketing lab was completed and opened for experiments. Dr. Ralph M. Barnes, professor of production management and engineering, set up a time and motion study for the American Society of Mechanical Engineers, and brought UCLA's modern educational plant to the attention of notables of the nation.

If it's true that one knows best what one knows longest, then DR. HOWARD S. NOBLE is really "in the know" at UCLA. This amiable prof has been here 27 years.

Armed with a liking for people, a Texas drawl, and good jokes, WOODROW BALDWIN hopes to prove that business correspondence and shorthand offer great opportunities.



## COLLEGE OF AGRICULTURE

The fanciest garden spot in southern California is UCLA's College of Agriculture, headed by DEAN R. W. HODGSON. Its subtropical horticulture department, the only one in the U.S. brings national recognition to our campus.

In the sub-tropical horticulture gardens, just south of the tennis courts, are some of the finest citrus trees in southern California. Although olives, figs, avocados, dates and numerous others are also sub-tropical fruits, of the greatest interest in California is citrus produce, which is the most prominent among more profitable crops in the sunny half of the state.



ARTHUR PILLSBURY of the Agriculture department has devoted much of his life to the study of farm irrigation hydraulics, of vital importance in California agriculture.

One of the most respected men in the field of subtropical horticulture is CHARLES A. SCHROEDER. Growers of citrus often find their way to his door in quest of information.

Probably one of the least known colleges on campus is the School of Agriculture. Its divisions are: sub-tropical horticulture, floriculture, irrigation and soils, entomology, plant pathology, agricultural economics and botany. Sub-tropical horticulture and floriculture are emphasized, and are largely responsible for the international reputation that the college has earned. Its three areas at UCLA, ornamental horticulture on the west side next to Veteran Avenue, sub-tropical horticulture south of the tennis courts, and the botany herbarium, comprise a little less than ten percent of the total area of the campus, while their enrollment of one hundred and fifty is slightly more than one percent of the student body. The College plans some capital improvements which will be completed within the next year and a new building of plant science which is still tentative and will probably occupy a Court of the Sciences site near the new Engineering Building.

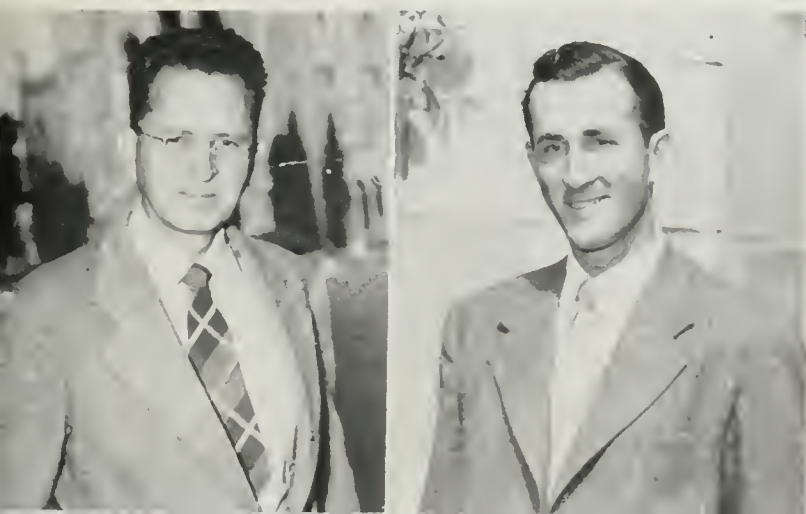



Fairly new to southern California, DR. WILLIAM MELNITZ of the Theater Arts Department came from Germany and is filled with enthusiasm for the opportunities here.



Introducing freshman home ec students to the arts of the needle and the pinking shears was Miss THEODORA COREY, associate in home economics.



Hunting and fishing in California pleasure spots take up much of his time. But whether on the mountain tops or in EB, WALDO WINGER'S favorite entertainment is music.

## COLLEGE OF APPLIED ARTS

One of the largest colleges at UCLA is the School of Applied Arts which includes within its domain departments of art, music, theater arts, business education, home economics, nursing, and physical education. Each of these departments is run independently by chairmen who are appointed by Dean of the College David F. Jackey. The Department of Music has recently announced that it has extended the time for a bachelor's degree in music from four, to five years. This extra year will be utilized to give applied instruction on the instruments. The graduates will receive a degree from the University and also a diploma from the Music Department. A new secondary teaching credential is now being awarded to those students with theatre-arts-English majors, and a department of air science, intended for reserve officers, has been added to the curriculum. When the Administration Building is completed the offices of the college will be moved into the new wing, and as soon as the medical unit is completed, the Nursing School will be incorporated into the Med-School and housed in its building.



Man of many titles, Dean of the College of Applied Arts, head of the Home Economics Department, Director of Vocational Education, and professor of education, DAVID JACKEY is also a man of smiling good humor.



The golden west's claim of "unlimited opportunities for all" proved true for DOROTHY JOHNSON when the med-school made her assistant professor of pediatric nursing.

All's not sweat and muscles for instructor PAUL FRAMPTON, associate supervisor of men's physical education, decided long ago that he's much better at directing than acting.

The Southland's sunny climate allows Assistant Physical Education Supervisor MARJORY ALLEN to carry on her sports program with no mid-winter let down.

GORDON L. NUNES, for three years professor of art at UCLA, has found many of his paintings in the modern vein exhibited throughout Southern California.



Brick kilns are just one example of the wealth of available subjects that southern California offers to art students. Man-made landscape materials give artists a gay panorama of industry, highway and architectural objects. Natural subjects for study by a landscape class are the mountains capped with snow and bursting with pine, rivers cascading down into the deep blue expanse of the Pacific with its crazy rock and sand beaches, and the immense fruit-bearing valleys with their eternal green.

To experiment with the more progressive ideas in education today the UCLA Education Department has an elementary school on the campus. Advanced education majors receive many hours of practical teaching experience on its well equipped playground and in the new ultra-modern school facing Sunset Boulevard.



Dean EDWARD LEE of the School of Education heads a department that turns out teachers for all grades and subjects. Keenly interested in the problems of modern education, he devotes himself to their best solution for our time and attitudes.



## SCHOOL OF EDUCATION

With the Art and Music Departments moving out of the building in the near future, the Education department will soon be in the turmoil of reorganizing its new space. One of the oldest and most active departments in the University, it is just now coming into full development. The long needed elementary training schools are being completed under the direction of Jesse A. Bond and will be used for training and experimental work in the elementary education field. An audio-visual section within the department is being added by F. Dean McClusky, one of the ablest men in that field. As an additional help to the production of first rate educators, May V. Seagoe is finishing three years of intensive study in teacher characteristics and plans to prepare a comprehensive test, similar to those given in the UCLA Engineering and Law Schools, which will determine incoming students' aptitude for teaching.

Long interested in the psychology of education, MAY V. SEAGOE is now devoting the greater part of her time to improving the elementary and secondary systems.







Since the February ground-breaking ceremonies, the new law building has changed from a dream into a reality. A modern variation in the traditional style of Royce Hall and the library, it is a welcome and much needed addition to the campus, and provides suitable housing for the Law School classes and their eminent professors.



Famous newcomer to the UCLA campus was "Dean of American law" ROSCOE POUND who left Harvard to pioneer in UCLA's prominent law school.

## SCHOOL OF LAW

One of our newest and yet most rapidly growing schools is UCLA's Law division. Under the direction of Dean L. Dale Coffman, plans are being made for a new law building which will make it possible to increase the enrollment from the present fifty students to an expected five hundred. The structure will be three stories high and have seminar rooms, a library, an outdoor terrace, large and small classrooms, and a practice court in which students can work in authentic court room atmosphere. "This is one of the few law school buildings in the United States that has been expressly designed for this purpose after careful consultation between the faculty and architects," Provost Dykstra pointed out. The faculty of the school, besides Dean Coffman who was formerly dean of the Vanderbilt Law School, includes Dean Roscoe Pound of Harvard and many other well known instructors. In a few years it promises to become one of the major law schools in the country.

Freshly imported from Vanderbilt along with football's Sanders, H. L. COFFMAN, Dean of the new Law School, can't feel homesick, because most of Tennessee came to California with him. Vanderbilt's loss is UCLA's gain.



## SCHOOL OF MEDICINE



"Our plans for the Medical School are very near completion," says the school's dean, STAFFORD L. WARREN. With a lot of work he's sure that the school can become one of the nation's best.



As part of the prescribed work in public health the students pay periodic visits to restaurants, clinics, and sewage disposal plants where disease and epidemics are always latent, as an aid in studying control methods. Many of the students plan to earn their degrees in medicine, or have already done so, and work for state or city departments of public health.



An expert in sanitation and lecturer of note, UCLA's Dean of the school of public health, HARRY A. BLISS, taught students health essentials for modern society and the complexities of industrial civilization.

## SCHOOL OF PUBLIC HEALTH



Southern California's streamlined progress and the streamlined design of UCLA's proposed School of Medicine seem to go along hand in hand to predict that this territory will be served adequately by locally trained medical men. No expense is being spared in making this school California's best.

## GRADUATE SCHOOL

In graduate school the seminar displaces conventional class meetings in many cases where the student does original research. It is here that an embryo-scholar first learns "things aren't like they used to be," and that the professors seem to have an uncanny sense of deviation. It's almost worth an "A" to wriggle through a meeting without being detected in these seminars.

Dean of UCLA's Graduate Division VERN O. KNUDSEN was so highly esteemed that he was chosen as one of three to carry the responsibilities of administration after the death of Provost Dykstra.





The training of future officers for the United States Navy was a primary responsibility of Captain L. C. GRANNIS, head of UCLA's Naval Reserve Officers Training Corps, who changed UCLA students in navy-blue to potential gold-braid bearers for action on the seas and in the air.



With the threat of war an ever-present thought in the minds of most Americans, UCLA men found themselves in training . . . a part of the military preparedness program . . . drilled by experienced veteran Colonel F. N. ROBERTS, who was firmly convinced that Uncle Sam's nephews should be able to protect their country.

## COLLEGE INFORMALS

An essential though not always welcome element of campus life was class-time. Lectures of even the most conscientious instructors were often interrupted irregularly for a campus chest collection or impromptu rally, and were regularly delayed for the traditional five-minute song period at every Wednesday's classes. In class, some Bruins knit, some caught up on the latest social news, some slept, some took notes, and others didn't quite survive the long trek to a Royce or EB second or third floor and landed in the "Coop" instead. But, whether they appeared to appreciate it or not, UCLA students absorbed vast amounts of information from some of the most noted specialists and professional educators in the nation, and were proud of their high academic rating among United States colleges and universities.



Famed for his anthropological histories of Pacific areas, UCLA's Dr. JOSEPH B. BIRDSELL was a fascinating instructor who brought his studies "down to earth" and invited his students on field trips which produced valuable artifacts from southern California's own Tujunga Canyon.

The arts of "canned" applause and transcribed advertisements between song hits were learned by UCLA's numerous radio arts students who studied radio production, programing, station operation and acting as well as the technical aspects of backstage mechanisms, aided by the newest and best of radio equioment in southern California.





DONALD S. MAC KINNON, director of the University Student Health Service was the official who provided all new Bruins with a medical checkup.

Care and organization of UCLA's giant library, one of the best equipped in the country, was under the supervision of LAWRENCE C. POWELL.

Information pleas were answered by ANDREW HAMILTON, Public Information Official and his staff of able University question answerers.

First stop for all prospective Bruins was the office of UCLA Registrar WILLIAM C. POMEROY. Here students were aided and counseled.

A SUCLA Business Manager GEORGE F. TAYLOR kept many students happy by cashing their cheques and supplying them with change.

## ADMINISTRATORS

Weighing credentials in the balance was one of the many responsibilities governed by EDGAR L. LAZIER, Associate Director of Admissions.

Friend and counselor of all practice teachers and those seeking teaching positions was AUBREY L. BERRY, Teacher Placement Executive.

Responsibility for addition to the funds of many Bruins was MILDRED F. FOREMAN, manager of the University Bureau of Occupations.



Nine steps in every Freshman's orientation course were visits to the offices of the UCLA and ASUCLA Officials. Answering all student queries was Andrew Hamilton and his Office of Public Information, while registration problems were solved in offices of Registrar William C. Pomeroy and Associate Director of Admissions Edgar Lazier. Medical attention was sought from Donald S. MacKinnon and his staff at Student Health Center and also on site three was Mildred Foreman of University Bureau of Occupations. These nine officials completed a cycle of student aid and University service.

Public relations man supreme was HIRAM W. EDWARDS who directed UCLA relations with other Southern California educational institutions.





PROFESSOR JOSEPH A. GENGERELLI of the Psychology Department has spent recent research activities upon remote stimulation of the brain of an intact animal. In the field of statistical research his methods are destined to play a large role in investigations of "types" by psychologists and anthropologists.

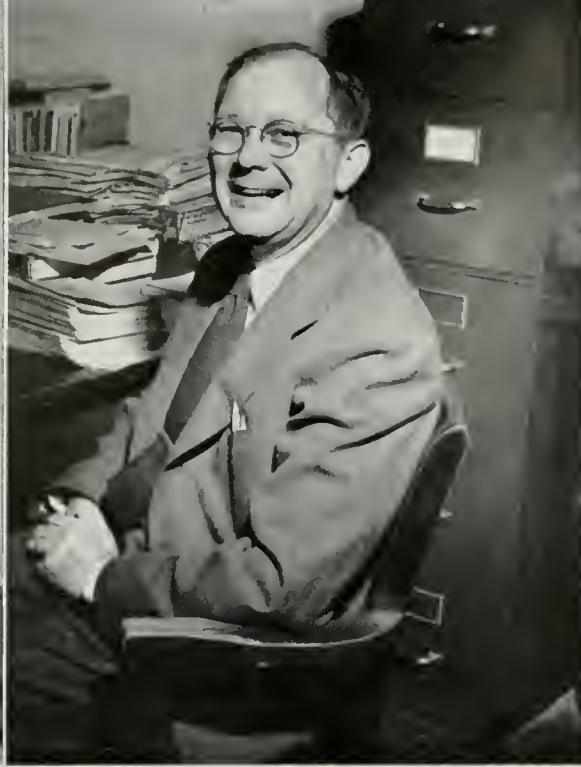

PROFESSOR E. Lee KINSEY of the Physics Department has been concerned with the absorption of polarized light in the ultra-violet and infrared regions in crystals. Chairman of his department since 1948 he has had numerous studies published and has been active on many University Committees. He is one of the nation's most noted men.



LILY B. CAMPBELL, Professor Emeritus of the English Department retired from active teaching in June, but her research in the fields of Shakespeare, the drama, and the Renaissance will undoubtedly continue. She is a member of the American Philological Association and has been associated with the Huntington Library.

PROFESSOR ROSALIND CASSIDY of the Women's Division of Physical Education was elected President of the American Academy of Physical Education. She is working on a book titled, THE CURRICULUM IN AMERICAN PHYSICAL EDUCATION, which will add to her long list of research activities. She is a credit to the College of Applied Arts.



PROFESSOR EMERITUS FRANK J. KLINGBERG of the History Department has published numerous works in the field of British humanities. During his many years of University service he has been chairman of the department for eighteen years, and in 1948 was elected president of the American Historical Association.

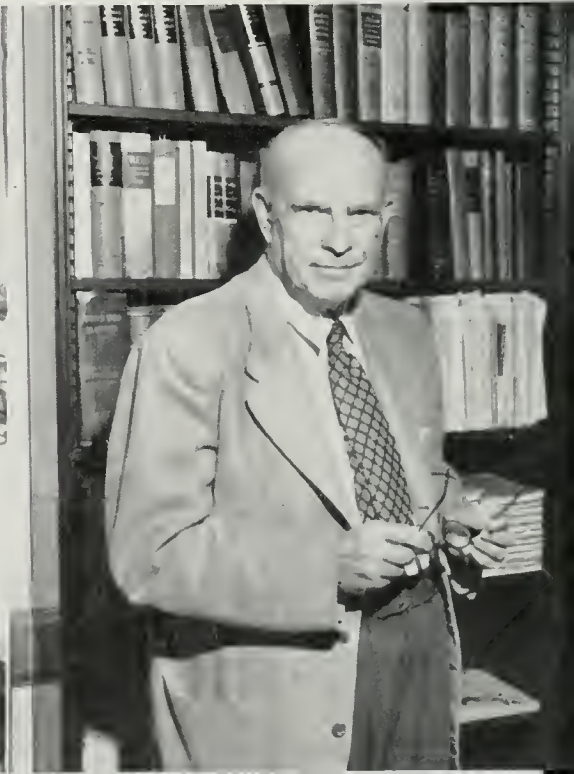

# 1950 FACULTY ACHIEVEMENT AWARDS

The staff of the 1950 SOUTHERN CAMPUS has inaugurated the presentation of FACULTY AWARDS OF ACHIEVEMENT for the current academic year. The recipients of the awards were chosen by the Editor upon departmental recommendations on the Los Angeles campus. One winner was named from each college on the undergraduate level, with the exception of the College of Letters and Science which was awarded one for each of its four divisions. Criteria for the choice was: Contributions to his field through research, service to the University, service to the community and nation, and contributions to the teaching profession with particular reference to his field.



DR. C. L. TAYLOR's contributions during the year are research in prosthetics, particularly the hand and arm, in Human Heat Tolerance, and paraplegic devices. He represents the only group in the United States who are attempting to introduce the Life Sciences as a basic principle to the field of Engineering.



DR. RALPH CASSADY, JR., Professor of Marketing, has made significant contributions to the systematic knowledge of markets and price policies. He was co-author of a monograph entitled, THE CHANGING COMPETITIVE STRUCTURE ON THE WHOLESALE GROCERY TRADE. He has also contributed to numerous books and papers and is editor of the JOURNAL OF MARKETING.



DR. WALTER EBELING, Associate Professor of Entomology has made an outstanding contribution from the College of Agriculture. His new book SUBTROPICAL ENTOMOLOGY is the outstanding work in its field and although issued only in February has been adopted by many universities and has received other wide acclaim.

## **CLASS ACTIVITIES**





Gift of  
Class of '50



**JOYCE FELSON**

## **JUNIOR PROM QUEEN**

Statistics prove the validity of the judges' decision in favor of JOYCE FELSON as the 1949 Junior Prom Queen. Brownish cropped hair, brown eyes, 5 feet 6 inch of variety, and 125 pounds of never-ending energy typify this junior whom the Pi Phi's claim. Traveling outweighs Joyce's varied interests and after finishing her political science major, she hopes to take advantage of it. Her queenly talents held reign the night of the Prom where she was the star of the Bob Hope radio show.



**LUCKY O'KEEFE**

## **HOMECOMING QUEEN**

LOCKETA COLETTE O'KEEFE, whom the 1949 Homecoming queen judges knew simply as Lucky, became famous for her big happy smile during her week on the throne. As past Spur president and member of Student board of RCB and Cal Club, this Pi Phi lass has taken more than a general interest in campus affairs. Of tan and lively complexion, Lucky has carried on in the glorious queen-tradition and has fulfilled the role in such a way as to be applauded by all who saw her.





Long to be remembered was the enormous bonfire that was lit after the Friday night parade. After many alarms set off by SC pyromaniacs, the fire burned on schedule as was planned.

Headed by efficient chairman GEORGE MAIR, no Homecoming Committee ever had it so good. Preparations for the week were made nonetheless successful by the outcome of Saturday's game with the northern rival, Cal. With the task of entertaining groups from four schools, the staff earned much applause for a job well done.

Working months in advance to top any previous UCLA Homecoming Week proved to be worthwhile in that it was necessary to double the size of the welcome mat. Hands were outstretched to alumni and friends as well as to the students of Santa Barbara, Cal, and Davis. Activities were centered around the theme: "Southern Celebration Four U All." Preparations were first revealed at the homecoming show featuring well-known celebrities and the presentation of the Queen and her court. Following was Pajama Day, the carnival, the street dance, the parade, the homecoming dance, and the alumni picnic. All were climaxed by the action-packed football game with California.



Westwood was awakened to the fact that UCLA was having a celebration when Pete Dailey put in an appearance at the street dance held in the village in conjunction with the carnival.



Gathering at the Alumni Picnic, former Bruins rehashed past college events and became acquainted again. After lunch they cheered former football stars in the manner to which they were accustomed.



First appearance of the royalty was at the homecoming show when LUCKY O'KEEFE was chosen as queen with MARY BRETT-HAUER, JAYNE COSGRAVE, AGGIE MacDONALD, and PAULINE NELSON.



Proving to be one of the hardest groups to choose from was that of the queen contestants. Creating a quandary for the judges, each girl was met personally at a luncheon given in the contestants' honor.

## HOMECOMING

Coming through in fine style were the Delta Sigs who walked off with the Sweepstakes award for their float entry. Associating it with the aroma of fried chicken, the judges were obviously "scent."

Most humorous went to the Lambda Chi's who capitalized on that good southern hospitality theme with Oski receiving a warm welcome from Joe Bruin which preceeded a warm battle on the football field.

Stealing the football team's thunder during the pre-game parade, much to the despair of the fire department, was the ZBT showboat. Up to the time of the outburst they displayed the winning theme entry.

Laying the biggest eggs ever seen was the chicken that claimed the most original award for the TEP's. UCLA was laying for Cal but met with a little interruption when those intruders came into the yard.

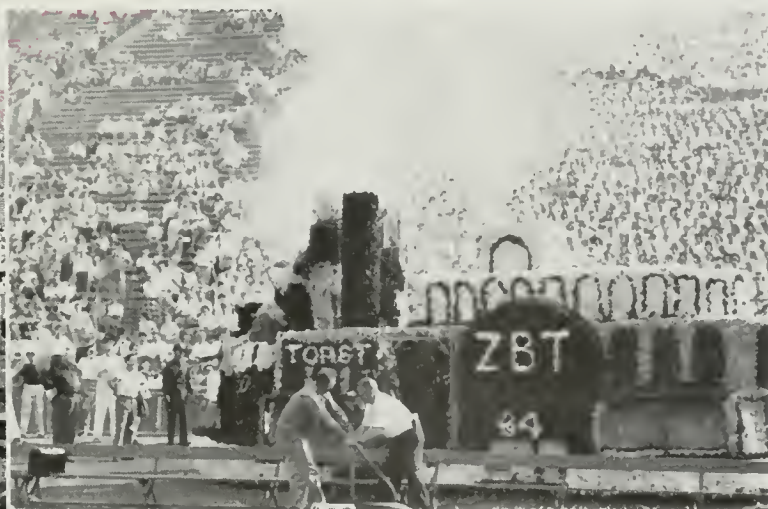
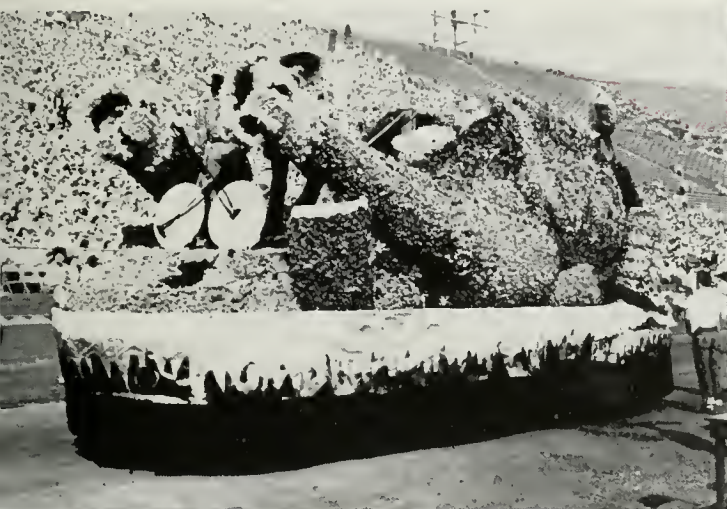

UCLA's star of the evening on the queen list was JOYCE FELSON whose repartee with lover boy enlivened the broadcast of the prom and may have led to the discovery of a new star . . . What a life for a co-ed.

Great Lover BOB PRECHT, had a prom dream date, ELIZABETH TAYLOR, for his dancing partner. As his reward for winning the title of the great lover, BOB dated LIZ between her engagements.

During prom coke time MC HOPE called up Paramount stars and starlets to the microphone to testify as to the merits of junior proms on sound stages. It was an experience, said Prom-viewers, to see talent in concentration.



First on the agenda of the Junior Promenade was the Prom-view, a preview of the film "The Great Lover," whose star, BOB HOPE, was MC at the prom the next night. This movie got Uclans in the right spirit to appreciate UCLA's great lover.

## JUNIOR PROM

Traditionally the big school dance of the fall semester, this year's Junior Prom was no exception to the rule. For the first time this annual event became a two-night escapade as eager Bruins awaited the preview showing of "The Great Lover" on Friday evening, followed by open houses sponsored by the various living groups on campus. Saturday night couples transferred to a Paramount sound stage and promenaded to the music of Paul Weston's orchestra. Entertainment featuring Paramount stars was enjoyed by all and the evening was climaxed by the crowning of the queen. When the gaiety ended, everyone agreed that it was an evening to be remembered and that proms are great.

Aspiring juniors, who ignored a few weeks of study to make the essential contacts for the spectacular two-day affair that was 1950's Junior Prom. were led by HARRY SHERMAN, supervisor of everything from queenly candidate selections to tangled Paramount red tape produced by the studio on whose sound stage the dance was held.



Avalon . . . the scene of the crime. The recreation pavilion had its greatest population since last Catalina Day. Attractions there included the orchestra for 'sand-dancing' and the TV equipped for general curiosity.



What would the Catalina Dayers have done without Hawaiian Pete's catering service? This event was famed for the spreads in evidence at all times. All that the Uclans wanted to eat, PETE KIPP had emphasized, and he was right.



## CATALINA DAY

Much televised and publicized Catalina Day was twice as long as ever before . . . a two-day extravaganza this year, complete with Hawaiian luau catering and paddle boarding for the braver Uclans. The junior class was pleased with all school-approved arrangements for watertaxiing and over-nighting, and encouraged every Catalina goer to pay his own way, hinting to girls not to leave their date with the double bill. In spite of cool, sea-breezy weather, spirits were high, particularly among the few students who had never "set sail" to Santa Catalina before. The busy weekend concluded on a satisfying note for both Avalon townspeople and tired Westwood voyagers.



"In our merry water taxi . . ." was the refrain of the joyous juniors who voyaged to Catalina Island in May. In spite of the sea-breezy, foggy weather that started the weekend, light-weight casual clothes and relaxation were the rules for the two days, and by Sunday, when taxi-time rolled around, weather conditions were strictly technicalities.



Bridge and canasta courts were handy for the stay-at-homes. That ad, "Just step out your door . . ." might have been completed by—to hear the cry of 'Where's a fourth?' "Above the din of the ukeles it could be heard, that is.

Santa Claus arrived by "Yule Train" at the frosh Christmas open house and was greeted by the many awed faces belonging to the children and naive Bruins who were in attendance.



## FROSH-SOPH ACTIVITIES

Lower classmen met on a field of competition in the true spirit of rivalry as tradition yielded forth the annual Frosh-Soph Brawl. Tension ran high as the crowd gathered to witness the emergence of the winning class. Due to a tie a final event, a mixed tug o' war, was the deciding factor upon which the Sophomores were judged victorious. Collaboration on the part of the two classes produced the "Flying Saucer," an open house to which the entire campus was invited. Cooperation keynoted the successes enjoyed by these combined presentations and was representative of the UCLA spirit.

Bloodiest and muddiest in the November brawl was the circle fight. Object being to toss out the opposition, strength and determination proved to be the main factors in attaining this goal.

"Top o' the Evenin'" brings to mind the frosh dance held at the Bel Air Bay Club. Freshman officers posed with BARRY FITZGERALD and RHONDA FLEMING, who added the final Irish touch.



Lower classmen brought back to the minds of the oldtimers the true spirit of rivalry as the brawl went into the last lap. Trying to keep their equilibrium after running around the bat wasn't easy.

Candy, flowers, and the Sophomore Sweetheart Dance ushered in Valentine's Day in rare style. Clamoring for bids, the boys found that CHRIS CHRISTIANSON had just barely enough for all of them.





Tommy Trojan received a good dousing as spirit for the SC game was rallied by FRED THORNLEY. Scoring a moral victory for their side, Bruin rooters cheered by the sidelines.



ANDY ANDERSON and seniors were found segregating the lower classmen by pants painting. Those shiny numerals stenciled on levis heightened the inter-class spirit and spurred competition.

Throne-bearers, pall-bearers, or whatever, MERLE SWANSON, king of Men's Week, displayed his royal authority by being borne around campus by four efficient surefoots.

## MEN'S WOMEN'S WEEK

Each of the sexes claimed one week of glory in which superiority was self-bestowed. During the fall semester a preponderance of male egotism was exhibited during Men's Week. As a prologue to the much anticipated SC football game, the activities of the week boosted spirit even higher. Adding prowess to the male population was the growing of beards, followed by the Men's Smoker. In answer to all this the women took advantage of a warm spring week to don levis and claim their own. Carefree and comfortable, they attended the Hi-Jinx Show, activity breakfast, fashion show, and the banquet. Excitement was supreme during the honorary tapping and the presentation of the participation cup to Hershey Hall.

Anticipation was at its peak as Women's Week was brought to a close by the activity banquet. Honorary tapping was the main feature as girls were tapped by campus leaders.

Exerting a great deal of energy, the girls really proved their strength during the wheel-barrow races. Fostered by the spirit of competition, these special events were enjoyed by all.





"Shine, mister?" was a boon for those busy college students who never have the time to keep up on personal appearances. What a booming business the URA bootblacks (student leaders and profs) had that night.

Las Vegas time . . . and approved by the university, too! Odds were given and followed by all the eager gamblers; seeing that winnings went to University Camp and nowhere else, everything was on the up and up.



PHRATERES

GARTER THROW



The king of the Mardi Gras carnival, picked by vote of the entire student body, was just as handsome as all Mardi Gras royalty should be, and just as gallant, avowed the girls.



One of the most popular entertainers at the Mardi Gras was the organ-grinder and his friend whose pipe smoking was much smoother than many college men's.

## MARDI GRAS

Diversion was unrestrained at the annual carnival sponsored by the URA. Bedecked and beribboned booths were frequented by the throngs of Mardi Gras enthusiasts who flocked to the women's gym in costumes appropriate to the familiar theme. Complete from the crowning of the king to the ball, this celebration lacked none of the spirit associated with the New Orleans extravaganza. Gambling fans were seen placing their bets across the table while on the other side of the square, couples waiting to be married sampled the many delicacies being sold. Profits from the gala event helped to send underprivileged children to University Camp that summer.

Another very crowded booth, crowded by the masculine population, was the Phrateres garter throw. The girls really made a mint of money by sitting down and crossing five toes over five.



One of the biggest and most successful shows put on by the University Productions was the Christmas performance before the holidays, all profits from it going to University Camp, the summer camp organized for underprivileged kids.

## SINGS

Another well-known group in the University Productions cast was Keith Williams orchestra, whose members were mainstays of many a performance. Danceable music was alternated with excellent backdrop arrangements by this band.

Santa at the Christmas Show! ED HUMMEL was the perfect choice for the part, particularly after his practice in the role earlier in the week at the annual Uni-Camp dinner for the children who had been to previous camps.

ALL-U-SING under the direction of HARVEY KARMAN was completely reorganized to become UNIVERSITY PRODUCTIONS which, in addition to producing more campus shows than in any previous year, sponsored the development of the Writer's Workshop and the Campus Talent Bureau. University Productions also served in an important public relations capacity by presenting several benefit shows for community groups. Its extensive activities were rewarded when it was honored by winning the national "Inside U.S.A." award for doing more toward the stimulation and encouragement of college entertainment than any other student organization in the nation. The Talent Bureau registered every available Bruin and was able to supply numerous organizations with variety acts for their social functions. The Writers' Workshop wrote many skits and composed numerous musical numbers for the year's productions.

Beginning a successful year of University Productions, more familiarly known to Uclans as All-U-Sings, the homecoming show climaxed a week of celebration in the fall semester with a variety extravaganza organized by HARVEY KARMAN.

The variety act known as the Three Cards was called back for show after show as their popularity was evidenced at the first of the year. Director KARMAN used this trio to fill spots between big production scenes.





With soft singing and sweet music the Phi Delt's came through as winners of the AMS men's trophy for the 1950 sing. The applause of the crowd recognized that the boys had really made use of the Hollywood Bowl's excellent acoustics.

Climaxing the thrill of winning the mixed group trophy was the excitement of both the Alpha Sigma Phi's and the Alpha Omicron Pi's when the judges announced they had also won the sweepstakes award coveted by all entering the sing.

Pi Phi misses for the fourth time in six years continued their tradition of winning the women's trophy. This time the cup was awarded to them for their beautiful arrangement of "Begin the Beguine" and the familiar Pi Phi medley.

"For the best singing I've heard tonight" was MC DON DeFORE'S remark to the SAE's as he handed them a special award presented by interested Southern California disc jockies Frank Bull and Gene Norman.

"In the spring a young man's . . ." At UCLA a whole school's eyes turned to the big date of the annual Spring Sing. For weeks both rows, afternoon or evening, sounded like a group of choral practice rooms; even behind closed doors the musical arrangements blended. Weeks of preparation this year were climaxed by one of the most impressive sings ever given by AMS. The Hollywood Bowl was chosen as location for the song fest in substitution for the traditional Greek Theatre. After the performance enthusiastic students rated both the new spot and the judges as factors for 1950 Spring Sing success.

## SPRING SING

The Sigma Chi's novel radio push button routine was the unanimous winner of the AMS novelty act trophy. Bright costumes and props combined with clever words and melodies to take the foursome across the finish line.





Carrying on in true fashion, Charleston enthusiasts took advantage of a vacant spot on the beach to put in a little practice. Between dances they took advantage of the cool Pacific water for recuperation.



Football was one of the many activities enjoyed by the Class of 1950 when they took off for Zuma Beach on the annual senior ditch. Preceded by an assembly in Royce Hall, the all day affair was a grand success.

## SENIOR ACTIVITIES

Over the third hurdle and into the last stretch, the class of 1950 succeeded in gaining momentum with each successive year and climaxed them all by the fourth and final one. Throughout the year harmony was demonstrated by the successful events that were planned and carried out in the true senior spirit. Carrying with them the memories of Vespers, the Senior Show, the Aloha Ball, the Pilgrimage, Commencement, and the Reception, every senior will agree that college life is great.

UCLA basketball suffered a great loss when several members of the team took their bows with the graduating class. After four years of devotion "to the cause," they deserved congratulations for a job well done.



ANDY ANDERSON, like all enthusiastic seniors, was caught on his way to the library, material in hand, to cram for finals. Wear and tear began to show on students during the exam days.



Anything and everything was used to create interest in the new senior lunch inaugurated this year. Giving an added push to Bruin spirit, it preceded the SC football game.



Trooping down the endless number of steps that go by the name of Janss, the group enjoyed a birds-eye view of the two gyms and the athletic field. Relief was shared by all as the 1st step was finally reached.

JOHN WOODEN stood on the steps of the men's gym and paid tribute to many of the graduating athletes who brought credit to UCLA. He also related past victories and losses that the teams enjoyed and suffered.

Approaching Kerckhoff Hall via the shady route alongside the gyms, members of the entourage were afforded relief from the sun. Their wanderings took them to all of the memorable spots on campus.

Standing on the steps of the Physics Building ED HUMMELL, expounded on his great knowledge of any subject. On the left LYN LINDEN, who took charge of the event, made plans for the next stop.

## PILGRIMAGE

Graduating seniors, their families, and friends gathered on the campus for the now traditional Pilgrimage. They wandered from one memorable spot to another where they were greeted by the people who helped make the buildings live for each one of them during their stay at UCLA. After making the tour of the campus to show it to their families, the group finally ended up at the patio of Kerckhoff Hall for refreshments. While the chimes rang out, the seniors listened wistfully for the last time.

For the pause that refreshes, the tour ended in the patio of Kerckhoff Hall. Here, final farewells were made to the life that had become so familiar to all of the graduates during their four-year stay at UCLA.



# ALOHA BALL

The Riviera Country Club in Santa Monica canyon was transformed into a tropical paradise for the graduating seniors. Plumeria leis were flown in from Hawaii the morning of the dance, much to the pleasure of the girls. Surrounding the large patio of the club, tables were arranged in such a way that complete privacy was assured without losing the friendly atmosphere. In addition to the music of David Rose, portions of the Red Skelton show were presented as part of the evening's entertainment.

Performing an enviable duty is TED NISSEN, bestowing a lei on JODY COLLINS, designating her as Aloha Ball queen. Her selection by those who purchased bids to the dance was approved by all in a burst of applause.



Happy, smiling faces were seen everywhere enjoying the scent of fresh flowers and the tropical atmosphere. Throughout the large rooms of the Riviera Country Club, the decorations carried out the theme and increased the feeling of gaiety which was felt by all of those who attended.

A view of the dance floor was evidence of the fact that the best place to go on the night before graduation was the Aloha Ball. After working their way onto the spacious dance floor, energetic couples found dancing in place not so bad as long as the people danced around on their own feet and not their neighbors'.

Party goers took time out for refreshments and conversation and relaxed between dances. Seen presiding over an agreeable foursome was FRED THORNLEY, who no doubt was practicing up a bit. Melodious strains of music provided by Dave Rose and his orchestra floated into all of the surrounding rooms.

Without Dave Rose or graduating seniors there could never have been an Aloha Ball but with neither of these lacking, the old tradition was carried on in all its splendor. The familiar music of the twenty-three piece orchestra was enjoyed by dancers and table-hoppers alike at this year's grad dance.



Boy graduate takes on new role as he goes out to face the hard and cruel world, inspired by the farewell speeches given at the exercises. College is not wasted if it ends like this.



Degrees and awards were discussed with families and friends following the graduation. Mixed emotions of sorrow and joy were seen throughout the group on the faces of the graduates.



Row after row marched into their place to the accompaniment of the appropriate "Pomp and Circumstance." Full realization that the long-awaited day had finally arrived, came at this time, and the group reflected on the anticipation of the event which had been building.



There was last minute checking and adjusting of mortar boards before the long processional consisting of three thousand graduating seniors and endless number of minutes.



Regrets, hopes, and thanks were expressed by NANCY LEE ROTH in her valedictorian address . . . new worlds would be opened to the three thousand seniors.





The tremendous seating capacity of the natural theater guaranteed a place for all relatives and friends who were able to attend the ceremonies. For the first time in several years they were held off campus due to the fact that the Greek Theater was leveled for the medical buildings.

## GRADUATION

Graduation took place in the amphitheater of the Hollywood Bowl for the two thousand graduating seniors of the class of 1950. Highlighting the ceremonies was the speech by Dr. Ralph Bunche. Heightening the occasion to which all students look forward during their four years at college, was the solemn quality of the Bowl and surrounding hills. At the reception following, seniors were able to say goodbye, if only temporarily, to the men and women who have been their classmates and companions.

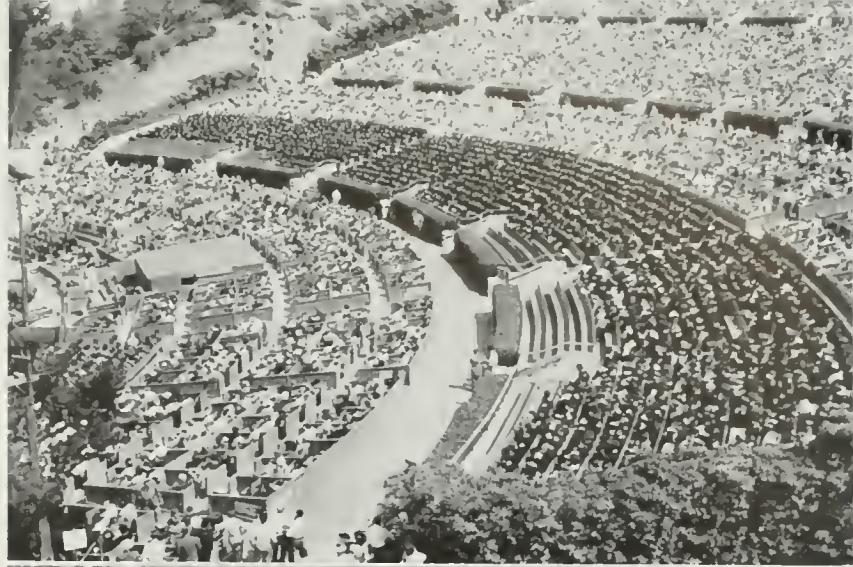

Professors awaited their turn and discussed the exciting events scheduled for the day . . . the addresses, the honorary awards, the presentation of diplomas, and the singing of the Alma Mater. All of this proves the importance of the day to all those who took part.



DR. RALPH BUNCHE, prominent UCLA alumnus and recipient of an honorary degree from the university at this time, was the principal speaker at the graduation exercises. His stirring address was an inspiration to all, memorable for the optimism with which he viewed current world conditions.

Magnified by the beauty and solemnity of the surrounding hills, the sight of the cap and gowned figures was an impressive one. Capable of setting a beautiful scene for the commencement exercises, the Hollywood Bowl fulfilled its role and gave everyone a lasting impression of the day.





Louis Alvarez  
 Andy Anderson  
 Hal Anderson  
 Nancy Anderson  
 John Arguelles  
 Don Armbruster  
 Al Avins  
 Barbara Babcock



Lorraine Backes  
 John Bates  
 Dean Beaumont  
 Virginia Behrens  
 Jack Bratton  
 Dick Bridges  
 Al Burroughs  
 Ron Cameron



Gloria Caravacci  
 Lee Cohen  
 Shirley Colaianni  
 Jodeane Collins  
 Vera Comiskey  
 Ken Cornelson  
 Lois Crawford  
 Bob Crowley

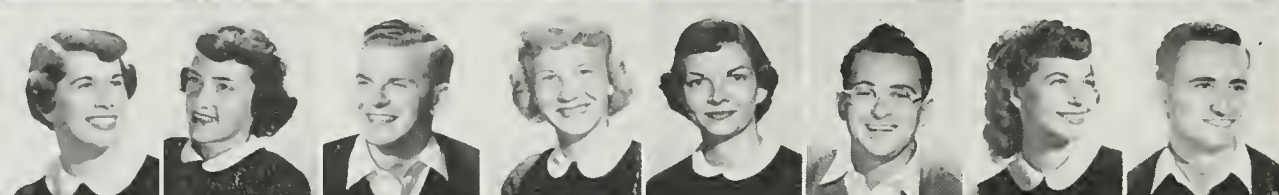

Sally Cutler  
 Jacque Curotto  
 Les Curtis  
 Kathern Dahms  
 Joan Daus  
 Bernard Davis  
 Letty Derus  
 Howard Dobeck



Eleanor Drucker  
 Gordon Edwards  
 Alice Ellis  
 Beverly Ellis  
 Nancy Ewalt  
 George Farver  
 Gloria Fetterman  
 Jerry Fields

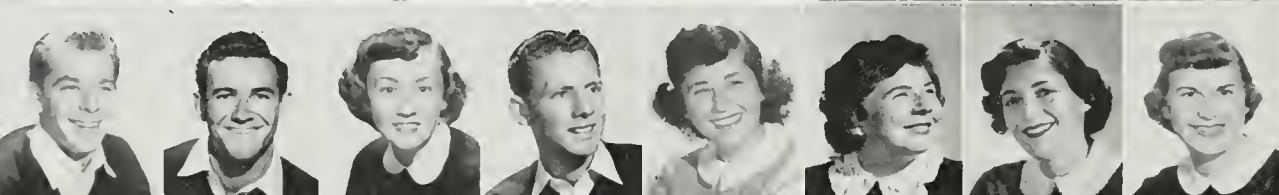

Bob Franklin  
 Bill Gathas  
 Charlotte Gauer  
 Roy Gleaves  
 Bernice Golden  
 Jane Groman  
 Diane Halprin  
 Virginia Hammat



Ralph Harootian  
 Alice High  
 Bob Hight  
 Tom Hitchcock  
 Ethel Hoerger  
 Ruth Hollingsworth  
 Morley Holmes  
 Nancy Holmes



Kathy Holser  
 Jo Anne Howard  
 Gloria Hyde  
 Joyce Jackson  
 Paul Jones  
 Harvey Karman  
 Charles Kaufman  
 Patricia Keith



Heading an efficient group of officers, President ANDY ANDERSON, had no reason to complain. Treasurer BOB SMITH kept the meetings livened up while PAT WHITE took the notes, and JACKIE WAGONER, vice-president, planned the social events.



Pat Kerr  
Sally Kieffer  
Herb Kirschner  
Bob Koenig  
Leon Kornblatt  
Erbara Langworthy  
Annette Lawton  
Dave Lease

Lyn Linden  
Joan Little  
Henrietta Lopez  
Sherrill Luke  
Luanne Lyen  
Mary Lou McCann  
Malcolm McQueen  
Peggy MacDonald

Marcelyn Manning  
Laurence Marks  
Jud Mathias  
Lee Meryn  
Barbara Mogle  
Willis Morrison  
Evan Murphy  
Ruth Newman

Ted Nissen  
Pat O'Connor  
Pat O'Hoey  
Jean O'Reilly  
Janet Ord  
Martin Paltzer  
Carolyn Pettit  
Dorothy Proebsting

Colleen Putnam  
Estelle Radin  
Joie Rapp  
Barbara Rechs  
Vic Richards  
Carol Roberts  
Helen Rokos  
Jeanne Russell

Robert Schreiber  
Lee Seiersen  
Bob Shaw  
Don Sherrill  
Sheldon Siskin  
David Smith  
Harvey Spielman  
Harold Stern

Malcolm Stertz  
Emil Sturmthal  
Merle Swanson  
Jack Telaneus  
Frank Tennant  
Jean Thorns  
Barbara Upjohn  
Jackie Wagoner

Sanford Weiner  
Char Weiss  
Pat White  
Virginia Wilky  
Darlene Williams  
Alicia Wise  
Lucille Wuster  
Richard Zahn

# SENIOR COUNCIL

Eager council members, fun-filled meetings, and class spirit made possible the planning of a full-packed schedule for the fourth year collegians. During freshman elections they sponsored an open house in honor of the frosh hopefuls and followed it by a display of talent featured in their "Senior Class, Rah" Homecoming float. Farewells were bade the mid-year graduates, and spring was heralded by combining efforts with the Freshmen for a "Howdy House," open to the entire campus. As a finale to this whirlwind year came a swirl of senior week activities and farewell to the Class of '50.

Lucille Abbazia; A.B.; English; Los Angeles, Calif; Il Circolo Italiano.

Yan I. Abramovitch; A.B.; Bacteriology; Trans: Aurora Univ.; China AMI; Slavic Club, Pres.; International House; Pre-Med. Assoc.; Soccer.

Barbara Abrams; A.B. Psy.; Transfer: Santa Ana Junior College; Mortar Board 4; Pres.; Dorm Council, 2; AWS; Exec. Board; URA.

Jack Abrams; B.S.; Marketing — Business Administration; Transfer: Los Angeles city college; AΔΣ; DAILY BRUIN 4.

Aubrey L. Abramson; A.B.; Zoology; Transfer: Univ. of Kentucky; ΦBK.

Santina Accomazzi; B.A.; General Major; Los Angeles, California.

Alvin Achenbaum; B.S.; Marketing; New York City, N. Y.; BΓΣ.

William N. Acosta; A.B.; Sociology; Conning Tower, NROTC Honorary; Varsity, Rifle team 3, 4.

Homer Actenes; B.S.; Physical Education Club.

Donald Arthur Adams; A.B. Zoology; ΦKΨ; Junior Prom comm 3; Varsity Club, Basketball 1, Rugby 3, 4.

Marvin Adelson; A.B.; English; Los Angeles, California.

Marie Preshall Adishian; A.B. English; Huntington Park, Calif.; Transfer: Compton junior college.

Betty Ann Adler; B.S.; Marketing; Los Angeles, Calif.; Transfer: Ohio State University; AEP.

Orville E. Adney Jr.; B.S.; Office Management; Bayfield, Wis.; Transfer: Santa Monica city college Business Education Club.

James E. Agnew; B.S.; Marketing Scabbard & Blade; SAM; Varsity, Football 3; Football Mgr. 1-3.

Herbert Kyungmo Ahn; A.B.; Zoology; Transfer: Los Angeles city college.

John Mickey Ainlay; A.B.; Zoology; Lincoln, Neb.; Transfer: Univ. of Nebraska.

David Aisenso; B.S.; General Major; Los Angeles, California.



## Registration by mail for old-timers . . . old lines and



Barbara Ann Anderson; A.B.; Interior Design; IIBΦ; Class Councils, 1, 2; Homecoming Committee '49; All-U Sing '48, '49.

Barbara Lea Anderson; A.B.; General; Los Angeles, Calif.

Beverly J. Anderson; A. B.; Theatre Arts; Glendale; Campus Theatre 2, 3; Twin Pines Coop.

Bonnie Marie Anderson; A.B.; English; Los Angeles, Calif.

Daryl Raymond Anderson; A.B.; History; Los Angeles, Calif.

David Franklin Anderson; B.S.; General Business; Los Angeles, Calif.; ZΨ; Varsity Club, Football 2.

Harold Edwin Anderson; A.B.; Pre-Med.; Transfer: Los Angeles city college; Junior Class Treas; OCB; 2-4; Class Council 2-4.

James R. Anderson; B.S.; Accounting; BΘΠ; SO CAM sales staff 3; Men's Athletic Bd.; Philip Morris Campus Rep.; Class Councils 1, 2.

James V. Anderson; B.S.; Business Administration; Los Angeles, Calif.

Janet Serson Anderson; A.B.; Education; AΦ; Spurs; Trolls; YWCA Freshman Club Vice Pres. 1; Red Cross 1; Homecoming Parade 1.

Nancy Jane Anderson; A.B.; General Elementary Teaching; AΔΠ; Class Council 4; URA.

Robert Hall Anderson; B.S.; Accounting; ATΩ; Band 1; Los Angeles, California.

Roy Arthur Anderson; A.B. Bacteriology; ΦHΣ; Chicago, Illinois.

Vaughn Carolyn Anderson; A.B. English; UCLA Women's Glee Club 2, 3; DAILY BRUIN staff 2; Class Council 3.

Helen Andikian; A.B.; Spanish; ΣΔΠ; AMF; 3; El Club Hispanico; Women's Glee Club; URA Folk Dancing 1.

Roscoe Andrews Jr.; B.S.; Finance; San Marino, Calif.; ΦKΨ; BΓΣ; bus, honorary; Senior Honor Student.

Gilbert Jackson Andrews; B.S.; Engineering; Transfer: Long Beach city college; Engineering Society 4.

Ladimer Joseph Andrews; B.S.; Applied Physics; Hawthorn, Calif.



Frances Elizabeth; A.B.; Bacteriology (Medical technician); Los Angeles.  
 Erling Andrew Albertson; A.B.; Geography; Glendale; Transfer: Glendale junior college; Geography Society.  
 Lee Albin; B.A.; General Major; Los Angeles, California.  
 Anne Marie Alder; A.B.; General; Burbank, California.  
 Nicola Alessi; A.B.; Home Economics; Douglas, Ariz.; Transfer: Harcum junior college, Pa.; ΔΔΔ; Home Economics Club; OCB Secty.  
 Patricia Spencer Alford; A.B.; Sociology; Transfer: Whittier College; IΦB.  
 Harold Antrim Allen; A.B.; Geology; Sheridan, Ore.; Transfer: Univ. of Southern Calif.; Geological Society of UCLA.  
 Whitelaw Reid Allen Jr.; B.S.; General Business; Pasadena, Calif.  
 Samuel Allenberg; B.S.; General Business; Beverly Hills; TEP; Varsity Club; Swimming 3.  
 Beverly Allington; S.; Recreation; ans; Univ. of Calif. at Berkeley; XQ; YWCA, Soc. m; URA Badminton Club 2-4; URA.  
 William John Allison; A.B.; Speech; Transfer: Univ. of Kansas; ΣX; McPherson, Kan.  
 Raymond Alpert; B.S.; Accounting; BPS; Los Angeles, California.  
 Homer Altene; B.A.; General Major; Los Angeles, California.  
 Robert Harry Alter; A.B.; International Relations; DAILY BRUIN staff 1; Class Councils 2.  
 Louis Manuel Alvarez; B.S.; Geology; ΦΔX; Transfer: Oregon State College; Class Council 4.  
 Don Franklin Anders; A.B.; Geology; Transfer: Los Angeles city college; Geological Society of UCLA.  
 Aubrey Marvin Anderson; B.S.; Mechanical Engineering; Engineering Society; Santa Monica, California.  
 Alvin Bert Anderson; B.S.; Mech. Engineering; ΔΣΦ; Senior Class Pres.; Gold Key; Jr. Prom chm.; Senior Week, chm.; Election comm.

**waiting for newcomers**



Barbara Angell; B.S.; English; Larchmont, N. Y.; Transfer: College of New Rochelle, N. Y.; UCLA Women's Glee Club URA Ski.  
 Gloria Joan Angier; B.S.; Physical Education; Trans: Oregon State Univ.; AXQ; WPE Publicity Head 2.  
 Americo Antonelli Jr.; Phys. Education; Centerdale, R. I.; Transfer: Arnold College, Conn.; PE Club, Newman Club; Intramurals.  
 Arthur Thodore Antonissen; B.S.; General Business; KE, soc. chm.; Rowing Club, crew capt. 3; Men's Athletic Board.  
 Lois Mae Appel; B.S.; Apparel Mds.; Trans: Modesto Junior College; ZTA; Class Council 2, 3; Rally Comm. 3, 4; URA Hostess 3.  
 John Arguelles; A.B.; Spanish; AMT; Cal. Men; OCB 4; Student Advisory Council to Workshop; Class Councils 2, 4.  
 Donald Armbruster; B.S.; Personal Mgmt.; AIQ; Gold Key; SAM; Welfare Bd., Housing; OCB 4; IFC 3; Lutheran Student Assoc. 1-4; RCB.  
 Elaine Armstrong; B.S.; Home Economics; ON, Home Economics club; AWS Social comm. 1.  
 Freshmen were caught in the wheels of UCLA machinery for the first time during registration in the men's gym. Setting the pace were the bewildered inquisitores who simply followed the crowd from place to place.



SENIORS '50



Robert Armer; A.B.; Music; Trans.; Oregon State College; ΦMA; Music Workshop; Unvers ty Symphony Orch.; Univ. Band.	Allyn Ernest Arnold; A.B.; History; Transfer; Morgan Park junior college, Chicago, Illinois.	Charles William Arnold; A.B.; English; Speech; Venice, California.	Lorna Arnold; B.A.; Transfer; Buller University, Ind.; Bruin Nurses Club.	Mary Frances Arnold; A.B.; Bus. Ed. Assoc.; Class Council 3, 4; XΩ.	Morris Morgan Arnold; B.S.; Production Management; Walton, Ky.; Transfer; Univ. of Cincinnati; Ohio; SAM.	Charles Aronberg; A.B.; Pre-Med.; AMJ; AΦΩ; ΦHIE; Pre-Med. Assoc., Secty.; State of Calif. Scholarship; SO. CAM. sales staff; DAILY BRUIN.	George Aronek; A.B.; Poli. Sci.; Transfer; Pasadena City college; TΔΦ; Varsity, Soccer 3, 4.	Mrs. Nan E. B.S.; Chemistry; adena, Calif.; T fer; Rensselaer tute, N. Y.
Mervyn Y. Asa-Dorian; A.B.; Psych.; Transfer; LACC; Calvets; SO. CAM. Sales 3; DAILY BRUIN 3; Varsity, wrestling 3-4.	John W. Aucott; B.S.; Marketing; Transfer; Pasadena City college; XΨ.	Fred Austin; B. S.; Business Administration; Banking and Finance; Bruin Rifle.	John Austin; B.A.; General Major; Los Angeles, California.	William Roosevelt Austin; A.B.; Psychology; Transfer; Univ. of Miami, Fla.; Psychology Club.	Alfred Avins; B.S.; Engineering; New York City, N. Y.; Trans; Ill. Institute of Tech.; ΦΣΔ; Engineering Society; SO CAM staff 2.	Carlil Axelrod; B.S.; Finance; New York, N. Y.; IIAΦ.	Herbert Ernest Axup; A.B.; Political Science; Transfer; Fullerton Junior college, California.	Dorothy Babb; Psychology; Beach Junior col URA Flying Clubs 4.



## Dr. Sproul's reception . . . old custom greeted new face



Stewart Jennings Barlet Jr.; B.S.; Industrial Management; Los Angeles, Calif.	Keith Walton Barnard; B.S.; Subtropical Horticulture; Ventura, Calif.; Transfer; Univ. of Calif. at Berkeley; IJKA.	Sidney Hall Bash; B.S.; Accounting; Los Angeles City college; ΣAM.	Eugene Bassman; B.S.; Business Administration; Boston, Mass.; Navy veteran.	Judith Betty Bauer; A.B.; Bacteriology; New York City, N.Y.; ΦΣΣ.	Philip Dean Bayless; B.S.; Electrical Engineering; Oskaloosa, Iowa.	John Baylis; B.S.; Finance; San Bernardino, Calif.; AXA.	Betty Jane Baylor; A.B.; Political Science; Burbank, Calif.; ΔΣA; Masonic Club.	Joyce Marie Be A.B.; Psychology; Geographic Soci I, 2; Masonic C I, 2; URA Ice Sking Club 1; CI Council 2, 4.
Richard Wallace Beamish; B.S.; Marketing; Transfer; Loyola Univ., Calif.; Los Angeles, Calif.; ΣN.	Dean E. Beaumont; A.B.; Geographic Society; AΦΩ; Wesley Foundation; Frosh Orientation comm. 1; Class Council 4; ΦΓΔ.	Robert Mark Beck; A.B.; Physics; Long Beach; AMI.	Martin Beckel; B.S.; Industrial Management; U. S. Army University, England; ΦHΣ; German Speech Chorus.	Margaret Ann Beckwith; B.S.; Accounting; ΔΣΔ; Class Councils 1-4; AWS 2, 3.	Valerie Beckwith; B.S.; Political Science; ΔΓ.	Neil Beeder; A.B.; Music; Los Angeles, Calif.; ΦMA; Music Education Club; A Capella Choir 3, 4; Men's Glee Club 2.	Robert Nicholas Beets; A.B.; Beverly Hills, Calif.; Transfer; Univ. of So. California; ΦBK.	Renée Adoree Bee man; A.B.; Psychology; Los Ange IΠΘ.



Barbara Babcock; S.; Apparel Merchandising; Transfer: Verside College, Calif.; ΔΔΠ; Apparel & Merchandising Club; AWS.  
 Peter Babin; B.S.; Mechanical Engineering; ΘΔΧ; Varsity Club, Boxing 3.  
 Harold Babrov; A.B.; Physics; Transfer: East Los Angeles Junior college; ΔΧ; AMI.  
 Eva Justine Baca; B.S.; Pre-Social Welfare; YWCA; Santa Rosa, New Mexico.  
 Max Raymond Baca; B.S.; Psychology; Transfer: Los Angeles City college; AMI; 3, 4; Cal. Men, Secty. 2, 4.  
 Stanley Bachrack; A.B.; English; IΔE; Journalism honorary; DAILY BRUIN Sports Ed. 3, Night Ed. 2; RCB Student Bd. 3, 4.  
 Lorraine Backes; A.B.; Apparel Design; Transfer: Phoenix Junior college, Ariz.; ΔEΔ; A Capella Choir 4; Class Council 4; Ski, Flying.  
 Robert Martin Bagby; B.S.; Insurance; Glendale, California.  
 Evorine Cordelia Baggett; A.B.; Sociology; Transfer: Salinas Junior college, Calif.; ΔΔΧ.  
 Wendell Baker; B.S.; Mathematics; Transfer: Los Angeles City college.  
 Carlos Paul Baker Jr; A.B.; Sociology; Topanga; ATΩ; Varsity Club, Crew 3; Conning Tower 2, 3, 4.  
 Evelin Muriel Baker; A.B.; Economics; North Hollywood, Calif.; Transfer: Smith College, Mass.  
 Juanita Dolores Baldwin; A.B.; Latin American Studies; Elsinore, Calif.  
 Junella Ball; A.B.; Music; Transfer: USC; All-U-Sing. Comm.; Music Workshop, Soc. Shm.; Noon Recital, Chm.; Dance Recital 1.  
 Joyce Jenkins Ballard; A.B.; Psychology; Transfer: Los Angeles City college; AΦ.  
 Robert Edward Balser; A.B.; Advertising Art; Los Angeles, Calif.; DAILY BRUIN 1, 2; Scop. 1; SO. CAM. 1.  
 Frederic Irwin Barbour; B.S.; Business Administration - Finance; Carmel, Calif.; ΦΚΣ.  
 Donald Barrett; A.B.; Political Sci.; Repeat-large; Fr. Class Pres.; Council 1, 2, 3, 4; Un. Camp; IΘΠ.

**with friendly welcome**



Virginia Behrens; B.S.; English; Sierra Madre; Class Council 4.  
 Tasos Nicholas Belenesis; B.S.; Business Education; Lowell, Mass.; Transfer: Glendale Junior college, Calif.  
 Fred Arno Bender; B.S.; Electrical Engineering; Hollywood, Calif.; Engineering Honor Society, Secty. 4.  
 Ruth Marie Benjamin; English-General Elementary; Transfer: Stanford University Calif.; ZTA; DAILY BRUIN, News Bureau ΔΦΤ Ed. Hon.  
 Joseph Lyon Bennett; A.B.; History; Transfer: Glendale Junior college; ΘΔΧ.  
 Robert Arthur Bennett; B.S.; Public Health; Transfer: Santa Monica City college; ΣΝ; UCLA Public Health Association.  
 Theresa Marie Bello; A.B.; Spanish; Brooklyn, New York; ΣΔΠ.  
 Leon Belshin; B.S.; Health and Public Health Education; Boston, Mass.; Transfer: Suffolk University, Mass.; AEII.  
 Sue Bennett; A.B.; English; Los Angeles, Calif.; AΦ.

One of the outstanding contributions of Dr. Dykstra's administration at UCLA was the close feeling between the students and faculty which he encouraged by annual receptions held at the beginning of each fall semester.



**SENIORS '50**

James Fredolf Benson; A.B.; Advertising Art; Van Nuys; ΔE.

Ryland Reese Benson; A. B.; Geography; Whittier; Transfer: Fullerton Jr. college; Geographic Society; YMCA; Wesley Foundation.

Doreen Elaine Benson; A.B.; Interior Design; Sw'm Club 1, 3; Los Angeles.

Rachelle Benveniste; A.B.; Apparel Merchandising; Transfer: Los Angeles City college; ΦΣΣ.

Jonas Beraru; A.B.; Mathematics; Los Angeles.

Paul Bercovitz; B.S.; Finance; Los Angeles, Calif.; Finance Society.

Patricia G. Berger; A.B.; Art (Special Secondary Credential); Los Angeles.

John Francis Bergmann; A.B.; Geography; Los Angeles, Calif.; Geographic Society 2-4.

Elaine Selma Berman; A.B.; General Elementary; Los Angeles; Transfer: Los Angeles City college.

Gideon Berman; B.S.; Production Management; International House.

Nancy Lee Berman; B.S.; Accounting; Chicago, Ill.; SO. CAM. 2; OCB secty. 1, 2; Hillel 1.

Marion Marguerite Bernal; A.B.; Spanish; Los Angeles, Calif.; Transfer: Los Angeles City college; AMI; Il Circolo Italiano.

Todd Gilman Bernarding; B.S.; Accounting; Transfer: Santa Monica City college; ΒΓΣ.

Harold Bernstein; A.B.; Zoology; Los Angeles, Calif.; Hillel.

Nancy Susan Bernst; B.S.; Home Economics; ΣK; ON; Home Economics Club, SO. CAM. 1.

Wesley George Berry; B.S.; General Business; Covina, Calif.

Yene Marie Berta; A.B.; Theater Arts; Santa Barbara; Transfer: Univ. of Maryland, Md.; ZΦH; Campus Theater 2-4; Kap & Bells 4.

Bruce David Berman; A.B.; English; Transfer: Los Angeles City college.



**Sun dial memorial . . . a time saving gift to UCLA from**



Elwood Francis Blondfield; B.S.; Chemistry; Hollywood, California; Transfer: Santa Monica city college.

Sylvia Adele Bloom; B.S.; Home Economics; Los Angeles; Home Economics Club 3, 4.

Nancy Blostein; B.S.; Apparel Design; AEP; Pan-Hellenic Council 2.

Robert Blumenthal; A.B.; General; Los Angeles, Calif.; Masonic Club; Scabbard & Blade; Conning Tower.

Ronald Blumer; B.S.; General Business; Long Beach, Calif.; ΣAM.

Janice Marie Blumhof; B.S.; Apparel Design; ΣK; International House 4; Slavic Club 4; Westminster Club 1-4.

Marilyn Esther Bly; A.B.; Gen'l Elem. Ed.; Women's Glee Club 1, 2; URA Bruin Swim Show 2; Ice Skating Club 1; Masonic Club.

Elizabeth Lou Boggs; B.A.; History; Ontario, Calif.; Transfer: Univ. of Southern Calif.; ΑΧΩ; Class Council 3.

Joseph R. Bolker; B.S.; Agriculture Subtrop. Hort. Trans; Univ. of Neb. ZBT; Agriculture Club, Pres.; House mngr Assoc. 3.

Donald Dwight Boeisler; A.B.; General Business; ΦΔΘ; AKΨ.

Martin Bondar; B.S.; Engineering; Brooklyn, New York.

Marjorie Rosalind Bone; A.B.; Sociology; Transfer: Pasadena city college.

Wellington Bonner, Jr.; B.S.; General Business; Los Angeles, Calif.; ΦΓΔ; AKΨ; SO CAM 1.

Louise Bonnett; B.S.; Physical Education; Riverside, Calif.; Transfer: Stephens College, Mo.; AΦ; Class Council 3.

Octave Bonomo; A.B.; Music; Pittsburgh, Pa.; ΦMA; Orchestra 2; Band 1; A Capella Choir 1.

George Bonorris; A. B.; Zoology; Los Angeles, Calif.; Transfer: Los Angeles city college; A Capella Choir 1.

Jim Steve Bonorris; A.B.; Zoology; Los Angeles, Calif.; Transfer: John Muir College; A Cappella Choir 1.

Jacqueline Boone; B.S.; English; XΩ Pres. 4; Shell & Oil 3, 4; Panhellenic Council 4; Jr. Prom. dec. chm. 3; SC CAM, Scop 2.





a Verne Norma  
 esel; A.B.; Apparel  
 esign; Trans: LACC;  
 AX; Masonic Club;  
 Vestminster Club;  
 pparel - Merchan-  
 ise Club.  
 Sigurd Beuchel; A.B.;  
 English; Los Angeles,  
 California.  
 William Bigelow;  
 B.S.; Marketing;  
 AXA; SAM; IFC;  
 Masonic Club; SO  
 CAM Adv. staff;  
 AMS Rally Dance 2;  
 Crew 4; URA Ski.  
 Phyllis Ruth Billings;  
 A.B.; General Elem-  
 entary; Transfer;  
 Glendale junior col-  
 lege; XΩ; OCB  
 Sectyl.  
 Bruce Leonard Bil-  
 son; A.B.; Theater  
 Arts; Hollywood;  
 Campus Theater 1-4;  
 Dance Recital 2;  
 Class Council 1.  
 Patrick Birdsall; A.B.;  
 English; Beverly Hills,  
 Calif.; Transfer; Los  
 Angeles city college.  
 Stanley Birdsall; B.S.;  
 Physical Education;  
 Pomona, Calif.;  
 Transfer; Northern Ill.  
 State Teachers' Col-  
 lege; PE Major club.  
 Beverly Bittle; A.B.;  
 General Elementary  
 Education; Holly-  
 wood, California;  
 UCLA Masonic Club.  
 Anne Louise Bittner;  
 B.S.; Physical Educa-  
 tion; Gardena; Trans-  
 fer; Compton junior  
 college; URA Ski  
 Club; Women's PE  
 Club.  
 David Miller Bjork;  
 A.B.; Geography;  
 Sherman Oaks; ΦΓΔ.  
 Robert William Black;  
 A.B.; Geology;  
 Trans.; Glendale Col-  
 lege.  
 William Black; A.B.;  
 Poli. Sci.; Transfer;  
 Brown Military Acad.  
 Calif.; ΔΣΦ; ROTC 4;  
 Scabbard & Blade 1;  
 A Capella Choir 2;  
 Crew 1.  
 Sallianne Blackard;  
 B.S.; Office Manage-  
 ment; ΘΦΑ; OCB  
 Secty 2; Red Cross 1.  
 Melvin Blackburn;  
 B. S.; Accounting;  
 Transfer; Chaffey  
 College; Accounting  
 Club; BIΣ.  
 John Arden Blanche;  
 B.S.; Marketing;  
 Glendale; Society for  
 Advancement of  
 Management, Secty.  
 Maxine Blanchette;  
 A.B.; English; Los  
 Angeles, Calif.;  
 Transfer; Univ. of  
 Toronto, Canada.  
 Harry Blank; A.B.;  
 Public Service; Pitts-  
 burgh, Pa.; UCLA  
 Society for Public  
 Administration.  
 Lane Burton Blank;  
 B.S.; Physical Educa-  
 tion; Track, Cross  
 Country 1-3; Orienta-  
 tion Comm. 2, 3;  
 Class Council 1, 2.

## the class of '47



braham Borts; B.S.;  
 ngineering; Los  
 angeles, Calif.  
 Joan Ruth Boschan;  
 B.S.; Apparel Design;  
 Los Angeles, Calif.;  
 URA Tiller & Sail.  
 Eugene Alfred Bos-  
 ton; A.B.; Psychol-  
 ogy; Pre-Med. Soci-  
 ety; Scabbard &  
 Blade.  
 Mary Bernice Bracco;  
 A.B.; Psychology; Los  
 Angeles, Calif.  
 Harold Bracken; A.B.;  
 Economics; ΦΚΨ  
 Scabbard & Blade;  
 Advanced Air ROTC;  
 Football.  
 Jewel Bottger; A.B.;  
 Art; Covina; ΣΚ;  
 Trans: Los Angeles  
 city college; Geo-  
 graphic Society; Ed-  
 ucation Club; Ma-  
 sonic Club.  
 Nancy Bradley; A.B.;  
 General Elementary  
 Education; Transfer;  
 Univ. of Calif. at  
 Santa Barbara.  
 M. Alma Bowles;  
 B.S.; Recreation;  
 YWCA 3; Dean's  
 comm. 1; Assoc. Rec.  
 Students, Press 3;  
 Ptrynean 3; Dance  
 Wing, Bus. mgr.  
 William Thomas  
 Bradshaw; A.B.; Art;  
 Oakland, Calif.; ΔE.

Making sure that UCLA will never forget the  
 Senior class of 1947, the class presented a sun-  
 dial to their Alma Mater. DR. DYKSTRA accepted  
 it, in behalf of the student-body, from the 1947  
 Senior Class President TONY CARSOLO.



SENIORS '50



R. Norman Braine; B. S.; Engineering; Los Angeles;  $\Phi\Delta\Theta$ .  
 Phyllis Miller Bratter; A.B.; General Elementary; Los Angeles.  
 Harvey Bratman; A.B.; Mathematical Statistics, IIME, math honorary; Hillel, Music and Arts comm.  
 Benjamin William Braunstein; A.B.; Hist.; Trans: San Diego State;  $\Phi\Xi\Gamma$ ; Bruin Rifle; Hillel.  
 Rosalie Joy Bray; B.S.; General Business; Bellflower; Transfer; Long Beach junior college  $\Phi\chi\Theta$ .  
 Robert Breeze; B.S.; Engineering, Mechanical; Huntington Park.  
 Jack Breneman; A.B.; Industrial Design; Transfer; Univ. of Wash.; Masonic Club 4; Varsity Club, Crew 2, 3.  
 Max Brenner; B.S.; Finance; Atlantic City, N. J.  
 Elsie Rae Breslow; A.B.; Interior Design; West Los Angeles, Calif.  
 Robert Ellsworth Brewer; A.B.; History; Tarzana, Calif.;  $\Delta\Gamma\Omega$ .  
 Magdalena Flores Bristol; A.B.; English; Transfer; Los Angeles state college; Cosmos Club; International Association.  
 Royal Broberg; B.A.; General Major; Los Angeles, California.  
 Suzanne Brock; B.S.; Apparel Merch.;  $\Delta\Gamma$ ; SCOP, ass't, bus. mgr.; Red Cross, fund chm.; Ski, Spanish Clubs 2, 3; Class Council 1, 2.  
 Lester D. Brockett; A.B.; Geology; Whittier;  $Z\psi$ .  
 Jean Marilyn Brodahl; A.B. General Elementary;  $\Delta\Delta\chi$ ; President 3; Intersivity Christian Fellowship.  
 Barbara Carol Broder; A.B.; Psychology; Transfer; Los Angeles city college.  
 Arnold Brown; A.B.; English; Culver City; Calif.  
 Charlotte Brown; A.B. Psychology; Los Angeles, Calif.



**Convocation time . . . no classes for students on the**



Frank Jackson Burns Jr.; A.B.; Pol. Sc. (Pre-Legal);  $\Delta\chi\alpha$ ; Interfrat. Council 2; Yeoman; Gold Key; Homecoming 3.  
 Alfred Parker Burroughs Jr.; B.S.; Industrial Management; Indiana Univ.;  $\Delta\kappa\epsilon$ ; Interfraternity Council 4; Scabbard and Blade; Class Council.  
 King Emmanuel Burstein; B.S.; Marketing; Hollywood.  
 Evelyn Frances Burton; A.B.; German;  $\Delta\Phi\alpha$ ; German Club vice-pres.  
 John A. Bushnell; A.B.; English; Transfer; San Diego city college;  $Z\psi$ ; Pres. 4; Interfraternity Council 1; Swimming 1.  
 George William Butler; B.S.; Accounting; Transfer; Ohio State University;  $\beta\Gamma\sigma$ ; Accounting Society.  
 Woodley Owen Butler Jr.; A.B.; English; Abilene, Tex.; Trans.: Hardin Simmon Univ., Tex.;  $\Delta\kappa\epsilon$ .  
 Marshall Kies Byrd; A.B.; Political Science; Cal-Men. 2; Welfare Bd. Housing Chairman 1; Band 2; Chorus 1.  
 John Sheridan Byrnes Jr.; B.S.; Accounting;  $\Delta\Gamma\Omega$ ; Roll Committee 1, 2, 3, 4.  
 Patricia Cahoon; B.S.; Education;  $\Delta\Delta\Delta$ ; Campus Chest solicitations chm. 3; SO. CAM. 1, 2; Class Council 1-3; Y Freshmen Club 1.  
 Harry Rickard Callahan; A.B.; Psychology; Transfer; Univ. of Rochester, New York.  
 Grace Margaret Callahan; A.B.; English; Oak Park, Ill.; Transfer; Loyola U., Ill.  
 James Callas; B.S.; Production Management; Transfer; Fullerton Junior college; Society for Advancement of Management.  
 Ronald Bruce Cameron; A.B.; Zoology; Los Angeles, Calif.;  $\Theta\Delta\chi$ ; NSA Speakers Bureau 3; Class Council 4.  
 Bobette Camp; B.S.; Bus. Adm.-Personnel Mgmt.; Student Executive Bd.; AWS Pres. 4; Spurs, Key and Scroll; YWCA Cabinet.  
 Patricia Campbell; A.B.; Sociology;  $\Delta Z$ ; Secty. 3; OCB Secty. 1-3; Homecoming Show Secty. 4; SO. CAM. 3; URA Bridge Club 3; Newman.  
 Margaret Louise Campbell; A.B.; Psychology; North Hollywood, Calif.;  $\Delta\Gamma\Omega$ .  
 Margaret Gay Campbell; A.B.; Sociology; Los Angeles.



John William Brown Jr.; A.B.; Political Science; Trans: Kent State Univ. O; Bruin Band; S O C A M Copy staff; Pre-Legal Association.

Robert Brown; B.S.; Accounting; Transfer: Univ. of Calif. at Berkeley, Univ. of Southern Calif.; UCLA Accounting Society; Fr. V.P.

Patricia Olsen Browne; B.S.; Physical Education; AOII; URA, Pres. 4; SEC; URA Rec. Comm. CAM; A W S Philanthropic; Doll comms.

Colleen Claire Brownell; A.B.; French; AMI; lang. honorary; ΠΔΦ; Le Cercle Francais.

Evelyn L. Brownstone; A.B.; Bacteriology - Psychology (Pre-med); Pre-Med Association.

Robert Nigel Bruce; A.B.; English-Speech; Council Bluffs, Iowa; of Minn.; Los Angeles.

Esther Brucker; A.B.; Psy.; Trans.: Univ. of Minn.; Los Angeles.

Marjorie Bruer; A.B.; Interior Design; Trans.: Long Beach city college; ΔE; FAX.

Jean Elizabeth Bryan; Appar. Merch. Gen. Elem.; Trans: Stephens College, Mo.; KΑΘ.

Raymond Albert Buchanan; B.S.; Electrical Engineering; Alpha m'bra, California.

Leonard Samuel Buell; A.B.; English; Transfer: Los Angeles city college; Motor Sports Club; Scop, Contributing Ed 4.

Charles Edward Buie; A.B.; Mathematics; San Bernardino, Calif.; Transfer: San Bernardino valley college.

Berge Bulbulian; A. B.; Philosophy; Transfer: Fresno State college; NSA, Policy Board 4; NSA Area Student Conference 4.

Leslie G. Burg; B.S.; Personnel Management and Internal Relations; Transfer: Univ. of Calif. at Davis; Geog. Society; Varsity Club.

Jo Ann Burkett; A.B.; Primary Education (Kindergarten); Santa Ana; ΔΔΔ.

Paul Howard Burkhardt; A.B.; Zoology; Transfer: Glendale College; Pre-Med. Association.

Kevin George Burne; A.B.; Psychology; Transfer: George Pepperdine College.

Edith Margaret Burnett; B.S.; Public Health Nursing; Transfer: Huntington Memorial Hospital; Bruin Nurses.

## quad at this occasion

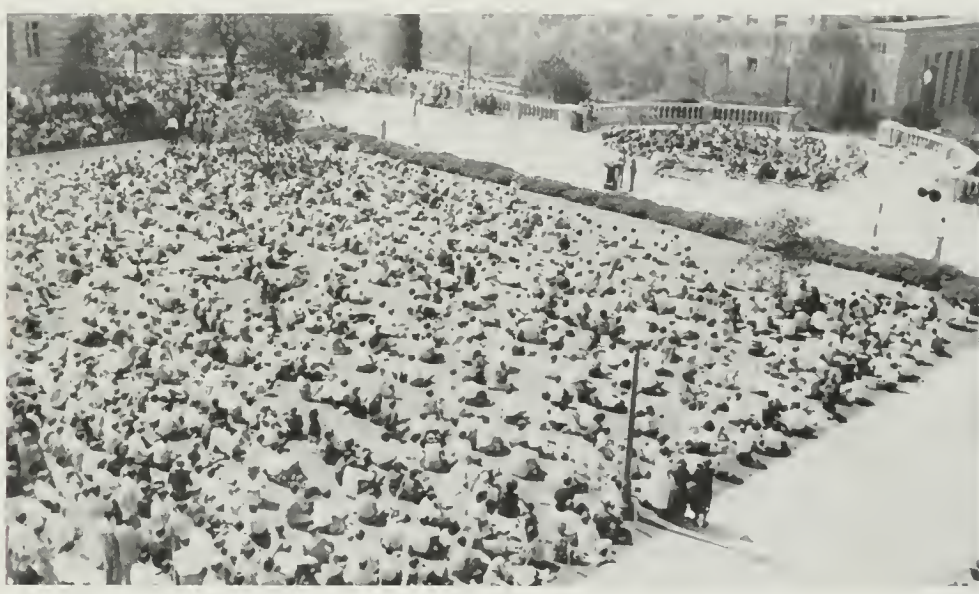

Lucille Irene Campbell; A.B.; Latin American Affairs; K; ΣΔΠ; Spanish Club.

Roger Willard Cannon Jr.; B.S.; Accounting; Los Angeles; ΣAE.

Nancy Bashor Capain; A.B.; Geography; Inglewood; ΔΔΧ.

Ardis Susanne Cappelan; B.S.; Apparel Merchandising; Portland, Ore.; AEF.

Cynthia Roberts Capp; A.B.; Theatre Arts; OCB 2, 3; Campus Theatre 1-3.

Elizabeth Jane Carey; A.B.; English; Seattle, Wash.; Transfer: U. of Wash.; Twin Pines Co-op. Club.

Marilyn Carlson; A.B.; General Elementary; Huntington Beach, Calif.; Transfer: Long Beach City college; ΔΦT, Treas.

Beverly Mai Carmen; A.B.; Music; Transfer: Los Angeles City college; AMI; ΦB; Glee Club 4; Madrigal Singers 3; Royce Hall Concerts.

Robert Lewis Carnahan; A.B.; Meteorology; Holton Kansas; Transfer: St. Louis Univ., Mo.; Masonic Affiliate Club, Wesley Foundation.

Richard Carncross; M.B.A.; Accounting-Finance; Graduate transfer: Southern Meth. Univ., Texas; ATΩ; AKV; Rally comm.

Jack Adling Carr; A.B.; Economics; Burbank, Calif.; ATΩ.

Justine Joanne Carr; A.B.; English; Los Angeles, Calif.; Second Assistant Office Manager.

Increased enrollment was evidenced by the throng of students crowding the Quad to hear the welcoming words of Dr. Dykstra at the Provost's Convocation, a tradition during Orientation Week in which the entire campus partook.



SENIORS '50



Dolores Olga Carrillo; B.S.; Bacteriology; Transfer: Fullerton Junior college; Whittier, California; ΘΦΑ.

Betty Lou Center; A.B.; English; AMΓ; Los Angeles; ΦΒΚ.

Raoul Michael Carrillo; A.B.; Political Science; Transfer: Stanford Univ. Calif.; ΨΧ, Pres. 3; Interfraternity Council.

Philip Allan Center; A.B.; Pol. Sci.; ΦΗΣ; ΔΜΓ; Los Angeles; ΦΒΚ.

Ralph Carter; B.S.; Physical Education; Los Angeles, Calif.

Raphael Chaikin; B.S.; Art; ΔΕ; Los Angeles.

Jack Albert Challacombe; B.S.; Chemistry; Transfer: Los Angeles City College; ΑΧΣ.

Doyle Dewayne Casey; B.S.; Production Mngemnet; Pomona; Transfer: Mt. San Antonio Junior college; Society for Advancement of Mngement.

Thomas Castle; B.S.; Business Administration; Transfer: Occidental College; SAE.

Pat Chambers; B.A.; Panhellenic; Class Councils 1, 2, 3, 4; ΓΦΒ.

Walter Clayton Cates; A.B.; Psychology; Transfer: Geo. Washington University, Washington, D. C.

Joanne Frances Chapel; A.B.; Apparel Design; ΑΔΠ; Southern Campus Art Staff; Ingleswood.

Joseph Newton Catterm; B.S.; Banking and Finance; Riverside, Calif.; ΖΨ.

Cyrus John Charters; B.S.; Poli. Sci.; Transfer: University of Portland; Camas, Washington.

Elizabeth Ann Carey; A.B.; Kindergarten Primary; ΑΧΩ; Vice - Pres. 3; Red Cross; Class Coun. 2.

Carol Elizabeth Chesemore; A.B.; Psychology; Trans.: Compton College; Compton, Calif.

Dean Hyman Caye; B.S.; Prod. Management; Transfer: Pasadena City college; Society for the Advancement of Management.

Ralph Walter Christiansen; B.S.; Engineering Society; Ontario, Oregon.



**Rooters caps . . . part of new enthusiasm for a new**



Marilyn Claire Cohen; B.S.; Apparel Design; ΦΣΣ; Class Council 2; Hillel; Apparel Design and Merchandising Club.

Robert Myers Coleman; B.S.; Finance; Business Administration; ΣΝ; Los Angeles, California.

Saul Cohen; A.B.; Political Science; ΦΗΣ; Pres. Pre-Legal Association; Bruin Columnist 1; SCOP Associated Editor 3.

Roger Coleman; A.B.; Theater Arts; Trans.: Univ. of Colorado; ZBT; Theater Arts Activities Bd, Pres. appointee; Ski Club.

Dolores Dubbs Cohen; A.B.; English Speech; Detroit, Mich.; Transfer: Univ. of Michigan.

Charles Robert Collins; B.S.; Finance; Pres. ΣΝ; Interfraternity Council.

Milton Cohn; B.S.; Business Administration; Office Management; ΦΕΠ; Transfer: Roosevelt College, Illinois.

James Arthur Collins; B.S.; Civil Engineering; Arcadia, Calif.; ΒΘΠ; Varsity Club, Track 2, Cross Country 2, 3.

Baruch Joseph Cohen; A.B.; Theatre Arts — Motion Pictures; Transfer: Pasadena Playhouse; Campus Theatre 3, 4; SCOP.

Jodeane Collins; A.B.; Pre-Legal; Trolls; Hershey Hall, Pres. 4; Dorm Council, Vice-pres.; Uni-Camp, All-U-Open House comms. 4.

Shirley Colaianni; B.S.; Apparel Merchandising; ΑΓΔ; SO CAM Organization staff; Elections com. 1-3; Class Councils 4.

James Wood Colt, III; B.S.; Personnel and Industrial Relations; Transfer: Santa Monica city college; ΑΚΨ.

Ernest Wilbur Colahan; B.S.; General Business; Transfer: San Bernardino Valley college; Romoland, California.

Albert Leland Comiskey; A.B.; Meteorology; Transfer: University of Colorado; Masonic Affiliate Club.

Edward Coleman; A.B.; Bacteriology; ZBT; Football 1; A Capella Choir.

Vera Marie Comiskey; A.B.; Political Science; Sherman Oaks; ΑΔΠ, pres.; Class Council 2-4.

Richard Gilchrist Coleman; B.S.; Accounting; ΣΠ; ΑΚΨ; SO CAM, SCOP; BRUIN photographer 2-4.

Barbara Gale Connell; A.B.; History; Los Angeles; ΔΔΔ.



<p>Raymond Cianci; B.S.; Mathematics; Santa Monica; Transfer; Santa Monica junior college.</p>	<p>Edward Harris Clark; B.S.; Subtropical Horticulture; Compton; Trans.: Compton College; Agricultural Club.</p>	<p>Laurance Clark; B.S.; Physical Education; Trans.: San Bernardino jr. college; <math>\Phi E K</math>; Cal. Club 3; Club Council; Swim Show, Director.</p>	<p>Richard Roy Clark; A.B.; Geology; Transfer; Pasadena junior college; Geological Society of UCLA; Monterey Park, California.</p>	<p>Bruce Alan Clarke; A.B.; Art; <math>\Delta E</math>; Beverly Hills, California.</p>	<p>Clifford Eugene Clarke; A.B.; Pre-Med.; Transfer; Compton T.C.; Pre-med. Association; Los Angeles, California.</p>	<p>Howard James Claudio; B.S.; Business Administration - Marketing; Transfer; Bakersfield College; Society for the Advancement of Mgmt.</p>	<p>Mary Lou Cleland; A.B.; Sociology; <math>\Delta Z</math>; Soc. chm; SO CAM staff; OCB Secty; URA Hostess, URA Bridge Club; Newman Club.</p>	<p>Helena Anne Clemensen; B.S.; Apparel Design; Trans.: U. of Calif. at Berkeley; Neva Hall vice-pres. 3; SCOP; AWS Doll Contest 1-2.</p>
<p>Win Faye Clemmer; B.S.; Art Education; Rosewood, California.</p>	<p>Robert Clithero; A.B.; Psych.; <math>\Phi X</math>; Pres. 3; NSA comm.; Jr. Prom. 3; Sloppicana chm.; Varsity Club, Secty; Wrestling team, capt.</p>	<p>Thomas Leroy Cloer Jr.; A.B.; Meteorology; Transfer; Fresno State college; Masonic Affiliate Club.</p>	<p>Henry Enos Coates; B.S.; Marketing; Inglewood; <math>Z \Psi</math>.</p>	<p>Jack Logan Coburn; A.B.; Spanish; Woodland Hills; <math>A M P</math>.</p>	<p>Robert Earl Cody; A.B.; English-Speech; English Honorary; Huntington Beach.</p>	<p>Arthur Donald Cohen; A.B.; Economics; Los Angeles, California.</p>	<p>Doris Cohen; B.S.; Accounting; Los Angeles, California.</p>	<p>Lee Cohen; A.B.; Economics; <math>T E \Phi</math>; Gold Key; Yell Leader 2-4; AMS Executive Bd. 2, 3; Varsity Club, Crew 1; Class Councils 2-4.</p>

## Coach and spirited team



<p>Robert Conroy; A.B.; <math>\Delta T</math>.</p>	<p>Laurance Earl Coons; A.B.; History; Transfer; Santa Monica city college; YMCA 2-4.</p>	<p>Ethel Cooper; A.B.; Art Education-Painting; Class Council 3; Los Angeles, California.</p>	<p>Gordon Cooper; A. B.; Economics; <math>\Phi E I I</math>; Pre-Legal Society; Class Council 4.</p>	<p>Janet Cooper; B.S.; Phys. Education; <math>X \Omega</math>; WPE Club; <math>T r O I I S</math>; Class Council 4.</p>	<p>Robert Gordon Cooper; B.S.; Marketing; Los Angeles, California.</p>
<p>Stanley Cooper; B.S.; Poli. Sci.; Brooklyn, N. Y.; <math>\Pi \Sigma</math>; House 3; International Relations Club 4; NSA Speakers' Bureau 2.</p>	<p>George Cormack; B.S.; Business Administration; <math>\Delta X A</math>; ASUCLA Photography; Varsity Club; Tennis 2-4; Class Council 1-3.</p>	<p>Kenneth LaVern Cornelison; B.S.; Personnel Management and Industrial Relations; Transfer; San Diego State college; <math>A T O</math>; <math>S A M</math>.</p>	<p>Walter John Cornell; A.B.; History; Trans.; Cornell Univ., N. Y.; Syracuse, N. Y.; Cal Vets 3, 4; SCOP Advertising Association 4; <math>\Phi B K</math>.</p>	<p>Arnold Aaron Cornfeld; B.S.; Industrial Management; Santa Monica; UCLA Hillel Council.</p>	<p>Charlotte Kadesh Cornfeld; A.B.; Sociology; UCLA Hillel Foundation.</p>

Designed to aid the new students in adjusting to campus life and initiate them into the various activities, Orientation Week opened each semester. In order to get in the football spirit Bruins had to buy new rooster's caps.



SENIORS '50



Jerome Alfred Corngold; B.S.; Business Administration-Corporate Finance; ΔN; Los Angeles, California.

Joseph Cortese, B.S.; Accounting; California Vets; Los Angeles.

Rose Costa; B.A.; General Major; Los Angeles, California.

Joan Marian Courtney; A.B.; Sociology; Los Angeles.

Anne Louise Covell; A.B.; Spanish ΣK; Los Angeles, California; Class Council 4.

Daniel Alfred Vaughn Cowan; B.S.; Marketing-Business Administration; Class Council 3; Rally Committee 2, 3, 4; Christian Sci. Org.

Kenneth Alton Cox; B.S.; Industrial Management; La Canada; Transfer: Pasadena junior college; Engineering Society.

Esther Marie Crabtree; A.B.; English; ΔΦT; Los Angeles, California.

Larry Dale Cranda; B.S.; Accounting; San Diego, California; Transfer: San Diego state college; Accounting Society.

Marjorie Claire Crapster; A.B.; Music; Pasadena; Dorm Council; A Capella Choir 4; Glee Club 3, 4; Tiller & Sail 3.

Lois Ann Crawford; B.S.; Apparel Merchandising; KΑH; AWS Secretariate 1; Model Josie 1; Class Council 1, 4.

Jane Crawford; A.B.; Junior Council; ΔT.

Burt Crausman; A.B.; Psychology; Los Angeles, California.

Jerry Craycroft; A.B.; English; North Hollywood, Calif.; Transfer: Los Angeles city college.

Joan Creagh; A.B.; Apparel Design; NSA Foreign Student Orientation 2; AWS Philanthropy, Model Josie 2, 3; Spurs 1; TrOIS 4, 3; Council.

Juanita Evangelene Cresap; B.S.; Bus. Admin.-Office Manag.; AOH; Trans.: Univ. of Calif. at Berkeley; Class Council 3; ΦΧΘ.

William Longstreth Cripps; B.S.; Engineering; Trans.: Los Angeles city college; Engineering Society; Vice-pres 3; Pres. 4; Ski Club 3.

Walter Mallor Crooks Jr.; B. Aeronautical Engineering; ΔT; Engineering Society.



## Beauty reigned... with southern hospitality at biggest



Lee Andre Davis; B. S.; Accounting; ΣII; BΓΣ; AKΨ; Bruin Rowing Club 1, 4; Varsity Club 3, 4; Finance Society 4; Class Council 3, 4.

Pat Deighton; B.A.; Advertising Art; IIBΦ; Trolls; Hollywood.

Russell Horace Dawe; B.S.; Engineering; Engineering Society; Masonic Club.

William Deitel; A.B.; Theatre Arts; Los Angeles, Calif.; Campus Theatre 1-3; UPA Folk Dance Club 3, 4.

Vincent French Delmarter; A.B.; Music; ΔT; ΦMA; Orchestra 1-3; Band 1-4.

Sinclair Bowen Delastafious; B.S.; Public Health; Transfer: William & Mary college; ΦΣK; Crew 4; Track 3; Tiller & Sail 3, 4.

Muriel Lorine Dean; A. B.; Psychology; AMI; Chicago, Ill.

Robert Walter DeCelle; B.S.; Engineering; Transfer: Glendale College; Burbank, California.

Robert Joseph Delenback; A.B.; Zoology; Los Angeles, California.

Kent DeChambeau; A.B.; Poli. Sci.; Transfer: Univ. of Nev.; Pre-Legal Assoc.; Scabbard & Blade; International Relations Club.

Richard David DeLuce; A.B.; Political Science; ΦHΣ; ΠΣA; Pre-Legal Association; Scabbard and Blade; ΦBK.

Margaret De Nevers; A. B.; Psychology; KΨZ; Welfare Board; Student Library committee; President's Council; Dance Recital 2; URA 1, 2.

Camillo Thomas DeCoro; A.B.; Zoology; Transfer: Riverside Junior college; ΦΣ.

Edward Deeb; A.B.; Psychology; Burbank, California; ΔN; Cal. Vets Steering Committee.

Edwin John Denker Jr.; B.S.; Finance-Business Administration; Los Angeles, Calif.; ΣII.

Charles Deiber; B.S. Gen. Business; Schenectady, N. Y.; Transfer: Indiana Univ.

Robert Dennis; B.S. Business Administration-Marketing; ΔKE.



Merlin Crouch; A.B.; History; Bruin Band; Men's Glee Club 4; Wesley Foundation.  
 Jacque Curotto; A.B.; General; Los Angeles.  
 Irene Curran; B.S.; Physical Education; Bakersfield; ΔΔΠ; Class Council 3.  
 Philip Curran; A.B.; Economics (pre-legal); KΣ; Gold Key IΔE; ΑΣΔ; BRUIN Bus. Mgr. 2; Circulation 3; SO CAM Sales Mgr. 3.  
 Charles Richard Currey; A.B.; Political Science; ΦKΣ; Scabbard & Blade; Yeomen; Westminster Club.  
 John Corrigan; B.S.; Physical Education; San Jose, California; Transfer: Fullerton junior college; Baseball.  
 Leslie Clifford Curtis Jr.; A.B.; Accounting; ΑΧΑ; IΔE; SO CAM 1-3 Engravings Ed 3; DAILY BRUIN Senior Edition Ed 4; High School Dav.  
 Frank Cushing; B.S.; Economics; San Diego; KΣ.  
 Sally Cutler; A.B.; Senior Council; Junior Council; ΔΔΑ.  
 Geraldine Daitch; B.S.; Sociology; Madison, Wis.; Transfer: Univ. of Wis.; ΑEΦ; IUN society news 4; IZFA.  
 John Sinclair Dalley; A.B.; Zoology; Pre-Medical Association; Pres. 4; Council of Organizations Presidents 4.  
 George Dalton Jr.; A.B.; English; XΨ; Los Angeles, Calif.  
 Beatrice Irene Daltzell; B.S.; Nursing; BRUIN Nurse Club; Santa Monica.  
 William James Daniels; B.S.; Industrial Management; Society for Advancement of Management, Treas. 3, Pres. 4.  
 Thomas Mellinger Dant; Mathematics; IIME; Los Angeles, California; ΦBK.  
 Joan Lores Daus; A. B.; Psychology; KΔ; Model Josie 3 4; Secretariat 1, 2; Elections 2, 3; Orientation 2, 4; Class Councils 2, 4.  
 Bernard Davis; B.S.; Business Administration; Transfer: Un'v. of Portland Ore.; AEII; Class Council 3, 4; Jr. Prom Council 3; Sr. Privileges.  
 Helen Elaine Davis; A.B.; Hollywood, California; History; KΔ; Spurs 2; Class Council 3, 4.

## Homecoming "for u all"



Jacqueline Dennis; B.S.; Poli. Sci.; ΣK; Jr. Rep. to Convention; 1. House, Political chm. 4; UCLA delegate to International Rel. Conf. 4.  
 Geraldine Densmore; A.B.; Math.; Transfer: Iowa State college; XΩ; Bowling Club, Pres. (Iowa).  
 Lane Denton; A.B.; Political Science; Transfer: Lassen Junior college, Calif.  
 Martin Derderian; B.S.; Chemistry; Los Angeles Calif.  
 Charlane Derrick; A.B.; Music, Psychology; ΔΣΘ; AMI; Music Honorary; A Capella Choir; UCLA Woman's Glee Club.  
 Eva Derthick; B.A.; General Major; Los Angeles, California.  
 Joseph Salvatore De Sena; B.S.; Accounting; Fairview, New Jersey; Mr. & Mrs. Bruin Club.  
 Emy Lou de Silva; B.S.; Apparel Design; ΦM; Apparel Club; Band 3; Orchestra 1.  
 Eleanor Cecilia Desmond; A.B.; General Elementary; Transfer: Long Beach City college; ZTA; ΔΦT.  
 Robert Neal Deter; A.B.; Economics; Worland, Wyoming; Acacia.  
 June Barbara De Wees; A.B.; Business Education; Marion, Iowa; AMI; Bruin Band 1-4; A Capella Choir 1-4.

Football season brought Homecoming . . . and on hand to greet the alumni were the four queen attendants. With "C you all down South" key-noting the theme, a gala Homecoming Week was enjoyed by all.



**SENIORS '50**

Robert Henry Diamond Jr.; B.S.; Engineering; Santa Monica, California; UCLA Engineering Society.

Dwight Dick; A.B.; Letters and Science; Los Angeles, Calif.

Charles Victor Dickman; B.S.; Marketing; Los Angeles, Calif.; ΔΣΦ.

Barry Dickson; B.S.; Subtropical Horticulture; Sherman Oaks, Calif.; Transfer: University of Calif. at Berkeley; Agriculture Club; Riding Club.

James Ernest Dimick; Business Administration; Transfer: Los Angeles City college; TKE.

Michael Allen Dion; B. S.; Accounting; Transfer: Santa Monica City college.

Dona Fay Dixon; A.B.; Psychology; Hollywood, Calif.; Transfer: Chapman College, Calif.; XΩ.

Herbert Walter Dixon; A.B.; Theater Arts; Transfer: Univ. of Colorado; Campus Theater; Motion Picture Wing; URA Photo, Bridge Clubs.

Howard Dobbins; B.S.; Mechanical Engineering; Glendale, Calif.; UCLA Engineering Society.

Ruth Dobrin; B.S.; Apparel Merchandising; Transfer: Univ. of Colorado; IAX; Cal. Vet's App. Design & Merch. Club; Scop Fashion Ed. 2.

Howard Grant Dohlen; A.B.; Geology; Edgeley, North Dak.; Transfer: Univ. of Wash., Carroll College, Mont., and SMCC; Geol.

Helen Adams Dooley; A. B.; Psychology; AZ; Spurs 2; IIAΘ; education honorary; YWCA 2 3; Election comm. 1, 2.

Verl Dewain Dotson; A. B.; Meteorology; Monte Vista, Colo.; Transfer: Mesa Junior college, Colo.; U. S. Air Force.

Francis Dowling Jr.; B. S.; Horticulture; Transfer: Chapman College; YWCA Co-op, AZ; Glee Club 4.

May Mildred Downs; A.B.; General; Los Angeles, Calif.

Samuel Draper, A.B.; French-Speech; Modesto, Calif.; ΣΧ; Transfer: Columbia Univ., N. Y.; AMI; IIAΦ; Inter-frat. Jr. Secty. 2, Oratory 4.

Charles Drinkworth; B.S.; Personnel Management; Transfer: Kent State U., Ohio; KΣ.

Eleanor Druc; A.B.; Sociology; Transfer: San Francisco City college; AEF; Prytanean; U-Occupat'l C. Bd. 4; Foreign Student Orient; W



## Soph class spirit . . . displayed by cleaning of the sea



Stanley Eisenberg; B. S.; Accounting; Transfer: Brooklyn College, N. Y.; TΔΦ; BRUIN Night Ed. 2-4; IFC, NSA, Varsity Club, Wrestling 3.

Phyllis Anne Elder; A.B.; History; Transfer: San Bernardino Valley College; Phi Kappa Theta; Masonic Club, Hershey Hall.

Haim Shaul Eliashar; B.S.; Business Administration; Jerusalem, Israel; SAM; Ski Club 3.

Jay Julian Eller; A.B.; English; Los Angeles, Calif.; Transfer: Univ. of Calif. at Berkeley; ΣAM; Boxing 1, 2; Crew 1.

Janet Claire Elliott; A.B.; History; ΔΣ; Pres. 3; Panhellenic Council 3; DAILY BRUIN 1; Scop 2, 3; Class Council 3.

Lois Roberta Elliott; A.B.; English; Inglewood, California.

Alice Regina Ellis; A. B.; Psychology; Rosemead, California; Red Cross Bd. 2-4; Red Cross Camp & Hospital ch. 3, 4; Class Council 4.

Beverly Ellis; A.B.; Art; KΔ; Vice-pres. 3; Secretariat Pres. 2; YWCA Cabinet 3; Goed Aux.; Senior Outing, chm. 4; OCB Secty. 1, 2.

Vivien Isabel El; A.B.; English; Shanghai, China; Transfer: Los Angeles city college.

Patrick Henry Emery; B.S.; Civil Engineering; Los Angeles, California.

Philip Engel; A.B.; Accounting; Transfer: University of Illinois; TΔΦ; BPS.

Jeanne Dale Ennes; A.B.; Music; Transfer: Pasadena city college; Phi Kappa Theta; Woman's Glee Club; Orchestra.

Beatrice LaVerne Erickson; B.S.; Public Health Nursing; Bruin Nurses' Club; International House; Skiing Club 4; Skiing Club 4.

Charles Edwin Ernst; B.S.; Marketing; ΣII; AKΦ; Society for Advancement of Management; Football.

Dolores Escobar; B.S.; General Elementary; AΔΔ; Los Angeles.

Virginia Eseudero; A.B.; General Elementary Education; ΔΦT 2-4; YWCA; AWS.

Marie Eto; B.S.; Office Management; Harbor City, Calif.

Earl Evans; A. B.; Psychology; Los Angeles; Univ. of Calif. at Berkeley.





Salind Drucker; B.S.; Sociology; Beverly Hills, Calif.  
 William Calvin Dudley; B.S.; Accounting; Los Angeles, Calif.; KA; BPS; UCLA Accounting Society.  
 Norma Jean Duke; A.B.; Political Science; Los Angeles, California.  
 Joyce Dumas; B.A.; ZPH; Theater Arts Department.  
 Warren Courtland Dunn; B.S.; Mechanical Engineering; Los Angeles, Calif.; Rife Team.  
 John Ronald Dunstan; B.S.; Electrical Engineering; Transfer; Los Angeles City college; Engineering Society.  
 Mary Lou Durham; A.B.; General Major; Pasadena.  
 Robert Homer Dutton; A.B.; History; Los Angeles City college.  
 Demetrius Dvoichenko-Markov; A.B.; History; Transfer; Univ. of Basel, Switz.; I House. Discussion comm. chm. I; Slavic Club.  
 Barbara Del Eckford; B.S.; Music; San Jose, Calif.; Transfer; Univ. of Calif. at Davis; Glee Club; Appella Choir 3.  
 Wesley Eckhart; A.B.; Theater Arts; Hartford, Conn.; Kap & Bells, Pres. 4; Campus Theater 1-4.  
 Aaron Paul Edelman; B.S.; Engineering; Van Nuys, California.  
 Jerry Edelman; B.S.; Gen. Business; Chicago, Ill.; Transfer; Carleton College, Minn.; Rod & Gun, Science Fiction Clubs 4.  
 Raymond Eugene Edwards; A. B.; Art; Midway City, Calif.; Transfer; Santana College, Calif.; ΔE; SO. CAM. Art Staff 4.  
 Gordon Edwards; B.S.; Marketing-Bus. Adm.; ΣAE; AKV; Welfare Bd., Transportation, chm. 4; SEC Parking comm. 4; Sr. Brunch; Ftbl.  
 Joyce Helene Edwards; A.B.; General Elementary; Los Angeles, Calif.; ΔΦT.  
 Thilda Amanda Egerton; A.B.; Psychology; Transfer; State College.  
 Ann Eisenberg; A.B.; Psychology; Chicago, Illinois; Transfer; Roosevelt College, Illinois.

## and brawling on field



William Martin; B.S.; Marketing; Transfer; Pepperdine College, Calif.; ΣAE; Welfare Bd., Transportation comm.  
 Seymour Fagan; B.S.; Accounting; Transfer; City College of New York.  
 Robert Augustus Falcon; A.B.; Spanish; Los Angeles, California; Cal Vets.  
 Dell Lorenzo Falls; A.B.; Pol. Sci.; Pre-Legal Association; 3, 4; Cal-Vets; 3, 4; Class Council 4; Football.  
 Cherie Marie Farrell; A.B.; Bacteriology; Burbank, California.  
 Arthur Clarence Farrington; A.B.; Latin American Studies; Washington, D. C.; KA; Cal Vets.  
 George Farver; A.B.; Psychology; Cal Vets. 4; Gold Key; MS Exec. Bd.; Residents' Council; Psychology Club; Student-Faculty Bd.  
 Mary Janet Faurot; A. B.; English; Los Angeles, Calif.  
 Charlotte Edith Federer; B.S.; Office Management-Business Administration; Los Angeles, California.  
 Frank William Feiler; B.S.; Civil Engineering; AEII; Interfraternity Council; Engineering Society.  
 Bernard Morris Feinberg; B.S.; Economics; Charleroi, Pa.; Transfer; Univ. of Pittsburgh Pa.; ΦEII.  
 Ellene Feld; B.S.; Apparel Design; Transfer; Southern Meth. Univ., Texas; AEP; Pan Hel. I.F. News Bureau 4; AWS Leadership 3; Council.

Cleaning of the Library Seal by the Sophomores was representative of the higher level of class activity participation. Its shiny surface warranted a standing guard to protect it from marring footprints carelessly left behind by passersby.



SENIORS '50



Georgia Margaret Feldman; A.B.; History; ΑΣΔ; ΦΒΚ; Class Council 1.

Gloria Fetterman; A.B.; Gen'l Elem.; ΧΩ; Key & Scroll; YWCA Cabinet; OCB Secty; AWS Model Josie; Class Council 4.

Mary Adell Fenn; B.S.; Home Economics; Grangeville, Idaho; Transfer; Idaho State Teachers' College; ΘΤ; Home Ec., URA.

Arthur Eugene Fetterling Jr.; B.S.; Business Administration - Marketing; Transfer; Riverside junior college; ΚΣ.

Jerome Kenyon Fields; B.S.; Accounting; Hollywood, Calif.; ZBT; Boxing team 1; Class Council 4.

Maria Figueroa; A.B.; Spanish; Los Angeles, Calif.; ΑΧΩ; OCB 2; Class Council 2-4.

Daniel Robert Finn; A.B.; Economics; Los Angeles, Calif.; Cal Vets; Pre-Legal Association.

Earlene Taylor Finerty; B.S.; Long Beach, Calif.; Bruin Nurses' Club.

George Fitzge; A.B.; Economics; Hembra, Calif.; ΙΙΚΔ; Gold Key Speech Activities 4; SEC; Constitution comm.

Milton Wayne Flack; A.B.; Political Science; Los Angeles, Calif.; ΔΝ.

Patricia Flaherty; A.B.; Geography; ΣΚ; YWCA; Scop 3; Canterbury Club 2; 4; Class Council 3; 4; Jr. Prom. & Catalina Day comms. 3.

Leontine Ruth Flam; A.B.; General; Los Angeles, California.

Richard Stanley Flam; B.S.; Accounting; Los Angeles, Calif.; ΣΑΜ.

Martin N. Fleishman; A.B.; Psychology; Los Angeles, California.

John Gordon Flett; A.B.; Poli. Sci.; ΚΣ; Pres. 4; Elections Bd.; chm. 3; Interfraternity Council, Exec. Secty 4.

Stewart Edward Fliege; A. B.; Psychology; Van Nuys, Calif.; Transfer; Univ. of Penn.; Acacia, Masonic Club; ΦΒΚ.

Philip Flickinger; B.S.; Accounting; Twenty Nine Palms; ΑΣΦ.

Carolyn Murch Flynn; A.B.; Spa; ΑΣΔ; ΣΔΙ; Council 1, 2.



**Frosh-soph brawl . . . this frolic was a hard battle**



Richard Emmett Freed; B.S.; Accounting; Los Angeles; Cal-Vets; Masonic Club; Geographic Society 2; Gymnastics 1.

Marion Irene Frieden; A.B.; Spanish; Transfer; Univ. of Texas; ΣΔΙΙ, Spanish honorary.

Ephraim Friedman; A.B.; Zoology; Los Angeles, Calif.; ΦΣ; ΑΜΓ; ΦΒΚ.

Harold Edward Friedman; B.S.; Engineering; U.C. Engineering Society; Bruin Band 1-3.

Louis Frizzi; B.S.; Public Health; Trans.; Los Angeles city college; ΤΚΕ, Secty 2-4; Cal Vets, Pres. 3; URA Club Council 4; Bruin Health.

Norris Charles Fullman; B.S.; Marketing-Business Administration; Transfer; Santa Monica city college; ΑΚΨ.

Geoffrey Peter Fulton; A.B.; Psychology; ΘΔΧ; UCLA Swimming team 4; URA Swim Club 2-5; Host. comm. chm. 4; NSA; Homec.

William Edmund Fulton; B.S.; Office Management; Trans; Chaffey junior college; ΘΔΧ; URA Rec. Host. comm. chm. 4; NSA; Homec.

Joyce Ruth Furlong; A.B.; General; Sa; Monica, N. Y.; Tra; Hunter college, Y.; Education Cl; Hillel. 3, 4; Hillel.

Virginia Fuston; B.S.; Apparel Merchandising; ΑΜΓ; Home Economics Club; Apparel Design & Merchandising Club; Masonic Club.

Victor Albert Gables; A.B.; Political Science; Venice, Calif.; ΔΚΕ; Cal Men.

Zelda Carol Gader; A.B.; History; Los Angeles, California.

Geraldine Gagnon; B.S.; Apparel Design; Fullerton, Calif.; Transfer Fullerton junior college.

Verne Vincent Gagnon; B.S.; General Horticulture; Fullerton, Calif.

Marjorie Shepard Gale (Mrs.); B.S.; Phys Ed.; Key & Scroll; WPE Club; Inter-Dorm Council, Pres. 2; Rudy Hall, Pres. 2; AWS Exec.

Wilton Byron Gale; B.S.; Accounting - Business Administration; Masonic Club; Track 1.

Jerry Bernard Gallant; B.S.; Business Administration - Marketing; SAM; Hillel Council.

Virginia Elizabeth Gallette; A.B.; International Relations; Los Angeles, Calif.



yllis Drucker; B.S.; Political Science; Transfer: Univ. of Calif. at Berkeley; International Club; Cosmos Club; UN Organization.  
 Nancy Jeanne Flynn; B.S.; Accounting; Los Angeles, California; AEA; Class Council 4.  
 Donald Allen Fogle; B.S.; Political Science; Transfer: Univ. of Akron, Ohio; Phi Kappa Tau; Newmen Club; Geography Club.  
 Helen, Fong; B.S.; Business Administration; Los Angeles, California.  
 Donald Leslie Foss; B.S.; Marketing-Business Administration; Los Angeles; Phi Kappa Psi ROTC Air Force.  
 Wallace Ware Fox Jr.; A.B.; History; Beverly Hills Calif.  
 Marilyn Drusilla Frank; A.B.; Psychology; Los Angeles, Calif.; Phi Sigma Sigma.  
 Alvin Frankel; B.S.; Mechanical Engineering; Los Angeles, Calif.  
 Arthur Michael Frankel; A.B.; Political Science; Los Angeles, Calif.; Pre-Legal Association; DAILY BRUIN 1; Phi Beta Kappa.  
 Kenneth Louis Frank; A.B.; Music; Santa Monica college; Phi Mu Alpha; UCLA 1, 2; UCLA 2-4.  
 Robert Franklin; A.B.; Poli. Sci.; ZBT; OCB, chm. 4; SEC 4; Elections Bd. 2-3; Rally comm. 1-4; Class Council 2-4.  
 Rex Dunbar Frazier; B.S.; Personnel Management & Industrial Relations; Houston, Tex.; Beta Sigma Tau.  
 Stanley Charles Freuden; A.B.; Physics; Long Beach, Calif.; Handball, Singles Championship 2.  
 Colleen Mohr Freeman (Mrs.); A.B.; Bus Education; Transfer: San Diego State College; Bus. Education Assoc.; SO CAM Copy staff 1.  
 Judy Marcia Freeman; A.B.; Kindergarten - Primary Teaching; Phi Sigma Sigma; Delta Phi Psi.  
 Alice Freislinger; A.B.; Advertising Art; Kappa Delta; AWS, Poster, Hostess Social & Philanthropy comm. 4; YWCA 1.  
 Frances Freistat; A.B.; History; Transfer: Los Angeles city college; Twin Pines Dormitory.  
 Michael Freund; B.S.; Marketing; Los Angeles, Calif.; T.E.P.; Boxing 1; AROT.C.

**for the winning sophs**



Margaret Jane Gamble; A.B. Psychology; Los Angeles, Calif.  
 Max Gantswig; B.S.; Engineering; Los Angeles, Calif.  
 Allan Gardner; B.S.; Marketing; Los Angeles, Calif.; A.A.S.; advertising fraternity; Homecoming Show 4; URA Tiller & Sail; DAILY BRUIN 1.  
 Douglas Baxter Gardner; B.S.; Engineering; Los Angeles, California; Zeta Psi.  
 Mary Gainanni; B.A.; Applied Arts; Norriston, Penna.  
 Joenicey Garner; A.B.; English; New Orleans, La.; Transfer: Los Angeles City college; Delta Sigma Theta; Kappa Phi Zeta.  
 Eugene Garrett; B.S.; Philosophy; San Diego, Calif.; Varsity club, tennis team 1-4.  
 Steve Gaspar; A.B.; Mathematics; Transfer: Pittsburgh University, Pa.  
 Russell Cahoon Gates; General Business; Pacific Palisades, Calif.; Sigma Xi; Tiller & Sail; Bruin Swim Club.  
 Willie Elmo Gates; A.B.; Advertising Art; Berkeley, California; Transfer: Univ. of Calif. at Berkeley; Beta Sigma Tau.  
 William Gathas; B.S.; Production Mgmt.; Transfer: Fullerton Jr. college; TKE; OCB 4; Rugby 3, 4; Ski Club 4; Class Council 3, 4.  
 Charlotte Gauer; A.B.; Gen'l. Elem. Educ.; A.A.P.; Spurs, Treas. 2; AWS Assoc. Board 2; Vocational Guidance, chm. 2; YWCA; Shell-Oar.

Tradition reigned supreme at the annual Frosh-Soph Brawl held during Men's Week. Upsetting the Frosh after a final competition, the Sophmores emerged victorious much to the chargin of the favored Freshmen.



**SENIORS '50**



Hikmat Mitri Geday; A.B.; Political Science; Transfer: College des Freres des Ecoles Chretiennes, Jerusalem.

John Kowac Gee; A.B.; Economics; Los Angeles, Calif.

Lawrence Geisser; B. S.; Accounting; Los Angeles, Calif.; ΣAM.

James Harlos Gentry; B.S.; Gen'l. Business; URA Vice-pres. 4; Mardi Gras chm. 4; URA Ice - Skating Club, Pres 3.

Sylvester Gergen; B. S.; Accounting; Lawndale, Calif.

Harold Gerson, B.S.; Electrical Engineering; Hawthorne, Calif.; Institute of Geophysics 3, 4; Electronics Lab. Assistant 4.

Jeanne Gibson; A.B.; English; KKI, Pres. 3; PanHellenic Council; Class Council 1.

Frances Gifford; B.S.; Public Health Nursing; Amarillo, Texas; Transfer: West Texas State college; BRUIN Nurses Club.

Martin Luther Gifford; B.S.; Majoring; Los Angeles, California.

Roy Sheridan Gilham; B.S.; Production Management; Transfer: Univ. of Southern Calif.; ΘΞ.

Kathleen Joyce Gilkinson; A.B.; General Elementary; Geographic Society; Bruin Ice Skating Club.

Robert James Gilkinson; B. S.; Business Education; Geographic Society; Business Education Association; Varsity Club; Cricket 2-4; Rugby.

Donald William Gillespie; A.B.; Geology; Hollywood, Calif.; ΔT; UCLA Geological Society; Vice-pres. 4; Publicity comm. 3; Ski team.

Donna Lou Gillespie; A. B.; Inter-departmental Education; Transfer: LACC ZTA.

Jean Fremont Gillette; A.B.; Psychology; Hollywood, Calif.; Transfer: Univ. of Dayton, Ohio.

Nick Giovino; B.S.; Physical Education; Transfer: Los Angeles, City college; ΦΓΔ; PE Club; SO. CAM. Varsity Club; Ftbl, track.

Elsie Glanville; B.S.; Physical Education; Long Beach City college; XΩ; URA Rep. 1, URA Golf Club 2; WAA 2; Westminster Club 2.

Lennin Glass; Health; Providence, R. I.; ΠΑΦ; Public Health Association.



## Red stayed . . . Florida offer passed as Bruins rallied



Jack Goodwin; B.S.; Accounting; North Hollywood, Calif.

Herbert Gordon; A. B.; English; Los Angeles, California.

Judith Lee Gordon; A.B.; English; Boston, Mass.; ZΦII; Campus Theater.

Milton Gordon; A.B.; Bacteriology; Los Angeles, Calif.; AEII.

Blanche Adams Gore; A.B.; General Elementary Education; ΔZ; Education Club 4.

Theodore Roberts Gore; B.S.; Marketing; Society for the Advancement of Management.

Jean F. Goudy; A.B.; Industrial Design; Transfer: Glendale College; Bruin Host; Class Council 4.

Elsie Catherine Gould; A.B.; Music; Detroit, Mich.; Transfer: Wayne Univ., Mich.; ΣAI, Secty-Treas.; A Capella Choir 1, 2; AWS.

Harold Gould; A. B.; French; Los Angeles, Calif.; AMT; League honorary; Cercle Francais.

Damaris Mae Gramham; A.B.; General Elementary Education; Los Angeles, Calif.; ΔZ; SO. CAM. I.

George Stanley Gramlich; A.B.; Advertising Art; Los Angeles, Calif.; ΘΞ; AΔΣ.

Allen Manuel Grand; A.B.; Psychology; Acacia; Conning Tower, Navy honorary, Vice-pres. 4; Fencing 2-4.

Gloria Elaine Grant; A.B.; Psych.; New York, City, N. Y.; Transfer: Univ. of Bridgeport, Conn.; Neva Hall Pres. 4; Vice-pres. 3; Radio.

John Edward Grauman; B.S. Bus. Administration; TEF; BΓΣ, Bus. honorary 3-4; Scabbard & Blade 1, 2; Varsity Club, Swim; ΦBK.

Doris Giltner Gray; B.S.; Recreation; La Habra, Calif.; Transfer: Syracuse Univ., N. Y.; Assoc. Rec. Students, Pres. 3; URA Swim; Masonic.

Jack Green; A. B.; English; Los Angeles, California.

Lawrence Green Jr.; A.B.; Music Education; Inglewood, Calif.; Bruin Band 4; A Capella Choir; Music Workshop.

Patricia Green; A. B.; Public Service; Major; Los Angeles.



<p>erman Lee Glatt; B.S.; History; Los Angeles, California; Transfer: Franklin &amp; Marshall College, Pa.</p>	<p>Mildred Glazer; B.S.; Pre-Social Welfare; Council of Student Unity 4; International House 4; URA Folk Dance, Tennis Clubs 2, 3, 4.</p>	<p>Alan Harold Glick; A.B.; Zoology; Beverly Hills, Calif.; Pre-Medical Association; Cal. Vets.</p>	<p>James Gobble; B.S.; Physics Major; AAF for 40 mo.; North Hollywood.</p>	<p>Lewis Philip Gobble; A.B.; Physics; North Hollywood, Calif.; Men's Glee Club 3.</p>	<p>Betty Goff; B.S.; Education Major; Phi Mu; Los Angeles.</p>	<p>Eugene Morris Gold; A. B.; Psychology; Beverly Hills, Calif.; Class Council 4.</p>	<p>Jerome Howard Goldberg; A.B.; Political Science; Los Angeles, Calif.; UCLA Engineering Society.</p>	<p>Stephen Goldberg; B.S.; Engineering; Los Angeles, California; UCLA Engineering Society.</p>
<p>Richard George Goldman; A.B.; Bachelor of Science; Los Angeles City college; Sigma Alpha Mu; URA Photo Club, Vice-President 4.</p>	<p>Clyde Glenroy Golding; B.S.; Accounting; Kokomo, Ind.; Transfer: Purdue, Indiana Universities; Delta Tau.</p>	<p>Geraldine Marian Goldstein; A.B.; English; Los Angeles, Calif.; AEP.</p>	<p>Gilbert Goldstein; A.B.; Geology; San Diego, Calif.; Transfer: San Diego State college; UCLA Geological Society.</p>	<p>Jesse Lee Goldstein; A.B.; History; Glendale, Calif.</p>	<p>Eugene Goldman; B.S.; Chemistry; Santa Monica, Calif.; Track 2.</p>	<p>Ruthellen Goodheart; A.B.; Psychology; La Grange, Illinois; Xi Sigma Psi.</p>	<p>Dale Harold Goodrich; A.B.; History; Burbank, Calif.</p>	<p>Opal Pauline Goodrich; A.B.; Zoology; Yucaipa, Calif.</p>

## pleaded, and cheered



<p>Bert Alan Green; B.S.; Economics; Chicago, Ill.; Phi Sigma; Class Council 3.</p>	<p>Frank Greenberg; B.S.; Finance; Santa Monica, Calif.; Transfer: Santa Monica City college.</p>	<p>Daniel Greengard; B.S.; Accounting; San Pedro, Calif.; Beta Sigma Upsilon Accounting Society.</p>	<p>Russell Leon Greengard; B.S.; Mechanical Engineering; Engineering Honor Society; Engineering Society.</p>	<p>Barbara Greenstone; B.S.; App. Design; Redondo Beach, California; Key &amp; Scroll; SO. CAM. Art staff 1; OCB 3; Dorm Council 4; AWS.</p>	<p>Jerry Greenwald; A.B.; Psychology; Los Angeles, Calif.</p>
<p>Charles Greenwood; B.S.; Psych.; Transfer: Brown Univ., R.I.; Phi Sigma; Pres. 4; IFC Pre-Med. Assoc. 2; URA Ski Club 2.</p>	<p>Phyllis Gail Grimes; A.B.; Apparel Design; Los Angeles; Transfer: Santa Monica City college; Delta Tau.</p>	<p>Nathan Leon Grinspan; B.S.; Chemistry; North Hollywood, California.</p>	<p>Howard John Grodsky; A.B.; Psychology; Los Angeles, Calif.; Phi Sigma.</p>	<p>Jane Louise Groman; A. B.; Education; Thermopolis, Wyo.; Twin Pines, Pres. 4; Dorm Council 4; Phrateres 1, All-U-Sing, Homecoming 4.</p>	<p>Richard Gross; A.B.; Psychology; Fresno, Calif.; Bruin Flying Club; Flight comm. 4; Men's Glee Club 4; Gymnastic team 3.</p>

December brought an offer from Florida to UCLA's football coach, and worry ran high until word came that Coach Sanders was staying. Grateful Bruins looked forward to coming seasons with "Red" in the key position.



SENIORS '50





With an over abundance of capability, KEN KARST proved his worth as IFC Executive Secretary and in attaining a Phi Beta Kappa key. Talent in the way of yell-leading belongs to BOB HIGHT, Gold Key membership chairman and spirit raiser.



Two members of the Bruin sporting scene during the last year were BOB CLITHERO and FLOYD WILSON. Bob performed his duties on the wrestling squad and Floyd was the outstanding boxer on the team . . . A pair of boys all are proud of.



Really a couple of boy's boys, TED NISSEN set the pace for men on the campus as president of AMS and ALAN SAWYER was familiar to basketball devotees, whether seen in person or by television fans.

## SENIOR PERSONALITIES



Freshman antics provoked unusual looks from seniors BETTY IRWIN, YWCA president; LYN LINDEN, Southern Campus Office Manager and chairman of the Pilgrimage; KATHLEEN HOLSER, rep-at-large and RCB member; and DICK DICKEY, IFC social chairman, Gold Key member, and Phi Kappa Psi.



Studying on the bus to and from school brought a Phi Beta key to ASUCLA Veep DOROTHY WRIGHT. SHERRILL LUKE can smile broadly as he looks back on his success as student body president in 1950.



Seniors had a right to be proud of fellow graduate BOB LINDH, rep-at-large, who kept a matter of fact look even with senior vice-prexy, JACKIE WAGONER's arm around him. Jackie was also queen of the 1948 Homecoming.



BOBETTE CAMP taught what she learned as president of AWS to the boys. After lessons, A Phi O President WALT WHITAKER and MAC advocate LEE SEIERSON agree she's pretty good.

PAT McKENNA spent her spare time as president of the Panhellenic Council while football boy EDDIE EATON and his gridiron buddy, LYNN HALE starred on the playing field under the direction of Red Sanders.



Seen in KH 209 were the smiling faces of Welfare Board chairman TOM HITCHCOCK, OCB head BOB FRANKLIN and his right hand aid and jack of all trades PAT O'CONNER.

Robert Grossman; A.B.; Poli. Sci.; Transfer: Brown Univ., R.I., Univ. of So. Calif.; IISΑ, Pre-Legal Association; Hillel; Chess Club.

Ronald Stanley Grossman; A.B.; Bacteriology; Los Angeles, Calif.; ΣAM.

Robert Gosswiller; B.S. Engineering; So. Pasadena, California; Transfer: Ill. Institute of Technology; UCLA Engineering Society.

Rhodes Berkeley Guenther; A.B.; Chemistry; Transfer: California Institute of Technology; ΑΞΣ, chemistry professional.

Robert Elmon Guernsey; B.S.; Mechanical Engineering; Transfer: United States Naval Academy, Maryland.

Edward Eliseo Guerrero; B.S.; Accounting; Los Angeles, California.

Roy Stevens Guild; B.S.; Office Management; Sherman Oaks, Calif.; Transfer: Yale University, Conn.; ΔT.

Edward Gulian; B.S.; Mechanical Engineering; Transfer: Los Angeles City college; UCLA Engineering Society.

Carl Gustafson; Subtropical Horticulture; Transfer: Pepperdine College, Calif.; agri. honorary; riculture Club; biology science.

Stuart Gollis Gutman; B.S.; Accounting; Hollywood, California; ZBT.

Hilda Dallmann Haas; A.B.; Germanic Languages; ΦBK; ΔFA, Germanic honorary.

Richard Haas; A.B.; Zoology Transfer Los Angeles City college.

Robert Hadfield; B.S.; Marketing; Los Angeles, Calif.; ΖΥ.

Robert Joseph Haggest; A.B.; Psychology; Transfer: Highlands Univ., New Mexico; TKE; ΨΧ; Cal. Vets; Rod & Gun Club.

Arnold Hagiwara; B.S.; Marketing; Transfer: Bakersfield College, Calif.; Nisei Bruin Club, Crew 4.

Marise Haley; B.S.; Nursing; Public Health; Lakeside, Calif.; BRUIN Nurses' Club; Cal Vets; URA Ice-Skating Club.

Bud Hall; B.S.; Physics.

Jack Price Hall; Chemistry; Indianapolis, Ind.; Trans Glendale City lege; ΑΧΣ; Amer Chemical Soc Student Affiliate.



## Coop life . . . noted for socializers, lack of chairs, and



Janet Hansen; B.A.; General Major; Los Angeles, California; ΔT.

Yoshiko Hanzawa; A.B.; Bacteriology; Norwalk, California; Transfer: Univ. of Calif. at Berkeley; Nisei Bruin Club; URA; 2,3; YWCA 1,2.

Harold Shigetaka Harada; A.B.; Bacteriology; Riverside, California; Transfer: Riverside junior college.

Paul Hardie; B.S.; Accounting; Santa Barbara, California; Transfer: Univ. of Santa Barbara; ΔTΔ; ΔΨ chapter.

Muriel Ruth Harman; B.S.; Home Economics; ON; Home Economics Club; Geographic Society 4; 'I' House; YWCA.

William Harnion; A.B.; English; ΖΥ; Varsity Club, Crew 2; Rowing Club; Football Mgr. 1; Class Councils 1.

Beverly Anne Harner; A.B. Apparel Merchandising; San Diego, Calif.; Transfer: San Diego state college; KΔ; Sr. Open House.

Ann Nona Harrington; A.B.; Political Science; ΑΟΠ; ΠΣΑ; political science honorary; Symphony Forum, secty.

Betty Gloria Harp; A.B.; Bacteriology; Transfer: DePaul College, Ill.; Pre-M Association.

Beverly Ruth Harris; B.S.; Physical Education; WPE Club; URA Club Council; Bruin Swim Club; Pres. 3, 4; Co-dir. Swim Show 4.

Elliot Albert Harris; A.B.; Zoology; Boston, Mass.; Pre-Med. Association; UCLA Cancer Research; ΦΣ; Biology honorary 4.

Eleanor Harrison; B.S.; Business Administration; Encino, Calif.; ΔT.

James Edward Harrison; A.B.; Economics; Redwood City, Calif.; Transfer: San Mateo junior college; ΔΣΦ.

John Linton Harryman; A.B.; History; Masonic Club; ΑΦΩ.

Harold Henry Harsch; B.S.; Accounting; Trans. Long Beach junior college; Masonic Affiliate Club.

Douglas Hartley; B.S.; Personnel Mgt.; Trans.: Marquette Univ.; All League Council; Cal-Vets; Marquette Vets, Brigade Commander.

James Arthur Harvey; B.S.; Business Adm.-Finance; Encino, California; ΔTΔ; Advanced ROTC 3, 4.

Isoo Hasama; B.S.; Marketing; Los Angeles, California.





Robert Harold Halagan; A.B.; Music and Social Sciences; Transfer: Santa Monica City college; ΔΣΦ; Glee Club 1, 2; A Capella Choir.

Joe Lee Hallock; A.B.; Theater Arts; Transfer: Pasadena Playhouse Association; Campus Theater 3, 4.

Samuel Warner Halperin; A.B.; Economics; Transfer: Univ. of Calif at Berkeley; Pre-Legal Association 3, 4; Scabbard & Blade.

Dale Millman Halperin; A.B.; Psychology; Los Angeles, California.

Joan Halperin; A.B.; Painting-Art; Beverly Hills, Calif.; ΔT.

Dianne Halprin; A.B.; Elementary Education; Brooklyn, N.Y.; Transfer: Brooklyn College, N.Y.; ΣΔT; Class Councils 4.

Joyce Evelyn Hamar; A.B.; General Elementary; Los Angeles, Calif.; SO. CAM. Staff 1-3; Red Cross 2-4; URA Mardi Gras 3; Badminton Club.

Virginia Lee Hammat; A.B.; Political Science; Transfer: Fresno State college; IIBΦ; 'I' House; All-U-Sing Secty.; Homecoming Secty.

Jack Hampton; A.B.; Theater Arts; Sheboygan, Wis.; Transfer: Univ. of Southern California.

Howard Webster Hanawalt; B.S.; Meteorology; Transfer: University of California at Berkeley.

Ann Hanchett; A.B.; Geography; Los Angeles, Calif.

Ray Cecil Hanchett; A.B.; Geography; Los Angeles, California.

Betty Jane Hancock; A.B.; Psychology; AΦ; Elections Committee 1-3; OCB 1, 2; Bruin Flying Club 3, 4; SO. CAM. 1; Class Council 1-3.

Barbara Handorf; B.S.; Phys. Education; IIBΦ; WPE Club, Pres. 2, 3; URA Bd. 2; Homecoming 4; YWCA Freshman Club; Councils 2-4.

Melvin Allan Hand; B.S.; Production Management; Burbank, California.

Theodore Le Roy Hanes; B.S.; Ornamental Horticulture; Transfer: Univ. of Calif. at Davis; Covina, California; AZ; Agriculture Club.

John Cecil Hann; A.B.; Political Science; North Hollywood; ΣN; Homecoming comm. 3; Class Councils 2-4.

James Hansen; A.B.; Political Science; Huntington Park, Calif.; ΔTΔ; IISΔ; poli. sci. honorary; UCLA Actng Society 4.

## packaged sandwiches



Carl John Hase Jr.; B.S.; Finance; Ontario, California; Transfer: Chaffee junior college; California.

Beverly Hastings; B.A.; Theater Arts; Transfer: University of California; Radio Wing.

Masaji Thomas Hatae; B.S.; Engineering; Los Angeles, California.

Bert Kay Hathaway; B.S.; Horticulture; Huntington Park, California; Acacia; AZ.

Nancy Hatton; A.B.; Gen'l. Elem.; Trans: Pasadena city college; KΔ; ΔΦT, education club; YWCA Toy Loan 3; Model Josie 4.

Nanette Regina Hauser; A.B.; Political Science; Santa Monica, California.

Daytime social events were always scheduled for the co-op, in line with the regular routine. There college life was taken at its best or worst as the case happened to be and here was "that last strengthening cup of coffee."

Jack Muneharu Hayashi; B.S.; Mechanical Engineering; Nisei Bruin Club; Engineering Society.

Shirley High Hayes; A.B.; Physical Education; Transfer: San Diego State College.

Freeman Edward Hazlett; A.B.; Mathematics; Santa Monica, California.

Margaret Heckman; B.S.; Apparel Design; Portland, Ore.; Transfer: Lewis & Clark College, Ore.; Apparel Design & Merchandising Club.

Robert Olds Hedley; B.S.; Accounting; Glendale, California; Transfer: Glendale College; UCLA Accounting Soc.; Society for Adv. of Man.

Eldred Charles Hefern; B.S.; Electrical Engineering; Santa Monica, California.



SENIORS '50



Weldena Lorraine Hefflin; A.B. Spanish; AKA: Los Angeles.

Lewis Henry Height Jr.; A.B.; Geography; Los Angeles California; ΦBK.

Edward LeRoy Heilmark; B.S.; Ornamental Horticulture; Los Angeles, Calif.; Transfer: Macalester College, Minn.

William Helling; A.B.; Political Science; Anaheim, Calif.; Transfer: Santa Ana junior college, Calif.; ΣX.

Ronald Waldo Hessel; B.S.; Engineering; Portage, Pa.; Transfer: Wright junior college, Ill.; UCLA Engineering Society.

Paula Henderson; A. B.; Gen'l. Elem.; Transfer: Riverside College; KΑΗ, Pres. 4; Mortar Bd. 4; ΔΦΤ; Prytanean Society; AWS Secty 4.

Hulin Hedrick Jr.; A.B.; English; Inglewood, Calif.; UCLA Alumnae Association.

William Joseph Hendricks; B.S.; Psychology; ΔΣΦ; Varsity Club, Boxing 3.

Edward Etsuzo Hermi; B.S.; Accounting; Fresno, California; Transfer: Fresno state college; UCLA Accounting Society; Nsei Bruin Club.

Leota Ann Hennes; A.B.; English; Transfer: Univ. of Southern California; KΑΗ.

Fred Alger Henry; B.S.; General Business-Admin. North Hollywood, Calif.

Mary Louise Henschel; B.S.; Apparel Merchandising; Trans.: Simmons College, Mass.; DAILY BRUIN 3; Hillel; Toastmistress.

Frank George Herman; A.B.; Theater Arts; New York City, N. Y.; Campus Pictures.

Willis John Herman; B.S.; Chemistry; Trans.: Loyola Univ.; ΑΣΣ, ΑΜΓ.

Joseph Hernandez; A.B.; International Relations; Transfer: Los Angeles city college; Cosmos Club; Internal Relations Club; Oratory.

Emily Edna Herrman; B.S.; Business Administration-Office Management; Transfer: Pasadena junior college; ΔΔΧ; ΦΧΘ.

George August Herrmann; B.S.; Civil Engineering; Fontana, Calif.; Trans.: Chaffey College, Calif.; UCLA Engineering Society.

Alex Hersherberg; A.B.; Geology; Santa Monica, Calif.; UCLA Geological Geographical Societies; Cal Vets; URV Ice-Skating Club.



## Junior prom . . . a two night show featuring Paul



David Henshaw; A.B.; Letters and Science; Los Angeles.

Marilyn Hirshfield; A.B.; General Elementary; Los Angeles, California; Education Club 3, 4; Spanish Club 3; Class 3; Class Coun.

Donald William Hirst; B.S.; Industrial Management; BPS; Los Angeles, California.

Martha Viola Hitchcock; B.S.; Psychology-Elementary Education; La Canada, Calif.; ZTA Bruin Swim Club, Swim Show.

Tom Blant Hitchcock; B.S.; Marketing; AXA; Welfare Bd. 2-4; OCB 3; Gold Key; SEC; Yoceman 2; Catalina Day 3; Homecoming 3.

Earl James Hitt; B.S.; Accounting; San Bernardino, California; Transfer: San Bernardino valley college.

Elaine Frances Hixson; A.B. Art Education; ΔΔΔ; Upland, California.

Albert Hjertstedt; B.S.; Economics; Woodland Hills, Calif.; ΦΚΤ; New man Club, Pres. 3; UCLA Geographic Society 2, 3; Tiller.

Eve Ho; B.S.; General Major; Los Angeles, Calif.

Floyd Crowell Hoadley; A.B.; Geology; Los Angeles, Calif.; ΣΑΕ; UCLA Geological Society.

Carol Hodges; A.B.; Art; Los Angeles, Calif.; ΑΧΘ; Shell & Oar.

Patricia Hodges; A. B.; General Elementary Education; Pasadena city college; Westwood Hall, Teas.

Warren Arthur Hogen; B.S.; Engineering; San Jose, California; Transfer: San Jose state college.

Myrna Matter Hodson; B.S.; Home Economics; Ventura, California; Home Economics Club.

Leonora Genevieve Hogue; B.S.; Apparel Design; Transfer: Los Angeles city college; Los Angeles, Calif.

Charles Samuel Hoff; A. B.; Psychology; Transfer: Univ. of Massachusetts; Los Angeles, California.

Herbert Victor Hoffman; A.B.; Psychology; ΔΦ; Los Angeles, Calif.

Lathrop Gray Hoffman; B.S.; Banking-Finance; Transfer: Kenyon College, O.; Los Angeles, Calif.



Joseph Harry Her- n; A.B.; Zoology; Brooklyn, N. Y.; Transfer: Salinas Junior college California; University Housing.

George Randolph Hewey Jr.; B.S.; General Horticulture; Mentone, California; ΣΝ.

Wilma Joy Heywood; A.B.; Elem. Education; Trans.: Glendale city college; Calif.; IΦB; Welfare Bd.; Transportation chm.; Prytanean.

Lyndall Harris Hicks; A.B.; Pol. Sci.; ΑΔΠ; ΠΔΕ; Key & Scroll; Spurs; SO CAM Copy ed.; CCUN. Reg'l chm.; Int'nat'l Bd.; chm.; NSA.

Stacey Dopp Hicks; A.B.; Meteorology; Detroit, Michigan; Transfer: Hillsdale College, Mich.

Virginia Eleanor Hier; A.B. English; Alhambra, Calif.; Transfer: East Los Angeles junior college; Hershey Hall; Noyes Scholarship.

Joan Reiter Higbee; A.B.; Art-Education; Transfer: Pasadena city college; Los Angeles, California.

Jane Higgins; A.B. Art; Visa a Calif. ΑΦ; Pres. 4 Vice-pres 3; Transfer: Holyby College, Calif.; YWCA comm. chm. 3.

Alice Louise High; A.B.; Gen'l Elem. Education; ΚΔ AWS Social comm., Orientation; Cosmos Club; Wesley Fr. Council; Masonic.

James Highman; B.S.; Banking - Finance; Pasadena, Calif.; IΦ; Transfer: Occidental College; Calif.; Jr. Prom., I; chm. 3; Council.

Bob Thomas Hight; A.B.; General; Yeoman; Gold Key; Cal. Club; Varsity Leader; Track; Class Council 4; ΦΣΘ, Pres.

James Higson, B.A.; Music; ΒΘΠ, Pres.; Cal. Club; Bd. of Control; St. Exec. Council; Music and Serv.; Beverly Hills.

Howard William Hill; B.S.; Accounting; Los Angeles, California; ΑΔΣ; ΑΚΨ business fraternity.

William Franklin Hill Jr.; A.B.; Physics; Burbank, California.

Louis Francis Hilleary Jr.; B.S.; Accounting; Hawthorne, California.

Charles Edward Hillinger; A.B. Political Science; Park Ridge, Ill.

Regina Adoree Hinds; B.S.; Apparel Design; Beverly Hills, California; ΑΧΩ; Transfer: Principia College, Ill.; YWCA comm. 3, 4.

Omar Carlton Hinkle, Jr.; B.S.; Industrial Management; Dolton, Ill.; Masonic Affiliate Club.

## Weston and Bob Hope



Alter Hoffman; S.; Electrical Engineering; Long Beach, Calif.; UCLA Engineering Society; American Institute of Elec. Engr.

Gaylord Edmund Hold; B.S.; Chemistry; Los Angeles, Calif.; ΑΧΣ, Pres. 4; Presidents' Council 4; American Chemical Society 2-4.

Rodney Raymond Holdridge; A. B.; Zoology; Long Beach, Calif.; Transfer: Long Beach city college.

John Wesley Hole Jr.; A.B.; Zoology; La Canada, California; Transfer: Univ. of Calif. at Berkeley; ΦΣ.

Blossom Roslyn Hollender; A.B.; Psychology; CSTA, Calif. Student Teachers' Association; Education Club.

Dora Ruth Hollingworth; A.B.; English; ΚΔ; Secretariat, Pres. 1-4; Shell & Oar 3, 4; Rally comm. secty. 1-4; Class Council 3, 4.

Frank Robert Holmes; B. S.; Engineering; Glendale, California.

Jean Carol Holmes; A.B.; Elementary Education; Los Angeles, Calif.; ΔΣΘ.

Morley Lawrence Holmes Jr.; A. B.; Psychology; Los Angeles, Calif.; ΑΧΑ; Masonic Club 2-4; UCLA Band 2 3; Class Councils 4.

Nancy Holmes; A.B.; Gen'l Elem.; ΑΣΔ; ΠΔΕ, Pres.; News Bureau 4; SO, CAM, 1-4, assoc. ed. 3; Pub. Bd. 3; Rally comm. 2; Prytanean.

Patrick Lee Holmes; A.B.; Theater Arts; Hollywood, California; Campus Theater, pledge Rep-at-Large.

Junior Promenaders tried out their dancing slippers on the floor of the Paramount Sound Stage to the music of Paul Weston. The jokes of Bob Hope, the crowning of the Queen, and the cool breezes, were main topics of conversation.



SENIORS '50

Kathleen Holser;  $\Delta I$ ; Cal. Club 3, 4; Repeat - Large 4; UCLA Handbook; Tropicana, Homecoming comms. 3; Spurs 2; Freshman Class V.P.

Mariane Holt; A.B.; Art; San Diego, California; Transfer: San Diego state college;  $\Delta I \Delta$ , Class Councils 4.

Alfred Ashmund Hopkins Jr.; A.B.; Geology; Bakersfield, Calif.; Transfer: Bakersfield junior college; GSUCLA.

George Ganby Hopkins; B.S.; Production Management; Glendale, Calif.; Transfer: Glendale College; Society for the Adv. of Management.

Sanford Whitwell Hopkins; B.S.; Business Education; Transfer: Glendale College; Business Education Association, Pres. 4.

David Horn; B.S.; Electrical Engineering; UCLA Engineering Society; UCLA Engineering Honorary, Pres. 3.

Joan Hornbrook; A.B.; Bacteriology;  $\Delta \Phi$  Treas.; Los Angeles.

Richard Bentz Horne; A.B.; Political Science; Long Beach, Calif.; Transfer: Long Beach city college.

Betty Jane Horne; A. B.; Elementary Education (Interdepartmental); Transfer: Santa Monica city college; Class Councils 3.

Henry Horwage; A.B.; English; Roosevelt, N. Y.; Transfer: Hofstra College, N. Y.

Yoko Hoshizaki; B.S.; Chemistry; Los Angeles, Calif.; Transfer: Los Angeles city college.

Donald Hovey; A.B.; English; Pres. Gold Key; Cal. Club; Bd. of RCB;  $\Theta \Delta X$ .

I. Clarence Howard; B.S.; General Business; Los Angeles, California.

Joanne Howard; B.S.; Apparel Merchandising; Trans: Santa Ana College;  $K \Delta$ ; Secretariat; Tiller & Sail; SO CAM Sales staff 1; Model Josie.

Katherine Billings Howard; A.B.; General Education; Transfer: Long Beach city college; Los Angeles, Calif.

M. Robert Howard Jr.; B.S.; Business Administration; Transfer: Pasadena junior college;  $X \Psi$ .

Darwin Blair Howe; A.B. History; Trans: Los Angeles city college; Scabbard and Blade; Channing Club.

Joseph Andre Hraca; B.S.; Personnel Management Chicago, Ill.



## Visitors from far and wide . . . Mrs. Roosevelt one of



Alfred Melvin Jackson; A.B.; Psychology; Trans.: Central junior college; Beverly Hills, California.

Betty Joyce Jackson; A.B.; Spanish; Culver City, Calif;  $\Sigma K$ ; SO CAM staffs 1-4; YWCA 1; Class Councils 1-4.

Lorraine Jacobs; B.A.; Applied Arts; Theatre Arts;  $Z \Phi H$ .

Sheldon Lee Jacobs; Trans.: Glendale College;  $\Delta \Phi \Omega$ ; Campus Theater 4; Radio Wing 3; Summer Theater Workshop 1.

Lewis Frazier Jacobson; A.B.; Political Science;  $\Pi \Sigma \Delta$ ;  $\Phi H \Sigma$ ;  $\Delta M I$ ; Pre-Legal Association; American Society for Public Administration;  $\Phi B K$ .

Richard Lee Jacobson; B.A.; Theater Arts;  $\Delta \Sigma \Phi$ ; Men's Glee Club, Pres. 3; Music & Service Bd. 3; A Capella Choir 3; Row; Football mgr.

Jerome Edward Jacobson; A.B.; Psychology; Los Angeles, California.

James Lean Jaeger; A.B.; English; Catonsville, Maryland.

Sally Elizabeth Jaeger; B.S.; Business Administration - Marketing;  $\Delta Z$ ;  $\Delta M I$ ;  $\Phi X \Theta$ , President; Presidents Council.

Jennifer James; A.B.; General Elementary Education; Beverly Hills California.

Bedia Fakhri Jamil; A.B.; Political Science; Transfer: Vassar College, N. Y.; 'H' House, Social Activity Chairman of 'H' Hse. Festv.

James Harry Jenkins; B.S.; Gen'l Business; Varsity Club, Tennis 3, 4; Basketball 2; Class Councils 3, 4.

Leona Doris Jenner; A.B.; History; Covino;  $\Delta \Delta \Delta$ ; International House;  $\Phi B K$ .

Una-Karsten Johannsen; A.B.; German; Bruin Rifles, Pres. 2;  $\Delta M I$ , V-pres. 2-4; German Club 3, 4; Air ROTC. Col. 4; Cal-Men 3, 4; V. Clb.

Mary Jo Johansen; B.S.; Psychology;  $K K T$ ; Cal Club Trolls.

Barbara Johnson; B.S.; Apparel Merchandising;  $\Delta I$ ; Jr. Prom Decorations Co-chn. 3; Homecoming Contacts comm. chm. 2.

Cleopatra Johnson; A.B.; History; Trans: East Los Angeles city college; AKA; YWCA;  $\Delta \Psi \Omega$ ;  $\Delta T \Sigma$ .

Daren Thomas Johnson; A.B.; Political Science; Burbank California; Forensic Debate Squad, Oratory 4.



Donald James Hubbard; B.S.; Physical Education; Huntington Park, Calif.; KΣ; Varsity Club, Boxing.

Jeanne Hudson; A.B.; Advertising Art; Hollywood, Calif.; ΔΔΔ; SO CAM Art staff 2; ΔE, Art honorary; T.A.X. women's adv.

Ray Huff; B.S.; Finance; Beverly Hills, California.

Jean Elizabeth Humphrey; A.B.; English; Los Angeles, California; ΑΑΔ; AMI; SCOP staff 1, 2; French Club; ΦBK.

Norah Evalyn Hums-ton; B.S.; Nursing; Shelbyville, Ky.; ATΔ; BRuin Nurses' Club.

Pauline Hixon-Hunt-er; A.B.; Political Science; Pasadena, Calif.; KAΘ.

Joyce Audrey Hurv-itz; A.B.; English; Los Angeles, Cali-fornia.

Joseph Lowell Hus-sey; A.B.; Physics; Inglewood Cali-fornia.

Gloria June Hyde; A.B.; Apparel De-sign; At; Trolls; ICCB 3, 4; Co-Ed Auxiliary Homecom-ing 3; Tropicana, Decorat'on chm. 3.

Martin Murray Hy-man; B.S.; Business Adm.—General; Los Angeles, California; ΞBT.

Sheldon Hyman; B.S.; Engineering; Brooklyn, N. Y.

Roberta Ingalls; A.B.; Psychology; Trans.; Occidental College; KKT; Class Council 3.

Mary Elizabeth Irwin; A.B.; Genl Elem'ty; Trans; Glendale Col-lege; Y-Co-op; Pryn-tanean; YWCA Pres. 4; AWS Exec. Bd. 3; Welfare Bd.

James Irwin; B.S.; Personnel Manage-ment; Transfer; Glen-dale College, Calif.; Society for the Ad-vancement of Man-agement.

Lionel Isenberg; B.S.; Chemistry; Los An-geles, Calif.; AEII.

Frances Setsuko Ishi-da; A.B.; Psychol-ogy; Gardena, Calif.; Trans.; Univ. of Calif. at Santa Bar-bara; Nisei Bru'n Club.

George Ivanoff; A.B.; Economics; Burbank, California; Transfer; Chapman College, Calif.; UCLA Flying Club 2-4.

Saul Jackowitz; B.S.; Accounting; Transfer; Univ. of Illinois; Ac-counting Society of UCLA.

**many greeted by crowds**



Dick Arthur Johnson; A.B.; Education; Venice, California; Bruin Band 1-4; Men's Blee Club 1-3.

Don Johnson; B.S.; Business Administration; BΘII; Torrance.

Elaine Joy Johnson; B.S.; Accounting; ΑΑΔ; Vice-pres.; AEΦ; Treasurer; BΓΣ, Secretary; ΦBK.

Elizabeth Anne John-son; A.B.; Psychology; Los Angeles, California.

Eugene Thomas John-son; A.B.; Theatre Arts; Transfer; Val-paraiso Univ., Indiana.

Henry Porter John-son; B.S. Political Science; Pacific Palisades, Calif.; ΦΓΔ; Pre-Legal Association 4; Track 2; Cross Country 3.

Pam Johnson; A.B.; General Elementary Teaching; Long Beach, Calif.; XΩ.

Ralph Walter John-son; A.B. History; Geographic Society 1-4; History Club 3, 4.

Russell Dunbar John-son; B.S.; Production Management; Transfer; Whittier College, Pasadena City Col-lege; SAM.

Shirley Mae Johnson; B.S.; Business Ad-ministration; Trans; Occidental College; ΦXΘ.

William Clarence Johnson; B.E.; Engi-neering; Los Angeles, California; ΘΔX.

Lois Johnston; A.B.; English; Redondo, California.

Of the many notable visitors who came to the campus, ELEANOR ROOSEVET was one of the most outstanding. A record-breaking crowd filled Royce Hall to hear the nation's first lady speak of United States' responsibilities to the UN.



SENIORS '50



Ruth Jonathan; A.B.; Advertising; Inglewood, Calif.; Trans. Univ. of Southern Calif.; FAX; Interna'l House; YWCA Cosmopolitan Club.	David Richard Jones; B.S.; Mechanical Engineering; Santa Monica, California.	Linda Mae Jones; A.B.; History; Transfer: Summer junior college, Kan.; Kansas City, Missouri.	Patsy Beryl Jones; A.B.; Art Education; North Hollywood, California; ΔΔΠ; SO CAM Art, Sales staffs 1-3.	Paul LeRoi Jones; B.S.; Marketing; Lutheran Student Association 2; AΠΩ; Class Councils 4.	Philip Clinton Jones III; B.S.; Finance; Trans.: Los Angeles city college; SO CAM Sales 4; URA Photography Club; Pres. 4; Ice Skating.	Webster Franks Jones; A.B.; History; Conning Tower; Scabbard & Blade; Los Angeles, California.	Jerry Clay Jordan; A.B.; Anthropology; Whittier, California.	Dempsey Jord A.B.; Psychology; Transfer: Univ. Michigan; San Die California, Cal V
Robert Joseph Joseph; B.S.; Gen'l Business; Varsity Club Baseball 2; Varsity Ball 2.	Kenneth Burke Judy; A.B.; Music; Transfer: Brown Military Academy, California; Band 4.	Warren Lee Juhnke; B.S.; Health Education; Transfer: Los Angeles city college; ΔΣΦ; PE Club; ΦEK; Club, Soccer 2-4.	Joyce Justman; A.B.; Pre-Med. Bacteriology; Pre-Med. Association; AMI; ΦΣ.	Benjamin Kahane; A. B.; Economics; Beverly Hills, California; ΙΔΦ.	Richard Edward Kahn; B.S.; Finance; Louisville, Kentucky; Transfer: Los Angeles city college; Society for the Advancement of Management.	Doris Riddell Kaiser; A.B.; Costume & Interior Art; ΔΠ; Los Angeles, California.	Herbert Franklin Kaiser; A.B.; Political Science; Transfer: Rutgers University, N. J.; ΙΙΑΦ; URA 3, 4;	Amos Kaitz; B. Business Administration; Detroit, Michigan; Transfer: Wayne University, Michigan; Soccer 2.



## Construction continues . . . as ground broken



Bertram J. Kaufmann; Jr.; A.B.; Pre-Med.; Transfer: Allegheny College, Pa.; Pre Med. Assoc. Pres. 3; SO. CAM. 1-3; Pres. Reception; URA.	Charles Bernard Kaufman; A.B.; Political Science; Culver City, California; Class Council 4.	Henry Joseph Kaufmann; B.S.; Accounting; Transfer: Los Angeles city college; ΔX.	Kazuko Kathleen Kawakami; A. B.; Mathematics; XAΔ; Nisei Bruin Club 4; ΙΙΙΕ; AMI.	Patricia Kearns; A.B.; Elementary Education; Transfer: University of Southern California.	Jill Spear Kehler; A.B.; General; Corona Del Mar, Calif.; AXΩ.	Nancy Ann Kehler; A.B.; Spanish; Glendale, Calif.; AΦ.	Patricia Catherine Keith; A.B.; Math.; Masonic Council; Westminster Club; SO. CAM. 1; Class Councils 1-4.	Carolyn Helen Ke A.B.; Education-Primary; South Pasadena, California; ΔΔΔ; SO CAM. staff 1; International House 1.
James Lynwood Kellman; B.S.; Banking and Finance; Arlington, California.	Robert Keller; B.A.; Applied Arts; Advertising Art; ΦΚΨ.	Maria Regina Kemper; B.S.; Apparel Design; Transfer: Santa Monica city college; Apparel Design and Merchandising Club 4.	Rollin Joseph Kennard; B.S.; Production Management; Transfer: Univ. of Washington; ΦΔΘ.	Sam Kerman; B.S.; Physical Education; Varsity Club; Water Polo 1-4; Swimming 1, 2, 4.	Pierre Albert Kern; B.S.; Marketing; Beverly Hills, California; Acacia; International House; URA Ski Club 4; Soccer 2.	James Lorin Kerns; A.B.; Zoology; Studio City, California.	George Edward Kershaw; A.B.; Art-Industrial Design; Transfer: San Luis Obispo junior college.	Beatrice Kessler; B.S.; Home Economics; KΔ; ΦΚΘ, soc. service honorary; Hon. Economics Club Treas. 3, 4; Ra Comm. 2-4; URA.



Ralph Kalibjian; B.S.; Applied Physics; Fresno State college.  
 Janet Clair Kalkman; A.B.; Political Science; ΔZ; Los Angeles, California.  
 Irvin Kamenetz; A.B.; Bacteriology; Wilmington, Del.; Transfer; Los Angeles city college.  
 Jack Kaplan; B.S.; Finance; Transfer; South Carolina Univ.; TΔΦ; Pre-Legal Association; Management Society; IFC; SO. CAM. I; Baseball 1.  
 Lester Kaplan; A.B.; English; Rochester, N. Y.; Transfer; Univ. of Honolulu; Cal. Vets; Le Cercle Francais; Gayleyville Assoc. 1-4.  
 Marvin Lee Kaplan; B.S.; Accounting; Los Angeles, California.  
 Meyer Gerard Kaplan; B.S.; Business Administration, General Business; Transfer; Univ. of Utah; ZBT.  
 Lyn Karmantz; B.S.; General Major; Los Angeles, Calif.  
 Bryndel Markey Kaplan; A.B.; Psychology and Elementary Teaching; Neva Hall Vice-Pres. 3; Red Cross 1, 2.  
 Richard Karrenbrock; B.S.; Accounting; Los Angeles, Calif.; KΣ; ΔΣ.  
 Kenneth Leslie Karst; A.B.; Political Science; ΘΔΧ, Pres.; ΦΗΣ; Gold Key; Scabbard and Blade; IFC; RCB; Student Bd. chm.; ΠΣΑ; ΦBK.  
 Robert Clifton Kart-rude; A.B.; Meteorology; Maywood, California.  
 Marshall Kass; B.S.; Gen. Bus.; Transfer; Univ. of Calif. at Berkeley; Orientation 1; Welfare Board; Labor Commission; IIAΦ.  
 Harold Joseph Kas-sel; B.S.; Business Administration, Marketing; Transfer; San Bernardino Valley college; Cal. Vets; URA.  
 Joseph William Kas-sa; A.B.; Art-Teaching; Transfer; Los Angeles city college; ΦTA, Pres.; ΔE, honorary fraternity.  
 Herzl Katz; A. B.; Zoology; Hillel Council; Pre-Medical Association, Secty.; Intramural Football 1; ΦΣ. Biological Honorary.  
 Lester Joseph Katz; B.S.; General Business Administration; Chicago, Ill.; Society for Advancement of Management 4.  
 Lelia Sarah Kauff-man; B.S.; Psychology; Folkdance Club 4; Los Angeles, California.

## for new Law building



Louise Keteian; B.S.; Physical Education; Los Angeles; Trans-fer; Los Angeles city college; WPE Club.  
 Nancy Ann Ketten-hofen; A.B.; Elementary Teaching; IIBΦ; SO. CAM.; YWCA 1; Homecoming 2; Class Council 1.  
 Frank McKay Keyes; B. S.; Accounting; Transfer; Glendale College; Society for Advancement of Management.  
 Adnan G. Khoja; B.S.; Mechanical Engineering; Transfer; Univ. of Michigan; I House, Vice-pres.; Cosmos Club; Masonic Club.  
 Dav'd Gerdon Kiefer; B.S.; Physical Education; Transfer; Santa Barbara college; ΦΔΦ; AMS Vice-pres.; AMS Men's Wk.; Cross Country.  
 Anna Kilim; A. B.; Bacteriology; Pasadena, California; Class Council 1.  
 Lester Edward Kim; A.B.; Psychology; Inglewood, California.  
 Robert Kiefer; A.B.; History; Transfer; University of Oklahoma; Lt. U.S. Naval Reserve; Track.  
 Roberta Kiefer; A.B.; Pre-Librarianship; Los Angeles, Calif.; ΔΦ; Masonic Club; ΦBK.  
 Sally Ann Kieffer; A.B.; Advertising Art; ΔI; Mortar Bd., Vice-pres.; Key & Scroll; Shell & Oar; Permanent Secty. of Class of '50; Red Cross.  
 Sueko Kiguchi; B.S.; Bus. Adm.-Marketing; Transfer; Northwestern Univ., Los Angeles city college; Phi Kappa; Class Council 3; I House.

The new year brought with it the actual beginning of the new law school. Harmonizing with the well-known Romanesque architecture of the campus, the building was designed in anticipation of future expansion needs.



SENIORS '50



Althea Jean King; A.B.; Spanish; Eagle Rock, Calif.; $\Phi\text{BK}$ ; $\text{AM}\Gamma$ ; Language honorary; $\Sigma\Delta\text{II}$ .	Edward Daniel King, Jr.; B.S.; Psychology; $\Delta\text{KE}$ ; Swimming 4; Los Angeles, Calif.	Terrence Patrick Kinsella; B.S.; Horticulture; $\text{TKE}$ ; Agriculture Club; Archery Club; $\text{IFC}$ Glee Club 3, 4.	John Conrad Kinzel; B.S.; Applied Physics; Los Angeles, California.	Robert Kipnis; B.S.; Political Science; Transfer; Frances Shimer College, Ill.; Football 1; Beverly Hills, California.	Sidney Kipnis; B.S.; General Business; Brooklyn, New York.	Martha Morgan Kipp; B.S.; Phys. Ed.; $\text{X}\Omega$ ; Women's Phys. Ed. Club 1-4; $\text{AWS}$ ; Model Josie 3.	Herbert Alfred Kirschner; B.S.; Marketing; $\text{II}\Lambda\Phi$ ; Los Angeles, Calif.; Class Council 4.	Roger Kislign; A.B.; Political Science; $\text{AT}\Omega$ ; Year 1, 2; Rally Comm. chm. 2; Music Service Bd. 2; Council 1, 2.
Harriet Klein, A.B.; English; Daily Bruin Reporter 1; Tiller & Sail; Dance Theatre 2; Alpha Players 1.	Jerome Stuart Klein; A.B.; Political Science; Transfer; Mt. Union college, Ohio; $\Phi\text{KT}$ ; Class Council 3.	Charlotte Austin Kleinhaus; A.B.; History; $\Delta\text{Z}$ ; Rally Committee 2, 3; $\text{SO}$ , $\text{CAM}$ . 1; Class Council 2, 3.	Katherine Jane Kluthe; B.S.; Office Management; $\Sigma\text{K}$ ; $\text{S.O. CAM}$ . 1, 2; $\text{YWCA}$ 2; $\text{AWS}$ 1, 2.	Lew Knickerbocker; A.B.; Polit. Science; $\text{A}\Sigma\Phi$ ; Scabbard and Blade; Conning Tower.	Richard Clarence Knoth; A.B.; Theatre Arts; Transfer; Texas University; Los Angeles, Calif.; $\Delta\text{T}\Delta$ .	Lillian Koby; A.B.; Gen'l. Elem. Education; Detroit, Mich.; Slavic Club Secty. 3; Educ. Club; Dance Work Shop; Tiller & Sail; $\text{URA}$ Riding.	Ernest Albert Koch; A.B.; Botany; Transfer; John Muir College; $\Phi\Sigma$ Society; Mr. & Mrs. Bruin Club.	Robert Harold Koenig; A.B.; Political Science; Key, Vice-pre. 3; $\text{sic}$ & Service chm. 3 ( $\text{SEC}$ ); $\text{V. Club}$ ; $\text{W. Pol}$



**No parking . . . too many cars of too many student**



Milton Earl Krause; B.S.; Business Administration-Accounting; Hope, Kansas; Transfer; Kansas Wesleyan Univ.; $\text{UCLA}$ Accounting Society.	Harvey S. Krieger; A.B.; Political Science; Los Angeles, California; $\Phi\Sigma\Delta$ .	Benjamin Krinsky; A.B.; Sociology; Waterbury, Connecticut; Transfer; Ohio State University.	Donald Maurice Krumsiek; B.S.; Chemistry; Los Angeles, California.	Muriel Jeanette Krumsiek; A.B.; General Elementary; Los Angeles, California.	Paul Krupnick; B.S.; Business Administration-General Business; $\text{ZBT}$ ; Varsity Club; Track 2; Baseball 1; Class Council 2.	Junji Kumamoto; B.S.; Chemistry; Los Angeles, Calif.; Nisei Bruin Club.	Donald Kunitz; A.B.; Political Science; Los Angeles city college; Hillel.	Masaharu Kura; A.B.; Mathema; Transfer; Wright College, Illinois; Men; Nisei Club; Housing Committee 4.
Zelda Harriet Kusnitz; A.B.; English and Speech; Waterbury, Connecticut; $\text{H}\Gamma\Delta$ .	Stanley William Kyllis; A.B.; Political Science; Santa Monica, California.	Carol Pyle Lade; A. B.; Geography; $\text{ZTA}$ ; $\text{IJK}\Delta$ ; House 1, 2; Forensics Bd. 2.	Charles Grant Lade Jr.; A.B.; Geography; Granada Hills, California; $\Sigma\text{II}$ .	Carlisle Delphis Lagasse; B.S.; Business; Society for the Advancement of Management; Badminton 4; Tennis 4.	Robert Lallement; B. S.; Business Administration; Marketing; Beverly Hills; $\Delta\text{T}$ .	Shirley Rae Landau; A.B.; Physical Education; Transfer; Los Angeles city college; Representative to Women's Physical Education Club 3.	Paul Fredrick Landwehr; A.B.; Economics; Toledo, Ohio; Transfer; Humboldt State College, Calif.	Martha Corde Landon; A.B.; Fical Education; Transfer; Pomona Coll; $\Delta\Gamma$ ; Basketball.





na Anne Kohake; Home Econom- Los Angeles, Calif.; Home Econ- ics Club 1, 3, 4.  
 Fred Kojima; B.S., Ac- counting; Palos Ver- des, Calif.; Swim- ming 1.  
 Paul Komuro; A.B.; Pre Social Welfare; Los Angeles, Calif.  
 Leonard Lee Korf; A.B.; English; Whit- tier, Calif.; Transfer; Univ. of Wisconsin.  
 Ralph George Korl- jan; A.B.; Pre-Med. (Zoology); San Ped- ro, California; Trans- fer; Long Beach city college.  
 Leon Kornblatt; B.S.; Bus. Adm.; Denton, Texas; Transfer; Univ. of Texas; ΦΣΔ; ΑΔΣ; All-U-Open House 3, 4, chm. 4; SCOP Bus. stf. 4; DAILY BRUIN.  
 Louise Kosches; A.B.; English; ΑΕΦ; Cal. Club; Mortar Board, Pres. 4; Key & Scroll; Spurs; ΠΔΕ; ΠΚΔ; DAILY BRUIN Social Ed.; Forensics; Bd. 3, 4; WSSF.  
 Betty Kosecoff; A.B.; Music; Toms River, N. J.; Phrateres, Sec- retary 3; A Capella Choir; SO. CAM., Copy staff 2; Sales 3, 4; WSSF.  
 Alex Samuel Koss; B.S.; Marketing; Los Angeles, California.  
 ward Philip Kot- ir; B.S.; Market- ing; Transfer; Santa Monica city college, Calif.; Youngstown, Ohio.  
 Herbert John Koud- ry; A.B.; English; Los Angeles, California.  
 Robert Blaine Koury; B.S.; Production Man- agement; Transfer; Santa Rosa junior college; TKE.  
 Anita Esther Kragen; A.B.; Psychology; Los Angeles, Calif.; Clin- ical worker 3; Cub Scout Den Mother 4.  
 Walter Krajacic; B.S.; Personnel Manage- ment; Society for Ad- vancement of Man- agement.  
 Merle Gene Kramer; A.B.; Music; Los An- geles, Calif.; ΦΣΣ; Bruin Band 1-4; Or- chestra 1-4; Dance Band.  
 Minnie Kramer; B.S.; Physical Educat'on; URA Tennis & Swim Club; Women's Phys. Ed. Club; Swim Club and Swim Show 2.  
 Renee Kramer, A.B.; Psychology; Los An- geles, Calif.; ΦΣΣ.  
 Leonard Kramsky; B.S.; Accounting; Busi- ness Admin.; Trans- fer; Glendale city college; All-U-Open House 4; NSA Exec- utive Committee 3.

**ound too little space**



No parking was the routine greeting of campus police as weary Bruins traveled on in search of the Eutopia of dry weather parking lots. Going hand in hand with the increase of expansion was the decrease in parking facilities.

noid William Lane; B.; Bacteriology; Los Angeles, Calif.  
 Charles Walter Lane; B.S.; Production Man- agement; Transfer; Fullerton Junior col- lege, Calif.; Mr. & Mrs. Bruin Club.  
 Alvin Jerome Lan- field; B.S.; Account- ing; Los Angeles, Calif.; ZBT; ΒΓΣ.  
 Nadine Helen Lang; A.B.; French & Span- ish; ΔΥ; ΠΔΦ; Spur; Key and Scroll; OCB Board; Class Coun- cils 2, 3.  
 Morton Langdorf; A.B.; French; Yon- kers, N. Y.; Transfer; Univ. of Southern Calif.; ΠΔΦ; ΦΗΣ; Le Cercle Franca's 3, 4; Hispanico.  
 Barbara Jean Lang- worthy; A.B.; Gen- eral; OCB; Shell and Oar; Trolls; Class Councils 1-4.  
 Idia Mae Lantz; B.S.; Phys. Education, Rec- reation; URA, Secty. 4; WPE Club, Treas.; Dance Wing, Bus. Head; Kap and Bells; YWCA 1, 2; Swim.  
 Elizabeth Angamar Lerner; B.S.; Physical Education; Transfer; Pasadena city col- lege; ΣΚ; Women's Phys. Education Club; Class Council 4.  
 Patricia Lerner; B.S.; Physical Educat'on; Transfer; Pasadena city college; Class Council 4.  
 Charles LaVerne Lar- zelere Jr.; A.B.; Pol- itical Science; ΦΚΨ; Gymnastics 1-3; Men's Athletic Bo. 3; YMCA Instructor 4.  
 Franklin John Laszlo; B.S.; Business Ad- ministration; Trans- fer; Los Angeles city college; Water Polo 2.



George August Laux; B.S.; Physical Education; Transfer; Univ. of Missouri; ΔΣΦ.

Frank Salvatore LaViola; B.S.; Chemistry; Glendale, Calif.; Affiliate American Chemical Society.

Virginia Mae Lawmaster; A.B.; English; Orosi, California; Transfer; Bakersfield College, Calif.

Cynthia Lawrence; B.A.; English; Transfer; Brooklyn College, N. Y.; President Phrateres; Daily Bruin.

Leonard Lawrence; B.S.; Business Administration; ΨΦ; Pres.; Inter-Fraternity Council.

Annette Lawton; A.B.; Psychology; ΔΔΔ; AWS Doll Contest; Class Council 4.

Edwin Thomas Layton; A.B.; History; Los Angeles, Calif.; Social Science Honorary.

David Lazarowitz; A. B.; Psychology; Transfer; New York Univ., N. Y.; AEP; NSA; Welfare Board; Gold Key.

Lois Virginia Lazini; A.B.; Economics; Van Nuys, California; ZTA.

David John Leach; A.B.; Zoology; Los Angeles, California; ΣAE; Golf 1.

John William Leach; A. B.; History; Los Angeles, California.

Mary Jeanne Leahy; A.B.; English; Inglewood, California.

David Victor Leanse; A.B.; Political Science; ZBT; Yeomen; Gold Key; Cal. Club; Kelps; RCB Student Board; Head Yell Leader 4.

Betty Mae Le Cain; A. B.; Psychology; ΔΔΔ; A Capella Choir 3, 4; Woman's Glee Club 2.

Patricia Anne Lee; B. S.; Business Administration - Marketing; Transfer; Iowa State Univ.; ΦΧΘ.

Robert Edward Lee; A.B.; Sociology; La Crescenta, Calif.; Transfer; Glendale College, Calif.

Betty Ann Lees; A.B.; Art Education; ΔΓ; SO, CAM, Art staff 3, 4.

Susan Lees; B.S.; Apparel Merch.; Transfer; Mt. St. Mar Red Cross; CH 64A.



**'Top O' the Evenin' dance . . . frosh feature soft lights**



Marlynn Lee Levitt; A.B.; Interdepartmental; ΣΗΠ; URA Rec. 1, 2; Red Cross 1, 2.

Ira Levy; A.B.; Political Science; Elizabeth, New Jersey; Transfer; Rutgers University; ΤΕΦ; ΗΣΑ.

Mina Levy; A.B.; Political Science; Beverly Hills, California; ΗΣΑ.

Lois Lew; A.B.; Zoology; Los Angeles, California; ΕΠΔ.

Evelyn Blossom Lewis; A.B.; Psychology; Joliet, Ill.; Transfer; Roosevelt College, Illinois.

Marvin Lewis; B.S.; Business Administration; Transfer; L. A. St. College.

Max Lewis; A.B.; Art; Juneau, Alaska.

William Frederick Lewis; B.S.; Zoology; Inglewood.

Charles Licata; B.S.; Accounting; Sun Valley, Calif.; Transfer; New York City College, N. Y.; Cal Vets, Treas. 3, 4; Men's Glee Club 4.

James Frederick Liebenguth Jr.; B.S.; Finance-Business Administration; ΦΓΔ; NROTC; Football 1, 2; Track 1-3.

John William Lightholder; A.B.; Sociology; Canonsburg, Penn.; Transfer; Southern College, Fla.

Robert Eugene Lihgtle; A.B.; Mathematics; Daggett, Calif.; Transfer; San Bernardino valley college; Masonic Affiliate Club.

Jarrold Donath Lilledoll; A.B.; Meteorology; Sutton, Nebraska.

Walter Kenneth Lim; B.S.; Chemistry; Los Angeles, California; Transfer; University of Minnesota.

Lyn Linden; A.B.; Psych.; Chicago, Ill.; Mortar Bd., Treas. 4; ΗΔΕ; SO CAM Off. mgr.; Key & Scroll; Pres. Reception 4; NSA Exec. Secty 4.

H. Robert Lindh Jr.; B.S.; Acc'ting; ΗΔΧ; Pres. 4; Rep-at-Large 4; Gold Key, Pres 4; Junior Class Pres. 3; Cal Club; RCB Bruin Bd. 4; Varsity Club.

Lawrence Lindlow; B. S.; Accounting; Sioux City, Iowa; Scabbard & Blade, Secty 3, Pres. 4; YMCA Cabinet 3; URA Golf Club.

Robert Frank Lindquist; B.S.; Marketing; Los Angeles



Allen Marvin Leff; B.S.; Accounting; Hollywood, California; ΠΑΦ.  
 Herbert Ivan Leib; B.S.; General Business; Los Angeles, California; ZBT.  
 Jack Leipsic; A.B.; English; Los Angeles, California; Transfer; Los Angeles city college.  
 Jackie A. Leipsic; A.B.; English; Los Angeles, California; Transfer; Los Angeles city college.  
 Margaret Ann Lennon; B.S.; Apparel Merchandising; South Gate Calif.; Phrateres.  
 Herbert Patrick Leong; A.B.; Zoology; Los Angeles, California; Transfer; University of Southern California.  
 Rubye Hannah Leonard; A.B.; General Elementary; ΑΦΤ.  
 Melvin Paul Lesser; A.B.; History; University Co-op Housing Assoc. Pres. 4; DAILY BRUIN Sports staff 1, 2; Welfare Bd., Housing comm.  
 Richard Leuchtag; A.B.; Physics; Los Angeles, California.  
 Bruce Norman Leven; B.S.; Marketing; Los Angeles, California; ΣΑΜ.  
 Clarence Bernard Levine; A.B.; Pre-Med. (Psychology); Cincinnati, Ohio; Univ. of Cincinnati; Pre-Med. Association 4; German Club 4.  
 Sidney Levine; A.B.; Geography; Los Angeles, California; Geographic Society 3, 4.  
 Walter Henry Levine; A.B.; Business Administration; Beverly Hills, California; ΤΕΦ.  
 Gloria Esther Levinson; A.B.; General Elementary; KΑΥ; ΔΦΤ; Hillel Council.  
 Norma Alexander Levinson; A.B.; Political Science; Los Angeles; ΦΣΣ.  
 T. E. Levinson; B.S.; Mechanical Engineering; Chicago, Illinois; Transfer; University of Illinois; ΦΗΣ.  
 Paul Leviten; B.S.; Marketing; Fall River, Massachusetts; ΠΑΦ; Welfare Board; ΠΑΦ; Housing comm.

**and smooth music**



Oscar Francis Lindrom; B.S.; Accounting; Great Falls, Montana.  
 Allen Frank Lipps; B.S.; Physical Education; Los Angeles, California; ΦΕΚ.  
 William Thomas Liskenby III; A.B.; Philosophy; Los Angeles; Transfer; Los Angeles city college; ΦΔΧ; RCB Bruin Board 1.  
 Harold Willoughby Logsdon Jr.; A.B.; Sociology; Glendale, California; Transfer; Oregon State College; ΦΤΔ.  
 Robert Lispi; A.B.; Pre-social Welfare; Monrovia, Calif.; Transfer; Compton junior college; Newman Club.  
 Virginia Carolyn Logue; A.B.; General Elementary Education; Transfer; Pasadena city college; ΦΤ; Panhellenic Council 4.  
 Marshall Litchmann; A. B.; Economics; Welfare Board; Scabbard & Blade; Labor Comm.  
 Thomas Marcel Lommel; A.B.; Music; St. Cloud, Minn.; Transfer; Loyola University, Calif.; ΔΤ; ΦΜΑ; Campus Dance Board; Band.  
 Joan Emilie Little; A.B.; Art; Whittier, California; Transfer; Whittier College; ΙΒΦ; Shell & Oar 4; Class Councils 3, 4.  
 Paula Elizabeth Longacre; B.S.; Home Economics Club 3, 4; Symphony Forum 4.

Many well-known personalities were presented at the Freshmen sponsored "Top O' the Evenin'" dance. The goal set by the '53er's was fulfilled as an unprecedented evening was enjoyed by all in attendance.



**SENIORS '50** 

Henrietta Lopez, A.B.; Music; Trans.: El Camino College; ΦΒ; ΠΔΕ, Symphony Forum, Trolls; AWS Assoc., Activity Bds. 2-4; Beggar's Opera.

Rosemary Lorenzen; A.B.; Applied Arts; Theatre Arts; Trans.: Univ. of Toledo. ZTA; Campus Theatre 3, 4; Hmcoming, Float chm.

Moises Loshak; B.S.; Mechanical Engineering; Los Angeles, California.

Marjorie Ellen Lourdou; A.B.; General Elementary; Glendale; Transfer: Glendale junior college.

Cuthbert McCaskey Love; A.B.; Meteorology; Los Angeles, California; Crew 2; Bruin Rowing Club; Canterbury Club.

Barbara Jean Low; A.B.; General Elementary; Los Angeles, California; Trolls; YWCA Co-op.

Alfred John Lozano; B.S.; Marketing; San Gabriel, California; Transfer: Pasadena city college.

Edward Luke; B.S.; Marketing; Dearborn, Michigan; ATΩ; UCLA Swimming team 1-3; Swim Club 2-4; Water polo, Sr. mgr. 4; Football 1, 3; Yeomen.

Sherrill David Lu KAY; Pres.; ASUC Pres. 4; Cal Cl Gold Key; Kel Head Yell Leader Music & Service 1, 3; Yeomen.

Marilyn Lundin; B.S.; Apparel Design; Burlingame, California; AOH; Class Council 4.

Richard Eugene Lundine; B.S.; Marketing; Strathmore, Calif.; ΣΧ.

LuAnne Lyen; A.B.; English; ΔΓ, Social Chm. 4, Scholarship Chm. 2, 3, Mid-Year Sr. Activity co-chm. 4; ΣΧ Rose Queen 3.

Jess Lovett Lyons; B.S.; Chemistry; Los Angeles, Calif.; Student Chapter of American Chemical Society.

Frances Mary McAuliffe; A.B.; Sociology; Long Beach.

Janice McAuliffe; A.B.; Education (Gen'l. Elem.); ΔΦΤ, Education honorary, Pres. 4; Education Club; ΔΔΣ.

Walter Lee McCall; A.B.; Political Science; Transfer: Los Angeles city college; Pre-legal Association; ΣΧ.

Alfred McCandless; A.B.; Political Science; Transfer: Santa Monica city college, Los Angeles, California.

Mary Lou McCa; B.S.; App'l Me ΔΔΔ; AWS Vi pres. 4; Mortar 1 4; Student Judic Bd.; Key & Serc YWCA Pub. Rel.



## Charter Day . . . academic robes donned as group



Patricia Ann McKenna; A.B.; Kindergarten-primary Education; Spurs; Key & Scroll; Panhellenic Council Pres. 4; AWS Exec. Board 4.

Charles Riley McKinney Jr.; B.S.; Subtropical Horticulture; Transfer: Fullerton junior college; Agriculture Club.

Burton Thomas McLaughlin Jr.; B.S.; Engineering; Los Angeles, California.

Donald McMaster; A.B.; History; Transfer: University of Southern California; Gymnastics 1.

Conwin Baker McNair; B.S.; Engineering; Montebello, California; UCLA Engineering Society.

Norbert McNally; A.B.; Sociology; Columbus, Ohio; Transfer: Ohio State University.

Malcolm McQueen; B.S.; Mechanical Engineering; Senior Class Council; AXA.

Glen Alan MacAlister; B.S.; General Business; Los Angeles, California; ΔΚΕ.

Arthur Elliott Macbeth; A.B.; Political Science; Orchestra 2, 3, ΑΦΑ; AMI ΣΔΠ; ΠΣΑ; ΦΒΚ.

Esther Machlin; A.B.; Advertising Art; Los Angeles, California; ΑΦΔ.

Annette Macdonald; A.B.; Home Economics; Altadena; Transfer: Pasadena jr. college; Geographic Society 1; UCLA Orchestra 2; Wesley.

Malcolm William MacDonald; A.B.; Art-Education; Transfer: Duluth State Teacher's College, Minn.; ΔΕ, Art Honorary; ΣΦ.

Mary MacDonald; A.B.; Apparel Design; ΑΓΔ; PanHellenic Council 4; AWS Assoc. Bd. 2, 3; OCB Bd. 2; Spurs 2; Class Council 4.

William MacInnes; B.S.; Mechanical Engineering; Los Angeles; ΦΔΘ.

John Douglas Mack; A.B.; Zoology; Trans.: San Bernardino valley college; ΒΦΓ, ΑΓΣ.

Robert Francis MacKenzie; A.B.; Meteorology; Los Angeles, California.

Ruth Marie Mader; B.S.; Accounting; Glendale, California; ΑΧΔ.

Kenneth Magee; A.B.; Political Science; Portland, Ore. ΔΣΦ, Pres.; ΠΣΑ Political Science honorary.



Nicholas Vanderlin; A.B.;  
 Causland; A.B.;  
 li. Sci.; Transfer:  
 div. of Calif. at  
 Berkeley; ΔX, Secty.;  
 MI; ΠΣA; Preg-  
 al Assoc.; URA.  
 Eleanor Jeanne Mc-  
 Callum; B.S.; Phys.  
 Ed.; Hemet, Calif.;  
 Trans.; East LACC;  
 Women's Physical  
 Education Club,  
 Secty 4.  
 Donald Wayne Mc-  
 Cone; B.S.; Market-  
 ing; Compton; So-  
 ciety for the Adv-  
 ancement of Man-  
 agement.  
 Lorimer Fagg Mc-  
 Connell; A.B.; Eng-  
 lish; AMS Council 2;  
 Class Council 1;  
 ΦKΣ.  
 David McCorkle;  
 B.S.; Finance; Los  
 Angeles; Transfer:  
 Los Angeles city col-  
 lege; Pomona Col-  
 lege Soc. for Adv. of  
 Man.  
 Beverly Lorraine Mc-  
 Comic; A.B.; Socio-  
 ology; Transfer: Long  
 Beach city college;  
 Masonic Club 3.  
 George McCormick;  
 B.S.; Apparel Design;  
 Transfer: Geo. Wash-  
 ington Univ.; Clare-  
 mont college; ADM  
 Pres. 1; Salvail Fash-  
 ion contest 2.  
 Elizabeth Jane Mc-  
 Coskey; A.B.; Psy-  
 chology; Los Ange-  
 les, California; ΔT.  
 Iris Ann McCullough;  
 A.B.; English; Los  
 Angeles, California.  
 James McCullough;  
 S.; Accounting;  
 Oklahoma City;  
 Mary Kathleen Mc-  
 Donald; A.B. English;  
 Transfer: Hibbing  
 junior college, Minn.;  
 ΔT.  
 Robert Lynch Mc-  
 Donnell Jr.; B.S.;  
 Engineering; West-  
 minister Club; Ma-  
 sonic Club; Engineer-  
 ing Honor Society.  
 Gertrude Elson Mc-  
 Dowell; B.S.; Physi-  
 cal Therapy; Los An-  
 geles.  
 James McFarland;  
 B.S.; Finance; Trans-  
 fer: Lake Forest Col-  
 lege; KΣ.  
 Hallie McGaughy;  
 A.B.; Business Educa-  
 tion; Transfer: Univ.  
 of Redlands; Hershey  
 Hall President;  
 Dormitory Council.  
 Thomas Allen Mc-  
 Grew; B.S. Mechan-  
 ical Engineering;  
 Newhall; Engineer-  
 ing Honor Society.  
 George Stanley Mc-  
 Jannet; A.B.; Geo-  
 ology; Transfer: San  
 Diego state college;  
 Bruffies 1; AXA.  
 William McKay Jr.;  
 B.S.; Business Admin-  
 istration; Transfer:  
 Los Angeles state  
 college; Society for  
 the Advancement of  
 Management.

**ed by Chester Nimitz**



Donning academic robes for the impressive Charter Day Ceremony were many outstanding dignitaries and faculty members. Congratulations were conferred on Admiral Chester A. Nimitz, rt., following his address to the campus.

Arnon Paul Magnu-  
 n; A.B.; Mathema-  
 s; Los Angeles  
 California; Transfer:  
 Angeles city col-  
 ge.  
 Robert Oscar Maier;  
 A.B.; Mathematics;  
 Transfer: Los Angeles  
 city college; Scab-  
 bard & Blade; Y-Co-  
 op; Madri Gras 3;  
 Archery 2.  
 Savas Makris; B.S.;  
 Gen'l Business; Trans-  
 fer DePaul Univ.; Ill.;  
 Stanford Univ., Calif.;  
 Cal. Vets.; Society  
 for Adv. of Man.  
 Mary Theresa Mal-  
 lon; B.S.; Home Eco-  
 nomics; Long Beach;  
 Transfer: Long Beach  
 city college; Home  
 Economics Club 3, 4;  
 Newman Club.  
 John L. Malloy;  
 A.B.; Marketing;  
 ΦTΔ; Yeoman 2;  
 Homecoming comm.  
 chm.; Junior Prom.  
 comm. 3; Interfrat.  
 Pledge Pres. 1; Glee.  
 Richard Mancini;  
 B. S.; Engineering;  
 ΔT; Detroit.  
 John James Manseau;  
 B.S.; Marketing; Oak-  
 land, California;  
 Transfer: Santa Rosa  
 junior college; Elec-  
 tions Committee;  
 TKR.  
 Javad Mansoor;  
 B.S.; Industrial Man-  
 agement; Transfer:  
 Glendale college;  
 ΦTΔ; Occidental col-  
 lege; Iranian Club.



SENIORS '50



Lee Ellen Manuele; A.B.; Apparel Merchandising; San Gabriel; AOH; Class Council 2.

Leonard Marangi; Poli. Sci.; KΣ; Pres. 4; RCB Student Board 4; NROTC Battalion Commander 3, 4; Conning Tower; Class Council 1.

Raymond Marbach; A. B.; Psychology; Monrovia; Transfer; Pasadena city college; ΦΚΤ; Newman Club 3, 4; Tiller & Sail 3, 4.

Alice Marie Marchionni; A.B.; Psychology; Transfer; University of California at Berkeley; Il Circolo Italiano 1; Southern Campus 4.

Robert Joel Margolin; A.B.; Mathematics; Los Angeles, California.

Albert Anthony Marino; B.S.; Public Health; Bruin Public Health Association, President.

Bernice Dolores Golden; A.B.; English; Transfer; Stockton junior college; ΑΠΣ; Masonic Club.

Bette Jean Markart; B.A.; Elementary Education; Transfer; Univ. of Calif. at Santa Barbara; URA Swim Club; YWCA.

Eli Markoff; B.S.; Accounting; Los Angeles, California; UC Accounting Society; ΒΓΣ.

Arnold Marks; B.S.; Marketing; Beverly Hills, California; Transfer; Los Angeles city college; Hillel; Intramural sports.

Bernard Harry Marks; B.S.; Marketing; Los Angeles.

Lawrence Ralph Marks; A.B.; Political Science; Cal. Men, Secty 4; All-U-Open House 3, 4; URA Rod & Gun Club 4; Class Councils 3, 4.

Harold Charles Marlow; B.S.; Electrical-Mechanical Engineering; Cal Vets; Active Air Reserve 1-4; Reserve Officers Assn. 1-4.

Fernando Garcia Marrujo; B.S.; Mechanical Engineering; Jerome, Ariz.

Howard David Marshall; A.B.; Economics; El Paso, Texas; Transfer; Texas Western University.

Patricia Lucille Marshall; A.B.; Psychology; Hollywood; Transfer; Vassar College, N. Y.

Charles Joseph Martens; A.B. English Literature; Transfer; Univ. of Denver, Colorado.

Harold Martin; B. Accounting; Los Angeles; ΣΑΜ; Int. fraternity Council Pres. 4.



## PCC title . . . Best year yet as basketballers romp



Gerald Henry Meaker; A.B.; Political Science; Hollywood, Calif.; Transfer; Univ. of Calif. at Berkeley; ΦΒΚ; Poli. Sci. honorary; Flying Club.

Ivan George Mears; B.S.; Physical Education; PE Club; Men's Glee Club 4; A Capella Choir 3, 4; Bruin Rifles; Rugby 3; Football 1, 4.

Caroline Medan; A. B.; History; San Pedro, Calif.; Transfer; Compton college, Calif.

Eloise Meinardus; A.B.; History; Oklahoma City; Burbank.

Ernest Arthur Mekjian; B.S.; Marketing; Fresno; ΦΔΦ; Crew; Intramural Athletics 1-4.

Lee Meldorf; B.S.; Accounting; New York City, N.Y.; Transfer; Queens College, N.Y.; ΗΑΦ, Pres., Vice Pres., Treas.; Bus. Ad. Hon.

Debby Menacker; A.B.; Art; Los Angeles, California.

Billiana Menke; A.B.; Meteorology-Mathematics; Los Angeles; ΑΑΔ, Freshman Women Scholarship honorary; ΗΜΕ, Mathematics honorary.

Ruth Menn; B.A. General Major; Los Angeles, California.

Donald Lewis Meredith; B.S.; Production Mgt.; ΦΔΗ; Claw Adj. Mgr. 3; Bus. Mgr. 4; Kelp 4; Prom Comm. 3; Golf Club Pres. 3; URA.

Richard Edwin Merkle; B.S.; Engineering; Los Angeles, California.

Harry Anthony Messkell; B.S.; Marketing; ZΨ; DAILY BRUIN Sports 1; Bruin Purchase Co-op. Association 1; Football 1, Baseball 1.

Dorcas Messman; B.S.; Business Administration - Personnel Management; Transfer; Los Angeles city college; AWS Hostess 2; Scop 4; KΔ.

Patricia Elizabeth Metten; A. B.; Theatre Arts; ΦΜ; Campus Theatre 4; Kap & Bells 3; ZΦH 3; ΑΔΣ (RCB).

Gerald Charles Michlin; A.B.; Sociology; Santa Monica, California; Campus Theatre 1.

Robert Melium Mike; A.B.; Physical Education; Steubenville, Ohio; Transfer; Florida A & M college; Football; KΑΨ.

Vadim Mikheilloff; A.B.; English; Los Angeles, California; Transfer; Santa Barbara college; Bruin Flying Club.

Bruce Walter Miller; A.B.; Meteorology; Pasadena, California; Transfer; Pasadena city college.



Marilyn Jean Martin; A.B.; Advertising Art; Bruin circulation; Trolls; Pan-Hellenic Council; Δ.

Jean Mathias Jr.; B.S.; History (General); Transfer: Los Angeles city college; Cal-Vets; Class Council 4.

Fernando Jose Martinez; B.S.; Mechanical Engineering; Transfer: Los Angeles city college; Newman Club; Y-Co-op.

David Samuel Mathews; Economics; Los Angeles, California; Inter-Fraternity Council; AFI.

Dorothy Madelyn Mathews; A.B.; International Relations; Cosmos Club; International House; IISΔ.

Robert LaRay Martin; B.S.; Banking & Finance; Hollywood, California; ΦΔΘ.

Peter S. Matz; A.B.; General Elementary; Music Dir. Homecoming Show 4; All-U-Sing 2-4; Orchestra 1-4; Band 1-4; DAILY BRUIN 2-4.

Jeannette Marx; A.B.; English; Transfer: Indiana Univ.; Education Club; ΣΔI 3, 4; International House 3, 4; Cosmos Club 3, 4.

Elaine Goldberg Mason; A.B.; Spanish; Los Angeles; ΣΔT; Pres.; ΣΔII.

Ruth Caroline Maurer; B.S.; Nursing; South Gate; Transfer: Wayne Univ., Mich.; BRUIN Nurses' Club; Congregational Club; Disciple; URA.

Gordon Farmer Mason; A.B.; English; Campus Theatre 1-4; SEC Theatre Activities 4; Dance Recital 2.

Barbara Maxwell; A.B.; English; Transfer: Pacific Union College; Dallas, Tex.

Elwood Lavern May; B.S.; Marketing; Los Angeles city college.

William Grimes Masters; A.B.; Psychology; Los Angeles; NSA 2.

Paul Mayekawa; B.S.; Accounting; Los Angeles; Transfer: Macalester College, Minn.; Accounting Society; ΒΙΣ.

Charles Jacobson; B.S.; Accounting; Transfer: Occidental College, Calif.; KΣ DAILY BRUIN Sports staff 3; Bruin Sr. Swim Clubs 3, 4.

Okey I. Meadows; B.S.; Physical Education; Transfer: El Camino College; ATR.

## to new glories



Richard Allen Miller; B.S.; Business Administration; BHI. Pres. IFC; SO CAM associate Bus. mgr. 3; ΔE; ΔΔΣ, Yeoman Track 1.

Glen Robert Miller; B.S.; Marketing; Bruin Rifles; Mardi Gras; Summer Control of Pre Legal; URA Riding Club.

Harriet Fite Miller; A.B.; English; Pasadena, California; city college.

James Edward Miller; B.S.; Marketing; Business Administration; ΦΚΣ, Pres. 4; IFC; AMS Exec. Bd. 4; Men's Wk. Pub. chm. 3; Spring Sing.

John Brison Miller; B.S.; Marketing; Los Angeles, California.

Louis Miller; A.B.; Economics; Los Angeles, California; Transfer: Los Angeles city college; University Co-op.

William Mollett Miller; A.B.; History; Pasadena, California; Transfer: Pepperdine college.

William Reese Miller; A.B.; Poli. Sci.; Glendale; ΔT; IISΔ; Pre-Legal Association.

Bernard A. Millstone; B.S.; Finance; Hollywood; Finance Society 4.

John Brison Miller; B.S.; Marketing; Los Angeles, California.

Daisy Miloradovich; B.S.; Mechanical Engineering; Transfer; LACC; Masonic Affiliate Club; Ski Club.

Don Lou Mims A.B.; History; Pasadena, California; Transfer: Pasadena city college.

Proof of their pride in the 1949-1950 Basketball team was shown by early morning rooters waving to the boys on their way to the NCAA finals in Kansas City. With the aid of the Kelps, spirit ran high and the greatest season yet came to an end.



SENIORS '50



Credited with a long list of activities including Frosh prexy and Rep-at-Large was DON BARRETT. JIM WALKER gave the list competition as IFC president and so did BARBARA ABRAMS, president of Dorm Council.



Track enthusiasts will recognize the name of JACK MILLER, 880 master. ED FITZGERALD superintended the Speech Activities Board, while IFC was blessed with the services of GORDON FLETT.



The daily dozen of the Kelp trio included plans for meetings distracted by number one dis-organizer, ED HUMMEL. DAVE LEANSE led yells while FRANK LOY checked up on elec-tion activities and Southern Campus sales.



Smiling RALPH JOECKEL scored the deciding points for UCLA in the Washington State basket-ball game. President of Music and Service Board, BOB KOENIG cheered him on as did DICK CLARK, photographer.

Three So Cam advocates were CHAR WEISS, associate editor; FRANK TENNANT editor of the Forty-niner, and IRWIN RICKEL, art editor of Scop. The alien is senior treasurer BOB SMITH.



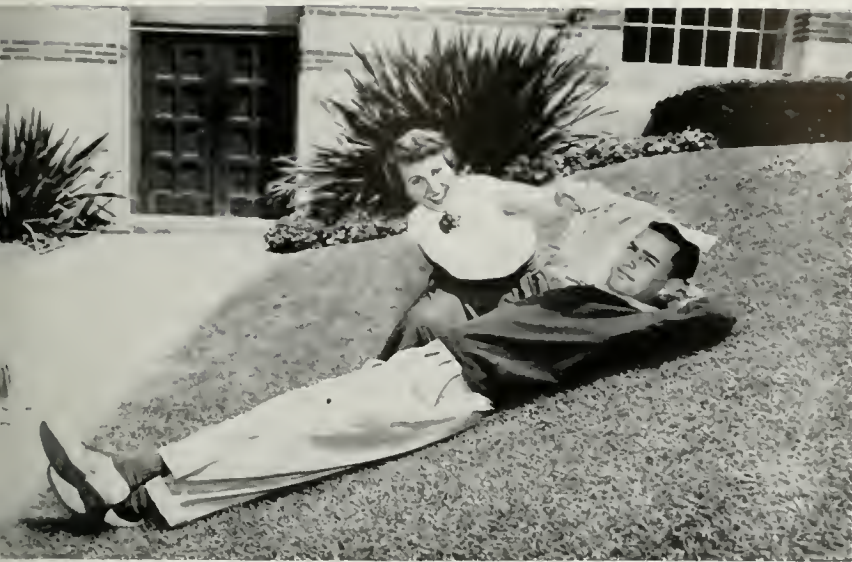

Character corner was filled by JACKIE SHAHBAZIAN, dividing her humor between Southern Campus and Troll meetings where, as Low Potentate, she directed the organizing, not an easy job. Aiding GEORGE MAIR to read his press clippings from homecoming was quite an undertaking.



Gathering on the library steps for either a break from the studies or a Publications Board meeting were JIM GARST Daily Bruin Editor, Southern Campus Editor BOB STROCK and FRANK HEWITT, editor of Scop and originator of party-time games deluxe that were the rage of the various productions.

## SENIOR PERSONALITIES

Men's Week pride, MERLE SWANSON, took an interest in every phase of sports. He kept HERB FLAM talking about tennis trophies while listening to basketball stories by KARL KRASHAAR.

Two of the three who spent time in meeting deadlines were STAN BACHRACH, Bruin, and NANCY HOLMES, Southern Campus. DON ARMBRUSTER claimed membership on Gold Key and OCB.

Three people who always put their best foot forward were LOUISE KOSCHES of Mortar Board, PHIL CURRAN, whose talent lies in publications, and BETTY STAUFFER, president of Delta Delta Delta.



Jack Mintz Jr.; A.B. Theatre Arts Radio; Los Angeles California; IIAA.

Elaine Claire Mirsky; A.B.; Italian; ASA; Italian Club; OCB 2, 3; International House 2, 3; YWCA 2, 3; RCB 1; Orientation 2-4; MAC; URA

Anahid Miskjian; A.B.; Pre-Social Welfare; Transfer; Los Angeles city college; Matrix Table; "I" House; Scop 1; Photography Club.

Akio Elbert Mitamura; A.B.; Bacteriology; Los Angeles, California; Transfer; Ohio State University.

Leslie Bernard Mitelman; A.B. English; Debate Squad 4; Oratory 4; Oliver Trophy Award; Graduation Speaker; IIAA, Pres.; XIA.

Charles Y. Miyada; B.S.; Chemistry; Los Angeles, California; Transfer; Santa Ana junior college.

Lillian May Mlcoch; A.B.; Art; Martinez; Transfer; Stockton junior college; Scop 2; FAX; Geographic Society 3.

Sarah Ann Mobley; A.B.; Political Science; Pre-legal Association; Class Council 4; AAS; IIAA; A.A.A.

Alice Mae Modr; A.B.; Theatre Arts Radio; Transfer; San Jose state college; Kap & Bells; Camp Theatre; Radio Show

Barbara J. Mogle; A.B.; Elementary Education; Trans. Mt. San Antonio College; KA; Education Club; Secretariat; SO CAM Copy Staff 2; AWS.

Oscar Maynard Monk; B.S.; Business Administration; AX; Debate Squad; Tennis.

Jack Custer Monroe; B. S.; Engineering; Sherman Oaks, California; UCLA Engineering Society 2-4.

Frida O. Monsanto; B.S.; Accounting; San Bernardino; Trans. Compton College; Calif.; Accounting Society; UCLA Geographic Society.

William John Montz; A.B.; Geology; Transfer; Glendale college; UCLA Geological Society; XIA.

Marjorie Jane Moody; A.B.; Zoology; Santa Ana; Phi Sigma; Zoology Society.

James Robert Moore; B. S. Accounting; Los Angeles; Transfer; Glendale college.

Jean Lynette Moore; B.S.; Apparel Design; Transfer; Valjejo college, Calif.; Apparel Design and Merchandising Club.

Lawrence D. Moore; B.S.; Marketing; Hastings, Michigan; IFC 3, 4; Cal Vet Bureau of Student Opinion 3; TKE.



15,000 students ... largest enrollment .. quad became



Morgan Murdock Moten; A.B.; Political Science; Los Angeles California; Boxing 1; Class Council 1; AFA.

M. Herbert Motkin; A.B.; Public Service; Management; Transfer; Los Angeles C. C.; VEI; IIAA Poli. Sci.; Amer. Society for Pub. Adm., Pres. 4.

Elizabeth Peakes Movinski; A.B.; English; Pasadena; Transfer; Pasadena city college.

William Nolan Mozzena; B.S.; Accounting; Inglewood, California; UCLA Accounting Society 4.

Charles Alvin Mozley; A.B.; History; Transfer; Los Angeles city college.

Stanton Mu; B.S.; Marketing; Los Angeles; EIA.

Betty Ann Muir; B.S.; Marketing; North Hollywood; SK; Rally Committee 2-4; Class Council 4.

Donald Eugene Muir; B.S.; Business Administration; Los Angeles; Phi Phi; Gymnastics 4.

Arthur Herbert Muller; B.S.; Marketing; Transfer; CCNY & Los Angeles state college, New York & Calif.; Hillel.

Robert Mulvihill; A.B.; Pol. Science; Transfer; Univ. of Denver Colo.; SAE; Welfare Bd., Transportation comm. 1; Baseball 1.

Socorro Maria Muñoz; A.B.; Spanish; Los Angeles, California; Phrateres.

William Tsunehisa Murakami; A.B.; Pre-Med.; Los Angeles.

Reginald Thomas Murphy; A.B.; Poli. Sci.; Santa Monica; Transfer; St. Mary's col., Calif.; Conning Tower, Pres. 4; Scabbard & Blade.

William Bergen Murray; B.S. Marketing; Los Angeles; ATD; Basketball.

Hillyer Frere Myers; B. S.; Accounting; North Hollywood; XIA.

Joseph Thomas Naar; B.S.; General Business; TEPhi; Football 1, 2, 3.

Ray R. Nagel; B.S.; General Business; Phi Gamma; Football 2, 3, 4; Los Angeles, Calif.

Misao Nakagawa; A.B.; Apparel Merchandising; XIA FAX.



Elaine Rybaczewski; A.B.; English Speech Correction; Detroit, Michigan.  
 William Robert Moore; B.S.; Chemistry; Trans.; Univ. of Minn.; UCLA Student Chap. Amer. Chem. Society; Phi Kappa Chi; Phi Alpha Theta.  
 Adolph Edward Mora; B.S.; Finance; Los Angeles, California; Zeta Psi.  
 Carlos Hipolito Moreno; A.B.; Spanish; Los Angeles; Sigma Delta Chi; Spanish Honorary; Treas. 4; Men's PE Club.  
 Henry Radandt Morgan; A.B.; Music; Beaver Dam, Wisc.; Phi Mu Alpha; Sinfonia; A Capella Choir; Men's Glee Club.  
 Normand Evan Morgan; B.S.; Engineering; Los Angeles, California; Engineering Honor Society; UCLA Engineering Society; Cal Vets.  
 Ruby Lee Morgan; B.S.; Home Economics; Los Angeles; Transfer; Compton junior college.  
 Sonya Morris; A.B.; History; Los Angeles, California.  
 Willis Morrison; A.B.; Poli. Sci.; Phi Kappa Chi; Repeat-Large; SEC; Bd. of Control; YMCA; Pres. 3; Drive chm.; Gold Key; URA.  
 Gerald Morrow Jr.; B.S.; Finance; Los Angeles, California; Phi Sigma Kappa; USC; Masonic; Ob.; Bruin Riding Club; Alpha Sigma Alpha.  
 Phyllis Joy Morsman; B.S.; Sociology; Los Angeles.  
 Charles Nortens; B.A. General Major; Los Angeles, California.  
 Don Morten; B.A. General Major; Los Angeles, California.  
 Julian Moscu; A.B.; Zoology - Pre-Medical; Science - Fiction Club; Pre-Medical Association; Soccer Varsity 2; Alpha Epsilon Iota; Alpha Phi.  
 James Moses; A.B.; Zoology - Psychology; Ventura, IZFA 1-4; Alpha Phi.  
 Arla Nancy Moss; A.B.; English; White Bear Lake, Minnesota.  
 Helene Priscilla Moss; A.B.; Psychology; Los Angeles, California.  
 Lloyd Kent Moss; B.S.; Chemistry; YWCA Cooperative; Alpha Sigma Alpha; Glendale, Calif.

**more jammed than ever**



James Narlisse; B.S.; Accounting; Transfer; University of Utah; Sigma Alpha Epsilon; Accounting Society.  
 Ralph Arnold Naylor; B.S.; Accounting; Inglewood, California; YWCA Cooperative; Band 2, 3.  
 Ruth Neimann; B.A. General Major; Los Angeles, California.  
 Barbara Ann Nelson; A.B.; Bacteriology; Los Angeles, Calif. 1, 2; OCB 1, 2; Student Housing 1, 2; So Cam 1.  
 Beverly Ann Nelson; A.B.; Art Teaching; Glendale; Phi Beta Kappa; Dance Recital 1, 2.  
 John Nelson Jr.; A.B.; Physics; Transfer; Glendale junior college; Delta Delta; Swimming 3.  
 Thelma Florence Nelson; A.B.; Music; Transfer; Santa Monica Junior College.  
 Virginia Nelson; A.B.; Art Teaching; Delta Delta; Mortar Board; Key and Scroll, YWCA SO CAM 1, 2; Frosh Club 1; Spurs; YWCA Cabinet 3.  
 Carleton Nesbitt; B.S.; Accounting; Los Angeles; Transfer; Compton Junior College.  
 Pauline Winifred Nelson; B.S.; Apparel Merchandising; Transfer; Long Beach city college; Homecoming Queen Attendant.  
 Roger Carleton Nelson; A.B.; Zoology; Chemistry; Los Angeles, California; Delta Tau.  
 Ruth Alice Nelson; A.B.; Hist.; Delta Delta Delta; Trans.; College of the Sequoias, Calif.; Mortar Bd.; Stud. Jud. Bd.; Homecoming Exec. Comm. 3.

Proof of the fact that last year's enrollment was the largest on record was the ever present jam in the quad. Fighting a way through 15,000 students in the ten minutes between classes wasn't an easy job.



**SENIORS '50**

Joseph Lynn Newman; A.B.; Geology; Burbank, California; Transfer: Glendale junior college; UCLA Geological Society.

Robert Henry Newman; A.B.; Zoology; Maplewood, New Jersey; Pre-medical Association 1-4, Treas. 4.

Albert Glen Newton; B.S.; Business Education; Transfer: University of Southern California; Business Education Club 2, 3.

Donald Lee Newton; B.S.; Business Administration - Finance; Inter Fraternity Council 1; House Managers Association; Wrestling; KΣ.

Andy C. Nicholas; A.B.; English-Speech; Salinas; ΘΞ; Interfraternity Council 3; SO CAM 1; Band 2; Tennis 1.

Fannie Nichols; A.B.; Spanish; A.Δ.Δ.; ΣΔΠ; ΦBK; NSA Foreign Student; Spanish Club; Le Cercle Francais.

Robert Amesbury Nichols; B.S.; Business Administration; General Business; ΦΤΔ; ARV; Track 1.

Robert Quinn Nichols; B.S.; Subtropical Horticulture; Transfer: University of California at Davis.

Warren Stephen Nichols; B.S.; Plantence; Gen'l. H culture; Arcac; Transfer: Cal. F technical, Calif.

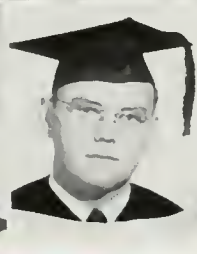
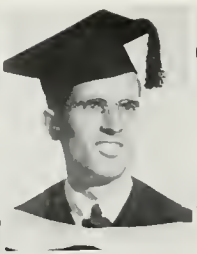

## Spring sing . . . held at the Hollywood Bowl

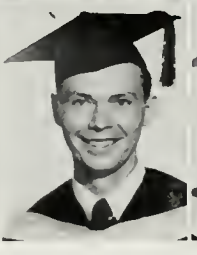
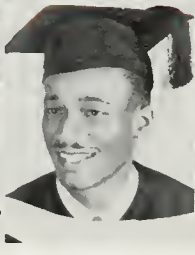
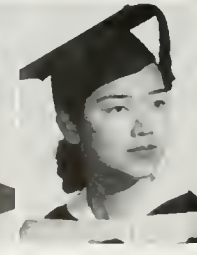
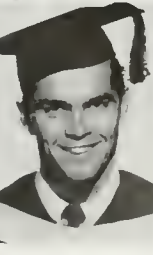

Lawrence O'Rourke; A.B.; Political Science; IISΔ; Transfer: Los Angeles city college, Calif.

Magdalene Young O'Rourke; B.S.; Pre-Librarianship; Transfer: Compton Junior college; AKK; Y Cop.

Maury Margaret Orr; A.B.; English; North Hollywood, California; ΔΔΔ.

Patricia J. Osborne; Physical Education; Masonic Club; Westminster Club; KΔ.

Richard Heller Oshman; A.B.; Political Science; Los Angeles, California.

Jan Ostrow; A.B.; Spanish; Los Angeles, Calif.; XΩ.

Naomi Ota; B.S.; General Business; Transfer: Univ. of Denver, Colo.; Nisei Bruin Club; A Capella Choir 2.

Robert Cowles Otis; B.S.; Business Administration; Pasadena; Transfer: John Muir Junior college; KΣ.

Dale Alfred Ouitette; B.S.; Accounting; Transfer: University of Tulsa.

John Owen; B.S.; Business Administration; Marketing; ΦΤΔ Hse. Mgr.; Rugby; Football; Tennis; Soccer; Track.

Yasuko Ozawa; A.B.; Bacteriology; Los Angeles, California.

Mary Louise Packman; A.B.; History; ΣK; Long Beach.

Gloria Pagonis; A.B.; General Elementary; Los Angeles Calif.; Education Club 2; Bruin Hostesses 2; Christian Science Organization 1.

Thomas Anthony Palmer; A.B.; Political Science; Los Angeles, California.

William Stanley Palmer; A.B.; Zoology; Yeomen; Bruin Rifles; Water polo, Swimming team; Class Councils 1, 2.

Arnold Reinhold Pahlomaa; B.S.; Industrial Management; Santa Monica, Calif.

Martin Paltzer; A.B.; Psychology; Transfer: Univ. of Chicago; HX; SO, CAM, Sales staff 1; NSA comm; Newman Club.

Pete Guido Papi; B.S.; Finance; ΦΤΔ; Los Angeles, Calif.; Football 1, Track



Charles Norris; A.B.; Political Science; Pre-Legal; World Govt. Group, chm.; House; Le Cercle; Amer. Soc. Adm.  
 Doris E. Notis; A.B.; Psychology & Education; Transfer; University of Pennsylvania; SCOP 3; ΔΦΕ.  
 Betty Clements Nowak; B.S.; English; Dallas; Tex.; Transfer; So. Methodist Univ., Tex.  
 Donald O'Brien; B.S.; Marketing; Los Angeles; ΦΚΨ; Boxing 2.  
 Athleen N. O'Dea; A.B.; Sociology; Laramie, Wyoming.  
 Phillip Oderberg; A. B.; Psychology; Transfer; University of Illinois; Fencing Club; Psychology Club; Bridge Club.  
 Richard Henry O'Hara; B.S.; Accounting; Transfer; St. Mary's college, California.  
 Paul Hubert O'Haver; A.B.; Geography; Transfer; Riverside college; Calif.; UCLA Geographic Society.  
 Patricia Maedene O'Hoey; A.B. Interior Design; ΔΔΠ; YWCA Hostesses comm. 1; Class Councils 4.  
 William Dale Ohmde; A.B.; Meteorology; El Centro, California.  
 Carl Coonce Old; A.B.; Physics; Willmar; Transfer; Los Angeles city college.  
 Shirley Marie Oleson; B.S.; Physical Education; Inglewood.  
 Russell Duane Olsen; B.S.; Marketing; Extension Students Organization, Pres. 1; Society for Advancement of Management.  
 William Joseph Ollwell; A.B.; Psychology; Transfer; Los Angeles city college; Canterbury Club; Psychology Club; Bureau of Student Opinion.  
 Roderick Albert O'Meara; B.S.; Physical Education; Glendale, Calif.; ΦΓΔ; ΦΕΚ.  
 Jerry Birch O'Neal; A.B.; Business Administration; ΦΔΘ; Varsity Club; Golf 2, 3, 4.  
 Donald Eugene O'Neill; B.S.; Engineering; Los Angeles, California.  
 Jean Frances O'Reilly; B.S. Physical Education; ΦΦΔ; Women's Physical Education Club; Class Council 3.

## on a large scale



Gold Stanley Parry; A.B.; Political Science; Transfer; Los Angeles city college; El Club.  
 John Eger Parker; B.S.; Marketing; ΣΠ; AKΨ; Scabbard and Blade; Class Council 4.  
 Harvey Vincent Parkinson; A.B.; Political Science; Canoga Park, Calif.; ΔΣΦ; Pre-Legal Association; Rally Comm.  
 Edgar Alan Parmer; A.B.; Pre-Medical; New York, New York; Crew 1; Orchestra 4; Mardi Gras 3.  
 Annette Fay Parnas; B.S.; Dietetics; Portland, Ore.; ΣΔΤ; Corr. Secty; Home Economics Club; secty. DAILY BRUIN Sr. reporter.  
 Robert Edwards Parth; A.B.; Art-Painting; Los Angeles, Calif.; Campus Theater; Soccer 1-4; ΔΕ; Track 1.  
 Louis Paul; B.S.; Accounting; New York City, N. Y.; AMT; Pres. 3; BPS; UCLA Accounting Society; Ice Skating Club; Treas.; Spanish Club.  
 Donald Herbert Paulson; A.B.; Zoology; North Hollywood, Calif.; ΔΧΑ; ΦΣ; Biological Society.  
 George J. Pastre Jr.; B.S.; Management & Industry; ΘΔΧ; Football 1, 2, 3, 4; Track 1, 2, 3.  
 Roger Kenneth Patterson; B.S.; Business Administration - Accounting; URA Pres. 4; Ice Skating Club 4.  
 Jack Paul; A.B.; Political Science; ΦΣΔ; ΦΒΚ; Forensics honorary; ΗΣΑ, Pol. Science honorary; Rally comm.; OCB; Welfare Board.

A balmy Southern California evening lighted by shiny stars set an inspiring scene for the annual Spring Sing held in the Hollywood Bowl. The chattering teeth of those who attended blended well with the singing.



SENIORS '50

Edith Lenora Pavin; A.B.; English; Redondo Beach, California; Transfer: Univ. of California at Berkeley.

Carlos Allen Pearson; A.B.; Geography; Taft, Calif.; UCLA Geographic Society; Newman Club.

Malvern E. Peck; B.S.; Personnel and Industrial Management; Van Nuys, California.

Monroe Ellsworth Pederson; B.S.; Physical Education; Los Angeles, California; Basketball 1; ΦΚΣ.

Myron Richard Perelman; B.S. Accounting; Los Angeles, California; TΔΦ.

Adele Carolyn Perlin; A.B.; Elementary Education; Los Angeles, Calif.; Transfer: Univ. of Southern California.

Constance Joy Peters; A.B.; Education-General Elementary; Transfer: Ventura Junior college; ΔΦΤ.

Gregory Peters; A.B.; Theater Arts; ΔΤΔ; Campus Theater 14.

Lois Mae Peters; A.B.; Education; Transfer: Pasadena Junior college; ΑΓΔ; Panhellenic Council; UGA Geographic Society; URA Swim Club.

Florence Olive Peterson; A.B.; General Elementary; A.O.II; Class Council 2.

Vernon Stanley Peterson; B.S.; Electrical Engineering; Los Angeles, California.

Frank Aloise Petry; A. B.; Physics; Los Angeles, California; Transfer: Santa Monica city college; ΔΤ.

Mary Carolyn Pettit; A. B.; Psychology; Southern Campus 1; Bruin 1; Scop 1; Election Bd. 4; Model Josie 1, 2; Class Council 4; KΔ.

Richard Overton Pettit; A.B.; Chemistry; Los Angeles, California; ΦΚΨ; ΑΧΣ.

Anita Joan Phillips; B.S.; Accounting; ΦΣΣ; Trans.: Queens' College, N. Y.; ΦΧΘ; Bus. honorary 3, 4; Cam. Theater 2; Dance Recital 2-4.

George Richard Phillips; B.S.; Accounting; Los Angeles, California; ΒΓΣ; Accounting Society.

Hugh James Phillips; A.B.; Zoology; Hollywood.

Jane Margaret I lips; A.B.; ΦΒΚ; ΠΔΦ; Free Club; Dorm. Council, Pres. 4; H Matthewson C.I. Pres.; NSA Aide.



## Expansion . . . the campus scene changed amid noise



William Eugene Porter; B.S.; Physical Education; Transfer: Glendale city college; ΦΓΔ; Varsity Club, Rugby 3.

Ruth Regina Posin; A. B.; Psychology; Stevens House, Pres.; Vice-pres. Treas.; Dorm. Council 4; URA Ski Slub, Hillel.

Adolph Potepan; B. S.; Accounting; Los Angeles, California.

Edwin Harlow Powell Jr.; B.S.; Finance; Burbank, California; Transfer: Stanford University, Calif.

Rudolph Anthony Powell Jr.; A. B.; Mathematics; Transfer: Santa Monica city college.

Alberta Jean Powers; B.S.; General Business; Beverly Hills.

Robert Lyman Powers; A.B.; Business Administration; Glendale, California.

William Herston Powers Jr.; B.S.; Finance; Santa Monica California; Transfer: Howard Univ., Washington, D. C.; ΑΦΑ.

Jean Alan Praeger; A.B.; Interior Design; Portland, Oregon; ΔΕ; Women's Club 1.

Richard Kay Preece; B.S.; Mechanical Engineering; Transfer: San Bernardino Valley college.

William Henry Price; A.B.; Advertising Art; Transfer: University of New Mexico.

James Howard Primes; B.S.; Marketing; Los Angeles, California; ΣΑΜ.

Wayne Vincent Pritchard; B.S.; Accounting; Long Beach, California.

Donald Melville Procter; A.B.; Psychology; Transfer: Los Angeles city college.

Judith Ann Proctor; A.B.; Education; Lynwood, California; Transfer: Compton junior college, California.

Dorothy Proebsting; A.B.; English; Class Council, 4; URA Club Council; Hershey Hall.

Thomas Prouty; B.S.; Mechanical Engineering; Transfer: El Camino junior college; ΑΤΩ; Jazz Club 3.

Beverly June Prosser; A.B.; Pre-Social Welfare; Los Angeles, California.



ne Idale Phillips; B.S.; Philosophy; Minneapolis, Minn.; Transfer: Univ. of Minn.  
 Richard Phillips; B.S.; Engineering; Chino, Calif.; Transfer: Chaffey J.C.; ΦΔΘ.  
 Ronald Thomas Piccirillo; A.B.; Zoology; Los Angeles, California; Pre-Med. Association, Treas. 3.  
 Rosemary Pierce; B.S.; Bus. Adm.; Trans. Glendale jr. college; Geographic Society; Helen Mathewson; ΦΣΘ; Tiller-Sail.  
 Ethel Elaine Piliavin; A.B. Sociology; L.A.; Transfer: Los Angeles City College.  
 Rowene Piltzer; A.B.; Sociology; Los Angeles; Hillel.  
 Betty Tomberlin Pimentel; A.B.; Psych.; KΔ; Mortar Bd.; YWCA; AWS; Key & Scroll; Spurs.  
 Fred Pincus; B.S.; Accounting; Philadelphia, Penn.; Transfer: Los Angeles City College.  
 Leon Alden Pinney; A.B.; Economics; HX; Bruin Band 2-4; Class Council 1.  
 Jean Pittam; B.S.; Amer. Culture; Institutions; Berkeley, California; S. 3, Secty 2-4; Campus Theater 1, 2; Ince Symposium 4.  
 Norma Platt; A.B.; Theatre Arts; Transfer: Santa Ana jr. college; ZΦH; Campus Theatre 2, 3, 4; Spotlight 2, 3, 4; Portland, Indiana.  
 Wilfred Charles Poast; A.B.; History; Transfer: University of California at Berkeley; Miami University, Ohio.  
 Curtis M. Poe; A.B.; Theatre Arts; Transfer Pasadena Playhouse; KΣ; Campus Theatre 2; Naylor, Missouri.  
 Shirley Ruth Pogrand; A.B.; General Elementary; Education Club; French Club; Hillel; IIΘ.  
 Paul Polakoff; A.B.; International Relations; Los Angeles, California.  
 Dimi Polonsky; A.B.; Zoology; Los Angeles, California.  
 Ira Lewis Pomeroy Jr.; A.B.; Psychology; Manchester, New Hampshire; Transfer: Harvard Univ. Massachusetts.  
 Albert Wright Porter; A.B.; Art-Teaching; Brooklyn, N. Y.; Transfer: Compton Harvard Univ. Massachusetts.

**Just, and inconvenience**

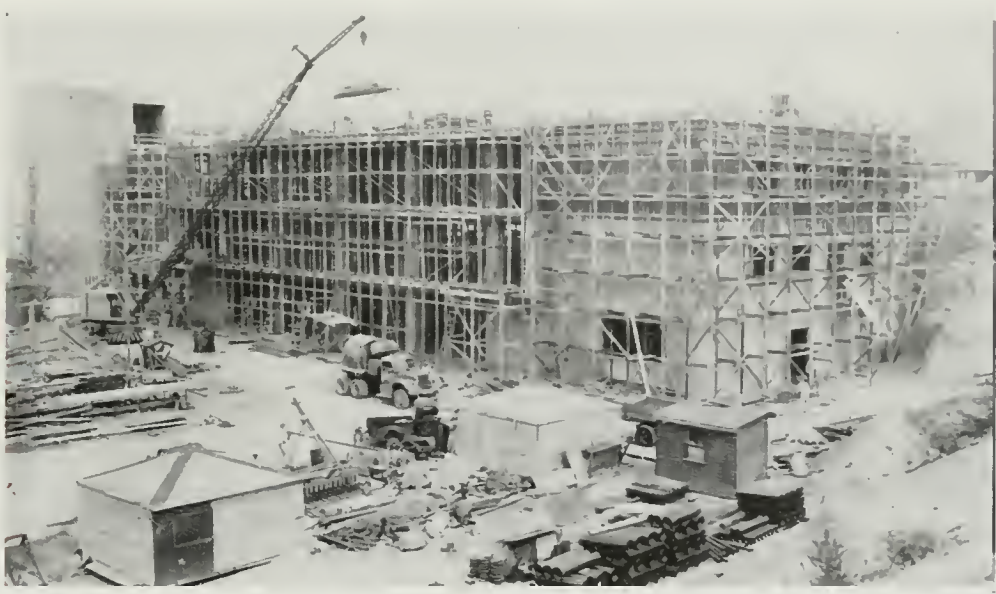

Teen Ann Putnam; B.S.; Apparel Merchandising; XΘ; YW Cabinet 4; Mod-el Josie 4; ADM b. 4; Prythanean Society.  
 Roderick Sotello Quirroz; A.B.; Meteorology; Tucson, Ariz.; Transfer: Univ. of Calif. at Berkeley; American Meteorological Society.  
 Richard Charles Raack; A.B.; Political Science; North Hollywood, California.  
 Estelle Radin; A.B.; Political Science; International Club; International Bd., Secty.; Welfare Bd., Foreign Service chm.; Class Councils 2, 4.  
 Sandra Rhoda Radoff; A.B.; Psychology; Transfer: Queens College, N. Y.; Model Josie 2; Phrateres 2, 3; Hillel 2-4.  
 Doreen Mary Rafferty; A.B.; English; Los Angeles, Calif.; Transfer: Compton College Calif; Dorm Council.  
 Eileen Lois Ray; A.B.; General; Hollywood, Calif.; ΑΞΔ; Secretariat; Masonic Club.  
 Charles Edward Rans; A.B.; Political Science; Transfer: Univ. of Southern California.  
 Gillespie Allen Randolph; A.B.; Political Science; Los Angeles, Calif.  
 Donald Hunter Ransom; B.S.; Bus. Adm.; Vista, Calif.; Transfer: Pasadena junior college; TKE.  
 Joyce Yvonne Rapp; A.B.; Art; Hollywood, Calif.; ΑΞΔ; Spurs; AWS 1, 2; Class Councils 2, 4.  
 Bob Rasmussen; B.A. General Major; Los Angeles, California.

"Little Brother Bruin" is fast taking his place as the number one resident of the largest university in the world. The extensive post-war campus building program began in 1946 and when completed, UCLA will be tops in the nation.



**SENIORS '50**



Alfred Nathaniel Rea III; A.B.; Pre-Med.; Glendale, Calif.; Transfer: Glendale College, California.

Elizabeth Ann Reagan; A.B.; Spanish; Transfer: Pasadena city college; CSTA Education Club 4; Newman Club 3, 4.

Barbara Jean Rechs; A.B.; Home Economics;  $\Delta\Sigma\Delta$ ; Spurs; Home Economics Club; International House; Class Councils 4.

Marilyn Stewart Reed; A.B.; English; Los Angeles, Calif.; ZTA.

William Glase Reeder; A.B.; Zoology; Los Angeles, California;  $\Phi\Sigma$ , Biological honorary.

Wilbur Elton Rees; A. B.; Psychology;  $\Delta I\Omega$ ;  $\Pi K\Delta$ ; Debate Squad 1-3; Oratory 1, 2, 4; Inter-Varsity - Christian Fellowship 1-3.

Warren Paul Reese; B.S.; Finance;  $K\Sigma$ ; Los Angeles, California.

Joseph Mason Reeves III; A.B.; Classics; Transfer: Los Angeles city college, Calif.;  $\Delta M\Gamma$ ; Fencing team, Capt. 4.

John Leonide Rialdo; A.B.; Eng; Los Angeles, California.

Grace Lucille Reilly; B.S.; Physical Education; Huntington Park, Calif.; Helen Mathewson Club; WPE Club; Bruin Swim Club.

Mary Louise Reisinger; B.S.; Recreation; Associated Rec. Students, Pres. 4; Bruin Swim Club, Pres. 3; WPE Club.

James Donald Reiter; B.S.; Civil Engineering; Transfer: Ore. state college, Penn. state college; TKE; Rally Comm. 1, 2; Newman Club.

Willard Marvin Reisz; B. S.; Accounting; Los Angeles, Calif.;  $B\Gamma\Sigma$ ;  $\Phi H\Sigma$ .

William Dan Remington; A.B.; Art Education; Mauston, Wisc.; Transfer: Univ. of Wisc.;  $\Delta E$ ; Art honorary,  $\Delta\Sigma$ , advertising honorary.

Edith Ingeborg Renfro; M.A.; Education; Hallstavi, Sweden.

Edward Rennick Renfro; A.B.; Advertising Art; Huntington Beach, Calif.;  $\Delta E$ , Art honorary; SO CAM Art ed 3, 4; SCOP Humor artist.

Harold Elmer Renz; B. S.; Engineering; South Gate, California; Football 1.

Edward Church Renz; A.B.; Hist; Tarzana, California; Transfer: Glen junior college; American Chem Society.



## Death came to Provost Dykstra . . . a loss by student



Mary Elizabeth Risk; A.B.; German; Transfer: Morr's Harvey College, West Virginia;  $\Delta\Phi\Lambda$ ; German honorary fraternity; Secty. 3.

Jean Femling Riss; A.B.; English; Venice; California.

René Rivera; B.S.; Mechanical Engineering; Los Angeles, Calif.; UCLA Engineering Society.

Stanley Leroy Rivlin; B.S.; Accounting; Redwood, California; Transfer: Syracuse University, N. Y.

John Stephen Roat; B.S.; Marketing; Gallup, New Mexico;  $Z\Psi$ .

Eva Mae Robb; A.B.; General Elementary; Transfer: Long Beach City College, Calif.

Capitola Roberts; A.B.; Theater Arts; Los Angeles;  $\Delta\Delta\Delta$ ; Campus Theater.

Carolyn Jean Roberts; A.B.; Theater Arts; Arcadia, Calif.;  $\Lambda\Omega$ .

Floyd Roberts; A. B.; Geology;  $H\Delta X$ .

Norman Lewis Roberts; B.S.; Marketing; Los Angeles;  $\Delta X$ ;  $B\Gamma\Sigma$ .

Stanley Milton Robertson; B.S.; Bus. Adm.-Finance; Trans: Occidental College;  $K\Lambda$ ; SAM 4; American Society for Public Adm. 4.

Lawrence Arthur Robinson; B.S.; General Business; TKE; Catalina Day comm. 3; ASUCLA Ticket comm. 3, 4; Cricket 1; Councils.

Robert Robinson; A. B.; Pre-Medical; Transfer: Los Angeles city college;  $\Delta X\Lambda$ .

William Allen Rodebaugh; B.S.; Marketing; Indpls, Indiana; Transfer: Los Angeles city college, California;  $\Delta\Sigma\Phi$ .

Charles Franklin Rogers; A.B.; History; Dallas, Tex.; Transfer: Univ. of Texas;  $\Phi K T$ .

Robert Freud Rodgers; A. B.; Theater Arts; Highland Park, Mich.; Campus Theater; A Capella Choir; Opera Repertoire.

Shirley Ann Rogers; A.B.; Education; Transfer: Santa Monica city college, California.

Thomas Lincoln Rogers; A.B.; Geology; Los Angeles, California;  $Z\Psi$ .





Lou Reyman; B.S.; Zoology; California; Her Hall.  
 Harry Eugene Reynolds; B.S.; Marketing; Whittier, California; Transfer: John Muir jr. college; KΣ; Water polo 2, 3.  
 Herman Rhosen; A.B.; Political Science; Transfer: Los Angeles city college.  
 Vic Richards; B.A.; General Major; Los Angeles, California.  
 Donald Gerard Richardson; A.B.; Music; Transfer: Arthur Jordan Music Conservatory, Indiana; A Cappella Choir 1.  
 Douglas Fielding Richardson; A. B.; English; Glendale, California; ΦBK; Pre-Legal Association.  
 Robert Richmond; A. B.; Psychology; Peabody, Massachusetts; Transfer: North-eastern Univ., Mass.; Psychology Club; URA Ski Club.  
 Morton Herman Richter; B.S.; Marketing; Business Administration; Los Angeles, California.  
 Irwin Rickett; A.B.; Comm. Art; All Gold Key; IΔE; ΑΔΣ; ΔΕ; Kεψ; SO CAM Art Ed 1-3; SCOP Art Ed 4; Rally designer.  
 Ted Ricketts; B.S.; Psychology; Thridge, California; Transfer: Hunter College, N. Y.  
 Gustavo Vaca Rico; A.B.; Sociology; Los Angeles, California.  
 James Harold Riddle; B.S.; Apparel Design; Detroit, Mich.; Acacia; ΑΦΩ; Apparel Design & Merchandising Club; Secty; Masonic Club.  
 Rose Marie Ridley; A.B.; Anthropology; Bell, California; Transfer: Long Beach city college; Calif.  
 Robert Lawrence Rifkin; A.B.; Political Science; Los Angeles, Calif.; Transfer: Univ. of Connecticut.  
 Seymour Molton Rifkin; B.S.; Marketing; Chicago, Ill.; Transfer: Wright jr. college, Ill.; ΦΠΙ; Visual Department 2.  
 Roy Leon Ringwald; A.B.; Zoology; Transfer: San Bernardino valley college; California; ΦΣ; Biological honorary.  
 Marilyn Eleanor Ripka; A.B.; Education; Transfer: Glendale junior college, Calif.; Phrateres; YWCA; Y Co-op; Lutheran Students Association.  
 William Joseph Risconsin; A.B.; Art; Altoona, Pa.; Transfer: Los Angeles city college; California.

## Faculty, and nation



Leon Marie Rokos; A.B.; Apparel Merchandising; ΑΔΠ; Honorary Major at LA ROTC Military Club 2, 3.  
 Margery Ann Roma; A.B.; Psychology; ΑΔΧ, President; Los Angeles, California.  
 Janice Romne; A.B.; English; Transfer: Utah State College; Ψ.  
 Peter Edward Romo; A.B.; Meteorology; Phoenix, Arizona; Transfer: Phcenix College, Arizona.  
 Laura Carol Rondeau; A. B.; General Elementary Education; Sierra Madre, Calif.; ΦΑΑ; Class Councils 3.  
 Arden Ensley Roney; B.S.; Marketing; Transfer: San Bernardino Valley college; ΑΔΣ; ΑΔΣ; DAILY BRUIN, Cir. mgr. 4; SCOP, Adv. Asso. 1.  
 Harold Bern Rose; B.S.; Electrical Engineering; Transfer: Montana St. college; UCLA Engr. Society; Inst. of Radio Engrs.; Elect. Inst.  
 Steven Rosemin; A.B.; Philosophy; Los Angeles, California.  
 Eileen Perle Rose; A.B.; Theatre Arts; Transfer: Santa Monica city college; ΖΦΗ; Campus Theatre 2.  
 Emogene Rose; A.B.; Psychology; Rally Committee; Chicago.

One of the greatest losses the University has known came with the unexpected death of the beloved Provost, Dr. Clarence A. Dykstra. He came to UCLA in 1945 after leaving the presidency of the University of Wisconsin.



SENIORS '50

Eleanor Corinne Rosemond; B.S.; Sociology; Los Angeles, California; A.K.A.

Charlotte Rosen; A.B.; Sociology; Transfer: Los Angeles city college.

Irvin Kosen; B.S.; Accounting; Los Angeles, California.

Lawrence Michael Rosen; A.B.; Zoology-Chemistry; Los Angeles, California; Pre-Med. Association.

Jay Rosenberg; B.S.; Apparel Design; F.E.H.; Transfer: Stanford and Montana State.

Lois Dawn Rosenberg; A. B.; English; Los Angeles, California; Transfer: Los Angeles city college.

Marilyn Rosenberg; B.S.; Apparel Merchandising; Los Angeles, Calif.; Student Library Committee 3.

Marvin Rosenberg; A.B.; Psychology; Transfer: College of City of New York; Drama Society Vice-pres. 1, 2; Student Council 1, 2.

Norman David Bonstone; B.S.; Business Administration; Los Angeles, Calif.

Arlene Factor Roman; A.B.; General Element. Education; Los Angeles, California; ΔΦΤ.

Robert Ernest Ross; A.B.; Political Science; ΦΣΔ; IFC 4; IFC Public Relations comm; 4; Cal. Vets 3; Class Councils 3, 4.

Geraldine Poska Ross; A.B.; Speech; ΦΣΣ; Red Cross 1, 2; Hillel, Vice-Pres.; WSSF 4; AWS Poster com. 2; Class Council 1-4.

Herbert Stanley Ross; A.B.; Political Science; Los Angeles, Calif.; ΠΑΦ; Pre-Legal Association; URA Riding Club 3.

Lorraine Claire Ross; A.B.; Theatre Arts; Hollywood; Campus Theatre 1, 4.

Nancy Lee Roth; B.S.; Psych.; Transfer: Univ. of Calif. Santa Barbara; ΑΕΦ; NSA Rep.-at-Large; WSSF r h m.; b d, v e e p; USNSA; Rally.

Jay Rothstein; B.S.; Accounting; Los Angeles, Calif.; ΤΕΦ.

Raye Rotunda; A.B.; English; Studio City, California; Transfer: Michigan state college, Univ. of Southern Calif.; Z T A; Φrateres.

Philip Hallock Roeder; A.B.; English; Transfer: Univ. of California at Santa Barbara; Masonic Affiliations; Soccer 4.



## Spring elections . . . reached a high pitch on the walks



Theodore Sachsman; B.S.; Accounting; Bar Harbor, Maine; ΠΑΦ; U.C.L.A. Accounting Society; ΒΓΣ.

Jack Meyer Saggsser; B.S.; Interior Design; Transfer: Oklahoma A&M college; IFC 4 ΣΧ.

Sheldon Abbot Saks; B.S.; Physics; North Hollywood, California.

Jack Salem; A. B.; Bacteriology; Santa Monica, Calif.; ΦΣΔ; URA Swim Show; Hillel Exec. Council 2.

Stanley Euerte Salen; B.S.; Production Management; North East, Pa.; Society for the Advancement of Management 3, 4.

Carolyn Louise Salyers; A.B.; English-Speech; AWS Model Josie comm. 1; Student-Faculty com. 1, 2; URA Swim Show 2.

Abdolhossein Ebtehaj Samiy; A. B.; Pre-Medical (Chemistry-Zoology); Transfer: Stanford University; "I" House.

Sewell Vincent Sample; A.B.; Public Relations; Lander Wyoming; ΖΨ.

Gershon Samuel; B.S. Subtropical Horticulture; New York, New York.

Joyce Bellman Samuels; A.B.; Economics; Los Angeles, California; ΦΣΣ, Pres 3.

Frank Dwight Sanborn, Jr.; A.B.; Geography; Inglewood; Transfer: Univ. of Michigan; UCLA Geographic Society.

Mary Sandusky; A.B.; Painting; Santa Monica, California; Toastmistress; ΔΕ; ΓΑΧ.

Vicenta Agueda Santiago; M.A.; English; Transfer: University of the Philippines; Cosmos Club; International Association.

Robert Santiestevan; A. B.; Psychology; Santa Monica, California.

Robert Duane Sawyer; A.B.; English-Speech; Transfer: Pasadena city college; Covina, California; ΧΔΦ, English honorary.

Ralph Eric Schaber; A.B.; Geology; Burbank, California; ΑΣΦ.

Gilbert Ronald Scherer; A.B.; Pre-Medical; Beverly Hills, California.



nes Lee Roush; Economics; Val-  
 Calif.; Transfer:  
 v. of California  
 Berkeley; Inter-  
 national Board 4.  
 Nona Ruth Rowan;  
 A.B.; English; Holly-  
 wood, Calif.; Trans-  
 fer: Stephens Col-  
 lege, Missouri.  
 Bert Irwin Rowland;  
 A.B.; Chemistry; Los  
 Angeles, Calif.; BΣT;  
 AΦQ; Masonic Affil-  
 iate Club.  
 Gerald Lee Rowland;  
 A.B.; Mathematics;  
 Montebello, Califor-  
 nia; Transfer: John  
 Muir College, Calif.  
 Norman Rousselot;  
 B.S.; Geology; Cor-  
 ona Del Mar, Calif.;  
 ΦΔΘ.  
 Louis Roybal; B.S.;  
 Accounting; Los An-  
 geles, California.  
 Frank Albert Rozaffi;  
 B. S. Accounting;  
 Marseilles, Illinois;  
 Transfer: Los Angeles  
 city college, Calif.;  
 Gymnastics 1.  
 Eli Rubin; A.B.; Econ-  
 omics; AΦQ; Welfare  
 Bd., Labor commis-  
 sion, chm. of Book-  
 store comm. 2; DAILY  
 BRUIN Feature page  
 writer 3.  
 Jerry J. Ruben; B.S.;  
 Marketing; Transfer:  
 Los Angeles city col-  
 lege; ΣAM.  
 Marilyn Renee Rubin;  
 Sociology; Trans-  
 fer: Newcomb Col-  
 e, Tulane Univ.,  
 ; AEF; AWS;  
 OP 1; Tennis 1;  
 ss Councils 1.  
 Alfred Irwin Ruda;  
 A.B.; Psychology; Los  
 Angeles, California;  
 University Co-op  
 Housing Association.  
 Marilyn Rushfeldt;  
 A.B.; Apparel Mer-  
 chandising; Boise,  
 Idaho; AΣΔ; Trans-  
 fer: Boise junior col-  
 lege; Apparel Des-  
 ign Club.  
 Jean Orr Russell;  
 B. S.; Accounting;  
 Transfer: Glendale  
 junior college; AΣΔ;  
 UCLA Acct. Society;  
 Secty.; ΦΧΘ, Secty.;  
 SO. CAM Sales Staff.  
 Viola Judy Ruther-  
 ford; A.B.; General  
 Elementary Educa-  
 tion; Los Angeles,  
 California; ΔΣΘ.  
 Amas Herman Roys-  
 er; B.S.; Electrical  
 Engineering; Los An-  
 geles, Calif.; ΣII.  
 Takashi Ryono; B.S.;  
 Mechanical Enginee-  
 ring; Transfer: Reed-  
 ley College, Calif.;  
 Nisei Bruin Club;  
 UCLA Engineering  
 Society.  
 Lillian Leto Sabatini;  
 A.B.; Spanish; Bur-  
 bank; Transfer: Univ.  
 of Rochester, N. Y.  
 Geraldine Sachs; B.S.;  
 Business Administra-  
 tion - General Busi-  
 ness; AEF; President  
 4; Class Council 1.

## The quad and the rows



Carol Charmaine  
 neider; A.B.; Engi-  
 neering; San Francisco,  
 California; AXQ;  
 DAILY BRUIN Classi-  
 fied mgr. 4; NSA;  
 Phi Kappa Phi, Rel. Org.  
 Allan Schneiderman;  
 A.B.; Bacteriology;  
 Malibu, Calif.; Pre-  
 Med. Association;  
 Gymnastics 1, 2;  
 Class Council 1.  
 Elmer John Schone-  
 berger; B.S.; Chem-  
 istry; LSA; JACS;  
 German Club; Luther  
 Student's Association.  
 Beryl Schubert; A.B.;  
 Psychology; Chicago,  
 Illinois; AEF.  
 Edward Aloysius  
 Schuck; B.S.; Chem-  
 istry; Los Angeles,  
 California.  
 Donald Joseph  
 Schulte; B.S.; Busi-  
 ness Administration;  
 KA, Pres. 3, 4; In-  
 terfraternity Council  
 3.  
 Dudley Schonwandt,  
 Jr.; A.B.; Psychology;  
 Sherman Oaks,  
 Calif.; Transfer: Pasa-  
 dena city college.  
 Irving Schreiber;  
 B.S.; Accounting; Los  
 Angeles; Transfer:  
 New York city col-  
 lege, N. Y.  
 Robert Schreiber;  
 A.B.; Poli. Science;  
 Trans: Univ. of Mo.;  
 ΦΣA; Pre-Legal As-  
 sociation; Cal. Vets;  
 Amer. Soc. for Pub-  
 lic Administration 3.  
 Kathryn Schumann;  
 A.B.; General Ele-  
 mentary Education;  
 AXQ; Key & Scroll;  
 Pan-hellenic Council;  
 Scop; Class Council  
 3; IIAE.  
 Robert Lee Schultz;  
 B. S.; Engineering;  
 Transfer: Santa Mon-  
 ica city college; UC-  
 LA Engineering So-  
 ciety.

Good voting weather and the most activity minded student body in years brought a record turn out to the polls. Gay posters cut off the view of the landscape while clever songs and slogans sprang from Bruin campaigners.



SENIORS '50 

Robert Donald Schupp; A.B.; Geology; ΔT; Geological Society; Rally Committee 14.	Renate Schwab; A.B.; English & Speech; HT; Debate Squad; Oratory.	David Sandler Schwartz; B.A.; Political Science; Los Angeles California.	Martin Schwartz; A.B.; Political Science; Transfer; Fairfax High School.	Seymour Schwartz; B.S.; Marketing; Los Angeles, California.	Jeannette Julie Schwoerer; A. B.; Physical Education; I'ΦB; Dance Theater, Choreographer; Class Councils 1.	Stuart Theodore Schy; B.S.; Engineering; Los Angeles, California; Engineering Society.	John Shelton Scott; A.B.; Art; Los Angeles, Calif; ΔE, President 3.	June Louise Scott; A.B.; Theatre Art Radio; ΑΞΔ; Carr Theatre 2-4; Orchestra 1; Class Council 4.
Gerald Segalove; B. S.; Accounting; Los Angeles, California.	Sylvia Dell Sehring; B.S.; Nursing; Transfer; Santa Monica junior college; ΑΤΔ; Los Angeles California.	Helen Lucile Sehy; A.B.; Art; "I" House; Masonic Club; Pres.; Douglass Hall; ΔE.	James Donald Seidel; B. S.; Accounting; Hollywood, California; Varsity Club 2-4; Basketball 2-4.	Robert Fred Seiden; B. S.; Accounting; ΗΑΦ; UCLA Accounting Society.	Leland Seieresen; B.S.; General Business; ΑΧΑ; Gold Key; Pres. Masonic Club 2, 3; Pres. Society for Advan. of Management 4.	Leora Mae Seigenberg; A.B.; General Major; Los Angeles; Calif.; ΣΔΤ.	John Noble Sellers; A.B.; International Relations; Transfer; Franklin College, Ind.; ΦΔΦ; Varsity Club 2-4; Track 2-4; Men's Athletic Board.	William Sellers; A Varsity Club; Tr manager; Football manager.

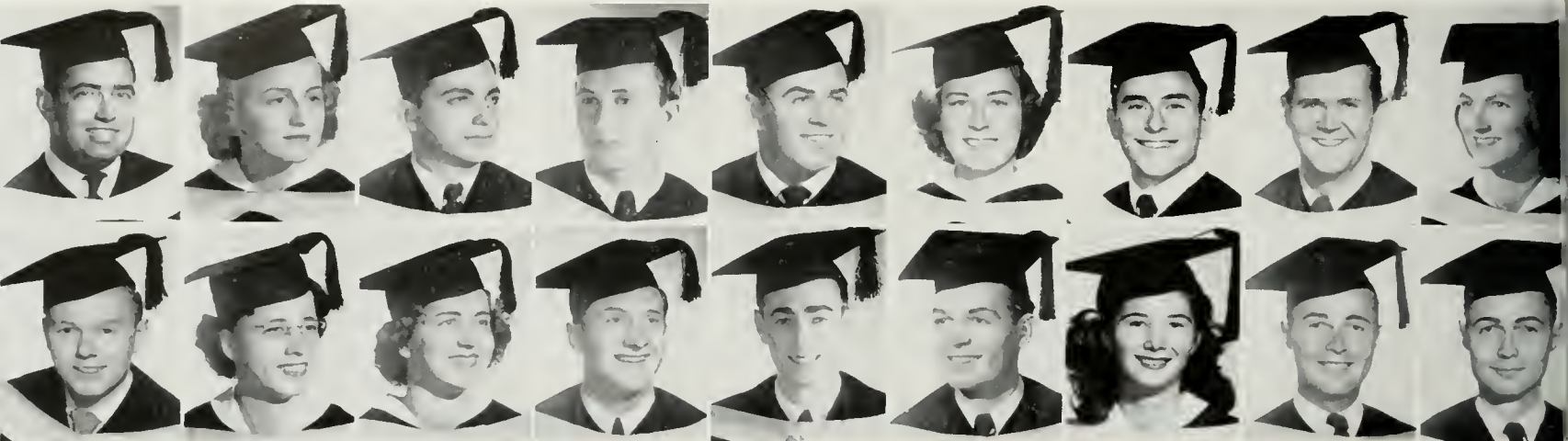

## Finals . . . stop week meant cramming



Frances Howell Sherwood; A.B.; English; Transfer; University of California at Berkeley; San Diego state college.	Richard Henry Shettler; B.S.; Marketing; Los Angeles; Transfer; Los Angeles city college.	Dan Shidelman; A.B.; General; College of Letters and Sciences.	Thomas Shiokari; B.S.; Mechanical Engineering; Transfer; Univ. of Nebraska; UCLA Engineering Society; Nisei Bruin Club.	Benjamin Shiozaki; B. S.; Bacteriology; Venice, California.	Ruth Shipow; A.B.; Gen'l Elementary Education; Los Angeles, California; Transfer; Univ. of Chicago, Illinois.	Thomas Shiratsuki; A.B.; Psychology; Salinas, California.	Leonard Gerald Shonka; B.S.; Accounting; Venice, California.	Rosemary Leor Short; B.S.; Apparel Design; ΘΦΑ; Ne man Club 1-4; GI Club 3; Home Economics Club 4; A parel Club 4.
William Sibley; A.B.; Mathematics; Los Angeles California; ΗΜΕ.	Annemarie Elizabeth Sieck; A.B.; German; Transfer; Pasadena city college; Alhambra, California; ΦΜ.	Betty Jane Siegal; A.B.; Political Science; Los Angeles; ΔΕΦ.	Harvey Roe Sigler Jr.; B.S.; Electrical Engineering; Los Angeles; ΔΤ.	Domenico Signorelli; A.B.; Political Science; Transfer; Santa Maria junior college; Lompoc, California.	Constance Rae Silver; B.S.; Physical Education; URA Swim Club, Pres. 3; Women's Physical Education Club.	B. Sy Silverman; B.S.; Physical Education; ΑΕΠ; Physical Education Club; Education Club; ΦΕΚ.	Sylvia Rose Silverman; A.B.; International Relations; Los Angeles, California; Dance Recital 1, 2; International Relations Club.	Carole Silverstein; A.B.; Sociology; ΦΣΣ; Los Angeles, California.



<p>onn Curtis Sells; B.S.; Economics; an Wert, Ohio; SNA, Annapolis, Md.; KΣ; Intramurals.</p> <p>orma Shapiro; A.B.; History; Culver City; ans.; Univ. of Rochester, N. Y., Univ. So. Calif.; AKΦ; Hillel, Recd. Secty, Sor. Rep. 3.</p>	<p>Sherman Martin Seltzer; B.S.; Mechanical Engineering; UCLA Engineering Society; Bruin Rifles; Scabbard &amp; Blade, Social chm.</p> <p>Sidney Charles Shapiro; A.B.; Psychology; Brooklyn, N. Y.; Transfer; New York Univ., N. Y.; URA Tiller &amp; Sail, Treas. 4, Bridge Club.</p>	<p>Lela Jane Sengel; B.S.; Physical Education; ΔΓΔ; URA; WPE Club; Bruin Tennis Club, Pres. 3-4.</p> <p>Mary Alice Shaw; A.B.; English; Los Angeles; ZTA; Campus Theatre, 1, 2.</p>	<p>Carol Lee Settles; A.B.; English; Transfer; Ohio State University; ΔΓ; Columbus, Ohio.</p> <p>Delores Jean Shay; B.S.; Physical Education; Transfer; Pepperdine college; ΔΔΔ; WPE Club; YWCA; URA Bowling Club.</p>	<p>William Reeves Sewell; B.S.; Accounting; Visalia; Transfer; Visalia junior college; Calif.; ΣΠ.</p> <p>John J. Shea; B.S.; Accounting; V 11 a Nova, Pa.; Transfer; St. Joseph's, Pa.; IIKΔ, Forensics Hon.; Oratory 3, 4; Debate 3; 'I' House 4.</p>	<p>Gordon Shaffer; A.B.; Music; ΣΠ; Symphony Forum; Scabbard &amp; Blade; Conning Tower; Band 1-4; A Capella Choir 4; Varsity Club, Rifle.</p> <p>Morris Shechter; A.B.; Political Science; Los Angeles, California.</p>	<p>Riva Lita Shamray; B.S.; Apparel Design; Los Angeles, Calif.; AKΦ.</p> <p>Ed Shepard; B. S.; Business Administration; Transfer; Compton junior college.</p>	<p>Bernard Shankman; B.A.; Political Science; Los Angeles, Calif.</p> <p>Donald Sherwin Sherrill; B.S.; Accounting; TKK; Bruin Host 3; Accounting Society; Masonic Club; Class Council 2, 4.</p>	<p>Natalie Shapiro; A.B.; English; Culver City; Trans.; Univ. of Rochester, N. Y., Univ. of So. Calif.; AKΦ; BRUIN staff 3; Hillel 3, 4.</p> <p>Marshall King Sherrill; B.S.; General Horticulture; Transfer; University of California at Santa Barbara; Masonic Club 4; Agr'c. Club.</p>
---	---	---	--	---	--	--	--	---

**blue books, and exams**



<p>Harold Milton Silverstein; B.S.; Marketing; Los Angeles, California; Froshoph. Brawl; Class Councils 1, 2.</p> <p>Abeldon Siskin; B.S.; Bus. Adm.; ZBT; Coemen; Kelps; Catalina Day Talent chm.; Orientation comm.; Jr. Prom 3; Rugby 4; Class Council.</p>	<p>Israel Eli Simkin; B.S.; Public Health; Los Angeles, California; Bruin Public Health Association.</p> <p>Barbara Rhoda Sisselman; A.B.; Physics; Transfer; Brooklyn College; Hillel; Orchestra 4.</p>	<p>Jack Price Simms; A.B.; Sociology; Santa Monica; Transfer; Santa Monica city college; Education Club.</p> <p>Janet Kelley Sloan; A.B.; Kindergarten; Primary Education; Los Angeles, California; ΔΓΔ.</p>	<p>Alvin Leonard Simon; B.S.; Production Management; Transfer; New York city college; N. Y.; Society for the Advancement of Mgt.</p> <p>Joseph William Slogar; A.B.; Physics; Crested Butte, Colorado.</p>	<p>Sherwood Simpson; B.S.; Mechanical Engineering; TBII, Engr. honorary; ΔΓΔ; Scab. &amp; Blade, Conning Tower; Varsity Club, Ftbll, Rugby.</p> <p>Ellen Slyh; B.S.; Applied Arts; Physical Ed.; Pres. ΔΓ; Panhellenic.</p>	<p>Sushil Kumar Sinha; B.S.; Industrial Management; Transfer; Ewing College; Allahabad, India; Cosmos Club; 'I' House.</p> <p>Charles Ellsworth Small; B.S.; Accounting; Los Angeles, California; Band 1, 5.</p>
--	--	--	--	---	--

The best place to meet people and make dates, the library always hosts a preponderous crowd of students. During finals, it is really put to a capacity test when the semester's study is first begun in earnest.



**SENIORS '50**

Robert Smith; A.B. Marketing; ΔKK; Senior Class Treas. 4; AKΨ; Kelps; Jr. Prom. Queen Con test chm. 3; Sophomore Pub. chm. 2.	Bruce Wendall Smith; B.S.; Physical Education; Hollywood, California; YMCA; URA.	Clarke Stull Smith Jr.; B.S.; Finance; ΣX; Class Council 2, 3; ΒΙΣ.	Mary Dolores Smith; A.B.; ΔZ; Secretariat, Vice-pres.; Rally Comm; Uni - Camp comm; BC Bruin Bd.; ΦB; Class Council 4.	Edgar Frank Smith; A.B.; Mathematics; Inglewood, Calif. ΣAE.	Edward Milton Smith; B. S.; Insurance; Transfer; University of Colorado; Los Angeles, California; ΣAE.	Esther Margaret Smith; B.S.; Physical Education; Morro Bay, Calif.; Newman Club 3, 4.	Katherine Eve Smith; A.B.; Elementary Education; Tulsa, Oklahoma.	LaDessa Maril Smith; B.S.; Physical Education; Los Angeles, California; ΑΔ.
Patricia Eleanor Smith; A.B.; Pre-Librarian; Student Library Committee 4; Dorm Council 4; Pres. Alcu Thige Co-op 4; KΨZ, Historian.	Paul Alfred Smith; B.S.; Electrical Engineering; Transfer; Univ. of Calif. at Berkeley; ΑΔΣ; Engineering Society.	Richard George Smith; A.B.; Economics; Transfer; Univ. of Calif. at Santa Barbara; A c a c i a; Rugby 2; Orchestra 1; Pre-legal Asso.	Robert Charles Smith; A.B.; Geology; Los Angeles, California; UCLA Geological Society.	Ronald Albert Smith; B.S.; Finance-Business Administration; ΦKΨ; Scabbard & Blade; Bruin Rifles; Christian Science Organization.	Solace Patricia Smith; A.B.; Public Service; Transfer; Long Beach city college; YWCA Co-op; American Society for Public Adm.	Susan Smith; A.B.; Psychology; KKT; San Francisco, California.	Dan Sniderman; A.B.; History; Transfer; University of Pittsburgh; Pittsburgh, Pennsylvania.	Theodore Max Sobman; B.S.; Accounting; Los Angeles, California; ΒΙΣ.



**Pilgrimage . . . final memory tour of the campus by**



Joan Stacey; A.B.; Physical Education; Transfer; Pomona College; Calif.; URA Swim Club.	Robert Melvin Stafford; B.S.; Finance; ΣX; Badminton Club; Westminster Club.	Kenneth Charles Stamps; B.S.; Marketing; Kansas City, Mo.; ΦΔΘ; AKΨ.	John Howard Standring; A.B.; Psychology; Los Angeles, California.	Hilton Gillette Stanford; A.B.; Zoology; KAY; Boxing 2; Carver Club 4; NAACP 4; Committee on Campus Equality 1; Dean's Gripe.	Joseph Robert Starr; A.B.; Physics; Los Angeles, California.	Elizabeth Stauffer; A.B.; Philosophy; ΔΔΔ; Mortar Board; Key & Scroll, Pres.; Spurs; RCB Bruin Board; Class Council 2, 3.	Frank Stebbins Jr.; A. B.; Economics; North Hollywood, California; Band 4.	Marion Lou Steele; A.B.; Interior Decorations; Palo Alto, California; ΑΤΑ Pres 3, SO CAM 1.
Robert Vernon Steele; B.S.; Applied Physics; Los Angeles, California.	Kenneth William Steen; A.B.; Geology; Transfer; Occidental College; ΑΤΩ; UCLA Geological Society; Water Polo 2.	Neva Jeanne Steers; A.B.; Art-Teaching; El Monte, Calif.; Transfer; Pasadena city college.	Margery Ann Steigerwald; A.B.; Mathematics; Los Angeles, California; ΦM; Glee Club 4; A Capella 2-4.	Marilyn Stein; A.B.; English; Los Angeles, California.	Morton Steinberg; B. S.; Accounting; ΦEII; IFC; Football 2; Golf 2; Debate Squad 2, 3; Oratory 1, 2; Hillel; OCB; Class Council 2-4.	Robert Bertram Steinberg; B.S.; Accounting; Transfer; Los Angeles city college.	William Rodney Steiner; A.B.; Geography; Transfer; Los Angeles city college; UCLA Geographic Society.	Beverly Jeanne Stern; B.S.; Spanish; Pres ΣΔT; Shell & Oar Panhellenic Council.



Bernard Socher; B.S.; Engineering; Los Angeles, UCLA Engineering Society.  
 Elsie Masako Sogo; A. B.; Psychology; San Diego, California; Nisei Bruin Club; Bruin Cub Reporter.  
 Katherine Kazuko Sogo; A. B.; English; Transfer: University of Minnesota; San Diego, California; Nisei Bruin Club 3.  
 Ruth Mildred Sokol; B.S.; Business Education; Los Angeles, California; Business Education Association; Bruin Riding Club, Pub. chm. 2.  
 John Howard Spickard; A. B.; Bacteriology; Transfer: Santa Monica city college; Pre-Medical Club; Masonic Club.  
 Richard Grant Sondel; B.S.; Finance; Cal. Vet's; Finance Society; Soc. for the Advancement of Management; URA Bridge, Tennis Clubs.  
 Stella Soto; B.S.; Bacteriology; Mexico City, Mexico; Transfer: Univ. of Calif. at Berkeley.  
 Philip Ernest Sousa; A. B.; Psychology; Transfer: University of Arkansas; Woodcliff, New Jersey; Canterbury Club.  
 William John Spargo Jr.; A. B.; Political Science; Los Angeles, California.  
 Robert Allen Sparks; B.S.; Chemistry; Los Angeles, California; AXS.  
 Grace Morton Sparrow; A. B.; English; Transfer: Pomona College; San Mateo, California; A Capella Choir.  
 Geraldine Lucile Spierling; B.S.; Physical Education; Detroit, Michigan; Army (Wac) Sergeant.  
 John Spierling Jr.; B.S.; Accounting; Los Angeles; Transfer: Los Angeles city college.  
 June Paulette Spiegel; A. B.; History; Los Angeles; Transfer: Fla. State College for Women; History Honorary.  
 Jerry Spiegelman; B.S.; Political Science; Los Angeles; Transfer: Los Angeles city college.  
 Harvey Spielman; A. B.; Pre - Med.; ILLP, Rush chm. Hill Exec. Council 4; Pre-Med. Assoc.; APhi; PhiSigma; URA Ski Club 3; PhiK.  
 Sumner Joseph Spielman; A. B.; Psychology; Boston, Massachusetts; PhiSigma; Crew 1.  
 Melvin Spitz; B.S.; Accounting; Los Angeles, California; PhiSigma; Accounting Society.

## families and friends



Harold Oscar Stern; B.S.; English; Transfer: New York city college; Campus Ball 4; Bruin Feature Writer 3; Class Councils 4.  
 Larry Stern; B.S.; Accounting - Business Administration; Los Angeles.  
 Lawrence Ross Stern; B. S.; Engineering; Los Angeles, California; Delta; Engineering Society.  
 Richard Alan Sternbach; B.S.; Political Science; Bruin Rifles 1-4; Water Polo 1-4; AMS Exec. Board 4; Pres. Council 4; Scop 3, 4; APhi.  
 Elizabeth Jane Stetson; A.B.; Education; San Fernando, Calif.; AXS, PhiGamma.  
 Hiram Guinn Stickney Jr.; B.S.; Banking & Finance; Los Angeles; Transfer: Stanford College, Calif.; Delta; A Capella Choir; Glee.  
 Ross Allan Stiffelman; Theatre Arts; Radio; St. Louis, Mo.; Campus Theatre; Radio Wing, Vice-pres., program dir.  
 Rae Ann Stiffler; A.B.; Art - Teaching; Transfer: Los Angeles city college; Delta, Vice-president.

Last time around the quad for graduating seniors and first time for their families and friends was the pilgrimage. One of the many activities that went up four years at UCLA for the graduates, the tour was planned by Chairman LYN LINDEN.



SENIORS '50 

Robert Meese Stine; B. S.; Accounting; Transfer: Glendale College; Masonic Affiliate Club; Society of the Advancement of Management.

Leah Stoller; A. B.; General Elementary; New York City, N.Y.; IIAH; ΔPT.

John Gunter Stone; B. E.; Engineering; Los Angeles, California; Engineering Society.

Luther Edward Stone; B. S.; Engineering; Los Angeles, California.

Marion Stone; A. B.; Kindergarten-Primary; Los Angeles, California.

Phyllis Steinbach Stone; A. B.; Kindergarten-Primary; Los Angeles, Calif.

Dorothy Sterett Stoneburner; A. B.; Industrial Design; ΣAI; Music 1, 2, 4; Bruin Swim Club 1-5; Class Council 1.

Jack Stoneburner; B. S.; Marketing; Transfer: Virginia Military Institute; Bruin Swim Club; A Cappella Choir 1.

Yolande Portia Sall; A. B.; Zoology; Los Angeles, California; AKA; RCB Board Panel; AAMP; Phrateres.

Janet Strasburger; A. B.; English; Los Angeles, California.

Martin Lester Strauss; B. S.; Marketing; Transfer: Brooklyn College; Masonic Affiliate Club.

Louis Earl Stricker; A. B.; Industrial Design; Transfer: Modesto junior college; Sandish, California; ΦΚΣ.

Rita Betty Strickman; A. B.; Advertising Art; San Diego; California; ΔEΦ.

Harrison Edgar Stroud; B. S.; Personnel Management and Industrial Relations; Transfer: Glendale College; ΔΣΦ.

Theodore Julius Stuhl; B. S.; Engineering; Canton, Ohio.

Gordon Edward Suess; B. S.; Accounting; ΣAE; Yeomen; Class Council 2, 3; AKY.

Kenneth Lee Sullet; A. B.; English; Inglewood, Calif.; ΦΣΔ; Homecoming Show.

Janet Cecile Sull; A. B.; Latin American Studies; HΦA; Cross 2; Panhell Council 2.



## Aloha Ball . . . featured Dave Rose amid surrounding



Howard Greines Taylor; A. B.; Political Science; ΔTΔ; Track 1; Oratory 1, 2; Debate Squad 1, 2; Class Council.

Woodward Miller Taylor Jr.; A. B.; Economics; Transfer: Stanford Univ.; Los Angeles, California; ΔKF.

Jack Telaneus; A. B.; Personnel Mgmt. Bus. Adm.; Transfer: Los Angeles city college; SCOP, Adv. staff; Jr. Prom comm.; MAC; URA Ski Club.

Frank Tennant; A. B.; Poli. Sci.; AXA, Pres. 3; IIAE, Treas.; Gold Key, Vice-pres.; Yeomen, Pres.; SO, CAM Ed. 3; Sr. BRUIN Ed.; IFC Rush Book.

Takashi Teramaye; B. S.; Marketing; Los Angeles, California; Transfer: Drake University, Iowa.

Paul Ichiru Terasaki; A. B.; Pre-Medical (Zoology-Chemistry); Transfer: University of Illinois.

Frederick Terens; A. B.; Political Science; IIAΦ; Scabbard & Blade; Class Council 1-3; AMS Council 1, 2.

Antone James Testa; B. S.; Business Administration - Marketing; Transfer: Texas University; Bruin Flying Club.

Ilene Testa; B. S.; Apparel Merchandising; Los Angeles, California.

John Harold Thatch; A. B.; Physics; Bakersfield; Cal. Men 4; Scabbard & Blade 4.

Richard Osborne Thies; A. B.; Geology; Los Angeles; Transfer: Stanford Univ.; UCLA Rugby, Capt.

Virginia Thies; B. S.; Apparel Merchandising; Transfer: Pasadena city college; Alhambra, Calif.; IIBΦ; Adm. Club; Class Councils 3, 4.

Barbara Jean Thomas; A. B.; English; Santa Ana, California; Transfer: Santa Ana College; AJJ; SO, CAM staff 3; Class Councils 3, 4.

Robert Harold Thomas; A. B.; Music; Transfer: Long Beach city college; KA; Arrangers Staff; Bruin Band 1; University Dance Band 1.

Jack Thompson; B. S.; Finance-Bus. Adm.; ATΩ; Trans.; Univ. of Calif. at Berkeley; Finance Society; DAILY BRUIN feature wr.; NSA, URA.

Mildred Kathryn Thompson; B. S.; Public Health - Nursing; Pittsburgh, Pennsylvania; BRUIN Nurses' Club.

Stephen Eric Thompson; B. S.; Mechanical Engineering; Glendale, California.

Ruth Prewitt Thorr; A. B.; Economics; V Nuys; AXΔ; Hon. Economics Club; Oratory.





Joanne Margaret Suttner; B. S.; Apparel Merchandising; Blendale; Transfer; Blendale Junior college; Hershey Hall.

Janet Hamann Sutton; A.B.; English; Transfer; Univ. of California at Berkeley.

Betty May Swanson; A.B.; English; Transfer; Scripps College; ΓΦΒ; Masonic Club; Ice Skating Club 4; Class Councils 4.

Merle Eugene Swanson; B.S.; Marketing; Transfer; Bradley Tech., Ill.; Pres., ΣΠ; Gold Key; Pres., Rugby Club; Kelps; Varsity Club; IFC.

Muriel Joyce Sweet; A.B.; Psychology; Madison, Wis.; Transfer; Univ. of Wisconsin; ΔΕΦ.

Helen Marie Swinimer; A.B.; French; Pasadena; Transfer; Pasadena city college; ΣΚ; Spurs; Class Council 2, 3.

David Irving Swope; A.B.; Industrial Design; Los Angeles, city college; ΔΕ.

George Satoshi Takahashi; B. S.; Accounting; Transfer; Hamline University Minnesota.

Keiko Takeuchi; A.B. Bacteriology; Transfer; Hamline University Minnesota.

Joseph George Talabus; A.B.; Latin; Los Angeles; Transfer; St. Procopius College, Illinois.

Arthur Everett Talbert; B.S.; Engineering; Transfer; Los Angeles city college; Band 3, 4; A Capella Choir 3.

Thomas Eugene Talley; A.B.; Geography; Los Angeles, Calif.; Geological Society.

Hajime William Tanaka; A.B.; Political Science; Los Angeles, California.

Dave Tansey; B. S.; Physical Education; Transfer; LACC Calif. at Davis; ΗΧ; Varsity, crew 4; Bruin Rowing Club; Soccer; MPE Club.

Victor Files Tarbuton; A.B.; Meteorology; Transfer; University of Arizona; Wickenburg, Ariz.

Bonnie Jean Tarrh; A.B.; History; Los Angeles; ΔΖ.

Fumiko Tateishi; B.S.; Business Administration; Office Management; Los Angeles, California.

Carolyn Elaine Taufer; A.B.; Geography; U.R.A. Ice Skating; Elections Committee 3, 4; U.R.A. Board.

## of a tropical paradise



Jean Thorns; A. B.; English; Trans.; Pasadena city college; ΑΓΣ; OCB Secty.; ΔCOP, Office Secty.; Tiller & Sail; Class Councils 3, 4.

Stafford Thurmond; B.S.; Business Administration, Los Angeles, California.

Marie Tibbetts; B.S.; Physical Education; (Physical Therapy) New York, N. Y.

Robert Leon Tidwell; B.S.; Finance; Transfer; Los Angeles city college; ΑΧΑ; Tiller and Sail; Geographic Society.

Joan Tierney; B.S.; Apparel Merchandising; KKI; RCB Student Board 4; Class Council 1.

Phoebe Lucille Tillinghast; A.B.; Elementary Teaching; Culver City; Transfer; Santa Monica city college.

Marilyn Roslyn Tilt; A.B.; English; Los Angeles; Transfer; LACC; International House 4; Geographic Society 4.

Gordon Lewis Tingley; B.S.; Mechanical Engineering; UCLA Engineering Society.

Max Clement Tipton; B.S.; Business Administration - Marketing; ΔΣΦ.

Leonard Tischler; B.S.; Chemistry; Student Affiliate; American Chemical Society.

Jerome Alan Tobias; B.S. Finance; Los Angeles, California.

Joseph Frank Tomiska; B.S.; Accounting; ΒΤΣ; UCLA Accounting Society.

The night before the long awaited last day at UCLA was celebrated at the Aloha Ball. Festivities were centered around the tropical theme and the smooth music of DAVE ROSE and his smooth playing orchestra.



SENIORS '50



Feris Tomlinson B.S. Psychology; ΔΥ; SO CAM 1, 2; SCOP 2-4 RCB; URA 3, 4; Masonic Club; YWCA 1-4; Elections Bd. 1-4.  
 Michael Treshow; B. S.; Ornamental Horticulture; ATΩ; Pacific Palisades; Agriculture Club; Varsity Club; URA Sk' Club; Fbball Mgr.

Elsye Tondevoid; A.B.; Bacteriology; Los Angeles, California.  
 Vitaly Tresun; B.S.; Business Administration; ΣΧ; Beverly Hills, California.

Susan Martin Toohy; A.B.; Elementary Education; ΑΞΔ; Trans.; Glendale College; AWS Social 3; Geography Club.  
 Albert Abraham Trunk; A.B.; Pre-Med. (Zoology); Transfer; Wayne University, Michigan.

Thomas John Tooley; A.B.; History; Trans.; Glendale city college; ΗΔΧ.  
 Arthur Makoto Tsuneishi; A.B.; Sociology; Monrovia, California; Transfer; Pasadena city college.

Donald Harvey Torodor; B.S.; Business Administration - Finance; Minneapolis, Minn.; Transfer; St. Thomas College; Minn.; ΦΕΠ.  
 Tachiko Tsuneyoshi; A. B.; Advertising Art; Los Angeles, California.

Mary Powers Touns; A.B.; English; Ventura, California; Transfer; Compton jr. college; KΔ; YWCA 2; AWS Model Josie 3; URA Bowling Club.  
 Estelle Tucker; A.B.; Pre-Social Welfare; Transfer; Univ. of Calif. at Berkeley; Long Beach, California.

Edward Trabin; B.S.; Finance - Accounting; ΑΠΠ; UCLA Accounting Society 4; Varsity Club, Crew 2, 4; Bruin Rowing Club 2-4.  
 Franklin William Tucker; B.S.; Accounting; Transfer; Chaffey junior college; UCLA Accounting Society.

Jane Treister; A.B.; Political Science; Los Angeles, California; ΗΣΑ.  
 Gilbert Frederick Tuffli Jr.; B.S.; Banking - Finance; ΔΤΔ University City, Mo.; Varsity Club, Water polo 1-4, Swimming.

Shirley Rae Trembl; A.B.; History; Reedley, Calif.; Transfer; Reedley College.  
 Sheila Calhoun Tul; A.B.; Art; Los Angeles; Transfer; Oreg University; ΑΧΩ.



## Waiting for graduation . . . reflection of the four years



Garrett Herbert Vance; A.B.; Psychology - Zoology; ΔΝ; Los Angeles, California.

Patricia VandeCarr; A.B.; Political Science; Transfer; Univ. of Calif. at Berkeley; ΑΦ; Class Councils 3.

Jay Montfort Van Holt; A.B.; International Relations; Inglewood, Calif.; ΣΠ; Masonic Affiliate Club; Bruin Rowing Club; Varsity Club.

Adelaide Van Nstrand; B.S.; Public Health; Trans.; Univ. of Calif. at Santa Barbara; Spurs; Bruin Nurses' Club; Pres.; URA.

Shirley Van Ostrand; A.B.; English; Sherman Oaks, California.

Neil Van Steenberg; A.B.; Sociology; Long Beach; ΑΠΩ, Pres. 2, Housemng. 3, 4; ΑΜΓ, Language Honorary; IFC 2; Class Councils 1, 2.

George Sziklay Varoga; A.B.; Political Science; Transfer; Columbia University, N. Y.; Swimming 1.

Richard Herman Vawter; A.B.; International Relations; Calipatria, California; ΗΧ.

William Everett Vawter; A.B.; Psychology; Santa Monica, California; ΤΚΕ.

Janice Versteeg; A.B.; General Elementary Education; Spurs; AWS; YWCA; URA; Masonic Affiliate Club; Women's Glee Club 1.

Calhoun Hamilton Vestal; B.S.; Business Adm.; Indus. Relations; Trans.; Northwestern Univ., Ill.; ΦΚΣ; Marine Corps, Masons.

Charles Laurice Vicars; B.S.; Engineering; Long Beach, California.

Norman Visineau; A.B.; English; Whittier; Transfer; Pasadena city college; ΣΠ.

Eugene Vitamanti; B.S.; Physical Education-Health; Los Angeles, California.

Charles Leslie Wade; B.S.; Chemistry; Transfer; Santa Monica city college; ΦΚΣ; Masonic Affiliate Club, Pres. 4.

David Eugene Wade; A.B.; History; Ravenna, N. Y.; Transfer; Syracuse, Univ. Union College, N.Y.; ΑΦΩ; ΤΣ; History Club; Scab. & Blade.

James Wadsworth; A.B.; History; Pueblo, Colo.; Trans.; Pueblo jr. college; Carver Club; Council for Student Unity.

Patricia Ann Wager; A.B.; Art Education; Trans.; ΣΚ; Σ Class Vice-pres; AWS Hostess comm Homecoming; URA Canterbury Club.



Mark Tumbleson; B.S.; Psychology; Norman Oaks, California; ΦMA, music honorary; A Capella choir 1-3; Opera repertoire; Polo.  
 Thomas Turnage; B.S.; Marketing; North Hollywood, Calif.; Transfer: Texas Agriculture & Mechanical College.  
 Ruth Audrey Turnbull; A.B. Art (Teaching); Seattle, Wash.; Transfer: Pasadena junior college; ΔE; Women's Glee Club.  
 Jane Elizabeth Turner; A.B.; Apparel Design; Transfer: Chaffy junior college; ΔΦ; YWCA Hostess Club 2; Tiller & Sail 3; Class Councils 3.  
 James William Turpin; B.S.; Business Administration; Sepulveda; Transfer: Santa Monica city college.  
 John Charles Tweedie; B.S.; Business Administration; Transfer: Glendale junior college; ΦΓΔ.  
 Susanna Margaret Tyler; A.B.; Advertising Art; Glendale, Angeles; ΔΥ. Calif.; AOII.  
 Joseph David Tyson; A.B.; Physics; Los Angeles; Transfer: Pasadena; Transfer: Akron Univ., Ohio; URA Ski Club 2-4; Riding Club 4; Sparring Club 4.  
 Martin Bryson Uhrich; B.S.; Finance; Pasadena; Transfer: Akron Univ., Ohio; URA Ski Club 2-4; Riding Club 4; Sparring Club 4.  
 Albert Ulibarri; Health Education; Los Angeles, California.  
 Lily Yuriko Une; A.B.; Pre-social Welfare; Long Beach; Twin Pines.  
 Alvin William Unfried; B.S.; Accounting; Oroville; ΑΓΩ; UCLA Band 1-3.  
 Barbara Upjohn; B.S.; Apparel Merchandising; Transfer: Univ. of Calif. at Berkeley; ΔΔΔ; AMD Club 4; Orientation 3, 4; Class Councils.  
 Gretta Meltzer Upp; A.B.; Education (Primary); San Diego; Transfer: San Diego State; ΔΔΔ, Vice-pres.; AWS Philanthropy chm. 3.  
 Larry Horace Upp; A.B.; History; La Mesa, California; ΗΧ.  
 David Ted Uslan; A.B.; Zoology (Pre-Med.); Transfer: Univ. of Arkansas; Pre-Med. Association; SCOP, Poetry, Track 1.  
 Ronald Everett Vallet; A.B.; Zoology; Transfer: North Texas Agricultural College; Pre-Medical Association.  
 Yvonne Van Blitter; A.B.; Apparel Design; Sheridan, Wyo.; Transfer: Univ. of Nevada; KKI; ET.

## Term ending in one day



Weary graduates looked back thoughtfully on past years of long books and short coop sessions and reflected upon their futures. Only the blackbirds were oblivious to the melancholy atmosphere surrounding the campus at graduation time.

Derrick Wagner; Sociology; Caldwell, Idaho; Transfer: College of Idaho; ΣΧ; Tiller & Masonic Affiliation Club.  
 Earl Victor Wagoner Jr.; A.B.; Physics; San Pedro, California; ΚΣ.  
 Jackie Wagoner; A.B.; Gen'l. Elementary; AXΩ; Senior Vice-pres.; Sr. Brunch, chm.; Jr. Prom., ass't chm.; Catalina Day, co-chm. Shell-Oar.  
 Winnifred Alice Walblom; B.S.; English; ΦΜ; Los Angeles, California.  
 Henry Andrew Walsh Jr.; A.B.; Bacteriology; Los Angeles, California; Transfer: Los Angeles city college.  
 Richard Walden; B.S.; Personnel Management - Industrial Relations; Lamoni, Geographic Society 3; SAM 4.  
 Robert Thomas Wall; A.B.; Geology; Salisbury, N. C.; Transfer: Catawba College, N. C.; UCLA Geological Society; Varsity Club; ΣII.  
 Eugene Henry Walker; A.B.; Zoology; Morristown, Tenn.; Transfer: Morristown junior college, Tenn.; KΑΨ.  
 John Claburn Walker; A.B.; Mathematics; Los Angeles, California.  
 Lawrence Davenport Walker; B.S.; Applied Physics; Los Angeles, California.  
 Marilee Walker; A. B.; Psychology; Studio City, Calif.; Pre-Med. Association 3; RCB, Panel of Americans 2; Rally Committee 1.



**SENIORS '50**

Lois Marrior Wallich; B.S.; Physical Education; Transfer, Mt. St. Mary's College; AXR; WPE Club 3, 4; Red Cross Motor Corps 3, 4.

Kathryn Lucia Watson; B.S.; Apparel Merchandising; Transfer; Los Angeles city college.

Bradley James Walsh; A.B.; Zoology; South Laguna Calif.; Transfer; Loyola University, California.

Marieta Jean Watson; A.B.; Bacteriology; Transfer; Long Beach city college California.

Madgett Burnham Walsh; A.B.; English; ZTA; AWS 1-3; YWCA 1-4; MAC 1-3; International House 1, 2; RCB 1; Class Councils 3, 4.

Barbara Dean Watson; A.B.; Psychology; KΔ; ΦB; Rally Committee; Model Josie; Class Councils 3, 4.

R. Dean Walton; B.S.; Accounting; Los Angeles, Calif.; AKY.

David Webber; A.B.; Sociology; AMI; Symphony Forum 3, 4; NSA Vocal Guidance 3; Slavic Club; 4; MAC 3; Fencing Club, team 3, 4.

Warren Waltz; B.S.; General Business; HΔX; Beverly Hills.

Charles Francis Weber; A.B.; Math; Trans.; El Camino College, Calif.; Hermosa Beach, Calif.; ΔT; S CAM staff 4; Newman Club.

Evelyn Carrie Wanecek; A.B.; English; ZTA; Elections Committee 2; Manhattan Beach, Calif.

John Gilbert Weber; B.S.; Engineering; Society.

Herbert James Warne; B.S.; Accounting; Santa Monica, California; Transfer; Glendale College; University Band.

Kenneth Harvey Wechsler; B.S.; Accounting - Business Administration; AEII; BPS, Bus. adm. honorary.

Dean Stafford Warren; A.B.; Poli. Sci.; Trans.; Univ. of Rochester, N. Y.; IISΔ; Student Judicial Bd. 3, 4, Chm. 4; Poli. Sci. Reader; SDA.

Edward Arnold Wegner; A.B.; Advertising Art; Santa Monica, Calif.; ΔE, Recording Secty 4; AMI; ΔΔΣ; ΦHΣ.

James Warren; A.B.; Music; ΦMA; Sinfonia Pres. 4; Music V. shop 1-4; Vice 4; Pres.; Countess A Capella Choir.

William Douglas Weigand; A.B.; Physical Science; Santa Monica, California.



## Commencement . . . was the climax of four wonderful



Clell Wilbur Whelchel; A.B.; Public Service; Los Angeles, California.

William Wibbenhorst; B.S.; Business Admin; Marketing; ΣAE; NROTC; Soc. for Adv. of Mgmt.

Walter Lee Whitaker; A.B.; Education; Hist.; Trans.; Univ. of Geneva; Gold Key; ΔΦΣ; Pres. 4; Cal. Men; Homec.; Orientation chm. 4.

William John Wickman; B.S.; Mechanical Engineering; Burbank California; UCLA Engineering Society.

James Andrew White; B.S.; Music; Pasadena, California; KΔP; Men's Glee Club.

Kenneth Allen Wickersheim; A.B.; Physics; Cherokee, Iowa; Transfer; Univ. of Southern Calif.; ΔXΔ; ΦHΣ; A Capella Choir.

Patricia White; A.B. General; AIΔ; Sr. Class Secty 4; Homecoming 3; OCB; Welfare Board 1; Class Councils 4.

Dorothy Mildred Wickwire; A.B.; Sociology; New York, N. Y.

Roy Archie Whiteker; B.S.; Chemistry; Long Beach, Calif.; AXΣ; ΦHΣ; ΦAT; AMI; A Capella Choir 1.

James Sterling Wickwire Jr.; A.B.; Economics; Jackson, Michigan.

Nile Wilson Whitesides; B.S.; Marketing; Transfer; Long Beach city college; Indianapolis, Indiana; Cal. Vets.

Donald Bertram Wiesbe; A.B.; Meteorology; Transfer; Glendale College, Calif.; ΣAE.

Mary Ann Whitmore; B.S.; Phys. Education; ΩΩ; Women's Intramural Swim Meet, Chm. 4; Tennis Doubles' Trophy 4; Student Counselor 3.

Herbert Charles Wieseneck; B.S.; General Business; Los Angeles, California; TEP; Boxing 3, Football 1.

Theodore Frederick Whitmore; A.B.; Applied Arts; Los Angeles, California; ΔE.

Guy Wiggins; A.B.; Internat'l Relations; Transfer; Stanford Univ.; ΦBK; International Bd. 4; Cosmos Club 4; Org. Control Bd. 2; UCLA Geog.

William Clark Wines; B.S.; Business; Los Angeles, California;

E. Harris Wight; A.B.; Interior Design; Art; Manila, Philippines.



Tina Weinbaum; A.B.; Chemistry; Pasadena college; ΑΠΣ Student Affiliate, American Chemical Society.  
 Burton Weinberg; A.B.; Poli. Sci.; Camden, N. J.; Transfer; Univ. of So. Calif.; ΦΣΔ; Pre-Legal Association; Advertising Club; MAC.  
 Martin Weinberger; A.B.; General; Los Angeles, Calif.; Scabbard & Blade; Varsity Club, Baseball 1-4.  
 Samuel Aaron Weiner; A.B.; Zoology; Los Angeles, Calif.; Tennis.  
 Sanford Lee Weiner; A.B.; Poli. Sc.; ZBT; Rally Committee 1; IFC 4; NSA Publicity Committee 1; Chm. AS JCLA Pub. Comm. 1.  
 Ralph Weinstock; A. B.; Marketing; Transfer; Wayne Univ., Mich.; ΑΔΣ; ΗΔΕ; DAILY BRUIN, Bus. Mgr.; SCOP Adv. Mgr. 4.  
 Bernard Weintraub; B.S.; Public Health; Transfer; Los Angeles city college; Bruin Public Health Association, Pres. 4; Pres. Council.  
 Lawrence Weishart; A.B.; English; Los Angeles, Calif.; UC LA Slavic Club Publicity chm. 2.  
 Michael Weiss; B.S. Accounting; Transfer; Wright Union college; UCLA Accounting Society.  
 Joseph Leonard Weller; B.S.; Finance; Bernardino, California; AKΨ; ΒΠΣ.  
 William Weller; A.B.; Spanish; San Marino, Calif.; Transfer; Pasadena city college; URA Ice-Skating Club, Vice-pres. 3.  
 Edith Leah Welliver; A.B.; Art Teaching; Alhambra, California; Transfer; Pasadena city college.  
 Shirley Ann Wells; A.B.; General Elementary Education; Transfer; Long Beach city college; ΑΠΠ.  
 Joseph Leonard Weller; B. S.; Finance; San Bernardino, California; AKΨ; ΒΠΣ.  
 Ralph Lawrence Winters; B.S.; Electrical Engineering; UCLA Engineering Society.  
 Lillian Rebecca Wernick; A.B.; Art; Los Angeles, California; ΔΕ.  
 Elizabeth Ann West; A.B.; English; Los Angeles, Calif.; ΑΞΔ.  
 Edwin Wheelock; B.A. General Major; Los Angeles, California; ΔΕ.

## years at Westwood.



Elizabeth Ann Wiley; B.S.; General Elementary Education; Los Angeles, Calif.; ΑΠΠ; AWS Office m.; Class Councils 1, 3.  
 Dorothy Jean Wiley; A.B.; General Elementary Education; Los Angeles, Calif.; ΑΠΠ; AWS Office comm.; Class Councils 1, 3.  
 Marion Wilkerson Jr.; B.S.; Business Administration; Harbor City, Calif.; Society for Advancement of Management.  
 Virginia Claire Wilky; B.S.; Bus. Education; Trans; Los Angeles city college; ΚΔ Pres.; ΦΒ; SO; CAM Sales; YWCA Fr. Treas. 2; Coun.  
 Lila Lee Williams; B.S.; Zoology; Huntington Park, California; Pre-Medical Association.  
 Darline Williams; B.S.; Poli. Science; Trans; Los Angeles city college; AWS Model Josie; URA Tiller & Salt Secty. Councils; ΑΔΠ.  
 Thomas Frederick Williams; B.S.; Engineering; Transfer; Los Angeles city college; UCLA Engineering Society.  
 Maralys Klumpff Wills; A.B.; Psychology; Mount Shasta, Calif.; ΑΔΔ; Transfer; Denver University; ΑΞΔ; ΑΔΔ.  
 Barbara Jeanne Wilson; A.B.; Advertising Art; Memphis, Tenn.; ΔΖ; ΔΕ, Art honorary.  
 Floyd Sebastian Wilson Jr.; A.B.; Psychology; Los Angeles Calif.; ΚΑΨ; Boxing 4.  
 Harry Kenwood Wilson; A.B.; Political Science (Pre-Legal); ΦΗΣ 4; Hillel Council 2.  
 Julian Kenneth Wilson; A.B.; Botany; Burbank, California; Transfer; Glendale College; ΦΣ, Biological honorary.

June 18, 1950, and on parade were four thousand graduates. Be-capped and be-gowned they made a memorable picture against the background laid by the hills and trees surrounding the famous Hollywood Bowl.





## JUNIOR

Alma Hanson Law

## SENIORS, SUMMER 1949 FEBRUARY 1950

Aubrey L. Abramson  
Jacob S. Coher  
Bernard L. Friedman  
Georgiana Gansel  
Harold L. Harris  
Malcolm T. Henderson  
Suzanne Henry  
W. W. Holdheim  
Warner A. Hutchinson, Jr.  
Matthew H. Jonas  
Ruth E. Klassen  
Mary F. McAuliffe  
Dorothy M. Mathews  
Penrod Moss  
Fannie E. Nichols  
Lois Dawn Rosenberg  
Jay L. Shavelson

## PHI BETA KAPPA

Herbert Shyer  
Jeanette Navsky Spitzer  
Marilyn R. Stein  
June Agnes Sweet  
Guy A. Wiggins  
Harry Kenwood Wilson

## SENIORS, JUNE 1950

Charles Wesley Acker  
Alexander John Bjorklund  
Nancy LaRee Caughey  
Betty Lou Center  
Philip Allan Center  
Donald Richard Coleman  
Walter John Cornell  
Thomas Mellinger Dant  
Richard David DeLuce  
Dolores Adela Escobar  
Stewart Edward Fliege  
Arthur Michael Frankel  
Oke Allan Fredrikson  
Oke Allan Fredrikson  
Ephraim Friedman  
John E. Grauman  
Hilda Dallman Haas  
Lewis Henry Height, Jr.  
Jean Elizabeth Humphry  
Everett Dale Jackson  
Lewis Frazier Jacobsen  
Leona Doris Jenner  
Elaine Joy Johnson  
Kenneth Leslie Karst  
Roberta Kiefer  
Althea Jean King  
Robert R. Kirsch  
Edward Gerner Law  
Arthur Elliott Macbeth  
Alcie G. Manning  
Hugh Gould Maxwell  
Helen Stull McCauley  
Bernardine Imelda McNamee  
Gerald Henry Meaker  
Sarah Ann Mobley  
William Robert Moore  
Marilyn Marie Nomann  
Doris Elva Notis  
David Welles Palmer  
Jack Paul  
Jenny Viola Pedersen  
Jane Margaret Phillips  
Douglas Fielding Richardson  
Melvin Howard Samuels  
Thomas Tadao Shiratsuki  
Elsie Masako Sogo  
Sumner Joseph Spielman  
William Rodney Steiner  
Judith Styr  
Bonnie Jean Tarrh  
Jane Goldberg Treister  
Dean Stafford Warren  
Dorothy Jean Wright

## CLASS OF 1948

Robert W. Quick

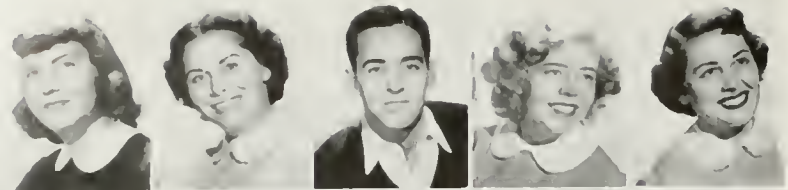

Donna Ball  
 Sonni Barof  
 Stan Berman  
 Mary Bettelheim  
 Evelyn Bevins



Jody Brown  
 Pat Campbell  
 Hilde Carston  
 Elmore Chaix  
 Ann Deden



Nancy Dodge  
 Ann Donnelley  
 Edith Drumm  
 Shirley Ellis  
 Mary Ellen Ely



Betti-Ruth Emmert  
 Pat Fahey  
 Joyce Felson  
 Jim Fleury  
 Marjorie Frambach



Janice Gooch  
 Earle Hamley  
 Henry Hand  
 Marcheta Harrington  
 Gloria Hendrickson



Margaret Heyler  
 Nancy Holmblad  
 Marilyn Hopkirk  
 Tony Jacobs  
 Carol Jepson

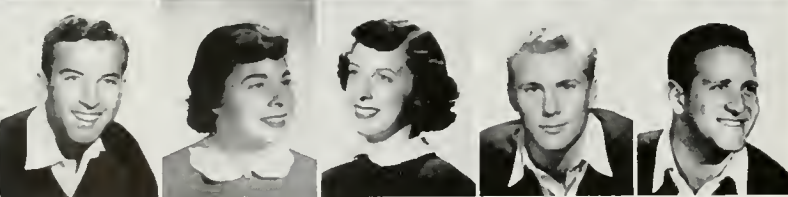

Ben Johnson  
 Barbara Keith  
 Barbara Kimball  
 Peter Kipp  
 Martin Kramer

Perpetrators of exciting class events were PETE KIPP, president; SMILEY COOK, vice-president; JANET SAMUELSON, secretary; and BILL CHAPMAN, treasurer. This foursome was a Number One team.





# JUNIOR COUNCIL

Listening in on a Junior Class Council meeting last year one could have heard such exciting plans being made as those for the Junior Prom, Catalina Day, open houses, the Homecoming float, and many other events representative of the Class of '51. During December, the much anticipated Junior Prom was heralded. Paramount sound stage set the scene, and the two night extravaganza was highlighted by crowning of Joyce Felson, Miss Pi Beta Phi, as Junior Prom Queen. Jokes by Bob Hope and entertainment by other Paramount stars added to the fun-fest, as did the music of Paul Weston. Bob Precht emerged as the "Great Lover" of UCLA, in keeping with the Friday night movie presentation. In response to Spring fever, the Junior Class took advantage of a May weekend and launched their way across the glassy sea to Catalina. Two lazy days were spent prompting dusky tans, hiking, riding, and sporting home-runs for the more energetic ones. Sunday evening happy, but tired, Bruins braved the briny deep once more and set sail for home. At the close of finals, Junior wonders looked back on 1949-1950 as the halfway mark and turned eager faces toward the final hurdle as Seniors.

Enjoying a little pre-Catalina Day festivity, the committee behind the two day extravaganza reveled in the success of their campaign which featured an Hawaiian band to entertain on the steps of Royce Hall, between classes, and posters bearing the mark "Bruins aweigh."

Lee Meryn  
Kim Murray  
Fred Nelson  
Tom Nickols



Charles Nogel  
Joan Pachtman  
Jeannine Payne  
Ed Pendergast



Sharla Perrine  
Jack Phreaner  
June Prevot  
Frances Rechenmacher



Dave Rich  
Janet Samuelson  
Babs Schenkel  
Lois Schindler



John Shaw  
Harry Sherman  
Beryle Straus  
Barbara Struckman



Jo Sutliff  
Pat Swanner  
Diane Tilson  
Meredyth Tornell



Sally Watson  
Vivian Webb  
Mary Ann Westcott  
Georgie Wherry





People in every phase of campus life were LEE NICHOLS, Student Faculty Board; JAY BROWNLEE, AWS worker; JAN GOOCH, junior council; and DEAN KIRBY, gridiron stepper.

Of varied interests and personalities were valuable threesome MARGARET CAMERON on AWS; MARTY KRAMER, on Welfare Board; and GEORGIANA WHERRY, who was active in class council.

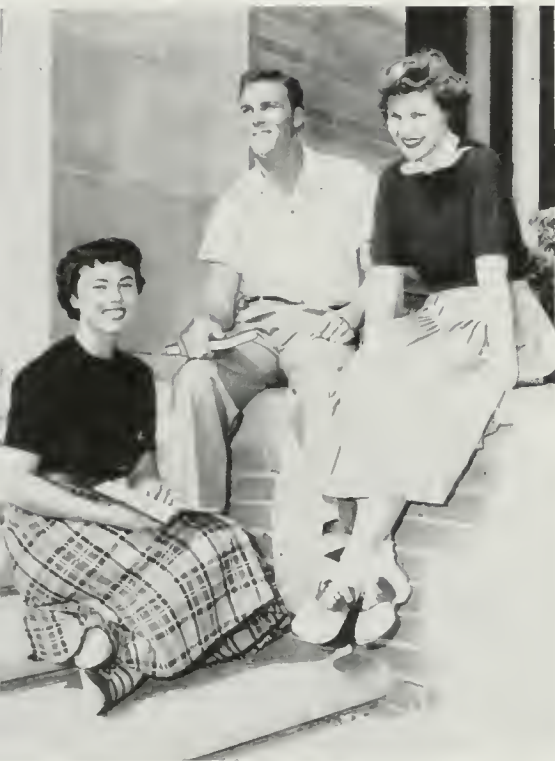

Seen checking the time between elections were BOB GAUDINO, NSA co-ordinator, JOY BULLARD of Key and Scroll, and one of those cheer rousing boys, FRED THORNLEY.

Gold Key president JACK PHRAENER got the low-down on sports activities from a couple of boys who really knew, JACK SHOEMAKER, expert in racquet handling, and AL RAFFEE, football enthusiast.

Proving that basketball players attract queens was JERRY NORMAN; at his left homecoming queen LUCKY O'KEEFE, and right, JOYCE FELSON, junior prom queen . . . quite a crew!

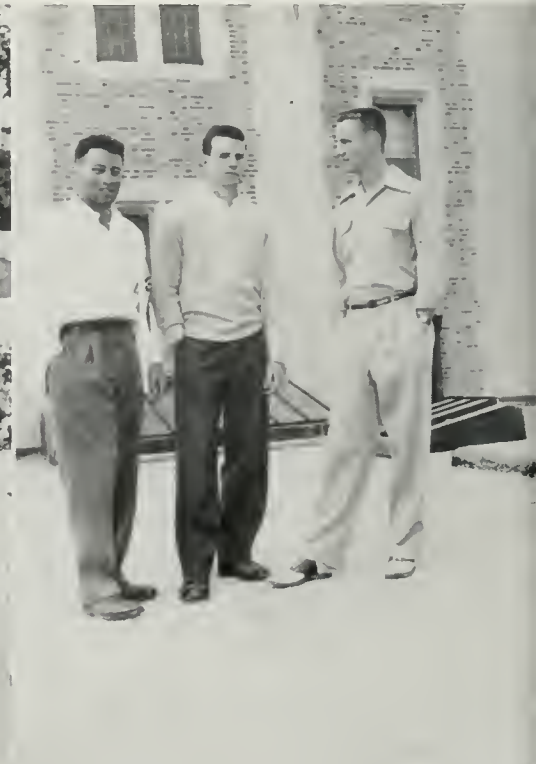



Entering the halls that witness the functioning behind UCLA activities were LEE GOOD, council member; ALICE HALL, Panhellenic; and MARSHALL VORKINK, hard-working hustler for rally committee.



In Kerckhoff 304 all the time were three Socam Editors: MARCIA TUCKER, organizations; FRED BECK, sports; and SHARLA PERRINE, Photography . . . all up and coming journalists.



Talking over last year's football season with JEAN BAILEY of Kappa Alpha Theta were JIM BUCHANAN, quarterback, and BOB WILKINSON, who played end position and is destined for All-American.

## JUNIOR PERSONALITIES

Just like "four and twenty blackbirds sitting on a fence," were Kerckhoff Hall mainstays GEORGE SEELIG, Varsity Club; MARGIE KESTER, NSA and YWCA Vice President; DB City Editor DON FANGER, and the girl AWS claimed as its secretary, BARBARA KIMBALL. These people will be missed at Bruinville next year.

Three smiling faces seen often around the campus were those belonging to YEYRAH NAMRAK, practical joker; DAVE RICH, the man behind the Uni-Camp contribution campaign; and BALDWIN BAKER, Southern Campus photographer extraordinaire. A crew Kerckhoff Hallers could not do without.





Dave Abell  
 Connie Abrams  
 Dorothy Aegerter  
 Barbara Atwood  
 Sue Aven  
 John Baca



Larry Ball  
 Jody Bannon  
 Bart Beckley  
 Persis Boone  
 Gene Bubien  
 Peggy Burbank

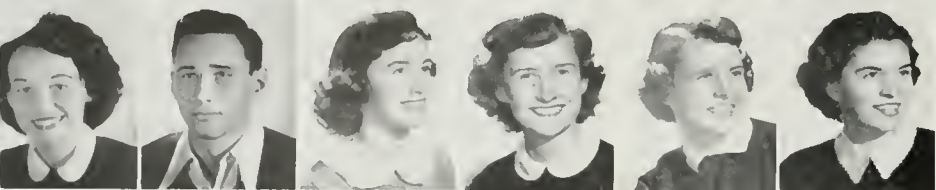

Alayne Campbell  
 Eric Carruthers  
 Jo Cate  
 Chris Christensen  
 Dorothy Christy  
 Pat Clair



Cheryl Counts  
 Betsy Crow  
 Jim Davis  
 Alice Dawson  
 Dick Donnelly  
 Laura Duclos

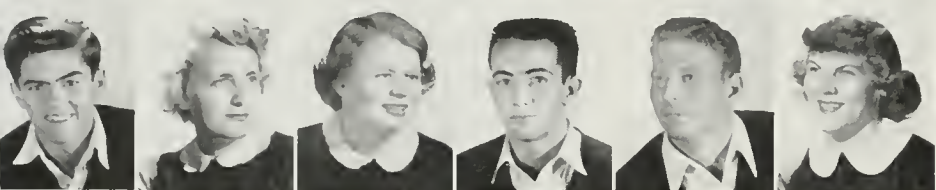

Benny Duval  
 Esther Elliott  
 Shirley Englund  
 Frank Erspamer  
 Dan Felger  
 Jeanne Franz

# SOPHOMORE COUNCIL

Withstanding the mud, paint, and tug o' wars, the second year wonders won this year's title given to the winner of the frosh-soph brawl, a title which has been won by only two previous sophomore classes at UCLA.



Genevieve Gaede  
 Phil Gardner  
 Barbara Gaupel  
 Sam Grossman  
 Morione Hagopian



Toby Hale  
 Joanne Hannum  
 Bunny Harris  
 Marilyn Hartranft  
 Bill Hayes



June Hollingshead  
 Orville Houg  
 Harriette Huffman  
 John Hunt  
 Fred Kaplan



Margie Kejsar  
Jack Kelly  
Browner Kersey  
Betty Klassen  
Esther Kline  
Dick Leonard  
Jeanne McCaffrey  
Stuart McKenna



Pete Mann  
Mary Ann Martin  
Dorothy Massey  
Sue Mednick  
Dick Merrill  
Win Millett  
Bud Murphy  
David Nelson



Jean Nelson  
Shirley Nelson  
Jim Nicolai  
Gay Nottingham  
Randy Parker  
Pat Perrett  
Pat Peter  
Edna Reddington



Al Rosenthal  
Stan Ross  
Mary Russell  
Carolyn Rybolt  
Jan Schaller  
Burt Siskin  
Jack Sobel  
Arnold Stevens



Donna Sullivan  
Joanne Swan  
John Tyrrell  
Doug Upshaw  
Jerry Walsh  
Toni Wasson  
Marvin Weisberg  
Vivian Wyss

Sophomore anticipation was high and well justified as the year was opened by Slopicana at which levi-clad Bruins were entertained at the Theta Xi house. Tension reigned as crowds gathered on the athletic field to witness the annual Frosh-Soph Brawl. After many exuberant and comical contests the sophomores emerged victorious and crawled from the field breathing "Long Live the Sophs!" "Bear's hide, Bruin's ride" was the slogan used by the Sophomore Class to put their float into the running during the Homecoming Parade. No first places were won but everyone enjoyed the ride. Spring was begun by the planning of the Sophomore Sweet-Heart Dance, held in Kerchoff Hall with music provided by Keith Williams. Valentine's Day predominated and Pi Phi Allyn Smith was crowned "Sophomore Sweetheart," by President Jimmy Davis. Hoping to establish a new tradition, the Frosh and Soph Councils combined efforts to present "The Flying Saucer," an open house to which the entire campus was invited. Thus with an active and enthusiastic outlook and a finger in all phases of campus life, the Sophomore Class filed away a terrific year.

Finding no lack of spirit and cooperation among the ranks, president JIMMY DAVIS commanded a smooth-going year aided by Secretary JEANNE McCAFFREY, Vice-President, CHRIS CHRISTIANSON, and Treasurer PETE MANN.





Three second year wonders who managed to stumble over each other all last year in Kerckhoff 220 while giving their all to the Associated Men and Women Students were DOROTHY AEGERTER who was also active on the Southern Campus; DICK LEONARD; and EVELYN TAYLOR, council member.

Always surrounded by girls is the boy in the middle with the smiling face. On the left of our boy is BUNNY HARRIS, Southern Campus supporter, then we have our boy BERT SISKIN, Sophomore class enthusiast among other things, and on the left of our boy, PEGGY BURBANK, Spur treasurer and another Southern Campus worker.



Taking time off from his work on OCB was DAVE HANSON enjoying the sun with STUART McKENNA and JOHN HUNT, probably resting between election campaigns. Both were claimed by the Soph council while Stuart was also one of the Spurs. Her secret to success was undoubtedly a winning smile.



DAVE NELSON and GAY NOTTINGHAM made sure that everything went smoothly in Soph Council meetings while JOHN MATULICH held his own on the basketball courts, helping UCLA to rack up the points.

## SOPHOMORE PERSONALITIES



Birds of a feather flock together and so do football players. Sure to testify to these facts were BILLIE GREENBERG and JULIE WEISTEIN who were expected to do big things in their remaining two years.



There isn't anything an election can't do for politicians. The "gladhands" new in campus government last semester belonged to RANDY PARKER and DOUG UPSHAW. In the limelight was ALLYN SMITH, Soph Sweetheart.

Three sportsmen who had a common bond as sophomores were: LARRY BALL, swimmer; GENE BUBIEN, the commodore for Tiller and Sail; and JIM PAYTON, a cinder-man for "DUCKY" DRAKE.



Two hustlers of the Sophomore Class were TOBY HALE and SAM GROSSMAN. Toby was an active member of Spurs and a Scop cog, while Sam was active in many activities of which his winning head yell king campaign was tops.



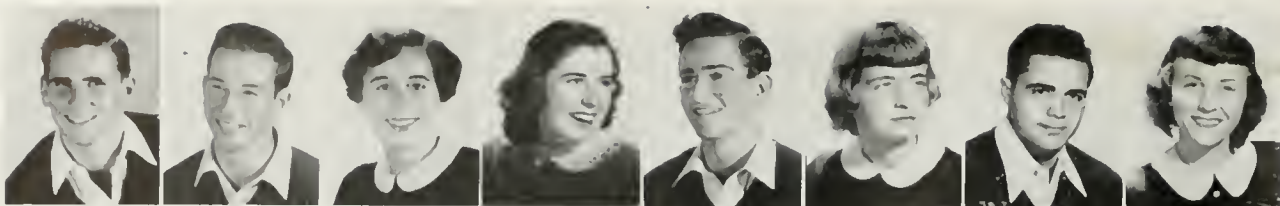

Bob Adams  
 Don Adler  
 Pat Ahrens  
 Gwinn Allenberg  
 Dick Altman  
 Susan Armstrong  
 Stan Arnold  
 Virginia Backes

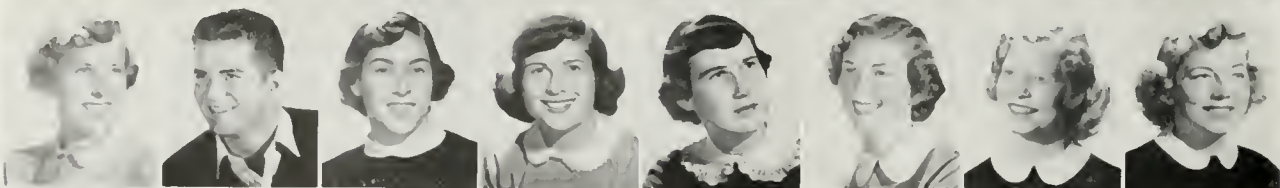

Pat Barton  
 Hedley Beesley  
 Darlene Besbeck  
 Jan Blankfort  
 Peggy Blumenthal  
 Betty Boyce  
 Sharon Brown  
 Barbara Buckley



Ruth Campbell  
 Jo Ann Carmean  
 Roland Collins  
 Suzanne Cooper  
 Germaine Darragh  
 Joan Day  
 Jim Devers  
 Diane Donahue



Ernie Easterling  
 Celida Figueroa  
 Harvey Freeman  
 Harriet Glaser  
 Irwin Goldring  
 Nancy Green  
 Bernie Greenberg  
 Janet Grow



Mary Herkenhoff  
 Richard Hershberger  
 Virginia Herzen  
 Dick Holman  
 Brice Horn  
 Rosalyn Ignatz  
 Mike Inman



Joanne Iskovetz  
 Des Kalafatis  
 Delores Kejsar  
 Jackie Kirschner  
 Joan Leavitt  
 Winifred Longyear  
 Shirley Martin

## FRESHMAN COUNCIL

Men's Week was the first appearance of Freshman Class potentiality as they sponsored coop entertainment featuring Bill Snyder's Syncopates. Molly Cosgrave and Ronnie Case were crowned Queen and King of the Freshman Class and eager fledglings looked forward to coming events. That old tradition, the Frosh-Soph brawl, was a whooping success even if the upper classmen trounced the Frosh. Joining forces with the Seniors, the Class of '53 began the Spring semester by presenting an open house at which inter-class spirit reigned. Highlighting the year was the Freshman sponsored "Top O' the Evening" Ball. Barry Fitzgerald and Rhonda Fleming were presented while the Bel Air Bay Club resounded with the music of Chuck Cabot. Following a joint open house with the sophomores, exchanges with the SC Frosh Council were held while the Freshman officers looked back on the many new ideas they had contrived for their class.







Every little bit helped and was contributed but it must have been the strategy that held down the determined frosh and forced them to yield to the sophs during the brawl. This defeat made them more victorious in their other undertakings.

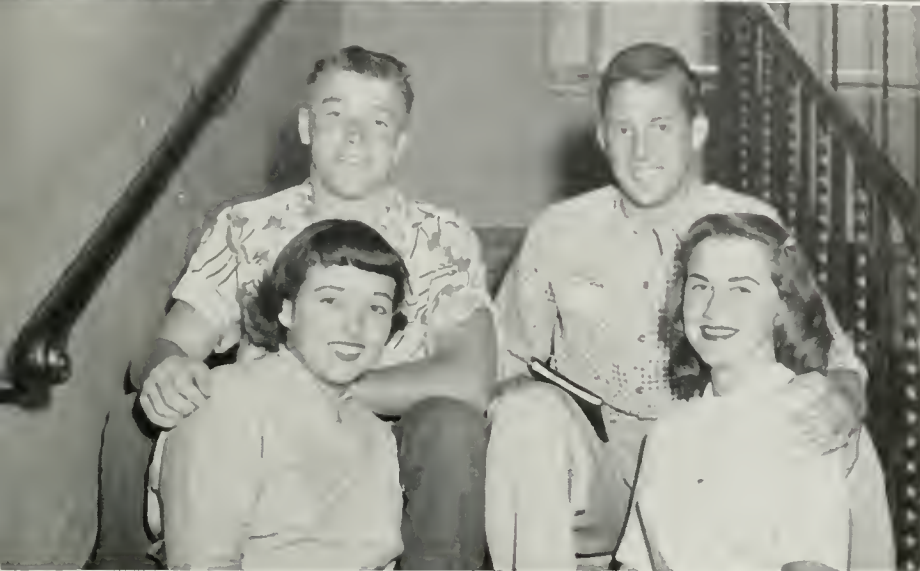

Manpower was not lacking with these four around. Representing the male population was JOHNNY WALKER, treasurer and DAVE LUND, president. On the more feminine side was SUE PARMENTER, secretary, and DEE DANIELS, vice-president.



Wade Metcalf  
Larry Muentzer  
Harry Nebenzahl



Nancy Nee  
Pearl Nidelman  
Mary Norman  
Susan Peyton  
Tom Quayle  
Rosalie Ramljak  
Jean Read  
Betsy Roberts  
Janet Rochefort  
Sharri Rodecker  
Barbara Rodney  
Morton Rosenstein  
Earlene Rowland  
Dorothy Schainman  
Carol Schekman  
Ronald Silverton  
Alberta Slater  
Shirley Somerset  
Judy Steffen  
Dick Stein  
Lee Striffling  
June Tanner  
Helen Tenney  
Suzy Thalheimer  
Marlys Theil  
Mary Waddington  
Ruth Warne  
Jack Watkins  
Ruth Westcott  
Joan Wilcox  
Joan Wilcox  
Alan Wilk  
Carl Wold  
Anthony Wood  
Barbara Young  
Arthur Youngerman  
Buddy Zukow



A trio of lower classmen who really held their own in a variety of activities were DICK RIDGEWAY who spent his time on the basketball courts, BILL WRIGHT who was rarely seen away from the 440 mark in Frosh track, and INKY GRINSGAARD was active in the "Y."



Two boys and a girl resulted in that happy smile on the face of LYNN AVIDON, who wielded her freshman capabilities in the Panhellenic office. MIKE INNMAN took charge of the day the frosh really lived during men's week, and DON MOOMAW, they say, plays a little football.



Talking things over were politician LARRY MEUNTER, noted for his management of the frosh-soph brawl, and sports enthusiasts VERN CLARK from the Ballona Creek brigade, otherwise known as crew, and DICK HANSON, a boy who put his name in the limelight from freshman baseball.

As the ballots were counted tension grew but who could have served better as freshman king than RONNY CASE, and as queen MOLLY COSGROVE, who also reigned as Sigma Nu White Rose queen.

Freshman potentiality was discovered in both newcomers, CAROL SCHECKMAN, who had charge of the Frosh scrapbook, and ELEANOR TANNIN, active participant in Campus Theatre.

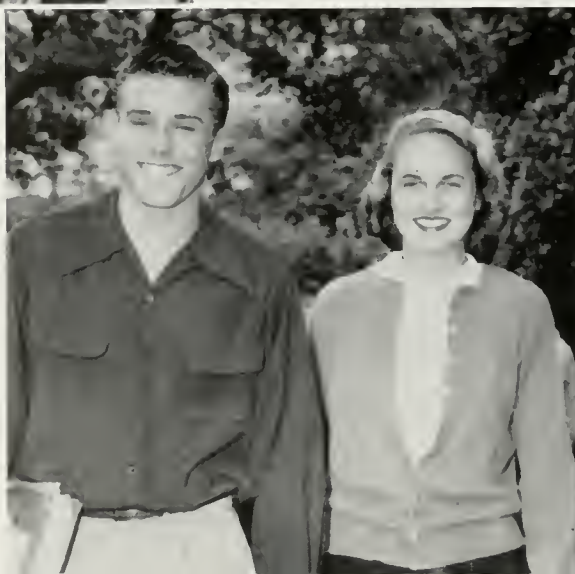

# FRESHMAN PERSONALITIES

Three minds that functioned behind the activities sponsored by the lower classmen were those of GENE KNOPOFF, chairman of the "Top O' the Evenin'" dance, JUNE TANNER, in charge of the council's secretariat, SUSIE PEYTON, decorations head, and a man that brought them fame, swimmer, JACK SPARGO.

Giving each other stiff competition at the YWCA last year were DORIS DOLSER and MARGARET McHUGH who vied for top honors and both won. Standing right up with these two girls in capabilities was SHIRLEY ADAIR who proved herself in many various activities.



Being a little shy GWINN ALLENBERG held out on the boys by not sitting next to them. HANK KOUBRAKOFF, earnest YMCA worker, testified to the fact that GWINN was a real addition to the class of '53, and assistant frosh dance chairman, ART YOUNGERMAN, agreed.

Voted the girl with the most publicity appeal, THELMA SUSMAN lived up to her reputation during the campaign put on to sell tickets to the Frosh Dance. Heading these sales was IRV GOLD-RING who won the honor of selling more than the Sophomores did for their dance.



One vote per Bruin and long waiting lines were major factors of the election day rush which abated somewhat when Chairman FRANK LOY put up several additional polling places.

## CLASS ELECTIONS

In one of UCLA's most spirited election weeks Fred Thornley won the ASUCLA presidency in a close election against contestants George Mair, Willis Morrison, and finalist Bob Gaudino. Election week roared by with campaigners on the walks, in the halls, in the library and "coop," and up and down the rows. One ingenious campaigner escorted a duck and goat around the quad, attracting attention to his candidate for Yell King, Stan Berman, who also had a "yellathon" platform erected beside Kerckoff path, and gave out with a little Bruin spirit. Yell candidate Sam Grossman was lowered from the stately portals over Royce Hall steps dressed in red flannels and resting comfortably on a chaise lounge. The library was temporarily inhabited by several brawny angels with hairy arms, and smoking cigars. In spite of the odd paraphernalia and stunts, Bruins did manage to survive the hectic week of elections.

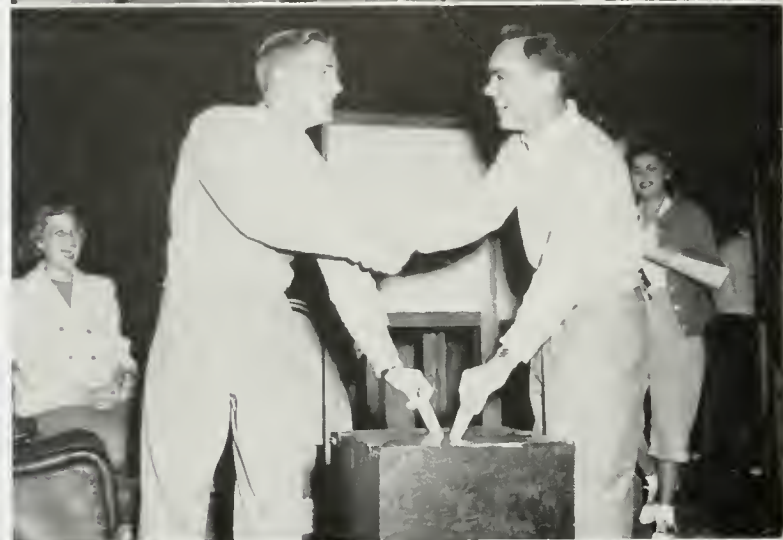

Sportsmanlike competition was waged by finals candidates FRED THORNLEY and BOB GAUDINO who put in their bids for the top executive spot in campus student government.



Yells, songs, and stunt routines were featured along the last lap to the polls down Kerckhoff path where voters were defeated by the loud roar of campus thunder.

Careful attention to song words and extra-loud singing voices were campaign requirements during an election week in which everyone, even brother Bruin, got into the act.





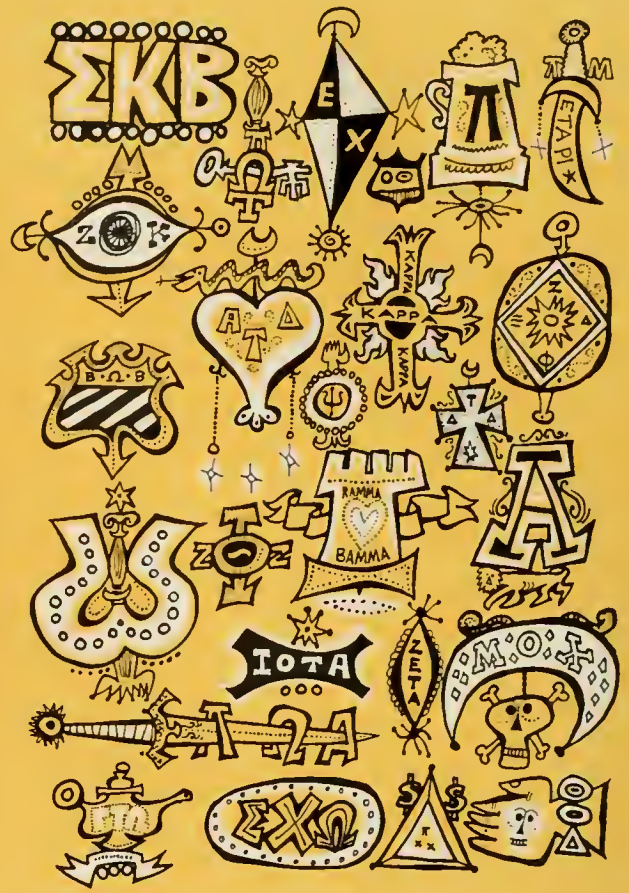

We  
Belong



**D**own by the old Mill  
Stream - where I first  
met you. You were sixteen, my  
Village Queen - down by the  
old Mill Stream.

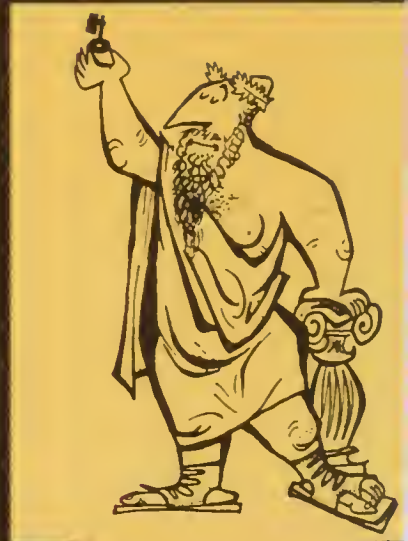





# SORORITIES

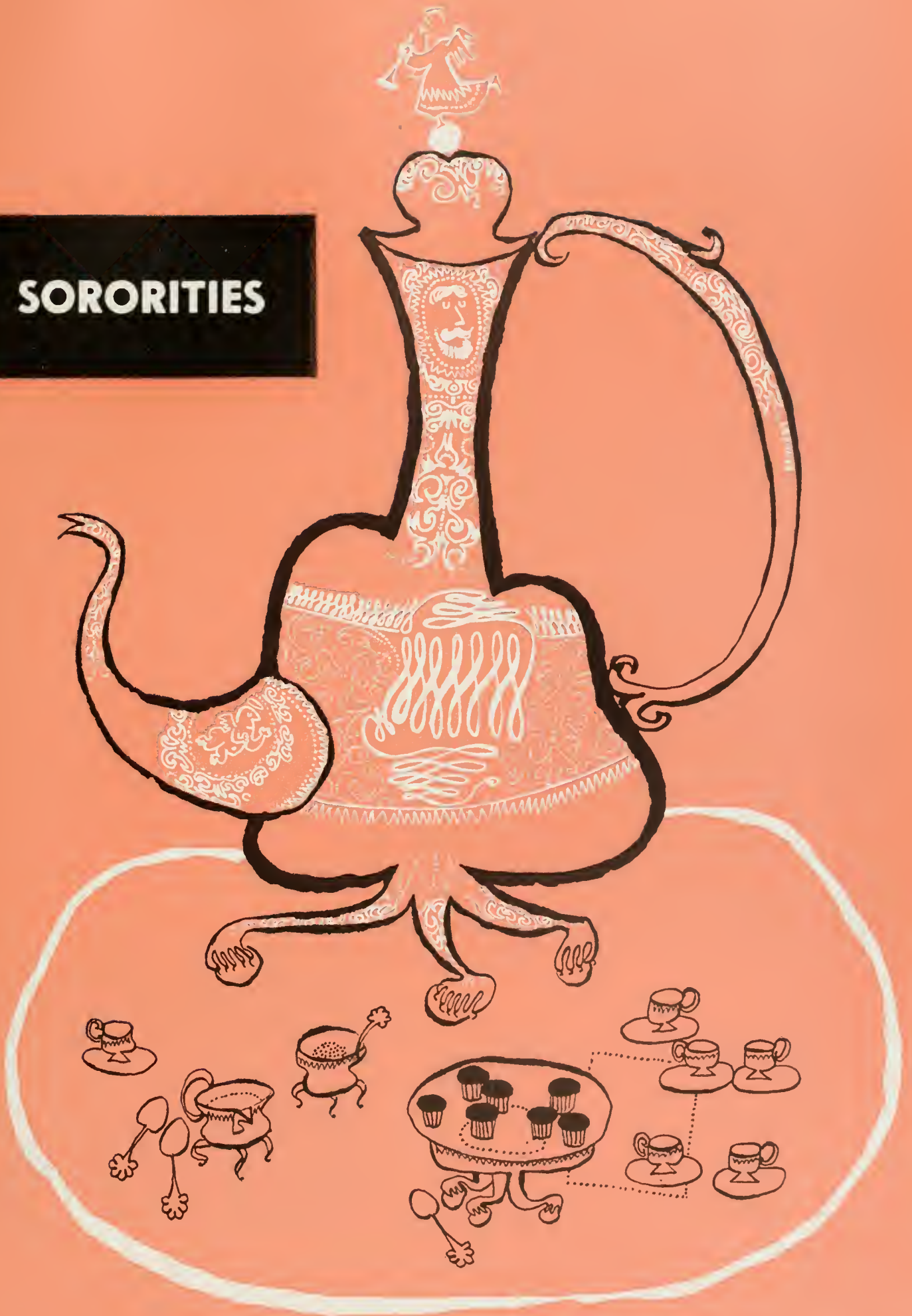



Pat O'Connor, AXΩ  
Kathy Schumann, AXΩ  
Pat Prichard, AΔΠ  
Mickey Walker, AΔΠ



Beverly Nemer, AEF  
Janet Samuelson, AEF  
Pat McKenna, AΓΔ  
Marian Steele, AΓΔ  
Joan Creagh, AOH

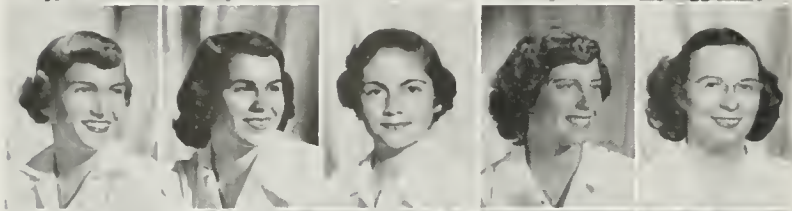

Alice Hall, AΦ  
Jane Higgins, AΦ  
Norma Nelson, AΦ  
Patricia Monchton, AΣA  
Pat Tralle, AΣA



Alicia Wise, AΞΔ  
Jackie Boone, XΩ  
Patricia Green, XΩ  
Patricia Klorer, ΔΔΔ  
Betty Stauffer, ΔΔΔ

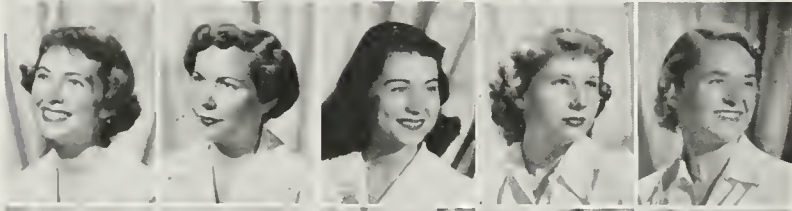

Midge Faries, ΔΓ  
Ellen Slyh, AΓ  
Janet Elliot, ΔZ  
Meredith Olson, ΔZ  
JoAnne Clifford, ΓΦB



Jane Winterhalter, ΓΦB  
Paula Henderson, KAΘ  
Jean Lawrence, KAΘ  
Frankyee Jackson, KA  
Virginia Wilky, KA



Jeanne Gibson, KKΓ  
Winifred Horrell, KKΓ  
Ruth Cullen, ΦM  
Gloria Page, ΦM  
Lee Brandt, ΦΣΣ



Barbara Lehman, ΦΣΣ  
Marilyn Manville, ΗBΦ  
Lucky O'Keefe, ΗBΦ  
JoEllen Schwalb, ΣΔT  
Beverly Stern, ΣΔT

Marie Ginkel, ΘT  
Virginia Logue, ΘT  
Barbara Haviland, ZTA  
Grace McNemer, ZTA



Nancy Bernt, ΣK  
Evelyn Taylor, ΣK  
Carol Rondeau, ΘΦA  
Janet Sullivan, ΘΦA



## PANHELLENIC COUNCIL



Chapter officers were honored guests at the weekend convention which highlighted the Panhellenic year and attempted to increase the already growing spirit of cooperation among the local chapters. This coordinating organization of the twenty-three national sororities at UCLA guided a stimulating program of activities, aided by administrator Carrita Connors. Recently Panhellenic innovated a vital, enthusiastic junior panhellenic so that sorority pledges might become better acquainted. Alice Hall, second vice-president, and Beverly Nemer and Lynn Avedon, past junior panhellenic presidents, supervised the program of this junior council. On the philanthropic side Panhellenic presented a spring benefit which took a different form this year. Houses were opened to the campus for bridge and canasta tournaments, and proceeds went into a two-hundred-dollar scholarship awarded to a non-Panhellenic woman each year and to the two-hundred-dollar yearly contribution to Dean Rhulman's loan and gift fund. Efficiently guiding the council through the year were officers Pat McKenna, president; Norma Jean Nelson, first vice-president; Alice Hall, second vice-president; Janet Samuelson, treasurer and executive secretary; and Pam Marshall, secretary.

Regulating sorority social and rush activities and determining UCLA sorority policy and standards were Panhellenic officers and administrators, left to right: CARRITA CONNORS, JANET SAMUELSON, NORMA JEAN NELSON, and ALICE HALL.



Gwinn Allenberg  
 Beverly Allington  
 Helen Anderson  
 Gloria Angier  
 Mary Jane Baker  
 Shirley Baker  
 Joanne Bardrick

Mary Beveridge  
 Betty Lou Boggs  
 Ivajean Breitwieser  
 Lois Brinkman  
 Jayne Brown  
 Wanda Case  
 Claire Cassidy

Betty Ann Cawrey  
 Chris Christensen  
 Mary Alice Crane  
 Marion Cross  
 Natasha Dakserhof  
 Connie Dunscomb  
 Marny Ellis

Celida Figueroa  
 Maria Figueroa  
 BoDee Foster  
 Cozette Fowler  
 Alice Fraser  
 Marilyn Girardin

Joyce Hamar  
 Gloria Hefton  
 Gloria Hendrickson  
 Virginia Herzen  
 Jacque Hill  
 Marlene Hinds

Regina Hinds  
 Carol Hodges  
 Nancy Holmblad  
 Eleanor Horn  
 Virginia Huntington  
 Jill Kehlor

Margaret Kester  
 Darla Klopp  
 Beverly LaChance  
 Barbara Lynn  
 Stuart McKenna  
 Dorothy Massey

Pat Maynard  
 Mary Lou Middleton  
 Anne Morrison  
 Mary Nalon  
 Helen O'Connor  
 Pat O'Connor

Bonnie Osborne  
 Norma Perez  
 Sharla Perrine  
 Barbara Reed

Theresa Smith  
 Thalia Spring  
 Margery Starkey  
 Elizabeth Stetson





## ALPHA CHI OMEGA

Caught in the social whirl, the Alpha Chi Omegas, last fall, stepped into the spotlight with their Embassy Ball, given in conjunction with Sigma Chi. A Manhattan Serenade pledge dance, the Spring Formal, pinnings, serenades and exchanges helped to spark the '49-'50 year for the Alpha Chi's, and recognition came their way as many members of campus honor groups were chosen from Alpha Chi ranks. In Key and Scroll were Nancy Holmblad, Margaret Kester, and Sharla Perrine, and in Spurs were Stuart McKenna and Mary Lou Robeson. Chris Christensen, vice-prexy of the Sophomore Class, shared honors with Vice-president of the Senior Class Jackie Wagoner. Leading the "Y" activities were Vice-president Margie Kester and Secretary Helen Anderson, and Beverly La Chance served as chairman of the Red Cross Motor Corps. The SOUTHERN CAMPUS couldn't have gone to press without the efficient work of Char Weiss, associate editor, who with Kathy Schumann, president of the house, encouraged Alpha Chi's in service to UCLA.



Showing off their strength and muscles, as well as their well-known vim and vigor, Alpha Chis proved to the fellows that they, too, could build a human pyramid on the sands of Sorrento.

Alpha Chis had trouble keeping tab on all KATHY SCHUMANN'S dates. There were so many of them. The competent prexy's future plans included teaching the 3 R's to little kiddies.



Mary Lou Robeson  
Lurene Roman  
Patricia Saur  
Carol Schneider  
Kathy Schumann  
Sarah Jane Shiells  
Jean Smith

Mary Stetson  
Barbara Thompson  
Jackie Wagoner  
Lois Wallich  
Pat Weddell  
Char Weiss  
JoAnn White

This year, ADPi's of all the California chapters celebrated their first California Day, and in April, ADPi, first among college sororities, commemorated its Silver Anniversary. Renowned of ADPi dances was the Annual Diamond Ball, but equally enjoyed were an initiation dance and a Christmas party. ADPi queens included petite Helen Rokos, honorary major of Scabbard and Blade. Key and Scroll Pat Ballinger was UN Association Chairman and Lenore Riegel was in Spurs. Lyn Hicks headed the California delegation to the UN Institute, and Virginia Zorotovich and Joy Wyss were Copy Editors of Southern Campus. Soph Council Open-House Chairman was ADPi Pat Clair, and Barbara Babcock and Yvonne Holt were Decoration Committee Chairmen of Senior and Freshmen Classes, respectively. President Mickey Walker was chosen for Permanent Senior Council. In the spring, President Shirley Rundquist announced commencement of construction on a new wing to the house which would make it the row's largest.

## ALPHA DELTA PI



"Bear Foe Pas, Bruin Mardi Gras" . . . ADPi's let off some of their well-known energy and spirit while decorating their colorful animated float for the annual homecoming parade.



Popular MICKEY WALKER topped a success career in Kerckhoff activities with the house presidency, which was enjoyed by both Mickey and her many Alpha Delta Pi sisters.

Barbara Raber  
Susan Redding  
Lenore Riegel  
Carolyn Roberts  
Helen Rokos  
Shirley Rundquist



Barbara Thomas  
Ann Thuerer  
Mickey Walker  
Doreen White  
Dee Williams  
Gloria Williams



Arline Allison  
 Nancy Andersen  
 Nancy Price Ault  
 Barbara Babcock  
 Nancy Bair  
 Patricia Ballinger  
 Martha Barrett  
 Betty Bates



Camille Beaty  
 Annabelle Brallier  
 Beverly Brandt  
 Jody Brown  
 Nancy Caps  
 Nancy Chambers  
 Joanne Chapel  
 Patricia Clair



Vera Comiskey  
 Gloria Cosgrove  
 Shirley Croskey  
 Elaine Crowder  
 Irene Curran  
 Rita Dehaven  
 Ann Donnelly



Joan Edgcomb  
 Gwen Edmiston  
 Alice Ellis  
 Patricia Fahey  
 Patricia Fryk  
 Charlotte Gauer  
 Diane Gease

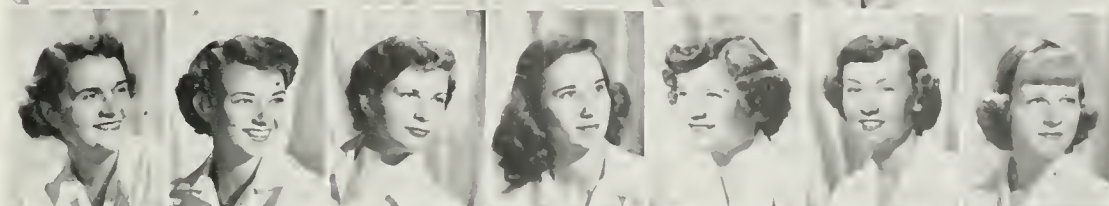

Joan Golcher  
 Virginia Grodsky  
 Diana Hall  
 Dorothy Heathcote  
 Lyn Harris Hicks  
 Yvonne Holt  
 Pat Hubbell



Marilyn Izor  
 Julie Jakway  
 Joanne Jensen  
 Joan Jonathon  
 Patricia Jones  
 Joan Junge  
 Margaret Kranz



Betty Le Cain  
 Mary Ann Lockett  
 Joanne Lyle  
 Dorothy McCants  
 Barbara McClintock  
 Jean Maddox  
 Gale Marshall



Sandra Mathews  
 Pat Means  
 Joyce Nicholson  
 Pat O'Hoey  
 Charlene Parmelee  
 Phyllis Peters  
 Patricia Prichard



Marilyn Sherrrod  
 Diane Sloan  
 Joanne Sutliff



Joy Wyss  
 Ann Zimmerman  
 Virginia Zorotovich

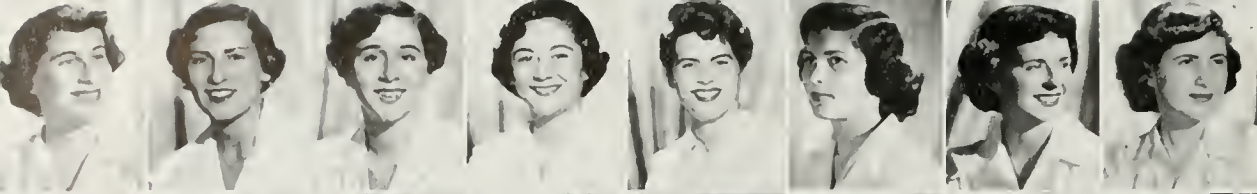

Joyce Abrams  
 Betty Adler  
 Pat Ahrens  
 Lynette Altabet  
 Natalie Berger  
 Jan Blankfort  
 Nancy Blostein  
 Phyllis Bridge



Phyllis Brownfield  
 Nan Brudy  
 Joan Cantarow  
 Ardis Caplan  
 Naomi Cooperman  
 Marcia Cummins  
 Geraldine Daitch  
 Betty DeGorter



Harriet Delevie  
 Eleanor Drucker  
 Hiala Einhorn  
 Barbara Faber  
 Ellene Feld  
 Esther Furst  
 Sonia Gelb  
 Harriet Glaser



Leslie Green  
 Sharon Greenbaum  
 Geraldine Goldstein  
 Betty Goodman  
 Joan Gross  
 Phyllis Horowitz  
 Elaine Johnson



Louise Kaffesieder  
 Trana Kanner  
 Sonny Katsh  
 Barbara Katz  
 Marilyn Kivel  
 Marilyn Kleinberg  
 Louise Kosches



Phyllis Krasny  
 Nancy Kully  
 Irene Laskin  
 Mitzi Lerner  
 Shelley Levin  
 June LeVine  
 Corinne Neer

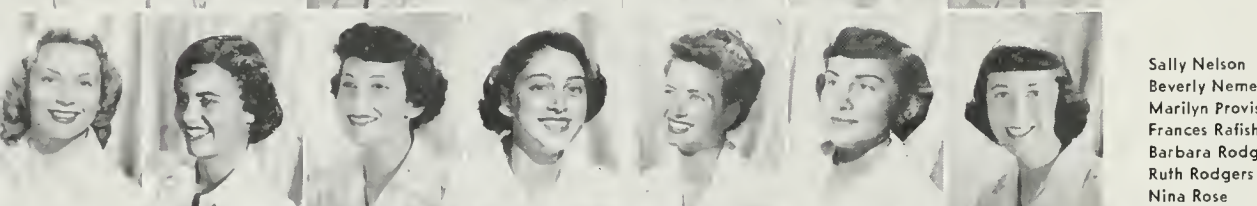

Sally Nelson  
 Beverly Nemer  
 Marilyn Provisor  
 Frances Rafish  
 Barbara Rodgers  
 Ruth Rodgers  
 Nina Rose



Nancy Lee Roth  
 Sydelle Rovner  
 Marilyn Rubin  
 Janet Samuelson  
 Beryl Schubert  
 Joan Sebel  
 Shirley Segal



Rita-Lita Shambray  
 Beverly Shane  
 Natalie Shapiro



Betty Summers  
 Muriel Sweet  
 Janice Taper



# ALPHA EPSILON PHI



AEPhi's took advantage of their patio and the warm sun to plan their busy social calendar. Here they developed a fresh slant on parties, exchanges and dances.

Commemorating twenty-five years on campus, AEPhi members celebrated 'til the early hours at a Silver Jubilee Dance, and spent other free evenings at pledge formals, exchanges, and serenades. The AEPhi's were proud of Louise Kosches, Mortar Board president, and of Janet Samuelson, secretary of the Junior Class and treasurer of Panhellenic. Nancy Lee Roth was chairman of the World Student Service Fund Drive and vice-chairman of I Board, and Joan Sebel was a UCLA song leader. "Wearers of the Spur" were Beverly Nemer and Shirley Segal, and Enid Franklin was a member of Key and Scroll. Troll Marilyn Kleinberg and Phyllis Horowitz, Hi Jinx publicity chairman, kept things lively at the house. AEPhi won second prize in the Hillel Vaudeville Show and nabbed the Hi Jinx award for the most original skit of Women's Week. Being pinned didn't deter Gerrie Sachs from keeping an eye on the group while she was president.

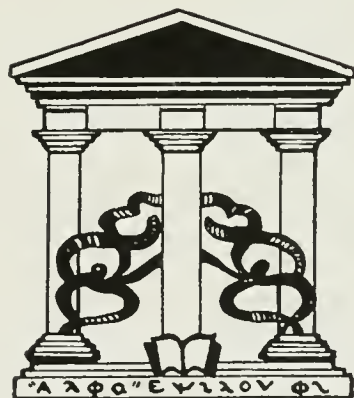

AEPhi President GERALDINE SACHS wanted to meet other people on campus, so she chose Bus Ad as her major. Her magnetic personality was an appreciated addition to the department.



Norma Shapiro  
Elizabeth Shore  
Betty Siegal  
Marilyn Siker  
Faye Stone  
Rita Strickman

Riane Tennenhaus  
Gerre Turk  
Donna Weiss  
Georgia Ziff  
Minda Zimmerman  
Helaine Zolkover

With his traditional bundle of packages, down the chimney came Santa in the middle of the Alpha Gam Christmas party adding to the gaiety and fun with his comical antics as he handed out gifts.



It was fortunate for the Alpha Gams that MARION STEELE, Palo Alto girl, bypassed Stanford for UCLA. Marion has served the Alpha Gams as prexy and managed an art major as well.



## ALPHA GAMMA DELTA

Crossing off the calendar dates in a carnival of activities and parties, Alpha Gamma Delta, headed by President Marion Steele, scored a high record in campus and Hilgard affairs this year. The social whirl caught them up in a swirl of water pourings and candy passings and resulting patio serenades. In the spring the fathers' banquet, the mothers' luncheon and the annual chapter formal climaxed an enjoyable year. Holding key positions in class activities were Jeanne McCaffrey, Sophomore class secretary, and Norma Yingling, Junior Class representative to Inter-class Council Board. Displaying the emblem of Spurs, Margie Kesjar was Sophomore Class decoration chairman, and in Panhellenic affairs, Pat McKenna, president, wielded an effective gavel, while Betty Crocker and Helen Hall were active in AWS.

Sally Sawyer  
Kathleen Schabo  
Lela Sengel  
Anne Slater  
Lolly Smith  
Marion Steele  
Judy Steffen



Joyce Tisher  
Anita Van Amberg  
Charlotte Varcoe  
Betty Westlund



Carol Armstrong  
 Carol Bartz  
 Charlene Belt  
 Evelyn Bevins  
 Bobby Brown  
 Margaret Campbell



Pat Campbell  
 Gloria Caravacci  
 Pat Cavett  
 Elmone Chaix  
 Shirley Colaïanni  
 Cheryl Counts



Betty Crocker  
 Mary Crocker  
 Dolores Crosby  
 Barbara Curtis  
 Germaine Darragh  
 Susan Elliot



Ann Fitzpatrick  
 Barbara Fugle  
 Pat Garvey  
 Pat Hayes  
 Gayle Hibbits  
 Mariana Holt



Beverly Hopkins  
 Betty Howard  
 Carol Jacobson  
 Barbara Johansen  
 Barbara Keith  
 Margie Kejsar

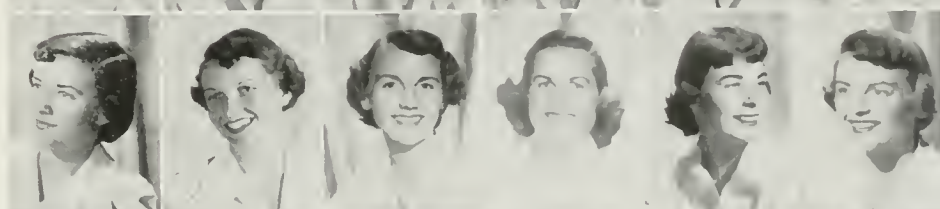

Joyce Krelle  
 Joyce Logue  
 Jeanne McCaffrey  
 Pat McKenna  
 Peggy MacDonald  
 Esther Machlin



Carol Madsen  
 Betty Mathews  
 Anna Moore  
 Martha Navarro  
 Elsa Nizzi  
 Claudine Norris



Gay Nottingham  
 Gloria Pendexter  
 Lois Peters  
 Mary Roewekamp  
 Carolyn Rybolt  
 Dolores Sander



Donna Sullivan  
 Dorothy Tally  
 Helen Tenney  
 Jean Thorns



Pat White  
 Gwen Williams  
 Carolyn Wolfe  
 Norma Yingling





Mary Lou Allen  
Evorine Baggett  
Jean Brodahl

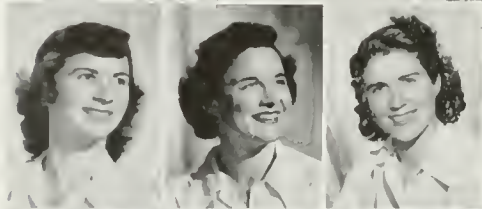

Margie Decker  
Clara Dorn  
Lillian Fischback



Emily Herrmann  
Alice Khanchalian  
Beverly Kunsman  
Thelma Jo Landon



Alberta Reitz  
Janet Roberts  
Margery Roma  
Dolores Shay



Mary Jane Snyder  
Jean Stockwell  
Arvana Vogel  
Dorothy Walker

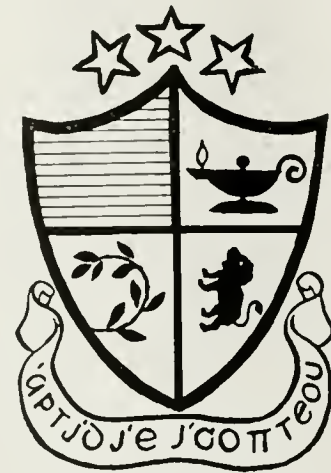

What a life . . . an annual event for the Alpha Delta Chi's is their chapter picnic. Each year the girls have a chance to leave the local surroundings of books and classes, while they enjoy a picnic lunch under shady trees. As usual the girls had party guests . . . ants to be exact.

# ALPHA DELTA CHI

Peppy JEAN BRODAHL has planned a lively year for the Alpha Delta Chi's, and she's been a busy gal herself, doing practice teaching while leading the organization.



Congratulations went to Alpha Delta Chi this year on the celebration of its silver anniversary. Stressing its purpose of loyalty and active service to Christ, the Alpha chapter of Alpha Delta Chi was founded at UCLA in the fall of 1925. The ADChi's are active in campus affairs, especially in Inter-arsity Christian Fellowship, a UCLA Christian missionary work, raising a scholarship fund for girls in the active chapters, and collecting a building fund for an ADChi house. Led by presidents Jean Brodahl and Dorothy Walker, the group planned numerous unique parties such as the Christmas Holly Daze formal and a snow trip to Crestline over the Christmas vacation.





Elaine Broady  
Izeller Cantrell  
Madeline Carter  
Vinnie Cathcart  
Jean Carroll Cummings  
Cosetta Eubanks

Jayda Gariand  
Weldena Hefflin  
Portia Hollins  
Elaine Hunt  
Virginia James  
Cleopatra Johnson

Laura Johnson  
Maxine Johnson  
Rosemary Martin  
Barbara Maxwell  
Magdalene O'Rourke  
Joanne Riddle

Eleanor Rosemond  
Rudell Slay  
Yolande Stovall  
Shirley Swanigan  
Vera Walker  
Marguerite Wilson



President ELEANOR ROSEMOND won many friends by the charm of her smile and her gracious personality. A long list of successful events for the year attested to her leadership ability.

Strains of the "Mighty Bruin Bear" rang through their halls as the Alpha Kappas sang school songs at an enchilada supper given to orientate newcomers to campus traditions and activities. Founded in 1908, Alpha Kappa Alpha chose as its purpose the encouragement of high scholastic and ethical standards. This year the members celebrated their forty-second Founder's Day anniversary. The UCLA and University of Southern California chapters jointly entertained the national officers at a banquet given for the occasion. Featured in their year's social plans was the Backwards Dance at which "Ladies Choice" was the order of the evening. Directing activities for AKA were Eleanor Rosemond, president, and Waldena Hefflin, vice-president.

Relaxing from the rush of campus activities, the Alpha Kappa's gathered on Kerckhoff's patio for short sessions of seriousness and fun before returning to their long afternoon classes and study periods in the library.

## ALPHA KAPPA ALPHA



# ALPHA OMICRON PI

Participating actively in many campus events, the Alpha Omicron Pi's invited Bruins to AOPi-Theta Xi all-campus open house after the Oregon football game. During Men's Week they presented another all-university open house co-sponsored by the girls of Hershey Hall, and Spring brought April and the traditional Candlelight Ball. Activity minded girls were led by able presidents Joan Creagh and Patricia Swanner. Prominent in the halls of Kerckhoff was Jack-of-All-Talent Betty Sullivan, who counted Hi Jinks chairmanship and University Recreation Association publicity chairmanship among her many laurels, and pride of the house was Alpha Lambda Delta Elizabeth Krieger who, in addition to keeping the AOPi grade average high, was AWS dean's coffee hour chairman and a member of AWS associate board. Marguerite Mossler helped to bring the gaiety and splendor of New Orleans to campus as Mardi-Gras co-chairman . . . she was also AWS activity banquet assistant, and Pat Olson Browne chairmanned URA activities and held a top position on SEC.



Barbara Bond  
Alayne Campbell  
Ruth Campbell

Sally Alder  
Dea Barlow  
Doris Blunden

Uclans wouldn't have been too surprised if the AOPi house had suddenly become a shocking pink or livid purple, for JOAN CREAGH, president and art major, was also a house character.



Sharon Clark  
Margaret Goulson  
Ruth Cox  
Joan Creagh  
Juanita Cresap  
Virginia Dahm  
Letty Derus



Jocelyn Dixon  
Joy Ann Eyer  
Betty Ferguson  
Lois Ferman  
Joan Foss  
Joy Green  
Ann Harrington



Jo Ann Hayes  
Mary Joan Healey  
Doris Johannessen  
Rae Jordon  
Shirley Keyes  
Sally Kleinan  
Pat Koestner



Elizabeth Krieger  
Joan Landwehr  
Eileen Lehto  
Marilyn Lundin  
Joyce Lusk  
Joan McShane  
Lee Manuele



Joan Marsden  
Joyce Miles  
Marguerite Mossler  
Gloria Murphy  
Patricia Olson  
Muriel Partridge  
Carol Petersen  
Pat Peterson



June Prevot  
Mary Ellen Rolph  
Jeanette Roulien  
Patricia Rumble  
Para Lee Santschi  
Ardys Scanlon  
Jane Schick  
Patricia Sherwood

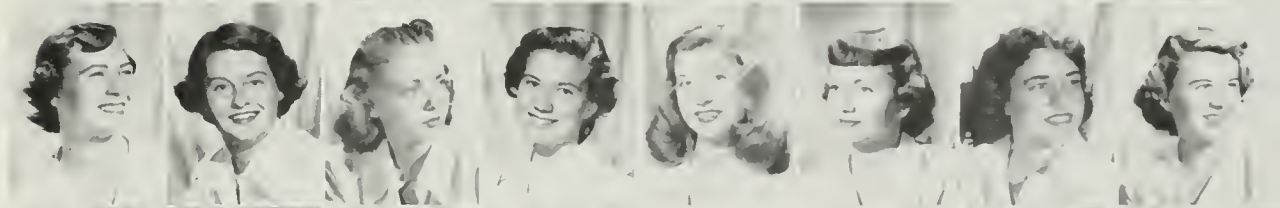

Elizabeth Smith  
Mary Anne Sproul  
Barbara Struckman  
Betty Sullivan  
Patricia Swanner  
Sally Swift  
Ilene Testa  
Elsie Tomboulian



Marybeth Tomlinson  
Susanna Tyler  
June Vosburg  
Patricia Wenzel  
Betty Wiley  
Jeanne Wiley  
Janet Williams  
Shirley Wills



Party time, waltz time . . . the AOPi's shimmered in the glow of their traditional Candlelight Ball while couples glimmered with romance at this smoothly sophisticated collegiate affair.

**AOPi**

# ΑΦ

Dottie Bailey  
 Joyce Ballard  
 Louise Bonnett  
 Cammie Cliff  
 Kaye Courter

Melina Danelian  
 Janice DaVall  
 Anne Driver  
 Betty Edwards  
 Jeanne Ennes  
 Joyce Fagg  
 Coralie Fiddymont  
 Sally Forbes  
 Pat Gallagher

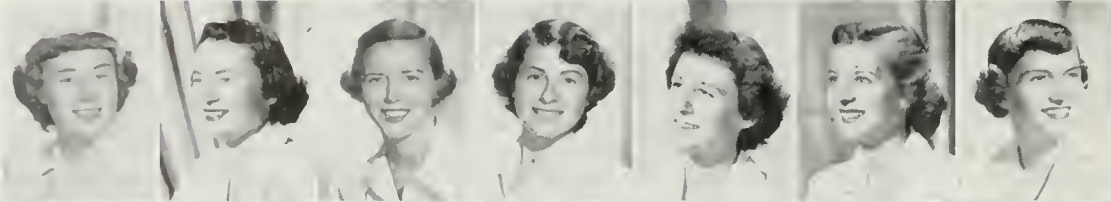

Margaret Gerisch  
 Joyce Gibson  
 Jane Glazbrook  
 Nancy Graham  
 Sara Jane Greenville  
 Joy Grigg  
 Alice Hall



Mary Herkenhoff  
 Jane Higgins  
 Joan Hornbrook  
 Marilyn Hubbard  
 Gale Hughes  
 Carol Hunley  
 Gloria Hyde



Barbara Jackson  
 Barbara Jones  
 Patricia Jones  
 Nancy Kehlor  
 Roberta Kiefer  
 Luan Knecht  
 Joan Leavitt



Irene Leonard  
 Ann McDonnell  
 Terry McLean  
 Joan McWilliam  
 Pat Martin  
 Millie Mauldin  
 Suzanne Mercer

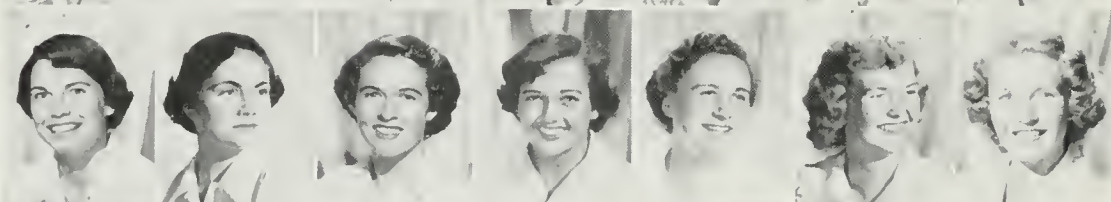

Joan Meyersieck  
 Norma Nelson  
 Nancy Norsworthy  
 Sue Parmenter  
 Gloria Pellas  
 Pat Plummer  
 Jany Pope



Joey Pope  
 Joan Radermacher  
 Rosalie Ramljak  
 Jean Read  
 Suzanne Reed  
 Mary Russell  
 Meredith Ryan



Jane Scantlin  
 Mary Jane Sparks  
 Mary Ann Stewart  
 Irene Stute  
 Evelyn Thomas  
 Jane Turner  
 Dolores Valdez



Pat Van De Carr  
 Lee Van Keuren  
 Marta Vann  
 Gail Wheat  
 M. M. Witters  
 Dorothy Wright  
 Nan Wright





JANE HIGGINS led the Alpha Phi's in a never-to-be-forgotten semester of fun and activity. Besides Alpha Phi, Jane's interests at UCLA are centered around interior decoration problems.

Dressed in jailbird stripes, sarongs, etcetera, Alpha Phis started off the year's party time with their Suppressed Desires Ball given with the USC chapter at the Bel-Air Bay Club. A roaring time was had by all at the Break Your New Year's Resolution party . . . even by the pledges who, with the Theta Deltas, broke their resolutions and presented a Black and Blue party to which everyone came and left black and blue. Socially minded Alpha Phis did a quick change from these hilarious get-togethers with their Initiation Formal at the Ocean House and Christmas Formal with the Kappa Sigs. Sorority sisters were led by Presidents, Jane Higgins and Joan Hornbrook. On campus capable Dorothy Wright took the lead as UCLA's Student Body Vice-President. Sue Parmenter was secretary of the freshman class, and twins, Joey and Janey Pope, were song leaders during the football-basketball season. Trolls were livened by unworthies Gloria Hyde and Dotty Wright, while the sophomores provided a seven girl representation in Spurs.



## ALPHA PHI

Always a highlight for any sorority house is the annual Initiation Dance. The event climaxed a semester of pledging for Alpha Phi fledglings and was a source of joy to the actives who welcomed them into the active chapter.



All the fun and excitement of a ski lodge was brought to the Alpha Xi Deltas by their Mountain Moods pledge dance held at the chapter house. Alpha Xi's and dates also enjoyed their fall informal at the Country Club Hotel, and gathered at the Palm Room of the Miramar Hotel for their Spring Anniversary Formal celebrating the chapter's twenty-sixth year on campus. Familiar faces around Kerchoff Hall were Edna Reddington and Pat Powers, Spurs; and Vivien Webb and Jean Martin, Key and Scrollers. Prize girl of the house was Barbara Roush, who became Associated Women Students' vice-president and orientation chairman. Nancy Holmes did a tip-top job as president of Pi Delta Epsilon, journalism honorary, and Vivien Webb devoted many hours of work to the Activity Banquet and the Doll Committee. Craziest people in the house were Trolls Kathy Fork and Barbara Rechs who shared the house gavel with Lynn Huber.



Sailboats and Balboa Bay lured vivacious prexy BARBARA RECHS southward, as text books were conveniently forgotten. Her pin and president's gavel were accompanied by a Delta Sig pin.



Cute tricks, card tricks, and practical tricks were trump to make Monday nights, before and after meetings, times of fun and frolic for everyone at the Alpha Xi house.

## ALPHA XI DELTA

Marlys Thiel  
Diane Tiedeman  
Diane Tilson  
Susan Toohey  
Meredyth Tornell  
Jane Trieber  
Teddy Vanselow

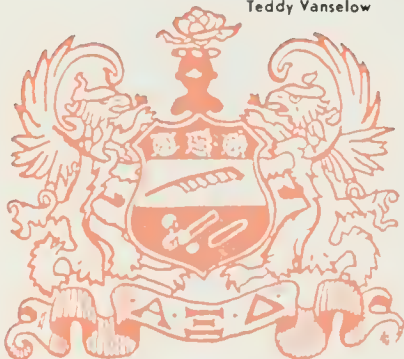

Marian Assadorian  
Lari Backes  
Margaret Beckwith  
Mary Sue Beckwith  
Rosmarie Birkhauser  
Nancy Boyd  
Lillian Carr



Alice Chambers  
Donna Clausen  
Jacque Curotto  
Joan Day  
Shirley Day  
Pat Deaton  
Doris Dolfer



Ann Dowlin  
Esther Elliott  
Jane Engel  
Georgia Feldman  
Carolyn Flynn  
Nancy Flynn  
Kathy Fork



Joyce Frank  
Doris Goladay  
Nancy Holmes  
Marilyn Huber  
Jeanne Hughes  
Sue Isenhouer  
Shirley Jackson



Margaret Keehler  
Gail Kobe  
Sharon Kruse  
Lorraine Lindeberg  
Marilyn Lindeberg  
Juanita Loupé  
Barbara McKinney



Shirley Mandic  
Jean Martin  
Joan Patterson  
Nancy Pearson  
Pat Powers  
Joie Rapp



Barbara Rechs  
Edna Reddington  
Barbara Roush  
Marilyn Rushfeldt  
Jeanne Russell  
Louise Sandy



Clarice Satre  
Maxine Schildmeyer  
June Scott  
Mary Jo Sisler  
Shirley Somerset  
Lucille Stewart



Vivien Webb  
Elizabeth West  
Alicia Wise



Virginia Alexander  
Jane Baylor



Corrie Bosman  
Evelyn Burton



Shirley Carelli  
Margaret Echols

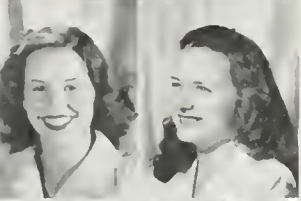

Sylvia Egge  
La Trelle Fredrickson



Lenora Link  
Connie Mangione



Elaine Mirsky  
Pat Monckton

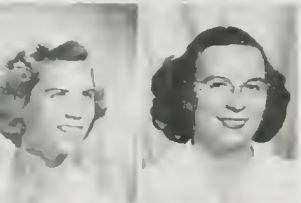

Bonnie Reed  
Pat Tralle



Joanne Witte

# ALPHA SIGMA ALPHA

Celebrating their second year on campus, Alpha Sigma Alpha entered the social swing with a myriad of activities. Their Founders' Day Dinner was planned with the Los Angeles Alumnae at Gourmet's in Beverly Hills. Other big affairs included a Christmas Party, Valentine Day Dinner, Olivera Street visit, Mother-Daughters Tea, and the annual chapter post mortem dance. Many of the girls spent their spare time on philanthropic projects participating in the campus Red Cross, and making dolls for the Children's Hospital. Activity girls were Elaine Mirsky, orientation committee chairman and house president Pat Tralle, Education Club executive.



Loaded with portables, cokes, and the usual paraphernalia, Alpha Sigma Alpha's picked a strategic spot to park for a day of fun and sun when they held their beach party at Lido Isle.



Knit one pull two was the motto of PAT TRALLE, whose lucky boy-friends received loads of argyles and sweaters during her year as Alpha Sigma Alpha president.



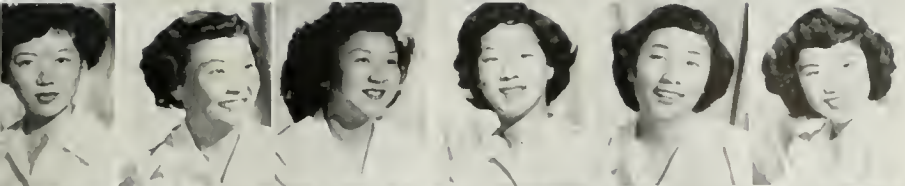

Madelon Arai  
Helen Fujii  
Betty Fujimoto  
Yuri Fukushima  
Midori Harada  
Lily Iguchi

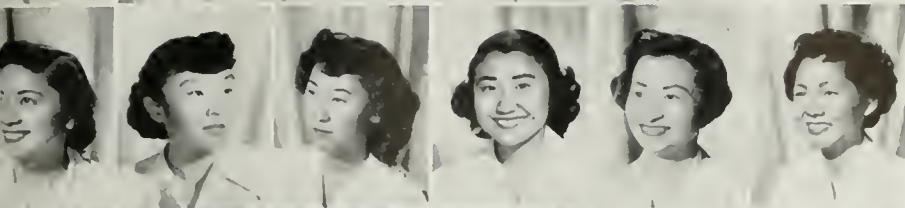

Chiyeko Inadomi  
Joyce Ishibashi  
Florence Kanda  
Grace Kato  
Taeko Kato  
Kazuko Kawakami

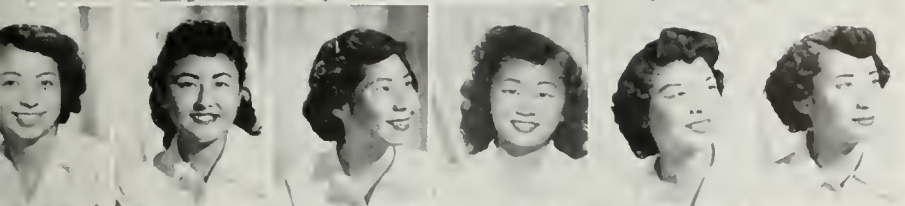

Emaa Kodoma  
Tomiko Kohno  
Mey Maruya  
Lee Motooka  
June Murakami  
Misao Nakagawa



Sumi Nerio  
Louise Nishikawa  
Naomi Ota  
Mary Shitamato  
Masako Sugiura



Chuckie Taguchi  
Mary Kakayama  
Alice Tashima  
Grayce Yano  
Toshido Yoshida



The Chi Alpha Deltas have found president MARY SHITAMOTO'S energy and good nature an incentive to their best endeavor under her active and inspiring leadership.

# CHI ALPHA DELTA

Playing Santa Claus to the soldiers at Birmingham Hospital, the Chi Alpha Deltas arrived carrying gifts for the veterans and helped bring a holiday atmosphere to the wards. Major philanthropic projects were the sending of aid to Japan and campus activities such as the Red Cross and the AWS Christmas doll contest. Fall pledges were presented at a banquet at Eaton's in October and the girls held their formal initiation in March at Kerckhoff Hall. The annual Charter Day banquet was climaxed by the presentation of the outstanding senior to the group. Later the girls enjoyed a weekend at Lake Arrowhead between semesters.



Gathering at their usual meeting place on the top of Janss Steps, the Chi Alpha Delta's stopped between classes for friendly hello's and last minute cramming before important exams.

**X A Δ**

Keith Ann Arnold  
Mary Arnold  
Barbara Atwood  
Liz Baird  
Nancy Barrie  
Margot Boice  
Barbara Book  
Jackie Boone



Rita Borchers  
Audrienne Buchen  
Gretchen Buck  
Freddy Camp  
Marilyn Carver  
Janet Cooper  
Nancy Dodge  
Marilyn Eaton



Carolyn Farris  
Gloria Fetterman  
Adele Flynn  
Joan Fry  
Barbara Gaylord  
Harriet Glanville  
Ellen Goodheart  
Pat Green



Camille Guercia  
Barbara Hanes  
Sarah Louise Harriman  
Ann Harvey  
Gerry Hayes  
Carol Hemborg  
June Hollingshead  
Ruth Holt



Joy Horrall  
Janet Jensman  
Pam Johnson  
Martha Kipp  
Shirley Kramer  
Connie Laird  
Joyce Leomazzi  
Mary Jane McCully



Marcie Manning  
Jackie Maxey  
Marcia Minteer  
Mary Ellen Nickols  
Jan Ostrow  
Betty Parsons  
Jeanine Payne  
Beverly Perkins



Collen Putnam  
Carolyn Roberts  
Janice Romney  
Jo Ree Sanford  
Grace Sargent  
Lois Schindler  
Jacque Shannon  
Marilyn Silman



Gloria Stacy  
Lynn Thornton  
Kay Thurston  
Gene Townsend  
Karin Waterman  
Gloria Watson  
Pat Welch  
Mary Ann Whitmore



Busy as bees making flowers for their homecoming float, the ChiO's held a gab session and platter party . . . an added incentive for more and better production.

## CHI OMEGA



Dancing to the strains of "Beautiful Kappa Sig Dream Girl" were the Chi Omegas at their traditional Cardinal and Crescent Ball presented with Kappa Sigma. Pledges of Chi Omega and Phi Delta Theta joined forces in the spring to present a party to which couples were admitted by password only. Sponsoring two booming open houses, the Chi O's were rewarded with a trophy for their decorations in the Junior Prom open house contest. A sophisticated date dinner along with numerous exchanges and serenades have kept the Chi Omegas active. Rushing back and forth between the campus and the Y was Ann Harvey, editor of the YWCA paper while B. J. Atwood, Y Cabinet publicity chairman, helped her. Making news were Spur Marilyn Carver and Alpha Lambda Delta Carol Hemborg, who was a Key and Scroll member and active on So. Campus. Scabbard and Blade discovered cute June Hollingshead and selected her to be Queen of their annual ball. Leading the Chi Omegas through this whirl of activities were Presidents Jackie Boone and Adele Flynn.



Popular JACKIE BOONE, leader of the Chi O clan, seemed to donate all her spare time to the writing of poetry and songs for the house; and to pinnee, George Mefford, Fiji.





Mary Acker  
 Nicola Alessi  
 Maureen Bannon  
 Marie Barker  
 Lorraine Bickell  
 Jane Bond  
 Janice Brown  
 Nancy Brown

Jo Ann Burkett  
 Joan Bybee  
 Patty Cahoon  
 Mary Ellen Clutter  
 Barbara Connell  
 Mitzi Corey  
 Marnie Corwin  
 Jayne Cosgrave

Sally Cutler  
 Jeanne De Flon  
 Peggy De Flon  
 Carol Drew  
 Raina Drew  
 Shirley Ellis  
 Shirley Englund  
 Ginger Fox

Emily Francis  
 M. M. Freeman  
 Peggy Garlinghouse  
 Ginnie Griffes  
 Toby Hale  
 Marcheta Harrington  
 Lee Hayden  
 Elaine Hixon

Jeanne Hudson  
 Jan Johnson  
 Carolyn Kell  
 Betty Klassen  
 Pat Klorer  
 Marilyn Lindsay  
 Abbie Lundgren  
 Barbara McAfoos

Barbara McCall  
 Mary Lou McCann  
 Shirley McLennan  
 Norale Magill  
 Evelyn Mann  
 Meredith Marshall  
 Marilyn Martin  
 Marilyn Metz

Jackie Moore  
 Jean Nelson  
 Marilyn Nelson  
 Ruth Nelson  
 Virginia Nelson  
 Maury Orr  
 Capitola Roberts  
 Janet Rochefort

Earlene Rowland  
 Pat Rupert  
 Jan Schaller  
 Janet Schmidt  
 Loretta Schmidt  
 Laurie Scott  
 Pat Shea  
 Leone Smith





# DELTA DELTA DELTA

Shining in campus affairs, the Tri Deltas danced under the "Stars and Crescent" at their annual ball for the spring initiates in cooperation with the University of Southern California chapter. In the spring at the traditional Pansy Ring breakfast, they honored senior women who announced engagements or marriages of the past year as they stepped through the beautiful floral ring. Activity lights shone on Spurs Marilyn Lindsay, who was also Honor & Service Division Editor of the Southern Campus staff, Janice Brown, Laurie Scott, Marilyn Metz and Toby Hale. Mary Ann Westcott made news in Key & Scroll, while Mortar Board boasted President Betty Stauffer, Mary Lou McCann, Evelyn Mann, Ruth Nelson and Virginia Nelson. In the line of beauty, Jayne Cosgrave took honors as sophomore attendant to the Homecoming Queen, and Jan Schmidt as a Princess at the Junior Prom. Keeping the Stars and Crescent glowing were Betty Stauffer and Mary Margaret Freeman, Presidents; and Cappie Roberts and Jackie Weybright kept dances and the many serenades running smoothly, as house social chairmen.



BETTY STAUFFER, philosophy major and Tri Delt prexy, was distracted from the theories of John Locke, long dead and gone, by a very much alive Fiji out Occidental way.

Betty Stauffer  
Barbara Stoeckle  
Mary Lou Stueck  
Mary Trammill  
Barbara Upjohn  
Gretta Upp  
Bettie Watson  
Sally Watson

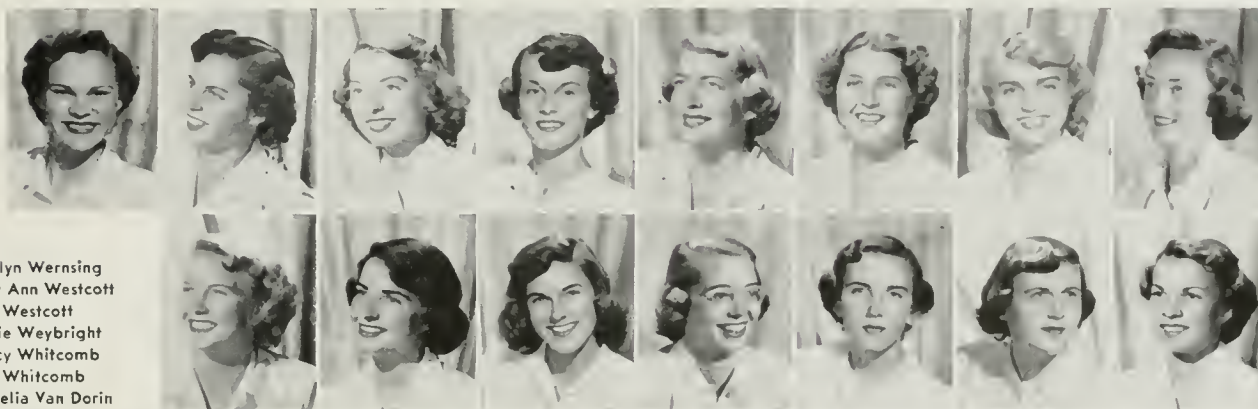

Marilyn Wernsing  
Mary Ann Westcott  
Ruth Westcott  
Jackie Weybright  
Nancy Whitcomb  
Sara Whitcomb  
Cornelia Van Dorin



How to pack a lunch in one easy lesson (that will take six hours to unpack) was explained to the Tri Deltas by an obliging "expert", but the lunch fell apart when they tried to lift it.





Betty Addison  
 Mary Anderson  
 Elizabeth Barbe  
 Valerie Beckwith  
 Nancy Brand  
 Betty Breslin



Cindy Breslin  
 Mary Brethauer  
 Patty Brock  
 Suzanne Brock  
 Sharron Brown  
 Joan Bundy

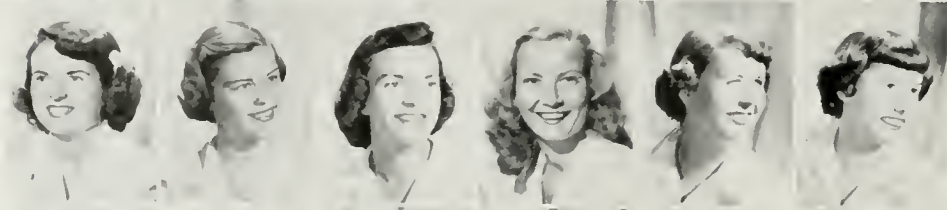

Phyllis Carlson  
 Andrea Clausen  
 Jody Conroy  
 Carol Cooney  
 Lorelei Craig  
 Jane Crawford



Dorothy Daniels  
 Diana Davies  
 Pat Delaney  
 Mary Lou Durham  
 Midge Faries  
 Joan Glaver

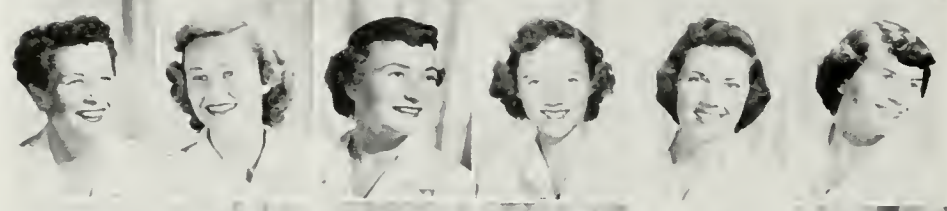

Ellen Grant  
 Phyllis Grimes  
 Joan Halperin  
 Janet Hansen  
 Eleanor Harrison  
 Pam Hilgers

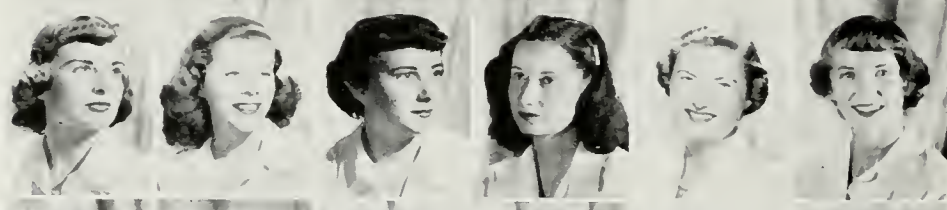

Joan Hill  
 Betty Holmen  
 Jodie Horner  
 Barbara Huff  
 Barbara Johnson  
 Ethie Jones

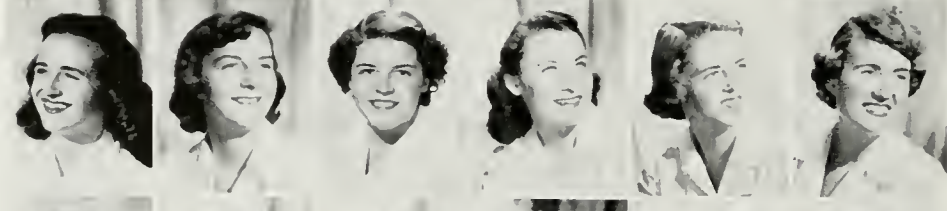

Doris Kaiser  
 Barbara Kane  
 Sally Kieffer  
 Martha Landon  
 Lynn Lawrence  
 Pat Lerpae



Barbara Lewis  
 Marilyn Loeffler  
 Lu Anne Lyen  
 Carol McGaffey  
 Billie MacGregor  
 Pam Marshall



Ann Miller  
 Caroline Miller  
 Dorothy Minium



Julie Squier  
 Greta Stuebing  
 Margie Stuebing

# DELTA GAMMA



Everyone turned out in his best bib and tucker and to enjoy the dreamy formal, attended en masse by Delta Gamma's and their dates . . . a high point in the year's social activities.

ELLEN SLYH kept the Dee Gee's on their toes last year. The pixy orexy always did the unexpected . . . including hula lessons in preparation for a summer excursion to Hawaii.

After sailing high on the social seas with the well-known Delt-Dee Gee Annual Ball held in the fall at the Miramar Hotel, the Delta Gammas traveled this spring to the Beverly Hills Club for their famous Anchor Dance given in conjunction with the University of Southern California chapter. ASUCLA saluted Sally Kieffer, Mortar Board vice-president, and Spurs Carla Wells, Diana Davies, and Joan Giaver. Popular in Kerckhoff Hall was activity-minded Rep-at-large Kathy Holser, and pride of DG's was Freshman Class vice-president, Dee Daniels, who was also selected to be a song leader during football season. The Delt Gammas took Homecoming honors with Mary Bretthauer, freshman attendant, and Pauline Nelson, senior attendant to the Homecoming queen. Pauline was also Theta Chi Dream Girl of 1949. Under command of Ellen Slyh and Phyllis Carlson, presidents, the DG's have sailed smoothly both socially and academically.



Dorothy Morgan  
Shirley Porter  
Shirley Reece  
Patti Roos  
Betty Santley  
Carol Settles  
Virginia Sherman  
Ellen Slyh

Betty Sutherland  
Gay Thomas  
Rita Toal  
Carla Wells  
Beverly Wheeler  
Elaine Williams  
Mimi Woods  
Sheila Works

# DELTA ZETA

Margaret Bridgeman  
 Marjorie Brundige  
 Ann Brunner  
 Fatti Campbell  
 Pat Childs  
 Mary Lou Cleland  
 Ann Curtis



JANET ELLIOTT's term of presidency was a busy one for the Delta Zetas, and for their vivacious prexy as well. Jan also managed a history major and a swimming hobby.

The door is always open for a good time and plenty of "southern hospitality" at the Delta Zeta house. Two high spots of the year for the DZ's were the election-open-house for the students on campus and the St. Patrick's Day open house for all sorority and fraternity pledges. Of a more romantic nature were the Delta Zetas' Mistletoe Magic Winter Dance at the Beverly Wilshire Hotel in the fall semester and a Moonlight Mood Spring Formal at Ciro's during the spring semester. Many of the girls devoted their time to various school activities. Nadine Lang was active in Key and Scroll while Joan Hannum and Lorna Hughes were in Spurs. Sally Jaggard and Barbara Slack were president and vice-president respectively of Phi Chi Theta, business administration sorority. Ethyl Dwyer was the president of the librarian honorary and Dolores Smith was active in Phi Beta, music honorary, and Meredith Olson was a member of Delta Epsilon, art honorary.



"Just push her in a corner" was one of the many tunes strummed on the DZ's ukes as the girls and their dates enjoyed many good times in their spacious California garden.



Gloria Anton  
Jackie Argue  
Pat Arkush

Kathleen Batistich  
Mary Bettelheim  
Joan Borchers



Margaret Dickinson  
Mary Ellen Dixon  
Ethyl Dwyer  
Janet Elliott  
Virginia Garcia  
Damaris Graham

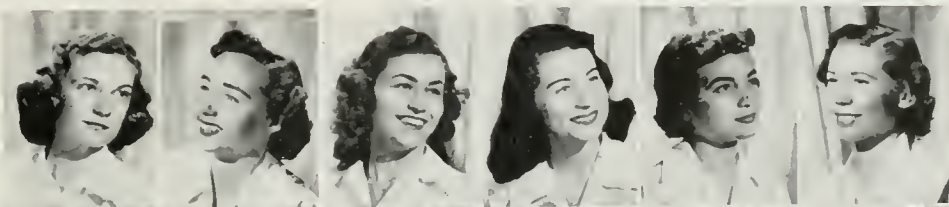

Joanne Hannum  
Betty Haymaker  
Barbara Henderson  
Arlene Horn  
Lorna Hughes  
Charlotte Hutchison

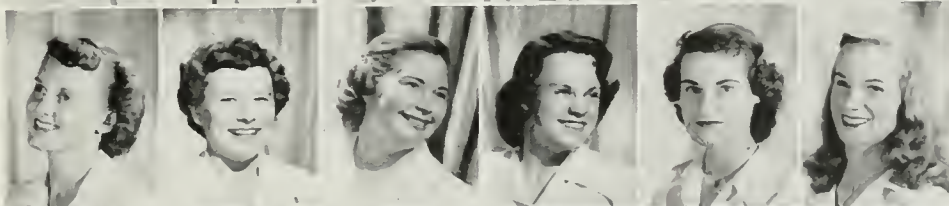

Sally Jaggard  
Bets Johnson  
Janet Kalkman  
Kathleen Kirven  
Charlotte Kleinhaus  
Emma Lee Kriling



Betty Jo Lambert  
Nadine Lang  
Lucille Langdon  
Rosemary Lehmann  
Marian Mires  
Barbara Moreno



Helen Natziger  
Barbara Nelson  
Judy Newhoff  
Elaine Oldham  
Meredith Ann Olson



Lynn Paley  
Barbara Slack  
Dolores Smith  
Johanna Smith  
Jean Smotherman



Barbra Stovall  
Gale Sylvester  
Bonnie Tarrh  
Jane Streight  
Dorothy Strang



Gwen Thomas  
Faris Tomlinson  
Nancy Van Cleve  
B. J. Wilson  
Erla Wolfson





Doing a bang-up job in a quiet way was petit JANIE WINTERHALTER. Her winning personality will be an asset to the interior decorating field in the not too distant future.



Shirley Adair  
Carol Alles

Roberta Bailey  
Mari Jane Bentley

Phyllis Black  
Judith Bowsher

Celebrating the seventy-fifth anniversary of their sorority's founding, the Gamma Phi Betas planned a year of wonderful activities to remember. Opening the fall semester was the Crescent dance which was followed soon by a date dinner "Broadway After Dark." Thursday afternoon teas to which the "gals" asked their "fellas" were a big success. At Junior Prom time, the Gamma Phis sponsored an open house along with "Great Lovers" Phi Deltas, Phi Kaps, and Theta Deltas. Smoothly social was their Spring Orchid Ball in the Crystal Room of the Beverly Hills Hotel. In and out of Kerckhoff was AWS Rep-at-large Mary Anna Muckerhirm, Key and Scroll. Spur Carol Alles did her bit to keep the sophomores busy in activities, and Shirley Adair painted for AWS and YWCA in her capacity as poster chairman. Marilyn Hopkirk was Recs chairman and Pat Monahan was major for Scabbard and Blade. Presidents were Mary Jane Winterhalter and Georgeanne Wherry.



## GAMMA PHI BETA

Jeanne Brauer  
Marjorie Bunker  
Nancy Bunker  
Joanne Cate  
Jo Anne Clifford  
Nancy Collier  
Ann Cooper



Joan Cort  
Alice Dawson  
Dorothy Donley  
Margie Dunn  
Gloria Foster  
Ferne Geissinger  
Janice Gooch

Nancy Green  
Nancy Heineman  
Willma Heywood  
Marilyn Hopkirk  
Jacqueline Incho



Carol Jepson  
Mary Jo Kelly  
Connie Klecker  
Anne Lawrence  
Dona Lutz



Geraldine Marshall  
Nancy McCaffrey  
Margaret McKnight  
Shirley Martin  
Carolyn Merry

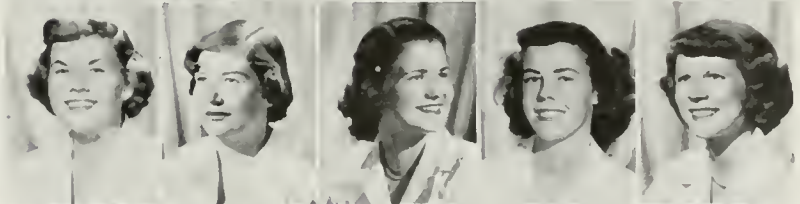

Patricia Monahan  
Diane Moon  
Mary Anna Muckenhirn  
Joy Mustizer  
Nancy Old



Virginia Peterson  
Delmas Pierce  
Pat Price  
June Rose  
Jane Runk



Marion Schaaf  
Dorothy Shields  
Suzanne Singer  
Jo Anne Stone  
Betty May Swanson



Marilyn Swope  
Lucia Thorwaldson  
Patricia Tilton  
Barbara Wallace  
Elizabeth Warner



Georgeanne Wherry  
Joanne Wherry  
Nancy Wilson  
Janie Winterhalter  
Phyllis Wright



'Twas the night of the Gamma Phi's  
Slumber party and all through the house  
creatures were stirring and pillows were  
flying until many weary people crept  
off for a little shut-eye.

Talking over their dates, good times and snap courses, Thetas took a break from the usual humdrum of campus life by relaxing for a few minutes in their spacious patio.



Popular PAULA HENDERSON proved a competent president for the Thetas. After February graduation she accepted a music supervisorship in the city of Riverside.

## KAPPA ALPHA THETA



One of the busiest houses on the row this year was Kappa Alpha Theta, with studying, school activities, and social outings taking most of the girls' time. Two major social events for the Thetas in the fall semester were the pledge-active dance at the Gaylor Hotel and the Theta-Fiji Christmas dance at the Country Club Hotel. Skiing seemed to be the favorite pastime for the Thetas and the girls planned many snow trips to Snow Valley, Mammoth and Squaw Valley. Quite a few active Thetas were in the campus spotlight this year, including Betty Baker, president of the Red Cross; Joyce Lampman, public relations secretary for Panhellenic; and Joy and Beverly Dixon, well-known Trolls. Bev Dixon was also a member of Cal Club and rep-at-large for Campus Theater. Rita Kirby served as the capable president of Spurs helped by sister Jean Lawrence, while Joy Bullard wielded the gavel for members of Key and Scroll, including sister Deborah Bouquet. Pert and popular Molly Cosgrave delighted everyone by being chosen both Freshman Queen and queen of the Sigma Nu White Rose Formal.



Jean Lawrence  
Ann Livingston  
Shirley McDonald  
Dru McNeil  
Suzanne Marichal  
Joan Miller  
Marty Murlin



Eloise Roquet  
Mary Ann Stevenson  
Margie Stickney  
Celeste Thayer  
Mary Turner  
Jerry Ward  
Nancy Webster





Barbara Arnold  
Nancy Babcock  
Jean Bailey  
Betty Baker  
Betty Banks



Barbara Beauverd  
Eleanor Bode  
Jackie Brechin  
Maurine Brown  
Jean Bryan



Joy Bullard  
Mary Alice Clark  
Kitty Colligan  
Diane Comerford  
Molly Cosgrave

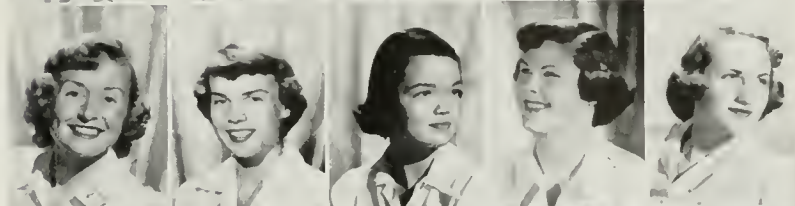

Helen Craft  
Lois Crawford  
Beverly Dixon  
Addie Dunbar  
Virginia Elkins



Lynne Ely  
Priscilla Frost  
Patti Gammill  
Jeannine Gilchrist  
Elizabeth Haight



Nancy Hammond  
Virginia Harwell  
Patty Heim  
Paula Henderson  
Patty Hine



Claire Holquin  
Merle Howe  
Polly Hunter  
Shirley Keay  
Dixie Kennicott



Jackie Kinney  
Rita Kirby  
Joyce Lampman  
Genie Lang  
Corinne Latham

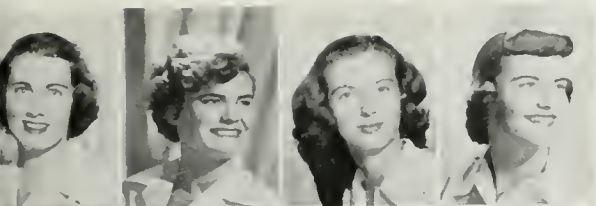

Mary Norman  
Connie Olmstead  
Phyllis Patterson  
Frances Rogers



Donna Lee West  
Joyce Whalen  
Pat Williams  
Shirley Woodland

Kappa Delta's newly decorated house was the scene of many gay campus parties this year. KD's and Alpha Chi's co-sponsored the open house during Men's Week, which was awarded a cup for being the best party of the evening. The annual Christmas open house was its usual booming success, while their beer bust, co-sponsored with the Delts, during frosh elections, also was very popular. On the milder side of the social activities were a Thanksgiving date dinner, a Penthouse party staged by the actives, and the hilarious costume party given by the pledges. The group also nabbed second place in the Women's Division of the Spring Sing. Strictly sophisticated was their traditional Dagger formal held in conjunction with the SC chapter. Donating time in another field were Spurs Jacque Volpp and Marilyn Lowery. Presidents for the year were Bunny Wilky and Nannette Sullivan.

Jane Adams  
Lynda Adams  
Jean Anderson  
Pat Astley  
Donna Ball  
Carolyn Bailey  
Eleanor Bailey  
Georgia Barfoot



Virginia Baskette  
Irene Benz  
Jane Bobo  
Barbara Buckley  
Marlene Clabby  
Diane Daniel  
Joan Daus  
Helen Davis



Doris Denson  
Marjorie Dobbs  
Bobbie Doyle  
Beverly Ellis  
Mary Ellen Ely  
Marceline Ethetton  
Carol Foss  
Alice Frieslinger

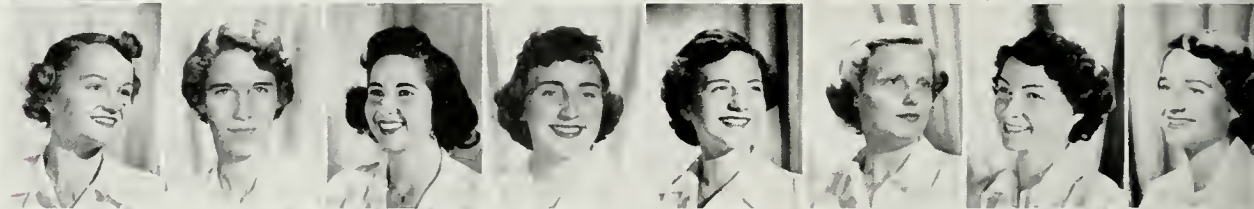

Marie Frieslinger  
Mary Ellen Hall  
Beverly Harper  
Marilyn Hartranft  
Nancy Hatton  
Alice High  
Ruth Hollingsworth  
Joanne Howard



Nancy Howard  
Sally Howard  
Harriette Huffman  
Lee Hussey  
FranKye Jackson  
Joan Jencks  
Betty Kast  
Pat Kerr



Bea Kessler  
Joyce Lind  
Elaine Linsley  
Marilyn Lowery  
Pat Lowery  
Marcia McElhenney  
Mary Martin  
Dee Messman



Mary Mitchell  
Barbara Mogle  
Nancy Nee  
Shirley Nelson  
Ann Newcomer  
Jo Okerman  
Pat Osborne  
Patsy Packard



Carolyn Pettit  
Mary Puntney  
Marlene Reamar  
Frances Rechenmacher  
Marilyn Rogers  
Gloria Jo Sams  
Susan Sanders  
Joan Sands





Charlene Schaefer  
 Pat Smith  
 Shirley Stratman  
 Beryl Straus  
 Nannette Sullivan  
 Mary Powers Troups  
 Margaret Towse  
 Barbara Vance

Mary Vogel  
 Jaque Volpp  
 Marilyn Ward  
 Jeanne Wasserboehr  
 Dean Watten  
 Shirley Welch  
 Virginia Wilky  
 Virginia Wilson

## KAPPA DELTA

VIRGINIA WILKY, known as "bright eyes" to her intimate acquaintances, led the KD's in the fall semester. She has a mad passion for the beach and any type of dancing to the quaint, but quick tunes of the accordion.

Keyed up to the high pitch, the Kappa Delts gave out with a medley for blues to do themselves proud by winning second place in the women's division of the Spring Sing finals held at the Hollywood Bowl . . . all their efforts were worth the time and toil.



Daryl Anderson  
Janet Anderson  
Susan Armstrong  
Joan Augspurger  
Jane Baker  
Margaret Brown  
Barbara Cannon  
Sally Ceaser



Suzie Cooper  
Jo Anne Cox  
Carolyn Diepenbrock  
Kathy Dinsmore  
Sheila Flynn  
Sophie Gardner  
Barbara Gaupel  
Diana Gibson



Jeanne Gibson  
Mary Kay Green  
Kit Greenwood  
Janet Grow  
Virginia Hall  
Trudy Haupt  
Winifred Horrell  
Roberta Ingalls



Happy Jeffs  
Dodie Jensen  
Mary Jo Johansen  
Susan Kline  
Nancy Kneedler  
Dolores Ledfors  
Carol Leonard  
Jeanetta Lewis

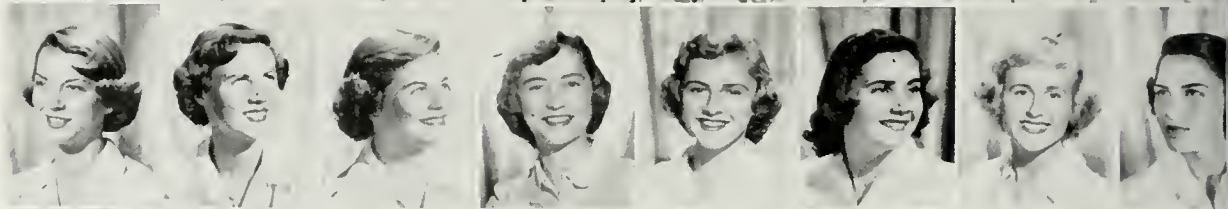

Susan Longyear  
Iris Lytle  
Mary McDonnell  
Ann Maudlin  
Mary Jo Milham  
Joyce Miller  
Judy Mitchell  
Shirley Mitchell



Nancy Old  
Edith Perry  
Ebe Peter  
Susan Peyton  
Frances Price  
Susie Ream  
Robyn Reps  
Marianne Robey



Rosemary Rutt  
Nancy Schumacher  
Carol Smith  
Susan Smith  
Anne Stahmann  
Janet Stewart  
Charlanne Swanson  
Barbara Taylor



Kappa Kappa Gamma made the 1949-1950 campus year one of their most active on record. Several of the outstanding social affairs for the Kappas included the Beta-Kappa Formal at the San Fernando Valley Country Club in December, and the annual Kappa-Fiji formal in May. The girls also held two formal initiation dances in October and in April. Other parties well attended were the traditional Junior Prom Open House, held jointly with Hershey Hall, and the Kappa breakfast on the Sunday following the SC-UCLA football game. Campus boomers found in the Kappa ranks included Spurs Gingie Hall, who was also chairman of Red Cross Productions; and Rally Committee secretary Marcia Tucker, who was also Southern Campus Organizations editor and member of Pi Delta Epsilon, journalism honorary; and Trudy Haupt, recording secretary for Rally. Shell and Oar members included Happy Jeffs, treasurer; Barbara Taylor and Kathy Dinsmore. Joyce Miller was a member of Symphony Forum during the year and Susie Peyton served as Frosh Decorations committee chairman.



Vivacious JEANNE GIBSON ambitiously combined swimming, singing and an English major with capable leadership. The active prexy planned on a summer tour of the Continent.

The twenties roared and so did the guests when the Kappas flew 'round in their flivvers at the "Roaring Twenties" party . . . complete with Johnson rag and Charleston.



## KAPPA KAPPA GAMMA



Judy Theobald  
Joan Tierney  
Marcia Tucker  
Yvonne Van Blitter  
Toni Wasson



**KKΓ**

Dorothy Aegerter  
 Patricia Britt  
 Barbara Burns  
 Beverly Burns  
 June Burns  
 Carol Castellaw



Barbara Chase  
 Barbara Coghill  
 Mary Conover  
 Jean Cornelius  
 Ruth Cullen  
 Priscilla Deming



Emy Lou DeSilva  
 Janet Donker  
 Ilanon Dycer  
 Linda Fenwick  
 Betty Jane Goff



Carey Hattic  
 Mary Horn  
 Lorelei Larsen  
 Mary Maggio  
 Joan Malloy



Patricia Metten  
 Jean O'Brien  
 Earleen Olson  
 Gloria Page  
 Jacqueline Piatt



Nancy Ridley  
 Kristin Romney  
 Jeanine Rush  
 Joyce Rutherford  
 Joyce Sheets



Dorellen Sheppard  
 Annemarie Sieck  
 Maxine Soscha  
 Charlotte Steeves  
 Georgia Steeves



Marjorie Steigerwald  
 Leiana Streberg



Betty Walbloom  
 Winnie Walbloom



Adele Willoughby  
 Marge Zeigler



# PHI MU

All work and no play would be a horrible fate, decided the Phi Mu's, as they planned an activity-filled year. A dreamy winter formal, the "Snow Ball," was presented at the Beverly Hills Hotel for the chapter members and alums. Phi Mu's and their dates became unique walking records for the Record Jamboree at their chapter house. At Christmas time, pledges played Santa Claus for the actives at a festive Christmas dance. Phi Mu's rounded out the season with a carousel of exchanges and informal parties and when activity time rolled around Phi Mu's also put out an outstanding group. Sophomores Dorothy Aegerter and Joyce Sheets became Spurs, while Mary Horn, a member of Key and Scroll, was the Student-Faculty Committee Executive Secretary and Junior Class Open-house Chairman. Gloria Page was active as ASUCLA Orientation Committee Executive Secretary, while Carol Castellaw, active in YWCA affairs, became a member of the "Y" Cabinet. Directing the fun were Presidents Gloria Page and Mary Horn.



Thumbs up, thumbs down . . . Phi Mu's displayed their charm and thumbs in an effort to hitch a ride to "ole Sorrento" for a day of sun, fun and hum to the strumming of ukes by the usual beach characters. The summer weather during finals caused this scene to be repeated many times.



Baseball, volleyball, and tennis were all favorites of GLORIA PAGE. The able Phi Mu prexy intended to teach physical education some time in the future after her Bruin graduation.

Dione Asher  
Lynn Avedon  
Grace Azer  
Julia Benton  
Rae Benveniste  
Ethel Berman  
Lee Brandt  
Hermoine Cohn



Marilyn Cohen  
Sandy Coler  
Pat Crocov  
Marlene Deitchman  
Lucille Eisenberg  
Cima Feinberg  
Ethelle Finklestein  
Sydell Freidman



Natalie Gartenberg  
Phyllis Gelbert  
Gwen Gertz  
Frances Goldberg  
Sheila Goldring  
Dolores Goldstein  
Vivian Groll  
Gloria Grossmann



Arlee Hartman  
Arden Kamins  
Sheila Keller  
Sidi Klausner  
Arlene Koren  
Nan Lawton  
Barbara Lehman  
Sonya Levin



Eunice Light  
Ruby Luban  
Rita Marcus  
Gloria Miller  
Evie Moldave  
Sandra Mondshine  
Karen Namson  
Ellen Netzer



Jan Opean  
Anita Phillips  
Bonnie Quttiner  
Sandy Rabin  
Esther Raby  
Jean Robinson  
Joan Rosenblum  
Janet Rosenthal



Gerry Ross  
Joyce Rubin  
Lorraine Ruskin  
Joyce Samuels  
Dorelle Sanders  
Joanne Satler  
Joan Schlosberg  
Ruth Schreiber



Only "odd balls" on the sorority row during rush week were the Phi Sigma Sigmas, because they presented a hilarious masquerade party complete with stunts and odd costumes for the rushees. Such a break from the usual routine of rushing was just the thing to liven the afternoon sessions.





Norine Shapiro  
 Charlene Shayne  
 Shirley Sherman  
 Sylvia Silver  
 Phyllis Skull  
 Claire Stollman  
 Gail Turken  
 Barbara Zuker



## PHI SIGMA SIGMA

Pledge parties for Phi Sigma Sigma activities spiced the year's activities with imaginative themes. The fall party was called "Santa's Toyshop" and was attended by an assortment of fire engines, dolls, and snowmen. The spring semester pledges gave a gay "Maypole" party. Also on the social calendar, along with coffee hours open to the campus every fourth Friday, was the annual Siggys Circus. A charity affair, proceeds going to the national charity rheumatic fever, it transformed the house into a carnival grounds, complete with games, magicians, clowns, and sideshows. Formal dances honored the pledges at the Terrace Room of the Beverly Wilshire Hotel in the fall, and at the Bel Air Hotel in the spring. Hillel claimed a portion of the Phi Sig's time, as for the second consecutive year they won first place in the Hillel Vaud show, the Hillel Cooperation Cup, and the Activity Cup. Along with their busy social life, Phi Sigma Sigma's found time to be active in campus affairs. Gerry Ross was a member of the Senior Council; Lynn Avedon was the first president of Junior Pan Hellenic; Cookie Schreiber, Phi Chi Theta, Women's National Business Honorary, was vice president of Cosmos at the YWCA; and Sonja Levin was night editor and exchange editor of the Daily Bruin. Heading the Phi Sig's were presidents Sheila Goldring and Lee Brandt.



Graduation bells tolled the end of a successful and eventful UCLA career for prexy SHEILA GOLDRING. She has traded her history books for a June marriage and a Chicago residence.



Barbara Anderson  
 Carol Bird  
 Edna Boughn  
 Roberta Bradford  
 Anne Bunnell  
 Peggy Burbank  
 Doris Chase  
 Sandy Chrest



Smiley Cook  
 Marian Craddock  
 Diane Daggs  
 Doreen Davis  
 Pat Deighton  
 Leigh Dudley  
 Peggy Dunn  
 Peggy Erwin

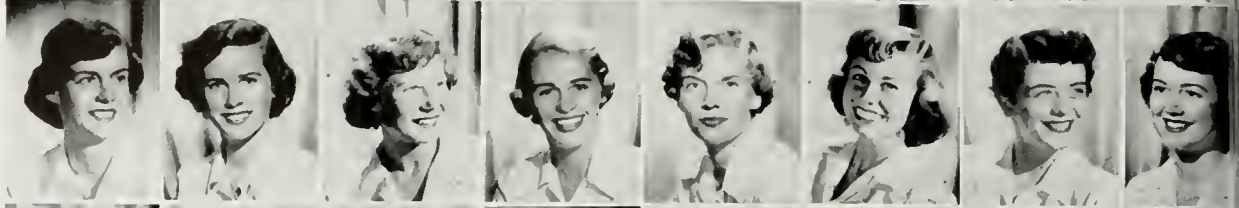

Sue Evans  
 Joyce Felsen  
 Barbara Frazee  
 Pat Frick  
 Pat Gray  
 Noelle Gregory  
 Ginny Hammat  
 Fern Hamsher

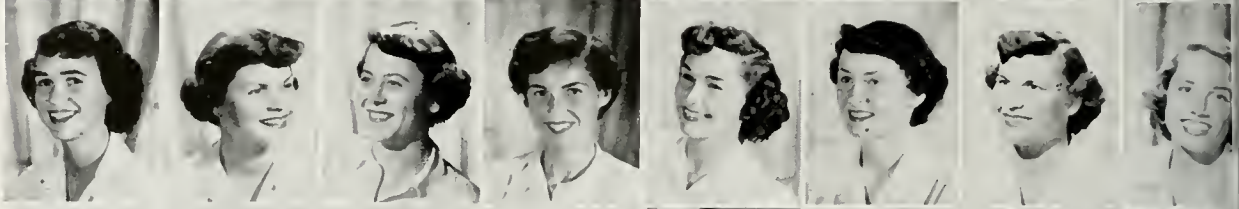

Barbara Handorf  
 Patsy Hanna  
 Meg Heyler  
 Ann Hicks  
 Gay Hirtensteiner  
 Claire Jackson  
 Marilyn Jones  
 Shirley Kimball



June Koch  
 Carol Lee Ladd  
 Joan Little  
 Barbara McCann  
 Anne Magley  
 Marilyn Manville  
 Arleen Mazzula  
 Evalyne Miller



Eloise Moore  
 Kim Murray  
 Beverly Nelson  
 Joan Newcomer  
 Nancy Noble  
 Lucky O'Keefe  
 Nancy Peterson  
 Margie Redman

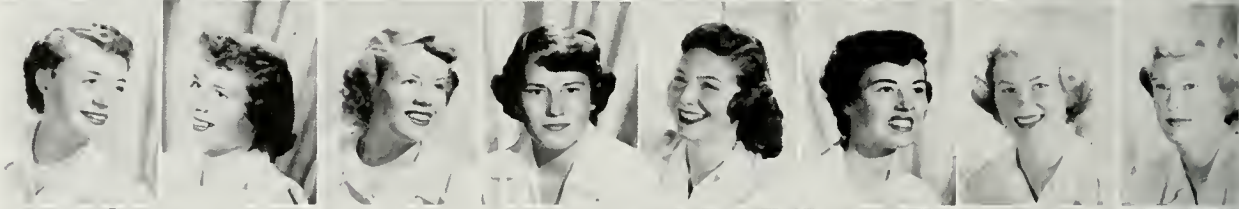

Betsy Roberts  
 Sharri Rodecker  
 Sue Schissler  
 Allyn Smith  
 Joan Smith  
 Audrey Somers  
 Lorraine Stickney  
 Virginia Thies

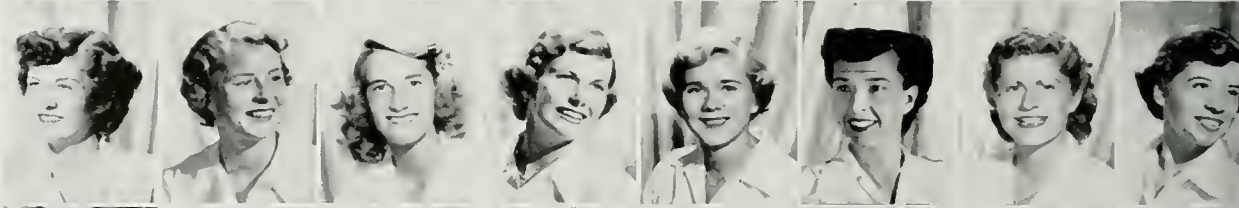

Beth Thompson  
 Marty Touchstone  
 Joan Tyson  
 Vrai Vandiver  
 Terry Weber  
 Lynn Wheeler  
 B. J. Winslow  
 Jackie Yarbrough



Pi Phi's and their dates relaxed to enjoy a never-to-be-forgotten evening of dreamy music and fun at their sparkling formal, one of the outstanding events on the Pi Phi calendar. The event was held at the Mayfair Room of the Beverly-Wilshire.



Genevieve Christopher

# PI BETA PHI

Pi Phi Arrows pointed the way toward many successes for their wearers throughout the year. Exciting events were begun by the reigning of Lucky O'Keefe as the 1949 Homecoming Queen followed by Joyce Felson as Junior Prom Queen, Allyn Smith as Sophomore Sweetheart, and Sandy Crest as Sigma Nu White Rose Queen attendant. Other Pi Phi's in the campus spotlight were Smiley Cook, vice-president of the Junior Class and Cal Club member along with Lucky O' Keefe; Jackie Yarborough, Mortar Board; Spurs Audrey Somers, Marilyn Jones, and Peggy Burbank, section editor of the SOUTHERN CAMPUS along with Claire Jackson. Socially the Pi Phi's missed nothing, Yuletide spirit prevailed at the Pi Phi-Beta Open House while formals were shown at the Golden Arrow Dance and the Delta Ball. "Pi Phi Misses" cheered as the whirlwind year was climaxed by the winning of the Spring Sing for the fourth time in six years.



Strains of "Five foot two, eyes of blue" and a charleston routine add up to MARYLYN MANVILLE. The popular and energetic prexy took a trip to the altar and is now Mrs. Emory.





Connie Abrams  
Lois Arkush  
Corinne Benjamin  
Marcia Berman  
Rosalyn Bernstein  
Dee Besbeck  
Renee Caidin

Mardell Clossman  
Jerrie Cohen  
Debby Diamond  
Pat Epstein  
Hazel Fox  
Barbara Frankel  
Marion Frieden

Zida Goldenhar  
Joan Goodman  
Selma Grossman  
Joan Halperin  
Joanne Iscovetz  
Lorna Isen  
Stella Kalish

Beverly Kaplan  
Joan Klein  
Maxine Klein  
Shirley Leddel  
Arlene Levy  
Candy Lusher  
Elaine Mason

Esther Medway  
Dorothy Mendlow  
Rosilyn Mincer  
Ruth Newman  
Diane Olderman  
Annette Parnas  
Marion Reinard

Lenore Rilander  
Marilyn Rosenthal  
Marlene Rubinstein  
Barbara Ruskin  
Carol Schekman  
Lois Schlom  
Jo Ellen Schwalb

Leora Seigenberg  
Sally Skadron  
Margaret Steinberg  
Beverly Stern  
Carol Strear  
Sue Zeigler  
Rhoda Zimmerman

The big event of the year for Sigma Delta Taus was the move into their new house last September. Fall rushees caught the girls putting on the finishing touches, but all was in readiness soon for their first party which honored the new pledges. The theme was Crime and Vice, with the house completely transformed into a gangster hideout. Then turning the tables, the pledges gave the actives a Wizard of Oz party. Winter arrived, signalling the season for the annual Wintergarten Formal at which the pledge awards were presented. In activities, guiding lights were Beverly Stern, house prexy, who took part in Shell & Oar, and Lennie Rilander, active as Daily Bruin Associate Editor and member of PiDE journalism honorary. Connie Abrams along with sister Selma Grossman and Ann Parnas were tapped for Spurs.

## SIGMA DELTA TAU





Wedding bells waited for BEVERLY STERN as she finished her final year at UCLA. The energetic president combined a Spanish major with an interest in bowling and swimming.



The girls of Sigma Delta Tau and their dates enjoyed formal affairs during the spring and fall. Led by Beverly Stern the SDT's had a booming year filled with such top social gatherings.



Smooth music and good entertainment were features of Sigma Delta Tau formals, favorites with both girls and beaux whose sambas, rumbas, and table socializing were captured by the wandering photographer.



Vaughn Anderson  
 Frances Beattie  
 Velma Bell  
 Shirley Bennet  
 Nancy Bernst  
 Janice Blumhof  
 Bette Bottger  
 Jewel Bottger



Janet Brownlee  
 Jodine Bush  
 Shirley Butterfield  
 Mary Alice Cady  
 Lucila Campbell  
 Nancy Carpenter  
 Marion Childs  
 Ann Deden



Jacqueline Dennis  
 Carol De Vere  
 Diana Dosch  
 Marge Draper  
 Jacqueline Eshleman  
 Roberta Fifer  
 Patricia Flaherty  
 Jeanne Franz

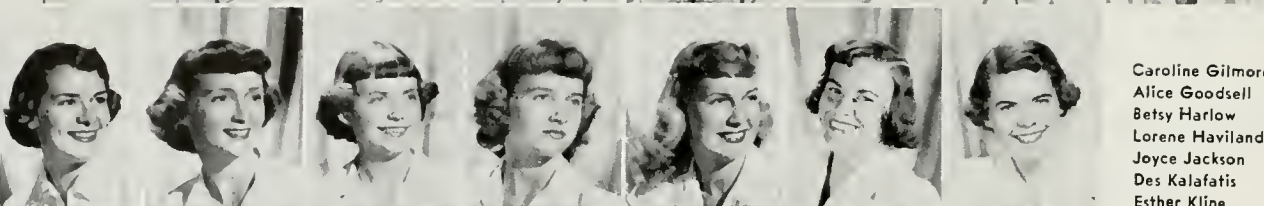

Caroline Gilmore  
 Alice Goodsell  
 Betsy Harlow  
 Lorene Haviland  
 Joyce Jackson  
 Des Kalafatis  
 Esther Kline



Kay Kluthe  
 Rae Lagerdahl  
 Betsy Larner  
 Audree Lipscher  
 Lila Lipscher  
 Barbara Lisman  
 Bette Lusk



Vera Maradudin  
 Phyllis Mascitti  
 Nancy McColloch  
 Agnes McDonell  
 Betty Muir  
 Connie O'Boyle  
 Janet Ord



Mary Louise Packman  
 Joanne Paddock  
 Mary Pierson  
 Charlotte Prosser  
 Elena Pfitsin  
 Joan Sandburg  
 Beverly Satchwell

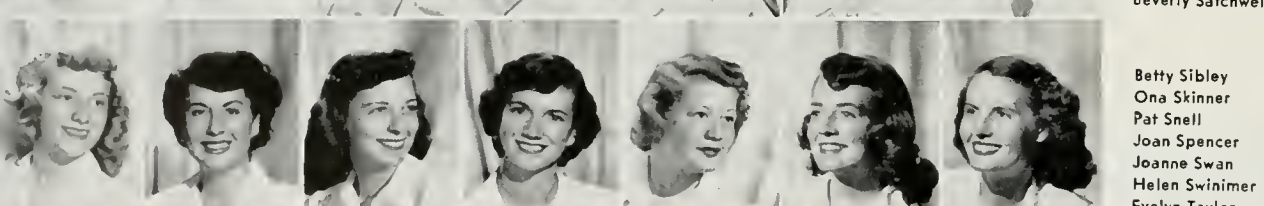

Betty Sibley  
 Ona Skinner  
 Pat Snell  
 Joan Spencer  
 Joanne Swan  
 Helen Swinimer  
 Evelyn Taylor



Jean Valentino  
 Barbara Weidenfeller  
 Betty Welker



Marilyn Wilson  
 Margaret Woodward  
 Lucile Wuster

Beginning ye old calendar in the top of fashion, the Sigma Kappas had their annual initiation Violet Ball at the Bel Air Hotel. "Ye Old Alfalfa Rag," a dance and hayride given by the pledges, was a big affair for everyone concerned. And the day was bright and the countryside beautiful when the Sigma Kappas held their Father-Daughter picnic at Griffith Park. Later in the semester the actives gave a "South Sea Island" party for the pledges. Scattered hither and thither were exchanges and other parties that really made the year full of fun for the girls. In fine fashion the Sigma Kappas walked off with the grand sweep-stake award in the AWS Doll contest, and also claimed a third prize with their Homecoming float. Presidents of Sigma Kappa house were active lassies Nancy Bernt and Katherine Kluthe. Spurs representing the members were Evelyn Taylor and Marjorie Draper. Marge was also active in YWCA activities. Jean Valentine did a capable job as OCB Welfare Board representative and also chairman of the Student Library Committee.



Preparing for a trip to the altar in August Sigma Kappa President NANCY BERNT learned the domestic art of cooking in her home economic classes. and treated friends to special dishes.

## SIGMA KAPPA



It happens every year . . . the Sigma Kappa's load up a wagon with hay, men, and they are off for their annual hay ride. This event often brings back a touch of the "old west" to these modern sorority girls. After the ride is over the group journeys to a campfire to wind up the soiree.



Patricia Whitford  
Claire Wikle

Marlys Yost  
Lauranne Yust



# DELTA SIGMA THETA

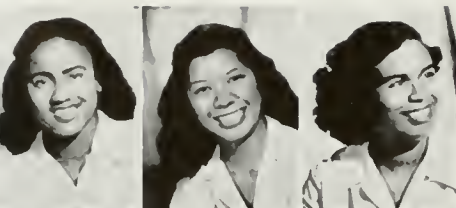

Lois Banks  
Charane Derrick  
Irene Drisdorn



Harriet Fowers  
Jody Garner  
Faye Gascoe



Jean Holmes  
Charlette Hill

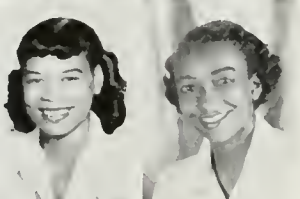

Beverly Langdon  
Janez Lawson



Franchell Lyons  
Eula Narcisse



Joyce Overt  
Darling Scott

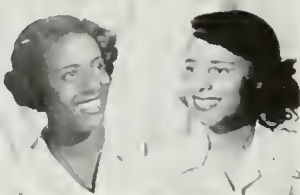

Alma Tarrance  
Zoe Wise



Members of Delta Sigma Theta caught up on all the latest house news or else planned the activities of the coming week-end during many between class breaks such as this one. With such an active year this group had loads to talk about.



Prexy JANEZ LAWSON relaxes from her study of Chemical Engineering . . . a difficult major for any student . . . by several rounds of ping pong. She's really a champ.







"Put another nickel in" intermingled with strains from "My Foolish Heart" filled the Theta Phi Alpha house with "Music, Music, Music" at platter parties which kept the girls spinning all year.



Clowning through a year of fun and frolic, the Theta Phi Alphas' big social events of the year included the beautiful "Sapphire Ball" held at the Bel-Air Hotel. An "After the Ball Is Over" party was planned in honor of the new pledges. To even the game the pledges gave a scrumptious dinner party for the actives. Theta Phi Alpha honored Bishop McGucken with the traditional Bishop's Party. And since all graduating seniors were in the spotlight anyway, the Theta Phi Alphas presented them with the annual Senior Spread. Their grand finale was the "Final Fling" party given to celebrate the end of school. Barker of the Theta Phi Alpha carnival was Carol Rondeau, who kept the show on the road.



## THETA PHI ALPHA

CAROL RONDEAU planned to teach "darling little monsters" in the public schools. The capable prexy is known to her sisters for her bubbling sense of casual humor.



Barbara Anderson  
Bella Angiola  
Patricia Bader  
Sallianne Blackard  
Dolores Carrillo  
Nancy Cox  
Carmen Del Re

Dolores Dunne  
Barbara Gallegos  
Marcia Gronski  
Georgianna Harvey  
Louise Kienz  
Sue Lees  
Madeline Morabito

Jean O'Reilly  
Carol Rondeau  
Angelina Scalero  
Rosemary Short  
Agnes Sullivan  
Janet Sullivan  
Joyce Yandell



Nancy Adams  
Lois Appel  
Carolyn Babcock  
Ruth Benjamin  
Rose Marie Bourne  
Arlene Brothers  
Nancy Carmody



Dorothy Casey  
Dolores Christy  
Marilyn Curry  
Joan Campbell  
Virginia Davis  
Eleanor Desmond  
Dorene Dunn



Darlene Fowler  
Marjorie Frambach  
Donna Gillespie  
Betty Gilmore  
Marian Goff  
Mary Harrison  
Barbara Haviland



Carol Heaton  
Jean Hendrickson  
Martha Hitchcock  
Barbara Kimball  
Lois Lazzarini  
Lirna Lieberknecht  
Rosemary Lorenzen



Pat McCullam  
Dorie McGreal  
June McNamera  
Gracie McNemer  
Marcie Miller  
Joan Mueller  
Joan Nelson



Joanne Paul  
Millicent Plummer  
Marilyn Reed  
Gladys Renshaw  
Raye Rotunda  
Janet Schott



Mary Alice Shaw  
Nan Stokes  
Midge Walsh  
Evy Wanecek  
Mickey Weathersbee  
Lois Wirthwein

It looked like the ZTA's were going to bed, when a pajamerino broke loose. The gals saw spots, stripes, and all sorts of odd things before their eyes. Could it have been from the pajamas?



**ZTA**

# ZETA TAU ALPHA

Zeta Tau Alpha sailed their ship smoothly through the year with many gala parties held on board. Sophisticated social was the traditional White Violet Ball, arranged in conjunction with the SC Chapter at the Beverly Wilshire Hotel. The "Sock Hop," given by the pledges in honor of the actives, gave guests a big opportunity to give their loudest socks a little wear and tear. A Waterfront Cabaret Dance brought all hands on deck to an evening of fun and excitement. Captains of the ZTA Crew were Gracie McNemer and Martha Hitchcock, who steered the girls through a year of fun. Grades took the place of knots per hour in the race for Panhellenic Scholarship Cup and, with the ZTA's placing first, UCLA saluted a snappy crew.



Prexy GRACE McNEMER decorated the ZTA house with her "funny bunnies." She and an Alpha Sig from Cal planned a September trip down the aisle to the tune of "Here Comes the Bride."





Joyce Beak  
Sheila Brown  
Barbara Carter



Aileen Ellison  
Mary Fenn  
Marie Ginkel

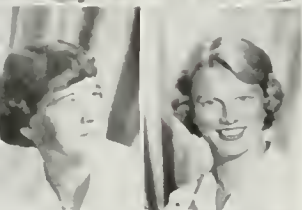

Marilyn Grinnell  
Frances Hussey



Jeanne Kipp  
Virginia Logue



Paula Longacre  
Thesis McCampbell



Alice Mann  
Ann Paulson

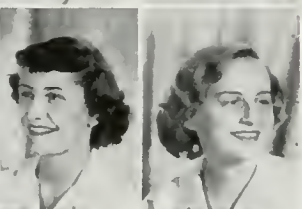

Diane Schoeppe  
Renate Schwab



Louise Val Perga  
Charlotte Vivonia

# THETA UPSILON

Tea Dances—including tea and all, premiered Theta Upsilon's social season. Dancing with dates in the early evening, was followed by buffet supper for all. After this good example, the pledges turned the house into a hobo heaven and honored the actives with a hard times party. Christmas formal time found the house transformed again, but this time into a Winter Wonderland where couples dreamed and danced to the music of Don Trimmer and his orchestra. The hayride that the pledges gave the actives was also one of the well remembered events of the year. But the climax was the annual Iris Ball in spring at the Bell Air Hotel. Where could one find a more beautiful setting for a spring formal? Activity spotlights shown on Theta U president Virginia Logue and vice president Joyce Beak who were members of the senior class council. Also active were Paula Longacre and Ann Paulson who added their bit to the Mighty Bruin Band.



At the bottom of the sorority row sits the Theta Upsilon house. Its residents had a busy year trying to attend all the football rallies, election parades, and all-u-sings . . . in addition to going to classes five days out of every week.



Capable Theta U President VIRGINIA LOGUE planned to teach in September, and also hoped to undertake juvenile social work as one of her many and varied avocations.



# GREEK INFORMALS

Junior Prom night was the big night of the season for third year Bruins, and preparations required much thought, care and time, and occasional aid from a sorority sister.



After weeks of planning, the Inter-Fraternity Council dance was a smash success for officers JIM WALKER, president; DICK DICKEY, vice-president; and KEN KARST, executive secretary.



Parties are fun and the beach is fine, but when the prof announces an exam all men report for duty at the study table . . . at least long enough to pull a C's worth on to their bluebooks.



Women's week brought with it the presentation of many awards to outstanding living groups on campus. Ceremonies were presented in the Masonic Club by members of Women's honoraries.



A new idea on campus with potential savings for living groups was the co-operative buying association, a voluntary organization for food and household supply buying.



Fraters and sorors of the twin Greek Rows that border UCLA pledge their loyalty to their country, school and fraternity upon initiation. The results of their vows are evident in the plethora of activities in which they participate and originate. From the vast support given to Homecoming by their float entries and reunion parties to the charity and blood donor drives, and to their great school spirit all through the year till the last of finals, the fraternities and sororities serve to complement the academic and extra-curricular activity sides of Southern California school life. Thirty-eight fraternities and 29 sororities have recognition at UCLA. Their membership may be said to contain a good cross-section of the campus population, who have banded together with vows of undying fraternal brotherhood for the common purpose of making the best possible use of four years in college. About every fifth person at UCLA is affiliated with a social Greek living group. With the exception of "closed" weekends every Friday and Saturday finds the rows ablaze with party lights for social life is an integral part of both the sororities' Hilgard avenue and the fraternities' Gayley avenue. But an even larger and more important part is the work of the individual members combined with the efforts of their entire organizations in learning how to live in society as better men and women.

**FRATERNITIES**



LA

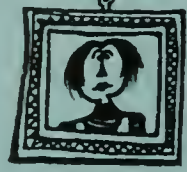

ucla



AK-3-0771





Bob Schlemmer, ACACIA  
 Frank Feiler, AEPH  
 Dave Lazarowitz, AEPH  
 Bob Martin, ΔΣΦ  
 Glenn Highman, ATΩ



Jim Higson, BΘH  
 Ernie Long, ΔX  
 Alfred Burroughs, ΔKE  
 Gerry Roys, ΔX  
 Ken Magee, ΔΣΦ



Richard Cruise, ΔTΔ  
 Roger Nelson, ΔT  
 Glenn Hamilton, KΔ  
 Gordon Flett, KΣ  
 Bill Bigelow, ΔXA



Frank Tennant, ΔXA  
 Bob Hight, ΦΔΦ  
 Frank Levin, ΦEPH  
 Jim Walker, ΦΓΔ  
 Taylor Lewis, ΦKΨ



Henry Hand, ΦKΣ  
 Daniel Calvin, ΦKT  
 Vince Zimmerer, ΦKT  
 Leon Kornblatt, ΦΣΔ  
 Charles Greenwood, ΠΔΦ



Gordon Edwards, ΣAE  
 Mal Levinthal, ΣAM  
 Harold Martin, ΣAM  
 Jack Saggsser, ΣX  
 Chuck Colwell, ΣX



Fred Thornley, ΣΠ  
 Jack Kaplan, TΔΦ  
 Gil Wayne, TEΦ  
 Larry Moore, TKE  
 Bill Power, ΘX



Jack Whalen, ΘΔX  
 Harry Sherman, ΘΞ  
 Mel Kaufman, ZBT  
 John Lawrence, ZΨ  
 Adolph Mora, ZΨ

The 1949-1950 Council which directed the year's activities were: MEL KAUFMAN, Zeta Beta Tau; DICK DICKEY, Phi Kappa Psi; JIM WALKER, Phi Gamma Delta; and GORDON FLETT, Kappa Sigma.





## INTER-FRATERNITY COUNCIL



An active contributor to good student government and better student-faculty relations is UCLA's interfraternity council, which consists of the presidents of all recognized fraternities on campus. The president of IFC this last year was Jim Walker; the vice-president was Dick Dickey. Mel Kaufmann served as treasurer, and Gordon Flett was the executive secretary of the group. The Fraternity Front, a periodical discussing the news of the day in the fraternity world, was published by IFC and edited by the executive secretary. Off to a great start as sponsors of the Faculty Tea, the IFC along the same line created opportunity for better student-faculty relations by providing the hosts and hostesses for the President's Reception. IFC gave needed support to the homecoming activities and sponsored the Interfraternity Informal at the Casino Gardens. Taking part in the Santa Barbara Weekend, a conference of fall fraternity presidents, the men discussed fraternity relations on the campus. Proof of their concern for the welfare of the university was their aid in the opening of the Bruin Cooperative Purchasing Association and their support of the Red Cross blood drive. Participation was also given in the Spring Sing and the Christmas parties for underprivileged children.

JIM WALKER presided over the monthly meetings of the Inter-fraternity Council. These gatherings of all fraternity presidents helped solve many of the problems confronting the system at UCLA and also aided the many houses in becoming a well organized and unified group.



Bill Bedwo th  
 Bob Benson  
 Art Bergen  
 Harry Broyles  
 Franklin Chapel  
 Charles Connett  
 Pat Dermody

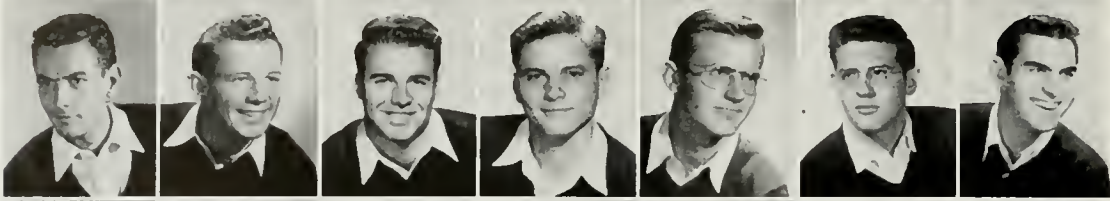

Bob Deter  
 Jack Dopp  
 Gordon Durfee  
 Warren Emery  
 Stewart Fleige  
 George Gaulding  
 Tom Graham



Allen Granda  
 Owen Hackett  
 Bert Hathaway  
 Bill Hays  
 Bob Hefner  
 Ralph Heidsiek  
 Bob Henry

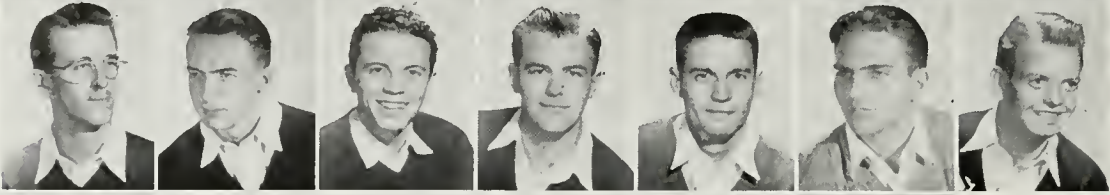

Jack Heyler  
 By Hicks  
 Joe Hook  
 Daryl Johnson  
 Tom Jones  
 Pierre Kern  
 Don Krogseng



Fred Lesh  
 Lloyd Lokka  
 Bill Lynn  
 John Lyon  
 Hugh McTernan  
 Toby Madison



Everett Mann  
 Jonathan Miller  
 Bill Murphy  
 Lloyd Rickert  
 Jim Riddle  
 Bob Roick



Bob Schlemmer  
 Bob Shaw  
 Rick Smith  
 Clete Stirewalt  
 Neal Waddell  
 Knox Williams



BOB SCHLEMMER, capable Acacia Prexy, liked to hustle his fraternity in every activity that it entered. Outstanding achievement of the house was the acquiring of a campus residence on sorority row . . . very convenient, indeed.

# ACACIA



JOE HOOK's cabin at Running Springs near Arrowhead was the scene of a fabulous snow party for the Acacia brothers who "got away from it all" for two-days of skiing, sledding and having a general "lost week-end."

Acacia Fraternity moved on to bigger and better things this year, not only into a bigger house, but one right on sorority row. The process of moving didn't slow down the Acacias. Their annual dance, the Fools' Frolics, was a gala affair and fabulous costumes were the order of the evening. The boys also demanded costumes for their Egyptian dance, Night on the Nile. Robert Schlemmer led his group in this active social season which also included a picnic with the ZTA's. Acacia Fraternity boasts quite a few officers in the ROTC. Robert Schlemmer was commanding officer of the ROTC at UCLA, and Charles Connet and Cletus Stirewalt were Lieutenants. Athletic brothers included Allen Granada and Everett Mann members of the varsity fencing team, and Richard Smith big man on the varsity rugby team. Pat Waddell showed great promise on the courts as a future tennis star. Orientation would not have been the same without the efforts of Bob Shaw, not only Orientation Chairman, but also Chairman of the All-U Open House.



Allan Abedor  
Mel Albaum  
Ralph Alpert  
Harold Bailin  
Leon Belshim  
Jack Brandvein  
Jerry Brown  
Victor Capeluto

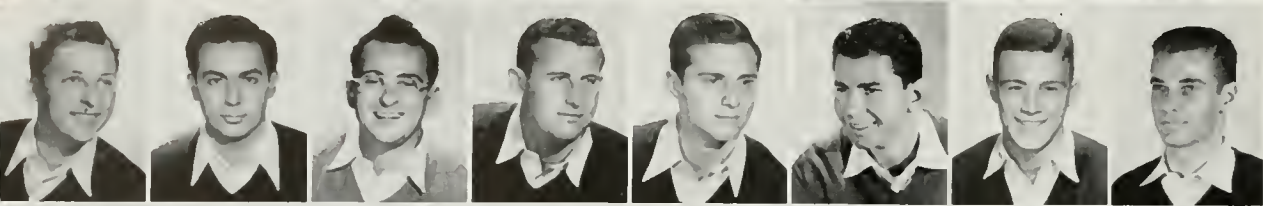

Louis Cohen  
Joel Colman  
Bernard Davis  
Donald Davis  
Jack Favius  
Frank Feiler  
Richard Frank  
Arnold Frogel

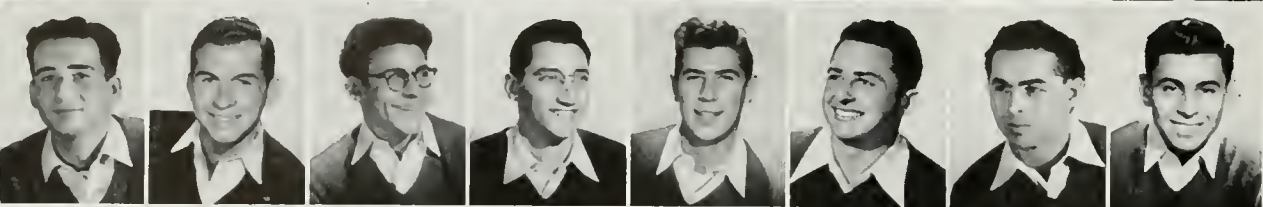

Gordon Gelfond  
Robert Goldstein  
Gerald Goldwyn  
Milton Gordon  
Allen Gundelfinger  
Marvin Hohen  
Allan Hurwit  
Ronald Hurwit

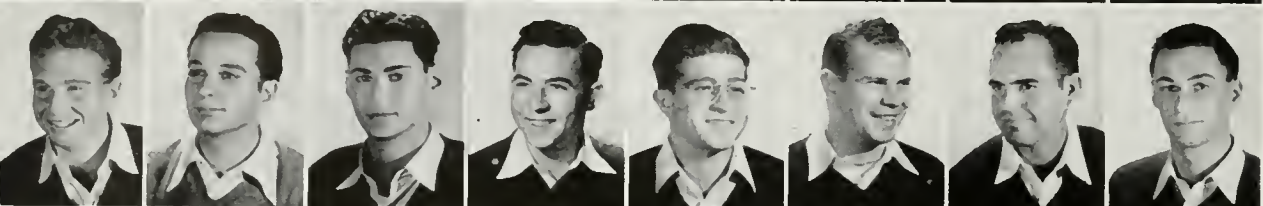

Fred Kaplan  
Willard Kotler  
Gerald Kowitz  
Irving Kroll  
Peter Landres  
David Lazarowitz  
Harold Lazner  
Robert Levenson

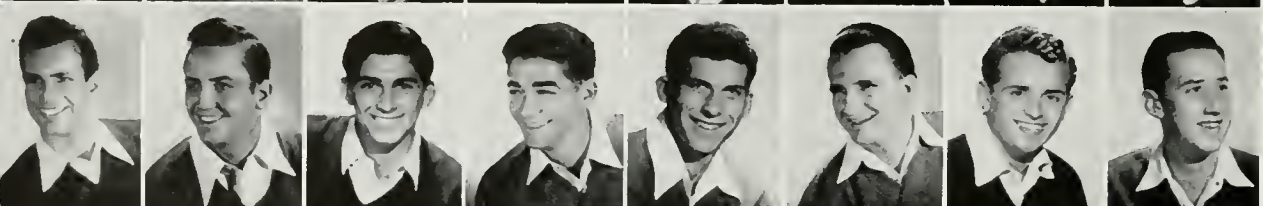

Bruce Levin  
Calvin Lieberman  
Alan Lipman  
Theodore Lipsultz  
Joel Malter  
David Mathews  
Wilbert Melnick  
Sheldon Mittleman

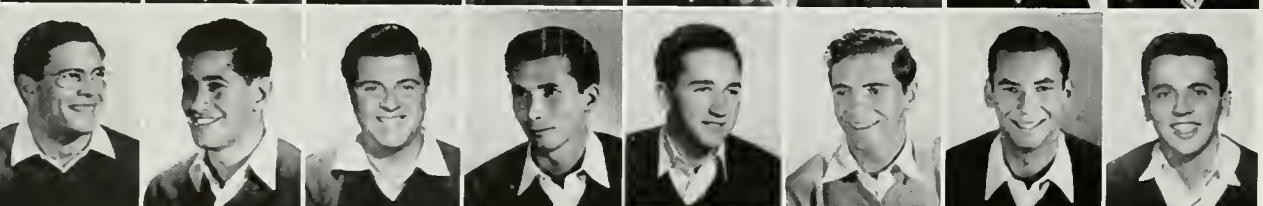

Emmanuel Nebel  
Hy Parker  
Marvin Part  
Sidney Pink  
Herbert Reff  
Bertram Reiss  
Marvin Sacks  
Burton Schaffner



Arthur Schwartz  
Issie Sheinfeld  
Irv Shimer  
Kenneth Shulman  
Seymour Silverman  
David Slavitt  
William Sokol  
Leon Sones

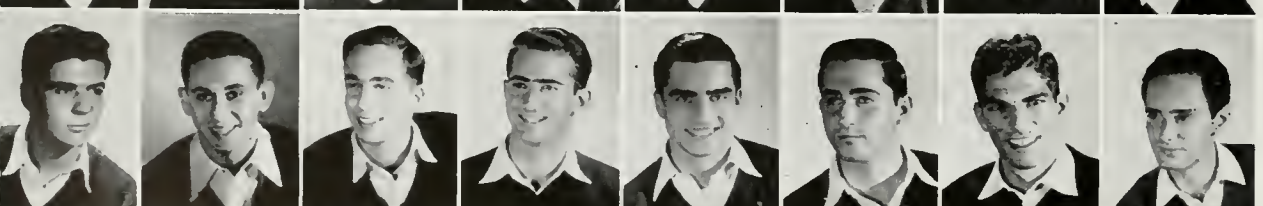

Leon Stern  
Allan Sweet  
Marshall Sweet  
Edward Trabin  
Gerald Turbo  
Howard Ulene  
Kenneth Wechsler  
Marvin Weisberg



# ALPHA EPSILON PI

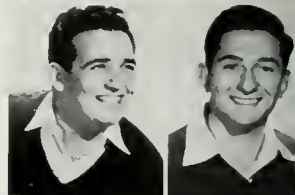

Otto Weiss  
William Winocur



Edwin Young  
Fred Young



Members of Alpha Epsilon Pi were supporters of the annual Inter-fraternity dance and all other social functions held at UCLA during the spring and fall semesters.

Highlights of Alpha Epsilon Pi's social year included a Santa Claus Ball and a formal dance for their new initiates. The climax of the fall term was a gala New Year's Eve party given by the Alumni Club for the UCLA, Cal, and SC chapters. House "wheels" included president Frank Feiler, Gold Key member; Dave Lazarowitz, who was active in NSA, and Marv Deizberg, a Yeoman. Marv Holen boomed on the Student Council and Gene Knopoff helped run social programs for first the Freshman and then the Sophomore Class Councils. "Master" Frank Feiler led the boys through an eventful year during which he also served as secretary of Inter-fraternity Council. The AEPi's are also very pleased over the plans for their new modernistic house to be started in September on fraternity row. They will make house-moving the keynote of their fall semester's activities. With Spring came a host of informal house parties, an initiation dance at the Gaylord Hotel, and the annual Charter Day Formal at the Miramar Hotel.



With his genial smile and jovial manner, President FRANK FEILER was well known in Kerckhoff. He was a leader in NSA and in allied student activities with his house and campus.



It's music, music, music, for the AEPi's during leisure hours at the house. Brothers spent many hours relaxing and enjoying each other's company after a long hard day over a text book.



Jim Adrianos  
Robert Benoit  
Walter Bradley



James Cheney  
Dave Childs  
Fred Christ  
Stan Christ



Norman Coles  
Larry Corcoran  
Robert Corey  
Ronald Cox



Jim Elliott  
Gene Escat  
Ted Fairbrother  
James Faris



Phil Flickinger  
Hugh Glenn  
Alan Gorg  
Phil Graessle



John Graham  
Bruce Greenland  
James Harrison  
Donald Heins

John Kruse  
Duane Kuster  
George Laux  
Robert McGovern  
Robert Martin



Robert Relyea  
Bill Rush  
Fred Sanders  
Ralph Schaber  
Robert Segner



# ALPHA SIGMA PHI



Bob Martin, Alpha Sig president, put his active brain to hard work and good use. He wrote radio scripts as homework assignments, which were good enough to publish.

Hula skirts, leis, island music . . . all were present when the Alpha Sigs presented their annual Beachcomber. For the first time, the dance was held off campus . . . by the blue Pacific. This was just the touch that the boys needed to make this dance the greatest yet presented by this prominent school group.

Feeling very proud for having won the Best Junior Open House Award, the friendly Alpha Sigs gathered together with new plans for winning the trophy next year. During the fall semester the Alpha Sigma Phi's joined forces with the Dekes and Zetes to present a Three Way Jag at the Riviera Country Club. Outstanding in the Alpha Sigs winter social season was the twentieth annual Black and White Formal combined with a week-end snow party given at Big Bear Lake. Still another stand-out success was the nineteenth annual Beachcomber, oldest social gathering of its kind on campus. The Alpha Sigs were well represented in sports by varsity footballer Don Cogswell and cricket man Bob McGovern. Other "wheels" of the house were Bob Martin, fall prexy and presidential appointee to Publications Board; Jim Cheney, secretary of the House Managers' Association, and member of the board of directors of the Co-operative Buying Association; and Gene Escat, spring house president.



Steven Marx  
William Neighbors  
Thomas Nuckles  
Bill Pierce  
Joseph Poland

Tony Serio  
William E. Stewart  
Hank Waldvogel  
Nolan Watford  
Gordon Yarborough



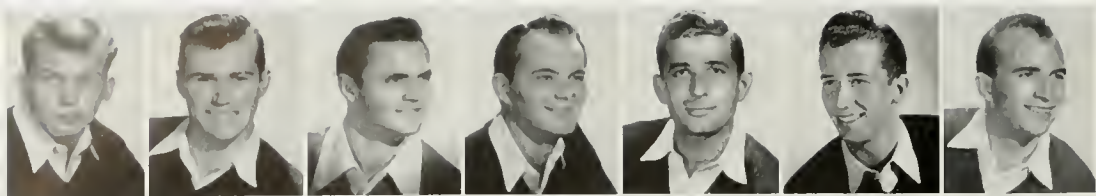

Kirk Allen  
 Carlos Baker  
 Jim Barnthouse  
 Louis Belden  
 Aldo Bonura  
 Jack Byrnes  
 Dick Carncross



Jack Carr  
 Dick Carroll  
 Eric Carruthers  
 Tom Chapman  
 Dick Church  
 Jack Cook  
 Jack Coombs



Ken Cornelison  
 Don Crooke  
 Frank Diernhammer  
 Bob Dinsmore  
 Jack Fegtley  
 Ted Finnerty

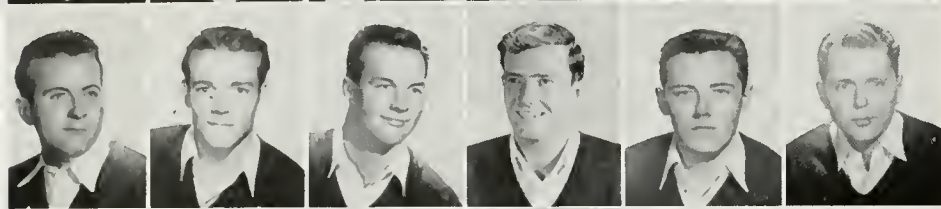

Ed Fitzgerald  
 Bob Gaddis  
 John Graham  
 Lloyd Hannah  
 Mark Hennes  
 Glen Highman



Jerry Hintz  
 Bill Hubbard  
 Lyle Jones  
 Robert Jones  
 Bud Jungclas  
 Ralph Kelly

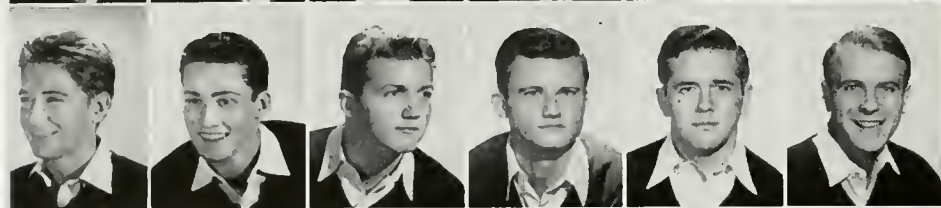

George Koch  
 Wells Lange  
 John Langhorne  
 Bill Lawrence  
 Ed Luke  
 Don McKee

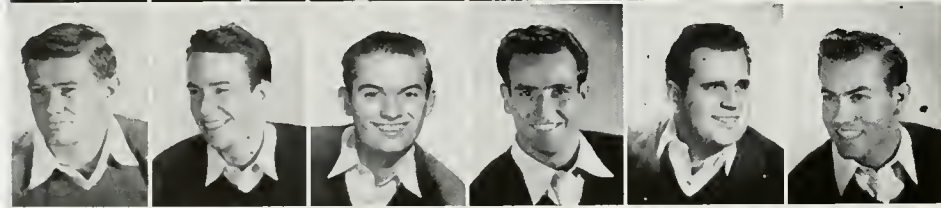

Okey Meadows  
 Dick Merrill  
 Wally Modglin  
 Ted Neville  
 John Nicks  
 Herb Nikirk

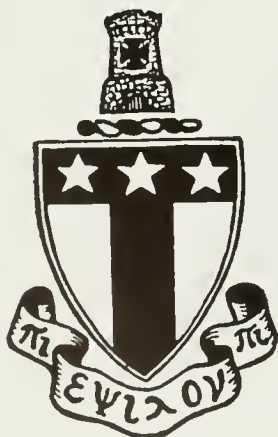

**ATΩ**

Ed Peck  
 Tom Prouty  
 Irwin Rickel  
 John Rookstool  
 George Rudkin  
 Ken Shaw



Hal Tablin  
 Ray Taylor  
 Mike Treshow  
 Jerry Tuft  
 Bob Underhill  
 Jack Vollmer





# ALPHA TAU OMEGA



JOHN SAGE traded his carefree bachelor days for married life, last February. As ATO president he was noted for his outstanding leadership ability and for his 2.0 grade average.

Versatility was the keynote of Alpha Tau Omega activities this year through many and varied social events, and the fraternity claimed a good number of Kerckhoff inhabitants. The ATO's, for the second year, took honors for their Homecoming Float entry in the Humorous division. The Beverly Hills Hotel was the scene of their annual fall formal, the Jewel Dance, and Shirley Temple was named "Sweetheart of ATO" at their fall initiation formal at the Hollywood Country Club Hotel. Activity men were Ed Fitzgerald, chairman of Speech Activities Board, and Irwin Rickel, art editor of Scop and card stunt designer for Rally Committee. Rick was also a member of Gold Key and Pi Delta Epsilon, journalism honorary. Ed Renfro performed art editor duties of the Southern Campus, and Jack Fegtly was a member of Welfare Board. Don Gylfe enlivened house exchanges with his "South Rampart Street" combo, which also played for open houses around campus. The clan was led by presidents John Sage and Glen Highman



The Hollywood Country Club Hotel was a romantic setting for the ATO initiation dance. Both rows were greatly impressed as the new initiates crowned Shirley Temple "Sweetheart of ATO."



Frank Sherman  
Bud Simpson  
Gary Smith  
Ken Steen



Creighton Webb  
Fred Westlund  
Bud Wherley  
Tom Yundt



James Anderson  
Rush Backer  
Roland Bain  
Arthur Barrett  
Don Barrett  
Eyron Batcheller  
Hedley Beesley



Ralph Bernard  
Baxter Bralley  
Albert Brittingham  
George Browning  
James Burton  
Bob Butler  
Walter Chenoweth

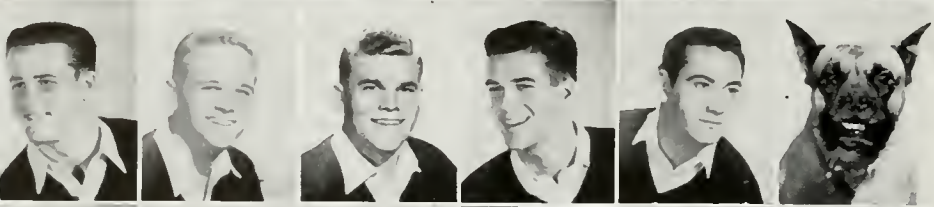

Gary Clark  
Alan Cobb  
James Collins  
Dick Crumley  
John Darby  
Duke



Jerry Evans  
Harvey Freeman  
Art Gerpheide  
John Gill  
Donald Hangen  
Tod Harding



Everett Hein  
James Higson  
Dick Hine  
Larry Huebner  
Marlo Jarman  
Boyd Jefferies



Donald Johnson  
Lynn Jones  
James Lennox  
Gene Logan  
James Love  
Bruce MacLachlan



Dick Miller  
Lynn Mont'oy  
John Moore  
John Mutchler  
Fred Nelson  
James Nelson

# BETA THETA PI



Don Phillips  
Gilbert Rittscher  
Dick Roberts  
Dick Runkle



Don Thomas  
Don Titus  
Bill Titus  
Alex VanDyke



Prexy DICK MILLER spent most of his time being just "one of the boys." His on-campus hours were devoted alternately to the Business Administration building and the crowded coop.

"So Long . . . Al". The Beta Brothers had a fantastic evening the night they decided to give Al Hansen a warm send-off on his short week-end jaunt. Jimmy Higson provided the music for the occasion, the boys wore their zaniest costumes, and Al was undoubtedly impressed with the show of Beta Spirit.

The Beta Bop, Beta Bowery, and Freezing at Bal during Spring vacation started a bang-up social season which was climaxed by the Miami Triad held in April. Beta men turned out en-masse to give encouragement to first string guard, Bruce McLachlan; all-coast tailback, Ernie Johnson; national junior tennis star, Larry Heubner; basketball forward, Al Sawyer; swim star, Paul Davis, and golf captain, Dick Runkle. Freshmen Jerry Evans, Gene Logan, and Dick Ridgeway made points for the casaba squad while Gary Clark, Don Spivey, Bob and Dick Wilke gave parallel performances on the frosh gridiron. In Kerckhoff life were Don Barrett, chairman of Cal Club, and Jim Higson, Gold Key and Cal Club member. Rush Backer, head councilor of Uni-Camp, was a Yeoman along with Hedley Beesley and Dave MacCauley.



Peter Shea  
Ted Sockman  
Bill Stamper  
Dan Steen  
Duane Stubbs

Wayne Warner  
Dick West  
Bob White  
Bob Wilkie  
Dick Wilkie



# ΑΦΑ



John Dixon  
Bob House  
Roy Jonnson



James Jones  
Oscar Little



Samuel McGruder  
Arthur MacBeth

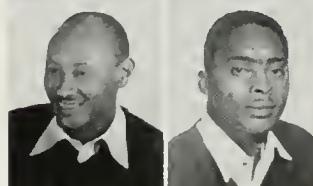

Morgan Moten  
Gordon Turner

## ALPHA PHI ALPHA

The brothers of Alpha Phi Alpha, one of the newest fraternities on campus, seemed to believe it's a matter of family pride to have at least one of their members attending school on a scholarship each semester. The Gamma Xi chapter of UCLA also extensively utilized the social possibilities of their fraternity. During the winter semester the Alpha Phi Alphas presented their traditional winter formal in conjunction with the chapter at SC and the alumni. Booming Robert House, prexy, worked hard on the project of the annual spring dance, while other members of the fraternity were busy tracking down possibilities for a new house. The lack of a house has handicapped the boys in many ways, such as prohibitive participation in school activities. However, the brothers formed a basketball team that was sparked by high-scorers Hugo and Ken Hill and Harry Thompson.



Alpha Phi Alpha president for the fall semester, **BOB HOUSE**, had an easy going personality and friendly disposition which was an appreciated part of all house functions.



Members of Alpha Phi Alpha fraternity gathered for their weekly meetings and discussed the many events which they held during the year. An outstanding dance in the fall semester which the group presented was the winter formal held in conjunction with the SC house.

Hal Anderson  
John Austin  
Dick Beh  
Reginald Bennett  
Bob Bland  
Don Bouse  
Larry Brink



James Conklin  
Martin Early  
Carter Gage  
William Goth  
Tom Graeff  
Dick Harrison  
Merwin Hutchins



Bill Inman  
Henry Kaufmann  
Doug Lefler  
Ernest Long  
Nicholas McCausland  
Charles McGovern  
David Mack



Roger Marrs  
Melvin Rasmussen  
Rex Shudde  
Adiamus Swets  
Dick Tejada  
Tom Watson

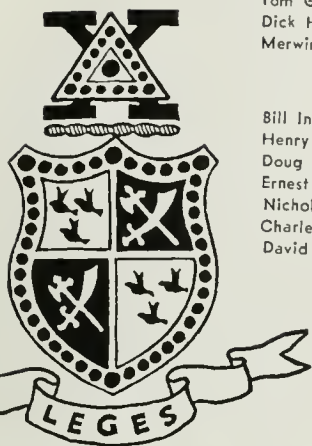

One of the most important steps in the Delta Chi's post war expansion program was a new chapter house. The boys needed a larger place to accommodate their growing chapter and many parties. The Delta Chi's socialized at their annual Christmas Party and sparked the spring semester with a Roaring Twenties Party. Also featured were numerous hayrides, beach parties, and a spring formal. Crew claimed the time of several athletic Delta Chi's including Carter Gage, Richard Danson, Reggie Bennett, and Bill Smith, and Richard Tejada was a member of the wrestling team. Activity men were led by Harold Anderson, who worked on OCB, and Douglas Lefler, circulation manager of SCOP. Roger Marrs participated in MAC and URA programs and also helped with the All U Open Houses. Other house boomers were Larry Brink, Alpha Phi Omega, and Richard Beh of Tiller and Sail.

## DELTA CHI

A smoke filled room was the favorite habitat of wheel DICK BEH. The gaming Delta Chi prexy came into the outside air occasionally to attend classes and intramural baseball tilts.



Home for the Delta Chi's was a rambling Westwood abode on McClellan Drive . . . not too far from campus by thumb, but just a little too far for the Brothers who wanted to walk on foot.



Bob Ackerson  
Barney Botiller  
James Brown  
Murray Brush

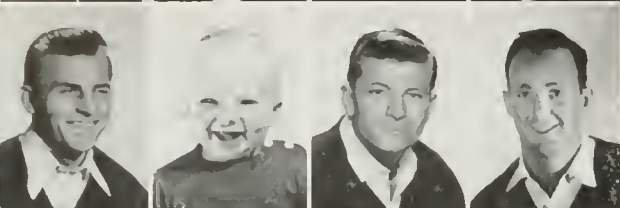

Alfred Burroughs  
A. Parker Burroughs III  
Wood Butler  
Bob Dennis

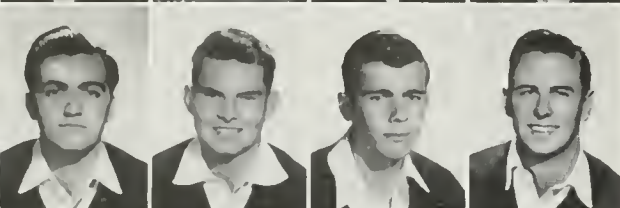

John Dillon  
Victor Gables  
Robert Hutsler  
Robert Jensen



Alan Kidd  
Edward King  
Jud Long  
Glen MacAlister



Paul Mashburn  
Wesley Morse  
Bryan Osborne  
Allen Sawyer



Fred Shepphird  
Bob Smith  
Lance Smith  
James Wilson



A pre-med major, EDWARD KING was almost chained to his books. The Deke prexy broke away long enough for party times however, and was very popular with the girls.

After ninety days of waiting for a new chapter house, the Dekes were finally successful, and celebrated by letting their mothers' club furnish the house, while they rejuvenated it. The present site on Granville is undoubtedly more convenient than their renowned beach home. With the surf claiming less of their time, the boys pay more attention to more formal entertainment . . . a four-way formal with the Zetes, Deltas, and Phi Deltas; and a three-way jag with the Alpha Sigs and the Zetes. Athletically speaking, the boys were proud of Brother Woody Butler, no hit no run king of intramural softball who starred in the annual Deke-Theta game. Wheel on campus was Bob Smith, senior class treasurer and Kelp representative to the NCAA finals.

# DELTA KAPPA EPSILON



**ΔKE**

Party time took up most of the spare hours of the members of Delta Kappa Epsilon. Whether the brothers were sporting monkey suits or beach togs, a good time was guaranteed to all.





It didn't seem to matter what the occasion happened to be, it was always happy party time whenever the Delta Nu's and their dates got together for extracurricular socializing.

Cooperative JERRY ROYS served as fall president of the Delta Nu's. JERRY, known for his "informative" personality, was an unusually capable helmsman for the Delta Nu crew.



## DELTA NU

Having recently acquired a house near the campus, the Delta Nu's discovered that a comfort can be both a joy and a financial headache. Solving this problem didn't take too much book work for the Delta Nu's, however, because the boys obviously had something on the ball to be three times winners of the IFC scholarship trophy. Socially the brothers gave up cramming long enough to dress like children for their Quiz Kid party in spring. They also donated a more formal evening to their Initiation Banquet. Other affairs were various house parties, exchanges, and stags. Managing to squeeze activities in between hitting the books was Gerald Roys, capable house prexy and also active in IFC, Cal-Men and Scabbard and Blade. Other outstanding members were Bob Holtzman, Phi Eta Sigma, debate team; and Marv Kleinberg, Cal Men and Senior Council. The Delta Nu's really seem to live up to their aim: to give the brothers a full social and academic life while on campus.



Robert Abrams  
Paul Barkin  
Stan Belland  
Edwin Berdy  
John Bruckman  
Jerry Corngold  
Edward Deeb  
Milton Flack

Henry Goldenstein  
Robert Holtzman  
Eugene Jacobs  
Marvin Kleinberg  
Jesse Kopp  
Marvin Landau  
Jean Langlois  
Sydney Litwack

Robert Moretti  
Norman Roberts  
Albert Rosenthal  
Gerald Roys  
Arthur Segal  
Ralph Stern  
Al Trendle  
Garrett Vance



Nelson Allen  
 Andy Anderson  
 Steve Baer  
 Bill Black  
 Ed Bostwick  
 Bill Bradshaw  
 Vern Clark

Ron Collins  
 Terry Dey  
 Charles Dickman  
 Dick Dillon  
 Steve Eaton  
 Jim Edwards  
 Wendall Gayman

Jack Glynn  
 Lee Good  
 Bob Hallagan  
 Ed Hane  
 Bill Hendricks  
 Harry Hufford  
 Dick Jacobson

Marshall Johnson  
 Warren Juhnke  
 Bill Kibbie  
 Don Kracke  
 Karl Kraushaar  
 Bob Lauble  
 Glen Laughery

Dick Leigh  
 Craig Lewis  
 Frank Little  
 Dave Lund  
 Pat McPherson  
 Ken MaGee  
 Wes Marshall

Bob Mengar  
 Hal Mitchell  
 Hugh Mitchell  
 Bill Montz  
 Hill Myers  
 Ted Nissen  
 Gene O'Rourke

George Oschner  
 Johnny Owens  
 Harvey Parkinson  
 Ed Pendergast  
 Jack Phraener  
 Larry Porter  
 Dick Potter

Ralph Randall  
 Dick Rusth  
 Bill Ryan  
 Marvin Sargent  
 Don Searles  
 Charles Shields  
 Neale Smith



Harry Stroud  
 Jim Thomas

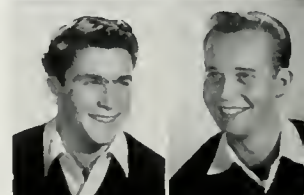

Johnny Virtue  
 Tony Weldon





On Friday afternoons Monday seemed a long way off to the boys of the Delta Sig house. Frosh Prexy Dave Lund and Senior Prexy Andy Anderson often joined in a mad howling session of "The Death of Paddy Murphy."

## DELTA SIGMA PHI

For the second year the Delta Sigs have come through competition to cop the grand sweepstakes award in the Homecoming Float Parade. Athletic-minded brothers made names for themselves in several divisions of school sports. Bob Wilkinson and Roy Vujovich took part in both varsity football and track, while Karl Kraushaar was varsity basketball center and president of the house. Hal Mitchell and Hugh Mitchell participated in football and track respectively, and budding football meteors were Cappy Smith and Ted Narleski, members of the Frosh team. Kerckhoff claimed the free time of such brothers as Ted Nissen, AMS Prexy; and Andy Anderson, senior class president, who were members of Gold Key. Dave Lund became prominent as frosh president and so did Jack Phreaner as president of Gold Key. For a more formal phase the Delta Sigs held their annual Carnation Ball at the Beverly-Wilshire Hotel in May. The Sailor's Ball, another yearly affair was held in April with admittance via an "unseaworthy" boat across the flooded game room. The pledges did their social bit by sponsoring an open house in September which featured Kid Ory, and by throwing the Screwball Ball in March.



According to his Delta Sig brothers, KEN MAGEE was a responsible house prexy, and as well known for his social spirit as for his outstanding political science prowess.



Max Tipton  
Peter Van Vechten

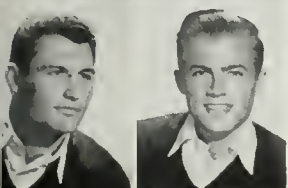

Bob Wilkinson  
Linstey Wyant



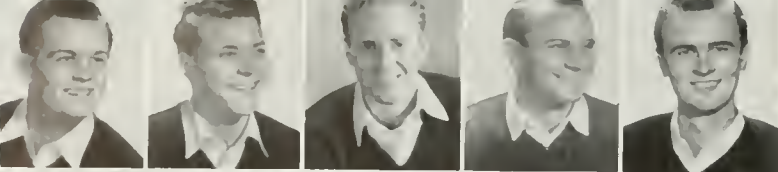

Bob Allen  
James Arzouman  
Herbert Bartling  
Ray Beindorf  
William Bernhoff



Bill Blanchard  
John Blanchard  
John Chandler  
Bob Constans  
Tom Coull



Morgan Craft  
Jack Cratty  
Dick Cruise  
Jack Dean  
Wallace Evertz



George Freise  
Frank Geldert  
George Griffen  
Rick Guerin  
Ronnie Hanson



George Hoffman  
James Hurry  
Dick Jappe  
Kennie Jones  
Jack Kinney

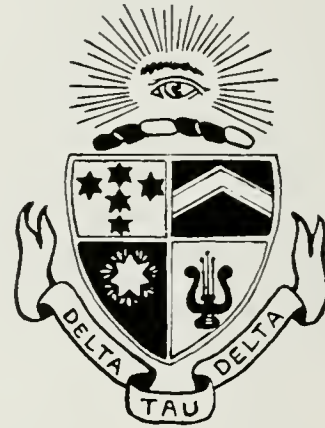

Joseph Klinger  
Dick Knoth  
Art Kuhl  
Gerry Ladhoff  
Richard Leivers  
Fred Lundquist  
Charles Manuele



Bob Mooney  
Larry Muentner  
Bill Murray  
Jack Nelson  
Monte Nitzkowski  
Jim Olson  
Bill Otis

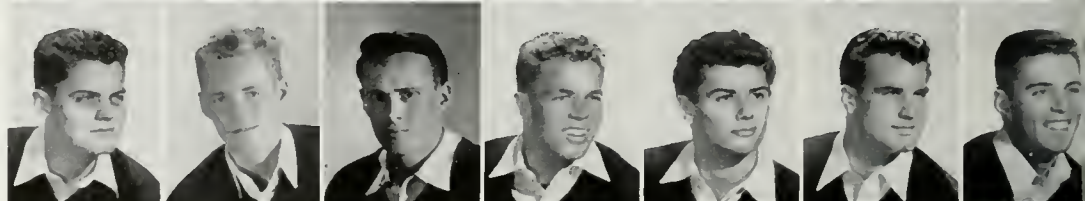

Gayle Pace  
Mickey Payne  
Greg Peters  
Ross Prout  
Bob Rhodes  
Tom Richards  
Richard Rundle



John Sheffield  
Frank Smith  
Ed Snell  
Fred Steinkamp  
John Stephenson  
Hiram Stickney  
Chuck Stuart



Jack Taylor  
Birger Tinglof  
Larry Tucker  
Gil Tuffli  
Hugh Washburn  
Bill Wilcox  
Dick Williams





The Delts enjoyed singing in any sized group, but the quartette was one of their favorites. The boys had a real talent for harmony that came from long hours of practice and beer drinking.

## **DELTA TAU DELTA**

Leaving Delt memories with many and Delt pins with some, brothers danced away an evening of initiation formal at the Bel-Air Country Club and another, of Delt-DG-Ball at the Miramar. When the weather was warm, the Delts traveled to the shore for a real Hawaiian Luau complete with roasted pig, beach-sand, ocean waves and moonlight. Attending Delt activities were the fraternity's reps on the Bruin Football squad: Bob Watson, Gayle Pace, Roy Jenson and Darrel Riggs. Members of other UCLA teams who wore the Delt pin were: John Chandler, Monte Nitzkowski and Jerry Ladhoff of the swimming team, baseballer Dick Lievers and crew members Bob Mooney and Chuck Stuart. Delts not only contributed to most of UCLA's sports but also sent many men to serve in Kerckhoff Hall, Johnny Chandler devoting much time to campus activities. The Delts had many able leaders to shoulder responsibilities at the house, but top-brass at the Delt abode was President Dick Cruise.



President VINCE De SOUSA was a great sports enthusiast this past year. His favorites were skiing and volleyball. He practiced the latter on the Delts own private court and at the choice area at Sorrento Beach.



Ralph Anderson  
William Brewer  
Robert Brodley  
Robert Church  
Vincent Delamarter  
Roy Guild  
Earle Hamley  
David Hinshaw

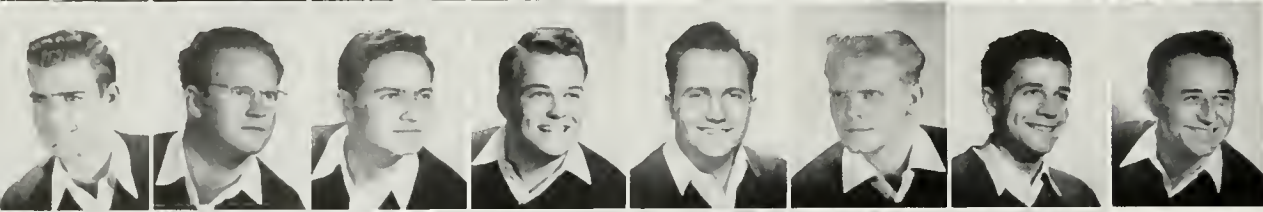

William Hook  
Robert Jordan  
Robert Lallement  
William Miller  
Donald Morton  
Roger Nelson  
Frank Petry  
William Ramos



Robert Schupp  
Harvey Sigler  
Keith Tuttle  
Joseph Tyson  
Charles Weber  
Alan Winslow  
William Woods

## DELTA UPSILON

In the fall Delta Upsilon presented the Waterfront Dive Dance and a formal dance at the Bel-Air Hotel. They planned also a picnic at Griffith Park, and numerous other informal parties, dances, bowling parties, and beer-busts. In the spring the boys headed for Sorrento and beach parties with steak-frys. They went formal for the graduating senior's dinner and a dinner dance at the Palladium. Weekly sojourns to the '25er filled in any spare moments not filled by Bob Lallement and Roy Guild, the year's social chairmen. Earle Hamley went out for crew, and Vincent Delamarter was on the baseball team. Earle was also active on junior class council, and he was publicity chairman of the Rowing Club. House officers were presidents Roger Nelson and William Woods, and vice-presidents William Miller and Donald Morton.

Sportsmen Du's were convinced that their home away from home should be near the beach so that surf-lovers could share their May, June and September days with both campus and sun, and their well located house has proved to be quite a social asset.



A first rate job as president was done by ROGER NELSON. He was the instigator of many important activities of the DU's, and his warm and friendly manner won for him many friends.



ΔΥ



Stafford Daniels  
 Otis Green  
 Ulysses Griggs  
 Arthur Hernden  
 Sherrill Luke



Walter Miles  
 Kenneth Neal  
 David Reed  
 Wes Robinson  
 Hilton Stanford

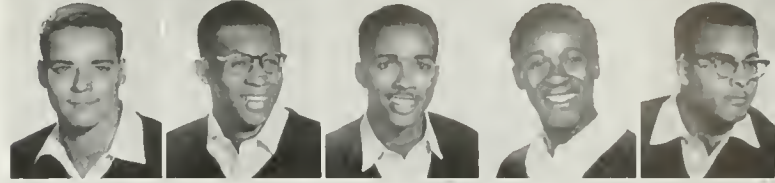

Gerald Strange  
 Pyrom Taylor  
 Eugene Walker  
 James White  
 Floyd Wilson



## KAPPA ALPHA PSI



JIM WHITE proved an able and skillful leader for Kappa Alpha Psi during the fall semester. JIM, a music major, often added his voice to fraternity sings.



One of the outstanding members of the Kappa Alpha Psi fraternity was SHERRILL LUKE, ASUCLA student body president. He was kept busy all year long presiding over student council and meeting with many student groups from AMS to International House, pictured. In addition, Sherrill found time for all house functions.

Formal attire marked the Kappa Alpha Psi's annual Black and White Formal. This keynote affair was held at the Avadon. Many other successful parties were enjoyed by the members also. Looking into a crystal ball, one may catch a glimpse of a bright future for the ambitious members. One of their plans included a housing fund for their dream house. The Kappa Alpha Psi's liked to boast about their athletically inclined brothers. No wonder, with Dave Williams, who was out for football, basketball, and track; Wes Robinson and Gene Williams also out for basketball; and Floyd Wilson, who was the Pacific Coast Conference boxing champ. With buttons bursting off their shirts, the brothers proudly pointed out Sherrill Luke, who was the very able student body president of UCLA.



**KΑΨ**



Bob Barnhart  
John Bates  
Benton Bowen  
Jack Bromark  
Floyd Chartrand



Bud Clifford  
Bill Davidson  
Arthur Farrington  
Dale Frailey  
Donald Graham



Leo Habel  
Glenn Hamilton  
Jim Handler  
Tony Jacobs  
Bob Johnson



Harry Kane  
James Kinnu  
Frank Kress  
Jack LeResche  
John Low

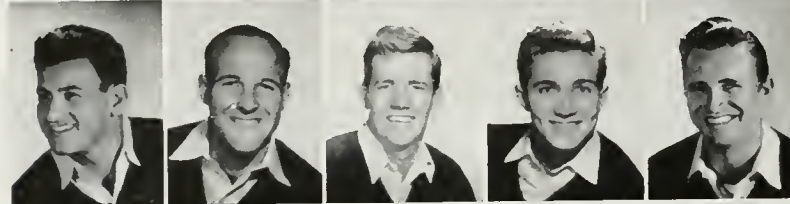

Xavier Mena  
Jack Michelmore  
Tom Morse  
Don Morton  
Jerry Morton



Jack Nelson  
Chuck Owen  
Fred Pease  
Vic Richards  
Stan Robertson



Don Schulte  
Smith Shadomy  
William Smith  
Robert Thomas  
Gordon Van Dover



Al Whitfield  
Bob Zachman  
Herb Zitman

# KAPPA ALPHA

# KA



If the south is still fighting the Civil War, the Kappa Alphas are still celebrating it . . . or so it seemed as the Brothers, led by Dr. Koontz announced the arrival of the Dixie Ball.

There was plenty of spirit at the Kappa Alpha abode. A dull minute was seldom where these brothers were found. Co-opites remember the homecoming episode when several southern gentlemen dressed in the confederacy's best uniforms descended upon the "Y" and announced their intention to secede from the University and the United States for the week-end. General Lee himself rode a horse to deliver bids up and down Hilgard. The occasion, naturally, was the annual Secession Celebration Dance. Another Kappa Alpha creation was the yearly Odd Ball. Despite these, the brothers claim their greatest function of the year is the nationally noted Dixie Ball. The KA's not only had social spirit but athletic spirit as well. Intramurals claimed the time of Bill Smith, Herb Litsman, Leo Habel and others. Dr. Louis Knott Koontz, popular UCLA history professor, is a Kappa Alpha from Washington and Lee University in West Virginia. The Kappa Alpha motto describes the boys well in every aspect of fraternity life . . . "If he's a KA, he's a sport all the way."



Perennial fairway inhabitant DONALD SCHULTE performed duties of the Kappa Alpha presidency while completing a marketing major which he hoped would aid his success.





Art Antonissen  
Brent Bowen  
Howard Carpenter  
Herb Christ



Dean Cleveland  
Brian Cochran  
Phil Curran  
Frank Cushing



Bill Doonan  
Paul Durst  
Sid Emerson  
Don Erickson



Jim Faith  
Gene Fetterling  
Gordon Flett  
Dick Forbath



Phil Gardner  
Gene Gould  
Perry Gray  
Ron Harnack



Hugh Heard  
Bob Hier  
Don Hubbard  
Chuck Jacobson



Pete Jaehnig  
Ed Jests  
Varnel Jordon  
Dick Karrenbrock



Roger Karrenbrock  
Bill Knowles  
Ed Layne  
Bob Leonard

John Leonhardt  
Al Lippincott  
Jim McFarlane  
Paul McKissock  
Bob McDougall



Kappa Sigs will remember for a long time the hilarious past year they enjoyed while operating from their spacious chapter house on Strathmore. High in spirit, the Kappa Sigs gave such original parties as the Streets of Paris, the traditional Bowery, and the Arabian Nights extravaganza. The boys also collaborated with the Alpha Phi's for a memorable Christmas formal, and in the spring the two groups sponsored the Cardinal and Crescent formal. Brothers riding high on the activity bandwagon included Len Marangi, chapter prexy and NROTC Battalion Commander; and John Flett, IFC executive secretary, and chairman of Men's Week and the Alumni picnic. Bob Leonard was business manager of the DAILY BRUIN and SCOP; and Phil Curran was a Gold Key member. Kappa Sig stars in the field of sports were Paul Saunders, prominent member of the Bruin basketball team, and Don Hubbard, who was active on the rugby squad. Brent Bowen was the business manager on SOUTHERN CAMPUS.

# KAPPA SIGMA





Kappa Sig prexy LEN MARANGI marked up administration experience in campus affairs for the day when he would accept a post with Uncle Sam's Korean Navy forces.

Len Marangi  
Joe Markey  
Gene Martin  
Elmer Millage



Barry Miller  
Al Mosk  
Bud Murphy  
Dick Newell

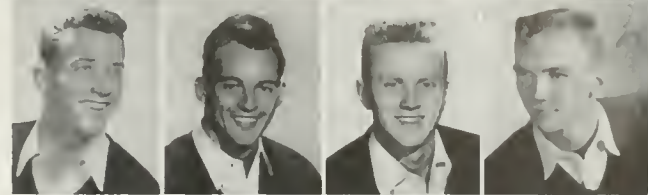

Charles Newton  
Don Newton  
Bob Otis  
Bill Pennington



Roy Peterson  
Curt Poe  
Dick Raymond  
Gene Reynolds

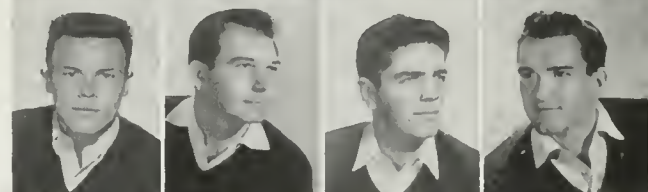

Paul Saunders  
Ed Schaller  
Don Sells  
Roland Sims



Tom Skahill  
John Sosoka  
Jim Van Winkle  
Earl Wagoner

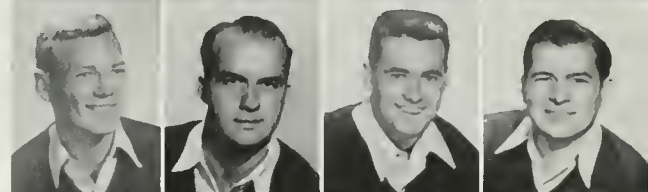

Jack Watkins  
Dick Watts  
Ralph Wiens  
Roland Worthy



Forgetting about their studies on many weekends, Kappa Sigs hopped into their cars and headed for the nearby snow-capped mountains to exercise their age-old passion . . . skiing.



Kay Anders  
Bismarck Basolo  
Blendon Beardsley  
Jerry Berry  
Bill Bigelow

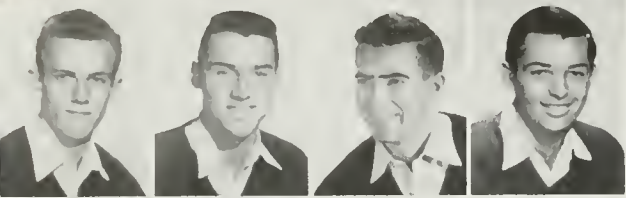

Ray Bossert  
Jack Bratton  
Frank Burns  
Bob Caffrey



Don Cameron  
Jerry Carraher  
Bob Causey  
George Clements



Howard Corlett  
George Cormack  
Bob Craft  
Les Curtis



Jim Dematteis  
Franco Espamer  
Jack Frieden  
Roy Gleaves



Joe Hall  
Tom Hitchcock  
Morley Holmes  
Noble Huetter  
John Johnson  
Jim Johnston  
Jack Kelly



Joe Lain  
Jim La Rue  
Harry Leiper  
George McCauley  
Tom McCurdy  
Malcolm McQueen  
John O'Brien



Don Pitts  
Peter Prince  
Ron Renney  
Bill Roberts  
Bob Robison  
Neil Samuels  
Dick Savage



Schlitz  
Lee Seiersen  
Bill Seughing  
David Smith  
Frank Tennant  
Doug Trowbridge  
John Trowbridge



Bob Tyllesley  
Dave Unroe  
Jack Verity  
Jerry Walsh  
Ken Wickersheim  
John Wilhelm  
Bill Yakopin



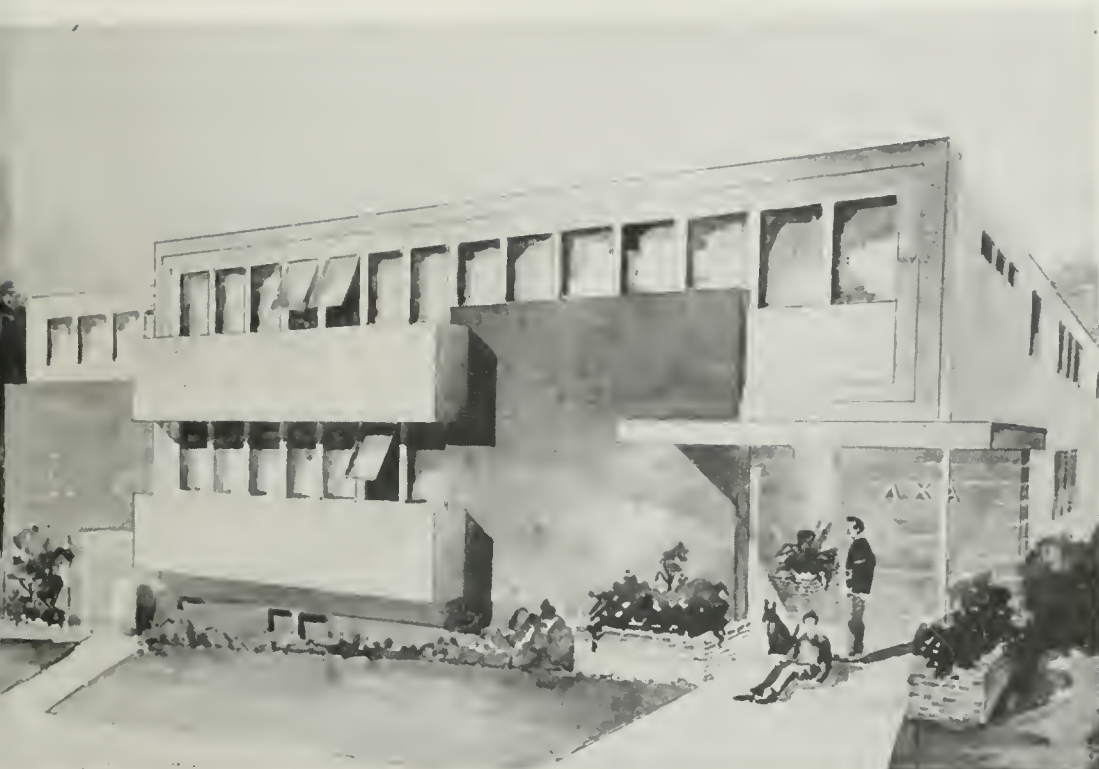

With the completion of this modern chapter house, a dream becomes a reality for Lambda Chi. The new house features separate studying, sleeping, and dressing quarters thus providing an ultimate in convenience.

## LAMBDA CHI ALPHA

Among the campus activity men were many Lambda Chi Alphas. Leading their fraternity in school organizations were Gold Key members Jack Bratton, a Kelp, and Tommy Hitchcock, chairman of the Welfare Board. Frank Tennant and Frank Burns, who both served on the Homecoming Committee were also members of Gold Key along with brother Seiersen. Lee headed the Society for the Advancement of Management. Jack Kelly and Jerry Walsh did their part as Yeomen, while Bob Craft served on the Masonic Affiliate Executive Board, and Bismarck Basolo was active as a member of the election Board. The Lambda Chi's were also up in the social world sponsoring their biggest and best party, the annual Cross and Crescent, a formal affair held in conjunction with the Lambda Chi Alpha chapters at Santa Barbara, Southern California, and San Diego. The Little Reno Party was another of the fraternity's social functions; and to climax the year the boys went to their Heaven n' Hell party.



Prexy FRANK TENNANT was well known for his active participation in campus affairs. An interest in journalism took second place to A Chi O Char Weiss, who had his pin.



John Barnes  
Richard Bentzen  
Dick Blackie  
Don Bomeisler  
Joe Brainard  
Norman Braine  
Tom Brooks

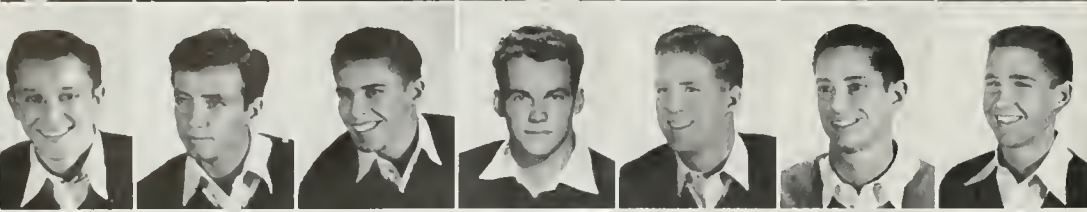

Neple Brown  
Carl Buck  
Ronnie Case  
Bill Carey  
Bob Cutshall  
Dick Davidson  
Jim Devers

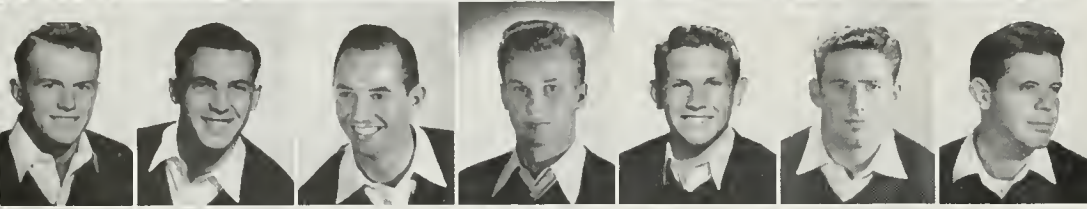

Russell Ellis  
Lewis Enstedt  
Jim Fleury  
Tom Fost  
John Frame  
Frank Frost  
Richard Greenfield



Alan Halkett  
Dick Hanson  
Dick Hayck  
Tom Henderson  
Bob Hight  
Dick Hillyer  
Rich Holmen

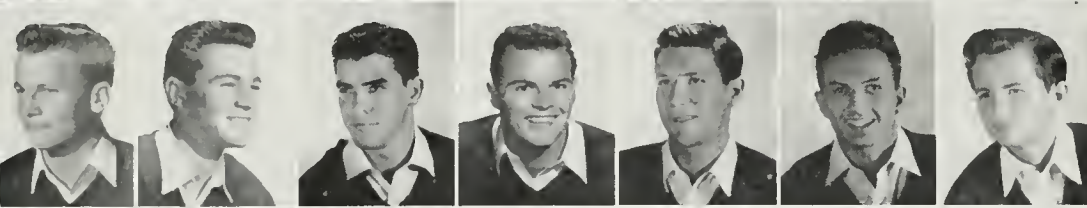

Orivelle Houg  
Don Johnson  
Jim Kennicott  
Jack Ketchum  
Jack Kiefer  
Willis Longyear  
Tom McDermatt



Gerald McDonald  
Bill MacInnes  
John Madson  
Dick Maitland  
Paul Marincovich  
Bob Marvin  
Ernie Mekjian



Don Meredith  
Pete Meyer  
Bob Miles  
Don Muir  
Knute Mullen  
Arthur Murray  
Dan O'Connell



Jerry O'Neal  
David Parmelee  
Don Pettit  
Dick Phillips  
Barry Porter  
Dean Rankin  
Jerry Riffe



Bob Rooney  
Norman Rousselot  
David Rudd



Ralph Sternberg  
Fred Swenson  
Jack Swenson



Beer busts spiced by Dixieland combos and the ever-popular Charleston took up every minute of the Phi Delt spare time that wasn't spent at fabulous formals or at intramural sports contests.

## PHI DELTA THETA

Celebrating their twenty-fifth anniversary at UCLA, the Phi Delt show an enviable record on campus. The Phi Delt got an early start on the row by dominating some fall intramural athletics: All-university football champions, All-university volleyball, and league bowling champions. During the spring they won their league in basketball and had a good baseball season. Formal attire was the word for initiation ball at the Santa Monica Miramar Palm Room, the Prom, the Triad, and the annual Phi Delt Formal. Several exchanges filled the calendar up to the annual "Hawg Wallow" which was saved until school let out in June. Wheels during the fall included Prexy Bob Hight, and V.P. Jerry O'Neal. Spring semester found Frank Frost as president and Don Meredith, Veep. Yell leader Bob Hight also saw duty in Gold Key and Cal Men; with Dick Hansen, Bob Hight, Orivelle Hoag, Don Meredith, Jack Swensson, and Doug Upshaw members of Kelps. Alpha Kappa Psi, honorary tapped Ken Stamps and Don Meredith. Yeomen included Wells Wohlwend and Doug Upshaw. Phi Delt of the year went to past president Ronnie Clark for his outstanding work. Participation was the key word during the year with floats for Homecoming, Mardi Gras booths, Spring Sing laurels, and the Senior party for departing Phi's.



Booming Phi Delt prexy BOB HIGHT, a Bruin in white who led the UCLA rooters through yell after yell at the big games, was one man who was pleased to lose his pin.



Harold Sanders  
Jack Sellers  
John Silver  
Robert Silver  
Ken Stamps



Doug Upshaw  
Norman Wagner  
Dick Wilson  
Well Wohlwend  
Craig Woodburn



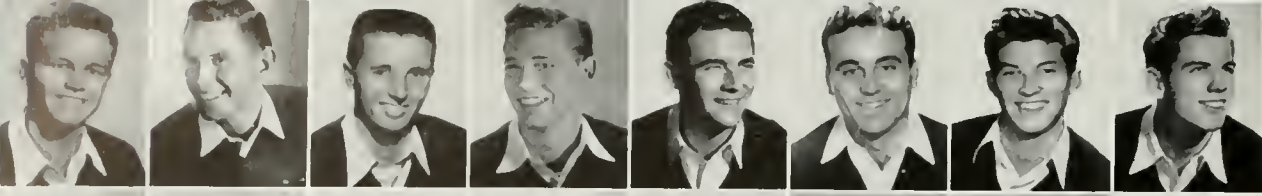

William Allen  
Harlan Amstutz  
Fred Beck  
David Bjork  
Robert Bonham  
Bill Bonner  
Gerald Cain  
John Camplain



Craig Collings  
Arnold Cook  
Jim Dambach  
Ronald Davis  
John Elliott  
Jack Fischer  
Richard Gallivan  
Bruce Gaston



Robert Gillham  
Stanley Grau  
Howard Grodske  
Warren Hart  
John Heying  
Robert Hildebrande  
Fred Holtby



John Howard  
Mark Hurford  
Allen Jayne  
Warner Johnson  
George Kauffmann  
Bill Kinney  
Wayne Knickmeyer

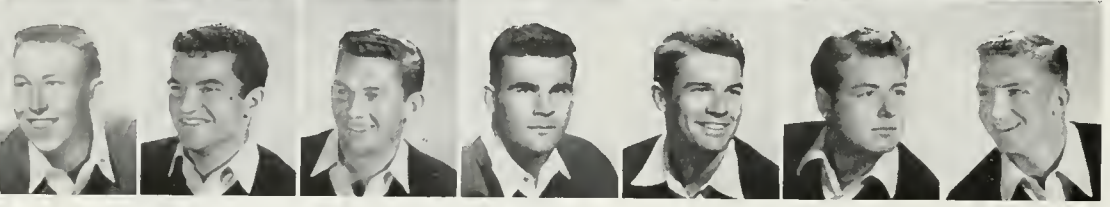

Jim Kuykendall  
Ted Leonard  
Charles Lewsadder  
James Liebenguth  
Leslie Lison  
Kenneth Litchfield  
Walter Lynch

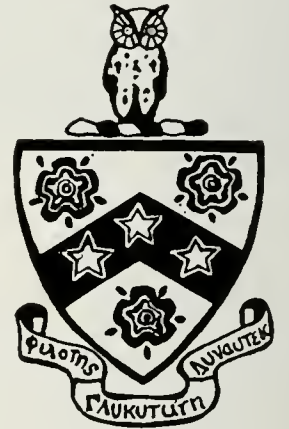

Jim McDermoth  
Raymond McDougall  
Lee McGonigal  
Merle McGuire  
John Malloy  
William Martin  
George Mefford  
John Miller



Dennis Morrow  
Ray Nagle  
James Nichols  
Robert Nichols  
Roderick O'Meara  
David Owen  
John Owen  
Albert Peterson



Bob Phelan  
Roger Porter  
William Porter  
George Rohrs  
Lee Sammis  
Peter Schulte  
John Sende  
Ronald Shaw



Dick Short  
Sherwood Simpson  
Win Smith  
Albert Steubing  
Jack Stevens  
Bill Stits  
Bob Strock  
Dick Thiel



Jack Tweedie  
Walter Von Grep  
James Walker  
John Walker  
Lynn Wall  
David Willardson  
Bill Wright  
Robert Zukin





The new addition was finished at the auspicious Frat Club at 611, so the boys threw an open house. The Town and Country on the left belongs to a rich alum.

## PHI GAMMA DELTA

After an impartial survey the Fijis are proud to announce that they have the finest chapter of Phi Gamma Delta on the UCLA campus. To quote . . . "Our house is chock full of important athletes whom we never see; our contributions to IUS, the Young Eskimo League, Pete's, SDT, and other worthy organizations have put our frat way up there. We give blood to our loan fund; have dances with girls; drink beer; tell stories; go out with sorority girls when we can't get dates with independents; have the captain of the Red Raiders; have nine pledges and a boy from Idaho living in the chapter room; win intramural athletics with professional ringers; have dances with girls; have 611 alumni who hate us, but show up for free meals; and have a television set won by picking up Phillip Morris wrappers. We have one forty-two-year-old pledge named Red who comes to parties and owns a vacuum cleaner; we give the best parties on campus and as for campus leaders, we boast a reader in Education 147 and a second string Scop salesman . . . all in all we're a grand bunch of fellows."



JIM WALKER was the Fiji Boy's Club's dynamic president in the fall. He was a star intramural football and trackster, as well as being president of the Inter-Fraternity council.



Carroll Adams  
 Don Adams  
 Ros Andrews  
 Frank Atkins  
 Robert Baker  
 Don Bane



Hal Bracken  
 Lee Brady  
 Jack Carroll  
 Bob Clark  
 Lou Cockley

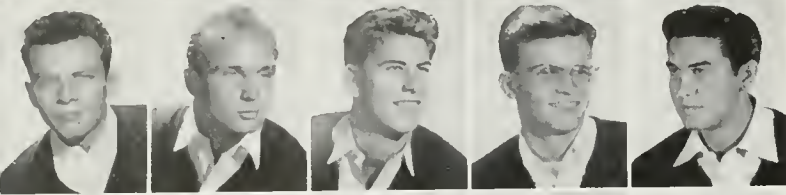

Webb Cullington  
 Tom Darnell  
 Bill Dudley  
 Bill Eichenlaub  
 Erlan Eller



Jim Farrel  
 Joe Farrel  
 Jack Feder  
 Jack Gosch  
 John Hassart

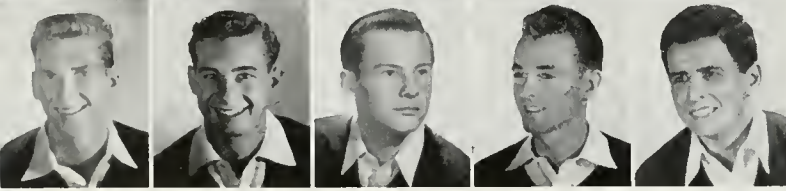

Ira Holt  
 Jaye Hunter  
 Mike Inman  
 Rich Jarnagin  
 Art Karma



Bob Keller  
 Pete Kipp  
 Hernand Koubratoff  
 Charles Larzelere  
 Arnold Leckman  
 Taylor Lewis  
 Bill McBlaine

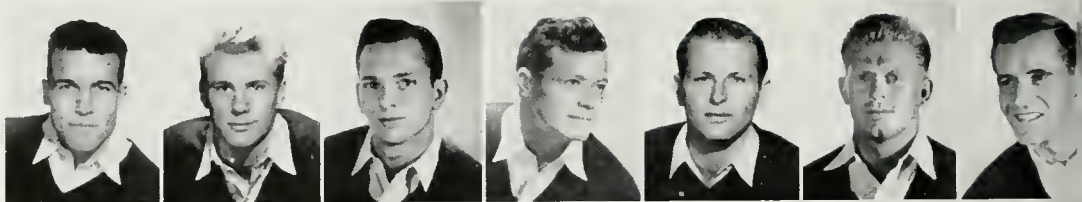

Trent McCue  
 Jack McDaniel  
 Ken Mann  
 Paul Merifield  
 Willis Morrison  
 Jerry Nelson  
 Don O'Brien

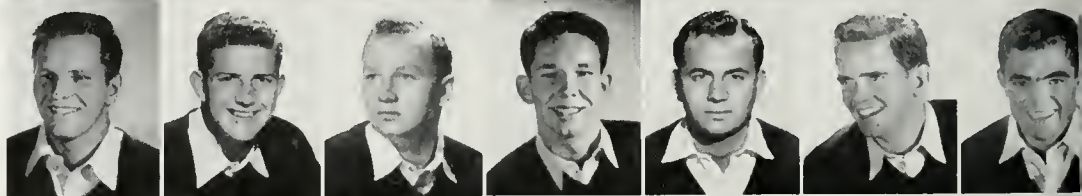

Marvin Osburn  
 Wes Peavy  
 Lloyd Pierce  
 Gene Richards  
 James Riopelle  
 George Robertson  
 Bob Rombeau



Jerry Sampson  
 Robert Schad  
 John Schmitz  
 Chuck Shoemaker  
 Jack Shoemaker  
 Ronnie Smith  
 Pete Strange



Norman Stewart  
 Al Stillely  
 Bill Stringfellow  
 Chuck Swift  
 Sidney Walker  
 Pete Wilke  
 Hugh Wilson







Hilarity prevailed as Gayley rocked with laughter at the antics of new Phi Psi pledges. The occasion was their semesterly satire of the Hilgard presents lines.

## PHI KAPPA PSI

In one social season Phi Kappa Psi activities progressed from onions to orchids. A year that is not to be forgotten, this past one is memorable for the popularly repeated Jefferson Duo, the mock presents, the always hilarious Pajamarino, and culminating in a grand finale with orchids for the Spring Formal. Phi Psi men have also proved themselves outstanding in sports activities. In track they shone with such men as Hugh Wilson and Taylor Lewis. Lewis, aside from his excellent performance in track, went further to show his leadership ability in becoming house president. On the football field were seen such outstanding players as John Nikcevich and Arnold Leckman. Mario Nitrini, Pete Moody, and Bill Lundquist furthered Phi Psi fame on the baseball field. School offices, too, have claimed their share of Phi Psi's with Willie Morrison, Dick Dickey, Pete Kipp, and Bill Eichenlaub all active boomers.



Musically-minded med student DICK DICKEY, chief gavel bouncer and one-fourth of the famed Phi Psi quartet, planned to earn his living by taking pulses and prescribing pills.



Morris Abramson  
Isaac Berkoff  
Ben Braunstein  
Alex Chaplan



Milton Cohn  
Grodon Cooper  
Harold Delevie  
Bernard Feinberg



Marvin Freedman  
Sanforn Gruskin  
Bill Heiden  
Moche Komsky



Pep Kranitz  
Frank Levin  
Marvin Lewis  
Martin Lubarsky



Seymour Rifkin  
Jay Rosenberg  
Robert Rosenberg  
Edward Ross  
Leon Rothstein



Herbert Rubin  
Maurice Seldin  
Sheldon Volk  
Carl Weissberg  
Mel Zager



FRANK LEVIN skillfully guided Phi Epsilon Pi through an important semester. FRANK was always there with his pertinent advice to untangle important house problems.



# PHI EPSILON PI

Contributing to UCLA's social life, Phi Epsilon Pi planned a season of dances and informal parties which included their annual Spring Formal at the Bel-Air Hotel, and a Founders' Day Dinner, which was attended by Phi Ep alumni from far places of the United States. The fraternity also took an active part in the annual Hillel Vaudeville Show. Members also contributed much to the process of formulating plans for the series of veterans' dances and other veteran-service programs. Chairman of this project was Lee Rothstein, and his board members were brothers Hal Delevie, Moe Komsky and Sheldon Volk. Phi Epsilon Pi was also proud of officers Frank Levin, Marty Rich, George Moss who was an active member of Cal-Men, Lee Rothstein and Lenny Levy, who laid plans for a new fraternity house "somewhere near campus," and not too many months away.



**ΦΕΠ**

Informal gatherings were popular with the Phi Epsilon Pi's. A bull session now and then provided great opportunities for philosophising and settling the problems of the world.



"Ummm good, ummm good . . . that's what hot dogs are, humm good." The brothers of Phi Kappa Tau and their dates possibly sang this little ditty at one of their beach parties. With their chapter house situated close to the ocean such affairs were held winter or summer.

# PHI KAPPA TAU

Phi Kappa Tau enjoyed a varied and successful series of social events this season. One of the most entertaining of these was the Kiddie Party held prior to mid-terms, when a prevailing second childhood spirit made the affair a memorable occasion. With its location at 403 San Vicente Boulevard the obvious proximity of the Phi Tau house to the beach promised its members an adequate amount of sandy summer siestas. New on campus, the UCLA chapter of Phi Kappa Tau fraternity offered a full social and scholastic schedule. Outstanding members were Al Hjertstedt, president of the Newman Club, and George O'Hanian, Phi Tau publicity chairman.

Kenneth Baird  
George Borgman  
Daniel Calvin  
Lynn Childs  
James Daw



Robert Eichel  
Joseph Errico  
Donald Fogle  
Ronald Gilliam  
Ernest Giron



Pat Glenn  
Harry Hanbury  
John Hasty  
Joseph Hitzman  
Albert Hjertstedt



Jerome Klein  
James McCormick  
Ed McKinney  
George McLean  
Major



Raymond Marbach  
Rod Mortenson  
George Ohanian  
Ronald Orr  
Bob Rithner



Charles Rogers  
Ben Shelton  
Richard Shelton  
Lee Skupen



John Slaybaugh  
John Walden  
Robert Woolsey  
Vincent Zimmerer





George Ausmus  
Fredrick Barbour  
Duke Benson  
Dale Blank  
Ivo Bosch  
Richard Breitweiser



Thomas Caps  
Robert Carter  
Gerald Cates  
John Coates  
Charles Currey



David Dann  
Robert Denker  
Jack Ellena  
William Etchart  
Edmund Flynn



Errol French  
Carl Haag  
John Hale  
Henry Hand  
Onal Harris



Clive Johnson  
Donald Klesges  
Ben Kraljev  
Emmet Lavery  
Benjamin Lillegraven

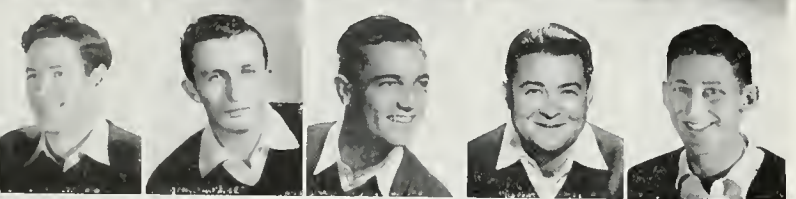

Phillip Lisman  
Phillip McCary  
Larry McConnell  
Patrick McDermott  
John McDonald



Bob Mahler  
Peter Mann  
Sub Mann  
Jim Miller  
Jerry Normanly

Bob Owen  
Monroe Pederson  
Edward Roblings  
George Roe  
Peter Rudolph

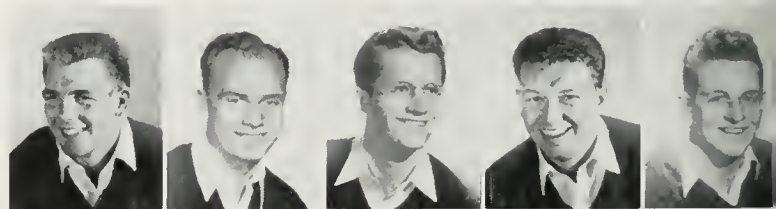

Van Sommer  
Lou Stricker  
Elliott Sutton  
John Turner  
Richard Turner



# PHI KAPPA SIGMA



Up to bat for the Phi Kaps was JIM MILLER, who was both a star of intramural baseball and a top notch prexy. Quite the social man, his genial personality proved an invaluable asset.

Spring Sing practice started early in the year for all the brothers of Phi Kappa Sigma. The piano was always surrounded by members trying out their vocal cords for this event or else for the many serenades held for the boys. Such spirited action by the Phi Kaps was typical of their entire year's activities.

Remaining high in campus and social activities, Phi Kappa Sigma achieved a successful year under their presidents Jim Miller, fall, and Larry McConnell, spring. Outstanding Phi Kap social events for the year were November's Black and Gold formal at the Beverly Wilshire Hotel, the initiation dance in March, the spring formal at the Beverly Hills Hotel, and the annual Hawaiian dance which was held in May at the Santa Monica Beach Club. Sports enthusiasts were Onal Harris and Dick Turner on the Frosh football team and Ed Flynn on the varsity team. Claude Cross played soccer, and Turner also went out for frosh baseball. Over Kerckhoff way Bob Owen was on the Rally Committee and Jim Miller was AMS publicity chairman, while Hank Hand was co-chairman of the IFC Public Relations Board. Pete Mann was sophomore class treasurer and publicity chairman and active in AMS, URA, and IFC news bureau. The Phi Kap quartet gained campus prominence through many UCLA appearances.



Norman Schmidt  
Thomas Seeger  
Charles Smith  
Stephen Snow  
Don Snyder

Emmett Usinger  
Calhoun Vestal  
Charles Wade  
Dick Walters  
Floyd Wood





Arthur Abell  
Dave Abell  
Leon Aberle  
Don Adler  
Sanford Arak  
Al Avins

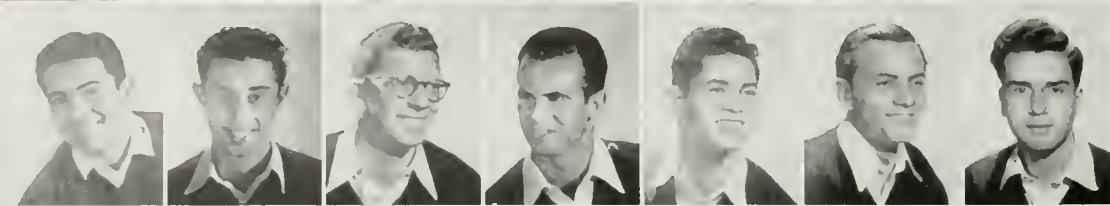

Sy Bram  
Howard Brotman  
Richard Coskey  
Robert Eisner  
Gilbert Frank  
Sam Golden  
Harland Green



Paul Greenberg  
Leonard Greenfield  
Morton Harris  
Gilbert Hoffman  
Marcus Kaufman  
Stephen Kaufman  
Arthur Keith



David Korcher  
Harvey Krieger  
Ronald Labovitz  
Arnie Landsman  
Mervyn Landsman  
Paul Levinson  
Sandy Licht



Lawrence Lieberman  
Al Livingston  
Jerry Margolis  
Mike Meyers  
Marc Monheimer  
Sandy Morris  
Murray Moss



David Nathanson  
Jack Paul  
Robert Podosin  
George Ritner  
Ronald Rose  
Bob Ross  
Jack Salem



Lynn Schall  
Melvin Spitz  
Dick Stein  
Howard Sturman  
Kenneth Sullet  
Stan Thompson  
Lester Trachman



Stanley Whitman  
Sheldon Ziff



# PHI SIGMA DELTA



The beautiful house recently acquired by the Phi Sigma Deltas has an advantage of a large corner lot and close to campus Landfair location. Efforts of the brothers were rewarded by a party home.

Realizing their hopes for a fraternity house, the Phi Sigma Delta's opened the doors of 645 Landfair in the fall semester. Under the leadership of Prexies Leon Kornblatt and Harvey Krieger, the Phi Sig's had a fine social season with parties, parties, and more parties. The Miramar Hotel was the site for the fall initiation dance, followed by the fourth annual Gold Rush at Mountain Oaks Lodge and the Spring Formal at the Bel Air Hotel. Helping to keep the wheels of Kerckhoff rolling were activity men Jack Paul, orientation chairman for AMS; Leon Kornblatt, who took the chair for the All-U Open Houses; and Marc Kaufman, member of Student Judicial Board. Phi Sig's also claimed membership on the class councils, OCB, DAILY BRUIN, SCOP and SOUTHERN CAMPUS. Average raisers included brothers Jack Paul, Art Weiss, Ron Labowitz, Marc Kaufman, Harland Green, and Merv Landsman. Marc Kaufman was also a member of Scabbard and Blade.



Fall president LEON KORNBLATT spent classroom hours gathering information about the business world, and filled free hours by leading the newly organized All-U Open Houses.



Presents night on Hilgard is a mighty important time of year. Phi Sigma Deltas donned their Sunday best and prepared for a gay evening of revelry on the famous row.



Lee Albin  
Bernard Avidan  
Carlin Axelrod



Alan Cohn  
Don Coyne  
Robert Elzer



Harold Feinbloom  
Al Frankel  
Richard Friedman



Zane Gertzman  
Brian Ginsburg  
Haim Goldenberg



Stanley Goldsmith  
Charles Greenwood  
Mike Grood



David Horowitz  
Herbert Kaiser  
Mervyn Kaufman



Herbert Kirschner  
Martin Kozberg  
Don Levin



Herb Levine  
Sam Levine  
David Leviten

Jerome Luckoff  
Lee Meldorf  
Lee Meryn  
Winston Millet  
Lewis Morganbesser



An active part of UCLA student government, the Pi Lambda Phi fraternity also had time to achieve first place in fraternity scholarship among campus fraternities, and to hold many social functions. Pi Lam's minutemen in the fields of sports and activities included Lee Meryn, Win Millet, Don Gelb, Ted Sachsman, Alex Frankel, Mel Rotstein, Al Rothman, Jack Forrester and Dan Olincy. The social life of the Pi Lam's was spiked by a Second Annual Jazz Concert, Open House, Christmas Eve Party, and the Annual Initiation Formal, and was completely transformed by a Skid Row dance where the Pi Lam's and their dates came dressed as skid row characters. Square Dances and Beach Parties also rated highly with the Pi Lam's who enjoyed the usual round of social activities and were game to try any new social idea, at least once.



# PI LAMBDA PHI





CHUCK GREENWOOD'S efficiency as Pi Lamb president aptly demonstrated the talent and ability he'll bring to the medical profession when he graduates from med-school.

Roy Moss  
Emanuel Oben  
Dan Olincy  
Jay Panish



Archie Pessin  
Roger Poverny  
Lawrence Provisor  
Frank Rainen

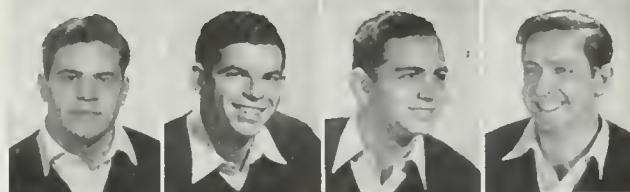

Morton Rosenstein  
Ralph Rosner  
Herbert Ross  
Alvin Rothman



Melvin Rothstein  
Ted Sachsman  
Jerry Schlapik  
Norman Schwartz



Robert Seiden  
Richard Silverman  
Harvey Spielman  
Marvin Strin

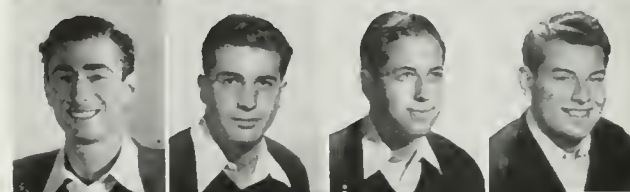

Melvin Weissman  
Norman Whitman  
Jacob Zubli  
Leo Zusman

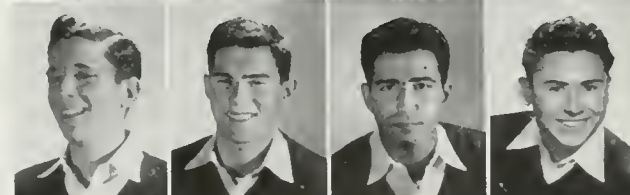

Eating out in the open builds large appetites, believed the Pi Lams' out-of-doors men who provided a flagstone patio and first-rate barbeque for frequent day-time picnics and evening party-time under the open sky.



Robert Adams  
Louis Allen  
Charles Althouse  
John Anderson  
Richard Balch

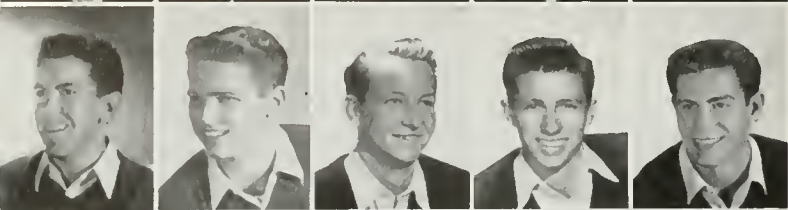

Jack Bardet  
Fred Basten  
Bill Beaumont  
John Bennet  
James Berger



Lloyd Blair  
Pete Bowman  
Richard Bridgers  
Roger Cannon  
Ted Carothers



Richard Castle  
Thomas Castle  
Richard Clarke  
Kenneth Crews  
Robert Crowley



Tom David  
James Davis  
Carter DeHaven  
Gordon Edwards  
Donald Erb



Allen Evans  
Al Fisher  
John Flannery  
Ray Folloso  
Paul Frise



John Geyer  
John Gillespie  
Jack Glenn  
John Goode  
James Gray

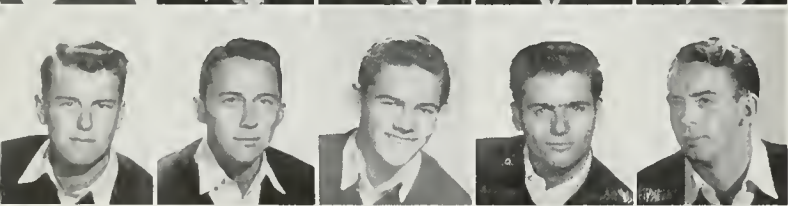

Paul Griffin  
Bud Hall  
Noel Hatch  
Floyd Hoadley  
Normand Holland



After having brother Bob Precht acknowledged the "Great Lover," the SAE's must have felt they had quite a reputation to uphold, and the boys lived up to it with such big affairs as the smooth Delta Ball given with the Pi Phi's and the more informal Tropical Masquerade. Active along another vein were SAE sports enthusiasts Jack Small, Gordy Edwards, and Marty Kramer, stars of the boxing and rugby teams. The brothers also captured the intramural football and bowling league championships to add to their trophies. Hard working "wheels" of Sigma Alpha Epsilon included ambitious Sophy prexy, "Big Jim" Davis, and busy Felix Le Marinel, working his fingers to the bone as vice-chairman of Welfare Board. Energetic Bud Jones not only did his part as fall house president but found time to help the Uni Camp drive in the spring. "By" Kelly kept up the school spirit as a yell leader and was active along with other Gold Key men John Flannery and Felix Le Marinel. Junior wheels were Yeomen Jim Davis, Al Fisher, Brice Horn, Arnold Stevens, and Stan Ross.

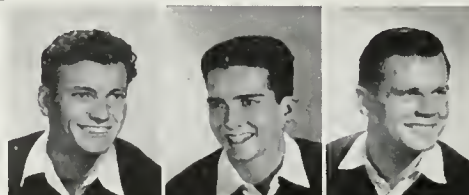

Jack Holley  
Brice Horn  
Noel Humphrey

# SIGMA ALPHA EPSILON



Redheaded BUD JONES was the backbone of the famed SAE quartet. The efficient president's booming voice could always be heard at fraternity parties and serenades.

Kenneth Kaufmann  
Burt Knaeffer  
Marty Kramer  
Ed Lachmar  
Dick Lama



Danny Larsen  
Rob Lindquist  
John Love  
Gordon McWilliams  
Jack Mathison



Garold Nelson  
Jim Nicolai  
Richard Northrup  
Robert Ogg  
Charles Oster



James Revell  
Raymond Richards  
Stanley Ross  
Gaylord Roten  
John Rotundo



George Ruhberg  
James Sawyer  
Bob Schaaf  
William Simmons  
Ronald Sinclair

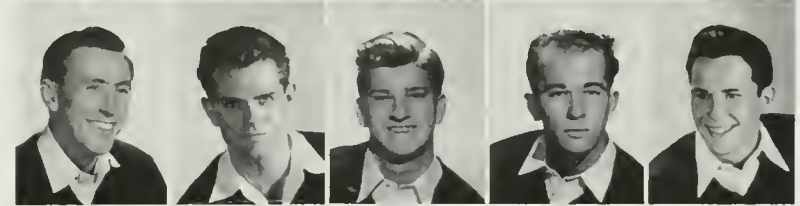

Edgar Smith  
Edward Smith  
Howard Smith  
Charles Stahl  
Jack Stanley

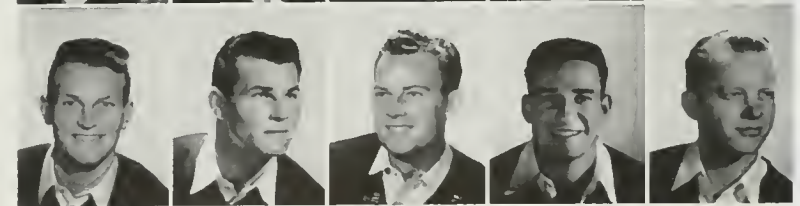

Arnold Stevens   Norman Stocks   Gordon Suess   Al Thompson   Phil Vessadini  
Tom Wahlgren   Bill Wibbenhorst   Donald Wiebe   Harvey Wilson   Glen Woodmansee

The muscle men of SAE really enjoyed showing off for the Sorrento crowd, but they gave everyone else an inferiority complex. The brothers believed in giving active support to one another.



Morton Aronowitz  
 Syd Bash  
 Lorne Bay  
 Ronald Blumer  
 Robert Brown  
 Richard Cohen



Ronald Cohen  
 Robert Cole  
 Jay Eller  
 Elvin Field  
 Don Finestone  
 Richard Flam



Marshall Friedman  
 Lawrence Geisser  
 Richard Goldman  
 Richard Gould  
 Stuart Graboyes  
 Richard Graff



Ronald Grossman  
 Saul Kay  
 Lester Kenoff  
 Edward Kerker  
 Gene Kermin  
 Ed Knerr  
 Sandy Kornblum



Sherman Kulick  
 Gerald Leve  
 Sanford Levenberg  
 Bruce Levenson  
 Malcolm Levinthal  
 Jerry Lushing  
 Bob Mandeson



Harold Martin  
 Sherwin Memel  
 Irwin Moskowitz  
 Ronald Ordin  
 Bruce Perlstein  
 James Primes  
 Marshall Raffelson

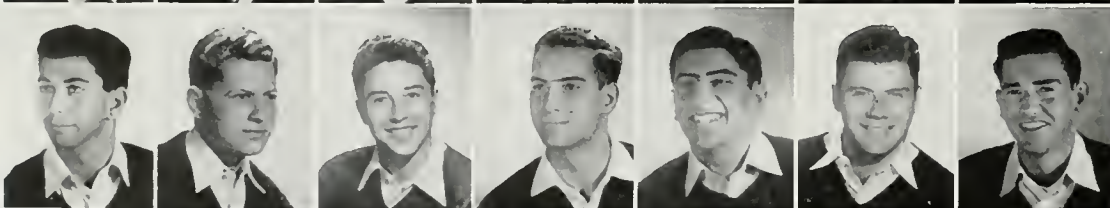

Leonard Robin  
 Chaim Robins  
 Jerry Ruben  
 Larry Sender  
 Samuel Silber  
 Donald Silverman  
 Joseph Steinfeld



Tom Wallace  
 Joseph Wein  
 Jack Weinraub  
 Ralph Willen  
 Ronald Wolf  
 Bruce Wolfson  
 Richard Wulliger



# SIGMA ALPHA MU



Another addition to the list of fraternities on Gayley, the Sigma Alpha Mu's have almost completed their new chapter house. This abode is planned to be the very latest in men's housing units.

Sammies celebrated the new year with a shovel in ground-breaking ceremonies for their chapter house which they planned for completion in time for the fall rush season. The lack of a house throughout the 1949-50 year did not stop SAM men from taking a front seat in campus affairs or from winning second place for originality in the homecoming parade. In the spring semester Sam Silber brought fame to URA and summer vacations to many underprivileged children with his unusual publicity campaign for the URA Mardi Gras, whose collection went to University Camp. Leading fraternity men were Mal Leventhal, president in the fall, and Hammy Martin, president during the spring term. Jimmy Primes achieved recognition for the local chapter by winning Sigma Alpha Mu's national treasurer's award. Formally speaking, SAM had the social calendar started by the annual sweetheart dance held at the Country Club Hotel and the spring formal staged at the Miramar Hotel, both occasions evenings long to be remembered by the Sammies and their best girls. The summer was destined to be a busy one for the brother builders, putting the finishing touches on decorations for their new home and carrying through the tremendous job of moving all furnishings to the new location.



HAROLD MARTIN served as Samy president for the spring semester. A long list of successful events for the year attested to his efficient leadership ability.



Congratulations were in order for the Sammies when they broke ground for their new mansion. National headquarters finally came through, and provided plenty of room for everyone.

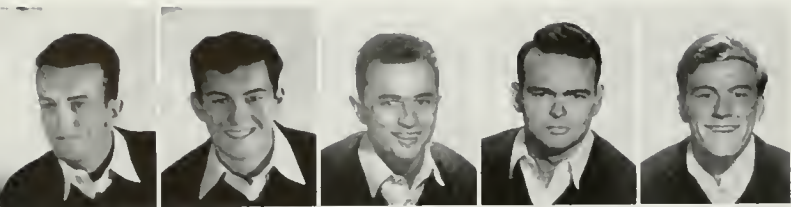

Bob Alter  
Ben Bennet  
Jim Besse  
John Bodde  
Peter Calvin



Dick Clark  
Richard Clay  
Paul Clement  
James Collins  
John Cooper



Sam Draper  
Milton B. Herring  
Bob Jordan  
Steve Klos  
Richard Lundine



Walter McCall  
Francis Mandula  
Gene Marsden  
Ernest Meylan  
Tom Mullen



Charles Nogle  
Dick Patterson  
Jim Pond  
Lance Read  
Don Roberts



Donald Robertson  
Robert Robinson  
Jack Saggsser  
Robert Schafer  
Fred Schalles

The Crystal Room of the Beverly Hills Hotel was the scene of the annual Sigma Chi sweetheart dance on May 13, where as a climax to the two weeks of parties given for the candidates Shirley Kimbell was announced as the chapter's sweetheart for the coming year. In keeping with their usual party spirit, the Sigma Chis jointly held the Miami Triad this spring at the Santa Monica Beach Club with the Phi Delta Thetas and Beta Theta Pi's, while during the winter Sigma Chis in their tuxes escorted the Alpha Chis to the annual Snow Ball formal. The governing of the house was placed in the capable hands of Jack Saggsser. Besides the usual presidential duties, he supervised the construction of the spectacular homecoming float, planned the sweetheart dance, and actively participated in IFC. Some of the other busy brothers who were concerned mainly with athletics were Francis Mandula and Don Roberts.

# SIGMA CHI

Clarke Smith  
Bob Stafford  
John Stephens  
John Stern  
Jack Telaneus





Sigma Chi's sauve president for the fall semester this year was JACK SAGGS-SER, popular and dependable house man and campus socialite who combined house leadership with UCLA studies.

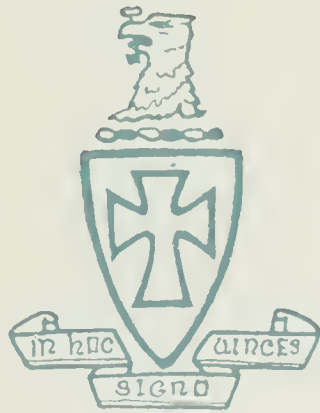

Sigma Chi's believed in taking advantage of the great out of doors for their numerous parties. They found comfort and pleasure at its best seated around a bonfire.



Vitally Tresun  
Fred Wagner  
Dick Weber  
Elmer Whipple  
Bud Winans

Sigma Nu's past year featured a booming social season, highlighted by their outstanding White Rose formal that was presented in the fall at the Hollywood Roosevelt. Reigning over the affair was lovely Theta Molly Cosgrave and her two attractive attendants, Pi Phi Sandy Chrest and Kappa Shar Swanson. A social activity of the opposite character was the annual ADT dance the boys gave at the house. In the spring the Sigma Nu's joined forces with the Alpha Phi's to present their yearly German Beer Party complete with costumes and polkas. Along another line the boys captured the Inter-fraternity Basketball championship, and several brothers shone in school sports as well. Giving their all to the varsity football team were such outstanding members as Eddie Eaton, Ernie Stockert, and Neil Cline. Sigma Nu Cy Young was star javelin thrower of the Bruin track team. The boys seemed to take over varsity basketball too, by providing able players Jerry Norman, Ralph Joeckel, and John Kalin. Active wheels seen around Kerchkoff included Yeomen Lee Wenzel and Manuel Gonzalez.

## SIGMA NU



Giles Allison  
James Anderson  
Robert Baker  
Richard Beamish  
Barton Beckley  
Robert Bennett  
Phil Cawrey  
Neil Cline



Robert Coleman  
Clyde Convirs  
Webb Coulter  
Douglas Dalton  
Dan Darling  
Ronald Diggins  
Robert Dunphey  
Lee Foglesong



John Garver  
Max Gibson  
Manuel Gonzales  
John Graham  
J. C. Hann  
Jim Harner  
George Hewey  
Ralph Joeckel



James Keeffe  
Grover Luchsinger

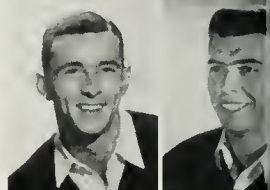

James McKenzie  
Jerry Meacham

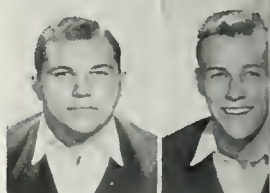

Eugene Michael  
Alvin Miller

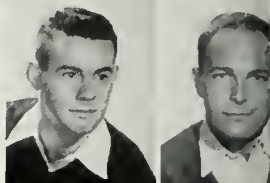

Ted Mosher  
John Percy



Charles Potts  
Donald Riehl  
William Sawyers  
Robert Shea  
William Shea  
James Shirley  
Marty Smith

Del Stanton  
Roy Steward  
Art Stumpus  
Robert Thomas  
Oskar Thurnher  
Rodger Todd  
Tom Van Dyke

Lee Wenzel  
Bill Whitney  
Hunter Wilson  
Robert Wilson  
Lloyd Wise  
Cy Young  
Richard Zahm





Besides doing a capable job as president, CHUCK COLWELL managed to become a star of intramural athletics and was an active member of a local punch drinking association. Under his leadership the Sigma Nu's had one of their most successful years.



Ever since Don Caffray stumbled into the Sigma Nu house the brothers have heard nothing but "Apple Valley, Apple Valley . . ." And so it is that every year this white star alum invites the boys to his "first love" for the Spring Formal, which often is quite informal.



**Σ Ν**

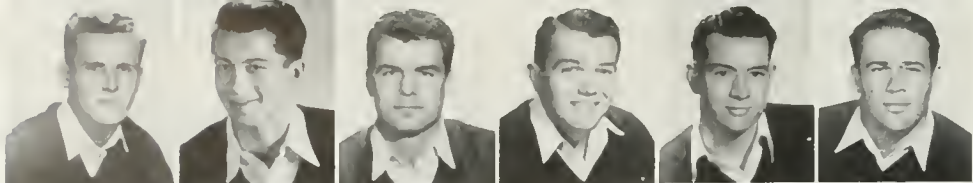

Peter Aude  
Robert Baker  
George Barlow  
Douglas Bastyr  
Ross Bobzin  
Donald Bullock

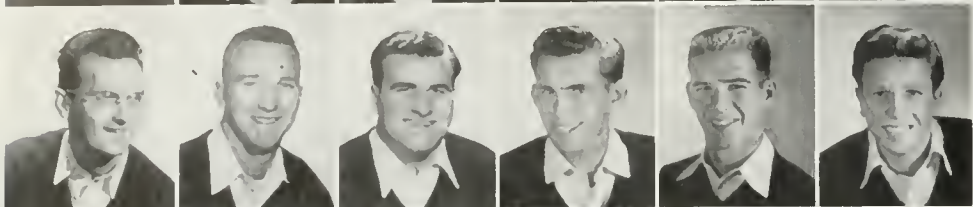

Richard Coleman  
John Davis  
Lee Davis  
Edwin Denker  
Martin Donahue  
Leonard Eilers



Richard Emmons  
Rudy Feldman  
Wayne Foglesong  
John Goodlad  
Dudley Helm



Joseph Henriksen  
Robert Howe  
John Hunt  
Bill Jones  
Keith Kersey



Richard Kruger  
David Macleod  
Bill Manning  
Joseph Marsalek  
Bud Maurer  
Robert Meyer

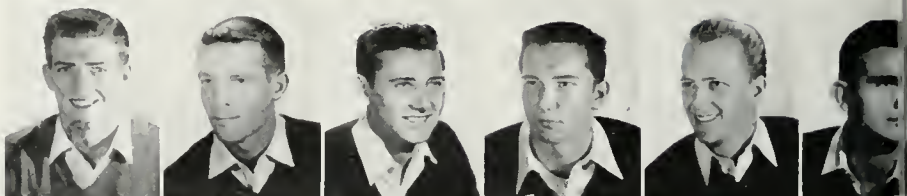

Al Minjares  
Evan Murphy  
Don Nater  
William Nicolai  
John Parker  
James Payton



Richard Peters  
Ernest Pronske  
Jerry Reed  
Eugene Roche  
William Sewell  
Gordon Shaffer

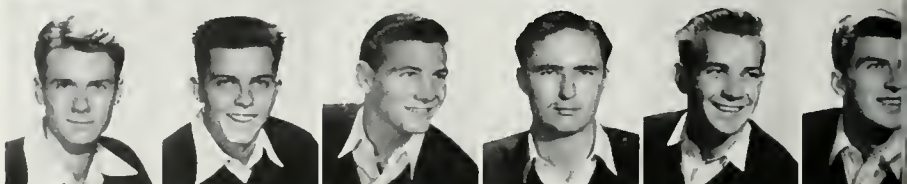

Dewey Shepherd  
Thomas Straeter  
Merle Swanson  
Thomas Tapscott  
Fred Thornley  
Jay VanHolt



William Vestey  
Norman Visineau  
Richard Welsh  
Robert West  
Kenneth Whitcomb  
Clark Wingert





The Sigma Pi's specialized in parties with plenty of atmosphere. The boys had a knack for changing their southern mansion into almost any place on earth for a party setting.

## SIGMA PI

Party-time began early in September for the Sigma Pi's and continued until late in June. Starting off the fall social whirl with a bang was the original Nut Club Formal. Following this was the big Cal Chapter Dance and Joint Open House with the Chi Omegas. First on the Sigma Pi spring social calendar was the Initiation Dance followed by the pledge Speakeasy Party. Next was the annual rip-roaring Frontier Town. Winding up the social whirl was the fraternity's traditional dance, the beautiful Orchid Ball. The brothers were guided through the year by their president, yell-leader Fred Thornley, who served with Merle Swanson in both Gold Key and Kelps. The social service, and school honoraries had many Sigma Pis on their roll books.



Everyone on campus was familiar with FRED THORNLEY'S genial grin. Really a boomer, FRED competently "charged" into everything, his duties as president not excepted.

Spotlighting the spring season this year was the fourth annual Chase Dance given by the Tau Delta Phi's at the Riviera Country Club, right before finals. Both the Sweetheart Ball at the Hollywood Roosevelt and the long-awaited-for Initiation Dinner at Ciro's heralded other big evenings. Booming house parties provided entertainment for the rest of the semester: a New Yorker Club Cafe, the Hawaiian and the South Sea Islander parties, to mention only a few, brightened up weekends. Hub of the Tau Delta Phi's wheel system was George Seelig, prexy of the Varsity Club and newly-elected president of AMS; in the athletic field, George Aronek as Varsity Soccer lettermen kept the "wheel turning," while chapter presidents Arthur Rudolph and Jack Kaplan helped keep the house active in meeting and on campus. Exchanges during the year with AEPi's and Sigma Delta Tau's fostered quite a few pinnings and engagements. Outstanding among events was the initiation of Eddie Cantor as an honorary Tau Delt, and the three day Regional Western Conclave at Carolina Pines—the UCLA, USC and University of Arizona chapters.

## TAU DELTA PHI

Phillip Engel  
Norman Fordis  
Sonny Goldschmidt



Herbert Hoffman  
Benjamin Kahane  
Jack Kaplan



Bernard Mazel  
Dick Perelman  
Dick Pozil



Ben Pynes  
Dick Reuben  
Leon Rootenberg

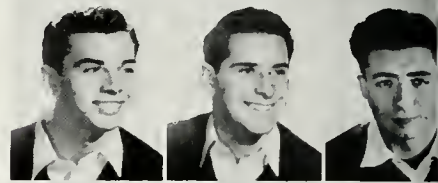

Larry Rosenblum  
Bud Rubin  
Arthur Rudolph



George Seelig  
Bernie Snyder  
Jack Startz

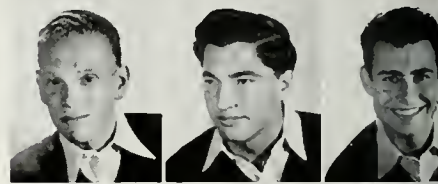

Stanley Stone  
Norm Weston  
Edwin Yates



George Aronek  
Shelly Atlas  
Fred Barbanell  
Shelly Beil  
Marvin Benson  
Don Bernstein  
Burt Bierman

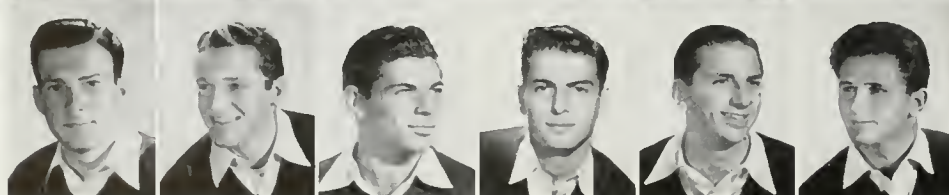

Jerry Bronow  
David Capelouto  
Arnie Chosak  
Al Donen  
Stanley Eisenberg  
Jerry Engel



Herb Glucksman  
 Alan Gottschalk  
 Al Grossman  
 Barry Haymes  
 Burt Hirsch  
 Donald Hochman

Malvin Karp  
 Ramon Kohl  
 Dave Laba  
 Bernie Laezman  
 Marvin Lasky  
 Marty Lipp



Columns of figures and economic puzzles interested JACK KAPLAN. A finance major, his monetary abilities proved valuable during his term of presidency.



Brothers and their dates still remember the fantastic Islander parties given during the last year. With island decorations, enchanting music, and weird costumes these affairs are listed among the top social affairs given on the Bruin campus.



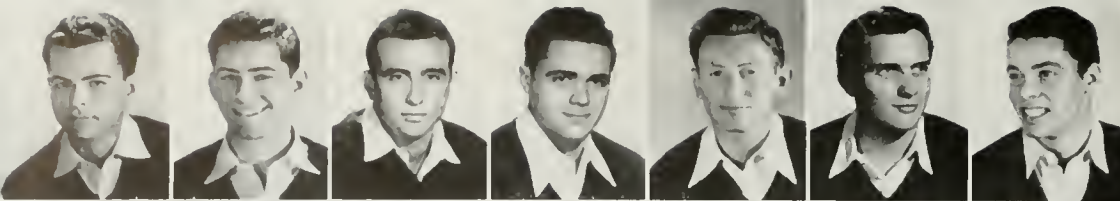

Jack Abrams  
Len Alexander  
Sam Allenberg  
Stan Arnold  
Gene Asher  
Jack Baum  
Moe Benson

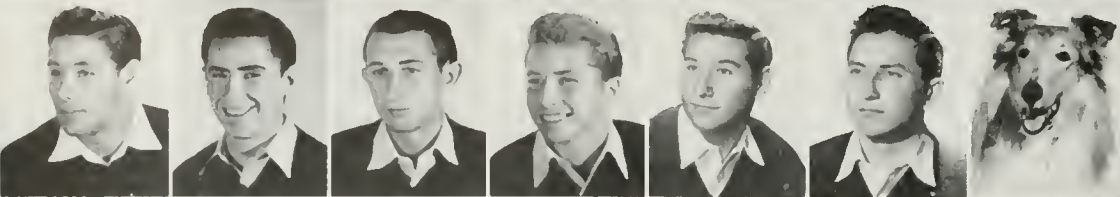

Gene Bordy  
Jerry Breslauer  
Ronnie Brown  
Barry Chasen  
Lee Cohen  
Cliff Duboff  
Duke



Jerry Fields  
Herb Flam  
Mike Freund  
Mickey Gold  
Joe Golden  
Eddie Gorden  
John Grauman



Bill Greenberg  
Ernie Grossblatt  
Sam Grossman  
Harvey Higger  
Dan Hillman  
Dick Hoffman  
Ronnie Hoffman  
Dave Kaplan



John Levi  
Harvey Levich  
Walt Levine  
Ira Levy  
Fred Maltz  
Ken Miller  
Joseph Naar  
Rick Oxman



Ira Pauly  
Len Pomerant  
Al Raffee  
Ron Robin  
Bob Rosen  
Bob Rosenblum  
Jay Rothstein  
Philip Saltzman



Bud Schuman  
Stanley Sheinkopf  
Harvey Silverman  
Harvey Stern  
Jo Swerling  
Mort Yiner  
Gil Wayne  
Joe Wayne



Harvey Weiner  
Charlie Weisstein  
Julian Weisstein  
Norm Weitzman  
Herb Wieseneck  
Dick Williams  
Stan Yorshis  
Sid Zimmerman



# TAU EPSILON PHI



After all their hard work, the TEPI's were pleased that the annual "Temptations" dance was its usual great success. Big names in the entertainment world highlighted the event.

The big event of the spring semester for the Tau Epsilon Phi fraternity was the Teptations charity dance. This presentation involved work from all the brothers to make it an outstanding success. On campus the house boasted leaders in every conceivable activity. Lee Cohen was the Tep yell leader and helped cheer Brothers Al Raffee, Julie Weisstein, and Joe Naar of the varsity football squad and Billy Greenberg, captain of the frosh squad. Sam Allenberg was a boomer on the swim squad and Art Alper and Barry Chasen kept the house hustling on the basketball courts. Ernie Grossblatt spent his spare time in the gym working out with the gymnastics crew, while Dick Williams busied himself with his peanut machines and Yeoman details. Destined to keep spirit at a high pitch during the coming year is newly elected yell king Sam Grossman. Sam's fantastic stunts during election week boomed him easily into office. The pride of UCLA and of the Teps as well is tennis star Herb Flam. Herb is acclaimed as the most outstanding tennis player ever to emerge from this school. During the summer he won the singles and doubles National Collegiate Tennis championships and also the Clay Courts title.



A genial personality and a friendly smile were assets of GIL WAYNE. He did a bang-up job as president in the spring semester, and his ability was a mainstay of the fraternity.



Chow time at Tau Epsilon Phi on Monday night was always a headache to the pledge hashers, but the actives seemed to enjoy the evening's doings before going into long meeting sessions.



Bob Boydston  
Ken Britt  
Paul Carlton



Andrew Christensen  
James Dimick  
Vernon Faulkner

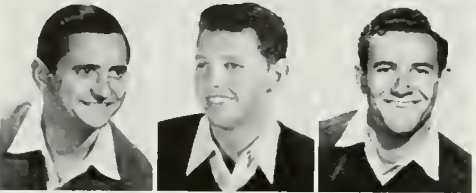

Louis Frizzi  
Pat Gantt  
Bill Gathas



Eugene Grace  
Bob Hagest  
John Halls



Chuck Hays  
John Jeffreys  
Ben Johnson



Art Keene  
John Kilman  
Terry Kinsella

Bob Kotob  
Bob Koury  
John Lane  
Lindley Locke  
John Manseau  
Larry Moore  
Roger Nye  
Harvey Pastors  
Patsy  
John Ramos

Jack Ramsey  
Robert Ramsey  
Larry Robinson  
Ed Russ  
Phil Shaffer  
Don Sherrill  
John Thompson  
Dominic Valentino

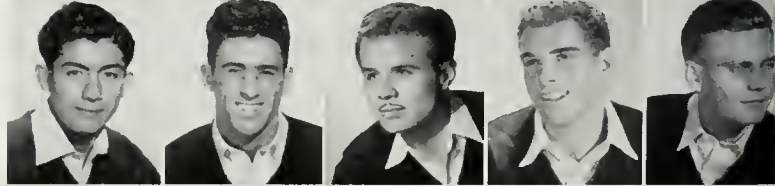

Tekes went out in a big way for Junior Class politics, with Ben Johnson, Bill Gathas, and Bob Boydston all on the Junior Council . . . Lou Frizzi was president of the URA Rod and Gun Club; Bill Gathas represented the house on OCB; and Bob Boydston took polls for the Bureau of Student Opinion. President Ben Johnson led the fraternity in a successful social season. The traditional Red Carnation Ball was held at the Deauville Club, and there was the annual Pink Elephant Ball with guys and girls in matching costumes. Spring vacation was highlighted with sunning and sailing at Balboa. An eight way exchange with Kappa Delta Pi, Phi Kappa Psi, Beta Theta Pi and Theta Chi featured food, dancing, tennis and swimming. In the intramural corner Tekes distinguished themselves by having a terrific baseball team. Overlooking the blue Pacific, the Teke house was inconvenient to campus, but convenient to the beach.

# TAU KAPPA EPSILON





Competent and efficient President LAWRENCE MOORE could always be found in the center of the Teke's many activities, which included beach parties and more beach parties.

Although the Teke's have a house right near the beach, the weather experienced during the spring did not cause the boys to forsake classes for a daily ocean dip. Nevertheless, they managed to sneak in a few hours of sunshine and surf riding on weekends when the sun sneaked out for a brief minute.



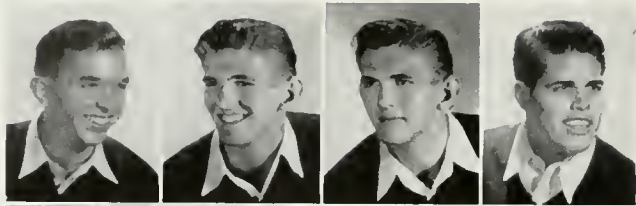

Baldwin Baker  
Ray Binder  
Roy Binder  
Mike Carrillo

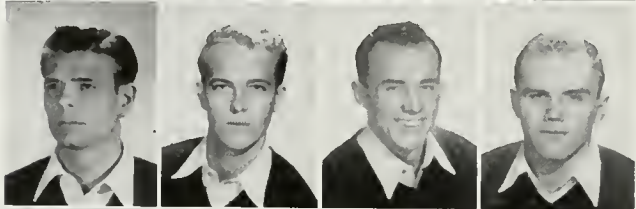

Bill Carstens  
Bob Carty  
Norman Clark  
Bob Clithero



Ernie Cobb  
Chuck Coury  
Norman Cox  
Duncan Curry



Lane Denton  
Terry DeWolfe  
Dick Donnelly  
Lyle Faith

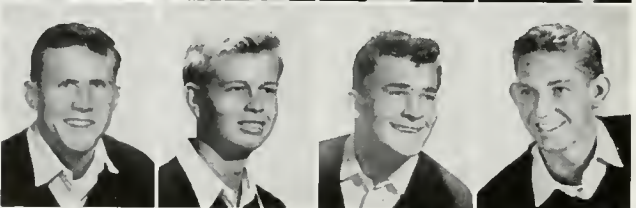

Bill Hayes  
Erv Johnson  
Robert Kearns  
Everett Miner

Martin Paltzer  
Pat Perrett  
Leon Pinney  
Robert Pinto  
Bill Power



Frank Shasha  
John Shaw  
Norman Snyder  
Ted Sparks

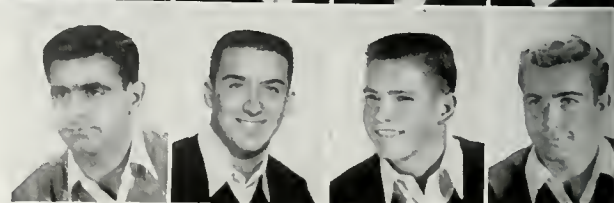

# THETA CHI



Digging up old term papers was a useful and profitable talent of spring prexy BOB CLITHERO. He followed in the footsteps of fall president RAOUL CARILLO.



The Theta Chi's were always heading for Sorrento for a pre-season tan. They found they could accommodate more brothers with convertible tops down and collect more sun.

Being true followers of Dixieland music the Theta Chi's had that ever lovin' Pete Dailey for their beer bust, open house and Dixieland dances. Two important annual social affairs of the fraternity were the Circle Bar X dance, anticipated and attended enthusiastically by the entire campus, and the Theta Chi Dream Girl dance held at the Beverly Hills Hotel. The house was guided in grand style throughout the fall semester by varsity wrestler Bob Clithero. Taking over the reins of the presidency for the spring semester was Crewman Bill Power. Other members in campus activities included Dick Donnelly and Bill Hayes, Soph council; and Pete Gilman, Scop. Wrestling was highlighted by Bob Clithero and Ray and Roy Binders, the twins in the house. Crew found two loyal backers in Dave Tansey and Bill Power, who helped to reorganize and bring the sport back on campus. Pledged by the house in the spring was gridiron man Jim Buchanan.



Gayle Price  
William Roberts  
Hugh Robinson  
Edward Rupp  
Harold Sargent



Austin Stephens  
Ed Stromgren  
Dave Tansey  
Larry Upp  
Tony Wood





Julian Adams  
 Lou Alvarez  
 Peter Babin  
 Dick Banks  
 Dick Barnes  
 Roger Bartosh  
 Paul Beck  
 Joe Bennet



Jim Browning  
 Gene Buben  
 Ronald Cameron  
 George Cheadle  
 Neil Churchill  
 Robert Clarke  
 Mervin Corner

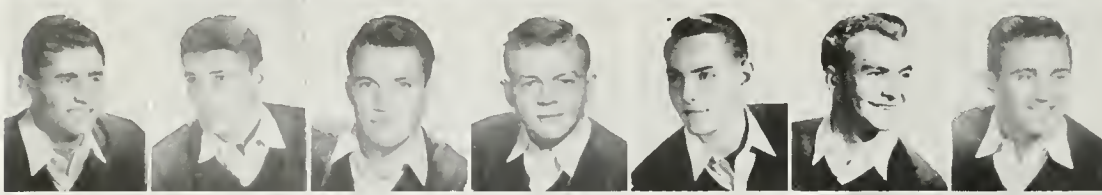

Bob Dingfelder  
 George Dufort  
 Jim Elsner  
 Howard Fisher  
 Tom Frew  
 Bill Fulton  
 Bill Gino



Hank Grady  
 Don Green  
 Bob Hastings  
 Henry Hatton  
 Don Hertel  
 Howard Hill  
 Joseph Horta



Don Hovey  
 John Jennett  
 Don Johnson  
 Don Jones  
 Robert Jordan  
 Kenneth Karst  
 Robert Lindh



Jerry McCabe  
 Bob Morrison  
 Jack Mortenson  
 Richard Nichols  
 Tom Nickols  
 Ted Paramore  
 Tom Quayle



Floyd Roberts  
 John Rogers  
 Ray Steelsmith  
 Ray Stine  
 Rodge Thomas  
 Tom Toohey  
 Jim Tumlinson



John Volkoff  
 Warren Waltz  
 Gordon Weaver  
 Jack Whalen  
 Robert White  
 Robert Whitney  
 Jerry Withers

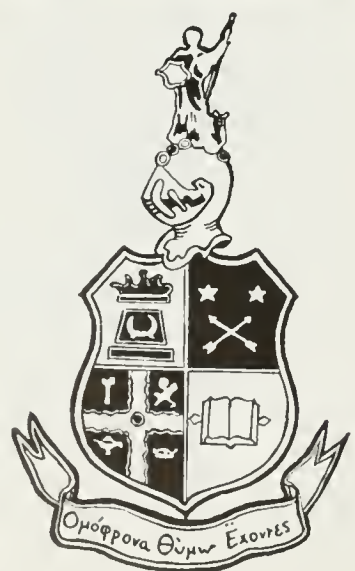

# THETA DELTA CHI

**Θ Δ Χ**



An evening in the moonlight . . . these Theta Delta Chi's enjoyed many such moments with a "heavy date" and a brew in each hand. A scene repeated up and down the row by all the houses and their brothers

Near the top of the row at 547 Gayley stands the large Spanish-style house of the Theta Delta Chi's, which overlooks their fabulous, new swimming pool. Well represented in all campus affairs, the boys boasted activity men Ken Karst, executive secretary of Inter-Fraternity Council and Don Hovey, former Welfare Board Chairman and campus politico. Bruin athletic teams, too, claimed the time of many Theta Delts. George Pastre and Wes Mathews were stars on the Bruin football team, while Pete Babin acted as Bruin boxing captain, Bob Morrison participated in track, and Bob Dingfelder and Gene Bubien were members of the varsity crew team. Socially the Theta Delts turned rural for their mammoth Barn Dance and Hobo Convention. Their spring open-house introduced Bruins to their spacious patio surrounded pool, complete with tropical palms, which was the pride and joy of hard-working Bob Lindh, man behind the gavel at the Theta Delt house.

The Theta Delt's put a lot of work into their fire-eating train for the Homecoming parade. However, they claimed emphatically that the smoke had no effect on the smog situation on campus.



Studios JACK WHALEN was termed a "good egg" by his fraternity brothers. The sharply dressed president had two loves . . . Shirley Cleveland who wore his pin, and a new car.



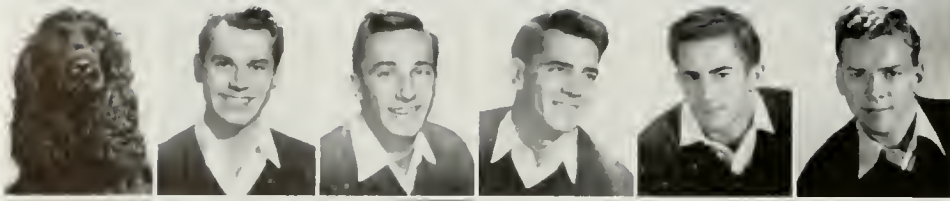

Ambrose  
 Dwight Bradley  
 Robert Broadbelt  
 Donald Brown  
 Robert Brumbaugh  
 Gene Burson



Rudolph Caspers  
 J. Kenneth Clancy  
 Laurance Clark  
 Mark Cross  
 Louis Duemler  
 Eric



Ralph Freeto  
 Ray Gilham  
 George Grawlich  
 Jay Green  
 Robert Green

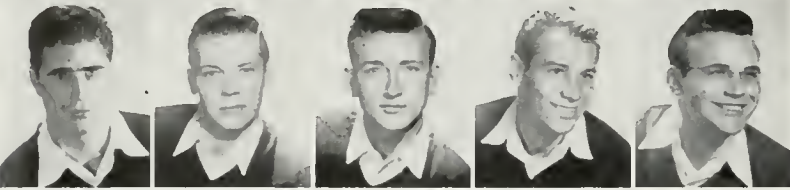

Gordon Gunn  
 Sterling Hilen  
 Edward Hill  
 Bill Jacklone  
 Richard Lene

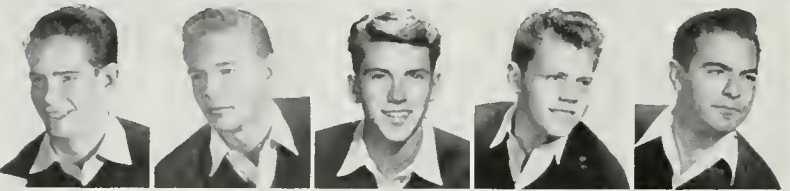

Mark Law  
 Roger Lindberg  
 Hugh McHugh  
 Allan Marquart  
 Peter Mergens



David Nelson  
 Earl Nett  
 Andy Nicholaw  
 Edward Palmer  
 Stanley Parsons

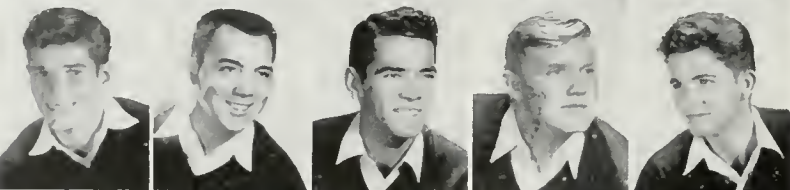

Morris Peelle  
 Wallace Pobst  
 Richard Price  
 Robert Scofield  
 Arthur Seibel

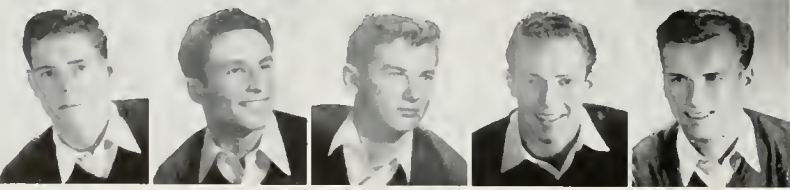

Burdett Shearer  
 Harry Sherman  
 Fred Stapp  
 Urban Stroy  
 Robert Swank

James Triplett  
 James Vandervoort  
 Warren Veis  
 Bill Yaw  
 Joseph Zifchak



# THETA XI

Watermelon, Dixieland, minstrels, and mint juleps were all part of the atmosphere created by the Theta Xi brothers for their gigantic party of the old South. A jump tune "Mississippi Mud" provided the title and theme for the unique festivity. A fragrance of magnolia blossoms and sound of southern drawls greeted costumed couples as they arrived at the ball, one of the outstanding affairs of the spring semester. The Theta Xi journal for '49-'50 also listed an impressive formal dinner dance at the San Fernando Country Club. Several of the brothers claimed Kerckhoff Hall as their second homes. Harry Sherman held two outstanding positions, as chairman of the Junior Prom and as head of the Spring Sing, and in May was elected to a rep-at-large seat on the UCLA Student Executive Council. Also climbing KH stairs was Dick Price, who doubled on OCB and as a football manager. Numbered among Theta Xi members in the athletic department were Dean Kirby, 1950 potential as end on the Bruin football squad, and Jack Meighan and Ike Behlil, UCLA soccer team stalwarts. Guiding fist behind all Theta Xi activities for the '49-'50 year was prexy Hank Sorrail.



Theta Xi president in the spring was HARRY SHERMAN. He found time to lead his fraternity in its many activities, act as chairman of the spring sing, and junior prom, and be elected rep at large.



Chow down boys . . . The Theta Xi's often found time to hustle in the kitchen and help the cook prepare the evening's meal. But after dinner it was left to the pledges to clean up. This group found the highlight of their spring semester was hustling Harry Sherman around campus as their rep-at-large candidate in Bruin elections . . . their campaign worked and he won.

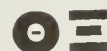

Dick Altman  
 Ronald Barnett  
 Stan Berman  
 Sandy Bothman  
 Rob Bregman  
 Bob Bretter  
 Bill Chapman  
 Stan Cherry



Stephan Claman  
 Bud Cohen  
 Lester Cohn  
 Michael Cohn  
 Ed Coleman  
 Roger Coleman  
 Armin Dolin  
 Dan Felger



Jerry Fields  
 Chef Firestein  
 Maury Flantzman  
 Herb Fond  
 Bob Franklin  
 Stan Franklin  
 Ed Geltman  
 Don Getz



Herman Glatt  
 Bob Gluck  
 Martin Gold  
 Irv Goldring  
 Harvey Gonick  
 Bernie Greenberg  
 Barry Gumbert  
 Stuart Gutman



Albert Hillman  
 Jerry Horowitz  
 Ronnie Kalin  
 Mike Kaplan  
 Pat Kater  
 Don Kates  
 Mel Kaufman  
 Bob Koenig

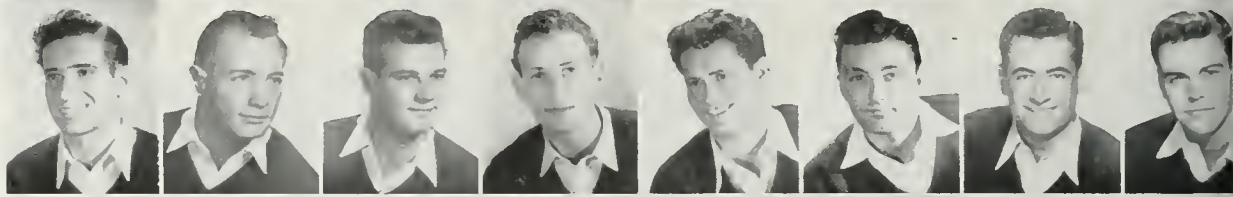

Paul Krupnick  
 Al Lanfield  
 Dave Leanse  
 Stan Lee  
 Herbert Leib  
 Don Leon  
 Marvin Levinson  
 Ronnie Lushing



Ed Lux  
 Milt Milkes  
 Tom Mintz  
 Bob Miller  
 Harry Nebenzahl  
 Bruce Osterweil  
 Randy Parker  
 Bob Pritikin



Dave Remar  
 Leonard Rittenberg  
 Karl Rosenbaum  
 Al Rosenthal  
 Leslie Rothstein  
 Norm Rubin  
 Sheldon Rubin  
 Lou Sackin



## ZETA BETA TAU

Adding a touch of the Old South to the annual Homecoming Float Parade was the beautiful ZBT Mississippi River Boat, spouting smoke and fire. Winning the coveted first place in the theme division got the ZBT's off to a good year. The Zeta Beta Tau's scooped the campus in their usual tradition with their fifth annual Pre-Registration Open House. Members and dates rushed the season a little when they attended their "early" spring formal. Mel Kaufman took over the gavel as president and drew the purse strings in the office of treasurer. This amazing one-man team also held the position of treasurer on the Intrafraternity Council at the same time. Big men on the campus included Dave Leanse, who led many a victorious cheer as head yell leader; Bob Franklin, who worked at the job of Organizations Control Board chairman; and Bob Koenig, who served as chairman of the Music and Service Board, and Sy Block, who was active on the Student Judicial Board.





The ZBT's were really happy over the burning of their mortgage. When the big white mansion was at last all theirs, they had a real reason for celebrating. The boys may purchase a fire engine in the future after this year's many fires . . . namely: their homecoming float at the coliseum, and their basement in the "big house."



Booming ZBT Prexy MEL KAUFMAN traded his cashmeres and argyles for the US Navy Blues and postponed use of his business administration book-learning 'til after his "hitch."



Allan Sattler  
Bob Sattler  
Marty Sherman  
Sid Sherman  
Burt Siskin  
Shelly Siskin  
Erwin Skadron  
Bud Smith



Jack Sobel  
Art Soll  
Morton Sommer  
Barry Stept  
Stephen Sterman  
Lee Striffling  
Dick Thorne  
Peter Wager



Marvin Weiner  
Sandy Weiner  
Bill Wetsman  
Dick Wigod  
Bob Witte  
Gerd Wolman  
Lee Zuckerman  
Bud Zukow



David Anderson  
Lee Angvire  
Neal Baker  
Harold Braly  
Art Briegleb



Jim Bridle  
Les Brockett  
Dick Budde  
William Buford  
John Bushnell



Joe Cattern  
Herb Chapin  
Donald Chelew  
Henry Coates  
James Eastburn



Werner Escher  
Joe Flateau  
John Florence  
Peter Gates  
Bob Gorman



Bob Hadfield  
Bill Hoag  
Forbes Jones  
Mickey Kelly  
Ed Lawrence

John Lawrence  
Ray Lewand  
Ross Mathew  
Harry Meskell  
Ed Miller



John Roat  
Jody Rogers  
Tom Rogers  
Sewell Sample  
Donald Smith

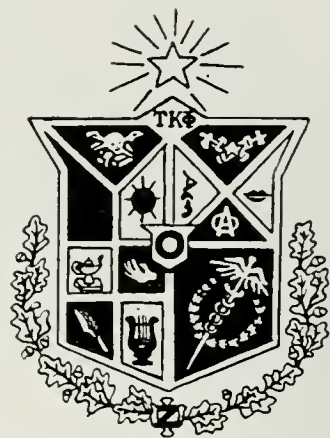

# ZETA PSI



Really a smooth character, JOHN LAWRENCE was christened "Sid Larue" by his brothers. The fall prexy had two main interests . . . girls and that ever-present party time.

ZΨ

When not staring on the athletic field or scoring on the row the Zetes could often be found in the front room brushing up on a few card games. As usual this house on Hilgard boasted some of the top Bruin football stars, who managed to keep the Zete name prominent on both rows as a "boomer house."

This year following their annual tradition, Zetes and their dates entered the foreign atmosphere of the Streets of Paris, and Old Vienna, two of their informal parties. Besides attending these affairs, the Zetes, one of the two fraternities on sorority row, added the Three Way Jag to their already brimming list of social activities and climaxed the year with a more mild White and Gold Formal. Athletes galore roamed the Zete house, second home of the football team which claimed Breck Stroschein, Hal Braly, Larry Lampkin, Cliff Schroeder, George Morgan, Ed Miller, Ray Lewand, John Florence, Mal Ellis, Orhan Breeland, and Hershel Lefler. Don Chelew took up a crew paddle and Pete Gates donned the Blue and Gold of the soccer team. Don Smith, Zete swim star, set an official school record of 52.4 for the 100 yard dash and an unofficial record of 52.2 for the same event. In the fall, brother John Laurance held the office of Zete prexy and following him was Adolph Mora, spring leader.



Adolph Mora  
George Morgan  
Wilbur Pestell  
Walter Petty  
Robert Pucci



Breck Stroschein  
Edward Tandy  
Roger Thomas  
Roy Thomas  
James Watts

**LIVING GROUPS**

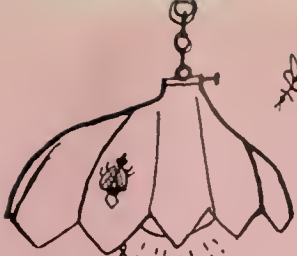

SUZETTE  
LA 3000

PIERMAN  
RI 1771

JERK

APRIL 6  
WCCC

DUKE

200



ABB. 3

J.M.

1950

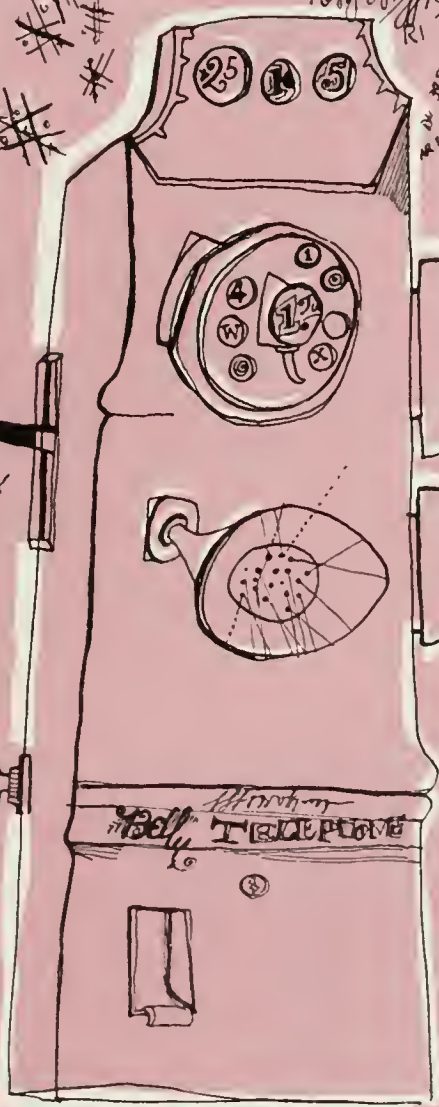

11 5 3 5 3 5 3  
SCLA  
17.50  
4 22 2  
4 41 2

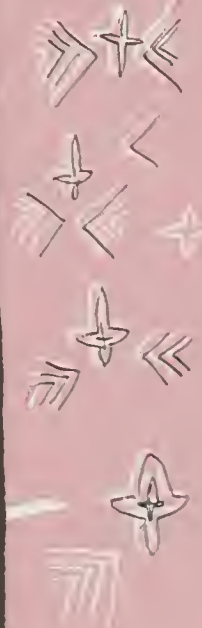

Norman Kantor



Pat Smith, Alcu Thiege  
Marjorie Crapster, Douglass  
Helen Sehy, Douglass  
Jodeane Collins, Hershey



Jane Phillips, Helen Matthewson  
Hallie McGoughy, Hershey  
Pat Peter, Hershey  
Joan Glauzer, Neva



Gloria Grant, Neva  
Judith Samish, Neva  
Joanne Adams, Rudy  
Carol Martin, Rudy



Melva Collins, Stephens  
Elaine Hunt, Stephens  
Barbara Joe, Stephens  
Jane Groman, Twin Pines



Marguerite Thorne, Twin Pines  
Barbara Abrams, Westwood  
Betty Boyce, Westwood  
Barbara Greenstone, Westwood

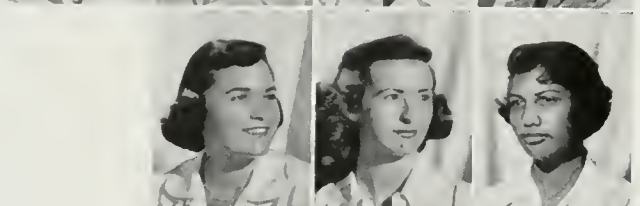

Esther Lasa, Winslow  
Doreen Rafferty, Winslow  
Magdeline O'Rourke, Y-Coop

# DORM COUNCIL

Living groups at UCLA have grown steadily stronger through the years. During the past two semesters great strides have been made by the two presidents of Dorm Council, Barbara Abrams and Jane Phillips. At the present time there are thirteen recognized living groups providing opportunities to Bruin students and in the near future it appears additional housing will be provided on campus. Hershey Hall is now the only on-campus housing group. Plans are being formulated for large dormitories to house about 800 men and women students. If such plans are put into operation the fondest hopes of the late provost will be realized, because he was always a champion of such housing.

JANE PHILLIPS was spring president of Dormitory Council and with the fall prexy BARBARA ABRAMS provided the group with outstanding leadership during the year.





Membership in Dormitory Council is composed of representatives of all the living groups on campus. These girls meet regularly to discuss the many problems affecting the dormitories at UCLA now or in the days of the future.

Outdoor life in southern California at its greatest . . . the residents of Rudy Hall have a chance to study or rest while out of doors and away from the noise and bustle of the 14,000 students at the University on the hill.

For a number of years Dorm Council has served a vital function on the campus by integrating the various girls' living groups into a unit. The Council has as its major purposes channeling information about campus affairs to all the girls in dorms, representing directly their opinions about campus matters to SEC, and helping the girls in dorms work toward a solution of their common problems as members of living groups. In connection with these goals the group is also working for better scholarship, better housing, development of inter group and inter-collegiate acquaintances, participation in the formation of rules for living groups and promotion of loyalty and enthusiasm to UCLA. Social activities this year included a dinner exchange at Hershey Hall. Persident for the fall semester was Barbara Abrams and Jane Phillips in the spring.



"Five foot two, eyes of blue" . . . keeping alive the southland craze are these ukelele struming girls of Hershey Hall. With enough strong voices the girls could sing above the drone of near-by construction.



Helen Matthewson girls give their ping pong table daily work-outs with a fast game between classes. Such activity was but one feature of life at the campus dormitory units.





Elizabeth Baker  
Joan Benson  
Latricia Blau  
Rose Maria Bourne

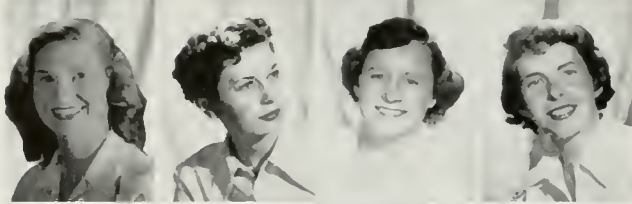

Donna Lee Boysen  
Irene Brarec  
Carolyn Brown  
Miki Brown



Tawny Bunch  
Shirley Butterfield  
Carol Ann Cameron  
Anne Clark



Marjorie Crapster  
Jeannine Davis  
Carol DeVere  
Nancy Dodge



Jeanette Drowne  
Roberta Fifer  
Betty Ann Howard  
True Jasmann

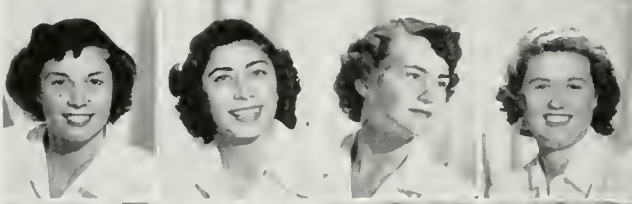

Helen Johnson  
Anna Kilim  
Kathleen Kirven  
Carol Martin



Jean Mielke  
Patricia Porter  
Adele Ramos  
Margery Roma



HELEN SEHY AND MARJORIE CRAPSTER were the guiding lights of Douglas Hall during the year. They were instrumental in aiding the house achieve great success in all its activities.



# DOUGLASS HALL

"Swing your partners and alemande left"—and the girls from Douglass Hall opened the year's social whirl with a "Make Mine Country Style" party. Another outstanding success was the winter formal for which the Hall blossomed out in silver snow-flakes and white snow-laden pine boughs. At a later Christmas dinner party for under-privileged girls from Uni-Camp the hostesses and guests seemed to feel the mutual benefit of friendship and goodwill. The girls from Douglass also gave active support to many other campus affairs such as the AWS Doll Contest, in which their entry, a Centennial Doll, won third prize. Thanks for this went to their doll chairman, Joanne Stone. Charme Wilbur did a great deal of work on Senior Council and was also one of the finalists in the Homecoming Queen Contest. Charme also participated in the Swim Show along with fellow Douglassite, Liz Norton. Busy with Campus Theater were quite a few of the girls from Douglass including Barbara Arnold, Beverly Hastings, Margaret Quick, and Jean Micke. Ann Clarke was talented at the piano and even the Zetes enjoyed listening. As for the Zetes, there seems to have been water fights between the two over a "misplaced" Douglass banner. No one has, as yet, proven anything definite but the girls are convinced the banner now decorates the neighboring Zete house.

A brisk walk up Hilgard and across the "Sahara" brought the residents of Douglass Hall to their eight o'clock classes with roses in their cheeks and that alert, wide-awake feeling . . . just the thing needed by all Bruin students.



Yvonne Root  
Helen Sehy  
Joan Stone  
Gerry Ward  
Virginia Warner  
Marileta Watson  
Norma Wethey



Pat Whitford  
Charme Wilbur  
Nancy Wingert  
Margery Wood  
Adele Woods  
Betty Wright



Lora Addleson  
 Carol Aronovici  
 Virginia Backes  
 Marjorie Backus  
 Helen Ball  
 Georgia Barfoot  
 Virginia Baskette  
 Camille Beaty

Virginia Behrens  
 Doreen Benton  
 Claire Besbeck  
 Rosalinde Blumberg  
 Rosalie Bray  
 Allayne Campbell  
 Marilyn Carlson

Jodeane Collins  
 Elaine Crowder  
 Ila Davidson  
 Mary Donnelly  
 Ernestine Easterling  
 Phyllis Elder  
 Mary Ellen Ely

Bettina Emmert  
 Sari Epstein  
 Virginia Fowler  
 Nancy Fulling  
 Elaine Fuston  
 Julie Garren  
 Doris Gazarian

Alice Goodsell  
 Marilyn Grace  
 Claudia Hagopian  
 Diane Halprin  
 Eileen Holden  
 Beryl Howard  
 Rosilyn Ignatz

Lois Jacob  
 Janet Jardine  
 Nancy Kane  
 Mary Jo Kelly  
 Shirley Keyes  
 Shirley Keyser  
 Megan Kipt

Constance Klecker  
 Dorothy Krauter  
 Pat Lerner  
 Lois Lawler  
 Virginia Lawmaster  
 Barbara Locke  
 Harriet Lustig

## HERSHEY HALL

With the new building program moving UCLA down Hilgard toward them, the girls of Hershey have literally been "right in the middle of things." Famous for their open houses, they started off with an all campus affair which was a huge success and followed it by a Men's Week Open House which was even better. Hershey was also the scene of the Junior Prom get-acquainted parties. Exchanges rated high on the Hershey calendar and helped to extend the welcome to our big brothers from the north during the All University weekend. Last fall the girls entertained their dates with a formal dance at the hall where they danced and dreamed of a "Happy Holiday." Representing Hershey in numerous campus affairs this year was President Jodie Collins. Jodie was a member of Senior Council, executive committee, and was on several AWS committees. Also deep in activities were Marilyn Arnold, Ernie Easterling, Ginny Behrens, Dot Probsting, Diane Halprin and Pat Peters.



Yvonne Nearhoff  
Ruth Neumann  
Judy Newhoff  
Greta Olsson  
Pat Peter



Phylis Peters  
Susan Peyton  
Elaine Pfister  
Dorothy Proebsting  
Rosalie Ramljak



Elizabeth Reagan  
Sally Reyman  
Carolyn Ridger  
Barbara Rimpau  
Kathleen Rulison



Rose Samuels  
Marilyn Siker  
Sandy Simons  
Elizabeth Smith  
Johanna Smith

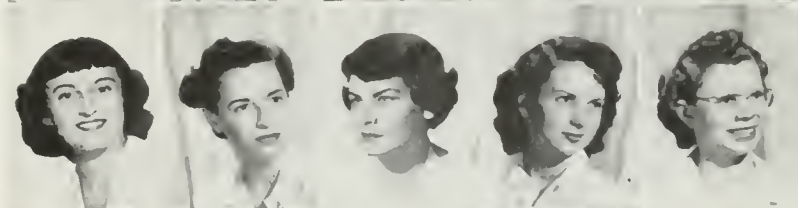

Gladys Spitzer  
Ruth Springer  
Coline Stiefel  
Faye Stone  
Yolande Stovall



Dorothy Strang  
Joanne Suttner  
Barbara Thompson  
Katherine Thurston  
Marilyn Tilt



Margery Urschel  
Joan Van Dorstien  
Joan Varian  
Arvona Vogel  
Merrie Jo Warne



Phyllis Wilber  
Lorna Will  
Paula Wolf  
Betty Wright  
Lynn Wyman



President of Hershey Hall was JODIE COLLINS. In addition to running the affairs of this large on-campus living group she found time to win the title of queen of the 1950 senior class.



Hallie McGaughy  
Imelda McNamee  
Dorothy Massey

Carolyn Merry  
Lillian Mlcoch  
Dixie Lee Moody

Lane Moss  
Carol Moyer  
Sharon Murphy

Home of the "Open House" was UCLA's only on-campus housing structure, Mira Hershey Hall. Despite the handicap of adjacent bull-dozer and tractor noise Hershey continued to open its doors in entertainment for all Bruins.



Nancy Berman  
 Barbara Blumenthal  
 June Borngesser  
 Helena Clemensen  
 Dorothy Cohen  
 Joan Glanzer  
 Gloria Grant  
 Mary Anne Hayes



Esther Kantor  
 Patricia Katterjohn  
 Lois McGowan  
 Norman Jean Perez  
 Zelda Rachman  
 Jane Reisig  
 Judith Samish  
 Juanita Sanders



Evelyn Smalley  
 Alice Spahr  
 Joan Tobias  
 Estelle Tucker  
 Donna Wilcox  
 Carol Wilkie  
 Marlys Yost



## NEVA HALL

Many funny faces were seen in Neva Hall this year at a Halloween Masquerade, with prizes for the most outlandish costume. A quick change in appearance by the members was noticed at the beautiful formal May dance to which all alumni of Neva Hall were invited. The campus Mardi Gras was turned into an even larger event by a pre-dinner party. New women on campus had no time for loneliness at Neva, because get-acquainted pajamerinos were held every semester as a part of the girls' orientation program. Neva Hallers were seen in Kerckhoff, too, when Barbara Blumenthal became vice-president and social chairman of the Bruin Flying Club, as well as taking part in all other URA activities. One of the hardest workers in the house was Jody Slinger, who did a scribes job as Secretary of Dorm Council.

GLORIA GRANT was the "big wheel" of Neva Hall during the spring semester. She found time to lead the group in its many activities and participate in campus functions, too.

Quiet in appearance, yes, but neighbors will testify to the good times had by all residents of Neva Hall last year. From Hallowe'en until Spring Formal time, the halls of Neva resounded.





Joanne Adams  
Marilyn Bly  
Jo Boss  
Betty Boukidis  
Marjorie Bruer  
Althea Bryant  
Audrey Bustonaby  
LaTrelle Fredricksen

Sharon Hale  
Eleanor Hall  
Peggy Heckman  
Eleanor Kahn  
Janet McPherson  
Pat Mogan  
Barbara Moreno

Marilyn Nickle  
Joanne Penrose  
Nancy Siegel  
Neva Jean Steers  
Beverly Taylor  
Yvette Townsend  
Joann Witte

## RUDY HALL

Exchanges and community dinners were only a few of the social events in which the girls of Rudy Hall participated this year. They also held a lovely Christmas dinner which was followed by a more informal party. Aside from these social activities Rudy Hall was well represented in almost all phases of campus life. Joanne Adams and Joanne Penrose, for example, were members of Key and Scroll, while Cosette Lodge, Leona Jenner and Marty Hessell were active in the Wesley foundation. Latelle Fredrickson served as the efficient president of the Christian Science Organization, and many other girls served in the YWCA and MAC club. During the fall, officers of Rudy Hall included Joanne Adams, president and Carol Martin, vice-president, who with the cooperation of the other girls, kept dorm life and its various activities running smoothly.



Rudy Hall followed the spring leadership of CAROL MARTIN. She was not always loaded down with books, but found time to co-ordinate all the activities of this large living group.

The residents of Rudy Hall have a chance to study or rest while out of doors and away from the noise and bustle of the 14,00 students at the University on the hill.





Beverly Aude  
Valerie Ann Beatty  
Helen Brown  
Joanne Crevolin



Nancy Graham  
Frances Grass  
Juanita Hatch  
Ethyl Hoerger



Sally Horn  
Margaret Lambert  
Marigold Lund  
Gloria Martin



Margaret Norris  
Jane Phillips  
Rosemary Pierce  
Pat Powers



Shirley Ragland  
Grace Reilly  
Victoria Rodekoeh  
Corinne Rudi



Bernice Scheifer  
Vinnie Shore  
Betty Wofford  
Diane Woodward



HELEN BROWN provided the inspiration for members of the Helen Mathewson Club while she was president of this campus living group during the spring semester.

# HELEN MATTHEWSON CLUB

Stepping lively to the tunes of a well-filled social calendar, the girls at Helen Mathewson Club swung their partners to a hard times party and barn dance, and later keyed themselves to a more romantic note for their Christmas and Spring formals. A winter snow week-end and some spring days on the sands of Balboa provided momentary escape from books. Hilgard Club, forced to disband when their house was sold, presented HMC with the remainder of their treasury to be used for perpetuation of the cooperative housing movement. In the realm of activities, Jane Phillips, fall semester president, presided over Inter-Dorm Council and was an NSA wheel. Rosemary Pierce was treasurer of Phi Chi Theta; Valeria Beatty served as WPE Club veep; Jean Djuh wielded the gavel for the Chinese Students' Club; and Sally Horn was Southern Campus proof editor. In the spring, under the leadership of president Helen Brown, the club achieved a spectacular success at the AWS picnic, winning all events but one, in spite of the strenuous competition of the Trolls.

Vital corner of campus life was the Helen Mathewson Club. Busy streets outside corresponded to busy residents inside who found time amid studies to enjoy a full social program.





With equal stress on the social and the scholastic the residents of Stevens House excelled in both, while on the side they found time to round out college life with a full activity program.

Many interesting parties dotted the social schedule of Stevens Hall this past year. Starting things off was a get-acquainted tea given for all new members in the fall. During the festivities at Christmas time, Stevens also celebrated with a party that included jolly Santa and a tree plus trimmings. An enchanting Spring formal was given by the girls at the Religious Conference building, and later on the Intercultural Board of the University Religious Conference gave a tea for the girls at Stevens in order to gain more support for the house. Among the thirty girls living at Stevens many were active in YWCA functions. These ambitious members included Rudella Slay, Melva Collins, and Elaine Hunt. Working hard on RCB panels were Midori Harada and Jo Anne Garland, and active in church functions were Juanita Lenard, and the president of Stevens, Barbara Joe.

# STEVENS

BARBARA JOE was president of Stevens House in the spring term. Her leadership followed that of fall prexy ELAINE HUNT . . . both girls were outstanding in their ability and aid to the group.



Dalia Abarbanel  
Maxine Blanchette  
Natalie Bobrove  
Izeller Cantrell



Mary Lou Carson  
Ellen Ching  
Melva Collins  
Othella Collins



Louise Estrin  
Isable Fishman  
Jeanne Fleischner  
Geraldine Gagnon

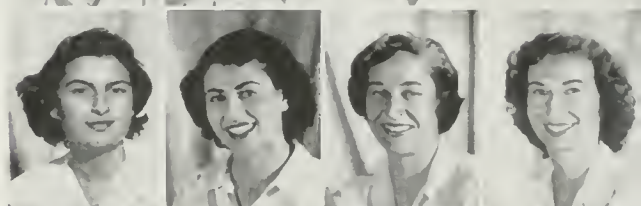

Midori Harada  
Cassandra Hill  
Elaine Hunt  
Chiyeko Inadomi

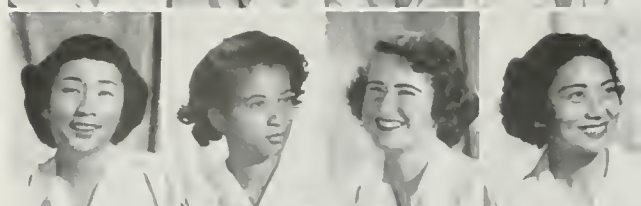

Barbara Joe  
Diane Lewis  
Rosalind Limbough  
Ursulla Lovin

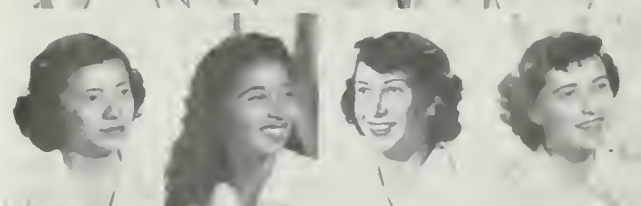

Franchell Lyons  
Beatrice McClendor  
Violet Pomerantz  
Ruth Posin



Joanne Riddle  
Rudell Slay  
Katherine Smith  
Alice Tashima





Besides climbing those seventeen steps and getting to classes on time, residents of Twin Pines Hall also found time and energy to enjoy themselves and entertain their Hilgard neighbors.

## TWIN PINES

Following one of its old traditions, Twin Pines was again this year distinguished for the friendliness and interest in campus activities shown by its girls. Several of the more outstanding members in school affairs were Dorothy Hawkins, social chairman of I House; Jean Nelson, a staff member of Southern Campus; and Ruth Nessantoum, active in many campus projects. The social program included numerous exchanges with campus men's groups, a gay and colorful Indian dance in the fall, and a romantic formal dance in the spring. Ably serving as house officers were Marguerite Thorne, president for three terms, and Jane Groman, president in the spring. The girls were assisted by their new house mother, Miss Avis McCandless.

JANE GROMAN was the president of Twin Pines during the spring semester. She took over the presidency from MARGARET THORNE who held the post for three consecutive semesters.



Beverly Anderson  
Beverly Bowslaugh  
Elizabeth Carey  
Letitia Cheek



Marcia Endore  
Francis Freistat  
Aline Gillmore  
Silva Graswinckel



Jane Groman  
Dorothy Hawkins  
Stefani Horbaczek  
Pat Lee

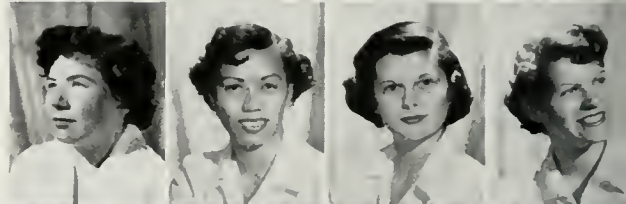

Avis McCandless  
Jeannette Maurice  
Garcia Montoya  
Jean Nelson



Mary Jane Paulsteiner  
Marie Presville  
Jane Rogers  
Dorothy Schainman



Rosemarie St. Marie  
Bonnie Thoman  
Fumiko Tashima  
Marguerite Thorne



Lily Une  
Susan Vaughn  
Doris Weesen  
Aileen Yonover  
Ramona Zamora







Barbara Abrams  
 Helen Andikian  
 Jane Baylor  
 Betty Boyce  
 Gleam Cooper  
 Genevieve Gaede  
 Lorene Gobart  
 Elsie Gould  
  
 Nancy Green  
 Barbara Greenstone  
 Barbara Heathorn  
 Florence Hovnanian  
 Henrietta Lopez  
 Ardell Nelson  
 Norma Oates  
 Edith Pavin

Norma Platt  
 Doreen Rafferty  
 Evelynne Rutman  
 Shirley Seierson  
 Frances Spurlock  
 Minnie Yee

# WESTWOOD HALL

The girls of Westwood Hall, among other activities, took part in the Homecoming parade, Mardi Gras carnival and Hi Jinks show. Some outstanding social events were a gay Christmas party and buffet dinner, a spring party and a series of interesting talks including one given by Dr. Clendenen. Almost all of the girls from Westwood Hall were active in worthwhile campus projects. Barbara Abrams was the president of dorm council, a presidential appointee to URA executive board, and a member of student workshop advisory council. She also served as chairman of rules committee for women's living groups, a member of Mortar Board and Toastmistress' Club member. Henrietta Lopez was activity board chairman, and a member of AWS Associate Board and Scop staff. Westwood Hall was ably run by Barbara Abrams, and Barbara Greenstone presidents in the fall and spring semesters.

Southern California comfort was enjoyed by all Westwood Hallers, who relaxed in the shade of this hall's spacious lawns and verandas after a long, hard day of classes.



BARBARA GREENSTONE was the president of Westwood Hall in the spring. This Redondo Beach girl took over the prexy reins from BARBARA ABRAMS, who was also Dorm Council head.





Marian Ardley  
Eva Baca  
Walter Bagley  
Nassouh Bahra  
George Banduh



James Baugh  
Leonard Baumert  
Beverly Bennet  
Don Caneer  
Estelle Chang



Ellen Ching  
Eddie Choy  
Ray Connell  
Larry Cooper  
William Craig



Pat Crowley  
Bert DeReimer  
Francis Dowling  
Bill Field  
G. M. Frangul



Mary Freeman  
Jerry Gary  
Shirley Gehrig  
Jane Glazbrook  
Opal Goodrich

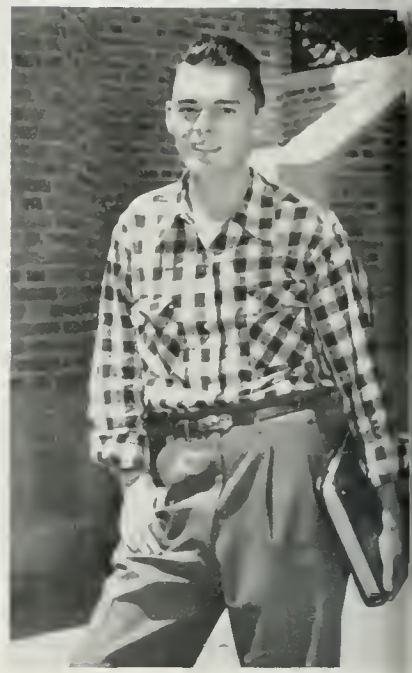

Dynamic TED HOFFMAN did a first-rate job as president in the fall semester. Interested in public service, TED spent many hours preparing himself for that field.

Marjorie Goodwin  
Dick Grisct  
Dick Hammond  
Richard Harvey  
Marty Hessel



Henry James  
Harvey Karman  
Pat Keith  
Kathy Kelly  
Liz Kiss



Stan Matthews  
Maurice Meyers  
Lloyd Moss  
Alice Myers  
Ralph Naylor

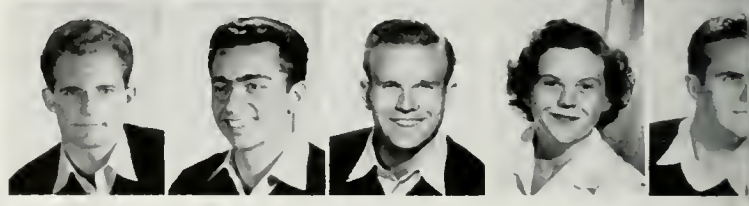

On the steps of the "Y" are the officers which helped guide the destinies of the group during the spring and fall semesters. The co-op inaugurated week-end housing for students during the spring.

# Y. W. C. A. COOP

Biggest fool at a party was revealed at mid-night by the members of the YWCA-Coop at their annual "April Fools" party, to which the entrance fee was an odd hat. Since this affair was such a big hit with everyone attending, a hilarious "Backwards" dance was planned at which the girls' respective dates were presented with lovely vegetable corsages. Amidst a more sophisticated atmosphere were the winter and spring formals. The YWCA-Coop is the one living group on campus which is inter-religious and inter-racial, students from Austria, Sweden, China, Japan, India, South Amreica, and Palestine. The group also had many busy representatives in Kerckhoff. Mortar Board treasurer, Lyn Linden, was the hard-working Southern Campus Office Manager and NSA Executive Secretary. Credit for the tremendous all-U-sings goes to Harvey Karman, chairman. Other highmen on the Y-Coop totem pole were Alice Meyers, Spur, and Bob Gaudino, Gold Key.

N. D. Salman  
Don Sawyer  
Marlene Shobert  
Solace Smith  
Eric Swanson



Barbara Taylor  
Marlene Thompson  
Emmett Usinger  
Hazel Vincent  
Iris Wiener



Ted Hoffman  
Lewis Holmes  
Louise Holter  
Judy Isaac  
Betty Irwin



Lyn Linden  
Barbara Low  
Bill McBay  
Irene Manzano  
Melvin Martin



Magdalene O'Rourke  
Margaret Peaslee  
David Platz  
Mary Lou Reber  
Lynn Ripka

The members of the Y Co-op can claim that they live closer to campus than any other group. Their building is situated almost across from the Hilgard bus stop . . . how good can it get?





Bette Bottger  
Jewel Bottger  
Grace Callahan  
Carol Chesmore  
Angela Dunn  
Marie Elze  
Beatrice Erickson

Fannie Garde  
Diane Grossman  
Patricia Ivancich  
Georgia Johnson  
Najo Kandyba  
Rena Kohake  
Esther Lasa

Annette MacDonald  
Ruth Miller  
Marcilee Nickum  
Shirley Olson  
Judith Proctor  
Janice Rockwell  
Doreen Rafferty

Madeline Seminario  
Mildred Thompson  
Adelaide Van Nordstrand  
Shirley Wells  
Wanda Willis  
Mary Lee Wagner  
Viola Yonkers

## WINSLOW ARMS

Winslow Arms, unique from other campus living groups in having individual apartments, highlighted the year's events with efforts toward the success of Uni-Camp. Methods ranging from raffles to "Uke" parties were organized by each apartment as a means for collecting money. Aside from having fun in preparing the events, the girls also proved the work worthwhile by collecting a sizeable sum. Naturally, some lucky Uni-Campers were invited to dinner, and the girls showed their skill in the culinary arts by cooking a wonderful meal. Directing this worthy project, along with others, were capable house presidents, Marie Elze and Doreen Rafferty. Mrs. Wood, housemother, also took part in the house activities by treating the girls to a buffet dinner. The Christmas Party was a howling success with a real Santa. A farewell beach party in honor of the seniors came as the grand finale of a gay year.



With her long red hair and Irish smile, DOREEN RAFFERTY made a charming president in the fall semester. She knitted stacks of argyles for her fiance who attends Loyola University.



The girls at Winslow Arms kept themselves busy by inter-apartment exchange dinners and by participation in the many activities for fun presented on campus during the two semesters.



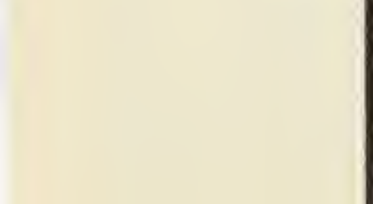
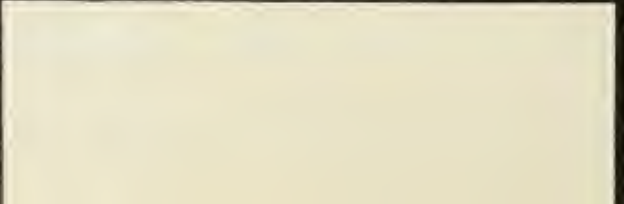
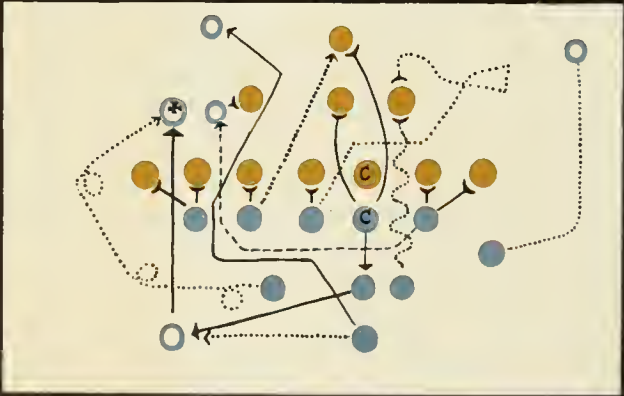
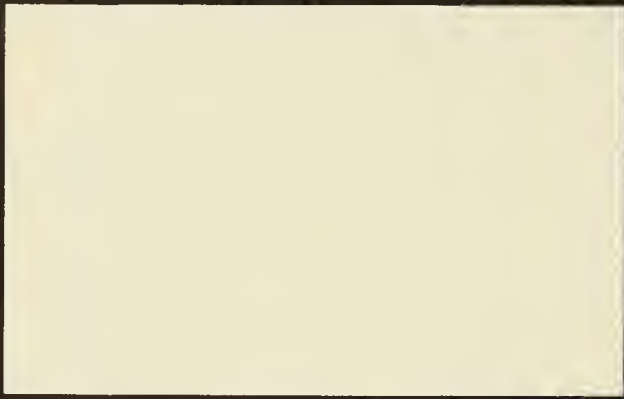

# We Play



U RAH! RAH! RAH! C RAH! RAH! RAH! L RAH! RAH! A RAH! YAH! RAH!  
UCLA fight!  
fight!  
fight!

RAH!







# FOOTBALL

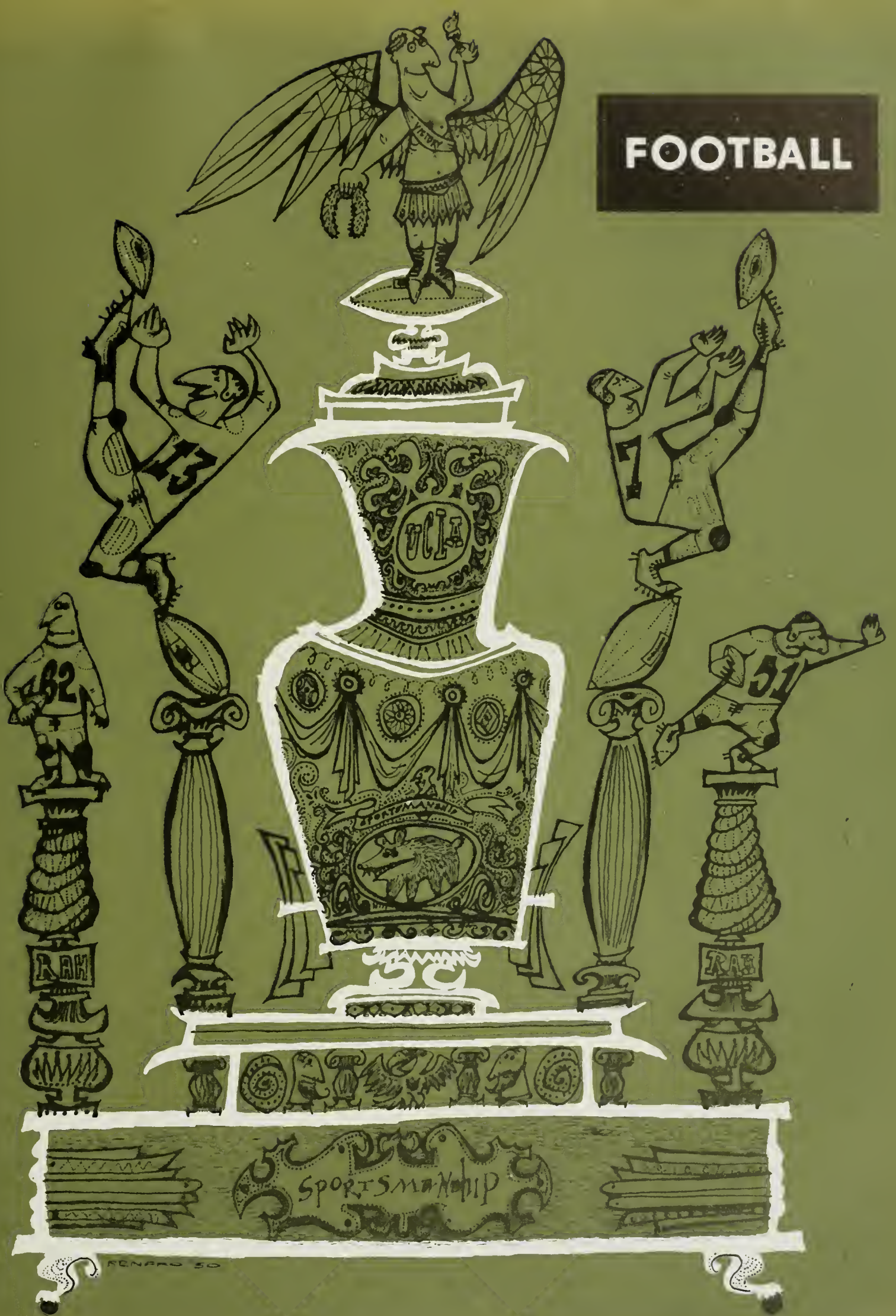



Veteran yell-leader LEE COHEN donated an atom-bomb's worth of energy to evoke gigantic roars from the Bruin rooting section . . . his TEP brothers and various assorted UCLAns.



## U

A newer addition to the gridiron and hardwood than the Bruin air-horn was the season's song leaders: JANY POPE, JOAN SEBEL, SUE SCHISLER, JOEY POPE and DEE DANIELS, who, decked out in specially lettered sweaters and accoridian pleated skirts, and complete with pom-poms, were a welcome 1950 innovation and a spark of encouragement for the over-worked yell-leaders.

An expert yell-getter, BYRON KELLY was another of the "booming boys" who helped rally UCLA spirit behind the teams . . . an ever important element in any successful season.



Automaton Dave Leanse, UCLA yell-king, led Bruin rooters on the road to a new enthusiasm and spirit on campus. Throughout the year, he and his assistants missed no opportunity for rallying UCLAns behind the teams and coaches. Their well remembered torch parade and rally at Coach Sanders' house was valuable indication to "Red" that the students wanted him to stay at UCLA, and may have been a contributing factor in his decision to stay. A similar rally for Coach Wooden was staged in front of Royce Hall, where Bruins gave acclaim to their champion basketball mentor. The cheer-leaders not only provided an encouraging and noisy send-off to the national playoffs, but went along to cheer them on. They even provided a boost for male morale by introducing cute song leaders as a novel stimulus to bleacher chorus . . . just one more of the many ideas which made '49-'50 UCLA's best year for spirit.

Flying high, DANNY GALLIVAN, expended a little of the rampant enthusiasm so familiar to his Phi-G brothers, when he led Bruin rooters in well-known win-win-win yells and songs.

Sigma Pi FRED THORNLEY brought so much of the old Kelp spirit of campus rah-rah to Bruin games that his fellow UCLans tapped him for the top job in Kerckhoff, the head of the table seat at the Student Executive Council meetings.

Phi Delt pride BOB HIGHT demonstrated the best in yell-king rhythm when he executed the mighty Bruin spell-out which sent the rolling echos bouncing off the opposition's bleachers.



**C**

**L**

**A**

**YELL LEADERS**



First row: Guy Way, Hal Braly, Ray Nagel, Larry Lampkin, Tom Bush, Julian Weisstein, Ernie Johnson, Jim Buchanan, West Mathews, Bill Duffy, Don Hunt, Breck Stroschein. Second row: John Nikcevich, Bruce MacLachlan, Sherwood Simpson, Leo Hershman, Cliff Schroeder, Bob Watson, Dick Short, Dave Williams, Xavier Mena, Joe Marvin, Dean Kirby, Darrell Riggs. Third row: Hal Mitchell, Roy Vujovich, Howard Hansen, Joe Horta, Billy Greenberg, Jim Chadwick, Bob Wilkinson, Roy Lewand, Don Cogswell, Jerry Fields, George Pastre. Fourth row: Jody Rogers, Malcolm Ellis, Dave Owen, Roy Jensen, James Thomas, Leon McLaughlin, Gayle Pace, Lynn Hale, Dave Anderson, Francis Mandula, Taylor Lewis, Rod O'Meara.

## FOOTBALL

The 1949 season will long live in the memories of "Blue and Gold of Westwood" fans as one of the most spirited and exciting chapters of the UCLA football story. The Bruins' short career reached a new high in drive and determination as they finished the first lap in what promises to be a great, new athletic era for a young school. The arrival of Henry "Red" Sanders, a band of footballers who would never say die, and for the first time in a good many seasons, a unified student body who stayed behind their coach and team, combined talents to enable the UCLAns to take on and defeat teams that may have had superior manpower, but did not have a determination to prove their superiority. Questioning fans of the Bruin football fortunes were shown little in the curtain raiser against Oregon State because the Bruins were traditionally "hot" on opening night. A week after the Beaver trapping, the Ukes traveled to Iowa, met, and defeated a strong Big Nine representative. After this second victory the Bruins' followers took notice of the fact that this Sanders-led team might "have it." The following week, the giant-killers of Westwood tripped a highly rated Oregon team in a battle of many touchdowns, and victory over Stanford, the only game of the year where the horseshoes were in our pockets, made it four in a row for the Bruins. There is an old saying that "you can't win 'em all," and Santa Clara proved it with an uneventful 14-0 score over an uninspired UCLA team. The Bruins found traveling to their liking as they squeaked past an underrated Washington State team 27-20, but the powerful Bears from Strawberry Canyon dunked what chances the Bruins had for the Rose Bowl by a 35-21 knockdown. Coming right back to notch their fifth conference win against Washington in a game that turned into a one-sided run-away, the Ukes warmed up for the game they had been pointing for . . . USC. True to form, the Trojans rose to their greatest heights of the season to put on a thundering scrap with our fighting team. Breaks and refs WERE deciding factors in this traditional clash that closed a season of which Bruins may well be proud.

UCLA 35	13 OREGON ST.
UCLA 41	25 IOWA
UCLA 35	27 OREGON
UCLA 14	7 STANFORD
UCLA 0	14 SANTA CLARA
UCLA 27	20 WASHINGTON ST.
UCLA 21	35 CALIFORNIA
UCLA 47	26 WASHINGTON
UCLA 7	21 USC
<hr/> 227	<hr/> 188



CAPTAIN LEON McLAUGHLIN was the inspirational leader of the most spirited football team in Westwood history. Leon, in his fourth year at the center position, was once again the Bruin with the most playing time. "Big Mac" is through playing for UCLA, but he certainly won't be forgotten by Bruins who watched his performances in the Coliseum.



Head football coach, HENRY "RED" SANDERS, in his first year at UCLA, has established a record for himself on and off the athletic field that can mean nothing but good news for UCLA in the years to come. This southern gentleman proved his worth when he took over a mediocre Bruin squad and turned them into a fighting unit of perfectionists who developed into the surprise team of the west.



TOMMY HARRISON was Sander's right hand man and head scout for the Bruins in '49. A great back for Florida in the early forties, he was second only to Frank Sinkwich in Southeastern Conference football.



TOMMY PROTHRO, UCLA's new backfield mentor, is another of Coach Sanders' hand picked single wing specialists. After serving for three seasons at Vanderbilt, he has passed along plenty of that southern savvy to his Bruin men.



MIKE BALITSARIS was responsible for the great play of the many UCLA ends this season. Another Tennessee man, Mike was an All-Southern Conference end and will be sorely missed next season, for he headed back for the Mason-Dixon.

JIM MYERS, another of the southern gentlemen was highly successful in his first stint as a line coach. Myers was a star guard at Tennessee in '41, '42, and returned in '46 after earning All-Southern Conference selections at Duke.

TOM WHITLEY, who was a defensive terror for the Great Alabama team that crushed USC in the 1946 Rose Bowl, has brought plenty of football knowhow to Westwood. As assistant line coach, Whitley's work proved his worth.

The never ending task of keeping the Bruin footballers in sound condition was the job of the Doctors and Trainers of the UCLA athletic department, namely, "SMOKY" HARPER, "DUCKY" DRAKE, and DR. ED RUTH.



# BEHIND THE LINES

It seems that when a football team is in the making a little more is needed than forty or fifty specimens of meaty manhood and a coach named Red. In Coach Sanders' surprise package UCLA got five football nuggets from Dixie to grind the fundamentals of single wing method and magic into the "T" bred locals. The Staff proved themselves to the gridders first by giving the team the spirit, savvy and physical shape for a successful pigskin campaign, and when footballs began to fly Bruin boosters saw the results of expert tutelage marked onto the scoreboard. Spaulding Field, the Bruins' practice grid, became the second home for a group of mystery men-behind-the-scenes that made the team details go, laboring to keep the balls blown up, beating the steaks into submission, and patching up the victims of the autumnal mayhem. These were the trainers, managers, doctors, cooks, field and equipment men, the Staff, who united to produce a smooth functioning and colorful ball club.



The junior managers were the boys who did the unglamorous but essential jobs that are a must to the coach and team if a smooth running, successful season is to be completed. Standing left to right are MARVIN SARGENT, TONY WELDON, HARRY STROUD, and BILL SORNBORGER.

Big men of the football managerial staff were these three graduates of the Bruin water boy corps. The senior managers were in charge of all equipment on the practice fields and in the stadiums. Left to right they are MARSHALL JOHNSON, TED NISSEN, and RICHARD JACOBSON.



SEPTEMBER 16, 1949	UCLA	OSC
Yards gained running	327	138
Yards gained passing	35	119
Total yards gained	362	257
Total first downs	13	9
Forward passes attempted	6	24
Forward passes completed	3	7
Number of penalties	4	5
Number of fumbles	6	6
Own fumbles recovered	3	1

## Sanders . . . 'We'll do better.'

IT WORKS! Bruin backers were finally given the answer, and in the affirmative, to the BIGGEST question: Do we have a football team? 38,000 . . . where was everybody . . . amazed fans saw Coach Sanders' boys put on a steady, well drilled performance of rock and sock football as displayed by the single-wing. Coach Sanders revealed his football mastery as he directed Bruin charges to a convincing smash over the bashful Beavers from Oregon State. Ernie Johnson was never better in his role as tailback. He ran and passed all over the lot, but his twisting, spinning sixty yard return of a Beaver kick was the sensation of the evening.

# UCLA 35 • OREGON ST. 13



After leaving a trail of Beaver tacklers behind him, ERNIE JOHNSON was finally given the bum's rush on the side line by a desperate visitor from the north. Johnson's runs put terror in the hearts of the Oregon Staters who were also shocked by the all-around improvement of the Bruins.

ERNIE JOHNSON, the greatest athlete on the team, led his backfield mates in the statistics departments to become an all-time ground gainer.

WEST MATHEWS, huge tackle-guard wound up his varsity career with his fourth varsity letter and a record as an all out fighter for the Bruin cause.

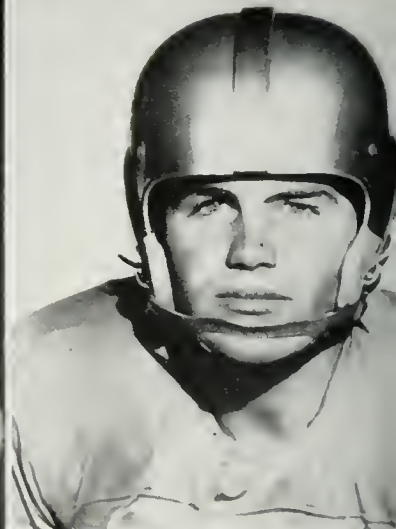





BRUCE MacLACHLAN, the smallest first club lineman on the coast, was a heads up ball hawk in his second varsity outing.

ROY JENSON, a bulwark at tackle, was missed for much of the season after being shelved with a lame knee in the rugged Iowa game.

BRUCE MACLACHLAN pulled out of the line to pour through a tremendous gap in the Iowa wall as Ernie took full advantage of the lack of heavy traffic, supplied by two-time blocking, to gather momentum for one of the few successful Bruin running plays of the afternoon.

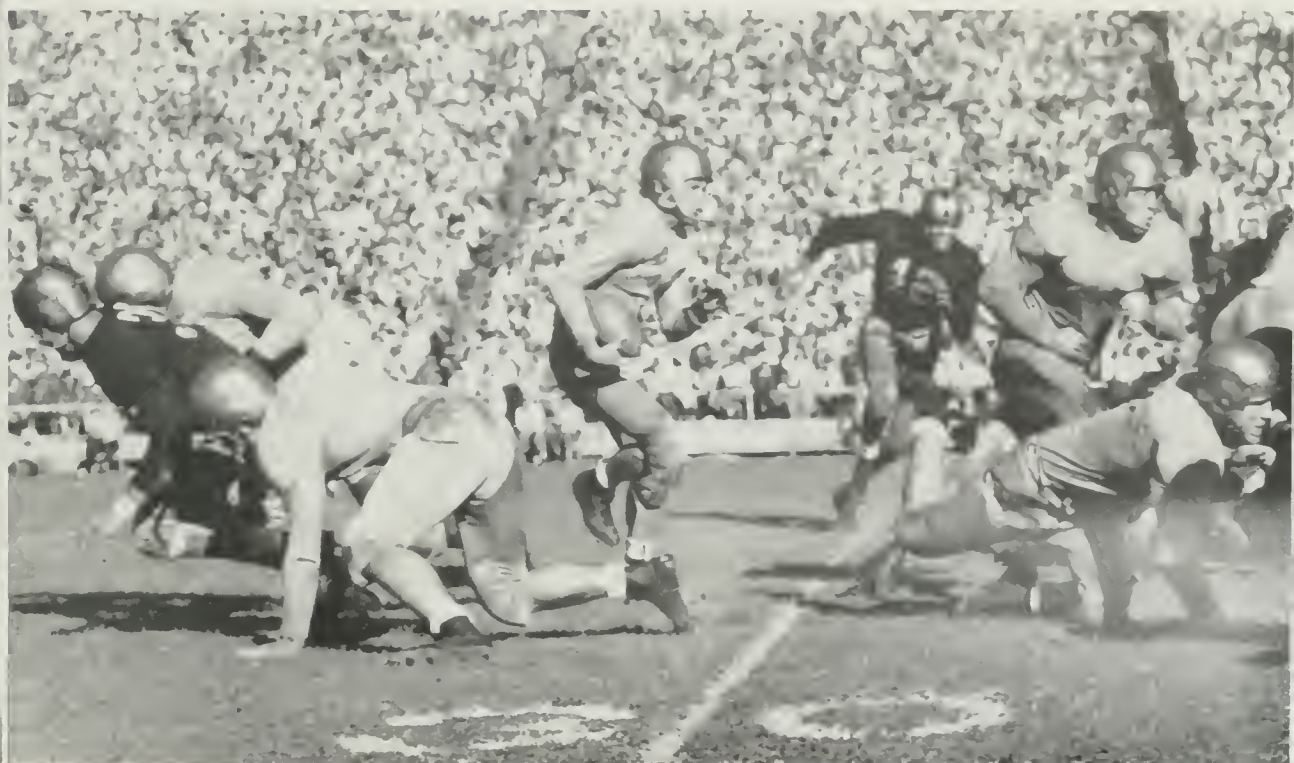

## UCLA 41 • IOWA 25

The heads up UCLAns who stole five Hawkeye fumbles and three of their aerials, took to the airlines for the first time of the season, to defeat the rugged Iowan of the Big Nine 41-25. Journeying to the corn country, the hard running Bruin backs had nowhere to go, as the farm boys refused to be moved by the smaller UCLA line. Ernie Johnson, in the first display of his passing talent, abandoned his running to pitch the ball to Bob Wilkinson. Burly Bob wowed the mid-westerners with his two TD catches and the setting up of another duo of point makers. The Bruins racked up a huge scoring victory in their only intersectional of the year.

**Sanders . . . 'This is a fine team that will come along.'**

SEPTEMBER 24, 1949	UCLA	IOWA
Yards gained running	88	245
Yards gained passing	187	202
Total yards gained	275	447
Total first downs	9	24
Forward passes attempted	17	24
Forward passes completed	9	12
Number of penalties	12	9
Number of fumbles	1	6
Own fumbles recovered	1	1

# UCLA 35 • OREGON 27

**Sanders . . . 'Please don't let anything happen to Ernie Johnson.'**

It looked like the end of the victory line for the UCLA mystics when they returned to the Coliseum, fresh from their Iowa conquest, to deal with the mighty, '48 Pacific Coast co-champion Ducks from Eugene. But the ever fired up Bruins held the vaunted running attack, led by Sanders (of another variety) and Lewis, to a net of 38 yards. This nocturnal titanic, featuring a point a minute, was a thriller from kick-off to final gun. The missed conversion by Oregon after Woody Lewis' "It couldn't have happened" run was the turning point in the game that enabled the locals to stay ahead all the way, in a battle that they finally won, 35-27.

SEPTEMBER 30, 1949	UCLA	ORE
Yards gained running	310	38
Yards gained passing	89	136
Total yards gained	399	174
Total first downs	21	8
Forward passes attempted	16	15
Forward passes completed	8	4
Number of penalties	8	6
Number of fumbles	1	3
Own fumbles recovered	1	1



LEON McLAUGHLIN, captain, four year man, garnered more playing time than any other Bruin as the peerless leader of the '49 Bruins.

Pile-driving CLIFF SCHROEDER uses a brother Bruin's bowed head for a stepping off place as he leaps high over a pile-up of floundering footballers to hang up six for the Blue and Gold. This was one of the fast and furious touchdowns that came a dime a dozen.





LEO HERSHMAN, a stump that grew in Brooklyn, excelled as the number one blocking-back until he received serious injuries, mid-way in the season.

Occasionally the bewildered Indian tacklers were able to cut squirmin' Ernie down before he stuck another "six" on the boards. Tackle Wes Paulsen tripped up JOHNSON just as McLAUGHLIN, SIMPSON, and WILKINSON came up to make the play go for some more chunks of yardage.



OCTOBER 8, 1949	UCLA	STAN
Yards gained running	88	182
Yards gained passing	11	123
Total yards gained	99	305
Total first downs	7	18
Forward passes attempted	8	27
Forward passes completed	2	8
Number of penalties	3	2
Number of fumbles	0	4
Own fumbles recovered	0	1

Five thousand football fanatics from the land of Westwood ventured to the Bay area to see their team have it out with the Indians of Stanford. They saw the Bruins out-passed, out-rushed, out-downed, but not denied a victory. The amazing Bruins stumped the frustrated, Rose Bowl hungry Redmen at every turn in the big game up north. The Indians gave plenty of war hoops in the midfield, but could never get the Bruin scalp. Again it was Ernie Johnson, this time scoring both of the Uke touchdowns. The Bruin line refused to be moved inside its own twenty; stopping time . . . and again the slashing thrusts of the young Palo Altoans.

**Sanders . . . 'We played poor football and Stanford played poor football.'**

**UCLA 14 • STANFORD 7**

OCTOBER 15, 1949	UCLA	SANTA C
Yards gained running	65	188
Yards gained passing	62	39
Total yards gained	127	277
Total first downs	6	17
Forward passes attempted	15	12
Forward passes completed	5	6
Number of penalties	5	5
Number of fumbles	2	6
Own fumbles recovered	0	3

## UCLA 0 • SANTA CLARA 14

### Sanders . . . 'We were soundly outplayed.'

UCLA's supposed breather against Santa Clara left a tired Bruin on the ropes after being kicked around the "Big Bowl" by the rugged Broncos. The Bruins were working on a four-game win streak, but could go nowhere in any manner as they were dumped 14-0. The first half went scoreless as the single wingers Sanders-style rolled but refused to capitalize on breaks. After a spectacular, by comparison, halftime the story took a complete turn-about. The hard running Santa Clara backs, led by Hal Haynes, could only be stopped by the timer's gun after they had scored twice in the fourth quarter and were going on to another.

Smashing Santa Clara blocking opened the door through tackle, and an eager Bronco runner promptly responded with a thundering run into the open country. But "Old Faithful" BOB WATSON sets himself for one of his driving tackles that will drop a runner in his tracks.



GAYLE PACE, an over-the-ball understudy, showed the potential to follow the successful footsteps of past Bruin pivotmen.





Shifty HOWARD HANSEN was occasionally slowed up by a pesky Washington State tackler, but he broke away and was soon off on one of his many scampers that iced the game for the Bruins. Captain "Mac" was also often in the right place at the right time.



CLIFF SCHROEDER turned in herculean performances as Red's plunging, passing full-back; a spot he hadn't played until '49.



FRANCIS MANDULA brought a tremendous record with him to UCLA, and lived up to it with ruffian performances in the front ranks.

OCTOBER 22, 1949	UCLA	WSC
Yards gained running	338	135
Yards gained passing	59	64
Total yards gained	397	199
Total first downs	16	5
Forward passes attempted	14	13
Forward passes completed	5	4
Number of penalties	3	2
Number of fumbles	1	2
Own fumbles recovered	0	0

## UCLA 27 • WASHINGTON STATE 20

**Johns . . . 'Go out and win this one for yourselves.'**

A band of shivering footballers from the sunny land of California had to come from way behind to win this one from the pesky Cougars of Pullman. The northerners were rude hosts as they nabbed two quickies before bre'r Bruin had made a growl. But the coachless travelers came to life, as Cliff Schroeder turned in his best performance of the year, to even the count by the half. After intermission the Bruins began to roll and quickly racked up two six pointers. The Staters weren't idly standing by, as Don Paul drove to another touchdown. But this wasn't enough . . . the Ukes won a real thriller 27-20.

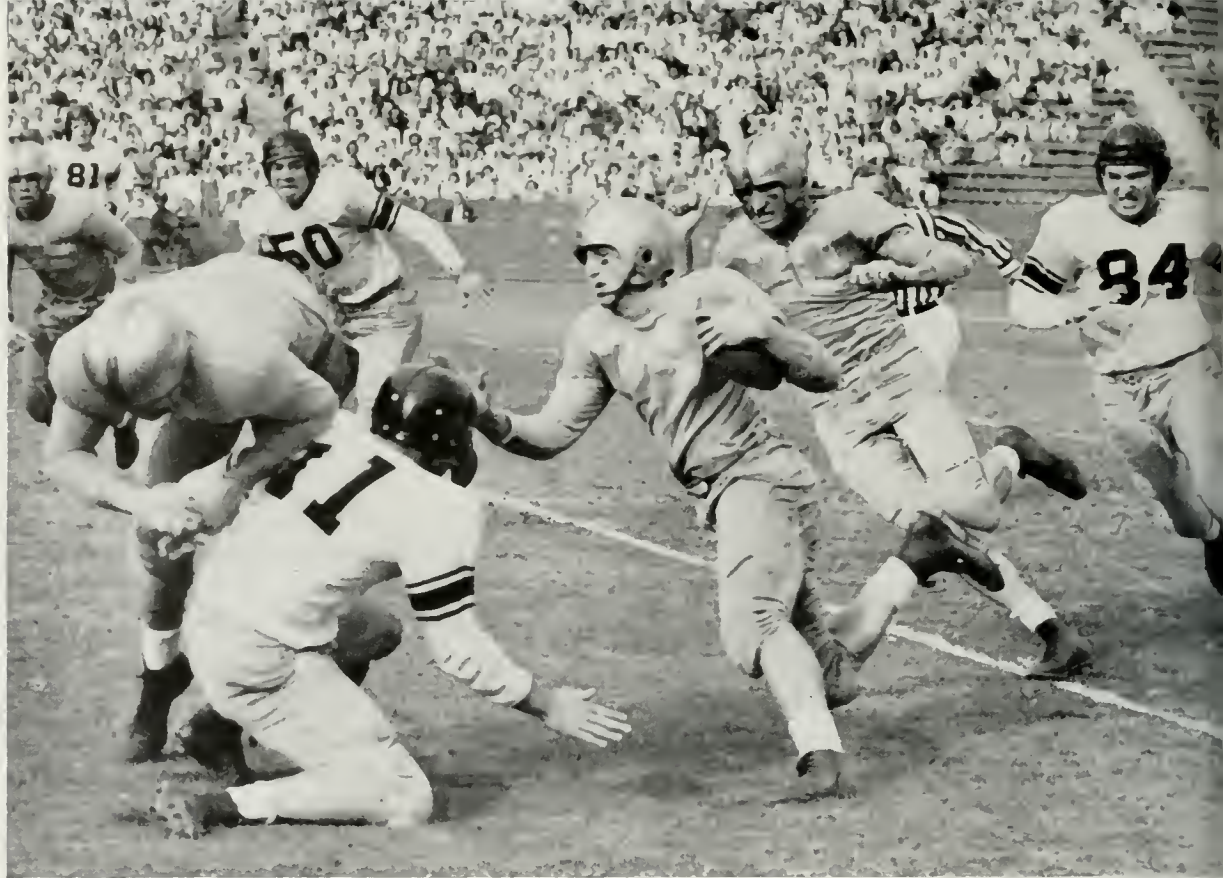

GEORGE PASTRE, another old-timer to finish his collegiate career in a blaze of football glory, made a fabulous number of Bruin tackles.



Action was fast and furious as HOWIE HANSEN cut back through the big California tacklers following a wall of effective blocks. Wide open play was typical of the Bruin offensive as they ran off big hunks of yardage over a Cal line that was equally matched by the fighting UCLAns.

The fabulous fat man, Lynn "Pappy" Waldorf, brought his rose-bowling Bears to Los Angeles with no idea of losing to a young upstart, El Bruin. Led by that master of football sorcery, Bob Celeri, the Golden ones soured a carnival Homecoming week with a solid ground attack and the thread-the-needle passing of Mr. Celeri. Our Bruins played right up there with the champs during the first half, but the power of the Cal line plus the never ending supply of fresh reserves thrown into the game after the intermission, ground the hustle out of the Bruins. The Bear's steamrolling attack was gathering its greatest momentum as the gun ended.

OCTOBER 29, 1949	UCLA	CALIF
Yards gained running	181	193
Yards gained passing	131	230
Total yards gained	332	423
Total first downs	11	22
Forward passes attempted	16	22
Forward passes completed	8	14
Number of penalties	3	4
Number of fumbles	4	2
Own fumbles recovered	2	1

**Sanders . . . 'Our best effort, but it wasn't enough.'**

**UCLA 21 • CALIFORNIA 35**

# UCLA 47 • WASHINGTON 26

Sanders . . . 'We hit harder than we ever have before.'

NOVEMBER 12, 1949	UCLA	WASH
Yards gained running	340	180
Yards gained passing	166	262
Total yards gained	506	442
Total first downs	21	17
Forward passes attempted	17	28
Forward passes completed	7	16
Number of penalties	4	4
Number of fumbles	0	1
Own fumbles recovered	0	0

Still definitely in the race for the roses, the Bruins took on a Huskie of unknown power led by Hugh "Hop-along" McElhenny. It was a tense afternoon for the locals, for Ernie Johnson was out of the game, and Washington was on the upgrade after a series of rugged Saturday afternoons with the best in the nation. But the northerners' line was in a hospitable mood and Ray Nagle played the best game of his four varsity seasons as he passed and ran the score-happy Bruins to their fifth conference win. Bob Wilkinson broke more of his own pass receiving marks as he latched onto three touchdown passes.

BOB WILKINSON made it three of a kind on this touchdown pass from RAY NAGLE as he leaped high in the air to nab his third aerial of the day. The frustrated Washington defender didn't feel too bad though, because Big Bob had been going through these antics all season.



DICK SHORT developed consistently to star for the Ukes as top signal barker and blocker. His presence will be felt by Bruin foes again in 1950.



## UCLA 7 · USC 21

**Sanders . . . 'All of us wanted to win this in the worst way.'**

The "Bell," PCC crown, and a chance at the Rose Bowl, were only a few of the glories to be reaped if the fighting Bruins could only trample down the "Men of Figueroa." But the tide of victory for the Trojans was not easily turned. With both teams keyed to perfection, the game developed into the most bitter struggle for athletic superiority ever raged in the nineteen battles that have been staged by these crosstown rivals. The Big Game was filled to overflowing with drama, as the Trojans had to rely on a young fourth string quarterback, and when George Pastre was ousted from the game for over-anxiety, it seemed the tension would come to a breaking point. But there was no letting off of pressure, and the Cardinal and Gold left the field at intermission with a seven point bulge. As third quarter opened, it seemed that the Bruins would go on to win at their own choosing. They rolled to a quick score, but the luck of Troy stayed with the opponent, and an intercepted pass broke the backs of the Bruins who played the most gallant game of their careers.



RAY NAGLE, the little T-quarterback, amazed all with his super successful conversion to the single wing.. He will be sorely missed.

JOHN NIKCEVICH shuddered the turf of the coliseum with a rock and sock style that earned many honors for this pigskin veteran.





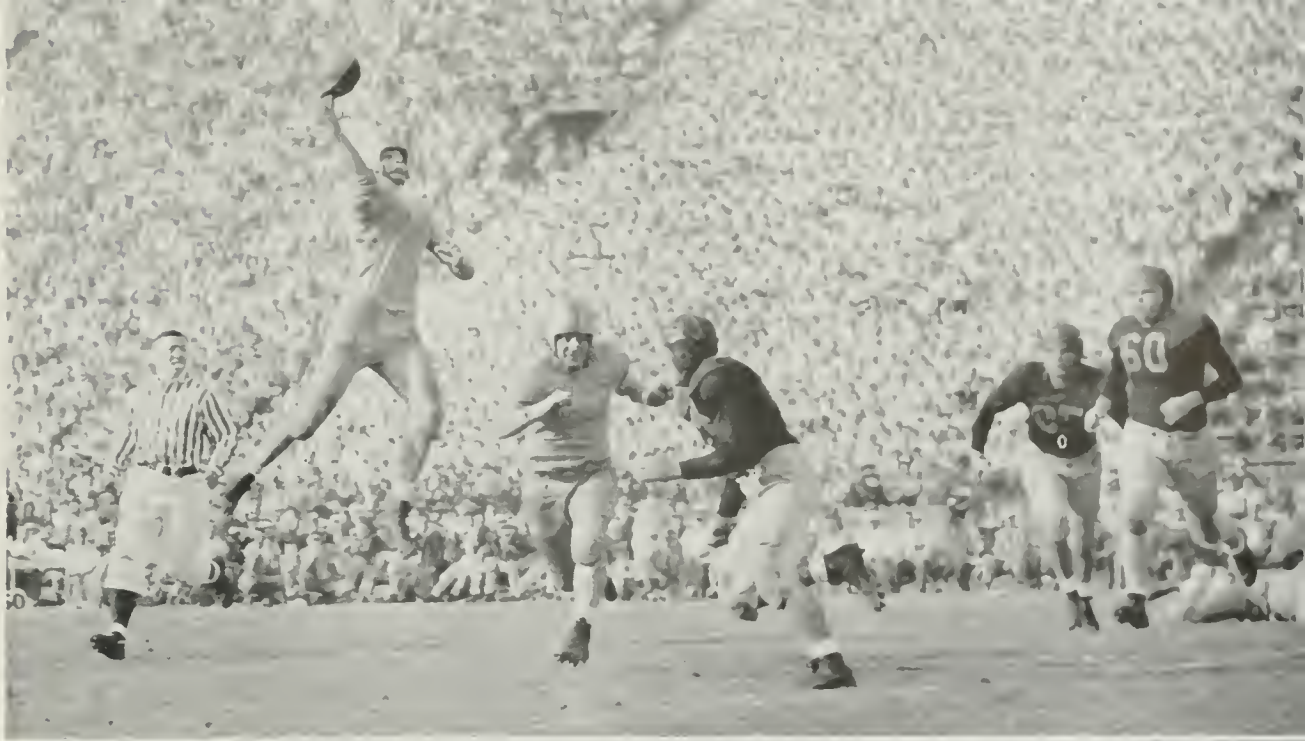

Little Ern leaped high off the Coliseum turf to let go with one of his successful long aerals. JULIE WEISSTEIN let fly with a block on a well-wishing Trojan tackler as the fellow in the stripes looked in vain for a penalty to be called.

Dependable DON HUNT zoomed away from three burly Southern Cal linemen after intercepting a Trojan aerial. The refs kept up their average for the day when they called a heavy penalty which snuffed out an excellent Bruin scoring opportunity.

The Trojans' Bill Martin was snowed under by a hoard of Bruin tacklers as he attempted to run the right end of the line. JIM BUCHANAN, HARRY THOMPSON, DON HUNT, and brother Uclans closed in to make sure that "Battleship Bill" was brought safely to port.

NOVEMBER 19, 1949	UCLA	USC
Yards gained running	43	172
Yards gained passing	169	127
Total yards gained	212	299
Total first downs	13	20
Forward passes attempted	23	26
Forward passes completed	12	13
Number of penalties	7	3
Number of fumbles	0	7
Own fumbles recovered	0	3



HAL BRALY, bull-like fullback, was the man to call when our big guns were needed for a knock-em-down blast through the middle.

JIM BUCHANAN, the block of granite from LACC, backed up the Bruin forward wall with veteran ability in his initial season at Westwood.

DON COGSWELL, giant right end used his size and speed to outmaneuver the opponent's secondary to give the UCLA passers a fine target.



ED EATON, hampered by an appendectomy, nevertheless, climaxed his brilliant prep and collegiate record by playing some of his best football.

JERRY FIELDS, a tricky newcomer, was one of the few Dickersonmen to make good in his first year up from the '48 frosh.

LYNN HALE, the grand old man of Bruin football, wound up his lengthy football career performing consistent relief work at center.



HOWARD HANSEN, a steady performing break-away artist, was no less proficient at grabbing aerials or taking long jaunts on punt returns.

DON HUNT, another graduating senior, used his outstanding all-around athletic ability in the offensive and defensive end slot.

DEAN KIRBY, after a year of JV duty, was given the opportunity he needed to prove his true value to the team as a defensive end.



ARNOLD LECKMAN finally came into his own for the Bruins when he, late in the season, successfully moved into a defensive half spot.

JOE MARVIN, another newcomer, from Santa Rosa JC, moved into the Sanders's system with potentialities of becoming a great tailback.

HAL MITCHELL, mammoth sophomore tackle, was a place kicking specialist in addition to his duties up front on the Sanders-coached eleven.

DARRELL RIGGS, the forgotten man, was a first club wingman until injuries finished him for the Bruin '49 football season.

SHERWOOD SIMPSON, truly a "watch fob" guard, did athletic wonders in moving bigger men to open holes in opposing lines.

BRECK STROSCHEIN, ball of fire for the Westwoods, played some terrific games as a second year tackle and will be a boomer in '50.

HARRY THOMPSON, the work horse of this year's fine line play, goes down in Bruin history as an all-time gridiron tackle.

## UPSETTERS

ROY VUJOVICH, a defensive bulwark throughout the season, was as hard to move on defense as he was to cover on offense.

BOB WATSON earned Red Sander's praise as his best all around player with his savage defensive work, hard running, and conversion artistry.

JULIAN WEISSTEIN, another sophomore, earned a starting berth in the Oregon fracas, and added depth to the blocking back corps.

BOB WILKINSON, fleet footed All-Coast wingman, used his pass catching magic to erase receiving mark in the Bruin record book.

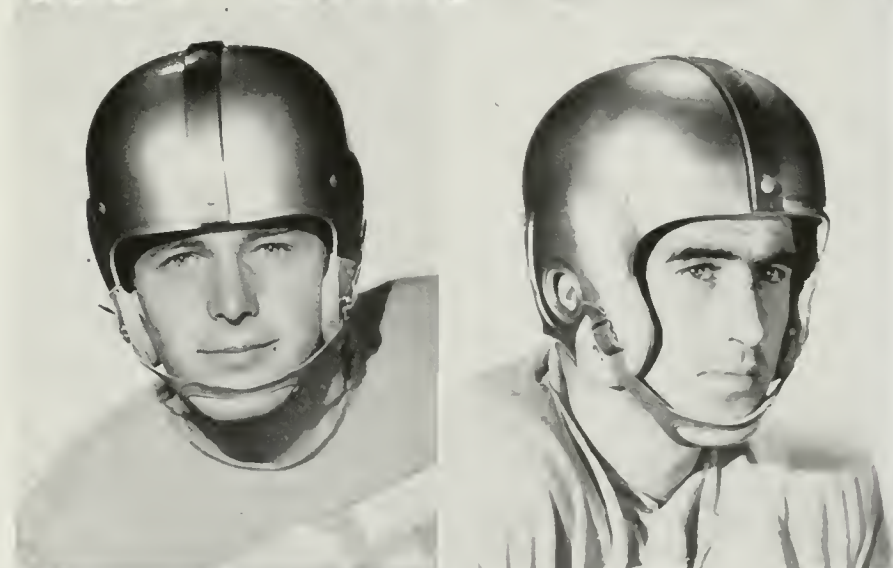
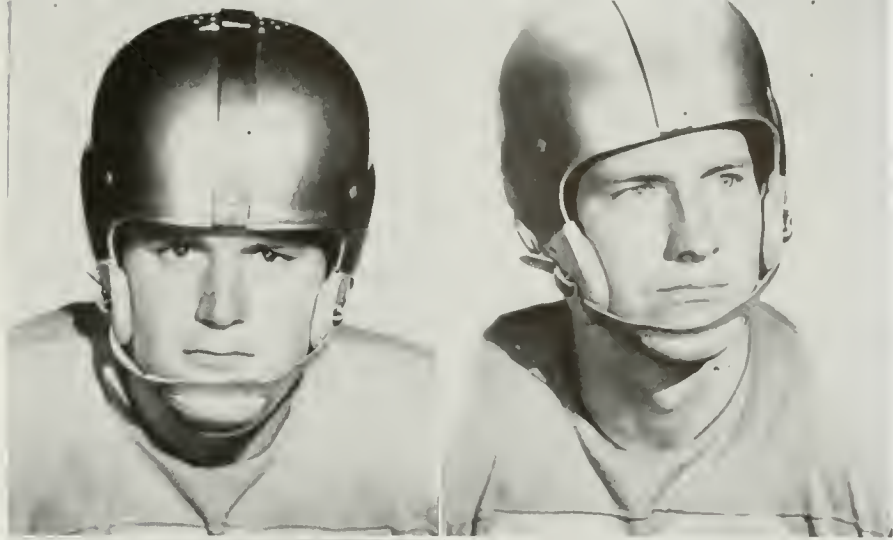



DICK PIERCE and RAY GLOOZMAN, team managers for the frosh footballers, turned in some hard, unheralded work.



BILL SMITH, scrappy little guard, from Madera, was honored by election to the captain post of the successful 1949 Bruin freshmen.

The 1949 frosh gridders, although not having too successful a season in the win-loss department, were a high scoring group that developed many stars who will no doubt move into the public limelight when they perform for the varsity team this year. Ted Narleski and Whitney Arceneaux, who alternated at tailback, gave the Bruins a bit of intersectional flavor along with their team generalship. The Brubabes' two towering ends, Ernie Stockert and Donn Moomaw, were the outstanding wingmen to perform in Bruin frosh games for many years. Their pass catching abilities will put them in the running for varsity positions next season. Other standouts of this versatile squad were linemen John Davis, Joe Marselek, Tom Wahlgren, and Gary Clark. Potential backs for Red Sanders' corps were Cappy Smith, Don Spivey and little Pete Dailey.

UCLA 29	13 OCEANSIDE JC
UCLA 0	6 STANFORD
UCLA 47	20 CALIFORNIA
UCLA 44	21 BAKERSFIELD
UCLA 7	28 USC

Tailback TED NARLESKI, the New Jersey Nifty, sails for the sidelines as an irate Cub tackler tries in vain to close the gap. Little Ted led the underdog Brubabes to their sensational upset victory over the highly rated Cal freshmen. The Bruins took to the air to crush northern hopes for an undefeated season.



Bill Mais of the Cal frosh is about to go down for the count as a hustling Brubabe player ends a short run by the visiting quarterback; TOM WAHLGREN, JOE MARSELEK, and GARY CLARK come up to finish the job. Strong defensive work by the UCLA players completely bottled the offensive of their favored visitors.





The 1949 freshman football squad . . . First row, left to right: John Davis, Peter Dailey, Pat Shæehy, Robert Russell, Keneth Ferrell, Captain Bill Smith, Melvin Golden and John Parmenter. Second row, left to right: Dan Laidman, John Smith, David Rudd, Rudy Feldman, James Collins, Frank Smith, John Juday and Nelson Harris. Third row, left to right: Bob Garman, Herschel Leffler, Joseph Marselek, Neil Cline, Ted Narlesky, Ivan Berger and Dick Wilkie. Fourth row, left to right: Tom Wahlgren, Don Spivey, Jack Reaves, George Leivers, Bob Southwick and Don Puterbaugh. Fifth row, left to right: Donn Moomaw, Whitney Arceneaux, Dick Turner, Harold Yancey, Bob Wilkie and Ernie Stockert.

## FROSH FOOTBALL

The football coaching staff of UCLA's 1949 edition of the frosh team was again led by HEAD COACH GEORGE DICKERSON. Backing him up was an all-alumni staff of former Bruin pigskin greats. ART REICHLE, NATE DEFRANCISCO and JOHN JOHNSON were the men who served with Dickerson.



**BASKETBALL**





The 1949-50 UCLA Varsity Basketball Team were first row left to right: Jack Zullinger (manager), Ed Sheldrake, Barry Chasen, Don Seidel, Paul Saunders, John Matulich, Ernie Johnson, Jerry Norman, Bill Putnam (assistant coach); second row; Ed Powell (assistant coach), George Stanich, Gene Williams, Alan Sawyer (Captain), Grover Luchsinger, Carl Kraushaar, Ray Alba, Art Alpers, Ralph Joeckel, and John Wooden (head coach.)

## BASKETBALL

### PCC CONFERENCE CHAMPIONS

Fifth in the nation . . . was the rating that the 1949-50 edition of the Bruin basketball team achieved in the final cage poll conducted by the Associated Press on a nation wide survey. Judged from all aspects, the past season has been the most successful ever had at Bruinville. They say that lightning only strikes once, but with John Wooden it's an habitual thing, only each time it brings a bigger shock. After last year's surprise Southern Division crown, the sophomore coach gave Westwood an added honor this year with the first UCLA Pacific Coast Conference championship, earning an invitation to Kansas City and the NCAA playoffs. It didn't seem so at the time, but probably the most important single victory that added to Bruin prestige this year was the decisive victory over CCNY at Madison Square Gardens. CCNY, under the guidance of Nat Holman, Mr. Basketball himself, went on to be the first team that has copped both the NCAA playoffs and the National Invitational Tournament. Until UCLA traveled to Kansas City, the Bruins had won twenty-five out of thirty games, against the toughest foes that the schedule makers could arrange. Also looming as a major feat on the Bruin achievement ledger was the complete undoing of any victory plans from invading squads from the Bay Area. Since Stanford beat UCLA early in '49, the Northern teams haven't been able to beat the Bruins.



UCLA . . . 50	45 . . . CALIFORNIA
UCLA . . . 71	55 . . . STANFORD
UCLA . . . 45	58 . . . USC
UCLA . . . 68	47 . . . USC
UCLA . . . 65	55 . . . STANFORD
UCLA . . . 54	47 . . . CALIFORNIA
UCLA . . . 69	59 . . . STANFORD
UCLA . . . 64	56 . . . CALIFORNIA
UCLA . . . 46	44 . . . CALIFORNIA
UCLA . . . 62	57 . . . STANFORD
UCLA . . . 43	45 . . . USC
UCLA . . . 74	57 . . . USC



Facts tell the stunning success story of COACH JOHN WOODEN at UCLA. In his first two seasons, his teams have won two divisional buntings, a conference title, and the Bruins' first invitation to the national playoffs . . . an enviable record, indeed.



Avid fans of the champion Westwood buckateers, were hard working managers HAROLD CRAWFORD, JACK ZULLINGER, and JACK MATLIN, whose duties were innumerable.

ALAN SAWYER climaxed his four years of brilliant basketball playing with the dual honors of being named Captain of the 1949-50 team, plus becoming the highest scorer in bruin history.





Up and at 'em . . . DON SEIDEL did just that in the Cal Poly basketball practice game. The Bruin's non-conference slate scheduled tilts all over the country as well as on the Pacific Coast and was instrumental in shaping the team.

CARL KRAUSHAAR got the tip away from the highly touted ED ROMAN of CCNY. The board clearing job displayed by CARL rated him acclaims from the New York scribblers who thought enough of the Bruin team to rate them among the top ten of the nation's hardwood fives.



ART ALPER did not see too much action since he backed up Stan-ich, but he is marked as a real comer for next year's defense of the basketball bunting.

DAVE WILLIAMS took time out from his football and track efforts to hustle on the basketball squad . . . the future will see him taking a larger part in court



GENE WILLIAMS had a brief ball tussle with the men from Fresno State who journeyed south to take on the Bruins. Such early season contests were an indication of the potential power of the 1950 board crew.

## NON-CONFERENCE TILTS

High point of the Bruin pre-conference schedule was the decisive victory over CCNY, winner of every major post-season tournament, in the Mecca of American basketball, Madison Square Garden. On the strength of this win UCLA was established ninth in the AP early season cage poll. Early on the Eastern swing UCLA knocked over Illinois and LaSalle but a tiring group lost two straight to Wisconsin and Northwestern after the stunning CCNY victory. The only loss that the westwooders sustained on the Western slopes in the practice season was to last year's Cinderella team, University of San Francisco, winner of the 1949 National Invitational Tourney at Madison Square Garden. Lopsided wins were registered over such weak competition as Santa Barbara, Cal. Poly, Fresno State, San Diego State and others, while Pepperdine and Santa Clara proved difficult foes.

"OK boys let 'em have it. ED SHELDRAKE, ALAN SAWYER, and GEORGE STANICH gave all Fighting Illini the once over in a bitterly contested game that became a last minute 65-63 Bruin basketball victory.

UCLA . . . 81	44 . . . ALUMNI
UCLA . . . 85	53 . . . ARIZONA ST.
UCLA . . . 65	36 . . . SAN DIEGO ST.
UCLA . . . 55	41 . . . PEPPERDINE
UCLA . . . 68	56 . . . SANTA CLARA
UCLA . . . 40	53 . . . USF
UCLA . . . 65	63 . . . ILLINOIS
UCLA . . . 62	57 . . . LA SALLE
UCLA . . . 60	53 . . . CCNY
UCLA . . . 58	64 . . . NORTHWESTERN
UCLA . . . 52	54 . . . WISCONSIN
UCLA . . . 68	52 . . . MARQUETTE
UCLA . . . 67	43 . . . SANTA BARBARA
UCLA . . . 69	38 . . . CAL POLY
UCLA . . . 93	43 . . . FRESNO STATE
UCLA . . . 74	64 . . . SANTA CLARA





With the Bruins colder than an Eskimo's nose, the Bears nearly took the Westwooders into their fog-shrouded encampment in a wild game at Berkeley. EDDIE SHELDRAKE drove around the strangely uninterested Bear.



SAWYER and KRAUSHAAR patiently wait under the basket as a ball hungry Bear races for the casaba. The Bruins finally won, but not without a battle from the bruising Cal team that fought all the way.

RALPH JOECKEL played spectacular ball all year long as exhibited by his play in the California game. It was his last minute shot in the Washington State playoff game that clinched the Bruins Pacific Coast Conference title.

Brother Bruin has been sticking a thumb in his Berkeley relative's eye for the past two seasons under the tutelage of John Wooden. For two seasons the older branch has failed to capture a Bruin pelt. Two of this years' games could be summarized by saying that the Bruins had too much speed for Berkeley, and when they turned it on, they seemingly scored at will. In the first Bear foray the Bruins were noticeably weary from their eastern excursion and barely outlasted "Nibs" Price's Bears. However, in the second game at Berkeley the Bruins coasted to an easy victory. Unhappy with the dismal skein of defeats, the burly Bears turned on the pressure in the third game of the series and played a no-holds-barred type of game, roughing Uclan stars in a slam-bang battle under the netting. Despite the rough stuff, the Bruins won going away. In game number four Cal led until the final ten seconds when Sawyer scored to break a 44-44 deadlock.



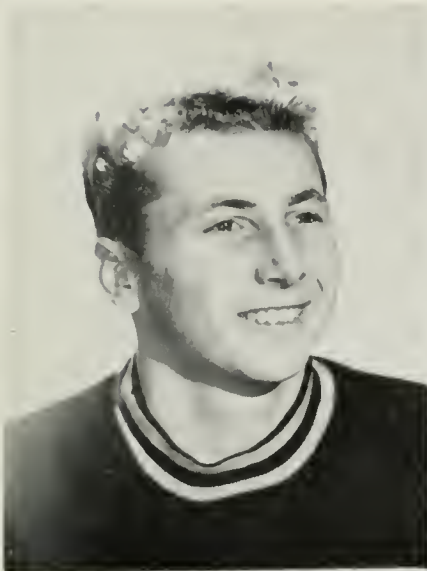

BARRY CHASEN was a reserve most of the season, but indications are that Coach Wooden will find a choice spot for him in the 1951 line-up.

Due to the unusual reserve strength that the Bruins possessed this year UCLA's "Mr. Football," ERNIE JOHNSON, spent most of his final year as an observer.



GEORGE STANICH thrilled Gotham fans with his jumping shots on the team's Eastern swing. Such play was one of the outstanding reasons for STANICH being the West's most colorful basketball courtman.

Not only did KARL KRAUSHAAR control both backboards, but he developed a fade-away hook shot that made him a potential scoring threat every time.

GROVER LUCHSINGER with both Kraushaar and Alba graduating will be the only experienced center playing on the 1951 squad.

	50 . . 45	
	54 . . 47	
<b>UCLA</b>	64 . . 56	<b>CAL</b>
	46 . . 44	





ALAN SAWYER's version of the fast break was a little too much for the Bay Area's fabulous GEORGE YARDLEY and HARRY HUGASIAN who haunted the high scoring Bruin's footsteps at each of their four conference meetings.

EDDIE SHELDRAKE's exhibitions of the jet propelled Bruin attack was the big decider in the Stanford series as the Palo Altoans wilted in the closing minutes of all four of their defeats to the Coast champions.



In Coach Wooden's debut to PCC basketball back in '48 the Redmen from Stanford proved poor hosts by crunching the Bruins in the season opener. Unhappy with his West Coast greeting, the wily Westwood mentor has been a nemesis to Palo Alto scalping parties ever since. In this year's opener the Uclans hit peak performance, blasting their way to a 71-55 victory in the Westwood gym "race-track." The Indians tried to keep up with the Wooden Wonders but folded in the second half. On the Bruins first journey to Stanford the Westwooders fast-breaking attack, led by George Stanich, Carl Kraushaar, and Eddie Shel-drake, completely baffled the Stanford defenders. In the third game the Indians didn't wear out in their attempt to keep up with the Bruin speed marathon, they were simply outclassed. Then UCLA sewed up the Southern Division bunting with a victory in the Farm gamehouse.

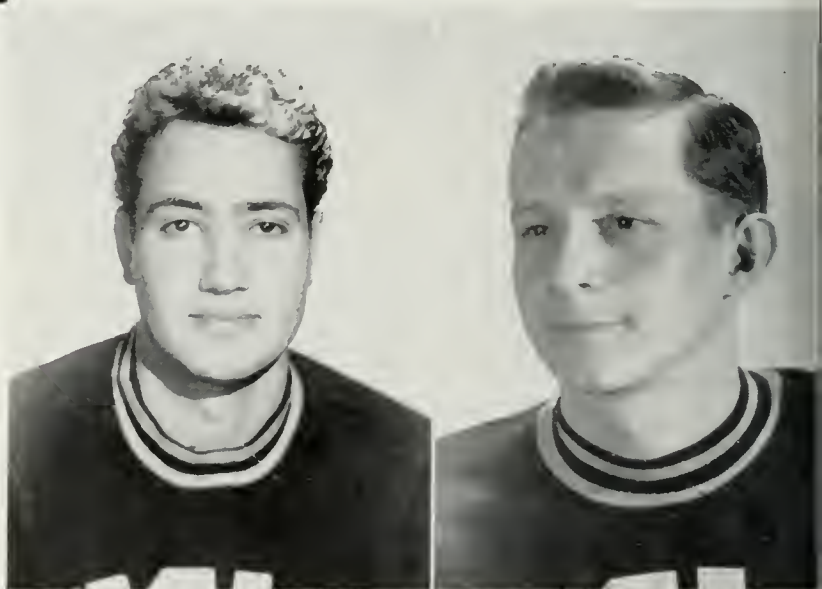

RAY ALBA contributed much to Bruin basketball depth with his steady work controlling the backboards, filling in at the center position.

JOHN MATULICH, another of Sacramento's gifts to the Westwood athletic picture was last year's frosh star and has two years of competition left.

	71 . . 55	
<b>UCLA</b>	65 . . 55	<b>STANFORD</b>
	69 . . 59	
	62 . . 57	

KARL KRAUSHAAR tried his long arm stretch and put in two points for the Bruin squad. It was backboard play such as this which aided the Woodenmen score victories over their opponents during the 1950 campaign.



GEORGE STANICH soared up to the Stanford basket to dunk in two points for the Bruin side of the scoresheet just ahead of GEORGE YARDLEY, who was seldom late in his defensive maneuvers. YARDLEY's offensive genius was a sight to see



GEORGE STANICH, the finest athlete to emerge from the hills of Westwood in a decade, was a defensive ace that all Bruin opponents failed to handle.

ALAN SAWYER, the casanova of the courts, relied on his effortless two handed push shot to rack up needed Bruin digits and become a UCLA great.

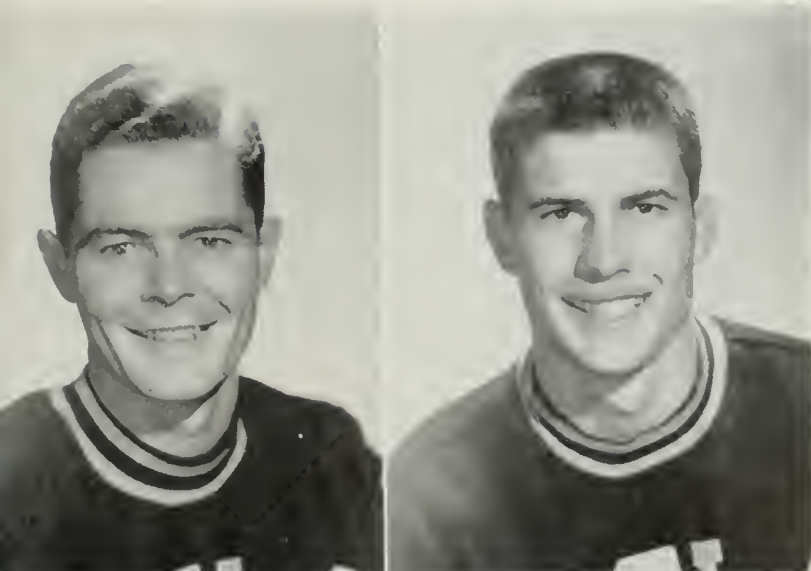



ALAN SAWYER and STAN CHRISTIE went high for a rebound and the classy SAWYER got the advantage with a little flip boosted toward team mate JERRY NORMAN in the second home game of the famed cross-city rivals.

High flying GEORGE STANICH went over SC's BOB KOLF for another Bruin bash on the buckets of the Westwood gym. Gorgeous G's relentless attack on the backboards was the deciding factor of the cross-town series.

	45 . . 58	
<b>UCLA</b>	68 . . 47	<b>SOUTHERN</b>
	43 . . 45	<b>CALIFORNIA</b>
	74 . . 57	



WES ROBINSON is destined to play a large chunk of basketball for the Bruin squad in coming years and this year's experience will be an aid.

GENE WILLIAMS returned from a year's vacation from the hardwood to become a capable fill-in performer at forward for Wooden's miracle men.







DON SEIDEL, veteran Hollywood hoopster, used his dribbling and passing know-how to calm the young Bruin team when the pressure was on.

JERRY NORMAN, sophomore forward, survived a barrage of injuries to earn a starting berth and the high praises of southland sport followers.

Eager to repeat their seemingly amazing triple victory over the Trojans last year, the Bruins of '50 went into the first game of the cross-town series far too tense to play any sort of game representative of their true ability. Not a Uclan was able to hit his proverbial hat, and Bill Sharman put on one of his fantastic scoring sprees—good enough for thirty-two points. The disappointed Bruins walked off the court feeling lower than Amber's morals. Coming back the next night, the Bruins, with their celebrated inhospitality, brushed off the Trojans to hang up their 22nd homecourt victory. Alan Sawyer was high point man for the evening with twenty-two points. Game number three, again put on at Westwood was the most rude defeat of the year for the Woodenmen; for the Trojan toughies cut the twenty-six game win streak off but short as they squeaked past a stunning 45-43 victory. In the finale, again it was Sharman . . . good for a fat two dozen points. But even this Herculean effort couldn't dull the race horse gang who dunked the rough downtowners 75-57.

CARL KRAUSHAAR, center slot guardian for the Pacific Coast champions from Westwood skipped out of an SC squeeze play to safely rebound the elusive ball away from Trojan experts as they blotted out the defending Bruins.

BOB BOYD of the Trojans controlled the ball under the Uclan's basket as the cardinal and gold players stood ready for a pass. The poor shooting of the locals and the rugged SC play spelled Bruin defeat in this first series game.

Fireball EDDIE SHELDRAKE went flying through the outstretched arms of the Trojans' STAN CHRISTIE and BUD DOTY. All-American BILL SHARMAN trundled up to view the action to little avail as Ed was well on his way.

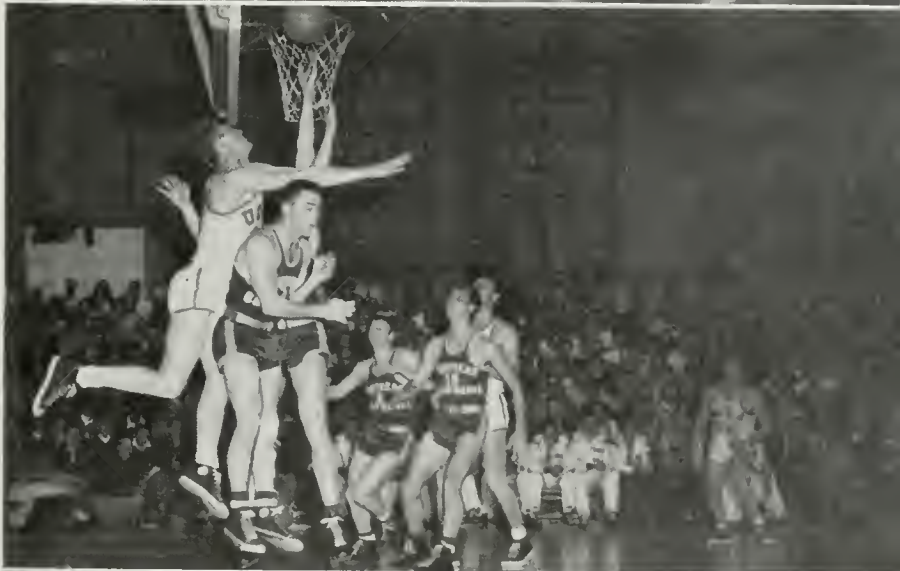

Hero of the Washington State series, ED SHELDRAKE, and the Mrs. left the Westwood gym while DAN GALIVAN and FRED THORNLEY led enthusiastic rooters in a yell for the popular "chowman." UCLA spirit in the 1949-50 season equaled Coach Wooden's success.



## PACIFIC COAST CONFERENCE CHAMPIONSHIP

Finishing the Southern Division season with a ten and two record against powerful Stanford, California, and Southern California, the red hot Bruins prepared themselves for their third assault on the Pacific Coast crown in four years. Luck was finally with the Bruins, as they played off the championship in the famed Westwood "hotbox." Coming from the northwest, though, was a team that was heralded by sportswriters as the greatest team to come out of Washington since 1937. Leading the Washington State Cougars' attack were Ed Gayda, a seasoned veteran of four years campaigning, and a tall timber of a sophomore, Gene Conley. The Bruins finally proved their might, at the end of the first game of the series, after the lead had changed hands through the entire game. With the Bruins and Cougars shooting fantastic averages, the game could have gone either way up till the last minute, but Ralph Joeckle's memorable shot, with absolutely no time remaining, gave the hometowners a 60-58 win. In the second game the Staters hung on desperately to put on another terrific battle that again went to the wire before the Bruins won 52-49, and with this victory the Bruins led by coach John Wooden became the first UCLA team to win a Pacific Coast title.

GEORGE STANICH got the tip away from CONLEY, the northwest's answer to Paul Bunyan, as ALAN SAWYER stood by ready to nab the ball for a quick pass down the court, to begin the first lap of a wooden-made fastbreak. The racehorse style of roundball for which the Bruins became famous was often the crucial difference, between the Westwood boys and their opponents, that gave the UCLANS many last minute one-bucket victories.





Olympic high-jumper GEORGE STANICH's unstoppable lay-ups began "just this side of half-court." The Sacramento scrapper, was rated tops on the Coast and was tabbed by eastern sportswriters for many honorable mentions. He recently signed a pro-baseball contract in the Coast league.



PAUL SAUNDER's cat-like defense work and ball handling abilities netted him lots of playing time for the Woodenled champions.

EDDIE SHELDRAKE's ability to grab the ball off the backboards earned him a guard position on the Little All-American casaba team.

	<b>60 . . 58</b>	
<b>UCLA</b>	<b>52 . . 49</b>	<b>WSC</b>



EDDIE SHELDRAKE exhibited his dribbling finesse as he sped by two Washington State defenders in the Pacific Coast Conference Championships, while CARL KRAUSHAAR set himself as a screen against the last Cougar. Fabulous shooting average by both teams made this series tops in excitement for Westwood team followers.



**UCLA**    59 . . . 73    **BRADLEY**  
             62 . . . 83    **BRIGHAM YOUNG**

The Pacific Coast Conference representatives from Westwood showed a spark of their regular season brilliance as ALAN SAWYER cooled off a BYU scoring attempt during the consolation bracket of the NCAA Western playoffs. Jumping GEORGE STANICH and KRAUSHAAR stand by prepared to roll down the court.



DICK THOMPSON spent a large part of his time on the bench in 1950, but his future looks bright and the coming years will see him on the courts.



RALPH JOECKEL, UCLA's Frank Merriwell, alternated with Jerry Norman at forward and when the bespectacled senior was hot the Bruins had two hot aces.

In Kansas City's bloodless slaughterhouse, the Municipal Auditorium, eleven thousand screaming sadists watched UCLA drop to the twin bludgeoning of Bradley U and BYU in the Western division playoffs for the NCAA title. Established as five point underdog in the opening game against then national champs Bradley, the determined Bruins just about pulled the upset victory of the post-season tourney round-robin when they led the Braves seven points with only five minutes to go, a victory that would have given Westwood undying fame. The Wooden's "wonder juice" wore off and the racehorse started a stall ing game, an unfamiliar role. In the disasterous ending the Braves scored twenty-three points to the unnerved Uclans TWO! The next night's debacle started with UCLA an eleven point favorite over Brigham Young, due to their fine thirty-five minutes of basketball the night before, but the Bruins "should have stood in bed." In a parallel of the previous evening's game the Bruins looked like world beaters until late in the second half when they folded horribly, losing 62-83.

## NCAA WESTERN PLAYOFFS

The elongated BYU backboardsmen drop out of the sky with ball well controlled as JERRY NORMAN and CARL KRAUSHAAR vainly attempts to arrest the evasive sphere from the fighting Ute. The well coached Rocky Mountain boys showed their backboard game as they completely bottled the usually dangerous SAWYER.



"... Pacific's rolling water..." "How collegiate can you get?" asked the 14,000, minus 27, jealous students who had to stay at home and listen to the spine tingling NCAA play-offs while the KELPS spent the week-end in Kansas City. The Rah Rah boys from Westwood financed their trip east with a giant raffle.



PAUL "SPIDER" SAUNDERS made the big stretch in his successful attempt to retrieve a BYU lay-up as Carl Kraushaar gets into position to nab a possible loose ball. The boys from Utah showed too much pepper in the second half of the game, though, as they ran away from the disappointed losers against Bradley.

Little ED SHELDRAKE screeched to a halt as a hustling BYU defender throws up a tight defensive maneuver to halt the Westwood fireball. The trundling heavyweight can be seen gumming his whistle in the background anticipating some illegal progress by the Bruin ball handler seems destined to ramble on for another step.



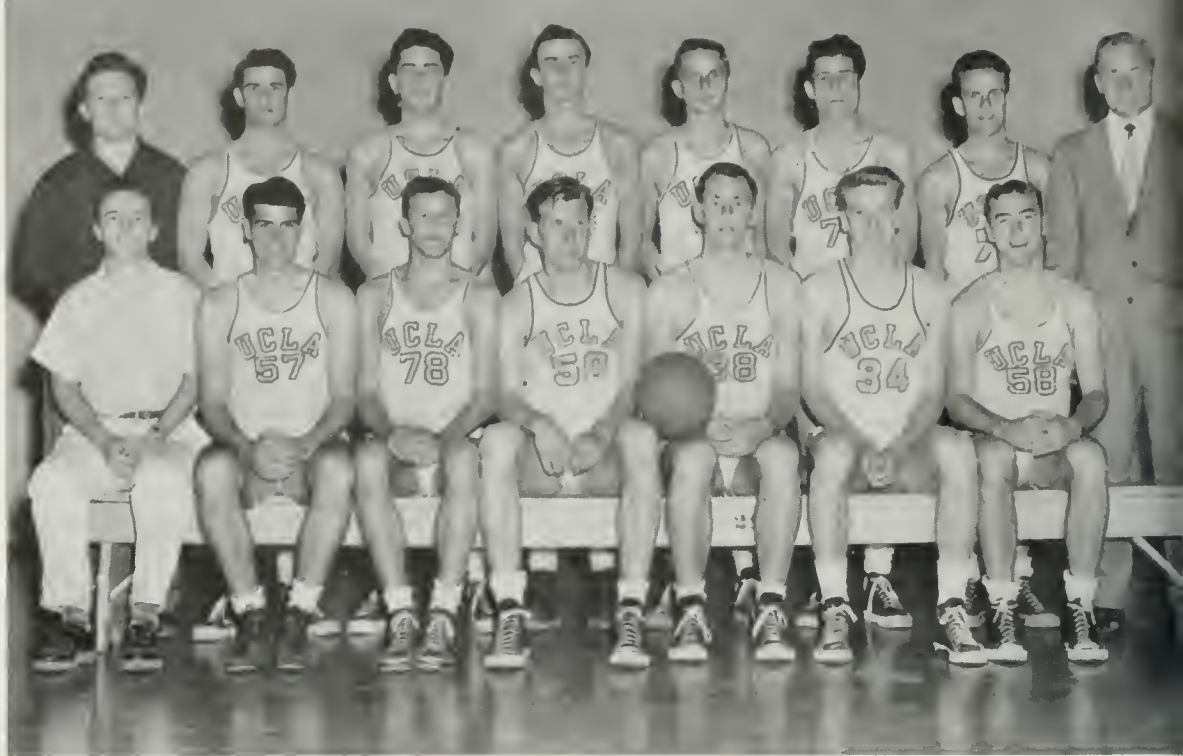

The 1949-50 Freshman Team developed many outstanding players who will have excellent chances to make good on Coach Wooden's varsity team next season. First-year coach, Ron Pearson sent a team into action which won a decisive majority of their games. First row left to right, were: Roy Sutton (mgr), Bob Chambers, Carroll Adams, Dick Ridgeway (capt.), Harlan Amstutz, Jerry Evens, and second row: Jack Matlin (mgr), Dick Hansen, Richard Raymond, Jim McFarland, Keith Humphries, Alan Brogan, Ken Whitcomb, and Ron Pearson (coach).

## FROSH BASKETBALL

The Frosh Basketballers survived the long season under the leadership of coach and former Bruin star Ron Pearson with great success. Boasting an 11-8 mark in the win-loss department, the young melonmen did well against Junior College and University Freshman teams. The powerful Ripples from Pepperdine were the only team to turn the Brubabes twice. Standouts of the versatile and deep squad were: Carroll Adams, Harlan Amstutz, Jerry Evens, and Dick Ridgeway, Captain and new holder of the yearling scoring mark.

The Brubabes showed control of the basket, but they lost one to their bitter crosstown rivals, the Freshmen of USC. The yearlings came back the next night with a victory, and dominated the Trobabes the remainder of the year. The 49-50 team had a sensational win-loss record, outshined only by last year's one-defeat Freshman Team.

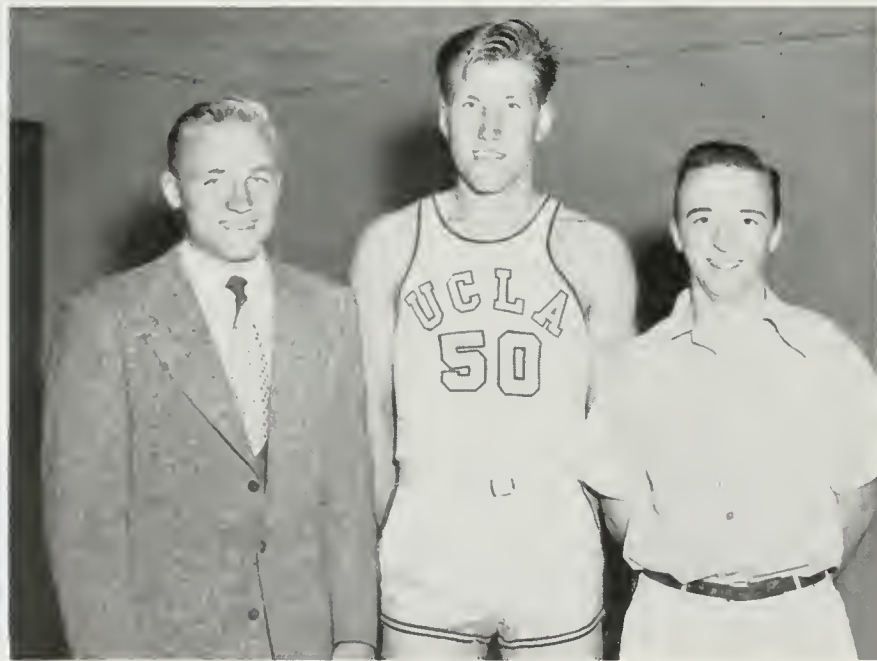

RON PEARSON, former captain of the Bruin varsity, took over with great success the task of moulding the Freshman Team. DICK RIDGEWAY, captain of the winning freshmen, set a new frosh scoring mark, and seems destined to become a regular on the varsity. Manager JACK MATLIN kept the team in running order.





BOB WILKINSON became an All-Time Bruin player, in his junior year, by the brilliant play he exhibited as an end of Coach Sanders surprising footballers.



After his two wins in the NCAA tennis tournament, HERB FLAM could claim title as the greatest UCLA tennis player of all time. His graduation was a UCLA loss.



ALAN SAWYER was the point-making spark of WOODEN'S basketball champs. His barrage on the buckets netted him the all-time UCLA scoring title.



GEORGE STANICH, an all around athletic sensation, was at his best on the courts. His defensive genius and play making made the winning Bruins go.

## 1950 SPORTS STARS

From September to June, 1950, some 18 UCLA Teams and 1500 athletes have been competing with varying success. A few were champions, some were near champions, others were also-rans. Win or lose, "UCLA" gained greater stature in sports. The Tennis Team won its first NCAA title . . . Basketball was a PCC champion . . . The Football Team gained an undisputed second in non conference play . . . Skiers . . . Soccer . . . Wrestling . . . Boxing . . . Record, titles, championships, national honors . . . UCLA, no longer the Southern Branch.

Veteran racket wielder, GENE GARRETT, climaxed his four seasons of tennis, in which he led the Bruins to three Southern Division titles, with a doubles win in the NCAA finals.

DON SMITH gained more laurels in his water-sports specialties than any former Bruin. Plus his All-Coast honors, he was a four year letterman and captain of both water polo and swimming.



Popular Director of Athletics, WILBUR JOHNS, was greatly responsible for the success of the basketball and football teams. His wise choices in the selection of the coaches for the most important positions on the athletic program were instrumental in bringing victory to UCLA.



# **SPRING SPORTS**







"Looking at the birdie" is the 1950 BRUIN VARSITY BASEBALL TEAM. Front row, left to right: Dale Clark, Pete Moody, Boyd Jefferies, Richie Treat, Robert Stewart, Mario Nitrini, William Jones. Middle row, left to right: Martin Bullock, Warren Hart, Jack Brooks, Mike Gazella, James Fairman, Robert Andrews, Frank Ernaga, Vince Delamarter. Top row, left to right: Assistant Coach Ed Powell, Manager Bernie Aviden, Marty Weinberger, Robert McNeil, Jim Groh, John Matalich, Captain Phil Steinberg, Bill Lundquist, Ray O'Connor, Coach Art Reichle. These men were UCLA's representatives when baseball season came to Joe E. Brown field.

Success was definitely not the keynote for the 1950 varsity baseballers, as the season ended with a win-loss record of 19 and 21. The practice season went a little better than par with 14 wins and only 11 losses, but the C.I.B.A. season ended in a disappointing 5 wins against 10 losses. The mediocre season could have been due to the loss of last year's leading pitcher, George Stanich, to the professional ranks, or due to the absence of batting power. Seventeen letters were awarded for the 1950 campaign and the team's outstanding performances were turned in by Jim Groh, batting champ; Bob Andrews, outstanding pitcher; Vince Delamarter, team spirit; and Captain Phil Steinberg, most valuable player. Along with eight graduating seniors, the Bruins will lose three more to the professional ranks.

Head man on the baseball diamond is Coach ART REICHLÉ. REICHLÉ has been running the show on Joe E. Brown field for seven years. Art doubles as a frosh football aide.

Manager BÉN AYIDEN is the unsung hero of the baseball diamond. It is BEN's job to see that the field is in shape for a game, take care of all equipment, and keep the scorebooks.

PHIL STEINBERG alias "Chauncey" played the last of his four years with the Bruin horsehiders in the role of captain. In his four years, PHIL has played short and third.



# BASEBALL

JOHN MATALICH and COACH REICHLER race to home plate to grab the mitt of BOYD JEFERIES who races home with the winning run of the 7-6 UCLA victory over Sam Barry's horsehiders. This was a sweet sight, for the Barrymen dunked the locals in the other two tilts.

Safe . . . was the cry as Captain PHIL STEINBERG slid safely into third base during a game with Santa Clara. UCLA won the three game series with Santa Clara two to one. The 1950 season showed fielding strength on the Bruin club but power was lacking.

UCLA . . . 6	7 . . . ST. MARYS
UCLA . . . 2	7 . . . ST. MARYS
UCLA . . . 2	1 . . . STANFORD
UCLA . . . 3	4 . . . STANFORD
UCLA . . . 4	5 . . . USC
UCLA . . . 5	3 . . . CALIFORNIA
UCLA . . . 5	11 . . . ST. MARYS
UCLA . . . 6	5 . . . SANTA CLARA
UCLA . . . 5	17 . . . STANFORD
UCLA . . . 7	6 . . . USC
UCLA . . . 3	6 . . . CALIFORNIA
UCLA . . . 2	3 . . . CALIFORNIA
UCLA . . . 1	13 . . . USC
UCLA . . . 2	3 . . . SANTA CLARA
UCLA . . . 5	3 . . . SANTA CLARA

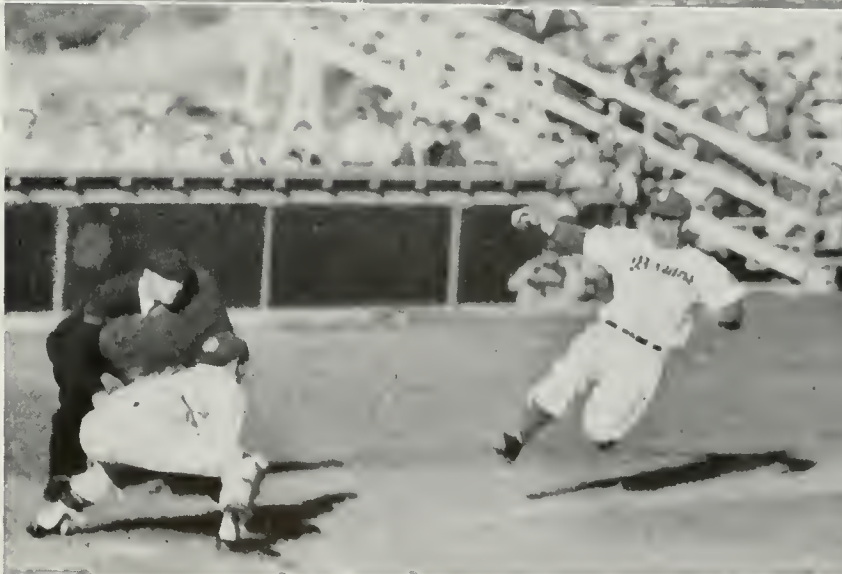

PETE MOODY hits the dirt at home to add marker to the Bruin scoreboard against the Los Angeles Police in a practice game. A slide like this during the last Cal game resulted in a broken leg for second baseman Moody.

Captain PHIL STEINBERG lays a bunt down the base line and takes off for first trying to stretch a sacrifice into a safe hit. Timely bunts were one of Coach Reichle's main offensive strategies against slow fielding teams.





**FRANK ERNAGA** rookie first baseman is a three sport letterman from Lassen JC. Frank has two more years for the Bruins.

**JAMES FAIRMAN** as a right-handed pitcher, won 2 games while losing 3. JIM graduates from the Bruin ranks as a three striper.

**MIKE GAZELLA**, a smooth fielding utility infielder, lettered for his second year. MIKE ended his collegiate career batting .235.

**ROBERT ANDREWS** pitched his third and final year for the Bruins winning 6 while losing 4. Bob delivered from the portside.

**DALE CLARK** began the season alternating at the back-stop position but was switched to right field for added hitting power.

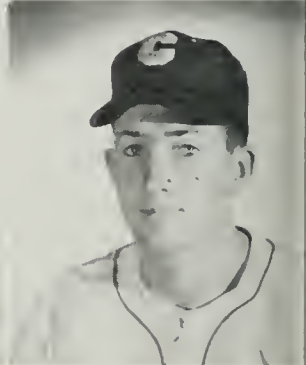

**JIM GROH** a sophomore transfer from LACC inaugurated his first season at UCLA by capturing batting honors.

**WARREN HART** the leading pitcher of last year's frosh squad lettered in his first attempt at varsity ball. WARREN won 2 and lost 4.

**BOYD JEFFERIES** was another standout from last year's frosh. BOYD lettered as a utility outfielder and batted .169.



**BILL LUNDQUIST** was alternating first string catcher for the '50 campaign. In his last year for the UCLAns Lundquist batted .200.

**JOHN MATLICH** just up from the frosh has two more promising years of eligibility. John lettered at first base and batted .275.

**ROBERT McNEIL** saw most of his action in a relief role and had a win-loss record of 3-2. Bob bats right.

**PETE MOODY** cavorted at second base for the Reichlemen until a broken leg in the last Cal game closed Pete's season.

**MARIO NITRINI's** superb fielding ability landed him a starting berth at short-stop. MARIO recently joined the pro ranks.





"Thar she blows" as PHIL STEINBERG blasts the pellet into the outer gardens. Steinberg was fourth in Bruin batting and led the team with five triples. Phil was the only four year letterman of the '49-50 season.

Bruin catcher DALE CLARK is tagged out at home trying to score from second on a single as JIM GROH signals to "hit the dirt." Groh and Clark were numbers one and three in team batting and were responsible for four homers.

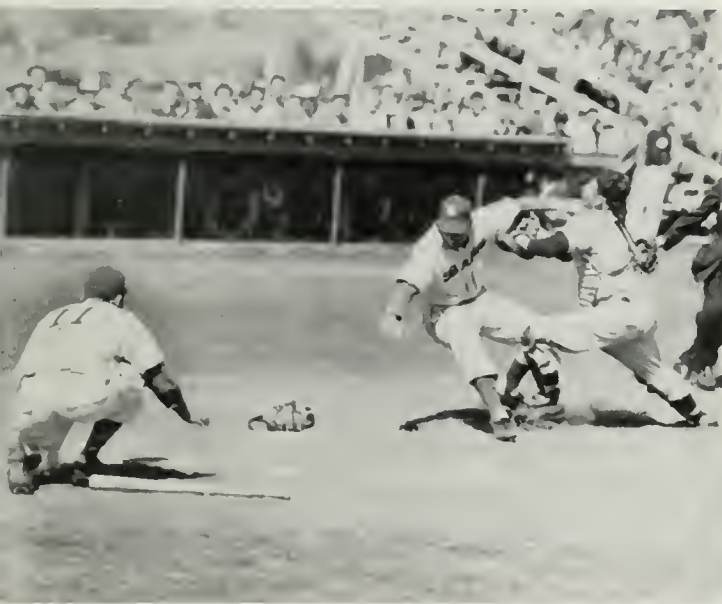

Third baseman, PHIL STEINBERG, tags a Santa Clara Bronco out trying to stretch a triple into a homer. Rifle arms and exceptional speeds were common in Bruin outfields to halt over anxious enemy baserunners.

## DIAMONDMEN

RAY O'CONNOR is a right handed pitcher and was used mostly in a relief role. Roy is a two year letterman with one year left.

PHIL STEINBERG, season's captain and veteran third sacker, ended his four year baseball career at UCLA batting .257.



First baseman for the L. A. Police tries to beat unidentified Bruin back to first after catching a line drive. Because of excessive speed on the squad, Coach Reichle ordered his men to run bases on their hands for this practice game.



## HORSEHIDERS



RICHIE TREAT covered the left field gardens for the Bruins this season as a sophomore. Ritchie's greatest attribute is his speed.

MARTY WEINBERGER leaves UCLA with three baseball monograms and a reputation for a rifle arm from rightfield.

MARIO NITRINI displays proper form while scoring in the second Santa Clara game, but Santa Clara went on to win 3 to 2. Nitrini and two other UCLAns will not be back next year to use their eligibility because of pro contracts.



JIM GROH blasts one of his three homeruns as the ump and opposing catcher observe. Groh received top batting honors with a C.I.B.A. average of .340. Jim is another UCLA player that was lost to the professional ranks.



The long freshman baseball season enjoyed by the yearling team enabled coach Myers to develop many fine players who will fill-in well on the positions left vacant on Art Reichle's "raided" varsity club. First row left to right: Bob Knowles, Jerry Thomas, Steve Clamen [capt.], Hal Crow, Al Rose, Dick Hansen, and Dick Carrol. Second row: Don Gottesman, Dick Livers, Willie Barnes, Herb Zitzman, Carroll Adams, Al Nei, Gene Corso, and Jack Myers [coach].

## FROSH BASEBALL

Coach Jack Myers began his second season as head coach of the freshman baseball team with a few good men, but not enough talent to produce a consistent winner. The team's .500 game average was par for the course against high school, JC, and the SC Trobables, who walloped the Bruins two out of three games in the crosstown series. Standout of the team and most valuable player award winner was Gene Corso, hard-hitting centerfielder who socked the apple at a .329 clip. Carroll Adams reported to the diamond wars late in the year, but still was the best chucker on the squad. Carrot-thatched Hal Crow was a great defensive player in left field, and with added experience at the plate could become a varsity standout. Other freshman players who stand excellent chances of making the varsity next season are Dick Hansen, slugging shortstop, and Captain Steve Clamen.

Leading the fiery freshmen to an 8-8 season were Coach JACK "MOOSE" MYERS, former Bruin football and horsehide star, and STEVE CLAMEN, frosh Captain who managed a mean .308 batting average while attending to his diamond duties.

DICK THOMAS, rugged first-year third sacker, puts the glove to a sliding baserunner as HAL CROW comes in from left field to squelch any further attempts at extra bases. Most of the freshman games were played at Sawtelle Park.





The 1950 UCLA Varsity Track Team. First row, left to right: Jack Sellers (mgr.), Tom Bandurraga, Ralph Manus, John Rogers, Sam Horta, Bob Watanabe, Bill Chapman, and Elvin "Ducky" Drake (head coach). Second row: Sandy Scher, Andy Berokoff, Fred Mason, Dewey Shepherd, Bill Sellers, Charles Dodd Hugh Mitchel, Al Minjeris, and Pat Turner (asst.). Third row: Roy Vujovich, Gene Roche, Don Hangen, Jack Miller (capt.), Bill Frimel, John Owen, Jim Harvey, Gene Bordy, and John Pennino. Fourth row: Jack Dean, Jugh Wilson, Ronald Drummond, Cy Young, Don Carter, John Kalin, Bob Morrison, Dick Irmis, Tom Brown, and Jerry Withers.

## TRACK

Four years of tireless track campaigning were climaxed for middle distance vet JACK MILLER when he was elected to captain the '50 trackmen.

JACK SELLERS was a players' manager in his many duties as manager, trainer, timer, and what-do-you-need-me-for routines.

Coach ELVIN "DUCKY" DRAKE had to get used to losing during the season of '50, but his leadership kept up the trackster's spirit.





CY YOUNG, the Modesto Monster, lets go of another record-breaking heave at the Westwood oval. CY's brilliant performances in the spear tossing event kept up the pride of the downhearted Bruins who found little to root for in a season that saw the locals lose every PCC meet.



Trojans BAILLE and BERG struggle across the finish of the gruelling two-mile a step in front of Bruin distance man, JERRY WITHERS. In this race, Big Chief NEWCOMB ran away from the field to leave the place and show spots to one of this trio of tired runners.



It's over, what seemed the longest track season in the school's history finally came to an end. The dual meet season was no more than a series of humiliations heaped upon one another with each week-end more embarrassing than the last. Coach "Ducky" Drake, certainly a fine leader of the talent he had on hand, simply did not recruit enough talent during the last few years to match the growing power being accumulated by schools all over the state. Results—small schools like Occidental with a student body less than 2,000 had a team of track athletes capable of smashing to bits the undernourished Bruin. The only chance UCLA fans had to take their eyes from their brogans was during the relay meets where the two-mile relay team, and Cy Young carried the load well enough to warrant their coming to the meet. True, the frosh team possessed a number of men who can help in '51, but UCLA must rally its students, alums, and friends if the situation is ever to be remedied; if we are ever to win a PCC track meet.



RALPH MANUS and JACK MILLER make a good pass in the relay against San Diego. In this event the lead-off man for the illfated Aztec team dropped the baton to give the Westwood quartet the relay and the meet.



Trojan sprint star, JOHN BRADLEY hits the tape followed by two teammates for another sweep. The Bruins simply could not match the powerful, well balanced dual meet champs who proved their might with another NCAA title.



FRED "DAD" BECK comes home in the four lap grind ahead of power-runner DON HANGEN and a faltering Cal entry. Westwood middle distance power, though good, could not cope with the abundance of Coast stars.

DON HANGEN, sophomore distance powerhouse, proved he is destined to become the greatest of all Bruin mile runners.

FRED BECK, high-point Bruin distance-man, finished his junior year with an SP AAU win in his first attempt at the steeplechase.



RONALD DRUMMOND, sophomore discus artist from Glendale CC used his tremendous size for consistent 150 foot throws.

HUGH WILSON, plagued by injuries, never got back into condition well enough to equal early season hurdle marks.



California's high-class 880 combination of PHIL ARNOT and DON CLARK hit the tape a stride ahead of Bruin captain JACK MILLER. This race was won in 1.54 flat; faster than the UCLA school record. The Bruins faced such competition all year.

World's record holder DICK ATTESEY tears on his way for the next hurdle before Trojans and Bruin timber toppers have managed the first barrier. UCLA entrants DEAN, WILSON, and ROCHE were shutout in this event.

UCLA . . . 69	1	2	61	2	3	. . .	SAN DIEGO
UCLA . . . 89			25			. . .	SANTA BARBARA
UCLA . . . 30			101			. . .	CALIFORNIA
UCLA . . . 32	2	3	93	1	3	. . .	STANFORD
UCLA . . . 11			120			. . .	USC
UCLA . . . 7th						. . .	COAST CONFERENCE
UCLA . . . 4th						. . .	WEST COAST RELAYS
UCLA . . . 5th						. . .	CALIFORNIA RELAYS
UCLA . . . Individual						. . .	COLISEUM RELAYS



ON CARTER, brilliant JC  
not put master, was a sur-  
prise first place winner  
against the powerful SC  
all throwers.

CY YOUNG, the standout  
of the '50 Bruins, climaxed  
the collegiate season with  
a tremendous second place  
NCAA javelin heave.

JERRY WITHER, junior  
two-miler improved con-  
sistently. He's a sure bet  
to break the longstanding  
Bruin eight lap mark.

JOHN KALIN was the top  
jumper on the Bruin squad.  
Consistently over the bar  
at 6' 2", he could always  
be counted for points.

BOB WATANABE survived  
season-long leg injuries to  
run consistent 9.8 sprints  
against the ever-brilliant  
west coast sprinters.



ROY VUJOVICH was one  
of two trackmen chosen to  
represent UCLA in the  
NCAA. His vault marks  
were consistently 13' 6 .

RALPH MANUS, another  
of the '49 freshmen who  
made good, parlayed his  
talents among the sprints,  
quarter, and relay team.

BILL SELLERS came out of  
track retirement to run  
place nabbing two mile  
times in most of the tough  
Bruin dual meets.

DAVE WILLIAMS, working  
at throwing the platter  
aside from his spring foot-  
ball duties, managed to hit  
the 150 foot mark all season.

HUGH MITCHELL, con-  
sidered one of the guttiest  
880 men, ran away from  
BOB CHAMBERS in the  
Fresno Relays.

## THINCLADS

JOHNNY KALIN, displaying the style made fa-  
mous by the famous LES STEERS, rolls over the  
bar in a successful jump. Bruin field event strength  
kept the score respectable in many of the dual  
meets throughout the disastrous season.

ROY VUJOVICH slips off his pole and over the  
crossbar at 13 feet. ROY climaxed his final year  
of Bruin competition by outjumping many of his  
PCC rivals in the Conference meet to nab a tie  
for second and a chance to compete in the east.



# OVALMEN

DONNIE ANDERSON of the Golden Bears displays the form which ranks him as the number two sprinter in the nation. Here he breaks the tape ahead of teammates MAPLES, BOB WATANABE, BOB WILKINSON, and California's ROD GRANT.

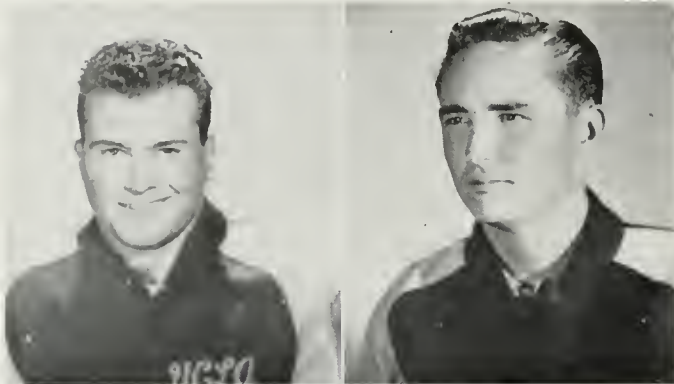

JOHN PENNINO grabbed points in the SC hoax and his third place in the discus bettered UCLA teammates.

GENE ROCHE survived a mid-season javelin wound to return to aid the already weakened high and low hurdle corps.



KARL KRAUSHAAR made good marks in the high jump. More work and he would have been a hard man to beat.

ANDY BEROKOFF, former JC champ spent the year getting into previous form. His best vault of the year came as the season ended.



GENE BORDY spread his talents in the field events. Climax of the year for him was a second place in the AAU hop-skip-and jump.

JACK MILLER, the lone Bruin first in the Stanford meet, climaxed his four years of running with his election as captain.

Miler DON HANGEN drew the task of catching a fleet SC runner in the mile relay. Coach DRAKE used a team made up of 880 men and mile runners because his 440 men run as well as the men who usually confined their duties to longer distances.





The 1950 UCLA Freshman Track Team. This group of Bruin athletes became members of a select clique of individuals who can claim title to defeating USC in a track meet. First Row, left to right: Clark Wingert (mgr.), Len Alexander, Bob Schad, Chuck Phillips, Marty Donohue (co-capt.), Sidney Walker, Norman Miller (mgr.). Second row: Rodney Richard, Bob Vaughn, Norm Weitzman, Mel Kraus, Frank Martin, Nat Lamb, and Fred Lieb. Third Row: Pat Turner (coach), Bill Wright (co-capt.), John Davis, Ronald Brown, Len Eilers, and Baxter Bralley.

## FROSH TRACK

The first in what Bruins hope to be a long line of Bruin track victories over the USC Freshmen was attained this year by a band of determined yearlings under the leadership of Coach Pat Turner who has for many seasons dreamed of such a victory. The first-year thinclads lost only one of their dual meets, this going to Glendale CC early in the year. From then on it was nothing but victory and plaudits from the Bruin rooters who adopted the freshmen in favor of their faltering big brothers. Leading points nabbers were: the sprint trio of Rodney Richard, Baxter Bralley, and Len Alexander, distance men supreme Chuck Phillips and Marty Donohue, quarter-miler Bill Wright, and a pair of field men in John Davis and Len Eilers.

CHUCK PHILLIPS of the Bruins frosh hits the finish a yard ahead of teammate FRED LIEB. Strength in the running events made it possible for the Westwood yearlings to register their first win over USC's freshmen. Here's hoping for more such victories.

Pictured left to right are: MARTY DONOHUE, gritty distance man and BILL WRIGHT 440 runner supreme, co-captains of the winning freshmen, manager NORM MILLER and Coach PAT TURNER, who deserve a great deal of credit for bringing victory to the freshmen.



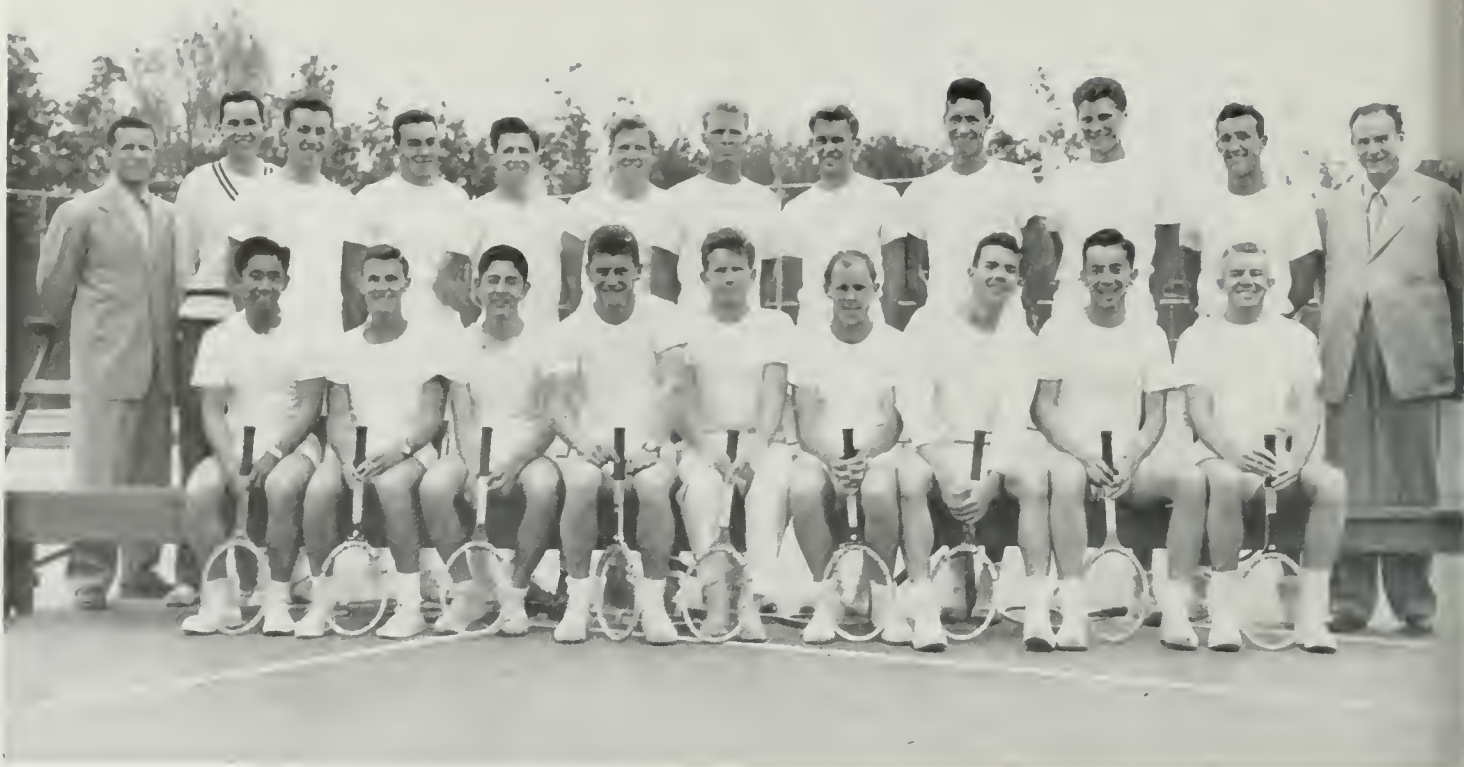

The 1950 UCLA Varsity Tennis Team, shown posing after a gruelling but successful season which included sixteen matches plus individual exhibitions at Kingsburg, Coronado and Ojai. The Bruins wound up in the number two spot in the PCC. First row left to right: George Inadomi, Ralph Bernard, Rodolpho, Herb Flam (co-capt), Gene Garrett, Glenn Bassett (co-capt), Jack Shoemaker, Jim Jenkins, Lyn Jones. Second Row: J. D. Morgan (asst. coach), George Cormack (mgr.) Hubert Schneider, Victor Hochee, John Bennett, Kelly Starr, Robert Precht, Harr Perk, Keith Self, Edward Kauder, Edward McBride, and W. C. Ackerman (coach).

"Absolutely the best Tennis Team in the School's history." Losing only to the Trojans in Conference play and bowing to the Perry Jones All-Stars, the Westwood netmen went on to greater glory than ever anticipated as they won a clean sweep in the NCAA Tennis Championships. Herb Flam won the singles title, and then teamed with Gene Garrett to cop the coveted doubles cup. Flam and Garrett weren't the only standouts on the squad: Glen Bassett and Jack Shoemaker both reached the round of sixteen before bowing out in the Texas contest. Also returning with Shoemaker next year will be Kauder, Self, Starr, and Schneider. The Flam story is a joy to tell: After his Collegiate victory Herbie nabbed the silverware at the Salt Lake and Colorado Opens, the Western Intercollegiate, and the National Clay Courts championship. Co-Captain, Herb Flam is destined for a berth on the U. S. Davis Cup Team, an honor well deserved after four seasons of Bruin Tennis in which he never lost a collegiate match.

Co-captains of the National Champions are **HERB FLAM** and **GLEN BASSETT**. These two fiery competitors have played their last matches for the blue and gold, but many years shall pass before Bruin tennis followers forget the remarkable play of this duo.

These two rascals-of-the-racquets have used up their eligibility, but they still put time in on the Bruin courts every afternoon. Coaches of the latest NCAA Net Champions: **BILL ACKERMAN**, in his lapel-less tennis sweater, and assistant **J. D. MORGAN**.

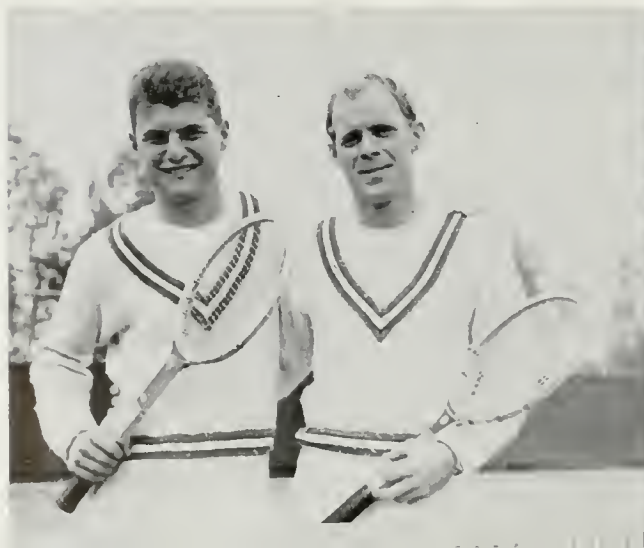

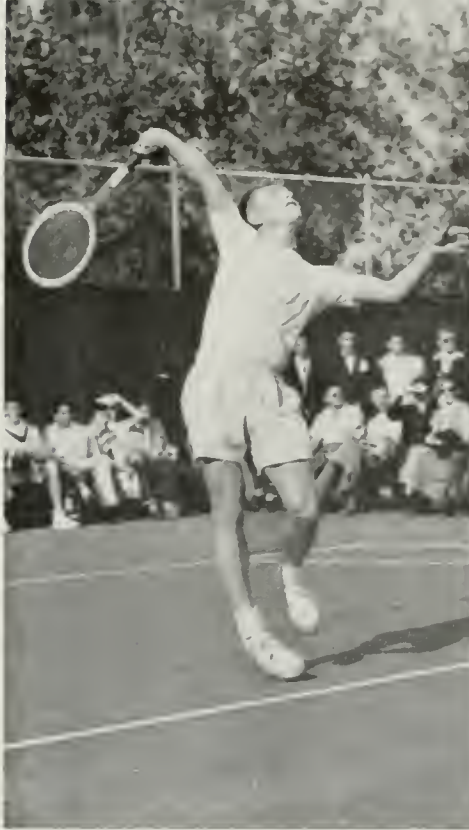

HERB FLAM dusted off opponents with his powerful overhead smash. His most prominent victim was United States Davis Cup hero Ted Schoeder, whom Herb beat twice.

GENE GARRETT's smooth volley, combined with his strong back-court game, has placed him along UCLA stars and best of collegiate netters of the past four years.

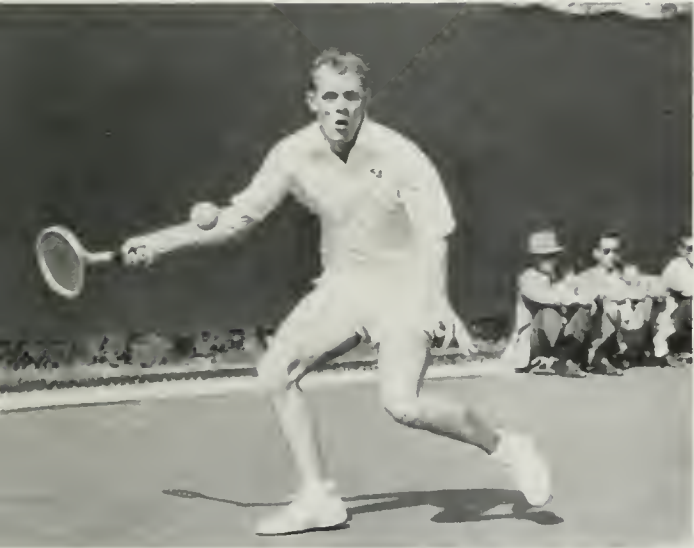

GLENN BASSETT put over many a strong forehand smash which caught opponents off guard. Glenn has faced many tennis greats on the court and cut them down to size by his unusual steadiness in the back-court.

## TENNIS

HERB FLAM and GENE GARRETT, with their spirited and accurate team-play, were a top-notch combination . . . one of the strongest in collegiate history. In June they won the NCAA doubles title in Texas.

FLAM and GARRETT, in action against Perry Jones All Stars, met and defeated the famed Ted Schroeder and his equally well-known partner Bob Falkenburg, who were not able to cope with the inspired Bruins.

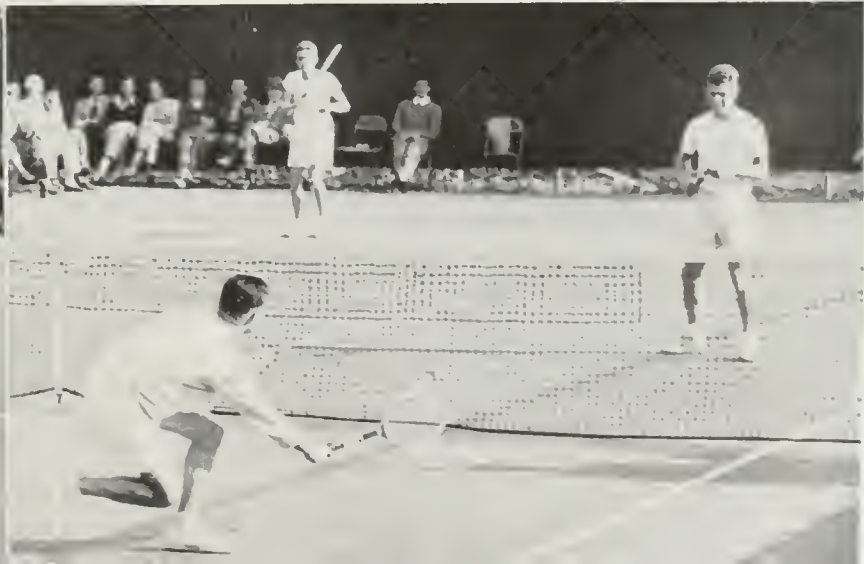
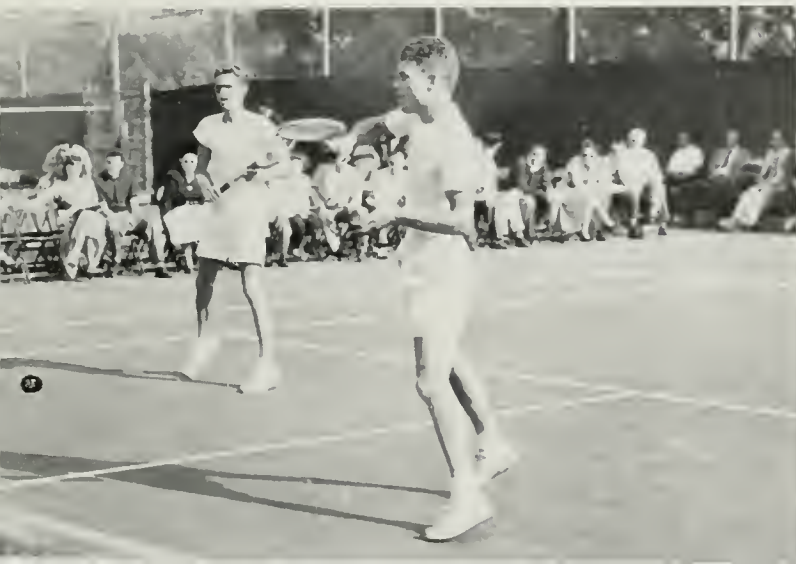



## RACQUETEERS

GENE GARRETT, the second half of one of the greatest one-two punches in college winds up with his fourth varsity numeral.

GLENN BASSETT, one of the best competitors on the squad has come through in the clutches during his collegiate years.



ED McBRIDE, made his first year a good one after a stint at Central Washington College. Ed is a senior in the P.E. department.

HUBERT SCHMEIDER, up from last year's freshman squad showed good form in earning his first varsity letter.

JIM JENKINS, one of the "big six" winds up his collegiate tennis as a two year letterman and a squad mainstay.

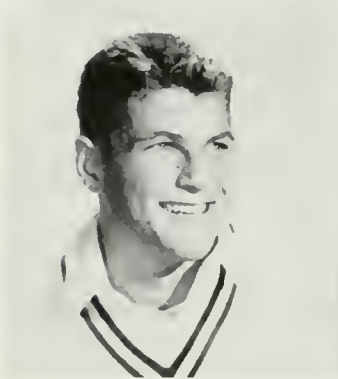

HERB FLAM, finishes his college tennis career as a four year letterman and the greatest netter in Bruin history.

KELLY STARR, captain of the 1948 freshman team showed that he will be one of the mainstays of the team in the future.



JACK SHOEMAKER, who still has one year left has made his presence felt since transferring from Stockton J.C. last year.

ED KAUDER, a transfer from LACC, used his 6' 3" to advantage as he fought his way into the starting squad in his first season.

KEITH SELF, captain of last year's freshman squad used his big serve and net attack to good advantage on the varsity this year.



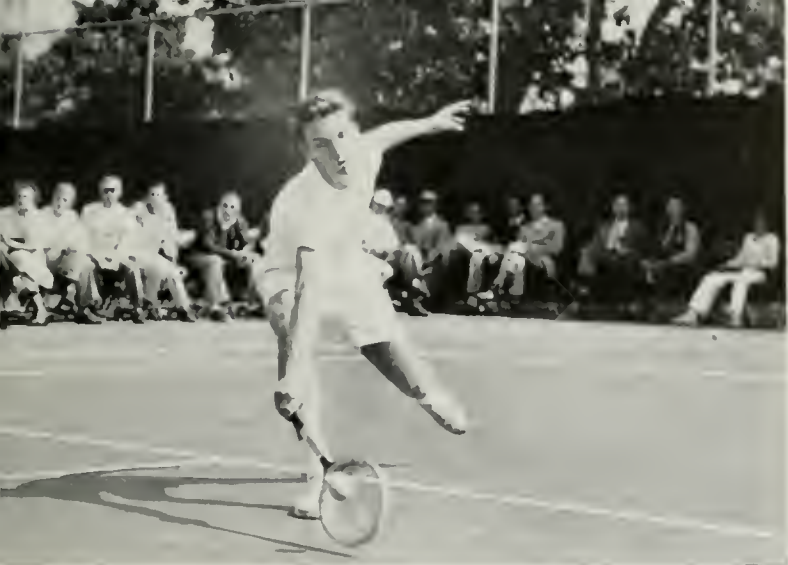

JACK SHOEMAKER, playing his second season for the UCLA colors, makes a difficult backhand get during the SC encounter. For the first time in three years the Bruins were unable to defeat the Trojans—giving the Fig-Men the Division Title.

GENE GARRETT grabs the mit of Wimbledon winner and Perry Jones All-Star player, BOB FALKENBERG, after he and FLAM had defeated the FALKENBERG-SCHROEDER tandem in the doubles play in the exciting All-Star Bruin match.

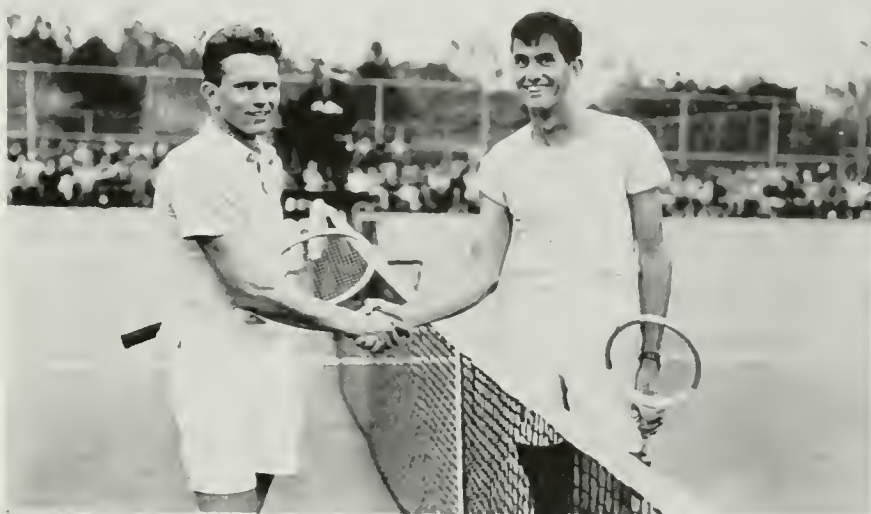

From the looks on the two boys faces, you'd think HERB FLAM had lost this match to TED SCHROEDER, but to the contrary, this was a victory for the Bruin netman who continued to knock-off the number one U.S. amateur in the summer tilts.

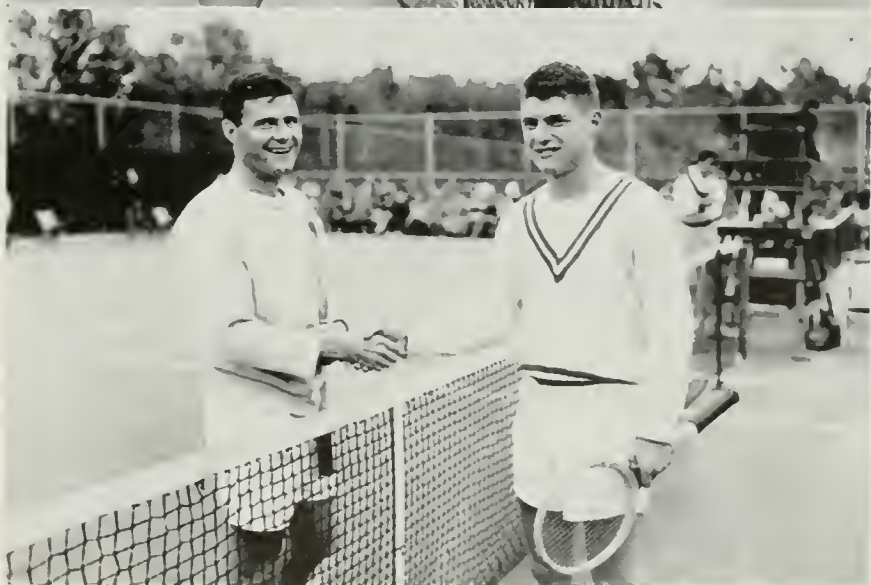

Here is HERBIE FLAM in action at Texas during the finals match of the NCAA Tournament. FLAM's consistent play during the summer tour following this victory shot his national ranking towards the top of the U.S. tennis ladder.





It's SHOEMAKER driving for a return during the matches at Texas. JACK made the round of sixteen along with the three other Bruin entries in the tournament. Tennis players from California proved their superiority as eight of the final sixteen were from UCLA and SC.

## COURTMEN

"To the victor goes the spoils . . ." or something, anyway HERBIE FLAM seems to be getting his kicks after the Texas win. The "lucky hat" HERB is wearing was given to him by the pretty Houston air hostess. It seemed to do a fine job, from the record FLAM posted this summer.

This action picture of HERB FLAM and GENE GARRETT was taken just prior to their winning of the Collegiate doubles crown. The Bruin pair waltzed through the doubles competition, meeting COP in the finals. The northern boys were no match for the smooth working veterans.

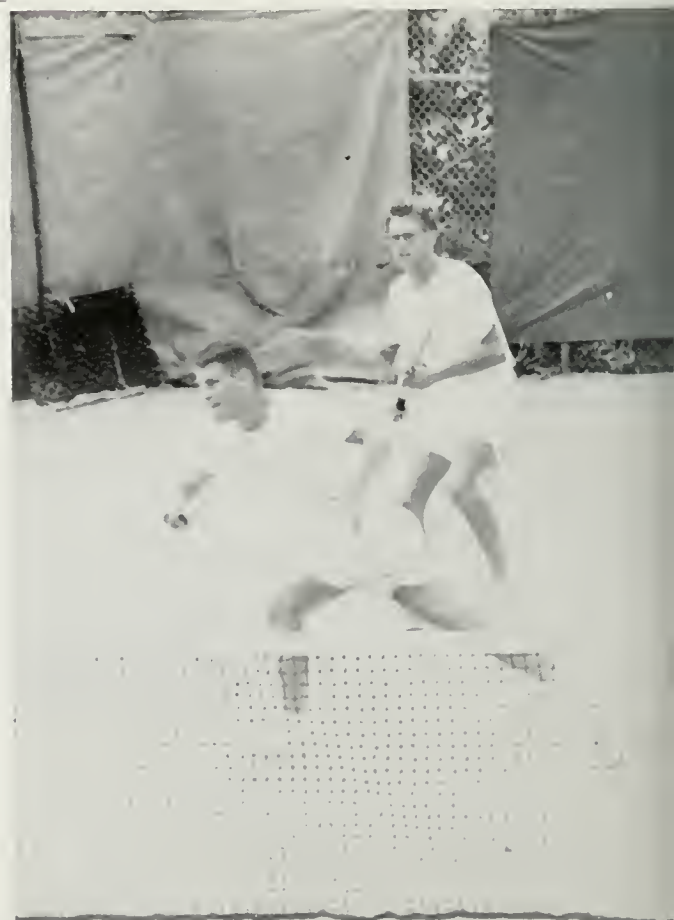



The 1950 Freshman Tennis Team, led by J. D. MORGAN, and assisted by varsity coach W. C. ACKERMAN, stroked their way through a successful season with a creditable seven and two win-loss record. The team, first row left to right: Sammy Moore, Hugh Washburn, Marshall Fichman, James Devers, Kenneth Platt, and Charles Collins. Second row: J. D. Morgan (coach), Robert DeWitt, Neal Waddell, Larry Huebner (capt), Reynolds McCabe, Jerry Goldstein, Morris Wheeler, and W. C. Ackerman (advisory coach).

## FROSH TENNIS

J. D. Morgan's Frosh racqueteers posted a fine record against the competition they were up against this year. Their two defeats of the year were suffered at the hands of ever-powerful Santa Monica High School, the birthplace of champions, and to Modesto J.C., a team that went on to win the National JC title in a walkaway. Reynolds McCabe, Larry Huebner, Sam Moore, and Morris Wheeler bashed the Trojan Frosh in their only meeting of the year. Victories of 8-1 were posted against LACC and Glendale CC. The well-balanced squad also knocked-off the high school swingers from Beverly, Venice, and Burroughs. The season was climaxed with a win over the alums.

This trio of frosh netters led the way for the team that scored successfully against High School, J.C., and the U.S.C. Freshman competition. Left to right: LARRY HUEBNER, Fresno import, SAMMY MOORE, and REYNOLDS McCABE, from San Diego.

The "San Joaquin Slasher," LARRY HUEBNER, was elected captain of the 1950 Freshmen because of his inspirational play and leadership. He will be of great aid to W. C. ACKERMAN's graduation-depleted varsity squad next year.

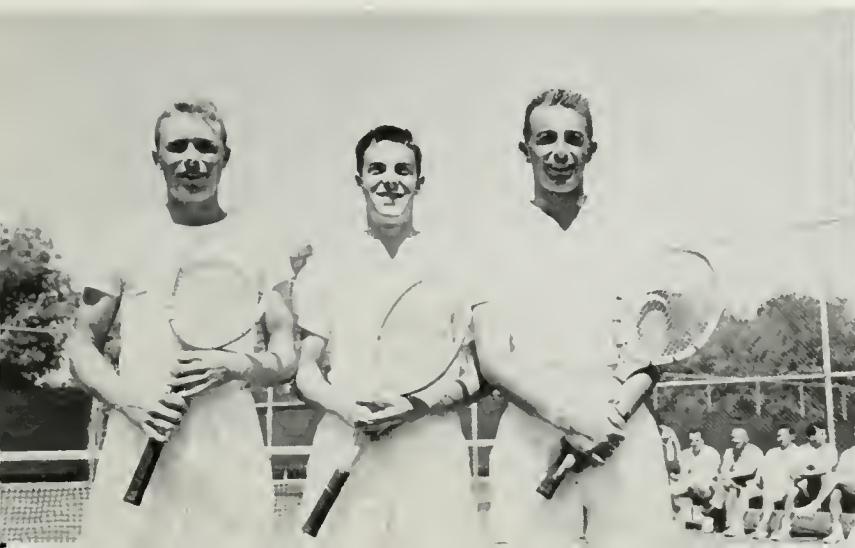



The 1950 Varsity Swimming team. First row left to right: Ed Luke, and George Ferry. Second row: Sam Kerman, John Chandler, Earle Williams, Don Smith, Sam Allenberg, Jerry Ladhoff, Monte Nitzkowski. Third row: Brud Cleaveland, Lynn Wall, Paul Dennis, Jack Ketchum, Hal Kauen, John Graham, Don Riehl, and Frank Platz (mgr.).



Former Ohio State diving star, Coach BRUD CLEAVELAND, calls Captain DON SMITH, who is not treading water, to the side of the pool to give his record-smashing sprint star a few added pointers.

DON "THE SNAKE" SMITH cuts through the water in a prep for defending his PCC 100 yd. sprint title. Lanky DON not only retained his throne, but established a new Coast Conference mark.



Here is a group of young aquamen who made up the squad for the 1950 Freshman Swimming team. Although the turnout for frosh swimming was small, and few meets were scheduled in the intercollegiate class, these men of '53 gained much valuable experience by swimming in many practice duals against their big brothers on the varsity and JV tank squads. Brud Cleaveland, who doubled as mentor of frosh tankmen, gets his boys together for some hot tips on how to get to the other side of the pool first without swallowing too much of the wet stuff. Grouped left to right are: Cleaveland, Ernie Pronske, Joe Brown, Bob Sunland, Jack Olson, and Bob Constance.

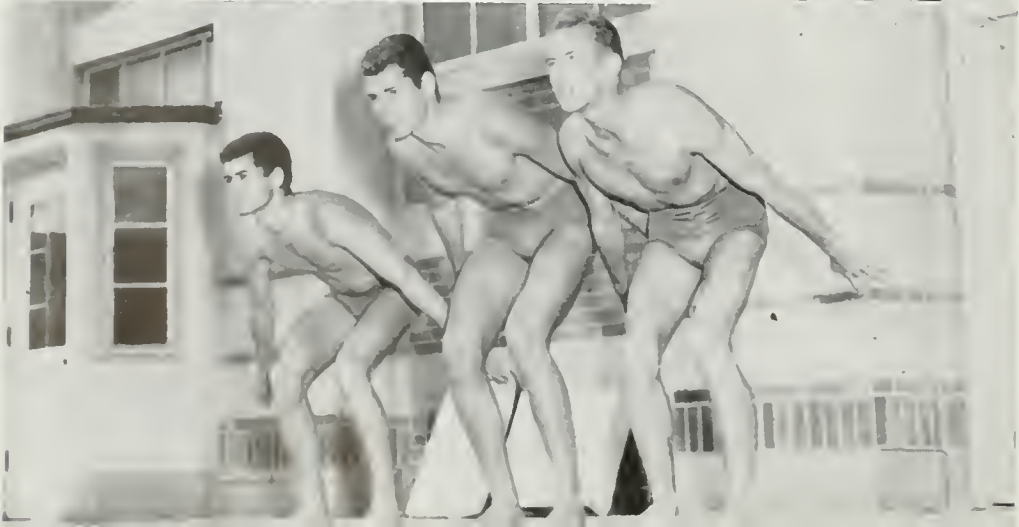

MONTE NITZKOWSKI and DON SMITH, UCLA's first representatives in a NCAA swimming championship, and veteran Bruin swimmer EARLE WILLIAMS poise themselves for a practice sprint.

# SWIMMING

UCLA . . . 15	53 . . . USC
UCLA . . . 48	27 . . . OXY
UCLA . . . 30	45 . . . EL SEG. SWIM
UCLA . . . 30	44 . . . EL SEG. SWIM
UCLA . . . 21	54 . . . USC
UCLA . . . 35	40 . . . CALIFORNIA
UCLA . . . 48	27 . . . FULLERTON
UCLA . . . 61	14 . . . ARIZONA
UCLA . . . 21	54 . . . STANFORD
UCLA . . . 29	46 . . . USC
UCLA . . . 3rd	. . . PCC MEET

The 1950 Swimming team, under the first-year tutelage of Coach Brud Cleaveland, did not win any of their dual meets with PCC competition, but this was greatly overshadowed by the individual performances of Bruin swimmers who for many seasons have been classed as good men, but who under Cleaveland, developed sensationally to give UCLA its best swimming team in years, if not for all time. The Westwood team lacked strength in only diving, but this was amply made up in great depth in the swimming events where many pool, meet, and school marks were smashed. Standout of the team was four-year veteran Don Smith, who broke his own records in the 50 and 100-yard sprints and then climaxed his collegiate career with a conference record in the 100 during the PCC championships. Monte Nitzkowski was also a Bruin winner in the coast meet when he broke the existing mark in the Breaststroke. John Chandler was another standout in his specialty, the 440. Other oldtimers in the tank warfare were Sam "The Seal" Kerman, Jack Ketchum, Earle Williams, and Sam Allenberg. Much credit must be given to the fiery Cleaveland who nurtured the dormant talents of the webtoed Bruins, for he picked up the usual Southern Branch pushovers and turned them into a combo that wanted victory.

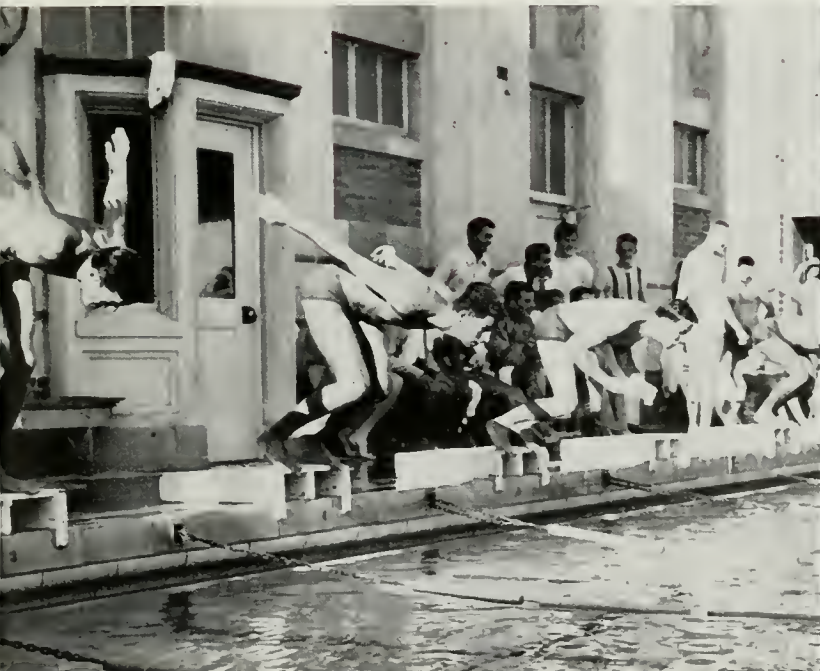

The gun has cracked, and the camera catches the sprintmen as they push-off from their platforms for three laps of energy-sapping swimming. The Snake, second from the left, won.



Again it's DON SMITH who leads the pack. Lack of team depth smeared dual meet chances, but standout individual performances boosted the Bruins in the important Conference Championships.

# WATER POLO

UCLA . . . 12	2 . . . OXY
UCLA . . . 17	3 . . . EL CAMINO
UCLA . . . 8	4 . . . FULLERTON
UCLA . . . 4	5 . . . CALIFORNIA
UCLA . . . 4	3 . . . STANFORD
UCLA . . . 3	2 . . . FULLERTON
UCLA . . . 6	10 . . . LAAC
UCLA . . . 6	1 . . . EL CAMINO
UCLA . . . 3	8 . . . USC
UCLA . . . 5	8 . . . CALIFORNIA
UCLA . . . 5	5 . . . STANFORD
UCLA . . . 4	12 . . . USC

The success of the 1949 water polo team was one of the highlights of the fall sports program at UCLA. The Westwood splashers were led by a band of veterans who have been cavorting locally for many seasons. Leading the point scorers was Captain Don Smith who in his final season performing at sprint gained All-Southern Division honors. This rates Don as one of the best in the nation, for the tough PCC is noted as a water polo stronghold. Other oldtimers who gave the local splashers a heavy scoring punch were Gil Tufli, Sam Kerman, Bob Koenig, Ron Davis, and Dave Upham. The frosh team, although not having too successful a season in the win-loss column developed good men to come along strongly at the close of their season.



Action reached a torrid pitch in an inter-squad tiff as the Bruin tankers maneuvered for the offensive advantage and a chance to pitch the evasive ball into the netting behind the goalie.



Forwards DON SMITH and DAVE UPHAM closed in for a score against goalie Doyle Britton. The two high-scoring natadors were instrumental in the success enjoyed by the Polo team.

The 1949 Varsity Water polo team; seated l to r.: Ron Davis, Jerry Ladhoff, Dave Upham, Gil Tuffli, Don Smith, George Barlow, Dick Sternbach, Sam Kerman. Standing: Coach Brud Cleaveland, Trent McCue, Larry Ball, John Chandler, Ed Dombrowske, Don Sparke, Doyle Britton, Webb Coulter, Bob Koenig, Monty Nitzkowski, Spud Higgins and Ed Luke.



Always at the pool were DON SMITH and BRUD CLEAVELAND who as captain and coach of the water polo team did Herculean jobs to lead their squad to one of its best seasons to date.

Varsity managers CLARK WINGERT and ED LUKE kept the UCLA mermen happy whether they were in the tank or looking for a quick towel after a dunking in the winter water polo league.



The 1949 freshman water polo team seated left to right: Bob Constans, Chuck Althouse, Ron Silverton, Gary Smith (captain), Joe Brown, John Gillespie, Ken Miller. Second row: Ron Hight, Bill Masterson, Jack Olson, Karston Johannsen, Dick Schleicher, Don Bane, Raoul Christins, and Bud Schuman.



Coming out for a quick breath is Captain Gary Smith of the frosh water polo team. Smith's experience helped lead his team to a season which showed great leaps of improvement.

Coach KARSTEN JOHANNSEN took over the reigns of the frosh team to lead a bunch of green athletes to a fine season. His tireless work paid off as is proven by the season's record.





Classy PETE BABIN slides off a ferocious roundhouse thrown by a California 135-pounder. Pete's rugged punching and his four years of UCLA boxing experience aided the Bruins in beating the California team which was rated as Berkeley's best. But of course the Bay area sportsters have been wrong before too.

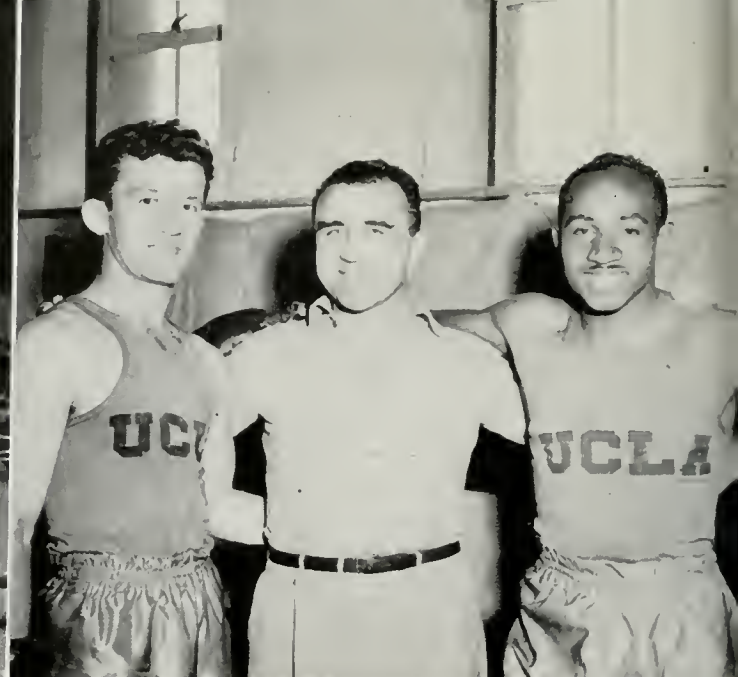

Resting between workouts are UCLA's three most prominent members of the boxing circuit. Co-captains PETE BABIN and FLOYD WILSON talk it over with the popular mentor of the successful knock 'em down again MIKE O'GARA.

With a host of rugged veterans returning to the O'Gara headquarters, the Bruins were able to claim title to the mythical Southern Division title. Co-captains Pete Babin and Floyd Wilson did the heavy blasting for the UCLA team as they established Westwood as the hotbed for boxers on the Pacific Coast. Wilson, the standout boxer on the team, sailed through the regular season without a loss, his only defeat coming when he reached the classy competition of the NCAA championships. Bob Edwards, who was elected captain for next season, was the most colorful man on the squad as he put on bloody slugfests with bigger men whom he consistently defeated. Coach O'Gara loses many of his vets, but the Bruin stables will still be filled next year. Naturally, the rest of the Coast squads will make it hot for the champs of 1950.

Primed for action are MIKE O'GARA's Southern Division champions. First row, left to right: Dick Degell, Ralph Broman, Steve Marx, Paul Marincovich, Dennis Tanner, Second Row: Bob Edwards, Don Hubbard, Jerry McCabe, Pete Babin, Mike O'Gara, Floyd Wilson, Jack Rodda, Jack Dewinter, Harb Weiseneck, and Bud Coyle.

## BOXING







Here is the squad of Bruin Cricket Team members that surpassed the record set by the 1949 team. Their record of eight wins against one loss is an all-time mark. First row left to right: Marv Sacks, Bob McDonald, Bob McGovern, Bob Huttenback, Bob McVey, Sandy Turowsky, and Paul Norton. Back: Roy Jones, Khalique Baksh, Dick Howe, Hanao Dhurandhar, Joe Drury, Bob Gladson, and Dave Powell.

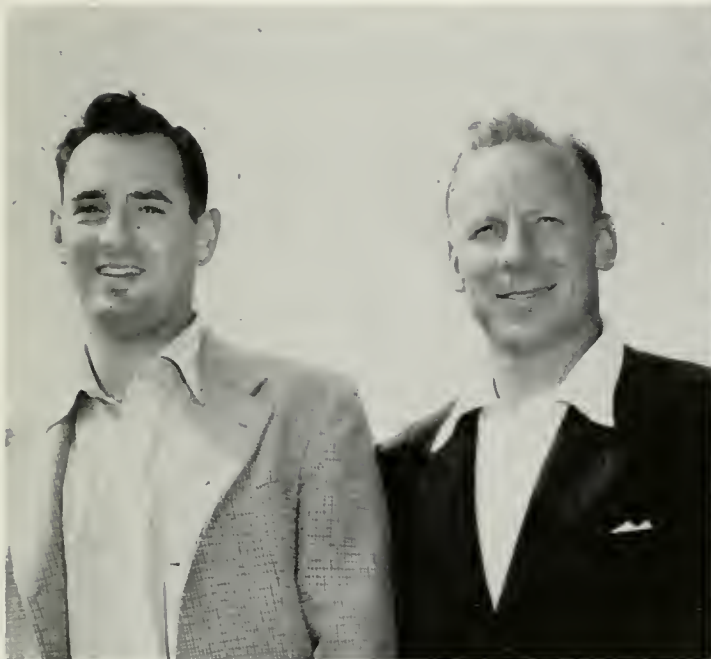

Mr. Minor Sports, BOB HUTTENBACK, Captain of the winning Cricket Team, and Coach JOE DRURY were instrumental in leading their international sports enthusiasts to the finest record ever recorded by a Bruin team in the "Tea Time" sport.



Batter SANDY TUROWSKY takes a mean slice at the ball in a successful attempt at keeping the wickets "up". Fielders on watch for the flying pellet are, left to right: BOB McVEY, BOB McDONALD, and BOB MCGOVERN. These laddies must have taken the wrong fork on the "low road to Scotland" because they're all vet Cricket men.

## CRICKET

The gentlemanly, winning cricket players of UCLA did much to bolster the rapidly growing prestige of the minor sports program. With players turning out from the far corners of L.A. County, Coach Joe Drury was able to field a team of hand-picked perfectionists in this not-too-well-known sport. Their win-loss record of 8-1 is a surprising feat considering the merits of the competition. The Bruins had no Collegiate rivals this year, as their opponents were recruited entirely from the local Cricket Clubs such as Brittamer, Corinthian, and the So. Cal. All-Stars. These teams, soundly beaten by the Bruins, were loaded with men who have been playing the International sport for years.



Pooling their talents for the cross country team were Coach PAT TURNER, Captain BILL SELLERS and Manager JACK SELLERS. A powerful running squad was developed despite losses of the nucleus from last year's team.

After wending their way over the hills of Westwood, the leather lunged distance men of PAT TURNER's team round the last turn on the winding UCLA course for a dash to the finish. Workouts featuring four miles of running were a pushover for the Bruin harriers.

## CROSS COUNTRY

Coach Pat Turner was faced with the tremendous task of keeping his 1949 Cross Country stock from taking a nose dive as he opened the season minus the services of the nucleus of last year's championship team. Marty Donohue and Dick Shea, two pint sized freshmen, helped fill the gaps to give the team a well-rounded, point getting potential. Although the team did not fare well against Cal or the Trojans, depth of material carried them to many victories against the schools of the southland. The highlight of the season came in the San Luis Obispo Invitational, where harrier Dick Shea set a new course record as he and his teammates made a sweeping victory over a big field of California athletes. The outlook for next year seems bright as most of Turner's leather lungers plan to return for another season.

Members of the cross country squad were, first row left to right: John Owen, George Seelig, Al Minjeris, Bill Sellers, Dick Shea, and Marty Donohue; second row: Jack Parks, Gregg Wood, Chuck Phillips, Dewey Sheperd, and Tom Banderagga; third row: Coach Pat Turner, Hugh Knowles, and Manager Jack Sellers.





An enthusiastic group of Bruins filled the UCLA shells during the 1950 rowing season. Competition was keen for the eight crucial spots in the first boat as the oarsmen battled to hold their position on the varsity against the JV boat which was never more than a few strokes off the pace.

## CREW

Coach Bob Schaeffer was lucky to have a team of men whose enthusiasm in restoring Crew to UCLA stayed with them during the season well enough to pull some surprise athletic upsets during the 1950 season. Tireless work by the Men's Rowing Club and Shell and Oar convinced the Board of Control that the Bruin student body again wanted to hear the encouraging shouts of the coxswain and watch the slender shells rush ahead under the effortless strokes of the Bruin athletes. In their first meeting of the year with the Trojans, the Westwood rowers were defeated, but in two return matches the Bruins were victor. UCLA acted as host for the biggest west coast crew race of the year, as the defending Poughkeepsie champions, the Golden Bears from California, came south to teach the Bruins and Trojans a few tricks of the now well established UCLA sport.

These two inspirational gentlemen, Manager ARNOLD HAGIWARA, and Crew Coach, BOB SCHAEFFER acted as chief moral builders aside from their mountainous task of shaping-up a crew from men who had little experience.

The number one and two boats cut through the tidal waters of Ballona Creek to the cracking shouts of the coxswains. Daily workouts at the Playa Del Rey water course developed the smooth stroking Bruins into a unit of coordinated power that promised to become, with added experience, difficult to beat.



Captain of the Fencing Team, JOE REEVES, is scanning the horizon in search of able competition for the Bruin swordsmen. Hopes are high that next year will see more competition for the men-in-white.

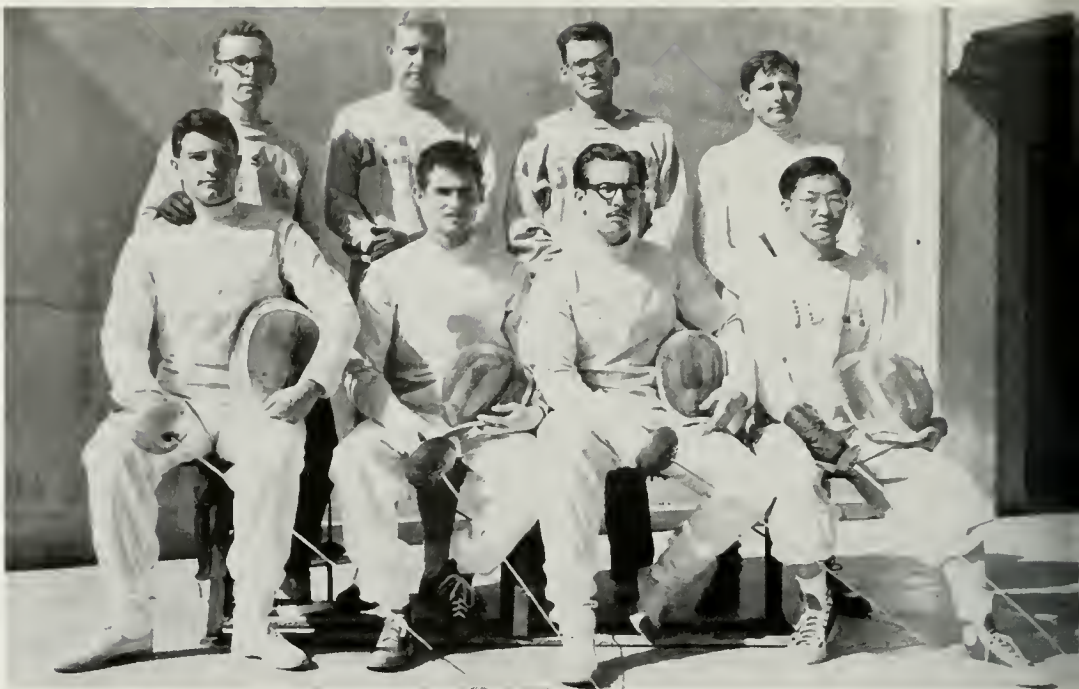

The UCLA Fencing Team was mad at STAN TROUTMAN when this picture was taken, for he had just turned their names over to the FBI as being organized "fences" operating on a college campus. In the line-up, first row: Bruce Bailey, Alan Granda, Joe Reeves( capt.), and Tom Shiratsuki. Second row: Manuel Kaster, Harold Lyon, Bob Clark, and Everett Mann.

## FENCING

Those masters at poking fun at each other, members of the Fencing team, are the only squad members at UCLA who can claim a clean competitive record. The fencers have many cutting remarks about their one-meet season that began and ended with a decisive win over Santa Barbara. Lack of funds kept them from traveling to the Bay area to meet the many teams that compete there. The Swordsmen are hoping for more financial support on their next outing, so they will surely keep in shape, stick around, and hope that the ASUCLA will soon come to the point.



BRUCE BAILEY, using the saber, attacked ALLAN GRANDA as captain JOE REEVES directed the match. Intricate maneuvers, precision of balance and agility were the watch words in the long hours of practice spent by the virtually untested UCLA fencing team.



# GOLF

Casual Vic Kelly had the most ideal coaching position at UCLA. As mentor of the champion golf team, he donned his cashmeres and cleats and chased his talent-laden divoteers around west-side courses, giving them inside tips on how to become bigger and better golfers. The mainstays of the team, as in the last four years, were Dick Runkle, the long ball hitter; Jerry O'Neal; last year's PCC finalists, Captain Bob Morefield and Ben Alyea, the 1949 NCAA driving champion. Standout transfers of the PCC match play champions included Dick Banks, Seymour Black, and Ray Steelsmith. The unlucky linksters were tripped up by a hard fighting Stanford team, and had to be content with a second in the Coast Conference Tournament.



Firing the pellet down the treacherous fairways of the nearby Bel-Air course is four-year veteran, power-ball hitter **DICK RUNKLE**. His inspirational play was a great asset to the play of the Bruin golfers. His absence will be sorely felt by the '51 Bruin golfers.



Members of the 1950 UCLA Golf Team who spent long practice hours at the Bel-Air course then traveled to all the beautiful Southern California courses to prove their might against collegiate teams in the southland were, first row, left to right: Dick Banks, Dick Runkle, Bob Morefield, Cort Lourison, Ben Alyea, and second row: Ray Steelsmith, Jerry O'Neal, Seymour Black, and Vic Kelly.



From left to right are Bel-Air pro, **JOE NOVAK** who acted as advisory coach, Captain of the '50 swingsters, **BOB MOREFIELD**, and the "cashmere-kid," 13 handicap Coach **VIC KELLY**.

Hard work was the password for veteran Bruin gymnast **ARNOLD HARMS** who is seen working on the sidehorse perfecting his routine for the National AAU Championships held in the Westwood gym for the first time in the school's short history.



Here is **LEE CUMMINS** executing the difficult "chair." **CUMMINS**, a brilliant first-year man, was stricken with a serious illness early in the season to blot out his chances to prove the greatness that he was destined to exhibit while at UCLA.



## GYM

Second-year Coach Bill Corwin led his team into action with the whole of the Southern California collegiate competition yearning for a victory over the 1949 PCC champs. Loss of men in key events furthered the difficulties of the situation. Losses were inflicted on the Bruins in dual meet competition by everyone but California. In the individual competition: Jr., Metropolitan, So. Calif. AAU meets the Westwood contortionists fared better. Highlight of the gym season was a second place in the PCC meet. Standouts of the team were: Seymour Shriffren, Hohn Mizushima, Lee Cummins, Don Platus, Ted Nissen, and veteran all-around man Ernie Grossblat.

The men of the UCLA Gym Team who represented their school during a season that saw the Bruins come through after a poor dual meet season to nab a second in the PCC Meet were first row left to right: Don Platus, John Middo, John Mizushima, Neville Devereaux, Bill Young, Al Rosenthal, Seymour Shiffren. Second row: Ted Nissen, Lee Sharfeld, Hugh Knowles, Ted Shepperd, Donald Howell, Glen Goughry, and Bobby Enriques.





Firing from a battery of varied shooting positions were the men of the crack Bruin rifle team: In prone position, MURRAY RUBINOW; sitting, DICK STERNBACH; kneeling at the firing line, JOHN GOODLAD; and standing, veteran marksman CARLOS BAKER.



The three guns on the UCLA rifle team for 1950 were captain CARLOS BAKER, Sargeant POKOW, who took time away from his ROTC duties to serve as coach of the Bruins, and KARSTEN JOHANSEN who doubled as manager and marksman.

## RIFLE

The team power of the 1950 rifle squad left much to be desired by Coach Ponkow, but individual performances by a few members eased the pain of some defeats. Sophomore Murry Rubinow developed well at the end of the season to put himself in definite contention for an All-American position next year. Dick Sternbach, one of the oldtimers on the squad, kept a consistent average to grab high scoring honors. Strongest point-makers in the dual meet competition besides Rubinow and Sternbach were Captain Carlos Baker, John Goodlad, and Jerry Rittenberg. Even though many of Ponkow's men will be lost via graduation things look bright along the firing line of 1951.

Pictured are the members of the powerful rifle team who for the third straight year won their intercollegiate division for the Southwestern Regional Championships. First row l. to r.: Pat Williams, Murray Rubinow, Sargeant Ponkow (coach), Carlos Baker (capt.), Dick Sternbach, Karsten Johanssen (mgr), Second row: Jerry Lobel, John Goodlad, James Kahlo, Doug Trowbridge, Bob Kramer, Chuck Mann, and Wayne Foglesang.





You've probably seen these men around campus. The collar-ad on the right is Rugby Coach NORM PADGETT. Middle man is Rugby Club president and former Men's Week King MERLE SWANSON, and on the left is footballer SHERWOOD SIMPSON.



There are several ways to win a game. An extra rugged scrum occurred in the Eagle Rock game when some bad boys from Figueroa Tech came over disguised as the Rockers and gave NORM PADGETT and his team some anxious moments before the Bruin's superior team play earned a Westwood win.

## RUGBY

Once again in 1950, Coach Norm Padgett developed a fine Rugby team recruited from the ranks of the football squad and eager young men who were possibly not big enough to make the grade in the pigskin sport. Competition was furnished the Westwood Ruggers by athletic clubs of the Southland and the two conference schools on the peninsula. Padgett handled the local teams well, giving the disguised SC players quite a pasting. The trip to the northland was a disastrous affair, as the powerful team from Stanford simply overwhelmed the smaller Bruin team. The Cal series was at least a moral builder. The game at Berkeley was a home team walkaway, but when the Bruins played host to the Bears ruggers they gave them a cool welcome. Standout of the Bruin team was Dick Nightengale, fleetfooted wing who gave the squad a needed scoring punch.

The 1950 Rugby Team. First row left to right: von Gremp, Bush, Swanson, Edwards, Simpson (capt), Jestes, Thomas, Wall, Huttenback, Nightengale. Second row: Porter, Beattie, Puterbaugh, Davidson, Kramer, Miller, Fraychineaud, Way, Wilde. Third row: Padgett (coach), Weisstein, Adams, Owen, Gilkinson, Raffee, Mandula, Josephs, Siskin, Sattinger, Hauschka, MacLaughlin, and Wibbenhorst.







Pictured from left to right is the group of talented Bruin skiers who represented the Bruins in the hot competition of the Western slopes: Dick Porter, Ras Osoling, Beppi Gross, Hannes Boehm, Ernest Pettersson, Rolf Oeding, and veteran coach and ex-Bruin skier, the enthusiastic Wolfgang Lert.

## SKI

Ski Coach Wolfgang Lert was one of the few coaches at UCLA this year who knew he had a good team before the season began. His squad was well supplied by veteran southland skiers plus being bolstered by the importation of two Norwegians: Rolf Oeding, and Ernst Pettersson. The tragic news of Irving Dow beaking his leg in the Colorado championships warm-ups was a serious shock to the coach and team members, for he was conceded a good chance of nabbing points, but they rallied to garner a sixth behind the ever-powerful teams of the east and Rockies areas. Bruin participants for national honors at the Colorado meet were: Oeding, Pettersson, Osoling, and Gross. Returning from their barnstorming tour, the tired boardsmen managed a 5th in the Nevada Winter Carnival. Back on the home courses the locals grabbed a blue ribbon in the So. Cal. Collegiate championships and a second in the PCC meet.

Resting up before taking off on another thrilling run down the snow covered slopes were skiers extraordinary DICK PORTER who doubled as team manager, WOLFGANG LERT, coach, and team captain ROLF OEDING.

ERNEST PETERSSON, UCLA's greatest all-around winter sports star begins a flight through the air in a practice stint before the Intercollegiate Meet. PETERSSON garnered a third in the combine involving, downhill, slalom, and the lengthy cross-country.





The rugged kickers of "JOCK" STEWART's highly successful Soccer Team take time out for a game of musical chairs during the hotly contested game against the Hukoah Soccer Club. The locals kept a clean slate in Metropolitan League play.



BOB HUTTENBACK, the minor sports king, was co-captain of the winning soccer men along with veteran kicker JACK MEIGHAN. Coach "JOCK" STEWART reshaped the '49 team into a winning aggregation that was feared and respected by southland teams.

## SOCCER

Another of the unsung but highly successful teams of UCLA, the 1949 Soccer squad, earned a fine win-loss record for UCLA. The team was rated third in the nation behind USF and Penn State. The Westwood kickers won eleven straight games before losing to the national champs from San Francisco. The overall team record, including the second team victories, was 13-1. More honors heaped upon the soccer men included the Southern California Intercollegiate Championship and the Metropolitan League Cup. Selected on the All-Western America Team were Onglup Sitling and John Brignone, high scoring front rankers, and international star, Captain Bob Huttenback.

The 1949 UCLA Soccer Team, boasting much international flavor, was rated tops in the southland. First row. l. to r.: Bob Partin, Dave Powell, Jack Meighan (co-capt.), Bob Huttenback (co-capt.), Paulo O'Grady and Augustine Sitling. Second row: Carl Brown, Les Burg, Dick Blackie, Marty Lubow and Roy Jones (mgr.). Third row: Wes Wilcox, Warren Juhnke, Aykut Behlil, Paul Norton, Bob Tuller, George Kauffman and "Jock" Stewart.



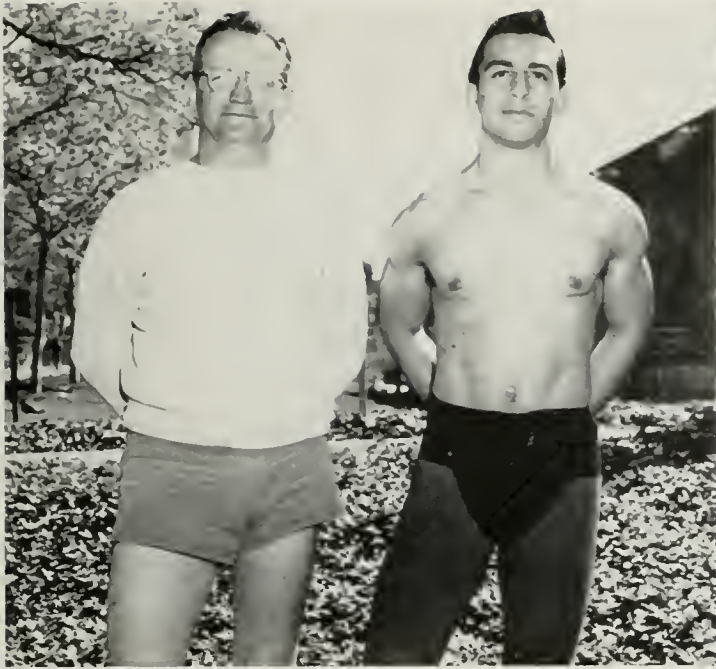

Coach BRIGGS HUNT developed his charges, once again, into a winning outfit. The veteran had many old-timers who proved themselves to be the best in the west. Captain MARVIN ASA-DORIAN climaxed his three years of campaigning with a fine record.



Dancing at Roseland? No, BRIGGS HUNT'S grunt and groaners are only going through their daily practice routine in the Westwood arena. RONALD KESTANBAUM is getting the body slam from BYRON OSBORN.

## WRESTLING

Coach Briggs Hunt, head wrestling mentor since way back in 1935, once again led his boys with the mastery that made them one of the toughest mat squads in the southland. With veterans Bob Clithero and "Ace" Asa-Dorian leading the way, the '50 version of the Bruin wrestlers placed second in the senior AAU, third in the Junior National AAU, and first in the Southern Pacific AAU Novice Tournament. Lack of funds kept some of Hunt's best men from competing in the NCAA finals which were held in Cedar Rapids, Ia. With many of the boys graduating, Hunt was disappointed that his team couldn't compete in the college championships, for he realized that his team was an outstanding one.

The 1949-50 UCLA wrestling team, who kept up the fine record that has been established on the Bruin campus, were first row, left to right: Stanley DeMartinas, Mitts Sayakeda, Yutake Tonail, Mervyn Asa-Dorian (capt.), Bob Clithero, Ray Follasco, Byron, and second row: Jack Carrol, Briggs Hunt (coach), Jerry Normaly, Rich Tajada, Ronald Kestanbaum, James Beaucre, Anton Merkovitch, Ira Cobb, Bruce Walker, and Brooks Lovell (asst. coach).





## INTRAMURALS

The 1949-50 intramural season, featuring the play of the independents and the fraternities was the most hectic and exciting in many a year. The NBCs, of the independents, ganged up on their opponents to run away with the non-org bunting. The Greek division was a different story, though, as four houses battled to the finish for the glory that goes with All-Sports Intramural Trophy. Phi Delta Theta jumped to a big lead with victories in flagball and volleyball, but the Betas closed in with the All-University Softball crown. The Fijis hung up a barrage of points in running off with the track trophy. Going into swimming, the final event of the year, the Fijis were in front with the SAEs, Betas, and Phi Deltas right behind. The SAEs walked off with the water sport, but the Phi Deltas nabbed enough points to win the bitter, year-long struggle for the cup.

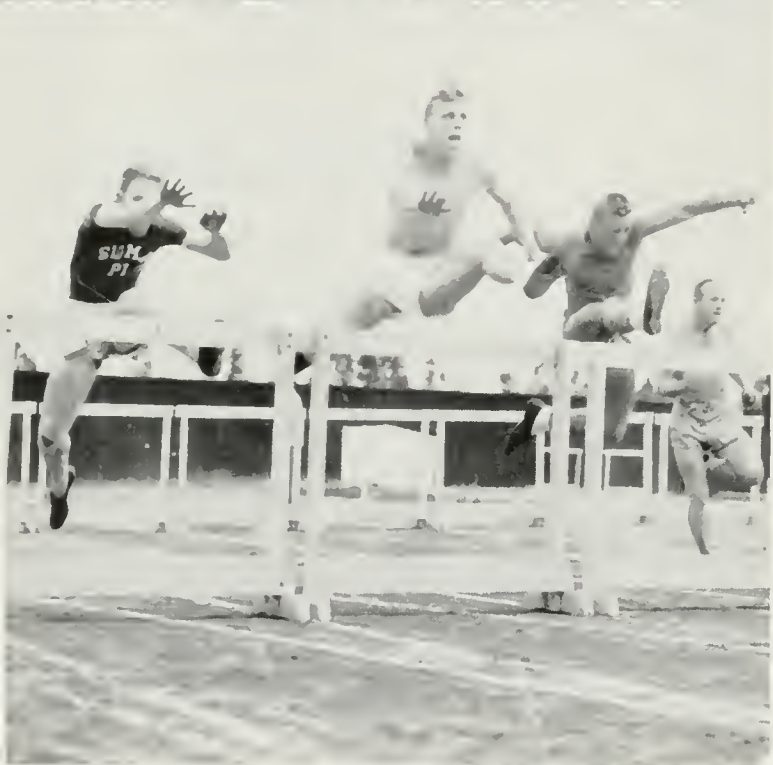

A PHI DELT batter swings at what seems to be a low and outside pitch during one of the league playoff games. The BETAS proved the class of the intramur-field as they waltzed through every fraternity game and smashed NBC for the All-University Title.

JIM PEYTON, ERNIE STOCKERT, of the SIGMA NUs, and BILL STITS from Fijiland, tear into the second flight of the highs during the track championships. The Fijis took charge of the meet to more than double any other team's score.

FROST of the PHI DELTS trundles away from SELTER of the Independents during the All-University football championship. It was a rough game climaxing a season that saw many upsets in the newtype of Flagball introduced by maestro ROSENOFF.



# INDEX

A									
Abarbanel, Dalia	391	Anderson, Vaugh	184	Balwin, Rowe	44	Benson, James	123, 184	Bomeisler, Don	340
Abbazia, Lucille	184	Angell, Barbara	184	Balwin, Woody	84	Benson, Joan	385	Bone, Marjorie	184
Abedor, Allan	316	Angier, Gloria	184, 260	Ball, Donna	244, 290	Benson, Marvin	364	Bondar, Martin	184
Abell, Arthur	350	Angiola, Bella	305	Ball, Helen	387	Benson, Maurice	366	Bond, Barbara	270
Abell, Dave	248, 350	Angvine, Lee	388	Ball, Junella	184	Benson, Reese	184	Bond, Jane	280
Aberle, Leon	350	Antonelli, Americo	184	Ball, Larry	248	Benson, Robert	314	Bonham, Bob	342
Abramovich, Yan	184	Antonissen, Art	184, 336	Ballard, Joyce	184, 272	Bentley, Marijane	286	Bonner, Bill	342, 184
Abrams, Barbara	37, 128, 184, 382, 393	Anton, Gloria	284	Ballingler, Pat	127, 262	Benton, Doreen	184, 387	Bonnet, Cecile	35, 115, 123, 127
Abrams, Connie	134, 248, 300	Appel, Lois	130, 184, 307	Balsler, Robert	184	Benton, Julia	296	Bonnett, Louise	184, 272
Abrams, Jack	81, 184, 366	Aposhian, John	184	Banduh, George	394	Bentzen, Richard	340	Bonomo, Octave	100, 120
Abrams, Joyce	114, 264	Arai, Madelon	97, 277	Bane, Con	344	Benveniste, Rachelle	184, 296	Bonorris, George	184
Abrams, Robert	327	Arak, Sanford	184, 350	Banks, Betty	288	Benz, Irene	142, 290	Bonorris, Jim	184
Abramson, Aubrey	184	Arceneau, Julius	184	Banks, Lois	304	Beranek, William	118	Bonura, Aldo	63, 320
Abramson, Morris	346	Ardley, Marion	184, 394	Banks, Richard	372	Beraru, Jonas	184	Boice, Margot	278
Achenbaum, Alvin	118, 184	Argue, Jackie	284	Bannon, Jody	242	Bercovitz, Paul	184	Book, Barbara	278
Acker, Mary	280	Arquelles, John	27, 115, 184	Bannon, Maureen	280	Berdy, Edwin	327	Boone, Jackie	105, 184, 258, 260
Ackerman, Bill	24, 45	Arkush, Lois	300	Barbanell, Fred	364	Bergen, Arthur	314	Boone, Persis	94, 142, 248
Ackerson, Robert	326	Arkush, Patricia	284	Barbe, Elizabeth	282	Berger, James	354	Borchers, Joan	284
Accomazzi, Santina	184	Armbruster, Don	27, 116, 125, 184	Barbour, Fred	184, 348	Berger, Natalie	264	Borchers, Margaret	278
Acosta, William	122, 184	Arner, Robert	101	Bardwick, Joanne	360	Berger, Patricia	184	Bordy, Gene	366, 444
Adair, Shirley	286	Armitage, Tressie	114	Banft, Pat	73	Berkoff, Isaac	346	Borie, Marcia	100, 120
Adams, Bob	252, 354	Armstrong, Carol	266	Bardey, Jack	354	Berman, Mimi	32	Borngesser, June	388
Adams, Carroll	366	Armstrong, Elaine	91, 184	Barfoot, Georgia	290, 387	Berman, Mirium	127	Borst, Charles	87, 116
Adams, Donald	184, 364	Armstrong, Robert Gerald	78, 118	Bargman, George	347	Berman, Nancy	184, 388	Borfis, Abraham	184
Adams, Jane	290	Armstrong, Susan	252, 292	Barker, Marie	280	Berman, Stan	125, 136, 244	Boschan, Joan	184
Adams, Joan	127, 382, 389	Arner, Robt.	184	Barkin, Paul	327	Berman, Marcia	300	Bosman, Cornelia	276
Adams, Julian	372	Arnold, Allyn	184	Barkley, Jo	137	Berman, Elaine	184	Boss, Jo	387
Adams, Lynda	290	Arnold, Barbara	288	Barlet, Stewart	184	Berman, Ethel	296	Bossert, Ray	338
Adams, Nancy	307	Arnold, Charles W.	184	Barlow, Bea	67, 270	Berman, Gideon	184	Bosten, Fred	354
Adelson, Marvin	184	Arnold, Eileen	82, 184	Barlow, George	138, 362	Berman, Harvey	75	Poston, Eugene	132, 184
Adellson, Lora Dean	387	Arnold, Jeanne	123	Barof, Sonni	244	Berman, Stan	376	Postwick, Edward	328
Addison, Betty	282	Arnold, Keith Ann	278	Barnard, Keith	184	Bergmann, John F.	90, 184	Bothman, Sandy	376
Adler, Betty	184, 264	Arnold, Mary	184, 278	Barnes, John	340	Bernal, Marion	115, 184	Botiller, Bernard	326
Adler, Don	252, 350	Arnold, Morris	109, 184	Barnes, Lloyd	372	Bernard, Ralph	322	Botnick, Burton	184
Adney, Orville	76	Arnold, Stan	252, 366	Barnett, Ronald	376	Bernarding, Todd	118, 184	Bottinger, Betty	376
Adrian, Jim	318	Arnot, Phil	446	Barnhart, Robert	334	Bernhardt, John	24	Bottinger, Jewel	184, 302, 396
Aegerter, Dorothy	53, 134, 248, 294	Aronberg, Charles	115, 116, 121, 129, 134, 184	Barnhouse, Jim	320	Bernhoff, Bill	372	Boughn, Edna	298
Agnew, James	132, 184	Aronke, George	184, 364	Barrett, Arthur	322	Bernstein, Conald	364	Boukidis, Betty	389
Ahn, Herbert	184	Aronis, Eustacia	94, 108	Barrett, Don	120, 184, 322	Bernstein, Harold	184	Bourne, Rose Marie	307, 385
Ahrens, Pat	252, 264	Aronovici, Carol	123, 387	Barrett, Martha	262	Bernstein, Rosalyn	300	Bouse, Bon	325
Ainlay, John	184	Aronowitz, Morton	356	Barrie, Nancy	278	Bernt, Nancy	91, 184, 258, 302	Bowen, Benton	334
Aist, Francis	184	Arzouman, James	330	Barling, Herbert	330	Berokoff, Andy	444	Bowen, Brent	40, 49, 336
Aitenson, David	184	Asadoorian, Marion	274	Bartok, Marianne	94	Bertz, Bruce	184	Bowles, Marian Alma	184
Aijimine, Margaret	98	Asa-Dorian, Mervyn	86, 94, 138, 184, 471	Barton, Pat	352	Berry, Jerry	338	Bowman, Pete	354
Albaum, Mel	316	Asher, Diane	296	Bartosh, Roger	372	Berry, Wesley	184	Bows, Lee	184
Albertson, Erling	90, 184	Ashen, Don	45	Bartz, Carol	266	Berta, Vene	111, 184	Bowsher, Judy	286
Albin, Tee	352	Asher, Eugene	366	Bash, Syd	184, 356	Besbeck, Claire	387	Boyce, Betty	252, 382, 393
Alder, Anne	184	Astin, John	184, 325	Baskette, Virginia	290, 387	Besbeck, Darlene	252	Boyd, Nancy	274
Alder, Sally Ann	270	Astley, Pat	290	Basolo, Bismark	338	Besbeck, Dee	142, 300	Boydston, Bob	368
Alessi, Nicola	184, 280	Atlas, Sheldon	364	Bassett, Glenn	453	Besel, La Verne	94, 184	Boysen, Donna	94, 385
Alexander, Leonard	366	Atwood, Barbara	248, 278	Bassman, Eugene	184	Besse, Jim	358	Brabec, Irene	385
Alexander, Virginia	276	Atkins, Frank	344	Bastyr, Doug	362	Bettelheim, Mary	94, 244, 284	Bracco, Mary	184
Alford, Pat	184	Aucott, John	184	Batcheller, Byron	322	Beuchel, Ernie	244, 284	Bracken, Hal	184, 344
Allen, Bill	342	Aude, Beverly	390	Bates, Betty	262	Beverly, Marguerite	94	Bradford, Roberta	298
Allen, Harold	184	Aude, Peter	362	Bates John	116, 182, 324	Beveridge, Mary	260	Bradley, Dwight	129, 374
Allen, Kirk	320	Augsperger, Joan	50	Batistich, Kathleen	184	Bevins, Evelyn	105, 244, 266	Bradley, John	446
Allen, Louis	354	Augsperger, Joan	292	Bauer, Judith	284	Bickell, Lorraine	280	Bradley, Nancy	184
Allen, Mary	268	Ault, Nancy	262	Baugh, James	394	Bierman, Burton	364	Bradley, Walter	318
Allen, Matt	116	Austin, Fred	94, 184	Baum, Jack	366	Bigelow, Bill	83, 184, 312, 338	Bradshaw, Bill	184, 328
Allen, Nelson	328	Austin, William	184	Baumert, Leonard	122, 394	Biggs, Dudley	52	Brady, Lee	344
Allen, Robert	330	Ausmus, George	348	Baustein, Jane	68	Billings, Phyllis	184	Brauer, Jeanne	103
Allen, Whitelaw	84	Avedon, Lynn	296	Baxter, Robert	80, 86	Bilson, Bruce	184	Brainard, Joe	340
Allenberg, Sam	138, 184, 366	Avidan, Bernard	352	Bay, Lorne	356	Binder, Ray	138	Braine, R. Norman	184, 340
Allenburg, Gwinn	252, 260	Avidan, Ben	442	Bayless, Philip	184	Binder, Roy	138, 370	Brainerd, Jackson	109
Alles, Carol	134, 286	Avin, Alfred	350	Baylis, John	184	Bird, Carol	298	Bram, Sy	350
Allington, Beverly	184, 260	Avelrod, Carlin	187, 352	Baylin, Bert	101	Birdsall, Patrick	184	Bralley, Baxter	322
Allison, Arline	262	Azap, Herbert	184	Baylor, Jane	184, 276, 393	Birdsall, Stanley	184	Brallier, Annabelle	262
Allison, Giles	360	Ayers, Patricia	82	Beak, Joyce	184, 308	Birkhauser, Rosemary	274	Braly, Harold	378, 400
Allison, Wm. J.	184	Azer, Grace	296	Beamish, Richard	184, 360	Bittger, Bette	302	Brand, Nancy	52, 282
Alpert, Ralph	316			Beardsley, Blendon	338	Bittler, Anne	184	Brandvein, Jack	316
Alper, Raymond	118, 184			Beattie, Frances	302	Bjork, David	184, 342	Brandt, Beverly	262
Alshuler, Alice	43			Beatty, Valerie	91	Black, Phyllis	92	Brandt, Lee	296
Altabet, Lynette	264			Beaty, Camille	262, 387	Black, Robert	184	Bratman, Harvey	184
Altienes, Homer	184			Beauce, James	471	Black, William	184, 328	Bratner, Phyllis M.	184
Alter, Robert	184, 358			Beaumont, Bill	354	Blackard, Sallianne	184, 305	Bratton, Jack	28, 125, 136, 182
Althouse, Charles, S. II	354			Beaumont, Dean	116, 182, 184, 342	Blackburn, Paul	78, 118, 184	Brauer, Jeanne	286
Altman, Dick	252, 376			Beauverd, Barbara	288	Blackie, Dick	340, 470	Braunstein, Benjamin	184, 346
Alvarez, Louis	182, 184, 372			Beck, Fred	53, 342, 444	Blain, Lloyd	184	Bray, Rosalie	99, 387
Ambrose, Eric	374			Beck, Paul	372	Blanchard, John	372	Brechin, Jackie	288
Amour, William	86			Beck, Robert	184	Blanchard, Wm.	372	Sreck, June	37, 103
Amstutz, Harlan	342			Beckel, Martin	184	Blanche, John	109, 184	Breeze, Robert	184
Anderagga, Tom	462			Becker, Yvonne	37	Blanchette, Maxine	184, 391	Bregman, Bob	376
Anders, Don	184			Beckley, Bart	248, 360	Blanc, Robert	325	Breitwieser, Ivajean	260
Anders, Kay	338			Beckwith, Margaret	184, 274	Blaney, George	94	Breitwieser, Richard	348
Andersen, Nancy	182, 184, 262			Beckwith, Valerie	184, 282	Blair, Lloyd	354	Breneman, Jack	83, 94, 138, 184
Anderson, Alvin	328			Bedworth, Bill	116, 122, 314	Blaney, Bob	94, 121	Brenner, May	184
Anderson, A. Marvin	184			Beeder, Meil	274	Blank, Dale	94, 348	Breslaver, Gerald	366
Anderson, Andy	125, 182			Beekwith, Mary Sue	184	Blank, Eugene	59	Breslin, Betty	282
Anderson, Barbara	184, 298			Beesley, Hedley	140, 252, 322	Blank, Garry	184	Breslin, Cynthia	282
Anderson, Barbara	305			Beets, Robert	184	Blank, Lane	184	Breslow, Elsie	184
Anderson, Barbara Lea	184			Befu, Ben	97	Blankfort, Jan	252, 264	Bretter, Robert	376
Anderson, Barghn	302			Begleman, Renee	184	Blau, Pat	385	Brethauer, Mary	282
Anderson, Beverly	184, 392			Beh, Richard	325	Blickenstaff, Spencer	86	Brewer, Robert	184
Anderson, Bobbie	38, 184			Behlil, Aykut	470	Blight, Ren	44	Brewer, Wm.	332
Anderson, Burton	81, 123			Behrens, Virginia	182, 184, 387	Bloch, Ren	129	Breadbelt, Robert	374
Anderson, Daryl	184, 292			Beil, Sheldon	364	Bloch, Jack	129	Bridde, Jim	378
Anderson, David	184, 400			Beindorf, Ray	330	Blomquist, Margaret	142, 332	Bridge, Phyllis	264
Anderson, Donnie	444			Belden, Louis	320	Blondfield, Elwood	184	Bridgers, Richard	182, 354
Anderson, Harold E.	27, 182, 184, 325			Belesis, Tasos	184	Bloom, Phyllis	72	Bridgman, Margaret	284
Anderson, Helen	127, 260			Bell, Jack	184	Bloom, Sylvia	91, 184	Briegleb, Art	101, 378
Anderson, James	322			Bell, James	184	Bloomfield, Jordan	111	Brigham, Jim	116
Anderson, Janet	130, 137, 184, 292			Bell, Velma	302	Blostein, Nancy	264	Brink, Laurence	116, 325
Anderson, Jas.	184			Belland, Stan	360	Blumberg, Rosalinde	387	Brinkman, Lois	260
Anderson, Jean	290			Bello, Theresa	184	Blumenthal, Barbara	87, 388	Brisacher, Harry	130
Anderson, John	354			Belshin, Leon	184, 316	Blumenthal, Peggy	252	Bristol, Magdalena	184
Anderson, J. V.	360			Belt, Charlene	266	Blumenthal, Robert	122, 132, 184	Britt, Ken	368
Anderson, Mary	282			Beltz, Norman E.	164	Blumer, Ronald	184	Brittingham, Albert	322
Anderson, Ralph	332			Bender, Fred	184	Blumhof, Janice	184, 302	Broadby, Elaine	269
Anderson, Robert	184			Benjamin, Corinne	300	Blunder, Doris	270	Broberg, Royel	184
Anderson, Roy A.	128, 184			Benjamin, Ruth	126, 184, 307	Bly, Marilyn	184, 389	Brock, Larry	366
Andikian, Helen	115, 184, 393			Bennett, Beverly	394	Bobo, Jane	290	Brock, Patty	282
Andrae, Anna	82			Bennett, Reginald	325	Bobrove, Natalie	391	Brock, Suzanne	184, 282
Andrews, Bill	67			Bennett, Robert	184, 360	Bobzin, Ross	362	Brockett, Les	184, 378
Andrews, Gilbert	184			Bennett, Sue	184	Bochner, Sally	266	Brodahl, Jean	184, 268
Andrews, Ladimer	184			Bennett, Ben	358	Bodde, John	358	Broder, Barbara	184
Andrews, Robert	440			Bennett, John	354	Bode, Eleanor	288		
Andrews, Ros	184, 344			Bennett, Joseph	184, 372	Boehnlein, John	129		
				Bennett, Shirley	302	Boggs, Betty Lou	184, 260		
				Benoit, Robert	59, 318	Bogen, Judy	40		
				Benson, Duke	348	Boicey, Charles	122, 132		
						Eolker, Joseph	184		

# DIG ... Index

Brodley, Bob	332
Bromark, Jack	334
Bronow, Jerry	366
Brooks, Thomas	340
Brothers, Arlene	130, 307
Brotman, Howard	350
Brounstone, Evelyn	184
Brower, Martin	57
Browning, George	322
Brown, Arnold	184
Brown, Bobby	266
Brown, Carl	83, 470
Brown, Caroline	385
Brown, Charlotte	184
Brown, Donald	374
Brown, Helen	390
Brown, Iris	94
Brown, Janice	134, 280
Brown, Jayne	260
Brown, Jerry	216
Baldwin, Juanita	184
Brown, Jim	81, 326
Brown, Jody	244, 262
Brown, John	184
Brown, Margaret	392
Brown, Marion	184
Brown, Maurine	288
Brown, Miki	385
Brown, Nancy	134, 280
Brown, Neale	340
Brown, Pat	24, 37
Brown, Robert	76, 184, 356
Brown, Ronald	366
Brown, Sharon	252, 282
Brown, Sherrie	52
Brown, Shiela	308
Brownfield, Phyllis	94, 264
Browning, Jim	11, 372
Brownell, Colleen	115, 184
Brownlee, Janet	302
Browslaugh, Beverly	392
Broyles, Harley	314
Bruce, Robt. M.	184
Brucker, Ester	184
Bruckman, John	327
Brucekill, Vernora	127
Brudy, Nan	264
Bruer, Marij	184, 264, 284
Bruffy, Catherine	284
Brunbaugh, Robert	374
Brundidge, Margie	284
Brunner, Anne	284
Brunskill, Vernora	82
Brush, Murray	326
Bryan, Bill	380
Bryan, Jean	184, 288
Bryant, Althea	389
Bubien, Gene	28, 83, 140, 248, 372
Buchanan, Jim	400
Buchen, Andrienne	278
Buck, Carl	340
Buck, Gretchen	278
Buckanan, Ray	184
Buckingham, Guy	45
Buckley, Barbara	252, 290
Budde, Dick	378
Buell, Leonard	184
Buford, William	378
Buie, Charles	184
Bulbulian, Barge	184
Bullard, Joy	120, 127, 137, 288
Bullock, Don	362
Bunch, Tawny	285
Bundy, Joan	282
Bunker, Donald	122
Bunker, Marjorie	286
Bunker, Nancy	286
Bunnell, Anne	298
Burbank, Peggy	53, 134, 248, 298
Burg, Les	470
Burg, Leslie	184
Burgar, Frances	294
Burgess, Joyce	79
Burkett, Joanne	184, 280
Burkhardt, Paul	184
Burne, Kevin	184
Burnett, Edith	184
Burns, Barbara	294
Burns, Betty Jane	82
Burns, Beverly	294
Burns, Frank	125, 184, 338
Burns, June	294
Burroughs, Alfred	132, 182, 184, 312, 326
Burson, Gene	374
Burstien, King	184
Burton, Evelyn	184, 276
Burton, Jim	322
Bush, Jodene	302
Bush, Tom	400
Bushnell, John	378
Bustanoby, Audrey	389
Butler, Bob	322
Butler, George	78, 118, 184
Butler, Wood	184, 326
Butterfield, Shirley	302, 385
Bybee, Jo Anne	280
Byrd, Marshall	34, 131, 184
Byrnes, John	184
Byrnes, Jud	130, 320
Byron, Whatisit ??	471

## C

Cadena, David	19
Cady, Mary Alice	302
Caffery, Robert	338
Cahoon, Pat	284, 280
Caidin, Renee	300
Cain, Jerry	342
Caliri, Harry	184
Callahan, Grace	184, 396

Callas, Jim	109, 184
Calvin, Daniel	312, 347
Calvin, Peter	358
Cameron, Carol	385
Cameron, Don	338
Cameron, Ronald	182
Cameron, Ronald	182, 372
Camp, Bobette	30, 31, 137, 173, 184
Camp, Freddy	260
Campbell, Alayne	248, 270, 387
Campbell, Betty	110
Campbell, Billy W.	116
Campbell, Doris	94
Campbell, Jean	307
Campbell, Lucile	184, 302
Campbell, Margaret	184
Campbell, Margaret	184, 266
Campbell, Pat	244, 266
Campbell, Pat	184, 284
Campbell, Ruth	252, 270
Campbell, Thomas	109
Camplin, John	342
Canaday, John E.	43
Caneer, Don	394
Cannon, Barbara	292
Cannon, Roger	184, 354
Cannon, Russell	358
Canarow, Joan	264
Cantrell, Izeller	269, 391
Capaiu, Nancy	184
Capelle, Shirley	274
Capelouto, Dave	364
Capelouto, Vic	316
Caplan, Ardis	184, 326
Capp, Cynthia	184
Caps, Nancy	262
Caps, Thomas	348
Caravacci, Gloria	184, 266
Carelli, Shirley	276
Carey, Elizabeth	184, 392
Carey, William	340
Carlsen, Dorothy	91
Carlson, Marilyn	116, 184, 387
Carlton, Paul	368
Carlson, Phyllis	282
Carlsme, Jo Anne	50, 94, 252
Carmen, Beverly	98, 115, 184
Carmichael, Donald	132
Carmody, Nancy	307
Carnahan, Robert	94, 184
Carncross, Richard	320
Carroll, Jack	471
Carothers, Ted	354
Carpenter, Howard	336
Carpenter, Nancy	302
Carr, Jack	184, 320
Carr, Justine	184
Carr, Lillian	274
Carragher, Jerry	338
Carrell, Jack	122
Carrillo, Dolores	184
Carrillo, Dolores	305
Carrillo, Mike	184, 370
Carroll, Jack	344
Carroll, Richard	320
Cerroll, Robert	70, 101
Cerruthers, Eric	248, 320
Carson, Mary Lou	391
Carsten, Hildegard	62, 100, 115, 244
Carstens, Will	370
Carter, Barbara	308
Carter, Don	444, 446
Carter, Madeline	269
Carter, Ralph	184
Carter, Robert	348
Cartese, Joseph	86
Carly, Bob	370
Carver, Marilyn	134, 260
Case, Ronnie	136, 340
Case, Wanda	137, 260
Casero, Fred	80
Casey, Dorothy	307
Casey, Doyle	109, 184
Caspers, Ronnie	374
Cassidy, Claire	260
Castellaw, Carol	294
Castle, Richard	354
Castle, Thomas	184, 354
Cate, Jo	248, 286
Cater, Barbara	92
Cates, Jerry	348
Cates, Walter	184
Cathcart, Vennie	269
Cutler, Sally	182
Cattner, Joe	184
Causey, Robert	338
Cavanaugh, Barbara	90
Cavett, Pat	266
Cawrey, Betty Ann	184, 260
Cawrey, Phil	360
Cayot, Dean	109, 184
Ceaser, Sally	292
Center, Betty Lou	184
Center, Philip	184
Ceurvorst, Ronald	116
Chadwick, Irene	115
Chadwick, Jim	400
Chaikin, Raphael	183, 184
Chaix, Elmore	244
Chaix, Elmore	266
Challacombe, Jack	80, 184
Chambers, Alice	27, 274
Chambers, Nancy	262
Chambers, Pat	184
Chandler, John	136, 140, 330
Chang Estelle	394
Chapel, Franklin	314
Chapel, Joanne	262
Chapin, Herb	378
Chaplan, Alex	346
Chapman, Arliss	42
Chapman, Bill	376
Chapman, Don	119
Chapman, Tom	320
Charters, Cyrus	334
Chartrand, Floyd	334

Chase, Barbara	294
Chase, Doris	298
Chasen, Barry	366
Cheadle, Georeg	372
Cheek, Letitia	392
Cheatham, Jean	72
Chelew, Donald	83, 132, 133, 138, 378
Cheney, James	318
Chenoweth, Walter	322
Cherry, Stan	376
Clair, Pat	248, 262
Claman, Stephen	376
Clancy, Kenneth	374
Clark, Anne	385
Clark, Dale	440
Clark, Dick	53, 358
Clark, Edward	184
Clark, Gary	322
Clark, Larry	110
Clark, Lawrence	120, 184, 374
Clark, Mary	289
Clark, Norman	370
Clark, Richard R.	184
Clark, Sharon	270
Clark, Vern	328
Clarke, Bruce A.	123, 184
Clarke, Clifford	184
Clarke, Richard	354
Clarke, Robert	372
Claudino, Howard	109, 184
Clausen, Andrea	282
Clausen, Eugene	84
Clauser, Richard	122
Claussen, Donna	274
Clay, Richard	358
Cleland, Mary Lou	284
Clemensen, Helena	184, 388
Clement, Paul	358
Clements, George	338
Clemmer, Elwin	184
Cleveland, Dean	336
Cliff, Camilla	105, 272
Clifford, Bud	334
Clifford, Joanne	258
Clifford, Joanne	286
Cline, Neil	360
Clithero, Bob	28, 184, 370, 471
Cloer, Tom	184
Clossman, Mardell	300
Clutter, Mary	280
Coates, Henry	184, 378
Coates, John	348
Cobb, Alan	322
Cobb, Ernest	370
Cobb, Ira	471
Coburn, Jack	115, 184
Cochran, Brian	336
Cockley, Lou	348
Cody, Robert	184
Coghill, Barbara	294
Cogswell, Don	400
Cohen, Arthur	184
Cohen, Doris	184
Cohen, Dorothy	102, 388
Cohen, Jerrie	300
Cohen, Julius	376
Cohen, Lee	125, 138, 182, 184, 366
Cohen, Louis	264
Cohen, Marilyn	184, 296
Cohen, Richard	356
Cohen, Ronald	184, 356
Cohen, Saul	61, 184
Cohlan, Dolores	184
Cohn, Alan	352
Cohn, Hermoine	296
Cohn, Lester	376
Cohn, Michael	376
Cohn, Milton	184, 346
Cohon, Baruch	184
Colahan, Ernest	184
Colainni, Shirley	184, 266
Cole, Robert	94, 104, 355
Coleman, Edward	184, 376
Coleman, Robert	184, 360
Coleman, Roger	184
Coleman, Richard	184, 362
Coler, Sandra	296
Coles, Norman	318
Collier, Nancy	285
Colligen, Catherine	288
Collings, Craig	342
Collins, James	184, 322
Collins, Jodeane	182, 184, 382, 387
Collins, Melva	382, 391
Collins, Othella	391
Collins, Roland	122, 252, 328
Colman, Joel	316
Colman, Marion	79
Colt, James	184
Colwell, Charles	184, 312
Comerford, Diane	288
Comiskey, Vera	182, 184, 262
Comisley, Albert	184
Commander, Clory	79
Compton, Pat	36
Conklin, James	325
Connell, Barbara	184, 280
Connell, Ray	94, 394
Connett, Charles	314
Conover, Mary	294
Conroy, Jody	137, 184, 282
Constance, Margie	79
Constans, Bob	330
Convirs, Clyde	360
Conway, Louis	84, 104
Cook, Arnold	342
Cook, Jack	320
Cook, Smiley	120, 298
Coombs, Jack	320
Cooney, Carl	282
Coons, Laurence	184
Cooper, Ann	58, 286
Cooper, Ethel	184
Cooper, Gleam	393
Cooper, Gordon	184, 346
Cooper, Jan	137, 184, 260

Cooper, Jo	50
Cooper, John	358
Cooper Lawrence	184
Cooper, Robert	184
Cooper, Stanley	184
Cooper, Suzanne	252, 292
Cooperman, Naomi	264
Corcoran, Larry	318
Corey, Mary	280
Corey, Robert	318
Chesmore, Carol	184, 396
Chew, George	85
Childs, Dave	318
Childs, Lynn	347
Childs, Marion	302
Childs, Patricia	284
Ching, Ellen	391, 394
Cholcher, Jean	84
Chosak, Arnold	364
Chow, Annie	85
Choy, Eddie	85, 394
Chrest, Sandra	298
Christ, Fred	318
Christ, Herbert	336
Christ, Stan	132, 318
Christensen, Andrew	368
Christensen, Chris	248, 260
Christenson, Ralph	184
Christopher, Genevieve	298
Christy, Dolores	248, 376
Chudnoff, Renee	114
Chung, Ellen	85
Church, Bob	332
Church, Dick	320
Churchill, Neil	372
Cienci, Ray	184
Cipperly, Ray	53
Clabby, Marlene	290
Corlett, Howard	338
Cormack, George	184, 338
Cornelison, Kenneth	109, 182, 184, 320
Cornelius, Jean	294
Cornell, Walter	86, 184
Cornier, Mervin	372
Cornfeld, Arnold	184
Cornfeld, Charlotte	184
Corngold, Jerry	184, 372
Cort, Joan Mary	286
Cortese, Joseph	184
Cortner, Margaret	280
Cosgrave, Catherine	280
Cosgrave, Gloria	262
Cosgrave, Mary Alice	252, 288
Coskey, Richard	350
Costa, Rose	184
Coull, Tom	330
Coulson, Margaret	270
Coulter, George	28, 60, 122, 132, 133
Coulter, Webb	138, 360
Countryman, Kirk	116
Couns, Cheryl	248, 266
Courter, Kaye	272
Courtney, Joan	184
Coury, Charles	370
Covell, Anne	184
Cowan, Bob	130
Cowan, Daniel	184
Cowan, Patricia	92
Cox, Jo Anne	292
Cox, Kenneth	184
Cox, Nancy	305
Cox, Norman	370
Cox, Ruth	270
Coy, Ron	318
Coyne, Don	390
Crabtree, Esther	126, 184
Craddeck, Marian	298
Craft, Helen	288
Craft, Morgan	330
Craft, Robert	94, 338
Craig, Lorelei	282
Craig, William	394
Crail, Jane	126
Crandall, Larry	184
Crane, Mary	260
Crapster, Marjorie	72, 184, 382, 385
Crafty, Bryant	330
Crawman, Burt	184
Crawford, Dorothy	127
Crawford, Jane	184, 282
Crawford, Lois	182, 184, 288
Craycroft, Jerry	184
Creagh, Joan	137, 184, 258, 262
Cresap, Juanita	99, 184, 270
Crevolin, Audry	91
Crews, Kenneth	354
Cripps, William	184
Crocker, Betty	266
Crocker, Mary	266
Cromley, Richard	322
Crooke, Don	320
Crooks, Walter	184
Crosby, Dolores	266
Crosby, Shirley	262
Cross, Mark	374
Cross, Marion	240
Crouch, Merlin	73, 181
Crow, Elizabeth	248
Crow, Hal	443
Crowley, Pat	394
Crowley, Robert	184, 354
Crococ, Pat	296
Crowder, Elaine	262
Cruise, Richard	330
Cullen, Ruth	258, 294
Cullison, Roy	44
Cummings, Jean	71, 127, 269
Cummins, Lee	116, 146
Cummins, Marcia	264
Cullington, Webb	344
Curotto, Jacque	182, 184
Curran, Irene	184, 262
Curran, Margaret Ann	66, 68, 111
Curran, Phil	100, 125, 336
Curriqan, Hohn	184

Curry, Duncan	370
Curryer, Marilyn	126, 307
Curtis, Anne	284
Curtis, Barbara	266
Curtis, Les	100, 182, 184, 338
Cushing, Frank	184, 336
Cutchill, Bob	73
Cutler, Sally	184, 280
Cutshall, Robert	74, 340

Dillon, John	326	Eisenberg, Lucille	296	Fifer, Roberta	385	Fromm, Hilda	114	Gillespie, Donald	184
Dillon, Richard	328	Eisenberg, Stanley	138, 184, 364	Figueroa, Celida	260, 252	Frost, Frank	340, 472	Gillespie, Donna	184, 307
Dimick, James	184, 368	Eisler, Jim	47	Figueroa, Maria	260, 184	Fukushima, Muri	277	Gillespie, John	354
Dingfelder, Robert	83, 372	Eller, Jay	184, 365	Finch, Barbara	134	Frost, Priscilla	288	Gillham, Robert	347
Dinsfriend, Jock	120	Eisner, Robert	350	Finestone, Don	356	Frumkin, Gene	100, 121, 55	Gilliam, Ronald	347
Dinsmore, Kathryn	292	Eitan, Naomi	102	Finkelstein, Ethelle	296	Fry, Joan	278	Gilmore, Aline	91, 392
Dinsmore, Robert	320	Eknoian, Gerald	73	Finn, Daniel	184	Fryk, Patti	262	Gilmore, Betty	57, 307
Dion, Michael	184	Elder, Phyllis	184, 387	Finnerty, Earlene	184	Fugle, Barbara	266	Gilmore, Caroline	302
Dixon, Beverly	111, 120, 137, 288	Eliashar, Haim	109, 184	Finnerty, Ted	320	Fujii, Helen	277	Ginkel, Marie	258, 308
Dixon, Dona	184	Elkin, Virginia	288	Firestein, Chester	376	Fujimoto, Betty	97, 777	Gino, George	372
Dixon, Herbert	184	Ellena, Jack	348	Fischback, Lillian	115, 268	Fulling, Nancy	387	Ginsburg, Brain	352
Dixon, Jocelyn	270	Eller, Erlan	344	Fischer, Bernard	94	Fullman, Norris	184	Giovinazzo, Nick	00
Dixon, John	324	Elliott, James	318	Fisher, Allen	140	Fulton, Jeffrey	184	Girardin, Marilyn	260
Dixon, Mary Ellen	284	Elliott, Esther	94, 248, 274	Fischer, Jack	342	Fulton, William	184, 364	Giron, Ernest Jr.	347
Djuh, Jean	85, 390	Elliott, Janet	258, 284	Fischer, Jacqueline	98	Funchich, Nick	73	Glantz, Mary Ann	332
Dobbs, Marjorie	290	Elliott, John	342	Fisher, Allen	354	Funk Maxine	79	Glanville, Harriet	184, 278
Dobeck, Howard	184	Elliott, Lois	184	Fisher, Bob	43	Furgiuele, Richard	124	Glascow, Faye	204
Dobrin, Hal	109	Elliott, Susan	266	Fisher, David	116	Furman, Joyce	184	Glaser, Harriet	252, 344
Dobrin, Ruth	67, 184	Ellis, Alice	35, 182, 184, 267	Fisher, Howard	372	Furst, Esther	264	Glass, Lennin	184
Dodeg, Nancy	244, 178, 385	Ellis, Beverly	182, 184, 290	Fishman, Isabel	391	Furth, Harold Dryren	66	Glasser, William	73, 121
Dodson, Denney	122	Ellis, Malcolm	400	Fitzgerald, Ed	24, 74	Furth, Herb	59, 138	Glatt, Herman	184, 376
Doherty, Lonell	129	Ellis, Marcy	260	Fitzgerald, George	125, 184, 320	Fuston, V. Elaine	115, 387, 184	Glauzer, Joan	382, 388
Dohlen, Howard	184	Ellis, Russell	340	Fitzpatrick, Ann	266			Glazbrook, Jane	272, 394
Doich, Elfrieda	93	Ellis, Shirley	244, 280	Flack, Milton	327, 184			Glazer, Mildred	184
Dolfer, Doris	274	Ellis, Vivien	184	Flaherty, Patricia	302			Glaves, Roy	182, 338
Dolin, Armin	376	Ellison, Aileen	308	Flam, Herb	366, 453			Glenn, Hugh	318
Dombrowski, Edmund	338	Elsner, Jim	372	Flam, Leonine	184	Gables, Victor	121, 184, 326	Glenn, Jack	354
Donahue, Diane	252	Ely, Lynne	288	Flam, Richard	356	Gaddis, Robert	320	Glenn, Pat	347
Donahue, Martin F.	362	Ely, Mary Ellen	244, 290, 387	Flannery, Patrick	354	Gaede, Zeldene	72, 248, 393	Glenn, Stan	66
Donew, Allan	364	Elze, Marie	396	Flantzman, Maury	376	Gage, Carter	325	Glick, Alan	184
Donker, Janet	294	Elzer, Robert	352	Flatan, Joe	378	Gagnon, Bernadette	91	Glick, Robert	376
Donley, Dorothy	92	Emerson, Sid	336	Fleishman	78	Gagnon, Geraldine	184, 391	Gluck, Harrison	376
Donnelley, Ann	362	Emery, Patrick H.	184	Fleishman, David	118	Gagnon, Verne	184	Gluckman, Herb	40
Donnelly, Dick	248, 370	Emery, Warren	314	Fleishman, Martin	184	Gainani, Mary	199	Glucksman, Herbert	364
Donnelly, Mary	387	Emmert, Betty Ruth	244, 302, 387	Flett, Gordon	184, 336	Gale, Marjorie	184	Glyfe, Don	370
Donohue, Marty	449, 462	Emmons, Robert	362	Fleury, Jim	28, 244, 340	Gale, Wilton	78	Glynn, Jack	328
Dooley, Helen	184	Endore, Marcia	392	Fledderman, Wilma	108	Gale, Winton B.	184	Gobble, James	184
Doonan, Wm. E.	336	Engel, Jane	274	Fleschner, Jeanne	391	Gallagher, Pat	252	Gobbe, Lewis	184
Dopp, Jack	116, 314	Engel, Jerry	118, 184, 364	Flickinger, Phil	184, 318	Gallegos, Bonehead	305	Gobert, Lorene	393
Dorn, Clara	268	English, Bob	61	Fliege, Stewart	184, 314	Gallant, Jerry	000	Goebe, Ethe	37
Dorrin, Ruth	184	Englund, Shirley	115, 248, 280	Florence, John	378	Galette, Virginia	184	Goff, Betty	184, 294
Dorward, Neil	122	Ennes, Jeanne	72, 184, 272	Flowers, Harriet	304	Gallivan, Danny	137, 243, 343, 387, 430	Goff, Marian	307
Dosch, Diane	302	Enstedt, Lewis	340	Flynn, Adele	278	Gollivan, Richard	342	Gocher, Joan	262
Dotson, Verf	184	Epstein, Pat	300	Flynn, Carolyn	184, 274	Gollivan, Richard	342	God, Eugene	376
Dotfore, Frances	82	Epstein, Sari	387	Flynn, Edmond	348	Gallup, Larry	84	God, Martin	376
Douce, Pat	284	Erb, Don	122, 354	Flynn, Nancy	184, 274	Gamble, Margaret	184	God, Mitchell	366
Dowlin, Ann	274	Erhaga, Frank	440	Flynn, Sheila	292	Gammill, Patricia	288	Goldberg, Frances	296
Dowling, Francis	73, 184, 394	Ernst, Charles	184	Fogle, Don	184, 347	Ganstwig, Max	184	Goldberg, Jerome	184
Downs, May	184	Erickson, Beatrice	82, 184, 396	Foglesong, Lee	360	Gantt, Pat	368	Goldberg, Stephen	184
Doyle, Barbara	130, 290	Erickson, Donald	336	Foglesong, Wayne	362	Garcia, Virginia	284	Golden, Bernice	94, 182, 218
Draper, June	134	Erickson, Larry	84	Foladare, Ethel	114	Garde, Tiv	396	Golden, Joe	366
Draper, Marge	134, 302	Errico, Joseph	347	Follosco, Ray	354, 471	Gardner, Allen	81, 184	Golden, Loretta	126
Draper, Sam	184, 358	Erspamer, Frank	248, 338	Fong, Helen	184	Gardner, Douglas	184	Golden, Sam	350
Drew, Carol	280	Erwin, Peggy	298	Fond, Herbert	376	Gardner, Phil	28, 248, 336	Goldenberg, Heam	352
Drew, Raina	280	Escat, Eugene	137, 318	Forbath, Dick	140, 336	Gardner, Sophie	292	Goldenshar, Zida	300
Drinkworth, Charles	184	Escher, Warren	378	Forbes, Sally	272	Garland, Jayda	269	Goldstein, Henry	327
Drisdorn, Irene	304	Escobar, Dolores	184	Fordis, Norman	364	Garlinghouse, Peg	280	Golding, Clyde	184
Driver, Ann	272	Escudero, Virginia	126, 184	Fork, Kathy	110, 137, 274	Garman, Bob	378	Goldman, Richard	184, 356
Drowne, Jeannette	385	Eshleman, Jackie	302	Foss, Carol	290	Garner, Joenicey	92, 184, 340	Goldring, Irvin	252, 376
Drucker, Eleanor	184, 264, 294	Esper, Dwain	59	Foss, Donald	270	Garner, John	360	Goldring, Sheila	296
Drucker, Phyllis	199	Estrin, Louise	391	Foss, Joan	270	Garst, Jim	24, 40, 54	Goldschmidt, Adlai	364
Drucker, Rosalind	184	Ethart, William	348	Fost, Tom	260	Garren, Julie	94, 387	Goldsmith, Stanley	352
Drumm, Edith	58, 244	Etchett, Marceline	290	Foster, Bo Dee	32, 33, 286	Garrett, Gene	184, 453	Goldstein, Bob	316
Drumm, Mona	72	Eubanks, Cosetta	269	Foster, Gloria	260	Gartenberg, Natalie	296	Goldstein, Dolores	296
Drummond, Ronald	444	Evans, Allan	354	Fowler, Cozette	94, 307	Garver, Lois	62	Goldstein, Geraldine	184, 264
Duboff, Cliff	366	Evans, Earl	184	Fowler, Darlene	51, 387	Garvey, Pat	266	Goldstein, Gilbert	184
Duclos, Laura	42, 94, 248	Evans, Jerry	372	Fowler, Virginia	105, 280	Gary, Jerome	394	Goldstein, Jessie	184
Duddy, William	184	Evans, Sue	137, 298	Fox, Ginger	300	Gaspar, Stephen	184	Goldwyn, Eugene	184
Dudley, Bill	344	Evans, Wm.	184	Fox, Hazel	184	Gaston, Bruce	342	Goldwyn, Gerald	316
Dudley, Leigh	298	Everett, Dolly	87	Fox, Wallace	94	Gates, Peter	378	Golladay, Doris	274
Duemler, Louis	122, 374	Evertz, Wallace	330	Fraiberg, Al	334	Gates, Russell	184	Gonick, Harvey	376
Duffy, Bill	400	Ewalt, Nancy	184	Frailey, Dale	307	Gates, Willie E.	184	Gonzalez, Manuel	360
DuFort, George	372	Eyer, Joy	270	Frambach, Marjorie	72, 94, 244, 307	Gathas, Bill	27, 182, 184, 368	Gooch, Janice	244
Duke, (mascot)	372, 366			Frame, Hohn	340	Gaudino, Robert	24, 26, 32, 125	Good, Lee	130, 136, 328
Duke, Norma	184			Francis, Emily	280	Gauer, Charlotte	105, 182, 184, 262	Gooch, Janice	286
Dumler, Louis	104			Francis, Martha	298	Gaulding, George	314	Goode, John	354
Dunas, Joyce	184			Frangel, Ghanin	394	Gaupel, Barbara	248, 292	Goodheart, Ellen	184, 278
Dunbar, Adalyn	288			Frank, Gilbert	350	Gutt, Games	132	Goodlad, John	362, 467
Dunn, Angela	396			Frank, Joyce	274	Gayman, Wendell	328	Goodman, Betty	264
Dunn, Doreen	307			Frank, Richard	316	Gay, Lorraine	24	Goodman, Joan	300
Dunn, Margaret	130			Frank, Marilyn	184, 352	Gaylord, Barbara	278	Goodrich, Dale	184
Dunn, Margie	286			Frankel, Al	184, 352	Gazarian, Doris	79, 387	Goodrich, Opal	184, 394
Dunn, Peggy	298			Frankel, Art	142, 300	Gazella, Mike	440	Goodwin, Jack	184
Dunn, Warren	184			Frankel, Barbara	24, 27	Gease, Diane	262	Goodwin, Marjorie	394
Dunne, Delores	305			Franklin, Bob	184	Geday, Hikmat	184	Gordon, Edwin	336
Dunphey, Robert	360			Franklin, Kenneth	122	Gee, John	184	Gordon, Herbert	184
Dunscomb, Connie	58, 260			Franklin, Marvin	136, 182, 376	Gee, Marilyn	37, 127	Gordon, Lee	184
Dunstan, John	184			Franklin, Robert	82	Gee, Randolph	85	Gordon, Louis	94
Durfee, Gordon	314			Franklin, Ruth	376	Gehrig, Shirley	394	Gordon, Milton	184, 264
Durham, Mary Lou	184, 282			Franklin, Stan	302	Gelght, Lewis H. Jr.	184	Gore, Blanche	184
Durst, Paul	336			Franz, Jeanne	248, 302	Geisser, Lawrence	184, 356	Gore, Mary Louise	118
Dutton, Robert	184			Fraser, Alice	260	Geissinger, Fern	286	Gore, Theodore	184
Duval, Bennie	130, 248			Fraze, Barbara	798	Gentry, Jim	36, 37, 184	Gorg, Alan	318
Dvoichenko, Markov	41, 184			Frazier, Rex	118, 184	Gergen, Sylvetser	184	Gosch, Jack	344
Dwyer, Ethyl	92, 284			Freden, Stanley	276, 389	Gerisch, Margaret	272	Gose, John	86
Dycer, Ilanon	294			Fredricksen, LaTrelle	86, 94, 184	Gerphede, Art	322	Goswiler, Robert	000
				Freed, Richard	346	Gerson, Don	87	Goth, William	325
				Freedman, Marvin	137	Gerson, Harold	184	Goto, Arthur	97
				Freeman, Betty	84, 184	Gertz, Gyen	296	Gott, Grace	98
				Freeman, Colleen	252, 322	Gertzman, Zane	352	Gottschalk, Alan	364
				Freeman, Harvey	94, 98	Getz, Don	376	Goudy, Jean	184
				Freeman, Joy	126, 184	Geyer, John	254	Gould, Elsie	184, 300, 393
				Freeman, Judy	394	Gelb, Sonia	274	Gould, Gene	336
				Freeman, Mary Margaret	105, 280, 394	Gelber, Arthur	376	Gould, Harold	184
				Freeto, Ralph	374	Gelbert, Phyllis	296	Gould, Richard	356
				Freiden, Marion	300	Geldert, Frank	330	Graboyes, Stuart	356
				Freise, George	330	Gelfand, Harriet	102	Grace, Eugene	368
				Freislinger, Alice	184, 290	Gelfond, Gordon F.	316	Grace, Marilyn	99, 387
				Freislinger, Marie	290	Geltman, Ed	376	Grady, Hank	372
				Freistat, Frances	184, 392	Ghaffari, Parvez	41	Graessie, Phil	318
				French, Errol	340	Ghahremani, Farhad	41	Graeff, Tom	325
				Freulich, Judy	266	Giandomenico, Ray	86	Graff, Dick	356
				Freund, Mike	184, 366	Giaver, Joan	134, 282	Graham, Demaris	184, 284
				Frew, Tom	372	Gibson, Diana	292	Graham, Donald	334
				Frick, Pat	298	Gibson, Jeanne	184, 258, 292	Graham, John	318
				Frieden, Marion	184	Gibson, Joyce	272	Graham, John	360
				Friedman, Epharim	184	Gibson, Max	360	Graham, John	73, 320
				Frieden, John	338	Gick, Dwight	184	Graham, Nancy	272, 390
				Friedman, Harold E.	184	Gifford, Frances	184	Graham, Thomas	314
				Friedman, Marshall	356	Gilbreagh, Martin	184	Gramly, Al	116
				Friedman, Norman	366	Gilchrist, Jeannine	288	Gramlich, George	81, 184, 374
				Friedman, Richard	352	Gilham, Roy	184, 274	Granda, Allan	374
				Friedman, Sydel	350	Gilkinson, Bob	84, 184		
				Frisch, Nancy	130	Gillette, Jean	184		
				Fritz, Louis	184, 368	Gill, John	322		
				Froegel, Arnold	316	Gillette, Wm.	86		

# JON...Index

Grant, Ellen 52, 282  
 Grant, Gloria 184, 382, 388  
 Grass, Frances 390  
 Graswinckel, Silva 105, 392  
 Grau, Stanley 136, 347  
 Grauman, John 118, 138, 184, 366  
 Gray, Doris 184  
 Gray, Jim 354  
 Gray, Joy 85  
 Gray, Pat 298  
 Gray, Perry 336  
 Green, Donald 372  
 Green, Harland 129, 350  
 Green, Jack 184  
 Green, Jay 374  
 Green, Joy 270  
 Green, Larry 184  
 Green, Leslie 34, 316  
 Green, Mary Kay 292  
 Green, Nancy 286  
 Green, Nancy 252, 393  
 Green, Patricia 184, 258, 278  
 Green, Robert 374  
 Green, Roberta 184  
 Greenbaum, Sharon 264  
 Greenbaum, Ursula 114  
 Greenberg, Bernice 252, 376  
 Greenberg, Billy 366, 400  
 Greenberg, Frank 184  
 Greenberg, Paul 350  
 Greene, Kenyon 115  
 Green, Otis 333  
 Greene, Richard 80  
 Greenfield, Leonard 350  
 Greenfield, Richard 340  
 Greengard, Daniel 78  
 Greengard, Russell 184  
 Greenland, Bruce 318  
 Greenstone, Barbara 184, 382, 393  
 Greenville, Sara 277  
 Greenwald, Leland 376  
 Greenwald, Jerry 184  
 Greenwood, Charles 184, 352  
 Griffes, Noelle 105, 298  
 Griffin, Chuck 280  
 Griffin, George 50, 100, 130  
 Griffin, Paul 330  
 Grigg, Joy 354  
 Grigo, Joy 272  
 Griggs, Ulysses 333  
 Grimes, Phyllis 184, 282  
 Grinder, Bob 130, 320  
 Grinnell, Marilyn 308  
 Grinspan, Nathan 184  
 Griset, Richard 394  
 Grodsho, Howard 184, 342  
 Grodskoe, Virginia 262  
 Groll, Vivian 396  
 Groman, Jane 182, 184, 382, 392  
 Groman, Micki 87  
 Gronski, Marcia 305  
 Grood, Mike 352  
 Gross, Joan 272  
 Gross, Richard 73, 184  
 Grossblatt, Ernest 366  
 Grossman, Alan 364  
 Grossman, Diane 396  
 Grossman, Gloria 296  
 Grossman, Richard 119  
 Grossman, Robert 184  
 Grossman, Ronald 356  
 Grossman, Sam 28, 140, 248, 366  
 Grossman, Selma 370  
 Grow, Janet 252, 292  
 Gruskin, Sanford 346  
 Guenther, Rhodes 60, 184  
 Guercio, Camille 278  
 Guerin, Rick 330  
 Guernsey, Robert 184  
 Guerrero, Edward 184  
 Guild, Roy S. 184, 332  
 Gulian, Edward 184  
 Gulkis, Alicia 72  
 Gumbert, Barry 376  
 Gundelfinger, Alan 316  
 Gunn, Gordon L. 374  
 Gustafson, Carl 184  
 Gutherie, Betty 94  
 Gutman, Stuart 184, 376

## H

Haag, Carl 348  
 Haas, Hilda 184  
 Haas, Richard 184  
 Habel, Leo 333  
 Hackett, Owen 314  
 Hadfield, Bob 184  
 Hagemeir, Rose Marie 82  
 Hagiyara, Arnold 463  
 Hadfield, Bob 378  
 Hagest, Bob 184, 348  
 Haggart, John C. 344  
 Hagiyara, Arnold 97, 184  
 Hagemeir, Rosemarie 82  
 Hagle, Clifford 116  
 Hagopian, Marione 248, 377  
 Hahn, Dean Milton 24  
 Haight, Elizabeth 288  
 Hale, John 348  
 Hale, Lynn 400  
 Hale, Sharon 91, 94, 397  
 Hale, Toby 134, 182, 283  
 Haley, Marise 184  
 Halkett, Alan 340  
 Hall, Alice 258, 272  
 Hall, Bud 184, 354  
 Hall, Diane 262  
 Hall, Eleanor 389  
 Hall, Gingie 35, 52, 134, 292  
 Hall, Jack P. 80, 184

Hall, Joe 338  
 Hall, John 368  
 Hall, Mary Ellen 290  
 Hallagan, Robert 184, 328  
 Hallock, Joe L. 184  
 Halper, Samuel 132, 184  
 Halperin, Dale 184  
 Halperin, Joan 184, 282, 300  
 Halprin, Diane 182, 184, 387  
 Hamar, Joyce 184, 260  
 Hamilton, Glenn 334  
 Hamley, Earle 83, 132, 244, 332  
 Hammat, Virginia 82, 184, 298  
 Hammond, Nancy 288  
 Hammond, Richard 394  
 Hampson, Pearl 82, 86  
 Hampton, Jack 184  
 Hamsher, Fern 298  
 Hanbury, Harry 347  
 Hanchett, Ann 184  
 Hanchett, Ray 184  
 Hancock, Betty 184  
 Hand, Henry 244, 312, 343  
 Hand, Melvin 184  
 Handler, James 332, 334  
 Handorf, Barbara 184, 298  
 Hane, Edward 328  
 Hanes, Barbara 278  
 Hanes, Ted 184  
 Hangen, Don. 322, 444, 446  
 Hann, John 184, 360  
 Hanna, Lloyd 320  
 Hanna, Patsy 298  
 Hannahan, Dorothy 93  
 Hannum, Joanne 98, 134, 248, 284  
 Hansen, Howard 400  
 Hansen, James 184, 300  
 Hansen, Janet 184, 282  
 Hanson, Bob 370  
 Hanson, David 27, 140  
 Hanson, Dick 136, 340  
 Hanson, Dorothy 82  
 Hanson, Gwen 107  
 Hanzawa, Yoshiko 184  
 Harada, Harold 184  
 Harada, Midori 277, 391  
 Harbury, Evelyn 33, 41  
 Hardie, Paul 184  
 Harding, Tod 322  
 Harlow, Betsy 33, 302  
 Harman, Muriel 184  
 Harmon, William 184  
 Harms, Arnold 466  
 Harnack, Ronald 336  
 Harner, James 360  
 Harper, Beverly 184, 290  
 Harris, Betty 100, 184  
 Harris, Beverly 51, 110, 248  
 Harris, Bunny 184  
 Harris, Elliot 184  
 Harris, John 50  
 Harris, Morton 350  
 Harris, Onal 348  
 Harrison, Jim 184  
 Harriman, Sarah 278  
 Harrington, Marcheta 144, 280  
 Harrington, Ann 184, 270  
 Harrison, Eleanor 184, 282  
 Harrison, Mary 307  
 Harrison, Richard 325  
 Harrisow, Jim 316  
 Harryman, John 94, 116, 184  
 Harsch, Harold 184  
 Hart, Warren 342, 440  
 Hartley, S. Douglas 184  
 Hartman, Arlee 296  
 Hartmanff, Marilyn 142, 248, 293  
 Hartshorn, Elizabeth 32  
 Harvey, Ann 278  
 Harvey, Dick 394  
 Harvey, Georgianna 305  
 Harvey, James 184  
 Harwell, Virginia 288  
 Hasama, Isao 184  
 Hase, Carl 184  
 Hastings, Beverly 184  
 Hastings, Bob 372  
 Hasty, John 347  
 Hatae, Masaji 184  
 Hatch, Juanita 91  
 Hatch, Noel 354  
 Hathaway, Bert 184, 314  
 Hattic, Carey 294  
 Hattion, Henry 372  
 Hattion, Nancy 126, 184, 290  
 Haupt, Trudy 292  
 Hauser, Nan 184  
 Haviland, Barbara 134, 258, 307  
 Haviland, Lorene 302  
 Hawkins, Dick 67  
 Hawkins, Dorothy 392  
 Hayashi, Jack 184  
 Hayden, Lee 280  
 Hayes, Bill 51, 248, 370  
 Hayes, Gerry 378  
 Hayes, Jo Ann 280  
 Hayes, Mary Ann 373  
 Hayes, Patricia 266  
 Hayes, Shirley 184  
 Haymaker, Betty 284  
 Haymes, Barry 364  
 Hays, Bill 314  
 Hays, Chuck 368  
 Hazlett, Freeman 184  
 Hazard, Don 119  
 Healy, Mary Joan 270  
 Heard, Hugh 336  
 Hearn, Eddie 66  
 Heathcote, Dorothy 262  
 Heathorn, Barbara 94, 393  
 Heaton, Carol 307  
 Heckman, Peggy 389  
 Hedley, Robert 78, 109, 184  
 Hedrick, Hulín 184  
 Heffern, Eldred 184  
 Hefflin, Weldena 184, 267  
 Heffley, Jack 58

Hefner, Robert A. 314  
 Hefton, Gloria 260  
 Heiden, William 346  
 Heidsiek, Ralph 74, 101, 314  
 Heim, Patty 289  
 Heimark, Edward 184  
 Hein, Everett 322  
 Heineman, Nancy 286  
 Heins, Donald 318  
 Helm, Dudley 362  
 Helsing, Ronald 184  
 Hemborg, Carol 50, 278  
 Henderson, Barbara 284  
 Henderson, Paula 184, 258, 288  
 Henderson, Tom 340  
 Hendricks, Wm. 138, 184, 328  
 Hendrickson, Edith 126, 244, 260  
 Hendrickson, Jean 307  
 Hendrickson, Joseph 362  
 Henmi, Edward 78, 97, 184  
 Hennes, Leota 184  
 Hennes, Mark 320  
 Henry, Fred 184  
 Henry, Robert Jr. 314  
 Henschel, Mary L. 94, 184  
 Herda, Ethel 86  
 Herkenhoff, Mary 252, 272  
 Herman, Frank 184  
 Herman, Willis J. 80, 115, 184  
 Hernandez, Joseph 184  
 Herndon, Arthur 333  
 Herring, Milton B. 358  
 Herrmann, Emile 99, 184, 268  
 Herrmann, George 284  
 Hershman, Joan 400  
 Hershman, Leo 400  
 Hershberg, Alex 184  
 Hershberger, Richard 86, 94, 252  
 Herson, Joseph 184  
 Hertel, Donald 83, 372  
 Herzen, Virginia 252, 260  
 Hessell, Marty 394  
 Hewey, George 184, 360  
 Hewitt, Frank 40, 60  
 Heyler, Meg 244, 298  
 Heyler, George 314  
 Heywood, Wilma 184, 286  
 Heyn, John F. 342  
 Hibbits, Gayle 266  
 Hickerson, Gerry 43  
 Hicks, Ann 298  
 Hicks, Byron 314  
 Hicks, Lyn Harris 32, 33, 50, 100, 184, 262  
 Hicks, Steacy 184  
 Hier, Robert 336  
 Hier, Virginia 184  
 Higbee, Joan 184  
 Higger, Harvey 366  
 Higgins, Jane 184, 258, 272  
 High, Alice 184, 290  
 Highman, Glen 184, 320  
 Hight, Bob 39, 120, 125, 136, 182, 184, 340  
 Higson, Jim 120, 184, 312, 322, 342  
 Hildebrand, Bob 342  
 Hilen, Sterling 374  
 Hilgers, Pamela 282  
 Hill, Cassandra 391  
 Hill, Charlett 115, 304  
 Hill, Edward 378  
 Hill, Howard 184, 372  
 Hill, Jacques 260  
 Hill, Jean 282  
 Hill, William F. 184  
 Hilleary, Louis 184  
 Hillinger, Charles 184  
 Hillman, Albert 376  
 Hillman, Danny 366  
 Hillver, Richard 340  
 Hinds, Regina 184, 260  
 Hinds, Marlene 322  
 Hine, Dick 288  
 Hine, Patty 94, 184  
 Hinkle, Omar 332  
 Hinshaw, David 332  
 Hintz, Jerold 320  
 Hirsch, Burt 364  
 Hirschfeld, Marilyn 184  
 Hirst, Don 184  
 Hirtensteiner, Gay 298  
 Hitchcock, Martha 184, 307  
 Hitchcock, Tom 24, 34, 127, 182, 184, 338  
 Hitt, Earl 184  
 Hitzman, Joseph 347  
 Hixson, Elaine 184, 280  
 Hjertstredt, Albert 347  
 Hoadley, Floyd 184, 354  
 Hochman, Don 129, 364  
 Hodges, Carol 105, 184, 260  
 Hodson, Myrna Matter 184  
 Hoerger, Ethel L. 182, 390  
 Ho, Charles 184  
 Hoffman, Gilbert 350  
 Hoffman, George 330  
 Hoffman, Herbert 184, 364  
 Hoffman, Lathrop 184  
 Hoffman, Richard 366  
 Hoffman, Ronald 366  
 Hoffman, Ted 394  
 Hoffman, Walter 184  
 Hogen, Warren 184  
 Hogue, Leonora 184  
 Hohizaki, Yoko 184  
 Hold, Gaylord 80, 84  
 Holden, John 67  
 Holredge, Frances 93  
 Holdridge, Rodney 184  
 Holden, Eileen 387  
 Hole, John 184  
 Hoken, Marvin 316  
 Holland, Normand 354  
 Hollender, Blossom 184  
 Holley, Jack 354

Hollingshead, June 133, 248, 278  
 Hollingsworth, Jerry 94, 119  
 Hollingworth, Ruth 105, 130, 182, 184, 290  
 Hollins, Portia 184, 269  
 Holly, Joyce 93, 115  
 Holmblad, Nancy 127, 244, 260  
 Holmen, Betty 282  
 Holmen, Rich 252, 340  
 Holmes, Frank 184  
 Holmes, Jean 184, 304  
 Holmes, Lewis 394  
 Holmes, Morley 182, 184, 338  
 Holmes, Nancy 100, 182, 184, 274  
 Holmes, Patrick 184  
 Holquin, Claire 288  
 Holser, Kathy 24, 26, 120, 182, 184  
 Holt, Ira 130, 344  
 Holt, Mariane 184, 266  
 Holt, Ruth 278  
 Holt, Yvonne 262  
 Holby, Fred 342  
 Holter, Louise 394  
 Holtzman, Robert 129, 327  
 Honard, Betty 94, 266, 385  
 Honari, Siyavoush 41  
 Hook, Joseph 314  
 Hook, William 332  
 Hookanson, Carol 94  
 Hootz, David 94  
 Hoover, Louise 43  
 Hopkins, Alfred A. 184  
 Hopkins, Beverly 266  
 Hopkins, George 78, 109, 184  
 Hopkins, Sanford 184  
 Hopkrok, Marilyn 37, 103, 108, 244, 286  
 Horbaczek, Stefani 392  
 Horn, Arlene 99, 127, 284  
 Horn, Brice 140, 252, 254  
 Horn, David 184  
 Horn, Eleanor 260  
 Horn, Mary 294  
 Horn, Sally 52, 91  
 Hornbrook, Joan 184, 272  
 Horne, Richard 184  
 Horner, Betty 184  
 Horner, Jodie 282  
 Horowitz, Phyllis 264  
 Horowitz, David 352  
 Horowitz, Jerry 376  
 Horvall, Joy 278  
 Horrell, Winifred 258, 292  
 Hortia, Joseph 372, 400  
 Horwege, Henry 184  
 Houg, Orville 101, 136, 140, 248, 340  
 House, Robert 324  
 Hovey, Don 184, 372  
 Hovnanian, Florence 396  
 Howard, Beryl 94, 387  
 Howard, Clarence I. 184  
 Howe, Darwin 184  
 Howard, Joanne 182, 184, 290  
 Howard, John 342  
 Howard, Katherine 184  
 Howard, M. Robert 184  
 Howard, Nancy Sue 290  
 Howard, Sally 280  
 Howe, Merle 288  
 Howe, Robert 27, 326  
 Hoyman, Roger 122  
 Hraza, Joseph 184  
 Hubbard, Donald 138, 184, 336  
 Hubbard, Marilyn 134, 264  
 Hubbard, William 320  
 Hubbell, Patty 262  
 Huber, Lynn 274  
 Hudson, Jeanne 123, 184, 280  
 Huebner, Larry 322  
 Hueter, Noble 338  
 Huff, Barbara 282  
 Huff, Ray 184  
 Huffman, Harriette 90, 248, 290  
 Hufferd, Harry 328  
 Hughes, Gale 272  
 Hughes, Larna 134, 284  
 Hughes, Jeanne 90, 274  
 Hummel, Ed 136  
 Humphrey, Jean 184  
 Humphrey, Noel 354  
 Humston, Norah 184  
 Hunley, Carol 272  
 Hunt, Briggs 471  
 Hunt, Don 400  
 Hunt, Elaine 382, 391  
 Hunt, John 140, 248, 362  
 Hunter, Jaye 344  
 Hunter, Pauleen 184, 288  
 Huntington, Virginia 260  
 Hurford, Mark 342  
 Hurit, Allen 316  
 Hurry, James 330  
 Hurvitz, Joyce 184  
 Hurwit, Ronald 60, 252  
 Hussey, Frances 308  
 Hussey, Joseph 184  
 Hussey, Lee 290  
 Hutchins, Mervin 325  
 Hutchinson, Charlotte 284  
 Hutsler, Robert 326  
 Huttenback, Bob 39, 470  
 Huyck, Dick 340  
 Hyde, Gloria 137, 182, 264  
 Hyman, Martin 184  
 Hyman, Sheldon 184

## J

Jacklone, Wm. 374  
 Jackowitz, Saul 78, 184  
 Jackson, Alfred 184  
 Jackson, Barbara 264  
 Jackson, Claire 52, 298  
 Jackson, Frankie 258, 290  
 Jackson, Howard 116  
 Jackson, John 24, 43  
 Jackson, Joyce 182, 184, 302  
 Jackson, Shirley 274  
 Jacob, Lois 387  
 Jacobs, Eugene 327  
 Jacobs, Lorraine 184, 305  
 Jacobs, Sheldon 184  
 Jacobs, Tony 244, 334  
 Jacobson, Carol 266  
 Jacobson, Charles 184, 219, 336  
 Jacobson, Dick 39, 73, 138, 184, 328  
 Jacobson, Don 94, 108  
 Jacobson, Jerry 184  
 Jacobsen, Lewis 184  
 Jacobson, Norman 62, 81, 100  
 Jacobson, Sandy 94  
 Jaennig, Clark 336  
 Jager, James L. 184  
 Jaggard, Sally 99, 184, 284  
 Jakway, Julie 262  
 James, Henry 394  
 James, Jennifer 184  
 James, Virginia 269  
 Jameson, Agnes 82  
 Jamil, Bedia 184  
 Jappe, Dick 330  
 Jardine, Janet 387  
 Jarman, Mario 322  
 Jarnagan, Richard 344  
 Jasmann, True 50, 94, 385  
 Jayne, Allen 342  
 Jefferies, Boyd 322  
 Jeffries, John 368  
 Jeffs, Happy 105, 292, 342  
 Jencks, Joan 290  
 Jenkins, Jim 182, 453  
 Jenner, Leona 184  
 Jensen, Dodie 50, 292, 342  
 Jensen, Joann 262  
 Jensen, Robert 326  
 Jensen, Roy 400  
 Jensma, Janet 260  
 Jepson, Carol 244, 286  
 Jestes, Edward 336  
 Jinnett, John 372  
 Joe, Barbara 382, 391  
 Joeckel, Ralph 246, 360, 419  
 Johannessen, Doris 270  
 Johannsen, Karsten 115, 121, 138, 184  
 Johansen, Barbara 266  
 Johansen, Jean 94, 102  
 Johansen, Mary Jo 120, 184, 292  
 Johns, Wilbur 39  
 Johnson, Barbara 184, 282  
 Johnson, Ben 244, 368  
 Johnson, Bob 104  
 Johnson, Clopatra 184, 269  
 Johnson, Clive 348  
 Johnson, Daren 184  
 Johnson, Daryl 314  
 Johnson, Dick 184  
 Johnson, Dick 184  
 Johnson, Don 322  
 Johnson, Don 340  
 Johnson, Don 184, 372  
 Johnson, Elaine 78, 118, 184, 264  
 Johnson, Elybeth 284  
 Johnson, Ernie 322, 400  
 Johnson, Erv 370  
 Johnson, Eugene 184  
 Johnson, Georgia 102, 396  
 Johnson, Helen 385  
 Johnson, Henry 184, 343  
 Johnson, Jane 280  
 Johnson, John G. 338  
 Johnson, Laura 269  
 Johnson, Marshall 328  
 Johnson, Maxine 269  
 Johnson, Pam 184, 278  
 Johnson, Ralph 90, 184  
 Johnson, Robert 334  
 Johnson, Roy 101, 324  
 Johnson, Russell D. 184  
 Johnson, Searcy D. 84  
 Johnson, Shirley 99, 184  
 Johnson, Warner 342  
 Johnson, Wilbur 122  
 Johnson, Wm. C. 184  
 Johnston, Jim 338  
 Johnston, Lois 184  
 Jolly, John 130  
 Jonas, Diane 93  
 Jonathan, Ruth 184  
 Jones, Barbara 272  
 Jones, Bill 362  
 Jones, Clinton 36, 184  
 Jones, David 184  
 Jones, Don 372  
 Jones, Ethelyn 282  
 Jones, Forbes 378  
 Jones, Gloria 120  
 Jones, James L. 324  
 Jones, John 372  
 Jones, Kenn 66  
 Jones, Kennis 330  
 Jones, Linda 184  
 Jones, Lyle 320



Jones, Lynn	300	Kemper, Maria	184	Koubratoff, Hernand	344	Lawson, Janex	378	Lindh, Bob	24, 26, 120, 125, 138, 184, 272
Jones, Marilyn	134, 298	Kemp, William	86	Koudry, Herbert	184	Lawton, Annette	182, 184	Lindlow, Lawrence	184
Jones, Pat	184, 262	Kennard, Rollin	184	Koury, Robert	184, 368	Lawton, Nan	296	Lindquist, Robert	184, 354
Jones, Patricia	272	Kennicott, J. R.	340	Kowitz, Gerald	316	Layton, Edwin	184, 336	Lindsay, Marilyn	134, 280
Jones, Paul	184	Kennicott, Dixie	288	Kozberg, Martin	352	Lazarus, Mike	107	Linsley, Elaine	290
Jones, Robert	130, 320	Kenoff, Lester	356	Kracke, Don	329	Lazarowitz, David	32, 34, 152, 184, 312, 316	Linstrom, Oscar	184
Jones, Roy	138	Kerker, Edward	356	Kragan, Anita	184	Lazen, Harold	316	Link, Lenora	276
Jones, Tom	314	Kerman, Sam	184	Krajacic, Walter	109, 184	Lazzari, Lois	184, 307	Lipp, Marly	316
Jones, Webster	172, 184	Kern, Gene	356	Kraljen, Ben	348	Lazlo, Frank	184	Lippencott, Al	33, 129
Jordon, Bob	332	Kern, Pierre	184, 314	Kramer, Martin	34, 136, 354	Leach, David	184	Lipscher, Audrey	302
Jordan, Dempsey	184	Kern, Sidney	109	Kramer, Merle	184	Leach, John	184	Lipscher, Lila	316
Jordan, Jerry	184	Kerns, James L.	184	Kramer, Minnie	184	Leahy, Jeanne	184	Lipschultz, Ted	302
Jordan, Rae	270	Kerr, Barbara	42, 94	Kramer, Renee	184	Leanse, David	136, 120, 125, 182, 184, 376	Liscom, Leslie	342
Jordan, Robert	132, 358	Kerr, Pat	105, 182, 270	Kramer, Shirley	278	Leavitt, Joan	252, 272	Lisensby, Wm. T.	184
Jordan, Robert	372	Kersey, Browner	248, 362	Kramsky, Leonard	184	Leavy, James	73	Lisman, Barbara	302
Jordan, Yarnel	336	Kershaw, George	184	Kranitz, Pep	345	Le Cain, Betty	184, 262	Lispit, Robt.	184
Joseph, Robert	184	Kessler, Marie	87	Krans, Margaret	262	Leckman, Arnold	344	Litchfield, Kenneth	342
Jubet, Richard	80	Kessler, Beatrice	130, 184, 290	Krasny, Phyllis	264	Leidel, Shirley	300	Litchmann, Marshall	34, 132, 184
Judy, Kenneth	184	Kester, Margaret	281, 127, 260	Krause, Milton	184	Ledford, Dolores	53, 792	Litwack, Sydney	357
Juhnke, Warren	138, 184, 328	Kestin, Diane	98	Kraushaar, Carl	378, 419	Lee, Ben	177	Little, Frank	378
Junemas, Robert	116	Ketchum, Jack	340	Krauter, Dorothy	387	Lee, Pat	392	Little, Joan	105, 182, 298, 184
Jungchas, Bud	320	Ketcham, Kris	51	Krell'e, Joyce	265	Lee, Patricia	99, 184	Little, Oscar	324
Junge, Joan	262	Keteian, Louise	184	Kresse, Frank	334	Lee, Robert	181	Livingood, Earl	184
Justesen, Madaleine	33, 41	Kettenhofen, Nancy	184	Krieger, Elizabeth	114, 270	Lee, Stanley	130, 376	Livingston, Al	350
Justman, Joyce	184	Keyes, Frank	109, 184	Krieger, Harvey	184, 350	Lees, Betty	184	Livingston, Ann	288
		Keyes, Shirley	270, 387	Krilling, Emma Lee	284	Lees, Susan	184	Lobel, Jerome	94, 116, 87
		Keyser, Shirley	387	Krinsky, Benjamin	184	Leff, Allan	184	Locke, Barbara	98, 387
		Khaja, Adnan	184	Kronseng, Don	314	Leffer, Doug	325	Locke, Lindley	368, 94
		Khanchalian, Alice	126, 184, 268	Kroll, Irving B.	316	Lehman, Barbara	258, 296	Lockett, Mary Ann	262, 142
		Kibbie, Bill	370	Kruger, Dick	132, 362	Lehman, Jacques	86	Loeffler, Marilyn	282
		Kidd, Alan	326	Krumsiek, Muriel	181	Lehmann, Rosemary	284	Loeberman, Murray	184
		Kiefer, Jack	340	Krumsiel, Donald	184	Lehto, Aileen	270	Logan, Gene	322
		Kiefer, Gordon	28, 184, 340	Krupnick Paul	184, 376	Leib, Herbert	184, 376	Logsdon, Harold	184
		Kiefer, Robert	184	Kruse, John	132, 313	Leight, Richard	358	Logue, Joyce	258
		Kiefer, Roberta	184, 272	Kruse, Sharon	274	Leipsic, Jack	184	Logue, Virginia	266
		Kieffer, Sally	105, 128, 182, 184, 282	Kuhl, Albert	330	Leivers, Dick	136, 330	Lokka, Lloyd	136, 314
		Kienz, Louise	305	Kulick, Sherman	37, 355	Leiper, Harry	318	Lommell, Thomas M.	101, 184
		Kiauchi, Sue	102, 184	Kully, Nancy	244	Lennon, Margaret	184	Long, Ernest	325
		Kilim, Anna	184, 385	Kumamoto, Jurji	97, 184	Lennox, Jim	322	Longacre, Paula	91
		Kilman, John R.	184	Kunitz, Don	181	Leon, Donald	374	Longyear, Willis	340
		King, Althes	340	Kunsman, Beverly	269	Leonard, Bob	56, 81, 140, 336	Longyear, Winifred	252, 292
		King, Edward	184, 374	Kuraoka, Masaharu	27, 121, 184	Leonard, Carol	792	Lopez, Henrietta	184, 72, 137, 182, 393, 100, 98
		Kinney, Jackie	283	Kuratom, June	97	Leonard, Dick	28, 29, 130, 248	Loque, Virginia	308
		Kinney, John	330	Kushida, Eleanor	97	Leonard, Irene	272	Lorenzen, Rosemary	184, 307
		Kinney, William	342	Kusnitz, Zeld	184	Leonard, Ted	347	Loshak, Moises	184
		Kinnu, James	334	Kuster, Duane	318	Leong, Herbert	184	Louchheim, Pat	94, 182
		Kinsella, Terry	184, 368	Kivkenda'll, James	342	Leonhard, Rubye	126, 184	Louie, Peter	138
		Kinzel, John	184	Kyllis, Stanley	104	Leonhardt, John	376	Loupe, Juanita	274
		Kim, Lester	184			Le Resche, John	331	Lourduo, Marjorie	184
		Kimball, Barbara	94, 244, 307			Lerner, Mitzi	244	Love, Cuthbert	83, 184
		Kimball, Shirley	298, 322			Leroae, Pat	282	Love, Jim	322
		Kimbel, Barbara	31			Lesh, Fred	314	Love, John	354
		Kipf, Megan	387			Lesser, Melvin	187	Lovin, Ursula	391
		Kipnis, Robert	184			Leuchtag, Richard	184	Lovullo, Sam	74
		Kipnis, Sidney	184			Leve, Gerald	356	Low, Barbara	137, 184, 394
		Kipp, Jeanne	308			Levenberg, Sanford	355	Low, John	334
		Kipp, Martha	184, 278, 343			Levenson, Bruce	184, 356	Lawry, Marilyn	134, 290
		Kipp, Pete	124, 125, 244, 246, 344			Levey, Joan	61	Lowry, Pat	290
		Kirby, Dean	400			Levich, Harvey	366	Lov, Frank E.	27, 244, 38, 51, 125, 226, 247
		Kirby, Rita	134, 288			Levin, Bruce	316	Luzno, Alfred	184
		Kirschner, Herbert	182, 184, 352			Levin, Don S.	352	Luban, Ruby	296
		Kirschner, Jackie	252			Levin, Frank	345	Lubarsky, Martin	346
		Kirven, Kathleen	102, 284, 385			Levin, Shelley	744	Luchsinger, Grover	360
		Kislingbury, Roger	184, 320			Levin, Sonja	57, 296	Luckoff, M. Jerome	129, 352
		Kiss, Elizabeth	394			Levine, Clarence	184	Luke, Ed	458
		Kivel, Marilyn	264			Levine, Herb	352	Luke, Edward	138, 184, 320
		Klassen, Betty	182, 280			Levine, June	264	Luke, Sherrill	22, 24, 32, 43, 120, 125, 182, 184, 333
		Klavner, Sidi	295			Levine, Sam	294	Luncin, Marilyn	184
		Klecker, Connie	286, 387			Levine, Sidney	184	Lund, Dave	36, 328
		Klein, Harriet	184			LeVine Vic	63	Lund, Maarigold	390
		Klein, Jerry	184, 347			Levine, Walter	184, 365	Lundgren, Abbie	280, 128
		Klein, Joan	300			Levinson, Gloria	126, 184	Lundin, Marilyn	270
		Klein Maxine	300			Levinson, Marvin	374	Lundine, Richard	184, 358
		Kleinberg, Marilyn	324			Levinson, Norma Alexander	184	Lundquist, Bill	440
		Kleinberg, Marvin	121, 327			Levinson, Paul	350	Lundquist, Fred	330
		Kleinman, Barbara	91			Levinson, Robert	316	Lung, Ka Kui	85
		Kleinmans, Charlotte	184, 284			Levinson, T. E.	184	Lungacre, Paula	184, 308
		Kleinhan, Sally	270			Levitin, David	184, 362	Lupo, Bob	59
		Klesges, Don	348			Levitin, Paul	184	Lusher, Candy	300
		Kl'gman, Ann	55			Levy, Arlene	300	Lushing, Jerry	356
		Kline, Esther	91, 248, 302			Levy, Ira A.	184, 366	Lushing, Ronald	376
		Kline, Sue	292			Levy, Mina	184	Lusk, Betty	302
		Klinger, Joseph	330			Lew, Edward	85	Lusk, Joyce	270
		Klopp, Darla	260			Lew, Lois	184	Lustig, Harriet	387
		Klorer, Patricia	258, 280			Lewand, Ray	378	Lutz, Dona	286
		Klos, Steve	358			Lewand, Roy	400	Lux, Edwin	376
		Kluthe, Kay	184, 302			Lewis, Barbara	282	Lynch, Walter	140, 342
		Knaefler, Burt	334			Lewis, Craig	27, 136, 323	Lynn, Barbara	260
		Knaggs, Robert	94			Lewis, Diane	391	Lynn, Wm. N.	314
		Knecht, Luan	264			Lewis, Evelyn	184	Lyon, John	314
		Kneckerbocker, Lew C.	134			Lewis, Jean	94	Lyon, Lou Anne	282, 284
		Kneeder, Nancy	292			Lewis, Jeanette	292	Lvones, Jess	184
		Knerr, Ed	354			Lewis, Marvina	118, 184, 346	Lyons, Frenchell	304, 391
		Knickmeyer, Wayne	342			Lewis, May	184	Lyle, Joanne	362
		Knock, Richard	184, 330			Lewis, Norma	104	Lytle, Iris	392
		Knowles, Bill	336			Lewis, Taylor	138, 302, 244, 400		
		Knox, Laura Lee	93			Lewis, William	184		
		Knudson, Richard	99			Lewsadder, Charles	342		
		Kohe, Gail	274			Licata, Chuck	86, 184, 173		
		Kohe, Lillian	184			Licht, Sanford	350		
		Koch, Ernest	184			Lieb, Burt	91		
		Koch, George	370			Liebenouth, Jim	184, 392		
		Koch, June	298			Liebenknecht, Lorna	307		
		Kodama, Emiko	277			Lieberman, Calvin	316		
		Koenig, Robert	24, 120, 125, 136, 138, 182, 184			Lieberman, Lawrence	350		
		Koestner, Pat	270			Light, Eunice	296		
		Kohake, Rena	184, 396			Lightholder, John	?		
		Kohl, Ramon	364			Lightle, Robert	94, 184		
		Kohn, Eleanor	104			Lillegraven, Ben	348		
		Kohno, Toni	277			Lilledoll, Jarrold	184		
		Kojima, Fred	184			Lillywhite, Jax	130		
		Komsky, M. Myron	346			Lim, Walter	184		
		Korcheck, David	350			Limbaugh, Rosalind	391		
		Komuro, Paul	184			Lind, Joyce	290		
		Koren, Arlene	246			Lindberg, Roger	374		
		Korf, Leonard	184			Linden, Lyn	138, 184, 530		
		Korljan, Ralph	184			Lindeberg, Loraine	274		
		Kornblatt, Leon	38, 81, 182, 184			Lindenberg, Marilyn	274		
		Kornblum, Sandy	356			Linder, Leo	384		
		Kopp, Jesse	284						
		Kosches, Louise	100, 120, 128, 184, 264						
		Kosecoff, Betty	102, 184						
		Koss, Alex	184						
		Kotler, Willard	316						
		Kotmier, Edward	184						

# PRE ... Index

Mack, John D.	184	Mathison, Jack	354	Mitchell, Mary	290	McBride, Ed	453	Pavin, Edith	184, 393
Macwilliam, Joan	272	Matthews, Stan	32, 33, 374	Mitchell, Shirley	292	McBride, Gifford	101	Payne, Jeanine	244, 278
Maddox, Jean	262	Matthews, West	400	Mittleman, Leslie	184	McCabe, Jerry	372	Payton, Jim	362
Mader, Ruth	79, 184	Matz, Pete	184, 376	Mittleman, Les	74	McCaffrey, Nancy	92	Payne, Mark	330
Madsen, Carol	266	Maudlin, Ann	292	Miyada, Charles	184	McCaffry, Jeanne	79, 248, 266	Pearce, Gordon	121
Madison, Toby	314	Mauldin, Mildred	272	Miyamoto, Frank	97	McCaige, John	116	Pearson, Nancy Lee	274
Madsen, John	340	Maurer, Burdell	362	Mlcoch, Lillian	184, 387	McCall, Barbara	280	Pearson, Carlos A.	90, 184
Maeda, Tommy	97, 129	Maurer, Ruth	184	Mobley, Sarah Ann	184	McCall, Walter	184, 358	Pease, Fred	334
Magee, Ken	184, 312, 328	Maurice, Jeannette	392	Modglin, Wall	320	McCallum, Jean	184	Peaslee, Margaret	394
Maggio, Mary	294	Maxey, Jackie	278	Modry, Alice	184	McCampbell, Thesis	308	Peavy, Wesley	344
Magill, Norale	280	Maxson, Glen	70	Mogan, Pat	91, 384	McCandless, Alfred	184	Peck, Edward	320
Magly, Anne	290	Maxwell, Barbara	184, 269	Mogle, Barbara	182, 184, 290	McCandless, Avis	392	Peck, Malvern	184
Magnuson, Vernon	184	May, George	86, 109	Moldave, Evelyn	296	McCann, Barbara	298	Paderson, Monroe	184, 348
Mahler, Bob	348	May, Elwood	184	Molrine, Ronald	119, 122	McCann, Mary 40, 128, 182, 184,	280	Paele, Morris	374
Mahler, Robert	132, 184	Mayekawa, Paul	78, 118, 184	Monahan, Pat	133, 286	McCants, Dorothy	262	Pallas, Glorias	272
Mair, George 38, 83, 120, 124, 169,	246	Mayers, Bob	56	Monchton, Patricia	258, 296	McCary, Phillip	348	Pencall, Ed	116
Maitland, Richard	340	Maynard, Pat	260	Mondshine, Sandra	296	McCaulay, George	338	Pendall, Carl	122, 132
Maizlish, Mavis	134	Mazel, Bernard	364	Monheimer, Marc	350	McCausland, Nicholas	115, 184	Pendell, Carl	133
Makkis, Savas	184	Mazzola, Fara	123	Monroe, Jack	184	McClay, Marvin	121	Pendergast, Edward	328
Mallon, Mary	91, 184	Mazulla, Arlene Williams	298	Monsanto, Frida	90, 184	McClandon, Beatrice	391	Pendergast, Edward	244
Malloy, Joan	53, 294	Meacham, Jerry	360	Montealeone, Lee	40	McClintick, Bobbe	262	Pendexter, Penny	266
Malloy, John	342	Meadows, Okey	184, 320	Montjoy, Lynn	322	McClure, Frank	67	Fennintong, William A.	336
Malotte, Charles	67	Meaker, Gerald	184	Montoya, Garciaela	392	McColloch, Nancy	302	Pennino, John	44
Malter, Joel	316	Mealey, Joan	58	Montz, William	184, 328	McCone, Donald	109, 184	Penrose, A. Joanne	127, 389
Maltz, Fred	366	Means, Pat	262	Moody, Dixie	387	McConnell, Lorimer	184, 349	Percy, John	360
Mancini, Richard	184	Mears, Ivan	73, 184	Moody, Marjorie	94, 184	McCorkle, David	109, 184	Perelman, Dick	184, 364
Mandeson, Bob	356	Medan, Caroline	184	Moody, Pete	440	McCormic, Beverly	184	Perez, Norma	354, 360, 388
Mandic, Shirley	274	Mednick, Sue	182	Mooney, Diane	286	McCormick, Jim	347	Perkins, Beverly	260
Mandula, Francis	358, 400	Mefferd, George	279, 342	Mooney, Bob	83, 330	McCormick, George	184	Perlin, Adele	189
Mangione, Concetta	276	Meinardus, Eloise	184	Moore, Anna	266	McCoskey, Elizabeth	184	Perlstein, Bruce	356
Mann, Alice	184, 308	Meisenholder, Joan	72	Moore, Eloise	34, 298	McCue, Trent	344	Perritt, Pat	248, 370
Mann, Allen	184, 366	Mekjian, Ernest	184, 340	Moore, Jackie	280	McCullough, Iris	184	Perrin, John	78
Mann, Chuck	122	Meldorf, Lee	184, 352	Moore, James	184	McCullough, James	184	Perrine, Sharla 27, 53, 72, 100, 127,	244, 260
Mann, Evelyn	280	Melnich, Robert	116	Moore, Jean	184	McCully, Mary	53, 278	Perry, Edith	292
Mann, Everett	314	Melnick, Wilbert	316	Moore, John	322	McCurdy, Tom	338	Pessin, Archie	352
Mann, Kenneth	184, 345	Memel, Sherwin	356	Moore, Larry	312, 368	McDaniel, Jack	344	Pestell, Wilbur	378
Mann, Pete	29, 248, 348	Mena, Xavier 119, 123, 242, 334, 400	400	Moore, Loraine	184	McDermoth, Jim	342	Peter, Elizabeth	292
Mann, Rita	184	Menacker, Debby	184	Moore, Sidney	39	McDermott, Patrick	348	Peter, Pat 103, 114, 248, 382, 387	387
Mann, Sumner	348	Mendlow, Dorothy	300	Moore, Wm. R.	80, 184	McDermutt, Tom	340	Peters, Connie	126, 184
Mannin, Bill	362	Mengar, Bob	328	Mora, Adolph	184, 378	McDonald, Ann	33	Peters, Gregory	184, 330
Manning, Marcelyn	184, 278	Menne, Billiana	184	More, Barbara	284, 389	McDonald, Gerald	340	Peters, Lois	266, 184
Mansau, John	184, 368	Menjares, Al	138, 362	Moreno, Carlos	184	McDonald, John	348	Peters, Phyllis	262, 387
Mansoue, Javad	184	Mercer, Sue	272	Moretlin, Robert	327	McDonald, Kathleen	126, 184	Peters, Richard	90, 362
Manuele, Charles	330	Meredith, Don	136, 184, 340	Morgan, Dorothy	282	McDonald, Ora	294	Petersen, Al	342
Manuels, Lee	184, 270	Mergens, Peter	374	Morgan, George	378	McDonald, Shirley	288	Petersen, Phyllis	286
Manus, Ralph	129	Merkling, Richard	184	Morgan, Henry	101, 184	McDonald, Agnes	302	Peterson, Carol	270
Manzano, Marilyn	215, 258, 298	Merifield, Paul	344	Morgan, Norman	184	McDonnell, Ann	127	Peterson, Nancy	298
Manzono, Irene	394	Merrill, Dick	248, 320	Morgan, Ruby	91, 184	McDonnell, Mary	130, 292	Peterson, Pat	184, 270
Maradudin, Vera	302	Merry, Caroline	298, 387	Morganbesser, Lewis	352	McDonnell, Robert	184	Peterson, Roy	336
Marangio, Leonard	184, 336	Meryn, Lee	94, 184, 244, 352	Morris, Harry	40, 44	McDougall, Ray	289, 342	Peterson, Vernon	184
Marbach, Raymond	184, 347	Meskill, Harry	184, 376	Morris, Olive	82	McDowell, Gertrude	184	Petry, Frank	184, 332
Marchbanks, Billie	130	Messman, Dee	184, 290	Morris, Sanford	350	McElhinney, Marcie	290	Pettit, Don	340
Marchionni, Alice	184	Metcalf, Wade	252	Morris, Sonya	184	McFarland, James	184, 336	Pettit, Mary Carolyn	182, 184, 290
Marcus, Helen	84	Metten, Pat	67, 111, 184, 294	Morrison, Anne	260	McGaffey, Carol	282	Pettit, Richard	184, 184
Marcus, Rita	296	Metz, Marilyn	134, 280	Morrison, Robert	372	McGaughey, Hallie	184, 387	Petty, Walter	80, 378
Margolin, Robert	184	Metzger, Rotha	91	Morrison, Willis	24, 26, 125, 182, 184, 344	McGoughal, Lee	53, 140, 342	Peyton, Susan	292, 252, 387
Margolis, Gerald	350	Meyer, Mildred	86	Morrin, Denis	342	McGoughy, Hallie	382	Pfister, Elaine	387
Marichal, Suzanne	288	Meyer, Pete	340	Morrow, Gerald	81, 94, 184	Overr, Joyce	304	Phillips, Anita	184, 296
Marincovich, Paul	341	Meyer, Robert	362	Morse, Wesley	326	Owen, Bob	130, 348	Phillips, Chuck	449
Marino, Albert	184	Meyers, Maurice	394	Morsman, Phyllis	180	Owen, Charles	334	Phillips, Don	322
Markart, Betty	184	Meyers, Myron	350	Morst, Thomas	334	Owen, Dave	400	Phillips, George	78, 118, 184
Markay, Joseph	336	Meyersieck, Joan	27, 272	Mortensen, Jack	327	Owen, John	342	Phillips, Hugh	184
Markoff, Eli	78, 118, 184	Michael, Eugene	360	Mortenson, Rod	347	Owens, John	328	Phillips, Jane	382, 390, 184
Marks, Arnold	184	Michaelson, Ralph	122	Morton, Donald	184, 332, 334	Oxman, Rick	366	Phillips, Ralen	184
Marks, Bernard	184	Michelmoe, Jack	334	Morton, Gerard	334	Ozawa, Yasuko	184	Phillips, Richard	184, 340
Marks, Lawrence R.	121, 184	Michlin, Gerau	184	Moscu, Julian	184			Phelan, Robert	342
Marley, Ronald	119	Middleton, Maayl	750	Moses, James	184			Phraener, Jack 27, 124, 125, 244, 328	328
Marlow, Harold	184	Mielke, Jean	385	Mosher, Ted	360			Piatt, Jacqueline	294
Marquardt, Allan	374	Mike, Bob	184	Mosk, Alan	336			Pierce, Bill	318
Marrs, Roger	94, 325	Mikhailoff, Vadim	184	Moskowitz, Irwin	356			Pierce, Delmas	286
Marrujo, Fernando	184	Milradovich, Daisy	184	Moss, Arla Nancy	184			Pierce, Lloyd	344
Marsalek, Joe	362	Milles, Joyce	130, 270	Moss, Helene	184			Pierce, Rosemary	90, 99, 184, 390
Marsden, Gene	358	Milles, Robert	340	Moss, Lane	387			Pierston, Mary	302
Marsden, Joan	270	Milles, Walter	333	Moss, Lloyd	80, 184, 394			Pietsch, Frank	80
Marshall, Art	67	Milham, Mary	292	Moss, Murray	350			Pillavin, Ethel	184
Marshall, Gale	267	Milke, Milton	376	Moss, Roy	352			Piltzer, Rowena	184
Marshall, Gerry	286	Millage, Elmer	336	Mossler, Margueritte	270			Pimentel, Betty	184
Marshall, Howard	184	Miller, Alvin	360	Moten, Morgan	184, 324			Pincus, Fred	184
Marshall, Meredith	280	Miller, Ann	282	Motkin, Herbert	184			Pink, Sidney	316
Marshall, Pam	52, 53, 282	Miller, Barry	336	Motooka, Lee	277			Pinney, Leon	184, 370
Marshall, Patricia	184	Miller, Bruce	184	Movinski, Elizabeth	184			Pinto, Robert	370
Marshall, Wesley	328	Miller, Caroline	282	Moyer, Carol	387			Pitts, Donald	338
Martens, Charles	184	Miller, Dean	43	Mozena, William	184			Pittam, Lorna	184
Martin, Bill	342	Miller, Dick	184, 322	Mozley, Charles	184			Plummer, Millie	307
Martin, Bob	40, 318	Miller, Ed	378	Mu, Stanton	100, 184			Plummer, Pat	134, 272
Martin, Carol	382	Miller, Evalyne	298	Muckenhirn, Mary Anna	31, 127, 286			Platt, Norma	111, 184, 393
Martin, Frank	94, 354	Miller, Geraldine	102	Mueller, Joan	307			Platz, David	394
Martin, Gene	336	Miller, Glen	184	Muenter, Larry	83, 30, 136, 252, 330			Poast, Wilfred	354
Martin, Gloria	390	Miller, Gloria	296	Muir, Betty	134, 184, 302			Pobst, Wally	370
Martin, Harold	356	Miller, Harriet	184	Muir, Don	184, 340			Podosin, Robert	354
Martin, Harold	124, 184, 312, 328	Miller, Jack	343, 444	Mullen, Knute	340			Poe, Curt	184, 336
Martin, Jean	50, 114, 127, 274	Miller, James E.	184, 348	Mullen, Tom	358			Poggrund, Shirley	184
Martin, Mary Ann	90, 248, 290	Miller, Jim	288	Muller, Arthur	184			Polahoff, Paul	184
Martin, Marilyn	137, 184, 280	Miller, Joan	184	Muller, Hugh	80, 101			Poland, Joseph	318
Martin, Melvin	394	Miller, John	314	Mulvihill, Robert	184			Polinsky, Dimi	184
Martin, Pat	272	Miller, Jonathon	292	Murabito, Madeline	305			Porter, Albert	184
Martin, Rosemary	269	Miller, Joyce	272	Murakami, June	277			Porter, Barry	340
Martin, Shirley	286	Miller, Keith	354	Murakami, Wm. T.	184			Porter, Dick	116, 338
Martinez, Fernando	184	Miller, Kenneth	136, 366	Murlin, Marty	288			Porter, Larry	128
Maruya, May	277	Miller, Louis	184	Murphy, Bud 28, 73, 136, 140, 248,	336			Porter, Pat	94, 385
Marvin, Joe	400	Miller, Marjorie	397	Murphy, Evan	132, 138, 182, 362			Porter, Roger	342
Marvin, Robert	184, 340	Miller, Norm	449	Murphy, Goria	270			Porter, Shirley	282
Marx, Jeanette	184	Miller, Robert	376	Murphy, Nadine	137			Porter, William	184, 345
Marx, Paul	80, 129	Miller, Ruth	126, 184, 376	Murphy, Reginald	122, 132, 184			Pomerantz, Leonard	366
Marx, Steven	318	Miller, William	184, 332	Murphy, Sharon	387			Pomerantz, Violet	391
Mascitti, Phyllis	302	Millstone, Bernard	352	Murphey, Will	314			Pomeroy, Ira	184
Mashburn, Paul	269	Mims, Don	184	Murray, Arthur	340			Pond, Jim	130
Mason, Elaine	184, 300	Mincer, Rosalyn	370	Murray, Doug	107			Pope, Jane	134, 272
Mason, Gordon	24, 74, 184	Minor, Everett	370	Murray, William	184, 330			Pope, Joey	272
Mason, Irwin	184	Minium, Dorothy	282	Murrey, Kim	137, 244, 298			Pastre, George	400
Massey, Dorothy	260, 298, 387	Minor, Benton	101	Munoz, Scorro	102, 184			Patterson, Dick	358
Masters, Wm.	184	Mintz, Jack	184	Mustizer, Joy	286			Patterson, Joan	274
Mather, Ross	378	Mintz, Tom	376	Mutcher, John	322			Patterson, Phyllis	289
Mathews, Betty	266	Mires, Marian	284	Myers, Alice	134, 394			Patterson, Roger	184
Mathews, David	184, 316	Miriqian, Martha	83	Myers, Hillyer	184, 328			Pauly, Ira	366
Mathews, Dorothy	184	Mirsky, Elaine	184, 276	Myers, Luella	53			Paul, Frank	354
Mathews, Sandra	262	Miskjian, Anahid	184	McAfoos, Barbara	53, 280			Paul, Jack	184, 350
Matlich, John	440	Mitamura, Akio	184	McAuliffe, Janice	126, 184			Paul, Jeanne	307
Mathias, E. Jean, Jr	86, 182, 184	Mitchell, Betty	82	McBain, Carl	43			Paul, Joseph	100
Mathias, Raub	84, 90	Mitchell, Hal	328, 400	McBay, William	394			Paul, Joe	61
		Mitchell, Hugh	328	McBlaine, Bill	344			Paul, Louis	78, 115, 118, 184
		Mitchell, Judy	292					Paul, Louis	184
								Paulson, Ann	338
								Paulson, Donald	184
								Paulstainer, Mary Jane	115, 392
								Pausa, Ed	116



# THO...Index

Sargent, Grace	279	Sende, John	342	Skahill, Tom	336	Stamper, Bill	322	Struckman, Barbara	270
Sargent, Harold	370	Sender, Larry	356	Skerski, Gertrude	91	Stamps, Kenneth	184, 340	Stubbs, Duane	132, 322
Sargent, Marvin	328	Senegil, Lela	184, 266	Skinner, Ona	302	Standing, J. Howard	184	Stuebing, Al	342
Satchwell, Beverly	302	Serio, Tony	264	Skeffield, Dana	68	Stanford, Hilton	184, 333	Stuebing, Greta	282
Satre, Clarice	274	Settles, Carol	184, 282	Skull, Phyllis	296	Stanford, T. D.	44	Stuebing, Margie	282
Sattler, Allan	376	Seugling, Bill	338	Skupen, Lee	347	Stange, Peter	34	Stueck, Mary Lou	280
Sattler, Bob	376	Sewell, William	184, 362	Slack, Barbara	99, 284	Stanich, George	39, 120, 138, 420, 435	Stuhl, Theodore	182
Sattler, Joanne	296	Sewis, Jeannette	98	Slater, Alberta	142	Stanton, Del	360	Stumpus, Art	360
Saunders, Paul	336	Shadomy, Smith	334	Slater, Anne	166, 51	Stanley, Jack	354	Sturman, Howard	350
Saur, Patricia	260	Shaffer, Phil	368	Slavitt, David	364	Stanton, Del	360	Sturmthal, Emil	184
Sausser, Rudy	337	Shaffer, Ralph	101, 71	Slay, Rudell	262, 391	Stapp, Fred	374	Stute, Irene	272
Savage, Richard	94, 127, 338	Shahbazian, Jackie	137, 72, 100, 50	Slaybaugh, Jack	347	Starkey, Margie	260	Suess, Gordon	184, 354
Savoian, Florence	184	Shamray, Riva-lita	564	Sloan, Diane	262	Starr, Joseph	184	Sugaira, Masako	277
Sawyer, Allan	326	Shane, Beverly	264	Sloan, Janet	184	Starr, Kelly	453	Sullet, Kenneth	350
Sawyer, Don	394	Shankman, Bernard	184	Sloagr, Joseph	184	Startz, Jack	364	Sullivan, Agnes	305
Sawyer, Jim	354	Shannon, Jacque	278	Slyh, Ellen	282	Stauffer, Betty	128, 184, 258, 280	Sullivan, Betty	270
Sawyer, Robert	266	Shapero, Harris	104	Small, Charles	184	Stebbins, Frank	184	Sullivan, Donna	248, 266
Sawyer, Sally	360	Shapiro, Natalie	184, 264	Smalley, Evelyn	388	Steele, Jo	82	Sullivan, Janet	184, 258, 305
Sawyers, Bill	360	Shapiro, Norine	296	Smalley Marvin	376	Steele, Marian	184, 258	Sullivan, Joe	132
Scalero, Angelina	114, 305	Shapiro, Norma	184, 264	Smith, Allyn	298	Steele, Robert	184	Sullivan, Nanette	290
Scanlon, Arlys	270	Shapiro, Sidney	184	Smith, Austin	129	Steen, Dan	322	Summers, Betty	264
Scantlin, Jane	272	Shasha Frank	370	Smith, Bob	136, 184, 326	Steen, Kenneth	184, 320	Sundgren, Sheldon	80
Schaaf, Bob	354	Shaw, Bob	116, 121, 182, 314, 28, 38	Smith, Bruce	184	Steers, Les	447	Susman, Thelma	252, 387
Schaaf, Marion	286	Shaw, John	130, 244, 370	Smith, Carol	292	Steers, Neva	184, 389	Sutherland, Betty	282
Schaber, Ralph	184	Shaw, Kenneth	320, 136	Smith, Charles	348	Steeves, Charlotte	294	Sutliff, Jo	244, 262
Schaber, Ralph	318	Shaw, Mary Alice	184, 307	Smith, Clark	118, 184, 358	Steeves, Georgia	82	Sutton, Charles	58
Schabo, Kathleen	266	Shaw, Ronald	342	Smith, Darwin	129	Steeves, Josephine	294	Sutton, Elliott	348
Schad, R. P.	344	Shaw, Dolores	268, 184	Smith, Dolores	130	Steffen, Judy	252, 266	Sutton, Janet	184
Schaefer, Charlene	290	Shayne, Charlene	296	Smith, David	182, 338	Steigerwald, Marge	72, 184, 274	Sutton, Joanne	184, 387, 298
Schaefer, Erhard	116	Shea, John	184	Smith, Doc	42	Stein, Charles	102	Swan, Mary Joanne	320
Schaefer, Ralph	61	Shea, Pat	280	Smith, Dolores	98, 142, 184, 284	Stein, Dick	252	Swanigan, Shirley	269
Schaeffer, Robert	358	Shea, Peter	322	Smith, Donald	138, 378, 456, 458	Stein, Marilyn	184	Swank, Robert	374
Schaffner, Burton	364	Shea, Robert	360	Smith, Edgar	184, 354	Steinberg, Margery	300	Swanner, Patricia	244, 270
Schainman, Dorothy	252, 392	Shea, William	360	Smith, Edward	184, 354	Steinberg, Morton	184	Swanson, Betty	184, 286
Schall, Lynn	350	Shearer, Burdette	374	Smith, Edwin	119	Steinberg, Robert	184	Swanson, Char	292
Schaller, Edwin	336	Shechter, Morris	184	Smith, Elizabeth	270, 387	Steinfeld, Joseph	356	Swanson, Eric	394
Schalles, Frederick	280	Sheffield, John	334, 290	Smith, Esther	184	Steiner, Rod	184	Swanson, Merle	136, 182, 184, 362, 125
Scheifer, Bernice	390	Sheets, Joyce	134, 294	Smith, Frank	330	Steinkamp, Fred	330	Sweet, Allen	316
Scheinfield, Issie	316	Sheinkopf, Stanley	366	Smith, Gary	320	Steirthal, Ted	28	Sweet, Marshall	36
Schekman, Carol	252, 390	Shelton, Ben	347	Smith, Herbert	376	Stephens, Austin	370	Sweet, Muriel	184
Schenkel, Barbara	244	Shelton, Dick	347	Smith, Howard	354	Stephens, John	358	Swenson, Fred	340
Scher, Sandy	104, 138	Shepard, Edward	184	Smith, Janet	82, 94	Stapp, Joseph	86, 104	Swenson, Jack	340, 136
Scherer, Gilbert	184	Shepard, Dewey	362	Smith, Jean	260	Stapp, Barry	376	Swerling, Jo	366
Schick, Jane	270	Sheppard, Darelle	126, 294	Smith, Joan	798	Sterman, Stephen	376	Swets, Adiamus	325
Schildmeyer, Maxine	94, 274	Shepphird, Fred	326	Smith, Johanna	284, 387	Stern, Beverly	105, 184, 258, 300	Swift, Chuck	348
Schindler, Lois	244, 278	Sherman, Frank	320	Smith, Katherine	184, 391	Stern, David	358	Swift, Sally	270
Schissler, Sue	298	Sherman, Harry	170, 175, 244, 312, 374, 28	Smith, La Dessa	184	Stern, Harold	184	Swinimer, Helen	302, 184
Schlapik, Jerry	54, 352	Sherman, Martin	376	Smith, Lance	326	Stern, Harvey	366	Swirling, Pete	87
Schlemmer, Robert	312, 314	Sherman, Shirley	296	Smith, Leone	280	Stern, Larry	184	Swope, David	184
Schlom, Lois	300	Sherman, Sid	125, 27, 376, 83	Smith, Lolly	266	Stern, Lawrence	184	Swope, Marilyn	286
Schlosberg, Joan	296	Sherman, Virginia	268	Smith, Marjorie	50, 53, 100	Stern, Leon	316	Sylwester, Gale	284
Schmida, Tom	104	Sherman, Don	78, 94, 182, 184, 362	Smith, Marty	360	Stern, Ralph	327		
Schmitt, Doris	84, 268	Sherrill, King	94	Smith, Neale	328	Sternbach, Dick	28, 116, 119, 138, 184		
Schmidt, Janet	280	Sherrill, King	94	Smith, Pat	130, 290	Sternbach, Jack	467		
Schmidt, Loretha	280	Sherrod, Marilyn	262	Smith, Patricia	92, 184, 382	Sternbach, Ralph	182, 340	Taguchi, Chuckie	277
Schmidt, Norman	348	Sherwood, Frances	184	Smith, Paul	184	Sterz, Malcolm A.	182, 184	Takahashi, George	184
Schmidt, John	344	Sherwood, Pat	270	Smith, Robert	184	Stetson, Elizabeth	184, 260	Takayama, Mary	277
Schneider, Carol	184, 260	Shettler, Richard	184	Smith, Robert	116	Stetson, Mary	260	Takeuchi, Keiko	184
Schneiderman, Allan	184	Shields, Charles	84, 122, 328	Smith, Ronald	184, 344	Stettsmith, Ray	372	Talafus, Joseph	184
Schoeppe, Diane	308	Shields, Dorothy	286	Smith, Solace	184, 394	Stevens, Arnold	28, 248, 354	Talbert, Arthur	184
Schoenberger, Elmer	184	Shiels, Sarah	260	Smith, Susan	184, 292	Stevens, Jack	342	Talley, Dorothy	266
Schonwandt, Dudley	188	Shiffman, Barbara	111	Smith, Theresa	260	Stevens, Norman	132	Talley, Thomas	184
Schoff, Janet	307	Shimer, Irv	57, 316	Smith, Wm.	334	Stevenson, Mary Ann	288	Tamblin, Hal	320
Schowerer, Jeannette	184	Shiozaki, Benjamin	184	Smith, Winifred	342, 342	Stewart, Janet	184, 292	Tanaka, Hajime	184
Schreiber, Irving	184	Shipow, Ruth	184	Smotherman, Jean	284	Steward, Libby	137	Tandy, Edward	378
Schreiber, Robert M.	86, 182, 184, 187	Shiratsuki, Thomas	?	Snell, Pat	302	Stewart, Lucille	274	Tankin, Phil	116
Schreiber, Ruth	296	Shirley, Jim	360	Snell, Edmond	330	Stewart, Mary Ann	134, 264	Tanner, June	53, 252
Schreider, Frank	184	Shitamoto, Mary	97, 277	Sniderman, Dan	184	Stewart, Norman	184, 344	Tansey, Dave	83, 184, 370
Schroeder, Cliff	400	Shober, Marlene	308, 394	Snow, Stephen	348	Stewart, William E.	328	Taper, Janice	264
Schubert, Beryl	184, 264	Shoemaker, Chuck	344, 344	Snyder, Bernard	364	Steward, Roy	184, 360	Tapscott, Thomas	362
Schuck, Edward	184, 334	Shoemaker, Jack	344, 453	Snyder, Don	348	Stein, Dick	350	Tarbutton, Victor	184
Schulte, Donald	184, 334	Shonka, Leonard	184	Snyder, Mary Jane	268	Stickney, Hiram	330	Tarrance, Alma	304
Schulte, Harry	342	Shore, Elizabeth	264	Snyder, Norm	370	Stickney, Lorraine	298	Tarrh, Bonnie	184, 284
Schumacker, Nancy	292	Shore, Vinnie	390	Sobel, Jack	140, 352, 376	Stickney, Margie	288	Tashima, Alice	97, 277, 391
Schuman, Bub	366	Short, Dick	342, 400	Sobelman, Theodore	118, 184	Stiefel, Corine	387	Tashima, Fumiko	372
Schumman, Kathy	100, 184, 258, 260	Short, Edna	79	Socha, Maxine	294	Stienberg, Phil	438, 440, 442	Tateishi, Fumik	184
Schupp, Robert	184, 332	Short, Rosemary	184, 305	Socher, Bernard	184	Stiffelman, Ross	184	Taufar, Carolyn	184
Schwab, Renate	184, 308	Shudde, Rex H.	81, 325	Sockman, Ted	322	Stiffier, Ree Ann	123, 184	Taylor, Barbara	114, 292, 394
Schwalb, Jo Ellen	258, 300	Shulman, Kenneth	316	Sogo, Elsie	97, 184	Stilley, Al	344	Taylor, Beverly	53, 94, 389
Schwartz, Arthur	316	Shultz, Robert	302	Sogo, Katherine	97, 184	Stillwell, Ralph	43, 45	Taylor, Evelyn	134, 258, 302
Schwartz, David	184	Sibley, Betty	302	Sokol, Ruth	184	Stine, Ray	372	Taylor, Howard	184
Schwartz, Martin	184	Sibley, William L.	184	Sokol, William	325	Stine, Robert	109, 184	Taylor, Jack	330
Schwartz, Norman	352	Sieck, Annemarie	294, 184	Soll, Art	376	Stirewalt, Cletus	314	Taylor, Phylromu	333
Schwartz, Seymour	184	Siegel, Betty	184, 264	Somers, Audrey	134, 298	Stits, Bill	342	Taylor, Ray	320
Schy, Stuart	184	Siegel, Nancy	91, 389	Somerset, Shirley	97, 252	Stocks, Norman	359	Taylor, Woodward	184
Scofield, Robert	374	Siegel, Richard	116	Sommer, Morton	376	Stockwell, Jean	288	Tedford, Richard	88
Scott, Darling	304	Sigal, Clancy	55, 40	Sommer, H. W.	348	Stoeckle, Barbara	260	Tejeda, Richard	325
Scott, John	123, 184	Sigler, Harvey	184, 332	Soms, Roland	336	Stokes, Nan	307	Telaneus, Jack	185, 184, 358
Scott, John L.	118	Signorelli, Domenico	184	Sondel, Richard	fi5?	Stoller, Leah	176, 184	Tennant, Frank	100, 124, 125, 182, 184, 312, 338
Scott, June	184, 274	Siker, Marilyn	264, 387	Sones, Leon	115, 129, 316	Stollman, Claire	296	Tennenhaus, Diane	264
Scott, Kenneth	94, 108	Silber, Samuel	356	Sorrentino, Frank	104	Stone, Faye	264, 387	Tenney, Helen	142, 252, 266
Scott, Laurendith A.	134, 280	Sillman, Marilyn	52, 278	Sosoka, John	336	Stone, Joanne	286, 385	Teramaye, Takashe	184
Searles, Don	328	Silton, Joan	58	Soto, Stella	184	Stone, John G.	184	Terasaki, Paul	184
Sebel, Joan	264	Silver, Connie	184	Sousa, Philip	184	Stone, Luther	184	Terens, Frederick	132, 184
Sedgwick, Mary L.	92	Silver, John	340	Spafford, Ed	90	Stone, Marion	184	Testa, Antone	184
Seeger, Thomas	348	Silver, Robert	340	Spahr, Alice	388	Stone, Phyllis	184	Testa, Ilene	184, 270
Seelig, George	24, 39, 125, 138, 364	Silver, Sylvia	296	Spargo, Wm.	184	Stoneburner, Dodie	110	Thalheimer, Susie	62, 252
Segal, Arthur	327	Silverman, B. Sy	184, 316	Sparks, Mary Jane	272	Stoneburner, Dorothy	184	Thatch, John	121, 184
Segal, Shirley	134, 264	Silverman, Donald	356	Sparks, Robert	80, 184	Stoneburner, Jack	184	Thayer, Celeste	288
Segalove, Gerald	184	Silverman, Harvey	336	Sparks, Theodore	370	Stovall, Barbara	284	Theobald, Judy	292
Segner, Robert	130, 318	Silverman, Richard	352	Sparrow, Grace	184	Stovall, Yolande	184, 269, 287	Thiel, Dick	342
Sehy, Helen	184, 382, 385	Silverman, Sylvia	184	Sperling, Geraldine	184	Straeter, Tom	362	Thiel, Marlys	252, 274
Sehring, Sylvia	184	Silverstein, Carol	184	Spencer, Joan	302	Strang, Dorothy	284, 387	Thiele, Doris	111
Seibel, Art	370	Silverstein, Howard	184	Sperling, John	184	Strange, Gerald	333	Thies, Richard	184
Seidel, Don	138, 184	Silverton, Ronald	252	Spickard, John	184	Strasburger, Janet	184	Thies, Virginia	184, 298
Seiden, Robert	78, 184, 340	Simcoe, Selma	59	Spiegel, June	184	Stratman, Shirley	290	Thoman, Bonnie	392
Seiersen, Leland	94, 109, 125, 182, 338	Simkin, Israel	86, 184	Spiegelman, Gerry	184, 352	Straus, Beryle	142, 244	Thomas, Barbara	184, 262
Seiersen, Shirley	393	Simmons, Bill	354	Spielman, Harvey	182, 184, 352	Straus, Martin	184	Thomas, Dick	443
Seignberg, Leora	184, 300	Simms, Jack	184	Spielman, Sumner	184	Streberg, Leiana	294	Thomas, Don	322
Seldin, Maurice	346	Simon, Alvin	109, 184	Spitz, Melvin	184, 350	Streight, June	284	Thomas, Evelyn	272
Sele, Keith	453	Simons, Sandra	387	Spitzer, Gladys	99, 387	Striffling, Lee	130, 252	Thomas, Gay	282
Sellers, Bill	184, 444, 462	Simpson, Arthur	320	Spring, Thalia	260	Strin, Marvin	352	Thomas, Gwen	282
Sellers, Jack	39, 340	Simpson, Sherwood	400, 184, 342, 138, 132, 122	Springer, Ruth	387	Stringfellow, Bill	344	Thomas, James	328, 400
Sellers, John Noble	184	Sinclair, Ronald	354	Sproul, Marianne	270	Stricker, Louis	184, 348	Thomas, Joanne	91
Sells, Donn	184, 336	Singer, Suzanne	286	Spurlock, Frances	393	Strickman, Rita	184, 264	Thomas, Robert	360
Seltzer, Sherman	132	Singh, Kanwar Jai	130	Spurrier, Warner	101	Strock, Bob	40, 48, 100, 124, 182, 221, 342	Thomas, Roger	378
Seminario, Madeline	396	Sinha, Sushil	184	Squire, June	282	Strom, Allan	122	Thomas, Roy	378
		Siskin, Burt	376, 140	Srear, Carol	300	Strom, Patricia	93	Thompson, Al	354
		Siskin, Gene	248	St. Marie, Rosemarie	392	Stromgren, Edward	370	Thompson, Barbara	260, 387
		Siskin, Sheldon	292, 294, 376, 136	Stacey, Joan	184	Stroschein, Breck	378, 400	Thompson, Beth	298
		Sisler, Mary	274	Stacy, Gloria	260	Stroud, Harrison	184, 328	Thompson, Jack	184
		Sisselman, Barbara	184	Stafford, Robert	184, 358	Stroy, Urban	374	Thompson, John	368
		Skadron, Erwin	376	Stahl, Charles	354				

Thompson, Mildred	82, 184, 396	Valentino, Dominic	368	Washburn, Hugh	330	Whitesides, Nile	184	Wood, Margaret Ann	184
Thompson, Stan	350	Valentino, Jean	27, 40, 302	Wasserboehr, Jeanne	290	Whitfield, Allan	334	Wood, Marjoria	184, 385
Thompson, Stephen	184	Vallet, Ronald	184	Watson, Toni	248, 292	Whitford, Patricia	302, 385	Woodburn, Craig	340
Thorne, Marguerite	382, 392	ValPerga, Louise	308	Watanabe, Bob	444	Whitman, Norman	352	Woodland, Shirley	288
Thorne, Richard	376	Van Amberg, Anita	266	Waterman, Karin	278	Whitman, Stanley	350	Woodmansee, Glen	354
Thorne, Ruth	79, 91, 184	Van Blitter, Yvonne	184, 292	Wafford, Nolan	318	Whitmore, Mary Ann	184, 260	Woodring, Robert	184
Thornley, Fred	28, 120, 125, 136, 312, 362	Vance, Barbara	290	Watkins, Dick	336	Whitmore, T. F.	184, 332	Woods, Adele	94, 385
Thorns, Jean	184, 266	Vance, Garrette	184, 327	Watkins, Hal	54, 120	Whitney, Bob	372	Woods, Marilyn	184, 282
Thornton, Lynn	278	Van-Cleve, Nancy Lee	284	Watkins, Jack	28, 252	Whitney, William	184, 360	Woods, Wm.	332
Thorwaldson, Lucia	286	Van de Carr, Pat	184, 272	Watkins, Joan	90	Wibbenhorst, Wm.	184, 354	Woodward, Charles	116
Thuerer, Ann	262	Vanderhill, Bob	320	Watrous, Kathryn	184	Wichmann, William John	184	Woodward, Diane	390
Thurmond, S. K.	184	Vandervoort, James	81, 374	Watson, Betty	53, 280	Wickersheim, Kenneth	184, 338	Woodward, Jacquelin	184
Thurnher, Oskar	360	Vandiver, Vrai	298	Watson, Bob	330, 400	Wickwire, Dorothy	184	Woodward, Mary	184
Thurston, Kay	278, 387	Van Dorin, Cornelia	20	Watson, Gloria	278	Wickwire, James	184	Woodward, Margaret	94, 302
Tibbetts, Marie	184	Van Dorstien, Joan	387	Watson, Marileta	184, 385	Wiens, Ralph	336	Woolsey, Bob	347
Tidwell, Bob	184	Van Dover, Gordon	334	Watson, Sally	244, 280	Wieseneck, Herb	138, 184, 366	Worthy, Roland	336
Tiedemann, Diane	274	Van Dyke, Alex	322	Watson, Tom	325	Wiggins, Guy	33, 184	Wortley, Erma	184
Tierney, Joan	184, 292	Van Dyke, Tom	360	Waffen, Barbara	184, 290	Wightman, E. Harris	184	Wrathall, June	184
Tillinghast, Phoebe	184	Van Holt	83, 138, 184, 362	Wayne, Gil	138, 312, 366	Wigod, Dick	375	Wright, Betty	387, 385
Tilson, Diane	244, 274	Van Keuren, Lee Ann	272	Watts, James	378	Wikie, Claire	94, 302	Wright, Bill	342, 449
Tilt, Marilyn	184, 387	Vann, Marta	134, 272	Watts, Richard B.	336	Wilbur, Charme	110, 385	Wright, Dorothy	23, 24, 32, 137, 128, 184, 264
Tilton, Pat	286	Van Nostrand, Adelaide	82, 184, 396	Way, Guy	400	Wilber, Phyllis	387	Wright, Nancy	134, 272
Tingley, Gordon	184	Van Ostrand, Shirley	184	Wayne, Joe	366	Wilcox, Donna	388	Wright, Phyllis	286
Tinglof, Birger	330	Vanselow, Theodora	274	Weathersbee, Mickey	307	Wilcox, Joan	50, 252	Wulliger, Dick	356
Tipon, Joseph	184, 332	Van Steenberg, Neil	184	Weaver, Gordon	372	Wild, Kathryn	82	Wuster, Lucille	182, 184, 302
Tipton, Max	184, 328	Van Tschurin, Nadine	268	Webb, Creighton	320	Wiley, Betty	184, 270	Wyant, Lin	184, 387
Tischler, Leonard	184	Van Tuchten, Pete	328	Webb, Donald	184, 354	Wiley, Jean	184, 270	Wyman, Arlyn	184, 387
Tisher, Joyce	266	Van Why, Barbara	72	Webber, David	184	Wilhelm, John	338	Wyman, George	116
Titus, Don	322	Van Winkle, Jim	336	Weber, Charles	184, 332	Wilke, Peter	344	Wys, Joy	52, 248, 262
Titus, Bill	322	Varcoe, Charlotte	266	Weber, Dick	358	Wilke, Richard	136, 322		
Tobias, J. A.	184	Varga, George	184	Weber, John G.	184	Wilke, Robert	136, 322		
Todd, Roger G.	360	Varian, Joan	387	Weber, Terry	52, 298	Wilkerson, Marion	109, 184		
Tom, David	85	Vaughan, Susan	392	Webster, Nancy	288	Wilkie, Carol	388		X
Tomboulion, Elsie	270	Vawter, Richard	184	Wechsler, Kenneth	118, 184, 316	Wilkinson, Robert	328, 400		
Tomlinson, Faris	184, 284	Vawter, William	184	Weccsen, Doris	392	Wilky, Virginia	182, 184, 258, 290		
Tomlinson, Mary Beth	108, 270	Veis, Warren	116, 374	Weddell, Pat	260	Will, Lorna	387		Y
Tomiska, Joseph	118, 184	Verity, John	338	Wegner, Ed	81, 115, 123, 129, 184	Willardson, David	342		
Tondevol, Elyse L.	286	Verstaeg, Janice	184	Wegner, Ed	81, 115, 123, 129, 184	Willems, Lila	184		
Tool, Rita	282	Vessadini, Phil	354	Wehrly, Charles	320	Willen, Ralph	356		
Tooney, Susan	184, 274	Vestal, Calhoun	184, 348	Weidenfeller, Barbara	302	Williams, Darline	182, 184, 262	Yakopin, Bill	338
Tooney, Thomas	184, 372	Vestey, Wm	362	Weigand, Wm.	184	Williams, Dave	400, 444	Yamada, Henry	78, 97, 184
Tornell, Meredyth	244, 274	Vickers, Charles	184	Weimer, Marvin	376	Williams, Dick	140, 366	Yamada, Lillian	97
Thorodor, Donald	184, 346	Viera, Ivo	368	Wein, Joseph	356	Williams, Elaine	282	Yamagawa, Midori	184
Touchstone, Marly	298	Viner, Mort	346	Weinberg, Burton	184	Williams, Gloria	262	Yamashita, Tetsuo	129
Toups, Mary Powers	184, 290	Vincent, Hazel	394	Weinberger, Martin	132, 138, 184, 440	Williams, Gwen	266	Yanamopo, Richard	28, 184
Towers, Jack	53, 63	Vinson, Barbara	82	Weiner, Harvey	366	Williams, Keith	73	Yancey, Harold	119
Towse, Margaret	290	Virtue, John	328	Weiner, Iris	394	Williams, Knox Jr.	314	Yandell, Joyce	305
Townsend, Gene	260	Visineau, Norman	184, 362	Weiner, Jerry	59	Williams, Janet	270	Yano, Grace	277
Townsend, Josephine	99	Vitamanti, Eugene	184	Weiner, Sam	184	Williams, Pat	277	Yano, Helen	277
Towsend, Yvetta	94, 389	Vivonia, Charlotte	374	Weiner, Sanford	63, 182, 184, 376	Williams, Richard	330	Yarborough, Gordon	318
Trabin, Edward	83, 184, 316	Vogel, Arvona	268, 387	Weinbaum, Selma	184	Williams, Shirley	92	Yarbrough, Jackie	128, 184, 298, 342
Trachman, Lester	350	Vogel, Mary	290	Weinraub, Jack	356	Williams, Thomas	184	Yarshida, Yasuo	78, 97, 119, 189
Tralle, Pat	258, 276	Vogel, Ralph	122	Weinstock, Ralph	40, 56, 81, 100, 184	Williams, Wanda	396	Yasuda, Michiko	184
Tramill, Mary	280	Vognild, Betty	98	Weintraub, Bernard	184	Willoughby, Adele	294	Yates, Ed	364
Traux, Edesse	43	Volk, Sheldon	346	Weintraub, Bernard	184	Wills, Maralys	184	Yates, Ed	364
Treat, Richie	440	Volkoff, John	372	Weisberg, Marvin	140, 248, 316	Wills, Shirley	270	Yaw, Bill	85, 393
Trendle, Al	327	Vollmer, Jack	27, 320	Weishart, Lawrence	184	Wilson, B. J.	123, 284	Yee, Minnie	85, 393
Treiber, Jane	274	Volpp, Jackie	134, 290	Weiss, Char	40, 49, 100, 182, 220, 260	Wilson, Dick	340	Yingling, Norma	266
Treister, Jane	184	Von Gramp, Walter	342	Weiss, Donna	264	Wilson, Fay	82	Yodo, Charles	84
Trembley, Shirley	184	Voorhees, Stephen	63, 137	Weiss, Michael	264	Wilson, Floyd	138, 184, 333	Yonker, Viola	82, 184
Treshow, Mike	182, 320	Vorkink, Marshall	28, 36, 125, 130	Weiss, Otto	316	Wilson, Harry	184	Yonover, Aileen	123, 392
Tresum, Vitally	184, 358	Vosburg	270	Weissburg, Carl	346	Wilson, Harvey	354	Yorshis, Stan	366
Trickey, June	94	Vujovich, Roy	400, 447	Weissman, Melvin	352	Wilson, Hugh T.	344, 444	Yoshida, Toshiko	277
Triplett, James	374			Weisstein, Chuck	366	Wilson, Hunter	360	Yoshida, Yasuo	78, 97, 119, 189
Tritt, Bill	43			Weisstein, Julian	140, 366, 400	Wilson, James	326	Yoshimoto, Henry	125
Troutman, Stan	45, 53			Weitz, Clifford	366	Wilson, Janis	94	Yost, Marlys	302, 388
Trowbridge, John	338			Weitz, Norman	366	Wilson, Julian	184	Yoshida, Yasuo	78
Trowbridge, Doug	338			Weitzman, Norma	366	Wilson, Marilyn	302	Young, Barbara	252
Trunk, Albert	184			Welch, Pat	278	Wilson, Marguerite	269	Young, Bruce	122
Tsuneishi, Arthur	184			Welch, Shirley	290	Wilson, Nancy	286	Young, Cy	360, 444
Tsuneoshi, Tachiko	184			Weldon, Anthony	328	Wilson, Robert	360	Young, Doris	184
Tuchinsky, Eunice	84			Welker, Betty	302	Wilson, Virginia	290	Young, Edwin	78, 184, 316
Tucker, Estelle	184, 388			Weller, Joseph	184	Winans, Bud	358	Young, Fred	184, 316
Tucker, Franklin	78, 181			Weller, William	184	Winard, Stanley	116	Young, John D.	184
Tucker, Larry	330			Wellner, Edith	184	Winch, Norma	184	Young, Philip	184
Tucker, Marcia	50, 100, 130, 134, 292			Wells, Carla	35, 52, 134, 282	Wincur, William	316	Young, Wm.	184
Tuffii, Gilbert	138, 184, 330			Wells, Shirley	184, 396	Wingert, Clark	362, 458	Youngerman, Arthur	252
Tuff, Jerry	320			Welsh, Richard	362	Wingert, Nancy	385	Yundt, Tom	320
Tully, Shuta Calhoon	184			Wenters, Ralph	184	Winoogron, Samford	184	Yust, Lauranne	184, 302
Tumblson, Marh	101, 184			Wentzel, Donald	43	Winslow, Alan	184, 232		Z
Tumlinson, James	372			Wenzel, Lee	140, 360	Winslow, Betty	298		
Turbow, Gerald	264			Wenzel, Pat	270	Winstrom, Jack	184		
Turk, Gerre	264			Werner, Julie	114	Winter, Helen	93		
Turken, Gail	296			Werner, Lee	123	Winterhalter, Jane	184, 258, 286		
Turnage, Thomas	184			Wernick, Lillian	184	Wirtwein, Lois	307		
Turner, Dick	136, 348			Werning, Marilyn	280	Wise, Alicia	182, 184, 258, 274		
Turner, Gordon	324			West, Bob	138, 362	Wise, Herbert	184		
Turner, Jane	184, 272			West, Dick	322	Wise, Herbert	70, 184		
Turner, John	348			West, Donna Lee	288	Wise, Lloyd	360		
Turner, Mary	288			West, Elizabeth	184, 274	Wise, Zae	304		
Turpin, James	184			Westcott, Mary Ann	127, 244, 280	Witbaard, Neeltje	72		
Tuttle, Keith	332			Westcott, Ruth	252, 280	Witcox, Wm.	330		
Twaedie, Jack	184, 342			Westlund, Betty	266	Withers, Jerry	372, 444		
Tyebjee, Hussien	94			Westlund, Fred	320	Witte, Bob	376		
Tykowski, Rita	91			Westlund, Norman	364	Witte, Joanne	184, 276, 389		
Tyler, Robert	101			Wetson, Norman	385	Witters, Mary Margaret	272		
Tyler, Susanna	184, 370			Wetsey, Norma	376	Witzel, Donald R.	132, 184		
Tyldesley, Bob	338			Wetsman, Wm.	280	Wofford, Betty	39		
Tyrell, John	122, 248			Weybright, Jackie	280	Wolfson, Bruce	356		
Tyson, Joan	298			Whalen, Jack	372	Wohlwend, Wells	340, 140		
				Whalen, Joyce	288	Wojan, Donald	122		
				Wheat, Gail	272	Wold, Carl	252		
				Wheatley, Gordon	101	Wolf, Esther	93		
				Wheeler, Beverly	282	Wolf, Leonard	184		
				Wheeler, Lynn	298	Wolf, Paula	99, 184, 387		
				Wheelock, Edwin	184	Wolf, Ronald	356		
				Whelchel, Chell	184	Wolfe, Carolyn	184, 266		
				Wherry, Georgie	244, 286	Wolfe, Ernest	121, 184		
				Whipple, Elmer	358	Wolfe, Nathan	184		
				Whitaker, Beverly	137	Wolfsen, Erla	284		
				Whitaker, Walt	38, 116, 184	Wolla, Orlin	94, 116		
				Whiteker, Ray	80, 115, 184	Wolman, Gerd	376		
				Whitcomb, Ken	362	Wong, Betty	85		
				Whitcomb, Nancy	280	Wong, Ivan	85		
				Whitcomb, Sara	280	Wong, Larry	85		
				White, Doreen	262	Wong, Ronald	85		
				White, Dorothy	67	Worch, Albert	184		
				White, James	183, 333	Woupio, Adrienne	184		
				White, Joanne	260	Wood, Anthony	252, 370		
				White, Pa	34, 182, 184, 274	Wood, Floyd	348		
				White, Robert	322, 372	Wood, Gordon	184		

# SWAN SONG

At this writing I am about two thousand miles from Westwood in the heart of our neighbor to the north, Canada, so if this column has more the tenor of the cry of the wild goose than that of a swan song, the reader will understand why. Strangely enough, even the business staff is able to leave its mark on the yearbook in its finished stages. Take Frank Loy for instance; he might better be known as frank Frank. At times he was painfully honest in his opinions about my wild ideas, but the success of the sales campaign is ample evidence of his perspicacity and industry. If Frank were writing this column instead of me, I'm sure that praise for Bill Eichenlaub would occupy most of the space. As Frank's hand man (I don't know which one) he attended the completion of a tremendous amount of work in all phases of sales promotion. Even the Southern Campus can't compete with Cupid, so early in the game we lost one of our mainstays when Kris Ketcham decided to become Mrs. McClusky. Kris had two most capable understudies in Mary Jane McCully and silent Bill Hayes. Perhaps these two people aren't aware of it, but a sizable portion of our income was due to their cheerful pursuance of details. Willing Win Millet is another good reason for the success of the sales campaign. With Win handling the publicity, no further thought in that direction was necessary on my part. My sincere congratulations to Win for a job well done. Handsome Harry Morris will go down in ASUCLA history as the "great panacea of all ills." In spite of the recurring crop of eager, and ambitious yet often star-gazing, student editorial boards, Harry has admirably maintained his sincere attitude of patient cooperation. Never a director, always readily available as an astute advisor, Harry Morris is an integral part of every Southern Campus. Lee Monteleone is my nominee for "Miss Publications of 1950." As Harry Morris's right-hand girl, she managed to bring to the outer office a much more attractive air than Harry was able to impart to his inner sanctum in spite of his abounding, yet purely masculine, hospitality. I've been rather fortunate this year in having my overshadowing predecessor Barbara Barrett, nearby to give me untold aid in operating the business office. Like Harry Morris, Stan Reel and Jack Kellogg have developed that benign attitude which is acquired only after years of frustrating trying to impress on students the proper manner in which requisitions are to be made out. Patience and cooperation seem to be their motto. To fearless Fred Nelson go my thanks for a great year's work. No job too large; no amount of tedious detail too great—I often wondered if his vocabulary contained any words other than, "Sure, Bones, I'll do it." As my successor next year, Fred won't have to hope for, and get, as many lucky breaks as I have; he's a guy who can handle any job—regardless of the breaks. All the people who inhabited KH 304 either for the purpose of socialization or political intrigue deserve mention. Their contributions to the organic SOUTHERN CAMPUS are not as clearly marked as others, but they are there never-the-less. I mentioned above that the Southern Campus is a composite of many people. In addition to this collection of characteristics, there is sort of an all pervasive atmosphere which accompanies each volume; this is the personality imparted to the book by its editor. I seriously doubt that any previous edition has been so emphatically endowed with its editor's personality as has this "1950 Streck-Book." His many all night sessions of plain, hard, ditch digging work and his constant search for ways to improve the book have resulted in a volume which incorporates the hallmarks of excellence. There are so many valuable and enjoyable experiences derived from the years on the So Cam staff, but the most valuable and most enjoyable to me has been the close friendship and association with Streck. In addition to being editor, he fortunately assumed great personal interest in the operations of the business office. His ideas and his close attention to minute details deserve much of the credit for the black ink on the books. In spite of his damned ribbons, Streck has my hand in congratulation for a great job, and as a most valued friend.

. . . BRENT

THE END . . . it has finally arrived. This little gem of literary genius is actually the last bit of anything to be taken by the well-traveled covered station wagon route to Wolfer Printing Co., Inc. It is now 9:30 p.m. on a Thursday evening in August and the only workers in the office are the ever-present bugs that have kept all of us company during the year. This time last year the 1950 Southern Campus staff was just getting organized enough to hold the Shahbazian Spaghetti Banquet at which time the theme was chosen (recently I have been accused of railroading the Southern California theme into prominence, but I deny it until this very day). That night was the start. And tonight is the end. We have all worked together throughout the year and each person has planned and produced that segment of the 1950 Southern Campus which was her or his part. Now, instead of listing each person who has worked on the book and thanking each for the great job he or she has done . . . I will say that to all of you listed on this page your work has been the greatest. Words of praise are not needed for your work, when one has only to turn the pages of this book to see your work and the praise will be louder than a few chosen words of mine. It appears to me that all of us will remember the many little events that happened throughout the year and so follows a refresher. I think we will remember such things as: the theme; the float we built in Marcia's backyard, which blew up along the parade route; and the crates of oranges donated by Sunkist which xyz carried from office to office. Also the Southern Campus sundaes which Thrifty's sponsored; the banner across Westwood boulevard which blew down three times, the last being the final blow when it was in pieces; the pub board meetings when the integrity of Brent, Char and myself was questioned; the staff meetings we scheduled and never held; the 300 people signed up to work on the yearbook who disappeared much to the regret of Dorothy and the rest of the staff. Also of mention were the problems Jack Towers, Stan Troutman, and I had over shooting the color photos; the curiosity of x-y-z . . . Marcia, Jackie, and Margie . . . over the dedicatee; the confusion Ed and I had upon first meeting and discussing modern art; the trip and picnic to San Fernando valley; the window Desmond's donated for the sales drive; the mad race between Margie and Virginia Fowler to sell the most yearbooks and the confusion the ticket department had when the drive coincided with that of another big drive. And who could forget: the confusion of Loy and Uni-Camp over sales dates; the attempts to rescue our staff members from the clutches of the ocb grade checkers; the typewriters that didn't work and the bulletin board which Lyn Hicks wanted and finally had to construct herself; the Christmas party at Chars and the yellow ribbons that I ordered for the sales week without Bowen's approval. And remember Beck's sports copy that had to be written twice; Rick's great sales poster and window display; Jean Nelson's many posters, and the knothole display in the mezzanine; the day of the sales drive we stamped 8,000 brochures with the words LAST DAY TO BUY FRIDAY, and then put them on every other chair in every classroom; the mimeograph sales reminders that we threw off Royce Hall and pasted on the doors of the heads; the Christmas mailing campaign; and Renfro's great art work. Always good for a memory were: Marcia's late evening sessions of pasting; and my "thanks for coming up" expression; the summer evenings at the recs; the help given by those during the last weeks of production; the thrill of

passing our sales book quota; the disappointment at not being able to keep deadlines . . . especially that of publication. And what about: walking down KH steps at night to the back door and remembering you forgot the key; the view of campus from the office windows; the age-honored tradition of dropping water bags from the third floor; the day we broke the window in 304 with a rubber band fight; the free lunches Char and I enjoyed downtown; the constant questions of "When is the book comin' out?"; the party at Chuck Griffin's house with the Scop games; the many office supplies which we "borrowed" from the alumni or ura office; the time I borrowed Bowen's car and had a flat tire and paid a buck to have it fixed; the romances that seemed to flourish in the office much to the interest of all; the concern over the last day of the sales drive when we were 1000 books short of our quota, and then surpassed it; the night Bowen and I went to make sales speeches and chickened out of all of 'em; the nights the two of us got high; the television commercial by Tom Hermon; the appearance of Char in Fleir Magazine; the beer sessions in the office; the 2-3 o'clock work nights; the sizes that we never marked for the Troutman boys; and the hundreds of personal letters we sent to every organization during the sales campaign. Always good for a laugh was SAM who shocked everyone with his physique. Remember: Win's swimming party; the summer beach outing; the trips to see the Shah in the Greek Theater; the week-end parties I promised but never held; the Fiji house sales party; Harvey Kar—; Yevrah Namrak's letter that shocked all of Kerckhoff; Sharla's hundreds of phone calls; Roy, Pop, Dan, Woody, and their patience with our poor aim at the waste basket; the planning of the banquet; my introduction of Mr. and Mrs. Kris Mc . . . and the help of Nancy Holmes. Always deserving a page of commendation are Harry, Lee, Frank Stewart, Stan, Stan Reel, Jack Kellogg, Jack Towers, Mr. A., Secretaries in all the offices; and Buck. The same to Dean Dodd, Dean Rulman, Dean Hahn, and Bill Davidson for their solving of all of our problems. The final weeks brought postcards from vacationers, draft boards, and Bruins wanting their yearbook. That is it, kids. What else could there have been? That is the 1950 SOUTHERN CAMPUS, not the book itself, but rather the staff behind it . . . Y O U ! You have put all you had into the book and have gotten out of it just as much, I know I have. So as Bowen would say, "TO ALL MEMBERS OF BOTH STAFFS, MAY I LIFT THE RUSTY CAN OF ACME IN HEARTY SALUTE!"

. . . BOB

# STAFF

## SALES STAFF

Frank Loy,  
Manager  
Bill Eichenlaub,  
Assistant  
Bud Rubin  
Virginia Fowler  
Ann Slater  
Ruth Warne

## SALESMEN

Dorothy Aegerter  
Charles Aronberg  
Pat Ballinger  
Betty Banks  
Bart Beckly  
Evelyn Bevins  
Bill Begelow  
Dudley Biggs  
Robert Baker  
Mary Bettleheim  
Jan Blankfort  
Barbara Bond  
Bernard Botiller  
Jewel Bottger  
Brent Bowen  
Jack Bratton  
Margaret Brown  
Gene Bubien  
Joy Bullard  
Don Bullock  
Roger Cannon  
Don Chelew  
Walter Chenoweth  
Chris Cristensen  
Naemi Cooperman  
Howard Corlett  
Catherine Cosgrave  
Marion Craddock  
Marion Cross  
Phil Curran  
Les Curtis  
Duncan Curry  
Virginia Davis  
Pat Delaney  
Lefitia Derus  
June Draper  
Margie Dunn  
Bill Eichenlaub  
Beverly Ellis  
Franco Erspamer  
Maraceline Ethetton  
Nancy Ewalt  
Yern Faulkner  
Joyce Felsen  
Norman Fleishman  
Darlene Fowler  
Phil Gardner  
R. C. Gleaves  
Irwin Goldring  
Ellen Goodheart  
Betty Goodman  
Joan Goodman  
Gloria Grant  
Nancy Ann Green  
Bernie Greenberg  
Charles Griffin  
Bill Hayes  
Peggy Heckman  
Don Heins  
Lyn Harris Hicks  
Ira Holt  
Eleanor Horn  
Selina Horn  
Jo Anne Howard  
Orville Houg  
Lorna Hughes  
Ronald Hurwit  
Frances Hussey  
Claire Jackson  
Joyce Jackson  
John Johnson  
Clinton Jones  
Des Kalfates  
Harvey Karman

Margie Kejsar  
Jack Kelley  
Leon Kornblatt  
Betty Kosecoff  
Marvin Lasky  
Rosemary Lehmann  
Richard Leihg  
Don Leon  
Ted Leonard  
Malcolm Levinthal  
Lyn Linden  
Marilyn Lindsay  
Frank E. Loy  
David Mack  
Alice Marchionni  
Rita Markus  
Wes Marshall  
Jack Mathias  
Tom McDermott  
Stuart McKenna  
Winston Millet  
Sharon Murphy  
Alice Myers  
Fred Nathanson  
Fred Nelson  
Jean Nelson  
Shirley Nelson  
Jim Nichols  
Elsa Nizzi  
John O'Brien  
Elaine Oldham  
Martin Paltzer  
Sharla Perrine  
Pat Peter  
Jacqueline Platt  
Donald Pitts  
David Platz  
Dick Porter  
Dick Price  
Pat Prichard  
Ed Renfro  
Sharri Rodecker  
Camilla Roberts  
William Roberts  
George Roe  
Yera Roush  
Jeanne Russell  
Jeanette Ruvola  
Lee Sammis  
Susan Sanders  
Richard Savage  
Dorothy Schainman  
Barbara Schenkel  
Sue Schisler  
Janet Schmidt  
Joan Sebel  
Jackie Shahbazian  
Smith Shadomy  
Delores Shay  
Rubin Sheldon  
Vinnie Shore  
Dalep Singh  
Bert Siskin  
Ann Slater  
Barbara Slack  
Marjorie Smith  
Pat Snell  
Garth Stephens  
Cletus Stirewalt  
Joanne Stone  
Robert Strock  
Beverly Taylor  
Jack Telaneus  
Frank Tennant  
Meredyth Tornell  
Marcia Tucker  
Michael Treshow  
Dave Unroe  
Barbara Vance  
Marta Vann  
Jerry Walsh  
Ruth Warne  
Bob Watanabe  
Charles Weber  
Marvin Weisberg  
Char Weiss  
Virginia Wilky  
Dick Williams  
Dick Zahm

Bob Strock, Editor  
Brent Bowen, Business Manager  
Ed Renfro, Designer  
Char Weiss, Associate Editor  
Marcia Tucker, Organizations Editor  
Jackie Shahbazian, Engravings Editor  
Lyn Harris Hicks, Copy Editor  
Sharla Perrine, Photography Editor  
Frank Loy, Sales Manager  
Fred Nelson, Senior Reservations  
Lyn Linden, Office Manager  
Margie Smith, Photo Librarian  
Kris McClusky, Contracts  
Bill Hayes, Contracts  
Mary Jane McCulley, Contracts  
Win Millet, Publicity  
Dorothy Aegerter, Contact Committee  
Bill Roberts, Editorial Assistant  
Pam Marshall, Posters  
Jean Nelson, Posters

## PHOTOGRAPHY

Frank Manning,  
Formal Photographer  
Stan Troutman,  
Chief Informal  
Photographer  
Jack Towers,  
Assistant  
Baldwin Baker  
Dick Caesar  
Ray Cipperley  
Dick Coleman  
Dick Clark  
Will Johnson

Bill Roberts  
Margaret Shirach  
June Tanner  
Eleanor Tannin

## COPY STAFF

Lyn Harris Hicks,  
Editor  
Administration-faculty,  
Dudley Biggs  
Class Councils,  
Peggy Burbank  
Senior Section,  
Claire Jackson  
Honor and Service,  
Marilyn Lindsay  
Theatre Section,  
Gordon Mason  
Proof Editors:  
Sally Horn  
Barbara Spector  
Sports Editor,  
Fred Beck

Rewrite:  
Gingie Hall  
Barb Schenkel  
Student Government,  
Carla Wells  
Section Editor,  
Dudley Biggs

Staff:  
Pat Ballinger  
Joan Borchers  
Marilyn Carver  
Saul Cohen  
Gloria Cosgrove  
Marion Craddock  
Richard Luethke  
Barbara McAfoos  
Lee McGonigal  
Ray McDougall  
Lennie Rilander  
Sherril Rodecker  
Dee Rodriguez  
Barbara Stoeckle  
Beverly Taylor  
Walt Von Grep  
Bettie Watson  
Joy Wyss  
Virginia Protovich

## ART STAFF

Ed Renfro, Editor  
Bob Balser  
Gene Edwards  
Norman Kanter  
Roger Kennedy  
Irene Mazzola  
Frank Sanders

## ORG. STAFF

Marcia Tucker,  
Editor  
Susan Armstrong  
Gwenn Allenberg  
Ann Chanslor  
JoAnne Carmean  
Carolyn Faries  
Chuck Griffin  
Carol Hemborg  
True Jasman  
Anne Megley  
Dee Rodriguez  
Susie Sanders  
Beverly Taylor

## ENGRAVINGS STAFF

Jackie Shahbazian,  
Editor  
Margurette DeLura  
Chuck Griffin  
Joan Malloy  
Luellaella Meyers

ENGRAVINGS: Wolfer Printing Co., Inc.; Bert Walters  
PRINTING: Wolfer Printing Co., Inc.; Dea Andrew.  
OFFSET PRINTING: Wolfer Printing Co. Inc.; W. J. Hokansen  
COVERS: S. K. Smith Co.; Bill Retchin  
BINDING: Bindex; Mr. Garrison  
COVER DESIGN: Ed Renfro  
END SHEETS: Frank Sanders  
WOLFER SHOP . . . Printing: Hans Hjorth, Harold Sowers; Merrill Emal, Henry Boden, M. Bentine, Charles Strong, Clarence McAlister. Engraving: Al Albin, Ray Colon, Clarence DeBaun, Bill Dorschner, Lawrence Smith, Evan Walters, Frank Weber, William Wrenn. Offset: Jack Flowers.



## ... UCLA IN SOUTHERN CALIFORNIA



Thus, a university keeps pace with the rapid growth and changing needs of its community. UCLA has become a leader in Southern California and continues to hold this position, in part, because of the high calibre of its graduating classes. It is these students, as alumni of the University, who are prepared to carry the advantages of higher education—the learning, the training, the experience—into their lives as citizens of the community . . . and this is the highest aim of any university.





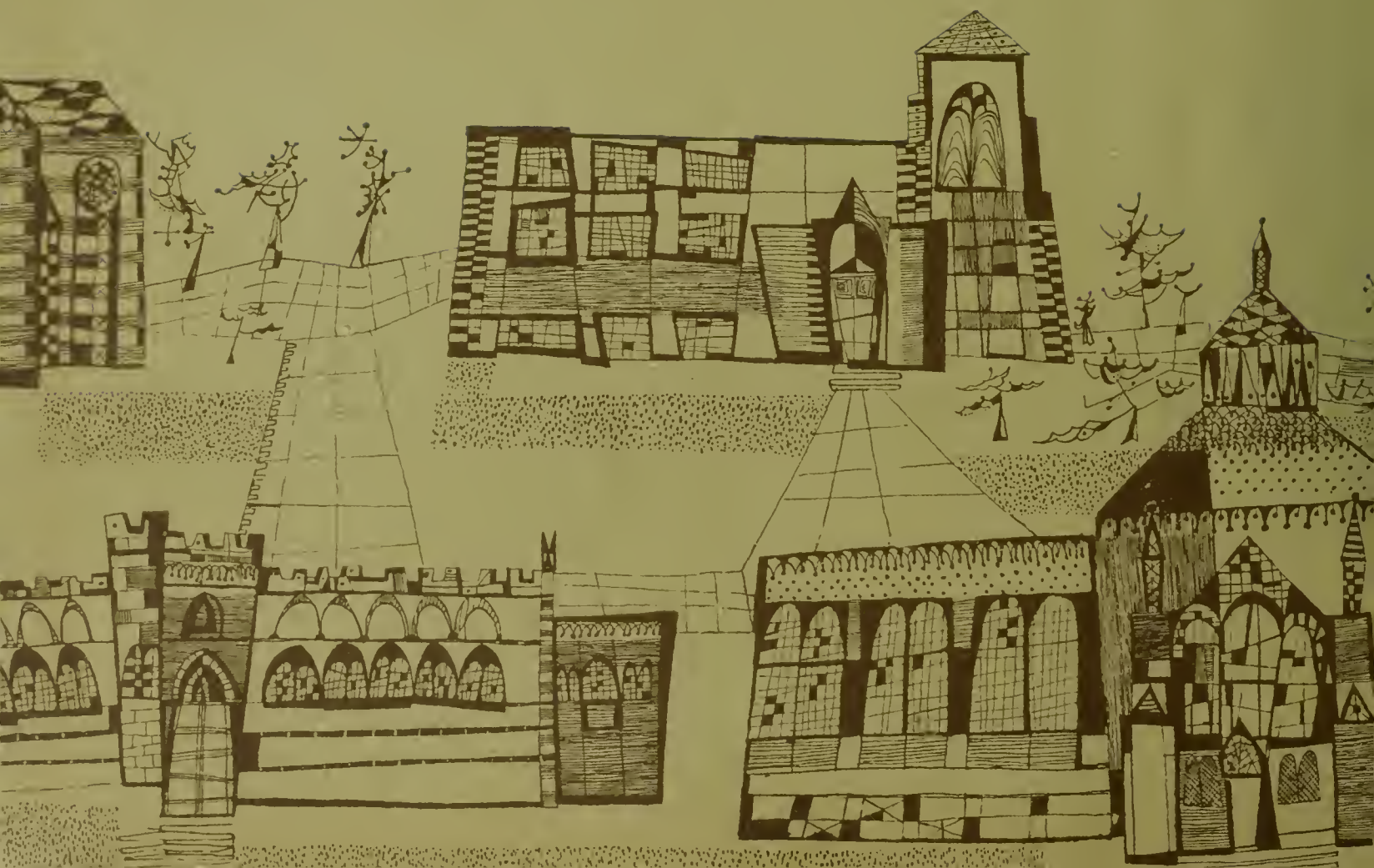

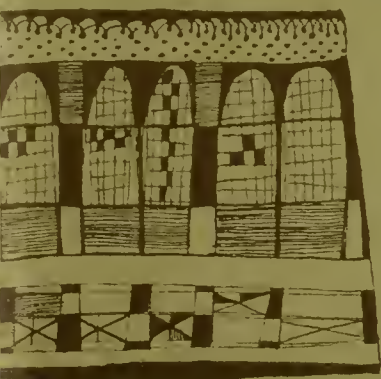

SANDERS '50

