

---

---

The Blue Book  
MONTGOMERY, ALABAMA  
1909-1910

---

---

Digitized by the Internet Archive  
in 2016 with funding from  
Duke University Libraries

*Digitized by the Internet Archive*

To  
Miss Clementine Marks,

—  
From

Marie B. Owen.



*George Washington Flowers  
Memorial Collection*

DUKE UNIVERSITY LIBRARY

ESTABLISHED BY THE  
FAMILY OF  
COLONEL FLOWERS

## CLASSIFIED INDEX OF ADVERTISEMENTS.

(Pages I-XVI of the Advertisements will be found in front of reading matter. Pages XVII *et seq.*, are at the end of the book.)

BANKS	
First National Bank.....	III
New Farley National Bank.....	90
Montgomery Bank & Trust Co.....	96
CAFES	
Fitzpatrick's Cafe .....	V
Metropolitan Refreshment Co.....	VI
CEMETERY.	
Greenwood Cemetery .....	X
CLOTHING.	
Geo. P. Haardt & Bro.....	XII
The Hub, Kohn Bros. & Cohen.....	95
Simon & Simon, Quality Shop.....	XI
COAL	
Banks Coal Co.....	XXI
CONSERVATORY OF MUSIC.	
Eilenberg-Lindner Conservatory of Music.....	XIX
DANCING	
Miss Annie Sykes, Dancing School.....	X
DEPARTMENT STORE.	
A. S. Knowles Dry Goods Co.....	XV
Montgomery Fair .....	XIII
DRUGS	
Montgomery Drug Co.....	XV
Persons' Drug Store.....	VI
E. C. Spann's Drug Store.....	VI
FISH & OYSTERS	
Griffin Tatum .....	XIX
FLORISTS	
Rosemont Gardens, W. B. Paterson, <i>Prop</i> .....	IV
S. B. Stern & Co.....	XXI
FURNITURE	
Ellis-Grant Furniture Co.....	XIV
Graves-Arnold Co.....	XXI
Wolff Furniture Co.....	XIX
GAS RANGES	
Montgomery Light & Water Power Co.....	XVI
GROCERS	
Alabama Retail Grocery Co.....	VII
HABERDASHERY	
Geo. P. Haardt & Bro.....	XII
The Hub .....	95
A. S. Knowles Dry Goods Co.....	XV
Simon & Simon.....	XI

	HOTELS	
Exchange Hotel .....		XIV
	HARDWARE	
J. A. Murray & Co.....		VI
	INSURANCE	
Davidson & Holt.....		VII
	JEWELERS	
LeBron Jewelry Co.....		XII
C. L. Ruth & Son.....		89
	LEATHER GOODS	
Gilbert Trunk Co.....		89
	MARKETS	
Griffin Tatum .....		XIX
	MUSIC	
E. E. Forbes Piano Co.....		VIII
Jesse French Piano & Organ Co.....		IV
R. L. Penick.....		V
Seals Piano Co.....		III
	OPTICIANS	
LeBron Jewelry Co.....		XII
C. L. Ruth & Son.....		89
	OSTEOPATHY	
Dr. E. M. Sasvil, Osteopathic Physician.....		XIV
	PHOTOGRAPHS	
W. J. Chambers' Studio.....		XXI
Tresslar's Studio .....		XII
	PIANOS	
E. E. Forbes Piano Co.....		VIII
Jesse French Piano & Organ Co.....		IV
Seals Piano Co.....		III
	PLUMBERS	
J. A. Murray & Co.....		VI
	PRINTING	
Paragon Press .....		IX
Waldo Printing Co.....		89
	REAL ESTATE	
Capitol Heights Development Co.....		XXII
Davidson & Holt .....		VII
	SEWING MACHINES	
R. L. Penick.....		V
	SHOES	
Noble-Hawley Shoe Co.....		V
	SOCIETY PAPER	
Social World, Mrs. J. M. deCottes, <i>Prop</i> .....		XX
	THEATRES	
Majestic Theatre .....		XX
	TRUNKS	
Gilbert Trunk Co.....		89

# WEBER PIANO

## THE ARTIST'S CHOICE

Paderewski and Rosenthal. the two foremost Pianists of the world, use and prefer the Weber. Beautiful display of Weber Pianos on exhibition at our Wareroom in Bell Building.

### SEALS PIANO CO.

PHONE 37

WM. L. VAN PELT, MANAGER

BELL BUILDING, COR. LEE & MONTGOMERY STS.

---



# Women Make Good Bank Customers

We think so much of their business that we've a special department for Ladies. Have you seen it? Why not keep your money here and pay by check? Banking is no mystery—hundreds of women have found how easy it is.

## First National Bank

Capital One Million Dollars

## America's Leading Manufacturers and Dealers

Sole distributors of the World's Greatest Musical Instrument

**The Steinway Piano**—Created to express the very soul of music; the masterpiece that defies imitation. We are manufacturers of the renowned **Starr Piano** the perfection of complete harmony and durability. The product of generations of piano progress

### Jesse French Piano & Organ Company

108-112 Dexter Ave.

A. G. FORBES, Mgr.

MONTGOMERY; ALABAMA

---

## Rosemont Gardens

W. B. Paterson, Prop



Roses and Carnations a Specialty, Cut Flowers and Designs Made up on Short Notice any day in the year.

Telephone 200 from 8 a. m. to 8 p. m. 250 from 8 p. m. to 8 a. m. Correspondence solicited. Any suggestions for weddings, etc. cheerfully furnished. Green house southeast corner Oak Park, City Store 116 Dexter Avenue.



**Fitzpatrick's Cafe**

8 Dexter Ave.



Open Day and Night



Fine Coffee a Specialty



Phone 687

The

Style and Fit

—OF—

**Wichert & Gardiners  
Shoes**Insure their sale to the  
Best Dressers

(Exclusive Agents)

**Noble-Hawley  
Shoe Co.****BALL-BEARING SEWING MACHINES****New Home, White, Standard, Domestic  
and a few other makes, Cash or  
Time. Wholesale and Retail****Edison Phonographs.**

Send for FREE

CATALOG of

E d i s o n

Records

**R. L. PENICK,** 119 Dexter Ave.  
Montgomer, Ala.

For Good Work at a  
Fair Price Call on



**J. A.  
MURRAY & CO.**

PLUMBING & HARDWARE



312 Dexter Ave.

Phone 487

**Metropolitan  
Refreshment Co.**

CAFE

Wholesale and Retail  
Ice Cream, Cake,  
Candy and Soda-  
water

19 Dexter Avenue

Phone 77-78

Montgomery, Ala.



It is The  
Best Family  
Purgative Known

**E. C. SPANN**

Prescription Druggist



**PUREST IMPORTED  
OLIVE OIL**



100 Dexter Ave.

Phone 99

# Alabama Retail Grocery Co.

Bell Bldg.

Phone 233

Fancy and Retail Groceries, nothing but the very best handled. Roller Champion and Henry Clay the best Flour on the market. All pure cane syrups. Mrs. Kidds Famous Sweet Pickles in bottles or bulk. All the finest imported can goods, pure butter straight from the country.

Prompt delivery to all parts of the city. Satisfaction guaranteed.

**A. B. Shackelford, Prop.**

---

H. C. Davidson

N. Benton Holt

**Davidson & Holt**

113 Montgomery St.

**Real Estate & Insurance**

Fire, Life, Automobile and Accident. We represent the best of companies and insure at lowest rates.

Phone 92

Phone 15

Mr. Vanderbilt prefers the Kranich & Bach to any other piano made in the United States

## VANDERBILT HAS FUN WITH ELECTRIC PIANO

### Surprises Friends in Plaza With Trick Instrument That Seems to Play Itself

Alfred Gwynne Vanderbilt played a trick on some of his friends who were calling on him in his apartment at the Plaza yesterday, and enjoyed it hugely. While the guests were chatting away about Horse Show prospects, a magnificent new grand piano that had just been installed in Mr. Vanderbilt's sitting-room began playing as if suddenly possessed of a demon.

Mr. Vanderbilt had made no movement and the visitors could not understand it until their host explained.

The grand piano is played by electricity from Mr. Vanderbilt's dining-room. Steel sheets of perforated "music" take the place of the fingers of a performer. A cable containing as many wires as there are keys is connected, and an electrical impulse causes each wire by an electro-magnetic arrangement to pull its key down at the proper time. The piano and the electrical mechanism are said to have cost Mr. Vanderbilt a round sum.—From "New York World," Sunday Nov. 7th, 1909.

It is our pleasure to sell Kranich & Bach Pianos in Montgomery.

**E. E.  
Forbes  
Piano  
Co.**

26 Dexter Av  
R. O. Blakey  
Mgr.



ADAM, do you know an elegantly dressed woman when you meet her? Of course you do. And so the reason we do such a large share of the printing for women's clubs and societies is because our work possesses a subtle quality of elegance which is always appreciated by people of refinement.

---

---

## The Paragon Press

W. Pierce Chilton, Pres.

204 Dexter Ave.

# Dancing School

Full and complete instructions given in Social and Fancy Dancing.  
For further information call or 'phone

**Miss Annie Sykes**

601 South Lawrence Street

Phone 1840

MONTGOMERY, ALABAMA

---

## WHEN DEATH COMES



and before deciding to bury your loved one in an old style cemetery visit Greenwood, consider its Perpetual Care features, and decide that it is proper respect to establish for your family a modern burial place, to which you may remove those who have gone before.

Wagonette meets every Highland Avenue car Wednesdays, Saturdays, Sundays after 2:30 p. m., and for all funerals.

# GREENWOOD



*"The Quality Shop"*

January First  
Nineteen Ten

## Special Announcement

Beginning with the Spring Season this store  
will be the home of

Clothes for Young Men

AND

Men Who Stay Young

The Styles and Materials will be such as  
seldom shown in Ready-to-Wear  
Garments

# SIMON & SIMON

*Exclusive Dress For Men*

For

# Value and Style

Visit our Store

Clothing, Hats, Furnishing Goods and Shoes.

**Geo. P. Haardt and Bro.**

Phone 399.

13 Commerce St.

## LeBron Jewelry Company

18 Dexter Ave.

Manufacturing Jewelers and Dealers in

Fine Gold Jewelry, Silverware,  
and Artistic Merchandise

Fine Stationery

## Tasty Artistic Goods

Such as Nowhere Else

Pictures, Tally Cards, Statuary, Picture Frames, Kodaks  
and Novelty Goods**Tresslar's Art Studio**



*You often hear people say  
there's no place like*

*Montgomery  
Fair*

*for values. Truer words were never  
spoken. With unlimited capital and  
a buying corps born with experience,  
Big values are a natural consequence*

*We Buy Cheapest*

*We Sell Cheapest*

**Exchange Hotel****European Plan****Situated in the Center  
of the City****JAS. E. HICKEY  
HOTEL  
COMPANY****Props.****Excellent Restaurant in  
Connection****E. M. SASVIL,  
M. D.****Osteopathic  
Physician****Suite 316, 317, 318  
Bell Building****Telephone 3203****Residence Phone 2040****Montgomery, Ala.****ELLIS-GRANT-FURNITURE CO.****Phone 594 115 & 117 Dexter P O. Box 654  
Montgomery, - Ala.****Leaders in****F i n e F u r n i t u r e****Mahogany, Birds Eye, Maple  
Golden, Early English and  
Weathered Oak****We Sell the Best; but not the Highest Price**

# The Store That Promotes Better Merchandising

Is where the merchandise is absolutely dependable—where a one price policy wins customers' confidence—and where attentive service expedites pleasant shopping.

It's the Knowles' Store.

Ask the fashionable dressers of Montgomery where they buy their hats—their suits—their stylish haberdashery?

They will tell you "The Knowles' Store."

Well dressed women recommend us perhaps unthinkingly, but just as unquestionably, as being the best place to find exclusive merchandise.

We import directly from Europe, an enterprising feature of our buying policy, practiced by no other store in this section.

Railroad Fares Refunded Through Rebate Association.

Mail Orders Filled and Forwarded Promptly on Receipt.

## A. S. Knowles Dry Goods Co.

MONTGOMERY'S METROPOLITAN DEPARTMENT STORE.

---

## Montgomery Drug Company

W. B. KELLY, Proprietor

11 Dexter Avenue

**AGENTS NUNNALLY'S CANDIES**

Phone 18 or 780 when you need any drugs at once

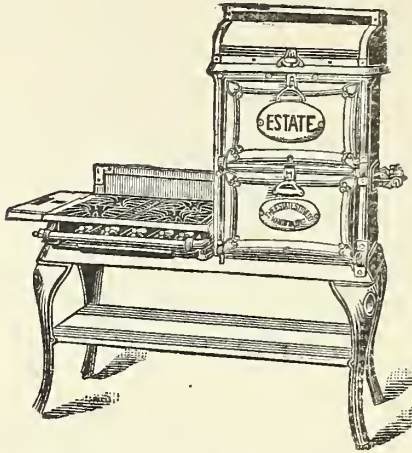

## Social Events

Usually carry the highest degree of social pleasure when they are held in the home where the highest degree of domestic happiness prevails.

We do not always find a modern kitchen in the home of the housewife who keeps the most tidy parlor---but it is almost an assured fact that supreme social happiness reigns in the home where we find the modern kitchen.

The elevated Gas Range builds the modern kitchen.

**Montgomery Light & Water Power Co.**

# The Blue Book

Montgomery, Alabama

1909-10

---

Compiled by  
Mrs. Thomas M. Owen

1909  
THE PARAGON PRESS  
MONTGOMERY, ALA.



976.1471  
O97B

## Prefatory Note

This volume is an unpretentious attempt to set forth the organized social life of Montgomery, the capital city of the State of Alabama. It is certain that the information assembled, even with all of the limitations of brevity, will prove of substantial service to the hundreds who may consult the book.

Following the lists of City, County, State and United States officials, the several organizations are grouped in four general classes, which will indicate the scope of the volume, namely, Churches and benevolent institutions, Historical and patriotic organizations, Literary clubs, and Social organizations. The aim has been, not the preparation of histories or historical sketches, but the presentation, in a brief way, of only such facts as would be of practical service. It is desirable that the book should be in daily, even hourly use, and the plan and arrangement are directed to meeting the anticipated demand.

Much pains has been taken to harmonize the materials assembled. And yet, owing to the variety of sources from which the lists and other facts were gathered, and the difficulty in obtaining details in many instances, it will be found that the effort has not been wholly successful. In every case, however, the lists given, with the spelling of names and the initials, are reproduced with *literal exactness*, except in cases where known errors appeared. In case errors are detected, this explanation should be kept in mind.

In assembling the data, the compiler has been the recipient of numerous courtesies for which grateful acknowledgement is here made. Acknowledgement is also made to advertisers, through whose generous aid it has been possible to carry the work to completion.





# Contents

Title, Prefatory, Contents, and Officials.....	1-7
<b>I.—CHURCHES AND BENEVOLENT INSTITUTIONS</b>	
Baptist .....	12
Catholic .....	13
Christian .....	13
Christian Science .....	13
Episcopal .....	13
Jewish .....	14
Methodist .....	14
Presbyterian .....	15
Salvation Army Post .....	16
Young Men's Christian Association .....	16
Young Women's Christian Association .....	17
Working Woman's Home Association .....	17
<b>II.—HISTORIC AND PATRIOTIC ORGANIZATIONS.</b>	
Montgomery Research Circle, Colonial Dames.....	18
Peter Forney Chapter, D. A. R.....	19
Francis Marion Chapter, D. A. R.....	21
Alabama Society of the Sons of the Revolution.....	23
Ladies' Memorial Association .....	26
Sophie Bibb Chapter, U. D. C.....	28
Cradle of the Confederacy Chapter, U. D. C.....	31
Secession Capital Chapter, U. D. C.....	34
Dixie Chapter, U. D. C.....	35
First White House Association.....	36
Camp Lomax, U. C. V.....	39
Camp Falkner, U. C. V.....	43
Camp Holtzclaw, U. S. C. V.....	17
Alabama Anthropological Society.....	49
<b>III.—LITERARY CLUBS.</b>	
Nebulous Club .....	50
No Name Club .....	50
Council of Jewish Women .....	51
Magazine Club .....	52
The Tintagil .....	54
Ionian Club .....	54
Mothers' Circle .....	55
Meteor Club .....	57
Art Study Club .....	57
The Thirteen .....	58
The Sesame Club .....	59

Montgomery Chapter, Southern College Women.....	59
Wednesday Morning Music Club .....	60
Twentieth Century Club .....	61
Flowers Growers' Association .....	62
Montgomery School Improvement Association.....	63
Alumnae Association of the Girls' High School.....	64
Chautauqua Circle .....	68
City Federation of Women's Clubs .....	68

#### IV.—SOCIAL ORGANIZATIONS.

Ladies' Tuesday Card Club .....	70
Thirteen Club .....	70
Advanced Bridge Club .....	71
Wednesday Sewing Circle .....	71
Wednesday Card Club .....	71
Wednesday Afternoon Bridge Club .....	72
The Priscillas .....	72
Elwell Bridge Club .....	73
Thursday Bridge Club .....	73
Neighborhood Five Hundred Card Club .....	73
Emanon Bridge Club .....	74
Novices Bridge Club .....	74
Kill Kare Club .....	75
Saturday Card Club .....	75
Beauvoir Club .....	76
Country Club .....	79
Grays' Club .....	82
Standard Club .....	83
The Falcon Club .....	86
Theatres .....	87
Index .....	89

# City, County, State and U. S. Officials in Montgomery

---

## MONTGOMERY CITY OFFICIALS.

- Mayor*—Gaston Gunter.  
*City Clerk*—Wm. F. Black.  
*City Treasurer*—Robert Tait.  
*Recorder*—Ludlow Elmore.  
*City Attorney*—C. P. McIntyre.  
*Chief of Police*—W. H. Taylor.  
*City Engineer*—A. R. Gilchrist.  
*Supt. of Streets*—Stephen L. Smith.  
*Supt. of Schools*—C. L. Floyd.  
*Supt. of Water Works*—McDuff Cain, Jr.  
*City Physician*—Dr. S. C. Centerfit.  
*Market Clerk*—H. D. Long.  
*City Sexton*—James J. Sullivan.  
*City Electrician*—B. A. Blakey.  
*Chief Fire Department*—John F. Browder.  
*License Inspector*—J. G. Cowan.  
*Plumbing Inspector*—George McAdams.  
*Paving Inspector*—Charles D. Faber.  
*Inspectors of Meat and Milk*—M. H. Moore, B. A. Taylor.  
*Sanitary Department Inspectors*—W. J. Maxwell, J. Braun, S. J. Dean, Abe Mohr, J. H. Collier, M. B. King, *Chief Clerk*.

*Aldermen—**President of Council—*Ira Virgin.*1st Ward—*J. S. Parish, F. M. Perry.*2nd Ward—*J. T. Letcher, J. M. Burch.*3rd Ward—*C. F. Moritz, J. M. Kennedy.*4th Ward—*W. R. Brassell, W. W. Seidle.*5th Ward—*T. B. Thompson, R. B. Lowe.*6th Ward—*W. J. Toole, Wm. Smile<sup>3</sup> Smith.*7th Ward—*S. H. Saul, J. F. Jones.

---

 MONTGOMERY COUNTY OFFICIALS.
*Judge of Probate—*J. B. Gaston.*Clerk of Circuit Court—*John B. Fuller.*Clerk of City Court—*Henry N. Hughes.*Clerk of Criminal Court—*Henry N. Hughes.*Sheriff—*Horace Hood.*Tax Assessor—*M. S. Gilmer, Montgomery.*Tax Collector—*Chas. B. Teasley, Montgomery.*Tax Commissioner—*W. L. Lawson, Mathews.*Treasurer—*Wm. B. Whiting, Montgomery.*Superintendent of Education—*G. W. Covington, Montgomery.*Coroner—*W. H. Tice, Montgomery.*Register in Chancery—*W. H. Parks, Montgomery.*County Game and Fish Warden—*Jas. B. Smith, Montgomery.*Board of Revenue—*D. Fleming, Montgomery; Jas. Cook, Montgomery; N. J. Griel, Montgomery; Dr. Thos. Duncan, Fleta; J. L. Smilie, Pine Level; S. T. Westcott, Clerk.*Surveyor—*Jacob Bullen, Montgomery.

*Registrars*—H. K. Watts, Montgomery; W. A. Haynes, Montgomery; E. F. Taylor, Montgomery.

*Board of Health*—Doctors W. M. Wilkerson, J. L. Gaston, Robert Goldthwaite, F. C. Stevenson, and Glenn Andrews, Montgomery.

*County Health Officer*—Dr. Glenn Andrews, Montgomery.

---

### ALABAMA STATE OFFICIALS.

*Governor*—Braxton Bragg Comer, of Birmingham.

*Lieutenant Governor*—Henry Bramlette Gray, of Birmingham.

*Private Secretary*—John D. McNeel, of Talladega.

*Recording Secretary*—James H. Nunnelee, of Selma.

*Secretary of State*—Frank N. Julian, of Tusculmbia.

*Attorney General*—Alexander M. Garber, of Talladega.

*Assistant Attorney General*—Thomas W. Martin, of Montgomery.

*Auditor*—William W. Brandon, of Tuscaloosa.

*Treasurer*—Walter D. Seed, of Tuscaloosa.

*Superintendent of Education*—Harry C. Gunnels, of Anniston.

*Commissioner of Agriculture and Industries*—J. A. Wilkinson of Autaugaville.

*Railroad Commission*—Charles Henderson, of Troy; Walter D. Nesbitt, of Birmingham, and John A. Lusk, of Gunterville.

*State Tax Commissioner*—John J. Mitchell of Florence; Harvey E. Jones, of Montgomery, and J. B. Powell, of Greenville.

*State Game and Fish Commissioner*—John H. Wallace, Jr., of Huntsville.

*Adjutant General*—Bibb Graves, of Montgomery.

*Inspector of Jails and Alms Houses*—Dr. Charles F. Bush, of Thomasville.

*State Bank Examiners*—T. J. Rutledge of Montgomery; and Ralph W. Garner of Ozark.

*Board of Inspectors of Convicts*—J. Craig Smith, of Selma; Dr. W. A. Burns, of Sheffield, and H. M. Wilson, of Opelika.

*State Health Officer*—Dr. Wm. H. Sanders, of Mobile.

*Director Dept. of Archives and History*—Dr. Thomas M. Owen, of Montgomery.

*Insurance Department, Deputy Commissioner*—A. C. Sexton, of Cullman.

*State Land Agent*—R. W. Manning, of Lineville.

*Examiners of Public Accounts*—John Purifoy, of Montgomery; H. Y. Brooke, of Luverne; H. F. Lee, of Eufaula, and Charles E. McCall, of Butler.

*State Geologist*—Dr. E. A. Smith, University, Ala.

*State Chemist*—Dr. B. B. Ross, Auburn, Ala.

*Director Bureau of Cotton Statistics*—Wm. H. Seymour, of Montgomery.

*State Horticulturist*—Dr. R. S. McIntosh, Auburn, Ala.

*State Veterinarian*—Dr. Charles A. Cary, Auburn, Ala.

*Chief Mine Inspector*—Edward Flynn, Birmingham.

## UNITED STATES OFFICIALS.

*District Judge*—Thomas G. Jones.

*District Attorney*—Erastus J. Parsons.

*Assistant District Attorney*—Emmet S. Thigpen.

*Marshall*—James H. Judkins.

*Clerk Circuit and District Courts*—J. W. Dimmick.

*Referee in Bankruptcy*—Asa E. Stratton.

*Receiver of Public Moneys*—J. A. Steele.

*Register Land Office*—N. H. Alexander (Colored.)

*Postmaster*—Joseph P. Dimmick.

*Assistant Postmaster*—Henry F. Irwin.

*Weather Bureau—Director*—P. H. Smyth.

*Engineers' Office*—Capt. H. B. Ferguson.

# I. Churches and Benevolent Institutions

---

## BAPTIST.

*First Baptist Church*—South Perry Street—Assembly room, north entrance on Alabama Street; south entrance on Scott Street. Rev. Charles A. Stakely, D. D., pastor; residence, 23 Wilkerson Street; telephone 378. Michael Cody, S. S. Superintendent.

---

*Second Baptist Church*—Adams Ave. and Bainbridge St.; Rev. J. Marion Anderson, pastor; residence on Bainbridge Street; telephone 3204. G. J. Thrasher, S. S. Superintendent.

---

*South Side Baptist Church*—Kramer avenue and Hull St. Rev. Samuel A. Cowan, pastor; residence 1035 S. Hull St.; telephone 1379. R. M. Henry, S. S. Superintendent.

---

*Clayton Street Baptist*—Clayton and Holt Streets. Pastor, Rev. J. W. O'Hara; residence 659 Mildred Street; telephone 641. S. S. Allen and W. B. Holmes, S. S. Superintendents.

---

*Highland Avenue Baptist Church*—Rev. J. Henry Bush, pastor; residence 1108 Highland Ave.; telephone 2998. Harry A. Cook, S. S. Superintendent.

---

*Primitive Baptist* —Cottage Hill Church—two blocks south and one block west from where Court Street turns on Jefferson Davis Avenue. Elder W. T. Lively, pastor.



## CATHOLIC.

*St. Peters' Cathoile Church*—The order of services:

Sunday—Masses at 7 and 10:30 a. m. Sunday School at 9:30 a. m. Rosary and benediction of the Blessed Sacrament at 5 p. m.

On other days of the week, Mass will be offered up at 6:30 a. m., except the first Friday of every month, when the Mass will be at 7 o'clock, and will be followed by benediction and the usual devotions in honor of the Sacred Heart.

Confessions will be heard on Saturdays, eves of holidays, and Thursdays before the first Friday at 4 p. m.

Corner S. Lawrence and Adams Avenue. Rev. Father D. Savage, Pastor.

---

## CHRISTIAN.

*Church of Christ*—Corner of Church and Catoma Streets. John E. Dunn, minister, residence, 78 Amanda Street, phone No. 3080. J. L. Fitzpatrick, S. S. Superintendent.

---

## CHRISTIAN SCIENCE.

*Christian Science, First Church of Christ Scientist*—16½ South Perry Street. Miss W. G. Burson, First reader; and Charles Williams, Second reader.

---

## EPISCOPAL.

*St. John's Church*—Corner North Perry St. and Madison Ave. Rev. E. E. Cobbs, rector; residence Ridge Ave., Cloverdale; telephone 585. The pastor is S. S. Superintendent.

*Church of the Holy Comforter*—No. 40 South Goldthwaite Street. Rev. Stewart McQueen, rector; residence 96 Mobile Street; telephone 1736. The pastor is S. S. Superintendent.

---

*Chapel of the Annunciation*—Highland Park—Rev. E. E. Cobbs, Minister in charge. E. P. Lincoln, S. S. Superintendent.

---

*Holy Innocents' Mission at West End*—Rev. E. E. Cobbs Minister in charge.

---

#### JEWISH.

*Temple Beth O'r*—Corner Clayton and Sayre Streets. Rabbi B. C. Ehrenreich in charge; residence 58 Sayre Street; telephone 3030. The Rabbi is the S. S. Superintendent.

*Israel Synagogue*—No. 13 Holt Street, Rabbi Leon Heller in charge.

---

#### METHODIST.

*Court Street Methodist Church*—Corner of Church and Lee Streets. Rev. Henry Trawick, pastor; residence 113 Church Street; telephone 439. Sunday School Superintendent W. W. Pearson. Busy Peoples' Class—Benj. M. Washburn, teacher.

---

*Dexter Avenue Methodist Church*—Corner of Dexter Avenue and McDonough Street. Rev. J. E. Northcutt, pastor; residence 114 N. Hull St.; telephone 304. W. F. Feagin, S. S. Superintendent.

---

*Clayton Street Methodist Church*—South corner Clayton Street and Clayton Park. Rev. Raleigh Green, pastor; resi-

dence 537 Clayton Street; telephone 1616. C. E. Cameron, S. S. Superintendent.

---

*Perry Street Methodist Church*—Corner Perry Street and Noble Avenue. Rev. W. M. Curtis, pastor; residence 21 Noble Avenue; telephone 3335. F. M. Mosely, S. S. Superintendent, and A. C. Davis, Assistant Superintendent.

*Forest Avenue Methodist Church*—South corner Forest Avenue and Vine Street. Rev. J. W. Frazier, pastor; residence 206 Park Place; telephone 1667. R. W. Manning, S. S. Superintendent.

---

*Fifth Avenue Methodist Church*—(West End) P. M. Guthrie, pastor; telephone 3262. J. O. Gay, S. S. Superintendent.

---

*Methodist Protestant Church*—Corner Bibb and Moulton Streets. Rev. E. W. Holland, pastor.

---

#### PRESBYTERIAN.

*First Presbyterian Church*—Adams Street, between Court and Perry. Rev. Henry M. Edmonds, pastor; residence 603 S. Perry St.; telephone 703. Virgil C. Griffin, S. S. Superintendent.

---

*Highland Park Presbyterian Church*—Rev. Edgar Kerr, pastor; residence 716 Highland Avenue. H. B. Hudson, S. S. Superintendent.

---

*Central Presbyterian Church*—Corner South Lawrence St. and Washington Avenue. Dr. Neander M. Woods, pastor; residence 122 Church Street; telephone 3145. G. W. Barnett, S. S. Superintendent.

*Cumberland Presbyterian Church, U. S. A.*—Corner Church and Catoma Streets. Rev. Walter M. Crawford, pastor; residence 111 Catoma Street; telephone 1017. G. J. Crosby, S. S. Superintendent.

---

### SALVATION ARMY POST.

*Founded:* June 11, 1906.

*Location:* Salvation Army Emergency Home, Whitman Street, near Bell Street.

*Officers:* Capt. and Mrs. L. A. Odom in charge.

---

### YOUNG MEN'S CHRISTIAN ASSOCIATION.

*Organized:* 1868.

*Location:* N. W. Corner Washington Avenue and South McDonough Streets.

Building began January, 1906, and occupied March 15, 1907.

#### OFFICERS

*President*—Geo. W. Ellis.

*Vice-Pres.*—J. L. Holloway.

*Rec. Sec't.*—E. G. Branch.

*Treasurer*—A. J. Jones.

*Ch. Ex.-Com.*—Hartwell Douglass.

*General Secretary*—L. D. Dix.

*Asst. Secretary*—F. T. Banks.

*Office Secretary*—Kent Wheeler.

*Directors*—J. W. Terry, F. P. Glass, Hartwell Douglass, E. W. Stay, R. S. Armistead, W. F. Feagan, E. R. Taber, Dr. F. C. Stevenson, Clarence B. Jones, Brame Hood.

*Religious Department*—Clarence Jones, *Chairman.*

*Education Department*—

*Boys' Department*—Dr. F. C. Stevenson, *Chairman*.  
S. E. Hening, *Director*.

*Physical Department*—Brame Hood, *Chairman*.  
George E. Stock, *Director*.

---

#### YOUNG WOMEN'S CHRISTIAN ASSOCIATION.

*Organized*: Nov. 21, 1905.

*Chartered*: Nov. 21, 1906.

*Location*: Corner Adams Avenue and South Perry St.

##### OFFICERS

*President*—Mrs. J. M. Chilton.

*Vice-President*—Mrs. Horace Stringfellow.

*Treasurer*—Miss Marie Burch.

*Recording Secretary*—Mrs. Hails Janney.

*General Secretary*—Miss Ethel Bean.

---

#### WORKING WOMAN'S HOME ASSOCIATION.

Buildings, corner Adams Ave. and Union St.

*Organized*: Feb. 15, 1881.

*Incorporated*: May, 1881.

Annual meetings in February of each year.

##### OFFICERS

*Honorary Life President*—Mrs. B. L. Wyman.

*President*—Mrs. T. W. Hannon.

*Vice-President*—Miss Pauline J. Hausman.

*Secretary*—Mrs. Myrtle B. Campbell.

*Assistant Secretary*—Mrs. F. Stanley Crittenden.

*Treasurer*—Mrs. Phillipa Ball Stratford.

*Assistant Treasurer*—Miss Carrie Hammond.

*Trustees*: Mrs. M. D. Bibb, Mrs. E. K. Glazier,  
Mrs. B. L. Wyman, Mrs. M. A. Waller, Mrs.  
Emily Meyer, Mrs. E. A. Reynolds.

## II. Historical and Patriotic Organizations

---

### MONTGOMERY RESEARCH CIRCLE. ALABAMA SOCIETY, COLONIAL DAMES.

*Organized:* Alabama Society organized Feb. 21, 1898, with Mrs. Hortense A. Batre, of Mobile, as president, and who still holds the position.

A Research Circle, to include all Dames resident in Montgomery, was authorized, 1908, with Mrs. Harvey E. Jones as Chairman.

*Meetings:* Occasional.

#### OFFICERS

*Chairman*—Mrs. Harvey E. Jones.

#### MEMBERS

	<i>Ancestral State</i>
Bragg, Mrs. Walter.....	Virginia
Coleman, Mrs. Phares.....	North Carolina
Crommelin, Mrs. Henry .....	Massachusettes
Glass, Mrs. Franklin P.....	Virginia
Jones, Mrs. George W.....	North Carolina
Jones, Mrs. Harvey E.....	Virginia
Jones, Mrs. Thomas G.....	North Carolina
Lee, Mrs. Lawrence H.....	North Carolina
Marks, Miss Fannie.....	Virginia
Mayfield, Mrs. James J. ....	Virginia
Pratt, Mrs. Julia (of Prattville).....	Massachusettes

Ross, Mrs. Belle Allen .....	South Carolina
Smith, Mrs. Benj. B.....	South Carolina
Thigpen, Mrs. Charles A. ....	Massachusettes
Williams, Miss Annie M. ....	Virginia
Winter, Mrs. John G. ....	North Carolina

---

PETER FORNEY CHAPTER  
DAUGHTERS OF THE AMERICAN REVOLUTION.

*Organized:* January 19, 1898.

*Chartered:* May 24, 1898.

*Meetings:* Second Wednesday each month at 3:30 c'clock  
p. m. Annual meeting in May.

OFFICERS

*Honorary Life Regent*—Mrs. Amelia C. Wyly.

*Regent*—Mrs. George H. McCombs.

*Vice Regent*—Mrs. Wm. H. Thomas.

*Secretary*—Mrs. Henry Newson.

*Treasurer*—Mrs. Sale Phelan.

*Registrar*—Mrs. J. Lewis Cobbs.

*Historian*—Mrs. Paul Mertins.

*Chaplain*—Mrs. J. Lee Holloway.

MEMBERS

Nat. No.	73184	Anderson, Mrs. W. D.
	28853	Baldwin, Mrs. Benj. J.
	14476	Bankhead, Mrs. John H.
	38097	Barnes, Mrs. Dora P.
	31210	Bethea, Mrs. S. B.
	23318	Bibb, Mrs. Martha D.
	23317	Billing, Mrs. F. M.
	54054	Bishop, Miss J. Nicholene (of Akron)

- 41158 Black, Mrs. W. C.  
27439 Bragg, Mrs. E. T.  
54055 Burnett, Mrs. Ellis  
54053 Burton, Mrs. Warren  
35095 Bell, Mrs. J. B.  
56061 Cobbs, Mrs. J. Lewis  
56060 Coleman, Mrs. C. A.  
35689 Cozart, Miss Toccoa  
45228 Dawson, Mrs. L. G.  
51109 Dexter, Mrs. R. P.  
9864 Dickson, Mrs. J. M.  
34023 Featherstone, Mrs. S. J.  
49319 Ferrell, Mrs. C. B.  
23322 Glass, Mrs. Franklin P.  
33610 Glazier, Mrs. E. K.  
44827 Gunter, Mrs. Harris  
36076 Hails, Miss Sarah  
47478 Henderson, Mrs. R. M.  
47477 Haywood, Mrs. J. D.  
56809 Holloway, Mrs. J. Lee  
65482 Holt, Miss Nellie G.  
36075 Hubbard, Mrs. W. H.  
63905 Hudson, Mrs. W. H.  
47380 King, Mrs. M. G.  
73813 Lee, Mrs. Lawrence H.  
23324 Lowe, Mrs. D. F.  
71415 Lynch, Mrs. Mary L.  
42707 Mabson, Mrs. T. H.  
55534 Mertins, Mrs. Paul S.  
44825 Moore, Miss Elizabeth C.  
44826 Moore, Miss Mary H.  
43436 McCombs, Mrs. George H.



- 56062 Newson, Mrs. Charles  
47381 Newson, Mrs. Henry  
3563 Northington, Mrs. W. T.  
47050 Phelan, Mrs. Sale  
31203 Pratt, Mrs. Julia  
36078 Rousseau, Mrs. Phillipa B.  
51680 Screws, Mrs. W. W.  
46551 Sellers, Mrs. J. A.  
40743 Seymour, Mrs. W. H.  
26613 Smith, Mrs. Benj. B.  
1209 Stakely, Mrs. Charles A.  
30566 Stevenson, Mrs. Forney C.  
46970 Stringfellow, Mrs. Horace  
30567 Taylor, Mrs. A. J.  
35096 Thomas, Mrs. C. A.  
36079 Thomas, Mrs. W. H.  
5991 Tullis, Mrs. John W.  
61693 Tyson, Mrs. A. P.  
44824 Watts, Miss Gabrielle  
71696 White, Mrs. Emily B.  
31209 Whitfield, Mrs. L. B.  
23326 Williams, Miss Annie M.  
35104 Woods, Miss Corinne P.  
35105 Woods, Miss Martha H.  
7659 Wyly, Mrs. Amelia C.

---

FRANCIS MARION CHAPTER  
DAUGHTERS OF THE AMERICAN REVOLUTION.

*Organized:* Feb. 15, 1904.

*Chartered:* July 4, 1904.

*Meetings:* The Second Wednesday of each month. Annual meeting in January of each year.

## OFFICERS

*Regent*—Mrs. J. Walter Black.  
*Vice Regent*—Mrs. Isabelle Bell  
*Secretary*—Miss Anna D. Elmore  
*Treasurer*—Mrs. J. Lucius Gaston  
*Registrar*—Mrs. Hails Janney  
*Historian*—Miss Mary Kirkpatrick  
*Chaplain*—Mrs. Charles A. Thigpen

## MEMBERS

Nat. No.	48971	Barnett, Miss Hester
	11323	Bell, Mrs. Isabelle
	24484	Black, Mrs. J. Walter
	34021	Boykin, Mrs. Burwell
	71046	Bruce, Miss Martha
	26612	Caldwell, Mrs. Mary S.
	47466	Clarke, Mrs. Henry H.
	73182	Cody, Mrs. Michael
	31956	Coleman, Mrs. Phares
	48974	Elmore, Miss Anna Dozier
	22424	Gaston, Mrs. J. Lucius
	71047	Hamberger, Mrs. May T.
	73810	Houghton, Mrs. H. S.
	36077	Jackson, Mrs. J. Kirkman
	23323	Janney, Mrs. Hails ..
	71043	Johnston, Mrs. George A.
	37948	Jones, Mrs. Harvey E.
	31212	Kirk, Miss Dolly
	48271	Kirkpatrick, Miss Mary
	71044	LeGrande, Mrs. M. Paul
	23611	Orum, Mrs. Joseph
	23321	Pollard, Mrs. Charles T.
	35103	Pollard, Miss Rebecca

- 22423 Posey, Mrs. Mascn A.  
 72757 Richardson, Mrs. Margaret C.  
 71045 Semple, Miss Emily James  
 27191 Thigpen, Mrs. Charles A.  
 72593 Troy, Mrs. Daniel  
 47467 Watts, Mrs. Edward  
 66455 Winter, Mrs. John G.  
 72758 Wood, Mrs. May C.  
           ASSOCIATE MEMBER  
 27442 Mayfield, Mrs. J. J.
- 

SOCIETY OF THE SONS OF THE REVOLUTION IN  
 THE STATE OF ALABAMA.

*Organized:* April 16, 1894.

*Meetings:* Annual, date not fixed.

OFFICERS—1909-10.

*President*—William Hardwick Ruth, Montgomery.

*1st Vice-President*—Dr. Benjamin James Baldwin,  
 Montgomery.

*2nd Vice-President*—Samuel Blackburn Marks, Jr.,  
 Montgomery.

*Secretary, Treasurer and Historian*—Thomas Mc-  
 Adory Owen, LL. D., Montgomery.

*Assistant Secretary*—Joseph Williams Holt, Mont-  
 gomery.

*Registrar*—Walter Burton Fisk, Montgomery.

*Surgeon*—Dr. Edward Pulaski Lacey, Bessemer.

*Board of Managers*—(In addition to the Officers)—  
 Richard Griffin Banks, John Archer Elmore.  
 Robert Tyler Goodwyn, Warren Stone Reese,  
 Walter Dudley Seed, Sr., Ellis Burnett, Addison  
 Reese Harvey, Richard Bussey Kelly, James

Isaac McKinney, William Mathews Marks,  
Samuel Henry Westcott, James Holtzclaw Kirk-  
patrick.

*Delegates to the General Society, 1908*—Senator  
Joseph Forney Johnston, Birmingham, Ala.,  
William Mathews Marks, Montgomery, Ala.

*Alternates*—Senator John H. Bankhead, Jasper,  
Ala., Dr. Dunbar Rowland, Jackson, Miss.

#### MEMBERS

(Full roll from beginning is given, showing both living  
and dead.)

Bankhead, Senator John Hollis, Jasper, Ala.

Bankhead, Henry McAuley, U. S. Army.

Bankhead, William Brockman, Jasper.

Baldwin, Dr. Marion Augustus, Cuthbert, Ga.

Baldwin, Benjamin James, Fitzpatrick, Ala.

Baldwin, Dr. Benjamin James, Montgomery, Ala.

Banks, Richard Griffin, Montgomery, Ala.

Baugh, Frank Clyde, Evansville, Ind.

Brazer, James (Deceased.)

Brockman, Jesse Kilgore, Birmingham, Ala.

Brooke, Hadley Yerby, Luverne, Ala.

Burney, Charles W., Birmingham, Ala.

Burney, William Westbrook (Deceased.)

Burnett, Ellis, Montgomery, Ala.

Catts, Gordon Rives, U. S. Army.

Coleman, LeVert, U. S. Army.

Dexter, Avelyn Isaac, Birmingham.

duMont, Alfred B., Mobile.

duMont, Edgar R., Mobile.

duMont, Robert B., Mobile.

Elmore, Albert Stanhope (Deceased.)

- Elmore, Benjamin F., Demopolis, Ala.  
Elmore, John Archer, Montgomery, Ala.  
Elmore, Vincent Martin, U. S. Army.  
Fisk, Walter Burton, Montgomery, Ala.  
Forney, John Cortlandt, Birmingham, Ala.  
Foster, John Strickland, Amory, Miss.  
Goodwyn, Robert Tyler, Montgomery, Ala.  
Hamilton, Thomas A., Birmingham, Ala.  
Harding, William P. G., Birmingham, Ala.  
Harvey, Addison Reese, Montgomery, Ala.  
Hickman, Thomas Jefferson, Birmingham, Ala.  
Holt, Joseph Williams, Montgomery, Ala.  
Johnson, Richard Bacon, Huntsville, Ala.  
Johnston, David (Deceased.)  
Johnston, James, Charlotte, N. C.  
Johnston, Senator Joseph Forney, Birmingham, Ala.  
Johnston, Robert Daniel, Birmingham, Ala.  
Johnston, William Henry (Deceased.)  
Kelly, Richard Bussey, Birmingham, Ala.  
Kirkpatrick, James Holtzclaw, Mobile, Ala.  
Lacey, Dr. Edward Pulaski, Bessemer, Ala.  
McKinney, James Isaac, Montgomery, Ala.  
McQueen, John, Birmingham, Ala.  
Marks, Samuel Blackburn, Jr., Montgomery, Ala .  
Marks, William Mathews, Montgomery, Ala.  
Mathews, Charles L. (Deceased.)  
Moore, Dr. Andrew C., Columbia, S. C.  
Mosby, Francis Wade (Deceased.)  
Owen, Dr. Herndon Gaines, Quinton, Ala.  
Owen, Dr. Thomas McAdory, Montgomery, Ala.  
Owen, Dr. William Marmaduke, Birmingham, Ala.  
Parker, Osborn Hopson, Anniston, Ala.

Prince, Dr. Francis Marion, Bessemer, Ala.  
 Reese, Warren Stone, Montgomery, Ala.  
 Ruth, William Hardwick, Montgomery, Ala.  
 Roberts, Edward E. G., Anniston, Ala. (Deceased.)  
 Rowland, Dr. Dunbar, Jackson, Miss.  
 Sandefur, James Louis, Birmingham, Ala.  
 Seed, Walter Dudley, Tuscaloosa, Ala.  
 Spotswood, Dr. Thomas Eastin, Moblie, Ala.  
 Street, Oliver Day, Guntersville, Ala.  
 Wade, Thomas Hulet, Huntsville, Ala.  
 Webb, James Edward (Deceased.)  
 Webb, Wirt, Washington, D. C.  
 Westcott, Samuel Henry, Montgomery.  
 Westcott, Dr. William B., Montgomery, Ala.

---

## LADIES MEMORIAL ASSOCIATION OF MONTGOMERY

*Organized:* April 16, 1866.

*Meetings:* First Tuesday in each month in the City Council Chamber at 11:30 o'clock a. m. Officers elected in March 1908, to serve for six years.

### OFFICERS

*President*—Mrs. M. D. Bibb.  
*Vice-President*—Mrs. J. C. Lee  
*Secretary*—Mrs. Mary G. Arrington.  
*Assistant Secretary*—Mrs. Hails Taylor  
*Treasurer*—Mrs. James Y. Brame  
*Historian*—Mrs. Frank Elmore, Sr.  
*Chaplain*—Mrs. John Dowling

## MEMBERS

- Allen, Mrs. A. M.  
Andrews, Mrs. E. C.  
Arrington, Mrs. Mary  
Banks, Mrs. Eliza  
Bell, Miss Bettie  
Besson, Mrs. E.  
Bethea, Mrs. Alfred  
Bibb, Mrs. M. D.  
Bibb, Mrs. W. C.  
Bibb, Miss Mary  
Birch, Mrs. Allie C.  
Blount, Miss Fannie  
Boykin, Mrs. Hamilton  
Bragg, Mrs. E. M.  
Brame, Mrs. James Y.  
Branch, Mrs. M. A.  
Broughton, Miss Ella  
Burch, Mrs. John  
Cahoon, Mrs. Thomas  
Campbell, Mrs. C. J.  
Carter, Mrs. J. D.  
Cassells, Mrs. S. J.  
Cheney, Miss Augusta  
Collins, Mrs. Kate Watts  
Cozart, Miss Toccoa  
Crenshaw, Mrs. J. H.  
Crommelin, Mrs. Henry  
Davidson, Mrs. W. B.  
Dearing, Mrs. Fannie  
Dexter, Mrs. R. P., Sr.  
Dowling, Mrs. John  
Duncan, Mrs. Margaret  
Ellsberry, Mrs. W. E.  
Elmore, Mrs. Albert  
Elmore, Mrs. V. M.  
Elmore, Mrs. F. H., Sr  
Elmore, Miss Anna  
Englehardt, Miss Mary  
Ferrell, Mrs. C. B.  
Flowers, Mrs. John  
Forbes, Mrs. A. G.  
Forbes, Mrs. C. M.  
Garland, Mrs. A. B.  
Gilmer, Mrs. Hattie  
Glazier, Mrs. Lula  
Goetter, Mrs. Joseph  
Goodwyn, Mrs. Albert  
Graham, Miss Mary  
Griel, Mrs. Jacob  
Hall, Mrs. Hines  
Hall, Miss Louise  
Hardaway, Mrs. J. H.  
Hails, Mrs. George W.  
Hammond, Mrs. Fred  
Hatchett, Miss Brooks  
Hatchett, Miss Rutson  
Hauseman, Miss Pauline  
Hewlett, Mrs. T. L.  
Hannon, Mrs. Thomas  
Hannon, Mrs. Elliot  
Higgins, Mrs. S. S.  
Hobbie, Mrs. H. M.  
Hogan, Mrs. S. M.  
Hutchinson, Mrs. A. E.  
Janney, Mrs. George O .  
Jones, Mrs. Harvey  
Jones, Mrs. W. B.  
Jones, Mrs. Campbell  
Jones, Mrs. Ed  
Jones, Mrs. Mary Chilton  
Jones, Mrs. J. Warren  
Joseph, Mrs. Nellie  
Kendrick, Mrs. W. T.  
Kirkpatrick, Mrs. John A.  
Kirkpatrick, Miss Mary  
Knowles, Mrs. A. S.  
Lakin, Mrs. J. H.  
Law, Mrs. Lamar  
Lanier, Mrs. Clifford  
Lahey, Mrs. Margaret  
Lee, Mrs. J. C.  
Ligon, Mrs. R. F.  
Mabson, Mrs. Marion  
Merrett, Mrs. F. H.

Moses, Mrs. J. T.	Smith, Mrs. Ella M.
Moore, Miss Elizabeth	Shoemaker, Mrs. W. M.
Moore, Miss Mary	Stern, Mrs. S. B.
Munger, Mrs. Evelyn	Stickney, Mrs. Mary
Nachman, Mrs. Joseph	Stratford, Mrs. John
Nettles, Mrs. Kate	Stuart, Mrs. Mose
Noble, Mrs. G. D.	Taylor, Mrs. Hails
Noble, Mrs. Sutherland	Taylor, Mrs. Albert J.
Norton, Mrs. Allie	Taylor, Mrs. W. H.
Oates, Mrs. W. C.	Taylor, Mrs. F. G.
Ockenden, Mrs. I. M. P.	Tennille, Mrs. A. L.
Owen, Mrs. T. M.	Thomas, Mrs. W. H.
Owen, Miss Dolly	Thompson, Mrs. M. E.
Pearson, Mrs. W. W.	Tuttle, Mrs. M. H.
Pickett, Mrs. Laura	Tyson, Mrs. J. R.
Ponder, Miss Sue	Vass, Mrs. T. M.
Pope, Mrs. J. C.	Waller, Mrs. W. W.
Raoul, Mrs. George	Washburn, Mrs. B. M.
Raoul, Miss Theus	Watt, Mrs. Mary P.
Reading, Mrs. C. G.	Watts, Mrs. T. H.
Reeves, Mrs. Lizzie B.	Watts, Mrs. John
Reynolds, Mrs. T. J., Sr.	Watts, Miss Gabe
Richardson, Mrs. Terry	Weil, Mrs. David
Rousseau, Mrs. G. M.	Wiley, Mrs. John
Robinson, Miss Mary	Wiley, Mrs. A. A.
Sanford, Mrs. J. W. A. Sr.	Winter, Mrs. J. G.
Sanford, Mrs. J. W. A. Jr.	Wyman, Mrs. Sarah
Savage, Mrs. John	Young, Miss Ludie
Screws, Mrs. W. W.	Zirkle, Mrs. C. G.
Seibels, Mrs. Emmett	

---

SOPHIE BIBB CHAPTER, NO. 65.

UNITED DAUGHTERS OF THE CONFEDERACY.

*Organized:* May 11, 1896.

*Meetings:* First Wednesday in each month.

OFFICERS

*President*—Mrs. Frank Duncan

*Vice-President*—Mrs. A. J. Dowling

*Recording Secretary*—Mrs. Frank P. Chaffee



*Corresponding Secretary*—Miss E. F. Andrew

*Treasurer*—Mrs. J. H. Crenshaw

*Historian*—Mrs. George Raoul

*Registrar*—Mrs. Garner Wade.

*Director*—Miss Mary Kirkpatrick

## MEMBERS

- |                            |                       |
|----------------------------|-----------------------|
| Adams, Mrs. L. C.          | Dawson, Mrs. L. G.    |
| Allen, Mrs. A. M.          | Dawson, Miss Annie M. |
| Andrew, Mrs. E. C.         | Dexter, Mrs. R. P.    |
| Anderson, Mrs. Harry       | Dexter, Miss Ellen    |
| Andrews, Miss E. F.        | Dimmick, Mrs. J. P.   |
| Anderson, Mrs. Lawrence    | Dowling, Mrs. A. J.   |
| Besson, Mrs. S. G.         | Dowling, Mrs. D. D.   |
| Betty, Mrs. T. H.          | Duncan, Mrs. Frank    |
| Bibb, Mrs. M. D.           | Ellsberry, Mrs. W. E. |
| Bibb, Miss Mary            | Elmore, Mrs. Frank    |
| Bibb, Mrs. W. C.           | Elmore, Miss Anna     |
| Bibb, Miss Mattie          | Eubanks, Mrs. A. H.   |
| Birch, Mrs. Allie C.       | Falkner, Mrs. L. C.   |
| Bishop, Miss J. N.         | Ferrell, Mrs. C. B.   |
| Blount, Miss Fannie        | Fitts, Mrs. Hardin    |
| Boykin, Mrs. H. S.         | Flowers, Mrs. John    |
| Brame, Mrs. Whit           | Forbes, Mrs. A. G.    |
| Branch, Mrs. M. A.         | Forbes, Mrs. J. A.    |
| Brinson, Mrs. R. E.        | Frazer, Mrs. Lillian  |
| Broughton, Miss Ella       | Garland, Mrs. A. B.   |
| Bryan, Mrs. E. C.          | Graves, Mrs. E. M.    |
| Byers, Mrs. T. G.          | Graves, Mrs. Bibb     |
| Burch, Mrs. John           | Griel, Mrs. Jacob     |
| Cahoon, Mrs. T. H.         | Griffin, Mrs. Virgil  |
| Carter, Mrs. J. D.         | Goodwin, Mrs. Albert  |
| Castleberry, Mrs. J. H.    | Gunter, Mrs. W. A.    |
| Chaffee, Mrs. F. P.        | Hall, Mrs. Malcolm    |
| Cheney, Miss A. B.         | Hall, Miss Mary       |
| Chilton, Mrs. John         | Hammond, Mrs. Fred    |
| Cox, Mrs. B. L.            | Hannon, Mrs. Elliott  |
| Cozart, Miss Toccoa        | Harris, Miss Mary     |
| Crenshaw, Mrs. J. H.       | Harper, Mrs. E. C.    |
| Crommelin, Mrs. Henry, Sr. | Hatchett, Miss Rutson |
| Crommelin, Mrs. Henry, Jr. | Hatchett, Miss Brooke |
| Davis, Mrs. G. H.          | Hausman, Miss Lena    |

- Haygood, Mrs. James  
Hill, Mrs. Wiley  
Hobbie, Mrs. Nora  
Hogan, Mrs. Sallie  
Holloway, Mrs. W. E.  
Holloway, Mrs. J. L.  
Holt, Miss Nellie  
Holt, Mrs. Benton  
Hudson, Mrs. W. H.  
Hulett, Mrs. T. H.  
Hunter, Mrs. W. J.  
Hurlbert, Mrs. Lula  
Hutcheson, Mrs. S. E.  
Janney, Mrs. George  
Jones, Mrs. J. Warren  
Jones, Mrs. Campbell  
Jones, Mrs. Ed  
Jones, Mrs. Mary C.  
Jones, Mrs. T. G.  
Joseph, Mrs. W. T.  
Kendrick, Mrs. W. T.  
Kirkpatrick, Mrs. J. A.  
Kirkpatrick, Miss Mary  
Kirkpatrick, Mrs. M. B.  
Knowles, Mrs. Roberta  
Lakin, Mrs. J. H.  
Lahey, Miss Margaret  
Lee, Mrs. J. C.  
Lee, Mrs. L. H.  
LeGrand, Mrs. W. H.  
Letcher, Mrs. F. M.  
Lobman, Mrs. Emanuel  
Mabson, Mrs. Marion  
McCombs, Mrs. G. H.  
McNeel, Mrs. Andrew  
McLean, Mrs. T.  
McCord, Mrs. Leon  
McMaster, Mrs. Carrie  
Merritt, Mrs. F. H.  
Metcalf, Mrs. John  
Meyer, Mrs. A. S.  
Mizell, Mrs. T. H.  
Minderhout, Mrs. P. J.  
Moore, Miss Elizabeth  
Moore, Miss Mary  
Munger, Mrs. Evelyn  
Munk, Mrs. D. R.  
Nachman, Mrs. Joseph  
Noble, Mrs. George  
Noble, Mrs. Southerland  
Norman, Mrs. J. D.  
Oates, Mrs. W. C.  
Ockenden, Mrs. I. M. P.  
Ogburn, Miss Jennie  
Owen, Miss Dolly W.  
Pearson, Mrs. A. A.  
Pearson, Mrs. L. T.  
Pepperman, Mrs. Maxie  
Pierce, Miss Minnie W.  
Plaster, Mrs. D.  
Powell, Mrs. Sarah  
Powell, Mrs. M. K.  
Raoul, Mrs. George  
Reading, Mrs. E. A.  
Reynolds, Mrs. E. A.  
Richardson, Mrs. Terry  
Rives, Miss Mattie  
Roeder, Mrs. Paul  
Roper, Mrs. Naomi  
Rousseau, Mrs. G. M.  
Ruth, Mrs. C. L.  
Sanford, Mrs. J. W. A., Sr.  
Sanford, Mrs. J. W. A., Jr.  
Seed, Mrs. W. D.  
Seibels, Mrs. Emmett  
Shackleford, Mrs. Gilchrist  
Sherwood, Mrs. J. H.  
Shoemaker, Mrs. W. M.  
Simon, Mrs. I.  
Simpson, Miss  
Smith, Mrs. S. L.  
Smith, Mrs. James O.  
Snyder, Mrs. J. F.  
Steele, Mrs. M. C.  
Stephens, Mrs. T. F.  
Stickney, Mrs. Mary  
Stough, Mrs. T. J.  
Stratford, Mrs. John

Stuart, Mrs. Mose	Wade, Mrs. Garner
Taylor, Mrs. Hails	Walker, Mrs. M. J.
Taylor, Mrs. F. G.	Ware, Mrs. Gerald
Tennille, Miss A. S.	Waters, Miss Sallie
Thompson, Mrs. M. D.	Watts, Mrs. Tom
Thomas, Mrs. W. H.	Weil, Mrs. Stella Block
Thompson, Mrs. J. A.	Weil, Mrs. Emile
Torrolton, Mrs. M. B.	Wells, Mrs. Lula P.
Troy, Mrs. Alex	Willis, Mrs. R. M.
Tuttle, Mrs. Minnie	Williams, Miss Annie
Tullis, Mrs. Clayton	Williamson, Mrs. Cliff
Tyson, Mrs. J. R.	Whitfield, Mrs. L. B.
Vass, Mrs. T. M.	Wright, Miss Lizzie
Vass, Miss Theresa	Wyman, Mrs. Leon
Vandiver, Mrs. W. F.	Wyman, Miss Lucretia
Vaughan, Miss Nonie	Wyman, Miss Sarah
Wade, Mrs. J. D.	Wyatt, Mrs. M. M.

---

CRADLE OF THE CONFEDERACY CHAPTER, NO. 94,  
U. D. C.

*Organized:* July 4, 1896.

*Meetings:* First Wednesday in each month.

OFFICERS

*President*—Mrs. C. H. Beale

*Vice-President*—Miss Gabrielle Watts

*Recording Secretary*—Mrs. T. Sale Phelan

*Corresponding Secretary*—Mrs. Asa Stratton

*Treasurer*—Mrs. T. J. Mattox

*Registrar*—Mrs. M. V. Gesner

*Historian*—Mrs. Frank Stollenwerck

*Director*—Mrs. Charles McCreary

## MEMBERS

- |                          |                           |
|--------------------------|---------------------------|
| Abercrombie, Mrs. C. G.  | Devant, Mrs. Nomia Carter |
| Abercrombie, Miss Lallie | Dees, Mrs. Maria Pinkney  |
| Allen, Mrs. Annie        | Dees, Miss Marion         |
| Allen, Miss Mamie        | Dibbell, Miss Barbara     |
| Allison, Mrs. Margaret   | Davenport, Mrs. W. G.     |
| Adams, Mrs. Jesse        | Durr, Mrs. W. L.          |
| Adams, Miss Pauline      | Durr, Mrs. Lucy           |
| Ashton, Mrs. Addie       | Dillard, Mrs. Albert      |
| Aymard, Mrs. Leila Beale | Dickson, Mrs.             |
| Ball, Mrs. C. P.         | Evans, Mrs. Rebecca B.    |
| Baldwin, Mrs. B. J.      | Everhardt, Mrs. J. N.     |
| Baldwin, Mrs. M. A.      | Elmore, Mrs. V. M.        |
| Banks, Mrs. Eliza        | Elmore, Miss Sallie       |
| Beale, Mrs. C. H.        | Ellsberry, Mrs. Palmer R. |
| Beale, Mrs. J. D.        | Ely, Mrs. G. W.           |
| Beale, Mrs. Lucy         | Flinn, Mrs. Lizzie F.     |
| Beale, Mrs. C. W.        | Fleming, Mrs. Janie C.    |
| Beale, Miss Ruth         | Fitzpatrick, Mrs. Clem    |
| Bell, Miss Annie         | Fitzpatrick, Miss Bertha  |
| Bell, Miss Bettv         | Fitzpatrick, Miss Sadie   |
| Benjamin, Mrs. L. C.     | Geibel, Mrs. Jacob        |
| Bragg, Mrs. Shirley      | Griffith, Mrs. Ed         |
| Battle, Mrs. Herbert     | Gordon, Mrs. Lila         |
| Berney, Miss Mary C.     | Goldsmith, Mrs.           |
| Blakey, Mrs. A. O.       | Gilmer, Mrs. Josie Screws |
| Blakey, Mrs. David       | Gesner, Mrs. Mary V.      |
| Branch, Mrs. Ben         | Gibson, Miss Mary Carr    |
| Bradford, Mrs. Grace H.  | Goldthwaite, Miss Anna    |
| Brock, Mrs. Ella         | Goldthwaite, Mrs. Robert  |
| Brooks, Mrs. C. G.       | Gunter, Mrs. Harris       |
| Bethea, Miss Mamie       | Hails, Mrs. George        |
| Blue, Miss Kate          | Hails, Miss Sallie        |
| Bricken, Mrs. Knoxie P.  | Hails, Miss Fannie        |
| Calhoun, Mrs. M. J.      | Hale, Mrs. Ellie Brown    |
| Campbell, Mrs. C. J.     | Howard, Mrs. Carrie Beale |
| Carey, Mrs. Carlotta R.  | Haywood, Mrs. William     |
| Cox, Mrs. Fannie Duskin  | Hammond, Miss Carrie      |
| Coleman, Miss Margaret   | Haralson, Mrs. Jonathan   |
| Collins, Mrs. R. M.      | Haralson, Miss Carolyn    |
| Collins, Mrs. Virginia   | Harrington, Miss Beulah   |
| Craik, Mrs. G. W.        | Hawkins, Mrs. Lucy        |

- Hertz, Mrs. Simon  
Hewitt, Mrs. C. G.  
Holt, Miss Mamie  
Holt, Mrs. W. C.  
Holt, Miss Julia  
Holt, Mrs. Ed. R., Jr.  
Hubbard, Mrs. W. B.  
Hopper, Mrs. W. C.  
Hurter, Miss Carrie Lee  
Herbert, Mrs. Wm.  
Jones, Mrs. Erwin  
Jackson, Mrs. J. K.  
Johnson, Miss Nettie  
Johnson, Miss Sallie  
Jones, Mrs. Joshua  
Jenkins, Mrs. Katherine  
Judson, Miss Bessie  
Kelly, Mrs. W. B.  
Kreutner, Mrs.  
Knabe, Mrs. H. F.  
Lanier, Mrs. C. A.  
Lanier, Mrs. Clark  
Lamar, Mrs. Jessie T.  
Lindner, Mrs. Kate D.  
Lawson, Mrs. Ella R.  
Ledyard, Mrs. Dan  
Lipscombe, Miss Lillian  
Lockett, Miss Fannie  
Mattox, Mrs. T. J.  
Maxwell, Mrs. W. R.  
Maxwell, Mrs. Cecile  
McDavid, Mrs. R. P.  
McGough, Mrs. Thomas  
Minderhout, Mrs. Leila  
McCreary, Mrs. Wilhetta M.  
Murray, Mrs. V. B.  
Micou, Mrs. William  
Matthews, Mrs. William  
Mertins, Mrs. Bessie S.  
Naftel, Mrs. Ed  
Newson, Mrs. Henry  
Newson, Mrs. Charles  
Neely, Mrs. F. B.  
Orum, Mrs. Joseph  
Patrick, Mrs. George  
Peacher, Miss Annie  
Person, Mrs. F. S.  
Phelan, Miss Natalie  
Phelan, Miss Sarah  
Phelan, Mrs. Annie O.  
Phelan, Mrs. T. Sale  
Plaster, Mrs. O.  
Perry, Mrs. Elizabeth B.  
Reese, Mrs. Mary Elmore  
Riley, Mrs. Jno.  
Robertson, Mrs. Sallie J.  
Sadler, Mrs. Helena  
Saffold, Mrs. William  
Savage, Mrs. John  
Stratton, Mrs. Asa  
Smith, Mrs. Eugenia Bragg  
Smith, Mrs. Leslie  
Smith, Miss Anne Hathway  
Smith, Mrs. Harry  
Salter, Mrs.  
Strong, Mrs. L. C.  
Scoville, Mrs. Lamine  
Stone, Miss Carrie  
Stollenwerck, Mrs. Frank  
Speed, Mrs. Mary Craik  
Taylor, Mrs. Albert  
Trimble, Mrs. William  
Tompkins, Miss Mattie  
Fleet, Mrs. Leila T.  
Travis, Mrs. P. A.  
Thompson, Mrs. Annie W.  
Tyler, Miss Letitia  
Troy, Mrs. Daniel  
Tresslar, Mrs. H. P.  
Thompson, Mrs. Robert  
Warren, Mrs. F. H.  
Watt, Mrs. Mary P.  
Watts, Mrs. Jno.  
Watts, Miss Gabrielle

Williams, Miss Laura	Woolfolk, Mrs. Robert
Williams, Mrs. Lucy B.	Wheeler, Miss Annie
Williams, Mrs. Mary B.	Wheeler, Miss Julia
Wilkerson, Mrs. W. M.	Wheeler, Miss Lucy L.
Wing, Mrs. J. R.	Wheeler, Miss C. P.
Woodall, Mrs. J. R.	

---

### SECESSION CAPITAL CHAPTER, NO. 367, U. D. C.

*Organized:* March 17, 1900.

*Meetings:* First Wednesday in each month. Annual in June each year.

#### OFFICERS

*President*—Miss Emily Crossland

*Vice-President*—Mrs. E. M. Trimble.

*Secretary*—Mrs. E. E. Langham

*Treasurer*—Mrs. T. H. Mabson

*Historian*—Miss Annie Maull.

*Registrar*—Mrs. E. A. White

#### MEMBERS

Allen, Mrs. C. A.	Grigg, Miss Annie Mae
Andrews, Mrs. J. E.	Grigg, Mrs. Robt. P.
Barnes, Mrs. E. R.	Haigler, Mrs. W. H.
Bethea, Mrs. Alfred	Hamilton, Mrs. J. H.
Bolling, Mrs. Ladie	Hargrove, Mrs. Fort
Boyd, Mrs. C. E.	Hinds, Mrs. Rufus
Cameron, Mrs. C. E.	Johnston, Mrs. Bertha
Cameron, Miss Florence	Jones, Mrs. T. Nicholas
Chapman, Miss Maud	Kirkpatrick, Mrs. W. B.
Cromwell, Mrs. C. M.	Langham, Mrs. W. E.
Crossland, Miss Emily	Lassiter, Mrs. Jos.
Dreher, Mrs. Fred	Ledbetter, Mrs. S. B.
Finley, Mrs. J. T.	Mabson, Mrs. T. H.
Fitzpatrick, Miss Fannie	Mabson, Mrs. A. A.
Folma, Mrs. C. A.	Matthews, Mrs. Will
Griffith, Mrs. C. A.	Maull, Miss Annie

McIntyre, Miss Edith	Snodgrass, Mrs. W. B.
McIntyre, Miss Mary	Simpson, Mrs. George
Owen, Miss Louise	Sands, Miss Edith
Perry, Mrs. Will F.	Steadman, Mrs. C. C.
Pritchett, Mrs. S. C.	Sandwich, Mrs. Ernest
Pierce, Mrs. W. E.	Tompkins, Mrs. H. C.
Reeves, Mrs. E. B.	Trimble, Mrs. E. M.
Reeves, Miss Helen	Vincentelli, Mrs. M.
Stuart, Mrs. George	White, Mrs. E. A.
Stuart, Miss Inez	Walton, Mrs. C. E.
Stuart, Miss Lucy	Walker, Mrs. Lawson
Stowers, Mrs. George	West, Mrs. John
Sadler, Mrs. J. M.	Zirkle, Mrs. C. G.

---

#### DIXIE CHAPTER, NO. 441, U. D. C.

*Organized:* June 25, 1900.

*Meetings:* First Wednesday in each month.

#### OFFICERS

<i>President</i> —Mrs. Wallace W. Screws
<i>Vice-President</i> —Mrs. F. C. Stevenson
<i>Secretary</i> —Mrs. Leonard S. McKerral
<i>Treasurer</i> —Mrs. Joseph Kennedy
<i>Historian</i> —Mrs. Julia Wellborn
<i>Registrar</i> —Mrs. Amelia C. Wyly
<i>Director</i> —Mrs. William A. Gayle

#### MEMBERS

Arrington, Miss Olivia	Clisby, Miss Annie
Baldwin, Mrs. Elizabeth	Clisby, Miss Rosa
Baldwin, Miss Katherine	Dan, Mrs. R. E.
Bowden, Mrs. W. H.	DeWees, Mrs. Olivia
Bullock, Mrs. Annie	Dent, Mrs. Warren F.
Bullock, Miss Eliza M.	Dent, Mrs. S. H.
Candler, Mrs. H. P.	Evans, Mrs. H. G.
Cobbs, Mrs. J. Lewis	Flowers, Mrs. F. A.
Chapman, Mrs. Robert	Farley, Mrs. Louis B.



Fuller, Mrs. David W.	McConnell, Miss Eunice
Glass, Mrs. Frank P.	Owen, Mrs. Thomas M.
Getsinger, Mrs. Mamie G.	Pinckard, Mrs. James S.
Gayle, Mrs. William A.	Pope, Mrs. Lucia Posey
Hanson, Mrs. Victor H.	Powell, Miss Elizabeth
Heard, Mrs. Mattie F.	Rains, Mrs. A. B.
Holt, Mrs. Joseph W.	Screws, Mrs. Wallace W.
Hopkins, Mrs. J. M.	Smith, Mrs. M. J.
Hill, Mrs. E. P.	Smith, Mrs. Charles
Janney, Mrs. Halls	Spratlin, Miss Abbott
Joseph, Mrs. E. B.	Stevenson, Mrs. F. C.
Jones, Mrs. W. B.	Tharin, Mrs. Dixon
Judkins, Miss Jennie	Thorington, Mrs. Jack
Kennedy, Mrs. Joseph	Wellborn, Mrs. Julia
Lahey, Mrs. L. W.	Winter, Mrs. J. G.
Lahey, Miss Alice	Wilcox, Mrs. J. S.
Ledyard, Mrs. W. E.	Woods, Miss Mattie
Ledyard, Mrs. Olivia	Woods, Miss Corinne P.
McKerall, Mrs. Leonard S.	Wyly, Mrs. Amelia C.
Morris, Mrs. V. Morgan	

---

### FIRST WHITE HOUSE ASSOCIATION.

*Organized:* June 28, 1900.

*Chartered:* Feb. 5, 1901.

*Meetings:* Held with the Regent in the afternoon of the second Tuesday in the months from October to June. Annual meeting in June.

#### OFFICERS

*Queen Regent*—Vacant by death of Mrs. Jefferson Davis.

*Regent*—Mrs. Belle Allen Ross.

*First Vice-Regent*—Mrs. Virginia Clay Clopton.

*Second Vice-Regent*—Mrs. Chappell Cory.

*Recording Secretary*—Mrs. Alfred Bethea.

*Corresponding Sect'y*—Mrs. John W. A. Sanford, Sr.



*Treasurer*—Mrs. C. A. Lanier.

*Historian*—Mrs. Edward Trimble.

*Life Regent*—Mrs. J. D. Beale.

*Life Member*—Mrs. Henry Dimock.

## MEMBERS

- |                                      |   |
|--------------------------------------|---|
| Adams, Miss Pauline                  | Carter, Mrs. J. D.                      |
| Allen, Mrs. James B.                 | Castleberry, Mrs. Nora                  |
| Allen, Miss Bessie                   | Chambers, Mrs. W. L.                    |
| Allen, Mrs. A. M.                    | Chamberlin, Mrs. Henry                  |
| Andrew, Mrs. J. E.                   | Clopton, Mrs. Virginia Clay             |
| Anderson, Mrs. David                 | Cody, Mrs. J. D.                        |
| Armstrong, Mrs. Thomas               | Collins, Mrs. Virginia A.               |
| Ausfeld, Mrs. Frederick              | Collins, Mrs. Kate Watts                |
| Baldwin, Mrs. M. A.                  | Corbin, Mrs. Floyd Stewart              |
| Baldwin, Mrs. B. J.                  | (of New York.)                          |
| Baldwin, Mrs. M. J.                  | Cory, Mrs. Chappell                     |
| Ball, Mrs. George C.                 | Cox, Mrs. Anna Duskin                   |
| Bandy, Mrs. Annie Laurie             | Craig, Mrs. Benjamin                    |
| Banks, Mrs. Eliza                    | Craik, Mrs. G. W.                       |
| Beale, Mrs. J. D.                    | Craik, Miss Jean                        |
| Beale, Mrs. Lucy                     | Crommelin, Mrs. Lucy                    |
| Beale, Mrs. C. H.                    | Crossland, Miss Pinkie                  |
| Bell, Miss Bettie                    | Culver, Mrs. Mary                       |
| Bell, Miss Annie                     | Derby, Mrs. Annie Phelan                |
| Bennett, Mrs. Louis (of N.<br>York.) | Dowe, Mrs. Frank                        |
| Bethea, Mrs. Alfred                  | Duncan, Mrs. Charles                    |
| Bethea, Miss Mamie                   | Duncan, Mrs. Frank                      |
| Bishop, Mrs. Fred                    | Dunklin, Mrs. Hallie, (of<br>New York.) |
| Blewett, Mrs. Allen                  | Durr, Mrs. W. L.                        |
| Bragg, Mrs. M. E.                    | Elmore, Mrs. Vincent                    |
| Brock, Mrs. Ella H.                  | Elmore, Mrs. Albert                     |
| Brooke, Mrs. Hadley Y.               | Emery, Mrs.                             |
| Brooks, Mrs. C. J.                   | Ferrell, Mrs.                           |
| Brown, Miss Sallie                   | Finley, Mrs. John G.                    |
| Browne, Mrs. L. D. (of<br>Mobile.)   | Flowers, Mrs. E. P.                     |
| Calhoun, Mrs. M. J.                  | Folmer, Mrs. G. A.                      |
| Campbell, Mrs. C. J.                 | Fonville, Mrs. J. C.                    |
| Campbell, Mrs. Myrtle                | Ford, Mrs. W. W.                        |
| Caruthers, Mrs. C. J.                | Gammon, Mrs.                            |
|                                      | Gayley, Mrs. Sallie Harris              |

- Gesner, Mrs. Mary  
 Gilmer, Mrs.  
 Grigg, Mrs. Robert  
 Goldthwaite, Mrs. Robert  
 Hails, Mrs. George  
 Hails, Miss Fannie  
 Hails, Miss Sallie  
 Hails, Miss Mamie  
 Hales, Mrs. Ellie Brown  
 Hammond, Miss Carrie  
 Hastings, Mrs. Edward  
 Hausman, Miss Lena  
 Hawkins, Mrs. Lucy  
 Hayes, Mrs. S. L.  
 Hayes, Miss Marion  
 Hayes, Miss Louise  
 Hill, Mrs. Luther  
 Holt, Miss Kate  
 Holt, Miss Mary  
 Holt, Mrs. E. R.  
 Holt, Miss Mamie  
 Hubbell, Mrs. S. M.  
 Jackson, Mrs. M. A.  
 Janney, Mrs. George  
 Jarvis, Mrs.  
 Johnston, Mrs. J. K.  
 Jones, Mrs. Warren  
 Jones, Mrs. Mary Chilton  
 Joseph, Mrs.  
 Judson, Miss Bessie M.  
 Lamar, Mrs. Jessie  
 Lanier, Mrs. C. A.  
 Lanier, Mrs. Annie  
 Lanier, Mrs. Clark  
 Ledyard, Mrs. E.  
 Lee, Mrs. J. C.  
 Lobman, Mrs.  
 Lochlin, Mrs. L. W.  
 Loeb, Mrs.  
 Mabson, Mrs. T. H.  
 Martin, Mrs. W. D. (Brooklyn.)  
 Mattox, Mrs. T. G.  
 Maxwell, Mrs.
- McGaughey, Dr.  
 McGuire, Mrs. L. B.  
 McIntyre, Miss Mary  
 McKenzie, Miss  
 McKinney, Mrs. R. D.  
 McLeod, Miss  
 McNeel, Mrs. A. H.  
 McQueen, Mrs. Caroline B.  
 Merriwether, Miss  
 Micou, Mrs. Wm.  
 Miller, Miss Alice  
 Minderhout, Mrs. Leila  
 Morris, Mrs. V. M.  
 Naftel, Mrs. Ed.  
 Offutt, Miss Mamie  
 Owen, Mrs. Thomas M.  
 Patton, Mrs. Stuart  
 Pollard, Mrs. Newman  
 Raoul, Mrs. George  
 Reeves, Miss Mattie  
 Reeves, Mrs. Lizzie Baldwin  
 Reynolds, Mrs. Thomas  
 Ross, Mrs. Belle Allen  
 Rowe, Mrs. Schuyler Livingston  
 Sanford, Col. Jno. W. A.  
 Sanford, Mrs. Jno. W. A. Sr.  
 Sanford, Mrs. Jno. W. A. Jr.  
 Screws, Mrs. Wallace  
 Selden, Mrs. Wm.  
 Scoville, Mrs. Lamine  
 Simons, Mr. John T.  
 Simons, Mrs. John T.  
 Simpson, Miss Carrie (Newark, N. J.)  
 Simpson, Mrs. George  
 Snodgrass, Mrs. W. B.  
 Stollenwerck, Mrs. Frank  
 Stone, Mrs.  
 Stowers, Mrs. George  
 Tatum, Mrs. R. S.  
 Taylor, Mrs. Hailes  
 Taylor, Mrs. Edward  
 Taylor, Mrs. Albert J.

Taylor, Mrs. Wm.	West, Mrs. J. T.
Tompkins, Miss Mattie	Whetstone, Mrs. J. H.
Trimble, Mrs. Wm.	Williams, Mrs. George
Vandiver, Mrs. W. F.	Wing, Mrs. J. B.
Vincent, Mrs.	Wright, Miss Mary
Watt, Mrs. Mary Phelan	Wyman, Mrs. Mary L.
Watts, Mrs. John	Wyman, Mrs. Leon
Watts, Miss Gabrielle	Wyman, Mrs. Mary

CAMP LOMAX, NO. 151  
UNITED CONFEDERATE VETERANS.

*Organized:* 1878.

*Chartered:*

*Meetings:* Monthly on the third Thursday night in each month. Annual on January 19.

OFFICERS

*Commander*—J. B. Fuller.

*1st Lieut. Commander*—R. P. Grigg.

*2nd Lieut. Commander*—George W. Halls.

*3rd Lieut. Commander*—R. E. Fannin.

*Adjutant*—Paul Sanguinetti.

*Secretary-Treasurer*—Benj. M. Washburn.

*Chaplain*—Rev. Dr. N. M. Woods.

MEMBERS

Anderson, S. J., Co. "K" 21st Ala. Inf.

Brewer, G. E., Capt., 46th Ala. Inf.

Barnett, Joel, Co. "F" 7th Ala. Cav.

Bibb, Peyton, Cadet Corps, Ala. State University.

Beale, C. H., Co. "D" 27th N. C. Inf. Regt.

Baker, Dr. C. C., Assistant Surgeon, 60th Ala. Inf. Regt.

Bird, J. N., Co. "D" 16th Ga. Inf. Regt.

Boothe, Wiley, Co. "H" 6th Ala. Regt.  
Beers, G. W., 3rd Ala. Inf.  
Beasley, S. H., Mont. True Blues, 3rd Ala. Inf.  
Cobb, F. H., 1st Lieutenant, Co. "H" 34th Ala. Inf.  
Copley, P. A., Co. "C" 6th N. C. Inf. Regt.  
Calloway, J. A., 7th Ala. Inf.  
Crawford, A. T., Co. "I" 46th Ga. Inf.  
Campbell, W. L., Co. "A" 5th La. Inf.  
Crowell, J. C., Nelson Rangers, escort, Gen. S. D. Lee.  
Davidson, H. C., Co. "H" 7th Ala. Cav. Regt.  
DeJarnette, M. D., Co. "A" 8th Ala. Cav.  
Dix, Rev. A. F., Sergt. Major, 23rd Ala. Battalion.  
Davant, F. F., Co. "B" 2nd S. C. Cav. Regt.  
Dent, J. H., Eufaula Light Artillery.  
Dent, Warren F., Secret Service, Maryland.  
Ely, G. W., Co. "C" 45th Ga. Regt.  
Fuller, J. B., Co. "C" 60th Ala. Inf. Regt.  
Fuller, W. C., Quartermaster, 63rd Ala. Inf.  
Folds, F. M., Macon Artillery, Ga.  
Fowler, E. G., Co. "E" 3rd Ala. Inf.  
Fannin, R. E., Co. "E" 33rd Ala. Inf.  
Flinn, D. P., Co. "K" 2nd Ala. Cav.  
Grigg, R. P., Co. "F" 60th Ala. Inf. Regt.  
Golson, H. L., Lieutenant, Co. "G" 6th Ala. Inf.  
Gilmer, M. S., Escort of Gen. Pillow, Ky.  
Graves, T. J., Co. "F" 63rd Ala. Inf. Reg.  
Gaston, J. B., Surgeon, C. S. A.  
Giddens, J. T., Co. "I" 45th Ala. Inf.  
Garland, A. B., Sergt., Co. "B" 44th Va. Regt.  
Godwin, W. B., Co. "B" Murchison, Ga. Cav.  
Hails, G. W., Co. "F" 7th Ala. Cav.  
Halbert, Henry S., Co. "G" 6th Texas Cav.

Heins, Henry, Co. "H" 1st S. C. Cav.  
Haygood, W. E., Co. "A" 1st Ala. Cav.  
Hicks, J. W., Co. "C" 3rd Ala. Inf.  
Hammond, H. C. Selden's Battery.  
Herron, W. W., Watts Guard.  
Halbert, H. S., Co. "G" 6th Texas Cavalry.  
Hall, S. B., Co. "F" 3rd Ala. Inf. Reg.  
Herbert, B. P.  
Haigler, L. W., Co. "E" 6th Ala.  
Kitchens, J. L., Co. "F" 26th Ala. Inf.  
King, M. W., Co. "B" 1st Ala. Inf. and Kolb's Battery.  
Kirkpatrick, John A., Walter's Battery, S. C.  
Lawson, W. H., Co. "C" 13th Ala. Inf.  
Lamar, Rev. A. J., Co. "H" 9th Ga. State Troops.  
Lee, T. W., Co. "F" 23rd Ala.  
Ledyard, W. F., 2nd Sergeant, Co. "D" 7th Ala. Cav.  
Lawrence, W. F.  
McGuire, M., Co. "H" 15th Ala. Inf.  
Mabson, A. A., Co. "D" 3rd and 6th Ala. Cav.  
Malloy, C. S., Lieutenant, 60th Ala. Inf.  
McLean, Dr. Frank, Lieut., Co. "I" 1st Miss. Inf.  
Mills, Jesse G., Co. "H" 6th Ala. Cav.  
Martin, Thomas, Co. "I" 15th Ala. Cav. Reg.  
Meriwether, B. F., Co. "H" 60th Ala. Inf.  
Martin, Henry M.,  
Morgan, McD., 47th Ala. Inf.  
Merritt, T. F., Co. "I" 31st Ala. Inf.  
Owen, C. E., 5th Ala. Inf. Warrior Guards.  
Oppenheimer, Ben, 2nd Ala. Cav. Reg.  
Norton, G. P., Co. "K" 1st La. Cav. Reg.  
Mosley, J. A., Corporal, Co. "F" 13th Ala. Inf. Reg.  
McCain, W. H., Co. "H" 51st Ala. Cav. Reg.

- Penn, W. M., Co. "C" 3rd Ala. Inf.  
Perry, Rev. O. S., Co. "G" 45th Ala.  
Price, Benjamin, Co. "I" 3rd Ala.  
Prickett, S. C., Co. "F" 60th Ala. Inf.  
Pyron, M. A., Sergt., Co. "F" 2nd Ga. Cav. Reg.  
Pruett, J. H., Co. "C" 45th Ala. Inf.  
Rogers, C. P., Capt. Co., "H" 37th Ala. Inf.  
Richardson, W. H., Co. "I" 45th Ala.  
Rollo, T. H., Co. "H" 18th Ala. Inf. Reg.  
Rast, J. W., Co. "H" 3rd Ala. Inf.  
Sanford, J. W. A., Colonel, 60th Ala. Inf.  
Sanguinetti, Paul, Co. "K" 19th Va. Inf.  
Screws, W. W., 1st Lieut. 59th Ala. Inf.  
Simpson, J. M., Capt. Co. "F" 13th Ala. Inf.  
Sayre, W. D., Wash' Artillery, N. C.  
Stratton, A. E., 13th Texas Cav. Reg.  
Stokes, W. S., Sergeant, Co. "K" 2nd Ala. Cav.  
Selden, W. M., Greensboro Guards, Ala.  
Semmes, Raphael, 2nd Lieut. Naval Brigade, Staff Brig.  
Gen. R. Semmes.  
Snyder, J. F., Co. "B" 1st Va. Reg.  
Slaughter, J. B., Co. "F" 30th Ga. Inf. Reg.  
Speigner, W. H., Co. "C" 34th Ala. Inf.  
Stern, Charles A., Waters' Battery, Mobile, Ala.  
Taylor, Albert J., Co. "B" 7th Ala. Cav. Reg.  
Taylor, W. A., Co. "A" 17th Ala. Inf.  
Teague, W. M., Co. "I" 3rd Ala. Inf.  
Thomas, J. G., Semple's Battery.  
Thompson, A. L. R., Co. "K" 5th Ala. Inf.  
Tullis, John W., 1st Lieut. Hardaway Battery.  
Tyson, A. P., Co. "F" 7th Ala. Cav. Reg.

Tennille, F. T., Co. "D" 9th Ga. Inf.  
 Tharin, D. C., 1st Sergt. Co. "F" 6th Ala. Inf.  
 Thrasher, W. W., Co. "C" 46th Ala.  
 Walker, H. T., on Gen. Forrest's Staff.  
 Ward, W. S., Semple's Battery.  
 Washburn, B. M., M. T. Blue's Battery.  
 West, W. S., Co. "E" 13th Ga. Reg.  
 Wilson, L. D., Co. "C" Wirt Adam's, Forrest's Cav.  
 Wilson, A. P., Co. "K" 2nd Ala. Cav.  
 Woods, N. M., Payne's Co. 1st Tenn. Cav.  
 Yarbrough, H. P., Co. "F" 17th Ala. Inf. Reg.  
 Yelverton, H. C., Co. "H" 15th Ala.

---

CAMP JEFF FALKNER, NO. 1382.  
 UNITED CONFEDERATE VETERANS.

*Organized:* Oct. 26, 1901.

*Meetings:* First Wednesday evening of each month. Annual meeting in June each year.

OFFICERS

*Commander*—John Purifoy.  
*First Lieutenant*—H. C. Hames.  
*Second Lieutenant*—  
*Third Lieutenant*—Charles Munch.  
*Adjutant and Secretary*—W. B. Whiting.  
*Quarter Master*—M. Burke.  
*Surgeon*—Dr. S. M. Hogan.  
*Treasurer*—J. D. Barron.  
*Officer of the Day*—George W. Morris.  
*Color Sergeant*—Mike Hogan.

## MEMBERS

- Abraham, D., Co. B., 1st Reg. Ala. Cav.  
Adams, T. J., Co. A., 44th Ga. Inf.  
Barganier, John T., Co. D., 60th Ala. Cav.  
Barganier, J. F., Co. D., 53rd Ala. Cav.  
Barksdale, John M., Co.—, 63rd Ala. Inf.  
Barron, J. D., Co. L., 6th Ala. Cav.  
Burdeaux, J. F., Co.—, 63rd Ala. Inf.  
Burke, M., Co. E., 13th and 15th Ark.  
Bates, W. T., Co. E., 1st Ala. Inf.  
Bates, J. J., Co. I., 45th Ala. Inf.  
Brock, J. P., Co. I, 53rd Ala. Cav.  
Booker, E. W., Co. D., 3rd Ala. Inf.  
Brooks, A. J., Co. A., 56th Ala. Cav.  
Barganier, H. H., Co. I., 60th Ala. Cav.  
Barganier, C. P., Co. I., 60th Ala. Cav.  
Barganier, M., Co. C., 1st Ala. Inf.  
Bondreaux, A. L., Co .E., 4th La. Inf.  
Bowles, Thomas W., Q. M. 18th Ala. Inf.  
Collier, L. A., Co.—, 33rd Ala. Inf.  
Carr, G. W. L., Co.—, Surgeon, 56th Ala. Cav.  
Cook, O. B., Co. B., 22nd Ga. Inf.  
Crusius, William, Co. E., 6th Ala. Inf.  
Cook, M. N.  
Davis, M. P., Wood's Cavalry.  
Davis, A. Z., Wood's Cavalry.  
Dennis, Levi, Co.—, 59th Ala. Inf.  
Eubanks, John W.  
Farrior, W. O., Co.—, 3rd Ala. Inf.  
Filling, R. S., Co. H., 37th Ala. Inf.  
Finegan, S.  
Frazer, John A., Co. E., 1st Ala. Cav.



- Fuller, George W.  
Gregg, T. E., Co. E., 6th Ala. Inf.  
Gordon, E. B., Co. D., Hilliard's Legion.  
Gunn, C. A., Co. D., 2nd Miss. Inf.  
Green, J. J., Co. A., 29th N. C. Inf.  
Gregory, Dr. O. S., Co. H., Hampton's Legion. **C. S.**  
    Vols.  
Hassey, M. M., Robinson's Battery.  
Hawkins, V. T., 6th Ala. Reg.  
Herbert, J. J., Co. I., 1st Ala. Inf. Reg.  
Hails, Robert, Semples' Battery and 7th Ala. Cav.  
Haselvander, A., Jeff Davis' Artillery.  
Hames, H. C., Co. I., 9th Miss Cav.  
Hausen, C. M.  
Heaton, Charles, Co. C., 53rd Ala. Cav.  
Harris, J. W., Co. C., 1st Ala. Inf.  
Hill, W. H., Co. A., 1st Ala. Cav.  
Hogan, Dr. S. M., Co. A., 8th Conf. Cav.  
Hogan, W. H., Co. A., 8th Conf. Cav.  
Hodges, W. T.  
Hogan, Mike, Watts' Cadets.  
Houser, M. C.  
Jackson, W. H., Co. A., 1st Ala. Cav.  
Judkins, J. H., Montg. Mounted Rifles, **Clan-**  
    ton's Cav.  
King, William.  
Keating, G. W., Co. F., 3rd Ala. Inf.  
King, T. C., Co. K., 17th Ala. Inf.  
Knox, William, 3rd Ala. Inf.  
Leak, W. W.  
Lawrence, D. S., Co. A., 17th Ala. Inf.  
May, F. E., 2nd Ala. Reg., English's Co.

- Murphy, John H., Co. D., 7th Ala. Cav.  
Mosby, J. A.  
McQueen, F. M., Co. K., 5th Ala. Sharp Shooters.  
Metcalf, A. W., Jeff Davis' Artillery.  
Morris, G. W.  
McDowell, W. T.  
Munch, Charles, Wheat's Zouave Batallion.  
Norris, J. C., Wood's Cavalry.  
Orum, Charles, Co. B., 1st Ala. Cav.  
Perdue, W. F., 53rd Ala. Cav.  
Pruett, M., Wood's Cavalry.  
Purifoy, John, Jeff Davis' Light Artillery.  
Quillan, T. L., 1st Ala. Cav.  
Provence, S. N.  
Reid, Geo. E., Co. F., 23rd Ala. Inf .  
Rice, W. P., Sr., Co. D., 15th Conf. Cav.  
Ruth, C. L., Co. F., 23rd Tenn. Inf.  
Rosewald, A. J., Co. C., 62nd Ala.  
Reynolds, H. C.  
Ray, M. L., 5th N. C. Cav.  
Reynolds, J. P.  
Rupenthal, Jacob L., Watts' Cadets.  
Singletary, F. P., Detached Service.  
Samply, J. S., Co. C., 1st Ala. Cav.  
Smith, A. G., Co. I., 53rd Ala. Cav.  
Smith, James T., Co. B., 1st Ga. Reg. and 29th Ga.  
Battery.  
Trapp, S. B., 3rd Ala. Inf.  
Trawick, I. Y., Jeff Davis' Artillery.  
Tillery, J. S., Co. I., 60th Ala. Inf.  
Willis, J. T., Co., 17th Ala. Inf.  
Wright, W. C.

Whetstone, W. D.  
 Westcott, Samuel T., 7th Ala. Cav.  
 Wright, M. A.  
 Whiting, W. B., Rucker's Escort, 7th Ala. Cav.

---

CAMP HOLTZCLAW, NO. 259  
 UNITED SONS OF CONFEDERATE VETERANS.

*Organized:* May 3, 1901.

*Chartered:* May 15, 1901.

*Meetings:* 2nd Wednesday evening each month.

OFFICERS

*Commandant*—John A. Elmore.  
*1st Lieutenant*—Wm. C. Swanson.  
*2nd Lieutenant*—Wm. E. Pitts.  
*Surgeon*—Dr. J. H. Crossland.  
*Chaplain*—Blount F. Davidson.  
*Adjutant*—Benj. A. Taylor.  
*Treasurer*—Marshall B. King.  
*Assistant Treasurer*—Blount F. Davidson.  
*Quartermaster*—Thomas M. McDonough.  
*Color Sergeant*—Claud McRee  
*Historian*—Dr. Thomas M. Owen.

MEMBERS

Baber, Eugene F. Jr.	Chapman, Dr. Benj. S.
Bankhead, Henry M.	Conniff, William J.
Banks, Richard G.	Cook, J. T.
Bayne, A. L.	Crossland, Dr. J. H.
Beauchamp, George A.	Crum, Benjamin P.
Blakey, William M.	Davidson, Blount F.
Burke, Edward	Dent, S. H. Jr.
Burnett, Ellis	Elmore, John A.
Butt, R. L.	Elmore, Vincent M.

- Fitts, Harden H.  
Fort, William E.  
Foster, J. Henry  
Fuller, John B.  
Fuller, Paul  
Lewis, Thos. G.  
Goodwyn, Albert T.  
Goodwyn, Robert Tyler  
Graves, Bibb  
Griffin, Virgil S.  
Hausman, De Jalmas S.  
Hay, P. S.  
Hendricks, Julius  
Holloway, J. L.  
Holt, E. R.  
Holt, Nathan Benton  
Hubbard, Charles  
Jelks, William D.  
Jones, A. Joshua  
Jones, Goodwyn R.  
Jones, Ray  
Jones, R. H.  
Jones, Thos G., Jr.  
Kennedy, Bruce  
Kennedy, J. M.  
King, Marshall B.  
Kirkpatrick, James H.  
Levy, Charles  
Ligon, Robert F.  
Mabson, Benjamin  
Mahoney, Ed.  
Maner, O. C.  
McDavid, Edmund R.  
McDonough, James  
McDonough, Thomas, Sr.  
McDonough, Thos. M., Jr.  
McIntyre, C. P.
- McKerall, Leonard S.  
McRee, Claud  
O'Connell, Edward S.  
Owen, Thomas M.  
Owen, Thomas M. Jr.  
Paterson, J. E.  
Pitts, William E.  
Prickett, Sam C.  
Reynolds, Alfred  
Rosewald, Sam  
Ruth, W. Hardwick  
Salter, F. Gerald  
Sanford, Col. John W. A. Sr  
Screws, M. H.  
Screws, Wallace W., Jr.  
Seibels, W. Temple  
Sexton, Albert Campbell  
Sheehan, William T.  
Shulein, Sidney  
Smith, J. Miles  
Smith, Robert W.  
Smith, William  
Stern, Phillip H.  
Strauss, Leopold  
Swanson, Wm. C.  
Taylor, Benj A.  
Taylor, T. B.  
Teasley, Charles B.  
Terry, J. W.  
Thetford, William F.  
Thomas, William H.  
Tullis, Clayton T.  
Vaughn, W. Hunter  
Washburn, Baldwin  
Wilkinson, Ray  
Woods, Col. M. L.

## ALABAMA ANTHROPOLOGICAL SOCIETY.

*Organized:* May 13, 1909.

*Meetings:* Once each month. Annual meetings in December each year.

## OFFICERS

*President*—Dr. Thomas M. Owen.

*Vice-President*—Dr. Herbert B. Battle.

*Secretary*—Peter A. Brannon.

*Treasurer*—Buckner Beasley.

## MEMBERS

Andrews, D. M.

Battle, Dr. Herbert B.

Beasley, Buckner

Brame, J. Y. Jr.

Brannon, Peter A.

Englehart, Samuel

Halbert, Henry S.

Horton, E. C.

Letcher, J. Talbert

Owen, Dr. Thomas M.

Scott, John E.

### III. Literary Clubs

---

#### NEBULOUS CLUB.

*Organized:* Nov. 1892.

*Meetings:* Twelve times each year, being once a season at each member's home, on alternate Tuesday evenings during the Winter and Spring. The first meeting of the season usually about the middle of November.

#### OFFICERS

*President*—Judge J. B. Gaston.

*Secretary*—Phillip H. Stern.

#### MEMBERS

Baldwin, Dr. Benj. J.  
Crum, Benj. P.  
Cobbs, Rev. Edward E.  
Ferguson, Capt. H. B.  
Foster, J. Manly  
Gaston, Judge J. B.  
Glass, Franklin P.

Gunter, Wm. A.  
Jones, Judge Thomas G.  
Murphy, Dr. E. Gardner  
Screws, Maj. W. W.  
Stern, Capt. Phillip H.  
Stringfellow, Horace

---

#### NO NAME CLUB.

*Organized:* 1893.

*Meetings:* Bi-monthly from November to June. Annual meeting in May.

#### OFFICERS—1909-10.

*President*—Mrs. F. A. Flowers.

*Vice-President*—Mrs. Harvey E. Jones.

*Secretary*—Mrs. Bibb Graves.

*Treasurer*—Mrs. W. H. Tisdale.

*Director*—Mrs. J. A. Kirkpatrick.

## MEMBERS

Andrew, Mrs. E. C.	Jones, Mrs. Harvey
Andrew, Mrs. Jas. T.	Kirkpatrick, Mrs. J. A.
Arrington, Miss Olivia	Mertins, Mrs. Paul
Baldwin, Mrs. B. J.	McNeel, Mrs. John
Battle, Mrs. Herbert	Owen, Mrs. Thomas M.
Ball, Mrs. Fred	Ross, Mrs. Belle Allen
Bandy, Mrs. Annie Laurie	Seelye, Mrs. S. D.
Flowers, Mrs. F. A.	Stollenwerck, Mrs. Frank
Garland, Mrs. Alex. B.	Stakely, Mrs. C. A.
Gayle, Mrs. Wm. A.	Stringfellow, Mrs. Horace
Graves, Mrs. Bibb	Tisdale, Mrs. W. H.
Hall, Mrs. W. B.	Williams, Miss Annie
Hudson, Mrs. W. H.	

---

 COUNCIL OF JEWISH WOMEN.

*Organized:* 1896.

*Meetings:* Alternate Mondays from first Monday in November to first Monday in May. Annual meetings first Monday in May.

## OFFICERS—1909-10.

*President*—Miss Pauline J. Hausman.

*Vice-President*—Mrs. Emil Weil.

*Secretary*—Mrs. W. B. Freidman.

*Treasurer*—Mrs. Alex Rice.

*Senior Director*—Mrs. I. Weil.

*Associate Director*—Mrs. Alex Rice.

*Delegates to City Federation*—Mrs. Sidney Winter,  
Mrs. Sohpie Hertz, Mrs. Louis Bernheimer, Mrs.  
Wm. Cohen, Mrs. I. H. Simon.

*Alternates*—Mrs. Judah L. Moses, Mrs. Bernard  
Frank, Mrs. Emily Meyer, Meyer, Mrs. E. L.  
Weil, Mrs. Simon Loeb.

## MEMBERS

Behr, Mrs. Abe	Loeb, Mrs. Sam
Bernheimer, Mrs. L.	Loeb, Mrs. Sig
Cadden, Mrs. Helen	Marcus, Mrs. Rosa
Cohen, Mrs. Will	Meyer, Mrs. Emily
Davis, Mrs. Gus	Moritz, Mrs. C. F.
Ehrenreich, Mrs. B. C.	Moses, Mrs. Judah L.
Frank, Mrs. B.	Nachman, Mrs. Jos.
Friedman, Mrs. W. B.	Pinner, Mrs. W.
Gerson, Mrs. Meyer, Jr.	Rice, Mrs. Alex
Gerson, Mrs. Nathan	Rosenberg, Mrs. H.
Gerson, Mrs. Sam	Sabel, Mrs. Mose
Gibian, Mrs. A.	Sabel, Mrs. Sam
Griel, Mrs. Meyer	Seligman, Mrs. Sophie
Haas, Mrs. Jos. C.	Simon, Mrs. Henry
Hausman, Miss Pauline	Simon, Mrs. I. H.
Hertz, Mrs. Sophie	Strauss, Mrs. Leop.
Jacobi, Mrs. E. H.	Warner, Mrs. Joe
Kaufman, Mrs. A. J.	Weil, Mrs. B. J.
Kohn, Mrs. Chas.	Weil, Mrs. Emil
Lehman, Mrs. Adolph	Weil, Mrs. Emma
Lemle, Mrs. Carrie	Weil, Mrs. I.
Lobman, Mrs. E.	Weil, Mrs. Leon
Lobman, Mrs. N.	Weil, Mrs. Sidney
Lobman, Mrs. Theodore	Winter, Mrs. Florinne
Loeb, Mrs. Dimon	Winter, Mrs. I.
Loeb, Mrs. Herman	Winter, Mrs. Sidney
Loeb, Mrs. Henry	Wollner, Mrs. Mollie
Loeb, Mrs. Leon	Wolffe, Mrs. B.
Loeb, Mrs. Michael	Wolffe, Mrs. Gus
Loeb, Mrs. Simon	

---

MAGAZINE CLUB.

*Organized:* March 20, 1896.

*Meeting:* Fortnightly from October to May. Annual meeting in May.



## OFFICERS—1909-10.

*President*—Mrs. John B. Hastings.

*Vice-President*—Mrs. James H. Hardaway.

*Director*—Miss Olivia Anderson.

*Recording Secretary*—Mrs. Neander M. Woods.

*Corresponding Secretary*—Mrs. Walter W. Pearson.

*Treasurer*—Mrs. William A. Cary.

## CITY FEDERATION.

*Senior Director*—Mrs. Stewart McQueen.

*Junior Director*—Mrs. Crawford T. Ruff.

*Delegates to City Federation*—Mrs. J. Walter Black,  
Mrs. Sarah B. Bethea, Miss Elizabeth B. Reeves,  
Miss Elizabeth McGehee, Miss Augusta H.  
Woodruff.

*Alternates*—Mrs. Edward M. Trimble, Miss Martha  
McGehee, Mrs. Leroy Teasley, Mrs. Henry M.  
Hobbie, Mrs. J. B. Gaston.

## MEMBERS

Anderson, Miss Olivia  
Bethea, Mrs. Sarah B.  
Black, Mrs. J. Walter  
Browder, Mrs. Richard D.  
Cary, Mrs. William A.  
Falkner, Mrs. Jefferson M.  
Gaston, Mrs. J. B.  
Gunnells, Mrs. H. C.  
Hardaway, Mrs. James H.  
Hastings, Mrs. John B.  
Hobbie, Mrs. Henry M.  
Jones, Miss Bessie  
Ledyard, Mrs. William E.  
McGehee, Miss Elizabeth  
McGehee, Miss Martha

McQueen, Mrs. Stewart  
Moore, Miss Elizabeth C.  
Pearson, Mrs. Walter W.  
Reeves, Mrs. Elizabeth B.  
Ruff, Mrs. Crawford T.  
Ruth, Mrs. Charles L.  
Ryland, Mrs. John R.  
Scott, Mrs. Charles  
Smith, Mrs. Benjamin B.  
Teasley, Mrs. Leroy  
Trimble, Mrs. Edward M.  
Tuttle, Mrs. Mortimer  
Williams, Mrs. P. J.  
Woodruff, Miss Augusta H.  
Woods, Mrs. Neander M.

## THE TINTAGIL.

*Organized:* 1896.

*Meetings:* Fortnightly on Monday at 4:00 o'clock p. m., beginning first Monday in November and continuing to June. Annual meeting in May.

## OFFICERS—1909-10.

*President*—Miss Janet Hurter.

*Vice-President*—Miss Mary Knowles.

*Secretary*—Miss Caroline Haralson.

*Director*—Miss Alice Lahey.

## MEMBERS

Andrew, Miss Elizabeth	Kirk, Miss Dolly
Arrington, Mrs. Olive Pierce	Knowles, Miss Mary
Burke, Miss Mary	Lahey, Miss Alice
Craik, Miss Jean	McDonald, Miss Olive
Gunter, Miss Anne	Marks, Miss Clementine
Haralson, Miss Caroline	Marks, Miss Louise
Harwell, Miss Ethel	Pollard, Miss Rebecca
Holmes, Miss Elizabeth	Sayre, Miss Elizabeth
Holmes, Miss Sophia	Wyman, Miss Lucretia
Hurter, Miss Janet	Wyman, Miss Sadie

## IONIAN CLUB.

*Organized:* Sept. 1899.

*Meetings:* Alternate Thursdays 11:00 a. m., beginning last Thursday in October and continuing to May. Annual meetings in April.

## OFFICERS—1909-10.

*President*—Mrs. John C. Stratford.  
*Vice-President*—Mrs. Glenn Andrews.  
*Recording Secretary*—Mrs. H. Starr Kealhofer.  
*Corresponding Secretary*—Mrs. Wm. Lamar Law.  
*State Director*—Mrs. Walter B. Fisk.  
*Treasurer*—Mrs. J. Manly Foster.

## MEMBERS

Amerine, Mrs. E. P.	Hobbie, Mrs. Richard M.
Anderson, Mrs. J. C.	Kealhofer, Mrs. H Starr
Andrews, Mrs. Glenn	Lanier, Mrs. C. A.
Boykin, Mrs. Burwell L.	Law, Mrs. Wm. Lamar
Cain, Mrs. Mc Duff	Little, Mrs. E. M.
Cobbs, Mrs. J. Lewis	Marks, Mrs. Wm. M.
Coleman, Mrs. Phares	Mayfield, Mrs. J. J.
Crittenden, Mrs. Stanley S.	Maxwell, Mrs. W. R.
Durr, Mrs. John W.	Nelson, Mrs. O. O.
Durr, Mrs. W. L.	Newson, Mrs. Henry
Evans, Mrs. B. F.	Ragland, Mrs. W. H.
Edmonds, Mrs. H. M.	Seymour, Mrs. Wm. H.
Fisk, Mrs. Walter B.	Sheehan, Mrs. Wm. T.
Foster, Mrs. J. Manly	Stratford, Mrs. John C.
Garber, Mrs. Alex M.	Tullis, Mrs. John W.
Gunnels, Mrs. H. C.	

## MOTHERS' CIRCLE.

*Organized:* March 10, 1900.

*Meetings:* First and third Thursday each month at 11:00 o'clock a. m., from October to May. Annual meeting in April.

## OFFICERS—1909-10.

*Honorary President*—Mrs. A. T. Goodwyn.  
*President*—Mrs. Ray Rushton.  
*First Vice-President*—Mrs F .C. Stevenson.  
*Second Vice-President*—Mrs. W. J. Chambers.

*Recording Secretary*—Mrs. J. M. Hopkins.

*Corresponding Secretary*—Mrs. B. L. Cox.

*Treasurer*—Mrs. E. A. Parker.

*Director*—Mrs. J. E. Andrews.

*Associate Director*—Mrs. W. E. Ledyard.

*Board of Directors*—Mrs. Ray Rushton, Mrs. F. C. Stevenson, Mrs. W. J. Chambers, Mrs. J. M. Hopkins, Mrs. B. L. Cox, Mrs. E. A. Parker, Mrs. J. E. Andrews.

*Delegates to City Federation*—Mrs. F. C. Stevenson, Mrs. A. R. Gilchrist, Mrs. T. J. Stephens, Mrs. Rosa Marcus, Mrs. E. W. Hausman.

#### MEMBERS

Allen, Mrs. J. B.	Hudson, Mrs. W. M.
Andrews, Mrs. D. M.	Jones, Mrs. H.
Andrews, Mrs. J. E.	Jones, Mrs. W. N.
Baber, Mrs. C.	Julian, Mrs. Frank
Black, Mrs. W.	Langham, Mrs. E. E.
Cadden, Mrs. E. I.	Lassiter, Mrs. L. L.
Chambers, Mrs. W. J.	Ledyard, Mrs. W. E.
Chandler, Mrs. Chas.	Marcus, Mrs. Rosa
Cody, Mrs. J. D.	McGough, Mrs. T. D.
Covington, Mrs. G. W.	Moritz, Mrs. Chas.
Cox, Mrs. B. L.	Parker, Mrs. E. A.
Crist, Mrs. G. W.	Perry, Mrs. W. T.
Dexter, Mrs. R. P.	Pinner, Mrs. Wm.
Dickson, Mrs. C.	Roeder, Mrs. Paul
Duncan, Mrs. Frank	Ross, Mrs. B. A.
Friedman, Mrs. W. B.	Rushton, Mrs. Ray
Gilchrist, Mrs. A. R.	Seed, Mrs. Walter
Goodwyn, Mrs. A. T.	Smith, Mrs. Chas.
Gorrie, Mrs. D. F.	Stern, Mrs. S. B.
Haigler, Mrs. W. M.	Stephens, Mrs. T. J.
Hanna, Mrs. Robert G.	Stevenson, Mrs. F. C.
Hausman, Mrs. E. W.	Stough, Mrs. T. J.
Hertz, Mrs. S.	Thompson, Mrs. J. A.
Hewitt, Mrs. C. G.	Williamson, Mrs. C.
Hopkins, Mrs. J. M.	Winford, Mrs. W. S.

## ASSOCIATE MEMBERS

Holt, Mrs. E. R.	Matthews, Mrs. W. E. Jr.
Scott, Mrs. Chas.	

## HONORARY MEMBERS

Eager, Mrs. Geo. B.	Johnston, Mrs. R. D.
---------------------	----------------------

---

## METEOR CLUB.

*Organized:* 1899.

*Meeting:* Fortnightly on Thursday evening.

## OFFICERS

*President*—Alexander Troy.  
*Secretary*—Alva Fitzpatrick.

## MEMBERS

Chaffee, Frank P.	Stollenwerck, Frank Jr.
Fitzpatrick, Alva	Thomas, George A.
Forbes, A. G.	Thompson, J. A.
Foster, J. Manly	Troy, Alexander
Gunnels, H. C.	Wallace, John H.
Jones, George W.	Westcott, Dr. W. B.

---

## ART STUDY CLUB.

*Organized:* Jan. 24, 1902.

*Meetings:* Every other Tuesday.

## OFFICERS

*Director*—Miss Rutson Hatchett.  
*Secretary-Treasurer*—Miss Minna Dent.  
*Directors to City Federation*—Mrs. Wm. Lamar Law  
 and Mrs. Warren Tyson.

## MEMBERS

Anderson, Miss Olivia	Hatchett, Miss Brooke
Andrew, Miss Lizzie	Hatchett, Miss Rutson
Arrington, Miss Olivia	Haralson, Miss Caroline
Arrington, Mrs. Robert	Hurter, Miss Carrie Lee
Booth, Miss Margaret	Hurter, Miss Janet
Bullock, Miss Eliza M.	Holmes, Miss Dalmar
Cobbs, Mrs. E. E.	Harris, Miss May
Coleman, Mrs. Charles C.	Hall, Mrs. William J.
Craik, Miss Jean	Lyle, Mrs. Edward
Dimmick, Miss Margaret	Law, Mrs. William Lamar
Dimmick, Miss Annie May	McDonald, Miss Olive
Dent, Miss Minna	McNeel, Mrs. John D.
Durr, Mrs. John W.	Moore, Miss Elizabeth C.
Durr, Mrs. Wilsie	Parker, Miss Elizabeth
Edmonds, Mrs. Henry M.	Rogers, Miss Zelma
Forbes, Miss Clara Ellen	Stringfellow, Mrs. Horace
Gibson, Miss Mary Carr	Tyson, Mrs. Warren
Gunter, Mrs. Harris	Williams, Miss Annie
Gunter, Miss Nan	

---

 THE THIRTEEN.

*Organized:* January, 1902.

*Meetings:* Twice each month, except for the months of July, August and September, in which only one meeting is held. Officers elected annually in January each year.

## OFFICERS

*President*—Rev. Stewart McQueen.

*Secretary*—

## MEMBERS

Cody, Michael	Pinckard, James S.
Edmonds, Rev. Henry M.	Sexton, Albert C.
Glass, Franklin P.	Stakely, Rev. Dr. Charles A.
Laird, Hervey W.	Stollenwerck, Frank
Loeb, Jacques	Thomas, Judge Wm. H.
McQueen, Rev. Stewart	Weil, Leon
Owen, Thomas M.	

## THE SESAME CLUB.

*Organized:* October, 1904.

*Meetings:* Fortnightly—Friday 3:30 o'clock, October to June. Annual meeting in March.

## OFFICERS

*President*—Mrs. Sidney G. Weil.

*Vice-President*—Mrs. Ernest Mayer.

*Secretary and Treasurer*—Miss Rosa Steiner.

## MEMBERS

Cohen, Mrs. David  
Goldman, Mrs. Godfrey  
Loeb, Miss Cecile  
Loeb, Mrs. Simon  
Meyer, Mrs. A. B.  
Meyer, Miss Stella  
Meyer, Mrs. Amelia  
Meyer, Miss Emily  
Mohr, Miss Della  
Moses, Miss Julia  
Mayer, Mrs. Ernest  
Moritz, Mrs. Charles  
Moritz, Miss Beulah

Moritz, Miss Hilda  
Nachman, Mrs. Jos.  
Roman, Mrs. Sigmund  
Steiner, Miss Rosa  
Strauss, Miss Rose  
Stern, Mrs. Seigmund  
Weil, Mrs. Leon  
Weil, Mrs. Sidney  
Weil, Mrs. Emil  
Weil, Mrs. Isidore  
Weil, Miss Louise  
Weil, Miss Bertie

## ASSOCIATE MEMBERS.

Uhlfelder, Miss Kate

Ehrenreich, Mrs. B. C.

## MONTGOMERY CHAPTER.

## SOUTHERN ASSOCIATION OF COLLEGE WOMEN.

*Organized:* December, 1906.

*Meetings:* Literary meetings once each month, except from May to October inclusive. Annual meeting in January.

## OFFICERS

*President*—Miss Margaret Booth.

*Vice-President*—Miss Della Mohr.

*Secretary-Treasurer*—Miss Helen Vickers.

## MEMBERS

Booth, Miss Margaret, of Mount Holyoke Seminary.  
 Dimmick, Miss Annie May, of Wellesley College.  
 Gunter, Miss Anne, of The Newcombe.  
 Mohr, Miss Blanche, of The Newcombe.  
 Mohr, Miss Della, of The Newcombe.  
 Parker, Miss Elizabeth, of Radcliffe.  
 Reed, Mrs. Prentiss B., of the University of Chicago.  
 Vickers, Miss Helen, of the University of Alabama.  
 Williams, Mrs. William, of Vassar College.

---

 WEDNESDAY MORNING MUSIC CLUB.

*Organized:* 1908.

*Meetings:* Wednesday morning at 10:30 o'clock.

## OFFICERS

*President*—Mrs. Rienzi Thomas.  
*Vice-President*—Mrs. Michael Cody.  
*Secretary*—Mrs. Virgil Griffin.  
*Treasurer*—Miss Lucy Lull.  
*Musical Director*—Prof. Rienzi Thomas.

## MEMBERS

Bayles, Mrs. Grover C.	Robinson, Miss May
Browder, Mrs. Richard D.	Roquemore, Mrs. John D.
Cody, Mrs. Michael	Savage, Mrs. John
Griffin, Mrs. Virgil	Simon, Mrs. Ike
Hanna, Mrs. Robert	Teasley, Mrs. Delores
Holt, Miss Louise	Waller, Mrs. George
Lipscomb, Miss Louise	Washburn, Mrs. S. E.
Lull, Miss Lucy	Thomas, Mrs. Rienzi
Minderhout, Mrs. Pete	

## HONORARY MEMBERS

Hill, Mrs. Alice F.	Tyson, Miss Annie
---------------------	-------------------



## TWENTIETH CENTURY CLUB.

*Organized:* Dec. 1, 1908.

*Meetings:* First and third Fridays, at 3:00 o'clock p. m., from October to June inclusive. Annual meeting in June.

## OFFICERS—1909-10.

*President*—Mrs. W. P. DeJarnette.

*Vice-President*—Mrs. C. G. Zirkle.

*Recording Secretary*—Mrs. C. G. Hewitt.

*Corresponding Secretary*—Mrs. L. L. DeJarnette.

*Treasurer*—Miss Rochelle Jones.

*Senior Director*—Mrs. John Gay.

*Junior*—Mrs. C. H. Roquemore.

*Delegate to State Federation*—Mrs. F. O. Walsh.

*Delegates to City Federation*—Mrs. Jesse Adams,  
Mrs. Lee Martin, Mrs. W. H. Moore, Mrs. T. J.  
Reynolds, Mrs. Garner Wade.

*Prespectus Committee*—Mrs. Jesse C. Adams, Mrs.  
Buckner Beasley, Mrs. L. L. DeJarnette, Chm.

## MEMBERS

Adams, Mrs. Jesse C.	Hewitt, Mrs. C. G.
Allen, Mrs. Louise	Harmon, Mrs. R. L.
Barnett, Mrs. Martha	Jones, Miss Rochelle
Beasley, Mrs. Buckner	Kirkland, Mrs. Olin
Beauchamp, Mrs. G. A.	Martin, Mrs. L. W.
Brewer, Mrs. Owen	Moore, Mrs. W. H.
DeJarnette, Mrs. L. L.	Reynolds, Mrs. T. J.
DeJarnette, Mrs. W. P.	Roquemore, Mrs. C. H.
Fitzpatrick, Mrs. Eleanor V.	Thompson, Mrs. H. F.
Flowers, Mrs. E. P.	Wade, Mrs. Garner
Gay, Mrs. John	Walsh, Mrs. F. O.
Gilchrist, Mrs. A. R.	Zirkle, Mrs. C. G.

## HONORARY MEMBER

Coleman, Mrs. Phares

## FLOWER GROWERS ASSOCIATION.

*Organized:* Jan. 1, 1907.

## OFFICERS

*President*—Mrs. W. A. Gayle.

*Vice-President*—Mrs. R. P. Stout.

*Secretary*—Mrs. C. E. McClellan.

*Corresponding Secretary*—Mrs. C. R. Clark.

## MEMBERS

Abercrombie, Miss Lallie	Gunter, Mrs. Harris
Aldworth, Mrs. R. T.	Holloway, Mrs. Will
Andrews, Mrs. Marshall	Hopkins, Mrs. J. M.
Andrews, Mrs. Glenn	Hawley, Mrs. W. H.
Andrews, Miss Eliza Frances	Houghton, Mrs. H. L.
Arrington, Mrs. Mary	Holmes, Miss Sophia
Ball, Mrs. Chas.	Hurter, Miss Carrie Lee
Barnes, Mrs. of Pike Road	Jones, Mrs. Harvey
Bibb, Mrs. M. D.	Lassiter, Mrs. L.
Billing, Mrs. F. M.	LeBron, Mrs. A. W.
Blair, Miss R. E.	LeGrand, Mrs. W. H.
Braeme, Mrs. J. Y.	Ligon, Mrs. Robt.
Brewer, Mrs. Owen	Little, Mrs. Lila
Bullock, Miss Eliza	Marks, Mrs. Sam
Butt, Mrs. R. L.	McCombs, Mrs. Geo.
Cobbs, Mrs. E. E.	McKinney, Mrs. J. I.
Cobbs, Mrs. Claude	McNeel, Mrs. Andrew
Cobbs, Mrs. D. E.	Merriam, Mrs. E. C.
Craik, Miss Jean	Moore, Mrs. W. H.
Cobbs, Mrs. J. L.	Payne, Mrs. W. S.
Clark, Mrs. Sallie G.	Persons, Mrs. Frank
Cozart, Miss Toccoa	Pinckard, Mrs. J. S.
Cody, Mrs. J. D.	Pinkston, Mrs. J. C.
Dillard, Mrs. J. Richard	Rives, Miss Mattie
Dimmick, Mrs. J. W.	Scott, Mrs. M. C.
Duncan, Mrs. Frank	Screws, Mrs. W. W.
Elmore, Mrs. Nellie	Seibels, Mrs. Emmett
Fisk, Mrs. Walter	Semple, Miss Irene
Flowers, Mrs. F. A.	Sinclair, Mrs. J. C.
Gay, Mrs. Ed.	Starke, Mrs. J. M.
Gilmer, Mrs. Morgan	Stollenwerck, Mrs. F.

Stuart, Mrs. Mose  
 Taylor, Mrs. Frank  
 Tennille, Miss Annie Lou  
 Tyson, Mrs. J. C.  
 Waller, Mrs. George  
 Wiley, Mrs. A. A.

Winter, Mrs. Jno. G.  
 Wyly, Mrs. Amelia  
 Wyman, Mrs. B. L.  
 Wyman, Mrs. J. D.  
 Wright, Miss Lizzie

---

MONTGOMERY SCHOOL IMPROVEMENT  
 ASSOCIATION.

*Organized:* Feb. 22, 1907.

*Meetings:* Third Tuesdays in each month at 3:30 p. m.  
 at the Girls' High School, except during the months of  
 June, July, August and September.

OFFICERS

*President*—Mrs. Ernest Meyer.

*Vice-President*—Mrs. John Haardt.

*Secretary*—Mrs. Walter S. Wyche.

*Treasurer*—Mrs. G. W. Crist.

*Advisory Board*—Dr. B. J. Baldwin, Prof. C. L.  
 Floyd, Mrs. W. H. Seymour, Mrs. H. C. Gun-  
 nels, Mrs. Leon Weil.

*Bellinger Hill District*—Mrs. John Haardt, *Chairman*.

*Capitol Hill District*—Mrs. G. W. Crist, *Chairman*.

*Cottage Hill District*—Miss Olivia Anderson, *Chairman*.

*Decatur Street District*—Mrs. H. S. Persons, *Chairman*.

*Herron Street District*—

*Highland Park District*—Mrs. C. F. Bogacki, *Chairman*.

*Sayre Street District*—

*West End District*—Mrs. J. R. McDaniel, *Chairman*.

THE ALUMNAE ASSOCIATION OF THE GIRLS' HIGH  
SCHOOL.

*Organized:* May 23, 1890.

OFFICERS

- President*—Miss Mary S. Knowles.  
*1st Vice-President*—Miss Bella Coghill.  
*2nd Vice-President*—Mrs. L. S. McKerall.  
*3rd Vice-President*—Miss Jessamine Rice.  
*4th Vice-President*—Mrs. J. Watson.  
*Secretary*—Miss Kate Steiner.  
*Treasurer*—Mrs. John Roquemore.  
*Historian*—Miss Natalie Thornton.

---

CHILTON COLLEGE CHAPTER.

- Chairman*—Mrs. A. F. Wilson.  
*Secretary*—Mrs. John Roquemore.

- |                       |                       |
|-----------------------|-----------------------|
| Abraham, Mrs. H.      | Keynton, Mrs. G. W.   |
| Brame, Mrs. A. J.     | Neumann, Mrs. F.      |
| Coghill, Miss Bella   | Peach, Mrs. T. L.     |
| Coghill, Miss Lillie  | Roquemore, Mrs. J. D. |
| Crist, Mrs. G. W.     | Rushton, Miss Olive   |
| Campbell, Miss Pierce | Sayre, Miss Lizzie    |
| Dimmick, Miss A. M.   | Shaw, Mrs. Lena       |
| Dowe, Mrs. C. F.      | Spear, Miss Johnnie   |
| Fuller, Miss Willie   | Tuttle, Mrs. M. H.    |
| Fonville, Mrs. C. A.  | Wilson, Mrs. A. F.    |
| Helburn, Mrs. B.      | Weil, Mrs. Leon       |
| Hall, Mrs. Wm.        | Wyman, Miss Lula      |

## THE E. M. BULLOCK CHAPTER.

*Chairman*—Mrs. L .S. McKerall.

Bruce, Miss Martha	McLemore, Miss Kate
Clay, Miss Ida	Merritt, Miss Maude
Condon, Mrs. R. W.	Moses, Miss Julia
Cook, Mrs. David R.	Moore, Mrs. C. A.
Dix, Mrs. Paul F.	Owen, Mrs. Gardner
Fuller, Miss Bertha	Offutt, Miss Susie
Graves, Mrs. Bibb	Pickett, Miss Alberta
Hails, Miss Sallie	Simpson, Miss Kate Burke
Henderson, Mrs. G. W.	Simpson, Miss Bessie
Kilgrow, Mrs. Cliff	Vass, Miss Libbie
Lahey, Miss Margaret	Wilson, Mrs. Rupert
McKerall, Mrs. L. S.	

## THE ROSA FLOYD CHAPTER.

*Director*—Miss Beulah Moritz.*Secretary*—Miss Jessamine Rice.

Barnett, Miss Mattie	Ledbetter, Miss Mary
Baarcke, Miss Mary	Macey, Miss Eugenia
Black, Mrs. Percy	McDonald, Miss Olive
Battle, Mrs. Ed.	McLauren, Mrs.
Bibb, Miss Bessie	Meyer, Miss Emily
Chaffee, Miss Lucy	Mohr, Miss Della
Ellis, Miss Pauline	Moritz, Miss Beulah
Fay, Miss Mienchen	Noble, Mrs. Ed
Friedman, Mrs.	Owen, Mrs. Hopson
Gunter, Miss Anne	Pickett, Miss Mary Ellen
Haynie, Miss Fannie	Paterson, Mrs. Will
Haden, Miss Florrie	Rice, Miss Jessamine
Holt, Mrs. J. W.	Roper, Miss Rob
Hughes, Miss Daisy	Strauss, Miss Mabel
Hurter, Miss Janet	Simpson, Miss Clara
Illges, Miss Ruby	Weil, Miss Flossie
Jordan, Mrs. Will	Watts, Miss Sophia
Lamar, Miss Emmie	Yarbrough, Miss Clyde

## THE CENTRAL HIGH SCHOOL CHAPTER.

*Chairman*—Miss Mary Body Williams.

*Secretary*—Miss Lucie Dowe.

*Treasurer*—Miss Marjorie Holmes.

Barnes, Miss Ethleen	Levy, Miss Rosalind
Burke, Miss Mary	Loeb, Miss Blanche
Callaway, Miss Clara	Loyd, Miss Hazel N.
Carmichael, Miss Fannie E.	Lucas, Miss Ida
Clint, Miss Aline B.	McKeithen, Miss Lucie
Conniff, Miss Eugenia	Moses, Miss Adeline
Covington, Miss Ethel	Parrish, Miss Ida
Covington, Miss Hazel	Pickett, Miss Lizzie B.
Crump, Miss Dora	Redding, Miss Mamie
Dennis, Miss Cecil	Rice, Miss Carrie
Dent, Miss Catherine	Rice, Miss Irma
Dorsey, Miss Lillian	Rollings, Miss Edna
Dowe, Miss Lucie	Richardson, Miss Georgia
Ellesberry, Miss Palma	Sable, Miss Marcelle
Figh, Miss Margaret L.	Sightler, Miss Annie
Frank, Miss Dora	Sistrunk, Miss Mary
Frank, Miss Sadie	Smith, Miss Adelle
Gay, Miss Julia S.	Smith, Miss Annie Foss
Griffith, Miss Katie B.	Solomon, Miss Annie
Hails, Miss Katie	Spiers, Miss Nannie J.
Hamburger, Miss Virginia	Straussburger, Miss Anita
Hamburger, Miss Louise	Strong, Miss Lucille
Hertz, Miss Alma	Thompson, Miss Willie
Hoffman, Miss Verna	Turner, Miss Margaret A.
Hodgson, Miss Edith	Talman, Miss Mary S.
Holt, Miss Annie	Vincentelli, Miss Marie
Holmes, Miss Marjorie	Waller, Miss Ethel
Hugger, Miss Carrie	Waller, Miss Evelyn
Hugger, Miss Maude	Watson, Mrs. Jere
Jones, Miss Laura	Westcott, Miss Clara
Kennedy, Miss Laura	Weil, Miss Jeanne
Klinge, Miss Adeline	Williams, Miss Mary Boyd
Lamar, Miss Annie Laurie	Williams, Miss Etheldra
Lee, Miss Effie	

## THE QUATRE A SEPT CHAPTER.

*Chairman*—Miss Mary McQueen.

*Secretary and Treasurer*—Miss Je Retta Taylor.

Andrew, Miss Elizabeth	Lamar, Miss Stannie
Alley, Miss Katherine	Marcus, Miss Dora
Ament, Miss Lytle	Matthews, Miss Lila
Bibb, Miss Evelyn S.	May, Miss Susie
Behr, Miss Carrie	Marks, Miss Phillippa
Bartlett, Mrs. Ed.	McGehee, Miss Marion
Brinson, Mrs. Minor	McQueen, Miss Lula J.
Browne, Miss Margaret	McQueen, Miss Mary C.
Brame, Miss Miriam	Meyer, Miss Mary
Barnett, Miss Alberta	Meyer, Miss Lvra
Cadden, Miss Bessie	Meyer, Miss Edith
Caldwell, Mrs.	Moore, Miss Blanche
Clark, Miss Emily	Newman, Miss Lucile
Covington, Miss Clara	Norman, Miss Leora
Chandler, Miss Annie	O'Conner, Miss Agnes
Centerfit, Miss Leslie	Perry, Miss Fannie B.
Chestnut, Miss Belle	Ray, Miss Margaret
Crown, Mrs. T. R.	Richardson, Miss Lucia
Davidson, Miss Florence	Rollins, Miss Minnie
Day, Miss Marguerite	Rutledge, Miss Rebecca
Deas, Miss Pinckney	Sayre, Miss Ella Hargrove
Dreyfus, Miss Bessie	Sayre, Miss Rosalind
Duncan, Miss Thula	Shepherd, Mrs. Walter
Emerson, Miss Lillian	Spiers, Miss Ethel
Figh, Miss Annie	Spann, Miss Mary
Gassenheimer, Mrs. L.	Stakely, Miss Flora
Glass, Mrs. J. P. Jr.	Steiner, Miss Kate
Glass, Miss Christine	Strauss, Miss Minnie
Hancock, Miss Florence	Taylor, Miss Je Retta
Harrison, Mrs.	Thompson, Miss Janie
Jernigan, Mrs.	Thornton, Miss Natalie
Johnson, Mrs. Dave	Townsend, Mrs. Murray
Johnstone, Miss Ethel	Vickers, Miss Helen
Jones, Mrs. Herbert	Walter, Miss Beulah
Jones, Miss Frances	Williams, Mrs.
Joseph, Miss Carrie B.	Wilson, Miss Lucharlle
Klinge, Miss Julia	Weil, Miss Bertie
Knowles, Miss Mary S.	Whatley, Miss Julia
Lahey, Miss Jean	

## CHAUTAUQUA CIRCLE.

*Organized:* June, 1909.

*Meetings:* First and third Thursdays in each month at 3:00 o'clock p. m. Annual meeting in May.

## OFFICERS

*President*—Mrs. Harry C. Gunnels.  
*Vice-President*—Mrs. Belle Allen Ross.  
*Secretary*—Mrs. J. R. McDaniel.  
*Treasurer*—Miss Kate Alley.

## MEMBERS

Alley, Miss Kate	Kirkpatrick, Mrs. J. A.
Bandy, Mrs. Harry	Kirkpatrick, Miss Mary
Bibb, Miss Bessie	McCombs, Mrs. George H.
Campbell, Mrs. Myrtle B.	McDaniel, Mrs. J. R.
Crist, Mrs. G. W.	Owen, Miss Myrtle
Graves, Mrs. E. M.	Patterson, Miss Annie
Gunnels, Mrs. H. C.	Ross, Mrs. Belle Allen
Goldsmith, Mrs. John S.	Tyson, Mrs. J. C.
Hubbell, Mrs. Stephen B.	Thompson, Mrs. J. A.
Julian, Mrs. Frank	Wilson, Mrs.

## CITY FEDERATION OF WOMEN'S CLUBS.

*Organized:* Spring of 1907.

*Meetings:* On call of President.

## OFFICERS

*President*—Mrs. Leon Weil.  
*Vice-President*—Mrs W. J. Chambers.  
*Recording Secretary*—Mrs. Mortimer H. Tuttle.  
*Corresponding Secretary*—Mrs. Walter B. Fisk.  
*Treasurer*—Mrs. E. I. Cadden.



## CLUBS IN THE FEDERATION.

- Art Study Club.
- Council of Jewish Women.
- Ionian Club.
- Magazine Club.
- Montgomery Chapter, Southern Association of  
College Women.
- Mothers' Circle.
- No Name Club.
- Sesame Club.
- School Improvement Association.
- Tintagil.
- Twentieth Century Club.
- Wednesday Morning Music Club.

## IV. Social Organizations

---

### LADIES TUESDAY CARD CLUB.

*Organized:* November 28, 1893.

*Meetings:* Tuesdays at 11:00 o'clock a. m.

*Game:* Bridge.

#### OFFICERS

*President*—Mrs. Jack Thorington.

*Vice-President*—Mrs. Henry Evans.

*Secretary-Treasurer*—Mrs. St. John Naftel.

#### MEMBERS

Cain, Mrs. McDuff	Naftel, Mrs. St. John
Evans, Mrs. Henry	Norwood, Mrs. Joseph
Evans, Mrs. B. F.	Stout, Mrs. Robert P.
Gaston, Mrs. J. L.	Stevenson, Mrs. Forney C.
Hickey, Mrs. James	Tyson, Mrs. Warren
Jackson, Mrs. J. Kirkman	Thorington, Mrs. Jack
Johnston, Miss Mary	Walker, Mrs. James W.
Marks, Mrs. Wm.	

---

### THIRTEEN CLUB.

*Organized:* October, 1908.

*Meetings:* Tuesday mornings at 11:00 o'clock.

#### OFFICERS

*Director*—Miss Christine Glass.

#### MEMBERS

Beale, Miss Taylor	McQueen, Miss Mary
Chandler, Miss Annie	McQueen, Miss Lula
Forbes, Miss Clara Ellen	Orum, Miss Dixie
Gaston, Miss Annie	Saffold, Miss Georgia
Glass, Miss Christine	Tyson, Miss Ellen
Harris, Miss Mary Ellen	Wilkerson, Miss Sarah W.
Johnstone, Miss Gertrude	

## ADVANCED BRIDGE CLUB.

*Organized:* Nov. 17, 1909.

*Meetings:* Tuesday afternoons at 3:30 o'clock.

NO OFFICERS

## MEMBERS

Lobman, Mrs. Nathan	Roman, Mrs. S.
Loeb, Mrs. Sam	Weil, Mrs. Lee H.
Meyer, Miss Stella	Weil, Mrs. Sidney G.
Moses, Miss Julia	Weil, Mrs. Simon

---

## WEDNESDAY SEWING CIRCLE.

*Organized:* 1899.

*Meetings:* Wednesday afternoons at 3:30 o'clock.

NO OFFICERS

## MEMBERS

Cohen, Mrs. David	Mohr, Mrs. Sidney
Ehrenreich, Mrs. B. C.	Newman, Mrs. Fred
Gassenheimer, Mrs. Simon	Stern, Mrs. Adolph
Goldman, Mrs. Godfrey	Seligman, Mrs. Maurice
Greil, Mrs. Meyer	Strauss, Mrs. Lafa
Griel, Mrs. B. S.	Weil, Mrs. Emil
Griel, Mrs. Naham	Weil, Mrs. Sidney
Loeb, Mrs. Simeon	Weil, Mrs. Leon
Mayer, Mrs. Ernest	Wolff, Miss Maurice

---

## WEDNESDAY CARD CLUB.

*Organized:* October, 1904.

*Meetings:* Wednesday mornings at 11:00 o'clock.

## OFFICERS

*President*—Mrs. Warren Tyson.

*Secretary*—Mrs. Ed. C. Fowler.

## MEMBERS

Bartlette, Mrs. H. T.	Reese, Mrs. Warren S.
Burton, Mrs. Ed	Teasley, Mrs. C. B.
Elmore, Mrs. John A.	Thorington, Mrs. Jack
Evans, Mrs. Henry	Tullis, Mrs. Clayton
Fowler, Mrs. Ed C.	Vandiver, Mrs. Henry
Hannon, Mrs. Elliott	Vandiver, Mrs. Merritt
Henderson, Mrs. Robert	Virgin, Mrs. Ira
Jones, Mrs. A. Joshua	Whetstone, Mrs. Dave
Kelly, Mrs. Will	Tyson, Mrs. Warren
Kelly, Mrs. Whit	Williams, Mrs. William
LeGrand, Mrs. Homer	

## WEDNESDAY AFTERNOON BRIDGE CLUB.

*Organized:* November 11, 1908.

*Meetings:* Wednesday afternoons at 3:30 o'clock.

NO OFFICERS

## MEMBERS

Black, Miss Daisie	Meyer, Miss Amelia
Dreyfus, Miss Bessie	Newman, Miss Lucile
Lobman, Miss Theresa	Rice, Miss Jessamine
Jacobi, Miss Sadie	Steiner, Miss Rose

## THE PRISCILLAS.

*Organized:* Oct. 1, 1909.

*Meetings:* Wednesdays at 10:30 o'clock a. m.

*Work:* Embroidery.

NO OFFICERS

## MEMBERS

Benjamin, Miss Virginia	McGehee, Miss Marion
Davidson, Miss Dora	Miles, Miss Bessie
Holmes, Miss Marjorie	Riley, Miss Ellie
Holt, Miss Virginia	Smith, Miss Annie F.
Hood, Miss Sadie	Strong, Miss Lucile
Joseph, Miss Carrie Brown	Williams, Miss Mary Boyd

## ELWELL BRIDGE CLUB.

*Organized:* Oct. 16, 1909.

*Meetings:* Wednesday afternoons at 3:00 o'clock.

## OFFICERS

*President*—Mrs. John Welch.

*Secretary-Treasurer*—Mrs. Grover C. Bayles.

## MEMBERS

Barnett, Mrs. Robert	Fort, Mrs. Lynn
Bayles, Mrs. Grover C.	Robinson, Mrs. Louis
Dennis, Mrs. George A.	Stuart, Miss Belle
Dillard, Mrs. J. R.	Tarlton, Mrs. Stanley
Durham, Mrs. Charles H.	Welch, Mrs. John

## THURSDAY BRIDGE CLUB.

*Organized:* Fall of 1906.

*Meetings:* Thursday of each week at 11:00 o'clock a. m.

## OFFICERS

*President*—Mrs. W. W. Pearson.

*Secretary-Treasurer*—Miss Gabe Watts.

## MEMBERS

Andrews, Mrs. D. M.	Graves, Mrs. Bibb
Bibb, Mrs. Dike	Hill, Mrs. Alice Fitts
Candler, Mrs. H. P.	Hunter, Mrs. A. W.
Chapman, Mrs. Robert	Troy, Mrs. Alex
Conniff, Mrs. Harry	Pearson, Mrs. W. W.
Fleming, Mrs. L. P.	Watts, Miss Gabe

## NEIGHBORHOOD FIVE HUNDRED CARD CLUB.

*Organized:* February, 1909.

*Meetings:* Fortnightly on Thursday at 3:30 o'clock p. m.

NO OFFICERS

## MEMBERS

Bellamy, Mrs. Robert	Noble, Mrs. Sutherland
Fonville, Mrs. C. A.	Pleasants, Mrs. Glenn
King, Mrs. Thomas	Stough, Mrs. T. J.
Kohn, Miss Allie	Young, Mrs. J. A.
McRee, Mrs. Minor	Young, Miss Ludie
Neely, Mrs. J. L.	

## EMANON BRIDGE CLUB.

*Organized:* Spring of 1909.

*Meetings:* Thursday afternoons at 3:00 o'clock.

## OFFICERS

*President*—Mrs. Meyer Gerson, Jr.

*Secretary*—Mrs. Morris Dreyfus.

## MEMBERS

Dreyfus, Mrs. Morris	Lobman, Mrs. Theodore
Gerson, Mrs. Meyer, Jr.	Weil, Mrs. Bert
Greil, Mrs. Terry	Weil, Mrs. Lawrence
Kohn, Mrs. Charles	Winter, Mrs. Sidney

## NOVICES BRIDGE CLUB.

*Organized:* November 4, 1909.

*Meetings:* Thursday mornings at 11:00 o'clock.

## OFFICERS

*President*—Miss Lillian Hill.

*Secretary-Treasurer*—Miss Mary Cobbs.

## MEMBERS

Abercrombie, Miss Virginia	Hill, Miss Lillian
Ashley, Miss Mary Goodwyn	Henderson, Miss Julia Mae
Baldwin, Miss Katherine	Holt, Miss Anne
Burke, Miss Gene	Jones, Miss Netta
Cobbs, Miss Isabelle	Marks, Miss Florence
Cobbs, Miss Mary	Solomon, Miss Annie
Dent, Miss Kitty	Steiner, Miss Helen

## KILL KARE CLUB.

*Organized:* November, 1908.

*Meetings:* Friday afternoons at 3:30 o'clock.

*Game Played:* Bid Domino.

## OFFICERS

*President*—Miss Bella Coghill.

*Secretary*—Mrs. J. W. Osborne.

*Treasurer*—Mrs. Percy Black.

## MEMBERS

Ball, Mrs. Will	Coghill, Miss Bella
Barnett, Miss Hettie	Coghill, Miss Lilly
Barnett, Mrs. Rob.	Farnham, Mrs. Maud
Bartlett, Mrs. Ed	Holloway, Mrs. J. M.
Black, Mrs. Percy	Hood, Miss Claudia
Brame, Mrs. Whit	Kennedy, Mrs. A. M.
Bruce, Miss Martha	Lamar, Miss Emmie
Bussey, Mrs. Ernest	Osborne, Mrs. J. W.

## SATURDAY CARD CLUB.

*Organized:* January, 1899.

*Meetings:* Saturday morning at 11:30 o'clock.

*Game:* Six hand euchre.

## OFFICERS

*President*—Miss Ethel Pelzer.

*Secretary and Treasurer*—Mrs. Stuart Mackenzie.

## MEMBERS

Anderson, Mrs. Lawrence	Pelzer, Miss Anna
Baker, Mrs. J. N.	Pelzer, Miss Ethel
Haralson, Miss Caroline	Randolph, Miss Carrie
Joseph, Mrs. E. B.	Randolph, Miss Lucy
Kirkpatrick, Miss Mary	Sayre, Miss Clayton
Lahey, Miss Alice	Sayre, Miss Ella H.
Lanier, Mrs. Clifford A. Jr.	Stuart, Mrs. Will
Lahey, Miss Margaret	Whetstone, Mrs. D. L.
Lahey, Miss Jean	Wyman, Miss Lula
Mackenzie, Mrs. Stuart	Wyman, Miss Sadie

## BEAUVOIR CLUB.

*Organized:* Nov. 1, 1894.

*Meetings:* Annual on second Tuesday in December.

## OFFICERS

*President*—J. K. Jackson.

*Vice-President*—Charles B. Teasley.

*Secretary*—W. Leon Jackson.

*Treasurer*—Louis B. Farley.

*Governing Committee*—The foregoing officers, and  
Messrs. W. D. Kessler, J. I. McKinney, E. B.  
Joseph, Jack Thorington, Frank McPherson,  
James P. Ferrall, W. A. Gayle.

## MEMBERS

Abercrombie, C. G.	Catrevas, A. N.
Andrew, E. C.	Chambers, R. J.
Arrington, A. H.	Chandler, W. T.
Ashley, L. W.	Chapman, B. S.
Baldwin, A. M.	Charles, T. T.
Baldwin, B. J.	Clancey, J. H.
Baldwin, J. M.	Clapp, E. W.
Baker, J. N.	Cobbs, C. C.
Bartlett, H. T.	Cobbs, J. L.
Bell, N. J.	Cody, M.
Betty, B. G.	Coleman, P.
Betty, L. S.	Crossland, D. W.
Betz, C. L.	Crum, B. P.
Black, J. W.	Curran, T. G.
Blue, J. H.	Danziger, H.
Brame, A. J.	Davidson, H. C.
Bruce, W. C.	Davis, W. A.
Burnett, E.	Day, C. G.
Burton, W. B.	deFuniak, E. A.
Campbell, J. J.	DeJarnette, W. P.
Campbell, M. B.	Dent, S. H. Jr.
Carr, D. H.	DeWees, I. H.
Cardwell, G. A.	Dimmick, J. P.
Carter, T. W.	Douglass, H.
Cassells, S. J.	Dowdell, J. S.



- Duskin, W.  
Edgar, R. B.  
Eley, A. R.  
Elmore, F. H. Jr.  
Elmore, L.  
Farley, L. B.  
Ferrall, J. P.  
Ferguson, H. B.  
Field, S. L.  
Fisk, F. B.  
Fite, H. C.  
Fitzpatrick, B.  
Flowers, B.  
Flowers, J. J.  
Forbes, A. G.  
Foster, J. M.  
Foster, M. L. Jr.  
Fowler, E. G.  
Gamble, J. G.  
Gaston, J. B.  
Gaston, J. L.  
Gayle, W. A.  
Gilchrist, A. R.  
Gilmer, J. T.  
Glass, F. P.  
Goodwin, R. T.  
Goldsmith, J. S.  
Goldthwaite, R.  
Graves, W. W.  
Gunnels, H. C.  
Gunter, C. P.  
Gunter, G.  
Gunter, W. A.  
Gunter, W. A. Jr.  
Hackney, W. H.  
Hardaway, J. H.  
Harmon, R. L.  
Hawley, W. H.  
Haywood, J. D.  
Henry, A. B.  
Hewitt, C. G.  
Hoffman, Sam  
Hollister, W. S.  
Holloway, D. A.
- Holt, B. L.  
Hopkins, C. W.  
Houghton, H. S.  
Huger, J. W.  
Humphrey, O. C.  
Jackson, E. H.  
Jackson, J. K.  
Jenkins, F. S.  
Jones, Geo. W.  
Jones, R. H.  
Jordan, W. A.  
Jordan, W. M.  
Joseph, E. B.  
Joseph, W. F.  
Kelly, J. W.  
Kelly, W. B.  
Kennedy, A. B.  
Kessler, W. DeC.  
Kilpatrick, A. C.  
King, R. H.  
Kirkpatrick, M. B.  
Kreth, Kalford  
Lovejoy, T. E.  
Lanier, C.  
Laslie, C. G.  
Lay, H. T.  
Lee, L. H.  
LeBron, A. W.  
LeGrand, M. P.  
Lightfoot, L. G.  
Ligon, R. F.  
Marks, C. L.  
Marks, N. B.  
Marks, W. M.  
Martin, W. L.  
Martin, T. W.  
Mason, E. M.  
Mentz, G. D.  
Michel, W. M.  
Miller, F. H.  
Milligan, R. L.  
Moore, L. H.  
Moore, M. H.  
Moore, T. H.

- Montgomery, A. H.  
Montgomery, G. A.  
Mourning, J. H.  
McConnico, F. H.  
McEachin, A. D.  
McElwee, H. Q.  
McGehee, J. H.  
McIntyre, C. P.  
McKerall, L. S.  
McKinney, J. I.  
McPherson, F.  
Nelson, O. O.  
Nelson, W. B.  
Noble, Ben  
Noble, Frank  
Norton, H. W.  
Oates, W. C.  
O'Connor, J. P.  
Orum, W. J.  
Peebles, W. E.  
Peagler, G. S.  
Pelzer, W. K.  
Petry, C. A.  
Picard, D. C.  
Pinckard, J. S.  
Pitts, R. N.  
Powell, Jack  
Reese, W. S.  
Rhodes, J. L.  
Roberts, S. H.  
Roquemore, C. H.  
Rushton, Ray  
Ruth, C. L.  
Saffold, W. A.  
Salter, F. G.  
Sayre, P. T.  
Sayre, T. S.  
Screws, M. H.  
Screws, W. W.  
Seibels, R. E.  
Sellers, W. A.  
Sheehan, W. T.  
Seibs, J. G.  
Smith, B. B.  
Smith, J. C.  
Solomon, S. A.  
Spann, E. C.  
Steiner, R. E.  
Steiner, R. E. Jr.  
Stewart, A. C.  
Stires, P. V.  
Stollenwerck, F.  
Stollenwerck, F. Jr.  
Taber, E. R.  
Taber, W. B.  
Tanner, W. B.  
Tatum, Gus  
Tallman, C. D.  
Teague, R. S.  
Teasley, C. B.  
Thetford, W. F.  
Thigpen, C. A.  
Thigpen, W. G.  
Thomas, G. A.  
Thompson, J. A.  
Thorington, Jack  
Thorington, J. W.  
Thurston, W. A.  
Troy, D. W.  
Troy, J. G.  
Tullis, C. T.  
Turner, G. St. J.  
Tyson, A. L.  
Tyson, S. L.  
Vandiver, H. F.  
Vardaman, J. W.  
Virgin, I. H.  
Waeber, E. F.  
Wagner, E.  
Wallace, J. H. Jr.  
Walsh, F. O.  
Warren, H. C.  
Watts, E. S.  
Watts, T. C.  
Weisenburgh, C. E.  
West, F. C.

Westcott, W. B.	Winchester, J. M.
Whetstone, D. L.	Woodruff, F. L.
Whiting, P. R.	Wright, G. R.
Willcox, J. S.	Wyatt, P. A.
Williams, W. M.	Wyly, B. F.
Wilkerson, W. B.	Wyman, J. D.
Wilkerson, W. M.	Zirkle, C. G.
Wilkinson, H. B.	

---

### COUNTRY CLUB OF MONTGOMERY.

*Organized:* Oct. 25, 1903.

*Meetings:* Annual in February each year.

#### OFFICERS

*President*—E. B. Joseph.

*Vice-President*—Wm. T. Seibels.

*Secretary*—Hugh Stuart.

*Supt. of Grounds*—J. M. Inglis.

*Directors*—H. C. Crenshaw, J. R. Sayre, J. H. Foster, J. H. Norton, W. H. Hurter, A. J. Jones, E. S. Watts.

#### MEMBERS

Abercrombie, C. G.	Browder, F. N.
Anderson, W. L.	Browder, J. M.
Arrington, R. G.	Brown, A.
Atkins, E. M. B.	Brown, Cyrus B.
Baldwin, A. M.	Brown, Hal
Baldwin, B. J.	Burnett, E.
Baldwin, J. M.	Burton, E. R.
Ball, F. S.	Burton, W. B.
Betty, B. G.	Butt, A. J.
Black, J. W.	Billing, Dr. S. A.
Bradford, Thos. W.	Bruce, W. C.
Brame, A. J.	Campbell, M. B.
Brame, J. M.	Carr, D. H.
Branch, E. G.	Carter, T. W.

- Carrington, Seddon  
Cassells, S. J.  
Catrevas, A. N.  
Chambers, R. J.  
Chilton, J. M.  
Cook, A. W.  
Cooledge, A. H.  
Cody, Michael  
Coleman, Chas.  
Coleman, P.  
Conniff, H. F.  
Crenshaw, H. C.  
Crenshaw, H. F.  
Crum, B. P.  
Danziger, H.  
Davidson, H. C.  
Davidson, W. P.  
Davis, A. C.  
DeFuniac, E. A.  
Dennis, G. A.  
Dent, S. H. Jr.  
Douglas, H.  
Duskin, Williford  
Edgar, R. B.  
Elmore, Ludlow  
Farley, L. B.  
Feagan, W. F.  
Ferrall, J. P.  
Finch, E. M.  
Fisk, F. B.  
Fisk, W. B.  
Fitzgerald, J. W.  
Flowers, Brooks  
Flowers, E. P.  
Flowers, J. J.  
Floyd, C. L.  
Foster, J. H.  
Foster, M. L.  
Foster, Pope  
Gaston, J. B.  
Gaston, J. L.  
Gayle, W. A.  
Gilbert, L. L.  
Glass, F. P.  
Glass, F. P. Jr.  
Goodwyn, R. T.  
Goldthwaite, R.  
Graves, W. W.  
Graves, Bibb  
Gunter, Gaston  
Gunter, Harris  
Gilmer, J. T.  
Hall, W. D.  
Hannahan, M. L.  
Harold, Chas. L.  
Hannon, A. C.  
Hawkins, F. O.  
Henderson, R. M.  
Higgins, E. F.  
Hickey, J. E.  
Hickey, W. F.  
Holt, J. W.  
Houghton, H. S.  
Hobbie, J. M.  
Howe, Colin H.  
Huger, J. W.  
Hurter, W. H.  
Hopkins, C. W.  
Hollister, W. S.  
Jackson, J. K.  
Jackson, W. L.  
Jenkins, F. S.  
Jernigan, Harry  
Jones, A. J.  
Jones, G. W.  
Jones, H. A.  
Jones, Ray  
Jones, Thos. G.  
Jones, T. G. Jr.  
Johnston, Geo. A.  
Joseph, E. B.  
Joseph, W. F.  
Jennings, L. D.  
Kealhofer, H. S.  
Kelly, W. B.  
Kennedy, J. M.

Kessler, W. DeC.  
Kirkland, O.  
Knabe, H. F.  
Lanier, C. Jr.  
Laslie, C. G.  
Lee, L. H.  
LeGrand, M. P.  
Letcher, J. T.  
Ligon, R. F.  
Lightfoot, L. G.  
Lipscomb, B. F.  
Lockwood, F.  
Lyon, J. Bernard  
Mackenzie, S.  
Marks, G. M. Jr.  
Marks, H. C.  
Marks, W. M.  
Martin, W. L.  
Martin, T. W.  
Mason, E. M.  
Mentz, G. S.  
Miller, F. H.  
Moore, L. H.  
Moore, M. H.  
Moore, W. H.  
Montgomery, A. H.  
Mourning, J. H.  
McGauley, Pat  
McIntyre, C. P.  
McKinney, J. I.  
McPherson, F.  
McQueen, D.  
McKemie, A. K.  
Mourning, T. M.  
McDowell, E. K.  
Nicholson, A. O. P.  
Noble, Ben F.  
Noble, B. Frank  
Norton, J. H.  
Norwood, Jos.  
Oates, W. C. Jr.  
Orum, W. J.  
Owen, Thomas M.

Parker, J. P.  
Peagler, G. S.  
Pearson, W. W.  
Pelzer, W. K.  
Phelan, T. S.  
Pickett, A. H.  
Pickett, W. J.  
Pinckard, J. S.  
Powell, Jack  
Pickard, D. C.  
Petrie, C. A.  
Rambo, L. H.  
Randolph, Frank  
Rhodes, J. L.  
Rouse, L. D.  
Rushton, R.  
Ruth, H.  
Rutledge, A. B.  
Sayre, J. R.  
Sayre, P. T.  
Screws, W. W.  
Screws, W. W. Jr.  
Seibels, R. E.  
Seibels, W. T.  
Seay, T. H.  
Sellers, W. A.  
Shoemaker, W. M.  
Semmes, R.  
Siebs, J. G.  
Sistrunk, R. W.  
Steiner, R. E.  
Stevenson, F. G.  
Stewart, C. W.  
Stuart, M. W.  
Stires, P. V.  
Stakely, Davis F.  
Stollenwerck, F.  
Stollenwerck, F. Jr.  
Stringfellow, H.  
Stringfellow, R. S.  
Taber, E. R.  
Taylor, B. A.  
Teasley, C. B.

Tennille, F.	Watts, E. S.
Thomas, W. H.	Westcott, W. B.
Thorington, Jack	White, C. E.
Thorington, J. W.	Whiting, A. F.
Tullis, C. T.	Williams, W. M.
Tyson, A. L.	Wilkerson, W. M.
Tyson, A. P.	Wilkinson, H. B.
Tyson, A. P. Jr.	Wilson, M.
Tyson, L. W.	Winn, S. D.
Tyson, S. A. Jr.	Winchester, J. M.
Tyson, S. L.	Woolfolk, A. S.
Tuttle, M. H.	Woodruff, F. L.
Travis, P. B.	Wyatt, P. A.
Teague, R. S.	Wyman, J. D.
Virgin, I. H.	Whetstone, D. L.
Wallace, J. H. Jr.	Zirkle, C. G.
Walsh, F. O.	

---

### GRAY'S CLUB.

*Organized:* 1908.

#### OFFICERS

*President*—E. W. Clapp.

*Vice-President*—E. H. Jackson.

*Secretary*—M. J. McGuire.

*Governing Board*—E. W. Clapp, G. G. Lewis, J. A.

Davidson, T. B. Taylor, James Parrish.

#### MEMBERS

Adams, I. A.	Cook, A. W.
Allen, W. E.	Conway, K.
Barnes, Ben	Chandler, V.
Bettie, T. B.	Clements, A. K.
Blue, J. M.	Dowdell, W. S.
Booth, H. H.	Deviney, Ed.
Bingham, F.	Davidson, J. A.
Brame, J.	Day, C. G.
Brandon, J.	Duke, C. R.
Chestnut, R. N.	Dueros, Robert
Crenshaw, O. C.	Elsberry, W. E.
Clapp, E. W.	Eubanks, N. D.
Coolidge, A. H.	Frazer, H. H.

Galloway, H.	McNeel, A. M.
Gravley, J. C.	McPersons, J. K.
Griffin, W. B.	Nicrosi, P. M.
Gunter, V.	Nicrosi, J. M.
Halis, T.	Poundstone, E. B.
Haltiwanger, Authur D.	Parrish, J. S.
Harris, G. L. Jr.	Parrish, H. W. Jr.
Hawkins, W.	Patterson, J. H.
Hendre, J. L.	Patten, J. W.
Hickey, W. F.	Pierce, L. W.
Holt, W. J.	Prather, Dr. John
Holt, Dan	Rouse, W. E.
Houston, E. C.	Shreve, G. H.
Howe, C.	Snodgrass, Mc.
Ivey, Graves	Tatum, G.
Jackson, E. H.	Taylor, T. B.
Jennings, G. B.	Tompkins, H. C.
Jones, W.	Walford, H. A.
Jones, J. G.	Walker, J. H.
Joseph, C. F.	Ward, W. T.
Joseph, W. F.	Watt, T.
Lassiter, J. F.	Wilcox, G. S.
Ledyard, J. P.	Williams, S. S.
Lewis, G. G.	Williams, Frank
Marks, C. H.	Wood, G. B.
Miller, H. W.	

---

### STANDARD CLUB.

*Incorporated:* Feb. 20, 1872.

*Meetings:* Annual in March each year.

#### OFFICERS

*President*—Alex Rice.

*Vice-President*—Josphe Nachman.

*Secretary*—Louis Loeb.

*Treasurer*—Mose Sable.

*Directors*—The foregoing officers, and Messrs. Emanuel Meertief, Nathan Lobman, Bernard Frank, Leon Weil, Sidney Weil, Sam Kaufman, Meyer Greil, Dr. Bernard Mount, George Loeb, Charles F. Moritz.

*Manager*—Sam Trum.

## MEMBERS

Abraham, Adolph	Gassenheimer, Simon
Abraham, Albert	Gerson, Meyer, Jr.
Abraham, Ed.	Gerson, Meyer S.
Abraham, Henry	Gerson, Nathan Jr.
Alexander, Eugene	Gerson, Sam
Baum, Bernard	Gibian, A.
Baum, Phil	Gibian, J. A.
Baum, S.	Goldman, G.
Behr, Abe	Greil, G. J.
Behr, Sol	Greil, M. L.
Bernheimer, L.	Greil, N.
Bloch, Herbert B.	Greil, N. J.
Bodenheimer, Henry	Greil, Terry T.
Borg, Chas. G.	Haas, J. C.
Brickman, I.	Haas, J. L.
Cadden, S. I.	Harris, A. J.
Cahn, Lee	Hirscher, A. B.
Cahn, A.	Hirscher, Sam
Cahn, Alfred	Hirsch, Jos.
Cahn, Chas.	Jacobi, Harold
Cohen, Dave	Jessel, J. D.
Davis, Jake	Kahn, Dave
Dreyfus, D. R.	Kahn, Harry
Dreyfus, Max	Kahn, Maurice
Dreyfus, Morris	Kaufman, A. J.
Drum, Leo J.	Kaufman, Jake
Drum, Norman	Kaufman, Sam
Fishgill, H.	Klein, Leo
Frank, B.	Kohn, Chas. A.
Fried, J. H.	Kohn, L. B.
Gabriel, Julius	Lazarus, A. H.
Gassenheimer, Leo	Lehman, A. L.
Gassenheimer, Selig	Leiter, Joe



Levy, Chas.  
Levy, Sidney  
Levystein, Ike  
Livingston, Abe  
Lobman, E.  
Lobman, Nathan  
Lobman, Theo. E.  
Lobman, Walter  
Loeb, Harold  
Loeb, George  
Loeb, Henry  
Loeb, Howard  
Loeb, Jacques  
Loeb, J. Jr.  
Loeb, Julius  
Loeb, Leopold  
Loeb, Louis  
Loeb, Meyer  
Loeb, Sig  
Loeb, Simon  
Loeb, Sam  
Loeb, Michel  
Loeb, E. S.  
Marcus, Harry  
Marcus, Louis  
Marks, F. M.  
Marx, E. L.  
Mayer, Ernest  
Meertief, E.  
Meyer, A. B.  
Meyer, E. J.  
Meyer, S.  
Meyer, Theo. L.  
Mohr, Sidney  
Mohr, Mike  
Moog, Albert  
Moog, Henry  
Moog, Isidor  
Moore, Mose  
Moritz, Chas. F.  
Moses, J. T.  
Mount, B.  
Nachman, A.  
Nachman, J.  
Pinner, Wm.  
Rice, A.  
Rice, Julius  
Roman, S.  
Rosenburg, Sam  
Sabel, Sam  
Sabel, Moses  
Schloss, S. L.  
Seeman, Jos.  
Seligman, L.  
Seligman, M.  
Shulein, Sidney  
Simon, Gus J.  
Simon, Ike H.  
Simon, Henry  
Solomon, Fred  
Solomon, Sig.  
Steiner, Louis  
Sternfeld, Julius  
Strassburger, B. W.  
Strassburger, Leo  
Strauss, Heyman  
Strauss, Hiram  
Strauss, Leop.  
Strauss, Isidore  
Strauss, Sam  
Strauss, Jos.  
Strauss, Henry  
Sulzbacher, S.  
Trum, Sam  
Weil, Ben  
Weil, B. C.  
Weil, D.  
Weil, Emil  
Weil, Lee H.  
Weil, Leon  
Weil, Isidor  
Weil, S. G.

Weil, Simon  
 Weil, L. W.  
 Weil, Adolph  
 Winter, Sidney  
 Wolff, Ben

Wolff, Jake  
 Wolff, Morris M.  
 Wolff, Willie A.  
 Zadek, Jos.

### THE FALCON CLUB.

*Organized:* Nov. 19, 1899.

#### OFFICERS:

*President*—Lester E. Jacobi.  
*Vice-President*—Ernest S. Meyer.  
*Secretary and Treasurer*—Emil J. Meyer, Jr.  
*Asst. Secty. and Treas.*—Burt Klein.  
*Governing Board*—Lucien Loeb, Herbert Hertz,  
 Jake Hirsch, and Leo Stern.

#### MEMBERS:

Alexander, Eugene	Kaufman, Jake
Altman, Ellis	Klein, Burghardt
Baer, Jack	Klotz, Paul
Bloch, Joe	Levy, Adolph
Bloch, Maurice	Levy, Godfrey
Bodenheimer, Henry	Lobman, Walter
Borg, Charley	Loeb, Harold
Cahn, Sidney	Loeb, Howard
Davis, Harry	Loeb, Victor
Dreyfus, Max	Marcus, Arthur
Drum, Norman	Marcus, Dave
Frank, Mose	Marcus, Joe
Gassenheimer, Irvin	Marcus, Maurice
Gassenheimer, Leo	Marcus, Sidney
Haas, Alfred	Meyer, Emile
Haas, Reuben	Meyer, Ernest
Hertz, Carl	Meyer, Theo.
Hertz, Herbert	Noa, Ed.
Hesselein, Julius	Rice, Julian
Hirsch, Jake	Rosenberg, Sam
Jacobi, Harold	Schloss, Sam
Jacobi, Lester	Shwartz, Kal
Jessel, Joe	Simon, Gus

Simon, Herman	Winter, Milton
Strauss, Henry	Wolff, George
Strauss, Joe	Wolff, Jake
Strauss, Sidney	Zadek, Joe
Weil, Adolph	

## NON-RESIDENT:

Ezekiel, Arthur	Lyons, Joe
Greenville, Ala.	Mobile, Ala.

## HONORARY:

Ehrenreich, Dr. B. C.

## THE GRAND THEATRE.

Jake Wells, <i>Gen. Mgr.</i>	W. Arthur Mattice, <i>Res. Mgr.</i>
Wm. Arthur Mattice— <i>Manager.</i>	
Rex B. Mooney— <i>Treasurer.</i>	
Godfrey Levy— <i>Asst. Treasurer.</i>	
Georg F. Lindner— <i>Musical Director.</i>	
John W. Bailey— <i>Stage Carpenter.</i>	
J. Rembert— <i>Property Master.</i>	

Box office opens daily at 9 a. m. and reserved seat tickets will be obtainable two days in advance of each announced attraction.

Orders for tickets will be honored, if given by telephone, mail or messenger, but with the positive understanding that all such tickets not called for at 8 o'clock evening, and 2:30 o'clock matinee, will again be placed on regular sale.

The curtain will rise at 3 p. m. for matinees and 8:30 for night performances.

## NEW MAJESTIC—THEATRE BEAUTIFUL.

Devoted to Best Vaudeville.

MAJESTIC AMUSEMENT CO., *Proprietors.*

Booked by Interstate Amusement Co.

## EXECUTIVE STAFF

W. K. Couch—*Manager.*J. N. G. Fisher—*Treasurer.*Frank E. Williams—*Musical Director.*Wm. T. Dunn—*Stage Manager.*Karl Hoblitzelle—*President.*B. S. Muckenfuss—*Booking Manager.*

## GENERAL OFFICES

Majestic Theatre Building—Chicago.

---

EMPIRE THEATRE.

No. 16 Commerce Street.

H. C. Farley—*Proprietor and Manager.*

---

THE ORPHEUM.

No. 9 Court Square.

Hix-Gravely Cigar Co.—*Proprietors.*

W. T. Hix—J. C. Gravely.

## Waldo Printing Co.

133½ Commerce St.  
Phone 1559

give special attention to  
**Club and Society Printing**  
Engraved Invitations  
Cards, etc.



**GIVE US A CALL**

## Everything Good In Leather

If you want something that is elegant; something that will distinguish you from the crowd, purchase your luggage from

## Gilbert Trunk Co.

39 Commerce St.

## Builders of Baggage

Tourist Cases	Umbrellas
Collar Boxes	Pocket Books
Dog Collars	Wrist Bags
Traveling Bags	Trunks
Suit Cases	Sample Case

## *Do You Wear Glasses?*

All styles and kinds of frames for eye glasses and spectacles—the good kind—we handle no other. Nose pieces to suit every nose; frames to suit every purse; made to order if need be; made to fit in any event. The lenses we supply are on a par with the frames.

Eighteen years expert knowledge of our optician gives us advantage over others. There isn't a glass in our entire stock but is guaranteed, no matter how little the price. Come today.

**C. L. RUTH & SON**

JEWELERS—OPTICIANS

ESTABLISHED 1878

15 DEXTER AVE. MONTGOMERY, ALA.

# THE NEW FARLEY NATIONAL BANK

## Montgomery, Ala.

Capital.	-	-	-	\$200,000.00
Individual Stockholders Liability,	-			200,000.00
Surplus and Profits,	-	-		50,000.00

### OFFICERS

Louis B. Farley, President.

Sylvain Baum, V-Pres.

John J. Flowers, Cashier.

B. P. Crum, V-Pres.

M. A. Vincentelli, Auditor.

### DIRECTORS

Jacques Loeb

Naham J. Griel

A. G. Forbes

John B. Nicrosi

J. S. Pinkard

B. P. Crum

Hartwell Douglass

Hardwick Ruth

Louis B. Farley

R. J. Chambers

Sylvain Baum

Henry F. Vandiver

Sam Sabel

James E. Hickey

L. B. Whitfield

John J. Flowers, Secretary Board of Directors.

## This Bank Respectfully

## Solicits Your Account

A special Ladies Department provided for our Lady patrons.

The business of this bank is conducted in a thoroughly conservative manner under the direction of its Board of Directors, and the interests of our patrons carefully looked after at all times.

Small accounts are received with as much appreciation as larger ones.

We hope to have you as one of our patrons.

# Index

---

- Advanced Bridge Club, 71.
- Alabama Officials, 9.
- Alumnae Association, Girls High School, 64.
- Anthropological Society, Alabama, 47.
- Art Study Club, 57.
- Baptist Church, 12.
- Beauvoir Club, 76.
- Bridge Clubs, 70 *et seq.*
- Bullock, E. M., Chapter, 65.
- Camp Holtzclaw, U. S. C. V., 47.
- Camp Lomax, U. C. V., 39.
- Camp Jeff Falkner, U. C. V., 43.
- Card Clubs, 70 *et seq.*
- Catholic Church, 13.
- Central High School Chapter, 66.
- Chautauqua Circle, 68.
- Chilton College Chapter, 64.
- Christian Church, 13.
- Christian Science Church, 13.
- Churches, 12.
- City Federation of Women's Clubs, 68.
- City Officials, 7.
- College Women, Montgomery Chapter, 59.
- Colonial Dames, 18.
- Confederate Veterans, 39, 43.
- Council of Jewish Women, 51.
- Country Club of Montgomery, 79.

- County Officials, 8.  
Cradle of the Confederacy Chapter, U. D. C., 31.  
Cumberland Presbyterian Church, 16.  
Daughters of the American Revolution, 19, 21.  
Daughters of the Confederacy, United, 28, 31, 34, 35.  
Dixie Chapter, U. D. C., 35.  
Domino, Game of, 75.  
Elwell Bridge Club, 73.  
Emanon Bridge Club, 74.  
Empire Theatre, 88.  
Episcopal Church, 13.  
Falcon Club, 86.  
First White House Association, 36.  
Flower Growers Association, 62.  
Floyd, Rosa, Chapter, 65.  
Francis Marion Chapter, D. A. R., 21.  
Girls High School Alumnae, 64.  
Grand Theatre, 87.  
Grays' Club, 82.  
Historical Organizations, 18.  
Holtzclaw Camp, U. S. C. V., 47.  
Ionian Club, 54.  
Jeff Falkner Camp, U. C. V., 43.  
Jewish Synagogue, 14.  
Jewish Women, Council of, 51.  
Kill Kare Club, 75.  
Ladies' Memorial Association, 26.  
Ladies' Tuesday Card Club, 70.  
Literary Clubs, 50.  
Lomax Camp, U. C. V., 39.  
Magazine Club, 52.  
Majestic Theatre, 88.



- Memorial Association, Ladies, 26.  
Meteor Club, 57.  
Methodist Church, 14.  
Montgomery City Officials, 7.  
Montgomery County Officials, 8.  
Montgomery School Improvement Association, 63.  
Mothers' Circle, 55.  
Music Club, Wednesday Morning, 60.  
Nebulous Club, 50.  
Neighborhood Five Hundred Card Club, 73.  
New Majestic Theatre, 88.  
No Name Club, 50.  
Novices Bridge Club, 74.  
Officials, City, County, State and U. S., 7.  
Orpheum Theatre, 88.  
Patriotic Organizations, 18.  
Peter Forney Chapter, D. A. R., 19.  
Presbyterian Church, 15.  
Priscillas, The, 72.  
Quatre a Sept., Chapter, 67.  
Salvation Army Post, 16.  
Saturday Card Club, 75.  
School Improvement Association, 63.  
Secession Capital Chapter, U. D. C., 34.  
Sesame Club, 59.  
Sewing Circle, The Wednesday, 71.  
Social Organizations, 70.  
Sons of Confederate Veterans, United, 47.  
Sons of the Revolution, 23.  
Sophie Bibb Chapter, U. D. C., 28.  
Southern Association of College Women, 59.  
Standard Club, 83.

- State Officials, 9.  
Temple Beth O'r, 14.  
Theatres, 87.  
Thirteen Club (cards), 70.  
Thirteen, The (literary), 58.  
Thursday Bridge Club, 73.  
Tintagil, The, 54.  
Twentieth Century Club, 61.  
United Confederate Veterans, 39, 43.  
United Daughters of the Confederacy, 28, 31, 34, 35.  
United Sons of Confederate Veterans, 47.  
United States officials, 11.  
Veterans, Confederate, 39, 43.  
Wednesday Afternoon Bridge Club, 72.  
Wednesday Card Club, 71.  
Wednesday Morning Music Club, 60.  
Wednesday Sewing Circle, 71.  
White House Association, The First, 36.  
Women's Clubs, City Federation, 68.  
Working Woman's Home, 17.  
Young Men's Christian Association, 16.  
Young Women's Christian Association, 17.

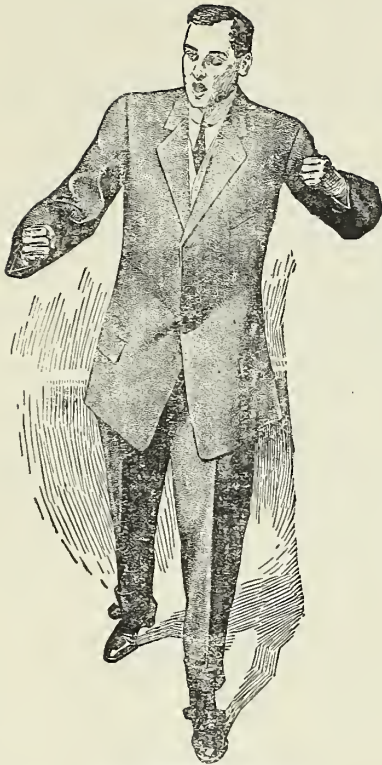

Copyright 1909  
The House of Kuppenheimer  
Chicago

You are to have no ifs or buts concerning your dress if you'll wear  
**“KUPPENHEIMER CLOTHES”**

We also carry at all seasons smart furnishings and hats for gentlemen



Phone 316

30 Dexter Ave.

Phone 316

# Our Worth to You



THE MONTGOMERY BANK & TRUST COMPANY solicits the accounts of Merchants, Corporations and Individuals only upon its merits as a strictly reliable and up-to-date depository where patrons are assured every courtesy consistent with sound banking, and where their accounts receive the prompt and careful attention they deserve.

These are the elements that mark the very highest standard of banking; elements of the utmost importance to every business enterprise and business man.

We will be glad to have you come in and talk the matter over with us. Special consideration given the account of ladies.

## Montgomery Bank & Trust Company

Capital Stock, \$500,000.00

Capital paid in, \$250,000.00

W. E. HOLLOWAY,  
PRESIDENT

THOS. E. LOVEJOY,  
VICE-PRESIDENT

M. L. GREIL,  
VICE-PRESIDENT

B. STEINER,  
CASHIER

J. W. KELLY,  
SECRETARY

# Wolff Furniture Company

*Morris M. Wolff, Pres.*

*Try one of Wolff's Guaranteed \$10 Mattresses*

*Best Made*

Phone 1029

209 Montgomery St.

## GRIFFIN TATUM

Phone 2551

33 Monroe Street

"On the Corner"

### A First Class Sanitary Market

where one can come in and buy Poultry, Butter,  
Eggs, Fish, Oysters and Celery.



## Eilenberg-Lindner Conservatory of Music

114 S. Perry St., Montgomery, Ala.

Mrs. Bessie Leigh Eilenberg-----President

Mr. Georg Fr. Lindner-----Manager

Artist-Teachers in Piano, Voice, Violin, Theory and Composition.

Piano Department—Mrs. Eilenberg, Mr. William Bauer, Miss  
Melissa Huestis.

Voice—Mrs. Hugh Brown.

Violin and Theory—Mr. Georg Lindner.



# The Social World

BY MRS. J. M. DECOTTES

Published Weekly

One Dollar a Year

---

## THE NEW MAJESTIC

"THEATRE BEAUTIFUL"

MAJESTIC AMUSEMENT Co., Props.

*HOME OF POLITE VAUDEVILLE*

Always a Good Show Awaits

*2* **====** *Performances Daily* **====** *2*

Phone 3179

W. K. COUCH - - Resident Manager

## PURITY

is the foundation of all

## ART

TRUTH ARTISTICALLY EXPRESSED is our motto. To produce a beautiful photograph yet give a true likeness is the result of earned individual ability as evidenced in many new designs on display at

**Chambers Studio**

17 Dexter Ave.

When you figure on our  
coal you can make  
no error



**Banks Coal Co.**

Phone 768

## S. B. Stern & Co.

Exchange Drug Store



**Fine Cut Flowers**

Phones 1001 and 2593

*Graves-Arnold  
Furniture Co.*

106 Dexter Ave.

Telephone 450

*Medium and High  
Grade Furniture*

# Capitol Heights

---

The Choice Residence

---

Suburb of Montgomery

---

200 Feet Above the City

---

Perfect Natural Drainage

---

Broad Streets and Paved Sidewalks

---

Double Track Street Car Lines

---

WE INVITE YOUR ATTENTION

---

## Capitol Heights Development Co.

City Office Pollak Bldg.

Phone 666



## ADDRESSES

ADDRESSES

ADDRESSES

## ENGAGEMENTS

## ENGAGEMENTS

## ENGAGEMENTS

## ENGAGEMENTS

## ENGAGEMENTS



## ENGAGEMENTS

## ENGAGEMENTS

## ENGAGEMENTS

## ENGAGEMENTS





Duke University Libraries



D00825984—

