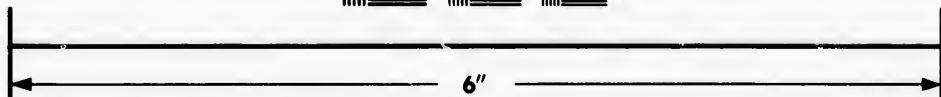
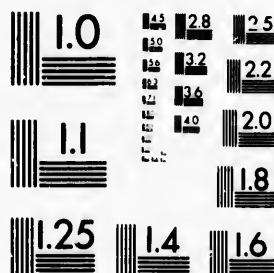
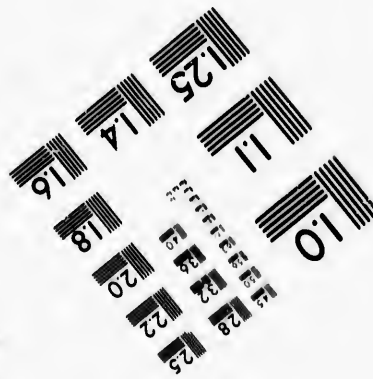

**IMAGE EVALUATION  
TEST TARGET (MT-3)**



Canadian



**Photographic  
Sciences  
Corporation**

23 WEST MAIN STREET  
WEBSTER, N.Y. 14580  
(716) 872-4503





**CIHM/ICMH  
Microfiche  
Series.**

**CIHM/ICMH  
Collection de  
microfiches.**



Canadian Institute for Historical Microreproductions / Institut canadien de microreproductions historiques

**© 1982**



Technical and Bibliographic Notes/Notes techniques et bibliographiques

The Institute has attempted to obtain the best original copy available for filming. Features of this copy which may be bibliographically unique, which may alter any of the images in the reproduction, or which may significantly change the usual method of filming, are checked below.

L'Institut a microfilmé le meilleur exemplaire qu'il lui a été possible de se procurer. Les détails de cet exemplaire qui sont peut-être uniques du point de vue bibliographique, qui peuvent modifier une image reproduite, ou qui peuvent exiger une modification dans la méthode normale de filmage sont indiqués ci-dessous.

- Coloured covers/  
Couverture de couleur
- Covers damaged/  
Couverture endommagée
- Covers restored and/or laminated/  
Couverture restaurée et/ou pelliculée
- Cover title missing/  
Le titre de couverture manque
- Coloured maps/  
Cartes géographiques en couleur
- Coloured ink (i.e. other than blue or black)/  
Encre de couleur (i.e. autre que bleue ou noire)
- Coloured plates and/or illustrations/  
Planches et/ou illustrations en couleur
- Bound with other material/  
Relié avec d'autres documents
- Tight binding may cause shadows or distortion along interior margin/  
La reliure serrée peut causer de l'ombre ou de la distortion le long de la marge intérieure
- Blank leaves added during restoration may appear within the text. Whenever possible, these have been omitted from filming/  
Il se peut que certaines pages blanches ajoutées lors d'une restauration apparaissent dans le texte, mais, lorsque cela était possible, ces pages n'ont pas été filmées.
- Additional comments:/  
Commentaires supplémentaires:

- Coloured pages/  
Pages de couleur
- Pages damaged/  
Pages endommagées
- Pages restored and/or laminated/  
Pages restaurées et/ou pelliculées
- Pages discoloured, stained or foxed/  
Pages décolorées, tachetées ou piquées
- Pages detached/  
Pages détachées
- Showthrough/  
Transparence
- Quality of print varies/  
Qualité inégale de l'impression
- Includes supplementary material/  
Comprend du matériel supplémentaire
- Only edition available/  
Seule édition disponible
- Pages wholly or partially obscured by errata slips, tissues, etc., have been refilmed to ensure the best possible image/  
Les pages totalement ou partiellement obscurcies par un feuillet d'errata, une pelure, etc., ont été filmées à nouveau de façon à obtenir la meilleure image possible.

This item is filmed at the reduction ratio checked below/  
Ce document est filmé au taux de réduction indiqué ci-dessous.

10X	14X	18X	22X	26X	30X	
<input type="checkbox"/>	<input type="checkbox"/>	<input checked="" type="checkbox"/>	<input type="checkbox"/>	<input type="checkbox"/>	<input type="checkbox"/>	
	12X	16X	20X	24X	28X	32X

The copy fi  
to the gene

The images  
possible co  
of the origi  
filming con

Original co  
beginning v  
the last pag  
sion, or the  
other origi  
first page v  
sion, and e  
or illustrat

The last rec  
shall contai  
TINUED"),  
whichever r

Maps, plate  
different re  
entirely incl  
beginning i  
right and to  
required. Th  
method:

The copy filmed here has been reproduced thanks to the generosity of:

Library of the Public  
Archives of Canada

The images appearing here are the best quality possible considering the condition and legibility of the original copy and in keeping with the filming contract specifications.

Original copies in printed paper covers are filmed beginning with the front cover and ending on the last page with a printed or illustrated impression, or the back cover when appropriate. All other original copies are filmed beginning on the first page with a printed or illustrated impression, and ending on the last page with a printed or illustrated impression.

The last recorded frame on each microfiche shall contain the symbol  $\rightarrow$  (meaning "CONTINUED"), or the symbol  $\nabla$  (meaning "END"), whichever applies.

Maps, plates, charts, etc., may be filmed at different reduction ratios. Those too large to be entirely included in one exposure are filmed beginning in the upper left hand corner, left to right and top to bottom, as many frames as required. The following diagrams illustrate the method:

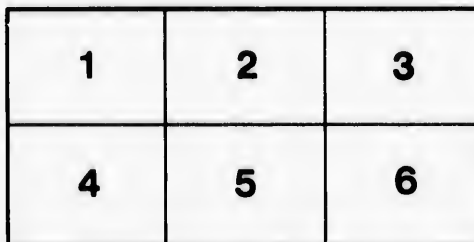
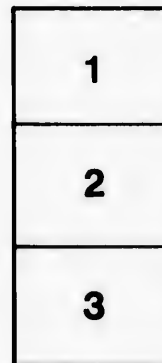
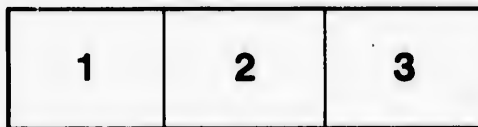

L'exemplaire filmé fut reproduit grâce à la générosité de:

La bibliothèque des Archives  
publiques du Canada

Les images suivantes ont été reproduites avec le plus grand soin, compte tenu de la condition et de la netteté de l'exemplaire filmé, et en conformité avec les conditions du contrat de filmage.

Les exemplaires originaux dont la couverture en papier est imprimée sont filmés en commençant par le premier plat et en terminant soit par la dernière page qui comporte une empreinte d'impression ou d'illustration, soit par le second plat, selon le cas. Tous les autres exemplaires originaux sont filmés en commençant par la première page qui comporte une empreinte d'impression ou d'illustration et en terminant par la dernière page qui comporte une telle empreinte.

Un des symboles suivants apparaîtra sur la dernière image de chaque microfiche, selon le cas: le symbole  $\rightarrow$  signifie "A SUIVRE", le symbole  $\nabla$  signifie "FIN".

Les cartes, planches, tableaux, etc., peuvent être filmés à des taux de réduction différents. Lorsque le document est trop grand pour être reproduit en un seul cliché, il est filmé à partir de l'angle supérieur gauche, de gauche à droite, et de haut en bas, en prenant le nombre d'images nécessaire. Les diagrammes suivants illustrent la méthode.

emplaire  
r. Les détails  
o uniques du  
uvent modifier  
nt exiger une  
ale de filmage

ed/  
ées

oxed/  
u piquées

al/  
mentaire

ured by errata  
efilmed to  
/llement  
ata, une pelure,  
de façon à  
sible.

00X



32X

1

THE

S

Being in

*BUT H*

The UNIVER  
The FEASTS  
CHURCH,  
MARKABLE  
The ECLIPSE  
NARIES,  
The RISING  
the SUN

*With a*

PRINTED A  
OFF

AN  
**ALMANACK**

FOR

The Year of our Lord, 1812,

BEING DISSEXTILE OR LEAF YEAR;

Calculated for the Meridian of

Saint John, in New-Brunswick;

Being in Latitude 45° 20' North, Longitude 66° 3' West;

*BUT WILL SERVE FOR ANY PART OF THE PROVINCE.*

---

CONTAINING

The UNIVERSAL CALENDAR,	The MOON'S PLACE,
The FEASTS and FASTS of the	The EQUATION of TIME,
CHURCH, with other RE-	The TIME of HIGH WATER,
MARKABLE DAYS,	List of PROVINCIAL OFFICERS,
The ECLIPSES of the LUMI-	OFFICERS of the ARMY under
NARIES,	Major-General BALFOUR,
The RISING and SETTING of	OFFICERS of the MILITIA,
the SUN and MOON,	SITTINGS of COURTS, &c. &c.

*With a variety of other Matter useful and entertaining.*

---

*By* BERNARD KIERNAN, T. M.

---

SAINT JOHN:

PRINTED AND SOLD BY JACOB S. MOTT, KING'S PRINTER, AT HIS  
OFFICE, AT THE SIGN OF THE BIBLE AND CROWN,  
PRINCE WILLIAM STREET.

**SOLAR AND LUNAR ECLIPSES FOR 1812.**

There will be Six Eclipses this Year: four of the SUN, and two of the MOON, as follows:

- I. Of the Sun, February 12th, invisible.
- II. Of the Moon, February 26th, visible, as follows:

Beginning of the Eclipse - - 11h. 29m. P. M.  
 Beginning of total darkness - 0h. 35m. A. M. 27th.  
 Middle of the Eclipse - - - 1h. 28m. A. M.  
 End of total darkness - - - 2h. 20m. A. M.  
 End of the Eclipse - - - - 3h. 26m. A. M.

Digits eclipsed, 20° 40' from South side of the Earth's shadow.

- III. Of the Sun, March 13th, invisible.
- IV. Of the Sun, August 7th, invisible.
- V. Of the Moon, August 22d, invisible.
- VI. Of the Sun, September 5th, invisible.

*The Names and Characters of the Twelve SIGNS of the ZODIAC.*

♈ Aries, head.		♎ Libra, reigns.
♉ Taurus, neck.		♏ Scorpio, secrets.
♊ Gemini, arms.		♐ Sagitarius, thighs.
♋ Cancer, breast.		♑ Capricornus, knees.
♌ Leo, heart.		♒ Aquarius, legs.
♍ Virgo, belly.		♓ Pisces, feet.

*The Names and Characters of the PLANETS.*

☉ The Sun.		♂ Mars.
☾ The Moon.		♃ Jupiter.
☿ Mercury.		♄ Saturn.
♀ Venus.		♁ Herschel.
♁ The Earth.		

*The Names and Characters of the ASPECTS.*

♌ Conjunction, or in the same degree.		♍ Opposition, 180 deg.
* Sextile, 60 degrees.		♎ Dragon's Head, or ascending Node.
♏ Quintile, 90 degrees.		♐ Dragon's Tail, or descending Node.
♑ Trine, 120 degrees.		

**VULGAR NOTES FOR THE YEAR 1812.**

Dominical Letters	E. D.		Solar Cycle	1
Golden Number	8		Roman Indiction	15
Epact.	17			

	“ W
	“ All
	“ The
	“ The
	Last Qu
	New M
	First Q
	Full Mo
M W	
D D	
14	Circu
25	☉ slo
36	
47	
5 E	2d Sun
6 2	Epiph
7 3	
8 4	☉ slo
9 5	
10 6	
11 7	
12 E	1st Sun
13 2	St. Hil
14 3	♁ Infer
15 4	☉ slo
16 5	D in P
17 6	
18 7	Q. Cha
19 E	2d Sun
20 2	☉ ente
21 3	Agnes
22 4	
23 5	
24 6	♃ Sets
25 7	Conver
26 E	Septuag
27 2	Duke o
28 3	
29 4	
30 5	King C
31 6	

*" WITH care this happy Province may produce  
 " All that Life asks, for Pleasure, or for Use,  
 " Then to Industry let each turn his Hand,  
 " Thence joyous Plenty shall o'er spread the Land.*

Last Quarter 6th, at 55 minutes after 3 evening.  
 New Moon 14th, at 54 minutes after 3 morning.  
 First Quarter 20th, at 25 minutes after 9 evening.  
 Full Moon 28th, at 14 minutes after 7 morning.

M. W.	CALENDAR, &c.	rises	sets	r. s.	☾	H. W.
D D		H. M.	H. M.	H. M.	P.	H. M.
1 4	Circumcision.	7 41	4 19	6 46	Ω	1 4
2 5	☉ slow of Clock, 4m.	7 41	4 19	7 50	26	1 40
3 6		7 40	4 20	8 57	♊	2 18
4 7		7 40	4 20	9 46	20	2 55
5 E	2d Sun. after Chris. ☉ Apo.	7 39	4 21	10 43	♋	3 36
6 2	Epiphany. [☿ Stationary.	7 39	4 21	11 39	14	4 15
7 3		7 38	4 22	morn.	26	5 5
8 4	☉ slow of Clock, 6½m.	7 37	4 23	0 38	♌	6 8
9 5		7 36	4 24	1 25	20	7 22
10 6		7 36	4 24	2 35	1	8 30
11 7		7 35	4 25	3 36	16	9 22
12 E	1st Sunday after Epiphany.	7 35	4 25	4 37	♍	10 10
13 2	St. Hillary.	7 34	4 26	5 39	14	10 56
14 3	☿ Inferior ☉ 9h. 21m. even.	7 34	4 26	☽ sets	29	11 34
15 4	☉ slow of Clock, 9½m.	7 33	4 27	6 6	♎	12 2
16 5	☽ in Perigee.	7 32	4 28	7 18	27	12 43
17 6		7 31	4 29	8 30	♏	1 21
18 7	Q. Charlotte birth day kept.	7 30	4 30	9 42	26	2 4
19 E	2d Sunday after Epiphany.	7 29	4 31	10 52	Υ	2 48
20 2	☉ enters ♋ 10h. 27m. even.	7 28	4 32	morn.	24	3 35
21 3	Agnes Roman Virg. and M.	7 27	4 33	0 28	♐	4 20
22 4		7 26	4 34	1 8	22	5 26
23 5		7 25	4 35	2 15	11	6 45
24 6	☿ Sets 5h. morning.	7 24	4 36	3 17	19	7 58
25 7	Conversion of St. Paul.	7 23	4 37	4 16	♑	9 6
26 E	Septuagesima ☿ Stationary.	7 22	4 38	5 11	15	9 56
27 2	Duke of Sussex born.	7 20	4 40	6 0	29	10 47
28 3		7 19	4 41	☾ rise	Ω	11 22
29 4		7 17	4 43	6 20	13	12 0
30 5	King Charles 1. Martyr.	7 16	4 44	7 18	♒	12 33
31 6		7 15	4 45	8 15	17	1 7

1812.  
 the SUN, and

ows:

M.  
 M. 27th.

M.  
 M.  
 M.  
 M.  
 the Earth's

NS of the

ns.  
 secrets.  
 thighs.  
 us, knees.  
 legs.  
 et.

NETS.

PECTS.

on, 180 deg.  
 's Head, or as-  
 ng Node.  
 's Tail, or de-  
 ing Node.

R 1812.  
 le 1  
 diction 15



" Whether to manual Arts you're most inclin'd,  
 " Or Country Labours bet'er suit your Mind,  
 " Still Work,—by that preserve your Liberty;  
 " He that's in Debt's a slave;—but Work will keep him free.  
 " The Country Life I lead, and if my Friend  
 " Of less experience, will my Lere attend,

Last Quarter 5th, at 16 minutes afternoon.  
 New Moon 12th, at 36 minutes after 3 evening.  
 First Quarter 19th, at 3 minutes after 7 morning.  
 Full Moon 27th, at 27 minutes after 1 morning.

M	W	CALENDAR, &c.	rises		sets		r. ● s.	☾	H. W.		
D	D		H.M.	H.M.	H.M.	H.M.	P.	H.M.			
1	7	● Apogee. [P. B. Vig. Mary.	7	14	4	46	9	12	29	1	40
2	E	Candlemass. Sexagesima.	7	12	4	48	10	9	2	2	13
3	2	Blasius, Bishop and Martr.	7	11	4	49	11	7	22	2	47
4	3		7	10	4	50	morn.	☾	3	26	
5	4	☉ Slow of Clock, 14' 18"	7	9	4	51	0	4	16	4	11
6	5		7	8	4	52	1	4	29	5	7
7	6		7	7	4	53	2	6	1	6	19
8	7		7	5	4	55	3	6	21	7	25
9	E	Quinquagesima.	7	4	4	56	4	4	☽	8	53
10	2		7	2	4	58	5	1	22	9	56
11	3	Shrove Tuesday. [Ash. Wed.	7	1	4	59	5	55	☽	10	48
12	4	☽ 10h. 36m. even. ☉ eclipse	6	0	5	0	☽ sets	21	11	17	
13	5	☽ in Perigee. [invisible.	6	58	5	2	6	5	☽	12	13
14	6	Valentine.	6	56	5	4	7	20	21	12	50
15	7		6	54	5	6	8	34	☽	1	25
16	E	☉ Slow of Clock, 14½m.	6	53	5	7	9	46	21	2	6
17	2	[1st Sunday in Lent.	6	51	5	9	10	56	☽	2	51
18	3		6	49	5	11	morn.	19	3	40	
19	4	☉ enters ☽ 1h. 12m. even.	6	47	5	13	0	4	☽	4	38
20	5		6	46	5	14	1	9	16	5	30
21	6	☽ Stationary.	6	45	5	15	2	10	29	6	26
22	7		6	44	5	16	3	5	☽	7	31
23	E	2d Sunday in Lent.	6	42	5	18	3	56	25	8	42
24	2	St. Mathias.	6	41	5	19	4	42	☽	9	18
25	3	Duke of Cumberland born.	6	39	5	21	5	20	19	10	8
26	4	☽ Stationary. ☽ eclipsed visi.	6	37	5	23	5	55	☽	10	51
27	5		6	36	5	24	☽ rise.	13	11	33	
28	6		6	34	5	26	7	5	25	12	
29	7	● in Apogee.	6	33	5	27	7	52	☽	12	33

" Pl  
 " W  
 " No  
 " No  
 Last Q  
 New M  
 First Q  
 Full M  
 M W  
 D D  
 1 D  
 2 2  
 3 3  
 4 4  
 5 5  
 6 6  
 7 7  
 8 D  
 9 2  
 10 3  
 11 4  
 12 5  
 13 6  
 14 7  
 15 D  
 16 2  
 17 3  
 18 1  
 19 5  
 20 6  
 21 7  
 22 D  
 23 2  
 24 3  
 25 4  
 26 5  
 27 6  
 28 7  
 29 D  
 30 2  
 31 3  
 ♀ so  
 Perp  
 ☉ Sl  
 St. G  
 ☉ ec  
 5th S  
 St. P  
 ☉ er  
 Bene  
 Sunda  
 Super  
 Annu  
 Good  
 ☽ ly  
 East  
 East  
 East

blind,  
ind,  
rty;  
ll keep him free.  
riend

ng.  
ning.  
ing.

r.	s.	Q	H. W.
H. M.	P.	H. M.	
6	9	12	20
8	10	9	2
10	9	2	13
19	11	7	22
50	morn.	m	3
51	0	4	16
52	1	4	29
53	2	6	1
55	3	6	24
56	4	4	v
58	5	1	22
59	5	55	10
0	D sets	21	11
2	6	5	X
4	7	20	21
6	8	34	Y
7	9	46	21
9	10	56	8
11	morn.	19	3
13	0	4	II
14	1	9	16
15	2	10	29
16	3	5	5
18	3	56	25
19	4	42	Q
21	5	20	19
23	5	55	10
24	rise	13	11
26	7	5	25
27	7	52	19

“ *Pl teach him Rules to chuse a happy seat,*  
 “ *Where Pleasure, Health and Profit, all may meet,*  
 “ *Not high, expos'd to Winds, should be your Land;*  
 “ *Nor yet too low to be by breezes fann'd;*

Last Quarter 6th, at 25 minutes after 5 morning.  
 New Moon 13th, at 58 minutes after 1 morning.  
 First Quarter 19th, at 36 minutes after 6 evening.  
 Full Moon 27th, at 52 minutes after 7 evening.

M	W	CALENDAR, &c.	rises	sets	r. s.	D	H. W.
D	D		H. M.	H. M.	H. M.	P.	H. M.
1	D	♀ sets Sh. 23m. St. David.	6 32	5 28	8 56	19	1 15
2	2	[3d Sunday in Lent.	6 30	5 30	9 58	m	1 45
3	3		6 28	5 32	10 58	13	2 19
4	4		6 26	5 34	11 56	25	2 56
5	5		6 25	5 35	morn.	1	3 38
6	6		6 23	5 37	0 55	19	4 30
7	7	Perpetua.	6 22	5 38	1 51	v	5 41
8	D	☉ Slow of Clock, 11m.	6 20	5 40	2 50	16	6 48
9	2	[4th Sunday in Lent.	6 18	5 42	3 43	11	7 41
10	3		6 16	5 44	4 32	14	8 50
11	4		6 14	5 46	5 17	29	9 54
12	5	St. Gregory.	6 13	5 47	6 6	X	10 52
13	6	☉ eclipsed invisible. D in pe.	6 12	5 48	D sets	29	11 36
14	7	[rise, high tides.	6 10	5 50	7 25	Y	12 10
15	D	5th Sunday in Lent.	6 8	5 52	8 43	29	12 44
16	2		6 7	5 53	9 53	8	1 23
17	3	St. Patrick. ☿ ♃ 7 1/2 h. even.	6 5	5 55	11 3	28	1 58
18	4		6 3	5 57	morn.	II	2 49
19	5		6 1	5 59	0 8	26	3 28
20	6	☉ enters ♃ 1h. 28m. even.	6 0	6 0	1 6	25	4 31
21	7	Benedict. ♀ ♂, ♀ 27' north.	5 58	6 2	1 59	22	5 47
22	D	Sunday before Easter.	5 57	6 3	2 49	Q	7 8
23	2		5 56	6 4	3 27	16	8 20
24	3	Superior ♂ of ♃ 6h. morn.	5 54	6 6	4 4	28	8 59
25	4	Annu. Blessed V. Mary.	5 53	6 7	4 36	17	9 57
26	5		5 51	6 9	5 6	22	10 35
27	6	Good Friday. ● Apogee.	5 50	6 10	Q rises	21	11 10
28	7	☿ ♃	5 48	6 12	7 3	15	11 45
29	D	Easter Sunday.	5 46	6 14	8 1	27	12 17
30	2	Easter Monday.	5 45	6 15	9 0	m	12 49
31	3	Easter Tuesday.	5 43	6 17	9 58	21	1 24

APRIL hath XXX Days.

1812.

“ But leaning to the South should entertain  
 “ Its fruitful Bosom with the kindly Rain.  
 “ The Pleasure of a Ground by Nature good,  
 “ Still grows upon you; but a dwarfish Wood  
 “ Of sapless Twigs, wide spreading every where, .

Last quarter 4th, at 41 minutes after 6 evening.  
 New Moon 11th, at 3 minutes after 11 morning.  
 First Quarter 18th, at 17 minutes after 8 morning.  
 Full Moon 26th, at 46 minutes afternoon.

M D	W D	CALENDAR, &c.	rises ↗ sets ↘		r. ● s.		D	H. W.	
			H. M.	H. M.	H. M.	P.		H. M.	H. M.
			5 42	6 18	10 57	↑		2 4	
1	4		5 40	6 20	11 54	16		2 40	
2	5		5 39	6 21	morn.	29		3 22	
3	6	Richard.	5 37	6 23	0 49	∞		4 12	
4	7	St. Ambrose.	5 36	6 23	1 42	25		5 2	
5	D	☉ Slow of Clock, 2¼m.	5 34	6 26	2 32	∞		6 22	
6	2	[1st Sunday after Easter.	5 32	6 28	3 16	23		7 35	
7	3	♀ sets 10h. 10m.	5 31	6 29	3 57	∞		8 45	
8	4		5 30	6 30	4 35	22		9 28	
9	5	♀ in ♂	5 28	6 32	5 13	∞		10 5	
10	6		5 27	6 33	∞ sets	22		10 55	
11	7	☽ Perigee.	5 25	6 35	7 39	∞		11 23	
12	D	2d Sunday after Easter.	5 24	6 36	8 51	22		12 25	
13	2		5 22	6 38	10 11	11		1 2	
14	3	♃ sets 0h. 14m. morn.	5 21	6 39	11 32	1		1 46	
15	1	☽ and Clock agree.	5 19	6 41	11 59	∞		2 28	
16	5	♃ Stationary ♃ in II	5 17	6 43	morn.	18		3 18	
17	6		5 15	6 45	0 50	∞		4 19	
18	7		5 14	6 46	1 34	13		5 22	
19	D	3d Sun. af. Easter. Alpheges.	5 13	6 47	2 13	25		6 38	
20	2	☽ enters ♂ 2h. Om. morn.	5 11	6 49	2 46	∞		7 49	
21	3		5 10	6 50	3 16	19		8 45	
22	4	♂ in ♂	5 9	6 51	3 44	∞		9 31	
23	5	St. George.	5 7	6 53	4 11	12		10 11	
24	6	☽ before Clock 2m. ● Apo.	5 6	6 54	4 39	24		10 48	
25	7	St. Mark. Prs. Mary born.	5 5	6 55	∞ rises	∞		11 20	
26	D	4th Sunday after Easter.	5 3	6 57	8 0	18		11 55	
27	2		5 2	6 58	8 58	↑		12 29	
28	3		5 0	7 0	9 57	13		1 6	
29	1	♃ Stationary.	4 59	7 1	110 53	26		1 41	
30	5								

“ And H  
 “ By I  
 “ To rea  
 “ By gha

Last Quar  
 New Moon  
 First Quar  
 Full Moon

M	W	C
D	D	
16	♃ sets	
27		
3 D	☽ before	
4 2	[5	
5 3		
6 4		
7 5	Ascens	
8 6		
9 7	☽ in P	
10 D	☽ bef.	
11 2	[S	
12 3	♀ in II	
13 1		
14 5		
15 6	☽ ♃ in	
16 7		
17 D	Whitsu	
18 2		
19 3	Queen	
20 1		
21 5	☽ en. I	
22 6	Princes	
23 7	♃ Stati	
24 D	Trinity	
25 2	Corpus	
26 3	St. Aug	
27 4		
28 5		
29 6	King C	
30 7		
31 D	1st Sun	

n  
ood,  
Wood  
where,  
ng.  
ing.  
orning.

sr.	● s.	D	H. W.
L. H. M.	P.	H. M.	H. M.
8	10 57	↑	2 4
10	11 54	16	2 40
20	morn.	29	3 22
21	0 49	∞	4 12
23	1 42	25	5 2
23	2 32	∞	6 22
26	3 16	23	7 35
28	3 57	∞	8 45
29	4 35	22	9 28
30	5 13	∞	10 5
32	5 13	∞	10 5
33	sets	22	10 55
35	7 39	∞	11 23
36	8 51	22	12 25
38	10 1	∞	1 2
39	11 32	1	1 46
41	11 59	∞	2 28
43	morn.	18	3 18
45	0 50	∞	4 19
46	1 34	13	5 22
47	2 13	25	6 38
49	2 46	∞	7 49
50	3 16	19	8 45
51	3 44	∞	9 31
53	4 11	12	10 11
54	4 39	24	10 48
55	∞ rises	∞	11 20
57	8 0	18	11 55
58	8 58	↑	12 29
7	0 9 57	13	1 6
7	1 10 53	26	1 41

MAY hath XXXI Days

“ And Herbage thin, a meagre Earth declare.  
 “ By Natives pale and lean, and rarely known,  
 “ To reach old Age, a tainted Air is shown;  
 “ By ghastly Eyes, and Lungs that heave with pain,

Last Quarter 4th, at 13 minutes after 4 morning.  
 New Moon 10th, at 15 minutes after 7 evening.  
 First Quarter 17th, at 52 minutes after 11 evening.  
 Full Moon 26th, at 10 minutes after 3 morning.

M	W	CALENDAR, &c.	rises	sets	r. ● s.	∞	H. W.
D	D		H. M.	H. M.	H. M.	P.	H. M.
16	∞	sets 11h. 23m. St. Philip & [St. James.	4 58 7	2 11 45	∞	∞	2 22
27	∞	before Clock 3 $\frac{1}{2}$ m.	4 56 7	4 morn.	21	3	3 7
30	D	[5th Sunday after Easter.	4 55 7	5 0 35	∞	∞	3 57
42	∞		4 53 7	7 1 19	18	5	5 2
53	∞		4 52 7	5 1 58	∞	∞	6 30
64	∞		4 51 7	9 2 36	16	7	7 16
75	∞	Ascension. Duchess of York [born.	4 50 7	10 3 13	∞	∞	9 7
86	∞		4 48 7	12 3 47	16	10	10 5
97	D	in Perigee. [5h. even.	4 47 7	13 4 24	∞	∞	10 38
100	D	∞ bef. clock 3' 52" ∞ inf. ∞	4 46 7	14 4 24	∞	∞	11 17
112	∞	[Sunday after Ascension.	4 45 7	15 7 43	∞	∞	11 49
123	∞	∞ in II ∞ ∞ at 4 $\frac{1}{2}$ h. morn.	4 44 7	16 8 50	15	12	12 15
131	∞		4 43 7	17 9 51	∞	∞	12 51
145	∞		4 41 7	19 10 46	13	1	1 35
156	∞	∞ inf. ∞ at 5h. even.	4 40 7	20 11 33	23	2	2 16
167	∞		4 38 7	21 morn.	∞	∞	3 1
170	D	Whitsunday. Prs. of [Wales born.	4 38 7	22 0 49	21	3	3 49
182	∞		4 37 7	23 1 20	∞	∞	4 45
193	∞	Queen Charlotte born 1744.	4 36 7	24 1 49	15	5	5 51
204	∞		4 35 7	25 2 16	27	6	6 57
215	∞	∞ en. II 2h. 27m. mer. ∞ apo.	4 34 7	26 2 43	∞	∞	8 2
226	∞	Princess Elizabeth born.	4 33 7	27 3 10	21	8	8 53
237	∞	∞ Stationary.	4 32 7	28 3 39	∞	∞	9 37
240	D	Trinity Sunday.	4 31 7	29 4 10	15	10	10 17
252	∞	Corpus Christi.	4 30 7	30 4 25	27	10	10 55
263	∞	St. Augustine.	4 29 7	31 ∞ rises	↑	11	11 33
274	∞		4 28 7	32 8 40	22	12	12 10
285	∞		4 27 7	33 9 43	∞	∞	12 56
296	∞	King Charles II. restored.	4 26 7	34 10 33	18	1	1 37
307	∞	[∞ before clock 2 $\frac{1}{2}$ m.	4 25 7	35 11 17	∞	∞	2 13
310	D	1st Sunday after Trinity.	4 24 7	36 11 58	15	2	2 54

JUNE hath XXX Days.

1812.

“ A crazy Carcase, and a cloudy Brain.  
 “ Let Waters sweet, on healthy Air attend;  
 “ Of these the best from steepy Rocks descend.  
 “ Free Springs and easy Wells the next afford;  
 “ And, after them is Rain in Cisterns stor'd.

Last Quarter 2d, at 46 minutes after 10 morning.  
 New Moon 9th, at 26 minutes after 3 morning.  
 First Quarter 16th, at 43 minutes after 4 evening.  
 Full Moon 24th, at 9 minutes after 3 evening.

M	W	D	D	CALENDAR, &c.	rises	sets	r.	• s.	D	H. W.
					H. M.	H. M.	H. M.		P.	H. M.
		12	Q	sets 11h. Nicodemus.	4 24 7 36	morn.	29	3 38		
		23			4 24 7 36	0 5	X	4 35		
		34			4 23 7 37	1 10	Y	5 48		
		45		King George III. born, 1738.	4 23 7 37	1 44	Y	6 58		
		56	D	in Perigee. Duke of Cum- [berland born.	4 22 7 38	2 18	26	8 19		
		67			4 22 7 33	2 55	Ø	9 24		
		7D		2d Sunday after Trinity.	4 21 7 39	3 31	25	10 31		
		82			4 21 7 39	4 13	II	11 14		
		93			4 20 7 40	Dsets	24	11 50		
		104			4 19 7 41	8 29	∞	12 32		
		115		St. Barnabas.	4 18 7 42	9 20	21	1 13		
		126			4 18 7 42	10 5	Ω	1 50		
		137			4 17 7 43	10 43	17	2 21		
		14D		3d Sunday after Trinity.	4 17 7 43	11 17	29	3 10		
		152		☉ and Clock agree.	4 16 7 44	11 36	∞	4		
		163			4 16 7 44	morn.	23	4 5		
		174			4 15 7 45	0 14	∞	5 5		
		185		☉ in Apogee.	4 15 7 45	0 43	17	6 5		
		196			4 15 7 45	1 7	29	8		
		207		[est day.	4 15 7 45	1 35	m	8 5		
		21D		☉ en. ☉ 11h. 4m. morn. long-	4 15 7 45	2 4	23	9 4		
		222		[4th Sunday after Trinity.	4 15 7 45	2 38	↑	10 2		
		233			4 15 7 45	3 58	18	11		
		244		St. John Baptist.	4 16 7 44	(rise	v	11		
		255		☉ sets 9½h.	4 16 7 44	8 24	15	12		
		266		☉ h ☉	4 16 7 41	9 11	28	1		
		277			4 16 7 41	9 53	∞	1		
		28D		5th Sunday after Trinity.	4 17 7 43	10 32	25	2		
		292		St. Peter.	4 17 7 43	11 4	X	3		
		303			4 17 7 43	11 41	23	4		

“ Foul a  
 “ Among  
 “ His be

Last Quar  
 New Moo  
 First Qua  
 Full Moo  
 Last Quar

M	W	D	D	
		14		
		25		Visit.
		36		
		47		
		5D		6th Sun
		62		
		73		Sup. ☉
		84		
		95		
		106		D ☉ 1
		117		Q Stati
		12D		7th Sun
		132		
		143		
		154		Swithu
		165		
		176		
		187		
		19D		8th Sun
		202		St. Ma
		213		
		224		☉ ente
		235		
		246		
		257		St. Jam
		26D		9th Sun
		272		☉ Stati
		283		D in P
		294		
		305		
		316		

“ Foul are the Waters if they creep or stand  
 “ Among the Reeds that spring in marshy Land;  
 “ His be the Cup, by whom a speedier Lane,

Last Quarter 1st, at 29 minutes after 3 evening.  
 New Moon 8th, at 49 minutes afternoon.  
 First Quarter 16th, at 1 minute after 10 morning.  
 Full Moon 24th, at 21 minutes after 1 morning.  
 Last Quarter 30th, at 54 minutes after 7 evening.

1812.

tend;  
scend.  
afford;  
or'd.

rning.  
ing.  
vening.  
ing.

sets r. ● s.	D	H. W.
M. H. M.	P.	H. M.
36	morn. 29	3 38
36	0 5	4 35
37	1 10	5 48
37	1 44	6 58
38	2 18	8 19
33	2 55	9 24
39	3 31	10 31
39	4 13	11 14
40	sets 24	11 50
41	8 29	12 39
42	9 20	1 13
42	10 5	1 56
43	10 43	2 23
43	11 17	2 31
44	11 36	4
44	morn. 23	4 5
45	0 14	5 5
45	0 43	6 5
45	1 7	8
45	1 35	8 5
45	2 4	9 4
45	2 38	10 8
45	3 58	18 11
44	rise 11	26
44	8 24	15 12
44	9 11	28 1
44	9 53	1 29
43	10 32	25 2
43	11 4	3 34
43	11 41	23 4

M. W.	CALENDAR, &c.	rises ● sets r. ● s.	D	H. W.
D D		H. M. H. M. H. M. P.		H. M.
14		4 18 7 42	morn. γ	5 11
25	Visit. B. V. M. D in Perigee.	4 18 7 42	0 15 22	6 57
36		4 18 7 42	0 46 8	7 34
47		4 18 7 42	1 22 20	8 16
5 D	6th Sun. after Trinity.	4 19 7 41	2 1 11	9 3
6 2		4 19 7 41	2 44 19	9 48
7 3	Sup. ♂ ♀ ☉ 11h. 20m. morn.	4 20 7 40	3 43 25	10 35
8 1		4 21 7 39	D sets 16	11 23
9 5		4 22 7 38	7 53 29	12 17
10 6	D ♀ 10h. 14m. eve. ♂ ♀ ☉ 6h.	4 23 7 37	8 34 31	12 50
11 7	♀ Stationary. [morn.]	4 24 7 36	9 8 25	1 26
12 D	7th Sunday after Trinity.	4 25 7 35	9 41 19	2 4
13 2		4 26 7 34	10 10 19	2 42
14 3		4 27 7 33	10 38 21	3 18
15 4	Swithun, Bp. ● Apogee.	4 28 7 32	11 4 13	4 2
16 5		4 29 7 31	11 30 25	4 48
17 6		4 30 7 30	11 59 11	5 47
18 7		4 31 7 29	morn. 19	6 58
19 D	8th Sun. af. Trin. ☉ Slow of	4 31 7 29	0 19 1	8 5
20 2	St. Margaret. [Clock 5' 50"]	4 32 7 28	0 57 14	9 7
21 3	[Magdalen.]	4 32 7 28	1 41 27	10 2
22 4	☉ enters ♀ 9h. 54m. even.	4 33 7 27	2 33 15	10 50
23 5		4 34 7 26	3 26 23	11 34
24 6		4 35 7 25	rise 12	12 13
25 7	St. James.	4 36 7 24	3 24 22	12 56
26 D	9th Sun. af. Trin. ♂ ☉ ♂ at	4 36 7 24	9 4 11	1 28
27 2	♀ Stationary. [10h. even.]	4 37 7 23	9 38 20	2 8
28 3	D in Perigee.	4 38 7 22	10 15 17	2 51
29 4		4 39 7 21	10 45 19	3 39
30 5		4 40 7 20	11 22 8	4 40
31 6		4 42 7 18	morn. 17	5 56

“ To end his wretched Life is wish'd in vain.  
 “ Your's be the Field improv'd with mod'rate Cost;  
 “ Where all the fruits a native Vigour boast;  
 “ Where larger Sprouts bespeak a kindly ground;

New Moon 7th, at 31 minutes morning.  
 First Quarter 15th, at 4 minutes after 3 morning.  
 Full Moon 22d, at 35 minutes after 10 morning.  
 Last Quarter 29th, at 37 minutes after 1 morning.

M	W	CALENDAR, &c.	rises	sets	☉ s.	☽ H. W.
D	D		H. M.	H. M.	H. M.	P. H. M.
1	7	Inf. ♂ of ♀ ☉ 7h. 20m. morn.	4 44 7	16	0 3	II 6 54
2	D	10th Sun. after Trinity.	4 45 7	15	0 40	15 7 43
3	2		4 46 7	14	1 26	28 8 27
4	3		4 47 7	13	2 16	☉ 9 10
5	4		4 48 7	12	3 10	25 9 52
6	5	Transfiguration of our Lord.	4 49 7	11	4 17	☽ 10 48
7	6	Prs. Amelia, born. ☉ eclipsed	4 51 7	9	☽ sets 21	11 37
8	7	[invisible.	4 52 7	8	7 20	☽ 12 29
9	D	11th Sun. after Trinity.	4 53 7	7	7 53	15 1 21
10	2	St. Lawrence. ☉ sl. of clk. 5m.	4 55 7	5	8 21	27 2 3
11	3	Prs. of Brunswick, born.	4 56 7	4	8 53	☽ 2 46
12	4	☽ ♀ 5h. morn ☉ in Apogee.	4 58 7	2	9 21	21 3 28
13	5	[Prince of Wales born.	4 59 7	1	9 47	☽ 4 9
14	6		5 0 7	0	10 15	15 4 52
15	7	Assumption of B. V. M.	5 2 6	58	10 41	27 5 40
16	D	12th Sun. af. Trin. Duke of	5 4 6	56	11 25	☽ 6 28
17	2	[York born.	5 6 6	54	morn. 22	7 18
18	3		5 7 6	53	0 22	☽ 7 58
19	4		5 9 6	51	1 20	18 8 36
20	5		5 10 6	50	2 18	☽ 9 24
21	6	Duke of Clarence born.	5 11 6	49	3 30	16 10 12
22	7	☽ eclip. ravi. [4h. 20m. morn.	5 13 6	47	☽ rises 2	11 17
23	D	13th Sun. af. Tr. ♀ sta. ☽ en. ☽	5 14 6	36	7 40	15 11 55
24	2	St. Barth. ☽ in Perigee.	5 15 6	45	8 15	☽ 12 40
25	3		5 17 6	43	8 50	15 1 35
26	4		5 18 6	42	9 27	29 2 29
27	5		5 19 6	41	10 4	☽ 3 23
28	6	St. Augustine.	5 21 6	39	10 45	28 4 18
29	7	St. John Baptist beheaded.	5 23 6	37	11 29	II 5 13
30	D	14th Sunday after Trinity.	5 24 6	36	morn. 26	6 8
31	2	♀ Stationary.	5 26 6	34	0 17	☽ 7 2

“ Wher  
 “ And s  
 “ Their  
 “ Wher  
 “ Earth

New Mo  
 First Qu  
 Full Mo  
 Last qua

M	W	
D	D	
1	3	St. G
2	4	Londo
3	5	
4	6	h Sta
5	7	☽ ecl
6	D	15th S
7	2	♀ ris
8	3	Nat. 1
9	4	
10	5	
11	6	
12	7	
13	D	16th S
14	2	Holy
15	3	
16	4	
17	5	St. L
18	6	
19	7	
20	D	17th S
21	2	☽ be
22	3	Geo.
23	4	♀ Sta
24	5	h ☽
25	6	
26	7	St. C
27	D	18th
28	2	
29	3	St. M
30	4	St. J

n.  
te Cost;  
nt;  
round;

g.  
g.  
ng.

● s. D H. W.  
L. M. P. H. M.

0	3	II	6	51
0	40	15	7	43
1	26	28	8	27
2	16	☽	9	10
3	10	25	9	52
4	17	☽	10	48
D sets	21	11	37	
7	20	☾	12	29
7	53	15	1	21
8	21	27	2	3
8	53	☽	2	46
9	21	21	3	28
9	47	☾	4	9
10	15	15	4	52
10	41	27	5	40
11	25	↑	6	28
morn.	22		7	18
0	22	☾	7	58
1	20	18	8	36
2	18	☾	9	24
3	30	16	10	12
(rises	☾	11	17	
5	7	40	15	55
5	8	15	Y	12 40
3	8	50	15	1 35
2	9	27	29	2 29
1	10	4	☽	3 23
9	10	45	28	4 18
7	11	29	II	5 13
6	morn.	26	6	8
1	0	17	☽	7 2

SEPTEMBER hath XXX Days.

“ Where Plants tenacious of their Leaves abound;  
 “ And scarcely yielding to the Winter's show  
 “ Their verdant boughs beneath a depth of Snow;  
 “ Where short Recruits of nursing Quiet, screen  
 “ Earth's blooming bosom with unbidden Green;

New Moon 5th, at 58 minutes after 2 evening.  
 First Quarter 13th, at 15 minutes after 7 evening.  
 Full Moon 20th, at 27 minutes after 7 evening.  
 Last quarter 27th, at 8 minutes after 10 morning.

M. W.	CALENDAR, &c.	rises	sets	r.	● s.	D	H. W.
D D		H. M.	H. M.	H. M.	H. M.	P. H. M.	H. M.
13	St. Giles.	5 27	6 33	1 16	24		7 56
24	London burnt 1666, O. S.	5 28	6 32	2 16	☾		8 48
35		5 30	6 30	3 16	17		9 38
46	☽ Stationary.	5 31	6 29	4 38	☾		10 27
57	☽ eclipsed invisible.	5 33	6 27	D sets	12		11 12
6D	15th Sun. after Trinity.	5 34	6 26	6 47	24		11 56
72	♀ rises 2 <sup>h</sup> . morn.	5 36	6 24	7 16	☽		12 44
83	Nat. B. V. Mary.	5 38	6 22	7 40	18		1 22
94	● in Apogea.	5 39	6 21	8 9	☾		2 5
105		5 40	6 20	8 37	12		2 49
116		5 41	6 18	9 10	23		3 53
127	[20m. morn.	5 43	6 17	9 46	↑		4 19
13D	16th Sun. af. Trin. ♂ ♀ ☽ 11h.	5 45	6 15	10 27	18		5 8
142	Holy Cross.	5 47	6 13	11 13	☾		6 58
153		5 48	6 12	morn.	13		6 43
164		5 49	6 11	0 6	26		7 45
175	St. Lambert.	5 50	6 10	1 6	☽		8 41
186		5 52	6 8	2 14	24		9 37
197		5 54	6 6	3 21	☾		10 33
20D	17th Sunday after Trinity.	5 56	6 4	(rises	23		11 29
212	☽ bef. Clk. 7m. H. Tides, D	5 58	6 2	6 52	Y		12 24
223	Geo. 3d crowned [in Perigee.	5 59	6 1	7 29	24		1 20
234	♀ Sat. ☽ en. ☽ 1h. morn.	6 0	6 0	8 8	☽		2 17
245	☽ II 7a. even.	6 2	5 58	9 50	24		3 14
256		6 4	5 56	9 33	11		4 13
267	St. Cyprian.	6 6	5 54	10 24	22		5 7
27D	18th Sunday after Trinity.	6 8	5 52	11 16	☽		6 2
282	[temberg born.	6 10	5 50	morn.	19		6 54
293	St. Michael. Duchess of Wir.	6 11	5 49	0 12	☾		7 46
304	St. Jerome. ♀ rises at midnight.	6 12	5 48	1 9	14		8 33



“ And easy to be stirr'd she drinks the rain,  
 “ Nor chopp'd by heat, with-holds the tardy grain.  
 “ If from your house more distant there appear  
 “ Some dreary swamp which you can buy and clear,

New Moon 5th, at 46 minutes after 7 morning.  
 First Quarter 13th, at 1 minute after 10 morning.  
 Full Moon 20th, at 27 minutes after 4 morning.  
 Last Quarter 26th, at 29 minutes after 10 evening.

M	W	CALENDAR, &c.	rises		sets		r.		s.		D	H. W.	
D	D		H. M.	H. M.	H. M.	H. M.	P.	H. M.	P.	H. M.			
1	5	St. Remigius.	6	14	5	46	2	9	27	8	36		
2	6	♀ rises 2h. 16m. morn.	6	15	5	45	3	8	27	9	32		
3	7	♂ ♀	6	16	5	44	4	8	21	10	4		
4	D	19th Sunday after Trinity.	6	18	5	42	5	6	21	10	46		
5	2		6	19	5	41	5	sets	15	11	28		
6	3	● in Apogee.	6	21	5	39	6	29	26	12	10		
7	4		6	22	5	38	6	30	26	12	55		
8	5		6	24	5	36	7	29	20	1	39		
9	6	St. Dennis.	6	26	5	34	7	52	7	2	24		
10	7	[Clock, 13m.	6	27	5	33	8	31	14	3	11		
11	D	20th Sun. af. Trin. ☉ before	6	28	5	32	9	15	26	4	0		
12	2	♃ in ☉	6	30	5	30	10	5	27	4	51		
13	3	Trans. of K. Ed. Conf. ♀ in ♀	6	31	5	29	11	1	21	5	43		
14	4	♂ in ♃	6	33	5	27	morn.	2	21	6	36		
15	5		6	35	5	25	0	3	18	7	30		
16	6		6	36	5	24	1	11	18	8	24		
17	7		6	38	5	22	2	19	16	9	19		
18	D	21st. Sun. after Trinity. St.	6	39	5	21	3	33	17	10	11		
19	2	[Luke.	6	41	5	19	4	53	17	11	10		
20	3	♃ in Perigee.	6	43	5	17	♃ rises	8	12	7			
21	4		6	44	5	16	6	51	17	1	5		
22	5		6	45	5	15	7	31	17	2	4		
23	6	☉ enters ♀ 9h. morn.	6	47	5	13	8	20	17	3	2		
24	7	King Geo. 3d Accession.	6	48	5	12	9	12	17	4	58		
25	D	22d Sun. af. Trin. King Geo.	6	49	5	11	10	10	15	4	55		
26	2	[3d Proclaimed.	6	50	5	13	11	6	28	5	47		
27	3		6	52	5	8	morn.	23	6	37			
28	4	Sup. ♂ ☉ ♀ 4½h. even.	6	53	5	7	0	9	23	7	23		
29	5		6	55	5	5	1	8	23	8	8		
30	6	♃ ♀	6	56	5	4	2	8	18	8	51		
31	7	♁ ♃ 11h. morn.	6	58	5	2	3	7	2	9	53		

“ Or  
 “ Wh  
 “ New  
 “ Pres  
 “ And

New M  
 First Q  
 Full M  
 Last Q

M	W	
D	D	
1	D	23d
2	2	Duk
3	3	Prin
4	4	● in
5	5	Pow
6	6	
7	7	
8	D	24th
9	2	
10	3	
11	4	St. I
12	5	
13	6	
14	7	
15	D	25th
16	2	
17	3	
18	4	D i
19	5	♃
20	6	Ed
21	7	
22	D	26th
23	2	St.
24	3	♀
25	4	♃
26	5	
27	6	
28	7	
29	D	1st
30	2	

“ Or low flat grounds, by shallow lakes o’erflow’d,  
 “ Which you can drain; be sure make those your own.  
 “ New to the Sun, with what immense increase,  
 “ Preserv’d for ages in unfruitful Peace,  
 “ And fat with mud the cultivated soil

New Moon 4th, at 50 minutes after 1 morning.  
 First Quarter 11th, at 51 minutes after 10 evening.  
 Full Moon 18th, at 6 minutes after 2 evening.  
 Last Quarter 25th, at 56 minutes after 2 evening.

M	W	D	D	CALENDAR, &c.	rises	sets	r.	s.	☾	H. W.
					H. M.	H. M.	H. M.	P.	H. M.	H. M.
1	D	23d	Sun.	af. Trin. All Saints.	7 0 5	0 4	2 12			9 46
2				Duke of Kent born.	7 2 4	58 5	1 23			10 16
3				Princess Sophia born.	7 4 4	56 5	58 11			10 56
4				☉ in Apogee.	7 5 4	55 17	sets			11 41
5				Powder Plot.	7 6 4	54 5	56 29			12 26
6					7 7 4	53 6	33 1			1 12
7				[Clock, 16m.	7 9 4	51 7	15 23			2 0
8	D	24th	Sun.	af. Trin. ☉ before	7 10 4	50 8	13 18			2 50
9				[Prs. Aug. Sophia born.	7 12 4	48 8	56 18			3 41
10					7 13 4	47 9	53 22			4 32
11				St. Martia.	7 14 4	46 10	53 14			5 24
12					7 15 4	45 7	morn.			6 15
13					7 16 4	44 0	4 17			7 7
14					7 18 4	42 1	13 25			7 58
15	D	25th	Sun.	af. Trinity ☉ ☽	7 19 4	41 2	25 17			8 52
16				[Oh. 25m. even.	7 20 4	40 3	37 25			9 48
17					7 21 4	39 4	52 10			10 44
18				☽ in Perigee.	7 22 4	38 1	rise			11 38
19				♃ rises 9 <sup>h</sup> . even.	7 23 4	37 6	2 12			12 34
20				Edmund K. and Martyr.	7 24 4	36 6	56 25			1 28
21					7 25 4	35 7	53 2			2 22
22	D	26th	Sun.	af. Trin. ☉ en. ♃	7 26 4	34 8	53 23			3 16
23				St. Clement. [5h. 25m. morn	7 27 4	33 9	54 10			4 10
24				♀ ☽, ♀ 1° N.	7 28 4	32 10	56 20			5 0
25				♃ Station. D. Glouces. born.	7 29 4	31 11	54 14			5 48
26					7 30 4	30 7	morn.			6 45
27					7 31 4	29 0	51 26			7 27
28					7 32 4	28 1	52 8			8 10
29	D	1st	Sun.	of Adv. [St. Andrew.	7 33 4	27 2	50 20			8 50
30				☉ bef. Clk. 11m. ☉ in Apo.	7 34 4	26 3	46 11			9 33

in,  
 y grain.  
 appear  
 and clear,

g.  
 hing.  
 ng.  
 hing.

r.	s.	D	H. W.
H. M.	P.	H. M.	H. M.
2	9 27	8	36
3	8 22	9	32
4	8 21	10	4
5	6 22	10	46
6	29 26	12	10
6	30 11	12	55
7	29 20	1	39
7	52 1	2	24
8	31 14	3	11
9	15 26	4	0
10	5 17	4	51
11	1 21	5	43
7	morn.	6	36
5	0 3 18	7	30
4	1 11 16	8	24
2	2 19 16	9	19
1	3 33 10	10	14
9	4 53 17	11	10
7	rises 8	12	7
6	6 51 17	1	5
5	7 31 11	2	4
3	8 20 17	3	2
2	9 12 15	4	58
1	10 10 15	4	55
3	11 6 28	5	47
8	morn. 12	6	37
7	0 9 23	7	23
5	1 8 18	8	8
4	2 8 18	8	51
2	3 7 12	9	33

DECEMBER hath XXXI Days.

1812.

“ The seed shall render, and o'erpay the toil!  
 “ A spacious village near the farm esteem;  
 “ A City or a navigable stream;  
 “ By easy carriage, such a choice commands,

New Moon 3d, at 56 minutes after 7 evening.  
 First Quarter 11th, at 27 minutes after 9 morning.  
 Full Moon 18th, at 59 minutes morning.  
 Last quarter 25th, at 43 minutes after 10 morning.

M	W	CALENDAR, &c.	rises		sets		r. ☉ s.		☾		H. W.	
D	D		H. M.	H. M.	H. M.	H. M.	P.	H. M.	H. M.	H. M.	H. M.	
1	3		7	35	4	25	4	44	14	10	13	
2	4		7	35	4	25	5	42	26	10	56	
3	5		7	36	4	24	sets	7	11	38		
4	6	☿ South 4h. morn.	7	36	4	24	5	52	20	12	20	
5	7		7	37	4	23	5	52	☿	1	15	
6	D	2d Sun. in Ad. ☉ bef. Clk. 8m.	7	37	4	23	6	45	15	2	12	
7	2	♀ rises 4h. 5m. morn. [36sec.	7	38	4	22	7	42	28	3	10	
8	3	Conception of B. V. Mary.	7	39	4	21	8	41	☿	3	10	
9	4		7	40	4	20	9	48	24	4	30	
10	5		7	40	4	20	10	55	☿	5	19	
11	6		7	41	4	19	morn.	23	6	2		
12	7		7	41	4	19	0	2	☿	6	42	
13	D	3d Sun. in Ad. St. Lucy.	7	42	4	18	1	10	19	7	21	
14	2		7	42	4	18	2	22	☿	8	3	
15	3	☽ in Perigee.	7	43	4	17	3	35	19	8	47	
16	4		7	43	4	17	4	48	☿	9	34	
17	5		7	44	4	16	6	0	18	10	48	
18	6		7	44	4	16	☿ rises	26	11	47		
19	7		7	45	4	15	6	22	17	12	46	
20	D	4th Sun. in Ad. ☽ stationary.	7	45	4	15	7	25	☿	1	48	
21	2	St. Thomas. ☉ en. ☿ 5h. 51m.	7	45	4	15	8	28	15	2	50	
22	3	[even.	7	45	4	15	9	30	28	3	46	
23	4		7	44	4	16	10	21	☿	4	28	
24	5	☉ and clock agree.	7	44	4	16	11	30	23	5	11	
25	6	Christmas.	7	44	4	16	morn.	2	5	56		
26	7	St. Stephen.	7	43	4	17	0	28	17	6	57	
27	D	1st Sun. af. Christ. St. John.	7	43	4	17	1	15	29	7	16	
28	2	Innocents.	7	43	4	17	2	22	☿	7	58	
29	3	Inferior ☽ ☿ 1h. 36m. morn.	7	42	4	18	3	20	22	8	41	
30	4		7	42	4	18	4	19	☿	9	24	
31	5	Silvester. ☽ ☿ 11h. even.	7	41	4	19	5	19	17	10	7	

“ A sure  
 “ To till  
 “ The ve  
 “ A sage  
 “ Perhaps  
 “ But le  
 “ That  
 “ The

SIGNALS  
 FEATHER  
 COMING

One ball  
 One ball  
 Two ball  
 Two ball  
 A pendan  
 A pendan  
 A pendan  
 hoisted  
 A pendan  
 A pendan  
 separa  
 A flag of  
 The above  
 the quar  
 seen, on  
 hoisted a  
 A Union  
 Do. wit  
 Do. wit  
 Do. wit  
 A red f  
 A blue  
 A blue  
 A red p  
 A white  
 A red f  
 Do. wit  
 Do. wit  
 Do. wit

1812.

il!

s,

ing.

ning.

	⊙ s.	☾	H. W.	
	M.	P.	H. M.	
	4 44	14	10 15	
	5 42	26	10 56	
sets	7	11	38	
	5 52	20	12 20	
	5 52	29	1 15	
	6 45	15	2 12	
	7 42	28	3 10	
	8 41	33	3 10	
	9 48	24	4 30	
	10 55	31	5 19	
norm.	23	6	2	
	0 2	7	6 42	
	1 10	19	7 21	
	2 22	8	8 3	
	3 35	19	8 47	
	4 48	11	9 34	
	6 0	18	10 48	
Crises	26	11	47	
	6 22	17	12 45	
	7 25	2	1 48	
	8 28	15	2 50	
	9 30	28	3 46	
	10 31	37	4 28	
	11 30	23	5 11	
norm.	2	5	56	
	0 28	17	6 34	
	1 15	29	7 16	
	2 22	11	7 58	
	3 20	22	8 41	
	4 19	7	9 24	
	5 19	17	10 7	

" A sure increase of wealth: and many hands,  
 " To till the ground; and Artists to supply,  
 " The various implements of husbandry.  
 " A sage Physician too, in calls affords,  
 " Perhaps good medicine, or, at least good words.  
 " But let your distance from the town be such,  
 " That daily guests disturb you not too much.  
 " The neighbour farmer too, your caution claims,

SIGNALS MADE AT PARTRIDGE ISLAND, AND REPEATED AT FORT HOWE, WHEN VESSELS ARE COMING INTO THE HARBOUR OF SAINT JOHN.

- One ball close, - - - - For one square rigged vessel.
- One ball half hoisted, - - - - For two - - - - do.
- Two balls close, - - - - For three - - - - do.
- Two balls separated, - - - - For four - - - - do.
- A pendant of any color, - - - - For five - - - - do.
- A pendant under one ball, - - - - For six - - - - do.
- A pendant under a ball half hoisted, - - - - } For seven - - - - do.
- A pendant under two balls close, - - - - For eight - - - - do.
- A pendant between two balls separated, - - - - } For nine - - - - do.
- A flag of any color, - - - - For ten or more - - - - do.

The above are hoisted at the east or west yard-arm, according to the quarter the Vessel first appears in; when the vessels can be seen, one or more of the following descriptive colours will be hoisted at the mast-head:—

- A Union for a flag-ship, with or without a squadron.
- Do. with a red pendant over it, for a two decker.
- Do. with a blue pendant over it, for a frigate.
- Do. with a white pendant over it, for a small armed vessel.
- A red flag, with a white ball for the Digby Packet.
- A blue flag, with a white ball for the St. Andrews Packet.
- A blue pendant for a merchant ship.
- A red pendant for a merchant brig.
- A white pendant for a topsail sloop or schooner.
- A red flag for a Neutral man of war.
- Do. with a blue pendant under it, for a neutral merchant ship.
- Do. with a red pendant under it, for a neutral merchant brig.
- Do. with a white pendant under it, for a do. sloop or schooner.

" *Explore his farm, his morals and his aims;*  
 " *The wife ne'er chuse a nuisance they can shun;*  
 " *And endless quarrels with a knave begun,*  
 " *Are but a scurvy portion for a son.*  
 " *For taught by stealth a different course to take,*  
 " *The waters now your thirsty grass forsake:*  
 " *Anon, by banks on purpose made, they rise,*  
 " *And floated all at once; your meadows lies.*

**ENEMY'S SIGNALS.**

A French Jack for an enemy's fleet.  
 A blue pendant under a French pendant, for do. ship.  
 A red pendant under a do. for an enemy's brig.  
 A white pendant under a do. for a do. sloop or schooner.  
 A Union Jack over enemy's signals, denotes the vessels to be prizes.

**SIGNALS OF DISTRESS.**

In cases when immediate assistance is necessary, a ball at the mast head, in addition to the descriptive colours of the vessel in distress; and guns occasionally, until the signal is attended to.

**HOLIDAYS AT THE PUBLIC OFFICES.**

1st January, New-Year's day.	29th Sept. Michaelmas Day.
18th do. Queen's birth day.	25th Oct. Geo. III. accession.
30th do. King Charles Mart.	5th Nov. Gun Powder Plot.
17th March, St. Patrick.	30th do. St. Andrew.
25th do. Lady Day.	25th December, Christmas.
23d April, St. George.	26th
29th May, Restoration of King Charles II.	27th } Christmas Holidays.
4th June, King's birth day.	28th }
24th do. St. John.	Good Friday.
12th August, Prince of Wales' birth day.	Easter Monday.
22d Sept. Geo. III. crowned.	Easter Tuesday.
	Whit Monday.
	Whit Tuesday.

**FIREWARDS FOR THE CITY OF SAINT JOHN.**

William Pagan, Esq.	Thomas Wetmore, Esq.
John Robinson, Esq.	Charles I. Peters, Esq.
Hugh Johnston, Esq.	Thomas Hanford, Esq.

" *A lin*  
 " *Robb*  
 " *Your*  
 " *Let f*  
 " *But s*  
 " *Which*  
 " *To ve*  
 " *Ere 3*

**MEMBER**

William Pa  
 Andrew Cr  
 Mr. Jacob  
 James Codr  
 Adino Pado  
 William S.  
 John Robin  
 Charles I. P  
 Hugh John  
 John Ward  
 David Hatfi  
 Thomas We  
 Thomas M  
 James C. F

Hon. Chief  
 Hon. Chris  
 Munson J  
 William C  
 Thomas H

**REGIST**

Mr. John  
 John  
 Henr  
 Jehie  
 Ephr  
 Tho  
 Mich  
 Obec  
 Elija  
 Henr  
 Tho

*" A line unfairly gain'd divides your grounds,  
 " Robb'd of their fruit, or par'd to narrower bounds.  
 " Your gates by night set open rails displac'd,  
 " Let freely stranger beasts your pastures waste.  
 " But should your trespass strait a suit at law,  
 " Which into length the graceless Lazzer's draw,  
 " To void your purse, and turn your herds to fecs,  
 " Ere you can well obtain redress or ease.*

**MEMBERS OF THE FRIENDLY FIRE CLUB OF THE CITY OF SAINT JOHN.**

William Pagan, Esq. President.	Mr. Arthur Dingwall,
Andrew Crookshank, Esq. V. P.	William Black,
Mr. Jacob S. Mott, Clerk.	William Donald,
James Codner, Esq.	Daniel Lovett,
Adino Paddock, Esq.	James Grigor,
William S. Oliver, Esq.	John Watterbury,
John Robinson, Esq.	Harry Peters,
Charles I. Peters, Esq.	Samuel Nichols,
Hugh Johnston, Esq.	James Hendricks,
John Ward, Esq.	Robert Reid,
David Hatfield, Esq.	Zalmon Wheeler,
Thomas Wetmore, Esq.	John Ward, Jun.
Thomas Millidge, Esq.	Harry Gilbert,
James C. F. Bremner, Esq.	Craven Calverley.

**HONORARY MEMBERS.**

Hon. Chief Justice Bliss,	John Black, Esq.
Hon. Christopher Billopp,	John L. Vennet, Esq.
Munson Jarvis, Esq.	Francis Gilbert, Esq.
William Campbell, Esq.	Mr. George M. Call.
Thomas Horsfield, Esq.	

**REGISTERED FIREMEN FOR THE CITY OF ST. JOHN.  
ENGINE N<sup>o</sup>. 1.**

Mr. John Melick, Foreman.	Mr. Henry Traphager,
John Clarke,	Andrew Hutchinson,
Henry Henegar,	John Fought,
Jehiel Partelow,	Archibald Anderson,
Ephraim Sentall,	William Kelly,
Thomas Sancton,	George Bustin,
Michael Henegar,	John Jordan,
Obediah Purdy,	William Bustin,
Elijah Spur,	Thomas Bustin,
Henry Gardner,	George Whitaker.
Thomas Harding,	

" *Alas how wretched is a life like this!*  
 " *A friend, wherever found, must heighten bliss;*  
 " *But sure a country life demands him most,*  
 " *To cheer the hours in dull retirement lost;*  
 " *Without him, musing, you to woods retreat,*  
 " *And hear the birds their melody repeat;*  
 " *Or thence returning, home when hunger calls,*  
 " *Converse with stupid servants or with walls,*

ENGINE N<sup>o</sup>. 3.

Mr. David Watterbury, Fore.	Mr. Peter Hatfield,
Thomas Paddock,	George Swinney,
Andrew S. Ritchie,	John Ward, Jun.
George Fagan,	Willet Carpenter, Jun.
Hugh Johnston, Jun.	Charles Ward,
Thomas Gilbert,	W. H. Robinson,
L. H. De Veber,	W. Tyng Peters,
George Bonsall,	Isaac Garrison,
Stephen Sinnott,	Alexander Johnston,
John C. Watterbury,	Joseph F. Scribner.
Thomas Owens,	

BRANCH PILOTS.

James Reed, Esq. Mr. John Mills, Mr. Daniel Belding, Mr. Charles Thomas, Senr. and Mr. Thomas Reed.

R O A D S.

<i>Road from the City of St. John,</i>	Memramcook bridge,	
<i>to Fort Cumberland.</i>	M'Eachran's	14
Miles.	Westmorland Court	
To Hammond river,	House, Palmer's	9
Golding's		— 23
Pickel's ferry,	Sackville,	10
J. Baxter's,	Hughson's,	7
Stulville,	Fort Cumberland,	6
Sussex Vale, Spicer's,		— 23
— 48½	Note—From the Court	
Carlisle's,	House to the Fort by	144½
James Blakney's	Westcock Ferry 11 miles.	
Justice Scott's,	Road from the City of St. John,	
Christian Steve's,	to Fredericton,	
The bend of the river		Miles.
Peticodiac,	To Pickel's ferry,	24½
— 50	Head of the Bellisie,	10

" Chagri  
 " The di  
 " But so  
 " The M  
 " To me  
 " Who s  
 " Conten  
 " By pu

Ferry at W  
 Oeknabog  
 Bridge at C  
 Ditto at Sw  
 Sunbury C  
 Ferry at O  
 Fredericton

NOTE—By  
 Town the  
 Oeknabog  
 is increase

Road from  
 dericton,  
 Eastern

To the head  
 Ferry at  
 moac and  
 son's,  
 Jemseg F  
 Tilley's in  
 S. Ferley's  
 Ferry and  
 dericton

An hono  
 laying the  
 Leeds, obs  
 high time  
 a disgrace

bliss;  
 st,  
 l;  
 ut,  
 calls,  
 lls,  
 field,  
 winney,  
 rd, Jun.  
 rprnter, Jun.  
 Ward,  
 obinson,  
 Peters,  
 rison,  
 r Johnston,  
 Scribner.  
 el Belding, Mr.  
 as Reed.  
 k bridge,  
 's 14  
 d Court  
 mer's 9  
 — 23  
 10  
 7  
 rland, 6  
 — 23  
 he Court  
 Fort by 144½  
 ry 11 miles.  
 e City of St. John,  
 cdericton,  
 Miles.  
 rry, 24½  
 Bellisle, 10

" Chagrind by this, and not averse to range  
 " The dismal country for the town you change;  
 " But soon repent it; for of this be sure,  
 " The Master's eye excels the best manure,  
 " To mend the soil unless he ranks with those  
 " Who slight improvement, and prefer repose;  
 " Contented to be stretch'd at lazy ease  
 " By purling streams, or under shady trees.

	Miles.	Road from Fredericton to West-	Miles.
Ferry at Worden's	12	morland Court House,	
Ocknabog bridge,	9	via Worden's.	
Bridge at Corey's Mill,	8	To Worden's,	45½
Ditto at Swan Creek,	8½	Head of Bellisle,	12
Sunbury Court House,	9	Studville,	10
Ferry at Oromosto,	2	The Court House,	79
Fredericton,	9		
	—		146½
	92	Road from Fredericton to the	
		Westmorland Court House,	
		via the Washademoac.	
			Miles.
		To Washademoac ferry,	
		and across; Watson's,	39
		Head of Bellisle,	12
		The Court House,	89
			—
			140
		Road from St. John, to Fre-	
		dericton, on the Western side	
		of the river.	
			Miles.
		From Carleton to Mana-	
		wagonish, (Cochran's)	4
		To Alwington Manor,	12
		Worden's,	21
		Fredericton,	45½
			—
			82½

NOTE—By turning to Gage  
 Town the distance between  
 Ocknabog and Corey's Mill,  
 is increased about a mile.

Road from St. John, to Fre-  
 dericton, to continue on the  
 Eastern side of the river.

	Miles.
To the head of Bellisle,	31½
Ferry at the Washade-	
moac and across, Wat-	
son's,	12½
Jemseg Ferry, Birdsells,	6
Tilley's in Sheffield,	13
S. Perley's Manguerville,	10
Ferry and across to Fre-	
dericton,	10
	—
	86

An honest, Hibernian, who was present at the ceremony of  
 laying the foundation of the new Court-House and Prison at  
 Leeds, observed with a great deal of native simplicity, that it was  
 high time to build a new gaol in Leeds, "for," said Pat, "it is  
 a disgrace to any decent man to be put in the old one."



# PROVINCE OF NEW-BRUNSWICK.

His Excellency the Honorable **THOMAS CARLETON**,  
Lieutenant-Governor. (*In England.*)

The Honorable Major-General **MARTIN HUNTER**, President  
of His Majesty's Council and Commander in Chief.

## HIS MAJESTY'S COUNCIL.

Hon. Jonathan Bliss,	Hon. George Leonard,
Edward Winslow,	John Saunders,
William Hazen,	Christopher Billopp,
Jonathan Odell,	Ward Chipman,
Beverley Robinson,	George Sproule.

## OFFICERS OF THE LEGISLATIVE COUNCIL.

William F. Odell, Esq. Clerk.  
Xenophon Jouett, Esq. Sergeant at Arms.  
Rev. George Pidgeon, Chaplain.

## HOUSE OF ASSEMBLY.

Amos Botsford, Esquire, Speaker.

<i>County of Saint John.</i>	<i>County of Queen's.</i>
William Pagan,	James Peters,
Hugh Johnston,	John Yeamans, Esqrs.
John Ward,	<i>County of Northumberland.</i>
Thomas Wetmore, Esqrs.	James Fraser,
<i>County of Westmorland.</i>	Alexander Taylor, Esqrs.
Amos Botsford,	<i>County of York.</i>
Titus Kuapp,	Peter Fraser,
James Easterbrooks,	John Allen,
John Chapman, Esqrs.	Stair Agnew,
<i>County of King's.</i>	Duncan M'Leod, Esqrs.
George Leonard, Jun.	<i>County of Sunbury.</i>
Jasper Belding, Esqrs.	Samuel D. Street,
<i>County of Charlotte.</i>	James Taylor, Esqrs.
Robert Pagan,	<i>City of Saint John.</i>
John Dunn,	Stephen Humbert,
Donald M'Donald,	John Robinson, Esqrs.
Colin Campbell, Jun. Esqrs.	

## OFFICERS OF THE HOUSE OF ASSEMBLY.

John Murray Bliss, Esq. Clerk,  
Garret Clopper, Esq. Sergeant at Arms.  
Rev. James Bissett, Chaplain.

Hon. Jo  
Council.  
Thomas  
Hon. Ge  
Andrew  
Quit Rents  
Francis C

His H  
Willia  
John  
Willia  
Amos  
Georg

For heari

His Hon  
Council.  
Garret C

Honor

Willia  
Ward

Charle  
Ward  
Willia  
John

Willia  
Rober  
Colin

John  
Alexa  
Jonat  
Mr. V

SWICK.

LETON,

TER, President  
Chief.

Leonard,  
nders,  
her Billopp,  
ipman,  
proule.

NCIL.

s.

f Queen's.

, Esqrs.  
orthumberland.

lor, Esqrs.  
of York.

od, Esqrs.  
f Sunbury.

et,  
Esqrs.

Saint John.

ert,  
1, Esqrs.

BLY.

Hon. Jonathan Odell, Secretary, Register and Clerk of the Council.

Thomas Wetmore, Esq. Attorney-General.

Hon. George Sproule, Surveyor-General.

Andrew Rainsford, Esq. Receiver-General of His Majesty's Quit Rents.

Francis Gilbert, Esq. Naval-Officer.

*COURT OF CHANCERY.*

His Honor the President, Chancellor.

William Botsford, } Esquires, Masters.

John M. Bliss, }

William F. Odell, Esq. Register.

Amos Botsford, }

George Leonard, Jun. } Esqrs. Masters Extraordinary.

*THE COURT OF GOVERNOR AND COUNCIL*

*For hearing and determining Cases relating to Marriage and Divorce.*

His Honor the President and the Members of His Majesty's Council.

Garret Clopper, Esq. Clerk.

*SUPREME COURT.*

Honorable Jonathan Bliss, Chief Justice.

John Saunders, }

Edward Winslow, } Justices.

Ward Chipman, }

William F. Odell, Esq. Clerk and Clerk of the Crown.

Ward Chipman, Jun. Esq. Clerk of the Circuits.

*COURT OF VICE ADMIRALTY.*

Charles Jeffery Peters, Esq. Judge.

Ward Chipman, Jun. Esq. Advocate-General.

William S. Oliver, Esq. Registrar.

John Chaloner, Esq. Marshal.

*HIS MAJESTY'S CUSTOMS SAINT JOHN.*

William Wanton, Esq. Collector.

Robert Parker, Esq. Comptroiler.

Colin Campbell, Esq. Surveyor and Searcher.

*DEPUTY COLLECTORS AT THE OUT POSTS.*

John Dunn, Esq. Saint Andrews.

Alexander Taylor, Esq. Miramichi.

Jonathan Burnham, Esq. Sackville.

Mr. William H. Smith, Dorchester.

Garret Clopper, Esq. Fredericton.  
 Mr. William Harrington, Shediac.  
 Mr. Adam Gerrard, Restigouche.  
 Mr. Thomas Ferguson, Tracadys.  
 Mr. William Munro, St. Peters.

*PROVINCIAL REVENUE.*

William S. Oliver, Esq. Province Treasurer.

*DEPUTIES.*

Donald M'Donald, Esq. Saint Andrews.  
 Alexander Taylor, Esq. Miramichi.  
 Titus Knapp, Esq. Westmorland.

Fredericton.

John Chaloner, Esq. Gauger of Dutiable Articles.

*KING'S COLLEGE, NEW-BRUNSWICK.*

His Honor the President and Commander in Chief, Governor.

The Hon. the Chief Justice, the Secretary, the  
 Attorney General, and the Rector of Fredericton for the time being, with the

Hon. Judges	{ Saunders, Winslow, and Chipman,       }	Hon. B. Robinson,	} Trustees.
		John M. Bliss, Esq.	
		W. Hazen, Jr. Esq.	

John Murray Bliss, Esq. Treasurer and Clerk.

Rev. James Somerville, A. M. President of the College.

*THE PUBLIC GRAMMAR SCHOOL, SAINT JOHN.*

The Rector of Saint John, President.

The Mayor and Recorder, with the Hon.

} Directors.	George Leonard, Hon. Ward Chipman,
	William Pagan, John Robinson, Thomas
	Wetmore, Esquires, and Mr. William Black,
	Ward Chipman, Jun. Esq. Clerk.

Rev. Roger Veits, A. M. Master.

*Court for the Probate of Wills and granting Administrations.*

William Hazen, Jun. Esq. Surrogate for the Province.

Hon. Jonathan Odell, Register for ditto.

*DEPUTY SURROGATES IN THE COUNTIES.*

} Esquires:	Amos Botsford, Westmorland,	{ Garret Clopper, York, James Peters, Jr. Queen's, Harris Hatch, Charlotte, J. Home, Northumberland.       }
	Henry Nase, King's,	
	William Hubbard, Sunbury,	
	Charles I. Peters, St. John,	

Rev. Geo.  
 Frederi  
 Rev. Dr.  
 Rev. Rog  
 Rev. Sam  
 Rev. Rich  
 Rev. Fred  
 Rev. Jam  
 Rev. Sam  
 Rev. Oliv  
 Rev. Elia

Thomas  
 Ar  
 Andrew C  
 Stephen H  
 Thomas H  
 Nathan S  
 Sylvanus  
 Ebenezer

William  
 James C  
 Charles  
 John T  
 Mr. W  
 Sa  
 W

Francis G  
 C  
 Andrew C  
 Messrs. P  
 Messrs. J

William C  
 Thomas V  
 J

CLERGY OF THE ESTABLISHED CHURCH.

Rev. George Pidgeon, Ecclesiastical Commissary, Rector of  
Fredericton.  
Rev. Dr. Byles, Rector of Saint John.  
Rev. Roger Veits, Assistant to ditto.  
Rev. Samuel Andrews, Rector of Saint Andrews.  
Rev. Richard Clarke, Rector of Saint Stephens.  
Rev. Frederick Dibbice, Rector of Woodstock.  
Rev. James Bisset, Rector of Maugerville.  
Rev. Samuel R. Clarke, Rector of Gage Town.  
Rev. Oliver Arnold, Rector of Sussex.  
Rev. Elias Scovil, Rector of Kingston.

City of Saint John.

William Campbell, Esq. Mayor.

Thomas Wetmore, Esq. Recorder and Deputy Mayor.

ALDERMEN.

Andrew Crookshank,  
Stephen Humbert,  
Thomas Hanford,  
Nathan Smith,  
Sylvanus Whitney, and  
Ebenezer Seely, Jun. Esqrs.

ASSISTANTS.

Mr. Ezekiel Barlow,  
Henry Gardner,  
Thomas Harding,  
John Clarke,  
John Colwell, and  
John Craft.

William S. Oliver, Esq. High-Sheriff, } of the City and  
James C. F. Bremner, Esq. Coroner, } County.

Charles I. Peters, Esq. Common Clerk.

John Thomson, Esq. Chamberlain.

Mr. William Godsoe, High-Constable.

Samuel Smiler,  
William Godsoe, } Marshals.

PORT WARDENS.

Francis Gilbert, Hugh Johnston, and John Ward, Esquires.

Capt. William Donald, Harbour-Master.

Andrew Crookshank, Esq.

Messrs. Peters and Wiggins,

Messrs. James C. F. Bremner, & Co.

} Licensed Auctioneers  
for the City & County.

CITY AND COUNTY OF SAINT JOHN.

William Campbell, } Esqrs. Justices of the Mayor's Court.  
Thomas Wetmore, }

JUSTICES OF THE PEACE AND OF THE QUORUM.

The Mayor, Recorder, and Aldermen.

Articles.

Chief, Governor.

he }  
r- } Trustees.

n, }  
sq. }  
sq. }  
rk. }  
e College.

JOHN.

n. }  
n, } Directors.  
as }  
k, }

Administrations.  
Province.

es.  
pper, York,  
s, Jr. Queen's,  
h, Charlotte,  
orthumberland.

JUSTICES OF THE PEACE.

James White,	} Esquires.	Robert Parker,
Thomas Menzies,		John Black,
John Howard,		Colin Campbell,
William Pagan,		Adino Paddock,
John Robinson,		James Codner,
Munson Jarvis,		James White, Jun.
Thomas Horsfield,		John Brundage.

Charles I. Peters, Esq. Keeper of the Rolls and Clerk of the Mayor's Court and of the Sessions of the Peace.  
 James Codner, Esq. County Treasurer.  
 John Chaloner, Esq. Register of Deeds and Wills.  
 William Campbell, Esq. Commissioner for taking Bail in the Supreme Court.

William Campbell,	} Esquires, Commissioners for taking Affidavits to be read in the Supreme Court.
Thomas Wetmore,	
Charles I. Peters,	

COUNTY OF YORK.

Stair Agnew,	} Esquires, Justices of the Inferior Court of Common Pleas.
Joseph Lee,	
Rev. George Pidgeon,	
William Hazen, Jun.	

*The Members of His Majesty's Council*, with Joseph Lee, Garret Clopper, Stair Agnew, Archibald M'Lean, Richard Armstrong, John Barberie, Rev. George Pidgeon, Stephen Miller, David M'Gibbon, Peter Clements, John Lawrence, John Bedell, James French, John M'Kay, Jacob Ellegood, William Turner, William Hazen, Jun. John M. Bliss, Daniel Morehouse, Edward W. Miller, Peter Fraser, Henry Smith, Richard Ketchum, James Upham, John Allen, Frederick P. Robinson, and George Lee, Esquires, *Justices of the Peace*.

George D. Berton, Esq. High Sheriff.  
 Garret Clopper, Esq. Keeper of the Rolls and Clerk of the Peace and of the Inferior Court of Common Pleas.  
 Robert Smith, Esq. Coroner.  
 Garret Clopper, Esq. Register of Deeds and Wills.  
 Peter Fraser,  
 Andrew Phair, } Esquires, Licensed Auctioneers.  
 Robert Smith, }

COUNTY OF WESTMORLAND.

Samuel Gay,	} Esquires, Justices of the Inferior Court of Common Pleas.
_____	
_____	

*The Members*  
 Samuel Gay,  
 am Sinton,  
 John Keill,  
 Wells, Jam  
 Edward Di  
 Josina V  
 William  
 Peace,  
 Gideon I  
 Samuel C  
 preme  
 Samuel C  
 Amos Bo  
 William  
 Amos Bo

Robert  
 Hugh  
 Thoma  
*The Mem*  
 Hugh M'K  
 ter, Natha  
 Donald M'  
*the Peace*.  
 Elisha A  
 Donald M  
 Peace  
 Donald J  
 Harris H  
 Robert I  
 Hugh M  
 Thomas  
 Robert I  
 Hugh M  
 Thomas  
 Donald I  
 Harris I

John C  
 David  
 Daniel  
*The Me*

*The Members of His Majesty's Council*, with Amos Botsford, Samuel Gay, Ralph Siddall, Titus Knapp, Duncan Reed, William Sinton, Jonathan Burnham, Rufus Smith, James Watson, John Keillor, Benjamin Wilson, Christopher Harper, William Wells, James Easterbrooks, Andrew Wheldon, Hezekiah King, Edward Dixon, and John Chapman, Esqrs. *Justices of the Peace.*

Josina Wethered, Esq. High Sheriff.

William Botsford, Esq. Keeper of the Rolls and Clerk of the Peace, and of the Inferior Court of Common Pleas.

Gideon Palmer, Esq. Coroner.

Samuel Gay, Esq. Commissioner for taking Bail in the Supreme Court.

Samuel Gay, }  
Amos Botsford, } Esquires, Commissioners for taking Af-  
William Botsford, } fidavits in the Supreme Court.

Amos Botsford, Esq. Register of Deeds and Wills.

COUNTY OF CHARLOTTE.

Robert Pagan, }  
Hugh M'Kay, } Esquires, Justices of the Inferior Court  
Thomas Wyer, } of Common Pleas.

*The Members of His Majesty's Council*, with Robert Pagan, Hugh M'Kay, Thomas Wyer, Donald M'Donald, Joseph Porter, Nathan Frink, Moses Gerrish, David Owen, Peter Christy, Donald M'Lachlan, and Ninian Lindsay, Esquires, *Justices of the Peace.*

Elisha Andrews, Esq. High Sheriff.

Donald M'Donald, Esq. Keeper of the Rolls and Clerk of the Peace and of the Inferior Court of Common Pleas.

Donald M'Lachlan, Esq. Coroner.

Harris Hatch, Esq. Register of Deeds and Wills.

Robert Pagan, }  
Hugh M'Kay, } Esquires, Commissioners for taking Bail  
Thomas Wyer, } in the Supreme Court.

Robert Pagan, }  
Hugh M'Kay, } Esquires, Commissioners for taking Af-  
Thomas Wyer, } fidavits to be read in the Supreme  
Donald M'Donald, } Court.  
Harris Hatch, }

KING'S COUNTY.

John Coffin, }  
David Pickett, } Esquires, Justices of the Inferior Court  
Daniel Mischeau, } of Common Pleas.

*The Members of His Majesty's Council*, with John Coffin,

David Pickett, Henry Nase, Daniel Micheau, John Forester, Jeremiah Regan, George Pitfield, Isaac Ketchum, Thomas Ketchum, Lawrence Foster, Rulof Rulofson, Rev. Oliver Arnold, Henry Leonard, Willis Frederick Knox, ——— Marven, and John Smith, Esquires, *Justices of the Peace.*

Walter Bates, Esq. High Sheriff.

George Leonard, Jun. Esq. Keeper of the Rolls and Clerk of the Peace and Inferior Court of Common Pleas.

Henry Nase,  
David B. Wetmore, } Esquires, Coroners.  
——— Arnold,

David Pickett, Esq. County Treasurer.

Daniel Micheau, Esq. Register of Deeds and Wills.

John Coffin,  
David Pickett, } Esquires, Commissioners for taking Bail  
Daniel Micheau, } in the Supreme Court.

John Coffin,  
David Pickett, } Esquires, Commissioners for taking  
Daniel Micheau, } Affidavits to be read in the Supreme  
George Leonard, Jun. } Court.

QUEEN'S COUNTY.

James Peters,  
John Yeamans, } Esquires, Justices of the Inferior Court  
Samuel Scovil, } of Common Pleas.

*The Members of His Majesty's Council, with James Peters, John Yeamans, Samuel Scovil, John Colwell, Seth Bryant, (of the Quorum) John Golding, William Peters, Rev. Samuel R. Clarke, Richard Yeamans, James Peters, Junr. and Abiathar Camp, Esquires, Justices of the Peace.*

Joseph Gidney, Esq. High Sheriff.

T. Wetmore, Esq. Keeper of the Rolls and Clerk of the Peace and Inferior Court of Common Pleas.

Richard S. Clarke, Esq. Coroner.

William Peters, Esq. County Treasurer.

James Peters, Jun. Esq. Register of Deeds and Wills.

James Peters, } Esquires, Commissioners for taking Bail and  
John Yeamans, } Affidavits in the Supreme Court.

COUNTY OF SUNBURY.

William Hubbard,  
Joseph Clarke, } Esquires, Justices of the Inferior  
} Court of Common Pleas.

*The Members of His Majesty's Council, with Samuel Peabody, William Hubbard, Joseph Clarke, Elijah Miles, David Burpe,*

Jacob Ba  
Smith, N  
Esquires,  
Gabrie  
Samuel  
Peac  
Richar  
Gabrie  
Willia  
Willia  
Joseph  
Willia  
Joseph  
Samuel

Jaco  
Hug  
Fran  
*The M*  
Hugh M  
guen, Sim  
seph Hom  
and Jame  
Robert  
Alexar  
Peac  
Jounth  
Andre  
Jacob  
Hugh  
Franc  
Jacob  
Hugh  
Franc  
Alexa  
Richa

THE T

The thi

Jacob Barker, Isaac Hubbard, John Hazen, Gervas Say, Ichabod Smith, Nathan Smith, Lawrence Mersereau and Chapinan Smith, Esquires, *Justices of the Peace.*

Gabriel De Veber, Esq. High Sheriff.

Samuel D. Street, Esq. Keeper of the Rolls and Clerk of the Peace and of the Inferior Court of Common Pleas.

Richard Carman, Esq. Coroner.

Gabriel De Veber, Esq. County Treasurer.

William Hubbard, Esq. Register of Deeds and Wills.

William Hubbard, } Esquires, Commissioners for taking Bail  
Joseph Clarke, } in the Supreme Court.

William Hubbard, } Esquires, Commissioners for taking Af-  
Joseph Clarke, } fidavits in the Supreme Court.  
Samuel D. Street, }

COUNTY OF NORTHUMBERLAND.

Jacob Powell, } Esquires, Justices of the Inferior  
Hugh Munroe, } Court of Common Pleas.  
Francis Peabody, }

*The Members of His Majesty's Council*, with Jacob Powell, Hugh Munroe, Francis Peabody, Otho Robicheau, Joseph Guagueu, Simon Kollock, Alexander Allan, James Robertson, Joseph Home, Ephraim Betts, Richard Home, ——— Duncan, and James Roy, Esquires, *Justices of the Peace.*

Robert Reid, Esq. High Sheriff.

Alexander Allan, Esq. Keeper of the Rolls and Clerk of the Peace and of the Inferior Court of Common Pleas.

Jonathan Lufbury, Esq. Coroner.

Andrew Reid, Esq. Register of Deeds and Wills.

Jacob Powell, } Esquires, Commissioners for taking Bail  
Hugh Munroe, } in the Supreme Court.  
Francis Peabody, }

Jacob Powell, } Esquires, Commissioners for taking Af-  
Hugh Munroe, } fidavits in the Supreme Court.  
Francis Peabody, }  
Alexander Allan, }  
Richard S. Clarke, }

THE TERMS OF THE SITTING OF THE SEVERAL COURTS.

*THE COURT OF GOVERNOR AND COUNCIL,—*

The first Tuesday in February and July.

*THE SUPREME COURT,—*

The third Tuesday in February and May, and the second Tuesday in July and October.



20  
**THE COURTS OF GENERAL SESSIONS AND INFERIOR COURTS OF  
COMMON PLEAS,—**

*Saint John*,—Third Tuesday in March, and first Tuesday in  
June, September and December.

*York*,—Second Tuesday in January and June.

*Additional Terms of the Common Pleas*,—Third Tuesday in  
March, and second Tuesday in October.

*Westmorland*,—Second Tuesday in June and December.

*Additional Terms of the Common Pleas*,—Second Tuesday in  
March and September.

*Charlotte*,—Second Tuesday in April, and third Tuesday in  
September.

*Additional Terms of the Common Pleas*,—Second Tuesday in  
July and December.

*King's County*,—First Tuesday in March and July.

*Additional Terms of the Common Pleas*,—First Tuesday in May  
and November.

*Queen's County*,—Fourth Tuesday in January and June.

*Additional Terms of the Common Pleas*,—Fourth Tuesday in  
April and October.

*Sunbury*,—Third Tuesday in January and June.

*Additional Terms of the Common Pleas*,—Fourth Tuesday in  
March and third Tuesday in October.

*Northumberland*,—First Tuesday in March and August.

---

### Staff of the Army

In the Province of New-Brunswick, under the Command of  
Major-General MARTIN HUNTER.

Captain Thomas Hunter, 10th Regt. Aid-de-Camp.

Brevet Major H. W. Hailes, 104th Regt. Brigade Major.

Lieut. Col. Joseph Gubbins, Inspecting Field Officer of the  
Militia Forces.

Capt. Archibald McLean, Staff Adjutant to do.

John Robinson, Esq. Acting Deputy Paymaster General.

William H. Snelling, Esq. Deputy Assist. Com. General.

Andrew Rainsford, Esq. Dy. Assist. Barrack Master General.

Captain James McLauchlan, Commanding Royal Engineer.

Robert Parker, Esq. Ordnance Storekeeper.

William Scovil, Esq. Clerk of the Cheque.

Rev. Mather Byles, D. D. Chaplain of the District.

David Brown, Hospital Mate.

#### GARRISONS—FREDERICTON.

Major-General William Balfour.

Captain George Evatt, 55th Regt. Aid-de-Camp.

Capt. Richard  
William G  
Andrew P

*SAINT JOHN*

*OUT-POST*

William T  
Serjt. Samu

Andrew K  
Serjeant J.

Mr. Samue

OFFICERS

Captain

Martin H

Lieuten

Alexander

M

William L

Robert M

C

Thomas H

Thomas C

G. V. Ge

Alexander

Harris W

Richard U

John Ma

A. G. Ar

George S

*Li*

William

William

Edward

George J

Andrew

John Je

COURTS OF  
 Tuesday in  
 ne.  
 Tuesday in  
 cember.  
 Tuesday in  
 ursday in  
 Tuesday in  
 July.  
 day in May  
 nd June.  
 Tuesday in  
 ne.  
 Tuesday in  
 August.  
 mmand of  
 p.  
 Major.  
 licer of the  
 eneral.  
 eneral.  
 er General.  
 Engineer.  
 t.

Capt. Richard Leonard, 104th Regiment, Town Major.  
 William Garden, Esq. Commissary.  
 Andrew Phair, Esq. Deputy Barrack Master.

*SAIN'T JOHN.*—John Chaloner, Esq. Assist. Barrack Master.

*OUT-POSTS—PRESQUE ISLE and GREAT FALLS.*

William Turner, Esq. Commissary.  
 Serjt. Samuel Bishop, 104th Regt. in charge of Barrack Stores.

*SAIN'T ANDREWS.*

Andrew Kinnear, Esq. Commissary.  
 Serjeant J. Hopkins, 104th Regt. in charge of Barrack Stores.

*FORT CUMBERLAND.*

Mr. Samuel M'Carthy in charge of Public Property.



OFFICERS OF CORPS, SERVING IN NEW-BRUNSWICK.

ROYAL ARTILLERY.

*Captain G. C. Coffin, — Lieutenant J. M. Stratton.*  
 10th (or New-Brunswick) Regiment.

<i>Colonel.</i>	Charles Rainsford,
Martin Hunter, <i>Major Gen.</i>	Frederick Shalalisky,
<i>Lieutenant Colonel.</i>	John M'Kinnon,
Alexander Halkett, <i>Colonel.</i>	James De Lancey,
<i>Majors.</i>	William B. Phair,
William Drummond,	John Carmichael.
Robert Moodie.	<i>Ensigns.</i>

<i>Captains.</i>	J. Basserer,
Thomas Hunter,	Bradshaw Rainsford,
Thomas Christian,	Thomas Leonard,
G. V. Gereau,	E. D. Rankin,
Alexander Sutherland,	Samuel Rigby,
Harris W. Hailes, <i>Major.</i>	T. B. Sutherland,
Richard Leonard,	Alexander Campbell,
John Maule, <i>Major.</i>	A. C. M'Donald.

*STAFF.*  
*Pay Master.*  
 H. H. Carmichael.  
*Adjutant.* Edward Holland.  
*Qr. Mr.* James Hucks.  
*Surgeon.* W. D. Thomas.  
*Assist. do.* T. Emeyson,  
*Ditto.* Charles Parle.  
*Agent.* Mr. Gilpie.

## Officers of the Militia of New-Brunswick.

The Honorable Major-General MARTIN HUNTER, Commander  
in Chief.

Lieutenant-Colonel H. W. Hailes, Adjutant-General.  
Major John Robinson, Deputy-Adjutant-General.  
Hon. Lieut. Col. George Leonard, Quarter-Master-General.  
Hon. Ward Chipman, Judge-Advocate-General.

### KING'S COUNTY REGIMENT—Two Battalions.

Lieut. Col. Commanding the Regiment, Hon. George Leonard.  
1st BATTALION.

<p><i>Lieut. Col. Commandant.</i> Henry Nase.</p> <p style="text-align: center;"><i>Major.</i> Titus Brown.</p> <p style="text-align: center;"><i>Captains.</i> Joshua Barnes, Jun. David B. Wetmore, Jarvis Worden, Thomas Fayerweather, Andrew Hamm, Richard Whelpley.</p> <p style="text-align: center;"><i>Lieutenants.</i> Abraham Belyea, John Logan,</p>	<p>Joseph Dickson, Caleb Flewelling, Hezekiah Hoyt, Waiter Moore.</p> <p style="text-align: center;"><i>Ensigns.</i> Joel Waters, Daniel Peetman, Zebulon Jones, Charles Raymond, Benjamin Crawford, John Prince, Jun. <i>Adjutant</i> Charles Raymond. <i>Qr. Mas.</i> Allen Price. <i>Surg.</i> Adino Paddock, Jr.</p>
---	--

#### 2d BATTALION.

<p style="text-align: center;"><i>Major Commandant,</i> Rulof Rulofson,</p> <p style="text-align: center;"><i>Captains.</i> Daniel Micheau, Samuel Hallett, Isaac Perry, George Morton, Peter Cogle, Elijah Spragg, John M'Leod.</p> <p style="text-align: center;"><i>Lieutenants.</i> Peter Snyder, Samuel Fayerweather, Joseph Cogle,</p>	<p>Elijah Baxter, Lewis Fraser, Isaiah Smith, James Hughson.</p> <p style="text-align: center;"><i>Ensigns.</i> Christopher Sheak, Peter Snyder, Jun. Jesse Gillis, Thomas Arnold, Thomas Fayerweather, Joshua Upham, Martin Snyder.</p> <p><i>Adjutant</i> James Betts. <i>Qr. Mas.</i> Charles Ketchum.</p>
--	---

*Lieut. Co.*  
James Pe

John Go  
Robert S  
John Co  
Joseph C  
Joseph I  
George Y  
Peters Y  
Solomon  
L

William  
Daniel I  
*CHA.*  
Lieut.

*Major*  
Donald

Zehede  
Colia C  
Hugh  
William  
Peter  
John C  
Thoma  
John C  
Donal  
Dunca

Jacob  
John  
Thom  
Willie

*Ma*  
Thom

David  
Willi  
Warr

unswick.

, Commander

eneral.

ral.

ster-General.

l.

alions.

orge Leonard.

on,

ing,

yt,

e.

gns.

an,

es,

mond,

wford,

Jun.

arles Raymond.

en Price.

Paddock, Jr.

y

on.

gns.

reak,

Jun.

d,

weather,

n,

s Betts.

les Ketchum.

QUEEN'S COUNTY REGIMENT.

*Lieut. Col. Commandant.*

James Peters.

*Major.*

John Golding.

*Captains.*

Robert Smith,

John Colwell,

Joseph Gidney,

Joseph Hewlett,

George Webb Price,

Peters Yeamans,

Solomon Dingee.

*Lieutenants.*

William Peters,

Daniel Keith,

Andrew Barton,

Isaac Birdsill,

Elisha Case,

Nathaniel Vail,

James Ackerly.

*Ensigns.*

James Green,

Stephen Smith,

Sylvanus Brown,

Gilbert Currey,

Arthur Branscomb,

Jeremiah Townshend,

George Knox.

*Adjt.* Richard Yeamans.

*Qr. Mas.* Elijah Smith.

CHARLOTTE COUNTY REGIMENT—Two Battalions.

Lieut. Colonel Commanding the Regiment, Hugh M'Kay.

1st BATTALION.

*Major Commandant,*

Donald M'Donald,

*Captains.*

Zekedee Linniken,

Colia Campbell, Jun.

Hugh M'Farlane,

William Kennedy,

Peter M'Allum,

John Campbell,

Thomas Wyer, Jun.

John Gross,

Donald M'Laughlan,

Duncan M'Farlane.

*Lieutenants.*

Jacob Young, Jun.

John Watson,

Thomas Armstrong,

William W. Hawkins,

David Wm. Jack,

Joel Morrison,

John Low,

James Christy,

James M'Masters,

Malcolm M'Farlane,

*Ensigns.*

Andrew Clendinnen,

Daniel Seovil,

Peter M'Dermid,

Patrick Clach,

Donald M'Leod,

Hugh M'Leod,

Nathan Niblock,

Mark Turner,

William P. M'Alister.

*Adjt.* John Campbell, *Capt.*

*Qr. Mas.* Orange Seely.

2d BATTALION.

*Major Commandant,*

Thomas Wyer, *Lieut. Col.*

*Captains.*

David Owen,

William Franklin,

Warren Hatheway,

William Curry.

*Lieutenants.*

John Inglis,

Thomas Henrick,

Daniel Lecian,

Charles A. Hatheway,

William Hatch,  
Thaddeus Ames.

*Ensigns.*

Jeremiah Dunn,

Oliver Wooster.

S. J. Stewart,

Plato Loyd,

*Adjt.* Thomas Kenrick, *Lt.*

SUNBURY COUNTY REGIMENT.

*Lieut. Col. Commandant.*

Elijah Miles.

*Lieutenant Colonel,*

Gabriel De Veber.

*Major,*

John Murray Bliss.

*Captains.*

E. Hatheway,

Jos. Clark,

Ichabod Smith,

Andrew Mersereau,

Jonathan Harding.

*Lieutenants.*

John Hayward,

Jos. Barker,

Anthony Barker,

George Barker,

Samuel Carman,

Thomas Perley.

*Ensigns.*

James Miles,

Ezekiel Seely,

Robert Smith,

Jeremiah Burpe,

Calvi Hatheway,

Henry De Veber.

*Adjt.* John Simonson.

*Qr. Mas.* Samuel Nevers.

*Surgeon* Cushi Hatheway.

YORK COUNTY REGIMENT—Two Battalions.

*Lieut. Col. Commanding the Regiment,* Hon. John Saunders.

1ST BATTALION.

*Major Commandant,*

William F. Odell.

*Captains.*

John Allen,

Charles Lee,

Frederick Robinson,

Alexander Clayton,

Benjamin Reid,

Thomas Lee,

Simon Hammond.

*Lieutenants.*

John Willmot,

Frederick Clements,

John Barker,

William Bailey,

Abraham Yerva,

Samuel Barker,

Allan McLean,

William Currie.

*Ensigns.*

John Clayton,

James Taylor, Jun.

John Agnew,

Henry Clopper,

Ross Currie,

George Long,

Cavalier Jouett,

Benjamin Close.

*Adjt.* John Payne, *Lieut.*

*Qr. Mas.* W. Taylor, *Lieut.*

2d BATTALION.

*Major Commandant,*

Daniel Morehouse.

*Captains.*

William Turner,

Richard Ketchum,

Abraham Brown,

Jacob Ellegood,

James Upham.

*Lieutenants.*

Richard Smith,

E. Burdor

William D

William B

John Dibl

L

Bruce Cu

*Lieut. Co*

Thomas V

John Wa

C

James Sir

Stephen I

John Ho

Nehemia

Andrew

David H

Thomas

Samuel T

Thomas

James R

Gabriel

L

Tho oas

Samuel I

James H

William

David V

West

*Majo*

Samuel

Dalton

Abiel I

Williar

Samuel

James

Robert

Cornel

Charle

Rober

Willia

E. Burdon,  
William Davidson,  
William Brown,  
John Dibblee.

*Ensigns.*

Bruce Cunningham,

SAINT JOHN COUNTY REGIMENT.

*Lieut. Col. Commandant,*  
Thomas Wetmore.

*Major,*

John Ward.

*Captains.*

James Simonds, Jun.

Stephen Humbert,

John Howard, *Major,*

Nehemiah Merritt,

Andrew Crookshank, *Artil.*

David Hatfield,

Thomas Millidge, Jun.

Samuel Theall,

Thomas Menzies, Jun.

James Reed, *Sea Fencibles,*

Gabriel Strang.

*Lieutenants.*

Thomas Mackin,

Samuel H. McKee,

James Brittain,

William Donald, *Artillery,*

David Waterbury, *do.*

WESTMORLAND COUNTY REGIMENT—*Two Battalions.*

1st BATTALION.

*Major Commandant,*

Samuel Gay.

*Captains.*

Dalton Dixon,

Abiel Peck,

William Scott,

Samuel Cornwell,

James Watson,

Robert Colepitts,

Cornelius McMonagle.

*Lieutenants.*

Charles Smith,

Robert Smith,

William Read,

I. G. Cunliffe,  
Samuel Carnie,  
Jabez Lockwood,  
Henry Morehouse.

*Adjt. Wm. Morehouse, En.*  
*Qr. Mas. Solomon Parent.*

John Brown,

Harry Peters,

Samuel Morgan,

Josiah Wetmore,

John Lawton,

Jacob S. Mott,

Zalmon Wheeler, *Sea Fen.*

Henry Gilbert, *do.*

John Ward, Jun.

William Cross.

*Ensigns.*

Caleb Merritt,

John Clark,

Jesse Quinton,

Andrew S. Ritchie,

James Price,

Henry Traphager,

James Moran.

*Adjt. Craven Calverley, Lt.*

*Qr. Mas. James Hendricks.*

*Surgeon Adino Paddock.*

2d BATTALION.

*Major Commandant,*

William Botsford,

*Captains.*

Gideon Palmer,

Samuel M<sup>c</sup>Cardy,

Bedford Beltinhouse,

James Easterbrooks,

William H. Smith,

Humphrey Gilbert,

Henry Chapman.

*Lieutenants.*

Robert Ketch,

Richard Bowser,

Thomas H. Peters,

Duncan Shaw,

George Clappell,

Bill Chappel,

James Derry,

George Welles.

*Ensigns.*

Obadiah Ayer,

Martin Chapman,

David Chapman,

Christopher Carter,

Malcolm M<sup>c</sup>Eacham,

William Raworth,

T. Odber Miles,

James Hewson.

*Adj.* Joshua Wethered, *Lt.*

*Qr. Mas.* George Bulmer.

*Sarg.* Rufus Smith.

NORTHUMBERLAND COUNTY REGIMENT—*Three Battalions.*

1st BATTALION.

*Major Commandant,*

Alexander Taylor.

*Captains.*

Otho Robicheau,

Jonathan Lufbury,

Alexander M<sup>c</sup>Donald,

Ephraim Betts,

Thomas Lobbin,

William Ferguson,

Joseph Home.

*Lieutenants.*

James Davidson,

James Rey,

John A. Taylor,

Thomas Ferguson,

George M<sup>c</sup>Kinnon,

Alexander Loggie,

James Satter.

*Ensigns.*

John Ledlow,

Thomas Purdy,

Alexander Russel,

Wheeler Betts,

Lewis Robicheau,

Prosper De Losier.

*Adj.* Patrick Taylor, *Lieut.*

2d BATTALION.

*Major Commandant,*

Jacob Kollock.

*Captains.*

Phineas Ward,

Francis J. Daget,

Goden Smith.

*Lieutenants.*

Dominici Robicheau,

John Sayer,

Thomas Powell.

*Ensigns.*

Baptest Landrie,

John B. Allen,

John Waters,

M. Galand.

*Adjutant* Henry Pine.

*Qr. Mas.* John Watson.

3d BATTALION.

*Major Commandant,* Hugh Munroe.

Thomas R.  
Jean B. L.  
Jean B. T.  
John Gra  
Robert Fe  
Richard S.  
*Lie*  
Francis So  
Pierre Tho  
Francis Co

In the Pro

His  
Knigh  
Captain B.  
Captain A.  
Lieutenant  
Major A.  
Major. Ger  
Captain F.  
Captains F.  
Richard M.  
James B. J.  
Esquires  
Colonel J.  
John Beck  
Richard A.  
Henry Ath  
Captain G.  
Philip Rob  
A. Blackw  
J. F. Gsch  
Lieut. Col  
Officers  
Lieutenant  
derton,  
the Mili  
Captain P.  
S. H. Binr  
Rev. Geor  
C. Klings

*Captains.*

Thomas Roy,  
Jean B. Lagert,  
Jean B. Therican,  
John Grant,  
Robert Ferguson,  
Richard S. Clarke.

*Lieutenants.*

Francis Sourvy,  
Pierre Theridau,  
Francis Comeau,

Joseph Boudreau,  
Joseph Arsent,  
Thaddeus Landrie.

*Ensigns.*

Michael Landrie,  
Anthony Degraw,  
Joseph Boudreau,  
John M<sup>c</sup>Intyre,  
John Duncan,  
Adam Gerrard.  
*Adjt.* William John Munroe.

STAFF OF THE ARMY

In the Province of NOVA-SCOTIA, under the command of  
*Lieutenant General*

His Excellency Sir JOHN COAPE SHERBROOKE,

Knight of the Most Honorable Order of the Bath.

Captain Blackall, and Ensign Oates, Aids-de-Camp.

Captain Addison, Military Secretary.

Lieutenant Colonel Pilkington, Deputy Adjutant General.

Major A. Ligertwood, Deputy Quarter Master General.

Major-General William Balfour.

Captain Evatt, Aid-de-Camp.

Captains F. T. Thomas, and J. P. St. Clair, Majors of Brigade.

Richard Manby, Esq. Deputy Commissary General.

James B. Francklin, Thomas Bennett, and David Gardner,

Esquires, Deputy Assistant Commissaries General.

Colonel J. A. Vesey, Deputy Barrack Master General.

John Beckwith, Esq. Assist. Commissary General of Accounts.

Richard A. Tucker, Esq. Deputy Paymaster General.

Henry Atkins, Esq. Assistant Deputy Paymaster General.

Captain Gustavus Nicolls, Commanding Royal Engineer.

Philip Roberts, Esq. Ordnance Storekeeper.

A. Blackwell, Esq. Deputy Inspector of Hospitals.

J. F. Gschwindt, Esq. Hospital Mate.

Lieut. Colonels Herbert, Darling, and Loftus, Inspecting Field  
Officers to the Militia Forces in Nova-Scotia.

Lieutenants Colin Campbell, John M<sup>c</sup>Colla, and James An-  
derton, Staff Adjutants to the Inspecting Field Officers of  
the Militia Forces.

GARRISON OF HALIFAX.

Captain Philip Van Cortlandt, Town Major.

S. H. Binney, Esq. Barrack Master.

Rev. George Wright, Acting Chaplain.

C. Klingser, Deputy Provost Marshal.



ANNAPOLIS.

Robert Duport, Esq. Commissary.  
Thomas H. Bailey, Esquire, Assistant Barrack Master.  
George Hen Kell, Esq. Surgeon.  
James Fraser, Esq. Ordnance Storekeeper.  
Rev. Cyrus Perkins, Acting Chaplain.

WINDSOR.

Michael Gorden, Esq. Commissary and Barrack Master.  
John Boyd, Esq. Hospital Mate.

SHELburnE.

—— ———, Commissary, Storekeeper, and Barrack Master.  
Mr. Henry Guest, in charge of Public Property.



OFFICERS OF THE REGIMENTS

Under the Command of His Excellency Lieutenant-General  
*Sir JOHN COAPE SHERBROOKE, K. B.*

ROYAL ARTILLERY.

<i>Major,</i> W. Dixon, <i>Comg.</i> <i>Brevet Majors,</i> Henry Phillott, Benjamin Fenwick. <i>1st Captains,</i> George Crawford, James St. Clair. <i>2d Captains.</i> William Loring,	Robert Rollo. <i>1st Lieutenants,</i> Edw. Cruttenden, Robert Duport, Arthur Carter, A. Ward. <i>2d Lieutenants,</i> George Palmer, A. Cooper.	<i>Lieut. and Adjt.</i> P. W. Lawlor. <i>Assistant Surgeons,</i> John Sandieman, George P. Kimboll. <i>Clerk of stores,</i> T. James. <i>Conductor of stores,</i> —— Charlton.
--	--	--

2d Battalion, 8th (or King's) Regiment.

<i>Lieut. Colonel,</i> P. T. Robertson. <i>Major,</i> Thomas Brek. <i>Captains,</i> Francis Campbell, Henry Sadlier, James Agnew, William Walsh, John Fitzgerald. <i>Lieutenants,</i> Henry Cooper, <i>Ajt.</i>	Herbert Raban, Thomas Ivers, James Kenny, Roger Sweeney, C. E. Powell, M. M'Dermott, Malcolm Ross. <i>Ensigns,</i> Robert Spiers, R. D. Taylor, William Bradford, Alexander Burke,	F. W. Vieth. <i>Paymaster,</i> Mark Hadgson. <i>Adjutant,</i> Henry Cooper. <i>Quarter Master,</i> George Shaw. <i>Surgeon,</i> J. J. Moore. <i>Assistant Surgeon,</i> Charles Waring.
--	---	--

C  
John I  
Lieut  
Wm. I  
A  
Arthur  
Hon. I  
C  
John N  
Thoma  
Henry  
Henry  
James  
William  
John D  
P. De I  
J. Malc  
A. Alex  
M  
John D  
A. S. K  
Co  
George  
J. L. I  
Daniel  
J. Fitz  
M. H.  
John I  
Joshua  
F. A.  
Lie  
Edwa  
G. T  
N. L  
Wm.  
Rich  
J. E.  
B. W  
J. M

Master.

ck Master.

rack Master.

y.

TS

nant-General

B.

Lieut. and Adjt.

W. Lawlor.

Assistant Surgeons,

hu Sandieman,

George P. Kimboll.

Clerk of stores,

James.

nductor of stores,

— Charlton.

ment.

W. Vieth.

Paymaster,

ark Hadgson.

Adjutant,

enry Cooper.

Quarter Master,

George Shaw.

Surgeon,

J. Moore.

Assistant Surgeon,

Charles Waring.

98th Regiment.

*Colonel,*  
John Burke.  
*Lieut. Colonel,*  
Wm. Douglas.  
*Majors,*  
Arthur Lloyd,  
Hon. H. E. Butler.  
*Captains,*  
John Nicolls,  
Thomas Hare,  
Henry Croasdale,  
Henry Kirwan,  
James F. Fulton,  
William Miluc,  
John Dean,  
P. De Lisle,  
J. Malone,  
A. Alexander,

*Majors,*  
John Damell,  
A. S. King.  
*Captains,*  
George Tryon,  
J. L. Bazalgette,  
Daniel Geale,  
J. Fitzherbert,  
M. H. Campbell,  
John Mann,  
Joshua Wilson.

Nova-Scotia Regiment of Fencible Infantry.  
*Colonel,*  
F. A. Wetherall.  
*Lieut. Colonel,*  
Edward Baynes.  
*Major,*  
G. Thesiger.  
*Captains,*  
N. Lindegreen,  
Wm. Haly,  
Richard Green,  
J. E. Courtenay,  
B. W. P. Wallop,  
J. Moore,

Felix Calvert.  
*Lieutenants,*  
Nicholas Wrixon,  
M. Morgan,  
Patrick Brennan,  
Gilius M'Pherson,  
Matthew Hare,  
Nicholas D'Arcey,  
Josiah Crampton,  
John Gallagher,  
Walter Butler,  
John Kelly,  
Luke Burke,  
Richard Gibbons,  
J. Killikelly.  
*Ensigns,*  
John Flinter,  
Richard Ellis,

99th Regiment.  
*Lieutenants,*  
John Thomson,  
David Innes,  
Thomas Armstrong,  
John Atkinson,  
M. F. Holt,  
J. Thornhill,  
J. O'Farrel,  
M. Burke.

*Ensigns,*  
E. O. Sullivan,  
Francis Lewis.  
*Lieutenants,*  
R. E. Armstrong,  
Robert Hammill,  
John M'Nab,  
Richard Despard,  
Timothy Ruggles,  
Isaac Glennie,  
O. Schwartz,  
Charles Stewart,  
Alex. Campbell,  
T. C. Hummill,  
Samuel Nicholls,

David Wilson,  
Walter Teeling,  
Henry Wilson,  
Hyaciuth French,  
J. B. Macaulay,  
B. Brady,  
J. B. Monk,  
*Paymaster,*  
T. Burke.  
*Adjutant,*  
Richard Ellis.  
*Quarter Master,*  
W. Strath.  
*Surgeon* W. Cogan.  
*Assist. do* A. Blake.  
*Joseph* Hunter,  
*Agents,*  
Greenwood & Co.

J. Blackall,  
Wm. M'Conchy,  
Joseph Kenah,  
B. Garrett.  
*Adjutant,*  
Thomas Herring.  
*Quarter Master,*  
George Matthew.  
*Assistant Surgeons,*  
A. M'Lean,  
Thomas Wahab.

*Ensigns,*  
G. A. Thomas,  
Charles A. Hayes,  
Colin M'Nab,  
A. Cameron,  
P. Van Cortlandt,  
Fred. Mathewson,  
Henry Trevor,  
Noah Freer,  
*Adjt.* A. Cameron.  
*Qr. Mr.* F. Gillman.  
*Surg.* J. Fraser.  
*As. do.* G. Tremble.

30

**OFFICERS OF HIS MAJESTY'S SHIPS**

UNDER THE COMMAND OF

**HERBERT SAWYER, Esq. Vice-Admiral of the Blue, &c.**

**HUGH SOMERVILLE, Esq. Secretary.**

**AFRICA, 64 guns, (flag ship)**

John Bastard, Esq. captain,

George Hilton, 1st lieutenant.

George Turner, master,

Henry Best, purser.

**GUERRIERE, 38 guns.**

J. R. Dacres, Esq. captain.

Bartholomew Kent, 1st lieutenant.

George Scott, master,

Wm. H. Sandwich, purser.

**SPARTAN, 38 guns.**

E. P. Brenton, Esq. captain,

W. D. Baumgardt, 1st lieutenant.

H. G. Slenner, master,

James Dunn, purser.

**SHANNON, 38 guns.**

P. B. V. Broke, Esq. captain,

— — — 1st lieutenant.

John White, master,

George Aldhams, purser.

**BELVIDERA, 36 guns.**

Richard Byron, Esq. captain,

James Sikes, 1st lieutenant.

James Ker, master,

Benjamin Parkhurst, purser.

**ÆOLUS, 32 guns.**

The Right Hon. Lord James

Townshend, captain,

James Spink, 1st lieutenant.

F. Wetherall, master,

Richard Illingworth, purser.

**TARTARUS, 18 guns.**

John Pasco, Esq. captain,

— — — 1st lieutenant.

William Reardon, master,

William Fates, purser.

**ATALANTE, 18 guns.**

Frederick Hickey, Esq. captain.

John Mawdesley, 1st lieutenant.

William Pulling, master,

Andrew Inderwick, purser.

**GOREE, 18 guns.**

H. D. Byng, Esq. captain,

W. H. Smyth, 1st lieutenant.

John Parker, master,

William M. Childs, purser.

**EMULOUS, 18 guns.**

Wm. H. Mulcaster Esq. capt.

Thomas Cahagan, 1st lieutenant.

I. Wilson, master,

E. Bentley, purser.

**HALIFAX, 18 guns.**

Alexander Fraser, Esq. capt.

Thomas Bury, 1st lieutenant.

Daniel Sutherland, purser.

**INDIAN, 18 guns.**

Henry Jane, Esq. captain,

F. W. Hughes, 1st lieutenant.

F. Wetherall, master,

John Nevill, purser.

**RATLER, 18 guns.**

Alexander Gordon, Esq. capt.

Henry Hargrave, 1st lieutenant.

Thomas Edgecomb, purser.

**COLIBRE, 18 guns.**

John Thomson, Esq. captain,

C. E. Stephens, 1st lieutenant.

Geo. Bishop, acting master,

A. Frazer, purser.

**PLUMER, 12 guns.**

William Frissell, Lieut. and

Commander.

**SCHOONERS.**

*Paz*, Lieut. J. Dumaresq.

*Juniper*, Lieut. N. Vassal.

*Bream*, Lieut. J. Simpson.

*Cattle*, Lieut. Patterson.

*Chub*, Lieut. Samuel Nisbett.

*Centurion*, (receiving ship)

K. Kiusman, Lieutenant and

Commander.

William Ayre, purser.

SHILLINGS.	1
	2
	3
	4
	5
	6
	7
	8
	9
	10
POUNDS.	1
	2
	3
	4
	5
	6
	7
	8
	9
	10
TENS OF POUNDS.	10
	20
	30
	40
	50
	60
	70
	80
	90
	100
1000	
If you	
1 Month	
the side	
for 1 M	
Months	
Th	
To	
Yt	
Wt	

TABLE of INTEREST at 6 per CENT.

SHILLINGS.	1 WEEK.			MONTH.			3 MONT.			6 MONT.			1 YEAR.		
	s.	d.	q.	s.	d.	q.	s.	d.	q.	s.	d.	q.	s.	d.	q.
1	0	0	0	0	0	0	0	0	0	0	0	1	0	0	3
2	0	0	0	0	0	0	0	0	1	0	0	3	0	1	2
3	0	0	0	0	0	0	0	0	2	0	1	0	0	2	0
4	0	0	0	0	0	0	0	0	2	0	1	1	0	2	3
5	0	0	0	0	0	1	0	0	3	0	1	3	0	3	2
6	0	0	0	0	0	1	0	1	0	0	2	0	0	4	1
7	0	0	0	0	0	1	0	1	1	0	2	2	0	5	0
8	0	0	0	0	0	2	0	1	1	0	2	3	0	5	2
9	0	0	0	0	0	2	0	1	2	0	3	0	0	6	1
10	0	0	0	0	0	2	0	1	3	0	3	2	0	7	0
1	0	0	1	0	1	0	0	3	2	0	7	0	1	2	0
2	0	0	2	0	2	1	0	7	0	1	2	0	2	4	0
3	0	0	3	0	3	2	0	10	3	1	9	2	3	7	0
4	0	1	0	0	4	3	1	2	1	2	4	2	4	9	0
5	0	1	2	0	6	0	1	6	0	3	0	0	6	0	0
6	0	1	3	0	7	0	1	9	2	3	7	0	7	2	0
7	0	2	0	0	8	1	2	1	0	4	2	0	8	4	0
8	0	2	1	0	9	2	2	4	3	4	9	2	9	7	0
9	0	2	2	0	10	3	2	8	1	5	4	2	10	9	0
10	0	0	3	0	1	0	0	3	0	0	6	0	0	12	0
20	0	0	6	0	2	0	0	6	0	0	12	0	1	4	0
30	0	0	9	0	3	0	0	9	0	0	18	0	1	16	0
40	0	1	0	0	4	0	0	12	0	1	4	0	2	8	0
50	0	1	3	0	5	0	0	15	0	1	10	0	3	0	0
60	0	1	6	0	6	0	0	18	0	1	16	0	3	12	0
70	0	1	9	0	7	0	1	1	0	2	2	0	4	4	0
80	0	2	0	0	8	0	1	4	0	2	8	0	4	16	0
90	0	2	3	0	9	0	1	7	0	2	11	0	5	8	0
100	0	2	6	0	10	0	1	10	0	3	0	0	6	0	0
1000	1	5	0	5	0	0	15	0	0	30	0	0	60	0	0

If you would know the Interest of 100 Pounds for 1 Week, 1 Month, 3 Months, 6 Months, 1 Year, look for £100 on the side and in the next column, under 1 Week £0:12:6— for 1 Month £0:3:0— for 3 Months £1:10:0— for 6 Months £3:0:0— and for 1 Year £6:0:0, and so of the rest.

*This is the LEGAL way by which Men should  
To interest let their Silver and their Gold;  
Yet worldly Misers, when to raking fall,  
With their Interest get the Devil and all.*

TABLE of the value of STERLING Money at *New-Brunswick*, calculated to the *Ninth* part of a FARTHING.

STERLING.				NEW-BRUNSWICK CURRENCY.				
£	s	d	q	£	s	d	q	9th
0	1	0	0	0	1	1	1	3
0	2	0	0	0	2	2	2	6
0	3	0	0	0	3	4	0	0
0	4	0	0	0	4	5	1	3
0	5	0	0	0	5	6	2	6
0	6	0	0	0	6	8	0	0
0	7	0	0	0	7	9	1	3
0	8	0	0	0	8	10	2	6
0	9	0	0	0	10	0	0	0
0	10	0	0	0	11	1	1	3
1	0	0	0	1	2	2	2	6
2	0	0	0	2	4	5	1	3
3	0	0	0	3	6	8	0	0
4	0	0	0	4	8	10	2	6
5	0	0	0	5	11	1	1	3
6	0	0	0	6	13	4	0	0
7	0	0	0	7	15	6	2	6
8	0	0	0	8	17	9	1	3
9	0	0	0	10	0	0	0	0
10	0	0	0	11	2	2	2	6
20	0	0	0	22	4	5	1	3
30	0	0	0	33	6	8	0	0
40	0	0	0	44	8	10	2	6
50	0	0	0	55	11	1	1	3
100	0	0	0	111	2	2	2	6
200	0	0	0	222	4	5	1	3
300	0	0	0	333	6	8	2	0
400	0	0	0	444	8	10	2	6
500	0	0	0	555	11	1	1	3
1000	0	0	0	1111	2	2	2	6

A M U S E M E N T.

Two Irishmen who were badly wounded at the Battle of Barrosa, happened to lie in the field near each other; and while the Surgeons were examining their wounds, one of them made a great outcry; when the other, with considerable *non-chalance*, sang out "What are you at 'at; what a roaring you keep! do you think there's nobody *kilt* but yourself?"

A person in —, boldly advertises, that he is in possession of, and will employ the BLACK ART to get his living. The civil magistrates have not deemed it advisable to interfere, since the fellow applies his art only to *bobbs* and *shoes*, and in such a way, that he puts his customers on a respectable *footing*, without any injury to their *soles*.

A M U S E M E N T.

A man going into a barber's shop to be shaved, popped his head through one of the squares of the window which was made of oiled paper, and asked, "Is tonsor *within*?" Strap, pushing his pate through another square, answered, "Just gone *out*, Sir."

That; what a roaring you keep! do you think there's nobody *kilt* but yourself?  
A person in —, boldly advertises, that he is in possession of, and will employ the BLACK  
ART to get his living. The civil magistrates have not deemed it advisable to interfere, since  
the fellow applies his art only to *boots* and *shoes*, and in such a way, that he puts his custo-  
mers on a respectable *footing*, without any injury to their *soles*.

d, popped his  
w which was  
thin in strap,  
wered & just

