



1525 S. PARK AVE.
FUEL OILS
PROMPT SERVICE

OIL SALES CO., INC.

PHONE 6-9394
KEROSENE
METERED DELIVERY



The Hood System Industrial Bank

The Friendly Bank

Savings
Accounts



Industrial
Loans

330 S. SPRING ST.

Tel. 6-4506

Member F. D. I. C.

Cobb Motor Company

Complete One Stop Service Station

Wrecking Service and General Repairs

Specializing in Frame, Axle and Wheel Service

Expert Body and Fender Repairing

PHONES 6-7326 & 6-7327 W. DAVIS N. E. cor. CHURCH

Masury Paints
Glidden
Industrial Finishes



Distributors

Sta-Dri • Beacon Wax
Brushes
Spred-Satin

Jeffreys Paint & Paper Company

Wholesale and Retail

Full Line Of Paint—Painting
Supplies—Artists' Supplies—Wall Paper

Cor. CHURCH & RUFFIN STS.

TELEPHONE 6-6246

CHAS. V. SHARPE, Inc.

GENERAL INSURANCE

Bonds—Real Estate—Rentals

PHONE 6-2484

559 S. MAIN ST.



244 W. DAVIS ST.

LILLEN & LEE, INC.

SALES — SERVICE — PARTS
TELS. 6-8491 and 6-8492



SYKES SUPPLY CO.

MILL AND FACTORY SUPPLIES

1221 MAPLE AVE.

TEL. 6-4011



E
L
K
I
N
S
T
E
R
R
E
L
L

Motors

Inc.

319

N. Main

Tel.

6-5538



The Library
of the
University of North Carolina



Collection of North Caroliniana

This book was presented

by
Raleigh Chamber
of Commerce

C971.1

B96h

A

with Burlington For 52 Years"

FUNERAL HOME and MEMORIAL CHAPEL

continues the Home-Like

Atmosphere that we Have Always Featured,

With Warm Restful Colors, Wall to Wall

Carpeting, Modern-Fold Doors and Cove Lighting.

- New Hammond Organ
- Completely Air Conditioned

LADY ATTENDANT

411 W. FRONT ST.

PHONE 6-9311

Jimmie's Beauty Salon

RUTH M. ANDREW, Owner

All Lines of Beauty Culture

ONE OF THE MOST MODERN AND
SANITARY SALONS IN ALAMANCE COUNTY

Periodic New York Training

Specializing in Helen Curtis

Permanents

Revelon Products

AIR CONDITIONED SALON



Hair Cutting



Beauty Shop



106 W. Harden, Graham

Phone 6-9145

HOTEL SERVICE

G. L. Pennin,

BUMPER TO BUMPER

Specializing in

LUBRICATION

WASHERS

WAXING

TIRE REPAIR

Cars Called for

133 Maple Ave.

This book must not
be taken from the
Library building.

J. W. LATTIN, INC.
PRINTERS AND BINDERS
100 N. W. 10th St., Miami, Fla.

C

HANFORD BRICK CO., Inc.

S B
H R
A I
L C
E K

F B
A R
C I
E C
K

• COMMON BRICK •

*"Our Modern Methods of Handling
and
Quick Delivery Service
Save You Money"*

R. F. D. No. 6 — Liberty Hwy.

Phone 6-3688

MEBANE LUMBER Company Inc.

A Complete Line of
Building Materials of
Quality

Mebane, N. C.

Tel. 2271

HILL'S BURLINGTON (ALAMANCE COUNTY, N. C.) CITY DIRECTORY

Vol. **1952-53** IX

Including Alamance, Elon College, Glendale, Graham,
Haw River and Hopedale

Containing an Alphabetical Directory of Business Concerns and Private
Citizens, a Directory of Householders, Occupants of Office
Buildings and Other Business Places, Including a
Complete Street and Avenue Guide and much
information of a Miscellaneous
Character; also a

BUYERS' GUIDE

and a Complete

Classified Business Directory

FOR CONTENTS SEE INTRODUCTION
AND
GENERAL INDEX ON PAGE III

PRICE



\$30.00

Hill Directory Co., Inc., Publishers

207 Governor St., Richmond 6, Va.

DIRECTORY LIBRARY FOR FREE USE OF PUBLIC AT
CHAMBER OF COMMERCE

Copyright, 1953, by the Hill Directory Co., Inc.

Member Association of North American Directory Publishers

**Section 28, Copyright Law
In Force July 7, 1909**

That any person who wilfully and for profit shall infringe any copyright secured by this act, or who shall knowingly or wilfully aid or abet such infringement, shall be deemed guilty of a misdemeanor, and upon conviction thereof shall be punished by imprisonment for not exceeding one year, or by a fine of not less than one hundred dollars nor more than one thousand dollars, or both, in the discretion of the court.



PUBLISHERS NOTE

The information in this Directory is gathered by an actual canvass and is compiled in a way to insure maximum accuracy.

The publishers cannot and do not guarantee the correctness of all information furnished them nor the complete absence of errors or omissions, hence no responsibility for same can be or is assumed.

The publishers earnestly request the bringing to their attention of any inaccuracy so that it may be corrected in the next edition of the directory.

HILL DIRECTORY CO., Inc., Publishers

INTRODUCTION AND GENERAL INDEX

HILL DIRECTORY CO., Inc., publishers of Southeastern Directories, present to subscribers and the general public, this, the 1952-53 edition of the Burlington City Directory, which also includes Alamance, Elon College, Glendale, Graham, Haw River and Hopedale.

Confidence in the growth of Burlington's industry, population and wealth, and in the advancement of its civic and social activities, will be maintained as sections of this Directory are consulted, for the Directory is a mirror truly reflecting Burlington to the world.

The enviable position occupied by HILL'S Directories in the estimation of the public, has been established by rendering the best in Directory service. With an unrivaled organization, and having had the courteous and hearty cooperation of the business and professional men and residents, the publishers feel that the result of their labors will meet with the approval of every user, and that the Burlington Directory will fulfill its mission as a source of authentic information pertaining to the community.

Four Major Departments (Each department beginning with Page 1)

The four major departments are arranged in the following order:—

I. THE ALPHABETICAL LIST OF NAMES of residents and business and professional concerns is the first major department, printed on white paper. This is the only record in existence that aims to show the name, marital status, occupation and address of each adult resident of Burlington and vicinity, and the name, official personnel, nature and address of each firm and corporation.

II. THE BUYERS' GUIDE, the second major department, printed on goldenrod paper, contains the advertisements of leading manufacturing, business and professional interests of Burlington and vicinity. The advertisements are indexed under headings descriptive of the business represented. This is reference advertising at its best, and merits a survey by all buyers eager to familiarize themselves with sources of supply. In a progressive community like Burlington, the necessity of having this kind of information immediately available, is obvious. General appreciation of this fact is evidenced by the many reference users of this City Directory service.

III. THE CLASSIFIED BUSINESS DIRECTORY is the third major department, printed on yellow paper. This department lists the names of all business and professional concerns in alphabetical order under appropriate headings. This feature constitutes an invaluable and indispensable catalog of the numerous interests of the community. The Directory is the common intermediary between buyer and seller. As such it plays an important part in the daily activities of the commercial and professional world. More buyers and sellers meet through the Classified Business Directory than through any other medium.

IV. THE DIRECTORY OF HOUSEHOLDERS, INCLUDING STREET AND AVENUE GUIDE, on pink paper, is the fourth major department. In this section the numbered streets are arranged in numerical order, followed by the named streets in alphabetical order; the numbers of the residences and business concerns are arranged in numerical order under the name of each street, and the names of the householders and concerns are placed opposite the numbers. The names of the intersecting streets appear at their respective crossing points on each street. A special feature of this section is the designation of tenant-owned homes. A new feature is the listing of telephone numbers.

Community Publicity

The Directory reflects the achievements and ambitions of the community, depicting in unbiased terms what it has to offer as a place of residence, as a business location, as a manufacturing site and as an educational center. To broadcast this information, the publishers have placed copies of this issue of the Directory in Directory Libraries, where they are readily available for free public reference, and serve as perpetual and reliable advertisements of Burlington and vicinity.

The Burlington Directory Library

Through the courtesy of the publishers of the Burlington City Directory, a Directory Library is maintained in the offices of the Burlington Chamber of Commerce, for free reference by the general public. This is one of more than 600 Directory Libraries installed in the chief cities of the U. S. and Canada by members of the Association of North American Directory Publishers, under whose supervision the system is operated.

659036

1 A

The

1952-53 - EDITION, I N F. -
Alamance - 1000 - 1000 -
Elon College - 1000 - 1000 -
Graham - 1000 - 1000 -
Haw River - 1000 - 1000 -
Hopedale - 1000 - 1000 -
Burlington - 1000 - 1000 -
and Town and Fire Brick

The publishers appreciatively acknowledge the recognition by those progressive business and professional men who have demonstrated their confidence in the City Directory as an advertising medium, with assurance that it will bring a commensurate return.

HILL DIRECTORY CO., Inc.,
Publishers.



INDEX TO ADVERTISERS

PAGE NUMBERS BELOW REFER TO THE BUYERS' GUIDE SECTION, THE YELLOW PAGES

	Page		Page
Acme Drug Co Inc		City Laundry & Cleaners Inc	93
. right side lines and	49	Clapp Furniture Co	73
Aetna Loan & Finance Co	96	Clapp's Gulf Service	13
Alamance Aviation Service Inc	25	Cobb Motor Co front cover and	4
Alamance Book & Stationery Co	107	Coble Furniture Co	
Alamance Broadcasting Co Inc right side lines and	71
. right bottom lines and	119	Coble Hardware Co	76
Alamance Electric Supply Co Inc		Cole Motors Inc. right side lines and	14
. left top lines and	55	Coleman's Men Shop	34
Alamance Farm Supply	119	Colonial Furniture Co Inc	
Alamance Gas Co	Z right side lines and	72
Alamance Hotel left top lines and	79	Community Federal Savings & Loan . .	
Alamance Industrial Loan Co	96	Assn front cover and	127
Alamance Laundry & Dry Cleaners	93	Correct Time Inn left side lines and	123
Alamance Lumber Co Inc		Cox-Smith Machine Co	
. back cover and	93 left side lines and	102
Alamance Motors Inc		Crawford Department Store	47
. left top lines and	12	Crutchfield-Pennington Inc	
Alamance Printing Co right side lines and	115
. right top lines and	119	Daily Times-News left top lines and	107
Anderson Used Cars		Davis James Contract Plasterer	
. left side lines and	21 right side lines and	38
Armette Coal Co Inc		Davis Street Pharmacy Inc	
. right top cards and	35 left top lines and	51
Atkinson Dairy Co right toplines and	44	Davis W T	107
Auto Parts & Electric Co	12	DeBruler Edwin J	114
Bank of Haw River	28	Duke Power Co back cover and	95
Barker's Tire Service		Duncan W H Esso Station	22
. left side lines and	21	Ed & Bill Gulf Service	14
Belk-Beck Co Inc right toplines and	47	Efird's Department Store	
Bobbie's Texaco Service Station	13 left bottom lines and	48
Boone R E Laundry & Dry Cleaners	52	Elkins-Terrell Motors Inc.	
Boston Cleaners left top lines and	53 front and back lip margins and	5
Bowman's Used Car Sales	22	Ellis C B Music Co	
Bradshaw & Thompson	129 right bottom lines and	106
Bradshaw's Wholesale Co	76	Elon College	X
Brookwood Garden Apartments Inc		Faucette Coal Sales Co Inc	36
. left side lines and	2	Faulk's Insulation Co	
Bryan Jennings M left side lines and	86 left side lines and	81
Burke Funeral Home	A	Fifth Street Cleaners	52
Burlington Auto Co		First Federal Savings & Loan Assn of	
. insert at name in Alphabetical		Burlington ribbon book mark and	126
Burlington Awning Co		Fonville D R Agency	
. left top lines and	20 left bottom lines, 86 and	122
Burlington Business College	33	Foster Farm Machinery Co	61
Burlington Coca-Cola Bottling Co Inc		Foster Shoe Co Inc	
. back cover and	29 right side lines and	131
Burlington Finance Co		Frank's Jewelry	91
. right bottom lines and	97	Freedman J H Co	41
Burlington Fish & Oyster Co	128	G & A Finance Co Inc. back cover and	96
Burlington-Graham Broadcasting Co		G & D Motor Sales Inc	22
Inc back cover and	120	Gant Cecil left bottom lines and	90
Burlington Ice Delivery Co Inc		General Tire Supply Inc	
. left side lines and	80 left side lines and	6
Burlington Merchants Assn Inc		Gilliam's Radio Sales & Service	132
. right side lines and	42	Goldston Lumber Co Inc	
Burlington Real Estate Co Inc left side lines and	99
. left bottom lines and	122	Graham Chemical Co Inc	54
Burlington Roofing Co	125	Graham Dry Cleaners	53
C & L Radiator & Battery Co	22	Graham Lumber Co	100
Canady Peerson Furniture Co		Graham Motor Sales Inc.	15
. right side lines and	71	Graham Plumbing & Heating Co	Z
Carolina Casualty Insurance Co	82	Graham Savings & Loan Assn	128
Carolina Motors Inc	3	Graham Underwriters Agency Inc	87
Carolina Soda Shop	28	Grayson's Motorcycle Shop	
Carolina Theatre	133 left side lines and	104
Cates J W Inc front stencil, 31 and	35	Green & McClure right top lines and	68
Central Television Co	132	Green's Fuel Gas Co of North Carolina	
Christian Harward Furniture Co	73	Inc right bottom lines and	75
City Drug Co left side lines and	49	Griffith Motor Sales	15

	Page		Page
Gulf Oil Corp.	111	McNeill's Furniture Shop.	136
Hadley's The Jewelers		Mebane Laundry & Dry Cleaners.	
. left top lines and	91 left bottom lines and	94
Hanford Brick Co Inc. C	C
. left top lines, C and	31	Mebane Lumber Co Inc.	
Hardie's M C Esso Service. right bottom lines and	50
. left side lines and	16	Melville Dairy.	45
Hargett Funeral Home.	66	Midway Oil Corp.	
Harrell Jesse J.	105 right side lines, 65 and	109
Harris J C Lumber Co.	76
. left bottom lines and	101	Midway Super Market.	
Haw River Pharmacy.		Modern Shoe Shop.	
. right side lines and	50 left bottom lines and	130
Haynes Fixture Co. left side lines and	136
. left side lines and	131	Mooneyham Electric Co.	
Hogan Plumbing & Heating Co. right bottom lines and	59
. right side lines, 77 and	115	Moore-Jones Inc.	60
Holt G Marvin Inc.		Moore Oil Co Inc.	
. right bottom lines and	58 left bottom lines and	110
Holt I Jr Lumber Co Inc.		Morgan R L Lumber Co.	32
. right side lines and	102	Morris Plan Industrial Bank.	
Holt Oil Co.	35 right side lines and	28
Home Appliance Store.	56	Morton's (Morton-Miller Inc).	
Home Finance Co.	97 left side lines and	43
Hood Sporting Goods.	131	Muckenfuss A S Co.	
Hood System Industrial Bank The. left side lines, 77 and	117
. front cover and	26	Mutual Insurance Agency.	
Hotel Alamance.	79 left side lines and	89
Hotel Piedmont.	79	National Bank of Burlington The.	
Hotel Service Station.	B bottom stencil and	27
Hotel Ward.	78	Neese-Shoffner Furniture Co Inc.	
Hoyle Ernest E.	38 left top lines and	69
Huffman Oil Co.	109 left side lines and	89
Hughes Ken Motor Co.	16	Nelson Carl V.	76
Hughes Motor Co Inc.	17	Newlin Hardware Co Inc.	53
Hughes W L Garage.	135	Nichols Cleaners.	18
Imperial Life Insurance Co.	88	Norton-Russ Automotive Co.	80
J & R Brake Service.	23	Oakwood Trailer Associates.	108
Jeff-Ray Appliance Co.	58	Oil Sales Co Inc.	
Jeffreys Paint & Paper Co.		Ossipee Lumber & Building Supply Co	32 and
. front cover and	112	97
Jeffreys & Whedbee.		P & R Electric Repair Co.	55
. right side lines and	113	Paramount Theatre.	133
Jessup Lester A.	39	Pat & Charlie's Esso Service & Repair	19
Jewel Box Inc The.	92	Patterson Dean Construction Co.	39
Jimmie's Beauty Salon.	B	Payne Oil Co.	
Johnston Clyde C.	64 right bottom lines, 65 and	110
Jon-Eva Flower Shop.		Pearce E N Insurance Agency.	
. right bottom lines and	62 left top lines and	90
Kilowatt Inn.	124	Peoples Insurance Agency Inc.	
King Brick & Pipe Co.	33 back cover and	83
King Electric Co.	59	Perry Bros Garage.	23
King's Auto Shop.	17	Phillips Motor Co.	19
Kirkpatrick R F & Sons Inc.	37	Piedmont Hotel.	79
Kivett Motor Sales.	18	Raven Motors.	20
Levin Brothers Inc.	30	Ray W G & Son.	134
Life & Casualty Insurance Co of Tennes- see.	88	Red Star Service Station.	
Lilien & Lee Inc.	7 left bottom lines and	9
Linberg Engineers The.	38	Rich & Thompson.	73
Lindsey's Garage & Body Works.		Rogers Esso Service.	20
. right bottom lines and	8	Rogers Jewelry.	92
Lloyd's Esso Service.	23	Salvation Army The.	33
Long B B Plumbing Co.		Sandlin Furniture Co.	73
. left side lines and	116	Sawyer Motor Co.	24
Long Bick Motors Inc.		Sears, Roebuck and Co.	
. left top lines and	10 right bottom lines and	46
Lowe Funeral Home.	66	Self Electric Co.	60
Loy & Lynn Plumbing Co.	116	Sellars Department Store.	
Lynch Harry L.	64 right top lines and	48
Main Street Drug Co Inc.		Service Furniture Co.	
. right side lines and	49 left side lines and	72
Martin's Welding, Plumbing & Repair		Sharpe Chas V Inc.	
. right bottom lines and	117 front cover, right top lines and	84
Mast Phil H Agency.	89	Sharpe Funeral Home.	67
Master Garage.	23	Sherard's Pharmacy.	51
May E Rug Service.	126	Smith C B Roofing & Waterproofing Co	125
McClure Funeral Service. right side lines and	
. insert at name in Alphabetical		Smith Electric Repair Co.	
McMahan Insurance Agency Inc. left side lines and	57
. left side lines and	90	Somers-Pardue Agency Inc.	
	 backbone, left bottom lines and	85
		Southern Music Studios & Shop.	106

	Page		Page
Sox Esso Service	21	Trollingers Florists	
Spinks' Shoe Repairing right bottom lines and	63
. right side lines and	130	Turner Russell J	136
Square Deal Metal Works		Victor's Clothing Co	34
. right bottom lines, 78 and	129	WFNS-WFNS-FM Radio Station	
Stearns & Son right top lines and	80 back cover and	120
Strader J D top stencil and	121	Ward Hotel	78
Supreme Dry Cleaners	53	Warren's Texaco Service	24
Sykes Plumbing & Heating Co.		Web Grill right top cards and	123
. right side lines and	118	Webster Furniture Manufacturing Co.	74
Sykes Supply Co. front cover and	103	West End Furniture Co Inc	
Teer's Flowers left side lines and	62 right top lines and	70
Television Company of Burlington The		West Roy & Co. right side lines and	60
. left top lines and	132	Western Auto Associate Store	
Thomas Paint & Paper Co. left side lines and	24
. left bottom lines and	114	White Engineering Co	
Thomas S B Co.	129 right side lines and	118
Thompson O G & Sons		White's Flower Shop. left side lines and	63
. right bottom lines and	40	Why Not Coffee Shop	124
Thompson Paul P. right top lines and	40	Wicker WK Pick Up & Delivery Service	
Thompson Worth L Agency Inc left side lines and	135
. left side lines and	91	Wilson Auto Supply Inc	25
Times-News Publishing Co The		Workman J P & Son	
. left top lines and	107 left top lines and	113
Tire Sales Co. back cover and	11	Wright Neal Jewelry	92
		Zimmerman Lumber Co. 102 and	104

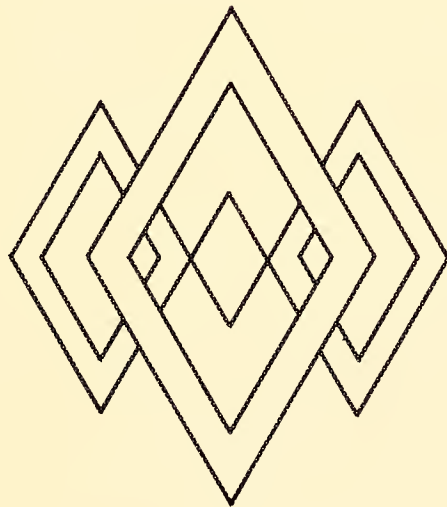

J. W. LATTICE, INC.
 Lathrop, Denver, Colo., and Fair and Fire Road.

When You Want to Know:

- where a person lives.
- what his occupation is.
- who lives at a certain number on a street.
- where a street is located.
- the correct spelling of a name.
- the officers of a corporation.
- the partners in a firm.
- the solution to any of scores of problems that pop up unexpectedly to annoy and baffle you.
- you can quickly find the answer in the City Directory.**

Burlington and Alamance County

(Courtesy Burlington Chamber of Commerce)

STATISTICAL REVIEW (CITY OF BURLINGTON)

Form of Government—Council-manager.
Population—24,560 (1950 U. S. Census). Also 15,000 additional in suburban area. American-born, 99.4%.
Area—7 square miles.
Altitude—656 feet above sea level.
Climate—Mean annual temperature, 59.6 degrees F.; average annual rainfall, 50.21 inches.
Parks—4, with total of 128 acres.
Assessed Valuation—\$52,635,840, with \$1.51 per \$100 tax rate, based on 33 1/3% valuation.

Bonded Indebtedness—\$3,010,000.
Financial Data—2 commercial and 2 industrial banks; 2 building and loan associations.
Telephones in Service—16,521.
Churches—37, representing 15 denominations.
Building and Construction—Value of building permits, \$3,160,000 in city and immediate suburbs (1950).
Real Estate—7,220 homes, with about 60% owned by occupants.
Industry—Chief industries of city and surrounding territory: Manufacturing and agriculture. 119 manufacturing establishments, employing 18,300 workers, and paying wages of \$60,000,000 annually (metropolitan area only). Principal manufactured products: Hosiery, rayon, silk fabrics, dairy products and electronics.

Trade Area—Extends 8 miles west and 20 miles in other directions, with total population of over 125,000.
Newspapers—Burlington Times-News (daily); Alamance News (weekly).
Hotels—2 principal, with total of 164 rooms. Numerous smaller hotels.
Radio Stations—Alamance Broadcasting Co. (WBBB) AM and FM; Burlington-Graham Broadcasting Co. (WFNS) AM and FM.
Railroads—Southern.
Highways—U. S. 70; State 49, 54, 62, 87, 93, 100, 103.
Airports—2 (1 commercial, 1 private).
Amusements—Largest auditorium in city seats 2,500 persons. 4 moving-picture theatres, with total seating capacity of 2,500 persons. 2 golf courses.

Hospitals—6, with total of 200 beds.
Education—Elon College 4 miles west. 11 public schools, including 1 senior high and 2 junior high. 1 parochial school. Number of pupils in public schools, 5,830; teachers, 191.
Public Libraries—1, with 35,298 volumes. Also school libraries maintained separately.
City Statistics—Total street mileage, 110.7, with 49.7 miles paved. Miles of gas mains, 38.8; sewers, 55. Number of water meters, 7,000. Capacity of water works (municipal), 5,500,000 gallons; daily average pumpage, 4,000,000 gallons; miles of mains, 70. Fire department has 22 paid men and 30 volunteers, with 2 stations and 5 pieces of motor equipment. Police department has 38 men, with 1 station and 7 pieces of motor equipment.

IN THE PIEDMONT REGION

Availability

Within 600 miles from the boundaries of Piedmont Carolinas lie New York, Chicago, Philadelphia, Detroit, Cleveland, Pittsburgh, St. Louis, Little Rock, New Orleans and Miami. In other words, any part of this section is only about one day's railroad travel from the nation's chief centers of population and industry—a consideration that counts heavily in the distribution and marketing of manufactured goods.

From any part of the Piedmont it is only a few hours by automobile over modern paved roads to the wonderful recreational facilities of the mountains in the western Carolinas, to the world-known resorts in the Sandhills—internationally famous for their golf courses—and to the great seaside resorts along the Atlantic Coast.

Labor

Greater than any other resource of Piedmont Carolinas is the character of its men and women. This has made the industrial development possible and attracted a host of manufacturers.

Long before the Revolution these pioneers ranged down the valleys of the Appalachians from Pennsylvania, Maryland and other states. Largely of English stock, with admixtures of German and Scotch-Irish, they settled in the hilly Piedmont section. Their descendants are true to those early traditions. They are energetic and ambitious. It is these qualities that years ago overcame the handicap of debt and stagnation left by the Civil War. They are keen to take their place in the forefront of the nation's development.

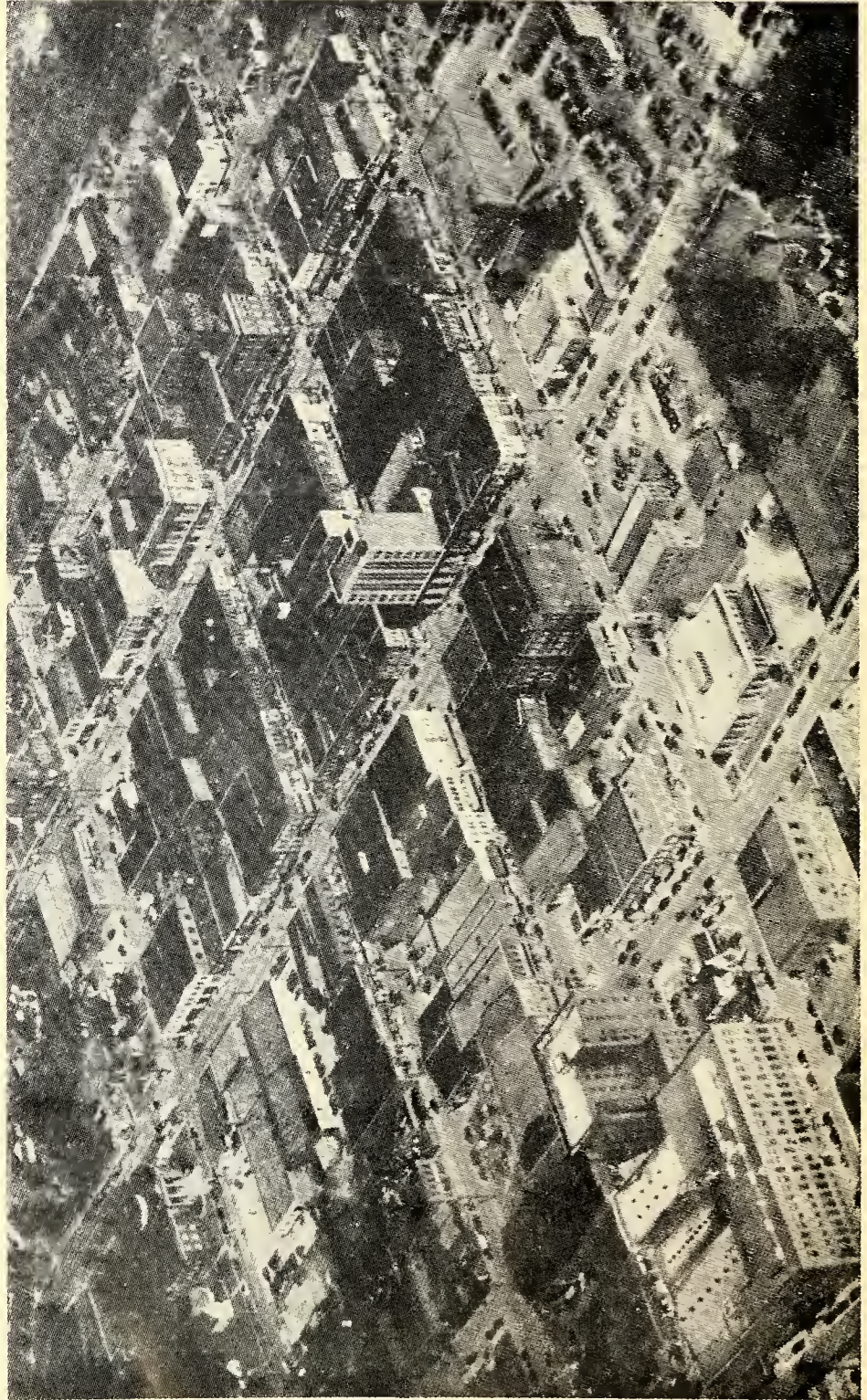

Aerial View of City

Manufacturers coming from older, over-industrialized sections, have been struck by the ready intelligence of these people, their eagerness to be taught, and their loyalty.

National Market

Piedmont Carolinas is 300 miles closer to the country's center of population than, for example, New York City. Based on the Life Insurance Sales Research Bureau studies, careful percentages have been worked out for every county in the U. S. in terms of ability to buy.

A 600-mile circle (the economical marketing radius) center on New York reaches 44.5% of the national purchasing power. Centered on areas farther north and east, a smaller proportion of the national market will be included.

A similar circle drawn from Piedmont Carolinas embraces 66.8% of the country's purchasing power—a 50% greater availability to the national market.

Cost of Living

It has been estimated by one authority that the cost of living averages each Piedmont workman several dollars per week less than an equal standard of living costs in more highly industrialized parts of the country. Houses cost less; food costs less. The mild climate requires lower fuel and clothing costs. Naturally labor costs less.

CIVIC FEATURES

Location and Area

Alamance County is located in the famous rapidly-developing industrial area known as the Piedmont Section. It lies between north latitude 35 degrees 52 minutes and 36 degrees 17 minutes and west longitude 79 degrees 16 minutes and 79 degrees 34 minutes, in the north central section of the state. (Burlington's altitude is 656 feet). The county has 492 square miles land area, or 314,880 acres.

History and Peoples

The following is quoted from a study by John W. Harden, entitled "Alamance County: Economic and Social," and published by the University of North Carolina: "It is not known exactly when the early settlers came to the region which is now Alamance County, but in 1700, when Lawson, an English explorer and adventurer, journeyed through this locality, he found it heavily forested and in the hands of the Saxaphaw Indians, with only a few scattered whites present.

"It seems that this section of the state was first settled by emigrants from the Rhine River section of Germany, known as the Palatine.

"These early settlers were augmented in 1720 by immigration of settlers from the North, and it was this movement that gave the region its first white inhabitants in any number. These came from Virginia, Maryland, Pennsylvania, New Jersey, and even the more distant New England. The newcomers were mostly Scotch-Irish, German and English families, the last being mainly Quaker in religion."

Population

In 1930 the population within Burlington's city limits was 9,737, with several thousand in the immediate suburbs. According to the 1950 U. S. Census, the city's population was 24,560.

Within a two-mile radius of the City Hall there are now 40,000, while a four-mile radius will take in over 50,000, or over 50% of the population of the entire county.

The following are 1950 population percentages for Burlington:

Native white	88.0%
Foreign-born white	0.6%
Negro	11.4%
Total native-born	99.4%

The population of Alamance County during the 1940-1950 decade increased 25%, while the population of Burlington increased 100%.

Churches

The essential religious atmosphere of the community and its influence on Burlington's citizenship are indicated by the presence of 37 churches (32 white and 5 colored), including all leading denominations, this being a ratio of one church to every 650 of the population. Total membership in local churches is around 18,000.

Education

COLLEGES AND UNIVERSITIES—Within a two-hour automobile ride of Burlington, within North Carolina, are at least seventeen white colleges and universities of the first rank, and several within this radius in the neighboring state of Virginia, making a total of more than twenty. Of these, four are State institutions and ten are denominational. There also are a number of Negro educational institutions, State, denominational and private, within the same area.

Elon College, supported by the Christian Church, is located four miles from Burlington, and is one of the best equipped educational institutions in the state, as to buildings, strength of faculty, and equipment.

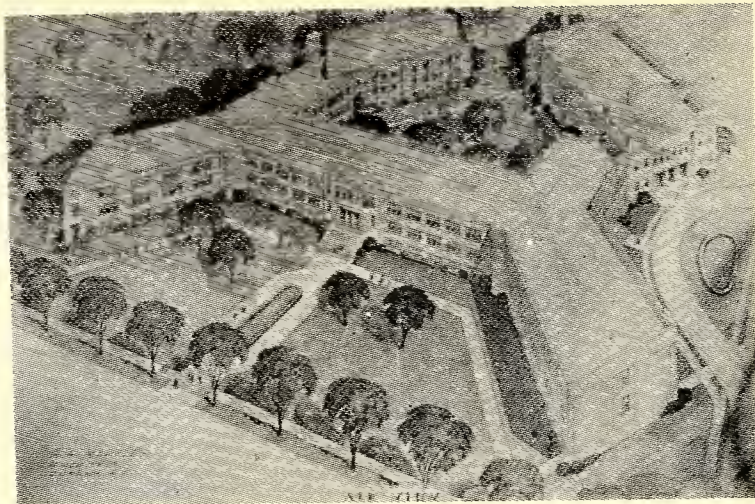

Walter Williams High School



Burlington High School Stadium

CITY SCHOOLS—The Burlington city public schools rank among the best in the state. The local school district has eighteen buildings, of which thirteen are white and five Negro, the district embracing Burlington and its suburbs. At the close of 1951 the faculty consisted of 191 teachers, the enrollment of students being a total of 5,830. Classroom and laboratory equipment, library, auditorium, gymnasium and playground facilities are adequate.

The public school system is governed by a local board of education and a superintendent under the supervision of the State School Commission, and is financed principally from State funds, the State having assumed the support of all public schools through a state-wide system set up in 1933 by legislative act.

Burlington has a business college giving commercial classes, bookkeeping and stenographic instruction.

There are also several private kindergartens and a parochial school.

LIBRARY—A public library, supported by the City and County, has 35,298 volumes, while the circulation for home use in one year totaled 228,682. This does not include use within branch school libraries.

Recreation

Burlington is within a few hours' ride of the noted beach resorts along the coast, the nationally-known sandhill resorts around Southern Pines and Pinehurst, and the far-famed summer mountain resorts surrounding Asheville, in the western part of the state.

There are many game preserves in the area. Bear and deer are found in coastal and mountain counties. Raccoons, foxes, opossums, quail and rabbits are available throughout the state. Brant, ducks, geese and other migratory birds winter in large numbers on the coast and there is also excellent fishing along the coastal sounds and in the lakes and streams of the interior.

Within an easily-accessible distance of Burlington are excellent hunting and many streams and lakes for fishing.

Within the city are playgrounds at each of the schools, baseball and football fields, several parks, a number of tennis courts, the Alamance Country Club with an excellent nine-hole golf course, four theatres, and a year-'round recreation commission program. A large park with stadium, swimming pool and complete recreational facilities will be completed soon.

COMMERCIAL FEATURES

Trade Area

Burlington's retail and wholesale trade area covers a radius of fifteen to twenty miles, including all of Alamance County and parts of the five adjoining counties, this area having a population of over 125,000.

The volume of retail business in Alamance County, according to Sales Management Magazine, was \$56,302,000 last year, and of this amount, Burlington's stores did a retail volume of \$40,046,000. Burlington ranks eleventh in population in the state, but rated ninth in retail sales. Per capita annual income for Burlington is \$1,597, and per family, \$6,016. The city is rated third among North Carolina cities in effective income per capita and per family.

Local Stores

A recent survey of the nearby trade area indicated the decided preference of customers within Burlington's area for patronizing local stores, because of the excellent quality and service, the variety and the prices of commodities, which compared favorably with those of cities much larger. There is a very small percentage of mail-order and out-of-town shopping. Approximately 88.4% of those in the Burlington area buy in Burlington.

Hotels

The city has two commercial hotels—the Alamance, with a capacity of 200, there being a total of 85 rooms (24 double and 61 single), all with bath, on the first floor a dining-room, on the mezzanine a private dining-room, and a ballroom on the second floor; and the Piedmont Hotel, with a capacity of 100, having a total of 68 rooms, of which 53 are single and 15 double, some with bath and some without.

There also are a large number of private rooming houses and boarding houses, as well as ten apartment houses.



Alamance Hotel

Financial Institutions

Two commercial and two industrial banks. Two building and loan associations. Three personal small-loan companies within the city, which are in position to handle local commercial and financing needs along sound lines.

Transportation

RAIL—Railway passenger and freight service over the Southern Railway lines connects with all other rail routes, there being three passenger trains each way daily, with through Pullman and sleeper service to important points. Burlington is only one night out of New York by rail.

Freight service time between Burlington and New York, Philadelphia, Baltimore Knoxville	Two days
Savannah and Atlanta	Three days
New Orleans	Four days
Memphis	Four days
Chicago	Five days

Six package cars operate daily to junction points. Daily through freight service is furnished on three of four trains each way. Local freight service both ways every other day, switching service to and from Greensboro each day except Saturday. Local side-trackage sufficient for some 600 cars.

EXPRESS—Adequate express facilities are furnished by the Railway Express Agency. Express delivery time: Between Burlington and New York City, 16 to 17 hours; Washington, eleven hours; and other major points on schedules equally prompt proportionate to distance.

BUS—Hourly passenger bus schedules are maintained in every direction, making connections for all points, while several short-line bus services are in operation to nearby towns and a local bus service operates on regular routes within the city and to nearby industrial sections. There is, of course, adequate local taxicab service.

MOTOR TRUCK—Twelve long-distance motor truck freight lines with local terminals operate from or through Burlington on daily schedules north and south to the larger cities, making connections for Western and Eastern cities.

AIRPLANE—A commercial airport, operated by the Burlington Flying Service, located two miles west of the city's business section, is equipped with two hangars, and has repair service and other supply facilities, telephone, taxi and bus connections with the city, with several passenger planes available on the field, making possible connections with the major established air mail and passenger routes. Fairchild Field, east of the city, is operated by the Alamance Flying Service.



Street Scene



"The Bees," Burlington Baseball Club



Scene at South Main Street City Park



Swimming Pool. Alamance Country Club

W. W. WATTS, I. N. F.
Ed. A. L.
Alamance Co. N. C.
J. W. WATTS, I. N. F.
Ed. A. L.
Alamance Co. N. C.
W. W. WATTS, I. N. F.
Ed. A. L.
Alamance Co. N. C.
W. W. WATTS, I. N. F.
Ed. A. L.
Alamance Co. N. C.
W. W. WATTS, I. N. F.
Ed. A. L.
Alamance Co. N. C.

INDUSTRY

Alamance County's industrial history dates from the year 1837, when Edwin M. Holt, who was born and reared in the county, established a cotton mill on Alamance Creek, four miles southwest of Burlington.

About 1854 this mill began the production of colored woven cotton fabrics, the first in the South to produce this material.

In 1887, when Burlington acquired its name, there were three cotton mills, one coffin factory, and a few smaller plants. Today there are 30 hosiery mills, 15 other textile and 33 miscellaneous—a total of 78, in a community with a population of 21,830. There are 41 other plants, principally textile, located in the remainder of the county.

Industrial expansion has been steady. The Lafayette Mills were established in 1881; the E. M. Holt Plaid Mills in 1883; the Lakeside Mills in 1893. In other parts of the county the older plants include White Furniture, in 1881; Durham Hosiery Mills, in 1898; Virginia Cotton Mills, in 1894.

Burlington has become known as one of the leading hosiery-mill centers of the country. According to latest available census data, only five cities of the U. S. outrank Burlington in production, only one of these being in the South, while Burlington leads the South in number of plants. The first hosiery mill here, the Daisy, was established in 1896, followed a few years later by the Burlington Knitting Co., the Whitehead Hosiery Mill, the Sellars Hosiery Mill, the May Hosiery Mills, and the McEwen Knitting Mills—the last being the first in the section to manufacture full-fashioned hose. These were followed by many others, most of which are still operating.

Beginning in 1923, with the establishment here of the Burlington Mills, the rapid expansion of this group of plants, now numbering seven in and near the city, with some twenty in other cities in the area, has brought the weaving industry to the forefront, making the city known for dress goods, art silk, tapestries, and other cotton, rayon and silk fabrics, as well as for hosiery.

The E. M. Holt Plaid Mills, which have celebrated their 60th anniversary, also entered the rayon and silk-weaving field a number of years ago, and have several plants in Burlington and the county. This plant was purchased by Burlington Mills in 1939.

These groups and several others have made Burlington one of the country's leading centers in this textile field.

In 1942 Fairchild Aircraft Corp. established a plant here, which produced war planes during the war and is now converted to civilian production.

Other industrial lines represented by local manufacturing plants are lumber, building material, brick and stone, insecticides, disinfectants, caskets, soft drinks, ice, mixed feeds, dairy products, baking, printing, proprietary medicines, cosmetics, gas, paper boxes, foundry and machine shops, foods and textile supplies.

Among the 3,073 counties in the U. S., Alamance ranks 216th in number of manufacturing plants, and 203d in number of wage-earners.

INDUSTRIAL PAYROLLS in the Burlington area average well over \$60,000,000 annually, with 18,300 persons employed. Indicative of the steady industrial growth, in the past fifteen years, the average number of new plants per year was eight.

THE FUTURE—SOME COMMENTS

During the severe economic crisis of 1930-34, this sturdy city fought the depression and conquered it.

"No town in the state has shown its ability to come back better than the city of Burlington," declared a newspaper man from another Carolina city, and Burlington citizens have made that reputation possible, both by individual and collective community effort.

The late Franklin K. Lane, one-time Secretary of the Interior made the following statement in one of his addresses: "The region of central North Carolina, stretching from the Blue Ridge Mountains to a point about Goldsboro, is destined to become the greatest industrial area in the U. S., because of its great industrial advantages and economics." Burlington and Alamance County are situated midway in this region and bid fair to prove the validity of his statement.

The late Irvin S. Cobb said: "Let some statistician tell a tale in exultant terms of bank clearings and enlarged bank deposits, exports, advancement of wealth and production. Going only by what these two eyes have seen, I proclaim that North Carolina today is the foremost state of the Union in material progress, in public spirit, in educational expansion, and optimism of outlook."

Burlington's development, although not as rapid as some other cities, has not, like many of them, been of the "boom" type, or "one-sided," but rather a steady, sound, substantial one. This underlying economic soundness has borne fruit.

With vast markets awaiting the products of Burlington's industry, diversified farming assuring its agricultural progress, and established retailers equipped with facilities and the experience to serve best their customers' needs, the city can reasonably look forward to the greatest era of firm expansion in its history during the coming years.

The city invites and will welcome and cooperate with those firms and people who believe that character and economic soundness are paramount to mere size in development.

Projects Under Way, 1952

(1) The citizens of Burlington recently voted a \$200,000 bond issue for the purpose of building two swimming pools (one white and one Negro).



Homes in Burlington's Residential Section

J. W. LATTES, INC.
PLUMBING, SEWER PIPE, and FACE and FIRE BRICK.
PHONE 5-1111

(2) Industrialists have on hand approximately \$500,000 for the purpose of erecting a community building.

(3) Plans are being formulated for the erection of a museum in connection with the City Park on S. Main St.

(4) The City of Burlington recently purchased property on E. Davis St. to be used for a new City Hall and other municipal facilities.

(5) The City has purchased the Presbyterian Church property at the corner of Front and Church streets for the purpose of providing off-street parking.

ADDITIONAL STATISTICS, 1950

City

Retail volume	\$44,141,000
Bank debits	\$264,141,778
Resources, building and loan associations	\$4,260,000
Water consumption	979,680,000 gal.
Postal receipts	\$441,640
Postal money-orders	\$430,000
Postal savings	\$685,912

Alamance County (including Burlington)

Population	71,220
Value of farm property	\$15,680,000
Manufacturing plants	119
Industrial wage-earners	18,300
Wages, industrial	\$60,000,000
Number retail outlets	830
Retail sales	\$60,944,000



1952

JANUARY							FEBRUARY							MARCH							APRIL						
S	M	T	W	T	F	S	S	M	T	W	T	F	S	S	M	T	W	T	F	S	S	M	T	W	T	F	S
..	..	1	2	3	4	6	1	2	1	1	2	3	4	6		
8	7	6	9	10	11	12	3	4	5	6	7	8	9	2	3	4	5	6	7	8	6	7	8	9	10	11	12
13	14	15	16	17	18	19	10	11	12	13	14	15	16	9	10	11	12	13	14	15	13	14	15	16	17	18	19
20	21	22	23	24	25	26	17	18	19	20	21	22	23	16	17	18	19	20	21	22	20	21	22	23	24	25	26
27	28	29	30	31	24	25	26	27	28	29	..	23	24	25	26	27	28	29	27	28	29	30
..

1953

JANUARY							FEBRUARY							MARCH							APRIL						
S	M	T	W	T	F	S	S	M	T	W	T	F	S	S	M	T	W	T	F	S	S	M	T	W	T	F	S
..	1	2	3	1	2	3	4	6	7	1	2	3	4	6	7	1	2	3	4	..	
4	6	6	7	8	9	10	8	9	10	11	12	13	14	6	9	10	11	12	13	14	6	6	7	8	9	10	11
11	12	13	14	15	16	17	16	16	17	18	19	20	21	16	16	17	18	19	20	21	12	13	14	15	16	17	18
18	19	20	21	22	23	24	22	23	24	25	26	27	28	22	23	24	25	26	27	28	19	20	21	22	23	24	25
25	26	27	28	29	30	31	29	30	31	26	27	28	29	30	
..	

1954

JANUARY							FEBRUARY							MARCH							APRIL						
S	M	T	W	T	F	S	S	M	T	W	T	F	S	S	M	T	W	T	F	S	S	M	T	W	T	F	S
..	1	2	1	2	3	4	6	8	..	1	2	3	4	5	8	1	2	3	..
3	4	6	6	7	8	9	7	8	9	10	11	12	13	7	8	9	10	11	12	13	4	6	6	7	8	9	10
10	11	12	13	14	15	16	14	15	16	17	18	19	20	14	16	18	17	18	19	20	11	12	13	14	15	16	17
17	18	19	20	21	22	23	21	22	23	24	25	26	27	21	22	23	24	25	26	27	18	19	20	21	22	23	24
24	25	26	27	28	29	30	28	28	29	30	31	25	26	27	28	29	30	..	
31	

"Vital Information at Your Fingertips"—The City Directory

"A Real Necessity in Every Office"—The City Directory

Vertical text on the right edge of the page, likely a page number or reference.

GENERAL ABBREVIATIONS

acct accountant	drsmkr dressmaker	mfg manufacturing	s or S South
adj adjuster	e or E East	mfr manufacturer	san sanitary
adm administrator	educ education	mgr manager	Sav Savings
adv advertising	elec electrical or	mkr maker	sch school
agcy agency	electn electrician	mkt market	se southeast
agrl agriculture	electro electrotypewriter	mldr molder	sec secretary
agt agent	elev elevator	mlnr milliner	serv service
al alley	emp employee	mn man	shp shipping
Am American	eng engineer	mono monotype	sht mtl sheet metal
appr apprentice	enr engraver	msngr messenger	sis sales
apts apartments	enr engraver	mstr master	smstrs seamstress
archt architect	es east side	nice maintenance	soc society
asmbler assembler	exam examiner	nige mortgage	solr solicitor
assoc associate	exch exchange	mir motorman or motor	spl special
asst assistant	exp express	mus music	sq square
atndt attendant	fcy factory	mut mutual	srqr sorter
atty attorney	fdry foundry	n or N North	str south side
aud auditor	Fed Federal	Natl National	sta station
av avenue	fl floor	ne northeast	sta eng stationary engineer
bgemn baggageman	fnsbr finisher	ns north side	stat statistician or
bkbndr bookbinder	formn foreman	nw northwest	stat statistical
bkpr bookkeeper	forwn forewoman	ofc office	sten stenographer
bldr builder	frt freight	opp opposite	stereo stereotyper
blk block	ft foot	opr operator	stge storage
blksmith blacksmith	ftr fitter	optn optician	stmfr steamfitter
blrmkr boilermaker	furn furniture	optom optometrist	str setter
blvd boulevard	furns furnishings	osteo osteopath	studt student
bmo business machine	gdnr gardener	ps Public School	stvd stevedore
br branch	gds goods	PTS Postal	sup supply
brklyr bricklayer	genl general	Transportation Service	supt superintendent
brkmn brakeman	geol geologist	pass passenger	supvr supervisor
bur bureau	govt government	pharm pharmacist	sv southwest
CSP Christian	gro grocer	photog photographer	svtchmn switchman
Science Practitioner	h householder	phys physician	sys system
cabtmkr cabinetmaker	hairdrsr hairdresser	pk park	tchr teacher
carp carpenter	hdw hardware	pkpr packer	tech technician
cash cashier	hlpr helper	pkwy parkway	tel telephone
chauf chauffeur	hndlr handler	pl place	teleg telegraph
chem chemist or	hosp hospital	plmb plumber or	telev television
chemical	hq headquarters	plshr polisher	ter terrace
chf chief	hsekr housekeeper	plstr plasterer	tmkpr timekeeper
chkkr checker	htg heating	pntr painter	tndr tender
civ circle	Hts Heights	pres president	tob tobacco
civl civil	lmpls implements	prfdr proofreader	trans transportation
clk clerk	ins insurance	prin principal	trav traveling
cln cleaning or cleaner	insp inspector or	priv private	treas treasurer
clo clothing	insp inspection	prntr printer	trmr trimmer
collr collector	instr instructor	prod produce	trnmn trainman
coml commercial	int dec interior	prof professor	tstr tester
comn commission	decorator	prsfdr press feeder	twp township
comnr commissioner	int rev internal revenue	prsmn pressman	typ typist
comp compositor	inv investment	prsr presser	USA U S Army
condr conductor	jan janitor	ptrnmkr patternmaker	USAF US Air Force
cnfr confectioner	javlr jeweler	pub public	USCG U S Coast Guard
constn construction	kpr keeper	publ publisher or	USMC US Marine Corps
contr contractor	la lane	publishing	USN US Navy
cor corner	lab laborer	purch purchasing	undwrttr underwriter
corres correspondent	laby laboratory	r resides or rooms	Univ University
ct court	lbr lumber	R room	uphol upholsterer
ctr cutter	librn librarian	RC Roman Catholic	vet veterinary
custdn custodian	lino linotype	RD Rural Delivery	vulc vulcanizer
del delivery	litho lithographer	rd road	w or W West
dep deputy	lndrs laundress	rdr reader	whol wholesale
dietn dietitian	lndry laundry	real est real estate	whsemn warehouseman
dir director	ltd limited	rec receiving	wld widow
dispr dispatcher	lwyr lawyer	reclpt receptionist	wkr worker
dist district	mach machinist or	refgr refrigerator	wks works
dist distributor	machine	refgr refrigerator	wldr welder
div division	mdse merchandise	rep representative	ws west side
dlr dealer	mech mechanic	repr repairman or	wtchmn watchman
dmnstr demonstrator	med medical	repar repair	ydmn yardman
do ditto or same	Met Metropolitan	restr restaurant	ydmstr yardmaster
dr drive	meter rdr meter reader	ret retail	
drftsmn draftsman		Rev Reverend	
		rm room	

ABBREVIATIONS OF GIVEN NAMES

Abr Abraham	Chas Charles	Jas James	Richd Richard
Alex Alexander	Danl Daniel	Jos Joseph	Robt Robert
Alf Alfred	Edw Edward	Kath Katherine	Saml Samuel
Arth Arthur	Eliz Elizabeth	Margt Margaret	Sol Solomon
Aug August	Eug Eugene	Michl Michael	Steph Stephen
Benj Benjamin	Fredk Frederick	Nathl Nathaniel	Theo Theodore
Cath Catherine	Geo George	Patk Patrick	Thos Thomas
			Wm William

Guy B. Ephland

Alamance Printing Company

COMMERCIAL PRINTING
ENGRAVING — PHOTO OFFSET

729 S. MAIN TELEPHONE 6-1881

HILL'S BURLINGTON CITY DIRECTORY 1952-53

Including Alamance, Elon College, Glendale, Graham,
Haw River and Hopedale

Copyright, 1953, by Hill Directory Co., Inc.

For List of General Abbreviations see opposite page

SPECIAL ABBREVIATIONS

B Brookwood	O H Overland Heights
B H Beverly Hills	P H Piedmont Heights
Belk's Belk-Beck Co Inc	Penney's J C Penney Co Inc
bdr boarder	qlr quiller
btry flr battery filler	R H Richmond Hills
Bur Mills Burlington Mills	Roses Roses 5¢ to \$1.00 Store
CH Central Heights	S B T & T Sou Bell Tel & Teleg Co
C C E Country Club Estates	Sears Sears Roebuck and Co
Celarese Celanese-Lanese Corp	sect hd section hand
crdr carder	slbr slubber
crlr creeler	slshr slasher
dfr doffer	smshr smasher
drwr drawer	Sou Ry Southern Railway System
E C Elon College	spdr speeder
Efirds Efirds Department Stores	spnr spooler
fldr folder	spnr spinner
frm hd frame hand	swpr sweeper
G Graham	tex wkr textile worker
G R Glen Raven	twstr twister
G H Grabur Heights	wndr winder
G P Grove Park	wrpr warper
H R Haw River	wshr washer
kntr knitter	Woolworth's F W Woolworth Co
lm fixr loom fixer	W U Teleg Western Union
mndr mender	Telegraph Co
O G Oak Grove	wvr weaver

Alphabetical List of Names

A A Coal Co Inc Earl B Caruthers pres-treas Mrs Lillian Sutton v-pres Mrs Alma S Caruthers sec 123 E Market
A&B Food Store (Cecil H Andrews) 353 S Worth
A&E Motor Co (Saml K and S Theo Anderson) used cars 714 S Church
A&P Food Stores gros 268-70 E Front and 210½ N Main (G)
Aaron Hoyt S (Peggy W) mgr Union Bus Sta h604 S Lexington av
Abe's Snack Bar (Adrian H Perry) 2011 Maple av

Abee Joan Mrs h1709 Oklahoma av
--Marian N opr SBT&T r1709 Oklahoma av
--Robt M (Ruth B) driver State Hwy Dept r1709 Oklahoma av
--Ruth B Mrs lpr Lorimer Hosiery r1709 Oklahoma av
Abercrombie Allie H Mrs tchr Glencoe Sch h325 Courtland ter
--Ann studt r325 Courtland ter
--Austin C (Allie A) housing mgr Pub Housing Admn h325 Courtland ter
--Joyce bkpr Security National Bk r123 W Holt

"We're Building Better Burlington"

WBBB - WBBB-FM

E. Z. "Easy" Jones, Managing Director

318 S. MAIN

PHONE 6-6376



ACME DRUG CO. Inc.

Prescriptions
Filled
Promptly

140
E. DAVIS
COR. SPRING

For PROMPT
DELIVERY

Telephone
6-2404

White Engineering Company

PLUMBING
AND
HEATING

*"Specializing
in
Larger Work"*

Elon College Rd.
P. O. Box 371

Phone 6-6930



Smith Electric Repair Co.

Electrical Machinery Repairs

MOTORS
BOUGHT
AND SOLD
MOTOR
REWINDING
AND REPAIRS

129 E.
Ruffin
Phone
6-6298

Night Phone
6-6879



Aberfoyle Manufacturing Co W T Cheatham
agts mfrs 114 E Davis R507
Abernathy Ernest (Sarah) supvr Bur Mills
h506 Country Club dr (CCE)
--Evelyn H Mrs pairer Bur Mills r2220
Trail 5 (GP)
--Pearl r335 N Melville (G)
--Peggy C clk Penney's r RD 2 Graham
--Richd F (Evelyn H) carp r2220 Trail 5
(GP)

Abernethy Clarence L Rev (Louise W) pastor
City Lake Baptist Church and lino opr
Daily Times-News r Hopedale

**ABERNETHY PASCAL M DR (EVELYN
MOORE), VETERINARY MEDICINE and
SURGERY, LARGE and SMALL
ANIMALS, 312 S WORTH, TEL 6-8715,
411 GLENWOOD av, TEL 6-4966**

--Paul M (Nell T) phys 219 Maple av R205
h510 Country Club dr (CCE)
--Sarah Mrs ofc sec Bur Mills h506
Country Club dr (CCE)

Abner Mabel T (wid J H) h405 Lakeside av
--Wm S (Frances) kntr Chadbourne Hos
r233 7th

**ACME DRUG CO INC, MRS MAMIE M
WHITE PRES, R HOMER ANDREWS
SEC-TREAS, DRUGS, PRESCRIPTIONS,
CIGARS, TOBACCO, CANDY, TOILET
ARTICLES, RUBBER GOODS,
STATIONERY, KODAKS, FILMS and
FOUNTAIN SERVICE, 140 E DAVIS cor
SPRING, TEL 6-2404 (See page 49
Buyers' Guide)**

--Feed Mills Inc Oscar S Chandler pres
Mrs Minnie E Chandler v-pres Wm S
Chandler sec-treas 100 Graves
--Finance Co (Jack S Cates) 130 W Front
Actimixer Services (Ruth M Andrew)
106 W Harden (G)

Adair Hazel W Mrs tex wkr Carolina Mills
h813 Durham
--Julian L (Hazel W) lm fxr Bur Mills
h813 Durham

Adamee Jake pump sta opr City Water Dept
r Hopedale

Adams Barbara clk Woolworth's r1723 Okla-
homa av

--Betty F opr SBT&T r504 Pine av (G)

--C Allen (Fredia H) spnr Bur Mills

r809 E Morehead

--Connie M USMC r504 Pine av (G)

--D Elmer mach opr Bur Mills r611 Pied-
mont way

--Daisy D Mrs mndr Bur Mills h1001 N
Mebane

--Douglas USN r611 Piedmont way

--Ersell (wid Fred) insp Bur Mills h309
W Harden (G)

--Etrola Mrs insp Bur Mills h1723 Okla-
homa av

--Faye E opr SBT&T r335 N Melville (G)

--Harry S (Janie H) wvr Bur Mills h1334
Parker

--Henderson L tchr Elon College r do

--Herbert E (Lucille A) tool mkr Western
Elec h D5 Kirkpatrick hts

--Herbert M (Lela C) lm fxr Travora Mills
h504 Pine av (V)

--Jas A (Victoria) wvr Travora Mills
h335 N Melville (G)

--Jas E (Sarah A) kntr Atsco Hos h219
S Marshall (G)

--Jane seamer Std Hos r Alamance

--Jasper (Zula) dfr Bur Mills r207 W Elm
(G)

--Jeanette studt r611 Piedmont way

ADAMS

--John T (Haver B) atndt Bur OK Rubber
Welders h W Hwy 70
--Lewis G (Orader V) supvr Bur Mills
h205 Rolling rd (BH)

--Lona W Mrs cash Town Restr h417 S Webb
--Lottie H Mrs insp Bur Mills h611 Pied-
mont way

--Lucille A Mrs waitress Pine Valley Inn
h D5 Kirkpatrick hts

--Mamie D Mrs kntr Full Knit Hos h502
N Beaumont av

--Michl (Lona W; Town Restr) h417 S Webb

--Nancy J clk Woolworth's r611 Piedmont
way

--Ola M studt r1314 W Davis

--Peggy A clk Woolworth's r1334 Parker

--Perry E (Viola L) tex wkr Bur Mills
h rear 709-11 E Davis

--Peter (Ann M) dyer Copeland Fabrics
r924 Beaumont av

--Robt F (Daisy D) clk h1001 N Mebane

--Roosevelt D (Cora; Airport Gro) h603
S Graham-Hopedale rd

--Ruby A tchr Elon College r do

--S David (Lottie H) wvr Bur Mills h611
Piedmont way

--Sarah A Mrs seamer Sellers Hos h219
S Marshall (G)

--Thos H (Mamie D) slsmn Joe's New &
Used Cars h502 N Beaumont av

--Viola L Mrs seamer Tower Hos h rear
709-11 E Davis

--Walter eng Western Elec r338 Fountain

--Wm r207 W Elm (G)

Adcock L T driver Bur Mills r715 E Davis

--Leroy M prin E N Holt Sch r102 Rolling

--Lynn J (Margt A) mach Western Elec
h505 W Gilbreath (G)

Addison Homer (Polly E; Addison's Auto
Uphol Shop) h209 Waverly way

--Polly E Mrs smstrs Addison Auto Uphol
h209 Waverly way

Addison's Auto Upholstery Shop (Homer
Addison) 1759 S Webb av

Adkins see also Atkins

--Arleen W Mrs turn in Old Dominion Box
h324 Cates av

--Evans H (Arleen W) kntr Hazel Knit
h324 Cates av

--Grover S (Irene H) trucker h822 Durham

--Irene H Mrs filler Bur Mills h822 Durham

--Joe W (Jessie W) lm fxr Bur Mills h416
New (G)

--Wm W (Doris B) supt City Water Wks
h522 Hillcrest av

**AETNA LOAN & FINANCE CO, DOYLE E
JONES MGR, PERSONAL LOANS, 206-
207 SECURITY BANK BLDG, 114 E
DAVIS, TEL 6-6367 (See page 96
Buyers' Guide)**

Agner Cromer S (Vera P) fxr Bur Mills
h309 Isley av

Agnew Aubrey (Colleen B) tool kpr Cone
Mills h Yanceyville rd (HR)

--Chas D (Nancy W) opr Glen Raven Mills
h Central hwy (HR)

--Ella R clk Woolworth's

--Herbert (Ruth) fixer Cone Mills h39 Pine
Knob (HR)

--Jas W (Virgie L) time kpr Glen Raven
Mills h1552 Albright av

--Ruth Mrs tex wkr Cone Mills h39 Pine
Knob (HR)

--Virgie L Mrs insp Bur Mills h1552
Albright av

Aiken Ann kntr Dura Fred Hosiery r RD 6



SOMERS — PARDUE REALTORS — INSURORS

Real Estate - Loans - Insurance

431 S. SPRING

PHONE 6-2436





Gulf Oil Corporation

L. W. PRITCHETT, JR., Distributor
Kerosene—Gasoline—Fuel Oil
Gulf Pride and Gulf Lube Motor Oils
PHONE 6-7288

AIKEN

- Carl V (Ruth D; Avon Street Grocery)
h521 Avon av
- Ruth D Mrs hos wkr Bur Mills h521 Avon
Airport Grocery (Roosevelt D Adams) 609
Piedmont way
- Alamance Auto Supplies (Dock M Hawkins
Worth G Lineberry) whol 1373 E Church
- ALAMANCE AVIATION SERVICE INC,**
DOVER L FOGLEMAN MGR, FLIGHT
INSTRUCTION, CHARTER SERVICE,
AIRPLANE SALES and SERVICE, US
HWY 70, (FAIRCCHILD FIELD), PO BOX
1331, TEL 6-6857 (See page 25 Buyers'
Guide)
- ALAMANCE AWNINGS (J LINDSAY and**
MRS GRACE P SMITH), AWNINGS,
CANVAS and METAL, WATERPROOF
TRUCK COVERS, ALAMANCE rd at S
MAIN, TEL 6-3497

- Baptist Church Rev J M Wright pastor
Alamance
- Barber Shop (Jas Mebane Herman Wiley)
17 N W Court sq (G)
- Bargain House (Mrs Jennie A and Richd
L Cooper jr John J Evans Mary A Jones)
dept store 339 S Worth
- ALAMANCE BOOK & STATIONERY CO,**
(G DAVID CURTIS), OFFICE SUPPLIES
215 MAPLE av, TEL 3601, BOOKS and
STATIONERY 138 MAPLE av, TEL
6-9051 (See page 107 Buyers' Guide)
- Bowling Center (Claude C Weldon) 275
W Andrews

- ALAMANCE BROADCASTING CO INC**
(WBBB; WBBB-FM), E Z "EASY"
JONES MANAGING DIRECTOR, 318 S
MAIN, TEL 6-6376 (See page 119
Buyers' Guide)

- ALAMANCE BUILDERS INC, R L**
BIGGERSTAFF MGR, BUILDING
SUPPLIES, LUMBER, BUILDING
MATERIAL, HANOVER rd, TEL 8055
- Caswell Medical Society 514 S Main
- Chiropractic Clinic (Kenneth L Ketchum)
718 E Davis
- Club House Community Center Alamance
- County Community Council Lutian R
Wootton pres Mrs Prue Edwards
and Earl Pardue v-prests Mrs Mary
K Bailey sec 245 E Front

- ALAMANCE COUNTY HOSPITAL**
GEORGE T LAWVER, ADMINSTRATOR
WILLARD C GOLEY MD, CHIEF of
MED STAFF

- "BO" HARPER MEMORIAL NURSES'**
HOME
GRAHAM-HOPEDALE rd
TELEPHONE 4271
- County News Edw Hammond mgr news-
paper (ofc) 8½ Court sq NE

- ALAMANCE—COUNTY of**
COURT HOUSE, COURT SQUARE
(GRAHAM)
Administrative Building 4 Court sq SW
(G)
Agricultural Building 203 W Elm (G)
Attorney Louis C Allen 1st fl Court House
- BOARD of COMMISSIONERS, L P BEST**
CHAIRMAN, W HALE DUNCAN,
CLAUDE G SOMERS and RALPH M
HOLT MEMBERS, 2d fl COURT
HOUSE (GRAHAM)
- CLERK of SUPERIOR COURT, DANL J**
WALKER JR, 1st FLOOR COURT
HOUSE (GRAHAM), TEL 6-4788

HUDSON HILLMAN

Phillips Motor Co.

1414 Webb Av. Tel. 6-8535
C. B. PHILLIPS, Owner

- ALAMANCE—COUNTY of—Contd**
BOARD of EDUCATION, HENRY A
SCOTT CHAIRMAN, THOS E
POWELL JR V-CHAIRMAN, AMZI
J ELLINGTON, HENRY B DIXON
and JAVA C WILKINS, GEO C NEAL
MEMBERS, MARVIN E YOUNT
SUPT, 1st FLOOR COURT HOUSE
(GRAHAM), TEL 6-5026

- Coroner Dr John B Walker 219 Maple
Court Hon John H Vernon judge 2d fl
Court House (G)
- Director of Instruction Lutian R Wootton
2d fl Court sq SW
- Farm Agent Jere W Bason 203 W Elm (G)
- Negro Farm Agent Plese Corbett 203
W Elm (G)
- HEALTH DEPARTMENT, DR WM L**
NORVILLE HEALTH OFFICER, 3d
FLOOR COURT HOUSE (GRAHAM),
TEL 6-7156

- HEALTH DEPARTMENT CLINICS, DR**
WM L NORVILLE HEALTH
OFFICER, 225 W FRONT, TEL 7451
Home Geo W King supt es S Main ½ mi
s of town limit

- Home Demonstration Agent Kath Millsaps
203 W Elm (G)

- Negro Home Demonstration Agent Mrs
Carris S Wilson 203 W Elm (G)
- Jail S Fitch Hansley jailer 105 S Maple
(G)

- Judge Hon John H Vernon jr 2d fl Court
House

- Juvenile Court Hon Danl J Walker jr
judge 1st fl Court House (G)

- Register of Deeds Jesse G Tingin
registrar 1st fl Court House (G)

- Sanatorium Mrs Ialeen A Williams supt
Graham-Hopedale nr Hwy 70 R5

- SHERIFF, C HALLIE MOORE, 1st**
FLOOR COURT HOUSE (GRAHAM),
TEL 6-4346

- Superintendent of Schools Marvin E
Yount 1st fl 4 Court sq SW

- Superior Court 2d fl Court House

- TAX COLLECTOR, DANL K MUSE, 1st**
FLOOR COURT HOUSE (GRAHAM),
TEL 6-4026

- TAX DEPARTMENT, JOS W COLE**
TAX SUPERVISOR, BASEMENT
COURT HOUSE (G), TEL 6-9414

- Treasurer Geo E Holt jr 1st fl Court
House (G)

- Veterans Service Office Jas P Scott
serv ofcr 235 S Main R204

- WELFARE DEPARTMENT, GERARD J**
ANDERSON SUPT, 222 W HARDEN
(GRAHAM), TEL 7408

- County Tuberculosis Sanatorium Mrs
Ialeen A Williams supt N Graham-Hope-
dale rd

- Drug Co (Windfield S Gardner) 223 Maple

HAW RIVER PHARMACY



Prescriptions
Called for
and Delivered
in
Burlington
Elon College
Graham
Mebane
Haw River

Hwy. 70 East
Haw River, N. C.

TELEPHONE
6-6840

If No, Answer
9-286

Emergency
and
Sundays
6-0688



C. B. SMITH
ROOFING
AND
WATER-
PROOFING
CO.

WARM AIR
HEATING

SHEET METAL
WORK

WILLIAMSON ST.
EXTD.
Elon College, N.C.

PHONES
3631
and
3741

SQUARE DEAL METAL WORKS

HEATING • AIR CONDITIONING • ROOFING
GUTTERING

"If It's Metal We Can Do It"

812 Sidney Ave.

Phone 6-8375

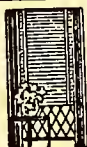

Morton's

(MORTON MILLER, INC.)
Burlington
Headquarters for

- Curtains
- Draperies
- Venetian Blinds
- Window Shades
- Blankets
- Bed Spreads
- Fancy Linens
- Lamps
- China and Glassware
- Lingerie
- Baby's Wear
- Hosiery

GIFT ITEMS

122-126
Maple Ave.

TEL.
6-6076



Davis Tires

Trustone Radios

Western Flyer Bicycles

Wizard Batteries

Auto Parts and Accessories

Sporting Goods

Tools

Paints

Electrical Appliances

461 S. Main
Phone
6-3081

Home Owned
by
PRINCE D.
CHEATHAM

BURLINGTON DRUG CO., INC.

Telephone 6-1661

DAVIS STREET PHARMACY, INC.

Telephone 6-8369

"WE SPECIALIZE IN PRESCRIPTIONS"

ALAMANCE ELECTRIC SUPPLY CO. INC.

OFFICERS:
W W SELLERS, PRES
W B SANDERS, V-PRES
R S WILSON, SEC TREAS
WESTINGHOUSE
SALES and SERVICE
"EVERY HOUSE NEEDS WESTINGHOUSE"
135 N MAIN
TELEPHONE 6-2429
(See page 55 Buyers' Guide)

ALAMANCE F C X SERVICE, HENRY E SCOTT MGR, 234 MARKET, TELS 6-4487 and 6-4468

--Farm Machinery Co (Homer R Fricks) 521 S Webb av

ALAMANCE FARM SUPPLY (L V "RED" HONEYCUTT), A COMPLETE LINE of POULTRY FEEDS and SUPPLIES, "PURINA CHOWS and SANITATION PRODUCTS," ORDER YOUR BABY CHICKS FROM US, 702 W ELM (BURLINGTON-GRAHAM HWY) (G), TEL 6-9888 (See page 119 Buyers' Guide)

--Farmers Mutual Fire Insurance Co Flavius D Hornaday pres Henry A Scott v-pres J DeWitt Foust sec-treas Mrs Maude H Foust asst sec 109 S Main
ALAMANCE FROZEN FOODS INC, RALPH H SCOTT PRES-TREAS, JENNINGS M BRYAN V-PRES-SEC, RAYMOND G BARNHARDT MGR, FROZEN FOOD LOCKERS, BULK STORAGE, MEAT PROCESSING, CHILLING and AGEING, 1122 MAPLE av, TEL 6-6406

--Furniture Repair Shop (Ernest W Harviel and Luther L Holt) furn reprs 849 Anthony

ALAMANCE GAS CO.

J A GOINS, MGR
PYROFAX GAS
MAGIC CHEF STOVES
WATER HEATERS
BELLEMONT rd (MAPLE av extd)
TELEPHONE 6-7118
(See page 2)

ALAMANCE GENERAL HOSPITAL
M E YOUNT JR, ADMINISTRATOR
MARY G BUSH RN, SUPT of NURSES
1308 RAINEY
TELEPHONE 7471

--General Hospital (nurses home) 1316 Rainey

--Gleaner The (John D Kernodle jr) 105 E Harden (G)

--Hot Wienie Lunch (John Z Touloupas) 202 W Front

ALAMANCE HOTEL (E M LONG), GEO W BEST MGR, S MAIN se cor MAPLE av, TEL 6-9331 (See page 79 Buyers' Guide)

ALAMANCE INDUSTRIAL LOAN CO,
DAVID M HARMAN MGR, AUTO LOANS,
101 SECURITY BANK BLDG, 114 E DAVIS, TEL 6-6106 (See page 98 Buyers' Guide)

ALAMANCE LAUNDRY & DRY CLEANERS,
V WILTON LANE GENL MGR, JESSE M KINGSLAND MGR, WALKER H SHARPE ASST MGR, THE LAUNDRY and DRY CLEANING SERVICE THAT FITS THE NEED OF EACH FAMILY,
565-569 S MAIN, TEL 6-6381 (See page 93 Buyers' Guide)

ALAMANCE

--Hotel Barber Shop (Lewis C Jones Roland P Johnson) bsmt 514 S Main
--Hotel Soda Shop (Robt W Barnwell) lobby 514 S Main

ALAMANCE LUMBER CO. INC.

JAMES M ATWATER, PRES
HENRY A ATWATER, V-PRES
DANIEL W MALONE, SEC-TREAS
BUILDING MATERIALS
ROOFING (BIRD'S)
WINDOW, SASH and WALL BOARD
MASONITE, SHEETROCK and GLASS
840 S WEBB av cor FLANNER
TELEPHONES 4218 and 4219
(See page 98 Buyers' Guide)

--Lutheran Church Paul B Cobb pastor
Alamance

ALAMANCE MEMORIAL PARK INC, J GRIFFIN McCLURE PRES, W LEVI BURKE JR SEC-TREAS, OFFICE 203 MANSON BLDG, 273 W FRONT, TEL 6-1323

--Motor Co (Jas M Sharpe) auto accessories
Alamance

ALAMANCE MOTORS INC.

OFFICERS:

CY M EULISS, PRES
MYRTLE C EULISS, V-PRES
M RUSH McCUISTON, SEC
JACK M EULISS, TREAS
CHEVROLET MOTOR CARS
SALES and SERVICE
508 S CHURCH
TELEPHONE 6-1681
(See page 12 Buyers' Guide)

--Packing Company (Plato J Myatt) whol pkrs 814 Sidney av

--Plumbing & Heating Co (J Philip Blythe) 1047 N Main

ALAMANCE PRINTING CO.
GUY B EPHLAND, PRES-TREAS
DISTINCTIVE PRINTING PRODUCERS
and ENGRAVING
729 S MAIN
TELEPHONE 6-1881
(See page 119 Buyers' Guide)

--Radio Service (Allan B Graham) 422 N Church

--Sandwich Shop (W Farrar Royster) restr 613 S Main

--Sausage Co (Burton R Shoffner) 1837 S Church

--Service Station (Harvey E Councilman)
Alamance

--Veterinary Hosp (Carl M Sellars Gradie J Wheeler) Haw River Bur rd

Alan's Camera Shop (Abr M Rauch) 131 W Davis

Albright Achsah Mrs debit mgr Home Security Life Ins h550 Ward (G)

--Bessie (wid Jos) r154 E Ruffin

--Body Shop (Everett B Powell) auto reprs 707 W Elm (G)

--C B (Gladys E) body repr Albright Body Shop r RD 5

--Chas (Mildred C) clk Idle Hour Billiard Parlor h1127 Holly

--Chas E lab R F Kirkpatrick & Sons r RD 1

--Clarence S (Gladys L) with Albright Body Shop h Rudd

--Cleesbon lab Alamance Lbr r Haw River

CECIL GANT INSURANCE

FIRE

AUTO

CASUALTY

LIFE

400-402 National Bank Bldg.

Tel. 6-2788

Sellers Department Store

Alamance County's Fashion Center
Since 1872

ALBRIGHT

- Construction Co (Wm L and Wm H Albright) 1703 S Webb av
- Danl G carp Albright Constn r Melbone
- Earl D (Mary) kntr Holt Hosiery h526 Avon av
- Edna bdr Alamance Hosiery r721 Beaumont
- Emma C (wid Cad L) r712 W Davis
- Frances bkpr r550 Ward (G)
- Frances G r316 Williamson
- Geo G (Luvenia S) lab r312 E Gilbreath (G)
- Geo L (Margie P) kntr Holt Hosiery h S Park av
- Gladys L Mrs emp B&L Hos h Rudd
- Glen T (Frances G) bdr Std Hos r316 Williamson
- Glenn S (Alice C) mech Fogleman & Albright r RD 6
- Henry shop formn Nash Automatic Sprinkler
- Hollis F (Pearl) prsr Graybur Clns h1045 Queen Ann
- Jas A (Ruth B) business mgr Alamance Genl Hosp h207 E Pine (G)
- Jas L (Ione C; Fogleman & Albright) r RD 6
- Jos A (Viola N) r S Williamson av (EC)
- Jos A jr (Juanita A) mgr R L Morgan Lbr Co h413 E Haggard av (EC)
- Jos M (Bertha) mech Patterson Oldsmobile h519 Ward (G)
- Juanita A Mrs dept mgr Carolina Biological Sup h413 E Haggard av (EC)
- Lesta tchr Alexander-Wilson Sch r712 W Davis
- Lucille Mrs smstrs Buck's Clns
- Luvenia S Mrs domestic wkr r312 E Gilbreath (G)
- Mary Mrs emp Western Elec h526 Avon
- Mattie T Mrs hlpr Long Fnsgh r RD 2 (G)
- McBryde (Audrey S) supt fnsgh Sanders Hos h405 Trail 1 (GP)
- Minter (Mattie) mech Albright Body Shop r RD 2
- Ned C (Grace P) mech Fogleman & Albright r RD 6
- Pearl Mrs receptionist Alamance Chiropractic Clinic h1045 Queen Ann
- Robt L (Eva B) h Tillman
- Vernon R v-pres Sharpe Mut Burial Assn r77 N Marshall (G)
- Violet F pairer Long Fnsgh r RD 2 (G)
- Wm H (Stella; Albright Constn Co) r Mebane N C
- Wm L (Ellen K; Albright Constn Co) r Mebane N C
- Albritton Wm M (Sophia J) pastor StMatthew AME Ch h914 Jeffries
- Alco Theatre (Allen B Thompson) 129 N Main (G)
- Alcott Beatrice Mrs h454 New (G)
- Flossie Mrs r144 E Parker (G)
- Alderman Eug atndt Hilltop Serv Sta r RD 1
- John T chem City Water Dept r203 Tarpley
- Aldo Edith clk John W Long & Sons r RD 5
- Aldridge Alvin jr (Juanita St Q) mach opr Baker-Cammack Hos h Southern av
- C M (Mozelle S) servmn Duke Power r RD 2
- Clyde (Pauline) emp Western Elec h712 Avon av
- Cora h522 River (G)
- Corinna P Mrs insp Sellers Hos r RD 2
- Gladys tchr Hillcrest Av Sch r513 Fountain pl

Armette Coal Co., Inc.

QUALITY COAL
AND FUEL OIL

Dependable
Service

Phone
6-2142

ALDRIDGE

- Gladys W Mrs seamer Belinda Hos h Yanceyville rd (HR)
- Ida h403 Poplar (G)
- Jas W brkmn Sou Ry r RD 2
- Joe Mrs r Yanceyville rd (HR)
- Kath Mrs wndr US Rubber r RD 2 (G)
- Minnie (Lynn Dale Dress Shop) r513 Fountain pl
- Minnie G (wid Levi H) h513 Fountain pl
- Nell dept mgr Carolina Casulty Ins r214 Rolling rd
- Pauline slswn Rose's r414 E Morehead
- Pauline Mrs emp Western Elec h712 Avon av
- Reid A (Gladys W) slsmn Moore & Co h Yanceyville rd (HR)
- Robt D studt r226 Rolling rd
- Ruth r513 Fountain pl
- Virginia D Mrs tchr Graham Elem Sch h226 Rolling rd
- Vivian H Mrs clk Foster Shoe Co r Haw River
- Wm A (Ann G) v-pres-sec Burcon Hos Mills v-pres Fogleman-Jefferies h539 Circle dr (CH)
- Wm H (Virginia D) asst County Clk of Superior Court h226 Rolling rd
- Alexander Alma M pntr Pickett Hos r608 Piedmont way
- Chas L (Cynthia) ordnancemn Western Elec r S4 Kirkpatrick hts
- Chester Rev (Murphy H) pastor First Presby Ch h504 Fountain pl
- Danl M (Ruby M) sls supvr Melville Dairy h615 Rainey
- Eliz A Mrs ofc sec Jefferson Std Life Ins h119 N Ireland apt 1
- Howard USA r108 Tucker
- Hubert J (Christine) servmn Bur Mills h628 Delaware av
- Jas (Beulah) h346 Lincoln
- Jesse G (Myrtle A) wvr Bur Mills h108 Tucker
- Lena looper Baker-Commack Hos h Central Hwy (HR)
- Mary Mrs ofc sec Jefferson Std Life Ins r119 Ireland apt 1
- Murphy H tchr Pub Sch r504 Fountain pl
- Queen r108 Tucker
- Ray S (Eliz A) optom 312 S Main R203 h119 N Ireland apt 1
- Robt L (Daisy B) fxr Pickett Hos h1743 W Davis
- Tula r Central hwy (HR)
- Alexandria A D kntr Dura Tred Hos r RD 2 (G)
- Martha kntr Dura Tred Hos r Snow Camp
- Alfke Mabelle (wid Henry W) r Alamance rd
- Alford Annie L Mrs insp Minmar Hos h711 Tucker
- Arnetta hlpr Elite Cafe r435 Quintas av
- Berry B (Annie L) insulation 711 Tucker h do
- Jas A (Ola M) trav-slsmn h1009 Maple av
- Julia F studt r1222 Maple av

Burlington Merchants Assn. INC.

Owned and Operated by Burlington Merchants Offering CREDIT INVESTIGATION

COLLECTIONS

TRADE DEVELOPMENT

Credit and Character Reports Furnished From Everywhere

Phone
6-6311



122 W. ANDREWS
SIDE ENTRANCE
201 S. MAIN



Green's Fuel Gas Co., of North Carolina, Inc.

Gas Ranges—Hot Water Heaters—Servel Refrigerators
"GAS INSTALLED ANYWHERE"

116 W. Elm (Graham)

Phone 6-7967



**CITY
DRUG
CO.**

**Lowest
Cut
Rate
Drugs**

Prompt
Delivery
Service

**S.
Main
St.**

Cor.
W. Front St.

Phone
6-4306

ALAMANCE

YOUR
SALES



MOTORS, INC.

DEALER
SERVICE

508 S. Church at 3d

"OK" USED CARS

Phone 6-1681

ALFORD

--Mae I Mrs looper Grace Hos h1222 Maple
--Mary P (wid Sidney A) r931 E Davis
Alison Jas (Carrie) formn h9 Elma
Allbright Hazeline clk Crofton Phillips
Allen A Carl (Sally H) kntr Baker-Cammack
Hos h716 Kivett
--A D mech Hughes Mtr Co r RD 1 (G)
--A R bottler Pepsi Cola r410 Everett
Allen & Allen (Louis C Allen, Louis C Allen
Jr), Attorneys-at-Law 306-07 National
Bank Bldg 235 S Main, Tel 6-5338
--Ann B Mrs seamer Leath Hos Mill h638
W Elm (G)
--Annie (wid Levi) h614 Montgomery
--Annie C seamer Tower Hos r Mebane
--Belle r638 S Main (G)
--Benj L (Edith S) v-pres Holt Hos Mills
h501 Alamance rd (GP)
--Betty L opr SBT&T r RD 1 (HR)
--C Manley (Helen R) atndt Old Hickory
Serv Sta h1714 3d (GH)
--Chas (Lillie A) wtchmn Sanders Hos
h607 Kivett
--Chas J lab Newlin Hardware r614 Mont-
gomery
--Chas J (Cora B) wrpr Bur Mills h510
Peele
--Clyde (Nora) dfr Glen Raven Mills h814
Washington (G)
--Clyde B kntr Isley Hos
--Cora Mrs h452 Washington (G)
--Dorothy H Mrs grader Bur Mills r660
Plaid
--Dorothy P Mrs bkpr J H Freedman Co
r Mebane N C
--Ellis D kntr Holt Hos r Mebane N C
--Elsie prsr Sing Lee Lndry
--Emma S r916 Turrentine
--Ethan A (Faye H) asst mgr A&P h1216
Grace av
--Eula Mrs wndr Bur Mills h417 New (G)
--Fannie maid h705 Rosenwald
--Frances C Mrs pairer Garrison Hos
h125 N StJohn
--Fred V kntr Sellers Hos r607 Kivett
--Gena V Mrs looper Grace Hos r Alamance
rd
--Geo (Harriett A) brklyr h Florence
--Geo W (Maude W) r933 S Webb av
--Getrude insp Ray Hos r210 N Main (G)
--Gilbert W (Mary) chkr Bur Mills h1028
Queen Ann
--Grace W Mrs tex wkr Bur Mills h933
S Webb av
--Gus G (Irma R; Allen's Serv Sta)
h Alamance rd
--Harvey M mgr Alamance Industrial Loan
r347 Trade W
--Helen A Mrs beauty shop 1714 3d (GH)
h1714 3d (GH)
--Hugh A jr (Frances C) supt Bur Mills
h235 S Melville (G)
--Irma R Mrs fldr Long Fnshg h Alamance
rd (GP)
--J Clinton (Grace W) fxr Glen Raven Mills
h933 S Webb av
--Jas F (Zelma D) prodmn Western Elec
h121 Veterans dr (EC)
--Jas G (Hazel O) frm hd Bur Mills n821
S Broad
--Jasper D (Louise S) carp h912 Scott
--Jennie H (wid Wm A) r1234 Kilby
--John H pntr Thomas Paint & Paper
--John H jr (Mary) asst formn Travora Mfg
h215 N Marshall (G)
--Jos D (Willie M) fnshr Copland Fabrics
r N Park av (GR)

ALLEN

--Jos D (Edith B) fxr Holt Hos h410
Parkview dr (CH)
--Jos L studt r336 Hillcrest av
--Juanita r614 Montgomery
--L H h426 S Broad apt 2
--Lacey (Mary M) barber h427 Allen
--Lawrence H (Lizzie) atndt Friendly Serv
Sta r A2 Kirkpatrick hts
--Lawrence H jr (Lizzie L) atndt Western
Elec h A2 Kirkpatrick hts
--Lena J (wid Wm E) runner Celanese h925
S Webb av
--Levi jr r614 Montgomery
--Lewis v-pres Sharpe Hos Mill
--Lewis H (Esper B) kntr Sellers Hos
r RD 1 Mebane N C
--Lizzie h319 S Marshall (G)
--Lizzie L Mrs spnr Virginia Mills h A2
Kirkpatrick hts
--Louis C (Bessie L; Allen & Allen) county
attorney h336 Hillcrest av
--Louis C jr (Angelea H; Allen & Allen)
r336 Hillcrest av
--Louise D Mrs clk Davis St Pharm h410
Everett
--Loy looper Dura Tred Hos r RD 6
--Luther Z (Marion N) plmb Hogan Plmb
& Htg r RD 2
--Mae (Maynard A) looper Larimer Hos
r301 Somers av
--Maggie J (wid Nathan A) h rear 415
Kernodle dr
--Marilyn M Mrs insp Bur Mills h1336
Rayon
--Martha A Mrs (wid Sampson) h347 Trade
W
--Marvin O (Pauline R) shop formn M&B
Transit h143 O'Neal av
--Maude chkr Bur Mills r rear 415 Kernodle
--May T (wid G Herman) seamer Sellers
Hos h Alamance rd
--Maynard A (Mae) trucker Bur Mills h301
Somers av
--Morris (Ann) mech Jack's Cycle Shop
h638 W Elm (G)
--Nathan W (Eula) tex wkr Cone wkg
h417 New (G)
--Nellie seamer Tower Hos r RD 2 (G)
--Newman (Lorraine L) mach Western
Elec h906 Maple av
--Nora Mrs spnr Glen Raven Mills h814
Washington (G)
--O G wvr Bur Mills h111 Kitchen av
--Ocie transferer Dura Tred Hos r Snow
Camp N C
--Ola S (wid Wm J) r Central Hwy (HR)
--Oliver H ll (Julia M) advmn Daily Times-
News h525 Country Club dr (CCE)
--Ollie Rea pairer Long Fnshg r407 Maple
--Opal seamer Alamance Hos r607 Kivett
--Patricia R clk SBT&T r716 Kivett
--Paul W (Hazel L) supt Bur Mills h1015
Everett
--Pauline Z Mrs kntr Sanders Hos h709
E Davis apt 7
--Rhea pkr Bur Mills r407 Maple av
--Robt (Dorothy H) wldr Associated Trans-
port h660 Plaid
--Robt S (Sarah P) eng Alamance County
Hosp h100 Laural Hill dr (GP)
--S Edw (Dovie B) trav slsmn h1003
Washington
--Simeon L (Kathleen C) supvr Western
Elec h16 Woodale dr (EC)
--Stella r121 E Harden (G)
--Sydney ship clk Fogleman-Jefferies
r923 S Main

THOMAS PAINT & PAPER CO.

537 N. CHURCH

DIAL 6-5509

PAINTS • DULUX • DUPONT ENAMELS • GUGO

**AUTO
LOANS**

**Home
FINANCE CO.**

E. B. White, Mgr.
333 S. CHURCH PHONE 6-7331

Financing
Refinancing

ALLEN

- Thos E (Pearl A) h901 Anthony
- Thos M driver Pate Dawson Co r Glen Raven N C
- W Harrison (Susan W) r319 S Marshall (G)
- W L cabtmkr Alamance Lbr r RD 1 (HR)
- W Maurice (Sarah G) field repr Employment Security Comn of N C h19 Summerbell dr (EC)
- Walter G (Frances; Friendly Serv Sta) h125 N StJohn
- Willard V (Wyona M) wvr US Rubber r Glencoe N C
- Wm gro Lakeview dr h do
- Wm gro Radiance dr r RD 1 (HR)
- Wm slsmn Tip Top Bakers r Durham N C
- Wm I (Sue O) shipping clk Melville Dairy h414 Chapel Hill rd
- Wm T (Carlene R) bldg contr 1240 Kilby h do
- Wyona M Mrs wvr Glencoe Mills r Glencoe
- Z Vance (Louise D) mech Spence Mtr h410 Everett
- Z Vance (Marilyn M) repr SBT&T h1336 Rayon

Allen's Service Station (Gus G Allen) 210 S Church
Alley Grace studt r328 Georgia av
--John H (Alley & Rader Serv) h328 Georgia av

--Marjorie copper Piedmont Hts r918 S Church
ALLEY & RADER SERVICES (JOHN H ALLEY, DAN M RADER), HEATING SUPPLIES WHOLESALE, WEBSTER and SUNDSTRAND PUMPS, HEATING CONTROLS, 117 S WEBB av, TEL 6-4950

- Allgood Ethel M clipper Durable Hos Mill r1013 Fair
- Alliso Geraldine M clk Celanese Lanese Corp r RD 2
- Allison Aileen B Mrs seamer Tower Hos r1329 Belmont
- Alma D clk Raylass r301 W Harden (G)
- Alton I (Thelma E) bdr Std Hos h1811 S Church
- Augustus (Hattie B) jan Glen Raven Sch h Williamson rd (GR)
- Augustas jr (Rosa R) driver Christian Harward Furn Co hWilliamson rd (GR)
- Bertha M seamer Sellers Hos r RD 2
- Betty clk Ben Franklin Store r344 N Maple (G)
- Coleman W (Louise M) slsmn Sellars r1011 Bellevue
- David (Louise) mech Bur Mills h Sharpe rd (L)
- Ernest H USA r301 W Harden (G)
- Eunice B chkr City Lndry & Cln r Glen Raven
- Eva K Mrs h438 E Market
- Floyd clk Graham Soda Shop r208 N Main (G)
- Herbert J (Mary B) h218 Adams av
- Iris P Mrs mndr Bur Mills h1207 N Mebane
- Jas B (Eva L) trucker Sou Ry
- Jas L jan Glen Raven Pub Sch r Williamson rd (GR)
- Julius G (Libby P) frm tndr Trevora Mill h311 W Harden (G)
- Junious A (Thelma) slbr Celanese h551 N Park av
- Lettie L clk Raylass r301 W Harden (G)
- Mable P Mrs wndr Bur Mills h908 Avon
- Margt L (wid Melvin M) wndr Bur Mills h1007 N Park av

WEB GRILL

OLD
HICKORY BARBECUE
HOME COOKED FOODS
STEAKS - CHOPS - CHICKEN

813 Webb Av.

Tel. 3822

ALLISON

- Marion W (Mozelle)jan Second Presby Ch h344 N Maple (G)
- Martha clk Efirds r RD 2
- Mary (wid John) h1217 Whitsett
- Melvin L (Mable P) mech Gilliam & White Equip h908 Avon av
- Minnie cin B&B Poultry Mkt
- Mollie M clipper Durable Hos Mill r232 Walker av (G)
- Peggy ofc sec Western Elec r311 W Harden (G)
- Roland USA r311 W Harden (G)
- Roy H slsmn Coca-Cola r RD 4
- Rudy L (Mollie M) crd grndr Celenease h232 Walker av (G)
- Thelma Mrs seamer Bur Mills h551 N Park av
- Thelma E Mrs latcher Std Hos h1811 S Church
- Thos (Marcelena) fnshr Bur Mills h321 Washington (G)
- Thos A (Myrtle C) mach Bur Mills h619 Kivett
- Vergie Mrs tex wkr r426 Raunut
- Vernon C (Frances G) mach opr Western Elec h421 Queen Ann
- Walker M (Vergie I) carp h Chapel Hill rd
- Walter plmb r1217 Whitsett
- Wesley porter Union Bus Sta
- Wm D USA r Chapel Hill rd
- Wm E (Florene) dfr h301 W Harden (G)
- Wm H cin Burlington Poultry Company r Williamson rd (GR)
- Allred Alf M (Libbie Y) ship clk Std Hos h1207 Whitsett
- Alf M (Myrtle H) wrpr Bur Mills h812 North av
- Alvin fixer Baker-Cammack Hos r RD 4
- Alvin jr kntr Baker-Cammack Hos r RD 4
- B Ernest (Swanna B) h205 W Kime
- B Ernest jr (Carolyn M) trav eng r205 W Kime
- Barbara Mrs waitress Avenue Lunch r Ireland
- Bessie N Mrs rider Std Hos h923 Stone
- Blanche (wid Robt) h338 N Main
- Blanche W clipper Monarch Hos h612 Oak
- Carolyn M Mrs ofc sec McMahan Ins Agcy r205 W Kime
- Clyde W (Martha B) insp Greensboro N C h329 Isley av
- Earl H (Margt T) grdr Bur Mills h1019 Alden
- Ethel S Mrs treas Sykes Fdry & Mach Co Inc h107 Avon av
- Eug B r1046 Elwood
- Everett J (Daisy) driver M&B Transit h505 Pine
- Farline Mrs kntr Bur Mills r259 W Trade
- Guy E (Farline) USA r259 W Trade
- Handy C (Blanche W) h612 Oak
- Handy C jr USA r612 Oak
- Imogene L Mrs clk Western Elec h103 Laurel Hill dr (GP)

G. MARVIN HOLT, INC.

Frigidaire

246 WEST FRONT

Authorized
Sales and Service

DELCO
OIL HEAT

PHONE 3661

Colonial

**F
U
R
N
I
T
U
R
E**

Company

Inc.

•
Style

•
Quality

•
Economy

•
Complete

Home

Furnishings

•
RADIOS

WASHING
MACHINES

216
E. Front

Phone
4213

TEER'S FLOWERS

•
**CORSAGES
CUT
FLOWERS
POTTED
PLANTS
FUNERAL
DESIGNS**

•

Dial
6-4471

809 S. Church



CORRECT TIME INN

We Feature

**DINNERS • STEAKS • SEA FOODS
PRIVATE PARTIES—BANQUETS**

DIAL 6-5335

HWY. 70 — 2 MILES WEST



E. N. PEARCE INSURANCE AGENCY

Mutual Insurance—Non-Assessable

Since 1931

107 Security Bank Bldg.

Phone 6-4282, Res. 2675

ALLRED

- J Bynum (Beulah B) dlr Hinshaw Junk h1046 Elwood
- J Gordon (Adelle B) formn Chadbourn Hos h510 Ward (G)
- J Wm (Leona M) supvr Western Elec h509 W Hazzard av (EC)
- John H (Pauline C) kntr Bur Mills h1557 Granville
- June fxr Larimer Hos
- Lawrence W (Jessie R) carp Bur Mills h331 Isley av
- Libbie Y Mrs trans Lorimer Hos h1207 Whitsett
- Lily T r Alamance
- Margt J clk Raylass r331 Isley av
- Martha B Mrs copper Virginia Mills h329 Isley av
- May mach opr Bur Mills r415 Peele
- Norman E (Ethel) electn Western Elec h1107 Avon av
- Otis J (Imogene L) fxr Bur Mills h103 Laurel Hill dr (GP)
- Ralph W slshr Bur Mills r1046 Elwood
- Richd L trucker Bur Mills r812 North av
- Sadie M Mrs mndr Tower Hos r RD 1 (G)
- T Michael kntr Tower Hos 1 Lebane N C
- Vernie W (Bessie N) slshr V. inia Mills h923 Stone
- Walter F kntr Holt Hos r Gibsonville (C)
- Walter L bdr Baker-Cammack Hos r RD 4
- Allyson Eug (Margt) ofc clk Western Elec r624 W Elm (G)
- Margt Mrs clk Penney's r624 W Elm (G)
- Marcelna M Mrs dep County Clk of Superior Court
- Almond Glen C (Virginia K) eng Western Elec h3A Brookwood Garden apts
- L P (Dorothy M) kntr Pickett Hos r1811 S Church
- Mable I Mrs wndr US Rubber r1811 S Church
- Virginia kntr Pickett Hos r1811 S Church
- Almonds Troy (Sally) supvr Western Elec h415 S Flanner
- Alonzo L Hook registrar Elon College r do
- Alphine Cyrus L (Hazel F) kntr Bur Mills h411 E Willowbrook dr
- Alson A G spotter Southern Lndry & Cln r RD 1
- Alspaugh Carolyn E Mrs tchr Maple Av Sch h406 Gates (G)
- Jack C (Carolyn E) eng Western Elec h406 Gates (G)
- Alston see also Austin
- A T Rev (Flora S) h1000 Chandler av
- Addis A city mgr Paramount Theatre 1242 Kilby
- Calvin C (Annie F) trucking h731 Ross
- Cecil (Callie) firemn Long Fnshg r RD 2
- Claude A (Lillie R) porter Western Elec h805 Old Alamance rd
- Donno N driver Calvin C Alston r731 Ross
- Edw M (Lottie H) gro 913 Chandler av h915 Chandler av
- Ethel L prsr Southern Lndry & Cln r S Main
- Gracie domestic r524 Shepard
- John (Pearl H) gro 53 Durham rd (G) h57 Durham rd (G)
- Lillie R Mrs prsr Southern Lndry & Clns h805 Old Alamance rd
- Mannie (wid Jas) h524 Shepard
- Margt L maid Permanent Wave Shop r RD 2
- Nonie r414 Crater

ALSTON

- Robt L (Kath D) brklyr h803 Rosenwald
- Alton Curtis C (Annie E) USA r731 Ross
- Alvin Richd E kntr Dura Tred Hos h1811 S Church
- Alvis John A (Sarah T) tex wkr Cone Mills h236 Old Hill (HR)
- Omega (wid John) r236 Old Hill (HR)
- Aman Chas F (Odell) slsmn Robertson's Fertilizer r426 S Beaumont av
- American Business Club 514 S Main
- AMERICAN CANCER SOCIETY, DR JOHN R KERNODLE CHAIRMAN, MRS GERARD ANDERSON COUNTY COMMANDER, MISS BECKY S BOWDEN EXECUTIVE SEC, 114 W FRONT, TEL 7257**
- AMERICAN FEDERATION of HOSIERY WORKERS, WARREN R LEADER NATL REPRESENTATIVE, 313½ S WORTH, TEL 6-2454**
- Hat Cleaners (Angelos Collins) 114 E Front
- Legion Ellis Walter B Post No 63 104 W Willowbrook dr
- Legion Hall 1145 Shaw
- Legion Park end S Church
- AMERICAN NATIONAL RED CROSS, ALAMANCE COUNTY CHAPTER, MRS ADA B DORSETT EXEC SEC, 203 NATIONAL BANK BLDG, 235 S MAIN, TEL 6-4906**
- AMERICAN SERVICE CO, J MARK FREEMON MGR, ICE MFRS, ns W ANDREWS nr CHURCH, TEL 6-3122**
- Amick Aubrey V (Pomona J) driver Midway Oil Corp h1321 W Davis
- Aubrey V jr USA r1321 W Davis
- Chas B (Minnie L) trav slsmn h415 N Logan
- Eliz M Mrs opr Permanent Wave Shop h907 Bellevue
- Gladys nurse Alamance County Hosp r205 S. Graham Hopedale rd
- John H (Eliz M) ship clk Bur Mills h907 Bellevue
- John L (Carrie L) h205 S Graham Hopedale rd
- Percy H (Serenio; Amick's Tire Recapping) h808 N Main (G)
- Sara K Mrs seamer Isley Hos r Snow Camp N C
- T L kntr Hazel Knit r RD 4
- Thos A (Maude L) h1554 W Davis
- Amick's Tire Recapping (Percy H Amick) 411 W Harden (G)
- Amis Rufus T (Gertrude H) slsmn Fogleman Jeffries h428 W Front
- Ammonds Fred clk Western Elec r715 E Davis
- Henry W (Gertrude P) r404 W Gilbreath (G)
- Anderson Addie Mrs wndr Celanese r118 Johnson
- Benj S kntr Isley Hos r Durham N C
- Beulah H Mrs turn-in Old Dominion Box h Mitchell
- Cephus (Mary B) cook r645 Cameron
- Chas L (Mae B) tex wkr h706 Beaumont av
- Frances P Mrs county commander Am Cancer Soc h Anderson (HR)
- Franklin P (Kay-Day Marble & Tile)
- Georgia H Mrs tex wkr Std Hos h709 Elmira
- Gerard J (Frances P) supt County Welfare Dept h Anderson (HR)
- Gladys O Mrs fnshr Bur Mills h426 N Logan

MELVILLE DAIRY

SEE PAGE 45, BUYERS GUIDE

Telephone

6-6391

STEARNS AND SON

HOUSE MOVING

Also Heavy Machinery Movers and Smokestack Raisors

938 S. CHURCH ST.

TELEPHONE 6-7754

ANDERSON

- Gloria A clk Acme Drug r116 E McAden (G)
- ANDERSON H K (VIOLA M; ANDERSON USED CARS), r McLEANSVILLE, N C**
- Harris C (Rhea L) wvr Cone-Mfg h216 Long av (G)
- Heater C (Beulah H) driver Associated Transport h Mitchell
- Herschel F (Rozella L) slsmn Bamby Bakers h516 S Mebane
- Jas (Robina) lm fxr Bur Mills r814 North av
- Jas H (Juanita L) opr Cone Fnshg h302 Granite vil (HR)
- Jas L (Marjorie) plmb hlpr Nash Automatic Sprinkler r125 N Marshall (G)
- Jas L USMC r1322 Thomas av
- Janice B Mrs bkpr Western Elec h554 N Church
- Janie C (wid Chas A) h417 E Davis
- Jerry B (Margie H) porter Piedmont Hotel h415 Avon av
- John (Geneva M) plstr r431 Avon av
- John L (Georgia H) carp h709 Elmira
- John T h Hopedale
- Josephine clk Anderson's Gro r103 Sidney
- Juanita L Mrs burler Cone Fnshg h302 Granite vil (HR)
- Letha (wid A Lawrence) h Haw River Bur rd
- Louis driver Newlin Hdw r Richmond Hill
- Madie Mrs r561 Parkview dr (CH)
- Marjorie Mrs asmlr Western Elec r125 N Marshall (G)
- Mary B Mrs maid r645 Cameron
- Maytie L Mrs h325 6th
- Melba r Hopedale
- Mildred A Mrs mach opr Bur Mills h Sharpe rd (L)
- Norman R (Violet A) driver Assoc Transport h Hopedale rd
- Rhea L Mrs insp Cone Mfg h216 Long av
- Richd (Janice B) eng Western Elec h554 N Church
- Richd F (Susie S) mgr Piggly Wiggly Anderson Co r RD 4
- Richd F jr clk Piggly Wiggly Anderson Co r RD 4
- Robt O (Mildred A) mach opr Bur Mills h Sharpe rd (L)
- Robina Mrs btry flr Bur Mills r814 North
- Rozella mach opr Bur Mills r516 S Mebane
- S Theo (Marguerite A; A&E Mtr) r McLainsville
- Saml K (Ella Frances I; A&E Mtr) r McLainsville N C
- Selly fnshr Bur Mills h709-11 2d fl E Davis apt 6
- Theo R (Bessie B; Anderson's Gro) h802 Sidney av
- Theo R jr USA r802 Sidney av
- ANDERSON USED CARS (H K ANDERSON), WE BUY, SELL or TRADE THE BEST IN USED CARS, 645 S MAIN, TEL 6-7731 (See page 21 Buyers' Guide)**
- Wm T insp Western Elec r849 S Main Anderson's Grocery (Theo R Anderson) 806 Sidney av
- Andrew Callie H (wid Chas M) r721 Vanderford
- Ruth M (Actimizer Serv Jimmie's Beauty Salon) r S Main ext (G)
- Thos E (Lucille D) supt Southland Life Ins h721 Vanderford
- Andrews A Frank (Margt J) kntr Chadbourn Hos h612 Lakeside av

ANDREWS

- Albert J (Donnie I) tex wkr Bur Mills h825 E Davis
- Alberta cln R E Boone Clns r RD 1
- Alf r900 S Main (G)
- Anna B Mrs nurse County Health Dept r1607 Edgewood av (B)
- Arnold E (Betsy D) wvr Bur Mills h809 E Davis
- Arth H (Ollie E) sup clk Virginia Mills h220 S Marshall (G)
- Beatrice waitress Sou Grill r Haw River
- & Bell Taxi Service (John B Andrews W Arth Bell) 101-03 E Andrews
- Benj F (Loretta) h523 Providence (G)
- Bertha r903 S Park av
- Betsy D Mrs clk Marie Shop h809 E Davis
- Boyd G (Betty) shipping clk Melville Dairy r810 Albany
- ANDREWS BROS SUPER MARKET (DEAN F and WALTER P ANDREWS), STAPLE and FANCY GROCERIES, FRUITS and PRODUCE, A BROAD SELECTION of FRESH MEATS, CASH and CARRY, 504 RAUHUT, TEL 4945**
- Bruce A atndt Cobb Mtr Co r Whitsett
- Callie Mrs clk Penney's r938 Oakley (G)
- Cecil H (Bertha W; A&B Food Store) h1607 Edgewood av (B)
- Chas C (Margt P) mach Bur Mills h1007 Anthony
- Chas M (Dare) mgr Main St Drug h1318 W Davis
- Clara R Mrs insp Holt Hos r406 W Haggard av (EC)
- Coleen clk Western Elec r949 S Webb av
- Dace (Gena) cattle buyer h515 Providence
- Daisy A (wid Cecero) h821 Wicker
- Daryl clk Marilyn Shoes r RD 4
- Dean F (Arlee; Andrews Bros Super Mkt) h305 Climax (G)
- Dean R (Betty) wrpr US Rubber r Whitsett
- Dewey V (Rachel) driver Melville Dairy r Snow Camp
- Donald (Frances L) wvr Bur Mills r704 S Lexington av
- Donnie I Mrs wndr Copland Fabrics h825 E Davis
- Eloise S Mrs clk Bur Mills h1342 Kilby
- Elsie A Mrs fldr Bur Mills h309 Trail 2 (GP)
- Emma J waitress Dairy Center r RD 2
- Evangeline C brdr Long Fnshg r RD 2 (G)
- Evon clk Graham Dry Cln r705 W Elm
- Fannie S pairer Long Fnshg r Gibsonville
- Frances L Mrs mach opr Western Elec r704 S Lexington av
- Frank A (Margt) kntr Chadbourne Hos r610 Lakeside av
- Garland A (Rosa S) kntr Chadbourne Hos h906 Oakley (G)
- Garland R (Virginia T) driver Adkin Trans h1013 Elm
- Grace (wid Thos) draw-in Virginia Mills h105½ S Main
- Graham mach Western Elec r422 N Main
- Harris H (Mary J) kntr Holt Hos r615 S Broad
- Hassell T (Walterleen; Andrews & Son Mkt) h Dixon (G)
- Hattie K (wid Jos C) r D5 Kirkpatrick hts
- Helen Mrs emp Western Elec h710 W Elm
- Helene H (wid J Raine) discharge ofcr Alamance Genl Hosp h308 N Main apt 2
- Henry C jr (Norma G) acct Bur Mills h230 Albany

MEDICAL CENTER PHARMACY INC.

PRESCRIPTIONS - FREE DELIVERY

Phone 7493

274 Graham-Hopedale Rd.

KING ELECTRIC CO.

Look for the tag



ELECTRICAL INSTALLATIONS

LIGHTING FIXTURES

DAYTON WATER SYSTEMS

"Lighting Fixture Specialists"

TELEPHONE 6-8889

252 W. Front



COLE MOTOR INC.

PONTIAC INTERNATIONAL Sales-Service

FACTORY ENGINEERED PARTS

Good Will Used Cars Wrecker Service

527 N. Church

Telephone 4-266

Dial
6-2920

**SERVICE
FURNITURE
CO.**

**COMPLETE
HOME
FURNISHINGS**

*We Are Not
Satisfied
Unless
You
Are*

1804

S. Church
St.

A. S. MUCKENFUSS CO.

Plumbing - Heating - Air Conditioning
and Refrigeration Contractor

Tel. 3408
Night 6-8709

725 Kivett

Alamance Electric Supply Co., Inc.

ELECTRICAL CONTRACTORS • ELECTRIC SUPPLIES • MILL SUPPLIES

135 N. MAIN ST.

PHONE 6-2429

ANDREWS

- Herman D (Mary H) meat ctr North Main Gro h Hopedale rd
- Hilda F r645 Lakeside av
- Hocutt (Nellie) cattle buyer h521 Providence (G)
- Isaac N (Cath S) agt Imperial Life Ins Co h540 Providence (G)
- J C slsmn Coca-Cola r RD 1
- J Ernest (Helen) carp h710 W Elm
- Jacob D (Nancy S) h903 S Park av
- Jas (Ruth; Jim & John's Esso Serv) h S Main (G)
- Jas C (Ernestine) USA r938 Oakley (G)
- Jas L (Louide) slsmn Bell Shoe Shop & Men's Dept Store r619 Dover av
- Jas W (Clara R; College Serv Sta) r406 W Haggard av (EC)
- Jas W (Effie F) tex wkr Bur Mills h469 Elmira
- Jean clk A&P
- Jennie D hlpr Long Fnshg r RD 1 (G)
- Jesse E (Gertrude) with Smoke Shop h705 W Elm (G)
- Jesse M (Ema I) overseer US Rubber h624 Oak
- John hlpr Nash Automatic Sprinkler
- John (Ella M) slsmn Parker Tire Serv h900 S Main (G)
- John B (Mae L; Andrews & Bell Taxi Serv) h Trail 4 (GP)
- John Bjr (Edith R) mach opr h Trail 4 (GP)
- John C (Theresa M) supvr Full Knit Hos h333 Green (G)
- John E (Pegge S) carrier PO h415 S Maple
- Jos M (Annie) wvr Bur Mills h731 Beaumont av
- Jos W (Elsie A) whsemn Gulf Oil h309 Trail 2 (GP)
- Louise Mrs tel opr Western Elec r619 Dover av
- Luther W (Elsie K) transferer Bur Mills h130 Brooks
- Mabel C Mrs nurse Alamance County Tuberculosis San r W Hwy 70
- Mae (wid Carroll) tex wkr h1004 Maple av
- Mamie L (wid C Monroe) looper Pickett Hos h817 N Main
- Margt P Mrs brdr Long Fnshg h1007 Anthony
- Marvin L (Virginia N) plant opr Esso h115 W Summitt av
- Mary r115 Tucker
- Mary H Mrs looper Elizabeth Meade Hos h Hopedale rd
- Mary J Mrs seamer Sellers Hos r615 S Broad
- Mary L Mrs copper Bur Mills h645 Lakeside av
- Mary T (wid Lee) h229 N Maple (G)
- Max shtmtl wkr Porter Roofing r232 W Market (G)
- Max W (Eloise S) carp h1342 Kilby
- Melvin (Andrews & Son Mkt) r Dixon (G)
- Memorial Baptist Church Rev Eug G Hancock pastor 120 Oneida (G)
- Minnie Mrs nurse Johnson's Clinic r533 Poplar (G)
- Minnie I (wid Edw A) h205 E 5th
- Nina I Mrs v-pres Main St Drug h601 Fountain pl
- Norbett K whsemn Sou Ry r Hillsboro
- Ollie E Mrs looper Full-Knit Hos h220 S Marshall (G)
- Paul W (Gladys O; Andrews Seafood Mkt) h426 N Logan
- Robt M (Beverly L) fnshr Bur Mills h Tillman

ANDREWS

- R Homer (Nina I) sec-treas Acme Drug Co Burlington-Graham Broadcasting Co Main St Drug and US Postmaster h601 Fountain pl
 - Robt (Frances) USN h517 W North (G)
 - Ronald studt r1607 Edgewood av (B)
 - Rosa S Mrs dfr Celanese h906 Oakley
 - Saml C (Mary B) with Std Hos h1409 Whitsett
 - Sea Food Market (Paul W Andrews) 604 S Worth
 - Shirley r804 Delaware av
 - & Son Market (Hassell T and Melvin Andrews) gros 537 Providence (G)
 - T Bruce (Betty C) ball player Newbern Bears r645 Lakeside av
 - T Bruce (Mary) supt Frissel Fabrics h645 Lakeside av
 - Thos G (Mary R) slsmn Coble Dairy Products h214 Chapel Hill rd
 - Vernon W (Irene B) fixer US Rubber h Hopedale rd
 - Viola V kntr Bur Mills r406 W Haggard av (EC)
 - Virginia N Mrs with County Health Dept Clinics h115 W Summitt av
 - Virginia T Mrs tex wkr Full Knit Hos h1013 Elm
 - Walter P (Marie M; Andrews, Bros Super Mkt) h512 Providence (G)
 - Walter T (Onie) jan Graham Drug h232 W Market (G)
 - Wm A (Rochana) h505 Elmira
 - Wm H (Daisy B) lm fxr Bur Mills h804 Delaware av
 - Wm M (Dorothy B) mech Associated Transport h Spence
 - Willie A driver City Lndry & Cln r121 E Harden (G)
 - Winfield S (Etha G) h406 W Haggard av Angel Howard A (Pearl) with Angel Tax Serv h725 E Morehead
 - Pearl Mrs pairer Puritan Fnshg Mills h725 E Morehead
 - Wm J ofc clk Western Elec r725 E Morehead
- Angermayer John R (Lillian B) engr Western Elec h411 E College av (EC)
- Anglin Harold H (Hilma V; Anglin Studio) h330 W Willowbrook dr
- John M r702 N Main (G)
- John M (Monteze S) trav slsmn h702 N Main (G)
- Monteze S Mrs ofc sec County Clk of Superior Court h702 N Main (G)
- Studio (Harold H Anglin) 138 E Davis
- Anthony Blake N USAF r417 E Morehead
- Eleanor tchr Hillcrest Sch r122 Anthony
- Flora D lpr Sanders Hos r RD 6
- Foy G Mrs teller Community Fed Sav & Loan r613 Country Club dr (CCE)
- Geo W jr clk Bur Drug Co r122 Anthony
- Georgia H Mrs ofc sec Std Hos r RD 1
- Jessie A (wid Geo W) h122 Anthony
- Laird C wldr Sykes Fdry & Mach r417 E Morehead
- Layton E (Lilly S) clk Modern Gro h417 E Morehead
- Margt M Mrs seamer Chadburn Hos h318 Sellars
- Marshall D (Margt M) slsmn Std Gro h318 Sellars
- Maxine B Mrs seamer Chadbourne Hos h318 Sellars
- Robt E estimator Alamance Lbr h613 Country Club dr (CCE)

Efird's .

Department Store

**The Thrift Center
of Burlington**

CHAS. V. SHARPE, INC.GENERAL INSURANCE
BONDS—REAL ESTATE—RENTALS

559 S. Main St.

Tel. 6-2484

FIRE
CASUALTY
AUTOMOBILE
ACCIDENT**ANTHONY**

- Ruth M mach opr Bur Mills h624 W Davis apt 2
- Sadie M Mrs pairer Std Hos h851 Anthony
- Wm mill opr Goldston Lbr r Snow Camp
- Wm Y (Sadie M) fnshr Bur Mills h851 Anthony
- Apple Christopher C (Hazel C) agt National Bankers Life Ins h802 Miami av
- Clarence servmn Griffith Used Cars
- Edw G (Kathleen P; City Dental Laby) h4A Brookwood Garden apts
- Euell I (Luvicie M) slshr US Rubber h1516 Albright av
- Ferry L (Lucinda R) mach Foster Mach Shop r Gibsonville
- Floyd M (Julia R; K F Apple Mtr Co) h323 Guthrie
- Geo (Patricia) shtmtl wkr Bur Roofing r Mebane
- Homer L (Helen L; Frequency Measuring Serv) h409 Union av
- Julia R Mrs marker Full-Fashion Hos h323 Guthrie
- K F Motor Company (Floyd M Apple) 304 S Church
- Lester V (Oma) oiler Chadbourne Hos r RD 1 (EC)

APPLE MORRIS A (FLORENCE V; BURLINGTON ROOFING CO), r RD 1, MEBANE, N C, TEL 6-8765

- Maude (wid Arth) r204 Apple
- Ray roofer Bur Roofing r Mebane
- Roy D (Evelyn S; Hair & Apple) r Edgewood av
- Rufus clk Bur Mills r323 Guthrie
- Street Beauty Shop (Mrs Daisy T Jeffries) 515 Apple
- Vernon L (Emeline) clk Mann's Drug h514 Jones
- APPLE WM E JR (JUANITA), SUPT of ELECTRIC DUKE POWER CO, h303 TRAIL 1 (GP), TEL 6-4532**
- Wm F (Elizabeth S) constn Western Elec h21 Woodale dr (EC)
- Archie John R lab Bur Roofing
- Arey J Vincent (Laura B) phys Kernodle Clinic h540 Central av
- Arlington Apartments 208 W 5th

ARMETTE COAL CO. INC.

P A HOLT, MGR
QUALITY COAL
FUEL OIL
DEPENDABLE SERVICE
336 GUTHRIE (G)
TELEPHONE 6-2142
(See page 35 Buyers' Guide)

- Armstrong Edith R Mrs fldr Bur Mills h1002 Cleveland av
- Pennie Mrs (wid W F) r321 W Trade
- Wesley (Edith R) mech Bur Mills h1002 Cleveland av
- Arnett Wm L (Eliz T) crd grndr Celanese Lanese Corp h622 James
- Arnette Arth L (Eliz I) fornm Celanese h1127 Maple av
- Arnold Rufus (Iola S) pntr h120 Adams av
- Art Sign Co (Frank E Potts) sign pntr 228 W Andrews
- Arthur Otis tex wkr Bur Mills r512 Maple
- Peggy maid r312 S Main (G)
- ART-KRAFT STUDIOS (CLAUDIE M THOMPSON), 201 WALTER'S BLDG, 115 E FRONT, TEL 6-1752**
- Arwood E Stanley (Juanita P) agt Durham Life Ins h315 Vance

ARWOOD

- Goldie P tel opr Alamance Genl Hosp r315 Vance
- ASHER-MCADAMS DRUG CO (JACK W and EWELL L Mc ADAMS), PRESCRIPTIONS PROMPTLY FILLED, DRUG SUNDRIES, "BELLECAMP" CANDIES, FOUNTAIN SERVICE, PROMPT DELIVERY, 305 TROLLINGER, TEL 6-9226**
- Ashley E Margie clk Duke Power r1418 Vaughn rd
- Edna seamer Foster Hos r1302 Sidney av
- Eug C (Edna D) bottler Pepsi-Cola h1302 Sidney av
- Fred F (Edith E) supt Bur Mills h Trail 5 (GP)
- G Garland (Ora D) tobacco buyer h1418 Vaughn rd
- Hazel R Mrs seamer Foster Hos h325 N Main
- Jas J jr (Marcia B) with J J Ashley Gro h1317 Rainey
- John F (Annie H) pntr h Trail 8 (SP)
- Lucy M Mrs clk First Fed & Sav Loan r111 Carolina av
- Marcia B Mrs beauty shop 1317 Rainey h do
- Ora D Mrs smstrs Penney's h1418 Vaughn rd
- Tankersley (Hazel R) pricer A&P h325 N Main
- Vernell V busm A&P r RD 1 (G)
- Ashworth Arth L (Jean T) blue pntr Western Elec h S Ashland dr
- C Frances clipper Sanders Hos r1007 Fair
- Clarence G (Evon M) dyer Lorimer Hos h Glencoe
- Cornelia A (wid Jesse) clipper Sanders Hos h1007 Fair
- Jas V kntr Belinda Hos r RD 2
- Mildred M Mrs pairer Long Fnshg r RD 2
- Askew Cath (wid H Coble) insp Std Hos r Alamance
- Gorrell J asst mgr Askew Stone Wks r715 Askew
- John F h1018 Grace av
- Martha wvr Haw River Mills r1018 Grace
- Robt W (Willda R) sexton First Evangelical Reformed Ch h124 Tarpley
- Stone Works (Walter W Askew) 1219 S Main
- Walter W (Askew Stone Wks) h715 Askew Associated Insurance Service (Chas W Murray) 307 S Webb av R205
- Transport Inc Benj H Merritt mgr 1422 E Church
- Athas Mildred S Mrs case wkr County Welfare Dept r Chapel Hill
- Athey Aaron I (Margie B) mech Crutchfield Auto Sls r603 W Front
- Atkins see also Adkins
- Bobby G (Nancy W) rec clk Bur Mills h727 Everett
- Bonna S Mrs sizer Bur Mills h515 James
- Boyd (Betsy) emp Western Elec h813 Railroad av
- & Burnett (Henry C Burnett) gros 627 Delaware av
- Chas W kntr Pickett Hos r Liberty
- Elwood O (Etheline) fkr Celanese h940 Graham Hopedale rd
- Ethel wvr US Rubber r31 Glen Raven rd
- Lindsey S Im fkr Glen Raven Mills r705 Durham
- Silas W (Bonna S) shtmtl wkr Vance Jones Htg & Appliances h515 James

Roy West and CompanyC. F. Miller,
State Mgr.**TERMITE****and PEST CONTROL**

PROOF IS
"We Make
Good Where
Others Fail"
LARGEST IN
U. S.
INDIVIDUALLY
CONTROLLED

1511
 S. Park Ave.
 PHONES
 6-0771 6-1015

132 E. Davis St.

**FOSTER SHOE CO., INC.**

SHOES - BAGS



Tel. 6-5206

Lindsey's Garage & Body Works

• 24 HOUR WRECKER SERVICE •
 LATEST TYPE EQUIPMENT FOR EFFICIENT HANDLING
 BODY SPECIALIST • FRONT END SERVICE

333 TROLLINGER

PHONES 6-8257 - 6-0903

**CARL V.
NELSON**

*Mutual
Insurance
Agency*

•
DIVIDEND
SAVINGS
ON
ALL
TYPES
OF
INSURANCE

•
2nd Floor
Security
Bank
Building

•
PHONE
4260

**QUICK
REPAIR
SERVICE**



**COX-
SMITH
MACHINE
CO.**

—|—
**WELDING
and
MACHINE
WORK**
—|—

**ROBBERY MILL
WORK
A SPECIALTY**

—|—
155 N. Worth
PH Day 3-3311
ON Night 3-4348
E 6-1360

THE DAILY TIMES-NEWS

"WANT ADS BRING FAST RESULTS"

Atkinson Apartments 102 W Trollinger av
**ATKINSON DAIRY CO (JOHN A ATKINSON),
RETAIL DISTRIBUTORS of A COM-
PLETE LINE of SEALTEST DAIRY
PRODUCTS, "GET THE BEST—GET
SEALTEST," GREENSBORO HWY, TEL
6-8916 (See page 44 Buyers' Guide)**

--E K treas Atsco Hos r Greensboro
--E K jr pres Atsco Hos r Greensboro
**ATKINSON JOHN A (FLORENCE B;
ATKINSON DAIRY CO), DISTRIBUTORS
of SEALTEST DAIRY PRODUCTS for
BURLINGTON and VICINITY, GREENS-
BORO HWY, TEL 6-8916, r649 S MAIN,
GRAHAM, TEL 6-8970**

--L E pairer Long Fnshg r RD 1 (HR)
--Minnie case wkr County Welfare Dept
r516 W Davis
--Moses A (Bessie B) h200 E Trollinger av
--Reba slswn Rose's r Graham
**ATKINSON ROBERT A (NETTIE D), MGR
ATKINSON DAIRY CO, h RD 1,
GRAHAM, TEL 6-2972**

--T K (Shirley) eng Western Elec h36D
Brookwood Garden apts
--Wm H (Susan C) drftsman Western Elec
h111 Veterans dr (EC)
Atkisson A Finley (Christine S) mgr B A
Sellars & Sons h510 Fountain pl
Atsco Hosiery Mills Inc E K Atkinson jr
pres E K Atkinson treas Donnell E Scott
jr sec mtrs 550 Washington (G)

Atwater Annie Mae tchr Fisher St Sch
r518 Fountain pl
--Carolyn B Mrs v-pres Burlington Auto
r RD 4
**ATWATER HENRY A (LOUISE B), V-PRES
ALAMANCE LUMBER CO INC, h514
FOUNTAIN pl, TEL 6-6269**

**ATWATER JAMES M (LILLIAN A), PRES
ALAMANCE LUMBER CO INC, h518
FOUNTAIN pl, TEL 6-6223**

--John W (Carolyn B) pres-mgr Burlington
Auto r RD 4
--John W jr slsman Burlington Auto r RD 4
--Louise clk Penney's r514 Fountain pl
--Manie G (wid Luther E) h903 W Davis
--Robt N (Julia B) sec-treas-asst mgr
Burlington Auto h459 Parkview dr (CH)
--Ruth H Mrs bkpr Natl Bk r518 Fountain pl
--Wm E (Ruth H) bkpr Alamance Lbr
r518 Fountain pl

Auberson Fabell S Mrs seamer Glen Raven
Mills r State Hwy 100
Ausley Almond G (Eunice) h552 Barder (G)
--Gladys L Mrs (Burlington Sandwich Shop)
h700 Oakley (G)
--J Edw (Jessie H) barber City Barber Shop
h822 N Mebane

--Robt driver Dean Taxi Serv r510 Jones
--Saml E (Gladys L) florist 700 Oakley
(G) h do
--Wm F (Ollie S) ofc mgr Roy West & Co
h107 E Lebanon av (EC)

Austin see also Alston
--Annie prsr Sou Lndry & Cln r Mebane
--Callie Mrs cln B&B Poultry Mkt r Glenco
--Carmilla Mrs cook Walter Williams High
Sch r618 Ross

--Cath H Mrs nurse Alamance County Hosp
h 13 Kirkpatrick hts
--Clarence E (Hazel D) barber shop 114 E
Pine (G) r RD 2
--Cornelius porter Mann's Cut Rate Drug
Store r Glenco rd
--Dexter P (Margt C) kntr Bur Mills h346
Spence

AUSTIN

--Effie G Mrs tex wkr Carolina Mill h342
Spence
--Everette M (Frances B) chief Western
Elec h715 Oakley (G)
--Fannie (wid Danl) domestic wkr r608
Lincoln
--Francis G (Effie W) serv mgr Burlington
Auto h605 S Lexington av apt A1
--Harlam J (Adell S) opr Alamance Dry
Cln h330 S Melville (G)
--Harry E (Helen G) slsman Alamance Light-
ing Protection h608 Fairfax dr apt O1
--Hayes (Ina M) meat ctr Andrews Bros
Super Mkt h408 Richmond av
--Jack E (Cath H) driver Associated Trans-
port h 13 Kirkpatrick hts
--Jas (Effie G) driver Bur Cab h342 Spence
--Jas C (Juanita H) porter Western Auto
Assoc Store h812 Old Alamance rd apt 4
--Jas E (Ella P) mgr Serv-Rite Serv Center
h212 Ward (G)
--Jesse lab r920 Rahunut
--John servmn Griffith Used Cars r
Alamance
--Lacy H (Pearl B) jan Duke Power h1431
Peace la
--Mary A Mrs cook Woody Cafe h7 Durham
--Millard F (Otella B) lab h1335 Short
--Pearl B Mrs ofc wkr Dr Coley h1431
Peace la
--Ralph studt r1431 Peace la
--Robt W (Irene H) television servmn
Sears h Hopedale rd
--Sadie Mrs domestic h722 Richmond av
--Thelma cln R E Boone Lndry r408
Richmond av
--Theo (Thelma) lab r408 Richmond av
--Webb lab W J Nicks Co r RD 2 (G)
--Wm H (Mary A) prsr City Lndry & Cln
h7 Durham rd (G)

**AUTO PARTS & ELECTRIC CO (JOSEPH H
MCINTYRE), AUTOMOTIVE PARTS
and ELECTRIC SERVICE, 655 S
CHURCH, TELS 4287 and 4288 (See page
12 Buyers' Guide)**

Automotive Service Inc J Hardy Hurst pres
Eug C Matkins v-pres Margt K Boland
sec-treas auto repr 116 S Beaumont av
Autry Elwin B (Mary P) eng Western Elec
h120 Carolina av apt 1
--Mary P Mrs bkpr Esquire Whse h120
Carolina av
Avant Allene Mrs lpr Monarch Hos h918
Race
--Harry E (Allene) wvr Bur Mills h918
Race
Avenue Lunch (W Craig Woods) restr 1237
S Webb av
Avent J Douglas (Billie C) exam Fed Housing
Admn h211 Courtland ter
Averett Jas A (Eunice B) chaser Western
Elec h512 Delaware av
--Jesse F (Blanche S) driver Huffman Oil
h306 S Beaumont av
Avinger Albert A (Vera H) driver Assoc
Transport h C2 Kirkpatrick hts
--Albert A jr studt r C2 Kirkpatrick hts
--Vera H Mrs cafeteria mgr Glenhope
Sch h C2 Kirkpatrick hts
Avizonis Konstantinas tchr Elon College
r do
Avon Street Grocery (Carl V Aiken) 531
Avon av
Aycock Lucille F tchr Hillcrest Av Sch
h331 E Davis apt D36
Aydt Paul W (Ruth M) kntr Mays Hos
h611 Columbia av

MODERN SHOE SHOP

CHAS. V. HOWERTON, Prop.
Leather Goods—Billfolds—Shoe Repairing
"The Best in Alamance County"

PHONE 6-1038

1107 S. WEBB AV.

PAUL P. THOMPSON

GENERAL CONTRACTOR

Duncan Building

307 S. Webb Ave.

Tel. 6-7969

COMMERCIAL
INDUSTRIAL
REMODELING
ALTERATIONS

AYDT
--Richd C (Virginia) city firefighter
r716 Beaumont av
--Ruth C Mrs pairer Std Hos h421 N
Melville (G)
--Ruth M Mrs knitter Chadbourne Hos
h611 Columbia av
--Wm A (Ruth C) mgr ET&WNC Transpor-
tation h421 N Melville (G)
Ayers Brison F (Annie H) wvr Bur Mills
h129 Border
--Earlie L Mrs seamer Chadbourne Hos
h506 W Gilbreath (G)
--Eug (Doris H) mach opr h500 W Gilbreath
--Fader C metal wkr Bur Eng r503 Beau-
mont av
--John D (Earlie) frm tndr h506 W Gilbreath
--Lewis L (Mae B) wvr Bur Mills h503
Beaumont av
--Virgie C Mrs clk Long's Dept Store
r RD 4
Ayres Leftridge F USAF r503 Beaumont av
Ayscue Edith chkr US Rubber r543 S Church
B&B Poultry Market (Edw L Boswell E Pete
P Garrison) 112 4th
B&K Beauty Shoppe (Mrs Irene W Nuckolls)
134 W Front
B& L Hosiery Co Inc Rufus T Blanchard
pres Albert Lindy sec-treas Sanders
Badgett G Edwin (Phyllis J) chiropractor
219 N Main h408 Fountain pl
--Violet r408 New
Baggett Jos (Pamuel L) kntr Glenover Hos
h910 Race
--Pamuel L Mrs looper Glenover Hos
h910 Race
Bagwell Walker Mrs r1119 Edgewood av (B)
Bahadur John S (Doratha T; Rockland
Palace) h415 Quintas av
Bail Chas h641 S Worth
--Chas wvr Bur Mills r641 S Worth
Bailless Oliver T (Ernelle C) spl agt
Imperial Life Ins Co h263B Vets apt (EC)
Bailey Archie (Dorothy) interviewer Em-
ployment Security Comm of NC r RD 6
--Christine W Mrs seamer Chadbourne Hos
r RD 4
--Coble Building 219 Maple av
--Dora W fldr Long Fmshg r RD 1 (G)
--Emma wvr Cone Mfg r312 Mill (G)
--Ethel S Mrs clk Singer Sewing Mach
h1541 Albright av
--Frank J (Helen C) driver Asso Trans
h1006 Alden
--Helen P Mrs ofc sec Tex Trans h1314
W Davis
--Herbert O (Martha S) supvr Webco Mills
h State hwy 100
--Jane studt r1314 W Davis
--John blower Faulk's Insulation r801
Morehead
--John A (Helen P; Tex Trans) h1314
W Davis
--John I jr (Christine R) acct Western Elec
h1731 Hedge
--John T (Ruth V) plstr h831 Rauhut
--John W slsmn Pate Dawson Co r Alden
--Mary K (wid Robt L) supvr nurse County
Health Dept h5A Brookwood Garden apts
--Mary M Mrs tchr Graham High Sch h606
W Front
--Mildred mach Bur Mills r821 S Park av
--R Oscar (Ethel S) linesmn Duke Power
h1541 Albright av
--Rebecca studt r1314 W Davis
--Richd E layout opr Bur Mills r316 Cates
--Roy clk Rainey St Gro r Gibsonville

BAILEY
--Walter C (Lula K) driver Associated
Transport h1410 Vaughn rd
--Wm J jr (Mary M) trav slsmn h606
W Front
Bailiff see also Bailiffe and Bayliff
--Burke S (Frankie) delmn Alamance
Sausage r Alamance
--Ethia C looper Pickett Hos r RD 1
--Jas D ship clk Fogleman-Jefferies
r RD 1 (G)
Bailiffe Ann ofc sec Ellington Constn
r902 Old Alamance rd
--M Mozelle (wid Paul B) spnr Cone Mills
h902 Old Alamance rd
Bain see Bane
--Alline S Mrs clk PO (HR) r Central
hwy (HR)
--Donnell J (Eugenia McC) bkpr Hood
Industrial Bk h333 E D avis apt E39
--Frank M (Alline S) tex wkr Bur Mills
h Central hwy (HR)
--Frank M jr r Central hwy (HR)
--Geo A r310 Highland av
--Lora E (wid Chas) h532 Poplar (G)
--Nancy J studt r335 Fountain pl
--R Allan (Mary J) chf clk Duke Power
h607 W Front
--Rosa (wid Wm A) h River (G)
--Walter E (Helen D) ins agt h335 Fountain
Baine Albert L (Maggie B) brklyr h1665
Cadiz
--Lucian (Ada G) h824 Apple
Baird Chas B (Dorothy Y) eng Western Elec
h Hopedale rd
--Mabel h313 N Maple (G)
Baise Wade V jr (Jane G) eng Western
Elec h33A Brookwood Garden apts
Baites Horace H supvr Western Elec
r536 S Lexington av
Baize Olga M (Lillian R) clk Malpass Super
Mkt h Burch Bridge rd (GR)
Baker Alfonza F (Ada W) fkr Graybur Silk
h340 Oneida (G)
--Retty G Mrs ofc sec Western Elec h326
W Kime
--Cammack Hosiery Mills Inc J Egan
Baker pres-treas Ramsey E Cammack
Clayton L Cammack C Almon McIver
v-prests Clive H Shoffner sec 741 S Webb
--Christine C Mrs wndr US Rubber h 16
Kirkpatrick hts
--Clyde B brkmn Sou Ry r509 Lakeside av
--D Foy atndt Stonewall Serv Sta r Haw
River
--Dora maid r122 Adams av
--Douglas H (Stella M) swtchmn SBT&T
h123 Veterans dr (EC)
--Edith Mrs kntr Brown's Hos h Archer
--Estelle (wid Jasper G) waitress Perry
Lunch r Haw River Bur rd
--Fred D (Reba S) overseer Bur Mills
h643 S Main
--Hollie O utility Holt Hos r Whitsett
--Harrell W (Betty G) clk Western Elec
h326 W Kime
--Harry H (Floy M) assignment mn SBT&T
h1112 Ava
--J Edgan (Armillia M) pres-treas Baker-
Cammack Hos Mills and v-pres Copland
Fabrics h1222 May ct
--J Thos USA r509 Lakeside av
--Jas atndt Hale's Esso Servicenter
r Whitsett
--Jenelle studt r1222 May ct
--John A (Irene W) oiler Copeland Fabrics
h509 Lakeside av
--John A (Kitty B) USA r1007 N Park av



Better
Plumbing
in Better
Homes

Crutchfield
Pennington,
Inc.

1102 S. MAIN
EXTN
GRAHAM

PHONES

Birmingham 6-1051
Graham 6-3980

Expert

Shoe

Dyeing

and

Repairing

Spinks'

Shoe

Repairing

313

S. Worth

Phone
6-4811

Mooneyham Electric Company

CONTRACT and REPAIR
SERVICE

510 N. LOGAN

PHONE 6-0487

**GENERAL
TIRE
SUPPLY
INC.**

Distributors

*General
Tires
and
Batteries*

**KRAFT
System of
Tire
Renewing**

301
North Main

PHONES
6-6951
and
6-7019

Brookwood Garden Apartments Inc.
LOCATED WEST FRONT STREET
148 Apartments

Office in Unit 26-E
West Front St.

Tel. 6-9842
after 5 P.M. 57-3432
57-4231

HANFORD BRICK CO., INC.

*Brick
for all Needs*
LET US SERVE YOU

R.F.D. 6, LIBERTY HWY.

PHONE 6-3688

BAKER

- John M jr (Nina G) kntr Bur Mills h1413 Beech dr
 - Josephine K (wid Manley) r1230 May ct
 - Juanita A pairer Long Fnsgh r918 Church
 - Lewis B brdr Long Fnsgh r615 Elmira
 - Lila S Mrs tex wkr Bur Mills h615 Elmira
 - Lucian S (Nettie M) opr Western Elec h714 Rainbow av
 - Lummie T Mrs ofc clk Western Elec h628 E Church
 - Marjorie D waitress Perry Lunch r Haw River Bur rd
 - Newell E (Edith R) barber Imperial Barber Shop h Archer
 - Norton A fxr Burcon Hos r529 Piedmont
 - Otha R fxr Sanders Hos r RD 6
 - Perry D (Christine B) fxr US Rubber h 16 Kirkpatrick hts
 - Ralph V cutter Old Dominion Box r509 Lakeside av
 - Roy J mach Bur Eng r Maple av ext (G)
 - Sydney kntr Elizabeth-Meade Hos
 - Thelma kntr Lorimer Hos
 - Thos W (Lila S) tex wkr Bur Mills h615 Elmira
 - Walter L (Lummie T) formn Western Elec h628 E Church
 - Wm C ctr Old Dominion Box r313 Lakeside av
 - Wm D (Wilma B) mach opr Western Elec h C1 Kirkpatrick hts
 - Wilma B Mrs wndr Std Hos h C1 Kirkpatrick hts
 - Winfred E (Katie S) grdr Bur Mills h506 6th
- Baldwin Arnold G driver Bur Mills r1129 N Park av
- Benj R farmer r729 Rauhut
 - Bertha A mach opr Demoss Hos h1005 S Park av
 - Chas A (Hazel B) tstr Western Elec h803 Kilby
 - Frank driver Newlin Hdw r810 Richmond
 - Frank E (Louise S) buyer Bur Drug h917 Bellevue
 - Gordon H (Irene W) wtch repr Rogers Jwlrly h908 Gorrell
 - Gordon H jr div mgr Sears' r908 Gorrell
 - Hazel B Mrs wirer Western Elec h803 Kilby
 - Irene W Mrs insp Bur Mills h908 Gorrell
 - J Arth slsmn McAdams Sea Food r464 Washington (G)
 - Jas (Dorothy P) stacker Cheroker Flooring h810 Richmond av
 - Jas H (wid Jas B) r1005 S Park av
 - Jas McL (Fannie M) guard State Prison h1129 N Park av
 - John mech Bur Mills r601 Apple
 - John W lab Moon Lbr r445 Quintas av
 - Johnnie driver J H Freedman Co r RD 4
 - Junior driver McAdams Sea Food & Poultry Mkt r College
 - L Wm (Mildred N) carp Mitchell Constn h907 Kilby
 - Lillie (wid Dexter) r503 Hatch
 - M Calvin metal wkr Bur Eng r RD 1 (G)
 - Melvin lab City Water Wks r519 Dudley
 - Molissa D pairer Long Fnsgh r Gibsonville
 - Myrtle maid r509 Hatch
 - Ollie spnr Celanese r609 Harris
 - Stella (wid Thos) h445 Quintas av
 - Thos B (Bertha S; Smith & Baldwin) r Edgewood
 - Wilhelmina maid r729 Rauhut
 - Wm P (Olivia C) r529 Baldwin rd

BALDWIN

- Willie R (wid Arth) maid h464 Washington
 - Baiff see Bailiffe Bailiff and Bayliff
 - Ball Alma L mndr Sanders Hos r1310 Cleveland av
 - Alva C Mrs transfermn Std Hos r809 Mebane
 - Coy (Alva C) wvr Bur Mills r809 N Mebane
 - Eleanor bkpr Rhodes Inc r1040 S Church
 - Gladys C Mrs wndr h105 Forres dr (GP)
 - Herman E (Doris) countermn Elmer's Drive In h119 Forrest dr (GP)
 - Huey M (Louise H) alignmn Spoon Bros Auto Serv h L5 Kirkpatrick hts
 - Jas L (Louise D) fixer Frisell Fabrics h J3 Kirkpatrick hts
 - John clk A&P
 - Marjorie ofc sec Carolina Casualty Ins r1040 S Church
 - Murlo M (Gladys C) fixer Bur Mills h105 Forrest dr (GP)
 - Nelson W waiter Oak Grove Cafe r105 Forrest dr (GP)
 - Wm A (Kathryn B) taxi driver h1040 S Church
 - Ballard Bernice W Mrs filler Glen Raven Mills h G6 Kirkpatrick hts
 - Bonnie Mrs spnr Glen Raven Mills r230 Union av
 - Earl T (Bernice W) mach Glen Raven Mills h G6 Kirkpatrick hts
 - Eug (Bonnie) USN r230 Union av
 - Glenn H h623 North av
 - Lewis C (Lilly H) wvr Frissell Fabrics h104 Lakeside av
 - Mary C Mrs opr SBT&T r303 Apple
 - Ray electn Western Elec r704 S Broad
 - Balmond Fred A (Addie H) insp Army Signal Corps h1219 Grace av apt 3
 - Baldson Arth W (Hazel J) mach opr Western Elec h639 Elmira
 - Baltenback Bettie H Mrs asmlr Western Elec h324 Sellars
 - Jos P (Bettie H) eng Western Elec h324 Sellars
 - Bamby Bakers Inc John J Schopp mgr 291 E Front
 - Bamford Ann M Mrs clk Glen Raven Mills h423 Somers av
 - Dale E (Ann M) USA h425 Somers av
 - Bancroft Winfred E (Nellie P) USA r112 S Melville (G)
 - Bane see also Bain
 - Allene Mrs clk PO (HR) h Haw River
 - Lena maid h233 N Marshall (G)
 - Wm N (Ruby J) supt Glen Raven Mill h344 Chapel Hill rd
- BANK OF HAW RIVER, WM G CRUTCHFIELD PRES, CLAUDE S KIDD V-PRES THOS B THOMPSON SEC-CASH, CENTRAL HWY, HAW RIVER, N C, TEL 6-0760 (See page 28 Buyers' Guide)**
- Banks Annie maid Alamance Hotel r437 Avon av
- Arth H (Broner W) jan Western Elec h225 7th
 - Connie G (Helen B) carp h605 Apple
 - Doug U (Jean) kntr Cone Mills r403 W Pine (G)
 - Edna E tchr Pub Sch r606 Rosenwald
 - Evelyn Mrs spotter R E Boone Lndry r Rauhut
 - Helen B Mrs tchr Jordan Sellars Sch h605 Apple
 - Jean C r437 Avon av
 - Jessie lab City Lndry & Cln r RD 1 (HR)
 - Madeleine lab r221 7th

MEBANE LAUNDRY & DRY CLEANERS

"Let our Phone Line Be Your Clothes Line"

Daily Delivery Service to Burlington, Haw River and Graham

MEBANE, N. C.

TEL. 4251

ATKINSON DAIRY CO.

Greensboro
Highway



Phone
6-8916

BANKS
 --Mary E r606 Rosenwald
 Bannerman Glenn Q (Evelyn S) asst dir
 City Parks & Recreation City Recreation
 Center and Teen Age Club h430 William-
 son
 Bannman David (Mary O) carp h414 Crater
 Banno Thos (Kath) electn Alamance Elec
 Sup r RD 2
 Banther Leroy H (Wanda) wvr Bur Mills
 h927 Bellevue
 --Mary I (wid Dillard W) tex wkr Carolina
 Mills r109 Hamilton
 --Wanda Mrs nurse 927 Bellevue h do
 --Barbee Alton E wvr Glen Raven Mills
 r90 Glen Raven rd (GR)
 --Annie G Mrs filler Glen Raven Mills
 r1768 S Park av
 --Cath M Mrs wvr Glen Raven Mills r4
 Glen Raven rd (GR)
 --Clarence D jr (Rebecca F) kntr Foster
 Hos h1224 Grace av
 --Delbert tex wkr Swepsonville Mill r119
 Fisher
 --Ella R (wid Ralph) seamer Holt Hos
 h rear 123 Glenwood av
 --Eug (Annie G) insp Glen Raven Mills
 r1768 S Park av
 --Gene B (Lucille P) crdr Glen Raven Mills
 h5 Glen Raven rd (GR)
 --Henry D (Mamie L) crdr Glen Raven Mills
 h33 Bethel (GR)
 --J Howard (Mabel H) agt Imperial Life Ins
 Co h311 Vance
 --Jas H (Essie C) mach McCollums Mach
 Shop h4 Guinger row (GR)
 --Jas W (Cath M) wvr Glen Raven Mills
 h4 Glen Raven rd (GR)
 --Jimmy L bobbin mn Glen Raven Mills
 r90 Glen Raven rd (GR)
 --Mabel H Mrs folder Longs Fnshg Mill
 h311 Vance
 --Marvin L (Gladys V) designer Lorimer
 Hos h1731 W Davis
 --Thad J wvr Glen Raven Mills r1217 Grace
 --Thos (Jemima B) cook Alamance Hotel
 r1527 Cadiz (GR)
 --Troy L (Mabel M) dfr Glen Raven Mills
 h90 Glen Raven rd (GR)
 --Wm E (Minnie H) wrpr Glen Raven Mills
 h10 Glen Raven rd (GR)
 --Wm H (Ella T) jan Elder Hos h1768
 S Park av
 Barber Carrie F (Margt P) mach Western
 Elec h122 Dogwood dr (GP)
 --Charlie M (Mary Lee) kntr Chadbourne
 Hos r Efland
 --Dewey R (Frances S) kntr Bur Mills h208
 W 5th apt 1
 --Ethel M clk Sears r Elon College
 --Frances S Mrs insp Bur Mills h208
 W 5th apt 1
 --Jessie L jr (Nellie W) studt h Vets apt
 306B (EC)
 --Jos D (Lucille) mach Smith Elec Repr
 r Gibsonville
 --Julia T Mrs stockrm Sellars r RD 2 (EC)
 --Lois clk Mortons' r1012 S Main
 --M L fxr Lorimer Hos
 --Margt Mrs dietn County Home r RD 2 (G)
 --Mary Lee Mrs seamer Chadbourne Hos
 r Efland
 --Nellie W Mrs ofc sec Western Elec
 h Vets apt 306B (EC)
 --Raleigh C (Louise B) pntr h617 Staley
 --Vernon J (Margt S) kntr Glen Raven Mills
 h1527 Wickham
 --W Dale (Patsy H) kntr Glen Raven Knitting
 Mill h1531 Wickham

BARBER
 --Willard mgr Griffith Used Cars r RD 2
 Barbour Arth F (Hazel B) pres Bur Drug
 h150 Hillside dr (CCE)
 --Carolyn clk Popes 5¢ to \$5.00 Store
 r RD 1 (G)
 --Geo A miller Alamance FCX Serv r RD 1
 --Jos P (Julia S) sec-treas Bur Drug h427
 Glenwood av
 --Jos P jr studt r427 Glenwood av
**BARBOUR JULIA P MRS (SMITH ELEC-
 TRIC REPAIR CO), h427 GLENWOOD
 av, TEL 6-6879**
 --Kurt (LuLu) emp Western Elec h802
 Everett
 --LuLu Mrs emp Western Elec h802 Everett
 --Ruthene r519 Gilmer
 --Theibert A (Verdie H) sec-treas-mgr
 Davis St Pharm h446 Parkview dr (CH)
 Bardwell Ada Mrs tex wkr r358 Poplar (G)
 --Francis M (Ada) plmb hlpr Nash Auto-
 matic Sprinkler h358 Poplar (G)
 Bare Burman (Annie H) waiter Brown
 Derby h1013 Graham
 --Carroll M (Nettie B) grdr Bur Mills
 h212 Cates av
 --F Burman (Annie L) clk Brown Derby
 Soda Shop r1013 Graham
 --Glenna T Mrs bkpr Colonial Furn h915
 N Mebane
 --L Curtis (Bessie S; Piedmont Barber
 Shop) h114 S StJohn
 --Lillie tex wkr Glen Raven h1407 Whitsett
 --Ned (Delia A; Piedmont Barber Shop)
 h322 Sellars
 --Nettie B Mrs marker Western Elec h212
 Cates av
 --Roland V (Sarah B; Bare's Barber Shop)
 h306C Vets apt (EC)
 --Rudolph clk Do-Nut Dinette r1407 Whitsett
 --W Floyd (Lillie) wkr White Furn (Mebane)
 h1407 Whitsett
 Bare's Barber Shop (Roland V Bare) 124
 S Williamson av (EC)
 Barfield Travis r218 S Maple (G)
 Barger Adrian F (Nancy; Home & Farm
 Center) h1212 N Mebane
 --Billy R (Mary M) studt h Vets apt 103B
 (EC)
 --Cecil R wvr Bur Mills r1031 Queen Ann
 --Ethel P (wid Jas) maid h1031 Queen Ann
 --F Lee dfr Bur Mills r1031 Queen Ann
 --Jane chkr Colonial Stores r1031 Queen
 Ann
 --Walter wvr h1027 S Webb av
 Barham Annie B seamer Holt Hos r RD 5
 --Arth clk Malpass Super Mkt r RD 5
 --Athel B (Siddie R) h141 Dogwood dr (GR)
 --Bessie Mrs pairer Puritan Finishing
 Mills r RD 6
 --Donald E (Margt P) appr Bur Mills h Haw
 River Bur rd
 --Elsie J Mrs supvr City Sch Lunch
 Program h119 Carolina av
 --Helen F tex wkr Bur Mills h1110 S Park
 av apt 1
 --Howard B (Helen F) shop wkr Western
 Elec h1110 S Park av apt 1
 --Jas wldr Graham Plmb & Htg r Guthrie
 --Jas A (Claudia) slsmn h210 Guthrie (G)
 --Jennie L clk Western Elec r119 Carolina
 --John F with Young's Landscape Co
 r Haw River Bur rd
 --Julian J (Joyce D) meter tstr Duke Power
 h1411 Kilby
 --Lemuel h Haw River Bur rd
 --Margt P Mrs fldr Bur Mills h Haw River,
 Bur rd

SELF ELECTRIC CO.

Electrical
Contractors

Electrical
Appliances

Fixtures

Installations
of All Kinds

State License
No. 324

342
W. Harden
(Graham)
Day Phone
6-1992
Night Phone
6-0629

JAMES DAVIS

CONTRACT
PLASTERER

PLASTERING

STUCCO

D
I
A
L

6-0389

ROUTE 5
BOX 321
GLENCOE RD.

Burlington Finance Co.

Auto Loans and Financing

100 N. CHURCH

TEL. 6-2011

Goldston Lumber Co. Inc.

LUMBER
MILLWORK
BUILDING
SUPPLIES

WE
DELIVER

S. Maple Ext.
Graham
Phone 6-7101

M. C. Hardie's



Service

COMPLETE
• LUBRICATION
• BATTERY
• WASHING
• TIRE
• GAS AND OIL SERVICE

ROAD
SERVICE

415 W. HARDEN

PHONE
9293

AWNINGS



Burlington Awning Co.

CUSTOM MADE

Venetian Blinds Awnings Truck Covers

1905 S. Webb Ave.

Phone 6-7749

BARHAM

--R Lee (Elsie J) city police h119 Carolina
r Webb av
Baring Buck (Virginia) driver Turner Trans-
ferr r117 E Ruffin
--Virginia Mrs pkr Bur Mills r117 E Ruffin
Barker Anna H Mrs fnshr Bur Mills r205
Kitchen av
--Benj lab King Brick & Pipe r Rolling rd
--Benj studt r241 Highland av
--Dorothy Mrs opr Carrie Lou Beauty
Shop r RD 2
--Edwin R (Rosa A) slsmn Belk's h219 High-
land av
--Guy E (Louise K; Barker's Tire Serv)
h241 Highland av
--Hazel S ofc clk Bur Mills Corp r1413
S Long
--Homer A Rev (Phyllis C) pastor Graham
Friends Ch h602 Sideview (G)
--Jas L (Dorothy D) electn h1507 Vaughn
--Jesse H andt Cobb Mtr Co r115 Logan
--Jesse R (Margt T) prin Haw River Sch
h Yanceyville rd (HR)
--Jos G (Ida S) h1413 S Long
--Lois Indrs h210 N Logan apt 1
--Merle S (Vivian C) farmer h326 N
Marshall (G)
--Paul S (Anna H) kntr Atso Hos h205
Kitchen av
--Perry M (Alma) kntr Chadbourne Hos
r RD 4
--Sara home demonstrator Duke Power
r241 Highland av

BARNEY'S TIRE SERVICE (GUY E BARKER), COMPLETE TIRE SERVICE, BEAR WHEEL ALIGNMENT, WHEEL BALANCING, TIRE REPAIRING, U S ROYAL TIRE SALES, W DAVIS se cor S CHURCH, TEL 6-8901 (See page 21 Buyers' Guide)

Barkley A J (Mildred W) sec-treas Barkley
Oxford Equip r Greensboro
--Oxford Equipment Co Ralph H Oxford
pres Mrs Hilda L Oxford v-pres A J
Barkley sec-treas agrl implts 1529
S Webb av
--Ruby N Mrs mndr Std Hos h305 Cobb av
Barks Lou E looper Dura Tred Hos
r120 E Ruffin
Barlow C Landin (Pauline T) US Rubber
h917 Askew
--Helen D Mrs case wkr County Welfare
Dept r Margantown
--Pauline T Mrs cover opr US Rubber
h917 Askew
--Ted H trav slsmn r601 Fountain pl
Barks Annie Mrs r613 Avon av
--Frances r613 Avon av
Barnard Bruce (Dorothy G) clk Bur Mills
h32C Brookwood Garden apts
h251 Rolling rd
Barnes Blanche C Mrs crlr Bur Mills
--Charlie H (Sally W) picker Cone Mills
h Glencoe
--Charlie H jr wvr US Rubber Co r Glencoe
--Coleen clk Woolworth's r1116 Race
--Coleman repr Biddy's Shoe Shop r1527
Cadiz
--Collen F clk Woolworth's r1116 Race
--D Gary (Blanche C) wvr Bur Mills
h251 Rolling rd
--David L (Corinn L) plstr h616 Beaumont
--Elisha porter Sou Ry
--Freeman USA r216B S Maple (G)
--Glee O (Myrtle O) twstr Carolina Mills
h216 S Maple

BARNES

--J Houston (Alene, W) ofc mgr Std Hos
Mills h607 S Lexington
--John chkr Harris Lbr r111 Tucker
--John L (Ruth F) eng Western Elec h212
Rolling rd
--Kathleen Mrs r608 Washington (G)
--L Edw (Pearl L) driver Sou Ry h1510
Granville
--Laudie clk A&P
--Myrtle O Mrs copper Virginia Mills h216
S Maple (G)
--Pearl L Mrs cash Ladies' Smart Shop
h1510 Granville
--Roman E (Lydia C) slsmn h1334 N Mebane
--Sally W Mrs spnr Glencoe Mills h Glencoe
--Willie L (Louise L) gdnr h1116 Race
Barnett Geo T h273 Cobb av
--Geraldine M Mrs insp Western Elec
h621 Queen Ann
--Mary r273 Cobb av
--Morris (Vera W) finisher Cone Mills
h270 Haw River Bur rd
--Wm L (Geraldine M) dispr Bur Mills
h621 Queen Ann
Barnette Helon M Mrs aide Alamance
County Hosp h N Graham Hopedale rd
--W Wallace (Helon M) mech Copland Fab-
rics h N Graham Hopedale rd
Barney John W (Gertrude T) eng Western
Elec h120 Brookwood Garden apts
--John W (Grace S) tchr Elon College
h301 W Haggard av (EC)
--Winifred mus tchr r301 W Haggard av
Barneycastle Alex E (Alvania B) formn
Celanese h511 Central av
Barnhardt Bettie Mrs payroll clk Bur Mills
h616 Fairfax dr apt R2
--Billie Sue C Mrs clk Alamance Drug
h1523 Wickham
--Chas E (Billie S) studt h1523 Wickham
--Gurley D jr (Harriet S) meat ctr Bryan's
Gro h612 Atwater
--Harriet S Mrs tech Simmon-Lupton Hosp
h612 Atwater
--Jas C (Alise S) slsmn Shoe Box h7B
Brookwood Garden apts
--Raymond G (Bettie) mgr Alamance Frozen
Foods h616 Fairfax dr apt R2
Barnhart Frank P (Agnes) state police h224
Walker
Barnwell Bessie W (wid John A) h321 E 5th
apt 3
--Chas S brdr Sanders Hos r RD 5
--Clyde (Virginia P) sawyer Harris Lbr
r412 River (G)
--Eliz M Mrs utilitywn Nuvogee Hos h206
Hill (G)
--Elsie seamr Tower Hos r319 Isley av
--Geo S (Dorothy R) eng Western Elec
h707 S Lexington av
--Giles H insp Pepsi-Cola r704 Beaumont
--Hazel (wid Ben) h814 North av
--Henry H (Rosie F) wvr Virginia Mills
h319 Isley av
--Ida M (wid Calvin) h412 River (G)
--J Forrest drftsman Geo H Foxworth
r RD 2 (G)
--Jas A (Cornelia V) pres Tire Sls and
sec-treas Huffman Oil r RD 3
--John lab J C Harris Lbr r Graham
--John C (Ethel L) formn Bur Mills h913
Washington
--Johnne brdr Bur Mills r601 Pine
--Jos C (Lurline R) driver Associated
Transport h1011 Ingle
--Jule C (Eliz W) servmn Tire Sls h1628
Sharpe
--Lewis T driver Pepsi-Cola r704 Beaumont

NEED MORE OIL ?

Call MOORE OIL CO., INC.

KEROSENE -- FUEL OILS -- METERED DELIVERY

GREENSBORO HWY.

DIAL 2741 and 4184

Guy B. Ephland

Alamance Printing CompanyCOMMERCIAL PRINTING
ENGRAVING — PHOTO OFFSET

729 S. MAIN

TELEPHONE 6-1881

BARNWELL

--Lula C dental asst Dr Fred S Caddell
r B11 Atwater
--Robt B (Yvonne L) mach Western Elec
h1507 Bowman av
--Robt W (Evelyn G; Alamance Hotel Soda
Shop) h1048 S Church
--Russell (Eliz M) mldr Sykes Fdry & Mach
h206 Hill (G)
--Thos A brdr Sanders Hos r RD 5
--Tom V (Annie F) h N Graham Hopedale rd
--Virginia P Mrs wndr Sanders Hos r412
River (G)
Barr Jane maid r1024 Texas av
--Jonathan K (Lena M) plstr h1024 Texas av
--Kermit C USN r1024 Texas av
Barrack Hugh (Patricia S) mach opr West-
ern Elec r538 Trollinger
Barraud Sally T r419 W Davis
Barrett Agnes M ofc sec Carolina Casualty
Ins r307 E 5th
--Allie M Mrs ofc sec Jennings M Bryan
h637 S Mebane
--Clifford E (Allie M; East End Soda Shop)
h637 S Mebane
--Donald (Lena H) studt r1615 Hanover rd
--Dorothy studt r307 E 5th
--Edith S insp US Rubber h1621 N Park av
--Ellen Mrs kntr Full-Knit Hos h636
Tucker
--Harold K (Ellen) pntr h636 Tucker
--Hugh M studt r637 S Mebane
--Jos C (Ruth M) shop formn G&D Mtr Sls
h Hopedale
--Lena H Mrs ofc sec Bur Chamber of Com-
merce r1615 Hanover rd
--Margt E assorter r1621 N Park av (GR)
--Mary A tchr Pub Sch r637 S Mebane
--Raymond E (Gladys G) with Bur Drug
h307 E 5th
BARRETT ROOFING, BURLINGTON
ROOFING CO DEALERS, 159 E
RUFFIN, TEL 6-5756 (See page 125
Buyers' Guide)
--Ruth M seamer Bur Mills h Hopedale
--Vance L (Ruth R) crdr Glen Raven Mills
h30 Bethal (GR)
--Walter D lv yr 132 W Elm h do
Barringer Dw.ght R (Sudie C; Barringer
Self Serv Gro) h401 6th
--Self Service Grocery (Dwight R
Barringer) 204 W Davis
Barrington John R (Hessie W) countermn
Mutt L Hanford h New (OH)
BARRINGTON LAWRENCE C (MARY C),
CAPT SALVATION ARMY, h807 W
FRONT
Barrow Harrison F (Ollie) wvr Bur Mills
h1335 Parker
--Ollie Mrs wvr Bur Mills h1335 Parker
Barry Hugh H (Margt K) fxr Bur Mills
h306 Cates av
Barton Robt J USA r828 Anthony
--Thos H stm ftr Nash Automatic Sprinkler
r828 Anthony
Barts Banks M frm tndr Cone Mills
r Hopedale
--Corda D Mrs insp McGuin Hos Mill
h1320 S Church
--Gratton H (Loueva) kntr Tower Hos h120
E Ruffin
--Kath H Mrs wndr Western Elec h213
Ward (G)
--Lacy H dye tub opr Long Fnshg r308
S Ireland
--Loueva Mrs looper h120 E Ruffin
--Marvin L (Mary F) servmn Bur Mills
h422 Hatch

BARTS

--Mary F Mrs kntr Griffin Hos h422 Hatch
--Mattie L (wid Bud) h Hopedale
--Ray r120 E Ruffin
--T Luther (Kath H) kntr Tower Hos h213
Ward (G)
Barwell John H (Dolores M) farmer h426
W Front
Basden Michl (Lena) farmer h745 Queen
Ann
--Oscar (Ercell G) insp Western Elec
r526 Poplar (G)
--Oscar tchr Alexander Wilson Sch r526
Poplar (G)
Basham Jas (Sarah) formn Long Fnshg
r RD 6
--Leon J (Julia B) plmb h1049 Graham
Bashear John H (Lucy M) tchr Elon College
h102 W Trollinger av apt 1 (EC)
Basin Grover B (Minnie R) ctr Granite
Fnshg r408 River (G)
--Minnie R Mrs mtcmn Bur Mills r408
River (G)
Basinger Minnie K Mrs clk Western Elec
h802 Tucker
--W Clay (Minnie K) carp h802 Tucker
Basnight Lula Mrs maid h236 River (G)
Bason Alice R (Bason & Bason) h414
W Front
--Annie M (Bason & Bason) r414 W Front
--and Bason (Annie M Alice R Bason Mrs
Bessie L Smith Mary F Hooper) women's
wear 136 E Davis
--Elma looper Childrey Hos r Mebane
--Ernest C (Ethel B) h1720 Erwin av
--Floy C Mrs seamer Isley Hos r RD 1 (G)
--Jere W (Myrtle F) county farm agt
h314 E Harden (G)
--Parker plmb Hogan Plmb & Htg r Erwin
--Walter E (Conley A) asst cash The Natl
Bk of Alamance h209 N Melville (G)
Bass Hardy E h106 Williamson
--Henry F (Edna S; Buck's Clns) h514
Poplar (G)
--Hubert L (Lois W) clk h540 Delaware av
--Ina fldr Moss Hos r106 Williamson
--J Winfred (Lucille) driver Harris Lbr
h426 S Beaumont av
--John D (Minnie M) deimn Kingsdown
Mattress r409 Guthrie
--John R with Correct Time Inn
--Lindsey (Vera Q) h635 North av
--Lois W Mrs dental asst h540 Delaware av
BASS LULA MRS (CORRECT TIME INN),
r GREENSBORO HWY 70, TEL 6-6044
--Minnie M Mrs bkpr Alamance Elec Sup
r409 Guthrie
--Nora r1011 S Main
--Seldon (Charity A) pntr h818 Delaware av
--Winfred cabtmkr J C Harris Lbr
r116 Flanner
Bassett I John (Clara P) r1404 Beech dr
Batchelder Harold C jr (Audrey G) studt
h Vets apt 201C (EC)
Batchelor Copel W looper Griffin Hos
r Burch Bridge rd
--J Monroe (Mamie S) h Burch Bridge rd
--Jas D USAF r Burch Bridge rd
--Nannie W (wid Thos) tex wkr Std Hos
h728 Elmira
--Nettie M clk-typ Fogleman-Jefferies
r728 Elmira
--Thos T (Nannie W) tex wkr Bur Mills
h728 Elmira
Bateman Betsy B Mrs ordinance wkr
Western Elec h N Graham Hopedale
--John C (Civiller) wvr Bur Mills h921
Dixie

Rx**Main
Street**

DRUG CO.

INC.

PRESCRIPTIONS

Promptly

Filled

322

S. Main

TELEPHONE

6-1663**LESTER
A.
JESSUP****GENERAL
CONTRACTOR***"Home Build-
ing Our
Specialty"*

1808 Brown Ave.

PHONE
8153**"We're Building Better Burlington"**
WBBB - WBBB-FM

E. Z. "Easy" Jones, Managing Director

318 S. MAIN

PHONE 6-6376



Smith Electric Repair Co.

Electrical Machinery Repairs



MOTORS
BOUGHT
AND SOLD
MOTOR
REWINDING
AND REPAIRS

— • —

129 E.

Ruffin

Phone

6-6298

Night Phone

6-6879



BATEMAN

--Louis B (Betsy B) ordinance wkr Western Elec h N Graham Hopedale rd
--Pauline Mrs swpr US Rubber h908 Dixie
--Rena M tchr Walter M Williams High Sch r611 E Davis
Bates G Washington (Ann B) tchr Jordan Sellars Sch r907 Gray
--Ruth P opr SBT&T r704 S Lexington av
Batten Billy H (Helen) USCG r108 Veterans dr (EC)
--Danford R USN r1545 Granville
--Lois H Mrs mach opr Carolina Paper Box h108 Veterans dr (EC)
--Mildred M Mrs forwn Bur Mills h1545 Granville
--Wm F (Lois H) wvr Glen Raven h108 Veterans dr (EC)
Battle Elmo E (Joyce M) drftsmn Western Elec h1621 Hilton rd
Batts Edith G Mrs asst mgr Kilowatt Inn h320 Fisher
--Robt L (Edith G; Kilowatt Inn) h320 Fisher

Baucom Paul A (Juanita B) opr Western Elec h324 Quintas av
Baulding A Jerome (Flarrie S) carp Alamance Lbr h428 James
--Elmer kntr Bur Mills h423 Tate
--John F (Theo G) kntr Bur Mills h Tillman
--Leudora fldr Purity Hos r434 James
--Lillie (wid Walter F) copper US Rubber h415 Tate
--Theo G Mrs seamer Chadbourne Hos h Tillman
--Walter F (Lillie) mtcemn Bur Mills h415 Tate
--Wm K (Aileen T) mach Western Elec h711 Elmira
Baumgardner Jas O driver Textile Trans r Spence
--Kath S (wid Edgar W) r924 E Davis
Baxter Clifton E bodymn Carolina Mtrs r RD 2
--Clothes Inc Henry M Gold mgr 211 Maple
--Eliz C Mrs mgr Carolina Mtr Club r Edgewood av ext
--Jessie asst supvr Dir of Instructioi r RD 2 (G)

Bayer Jack R (Maxine F) engr Western Elec h155 Veterans dr (EC)
Bayliff see Bailiffe and Bailiff
BAYLIFF C C (MARGARET G), JUSTICE OF THE PEACE, NOTARY PUBLIC INCOME TAX SERVICE, 110 E ELM (G), TEL 6-5454, h368 GREEN (G), TEL 6-1886

--Hattie A Mrs threader Bur Mills h312 Mill (G)
--Hazel Mrs inndr Foster Hos h2101 Maple
BAYLIFF J ODELL (DORIS A), GENERAL CONTRACTOR, 459 S MAIN, TEL 6-2541, r PO BOX 617, RD 1, WHITSETT, N C
--Jas A (Hattie A; Bayliff's Radiator Serv) h312 Mill (G)
--Lloyd T (Myrtle C) pntr h307 Trail 1 (GP) Granville
--Lois (Clipp Curl Beauty Shop) h1638 Granville
--Luna V insp Tower Hos h1115 Elwood
--Margt G Mrs ofc sec Bayliff Conway h368 Green (G)
--Reid A (Ruby M) tex wkr h259 Johnstown
--Ruby A Mrs tex wkr Cone Mills h259 Johnstown
--V Lois opr Clip & Curl Beauty Shop (G) h1638 Granville

Bayliff's Radiator Service (Jas A Bayliff) 411 W Harden (G)
Baylor Emily N Mrs sec-treas McMahan Ins Agcy r Edgewood av ext
--LeVonda L Mrs h808 W Willowbrook dr
--Norman S (Emily N) pres McMahan Insurance Agcy r Edgewood av ext
Bayne see Bain and Bane
Baynes Chas B (Jenny) mech S B Thomas Co h723 Richmond av
--Clonie C porter Dr Walter S Scott h1527 Cadiz (GR)
--David lab S B Thomas Co r723 Richmond
--Dorsie V (wid John) h422 N Main
--Eli (Georgia G) firemn Bur Mills h702 Elizabeth
--Fannie (wid Joe) h Cadiz (GR)
--Flossie Mrs domestic r1632 Cadiz
--JoAnn clk Raylass r422 N Main
--Josephine domestic r606 Lincoln
--Mary Mrs h1632 Cadiz
--Thos h606 Lincoln
Bazemore Wm R (Rachel T) USN h132 Brooks
Bazinett Mary L smstrs Bur Coffin r1106 W Davis
Beagle Eloise F mndr Leath Hos Mills r521 Ward
Beaker Thos L (Jennie I) opr Duke Power h1017 Rainey
Beal H Wayne (Mary L) mgr A&P h506 Hillcrest av
--H Wayne jr studt r506 Hillcrest av
--John (Willis) tex wkr Va Tex Mills r418 E Market
--Martha clk A&P
--Willis Mrs copper r418 E Market
Beale Lloyd G (Josephine B) kntr Bur Mills h1203 Grace
--Robt T (Ruth) saw mill wkr h925 S Webb
--Ruth Mrs fldr Std Hos r925 S Webb av
--Velsie Mrs h River (G)
Beamon Wm L (Grace H; Biggerstaff & Beamon) h503 Tarleton av (CCE)
Bean Austin L (Kathryn T) sec Jr Chamber of Commerce h411 W Front
--Chas C (Mildred) mech eng Bur Mills h620 Atwater
--Neal D USMC r Elon College
Beard Chas E (Madeline G) clk Western Elec h27D Brookwood Garden apts
--Odell Y (Minnie B) kntr Sellers Hos h813 Tucker
Beasley Hayes (Maggie H) plant opr City Water Wks h Richmond Hill dr
--John E (Thelma R) asst chf City Fire Dept h607 Piedmont way
--Maggie H Mrs cook Hillcrest Sch r Richmond Hill dr
Beason Robt D (Virginia M) ofc mgr Alamance Building Sup h1719 Hilton rd
--Saml G (Cora H) driver Dean Taxi Serv h1717 Hilton rd
--Virginia M Mrs tchr Broad St Sch h1719 Hilton rd
Beattie Robt A (Eva M) sect chf Western Elec h617 Columbia av
Beatty Hayden clk Cone Fnshg r Haw River
--Percy C supt Cone Fnshg r Hwy 49 (HR)
--Robt L (Ethel B) cabtmkr Western Elec h920 S Whitsett (G)
Beauchesne Roger mtcemn Brookwood Garden Apts r RD 1
Beauford Beverly J studt r209 W Holt
--Chas A (Maude B) filter opr Cone Mills h Central hwy (HR)
--F Jewel studt r209 W Holt



SOMERS — PARDUE REALTORS — INSURORS

Real Estate - Loans - Insurance

431 S. SPRING

PHONE 6-2436





Gulf Oil Corporation

L. W. PRITCHETT, JR., Distributor
Kerosene—Gasoline—Fuel Oil
Gulf Pride and Gulf Lube Motor Oils
PHONE 6-7288

BEAUFORD
--Leonede F Mrs insp US Rubber h209 W Holt
--Maude B Mrs tex wkr Cone Mills hCentral hwy (HR)
--Wm I (Leonede F) mtcemn US Rubber h209 W Holt
Beaumont Apartments 126 S Beaumont av
Beauschense Onie A Mrs electn Western Elec h158 Veterans dr (EC)
--Roger (Onie A) apt bldg supt Brookwood Apts h158 Veterans dr (EC)
Beaver J Edw (Gertrude) electn h436 North (G)
Beavers Eddie (Mary L) electn h232 N Main
Beck A Vance (Gwendolyn D) sec treas mgr Belk-Beck Co h803 Tarleton av (CCE)
--Allen V jr studt r803 Tarleton av (CCE)
--Bertha Mrs r1735 W Davis
--Betty G tchr Bur City Sch r803 Tarleton
--E M (Mary B) insp Western Elec h1121 S Church
--Edw N (Amy L) supvr Associated Transport h34D Brookwood Garden apts
--Flem (Guydia B) repr Rasco's Refgr h1003 Dixie
--Franklin M (Maggie S) carpet lyr Walker Furn & Appliances r2022 Maple av
--Grady L (Virginia G; Church St Gro) h635 S Webb av
--Grady L jr studt r635 S Webb av
--Guydia-B Mrs wrpr Carolina Paper Box h1003 Dixie
--J Montgomery (Betty K) phys 328 W Davis h841 S Church
--Mary T Mrs tchr Graham Elem Sch h210 Albright av (G)
--S Faith tchr Broad St High Sch h136 Hall av apt 12
--Virginia L tchr E M Holt Elem Sch r635 S Webb av
Beckner Forvey E Mrs clk Bur Mills h127 W Summit av
--J Frank (Forvey E) looper Glen Raven Mills h127 W Summit av apt 1
Beckom Ann M Mrs looper Pickett Hos r218 Chapel Hill rd
--Clarence E (Esther B) mach Bur Mills h818 S Park av
--Harold P (Patty B) overseer Belmont Mills h521 Trollinger
--Jos W (Mozelle G) tex wkr Copland Mills h1011 Ava
--L Walter swpr Bur Mills h318 N Logan
--Wm H r611 S Mebane
Beckwith Eliz S Mrs brdr Long Fnshg h235 Old Hill (HR)
--Joyce r297 Granite vil (HR)
--Lottie F Mrs looper Childrey Hos h297 Granite rd (HR)
--R B jr (Eliz S) fnshr Cone Mills h235 Old Hill (HR)
--R Danl (Lottie F) mach opr Cone Fnshg h297 Granite vil (HR)
Bedford Odell cook McDade Hosp h925 Apple
Beeker Ettie P Mrs brdr Long Fnshr h1001 Lennox av
--John W (Ettie P) carver Alamance Furn Repr Shop h1001 Lennox av
--Mary slswn Rose's r RD 1
--Thelma Mrs opr Permanent Wave Shop r Webb
Beeson Earl K (Clarice L) slsmn h334 N Maple (G)
--Milton (Eva M) tex wkr h Hanover rd
Bejerk Edw cln R E Boone Lndry r Stoggs
Beland Milton R (Pattie B) r213 Elmira

BELAND
--Pattie B Mrs nurse Alamance County Hosp r213 Elmira
Belch Hazel Y Mrs threader Belmont Mills h369 W Market (G)
--John M (Esther M) farmer h602 Delaware
--Ralph A (Hazel Y) mech Copland Fabrics h369 W Market (G)
Belcher Arth R (Dorothy G) asst Glen Raven Mills h44 Glen Raven rd (GR)
--Chas B studt r318 E Elm (G)
--Dorothy G Mrs copper hd Glen Raven Mills r44 Glen Raven rd (GR)
--Raymond E (Clara H) driver Bur Mills h318 E Elm (G)
Belinda Hosiery Inc Albert Lindy pres
Louis Lindy sec-treas full fashion hos 605 W Harden

BELK-BECK CO. INC.
A VANCE BECK SEC-TREAS-MGR
DEPARTMENT STORE
101-09 W DAVIS
417-19 S MAIN
TELEPHONE 6-1631
(See page 47 Buyers' Guide)

--Thelma waitress Bur Diner r S Mebane
Bell Alf L (Pearl H) optom 134 Maple av R204 h1816 Woodland av
--Alf L jr studt r1816 Woodland av
--Benny F (Geneva J) dier Bur Mills h518 Avon av
--Betty ofc sec Std Hos r315 N Maple
--Clyde J (Virginia R) kntr Sellers Hos r518 Cameron
--David J (Evelyn B) kntr Sellers Hos r613 Brookline dr
--Doris L Mrs tex wkr Bur Mills r731 Tucker
--Elton A (Pauline H) slsmn h707 Oakley
--Geneva J Mrs cover opr US Rubber h518 Avon av
--Ida M fnshr Bur Mills r407 Maple av
--Irving L (Ruby W) opr Bell Hos h1326 S Church
--Irving L jr (Ann T) kntr Sellers Hos h1027 Rainey
--Jack R tex wkr Bur Mills r115 Hamilton
--Jas E (Lila) kntr Std Hos h207 Willow av
--Jos D (Mary A) clk Western Elec h W Hwy 70
--Kathryln Mrs hos wkr Std Hos h706 Tucker
--L Edw (Doris L) tex wkr Bur Mills r731 Tucker
--Lila Mrs bkpr Associated Transport h207 Willow av
--Margt M Mrs tex wkr Bur Mills h115 Hamilton
--Margie Mrs wvr h306 Hall av
--Raymond E (Reba J; Bell's Shoe Shop & Men's Dept Store) h Hwy 70
--Reba J Mrs slsmn Bell's Shoe Shop h W Hwy 70
--Ruby W Mrs hlpr Bell Hos h1328 S Church
--W Arth (Eliz W; Andrews & Bell Taxi Serv) h805 E Morehead
--W J (Kath) slsmn Bell Shoe Shop & Men's Dept Store h706 Tucker
--Walter E h W Hwy 70
--Zora M (wid Felix O) h870A S Main
Bell's Shoe Shop and Men's Department Store (Raymond E Bell) 709-11 E Davis
Belmont Candy Co (Linley H Gibbs) whol confr 126 N Logan
Belton Douglas R (Estella F) barber
OK Barber Shop h618 Fisher
--E R photog Evans Studio

TROLLINGERS FLORISTS

Say it With Flowers
Burlington's Oldest and Reliable Florist

351-353 S. MAIN

TELS. DAY 6-1668
NIGHT 6-9057

HAW RIVER PHARMACY



Prescriptions
Called for
and Delivered
in
Burlington
Elon College
Graham
Mebane
Haw River

Hwy. 70 East
Haw River, N. C.

TELEPHONE
6-6840

If No Answer
9-286

Emergency
and
Sundays
6-0688

JEFFREYS & WHEDBEE

PAINT
AND
PAPER
CONTRACTORS

Floor Sanding
and Finishing

N. CHURCH
COR. RUFFIN

Telephones
Day 6-6246
Night 6-9365
and 6-4607



Morton's

(MORTON MILLER, INC.)
Burlington
Headquarters for

- Curtains
- Draperies
- Venetian Blinds
- Window Shades
- Blankets
- Bed Spreads
- Fancy Linens
- Lamps
- China
- and
- Glassware
- Lingerie
- Baby's Wear
- Hosiery

GIFT ITEMS

122-126
Maple Ave.

TEL.
6-6076

Grayson's Motorcycle Shop



HARLEY-DAVIDSON
MOTOR-
CYCLES

New
and
Used

PHONE
6-1084

1207 S. Webb Ave

BURLINGTON DRUG CO., INC.

Telephone 6-1661

DAVIS STREET PHARMACY, INC.

Telephone 6-9369

"WE SPECIALIZE IN PRESCRIPTIONS"

BELTON

- Jos E (Mable H) tchr h304 S Melville (G)
- Ruth L seamer Isley Hos r330 Quintas av
- Bender Raymond C (Dorothy C) dept mgr
Western Elec h612 Country Club dr (CCE)
- Bennett Virginia h628 Key
- Bennett Cecil B (Louise P) fxr Bur Mills
h1124 Nance
- Chas F (Nonie C) carp h417 Trail (GP)
- Dorothy L emp Avon Products r1105
Maple av
- Eliz S (wid B M) tchr Glenhope Sch h119
Fisher
- G Monroe (Gertrude; Brookwood Food
Store) h1537 W Davis
- Garland E (Mary) mgr Chadbourne Hos
r Whitsett
- Geo R (Viola M) gro 1015 Maple av h1105
Maple av
- Gertrude C Mrs clk Brookwood Food
Store h1537 W Davis
- Inez G Mrs prsr Boston Cln r1109 Rauhut
- Jas lab Dean Patterson Constn r Wades-
boro
- John W (Louise H; Dixie Texaco Serv)
h220 W Holt
- Juanita Mrs insp US Rubber h207 E Kime
- Lee R (Hilda) kntr Chadbourne Hos r RD 1
- Lonnie bodymn Lilien Mtrs r Glen Raven
- Lonnie (Marth R) formn Bur Mills r718
Maple av
- Louise H Mrs bkpr Dixie Texaco Serv
h220 W Holt
- Martha R Mrs insp r718 Maple av
- Marvin M (Mable) sec Erwin Hos Mill
Inc h610 Texas av (G)
- Mildred N Mrs seamer Std Hos r417
Trail (GP)
- Paul (Dolly) mach Cone Mills h258
Johnstown (HR)
- Rebecca Mrs wndr Western Elec r417
Trail 1 (GP)
- Robt G (Lerlene) asmlbr Western Elec
h401 Albright av (G)
- Sara F r1105 Maple av
- Wallace A (Louise C) main sup Bur Mills
h254 7th
- Wm J (Nannie W) r803 Tucker
- Benolken Geo H (Blanch D) mgr Std Hos
Mill Esquire Whse h223 Silver Lake dr
- Geo H jr studt r223 Silver Lake dr (CCE)
- Benson Annie M (wid Hiram K) h903
Washington
- Chas K (LaRue G) kntr Bur Mills h1728
Erwin av
- Karl R (Betty B) eng Bur Mills h517
Central av
- Lucy r903 Washington
- Robt L (Sunshine F) electn Western Elec
h407 Williamson
- Sallie V Mrs insp Tower Hos r408 Parker
Williamson
- Sunshine F Mrs pairer Std Hos h407
Williamson
- Bently John W (Novia P) carp h412 Laurel
Hill dr (GP)
- Novia P Mrs recpt Stanley Home
Products h412 Laurel Hill dr (GP)
- Benton Addie (wid Nelson B) h713 S Mebane
- Arth bellmn Piedmont Hotel r713 S
Mebane
- Chas B (Gladys H; Benton's Store) h127
Carolina av
- Emmett lab City Water Dept
- Gladys H Mrs bkpr Patterson Oldsmobile
h127 Carolina av
- Jas L (Dorothy M) fxr Carter Fabrics
h1107 Garfield rd
- Jas W (Eloise D) mach Western Elec
h P4 Kirkpatrick hts

BENTON

- Lucille maid Alamance Hotel h713
S Mebane
- Robt E confr atndt Paramount Theatre
r1107 Garfield rd
- Benton's Store (Chas B Benton) gro 425
Rauhut
- Berbee Annie (wid E D) maid h413 Jerkins
- Berg Helen pairer Griffin Hos r1505
Piedmont way
- Berger Helen E maid h rear 426 W Front
- Bergman Harry R (Carolina Mus Serv)
r Durham
- Berman Harry H (Helen; Burlington Loan
Ofc) r Greensboro
- Louis H (Burlington Loan Ofc) r Greens-
boro
- Bernatowicz Walter driver Associated
Transport r508 S Ireland
- Bernstein Abe N (Lillian T) mgr The Jewel
Box h342 Fountain pl
- Berrong Boyd driver Cherokee Flooring
r1118 Dixie
- Berry Earl jr (Roberta C) city police h640
Gunn
- Edith Mrs lpr Full Knit Hos r903 Sidney
- Ethel Mrs maid h903 Sidney av
- Jas A h514 Sideview (G)
- Jas T (Eliz W) clk of Court (B) r514
Sideview (G)
- Norman (Edith) ofc sec Western Elec
r903 Sidney av
- Roberta C Mrs prsr Goode's Clns h640
Gunn
- Bershears Jos H (Josephine B) ordinancemn
Western Elec h L1 Kirkpatrick hts
- Beshears Gertrude (wid Homer) r O3
Kirkpatrick hts
- Best A J clk Bank of Haw River r RD 1 (HR)
- Algier J (Haw Hos Mills) r Raleigh rd (HR)
- Bettie h Central hwy (HR)
- Geo T prntr Proximity Print r Central hwy
- BEST GEORGE W (RUTH A), MGR**
ALAMANCE HOTEL and NOTARY,
h201 TARPLEY, TEL 6-0125
- Jas E jr prntr Proximity Print r Central
hwy (HR)
- John T (Eugenia; Best Repair Shop)
h1781 S Webb av
- Kathryn E looper Durable Hos Mill
r101 Tucker
- L P chairmn County Bd of Comnrs
r Mebane
- Marvin (Alma) rrepr Best Repr Shop
r121 S Border
- Pauline Mrs with Baker-Cammack Hos
r621 Washington (G)
- Pinckney M (wid Wallace T) h917 S Main
- Repair Shop (John T Best) lawn mowers
1781 S Webb av
- Sarah Mrs kntr Durable Hos h Mineral
Springs rd (HR)
- Willie (wid Jas) insp Elder Hos h Central
hwy (HR)
- Bethea Evander P (Flossie M) opr Alamance
Lbr h101 Wisteria dr (GP)
- Bethel Annie S (wid Grady) r702 Elizabeth
- Ava maid r605 Shaw
- Barbara A studt r510 Rosenwald
- Glennie jr (Lola H) driver Royal Taxi
h510 Rosenwald
- Jas L (Hazel; Bethel's Place) driver
Yellow Bird Cab h832 Rauhut
- Lizzie C Mrs h805 Shaw
- Louise studt r510 Rosenwald
- Bethel's Place (Jas L Bethel) beer 828
Rauhut
- Bettis Allen L (Lavada C) supvr Associated
Transport h582 Parkview dr (CH)

CECIL GANT

FIRE
AUTO

CASUALTY
LIFE

400-402 National Bank Bldg.

Tel. 6-2788

Sellars Department Store

Alamance County's Fashion Center
Since 1872

Betty's Beauty Salon (Mrs Betty D Capps)
408 S Main
Beulah's Beauty Shop (Beulah K Boland)
108 W Front
Bevan Betty J studt r419 Fountain pl
--Mamie B Mrs tchr E M Holt Sch h419
Fountain pl
--Robt D (Mamie B) insp Associated
Transport h419 Fountain pl
--Robt D (Helen K) ofc mgr City Mtce
Dept h722 S Lexington av apt 4
--Robt D jr (Mary A) stock mgr City Sch
r722 S Lexington av
**BEVERLY HILLS, D R FONVILLE
OWNER and DEVELOPER, OFFICE
205 FONVILLE BLDG, 306½ S MAIN,
TEL 6-4233**
--Hills Congregational Christian Church
Rev Walstein W Snyder pastor E Church
cor Friendly rd
Bevill Cercy T Mrs tex wkr Bur Mills
h312 S Holt av (EC)
--Chas W (Cercy T) mach opr Bur Mills
h312 S Holt av (EC)
Biangardi Fredk (Ella R) studt h Vets apt
104E (EC)
Bibb J Lewis jr (Eloise T) sls supvr Coca-
Cola h1604 Woodland av
Bible School & Playgrounds 1430 Maple av
Bickens Ina Mrs cmlr US Rubber r RD 3
Biddy Richd shoe repr Biddy's Shoe Shop
r Alamance
--Selmon (Biddy's Shoe Shop) r Alamance
r Alamance
Biddy's Shoe Shop (Selmon Biddy) reprs
325 S Worth
Biegle Eloise Mrs insp Leith Hos Mills
h521 Ward (G)
--Robt (Eloise) formn Burlington Mills
h521 Ward (G)
Big Gun Service Station (J Vincent Garrison)
103 Anthony
--Gun Surplus Store (Gordon D Reddick)
1123 S Webb av
--Pole Barber Shop (Wm F Brown) 1105
S Webb av
Bigelow Allen (Eva J) firemn Bur Mills
h706 Meridian av
--Chas atndt Hale's Esso Servicenter
r RD 3
--Christine maid h rear 713 E Willowbrook
--Ethel (wid Cheese H) r619 Rogers
--Eug (Worth St Billard Parlor) r RD 2
--Geo W (Sally S) dier Glencoe Mills h506
Meridian av
--Helen Mrs dishwasher Woolworth's
r1001 Short
--John O studt r807 Shaw
--Linburg porter Carolina Mtrs r619
Rogers
--Maggie E porter Woolworth's r619 Rogers
--Ralph I (Luella O) chkr Associated Trans-
port h807 Shaw
--Roy porter Carolina Mtrs r Mebane
Biggerstaff & Beamon (Frank M Biggerstaff
Wm L Beamon) real est 205 Maple av
--Frank M (Cary G; Biggerstaff & Beamon)
sec-treas Alamance Builders h514
Circle dr (CH)
--Jas clk Malpass Super Mkt r Laurel Hill
--John clk Malpass Super Mkt r Laurel
Hill dr (GP)
--Orel W (Leona M) clk Western Elec
h202 Wisteria dr (GP)
--Ralph L (Virginia V) mgr Alamance
Builders Inc h595 Parkview dr (CH)
Billen Doris B Mrs pay roll clk City Tax
Collr h327 E Davis apt B12

Billor Dora Mrs clk Biller Jwly r916
S Main
--Jac R (Dora S; Biller Jwly) h916 S Main
**BILLER JEWELRY CO (JAC R BILLER),
DIAMOND RINGS, BULOVA and
ELGIN WATCHES, REPAIRING, COM-
PLETE LINE of GIFT ITEMS, 302 S
MAIN, TEL 6-4577**
--Robt S asst mgr Biller Jwly Co r916
S Main
Billings Frank G (Lydia B) lab J C Harris
Lbr h249 7th
--Herbert W (Oneta C) USAF h250 7th
--Jas C (Ruth R) cabtmkr J C Harris Lbr
h904 Old Alamance rd
--Jane closer Old Dominion Box r1003
Dixie
--Margt kntr Spun Rite Hos r 7th
--Nora nurse Alamance County Hosp
r502 Atwater
--Roy L (Flo) pntr h1012 Everett
--Sam L barber Curtis P Walker r715
E Davis
Bingenheimer Chas (Julia B) mach Bur
Mills h606 Central av
--Chas G (Harriet I) drftsmn Bur Eng h1027
Ingle
Bingham June C maid Bur Vet Hosp r530
Dudley
--Robt L (Lone S) jan Tower Hos h324
E Market
Birchett Albert E usher Carolina Theatre
r512 Hamilton
--Ernest H (Blaanie M) tex wkr Bur Mills
h512 Hamilton
Bird see Byrd
--Cage Soda Shop (Floyd Sellars) confr
847 Apple
--Jos J (Edna) asst production mgr Std Hos
h441 Circle dr (CH)
Bish Lucille E Mrs credit mgr Levin Bros
r RD 4
--Wayne M yd formn Levin Bros r RD 4
Bishop Banks W tex wkr h521 Lakeside av
--Frances I Mrs fldr Bur Mills r908 E
Davis
--Jas C (Gertrude P) eng Bur Graham
Broadcasting Co h235 7th
--Mae Mrs r422 Tate
--Marvin L (Rosa C) h1118 Race
--Mary M Mrs tex wkr Glen Raven Mills
h Hopedale rd
--Ollie C (Aberdeen B) wvr Glencoe Mills
h812 E Davis
--Ollie C jr (Frances I) studt r908 E Davis
--R Earl (Louise G) kntr Bur Mills h601
Acorn
--Raymond L (Mary M) emp Telev Co of
Bur h Hopedale rd
--Robt A r1118 Race
--Rosa C Mrs copper US Rubber h1118
Race
--Vinie cook r1118 Race
Bivens Claude (Nora) plowmn h602 Oakley
--Elsie clk Medical Center Pharm r727
N Park av
--Jas R (Glenda) mgr McLean Trucking
r S Ashland dr
--Robt A (Alma) guard Western Elec h
Brown av (GP)
--Thos A (Charlotte P) clk Auto Parts
& Elec h1107 E Church
--Walter E (Argie H) clk Auto Parts &
Elec h1321 Whitsett
Bivins C Walter (Beulah W) mech Fogleman
& Albright h1007 N Main
--Forrest G installer SBT&T r Brown av

Burlington Merchants

Assn.
INC.

Owned and
Operated
by
Burlington
Merchants

Offering
CREDIT
INVESTIGA-
TION

COLLECTIONS

TRADE
DEVELOPMENT

Credit and
Character
Reports
Furnished
From
Everywhere

Phone
6-6311



122 W. ANDREWS
SIDE ENTRANCE
201 S. MAIN

PAYNE OIL COMPANY

Complete Line
of
ATLANTIC PRODUCTS
BURLINGTON P.O. BOX 812

GRAHAM-HAW RIVER ROAD

PHONE 7435

Worth L. Thompson

Agency

INSURANCE

Automobile

Fire

Life

Real Estate

SALES

Rentals

Management

142½ N. Main
GRAHAM

Phone
6-9060

**PLUMBING
INSTALLED THRU
F. H. A. IMPROVEMENT PLAN**
 1614 GRANVILLE ST.
B. B. LONG CO.
 CONTRACTOR
 Dtd 6-3798



FUR CLEANING AND STORAGE

CLEANING

LAUNDRY SERVICE

436 N. Church

Dtd 6-5586

Blessed Sacrament Church Rev Eug H
Livelsberger pastor 400 W Davis
--Sacrament School Sisters of Providence
in chge 400 W Davis
Blue Annie Mrs maid r Richmond Hill dr
--Bird Cab Co (Allen Warren Jos Hooker
Otha Pool) 112 W Elm (G)
--Herman H clk Sears r507 S Church
--Lucy Mrs clk h701 Darham
--Margt McI (wid Frank S) h720 S Broad
--Robt C (Bessie W) plmb h410 Rauhut
--Woodrow S dep collr Int Rev r116 N
Ireland
Blythe Chas E (Edna I) wvr Frizzell Fabrics
h830 Delaware
--E Morris prsmn Alamance Prntg r Sidney
--Edna S Mrs opr Bur Mills h830 Delaware
--J Philip (Mary L; Alamance Plmb & Htg)
r1509 W Front
--Marion F (Virginia S) supt Nevege Hos
h414 Laurel Hill dr (GP)
--Ruby H Mrs wndr Bur Mills r830 Delaware
--Troy (Ruby H) fnshr Bur Mills r830
Delaware av
--Walter T (Mary O) agt Southland Life
Ins r Whitsett NC
Bob & Jack's Place (Robt L Hunter) restr
Haw River Bur rd

BOBBIE'S TEXACO SERVICE STATION
(BOBBIE Mc PHERSON), COMPLETE
LINE of TEXACO PRODUCTS, MARFAK
LUBRICATION, ROAD SERVICE,
PROMPT, COURTEOUS ATTENTION,
2115 MAPLE av, TEL 6-3102 (See page
13 Buyers' Guide)

Sobbit Curtis C (Louise W) stm ftr Nash
Automatic Sprinkler h426 Somers
--Louise W Mrs insp Bur Mills h426 Somers
Bobo Dovie A (wid Virgil K) labeler Bur
Mills h329 W Davis
--Harold J (Carmen P) with Bur Mills
h128 Tarleton av (CCE)
Bodenheimer Carlene W Mrs ofc wkr
Melville Dairy h605 S Lexington av apt A5
--David C (Carlene W) appraiser Cotes
& Burchard h605 S Lexington av apt 5
Bodfish Rodney (Martha) insp Western Elec
h611 Mayfair dr apt D3
Boehm Maximilian A (Pauline) supt Western
Elec h W Hwy 70
Boger Eunice H (wid Dan B) asst cash
Hood System Industrial Bk h325 E Davis
apt A10
Boggs A D shtmtl wkr Square Deal Mtl Wks
r Graham
--Adolphus G (Rosa V) h144 E Parker (G)
--Bobby E USN r257 Johnstown (HR)
--Bruce projectionist Carolina Theatre
r Mebane
--Cora L (wid Julius O) h925 E Davis
--Don E (Mae) agt Imperial Life Ins Co
r S Main ext (G)
--Dorothy I Mrs seamer Tower Hos r1105
S Main (G)
--Doyle T (Elia G) waiter Alamance Hot
Wienie Lunch h1411 College dr
--Eddie driver Buck's Clns r Haw River
--Edw O (Peggy T) bander Cone Mills h204
Brick row (HR)
--Elia G Mrs fldr Bur Mills h1411 Collins
--Georgia Mrs wndr Glen Raven Mills
h Hopedale rd
--Gilmer B (Jacqueline S) wvr Cone Mills
h15 Sugar Hill rd (HR)
--Grace L Mrs h905 Sidney av
--Isac N (Alma P) tex wkr Carolina Mills
h630 Elmira
--Joyce wndr Cone Mills r27 Sugar Hill rd

BOGGS

--Leon C (Virginia W) ctr Cone Mills h943
Graham
--Leon N r27 Sugar Hill rd (HR)
--Lewis kntr r925 E Davis
--Lillie B Mrs spnr Cone Mills h27 Sugar
Hill rd (HR)
--Mae pairer Brown's Hos
--Maggie E Mrs brdr Long Fnshg r RD 3
--Nathan (Mary) overseer Cone Mills h10
Sugar Hill rd (HR)
--Nathan E (Lillie B) h27 Sugar Hill rd (HR)
--Norman G tuber Bur Mills r513 Arden
--Robt B (Wanda S) opr Carolina Theatre
h610 N Mebane
--Robt E (Mozelle B) wvr Cone Mills h
Central hwy (HR)
--Thos atndt Pa-O-Co Super Serv r1411
Collins dr
--Thos E atndt Firestone Stores r S Main (G)
--Walter C r610 N Mebane
--Wayne J (Jean F) clk Midway Super Mkt
r905 Sidney av
--Wm (Lovenia) h654 S Main (G)
--Wm mech Donald D Blanchard r Sidney
BoHarper Memorial Nurses Home (Ala-
mance County Hosp) N Graham Hopedale
Bohon Sallie M Mrs clipper Bur Mills
r316 W Holt av

Boland see Bowland

--Ann E opr SBT&T r309 W Pine (G)
--Beulah K (Beulah's Beauty Shop) r W
Front
--Carlton B (Media I) fxr Bur Mills h1402
W Davis
--Chas J (Mamie W) looper Bur Mills h611
Washington
--Christine ofc sec Std Hos r Edgewood av
--Eliz A studt r614 Washington
--Eugenia H Mrs clk McLellan's h614
Washington
--Garland W (Helen T) driver Bur Ice
h Laurel Hill dr (GP)
--Geneva A (wid Jas) h211 Wisteria dr (GP)
--Gordon W driver Am Serv r Laural Hill
--Helen T Mrs clk A&P h Laurel Hill dr
--Howard A (Eugenia H) with LcLean
Trucking Co h614 Washington
--J Ernest slsmn Lindy Hos r211 Wisteria
dr (GP)
--John A jr (Frances R) div mgr Bur Mills
Corp r RD 4
--Kenneth B (Geneva W) ixr Bur Mills
h1614 Woodland av
--Loy slsmn Mtr Bearings & Parts r317
E Harden (G)
--Mamie W Mrs looper Bur Mills h611
Washington
--Margt K sec-tres Automotive Serv and
Tire Sis r RD 4
--Mary L clk Western Elec h862 S Main
--Paul mach opr Western Elec r828 S
Church
--Thos A (Irma F) safety supvr h S
Williamson av (EC)

**BOLAND WILBUR D (LOTTIE H), PLANT
MGR SOUTHERN BELL TELEPHONE
& TELEGRAPH CO, TEL 9031, h309
W PINE (G), TEL 9010**

Bolden Barbara F slswn Rose's r724 Maple
--Delmer C (Novie S) lm fxr Bur Mills
h724 Maple av
--Donald studt r1205 Grace av
--Jimmy studt r724 Maple av
--Kath E r821 Shaw
--Lloyd S (Annie F) clk Mtr Bearings r317
E Harden (G)



E. E. HOYLE

GENERAL CONTRACTOR
HOME BUILDING
OUR SPECIALTY

1531 SHARPE ST.

PHONE 6-8207

STEARNS AND SON

HOUSE MOVING

Also Heavy Machinery Movers and Smokestack Raisors

938 S. CHURCH ST.

TELEPHONE 6-7754

BOLDFN

- Mary E Mrs cook Western Elec h1205 Grace av
- Novie S Mrs wndr Bur Mills h724 Maple
- Ralph E (Mary E) ticket agt Bur Mills h1205 Grace av
- Boldin Dorothy maid Alamance Hotel r Rauhut
- Boies Cicero C (Irene J) mach Fine Point Serv Sta r503 Pine
- Bolick Eliz Mrs slswn Rose's r RD 2
- Frances Mrs bkpr Smith Elec Repr h908 S Graham Hopedale rd
- Glenn clk Asso Transport r624 Piedmont
- Harold D (Frances) eng Linbury Eng h908 S Graham Hopedale rd
- Henry W (Ida D) lm fxr Cone Mills h912 Graham Hopedale rd
- Hubert F (Jean D) serv supvr Western Elec h641 Mayfair dr apt 14
- R Earl (Carolyn M) USA r212 6th
- Ranse J (Audrey W) fxr Bur Mills h624 Piedmont way
- Robt H (Thelma I) wvr Bur Mills h1532 Old Alamance rd
- Thelma I Mrs wvr h1532 Old Alamance rd
- Boling Jas R (Melba W) tex wkr Bur Mills h502 Smith
- Bolland Nolla r626 Piedmont way
- Bolt John A (Lila) lm fxr Bur Mills h803 Anthony
- Lila Mrs cafeteria mgr Broad St Jr High Sch h803 Anthony
- Bolton Eliz G dean of women Elon College r do
- Bomper Floral clk Yellow Bird Taxi r Glencoe rd
- Bond Geo T debit mgr Home Security Life r Leaksville
- Bonds Bobby R studt r1451 S Church
- G Gurly (Helen H) parts mgr Alamance Mrs h1451 S Church
- Hattie (wid Henry) domestic h4 Durham rd
- Helen H Mrs labeler Full Knit Hos h1451 S Church
- Henry (Lily) lab r4 Durham rd
- Janie E studt r1451 S Church
- John cabtmkr J C Harris Lbr r402 Flanner
- Millard mtcmn Town Water Wks r4 Durham rd (G)
- Sylvester M (Polly M) lab Bur Mills h2 Durham rd (G)
- Bookout Harold V (Lydia M) electn Peele Elec h1794 S Park av
- Lloyd C (Iantha H) supvr Glen Raven Mills h Lakeview dr
- Luther J (Mary A D) electn Luther Book-out h S Park av
- Boone Boyd A (Eariline B) tex wkr h150 W Pine (G)
- Building 306 N Main
- Cora G Mrs cash J Ernest Boone h926 Washington
- Eliz Mrs brdr Long Fnshg r925 Washington
- Emma cln Std Hos r420 Jerkins
- Florence Mrs pairer Griffin Hos h335 Oneida (G)
- Frances Mrs flwn Bur Mills r413 Everett
- Fred L (Nellie G) pipe ftr r817 S Church
- Gaynelle M Mrs maid Sellars Dept Store h1433 Maple av
- H Robt stockmn Western Elec r926 Washington
- Hoyt H (Mattie) firemn US Rubber h809 Short

BOONE

- J Ernest (Cora G) gro 115 S StJohn h926 Washington
- J Ernest jr (Mary E) clk Bur Mills h925 Washington
- J Henry (Mamie D) cabtmkr Bur Coffin h706 Plaid
- Jas M whsemn US Rubber r Richmond av
- Jane C clk Raylass r RD 4
- John (Vera B) tex wkr h421 Tate
- Jos M (wid Jos B) r1005 Ava
- Kay waitress Petes Frozen Custard r RD 1
- Kenneth L (Peggy C) ctr Cone Fnshg h Central hwy (HR)
- Lonnie (Pearl G) USA r1204 Thomas av
- Mamie (wid Marshall) cln Bur Mills h420 Jerkins
- Mary E Mrs brdr Long Fnshg h925 Washington
- Mary G latcher Sellers Hos r RD 4
- Minnie domestic r1445 Maple av
- Nancy M (wid A G) h116 Stagg
- Peggy C Mrs seamer Bur Mills h Central hwy (HR)

BOONE R E LAUNDRY & DRY CLEANERS (ROBT E BOONE), BOONE BLDG, 306 N MAIN, TEL 6-6226 (See page 52 Buyers' Guide)

- Robt E (R E Boone Lndry & Dry Clns) h119 Rolling rd
- Robt F (Pauline) slshr Bur Mills h347 Oneida (G)
- Robt L jan Elon College
- Sandra clk R E Boone Lndry
- Shirley waitress Petes Frozen Custard r307 6th
- Thos F (Vernice A) kntr Std Hos r Alamance
- Thos N (Jane M) tailors 221 S Main h711 S Lexington av
- Vera B Mrs catcher Western Elec r421 Tate
- Walter (Helen) emp Graybur Mills r320 N Maple (G)
- Walter E (Florence) brklyr h335 Oneida
- Walter L firemn Bur Coffin r430 Quintas av
- Walter M (Gaynelle M) oiler Bur Mills h1433 Maple av
- Willa Mrs clk Remnant Shop r Mebane
- Wm H chairmn Elon College r Durham
- Willie V pairer Long Fnshg h911 Grace Booth Jas H (Mary H) studt h214 E Trollinger av (EC)
- Pauline Mrs hplr Why Not Coffee Shop h910 N Main (G)
- Sam1 M (Why Not Coffee Shop)
- Wm C (Pauline M; Why Not Coffee Shop) h910 N Main (G)
- Borender Jackie Mrs asmlr Western Elec h1121 S Church
- Boring Glenda clk McLellan's r308 N Main
- Borjes Russell E (Shirley C) studt h Vets apt 103E (EC)
- Borland Irma F Mrs tchr Elon High Sch h Williamson av (EC)
- Borrow Emma clipper Burgru Mills r523 S Ireland
- Bose Albert polisher Alamance Furn Repr Shop r RD 1
- Bost Betty J librn Alamance Genl Hosp r1316 Rainey
- E T jr pres Travora Textiles Inc r Concord
- Earl L (Addie B) h1332 Collins dr

I. HOLT, JR.

LUMBER

CO., INC.

LUMBER
AND
MILLWORK

PAINTS



INVINCIBLE
ROOFING

N. C.
Highway 87
Graham

TELEPHONE
3971

236 E. FRONT

You are Always Welcome at Our House of Fine Home Furnishings
FURNITURE APPLIANCES—FLOOR COVERINGS

Canady-Deerson FURNITURE CO.

TEL. 6-3157

JON-EVA FLOWER SHOP

WEDDING FLOWERS - FUNERAL DESIGNS

CUT FLOWERS
Rt. 1 Near St. Mark's Church

POTTED PLANTS
Phone 6-4102



**Worth L.
Thompson**

Agency

INSURANCE

Automobile

Fire

Life

Real Estate

SALES

Rentals

Management

142½ N. Main
GRAHAM

**Phone
6-9060**

**PLUMBING
INSTALLED THRU
F. H. A. IMPROVEMENT PLAN**

B. B. LONG CO.

1614 GRANVILLE ST.

Dial 6-8798
CONTRACTOR

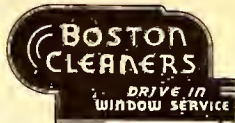

FUR CLEANING AND STORAGE

CLEANING

LAUNDRY SERVICE

436 N. Church

Dial 6-5586

Blessed Sacrament Church Rev Eug H
Livelsberger pastor 400 W Davis
--Sacrament School Sisters of Providence
in chge 400 W Davis
Blue Annie Mrs maid r Richmond Hill dr
--Bird Cab Co (Allen Warren Jos Hooker
Otha Pool) 112 W Elm (G)
--Herman H clk Sears r507 S Church
--Lucy Mrs clk h701 Darham
--Margt Mcl (wid Frank S) h720 S Broad
--Robt C (Bessie W) plmb h410 Rauhut
--Woodrow S dep collr Int Rev r116 N
Ireland
Blythe Chas E (Edna I) wvr Frizzell Fabrics
h830 Delaware
--E Morris prsmn Alamance Prntg r Sidney
--Edna S Mrs opr Bur Mills h830 Delaware
--J Philip (Mary L; Alamance Plmb & Htg)
r1509 W Front
--Marion F (Virginia S) supt Nevoqe Hos
h414 Laurel Hill dr (GP)
--Ruby H Mrs wndr Bur Mills r830 Delaware
--Troy (Ruby H) fnshr Bur Mills r830
Delaware av
--Walter T (Mary O) agt Southland Life
Ins r Whitsett NC
Bob & Jack's Place (Robt L Hunter) restr
Haw River Bur rd
BOBBIE'S TEXACO SERVICE STATION
(BOBBIE Mc PHERSON), COMPLETE
LINE of TEXACO PRODUCTS, MARFAK
LUBRICATION, ROAD SERVICE,
PROMPT, COURTEOUS ATTENTION,
2115 MAPLE av, TEL 6-3102 (See page
13 Buyers' Guide)
Bobbitt Curtis C (Louise W) stm ftr Nash
Automatic Sprinkler h426 Somers
--Louise W Mrs insp Bur Mills h426 Somers
Bobo Dovie A (wid Virgil K) labeler Bur
Mills h329 W Davis
--Harold J (Carmen P) with Bur Mills
h128 Tarleton av (CCE)
Bodenheimer Carlene W Mrs ofc wkr
Melville Dairy h605 S Lexington av apt A5
--David C (Carlene W) appraiser Cotes
& Burchard h605 S Lexington av apt 5
Bodfish Rodney (Martha) insp Western Elec
h611 Mayfair dr apt D3
Boehm Maximilian A (Pauline) supt Western
Elec h W Hwy 70
Boger Eunice H (wid Dan B) asst cash
Hood System Industrial Bk h325 E Davis
apt A10
Boggs A D shtmtl wkr Square Deal Mtl Wks
r Graham
--Adolphus G (Rosa V) h144 E Parker (G)
--Bobby E USN r257 Johnstown (HR)
--Bruce projectionist Carolina Theatre
r Mebane
--Cora L (wid Julius O) h925 E Davis
--Don E (Mae) agt Imperial Life Ins Co
r S Main ext (G)
--Dorothy I Mrs seamer Tower Hos r1105
S Main (G)
--Doyle T (Elia G) waiter Alamance Hot
Wienie Lunch h1411 College dr
--Eddie driver Buck's Clns r Haw River
--Edw O (Peggy T) bander Cone Mills h204
Brick row (HR)
--Elia G Mrs fldr Bur Mills h1411 Collins
h Hopedale rd
--Gilmer B (Jacqueline S) wvr Cone Mills
h15 Sugar Hill rd (HR)
--Grace L Mrs h905 Sidney av
--Isaac N (Alma P) tex wkr Carolina Mills
h630 Elmira
--Joyce wndr Cone Mills r27 Sugar Hill rd

BOGGS

--Leon C (Virginia W) ctr Cone Mills h943
Graham
--Leon N r27 Sugar Hill rd (HR)
--Lewis kntr r925 E Davis
--Lillie B Mrs spnr Cone Mills h27 Sugar
Hill rd (HR)
--Mae pairer Brown's Hos
--Maggie E Mrs brdr Long Fnshg r RD 3
--Nathan (Mary) overseer Cone Mills h10
Sugar Hill rd (HR)
--Nathan E (Lillie B) h27 Sugar Hill rd (HR)
--Norman G tuber Bur Mills r513 Arden
--Robt B (Wanda S) opr Carolina Theatre
h610 N Mebane
--Robt E (Mozelle B) wvr Cone Mills h
Central hwy (HR)
--Thos atndt Pa-O-Co Super Serv r1411
Collins dr
--Thos E atndt Firestone Stores r S Main (G)
--Walter C r610 N Mebane
--Wayne J (Jean F) clk Midway Super Mkt
r905 Sidney av
--Wm (Lovenia) h654 S Main (G)
--Wm mech Donald D Blanchard r Sidney
BoHarper Memorial Nurses Home (Ala-
mance County Hosp) N Graham Hopedale
Bohon Sallie M Mrs clipper Bur Mills
r316 W Holt av

Boland see Bowland

--Ann E opr SBT&T r309 W Pine (G)
--Beulah K (Beulah's Beauty Shop) r W
Front
--Carlton B (Media I) fxr Bur Mills h1402
W Davis
--Chas J (Mamie W) looper Bur Mills h611
Washington
--Christine ofc sec Std Hos r Edgewood av
--Eliz A studt r614 Washington
--Eugenia H Mrs clk McLellan's h614
Washington
--Garland W (Helen T) driver Bur lce
h Laurel Hill dr (GP)
--Geneva A (wid Jas) h211 Wisteria dr (GP)
--Gordon W driver Am Serv r Laural Hill
--Helen T Mrs clk A&P h Laurel Hill dr
--Howard A (Eugenia H) with LcLean
Trucking Co h614 Washington
--J Ernest slsmn Lindy Hos r211 Wisteria
dr (GP)
--John A jr (Frances R) div mgr Bur Mills
Corp r RD 4
--Kenneth B (Geneva W) ixr Bur Mills
h1614 Woodland av
--Loy slsmn Mtr Bearings & Parts r317
E Harden (G)
--Mamie W Mrs looper Bur Mills h611
Washington
--Margt K sec-tres Automotive Serv and
Tire Sls r RD 4
--Mary L clk Western Elec h862 S Main
--Paul mach opr Western Elec r828 S
Church
--Thos A (Irma F) safety supvr h S
Williamson av (EC)
BOLAND WILBUR D (LOTTIE H), PLANT
MGR SOUTHERN BELL TELEPHONE
& TELEGRAPH CO, TEL 9031, h309
W PINE (G), TEL 9010
Bolden Barbara F slswn Rose's r724 Maple
--Delmer C (Novie S) lm fxr Bur Mills
h724 Maple av
--Donald studt r1205 Grace av
--Jimmy studt r724 Maple av
--Kath E r821 Shaw
--Lloyd S (Annie F) clk Mtr Bearings r317
E Harden (G)



E. E. HOYLE

GENERAL CONTRACTOR
HOME BUILDING
OUR SPECIALTY

1531 SHARPE ST.

PHONE 6-8207

STEARNS AND SON

HOUSE MOVING

Also Heavy Machinery Movers and Smokestack Raisors

938 S. CHURCH ST.

TELEPHONE 6-7754

BOLDEN
 --Mary E Mrs cook Western Elec h1205 Grace av
 --Novie S Mrs wndr Bur Mills h724 Maple
 --Ralph E (Mary E) ticket agt Bur Mills h1205 Grace av
 Boldin Dorothy maid Alamance Hotel r Rauhut
 Boles Cicero C (Irene J) mach Fine Point Serv Sta r503 Pine
 Bolick Eliz Mrs slswn Rose's r RD 2
 --Frances Mrs bkpr Smith Elec Repr h908 S Graham Hopedale rd
 --Glenn clk Asso Transport r624 Piedmont
 --Harold D (Frances) eng Linbury Eng h908 S Graham Hopedale rd
 --Henry W (Ida D) lm fxr Cone Mills h912 Graham Hopedale rd
 --Hubert F (Jean D) serv supvr Western Elec h641 Mayfair dr apt 14
 --R Earl (Carolyn M) USA r212 6th
 --Ranse J (Audrey W) fxr Bur Mills h624 Piedmont way
 --Robt H (Thelma I) wvr Bur Mills h1532 Old Alamance rd
 --Thelma I Mrs wvr h1532 Old Alamance rd
 Boling Jas R (Melba W) tex wkr Bur Mills h502 Smith
 Bolland Nolla r626 Piedmont way
 Bolt John A (Lila) lm fxr Bur Mills h803 Anthony
 --Lila Mrs cafeteria mgr Broad St Jr High Sch h803 Anthony
 Bolton Eliz G dean of women Elon College r do
 Bomper Floral clk Yellow Bird Taxi r Glencoe rd
 Bond Geo T debit mgr Home Security Life r Leaksville
 Bonds Bobby R studt r1451 S Church
 --G Gurly (Helen H) parts mgr Alamance Mtrs h1451 S Church
 --Hattie (wid Henry) domestic h4 Durham rd
 --Helen H Mrs labeler Full Knit Hos h1451 S Church
 --Henry (Lily) lab r4 Durham rd
 --Janie E studt r1451 S Church
 --John cabtmkr J C Harris Lbr r402 Flanner
 --Millard mtcmn Town Water Wks r4 Durham rd (G)
 --Sylvester M (Polly M) lab Bur Mills h2 Durham rd (G)
 Bookout Harold V (Lydia M) electn Peele Elec h1794 S Park av
 --Lloyd C (Iantha H) supvr Glen Raven Mills h Lakeview dr
 --Luther J (Mary A D) electn Luther Book-out h S Park av
 Boone Boyd A (Earline B) tex wkr h150 W Pine (G)
 --Building 306 N Main
 --Cora G Mrs cash J Ernest Boone h926 Washington
 --Eliz Mrs brdr Long Fnshg r925 Washington
 --Emma cln Std Hos r420 Jerkins
 --Florence Mrs pairer Griffin Hos h335 Oneida (G)
 --Frances Mrs flwn Bur Mills r413 Everett
 --Fred L (Nellie G) pipe ftr r817 S Church
 --Gaynelle M Mrs maid Sellars Dept Store h1433 Maple av
 --H Robt stockmn Western Elec r926 Washington
 --Hoyt H (Mattie) firemn US Rubber h809 Short

BOONE

--J Ernest (Cora G) gro 115 S StJohn h926 Washington
 --J Ernest jr (Mary E) clk Bur Mills h925 Washington
 --J Henry (Mamie D) cabtmkr Bur Coffin h706 Plaid
 --Jas M whsemn US Rubber r Richmond av
 --Jane C clk Raylass r RD 4
 --John (Vera B) tex wkr h421 Tate
 --Jos M (wid Jos B) r1005 Ava
 --Kay waitress Petes Frozen Custard r RD 1
 --Kenneth L (Peggy C) ctr Cone Fnshg h Central hwy (HR)
 --Lonnie (Pearl G) USA r1204 Thomas av
 --Mamie (wid Marshall) cln Bur Mills h420 Jerkins
 --Mary E Mrs brdr Long Fnshg h925 Washington
 --Mary G latcher Sellers Hos r RD 4
 --Minnie domestic r1445 Maple av
 --Nancy M (wid A G) h116 Stagg
 --Peggy C Mrs seamer Bur Mills h Central hwy (HR)

BOONE R E LAUNDRY & DRY CLEANERS (ROBT E BOONE), BOONE BLDG, 306 N MAIN, TEL 6-6226 (See page 52 Buyers' Guide)

--Robt E (R E Boone Lndry & Dry Clns) h119 Rolling rd
 --Robt F (Pauline) slshr Bur Mills h347 Oneida (G)
 --Robt L jan Elon College
 --Sandra clk R E Boone Lndry
 --Shirley waitress Petes Frozen Custard r307 6th
 --Thos F (Vernice A) kntr Std Hos r Alamance
 --Thos N (Jane M) tailors 221 S Main h711 S Lexington av
 --Vera B Mrs catcher Western Elec r421 Tate
 --Walter (Helen) emp Graybur Mills r320 N Maple (G)
 --Walter E (Florence) brklyr h335 Oneida
 --Walter L firemn Bur Coffin r430 Quintas av
 --Walter M (Gaynelle M) oiler Bur Mills h1433 Maple av
 --Willa Mrs clk Remnant Shop r Mebane
 --Wm H chairmn Elon College r Durham
 --Willie V pairer Long Fnshg h911 Grace
 Booth Jas H (Mary H) studt h214 E Trollinger av (EC)
 --Pauline Mrs hlpr Why Not Coffee Shop h910 N Main (G)
 --Saml M (Why Not Coffee Shop)
 --Wm C (Pauline M; Why Not Coffee Shop) h910 N Main (G)
 Borender Jackie Mrs asmlr Western Elec h1121 S Church
 Boring Glenda clk McLellan's r308 N Main
 Borjes Russell E (Shirley C) studt h Vets apt 103E (EC)
 Borland Irma F Mrs tchr Elon High Sch h Williamson av (EC)
 Borrow Emma clipper Burgru Mills r523 S Ireland
 Bose Albert polisher Alamance Furn Repr Shop r RD 1
 Bost Betty J librn Alamance Genl Hosp r1316 Rainey
 --E T jr pres Travora Textiles Inc r Concord
 --Earl L (Addie B) h1332 Collins dr

I. HOLT, JR.

LUMBER

CO., INC.

LUMBER
AND
MILLWORK

PAINTS



INVINCIBLE
ROOFING

N. C.
Highway 87
Graham

TELEPHONE
3971

236 E. FRONT

You are Always Welcome at Our House of Fine Home Furnishings
FURNITURE APPLIANCES—FLOOR COVERINGS

Canady-Pearson FURNITURE CO.

TEL. 6-3157

JON-EVA FLOWER SHOP

WEDDING FLOWERS - FUNERAL DESIGNS

CUT FLOWERS
Rt. 1 Near St. Mark's Church

POTTED PLANTS
Phone 6-4102



Jennings M. Bryan

"The Man
With
The Plan"

J. M. BRYAN, JR.
Associate

General
Insurance

Mezzanine
Floor

Security

Bank
Building

Phone
7458

Faulk's Insulation Co.

For the
Best in
Blown
Insulation

Termite
Control

Expert Applicator
of Asbestos Siding

312

Guthrie

PHONE
6-4002



J. P. WORKMAN & SON

DISTRIBUTORS DEALERS CONTRACTORS
Paints—Wall Papers—Supplies

217 E. DAVIS

PHONE 6-6416

BOST

- J Thaxter (Sadie L) kntr Sellers Hos h Foster (GP)
- Lois M tchr Altomahaw Ossipee r218 S Williamson av (EC)
- Bostick Beatrice B Mrs cook Town Restr h501 Avon av
- Laura Mrs picker B&B Poultry h503 Avon av
- Miles (Murile B) tier Cherokee Flooring h Richmond Hill dr
- Wm H (Beatrice b) recapper Genl Tire Sup h501 Avon av
- Wm O (Marian) slsmn Roscoe-Griffin Shoe Co r Mebane

BOSTON CLEANERS (CLAUDE SHOFFNER, ALLEN L SHOFFNER, W T STOKES III), DRY CLEANING and LAUNDRY, 436 N CHURCH, TEL 6-5586 (See page 53 Buyers' Guide)

- Boswell Alice G (wid Andrew W) h620 S Mebane
- Ann seamer Bur Mills r611 Grace av
- Archie K (Kath J) clk Western Elec h413 Gates (G)
- Arth R (Estella) gro 411 Borden (G) h600 Washington (G)
- Bernetta cook h rear 444 Parkview dr
- C Elbridge fixer Glenover Hos r Grace
- Chas L formn Brown's Hos
- Chas L (Helen U) wirer Western Elec r608 Kivett
- Chick (Kath) mech Glencoe Rd Garage h918 Chandler av
- Cornelius F (Ruby B) supt Carolina Paper Box h845 Anthony
- Danl prsmn Daily Times-News r306 W Holt
- Daniel P (Nannie M) brdr Long Fnshg h S Ashland dr
- Delilah Mrs clk Belk's r711 Grace
- Edison P (Louise B) kntr Sellers Hos r929 King
- Edw L (Margt; B&B Poultry Mkt) h415 Rauhut
- Eliz picker B&B Poultry Mkt r RD 2
- Ellis hlpr C C Brown Plmb & Htg r Glencoe rd
- Elsie F Mrs pairer Long Fnshg h1416 Ashe
- Elsie H Mrs opr Old Dominion Box r612 S Mebane
- Estelle D Mrs wndr Bur Mills h706 W Harden
- Flossie ofc sec Thos C Carter and John H Vernon r205 S Maple (G)
- Francis M (Edith K) driver Bur Mills r223 N Maple (G)
- G Eldridge (Grace P) fxr Pickett Hos h903 Grace av
- Grace P Mrs looper Glenover Hos h903 Grace av
- Graham F (Elsie F) dyer Full Knit Hos h1416 Ashe
- Helen U Mrs wiremn Western Elec r608 Kivett
- Hilda maid r313 Fulton
- Hubert W (Elsie H) formn Old Dominion Box r612 S Mebane
- Ira G (Bertha) electn h107 Durham rd (G)
- J Richd shipping clk Old Dominion Box r275 Trade
- J Roger (Geneva P) sec-treas Graham Production Credit Assn h219 Albright av
- J Thos (Lessie B) h821 Shaw
- Jas r820 N Main (G)
- Jas C reprmn Bur Mills r306 W Holt

BCSWELL

- Jas P (Mattie P) supt Brown's Hos h306 W Holt
- John L fxr East End Hos r Graham
- John L (Mildred C) supvr Western Elec h307 Georgia av
- John W (Susie W) city constn formn h808 Grace av
- Jos B (Deliah I) clk Sanders Hos h1016 Grace av
- Kath J Mrs prntr Nu-Vogue Hos Mill h413 Gates (G)
- Lessie B Mrs maid Alamance County Tuberculosis San h821 Shaw
- Lorena C Mrs seamer Sellers Hos r RD 6
- Mamie maid r313 Fulton
- Marvin T (Bennie H) kntr Tower Hos h309 Vance
- Mildred C Mrs seamer Bur Mills h307 Georgia av
- Nannie r315 N Church
- Nannie M Mrs seamer Chadbourne Hos h S Ashland dr
- Nina r260 W Pine (G)
- Oscar H (Vesta B) fxr Std Hos h Alamance
- Paul (Dorothy M) jan Glen Raven Mills h1012 Rauhut
- Richd J (Mary J) ship clk Old Dominion Box h275 W Trade
- Ronnie B clk Daily Times News r306 W Holt
- Ruby B Mrs clk Woolworth's h845 Anthony
- Saml (Virginia) fxr Celanese r713 Piedmont way
- Sarah clk Moon Fashion Shop r216 N Melville (G)
- Thos (Rosa) r809 Tucker
- Ursal sec r205 S Maple (G)
- Vesta B Mrs looper Std Hos h Alamance
- Viola (wid Edw) maid h313 Fulton
- Virginia Mrs insp Std Hos r713 Piedmont way
- W Junius (Nan E; Boswell's Esso Sta) h260 W Pine (G)
- Walter carp r313 Fulton
- Worth B (Estelle D) h706 W Harden
- Boswell's Esso Station (W Junius Boswell) 101 E Harden (G)
- Bottoms-Fiske Truck Lines Inc Wilbert K Wicker agt 815 Texas av
- Botzis Anna S (wid Nick B) waitress Bus Sta Cafe h530 Lexington av
- Elliott clk Western Elec r530 S Lexington
- Bouldin Margt R Mrs tchr Haw River High Sch h427 Hawthorne la
- Wilbur F kntr Tower Hos r RD 1 (G)
- Wm R (Margt R) drftsmn Western Elec h427 Hawthorne la
- Boulding Doris fldr Puritan Fnshg Mills r434 James
- Thos G Mrs seamer Chadbourne Hos r RD 4
- Boulware Josephine E tchr J F Gunn Sch ~403 N Ireland
- Bourdelet Geo (Peggy M) personnel dir Bur Mills h525 Hillcrest av
- Boutchard Jack E studt r1037 S Church
- Bovender P E (Jackie) fxr Bur Mills h1121 S Church
- Bowden Becky S exec sec Am Cancer Soc r5A Brookwood Garden apts
- Charlotte M Mrs ofc sec Western Elec h S Williamson av (EC)
- Danl J (Charlotte M) dean of men Elon College h S Williamson av (EC)
- David M (Lois H) wchm Cone Fnshg h Central hwy (HR)

RED ★ SERVICE STATIONS

24 HOUR WRECKER SERVICE — GENERAL AUTO REPAIRS
TEXACO PRODUCTS 100%

No. 1 Morehead Cor. S. Spring
No. 2 Edgewood Ave. (Country Club Rd.)

Dial 6-5010
Dial 6-2000



WEST END FURNITURE CO., Inc.

308 Trollinger

Telephone 6-9406

A Complete Line of Home Furnishings

BOWDEN

- Edith M exec sec Alamance County Tuberculosis Assn r614 Fountain pl
- John A (Lena S) pres Seven Point Hos h614 Fountain pl
- John A jr (Margt) order and adj supvr Std Hos h546 Circle dr apt 4
- Lois H Mrs wvr Cone Fnsgh h Centralhwy
- Walter W (Lucy N) terminal mgr Bur Truckers h416 S Beaumont av
- Wm lab Zimmermann Lbr
- Zolli L (Edith M) tchr Silk Hope Pub Sch r325 Glendale av
- Bowels Robt B mech Cobb Mtr Co r426 Rauhut
- BOWEN ENGINEERING CO (EVERETT R BOWEN), TEXTILE, RUBBER SPECIALTIES and LOOM REED REPAIRS, ENGINEERING DEVELOPMENT, 204 N LOGAN, TEL 3240, TEL 2788**
- Everett R (Dean W; Bowen Engineering Co) h1033 Tarleton av
- Faye K Mrs bkpr Sellars r220 Rolling rd
- Gregory H (Mavel S) wrpr Plaid Mill h314 N Broad
- Jas G (Faye K) clk Associated Transport r220 Rolling rd
- Willie L Mrs clk Raylass h226 Kent av Bowers Fletcher Q (Rosa R) farmer h511 Pomeroy (G)
- Gordon (Ora) tchr h806 S Main (G)
- John W (virginia) supvr Western Elec h226 N Maple (GP)
- Ora Mrs bkpr Coplan Fabrics h806 S Main (G)
- Bowes Alvest C (Lela S) fxr Tower Hos h1223 Grace av
- Doris L (wid Clyde) h1339 Parker
- Douglas (Cleo H) slsmn h403 Fulton
- Ira L (Betty C) ctr Cone Fnsgh h303 Granite vil (HR)
- Jos C (Mildred) tex wkr Cone Mills h233B Old Hill (HR)
- Lealer S Mrs pairer Std Hos h1223 Grace Bowland see Boland
- Barbara M Mrs tchr Fisher St Sch h1344 Springdale dr
- Jas D (Gertrude) mech Coble Hdw r RD 3
- L Banks (Barbara M; Pa-O-Co Super Serv) h1344 Springdale dr
- L Wallace (Sallie A) slsmn Sears h608 Trollinger
- Lon W slsmn Sears
- Marvin C (Mavis S) carrier PO r RD 1
- Nancy K clk Acme Drug r525 Central av
- Ted electn Alamance Elec r Snow Camp
- Wm P (Lillian R; Ed & Bill Gulf Serv Sta) h403 Alamance rd (GP)
- Bowldin Ronald C (Mamie F) gdnr h1207 Sidney av
- Bowles Abr L (Thelma M) atndt Moore-Jones r404 S Flanner
- Benj D city police r1108 Anthony
- Jas A supvr Bur Mills h1108 Anthony
- John (Ima) driver Town Cemetery Dept h539 Providence (G)
- Margt W Mrs opr SBT&T r rear 426 Rauhut
- Raymond driver Textile Trans
- Robt V jr (Margt W) mech Cobb Mtr h rear 426 Rauhut
- Thelma M Mrs clk Davis St Pharm r404 S Flanner
- W Douglas driver Royal Cab r405 Fulton
- Bowlin Earl T (Ruth B) tex wkr Bur Mills r1107 Elm
- Bowling Margt A brdr Long rnsgh r RD 4
- Ollie kntr Sharpe Hos

- Bowman Canon R (Ruth H) ofc mgr J C Harris Lbr h113 Alamance rd (GP)
- Christine Mrs cash Huntley's r Graham
- Dewey S (Lula W) tex wkr Bur Mills h103 Hamilton
- Donald clk Wilson H Bowman r S Main
- H Chester (Nellie M) driver Adkins Trucking h1113 N Park av
- Jack (Jean L) formn State Hwy Dept h403 S Maple (G)
- Jas F (Betty L) mach Western Elec h218 W Lebanon av (EC)
- Jas S (Bertha P) gro 815 N Main h814 W Harden
- Jesse B (Eunice B; Bowman's Used Car Sls) r RD 1
- Jesse D (Mary F) prsmn Alamance Prntg h112 Veterans dr (EC)
- John W (Stella C) supt City Cemeteries h1225 S Main
- John W jr (Mabel E) eng Bowen Eng Co h421 Border (G)
- Johnsie G Mrs order clk Bur Mills h924 Rainey
- Jos (Alice H) wtchmn Western Elec h1111 Elwood
- Kath dental asst Dr Stephen B Thomas r Shaw
- Lula W Mrs pairer Garrison Hos h103 Hamilton
- Mabel E Mrs asmlr Western Elec h421 Border (G)
- Mary F Mrs tex wkr Bur Mill h112 Veterans dr (EC)
- Nellie M Mrs looper Baker-Cammack Hos h1113 N Park av
- Russell L (Johnsie G) driver Associated Transport h924 Rainey
- Sarah S (wid Wm D) h610 W Front
- Stanley M (Barbara B) USN r103 Hamilton
- Wm clk Bowman Gro r RD 1 (G)
- Wm R (Annie B) slsmn Western Elec h Old Alamance rd (GP)
- Wilson H (Alyse) gro 702 S Main (G) h700 do
- BOWMAN'S USED CAR SALES (J B BOWMAN), QUALITY USED CARS at POPULAR PRICES, VARIETY TO FIT YOUR BUDGET, WE BUY, SELL or TRADE, 724 S WORTH, TEL 2930 (See page 22 Buyers' Guide)**
- Boy Scout Hut 340 S Park av
- Scouts of America Wm L Williams scout mstr 312 E Haggard av (EC)
- Scouts of America Troop 17 Lloyd W Wilson jr and Clairborne P Smith scout mstrs 508 W Davis
- Boyce Marie B Mrs clk Home Finance r Haw River
- Marshall B asst overseer Cone Fnsgh r RD 1
- Boyd Addie (wid John) r240 S Maple (G)
- Beatrice (wid Virgil) with Wrightway Clns h240 S Maple (G)
- Cleve pool rm wkr r329 W Davis
- Edwin C (Louise S) quality control Western Elec r233 W Elm (G)
- Esther C (wid Frank A) h1012 S Main
- Howard B (Vernie H) clk Central Gro h1546 Granville
- Mary L Mrs studt r208 S Holt av (EC)
- Walter Y (Mary Louise H) USN r208 S Holt av (EC)
- Wm T (Dorothy H) pharm Graham Drug h233 W Elm (G)
- Boyette Sennia F (wid Jos B) r1628 Granville
- Boykin B Thos (Lillie) mech h220 River (G)
- Lillie Mrs lpr h220 River

SYKES PLUMBING AND HEATING CO.

SHEET METAL
WORK
OIL BURNERS
WATER SYSTEMS

"Service
That
Satisfies"

Call Us

**Tel.
6-5396**

645 S. Webb Av.

● We invite you to consult this library of up-to-date Directories when in need of names, addresses, and other information about firms and individuals in other cities. This is a part of our service to local City Directory users.

Out-of-Town CITY DIRECTORIES

USE OUR LIBRARY OF

SEARS
ROEBUCK AND CO

SHOP AT
SEARS
AND SAVE!

Barker's Tire Service



Recapping
and
Vulcanizing



G. E. ROYAL
W. Davis
Cor. S. Church

Dial
6-8901



From
WHITE'S
Flower
Shop
Dial
6-6109

1011 S. Main Extn.
GRAHAM

Dial
2946 or
Visit

THE TELEVISION COMPANY "WE SELL - WE SERVICE" OF BURLINGTON

526
Rauhut
Street

Bozarth Donald F (Rena H) studt r S
Williamson av (EC)
--Grace A studt r S Williamson av (EC)
--Howard P Rev (Cora F) pastor Elon
College Community Ch h101 S William-
son av (EC)
--Jas O USMC r101 S Williamson av (EC)
Bozeman Carl A (Oldea H) brk cln
h Westmoreland dr
--Carrie (wid Ollie) domestic h609
Montgomery
--Elsie M waitress Golden Lantern r609
Montgomery
--Rachel E r Westmoreland dr
Brabham Clara Mrs sch tchr r1001 Short
Bracken John Mrs nurse h429 Circle dr
Brackett Lewis A (Jewell) with Rex Air
r1004 Fair
Braddy Wade H (Mattie R) phys 315 Albany
h do
Bradford Cath Mrs prsr R E Boone Lndry
r Apple
--Clarence (Kathrine) h820 Richmond av
--Gertrude Mrs tchr Walter M Williams
High Sch h136 Hall av apt 11
--Kathrine Mrs prsr R E Boone h820
Richmond av
Bradley Bessie J seamer Chadbourne Hos
r420 Birch ct
--D V & Sons (David V David V jr and Jack
R Bradley) fill sta and garage 408 N
Church
--D Worth (Jacqueline P) with Sears h834
High
--David V (Nina T; D V Bradley & Sons)
r1526 Granville
--David V jr (Cath S; D V Bradley & Sons)
--Doris W (wid Ernest W) ofc sec Walter M
Williams High Sch h211 W Kime
--Eliz J (wid Ellis A) h420 Birch ct
--J West (Cora C) erector Succo Lowell Co
h609 Trollinger
--Jack R (Shirley J; D V Bradley Serv Sta)
h117 Tarpley
--Jas M (Helen S) mach Copland Fabrics
h325 N Main
--Jas R (Lucille K) kntr Bur Mills h409
N Beaumont av
--Jean studt r834 High
--Jesse P (Lula P) h317 Park av N
--Lucille K Mrs seamer Chadbourne Hos
h409 Beaumont av
--Mary P Mrs pairer Bur Mills h720 Center
--Mary S studt r720 Center av
--Monroe L (Virginia T) kntr Chadbourne
Hos h1263 S Church
--Rebecca slswn Rose's r RD 6
--Wm R (Mary P) ship clk Seven Point Hos
h720 Center av
Bradner Bruce (Ruth) servmn Piedmont
Natural Gas h401 S Ireland
--Carrie S (wid Bruce B) h708 S Lexington
--Mitchell (Violet W) servmn Piedmont
Natural Gas h908 Rainey
--Ruth Mrs clk Western Elec h401 S Ireland
Bradshaw Ada T (wid Geo B; Bradshaw &
Thompson) h719 S Broad
--Albert G (Myrtle W) kntr Graham Hos
h420 N Melville (G)
--Beatrice A Mrs wndr Western Elec
h B5 Kirkpatrick hts
--Benj E (Geraldine) trav slsmn h225
S Maple (G)
--Clarence L (Mary; Bradshaw's Whol)
h309 N Maple (G)
--Clarence O r1106 Power
--Clifton W (Naomi E) slsmn Tanner Shoe
h509 Alamance rd (GP)

BRADSHAW

--Doris forwn Long Fnshg r RD 1 (HR)
--Dorothy cln Sing Lee Lndry r RD 2
--Erlena A Mrs clk Western Elec h1337
Kilby
--Eula P Mrs tex wkr Copland Textiles
h103 Jefferson
--Eunice Mrs cover opr US Rubber r607
Texas av
--Helen J clk County Tax Dept r616 N Main
--Hilda r613 Montgomery
--Jas A (Virginia C; Central Telev Co)
h312 Cleveland av
--Jas L (Susan) slshr Bur Mills h1014 Elwood
--Jesse (Beatrice A) investigator Western
Elec h B5 Kirkpatrick hts
--John A (Willie E) washer County Hosp
h1106 Power
--Josephine J (wid Wm) h616 N Main (G)
--Lacy B (Ethel F; Bradshaw's Whol)
h308 W Pine (G)
--Leland C lab Acme Feed Mills r RD 2
--Lillian clk Woolworth's r RD 6
--Lois bkpr Bradshaw & Thompson r719
S Broad
--Lucille Mrs clk Glen Raven Mills h624
W Davis apt 3
--Mable ctr Love Paper Cone r RD 6
--Marvin (Erlene A) mach Western Elec
h1337 Kilby
--Mary L sec Genl Underwriters Ins r236
W Elm (G)
--Mildred A r237 W Elm (G)
--Minnie B tex wkr Bur Mills h209 S Maple
--Naomi E Mrs clipper Std Hos h509
Alamance rd (GP)
--Paschal (Viola) hlpr Long Fnshg r RD 2
--Rachel D Mrs pairer Long Fnshg r RD 1
(HR)
--Saml atndt Duncan Ezzo Serv Sta r Peters-
burg section
--Thelma A Mrs opr SBT&T r403 6th
--Thos E (Eula P) mech Spence Mtr h103
Jefferson
--Thos R (Margt C) kntr Bur Mills h928
S Main
**BRADSHAW & THOMPSON (MRS GEO W
BRADSHAW, W REID THOMPSON),
GARDEN and FLOWER SEED, FARM
SUPPLIES, PLANTS IN SEASON, 326
S WORTH, TEL 6-8973 (See page 129
Buyers' Guide)**
--Virginia ofc mgr Carolina Biological Sup
r RD 2 (EC)
--Virginia C Mrs ofc clk Bur Mills h312
Cleveland av
--Walsie J (Eunice) tex wkr h607 Texas av
--Willard A (Mable) jan Jeffreys Paint &
Paper r RD 2
--Wm driver Red Bird Cab
--Wm C (Peggy) mgr Bradshaw Whol Gro
r309 N Maple (G)
**BRADSHAW'S WHOLESALE CO (C L and
L B BRADSHAW), WHOLESALE
GROCERIES, WE SPECIALIZE IN
CANDIES, TOBACCOS, FRESH and
CURED MEATS, 234 N MAPLE (G),
TEL 6-2862 (See page 76 Buyers' Guide)**
Bradsher Bethel B driver R F Kirkpatrick
& Sons r Gibsonville
--Henry jr lab Acme Feed Mills r802
N Mebane
--Willard B lab Acme Feed Mills r RD 1
--Wm H (Inez R) asst mgr Andrew Bros
h512 Rauhut.
Brady Jos C (Lorraine W) studt h307 W
Haggard av apt 2 (EC)

Burlington Real Estate Co., Inc.

H. Calloway Pollard, Jr.

John Sawyer

GENERAL INSURANCE

122 E. Front

Tel. 6-7275
Night Tels. 6-4006 - 6-4272



GREEN & McCLURE

FINE FURNITURE SINCE 1907

HOTPOINT
APPLIANCES118-122 N. Main
Graham, N. C.Phone
6-2481

BRADY

--Lorraine W Mrs tchr Elon College High Sch h307 W Haggard av apt 2 (EC)
--Margt (wid Cromwell) r1622 Woodland av
--Pearl T kntr Sanders Hos r542 Hawkins
--Robt R (Annie M) driver State Hwy Dept r419 S Beaumont av
--Wm F (Jackie) serv-mgr Genl Tire Sup r Greensboro
Brafford Cely C (Mable B) filler Travora Textiles h Durham rd (G)
--Jones hlpr Master Mkt r152 S Webb av
--Modie L (Ida M) dfr Trevora Mills h1528 S Webb av
--Ronald tex wkr Bur Mills r1528 S Webb av
--Rora B (Dora D) h E Parker (G)
Bragg Branch (Lou Z) studt h Vets apt 304C (EC)
Brame Eug (Patricia) USA r316 Albright av (G)
--Florence brdr Bur Mills r130 E Ruffin
--Jessie O clsr Old Dominion Box r1007 Fix
--Mary B Mrs rider Dura-Tred Hos h N Graham Hopedale rd
--Noel constn wkr r837 S Church
--Patricia Mrs bkpr Sinclair Oil r316 Albright av (G)
--Robt G (Mary B) kntr Bur Mills h N Graham Hopedale rd
Bramer Ruby lpr Elder Hos r RD 2 (EC)
Brammer Eliz (wid Claude H) lpr Elder Hos h State hwy 100
--Geo W (Ernestine B) wrpr Bur Mills h Sagefield
--John L (Sarah A) fill sta W Hwy 70 h1721 W Davis
--Larry C r Veterans dr (EC)
--Lawrence B (Loraine J) supvr Glen Raven Mills h Veterans dr (EC)
--Loraine J Mrs drwn hd Glen Raven Mill h Veterans dr (EC)
Branch Eliz asmbler Western Elec r132 Water (G)
Brand Henry M (Pauline) credit mgr Huntley's h328 Apple
Brandie Lonnie O (Norma L) lm fxr Bur Mills h1537 Albright av
--Norma L Mrs mach opr Western Elec h1537 Albright av
--Woodrow W (Carrie A) lm fxr Copland Fabrics h1516 Sharpe
Brandenburg Frank E (Jeanette A) insp Western Elec h Alamance rd
Brandon Alf F (Daisy C) farmer h521 Storey
--Callie Mrs maid h527 College (G)
--Carlylse T USA r Alamance rd (GP)
--Clyde T (Lena O) overseer Bur Mills h Alamance rd (GP)
--Edw yd wkr r1016 W Davis
--Erwin C jr (Dorothy P) city mgr Burlington h504 E Davis
--Joshua (Lucinda) farmer h238 River (G)
--Lena O Mrs seamer Erwin Hos (G) h Alamance rd (GP)
--Maude r527 College (G)
--Wm O (Omega S) cable formn SBT&T h21B Brookwood Garden apts
Brandt Alberta Mrs emp Copland Fabrics r546 Circle dr apt 3
--Richd (Alberta) tex wkr Bur Mills h546 Circle dr apt 3
Branham Arnold D (Bessie C) brdr Puritan Fnsgh Mills h710 Avon av
--Arnold D jr brdr Puritan Fnsgh Mills r710 Avon av
Branhan Bessie C Mrs hos wkr Puritan Hos h710 Avon av

Brankley Jos slsmn Belk's Elon College Brannock Ann E studt r1210 Aycock av
--Bessie r533 College (G)
--Carl L (Margie D) pkr Bur Mills h1134 Dixie
--Cora Mrs h533 College (G)
--D York studt r201 E Haggard av (EC)
--Edith R tchr Walter M Williams High Sch r201 E Haggard av (EC)
--Ethel M (wid Thos V) insp US Rubber h205 Tarpley
--G Edwin ofc mgr W A Foster Constn r205 Tarpley
--Hattie P (wid Wm) h225 Union av
--Hennie M Mrs organist First Congregational Christian Ch h1210 Aycock
--Henry glazier Bur Paint & Glass r Reidsville
--Jas slsmn Melville Dairy r1134 Dixie
--Jas B city firefighter r205 Tarpley
--Jas L (Lois M) glazier Bur Paint & Glass h322 W Kime
--Jimmy L Raylass r1019 Dixie
--Madge O r201 E Haggard av (EC)
--Margt sten Sommers & Garrison r225 Union av
--Margie D Mrs cook Carolina Foods h1134 Dixie
--Mildred A Mrs sampler Bur Mills h1518 Shadylawn dr
--Ned F tchr Elon College h201 E Haggard
--Nellie S clk Raylass r1134 Dixie
--Robt W (Hennie M) dentist 114 E Davis R202 h1210 Aycock av
--Russell W (Mildred A) asst supt Bur Mills h1518 Shadylawn dr
--Vittie R Mrs tele opr Sears h212 E College av (EC)
--Wilbur J (Vitie) barber Ollie D Wilson r E College av (EC)
Brannon Horace O prin Haw River High Sch r Saxapahaw
Branson Herman R fxr Sanders Hos r Snow Camp
--Nettie S lpr Sanders Hos r Snow Camp
Brantley Bobby M slsmn Joe's New & Used Cars r206 W Holt
--Earlene J Mrs dental asst Dr Hobart M Patterson h206 W Holt
--Jas E (Esther L) clk Bur Mills h916 S Whitsett (G)
--Jos B (Lena P; Joe's New & Used Cars) h417 N Beaumont av
--Jos B jr (Earlene B) slsmn Newton Furn h206 W Holt
--Pearlie Mrs emp Virginia Mills h500 Washington (G)
--Thomas H (Juanita L) sls mgr Stanford Mtr h1404 Queen Ann
--Walter W slsmn Snyder's Used Cars h708 E Davis apt 3
--Wm lab r500 Washington (G)
Brantly Mary P Mrs v-pres Carolina Biological Sup r Raleigh
Branton Sylvia r307 Fisher
Brashear John H tchr Elon College r do
Braske Jos M mgr New Amsterdam Ins Co r Graham
Braxton A Finley (Mae) kntr Bur Mills h716 W Harden
--Annie E ofc sec Dr Alf L Bell r1021 Ingle
--Betty F Mrs clk Std Hos r504 Atwater
--Calvin (Juanita) driver Melville Dairy r Snow Camp
--Carolyn ofc sec Bur Mills r106 E College av (EC)
--Donnell (Eula H; Graham Lbr Co) h262 W Pine (G)



HOGAN Plumbing and Heating Co.

Since 1917

- Residential
 - Commercial
 - Fixtures
 - Supplies
- Guaranteed Work**

Free Estimates
1223 S. Webb Av.Phones
Day 6-7441
Night 6-7739

942 Oakley (Graham)

FUEL OIL — KEROSENE

Products
MOTOR OILS

Tels. 6-6666 and 3062

MIDWAY OIL CORPORATION

O. G. THOMPSON & SONS

GENERAL CONTRACTORS
Industrial

Construction

Commercial
1504 E. CHURCH ST. HWY. 70

TEL. 4410

ALAMANCE HOTEL

MODERN **FIREPROOF**

You Will Enjoy Eating in Our Delightful Dining Room
Cor. S. Main and Maple Ave.

Phone 6-9331

**BURLINGTON ICE
DELIVERY CO., Inc.**
Tel. 6-2439



**W. K.
WICKER**
PICK UP
&
DELIVERY
SERVICE

MERCHANTS
DELIVERY

PARCEL
Pick Up and
Delivery

Dial
6-5327

BRAXTON
--Doris B Mrs clk Western Elec r1340
Vaughn rd
**BRAXTON E A & SONS (GRAHAM LUM-
BER CO), A COMPLETE BUILDING
SERVICE, CABINET WORK A SPE-
CIALTY, PANELING, PLYWOOD,
ASBESTOS SIDING, ROOFING, DOORS,
336 W HARDEN (G), TEL 6-7611 (See
page 100 Buyers' Guide)**
--Eliz H (wid Archie D) cafeteria mgr
Elon High Sch h106 E College av (EC)
--Ernest M (Lillie H) ship clk Bur Coffin
h628 Tucker
--Ernest W atndt Green Grill Billiard Parlor
r628 Tucker
--Ethel A (wid Lonnie B) r1021 Ingle
--Everett A (Nonnie L; Graham Lbr Co)
h260 Banks (G)
--Everett A jr (Mae; Graham Lbr Co) h516
Banks (G)
--Fletcher (Lucille) tex wkr Bur Mills h613
Cameron
--Homer (Annie) mech Lilien Mtrs h rear
649 S Worth
--Isaac W (Betty F) studt r504 Atwater
--Jean clk Western Elec r628 Tucker
--Jimmy carp Graham Lbr r RD 2 (B)
--Jonius brdr Major Dye Wks r Snow Camp
--Lamar C Mrs record clk Western Elec
h531 Willowbrook dr
--Lucille tex wkr Bur Mills r613 Cameron
--Opal C seamer Isley Hos r RD 2 (G)
--Ralph C (Betty G) formn Std Hos h506
Alamance rd (GP)
--Rosalie C Mrs insp Western Elec h1521
Wickham
--Ruby tchr Hillcrest Av Sch h136 Hall av
apt 3
--Scott G (Lamar C) kntr Tower Hos h531
E Willowbrook dr
--Talmadge H (Rosalie C) servmn Western
Elec h1521 Wickham
--Wm brdr Major Dye Wks r Graham
Bray Eunis G Mrs tex wkr Bur Mills h127
Jefferson
--Henry C (Hattie B) carp h255 Maple av
--Jas E (Luzenia) r1120 Elwood
--Jas G (Luna W) photog 1120 Elwood h do
--Walter r127 Jefferson
--Wm F (Eunis G) tex wkr Celenease h127
Jefferson
Bream Jessie Mrs wkr Old Dominion Box
r1007 Fix
Breedlove Jas R (Marie G) kntr h1314
Queen Ann
--Jas R (Bernice G) slsmn Liberty Mutual
Life Ins h401 Trail 1 (GP)
--Marie G Mrs lpr Grace Hos h1314 Queen
Ann
Breeze Beatrice maid r609 Key
Breffman Rebecca r Glencoe
--Wm E (Martha C) oiler Glencoe Mills
h Glencoe
Breley Marian Mrs nurse Alamance Genl
Hosp r1210 Franklin
--Richd (Marian) asmlbr Western Elec
h1210 Franklin
Brentley Etterice B (wid Wm O) lpr Full-
Knit Hos h1003 S Main
--Martha E r1003 S Main
Brevda Harry (Dottie) mgr The Capital
Store r Front & Willowbrook
Brewer Alf T (Bessie J) filer Cherokee
Flooring h216 Union av
--Billie kntr Leath Hos Mills r1122 Barber
--Edna W Mrs fldr Std Hos h115 Anthony

BREWER
--Floyd N (Bessie) sawyer h601 Poplar (G)
--Gladys kntr Monarch Hos r1701 1st (GH)
--Grace R Mrs h1701 1st (GH)
--Hammett E (Jennie) dist mgr Farmer's
Exchg h1333 N Mebane
--Harvey L (Marie M) city firefighter
h915 Kilby
--Henry E (Helen F) kntr Bur Mills h911
Askew
--Jack carp Mitchell Constn r1001 N Main
--Jas bkpr Alamance FCX Serv r1333
N Mebane
--Marie L Mrs fldr Bur Mills h915 Kilby
--Martha R Mrs closer Old Dominion
Box r310 E Elm (G)
--Mollie P (wid S P) r810 Tucker
--Oma J pairer Bur Mills h207 E Morehead
apt C12
--Raymond C (Edna W) tstr Western Elec
h115 Anthony
--Robt M (Corenia M) carp r1701, 1st (GH)
Brewster Ronald K (Lois F) carp h812
Fair
Bridge Vander L (Kathrine) h2212 Maple av
Bridges Ann tchr Fisher St Sch r526
Hillcrest av
--Aphonso C (Blanche) slsmn Coastal Plain
Life Ins h518 Queen Ann
--Fannie r290 Granite vil
--Fannie r1066 Loy
--Fannie Mrs btry flr Bur Mills h234 River
--Glenn (Joelene R) driver Farrell & Son
r325 N Main
--Jollene R Mrs clipper Full Knit r325
N Main
--Mamie clk City Drug r310 N Broad
Briggs Chas (Dollie) h534 Shepard
--John T (Pearl B) road wkr State Hwy Dept
h402 E Davis
--Josephine lab City Lndry & Cin r839
Rauhut
--Pearle B Mrs pairer Std Hos h402
E Davis
Bright Chas L (Marydell R) drftsmn West-
ern Elec h1617 Woodland av
--F C carp Albright Constn
--Helen W Mrs pairer Sanders Hos h274
Lakeside av
--John (Helen W) brdr Bur Mills h274
Lakeside av
--Sidney C (Dora) carp h616 Pine
--Thos W jr kntr Tower Hos r RD 2
--Una F seamer Leath Hos Mill r RD 1
Briglia Frank A eng Western Elec r729
W Front
Brigman Archie (Virginia R) ofc wkr West-
ern Elec h101D Vets Apt (EC)
--Jas formn City Water Dept r406 Flushing
--Juanita Mrs nurse Johnson's Clinic
r Mebane
--Virginia R Mrs ofc wkr Western Elec
h101D Vets Apt (EC)
Brignon Geo L (Phyllis S) mtcecmn Western
Elec h1512 Granville
Brimble H Doris clk Duke Power r330
S Park av
Brincefield Geo W (Litha) jan Hillcrest Sch
h418 Market
--Hazel Mrs maid h519 Dudley
--Jas A porter Town Theatre r131 S Border
--Jerline H Mrs seamer Alamance Hos
r131 S Border
--John A Rev (Earline S) pastor Christian
Tabernacle h909 Rosenwald
--Myrtle Mrs h131 Border
--Wm L (Jerline H) twstr Bur Mills r131
S Border

J. C. HARRIS LUMBER CO.

LUMBER - BUILDING MATERIALS
HARRIS WINDOW UNITS

(See Page 101 Buyers' Guide)

704 S. SPRING

TEL. 6-9321

"Burlington's Shopping Center"
BELK-BECK CO.

ENTRANCES MAIN, DAVIS AND WORTH STREETS

Brinchfield Hazel Mrs cook Kilowatt Inn
 r Fulton
 --W Lewis (Pearl J) porter Bur Drug
 h439 Avon av
 Brintle Betty (wid Wm T) wndr Full Knit
 Hos h511 Tillman
 --Rachel M Mrs pairer Long Fnshg r Snow
 Camp
 Bristow Edwin (Vesta) wvr Bur Mills h402
 Banks (G)
 --Mabel Mrs wndr Bur Mills h810 Delaware
 --Myrtle L emp Bur Mills h132 Water (G)
 --Thos F (Mabel) clk A&P h810 Delaware av
 Britt Emma R Mrs domestic r612 Ross
 --Etta F Mrs bkpr Alamance Frozen Foods
 Inc h641 S Mebane
 --Hubert (Maggie J) kntr McEwen Mills
 h310 Hawthorne la
 --Maggie J Mrs insp McEwen Hos r310
 Hawthorne la
 Britton Dorothy M tchr Broad St Jr High Sch
 r721 W Front
 --Johnnie E (wid Paul C) smstrs Sellars
 h721 W Front
 Britton Cath Mrs r527 Robertson
 Broad Shepard chairmn bd-pres Carolina
 Casualty r Miami Fla
 --Street Drink Stand (Alvid A Iseley)
 119 N Broad
 --Street Jr High School Lester R Ridenhour
 prin 215 N Broad
 Broadstreet Jesse E (Willie D) kntr Baker-
 Cammack Hos h229 Lindsey
 --Willie D Mrs insp Chadbourne Hos h229
 Lindsey
 Broadway Arth S (Mada L) fxr Bur Mills
 h318 Quintas av
 --C Donald slsmn Merit Shoe r323 Lakeside
 --Martha J Mrs flr Glen Raven Mills h910
 S Webb av
 --Wade F (Martha J) fxr Virginia Mills
 h910 S Webb av
 Broadwell Clair C (Mae G) h725 Askew
 --Mae G Mrs lpr Baker-Cammack Hos
 h725 Askew
 --Nancy F Mrs ofc sec Hood Sporting Gds
 r629 Tucker
 Brock Avery-C (Jean W) eng Bur Mills
 h364 Green (G)
 --Elna S Mrs coach SBT&T h1406 Vaughn rd
 --Jas W (Elna S; Brock's Young Men's Shop)
 h1406 Vaughn rd
 --Jean W Mrs tchr Fisher St Sch and Music
 tchr 364 Green h do
 Brock's Young Men's Shop (Jas W Brock
 Jesse M Kingsland) 123 W Front
 Brockman Jas F USA r1304 S Church
 --Lawrence F (Mary F) supt Copland
 Fabrics h1304 S Church
 Brockwell Fannie S (wid Robt B) h207 7th
 --Minnie Mrs h233½ Old Hill (HR)
 Brodgen Edgar E (Adeline H) mtce Bur Mills
 h1809 S Webb av
 Brodie Mildred tchr Graham Elem Sch
 r311 N Main (G)
 --Ruffin B (Sophia F) butler h645 Cameron
 --Thos L (Nell) pres Davis St Pharm r407
 Tucker
 Brodgen Edna K Mrs smstrs Graham
 Dry Cln r Burlington
 --Jas L (Edna K; Graham Dry Clns) h1407
 Queen Ann
 Brook Ray (Frances S) slsmn Spence Mtrs
 r240 Silver Lake dr (CCE)
 Brooks A Elwood USA r313 Quintas av
 --Anna (wid Dixie P) lndrs h443 Avon av
 --Bascom D (Mildred M) h218 Quintas

BROOKS

--Blva S Mrs wrpr Old Dominion Box
 h512 Miller
 --Claire E asst sec Carolina Casualty r312
 Ward (G)
 --Cleave C slsmn Coca-Cola r RD 2
 --Clyde W (Lola P) driver Smith Feed
 h305 N Maple (G)
 --Curtis uphol Addison Auto Uphol r1723
 Erwin av
 --Donald USA r606 Oak
 --Doris M Mrs cover opr US Rubber r F2
 Kirkpatrick hts
 --E Floyd (Eunice M) mgr Piedmont Hotel
 h479 S Church
 --Edgar F (Dorothy) program dir Alamance
 Broadcasting h119 Gilmer
 --Eliz Mrs waitress Sou Grill r840 S Spring
 --Ella F Mrs wndr US Rubber r1410 S Long
 --Ervin L (Merle H) mech Brown's Hos
 h149 E Holt
 --Ethel M lpr Glenover Hos r RD 2
 --Frances C Mrs wndr US Rubber h1410
 S Long
 --Fred B linemn Duke Power r302 Gilmer
 --G Leonard (Hazel) carpet lyr Walker
 Furn & Appliance r RD 6
 --Geo L tile lyr Walker Furn r1230 Old
 Alamance rd
 --Geo P (Kathrine H) kntr Bur Mills h1606
 Sykes av
 --Guy brdr Dura Tred Hos
 --Harvey R (Murle) hlpr Long Fnshg r RD 1
 (G)
 --Herman C (Lilian W) with Bus Sta Cab
 r1604 S Church
 --Herman S (Mary F) driver Associated
 Transport h607 N Main
 --Ira H (Naomi B) wvr Virginia Mills
 h606 Oak
 --Irene M seamer Holt Hos r RD 6
 --J Bryant (Mary I) brdr Dura Tred Hos
 h410 Piedmont way
 --Jas eng Western Elec r113 Fisher
 --Jas H (Peggy M) watch repr Biller Jwlry
 h516 Dover av
 --Jas L (Belah) brdr Long Fnshg r RD 2
 --Jerry N (Ruby J) tstr Western Elec h316
 Cobb av
 --Jesse L (Mae F) wrpr Bur Mills h913
 Plaid
 --Jos waiter Do-Nut-Dinette r512 Miller
 --Jos (Mary) gro Yanceyville rd (HR) h do
 --Jos B (Annie) h1230 Old Alamance rd
 --Juanita Mrs h110 Kitchen av
 --Jules (Myrtle V) lab Leven Junk h610
 Shepard
 --Kath H Mrs supt Gants Hos h1606 Sykes av
 --Leonard (Hazel B) tile str Walker Furn
 h Williamson rd (GR)
 --Lessie R clk PO (GR) r RD 4
 --Lilian W Mrs draw hd Bur Mills r1604
 S Church
 --Lola P Mrs hlpr Long Fnshg h305 N Maple
 --Lorena V (wid Geo B) h310 Williams pl
 --Lou r409 Cameron
 --Margt P case wkr County Welfare Dept
 r1303 Rainey (B)
 --Mary E studt r Mineral Springs rd (HR)
 --Mary I Mrs emp B&L Hos h410 Piedmont
 way
 --Meda S Mrs copper Copland Fabrics
 h313 Quintas av
 --Mildred M Mrs pairer Bur Mills h218
 Quintas av
 --Nancy E (wid Geo E) r1604 Sykes
 --Neeley r409 Cameron
 --Odell Mrs smstrs Penney's r Graham

COBLE

Furniture
Co.

*"Our Quality
 Furniture
 is Priced
 to Save
 You Money"*

SAVE WITH US

Kingsdown
 Mattresses
 L & H Appliances
 Armstrong Rugs

Telephone
 6-9452

223 W. DAVIS



THE
 MORRIS
 PLAN
 INDUSTRIAL

BANK

Savings

Loans



MARTIN'S
 WELDING • PLUMBING & REPAIR

DIAL 6-3281—110 N. MEBANE

HAYNES FIXTURE CO.

Manufacturers
and
Fabricators
of
STORE
FIXTURES

FORMICA
AND
MICARTA
COUNTERTOPS
AND
CABINETS
OF ALL KINDS

TELEPHONE
4462

1523 S. Webb Av.



Modern Venetian Blind Co.

"Flexalum"

1349 SOUTH
CHURCH ST.

Dial
6-5443



BICK LONG MOTORS, INC.

YOUR PERMANENT
DODGE and PLYMOUTH DEALERS
Repairing a Specialty



1258-1262 S. Church St.

Tels. 4221 and 4222

BROOKS

- Patty r409 Cameron
- Peggy D cash Carolina Theatre r512 Miller
- Ralph E (Myrtle) farmer h423 N Logan
- Ralph E (Lucy H) phys-urologist Alamance Genl Hosp h1303 Rainey
- Ralph E jr studt r1303 Rainey
- Raymond H (Maggie C) h36 Glen Raven rd
- Robt L (Ethel M) brdr Long Fnshg r RD 2
- Robt M clk Geo R Bennett r Glen Raven
- Roger B clk Western Elec r Mineral Springs rd (HR)
- Ruby J Mrs ofc sec Copland Fnshg-h316 Cobb av
- Ruby R (wid Wm T) nurse Alamance County Hosp h Mineral Springs rd (HR)
- Saml (Meda S) tex wkr Bur Mills h313 Quintas av
- Shirley A studt r610 Shepard
- Silas L (Etta) servmn Home Appliance h1723 Erwin av
- Thos C (Doris M) mach r F2 Kirkpatrick
- Wade T clk Western Elec r Mineral Springs rd (HR)
- Wiley lab Nash Automatic Sprinkler
- Wm B (Frances C) h1410 S Long
- Wm B (Veleria S) fnshr Western Elec h H1 Kirkpatrick hts
- Wm G (Blva S) ship yd h512 Miller
- Wm W dier Bur Mills r1604 Sykes Brookwood Baptist Church Rev J Elmer Cates pastor W Davis nr Garfield rd
- Cabinet Shop (Luke P Petrea) 1557 W Davis
- Food Store (G Monroe Bennett) 1705 W Davis

BROOKWOOD GARDEN APARTMENTS INC, T R HUMPHREY MGR, 148 APARTMENTS, PLAYGROUNDS for CHILDREN, CITY BUS SERVICE, W FRONT, TEL 6-9842, AFTER 5 P M TELS 57-3432 and 57-4231 (See page 2 Buyers' Guide)

- Terrace Apartments 1009-27 Ingle
- Broom Odell driver Sou Ry
- Broomfield Ellis G (Annie; Pastime Soda Shop) r Elon College
- Broske Jos M (Clara M) mgr New Amsterdam Casualty h941 Graham
- Brower Geo W (Ola B) h1103 Rauhut
- Browing Mary C Mrs insp Western Elec h255 Johnstown (HR)
- Brown Agnes Mrs wndr Bur Mills h Haw River Bur rd
- Alex jr (Minnie M) carp Smith & Baldwin h413 Cates av
- Alice E (wid Lacy D) h406 Peele
- Alma F Mrs wndr US Rubber h908 Oakley
- Annie B Mrs wrpr Carolina Paper Box r406 Peele
- Annie L Mrs v-pres C C Brown Plmb & Htg h319 Georgia av
- Annie W seamer Foster Hos r RD 6
- Arnetta cover opr US Rubber h1014 Fix
- Betty hlpr Roy D Kimmins r RD 2 (G)
- Bobbie clk Western Elec r554 N Church

BROWN C C PLUMBING & HEATING CO, CHARLES C BROWN PRES, MRS ANNIE L BROWN V-PRES, JACK M BROWN SEC-TREAS, AMERICAN STANDARD PLUMBING SUPPLIES, HEATING and AIR CONDITIONING SER- VICE, 911-913 S MAIN, TELS 4268 and 4269

- C O (Ruth) mech Western Elec r715 E Davis

BROWN

- Calvin E (Annie Q) tex wkr Bur Mills h Richmond Hill dr
- Celia R Mrs maid Alamance Hotel h508 Richmond av
- Chas C (Annie L) pres C C Brown Plmb & Htg h319 Georgia av
- Chas H (Maude M) formn City Water Dept h601 Apple
- Clarence B jr (Virginia W) clk Western Elec h1304 S Park av
- Clarence W (Mildred J) eng Western Elec h23C Brookwood Garden Apts
- Claestine E Mrs maid Alamance Genl Hosp h644 Gunn
- Claude E (Ruth) carp h115 Dogwood dr (GP)
- Claude M (Madge L) tex wkr Bur Mills h W Hwy 70
- Clyde M (Nancy D) fxr Swepsonville Mill h Burch Bridge rd (GR)
- Dallas L (Ruell F) wvr Bur Mills h1716 3d (GH)
- Della F Mrs turn-in Old Dominion Box h1038 Elwood
- Derby Soda Shop (Jas E Hall) confr 445 S Main
- Douglas L (Louise B) electn Peele Elec r221 N Logan
- E O stm fir Nash Automatic Sprinkler r Sidney (B)
- Earl (Frances) ctr Cone Mills h1212 Grace av
- Edgar G (Ellen O) driver Payne Oil h253 N Church
- Edith C (wid Cecil M) h425 W Front
- Ernest (Inez T) slsmn Ken Hughes Mtrs h1556 Overbrook rd
- Ervin (Annie H; City Prod Mkt) plant formn City Lndry & Cln h715 Brown & Bear dr
- Erwin W (Iris) slsmn Jones Realty r618 Oak
- Eunice B Mrs opr SBT&T r708 S Lexington
- Everett C unhol Bur Coffin r406 Peele
- Floyd H (Isabel H) farmer h209 N Mann- ing av (EC)
- Frances B Mrs insp Sanders Hos h203 S Beaumont av
- Frances V Mrs clk Western Elec h7 Summerbell dr (EC)
- Garland (Marie) dfr Bur Mills r1063 Queen Ann
- Geo (Cora) driver Yellow Bird Cab r Gunn
- Geo W (Claestine E) driver W K Wicker's Pick Up & Del Serv h644 Gunn
- Georgia clk McLellan's r Liberty
- Grace r1126 Dixie
- Grady L (Beatrice D) driver R F Kirk- patrick & Sons h307 Fisher
- Gyrlie uphol Bur Coffin r RD 3
- Harvey lab r721 Richmond av
- Helen H Mrs seamer Sellers Hos h1109 W Harden
- Helen W Mrs seamer Foster Hos h913 Grace av
- Henry G (Romelia W) swpr Bur Mills h620 Gunn
- Henry M (Pauline) credit mgr Huntley Furn h338 Apple
- Herman E (Kathleen T) carp r912 Durham
- Herndon T (Catheria G; W W Brown & Son) h117 Highland av
- Iris D clk Foster Shoe Co r618 Oak
- Isabel H Mrs tex wkr Bur Mills h209 N Manning av (EC)
- J Frank (Bessie F) h308 S Ireland
- J Walter (Della) mech Faucette Coal Sls r Elwood

D. R. FONVILLE AGENCY

INSURANCE

REAL ESTATE

All Forms of Insurance Property Management
Sales - Rentals

312 S. Main

Tel. 6-4233

Guy B. Ephland

Alamance Printing CompanyCOMMERCIAL PRINTING
ENGRAVING — PHOTO OFFSET

729 S. MAIN

TELEPHONE 6-1881

BROWN

--Jack M (Jennie) sec-treas C C Brown
Plmb & Htg h1010 Elwood
--Jackson E (Veola L) h221 N Logan
--Jas C (Lillie B) kntr Chadbourne Hos
h907 W Harden
--Jas R cook Roy's Drive In r Greensboro
--Jas R (Helen W) kntr Mebane Hos
h913 Grace av
--Jas W (Della F) driver Faucette Coal
h1038 Elwood
--Jas W mech S B Thomas Co r Blackwell
--Jerry W Rev (Celia R) pastor Clenton
Memorial Christian Ch h508 Richmond av
--Joe W (Pearl B) reprmn Burrough Adding
Mach h308 Chapel Hill rd
--John r601 Apple
--John studt r721 Richmond av
--John C carp Smith & Baldwin r RD 6
--John E clk Ladies Paradise r Richmond av
--John N (Cary C) h505 Border (G)
--Judy L Mrs payroll clk Western Elec
h301 E Pine (G)
--Julia D tchr J F Gunn Sch r618 Apple
--Kathleen Mrs cash Life Ins Co of Va
r Epland
--Kathleen L Mrs slswn Dollar Store r912
Durham
--Leslie A (Doshia F) advm Daily Times-
News h Old Alamance rd (GP)
--Lessie B Mrs fldr Std Hos h316 Cates av
--Lester W (Willis) wvr Hopedale Mills
h318 Long av (G)
--Lillie B Mrs pairer Std Hos h907 W
Harden
--Lillie S (wid Ernest) h618 Tucker
--Louise B Mrs ofc sec Bur Trans r221
N Logan
--Luella r1814 Wood av
--Maggie (wid Andrew) domestic h721
Richmond av
--Margt tchr Pub Sch r208 Gilmer
--Margt H Mrs sec treas Brown's Hos
h1218 Aycock av
--Marvin R (Alma F) fxr Pickett Hos h908
Oakley (G)
--Mary maid r320 Hall av
--Mary C r1004 Old Alamance rd
--Mary H Mrs clk Western Elec h429
Chapel Hill rd
--Mary W agt Life Ins Co of Va
--Matoka Mrs ofc sec Western Elec r321
W Ruffin
--Maude G seamer Belinda Hos r RD 1 (G)
--Maude M Mrs dir Jordan-Seltars Play-
ground h601 Apple
--Milton wldr Bur Eng r RD 1 (G)
--Mozell (wid Chas) maid Canady Peerson
Furn r406 N Ireland
--Nell H (wid Benj B) h338 Fountain pl
--Nell R (wid Wm T) slswn Sellars r701
Sideview (G)
--Norman N fnshr Bur Coffin r Gibsonville
--Norris domestic r721 Richmond av
--Ola Mrs insp Western Elec h9C Brook-
wood Garden Apts
--Onie r739 N Park av
--Pauline r721 Richmond av
--Pearl K clk Raylaas r905 Durham
--Percy H h208 Gilmer
--Ralph W (Lessie B) lab Rouse Constn
h316 Cates av
--Rastus O (Frances P) stm ftr Nash
Sprinkler h605 Providence (G)
--Richd L (Helen H) driver Bur Mills h1109
W Harden
--Robt L (Judy L) mach Sykes Fdry h301
E Pine (G)
--Roy J kntr Bur Mills h1316 S Park av

BROWN

--Ruell F re-drawer Bur Mills h1716 3d
--Russell G (Mary) barber Caroline Barber
Shop r Elon College
--Ruth M pairer Bur Mills r715 E Davis
--Sadie (wid Wm) maid h706 Shaw
--Sandra K studt r1501 Shadylawn dr
--Stacey S (Allene B) supvr Western Elec
h1105 Garfield rd
--Stacy A brdr Koury Hos r Gibsonville
--Susan H (wid Grover C) r1109 W Harden
--Thelma Mrs seamer Bur Mills h1120
Simmons ct
--Thos (Helen S) porter Sou Ry r908
Rosenwald
--Thurmond sec Red Bird Cab
--Vallie clk McLellan's r Whitsett
--Vallie O clk Raylass r Whitsett
--Veola L Mrs lpr Sanders Hos h221 N
Logan
--Virginia W Mrs clk Glen Raven Mills
h1304 S Park av
--W Ervin (Iris D) slsmn Garrison Real
Estate Agcy r618 Oak
--W Gattis (Hazel W; Brown's Gro) h1206
Bradley (GH)
--W Gray (Mary W) with Brown Whol
h1501 Shadylawn dr
--W W & Son (Herndon T Brown) real est
459 S Main
--W Walker III (Luzetta C) slsmn W W
Brown & Son h854 S Main
--Walter A (Frances V) clk Western Elec
h7 Summerbell dr (EC)
--Walter C (Marion L; W T Cheatham & Co)
r RD 2
--Walter M jr (Margt H) pres-treas
Brown's Hos h1218 Aycock av
--Walter V Rev pastor Haw River Baptist
Ch h Central hwy (HR)
--Wilbur (Louise) v-pres I Holt jr Lbr
r Graham
--Wm (Ola) eng W estern Elec h9C Brook-
wood Garden Apts
--Wm F (Frances B; Big Pole Barber Shop)
h203 S Beaumont av
--Wm M (Gloria I) tchr Elon College h5
Arcadia dr (EC)
--Wilmond E (Mary H) drftsmn Western
Elec h429 Chapel Hill rd
--Wyman W (Josephine F) twstr Bur Mills
h1702 Piedmont way
--Zetty A (wid Ernest B) h248 7th
Brown's Cafe (Vernon W Dodson) 311
Trollinger
--Chapel Cemetery 1329 W Davis
--Grocery (Gattis Brown) gro 539 Delaware
--Hosiery Mills Inc Walter M Brown jr pres
treas Mrs Lydia B Jones v-pres
(Savannah Ga) Mrs Margt H Brown sec
119 E Holt
Browne Emma C r808 S Main
Browning Adrian dishwasher Brown's Cafe
r710 Shaw
--Alonzo cln Spic & Span Cln r Glenco rd
--Bertha C (wid Walter) domestic h1616
Cadiz (GR)
--Betty dishwasher Oak Grove Cafe r1616
Cadiz (GR)
--Chas H (Mabel M) stm ftr Western Elec
h1610 Granville
--Chavis clk A&P
--Delbert H (Hazel B; Bur Home Sup)
h626 S Park av apt 1
--Fannie r309 Climax (G)
--Fannie Mrs spnr Celene h1402 S Webb
--Frances waitress Sou Grill r918 S Church
--Hazel B Mrs seamer Tower Hos h626
S Park av

R

**ACME
DRUG
CO. Inc.**Prescriptions
Filed
Promptly140
E. DAVIS
COR. SPRINGFor PROMPT
DELIVERYTelephone
6-2404**White
Engineering
Company****PLUMBING
AND
HEATING***"Specializing
in
Larger Work"*Elon College Rd.
P. O. Box 371

Phone 6-6930

"We're Building Better Burlington"**WBBB - WBBB-FM**

E. Z. "Easy" Jones, Managing Director

318 S. MAIN

PHONE 6-6376

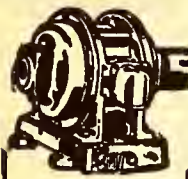

Smith Electric Repair Co.



Electrical Machinery Repairs



MOTORS
BOUGHT
AND SOLD
MOTOR
REWINDING
AND REPAIRS

129 E.
Ruffin
Phone
6-6298

Night Phone
6-6879



BROWNING

- Herbert J (Mary) tex wkr Cone Mills h255 Johnstown (HR)
- J Edison (Ethel S) kntr Sellars Hos h1425 Garfield rd
- J Marshall (Lucy J) supt Western Elec h Trail 5 (GP)
- J Walter (Grace M; Midget Gro) h328 N Maple (G)
- Jas bklyr Mitchell Constn r710 Shaw
- John E (Ethel L) kntr Sellars Hos r419 Garfield rd
- Jos F (Pauline W) busmn A&P h244 S Melville (G)
- June I Mrs asmlr Western Elec h224 Willow av
- Lala A tchr Graham Elem Sch h309 Climax (G)
- Lewis (Annabelle L) porter Jewel Box h Avondale dr (L)
- Lucy J Mrs clk Efirds h Trail 5 (GP)
- Mae W Mrs tchr Jordan Sellars Sch r334 Flushing
- Martha A clk Town Clk & Treas (G) r244 N Melville
- Marvin (Fannie) dfr Haw River Mill h1402 S Webb av
- Mary S tchr Jordan Sellars High Sch r334 Flushing
- Melvin W (Ruth H) emp Western Elec h1020 Ava
- Nancy r309 Climax (G)

BROWNING R O (FLOSSIE B), GENERAL AGENT PILOT LIFE INSURANCE CO, 613 SECURITY BANK BLDG, 114 E DAVIS, TEL 6-8548 and PRES HOOD SYSTEM INDUSTRIAL BANK, h427 W DAVIS, TEL 6-7470

- Odessa Mrs (My Lady's Beauty Shop) r532 Dudley
- Rebecca r328 N Maple (G)
- Ruth S (wid Earl E) cook Brown's Cafe h532 Dudley
- Thos r224 Willow av
- Vernon (Della U) collr City San Dept h632 Key
- W I (Graham Fruit Stand) r Maple (G)
- Wm P (June I) eng Western Elec h224 Willow av
- Wm S ydmn r309 Climax (G)
- Brownley Adolphus (Rosa L) USA h201 Albright av (G)
- Broyles Daniel R (Joan E) acct Bur Mills h573 Parkview dr (CH)
- Bruce Erston E (Frances) san wkr County Health Dept r Greensboro
- Burdett Ruth tchr Bur City Schs h331 E Davis apt D37
- Bruhn Robt H (Loven R) pastor Haw River Bapt Ch r Central hwy
- Brumble Winfield H jr (Rena W) fxr Std Hos h1020 Plaid
- Brumfield Frank J installer SBT&T r RD 2 (EC)
- Virginia opr Leone's Beauty Salon r Elon College
- Brummit Grady R (Lois V) auto repr Moore Jones h Mitchell
- Lois V Mrs tex wkr Std Hosiery h Mitchell
- Brummitt Ernest T (Nita J) kntr Bur Mills h401 Ward (G)
- Geo E (Mollie W) supt Std Hos r916 Rainey, W Elm (G)
- Jos (Carol R) kntr Nu-Vogue Hos h249 S Belmont av
- Nita J seamer Isley Hos h401 Ward (G)
- Bruner Wm W (Opal) city police h404 S Beaumont av

- Brush & Palette The (Mrs Dorothy F and M G Smithwick) 519 S Webb av
- Bruton Frank P (Mary M) mgr Town Theatre h621 Mayfair dr apt E1
- Bryan Ann r421 Chapel Hill rd
- Curry E (Erma W; Bur Spgt Gds) h Pinecrest (GP)
- Dace (Mary A) mach Western Elec h908 Grace av
- David L (Eliz S) eng Western Elec h449 Green (G)
- Duncan C (Viola S) pres Community Fed Savings & Loan r RD 4
- Irving A (Virginia S; Bryan's Gro) sec-treas Pearson Remedy r RD 4
- BRYAN JENNINGS M (LETHA J), GENERAL INSURANCE, SURETY BONDS and NOTARY, 103-05 SECURITY BANK BLDG, 114 E DAVIS, TEL 7458 h518 TARLETON av (CCE), TEL 6-4983 (See page 86 Buyers' Guide)**
- BRYAN JENNINGS M JR (ELIZ E), ASSOCIATE JENNINGS M BRYAN, h716 S BROAD, TEL 6-1356**
- Mamie (wid J A) h422 Chapel Hill rd
- Mary G tchr Walter M Williams High Sch r136 Hall av apt 14
- Mary S emp B&L Hos r515 Maple av
- Needham G (Mable) prin Graham Elem Sch h435 N Main
- Pauline r519 Dudley
- Richd H (Illa M) contr 1523 S Webb av r Oakland dr
- Royal L clk Oscar's Food Store r1120 Walnut
- Velma tchr Maple Av Sch h136 Hall av apt 17
- Virginia S Mrs pres Pearson Remedy r RD 4
- Wm B (Annie C) brklyr Smith & Baldwin h421 Chapel Hill rd
- Wm H (Lena W) mech Associated Transport h Lower Hopedale rd
- Winfield B kntr McEwen Hos r412 Somers
- Worth (Grace H) bldg contr 313 E 5th h do
- Bryan's Grocery (Irving A Bryan) 312 W Front
- Bryant Alma H Mrs mndr Graham Hos h1004 W Harden
- Annetta Mrs ofc sec Hargett Funeral Home r519 Apple
- Aubrey F (Dorothy) h810 Fair
- Carl A kntr Holt Hos r RD 2 (EC)
- Carnell T Mrs pairer Long Fnsgh r436 Apple
- Clyde A (Eliz G) slshr Bur Mills h N Graham Hopedale rd
- Clyde L (Alma) kntr Chadbourne Hos h1004 W Harden
- Dorothy M pairer Sanders Hos r810 Fair
- Edith F Mrs seamer Mays Hos h1827 S Webb av
- Eliz (wid Bronce) h805 Fair
- Eliz G Mrs lpr Sanders Hos h N Graham Hopedale rd
- Hubert ticket agt Union Bus Sta r604 S Lexington av
- Hubert W (Carnell T) brdr Bur Mills r436 Apple
- Ida (wid Joe) r621 Columbia av
- J Thos (Jeanette S) kntr Bur Mills h813 Kilby
- Jas (Edith F) mech Assoc Transport h1827 S Webb av
- Jas P (Mildred J) fxr Monarch Hos h945 S Webb av
- Jean M seamer Holt Hos r RD 2 (EC)



SOMERS — PARDUE REALTORS — INSURORS

Real Estate - Loans - Insurance

431 S. SPRING

PHONE 6-2436





Gulf Oil Corporation

L. W. PRITCHETT, JR., Distributor
Kerosene—Gasoline—Fuel Oil
Gulf Pride and Gulf Lube Motor Oils
PHONE 6-7288

BRYANT

- John W (Mary R) overseer Bur Mills h406 Birch ct
- Margt B (wid E Preston) h McKinney
- Mary L (wid Wm E) h N Graham Hope-dale rd
- Mary L waitress Leader Cafe r616 N Mebane
- Mary M rider tickets Sanders Hos r810 Fair av
- Mary R Mills seamer Bur Mills h406 Birch ct
- Mildred J Mrs kntr: Baker-Cammack Hos h945 S Webb av
- Richd r805 Fair
- Theo R (Annetta) mgr Hargett Funeral Home r519 Apple
- Van B (Wilma R) kntr Hazel Knit h924 S Lexington av
- Wilma R Mrs shuttle flr Bur Mills h924 S Lexington av
- Bryon Wm carp Smith & Baldwin r RD 1 Bryson Lois E Mrs emp B&L Hos h105 Jefferson
- Randall T (Lois E) mech Kivett Mtr Sls h105 Jefferson
- Buchanan Wm E (Thelma R) mach Western Elec h207 W Holt
- Buck Bertha Mrs r503 Maple av
- Ella M S Mrs ofc wkr Sears h101C Vets Apt (EC)
- Jack (Ella M S) tex wkr h101C Vets Apt (EC)
- Marie ofc sec Henry T Turley r Elon College
- Sarah brdr Brown's Hos
- Buck's Cleaners (Henry F Bass) 348 W Harden (G)
- Buckner Amy S tchr Leaksville NC r124 E McAden (G)
- Ann C brdr Long Fnshg r Pittsboro
- Clyde R (Frances B) clk Zimmerman Lbr h533 Baldwin rd
- David kntr Sharpe Hos
- Eliz A ofc sec Koury Hos r RD 2 (EC)
- Florence R (wid H H) h611 Grace av
- Frances B Mrs seamer Bur Mills h533 Baldwin rd
- Jas M (Gretta S) justice of peace and notary 7 SE Court sq (G) h124 E McAden
- Louise ofc sec County Supt of Schs r124 E McAden (G)
- Martha L ofc sec Alamance County Sch r124 E McAden (G)
- R Edsel (Adelle B) ctr Alamance Frozen Food Inc h820 E Davis
- Regina U transferer Bur Mills r611 Grace
- Buff Estelle H Mrs fldr Std Hos r907 E Davis
- Leon atndt Gant's Serv Sta r1008 Fix
- Lloyd opr Duke Power r1008 Fix
- Vance A (Virginia A) fxr Virginia Mills h1008 Fix
- Yvonne studt r1008 Fix
- Buhler Robt M drftsmn City Eng r RD 1
- Buie Dewie tchr Hillcrest Av Sch r136 Hall av apt 14
- Bull Roy formn Puritan Fnshg Mills r Gibsonville N C
- Bulla Colon M (Odell C) kntr Atsco Hos h822 N Main
- John A (Hycinth A) tex wkr Bur Mills h410 Queen Ann
- Margt O Mrs hlpr Long Fnshg r324 Georgia av
- Odell C Mrs flr Western Elec h822 N Main
- Raymond W slsmn Carolina Mtrs r317 Georgia av

HUDSON HILLMAN

Phillips Motor Co.

1414 Webb Av. Tel. 6-8535
C. B. PHILLIPS, Owner

BULLA

- Robt D kntr Leath Hos Mills r433 North
- W Oscar (Myrtle) h429 North (G)
- W Oscar jr (Lessie M) mtce Neese-Shof-ner Furn h431 North (G)
- Bullard Jerry (Ethel) emp SH&PWC h Yancyville rd (HR)
- Mae insp Childrey Hos r Haw River N C
- Nellie Mrs draw-in hd Cone Fnshg r Central Hwy (HR)
- Bullas Hyacinth Mrs fldr Bur Mills h412 Gates (G)
- John E (Hyacinth) fxr Bur Mills h412 Gates (G)
- Bullington Bessie B Mrs wvr Travora Textiles h429 Hill (G)
- Cleve C (Bessie B) lm fxr Travora Textiles h429 Hill (G)
- Grady J (Mozelle H) reprmn Central TV Co h502 Pine av (G)
- Joan rept Central TV Co r502 Pine av (G)
- Martha L (wid John) h323 E Elm (G)
- Marion (Eliz H) wvr r323 E Elm (G)
- Bullis Albert L kntr Glenover Hos r Lake-side av
- Artie J (Ina H) fxr Std Hos r1018 Kilby
- Bailey kntr Dura Tred Hos
- Harvey C (Vada) fxr Full Knit Hos h1522 Hanover rd
- Raymond driver Gerring Taxi Serv h104½ N Main (G)
- Vada Mrs fldr Dura Tred h1522 Hanover
- Bullock Jean Mrs teller Security Natl Bk r714 W Front
- Wm B (Jean C) slsmn Huntley's r714 W Front
- Bumgarder Doris Y (Frances C) tstr Western Elec h Trail 8 (GP)
- Frances C Mrs clk Western Elec h Trail 8 (GP)
- Jas D (Mary A) driver Textile Trans h Harrill
- Bumpers Flora ofc sec Yellow Bird Taxi r Richmond Hill dr
- Bumton Edw H jr servmn Ofc Sls & Serv r Liberty N C
- Bundren Delta E Mrs pairer Long Fnshg r RD 1 (G)
- Fred (Iva W) hos wkr Bur Mills h1232 S Webb av
- Roy E driver M&B Transit r RD 1
- Bunion Jas R USA r Yanceyville rd (HR)
- Bunn Ernest driver Assoc Transport h1121 S Church
- Jos W r415 Albright av (G)
- Vernon (Sadie S) tex wkr h415 Albright av
- Bunting Jos C (Stacey) groc 384 Poplar (G) r W Harden ext
- Bunton Betty R Mrs ship clk Western Elec h413 Providence (G)
- Chas K (Dora S) bldg contr 834 Anthony h do
- Delma H (Betty W) bodymn Griffin Mtr h120 S Main (G)
- Dorothy M seamer Atsco Hos r237 N Main (G)

HAW RIVER PHARMACY



Prescriptions Called for and Delivered in Burlington Elon College Graham Mebane Haw River

Hwy. 70 East Haw River, N. C.

TELEPHONE 6-6840

If No Answer 9-286

Emergency and Sundays 6-0688



C. B. SMITH ROOFING AND WATER-PROOFING CO.

WARM AIR HEATING

SHEET METAL WORK

WILLIAMSON ST. EXTD. Elon College, N.C.

PHONES 3631 and 3741

SQUARE DEAL METAL WORKS

HEATING • AIR CONDITIONING • ROOFING
GUTTERING

"If It's Metal We Can Do It"

812 Sidney Ave.

Phone 6-8375



Morton's

(MORTON
MILLER, INC.)
Burlington
Headquarters for

- Curtains
- Draperies
- Venetian Blinds
- Window Shades
- Blankets
- Bed Spreads
- Fancy Linens
- Lamps
- China and
- Glassware
- Lingerie
- Baby's Wear
- Hosiery

GIFT ITEMS

122-126
Maple Ave.

TEL.
6-6076



- Davis Tires
- Truetone Radios
- Western Flyer Bicycles
- Wizard Batteries
- Auto Parts and Accessories
- Sporting Goods
- Tools
- Paints
- Electrical Appliances

461 S. Main
Phone
6-3081

Home Owned
by
PRINCE D.
CHEATHAM

BURLINGTON DRUG CO., INC.

Telephone 6-1661
DAVIS STREET PHARMACY, INC.
Telephone 6-8369
"WE SPECIALIZE IN PRESCRIPTIONS"

BUNTON

- Dorothy S clk C C Brown Plmb & Htg r RD 1 (HR)
- Mandy S (wid Eddie H) lpr Std Hos h Alamance
- Mary Mrs pairer Long Fnshg r Liberty N C
- Roy V (Betty R) wldr Western Elec h413 Providence (G)
- T Paul (Beulah L) lm fxr Virginia Mills h530 Queen Ann
- Burbanks Lonnie (Carrie) carp h711 Oakley
- Burch Alma M Mrs wvr Virginia Mills h707 Piedmont way
- Annie r703 Beaumont av
- Audrey S Mrs insp Isley Hos h525 Banks (G)
- Bethel C (Myrtle W) kntr Std Hos h201 Alamance rd (SP)
- Chas E (Alma M) supvr Virginia Mills h707 Piedmont way
- Clingman H (Celia B) sec Bick Long Mtrs r Brookwood Apts
- Curtis L (Evelyn L) kntr Foster Hos h1412 Bradley (GH)
- Darrell loader Bur Mills r228 Kent av
- E P collr Carolina Biological Sup r Greensboro N C
- Evelyn L Mrs mgr canteen Graham High Sch r1412 Bradley (GH)
- Harvey R (Mildred K) driver Assoc Transport h226 Wildwood la
- Jack USA r908 Fair
- Jas D kntr Isley Hos r Altamahaw N C
- John B (Beulah) wldr Bur Mills h228 Kent av
- Lera E btry fir Bur Mills h908 Fair
- Lora A studt r525 Banks (G)
- Myrtle W Mrs clk Bur Mills h201 Alamance rd (GP)
- Percy O (Audrey S) kntr Isley Hos h525 Banks (G)
- Burcham M Keith grader Bur Mills r1604 S Church
- Shuble M Rev (Veatrice) h1604 S Church
- Veatrice Mrs insp Bur Mills h1604 S Church
- Burchell Everette W puncher Old Dominion r414 Hatch
- Burcon Hosiery Mills Inc Wm N Jefferies pres Eug S Towery (Concord N C) v-pres treas Wm A Aldridge v-pres-sec 135 W Andrews
- Burdette Harvey (Iola B) driver John W Long & Sons r RD 5
- Ruth tchr Walter M Williams High Sch h136 Hall av apt 18
- Burelson Hazel B Mrs ofc sec City Mgr r1715 Piedmont way
- Burgan Alonzo (Clara O) tchr Enfield N C r423 Cleveland av
- Burge Gilmer W (Carolyn M) driver Oil Sis h State Hwy 100
- Julius C jr phys 328 W Davis
- Terry atndt Serv-Rite Serv Center r S Park av
- Burgell Luther A (Fannie) h324 Poplar (G)
- Burgess Andrew S (Dorine G; Bur Gra Gulf Serv) h212 Plum
- Ann Mrs clk Tire Sis r332 N Main (G)
- Bertha E smstrs Bur Mills h321 E 5th apt 2
- Betty wrpr Belk's r RD 1 (G)
- Beulah clk A&P
- Erna W Mrs town clk Elon College h407 E College av (EC)
- Fannie M wrpr Carolina Paper Box r Graham N C

BURGESS

- Fred R asst mgr Paramount Theatre r314 N Park
- Hiram L (Geneva P) pntr h118 Hill (G)
- Hugh L ctr Old Dominion Box r RD 1
- Ila A (wid Andrew S) clk Griffin Hos h126 Markham
- Jas V (Erna W) carrier PO h512 E College av (EC)
- Jas V jr studt r407 E College av (EC)
- Juanita H Mrs pairer Long Fnshg r RD 1
- BURGESS L A (LUCILLE A), PRES GENERAL TIRE SUPPLY INC, r RD 1, GIBSONVILLE, N C, TEL 77-C**
- Lucille A Mrs sec-treas Genl Tire Sup r Gibsonville N C
- Mary E Mrs clk Gray Shops r518 Gilmer
- Ray K (Mary G) driver h518 Gilmer
- Ruby L pairer Long Fnshg r Graham N C
- Bur Gra Drive In Theatre (Robt C and Lewis Sanders Amos F Floyd) theatre 2013 Maple av
- Gra Finishing Plant Inc Jos G Walser jr pres Woodrow S Samuels v-pres Marion Shaw sec-treas hos mfrs 924 Sidney (G)
- Gra Furniture Association 514 S Main
- Gra Gulf Service (Chas D Gattis jr Andrew Burgess) 128 S Main
- Burke Agnes L Mrs asst post mstr PO (G) h426 W Elm (G)
- Alice r611 Apple
- Althea W tchr h516 W Gilbreath (G)
- Ann clk Popes 5¢ to \$5.00 Store r Wilson
- Annie K (wid Wm L; Burke Funeral Home) r620 Fountain pl
- Auto (Claude W Burke) 109 Anthony
- Ava S (wid Wm M) h922 S Main
- Beatrice L r621 S Church
- Beckie wndr Bur Mills r1309 Stonewell av
- Benj A (Louise P) kntr Holt Hos h805 Oakley (G)
- Bonnie J (Hazel) mech h620 W Elm (G)
- Bunk H (Hazel S) mech Burke Auto h285 Cobb av
- Carl W (Louise W) fxr Bur Mills h1522 W Davis
- Chas C (Agne L) trav slsmn h426 W Elm (G)
- Charlie M mtl wkr Bur Eng r RD 1 (G)
- Claude W (Flora N; Burke Auto) h1010 S Webb av
- Clyde H (Louise B) mach opr Liberty Mills h1108 S Main apt 4
- Eliz T Mrs nurse Dr Crissmon r225 S Melville (G)
- BURKE FUNERAL HOME (W LEVI BURKE JR, MRS ANNIE K BURKE), AMBULANCE SERVICE and FUNERAL DIRECTORS, 411 W FRONT, TEL 6-9311 (See page A)**
- G Keith (Lillian B) capt City Police Dept h708 Tucker
- H Chafin (Octavia T) lm fxr Bur Mills h1309 Stonewall av
- Hazel Mrs insp Bur Mills h620 W Elm (G)
- Hazel S Mrs bkpr Western Elec h285 Cobb av
- Isabeller P Mrs tapewn Chadbourne Hos h311 Fisher
- Jay H (Florence; Burkes Garage) h801 W Elm (G)
- John P slsmn Canady Peerson Furn r221 W Holt
- L Beatrice r621 S Church
- Lessie B Mrs mndr Std Hos h101 W College av (EC)
- Lillian B Mrs emp Chadbourne Hos h708 Tucker

CECIL GANT INSURANCE

FIRE
AUTO
400-402 National Bank Bldg.

CASUALTY
LIFE
Tel. 6-2788

BURLINGTON AUTO CO.

Since 1912



SALES

SERVICE

725 S. Main St., Burlington, N. C.

Phones :

Car & Truck Sales 7437-8-9 Service Dept. 7437-8-9

Parts Dept. 7437-8-9 Used Car Dept. 7437-8-9

DEALERS FOR

Ford

PRODUCTS

PARTS AND ACCESSORIES

BURLINGTON AUTO CO.

Since 1912

SALES



SERVICE

725 S. Main St., Burlington, N. C.

Phones :

Car & Truck Sales 7437-8-9 Service Dept. 7437-8-9

Parts Dept. 7437-8-9 Used Car Dept. 7437-8-9

DEALERS FOR

Ford

PRODUCTS

PARTS AND ACCESSORIES

Sellars Department Store

Alamance County's Fashion Center
Since 1872

BURKE

- Lois H pairer Bur Mills h328 Thompson
- Louise B Mrs insp Glen Raven Mill
h1108 S Main apt 4
- Louise B (wid A W) h633 Cameron
- Lula F (wid Wm J) h408 Guthrie
- Monroe G (Clara C) h221 W Holt
- Morris T (Eliz T) clk Hal's Men Shop
h225 S Melville (G)
- Nannie L mndr Grace Hos h305 N Maple
- Norman L (Lois H) mech Burke Auto
h328 Thompson
- Pattie B h621 S Church
- Raymond L (Daisy E) mach Bur Mills h6
Woodale dr (EC)
- Robt C studt r1010 S Webb av
- Robey L (Elnora; Burke's Gulf Serv Sta)
r RD 2
- Seawell (Althea W) ship clk h516 W Gil-
breath (G)
- Thos J (Isabeller P) kntr Childrey Hos
h311 Fisher

**BURKE W LEVI JR (AVA B; BURKE
FUNERAL HOME), SEC-TREAS
ALAMANCE MEMORIAL PARK INC,
h620 FOUNTAIN pl, TEL 6-2257**

- Wallace soc wkr City Parks & Recreation
Dept r221 W Holt
- Wm E (Lessie B) mach opr Full Knit Hos
h101 W College av (EC)
- Wm L studt r620 Fountain pl
- Wm R (Helen S) h1010 W Davis
- Burke's Garage (Jay H Burke) 450 W Elm
- Gulf Service Station (Robey L Burke)
337 E Harden (G)
- Burleson Anna S clk typ Sanders Hos
r517 Jones
- P K (Hazel) stock rm clk Spence Mtrs
h1721 Piedmont way

BURLINGTON AUTO CO. (SINCE 1912)

OFFICERS

J W ATWATER PRES-MGR,
MRS CAROLYN B ATWATER V-PRES,
R N ATWATER SEC-TREAS-ASST MGR,
FORD SALES and SERVICE
DEALERS FOR FORD PRODUCTS
PARTS and ACCESSORIES
739 S MAIN

TELEPHONES:

ALL DEPTS 7437, 7438
and 7439

(See opposite page)

**BURLINGTON AWNING CO (EARL H
JOHNSON, WYATT W JONES), CANVAS
and ALUMINUM AWNINGS, VENETIAN
BLINDS, CUSTOM MADE TRUCK
COVERS, 1905 S WEBB av, TEL
6-7749 (See page 20 Buyers' Guide)**

--Baseball Co (park) 302 S Williamson av

**BURLINGTON BEAUTY SHOP (MRS
KATHLEEN F HOLCOMB), HELENE
CURTIS BEAUTY SUPPLIES, HAZEL
BISHOP and PALM BEACH COSMETICS,
FASHION WAVES and MACHINELESS
PERMANENTS, 459 S MAIN, TEL
6-3142**

--Board of Realtors Inc Wm L Beamon pres
Glenn R Miller v-pres H Calloway
Pollard jr sec-treas 514 S Main

**BURLINGTON BPOE NO 1633, BARNEY P
JONES EXALTED RULER, RAYMOND
PUCKETT SEC and CLUB MGR, 416 S
PARK av**

Armette Coal Co., Inc.

QUALITY COAL
AND FUEL OIL

Dependable
Service

Phone
6-2142

**BURLINGTON BUSINESS COLLEGE, MRS
HELEN CANNON PRINCIPAL,
COLLEGE LEVEL BUSINESS and
SECRETARIAL TRAINING THAT
STRESSES INDIVIDUAL TALENTS and
NEEDS, OUR GRADUATES IN DEMAND,
STATE and VETERAN APPROVED, 142
S LEXINGTON av, TEL 6-2262 (See
page 33 Buyers' Guide)**

--Cab Co (Clay F Marlette) 1324 N Mebane
and 230 E Front

**BURLINGTON CHAMBER OF
COMMERCE INC
GEO D COLCLOUGH, SEC
122 W ANDREWS
SIDE ENTRANCE 201 S MAIN
TELEPHONE 6-6314**

**BURLINGTON CHILDREN'S NURSERY
(ROY D KIMMINS, BERNICE KIMMINS),
DAY NURSERY, 505 S WEBB av,
TEL 6-1494**

**BURLINGTON--CITY of
CITY HALL, 213 W FRONT
Abattoir Frank Perreira mgr Old Alam-
ance rd**

**ADMINISTRATIVE UNIT of CITY
SCHOOLS, ROBT R ISENHOUR
CHAIRMAN, HENRY V MURRAY,
JERRY D STRADER, CY M EULISS,
W L SHOFFNER, THOS H
TRAYNHAM and MRS THELMA W
GLENN MEMBERS, L EVERETT
SPIKES SEC, 206 FISHER at end W
TRADE, TEL 6-9887**

**ATTORNEY, W DENNIS MADRY, 1st
FLOOR CITY HALL, 213 W FRONT
Auditorium 2d fl City Hall
CITY MANAGER, ERWIN C BRANDON
JR, 1st FLOOR CITY HALL, 213
W FRONT, TEL 6-3062.**

**CLERK and TREASURER, RAINEY P
POPE, 1st FLOOR CITY HALL, 213
W FRONT, TEL 6-0263**

Council Hon R Carlisle Isley mayor
John A Bailey Robt D Anthony John S
May and Frank P Rudd members 1st
fl City Hall

Electrical and Building Inspector Lee T
Smith 2d fl City Hall

Electrician Egbert A Riddle 1st fl City
Hall

Engineer Watson M Garrison 2d fl City
Hall

Fire Department Roma C Fortune chf
219 W Front Station No 1 Marcellus
L Lindley and Lawrence G Wilson
cpts 219 W Front Station No 2 1136 S
Webb av

Fire Alarm System Gerald J Mann supt
219 W Front

Fire Protection Bureau Jas H Moore insp
219 W Front

Garage C C Hawkins formn 300 E Summit

Burlington Merchants

Assn.
INC.

Owned and
Operated
by
Burlington
Merchants
Offering
CREDIT
INVESTIGA-
TION

COLLECTIONS

TRADE
DEVELOPMENT

Credit and
Character
Reports
Furnished
From
Everywhere

Phone
6-6311



122 W. ANDREWS
SIDE ENTRANCE
201 S. MAIN



Green's Fuel Gas Co., of North Carolina, Inc.

Gas Ranges—Hot Water Heaters—Servel Refrigerators

"GAS INSTALLED ANYWHERE"

116 W. Elm (Graham)

Phone 6-7967



**CITY
DRUG
CO.**

**Lowest
Cut
Rate
Drugs**

Prompt
Delivery
Service

**S.
Main
St.**

Cor.
W. Front St.

Phone
6-4306

ALAMANCE
YOUR
SALES



MOTORS, INC.
DEALER
SERVICE

508 S. Church at 3d

"OK" USED CARS

Phone 6-1681

BURLINGTON—CITY of—Contd

Garbage Disposal Plant Zeb V Rogers
supt Overbrook rd
Health Dept Wm L Norvell dir 225 W
Front

**MAYOR, HON S CARLYSLE ISLEY, 1st
FLOOR CITY HALL, 213 W FRONT,
TEL 6-3062**

Municipal Airport Alamance rd
Park N Main se cor Hawkins
Parking Lot 106 Hoke 329 and 342-44
S Park av

Parks and Recreation Department A
Roney Cates dir 204 W Andrews

**POLICE DEPARTMENT, ALF M
BUTLER CHIEF, 223 S WORTH,
TEL 6-4464**

Plumbing Inspector Ernest A Isley City
Hall
Recreation Center A Roney Cates dir 204
W Andrews

School Lunch Program Mrs Elsie M
Barham supvr 110 Hall av
Street Department Moore Brice supt
302 E Summit av

**SUPERINTENDENT OF SCHOOLS, L
EVERETT SPIKES, 206 FISHER at
end of W TRADE, TEL 6-9887**

Superintendent of Water Works Wm W
Adkins 1st fl City Hall

**TAX COLLECTOR, PAUL J CRAIG, 1st
FLOOR CITY HALL, 213 W FRONT,
TEL 6-0263**

Water Department Wm W Adkins dir
plant 149 E Ruffin

Water Works Wm W Adkins supt 1st fl
City Hall

**BURLINGTON COCA-COLA
BOTTLING CO. INC.**

EARL D. HARTMAN JR, SEC-TREAS-
MGR

825 S MAIN
TELEPHONE 6-5578
(See page 29 Buyers' Guide)

--Coffin Co Inc E Harold Eaton pres sec
Hobart T Steele v-pres treas 625 Maple

**BURLINGTON DELIVERY SERVICE (W K
WICKER), FAST, COURTEOUS
DELIVERY SERVICE ANYWHERE IN
TWIN CITIES, 815 TEXAS av, TEL
6-5327**

--Dental Society 514 S Main

**BURLINGTON DIAPER SERVICE, ROBT F
HICKS MGR, THE BEST IN CLEAN,
SOFT, STERILIZED DIAPERS, 411
ATWATER, TEL 6-4555**

**BURLINGTON DINER (MANUEL L TAYLOR
IRENE O TAYLOR), FINE FOOD
COOKED HOME STYLE, REASONABLE
PRICES, FREE PARKING LOT;
CONVENIENT LOCATION, 112 S
MEBANE off WEBB av, TEL 6-4383**

**BURLINGTON DRUG CO INC, ARTH F
BARBOUR PRES, JOS P BARBOUR
SEC-TREAS, COMPLETE LINE of
PURE DRUGS, TOILET ARTICLES,
STATIONERY, CIGARS, TOBACCO,
SODA and AGENTS for NORRIS
FAMOUS CANDIES, 108 E FRONT,
TEL 6-1661**

--Dry Cleaners (Paul L Jones) 113 S Worth

--Electric Service (Jas W Parris) contrs
215 W Kime

**BURLINGTON ENGINEERING CO INC, J
SAUNDERS WILLIAMSON PRES-TREAS,
EDWIN H WILLIAMSON V-PRES,
WALTER J NEWCOMB SEC, MANUFAC-
MANUFACTURERS TEXTILE DYING
MACHINERY, 359 E ELM cor HARDEN
(G), TEL 6-4478**

**BURLINGTON ENGINEERING SALES
COMPANY INC.**

J SAUNDERS WILLIAMSON, PRES
EDWIN H WILLIAMSON, V-PRES
WALTER J NEWCOMB, SALES MGR
TEXTILE DYING and FINISHING
MACHINERY

359 E ELM cor HARDEN (G)
TELEPHONE 6-4478

BURLINGTON FINANCE CO.

OFFICERS:

M J SAMUELS, SEC-TREAS

AUTO LOANS

AUTO FINANCING

100 N CHURCH

TELEPHONE 6-2011

(See page 97 Buyers' Guide)

**BURLINGTON FISH & OYSTER CO (C
CLIFTON FOX), SELECT LINE of SEA
FOODS, SERVING BURLINGTON and
ALAMANCE COUNTY for 25 YEARS,
FRESH DAILY, 417 S WORTH, TEL
6-0340 (See page 128 Buyers' Guide)**

--Flying Service Inc Conrad H Jordan pres
Sidney R Workman v-pres-sec-treas
Alamance rd

--Furniture Co (Ernest F Elmore) 1147
S Webb av

**BURLINGTON-GRAHAM
BROADCASTING CO. INC**

OPERATING

WFNS-WFNS-FM

"BURLINGTON'S PROGRESSIVE
STATION"

G C "JACK" STARNES, MANAGER

OFFICE and STUDIOS

113 W ANDREWS

TELEPHONE 4261

(See page 120 Buyers' Guide)

--High School ne cor Hawkins cor Broad

--High School Memorial Stadium 420

Parkview dr (CH)

--Home Supply (Robt D Nelms Delbert H

Browning Merle J Smith) appl 605 S Main

--Homes Inc Albert H Jones pres Mrs

Blondie K Pollard and Mrs Johnnie M

Jones v-pres H Calloway Pollard jr sec

treas 122 E Front R205

BURLINGTON ICE DELIVERY CO INC,

W RAYMOND MASSEY PRES, J MARK

FREEMON SEC-TREAS-GENL MGR,

263 W ANDREWS nr CHURCH, TEL

6-2439 (See page 80 Buyers' Guide)

--Landscape Nursery (Wm L Rudd) (ofc)

620 W Front

--Loan Office (Harry H and Louis H

Berman) pawn brokers 135 W Davis

**BURLINGTON MERCHANTS ASSN
INC.**

GEO D COLCLOUGH, MGR

122 W ANDREWS

SIDE ENTRANCE 201 S MAIN

TELEPHONE 6-6314

(See page 42 Buyers' Guide)

THOMAS PAINT & PAPER CO.

537 N. CHURCH

DIAL 6-5509

PAINTS • DULUX • DUPONT • ENAMELS • DUCO

**AUTO
LOANS**

**Home
FINANCE CO.**

E. B. White, Mgr.
333 S. CHURCH PHONE 6-7331

Financing

Refinancing

BURLINGTON

--Mills Corp John A Boland jr div mgr
genl ofc and decorative fabrics div 1305
Graham Wm L Triplett supt fnshg plant
906 N Anthony Jos L Perkins supt
Grabur Plant 707 W Harden (G) and plant
mgr Grabur Silk Mills W Harden nr Webb
av (G) Saml T Ross mgr May Fnshg
Plant 548 S Main M Kent Pate supt May
Knitting Plant 600 S Main Harold G
Range and Rembert J Reynolds supts
Mayfair Plant Elmira E F McLendon
supt McEwen Knitting Plant 673 Gilmer
Jas R Latham plant mgr Plaid Mills Div
663 Plaid Rembert J Reynolds plant mgr
Tricot Div Elmira John A Borland jr
div mgr yarn dye dept 837 Queen Ann
--Mills Grocery (Wm B Walker) gros 718
Beaumont av
--O K Rubber Welders Saml Deluca mgr
1400 S Main

**BURLINGTON PAINT & GLASS CO INC,
C F MATKINS V-PRES, STORE FRONTS
FRONTS, AUTO GLASS and GLASS
WORK of ALL KINDS, COMPLETE
LINE of PAINTS and PAINTERS
SUPPLIES, EXTERIOR and INTERIOR,
834 S CHURCH, TEL 6-6341**

--Poultry Co (Horace J Wood) whol 634
S Park av

--Primitive Baptist Church 503 James

**BURLINGTON REAL ESTATE CO INC,
BLONDIE K POLLARD PRES, MRS D
SCOTT WHITE V-PRES, RUTH T
POLLARD V-PRES, H CALLOWAY
POLLARD JR SEC-TREAS, REAL
ESTATE, RENTALS, PROPERTY
MANAGEMENT, LOANS, INSURANCE,
205 STRADER BLDG, 122 E FRONT,
TELS 6-7275, NIGHT 6-4006 and
6-4272 (See page 122 Buyers' Guide)**

**BURLINGTON ROOFING CO (MORRIS A
APPLE), ROOFING CONTRACTORS
and SHEET METAL WORKS, 159 E
RUFFIN, TEL 6-5756 (See page 125
Buyers' Guide)**

--Sandwich Shop (W Glenn and Mrs Ethel
L Ward Mrs Gladys L Ausley) 1541
W Davis

--Sporting Goods Co (Max Wilson Curry
E Bryan) 349 S Worth

--Tavern (Harold Faucette) restr 319 S
Worth

--Transfer & Storage Co (Mrs Doris S
Cassell) 215 Hawkins

**BURLINGTON TRUCKERS INC, W
RAYMOND MASSEY PRES, JAMES L
MASSEY V-PRES, SILAS B SMITH
SEC, TRESSIE H MASSEY TREAS,
1313 S WEBB av, TELS 6-8476 and
6-8477**

**BURLINGTON VETERINARY HOSPITAL
(DR WM M LONG), ANIMAL CARE and
TREATMENT, BOARDING, BATHING,
CLIPPING and GROOMING, 1730-1732
S CHURCH, TEL 6-2293**

--Welding Works (Rudy H Claude C and
Brodie R Fitch) 136 W 5th

Burnett Annice r839 Apple

--Chas M r836 Apple

--Erwin atndt Moore-Jones r RD 3

--Henry C (Grace D; Atkins & Burnett)
h625 Delaware av

--Jos roofer Bur Roofing

--Lee driver Alamance Farm Sup r Maple

--Raymond (Alvenus H) mach Std Hos
h839 Apple

WEB GRILL

OLD
HICKORY BARBECUE
HOME COOKED FOODS
STEAKS - CHOPS - CHICKEN

813 Webb Av.

Tel. 3822

BURNETT

--Robt (Marie C) farmer h1024 Apple

--Weldon porter A&P

Burnette Anna (wid Benj F) maid h611

Apple

--Erwin (Ella I) lab Moore-Jones h530

Lincoln

--Jos (Rosalind N) roofer S B Thomas Co

h1007 Gray (RH)

--Ralph (Flousie) h301 S Maple (G)

--Ralph hlpr C C Brown Plmb & Htg

r RD 5

--Ray r301 S Maple (G)

--Victor driver Canady Peerson Furn r

RD 2

Burney Raymond C (Maude R) hlpr C C

Brown Plmb & Htg h1045 Shaw

Burns Barbara Mrs clk Raylass r123

Glenwood av

--Floyd M (Eliz C) kntr Chadbourne Hos

h410 Ward (G)

--Jas S (Jewel H) driver Gerringe Cab

h541 Climax (G)

--Jas S (Mae F) supvr Bur Mills h110 Gil-

mer

--John B (Jacqueline) clk Bur Mills h605

S Lexington av apt A8

--Judith H Mrs asst dir of admissions

Elon College h20 Woodale dr (EC)

--Marvin H r515 Tillman

--Max B (Maggie O) dyer Bur Mills h1064

Loy

--Ollie G (wid Jas A) cafeteria mgr Walter

M Williams High Sch h318 Fisher

--T Warren (Judith H) tchr Walter M Will-

iams High Sch h20 Woodale dr (EC)

Burnsides Walter R carp r837 Anthony

Burrow Jas B asmlr Western Elec

h4C Brookwood Garden Apts

--Lucille A brdr Std Hos h530 Avon av

--Wm H (Lucille A) h530 Avon av

Burrus Chas L (Fannie S) studt h103D

Vets apts (EC)

--Fannie S Mrs ofc sec Western Elec

h103D Vets apt (EC)

**BURTEX SALES (J E WATTS), HOSIERY
MILL AGENTS, 262 W DAVIS, TEL
6-6969**

Burton Annie L case wkr County Weltae

Dept h326 W Willowbrook dr

--Beatrice cash Home Security Life Ins

r722 E Church

--Corina L Mrs fldr Bur Mills h715

S Lexington av

--Cyrus emp Elon College

--Delma H bodymn Griffith Mtr Sls r120

S Main (G)

--Eliza (wid Robt) h439 Fulton

--Eliz T (wid L H) h722 E Church

--Ernest mach opr Bur Mills r410 W Front

--Fannie Mrs domestic h616 Gunn

--Frank P (Mary M) mgr Town Theatre

r Mayfair apt

--Hallie asmlr Western Elec h918 Grace

--Henry G (Corina L) h715 S Lexington av

--Jas A (Mamie N) h1349 Long

Colonial

**F
U
R
N
I
T
U
R
E**

Company

Inc.

●
Style

●
Quality

●
Economy

●
Complete

Home

Furnishings

●
RADIOS

WASHING

MACHINES

216

E. Front

**Phone
4213**

G. MARVIN HOLT, INC.

Frigidaire

Authorized
Sales and Service

DELCO
OIL HEAT

246 WEST FRONT

PHONE 3661

TEER'S FLOWERS

**CORSAGES
CUT
FLOWERS
POTTED
PLANTS
FUNERAL
DESIGNS**

Dial
6-4471

809 S. Church



CORRECT TIME INN

We Feature

**DINNERS • STEAKS • SEA FOODS
PRIVATE PARTIES—BANQUETS**

DIAL 6-5335
HWY. 70 — 2 MILES WEST



E. N. PEARCE INSURANCE AGENCY

Mutual Insurance—Non-Assessable

Since 1931

107 Security Bank Bldg.

Phone 6-4282, Res. 2675

BURTON

- Jerry T (Effie M) lab Assoc Transport h1202 Thomas av
- Junius S driver Coble Hdw r307 Kilroy
- Kathryn brdr Liberty Hos r722 E Church
- Lester B (Majorie) debit mgr Home Security Life r RD 1
- Lottie opr Holmes Beauty Shop r Elon College N C
- Nannie M picker B&B Poultry r613 Lincoln
- Rosie T (wid Luther) h307 Kilroy
- Roy E (Margt T) supt Western Elec h Brown av (GP)
- Virginia D seamer Bur Mills r1349 Long Burwell Eugenia J Mrs supvr Bur Mills h844 S Worth
- Hughes (Eugenia J) brdr Bur Mills h844 S Worth
- Jos R (Nellie B) kntr Bur Mills h1011 S Church
- Bus Station Cafe (Gus Mattos) 335 Maple av
- Bush Cora K (wid Harrison J) insp Bur Mills h427 W Front
- Erlene J clk Bur Mills r427 W Front
- Mary G Mrs supt nurses Alamance Hosp r RD 1
- Business Professional Women's Club 514 S Main
- Busley Geo B emp Western Elec r534 S Broad
- Busy Bee Cafe (Geo M Kandaunas) 429 S Worth
- Butcher Dalton M (Florine V) h Mitchell
- Florine V Mrs gro Mitchell h do
- Butler Alfred M (Lula P) chf City Police Dept h623 Mayfair apts F3
- Cath maid Elon College
- Dewey B (Dora M) fxr Std Hos h Alamance
- Eliz U Mrs stripper Old Dominion Box h922 S Park av
- Ethel H Mrs studt nurse Alamance Genl Hosp r Gibsonville N C
- Fannie Mrs wvr Cone Mills h319 E Elm
- Glenn W (Fannie) farmer h319 E Elm (G)
- Harvey M (Ola M) crdr Glen Raven Mill r Hopedale
- Hazel W Mrs opr SBT&T r505 Atwater
- Jack C (Helen S) kntr Chadbourne Hos h108 Dogwood dr (GP)
- Jas (Barbara H) USA r21½ NW Court sq
- Jos D (Josephine S) eng Pub Housing Admn h308 Highland av
- Josephine S Mrs opr SBT&T h308 Highland av
- Kenneth M (Shirlene M) ctr Alamance Frozen Foods Inc h1541½ Shadylawn dr
- Marshall D (Evelyn) kntr Chadbourne Hos r Mebane N C
- Minwal C (wid Jas M) ofc sec Bur Mills r531 S Broad
- Murray S (Eliz U) wvr Copland Fabrics h922 S Park av
- Nell L typ Dura Tred Hos r922 S Park av
- Ola M burler Glen Raven Mills h Hopedale
- Rupert T (Sarah L) driver Assoc Transport h425 Chapel Hill rd
- Sarah L Mrs slswm Bells Shoe Shop & Mens' Dept Store h425 Chapel Hill rd
- Shirlene M Mrs ofc sec Frissell Fabrics h1541½ Shadylawn dr
- Troy G (Lois) kntr Chadbourne Hos r Mebane N C
- Valinda studt r Hopedale
- Wm r425 Chapel Hill rd
- Wm E (Valinda S) pntr Thomas Paint & Paper h Hopedale

BUTLER

- Wm E jr (Mary G) bus mgr Elon College h108 E Trolling av (EC)
- Butner Lee A (Irene W; Palm Restr The) r RD 4
- Butts Benj J jr (June A) eng Bur Mills h705 Mayfair dr apt K3
- Robt E (Martha P) production eng Western Elec h150 Veterans dr (EC)
- Bynum Fletcher (Rogetta B) lab City St Dept h rear 421 Fulton
- Bynun Sidney L (Ina C) mach Western Elec h326 Quintas av
- Byrd see also Bird
- A S (Christine; Byrd Tractor Equip) r905 Askev
- Annie E Mrs r rear 421 Fulton
- Betty L studt r268 Haw River Bur rd
- C Granville (Ruth W; Byrd Tractor Equip) h119 N Ireland apt 3
- C Richd (Lena L) slsmn r838 Anthony
- Cassie maid h838 Gray
- Chas T USA r437 Fulton
- Chattie Mrs clk Std Hos r706 W Front
- Cosby R (Josephine M; Bird's Food Center) h1002 E Church
- Daisy maid r437 Fulton
- David servmn Cities Serv r422 Fulton (B)
- Edw F (Frances S) fxr r515 E Davis
- Ernest (Thelma M) h437 Fulton
- Ernest (Fannie J) dry can opr Cone Mills h268 Haw River Bur rd
- Forest H (Vivian B) shop mgr Cone Mills h915 Ada
- Frances S Mrs ofc clk Western Elec r515 E Davis
- Geo A (Lessie R) tech Carolina Biological Sup h652 Gunn
- H Watson (Katy S; Byrd's Food Center) h936 E Church
- Hattie h1003 Rauhut
- Hattie P Mrs clk Std Hos h706 W Front
- Inez Mrs bkpr Byrd Tractor Equip r RD 4
- Jas porter Piedmont Barber Shop r1003 Rauhut
- Jesse S tailor Wrenn-Wilson r809 Rosenwald
- John D car wshr City Serv Sta r rear 421 Fulton
- John G (Claudie J) shtmtl wkr Bur Roofing h903 Short
- Katy S Mrs sten Cherokee Flooring h936 E Church
- Lena I (wid Wm R) r915 Ada
- Lessie R Mrs tchr Jordan Sellars Sch h652 Gunn
- Luther N (June S) tchr Elon College h4 Arcadia dr (EC)
- Pearl E r423 W Davis
- R K (Inez; Byrd Tractor Equip) r RD 4
- Robt D (Hattie P) slsmn C B Ellis Mus h706 W Front
- Rosa L Mrs prsr Regal Dry Cln h604 Gunn
- Roxie (wid Marshall M) h618 Key
- Sarah L kntr Durable Hos Mill r Haw River N C
- TheIma M Mrs maid Supt of Schs h437 Fulton
- Tractor Equipment Company (C Granville A S and R K Byrd) 232 N Main
- Vivian B Mrs tex wkr Cone Mills h915 Ada
- W Edw studt r809 Rosenwald
- Walter A (Georgia E) sander Bur Mills h809 Rosenwald
- Wm E (Mary A) lab h Williamson rd (GR)

MELVILLE DAIRY

SEE PAGE 45, BUYERS GUIDE

Telephone

6-6391

STEARNS AND SON

HOUSE MOVING

Also Heavy Machinery Movers and Smokestack Raisors

938 S. CHURCH ST.

TELEPHONE 6-7754

BYRD

- Wm M (Rosa L) lab James Davis h614 Gunn
- Wm R jr tex wkr Std Hos r915 Ada
- Yvonne B tchr Graham Elem Sch r210 Albright av (G)
- Byrd's Food Center (Cosby R and H Watson Byrd) gros 806 E Davis
- C&H Self Service (Wm R Cooke Grady L Hayes) 210 E McAden (G)
- C & L RADIATOR & BATTERY CO (SIDNEY J CREECH, LOWELL T LUNSFORD), RADIATOR REPAIRING, CLEANING, RECORING, BATTERY REPAIRING, SALES and SERVICE, DELIVERY SERVICE, 429 N CHURCH, TEL 3957 (See page 22 Buyers' Guide)**
- C&S Appliance Co (Jesse C Cheek Coley Stewart) 1710 5th (GH)
- Cable Alston P (Linda) h307 Hall av
- Ben shop formn Zimmerman Lbr r RD 2 (EC)
- Eliz N (wid Ernest) emp Mays Hos h837 Anthony
- Grover C (Girley D) h724 Plaid
- John N kntr Holt Hos r RD 2 (EC)
- Caddell Fred S dentist 114 W Davis R312 r RD 2 (EC)
- Robt L kntr Tower Hos r933 King
- Cain Guy S Rev (Flossie S) pastor First Bapt Ch h245 S Main (G)
- Caine Henry mach opr Bur Mills r410 W Front
- Homer R (Mary M) concrete wkr Kirkpatrick Concrete h Westmoreland dr (L)
- Calder Jas A (Wannie B) farmer h Hopedale
- Caldwell Edw hlpr DeLuxe Dry Cln r W Harden (G)
- Harold D (Nancy N) kntr Bur Mills h104 Veterans dr (EC)
- J Laurie (Kathleen J) tex wkr Bur Mills h115 Veterans dr (EC)
- Kathleen J tex wkr Glen Raven Mills h115 Veterans dr (EC)
- Ralph L (Inez M) driver Assoc Transport h906 Harris
- Saml L (Mary N) brk lyr h320 N Ireland California Fruit Stand (Geo Menietis) 307 Maple av
- Callahan Chas P (Eva K) credit mgr Home Appliance Store h914 E Whitsett (G)
- Garrie Mrs pairer Full Knit Hos h1329 N Mebane
- Horton C (Myrtle A) acct Western Elec h404 W Gilbreath (G)
- Jos L (Wanda H) mech Bur Mills h1714 Sharpe
- Lillie r222 Long av
- Minnie H Mrs clk Woolworth's r Altamahaw N C
- Myrtle A Mrs clk Western Elec h404 W Gilbreath (G)
- Robt B (Vivian B) mech Lilien Mtrs h102 S Manning av (EC)
- Shirley clk A&P
- Vivian B Mrs wvr Bur Mills h102 S Manning av (EC)
- Calvary Baptist Church Rev Luther A Nall pastor 226 Williamson
- Episcopal Church 704 Piedmont way
- Camel Hoover (Annie) formn Western Elec h S Main (G)
- Camera Corner The (Richd C Thomas) 275 W Front
- Cameron David A (Virginia) lm fxr Bur Mills h1332 Graham
- Jas F wldr Bur Eng r Graham N C

CAMERON

- St Tabernacle Rev Lacy H Marshall pastor 701 Cameron
- Cammack Allan B (Louella A; Cammack Ofc Sup) h238 Silver Lake dr (CCE)
- Allan B jr (Betty B) sls mgr Cammack Ofc Sup h1D Brookwood Garden Apts
- Betty B Mrs nurse Alamance Genl Hosp h1D Brookwood Garden apts
- Clayton L (Zelpha G) v-pres Baker-Cammack Hos Mills h1308 W Davis
- Louella A Mrs tchr E M Holt Sch h238 Silver Lake dr (CCE)
- Office Supply (Allen B Cammack) 251 W Front
- Ramsey E (Pauline) v-pres Baker-Cammack Hos Mills r Shrewsburg N J
- Campbell Anza Mrs insp Full Knit Hos h717 Askew
- Apartments 141 E Holt
- Betty clk McLellan's r837 S Church
- Chas F jr (Thelma H) supt Tricot Mills h636 Country Club dr (CCE)
- Christine F Mrs opr SBT&T h141 E Holt apt 1
- Dexter M (Betty B) supt Western Elec h Trail 5 (GP)
- Doris P clk Bur Mills h317 Quintas av
- Duncan W (Ione W) stockmn Std Gro h221 W Ruffin
- Frances Mrs mndr Bur Mills h416 Hollow (G)
- Harold clk Popes 5¢ to \$5.00 Store r416 Hollow (G)
- Harold G USA r Mitchell
- Hazel D Mrs draw-in hd Cone Mills (HR) h rear 1305 S Park av
- Howell G (Louise R) kntr Glen Raven Mills h1727 N Mebane
- Ione W Mrs opr Del-Mar Beauty Shop h221 W Ruffin
- J Manly USA r1019 N Main
- J Ward (Viola) mach opr Bur Mills h403 Maple av
- Jas (Rachel W) bkpr h405 W Pine (G)
- Jas A (Nannie F) carp h1019 N Main
- Jesse hlpr Melville Dairy r RD 5
- John D (Ida B) concrete fnshr h503 Border (G)
- Josephine E nurse Alamance County Hosp r100 N Lee av (EC)
- June R ofc sec Western Elec h100 N Lee
- Lee C (Hazel D) pntr h rear 1305 S Park
- Leon E reprmn Bell Shoe Shop & Men's Dept Store r715 E Davis
- Lester L (Anza A) kntr Chadbourne Hos h717 Askew
- Lewis F (Willie M) agt Met Life h Mitchell
- Mae R Mrs drs mkr 642 S Park av h do
- Malcolm A (Doris P) mach h317 Quintas av
- Mamie O Mrs clk Pope Bros h239 S Melville (G)
- Margt O clk Southerland Fabrics (G) r rear 1305 S Park av
- Mark E (Josephine N) supvr Western Elec h100 N Lee av (EC)
- Mary D teller Natl Bk r145 E Holt
- Ollie B flwn NuVogue Hos r239 S Melville
- Peggy clk McLellan's r837 S Church
- Plumbing Co (R Taylor Campbell) 128 Chestnut
- R King r128 Chestnut
- R Taylor (Annie C; Campbell Plmb Co) h128 Chestnut
- Rachel W Mrs teller The Natl Bk of Alamance h405 W Pine (G)
- Ralph L (Dixie L) driver Assoc Transport h135 E Ruffin

MEDICAL CENTER PHARMACY INC.

PRESCRIPTIONS - FREE DELIVERY

Phone 7493

274 Graham-Hopedale Rd.

KING ELECTRIC CO.

Look for the tag



ELECTRICAL
INSTALLATIONS

— ● —
LIGHTING
FIXTURES

— ● —
DAYTON WATER
SYSTEMS

"Lighting Fixture
Specialists"

— ● —
TELEPHONE
6-8889

252 W. Front



COLE MOTOR INC.

— ● —
PONTIAC
INTERNATIONAL
Sales-Service

— ● —
FACTORY
ENGINEERED
PARTS

— ● —
Good Will
Used Cars
Wrecker Service

527 N. Church

Telephone
4-266

Dial
6-2920

**SERVICE
FURNITURE
CO.**

**COMPLETE
HOME
FURNISHINGS**

*We Are Not
Satisfied
Unless
You
Are*

1804
S. Church
St.

A. S. MUCKENFUSS CO.

Plumbing - Heating - Air Conditioning
and Refrigeration Contractor

Tel. 3408
Night 6-8709

725 Kivett

Alamance Electric Supply Co., Inc.

ELECTRICAL CONTRACTORS • ELECTRIC SUPPLIES • MILL SUPPLIES

135 N. MAIN ST.

PHONE 6-2429

CAMPBELL

- Robt S r626 N Mebane
- Roger L (Ruth) brdr Long Fnsgh r Yanceyville N C
- Roy T (Louise C) clk Jeffreys Paint & Paper h1328 Rayon
- Van D (Alta W) h1144 S Church
- Walter C (Daisy J) h410 W Front
- Wm M tex wkr h145 E Holt
- Wm M jr (Christine F) clk h141 E Holt apt 1

Canada Clarence E (Minnie C) clk PO h536 Delaware av

--Irvin H (Lillian M) kntr-Sellers Hos h527 Piedmont way (PH)

--Minnie C Mrs sten Alamance Broadcasting h536 Delaware av

Canady Deanne bkpr Canady Peerson Furn h126 Rolling rd

--Forest B (Dora H) pres Canady-Peerson Furn h126 Rolling rd

--Jean slswn Roses r Alamance N C

**CANADY-PEERSON FURNITURE CO.,
FOREST B CANADY PRES, JAMES M
PEERSON SEC-TREAS, COMPLETE
HOME FURNISHINGS, 236 E FRONT,
TEL 6-3157 (See page 71 Buyers'
Guide)**

--Robt A (Edith B) ftr G E Moore Constn h1213 Short apt 5-6

Candler Orin P (Clarice) eng h63 Olson pl Cannady Byron P (Peggy S) mech Assoc

Transport h1804 5th

--Judith V Mrs stacker Old Dominion Box r922 S Main

--Marsden jr (Judith V) slsmn Sears r922 S Main

--Mary (wid Tom W) mndr Std Hos h Alamance

--Peggy S Mrs pairer Std Hos h1804 5th

--W Albert (Viola M) slsmn Huffman Oil h119 Alamance rd (GP)

Cannon C T (Ruth) driver Assoc Transport h1415 Whitset+

--Cnas W (Tracy C) treas Seven Point Hos h1405 Hawthorne la

--Eliz W Mrs spnr Bur Mills h410 S Williamson

--Harry L (Margt. H) tex wkr h417 Fountain

--Hattie K (wid Allen R) h714 W Front

--Helen Mrs prin Bur Business College h142 Lexington

--J H sec-treas Travora Textiles r Kannapolis N C

--Leo J (Eliz W) electn Peele Elec h410 Williamson

--Penny ofc sec First Christian Ch r142 Lexington av

--Tracy C Mrs bkpr Seven Point Hos h1405 Hawthorne la

Canoy Carrie T Mrs tchr Elon College High Sch h615 W Davis

--Jefferson M (Carrie T) trav slsmn h615 W Davis

Canter Wilbern tex wkr Cones Mfg r210 N Broad

Cantrel Vernele crrl Bur Mills r415 Peele Cantrell Ailene G emp Old Dominion Box r May dr

--Jas H (Minnie M) fxr Glen Raven Mills h Lakeside av

Capes B Marcellus h724 Askew

--Charlie E (Nellie H) wvr Bur Mills r31 Glen Raven rd (GR)

--Emma E (wid John) h713 Piedmont way

--Jack W fxr Copland Fabrics r817 S Park

--Jeff M (Virginia) tex wkr h904 North av

CAPEs

--John H (Tina. B) Im fxr Bur Mills h1124 S Park av

--Julius (Mary Mc) overseer Virginia Mills h817 S Park av

--Lillian r724 Askew

--Olden draw-in hd Carolina Mills r724 Askew

--Oscar G fnshr Cone Mills h276 Granite vil

--Reva maid r715 Piedmont way

Capillary Henry D (Eliz M) mach Western Elec h407 Gates (G)

Capital Store The (Jacob H Freedman) clo 215 W Davis

Capps Ann E brdr Koury Hos r537 Robert son

--Bertha (wid Henry N) r910 Harris

--Betty D Mrs (Betty s Beauty salon) h907 N Park av

--Calvin J (Dorothy B) constn wkr State Hwy Dept h Hanover rd

--Claiborne W USA r910 Harris

--Coy V kntr East End Hos r Belmont N C

--Dewey L jr (Jackie G) kntr Std Hos h14 Summerbell dr (EC)

--Genie insp Brown's Hos h132 E Holt

--Hallie M prsr R E Boone Lndry r E Harden (G)

--Harold E (Betty D) kntr Std Hos h907 N Park av

--Jas C (Hattie D) farmer h611 Ross

--Junius E kntr Tower Hos r124 S Mebane

--Larue A Mrs fldr Std Hos h Old Alamance rd (GP)

--Lonnie E (Carletta) pntr h Southern av

--Mark A (Larue A) h Old Alamance rd (GP)

--Maude (wid Jas O) h925 N Main (G)

--May kntr Dura Tred Hos

Cardella Wm N asst mgr Roses r407 Tucker

Carden Allie E poultry 332 Williamson h do

--Arth G (Nina R) kntr Bur Mills h335 Carden

--Barbara r168 Graves

--Bascome V (Lola B) h622 Tucker

--Clara M (wid Wm W) r1004 E Morehead

--Clark (Dorine) fxr Cones Mfg h16½ Court sq SW apt 7

--Curtis F (Grace K) formn Assoc Transport h168 Graves

--Dace T (Jeannette H) chkr Bur Mills h912 Sidney (G)

--Frances M stock rm Baker-Cammack Hos r RD 5

--Grady V (Iola) driver M&B Transit h409 Ward (G)

--Ida Mrs pairer Bur Mills h1201 W Harden

--Iola Mrs seamer Hazel Knit h409 Ward

--Jas bkpr King's Auto Shop r RD 5

--Lacy B (Irene P) mech Ken Hughes Mtr h1740 Maple av

--Lacy B (Lillian D) pntr h909 Sidney av

--Lizzie r622 Tucker

--M Cath nurse Alamance Genl Hosp r332 Williamson

--Morris T (Ratha M) mech Bur Auto h Hopedale rd

--Thos H (Val C) mech Elkins-Terrell h1004 E Morehead

--Val C Mrs bkpr Elkins-Terrell h1004 E Morehead

--Wade H h1007 Fix

--Westley E (Ida) clk Bur Mills h1201 W Harden

Cardwell Essie T Mrs insp Glen Raven Mills h1036 S Webb av

--Russell E (Essie T) slshr Bur Mills h1036 S Webb av

--Wm R r1036 S Webb av

Efird's .

Department Store

**The Thrift Center
of Burlington**

CHAS. V. SHARPE, INC.GENERAL INSURANCE
BONDS—REAL ESTATE—RENTALS

559 S. Main St.

Tel. 6-2494

FIRE
CASUALTY
AUTOMOBILE
ACCIDENT

- Carey Eunice Mrs wndr Atsco Mills h712 Staley
 --Glenda A clk Duke Power r RD 3
 --Iola Mrs wvr Bur Mills h1523 Hanover rd
 --Irvin (Eunice) h712 Staley
 --Linda clk Penney's r RD 3
 --Lonnie C (Iola) pipeftr Bur Mills h1523 Hanover rd
 --Maggie J Mrs wndr Celanese r1003 Kilby
 --Minnie G kntr Baker—Cammack Hos r505 Dover av
 --Otis D (Hyacinth M) with Bur Mills h719 Staley (G)
 --Stanley waiter Petes Frozen Custard r RD 3
 --Thea O carp Christopher & Wagoner r RD 3
 Carlie Richd F (Marie P) studt h Vets apt 102F (EC)
 Carlson Winfred (Grace G) USAF h618 Durham
 Carlton Graham H (Betty C) constn wkr h Vets apt 305B (EC)
 --Herbert T supvr Western Elec h410 Birch ct
 --House (men's dorm) 105 N O'Kelley av
 Carlyle Alice D studt r613 Fountain pl
 --Clinic (John B Carlyle) 328 W Davis
 --Grace E Mrs h613 Fountain pl
 --John B (Carlyle Clinic)
 Carmical Rufus L (Alice) tchr Jordan Sellars Sch h418 Crater
 Carmichael Maxine dispr Red Bird Cab r Climax (G)
 --Robt B driver Gerring Taxi Serv r534 Climax (G)
 Carnish Vincent jan McClure Funeral Serv r Mebane N C
 Carolina Adjustment Bureau Frank W Vreeland mgr 262 W Davis
 --Apartments 328 Sellars
 --Biological Supply Co Inc Thos E Powell jr pres Mrs Mary P Brantly v-pres Caroline E Powell sec-treas State Hwy 100

CAROLINA CASUALTY INSURANCE CO.

OFFICERS:
SHEPARD BROAD, CHAIRMAN OF THE BOARD and PRES
W B CLARK JR, V-PRES
MABLE VANDERFORD, V-PRES
MARK H KROLL, V-PRES
J M FREEMON, V-PRES
JACK HOWERTON, RESIDENT V-PRES
E MERRIMON CHEEK JR, ASST V PRES
ANDRE SCHWITTER JR, SEC
C E BROOKS, ASST SEC
C O SMITH JR, ASST SEC
J J HINTON, ASST SEC
RALPH H SCOTT, TREAS
262 E MOREHEAD
TELEPHONE 6-1691
(See page 82 Buyers' Guide)

- Cleaners (Paul C Yarborough Jas M Dixon) 1375 E Church
 --Coach Co Fay Duncan ticket agt 129 W Elm (G)
 --Coach Co of Va 334 Maple av
 --Food Store (Paul M Glass) gro 1006 N Mebane
 --Motor Club Mrs Eliz C Baxter mgr (license) 244 W Davis

CAROLINA

- Motors Inc Jas E Cross sls mgr (used car lot) 714 S Main
CAROLINA MOTORS INC, BILL PRICE (GEORGETOWN KY) PRES-TREAS, V L PARRIS V-PRES-GENL MGR, MRS HELEN PRICE (GEORGETOWN KY) SEC, BUICK SALES and SERVICE, 738-742 S MAIN (BUICK BLOCK), TELS 7422 and 6-0074 (See page 3 Buyers' Guide)
 --Music Service (Harry R Bergman Thos R Stewart) 333 S Worth
 --Nurseries (Arth G Thompson) 507 Maple
 --Paper Box Co (Wm Price (Georgetown Ky) Mrs Mary P Schoonmaker and Frances P Clement (Palm Springs Calif) David B Long mgr Fonville)
CAROLINA SODA SHOP (R P McLEOD), BEER, WINE, SOFT DRINKS and BILLIARDS, 209 S MAIN, TEL 6-9873 (See page 26 Buyers' Guide)
CAROLINA THEATRE, THOS R ROBISON MGR, 214 S MAIN, TEL 6-5216 (See page 133 Buyers' Guide)
 Caroline Barber Shop (Wm E Patillo) bsmt 115 E Front
 Carpenter Robt L (Elma D) slsmn Greensboro N C h1739 Biltmore av
 Carr Ernest (Elsie F) designer Glen Raven Mills h424 Trollinger
 --Leo Hon (Betty K) judge County Superior Ct h722 W Davis
 --Nellie M lab City Lndry & Cln r RD 5
 --Paul lab Bur Roofing
 --Wm H (Margt) whsemn J H Freedman Co h Haw River N C
 Carrico Betty Mrs (wid John F) r609 Fix
 Carrie Lou Beauty Shop (Mrs Carolyn Glisson) 215 S Main
 Carrigan Daisy P (wid Jas E) mus tchr 715 W Front h do
 --Josephine H (wid Jas E) ofc sec W T Cheatham & Co h130 Glenwood av
 --Josephine L studt r130 Glenwood av
 Carrington Eliz S Mrs anesthetist Alamance Genl Hosp h139 Piedmont way
 --Geo L (Eliz S) phys-surg Alamance Genl Hosp h139 Piedmont way
 --John slsmn Tip Top Bakers r Durham N C
 Carroll Adrian M (Emma R: Carroll & Pickard) h627 Fountain pl
 --Alvis E (Eary S) plmb h546 Spence
 --Bernice A Mrs kntr Sanders Hos h905 Catlin
 --Claude M (Betty B) carp h413 Pomeroy
 --Daisy K Mrs kntr Monarch Hos h602 Piedmont way
 --Donald plant mgr US Rubber Co r Scottsville Va
 --Eary S Mrs forwn Sanders Hos h546 Spence
 --Edgar F (Helen) slsmn Colonial Furn h613 Avon
 --Fred (Margie) driver Carroll Cab h906 Catlin av
 --Harold W (Neal) eng Western Elec h614 Fairfax dr apt A3
 --Hazel Mrs bkpr Bur Gra Hos r Glenn Raven N C
 --Helen D Mrs insp Std Hos h411 Alamance rd (GP)
 --Helen J Mrs filler Glen Raven Cotton h613 Avon av
 --Henry P (Hilda B) supt knit Sanders Hos h Trail 2 (GP)
 --Hilbert M slsmn Coca-Cola r Glenn Raven

Lindsey's Garage & Body Works

• 24 HOUR WRECKER SERVICE •
 LATEST TYPE EQUIPMENT FOR EFFICIENT HANDLING
 BODY SPECIALIST • FRONT END SERVICE

333 TROLLINGER

PHONES 6-8257 - 6-0903

Roy West and CompanyC. F. Miller,
State Mgr.**TERMITE****and PEST CONTROL**

PROOF IS
"We Make Good Where Others Fail"
LARGEST IN U.S.
INDIVIDUALLY CONTROLLED

1511
 S. Park Ave.
 PHONES
 6-0771 6-1015

132 E. Davis St.

**FOSTER SHOE CO., INC.**

SHOES - BAGS

Tel. 6-5206



**CARL V.
NELSON**

*Mutual
Insurance
Agency*

•
DIVIDEND
SAVINGS
ON
ALL
TYPES
OF
INSURANCE
•

2nd Floor
Security
Bank
Building
•

PHONE
4260



**COX-
SMITH
MACHINE
CO.**

—|—
**WELDING
and
MACHINE
WORK**
—|—

**ROSIERY MILL
WORK
A SPECIALTY**

155 N. Worth
P
H
O
N
E
S
Day 6-3311
Night 6-4348
6-1660

THE DAILY TIMES-NEWS

"WANT ADS BRING FAST RESULTS"

CARROLL

--Hilda B Mrs pairer Bur Mills h Trail 2 (GP)
--J J & Son Inc Joe J Carroll pres and genl mgr Joe J Carroll jr v-pres-sec furn Haw River Bur rd
--Jas H (Bernice A) fldr Cherokee Flooring h905 Catlin
--Joe J (Mitilda J) pres-genl mgr J J Carroll & Son Inc r Mebane N C
--Joe J jr v-pres-sec J J Carroll & Son Inc r Mebane N C
--Larry W (Betty C) opr Western Elec h1808 Hilton rd
--Neal Mrs nurse Alamance County Hosp h614 Fairfax dr apt Q3
--& Pickard (Adrian M Carroll M Glenn Pickard) 114 E Davis R802
--Richd E (Daisy K) fxr Pickett Hos h602 Piedmont av
--Robt C (Kathleen P) carp h508 Texas av
--W Zeb (Helen D; North Main Serv Sta) h411 Alamance rd (GP)
Carrott Wm W slsmn Bamby Bakers r1229 S Main
Carson B Frank clk Colonial Stores r1622 Hanover rd
--Jas G shtmtl wkr Square Deal Mtl Wks r RD 1
--Julius B (Louise C) slsmn A&P h State Hwy 100
--Sarah kntr Baker Cammack Hos r State Hwy 100
Carswell Walter (Marie C) sawyer Cherokee Flooring h1024 Queen Ann
Carter Adrian dyer Koury Hos r1245 S Park av
--Alf runner City Lndry & Cln r RD 5
--Barbara r577 N Park av
--Bertha H Mrs pairer Puritan Fnshg Mills h577 N Park av
--Blanche r704 Staley (G)
--Bonnie r388 Mill (G)
--Bruce brdr Koury Hos r577 N Park av
--C Zeno (Lillie O; Midway Remnant Shop) h400 E Davis
--Carson jr (Violet J) emp Cone Fnshg h523 Avon av
--Chester C (Edna F) real est h511 Tarleton av (CCE)
--Clyde jan Community Fed Sav & Loan r Haw River
--Delino servmn Graybur Silk r388 Mill (G)
--Dora V (wid Lee) h501 W Harden (G)
--Dorothy A opr Old Dominion Box r922 Dixie
--Earl A eng Western Elec h18F Brookwood Garden Apts
--Edw orderly Kernodle Clinic r RD 5
--Edw L (Iris C) clk Western Elec h4 Woodale dr (EC)
--Edw N jr shop formn Griffith Mtr Sls r314 Albright av (G)
--Ellen Mrs domestic r1124 Thomas av
--Estelle lpr Dura Tred Hos r Snow Camp N C
--Evelyn tohr Hillcrest Av Sch r856 S Main
--Fletcher C (Kath B) tex wkr Cone Fnshg h296 Granite vil (HR)
--Gwenlyn J Mrs tex wkr Bur Mills h224 S Marshall (G)
--Holt (Cath) jan Security Natl Bk r RD 5
--J Kenneth (B J Vestal Htg & Plmb) r601 Fountain pl
--J Wilbur plmb r601 Fountain pl
--Jas barber Palace Barber Shop r Petersburg

CARTER

--John W wndr Glenn Raven Mills r388 Mill (G)
--Juanita Mrs kntr Baker & Cammack Hos h314 Albright av (G)
--Kath B Mrs tex wkr Bur Mills h296 Granite vil (HR)
--Kenneth (Juanita) mech h314 Albright av
--Lawrence T (Odell W) formn Long Fnshg h Alamance rd (GP)
--Lester B (Bertha H) dyer Puritan Fnshg Mills h577 N Park av
--Lilly O Mrs fldr Century Hos h400 E Davis
--Louise clk Alamance Lndry & Dry Cln r917 S Church
--Louise Y Mrs mus tchr 505 N Main h do
--Lucy H Mrs waitress Oak Grove Cafe h1824 S Church
--Mack D (Maybelle C) shop wkr Bur Mills h505 W Haggard av (EC)
--Max brdr Puritan Mills r577 N Park av
--Mary W Mrs pairer Long Fnshg r704 Staley
--Myrtle T (wid John) kntr Full Knit 511 S Ireland
--Napoleon driver Graham Soda Shop
--Odell W Mrs, seamer Std Hos h Alamance rd (GP)
--Pauline mach opr Bur Mills r917 S Church
--Quincey A (Vinnie S) slsmn Coleman's Men Shop h318 W Ruffin
CARTER R F (LUCY; WEB GRILL; OAK GROVE CAFE), h1824 S CHURCH, TEL 6-7392
--Robt L (Lizzie L) kntr Std Hos h Alamance rd (GP)
--Roscoe O (Gwenlyn J) wldr Western Elec h224 S Marshall (G)
--S Curtis (Emma R) lab h10 Durham rd (G)
--S Curtis jr lab Bur Mills r10 Durham rd
--Tessie (wid John S) maid h388 Mill (G)
--Thos C (Louise Z) lwyr 235 S Main R404-07 h505 N Main (G)
--Thos E h533 S Church
--Vandella tender Old Dominion Box r Haw River
--Wm lab h516 College (G)
--Wingate C (Ruby B) sgt in chge State Hwy Patrol h305 S Main (G)
Cartner M Lola (wid C A) h616 Everett
--Robt H (Ruth B) kntr Bur Mills r616 Everett
--Ruth B Mrs seamer Sellers Hos r616 Everett
Caruthers Alma S Mrs sec A A Coal Co h228 Highland av
--Berry eng Western Elec r113 Fisher
--Earl B (Alma S) pres-treas A A Coal Co h228 Highland av
--Eli P (Julia) insp N C State Bd Health h339 Albright av (G)
CARUTHERS M RANKIN (JANE L HAW RIVER PHARMACY), HWY 70 EAST, r HAW RIVER, TEL 6-0688
--Mable Mrs seamer Bur Mills h309 E Elm
Carver Algie (Charlotte R) roper Mebane Yarn h605 Durham
--Charlotte R Mrs seamer Tower Hos h605 Durham
--Edw H (Marvis W) driver Assoc Transport h348 Albany
Carwell Mary N Mrs sten Full Knit Hos h320 N Ireland
Cary's Store (Cary W Harris) 1625 Cadiz
Casey Mattie G waitress Oak Grove Cafe r S Main

MODERN SHOE SHOP

CHAS. V. HOWERTON, Prop.
Leather Goods—Billfolds—Shoe Repairing
"The Best in Alamance County"

PHONE 6-1038

1107 S. WEBB AV.

PAUL P. THOMPSON

GENERAL CONTRACTOR

Duncan Building

307 S. Webb Ave.

Tel. 6-7969

COMMERCIAL
INDUSTRIAL
REMODELING
ALTERATIONS

CASEY
 --Richd M (Jean R) tchr Walter M Williams
 High Sch h510 Atwater
 Cash Florence N Mrs clk Raylass h608
 E Church
 --Jeanne ofc sec Old Dominion Box
 r Graham Hopedale rd
 --Maurice B (Florence) mgr G&H Cash Gro
 h608 E Church
 --Melvin (Emily E) driver Assoc Transport
 h N Graham Hopedale rd
 Cashion John E (Edna M) formn Bur Mills
 h401 Banks (G)
 Cashon C E slshr Virginia Mills r740
 Beaumont av
 Cashwell Clayton J studt r111 Veterans dr
 (EC)
 --Ella editor Std Hos r Saxapahaw N C
 Caskey Nathan T (Hazel M) ofc mgr Bur
 Mills Corp h537 Banks (G)
 Cassell Doris S Mrs (Bur Transfer & Stge)
 h417 Piedmont way
 --Leonard S (Doris S) traffic mgr Bur Mills
 h417 Piedmont way
 Cassidy Florence S Mrs kntr Std Hos h105
 Cameron
 --John E (Florence S) driver Cone Fnsgh
 h105 Cameron
 Castack Saml (Billie) bkpr Western Elec
 r1113 Sidney av
 Castevens Robt M (Margie F) kntr Foster
 Hos h1715 3d (GH)
 Castle Alex P (Alma S; Castle's Barber
 Shop) r Union Ridge rd
 Castle's South Main Barber Shop (Alex
 P Castle) 601 S Main
 Cate Walter C agt Sou Life Ins r Mebane
 N C
 Cates A Roney (Ruby A) dir City Parks
 & Recreation Dept h434 Williamson
 --Albert B (Edna W) sander Webster Furn
 h303 S Main (G)
 --Aldeen nurse Alamance Genl Hosp
 r1316 Rainey
 --Annie J (wid Frank G) h908 Fix
CATES BERTHA I, SEC TREAS-MGR J W
CATES INC, h123 S MEBANE, TEL
6-5166
 --Bettie J ofc sec Broad St Jr High Sch
 r614 E Davis
 --Betty Mrs emp Western Elec h1704
 Hilton rd
 --Bonding Co (Claud Cates) 130 Front
 --Bruce (Mae H) kntr r230 S Maple (G)
 --C Coleman jr (Leona L) lwyr 114 E Davis
 R811 h802 W Front
 --Carrie Mrs insp Foster Hos h302 Ward
 --Cassie C Mrs maid h556 Delaware
 --Chas A (Ruth) dyr Travora Textiles h
 River (G)
 --Charlie L (Lona R) supvr Virginia Mills
 h917 Beaumont av
 --Clarence C hauling 728 W Front h do
 --Claud (Jessie A; Cates Bonding) real est
 130 W Front h629 W Front
 --Cleora G telo-type str Daily Times-News
 r Haw River
 --Clifton M (Lilyas B) clk Church St Gro
 h311 Bailey av
 --Clyde S (Mary J) asst mgr J N Cates
 & Sons Coal Co h1803 6th (GH)
 --Constance M clk Cone Fnsgh r Haw River
 --Dally wndr Celanese r809 N Mebane
 --David D (Mildred M) fxr Cone Mills
 h45 Pine Knob (HR)
 --Donald G USA r Glencoe
 --Dorothy Mrs clk Bur Mills h503 Chapel
 Hill rd

CATES

--Earl D (Wylma C) servmn G Marvin Holt
 Inc h201 Tarpley
 --Edna W Mrs ofc mgr Chas J Durham Agcy
 r303 S Main (G)
 --Eliz Mrs h913 S Whitsett (G)
 --Eliz F Mrs bkpr Acme Finance h309
 N StJohn
 --Garland L (Daisy S) furn mover Stubbins
 Furn h918 Askev
 --Geo C formn Bryant Constn r1001 N Main
 --Gorman H (Olivia S) supvr Carolina
 Paper Box h714 S Mebane
 --Harriett E (wid Jesse N; J N Cates &
 Sons Coal Co) h924 N Main
 --Herman E (Lura V) formn Sellers Hos
 h613 Oak
 --Hurley G (Peggy T) slsmn Norton Russ
 Automotive h1311 Hoffman dr
 --J Elmer Rev (Hazel K) pastor Brookwood
 Bapt Ch h1317 Garfield rd
 --J N & Sons Coal Co (Mrs Jesse N Cates)
 150 N Worth
CATES J W INC, BERTHA I CATES SEC-
TREAS-MGR, COAL, WOOD, SEWER
PIPE, WELL CURBING, FACE BRICK,
HARD and FIRE BRICK, BUILDING
MATERIALS and SUPPLIES, CINDER
BLOCKS, FLAGSTONE, 422 S WEBB
av, TEL 6-5166 (See pages 31 and 35
Buyers' Guide)
 --Jack S (Eliz F; Acme Finance) h309
 N StJohn
 --Jas (Mary) spnr Cone Mills h Central
 Hwy (HR)
 --Jas E (Betty) tchr Graham High Sch
 h1704 Hilton rd
 --Jas H (Mary R) city police h503 Clay
 --John A (Myrtle M) plmb Western Elec
 h228 River (G)
 --John G supvr Western Elec r1001 N Main
 --Jones A (Mae S) eng American Serv
 h611 Pine
 --Kate C insp Bur Mills h616 Kivett
 --Kathleen N Mrs wndr Glen Raven Mills
 h911 Lennox av
 --Leona L Mrs tchr Glenhope Sch h802
 W Front
 --Lessie H brdr Long Fnsgh r1004 Beau-
 mont av
 --Lester G agt Imperial Life Ins Co r615
 Washington (G)
 --Lewis T (Arline L) slsmn Bur Coffin Co
 h614 E Davis
 --Lillian B Mrs r Central Hwy (HR)
 --Lillie M slswn J F Robertson & Sons r RD 1
 --Lionie L (Maie B) field reporter PMA
 h816 W Front
 --Mae H Mrs lpr r230 S Maple (G)
 --Maie B Mrs (Fashionette Dress Shop)
 h816 W Front
 --Marie wndr Western Elec r611 Pine
 --Marvin C (Kathleen) pntr Thomas Paint
 & Paper h911 Lennox av
 --Mary Mrs mach opr Bur Mills h708
 Maryland av
 --Mary Mrs spnr Cone Mills h Central
 Hwy (HR)
 --Mary R Mrs clk United Dollar Store
 h503 Clay
 --Matthew E (Mary N) tex wkr Cone Mfg
 h1127 E Willowbrook dr
 --Maude M Mrs smstrs Miss Thurston's
 Shoppe r Mebane N C
 --Melba W Mrs tchr Fisher St Sch r301
 Union av
 --Melvin (Helen) plmb C C Brown r754
 Logan pl



*Better
Plumbing
in Better
Homes*

**Crutchfield
Pennington,
Inc.**

1102 S. MAIN

EXTN

GRAHAM

PHONES

Burlington 6-1051
Graham 6-3980

Expert

Shoe

Dyeing

and

Repairing

Spinks'

Shoe

Repairing

313

S. Worth

Phone
6-4811

Mooneyham Electric CompanyCONTRACT and REPAIR
SERVICE

510 N. LOGAN

PHONE 6-6487

**GENERAL
TIRE
SUPPLY
INC.**

Distributors

*General
Tires
and
Batteries*

**KRAFT
System of
Tire
Renewing**

301
North Main

**PHONES
6-6951
and
6-7019**

Brookwood Garden Apartments Inc.

LOCATED WEST FRONT STREET
148 Apartments

Tel. 6-9842
after 5 P.M. 57-3432
57-4231

Office in Unit 26-E
West Front St.

HANFORD BRICK CO., INC.

*Brick
for all Needs*

LET US SERVE YOU

R.F.D. 6, LIBERTY HWY.

PHONE 6-3688

CATES

--Mildred M Mrs burler Cone Mills h45 Pine Knob (HR)
--Minnie E (wid Walter L) h531 S Broad
--Myra nurse Alamance Genl Hosp r Haw River N C
--Myrtle C (wid Lester) h615 Washington (G) W Front
--Neona L Mrs tchr Glen Hope Sch h802 W Front
--Olivia slswn r714 S Mebane
--Ollie r619 River (G)
--Peggy T Mrs int dec Penney's h1311 Huffman dr
--Percy N (Lorena P) spnr Glencoe Mills h Glencoe
--Ralph T USAF r1001 N Main
--Randall (Mary) dec Bur Mills h708 Maryland av
--Raymond pntr r556 Delaware av
--Richd C (Mary F) mach opr Western Elec r908 Fix
--Ruby (wid Ralph) h1001 N Main
--Thelma tchr Haw River High Sch h Central Hwy (HR)
--Thos H (Dorothy) agt Life Ins Co of Va h503 Chapel Hill rd
--Vance Z (Eva M) route supvr Melville Dairy h615 Atwater
--W W (Frances) clk Glen Raven Mills h1121 S Church
--Wallace B (Ruby L) mgr J N Cates & Sons Coal Co h Old Alamance rd (GP)
--Willard E (Virginia O) kntr Foster Hos h609 Oak
--Wm H (Carrie E) kntr Sellers Hos h302 Ward (G)
--Wm L (Hattie M) atndt Stonewall Serv Sta h247 Old Hill (HR)
--Wm M hlpr C C Brown Plmb & Htg r754 Robertson
Cathewood Wm J (Ruth K) eng Western Elec h809 W Front
Cathey Eug (Jean) stacker Western Elec h627 River (G)
--W W (Lillie T) gro Yanceyville rd (HR) h do
--Walter W recapper Genl Tire Sup r RD 1 (HR)
Cattino Gladys P Mrs waitress S&M Cafe h R2 Kirkpatrick hts
--Pasquale V (Gladys P) USA h B2 Kirkpatrick hts
Catlett Mary L opr SBT&T r507 W Davis apt 4
--Rachel D Mrs rept Evans Studio h507 W Davis apt 4
Catoe Louis H (Della H) twstr Bur Mills h608 Piedmont way
--Louis L (Nannie H) wvr Travora Mills h610 Georgia av
--Oscar C emp Bur Mills r610 Georgia av
--Wm L insp Western Elec r610 Georgia av
Caton Jas supvr Western Elec r505 E Davis
Caudill Mitchell D (Jane) mech Kay-Day Tile & Carpet h611 Georgia av
--Tyrell R (Dorothy B) clk Std Hos h113 N StJohn
Caudle Lessie C Mrs insp Bur Mills h307 Georgia av
--Otto J (Louise) mgr Carolina Foods h1343 S Main
--Roy M (Lessie C) mach Western Elec h307 Georgia av
Caulder Aionzo L (Hattie T) mech Assoc Transport h Sharpe rd (L)
--Arth (Vallie T) fixr Glen Raven Mills h27 Bethel (GR)

CAULDER

--Cecil W (Dorothy B) mech Alamance Mtrs h Hopedale rd
--Chas mech Spoon Bros Auto Serv r Broad
--David L driver Assoc Transport r138 Piedmont way
--Everett M (Minnie P) overhaul Glen Raven Mills h Hopedale
--Gladys Mrs clipper Lorimer Hos h1012 Texas av
--H Lois r Sharpe rd (L)
--Jos B (Nora W) spnr Travora Mills h813 King
--Margt clk McLellan's r RD 2
--Margt H Mrs bkpr Alamance Lndry & Dry Cln r Gibsonville N C
--Minnie P crrl Copland Fabrics h Hopedale
--Nora W Mrs wndr Celanese h813 King
--Paul (Gladys) emp Cone Mills h1012 Texas av
--Roosevelt crdr Glen Raven Mills h Hopedale
--Vallie T Mrs wndr Glen Raven Mills h27 Bethel (GR)
Causey Carrie B waitress Bus Sta Cafe r 7th
--Chip (Mabel F) carp Mitchell Constr h939 Stone
--John F (Rachel B) farmer h906 Catlin av
--John M (Hilda) driver Alamance Bldrs r1516 S Webb av
--Lillie F Mrs tchr Fairground Sch r Liberty N C
--Virginia D bkpr City Lndry & Cln r906 Catlin av
Cauthren Ernest P (Mary S) overseer Bur Mills h100 Glen Raven rd
Cawinass Grady A wvr Bur Mills r1052 S Church
--Grady L busmn A&P r Mebane N C
--Ollie M (wid Michl C) h B3 Kirkpatrick hts
--Wm H kntr Isley Hos r RD 6 (B)
Caviness Albert (Cath M) mtcmn Western Elec r327 W Harden (G)
--Betty L nurse Alamance Genl Hosp r B3 Kirkpatrick hts
--Carl A (Jewel J) kntr Sellers Hos h610 Avon
--Cath M Mrs forwn Leath Hos Mills r327 W Harden (G)
--Ernestine T Mrs transferer Long Fnsgh r RD 3
Cearley Jetter C (Meva H) kntr Chadbourn Hosiery h Hopedale
Cecil Eliza J r Burch Bridge rd (GR)
--Ethel J Mrs wndr US Rubber h1726 Oklahoma av
--John P (Ethel H; Pat & Charlie's Esso Serv & Repair) h1726 Oklanoma av
CELANESE-LANESE CORP, F MURRAY DAVIDSON PLANT MGR, TEXTILES MFRS, 664 GILMER at S IRELAND, TEL 6-2476
Center Theatre Central hwy (HR)
Central Furniture Co Inc Leaman Couch pres Edw Gwynn v-pres Lynn Smith sec-treas 133 N Main (G)
--Grocery Co Inc Chas R Coble pres Yank D Coble v-pres Wm V Coble sec-treas whol 122 N Main
--News Stand (Clyd A King) 213 S Main
CENTRAL TELEVISION CO (JAMES A BRADSHAW), COMPLETE RADIO, TELEVISION and ELECTRONIC SERVICE, 810 SIDNEY av at MIDWAY, TEL 8205 (See page 132 Buyers' Guide)

MEBANE LAUNDRY & DRY CLEANERS

"Let our Phone Line Be Your Clothes Line"

Daily Delivery Service to Burlington, Haw River and Graham

MEBANE, N. C.

TEL. 4251

ATKINSON DAIRY CO.

Greensboro
Highway



Phone
6-8916

Chadborn Hosiery Mills Inc (Plant No 1)
Garland E Bennett supt 234 W Trade
Chadoba John eng Western Elec h29B
Brookwood Garden Apts
Chambers Andrew I (Byrde) city police
r605 Richmond av
--Byrde Mrs cafeteria mgr J F Gunn Sch
r605 Richmond av
--David W (Myrtle W) tire reprmn Moore-
Jones h513 Clay
--John J (Nellie C) supvr Western Elec
h1019 Elwood
--Lucille maid r435 Avon av
--Wm B cook Country Club h Radiance dr
--Wm D studt Moore-Jones r509 Clay
Chamblee Edw C Rev (Roxie J) pastor
Grove Park Baptist Church h112 Trail
1 (GP)
--Roxie J Mrs ofc sec City Supt of Schools
h112 Trail 1 (GP)
Champion Callie B (wid Wm G) r237
Lakeside av
--Keiton W (Lillian S) core mkr Sykes Fdry
& Mach h1111 Avon av
--Otis (Cora P) plmb h716 North (G)
Chandler Athall W (Betty S) clk Leon's
Feed & Seed Store h130 E Ruffin
--Chas D (Ruth) chief eng Bur-Graham
Broadcasting Co r W Davis
--Chas T (Nina) baker Phil's Pastry Shop
h610 Maryland av
--Colen W (Janie S) slsmn Pepsi Cola h511
Homewood av
--Edw (Delsie L) extractor Dura Tred
Hosiery h600 Richmond av (B)
--Emma J (wid John I) h601 N Main
--Estelle F Mrs nurse Alamance Genl Hosp
h1715 Hilton rd
--Esther r Chapel Hill rd
--Eunice S Mrs fldr Long Finishing r212
E 5th
--Gladys clk Penney's r130 E Ruffin
--H Franklin (Betsy M) servmn Duke Power
h317 Fountain pl aptl
--Howard W (Estelle F) slsmn Commack
Ofc Sup h1715 Hilton rd
--Janie S Mrs clk Esquire Whse h511
Homewood av
--Jos C (Martha S) route mgr Coca-Cola
h212 5th
--Martha S Mrs fldr Long Finishing h212
E 5th
--Minnie Mrs v-pres Acme Feed Mills
h602 Fountain pl
--Nancy r130 E Ruffin
--Nannie S (wid J S) h308 W Ruffin
--Nellie R bkpr Coca-Cola r RD 2
--Ollie (wid Byrd) cook Fisher St School
h801 Richmond av
--Oscar S (Minnie E) pres Acme Feed
Mills h602 Fountain pl
--Ruby C nurse Alamance Genl Hosp r414
Morehead
--Sadie B (wid John) restr 121 S Marshall
(G) h do
--Shirley lab Alamance Lumber r801 Rich-
mond av
--W Grady (Annie R Modern Barber Shop)
h263 W Pine (G)
--Wm clk Marilyn Shoes r Haw River
--Wm S (Cath P) sec-treas Acme Feed
Mills h808 W Front
--Wm T mech Ken Hughes Mtr r Liberty
N C
Chaney Bennie (wid Wm C) seamer Bur
Mills h230 N Maple (G)
--Peggy Z Mrs closer Old Dominion Box
r230 N Maple (G)

Chapman Celeste maid h1613 Erwin av
--Edwin E (Frances T) supt Tower Hosp
h507 Circle dr (CH)
--Edwin E jr studt r507 Circle dr
--Garnet A (Hilda D) slsmn Sears h8
Woodale dr (EC)
--Ida maid Mayfair Apts r905 Short
--R Reginald studt r507 Circle dr (CH)
Chappell Cecil M (Agnes) kntr Bur Mills
h1214 N Mebane
--Ernest J jr (Betsy B) kntr McEwen Hos
h Homewood dr
--Jas C (Marie B) kntr Bur Mills h W
Hwy 70
--Lewis electn Western Elec r262 W
Andrews
--Marie B Mrs kntr Baker-Cammack Hos
h W Hwy 70
--Rupert W (Mozelle B) carp h626 Everett
Charlton Landon B (Mae R) formn
Cherokee Flooring h406 Everett
Cnatham Clarence L (Pauline B) formn
US Rubber h821 Plaid
--Lillian R looper Elder Hosiery
r Altamahaw N C
--Manie clk Sears r RD 3
--Pauline B Mrs insp US Rubber h821 Plaid
Chatman Allen B studt r254 Johnstown (HR)
--Allie B (Mildred) tex wkr Cone Mills h254
Johnstown (HR)
--Jas A studt r254 Johnstown (HR)
--John C USA r254 Johnstown (HR)
--Nellie M r226 Old Hill (HR)
--Richd (Hilda E) r246 Johnstown (HR)
--Wm B studt r254 Johnstown (HR)
Chauffeurs Teamsters and Helpers Local
Union No 391 5 1/2 N W Court sq (G)
Chauncey Geo F (Dorothy M) kntr Bur Mills
h Alamance rd (GP)
Chavis Benj F butler r115 N Marshall (G)
--Maggie S Mrs tchr J F Gunn Sch h832
Rauhut
--Ralph H clk Raylass r Mebane
--Robt dish washer Alamance Hotel r405
Cameron
Cheatham Prince D (Dorothy; Western Auto
Assoc Store) r RD 1
--Robt L jr (Frances P) tech formn US
Rubber h1617 Hilton rd
--W T & Co (Wm T Cheatham Walter C
Brown Wm T Cheatham jr Harry C
James) mfg agts 114 E Davis R 507
--Wm T (Dolores H; W T Cheatham & Co)
pres Mimmar Hos h1007 W Davis (B)
--Wm T jr (Lula S; W T Cheatham & Co)
r1007 W Davis
Cheatwood Slocum (Darene S) slsmn h935
S Graham-Hopedale rd
Cheek A Claude (Marie H) constn wkr h220
Williamson
--Adrin G (Johnnie) chkr Virginia Mills
h602 Poplar (G)
--Albert (Nina B) emp Western Elec h402
Gates (G)
--Annie r727 Tucker
--Annie H hlpr Whites Flower Shop h1012
S Main (G)
--Arthula okpr Pate Dawson Co h611
Trollinger
--Arth clk Smoke Shop r Fair
--Beatrice W Mrs turn in Old Dominion
Box r102 Old Alamance rd
--Bemis Mrs wvr Travora Mills h710
River (G)
--Bernice D (Edna R) tex wkr Cone Mills
h603 W Front
--Bertha Mrs r621 Everett
--Bertha Mrs seamer Nu Vogue Hosiery
r609 Beavmont av

SELF ELECTRIC CO.

Electrical
Contractors

Electrical
Appliances

Fixtures

Installations
of All Kinds

State License
No. 324

342
W. Harden
(Graham)
Day Phone
6-1992
Night Phone
6-0629

JAMES DAVIS

CONTRACT
PLASTERER

PLASTERING

STUCCO

D

I

A

L

6-0389

ROUTE 5
BOX 321
GLENCOE RD.

Burlington Finance Co.

Auto Loans and Financing

100 N. CHURCH

TEL. 6-2011

Goldston Lumber Co. Inc.

LUMBER
MILLWORK
BUILDING
SUPPLIES

WE
DELIVER

S. Maple Ext.
Graham
Phone 6-7101

M. C. Hardie's



Service

COMPLETE

- LUBRICATION
- Battery
- WASHING
- TIRE
- GAS AND OIL SERVICE

ROAD
SERVICE

415 W. HARDEN

PHONE
9293



Burlington Awning Co.

CUSTOM MADE
Venetian Blinds Awnings Truck Covers
1905 S. Webb Ave. Phone 6-7749

CHEEK

- Betty S Mrs bkpr Sykes Supply r412 Albany
- Boyd atndt Lloyd's Esso Serv r Elton College
- Carrie V (wid Elmer) h520 Robertson
- Clarence driver Bur Cab
- David W USA r228 Old Hill (HR)
- Demetros r812 Shaw
- Dewey (Rosetta N) repr Foster Mach Shop h132 River (G)
- Dora C (wid Ross) h818 Anthony
- Dora W Mrs insp Old Dominion Box h208 6th
- E Graham (Juanita M) kntr Bur Mills h416 Fountain pl
- E Merrimon jr (Evelyn) asst v-pres Carolina Casualty h127 W Summit av apt 3
- Edgar (Ida) ditcher Martin's Welding Plumbing & Repr r Apple
- Edna R Mrs opr SBT&T h603 W Front
- Eliza (wid Robt D) r Alamance
- Elwood P (Betty C) formn Full Knit Hos r345 Mill (G)
- Ernest M (Earley S) asst postmaster h1029 S Church
- Everett (Judy J) sharpener Holts Mfg h704 Lee
- Floyd J (Mary J) wtchmn Bur Mills h1522 S Webb av
- Frances Mrs fnshr Std Hos r621 Washington
- Geo K (Stella E) janitor SBT&T h1221 Short
- Geo W (Marcie M) mgr Greensboro News Agcy h539 Central av
- Goss (Jessie B) h Central Hwy (HR)
- Grace A tchr Elmira Elementary Sch r609 Trollinger
- Hal D spinner Copeland Fabrics r710 River (G)
- Henry L (Martha R) plmb C C Brown Plmb & Htg h605 Fix
- Herman C (Dora W) glazier h208 6th
- Howard (Frances) kntr Atsco Hosiery r621 Washington (G)
- Ida C (wid Benj) h222 Long av (G)
- Inez S Mrs drwr Bur Mills h224 N Melville (G)
- Jas A (Doris O) trav slsmn h316 Ward (G)
- Jas M (Nancy C) kntr Sellers Hos h111 James
- Jerry r602 Poplar (G)
- Jesse C (Nannie G; C & S Appliance Co) h1711 5th (GH)
- Jesse C jr clk Copland Fabric r1711 5th
- John A r1731 S Webb av
- John B (Anna R) h114 Cameron
- John M (Mary C) driver City Street Dept h812 Shaw
- John W (Ida) driver Bur Mills h1731 S Webb av
- Johnnie Mrs bench woman Western Elec h602 Poplar (G)
- Juanita tchr Hillcrest Sch r416 Fountain
- Julius D (Lillian) tex wkr Cone Mills h228 Old Hill
- June M ofc sec Burlington Auto r208 6th
- Lewis R USA r605 Fix
- Lydia insp Std Hos h Alamance
- Marcia M Mrs sten Carolina Casualty Ins h539 Central av
- Margt clk A&P
- Mary shop wkr Western Elec r727 Tucker
- Mary J Mrs insp Bur Mills h1522 S Webb
- Mattie maid r501 N Marshall (G)
- Mattie R (wid Bryan) h621 Washington (G)

CHEEK

- Minnie (wid Woodrow) clk Std Hos h1234 Kilby
- Nancy M mach opr Fuller Specialty r James
- Nannie E (wid Erwin) h727 Tucker
- Nannie G Mrs pairer Std Hos h1711 5th
- Nathan M Mrs clk Sykes Supply r412 Albany
- Nina B Mrs tchr Broad St Sch h406 Gates (G)
- Opal D Mrs wvr Travora Mills h331 N Melville (G)
- Patty J chkr Carolina Cln r605 Fix
- Paul E (Bemis) wvr Tabadrey Mills h710 River (G)
- Paul H (Ruth L) tchr Elon College h11 Sunset dr (EC)
- R Talton (Opal D) wvr Travora Mills h331 N Melville (G)
- Ray clk A&P
- Richd studt r1731 S Webb av
- Ruth looper Grace Hos r510 Tucker
- Thede B (Mable B) kntr Chadbourne Hos
- Timothy parter Acme Drug r Petersburg
- Tom Mrs r44 Glen Raven rd (GR)
- W C (Myritalla) stores Duke Power r RD 2 (G)
- W H clk A&P
- Wade H (Rena R) linemn Western Elec h507 S Ireland
- Winfred (Bertha) lm fxr Bur Mills h609 Beaumont av
- Zeb V (Inez S) tier Bur Mills h224 N Melville (G)
- Cheeley Lonnie Mrs cook Burlington Nursery h20 Guinger row (GR)
- Mitildy (wid Jas) domestic wkr r20 Guinger row (GR)
- Cheeley Annie R Mrs cook Webb Grill r402 Florence
- Jas S lab King Brick & Pipe r402 Florence
- Twiggs (Annie R) lab J C Harris Lbr h402 Florence
- Cheerwine Bottling Co (Merle J and Danl L Smith) end Homewood av
- CHEEROKEE FLOORING CORP, PAUL H WOFFORD JR V-PRES and MGR, W E HYDER SUPT. MANUFACTURERS of HARDWOOD FLOORING, 744 QUEEN ANN, TEL 6-5088**
- Cherry Mildred I Mrs nurse County Health Dept r420 Richmond av
- Paul dispr Blue Bird Cab r Gilbert
- Cheshire C Linwood Rev (Mildred E) pastor Park av Presbyterian Church h201 Markham
- Jas W (Flora) slsmn Russell Gart Co r Eflond N C
- Chestnut Artie B jr (Mary) atndt Chestnut Serv Station h715 Everett
- Mary Mrs looper Griffin Hosiery h715 Everett
- CHEVROLET MOTOR CARS, ALAMANCE MOTORS INC DEALERS, 508 S CHURCH, TEL 6-1681 (See page 12 Buyers' Guide)**
- Childers Herman B (Charlsie L) asst dyer Longs Finishing Co h Wilkins
- Children Chapel Christian Church 328 E Harden (G)
- Childress Archie E (Lillie) h230 Old Hill (HR)
- Frank driver Pate Dawson Co r RD 1
- Jettie L bkpr Spoon Bros Auto Serv r1512 N Mebane
- John T kntr Pickett Hosiery r214 N StJohn

NEED MORE OIL ?

Call MOORE OIL CO., INC.

KEROSENE — FUEL OILS — METERED DELIVERY

GREENSBORO HWY.

DIAL 2741 and 4184

Guy B. Ephland

Alamance Printing CompanyCOMMERCIAL PRINTING
ENGRAVING — PHOTO OFFSET

729 S. MAIN

TELEPHONE 6-1881

CHILDRESS

- Wm (Dela K) electn h127 Veterans dr
 - Wm L wvr Bur Mills h1512 N Mebane
 - Childrey Ella bkpr Childrey Hosiery
r Central Hwy (HR)
 - Hosiery Mill (Mrs Sallie R Childrey)
Central Hwy (HR)
 - Nellie M r Central Hwy (HR)
 - Sallie R (wid Wm H; Childrey Hosiery
Mill) h Central Hwy (HR)
 - Chilton Wm F (Mary D) hanger Copland
Fabrics h212 James
 - Chisholm Wm F (Gladys B) tex wkr Glen
Raven Cotton h913 E Morehead
 - Chrisco Agnes M Mrs insp Travora Mills
h816 King
 - Bessie M Mrs wndr US Rubber h1827
Wood av
 - Clara M Mrs nurse Dickson Clinic h1312
Tarleton Av
 - E Franklin (Agnes M) glazier Alamance
Lbr h816 King
 - Howard T stock clk Western Elec r1312
Tarleton av
 - Jas C (Bessie M) carp h1827 Wood av
 - John W kntr Childrey Hosiery r1827
Wood av
 - Chiscoe Frances F Mrs kntr Dura Tred
h1040 S Main
 - Grady (Frances F) pntr h1040 S Main
 - Chrisman Macie B Mrs h S Park av
 - Chrismon Barbara L emp Liberty Hosiery
Mill r15 Summerbell dr (EC)
 - Clara O Mrs tex wkr Bur Mills h15
Summerbell dr (EC)
 - Ezra L (Clara O) cln Summitt Center
Cleaners h15 Summerbell dr (EC)
 - Harold H clk P O (GR) r RD 2 (EC)
 - Chrisp see Crisp
 - Christ Robt hlpr C C Brown Plmb & Htg
- CHRISTIAN HARWARD FURNITURE CO,
THOMAS B WILLINGHAM MGR,
BURLINGTON'S FRIENDLY FURNITURE
STORE, 513 S MAIN, TEL 7433 (See
page 73 Buyers' Guide)**
- Missionary Alliance Church 610 Beau-
mont av
 - Orphanage Rev John G Truitt supt S
Antioch (EC)
 - Tabernacle Rev John A Brincefield
pastor 1029 Rauhut
 - Christie John F (Mary W) eng Yoh
Engineering h8B Brookwood Garden Apts
 - Christopher Agnes H clk Asher McAdams
Drug r307 Adams av
 - Allie M (Mae B) clk Colonial Club h307
Adams av
 - Arth (Grace W) driver Belmont Mills
h230 Hatch
 - Aubrey R (Marcia T) boarder Long
Finishing h409 S Main
 - Belle Mrs looper Saunders Hosiery
h Hopedale rd
 - C Luther (Thelma J) brklyr h Hopedale
rd
 - Chas B (Peggy C) mach h512 Homewood
 - Charlie (Nell D) brklyr h112 E Kime
 - Edith B Mrs (Harvey) fldr Bur Mills
h305 Adams av
 - Glenn R (Alene R; Christopher & Wagoner
h1227 S Main
 - Grace A Mrs drwr Bur Mill h230 Hatch
 - Harvey (Edith B) mach opr Jersey
Fabrics h305 Adams av
 - Helen L tex wkr r203 Elmira
 - J Arabelle looper Sanders Hos r RD 5
 - Lillian A clk Asher McAdams Drug r307
Adams av

CHRISTOPHER

- Lonnie L (Ocie H) r406 Elmira
 - Marcia T Mrs latcher Bur Mills h409 S
Main
 - Ocie H Mrs draw hd Bur Mills r406
Elmira
 - Peggy C Mrs pairer Bur Mills h512
Homewood av
 - Rantz h203 Elmira
 - Rude E (Minnie C) tex wkr Bur Mills
h724 Everett
 - Thelma J Mrs latcher Sellers Hos
h Hopedale rd
 - and Wagoner (Glenn R Christopher Jesse
L Wagoner) genl contr 218 S Church
 - Christy Chas C (Mary D) waiter Harry's
Lunch h123 Markham
 - Church Gena tchr Graham High Sch r308 N
Main apt 3
 - Juanita Mrs mach opr Mayfair Mills
h1611 Sharpe
 - of Christ 436 S Main
 - of God 500 Wicker
 - of God The Rev Wallace C Lambert pastor
424 S Planner
 - of Jesus Christ of Latter Day Saints Rev
Herbert M Stainback pastor 206 S Worth
 - of the Holy Comforter Rev Robt F Thomas
pastor 316 E Davis
 - Street Grocery (Grady L Beck) 808-12 S
Church
 - Thos (Juanita) 1m fxr Bur Mills h1611
Sharpe
 - Churchill Ross F (Mildred) eng Western
Elec h1045 Elwood
 - Cities Ice Service Co (W Raymond Massey)
1203 S Webb av
 - Service (Arth F Thacker Stanley Edwards)
411 W Harden (G)
 - City Barber Shop (Carl V Heritage) 225 S
Main
 - Billiard Parlor (John T King) 9 N W
Court sq (G)
 - Dental Laboratory (Edw G Apple Allan F
Hancock) 436 S Main
- CITY DIRECTORY LIBRARY
OUT-of-TOWN DIRECTORIES
CHAMBER of COMMERCE
201 S MAIN
SIDE ENTRANCE 122 W ANDREWS
TELEPHONE 6-6314**
- CITY DIRECTORY of BURLINGTON
HILL DIRECTORY CO INC
PUBLISHERS
207 GOVERNOR
RICHMOND 6, VA
TELEPHONE 3-0127**
- CITY DRUG CO (HENRY G MITCHELL),
CUT RATE DRUGGISTS, THE REXALL
STORE, 301 S MAIN sw cor W FRONT,
TEL 6-4306 (See page 49 Buyers' Guide)**
- Furniture Co (Milton Clark Saml C
Newton) 211 Spring
- CITY HALL, 213 W FRONT**
- CITY LAUNDRY & CLEANERS INC, V
WILTON LANE PRES, JESSE M
KINGSLAND SEC-TREAS, CHARLIE A
WRIGHT ASST MGR, WE FEATURE A
COMPLETE FAMILY SERVICE, B
BACHELOR BUNDLES, WET WASH,
FAMILY FINISH, and DRY CLEANING,
ONE CALL CLEANS ALL, 839 S WEBB
av cor FLANNER, TEL 6-4439 (See page
93 Buyers' Guide)**
- Limits Service Station (Hubert A Horner)
1020 N Main

Rx**Main
Street
DRUG CO.
INC.**

PRESCRIPTIONS

Promptly

Filled

322

S. Main

TELEPHONE

6-1663**LESTER
A.
JESSUP****GENERAL
CONTRACTOR***"Home Build-
ing Our
Specialty"*

1808 Brown Ave.

**PHONE
8153****"We're Building Better Burlington"
WBBB - WBBB-FM**

E. Z. "Easy" Jones, Managing Director

318 S. MAIN

PHONE 6-6376

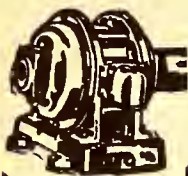

Smith Electric Repair Co.

Electrical Machinery Repairs

MOTORS
BOUGHT
AND SOLD
MOTOR
REWINDING
AND REPAIRS

129 E.

Ruffin

Phone

6-6298

Night Phone

6-6879



CITY of BURLINGTON (SEE BURLINGTON-CITY of)

- Park N Main cor Ruffin
 - Produce Market (Ralph F Smith Ervin Brown) 343 Maple av
 - Radio Sales and Service (T Blease Mc Alister) 128 W Andrews and 108-10 W Harden (G)
 - Trailer Court (Geo P Satterfield) 1103 N Main
 - Civitan Club 514 S Main
 - Clanfield Pearl M kntr Glenover Hosiery r1105 N Mebane
 - Clapp Beatrice Mrs v-pres Clapp Furn h350 N Maple (G)
 - Ben kntr Leath Hosiery Mills r Whitsett
 - Benj K (Effie W) carp Bruce Tapscott h1707 Sykes
 - Benny K (Betty P) carp Edward Tapscott h1620 Sykes
 - Bessie B fldr Long Fnshg r Whitsett
 - Betty W Mrs ofc sec Paramount Theatre h516 Maple av
 - Burney (Iva A) mtcmn Bur Mills h1616 Sykes
 - Burney A (Snoot) supt Western Elec h2202 Trail 5 (GP)
 - C Wade (Peggy P) slsmn Clapp Furn r Rd 1
 - Carolyn clk Medical Center Pharm r707 Mayfair dr apt L 1
 - Chas A (Betty W) slsmn Clapp Furn h516 Maple av
 - Chas D dyer Baker Cammack Hosiery r Alamance
 - Chas F (Beatrice) pres Clapp Furn h350 N Maple (G)
 - Christine bkpr Glen Raven Mills r1019 N Main
 - Clarence T (Grace C) dfr Va Mills h327 W Harden (G)
 - Danl R (Margt) carp Mitchell Constn h1001 N Main (G)
 - David C brdr Std Hos r Alamance
 - Della (wid Banks) h440 N Logan
 - Domma h511 Maple av
 - Doris r422 Flushing
 - E Earl sec-treas Clapp Furn r350 N Maple (G)
 - Edith kntr Shadowbrook Hosiery r350 N Maple (G)
 - Edw T slsmn Clapp Furn r350 N Maple av
 - Effie looper Pickett Hosiery r Alamance
 - Era S Mrs wndr Clenase h1826 S Webb av
 - Ervin T (Era S) driver M & B Transit h1826 S Webb av
 - Ferry A kntr Holt Hosiery r Whitsett
 - Frances G Mrs mndr Tower Hos r RD 1 (EC)
 - Fred W (Annie C) servmn Duke Power r601 N Main
- CLAPP FURNITURE CO, CHAS F CLAPP PRES, MRS BEATRICE CLAPP V-PRES, E EARL CLAPP SEC-TREAS, 139 E DAVIS, TEL 6-2113 (See page 73 Buyers' Guide)**
- G Willard (Marjorie J) contr 434 Park-view dr (CH) h do
 - Geneva studt r332 Cedar (G)
 - Geo W (Mary) kntr Chadbourne Hos r Greensboro
 - Grace A (wid Walter W) diem Alamance County Hosp h210 W Kime
 - Grace L plant forwn Alamance Lndry & Dry Cln r440 Logan
 - Harvey J (Mae T) mech Norton Russ Auto Co h Alamance

CLAPP

- Houston USA r1510 Tarleton av
 - Ira dfr Glencoe Mills r306 North (G)
 - J Harvey mach Norton Russ Automotive r RD 1
 - Jack bkpr Faulk's Insulation r Alamance rd
 - Jas reprmn C & L Radiator & Btry r807 Richmond av
 - Jas A (Dorothy; Clapp's Gulf Serv) r Liberty.
 - Jas A (Ruby H) h813 N Main
 - Jas M (Queen S) h1836 S Webb av
 - Jasper W (Nell W) credit mgr Firestone Stores h Alamance rd (GP)
 - Jean S Mrs r207 Elmira
 - John W (Ethel C) engr h1018 S Church
 - Josie (wid Albert R) h Alamance
 - Kestle V kntr Holt Hosiery r Rd 1 (EC)
 - Lahoma O seamer Holt Hosiery r Whitsett
 - Lawrence C pntr J P Warkmon & Son r Popular (G)
 - Margt insp Std Hos r Alamance
 - Marjorie J Mrs bkpr Neese Shaffner Furn r434 Parkview dr (CH)
 - Martha A r327 W Harden (G)
 - Myrtle (wid Burlie P) h332 Cedar (G)
 - Nancy C seamer Holt Hosiery r Whitsett
 - Nelson L trucker Old Dominion Box r104 Anthony
 - Norman (Mary F) trucker Old Dominion Box h319 Kilroy
 - Olis F seamer Holt Hosiery r2202 Trail 5 (GP)
 - Otis r440 N Logan
 - Otis R pntr h101 Glen Raven rd (GR)
 - Paul jan United Dept Store r Elon College
 - Peggy studt r1018 S Church
 - Robt (Daisy C) farmer h306 North (G)
 - Robt A lab Prince E Ingle r434 Quintas av
 - Robt J lab Assoc Transport r1101 Power
 - Roscoe F (Helen R) kntr Std Hos h Alamance
 - Ruby H Mrs forwn Moss Hosiery h813 N Main
 - Ruth S Mrs brdr Long Finishing r Whitsett
 - Snrinc r332 Cedar (G)
 - Thelma linen woman Alamance County Hosp h Glencoe rd
 - Walter E (Georgia) pntr h404 Guthrie (G)
 - Wyatt A (Bessie) cabtmkr J C Harris Lbr h815 Wicker
- CLAPP'S GULF SERVICE (JAMES A CLAPP), A COMPLETE LINE of GULF PRODUCTS INCLUDING TIRES and BATTERIES, WE OFFER ROAD SERVICE for YOUR CONVENIENCE, PROMPT, COURTEOUS SERVICE, HWY 70 and ALAMANCE rd, TEL 8180 (See page 13 Buyers' Guide)**
- Clark Alva B (Connie M) formn Mebane N C h818 Tucker
 - Alva B jr tex wkr Bur Mills r818 Tucker
 - Annie B Mrs seamer Sellers Hos h414 Camp rd
 - Bernie Mrs emp Baker Cammack Hosiery r1004 Cleveland av
 - Bradley C USAF r107 Hill (G)
 - Broughton B spnr r105 Forrest dr (GP)
 - Carl J kntr Tower Hos r Gibsonville
 - Chas M (Ella B) h243 Johnstown (HR)
 - Chas W (Edna M) carp Jones Construction h305 Cleveland av apt 3
 - Clarence V (Aundra W) twstr Bur Mills h1103 N Main
 - Clifton J (Alma C) dyer Bur Mills h107 Hill (G)



SOMERS — PARDUE REALTORS — INSURERS

Real Estate - Loans Insurance

431 S. SPRING

PHONE 6-2436





Gulf Oil Corporation

L. W. PRITCHETT, JR., Distributor
Kerosene—Gasoline—Fuel Oil
Gulf Pride and Gulf Lube Motor Oils
PHONE 6-7288

CLARK

- Coy M (Ludie) kntr Std Hos h423 Queen Ann
- Dorothy T Mrs r513 Chapel Hill rd
- Edna insp Childrey Hosiery r Haw River
- Eleanor latcher Foster Hos r348 Hanover dr (G)
- Eliz M Mrs bkpr P M A h911 Bellevue
- Ella E (wid John) h809 N Mebane
- Ella M Mrs pairer Bur Mills h Trail 3 (GP)
- Ernest (Sarah E) driver Associated Transportation h422 Avon av
- Essie Mrs (wid A P) sewer Bur Mills r619 Country Club dr (CCE)
- Eva F Mrs fnshr Bur Mills h328 N Marshall (G)
- Grover F mgr Red Bird Cab r1012 S Main
- Harold P (Annie B) slsmn Frank Peir Mtrs h414 Camp rd
- Harry M (Nellie M) clk Bur Mills h301 Lakeside av
- Hazel D Mrs cafeteria wkr Walter M Williams High Sch h1514 Granville
- Helen M Mrs bkpr Genl Underwriters Inc h119 Brooks
- Henry cleaner Bur Eng r RD 1 (HR)
- Henry A (Gladys J) uphol Midway Uphol h204 Cobb av
- Herbert M (Mamie) pharm Acme Drug h440 Circle dr (CH)
- Hoyt W (Cora S) embalmer Rich & Thompson Funeral Service r306 Greenwood av
- J Albert (Ella M) supt Bur Mills h Trail 3 (GP)
- Jas studt r1004 Cleveland av
- Clark James H (Edith P), Audits, Bookkeeping Service 205 W Andrews, Tel, 6-6276 and Notary Public r Swepsonville, N C, Tel 4527
- Jesse A (Helen M; Clark's Food Store) h119 Brooks
- Jesse A (Glenda P) supvr Bur Mills h126 W Holt
- Jesse A jr (Carolyn P) fixer Atsco Hos h442 North (G)
- Jimmy (Eva F) crd grndr Travora Mills h328 N Marshall (G)
- John T (Lola M) driver Rhodes Inc h400 Crater
- John T jr (Helen W) driver Jeff & Ray Appliance h818 Lee
- John W (Edith S) overseer Isley Hosiery (G) h212 E Pine (G)
- Jos D (Jean G) asst mgr Alamance FCX Serv h808 Maple av
- Jos D jr r808 Maple av
- Kenneth S cln Jones Construction r305 Cleveland av apt 3
- Larry H studt r6 Sugar Hill rd (HR)
- Leon B (Sally C) electn Bur Mills h914 Oakley (G)
- Leonard F (Cleo D) supvr Bur Mills h306 Kernodle dr
- Lillian F Mrs burier Cone Mills h6 Sugar Hill rd (HR)
- Linda studt r442 North (G)
- Linwood E (Helen J) fxr Nu Vogue Hosiery h529 Climax (G)
- Mary (wid Waller D) r606 S Main (G)
- Maude (wid Virgil) r915 Harris
- Milton (Ethel W; City Furn Co) r1219 Franklin
- Mozelle Mrs clk City Drug r1003 Plaid
- Murphy H (Lillian F) ship clk Cone Mills h6 Sugar Hill rd (HR)

CLARK

- Nina tex wkr Cone Mills r243 Johnstown (HR)
- Norma waitress Why Not Coffee Shop r611 Pine
- Oscar B (Sudie P) prod 313 S Webb av r Mebane
- Raymond L (Hazel D) slsmn Auto Parts & Elec h1514 Granville
- Robt G (Betty W) plant mgr Alamance Pkg h619 Country Club dr (CCE)
- Royce H (Marjorie) dyer Mayfair Finishing h515 S Ireland
- Verna D pairer Baker Cammack Hos r303 Cleveland av
- Walter B jr v-pres Carolina Casualty r1501 Shadylawn dr
- Walter W (Mamie M) beamer Bur Mills h1306 Graham
- Willard jr (Louise H) trucker Bur Mills r243 Johnstown (HR)
- Wm E (Rose F) supvr Western Elec h8 Williamson av (EC)
- Wm J formn Isley Hosiery r212 E Pine (G)
- Willie Mae studt r Trail 3 (GP)
- Wylie A (Christine H) fnshr Bur Mills h906 Fair
- Clark's Food Store (Jesse A Clark) gros 421 N Church
- Clarke Betty S studt r440 Circle dr (CH)
- Herbert (Eula) gro 904 Pauhut h do
- Jas O (Jessie B) stockmn Cherokee Flooring h1118 Dixie
- Lola M Mrs maid Hillcrest Sch h400 Crater
- Robt M (Mary D) mgr Marilyn Shoes h15B Brookwood Garden Apts
- Clarkson Eliz insp Bur Mills r156 1/2 E Ruffin
- Thos (Mary L) mtcemn Western Elec h156 1/2 E Ruffin
- Clay Mozell ironer Sou Laundry & Clns r RD 1
- Russell ironer Sou Laundry & Clns r RD 1
- Clayton Carmel P Mrs clk Associated Transport h269 Haw River Burlington rd
- Dehlia slsmn Rose's r RD 2
- Dolly (wid Thos) r603 Oak
- Edith Mrs ofc sec Moore-Jones h705 Mayfair dr apt K2
- Flossie r808 Grace av
- Floyd W (Mildred) supvr Cone Finishing h288 Granite Village
- Gilbert (Margt) tex wkr Cone Mills h239 Old Hill (HR)
- Hardy F (Rosa C) fixer Glenover Hosiery h603 Oak
- Jas O (Louise) electn Smith Elec Repr h842 Anthony
- John E (Edith; Gant's Serv Sta) h705 Mayfair dr apt K2
- Jos W supvr Cone Finishing h289 Granite Village
- Louise H Mrs looper Monarch Hosiery h842 Anthony
- Mildred Mrs looper Childrey Hosiery h288 Granite Village
- Minnie (wid Jos J) r1024 S Webb av
- Peggy clk Western Elec r808 S Broad
- Rainey F dry can opr Cone Mills r224 Brick Row (HR)
- Raiph H (Fay) servmn US Rubber r RD 2 (G)
- Rosa C Mrs looper Glenover Hosiery h603 Oak

TROLLINGERS FLORISTS

Say it With Flowers
Burlington's Oldest and Reliable Florist

TELS. DAY 6-1668
NIGHT 6-9057

351-353 S. MAIN

HAW RIVER PHARMACY



Prescriptions
Called for
and Delivered
in
Burlington
Elon College
Graham
Mebane
Haw River

Hwy. 70 East
Haw River, N. C.

TELEPHONE
6-6840

If No Answer
9-286

Emergency
and
Sundays
6-0688

JEFFREYS & WHEDBEE

PAINT
AND
PAPER
CONTRACTORS

Floor Sanding
and Finishing

N. CHURCH
COR. RUFFIN

Telephones
Day 6-6246
Night 6-9665
and 6-4807



Morton's

(MORTON MILLER, INC.)
Burlington
Headquarters for

- Curtains
- Draperies
- Venetian Blinds
- Window Shades
- Blankets
- Bed Spreads
- Fancy Linens
- Lamps
- China and Glassware
- Lingerie
- Baby's Wear
- Hosiery

GIFT ITEMS

122-126
Maple Ave.

TEL.
6-6076

Grayson's Motorcycle Shop



**HARLEY-
DAVIDSON
MOTOR-
CYCLES**

New
and
Used

PHONE
6-1084

1207 S. Webb Ave.

BURLINGTON DRUG CO., INC. Telephone 6-1661 DAVIS STREET PHARMACY, INC. Telephone 6-8369 "WE SPECIALIZE IN PRESCRIPTIONS"

CLAYTON

- Rosa F Mrs (wid Luther) wtchmn Bur Mill h1027 S Webb av
- Roy B (Carmel D) supvr Cone Finishing h269 Haw River Burlington rd
- Thos USA r603 Oak
- Thos L (Claudia S) kntr Sellers Hos r RD 2
- Cleaper Annie L Mrs ofc sec Glencoe Mills h937 Graham
- Cleapor Nathaniel C (Annie L) kntr Tower Hos h937 Graham
- Cleary Albert C (Helen G) baseball player h807 Avon av

CLEAVE SANDWICH SHOP, (G C SMITH), DRIVE IN and TASTE THE BEST SANDWICHES YOU HAVE EVER EATEN SPECIALIZING IN STEAK and LIVER SANDWICHES; OPEN 7:30 AM to 12 PM, 631 W ELM (G), TEL 9383

- Clegg Dorothy L studt r333 W Front
- Lula Mrs cook Willies Cafe (G) h125 Rogers la (G)
- W Lemuel Rev (Dorothy K) pastor Front St Meth Ch h333 W Front
- Clem Bessie H (wid H Russell) h504 W Front
- Clements Edgar T (Ruby V) h611 Avon av
- Jack T (Mary M) grader Bur Mills h1702 3rd (GH)
- Mary M Mrs brdr Std Hos h1702 3rd (GH)
- Clemmer Edna H Mrs seamer Tower Hos h901 Rainey
- Robt L (Edna H) kntr Tower Hos h901 Rainey
- Clemmers Dan (Edith A) ship clk Bur Mills h913 Beaumont av
- Clemmons Ballard W (Inez D) carp John H Robertson Insulating r410 Cameron
- E R (Margie C) servmnn Duke Power r RD 5
- Inez D Mrs slswn J H Freedman Co r410 Cameron
- Johnny mech Bamby Bakers r RD 5
- Margie Mrs pairer Wrihtenberry Hos r RD 5 (B)
- Memorial Christian Church Cadiz (GR)
- Thessalonias firemnn Glen Raven Mills h309 Brooklyn
- Clendenin Kenneth T slsmn Alamance Mtrs r RD 1 (HR)
- Lillian clk Cone Finishing r Hwy 70 (HR)
- Clennon Remore Christian Church 424 Brooklyn
- Clifton Fred (Gayzelle S) carp Prince E Ingle h819 Avon av
- Gayzella S Mrs looper Isley Hosiery h819 Avon av
- Clifton Bertie (wid Elmer N) cln Virginia Mills r1410 S Long
- Clinard M Myrtle S fnshr Bur Mills r1019 S Main
- Cline Ann E Mrs r1105 Aycock av
- Ralph L (Kath M) agt Dept Internal Revenue h1408 Garfield rd
- Clinkscales Kye E (Janie J) brklyr h453 Quintas av
- Wm studt r453 Quintas av
- Clinton Bertha M h435 Avon av
- Jerome hlpr Love Paper Cone r435 Avon av
- Walter jr (Jessie M) racker Tom's Pl r503 Avon av
- Clipp Curl Beauty Shoppe (Lois Bayliff) 106 N Main (G)
- Cloninger Eunice Mrs clk Glamor Shop r14C Brookwood Garden Apts

CLONINGER

- Raymond J (Ida M) insp USA Ordinance h14C Brookwood Garden Apts
- Coach Elijah (Allene) tex wkr r418 Hollow (G)
- Coastal Plain Life Insurance Co Chas E Mize mgr 273 W Front R 211
- Cobb Albert D (Annie S; Cobb Sign Shop) h312 Glenwood av
- Albert D jr (Jeanne C) sign pntr Cobb Sign h427 Wildwood la
- Ann C studt r303 Hoke
- Arnold R (Rena P) plmb h718 Piedmont way
- Arteie A seamer Chadbourne Hos r RD 2
- Carl D studt r620 Elmira
- Christine looper Elder Hosiery r1002 Texas av
- Clara I Mrs bkpr Alamance Lndry & Dry Cln
- Coy E (Beulah G; Cobb Mtr Co) h503 Circle dr (CH)
- Edgar R USCG r503 Circle dr (CH)
- Edw R (Lois J) plmb r River (G)
- Ella C seamer Foster Hos r RD 2
- Eva M clipping mach Baker Cammack Hos r RD 2
- Felix L (Vada P) kntr Bur Mills h620 Elmira
- H Gilbert (Vivian W) driver Associated Transport h313 Atwater
- Harry C (Hilda C) trav slsmn h303 Hoke
- Irene looper Elder Hosiery r1002 Texas av
- J Marvin mech Alamance Mtrs r Liberty
- Jas R bkpr Cobb Mtr r503 Circle dr (CH)
- John A (Carolyn U) adj Home Finance h2112 Maple av
- John W (Ethel V) kntr Bur Mills h426 Rauhut
- Lillie insp Brown's Hosiery

COBB MOTOR CO.

OWNERS

COY R COBB

PAUL E COBB

W DAVIS ne cor CHURCH

TELEPHONES 6-7326 and 6-7327

(See page 4 Buyers' Guide)

- Paul B Rev (Louise B) pastor Alamance Lutheran Ch h Alamance
- Paul E (Eliz R; Cobb Mtr Co) h479 Park-view dr (CH)
- Peggy slswn Rose's r RD 2
- COBB RALPH D (PEARL C; COBB ESSO FUEL OIL), FUEL OIL and KEROSENE DELIVERY, METERED SERVICE, RD 2 ELON COLLEGE, TELS DAY 6-8431, NIGHT 6-9906**
- Ralph R USN r718 Piedmont way
- Shirley clk Belk's r RD 2
- Sign Shop (Albert D Cobb) 523 S Webb av
- Vada P Mrs insp Carolina Mills h620 Elmira
- Wm R city police r503 Graham Hopedale rd
- Coble Abr L (Dulcie T) fixer Std Hos h Mineral Springs rd (HR)
- Adelle B Mrs bkpr Alamance Lndry & Dry Cln h501 Cameron
- Al (Phoebe D) wtchmn Bur Mills r Mineral Springs rd (HR)
- Albert V (Eliz W) studt h413 Alamance rd (GP)
- Arth B (Flossie M) formn Bur Mills r407 Maple av
- Betty S clk Remnant Shop r Central Hwy

CECIL GANT INSURANCE

FIRE

AUTO

CASUALTY

LIFE

400-402 National Bank Bldg.

TeL 6-2788

Sellars Department Store

Alamance County's Fashion Center
Since 1872

COBLE

- Betty S Mrs cafeteria wkr Fisher St Sch h804 N Main
- Betty S Mrs insp Baker Cammack Hosiery h Central Hwy (HR)
- Boyd A (Hayelene B) fixer Full Knit Hosiery h Alamance rd
- Catherine J Mrs dept mgr Sellars h319 W Kime
- Chas F (Jessie) formn Western Elec h623 Mayfair dr apt F 1
- Chas R (Mary G) pres Central Gro h820 Central av
- Curley R (Modina P) ydmn h rear 332 N Maple (G)
- Curry L (Betty S) h Central Hwy (HR)
- Curtis L cln Bur Mills r413 Lakeside av

COBLE DAIRY PRODUCTS INC, C M GABRIEL MANAGER, QUALITY DAIRY PRODUCTS, CALL US for PROMPT, COURTEOUS SERVICE to FILL YOUR DAIRY NEEDS, 315-317 6th, TEL 6-4252

- Devoy (Dorothy) kntr Chadbourne Hos r Snow Camp
- Dora (wid Oran F) r Alamance rd
- Dulcie T looper Larimer Hosiery h Mineral Springs rd (HR)
- Dwight B (Alice S) mach Western Elec h127 Brooks
- Earl L (Doris T) r413 Lakeside av
- Earl L (Flonnie C) jan Tower Hos h413 Lakeside av
- Edna box mkr Bur Mills r936 S Graham Hopedale rd
- Edna E wrapper Bur Mills r339 William-son
- Elaine Mrs ofc sec Fogleman Jefferies h Yanceyville rd (HR)
- Eliz W Mrs insp Western Elec h413 Alamance rd (GP)
- Elsie N (wid Chas M) closer Carolina Paper Box r511 Maple av
- Ethel Mrs boxer Glen Raven Mills h516 Robertson
- Ethel A Mrs tchr Maple Av Sch h510 E Davis
- Ethel P Mrs slswn Ladie's Smart Shop r814 S Broad
- Fletcher A (Mamie P) gro Bennett nr Lincoln and 403 Ireland h do
- Flonnie C Mrs looper Lorimer's Hosiery h413 Lakeside av
- Frances L billing clk Long Finishing Mill r Liberty
- Frank C (Iona) brdr Long Finishing r Liberty
- Frank P (Nelene P) cloth wkr Bur Mills h666 Plaid

COBLE FURNITURE CO, J B COBLE OWNER-MGR, ZEBULON V COBLE ASST MGR, FURNITURE, ELECTRICAL APPLIANCES, RADIOS, HOUSE FURNISHINGS, 223 W DAVIS, TEL 6-9452 (See page 71 Buyers' Guide)

- Geo R (Louise C) asst county farm agt h413 W Gilbreath (G)
- Geo W slsmn r510 E Davis
- Gladys M mach opr Bur Mills r413 Lake-side av
- Glen M (Helen B) supt Std Hos h Alamance
- Grover C (Freda A) kntr Sellers Hos h510 Cameron

COBLE HARDWARE CO, WADE G COBLE MGR, GENERAL HARDWARE, 455 S MAIN, TEL 6-1637, FARM MACHINE MACHINERY, 546 S SPRING, TEL 6-5622 (See page 76 Buyers' Guide)

COBLE

- Hazel M Mrs organist h420 Tarleton av (CCE)
- Helen h333 E Davis r apt E19
- Henry C (Bernice P) kntr Foster Hos h201 Trail 1 (GP)
- Herbert W (Hazel M) mfrs agt 219 Maple av R 209 h420 Tarleton av (CCE)
- Hilda ofc clk Std Hos r Snow Camp
- Horatio lubricator Patterson Oldsmobile h1429 Maple av
- Howard servmn Sears r RD 6
- Hurley tex wkr Cone Finishing r Mineral Springs rd (HR)
- Jack (Ethel) h516 Robertson
- Jas W (Adelle B) kntr Belenda Hosiery h501 Cameron
- Jean G tchr PS r708 S Broad

COBLE JENNINGS B (LULA F; COBLE FURNITURE CO), h708 S BROAD, TEL 6-4761

- Jesse A (Elaine) farmer h Yanceyville rd (HR)
- Jessie Mrs nurse Western Elec h623 Mayfair dr apt F1
- John (Nona R) brdr Bur Mills r621 E Davis
- Joibelle R Mrs seamer Graham Full Knit Hosiery h352 Mill (G)
- Jos (Betty S) clk h804 N Main
- Jos A (Eunice S) carp Cates Construction (G) h913 Stone
- Jos F electn Western Elec h529 Spence
- Josephine (wid John M) h809 W Davis
- Julius C (Mamie R) formn Central Gro h936 Graham Hopedale rd
- Julius C (Edith C) kntr Glen Raven Mills h339 Williamson
- Kenneth H (Mary) del Central Gro r936 S Graham Hopedale rd
- Kilby H (Inez) kntr Bur Mills h812 Grace av
- L Glenn (Service Furn Co) h407 Maple av
- Louise T clk Cone Finishing r Central Hwy (HR)
- M Cath tchr Broad St Sch r708 S Broad
- Maggie Q (wid Nathan) r529 Spence
- Marcella M r1429 Maple av
- Margt H Mrs tex wkr Bur Mills h532 Spence
- Margt M pairer Long Finishing r RD 1 (HR)
- Martha R (wid Z Vance) h306 Anthony
- Marvin E (Ethel P) chf clk Sou Ry h814 S Broad
- Marvin E jr (Pauline L) driver Ry Exp h1220 N Mebane
- Marvin R (Alma M) ship clk Bur Mills h616 Cameron
- Mary Mrs seamer Isley Hosiery r936 S Graham Hopedale rd
- Mary A pairer Bur Mills r1113 S Park av
- Mary C seamer Isley Hosiery r RD 3 (B)
- Mattie S (wid Cyrus H) h209 Alamance rd (GP)
- Minter A (Ethel A) h510 E Davis
- Murphy R (Opal C) supt Imperial Life Ins Co h307 Somers av
- Myrtle waitress Webb Grill h313 Trol-linger
- Nellie C (wid Thos S) h Central Hwy (HR)
- Nona R Mrs lab Bur Mills r621 E Davis
- Notie J insp Holt Hosiery r1306 Cleveland av
- Odessa P domestic wkr r1429 Maple av
- Paul M mtcecmn Holt Hosiery r RD 1
- Pauline L Mrs nurse Alamance Gen Hosp h1220 N Mebane

Burlington Merchants

Assn.
INC.

Owned and
Operated
by
Burlington
Merchants

Offering
CREDIT
INVESTIGA-
TION

COLLECTIONS

TRADE
DEVELOPMENT

Credit and
Character
Reports
Furnished
From
Everywhere

Phone
6-6311



122 W. ANDREWS
SIDE ENTRANCE
201 S. MAIN

PAYNE OIL COMPANY

Complete Line
of
ATLANTIC PRODUCTS

GRAHAM-HAW RIVER ROAD

BURLINGTON P.O. BOX 812

PHONE 7435



Anderson USED CARS

FINEST
CARS AT
LOWEST
PRICES

DIAL
6-7731

645
S. MAIN ST.

NORMAN
"SKIP"
BAYLOR

McMahan Insurance Agency Inc.

General
Insurance
&
Bonds

PHONE
6-1411

204 Bailey-Coble
Bldg.
219 Maple Av.

Phone
6-6026

HADLEY'S

The Jewelers
Assures a Gift of Distinction
GRAHAM, N. C.

Phone
6-6026

COBLE R A (ESPIE A), V-PRES THE NATIONAL BANK OF BURLINGTON and COBLE HARDWARE CO INC, h725 S BROAD, TEL 6-2123

- Raymond kntr Leath Hosiery Mills r
Snow Camp
- Ruth Mrs looper East End Hosiery
- Stasia E slswn Western Auto r209
Alamance rd (GP)
- Stella Mrs looper Shadowbrook Hosiery
r RD 1 (G)
- Swannie L dept mgr Sellars r Snow Camp
- Tizzie wvr Bur Mills r1113 S Park av
- Thelma B mending and inspecting
Baker Cammack Hos r RD 4
- Thos C (Cath J) with Celanese h319 W
Kime
- Thos H with Western Auto r209 Alamance
rd (GP)
- Thos W (Joibelle R) fxr Bur Mills h352
Mill (G)
- Tobacco Whse (John E Hughes N C
Newman H C Johnston) 325 Fisher
- Turley L clk Cone Finishing r Hwy 70 (HR)
- Vickie insp Western Elec h916 S Main
- Wade G mgr Coble Hdw Co r725 S Broad
- Wm R (Margt H) tex wkr Copland Fabrics
h532 Spence
- Wm V v-pres Burlington Graham Broad-
casting and sec-treas Central Gro h524
Circle dr (CH)
- Worth D (Geneva R) hosiery repr 1607
W Davis h do
- Worthy C r1103 Cleveland av
- Yank D (Margt) v-pres Central Gro h561
Parkview dr (CH)
- Zebulon V (Louise O) asst mgr Coble
Furn h611 E Willowbrook dr
- Cobos Manuel P (Edith T) supmn Western
Elec h203 E Kime

COCA-COLA BOTTLING CO. EARL D HARTMAN JR, SEC-TREAS- MGR

825 S MAIN
TELEPHONE 6-5578
(See page 29 Buyers' Guide)

- Cockerham Floyd (Garrie C) mech
Associated Transport h342 Lincoln
- Cody Ella M Mrs sizer Grauber Mill h650
W Elm (G)
- Emmet J (Minnie) formn Travora Mill
r650 W Elm (G)
- Lester (Ella M) trav slsmn h650 W Elm
(G)
- Minnie Mrs spnr r650 W Elm (G)
- Coe Alice B Mrs agt North Carolina Hosp
ins h236 W Elm (G)
- Donald delmn Medical Center Pharm
r Haw River
- Jack (Maxine) tex wkr h1338 Graham
- Margt S Mrs tex wkr Bur Mills r105
Jefferson
- Maxine Mrs blue prntr Western Elec
h1338 Graham
- Richd L (Alice B) h236 W Elm (G)
- Thos stock clk Morton's r Beaumont
- Wm T (Lake M) wvr h1129 Dixie
- Coefield Mary prsr Alamance Lndry r527
Dudley
- Simon (Lula J) wtchmn Soy Ry h527
Dudley
- Coffee House Grill The (John C Midkiff)
restr 142 N Church
- Neil E Mrs bkpr Levin Bros r1021 S
Church

- Coffey Beulah H Mrs copper Copland
Fabrics h1613 Belmont
- Lewis H (Beulah A) barber Graham
Barber Shop h1613 Belmont
- Coffin Ione looper Childrey Hosiery r RD 1
(HR)
- Cofield Lucy B clk Esquire Whse r1032
Edgewood av
- Cogbill Fredk S (Iris H) mach Western
Elec h23 Woodale dr (EC)
- Iris H Mrs clk Western Elec h23 Woodale
dr (EC)
- Coggins Chas (Irene) formn City of Burling-
ton h355 Walker av (G)
- Clarence (Clara I) supvr Cone Finishing
h218 Brick Row (HR)
- Helen G clk Raylass r RD 1 (G)
- Mont P (Frances T) fixer Full Knit Hos
h508 Arden
- Shirley clk Alamance Lndry & Dry Cln
r917 S Church
- Wm S (Clara D) kntr Bur Mill h1769 S
Park av
- Cohen Erwin L reprmn Alamance Mtrs
r RD 5
- Coili Richd slsmn Sears r Elon College
- Colardeau Mildred G Mrs clk City Drug
r1003 Plaid
- Colarusso Bonnie C Mrs insp Western
Elec h1009 S Main (G)
- Chas (Bonnie C) supvr Western Elec
h1009 S Main (G)
- Colbert Edw B (Jean S) tex wkr Bur Mills
h1131 N Park av
- Colburn Robt C (Eliz M) eng Western Elec
h Chapel Hill rd
- Colclough Geo D (Sue E) sec Burlington
Chamber of Commerce and mgr Burling-
ton Merchants Assn h108 E Haggard av
(EC)
- Mary Sue studt r108 E Haggard av (EC)
- Cole Alice studt r202 Rolling rd
- Annie G Mrs wrpr Cone Mills h265 Haw
River Burlington rd
- Annie L Mrs bkpr Security Natl Bank
h1108 S Main
- Arth L (Veda C) gro 505 W North h do
- Bessie btry flr Bur Mills h617 Georgia
av
- Brunice C (Eula R) pres Cole Mtrs h202
Rolling rd
- Brunice C jr v-pres Cole Mtrs r202
Rolling rd
- C Alvin (Gladys M) kntr Sellers Hos
r RD 6
- Clarence J (Rena J) brklyr h1039 Queen
Ann
- Clyde T kntr Grace Hos r929 Oakley (G)
- E Wayne mgr Remnant Shop h1108 S
Main apt3
- Edw (Bernice J) tex wkr Cone Mills h21
Sugar Hill rd (HR)
- Ethel J Mrs cover opr US Rubber r533
S Church
- Florence N Mrs fldr Old Dominion Box
h1702 Oklahoma av
- Freddie L studt r265 Haw River Burling-
ton rd
- Harold S (Doris K) clk Luther E Cole
h N Ashland rd
- Harry L (Helen H) tex wkr Cone Mills
h32 Pine Knob (HR)
- Henry B (Maude W) fixer Bur Mills h812
Rainey
- Howard W (Verna J) eng Western Elec
h24B Brookwood Garden Apts
- Jas M (Ann) tchr Walter M Williams
High Sch h923 Bellevue

THOMAS PAINT & PAPER CO.

537 N. CHURCH

DIAL 6-5509

PAINTS • RULOX • OUPONT • ENAMELS • DUCO

**AUTO
LOANS**
**Home
FINANCE CO.**

 E. B. White, Mgr.
333 S. CHURCH PHONE 6-7331

 Financing
Refinancing

COLE

- Jas R (Annie G) h265 Haw River Burling-
ton rd
- Janie Mrs Hosiery wkr Foster Hosiery
r705 Brown & Bear dr
- Jeanette M Mrs tchr Graham High Sch
h253 S Graham Hopedale rd
- Jim (Berta) r710 Avon av
- John L (Leona M) mech Bur Mills h1711
Maple av
- John R (Roberta W Cole's Self Serv)
h816 Rainey
- John V (Blennie M) mgr Seven-Up Btlg
h421 Wade
- Jos W (Margt H) supvr County Tax Dept
h438 Parkview dr (CH)
- Leona M Mrs brdr Long Finishing h1711
Maple av
- Lillian P Mrs tex wkr Cone Mills h266
Haw River Burlington rd
- Lucy B (wid Killis) h1063 Queen Ann
- Lucy L Mrs looper Full Knit Hosiery
h1344 Long
- Luther E (Grace S) gro Central Hwy (HR)
h do
- Marvin E clk Sou Ry
- Mary (wid Dossie) h302 W Harden (G)
- Minnie P r Edgewood av ext
- COLE MOTORS INC, BRUNICH C COLE
PRES, B C COLE JR V-PRES, STEVE
R COLE SEC, JOHN C RAY JR TREAS,
PONTIAC DEALER, 527 N CHURCH,
TEL 4266, NIGHT TEL 6-1706 (See
page 14 Buyers' Guide)**
- Motors Inc Wm T Hinshaw jr servm
used cars 531 N Church
- Noah D card tndr Bur Mills r1063 Queen
Ann
- Ollie C (Lelia) h550 S Ireland
- Owen C (Florence N) frm hd Bur Mills
h1702 Oklahoma av
- R R sec-treas Standard Supply Co
r Raleigh N C
- Robah E jr (Wyoma F) driver Associated
Transport h1559 W Davis
- Roberta W Mrs clk Cole's Self Serv h816
Rainey
- Rosa B insp Cone Finishing r Central
Hwy (HR)
- Rosa B (wid Angers) furn rms 407 Tucker
h do
- Rover E (Lucy L) h1344 Long
- Ruby S Mrs insp Std Hos r Alamance
- Steve R (Sally Z) sec Cole Mtrs h609 E
Willowbrook dr
- T Henry (Margt L) sht mtl wkr Smith's
Htg h907 Oakley (G)
- T Ralph (Cole's Dairy Lunch) r620 Trol-
linger
- Thos r314 Oneida (G)
- Thos driver Town Water Wks
- Thos (Jeanette M) hos wkr Century
Hosiery h253 S Graham Hopedale rd
- Thos R jr (Virginia H) asst mgr Cole's
Dairy Lunch h620 Trollinger
- Thos S tchr Graham Elementary Sch
r RD 1 (G)
- Wm (Lillian P) tex wkr Cone Mills h266
Haw River Burlington rd
- Wm M (Ruby S) kntr Std Hos r Alamance
Cole's Dairy Lunch (T Ralph Cole) 313
S Spring
- Self Service (John R Cole) gro 818 Rainey
Coleman Annie H (wid J M) spnr Celanese
r518 Arden
- Annie S Mrs tchr Elon Elementary Sch
h415 N Ireland

COLEMAN

- Benj F (Mary N) formn h840 S Spring
- Benj F jr (Eula L) tool mkr Western
Elec h309 N Ireland
- Beulah M looper Pickett Hosiery r RD 2
- C Mack (Cassie S) bkpr h718 S Mebane
- Carol I Mrs ofc sec Daily Times News
r S Main (G)
- Cassie S Mrs ofc sec Bur Mills r718 S
Mebane
- Chas jr USN r718 S Mebane
- Doke S Mrs looper Pickett Hosiery h1106
Maple av
- Doris W Mrs seamer Chadbourne Hos
r RD 3
- Edgar W (Eliz G) slsmn Gulf Oil h1029
Washington
- Edw J (Annie S)tinner Sykes Plumbing &
Heating h415 N Ireland
- Ella r427 N Main
- Esther S Mrs seamstress Sellars r RD 2
- Fannie D Mrs box shop wkr Bur Mills
h836 S Worth
- G Edw (Olla B) h76 Glen Raven rd (GR)
- Hazel M pairer Bur Mills r836 S Worth
- COLEMAN J D "NUBBY" (ANNIE B), SEC-
TREAS PEOPLES INSURANCE AGENCY
INC, h533 CENTRAL av, TEL 6-1161**
- Jas (Lucy G) wvr Cones Mills h40 Glen
Raven rd (GR)
- Jeanette bkpr Bur Mills r718 S Mebane
- Julian A (Hilda H;Coleman's Men Shop)
r RD 5
- Lawrence (Gladys T) wvr Cone Mills
h Williamson rd (GR)
- Loretta Mrs kntr Bur Mills h419 Queen
Ann
- Lucy G Mrs tex wkr h40 Glen Raven rd
(GR)
- Mable r142 E Holt
- Mable P Mrs seamer Tower Hos h215E
Elm (G)
- Maynard (Nancy E) driver John W Long
& Sons h Hopedale rd
- Melvin G-USA r1106 Maple av
- Midelene maid r525 N Main (G)
- Nookie C (Raymaid P) with Bur Mills
h221 Kernodle dr
- Osie V (Fannie D) carp h836 S Worth
- Ralph G (Ava K) lm cln Cone Mills h803
Delaware av
- Raymail P Mrs brdr Long Finishing h221
Kernodle dr
- Rebecca clk King Dress Shop r Holt Apt
- Robt clk Alamance Drug r RD 5
- Robt A (Loretta) kntr Bur Mills h419
Queen Ann
- Rodney L (Pauline C) trav slsmn h407 W
Front
- Thos C studt r407 W Front
- Walter T slsmn G & D Mtr Sls r427 N
Main
- Woodrow W (Mable P) tex wkr Bur Mills
r215 E Elm
- COLEMAN'S MEN SHOP (JULIAN A
COLEMAN), FINEST IN MEN'S WEAR,
BOTANY and BVD SPORTSWEAR,
FRENCH SHRINER, URNER and BATES
SHOES, ARROW SHIRTS, DUNLAP
HATS, SCHLOSS, CLOTHCRAFT and
MAVEST CLOTHES, 539 S MAIN, TEL
3283 (See page 34 Buyers' Guide)**
- Colemus Jeremiah (Dolla) stmfr h523
Queen Ann
- Colerain Melvin plstr r920 Rauhut
- Coletrain Lelia prsr Sou Laundry & Dry Cln
r RD 1
- Coley Billy USN r305 Gilmer

C. B. ELLIS MUSIC CO.

 Everything Musical
PIANOS—SEWING MACHINES

123 E. Front

Tel. 6-3192

RECAPPING
Hotchkiss
**ELECTRIC
APPLIANCES**
**MOORE-
JONES**

Inc.

260

W. Davis

Tel. 6-8441

 NATION-WIDE
MOVING

J. J. Harrell

 Authorized
Agent

INSURED

CARGOES

PROMPT

SERVICE



PHONES

9298

and

6-4410

Worth L. Thompson Agency

INSURANCE

Automobile
Fire
Life

Real Estate

SALES
Rentals
Management

142½ N. Main
GRAHAM

Phone
6-9060

**PLUMBING
INSTALLED THRU
F. H. A. IMPROVEMENT PLAN**
 1614 GRANVILLE ST.
B. B. LONG CO.
 CONTRACTOR
 Dial 6-8798



FUR CLEANING AND STORAGE CLEANING ● LAUNDRY SERVICE

436 N. Church

Dial 6-5586

COLEY

- Brothers Barber Shop (Herman T and Freeman C Coley) barbers 801 Queen Ann
- Freeman C (Coley Bros Barber Shop; Cutillo Ointment & Barber Sup) h315 Highland av
- Herman T (Alta G; Coley Bros Barber Shop) h305 Gilmer
- Lew agt Sou Life Ins r RD 1 (HR)
- Minnie Mrs h208 Markham
- Norman (Beryl D) kntr Bur Mills h111 Forrest dr (GP)
- Phyllis A studt r202 S Flanner
- Richd O (Shirley R) supvr Cone Mills h318 N Ireland
- Wm L (Ollie W) wrpr Ferzell's Hosiery h202 S Flanner
- Colicchio Ina M Mrs (Ina M; Hub's Bee Line Wheel Serv) h410 Glenwood av
- Jos A (Ina M) auto repr 1624 S Church mgr Hub's Bee Line Wheel Serv h410 Glenwood av
- College Service Station (Jas W Andrews) 150 W Haggard av (EC)
- Colley Helen H Mrs tchr Walter M Williams High Sch h2 Arcadia dr (EC)
- Joshua C (Helen H) tchr Elon College h2 Arcadia dr (EC)
- Robt C studt r2 Arcadia dr (EC)
- Collier Frank E (Sally F) slsmn Sykes Supply r318 Laurel Hill dr (GP)
- Hardy B (Dorothy M) mech Virginia Mills h Haw River Bur rd
- Sally F Mrs seamer Erwin Hosiery r318 Laurel Hill dr (GP)

- Collins Abr (Nannie H) prsr Boston Cln h Grace
- Alma L Mrs pairer Long Finishing r611 Kivett
- Angelos (Amelia C; Am Hat Cln Magic Shoe Rebuilders) h403 Hillcrest av
- Betty H Mrs clk Western Elec r1027 S Webb av
- Danl (Lucille C) emp Copland Fabrics h Harvey's dr (L)
- Dexter D (Pearl W) mgr Supreme Dry Cln & Shirt Lndry h317 Fisher
- Ernest r341 Maple av
- Franklin D driver Pepsi Cola r341 Maple av
- Geo W (Rosalie J) ship clk Copland Fabrics r341 Maple av
- Herbert B gro 139 Durham rd (G) r RD 1 (G)
- Jas A (Cleo M) shoe repr Magic Shoe Rebuilders h821 Dillard av
- Jas W (Pauline P) slsmn Cheerwine Btlg r1045 Bellvue dr
- John D (Lonnie P; Telephone Answering Serv) r704 S Lexington av
- Leacy Mrs pairer Long Finishing h622 Avon av
- Lucy mach opr Gibsonville Mills r408 Guthrie
- Milton J (Leacy) tex wkr Copland Fabrics h622 Avon av
- Nannie H Mrs tchr J F Gunn Sch h Grace
- Nick (Cornelia R) trav slsmn h703 S Mebane
- Paul C (Betty H) ship clk Glencoe Mills r1027 S Webb av
- Rosa L Mrs looper Sanders Hos r341 Maple av
- Sadie B (wid Geo W) h341 Maple av
- Thos B (Maxine W) servmn Carolina Mus Serv h336 E Davis apt 4

COLLINS

- Walter D (Nellie N) crdr Glen Raven Mills h20 Brice (GR)
- Colonial Apartments 119 N Ireland
- Club (Rosa W Glenn) beer 425 S Spring

COLONIAL FURNITURE CO. INC.

OFFICERS:
HARRY E GWIN, PRES
LEAMON COUCH, V-PRES
LENWOOD P SMITH, TREAS-MGR
HOUSE FURNISHINGS
ELECTRICAL APPLIANCES
FURNITURE
216 E FRONT
TELEPHONE 4213
 (See page 72 Buyers' Guide)

- Stores 286-288 E Front Ir 125 W Harden (G)
- Colquitt W Roy (Beulah M) formn Full Knit Hosiery h21A Brookwood Garden Apts
- Coltman Shirley K Mrs clk Kings Dress Shop r496 Parkview dr (CH)
- Wm B (Shirley K; King-Coltman Co) mgr King Dress Shop h496 Parkview dr (CH)
- Coltrain Jas R emp Cherokee Flooring r441 Quintas av
- Lorene domestic h441 Quintas av
- Coltrane Raymond v-pres Dairy Center r Lexington
- Colwell Electrical Co (Woodson S Colwell) 300 W Front
- Woodson S (Violet B; Colwell Elec Co) h130 Veterans dr (EC)
- Combs A Eug driver Logan St Food Store r410 Elmira
- Ann h410 Elmira
- Edw B (Mattie G) kntr Foster Hos h1806 5th (GH)
- Elmer L (Sylvia P) tex wkr Bur Mills r418 S Flanner
- Fred G (Iretta S) kntr Tower h1707 Piedmont way
- Furman C delmn Trollinger St Food Store r410 Elmira
- John R (Effie M) h418 S Flanner
- Mattie G Mrs mndr Std Hos h1806 5th (GH)
- Melba L Mrs dept mgr Sellars h724 W Front
- Melvin lab Webco Mill r418 Flanner E Davis
- Robie E (Mary W) supvr Webco Mill h1803 S Webb av
- Comer Bessie S Mrs looper Sanders Hos h202 W Holt apt 2
- Edna J Mrs seamer Tower Hos r Haw River
- Marvin H (Aura B) supt Bur Mills h739 N Park av
- Communications Workers of America Local No 3061 (CIO) Mrs Margt C Gourley sec 273 W Front R 206-07

COMMUNITY FEDERAL SAVINGS & LOAN ASSN.

OFFICERS:
DUNCAN C BRYAN, PRES
ROBT D WHITE, EXEC V-PRES-TREAS
CY M EULISS, V-PRES
W L COOPER, SEC
LESSIE L DAVIS, ASST SEC-TREAS
JOHN H VERNON, ATTORNEY
445 S SPRING, OPPOSITE PO
TELEPHONE 3631
 (See page 127 Buyers' Guide)



E. E. HOYLE

GENERAL CONTRACTOR
 HOME BUILDING
 OUR SPECIALTY

1531 SHARPE ST.

PHONE 6-8207

STEARNS AND SON

HOUSE MOVING

Also Heavy Machinery Movers and Smokestack Raisors

938 S. CHURCH ST.

TELEPHONE 6-7754

Community Building Kirkpatrick Hts
COMMUNITY CHEST of ALAMANCE COUNTY, MRS MARJORIE F HEREFORD EXEC DIRECTOR, 245 E FRONT, TEL 6-2488
 --Club Alamance Club House Alamance
COMMUNITY COUNCIL of ALAMANCE COUNTY, MRS MARJORIE F HEREFORD EXEC SEC, 245 E FRONT, TEL 6-2488
 --Food Store (Jesse J Hawk Woodrow G Farrell) 1023 S Park av
 --Park 318 E Lebanon av (EC)
 --Service Station (Carl E Moore) 627 E Davis
 Compton Allene Mrs chkr Sou Laundry & Dry Clns h506 Border (G)
 --Arizontia Mrs teller Security Natl Bank r Belmont rd RD 6
 --Betty F studt r414 Guthrie
 --Dessie M kntr Bur Mills h249 Maple av
 --Emma nurse Alamance County Hosp r411 Jerkins
 --Eug lab B B Long Plmb r Richmond Hill
 --Fred (Laverne) radio repr City Radio Sls & Serv r232 S Main(G)
 --Jas B (Augustine) servmn General Tire Supply r828 Rauhut
 --John D (Ella) servmn General Tire Supply r RD 1 Elton College
 --John W (Lois A) mtcemn Western Elec h627 S Mebane
 --Judson R (Maude B) chem Brown Hosiery h414 Guthrie
 --June Mrs r215 N Logan
 --Lawrence jr (Allene) mach Travora Textiles h506 Border (G)
 --Lawrence E (Jessie S) baker Bamby Bakers h411 Jerkins
 --Lottie Mrs nurse 304 Hawthorne la h do
 --Mattie W (wid Albert) looper Grace Hosiery h614 Fix
 --Ralph (Edna T) lab Duke Power r1206 Maple av
 --Ruth M pairer Bur Mills r614 Fix
 --Sara clk Std Hos r621 N Main (G)
 --Thos H porter Doyle's Jewelry Store r411 Jerkin
 --Ulysses G tex wkr Bur Mills r510 W Haggard av (EC)
 --W A agt Life Ins Co of Va
 --Wm lab Piedmont Natural Gas
 --Wm (Bessie T) lab Love Paper h517 College (G)
 --Wm B (Sarah R) prntr Alamance Printing h623 N Main (G)
 --Wm M (Jesson O) lab Duke Power h418 Stokes
 Conally Effie Mrs clk Belk's r132 S Mebane
 --Henry G (Effie) meat cutter Worth St Gro r123 S Mebane
 Cone Finishing Co Fredk A Whitney mgr corduroy fnshr Central Hwy (HR)
CONE MILLS CORP.
RICHARD M MITCHELL JR, SUPT
ARTHUR MAKIN, MANAGER
W H HAZARD, OFFICE MGR
TABARDREY PLANT
2 SUGAR HILL rd
HWY 70, HAW RIVER
TELEPHONE 7406
 Conklin Alton M (Irene S) barber Davis St Barber Shop h1228 Kilby
 --Alton M jr r1228 Kilby
 --Carlene (wid Quincy) insp Bur Mills h206 Ward (G)
 --Carrie M Mrs wndr Cone Mills h911 Dixie

CONKLIN
 --Coy D (Peggy A) layout opr Western Elec h1821 W Davis
 --Curry C (Mamie M) h816 E Davis
 --David N (Nettie) collr Howard Clo r113 James
 --Doris A seamer Holt Hosiery r Gibsonville
 --Edith P Mrs clk Carolina Casualty Ins r518 E Davis
 --G Cleveland (Carrie M) agt Sou Life Ins h911 Dixie
 --Gaston L (Margt A) h609 Harris
 --Hubert driver Burlington Ice Delivery r Gibsonville
 --Jas P studt r911 Dixie
 --Joyce C (Alva) gro 909 Anthony h905 Anthony
 --Lloyd E (Edith P) slsmn Payne Oil h510 Trail 1 (GP)
 --Nettie Mrs opr Betty's Beauty Salon r113 James
 --Robt E USA r1228 Kilby
 --Walter D (Lily C) meat cutter A&B Food Store h621 Avon av
 Connell Thos C (Arlene B) USA h115 Glenwood av
 Conner Thos carp r123 S Mebane
 --Virginia H Mrs wndr Grabur Mills h57 Glen Raven rd (GR)
 Connery J Wm (Ann R) supvr Western Elec h511 W Gilbreath (G)
 --Wm r511 W Gilbreath (G)
 Connors Elgia E (Clara) tex wkr h1736 S Webb av
 Conover J Norman (Nancy C) slsmn G P Foods h110 Veterans dr (EC)
 Conyard Viola chkr Sou Laundry & Dry Clns r Mebane
 Conyer Hattie (wid Benj F) h Radiance dr
 --Nowell (Jessie M) carp h Radiance dr
 Cook Anderson M (Blanche) h345 Mill (G)
 --Betty Mrs r1013 N Park av
 --Chas kntr Elder Hosiery r Altamahaw
 --Corina F Mrs hlpr Long Finishing h Glencoe
 --Dallas plowmn r432 N Marshall (G)
 --David T (Virgie F) beamer Bur Mills h210 Ward (G)
 --David T (Eleanor) supvr Western Elec h621 Mayfair dr apt E3
 --Dora C (wid Robt W) kindergarten 312 N Main h do
 --Edw L ofc Western Elec r345 Mill (G)
 --Elaine H Mrs dieln Alamance County Hosp r Grace
 --Garvey M (Ollie T) filler Glencoe Mills h Glencoe
 --Georgia H Mrs fnshr Bur Mills h1024 S Main
 --Grace L Mrs (Alamance Lndry & Dry Cln) h1147 S Church
 --Grady L (Georgia H; Modern Gro) h1024 S Main
 --Irene prsr Carolina Cln r Grace
 --J Archibald (Marjorie S) prfrdr Daily Times News h1009 Ingle
 --J Garland (Georgia G) wvr Virginia Mills h346 Mill (G)
 --Jas J (Mabel K) brdr Dura Tred Hosiery h1013 N Park av
 --Jessie S (wid John M) h725 W Davis
 --Joe W (Ruth B) driver NC Theaters h430 Chapel Hill rd
 --John cln Glentoe Mills h Glencoe
 --John A (Notie J) wvr Bur Mills h309 S Main (G)

JON-EVA FLOWER SHOP

WEDDING FLOWERS - FUNERAL DESIGNS

CUT FLOWERS
 Rt. 1 Near St. Mark's Church

POTTED PLANTS
 Phone 6-4102

I. HOLT, JR.

LUMBER

CO., INC.

LUMBER
 AND
 MILLWORK

PAINTS



INVINCIBLE
 ROOFING

N. C.
 Highway 87
 Graham

TELEPHONE
 3971

286 E. FRONT

You are Always Welcome at Our House of Fine Home Furnishings
Canady-Pearson FURNITURE CO.
 FURNITURE APPLIANCES—FLOOR COVERINGS

TEL. 6-3187

Jennings

M.

Bryan

*"The Man
With
The Plan"*

J. M. BRYAN, JR.
Associate

General
Insurance

Mezzanine
Floor

Security

Bank

Building

**Phone
7458**

**Faulk's
Insulation
Co.**

**For the
Best in
Blown
Insulation**

**Termite
Control**

Expert Applicator
of Asbestos Siding

312

Guthrie

**PHONE
6-4002**



J. P. WORKMAN & SON

DISTRIBUTORS DEALERS CONTRACTORS
Paints—Wall Papers—Supplies

217 E. DAVIS

PHONE 6-6416

COOK

- John M (Ada C) jan Graham Public Sch h333 Mill (G)
- John W (Effie M) gdnr h432 N Marshall (G)
- Joybelle prsr Carolina Cln r Grace
- Kermit R (Alice F) legger opr Std Hos h1300 W Harden
- Lester L driver Red Bird Cab Co h1126 Walnut
- Lillian (wid Wm) h1406 Queen Ann
- Luella (wid Chas H) h Grace
- Mabel K Mrs looper Std Hos h1013 N Park av
- Macrae studt r312 N Main (G)
- Mae L Mrs dfr Celanese Mills h329 Poplar (G)
- Marjorie S Mrs waitress Alamance Hotel h1009 Ingle
- Merrill W (Mae L) wvr Bur Mills h329 Poplar (G)
- Murcell brdr Mays Hosiery r333 Mill (G)
- Nancy L r1147 S Church
- Norma P Mrs Bur Mills r343 Poplar (G)
- Ola (wid Delma) h808 Anthony
- Ollie T Mrs insp Long Finishing h Glencoe
- Pauline I Mrs fore lady Dura Tred Hosiery h S Park av
- Peggy ofc sec Glenn Raven Mills r333 Mill (G)
- Robt L (Norma P) electn Jim Self r343 Poplar (G)
- Roy (Corina F) dfr Glencoe Mills r Glencoe
- Ruth D tchr Glenhope Sch r714 W Front

**COOK STALEY A (GRACE L), MANAGING
EDITOR THE DAILY TIMES NEWS,
OFFICE 707 S MAIN, TEL 6-1205,
h1147 S CHURCH, TEL 6-0003**

- Vernon r1406 Queen Ann
- Viola r410 New
- Walker J (Nellie) debit mgr Home Security Life r Mebane
- Walter D (Elaine H) driver Yellow Bird Cab r Grace
- Wm E (Maxine N) dept mgr Carolina Mtrs h1111 Queen Ann
- Wm J (Pauline I) brdr Dura Tred Hosiery h S Park av
- Wm J chair craner 13 1/2 S E Court sq (G) h do
- Cooke Allie nurse Alamance General Hosp r126 Glenwood av
- Dulcie r Central Hwy (HR)
- Ira O (Lottie M) mech SH & PWC h221 S Marshall (G)
- Patty J (Patty's Beauty Shop) r RD 6 (G)
- Robt J (Rosa) driver Bur Mills h302 Apple
- Wm R (Eleanor H; C & H Self Service) h202 S Marshall (G)
- Cooley Betty T Mrs btry fir Copler and Fowler h715 S Spring
- Bruce W (Martha H) clk Church St Gro h404 Guthrie
- Ernest L (Ruth S) 1m fxr Greensboro Weaving h223 Wildwood la
- Jas (Betty T) 1m fxr Copland Fabrics h715 S Spring
- Loyd (Virginia S) supvr Copland Fabrics h128 Veterans dr (EC)
- Martha H Mrs turner Sanders Hos h404 Guthrie
- Virginia S Mrs tex wkr Copland Fabrics h128 Veterans dr (EC)
- Coombs Theo (Kathryn J) supvr Western Elec h1515 Hawthorne la

- Cooper Addie M domestic wkr r1331 Short
- Allen (Carrie S) bkpr Green's Fuel Co of N C r Whitsett
- Alson G jr (Edith N) grader Bur Mills h Trail 5 (GP)
- Annie C tchr Haw River High Sch r417 E Davis
- Annie R Mrs clk Raylass r904 Store
- Bobby lab r51 Durham rd (G)
- Bronda Mrs fnshr Bur Mills r1129 Dixie
- Carrie Mrs h1331 Short
- Edith N Mrs opr Permanent Wave Shop h Trail 5 (GP)
- Eliza M (wid Brown) r Rauhut
- Emma L Mrs h51 Durham rd (G)
- Frank electn Alamance Elec Sup r Webb av
- Geo W (Ruth C) mtccmn Western Elec h618 Texas av
- Georgia B tchr Maple Av Sch h327 E Davis apt B23
- J Winfred tex wkr Bur Mills r316 S Holt av (EC)
- Jas H (Peggy G) stockmn Full Knit Hos h459 New (G)
- Jennie A (wid Richd; Alamance Bargain Hse) h253 N Church
- Larry L announcer Bur Graham Broadcasting Co h704 S Broad
- Maggie L prsr City Lndry & Cln r RD 3
- Mary distr Times News r230 N Main (G)
- Mary A Mrs kntr Full Knit Hosiery h217 Columbia av
- Nancy clk Sou Laundry & Clns r RD 1 (G)
- Richd L jr (Doris J; Alamance Bargain Hse) h245 N Church
- Rube shoe shiner Ollie D Wilson r Quintas av
- Ruth C Mrs brdr Std Hos h618 Texas av
- Sadie F (wid W Lee) route woman Daily Times News h230 N Main (G)
- Cooper, Sanders & Holt (Thos D Cooper, Emerson T Sanders, W Clary Holt), Attorneys-At-Law Suite 807 Security Bank bldg 114 E Davis Tel 7444
- Thos D (Aline; Cooper Sanders & Holt) h623 Fountain pl
- Wade W (Pauline G) asmlbr Western Elec h711 Texas av
- Walter L (Phyllis B) sec Community Fed Savings & Loan h Trail 8 (GP)
- Wayne (Ellen F) asst mgr Full Knit Hosiery h McKinney
- Coots Frank (Sara) slsmn h546 Circle dr apt 5
- Sara Mrs Frank tex wkr Bur Mills r546 Circle dr apt 5
- Copland Alice L Mrs copper Copland Fabrics h Hopedale rd
- Bessie A (wid J Garland) h336 W Front
- F Eldridge (Alice L) wvr Glen Raven Mills h Hopedale rd
- Frank E jr (Alberta C) ofc wkr Western Elec h Vets apt 301C (EC)
- Frank G (Dewell) fixer Copland Fabrics h921 Oakley (G)
- Gladys opr Old Dominion Box r509 Trollinger
- Kate smstrs Burlington Coffin r509 Trollinger
- Lula E h509 Trollinger
- Tommy J mach opr Glen Raven Cotton Mill r822 S Park av
- W Linwood (Maude G) prodmn Bur Mills h451 New (G)
- Wm V (Maude F) h1536 W Davis
- Yonan B (Erma B) driver Associated Transport h1824 Whitsett

RED ★ SERVICE STATIONS

24 HOUR WRECKER SERVICE — GENERAL AUTO REPAIRS
TEXACO PRODUCTS 100%

No. 1 Morehead Cor. S. Spring
No. 2 Edgewood Ave, (Country Club Rd.)

Dial 6-5010
Dial 6-2000



WEST END FURNITURE CO., Inc.

308 Trollinger

Telephone 6-9406

A Complete Line of Home Furnishings

Copland Alf pkr Western Elec r419 Maple av
 --Apartments 605 S Lexington av
 --Apartments 207 E Morehead
 --Converting & Finishing Co Jas R Copland pres and treas Jas R Copland jr v-pres Geo H Fowler sec asst treas Hopedale
 --Fabrics Inc Jas R Copland pres and treas J Egan Baker v-pres Jas R Copland jr v-pres Geo H Fowler sec asst treas Hopedale
 --Fowler Industries Inc Jas R Copland pres treas genl mgr Jas R Copland jr v-pres asst genl mgr J Irving King v-pres production mgr Geo H Fowler sec asst treas Hopedale
 --Jas R (Joy M) pres treas Copland Converting & Finishing Copland Fabrics and pres treas genl mgr Copland Fowler Industries Inc h703 S Lexington av
 --Jas R jr (Lillian G) v-pres Copland Converting & Finishing Copland Fabrics and v-pres asst genl mgr Copland Fowler Industries Inc r Alamance acres
 Copley Geo F (Rhoda C) plmb h1017 Elwood
 Coppel Frances Mrs opr Western Elec h1737 Biltmore av
 --Warren C (Frances) carp Whites Furn (Mebane) h1737 Biltmore av
 Copple Chas A (Mittie S) h1840 Whitsett
 --Mittie S Mrs smstrs De Luxe Clns h1840 Whitsett
 Corbett Arth (Maude H) h638 Gunn
 --Eddie L (Mattie J) sweepr Bur Mills h1203 Chandler av
 --Ernestine r641 Elizabeth
 --Esther E Mrs prsr Spic & Span Cln h906 Apple
 --Fletcher S (Fannie F) farmer h820 Shaw
 --Garland H (Almeta L) farmer h817 Williams
 --Herman H (Essie E) concrete mixer Christopher & Wagoner h630 Gunn
 --Jas P (Beulah R) h526 Dudley
 --Jas P jr lab r526 Dudley
 --Kennis (Esther E) mech Melville Dairy h906 Apple
 --Lilly M r Faucett av
 --Louise r630 Gunn
 --Plese Negro County Farm agt r Mebane
 --Rosa L Mrs domestic wkr h526 Ross
 --Ruby M Mrs r803 Shaw
 --Saml (Onie C) tiremn Assoc Transport h1201 Chandler av
 --Synobian dir Teen Age Club r Rauhut
 --Wm P lab King Brick & Pipe h Faucett av
 Core Howard G (Avril I; Elon Grill) h1030 Tarleton av (CCE)
 --Hoyt studt r533 Climax (G)
 --L D opr Bur Eng r RD 2 (G)
 --Nadine (wid Hoyt D) wvr Travora Textiles h533 Climax (G)
 --Polly asmlr Western Elec r533 Climax (G)
 Corker Eliz r612 Gunn
 --Maude Mrs cook New York N Y h612 Gunn
 Corn John M (Anna B) oiler Bur Mills h1007 Alden
 Cornell Beulah maid r325 Washington (G)
 --Billy L USN r528 Providence (G)
 --Dewey fnshr Bur Mills h325 Washington (G)
 --Doris M brdr Long Finishing r528 Providence (G)
 --J Henry (Nettie) driver PO h304 Mill (G)
 --Jesse L (Ruth R) wrpr Carolina Mills h227 Elmira

CORNELL

--Ruth R Mrs clk Raylass h227 Elmira
 --Talmadge W (Mary A) driver Carolina Sand h528 Providence (G)
 --Williard D clk A & P
 Corner Bar (Roy K Tillman) beer 404 N Main
 Cornick R N v-pres Standard Sup r Raleigh
CORRECT TIME INN (MRS LULA BASS), RESTAURANT, COTTAGES, HWY 70, 2 MI WEST OF CITY, TEL 6-5335 (See page 123 Buyers' Guide)
 Cortes Emil (Rachael T; Southern Grill) h581 Parkview dr (CH)
 --Rachael T Mrs asmlr Western Elec h581 Parkview dr (CH)
 Costner Ossie D Mrs mndr Std Hos h603 Avon av
 --Price A (Ossie D) pntr h603 Avon av
 Cotillo Ointment & Barber Supply Co (Freeman C Coley) 801 Queen Ann
 Cottingham Geo R (Jacqueline P) eng Western Elec h24D Brookwood Garden Apts
 Cottle Annie S Mrs looper Dura Tred Hos r Alamance
 --Davis wtchmn Std Hos r Alamance
 --Dorothy J Mrs looper Std Hos r Alamance
 --Ernest G USN r Alamance
 --Henry C (Annie S) fixer Std Hos r Alamance
 --Jas E (Dorothy J) fixer Std Hos h Alamance
 Cotton Ena tex wkr r317 N Logan
 --Wm C (Lelia F) wtchmn Hopedale Mills h317 N Logan
 Couch Chas H (Edna W; Mohawk Lunch Rm) h740 Apple
 --Edna W Mrs cook Mohawk Lunch Rm h740 Apple
 --Leamon (Gladys A) pres Central Furn Co Inc and v-pres Colonial Furn Co r Durham
 Coulter Cleo (Cladie G) lab Alamance Lbr r624 Gunn
 Council Chas slsmn Tip Top Bakers r Durham
 --Janie E Mrs tchr Burlington Business College h239 S Marshall (G)
 --Wm C (Janie E) ofc clk Western Elec h239 S Marshall (G)
 --Wm J (Colleen) USMC n1005 Anthony
 Councilman Arth G (Lillie H) repr shop h Alamance
 --Bula S looper Glenover Hosiery r Robinson
 --Carl E (Edith M) servmn Marchant Calculating Co Greensboro r Alamance
 --Clarence E (Engie A) kntr Monarcb Hos h Alamance
 --Dewey M (Maggie M) mtce supvr City Water Dept h324 W Ruffin
 --Dewey T (Mascal) kntr Glen Ra ven Mills h313 W Ruffin
 --Edith M Mrs seamer Std Hos r Alamance
 --Emily S Mrs sec J S Sargent & Co r122 Glenwood av
 --Enzie A Mrs kntr East End Hosiery h Alamance
 --Harvey E (Beulah S; Alamance Service Station) h521 Robertson
 --Lillie H Mrs looper Std Hos h Alamance
 --Maggie M Mrs looper Pickett Hosiery h324 W Ruffin
 --Nannie S Mrs brdr r128 E Holt
 --Nell M clk Raylass r324 W Ruffin
 --Norman (Nannie S) bndrymn Alamance Printing h128 E Holt

SYKES PLUMBING AND HEATING CO.

SHEET METAL
WORK
OIL BURNERS
WATER SYSTEMS

"Service
That
Satisfies"

Call Us

Tel.
6-5396

645 S. Webb Av.

• We invite you to consult this library of up-to-date Directories when in need of names, addresses, and other information about firms and individuals in other cities. This is a part of our service to local City Directory users.

Out-of-Town CITY DIRECTORIES

USE OUR LIBRARY OF



SHOP AT
SEARS
AND SAVE!

Barker's Tire Service



Recapping
and
Vulcanizing



U. S. ROYAL
W. Davis
Cor. S. Church

Dial
6-8901



From
WHITE'S
Flower
Shop
Dial
6-6109

1011 S. Main Extn.
GRAHAM

Dial
2946 or
Visit

THE TELEVISION COMPANY "WE SELL - WE SERVICE" OF BURLINGTON

526
Rauhut
Street

COUNCILMAN

--Rachel fnshr Hopedale Mills r1110 Queen Ann
--Robt L (Emily S) pastor Northside Bapt Chapel and with J S Sargent & Co h122 Glenwood av
Count Gladys r603 Ross
Country Grocery (Emanuel E Perry) 1022 Rauhut

COUNTY OF ALAMANCE (See Alamance--County of)

Cousins Sam cook Elon College
Coutchure Frances S slswn Guyes r120 Holt Mebane
Covington Ann G Mrs ofc sec Episcopal Ch h8D Brookwood Garden Apts
--Barbara J waitress Dairy Center r429 Trollingler
--Benj driver City of Burlington r1027 Apple
--Brodie C kntr Tower Hos r Mebane
--C Dewey (Marion) routemn Melville Dairy r Mebane
--Chas (Viola I) lab h616 Shepard
--Flossie r442 Washington (G)
--Forrest (Ann G) clk Western Elec b8D Brookwood Garden Apts
--Foy (Myrtle S) wrpr US Rubber r Graham
--Frances B Mrs insp Western Elec h812 Oxford la
--Iva M studt r1013 Apple
--Jule H (Verdena K) lm fx Copland Fabrics h429 Trollingler
--Lewis driver Assoc Trans r307 Key
--Lillie Mrs maid h307 Key
--Luther (Beulah M) lab Pet Dairy h E Providence (G)
--Marion F pairer Dura Tred Hosiery r Mebane
--Mary cook Elon College
--Myrtle S Mrs crlr US Rubber r Graham
--Nora L maid r1013 Apple
--Obliga (wid Lutber) h442 Washington (G)
--Otis (Juanita L)plstr Charlie Hill & Son h1012 Apple
--Pearley A studt r1012 Apple
--Ray (Frances B) mach opr Western Elec h812 Oxford la
--Rosie A prsr City Lndry & Cln r RD 5
--Sallie Mrs h1027 Apple
--Saml (Minnie C; Covington's Gro) h1013 Apple
--Viola I Mrs cutter Hillcrest Paper h616 Shepard
Covington's Grocery (Saml Covington) 1005 Apple
Cowan David E studt r332 Hillcrest av
--Jas (Wanella S) mgr Sinclair Refining h332 Hillcrest av
--Jas jr (Josephine W) aud Natl Bank h3D Brookwood Garden Apts
--Jerry H studt r332 Hillcrest av
--Josephine W Mrs ofc sec Western Elec h3D Brookwood Garden Apts
Coward Vella (wid Walter M) spnr Virginia Mills h442 Pomeroy (G)
Cox Alex D (Christine) electn h315 S Ireland
--Alf A (Margt N) servmn G Marvin Holt Inc h1120 Graham
--Alf I r504 Hillcrest av
--Annie E tex wkr Bur Mills r203 Elmira
--Audrey L (wid Wm) labeler Bur Mills h1602 Sharpe
--Bernice tex wkr r205 N Logan
--Betty r Mineral Springs rd (HR)
--Betty Mrs opr Fanny's Beauty Shop r Haw River

COX

--Brothers (Z Craig and K Mack) used cars 411 N Church
--Byrd D (wid Wm G) kindergarten tchr Christian Ch h307 Hoke
--Chas D (Sarah P) electn Bur Mills h205 N Logan
--Chas N (Frances T) insp Western Elec h312 Georgia av
--Chas W slsmn Cox Bros r RD 2 (G)
--Christine Mrs forwn Grauber Mills h315 S Ireland
--Claire C studt r314 Trollingler av (EC)
--Cordie R (wid Newman C) h909 Virginia
--Elmer G fixer Dura Tred Hosiery r Snow Camp
--Emma tchr Haw River Sch h284 Banks (G)
--Fred J (Louise) driver Bur Mills h618 Avon av
--Glenice J Mrs ofc sec Jot Em Down Store r803 Grace av
--Harold (Joy B) barber Graham Barber Shop r619 Sidview (G)
--Harold (Lucille M; Graham Barber Shop) h317 N Main
--Harold E (Mary T) chem Bur Mill h119 W Summit av
--Harry E (Annie P) brdr Bur Mills h109 Forrest dr (GP)
--Heathman G (Nell M) kntr Tower Hos h124 W Summit av
--Hugh N appr A D Pate & Co r1509 W Davis
--Izone Mrs seamer Nu Vogue Hosiery h209 Ward (G)
--J Brice (Shirley B) wvr Bur Mills r907 Fair
--J P Mrs r1239 S Church
--Jesse P fixer Pickett Hosiery r Snow Camp
--John A (Glenice J) mach Western Elec r803 Grace av
--John H (Billie) driver Payne Oil h335 Maple (G)
--John R (Izone) kntr Nu Vogue Hosiery h209 Ward (G)
--K Mack (Clara E; Cox Bros) r RD 2 (G)
--Leatrice r909 Virginia av
--Lillian clk Burlington Drug r611 Trollingler
--Louise clipper Dura Tred Hosiery h618 Avon av
--Marvin kntr Leath Hosiery Mills r Snow Camp
--Mary A Mrs (wid John) h401 W Harden (G)
--Mary C Mrs tenr Hillcrest Av Sch h119 W Summit av
--Mary L kntr Dura Tred Hosiery r Snow Camp
--Mattie C Mrs credit mgr B A Sellars & Sons r307 W Haggard av (EC)
--Nancy ofc sec Bur Mills r477 S Church
--Nell M Mrs clk Wiles 5 & 10 h124 W Summit av
--Oby (Annie P) lay out man Western Elec h917 N Park av
--Paul H (June D) insp Frassell Fabrics r1239 S Church
--R Earl (Ruth P) kntr Bur Mills h1239 S Church
COX-SMITH MACHINE CO (LYNN L SMITH, R OTIS TERRELL), WELDING and MACHINE WORK, "HOSIERY MILL WORK A SPECIALTY," QUICK REPAIR SERVICE, 155 N WORTH, TELS DAY 6-3311, NIGHT 6-4348 and 6-1660 (See page 102 Buyers' Guide)

Burlington Real Estate Co., Inc.

H. Calloway Pollard, Jr.

John Sawyer

GENERAL INSURANCE

122 E. Front

Tel. 6-7275
Night Tels. 6-4006 - 6-4272



GREEN & Mc CLURE

FINE FURNITURE SINCE 1907

HOTPOINT
APPLIANCES118-122 N. Main
Graham, N. C.Phone
6-2481

COX

- Sybil O Mrs bkpr Ken Hughes Mtr Co h405 Guthrie
- Ulysses r284 Banks (G)
- Walter E (Mabel G) steward Alamance Hotel h314 W Trollinger av (EC)
- Wm driver Dean Taxi Serv r N Main
- Wm (Annie L) fixer Baker Cammack Hos h742 E Davis
- Willie fixer Baker Cammack Hos r715 E Davis
- Woodrow W (Vallie G) asst mgr Sanders Hos h1509 W Davis
- Z Craig (Josephine; Cox Bros) r Haw River
- Coxs Lewis R (Lynn W) insp Western Elec h810 E Morehead
- Coyner E Harper (Ruth M; Self Serv Lndry) h612 W Front
- Cozart Clarence C mech Patterson Oldsmobile r Altamahaw
- David M (Edith M) formn Pickett Hosiery h620 Fix
- Edith M Mrs mndr Pickett Hosiery h620 Fix
- Hazel A Mrs clipper Pickett Hosiery h707 Wicker
- Hunter M (Mary R) r617 Avon av
- Lloyd H (Hazel A) kntr Pickett Hosiery h707 Wicker

**CRABTREE CARL M (LUCILE G),
FUNERAL DIRECTOR and EMBALMER,
McCLURE FUNERAL SERVICE, h141
S MAIN (G), TEL 6-4860**

- Edw T (Helen K) mgr Victor's Clo h538 Trollinger
- Helen K Mrs ofc Baker Cammack Hos h538 Trollinger
- Jas R (Janie H) kntr Full Knit Hosiery r1003 S Main
- Janie H Mrs insp Bur Mills r1003 S Main
- Jerome clk Black & White Food Store r236 Albany
- Lucile G Mrs anesthetist Alamance Genl Hosp h141 S Main (G)
- Patsy L (wid J W) pairer Std Hos h236 Albany
- Pauline Mrs pairer Koury Hosiery h804 Askew
- Preston R (Ora A) clk Bur Mills h520 Arden
- Ruth S Mrs tchr Broad St Junior High h234 Albany
- Walter M (Pearl M) slsmn Lilien Mtrs h223 S Marshall (G)
- Wm K (Ruth S) carp Haynes Fixture h234 Albany
- Crack & Joe Mrs Annie L Holt pres Eug G Holt v-pres Mrs Joe L Yount sec-treas 111 N Main (G)
- Craddock Walter E (Annie E) lm fxr Cone Mills h1328 Durham
- Craft Lewis R (Elsie K) supvr Western Elec h24 Sunset dr (EC)
- Robt W (Lena J) h827 Beaumont av
- Craig Joselyn J Mrs cafeteria mgr Glen Raven Sch h1606 Granville
- Paul J (Joselyn J) city tax collr and mgr City Auditorium h1606 Granville
- Crane Grace M Mrs wrpr Bur Mills h Burch Bridge rd
- John B (Grace M) brklyr h Burch Bridge rd
- Minnie (wid J Floyd) r Hopedale rd
- Thelma C (wid John C) mach opr Glen Raven Mills h1538 S Park av
- Cranfield Ora Mrs lndrs h361 Oneida (G)
- Paul E USA r216 Willow av

CRANFIELD

- Pearle kntr Glenover Hosiery h210 Willow av
 - Cranford Louise C Mrs opr Western Elec h1741 Biltmore av
 - Vernon C (Louise C) wvr Travora Mills (HR) h1741 Biltmore av
 - Craven Banks H (Ethel R) mech Pet Dairy Products h110 S Ireland
 - Betty clk sten McMahan Ins Agcy r RD 2 (G)
 - Blanche P Mrs insp Sanders Hos h512 Atwater
 - Caroll L projectionist State Theatre r110 N Ireland
 - Edw J (Eleanor C) insp Bur Mills h518 Hillcrest av
 - Ethel R Mrs bottomliner Old Dominion Box h110 Ireland
 - Harold R mach Western Elec r1721 N Mebane
 - J Lyle (Tena W) city police h1721 N Mebane
 - Odessa R clk Alamance Mtrs r510 Atwater
 - Tena W Mrs draw hd Bur Mills h1721 N Mebane
 - Craw Ollie C prsr City Lndry & Cln r1020 Rauhut
 - Crawford Alan G (Doris D) installer SBT&T r RD 1 (G)
 - Barbara A clk Crawford Dept Store r Sweptsonville
 - Benj L (Omega M) agt Imperial Life Ins Co h715 Avon av
 - Bessie Mrs laby wkr Carolina Biological Sup r RD 2 (EC)
 - Bessie Mrs pairer Bur Mills h1236 S Webb av
 - Betty L ofc sec McMahan Ins Agcy r RD 2
 - Carl L (Doris R) electn Western Elec h205A Vets Apt (EC)
 - Clara N seamer Tower Hos r RD 1 (G)
 - Claude (Grace D) lab City Water Dept r1411 Maple av
- CRAWFORD DEPARTMENT STORE (JOHN M CRAWFORD), CURLEE CLOTHES, FREEMAN SHOES, VAN HEUSEN SHIRTS, LADIES' READY-to-WEAR, 123-25 N MAIN (G), TEL 2692 (See page 47 Buyers' Guide)**
- Ethelene S Mrs seamer Hazel Knit h430 Ward (G)
 - Eva T Mrs hlpr Long Finishing r Sweptsonville
 - Frank D kntr Foster Hos r Chapel Hill
 - G Leroy (Ruth P) clk Bur Mills h723 Kivett
 - Geo R (Eula A) h843 Anthony
 - Giles M (Bessie) meter rdr Duke Power h1236 S Webb av
 - Grace D Mrs domestic wkr r1411 Maple av
 - Helen F Mrs asmlr Western Elec h423 James
 - Henry F (Margt I) prodmn Western Elec h711 Maryland av
 - J Dace (Helen F) slsmn Jones Bakery h423 James
 - Jessie I looper Sanders Hos r RD 1 (G)
 - Jettie C (wid Claude C) maid h442 Avon av
 - Jewel I (wid Thos) h1440 Maple av
 - John M Hon (Lelah; Crawford Dept Store) mayor Graham h200 E Harden (G)
 - John T (Ruth G) eng Western Elec h1007 Ingle



HOGAN Plumbing and Heating Co.

Since 1917

- Residential
 - Commercial
 - Fixtures
 - Supplies
- Guaranteed Work**

Free Estimates

1223 S. Webb Av.

Phones

Day 6-7441
Night 6-7739

942 Oakley (Graham)

MIDWAY OIL CORPORATION
 Distributors
FUEL OIL — KEROSENE
 Products
MOTOR OILS



Tel. 6-5666 and 3062

O. G. THOMPSON & SONS

GENERAL CONTRACTORS
Industrial

Construction

Commercial
1504 E. CHURCH ST. HWY. 70

TEL. 4410

**BURLINGTON ICE
DELIVERY CO., Inc.**

Tel. 6-2439



**W. K.
WICKER**

PICK UP
&
DELIVERY
SERVICE

MERCHANTS
DELIVERY

PARCEL
Pick Up and
Delivery

Dial
6-5327

ALAMANCE HOTEL

MODERN **FIREPROOF**

You Will Enjoy Eating in Our Delightful Dining Room
Cor. S. Main and Maple Ave.

Phone 6-9331

CRAWFORD

--Lelah Mrs clk Crawford Dept Store h200 E Harden (G)
--Omega M Mrs emp B & L Hos h715 Avon av
--Oscar L (Vera D) mach opr Bur Mills h Sharpe rd (L)
--Pauline B Mrs seamer Tower Hos r RD 1 (G)
--Robt A (Ethelene S) driver Burlington Trucking h430 Ward (G)
--Ronald USAF r723 Kivett
--Ruth L clk Raylass r RD 2 (G)
--Ruth P Mrs cmlr Bur Mills h723 Kivett
--Taylor clk Mann's Cut Rate Drug Store r1236 Webb av
--Wm L (Mildred) kntr Tower Hos h115 Brooks
Crawley Chas M agt Southland Life Ins r154 E Ruffin
--Corinne prsr City Lndry h609 Key
--Henry E mech M & B Transit r Rauhut
--Jas (Mattie) lab Smith & Baldwin h829 Rauhut
--Lowell B (Marion T) kntr Glen Raven Mills r118 W Lebanon av (EC)
--Mamie Mrs r154 E Ruffin
Creasey E G (Virginia) slsmn General Tire Supply r RD 1 Gibsonville
Creasy Foy L Mrs insp Std Hos h606 W Elm (G)
--Lloyd G fixer Grace Hos r Swepsonville
--Richd H (Foy L) USM h606 W Elm (G)
Credle Wm S (Margt F) phys urologist Alamance Gen Hosp h W Hwy 70
Creech Blanche S Mrs insp Copland Fabric h214 S Ireland
--Brooks R (Helen H) USA r1023 Washington
--Edythe G Mrs h602 Spence
--Grover W jr (Irene) trav slsmn h605 Harris
--H F carp Richd H Bryan
--Helen H Mrs opr Old Dominion Box r1023 Washington
--Irene Mrs sten Bur Mills h605 Harris
--Kermit (Blanche S) wrpr Bur Mills h214 S Ireland
--Saml constn wkr r508 Hawkins
--Sidney J (Annie E; C & L Radiator & Battery Co) h618 W Front
Creef Joyce clk McLellan's r804 Oakley
Crenshaw Benj F jr USAF r214 6th
--Betty J opr SBT&T r214 6th
--Bobby D USAF r214 6th
--Dale H Mrs ofc sec G & A Finance r Elon College
--Dina L clk Raylass r1202 Bradley
--Elsie L Mrs kntr Bur Mills h905 N Main (G)
--Ira B (Della S) formn Duke Power h1213 W Davis
--Louise F Mrs tex wkr Bur Mills h111 Hamilton
--Margt (wid Benj F) h214 6th
--Orangel H Mrs tex wkr Bur Mills h121 Hamilton
--Roderick (Elsie L) bus driver h905 N Main (G)
--W Rudolph (Orangel H) tex wkr Bur Mills h121 Hamilton
--Walter W (Louise F) tex wkr Bur Mills h111 Hamilton
Crew Bessie L (wid John H) nurse 710 Plaid r do
Crews Albert F (Rosa R) trav slsmn h501 Poplar (G)

Cribb Carrie L Mrs wvr Copland Fabrics h409 Trollinger
--Wm M (Carrie L) supvr Copland Fabrics h409 Trollinger
Crisco Cleo P seamer Belinda Hosiery r Efland
--Frances kntr Dura Tred Hosiery r104 S Main
Crisp see also Chrisp
--A Vernice (Lucille W) pntr Burlington Coffin h Radianc dr
--Adeline E (wid Junius) h1202 Rauhut
--Agnes prsr R E Boone Lndry r1202 Rauhut
--Annie E Mrs maid h Harvey's dr (L)
--Carrie P (wid Walter E) h Harvey's dr (L)
--Charlie G (Lonnie R) cutter Duke Power h821 Lee
--Claude (Annie E) jan Bur Mills h Harvey's dr (L)
--Deriale prsr Buck's Clns r1202 Rauhut
--Fionnie lab R F Kirkpatrick & Sons r1202 Rauhut
--Gladys B Mrs smstrs Bucks Clns h Richmond Hill dr
CRISP J HOWARD (OLIVIA R; SQUARE DEAL METAL WORKS), h729 BEAUMONT ay (PH), TEL 6-5540
--Jas T mech Hughes Mtr Co r RD 1 (G)
--Janet r729 Beaumont av
--John C (Lula W) farmer h Grace
--John T dish wshr Leader Cafe r1202 Rauhut
--Lavon waitress Phillips Restr r729 Beaumont av
--Lilian C Mrs prsr Alamance Lndry r1696 Cadiz
--Lillian R studt r Harvey's dr (L)
--Luther P (Lilian C) tex wkr Bur Mills h1696 Cadiz
--Quemallor (wid Thos W) domestic wkr h413 Stokes
--Robt hlpr Brown Plumbing h326 Flushing
--Roosevelt (Gladys B) porter Walker Furn (G) h Richmond Hill dr
--Ruthie M studt r Harvey's dr (L)
--Vernice fnshr Burlington Coffin r Glen Raven
Crissman Clinton S (Doris O) phys 114½ N Main (G) h326 Albright av
Crocker Jessie M Mrs tex wkr Copland Mills h418 Elmira
--Julia H (wid Cleveland H) seamer Bur Mills h1015 Dixie
--Melbin W jr (Jessie M) wvr Carolina Mills h418 Elmira
Crocker Lily domestic wkr r916 Gray
Crompton Atrice Mrs cook Woodies Cafe h Apple (G)
--Celester lab King Brick & Pipe r Glen Raven
--Frank (Robenia) tex wkr Bur Mills h217 E Gilbreath (G)
--Robenia Mrs domestic wkr h217 E Gilbreath (G)
--Verna M domestic wkr r Apple (G)
Crooke Allie nurse Alamance Genl Hosp r503 Maple av
Croom Nellie Mrs benchwn Western Elec r212 Adams av
Croslin Jesse (Nellie) plmb h809 Old Alamance rd
Cross Allen D (Ruby) driver Bur Mills h527 Queen Ann
--Benj (Betty D) swtchmn SBT&T h603 W Willowbrook dr

J. C. HARRIS LUMBER CO.

LUMBER - BUILDING MATERIALS
HARRIS WINDOW UNITS

(See Page 101 Buyers' Guide)

704 S. SPRING

TEL. 6-9321

"Burlington's Shopping Center"
BELK-BECK CO.

ENTRANCES MAIN, DAVIS AND WORTH STREETS

CROSS

- Petty D Mrs ofc sec Western Elec h603 E Willowbrook dr
- Callie D Mrs spnr Cone Mills h209 Old Hill (HR)
- Ernest L (Callie D) opr Cone Finishing h209 Old Hill (HR)
- Geo W (Johnnie M) supvr Bur Mills h1028 N Main
- Jas E (Pauline O) sls mgr Carolina Mtrs h608 Country Club dr (CCE)
- Pearl E (wid Wm J) h1341 N Mebane
- Sarah insp Western Elec r419 Maple av
- Wm D (Annabel D) kntr Tower Hos h414 Piedmont way
- Crotts Frank A (Dorothy S) kntr Bur Mills h2001 Maple av
- Geo B (Eliz A; Graham Furn Mart) h511 Ward (G)
- Crouch Jas B (Hazel H) eng Western Elec h1630 Woodland av
- Lucy r335 N Maple (G)
- Crouse Bernard F (Jenetta) slsmn h141 E Parker (G)
- Carl (Dorothy H) h1010 S Main
- Everett B gro Alamance rd (GP) r1707 Sykes
- Hazel W Mrs slswn Glamor Shop h805 N Mebane
- Nelma L kntr Durable Hos Mill r Snow Camp
- Crowder Burton E wvr Bur Mills r632 North av
- Burton L r632 North av
- Frank M linemn Duke Power r RD 2 (G)
- Mary F opr SBT&T r617 E Davis
- Richd hlpr Melville Dairy r RD 1 (HR)
- Willie hsekpr Carl M Shoe r Alamance
- Crowe Jannie L tchr Broad St Jr High Sch r136 Hall av apt 13
- Crowell Mary C Mrs tchr Glen Raven Sch r136 Hall av
- Crowson Clara D rider Koury Hosiery r RD 2 (EC)
- Mary H Mrs bkpr Crowson Ins h1511 Granville
- CROWSON MORTIMER W (MARY LOU H), FIRE, AUTO and CASUALTY MUTUAL INSURANCE, 447 S SPRING, TEL 6-3233, h1511 GRANVILLE (B), TEL 6-0750**
- Ogden F veterans rep Employment Security Comn of N C r Haw River
- Crumpler June A (Nettie S) pres Brookwood Graden Apts r Mebane
- Nettie S Mrs asst sec Brookwood Garden Apts r Mebane
- Crumpton C Laster loader King's Brick Yard r1531 Cadiz (GR)
- Eug (Kath T) driver Longs Finishing h810 Lee
- Frances credit mgr Guyes r1501 Tarleton
- Gertrude S Mrs kntr Glen Raven Mills h1501 Tarleton av
- Grace R Mrs pairer Baker Cammack Hos h215 Adams av
- Jas H (Virginia M) porter Willard's Esso Serv h1007 Short
- Jas V (Gertrude S) slbr Glencoe Mills h1501 Tarleton av
- John formn Bamby Bakers r Elon College
- Kenneth USMC r803 N Main
- Nadene seamer Mays Hosiery r215 Adams av
- Onnie O (Grace R) driver R E Boone Lndry h215 Adams av
- Pauline B Mrs pairer Std Hos h803 N Main

- Crutchfield Alma B fldr Sanders Hos r RD 3
- Bettie P (wid Jos E C) gro 811 High h do
- C Mark (Margt C) tire repr 21-23 S E Court sq (G) h120 E McAden (G)
- Carrie (wid Jeter) h201-03 N Logan apt 3
- Cecil L (Gertrude B) stamper Bur Mills h1345 Long
- Cora H (wid Wm J) h Central Hwy (HR)
- Eliza B fixer East End Hosiery r RD 1
- Esther Mrs asst postmstr US Post Office (HR) h Central Hwy (HR)
- Gaither C (Cassie) ins 1001 N Church r RD 4
- Gaither C jr driver M & B TTransit r RD 4
- Gale B (Gwendolyn M) h813 High
- Goldie Mrs tex wkr Cone Mills r236 Old Hill (HR)
- Graham studt r Lower Hopedale rd
- Graham C (Leona T) mech East End Hosiery h Lower Hopedale rd
- Graydon R (Rachel) dyer Bur Mills h223 Guthrie (G)
- Jack A kntr Bur Mills r926 E Davis
- Jas A (Goldie) tex wkr Cone Mills r236 Old Hill (HR)
- Jas E (Mary B) with Crutchfield Auto h353 Albany
- Jas M dyer Travora Mills r115 N Melville (G)
- John E (Norma B) ship clk Copeland Mill r200 E Trollinger av (EC)
- Jos (Lannie J) fixer Tower Hos h1527 W Davis
- Jos jr USAF r1527 W Davis
- Josie T Mrs pairer Long Finishing r Snow Camp
- L R (Etta) routemn Melville Dairy r RD 1 (G)
- Leona T Mrs looper Glenover Hosiery h Lower Hopedale rd
- Levonina (wid Jas) h115 N Melville (G)
- Margt C Mrs clk Crawford Dept Store h120 E McAden (G)
- Mary B Mrs wrpr Bur Mills h353 Albany
- Maude r724 Everett
- Pearl W (wid Geo C) cook Western Elec h1028 Rainey
- CRUTCHFIELD-PENNINGTON INC, S H PENNINGTON PRES, W A CRUTCHFIELD SEC, PLUMBERS, AMERICAN STANDARD FIXTURES, EXPERT MECHANICS, 1102 S MAIN ext (G), TELS 6-3980 and 6-1051 (See page 115 Buyers' Guide)**
- Rena (wid S Whitman) clk Howard Clo h414 E Davis
- Royal M (Virginia P) with Virginia Mills h1005 Ingle
- Ruby D seamer Holt Hosiery r RD 4
- Service Station (W Bruce Crutchfield) 21 S E Court sq (G)
- Vera M maid h rear 441 Parkview dr (CH)
- W A sec Crutchfield Pennington
- W Bruce (Edna W; Crutchfield Serv Sta) r S Main (G)
- W Ellis (Maggie M) with Crutchfield Canteen h1412 Garfield rd
- Wm G (Esther M) pres Bank of Haw River and postmstr US Post Office (HR) h Central Hwy (HR)
- Culberson Evelyn Mrs clk Foster Shoe Co h Brown av (GP)
- Jas R (Evelyn) kntr Bur Mills h Brown av (GP)
- Leon T (Mae S) wvr Bur Mills h208 (2) Alamance rd (GP)
- Lois S Mrs kntr Std Hos h Alamance

COBLE

Furniture Co.

"Our Quality Furniture is Priced to Save You Money"

SAVE WITH US

Kingsdown
Mattresses
L & H Appliances
Armstrong Rugs

Telephone
6-9452

223 W DAVIS



**THE
MORRIS
PLAN
INDUSTRIAL**

BANK

Savings

Loans



MARTIN'S

WELDING • PLUMBING & REPAIR

DIAL 6-3281-110 N. MEBANE

HAYNES FIXTURE CO.

Manufacturers
and
Fabricators
of
STORE
FIXTURES

FORMICA
AND
MICARTA
COUNTERTOPS
AND
CABINETS
OF ALL KINDS

TELEPHONE
4462

1523 S. Webb Av.



Modern
Venetian
Blind
Co.

"Flexalum"

1349 SOUTH
CHURCH ST.

Dial
6-5443



BICK LONG MOTORS, INC.

YOUR PERMANENT
DODGE and PLYMOUTH DEALERS

Repairing a Specialty

1258-1262 S. Church St.

Tels. 4221 and 4222



CULBERSON

- Mae S Mrs wndr US Rubber h208 (2)
Alamance rd (GP)
- Robt (Lillian R) tex wkr Bur Mills h408
E Davis
- Culbertson Frank D (Lois S) kntr Std Hos
h Alamance
- Culbreth Irene S Mrs kntr Brown's Hosiery
h213 Pinecrest
- Wilber C (Irene S) kntr Tower Hos h213
Pinecrest
- Culligan Mattie looper Childrey Hosiery
r Haw River
- Culp Frank (Eliz) trucking 260 Home av
h do
- Cumbo Elsie B Mrs seamer Tower Hos
r319 Isley av
- Cumming Fred J (Jeanie H) hlpr Burlington
Coffin h413 Maple (G)
- Cummings Fred J jr studt r413 S Maple (G)
Country Club dr (CCE)
- Hugh M (Rebecca C; Remnant Shop) h624
Country Club dr (CCE)
- John L (Wilma B) tex wkr Bur Mills h26
Sunset dr (EC)
- Rebecca C Mrs clk Remnant Shop h624
Country Club dr (CCE)
- Wilma B Mrs tex wkr Bur Mills h26
Sunset dr (EC)
- Cumpton Francis nurse r429 Circle dr (CH)
- Cunningham Geo W (Ethel P) tech Western
Elec h24C Brookwood Garden Apts
- Ruby Mrs wndr Bur Mills h1411 S Long
- Thos P (Ruby) wvr Glen Raven Mills
h1411 S Long
- Curl David L (Madeline C) carp Apple &
Bailey h1341 Long
- Evelyn B Mrs seamer Sellars Hos h707
E Morehead
- Fannie Mrs h508 Hawkins
- Lattice E (Lona B) overseer Virginia
Mills h1208 Tucker
- Lattice F (Evelyn B) clk Western Elec
h707 E Morehead
- Lonnie W (Virginia) mech Western Elec
h360 Oneida (G)
- Madeline C Mrs sec Full Knit Hosiery
h1341 S Long
- Raymond L (Anna W) servmn Duke Power
h327 Highland av
- Ruby D Mrs seamer Leath Hosiery Mill
h1034 Queen Ann
- Rufus C (Ruby D) truck driver Old
Dominion Box h1034 Queen Ann
- Curlee Ethel T (wid Thos) h214 N Broad
Curley Otha formn Burlington Coffin r703
Maple av
- Currie Ralph C (Ruth K) asmlr Western
Elec h Trail 4 (GP)
- Ruth K Mrs seamer Isley Hosiery h
Trail 4 (GP)
- Wilma I prsr Fifth St Cln r Avadale av
- Currin Alma L Mrs fldr Brown's Hosiery
h418 Ward (G)
- B Matt (Gertrude) sec-treas Currin &
Hay r Alamance acres

**CURRIN & HAY, E PAT HAY PRES, B
MATT CURRIN SEC-TREAS, MEN'S
and BOY'S CLOTHING, FURNISHINGS
and SHOES, 117-121 W DAVIS, TEL
6-3222**

- Iris latcher McEwen Hosiery Mill h821
S Broad
- L Artis (Alma L) tool mkr Western Elec
h418 Ward (G)
- Curry Benj L (Alice B) with Curry Coal
h715 Meridian av
- Charlie H (Eliz R) lab Associated Trans-
port h647 Elizabeth

CURRY

- Elvin S (Lily F) plmb PS h701 Ross
- Forthen (Lorena V) lab h419 Fulton
- Jas J (Eva H) supt Std Hos h Alamance
- Jos hlpr Bamby Bakers r Glen Raven
- Lily F Mrs cook Broad St Junior High Sch
h701 Ross
- Lorena V Mrs nurse 419 Fulton h do
- Mack D (Sally F) pkr Puritan Finishing
Mills h Florence
- Mattie studt r419 Fulton
- Patricia studt r Alamance
- Queen A r711 Meridian av
- Sally F Mrs lndry wkr Alamance Lndry
r Florence
- Tom (Emma S) plmb Nash Plumbing Co
h1804 Cadiz
- W Otha (Bessie L) lab h711 Meridian av
Curtis Agnes ofc sec R O Browning Ins r611
Atwater
- Bonnie L wtchmn US Rubber h Hopedale
rd
- G Cleveland h418 Hollow (G)
- G David (Mable L; Alamance Book &
Stationery)h1115 Edgewood av (B)
- Geo M (Mildred) mgr Popes 5¢ to \$5.00
Store r505 N Main (G)
- J Van (Virginia C) city firefighter h808
Oxford la
- Margie W Mrs bkpr M & B Transit r
Mebane
- Nannie kntr Browns Hosiery
- Polly (wid Bulah) maid r601 Providence
(G)
- Rufus M (Louise H) kntr Burlington Mills
h319 W Elm (G)
- Saml G (Maurice C) jan Bur Mills h Hope-
dale rd
- Virginia C Mrs nurse Alamance Genl
Hosp h808 Oxford la
- Curtiss Edna clk Popes 5¢ to \$5.00 Store
r Gibsonville
- Hal C (Hallis) teller Morris Plan Indus-
trial Bank r RD 2
- Hallis clk Std Hos r RD 1
- Custom Mattress & Upholstery Co (Phillip
Eakin) 731 Kivett and 403 Trollinger
Cuverton Myrtle Mrs topper Brown Hosiery
r103 W Summit av
- Dabbs Bessie pkr Western Elec r302 Key
Elec r1006 Attica
- Ethel R Mrs transferer Full Knit Hosiery
h138 N Beaumont av
- Evelyn copper Copland Fabrics r302 Key
- G Earl (Ethel R) kntr Bur Mills h138 N
Beaumont av
- Ira H Mrs cash Raylass r RD 1
- Mamie A looper Pickett Hosiery h405
Laurel Hill dr (GP)
- N Felix (Pearl S) h302 Key
- Pearl S Mrs cldr Copland Fabrics h302
Key
- Willard B (Mamie A) kntr Bur Mills h405
Laurel Hill dr (GP)
- Dagenharte Rena fldr Koury Hosiery r RD 4
- Dagganhart Danl atndt Serv Rite Serv Center
r632 N Church
- Dahl Ernest B (Ollie D) mgr Moss Hosiery
h1422 Hawthorne la
- Dailess Oliver (Ernie) spl agt Imperial Life
Ins r (EC)
- Dailey Nettie E ofc sec Burlington Coffin
r307 Hoke
- Pritchard B (Willie J) slsmn h101 W
Summit av
- Wm F (McBae & Dailey Fertilizer Co)
h411 Tarpley

D. R. FONVILLE AGENCY

INSURANCE

REAL ESTATE

All Forms of Insurance Property Management
Sales - Rentals

312 S. Main

Tel. 6-4233

Guy B. Ephland

Alamance Printing CompanyCOMMERCIAL PRINTING
ENGRAVING — PHOTO OFFSET

729 S. MAIN

TELEPHONE 6-1881

DAILY TIMES-NEWS THE
THE TIMES-NEWS PUBLISHING CO
STALEY A COOK, MANAGING EDITOR
707 S MAIN
TELEPHONE 6-1205
(See page 107 Buyers' Guide)

Dairy Center Inc Chas Paino pres treas
Raymond Coltrane v-pres Howa rd
Snyder sec S Church
--Queen (Dera H Delp) ice cream W Hwy 70
Dalton Aubrey E (Modern Venetian Blind)
r1302 Cleveland av (G)
--David E (Martha E) electn Dandridge Elec
h117 Tucker apt 6
--Geneva clk McLellan's r Whitsett
--Jackie Mrs clk United Dept Store r
Mebane
--Jos N (Dell) dispr Gerringer Taxi Serv
h509 Ward (G)
--Lester T (Eva S) mach h1516 S Park av
--Martha E Mrs stamper Std Hos h117
Tucker apt 6
--Rufus H (Bessie R) moulder Sykes Fdry
& Mach h923 Turrentine
--Wm R jr (Ursul R) lwyr 134 W Front
h615½ Peele
Daly John A (Virginia U) insp Western Elec
h18B Brookwood Garden Apt
Dameron Chas E atndt Main St Shell Sta
r1704 4th (GH)
--Doris J clk Woolworth's r1116 Sidney av
--Edgar S W jr (Margt A) atty Hood System
Industrial Bank h Trail 8 (GP)
--Geraldin nurse Alamance Genl Hosp r1704
4th (GH)
--Irene bkpr Woolworth's r422 Chapel Hill
rd
--Jesse L (Edna F; Mid Way Serv Sta) h1116
Sidney av
--Margt A Mrs church sec Front St Meth Ch
h Trail 8 (GP)
--R David (Lillie M; Main St Shell Sta) h1704
4th (GH)
--Rosa F (wid Lewis) insp Std Hos h320
Highland av
--Roy L (Nellie H) kntr Sellers Hos r RD 4
Damson Leroy (Margt) mach Western Elec
h1112 Anthony
Dandridge G I (Louise I) electn Dandridge
Electric Serv h136 Tarleton av (CCE)
--Louise I Mrs bkpr Dandridge Elec Serv
h136 Tarleton av (CCE)
Daniel Chas (Helen T) tex wkr h438 Pomeroy
(G)
--Edw W (Harriett R) slsmn US Rubber h312
Trail 1 (GP)
--Jas E (Marilyn S) chkr Associated Trans-
port h616 Fairfax dr apt R 1
--Marilyn S Mrs nurse 616 Fairfax dr apt
R 1 h do
--Paul W (Rachel) formn Southerland Fabrics
h1216 S Webb av
--Rachel Mrs tel opr Alamance County
Hosp h1216 S Webb av
Danieley Howard agt State Capital Life Ins
r RD 4
--Jas E tchr Elon College r do
Daniels Bertha W Rev (wid Wm R) pastor
StPeters Holiness Ch h Lakeview dr
--Edw A jr (Dessie M) acct Western Elec
h1008 Kilby
--Evelyn F assignment clk SBT&T r
Alamance
--Hubert M state police
--Jack G (Ted T) trav slsmn h616 W
Willowbrook dr
--John Q (Reba N) slsmn r910 Sidney av

DANIELS

--Walter C (Jewel C) pntr h819 Beaumont
av
--Wm (Mary) h426 E Market
--Woodrow tex wkr Bur Mills r308 Ireland
Danley Betty Mrs mach opr Bur Mills
h Hanover rd
--Ronald G (Betty) driver Bur Mills h
Hanover rd
Darden Bruce J elec eng Western Elec r601
Fountain pl
--Mildred H tchr Hillcrest Av Sch r426 W
Front
Dark Sally M (wid Wm L) h410 Fulton
Darling Joan clk Std Hos r1019 N Mebane
--June studt r1019 N Mebane
--Lee A (Larena F) plant supt Coca-Cola
h1019 N Mebane
Darlington Fred jr (The Sweet Shop) r852A
S Main
--Kathleen C Mrs mgr The Treasure House
h852A S Main
Davenport Elmer L USN r2101 Maple av
--Wm R (Eugenia A) driver Standard Gro
r2101 Maple av
Daves Annie B looper Baker Cammack Hos
r307 N Mebane
--Bobby B (Ruby S) test deskmn SBT&T
h104 Markham
--Brodd B (Lola G) mgr Glencoe Mills
Store h404 E Davis
--Clyde W (Ann V) carrier PO r RD 6
--Johnnie B opr SBT&T r404 E Davis
--Ruby S Mrs serv rep SBT&T r104
Markham
Davey Chas F (Mary A) supvr Western
Elec h116 N Melville (G)
David's Grocery (W David Springs) 1731 E
Church
Davidson Betty P Mrs tex wkr Bur Mills
h603 Fix
--C Dewey (Helen A) supt Graham Hosiery
h209 Tarpley apt 2
--Dorothy J Mrs tex wkr Bur Mills r401
W Haggard av (EC)
--Ernest (Dorothy J) tex wkr Bur Mills
r401 W Haggard av (EC)
--F Murray (Mary D) plant mgr Celanese
Lanese Corp r Alamance acres
--Helen A Mrs opr SBT&T h209 Tarpley
apt B2
--Lloyd (Betty P) tex wkr Bur Mills h603
Fix
--R S r603 Fix
Davis Agnes S Mrs wndr Bur Mills h411
Beaumont av
--Albert S (Lucille M) tex wkr Fessell
Fabrics h Burch Bridge rd
--Alex (Aley C) supvr Alamance County
Club h816 N Main (G)
--Annie C studt r Rauhut
--Annie M Mrs beauty shop 808 Old
Alamance rd h do
--Apartments 804-12 Old Alamance rd
--Bennie E (Ella H) kntr Sellers Hos h618
James
--Bessie (wid Joe) r219 N Maple (G)
--Bessie M (wid Geo T) h107 Hoke
--Betty P Mrs (Loyd) wvr Bur Mills h1112
S Park av
--C Swain (Mary W) carp h342 Walker av
(G)
--Carl R (Lelia H) auto repr 918 W Front
r do
--Carolyn Mrs bkpr Bur Mills r1103 Alden
--Chas mtcmn Bur Mills r1105 Anthony
--Chas P (Helen W) coordinator Western
Elec h1215 N Mebane

R

**ACME
DRUG
CO. Inc.**

Prescriptions
Filled
Promptly

140
E. DAVIS
COR. SPRING

For PROMPT
DELIVERY

Telephone
6-2404

**White
Engineering
Company**

**PLUMBING
AND
HEATING**

"Specializing
in
Larger Work"

Elon College Rd.
P. O. Box 371

Phone 6-6930

"We're Building Better Burlington"

WBBB - WBBB-FM

E. Z. "Easy" Jones, Managing Director

318 S. MAIN

PHONE 6-6376

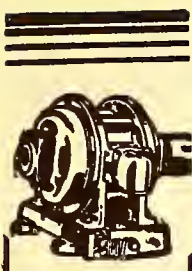

**Smith
Electric
Repair
Co.**

**Electrical
Machinery
Repairs**

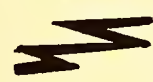

MOTORS
BOUGHT
AND SOLD
MOTOR
REWINDING
AND REPAIRS



129 E.
Ruffin
Phone
6-6298

Night Phone
6-6879



133
E. DAVIS
ST.
: :
**NEESE-SHOFFNER
FURNITURE CO., INC.**
"Everything for Your Home"
Tel. 6-4273
: :

- DAVIS
- Chester L (Helen P) prntr Western Elec h1402 Whitsett
 - Clauda Mrs tex wkr Bur Mills h512 S Flanner
 - Coy L (Lois C) driver Farrell & Son h Hopedale rd
 - D Edw USN r729 E Davis
 - Dallas (Betty) tex wkr h604 Poplar (G)
 - David F captian State Guard Company A 120 Infantry r Brookwood Garden Apt B1
 - Dewey E (Lucy B) kntr Bur Mills h729 E Davis
 - Dollie Mrs insp Bur Mills h1016 S Park av
 - Doreen L hlpr Cherokee Flooring r1315 W Davis
 - Earl (Annie) driver Yellow Bird Taxi r Alamance rd
 - Eddie B looper Pickett Hosiery r221 Lindsey
 - Edna Mrs fldr Puritan Finishing Mills r203 S Main
 - Edw W (Janie H) mach Bur Mills h306 Atwater
 - Elsie C Mrs hlpr Silver Coach Drive In h203 Ward
 - Ervin (Annie M) lab formn City Water Dept h808 Old Alamance rd
 - Ethel S (wid Leon G) h918 W Front
 - Eug (Wilma G) driver Bur Mills h509 Arden
 - Flora P Mrs domestic wkr h1508 Maple av
 - Fred Y lubricator Alamance Mtrs r809 Wicker
 - Gene W (Ingrid) assignment mn SBT&T r RD 4
 - Geo F (Beulah H) spdr Virginia Mills h503 Pine av (G)
 - Geo S (Minnie Lee T) drftsmn Western Elec h614 Fairfax dr apt Q 4
 - Geo W (Edna) driver Assoc Trans h520 1/2 Queen Ann
 - Grace M (wid Ronald) insp Baker Cammack Hosiery r247 Rolling rd
 - Grady C (Hannah) kntr Chadbourne Hos r309 W Harden (G)
 - Grover C town firefighter h242 W Harden (G)
 - Hal (Rosa) lab Assoc Transport h614 Rogers
 - Helen P Mrs ofc sec Western Elec h1402 Whitsett
 - Helen W Mrs kntr Sanders Hos h1215 N Mebane
 - Herbert F (Agnes S) clk PO h411 S Beaumont av
 - Herman clk Malpass Super Mkt r118 Holt
 - Ingrid Mrs seamer Tower Hos r RD 4
 - J Garland (Anna W) plant supt King Brick & Pipe h1717 S Park
 - J Robt (Mollie C) h280 Banks (G)
 - J Wm (Lucy S) spl agt Northwestern Mut Life h Lake dr
 - Jack brdr Brown's Hosiery
- DAVIS JAMES CONTRACT PLASTERER (JAMES M DAVIS), LATHING, STUCCO WORK, PLASTERING, ORNAMENTAL WORK, SEE US for EXPERT WORK, GLENCOE rd, RD 5, BOX 321, TEL 6-0389 (See page 38 Buyers' Guide)**
- Jas A (Norma C) chiropodist 219 Maple R215 h200 Trail 2 (GP)
- DAVIS JAMES M (ODESSA W; JAMES DAVIS CONTRACT PLASTERER), h h RAUHUT, TEL 6-0389**

- DAVIS
- Jas M jr studt r Rauhut
 - Jas R plmb Graham Plmb & Htg r Hanover rd
 - Janie H Mrs waitress Huey's Bar B Q h306 Atwater
 - Jasper C r414 S Maple (G)
 - Jerry M (Gladys B) farmer h River (G)
 - John M (Ida M) electn Duke Power h214 Highland av
 - John W (Nadine K) trav slsmn h1315 W Davis
 - Jos r16 1/2 Court sq apt 8
 - Josephine studt r612 N Main (G)
 - Kenneth H waiter Do Nut Dinette h1332 S Church
 - Lacey G (Mildred G) driver Bur Mills h914 Elm
 - Lauder B (Mary P) piano tuner 710 S Mebane h do
 - Lauder B jr (Mary B) clk Griffith Mtrs Sls r710 S Mebane
 - Lessie L Mrs asst sec-treas Community Fed Sav & Loan h454 Tarleton av (CCE)
 - Lillie maid r515 College (G)
 - Lois C box mkr Bur Mills h Hopedale rd
 - Louise B Mrs clk County Supt of Schools r Mebane
 - Margt B Mrs bottler Coca-Cola h872 S Spring
 - Mary Mrs btry flr Bur Mills h1105 Anthony
 - Mary H Mrs seamer Sellers Hos r RD 2 (G)
 - Mary P Mrs folder Baker Cammack Hos h710 S Mebane
 - Mary V (wid Richd D) r1204 S Park av
 - Matten r160 E Ruffin
 - Mildred Mrs clk Bur Mills r RD 1
 - Minnie (wid J R) r707 Durham
 - Minnie I Mrs mndr Leath Hosiery Mills h507 Poplar (G)
 - Minnie Le T Mrs ofc Western Elec h614 Fairfax dr apt Q 4
 - Nancy studt r1405 Garfield rd
 - Paul E (Beulah T) servmn Huffman Oil h417 Trollinger
 - Percy J (Irene P) pntr h310 Carden
 - Phillip A hlpr Silver Coach Drive In r203 Ward (G)
 - Ralph O (Gold Lantern Billiards) r Ossipee
 - Robt A (Minnie I) carp h507 Poplar (G)
 - Robt H (Margt B) slsmn Coca-Cola h872 S Spring
 - Ronald H insp Western Elec r247 Rolling
 - Ronald T carp r914 Elm
 - Rosa Mrs wndr Cone Mills h614 Rogers
 - Roy (Vivian J) clk PO h612 N Main (G)
 - Ruth Y (wid Linnie G) clk SBT&T r809 Wicker
 - Sara K studt r612 N Main (G)
 - Snake (Betty D) carp Yates Constn h12B Brookwood Garden Apt
 - Sonnice (Edith C) rep Am Federation of Hosiery Wkrs h224 Highland av
 - Street Barber Shop (Chas F Foster) 747 E Davis
 - Street Methodist Church Rev Shirley J Starnes pastor 608 E Davis
- DAVIS STREET PHARMACY INC.**
OFFICERS:
T L BRODIE, PRES
THELBERG A BARBOUR, SEC-TREAS-MGR
PRESCRIPTION DRUGGISTS
751 E DAVIS
TELEPHONE 6-8369
(See page 51 Buyers' Guide)

SOMERS — PARDUE
REALTORS — INSURORS
Real Estate - Loans - Insurance

431 S. SPRING PHONE 6-2436





Gulf Oil Corporation

L. W. PRITCHETT, JR., Distributor
Kerosene—Gasoline—Fuel Oil
Gulf Pride and Gulf Lube Motor Oils
PHONE 6-7288

DAVIS

- Virginia bkpr Graham Credit Production Assn r111 N Maple
- Vivian J Mrs librn Graham Elementary Sch h612 N Main (G)
- DAVIS W T (ELSIE V), DISTRICT DISTRIBUTOR SHELL OIL PRODUCTS, 408 HAWKINS, TEL 6-3181, h1405 GARFIELD rd (B), TEL 6-0605 (See page 107 Buyers' Guide)**
- Walter S (Elsie C; Silver Coach Drive In) h203 Ward (G)
- Walter S jr driver Bur Eng r203 Ward (G)
- Willard O (Ruby L) eng Western Elec h410 Laurel Hill dr (GP)
- Wm A (Lessie L) supt Imperial Life Ins Co h454 Tarleton av
- Wm B tchr Broad St High Sch r305 Hillcrest av
- Wm C (Nancy W) moulder Sykes Fdry & Mach h1016 Alden
- Wm E (Bessie) kntr Chadbourne Hos r RD 4
- Winfred O (Mary) lmfxr Bur Mills h1105 Anthony
- Dawkins N Wayne (Eunice M) carrier PO h223 S Melville (G)

- Dawson Carl H (Frances T) h211 E Lebanon (EC)
- Earl K (Joree B) slsmn h621 Dover av
- Ellen J tchr Walter M Williams High Sch r RD 1 (G)
- Frances T Mrs tchr Walter M Williams High Sch h211 E Lebanon (EC)
- Matthew kntr Childrey Hosiery Haw River
- W A (Belle; Pate Dawson Co) Fountain pl Day Annie h601 Ross apt 1
- Betty C Mrs brdr Bur Mills h1539 Granville
- Carlton K (Etta M; Kay Day Marble & Tile Co Kay Day Tile & Carpet Co Thrifty Floor Stores) h1908 Woodland av
- Chas E (Magdaline M) mgr Elks Club h Avondale dr (L)
- Chas E (Zula C) restr 1141 Shaw h1040 do
- Clifton O (Flora W) investigator Western Elec h Trail 4 (GP)
- Curtis M (Betty C) city police h1539 Granville
- D Bradsher (Maude S) h504 S Ireland
- Dewey (Bernice C) pipe layer Dean Patterson Constn h646 Gunn
- Doretha studt r606 Lee
- Douglas D r1109 Anthony
- Elsie G seamer Holt Hosiery r RD 2
- Eug (Mary Lou) wvr Bur Mills r313 6th
- Eunice F (Mollie) barber Midway Barber Shop h910 Bellevue
- Garland prod slsmn r1204 N Mebane
- Hazel Mrs (Vogue Beauty Salon) r Durham
- Hazeline sec Graham High Sch r606 Lee
- Henry (Mamie W) lab Prince E Ingle h516 Dudley
- J David (Alene E) porter Carolina Ins h606 Lee
- Jas D jr (Dometris) USA r606 Lee
- Jas H hlpr B J Vestal Htg & Plmb r110 Rauhut
- John L (Jane) eng Western Elec h1718 Hilton rd
- Junior tex wkr Copland Fabrics r601 Ross apt 1
- Junius cook Burlington Diner r Avondale dr (L)

HUDSON HILLMAN

Phillips Motor Co.

1414 Webb Av. Tel. 6-8535
C. B. PHILLIPS, Owner

DAY

- Kermit R (Mary) meter adv Duke Power h126 E Ruffin
- Louisa Mrs domestic wkr r610 Shepard
- Louise prsr Sing Lee Laundry r601 Ross apt 1
- Louise H Mrs state police r1034 S Main
- Lula (wid Jas) h808 Short
- Mamie W Mrs mach opr U Wash It h516 Dudley
- Margt prsr City Laundry r808 Short
- Mary Mrs domestic wkr h606 Shepard
- Mary (wid Willis) h618 Apple
- Mary Lou Mrs asmlr Western Elec r313 6th
- Maude chkr City Lndry & Cln h519 Dudley
- Mollie pairer Brown's Hosiery
- Nettie C Mrs ofc Baker Cammack Hos h331 E Davis apt D16
- Onie Mrs domestic wkr h324 Flushing
- Phillip (Rosa S) lab Assoc Transport h604 Lee
- Robt (Nettie C) h331 E Davis apt D16
- Sam (Berla V) firemn Sou Ry h1305 Cloverdale
- Sarah M prsr City Lndry & Cln r519 Dudley
- Walter C (Gertrude S) jan Sellars Gunn Sch h531 N Ireland
- Daye Chas jan Paramount Theatre
- Hattie (wid Ernest H) ctr Love Paper Cone h835 Gray
- Jas ydmn Burlington Coffin r Mebane
- Parthinia D maid r835 Gray
- Pete (Ethel) porter Front St Serv Sta h347 Lincoln
- Walter H (Harriet H) dyer Full Knit Hos h Rauhut
- Deal Dexter C (Ruth M) supt Sharpe Hos h1535 W Davis
- Kenneth E (Hilda L) slsmn Am Bakeries h Hopedale rd
- Dean Alice Mrs cash State Theatre r312 North (G)
- Allie supvr Cone Finishing r507 W Davis apt 3
- Author well digger h709-11 2d fl E Davis apt 3
- Callie r404 River (G)
- Clyde A (Myrtle R) driver Roadway Express h356 Thompson
- Colleen Mrs tex wkr Cone Mills h240 Old Hill (HR)
- Edgar C (Gaynell) driver h1101 Anthony
- Harvey C (Colleen) tex wkr h240 Old Hill (HR)
- J Lawrence (Georgia T; Dean Taxi Serv) h126 Beaumont av apt 2
- Nora r E Parker (G)
- Ruth slsmn Rose's r Chapel Hill rd
- DEAN TAXI SERVICE (J L DEAN), SAFE, DEPENDABLE, COURTEOUS TAXI SERVICE, CONVENIENTLY LOCATED ACROSS THE STREET from BUS STATION, 333 MAPLE av, BUSINESS TEL 6-5077, OFFICE TEL 6-2842**

HAW RIVER PHARMACY



Prescriptions Called for and Delivered in Burlington Elon College Graham Mebane Haw River

Hwy. 70 East
Haw River, N. C.

TELEPHONE
6-6840

If No Answer
9-286

Emergency and Sundays
6-0688



C. B. SMITH ROOFING AND WATER-PROOFING CO.

WARM AIR HEATING

SHEET METAL WORK

WILLIAMSON ST. EXT.
Elon College, N.C.

PHONES
3631
and
3741

SQUARE DEAL METAL WORKS

HEATING • AIR CONDITIONING • ROOFING
GUTTERING

"If It's Metal We Can Do It"

812 Sidney Ave.

Phone 6-8375

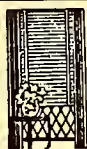

Morton's

(MORTON MILLER, INC.)
Burlington
Headquarters for

- Curtains
- Draperies
- Venetian Blinds
- Window Shades
- Blankets
- Bed Spreads
- Fancy Linens
- Lamps
- China and Glassware
- Lingerie
- Baby's Wear
- Hosiery

GIFT ITEMS

122-126
Maple Ave.

TEL.
6-6076



- Davis Tires
 - Truetone Radios
 - Western Flyer Bicycles
 - Wizard Batteries
 - Auto Parts and Accessories
 - Sporting Goods
 - Tools
 - Paints
 - Electrical Appliances
- 461 S. Main
Phone
6-3081

Home Owned
by
PRINCE D.
CHEATHAM

BURLINGTON DRUG CO., INC.

Telephone 6-1661

DAVIS STREET PHARMACY, INC.

Telephone 6-8369

"WE SPECIALIZE IN PRESCRIPTIONS"

DEAN

- W Russell (Alice A) kntr Sellers Hos h312 North (G)
- Deane Lennie D (Ollie M) opr Cone Mills h11 Sugar Hill rd (HR)
- Deason Everett E (Mary L) drftsmn Western Elec h1716 Oklahoma av
- Deaton Chas E (Frances V) servm Western Elec r316 Apple
- Jas K (Iola) pntr h212 E Harden (G)
- Jos (Betsy M) studt h Vets Apt 302C (EC)
- Robt H (Lesker R) r Burch Bridge rd
- DeBerry Nina Mae tchr Broad St Sch r136 Hall av
- Debnam Blanche Mrs tex wkr Baker Cammack r404 S Park av
- DeBrula A Jean insp. Bur Mills r407 Maple av
- L Leo (Claudie A; Main St Serv Sta) h318 Hillcrest av
- DeBruler Danl L (Wannie C) pntr h1603 Sharpe

DeBRULER EDWIN J (STELLA G), CONTRACTOR, PAINTING and PAPERING, HOME, OFFICE, and COMMERCIAL WORK, FREE ESTIMATES, 317 W HOLT, TEL 6-0419, h do (See page 114 Buyers' Guide)

- Hilda B Mrs mach opr Bur Mills h1536 Albright av
- J Haston (Hilda B) slsmn Coca-Cola h1536 Albright av
- Nora seamer Foster Hos r RD 5
- DeBurler Doris S Mrs looper Erwin Hos h300 S Main (G)
- Deese Burl D r113 N Maple (G)
- Crawford D (Margt P) kntr Erwin Mills h113 N Maple (G)
- Dorothy H Mrs tex wkr Virginia Mills h907 Lennox av
- Margt P Mrs wndr Bur Mills h113 N Maple (G)
- W C mtcmm Nash Automatic Sprinkler r RD 1 (G)
- DeFord Maxine S Mrs hlpr Robert's 5¢ 10¢ & 25¢ Store h120 Hillside dr (CCE)
- Robt N (Maxine S; Robert's 5¢ 10¢ & 25¢ Store h120 Hillside dr (CCE)
- DeGraffenreid Robt L (Sally C) lab Zimmerman Lbr h1130 Shaw
- DeGraffenreid Leroy porter B & B Poultry Mkt r Glencoe rd
- Degraufere Gladys r421 6th
- Degreffinreidt Lorner Mrs domestic wkr r445 Quintas av
- Deiner John J (Nellie S) engr h23 Sunset dr (EC)
- Dell Calvin jan Sharpe Hos
- Jos kntr Sharpe Hos
- Delling Bonnie D clk Sears r215 Hawthorne la
- Everette M Rev (Mamie H) pastor Peoples Meth Ch h511 Smith
- R Marlene asst cash Raylass r511 Smith
- Rebecca clk Martha Park Shops r511 Smith
- DelMar Beauty Shop (Mrs Irene M Perry) 312 S Main R204
- DeLoache Julia F (wid Thos B) h811 W Davis
- Thos B slsmn Sellars Dept Store r811 W Davis
- DeLoatch Lillie r421 Rauhut
- Wm E mtcmm Western Elec h421 Rauhut
- Delp Alta W Mrs cash Dairy Queen h W Hwy 70
- Dera H (Alta W; Dairy Queen) h W Hwy 70
- Deria I waitress Dairy Queen r W Hwy 70

DELP

- Ervin H (Carrie M) carp Crawtord Contrs h1105 Durham
- Ervin H jr tex wkr Bur Mills r1105 Durham
- DeLuca Saml F (Jeanne M) mgr Burlington OK Rubber Welders h21C Brookwood Garden Apts
- DeLux Barber Shop (Clovis F Tyndall) 406 N Main
- Deluxe Beauty Shop (Mrs Sue B Phillips) 114 E Davis R213
- Cleaners (Mrs Gene B Stringa) 224-28 W Harden (G)
- Delvescova Andrew B (Mary H) dir Amvet h1009 S Webb av
- DeMoss David D (Flossie L; Moss Hos Co) h1325 W Davis
- Dempsey Helen E r Veterans dr (EC)
- Odell H (Lenoir U) tex wkr Bur Mills h Vets dr
- Denhan Sylvia M asmlbr Western Elec r58 Glen Raven rd (GR)
- DENNIS C R FLORIST (C R DENNIS), "SAY IT WITH FLOWERS," 510 S FLANNER, TEL 6-4222**
- Channie R (Annie L; C R Dennie Florist) h510 S Flanner
- Channie R jr studt r510 S Flanner Apt (EC)
- Wm L (Dolly W) constn wkr h303C Vets Apt (EC)
- Wm E hlpr Melville Dairy r640½ W Elm
- Denny Betty H (wid Geo C) clk Carolina Food h1024-Race
- Burnice W (Helen S) formn Bur Mills h817 Plaid
- Donald (Geraldine) mach opr Western Elec h426 S Broad apt 3
- Frank (Lucy D) h161 E Ruffin
- Geraldine Mrs insp Western Elec h426 S Broad apt 3
- Helen S Mrs insp Tower Hos h817 Plaid
- Herman slsmn r1024 Race
- Lucy D Mrs nurse Alamance County TB Sanatorium h161 E Ruffin
- Denson David H USA r B2 Kirkpatrick hts
- Doris A Mrs bkpr Sandlin Furn h1907 Maple av
- F Ronald linemn Duke Power r B2 Kirkpatrick hts
- H Millard (Snodeen) studt h521 Arden
- Harry M (Doris A) paper hngr Jefferies Paint & Paper h1907 Maple av
- Snodeen Mrs pairer Bur Mills h521 Arden
- Theo clk Davis St Pharm r RD 6
- Denton Arth (Lossie G) bill poster Genl Outdoor Adv h317 Fountain pl apt 46
- Deph Shirley R waitress Dairy Queen r W Hwy 70
- Der Henry (Sing Lee Lndry) h315 S Spring
- Deramus Geo (Rosa B) lab h531 Dudley
- Rosa B Mrs prsr Fifth St Sln h531 Dudley
- DeRosier Edw J (Jane M) with Farmers Lunch h425 6th
- L A (Opal) mech Western Elec h342 Albright av (G)
- Derveen Jas kntr Minmar Hos r Burlington
- DeSOTO MOTOR CARS, ELKINS-TERRELL MOTORS INC DEALER, 319 N MAIN, TEL 6-5538 (See page 5 Buyers' Guide)**
- Desroyster Belle Mrs wndr Bur Mills h1814 Wood av
- DeVoe Ambert N clk Alamance Book & Stationery r RD 4
- Robt A (Sadie C) display mn Sears h12 Sunset dr (EC)
- Dew Judson M (Ruth M) kntr Bur Mills h Trail 4 (GP)

CECIL GANT

INSURANCE

FIRE

AUTO

CASUALTY

LIFE

400-402 National Bank Bldg.

Tel. 6-2788

Sellers Department Store

Alamance County's Fashion Center
Since 1872

DeWeese Bertie M Mrs spnr Cone Mills
h611 Tucker
--Marion slsmn Penney's r611 Tucker
--W Delmas (Bertie M) wvr Bur Mills h611
Tucker
Dewey Buie tchr Hillcrest Sch r305 Hall av
DeYoung Andrew (Margt) r408 S Maple (G)
Diab Albert J studt r331 Fountain pl
--F John (Victoria D) slsmn h331 Fountain
pl
Dibrell Louis (Pattie L) cafe owner h1213
Whitsett
Dick Edwin L mech Burlington Auto r Guil-
ford College
Dick's Pool Room (Richd P Somers) 301
Trollinger
Dickens Chas W (Mary P) v-pres G & D
Mtr Sls h708 S Mebane
--Doris M Mrs seamer NuVogue Hos r905
Beaumont av
--Mary P Mrs clk United Dept Store r704
S Mebane
--Robt E (Doris M) USN r905 Beaumont av
--Wanda kntr Bur Mills h1010½ Webb av
--Wilson S brdr Sanders Hos r RD 2
Dickerson Gilbert (Piedmont Grill) r262 W
Andrews
--Julius W (Lida P) tex wkr Glenco Mills
h323 Chestnut
--Lida P Mrs tex wkr Glenico Mills h323
Chestnut
--Minnie L Mrs cook Why Not Coffee r312
E Gilbreath (G)
--Obed P (Callie G) fxr Bur Mills h310
Cleveland av
Dickey Ann Mrs hos wkr Std Hos h329 W
Holt
--Chessie H (Mabel L) clk Alamance XCF
Serv h922 N Main
--Emma M brdr Long Fnsgh r RD 3
--Geo A (Carrie G) ydmn Burlington Coffin
h412 Stokes
--Irene F Mrs burler Glen Raven Mills
h908 Race
--Thos C (Alene E) mach Western Elec h117
Durham rd (G)
--Thos R (Ann) farmer h329 W Holt
--Wm C (Irene F) fnsgh Western Elec h908
Race
Dickson A Osborne (Iris S) clk Esquire Whse
h Pinecrest (GP)
--Clinic (Malcolm S Dickson) 132 Lexington
--Grace E r318 Laurel Hill dr (GP)
--Jack (Ruth E; Graham Sea Food Mkt)
r1027 N Main
--Malcolm S (Frances; Dickson Clinic) phys
132 S Lexington av h1903 Woodland av
Diffie Jean B Mrs cover opr US Rubber h
rear 837 S Church
--Paul E (Ila L) archt Durham Lbr h1615 W
Davis
--W Ray (Jean B) announcer Bur Graham
Broadcasting Co h rear 837 S Church
Diffie Betty S slsmn Rose's r Ossipee
Dill C E r715 E Davis
--Gertrude W Mrs maid Std Hos r1683 Cadiz
--Henry H h1687 Cadiz
--J Calvin (Gertrude W) driver Bur Mills
h1683 Cadiz
Dillard Arth (Frances K) plmb Long Plmb
h821 Apple
--Benj r732 S Broad
--Floyd E (Ruth W) tex wkr Cone Mills r
204 Brick row (HR)
--John roofer Bur Roofing
--Lucinda D tchr J F Gunn Sch r513 Apple
Dillehay J Thos (Margt M; Graham Drug)
h302 E Harden (G)

Armette Coal Co., Inc.

QUALITY COAL
AND FUEL OIL

Dependable
Service

Phone
6-2142

Dillingham Elma J wvr Copland Fabrics
h204 N Broad
--J C formn Western Elec r204 N Broad
--Lora L Mrs bkpr Jas H Clark r803 S
Main (G)
--Novel H kntr Hazel Knit h803 S Main (G)
Dillon Eunice dispr Red Bird Cab r621
Grace
Dimont Richd R (Ruth B) kntr Glen Raven
Mills h McKinney
Dineen Bliel M (Elziree C) USA h28 Wood-
ale dr (EC)
Ding Ho Restaurant (Hugh Y Wong) 136 N
Church
Dinkler Leonard eng Western Elec r312
Glenwood av
Dipietro Jas P (Margt B) electn h220 Cobb
av
--Margt B Mrs mach opr Western Elec h220
Cobb av
DIRECTORY BURLINGTON
HILL DIRECTORY CO INC
PUBLISHERS
207 GOVERNOR
RICHMOND 6, VA
TELEPHONE 3-0127

DIRECTORY LIBRARY
OUT-OF-TOWN CITY DIRECTORIES
CHAMBER OF COMMERCE
201 S MAIN
SIDE ENTRANCE 122 W ANDREWS
TELEPHONE 6-6314

Disabled American Veterans Club Inc Paul
C Yarborough mgr 142 E 5th
Disher Anna M Mrs ofc sec Western Elec
h Vets Apt 102A (EC)
--Jos C (Anna M) studt h Vets Apt 102A (EC)
Dismuke Bobby M driver Alamance Pkg r
Saxapahaw
--Jas A (Lessie) driver Va Stage h111 S
Ireland
--Lessie Mrs tex wkr Grauber Mill h111
S Ireland
--Sylvia typ Merchants Assn r Trail 1 (GP)
--Wm M (Dollie K) kntr Bur Mills h114
Trail 1 (GP)
Disney Paul (Ellen) insp Western Elec h716
Rainbow av
Dixie Texaco Service (John W Bennett) fill
sta 341 N Church
Dixon Ada McP (wid Elmer) h135 E Holt
--Cleop P clk C B Ellis Music r Hopedale
--Jas L (Vera P) slsmn Barkley Oxford
Equip h301 S Holt av (EC)
--Mary C tchr PS r134 E Holt
--Muriel (Mary C) drfstmn Burlington Eng
r244 S Main (G)
Dixon Allen H (Marnie W) repr Piedmont
Natural Gas h808 Shaw
--Bessie l (wid Edw B) h129 Water (G)
--Bobby L (Hazel G) USN r7 Glen Raven
rd (GR)
--David D (Dolores B) tex wkr Cone Fnsgh
h Mineral Springs rd (HR)
--Dee Mrs domestic r644 Gunn

Burlington Merchants

Assn.

INC.

Owned and
Operated

by
Burlington
Merchants

Offering
CREDIT
INVESTIGA-
TION

COLLECTIONS

TRADE
DEVELOPMENT

Credit and
Character
Reports
Furnished
From
Everywhere

Phone
6-6311



122 W. ANDREWS
SIDE ENTRANCE
201 S. MAIN



Green's Fuel Gas Co., of North Carolina, Inc.

Gas Ranges—Hot Water Heaters—Servel Refrigerators
"GAS INSTALLED ANYWHERE"

116 W. Elm (Graham)

Phone 6-7967



**CITY
DRUG
CO.**

**Lowest
Cut
Rate
Drugs**

Prompt
Delivery
Service

**S.
Main
St.**

Cor.
W. Front St.

Phone
6-4306

ALAMANCE

**YOUR
SALES**



MOTORS, INC.

**DEALER
SERVICE**

508 S. Church at 3d

"OK" USED CARS

Phone 6-1681

DIXON

- Dolores B Mrs clk Western Elec h Mineral Springs rd (HR)
- Donald A studt r205 Brick row (HR)
- Ella B Mrs wndr Clenase h1827 S Church
- Fannie S Mrs prsr Kings Dress r1007 Richmond av
- Floyd (Virginia H) ofc mgr SBT&T h307 Courtland ter
- Frank (Mozelle) mach opr Melville Dairy r RD 1 (HR)

DIXON HARDWARE, JACK DIXON SEC-TREAS, KURFEES and SARGENT PAINTS, COMPLETE LINE OF HARDWARE, BLUEGRASS and KEEN KUTTER, 13 COURT sq SE (G), TEL 6-4959

- Hazel G tabulator Western Elec r7 Glen Raven rd (GR)
- Henry B (Evelyn P) v-pres Pickett Hos r Mebane
- Hulon W porter Alamance Mtrs r RD 5
- Jack (Ruth E) sec-treas Dixon Hdw r1027 N Main
- Jack H (Lorraine K) kntr Tower Hos h414 N Beaumont av
- Jas K (Nora A) kntr Holt Hos h1731 N Mebane
- Jas M (Nellie R; Carolina Cln) r Hopedale rd
- Jas M drftsmn Bur Eng r244 S Main (G)
- Jas N (Frances P) wvr Tabadrey Mills r129 Water (G)
- Jennie P (wid R Wm) h208 S Marshall (G)
- John H (Joy B) fnshr Larimer Hos h1008 Cleveland av
- John J (Ella B) dyer Bur Mills h1827 S Church
- Jos G (Mary P) mech Alamance Mtrs h128 N Broad
- Jos H (Mable K) truck driver Duke Power h418 N Beaumont av
- Lillie B Mrs designer Sanders Hos h7D Brookwood Garden Apts
- Mable K Mrs (Jos H) looper Full Knit Hos h418 N Beaumont av
- Mary S Mrs (wid Andrew D) h1760 S Park
- Matthew cln Carolina Cln r Glencoe rd
- Mattie P (wid John D) clk McLellan's r410 Guthrie
- Otris J (Debronger) orderly Alamance Genl Hosp r420 Avon av

DIXON PHIL S (JOSIE), REAL ESTATE, EVERYTHING IN REAL ESTATE, 142 1/2 N MAIN (G), TEL 6-5772, r HIGHWAY 54, BOX 86, GRAHAM, N C, TEL 6-2398

- Thos G (Agnes W) cln Cone Mills h205 Old Hill (HR)
- Vera R Mrs fldr Mays Hos h301 S Holt av (EC)
- Virginia ofc clk Std Hos r521 Robertson
- Wm mach opr Bur Mills r410 W Front
- Do-Drop In (Willie Poole Warner B Jefferies) restr 112 E Pine (G)
- Dodd Selma P Mrs pairer Long Fnsgh h1401 Durham
- Thos L (Selma P) tex wkr Bur Mills h1401 Durham
- Dodge Archie (Eunice R) pntr h1121 S Church

DODGE BROS MOTOR CARS and TRUCKS, BICK LONG MOTORS INC, DISTRIBUTORS, 1258-62 S CHURCH, TELS 4221 and 4222 (See page 10 Buyers' Guide)

- Eunice R Mrs waitress Piedmont Grill h1121 S Church

- Dodgin Faye r303 6th
- Dodson Albert M (Geraldine) frm tndr Bur Mills h1327 Parker
- Banks clk City Lndry r307 May av
- Betty ofc sec Western Elec r608 W Davis
- Coy brdr Puritan Fnsgh Mills r Haw River
- Effie M (wid J A) h1607 Woodland av
- Frances T Mrs supvr Vocational Trade Sch h519 S Flanner
- Geo A (Verdalla L) prod rear 2005 Maple av h do
- Herman H (Frances T) drier Cone Fnsgh h519 S Flanner
- Homer wvr Copland Fabrics r226 N Broad
- Karl M (Annie W) pntr Carolina Biological Sup h332 Chapel Hill rd
- Margt Mrs assignment clk SBT&T h1104 N Mebane
- Margt (wid Claudie D) transferer Std Hos h307 May av
- Marjorie N bkpr City Lndry & Cln r Efland
- Nancy A brdr Long Fnsgh r602 Maple av
- Rebekah C clk Raylass r907 May
- Russell L (Flora L) carp r1608 N Mabane
- Vernon W (Mae R; Brown's Cafe West End Soda Shop) h417 Williamson
- Victor E (Margt) driver Assoc Trans h1104 N Mebane
- Wade E USA r1607 Woodland av
- Doggett Carl (Mabel B) tex wkr Virginia Mills h508 Smith
- Mabel B Mrs tex wkr Std Hos h508 Smith
- Ralph H (Hortence H) lm fxr Glen Raven Mills h418 Hamilton
- Saml L tex wkr Glencoe Mills r508 Smith
- Doland Maggie Mrs pairer Lindy Hos r508 Cameron
- Doll Harry A (Lillian V) eng Western Elec h419 Gates (G)
- Dollar Ada M Mrs drwr US Rubber h720 Durham
- Clyde M (Ada M) wpr US Rubber h720 Durham
- Ione D (wid Jas V) folder Bur Mills r706 W Harden
- Jas A (Ann; Graham Shoe Shop) r113 Wilson (G)
- R Chester (Mildred T) overseer Bur Mills h215 W Ruffin
- Donaldson Kermit W htg opr C C Brown Plmb & Htg Graham
- Wm W sht mtl wkr C C Brown Plmb & Htg
- Donnelly Sidney C (Kath) supt Western Elec Co r Graham Hopedale rd
- Do-Nut-Dinette (Farris N Rundio).restr 238 N Church
- Dooley Clyde H Rev (Ruby W) h124 Chestnut
- Dorls Emery insp Bur Mills h709-11 2d fl E Davis apt 4
- Dorris Henry N (Charlotte B) emp Western Elec h29B Brookwood Garden Apts
- DORSETT ADA B MRS, EXEC SEC ALAMANCE COUNTY CHAPTER AMERICAN NATL RED CROSS, h1504 OVERBROOK rd, TEL 3377**
- Annie M Mrs seamer Sellers Hos h1516 Granville
- Clyde H (Annie M) fxr Griffin Hos h1516 Granville
- Dorothy clk Brown's Hosiery h154 E Ruffin
- Ellis D (Reliable Furn) r Hillsboro
- Henry (Corina B) lab Zimmerman Lbr h1120 Shaw

THOMAS PAINT & PAPER CO.

537 N. CHURCH

DIAL 6-5509

PAINTS • DULUX • **OU PONT** ENAMELS • DUCO

**AUTO
LOANS**

**Home
FINANCE CO.**

Financing
Refinancing

E. B. White, Mgr.
333 S. CHURCH PHONE 6-7331

DORSETT

--Jack installer SBT&T r1516 Granville
--Lorena K (wid B M) insp Grace Hos h618
Oak
--W Lynn (Ada B) instrumentmn City Eng
h1504 Overbrook rd
Dortch Clarence N Rev (Alberta P) asst
pastor First Bapt Ch and pipe lyr Dean
Patterson Constn h429 Jeffreys
Doss B Saml (Mabel R) atndt Serv Rite Serv
Center h624 S Mebane
--Luther W (Nellie R) driver Midway Oil
Corp h1205 W Harden
--Virgil clk Western Auto Assoc Store
r Mebane
Dotson Jack (Mossie) carp r330 Poplar (G)
Dougherty Phillip H (Jane A) asst mgr
Sears h31B Brookwood Garden Apts
Douglas Alice T Mrs (wid Joe W) h620
Cameron
--Bertha W Mrs spnr Virginia Mills h926
E Davis
--Cath clk Carolina Foods r720 S Broad
--Clay (Roberta) meats Old Alamance rd
r Haw River
--Frances R Mrs wndr Bur Mills h908
Stokes
--Julius G (Tessie A) kntr Bur Mills h1803
4th (GH)
--Mildred Mrs wvr Catawba Mills r305 E
Parker (G)
--Robt A (Frances K) driver Red Bird Cab
h908 Stokes
--Tessie A Mrs kntr Std Hos h1803 4th (GH)
--Wm E (Mildred P) driver Acme Feed
Mills h Tillman
Douglass Elisha P (Adair) tchr Elon College
h102 S Lee av (EC)
Dover Claude E (Virginia C) scorer opr
Old Dominion Box h237 Lakeside av
--Claude F (Elva H) fxr Monarch Hos h516
Everett
--Elva H Mrs clipper Monarch Hos h516
Everett
--Lottie r228 Silver Lake dr (CCE)
--Virginia C Mrs wndr Bur Mills h237
Lakeside av
Dowd Brownie pairer Std Hos r1020 Rainey
--Francis R (Angela W) expediter Western
Elec h18A Brookwood Garden Apts
--Helen V seamer Tower Hos r1020 Rainey
--Laura K (wid Benj E) h1020 Rainey
--Mary C insp Glenover Hos r Swepsonville
--Millard W fxr Glenover Hos r RD 1 (G)
Dowdy Ewell M (Marie H) mech Old
Dominion Box r1023 Washington
--Hezekiah K (Aileen E) mach Western
Elec h Lakeside av
--Marie H Mrs fldr Bur Mills r1023 Wash-
ington
--Ruby F Mrs bkpr Byrd Tractor Equip
r RD 1
Dowell Herbert mach opr Western Elec
r933 S Church
**DOYLE'S (DOYLE B HERITAGE),
JEWELER'S, 129 S MAIN, TEL 6-8534**
Draemer Paul (Hazel) mech Bur Mills h641
Delaware av
Drake Grady J studt r715 Center av
--Henry G (Evelyn W) mason Morgan & Lee
h715 Center av
--Lecie M looper Pickett Hos r RD 1
--Max V (Laura J) studt h Vets Apt 305A (EC)
--Raymond D (Bessie M) mtcemn Bur Mills
h719 Center av
--Raymond D jr USCG r719 Center av
Draughn Bertha K clipper Sanders Hos r RD
6

WEB GRILL

OLD
HICKORY BARBECUE
HOME COOKED FOODS
STEAKS - CHOPS - CHICKEN

813 Webb Av.

Tel. 3822

DRAUGHN

--W A (Cath) carp r20 Brice (GR)
Dreher Robt E (Betty R) eng SBT&T h10B
Brookwood Garden Apts
Dressler Sigmund B (Nannie J) eng Western
Elec r408 S Park av
Drewery Daisy r622 Washington (G)
--Geo C (Iona T) brklyr h615 N Park av
Driggers Bobby slsmn Merit Shoe r627 S
Broad
Driver E Malcolm (Octavia) meat ctr
Colonial Stores r315 E Morehead
--Frances L (wid Buddy) copper Virginia
Mills r302 Beaumont av
--Jas USN r103 Glenwood av
--Lloyd (Zelma B) overseer Bur Mills h103
Glenwood av
--Nell tex-wkr r1103 N Park av
--Octavia Mrs emp Bur Mills r315 E
Morehead
--Patrica clk Murphy's Fountain Serv r103
Glenwood av
Drum Jas O USN r28 Sugar Hill rd (HR)
--Roy L (Jessie R) fxr Cone Mills h28
Sugar Hill rd (HR)
Drummond Eug A (Allyne) driver Assoc
Trans h408 New (G)
--Jas A clk Assoc Trans r408 New (G)
--Joanne studt r408 New (G)
--Mary A cash Atena Loan & Finance Co
r408 New (G)
--Wm E typ Assoc Trans r408 New (G)
--Winston clk A & P r408 New (G)
Drumwright Mary r321 Mill (G)
--Oliver (Cecile) plstr h317 Omeida (G)
--Robt G kntr Holt Hos r Graham
--Sallie maid r403 Poplar (G)
--Thos W tex wkr h329 Mill (G)
Drust Eliz G (wid Peter D) r540 Central av
Drye John M (Nana C) wvr Bur Mills h315
Coble
--Nana C Mrs filler Virginia Mills h315
Coble
Duck Lula B (wid Richd H) h Lakeview dr
Duckworth Wm (Mildred) mach opr Western
Elec r216 Union av
Dudash Jas M (Ruby H) electn h D2 Kirk-
patrick hts
Dudlack Edna (wid Andrew) h1117 Race
--Grace latcher Mays Hos r1117 Race
Dudleck Geo L (Lucille S) with Morris &
Dudleck Roofing h123 Chestnut
--Katie M seamer Chadbourne Hos r123
Chestnut
--Marlene D Mrs r123 Chestnut
--Oscar A (Marlene D) USA r123 Chestnut
Dudley Wm engr Western Elec r714 W
Front
Duff Jerry L ofc sec Community Chest of
Alamance County r229 Lindsey
Duffer Blanch L Mrs asmblr Western Elec
h1829 Wood av
--Richd W (Blanch L) wvr Bur Mills h1829
Wood av
Duffy Clay (Edith E) tex wkr Cone Mills
h284 Granite village

Colonial

**F
U
R
N
I
T
U
R
E**

**Company
Inc.**

Style

Quality

Economy

Complete

Home

Furnishings

RADIOS

WASHING
MACHINES

216
E. Front

Phone
4213

G. MARVIN HOLT, INC.

Frigidaire

Authorized
Sales and Service

DELCO
OIL HEAT

246 WEST FRONT

PHONE 3661

TEER'S FLOWERS

CORSAGES
CUT
FLOWERS
POTTED
PLANTS
FUNERAL
DESIGNS

Dial
6-4471

809 S. Church



CORRECT TIME INN

We Feature
DINNERS • STEAKS • SEA FOODS
PRIVATE PARTIES—BANQUETS

DIAL 6-5335

HWY. 70 — 2 MILES WEST



E. N. PEARCE INSURANCE AGENCY

Mutual Insurance—Non-Assessable

Since 1931

107 Security Bank Bldg.

Phone 6-4282, Res. 2675

DUFFY

--Edith E Mrs tex wkr Cone Mills h284
Granite village
--Merlin W (Dorothy M) tex wkr Cone Mills
h232 Old Hill (HR)
--Wm L (Daisy M) tex wkr Cone Mills h233A
Old Hill (HR)
Duggins Perry W (Mary R) wtchmn US
Rubber h404 Lakeside av
--Wm J studt r404 Lakeside av
Duhem Jos baseball player r807 Anthony
Duke Benj r101 Westover (G)

DUKE POWER CO.

CAREY E SCOTT, LOCAL MGR
WM E APPLE JR, SUPT of ELECTRIC
H VIRGIL MARTIN, COMMERCIAL
MGR

ELECTRIC and GAS SERVICE

OFFICE:

133 W FRONT

TELEPHONE 6-4481

SUB STATION:

N MAIN at HIGHWAY 70

TELEPHONE 6-4481

(See page 95 Buyers' Guide)

Dula Lucille Mrs tchr Walter M Williams
High Sch r Hillsboro
Dulahay Arnold USA r E Providence (G)
--Nathl (Mary) h Providence (G)
Dumas Edw E (Gypsy, B) eng Western Elec
h519 W Gilbreath (G)
Dunagan Edna looper Baker Cammack Hos
r409 Whitsett
Dunbar Ellen (wid Millard) ofc wkr Bur
Mills h401 W Pine (G)
Duncan Bldg 307 S Webb av
--Coleen G Mrs chkr Western Elec h N
Graham Hopedale rd
--Fay D tkt agt F & H Bus Line r1342 Long
--Harold (Nancy) brdr Full Knit Hos r617
Georgia av
--Harry mech r523 S Ireland
--Leona M (wid Homer L) h1342 Long
--Mildred E clk Raylass r1342 Long
--Sarah hos wkr Bur Mills r414 E Morehead
--Terrel K (Coleen G) checker Western
Elec h N Graham hopedale rd
DUNCAN W H ESSO STATION (W HALE
DUNCAN), ESSO GASOLINE and
MOTOR OILS, ATLAS TIRES and
TUBES, EXPERT LUBRICATION,
WASHING and POLISHING, ACCESSO-
RIES, W DAVIS nw cor CHURCH, TEL
6-8044 (See page 22 Buyers' Guide)
--W Hale (Stella G; W H Duncan Esso Sta)
h485 Parkview dr (CH)
--Wm (Graham Bus Sta Grill) r Burlington
Dunevant Bessie W Mrs pairer Long Fnsgh
r534 Delaware av
--Hazel wndr Bur Mills r Hopedale
--Louise r Hopedale
--Pink (Virginia B) farmer h Hopedale
Dunham Evelyn L Mrs ofc clk Carolina
Casualty Ins h714 Cameron
--Robt E (Evelyn L) agt State Capital Life
Ins h714 Cameron
Duhivent Lucy B ender Carolina Paper Box
r RD 1 (G)
Dunkley Louise waitress Do Nut Dinette
r920 N Main
Dunlap Frances Mrs waitress Town Restr
r412 N Main
--John r202 S Ireland
--Noah B (Margt F) mech Bur Mills h616
Piedmont way

DUNLAP

--W Jesse rtemn Alamance Lndry & Dry
Cln r RD 1 (HR)
Dunn Anne T Mrs recpt Alamance Genl Hosp
r Mebane
--Annie D Mrs nurse 129 E Holt h do
--Clarence (Furniture Barn) r Graham
--David A (Annie N) wtchmn Std Hos h129
E Holt
--Deward (Ferne) kntr Std Hos h504 W
Gilbreath (G)
--Dorothy M Mrs caster We stern Elec
h New (OH)
--Edgar L (Dorothy M) electn Bur Mills
h New (OH)
--Eliz C Mrs exec dir Girl Scouts of
Alamance County r1205 Hawthorne la
--Esther C Mrs bkpr Guyes r916 S Main
--Etta (wid Ralph R) r1308 W Harden
--Grace r237 N Main (G)
--Iva r706 W Harden
--Jas slsmn Sears
--Jas K (Sue) mech Burlington Auto r911
W Davis
--Jas M (Carra B) h703 Everett
--Jas M (Gladys M) agt Imperial Life Ins
Co h New (OH)
--M Russell (Edith T) personnel dir US
Rubber h Hopedale rd
--Mae h Alamance
--Maude insp Std Hos h Alamance
--Nelson USAF r129 E Holt
--Saml W (Gladys S) serv mgr Ken Hughes
Mtr Co h1327 N Mebane
--W Claude (Cora S) carp h310 S Ireland
--Wm D (Eliz) clk Bur Mills h1205 Haw-
thorne la
Dunnagan Adolphus F (Minnie P) driver
Associated Transport h910 Grace av
--Chas R (Dossie M) reprmn 1306 Whitsett
h do
--Edna looper Baker Cammack r1306
Whitsett
--Gaither J (Kathryn T) slsmn Salem Paper
Co h556 Parkview dr (CH)
--Ira C (Mary B) mech Cole Mtrs r506
Peele
--Minnie P Mrs looper Pickett Hos h910
Grace av
DUPONT PAINTS, THOMAS PAINT &
PAPER CO DEALERS, 537 N CHURCH,
TEL 6-5509 (See page 114 Buyers'
Guide)
DuPree Helen Mrs laby tech Mays Hos h111
S Ireland
--Johnnie P (Helen) city firefighter h111 S
Ireland
--Ralph E (Margt H) driver M&B Transit
h109 S Melville (G)
--Wm firemn R E Boone Lndry
Dura Tred Hosiery Mills Co Inc Bueil A
Moser pres Wm D Moser v-pres W
Stafford Foster treas 240 Hawkins
Durable Hosiery Mill Inc Claude E
Thompson pres Jennings W Wilson v-
pres Robt M Pentecost sec-treas mfrs
144½ E Pine (G)
Durant Deree T (wid Robt F) smstrs Bur
Coffin h317 Fountain pl apt 3
--Frances D asst librn May Memorial
Library r317 Fountain pl
Durham Almon L (Josephine M) trav slsmn
Bur Coffin h611 Peele
--Alton T (Mary R) agt Met Life h108 Mark-
ham
--Annie P Mrs looper Full Knit Hos h803
Grace av
--Bernice O Mrs tchr E M Holt Sch h316
Albright av (G)

MELVILLE DAIRY

SEE PAGE 45, BUYERS GUIDE

Telephone
6-6391

STEARNS AND SON

HOUSE MOVING

Also Heavy Machinery Movers and Smokestack Raisors

938 S. CHURCH ST.

TELEPHONE 6-7754

DURHAM

- C Branson (Hilda P) fxr Grays's Hos h Glencoe rd
- C J Coal & Wood (Chas J Durham) 306 Elmira
- Carl B fxr Grace Hos r RD 2
- Carl H studt r219-21 Cobb av
- Chas J (Mary E; C J Durham Coal & Wood) h433 N Logan
- DURHAM CHARLES J AGENCY (CHARLES J DURHAM JR), AGENT FARM BUREAU MUTUAL INSURANCE CO, ALL TYPES OF INSURANCE, 302 TROLLINGER, TEL 6-7943, RES TEL 6-0488**
- Chas J jr (Frances P; Chas J Durham Agcy) acct 302 Trollinger h128 Markham
- Clarence (Bernice O) antiques Burlington h316 Albright av (G)
- Claude R driver Zimmerman Lbr r Liberty
- Delbert L (Imogene C) fxr Std Hos h913 Everett
- Dewey C (Annie P) store kpr Virginia Mills h803 Grace av
- Dura S Mrs clk Raylass r RD 4
- Edw H (Clorena M) driver Associated Transport h907 Fix
- Eliza E (wid J Cicero) h704 S Lexington av
- Emily studt r803 Grace av
- Ervin slsmn Glamor Shop r RD 2
- Evelyn S r1416 Hawthorne la
- Fannie B transfer Long Fnsgh r Snow Camp
- Gerald tabulator Western Elec r501 Lakeside av
- Hubert L agt Reserve Life Ins r126 E Elm (G)
- J Michl Rev (Lillian B) h434 James
- Jas C (Beverly H) carp h219-21 Cobb av
- Jas C III driver Alamance Packing r219-21 Cobb av
- John R (Lois I) kntr Foster Hos h1100 W Harden (G)
- Life Insurance Co Weldon S Hair mgr 114 E Davis R409
- Lillian B Mrs wndr Sanders Hos r434 James
- Mary F Mrs fnsgr Glencoe Mills h Glencoe rd
- Mary R Mrs cash Duke Power h108 Markham
- Marvin L (Willis T) formn City Water Dept h1010 N Mebane
- Molly O Mrs brdr Bur Mills r410 Cameron
- Nancy F Mrs v-pres Webco Mills r Greensboro
- Pauline C pairer Long Fnsgh r Snow Camp
- Reita clk A & P
- Robt M (Anna J) asst mgr Standard Sup h1550 W Davis
- Ronald USAF r502 Lakeside av
- Shrews R (Doris L) agt Farm Bureau Ins h502 Lakeside av
- Sylvia M Mrs clk Raylass r RD 4
- Thelma B (wid John B) brdr Long Fnsgh h1024 Edgewood av
- Thos W (Clarice L) formn Long Fnsgh h501 Lakeside av
- Violet S opr SBT&T r407 Maple av
- Walter C (Mary F) h Glencoe rd
- Webb (Nancy F) sec-treas mgr Webco Mills r Greensboro
- E 70 Drive in Theatre John C White mgr Haw River Burlington rd

- E T & W N C Transportation Co Wm A Aydt mgr Nance
- Eakin Phillip (Mary B; Custom Mattress & Uphol) dept mgr Alamance Broadcasting h709 W Davis
- Eamon Carletta tchr Hillcrest Av Sch r608 Fairfax dr apt O1
- Floyd (Carletta) tchr Maple Av Sch r608 Fairfax dr apt O1
- Eanes Bessie T tex wkr Bur Mills h1130 Walnut
- E A (Janie B) fxr Bur Mills h1008 S Main (G)
- Earl Chas B kntr Isley Hos Mill r Greensboro
- Mary M Mrs tchr J F Gunn Sch h416 Avon av
- Robt M (Mary M) prin Jordan Sellars High Sch h416 Avon av
- Ruth P Mrs asst mgr Carolina Mtr Club h216 Waverly way
- Earle Henry I (Lillian B) pass and frt agt Sou Ry h533 Parkview dr (CH)
- Willard S (Ruth P) teller Security Natl Bank h216 Waverly way
- Earnhardt Crawford S (Katrina G) mach Daily Times News h443 Pomeroy (G)
- Katrina G Mrs telo type str Daily Times News h443 Pomeroy (G)
- Earp Ronald clk Worth St Gro r1203 N Mebane
- Willie A (Margt) kntr Bur Mills h1203 N Mebane
- Easkold Henry H (Audrey N) supt Western Elec h Alamance rd (GP)
- Easley Ernest E jr (Mary) tchr Walter M Williams High Sch h113 Carolina av
- Henry G (Vaden Y) piano tuner 815 Washington h do
- Eason D Victor (Dorothy L; Eason's Clns) r RD 2
- Darius E (Annie D; Eason's Clns) r E Gilbreath extd RD 2
- Jas H (Lulu; Jim's Gro) r S Maple (G)
- Eason's Cleaners (Darius E Eason D Victor Eason) clo 316 E Elm (G)
- East Burlington Presbyterian Church Rev Walter H Westerfield pastor 800 Fair
- Burlington Presbyterian Church Hut 806 Fair
- C Norman (Ora A) fxr Bur Mills h102 Laurel Hill dr (GP)
- Elmer C (Johnsie T) h114 Tucker
- End Drug Store (Roscoe C Faulconer) 651 S Webb av
- End Hosiery Mill (C Rex Ivey) mfr 404-06 Tucker
- End Service Station (Clifford T Sharpe) 903 S Webb av
- End Soda Shop (Clifford E Barnett) 706 E Davis
- Eug (Luella S) linemn Duke Power h1531 Albright av
- Herbert N (Eula H) overseer Virginia Mills h132 Everett
- J Thos r Trail 3 (GP)
- Luella S Mrs looper Pickett Hos r1531 Albright av
- Ranzly L (Hattie C) wtchmn Long Fnsgh h Trail 3 (GP)
- Eastwood Alma D brdr Koury Hos r RD 4
- Frank (Roamer H) twstr Virginia Mills h1013 Fix
- Louise pairer Brown's Hos
- Roamer H Mrs filler Virginia Mills h1013 Fix
- Eaton Donald USAF r617 W Davis

MEDICAL CENTER PHARMACY INC.

PRESCRIPTIONS - FREE DELIVERY

Phone 7493

274 Graham-Hopedale Rd.

KING ELECTRIC CO.

Look for the tag



ELECTRICAL INSTALLATIONS

— • —
LIGHTING FIXTURES

— • —
DAYTON WATER SYSTEMS

"Lighting Fixture Specialists"

— • —
TELEPHONE 6-8889

252 W. Front



COLE MOTOR INC.

— • —
PONTIAC INTERNATIONAL Sales-Service

— • —
FACTORY ENGINEERED PARTS

— • —
Good Will Used Cars Wrecker Service

527 N. Church

Telephone 4-266

Dial
6-2920

**SERVICE
FURNITURE
CO.**

**COMPLETE
HOME
FURNISHINGS**

*We Are Not
Satisfied
Unless
You
Are*

1804
S. Church
St.

A. S. MUCKENFUSS CO.

Plumbing - Heating - Air Conditioning
and Refrigeration Contractor

Tel. 3408
Night 6-8709

725 Kivett

Alamance Electric Supply Co., INC.

ELECTRICAL CONTRACTORS • ELECTRIC SUPPLIES • MILL SUPPLIES

135 N. MAIN ST.

PHONE 6-2429

EATON

--E Harold (Helen E) pres sec Burlington Coffin Co h617 W Davis
--Elmo W (Clara) kntr Chadbourne Hos r McClainesville
--Sylvia studt r617 W Davis
Ebenezer Christian Church Rev Wm M Lake pastor 734 Apple
Ebrett Haywood L (Mamie R) wndr Bur Mills r105 Rogers la (G)
Echerd Claude M (Aleene H) slsmn Stewart Dist h307 Quintas av
Echols Helen S Mrs opr Jean's Beauty Salon r851 S Spring
Eck Harold L (Lucille W) ofc mgr Bur Mills h313 Georgia av
Ector Harold r427 Rauhut
Ector Blanche seamer Tower Hos r523 S Ireland
--W B Service Station (Walter B Ector) Central hwy (HR)
--Walter B (Annie M; W B Ector Serv Sta) and beer Central hwy (HR) h do
ED & BILL GULF SERVICE (EDGAR L KING, WM P BOWLAND), COMPLETE ONE STOP GULF SERVICE, 213 N CHURCH, TEL 6-5006 (See page 14 Buyers' Guide)

Edgerton Chas T (Geraldine E) guard Western Elec h1211 Belmont
--Geraldine E Mrs wirer Western Elec h1211 Belmont
--Howard H (Page) laby wkr Carolina Biological Sup r RD 2 (EC)
Edmond Frank clk United Store r329 W Davis
Edmonds Bryant (Carol H) dyer Long Fnsgh r325 6th
--C D (Glenda) mtcemn Virginia Mills h350 Walker av (G)
--Carol H Mrs brdr Long Fnsgh r325 6th
--Cecil roller Cone Finishing r Sou Ry Tracks (HR)
--Columbus D (Rosie J) fkr Cone Mills h9 Sugar Hill rd (HR)
--Doris kntr East End Hos r325 6th
--Edna J Mrs prntr Bur Mills h346 Walker av (G)
--Frances box mkr Carolina Box r Sou Ry Tracks (HR)
--Henry A (Mary H) wrpr Southern Fabrics h412 S Flanner
--Jacob L barber Hall Bros Barber Shop r Elon College
--Jos r Sou Ry Tracks (HR)
--Jaunita C Mrs brdr Long Fnsgh r325 6th
--Kathleen Kntr Lorimer Hos r Sou Ry Tracks (HR)
--Lela M (wid F Thos) h1103 Athica
--Margie clk Carolina Music h714 Tucker
--Mary S (wid Rew) wrapper Carolina Paper Box h1106 Race
--Rosie J Mrs wndr Cone Mills h9 Sugar Hill rd (HR)
--Sol E pntr h Sou Ry Tracks (HR)
--Violet studt r9 Sugar rd (HR)
--Wm H (Edna J) ship clk Bur Mills h346 Walker av (G)
--Willifard D (Ella B) plmb h233 Walker av (G)
Edward Early E prsr Sou Lndry Clns r Graham
--Harold L (Mozelle C) carp h1806 2d (GH)
--Mozelle C Mrs wndr Bur Mills h1806 2d (GH)
--Willis G (Irene H) slsmn Baby Care Guild h214 N StJohn

Edwards Addie L Mrs mach opr Cone Mills r290 Granite village
--Albert L Im fkr US Rubber r1311 Stone-wall av
--Ann wndr Bur Mills r715 Kivett
--Bera r1312 Sunset dr (CH)
--Bobby E (Vera L) USMC r232 River (G)
--Calvin E (Ruth M) kntr Durham Hos h Tucker (OH)
--Chas P driver Smith Feed r RD 1(G)
--Cornelius T (Ethel) seamer Bur Mills h305 N Maple (G)
--Doris kntr Std Hos r Alamance
--Erna W (wid E Jack) tchr Fisher St Sch h416 Tarpley
--Erwin E (Zona P) kntr Std Hos h Alamance
--Esso Service (Harold D Edwards) Alamance
--Ethel Mrs seamer Foster Hos h305 Maple (G)
--Ettie C looper Durable Hos Mills r Graham
--Eva D Mrs (Mrs) Sellers Hos r605 Pine
--Frank r108 S Main (G)
--Geo D (Kathleen T) kntr Std Hos h Alamance
--Gordon (Hilda W) h117 Tucker apt 5
--H Linwood (Prue C) slsmn Roscoe Storm Windows h140 Tarleton av (CCE)
--Harold D (Louise T; Edward's Esso Serv) h Alamance
--Harvey L (Jane D) mach Western Elec h205 Markham apt 4
--Hilda W Mrs carrier Std Hos h117 Tucker apt 5
--Hoyt C (Carolyn K) USA Alamance
--Hugh E (Virginia R) kntr Std Hos h Alamance rd
--J Cleveland (Donnie C) gro 1022 Rainey h1024 do
--J Fern (Jeanette H) kntr Std Hos h Alamance
--Jack E USAF r Alamance
--Jas W fkr Sanders Hos r RD 1 (G)
--Jane D Mrs insp Western Elec r205 Markham apt 4
--Jessie E Mrs brdr Brown's Hos r132 E Parker (G)
--Joe C kntr Std Hos r Alamance
--John B (Doris M) studt r215 E Harden (G)
--John W (Dorothy S) linemn Duke P_o wer h1118 S Park av
--Jos P tex wkr r112 Jefferson
--Julie C brdr Long Fnsgh r1303 N Church
--Lemuel A (Nancy B) fl fnsgr h1804 2d (GH)
--Lina E (wid Burgan) h1126 S Webb av
--Lucy Mae looper Std Hos h Alamance
--Margt looper Durable Hos Mill r Haw River
--Margt Mrs h1108 Cleveland av
--Marie waitress Woody's Cafe r1054 Loy
--Marion H (Mary) agt Southland Life Ins r Liberty
--Marjorie M seamer Chadbourne Hos r Mebane
--Marshall F (Mary H) kntr Std Hos h Alamance
--Mildred Mrs sten Morris Fur r Cobb av
--Nellie L Mrs (Nellie's Beauty Shop) r310 E Elm
--Nello (Addie L) ctr Cone Mills r290 Granite village
--Paul W (Anne) Edwards & Williams r Gibsonville
--Pauline L insp Pickett Hosiery r RD 1

Efird's .

Department Store

**The Thrift Center
of Burlington**

CHAS. V. SHARPE, INC.GENERAL INSURANCE
BONDS—REAL ESTATE—RENTALS

559 S. Main St.

Tel. 6-2484

FIRE
CASUALTY
AUTOMOBILE
ACCIDENT

EDWARDS

- Pearl B (wid John H) h232 River (G)
- Peggy J clk Woolworth's r Haw River
- Prue C Mrs visiting tchr City Schools h140 Tarleton av (CCE)
- Ralph P (Ethel B) trafficmn Assoc Trans h1332 Rayon
- Raven M (Ruby A) fxr Std Hos h Alamance
- Richd E (Lucille) carp h rear 404 River (G)
- Robt kntr Std Hos r Alamance
- Ruth C tchr Broad St Jr High Sch r721 W Front
- Stanley T (Jessie E; Cities Serv) r132 E Parker (G)
- Thelma tchr Walter M Williams High Sch r326 W Front
- Valda Mrs mgr Glamor Shop h6A Brookwood Garden Apts
- W Forrest tester Western Elec r605 Pine
- Wm H (Pearl) with Edwards Refrig Serv h1714 Piedmont way
- Wm M (Eva D) farmer h605 Pine
- Wm M (Maggie) fire sta S Main (G) r S Main (G)
- Wm M (Nellie L) clk Graham Gro h310 E Elm (G)
- Wm P ofc mgr Malpass Super Markets r RD 6
- Wm P (Selma J) town police (G) h126 E Elm (G)
- Wm R (Betty) body repr Elkin Terrell r RD 1
- Wm R (Betty W) mech Terrell Mtr h120 Veterans dr (EC)
- Wm W h807 Delaware av
- & Williams (Paul W Edwards C Bernard Williams) archts 219 Maple R219
- Zona P Mrs looper Std Hos h Alamance

EFIRD'S DEPARTMENT STORE, M O McCALLISTER MGR, DRY GOODS, NOTIONS, SHOES, MEN'S CLOTHING, LADIES' READY-to-WEAR, MILLINERY 123 E DAVIS, TEL 6-1802 (See page 48 Buyers' Guide)

- Efler Otis E (Evelyn) driver J P Stevens Mfg h121 S Church
 - Eggleston Edw M (Geraldine H) pipe ftr h313 Somers av
 - Marie teleg opr W U Teleg r924 N Main
 - Eisenberg Harry L (Rebecca L; Ladies Smart Shop) h1105 Aycock av
 - Rebecca L Mrs with Ladies Smart Shop h1105 Aycock av
 - Elam Nancy Mrs asmlr Western Elec h27A Brookwood Garden Apts
 - Saml S (Nancy) eng Western Elec h27A Brookwood Garden Apts
 - Elder Benj T slsmn Ken Hughes Mtr Co r RD 1
 - Boyd L (Hazel K) ofc mgr Christian Harward Furn h Alamance rd (GP)
 - Delos M (Mary F) v-pres Elder Hos h1224 Franklin
 - Eliz C Mrs v-pres sec Elizabeth Meade Hosiery and sec-treas Elder Hosiery r404 Glenwood av
 - Hazel K Mrs clk Western Elec h Alamance rd (GP)
- ELDER HOSIERY MILL INC, W CLIFTON ELDER PRES, DELOS M ELDER V-PRES, MRS ELIZ C ELDER SEC-TREAS, MANUFACTURERS OF HIGH GRADE SEAMLESS HOSIERY, OFFICE and FINISHING MILL (PLANT NO 1) 230 HAWKINS, TEL 2984, MANUFACTURING PLANT (NO 2) 1750 S PARK av, (NEAR GLEN RAVEN rd), TEL 6-0673**

ELDER

- Jas P (Eliz M) slsmn Moore Jones Inc h110 Glendale av
- Rae T asst Dr Jas E Roberts r RD 1
- W Clifton (Eliz C) pres Elder Hos Mill and pres treas Eliz Meade Hos h404 Glenwood av
- Wilton K (Frances R) slsmn Huntley's h Alamance rd (GP)
- Elgin Richd G (Sallie D) lm tchr Bur Mills h1551 Albright av
- Elite Cafe (Nick C Johnson) 707 E Davis
- Elizabeth Meade Hosiery Mills Inc W Clifton Elder pres treas Mrs Eliz C Elder v-pres sec 230 Hawkins
- Elkins Adlade D Mrs wvr Copland Fabrics h613 Acorn
- Clarence P (Edna C) slsmn Harry Lynch h1530 Shadylawn dr
- Frank E (Maybeth W) serv mgr Elkins Terrell h1350 Springdale dr
- Harold B (Christine) bodymn Spoon Bros Auto Serv h1121 Graham
- John E (Adlade D) fxr Copland Fabrics h613 Acorn
- Jos B eng Western Elec h112 Stag
- Louise I Mrs opr SBT&T r617 E Davis
- Margt S Mrs ofc sec Burlington Finance Co r RD 1

ELKINS-TERRELL MOTORS INC, W B ELKINS PRES-TREAS, C Y TERRELL V-PRES, DeSOTO-PLYMOUTH SALES and SERVICE, 319 N MAIN, TEL 6-5538 (See page 5 Buyers' Guide)

- Thos R (Jene) sls mgr Elkins Terrell r RD 1
- Wm B (Inez M) pres treas Elkins Terrell Mtrs and notary public 319 N Main h Trail 4 (GP)
- Elks Club Chas E Day mgr Avondale av
- Club 416 S Park av
- Ellenburg Frances nurse h62 Olson pl
- Eller Chessie nurse McDade Hosp r408 Guthrie
- Ellington Alberta K Mrs sec Western Elec h116 W McAden
- Amzie J (Ruth M) phys 426 S Spring R201 h617 Fountain pl
- Aurelia r815 Washington (G)
- Building 426 S Spring
- Carrie Mrs seamer Bur Mills h410 Hollow (G)
- Carroll M (Alberta K) studt h116 W McAden (G)
- Donald M (Nellie N) carp h815 Washington (G)
- F Myron (Mildred H) slsmn Pet Dairy Products h207 Wisteria dr (GP)
- Floyd S (Hilda P) reporter Daily Times News r206 W Gilbreath (G)
- Fred P hlpr Bamby Bakers r204 Fair av
- Horace (Mary L F) kntr Bur Mills h126 Veterans dr (EC)
- Jos F (Mary C) servmn G Marvin Holt Inc h808 Vanderford
- Mary C Mrs opr Bur Mills h808 Vanderford
- Mary L F Mrs (Horace) emp Bur Mills h126 Veterans dr (EC)
- Maynard E (Jeannette) mach Western Elec r216 Union av
- Mildred H Mrs wndr Bur Mills h207 Wisteria dr (GP)
- Newby J mach opr Melville Dairy r RD 2 (G)
- Nick emp Graham Water Wks h294 Granite village

Roy West and CompanyC. F. Miller,
State Mgr.

TERMITE

and
PEST
CONTROLPROOF IS
"We Make
Good Where
Others Fail"
LARGEST IN
U. S.
INDIVIDUALLY
CONTROLLED1511
S. Park Ave.
PHONES
6-0771 6-1015

132 E. Davis St.

**FOSTER SHOE CO., INC.**

SHOES - BAGS

The Quality Shoe
Tel. 6-5206**Lindsey's Garage & Body Works**• 24 HOUR WRECKER SERVICE •
LATEST TYPE EQUIPMENT FOR EFFICIENT HANDLING
BODY SPECIALIST • FRONT END SERVICE

333 TROLLINGER

PHONES 6-8257 - 6-0903

CARL V.
NELSON

Mutual
Insurance
Agency

DIVIDEND
SAVINGS
ON
ALL
TYPES
OF
INSURANCE

2nd Floor
Security
Bank
Building

PHONE
4260

QUICK
REPAIR
SERVICE



COX-
SMITH
MACHINE
CO.

WELDING
and
MACHINE
WORK

ROBBERY MILL
WORK
A SPECIALTY

155 N. Worth

PHONES
Day 6-3311
Night 6-4348
6-1660

THE DAILY TIMES-NEWS

"WANT ADS BRING FAST RESULTS"

ELLINGTON

- Rayborn P Rev (Belva) church h410 Pomeroy (G)
- Robt W studt r617 Fountain pl
- Thos J (Carrie) h410 Hollow (G)
- Elliott Addie R looper Pickett Hos r303 Elmira
- Harry A (Hattie H) wvr Bur Mills h1103 Alden
- Lula asmlr Modern Venetian Blind r324 Poplar (G)
- Russell B (Ceola G) mach Western Elec h24A Brookwood Garden Apts
- Thos electn Western Elec r407 Hillcrest av
- Walter P (Inez F) wvr Bur Mills h1522 N Mebane
- Ellis Brazil N (Murene P) USAF h456 New (G)

ELLIS C B MUSIC CO (C B ELLIS), EVERYTHING MUSICAL, 123 E FRONT TEL 6-3192 (See page 106 Buyers' Guide)

- Chas B (Maggie C; C B Ellis Music) h423 W Davis
- Chas B jr (Eliz L) mgr C B Ellis Music h504 Hillcrest av
- Dick studt r502 Peele
- Edw (Mary L) carp h Glencoe rd
- Eliz L Mrs ofc sec Cooper Sanders & Holt r504 Hillcrest av
- Harvey E (Madeline W) h1305 Belmont
- Herman L (Lydia W) formn Cities Ice Serv h1213 Belmont
- Ida Mrs (wid E J) h at rear of 1305 Belmont
- J Edw mach opr Bur Mills r724 Askew

ELLIS STONE CO, 205 S ELM, GREENSBORO, N C

- Ellison Alline C Mrs seamer Tower Hos h1329 Belmont
- Curry Rev (Minnie T) h15 Durham rd (G)
- John W (Allene C) pntr h1329 Belmont
- Ruth T Mrs prsr City Lndry & Cln h1206 Power
- Sam (Sally) lab h1003 Short
- Saml jr (Ruth T) lab h1206 Power
- Talbert lab r535 Dudley
- Elmer's Drive In (P Ervin Goins) restr W Hwy 70
- Elmira Elementary School Grace A Cheeck cor Wicker and Tillman
- Elmore Elisha J (Dora P) with Midway Furn & Mattress h223 Highland av
- Ernest F (Dorothy C; Midway Mattress) h1147 Webb av
- Evelyn F seamer Leath Hos Mills r218 North (G)
- Lillie (wid Rufus) h501 Washington (G)
- Saml E Rev (Grace B) slsmn Griffith Mtr Sls h218 North (G)
- Elon Barber Shop (Scott Fletcher L) 118 S Williamson av (EC)
- Clinic Jack H Neese 208 S Williamson av (EC)

ELON COLLEGE

LEON E SMITH, PRES
ALAMANCE COUNTY'S
ONE and ONLY
INSTITUTION of
HIGHER LEARNING
ELON COLLEGE, N C
(See page X)

- College Baptist Church 209 W Haggard av (EC)

ELON

- College Community Ch Rev Howard P Bozarth pastor E Haggard av (EC)
- College Drug Store (J Oliver Gilliam) 116 S Williamson av (EC)
- College Stadium 300 S Williamson av (EC)
- ELON COLLEGE--TOWN of**
- College Town of (Water Tank) 303 S Williamson av (EC)
- College West Dormitory (girls dormitory) 101 N Williamson av (EC)
- Fraternity Hall S Williamson rd (EC)
- Grange No 712 (JOUAM) S Williamson av (EC)
- Grill (Kermit Godwin Howard G Core) 120 S Williamson av (EC)
- High School Jas W Hill prin 300 E Haggard av (EC)
- High Sch Gymnasium 301 E College av (EC)
- Public Sch Playground 209 E College av EC
- Stadium 318 S Holt av (EC)
- Elrod Chas W (Ruth K) mach Western Elec h322 Albright av (G)
- Elteridge Peggy J clk Raylass r RD 1
- Elwood Oliver servmn Piedmont Natural Gas r Thomas av
- Emerson Jack (Lula S) kntr Bur Mills h State hwy 100
- Lula S Mrs kntr Bur Mills r State hwy 100
- Ossie maid r1109 Edgewood av
- Emma Whitesell S Mrs mach opr Bur Mills h1017 Plaid
- EMPLOYMENT SECURITY COMMISSION
of N C, CHARLES R STONE MGR,
BURLINGTON OFFICE 134 W
ANDREWS, TEL 3617 3618 and 3619**
- Engle John W (Maude S) h205 W Gilbreath (G)
- Vera S Mrs ofc sec Bur Mills h410 Wildwood la
- Wm G (Vera S) city firefighter h410 Wildwood la
- Engles Edw W (Nina S) studt h Vets Apt 105E (EC)
- Nina S Mrs ofc sec Western Elec h Vets Apt 105E (EC)
- Ennicks Chas swpr City St Dept h420 Enoch
- Enoch Alberta Mrs prsr R E Boone Lndry r RD 3
- Arth (Lula T) driver Bill Pennix h820 Lee
- Arth lab r711 Ross
- Cath B Mrs cook Woolworth's r RD 2
- Chas hlpr Faulk's Insulation r335 Lincoln
- Chas B asmlr Western Elec h406 New
- Cicero (Lessie M) h335 Lincoln
- Coy carp Smith & Baldwin r Mebane
- Dan carp Smith & Baldwin r Mebane
- Edw lab r531 Dudley
- Edw W (Virginia) jan Western Elec h433 Fulton
- Elsworth jan Bur Mills r339 Lincoln
- Eva P Mrs maid Ladies' Smart Shop h621 Baldwin rd
- Frances r339 Lincoln
- Geo (Elizabeth) jan Western Elec h408 New
- Geo T (Juanita M) city police h401 N Ireland
- Ida hlpr County Home r RD 2 (G)
- Jas lab city Water Dept
- Jasper lab Zimmerman Lbr r339 Lincoln
- Julia (wid Wm M) h622 Apple
- Marvin W (Lillian) mech Elkins Terrell h316 N Main
- Marvin W jr r316 N Main
- Maxine R Mrs cook County Hosp h1120 Power
- Maybelle maid h414 Avon av

MODERN SHOE SHOP

CHAS. V. HOWERTON, Prop.
Leather Goods—Billfolds—Shoe Repairing
"The Best in Alamance County"

PHONE 6-1038

1107 S. WEBB AV.

PAUL P. THOMPSON

GENERAL CONTRACTOR

Duncan Building

307 S. Webb Ave.

Tel. 6-7969

COMMERCIAL
INDUSTRIAL
REMODELING
ALTERATIONS

ENOCH
--Olivia maid r921 Gray
--Otha R (Eliz T) hlpr Rhodes Inc h819 Lee
--Percy A (AnnieJ) waiter Silver Dollar
Cafe h Williamson rd (GR)
--Rebecca cook r339 Lincoln
--Rudy (Vienna H) driver Newton Furn h921
Gray
--Rudy L lab h339 Lincoln
--Sylvester (Rachel) jan Front St Meth Ch
h345 Lincoln
--Vernon r921 Gray
--Walter E (Fannie R) jan Western Elec
h648 Gunn
--Wesley B (Rita D) hlpr Long Fnsgh h1106
Power
--Wm M (Mary) porter Peele Elec r622
Apple
--Willie F tex wkr Bur Mills r709 Richmond
av
--Wilton S (Maxine R) wndr Bur Mills h1120
Power
Ensley Gladys M Mrs brdr Mays Hos r700
Washington (G)
--Robt L (Gladys M) wrpr Copland Fabrics
r700 Washington (G)
**EPHLAND GUY B (ELIZABETH P), PRES-
TREAS ALAMANCE PRINTING CO,
h494 PARKVIEW dr (CH), TEL 6-1658**
Epperly Jas W (Dorothy) fxr Eliz Meade
Hos h405 W Gilbreath (G)
Epperson Arth E (Irene J) insp Western
Elec h740 Rainbow av
Epps Henry A (Madeline M) emp B & L Hos
h308 Trail 1 (GP)
--Robt D (Lucille R) linesmn Duke Power
h212 W Kime
Epsin Harry r401 Haggard av (EC)
Equitable Insurance Agency Inc Wm R
Freshwater pres Clara Wood sec-treas
114 E Davis R713
--Life Assurance Society of the United
States Danl C Lewis agt 114 E Davis R609
Erbes Robt G (Marjorie T) eng Western
Elec h7C Brookwood Garden Apts
Erstine E Bruce sanitarian County Health
Dept r Burlington
Erswick Jack (Mary E) tex wkr Glen Raven
Mills h25 Brice (GR)
--Mary E Mrs tex wkr Glen Raven Mills
r25 Brice (GR)
Ervin Annie H (wid Andrew H) hl607
Whitsett
--Chas (Bobbie) mtcecm Bur Mills r1013
Sidney av
Ervine Harry F (Eleanor J) supvr Western
Elec h155 Tarleton av (CCE)
Erwin Hosiery Mill Inc Jos Z Erwin pres
treas G Claude Isley v-pres Marvin M
Bennett sec mfrs 331 E Elm (G)
--J Harper III (Frances G) tex wkr Tricot
Mills h444 Parkview dr (CH)
--Jos Z (Agnes A) pres treas Erwin Hos
Mill Inc h504 Parkview dr (CH)
--Walton (Lula P) h814 Stockard
Eskridge Maude Mrs h1411 Oklahoma av
**ESSO STANDARD OIL CO, LEO E
STEWART GENL SALESMAN, DEWEY
R STONE PLANT SUPT, WHOLESALE
GASOLINES, MOTOR OILS, FUEL
OILS, INDUSTRIAL and AUTOMOTIVE
LUBRICANTS, ATLAS BATTERIES,
TIRES, and ACCESSORIES, 1605 S
PARK av, TEL 6-8431**
Essotane Retail Store Frank M Stokes mgr
224 S Church
Estes Jos C (Bernice M) pharm Wrike Drug
h620 N Main (G)

ESTES
--Julius P (Reva D) acrobat West Shows
h1122 Barder
Ethrige Jesse W (Grace F) eng Western
Elec h210 Waverly way
Etters Clyde D (Ruth E) kntr Tower Hos
h416 Laurel Hill dr (GP)
--Ruth B Mrs clk Penneys h416 Laurel Hill
dr (GP)
Eubanks Ada Mrs sprn 140 E Ruffin
--Ashby L (Martha B) ofc wkr Western
Elec h103B Vets Apt (EC)
Eudy Wm W r321 Sellars
Euliss Ada L pairer Century Hos r411 At-
water
--Aitha E Mrs looper Std Hos h Alamance
--Ann clk Duke Power r RD 6
--Apartments 327 S Maple (G)
--Challie V (Sadie R) sizer Std Hos h
Alamance
--Clinton M (Alma B) 2d lieut Town Fire
Dept h140 E Elm (G)
**EULISS CY M (MYRTLE C), PRES
ALAMANCE MOTORS INC and V-PRES
COMMUNITY FEDERAL SAVINGS &
LOAN ASSN, h594 PARKVIEW dr (CH),
TEL 6-2382**
--D C ship clk Alamance Lbr r Liberty
--Eug (Peggy) town police (G) h113 West-
over (G)
--Helen H Mrs tchr Walter M Williams
High Sch r Liberty
--Helen S Mrs seamer Graham Hos h2206
Maple av
--Henderson C (Irene T) electn Western
Elec h324 S Main (G)
**EULISS JACK M (IONE C), V-PRES
GRAHAM MOTOR SALES INC and
TREAS ALAMANCE MOTORS INC,
h505 COUNTRY CLUB dr (CCE),
TEL 6-7460**
--Kathleen slswn Rose's r Alamance
--Lillie S (wid Robt E) r Alamance
--Lolite clk Efirds r RD 1
--Michl A (Helen S) clk Western Elec h2206
Maple av
--Moten H (Trissie H) supvr Std Hos
h Alamance
--Myrtle C Mrs v-pres Alamance Mtrs h594
Parkview dr
--Palmer T (Hilda) kntr Chadbourne Hos r
RD 6
--Ray C studt r594 Parkview dr (CH)
--Roy E (Ritha E) fxr Std Hos h Alamance
--Russell L (Violet M) servmn US Rubber
h Hopedale
--Sadie R Mrs looper Std Hos h Alamance
--W J dep County Sheriff h306 S Maple (G)
--Walter M (Estelle) h327 S Main apt 3
--Walter M jr city police h1013 Eldwood
--Wm H (Lillie S) h315 Cleveland av
--Wm H (Mary S) mach opr Bur Mills h908
S Park av
--Wm J town firefighter r Gilbreath (G)
--Wm M town firefighter r327 S Main (G)
Eure Rosa Indrs r418 Enoch
Eury P G (Julia) h248 W Harden (G)
Evans Argo L Mrs prsr Alamance Lndry
r635 Lincoln
--Avanella r416 River (G)
--Barbara H Mrs cash Raylass r RD 1
--Bennie F kntr Holt Hos r142 E Ruffin
--Bertha transferer Std Hos r Alamance
--Booker A (Margt E) pntr h S Park av
--Brodie (Margaretta C) driver Std Gro
r RD 3
--Carol G Mrs ofc sec County Clk of
Superior Court r rear 303 W Elm (G)



Better
Plumbing
in Better
Homes

Crutchfield
Pennington,
Inc.

1102 S. MAIN

EXTN

GRAHAM

PHONES

Burlington 6-1051
Graham 6-3980

Expert

Shoe

Dyeing

and

Repairing

Spinks'

Shoe

Repairing

313

S. Worth

Phone
6-4811**Mooneyham Electric Company**CONTRACT and REPAIR
SERVICE

510 N. LOGAN

PHONE 6-0487

**GENERAL
TIRE
SUPPLY
INC.**

Distributors

*General
Tires
and
Batteries*

**KRAFT
System of
Tire
Renewing**

301
North Main

PHONES
6-6951
and
6-7019

Brookwood Garden Apartments Inc.

LOCATED WEST FRONT STREET
148 Apartments

Tel. 6-9842
after 5 P.M. 57-3432
57-4231

Office in Unit 26-E
West Front St.

HANFORD BRICK CO., INC.

*Brick
for all Needs*

LET US SERVE YOU

R.F.D. 6, LIBERTY HWY.

PHONE 6-3688

EVANS

--Carrie E (wid Roy E) cook h704 Baldwin rd
--Clayton USA r408 Chestnut
--Collie jan Maple Av Public Sch h526 Fisher
--Cora L Mrs looper Glenover Hos h1017 Avon av
--Daisy M (wid W L) Indrs h546 Fisher
--Delilah (wid Henderson) h416 River (G)
--E Clementine ironer R E Boone Lndry & Dry Cln r Grace
--Edw W (Nannie C) hlpr Blackwelder Feed & Seed r RD 3
--Eliz bkpr Graham Full Fashion Mill h403 W Pine (G)
--Eug C (Mary; Gene's Serv Sta) h1727 Erwin av
--Eva C prsr R E Boone Lndry r RD 3
--Evallee tchr J F Gunn Sch h421 Richmond
--Flossie domestic r517 Ross
--Floyd repr Alamance Mtrs r RD 2
--Geo O (Juanita G) roofer Sam Thomas h517 Ross
--Glenn plmb r308 Ireland
--Helen stacker Old Dominion Box r904 Stone
--Henry (Josie) driver Pepsi-Cola h301 N Maple (G)
--Howard (Margt R) kntr Bur Mills H Trail 8 (GP)
--Iris G Mrs tex wkr Bur Mills h406 Chestnut
--Irvin R (Ila Jean B) ordinance mn Western Elec h Hopedale
--Jas porter Efirds
--Jas C (Mary H) brdr Full Knit Hos h S2 Kirkpatrick hts
--Jas L lab R F Kirkpatrick & Sons r RD 2
--John hlpr Bur Mills r202 7th
--John J (Avis C; Alamance Bargain Hse) h1027 N Main
--John M twstr Bur Mills r520 S Main
--Kath Mrs h708 Richmond av
--Kenneth W jr (Carol) clk Wrike Drug h rear 803 W Elm
--Lawrence E (Ethyl) smshr Bur Mills h915 S Whitsett (G)
--Lawrence L (Iris G) dir Lowe Funeral Home h406 Chestnut
--Lewis A (Roxie S) lm fxr Bur Mills h520 S Mebane
--Lillie C Mrs spnr Glen Raven Mills h6 Glen Raven rd (GR)
--Lindsay jan Alamance Mtrs r S Mebane
--Maggie stock supvr McLellan's r408 Chestnut
--Margt E Mrs mach opr Dura Tred Hos h S Park av
--Margt R Mrs seamer Bur Mills h Trail 8 (GP)
--Margaretta C Mrs gro Grace h do
--Marjorie clk Carolina Mus Serv r714 Tucker
--Mary H Mrs confr clk Carolina Theatre h S2 Kirkpatrick hts
--Matthew atndt Firestone Stores r RD 5
--Naomi studt r704 Baldwin rd
--O Marie cash Sellars Dept Store r Grace
--Olivia r621 Baldwin rd
--Ollie P (Nannie L) tex wkr Bur Mills h408 Chestnut
--Pirena (wid Nathan) r1103 Sidney av
--R A jr (Jean) dept head Melville Dairy r RD 1 (HR)
--Richd B r1017 Avon av
--Robt L (Cora L) fxr Grace Hos h1017 Avon av
--Robt L grader Std Hos h Alamance

EVANS

--Roxie S wvr Haw River Mills r520 S Mebane
--Roy dishwasher S & M Cafe r RD 2
--Saml (Cath B) h422 Fulton
--Stanley kntr Larimer Hos
--Studio (Henry D Shacklette) photog 408 S Main
--Susan A (wid Coleman R) r7 Glen Raven rd (GR)
--T Edwin (Ruth L) agt Ry Exp Agcy h31A Brookwood Garden Apts
--T Edwin jr studt r31A Brookwood Garden Apts
--Thos tex wkr r341 S Church
--Walter D (Mary) wtchmn Bur Mills h929 S Graham Hopedale rd
--Walter M (Fanny G) prsr Alamance Lndry & Dry Cln h807 Old Alamance rd
--Wilbur D (Alice A) trav slsmn h1328 W Davis
--Wm B (Eula B) lm c'n Std Hos h1008 Sidney av
--Wm R brdr Full Knit Hos r S2 Kirkpatrick hts
Eveleth H R mach opr Western Elec r1012 S Main
Evelyn's Beauty Shop Mrs Evelyn D Foster 114 E Davis R405
Everett Arth M (Louise W) jan Holt Hos h223 N Marshall (G)
--Bernard C (Sarah H) city police r928 S Church
--Clair Mrs slswn Glamor Shop r Elon College
--Daisy (wid E A) h435 E Elm (G)
--Eva R tchr Graham High Sch r431 E Elm (G)
--Gladys L studt r435 E Elm (G)
--Lindwood driver Red Bird Cab r Albany
--Margt ironer Sou Laundry & Cln r RD 6
--Paul W kntr Hazel Knit r512 Maple
--R Obah (Irene G) slsmn Tire Sls h926 S Main
--Susan M (wid P D) h431 E Elm (G)
Everette Clara studt r State Hwy 100
--Herschel L (Nina J) wndr Glen Raven Mills h Hopedale rd
--Nina J Mrs spnr Bur Mills h Hopedale rd
--R Paul (Lucy A) tex wkr Bur Mills h State Hwy 100
Everhart Elsie B insp Chadbourne Hos r509 Clay
--Geo wvr Virginia Mills r329 W Davis
--Illa r701 W Elm (G)
--Iris J ofc sec Larimer Hos r509 Clay
--Judith R Mrs bkpr Motor Bearings & Parts r205 E Pine (G)
--Vernie V jr (Judith R) tchr Walter M Williams High Sch h205 E Pine (G)
Everheart Illa Mrs r701 W Elm (G)
Evers Stacy wvr Copland Fabrics r226 N Broad
Exchange Club 514 S Main
Ezell John W (Ruth W) dep County Sheriff r407 N Logan
--John W jr hlpr Alamance Lndry r407 N Logan
--Peggy clk McLellan's r Haw River
Ezzell Arnold L (Hattie S) h929 Turrentine
--Bertha L looper Durable Hos Mill r Stokes
--Donnie r312 Ward (G)
--Eliz L Mrs looper Durable Hos (G) h1008 Stokes
--Hattie S Mrs transfer Baker Cammack Hos h929 Turrentine
--J Lester (Thelma) h312 Ward (G)

MEBANE LAUNDRY & DRY CLEANERS

"Let our Phone Line Be Your Clothes Line"

Daily Delivery Service to Burlington, Haw River and Graham

MEBANE, N. C.

TEL. 4251

ATKINSON DAIRY CO.

Greensboro
Highway



Phone
6-8916

EZZELL

- Jos E (Eliz L) gro 1008 Stokes h do
- Obelia O seamer Holt Hos r Haw River
- Rosa (wid Chas) h River (G)
- Thelma looper h312 Ward (G)
- Wm (Betty W) tex wkr Bur Mills r1008 Stokes
- Wm F (Mildred B) slsmn C B Ellis Music h404 Maple av
- Zollie H (Wanda C) bartender Tom's Pl h706 Avon av
- F & H Bus Line 334 Maple av and 129 W Elm (G)
- Fabiani John jr (Beatrice U) kntr Chadbourne Hos h617 Trollinger
- Fabric Shop The (Mrs Ina A Gattis) 814 Plaid
- Faggart Donald W btry flr Bur Mills r807 North av
- Fred D (Gertrude K) driver Bur Truckers h1320 Whitsett
- Gertrude K wndr Bur Mills h1320 Whitsett
- Lora E brdr Long Fnsgh r1320 Whitsett
- Pauline Mrs btry flr Eur Mills h807 North av
- W Homer (Pauline) ctr Bur Mills h807 North av

Fagge Esther Mrs ofc sec Associated Transport h1711 Hilton rd

--J Hughes (Esther S) clk Western Elec h1711 Hilton rd

Fairchild Otis (Grace Q) farmer h704 Tillman

Faircloth Annie L Mrs chkr US Rubber r704 Tillman

--Bessie L (wid E F) drsmkr 16½ Court sq SW apt 3 h do

--Hazel r412 Hill (G)

--Hilda D kntr Pickett Hos r RD 2

--Lillie (wid W Jos) h412 Hill (G)

--Odell T Mrs caver opr US Ruber r Reidsville

Fairey Arth C (Olivia G) pres Genl Underwriters Ins h1613 Woodland av

Fairfax Apratments 127 W Summit av

Fairground School John E O'Neal jr prin 227 S Williamson

Fairview Trailer Park (Albert C Simpson) Haw River Bur rd

Faison Kenneth F (Edna S) emp Western Elec h216 Cobb av

Faith Tabernacle 1305 Sidney av

Falley Norman J (Dot) supvr Western Elec h141 Tarleton av (CCE)

Falls Eula J kntr Sanders Hos r714 W Front

Fambrough Chas D (Ruby P) section chf Western Elec h336 Chapel Hill rd

FAMILY SHOE SERVICE (C DEWEY MAY), ALL TYPES SHOE REPAIRING, SHOE POLISH, LACES, BELTS, BILLFOLDS, SOCKS, GIFT ITEMS, 105 N MAIN (G)

Fanny's Beauty Shop (Mrs Fanny Q McClure) 311 S Main

Fargis Sally r620 Grace av

Farish Henry C (Annie O) h1130 Aycock av Farkus Annie P (wid Frank J) r212 W Holt

--Frank J drftsman Western Elec h212 W Holt

Farlow Claudia L (Glennie T) fxr US Rubber h1410 Whitsett

--Hattie B (wid Elmer F) h1439 S Park av

--Waldo H (Helen H) kntr Holt Hos h Glen Raven rd (GR)

Farm Bureau Insurance Co Roy L Fonville agt 240 Webb av (B)

Farmer Burney mach opr Western Elec r815 S Broad

FARMER

- Frances G Mrs opr SBT&T h312 Albany
- Gordon J (Norma T) mgr Womack Elec Sup h131 N StJohn
- Gordon J jr USCG r131 N StJohn
- Hallie Mrs hlpr Long Fnsgh r Snow Camp
- Harold L (Callie J) mxr Acme Feed Mills h Hopedale rd
- Henry L (Frances G) kntr Bur Mills h312 Albany
- Jack r608 N Main (G)
- Jones Market (Mrs Helen and Maurice E Jones) 410 W Harden (G)
- Josephine h52 E Trollinger av (EC)
- Nannie Mrs r Hopedale rd
- Thos carp Prince E Ingle r511 W Harden (G)

Farmers Supply Co Jas G Workman mgr feeds 333 S Park av

--Whse (Odell H King R W Rainey John W McCauley) Fisher

Farney John restr 908 Rauhut r RD 4 Farnrach Albert (Libby) electn Western Elec h331½ S Worth

--Libby Mrs clk Western Elec h331½ S Worth

Farrar Saml B (Eliz P) mgr Rhodes Inc h507 S Mebane

Farrell see also Ferrell

--Alf M (Nola D) driver Dean Taxi Serv h1016 Washington

--Betty Mrs clk Western Elec r917 S Church

--Daisy (wid Robt H) h310 N Maple (G)

--Durwood r310 N Maple (G)

--Early formn R F Kirkpatrick & Sons r RD 2

--Edgar E (Lillie; Farrell & Son Cab Co) r RD 2 (G)

--Elwood (Kathrine W) wvr Bur Mills h2106 Maple av

--G P driver Farrell & Son r Rufin

--Glenn W (Laura B) mach Bur Mills h513 Arden

--Herman L (Pailine R) formn City Water Dept h1401 W Harden

--J Benj h314 N Maple (G)

--Jas D (Mae T) bkpr Bur Mills r142½ N Main (G)

--Lena S Mrs tchr Graham Elementary Sch h324 N Main

--Mae kntr Durable Hos Mill r412 W Harden (G)

--Nola O Mrs looper Sanders Hos h1016 Washington

--Oscar (Jack) supvr US Rubber r RD 2 (G)

--& Son Cab Co (Edgar B Farrell) 137 E Andrews

--Theo (Betty) clk Western Elec r917 S Church

--W Hal (Lena S) pres Graham Sav & Loan Assn v-pres cash The Natl Bank of Alamance h324 N Main (G)

--Woodrow G (Helen C; Community Food Store) r520 Robertson

--Yvonne asmbler Western Elec r626 Providence (G)

Farrington Grace prsr City Lndry & Cln r RD 5

--John (Ruth) mech Melville Dairy r Mebane

--Jos lab Nash Automatic Sprinkler r Melville (G)

--Willie prsr Sou Lndry & Dry Cln r Graham

Farrior David kntr Foster Hos r Gibsonville

--Ollie F Mrs ofc sec T B Jones Ins Serv r Gibsonville

Fashionette Dress Shop (Mrs Marie Belle Cates) 311 S Main

SELF ELECTRIC CO.

Electrical Contractors

Electrical Appliances

Fixtures

Installations of All Kinds

State License No. 324

342
W. Harden
(Graham)
Day Phone
6-1992
Night Phone
6-0629

JAMES DAVIS

CONTRACT PLASTERER

PLASTERING

STUCCO

D

I

A

L

6-0389

ROUTE 5
BOX 321
GLENCOE RD.

Burlington Finance Co.

Auto Loans and Financing

100 N. CHURCH

TEL. 6-2011

Goldston Lumber Co. Inc.

LUMBER
MILLWORK
BUILDING
SUPPLIES

—|—
WE
DELIVER

—|—
S. Maple Ext.
Graham
Phone 6-7101

M. C. Hardie's



Service

- COMPLETE
• LUBRICATION
• Battery
• WASHING
• TIRE
• GAS AND OIL SERVICE

ROAD
SERVICE

415 W. HARDEN

PHONE
9293

AWNINGS



Burlington Awning Co.

CUSTOM MADE

*Venetian Blinds Awnings Truck Covers
1905 S. Webb Ave. Phone 6-7749

Faucett Bessie cln B & B Poultry Mkt r
RD 2

- Jas F (Elsie Joe) metal tester Duke Power r RD 5
- Minnie pairer h320 E Morehead apt 4
- Ruth Mrs domestic h635 Lincoln
- Faucette Addie L (wid Arrey F; Faucette Body & Repr Shop) h S Park av
- Apartments 722 S Lexington av
- Bertia r427 Rauhut
- Bessie P Mrs smstrs Victor Clo h715 Kivett
- Eessie R Mrs copper Bur Mills h206 Markham
- Betty W Mrs clk Bur Mills h416 Peele
- Body Shop (Mrs Addie L Faucette) S Park

**FAUCETTE C R (RUTH H), PRES
ARMETTE COAL CO INC, SEC-TREAS
FAUCETTE COAL SALES CO INC,
h536 WEST WILLOWBROOK dr, TEL
6-3762**

- Chas N (Lois J) mach opr Cone Mills h22 Sugar Hill rd (HR)
- Claudia W Mrs opr SBT&T h514 S Mebane
- Cleo (Cordelia R) mech Faucette Body & Repr Shop) r S Park av

**FAUCETTE COAL SALES CO INC, MRS
RUTH H FAUCETTE PRES, ROBT J
REAVIS 1st V-PRES, JACK G
FAUCETTE 2d V-PRES, C R
FAUCETTE SEC-TREAS, KENNETH H
FAUCETTE ASST SEC-TREAS, cor
GILMER and MARKET, TEL 6-0373
(See page 36 Buyers' Guide)**

- Darilyene tel opr Duke Power r715 Kivett
- E A pipe ftr Nash Automatic Sprinkler r Haw River
- Effie (wid Tom) r123 W Holt
- Ethel M Mrs testr Glencoe Mills h Glencoe
- Etta (wid Geo W) r Hopedale
- Everette W (Bessie R) fxr Bur Mills h206 Markham
- Geo T (Ethel M) dfr Glencoe Mills r Glencoe
- Geo W (Beulah M) jan Bur Mills h S Park
- Gladys M Mrs h1101 Garfield rd
- Glenn lab Roy West & Co r Haw River
- H Clifton (Bessie P) fxr Bur Mills h715 Kivett
- H Marie bkpr City Lndry & Cln r1101 Garfield rd
- Harold (Irmadell; Burlington Tavern) r RD 3
- Harold (Rena D) twstr Bur Mills h417 Fulton
- Herman H (Bessie D) jan Bur Mills h Rauhut
- Holt E atndt Moore Jones r RD 2
- Issac (Ida G) lab Acme Feed Mills h1101 Power
- J Wallace (Laura T) ship clk Rhodes Inc h1007 Washington
- FAUCETTE JACK G, 2d V-PRES
FAUCETTE COAL SALES CO INC,
r536 WEST WILLOWBROOK dr, TEL
6-3762**
- Jas lab Roy West & Co r RD 1 (HR)
- Jas kntr Foster Hos r RD 1 Mebane
- Jas D (Myrtle W) driver Sanders Hos h S Park av
- Jas U (Mary B) wtchmn Burlington Coffin h927 Oakley (G)
- John H r703 W Front
- John W (Claudia W) mach opr Celanese h514 S Mebane

**FAUCETTE KENNETH H, ASST SEC-
TREAS FAUCETTE COAL SALES CO
INC, r HAW RIVER rd, TEL 6-9055**

- Laura T Mrs slswn Huntley's h1007 Washington
- Louise T (wid Theo S) h703 W Front
- Luther D (Mildred B) city firefighter h617 Rainey
- Margt maid r403 Fulton
- Margie V Mrs mach opr NuVogue Hos h507 Peele
- Mary Lee spnr Glencoe Mills r Glencoe
- Maude E looper Pickett Hos r RD 3
- Melvin (Helen R) tiremn Sears h722 Apple
- Mildred B Mrs insp Western Elec h617 Rainey
- Opal B Mrs wndr Bur Mills r927 E Davis
- Otis E bodymn Kivett Mtr Sls h Glencoe
- Paul W (Elsie B) atndt Moore Jones h707 Kilby
- Ralph (Donnan) clk Master Mkt h910 Oakley (G)
- Robt S (Opal B) tex wkr Bur Mills r927 E Davis

**FAUCETTE RUTH H MRS, PRES
FAUCETTE COAL SALES CO INC,
h536 WEST WILLOWBROOK dr, TEL
6-3762**

- Wm E (Pauline B) production serv Western Elec h Hopedale rd
- Willie (Maude) dye tub opr Long Fnsgh r RD 3

Faucettes Harold (Betty W) grader Belmont Mills h416 Peele

Faulconer Ava H Mrs clk East End Drug h621 S Webb av

--June H (June H Faulconer School of the Dance) r621 S Webb av

--June H School of the Dance (June H Faulconer) 219 Maple av

--Mary kntr Griffin Hos r333 W Trade

--Roscoe C (Ava H; East End Drug Store) h621 S Webb av

Faulk B Mack (Virginia B; Faulk's Insulation) r Smithfield

**FAULK'S INSULATION CO, JOHN A
PATTERSON MGR, INSULATE for
COMFORT and ECONOMY, WEATHER
STRIPPING, TERMITE CONTROL, 312
GUTHRIE, TEL 6-4002 (See page 81
Buyers' Guide)**

Faulkenberry Herbert (Lolita) prod mgr Colonial Store r403 N Main (G)

--Lolita Mrs nurse D Bain Heffener r403 N Main (G)

Faulkes Bertha Mra insp Shadowbrook Hos r RD 1 (G)

Faulkner Ann H Mrs mach opr Western Elec h1609 W Davis

--Betty L seamer Bur Mills h Hopedale

--Doris H Mrs clk Alamance Lndry & Dry Cln r1413 Queen Ann

--Earl F (Sylvia S) brklyr Faulkner & Christopher h S Ashland dr

--Fred J (Peggy R) seamer Copland Fabrics h908 Catlin av

--Georgia L Mrs seamer Bur Mills h Hopedale rd

--Gertrude M Mrs h637½ S Church

--Herbert W USA r Hopedale rd

--Jas L (Lessie W) supvr Bur Mills h311 Baldwin rd

--John A (BettyL) saw mill h Hopedale

--John H (Delphine) brdr Baker & Cammack h428 Hill (G)

--Lemfel J carp Ernest E Hoyle r1513 Sharpe

NEED MORE OIL ?

Call MOORE OIL CO., INC.

KEROSENE — FUEL OILS — METERED DELIVERY

GREENSBORO HWY.

DIAL 2741 and 4184

Guy B. Ephland

Alamance Printing Company**COMMERCIAL PRINTING
ENGRAVING — PHOTO OFFSET**

729 S. MAIN

TELEPHONE 6-1881

FAULKNER

- Leo barber City Barber Shop r403 N Main (G)
- Melvin G (Reola S) kntr Std Hos h Old Alamance rd (GP)
- Noah jr brdr Major Dye Wks r RD 1
- Quillian F (Robena M) mgr Waynes Oyster Shack h305 Cleveland av apt 2
- Ralph E (Laura M) carp h Hopedale rd
- Reola S Mrs cash Southland Life Ins h Old Alamance rd (GP)
- Sarah Mrs bkpr Security Natl Bank r RD 3
- Sylvia S Mrs seamer Leath Hos Mills h S Ashland dr
- W Donald (Georgia L) mtccmn Alamance Genl Hosp h Hopedale rd
- Weldon M (Anne H) repr Western Elec h1609 W Davis
- Weldon M wirer Western Elec r637½ Church
- Wm I (Alene C) wrpr Bur Mills h Hopedale rd
- Willie D (Edna A) brklyr h904 Dixie Faust Edith W spotter Sou Laundry & Clns r RD 1(HR)
- Jake D (Tena H) h Hopedale
- Lillie crlr Webco Mills r RD 5
- Roosevelt (Daisy W) wvr Glen Raven Mills h Hopedale
- Fayne Hedrick O (Lelia K) smshr Bur Mills h1054 Queen Ann
- Jos R wvr Bur Mills r1054 Queen Ann
- Feamester Agnes tex wkr Celanese r408 S Ireland
- Fear Mary D (wid Virgil) h1105 Ava
- Featherston Jos A trav slsmn r514 S Main
- Federal Paint Mills (Wm W Perry) 225 W Parker (G)
- Felder Julius S (Alice C) with Assoc Trans h206 Highland av
- Kate M (wid F A) r206 Highland av
- Felts Annie Mrs kntr Eliz Meade Hos h126 Everett
- Laura R Mrs with Felps Prod h902 Maple
- Produce Market (Wm B W Howard and T Raymond Felts) prod 819 S Webb av
- Roscoe T (Pearl J) clk City Prod Mkt h827 Railroad av
- T Raymond (Annie S; Felts Prod Mkt) h126 Everett
- W Howard (Ruby I; Felts Prod Mkt) h Old Alamance rd
- Wm B (Laura R; Felts Prod Mkt) h902 Maple av
- Fender Frances W brdr Long Fnsgr r RD 4
- Fequa Connie P (Sarah C) repr C B Ellis Music r Gilmer
- Wm L driver C B Ellis Music r Harris
- Ferguson Alline K Mrs brdr Std Hos h222 Quintas av
- Calvester (Dellar G) packer Hanford Brick h1135 Stokes
- Chas D (Dorothy H) tester Western Elec h258 Home av (G)
- E Frank (Willis B) collr Howard Clo r610 Columbia av
- Jean (wid Chas) r258 Home av (G)
- Jean C r1135 Stokes
- Jessie C Mrs slswn Sellars r RD 2 (G)
- John S (Lois I) opr Duke Power h804 Harris
- Lilly B maid r1135 Stokes
- Lois I Mrs bkpr Victor Clo h804 Harris
- Louis B (Helen) controller Alamance Broadcasting r Gibsonville
- Raymond (Nancy W) ship clk Bur Mills h919 Rainey

FERGUSON

- Rosemond (Alline K) kntr Ervin Hos h222 Quintas av
- Rush (Lula F) lab City Water Dept h1405 Maple av
- Ruth Mrs dental asst Dr L Merritt Foushee r Greensboro rd
- Willis B Mrs bkpr Natl Bank r610 Columbia av
- Fernandez Dennis A (Wilma B) drftsmn Western Elec h16D Brookwood Garden Apts
- Ferrell see also Farrell
- Cleath O (Vergie T) driver Bur Mills h611 Fix
- Curtis (Lena R) h855 Delaware av
- Delbert O (Clara G) kntr Atsco Hos r545 Queen Ann
- Dewey driver Pickard Taxi r700 Buckner (G)
- Lucy (wid C H) wndr Celanese r611 Fix
- Robt E (Jane M) supvr Western Elec h1243 S Church
- Fesperman Clarence D (Hattie L) supt Hazel Knit h605 Central av
- Harvey A Rev (Mary P) pastor First Evangelical & Reformed Ch h221 Tarpley
- Hattie L Mrs seamer Tower Hos h605 Central av
- Kath N tchr PS r221 Tarpley
- Fewell Mary M Mrs nurse D Richd Fewell h23A Brookwood Garden Apts
- Richd A (Mary W) phys 318 S Main h23A Brookwood Garden Apts
- Fidelity Hosiery Mills Inc Flavius D Hornaday pres Russell M Hornaday v-pres Flavius D Hornaday jr sec treas 1524 E Church
- Fidler Edith R Mrs ofc sec City Sch Lunch Program h402 Fountain pl
- Norman B (Edith R) mgr Met Life h402 Fountain pl
- Fields Billie F clk Woolworth's r222 Wildwood la
- Fred F (Irma N) supt State Capitol Life Ins h222 Wildwood la
- Furniture Co Hal L Williams mgr 243 W Davis
- Fife Minnie F (wid Jack K) r1106 Maple av
- FIFTH STREET CLEANERS, R H FONVILLE MGR, "SANITONE CLEANING," CAREFUL WORK, LONGER WEAR, COMPLETE LAUNDRY SERVICE, CASH and CARRY or PICK-UP and DELIVERY, 232 W 5th, TEL 6-4922 (See page 52 Buyers' Guide)**
- Filer Thos hlpr Newton Furn r Graham
- Filipski Jas F (Dare H) interviewer State Emp Serv h404 Ward (G)
- Filyaw Geo (Magdalene) fxr US Rubber r RD 5
- Finch Clarise B Mrs pairer Std Hos h2220 Maple av
- Harold H fertilizer slsmn r338 Fountainpl
- Ralph F (Clarsie B) h2220 Maple av
- Fincher Wm C (Albie B) busmn A&P h322 Travora (G)
- Wm C jr r322 Travora (G)
- Finley Dorothy cover opr US Rubber r201 Chapel Hill rd
- Ena R studt r Alamance
- Fred F (Felicia J) plant mgr Bur Mills h1110 Franklin
- Glenn S (Ena) formn Std Hos h Alamance rd
- John W (Ruth N) supvr Assoc Trans h214 Cobb av
- Wm A (Peggy W; Flamingo Cafe) h201 Chapel Hill rd

Rx**Main
Street
DRUG CO.
INC.**

PRESCRIPTIONS

Promptly

Filled

322

S. Main

TELEPHONE

6-1663**LESTER
A.
JESSUP****GENERAL
CONTRACTOR***"Home Building
Our
Specialty"*

1808 Brown Ave.

**PHONE
8153****"We're Building Better Burlington"****WBBB - WBBB-FM**

E. Z. "Easy" Jones, Managing Director

318 S. MAIN

PHONE 6-6376



Smith Electric Repair Co.



Electrical Machinery Repairs



MOTORS
BOUGHT
AND SOLD
MOTOR
REWINDING
AND REPAIRS

129 E.

Ruffin

Phone

6-6298

Night Phone

6-6879



Firestone Home & Auto Supply (Jos W Holmes Penj F Lee jr) 21 NW Court sq
--Stores Geo H Forehand mgr 201 N Main
First Baptist Church Rev Clarence W Dortch asst pastor 620 Apple
--Baptist Church Rev Guy S Cain pastor 224 N Main (G)
--Baptist Church 400 W Trollinger av (EC)
--Baptist Church of Glen Raven State Hwy 100
--Baptist Ch Sunday Sch Annex 403 E Davis
--Baptist Church Sunday Sch Annex 402 W Trollinger av
FIRST BAPTIST CHURCH THE, REV CARLTON S PRICKETT DD PASTOR, MORNING SERVICES 11 AM, EVENING SERVICES SUNDAYS and WEDNESDAYS 7:30 PM, S BROAD cor E DAVIS, TEL 6-2434, MUSIC DEPT and EDUCATIONAL SEC TEL 4231
FIRST CHRISTIAN CHURCH THE (CONGREGATIONAL-CHRISTIAN), REV HENRY E ROBINSON PASTOR, 304 W DAVIS cor S CHURCH, TEL 6-7428
--Church of the Nazarene Rev Lee W Gann pastor 127 Markham
--Congregational Christian Church Rev Henry E Robinson pastor Church
FIRST EVANGELICAL & REFORMED CHURCH, DR HARVEY A FESPERMAN PASTOR, CHURCH and OFFICES W FRONT cor TARPLEY, TEL 6-7346
--Federal Building 114 W Front

FIRST FEDERAL SAVINGS & LOAN ASSN. OF BURLINGTON

OFFICERS:
D R FONVILLE, PRES
C J McIVER, V-PRES
ALYNE M TATE, SEC-TREAS
DONNELL TATE, ASST SEC-TREAS
INSURED SAVINGS HOME LOANS
114 W FRONT
TELEPHONE 6-2418
(See page 126 Buyers' Guide)

FIRST PRESBYTERIAN CHURCH, REV CHESTER ALEXANDER PASTOR, FRANCES PRITCHETT CHURCH SEC, 508 W DAVIS, TEL 6-1891

--Presbyterian Church Sunday School Bldg 309 Park av S
Fisher Billy L insp Pur Mills r728 Durham
--Elvin M (Vallie T) plmb Durham h1901 Maple av
--Elvin M jr studt r1901 Maple av
--Everette O ofc wkr Western Elec r728 Durham
--John A driver M&B Transit r RD 3
--John T (Pearl M) lm fkr Bur Mills h728 Durham
--Street School Mary G McLeod prin 120 Fisher
--Street Service Station (Eug C Jordan) 323 Fisher
--Wm D driver Sykes Fdry & Mach Hopedale
--Wilma C Mrs cash Bur Gra Drive In r1112 Ava
Fisk Clyde serv mgr Sears r Haw River
Fitch Allie E (wid Percy F) r413 Wildwood la
--Panks W (Mary S) wldr Bur Welding Wks h413 Wildwood la
--Bera E (wid Arth) clk Bur Mills r Trail 8 (GP)

FITCH

--Erodie R (Myrtle B; Bur Welding Wks) h502 Atwater
--Carl (Ella L) blueprnt Western Elec h609 Phillips
--Claude C (Lucille C; Bur Welding Wks) h1520 Sharpe
--Douglas (Marie G) prntr Daily Times News r1218 Williamson
--Edna M exec sec Christian Conference Assn h611 S Mebane
--Fletcher jr (Dorothy K) mtccmn Western Elec h119 E Kime
--Fletcher T (Vera M) h117 E Kime
--Glenn A (Rachel N) ship clk Bur Mills h Trail 8 (GP)
--J Harry USA r1510 Sharpe
--Lenergia I stockrm clk r Baker Cammack Hos r RD 5
--Lester D (Mary H) brdr Baker Cammack Hos h719 Kivett
--Louise fldr Bur Mills h320 E Morehead apt 6
--Lucille C Mrs insp Coca-Cola h1510 Sharpe
--Marie clk McLellan's r RD 5
--Mary H Mrs copper Virginia Mills h719 Kivett
--Myrtle B Mrs nurse Alamance County Hosp h502 Atwater
--N Nonnie r607 Peele
--Pauline hsekpr S Main St r117 E Kime
--R Banks (Louise T) with Coleman's Men's Shop h307 Union av
--Rachel N Mrs pairer Bur Mills h Trail 8 (GP)
--Rudy H (Mary N; Bur Welding Wks) h504 Atwater
--Ruth opr Leone's Beauty Salon r Mebane
--Saml A (Frances B) tex products Loy bldg h1423 Ashe
--Susan S r504 Atwater
Fitzgerald Abigail P nurse aide Alamance Genl Hosp 138 Piedmont way
--Bonnie Mrs fnshr Western Elec h902 Beaumont av
--Cath maid r902 Beaumont av
--Otho jr drfstmn Western Elec r901 Beaumont av
--Otho F (Bonnie) slsmn Sears h902 Beaumont av
Fitzwater Edna B clk Western Elec r W Hwy 70
Five Point Service Station (Leslie W Riley) auto repr 262 N Main
Fix Eleanor M teller Morris Plan Industrial Bank r RD 2
Flack Beulah W Mrs tex wkr Bur Mills r419 Maple av
Flamingo Cafe (Wm A Finley 201 Chapel Hill rd
Flanigan H Leon (Hilda) wtch mkr Hadley's The Jwlr's h536 Banks (G)
--Hilda Y Mrs sec Alex Wilson Sch h536 Banks (G)
--Patsy r536 Banks (G)
Fleming A Jack (Eliz) driver H A Fleming Trucking h426 S Beaumont av
--Lucy L clk Penney's r RD 1
--Nellie S h465 S Church
--Pearl W wid Fletcher B) h Mitchell
Flental Jas (Amanda N) driver Hinshaw Junk Yard h1018 Rauhut
--Jas jr (Margt H) driver Hinshaw Junk Yard r1018 Rauhut
Fletcher Edmund A (Ruth W) clk Bur Mills h318 Lakeside av
--Faye clk Western Elec r517 Arden



SOMERS — PARDUE REALTORS — INSURORS

Real Estate - Loans - Insurance

431 S. SPRING

PHONE 6-2436





Gulf Oil Corporation

L. W. PRITCHETT, JR., Distributor
Kerosene—Gasoline—Fuel Oil
Gulf Pride and Gulf Lube Motor Oils
PHONE 6-7288

FLETCHER

- Gale clk N C Advance Stores r1731 N Church
- J Curtis (Lucille C) wndr Celanese h113 Markham
- Lucille C Mrs seamer Holt Hos h113 Markham
- Mable F Mrs opr Western Elec h1731 E Church
- Mary L (wid Jas M) r15 Summerbell av
- Paris E (Mable F) opr Western Elec h1731 E Church
- Ruth Mrs wvr Bur Mills h517 Arden
- Thos USA r517 Arden
- Flight John formn Glen Raven Cotton h708 E Davis apt 1
- Flint Robt L sign pntr Cobb Sign r119 W Market (G)
- Flintall John F (Cora B) h1105 Rauhut
- Flintom Geo R (Esther B) supvr Webco Mills h905 Everett
- Flood Jimmie G wldr hlpr Bur Eng Graham
- Percy (Elrita C) trav slsmn h21½ NW Court sq (G)
- Florence Vivian F Mrs h411 Circle dr (CH)
- Florence A Frank (Hazel E) formn SBT&T h321 Sellars
- Essie S r Sharpe rd
- Hazel E Mrs recpt Alamance County Hosp h321 Sellars
- Hazel H kntr Sanders Hos r Graham
- Jas portrt Red Star Serv Sta r RD 1
- Jas A farmer h Sharpe rd (L)
- Jas L mech Bur Auto r Mebane
- Julia (wid Alvin) Indry wkr h1611 Cadiz
- Polly L Mrs nurse Dr Amzi J Ellington r904 Harris
- Ransom (Gertrude) lab Hinshaws Junk h514 N Ireland
- Flores Kathleen D Mrs seamer Tower Hos h1711 Piedmont way
- Mack D (Kathleen D) city police h1711 Piedmont way
- Flow Addie h Westmoreland dr (L)
- Flowers Douglas (Ressie P) pntr r1203 Barder
- J Travis (Cath W) mach Motor Bearings & Parts h1024 S Church
- J Travis jr (Cath M) clk PO h514 Parkview dr (CH)
- Riley W (Annie L) baker Bamby Bakers h1035 Rauhut
- Thos R (Betsy C) asst mgr Home Finance h13A Brookwood Garden Apts
- Floyd Amos F (Elise B; Bur Gra Drive In) h2002 Maple av
- Arlies P Mrs nurse Dr H L Perdue h Alamance rd
- Elise B Mrs with Bon Air Drive In h2002 Maple av
- Fannie W Mrs (Thos H) insp Std Hos h Alamance rd
- H Paul (Arlies P) mech P&R Elec Repair h Alamance rd
- Jas E ctr Old Dominion Box r Alamance
- Robt C asst eng Western Elec r1316 Hawthorne la
- Thos H (Fanni: W) carp h Alamance
- Wm L (Ruth K) cnaser Western Elec h624 Columbia av
- Flynn Alex (Carnell) slsmn Kaiser-Frazier h113 Hill (G)
- Amos L mech Griffith Mtr Slrs r107 Hill
- John T (Stella E) barber h422 Ward (G)
- Kate F (wid Frank) tex wkr Bur Mills h324 Elmira
- Lee O kntr Tower Hos r Gibsonville

FLYNN

- Louise M Mrs clk McLellan's r1333 Springdale dr
- Sally P (wid Thos L) h117 Hoke
- Stella E Mrs insp Hazel Knit h422 Ward
- Wm J (Louise M) clk US Rubber r1313 Springdale dr
- Flynt Bernice mach opr Bur Mills h915 S Church
- Beulah H Mrs insp Bur Mills r601 N Main
- Blanche (wid Robt) farmer h River (G)
- Colleen L clk Bur Eng r E Parker ext (G)
- Elmer O (Florence U) emp Glen Raven Mills h426 S Beaumont av
- Florence U Mrs cooper Bur Mills h426 S Beaumont av
- Herman A (Beulah H) clk Esquire Whse r601 N Main
- Jackie M Mrs insp Bur Mills h1038 S Main
- Jas T stock clk Bur Eng r E Parker (G)
- Jones O (Jackie M) mach opr Western Elec h1038 S Main
- Flythe David (Lucille) tex wkr Cones Mfg h428 N Melville (G)
- Ernest (Annie R) gro 201 McAden (G) h207 E McAden (G)
- Evelyn Mrs wvr Travora Tex h424 N Melville (G)
- H Frank (Elsie J) trav slsmn h225 S Main (G)
- Henry r225 S Main (G)
- Lucille Mrs spnr Travora Tex h428 N Melville (G)
- Markus N (Evelyn) lm fxr Travora Tex h424 N Melville (G)
- Stella Mrs wvr Haw River Mills r226 N Broad
- Fogelman Geo formn R E Boone Lndry r249 Morehead
- Fogleman A Brown (Gwendolyn P) acct Bur Mills h404 S Park av
- & Albright (Jas L Albright) auto reprs 655 S Church
- Archie mech Self Elec r Snow Camp
- Betty F cash Paramount Theatre r620 N Church
- Billy O USA r286 Granite village
- Calvin M r1507 Tarleton av
- Clarence M (Mattie F) brdr Century Hos h815 Plaid
- Dana L (Dorothy) wvr Bur Mills h419 S Maple (G)
- David H kntr Holt Hos r Alamance
- Donna C Mrs wndr Copland Fabrics r405 Atwater
- Doris C Mrs opr SBT&T r Haw River
- Dorothy Mrs looper h419 S Maple (G)
- Dove: L (Vallie Q) mgr Alamance Aviation Serv h919 W Front
- E Monroe (Eula I) wvr Bur Mills h W Hwy 70
- Eula H (wid Geo W) h120 Brooks
- Eula I Mrs seamer Glenda Hos (G) h W Hwy 70
- Eulia looper Belinda Hos r RD 4
- Evelyn R kntr Burcon Hos r351 W Market
- G Dewey (Elector C) mstr mech Eur Mills h1508 W Davis
- Gaynelle M Mrs insp Bur Mills r837 S Church
- Geo C (Abbie O) h708 Kivett
- Geo W (Donna C) lm fxr Copland Fabrics r405 Atwater
- Gloria Mrs spnr Cone Mills h292 Granite village
- Gwendolyn P Mrs prin Glen Raven Sch h404 S Park av

TROLLINGERS FLORISTS

Say it With Flowers
Burlington's Oldest and Reliable Florist

TELS. DAY 6-1668
NIGHT 6-9057

351-353 S. MAIN

HAW RIVER PHARMACY



Prescriptions
Called for
and Delivered
in
Burlington
Elon College
Graham
Mebane
Haw River

Hwy. 70 East
Haw River, N. C.

TELEPHONE
6-6840

If No Answer
9-286

Emergency
and
Sundays
6-0688

JEFFREYS & WHEDBEE

PAINT
AND
PAPER
CONTRACTORS

Floor Sanding
and Finishing

N. CHURCH
COR. RUFFIN

Telephones
Day 6-6246
Night 6-9665
and 6-4607



Morton's

(MORTON MILLER, INC.)
Burlington
Headquarters for

- Curtains
- Draperies
- Venetian Blinds
- Window Shades
- Blankets
- Bed Spreads
- Fancy Linens
- Lamps
- China and Glassware
- Lingerie
- Baby's Wear
- Hosiery

GIFT ITEMS

122-126
Maple Ave.

TEL.
6-6076

Grayson's Motorcycle Shop



**HARLEY-DAVIDSON
MOTOR-
CYCLES**

New
and
Used

PHONE
6-1084

1207 S. Webb Ave

BURLINGTON DRUG CO., INC. Telephone 6-1661 DAVIS STREET PHARMACY, INC. Telephone 6-8369 "WE SPECIALIZE IN PRESCRIPTIONS"

FOGLEMAN

- Hal M (Ruth W) hlpr Duke Power h520 Everett
- Herbert E (Ruth) kntr Std Hos h Alamance
- Herman A (Mildred B) insp Western Elec h1004 Old Alamance rd
- Howard (Isabelle) stacker Western Elec h715 Staley (G)
- Howard S (Willie C) asst mgr Sellers Hos h915 W Davis
- Howard S jr USAF r915 W Davis
- Iona T Mrs pairer Bur Mills h1400 W Harden
- Irvin L (Eva R) with fill sta E Hwy 70 h620 E Church
- Isabelle Mrs benchwn Western Elec h715 Staley (G)
- Jas U brdr Sanders Hos r RD 6
- Jas U jr (Whit) msp Western Elec h511 Cameron
- Jas W (Jeannine) chaser Western Elec h316 N Maple (G)
- Jefferies Corp Wm N Jefferies pres treas Theo D Fogleman and Wm A Aldridge v-pres Edw A Broughton sec Jas C Jefferies asst sec asst treas whol hos 117 E Church
- Jerry H (Iona T) clk Gilliams Gro h1400 W Harden
- Jesse C (Mary) mach Bur Mills h127 E Parker (G)
- Jewel Mrs insp Grabur Silk Mills h286 Granite village
- John H cabtmkr Zimmerman Lbr r RD 1 (G)
- John P (Savannah) mach Bur Eng h1721 Maple av
- Jos D (Evelyn) mach h351 W Market (G)
- Jos H (Dorothy J) teller Duke Power h111 Brooks
- Jos M r811 W Davis
- Joy I folder Std Hos r708 Kivett
- Lawrence E (Cath P) projectionist Paramount Theatre h205 Lebanon av (EC)
- Maggie E r1507 Tarleton av
- Martha L Mrs ofc clk Sellars r RD 1 (G)
- Maurice Mrs wvr Copland Fabrics h Kernodle dr (G)
- Nancy A opr SBT&T r1711 Webb av
- Nancy S Mrs clk Eur Mills h407 Hawthorne la
- Oddie (Gloria) tex wkr Cone Mills h292 Granite village
- Peggy J nurse Alamance Genl Hosp r1316 Rainey
- Rachel E opr SBT&T r303 Hoke
- Ray (Rendezvous Restr) N Church
- Rebecca clk United Dept Store r804 S Main
- Robt E (Nancy S) carp h407 Hawthorne la
- Ruth O Mrs seamer Std Hos h Alamance
- Ruth W Mrs tchr Maple av Sch h520 Everett
- Theo D (Alma S) v-pres Fogleman Jefferies h420 W Front
- Venerable T (Annie S) h1718 W Davis
- Virginia M opr SBT&T r1400 W Harden
- W Lindsay (Mildred M) electn Cone Mills h109 W Summit av
- Wade H (Maurice) slsmn Rich & Thompson h Kernodle dr (G)
- Walter P (Jewel) carp Cone Mills h286 Granite Village
- Weldon fkr Belinda Hos r Liberty
- Wm clk A&P
- Wm J (Gaynelle M) slsmn West End Furn r837 S Church
- Winnie R asst forwn Std Hos r708 Kivett

- Foldman Geo (Hilda) with Boone Dry Cln h251 E Morehead
- Hilda Mrs pairer Bur Mills h251 E Morehead

FOLEY EDWARD H (LOUISE S), V-PRES-CASH SECURITY NATIONAL BANK, 326 S MAIN, TEL 6-4436, h1211 MAY ct

- Thos B (Lucille S; Roy's Drive In) sec Oil Sls h914 Virginia av
- Fondow Almne S Mrs clk Midway Super Mills h516 S Flanner
- Harold C (Almne S) film opr h516 S Flanner
- Fonville Apartments 200 Tarpiey
- Building 312 S Main
- Carolyn tchr PS r118 Rolling rd
- Christine E alteration wn Fifth St Cln r Hwy 54
- Grady C (Shirley H) eng Alamance Broadcasting h242 W 5th

FONVILLE D R AGENCY, (D R FONVILLE SR, D R FONVILLE JR), INSURANCE, REAL ESTATE, ALL FORMS OF INSURANCE INCLUDING LIFE IN STRONG STOCK COMPANIES 205 FONVILLE BLDG 312 S MAIN, TEL 6-4233 (See pages 86 and 122 Buyer's Guide)

FONVILLE DE ROY R (JEAN L; D R FONVILLE AGCY, BEVERLY HILLS) PRES FIRST FEDERAL SAVINGS & LOAN ASSN OF BURLINGTON, h1804 WOODLAND av, TEL 6-6173

FONVILLE DE ROY R JR (VIRGINIA H; D R FONVILLE AGENCY), 205 FONVILLE BLDG 312 S MAIN, TEL 6-4233, h106 COURTLAND ter, TEL 6-9006

- Jamie T fkr Holt Hos r RD 5
- John L (Cleo J) h610 Peele
- Nannie A (wid Claude, C) real est E Front h118 Rolling rd
- Ralph W (Jennie) interviewer Employment Security Comn of NC r Mebane
- Robt H (Christine B) mgr Fifth St Clns h Chapel Hill rd
- Robt H jr studt r Chapel Hill rd
- Roy L (Grace R) agt Farm Bureau Ins h106 Rolling rd
- Rudy M (Frances T) adv mgr Daily Times News h590 Parkview dr (CH)
- Sara studt r118 Rolling rd
- Shirley H Mrs bkpr Alamance County Hosp h242 W 5th
- Wilson jan Coca-Cola r RD 5

- Forbes Ellen Mrs mtce wn SBT&T h712 Maryland av
- Fluellen Mrs serv rep SBT&T h712 E Maryland av
- Nathan B jr (Fluellen) frmmn SBT&T h712 Maryland av
- Forbis Cora C Mrs wndr Glen Raven Mills h Glencoe
- Dolphus C (Cora C) dfr Glencoe Mills h Glencoe
- Edith J Mrs brdr Long Fnsgh r914 Dixie
- Frank M (Helen A) formn Bur Mills h Glencoe
- Helen A Mrs (Frank M) wndr Eur Mills h Glencoe
- Lena G Mrs insp Monarch Hos h914 Dixie
- Otis L (Lena G) dfr Travora Mills h914 Dixie
- Wm D ordinance mn Western Elec h Glencoe
- Ford Ann beauty opr h531 Barder (G)
- Chas L (Ruby S; Ford Florist) h113 Highland av

CECIL GANT INSURANCE

FIRE

AUTO

400-402 National Bank Bldg.

CASUALTY

LIFE

Tel. 6-2788

Sellers Department Store

Alamance County's Fashion Center
Since 1872

FORD

- Elijah (Maggie R) cln Bur Mills h804 Richmond av
- Fannie Mrs tex wkr Cone Mills h303 May
- FORD FLORIST (CHAS L "RED" FORD), FLOWERS for ALL OCCASIONS, FLOWERS by WIRE, FUNERAL DESIGNS, DECORATIONS, CUT FLOWERS and PLANTS, 535 S MAIN, TEL 6-1053, NIGHT TEL 6-2043**
- G Richd (Jessie E) drftsmn Western Elec h808 Harris
- John F (Genella W) h306 N Ireland
- FORD MOTOR CARS AND PRODUCTS, BURLINGTON AUTO CO INC DEALERS, 739 S MAIN, TEL ALL DEPTS 7437, 7438 and 7439 (See insert at Burlington Auto Co Inc in Alphabetical Section)**
- Robt H (Daphne V) acct Western Elec h403 Trail 1 (GP)
- Robt L (Fannie) h303 May av
- Ruby S Mrs seamer Bur Mills h113 Highland av
- Forehand Geo H (Rebecca L) mgr Firestone Store h217 Markham
- Lois B Mrs insp Griffin Hos h104 Highland
- Thos (Lois E) driver Assoc Trans h104 Highland av
- Foreman M G v-pres City Drug Co r Arlington Va
- Martha D Mrs kntr Bur Mills r1535 Wickham
- Wm B (Savilla G) h1535 Wickham
- Wm B jr (Martha D) r1535 Wickham
- Forrest Annie F tchr J F Gunn Sch r Graham
- Forrester Chas N (Hilda A) kntr Erwin Hos h609 Everett
- Elvie D (wid Chas) h318 Laurel Hill dr (GP)
- Gladys B Mrs brdr Long Fnsgh r209 E Kime
- Hilda A Mrs latcher Long Fnsgh h609 Everett
- Jessie B Mrs brdr Long Fnsgh
- Vance P (Gladys B) clk Alamance Hotel Soda Shop h209 E Kime
- Fort Gladys P Mrs ofc sec Barkers Tire Serv h1513 W Davis
- Fortner Daniel W r Hopedale rd
- Edgar N (Doris H) brdr Sanders Hos h1413 Queen Ann
- Sarah (wid John) h Hopedale rd
- Fortune Dennis L USA r1108 S Main apt 1
- Jack T installer SBT&T r1108 S Main apt 1
- Roma C (Lois T) chf City Fire Dept h1108 S Main apt 1
- Foster Aldro D (Swannie R) tex wkr Major Dye Wks h426 Elmira
- Arlene Mrs kntr Bur Mills h317 Apple
- Arth L (Estell R) kntr Std Hos h New (OH)
- Barney (Nell M) kntr Std Hos h Alamance
- Betty N Mrs tchr Glenhope Sch h417 Alamance rd (GP)
- Blair studt r Old Alamance (GP)
- Bliss C Mrs pairer Bur Mills h409 Alamance rd (GP)
- Eroadus L (Mabel C) fnsgr Bur Mills h619 North av
- Chas F (Mozelle N; D-vis T Earber Shop Foster Farm Machy) pres Foster Hos Hazel Knit h514 S Broad
- Chas L (Hazel P) pntr Western Elec h510 W Gilbreath (G)
- Chas L jr r510 W Gilbreath (G)
- Chas Linwood (Myrtie W) fxr Foster Hos h412 Maple av
- Claude (Margt S) cement fnsgr h729 Rauhut
- Clegg Mrs bkpr Bur Chamber of commerce r RD 2

FOSTER

- Cleta O Mrs looper Durable Hos h203 Alamance rd (GP)
- Clifford T (Ethel C; Foster Farm Mach) h621 Cameron
- Clifford T jr USA r621 Cameron
- Clyde (Edna S) trucker Sou Ry h601 Richmond av
- Corina K Mrs nurse Dr King h102 S Holt av (EC)
- D Lee (Kathlyn H) layout opr Western Elec h1621 Maple av
- Dana ofc sec Major Dye Wks r808 Anthony
- Edw (Isma) mtcemn Virginia Mills h336 Walker av (G)
- Eldred C (Mozelle S) kntr Hazel Knit h1329 Long
- Eliza r729 Rauhut
- Elizabeth G Mrs chkr Bur Mills h511 Clay
- Esther S (wid Sterling T) r State Hwy 100
- Evelyn D Mrs (Evelyn's Beauty Shop) h127 Summit av
- FOSTER FARM MACHINERY CO. (CLIFFORD T FOSTER and CHAS F FOSTER), J I CASE TRACTORS, NEW HOLLAND BALER, WISCONSIN AIR COOLED MOTORS, GENERAL REPAIRS, ALL FARM EQUIPMENT, 215 HARDEN (G), TEL 6-0713 (See page 61 Buyers' Guide)**
- Floyd (Peggy) r228 River (G)
- Floyd A (Harvaline L) kntr Std Hos h415½ Trail 1 (GP)
- Freeman L tex wkr Virginia Mill r Mitchell
- Fuller (Ellen B) lab Acme Feed h1107 Shaw
- Furniture Store (W Royce Foster) 1364 E Church
- Gladdis G (Eliz G) kntr Std Hos h511 Clay
- H C Hdw (Henry C Foster) Alamance
- Hal D (Ola) mgr Sou Life Ins r RD 6
- Hal D jr (Clegg) sanitarian County Health Dept r Burlington
- Harvaline L Mrs bkpr Lindsey's Garage & Body Wks h415½ Trail 1 at rear (GP)
- Harvey F (Jeanette) watch repr C F Neese Jwlr h Trail 2 (GP)
- Hazel Mrs kntr Std Hos
- Hazel H Mrs v-pres Hazel Knit h1105 S Church
- Helen R Mrs looper Std Hos h127 Durham rd (G)
- Henry C (Nannie H; H C Foster Hdw) Alamance r RD 1
- Herman (Hilda G) formn Western Elec h807 S Main (G)
- Hilda G Mrs insp Western Elec h807 S Main (G)
- Hilda W Mrs seamer Graham Hos h324 Guthrie apt 1
- Isma Mrs btry flr Virginia Mills h332 Walker av (G)
- J Gordon (Hilda W) clk Western Elec h324 Guthrie apt 1
- Jack S (Carrie S) formn Copland Fabrics h141 N Logan
- Jas E (Betty N) ship clk Std Hos h417 Alamance rd (GP)
- Jas H r Mitchell
- Jas L (Mary I) tex wkr Cone Mills h24 Sugar Hill rd (HR)
- Jas L jr (Corina K) clk PO h102 S Holt av
- Jeanette studt r318 W Lebanon av (EC)
- Jeanette L Mrs clk C F Neese Jwlr r RD 1
- John A (Cleta O) kntr Glenover Hos h203 Alamance rd (GP)
- Jos (Jay B) driver Leon's Feed & Seed Store r RD 2

Burlington Merchants

Assn. INC.

Owned and
Operated
by
Burlington
Merchants

Offering
CREDIT
INVESTIGATION

●
COLLECTIONS

●
TRADE
DEVELOPMENT

●
Credit and
Character
Reports
Furnished
From
Everywhere

●
Phone
6-6311



122 W. ANDREWS
SIDE ENTRANCE
201 S. MAIN

PAYNE OIL COMPANY

Complete Line
of
ATLANTIC PRODUCTS

GRAHAM-HAW RIVER ROAD

BURLINGTON P.O. BOX 812

PHONE 7435



Anderson USED CARS

FINEST
CARS AT
LOWEST
PRICES

DIAL
6-7731

645
S. MAIN ST.

NORMAN
"SKIP"
BAYLOR

McMahan Insurance Agency Inc.

General
Insurance
&
Bonds

PHONE
6-1411

204 Bailey-Cable
Bldg.
219 Maple Av.

HADLEY'S

The Jewelers
Assures a Gift of Distinction
GRAHAM, N. C.

Phone
6-6026

Phone
6-6026

FOSTER

- Kathlyn H Mrs opr Bur Mills h1621 Maple
- L E mgr Ossipee Lbr & Bldg Sup
r Ossipee
- Larry G studt r621 Cameron
- Lester F(Alice P) tex wkr Cone Mills
h318 W Lebanon av (EC)
- Lewie (Mamie) emp Hopedale Mills h237
Hatch
- Lula T (wid John L) r203 Alamance rd (GP)
- Mable Mrs clk C R Dennis Florist
r Altahaw
- Mable T Mrs v-pres asst sec W A Foster
Constn h306 Union av
- Machine Shop (W Stafford Foster) 609
Cameron
- Margt Mrs maid Colonial Furn r Rauhut
- Martha E (wid Chas F) h615 S Mebane
- Mary L tchr Broad St Jr High Sch-r106
W Trollinger av (EC)
- Melva ofc sec Christiane Orphanage h109
E Lebanon av apt 4 (EC)
- Mozelle S Mrs looper Spun Rite Hos
h1329 Long
- Myrtle S Mrs stacker Old Dominion Box
h170 Forrest dr (GP)
- Myrtle W Mrs h106 W Trollinger av (EC)
- Nezzie r127 Durham rd (G)
- Orion P Rev (Pluma) h903 Gray
- Oscar D (Pauline L) tex wkr Cone Mills
h Mitchell
- Pauline L Mrs tex wkr Cone Mills h
Mitchell
- Pluma Mrs tchr Elon College High Sch
h903 Gray
- Ruth tchr J F Gunn Sch r601 Richmond av
- S M mach Sykes Fdry & Mach r308
Delaware
- Saml W lab Acme Feed Mills r RD 2

FOSTER SHOE CO INC, ERNEST A HOLT PRES, WM W HORNE V-PRES, HARVEY O HORNE SEC-TREAS-MGR, 132 E DAVIS, TEL 6-5206 (See page 131 Buyers' Guide)

- T Jas tex wkr Bur Mills r1000 Chandler av
- Thos hpr Bur' Coffin r RD 2
- Tracy L (Lizzie W) cabtmkr Zimmerman
Lbr h728 Kivett
- W A Construction Co Inc Warren A Foster
pres treas Mrs Mabel T Foster v-pres
asst sec Kenneth W Young sec 904 S
Church
- W Graham (Myrtle S) kntr Glenover Hos
h107 Forrest dr (GP)
- W Royce (Juanita K; Foster's Furn Store)
h122 Markham
- W Stafford (Hazel H; Stafford Mach Shop)
sec treas mgr Hazel Knit sec treas
Dura Tred Hos h1105 S Church
- W Stafford jr (JoAnn M) kntr HazeI Knit
h605 Acorn
- Warren A (Lola L) lwyr Security Bank
bldg h217 Union av
- Warren A(Mabel T) pres treas W A Foster
Constn h306 Union av
- Wilbur H (Shirley B; South Main Billiard
Parlor) h1341 Springdale dr
- Willard G (Helen R) h127 Durham rd (G)
- Willard W (Bliss C) kntr Sellers Hos h403
Alamance rd (GP)
- Wm E (Bessie M) h115 E Kime
- Wm T (Louise P) carp r814 Harris
- Zollie V (Grace A) kntr h409 S Maple (G)
Fountain Place Apartments 317 Fountain pl
- Place Methodist Church Rev Wm B
Starnes 609 Atwater

Foushee Alex R (Nellie W) driver M & B

- Transit h815 Grace av
- Beatriz E asst sec Sellers Hos h607 Peele
- Chas B (Edith) farmer h Kernodle dr (G)
- Chas E r537 Poplar (G)
- Clarence (Charlotte) barber bsmt 904
Rauhut h709 do
- Edith Mrs spnr Graybar Mills h Kernodle
dr (G)
- Elsie J Mrs h324 Stokes
- Jack W (Audrey D) kntr h413 W Market
- Jos B (Keystone Barber Shop Keystone
Uphol Shop) Stokes
- Jos W (Hazel J) wvr Bur Mills h205
Williamson
- FOUSHEE L MERRITT (VERA O),
DENTIST, 402-03 SECURITY BANK
BLDG, 114 E DAVIS, TEL 6-5186,
h1104 E WILLOWBROOK dr, TEL
6-8121**
- Nellie W Mrs seamer Bur Mills h815
Grace av
- S Harry (Bessie D) carp r803 E Davis
- Thos K (Agnes N) moulder Sykes Fdry &
Mach h537 Poplar (G)
- Foust Albert J (Jean J) cablemn Western
Elec r223 Highland av
- Baxter (Emmlee L) carp h106 Durham rd
- Benj shoe repr Graham Shoe Shop r448
Washington (G)
- Cecil W carp r1036 Elwood
- Chas E recapper Wilson Auto Sup r RD 2
- Clark lab r448 Washington (G)
- Clyde H (Louise C) recapper Bur Mills
h615 Ross
- Danl P (Mary L) h234 North (G)
- Dolar F Mrs ofc sec Cooper Sanders &
Holt r233 N Melville (G)
- Eddie (Clareese S) driver C J Durham
Coal h620 Ross
- Eddie L (Elsie E) lab Esso h813 Lee
- Fred W (Nell B) fxr Holt Hos h109 W Kime
- Geo W jan Tower r RD 1 (G)
- Gillie A Mrs picker B & B Poultry Mkt
h1601 Cadiz (GR)
- Halbert R (Mary J) kntr Holt Hos h423
New (G)
- Henry T (Mozelle C) fxr Glen Raven Mills
h Hopedale
- Howard (Hattie F) repr Piedmont Natural
Gas h709 Meridian
- Howell H (Colleen I) adv mgr Daily Times
News r RD 1 (G)
- Irene A Mrs prsr Alamance Lndry h634A
Gunn
- J DeWitt (Maude H) sec treas Alamance
Farmers Mutual and Graham Sav & Loan
Assn h208 Long av (G)
- Jack kntr Foster Hos r502 Cleveland av
- Jas USA r234 North (G)
- Julian cln B & B Poultry Mkt r Glen Raven
- Lizabel tchr E M Holt Sch h320 N
Marshall (G)
- Louella R studt r712 Baldwin rd
- Lovie M (wid Priest) lndrs h448 Washing-
ton (G)
- Margt grader Love Paper Cone r Haw
River
- Mary I studt r712 Baldwin rd
- Maude (wid D Fredk) h413 Poplar (G)
- Maude H Mrs asst sec treas Alamance
Farmers Mut Fire Ins h208 Long av (G)
- Max A (Eleanor) kntr Chadbourne Hos
r413 Poplar (G)
- Melvin (Gellie A) farmer h1601 Cadiz (GR)
- Nell B Mrs ofc wkr Holt Hos h109 W Kime
- Odie (Stella L) smshr Virginia Mills h1036
Elwood

THOMAS PAINT & PAPER CO.

537 N. CHURCH

DIAL 6-5509

PAINTS • POLYX • DUPONT ENAMELS • DUCO

**AUTO
LOANS**
**Home
FINANCE CO.**

 E. B. White, Mgr.
333 S. CHURCH PHONE 6-7331

Financing

Refinancing

FOUST

- Raymond mech Hardies MC Esso r645
C-meron
- Robt (Helen I) constn wkr h508 Ward (G)
- Robt L r413 Poplar (G)
- Ruby S Mrs wrapper Carolina Paper Box
h933 Stone
- Sarah maid h436 Avon av
- Thos A USAF r234 North (G)
- Vernon (Eliz K) dyer Bur Mills h816 Lee
- Victor J (Irene A) cln Sykes Pdry & Mach
h634A Gunn
- Wandola r429 Fulton
- Wayne (Jean T) studt r211 Tarpley
- Wesley M (Lorene I) driver Cherokee
Flooring h712 Baldwin rd
- Wilburt lab Nash Automatic Sprinkler
- Wm (Jean) tex wkr h925 Dixie
- Wm L (Ruby S) driver M&B Transit h933
Stone
- Fowler Alice (wid John S) r1018 Tucker
- Claude A USA r123 W Holt
- Clyde M (Cath G) emp Copland Fabrics
h414 Country Club dr (CCE)
- Cora A (wid Albert F) h910 S Main
- Curtis (Mary O) sorter Pearle Fnsgh Mill
h1805 Cadiz
- Deroy J (Peggy P; Master Mkt) h122
Veterans dr (EC)
- Florence D. h128 Parker (G)
- Fred D (Kathleen E) cash Hood System
Industrial Bank h413 6th
- Geo H (Caroleen E) sec asst treas
Copland Converting and Fnsgh Co
Copland Fabrics and Copland Fowler
Industries r Alamance acres
- Grace Mrs cln B & B Poultry r Glen
Raven
- Hassie R Mrs serv asst SBT&T h476
Parkview dr (CH)
- Herman mach opr Bur Mills r910 S Main
- Hollis picker B & B Poultry Mkt r Glen
Raven
- Jas (Rozzie T) drivr Yellow Bird Cab r
Florence (GR)
- Jas A (Lalar R) tex wkr Celanese r State
Hwy 100
- Jas C (Mattie L) shop formn Graham Mtr
Sls h1515 Hanover rd
- Jeneva Mrs kntr Bur Mills h328 Highland
av
- John cln B&B Poultry Mkt r Glen Raven
- Lawrence (Neil N) pntr h1224 SPark av
- Leroy lab City Water Dept
- Lottie S (wid Julian) clk Belk's r207 N
Kelley av (EC)
- Lury C (Hazel R) sls mgr Alamance
Memorial Pk r1504 W Front
- M Alice clk County Tax Dept r Mebane
- Mamie h603 Durham
- Mary opr Graham Beauty Shop r Mebane
- Mary W Mrs cln B&B Poultry Mkt r Glen
Raven
- Mayo O (Myrtle P) weather stripping 703
Staley h do
- Nadene USAF r123 W Holt
- Olivia Mrs smstrs Bur Mills, h218 S
Maple (G)
- Peggy A bkpr Thompson Contrs r123 W
Holt
- Robt (Marsha W) farmer h Williamson rd
- Robt H jr (Leota H; Serv Rite Serv Center)
slsmn Raven Mtrs h515 Trollingr
- Robt M (Evelyn G) jan Home Finance
h1005 Short
- Romey L (Beulah T) mtcemn Cone Mills
h Central hwy (HR)

FOWLER

- Rozzie T Mrs picker B&B Poultry Mkt
r Florence (GR)
- Virginia M acct clk Western Elec h1814
Hilton rd
- Wade (Jeneva) kntr Bur Mills h328
Highland av
- Walter S (Olivia) constn wkr h218 S Maple
- Wm L (Mozelle) P fxr Bur Mills h901 W
Harden
- Zeb A (Grace F) fxr Grace Hos h123 W
Holt
- Fox C Clifton (Virginia H; Bur Fish &
Oyster Co) h321 Hillcrest av
- Edna C Mrs wkr May's Box Shop h109
Jefferson
- Edwin R (Mae R) h1210 Tucker
- H H dep County Sheriff r Mebane
- Henry S (Nora L) h809 Dillard cir
- J Saml jr (Myrtle H) slsmn Elkins Terrell
h830 High
- Jas C (Edna C) tex wkr Bur Mills h109
Jefferson
- Luther T (Vera) staff mgr Home Security
Life h575 W Gilbreath (G)
- Mabel Mrs instr Singer Sewing Mach r327
Hillcrest av
- Melvin L (Betty C) eng Western Elec h610
Fairfax dr apt P3
- Myrtle H Mrs fnsgr Bur Mills h830 High
- Robt C jr (Carolyn) carp r1609 Hanover rd
- Thos R tchr Elon College r do
- Vera Mrs wndr Western Elec h515 W
Gilbreath (G)
- W Fred twstr Glen Raven r1106 Maple av
- Wm (Rachel MCP) clk Burlington Oyster
r321 Hillcrest
- Foxworth Geo H (Mildred C) archt 443 S
Spring R202 h417 Glenwood av
- Foy H Milles jr (Percy) personnel mgr Bur
Mills h418 Country Club dr (CCE)
- Louise L Mrs tchr Graham High Sch r320
S Marshall (G)
- Francis Hulon C (Lela K) dyehouse Paker
Cammack Hos h1102 Power
- Odell (Ruth D) jan Western Elec h934
Apple
- Roy N (Louise M) asst serv mgr Alamance
Mtrs h417 Hamilton
- Ruth D Mrs prsr Boston cln h934 Apple
- Frank Colleen D Mrs opr SBT&T r1040 N
Main
- John W (Colleen B) clk Western Elec
r1040 N Main
- FRANK'S JEWELRY (J FRANK MILLER),
DIAMONDS, WATCHES and JEWELRY,
WATCH and CLOCK REPAIRING, 202
N MAIN (G), TEL 6-4553 (See page 19—
Buyers' Guide)**
- Franklin Ben Store (Mrs Frances Jesnak)
134-38 N Main (G)
- Clarence E (Helen S) mach Western Elec
h1823 W Davis
- Ila personnel supvr Woolworth's r RD 1 (HR)
- Perry lab h1015 Rauhut
- Franks Nuna R (Cora) laby wkr Carolina
Biological Sup h324 E College av (EC)
- Wm S slsmn Acme Feed Mills r RD1 (EC)
- Frasier Margt kntr Baker Cammack Hos
r316 Delaware
- Frazelle Helen Mrs tchr Graham Elementary
Sch r108 Water (G)
- Frazier Ann L Mrs insp Gerows Hos (G)
h1708 S Church
- Delbert clk The Capital Store r RD 2
- Dorothy ofc clk Western Elec r618 Acorn
- Lottie R flwn Bur Mills h618 Acorn
- Meledieth h918 S Main

C. B. ELLIS MUSIC CO.

 Everything Musical
PIANOS—SEWING MACHINES

123 E. Front

Tel. 6-3192



RECAPPING

Hot Wheel
**ELECTRIC
APPLIANCES**
**MOORE-
JONES**

Inc.

260

W. Davis

Tel. 6-8441

 NATION-WIDE
MOVING

J. J. Harrell

 Authorized
Agent

INSURED

CARGOES

PROMPT

SERVICE



PHONES

9298

and

6-4410

Worth L. Thompson

Agency

INSURANCE

Automobile

Fire

Life

Real Estate

SALES

Rentals

Management

142½ N. Main
GRAHAM

Phone
6-9060

Dial 6-8798
 CONTRACTOR
B. B. LONG CO.
 F. H. A. IMPROVEMENT PLAN
 PLUMBING
 INSTALLED THRU
 1614 GRANVILLE ST.



FUR CLEANING AND STORAGE

CLEANING

LAUNDRY SERVICE

436 N. Church

Dial 6-5586

FRAZIER

--Nannie r1111 N Mebane
 --Thos W (Ann L) kntr Bur Mills h1700 S Church
 Frederick Donald L (Elsie L) supvr Holt Hos h218 Rolling rd
 --L Blanche (wid Wm) h508 S Ireland
 --Mozelle slswn Rose's r1613 Oklahoma av
 --Wm H (Mozelle) meat ctr Byrd's Food Center r1613 Oklahoma av
FREEDMAN J H CO (JACOB H and MRS TESSIE L FREEDMAN), MILL REMNANTS, COTTON GOODS and COTTON WASTE, 833 N QUEEN ANN, TEL 6-0882, RES TEL 6-9338 (See page 41 Buyers' Guide)
 --Jacob H (Tessie L) J H Freedman Co; The Capitol Store) h1031 W Davis
 --Muriel r1031 W Davis
 --Tessie L Mrs (J H Freedman CO) r1031 W Davis
 Freeland Alice R Mrs asmlr Western Elec h328 W Holt
 --Benj H (Alice R) fxr Cone Mills h328 W Holt
 --Flora (wid Lawrence G) H.w River Bur rd
 --Mary H (wid Jos H) h306 Lakeside av
 --Pearl (wid Victor S) Haw River Bur rd
 --Saml r Cedar (G)
 --Thos J (Vera S) kntr Troxler Hos h1124 Elwood
 --Walter C (Inetta N) lab Travora Textiles h122 Durham rd (G)
 --Wm (Cornelia P) h Cedar (G)
 Freeman Apartments 336 E Davis
 --Bobby hlpr Master Mkt r116 Hamilton
 --Clarence A (Gladys B) groundmn Duke Power r Mineral Springs rd (HR)
 --Daniel V fxr Baker Cammack Hos r715 E Davis
 --Donna L Mrs bkpr Shadowbrook Hos h1013 Tarleton av (CCE)
 --Gladys Mrs closer Old Dominion Box r1038 Elwood
 --Hazel r416 W Gilbreath (G)
 --Horace L (Donna L) sec-treas Shadowbrook Hos h1013 Tarleton av (CCE)
 --J M radiator repr Spoon Bros Auto Serv r Haw River
 --Jas A (Phoebe S) mech Spoon's Garage h Mineral Springs rd (HR)
 --Leonard (Ruth N) twstr Bur Mills h543 Barder (G)
 --Margt E ofc sec Dameron & Dameron h127 S Broad
 --Mary r127 S Broad
 --Mary P Mrs seamer Tower Hos r Haw River
 --P D (Mary) drftsmn Western Elec r Mineral Spring rd (HR)
 --Phoebe S Mrs transfer Long Fnsng
 --Thos M Rev (Maisie C) pastor Hocutt Memorial Bapt Ch h812 W Front
 --Wm M (Clara T) atndt McGowan Serv Sta h206 Quintas ac
 Freemon J Mark (Zelma W) v-pres Carolina Casualty sec treas genl mgr Bur Ice Delivery Co and mgr Am Serv Co h406 Fountain pl
 --Jos M jr studt r406 Fountain pl
 Freeze John H (Barbara W) dyer Bur Mills h1711 Erwin av
 --Saml E (Fern H) town firefighter h218 S Main (G)
 French Doildeen L (Erie F) designer Western Elec h30D Brookwood Garden Apts
 --Mary (wid Jos) r Central hwy (HR)

FRENCH

--Ralph A (Mabel D) eng Western Elec h103 Woodland dr (EC)
 Frequency Measuring Service (Homer L Apple) 409 Union av
 Freshwater and Hall (W Ross Freshwater Danl S Hall) real est 114 E Davis R713
 --Hubert jr driver Alamance Lbr r RD 1 (G)
 --Lala A (wid Benj A) insp Baker Cammack Hos r Central hwy (HR)
 --Martha C Mrs wndr Virginia Mills r926 E Davis
 --W Ross (Emma L; Freshwater & Hall) pres Equitable Life Ins Agcy h1138 S Church
 Fretz Anthony R h507 Ward (G)
 Frick Grady B (Mildred E) lino opr Daily Times News h316 S Main (G)
 --Wm USN r316 S Main (G)
 Fricks Homer R (Jessie T; Alamance Farm Mach Co) h305 E Pine (G)
 --Jessie T Mrs bkpr Alamance Farm Mach h305 E Pine (G)
 Friddle Ruth R Mrs fldr Brown's Hos h1707 1st (GH)
 --Thos W (Ruth R) agt Imperial Life Ins Co h1707 1st (GH)
 Friendly Service Station (Walter G Allen) 109 N Main
 Friendship Rebekah Auxiliary Lodge No 132 (IOOF) 318 S Main auxiliary
 Frink Cora L tchr J F Gunn Sch r814B Apple
 Frissell Fredk D III (Jean M) with Frissell Fabrics h866 S Main
 Frizell Benj H (Mildred L) repr Bur Mills h G 1 Kirkpatrick hts
 Front Street Methodist Church Rev W Lemuel Cregg pastor 136 Hoke
 --Street Service Station Hugh C Miles mgr 264 S Church
 --Street Service Station Lawrence E Guthrie mgr 264 W Front
 Frost Isaac jr (Mildred F) clk Bur Mills r1037 Washington
 --John S (Nina H) dentist h130 Union av
 --Mildred F Mrs bkpr Bur Mills r1037 Washington
 Frye Annie M Mrs fldr Brown's Hos h612 Georgia av
 --Eug (Helen) brdr Full Knit Hos r1003 S Main
 --Helen Mrs clk Western Elec r1003 S Main
 --John H (Annie M) 1m fxr Glen Raven Mills h612 Georgia av
 --Robt B (Jonell) USA r612 Georgia av
 Fulcher Dewey G Bur Coffin cabtmkr r523 Ireland
 --Hubert A studt r911 S Webb av
 --Jackie K Mrs asmlr Western Elec h1515 Oklahoma av
 --John S (Merle) formn Bur Mills h618 Georgia av
 --Robt S (Jackie K) emp Western Elech1515 Oklahoma av
 Full Gospel Tabernacle Rev Lewis M Johnson pastor 334 Spence
 --Knit Hosiery Mills Inc Isaac B Grainger mgr 1636 E Church
 Fullbright Caesar R (Bertha S) h Sagefield
 Fuller Allie F (Vernie) jan Walter M Williams High Sch h1305 Memorial dr
 --Amos (Hazel) mech Bur Mills r814 Washington (G)
 --Clarence USN r State Hwy 100
 --D Broaddus (Mamie) driver Assoc Trans h409 Trail 1 (GP)
 --Floyd C (Thelma S) electn Bur Mills h512 S Mebane



E. E. HOYLE

GENERAL CONTRACTOR
 HOME BUILDING
 OUR SPECIALTY

1531 SHARPE ST.

PHONE 6-8207

STEARNS AND SON

HOUSE MOVING

Also Heavy Machinery Movers and Smokestack Raisors

938 S. CHURCH ST.

TELEPHONE 6-7754

FULLER

- Glattis (Louis W) mach opr Bur Mills r712 Baldwin rd
- Henry L (Ola H) farmer h Glencoe
- Ila Mae R Mrs spnr Glencoe Mills h Glencoe
- Isaac (Ila Mae R) wrpr Glencoe Mills h Glencoe
- Jas T jr (Carrie H) bkpr US Rubber Co h630 E Church
- John T (Susan) tex wkr Bur Mills h728 Meridian av
- Junior (Beatrice S) lab h907 Rosenwald
- Lilla L (wid Sanders) domestic h516 Meridian av
- Mamie F Mrs tchr Glenhope Sch h409 Trail 1 (CP)
- Marvin hlpr Huntley's r1305 Memorial dr
- Odell r State Hwy 100
- Ora H Mrs h Glencoe
- Rufus (Ella L) h State Hwy 100
- Sadie M (wid Jack) nurse Dr Boyd Harden r1111 S Ireland
- Specialty Co (Thelma S Fuller) rear 512 S Mebane
- Thelma S Mrs (Fuller Spity) h512 S Mebane
- W Henry (Nannie T) cln Bur Mills h1106 Rauhut
- Wayne D (Jonlyn M) asst buyer Western Elec h1537 Shadylawn dr
- Wm L slsmn Rhodes Inc r221 W Market Fulmer Coley E (Margt D) dep mgr Bur Auto h1402 Ashe
- Fulton Margt A dir of religious educ First Presby Ch h211 Tarpley
- Fuqua Alta S Mrs smstrs Bur Mills h711 Kilby
- Amel H (Grethel M) clk h913 Central av
- Bertha M seamer Chadbourne Hos r811 Harris
- Carl J (Isabel D) kntr Bur Mills h317 Trail 2 (GP)
- Clarence P (Alta S) slsmn Kirk Holt Hdw h711 Kilby
- Cora H Mrs flwn Bur Mills h714 W Harden
- Emma E (wid Jas R) h811 Harris
- Fred E (Edna W) dept mgr Duke Power h1545 Albright av
- Fred F (Grace B) electn h703 Beaumont av
- Grace B Mrs wndr Bur Mills h703 Beaumont av
- Isabel D Mrs mndr Std Hos h317 Trail 2 (GP)
- John W r Williamson av (EC)
- Jos R dyer Bur Mills r811 Harris
- Kath L Mrs teller Community Fed Sav & Loan r422 Morehead
- Kenneth L clk Western Elec r711 Kilby
- Lillie (wid Jas A) h Hopedale rd
- Lois Mrs clk Long's Dept Store r518 E Davis
- Maude G Mrs opr Old Dominion Box h424 James
- Neta C (wid E Fuqua) h329 Hillcrest av
- Shirley clk Woolworth's r711 Kilby
- Thos J USA r711 Kilby
- W Ivey (Cora H) farmer h714 W Harden
- Wm L driver Ellis Mus Store r811 Harris
- Fuquay Annie Mrs looper Full Knit Hos r629 Tucker
- Connie (Sarah) slsmn Ellis Mush h528 Gilmer
- Gilbert (JoAnn B) USA r204 Markham
- Harvey H (Lula B) kntr Bur Mills h603 Acorn

FUQUAY

- Joann B Mrs clk typ City Tax Collr r204 Markham
- L Watus (Margt G) fxr Bur Mills h921 S Main
- Robt D (Annie G) h615 Tucker
- Robt L (Mary S) debit mgr Home Security Life h616 Rainey
- Walter J (Cora A) mtcemn Belmont Mills r615 Tucker
- Wm G (Maude G) driver Bur Mills h424 Jamies
- Furlough Mary G (wid Chas) bdg 318 Elmira h do
- Furniture Barn (Clarence Dunn) antiques 600 Rauhut
- Furr Albert P (Gurtha M) lm fxr Cone Mills h621 W Front
- Mildred F serv asst SBT&T r1711 3d (GH)
- Fussell W D with State Capital Life Ins 235 S Main R300
- Fyke Eloise K slswn Teer's Florist r316 Guthrie

G & A. FINANCE CO. INC.

OFFICERS:

PHIL H MAST, PRES
ORION P THOMPSON, V-PRES
NAT W GARRISON, SEC
STALEY F GARRISON JR, TREAS
AUTO FINANCING
607-608 SECURITY BANK BLDG
114 E DAVIS
TELEPHONES 6-4474 and 6-4475
(See page 96 Buyers' Guide)

G & D MOTOR SALES INC, WALLACE W GEE PRES, STERLING J GEE SEC-TREAS, QUALITY NEW and USED CARS, 517 N CHURCH, TEL 7446 (See page 22 Buyers' Guide)

- G&H Atlantic Service Sta (Curtis M and Ross A Guthrie) 509 N Church
- Cash Grocery (Bert H Wooten) s Park av
- Gable Wm H cln US Rubber r259 Maple av
- Gabriel Cecil M (Nancy R) mgr Coble Dairy Products h412 Hawthorne la
- Nancy R Mrs slswn Coble Dairy h412 Hawthorne la
- Wm R laby wkr Carolina Biological Sup r (Elon College)
- Gaddis Wm M porter Sawyer Mtr r Ross
- Gaddy Frances C Mrs insp Bur Mills h211 E McAden (G)
- John G (Irene) mgr H&H Auto Parts h207 Ward (G)
- Walter T (Frances C) slsmn TV Radio Center h211 E McAden (G)
- Gadison Dorothy prsr Celanese Cln r1104 Shaw
- Nathan (Lela G) jan Baker-Cammack Hos h930 Chandler av
- Nathl jr (Rena T) swpr Bur Mills h1104 Shaw
- Willie H tchr r930 Chandler av
- Gailey Platon G (Vivian B) asst buyer Western Elec h712 E Church
- Gaines Edw (Margt B) tex wkr h424 S Ireland
- Helen Mrs maid h605 Pomeroy (G)
- Rosa r605 Pomeroy (G)
- Gainus Lonzo lab h422 Flushing
- Thelma dom r422 Flushing
- Gairt Chas L (Hazel F) contr h100 S Melville (G)
- Galanes Evelyn brdr Century Hosiery r208 Tarpley

I. HOLT, JR.

LUMBER

CO., INC.

LUMBER
AND
MILLWORK

PAINTS



INVINCIBLE
ROOFING

N. C.

Highway 87
Graham

TELEPHONE
3971

236 E. FRONT

You are Always Welcome at Our House of Fine Home Furnishings

FURNITURE APPLIANCES—FLOOR COVERINGS

Canada-Deerbon FURNITURE CO.

TEL. 6-3157

JON-EVA FLOWER SHOP

WEDDING FLOWERS - FUNERAL DESIGNS

CUT FLOWERS
Rt. 1 Near St. Mark's Church

POTTED PLANTS
Phone 6-4102



Jennings M.

Bryan

"The Man
With
The Plan"

J. M. BRYAN, JR.
Associate

General
Insurance

Mezzanine
Floor

Security

Bank

Building

Phone
7458

Faulk's Insulation Co.

For the
Best in
Blown
Insulation

Termite
Control

Expert Applicator
of Asbestos Siding

312

Guthrie

PHONE
6-4002



J. P. WORKMAN & SON

DISTRIBUTORS DEALERS CONTRACTORS
Paints—Wall Papers—Supplies

217 E. DAVIS

PHONE 6-6416

GALANES

--Gus (Little Canary Castle) r208 Tarpley
--Nicholas C (Sarah H; Little Canary Castle)
h208 Tarpley
Galica Annie P Mrs closer Old Dominion
Box h1354 Kilby
--John F (Annie P) linemn Duke Power
h1354 Kilby
Gallimore Allison A (Adelle C) formn
Cherokee Flooring h720 Texas av
Gallomere Eug hlpr Western Elec r924 N Main
Galloway H Lamar (Ann C) formn Std Hos
h415 S Beaumont av
--Nellie Mrs pairer Mays Hos h613 Phillips
Phillips
Gamble Percy S (Doris A) tex wkr Cone
Mill (HR) h1430 Overbrook rd
Gammon Alice P (wid W W) nurse 407 6th
h do
--Arnold (Edna) emp Western Elec r225
S Maple (G)
--Arnold J (Essie M) slsmn Sears h1528
Hanover rd
--Douglas E (Virginia G) kntr h515 E
Willowbrook dr
--Edna Mrs emp Western Elec r225 S Maple
(G)
--Ernest C (Gertrude P) tex wkr Virginia
Mills h108 Hamilton
--Essie M Mrs clk Efirds h1528 Hanover rd
--Oscar W (Edith S; Oscar's Food Store)
h1702 S Park av
--Peggy Mrs clk A&P h709 Brown & Bear
--Philip A (Mary G) h1021 N Park av
--Robt L (Gorgia C) h1201 Border
--Robt W (Jean M) slsmn Rhodes Inc r RD 1
--Virginia G Mrs fldr Bur Mills h515 E
Willowbrook dr
Ganes Lacy (Allene S) tchr h302A Vets apt
(EC)
Gann Lee W Rev (Elsie H) pastor First
Church of Nazarene h912 S Park av
Gant Aleene B domestic r439 Quintas av
--Allen E (Ethel B) with Glen Raven Mills
h1018 W Davis
--Annie maid h rear 408 Fountain pl
--Archie (Minnie A) swpr Hood Sporting Gds
h439 Quintas av
--Bettie lab r407 Lincoln av
--Caladine C Mrs cln R E Boone Lndry
r Glen Raven
GANT CECIL (CATH B)
GENERAL INSURANCE
400-402 NATL BANK BLDG
235 S MAIN
TELEPHONE 6-2788
h1217 W DAVIS
TELEPHONE 6-0788
(See page 90 Buyers' Guide)
--Chas jr lab City Water Dept
--Corina r713 E Willowbrook dr
--Delmer (Mary R) clk C V Sellars Art
Store r RD 2
--Distributing Co (Paul J Gant) hsehold appl
1827 W Davis
--Edmund R USN r1016 W Davis
--Eliz G r311 Park av N
--Ella B Mrs r609 Montgomery
--Eug loader Coca Cola r RD 3
--Geo N dishwasherer S&M Cafe r Graham
--Gertrude M Mrs clk Gant Distr h1811
W Davis
--Harper C roofer Roy West Roofing r634A
Gunn
--Helen B r439 Quintas av
--J C (Lessie P) driver Huntley's h806
Richmond av

GANT

--Jas (Sherdina B) lab City Cemetery r1010
Short
--Jessamine h713 E Willowbrook dr
--John (Maggie S) jan Holt Apts h428 Avon
--Kenneth (Eliz) supt Glen Raven Mills
h586 Parkview dr (CH)
--Loftin jan Daily Times-News r Mebane
N C
--Lonnie lab City Water Dept
--Lucy (wid John H) domestic h1615 Cadiz
(GR)
--Lucy L r1109 W Front
--Luther (Callow D) r Florence
--Mary A (Gant's Beauty Nook) r Altamahaw
N C
--Mary C (wid Wilbur G) h1201 Rauhut
--Mary D (wid Jos D) h311 Park av N
--Paul J (Gertrude M; Gant Distr) h1811 W
Davis
--Roger (Agnes R) pres-mgr Glen Raven
Mills h1016 W Davis
--Roger jr (Rose A) with Glen Raven Mills
h717 W Davis
--Russell (Martha F; Russell Gant Co) h1213
Front
--Russell Co (Russell Gant) whol yarn
235 S Main R400
--Susie maid h1644 Cadiz.
--Wm L hlpr Kay-Day Marble & Tile
r634A Gunn
--Wm M lab h1644 Cadiz
Gant's Beauty Nook (Mary A Gant) 515 S
Worth
--Service Station (John E Clayton) 535 N
Church
Gantt Minnie (My Lady's Beauty Shop) r420
Gerkin
--Oneita maid h E Providence (G)
Garden Jerry W (Edith A) baseball player
Bur-Gra Pirates h405 Alamance rd (GP)
Gardner Charlotte R Mrs reapt Dr Paul M
Abernethy h207 E Morehead apt C32
--Lula B Mrs seamer Chadbourne Hos
r Mebane N C
--Windfield S (Charlotte R; Alamance Drug)
h207 E Morehead apt C32
Garland Geo (Mozelle) fxr Bur Mills h912
Bellevue
--Joyce S Mrs labeler Bur Mills r1138 S
Church
--Mozelle Mrs seamer Bur Mills h912
Bellevue
--Robt (Joyce S) kntr Bur Mills r1738 S
Church
Garmon Billie K studt r710 Maple av
--Blanche T Mrs tchr Haw River Sch h710
Maple av
--Chas B (Blanche T) ship clk Sta Hos h710
Maple av
Garner A H det capt City Police Dept r419
Hall av
--Annie D (wid Luther G) h603 Maple av
--Annie E (wid Oliver E) h1825 S Church
--Betty Mrs r224 N Melville (G)
--Blanche K Mrs r117 Highland av
--Bobby wvr Travora Textiles r445 N
Melville (G)
--Chas bodymnn SpoonBros Auto Serv r Cobb
--Clara (wid Needham B) h439 Providence
(G)
--Clifford (Marie R) lab Jones Constn r1825
S Church
--Daisy r364 W Market (G)
--Dorsett (Nadie) mach opr Western Elec
h858A S Main
--Edw lab City Water Dept r916 Gray
--Eliz Mrs tex wkr r602 Maple av

RED ★ SERVICE STATIONS

24 HOUR WRECKER SERVICE — GENERAL AUTO REPAIRS
TEXACO PRODUCTS 100%

No. 1 Morehead Cor. S. Spring
No. 2 Edgewood Ave. (Country Club Rd.)

Dial 6-5010
Dial 6-2000



WEST END FURNITURE CO., Inc.

308 Trollinger

Telephone 6-9406

A Complete Line of Home Furnishings

GARNER

- Frances C Mrs latcher Bur Mills h1818 2d (GH)
- Frank (Mazine E) wndr h1829 S Church
- Ila H Mrs fldr Dura Tred Hos r603 Maple
- J Troy (Maggie J) tex wkr Bur Mill h1309 Turner
- John W (Ila H) stock clk Western Elec r603 Maple av
- Luther G (Margt N) wldr Western Elec h328 Sellars apt 3
- Maggie J Mrs brdr Major Dye Wks h1309 Turner
- Margt N Mrs insp Western Elec h328 Sellars apt 3
- Maxine E Mrs seamer Std Hos h1829 S Church
- Nadie Mrs insp Western Elec h858A S Main
- Nina tchr Maple Av Sch r510 E Davis
- O Linden (Nellie S) kntr Foster Hos h State Hwy 100
- Vernie W (Louise A) formn Travara Textiles h445 N Melville (G)
- Walter C (Dorothy M) driver Bur Mills h1123 N Park av
- Walter M jr (Frances C) slsmn Gulf Oil h1818 2d (GH)
- Garrard Cecil N (Rachel Y) carp h Trail 4 (GP)
- Rachel Y Mrs seamer Bur Mills h Trail 4 (GP)
- Garrett Alice studt r415 Tarpley
- Barbara ofc sec Green & McClure r315 / E Elm
- Beaufort eng Western Elec r872 S Spring
- Bonnie R Mrs type str Western Elec h Old Alamance rd (GP)
- Danl phys 363 W Market (G) r do
- Emery E (Pauline D) clk Western Elec h1809 Hilton rd
- Flossie T (wid John E) tchr Fisher St Sch h415 Tarpley
- Gilma B Mrs bkpr Alamance Mtrs r213 Markham
- Grace S Mrs insp Tower Hos h1119 Border
- Imogene W (wid Wm R) h641 S Webb av
- J Ralph (Jo T) emp Alamance County h709 E Morehead
- Jas atndt Price's Super Serv r Haw River
- Jas R jr (Gilma B; Ice Cream Dipper) h213 Markham
- John E studt r415 Tarpley
- John W jr (Bonnie R) carp h Old Alamance rd (GP)
- Lena A Mrs insp Burlington Mills h704 W Elm (G)
- Lorena S Mrs domestic wkr r Fields (G)
- Ned H mgr Ideal Restr r363 W Market (G)
- R Wm lab r530 Dudley
- Rachel C (wid Wm) h363 W Market (G)
- Ronnie A clk Jackson Prod r1541 Shadylawn dr
- Rufus E (Kathryn K) cook Webb Av Grill h1541 Shadylawn dr
- Ruth A Mrs cash Goode's Clns r RD 1 (HR)
- Wm cook Woody's Cafe r RD
- Wm (Lorena S) lab Jones Consn h Fields (G)
- Wm J (Lena A) waitèr Woody's Cafe r704 W Elm (G)
- Wm J jr clk Burlington Mills r704 W Elm (G)
- Wm S (Grace) farmer h1119 Gorder
- Garrison Aretha W Mrs smstrs Goode's Cln h809 Apple
- Arnie B (Hazel H) looms cln Bur Mills h Faucett av

GARRISON

- Banks T formn Zimmerman Lbr r RD 3
- Bessie L (wid Brice; Garrison Hos) h411 N Main
- Carl L (Gladys B) sec-treas Mebane Shoe h718 W Front
- Carl L jr USN r718 W Front
- Chas C (Martha C) carp h516 Central av
- Clara transferer Brown's Hos
- Clifton M (Edith G; Garrison Hos) h512 Tarleton av (CCE)
- Doris M Mrs seamer Glen Raven Mills r18 Woodale dr (EC)
- E Pete (Edna B; B&B Poultry Mkt) h621 Mayfair dr apt E4
- Edna B Mrs bkpr B&B Poultry Mkt h621 Mayfair dr apt E4
- Edw (Areta W) lab City Water Dept h809 Apple
- Elbert (Mary G) auto repr State Hwy 100 h do
- Ezekiel D (Hattie B) h427 James
- Geo B (Georgia) h1035A Elwood
- Geo W (Lois C) landscape archt 1025 Rainey h do
- Hal r Faucett av
- Hosiery Co (Mrs Bessie L and Clifton M Garrison) 1026 N Main
- Isabelle ofc sec Western Elec r1413 Beech
- J Alonzo (Eilen H) kntr Bur Mills h1206 W Harden
- J Mark appr Rich & Thompson Funeral Serv r220 Silver Lake dr (CCE)
- J Vincent (Rebecca S; Big Gun Serv Sta) h220 Silver Lake dr (CCE)
- Jas jan Carolina Barber Shop r809 Apple
- Jas R(Eunice D) tstr Western Elec h717 Everett
- Jas W studt r121 E Harden (G)
- Jessie (wid Robt) smstrs h117 E Ruffin
- John D studt r718 W Front
- John H well digger h State Hwy 100
- John W (Fannie G) carp h322 Baldwin rd
- Jos L (Annie B) fxr Bur Mills h316 Williamson
- Lolelia R seamer Holt Hos r RD 2 (EC)
- Louise ofc mgr Garrison Hos r411 N Main
- Lucille I (wid Arth G) h121 E Harden (G)
- Lula W Mrs fldr LongFnsgh h405 Glenwood
- Marshall L (Myrtle B) ofc servmn Std Hos r503 Maple av
- Mildred W (wid Staley V) h913 W Front
- Nat W (Jane F) sec G&A Finance and asst Phil H Mast Agcy h1110 E Willowbrook dr
- Odell (Mary; Garrison's Ice Cream Center Okay Barber Shop) r Altamahaw N C
- Pearl M nurse Alamance Genl Hosp r427 James
- Rachel h932 S Church
- Rebecca clk Esquire Whse r309 Arlington
- Rebecca S Mrs hostess Front St Meth Ch h220 Silver Lake dr (CCE)
- Robt A v-pres Pearson Remedy r Edgewood av
- Robt E (Patty H; Robt E Garrison Agcy) r309 Arlington av
- Robt E Agency (Robt E Garrison) 447 S Spring
- Rosa G (wid John) picker B&B Poultry Mkt r625 Lincoln
- Ruhly L (wid Robt E) slsmn h309 Arlington
- Sarah J aud Western Elec r1252 S Church
- Staley F jr (Betty K) treas G&A Finance and asst Phil H Mast Agcy h806 W Front
- Vernon B (Doris M) driver Pepsi-Cola r18 Woodale dr (EC)
- Watson M (Edna D) city eng h617 Country Club dr (CCE)

SYKES PLUMBING AND HEATING CO.

SHEET METAL
WORK
OIL BURNERS
WATER SYSTEMS

"Service
That
Satisfies"

Call Us

Tel.
6-5396

645 S. Webb Av.

• We invite you to consult this library of up-to-date Directories when in need of names, addresses, and other information about firms and individuals in other cities. This is a part of our service to local City Directory users.

USE OUR LIBRARY OF Out-of-Town CITY DIRECTORIES

SEARS
ROEBUCK AND CO

SHOP AT
SEARS
AND SAVE!

**Barker's
Tire
Service**



Recapping
and
Vulcanizing



U. S. ROYAL
W. Davis
Cor. S. Church

**Dial
6-8901**



From
WHITE'S
Flower
Shop
Dial
6-6109

1011 S. Main Extn.
GRAHAM

Dial
2946 or
Visit

THE TELEVISION COMPANY
"WE SELL - WE SERVICE"
OF BURLINGTON

526
Rauhut
Street

- GARRISON**
--Wayne slsmn r421 E Morehead
--Wm R (Maggie L) mach Std Hos h207 6th
Garrison's Ice Cream Center (Odel
Garrison) ice cream sls 1007 Rauhut
Garvin Beryl M Mrs (Ideal Beauty Shop)
h301 S Main (G)
--Russell (Beryl M) clk Western Elec h301
S Main (G)
Gaston John D (Helen L) loader Bur Mills
h616 Columbia av
Gates Danl P (Allene) barber 461 N Marshall
(G) h do
--Earl P (Ethel B) with E P Gates Constn
h214 E Elm (G)
--Eva (wid Gaddis) h rear 610 S Main (G)
--Fletcher T (Myria R) with Gates Constn
h1814 2d (GH)
--Glenn R (Frances D) eng Western Elec
h329 W Kime
--Jas T (Homerzella) pntr h310 Poplar (G)
--Margt r310 Poplar (G)
--Mary M Mrs h425 Elmira
--Robt L (Mary R) insp Glen Raven Mills
h Williamson rd (GR)
--Rose B Mrs spnr Glen Raven Mill h12
Guinger Row (GR)
--Wm (Gracie W) wvr Glen Raven Mills
h36 Bethel (GR)
Gatlin John J (Ida S) supvr Bur Mills h1305
Parker
--John J jr USAF r1305 Parker
Gattis Anna (wid Geo) maid Catholic Sch
h1109 Rauhut
--C Dewey (Ina A) ofc mgr Bur Mills h423
Guthrie
--Chas D jr (Hazel D; Bur-Gra Gulf Serv)
asst mgr W K Wicker's Pick-Up & Del
Serv h2210 Trail 5 (GP)
--Hallie M (wid Henry G) maid h1104 Rauhut
--Ina A Mrs (Fabric Shop) h423 Guthrie
--Irene G prsr R E Boone Lndry r1109
Rauhut
--LaMonna clk Fabric Shop r423 Guthrie
--Norma L studt r1109 Rauhut
--Ruby V studt r1109 Gattis
--Virginia sptr Fifth St Cln r1109 Rauhut
--Wade jan Carolina Theatre r Petersburg
--Wilna L Mrs ofc sec Jas H Clark r1018
S Park av
Gauldin Bessie I Mrs pairer Long Fnsng
h519 Trollinger
--Ned A (Mabel S) studt h105A Vets Apt (EC)
--W Troy (Bessie I) slsmn Burlington Auto
h519 Trollinger
Gay Norma F Mrs r1533 Wickham
--Walter F (Ruby E) wvr Bur Mills r908 S
Park av
Gaydon Annie M Mrs ofc sec Dr Amzi J
Ellington h601 Delaware a
--Bobby clk R A Moore r S Main (G)
--Dillard E (Annie M) lm fxr Frizzell
Fabrics h601 Delaware av
--Frances B (wid Wm W) h545 Queen Ann
--Mildred clk Raylass r612 Piedmont way
--Millard L (Mabel T) wvr Bur Mills h612
Piedmont way
Gazobic Sally asmlr Western Elec r607
N Main
Geanes Denzil S clk Graham Drug r526
Poplar (G)
--J Pleasant (Evil M) wtchmn Bur Mills
h526 Poplar (G)
Gee Chas J (Evelyn L) h121 Dogwood dr (GP)
--Coley Mrs flwn Grace Hos r620 E Davis
--Nancy G Mrs forwn Grace Hos r Siler
City N C

- GEE**
--Onie B Mrs looper Eliz Meade Hos h409
Cameron
--Sterling J (Onie B) sec-treas G&D Mtr
Sls h409 Cameron
--Wallace W (Edna S) pres G&D Mtr Sls
h1552 Granville
Gene's Service Station (Eug C Evans) 1758
S Webb av

GENERAL TIRE SUPPLY INC.
OFFICERS:
L A BURGESS, PRES
M C IVEY V-PRES
LUCILLE L BURGESS, SEC
301 N MAIN
TELEPHONES 6-6951 and 6-7019
(See page 6 Buyers' Guide)

- Underwriters Insurance Arth C Fairey
pres Paul Stevens v-pres Mary L
Bradshaw sec 100 N Church
Geneva's Beauty Salon (Mrs Geneva L
Guthrie) 319 Trollinger
Gentry A J Grocery (Abb J Gentry) 108 W
Lebanon av (EC)
--Alb J (Della P; A J Gentry Gro) h Lake-
view dr
--Andrew M (Nellie B) formn Pepsi-Cola
h704 Beaumont av
--Barbara (wid John) r1738 S Park av
--Clyde E (Ovida B) wvr Bur Mills h Burch
Bridge rd (GR)
--Connie L (Jean S) ofc clk Western Elec
h316 Chapel Hill rd
--Guy C fxr East End Hos r RD 1
--Jean S Mrs bkpr Bamby Bakers h316
Chapel Hill rd
--John A (Ida M; Riverside Gro) h Glencoe
rd
--Jos F (Alene S) custdn Burlington Country
Club h104 Manning av (EC)
--Mildred W (wid Frank) bkpr Jennings M
Bryon h403 Union av
--Ovida B Mrs wvr Bur Mills h Burch
Bridge rd (GR)
--Sallie r633 Cameron
--Sandra r403 Union av
George Frank A (Beulah) fcty wkr Western
Elec h30A Brookwood Garden Apts
--Gladys studt r319 W Harden (G)
Georgia's Shop of Distinction (Mrs Georgia
C Grutsch) 122 E Davis
Germany Margt waiter Richmond Grill r514
Apple
Gerner Emma F Mrs seamer Chadbourne
Hos r Julian N C
Gero Sharon B Mrs credit reporter Burling-
ton Merchants Assn r RD 2
Gerow Betty K Mrs tchr Walter M Williams
High Sch h576 Parkview dr (CH)
--Jas A (Betty K) educational rep Houghton
Mifflin h576 Parkview dr (CH)
Gerringer Annie L (wid R L; Gerringer
Sewing Shop) h Hopedale rd
--Boyd L (Belton R) hlpr City h231 7th
--Clyde M (Frances L) mach opr Bur Mills
h1542 Granville
--Clyde W (Sarah E) lm fxr Bur Mills h3
Woodale dr (EC)
--Dean curbmn Huey's Bar B-Q r State Hwy
100
--Dwight E (Mabel J) clk Oscar's Food
Store h408 Kernode dr
--Elma W Mrs looper Full Knit Hos Mills
h98 Glen Raven rd (GR)
--Ethel cash Trollinger St Food Store
r Gibsonville N C

Burlington Real Estate Co., Inc.

H. Calloway Pollard, Jr.

John Sawyer

GENERAL INSURANCE

122 E. Front

Tel. 6-7275
Night Tels. 6-4006 - 6-4272



GREEN & Mc CLURE

FINE FURNITURE SINCE 1907
HOTPOINT
APPLIANCES

118-122 N. Main
Graham, N. C.

Phone
6-2481

GERRINGER

- Everette R (Lorraine W) kntr Bur Mills h9 Summerbell dr (EC)
- Frances L Mrs hlpr Burlington Sandwich Shop h1542 Granville
- Giles M (Lois K) kntr Sellers Hos h1010 Tucker
- I Boyd (Eleanor H) kntr Bur Mills h1739 W Davis
- Jas T (Hazeline M) carpr Williamson rd (GR)
- John C (Laura T) h1413 S Park
- Lethern P (Ida J) h105 Stagg
- Lois K Mrs clk My Hat Shop h1010 Tucker
- Maxine clk Woolworth's r1421 Vaughan rd
- May F Mrs clk Natl Ek r RD 4
- Monford M (Lydia G) transferer Bur Mills h1431 S Park av
- N Leo seamer Chadbourne Hos r105 Stagg
- Ollie Mrs mgr Long Sample Shoe Store r RD 2
- Pauline I Mrs dispr Gerringer Taxi Serv h520 W Gilbreath (G)
- Peggy copper Copland Fabrics r Hopedale
- Robt L jr r Hopedale
- Sarah E Mrs tex wkr Bur Mills h3 Wooddale dr (EC)
- Sewing Shop (Mrs Annie L Gerringer) 436 S Main
- Shirley A r1010 Tucker
- Taxi Service (Wayne L Gerringer) 117 W Elm (G)
- Thurman V (Bessie C) carp h52 Glen Raven (GR)
- Vance D (Elma W) brdr Long Fnshg h98 Glen Raven rd (GR)
- Wayne L (Pauline I; Gerringer Taxi Serv) h520 W Gilbreath (G)
- Wayne L jr (Virginia Y) driver Gerringer Taxi Serv h1011 N Mebane
- Wilma G seamer Holt Hos r1413 S Park
- Gescak Frank (Pauline G) meat ctr Malpass Super Mkt h305 Patrick av
- Pauline G Mrs filler Virginia Mills r305 Patrick av
- Ghant John lab Town St Dept
- Gibbs Annie J Mrs pairer Full Knit Hos h S Park av
- Betty J tchr P S r1317 Granville
- Earl (Annie J) tile lyr Midway Mattress h S Park av
- Henry E (Dorothy W) h470 Elmira
- Linley H (Virginia M; Belmont Candy Co Logan St Lunch) h1317 Granville
- Linley H jr USN r1317 Granville
- Occo D (Mary S) supvr Western Elec h413 E Willowbrook
- Virginia M Mrs slswn Guyes h1317 Granville
- Gibson Alice (wid Wm F) r1106 Anthony
- Body Works (Clyde F Gibson) 450 W Elm (G)
- Carl L (Lucile) driver Associated Transport h1716 Whitsett
- Carrie Mrs benchwn Western Elec h508 Providence (G)
- Chas C (Grady) slsmn WOW Ins h1226 Franklin
- Clyde F (Erna T; Gibson Body Wks) h613 Durham
- Cora L Mrs asst County Treas r Snow Camp N C
- Erna T Mrs wvr Bur Mills h613 Durham
- G Herman (Mary R) asst sec B A Sellars & Sons Inc and Sellars Dept Store h1112 W Davis
- Gene agt Southland Life Ins r Lee dr
- Gladys Mrs pairer Century Hos h409 Chapel Hill dr

GIBSON

- Gray (wid Step A) bdg 212 N Maple (G) h do
- Hardie cabt mkr J C Harris Lbr r Snow Camp N C
- Hazel Mrs mgr Graham Hotel h do
- J Howard (Gladys) formn Bur Mills h409 Chapel Hill rd
- Jas E (Claris B) wndr Copland Fabrics h318 Trail 2 (GP)
- Jane L Mrs seamer Nu Vogue Hos h1518 Sharpe
- John F (Ethel A) agt Imperial Life Ins h917 S Park av
- Jos D tex wkr Trivoy Tex r1805 2d (GH)
- Joyce clk Woolworth's r1805 2d (GH)
- Lucile Mrs clk Western Elec h1716 Whitsett
- Millard E (Jo G) asst sec-treas Graham Credit Production Assn h2108 Maple av
- Napoleon (Frances P) h931 Apple
- Nathl (Mary E) roofer S B Thomas Co h605 Ross
- Peggy J clk Woolworth's r1810 Maple av
- Reginald T (Mary R) admn asst Natl Guard h408 S Beaumont av
- Steph A (Hazel) asst mgr Graham Hotel r do
- Thos E (Patricia) bodymn Gibson Body Wks r613 Durham
- Walter (Carrie) supvr Copland Fabrics h508 Providence (G)
- Wm A (Mary M) wvr US Rubber h1805 2d
- Wm A jr (Jane L) paper hngr h1518 Sharpe Gift Shop The (Mrs Gene E Strigo) 201 N Main (G)
- Gilbert Bernice F Mrs seamer Chadbourne Hos h434 S Park a.
- Clyde J (Bernice F) bkpr Bur Mills h434 S Park av
- Fred A lab Acme Feed Mills r434 S Park
- Jacob (Annie) swpr Pine Top Sch h1424 Peace la
- Jas H (Margt E) USA r New (OH)
- Wallace (Lucille) produce mgr Colonial Stores r RD 1 (G)
- Willie M (wid Arleth G) seamer Bur Mills h208 W 5th apt 4
- Gill Lucy G tchr Walter M Williams High Sch r611 E Davis
- Gillespie Carson K (Eula L) wrpr Virginia Mills h1622 Hanover rd
- Eula L Mrs pairer Monarch Hos h1622 Hanover av
- Louise M clk Cone Finishing r207 Brick row (HR)
- Minnie (wid Jack) h207 Brick row (HR)
- Minnie E (wid Chas) h340 Mill (G)
- Nannie E (wid Hugh W) r Central Hwy (HR)
- Wm E drftsmn Western Elec r312 E Davis
- Gilley Henry L mach Sykes Fdry & Mach h709 E Davis apt 1
- Marselle kntr Dura Tred Hos r RD 2
- Pearl lpr Half Hos r809 N Main (G)
- Wilbert fxr Dura Tred Hos r RD 2
- Wm M (Blanche S) kntr Bur Mills h300 Oneida (G)
- Gilliam Barbara lab City Lndry & Cln r Lakeview dr
- Chas L (Esther S; Gilliam's Gro) h1003 S Church
- E Leon (Bessie; Gilliam & White Equip Leon's Feed & Seed Store) r RD 1
- Edwin H (Ollie I) gro and meats 1409 W Harden (G) h718 do
- Frances Mrs clk Blalock's Tailoring r r RD 2
- Frances B Mrs lpr Bur Mills h909 Grace



HOGAN Plumbing and Heating Co.

Since 1917

- Residential
 - Commercial
 - Fixtures
 - Supplies
- Guaranteed Work**

Free Estimates
1223 S. Webb Av.

Phones
Day 6-7441
Night 6-7739

942 Oakley (Graham)

MIDWAY OIL CORPORATION
 Distributors
FUEL OIL — KEROSENE
 Products
MOTOR OILS



Tels. 6-6666 and 3062

O. G. THOMPSON & SONS

GENERAL CONTRACTORS
Industrial

Construction

Commercial
1504 E. CHURCH ST. HWY. 70

TEL. 4410

ALAMANCE HOTEL

MODERN **FIREPROOF**

You Will Enjoy Eating in Our Delightful Dining Room

Cor. S. Main and Maple Ave.

Phone 6-9331

**BURLINGTON ICE
DELIVERY CO., Inc.**

Tel. 6-2439



**W. K.
WICKER**

PICK UP
&
DELIVERY
SERVICE

•
MERCHANTS
DELIVERY

•
PARCEL
Pick Up and
Delivery

•
**Dial
6-5327**

GILLIAM

- Frank E (Myrtle B) dentist 114 E Davis R407 h1209 Aycock av
- Fred C (Lena) acct 433 S Spring-R201 h423 Circle dr (CH)
- Geo jr (Juanita R) h Radiance dr
- Geo C jr (Essie M) lab Bur Mills h Lakeview dr
- Hubert tex wkr r226 N Broad
- Ivey W studt r718 W Harden
- J Fletcher (Selena C; Gilliam's Radio Sls & Serv) h306 Trail 1 (GP)
- J Oliver (Josephine A; Elon College Drug Store) h413 Trail 1 (GP)
- Jean B maid r Radiance dr
- Jos W (Lessie M) lab City Water Dept h Radiance dr
- Josephine A Mrs slswn Gilliams Self Serv h413 Trail 1 (GP)

GILLIAM JUNIUS W (PEARL L), DEPUTY COLLECTOR N C DEPT INTERNAL REVENUE, 412 S WORTH, TEL 6-6892, r RD 1, ELON COLLEGE

- Nancy (wid Wm) h112 W McAden
 - Nancy K clk B A Sellars & Sons r Elon College
 - Odell (Frances A) slsmn Newlin Hdw r RD 2
 - Purcival (Leona) tinner h800 Sidney av
 - R J (Nora S) lab King Brick & Pipe h Faucett av
 - Roy J USN r718 W Harden
 - Wallace L (Medra R) carp Lester Jessup contr h Haw River Bur rd
 - & White Equipment Co (E Leon Gilliam) farm equip 722 S Worth
 - Wm C (Marie) mgr Gilliam's Gro r RD 2
 - Worth T (Frances B) kntr Tower Hos h909 Grace av
 - Gilliam's Grocery (Chas L Gilliam) 239 W Davis
- GILLIAM'S RADIO SALES & SERVICE (J FLETCHER GILLIAM), COMPLETE TELEVISION SERVICE, WHEN SHOPPING for TELEVISION SEE and BUY EMERSON, YOU GET QUALITY, 2205 MAPLE av, TEL 6-2220 (See page 132 Buyers' Guide)**
- Gillispie Carrie E Mrs insp Glen Raven Mills h7 Glen Raven rd (GR)
 - Jas appr A D Pate & Co r Danville Va
 - Raymond (Ruth C) tex wkr Bur Mills r67 E Haggard av (EC)
 - Robt W (Carrie E) insp Glen Raven Mills h7 Glen Raven rd (GR)
 - Ruth Mrs tex wkr Bur Mills r67 E Haggard av (EC)
 - Gilmore Audry Mrs filler Bur Mills h709 E Davis apt 2
 - Barney L pntr J P Workmon & Son r602 S Church
 - Benj kntr Bur Mills r814 Washington
 - Ewell M (Betsy) formn Western Elec r212 Long av (G)
 - Gurney R (Inez C) supvr Bur Mills h109 Highland av
 - J Cecil (Marguerite W) kntr Bur Mills h804 Washington
 - Joyce ofc sec r513 Jones
 - Louise M Mrs clk Std Hos h808 Washington
 - Marguerite W Mrs kntr Bur Mills h804 Washington
 - Maude Mrs h811 North av
 - Mead J (Edith C) insp Cherokee Flooring h632 North av
 - Noah M (Louise M) kntr Chadbourne Hos h808 Washington

GILMORE

- Rebecca S Mrs ofc sec Graham Sav & Loan Assn r212 Long av
 - Robt S (Minnie) farmer h812 Washington
 - Robina sten Western Elec r808 North av
 - Ruby Mrs insp Bur Mills h513 Jones
 - Gipple Arth M (Florence C) supvr Western Elec h36B Brookwood Garden Apts
 - Girl Scouts of Alamance County Mrs Eliz B Dunn exec dir 235 S Main R309
 - Gladden Carl P (Fannie M) wvr Virginia Mills h518 Trollinger
 - Ernest G (Nell M) wvr Bur Mills h Trail 4 (GP)
 - Nell M Mrs chkr Bur Mills h Trail 4 (GP)
- GLAMOR SHOP, MRS VALDA EDWARDS MGR, WOMEN'S READY-to-WEAR, 335 S MAIN, TEL 6-6994**
- Glasgow Donnie E (Royzelle) insp Chadbourne Hos r RD 1
 - Glass Geo H jr (Eloise B) supvr Bur Mills h1909 Woodland av
 - Paul M (Minnie C; Carolina Food Store) h819 Central av
 - Glasson W Cecil (Ruth H) carp h313 Albright av (G)
 - Glen Hope Baptist Church Rev Geo W Swinnery pastor 1310 Graham
 - Hope Baptist Church Sunday Sch Camp Rev G W Swinney pastor Rudd
 - Leroy R (Grace T) mach Cone Mills h208 Brick row (HR)
 - Raven Baptist Church Rev Coy L Thompson pastor 72 Glen Raven rd (GR)
 - Raven Gospel Mission Burch Bridge rd
 - Raven Methodist Church Rev Murrell J Glover pastor S Park av
 - Raven Mills Roger Gant pres and mgr cotton gds mfrs Glen Raven rd nr Sou Ry
 - Raven School Mrs Gwendolyn P Fogleman prin 1800 W Davis
 - Glencoe Baptist Church Ralph A Wilson pastor Glencoe
- GLENCOE CLEANERS (B H SPEAKMON, CLEO R SPEAKMON), QUALITY DRY CLEANING SERVICE for YOUR CONVENIENCE, USE OUR NIGHT DEPOSITORY, WE MAKE ALTERATIONS and REPAIRS, 812 RAUHUT, TEL 6-8453**
- Methodist Church Glencoe
 - Mills Walter G Green jr pres and treas Glencoe
 - Mills Store B B Daves mgr genl mdse Glencoe
 - Road Garage (Wm G Thompson) auto reprs 816 Rauhut
 - Glenhope School Robt B Moffett prin 1519 N Mebane
 - Glenn Anderson T (Thelma W) supt Chadbourne Hos h305 E 5th
 - Anderson T Jr optom r305 E 5th
 - Ethel G Mrs smshr Bur Mills r425 Elmira
 - Florence E Mrs h McKinney
 - Grace T Mrs wvr Cone Mills h208 Brick row (HR)
 - H Thos (Mary B) supvr Bur Mills h322 Georgia av
 - Irvin USA r305 E 5th
 - Jas P (Rosa S) mech Cone Mills h8 Sugar Hill rd (HR)
 - John M (Laura M) fxr Std Hos h127 WHolt
 - Josie W Mrs forwn Std Hos h330 Georgia
 - Laura M lpr Glenover Hos r W Holt
 - Lucile Mrs beauty shop 512 Meridian av h do
 - Margt nurse Dr Wm D Rippey r Gibsonville

J. C. HARRIS LUMBER CO.

LUMBER - BUILDING MATERIALS
HARRIS WINDOW UNITS
(See Page 101 Buyers' Guide)

704 S. SPRING

TEL. 6-9321

"Burlington's Shopping Center"

BELK-BECK CO.

ENTRANCES MAIN, DAVIS AND WORTH STREETS

GLENN

--Mellie R Mrs chkr US Rubber r RD 3
 --Neil studt r203 Markham
 --Obie W (Josie W) ship clk Std Hos h330
 Georgia av
 --Robt studt r305 E 5th
 --Rosa S Mrs wndr Celanese h8 Sugar Hill
 rd (HR)
 --Ross W (Allie H; Colonial Club) h203
 Markham
 --Ruby r8 Sugar Hill rd (HR)
 --Stanley studt r208 Brick row (HR)
 --Thelma W Mrs member Administrative
 Unit of City Sch h305 E 5th
 --Thos tchr J F Gunn Sch r534 Shepard
 --Thos R r330 Georgia av
 --Velna F Mrs smstrs Custom Mattress &
 Uphol r1029 S Main
 Glenover Hosiery Mills Inc M Glenn Pickett
 pres Alvis B Mangum sec Evander F
 McLendon chairmn hos mfrs 613 E
 Morehead
 Glisson Carolyn Mrs (Carrie Lou Beauty
 Shop) r203 S Main
 Glosson Emelar W (wid Bright G) smstrs
 Penney's h915 S Park av
 --Henry B jr (Virginia S) clk PO h911 S
 Park av
 --J Donald (Olla S) kntr Bur Mills h313 S
 Beaumont av
 --John W btry flr Bur Mills r367 Mill (G)
 --John W jr (Gladys S) formn Hennan-Holt
 h1705 Piedmont way
 --Kathryn A Mrs pairer Long Fnsgh r RD 2
 --Larry car washer Graham Super Serv
 r Apple (B)
 --Marion R appr Sykes Fdry & Mach r RD 2
 (G)
 --Novella E (wid John W) h1720 Piedmont
 way
 --Ross clipper Brown's Hos
 --Saml R (Thelma) carp r1720 Piedmont
 way
 Glover Jos (Emma) mech Hughes Mtr Co
 h310 E McAden (G)
 --Murrell K Rev (Erma W) pastor Glen
 Raven Meth Ch h1728 W Davis
 Goad Claris A seamer Tower Hos r902
 Sidney av
 --John H (Grace P) h902 Sidney av
 Godbolt Johnnie A (Maxine M) lab US
 Rubber h706 Lee
 --Maxine M Mrs opr Holmes Beauty Shop
 h706 Lee
 Godfrey Irene D Mrs (Godfrey's Pl) h336
 E Harden (G)
 --Mary D Mrs kntr Std Hos h238 Old Hill
 --Robt B (Margt T) driver Associated
 Transport h616 E Church
 --T Obie (Mary D; Godfrey's Pl) h238 Old
 Hill (HR)
 --Thos A (Stella H) tex wkr Bur Mills
 h1103 Ava
 --Thos E tex wkr Bur Mills r1103 Ava
 --Wm H (Irene D) taxi Central Hwy (HR)
 h336 E Harden (G)
 Godfrey's Place (T Obie and Mrs Irene D
 Godfrey) restr 336 Harden (G)
 Godsby Bertha P (wid Gale E) r Sharpe rd
 Godwin Alice Mrs wrpr Virginia Mills h614
 Texas av
 --Jack B (Alice) plmb h614 Texas av
 --Kermit (Ruth P; Elon Grill) h1501 Vaughn
 --P Linwood (Mary S) driver Sandlin Furn
 h307 Cobb av
 --Ruth E Mrs kntr Brown's Hos h117
 Hamilton
 --Victor E (Ruth E) brdr Brown's Hos h117
 Hamilton

Goforth Henry E (Naomi H) dept mgr US
 Rubber h642 S Mebane
 Goins Adrian C busmnn A&P r RD 1 (B)
 --Bobby USN r624 James
 --Donald E bkpr Lorimer Hos r624 James
 --Emma A (wid Adrian W) bdg 302 Gilmer
 h do
 --Irene Mrs h624 James
 --Jas A mgr Alamance Gas Co r Belmont
 --John C porter Sears r806 Shaw
 --John F (Mary) emp Western Elec h717
 Windsor
 --Laura waitress Ideal Restr r217 Long av
 --Nathl (Pauline L) driver Canady Peerson
 Furn h806 Shaw
 --P Ervin (Nettie E; Elmer's Drive Inn)
 h204 Glendale av
 --Ruth clk r624 James
 --Thos (Irene P) barber Davis St Barber
 Shop r630 James (B)
 Gold Henry M mgr Baxter Clo h17D
 Brookwood Gardens Apts
 --Lantern Billiards (Ralph O Davis)
 billiards 1013 Rauhut
 --Lantern Restaurant (Jas A Graves) restr
 1011 Rauhut
 Golden Donald L (Mattie W) electn Western
 Elec h111 Jefferson
 --Robt E (Sara H) h615 Grace av
 --Sara H Mrs asmbler Western Elec h615
 Grace av
 Goldman Erwin slsmn Goldman's Shoes
 r414 Hillcrest av
 --Isadore (Lena G; Goldman's) h414 Hill-
 crest av
 --Lena G Mrs bkpr Goldman's h414 Hill-
 crest av
 --Sally A studt r414 Hillcrest av
 Goldman's (Isadore Goldman) shoes 107 E
 Front
 Goldsmith Edwin G (Ethel H) junk dlr h33C
 Brookwood Garden Apts
 --Ethel Mrs clk My Hat Shop h33C Brook-
 wood Garden Apts
 Goldson Nettie W Mrs r534 Dudley
 Goldston Emma C Mrs v-pres Goldston
 Lbr r Goldston N C
 --John A (Betty) fxr Glenn Raven Mills
 h402 Hollow (G)
 --Jos B (Emma C) pres Goldston Lbr
 r Goldston N C
 --Julian M (Betty H) recpt Dr Chas W
 McPherson h615 E Willowbrook dr

GOLDSTON LUMBER CO. INC.
G MONROE WARD, MGR
LUMBER
MILLWORK
BUILDING SUPPLIES
S MAPLE extd (G)
TELEPHONE 6-7101
(See page 99 Buyers' Guide)

Goldwin Cath prsr Southern Lndry & Clns
 r RD 6
 Goley Alex studt r217 N Main (G)
 --Lou C (wid Wm R) h213 N Main (G)
 --Willard C (Eugenia F) phys 8 N Court
 sq (G) h217 N Main (G)
 --Willard C jr r217 N Main (G)
 Good Frances M brdr Long Fnsgh r119
 Chestnut
 Goodes Abr (Betty C; Goodes' Clns) h905
 Askew
 --Benj chkr Goodes' Clns r905 Askew
 --Betty C Mrs (Swift Clns) h905 Askew
 --Eug L (Julia C; Spic & Span Clns) h5C
 Brookwood Gardens Apts
 --Sol (Swift Clns) r485 S Church

COBLE

Furniture Co.

"Our Quality
Furniture
is Priced
to Save
You Money"

SAVE WITH US

Kingsdown
Mattresses
L & H Appliances
Armstrong Rugs

Telephone
6-9452

223 W. DAVIS



THE
MORRIS
PLAN
INDUSTRIAL
BANK
Savings
Loans



MARTIN'S

WELDING ● PLUMBING & REPAIR

DIAL 6-3281—110 N. MEBANE

HAYNES FIXTURE CO.

Manufacturers
and
Fabricators
of
STORE
FIXTURES

FORMICA
AND
MICARTA
COUNTERTOPS
AND
CABINETS
OF ALL KINDS

TELEPHONE
4462

1523 S. Webb Av.



Modern Venetian Blind

Co.

"Flexalum"

1349 SOUTH
CHURCH ST.

Dial
6-5443



BICK LONG MOTORS, INC.

YOUR PERMANENT
DODGE and PLYMOUTH DEALERS
Repairing a Specialty



1258-1262 S. Church St.

Tels. 4221 and 4222

Goodes' Cleaners (Abr Goodes) 218 W Davis
Goodman Alice H Mrs pairer Purity Fnsgh r1707 S Webb av
--Clara K Mrs mach opr Bur Mills h326 Trollinger
--Clyde M (Dareen W) emp Western Elec h717 Texas av
--Coy L (Frances F) lm fxr Bur Mills h409 Somers av
--Deville r1707 S Webb av
--Doreen W Mrs ofc sec Osso Transport h717 Texas av
--Frances F Mrs lpr Chadbourne Hos h409 Somers av
--Griffin carp r1707 S Webb av
--Harold kntr Elizabeth-Meade Hos r1707 S Webb av
--Harrison (Eula H) tex wkr Bur Mills r608 W Davis
--John W (Alice H) lm fxr h1707 S Webb av
--Margt T Mrs soc editor Daily Times-News h125 Hillside dr (CCE)
--Melvin A (Margt T) USA h125 Hillside dr (CCE)
--Nora h507 Border (G)
--Sadie F Mrs sec North Main Gro r Durham N C
--Wilma Mrs clk United Dept Store r618 Maple av
Goodrich B F Co Wilson Auto Sup Inc agts auto sups 265 W Front
Goodson John G (Gladys N) kntr Std Hos h203 Trail 1 (GP)
--Mary emp Old Dominion Box r RD 2
Goodwin Clars E (wid Saml L) r1120 Walnut
--Elsie L (wid John) r1328 Whitsett
--Lewis F r1410 Piedmont way
--Maude T (wid Levy) spnr h113 Johnson
--Wm M (Minnie F) h618 Maple av
Goore Georgia R P Mrs tchr J T Gunn Sch h811 Carver
--Horace C (Georgia R P) h811 Carver
Gordon Clyde W (Neill O) exec v-pres Std Hos Mills h1108 W Front
--Earl (Ann) tchr Jordan Sellars Sch h416 Crater
--Eug A (Virginia S; Young Young & Gordon) h518 Central av
--John W (Daisy S) bodymn Cobb Mtr h609 W Front
--Rebecca B (wid Israel) r705 Mayfair dr apt K1
--Staley P (Hallie W) asst mgr Towr Hos r Alamance Acres
--Virginia S Mrs sec-treas Pine Chem Inc h518 Central av
Gore Arabella tchr Elon College h1510 W Davis
--Irvin H (Bonnie B) drftsman Western Elec. h10A Brookwood Gardens Apts
--John N (Sylvia M) with Burnett Home Sup h1320 Tarleton av
Gornto Geo E (Phyllis O) v-pres Carolina Casualty Ins h225 Rolling rd
Gosnell J B (Ruth S) lm fxr Cone Mills h215 N Logan
Gospel Tabernacle 421 Fulton
Goss Coryn Mrs wrapper Old Dominion Box r RD 1
--Joyce Q Mrs opr SBT&Tr Mebane N C
--WC kntr Foster Hos r Mebane N C
Gossage Pearl D Mrs seamer Chadbourne Hos r RD 2 (EC)
Goswick Betty B clk City Lndry & CIn r Efland N C
Gourley Margt C Mrs sec Communications Wkrs of Am h1103 S Park av

GOURLEY

--Norman L (Elouise I) slsmn Canady-Peerson Furn h1119 E Willowbrook dr
--Seldon R (Margt C) auto slsmn h1103 S Park av
Gover Meldine chkr US Rubber r1106 S Queen av
Gowan Calvin V (Hazel R) eng Western Elec h27 Sunset dr (EC)
Gowens Alma H (wid Lawrence) clipper Brown's Hos h209 N Marshall (G)
--Carol studt r209 N Marshall (G)
Grabur Cleaners (Willard G McPherson) W Elm
--Heights Gro (Stan M Hudgins) 1800 W 5th
Grace Hos Mills Inc Reid A Maynard sec-treas ofc 112 N Broad plant 413 Tucker
Grady Bernard H (Virginia M) mach opr Western Elec h602 Fairfax dr apt M2
--Linwood F (Pearl) slsmn h528 Delaware
--Virginia M Mrs undwrtr Carolina Casualty Ins h602 Fairfax dr apt M2
Gragg Susan C tchr Glenhope Sch r136 Hall av apt 15
Graham Allan B (Frances A; Alamance Radio Serv) h154 E Ruffin
--Barber Shop (G S Stafford Harold Cox) 117 N Main (G)
--Beauty Nook (Mrs Verla Teague Mrs Mattie Wilson) 123 S Marshall (G)
--Beauty Shoppe (Mrs Lena K King) 207 1/2 N Main (G)
--Burton (Lora T) driver City San Dept r821 E Davis
--Bus Station Fay Duncan ticket agt 129 W Elm (G)
--Bus Station Grill (Wm Duncan) 129 W Elm (G)
--Cafe (C Freeman Robinson) 109 W Harden

GRAHAM CHEMICAL CO INC, J A OKEY PRES, COMPLETE LINE VATS, NAPHTHOLS, ACETATES, NYLON DIRECT FAST DELIGHTS DYESTUFFS for ALL ARTIFICIAL FIBRES GRAHAM, N C, TEL 6-8105 (See page 54 Buyers' Guide)

--Christian Church 229 N Main (G)
--Cicero lab City Water Dept
--Clyde T (Fay) servmn Duke Power h328 Hall av
--Colored High School 329 E Gilbreath (G)
--Credit P roduction Assn J R Boswell sec-treas 210 W Elm (G)
--Drug Company (J T Dillehay) 142 N Main

GRAHAM DRY CLEANERS (JAMES L BROGDEN), CASH and CARRY, 24 HOUR SERVICE, ONE DAY SERVICE by REQUEST, 131 W ELM (G), TEL 6-3606 (See page 53 Buyers' Guide)

--Dry Goods Store (Eug E McAdams) 113 N Main (G)
--E Wilson (Essie) slsmn Esso h411 Chapel Hill rd
--Elementary School Needham G Bryan prin 500 N Main (G)
--Ernest studt r824 Apple
--Florence A Mrs tchr Alamance County Schs h401 Glenwood av
--Frank R (Betty) mach opr Melville Dairy r RD 2 (EC)
--Friend's Church Rev Homer A Barker pastor 217 W Parker (G)
--Fruit Stand (W I Browning) 139 W Elm
--Furniture Mart (Geo B Crofts) 22 Court sq SW (G)
--Grocery Co (Wm H Moore) 144 S Main

D. R. FONVILLE AGENCY

INSURANCE

REAL ESTATE

All Forms of Insurance Property Management
Sales - Rentals

312 S. Main

Tel. 6-4233

Guy B. Ephland

Alamance Printing Company

COMMERCIAL PRINTING
ENGRAVING — PHOTO OFFSET

729 S. MAIN

TELEPHONE 6-1881

GRAHAM HARDWARE CO INC, REBECCA HARDEN PRES, MRS ELIZ N HARDEN V-PRES, GEO W HARDEN SEC-TREAS-MGR, GENERAL RETAIL HARDWARE, PAINTS, 110 N MAIN (G), TEL 6-4409

--High School S Melville cor E Pine
GRAHAM HOSIERY MILLS INC, GEORGE O HOLT PRES, CLAY W HOLT V-PRES, TOM S NEAL SEC-TREAS-GENL MGR, MANUFACTURERS OF LADIES FULL FASHION HOSIERY, INTERSECTION HWYS 49 and 54, PO BOX 209 (G), TEL 7456

--Hotel Mrs Hazel Gibson mgr rear 104 E Harden (G)

--Ila P Mrs kntr Graham Hos h319 Albany

--Iola H N Graham Hopedale rd

--Jas E (Louise) hlpr Melville Dairy

--Jeanie W Mrs (ofc sec Bur Mills h315 Homewood av

--Jerry A (Jeanie W) electn Western Elec h315 Homewood av

--John B formn King Brick & Pipe r RD 3

--Louise S Mrs seamer Bur Mills h1112 Holly

GRAHAM LUMBER CO (E A BRAXTON & SONS), A COMPLETE BUILDING SERVICE, CABINET WORK A SPECIALTY, PANELING, PLYWOOD, ASBESTOS SIDING, ROOFING, DOORS, 336 W HARDEN (G), TEL 6-7611 (See page 100 Buyers' Guide)

--Methodist Church Rev Jesse H Laning pastor 334 N Main (G)

--Methodist Church Sunday Sch bldg 328 N Main (G)

--Motor Sales Inc M Rush McCuiston pres Jack M Euliss v-pres Edw S Love sec-treas autos 340 W Harden (G)

GRAHAM PLUMBING & HEATING CO.

A BEN WEBSTER, MGR
PLUMBING and HEATING CONTRACTORS

104 E PINE (G)

TELEPHONE 6-6466

(See page Z)

--Presbyterian Church Rev Edgar A Woods pastor 216 W Harden (G)

--Production Credit Assn J Roger Boswell sec-treas 210 W Elm (G)

--Robt V (Ila P) overseer N C State Hwy Comn h319 Albany

--Robt V jr Electn King Elec r310 Albany

--Saml M (Lorie H) gro 840 Apple h518 Ross

GRAHAM SAVINGS & LOAN ASSN, CHAS A SCOTT CHAIRMAN OF THE BOARD, W H FARRELL PRES, J D FOUST SEC-TREAS, P A HOLT V-PRES, A BUILDING and LOAN ASSN, 109 S MAIN, TEL 6-5638 (See page 128 Buyers' Guide)

--Sea Food Market (Jack Dickson) 95 E Court sq (G)

GRAHAM SHOE SHOP (J A DOLLAR), COMPLETE SHOE REBUILDING, PROMPT SERVICE, CONVENIENT LOCATION, NATIONALLY ADVERTISED HEELS and SOLES, 12 COURT sq NE (G), TEL 6-5931

--Soda Shop (Luther Simpson) 100 N Main

--Super Service (Roscoe W Loy Edw W Hurdle) 201 W Harden (G)

--Theatre (Allen B Thompson) 119 N Main

GRAHAM--TOWN of
TOWN HALL, 135 W ELM (G), TEL 6-0141

GRAHAM--TOWN of--Contd

BOARD of COMMISSIONERS, HON JOHN M CRAWFORD MAYOR, HERMAN M MORRIS, DEAN F ANDREWS, HOUSTON P SHARPE and THOS R HARDEN JR MEMBERS, 135 W ELM (G), TEL 6-0141

Cemetery Dept (ofc) John Self supt 135 W Elm (G)

CLERK J BOYD JONES 135 W ELM (G), TEL 6-0141

Fire Dept Wm S Long chf 133 W Elm
Mayor Hon John N Crawford 135 W Elm
Police Dept Thos J Powell chf 135 W Elm (G)

Street Dept John Self supt 135 W Elm (G)
Supt of Water Works Julius F Thompton ofc 135 W Elm (G)

Tax Dept J Boyd Jones collr 135 W Elm

Treasure J Boyd Jones 135 W Elm (G)

Water Dept Julius F Thompson supt 135 W Elm (G)

Water Works plant 166 E Parker (G)

pump hse 405 N Marshall (G) shop

120 W McAden (G)

--Tractor Co Inc Edw P Harden pres Jas P Harden Bruce H Russell v-pres John W Harden sec Luta Harden treas 115 S Marshall (G)

GRAHAM UNDERWRITERS AGENCY INC, ALTON J UTLEY SEC-TREAS, INSURANCE, BONDS, RENTS, REAL ESTATE, 121 N MAIN (G), TEL 6-0017 (See page 87 Buyers' Guide)

--U-Wash-It (Chester L Terrell) 803 W Elm (G)

--Victor H (Louise S) carp h1112 Holly

--W Albert (Florence A) agt Sou Life Ins h401 Glenwood av

--Walter B (Eva G) formn Travara Mills h222 E Parker (G)

--Wm F jr (Robbie; Master Garage) h921 Bellevue

Grainger Betty (wid Furney W) r K2 Kirkpatrick hts

--Isaac B (Margt W) mgr Full Knit Hos h333 Hillcrest av

Grant Ann L r122 Brooks

--Apartments 1108 S Main

--Brantley C (Myrtle L) tex wkr Bur Mills h731 Tucker

--Earl C (Nancy S) with Winoca Club Store Western Elec h122 Brooks

--Lorne tchr Elon College r do

--Nancy S Mrs ofc sec Western Elec h122 Brooks

--Roy R (Essie H) fl surfacing 1104 S Main h do

--Roy R jr (Margt G) USCG h1102 S Main-Grantham Murray G (Holland P) h1003 Plaid

Grasham Anderson C (Alice J) genl supt Long Hos h103 Westover (G)

--Lillie L Mrs tstr Western Elec h615 Columbia av

--Walter G (Lillie L) fxr Baker-Cammack Hos h615 Columbia av

Graves Algie L (Una M) kntr Chadbourne Hos h1407 W Harden

--Alton D (Ella S) kntr Std Hos h Alamance rd

--Archie wtchmn Puritan Fnsgh Mills h Williamson rd (GR)

--Arth h625 Lincoln

--Benj W (Jessie L) kntr Std Hos h420 Alamance rd (GP)

--Billy M (Dorothy T) kntr Graham Hos Haw River Bur rd r267 Haw River-Burlington rd

ACME DRUG CO. Inc.

Prescriptions
Filled
Promptly

140
E. DAVIS
COR. SPRING

For PROMPT
DELIVERY

Telephone
6-2404

White Engineering Company

PLUMBING
AND
HEATING

"Specializing
in
Larger Work"

Elon College Rd.
P. O. Box 371

Phone 6-6930

"We're Building Better Burlington"

WBBB - WBBB-FM

E. Z. "Easy" Jones, Managing Director

318 S. MAIN

PHONE 6-6376

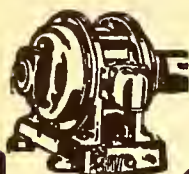

Smith Electric Repair Co.

Electrical Machinery Repairs

MOTORS
BOUGHT
AND SOLD
MOTOR
REWINDING
AND REPAIRS

129 E.
Ruffin
Phone
6-6298

Night Phone
6-6879



GRAVES

--Calvin (Willie G) studt r431 Cleveland
--Carrie L Mrs maid The Treasure Hse
r Alston av
--Celeste L (Velva N) lab Travora Textiles
h Fields (G)
--Chas (Annie H) driver County Hosp h1213
Short apt 10
--Cora Mrs domestic wkr h603 Ross
--Cornie L (Veta I) pdlr h1109 Sidney av
--Coy V kntr Sharpe Hos r919 E Davis
--Crawley formn Levin Bros r Mebane N C
--Donald L bkpr Natl Bk r1407 W Harden
--Edna O nurse Alamance County Hosp r709
Richmond av
--Effie P Mrs maid Davis St Pharm h1204
Thomas av
--Elsa opr Mrs Annie M Davis r Morgan-
town N C
--Ethel Mrs maid Alamance Genl Hosp
r RD 2
--Etta S (wid M Fredk) r222 Highland av
--Finley (Ruth H) driver J C Harris Lbr
h623 Apple
--G Herman (Mabel S) fxr Std Hos h816
W Harden
--Harold porter Moorefield's Florist
r Rauhut
--Harry A (Vivian H) h204 Anthony apt 4
--Hattie F cook Horner's Bdg Hse
r Alamance
--Hazel J kntr Durable Hos Mill r Snow
Camp N C
--Henry L (Beulah C) wvr Bur Mills h919
E Davis
--J Harold (Mary J) landscaper h1110
Cleveland av
--Jas A (Kattie L; Gold Lantern Restr)
h409 New
--Jas A (Sadie Y) lab r810 William
--Jas O (Annie) orderly Alamance Genl
Hosp r624 Gunn
--Jas R kntr Belinda Hos r Asheboro N C
Richmond av
--Joel S (Bertha S) carrier Std Hos h
h Alamance
--John (Effie P) cln Sykes Fdry & Mach
h1204 Thomas av
--John D (Glossie T) swtchmn Associated
Transport h819 Dillard cir
--John W hlpr Melville Dairy r RD3
--John W lab City Lndry & Cln r Yancyville
--Junius porter Bamby Bakers r104 Fisher
--Kattie L Mrs waitress Golden Lantern
h409 New
--Lee r1313 Thomas av
--Leonard studt r603 Ross
--Leroy (Margt D) driver Green & McClure
h334 S Melville (G)
--Lillian (wid Ike) h1316 Stout
--Lucian (Arlie L) lab Associated
Transport h904 Richmond av
--Lucinda A (wid Edw) maid R F Kirkpat-
rick & Sons h Sharpe rd
--Mannie kntr Belinda Hos r Snow Camp
N C
--Marvin W (Mary C) hos wkr h Alamance
--Mary C Mrs seamer h Alamance rd
--Mary E Mrs cook Broad St Jr High Sch
h709 Richmond av
--Mary M maid Alamance Genl Hosp r649
Gunn
--Moses (Jessie J) cln Bur Mills h Rich-
mond Hill dr
--Nannie Mrs cook Alamance County Tuber-
culosis Sanitorium h649 Gunn

GRAVES

--Newton lab Dean Patterson Constn r RD 6
--Norman driver Newlin Hdw r Richmond
Hill
--Paul N hlpr C C Brown Plmb & Htg
r649 Gunn
--Pauline E clipper Durable Hos Mills
r Snow Camp N C
--Pearl (wid Floyd) sandwich mkr Bur
Sandwich Shop h810 Williams
--Peggy studt r334 S Melville (G)
--Preston (Eddee R) lab J C Harris Lbr
h710 Meridian av
--Robt lab Nash Automatic Sprinkler
r Melville (G)
--Rufus W (Lois T) tex wkr Bur Mills
r1106 Chandler av
--Ruth Mrs prsr DeLuxe Clns r Gilbreath
--Velva N Mrs maid h Fields (G)
--Viola r222 Highland av
--Vivian H Mrs fldr Std Hos h204 Anthony
apt 4
--Wm G (Mary B) eng Western Elec h109
E Harden (G)
--Wm S (Mary) kntr Std Hos h514 Alamance
rd (GP)
Gray see also Grey
--Donald (Evie L) lab City Water Dept h935
Stone
--Doris S Mrs ofc sec Sharpe Funeral
Home h807 Carver
--Evie L Mrs brdr Lorimer Hos h935 Stone
--Geneva Mrs kntr Bur Mills h304 Apple
--Hugh E (Evelyne) eng Western Elec h415
Gates (G)
--Irene M Mrs insp h628 S Main (G)
--John W (Irene M) wvr Bur Mills h628 S
Main (G)
--Mary E ofc sec County Farm Agt r236
S Main (G)
--Mary M Mrs cook Hornes Bdg Hse h309
Flushing
--Sarah J Mrs domestic wkr h48 Durham rd
--Shops, Inc Mrs Bertha Thompson mgr 424
S Main
--Theo porter Alamance Country Club r309
Flushing
--Thos A (Bertha E) lab Bill Paschel r410
Flushing
--Virginia R clk Duke Power r236 S Main
--Willis J (Doris S) tchr Jordan Sellars Sch
h807 Carver
**GRAYSON HENRY W (JOY B; GRAYSON'S
MOTORCYCLE SHOP), r1023 S MAIN,
TEL 6-7618**
GRAYSON'S MOTORCYCLE SHOP
HENRY W GRAYSON, OWNER
HARLEY-DAVIDSON
SALES and SERVICE
PARTS and REPAIRING
1207 S WEBB av
TELEPHONE 6-1084
(See page 104 Buyers' Guide)
Greas C B electn Dandridge Elec r508
Hawkins
Green Chas D (Connie M) USAF r213 W Holt
--E Clay (Clara) driver Shell Oil h514 S
Ireland
--Elihue D (Mary R) bodymn Cobb Mtr h213
W Holt
--Eunice G Mrs chiro 310 N Main r RD 2
--Grill Billiard Parlor (Dwight W Johnson)
737 E Davis
--Isabel Mrs domestic wkr h414 Flushing
--J Fleet uphol Burlington Coffin r Snow
Camp N C



SOMERS — PARDUE REALTORS — INSURORS

Real Estate - Loans - Insurance

431 S. SPRING

PHONE 6-2436





Gulf Oil Corporation

L. W. PRITCHETT, JR., Distributor
Kerosene—Gasoline—Fuel Oil
Gulf Pride and Gulf Lube Motor Oils
PHONE 6-7288

GREEN

- J Livingstone mach opr Western Elec
r602 Fountain pl
- GREEN & McCURE, J B CARLYLE**
WOOTEN PRES-SEC, J GRIFFIN
McCURE V-PRES-TREAS, FURNI-
TURE, HOUSE FURNISHING GOODS,
STOVES, RANGES, FLOOR COVERINGS
118-122 N MAIN (G), TEL 6-2481 (See-
page 68 Buyers' Guide)
- Saml (Hanna M) jan Brookwood Garden
Apts h520 Fisher
- Walter G (Irma C) pres-treas Glencoe
Mills r RD 2
- Winnie N (wid Wm B) artist 236 S Main
h do
- GREEN'S FUEL GAS CO of NORTH**
CAROLINA INC, J W LESTER PRES, J
C SWANNER JR V-PRES-GENL-MGR,
C L SWANNER SEC-TREAS, GAS
APPLIANCES, SERVEL REFRIGERA-
TORS, "GAS INSTALLED ANYWHERE,"
116 W ELM (G), TEL 6-7967 (See page
75 Buyers' Guide)
- Greene Alma M Mrs tech Carolina Biologi-
cal Sup r RD 4
- Dorothy L Mrs ofc sec Std Sup h306 W
Lebanon av (EC)
- Douglas slsmn Tip-Top Bakers r Durham
N C
- Geo L (Pallie P) installer SBT&T h613
Harris
- Lee S (Dorothy L) mech Associated
Transport h306 W Lebanon av (EC)
- Pallie P Mrs brdr Long Fnshg h613
Harris
- Phares Y (Melba H) phys 210 Maple av
R102 h502 Circle dr (CH)
- Sarah smstrs Horne Dry Cln r1109 Sidney
- Thos W (Grace L) carp h S Park av
- Wm A kntr Tower Hos r RD 4
- GREENSBORO NEWS AGENCY, A H JONES**
AGENCY MGR, 206 STRADER BLDG,
122 E FRONT, TEL 6-5036
- GREENSBORO NEWS CO, EDWIN B**
JEFFRESS PRES, BEVERLY C MOORE
V-PRES, MRS MARGARET T
STOCKTON SEC, W S BARNEY JR
TREAS, C O JEFFRESS GENL MGR,
200-204 N DAVIE, GREENSBORO, N C,
TEL 6-8611
- Greenway Maurice L (Ida) asst mgr h9204
Tobin pl
- Greeson Alton R r426 Rauhut
- Carrie B seamer Holt Hos r RD 2 (EC)
- Clarence D (Mable) kntr Chadbourne Hos
r Julian N C
- Ella L studt nurse Alamance Genl Hosp
r Elon College
- Ellene T Mrs cover opr US Rubber r RD 4
- Exie L Mrs pairer Long Fnshg r426
Rauhut
- Frances K Mrs clk Western Elec r703
Kilby
- Geo W A (Marie B) mech O'Ferrell Auto
Sls r Hanover rd
- Jake J (Louise J) kntr Sellers Hos
r Liberty N C
- Jas R (Frances K) wirer Western Elec
r703 Kilby
- Jas W kntr Holt Hos r Gibsonville N C
- Lacy W mach Sykes Fdry & Mach r RD 2
- May F seamer Leath Hos Mills
r Gibsonville N C
- Paul L (Mattie) mech Coble Hdw r RD 6
- Sam P (Mildred W) brdr Full Knit Hos
h252 Albany

HUDSON HILLMAN

Phillips Motor Co.

1414 Webb Av. Tel. 6-8535
C. B. PHILLIPS, Owner

GREESON

- Upton S (Irma F) kntr Tower Hos h613
N Mebane
- Wm R kntr Dura Tred Hos r Mebane N C
- Gregg Geo S (Sarah J) h412 N Logan
- Greggs Lizzie O Mrs insp Cone Mills h Haw
River Bur rd
- Robt R (Lizzie O) fnshr Cone Mills h Haw
River Bur rd
- Gregory Ida Mrs bookmobile wkr May
Memorial Library r RD 1
- Jas O (Peggy J) installer reprmn SBT&T
h113 Veterans dr (EC)
- John M (Nannie T) oiler Glen Raven Mills
h Haw River Bur rd
- Lewell W tex wkr Glen Raven Mills r113
Veterans dr (EC)
- Louise (wid John) bkpr Moorefield's Flo-
rist h207½ N Main (G)
- Nannie T Mrs filler Glen Raven Mills
h Haw River Bur rd
- Wm C (Mildred B) drftsmn Western Elec
h419 6th
- Grey see also Gray
- Annie tex wkr r316 N Main
- Jenny O Mrs opr Western Elec h rear 503
Alamance rd (GP)
- Mozetta prsr R E Boone Clns r RD 3
- Rachel C r316 N Main
- Sarah diett Johnson's Clinic r RD 1 (G)
- Willard P (Jenny O) asmlr Western Elec
h rear 503 Alamance rd (GP)
- Griffin Archie driver Sykes Fdry & Mach
r Maple av
- Chester G wiremn Western Elec r712
Tucker
- Christine T v-pres Griffin Hos r615 S
Webb av
- Clifton jr brdr Major Dye Wks r Graham
N C
- Clyde driver Red Bird Cab r Ireland
- Coburn (Edith M) sec-treas Roscoe-
Griffin Shoe h332 Fountain pl
- Doyle W (Francis T) carp h221 Albany
- Ellie Mrs waitress Graham Bus Sta Grill
r Mebane
- Ethel fldr Dura Tred Hos r Snow Camp
N C
- Florence E transferer Sanders Hos r RD 1
- Harold D (Louise H) sht mtl wkr h1110
Simmons ct apt 5
- GRIFFIN HOSIERY MILL INC, WM S**
GRIFFIN PRES, MRS THELMA B
GRIFFIN SEC-TREAS, HOSIERY MFRS,
711 S WEBB av, TELS 6-6387 and
6-8427 and 1015 N MAIN (G)
- Jas W (Joy R) kntr Leath Hos Mills h1009
W Harden
- Joy R Mrs tstr Graham Hos h1009 W
Harden
- Julian P studt r508 Fountain pl
- Kenneth G (Maude L) kntr Sellers Hos
h 712 Tucker
- Lillian fldr Std Hos r615 Webb av
- Lloyd F (Sarah) driver M&B Transit
h603 (545) Oakley (G)

HAW RIVER PHARMACY



Prescriptions
Called for
and Delivered
in
Burlington
Elon College
Graham
Mebane
Haw River

Hwy. 70 East
Haw River, N. C.

TELEPHONE
6-6840

If No Answer
9-286

Emergency
and
Sundays
6-0688



C. B. SMITH ROOFING AND WATER- PROOFING CO.

WARM AIR
HEATING

SHEET METAL
WORK

WILLIAMSON ST.
EXTD.
Elon College, N.C.

PHONES
3631
and
3741

SQUARE DEAL METAL WORKS

HEATING • AIR CONDITIONING • ROOFING
GUTTERING

"If It's Metal We Can Do It"

812 Sidney Ave.

Phone 6-8375



Morton's

(MORTON MILLER, INC.)
Burlington
Headquarters for

- Curtains
- Draperies
- Venetian Blinds
- Window Shades
- Blankets
- Bed Spreads
- Fancy Linens
- Lamps
- China and Glassware
- Lingerie
- Baby's Wear
- Hosiery

GIFT ITEMS

122-126
Maple Ave.
TEL.
6-6076



- Davis Tires
- Trueone Radios
- Western Flyer Bicycles
- Wizard Batteries
- Auto Parts and Accessories
- Sporting Goods
- Tools
- Paints
- Electrical Appliances

461 S. Main
Phone
6-3081

Home Owned
by
PRINCE D.
CHEATHAM

BURLINGTON DRUG CO., INC.
Telephone 6-1661
DAVIS STREET PHARMACY, INC.
Telephone 6-8369
"WE SPECIALIZE IN PRESCRIPTIONS"

GRIFFIN

- Louise H Mrs wndr Bur Mills h1110 Simmons ct apt 5
- Maude L Mrs uphol Burlington Coffin h712 Tucker
- Myers C (Erlene P) plstr h906 Sidney av
- Nora maid Huey's Bar B-Q r State Hwy 100
- Roscoe T (Cora) pres Roscoe-Griffin Shoe r Rocky Mt N C
- S Davis (Lorraine M) pharm Alamance Genl Hosp h406 W Willowbrook dr
- Sarah copper Bur Mills r215 Albany
- Stella E (wid Henry P) h615 S Webb av
- Thelma B Mrs sec-treas Griffin Hos Mills h508 Fountain pl
- Thos B kntr Pickett Hos r Snow Camp N C
- Thos J (Martha A) studt h Harrill
- Wade W (Ada) kntr Chadbourne Hos r Glen Raven N C
- Wm C (Josephine H) carp h215 Albany
- Wm S (Thelma B) pres Griffin Hos Mills h508 Fountain pl
- Griffins Arth (Nellie W) lab Glen Raven Mills h Lakeview dr
- Griffis Archie (Mary I) lab Sykes Fdry h421 Cates av
- Esbun J (Bertie T) tex wkr Celanese h306 Flushing
- Sandy (Myrtle) swpr Holt's Apt r306 Flushing
- Griffith B Floyd (Rena W) lab Glen Raven Mills h Lakeview dr
- Geo B (Griffith Used Cars) r Durham N C
- Mary tchr Elmira Sch h136 Hall av apt 13
- Mary N Mrs tech Kernodle Clinic h808 W Harden

GRIFFITH MOTOR SALES (WM M GRIFFITH), KAISER-FRAZER SALES and SERVICE 125 E ELM (G), TEL 3688 (See page 15 Buyers' Guide)

- Used Car Co (Geo B Griffith) 508 N Church
- Wm H (Rebecca B) eng Western Elec h28A Brookwood Garden Apts
- Wm M town firefighter r RD 1 (G)
- Wm M (Mary N; Griffith Mtr Sls) h808 W Harden
- Grigg Chas R (Cora C) mech Bur Mills h1112 Welch
- Jerry R USA r1112 Welch
- Roberta E bkpr Fields Furn r1112 Welch
- Griggs Walter (Iola) brdr Long Fnshg r RD 1
- Griswold Cletus J (Hazel P) r436 Apple
- Hazel P Mrs sten Western Elec r436 Apple
- Jas r1516 S Webb av
- Mary (wid Jas) h1516 S Webb av
- Groomes Virginia tchr Elon College r101 W Lee av (EC)
- Grooms Richd C (Nora F) h704 Maryland av
- Gross Dessye A clk Duke Power r612 W Davis
- Ernest (Willie J) r612 W Davis
- Evie V slswn Sellars Dept Store h612 W Davis
- Grady r612 W Davis
- Harold H (Betty B) insp Western Elec h1417 Piedmont way
- Kathryn L nurse Dickson Clinic r154 Hillside dr (CCE)
- Myrtle R Mrs insp Sellers Hos h111 W Summit av
- Nelson R atndt Duncan Esso Serv Sta r Ossippee N C
- Ruby T Mrs smstrs Belk's h732 S Broad
- Grove Park Baptist Church Rev Edw C Chamblee pastor 108 Trail 1 (GP)

GROVE

- Park Laundry (Earley Welch) self serv 1835 S Church
- Park Texaco Service Station (Claude R Rogers) 414 Alamance rd (GP)
- Grover Chas B (Lucile R) brklyr h1415 Maple av
- Dorothy (wid Sidney) wvr Bur Mills h1106 Queen Ann
- Meldene wndr US Rubber r1106 Queen Ann
- Groves Delmer E h1214 Williamson
- Grubb Arth (Frances) brdr Griffin Hos h Dixon (G)
- Frances Mrs fldr Griffin Hos h Dixon (G)
- Frank (Edith) sawyer h Dixon (G)
- Harrison A (Mary) mtcemn Bur Mills h Dixon (G)
- Grubbs Alton E (Eug B) kntr Bur Mills h N Graham Hopedale rd
- Cora S (wid John L) flwn City Lndry & Cln h414 1/2 Trail 1 (GP)
- Gerald C (Madalyn) driver Associated Transprt h426 S Beaumont av
- Leon M (Mary) driver Associated Transprt h915 Bellevue
- Grutsch Cleo (Georgia C) trav slsmn h1120 S Church
- Georgia C Mrs (Georgia's Shop of Distinction) h1120 S Church
- Gryder D Arth (Mary) v-pres U-Lndry-It r1811 Dalton rd (Erwin Park)
- Guerry Walter catcher Western Elec h315 N Maple apt 1 (G)
- Guinn Evelyn A Mrs pairer Bur Mills h1332 Kilby
- Floyd B (Evelyn A) fxr Glenover Hos h1332 Kilby
- Jas L (Maggie C; Hale's Serv Center) h S Park av
- Maggie C Mrs mach opr Dura Tred Mills h S Park av
- Roy L (Ida W) mach Morgan's Lbr h S Park av
- GULF OIL CORP, LLOYD W PRITCHETT JR DISTRIBUTOR, PLANT 1549 S PARK av, TEL 6-7288, STATIONS LOCATED at CHURCH cor DAVIS, TEL 6-8901, MAIN cor ANDREWS, TEL 8253, 903 WEBB av, TEL 9267; WEBB av extn, TEL 9141, 506 TROLLINGER, TEL 6-9039, CHURCH cor W TRADE, TEL 6-5006; S PARK av, TEL 9278, 1156 PARK av, HAW RIVER, TEL 9218; 101 ALAMANCE rd, TEL 8180 (See page 111 Buyers' Guide)**
- Gulley Evelyn Mrs maid r613 Georgia av
- Henry F (Irlene G) fill magazines Bur Mills r12 Guinger row (GR)
- Gum J Bedford coffee dairy mgr A&P r904 S Main
- Mary S (wid Henry G) with Spic & Span Cln h904 S Main
- Gumm Roy M (Ruby W) debit mgr Home Security Life h1028 Grace av
- Gunn H Thos (Mattie L) slsmn Wrenn-Wilson h Trail 5 (GP)
- Harrison (Emma C) lab City Water Dept h State Hwy 100
- J F Elementary School Richmond E McIntyre prin 527 Rosenwald
- Jas (Van D) h State Hwy 100
- Mary S r823 Rauhut
- Mattie L Mrs clk Long Fnshg Mills h Trail 5 (GP)
- Saml jan First Bapt Ch
- Gunter L A dist supt State Hwy and Pub Wks Comn r Chapel Hill N C

CECIL GANT INSURANCE

FIRE CASUALTY
AUTO LIFE
400-402 National Bank Bldg. Tel. 6-2788

Sellars Department Store

Alamance County's Fashion Center
Since 1872

GUNTER

- Layton busmn A&P r RD 2 (G)
- Gurganious Annie M r1010 Attica
- Jack T mgr Ideal Dry Clns r1010 Attica
- Nettie W (wid Etheridge W; Ideal Dry Clns) h1010 Attica
- Wm L electn Western Elec r1010 Attica
- Gurkin Betty L emp Old Dominion Box r1320 Durham
- John T jr (Emily M) formn Std Hos h1006 Fix
- Katie Mrs smstrs Wrightenberry Hos r Anthony (B)
- Peter (Ruth H) h1320 Durham
- Ruth H Mrs opr Old Dominion Box h1320 Durham
- Walter J (Louise B) lm fxr Bur Mills h311 W Whitsett (G)
- Gurley Georgiana H (wid Geo W) r305 E 5th
- Margt W Mrs city hostess h615 Trollinger
- Thos J (Maude P) slsmn h303 Adams av
- Gusler Jack E atndt Gwyn Esso Sta r Spence
- Noel (Pearl M) lm fxr Glen Raven Mills h Spence
- Shirley M r Spence
- Guster Noel jr (Margt L) kntr Bur Mills h1207 W Harden
- Guthrie Audrey O Mrs copper Bur Mills h Lakeside av
- Benj O (Geneva L) asst serv mgr Bur Auto r423 Rauhut
- Carolyn tchr r S Main (G)
- Clyde (Mamie) mech Self Elec h303 Guthrie (G)
- Coley L (Vilena) ydmn Travora Mills h324 Hill (G)
- Curtis M (Emily M; G&H Atlantic Serv Sta) h321 Stokes
- Effa D (wid P A) dep County Clk of Superior Court h S Main (G)
- Eliz clk McLellan's r RD 1 (G)
- Ella seamer Bur Mills r303 Guthrie (G)
- Emily M Mrs tex wkr Bur Mills h321 Stokes
- Evelyn M clk County Tax Dept h1034 S Main (G)
- Frank E slsmn Coble Dairy Products r RD 6
- Geneva L Mrs (Geneva's Beauty Salon) r423 Rauhut
- H C lm fxr Glen Raven Mills r301 Oneida
- Hadesah Mrs spnr Granite Fnsgh h401 Seymour (G)
- Irene Mrs insp Travora Mills h416 Albright av (G)
- Jas C (Lacy W) admn PMA r RD 2 (G)
- Jas C (Annie E) driver Bur Mills h221 S Melville (G)
- Jessie T Mrs insp Bur Mills h1012 Grace
- Jim r701 S Main (G)
- L Gregory (Rosaline H) slsmn Home Appl Store r626 Harris
- Lawrence E (Audrey O) mgr Front St Serv Sta h Lakeside av
- Lillie G Mrs pairer Brown's Hos h1103 N Main
- Ludson M (Lillie G) carp h1103 N Main
- Mamie Mrs h200 Hill (G)
- Mamie Mrs wvr Carolina Mills h303 Guthrie (G)
- Margt Mrs agt Alamance County Hosp h1614 Hanover rd
- Margt Mrs ofc sec Moss Hos r809 S Broad
- Mildred Mrs hlpr Whites Flower Shop h815 S Main (G)
- Nannie transferrer Brown's Hos

Armette Coal Co., Inc.

QUALITY COAL
AND FUEL OIL

Dependable
Service

Phone
6-2142

GUTHRIE

- Norma N Mrs nurse Kernodle Clinic h612 Rauhut
- Oville carp Graham Lbr r S Main (G)
- Otis G (Bessie A) agt Alamance Farmers Mut Fire Ins h822 S Main (G)
- Patricia E clk Raylass r RD 1 (G)
- Raiph (Mildred C) carp h815 S Main
- Richd L state police r1034 S Main
- Rosaline H Mrs smstrs Bur Mills r626 Harris
- Ross A (Jessie T; G&H Atlantic Serv Sta) h1012 Grace av
- Scott carp Graham Lbr r S Main (G)
- T Harry (Margt S) driver J P Stevens & Co r809 S Broad
- W Glenn (Margt) slsmn Genl Tire Sup h1614 Hanover rd
- Walker D (Ola B) dairy h814 S Main (G)
- Wayne (Norma N) boxer Bur Mills h612 Rauhut
- Wm A (Irene) whse formn Glenn Raven Mills h416 Albright av
- Wm E tex wkr h701 S Main (G)
- Wm T h821 E Davis
- Guy Emma Mrs maid h N Park av (GR)
- Georgia R maid Elon College
- Geraldine cash Town Theatre r1033 S Webb av
- Jas D (Lura L) tex wkr Bur Mills h1033 S Webb av
- John ydmstr Glen Raven Mills r N Park av (GR)
- Nellie M Mrs chkr R E Boone Lndry h Burch Bridge rd (GR)
- Roy inst vocational Trade Sch r Glen Raven N C
- Roy jr (Nellie M) brklyr h Burch Bridge rd (GR)
- Guyer Beverly A Mrs lpr Sanders Hos h315 Camp rd
- Glenn T (Beverly A) formn Griffin Hos h315 Camp rd
- John V (Georgia P) fxr Sanders Hos h317 Camp rd
- Guyes Sarah Mrs clk Betty Lou Shoppe h1101 S Church
- Sidney B (Sarah; Guyes') h1131 S Church
- GUYES' (SIDNEY B GUYES), LADIES' READY-to-WEAR and MILLINERY, 317 S MAIN, TEL 6-1852**
- Guyton Rudolph A (Gertrude T) postmstr (GR) h S Park av
- Gwin Harry E (Eliz) pres Colonial Furn Co r Durham N C
- Gwyn Donald atndt Gwyn Esso Sta r Chapel Hill rd
- Esso Station (Kenneth W Gwyn) 1313 S Park av
- Kenneth W (Nancy C; Gwyn Esso Sta) h1023 N Main
- Nancy C Mrs clk Full Knit Hos h1023 N Main
- Gwynn Edw v-pres Central Furn Co r Durham N C
- Floyd B fxr Glenover Hos r710 Wicker

Burlington Merchants

Assn.
INC.

Owned and
Operated
by
Burlington
Merchants

Offering

CREDIT

INVESTIGA-
TION

COLLECTIONS

TRADE
DEVELOPMENT

Credit and
Character
Reports
Furnished
From
Everywhere

Phone
6-6311



122 W. ANDREWS
SIDE ENTRANCE
201 S. MAIN



Green's Fuel Gas Co., of North Carolina, Inc.

Gas Ranges—Hot Water Heaters—Servel Refrigerators
"GAS INSTALLED ANYWHERE"

116 W. Elm (Graham)

Phone 6-7967



**CITY
DRUG
CO.**

**Lowest
Cut
Rate
Drugs**

Prompt
Delivery
Service

**S.
Main
St.**

Cor.
W. Front St.

Phone
6-4306

ALAMANCE
YOUR
SALES



MOTORS, INC.
DEALER
SERVICE

508 S. Church at 3d

"OK" USED CARS

Phone 6-1681

GWYNN

- John W (Mamie S) driver Associated Transport h1707 Sharpe
- Maggie pairer Dura Tred Hos
- Walter driver J C Harris Lbr r RD 2
- H&C Produce Co Harvey M Hugins mgr 1725 Church
- H&H Auto Parts Co (Clarence W Galey M and Theiron S Hinshaw) 1322 S Webb av
- Hackney Geo H (Belle D) formn Bur Mills h422 Alamance rd (GP)
- Jane C studt r422 Alamance rd (GP)
- Lucille wndr Bur Mills r315 W Harden (G)
- Mildred T burler Cone Mills h204½ Brick Row (HR)
- Paul E (Hazel) hlpr, Melville Dairy r RD 2
- Wm J (Beulah P) tex wkr Travora Textiles h315 W Harden (G)
- Winfrey M (Louise F) serv mgr Cole Mtrs h Hopedale rd
- Hackworth Eug (Velma S) kntr Bur Mills h313 6th
- Hadley Annie B sten Local Draft Bd h301 N Harden (G)
- Daisy B (wid Zeno T) h301 N Harden (G)
- Doris case wkr County Welfare Dept r Mebane N C
- Edwin M (Myrtle B) controlmn Glen Raven Mills h616 Country Club dr (CCE)
- Inez chkr A&P
- Isaiah (Maude L) driver Goldston Lbr h242 College (G)
- Thos M notary 6½ Court sq N E (G) h do
- Wm F (Ruby W; Hadley's The Jwirs) h301 E Harden (G)

HADLEY'S THE JEWELERS (WM F HADLEY), DIAMONDS, WATCHES and SILVERWARE, WATCH REPAIRING, ELECTRIC RAZORS, THEODORE HAVILAND CHINA, GIFTS, LEATHER GOODS, ROSEVILLE and HAGER POTTERY, 10 COURT sq NE (G), TEL 6-6026 (See page 91 Buyers' Guide)

- Haff Richd M (Mildred W) tchr Elon College h1514 Shadylawn dr
- Viola M h864A S Main
- Hagan Delores typ Std Hos r RD 2
- Hagens Earl P (Ida) electn Western Elec h135 N Logan
- Hager Ohlen L (Ruth C) kntr Chadbourne Hos h323 N Church
- Hagood Claude W tex wkr Bur Mills h406 Elmira
- Grover H (Nell A; Trollinger St Serv Sta) h407 Atwater
- Jessie atndt Pete's Frozen Custard r406 Elmira
- John T (Myrtle) h213 Elmira
- Nannie B Mrs r406 Elmira
- Nell A Mrs opr SBT&T h407 Atwater
- Hahn Arlie A (Alda P) trav slsmn Curtis Candy h407 Guthrie
- Haight Roberta clk Thompson's Pharm r Gibsonville N C
- Haigler Ervin J jr (Geneva B) emp Western Elec h516 Delaware av
- Hailey Agnes L tchr J F Gunn Sch r416 Crater
- Thurman (Claudia C) plmb h507 Providence (G)
- Haill Vincent (Betty D) carp Ben Orr Constn h1125 Holly
- Hair & Apple (W Burton Hair Roy D Apple) acct's 426 S Spring R207
- Betty J opr SBT&T r112 Highland av
- Grace R Mrs waitress Southern Grill h112 Highland av

HAIR

- W Burton (Virginia D; Hair & Apple) h1010 E Willowbrook dr
 - Weldon S (Grace R) mgr Durham Life Ins h112 Highland av
 - Wm B jr USA r1010 E Willowbrook dr
 - Haislip Thos M (Barbara S) asst County Farm agt h233 S Marshall (G)
 - Haith Adell Mrs domestic wkr h621 Ross
 - Banks (Opal A) driver C C Cates Transfer h636A Gunn
 - Barbara maid r1004 Rauhut
 - Charlie (Inez C) driver Pickard Cab h Dixon (G)
 - Coleman reprmn Apple Shoe Shop r1527 Cadiz (GR)
 - Edw fnshr Burlington Coffin r RD 2
 - Ethel maid Elon College
 - Floyd tinner Sykes Plmb & Htg r Glen Raven
 - Frank (Mabel H) dye opr St Hos h1125 N Park av
 - Henrietta Mrs maid h rear 516 W Davis
 - Hubert G (Myrtle) dyer Bur Mills h1604 Piedmont way
 - J Mabin (Sally N) h709 Lee
 - Jas W USN r621 Ross
 - John W porter Dr Robt W Lesveur h513 Apple
 - Lessie Mrs domestic wkr r602 Lee
 - Logan O (Louise W) washer Western Elec h919 Chandler av
 - Lola B Mrs prsr York Lndry r State Hwy 100
 - Myrtle Mrs btry flr Virginia Mills h1604 Piedmont way
 - Nina Mrs maid Ward Hotel r Dudley
 - Opal A Mrs prsr Boston Clns h636A Gunn
 - Roy jan Elon College
 - Sally N Mrs cook Dr Robinson
 - Saml lab h State Hwy 100
 - Vaxton jan Front St Meth Ch r Glencoe rd
 - Walter (Fanny G) h State Hwy 100
 - Will L (Daisey M) farmer h622 Lee
 - Wm M USA r621 Ross
 - Haithcock Beatrice r142 E Holt
 - Fay K Mrs clk Woolworth's h2103 Whitsett
 - Ila (wid David H) r Hopedale rd
 - Jennings (Fay K) carp h1203 Whitsett
 - Wilbert (Louise B) lm fxr Copeland Fabrics h911 Graham-Hopedale rd
 - Wiley hlpr McClean Trucking r142 E Holt
- HAL'S MEN'S SHOP (HAL L Mc ADAMS), A COMPLETE LINE OF HATS, SHOES, SUITS, SHIRTS and FURNISHINGS, ALL NATIONALLY ADVERTISED BRANDS, 101 N MAIN (G), TEL 6-1133**
- Halacheff Marion P (Beulah A) mech Bur Mills h1023 Washington
 - Halbert W S (Cath B) dept mgr Western Elec h440 Tarleton av (CCE)
 - Hale Annie M Mrs insp Std Hos h902 W Harden
 - John E (Frances) electn Western Elec h624 W Davis apt 1
 - John W (Porter S) whsemn Highway Mtr Exp h316 S Holt av
 - Marvin H (Annie M) fxr Shadowbrook Hos h902 W Harden
 - Porter S Mrs tex wrk Bur Mills h316 S Holt av (EC)
- HALE'S SERVICE CENTER (JAMES D PETTIGREW and JAMES L GUINN), ESSO GASOLINE and MOTOR OILS, ATLAS TIRES and TUBES, EXPERT LUBRICATION, WASHINGTON and POLISHING, LEXINGTON av cor S WEBB av, TEL 6-7072**

THOMAS PAINT & PAPER CO.

537 N. CHURCH

DIAL 6-5509

PAINTS • BULOX **DU PONT** ENAMELS • DUCO

**AUTO
LOANS**

**Home
FINANCE CO.**

Financing
Refinancing

E. B. White, Mgr.
333 S. CHURCH PHONE 6-7331

Hales Myrtle Mrs sten Melville Dairy
r428 N Logan
--Rudolph (Myrtle) r428 N Logan
Haley Chas D (Lucille G) mgr Pepsi-Cola
h328 Fountain pl
--Lucille B Mrs bkpr Pepsi-Cola h328
Fountain pl
Hall Agnes W (wid John H) h706 W Davis
--Albert B (Gardie D; Hall Bros Barber
Shop) h313 Lakeside av
--Alf F (Mary M) crdr Glencoe Mills
h Glencoe rd
--Allie M (Annie R) insp Bur Mills h609
E Morehead
--Amos F (Viola W) firemn Bur Mills h520
Shepard
--Anna J fldr Long Fnshg r RD 3
--Arnold (Olive B) slsmn Reynolds & Co
h1018 Edgewood av
--Blanche smstrs Bur Mills r1510 Tarle-
ton av
--Brothers Barber Shop (Floyd D and
Albert B Hall) 206 W Front
--Bryan D (Elsie) eng Western Elec h11B
Brookwood Garder Apts
--Chas L (Artigle) wtchmn Lakeside Mills
h409 Hatch
--Chas L jr (Temperance K) formn Old
Dominion Box h411 Smith
--Clarence E (Cora F) h Hopedale rd
--Clarence E jr (Eliz P) plmb C C Brown
Plmb & Htg h902 Kilby
--Clinton H (Hortense L) supvr Bur Mills
h125 Tarpley
--Clyde (Nellie G) wvr Copeland Fabrics
h1503 Oklahoma av
--Clyde M (Irene) servmn Duke Power h923
Ada
--Coley L (Leyle S) kntr Durham Hos Mills
h Hopedale rd
--Cooper A (Ruth) lwyr 114 E Davis R601
h904 Tarleton av (CCE)
--Danl C jr (Mildred C; Hall Real Est Agcy)
h601 E Willowbrook dr
--Danl S (Mable M; Freshwater & Hall)
h619 W Front
--Doris A Mrs boxer Bur Mills r821 Wicker
--Earl H (Virginia B) driver Associated
Trans h1021 Ingle
--Earl M (Dorothy) kntr Bur Mills h1014
Garfield rd
--Edw L ordinancemn Western Elec
r Glencoe
--Emanuel T (Mildred J; Pete's Place) h513
Dudley
--Estill (Pauline B) insp Western Elec h923
Oakley (G)
--Eunice R Mrs kntr Larimer Hos h707
Durham
--Floyd D (Clara; Hall Bros Barber Shop)
r RD 1
--Floyd D jr (Fern D) kntr Full Knit Hos
h414 W Kime
--Forrest C (Ruth W) lwyr 104 E Harden
(G) h403 Gates (G)
--Frances Mrs mndr Shadowbrook Hos
r RD 1
--Frances (wid Jos) h1321 Parker
--G Dewey (Rachel M) formn Bur Mills h420
W Pine (G)
--Gardie D Mrs insp Carolina Mills h313
Lakeside av
--Harris M (Norma R) clk Western Elec
h322 Lakeside av
--Helen r1328 S Church
--Henry F jan Std Hos r Rauhut
--Herbert (Doris A) fnshr US Rubber r821
Wicker

WEB GRILL

OLD
HICKORY BARBECUE
HOME COOKED FOODS
STEAKS - CHOPS - CHICKEN

813 Webb Av.

Tel. 3822

HALL
--Hilda K Mrs ofc sec Macedonia Luth Ch
h121 W Summit av
--Jas C mach Sykes Fdry & Mach r RD 2
--Jas E (Frances B; Brown Derby Soda Shop
Shop) h Trail 5 (GP)
--Jas J mech Burlington Auto r309 Climax
--Jas M (Daisy C) slsmn announcer Bur-
Graham Broadcasting h1617 Erwin av
--Jas N (Eliz B) trav slsmn h512 S Ireland
--Jas T (Eula A) pntr Ed Black h N Ashland
--Jene ship clk City Furn r Irwin av
--Jether J (Annie) h408 Providence (G)
--Lacy B (Mollie I) sgt City Police Dept
h110 Apple
--Leanord D (Wilma A) tex wkr Bur Mills
h426 Hamilton
--Lillian G (wid J Linwood) h535 Circle dr
--Lonnice L (Eunice R) fxr Sanders Hos h707
Durham
--Lynn A (Blanche B) carrier PO h711 Avon
--Mary H pairer Sanders Hos r324 High-
land av
--Marylin domestic wkr r711 Ross
--Ora L Mrs clin B&B Poultry Mkt r Glenco
rd
--Pauline B Mrs wndr Glen Raven Mills
h923 Oakley (G)
--Quentin (Nancy G) asst credit mgr h522
W Gilbreath (G)
--Rachel M Mrs tchr h420 W Pine (G)
--Real Estate Agency (Danl C Hall jr) 134
Maple av R213
--Richd G (Johnsie) parts mgr Elkins-
Terrell r RD 4
--Robt L (Lucy I) mtcmn Bur Mills h616
Delaware av
--Ruth Mrs top turner Griffin Hos h820
Washington av
--Sadie clipper Larimer Hos
--Susie F (wid Eulis) h223 Hall av
--Thos A (Tassie B) ship clk Sanders Hos
h325 Sellers
--Thos R (Agnes H) mfg agt 520 S Ireland
h do
--Thos R jr (Helen) trav slsmn h324 High-
land av
--Thos S (Peggy J) slsmn h Hopedale rd
--Virginia R Mrs fnshr Major Dye Wks
r Mebane N C
--W Clyde (Mary D) kntr Sellers Hos h718
Fix
--Warren (Hilda K) slsmn Spence Mtrs
h121 W Summit av
--Wilbur S (Margt B) city firefighter h816
Kilby
--Wm A (Mattie M) mgr Singer Sewing
Mach Co h908 Plaid
--Wm B (Ruth) cloth tndr Bur Mills h820
Washington (G)
--Wm C loader Bur Mills r Glencoe rd
--Wm T (Ella) civil eng 338 Albright av (G)
h do
--Winford R (Margt M) eng Western Elec
h33B Brookwood Garden Apts
Hallman Jerry studt r708 E Church

Colonial

**F
U
R
N
I
T
U
R
E**

**Company
Inc.**

●
Style

●
Quality

●
Economy

●
Complete

Home

Furnishings

●
RADIOS

WASHING
MACHINES

216
E. Front

Phone
4213

G. MARVIN HOLT, INC.

Frigidaire

246 WEST FRONT

Authorized
Sales and Service

DELCO
OIL HEAT

PHONE 3661

TEER'S FLOWERS

CORSAGES
CUT
FLOWERS
POTTED
PLANTS
FUNERAL
DESIGNS

Dial
6-4471

809 S. Church



CORRECT TIME INN

We Feature
DINNERS • STEAKS • SEA FOODS
PRIVATE PARTIES—BANQUETS

DIAL 6-5335

HWY. 70 — 2 MILES WEST



E. N. PEARCE INSURANCE AGENCY

Mutual Insurance—Non-Assessable

Since 1931

107 Security Bank Bldg.

Phone 6-4282, Res. 2675

HALLMAN

--Oscar L (Muriel W) slsmn Provident Life
Ins h708 E Church
--Peggy asmlr Western Elec h708 E
Church

Halsey Jas V (Violet H) eng Western Elec
h405 Wildwood la

Halyburton Madora S Mrs r214 E 5th
--Robt F (Zeda M) with Genl Undwrtrs
h214 E 5th

Ham Jerome S (Julia S) carp r208 Adams
--Nellie Mrs seamer Bur Mills h1819
Whitsett

--Thad (Leonard) rtemn Melville Dairy
r Mebane N C
--Wm D (Nellie) wndr Cone Mills h1819
Whitsett

Hambright Hoyt T (Kittie S) trav slsmn
Reading Chem Co h527 Circle dr (CH)

--Kittie S Mrs tchr Walter M Williams
High Sch h527 Circle dr (CH)

Hamby Francis F (Beatrice W) fxr
Graham Hos h125 N Marshall (G)

--Hight C mtl wkr Bur Eng r RD 2 (G)
--Wm A mach Bur Eng r RD 1 (HR)

Hamilton Edw (Margt) with Bur GraPirates
h477 Church
--Hoyle L (Helen) mgr United Dept Store
r1604 W Front

--Jas W (Julia D) jan City Parks &
Recreation h322 E Elm (G)

--M Douglas (Ruby G) kntr Std Hos h1807
5th (GH)

--Mary (wid Dewey) crlr Bur Mills h420
Hatch

--Mary B (wid Solomon) h1503 Maple av

--Rosana r1503 Maple av

--Ruffin USA r420 Hatch

Hamlett Franklin L (Eunice M) mach
Western Elec h211 Columbia av

--Minnie M (wid Wm T) h1506 Belmont

Hamlin Edith F Mrs tchr J F Gunn Sch r903
Gray

Hammock Ameeta clipper Lorimer Hos
r1109 Queen Ann

--Ida T Mrs wndr Bur Mills h1109 Queen
Ann

--Mary maid r1109 Queen Ann

--Plummer L (Ida T) lm fxr Bur Mills
h1109 Queen Ann

--W Clyde (Ruby P) slsmn Tip Top Bakers
h1114 Sidney av

Hammond Edw mgr Alamance County News
r Hillsboro

--Edw M (Mary P) h308 Hall av

--Helen kntr Lorimer Hos

--Jane W Mrs clk Alamance Lndry & Dry
Clns r1213 Kilby

--Maggie Mrs lpr Dura Tred Hos h229 W
Ruffin

--Margt Mrs wirer Western Elec h1718 1st

--Mary P Mrs mtecmn Engr Plastic h308
Hall av

--Max (Margt) clk Western Elec h1718 1st

--R Alex (Maggie) wtchmn Celanese h229 W
Ruffin

--Robena pairer Puritan Fnsgh Mills r308
Hall av

Hampton Gladys L (wid Cecil) lpr Pickett
Hos h308 Adams av

Hancock Allan F (Fannie K; City Dental
Laby) h1017 Ingle

--Bea L Mrs kntr Chadbourne Hos h204 W
Gilbreath (G)

--Billie Mrs ofc mgr Belk's h303 E Pine (G)

--Clyde (Sybil M) kntr h212 W Gilbreath (G)

--Edw M (Edna) electn Western Elec h123
Cameron

HANCOCK

--Ester J (wid Wm) h315 North (G)

--Ethel S Mrs seamer Bur Mills h817
Washington

--Eug G Rev (Billie) pastor Andrew Memo-
rial Bapt Ch h303 E Pine (G)

--Glena clk Belk's r303 E Pine (G)

--Herbert D (Helen H) lpr Isley Hos h605
Poplar (G)

--Jas E (Ethel S) driver Alamance FCX
Serv h817 Washington

--S Lonnie (Josie) h230 S Maple (G)

--Sybil M Mrs kntr Chadbourne Hos h212
W Gilbreath (G)

--Willard F (Bea L) slsmn Carolina Foods
h204 W Gilbreath (G)

Handsell Annie P Mrs insp Dura Tred Hos
h633 Mayfair dr apt G3

--Hugh D (Annie P) fxr Dura Tred Hos
h633 Mayfair dr apt G3

Handy Burline Mrs brdr Full Knit Hos h204
Williamson

--Donald swpr Bur Mills r1303 Stonewall av

--Ellard L (Dorothy) clk h309 N Marshall

--Henry (Burline A) insp Carolina Silk
Mills h204 Williamson

--Henry J firemn Cherokee Flooring r1001
Anthony

--Homer wvr Glen Raven Mills r1001
Anthony

--Hortense R Mrs driver Bur Mills h1303
Stonewall av

--Jasper E (Hortense R) wvr Bur Mills
h1303 Stonewall av

--Robt E (Stella B) tex wvr Copland Mills
h220 N Manning av (EC)

--Robt S tex wkr Bur Mills r220 Manning av

--Sparrel J W (Ella R) h122 Hamilton

Haney Archie L (Dorothy C) whsemn Mal-
pass Super Mt h1747 W Davis

--Arth L (Annie H) h413 Hawkins

--Jas L constn wkr Lee Constn r413
Hawkins

--Mae K Mrs brdr Long Fnsgh r RD 2

--Melvin (Ruth C) fxr Bur Mills h512 Arden

--Raymond B carrier PO r413 Hawkins

--Ruth C Mrs lpr Griffin Hos h512 Arden

Hanford Ashley formn Western Elec r604
S Main (G)

HANFORD BRICK CO. INC.

OFFICERS:
EDWARD R HANFORD, PRES
EDWARD R HANFORD JR, V-PRES
TALMAGE T HANFORD, SEC-TREAS
EDWIN R HANFORD, ASST SEC-TREAS
SHALE, FACE and COMMON BRICK
LIBERTY HWY, RD 6
TELEPHONE 6-3688
(See page C and page 31 Buyers' Guide)

--Callie (wid Worth) h604 S Main (G)

HANFORD EDW R, PRES HANFORD

BRICK CO INC, h RD 1, TEL 6-7941

HANFORD EDW R JR, V-PRES HANFORD

BRICK CO INC, h RD 5, TEL 6-6661

HANFORD EDWIN R (HILDA B), ASST

SEC-TREAS HANFORD BRICK CO INC,
h503 ALAMANCE rd (GP), TEL 6-8721

--Harold (Royella) carp h425 E Market

--Hilda B Mrs lpr Std Hos h503 Alamance

--Lora C (wid Lon) h412 E Market

--Louise seamer Foster Hos r117 Hoke

--Mutt L (Margt) cafe 603 Chapel Hill rd
r Mebane N C

--Ned (Vera) h536 Providence (G)

--Olivia r529 Climax (G)

--Royell a Mrs kntr h425 E Market

MELVILLE DAIRY

SEE PAGE 45, BUYERS GUIDE

Telephone
6-6391

STEARNS AND SON

HOUSE MOVING

Also Heavy Machinery Movers and Smokestack Raisors

938 S. CHURCH ST.

TELEPHONE 6-7754

HANFORD TALMAGE T, SEC-TREAS HANFORD BRICK CO INC, h RD 5, TEL 6-6506

Hanker Gloria O Mrs bkpr Bur Mills h22A
Brookwood Garden Apts
--Theo J (Gloria O) slsmn Alamance Broad-
casting h22A Brookwood Garden Apts
Hankla Donald (Millie C) biologist N C
Wildlife Resource Comn h Alamance rd
--Millie C Mrs tech Western Elec
h Alamance rd
Hanna Adelaide K (wid Harry T) h130 S
Broad
--Edw (Nina B) clk Herbert B Collins
r Durham rd (G)
Hannah Geo W Rev (Mary H) h430 6th
Hannar Sarah with A&T College r Grace
Hannon Clayton B (Selma B) mgr Huntleys'
h601 Mayfair dr apt A1
--Selma B Mrs teller Security Natl Bk h601
Mayfair dr apt A1
Hanratty Jas R agt Mut Benefit Health &
Accident and United Benefit r514 S Main
Hansel H D fxr Dura Tred Hos r Mayfair
Hanson Lucy r315 N Maple (G) apt 1
Harand Jos B (Neil) dyer Bur Mills h609
Mayfair dr apt C3
Hardee Benj (Georgia W) lab Associated
Transport h936 S Webb av
--Georgia W Mrs clk Spic-Span Cln h936
S Webb av
--Neale W (wid A K) h112 Albright av (G)
Harden see also Hardin
--Addie S Mrs slbr Glen Raven Mills
h Glencoe
--Attie P (wid Walter) h122 W Harden (G)
--Beatrice Mrs mach opr Bur Mills r1001
N Mebane
--Betty L seamer Sellers Hos r912 Dixie
--Betty R chkr A&P r Snow Camp N C
--Boyd (Ruth H) phys 318 S Main
h Alamance rd
--Edw P (Mary C) pres Graham Tractor Co
Inc h264 W Pine (G)
--Eliz N Mrs v-pres Graham Hdw h S Main
--Geo W (Eliz N) sec-treas-mgr Graham
Hdw h S Main (G)
--Graham (Bonner W) phys 347 S Spring
h610 Fountain pl
--Jas G (Addie S) crdr Glen Raven Mills
h Glencoe
--Jas P (Frances S) v-pres Graham Trac-
tor Co Inc r S Main extd (G)
--John A (Lillia L) carp h912 Dixie
--John W (Rachel J) sec Graham Tractor
Co Inc r Old Belmont rd
--Junius H (Mary H) elec eng Western Elec
h426 Ward (G)
--Lillie L Mrs trans Std Hos h912 Dixie
--Lula B (wid Julius) h1513 Hanover rd
--Luta treas Graham Tractor Co Inc r Old
Belmont rd
--Margt tchr Graham Elem Sch r RD 1 (G)
--Mary E clk Piedmont Soda Shop r Glen-
coe
--Nannie M Mrs smstrs Baxter Clo r616
N Mebane
--Nettie Mrs farmer h River (G)
--Peter R (Edna C) slsmn Crawford Dept
Store h338 W Elm (G)
--Portia Mrs maid h320 E Harden (G)
--Rebecca pres Graham Hdw r S Main (G)
**HARDEN ROBERT E (ANNIE L), JUSTICE
of PEACE, 212 S WORTH, TEL 6-3702
and NOTARY, h404 HOMEWOOD av,
TEL 6-6602**
--Robt E jr trav slsmn r404 Homewood av
--Ronald E r1001 N Mebane

HARDEN

--Ruby ofc sec Thos L Hooper r912 Dixie
--Ruth H Mrs ofc sec Dr Boyd Harden
h Alamance rd
--Thos R jr (Hazel M) asst mgr Graham
Hdw h325 N Main (G)
--Willis W (Metha B) wvr Bur Mills h1503
Whitsett
Harder Louis R (Nancy D) meat ctr A&P
h315 W Front
--Nancy D Mrs sec City Parks & Recreation
Dept h315 W Front
Hardie Earl atndt Willow Tree Serv Sta
r RD 1 (HR)
--G Vance (Zula B) with G V Hardie & Son
h725 W Front
--Geo A (Annie M) contr h Chapel Hill rd
--Jas H (Lillie A) farmer h1204 W Harden
--Jas H jr (Rala B) clk Std Hos h142 Boone
--Jos A (Eliz L) supply clk Grabur Silk
Mills h630 W Elm (G)
--M C (Louise; M C Hardie's Esso Serv)
h299 Banks (G)
--Richd D (Helen) agt Life Ins Co of Va
r Ireland

HARDIE'S M. C. ESSO SERVICE

**M C HARDIE, OWNER
COMPLETE AUTO SERVICE
ACCESSORIES
ROAD SERVICE
415 W HARDEN at WEBB av (G)
TELEPHONE 9293
(See page 16 Buyers' Guide)**

Hardin see also Harden
--Edith L (wid John H) r826 S Broad
Hardison Julian B (Fern M) formn Sellers
Hos h521 Cameron
Hardwick Archanna W Mrs lpr Full Knit
Hos Mills h115 Fisher
--Furniture Shop (Nathan P Hardwick) 115
Fisher
--Isabelle S Mrs seamer Bur Mills h515 E
Davis
--Nathan P (Archanna W; Hardwick Furn
Shop) h115 Fisher
--Wallace E (Isabelle S) embalmer McClure
Funeral Serv h515 E Davis
Hardy Adrian J r710 Shaw
--Agnes r813 Rauhut
--Ella (wid Rodge) h813 Rauhut
--Georgia Mrs clk Spic & Span Cln r936
Webb av
--Preston prsr Smith Cln r813 Rauhut
--Roy (Vera) firemn Bur Mills h506 College
--Wm r337 S Melville (G)
Harell Danl B (Jeanne H) studt h1028
Trollinger av (EC)
--Jeanne H Mrs tchr Elon High Sch h102 E
Trollinger av (EC)

**HARGETT FUNERAL HOME (N E
HARGETT JR), THEO R BRYANT MGR,
LICENSED EMBALMERS, 24 HOUR
AMBULANCE SERVICE, BURIAL IN-
SURANCE, 519 APPLE, TELS 6-9292
and 9163 (See page 66 Buyers' Guide)**

--Nathl E jr (Hargett Funeral Home) h519
Apple
Hargrove Beverly A dir of religious educ
Davis St Meth Ch r907 S Main
--Boyd meat ctr Alamance Pkg r711 Welch
--Currie C (Hilda W) mgr Levin Bros h1402
Hawthorne la
--Dewey E (Mattie P) kntr Tower Hos h406
Rauhut
--Eldon Mrs mach opr Bur Mills h1107
Dixie

KING ELECTRIC CO.

Look for the tag



ELECTRICAL
INSTALLATIONS

LIGHTING
FIXTURES

DAYTON WATER
SYSTEMS

"Lighting Fixture
Specialists"

TELEPHONE
6-8889

252 W. Front



COLE MOTOR INC.

PONTIAC
INTERNATIONAL
Sales-Service

FACTORY
ENGINEERED
PARTS

Good Will
Used Cars
Wrecker Service

527 N. Church

Telephone
4-266

MEDICAL CENTER PHARMACY INC.

PRESCRIPTIONS - FREE DELIVERY

Phone 7493

274 Graham-Hopedale Rd.

Dial
6-2920

**SERVICE
FURNITURE
CO.**

COMPLETE
HOME
FURNISHINGS

*We Are Not
Satisfied
Unless
You
Are*

1804
S. Church
St.

A. S. MUCKENFUSS CO.

Plumbing - Heating - Air Conditioning
and Refrigeration Contractor

Tel. 3408
Night 6-8709

725 Kivett

Alamance Electric Supply Co., INC.

ELECTRICAL CONTRACTORS • ELECTRIC SUPPLIES • MILL SUPPLIES

135 N. MAIN ST.

PHONE 6-2429

HARGROVE

- Eula I Mrs forwn Garrison Hos r406 Rathut
- H Edmond (Eldon) repr SBT&T h1107 Dixie
- H G (Blanch) dept head Melville Dairy r RD 2 (G)
- Hilda W Mrs bkpr Sykes Plmb & Htg h1402 Hawthorne la
- J Boyd (Ollie T) meat ctr Wiles Self Serv Gro h1109 Welch
- Jos (Lucy) lab h810 Chandler av
- Josie Mrs lpr Bur Mills h1103 W Harden
- Lenota I emp B&L Hos r Snow Camp N C
- Richd E prntr Daily Times-News r406 Rauhut
- Robt E (Rosa S) extractor opr Sanders Hos h State Hwy 100
- Sadie M (wid Jack) h920 N Main
- Sallie (wid Chas D) h119 Anthony
- T Glenn (Pearle H) slsmn L B Price Co h907 S Main
- W Taft (Josie) clk Bur Mills h1103 W Harden

**HARLEY-DAVIDSON MOTORCYCLE
SERVICE, GRAYSON'S MOTORCYCLE
SHOP DEALERS, 1207 S WEBB av, TEL
6-1084 (See page 104 Buyers' Guide)**

- Harman David M (Eliz H) mgr Alamance Industrial Loan r Shiloh rd
- Saml R body reprmn Cole Mtrs r715 Texas av
- Harmon Carl M (Virginia B) kntr Tower Hos h153 E Holt
- Eliz S Mrs pkr Western Elec r250 7th
- Eugenia E (wid Wm R) cafeteria wkr Midway Sch r507 W Front
- Jacob C (Lucille L) overseer Copland Fabrics h Hopedale
- Jas G (Eliz S) emp Western Elec h250 7th
- Lucille L (Jacob C) btry hand Copland Fabrics h Hopedale
- Olena E cafeteria mgr Midway Sch h507 W Front
- Virginia B Mrs smstrs City Lndry & Cln h153 E Holt
- Harold Jack driver Bur Mills r530 Dudley
- Harper Arlie L (Leona) agt Imperial Life Ins h Yanceyville rd (HR)
- Betty L Mrs ofc sec Western Elec h123½ E McAden (G)
- Butler emp Cone Mfg r381 W Market (G)
- Durwood USA r213 Columbia av
- Edgar R (Mabel P) bldg and mtcemn Associated Transport h715 Beaumont av
- Frances B Mrs ofc sec Winfred C Harper r Haw River
- Gladys D (wid F T) clk Security Natl Bk h1603 Woodland av
- Gracie T Mrs kntr Griffin Hos r1003 Fix
- Hubert L (Betty L) tex wkr Bur Mills h123½ McAden (G)
- Jack P (Neta J) formn Smith & Baldwin h213 Columbia av
- Jeffrey J (Mary I) overseer Bur Mills h407 S Flanner
- John J (Gracie T) fxr Grace Hos r1003 Fix
- Robt (Elsie H) USA r213 Columbia av
- Ruth H Mrs insp Bur Mills h134 Hillside dr (CCE)
- W Ben (Ruth H) capt City Fire Dept h134 Hillside dr (CCE)
- Winfred C (Frances B) ins 219 Maple R220 r Haw River N C
- Harralson Margt M (wid Preston H) r313 Maple av
- Harrel Chas O driver Dean Patterson Constn r Wadesboro N C

- Harrell Agnes R r507 Mitchell
- Bobby r504 Beaumont av
- Graham H (Jane A) blue prntr Western Elec h S Ashland dr
- Ida E insp Graham Hos r508 Cameron
- Jas R (Annie H) lay-out opr Western Elec h1703 Oklahoma av
- Jasper W (Lou H) wldr Virginia Mills h507 Mitchell
- HARRELL JESSE J (SELMA T; TRUCKERS REST), AUTHORIZED AGENT BURNHAM'S VAN SERVICE, NATIONAL LONG DISTANCE MOVERS, INSURED CARGOES, PROMPT SERVICE, 510 BEAUMONT av, TELS 9298 and 6-4410 (See page 105 Buyers' Guide)**
- John W (Selma P) wvr Cone Mills h726 Tillman
- Lou H Mrs waitress Webb Grill h507 Mitchell
- Maggie D (wid Jas C) h508 Cameron
- Mattie r1014 Elm
- Sylvia studt r504 Beaumont av
- Harrelson Bobby H clk N C Advance Stores r1608 Hanover rd
- Dossie Mrs closer Old Dominion Box r906 King
- Leon H (Bertha T) fõrmn Bur Mills h1608 Hanover rd
- Harriet Cotton Mills W T Cheatham agts mfrs 114 E Davis R507
- Harrill Chas O (Virginia E) carp h Harrill
- Harrington Chas (Helen M) formn Nu-Vogue h423 N Main (G)
- Danl H (Mary H) wvr Copland Fabrics h922 Fix
- Edw L (Mary T) wvr Bur Mills h606 P Piedmont way
- Jean J Mrs sec Bur Mills h359 Albany
- Jesse M (Sally T) fxr Bur Mills h357 Albany
- Lee O (Louise C) spnr Cone Mills h276 Granite Village
- Mary H ofc sec Western Elec h922 Fix
- Wm H (Jean J) wvr Bur Mills h359 Albany
- Harris Allen (Torrey) sec-treas Cherokee Flooring r Johnson City Tenn
- Allen Jr (Ruth) pres Cherokee Flooring r Johnson City Tenn
- Benj F (Louise G) serv mgr Kivett Mtr Sls h409 Anthony
- Bethel D Mrs smshr Bur Mills h1049 Queen Ann
- Betsy R Mrs bkpr Western Elec r602 N Main (G)
- Billy USN r116 Glenwood av
- Bobby G (Betsy R) opr Bur Eng r602 N Main (G)
- Bruce (Mary) slsmn J C Harris Lbr
- C L slsmn Efirds r1655 Webb
- Carolyn Mrs emp Western Elec r1731 E Church
- Cary W (Pearle C; Cary's Store) h1625 Cadiz (GR)
- Clarence pntr r3 Glen Raven rd (GR)
- Clarence P (Emmie P) slsmn J C Harris Lbr h111 Alamance rd (GP)
- Clem L jr (Iris W) kntr Tower Hos h318 N Main
- Clec G Mrs hlpr Harris Radiator h1507 Granville
- Cleveland W (Frances T) mtcemn Bur Mills h Burch Bridge rd (GR)
- Coke C supt window unit J C Harris Lbr r505 Fountain pl
- Coy L (Estelle L) pntr h Burch Bridge rd
- David G (Maude W) fxr Glenover Hos h1815 2d (GH)

Efird's .

Department Store

**The Thrift Center
of Burlington**

CHAS. V. SHARPE, INC.GENERAL INSURANCE
BONDS—REAL ESTATE—RENTALS

559 S. Main St.

Tel. 6-2484

FIRE
CASUALTY
AUTOMOBILE
ACCIDENT

HARRIS

- E D (Carolyn) emp Western Elec r1731 E Church
- Earl J slsmn Huntley's r329 W Davis
- Earl S (Virginia F) mill supt J C Harris Lbr h828 High.
- Edith P Mrs lpr Full Knit Hos h Burch Bridge rd (GR)
- Edna Mrs h612 Shepard
- Ernest (Ethel) driver Long Distance Truckers h116 Glenwood av
- Estelle L Mrs tex wkr Glen Raven Mills h Burch Bridge rd (GR)
- Ethel D Mrs cln Bur Mills h240 S Melville
- Ethel G (wid Geary B) h543 S Church
- Express Inc Wilbert K Wicker agt 815 Texas av
- Francis T Mrs lpr Full Knit Hos h Burch Bridge rd(GR)
- Houston F (Esther M) supvr Copland Fabrics h1425 Vaughn rd
- Irene Lndry Alamance Lndry r221 7th
- HARRIS J C LUMBER CO (JETER C HARRIS HARRIS), LUMBER, BUILDING MATERIALS and HARDWARE, SASH, DOORS, FLOORING, CEILING, ROOFING and PAINTS, 704 S SPRING, TEL 6-9321 (See page 101 Buyers' Guide)**
- J Frank (Willie M) clk Sportsman Soda Shop h309 4th
- J N sec-treas Major Dye Wks r Glen Raven
- Jas W (Bethel D) brdr Std Hos h1049 Queen Ann
- Jasper R (Gracie W) dyer Cone Mills h223 Brick row (HR)
- Jeter C (Kathleen A; J C Harris Lbr) h505 Fountain pl
- John E (Marjorie W) City Police h311 Homewood av
- John J (Jean H) kntr Nu-Vogue Hos h123 Anthony
- John W (Ethel D) h240 S Melville (G)
- Johnson (Vivian P) copper Bur Mills h420 Poplar (G)
- Jos L (Edith P) h Burch Bridge rd (GR)
- Jos R (Pauline F) buyer J C Harris Lbr h117 Alamance rd (GP)
- Kath Mrs opr Fanny's Beauty Shop r107 Hoke
- Lillian J Mrs insp Glenover Hos h923 Washington
- Lillie C pairer Long Fnshg r819 E Davis
- Lilly Mrs ofc sec Western Elec h311 Hawthorne la
- Lloyd A USA r240 S Melville (G)
- Louise G Mrs brdr Bur Mills h409 Anthony
- Lucille tchr Elmira Sch r RD 2 (EC)
- Lynn R r223 Brick row (HR)
- Madgeline cln B&B Poultry Mkt r RD 2
- Mamie r614 S Broad
- Mann (Rosa B) jan Chapman Hos h Williamson rd (GR)
- Martha R Mrs h420 Tarpley
- Martin jr (Rosezella) jan Chadbourne Hos r Glen Raven
- Mary cln B&B Poultry Mkt r Glen Raven
- Mary G tex wkr Bur Mills r240 S Melville
- Maxine Mrs cooper Graham Mills h1711 S Webb av
- Mollie r223 Brick row (HR)
- Mozelle Mrs drwr Bur Mills h561 James
- Nathl T (Cleo G; Harris Radiator Co) h1507 Granville
- O C jr slsmn Acme Feed Mills r RD 2 (EC)
- Pearle C Mrs clk Cary's Store h1625 Cadiz (GR)

HARRIS

- Pete (Maxine) tex wkr h1711 S Webb av
- Radiator Co (Nathl T Harris) 237 W Andrews
- Ralph G (Ann H) studt r304 Fisher
- Raymond (Eunice P) dyer Bur Mills r706 Staley
- Raymond T (Joy M) chkr Associated Transport h307 Homewood av
- Reuben A (Kath) whsemn Bur Mills r107 Hope
- Rosa B Mrs prsr R E Boone Lndry h Williamson rd (GR)
- Roy (Juanita J) wvr h237 S Maple (G)
- Saml P (Lillian J) driver Associated Transport h923 Washington
- Sterling atndt Dixie Texaco Serv r RD 2
- Valeria N lpr Pickett Hos r RD 2 (G)
- Vault Co (Murlin Maser) 130½ McClure
- W Melvin clk Stan Hudson Gro r420 Poplar
- W S jr assoc Long & Long r Mebane N C
- Wallace G (Lilly) clk Western Elec h311 Hawthorne la
- Walter ship clk Glen Raven Mills h36 Guinger row (GR)
- Walter R r614 S Broad
- Willie M Mrs forwn Long Fnshg h309 4th
- Harrison Alma insp Western Elec r608 N Main (G)
- Eliz E Mrs tex wkr h1813 Hilton rd
- Eloise J Mrs nurse Alamance County Hosp h1811 Hilton rd
- Gray clk r515 Gilmer
- Geo W (Pauline S) tstr Western Elec h1346 Springdale dr
- Grace (wid Cero) wirer Western Elec h515 Gilmer
- Henry H (Jean S) USA h129 S Mebane
- Irma I lpr Baker-Cammack Hos r616 Ireland
- Jack M mech Red Bird Cab r Graham N C
- Jos kntr Childrey Hos r Hwy 70
- Laura A Mrs smshr Glencoe Mills h915 Dixie
- Mamie A Mrs r511 S Lexington av
- Marshall J (Lena T) mech K F Apple Mtr Co h107 S Melville (G)
- Mary W Mrs opr SBT&T r Haw River N C
- Pauline S Mrs copper Bur Mills h1346 Springdale dr
- Raymond B (Virginia M) mach Western E Elec h S Ashland dr
- Virginia M Mrs insp Western Elec h S Ashland dr
- W G prsr Sou Laundry & Clns r RD 1 (G)
- W Glenn (Eloise J) slsmn Firestone Store h1811 Hilton rd
- Wm B (Phyllis M) twstr Bur Mills h920 Dixie
- Wm L prsmn A D Pate & Co r118 Glenwood av
- Harrod Margt L insp Long Fnshg r Gibsonville
- Harrower Mary Mrs furn rms 626 N Mebane h do
- Harry's Lunch (Harry Pappas) 224 W Front
- Hart Clarence E (Iva M) fldr Bur Mills h643 Mayfair dr apt J1
- E F Beauty Supply Co (Elzie F Hart) 122 E Front R207
- Elzie F (Leone H; E F Hart Beauty Sup Co) h532 Hillcrest av
- Emma kntr Elizabeth Meade Hos r Washington
- Foy (Hatch St Gro) h222 Hatch
- Gaston F h805 Maple av

Lindsey's Garage & Body Works

• 24 HOUR WRECKER SERVICE •
LATEST TYPE EQUIPMENT FOR EFFICIENT HANDLING
BODY SPECIALIST • FRONT END SERVICE

333 TROLLINGER

PHONES 6-8257 - 6-0903

**Roy West
and
Company**C. F. Miller,
State Mgr.

TERMITE

and
PEST
CONTROL

PROOF IS
*"We Make
Good Where
Others Fail"*
**LARGEST IN
U. S.
INDIVIDUALLY
CONTROLLED**

1511
S. Park Ave.
PHONES
6-0771 6-1015

132 E. Davis St.

**FOSTER SHOE CO., INC.**

SHOES - BAGS

Tel. 6-5206



THE DAILY TIMES-NEWS

"WANT ADS BRING FAST RESULTS"

**CARL V.
NELSON**

*Mutual
Insurance
Agency*

•
DIVIDEND
SAVINGS
ON
ALL
TYPES
OF
INSURANCE
•

2nd Floor
Security
Bank
Building
•

PHONE
4260



**COX-
SMITH
MACHINE
CO.**

—•—
**WELDING
and
MACHINE
WORK**
—•—

**ROBBERY MILL
WORK
A SPECIALTY**

155 N. Worth

PHONE
Day 6-3311
Night 6-4348
6-1660

HART

--Helen H Mrs v-pres Peoples Ins Agcy
h206 E Morehead apt B5
--Jos r721 E Davis
--Lela M (wid John) tex wkr Foster Hos
h931 E Davis
--Leone H Mrs. (Leone's Beauty Salon
Permanent Wave Shop) h532 Hillcrest av
--Lester M insp Hazel Knit r931 E Davis
--Lois copper Bur Mills h103 Glen Raven rd
--M L brdr Puritan Fnshg Mills r Elon
College
--Mozelle P Mrs threader Bur Mills h610
Staley
--Roy J (Mozelle P) thrower Bur Mills
h610 Staley
--Wiley M wchmn Bur Mills h619 6th
Hartel Bruce (Felicia J) eng SBT&T h34C
Brookwood Garden Apts
Hartin David (Bonnie) eng Western Elec
r Brookwood Garden Apts
Hartis Margt T Mrs clk County Register of
Deeds h1524 W Davis
--Ralph W (Margt T) trav slsmn h1524 W
Davis

**HARTMAN EARL D JR (KITIE), SEC-
TREAS-MGR BURLINGTON COCA-
COLA BOTTLING CO, 825 S MAIN,
TEL 6-5578, h ALAMANCE rd, TEL
6-6924**

Hartsfield Idus C (Minnie) tchr Graham High
Sch h805 Carver
Hartso Clarence (Thelma W) extractor Std
Hos h439 Jeffreys
Harvell A Frank (Annie L) driver Bur Mills
h227 Hall av
--Annie L Mrs fldr Bur Mills h227 Hall av
--Marie clk r227 Hall av
Harvey Alma prsr Ideal Dry Clns r RD 4
--Alonzo meat ctr A&P
--Branker L r Harvey's dr (L)
--Chas (Lois G) splicer Duke Power h608
Fairfax dr apt O2
--Chas T jr (Evelyn C) driver Coble Hdw
h1209 Short
--Chas T Rev (Sarah F) h Harvey's dr (L)
--Danl (Mary L) porter Matkins Esso Serv
r Rogers
--Edw (Alma) porter Matkins Esso Serv
r Rauhut
--Elcaney E (Cath H) supvr Foster Mach
Shop h303 Laurel Hill dr (GP)
--Evelyn C Mrs prsr Carolina Cln h1209
Short
--Henry (Bertha C) lab City Water Dept h713
Richmond av
--Jas D (Mary M) atndt Matkins Serv Sta
r609 Rogers
--John H (Lillie E) pntr h515 College (G)
--Lilly M Mrs r Faucett av
--Mildred S seamer Leath Hos Mills r RD 1
--Nath porter r713 Richmond av
--Rozzell W (Bessie S) driver Coble Hdw
h1046 Shaw
--W Matthew driver Coble Hdw r Harvey's
dr (L)
--Wm T (Mary H) asst mgr Security Natl
Bk h413 S St John
Harviel Ernest W (Ada F; Alamance Furn
Repr Shop) h409 W Davis
--Jett ofc sec City Supt of Schs r409 W Davis
--Nell ofc sec City Supt of Schs r409 W
Davis
Hashinger Martha Mrs religious educ dir
Burlington Episcopal Ch h411 Gates (G)
--Roy (Martha) instr Western Elec h411
Gates

Haskins Covy B (Edith; Howard Clo) r
Greensboro N C
Haskins Howard K (Marie; Howard Clo Sharp
Clo) pres U-Wash-It h1124 Edgewood av
Hassell Carl C jr (Leslie A) tex wkr Bur
Mills h29C Brookwood Garden Apts
Hasseltine Ann asmlbr Western Elec
r State Hwy 100
Haste Agnes K Mrs seamer Holt Hos r911
W Davis
--Earl F (Agnes K) kntr Holt Hos r911 W
Davis
--Geo M (Eva M) driver Pate Dawson Co
r111 Chestnut
--Nellie M (wid Geo M) h111 Chestnut
Hastings Chas B studt r314 Piedmont way
--Chas L (Winnette B) supvr Western Elec
h314 Piedmont way
Hatch Apartments 1219 Grace av
--Harris F (Gladys R) driver Mason Dixon
Line h108 S Marshall (G)
--Jas A genl contr 303 N Logan r do
--Lela M Mrs slsmn Sellars h1229 Franklin
--Rosa (wid R V) h303 N Logan
--Street Grocery (Foy Hart) 226 Hatch
Hatchel Ernest L (Margt T) stock clk
Associated Transport h725 Fix
--Jas H jr (Emma J) mech Associated
Transport h1623 Maple av
Hatcher Beulah P kntr Burcon Hos r813
Church
--Marjorie W Mrs nurse 923 Rainey h do
--Wm F (Marjorie W) USN h923 Rainey
Hathaway Irene M Mrs seamer Chadbourne
Hos h1239 Franklin
--Leonard E (Irene M) trav slsmn h1239
Franklin
Hatley Elmo O (Grace R) piano tuner C B
Ellis h1110 Elwood
--Inez A h380 W Lebanon av (EC)
--Jas H (Sadie S) slsmn McAdams Business
Forms McAdams Ofc Sup h1417 Ashe
Hattan John E (Louise M) shop wkr Western
Elec r925 S Church
--Louise M Mrs clk Western Elec r925 S
Church
Hattaway Alex C jr (Ruth L) with Bur Mills
h456 Parkview dr (CH)
Haw Hosiery Mill (Algier J Best) Central
Hwy (HR)
--River Baptist Church Rev Walter V Brown
pastor Central Hwy (HR)
--River Baptist Church Rev Robt H Bruhn
pastor Central Hwy (HR)
--River Cemetery Granite Village
--River Community Club Central Hwy (HR)
--River Congregational Christian Church
Central Hwy (HR)
--River High School Horace O Brannon prin
Central Hwy (HR)
--River Methodist Church Granite Village
**HAW RIVER PHARMACY (M RANKIN
CARUTHERS), COMPLETE LINE of
DRUGS and SUNDRIES, CAMERAS and
PHOTO SUPPLIES, DELIVERY SER-
VICE, HWY 70 EAST, HAW RIVER,
N C, TEL 6-6840, IF NO ANSWER TEL
9286, EMERGENCY and SUNDAYS TEL
6-0688 (See page 50 Buyers' Guide)**
--River Pure Oil Service Station (Jas A
McPherson Chas H Mullis) gas and oil
Central Hwy (HR)
--River School Jesse R Barker prin Central
Hwy (HR)
--River Town Water Plant 245 Old Hill (HR)
Hawk Afred E fkr Pickett Hos r Whitsett N C
--Colon C kntr Tower Hos r Gibsonville N C

MODERN SHOE SHOP

CHAS. V. HOWERTON, Prop.
Leather Goods—Billfolds—Shoe Repairing
"The Best in Alamance County"

PHONE 6-1038

1107 S. WEBB AV.

PAUL P. THOMPSON

GENERAL CONTRACTOR

Duncan Building

307 S. Webb Ave.

Tel. 6-7969

COMMERCIAL
INDUSTRIAL
REMODELING
ALTERATIONS

HAWK

--Gaynelle L Mrs mach opr Ossipee Rayon Mill h822 S Park av
 --Gilmer E (Pearl C) wvr h1515 Sharpe
 --Jesse J (Gaynelle L; Community Food Store h822 S Park av
 --Pearl C Mrs seamer Sellers Hos h1515 Sharpe
 --Robt L (Annie M) mach opr h1107 S Park
 --Thos r1104 S Park av
 Hawkins Abe W (Helen H) countermn Jasper G Walker h Old Alamance rd
 --Belle (wid Obediah W) tchr P S h626 Apple
 --C C supt City Garage r Gilliam rd
 --C Wilton (May P) tchr Graham High Sch h Alamance
 --Chas E wvr Frissell Fabrics r131 Jefferson
 --Clyde (Cammie H) swpr Travora Mills h1053 Queen Ann
 --Dock M (Ina M; Alamance Auto Sups) h1312 Rayon
 --Donald E clk Jas M Smith r State Hwy 100
 --Donald L clk Bryan's Gro r RD 2 (EC)
 --Ernest M (Ruth C) wvr Glen Raven Mills h131 Jefferson
 --Eunice clk Bur Mills r720 S Broad
 --Fred (Virginia T) studt h20 Summerbell dr
 --Helen H Mrs flwn Koury Hos h Old Alamance rd
 --Ida T Mrs ofc sec Elon Pub Sch h204B Vets Apt (EC)
 --Ina M Mrs beauty shop 1312 Rayon h do
 --J Thos (Eliz P) h417 N Main
 --Jake linemn Duke Power r403 N Main
 --Jaqueline M kntr Sanders Hos r920 E Davis
 --Jas H (Jane H) phys 114½ N Main (G) h327 N Maple (G)
 --Marie cover opr US Rubber r1053 S Queeh Ann
 --Mary E insp Bur Mills r720 S Broad
 --May G Mrs insp Std Hos h920 E Davis
 --Nannie T (wid Wiley F) tex wkr Bur Mills h1015 Plaid
 --O L carp Prince E Ingle r Elon College
 --Obadiah jr (Hattie H) busmn Alamance Hotel h645 Elizabeth
 --Owen C jr (Eloise C) eng Western Elec h26C Brookwood Garden Apts
 --Robt trucker Bur Mills r1015 Plaid
 --Roby (Nellie M) instr Vocational Trade Sch r RD 6
 --Roy USA r1015 Plaid
 --Ruth C Mrs cover opr Carolina Mills h131 Jefferson
 --Virginia T Mrs tchr Walter M Williams High Sch h20 Summerbell dr (EC)
 --Wallace H (Jacqueline M) r920 E Davis
 --Wm A hlpr Western Elec r920 E Davis
 --Wm H (Ida T) studt h204B Vets Apt (EC)
 --Wm R (May G) h920 E Davis
 Hawks Callie R (wid J H) h126 Glenwood av
 Hawley Juanita W Mrs insp Foster Hos h520 Avon av
 --Robt L (Juanita W) wvr Bur Mills h520 Avon av
 Hawn Pearl B Mrs r203 Markham
 Hay E Pat (Velna D) pres Currin & Hay h552 Parkview dr (CH)
 --Hattie Mrs flwn Puritan Fnsng Mills r Greensboro N C
 --John M jr (Ann B) mgr Woolworth's h1526 Granville
 Hayden Dorothy J Mrs (Vogue-Beauty Salon) h310 W Holt
 --W Taylor (Dorothy J) wvr Bur Mills h310 W Holt

Hayes Alma Mrs clk Belk's r Haw River
 --Amos S (Thelma) fxr Grace Hos h Central Hwy (HR)
 --Arth G (Dorene W) USA h1020 N Mebane
 --Blanche T (wid Frank A) h209 S William-son av (EC)
 --Beasley lab City Water Dept
 --Dewy L (Pauline T) trucker Sou Ry r Hwy 54 (G)
 --Edw J chkr A&P r212 E Harden
 --Effie T Mrs clk Midway Vanity Store r739 Everett
 --Elvira cook Riverside Cafe r Mebane N C
 --Grady L (Nellie W; C&H Self Serv) h202 S Marshall (G)
 --Harold (Kay) USA h1403 Whitsett
 --Hubert (Sadie L) h652 Elizabeth
 --Jas H (Carrie M) constn wkr Mitchell Constn h Cadiz
 --Jas R USA r313 Stokes
 --Jean Mrs waitress Do-Nut Dinette r412 N Main
 --Jewel O (Effie T) asst mgr Midway Variety Store h739 Everett
 --John O (Grace H) lieut City Police Dept h313 Stokes
 --Luther orderly Alamance County Tuberculosis Sanatorium r Mebane N C
 --Madge clk Western Elec r720½ W Front
 --Manley C (Martha) mgr Midway Variety Store r1209 Welch
 --Marcella tech Kernodle Clinic r405 W Davis
 --Mickey A clk Duke Power r131 Markham
 --Moody T (Claga Y) frt and pass agt Sou Ry r Hwy 49 (HR)
 --Nellie W Mrs insp Sellers Hos r202 Marshall
 --Noah A (Anice H) mach Bur Mills h Old Alamance rd (GP)
 --Noah A jr drftsmn Western Elec r Old Alamance rd (GP)
 --Norman R servmn Bur Mills r Old Alamance rd (GP)
 --Patricia clk Griffin Hos r Haw River N C
 --Ruby Mrs flwn Puritan Fnsng Mills r Graham
 --S Homer (Thelma A) electn Ernest Mooneyham h613 Lakeside av
 --Thelma Mrs clk Belk's h Central hwy (HR)
 --Walter H (Fay H) farmer h S Williamson
 --Wm D (Fannie B) pntr h902 Plaid
HAYNES FIXTURE CO (WILLIAM W HAYNES), MANUFACTURERS and FABRICATORS of STORE FIXTURES, COUNTER TOPS, CABINETS of ALL KINDS, 1523 S WEBB av, TEL 4462 (See page 131 Buyers' Guide)
 --Frances F Mrs clk Roscoe-Griffin Shoe Co h225 Silver Lake dr (CCE)
 --Harry T (Jessie) with Haynes Mfg h1218 S Church
 --Jas F (Evelyn A) formn Western Elec h1123 E Willowbrook dr
 --Jessie Mrs slswn Ladie's Smart Shop h1218 S Church
 --Mackie F clk SBT&T h605 S Lexington av apt A3
 --Rebecca studt r1218 S Church
HAYNES WILLIAM W (FRANCES F; HAYNES FIXTURE CO), h225 SILVERLAKE dr (CCE), TEL 6-2750
 Haytor Mann G (Reala B) USN r1720 Erwin
 Hayward Cecil R (Eliz T) stnfr h605 S Lexington av apt A9
 --Eliz T Mrs cafeteria mgr Celanese h605
 Haywood Garnett wrapper Carolina Paper Box r RD 2



Better
Plumbing
in Better
Homes

Crutchfield
Pennington,
Inc.

1102 S. MAIN
EXTN
GRAHAM

PHONES
Burlington 6-1051
Graham 6-3980

Expert
Shoe
Dyeing
and
Repairing

Spinks'

Shoe
Repairing

313
S. Worth

Phone
6-4811

Mooneyham Electric CompanyCONTRACT and REPAIR
SERVICE

510 N. LOGAN

PHONE 6-0487

**GENERAL
TIRE
SUPPLY
INC.**

Distributors

*General
Tires
and
Batteries*

**KRAFT
System of
Tire
Renewing**

301
North Main

PHONES
6-6951
and
6-7019

Brookwood Garden Apartments Inc.
LOCATED WEST FRONT STREET
148 Apartments

Office in Unit 26-E
West Front St.

Tel. 6-9842
after 5 P.M. 57-3432
57-4231

HANFORD BRICK CO., INC.

*Brick
for all Needs*

LET US SERVE YOU

R.F.D. 6, LIBERTY HWY.

PHONE 6-3688

HAYWOOD

--John clk Western Elec h405 Cameron
Hazard W Hal ofc mgr Cone Mills Corp
r Hwy 49 (HR)
Hazel Herman O (Evangeline) jan SBT&T
--Jack driver W K Wicker's Pick-Up & Del
Serv r Glencoe rd
--Juanita D Mrs tchr h608 Lee
--Knitting Mills Inc Chas FFoster pres Mrs
Hazel H Foster v-pres W Stafford Foster
sec-treas mgr (ofc) 603 Cameron plant
605 do
--Lilly maid r231 7th
--Mozelle maid h rear 518 Fountain pl
--Oscar A Rev (Juanita D) agt N C Mut Life
Ins Co of Durham h608 Lee
--Wm H (Ardelia E) hlpr Blackwelder Feed
and Seed h606 Ross
Hazel Chas A (Mary L) h Sharpe rd (L)
--Chas J (Pauline E) driver Wilke's Trans
r Sharpe rd (L)
--Jas G r Sharpe rd (L)
--John h1006 Apple
--Walter porter A&P
Hazelwood Anna G Mrs lpr Grace Hos
r Gibsonville N C
--Geo (Mabel T) h406 Lakeside av
--Mabel T Mrs insp Bur Mills h406 Lake-
side av
Headen Belford blr Old Dominion Box r RD 2
Hearn Drucilla B Mrs ofc sec Graham Lbr
Co r806 S Main (G)
--Farmer A (Pauline L) lm fxr Bur Mills
h907 North av
--Hallie H (Midway Furn Mart) r N Elm (G)
--Melvin H (Edith) field supvr Melville
Dairy r Mebane N C
Hearne Lucille rider tickett Baker-
Cammack Hos r220 Hall av
Hearne Luther C (Pearl) pntr h220 Hall av
--S Tommy (Dianna Z) asst buyer Western
h127 W Summit av apt 2
Heath Daisy K (wid Walter H) r201 N
Manning av (EC)
--Harvey L (Lois G; Logan St Food Store)
h1319 Granville
--Mabel (wid John D) h400 S O'Kelley av (EC)
--Mary A (wid Earl) kntr Celanese h605
Washington
--W Eug (Mary I) kntr Sellers Hos h734
Tucker
Heatwole Ellis J (Bessie B) wtch repr Jewel
Box h125 S Broad
Hebert Harriet B Mrs nurse Alamance Genl
Hosp h1709 Hilton rd
Heckman Geo H (Louise) tchr Graham High
Sch h334 Albright av
Hedgepeth Arth (Daisy M) tex wkr h1004 S
Main (G)
--Clara S (wid Lewis C) h907 E Davis
--Coleman tex wkr Bur Mills r907 E Davis
--Grace E hostess Paramount Theatre r55
E Haggard av (EC)
--Leona R (wid Archie W) h55 E Haggard av
--Otis J (Pauline) rtemn Alamance Lndry
& Dry Cln h1211 Queen Ann
--Ruth r907 E Davis
Hedrick Frances J Mrs bkpr Sellars h134
Brooks
--G Thos (Frances J) slsmn Rosenbloom
h134 Brooks
--Oscar W (Dorothy F) trav slsmn h860 S
Main
--Richd (Peggy W) slsmn Pet Dairy
Products h Dixon (G)
Heersley Martha H clk Raylass r620 Grace

**HEFFNER BAIN L (MARY M), PHYSICIAN,
707 SECURITY BANK BLDG, 114 E
DAVIS, TEL 6-1659, h1126 W DAVIS,
TEL 6-4206**

Hefner Chas C (Rosa M) plmb r920 Dixie
Height Isaac (Emma) tex wkr Siler City
Mills h229 Hall av
Heilman Anna B (wid M E) r460 Parkview dr
--Edwin J (Muriel J) solr Chas V Sharpe
h460 Parkview dr (CH)
Helen's Beauty Salon (Mrs Helen N
McCollum) 504 Rosenwald
Helm Alvis E (Mae L) constn wkr Mitchell
Constn h220 S Maple (G)
--Dorothy wirer Western Elec r1029 S Webb
--Lula A Mrs h1029 S Webb av
--Mae L Mrs lpr Std Hos Mills h220 S Maple
Helms Grace Mrs clk The Capitol Store
h404½ N Main (G)
Hemphill Jas dyer Bur Mills r641 S Webb av
--Lacy kntr Lorimer Hos
--Norman V (Peggy L) furn wkr Haw River
Bur rd
--Peggy L Mrs seamer Graham Hos r Haw
River Bur rd
Hemric H Clay (Helen K) lwyr 114 E Davis
R711 r Alamance Acres
Henderson A Ross (Flossie H) postmstr
PO (G) h234 S Melville (G)
--A Ross jr (Cornelia Q) carrier PO r234
S Melville (G)
--Annie H (wid J Taylor) h504 S Park av
--Bertha S Mrs religious Educ dir First
Baptst Ch h416 S Maple (G)
--Coleman H (Ruth) swtchm SBT&T r709
Piedmont way
--Cornelia Q Mrs clk Alamance County
r234 S Melville (G)
--Cotton Mills W T Cheatham agt 114 E
Davis R507
--Elijah L (Annie S) acct h330 Albright av
--Elsie T Mrs flwn Std Hos h107 E McAden
--Florence G Mrs tchr E M Holt h1306
Bradley (GH)
--Glenn L (Nina J) scorer Old Dominion
Box h517 Ward (G)
--Jack Y (Elsie T) ofc mgr Hughes Mtr Co
h107 E McAden (G)
--Jessie H (wid O Ralph) h214 E McAden (G)
--Jos J (Florence G; Western Auto Assoc
Store) h1306 Bradley (GH)
--Lowell M Mrs tex wkr Bur Mills r229
Elmira
--Marion C jr (Cath E; U-Wash-It Lndry)
h1407 Vaughn rd
--Mary S seamer Chadbourne Hos r214 E
McAden (G)
--Nina J Mrs seamer Chadbourne Hos h517
Ward (G)
--Opal Mrs sec Graham Chem h417 Ward
--Ralph H town firefighter r214 E McAden
--Wm H (Bertha S) tool mkr Western Elec
h416 S Maple (G)
--Wm H (Lowell M) wtchm Sanders Hos
r229 Elmira
Hendren Gladys R Mrs tchr Graham Elem
Sch h107 Glenwood Av
Hendry Hubert E overseer Cone Fnsng
r Haw River
Henley B W kntr Lorimer Hos
--Edna C Mrs kntr Lorimer Hos r1752 W
Davis
--Lewis E (Edna C) fl sander Stratton Fl
Sanding r1752 W Davis
--Ralph T (Hilda K) linemn Routh Constn
h223 N Maple (G)
Henry David L eng Bur Graham Broadcast-
ing Co r852 S Spring

MEBANE LAUNDRY & DRY CLEANERS

"Let our Phone Line Be Your Clothes Line"

Daily Delivery Service to Burlington, Haw River and Graham

MEBANE, N. C.

TEL. 4251

ATKINSON DAIRY CO.

DISTRIBUTORS

Greensboro
HighwayPhone
6-8916

HENRY

--Eliz S Mrs tex wkr Bur Mills h1310 Durham
 --Garland W (Gladys M) ctr Duke Power h1421 Maple av
 --Harold (Helen T) h1107 Rauhut
 --Helen T Mrs cook Garrison's Ice Cream Center h1107 Rauhut
 --Jesse B (Eliz S) tex wkr Bur Mills h1310 Durham
 --Troy C (Juanita) barber Carolina Barber Shop r Gibsonville N C
 Henshaw Buryl (Elsie) cost clk h366 Green
 --Elsie Mrs insp May Hos Mills h366 Green
 Hensley Clyde (Lucille C) kntr Glen Raven Mills h506 N Logan
 --Cora W Mrs tex wkr Bur Mills h1106 A Attica
 --Edna B Mrs slswn Sellars h133 Brooks
 --Edw L (Billie D) cook Do-Nut Dinette r309 W Trade
 --Etna M Mrs wndr Glen Raven Mills h406 Kernodle dr
 --Fisher C (Mildred) tex wkr Cone Mills h231 Old Hill (HR)
 --Geo C jr (Amanda O) kntr Std Hos h716 Brown & Bear dr
 --Hassell P (Pauline C) pntr r709 Everett
 --Herman D (Cora W) slsma L B Price & Co h1106 Attica
 --Howard A (Evelyn F) repr SBT&T h Hopedale rd
 --Huey R (Verla L) twstr Bur Mills h1530 Albright av
 --Jack (Mary D) sta opr h927 Stone
 --John B (Etna M) lm fxr Bur Mills h406 Kernodle dr
 --Jos P (Hallie S) swpr Glen Raven Cotton h709 Everett
 --Leroy hlpr Pate Dawson Co r Rauhut
 --Mamie M (wid Lindley A) h949 S Webb av
 --Mary D Mrs clk Sears h927 Stone
 --Pattie C (wid EA) h309 W Trade
 --S Fitch (Ercelle I) jailer County Jail h105 S Maple
 --Vester L (Edna B) parts mgr Narton-Russ Automotive h133 Brooks
 --Wade (Mary L) kntr Chadbourne Hos r RD 1
 Henson Reece J wvr Bur Mills r313 Somers
 Henze Josie B Mrs box mkr Bur Mills h N Ashland dr
 --Robt A (Josie B) supvr Western Elec h N Ashland dr
 Hepler C Kenneth (Agnes A) carrier PO h1703 Sykes
 --R V debit mgr Home Security Life r Reidsville N C
 Herbert W Parke (Madeline) agt Met Life Ins h297 Banks (G)
 Herbin Alf jan h407 Lincoln
 --Florence G (wid Chas C) h413 W Kime
 --June hlpr Pennix Hauling r407 Lincoln
 --Lillie M prsr R E Boone Lndry r Rauhut
 --Myrtle (wid Albert) maid Alamance County Hosp h414 Lincoln
 --Sam'l store kpr Bur Mills h State Hwy 100
 --Wm r407 Lincoln
 Hereford Marjorie F Mrs exec dir County Community Chest and exec sec Community Council of Alamance County
 Heritage Albert R h517 S Ireland
 --Annette Mrs r925 S Main
 --Argie fldr Full Knit Hos r804 Washington
 --Carl V (Orie R; City Barber Shop) h1210 Tarleton av
 --Doris acct Western Elec h866A S Main

HERITAGE

--Dover (Winnie L) clk Heritage Wilson Drug h712 Cameron
 --Doyel B (Viola S; Doyle's) h1409 W Davis
 --Eliz h804 Washington (G)
 --Gregory W (Doris M) studt r619 Rainey
 --Jas H jr (Allene P; Heritage-Wilson Drug) h110 Carolina av
 --John W (Minnie) emp Celanese h708 Ford
 --Minnie Mrs gro 419 Hatch h708 Ford
 --Viola S Mrs (Doyle's) h1409 W Davis
HERITAGE-WILSON DRUG CO (JAMES H HERITAGE JR, EUGENE C WILSON), DRUGS, PRESCRIPTIONS, CANDY, DRUG SUNDRIES, CIGARS, TOBACCO, FOUNTAIN SERVICE, 132 W FRONT, TEL 6-4407
 --Winnie L Mrs tex wkr Bur Mills h712 Cameron
 Herman Stella Mrs closer Old Dominion Box r135 Graves
 Hermanstoffer Jas eng Western Elec r933 S Church
 Hernandez Aurora filler Pruna Re-Needle Shop r1801 W Davis
 --Carlos stringer Pruna Re-Needle Shop r1801 W Davis
 Herndon Harry K (Nora P) linemn SBT&T h709 Piedmont way
 --Randolph C (Capitola) carp h433 New (G)
 --Robt A (Brona S) kntr Glen Raven Mills h1316 Rayon
 --Sue clk Blalock's Tailoring r551 N Park av
 --Sue dental asst Dr Ralph A Wilkins r RD 3
 --W Guy (Ollie R) claim clk Sou Ry h139 Hillside dr (CCE)
 Herrin John C (Marie R) slshr Robbins Mills h S Ashland dr
 --Marie R Mrs copper h S Ashland
 Herring Annie A r Durham rd (G)
 --Jessie Mrs seamer Chadbourne Hos r RD 1
 --Lacy B (Luzenie K) wvr Travora Textiles h Durham rd (G)
 Herron Dale (Doris) USA h205 Markham apt 2
 --Hilda nurse 615 Georgia av r do
 --Jack (Minnie R) wvr Virginia Mills h615 Georgia av
 --Minnie R Mrs btry flr Frisselle Fabrics h615 Georgia av
 --Robt clk E Jas Parker r615 Georgia av
 Hershey John H (Mildred F) eng Bell Laby h434 Tarleton av (CCE)
 --John T studt r434 Tarleton av (CCE)
 Hester Allie Mrs seamer Tower Hos h1001 Kilby
 --Betty prsr Sou Lndry & Dry Cln r Haw River N C
 --Clinton S (Fleta W) ofc mgr H W Trollinger Coal & Fuel Oil h1408 Hawthorne la
 --Daisy W Mrs fldr Bur Mills Haw River Bur rd
 --Earlene prsr Carolina Cln r RD 5
 --Francis emp Associated Transport r514 Circle dr (CH)
 --Hattie maid r718 Sideview (G)
 --Ida M (wid Mack) h643 Montgomery
 --John lab r918 Richmond av
 --Jos atndt Jas A Clapp r Pleasant Garden N C
 --Lacy gdnr County Home r RD 1 (G)
 --Leonard W (Allie M) kntr Tower Hos h1001 Kilby
 --Lillie maid r809 Rauhut
 --Myrtle domestic r643 Montgomery
 --Reeves E (Grace A) wvr Glen Raven Mills h3 Glen Raven rd (GR)
 --Robt jan W U Teleg

SELF ELECTRIC CO.

Electrical
ContractorsElectrical
Appliances

Fixtures

Installations
of All KindsState License
No. 324

342
W. Harden
(Graham)
Day Phone
6-1992
Night Phone
6-0629

JAMES DAVIS

CONTRACT
PLASTERERPLASTERING
STUCCOD
I
A
L

6-0389

ROUTE 5
BOX 321
GLENCOE RD.

Burlington Finance Co.

Auto Loans and Financing

100 N. CHURCH

TEL. 6-2011

Goldston Lumber Co. Inc.

LUMBER
MILLWORK
BUILDING
SUPPLIES

WE
DELIVER

S. Maple Ext.
Graham
Phone 6-7101

M. C. Hardie's



Service

COMPLETE
• LUBRICATION
• BATTERY
• WASHING
• TIRE
• GAS AND OIL SERVICE

ROAD
SERVICE

415 W. HARDEN

PHONE
9293

AWNINGS



Burlington Awning Co.

CUSTOM MADE

Venetian Blinds Awnings Truck Covers

1905 S. Webb Ave.

Phone 6-7749

HESTER

--Robt D (Biddie R) bellmn Alamance Hotel h918 Richmond av
--Ruby Mrs r918 Richmond av
--Sarah F cook Leader Cafe r RD 2
--Willie L (Daisy W) lab Acme Feed Mills h Haw River Bur rd
Hethcox Era V Mrs cash Carolina Casualty Ins h105 Veterans dr (EC)
--Walter H (Era V) claims dep Employment Security Comn of N C h105 Veterans dr
Hewitt Alton H (June P) insp Copland Fabric h517 Queen av
--Harold E (Pauline V) carp h218 N Manning av (EC)
--Martha G Mrs clk SBT&T r603 Maple av
--Ray F (Martha G) installer SBT&T r603 Maple av
Hiatt Geo W (Mary G) carp h Alamance rd
--Pauline tchr Hillcrest Av Sch r325 E Davis apt B23
--Saml driver Gerringer Taxi Serv r712 Oakley
--Virginia kntr Lorimer Hos
Hickey Chas J sec Seven Point Hos r RD 4
--Roscoe (Ethel S) mach Tower Hos h511 Alamance rd (SP)
Hicklin Alice L (wid R Edw) lpr Pickett Hos h269 Lakeside av
--Edw M (Helen) dist mgr Jefferson Standard Life r RD 4
--Helen T Mrs tchr Graham Elem Sch r RD 1 (B)
--Wilbur A (Martha W) supvr Bur Mills h1542 S Park av

Hicks see also Hix

--Ada Mrs aide Alamance Co Hosp h1411 Piedmont way
--Chas L (Wilma D) repr SBT&T r414 6th r Alamance rd
--Dollie Mrs pairer Garrison Hos r Alamance rd
--Deutzia Y Mrs slswn Raylass h17 Woodale dr (EC)
--Edith A wndr Bur Mills h305 Cleveland av apt 1
--Edith R Mrs ofc sec Barkley Oxford Equip h M Ashland dr
--Elijah S (Deutzia Y) erector h17 Woodale dr (EC)
--J Cath r413 Maple av
--Jas A (Edith R) kntr Sellers Hos h M Ashland dr
--Jourdan E (Lula A) r31 Glen Raven rd (GR)
--Lucille H Mrs fldr Dura Tred Hos h208 Quintas av
--Lula A Mrs h31 Glen Raven rd (GR)
--Margt J Mrs dental asst Dr Frank E Gilliam h11 Woodale dr (EC)
--O M (Alda) state police h11D Brookwood Garden Apts
--Otis (Ada) slsmn Burnett Home Sup h1411 Piedmont way
--Robt F (Virginia F) mgr Burlington Diaper Serv h411 Atwater
--Roy A (Margt J) sht mtl wkr Square Deal Mtl Wks h11 Woodale dr (EC)
--Sarah A (wid Jas) insp Granite Fnsng Co r Haw River Bur rd
--T J repr Harris Radiator Co r Durham N C
--Westley H (Lucille H) wvr Copland Fabrics h208 Quintas av
Higbe Mabel K Mrs kntr Baker Cammack Hos h311 N Ireland
--Thos R (Mabel K) driver Associated Transport h311 N Ireland
Higdon Eva V Health Educ County Health Dept r333 E Davis apt E18

Higgin John D (Lula J) mech Celanese h626 Harris
Higgins Eliz H Mrs cover opr US Rubber h731 Windsor
Higgins Gertrude H (wid B C) r1556 Albright
--Wm F (Eliz H) formn Bur Mills h731 Windsor
Higgs Alese S Mrs insp Chadbourne Hos h114 Anthony
--Carolyn G Mrs brdr Long Fnsng r217 Williamson
--Cleve L (Ella P) plmb Alamance Plmb & Htg h1013 N Main
--Ella P Mrs kntr Browns Hos h1013 N Main
--Paul with Copland Fabrics r534 S Broad
--Ruth K payroll clk US Rubber r1314 Hawthorne la
Highfill Chas F projectionist State Theatre r Mebane N C
--J P cabtmkr J C Harris Lbr r RD 5
Hightower Edw D (Eliz W) cook h445 Avon av
--Wm L (Pansy P) clk PO h704 N Main
Hill A L Mrs r130 Glenwood av
--Al clo cln r127 Glen Raven rd (GR)
--Allie W Mrs btry flr Glen Raven Mills h19 Brice (GR)
--Anabel B Mrs mndr Burcon Hos h320 Chestnut
--Annie P Mrs opr Gant's Beauty Nook h1310 Stout
--C Kenneth (Ruth M) mach Western Elec h S Ashland dr
--Chas R (Daisy O) wtchmn Bur Mills h127 Glen Raven rd (GR)
--Clarence J (Annie T) cook Cole's Dairy Lunch h1310 Stout
--Clyde D (Margt T) wvr Bur Mills h312 N Logan
--Della M Mrs bkpr County Farm Agt r246 W Elm (G)
HILL DIRECTORY CO INC
CITY DIRECTORY PUBLISHERS
MAILING LISTS
CONSUMER MARKET RESEARCH
207 GOVERNOR, RICHMOND 6, VA
TEL 3-0127
LIBRARY OF OUT-of-TOWN CITY DIRECTORIES
AT CHAMBER OF COMMERCE
201 S MAIN
SIDE ENTRANCE 122 W ANDREWS
TELEPHONE 6-6314
--Dorothy pairer Koury Hos r214 North av
--Edith nurse Simmons-Lupton Hosp r do'
--Edna L seamer Holt Hos r McLeansville N C
--Eliz Mrs smstrs Midway Mattress h806 North av
--Eliz C Mrs clk Western Elec h125 Markham
--Elmo E (Ethel M) tex wkr Bur Mills h23 Brice (GR)
--Ethel M Mrs tex wkr Glen Raven Mills h23 Brice (GR)
--Grover C jr (Delona P) kntr Graham Hos h301 Homewood av
--Helen R Mrs serv rep SBT&T r Stoney Creek Church rd
--Homer R USAF r312 N Logan
--Howard L delmn Elon Dry Clns r Williamson rd (GR)
--J Addison (Helen) acct Std Hos
--Jack H (Allie W) wvr Glen Raven Mills h19 Brice (GR)
--Jas R (Eliz C) mach opr Western Elec h125 Markham
--Jas W (Mae R) prin Elon High Sch r106 W Trollinger av (EC)

NEED MORE OIL ?

Call MOORE OIL CO., INC.

KEROSENE — FUEL OILS — METERED DELIVERY

GREENSBORO HWY.

DIAL 2741 cmd 4184

Guy B. Ephland

Alamance Printing Company**COMMERCIAL PRINTING
ENGRAVING — PHOTO OFFSET**

729 S. MAIN

TELEPHONE 6-1881

HILL

--Jesse (Anabel B) with Elmira St Garage
h320 W Chestnut
--John W (Kate C) wvr Bur Mills h State
Hwy 100
--Jos (Pauline) trav slsmn h108 W McAden
--Kate C Mrs copper Glen Raven Mills
h State Hwy 100
--Lauria slsmn Sears r521 Columbia av
--Lois spnr Saxpahaw Mills r329 W Davis
--Margt clk Esquire Whse r312 N Logan
--Margt T Mrs wvr Bur Mills h312 N Logan
--Maria ofc sec Alamance Memorial Park
r1007 W Harden
--Martha P Mrs pairer Long Fnshg r1015
Durham
--Mary L Mrs wndr Bur Mills h1007 W
Harden
--Oliver E (Mammie L) wrpr Virginia Mills
r1606 Sykes
--Ollie M Mrs cover opr US Rubber r58
Glen Raven rd (GR)
--Pauline Mrs wvr h108 W McAden
--Pecolya Mrs h1434 Peace la
--Raymond K (Ollie M) asmlr Western Elec
r58 Glen Raven rd (GR)
--Riley T (Ollie) wvr Frizzelle Fabrics
h1322 Parker
--Ruth M Mrs lpr Roy Hos h S Ashland dr
--Sadie cash State Theatre r Queen Ann
--W Paul (Mary L) kntr Bur Mills h1007 W
Harden
--Wm L USA r1606 Sykes
--Worth E (Eliz) uphol Midway Mattress
h806 North av
--Yvonne clk Raylass r1322 Parker

Hilliard see also Hilliard
--H Garner (Ruby B) dairy wkr Elon Chris-
tian Orphanage h218 E Trollingr av (EC)
--Herbert (Doris P) formn Bur Mills h304
Banks (G)
Hillcrest Avenue School Henry G McBane
prin 515 Hillcrest av

Hilliard see also Hilliard
--Bertie seamer Bur Mills r114 Anthony
--Blanche kntr Bur Mills r114 Anthony
--Cornelius C (Ethel H) farmer h1114
Elwood
--Cornelius C jr mech Hub's Bee Line Wheel
Serv r1114 Elwood
--Curtis asst ship clk Huntley's r RD 4
--Emma T Mrs brdr Long Fnshg h712 E
Morehead
--Ezekiel L repr Modern Shoe Shop r1114
Elwood
--Jesse R (Emma T) wtchmn Bur Mills h712
E Morehead
--Lola typ Carolina Casualty r114 Anthony
--Loretta L Mrs chf opr SBT&T h509 S
Mebane
--Loys F Mrs sample girl Long Fnshg h1206
Grace av
--Luther R atndt Jim & John's r517 W
Gilbreath (G)
--Myrtle Mrs slswm Glamor Shop r1000
Beaumont av
--Pearl D Mrs h Burch Bridge rd
--Raymond H (Emma L) driver Acme Feed
Mills h517 W Gilbreath (G)
--Thelma C Mrs clk Western Elec h926
S Church
--Thos A (Loretta L) kntr Sellers Hos h509
S Mebane
--Victor H (Loys F) farmer h1206 Grace av
--Wm G slsmn Bur Mills r1114 Elwood
--Wm P (Thelma C) det sgt City Police Dept
h926 S Church

Hilltop Service Station (Jas H Ross) 1209
S Church
Hilton Luther G (Martha M) h217 Williamson
Himely Jim (Mary) farmer h1005 Richmond
Himer Clytis D fxr Glenover Hos r209
Gilmer
Himple Jas repr Spinks Shoe Repr r Peters-
burg
Hinchliffe Nancy R Mrs beauty shop 209 S
Maple (G) r do
--Roger D (Nancy R) mach opr Bur Mills
r209 S Maple (G)
Hines D Eliz (wid Wm S) seamer Sellers
Hos h628 S Mebane
--H Eug (Virginia M) slsmn mgr Alamance
Mtrs h409 Peele
--Jas H (Betty H) meat ctr A&P h Lakeview
--L Julián (Gay N) trav slsmn h506 Maple av
--Mary E clk Western Elec r628 S Mebane
--Ralph E A (Eula P) carp h1106 Queen Ann
--Robt A (Mary K) constn wkr h501 Ward (G)
Hinke Geneva W Mrs seamer Tower Hos
r RD 1
Hinkle Alma R Mrs clk Bason & Bason r301
Union av
--Curtis (Mamie) porter Elkins Terrell
h706 Staley
--Eug (Flora W) fxr Monarch Hos
h Alamance rd
--Flora W Mrs seamer Tower Hos
h Alamance rd
--Grover C (Alma R) guard Western Elec
r301 Union av
--Mamie Mrs lpr Pickett Mills h706 Staley
Hinnon Jutal laby wkr Carolina Biological
Sup r109 E Lebanon av apt 3 (EC)
--Sylvia laby wkr Carolina Biological Sup
h109 E Lebanon av apt 3 (EC)
Hinsdale Arth F (Pearl B) lpr Elizabeth
Meade Hos h140 E Ruffin
--Jos fxr Dura Tred Hos r1505 Oklahoma av
--Pearl B Mrs lpr Elizabeth Meade Hos
h140 E Ruffin
--Saml J (Rebecca S) h419 W Davis
Hinsaw Adelle R Mrs mndr Std Hos h1105
W Harden
--Agnes S Mrs lpr Monarch Hos h2114
Maple av
--Albert W (Lou Z) clk Glen Raven Mills
h17 Brice (GR)
--Arned L (Virginia T) studt r419 S Flanner
--Barbara J clk Security Natl Bk r134 S
Broad
--Benj R (Ruth) wvr h407 Ward (G)
--Bessie F (wid Columbus) h1015 N Mebane
--Carrie r Alamance
--Clarence W carp Ben Oulens Contr
r Alamance
--Clarence W (Verna; H&H Auto Parts Co)
r May dr
--Cletus L (Nannie B) asst mgr Life Ins of
Va h1247 S Church
--David E (Margt) wvr h1006 S Maple (G)
--Dona E lpr Tower Hos r804 S Broad
--Floyd I (Eliz A) mech D V Bradley & Sons
r34 Bethel (GR)
--Galey M (Kathleen; H&H Auto Parts Co)
r May dr
--Inez S (wid Walter E) lpr Grace Hos h725
Everett
--Irma H Mrs bkpr Peele Elec h818 Grace av
--Jas N (Adelle R) overseer Bur Mills h1105
W Harden
--Lou Z Mrs tex wkr Glen Raven Mills h17
Brice (GR)
--Mae lpr Dura Tred Hos r RD 6
--Mae R Mrs seamer Bur Mills h134 S
Broad

R**Main
Street
DRUG CO.**

INC.

PRESCRIPTIONS

Promptly

Filled

322

S. Main

TELEPHONE

6-1663**LESTER
A.
JESSUP****GENERAL
CONTRACTOR***"Home Build-
ing Our
Specialty"*

1808 Brown Ave.

**PHONE
8153****"We're Building Better Burlington"
WBBB - WBBB-FM**

E. Z. "Easy" Jones, Managing Director

318 S. MAIN

PHONE 6-6376



Smith Electric Repair Co.

Electrical Machinery Repairs

MOTORS
BOUGHT
AND SOLD
MOTOR
REWINDING
AND REPAIRS

129 E.

Ruffin

Phone

6-6298

Night Phone

6-6879



HINSHAW

--Margt Mrs ctr Bur Mills h1207 Queen Ann
--Margt Mrs wndr Va Mills h1006 S Main
--Marvin H (Mae R) carrier PO h134 S Broad
--Melba r407 Ward (G)
--Minus J (Daisy D) driver Bennets' Gro h1710 1st (GH)
--Nannie B Mrs kntr Bur Mills h1247 S Church
--Orrell D (Agnes S) vvr Bur Mills h2114 Maple av
--Rachel H Mrs teller SBT&T r705 Texas av
--Rezzie D (Decie C) formn Std Hos h Alamance rd
--Robt H (Myrtle E) jan Grace Hos h419 S Flanner
--Ruth Mrs pairer, Bur Mills h407 Ward (G)
--Sadie L Mrs insp Chadbourne Hos h520 S Ireland
--Theiron S (Mable; H&H Auto Parts Co) r RD 1
--Thos vvr Bur Mills r711 Maple av
--Thos F (Ida J) swpr Bur Mills h1018 Alden
--Vern A (Alice B) caretkr Sellers Hos h613 Everett
--Vern A (Frances W) vvr Bur Mills h714 Brown & Bear dr
--Virgil C (Josephine C) kntr Sellers Hos h1818 1st (GH)
--Virginia T Mrs ofc clk Virginia Mills r419 E Flanner
--W Curtis (Sadie L) stockrm Sanders Hos h520 S Ireland
--Walter L (Florence M) stock clk Big Gun Surplus h Old Alamance rd (GP)
--Walter U (Gaynelle N) credit mgr Neese-Shaffner Furn r RD 2
--Wm E (Rachel H) admn supvr Bur Mills h705 Texas av
--Wm T jr (Irma H) servymn Cole Mtrs h818 Grace av
Hinson Claude H tstr Western Elec r536 S Lexington av
--Grace pairer Std Hos r220 N Logan
--John S (Gladys V) formn Bur Mills h1542 Albright av
--Lula (wid Carl) h220 N Logan
--Nina S Mrs r1112 Walnut
Hinton Bessie S Mrs mach opr Bur Mills h618 Kivett
--Carl C (Bessie S) dispr Bur Mills h618 Kivett
--Eug R (Ruth C) personnel dir Celanese Lanese Corp h714 E Church
--Jas A (Martha W) lab Levins Junk h805 Lee
--Jas B kntr Dura Tred Hos r Gibsonville
--Jas J (Virginia R) asst sec Carolina Casualty Ins Co 262 E Morehead r Edgewood av extd
--Katie M Mrs h806 Chandler av
--Leon C (Maxine C) clk Std Hos h854A S Main
--Maxine C Mrs emp Std Hos h854A S Main
--Nath J ctr Duke Power r806 Chandler av
--Virginia R Mrs teller First Fed Sav & Loan Assn r RD 4
Hiott Betty J nurse Alamance County Hosp r1404 S Park
--Dena S (wid LeRoy H) clk Belk's h1404 S Park av
--Mary L clk Raylass r1404 S Park av
--Patsy A studt r1404 S Park av
Hise Cath W Mrs ctr Bur Mills h535 Poplar
--Hurl (Cath W) driver Bur Mills h535 Poplar (G)

Hix see also Hicks

--Altheia Mrs clk Western Elec h116 Archer
--Frank (Annetta) clk Western Auto Assoc Store r116 Archer
--W Frank (Althea) kntr Bur Mills h116 Archer
Hobbs Cleo Mrs emp Bur Mills h1529 Hanover rd
--Jesse clk Western Elec r117 Hoke
--Kath maid h703 Rosenwald
--Martha M Mrs emp Bur Mills h615 North
--Mildred Mrs wndr Travora Mills (HR) h2214 Maple av
--Otis O (Cleo) supvr Bur Mills h1529 Hanover rd
Hobby J Wade (Virginia S) trav slsmn h115 Tarpley
--Laura W (wid Ralph T) h849 S Main
--R Gordon (Mabel H) stockrm clk Spence Mtr h206 N StJohn
--R Julian (Jean I) div mgr Sears h411 Hillcrest av
Hobgood Annie S Mrs seamer Bur Mills r916 Kilby
--Madge tchr Graham Elem Sch r RD 2 (G)
--Wm C (Annie S) linemn SBT&T r916 Kilby
Hobson Carlton L linoleum lyr Kay-Day Tile & Carpet r822 Durham
--H Floyd (Glennie D) kntr Bur Mills h1308 W Harden
--W Frank linoleum lyr Kay-Day Tile & Carpet r822 Durham
Hockaday Billy R studt r1804 4th (GH)
--Eulalia L Mrs bkpr Bur-Graham Broadcasting Co h1806 4th (GH)
--John W (Blanch McG) slsmn Oakwood Trailers h1804 4th (GH)
--Wm clk A&P
--Wm E (Eulalia L) civil air Chamber of Commerce h1806 4th (GH)
Hocutt Memorial Baptist Church Rev Thos M Freeman pastor 600 Staley
Hodge Barney sawyer Cherokee Flooring r740 Beaumont av
--Carlene L Mrs seamer Bur Mills h1638 S Park av
--Celia D (wid Clyde T) tex wkr Bur Mills h214 W Lebanon av (EC)
--Chas M (Carlene L) mech Pate Dawson Co h1638 S Park av
--Clara Mrs h320 Oneida (G)
--Clarence waiter Ice Cream Dipper r RD 2
--Ernest W (Frances L) pntr h716 Plaid
--Erwin E (Leora M) auto dlr h339 Fountain
--Eug A (Eula M) mach Bur Mills h Tillman
--Eula M Mrs qlr Bur Mills h Tillman
--Frances L Mrs insp Bur Mills h716 Plaid
--Helen R ofc sec Alamance County Hosp r214 Lebanon av (EC)
--Hester C Mrs h1214 Edgewood av
--Jacklyn C studt r703 E Morehead
--John H (Louise W) slsmn h703 E Morehead
--John L (Mable B) kntr Std Hos h1207 Belmont
--Louise W Mrs cash Sears h703 E Morehead
--Mable B Mrs pairer Std Hos h1207 Belmont
--Paul A (Hazel V) tex wkr Bur Mills h Mitchell
--Robt A kntr Monarch Hos Co r Alamance
Hodges O M clk Western Elec r715 E Davis
--Ralph F (Louise L) slsmn Natl Cash Register h202 Trail 2 (GP)
Hodgin Abr L (Dora T) h919 Stone
--Ada T Mrs spnr Virginia Mills h2218 Maple av
--Aleta gluer Old Dom Box h1209 Whitsett



SOMERS — PARDUE REALTORS — INSURORS

Real Estate - Loans - Insurance

431 S. SPRING

PHONE 6-2436





Gulf Oil Corporation

L. W. PRITCHETT, JR., Distributor
Kerosene—Gasoline—Fuel Oil
Gulf Pride and Gulf Lube Motor Oils
PHONE 6-7288

HODGIN

- Dewey jr r403 6th
- Ethel P Mrs wvr Bur Mills h416 S Flanner
- Hattie P lpr Sanders Hos r209 Williamson
- Jas W(Lucile P) fxr Bur Mills h406 Anthony
- Lela L seamer Sellers Hos r412 S Flanner
- Lucile P Mrs stock clk Std Hos h406 Anthony
- Nellie (wid W S) r412 S Flanner
- Roy M (Ethel P) h416 S Flanner
- Verdie H (wid Dewey H) insp Grace Hos h403 6th
- Virgil J (Ada T) kntr Bur Mills h2218 Maple av
- Wm K (Lilia P) kntr Full Knit Hos h107 Kitchen av
- Hofer Wm (Neill) eng Western Electric r341 Trade W
- Hoffman see also Huffman
- Benj electn City r825 S Broad
- Cleo S Mrs sec Sykes Fdry & Mach Co Inc h412 Hillcrest av
- Fred M (Cleo S) wldr Sykes Fdry & Mach Co Inc h412 Hillcrest av
- Howard W (Gloria) meter tstr Duke Power r RD 1
- Swananoa P (wid John R) h W Hwy 70
- Willard T clk Ry Exp r Glen Raven N C
- Hogan Allie M (wid Walter R) h424 S St John
- Bernice W Mrs ofc sec Graham Mtr Sls r439 N Main (G)
- Ethel r620 Grace av
- Harris B (Winnie F; Hogan Plmb & Htg) h114 Highland av
- Harvey T (Bernice W) formn Travora Mfg Co r439 N Main (G)
- Irvin A h620 Grace av
- Irving A jr (Margt R) eng Duke Power h109 Cameron
- Jas P (Carolyn; Owen & Hogan) r1501 W Front
- Lillian r S Park av
- Maggie S insp Holt Hos r Mebane N C
- Nadine Mrs clipper East End Hos r115 E Kime
- Paul pntr r308 Ireland

HOGAN PLUMBING & HEATING CO
(HARRIS B and RICHARD T HOGAN),
PLUMBING and HEATING CONTRAC-
TORS, RESIDENTIAL and COMMERCIAL
WORK, FREE ESTIMATES, RE-
PAIRING, GUARANTEED WORK, 1223
S WEBB av, TELS DAY 6-7441, NIGHT
6-7739 (See pages 77 and 115 Buyers'
Guide)

- Reba R Mrs cafeteria mgr Maple Av Sch h115 Cameron
- Richd T (Marie; Hogan Plmb & Htg) h Old Alamance rd (GP)
- Robt W USA r114 Highland av
- Wilmer S (Reba R) cash Duke Power h115 Cameron
- Hoggard J Pittman (Sunnie B) cabt shop 923 E Davis h do
- Hogle Pliny A (Helen F) serv supvr Associated Transport h512 Alamance rd (GP)
- Hoke Carl W (Alva M) electn Bur Mills h1617 Sharpe
- Holcomb Claude B (Kathleen F) cIn Supreme Dry Clns & Shirt Lndry h309 Kernodle dr
- Kathleen F Mrs (Bur Beauty Shop) h309 Kernodle dr
- Holden Jewel laby tech Western Elec h214 Rolling rd
- Mabel tchr Maple Av Sch h136 Holt av apt 21
- Holder Jas USAF r311 N Ireland

HOLDER

- Julia r907 S Main
- Marie L Mrs clk Cone Mills h727 Kivett apt A
- Thos B (Marie L) mech Associated Transport h727 Kivett apt A
- Holeman Clarence ironer Sou Lndry & Clns r RD 1
- Holladay Glenn D (Nina H) insp Western Elec h116 Trail 1 (GP)
- Holland Azalee agt Carolina Casualty Ins r214 Rolling rd
- Edwin D hlpr Bur Mills r160 E Ruffin
- Eliz btry flr Copland Fabrics r1113 N Mebané
- Emma insp Bur Mills r423 N Main
- Franklin emp Sears r423 N Main
- Garriett E (Myrtle B) driver Levin Bros h1113 N Mebane
- Jas W (Frances W) sect chf Western Elec h1522 Granville
- Jerry J (Annie B) h1128 Plaid
- Leon r423 N Main
- Ola brdr Bur Mills r1012 S Main
- Oscar L (Patty M) studt h101F Vets Apt
- Otis stockmn Rose's r423 N Main
- Rubin R (Fannie B) pntr h423 N Main
- Hollars Jas L (Hilda M) cook Roy's Drive In h1006 Old Alamance rd
- Holleman I H slsmn Sinclair Refining r Graham N C
- Hollifield Leo (wid John) wvr Seaboard Mills h403 N Main
- Wm (Helen) linemn Duke Power r403 N Main
- Holliman I Hugh (Retha L) driver Cowan Oil h527 Providence (G)
- Mary B (wid C Manley) r923 Dixie
- Hollins Orel B (Ruby M) ofc clk Bur Mills h1101 W Harden
- Holloman C Lee Roy clk A&P
- Mary E clk A&P
- Holloway Ernest (Cornelia) h512 Shepard
- Francis A (Maria D) brklyr Mitchell's h320 S Park av
- Hollowell Asa B jr customer serv eng SBT&T r715 W Davis
- Hollowfield J T bmo Bur Mills r17 Brookwood Garden Apts
- Holly Shop Mrs Mary M Powell mgr women's clo 435 S Main
- Holman Hewearl lab City Lndry & Cln r Eland N C
- Martha pantrywn Alamance Hotel r823 A Carver
- Martha M elev opr Alamance Hotel r823A Carver
- Thos driver J N Cates & Sons Coal Co r Grey
- Holmes Arline H Mrs tchr Elon Sch h25 Durham rd (G)
- Beauty Shop (Mrs Lillian A Holmes) 218½ W Davis
- Beulah L Mrs organist Ebenezer Chris Ch r911 Apple
- Defield T (Arline H) studt h25 Durham rd
- Fannie T clipper Pickett Hos r RD 1 (G)
- Frances L Mrs lather Sellers Hos r RD 1
- Glenmore G Rev (Lily T) pastor Congregational Christian Ch (G) h50 Durham rd
- Gloria J Mrs clk County Welfare Dept r606 Peele
- Glover W (Pearl W) waxer Cone Mills h211 Brick row (HR)
- Harvey W (Winnie B) lm fxr Bur Mills h Hopedale rd
- Jas (Evie) jan Long Fnsgh
- Jas O (Flora Y) city police h1117 Attica

TROLLINGERS FLORISTS

Say it With Flowers
Burlington's Oldest and Reliable Florist

351-353 S. MAIN

TELS. DAY 6-1668
NIGHT 6-9057

HAW RIVER PHARMACY



Prescriptions
Called for
and Delivered
in
Burlington
Elon College
Graham
Mebane
Haw River

Hwy. 70 East
Haw River, N. C.

TELEPHONE
6-6840

If No Answer
9-286

Emergency
and
Sundays
6-0688

JEFFREYS & WHEDBEE

PAINT
AND
PAPER
CONTRACTORS

Floor Sanding
and Finishing

H. CHURCH
COR. RUFFIN

Telephones
Day 6-6246
Night 6-9665
and 6-4607



Morton's

(MORTON
MILLER, INC.)
Burlington
Headquarters for

- Curtains
- Draperies
- Venetian Blinds
- Window Shades
- Blankets
- Bed Spreads
- Fancy Linens
- Lamps
- China and Glassware
- Lingerie
- Baby's Wear
- Hosiery

GIFT ITEMS

122-126
Maple Ave.

TEL.
6-6076

Grayson's Motorcycle Shop



HARLEY-
DAVIDSON
MOTOR-
CYCLES

New
and
Used

PHONE
6-1084

1207 S. Webb Ave

BURLINGTON DRUG CO., INC.

Telephone 6-1661

DAVIS STREET PHARMACY, INC.

Telephone 6-8369

"WE SPECIALIZE IN PRESCRIPTIONS"

HOLMES

- Jos W (Dorothy L; Firestone Home & Auto Sup) h Alamance rd
- & Lee (Jos W Holmes Benj F Lee jr) auto sup 21 N W Court sq (G)
- Lillian A Mrs (Holmes Beauty Shop) r New Hill
- Lillian J studt r50 Durham rd (G)
- Lily T Mrs restr mgr Graham High Sch h50 Durham rd (G)
- Mark N (Sophie R) research dir Bur Mills h215 E 5th
- Pastor W swpr Graham High Sch r319 S Marshall (G)
- Pearl W Mrs spnr Cone Mills h211 Brick row (HR)
- Robt J (Gloria J) slsmn Penn Mut Life Ins h606 Peele
- Ruth D kntr Pickett Hos r Efland N C
- Wilbert L (Lillian R) spotter City Lndry & Cln h Richmond Hill dr
- Winnie B Mrs ordinance wkr Western Elec h Hopedale rd
- Holsanback Calvin (Eva M) copper Glen Raven Mills h Hopedale
- Eva M Mrs seamer Bur Mills h Hopedale
- Holsenback Grocery (Paul Holsenback) r Hopedale
- Jack F (Sylvia T) fnshr Copland Fabrics h Hopedale
- Paul (Lily R; Halsenback Groc) r Hopedale
- Holsonback Jas P (Pricilla W) tech Carolina Biological Sup h Hopedale rd
- Pricilla W Mrs seamer Bur Mills h Hopedale rd
- Holt A Brower (Dale F) formn Mitchell Constn h233 N Melville (G)
- A Glenn (Roberta S) with Casual Hos h1132 W Davis
- Addie lpr Full Knit r160 E Ruffin
- Agnes C (wid Jas) h602 N Main (G)
- Agnes L Mrs (Holt's Apparel) h222 N Marshall (G)
- Albert B jr USN r233 N Melville (G)
- Alma maid r316 Hill (G)
- Alyse maid h rear 1108 W Front
- Annie L (wid Jos) pres Crack and Joe h114 E Harden (G)
- Apartments 546 Circle dr (CH)
- Apartments 852-70 S Main
- Apts The 315 N Maple (G)
- Arth F USA r119 N Marshall (G)
- Bessie Mrs maid h316 Hill (G)
- Bessie B Mrs recpt Dr G Eugh Holt h2308 S Lexington av
- Bessie C (wid Ben) h210 S Main (G)
- Betty typ Western Elec r403 Seymour (G)
- Blaine (Patricia) USAF r602 N Main (G)
- Bruce C (Joy L) slsmn Baby Butler h115 E McAden (G)
- Burt sewer mtce City Water Dept h506 S Flanner
- Carl (Carrie) lab Cherokee Flooring h S Main (G)
- Carolyn W clk Holt's Mfg r115 MeAden (G)
- Carrie maid h434 Avon av
- Chas J (Inez W) cablemn Western Elec h622 E Church
- Chas P r1713 3d (GH)
- Charlie G jr kntr Holt Hos r RD 1
- Charm D (Bertha C) spdr Travora Mills h403 Seymour (G)
- Clay W (Marie H) v-pres Graham Hos r RD 6
- Corrie V (Leita M) h1109 W Davis
- Curtiss (Irene C) lab Duke Power h307 Flushing

HOLT

- David L shop wkr C C Brown Plmb & Htg r RD 6
- Dewey T (Iris A) laby wkr Carolina Biological Sup h S Williamson av (EC)
- Dola F Mrs ofc sec Cooper-Sanders h233 N Melville (G)
- Donald spotter Sou Lndry & Clns r Haw River N C
- Donald L USN r115 McAden (G)
- Doris W Mrs seamer Nu Vogue Hos h621 Harris
- Dorma slsmn Sears r RD 6
- Dorothy R Mrs clk County Tax Dept r Chapel Hill rd
- Earley wrpr Webco Mills r911 Rainey
- Edna W Mrs sec I Holt Jr Lbr r RD 1 (G)
- Elevene C Mrs seamer Tower Hos r1340 Parker
- Eliz F Mrs sec Holt Mfg h1110 Edgewood
- Ella A (wid Wm) h403 N Main (G)
- Ernest A (Eliz W) pres Foster Shoe Co r509 Starey
- Erwin A h237 E Davis
- Eschol B (Eliz J) formn City Water Dept h915 Anthony
- Essie tex wkr r226 N Broad
- Eug G v-pres Crack and Joe r Greensboro N C
- Flora W (wid Jessie) h546 Circle dr apt 1
- Fran USN r222 N Marshall (G)
- Frances G slsmn Sellars r210 S Main (G)
- Frances S Mrs smstrs h1107 W Harden
- Frank (Samella M) brklyr h448 Quintas av
- Frank S (Eliz F) pres-treas Holt Mfg Co h1110 Edgewood av (B)
- Fred G (Mirien Q) uphol Burlington Coffin h636 Tucker
- HOLT G EUGENE DR (BESSIE B), OSTEOPATHIC PHYSICIAN, 308 LEXINGTON av, TEL 6-4450, h do**
- HOLT G MARVIN (GLADYS F), PRES-TREAS G MARVIN HOLT INC, h1203 EDGEWOOD av (B), TEL 6-7648**
- HOLT G MARVIN INC, G MARVIN HOLT PRES-TREAS, G MARVIN HOLT JR SEC-ASST TREAS, FRIGIDAIRE HOUSEHOLD APPLIANCES, SALES and SERVICE, DELCO OIL HEAT, 248 W FRONT, TEL 3661, RES TEL 6-7648 (See page 58 Buyers' Guide)**
- G Marvin jr (Mary B) sec-asst treas G Marvin Holt Inc h121 Glenwood av
- Geo r712 Tarleton av (CCE)
- Geo E jr (Duke M) County treas r Mebane N C
- Geo O (Eunice S) pres Graham Hos r RD 6
- Gladys F Mrs v-pres G Marvin Holt Inc h1203 Edgewood av (B)
- Gordon E (Lillian G) r1136 Plaid
- Gordon P kntr Leath Hos Mills r Julian N C
- H Graves (Virginia H) tobacconist h442 Parkview dr (CH)
- H Richd (Mary F) with Frassell Fabrics h413 Circle dr (CH)
- Hanley P (Ellavene) ofc sec Western Elec h1340 Parker
- Harvey L (Betty) carp Graham Lbr h402 W Gilbreath (G)
- Hattie V Mrs prsr Burlington Dry Cln r Mebane N C
- Hazel C Mrs chkr Western Elec h Central Hwy (HR)
- Heenan (Bonnie) pres Hughes Mtr Co and contr 330 W Harden h334 W Elm (G)
- Helen L seamer Chadbourne Hos r128 W Holt

FIRE
AUTO

CECIL GANT INSURANCE

CASUALTY
LIFE

400-402 National Bank Bldg.

Tel. 6-2788

Sellars Department Store

Alamance County's Fashion Center
Since 1872

HOLT HOSIERY MILLS INC.

OFFICERS:

RALPH M HOLT, PRES-TREAS
BEN L ALLEN, V-PRES
J A HOLT JR, V-PRES-SEC
MFRS 51 and 60 GAUGE HOSIERY
S PARK av
GLEN RAVEN, N C
TELEPHONE 3636

--Hugh M (Helen C) serv mgr Pugh's Radio & Telev Serv h1906 Maple av

--I jr pres-treas I Holt Jr Lbr r RD 1 (G)

HOLT I JR LUMBER CO INC, I HOLT JR PRES-TREAS, WILBUR BROWN V-PRES, MRS EDNA W HOLT SEC. LUMBER, MILLWORK, PAINTS, INVINCIBLE ROOFING, BUILDERS' HARDWARE N C, HWY 87 (G), TEL 3971 (See page 102 Buyers' Guide).

--Iona maid r1122 Dixie

--J Alex jr (Mary A) v-pres-sec Holt Hos Mills h406 Circle dr (CH)

HOLT J McBRIDE (SARAH C; HOLT OIL CO), h400 BANKS (G), TEL 6-3905

--J Morris studt r1113 W Davis

--Jack agt State Capitol Life Ins r Graham

--Jack (Nina D) wvr Bur Mills h123 W Summit av

--Jas jan Belk's

--Jas jan Gray Shops r RD 2

--Jas D (Ruth C) with Why-Not Coffee Shop h128 W Holt

--Jennie S (wid Wm I) r1511 Granville

--Jerry studt r210 S Main (G)

--Jeter B Mrs tchr Fisher St Sch h722 S Lexington av apt 3

--Jewel M slswn Sellars r506 S Flanner

--Joanna H (wid Steph) r1439 Peace la

--John M (Jeter B) mtcmn Std Hos h722 S Lexington av apt 3

--Jos V (Hazel C) kntr Std Hos h Central Hwy (HR)

--Jos V (Sadie L) formn Travora Mills h309 E Parker (G)

--Jos V jr (Jane D) asst mgr McLellan's h626 E Church

--Joy L Mrs opr Old Dominion Boc h115 E McAden(G)

--Julia H Mrs chkr Alamance Lndrv h426 6th

--Junius (Janet) jan Std Hos r321 Flushing

--Kuhl (Agnes L) mgr Crack and Joe h222 N Marshall (G)

HOLT LAWRENCE E (JEFFCOAT & HOLT), CHIROPRACTOR, 919 S CHURCH, TEL 6-5115, OFFICE HOURS

MONDAY, WEDNESDAY, FRIDAY 9AM to 12 NOON, 2 PM to 5 PM, 6 PM to 8 PM, TUESDAY 9 AM to 12 NOON,

THURSDAYS and SATURDAYS 9 AM to 12 NOON, h911 RAINEY, TEL 6-2041

--Leata lpr Childrey Hos r Mebane N C

--Lennette T Mrs maid h440 Avon av

--Leroy (Wynnie S) lab W T Howell h Fields

--Lewis H (Verna) sec-treas Southern Lndry & Dry Clns r Alamance N C

--Lois Mrs wndr Bur Mills r442 Pomeroy

--Lois C (wid R Edw) h611 Atwater

--Lorena asmlr Western Elec r128 W Holt

--Lula M (wid Thos L) h509 Storey

--Luther L (Alma B; Alamance Furn Repr Shop) h1419 Ashe

--Maggie J (wid Jas) r406 Circle dr (CH)

--Manufacturing Company Inc Frank S Holt pres-treas Mrs Eliz F Holt sec (ofc)

262 W Davis plant 310 W Front

HOLT

--Margt B (wid Cicero T) h603 W Davis

--Mary ofc sec Western Elec r225 N Melville (G)

--Mary H Mrs with Armette Coal Co h326 W Elm (G)

--Maryellen C Mrs pharm Mann's Cut Rate Drug r RD 6

--Melvin L (Emmie M) gro and hdw 128 S Williamson av (EC)

--Melvin Y agt Southern Life Ins r Mebane

--Millard R mach Sykes Fdry & Mach r RD 3

--Minnie Mrs domestic h1309 Stout

--Mozelle Mrs maid Guyes r RD 5

--Nellie M r712 Tarleton av (CCE)

--Nina D Mrs tchr Broad St Sch h123 W Summit av

HOLT OIL CO (J McBRIDE HOLT), 336 GUTHRIE (G), TEL 6-2142 (See page 35

Buyers' Guide)

--Ora W (wid Albert) h225 N Melville (G)

HOLT P ARMSTRONG (MARY H), SEC-TREAS-MGR ARMETTE COAL CO INC, h326 W ELM (G), TEL 6-4524

--P K r712 Tarleton av (CCE)

--R V jr asmlr Carolina Box & Paper Co r410 Country Club dr (CCE)

--Ralph M (Margt) pres-treas Holt Hos Mills h724 Tarleton av (CCE)

--Ralph M jr studt r724 Tarleton av (CCE)

--Roy B yarn wkr Std Hos r RD 6

--Roy E (Cassie J) brdr Sanders Hos h1610 Maple av

--Seymour S (Josephine T) h114 E Parker

--Thos C kntr Leath Hos Mills r Graham N C

--Thos F clk Foster Shoe Co r509 Storey

--Troy E servmn Genl Tire Sup r210 Flushing

--Vera S Mrs pairer Long Fnshg r300 Han-over dr (G)

--Violet J h712 Tarleton av (CCE)

--Vitus R (Blanche B; Kirk Holt Hdw) h1113 W Davis

--Vivian S Mrs wndr Bur Mills h1713 3d (GH)

--W Clary (Bertha M; Cooper Sanders & Holt) h509 Country Club dr (CCE)

--Walter P (Eugenia L) carp h119 N Marshall

--Wayne (Frances; Tucker St Gro) h1107 W Harden

--Wayne N (Vivian S) supvr Cone Fnshg h1713 3d (GH)

--Wm H (Julia H) porter Bamby Bakers h426 6th

--Wm J (Janet C) driver Std Hos h321 Flushing

--Wilma r712 Tarleton av (CCE)

--Wilma G chkr City Lndry & Cln r Snow Camp N C

Holt's Apparel (Mrs Agnes L Holt) 203 N Main (G)

Holthouser Robt formn Bur Mills r36A Brookwood Garden Apts

HOME APPLIANCE STORE (CECIL E MOSER), NATIONALLY ADVERTISED

REFRIGERATORS, RANGES, HOME FREEZERS, WASHING MACHINES,

TELEVISION, RADIOS, SMALL APPLI- ANCES, AUTOMOBILE TIRES and BATTERIES, 100 W ELM (G), TEL 6-9074 (See page 56 Buyers' Guide)

--Economics Practice House 102C Vets Apt

HOME & FARM CENTER (ADRIAN F BARGER), HOTPOINT REFRIGERA- TORS, RANGES, WASHERS, HOT WATER HEATERS, RCA VICTOR RADIO and TELEVISION, PAINTS, CENTRAL HWY, HAW RIVER, N C, TEL 6-5205

Burlington Merchants

Assn.
INC.

Owned and
Operated
by
Burlington Merchants

Offering
CREDIT
INVESTIGA-
TION

COLLECTIONS

TRADE
DEVELOPMENT

Credit and
Character
Reports
Furnished
From
Everywhere

Phone
6-6311



122 W. ANDREWS
SIDE ENTRANCE
201 S. MAIN

PAYNE OIL COMPANY

Complete Line
of

ATLANTIC PRODUCTS

GRAHAM-HAW RIVER ROAD

BURLINGTON P.O. BOX 812

PHONE 7435



Anderson USED CARS

**FINEST
CARS AT
LOWEST
PRICES**

**DIAL
6-7731**

645
S. MAIN ST.

NORMAN
"SKIP"
BAYLOR

McMahan Insurance Agency

Inc.

*General
Insurance
&
Bonds*

PHONE
6-1411

204 Bailey-Coble
Bldg.
219 Maple Av.

HADLEY'S

The Jewelers
Assures a Gift of Distinction
GRAHAM, N. C.

Phone
6-6026

Phone
6-6026

HOME FINANCE CO.

E B WHITE, TREAS-MGR
AUTO LOANS
FINANCING
REFINANCING
333 S CHURCH
TELEPHONE 6-7331
(See page 97 Buyers' Guide)

HOME FURNITURE CO (R O WHISONANT), COMPLETE LINE OF FURNITURE, 243 MAPLE av, TEL 6-1872, STORE NO 2 212 W DAVIS, TEL 8207

--Life Insurance Company of New York
Kenneth V Wyatt supt 114 E Davis R411
HOME SECURITY LIFE INSURANCE CO,
J H WHEDEBEE, DIST MGR, R C
PICKARD, L T FOX, J L MANESS,
B T RUTLEDGE STAFF MGRS, W H
VINCENT, J A NALL, R L FUQUAY,
R M GUMM, O O THOMPSON, L B
BURTON, D J WILLIAMS, C M
PYRTLE, ALGIE IVEY, W J COOK,
G T IVEY, W J SMITHEY, O P
LAMBERTH, R V HEPLER, G T BOND,
MRS ACHSAH ALBRIGHT DEBIT
MGRS, 702-03-04-05 SECURITY BANK
BLDG, 114 E DAVIS, TEL 6-1213

Homer Milton C hpr Bamby Bakers r RD 5
Homewood Chas B r2225 Maple av
--Solomon (Bertha A) farmer h2225 Maple
Honeycutt see also Humnicutt

--Aibert E (Peggy) mach Cone Mills h1508
Whitsett
--Bessie Mrs nurse McDade Hosp h524
Avon av
--Geo H (Joyce T) overseer Copland Fabrics
h Hopedale rd
--John C (Irene D) mach opr Copland
Fabrics h117 Tucker apt 1
--John P (Bernice B) bodymn Alamance
Mtrs h Trail 2 (GP)
--Joyce T Mrs seamer Foster Hos h Hope-
dale rd
--Laurence V (Louzanie B; Alamance Farm
Sup) h1722 S Church
--Lee M (Emma P) h1604 Tarleton av
--Louzanie B Mrs stamper Western Elec
h1722 S Church
--Oleta Mrs baby sitter r315 Hall av.
--Sebron (Bessie) driver M&B Transit
h524 Avon av
Honrine Lillie r121 E Harden (G)
Hood Brodie E (Willa W; HoodSporting Gds)
h518 Parkview dr (CH)
--Brodie E jr studt Parkview dr (CH)
**HOOD SPORTING GOODS (BRODIE E HOOD
HOOD), J RALPH McIVER MGR,
COLUMBIA BICYCLES, ATHLETIC,
HUNTING and FISHING EQUIPMENT,
210 W FRONT, TEL 6-4797 (See page
131 Buyers' Guide)**

HOOD SYSTEM INDUSTRIAL BANK THE

OFFICERS:
R O BROWNING, PRES
C A TROLLINGER, EXEC V-PRES
RALPH E BROOKS, V-PRES
F D FOWLER, CASH
CATHERINE WOOD, ASST CASH
MRS EUNICE BOGER, ASST CASH
E S W DAMERON, ATTORNEY
330 S SPRING
TELEPHONE 6-4506
(See page 26 Buyers' Guide)

HOOD

--Wm B (Virginia R) tstr Western Elec
h19C Brookwood Garden Apts
Hook Alonzo L (Jessie D) registrar Elon
College h101 S O'Kelley av (EC)
--Marshall W (Minnie E) h323 E College av
--Minnie E Mrs tchr Elon Pub Sch h323 E
College av (EC)
--Walter R studt r323 E College av (EC)
Hooker Albert farmer h Williamson rd (GR)
--J Moses (Virginia T) lab Cherokee Floor-
ing h227 Rogers la (G)
--John D driver Blue Bird Cab r Gilbert
--Jos (Blue Bird Cab) r Gilbert
--Morgan A jan Baker-Cammack Hos r RD 5
--Ralph driver Blue Bird Cab r Gilbert
Hooper Albert J (Ella V) slsmn Associated
Transport h407 Hillcrest av
--Fred studt r407 Hillcrest av
--Herbert F dye hse Baker-Cammack Hos
r Cottage Hill
--Lacy L asst mgr Blackwelder Feed & Seed
r RD 2
--Lawrence with Western Elec Cafeteria
h119 Fisher
--Mary trans Puritan Fnsng Mills r403
Peele

HOOPER MARY F, V-PRES THE MORRIS PLAN INDUSTRIAL BANK, r427 S BROAD, TEL 6-6349

--Raney R (Louise B) slsmn Coble Hdw h404
Laurel Hill dr (GP)
--Robt U (Wilma S) eng Virginia Mills h1208
N Mebane
--Thos L (Clara G) real est 219 Maple av
R208 h418 W Willowbrook dr
--Wilbur W (Ethel B) dyer Major Dye Wks
h1621 Woodland av
Hoover Jerry C (Saphronia W) carp h226
Hall av
Hope Kirby lab h431 Avon av
--Mary E ofc sec Chadbourne Hos r317
W Kime
--Pearl F (wid Robt H) h217 W Kime
--Robt A mach Bur Mills h317 W Kime
--Robt V jr ctr Carolina Paper Box r114
Country Club dr (CH)
--Robt V Rev pastor First Ch of Christ
h410 Country Club dr (CCE)
Hopedale Christian Church Harold Towman
pastor Hopedale
--Store & Commissary (Willie B Morton)
Hopedale
Hopi Dorothy J Mrs nurse Elon Clinic
h118 W Lebanon av (EC)
Hopkins A Devoy (Kathryn M) kntr Bur
Mills r511 Mitchell
--B G credit mgr Sears r Brookwood
Garden Apts
--Bertha Mrs kntr Full Knit Hos h403 Queen
Ann
--Chas L mech Burlington Auto r809 North
--Clyde (Bertha) reprmn Tire Sls h403
Queen Ann
--Era M Mrs uphol Wm Hopkins & Sons
h1110 Loy
--Grocery (R S Hopkins) Alamance
--Herndon H supvr Farmers Home Admn
r Greensboro N C
--Jas reprmn Wm Hopkins & Sons r1014
Fair
--John O (Leter A) wvr Virginia Mills
h809 North av
--Kathryn M Mrs tex wkr Bur Mills r511
Mitchell
--Orbin C (Mattie M) mach opr Baker-
Cammack Hos h511 Mitchell

THOMAS PAINT & PAPER CO.

537 N. CHURCH

DIAL 6-5509

PAINTS • DULUX • DUPONT ENAMELS • WUCO

**AUTO
LOANS**

**Home
FINANCE CO.**

E. B. White, Mgr.
333 S. CHURCH PHONE 6-7331

Financing

Refinancing

HOPKINS

- R S (Rebecca K; Hopkins' Gro) r Alamance
- W Dwight (Era M; Wm Hopkins & Sons) h1110 Loy
- Wm M (Bessie; Wm Hopkins & Sons) h1014 Fair
- Wm & Sons (Wm M and W Dwight Hopkins) roller reprs 1014 Fair
- Zettie M Mrs bdg hse 721 E Davis h do Hooper Estelle tchr Fairground Sch h136 Hall av apt 20
- J Wm studt r816 W Front
- Hopsin Mary T r Burch Bridge rd (GR)
- Hopson John H (Eva P) jan First Presbyterian Ch r Apple
- Horn see also Horne
- Chas chem Sellers Hos r408 S Broad
- Elmo J (Irene S) pntr h1613 Oklahoma av
- Herbert mach opr Western Elec r709 W Davis
- Kay A (Peggy B) studt h617 Cameron
- Peggy B Mrs tchr Davis St Methodist Ch h617 Cameron
- Hornaday Flavius D (Nannie M) pres Alamance Farmers Mut Fire Ins and Fidelity Hos r Snow Camp N C
- Flavius D jr (Alice M) sec-treas Fidelity Hos r Snow Camp N C
- Millard (Mary) sect hd Travora Textiles h432 N Melville (G)
- Robt (Muriel B) driver Red Bird Cab r1704 W Davis
- Russell M v-pres Fidelity Hos r Snow Camp N C
- Swanna ofc wkr Bur Mills r509 Fountain
- Thos L (Bessie W) farmer h1703 W Davis
- Horne see also Horn
- Allen L cln Horne Dry Cln r748 E Davis
- Barbara clk Horne Dry Cln r748 E Davis
- Betty L Mrs clk A&P h934 S Graham-Hopedale rd
- Birdie I (wid Wm) h142 E Ruffin
- Dallas M (Frances T) prntr Holt Mfg Co h615 Harris
- Dedie D Mrs pres Dixon Hdw Co h215 S Melville (G)
- Dollie D Mrs lpr Full Knit Hos h748 E Davis
- Dry Cleaners (S Allen Horne) 739 E Davis
- Eliz Mrs altwn Guyes
- Frances T Mrs pairer Sanders Hos h615 Harris
- Harvey O (Mabel W) sec-treas Mgr Foster Shoe h1010 Edgewood av
- Jas L (Brona G) key mkr Hood Sporting Gds h204 W Holt
- Jas M (Betty G) buyer Western Elec h300 W Lebanon av (EC)
- Jas M (Donie F) driver Associated Transport h1513, Bowman av
- John S clk Foster Shoe Co r1010 Edgewood
- John S (Sybil A) constn formn h221 Homewood av
- Lillie B tchr Haw River Sch r314 Sireland
- Louise M pairer Baker-Cammack Hos r142 E Ruffin
- Merle L (Betty L) bodymn Spoon Bros Auto Serv h934 S Graham-Hopedale rd
- Minnie K (wid Sidney) h314 S Ireland
- Robt F USA r1010 Edgewood av
- S Allen (Dollie D; Horne Dry Cln) h748 E Davis
- Sybil A Mrs opr Tel Answering Serv h221 Homewood av
- Wm J h922 Dixie

HORNE

- Wm M (Dedie D) v-pres Dixon Hdw Inc and kntr Sellers Hos h215 S Melville (G)
- Wm W (Callie L) v-pres Foster Shoe Co h612 Grace av
- Horner Addie r1785 S Park av
- Alice Mrs kntr Bur Mills r Chapel Hill rd
- Annie E Mrs drsmkr 210 W Kime h do
- Annie M Mrs twstr Bur Mills h69 Glen Raven rd (GR)
- Annie N clk McLellan's r1221 Craig
- Apartments Claude C Horner mgr Alamance
- Augustus G kntr Holt Hos r RD 2 (EC)
- Betty S Mrs wndr Glen Raven Mills h Burch Bridge rd (GR)
- Byrde K (wid Tom) h341 W Trade
- Clarence M (Juanita G) kntr Chadbourne Hos h304 Chapel Hill dr
- Claude C (Eliz S; Horner's Boarding Hse) mgr Horner Apartments h Alamance
- D A hlpr Sykes Plmb & Htg r Mebane N C
- Dallie (wid Earle B) h304 Fisher
- Dan H (Mildred F) carrier PO h1513 Oklahoma av
- Delores R Mrs kntr Isley Hos h1627 Sharpe
- Edw r307 Fisher
- Edw W (Nellie B) driver Ry Exp h1221 Craig
- Eliz S Mrs (Horner's Bdg Hse) h Alamance
- Ethel typ Western Elec r1031 Elwood
- Etta C Mrs nurse Cetanese Lanese Corp h709 Texas av
- Harriot (wid Eug S) r1005 W Harden
- Harvey H (Frances E) grdr Bur Mills h rear 1785 S Park av
- Helen typ Western Elec r632 Tucker
- Henry T (Annie M; Horner's Garage) h69 Glen Raven rd (GR)
- Hubert A (Delores R; City Limits Serv Sta) h1627 Sharpe
- J Felix (Blanche W) mgr Natl Processing h71 Glen Raven rd (GR)
- Jas M (Virginia T) mech Glen Raven Mills h310 Climax (G)
- Jas W (Addie K) h1785 S Park av
- Jefferson T (Etta C) mech h709 Texas av
- John C (Lessie N) farmer h1031 Elwood
- John T (Margt B) supvr Western Elec h135 Veterans dr (EC)
- John T jr USN r135 Veterans dr (EC)
- Johnnie C (Betty S) electn Glen Raven Mills h Burch Bridge rd (GR)
- Lorena H insp Holt Hos r RD 2 (EC)
- Mamie W Mrs wndr Glen Raven Mills h213 Adams av
- Margt B Mrs tex wkr Glen Raven Mills h135 Veterans dr (EC)
- Merle Mrs wkr Bur Mills r419 Maple av
- Mildred Mrs insp Bur Mills h841 Anthony
- Nellie Mrs wndr Bur Mills h1005 W Harden
- Nellie B Mrs matron Western Elec h1221 Craig
- Norman S carp h1785 S Park av
- Odell (Millie) farmer h226 W Market (G)
- Pauline Mrs emp Bur Mills r112 Tucker
- W Hadley (Eliz L) acct Western Elec h307 Fisher
- Wade (Pauline) emp Ideal Mills r112 Tucker
- Weldon A qlr Natl Processing Co r71 Glen Raven rd (GR)
- Wesley L (Mildred) driver h841 Anthony
- Willard J (Mamie W) insp Copland Fabrics h213 Adams av
- Wm J h831 Railroad av

C. B. ELLIS MUSIC CO.

Everything Musical
PIANOS—SEWING MACHINES

123 E. Front

Tel. 6-3192



RECAPPING

Hot Wheel

ELECTRIC APPLIANCES

**MOORE-
JONES**

Inc.

260
W. Davis

Tel. 6-8441

NATION-WIDE
MOVING

J. J. Harrell

Authorized
Agent



INSURED

CARGOES

PROMPT

SERVICE



PHONES

9298

and

6-4410

Worth L. Thompson Agency

INSURANCE

Automobile
Fire
Life

Real Estate

SALES
Rentals
Management

142½ N. Main
GRAHAM

Phone
6-9060



FUR CLEANING AND STORAGE CLEANING ● LAUNDRY SERVICE

436 N. Church

Dial 6-5586

Horner's Boarding House (Claude C and Mrs Eliz S Horner) Alamance
--Garage (Henry T Horner) 67 Glen Raven rd
Horniday G H carp Prince E Ingle r Liberty N C

Horsley Martha waitress Piedmont Grill r620 Grace av
Horton B Tate (Geraldine M) pres Major Dye Wks h609 Maple av
--Coy J (Erline M) purch agt Western Elec h411 S St John
--Erline M Mrs ofc sec Western Elec h411 S St John
--Lenwood waiter Huey's Bar-B-Q r State Hwy 100
--Letitia Mrs waitress Southern Grill h612 Rauhut
--Lex W (Bessie) h802 N Mebane
--Robt (Letitia R) waiter Kilroy's h812 Rauhut
--Wilma seamer Holt Hos r RD 4

HOTEL ALAMANCE (E M LONG), GEO W BEST MGR, S MAIN se cor MAPLE av, TEL 6-9331 (See page 79 Buyers' Guide)

HOTEL PIEDMONT (E M LONG), E F BROOKS MGR, 201 S MAIN, TEL 6-8411 6-8411 (See page 79 Buyers' Guide)

HOTEL SERVICE STATION (G L PENNINGTON), BUMPER to BUMPER SERVICE, CARS CALLED for and DELIVERED, 133 MAPLE av, TEL 6-5601 (See page B)

HOTPOINT APPLIANCES, GREEN & McCLURE DEALERS, 118-122 N MAIN (G), TEL 6-2481 (See page 68 Buyers' Guide)

Houck Lillian M Mrs seamer Belinda Hos h701 N Main (G)
--Worth W (Lillian M) kntr Belinda Hos h701 N Main (G)
House Hester H Mrs spnr Cone Mills h Hopedale
--Robt (Hester H) dfr Cone Mills h Hopedale
Housley Eug T (Sue M) kntr Bur Mills h126 S Beaumont av apt 3
--Sue M Mrs kntr Full Knit Hos h126 S Beaumont av apt 3
Hovdesven Bayard Y studt r407 E College av
Howard Alonza lab Acme Feed Mills r RD 1
--Archie L (Nan W) mach installer h216 N Logan
--Artie Mrs mtcewn Bur Mills h639 N Parker av
--Burley S (Lona G) pntr h Williamson rd
--Calvin (Julia B) kntr Bur Hos Mills h401 Gates (G)
--Chas electn Peele Elec
--Chas E (Mattie H) h Sharpe rd (L)
--Chas I lab r417 Cates av
--Claude F (Sarah M) kntr Hazel Knith h301 Laurel Hill dr (GP)
--Clinton S (Frances B) frame tndr Copland Fabrics h1210 S Webb av
HOWARD CLOTHING CO (HOWARD K and COVY B HASKINS), LADIES' and MEN'S READY-to-WEAR, CASH or CREDIT, 134 E FRONT, TEL 6-4826
--Distributing Co The (G Howard Adam) whol notions 226 Hawkins
--E C (Eva P) lab h45 Glen Raven rd (GR)
--Earl (Eva J) carp h648 Lakeside av
--Fern Mrs pairer Garrison Hos r Ruffin
--Frances B Mrs tex wkr Bur Mills h1210 S Webb av
--Harry A (Artie) carp Graham Lbr h639 N Park av

HOWARD

--Hattie M Mrs maid h State Hwy 100
--Iverta A nurse Elon Clinic r Elon College
--John W (Vera W) carp L A Jessup h514 S Flanner
--John W lab r417 Cates av
--Julia Mrs sten State Hwy and Pub Wks Comn h401 Gates (G)
--Mamie I (wid Wm) spnr Celanese r926 E Davis
--Mattie O Mrs jan SBT&T r RD 2
--Robt L jan Sellars r RD 5
--Robt W mech Burlington Auto r RD 2
--Ruby L Mrs seamer Foster Hos r602 Maple av
--Wm S (Jeanette S) dept mgr Burlington Auto h925 Rainey
--Willie cover opr US Rubber r1014 Fix
--Willie P (Sudie L) h417 Cates av
Howe Betty O Mrs seamer Bur Mills r410 Guthrie
--Jesse J (Rosa B) barber City Barber Shop h709 Fix
--Loretta M studt r709 Fix
--M Wayne (Betty O) clk Std Hos r410 Guthrie
Howell Dora (wid Danl R) wvr Bur Mills h609 Durham
--Elsie Mrs assignment clk SBT&T h717 Oakley (G)
--Geo I (Elsie) tex wkr h717 Oakley (G)
--Hornsby (Anne T) tchr Jordan Sellars Sch r613 Rosenwald
--Jas (Winnie C) tchr Elon College h1 Arcadia dr (EC)
--Jas K (Leteffer C) driver Farrell & Son Cab Co h908 Harris
--Kenneth (Dorothy) eng Western Elec h404 Gates (G)
--Leteffer C Mrs kntr Griffin Hos h908 Harris
--Lulia waitress Webb Grill r Glen Raven
--Malcolm T (Mary G) plant eng Celanese Lanese Corp h1311 S Main
--Sherrard hlpr Melville Dairy r117 E Ruffin
--Virginia M insp Bur Mills h rear 119 Glen Raven rd (GR)
--Winnie C Mrs librn Elon College h1 Arcadia dr (EC)
--Zebulon V h615 Washington
Howerton Arlie L (Opal A) agt Southland Life Ins h1339 Springdale dr
--Chas J (Ruth W) bkpr Burlington Ice Del r Gibsonville N C
HOWERTON CHARLES V (SALLIE MAE; MODERN SHOE SHOP), BILLFOLD MAKER, 1107 S WEBB av, TEL 6-1038, h121 ANTHONY, TEL 6-4996
--Chas V jr (Betty R) repr Modern Shoe Shop h315 N Maple apt 3 (G)
--Ethelene Mrs h506 Sideview (G)
--Jack res v-pres Carolina Casualty r Louisville Kentucky
--Opal A Mrs asmlbr Western Elec h1339 Springdale dr
--Sallie D Mrs with Walter Williams Cafe-teria h121 Anthony
Howle Alton B (Fannie B) slsmn Pet Dairy Products h1323 Rayon
Hoyle Beacham asmlbr Western Elec r1531 Sharpe
--Benj E (Thelma A) kntr Liberty Hos h706 E Church
--Edw A (Mable; Raven Mtrs) r S Park av
--Edw A jr slsmn Raven Mtrs r S Park av
--Paul (Betty H) acct Western Elec h Trail 8 (GP)

PLUMBING
INSTALLED THRU
F. H. A. IMPROVEMENT PLAN

1614 GRANVILLE ST.

CONTRACTOR
B. B. LONG CO.
Dial 6-8798



E. E. HOYLE

GENERAL CONTRACTOR
HOME BUILDING
OUR SPECIALTY

1531 SHARPE ST.

PHONE 6-8207

STEARNS AND SON

HOUSE MOVING

Also Heavy Machinery Movers and Smokestack Raisors

938 S. CHURCH ST.

TELEPHONE 6-7754

HOYLE ERNEST E (MARY B), GENERAL CONTRACTOR, RESIDENTIAL and COMMERCIAL, "LET US BUILD YOUR HOME," 1531 SHARPE, TEL 6-8207, h do (See page 38 Buyers' Guide)

Hruslinski Thaddeus (Elenora W) formn
Isley Hos h1311 Bradley

HUB'S BEE-LINE WHEEL SERVICE, JOSEPH A COLICCHIO MGR, WHEEL ALIGNMENT, WHEEL BALANCING, FRAME SERVICE, FOR PROMPT COURTEOUS SERVICE SEE or CALL US 1624 S CHURCH, TEL 6-8252

Hubbard John (Polly) ship clk Std Hos r915

Anthony
--Polly Mrs pairer Std Hosiery r915

Anthony
--Shirley M Mrs clk Duke Power r Lower Hopedale rd

Huckaby Henry B (Cecil) h835 Stockard
Hucks Chas L (Wilma D) linemn SBT&T

h414 6th
--Donald T (Gladys D) wrpr Virginia Mills
h508 Miller

--Gladys D Mrs kntr Brown's Hos h508
Miller

--I Otto (Annie B) erector Draper Corp
h244 7th

--Lynn S (Addelene) frm tndr Virginia Mills
h714 Maple av

Huddleson Avery S (Elaine H) with Salad
Master Sls h412 Biret ct

Hudgins Chas (Mary E) h413 Tate

--J N (Patsy electn Western Elec h1717
Webb av

--Mary E Mrs copper US Rubber h413 Tate

--Stan M (Naral W; Grabur Hts Gro Stan's
Mkt & Gro) h636½ W Elm (G)

Hudson see also Hutson

--C F jr kntr Baker-Cammack Hos r RD 1

--Chas M (Ruby F) kntr Atsco Mills h501
W North (G)

--Frances lpr Spun Rite Hos r Graham

--Howard (Reva L) ofc clk h247 W Elm (G)

--Jas J r112 Albright av (G)

--John C (Iva P) mech Lilien Mtrs h112
Alamance rd (GP)

--John C jr fxr Monarch Hos r112 Alamance
rd (GP)

--John M fxr Durable Hos Mills r RD 6

--Reu Mrs emp Western Elec r611 Avon av

--Reva L Mrs opr Del-Mar Beauty Shop
h247 W Elm (G)

--Rex C (Edith) ofc wk Melville Dairy r E
Pine (G)

--Ruby F Mrs lpr Shadowbrook Hos h501 W
North (G)

--Sarah V kntr Sanders Hos r RD 6

--Wm (Sally) driver r523 S Ireland

--Wm (Reu) seamn r611 Avon av

--Wm P USA r112 Alamance rd (GP)

--Wm R fxr Durable Hos Mills r RD 6

Huey Alton waiter Huey's Bar-B-Q r State
Hwy 100

--Alvin N (Vella M; Huey Bros) h State
Hwy 100

--Brothers (Alvin N Huey) filling sta State
Hwy 100

--Chester C (Josephine L; Huey & Loy)
h State Hwy 100

--Edna D tchr P S r State Hwy 100

--Iris S Mrs brdr Long Fnshg r RD 4

--Josephine L Mrs clk Huey & Loy h State
Hwy 100

--& Loy (Chester C Huey W Howard Loy)
gros State Hwy 100

HUEY

--Ralph E (Huey's Bar-B-Q) r State Hwy 100

--V O (Iris S) atndt Huey Bros r State Hwy
100

--Vella M Mrs burser Glen Raven h State
Hwy 100

Huey's Bar-B-Q (Ralph E Huey) State Hwy
100

Huff Dorothy cash Penney's r126 E Ruffin

--Ethel C (wid W M) mus tchr 330 Highland
av h do

--Louis r330 Highland av

--Shirley A credit reporter Burlington
Merchants Assoc r126 E Ruffin

Huffhine Produce Market (Wallace R Huff-
hine) gros 824 Washington (G)

--Wallace R (Nellie W; Huffhine Prod Mkt)
gro State Hwy 100 h do

Huffhine Stella C (wid E B) bkpr Elon College
h208 S Holt av (EC)

Huffines Alvin W (Ruby S) stock clk Western
Elec h116 Forrest dr (GP)

--Boyd E (Lessie M) fxr Glen Raven Mills
h Sagefield

--Chas K jr (Louise C) wvr Glen Raven
Mills h Sharpe rd (L)

--Claude F (Nettie T) gro 311 Smith h309 do

--David R (Pearlie R) tex wkr Glen Raven
Mills h82 Glen Raven rd (GR)

--Fay F (wid Rufus) h259 W Trade

--Geo W (Eris B) carp h207 N O'Kelley av

--Grace Mrs tex wkr Carolina Mills h921
Ada

--Helen slswn Rose's r Durham

--Helen H studt r309 Smith

--Juanita L clk Raylass r RD 4

--Kenneth H agt Dept Int Rev r Gibsonville
N C

--Leo J (Maude J) rtemn Melville Dairy
h426 Williamson

--Lessie M Mrs spnr Glen Raven Mills
h Sagefield

--Louise V opr SBT&T r455 Elmira

--Maude r1024 S Main

--Paul M (Adelle C) slsmn Pet Dairy Pro-
ducts h610 Everett

--Pauline P Mrs seamer Chadbourne Hos
h State Hwy 100

--Pearlie R Mrs wndr Glen Raven Mills
h82 Glen Raven rd (GR)

--Queen E (wid Person) r10 Glen Raven rd

--Ruth W Mrs hlpr W H Huffines Shoe Shop
h State Hwy 100

--Saml A (Grace) tex wkr Caroline Mills
h921 Ada

--W H Shoe Shop (Wm H Huffines) reprs
339 Trollinger

--Walter E (Lola M) ship clk Associated
Transport h455 Elmira

--Wm H (Ruth W; W H Huffines Shoe Shop)
h State Hwy 100

--Wm J (Pauline P) slsmn Bamby Bakers
h State Hwy 100

Huffman see also Hoffman

--Alma K Mrs mach opr Bur Mills r712
Kivett

--Asleen A Mrs clk Raylass r837 S Church

--Carl jr (Mildred B) chkr Bur Mills h621
Mayfair dr apt E2

--Carl M (Elma M) dispr Huffman Oil h128
Carolina av

--Christine C Mrs ofc sec Employment S
Security Comm of N C h117 Glenwood av

--Clayton F asst mgr Rose's r423 N Main

--Cleve (Azalene) with McLellan's r837
Church

--Dolly B Mrs insp Holt Hos h1003 N Main

I. HOLT, JR.

LUMBER

CO., INC.

LUMBER
AND
MILLWORK

PAINTS

INVINCIBLE
ROOFINGN. C.
Highway 87
GrahamTELEPHONE
3971

236 E. FRONT

You are Always Welcome at Our House of Fine Home Furnishings

Canady-Pearson FURNITURE CO.

FURNITURE APPLIANCES—FLOOR COVERINGS

TEL. 6-3157

JON-EVA FLOWER SHOP

WEDDING FLOWERS - FUNERAL DESIGNS

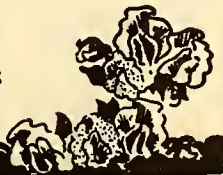
CUT FLOWERS
Rt. 1 Near St. Mark's ChurchPOTTED PLANTS
Phone 6-4102

Jennings M.

Bryan

"The Man
With
The Plan"

J. M. BRYAN, JR.
Associate

General
Insurance

Mezzanine
Floor

Security

Bank

Building

Phone
7458

Faulk's Insulation Co.

For the
Best in
Blown
Insulation

Termite
Control

Expert Applicator
of Asbestos Siding

312
Guthrie

PHONE
6-4002



J. P. WORKMAN & SON

DISTRIBUTORS DEALERS CONTRACTORS
Paints—Wall Papers—Supplies

217 E. DAVIS

PHONE 6-6416

HUFFMAN

- Donald T (Merle W) clk State of N C r922 Tucker
- Frank G (Christine C; Mtr Serv Co) h117 Glenwood av
- Garland F (Mamie J) h417 Circle dr (CH)
- Glenn A (Mabel) genl mgr Huffman Oil and mgr The Texas Co r RD 1
- Jesse (Lorena J) farmer h1411 Queen Ann
- Jessie V jr (Dolly B) driver J P Stevens & Co h1003 N Main
- L A formn Prince E Ingle r RD 1
- Lucille B Mrs kntr Brown's Hos h923 N Mebane
- Merle W Mrs clk Western Elec r922 Tucker
- N F formn Prince E Ingle r RD 1

HUFFMAN OIL CO, GLENN A HUFFMAN GENL MGR, TEXACO GASOLINE and TEXACO PRODUCTS, 1021 S QUEEN ANN and SOU RR, TEL 6-1862 (See page 109 Buyers' Guide)

- Robt J (Myrtle W; Huffman-Williams G Garage) r Gibsonville N C
- Rosa M lpr Pickett Hos r RD 5
- Ross L (Alma K) fxr Grace Hos r712 Kivett
- Stanley tchr Walter M Williams High Sch h432 Tarleton av (CCE)
- Wm H (Ellen W) eng Western Elec h1817 Hilton rd
- Williams Garage (Robt J Huffman Avery W Williams) reprs 501 W Haggard av (EC)
- Williard W cabtmkr Zimmerman Lbr r RD 1
- Huggins Billie L Mrs admission ofcr Alamance Genl Hosp h206C Vets Apts (EC)
- Harvey M mgr H&C Prod r Danville Va
- John S (Billie L) pntr Western Elec h Vets Apt 306C (EC)
- Hugh Lola r420 Poplar (G)
- Hughes Agnes lpr Bur Mills r716 Askew
- Arth (Eliz A) supvr Western Elec h136 Veterans dr (EC)
- Barney L (Faye B) mech Burlington Truckers h1324 Whisett
- Bernard M (Orene F) with Altamahaw Cut Rate Gro h845 S Main
- Edw A (Virginia C) agt Amoco h1016 Ingle
- Eleanor I Mrs clk Sears r413 Maple av
- Elnora I (wid Eug H) h1113 S Park av
- Fannie (wid Henon) h618 Sideview (G)
- Foster H (Mildred) sec-treas-mgr Hughes Mtr Co and town firefighter h535 Banks
- Gladys C Mrs pairer Bur Mills r Raleigh rd (HR)
- Gladys O Mrs tchr Elon College Sch h109 E Lebanon av apt 2 (EC)
- Harold E USA r209 Williamson
- Helen D clk Raylass r309 Atwater
- Herbert (Mary) washmn Ed & Bill Gulf Serv Sta h920 Apple
- Herman E (Nellie S) driver Associated Transport h518 Miller
- Hyacinth Mrs cash Wm Hopkins & Son h1314 S Webb av
- Irene M (wid Chas W) nurse Alamance Genl Hosp h817 Rainey
- Isaac M (Lila B) poultry breeder Central hwy (HR) h Raleigh rd (HR)
- J Benj h275 Granite Village
- J Benj jr (Dorothy P) fnsr Cone Mills h Haw River Bur rd
- J Murphy (Lottie P) asst supvr Travora Mills h423 N Melville (G)
- Jesse J (Flora A) tex wkr Fezzell Textile h209 Williamson

HUGHES

- Jesse J jr slsmn Sykes Sup r209 William-son
 - John E (Annie K; Coble Tobacco Whse) h617 N Mebane
 - John R jr (Betty H) kntr Bur Mills h811 Cameron
 - John W (Allene S) kntr Bur Mills h1214 Kilby
 - Joyce studt r1214 Kilby
 - Julian W brdr Major Dye Wks r332 N Church
- ### HUGHES KEN MOTOR CO (KEN K HUGHES), STUDEBAKER MOTOR CARS, 239 W FRONT and 265 W ANDREWS, TEL 6-4461 (See page 16 Buyers' Guide)
- Kenneth K (Lucy C; Ken Hughes Mtr Co) h203 E Haggard av (EC)
 - Leroy S (Gladys S) parts mgr Ken Hughes Mtr Co h109 E Lebanon av apt 2 (EC)
 - Lottie P Mrs wvr Travora Textiles h423 N Melville (G)
 - Martha J Mrs emp Celanese h822 King
 - Mary Mrs prsr City Lndry h920 Apple
- ### HUGHES MOTOR CO INC, HEENAN HOLT PRES, CHAS WIVEY V-PRES, FOSTER H HUGHES SEC-TREAS-MGR, FORD CARS and TRUCKS, 350 W HARDEN (GRAHAM), TEL 4237 (See page 17 Buyers' Guide)
- Mozelle Mrs clk Phil's Bakery h136 Dogwood dr (GP)
 - Nora bkpr Brown Hos h332 N Church
 - Orene F Mrs pairer Lorimer Hos h845 S Main
 - Robt T USMC r138 Veterans dr
 - Ruby W latcher Long Fnsgh h405 S Beaumont av
 - Saml B (Gladys C) ship clk Std Hos r Raleigh rd (HR)
 - Saml L (Ruby W) shop formn Alamance Mtrs h405 S Beaumont av
 - Sarah kntr Bur Mills r618 Sideview (G)
 - Talmadge M (Nellie P) fxr Glenover Hos h705 Kilby
 - Thos W (Mozelle) meat ctr Malpass Super Mkt h136 Dogwood dr (GP)
 - Thos W jr atndt Sprinkle Serv Sta r136 Dogwood dr (GP)
- ### HUGHES W L GARAGE (WM L HUGHES), SCANDINAVIA BRAKE LINING, BENDIX SALES and SERVICE, WESTINGHOUSE BRAKE REPAIR, PARTS, HEAVY DUTY REPAIRS, 1328 S WEBB av, TEL 6-2179 (See page 135 Buyers' Guide)
- W Russell (Joyce J) tex wkr Bur Mills h15 Woodale dr
 - Walter N (Irene F) trav slsmn h601 Beaumont av
 - Wanda G clk Raylass r716 Askew
 - Waverly L (Hilda W) mech M&B Transit h State Hwy 100
 - Wm B (Maggie M) stmftr Cone Mills h Yanceyville rd (HR)
 - Wm L (Hyacinth; W L Hughes Garage) h1314 S Webb av
 - Wm M studt r1314 S Webb av
 - Hughey's Beauty Shop (Juanita H Payne) 222 S Church
 - Hulin Frank H r108 N Holt av (EC)
 - Huling D Virginia (wid Wm) cook Alamance Genl Hosp h350 Lincoln
 - Hull Emma J prsr Supreme Dry Clns & Shirt Lndry r102 N Worth
 - Haywood H (Virginia S) wldr Foster Mach Shop r RD 4
 - Virginia clk Celanese Lanese Corp r RD 4

RED ★ SERVICE STATIONS

24 HOUR WRECKER SERVICE — GENERAL AUTO REPAIRS
TEXACO PRODUCTS 100%

No. 1 Morehead Cor. S. Spring
No. 2 Edgewood Ave. (Country Club Rd.)

Dial 6-5010
Dial 6-2000



WEST END FURNITURE CO., Inc.

308 Trollinger

Telephone 6-9406

A Complete Line of Home Furnishings

- Humbert Arth (Alberta) plant wkr Coca-Cola h514 Hatch
 Humble Lester S meat ctr Alamance Pkg r Liberty N C
 --Ruth H (wid Willard) clk United Dept Store h517 S Ireland
 --Wm R formn Western Elec r517 S Ireland
 Humphrey Christine K Mrs v-pres Brook-wood Garden Apts h1 Veterans dr (EC)
 --Lillian educ dir First Bapt Ch r331 E Davis apt D27
 --Lloyd (Oleen P) asst supvr Bur Mills h17B Brookwood Garden Apts
 --Theo R (Christine K) sec-treas Brook-wood Garden Apts h1 Veterans dr (EC)
 --Theo R jr studt r1 Veterans dr (EC)
 Humphries Betty S maid r426 Enoch
 --Hubert (Annie L) cement fnshr h426 Enoch
 --Jos R kntr Pickett Hos r Alamance N C
 --Lucille Mrs h Granite Village
 --Ralph kntr Std Hos r Alamance
 --Roger (Katie H) kntr Std Hos h Alamance
 Hundle Nettle Mrs r403 Fulton
 Hundley see also Huntley
 --Andrew J tex wkr Bur Mills r326 Chestnut
 --Clarence (Viola) pkr Bur Mills h rear 706 W Elm (G)
 --Clifford L (Elsie) tex wkr h818 Stockard
 --Henry (Alice S) kntr Chadbourne Hos h1313 Queen Ann
 --Joyce studt r1313 Queen Ann
 --Tony M (Margt S) wvr h326 Chestnut
 --Viola Mrs emp Bur Mills h706 W Elm (G)
 Hunley Alma W Mrs pairer Glen Raven Mills h305 Fisher
 --Homer G (Pauline S) wkr B&B Poultry Mkt h106 Veterans dr (EC)
 --Jas A (Alice) kntr Chadbourne Hos r1313 Queen Ann
 --Marvin W (Estelle F) chkr Bur Mills h909 Bellevue
 --Nat L (Alma W) mtcmn Bur Mills h305 Fisher
 --Norman C (Lilly P) expediter Western Elec r305 Hoke
 --Pauline S Mrs kntr Bur Mills h106 Veterans dr (EC)
 --Stanley L (Zenna G) kntr Bur Mills h107 Veterans dr (EC)
 --Wm M (Reba S) tex wkr Cone Mill h341 Spence
 Hunnicutt see also Honeycutt
 --Harold D (Louhelen D) groundmn Duke Power r920 S Park av
 --Jas E (Patsy G) USA r7 Glen Raven rd (GR)
 --Patsy G Mrs twstr Mayfair Mills r7 Glen Raven rd (GR)
 Hunsucker Robt B (Ruby J) with Piedmont Grill h246 7th
 --Robt N (Hilda) driver Bur Mills h620 Piedmont way
 --Ruby J Mrs opr Fanny's Beauty Shop h246 7th
 Hunt Annie J Mrs clipper Std Hos h212 Adams av
 --Frankie mach opr Bur Mills r1404 S Park
 --Geo W slsmn Cole Mtrs r Hillsboro N C
 --Jas C (Sadie B) fxr Sanders Hos h Old Alamance rd (GP)
 --Mary clk Cleves Drive-In
 --Rector G (Mildred W) with Elec Sup & Equip h412 W Kime
 --Sadie B Mrs kntr Std Hos h Old Alamance rd (GP)
 --Wm H (Annie J) cln Ideal Dry Clns h212 Adams av
 --Wilton H (Mildred H) brklyr Christopher & Wagoner h706 Brown & Bear dr
 Hunter Albert (Modern Barber Shop) r716 Richmond av
 --Allie H (Kate S; Hunter Cash Gro) h909 Durham
 --Aumon (Lara S) solderer Western Elec r115 Anthony
 --Cash Grocery (Allie H Hunter) 905 Durham
 --Chas T (Mildred S) lab Travora Textiles h127 E Gilbreath (G)
 --Chas T (Winifred F) radio repr h411 Trail 1 (GP)
 --Chas T, jr dish washer Graham Cafe r127 E Gilbreath (G)
 --Clarence W jr (Zillan M) announcer Bur-Graham Broadcasting Co r723 W Harden
 --Douglas B (Estelle) barber Okay Barber Shop r618 Fish
 --Elaine domestic r127 E Gilbreath (G)
 --Ethel H Mrs grader Bur Mills h701 Kivett
 --Frances Mrs seamer NuVoyage Mills h Kernodle dr (G)
 --Gurney L h1016 Maple av
 --Howard (Alice H) USA r520 Shepard
 --Hoyt W (Irene W) r1708 4th (GH)
 --Jackie r407 Seymour (G)
 --Jas K r421 Avon av
 --Jean hlpr U-Wash-It Lndry r Gilmer
 --John ydmn r501 N Marshall (G)
 --John R (Elsie M) slshr Copland Fabrics h1007 S Main
 --June (Frances) mach opr Plaid Mills h Kernodle dr (G)
 --Kath picker B&B Poultry Mkt r908 Rosenwald
 --Laura J Mrs clk King Dress Shop r Anthony
 --Leonard F (Brona P) fxr Bur Mills h1708 4th (GH)
 --Lois fldr Brown's Hos
 --Mable maid r315 S Marshall (G)
 --Margt domestic r716 Richmond av
 --Margt F Mrs cash Yorks Dry Clns Graham h Haw River Bur rd
 --Mary I (wid Rufus C) drsmkr 501 N Marshall (G) h do
 --Maryland L (Vallerree C) bldg contr 412 Hamilton h do
 --Minnie G Mrs (J Allen) tchr Walter M Williams High Sch r Elon College
 --Ola A (wid Clarence) spnr Travora Mills h407 (4) Seymour (G)
 --Patsy R clk Raylass r1007 S Main
 --Robt E (Ethel H) overseer Bur Mills h701 Kivett
 --Robt F tchr Elon College r do
 --Robt L (Margt F; Bob & Jack's Place) h Haw River Bur rd
 --Roxie maid Leone's Beauty Salon r709 Meridian
 --Ruth O Mrs kntr Monarch Hos h220 Markham
 --Sallie B (wid Lonnie) h716 Richmond av
 --Scott T (Frances G) formn State Hwy Dept h427 Guthrie
 --Sol dyer Full-Knit Hos r716 Richmond av
 --Velma J (wid Thos B) ofc sec Goldston Lbr h1700 4th (GH)
 --Wm B (Ruth O) slsmn Burlington Auto h220 Markham
 --Wm G (Marvie F) cloth wkr Bur Mills h309 Peele
 --Winifred F Mrs ofc sec Lilien Mtr Inc h411 Trail 1 (GP)
 --Zillan M Mrs clk Western Elec r723 W Harden
 Huntington Sterling H (Laura J) phys 751 E Davis h539 Parkview dr (CH)
 Huntley see also Hundley

SYKES PLUMBING AND HEATING CO.

SHEET METAL
WORK
OIL BURNERS
WATER SYSTEMS

"Service
That
Satisfies"

Call Us

Tel.
6-5396

645 S. Webb Av.

• We invite you to consult this library of up-to-date directories when in need of names, addresses, and other information about firms and individuals in other cities. This is a part of our service to local City Directory users.

USE OUR LIBRARY OF
Out-of-Town CITY DIRECTORIES



SHOP AT
SEARS
AND SAVE!

Barker's Tire Service



Recapping
and
Vulcanizing



U. S. ROYAL
W. Davis
Cor. S. Church

Dial
6-8901



From
WHITE'S
Flower
Shop
Dial
6-6109

1011 S. Main Extn.
GRAHAM

Dial
2946 or
Visit

THE TELEVISION COMPANY

"WE SELL - WE SERVICE"

OF BURLINGTON

526
Rauhut
Street

HUNTLEY

- Aileen J Mrs hlpr Dura Tred Hos h1636 Granville
- Elmer (Aileen J) kntr Bur Mills h1636 Granville
- Hoyle M (Luna O) mach opr Cone Mills h561 N Park av

HUNTLEY'S, CLAYTON B HANNON MGR, FURNITURE, HOUSE FURNISHINGS GOODS, RADIOS, ELECTRIC REFRIGERATORS, WASHING MACHINES, CARPETS, RUGS, STOVES and RANGES 331 S MAIN and 324 S WORTH, TEL 6-4431

- Huntsman Lawrence (Mae) eng Western Elec r624 Harris
- Mae Mrs lpr Std Hos r624 Harris
- Hurdle Chas (Vera) driver City Sanitary Dept h603 Richmond av
- Donavee Mrs ofc sec Bur Mills r RD 3
- Edw W (Eliz S; Graham Super Serv) 201 W Harden (H) r Harden (G)
- Fannie B Mrs mndr Bur Mills h221 Quintas av
- Glenn Y (Fannie B) mech Coble Hdw h221 Quintas av
- Hattie cook r523 S Ireland
- J Manley (Thelma G) slsmn Coble Hdw h1116 Holly
- John J (Rosa L) h2220 Trail 5 (GP)
- Levi H carp Acme Feed Mills r RD 2
- Robt L (Fanne P) h321 W Holt
- Thos J (Norma) driver Acme Feed Mills h1109 E Morehead
- Walter Y (Myrtle W) h906 S Main
- Wm W (Mary N) porter Cammack Ofc Sup h1038 Rauhut
- Hurley Ada S Mrs mach opr Bur Mills h709 Kivett
- Chas H (Minnie M) frmr Celanese h410 Lakeside av
- Geo B (Ada S) tex wkr Bur Mills h709 Kivett
- Gerald K (Ruth) phys h9200 Tobin pl
- Louise F lpr Sanders Hos r221 Columbia
- Manley B (Pauline W) wvr US Rubber h412 S St John
- Martha B (wid Oran H) r1439 S Park av
- Mary F lpr Altamahaw Hos r1439 S Park
- Minnie M Mrs wvr US Rubber h410 Lakeside av
- Hurlocker Annie G Mrs seamer Tower Hos h1121 Border
- Jas G (Annie G) tex wkr h1121 Border
- Hursey Syvelster H ofc mgr Minmar Hos r Gibsonville N C
- Hurst Don (Peggy S) wvr Bur Mills h707 A Askew
- Evelyn wndr Virginia Mills h1301 Belmont
- I Hardy (Ethel C) pres Automotive Serv r Winchester Va
- Mildred B Mrs nurse County Health Dept r Mebane N C
- Hurteau Walter M (Hazel F) mech State Hwy Dept r1421 Beech dr
- Hutchens Carrie C Mrs clk Raylass r Sweptsonville N C
- Clarence R (Elsie M) wvr Frissell Fabrics r115 Jefferson
- Elsie M Mrs lpr Durable Hos Mills r115 Jefferson
- Hilary C jr (Louise S) wvr Frissell Fabrics h115 Jefferson
- Jas C (Ethel B) wvr Copland Fabrics h R1 Kirkpatrick hts
- Jas R (Margt P) atndt Jos A Reid h Hopedale rd

HUTCHENS

- Louise S Mrs cash Glamor Shop h115 Jefferson
- Hutcherson Alvin lab Acme Feed Mills r701 Durham
- Gould (Jane) tex wkr r River (G)
- Hutcheson Fannie M Mrs chkr Cone Mills r Granite Village (HR)
- Harry L (Willie B) supvr Western Elec h623 Mayfair dr apt F2
- Jas S r Alamance
- Worth B (Fannie M) mech r Granite Village (HR)
- Hutchins Eva L Mrs copper Frissell Fabrics h1329 Parker
- Hillery C (Eva L) lm fxr Frissell Fabrics h1329 Parker
- Juanita studt r Hopedale
- Sidney D h410 Tucker
- Hutson see also Hudson
- Geo W (Larma) firemn Cone Mills h1615 Hanover rd
- Ivan V servmn Coca-Cola r RD 4
- Wm P (Viola C) kntr Glen Raven N C h Chapel Hill rd
- Hyatt Ervin W (Ruby R) carp h157 Veterans dr (EC)
- Ruby R Mrs brdr Bur Mills h157 Veterans dr (EC)
- Hyde Carl D (Nancy S) driver Associated Transport h163 E Ruffin
- Janet studt r163 E Ruffin
- Nancy S Mrs lpr DeMass Hos h163 E Ruffin
- Hyder Jas H asst supt Cherokee Flooring r309 S Beaumont av
- Russell C (Delphine S) electn Bur Mills h917 Everett
- W Earl (Pearl L) supt Cherokee Flooring h309 S Beaumont av
- Wm E jr with Cherokee Flooring r309 S Beaumont av
- Hyer Annie Mrs wvr Cone Mills h620 Grace
- Bessie nurse 1132 W Davis r do
- Ice Cream (Jas R Garrett jr) confr 208 S M Main
- Ideal Beauty Shop (Mrs Beryl M Garvin) 301 S Main (G)
- Dry Cleaner (Mrs Nettie W Gurganious) 209 N Logan branches 24 Court sq S W (G) and 315 Trollingr
- Restaurant (Eric L Woods) 18 NE Court sq
- Idle Hour Billiard Parlor (E M Murray) 1371 E Church
- Idol Homer F (Ola M) agt Pilot Life Ins h1715 Whitsett
- Ola M Mrs brdr Long Fnshg h1715 Whitsett
- Ikes Carl L lab h224 Hill (G)
- Imperial Barber Shop (Fred H Williamson L Freeman Wood) 128 W Front
- IMPERIAL LIFE INSURANCE CO, WM C SURRETT DIST MGR, ALL FORMS OF INDUSTRIAL INSURANCE, OLD LINE ORDINARY CONTRACTS, SHEPARD BLDG 245 E FRONT, TEL 6-3391 (See page 88 Buyers' Guide)**
- Ingalls Thos P (Anne N) eng Western Elec h607 E Willowbrook dr
- Inge Berkley H (Mattis S; Wilson's Serv Center) h332 Spence
- Bobby M studt r332 Spence
- Calvin W (Frances B) electn Western Elec h10 Summerbell dr (EC)
- Joyce M clk Raylass r332 Spence
- M Elmo (Mabel S) emp Western Elec h1014 Attica

Burlington Real Estate Co., Inc.

H. Calloway Pollard, Jr.

GENERAL INSURANCE

John Sawyer

122 E. Front

Tel. 6-7275
Night Tels. 6-4006 - 6-4272



GREEN & Mc CLURE

118-122 N. Main
Graham, N. C.

FINE FURNITURE SINCE 1907
HOTPOINT
APPLIANCES

Phone
6-2481

INGE

--Mabel S Mrs pairer Bur Mills h1014 Attica
--Wm A (Violet A) insp Western Elec h507
Homewood av
Ingle Alonzo S (Jean B) lathe opr Western
Elec h405 S Maple (G)
--Arth P mech Alamance Mts r RD 4
--Bennett J (Margt R) fxr Std Hos r1114 E
Morehead
--Dorothy J clk Woolworth's r E Parker (G)
--Eliz F Mrs clk Western Elec h312 Cobb av
--Harold W (Mary I) with Ingle Garage h422
E Morehead
--Hilda B Mrs brdr Bur Mills h803 Tucker
--Horace (Annie L) fxr Haw River Mills
r209 N Marshall (G)
--J Zeb (Hilda B) wvr Bur Mills h803
Tucker
--John D (Eliz F) plater Western Elec h312
Cobb av
--Kathrine (wid AL) h639 Tucker
--Keith kntr Foster Hos r Gibsonville N C
--Lloyd T plmb Nash Automatic Sprinkler
r Parker (G)
--Lora V Mrs seamer Holt Hos r Whitsett
N C
--Maggie A (wid Julius R) h S Park av
--Mary L r413 Peele
--Maude A Mrs latcher Long Fnshg r Whit-
sett N C
--Myrtle S (wid Bascom W) r318 Cobb av
--Pearl P lpr Baker-Cammack Hos r RD 1
--Peggy Mrs h331½ S Worth
--Prince E (Rebecca C) contr W Hwy 70
r RD 6
--Prince E contr 1211 S Main r RD 6
--Rufus E (Lora V) kntr Sellers Hos r Whit-
sett N C
--Wm G city firefighter r410 Wildwood la
Ingold Helen wndr Bur Mills r619 Beaumont
--Hubert R (Mildred A) brdr Full Knit Hos
Mills h247 S Graham-Hopedale rd
--Jas L (Hazel H) kntr Holt Hos h312 N
Ireland
--Jas W (Alton; West End Soda Shop) h Dixon
(G)
--Leona (wid Hubert A) h619 Beaumont av
--Mildred A Mrs insp Full Knit Hos h247 S
Graham-Hopedale rd
--Wm C mech Elkins Terrell r RD 6
Ingram Euell C (Pauline M) opr Western
Elec h1017 Texas av
--Ilene clk M Rankin Carruthers r Haw
River N C
--Kenneth adjuster r519 E Davis
--Robt state police r Haw River N C
Inman Connie R Mrs buyer Belk's r231
Lakeside av
--Franklin slsmn United Dept Store r329 W
Davis
--Walter E (Frances W) formn Bur Mills
h1025 Durham
Ippolito Nathl M (Viola F) supt Western Elec
h Trail 4 (GP)
Irby Chas (Lillie F) r815 Shaw
Ireland Archie L r706 Elizabeth
--Betty (wid Roy I) r603 W Davis
--Danl W san wkr County Health Dept
r Mebane N C
--Della L Mrs cook Dr Troxler Hosp h706
Elizabeth
--Hildred L driver Dean Taxi Serv r RD 2(G)
--John A (Inez S) int dec 1221 Franklin h do
--John R (Viola R) formn PO h449 Parkview
dr (CH)
--Odell driver H W Trollinger Coal & Fuel
Oil

IRELAND

--Paul F (Stacey) slsmn Natl Biscuit h2212
Trail 5 (GP)
--Street Cafe (Vern M Watts) 531 S Ireland
--Street Chapel Rev Wm G Smith pastor 430
S Ireland
--Sue cash Glamor Shop r RD 1
--Walter S (Della L) hlpr Kay-Day Marble &
Tile h706 Elizabeth
Irvy Kate (wid Philip B) nurse E O Knott
Clinic r600 W Harden
Irwin Lucille Mrs hlpr Yellow Front Food
Store r Snow Camp N C
--Walter (Lucille; Yellow Front Food Store)
r Snow Camp N C
Isaacs J Graydon (Lola N) wtch repr 325 S
Worth h1809 Belmont
--Lola N Mrs lpr Griffin Hos h1809 Belmont
Iseley see also Isley
--Alvid A (Viola; Broad St Drink Stand) h310
N Broad
--Clyde Mrs supvr County Welfare Dept
r RD 4 (B)
--Edw F (Nancy V) prin Pleasant Grove Sch
District h463 Parkview dr (CH)
--Garland R (Clarice H) tmkpr Sellers Hos
r RD 6
--H Curry (Mae B; Travelers Restr) h Haw
River Bur rd
--John F (Roena S) h Hopedale
--Viola Mrs hlpr Broad St Drink Stand h310
N Broad
Isenhour Robt R (Willie McN) pres
Merryland v-pres Alamance Broadcasting
and mgr Penney's h1113 Aycock av
--Robt R jr slsmn Penney's r1113 Aycock av
Isler Clyde A (Vera I) jan Bur Mills r503
College (G)
Isley see also Isley
--Albert L farmer h1209 Sidney av
--Alma W Mrs cln B&B Poultry Mkt
h Rauhut
--Alson C h614 Maple av
--Alvin clk Woolworth's r Snow Camp N C
--Alvin A (Eva E) kntr Bur Mills h135
Border
--Aubren A (Dora) kntr Chadbourne Hos
r121 Nicks (G)
--Blanche B (wid O A) wvr Bur Mills h312
Williamson
--Blondine Mrs kntr Bur Mills h104 Glen
Raven rd (GR)
--Boyd H (Joy Belle F) plmb h Trail 2 (GP)
--C N (Bettie M) bkpr Huffman Oil r Graham
N C
--C Ray (Bonnie P) driver N C State Hwy
h1202 W Harden
--Carol J clk Celanese Lanese Corp r RD 2
--Carroll C kntr Holt Hos r RD 1 (G)
--Cath C seamer Bur Mills r520 Arden
--Challis T (Margt B) v-pres Payne Oil Co
h State Hwy 100
--Chas (Selma) hndlr Ry Exp h1312 Queen
Ann
--Chas E (Sue F) kntr Bur Mills h214 Gilmer
--Chas W kntr Leath Hos Mills r Snow Camp
N C
--Charlie W (Blondie) h104 Glen Raven rd
--Christine sizer Bur Mills r216 Williamson
--Clair-atndt Jas A Clapp r Belmont N C
--Clara Mrs insp Bur Mills h1014 Everett
--Clarence R (Thelma E) meter tstr Duke
Power h State Hwy 100
--Clifton W (Thelma W) carp Christopher &
Wagoner h820 Chapel Hill rd
--Comann D (Edith M; Isley's Gro) h603 N
Main (G)



HOGAN
Plumbing
and
Heating Co.

Since 1917

- Residential
 - Commercial
 - Fixtures
 - Supplies
- Guaranteed Work**

Free Estimates

1223 S. Webb Av.

Phones

Day 6-7441
Night 6-7739

942 Oakley (Graham)

FUEL OIL — KEROSENE



MOTOR OILS

Tels. 6-6666 and 3062

O. G. THOMPSON & SONS

GENERAL CONTRACTORS
Industrial

Construction

Commercial
1504 E. CHURCH ST. HWY. 70

TEL. 4410

ALAMANCE HOTEL

MODERN **FIREPROOF**

You Will Enjoy Eating in Our Delightful Dining Room
Cor. S. Main and Maple Ave.

Phone 6-9331

**BURLINGTON ICE
DELIVERY CO., Inc.**

Tel. 6-2439



**W. K.
WICKER**

PICK UP
&
DELIVERY
SERVICE

MERCHANTS
DELIVERY

PARCEL
Pick Up and
Delivery

Dial
6-5327

ISLEY

--Cordia M (wid Graham I) nurse r1005 S
Park av
--Coy W (Hazel M) bodymn Lafayette
Thompson h1301 Stout
--Donald W chaser Western Elec r1404
Hawthorne la
--Dover C (Nell C) mach opr Bur Mills
h1011 E Church
--E Gardner (Alyse G) slsmn Tire Sls h810
W Davis
--Edna M bkpr Zimmerman Lbr Co r
Mebane N C
--Eliz G Mrs domestic h1443 Maple av
--Eliz S (wid J K) r829 Tucker
--Elwood (Marion) supt Bur Mills r312
Williamson
--Enid L clk US Rubber Co r RD 2
--Ernest A kntr Pickett Hos r RD 6
--Ernest A (Christine S) city plmb insp
h209 Markham
--Estelle I (wid Jos A) h906 W Davis
--Eug kntr Isley Hos r RD 6 (B)
--Frances Mrs clk Penney's r RD 1 (G)
--Fredk P (Eliz P; Isley's Gro) h302 Banks
--G Claude v-pres Erwin Hos Mill Inc and
supt Belinda Hos r RD 6
--Genevieve (wid Wallace I) bkpr Genl Tire
Sup r906 W Davis
--Geo W (Ludie J) grdr Virginia Mills h420
New (G)
--Gladys C Mrs clk My Hat Shop h928 S
Church
--Glenn F (Gladys C) carrier PO h928 S
Church
--Harold V (Nellie I) kntr Foster Hos h1220
Grace av
--Hazel M Mrs fnshr Horne Dry Cln h1301
Stout
--Hedrick L plmb r508 Alamance rd (GP)
--Helen fldr Bur Mills r608 Fairfax dr apt
O3
--Helen S seamer Leath Hos Mills r Liberty
N C
--Henry formn Leath Hos Mills r Snow
Camp N C
--Hosiery Mills (Randolph I Isley) 134 S
Main
--Howard L kntr Leath Hos Mill r Julian
N C
--J A carp Christopher & Wagoner r RD 5
--J Curry (Alma H) gro 1216 Maple av h510
Everett
--Jas porter Caroline Barber Shop r Apple
--Jas C (Selma) driver Ry Exp r Queen Ann
--Jas H brdr Baker-Cammack Hos r RD 1
--Jessie L Mrs serv rep SBT&T r624 S
Church
--JoNeil D Mrs clk County Health Dept r320
N Maple (G)
--John carp Prince Ingle Constn r819 Avon
--John A (Isabell S) carp Christopher &
Wagoner h Chapel Hill rd
--John B (Venice B) kntr Std Hos h407
Alamance rd (GP)
--John C carp Christopher & Wagoner r RD
6
--John F formn Sanders Hos r RD 1 (G)
--John R jr (Ruby W) carp Gates Constn (G)
h Trail 3 (GP)
--John S (Georgia M) tex wkr Glen Raven
Mills h216 Williamson
--John V (Rosa D) eng Bur Mills h2015
Whitsett (GH)
--Johnnie T (Marie) supvr US Rubber
r Swepsonville N C
--Joliette r906 W Davis
--Jos lab King Brick & Pipe r Graham N C

ISLEY

--Joy seamer Leath Hos Mills r RD 1
--Joyce A opr SBT&T r617 E Davis
--Kay clk City Radio Sls & Serv r RD 2 (G)
--Lena recpt Dr Henry V Murray h207 E
Morehead apt 33C
--Lewis L mtcmn Leath Hos Mills r Whit-
sett N C
--Lillie J Mrs clk Baker-Cammack Hos
h131 Hamilton
--Loftin (Alma W) wood Rauhut h do
--Lottie L Mrs with Western Elec h125
Brooks
--Lou H Mrs h908 E Davis
--Ludie J Mrs wndr Glenn Raven Mills h420
New (G)
--Luther L (Laura M) agt Southland Life Ins
r RD 6
--Maggie R (wid Robt L) r Old Alamance rd
--Margt B Mrs laby wkr Carolina Biologi-
cal Sup h State Hwy 100
--Marie cover opr US Rubber r Swepson-
ville N C
--Marion Mrs opr Leone's Beauty Salon
r312 Williamson
--Mattie M Mrs box mkr Bur Mills
h Alamance
--Michl M (Sara Y) slsmn Thos D Murphy
Adv h221 Courtland ter
--Milton A (Minnie M) h120 Anthony
--Minnie I (wid Wm A) h617 E Davis
--Minnie L Mrs h1025 N Park av
--Moody B kntr Leath Hos Mills r Liberty
N C
--Morrison W (Clara) slsmn Coble Dairy
Products h1014 Everett
--Nancy V Mrs tchr Pleasant Grove High
Sch r463 Parkview dr (CH)
--Nell C Mrs ofc sec Melville Dairy h1011
E Church
--Nellie nurse Alamance County Hosp h203
Piedmont way
--Nellie D Mrs spotter R E Boone Lndry
r RD 5
--Nellie E Mrs teller Morris Plan Indus-
trial r RD 6
--Nellie I Mrs seamer Bur Mills h1220
Grace av
--Nettie (wid Chas) h112 Tucker
--Nettie M tchr Graham Elem Sch r RD (B)
--Neumer doormn Carolina Theatre Graham
N C
--Norman P (Ruth S) tex wkr Std Hos h1019
Attica
--Otis M (Eliz G) cook h1443 Maple av
--Patsy R clk typ Bur Mills r Trail 8 (GP)
--Paul C (Lillie Mae J) kntr Baker -
Cammack Hos h131 Hamilton
--Paul G (Birdie G) wrpr h111 Johnson
--Philip L (Drusilla S) mach opr Western
Elec h Trail 8 (GP)
--R Freeman (Vivian F) fxr Foster Hos
h1404 Hawthorne la
--R Garland (Jessie L) USA r624 S Church
--Ralph K jr kntr Sellers Hos r Snow Camp
N C
--Randolph I (Clara W; Isley Hos) h619 N
Main (G)
--Rena M tchr Walter M Williams High Sch
r RD 4
--Richd (Helen B) kntr Glen Raven Hos.
h104½ N Main (G)
--Richd F jr kntr Foster Hos r409 S Mebane
--Robt N (Sadie D) cabtmkr 508 Alamance
rd (GP) h do
--Robt N jr (Helen S) reprmn SBT&T h314
Fisher

J. C. HARRIS LUMBER CO.

LUMBER - BUILDING MATERIALS
HARRIS WINDOW UNITS
(See Page 101 Buyers' Guide)

704 S. SPRING

TEL. 6-9321

"Burlington's Shopping Center"
BELK-BECK CO.

ENTRANCES MAIN, DAVIS AND WORTH STREETS

ISLEY

- Rosa ofc sec Christopher & Wagoner r411 Tucker
- Ruby slswn Rose's r S Main (G)
- Ruby B Mrs h512 Maple av
- Ruby L Mrs clk Duke Power r RD 6
- Russell E (Dorothy W) splicer SBT&T h608 Fairfax dr apt O3
- Ruth kntr Lorimer Hos
- Ruth H lpr Pickett Hos r RD 2
- S Carlyle Hon (Margt P) city mayor h1117 Aycock av
- Sallie (wid Gaston) r24 Sugar Hill rd (HR)
- Sallie L (wid Henry E) mndr East End Hos h411 Tucker
- Scott (Connie C) waiter Cole's Dairy Lunch h1510 Maple av
- Selma Mrs seamer Bur Mills h1312 Queen Ann
- Shirley W Mrs ofc sec Christian Harward Furn r Gibsonville N C
- Sue F Mrs insp Bur Mills h214 Gilmer
- Sylvester (wid Curry) h1319 Thomas av
- Thelma L Mrs tchr Isley's Day Nursery h State Hwy 100
- Theo W studt r510 Everett
- Thos H slsmn Womack Elec Sup r Piedmont way
- Viola M (wid J Hubert) r512 S Park av
- Walter I (Fay) ship clk Goldston Lbr h S Maple (G)
- Wendell (Jonell) chaser Western Elec h320 N Maple (G)
- Willard L kntr Foster Hos r Snow Camp N C
- Wm G (Mattie M) shipper Std Hos h Alamance
- Wm J hlpr C C Brown Plmb & Htg r Mebane
- Willie M laby wkr Caroline Biological Sup r RD 2 (EC)
- Worth H (Alzora R) kntr Bur Mills h1902 S Webb av
- Zebedy W h1906 S Webb av
- Isley's Grocery (Comann D and Fredk P Isley) gros 22 N E Court sq (G)
- Iverson Arnold W (Marie C) insp Western Elec h1 Woodale dr (EC)
- Ivey Algie (Ruth) debit mgr Home Security Life h1607 Belmont
- Amy (wid Cary) h645 S Main (G)
- Betty L bkpr The Natl Bk of Alamance r Home av (G)
- Beulah O kntr Griffin Hos r406 S Flanner
- C Rex (Mary H; East End Hos) h616 E Davis
- Carlisle Mrs kntr Full Knit Hos r406 W Market (G)
- Chas W v-pres Hughes Mtr Co r Banks (G)
- Coy M dairy wkr r645 S Main (G)
- Donald L (Geraldine H) clk Jeffrey's Paint & Paper r414 Everett
- E Loy (Sally) sls mgr Hughes Mtr Co h639 S Main (G)

IVEY E LOY JR, FUNERAL DIRECTOR and APPRENTICE EMBALMER, McCLURE FUNERAL SERVICE, r S MAIN extn, TEL 6-9197

- Elsie E Mrs slswn Sellars r Graham N C
- Ernest G (Pearl S) fxr Virginia Mills h Hopedale
- Ernest G jr USA r Hopedale
- Eug (Emyra) lab Celanese h423 Enoch
- Fern (wid Jim) smstrs h262 Home av (G)
- Geo T (Irene) debit mgr Home Security Life h1226 Border
- Geraldine H Mrs clk U-Wash-It Lndry r414 Everett

IVEY

- Harrison A (Louise L) fxr Bur Mills h211 Hawthorne la
 - Henry (Julia) jan h506 Hatch
 - Henry E (Lottie) h910 S Church
 - Henry H (Eliza K) wvr Bur Mills h414 Everett
 - Irene Mrs ticket sticker Bur Mills h553 Border (G)
 - Jane C clk Frank's Jewelry r Banks (G)
 - Julius R (Maude H; Palace Barber Shop) h417 Avon av
 - Louise L Mrs sten Bur Mills r211 Hawthorne la
 - M C (Josie) v-pres Genl Tire Sup r Snow Camp N C
 - Maude H Mrs supvr County Schs h417 Avon
 - Morris O (Alice V) kntr Full Knit Hos r315 N Church
 - Pearl S Mrs spnr Celanese h Hopedale
 - Peter R driver W J Nicks Co
 - Robt W (Ruth H) asst mgr East End Hos h235 Waverly
 - Ruth Mrs lpr Bur Mills h1817 Wood av
 - Ruth H Mrs sec bkpr Foster Hos h235 Waverly way
 - Sally Mrs transferer Full Knit Hos h639 S Main (G)
 - Walter W (Martha S) h406 S Flanner
 - Wm C bkpr Genl Tire Sup r Snow Camp N C
 - Willie M flr r Hopedale
 - Worth dairy wkr r645 S Main (G)
 - Ivy Luella domestic r20 Guinger row (GR)
 - W Clinton (Addie) farmer h River (G)
- J & R BRAKE SERVICE (JOHN C RICHARDSON), BRAKE SERVICE ON ALL CARS, 222 W ANDREWS, TEL 6-7338 (See page 23 Buyers' Guide)**
- Jacks Cycle Center (John H Spoon) cycle reprs 709 W Elm (G)
- Jack's Soda Shop (Jack Mauney) 616 W Elm
- Jackson Arthenia clpr Lorimer Hos r402 Tillman
- C Devane (Helen W) personnel mgr Bur Mills h519 Central av
 - Carrie L Mrs tex wkr r711 Maple av
 - Chas E (Margt M) fxr Baker-Cammack Hos h713 Brown & Bear dr
 - David H (Ruth S) drftsmn Western Elec h rear 837 S Church
 - Eliz tex wkr Bur Mills h1212 E Willowbrook dr
 - Georgia Mrs waitress Oak Grove Cafe h738 Everett
 - H Lewis (Georgia) emp Western Elec h738 Everett
 - Helen C r903 North av
 - J Kennie (Bessie G) kntr Elder Hos h1748 S Park av
 - Jas jr kntr Elder Hos r1748 S Park av
 - Jesse R jr (Mary T) fxr Glen Raven Mills h1422 Tarleton av
 - Joy H Mrs opr Old Dominion Box h619 N Mebane
 - Lee A (Juanita H) prod 1839 S Church h705 S Mebane
 - Levargia concrete mixer Richd H Brayson
 - Margt M Mrs opr Old Dominion Box h713 Brown & Bear dr
 - Mary T Mrs mach opr Virginia Mills h1422 Tarleton av
 - Nadine cln B&B Poultry Mkt r Glen Raven N C
 - Neal E (Mattie) driver Cone Mills h803 North av
 - Noma O (Joy H) tax collr Guilford Co h619 N Mebane
 - Orpah lpr Dura Tred Hos r RD 5

COBLE

— • —
**Furniture
 Co.**

— • —
*"Our Quality
 Furniture
 is Priced
 to Save
 You Money"*

SAVE WITH US

Kingsdown
 Mattresses
 L & H Appliances
 Armstrong Rugs

Telephone
 6-9452

223 W. DAVIS



**THE
 MORRIS
 PLAN
 INDUSTRIAL**

BANK

Savings

Loans



MARTIN'S

WELDING • PLUMBING & REPAIR

DIAL 6-3281—110 N. MEBANE

HAYNES FIXTURE CO.

Manufacturers
and
Fabricators
of
STORE
FIXTURES

FORMICA
AND
MICARTA
COUNTERTOPS
AND
CABINETS
OF ALL KINDS

TELEPHONE
4462

1523 S. Webb Av.



Modern Venetian Blind Co.

"Flexalum"

1349 SOUTH
CHURCH ST.

Dial
6-5443



BICK LONG MOTORS, INC.

YOUR PERMANENT
DODGE and PLYMOUTH DEALERS
Repairing a Specialty



1258-1262 S. Church St.

Tels. 4221 and 4222

JACKSON

- Robt (Cath M) USA r508 W Gilbreath (G)
- Ruth S Mrs typ Western Elec h rear 837 S Church
- Walter atndt Dixie Texaco Serv r1420 Tarleton av
- Walter R ofc sec Western Serv r1009 Fair
- Walter S (Essie D) lm fxr Bur Mills h1009 Fair
- Wm G (Daisy W) slsmn Standard Coffee h1715 Belmont

Jacobs Imogene electn Western Elec r714 W Front

- J Douglas (Geraldine N) chiropractor 1204 W Davis h do
- Joanna r1204 W Davis
- James Abner A (Cora M) h1118 Plaid
- Annie E fnshr Std Hos h722 Kivett
- Anthony B (Mary) lm fxr Cone Mfg h317 W Whitsett (G)
- Burke elec Western Elec r815 S Broad
- Claude H (Elsie C) driver Bur Mills h1003 Kilby
- Durwood (Cleo M) spnr Bur Mills h827 Wicker
- E Berta nurse 131 Markham h do
- Elsie C Mrs twstr Bur Mills h1001 Kilby
- Ernest M (Jewel) wvr h rear 108 S Main
- Forest J (Gladys M) formn Bur Mills h309 Apple
- Harry C (Dolores C; W T Cheatham & CO) v-pres Minmar Hos h455 Parkview dr
- Harry C (Dorothy) eng Bell Tel h103 W McAden
- Harry C III studt r103 W McAden
- Harry L (Norene C) clk A&P h322 Chestnut
- Harvey L (Mollie M) fxr Std Hos h Alamacance
- Harvey studt r Alamacance
- Hiram F USN r131 Markham
- John pntr r809 N Main (G)
- Jos M (Lucille) fxr Bur Mills h369 Green
- Lacy A (Velma G) slsmn Green & McClure h123 E Pine (G)
- Leroy (Martha) carp Frank Mitchell r160 E Ruffin
- Lewis D kntr Bur Mills h320 Hall av
- Luther G (Pearl B) supt Pickett Hos h312 Kernodle dr
- Luther G USA r312 Kernodle dr
- Lydia G clk Associated Transport r131 Markham
- Maple S Mrs opr Western Elec h313 E Pine (G)
- Mildred W opr Lucille's Beauty Salon r303 Hoke
- Miller C (Maple S) driver Bur Mills h313 E Pine (G)
- Mollie M Mrs mndr Std Hos h Alamacance
- Nita (wid Geo) r320 Hall av
- Percy L (Corene L) dept head Melville Dairy h416 E Davis
- Priscilla M payroll clk Bur Mills r131 Markham
- Richd studt r103 W McAden
- Rosa M chkr City Lndry & Cln r RD 5
- Shirley Mrs kntr Bur Mills r State Hwy 100
- Thos W kntr Isley Hos r Mebane N C
- Velma G Mrs clk My Hat Shop h123 E Pine
- Vera J Mrs bkpr Holt-Harvell Furn h210 James
- Wm r312 Kernodle dr
- Wm (Ruth) driver Bur Mills h307 Apple
- Wm J (Shirley) kntr Bur Mills h State Hwy 100

- Janey Blanche J mndr Holt Hos r Glen Raven N C
- Jankus John J pntr Thomas Paint & Paper r809 N Main (G)
- Jarecki Jos A (Iris J) bkpr Western Elec h309 Homewood av
- Jarman Allen slswn Wrike Drug r Hwy 49
- Doris M Mrs bkpr Home Finance h1503 W Davis
- Hugh (Doris M) purch agt Western Elec h1503 W Davis
- Ruth bkpr Graham Credit Production Assn r Banks (G)
- Jarmon Lewis L (Ruth R) chkr Colonial Stores r721 W Harden
- Louis T (Ima L) dist mgr Farm Bur Mut Ins h721 W Harden
- Jarosz Jos E (Edna M; Jarosz Silk Hos Mill) h809 W Harden
- Jos E (Betty H) with Jarosz Hos h813 W Harden

- JAROSZ SILK HOSIERY MILL (JOS E JAROSZ), SWEPSONVILLE HWY bey BETHANY CHURCH (G), TEL 6-9242**
- Jarrell Beulah wndr Celanese h1066 Loy
 - Ollie (wid Simon) farm wkr h330 Poplar
 - Signora brdr Std Hos r330 Poplar (G)
 - Jarrett Barbara bkpr Green & McClure h315 E Elm (G)
 - Bernard V (Irene M) kntr Nu-Vogue Hos h1601 Piedmont way
 - Elmer L (Opal T) tex wkr Cone Mills h250 Johnstown (HR)
 - Jack R hlpr Burlington Coffin r Haw River N C
 - John S (Mable M) eng Western Elec h1617 W Davis
 - Judith R Mrs tchr Hillcrest Av Sch r1611 Granville
 - Kay r300 Ward (G)
 - Marshall (French) kntr Jarosz Hos h300 Ward (G)
 - Jarvis Elbert D (Frances S) driver Bur Mills h1404 Long
 - Jasnát Benj studt r302 E Harden (G)
 - Frances clk Ben Franklin Store r302 E Harden (G)
 - Jean's Beauty Salon (Mrs Eugenia G Meadows) 134 Maple av R210
 - Jeffcoat & Holt (Wm C Jeffcoat Lawrence E Holt) chiropractors 919 S Church
 - Lloyd E (Sarah H; Lloyd's Esso Serv) h602 Central av
 - Sarah H Mrs ofc sec Hair & Apple h602 Central av
 - Wm C (Jeffcoat & Holt) h917 S Church
 - Jefferies see also Jeffreys and Jeffries
 - Benj L (Pattie J) wvr Glen Raven Mills h Lakeview dr
 - C Joe (Julia F) constn wkr Shoffner Constn Co r1138 S Church
 - Chas cln Graham Sea Food Mkt r422 College
 - Hazel cook r439 Jeffreys
 - Hubert (Fedret T) jan Glen Raven Mills h State Hwy 100
 - Ida M cok Dickson Clinic r Pleasant Grove
 - J Carroll (Blanche S) asst sec Fogleman-Jefferies h109 Brooks
 - Joyce Mrs maid Dr Hawkins r24 Durham rd (G)
 - Julia F Mrs sten Duke Power r1138 S Church
 - Mary hlpr U-Wash-It Lndry r Pleasant Grove N C
 - Mary H Mrs clk Foster Shoe Co r Graham N C
 - Mary W Mrs mndr Chadbourne Hos h919 S Main
 - Nancy J studt r Lakeview dr
 - Odell Mrs maid h rear 401 E Haggard av

D. R. FONVILLE AGENCY

INSURANCE

REAL ESTATE

All Forms of Insurance Property Management
Sales - Rentals

312 S. Main

Tel. 6-4233

Guy B. Ephland

Alamance Printing Company**COMMERCIAL PRINTING
ENGRAVING — PHOTO OFFSET**

729 S. MAIN

TELEPHONE 6-1881

JEFFERIES

- Pattie J Mrs cook Jordan J Sellars Sch h Lakeview dr
- Reynolds mech Hughes Mtr Co r Glen Raven (G)
- Selma maid h rear 532 Circle dr (CH)
- Selma Mrs domestic h817 Elizabeth
- Walter D (Lorene E) driver Associated Transport h1004 S Park av
- Warner B (Do-Drop In) r Cedar Grove N C
- Wm delmn Colonial Furn r809 N Main (G)
- Wm studd r408 Hillcrest av
- Wm N (Sarah F) pres-treas Fogleman-Jefferies and pres Burcon Hos Mills h408 Hillcrest av
- Jeffers Geo A (Claudia A) h1113 Anthony
- Jefferson Flora J Mrs filler Glencoe Mills h Glencoe
- J T clk Bamby Bakers
- P W (Flora J) fxr Glencoe Mills h Glencoe
- JEFFERSON STANDARD LIFE INSURANCE CO, EDW M HICKLIN DIST MGR, JAMES V "JIMMIE" SIMPSON and JAMES F ROGERS SPECIAL AGENTS, 509-11 SECURITY BANK BLDG, 114 E DAVIS, TEL 7426**
- JEFF-RAY APPLIANCE CO (W A RAY JR, J F LYNCH JR), A COMPLETE LINE of WESTINGHOUSE HOME APPLIANCES and TELEVISION, YOU CAN BE SURE IF IT'S WESTINGHOUSE, 529 S MAIN, TEL 3872 (See page 58 Buyers' Guide)**

Jeffrey John A (Jessie W) grader Cherokee Flooring h812 Fix

Jeffreys see also Jefferies and Jeffries

--Annella W Mrs ofc sec Supt of Schs h303 Homewood av

--Billie J Mrs clk Singer Sewing Mach h311 W Ruffin

--Chas R (Marie E) pntr r S Williamson av (EC) h do

--Christine Mrs prsr R E Boone Lndry r r Rauhut

JEFFREYS CLAUDE W (RUTH; JEFFREYS & WHEDBEE), r RD 3, TEL 6-4607

--Ernest L (Jeffreys Paint and Paper Co)

--J Lindsey (Daisy B) h505 Apple

--Jas H (Bettie B) slsmn Alamance Memorial Pk h612 E Church

--Kenneth G (Billie J) slsmn Singer Sewing Mach h311 W Ruffin

--Lacy L r505 Apple

--Norman C (Annella W) clk Sou Ry h303 Homewood av

JEFFREYS PAINT & PAPER CO.**ERNEST L JEFFREYS, OWNER****PAINTS****WALLPAPER****PAINTING SUPPLIES****ARTISTS' SUPPLIES****WHOLESALE****RETAIL****N CHURCH cor RUFFIN****TELEPHONE 6-6246****(See page 112 Buyers' Guide)**

--Peggy D clk Duke Power r Hanover dr (G)

--Warren R (Virginia S) pntr h S Williamson av (EC)

JEFFREYS & WHEDBEE (CLAUDE W JEFFREYS, MONROE L WHEDBEE), PAINTING and PAPERING CONTRACTORS, N CHURCH cor RUFFIN, TELS DAY 6-6246, NIGHT 6-9665 and 6-4607 (See page 113 Buyers' Guide)

--Wilmoth slsmn Rose's r N Broad

Jeffries see also Jefferies and Jeffreys

JEFFRIES

- Clifton A (Marian C) dyer Glen Raven Mills h Lakeview dr
- Daisy T Mrs (Apple St Beauty Salon) h614 Apple
- Edgar R mach opr Full Knit Hos r Lakeview dr
- Ethel B Mrs waitress Busy Bee Cafe h Florence
- G Onwallard (Elsie B) prsr Goode's Clns h1047 Shaw
- Hazel A Mrs opr Gant's Beauty Nook h414 New
- Hurley wrpr Bamby Bakers r Mebane N C
- J Curtis (Cristine W) driver West End Furn h Burch Bridge rd (GR)
- Jas porter Hotel Serv Sta r Lakeview dr
- Jas jr porter Hotel Serv Sta r Ireland
- Jas jr (Louise C) driver Green-McClure Funeral h115 E Gilbreath
- Jas A (Agnes W) h S Park av
- Jas C (Blanche S) asst sec-asst treas Fogleman-Jeffries Corp h401 Courtland
- Jas H (Willie H) driver Graham Hdw h337 S Melville (G)
- Jennie G (wid Albert) h824 E Davis
- Juanabee carp r422 College (G)
- Koran Z ydmn Sanders Hos r Glen Raven N C
- Lacy (Delors B) tech City Dental Laby r RD 2
- LaFalo atndt Duncan Esso Serv Sta r Pleasant Grove N C
- Levi (Juanita L) hlpr Melville Dairy h703 Richmond av
- Levi (Zula P) jan Coca-Cola h510 N Ireland
- Lonnie USA r337 S Melville (G)
- Miltie E smsr Bur Mills r824 E Davis
- O Winfred (Roxie) fnshr Bur Mills h503 Washington (G)
- Oneil (Montree C) driver Coble Furn h S Park av
- Pep (Ethel B) hlpr Loving's Junk Shop h Florence
- Robt (Octavia C) grader Bur Mills h Radiance dr
- Robt (Alma) mach h410 Richmond av
- Roxie Mrs pkr Bur Mills h503 Washington
- Sidney J (Daisey T) mtcemn h614 Apple
- Vivian studd r337 S Melville (G)
- Waldama D (Hazel A) barber Okay Barber Shop h415 New
- Wm C (Bertha H) mtcemn Bur Mills h422 College (G)
- Willie B cln Nichols Clns r Mebane N C
- Jendras Anthony N (Edna C) mach opr Western Elec h14D Brookwood Garden Apts
- Jenisch Otto (Pansy) kntr Bur Mills h427 N Main
- Pansy Mrs kntr Glen Raven r427 N Main
- Jenkins Alf M (Mary B) tex wkr Bur Mills h460 Elmira
- Chas (Laura) lab h419 Lincoln av
- Chas M tex wkr Copland Fabrics r631 Elmira
- Clyde (Elsie) slsmn h614 Oak
- Edna Mrs lpr Glenover Hos h709 Avon av
- Emma H Mrs spnr Glen Raven Mills r1774 S Park av
- Ernest (Lena K) slsmn Raylass h709 Avon
- Frank C (Ruby T) kntr Std Hos h Alamance
- Gladys H Mrs sample clk Full Knit Hos r Wilkins
- Homer kntr Tower Hos r Gibsonville N C
- Jacqueline slswn Rose's r Graham N C
- Jas E (Alyse R) ofc mgr Burlington Auto r413 Peele
- Jas M (Emma H) brklyr h1774 S Park av

R**ACME
DRUG
CO. Inc.****Prescriptions
Filled
Promptly**140
E. DAVIS
COR. SPRING**For PROMPT
DELIVERY****Telephone
6-2404****White
Engineering
Company****PLUMBING
AND
HEATING****"Specializing
in
Larger Work"**Elon College Rd.
P. O. Box 371**Phone 6-6930****"We're Building Better Burlington"****WBBB - WBBB-FM**

E. Z. "Easy" Jones, Managing Director

318 S. MAIN

PHONE 6-6376

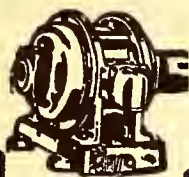

Smith Electric Repair Co.

Electrical Machinery Repairs

MOTORS
BOUGHT
AND SOLD
MOTOR
REWINDING
AND REPAIRS

129 E.

Ruffin

Phone

6-6298

Night Phone

6-6879



JENKINS
 --Jean ofc clk Western Elec r709 Avon av
 --Larry S emp Sears r RD 5
 --Leah swpr Western Elec r1110 Queen Ann
 --Lena K Mrs lpr Glenover Hos h709 Avon
 --Leo (Fannie D) smsr Bur Mills h1412 Ashe
 --Mary B Mrs tex wkr Bur Mills h460 Elmira
 --Mollie R (wid Geo W) h631 Elmira
 --Princetta D Mrs tchr Della Payne Sch r Greensboro N C
 --Ruby T Mrs kntr Sanders Hos h Alamance
 --Ruth W Mrs bkpr Std Hos h101E Vets Apt
 --W Paul (Gladys H) slsmn Sears h Wilkins
 --Walter C (Ruth W) studt h101E Vets Apt (EC)
 --Walter M (Mabel G) mech h238 7th
 --Wm P jr studt r Wilkins
 Jenette Afezean maid n rear 1203 Edgewood
 Jennette R Nelson (Eliz M) trav slsmn h25B Brookwood Garden Apts
 Jennings Maurice studt r1233 Franklin
 --Rezin B (Mary W) mfg agt h1233 Franklin
 Jernigan Jas K (Louise S) driver Bur Mills h115 S Ireland
 Jernigan Vernon (Mary) wvr Glen Raven Mills h Hopedale
 Jesnak Benj F r207 N Melville (G)
 --Frances (wid Ben; Ben Franklin Store) h207 N Melville (G)
 Jessup Calvin C (Hortense J) lm fxr Full Knit Hos h S Park av
 --Claude mech W K Wicker Pick-Up & Del Serv r RD 2
 --David D mach opr Dean Patterson Constr r Guilford College N C

JESSUP LESTER A. (EDNA G.)

GENERAL CONTRACTOR
 RESIDENTIAL and COMMERCIAL
 HOME BUILDING

OUR SPECIALTY

1808 BROWN av (GP) h do
 TELEPHONE 8153

(See page 39 Buyers' Guide)

Jetton Birdie S Mrs transferer Long Fnsgh h510 Alamance rd (GP)

--Chas S (Birdie S) test deskmn SBT&T h510 Alamance rd (GP)

**JEWEL BOX INC THE, ABE N BERNSTEIN
 MGR, JEWELRY, DIAMONDS,
 WATCHES and WATCH REPAIRING,
 348 MAIN, TEL 6-1657 (See page 92
 Buyers' Guide)**

Jim and John's Esso Service (Jas Andrews) 500 W Harden (G)

Jim's Grocery (Jas H Eason) S Maple (G)

**JIMMIE'S BEAUTY SALON (RUTH M
 ANDREWS), PERMANENT WAVES,
 COMPLETE LINE of BEAUTY
 CULTURE, CALL for APPOINTMENT,
 106 W HARDEN (G), TEL 6-9145 (See
 page B)**

Jobe Bannie S Mrs slswn Sellars r Mebane N C

--Edgar S agt Imperial Life Ins r Mebane

--Eva Mrs ofc asst Dr Geo W Lawson r201

Albright av (G)
 --Jas E (Berta L) supt of mails PO h918 Washington

Joe's New & Used Cars (Jos B Brantley) 1356 E Church

Joerg Margt B Mrs ofc sec Am Red Cross r423 W Davis

Johnnie's Place (Herbert B Lee) billiards 707 Elm

Johnson Ada K Mrs r1410 Vaughn rd

JOHNSON
 --Albert chkr Associated Transport r1101 Shaw
 --Albert lab Acme Feed Mills r RD 1
 --Allene seamer Leath Hos Mills r RD 2
 --Allie R (Bessie M) btry flr Glen Raven Mills h35 Bethel (GR)
 --Alonzo (Maggie) lab h424 Enoch
 --Alta clk Western Elec r123 Anthony
 --Alton (Dixie T) kntr Irving Hos Mills h207 W Elm (G)
 --Andrew J USA r1002 Sidney av
 --Anna L clk Western Elec r S Park av
 --Annie J Mrs pairer Full Knit Hos h348 N Maple (G)
 --Annie M Mrs domestic h1110 Power
 --Annie P Mrs waitress Dough-Nut Dinnett r1711 1st (GH)
 --Arnold R (Clara S) carp h366 Oneida (G)
 --Audie P (Mozelle L) breaker Glencoe Mills h Glencoe
 --Barbara r414 James
 --Bayard C jr (Alice C) insp Western Elec h2C Brookwood Garden Apts
 --Bertha (wid Saml T) h218 E Harden (G)
 --Bertia maid r1002 Sidney av
 --Bessie M Mrs slswn Rose's h35 Bethel (GR)
 --Betty L waitress Woodies Cafe (G) r139 E Pine (G)
 --Betty R studt r Glencoe
 --Beulah J cash Colonial Stores r207½ N Main (G)
 --Billie J insp Western Elec r1014 N Main
 --Bobby V (wid Bob V) h311 Caswell
 --C H mech Burlington Flying Serv r715 E Davis
 --Caleb M (Tessie M) agt Life Ins Co of Va h S Park av
 --Callie N Mrs r1606 Granville
 --Carl (Juanita) formn Chadbourne Hos r RD 4
 --Carl W (Clara C) carp W T Allen r914 Fix
 --Carrie H Mrs shuttle fir Bur Mills h818 Durham
 --Caughey C (Alice W) with Glen Raven Mills h317 Trail 1 (GP)
 --Chas B (Doris W) knaper Cone Mills r RD 1
 --Chas E (Elaine W) kntr Bur Mills h309 Albany
 --Clara C Mrs mndr Asco Mills r914 Fix
 --Clara E studt r206A Vets Apt (EC)
 --Clara S Mrs emp Bur Mills h305 Laurel Hill dr (GP)
 --Curtis C (Helen T) USA r1000 Tillman
 --Danl V (Kate) dispr Asso Transport h603 Sideview (G)
 --Dixie T Mrs pairer Puritan Fnsgh Mills h207 W Elm (G)
 --Donald clk Bur Drug Co r Elon College N C
 --Donald W (Joy J) roller Cone Mills h312 Cates av
 --Dora (wid Moses) h510 Hatch
 --Doris W Mrs bkpr A&P r RD 1
 --Dorothy S Mrs kntr Bur Mills h1302 S Park av
 --Dwight W (Ruth M; Green Grill Billiard Parlor) h540 Spence
 --Earl H (Eliz; Burlington Awning Co Modern Venetian Blind Co) h190 S Webb
 --Earl H (Hilga) barber Alamance Hotel Barber Shop r RD 2 (G)
 --Edith mach opr Glen Raven Mills r S Park
 --Edith H Mrs seamer Chadbourne Hos r937 King
 --Edw L (Mary W) studt h Vets Apt 206A (EC)



SOMERS — PARDUE

REALTORS — INSURORS

Real Estate - Loans - Insurance

431 S. SPRING

PHONE 6-2436.





Gulf Oil Corporation

L. W. FRITCHETT, JR., Distributor
Kerosene—Gasoline—Fuel Oil
Gulf Pride and Gulf Lube Motor Oils
PHONE 6-7288

JOHNSON

- Edw R (Nancy M) brusher Granite Fnshg (HR) h203 Albany
- Effie (wid Joshua W) h410 Hatch
- Effie L (wid Chas) h903 Fair
- Eleanor D opr SBT&T r1415 S Long
- Eleanore clk Std Hos r26D Brookwood Garden Apts
- Eliz G Mrs crlr Glen Raven Mills h State Hwy 100
- Ella Mrs rG5 Kirkpatrick Hts
- Emma policy wrtr Chas V Sharpe h815 N Mebane
- Floyd G (Cleo) tex wkr h1125 Dixie
- Floyd L 1m fxr h911 Anthony
- Fred M (Dollie P) mech Bur Mills h312 Atwater
- Geo W (Eunic A) driver Bur Mills h230 River (G)
- Gertrude studt r1125 Aycock av
- Gladys M Mrs bkpr Midway Oil h611 N Main (G)
- Graham C (Dottie S) mech Spence Mtr h209 Trail 1 (GP)
- H A driver Red Bird Cab r Grabur Hts N C
- H T dyer Puritan Fnshg Mills r500 Rauhut
- Hal D USA r1415 S Long
- Harvy 1inemn Western Elec r508 Hawkins
- Hattie A (wid Chas H) h244 Old Hill (HR)
- Helen tchr Maple Av Sch r136 Hall av apt 5
- Helen T Mrs nurse Alamance Co Hosp r1000 Tillman
- Henry F (Zorado H) kntr Bur Mills r424 S St John
- Henry F h621 Acorn
- Herbert (Treva) driver Bur Mills h334 Oneida (G)
- Herman (Gladys H) chkr Associated Transport h229 7th
- Herman L (Clara J) studt h Vets Apt 305C (EC)
- Hilda G seamer Leath Hos Mills r Saxapahaw N C
- Howard brdr Brown's Hos
- Hubert A (Lennie I) wvr Bur Mills h1711 1st (GH)
- Ira C kntr Glenover Hos r Haw River N C
- Irene emp B&L Hos r RD 4
- J Ernest (Hattie M) plstr h408 W Trollinger (EC)
- Jas R laby wkr Carolina Biological Sup r Elon College N C
- Jas R kntr Grace Hos r348 N Maple
- Jas S (Dorothy C) mach Glencoe Mills h Glencoe
- Jas T (Polly A) brdr Std Hos h827 E Davis
- Jas W (Nancy A) mach Glencoe Mills h Glencoe
- Jesse T cabtmkr Zimmerman Lbr r Liberty N C
- John (Louween) jan Episcopal Ch h110 Westover (G)
- John H (Clara S) h305 Laurel Hill dr (GP)
- John V (Jean B) msgnr PO h914 Race
- John W (Pearl P) h914 Fix
- Jos (Margie) kntr Minmar Hos h122 Union
- Jos L (Elsie; Johnson's Clinic) r RD 2 (G)
- Joy J Mrs opr Bur Mills h312 Cates av
- Joy L r316 S Holt av (EC)
- Juanita stacker Old Dominion Box r1005 Elwood
- Juanita waitress Huey's Bar B-Q r State Hwy 100
- Junius (Betty) kntr Childress Hos h618 Columbia av

HUDSON HILLMAN

Phillips Motor Co.

1414 Webb Av. Tel. 6-8535
C. B. PHILLIPS, Owner

JOHNSON

- L Marlin (Carrie H) spnr Bur Mills h818 Durham
- L Vernon (Kathryn W) kntr Bur Mills h1740 W Davis
- Leo J (Zelma B) carp h1415 S Long
- LeRoy A (Bessie S) overseer Bur Mills h1014 Ingle
- Lewis E (Josephine K) layoutmn Western Elec h1536 Granville
- Lillian mach opr Bur Mills r S Park av
- Lona flr Bur Mills r1105 Elwood
- Lonnie A (Mildred L) agt D R Fonville Agcy h1104 S Church
- Lonnie A (wid Alonza J) emp Glen Raven Mills h S Park av
- Marian (Mattie L) USN r1108 Ava
- Mildred lpr Childrey Hos r Haw River N C
- Mildred J seamer Chadbourne Hos r RD 2
- Mildred L Mrs seamer Holt Hos h1104 S Church
- Mintie Mrs clk United Dept Store r Elon College N C
- Nancy A Mrs copper Bur Mills h Glencoe
- Nick C (Alice; Elite Cafe) h530 Climax
- Norman (Ora) driver M&B Transit Lines h rear 1519 Shadylawn dr
- Obie T (Carman B) kntr Chadbourne Hos h709 Staley (G)
- Olga F (wid Henry) h1705 3d (GH)
- Oma U tchr Elon College h303 W Haggard av (EC)
- Otha J (Sallie S) wvr Travora Mills h715 Piedmont way
- Paul J (Blanche) overseer Glen Raven Mills h1627 Granville
- Pauline Mrs maid r703 Rauhut
- R C driver Alamance Lbr r Liberty N C
- R Neil USCG r305 Caswell
- Raymond slsmn Tip Top Bakers r Lakeside av
- Richd porter A&P
- Richd B (Hilda M) slsmn Morton's r1014 N Main
- Robt E (Ruth M) h414 James
- Robt H hlpr C C Brown Plmb & Htg r Liberty N C
- Robt T (Gertrude C) v-pres Seven Point Hos h1125 Aycock av
- Robt T jr clk Security Natl Bk r1125 Aycock av
- Roland P (Inez; Alamance Hotel Barber Shop) h927 Graham
- Ronald A drftsmn Western Elec r808 Harris
- Ronald P well digger r1105 N Mebane
- Roosevelt J (Eunice M) hos wkr Bur Mills h rear 1220 S Webb av
- Rosa r420 New (G)
- Rovene tchr P S r715 Piedmont way
- Ruth h1002 Sidney av
- Ruth M Mrs lpr Spun-Rite Hos h414 James
- S Vestal (Eliz G) crdr Glen Raven Mills h State Hwy 100
- Sallie (wid Timothy) h E Parker (G)

HAW RIVER PHARMACY



Prescriptions Called for and Delivered in Burlington College Graham Mebane Haw River

Hwy. 70 East
Haw River, N. C.

TELEPHONE
6-6840

If No Answer
9-286

Emergency and Sundays
6-0688



**C. B. SMITH
ROOFING
AND
WATER-
PROOFING
CO.**

WARM AIR
HEATING

SHEET METAL
WORK

WILLIAMSON ST.
EXTD.
Elon College, N.C.

PHONES
**3631
and
3741**

SQUARE DEAL METAL WORKS

HEATING • AIR CONDITIONING • ROOFING
GUTTERING

"If It's Metal We Can Do It"

812 Sidney Ave.

Phone 6-8375



Morton's

(MORTON MILLER, INC.)
Burlington
Headquarters for

- Curtains
- Draperies
- Venetian Blinds
- Window Shades
- Blankets
- Bed Spreads
- Fancy Linens
- Lamps
- China and Glassware
- Lingerie
- Baby's Wear
- Hosiery

GIFT ITEMS

122-126
Maple Ave.

TEL.
6-6076



Davis Tires

Trustone Radios

Western Flyer Bicycles

Wizard Batteries

Auto Parts and Accessories

Sporting Goods

Tools

Paints

Electrical Appliances

461 S. Main
Phone
6-3081

Home Owned
by
PRINCE D.
CHEATHAM

BURLINGTON DRUG CO., INC.

Telephone 6-1661

DAVIS STREET PHARMACY, INC.

Telephone 6-8869

"WE SPECIALIZE IN PRESCRIPTIONS"

JOHNSON

- Sallie G (wid Thos E) h120 Jefferson
 - Sallie J Mrs wndr Bur Mills h715 Piedmont way
 - Shellie W (Thelma S) wvr Virginia Mills h919 Kilby
 - Stacey L (Gay L) studt h Vets Apt 203C
 - Talton M jr (Gladys M) mgr Midway Oil Corp h611 N Main (G)
 - Talton T (Cleta) mach opr Melville Dairy r RD 2 (G)
 - Thelma S Mrs kntr Std Hos h919 Kilby
 - Tommie T (Margt S) mach Std Hos h305 Caswell
 - Treva Mrs mndr Bur Mills h334 Oneida
 - Troy B (Dorothy S) driver Associated Transport h1302 S Park av
 - Vallie r317 Trail 1 (GP)
 - Vera Mrs clk Std Hos r RD 1
 - Virgil (Lucine A) kntr Nu-Vogue h1522 Sharpe
 - Virginia h725 1/2 W Davis
 - W Chas (Isabella B) h713 Fix
 - W Henry (Wilma H) fxr Bur Mills h232 Rolling rd
 - W Jeff brklyr r1415 S Long
 - W Thos (Verdie M) special del msngr h620 Washington
 - Wade E (Naomi B) brdr Wrihtenberry Hos h341 Oneida (G)
 - Wallace S kntr Ray's Hos Mill r116 Stag
 - Walter J (Mable C) carp Graham Lbr h829 Vanderford
 - Walter L (Juanita T) overseer US Rubber h903 Plaid
 - Willard L (Mary B) plant eng Western Elec h Trail 8 (GP)
 - Wm mach opr Western Elec r815 S Broad
 - Wm A (Sadie E) driver Pate Dawson Co r209 W Harden (G)
 - Wm J brdr Major Dye Wks r RD 4
 - Willie L (Lucile) lab Associated Transport h822 Richmond av
 - Zadek slsmn r1705 3d (GH)
 - Zelma B Mrs spnr Glen Raven Mills h1415 S Long
- Johnson's Clinic (Jos L Johnson) 207 N Main
Johnston Amy W (wid John R) pairer Long Fnsgh h428 Gilmer
- Ben studt r208 E Harden (G)
- #### JOHNSTON CLYDE C (RUTH B), FUEL OIL, KEROSENE, ESSO PRODUCTS, METERED DELIVERY, 911 VIRGINIA av, TELS DAY 3912, NIGHT 6-3469 h do (See page 64 Buyers' Guide)
- Clyde C jr (Gertrude M) slsmn Clyde C Johnston h1418 Garfield rd
 - Danl T alignmn Spoon Bros Auto Serv r428 Gilmer
 - Donna M (wid Jas) tchr Graham Elem Sch h208 E Harden (G)
 - Dorothy (wid John A) r923 Graham
 - H C (Coble Tobacco Whse)
 - Jas L kntr Holt Hos r Mebane N C
 - Jas S USN r208 E Harden (G)
 - Jas W (Mary G) phys Alamance County Hosp h34A Brookwood Garden Apts
 - Margt E policy wrtr C V Sharpe Inc r815 N Mebane
 - Mary ofc sec Glen Raven Mills r911 Virginia av
 - Merla field repr Social Security Serv r Greensboro N C
 - Rebecca A r200 E College av (EC)
 - Sarah studt r208 E Harden (G)
 - Vivian E Mrs ofc sec Bur Mills h419 Homewood av

JOHNSTON

- Walter E (Vivian E) city police h419 Homewood av
 - Wm O USAF r911 Virginia av
 - Joiner see Joynr
 - Jolley Pauline Mrs bkpr Copland Fabrics r207 E Morehead apt C12
 - Jolly Fred D (Mozelle K) driver Dean Taxi Serv h520 Cameron
 - Harry H jr (Dorothy H) clk Western Elec h1407 Ashe
- #### JON-EVA FLOWER SHOP (JOHN H MARTIN), WEDDING FLOWERS, FUNERAL DESIGNS, POTTED PLANTS, CORSAGES, RD 1 (NEAR ST MARK'S CHURCH), TEL 6-4102 (See page 62 Buyers' Guide)
- Jones Albert H (J Mae) pres Bur Homes Inc and mgr Greensboro News Agcy h508 Parkview dr (CH)
 - Alex plant wkr Coca Cola r1131 Rauhut
 - Allen C (Margt M) wvr Glen Raven Mills h719 Ashew
 - Alma r103 Stag
 - Alta R Mrs insp Full Knit Hos h208 W 5th apt 3
 - Alvin B (Dorothy G) agt News & Observer h Trail 5 (GP)
 - Alvin G (Ida W) spnr Cone Mills h1609 Wood
 - Alvis M (Nida G) ship clk Bur Mills h1012 S Park av
 - Andrew (Pauline B) atndt Firestone Stores h702 Gunn
 - Anna M (wid Henry) h33 Pine Knob (HR)
 - Annie M wrpr Carolina Paper Box r Glen Raven N C
 - Aubrey (Nellie M) fxr Copland Fabrics r827 Wicker
 - Avanell V Mrs wndr Bur Mills h McKinney
 - Barbara studt r1314 Hawthorne la
 - Jones Barnie P (Rachel F), Attorney-At-Law 604-605 Security Bank bldg 114 E Davis, Tel 6-5488, h108 Rolling rd, Tel 6-1331
 - Basil (Madeline; Red Star Serv Sta) h724 Tucker
 - Bella R (wid John) h321 Poplar (G)
 - Belle J Mrs (wid G A) h103 Stag
 - Benj J (Annie M) h New York av
 - Berda W Mrs seamer Bur Mills h Florence (GR)
 - Berkley F kntr Tower Hos r Maple ext (G)
 - Bernell N (Christine S) carp h S Park av
 - Bernice Mrs domestic h331 Flushing
 - Bertha S Mrs wndr Cone Fnsgh h Central Hwy (HR)
 - Bessie cook Town Restr r Mebane N C
 - Bessie Mrs insp Celanese Mills h321 Cedar (G)
 - Betty clk Cone Fnsgh r Queen Ann
 - Betty G Mrs copper Bur Mills h1712 N Mebane
 - Betty J studt r1703 Hilton rd
 - Blanche G Mrs clipper Grace Hos r608 Maple av
 - Bobby stock clk Bur Eng r240 Marshall (G)
 - Byron C (Louise Q) slsmn h521 W Market
 - C M pres Standard Sup r Raleigh N C
 - Calvin V (Ruby) supt Pilot Life Ins r Haw River N C
 - Chas r314 W Elm (G)
 - Chas B repr Singer Sewing Mach r Graham
 - Chas H (Dewey L) trav slsmn h625 North
 - Chas L (Grace I) h1017 S Church
 - Chas V jr (Frances W) tool mkr Western Elec h1812 E Church
 - Christine S Mrs kntr Dura Tred Hos h S Park av

CECIL GANT INSURANCE

FIRE
AUTO

CASUALTY
LIFE

400-402 National Bank Bldg.

Tel. 6-2788

Sellers Department Store

Alamance County's Fashion Center
Since 1872

JONES

- Clara r618 Sideview (G)
- Claude J (Avaneil V) slshr Bur Mills h McKinney
- Claybourne B (Opal L) bkpr Glencoe Mills h643 Mayfair dr apt J4
- Cledy R r625 North av
- Clifton slsmn Pet Dairy Products r RD 2
- Clinton (Lovey) jan McAdams Ofc Sup r Glencoe rd
- Clyde W (Inez S) overseer Copland Fabrics h313 Kettle dr
- D Phillip plant wkr Coca Cola r Harvey's dr (L)
- Daffie F Mrs file clk Associated Transport h722 Tucker
- David R (Mary C) ofc mgr Bur Mills h418 W Pine (G)
- DeLos O (Myrtle M) instr Vocational Trade Sch h859 S Spring
- Dewy L Mrs seamer Sellers Hos h625 North av
- Donald F (Jean D) mech US Rubber h N Ashland dr
- Dorothy r216 W Elm (G)
- Dorothy H Mrs mach opr Cone Mills h285 Granite Village
- Dorothy L clk Bur Mills r1430 S Park av
- Doyle E (Evelyn H) mgr Atena Loan & Finance Co h317 Fountain pl
- E Harold (Helen C) city firefighter h113 Stagg

JONES E Z "EASY" (ELOISE F), MANAGING DIRECTOR ALAMANCE BROADCASTING CO INC, MGR RADIO STATION WBBB-FM, h1715 WOODLAND av, TEL 6-4337

- Earl C lab Sou Ry r RD 5
- Eddie V Mrs pairer Glen Raven Mills h1108½ Hawthorne la
- Edith Mrs smstrs Bur Mills h626 North av
- Edw J emp Western Elec r740 Beaumont av
- Edw T (Daffie F) studt h722 Tucker
- Edwin H (Lottie) elec contr 117 Stagg h do
- Eliz r1514 Garfield rd
- Eliz H Mrs ofc sec Vance Jones Htg & Appl h1514 Garfield rd
- Elmon D driver West End Furn r Glen Raven
- Emma (wid Chas N) hemmer Bur Mills h216 N. Maple (G)
- Erma Mrs with Western Elec r615 Washington (G)
- Ernest (Mary S) mech Bur Mills h1108 Welch
- Ernest F h221 North (G)
- Evelyn H Mrs ofc sec J C Harris Lbr h317 Fountain pl apt 2
- Evelyn O Mrs wvr Bur Mills h609 Piedmont way
- Evelyn S Mrs wvr Cone Mills h43 Pine Knob (HR)
- F Clinton (Lovie D) h801 Rosenwald
- Faye tex wkr Bur Mills r501 W Front
- Flora M (wid John W) h Harvey's dr (L)
- Florine Mrs clk Belk's h401 New (G)
- Frank driver Red Bird Cab r Durham N C
- Frank mech Lindsey's Garage & Body Wks r Ossipee
- Frank D (Pearle E) mgr Standard Oil Co h1312 Sunset dr (CH)
- Fred carp r305 Hoke
- Gaither (Virginia) with Jones Mach Co h314 W Elm (G)
- Gaither jr USA r314 W Elm (G)
- Garage (Roy Jones) reprs 240 W Harden
- Glenna I Mrs brdr Bur Mills r719 Askew

Armette Coal Co., Inc.

QUALITY COAL
AND FUEL OIL

Dependable
Service

Phone
6-2142

JONES

- Grace r331 Flushing
- Grace Mrs emp Western Elec h1615 Hilton
- Greta r218 Guthrie (G)
- H E studt h116 Veterans dr (EC)
- Hal V (Ruth H) fxr Dura Tred Hos h721 E Morehead
- Harold W (Mary J) clk Western Elec r608 Maple av
- Harrison M (Florine) carp Christopher & Wagoner h401 New (G)
- Harvey M (Marjorie M) commercial rep SBT&T r413 S Mebane
- Hazel R Mrs mach opr Bur Mills h1314 Hawthorne la
- Helen teleg opr WU Teleg r216 N Maple
- Helen Mrs (Farmer Jones Mkt) r RD 6 (B)
- Helen C Mrs teller Natl Bk h113 Stagg
- Helen K Mrs day nursery 1720 Whitsett h do
- Henry cln Graham Dry Cln
- Henry H (Evelyn S) wvr Cone Mills h43 Pine Knob (HR)
- Henry R Rev (Sudie S) pastor Second Presby Ch h402 Tillman
- Henry W (Lillie) fxr Bur Mills h1102 Alden
- Hillary D kntr Tower Hos r RD 2
- Hughes C slswn Robert's 5¢ 10¢ and 25¢ Store r Graham N C
- Ida W Mrs pairer Whitehead Hos h1609 Wood av
- Ira A (Edith) wvr Virginia Mills h626 North av
- Isaac B (Lily W) h Sagefield
- Ivey J (Clara) driver Dean Cab h522 Sideview (G)
- J Boyd (Clydia M) div mgr Sears r RD 1 (G)
- J Boyd (Jean F) Graham Town clk and treas h416 W Gilbreath (G)
- J Cleat (Josephine M) ctr Old Dominion Box r731 Durham
- J David (Addie B) recapper Genl Tire Sup h Harvey's dr (L)
- J Dewey (Jewell F) h731 Durham
- J Edgar (Ollie A) tex wkr Glencoe Mills h Williamson (GR)
- J Fred (Helen K) carp h1720 Whitsett
- J M mech Rays Serv Sta r517 Brookline
- J Riley (Fannie A) mech Bur Mills h314 Cleveland av
- J Wesley (Minnie M) farmer h312 Caswell
- Jack driver Dean Taxi Serv r Graham N C
- Jas A (Ruby S) brdr h171 McClure
- Jas C emp Western Elec r621 Everett
- Jas G atndt Big Gun Serv Sta r19 Sugar Hill rd (HR)
- Jas I (Rena B) tex wkr Bur Mills h1801 Belmont
- Jas R hlpr Melville Dairy r RD 1
- Jane C studt r1715 Woodland av
- Janet studt r1108 Welch
- Java W (Evelyn O) driver h609 Piedmont way
- Jean D Mrs nurse N Ashland dr h do
- Jean F Mrs (Nu-Mode Beauty Salon) h416 W Gilbreath (G)

Burlington Merchants

Assn.
INC.

Owned and
Operated
by
Burlington
Merchants

Offering
CREDIT
INVESTIGATION

COLLECTIONS

TRADE
DEVELOPMENT

Credit and
Character
Reports
Furnished
From
Everywhere

Phone
6-6311



122 W. ANDREWS
SIDE ENTRANCE
201 S. MAIN



Green's Fuel Gas Co., of North Carolina, Inc.

Gas Ranges—Hot Water Heaters—Servel Refrigerators
"GAS INSTALLED ANYWHERE"

116 W. Elm (Graham)

Phone 6-7967



**CITY
DRUG
CO.**

**Lowest
Cut
Rate
Drugs**

Prompt
Delivery
Service

**S.
Main
St.**

Cor.
W. Front St.

Phone
6-4306

ALAMANCE
YOUR
SALES



MOTORS, INC.
DEALER
SERVICE

508 S. Church at 3d

"OK" USED CARS

Phone 6-1681

JONES

--Jesse B r514 S Main
--Joan E brdr Long Fnshg r RD 4
--Joe E (Nannie S) h Glencoe
--Joelene lunch dept mgr Woolworth's
r Elon College
--John A (Hazel R) sec-treas U-Wash-It
h1314 Hawthorne la
--John B (Cora M) h307 Smith
--Johnnie M Mrs v-pres Bur Homes r508
Park av
--Jos F (Grace) emp Western Elec h1615
Hilton rd
--Jos G h112 N Mebane
--Jos H (Evelyn) auto repr Central Hwy
(HR) h do
--Josephine M Mrs opr Old Dominion Box
r731 Durham
--Julius F (Irene M) lm fxr h640 S Main (G)
--June L (wid J Roger) slswn Sellars r RD 1
--June R state police r Mebane N C
--Junie E (Myrtle H) meter supvr City
Water Dept h1062 Loy
--Kath Mrs waitress Graham Cafe h612
Rauhut
--Kenneth O (Eddie V) clk Western Elec
h1108½ Hawthorne la
--L Roy (Velma M) formn Griffin Mtrs h243
Albany
--Larnese prsr R E Boone Lndry r Glen
Raven N C
--Lawrence (Betty G) eng Western Elec
h1712 N Mebane
--Lawrence (Lore I) mech Bur Mills
h Chapel Hill rd
--Lawrence (Matilda; Red Star Serv Sta)
h724 Tucker
--Lebbie L (Viola D) h1117 N Park av
--Lee T (Annie S) slshr Bur Mills h605
Delaware av
--Lela cook Paul's Restr r RD 1
--Lenora Mrs domestic h430 Quintas av
--Leon E (Evelyn K) supt Liberty Hos
h Trail 3 (GP)
--Lessie B Mrs maid r712 E Morehead
--Lewis C (Millie L; Alamance Hotel Barber
Shop) h Hopedale rd
--Lewis C (Amelia J) mach opr Glen Raven
Mills h Lakeview dr
--Lewis W lino opr Daily Times-News h534
S Broad
--Lillian B Mrs brdr Major Dye Wks r RD 2
--Lillie T Mrs flr Bur Mills h1102 Alden
--Lily W Mrs draw in hd Glen Raven Mills
h Sagefield
--Lindsay G (Elsie C) mach Western Elec
h F1 Kirkpatrick Hts
--Loma P Mrs clk Kirk Holt Hdw r118
Glenwood av
--Lonnie C (Ollie L) fill sta S Park av h do
--Lore I Mrs wndr Glen Raven h Chapel Hill
--Lottie I Mrs tex wkr Cone Mills h257
Johnston (HR)
--Louis H jr (Virginia H) pres-mgr Moore-
Jones h1109 Edgewood av (G)
--Louise prsr Horne Dry Cln r RD 3
--Louise W Mrs spnr Celanese h921 Harris
rd
--Lovy Mrs maid MCAdams Ofc Sup r Glenco
rd
--Lucile cook Webb Grill r Yancyville rd
--Lula M (wid Burton) h213 W Harden (G)
--Lydia B Mrs v-pres Brown's Hos
r Savannah Ga
--M Joanna h215 E Elm (G)
--Marjorie M Mrs serv rep SBT&T r413 S
Mebane
--Mary r128 Union av
--Mary ofc sec r216 N Maple (G)

JONES

--Mary A (Alamance Bargain Hse) r Greens-
boro N C
--Mary C brdr Long Fnshg
--Mary E (wid John E) h524 Gilmer
--Mary G kntr Burcon Hos r Elon College
--Mary J clk Western Elec h621 Everett
--Matthew (Ruby B) tex wkr Glen Raven Mills
h16 Brice (GR)
--Mattie E Mrs tex wkr Bur Mills h721
E Morehead
--Maurie B (Helen; Farmer Jones Mkt)
r RD 6 (B)
--Max mach Sykes Fdry & Mach r308 North
--Maxine tchr P S h510 Jones
--Maxwell L (Edith J; Jones Realty) h852
S Main
--Merle R Mrs opr SBT&T r414 W Market
--Mildred Mrs bkpr A&P h227 E Elm (G)
--Millard C (Julia B) plmb h1309 N Mebane
--Myrtle M Mrs clipper Lorimer Hos h859
S Spring
--Nannie S Mrs wvr Glencoe Mills h Glencoe
--Nellie M-Mrs copper Copland Fowler r827
Wicker
--Nora hlpr Elk's Club r Richmond av
--Nora L Mrs (Alamance Lndry & Cln)
r Anderson S C
--Norene C Mrs tex wkr Std Hos h322
Chestnut
--Norma V studt r1514 Garfield rd
--O T (Red Star Serv Sta) r724 Tucker
--Obera J Mrs maid Alamance Furn Repr
Shop h210 James
--Offie L (Bertha S) h Central Hwy (HR)
--Oliver atndt J F Robertson r RD 1
--Olivia N Mrs clk Local Draft Bd r Mebane
N C
--Ollie A Mrs tex wkr Tricot Mills r Will-
iamson rd (GR)
--Oren A (Blanche G) h608 Maple av
--Otho V (Bessie) farmer h321 Cedar (G)
--Patricia G clk B A Sellars & Sons r RD 1
--Paul H mt mgr A&P r705 Winsar (B)
--Paul L (Ruth B; Burlington Dry Cln) h114
Carolina av
--Pauline B Mrs prsr Graham Dry Cln h702
Gunn
--Pearle E Mrs with Std Hos r1312 Sunset dr
--Peggy J clk Dollar Store r719 Askew
--Phillip driver John W Long & Sons r
r Rauhut
--Rachel F Mrs tchr Glenhope Sch h108
Rolling rd
--Raleigh lab Newton Furn r Graham N C
--Realty Co (Maxwell L Jones) 203 S Main
--Rena B Mrs tex wkr Bur Mills h1801
Belmont
--Richd (Erma) ship clk Western Elec r615
Washington (G)
--Robt hlpr White Engineering r Hwy 87
--Robt B (Ruby) depot-supt Shell Oil h1214
Franklin
--Robt R USN r Trail 3 (GP)
--Robt T (Lillie W) driver Faucette Coal Sis
h518 Hatch
--Robt W studt r240 S Marshall (G)
--Robt W (Dorothy H) ctr Cone Mills h285
Granite Village
--Rodney R (Sally) jeweler 208 W Front
r Storey
--Rosa B (wid Wm A) h1004 Fair
--Roy (Jones Garage) r RD 1 (G)
--Roy T (Glenna I) fxr Bur Mills r719 Askew
--Ruby B Mrs tex wkr Glen Raven Mills h16
Brice (GR)
--Ruby M rider tickets Sanders Hos r302
Chestnut

THOMAS PAINT & PAPER CO.

537 N. CHURCH

DIAL 6-5509

PAINTS • DULUX • **DU PONT** • ENAMELS • DUCO

**AUTO
LOANS**
**Home
FINANCE CO.**

 E. E. White, Mgr.
333 S. CHURCH PHONE 6-7331

 Financing
Refinancing

JONES

- Ruth Mrs babysitter r1332 Graham
- Ruth C Mrs seamer Erwin Hos h Hopedale rd
- Salina L r702 W Davis
- Sam D (Berda W) cln Bur Mills h Florence (GR)
- Sarah (wid Chas) h351 Walker av (G)
- Sarah A tchr Walter M Williams High Sch h136 Hall av apt 4
- Styles C (Mattie E) hlpr Long Fnsgh h721 E Morehead
- Susan r1108 Welch
- Sylvia studt r118 Glenwood av
- T B Insurance Service Inc T Bridges Jones pres S Douglas Moss v-pres sec-treas 258 E Morehead
- T Bridges (Gertrude B) pres T B Jones Ins Serv h2A Brookwood Garden Apts
- T Lewis (Louise W) overseer Celanese h921 Harris
- T Lewis (Ruth C) tech Celanese r921 Harris
- Talmadge L (Ovada) wvr Bur Mills h634 North av
- Tarvia H D (Jennie D) eng dir Safety State, Hwy Dept h333 N Main (G)
- Thos A (Mary T) wtchmn Travora Textiles h240 S Marshall (G)
- Thos J (Obera J) stacher Bur Mills h210 James
- Thos O (Mary H) exec v-pres Chas V Sharpe Inc and v-pres Graham Undwrtrs Agcy h513 Country Club dr (CCE)
- Vance G (Eliz H; Vance Jones Htg & Appl) h1514 Garfield rd
- Vance Heating & Appliance Co (Vance G Jones) 1113 S Webb av
- Velma M Mrs clk Sellars Dept Store h243 Albany
- Vernon S (Mary S) personnel dir Bur Mills h910 W Davis
- Vera M Mrs priv sec Elon College r339 Mill (G)
- Verta (wid Geo W) r218 Guthrie (G)
- Vester L (Mary K) kntr Nu-Vogue Hos Mills h513 W Gilbreath (G)
- Viola Mrs recpt Dr Virgil H Newborn jr r1116 S Church
- Viola D Mrs tex wkr Bur Mills h1117 N Park av
- Walter (Lottie I) tex wkr Cone Mills h257 Johnstown (HR)
- Wm fxr Elizabeth Meade Hos r RD 2 (G)
- Wm B (Patsy L) trav slsmn h1419 Garfield rd
- Wm C (Kath M) fxr Cone Mills h33 Pine Knob (HR)
- Wm F (Marianne P) reprmn Associated Transport h H6 Kirkpatrick Hts
- Wm I (Loma P) clk PO h118 Glenwood av
- Wm L (Rachael M) asst mgr Bur Mills h327 Vance
- Wm P (Kath) clk Bur Mills h485½ S Church
- Wm W (Alta R) dispr Textile Trans h208 W 5th apt 3
- Willis H (Macie S) ofc mgr Greensboro News Agcy h1602 Maple av
- Winifred L (Sarah) tex wkr h260 Johnstown (HR)
- Wyatt W (Ellen E; Burlington Awning Co Modern Venetian Blind) r190 S Webb av
- Jordan Annie L r427 Cleveland av
- Benj (Dorothy L) swpr Celanese Lenase h1226 Short
- Benj (Mildred L) wvr Bur Mills h1103 Anthony

WEB GRILL

 OLD
HICKORY BARBECUE
HOME COOKED FOODS
STEAKS - CHOPS - CHICKEN

813 Webb Av.

Tel. 3822.

JORDAN

- Carl J USN r236 S Marshall (G)
- Chas F (Joan Mc) clk Hanford Brick r905 Central av
- Christine maid r1102 Rauhut
- Conrad H (Opal M) pres Burlington Flying Serv and mgr Municipal Airport h702 Askew
- Dorothy bkpr J C Harris Lbr r154 E Ruffin
- Douglas (Julia L) pntr J C Harris Co h418 Avon av
- Eliz B Mrs atndt Fisher St Serv Sta h623 N Park av
- Eug C (Eliz B) mgr Fisher St Serv Sta h623 N Park
- Eva domestic r427 Cleveland av
- Frances E mach opr Bur Mills r704 S Lexington av
- Frank repr Tire Sls Co r154 E Ruffin
- Fred lab J C Harris Lbr r411 N Durham
- Gorris F (Myrtle P) kntr Std Hos h401 Williamson
- Helen swpr Bur Mills r623 N Parker av
- Henry B (Frances D) driver Associated Transport r107 Hoke
- Joan Mc Mrs clk Western Elec r905 Central av
- Joe E driver Melville Dairy r Efland N C
- John A (Vera B) radio repr Cole Mtrs h Hopedale rd
- John D (Letha A) mach Western Elec h413 Queen Ann
- Julia L Mrs tchr J F Gunn Sch h418 Avon
- Lee R (Mammie K) dyer Celanese h427 Cleveland av
- Letha A Mrs slswm Raylass h413 Queen Ann
- Linwood E (Peggy C) agt Farm Bur Ins h W Hwy 70
- Marie ofc sec Mortimer W Crowson r154 E Ruffin
- Mary S (wid Lacy T) tex wkr Bur Mills r1019 Attica
- Mildred L Mrs pairer Std Hos h1103 Anthony
- Myrtle P Mrs seamer Std Hos h401 Williamson
- Ollie F Mrs cafeteria wkr Hillcrest Sch h417 W Kime
- Robt F (Ollie F) serv mgr Tire Sls h417 W Kime
- Roosevelt P emp B&L Hos r1102 Rauhut
- S Harrison (Annie S) sup clk SH&PWC h236 S Marshall (G)
- Sanders B (Rita P) lab Alamance Lbr h1102 Rauhut
- Sharkley (Alice) tex wkr Bur Mills r209 W Harden (G)
- Thelma B maid h rear 1201 W Davis
- Virginia fcty wkr Western Elec r26D Brookwood Garden Apts
- Wm (Annie B) lab J C Harris Lbr h411 Enoch
- Wm (Mildred) lab Celanese h413 Enoch
- Joseph Rosa insp Western Elec h325½ 6th

Colonial
**F
U
R
N
I
T
U
R
E**
Company
Inc.
●
Style●
Quality●
Economy●
Complete●
Home
Furnishings●
RADIOS●
WASHING
MACHINES●
216
E. Front●
Phone
4213
G. MARVIN HOLT, INC.
Frigidaire

 Authorized
Sales and Service

 DELCO
OIL HEAT

246 WEST FRONT

PHONE 3661

TEER'S FLOWERS

**CORSAGES
CUT
FLOWERS
POTTED
PLANTS
FUNERAL
DESIGNS**

Dial
6-4471

809 S. Church



CORRECT TIME INN

We Feature

**DINNERS • STEAKS • SEA FOODS
PRIVATE PARTIES—BANQUETS**

DIAL 6-5335

HWY. 70 — 2 MILES WEST



E. N. PEARCE INSURANCE AGENCY

Mutual Insurance—Non-Assessable

Since 1931

107 Security Bank Bldg.

Phone 6-4282, Res. 2675

Jot-Em-Down Surplus Store (Jasper G and Max Morris) army sups 749 E Davis
Joyce Reuben L (Mary D) lab Smith & Baldwin h220 Kernodle dr
--Thos R ticket collr Carolina Theatre r220 Kernodle dr
Joyner Alma L tchr Glen Raven Sch r612 W Davis
--Bessie B Mrs (wid T D) beauty shop 921 N Main h do
--Hazel S Mrs ofc sec Bur Mills h219 Rolling rd
--Kelly H (Hazel S) servmn Piedmont Natural Gas h219 Rolling rd
--Thos B (Norma) hlpr Lilien Mtrs h821 S Broad
Juliana Shop (Lester W and Mrs Yvonne R Nash) women's cló 555 S Main
Junior Chamber of Commerce Austin L Bean sec 514 S Main
Kaiser Roxie Mrs domestic wkr r1317 Whitsett
Kakavas Christine Mrs r406 Hillcrest av
--Geo (Helen; Presto Lunch) h406 Hillcrest av
--Helen Mrs waitress Presto Lunch h406 Hillcrest dr
Kandounas Geo M (Mary C; Busy Bee Cafe) h318 Guthrie
--Maria r318 Guthrie
--Mary C Mrs chkr Busy Bee Cafe h318 Guthrie
Kane Homer R lab R F Kirkpatrick & Sons r1043 Rauhut
Kanipe Millie tchr Glenhope Sch r721 W Front
Kanupps Delmor (Nettie) r537 Robertson
--Lee A (Grace W) drwr Glen Raven Mills h537 Robertson
--Nettie Mrs brdr Cooley's Hosiery r537 Robertson
--Russell L (Ruth) dyer Bur Mills h235 Hatch
Kapp Henry pres treas Red Bird Cab
--Henry Mrs v-pres Red Bird Cab
Kaucher Hans E (Nancy B) surveyor N C Hwy Comn h925 Scott
--Nancy B Mrs seamer Sellers Hos h925 Scott
Kaufman Robt (Irene) agt State Capitol Life Ins r Mebane N C
KAY-DAY MARBLE & TILE CO (CARLTON K DAY, CHAS H WELLS), CERAMIC TILE, MARBLE, QUARRY TILE, MOSAIC TILE DEALERS, 818-820 S CHURCH, TEL 6-2003
KAY-DAY TILE & CARPET CO (CARLTON K DAY, CHAS H WELLS), RUBBER, ASPHALT, PLASTIC, TILE, INLAID LINOLEUM, RUGS, CARPETS, NOVELTY FURNITURE, TILE CEMENTS, METAL TRIMS, QUAKER WALL COVERINGS, 818-820 S CHURCH, TEL 6-2003
Kearns see also Kerns
--Martin (Mac) plmb Alamance Plmb & Htg r452 Tarleton av (CCE)
Keck Attie (wid Walter A) r310 Albany
--Byron L (Viola I) carp h W Hwy 70
--Cornelia B Mrs h817 Stockard
--Dan H (Lettie G) formn Std Hos h Alamance rd
--Dan W (Neoma B) wvr Bur Mills h Tucker (OH)
--Edgar (Ella M) farmer h215 N Maple (G)
--Ella M Mrs bdg 215 N Maple (G) h do
--Ernest R (Minnie C) farmer h1531 Old Alamance rd

KECK

--Ernest R (Ruth A) mach opr Bur Mills h412 E Davis
--Espie B wndr Glen Raven Mills h437 S Broad
--Etta M (wid Lewrin) h637 Delaware av
--Fay M tchr PS r W Hwy 70
--Postena (wid Wm E) h334 E Harden (G)
--Geo W carp Prince E Ingle r RD 1
--Georgia S Mrs hos wkr Dura Thread Hos h902 Stokes
--Jas O (Lillian R) grave digger r637 Delaware av
--Jennie slswn Rose's r RD 6
--Lucille H Mrs hos wkr Std Hos h1009 Fix
--Lucinda (wid John) h809 Rauhut
--Mary S Mrs benchwn Western Elec r817 Stockard
--Percy D (Georgia S) mgr Alamance Home Serv h902 Stokes
--Robt atndt Michael Esso Serv r215 N Maple (G)
--Robt L (Mary S) wvr Virginia Mills r817 Stockard
--Rudy L farmer r1531 Old Alamance rd
--Shirley E Mrs seamer Isley Hos r Snow Camp N C
--Wm G (Lucille A) with Bailiff Raditor Serv h1810 S Webb av
Keel Page (Betty) v-pres Roscoe-Griffin Shoe r Rocky Mount N C
Keenan Gena S Mrs insp Hazel Knit r508 Cameron
--Robt J (Gena S) r508 Cameron
Keene Edna pairer Baker-Cammack Hos r618 Webb av
Keesee Grace P Mrs slswn Sellars Dept Store h321 W Kime
--Jas P (Norma H) eng SBT&T h858 S Main
--Troy R (Grace P) sls mgr Beanie's A & N Stores h321 W Kime
Keeton Richd M (Veda S) studd h104F Vets Apt (EC)
--Veda S Mrs ofc sec Bur Mills h104F Vets Apt (EC)
Keim Geo R (Opal F) mgr Rose's h109 Fisher
--Robt stockmn Rose's r109 Fisher
Keisling Bertha J studd r102 Veterans dr (EC)
--Fred L (Jessie R) supvr Western Elec h102 Veterans dr (EC)
Keith Annie kntr Sanders Hos r153 E Holt
--Eug K hlpr Isley Hos
--Geo M (Myra J) eng Western Elec h35A Brookwood Garden Apts
--Peggy clk Sears r Gibsonville N C
Kellam G Marvin jr utilitymn Holt Hos r Alamance rd
--Gaither M (Orpha S) farmer h Alamance
--Geneva seamer Std Hos r Alamance rd
--Henry H (Thelma H) mach opr Western Elec h605 E Willowbrook dr
--Maurice D kntr Grace Hos r RD 1 (G)
--Nancy R Mrs seamer Tower Hos r RD 1
Keller Henry F (Virginia J) clk Western Elec h610 Atwater
--Virginia J Mrs insp Western Elec h610 Atwater
Kelley Elmer L (Margt E) rep State Capitol Ins h Burch Bridge rd (GR)
--Jas C (Mary H) eng Western Elec h12C Brookwood Garden Apts
--Mabel B mndr Sanders Hos r RD 2
--Maggie L (wid Jas) h429 N Melville (G)
--Margt E Mrs insp East End Hos h Burch Bridge rd (GR)

MELVILLE DAIRY

SEE PAGE 45, BUYERS GUIDE

Telephone
6-6391

STEARNS AND SON

HOUSE MOVING

Also Heavy Machinery Movers and Smokestack Raisors

938 S. CHURCH ST.

TELEPHONE 6-7754

KELLEY

--Wesley E (Subrina C) fxr Sanders Hos
r519 S Flanner
--Winnie C lpr Sanders Hos r Hanover rd
(G)
Kellis Louise Mrs bkpr Huntley's r RD 4
Kelly A O slsmn Bamby Bakers r Mebane
N C
--Ethel W h721 W Davis
--Eula F Mrs kntr Monarch Hos h1002 Fix
--Hallie L r1014 Maple av
--Hallie L jr r1014 Maple av
--Irvin E (Connie A) eng Western Elec
h151 Veterans dr (EC)
--Jane G Mrs ofc wkr Carolina Casualty
h104E Vets Apt (EC)
--Janie S (wid Graham) r923 Stone
--Jerry G (Sue L) threader Bur Mills
h711 Askew
--John T (Jane G) studt h104E Vets Apt (EC)
--Jos P (Mary F) v-pres Merryland and
mgr Bur Mills h1218 W Davis
--Joyer servmn Piedmont Natural Gas
r214 Rolling rd
--Nelson jr lab King Brick & Pipe
r Glen Raven N C
--Richd D (Kath K) chem Bur Mills
h320 Albright av
--Sally E (wid Winslow) uphol Burlington
Coffin h1014 Maple av
--Victor A (Eula F) kntr Norman Hos
h1002 Fix
--Wesley E fxr Durable Hos Mill r101
Johnson
Kemp A Thruston pharm Main St Drug
h1204 Hawthorne la
--Lillie M maid h922 Apple
--McDonald R jr (Bonnie S) electn Western
Elec h222 Cobb av
--Tom clnr Bur Eng r East (G)
Kendall Jas kntr Tower Hos r RD 2 (G)
Kendricks Chas (Sarah) lab City Water
Dept h221 7th
--Jesse porter Alamance Book & Sta r Avon
--Sarah Mrs Indry wkr Alamance Lndry
h221 7th
Kennedy Burley C (Dora L) barber Imperial
Barber Shop h527 Trollinger
--Dora L Mrs insp Bur Mill h527 Trollinger
--E Sidney (Bernice K) kntr Std Hos h
Alamance rd
--Gloria r626 S Park av
--Jas B (Margt L) with Bur Mills h563
Parkview dr (CH)
--John B (Vallie H) fxr Std Hos h Alamance
--Reid asmlr Western Elec r107 Hoke
--Robt P (Clarice W) instr Bur Mills
h28D Brookwood Garden Apts
--Terrell H (Gloria S) USA h626 S Park av
apt 2
Kenney see also Kinney
--Ann r1103 Cleveland av
--Arnold L (Veril C) plmb h1103 Cleveland
--Geo (Odell) meat ctr Midway Super Mkt
h1104 Cleveland av
--Marie r1103 Cleveland av
--Robt L USA r1103 Cleveland av
Kensley Spouse (Mayzina A) Glen Raven
Mills h Cadiz
Kent Furniture Co (Robt S Kent) 433 S
Worth
--Marjorie clk Std Hos r200 S Marshall (G)
--Robt S (Ruth G; Kent Furn) h402 Trail
(GP)
--Ruth G Mrs with Kent Furn h402 Trail 1
(GP)
--Trice K (Mittie S) tex wkr Monarch Hos
h200 S Marshall (G)

Kenyon Pez D (Vernice S) driver M & B
Transit r514 Miller
--Vernice S Mrs clk r514 Miller
Kepley Carl L (Juanita G) shop formn
Stanford Mtr Co h Sharpe rd (L)
--Henry M (Nina R) clk Cherokee Flooring
h1132 Graham
--Juanita G Mrs wvr Bur Mills h Sharpe
rd (L)
Kerley Adrian L (Neomi K) cablemn
Western Elec h230 Lindsey
Kernodle Alma A (wid Loftin K) h703 W
Davis
--Annie slswn Rose's r Birch Bridge rd
--Apartments 308 N Main (G)
--B Frank (Eva S) spnr Copeland Fabrics
h519 Avon av
--Carrie r Kernodle dr (G)
--Chas E (Dorothy) with Kernodle's Body
Shop h1058 Lay
--Chas E jr (Lara) phys Kernodle Clinic
h444 Tarleton av (CCE)
KERNODLE CLINIC INC.
HAROLD B KERNODLE, MD FACs
GENERAL SURGERY and TRAU-
MATIC ORTHOPEDICS
CHARLES E KERNODLE JR, MD FACs
GENERAL and THORACIC SURGERY
JOHN R KERNODLE, MDFACs
J VINCENT AREY, MD
OBSTETRICS and GYNECOLOGY
T D WIGGINS BUSINESS MANAGER
N GRAHAM-HOPEDALE rd
TELEPHONE 3621
--Edna W Mrs brdr Bur Mills h1007 E
Morehead
--Eliz hos wkr r438 E Market
--Ellis (Gladys C) carp h Kernodle dr (G)
--Ervin E (Dorothy; Meyers & Kernodle
Garage & Body Shop)
--Eva S Mrs copper Copeland Fabrics
h519 Avon av
--Geo W (Craig J) phys 2d fl 323 W Front
h619 Atwater
--Harold B (Ernestine R) phys Kernodle
Clinic h423 Glenwood av
--Jean ofc sec Brookwood Garden Apts
r Elon College N C
--John D jr (Sadie W; The Alamance
Gleaner) h321 N Maple (G)
--John E (Jessie B) slsmn Pate Dawson Co
h1205 S Park av
--John R (Esther C) phys Kernodle Clinic
r Edgewood av ext
--Lee L kntr Tower Hos r RD 2 (EC)
--Leonard H dyer Major Dye Wke
r Elon N C
--Lillian L (wid Geo A) h614 Central av
--Lou sten County Tax Collr r Elon College
N C
--Ryan (Edna W) seamn h1007 E Morehead
Kerns see also Kearns
--Ava M Mrs insp Tower Hos r RD 4
--Jas M kntr Tower Hos r RD 4
Kerr Geo Y trainee Old Dominion Box
r408 S Broad
--Lewis driver Red Bird Cab r Cleveland
--Ralph E brdr Major Dye Wks r Gibson-
ville N C
--Ruth M Mrs wvr Va Milis h304 Oneida (G)
Kester Harvey D jr (Janet M) mgr Sykes
Sup h1115 E Willowbrook dr
Ketchum Kenneth L (Gloria J) chiropractor
718 E Davis h Brown av (GP)
Ketner Calvin E (Mary B) lm fxr Cone Mills
h1514 Hanover rd
--Cletus J (Harriet H) supvr Bur Mills
h948 S Webb av

KING ELECTRIC CO.

Look for the tag



ELECTRICAL
INSTALLATIONS



LIGHTING
FIXTURES



DAYTON WATER
SYSTEMS

"Lighting Fixture
Specialists"



TELEPHONE
6-8889

252 W. Front



COLE MOTOR INC.



PONTIAC
INTERNATIONAL
Sales-Service



FACTORY
ENGINEERED
PARTS



Good Will
Used Cars
Wrecker Service

527 N. Church

Telephone
4-266

MEDICAL CENTER PHARMACY INC.

PRESCRIPTIONS - FREE DELIVERY

Phone 7493

274 Graham-Hopedale Rd.

Dial
6-2920

**SERVICE
FURNITURE
CO.**

**COMPLETE
HOME
FURNISHINGS**

*We Are Not
Satisfied
Unless
You
Arc*

1804
S. Church
St.

A. S. MUCKENFUSS CO.

Plumbing - Heating - Air Conditioning
and Refrigeration Contractor

Tel. 3408
Night 6-8709

725 Kivett

Alamance Electric Supply Co., INC.

ELECTRICAL CONTRACTORS • ELECTRIC SUPPLIES • MILL SUPPLIES

135 N. MAIN ST.

PHONE 6-2429

KETNER

--Jack (Hilda F) bkpr Western Elec
h1521 Hanover rd
--Mary E clk Celanese Lanese Corp
r948 S Webb av
--Paul W (Polly) eng Western Elec h325
Green (G)
--Polly Mrs insp Bur Mills h325 Green (G)
--Tony C (Dorothy) tool mkr Western Elec
h1518 Hanover rd
Key Elsie P Mrs tex wkr Bur Mills
h411 Hamilton
--Harvey W (Flora H) tex wkr Bur Mills
h122 Jefferson
--Lula M r326 Trollinger
--Orville (Elsie P) carp h411 Hamilton
--Sarah C (wid Barney H) r119 Jefferson
--Sidney atndt Lindsey's Garage & Body
Wks
Keyes Sibyle A mndr Hólt Hos r517Cameron
Keys Wm H (Dorothy K) ordinance mn
Western Elec h Al Kirkpatrick hts
Keyser Eudora clk Alamance Radio Serv
r109 Rolling rd
--John A (Ruby B) body repr Five Point
Serv Sta h109 Rolling rd
Keystone Apartments 542 Hawkins
--Barber Shop (Jos B Foushee) 528 Hawkins
--Upholstery Shop (Jos B Foushee) 528½
Hawkins
Keziah John W (Louise T) pres Monarch
Hos Mills h230 Rolling rd
--Richd C (Bettie C) studt r230 Rolling rd
Kichline Anna Mrs (wid H E) r576 Park-
view dr (CH)
--Mildred tchr Walter M Williams High Sch
h333 E Davis apt E18
Kidd Claude S ofc mgr Cone Finishing
r Haw River N C
--Claude S (Eliz) v-pres Bank of Haw
River r Haw River N C
--Daphne r E Parker (G)
--Dennis USA r E Parker (G)
--Edw P (Maude B) wvr Virginia Mills
h520 Cameron
--Geraldine clk A & P
--Hettie Mrs spnr Travora Textiles
h E Parker (G)
--L Herbert (Mary B) cabtmkr r Graham
Hopedale rd
--Phil D (Hettie) wvr Travora Mills
h E Parker (G)
--Polly A clk Raylass r Parker (G)
--Willard USN r E Parker (G)
Kiddie Korral (Thos A Smith) children's
clothes 216 W Front
Kilfoil Lawrence E (Helen) electn Western
Elec h713 Maryland av
**KILOWATT INN (ROBERT L BATTS),
"REDDY" to SERVE YOU THE BEST IN
FOODS, 1204 E CHURCH, TEL 6-1896
(See page 124 Buyers' Guide)**
Kilpatrick Arlene J clk A & P r705 Winsor
(B)
--Bertha J (wid Doit P) h415 Peele
--Eliz H Mrs bkpr Howard Clo h1410 W
Davis
--Garvin M (Eliz H; Sharp Clo) h1410 W
Davis
--Glenn slsmn Sharp Clo r415 Peele
--Jos driver Dean Taxi Serv r Graham N C
--Mildred M Mrs chkr Western Elec
h640½ W Elm (G)
--T J (Mildred M) pntr h640½ W Elm (G)
Kilroy's (Arth J Saunders) restr 1109
S Webb av
Kimball Aubrey B (Erma K) kntr Chadbourne
Hos h1734 Woods av

KIMBALL

--Chas F (Iva M) brdr Full-Knit Hos
h325 Isley av
--Edw L (Mittie) kntr Chadbourne Hos r
RD 6
--Geo L (Lizzie S) fxr Bur Mills h Spence
--Iva M Mrs smstrs Bur Mills h325
Isley av
--Thelma W looper Pickett Hos r RD 1 (G)
--Theo mach Western Elec r704S Lexington
--Thos E (Mary Sue C) carp Hunter Constn
r Spence
--W Edw (Nina B) USA r258 Lakeside av
Kimber Jas W lab Zimmerman Lbr
r811 Rosenwald
--Russell porter A & P r811 Rosenwald
--Walter S (Hallie W) lab h811 Rosenwald
Kimbro C Banks (Helen Y) kntr Bur Mills
h430 N Main
--Daisy T Mrs seamer Bur Mills h126
S Beaumont av apt 6
--Doris W Mrs slswn Glamor Shop r41f
Circle dr (CH)
--Elma F Mrs h207 S Anthony
--Geo W (Doris W) Western Elec h418
Circle dr (CH)
--Glyn W (Daisy T) driver Associated
Transport h126 S Beaumont av apt 6
--Helen Y Mrs kntr Erwins Hos h430 N
Main
--Sinia F (wid S Kimbro) r913 Central av
--Wilson C (Wilma K) driver Bur Mills
h309 N Church
Kimbrough Colleen F clk Woolworth's
r RD 6
--Dollie L clk Woolworth's r Mebane N C
Kimery Geo W (Callie) tex wkr Cone Mills
h213 Old Hill (HR)
--Lela C Mrs boxer Bur Mills h1024 S
Webb av
Kimmins Bernice Mrs (Burlington Child-
ren's Nursery) h505 S Webb av
--Fay (Kimmins Prod) h Haw River Bur rd
--Produce (Fay Kimmins) Haw River Bur rd
--Roy D (Bernice; Burlington Children's
Nursery) h505 S Webb av
Kimrey A Clarence (Bertie) supvr Travora
Mills h512 River (G)
--Avery D (Margt B) tex wkr Carolina
Mills h339 Spence
--Bessie Mrs stacker Old Dominion Box
r RD 1 (G)
--Dixie J looper Baker Cammack Hos
r RD 6
--Floyd R (Frances S) with Kimrey Full
Fashion Hos h1016 S Main
--Frances S Mrs with Kimrey Full Fashion
Hos h1016 S Main
--Fred D agt Life Ins Co of Va
--French M (Mytle I) driver Winston
Salem N C h829 Tucker
--Geo W (Callie J) mixer Cone Finishing
h213 Old Hill (HR)
--Jas C (Marjorie M) supvr Cone Finishing
h281 Granite Village
--Jas G (Williard L) mech Duke Power
r Parker ext (G)
--Jas H waiter Dairy Center r1903 Maple
--Jas P (Dewell C) trucking 2204 Maple av
h do
--Jas R (Lela C) cln US Rubber h1024 S
Webb av
--Jasper L kntr Grace Hos r RD 6
--John D opr Cone Finishing r213 Old Hill
(HR)
--Lillian A Mrs smstrs Sellars h54 E
Trollinger av (EC)

Efird's .

Department Store

**The Thrift Center
of Burlington**

GHAS. V. SHARPE, INC.GENERAL INSURANCE
BONDS—REAL ESTATE—RENTALS

559 S. Main St.

Tel. 6-2484

FIRE
CASUALTY
AUTOMOBILE
ACCIDENT

KIMREY
 --Maude Mrs stacker Old Dominion Box r RD 1 (G)
 --Ollie (wid John) tex wkr Bur Mills h1214 S Webb av
 --Ruby B bkpr Norton Russ Automotive r RD 1 (G)
 --Wm M (Margie L) repr Glen Raven Mills h1637 N Park av (GR)
 --Wm P formn Leath Hos Mills r RD (G) Kincaid Cletus (Freda H) threader Bur Mills r903 Fair
 --Freda H Mrs emp Sanders Hos r903 Fair
 --Luella kntr Duel Tred Hos r903 Fair Kinch Nancy H (wid Wm H) insp Std Hos r100 S Williamson av (EC)
 Kindrick J Neal picker Byrd Poultry r507 Avon
 --Jessie hlpr Alamance Book Store r507 Avon av
 --Mat (Alice K) h507 Avon av
 King Addie T Mrs filler Glen Raven Mills h820 Grace av
 --Allen M servm Sears r536 Baldwin rd
 --Annie O Mrs seamer Chadbourne Hos h1422 Ashe
 --Arnold R (Etta M) grdr Cherokee Flooring h1623 Sharpe
 --Arth W (Sarah B) trucker Bur Mills h1305 Stonewall av
 --B Banks (Frances G) driver Pate Dawson Co h604 Georgia av
 --B Harry (Myrtle E) tex wkr Cone Mills h253 Johnstown (HR)
 --Beatrice turn in Old Dominion Box r Saxapahaw N C
 --Betty B Mrs clk Western Elec r225 S Maple (G)

KING BRICK & PIPE CO (ROY W KING), MANUFACTURERS OF CONCRETE BRICK, SLAG BLOCKS, CONCRETE PIPE, 4-IN TILE, SEPTIC TANKS, DEALERS IN STEEL and ALUMINUM WINDOWS, WATERPROOFING PAINTS, 1837 S PARK av, TEL 6-0889 (See page 33 Buyers' Guide)

--Christine kntr Elder Hos r Glen Raven N C
 --Clyde A (Margt T; Central News Stand) h532 Circle dr (CH)
 --Coltman Co (Wm B Coltman) oprs King Dress Shop 509 S Main
 --Donald H (Margt F) kntr Std Hos h Alamance
KING DRESS SHOP (KING-COLTMAN CO), W B COLTMAN MGR, LADIES READY-TO-WEAR, 509 S MAIN, TEL 8-1172
 --Durand D (Julia H) kntr Burcon Hos h844 S Church
 --E Clay ptrnmkr Sykes Fdry & Mach r RD 3
 --E Earl (Rebecca S) estimator King Elec h215 Trail 1 (GP)
 --Edgar L (Eva P; Ed & Bill Gulf Serv) h621 Rauhut
 --Edna insp Western Elec h704½ S Lexington av

KING ELECTRIC CO (JAMES E KING), ELECTRICAL CONTRACTORS, 252 W FRONT, TEL 8-8889 (See page 59 Buyers' Guide)
 --Eliz asst agt County Home Demonstration r405 W Davis
 --Emmitt I (Frances P) kntr Chadbourne Hos h Trail 8 (GP)
 --Ernestine E Mrs tex wkr Carolina Mills h Harrill

KING
 --Ernestine M Mrs wndr US Rubber r RD 4
 --Esterine I Mrs ofc sec County Schools. h137 Dogwood rd (GP)
 --Esther (wid Teroy M) h536 Baldwin rd
 --Ethel A Mrs matrón County Home h S Main
 --Ethel R Mrs tel opr Alamance Genl Hosp h906 Kilby
 --Etta M Mrs seamer Holt Hos h1623 Sharpe
 --Eva P Mrs x-ray tech Alamance Genl Hosp h621 Rauhut
 --Frances G Mrs wndr Bur Mills h604 Georgia av
 --Frances P Mrs seamer Chadbourne Hos h Trail 8 (GP)
 --Frances W Mrs brdr Long Fnsgh h N Graham Hopedale rd
 --Fred asmlr Bur Mills r129 W Holt
 --Freta Mrs seamer Bur Mills r1043 N Main
 --G A (Mary I) r Trail 8 (GP)
 --Gena slswn Rose's r Graham N C
 --Geo L (Vera C) tex wkr Bur Mills h129 W Holt
 --Geo W (Ethel A) supt County Home h S Main (G)
 --Gordon J (Iona B) fxr Bur Mills h Brown av (GP)
 --Hardin A Rev (May J) pastor Shiloh Presby Church h Alamance rd (GP)
 --Hardison R clk Western Elec r135 Dogwood dr (GP)
 --Harold O (Jean) eng Western Elec h604 Fairfax dr N 4
 --Harold W (Betty H) mach Western Elec h322 Apple
 --Hazel A Mrs spnr Bur Mills r Chapel Hill rd
 --Helen clk Bur Mills h209 E Morehead apt C14
 --Henry T (Mary B) mech Bur Mill h1803 Hilton rd
 --Herman B (Nellie B) supvr Bur Mills h1511 Oklahoma av
 --Homer N (Mildred L) formn Sellers Hos r110 N Marshall (G)
 --Hulda H Mrs h1034 N Main
 --I Dorky jr (Jean) kntr Bur Mills h1116 Avon av
 --I Parker (Lena S) mldr Sykes Fdry & Mach h1149 Maple av
 --Ida (wid Dotson) maid r1109 Alden
 --Idella maid Kirk Holt Hdwr Glenco rd
 --J Edgar jr (Freida H) frame mn SBT&T r1043 N Main
 --J Irving (Virginia C) v-pres production mgr Copland Fowler Industries Inc h513 Wildwood la
 --Jack (Betty B) electn Western Elec r225 S Maple (G)
 --Jack mgr Orkin Exterminating r Greensboro N C
 --Jas lab r535 Dudley
 --Jas tex wkr Bur Mills r308 S Ireland
 --Jas A (Annie O) chkr Pepsi-Cola h1422 Ashe
 --Jas E (Mary W; King Elec) h401 Alamance rd (GP)
 --Jas W (Esterine I) carp Linn & Loy h137 Dogwood dr (GP)
 --Jas W kntr Belinda Hos r RD 4
 --Jean ofc sec Bur Mills r621 Rauhut
 --Jean Mrs asmlr Western Elec h604 Fairfax dr apt N4
 --Jean Mrs clk Western Elec h1116 Avon av

Roy West and CompanyC. F. Miller,
State Mgr.**TERMITE****and PEST CONTROL****PROOF IS "We Make Good Where Others Fail" LARGEST IN U. S. INDIVIDUALLY CONTROLLED**1511
S. Park Ave.
PHONES
6-0771 6-1015

132 E. Davis St.

**FOSTER SHOE CO., INC.**

SHOES - BAGS

Tel. 6-5206

**Lindsey's Garage & Body Works**• 24 HOUR WRECKER SERVICE •
LATEST TYPE EQUIPMENT FOR EFFICIENT HANDLING
BODY SPECIALIST • FRONT END SERVICE

333 TROLLINGER

PHONES 6-8257 - 6-0903

THE DAILY TIMES-NEWS

"WANT ADS BRING FAST RESULTS"

**CARL V.
NELSON**

*Mutual
Insurance
Agency*

•
**DIVIDEND
SAVINGS
ON
ALL
TYPES
OF
INSURANCE**

•
**2nd Floor
Security
Bank
Building**

•
**PHONE
4260**



**COX-
SMITH
MACHINE
CO.**

—•—
**WELDING
and
MACHINE
WORK**

—•—
**ROBBERY MILL
WORK
A SPECIALTY**

155 N. Worth

**PH
O
N
E
S**
Day 6-3311
Night 6-4348
6-1660

KING

- Jennings H (Myrtle W) tobacconist h916 Rainey
- Jessie pntr Thomas Paint & Paper
- John P (Blanche H; King's Auto Shop) h915 Grace av
- John P jr mech King's Auto Shop r410 Queen Ann
- John T (Rose C; City Billiard Parlor) r223 W Maple av (G)
- John T phys 328 W Davis h325 E Davis apt A11
- Lena (wid E M) r341 Trade
- Lena K Mrs (Graham Beauty Shopp) h323 N Maple (G)
- Lena S Mrs looper Grace Hos h1149 Maple av
- Leon (Nettie J) driver Bur Cab Co h222 Lindsey
- Leonard L (Frances W) terminal hand Bur Mills h N Graham Hopedale rd
- Leroy (Pauline S) tex wkr Bur Mills h908 Kilby
- Lester A (Athol H) carp Linn & Loy h135 Dogwood dr (GP)
- Louella K (wid Geo M) r802 Tucker
- Louise clk Wrike Drug r181 Baldwin rd
- Luther M (Pearl J) agt Pilot Life Ins h1125 N Mebane
- M Sue latcher Long Fnsgh r604 Georgia
- Mable N Mrs looper Grace Hos h1206 Maple av
- Margt F Mrs seamer Std Hos h Alamance
- Margt S typ Western Elec r324 W Holt
- Margt T Mrs clk Central News Stand h532 Circle dr (CH)
- Marvin USMC r S Main (G)
- Mary r1621 Erwin av
- Mary r218 S Maple (G)
- Mary L clk Wright Drug r536 Baldwin rd
- Mary W Mrs asmlr Western Elec h116 O'Neal av
- Mattie r222 Long av (G)
- Melvin dyer Bur Mills r129 W Holt
- Melvin F (Mary L) purch agt King Elec h315 Trail 1 (GP)
- Myrtle W Mrs looper Std Hos h916 Rainey
- Nannie S (wid John W) h215 Highland av
- Nellie B Mrs pairer Long Fnsgh h1511 Oklahoma av
- Nettie D Mrs looper Grace Hos r RD 1 (G)
- Oakie (Ernestine E) tex wkr Bur Mills h Harrill
- Odell H (Annie H; Farmers Whse) h119 Hillside dr (CCE)
- Omer D (Lala F; King & Son) h353 Mill (G)
- Otis E (Margt T) mach Western Elec h324 W Holt
- Paul M (Addie T) kntr Bur Mills h820 Grace av
- Pauline clk Nichols Cln r RD 4
- Pearl J Mrs wndr Piedmont Mills h1125 N Mebane
- Peggy asmlr Western Elec r915 Grace
- Razelle btry flr Copeland Fowler r1129 N Mebane
- Richd A (Doris J) carp h H2 Kirkpatrick hts
- Robt (Mary W) tex wkr Liberty N C h116 O'Neal av
- Robt B USA r Brown av (GP)
- Robt M (Ruth K) clk Green Grill Billiard Parlor r802 Tucker
- Robt R III tmkpr Cone Finishing r Greensboro N C

KING

- Roland L (Edith M) slsmn Bamby Bakers h202 W Holt apt 3
 - Roy W (Betsy B; King Brick & Pipe Co) h108 N Marshall (G)
 - Ruby Mrs pairer Std Hos h516 W North (G)
 - Ruth K Mrs shop wkr Western Elec r802 Tucker
 - Sarah A r311 S Ireland
 - Sarah B Mrs pairer Std Hos h1305 Stonewall av
 - Sidney B (Mable N) ptrnmkr Sykes Fdry & Mach h1206 Maple av
 - Sidney B jr (Ethel R) mach Sykes Fdry & Mach h906 Kilby
 - & Son (Omer D King) gros 359 Mill (G)
 - Terrell J (Ruth M) tool mkr Western Elec h Hilldale dr (OH)
 - Verdory A prin Pub Sch r135 Dogwood dr (GP)
 - Verna asst librn Mary Memorial Library r215 Highland av
 - Victor L (Lena K) mgr A & P h323 N Maple (G)
 - Violet Mrs ctr Morris Fur r Piedmont way
 - Virginia (wid Jesse) r501 Ward (G)
 - W Thos (Frances G) del mn Gillam's Feed Store h423 Hawthorne la
 - W W (Mae H) emp Glen Raven Mills h Dixon (G)
 - Walter E (Christine M) repr Ward's Loom Reed Repr Shop h47 Glen Raven rd (GR)
 - Walter J (Ruby) tex wkr h516 W North (G)
 - Warren A carp r1734 Wood av
 - Willard curbmn Huey's Bar BQ r State Hwy 100
 - Wm D (King's Auto Shop) r RD 5
 - Wm G (FloFa E) mgr Nu-Vogue Hos r Pine (G)
- KING'S AUTO SHOP (JOHN P and WM D KING), GENERAL AUTO REPAIRING to ALL MAKES OF CARS, WE CALL for and DELIVER YOUR CAR, 1406 BOWMAN av, TEL 6-9510 (See page 17 Buyers' Guide)**
- Kingdom Hall Rev Russell F Miller pastor bsmt 401 Trollinger
 - Kingsland Jesse M (Beulah B; Brock's Young Men's Shop) sec treas City Lndry & Clns and mgr Alamance Lndry & Dry Clns h112 W Summit av
 - Kinney see also Kenney
 - Edw B (Hattie H) cabt mkr J C Harris Lbr h1311 Whitsett
 - Edw B jr (Violet C) furnace opr A S Muckenfuss Co h1309 Whitsett
 - Eulies F (Lourine S) cabt mkr Harris Lbr h207 Williamson
 - Hazel Mrs fldr Bur Mills r615 E Davis
 - Howard L USA r1311 Whitsett
 - Hoyle L (Lois D) cabt mkr J C Harris Lbr h1011 Graham
 - J Frances studt r1009 Attica
 - Jas H (Lonie M) formn Western Elec h1009 Attica
 - Lonie M Mrs wrpr Bur Mills h1009 Attica
 - Maggie C Mrs seamer Foster Hos h1016 Tucker
 - Marie emp Master Mkt r Cleveland
 - Martha E (wid John L) r1003 Attica
 - Melvin T (Beatrice W) trav slsmn h419 Guthrie
 - Thos E (Maggie C) agt Life & Casualty Ins Co of Tenn h1016 Tucker

MODERN SHOE SHOP

CHAS. V. HOWERTON, Prop.
Leather Goods—Billfolds—Shoe Repairing
"The Best in Alamance County"

PHONE 6-1038

1107 S. WEBB AV.

PAUL P. THOMPSON

GENERAL CONTRACTOR

Duncan Building

307 S. Webb Ave.

Tel. 6-7969

COMMERCIAL
INDUSTRIAL
REMODELING
ALTERATIONS

KINNEY

- Thos E jr USA r1016 Tucker
- Kinsinger DeWitt (Lelia H) asst supt
Western Elec h566 Parkview dr (CH)
- Lora studt r556 Parkview dr (CH)
- Kinsler Carson (Carrie L) repr Hardwicks
Furn Shop h409 Lincoln
- Kirby Frances h319 Hall av
- Gardo (Minnie F) wvr US Rubber
h Glencoe rd
- Hazel W looper Baker Cammack Hos
r104 Johnson
- Minnie F Mrs wvr US Rubber h Glencoe
- Thos mech Bur Mills r903 W Davis
- Kirk Carrie E tchr Jordan Sellars High
Sch r705 Gray
- Holt Hardware Co (Vitus R Holt)
347 S Main
- Thos driver City Lndry & Cln
r Mebane N C
- Kirkman Betsy slswn Moon Fashion Shop
r408 Oak (G)
- Clyde W (Ruth H) chkr Bur Mills
h408 Oak (G)
- Jean E studt r Trail 5 (GP)
- Kate N (wid Lewis L) h614 S Broad
- Martha M Mrs (Kirkman's Young
Fashions) h Trail 5 (GP)
- Millard R (Ada C) farmer h410 Oak (G)
- Saml F sander r1541 W Davis
- Wm H (Martha M) paint & body mgr
Alamance Mtr h Trail 5 (GP)
- Wm H jr studt r Trail 5 (GP)

**KIRKMAN'S YOUNG FASHIONS (MISS
MARTHA M KIRKMAN), LADIES
APPAREL, S MAIN cor MAPLE av,
TEL 6-0214**

- Kirkpatrick Adeliade K Mrs v-pres R F
Kirkpatrick & Sons h1054 N Main
- Building n Church
- Chas M mech Coca-Cola r RD 1
- Clarence (Bettie S) porter M&B Transit
h806 Elizabeth
- Florance Mrs clk R F Kirkpatrick &
Sons r Rolling rd
- Graham H (Edith K; Mebane Lndry &
Dry Clns) formn R F Kirkpatrick & Sons
h Alamance rd
- Jos (Dixie N) driver Dean Cab h343
Walker av (G)
- Lucille Mrs serv opr Singer Sewing
Mach r415 Peele
- Presbyterian Church Kirkpatrick hts
- KIRKPATRICK R F & SONS INC, RALPH
F KIRKPATRICK JR PRES, RALPH F
KIRKPATRICK SEC-TREAS, CON-
CRETE DRIVES, SIDEWALK, FLOORS,
FOUNDATIONS, BUILDINGS, CURBS
and GUTTERS, 135 LINDSEY (N
CHURCH at UNDERPASS), TELS 6-4977
and 6-9313 (See page 37 Buyers' Guide)**
- Ralph F (Adeliade K) sec treas R F
Kirkpatrick & Sons h1054 N Main
- Ralph F jr (Florance) pres R F Kirk-
patrick & Sons r Rolling rd
- Saml (Annabel L) h441 Fulton
- Tobias hlpr U-Wash-It Lndry r M1
Kirkpatrick hts
- Wm slswn Tip Top Bakers r Kirk-
patrick hts
- Kiser Beatrice M Mrs opr Bur Mills
h217 S Border
- Dottie G Mrs seamer Bur Mills h1711
4th (GH)
- Flonnie H Mrs spnr Celanese h421
Tillman
- John F (Beatrice M) wvr Bur Mills
h217 Border

KISER

- Park D (Flonnie H) driver Carolina
Clns h421 Tillman
- Parker D jr (Dottie G) kntr Bur Mills
h1711 4th (GH)
- Saml I (Doris H) slswn Tip Top Bakers
r RD 1
- Kisler Bertha slswn McLellan's r421
Tillman
- Kitsinger Claude W (Bessie T) wvr
Virginia Mills h1824 Whitsett
- Claude W jr (Lenora W) glazer Addison
Auto Uphol h1821 Whitsett
- Jos R (Mildred W) opr Western Elec
h225 Border
- Lenora W Mrs boarder Long Fnsgh
h1821 Whitsett
- Mildred W Mrs pairer Std Hos h225
Border
- Kittinger John P (Louise) h710 Piedmont
way
- Kivett Geo L (Mary T; Kivett Mtr Sls)
h336 W Elm (G)
- Henry clk U-Save-It Food Store r713
N Main
- Inez sten Western Elec r151 Union av
- Jerry D studt r336 W Elm (G)
- Landon C (M Gladys; U-Save-It Food
Store) h713 N Main
- Lora I (wid Thos H) hsekpr Alamance
Genl Hosp h201 Piedmont way
- Luther S (Mary) h376 W Market (G)
- KIVETT MOTOR SALES (GEORGE L
KIVETT), NASH SALES and SERVICE,
GENERAL AUTO REPAIRING, 1307
WEBB av, TEL 6-5736 (See page 18
Buyers' Guide)**
- Nancy J studt r403 Tarpley
- Rachel L (wid A D) tchr E M Holt Sch
h403 Tarpley
- Raymond W clk r128 Lexington av
- Robt S (Elna B) meter tstr Duke Power
r709 N Main
- Vivian F Mrs nurse Alamance Genl
Hosp h709 N Main
- Kiwanis Club 514 S Main
- Club of Graham Dan M Rader sec
110 N Maple (G)
- Kizer Wm T (Carrie B) fldr Bur Mills
h703 Kilby
- Kizziah Annie B Mrs wvr Bur Mills
h1104 Queen Ann
- Eug USN r1104 Queen Ann
- Jack USN r1104 Queen Ann
- Jas. F jr (Annie B) lm fkr Glen Raven
Mills h1104 Queen Ann
- Lou C Mrs (wid Fred) r330 W Holt
Kleeberg Fred P (Betty-S) supvr Western
Elec h1526 Shadylawn dr
- Kleinert Ella F brdr Std Hos h313
Trollinger
- Kluttz Chas M lino opr A D Pate & Co
r329 W Davis
- John D (Lucille D) trav slswn h12
Woodale dr (EC)
- Lucille D Mrs div mgr Sears h12
Woodale dr (EC)
- Knight Delilah J Mrs mach opr Whitehead
Hos h311 Cable
- Edw V (Irene T) eng Western Elec
h567 Parkview dr (Cti)
- Ervin K (Winfred L) serv Glen Raven
Mills h2 Glen Raven rd (GR)
- G Tyrus (Vyra) kntr Foster Hos h606
Cameron
- Geo M (Lula D) supt Glen Raven Mills
h1 Glen Raven rd (GR)



Better
Plumbing
in Better
Homes

Crutchfield
Pennington,
Inc.

1102 S. MAIN

EXTN

GRAHAM

PHONES

Burlington 6-1051

Graham 6-3980

Expert

Shoe

Dyeing

and

Repairing

Spinks'

Shoe

Repairing

313

S. Worth

Phone
6-4811

Mooneyham Electric CompanyCONTRACT and REPAIR
SERVICE

510 N. LOGAN

PHONE 6-0487

**GENERAL
TIRE
SUPPLY
INC.**

Distributors

*General
Tires
and
Batteries*

**KRAFT
System of
Tire
Renewing**

301
North Main

**PHONES
6-6951
and
6-7019**

Brookwood Garden Apartments Inc.

LOCATED WEST FRONT STREET
148 Apartments

Office in Unit 26-E
West Front St.

Tel. 6-9842
after 5 P.M. 57-3432
57-4231

HANFORD BRICK CO., INC.

*Brick
for all Needs*

LET US SERVE YOU

R.F.D. 6, LIBERTY HWY.

PHONE 6-3688

KNIGHT

--Irene T Mrs tchr Burlington City Schools
h567 Parkview dr (CH)
--Marion S (Delilah J) kntr Tower Hos
h311 Cable
--Vyra Mrs slswn Sellars h606 Cameron
--Winfred L copper Glen Raven Mills
h2 Glen Raven rd (GR)
Knighten Norman atndt Willow Tree Serv
Sta r Graham N C
Knott Afa S (wid Wm K) h712 Kivett
--Pearl tchr Pub Sch r722 W Davis
--Peggy studt r311 S Ireland
--Rosa J tchr Graham Elementary Sch
r722 W Davis
--Thos H (Anna C) sls mgr State Capitol
Life Ins h311 S Ireland
Koppel Hans (Leida T) drftsmn Foxworth
Archetects h317 Vance
Koury Edmund (Princess Dress Shop)
r583 N Park av
--Ernest A (Marie C; Koury Hos) h422
Trollinger
--Geo E (Marvella V) phys 1821 Hilton rd
h do
--Hosiery Mill (Ernest A and Maurice J
Koury) 1247 S Park av
--John M (Esmerald) h609 N Park av
--Jos real est dlr r583 N Park av
--Marshall (Rose M; Princess Dress
Shop) r609 N Park av
--Marvella V Mrs anesthetist Dr Koury
h1821 Hilton rd
--Maurice J (Koury Hos) r609 N Park av
--Wm M (Victoria) h583 N Park av
Krahnke Guendolyn dieln h329 E Davis
apt C24

**KRAYCIRK EMERY T (JUNE C),
PHYSICIAN, INTERNAL MEDICINE,
205 COMMUNITY FEDERAL BLDG, 443
S SPRING, TEL 6-5631, r ALAMANCE
ACRES, TEL 6-5645**

Kroll Mark H v-pres Carolina Casualty
r Cincinnati Ohio
Kruger Geo H (Mamie H) slsmn Bamby
Bakers h405 Hawthorne la
Kukel Mary F (wid Peter) h519 Central av
Kunz Roberta looper Dura Tred Hos r317
Hillcrest av
--Sarah E ofc sec Bur Mills h317 Hillcrest
Kutney John (Jean R) eng Western Elec
h34B Brookwood Garden Apts
LaBelle Donald J studt r418 Birch ct
Labor Union Hall 313½ S Worth
Lackemy J A wtchmn Puritan Finishing
Mills r Elon College N C
Lackey Cora T Mrs looper Grace Hos
r1425 Ashe
--John R (Glendon S) studt h Vets Apt 105C
(EC)
--Lewis A (Ruth A) carp Prince E Ingle
h221 E Haggard av (EC)
--Lois D Mrs slswn Remnant Shop (HR)
h334 E Morehead
--R Otis (Barbara C) asst mgr Melville
Dairy h20B Brookwood Garden Apts
--Rupert J (Cora M) fill sta atndt h1425
Ashe
--Thos J (Lois D) for.an SBT&T h334A
E Morehead
Ladies Paradise (Lacy E Maynard) billiards
539 S Worth
**LADIES' SMART SHOP (HARRY EISENBERG
EISENBERG), LADIES' READY-to-WEAR
WEAR, MILLINERY and LINGERIE,
316 S MAIN, TEL 6-3466**
Lahey Gordon jr supvr Western Elec
h616 Fairfax dr apt R3

Lahsley Betty L clk SBT&T r1004 Washing-
ton
Lail Garvey D (Ola P) h J6 Kirkpatrick hts
--Ola P Mrs pkr Western Elec h J6
Kirkpatrick hts
Laity Harry L dry can opr Cone Mills
r224 Brick row (HR)
Lake Elbert M (Nancy S) slsmn Western
Auto Sis r323 W Ruffin
--Nancy S Mrs seamer Chadbourne Hos
Mill r323 W Ruffin
--Wm M jr spotter DeLuxe Clnrs
r335 E Harden (G)
--Wm M Rev pastor Ebenezer Christian
Church h335 E Harden (G)
Lakeside Mills The cotton gds mfrs
415 Lakeside av
Lakey Eliz (wid Chas) h1126 Dixie
--F Lindley kntr Webco Mills r1126 Dixie
Lamar J Kenneth (Nina M) kntr Sellers
Hos h612 Acorn
--Nina M Mrs latcher Long Fnshg h612
Acorn
Lamb see also Lamm
--Avis G Mrs beauty opr 921 Graham h do
--Evie bkpr Monarch Hos Mills r516 W
Davis
--J Howard slsmn Cavalier Tire Co
r Alamance rd
--Millard V (Avis G) kntr Tower Hos
h921 Graham
--Minnie mndr Childrey Hos r Haw River
N C
--Orville K (Nina) wtchmn Long Fnshg
r RD 1 (G)
--Robt mach opr Bur Mills r36A Brook-
wood Garden Apts
--Robt H (Irene I) fixr Cone Mills h36 Pine
Knob (HR)
--Sarah F labeler Long Fnshg r RD 1 (G)
Lambe Arlando B (Myrtle S) h304 6th
--Nannie (wid Bailey) h437 N Melville (G)
--Olive r437 N Melville (G)
Lambert Carvin R (Effie R) kntr Std Hos
h618 Rainey
--Della (wid Jonah E) h Alamance
--Erma L seamer Holt Hos r Alamance
N C
--Frank lab Bur Roofing
--Frank jr (Lucille C) roofer S B Thomas
Co h622 Ross
--Guy E insp Leath Hos Mill r Providence
N C
--Jessie L (Grace S) dist mgr Southland
Life Ins (Continental Div) r RD 1
--Lonnie T (Mary) emp Western Elec
h702 Texas av
--Lucille C Mrs prsr Carolina Cln h622
Ross
--Mary Mrs pairer Std Hos h702 Texas av
--Nancy (wid Frank) domestic wkr h645
Gunn
--Wallace C Rev (Lucy P) pastor The
Church of God h422 S Flama
Lamberth Amelia shuttles Bur Mills
r31 Glen Raven rd (GR)
--Chas F (Eula L) r435 Providence (G)
--Jim tex wkr Baker Cammack r715 E
Davis
--Nora tex wkr Glen Raven Mill r414
E Morehead
--O P debit mgr Home Security Life
r Reidsville N C
--Vade (wid John F) h435 Providence (G)
Lambeth Audrey Mrs recpt County Wel-
fare Dept r406 Gilbreath (G)
--Linnie W (Thelma) kntr Chadbourne Hos
h202 Markham

MEBANE LAUNDRY & DRY CLEANERS

"Let our Phone Line Be Your Clothes Line"

Daily Delivery Service to Burlington, Haw River and Graham

MEBANE, N. C.

TEL. 4251

ATKINSON DAIRY CO.

DISTRIBUTORS

Greensboro
HighwayPhone
6-8916**LAMBETH**

--Thelma Mrs clk Penney's h202 Markham
Lambreth Margt H Mrs slswn Ladies' Smart
Shop r Moore Apts
Lamm see also Lamb

--A Blanche I (wid Thaddeus A) pres Lamm
Clo h203 Gilmer

**LAMM CLOTHING CO INC, MRS A
BLANCHE I LAMM PRES, LYMAN W
LAMM V-PRES, J CALVIN LAMM SEC-
TREAS, CLOTHING, MEN'S FURNISH-
INGS, SHOES, HATS and TAILORING
314 S MAIN, TEL 6-3038**

--Ernest hlpr Nash Automatic Sprinkler
r N Main (G)

--J Calvin (Martha) sec treas Lamm Clo
h507 W Davis apt 3

--Junior E (Dorothy S) wvr Glen Raven
Mills h Hopedale

--Lyman W v-pres Lamm Clo h507 W Davis
apt 2

--Martha M Mrs cash Western Elec h507
W Davis apt 3

--Wm R swpr Glen Raven Mills r Hopedale
Lancaster Bessie Mrs maid h325 E

Harden (G)

--Larkin USA r325 E Harden (G)

Landis John O (Estelle) eng Western Elec
h206 E Morehead apt B1

Landrum Alice r910 Rainey

--John W (Elsie H) supt Old Dominion Box
h910 Rainey

--John W jr (Marie K) clk Bur Mills
h240 7th

Lane see also Layne

--Boyce (Dorothy) formn Bur Roofing
r Elon College N C

--Cath M Mrs insp US Rubber h109
Kitchen av

--Ernest plmb Nash Plmb r210 N Main (G)

--Faye N Mrs tex wkr Bur Mills h211 E
Kime

--H Austin (Alamance Lndry & Dry Cln)
r Greensboro N C

--Harold W (Nellie H) pntr h1504 Whitsett

--J Fitchue (Onie H) pntr R F Troxler
h1010 Stokes

--Lynn Mrs wndr Glen Raven Mills
h122 Adams av

--Norman W (Faye N) tex wkr h211 E
Kime

--Ross B (Addie) formn Celanese h1125
Dixie

--Troy H (Opal H) wvr Bur Mills h211
Kernodle

--V Wilton (Foy E) pres treas Alamance
Broadcasting pres City Lndry & Clns
and genl mgr Alamance Lndry & Dry
Clns r Elder la

--Walter E (Cath M) atndt Rays Serv Sta
h109 Kitchen av

Lanford Edna looper Durable Hos Mill
r Graham N C

--Luke D (Donna C) eng Western Elec
h514 W Gilbreath (G)

Langley Banks jan Sidney Av Bapt Church
r1013 Sidney av

--Corbett (Jewel) formn Long Fnshg r RE²

--Danl H (Ethel B) whsemn Melville Dairy
h1304 W Harden

--Elora S Mrs alterations Midway Remnant
Shop h1013 Sidney av

--Perry M (Elora S) carrier PO h1013
Sidney av

--Virginia btry flr Glen Raven Mills
r815 Queen Ann

--Wm O (Mary N) trav slsmn h1111
Franklin

LANGLEY

--Wm O jr studt r1111 Franklin
Lanier Beulah M Mrs slswn Efirds h1654
S Park av

--Earl W (Anna) driver M&B Transit h801
Maple av

--Fredk B (Beulah M) line formn SBT&T
h1654 S Park av

Lankford Eug S (Cathleen A) supvr Western
Elec h316 E College av (EC)

--Geo O Rev (Rosa S) h322 E Haggard av
(EC)

Lanning Jesse H Rev (Ernestine) pastor
Graham Methodist Church h431 N
Main (G)

--Lucinda r431 N Main (G)

LaPlant Jane insp Std Hos r317 Onieda (G)

Laprade B E mech Rays Serv Sta r RD 1
(EC)

Large Clara C clk City Lndry & Cln
r728 Rainbow av

--Glen J stayer Carolina Paper Box
r728 Rainbow av

--Mozelle H Mrs boxer Bur Mills h728
Rainbow av

--Thos J (Mozelle H) mech King Auto
h728 Rainbow av

Larrow Dorothy r906 Fair

Larson Gustav h905 W Harden

Lashley Annie T Mrs pairer May Hos
h710 Maryland av

--Christine C Mrs latcher Bur Mills
h608 Oak

--Curtis R studt r1353 S Main

--David L (Christine C) brdr Bur Mills
h608 Oak

--Donald F (Irene B) driver Associated
Transport h1015 Washington

--Doris Mrs wvr Bur Mills h Trail 3 (GP)

--Ella M Mrs fnshr Major Dye Wks h414
Guthrie (G)

--Geo Edw (Ella M) driver M&B Transit
h414 Guthrie (G)

--Gurney I (Doris) driver Bur Mills
h Trail 3 (GP)

--J T Mrs r303 Fisher

--John W (Argie Z) delmn Worth St Gro
h1004 Washington

--Lacy G (Lucille H) wvr Bur Mills
h214 Ward (G)

--Lester atndt Willow Tree Serv Sta
r Graham N C

--Lois S looper Pickett Hos r RD 1 (G)

--Lulu kntr Bur Mills r905 N Main (G)

--Maxine H Mrs fldr Long Fnshg r RD 1

--Motor Company (Robt D Lashley) 1356
S Church

--Ossie O Mrs looper Monarch Hos h1353
S Main

--Robt kntr Brown's Hos

--Robt D (Ossie O; Lashley Mtr Co) h1353
S Main

--Robt G (Annie T) clk Bur Mills h710
Maryland av

--Sally J (wid John) h400 Hollow (G)

--Willie bkpr Cherokee Flooring r840
S Spring

Laskley Betty L clk SBT&T r1004
Washington

Lasley J Earle (Eliz C) h415 W Davis

--Lila M bkpr Newlin Hdw r Mebane N C

--Nell H Mrs clk Sellars Dept Store
h1503 Granville

--Pauline T r413 W Davis

--Ralph K (Jennie W) h413 W Davis

--W Ward USN r413 W Davis

--Wm T (Nell H) clk PO h1503 Granville
Lassiter Cornelia E (wid E Stuart)
h Southern av

**SELF
ELECTRIC
CO.**Electrical
ContractorsElectrical
Appliances

Fixtures

*Installations
of All Kinds*State License
No. 324342
W. Harden
(Graham)
Day Phone
6-1992Night Phone
6-0629**JAMES
DAVIS**CONTRACT
PLASTERER

PLASTERING

STUCCO

D

I

A

L

6-0389

ROUTE 5

BOX 321

GLENCOE RD.

Burlington Finance Co.

Auto Loans and Financing

100 N. CHURCH

TEL. 6-2011

Goldston Lumber Co. Inc.

LUMBER
MILLWORK
BUILDING
SUPPLIES

WE
DELIVER

S. Maple Ext.
Graham
Phone 6-7101

M. C. Hardie's



Service

- COMPLETE
• LUBRICATION
• Battery
• WASHING
• TIRE
• GAS AND OIL SERVICE

ROAD
SERVICE

415 W. HARDEN

PHONE
9293



Burlington Awning Co.

CUSTOM MADE
Venetian Blinds Awnings Truck Covers
1905 S. Webb Ave. Phone 6-7749

LASSITER

- Duril T (Beatrice P) tex wkr Cone Mills h229 Old Hill (HR)
- Jean Mrs wirewn Western Elec h325 E Davis apt A30
- John J (Mabel S) kntr Bur Mills h1512 Shadylawn dr
- Richd P grdr Bur Mills r Southern av
- Roland E (Jean) tech Western Elec h325 E Davis apt A30
- Laster Arietta M tex wkr Glen Raven Mills h24 Brice (GR)
- Clayton C (Irma H) eng Western Elec h309 Camp rd
- Gertrude P Mrs tex wkr Glen Raven Mills r21 Brice (GR)
- June J (Billie M) cook Dairy Center h930 S Lexington av
- Richd B (Gertrude P) tex wkr Glen Raven Mills h21 Brice (GR)
- Latham Audrey insp Western Elec r604 S Lexington av
- Brownley copper Bur Mills h704 Plaid
- Chas G (Rena B) tchr Elon College r212 S Holt av (EC)
- Geo W (Mattie C) driver Asso Trans h707 Windsor
- Lathan Haywood (Clarine) gdnr h603 Pomeroy (G)
- Jas (Betty) ydmn h340 River (G)
- Jas R (Myra W) mgr Bur Mills h224 Rolling rd
- Latimar Hattie r518 Hatch
- Latta Baxter H carrier PO h205 E Morehead apt B4
- Corine ofc sec Western Elec r606 Georgia av
- Lake P Mrs wndr Bur Mills h605 Beaumont av
- Mary H Mrs tchr Graham High Sch h106 Hillside dr
- Portia studt r109 E Harden (G)
- Ralph J (Lake P) lm fxr Glen Raven Mills h605 Beaumont av
- Robt E slsmn Wilson's Men Shop r605 Beaumont
- Vance (Mary E) kntr Bur Mills h106 Hillside dr (CCE)
- Wm C (Pearl) policemn City h606 Georgia av
- Laughlin Arth J (Hilda M) lay out opr Western Elec h204 Albany
- Clinton S (Estell W) wndr Cone Mills (HR) h206 Albany
- Estell W Mrs wvr Cone Mills h206 Albany
- W Hal plmb C C Brown Plmb & Htg r Gibsonville N C
- Laughon Beaugard L (Mildred W) funeral dir McClure Funeral Serv h515 E Davis
- Cicil R (Mae D) kntr Bur Mills h812 High
- Onnie B (Marguerite A) kntr Sellers Hos h126 Tarpley
- Laundermat The (Earley Welch) 1835 S Church
- Lavender Andrew J (Ruby W) slicer Bur Mills h403 Somers av
- Law Glenn H (Vivian) tex wkr h720 Oakley (G)
- Lillia M (wid Jas L) r1552 Albright av
- Roy L (Ruth J) kntr Glen Raven Mills h509 Providence (G)
- Ruth J Mrs pairer Monarch Hos h509 Providence (G)
- Lawrence Annie G (wid Walter P) h101 Haggard av (EC)

- Lawhon Irma Mrs waitress Washington Cafe r905 Tucker
- Lawless Irene W Mrs wvr Bur Mills h309 E Pine (G)
- Wm J (Irene W) wvr Bur Mills h309 E Pine (G)
- Lawrence Betty H Mrs lpr Elder Hos h Burch Bridge rd (GR)
- Chas clk Rex Billard Parlor r413 Jerkin
- Lilian tex wkr Saxapahaw Mill r Burch Bridge rd (GR)
- Preston clk Rex Billiard Parlor r Glen Raven N C
- Wm (Julia B) eng Linburg Eng h154 Veterans dr (EC)
- Wm O (Betty H) pntr h Burch Bridge rd (GR)
- Laws Emile L insp Coca-Cola r rear 709 E Davis
- Lawrence R (Louise) grader Cherokee Flooring h620 Columbia av
- Louise Mrs asmlr Western Elec h620 Columbia av
- Maggie agt r901 Bellevue
- Ray chkr Cherokee Flooring r740 Beaumont av
- Ruth asmlr Western Elec h901 Bellevue
- Lawson Geo W phys 105 W Harden (G) r113 1/2 N Main (G)
- Jennie T (wid Geo) h113 1/2 N Main (G)
- Joyce S Mrs clk Acme Drug r116 E McAden (G)
- Lockey B Mrs typ Int Rev h207 N Manning av (EC)
- Wm C (Joyce S) stock clk Western Elec r116 E McAden (G)
- Willis (Lockey B) h207 N Manning av
- Lawver Geo T (Mary D) admn Alamance County Hosp h N Graham Hopedale rd
- Layell Henry kntr Sharpe Hos
- Layne see also Lane
- Annie Mrs wrpr Western Elec h230 Hall av
- Edna C Mrs spdr Bur Mills h743 Logan
- Frances Mrs brdr Std Hos r412 E Market
- Olin (Frances) with Olin Layne Const r412 E Market
- Robt O (Lynn) emp Copland Fabrics h122 Adams av
- Robt O (Edna C) wvr Glencoe Mills h743 Logan pl
- Troy F D (Annie) mach opr Western Elec h230 Hall av
- Layton Belva clk Popes 5c to \$5.00 Store r RD 1 (G)
- Billy F (Elsie R) kntr Foster Hos h904 Fix
- David ship clk Fogleman-Jefferies r605 N Marshall (G)
- E Anthony clk Modern Gro r417 Morehead
- Fentress (Maggie G) tex wkr Cone Mills (HR) h1719 Belmont
- Georgia Mrs insp Bur Mills h509 N Marshall (G)
- J Howard (Georgia) rope layer Travora Mills h509 N Marshall (G)
- Lola B lpr Sanders Hos r304 Hall av
- Nevida M (wid Wm J) policy writer Chas V Sharpe Inc h416 Parkview dr (CH)
- Nettie (wid John W) r804 Kilby
- Wm J jr studt r416 Parkview dr (CH)
- Lea see also Lee
- Annie I clk typ Sanders Hos r320 Trail 1 (GP)
- Archie B cln Burlington Dry Cln r Mebane N C

NEED MORE OIL ?

Call **MOORE OIL CO., INC.**

KEROSENE — FUEL OILS — METERED DELIVERY

GREENSBORO HWY.

DIAL 2741 and 4184

Guy B. Ephland

Alamance Printing Company**COMMERCIAL PRINTING
ENGRAVING — PHOTO OFFSET**

729 S. MAIN

TELEPHONE 6-1881

- LEA
 --Carl W chkr R E Boone Lndry
 --Claude H (Pearl B) chkr Associated
 Transport h1101 Shaw
 --Clinton A (Ivora K) h320 Trail 1 (GP)
 --Clyde hlpr S&M Cafe r809 S Broad
 --Daisy M tchr Pub Sch r406 Ireland
 --Donna M (wid Porter G) h523 E Willow-
 brook dr
 --Edw J (Addie C) clnr R E Boone Lndry
 h Richmond Hill dr
 --Esther ctr Love Paper Cone r RD 2
 --Jeanne Mrs clk Esquire Whse r1407
 Beech dr
 --Jerry E USA r523 E Willowbrook dr
 --John jan Hazel Knit r RD 5
 --John D (Jeanne) mgr Goode's Clnrs
 r1407 Beech dr
 --John N (Eva R) driver Faucett Coal
 h525 Lee
 --Lola R Mrs asst librnr May Memorial
 Library r605 S Lexington av apt A2
 --Lucy tchr Hillcrest av Sch r430 Glen-
 wood av
 --Lula (wid John) r603 Lee
 --Martha (wid W A) h430 Glenwood av
 --Mary G (wid Edw) h602 Lee
 --Mary L Mrs hngr Boston Cln h701 Apple
 --Porter G drftsmn Western Elec r523
 E Willowbrook dr
 --Saul (Mary L) h701 Apple
 --Thos (Corinne) driver Yellow Bird Cab
 r Ross
 --Vivian L Mrs clk Burlington Dry Cln
 r Mebane N C
 --Wallace mach opr R E Boone Lndry
 r RD 5
 Leach Anne M Mrs opr SBT&T r Haw
 River N C
 --Carl M (Beulah N) mach h212 Wildwood la
 --Donald R studt r212 Wildwood la
 --Edgar (Ruby H) mtcmn Bur Mills
 h314 Hawthorne la
 --Faye D studt r212 Wildwood la
 --Grace hlpr Bur Mills r212 Wildwood la
 --Jack (Nancy H) brklyr h709 Askew
 --John ydmn Cherokee Flooring r928
 Rauhut
 --Patty S sampler Bur Mills r314 Haw-
 thorne la
 --Walter M (Cora K) mech Cone Finishing
 h Haw River Bur rd
 Leader Cafe (Marvin M Webster) 138 W
 Trade
 --Warren R (Alma B) rep Am Federation
 of Hos Wks h35D Brookwood Garden Apts
 Leagins Gurnie washer Taylor New &
 Used Cars r RD 2
 League Edw W (Nancy B) mech Associated
 Transport r1030 Washington
 --Nancy B Mrs seamer Chadbourne Hos
 r1030 Washington
 Leath Annie L Mrs r1408 Maple av
 --Danl E (Eliz) rtemn Alamance Lndry &
 Dry Cln r RD 4
 --Eston (Minnie F) lab h318 Williams pl
 --Ethel W Mrs pairer Baker Cammack Hos
 h705 Rainbow av
 --Everett P (Ethel W) clk Carolina Paper
 Box h705 Rainbow av
 --Flora B hlpr Paul's Cafe r320 Williams
 --Geo L (Odelle W) linoleum mech Cavody
 Peerson Furn h Harvey's dr (L)
 --Hortense R Mrs smstrs Sellars h531
 S Lexington av
 --Hosiery Mill Inc John B Leath pres John
 H Vernon v-pres Geo C Neal sec treas
 W Elm (G)
- LEATH
 --Hubert (Annie L) studt r1408 Maple av
 --Isabelle E Mrs domestic h1427 Maple av
 --J C (Isabelle E) plmb Bayliff Plmb h1427
 Maple av
 --Jake (Mabel H) lab City St Dept h914
 Gray
 --Jas A (Josie B) jan Belmont Mills
 r439 Fulton
 --Jas M (Katie) tailor h828 Gray
 --Jessie hlpr B J Vestal Htg & Plmb r1427
 Maple av
 --John B (Hazel S) pres Leath Hosiery Mills
 --John H (Hortense R) tobaccanist h531 S
 Lexington av
 --John R (Dorothy N) jan May Memorial
 Library h420 Avon av
 --Lucille r828 Gray
 --Marion tchr Pub Sch r828 Gray
 --Mary L (wid Andrew T) r705 Rainbow av
 --Minnie F Mrs cook Hillcrest Sch h318
 Williams pl
 --Minnie I Mrs cook Broad St Jr High Sch
 h815 Shaw
 --Monroe car washer Rays Serv Sta h Ross
 --Oma L maid Elon College
 --Paul H with Paul's Grill h320 Williams pl
 --Rudy (Rebecca) r914 Gray
 --Ruth domestic h1422 Maple av
 --Wm L (Arma R) h409 Rauhut
 --Wm T (Minnie I) fnshr Smith Baldwin
 Constn h815 Shaw
 Leavel Robt F (Nora B) acct Acme Feed
 Mills r Greensboro N C
 Ledbetter Chas B (Enid P) swpr Bur Mills
 h1B Brookwood Garden Apts
 --Mamie W (wid Dennis O) r402 W Haggard
 av (EC)
 --Sue W Mrs waitress Alamance Hotel
 h714 S Lexington av
 --Thos B (Sue W) purch agt Bur Mills h714
 S Lexington
 Ledford Clarence W (Eliz H) instr Cone
 Mills h225 Old Hill (HR)
 Lee see also Lea
 --Albert G (Alma) driver Burlington Ice
 Del h1008 Dixie
 --Allen A lab Christopher & Wagoner
 r RD 5
 --Alma L Mrs cash Martha Park Shops
 h319 Cobb av
 --Anderson USA r602 Lee
 --Annie M Mrs looper Bur Mills h2205
 Trail 5 (GP)
 --Benj F jr (Josephine H; Firestone Home
 & Auto Sup Holmes & Lee) h211 Albright
 av (G)
 --Benny C (Beatrice R) clk Nick's Gro
 h227 E Elm (G)
 --Bertha Mrs h1010 Rauhut
 --Betty R seamer Isley Hos r1014 Dixie (B)
 --Billy R studt r714 Ross
 --Bobby G Mrs sizer Std Hos Mill r3
 Woodale dr (EC)
 --Chas hat cln h1309 Memorial dr
 --Clarence (Pearl B) reprmn Magic Shoe
 r1440 Maple av
 --Claude E clk Hood Sporting Goods r304
 N Broad
 --Cordie B (wid Chas) h1408 Maple av
 --Coy lab r901 Rosenwald
 --Daisy maid McPherson bldg r Richmond
 Hill
 --Delphia T Mrs tex wkr Bur Mills
 h309 Elmira
 --Dorothy (wid Elbert) maid h Richmond
 Hill dr
 --Edmund F USAF r1611 Vaughn rd

Rx**Main
Street**

DRUG CO.

INC.

PRESCRIPTIONS

Promptly

Filled

322

S. Main

TELEPHONE

6-1663**LESTER
A.
JESSUP****GENERAL
CONTRACTOR***"Home Build-
ing Our
Specialty"*

1808 Brown Ave.

**PHONE
8153****"We're Building Better Burlington"****WBBB - WBBB-FM**

E. Z. "Easy" Jones, Managing Director

318 S. MAIN

PHONE 6-6376

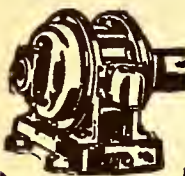

Smith Electric Repair Co.



Electrical Machinery Repairs



MOTORS
BOUGHT
AND SOLD
MOTOR
REWINDING
AND REPAIRS

129 E.

Ruffin

Phone

6-6298

Night Phone

6-6879



LEE

- Edw P (Alma ?) slsmn Holsum Bakery h319 Cobb av
- Elijah (Queene C) lab Fosters Mach h1120 Thomas av
- Eliz lab Foster Mach Shop r Thomas av
- Erma Mrs kntr Monarch Hos h455 New (G)
- Ervin porter Harry's Lunch r RD 5
- Fate M (Mae) h813 Stockard
- Fitzhugh r503 College (G)
- Garris E (Mary E) kntr Isley Hos h1016 Dixie
- Geo M (Mattie B) carp h714 Ross
- Georgia A (wid Milton) h911 Apple
- Gladys N Mrs smstrs Bur Mills h910 N Main
- Hector B (Rachel C) driver Associated Transport h117 Forrest dr (GP)
- Helen clipper Dura Tred Hos r RD 2
- Herbert (Christine B) miller Acme Feed h605 Montgomery
- Herbert B (Bobby G) USAF r3 Woodale dr (EC)
- Herbert B (Delphia T; Johnnie's Pl) h309 Elmira
- Hubert F lab Acme Feed Mills r614 Douglas
- Irving grower Trollinger's Florist r RD 1
- J Clyde (Pauline T) atndt Phillips Motors h1131 Stokes
- J Horace (Irene G; Security Barber Shop) r RD 1 (EC)
- J Kirby (Dora W) tex wkr Bur Mills h109 Stagg
- Jas jr slsmn Belk's r Mebane N C
- Jas A with Lee's Place r Cadiz (GR)
- Jas B jr (Mary T) eng Western Elec h920 Bellevue
- Jas L (Annie L) farmer r1103 Rauhut
- Jesse C slsmn Acme Feed Mills r RD 2
- John (Eva) driver Faucette Coal Sls r Lee
- John nurse McDade Hosp r Greensboro
- Jos B (Irene) sec treas Lilien Mtrs r1506 W Front
- Katie (wid Will) r712 Tucker
- Kenneth porter Travelers Rest h901 Rosenwald
- Laurence tex wkr Bur Mills r1408 Maple av
- Lee C clk Murphy's Fountain Serv r212 S Ireland
- Lena B Mrs kntr Monarch Hos h1619 Maple av
- Lewis P (Ora C) wvr Plaid Mills h212 S Ireland
- Lillie Mrs clk Popes 5¢ to \$5.00 Store r1700 4th (GH)
- Lonnie E jan Burlington Auto r Yanceyville N C
- Luther R (Ollie N) mtcmn Western Elec h917 Elm
- Mabry lab h503 College (G)
- Marie H Mrs r918 Richmond av
- Mary E studt r319 Cobb av
- Mary E Mrs seamer Isley Hos h1016 Dixie
- Mattie B Mrs maid Dr Geo Carrington h714 Ross
- Millard confr 1205 Short r RD 5
- Millard dish wshr Coffee House Grill r RD 1
- Minnie R asst mgr PHR Cradle Shop r RD 3
- Noah E driver US Rubber r Richmond av
- Octavious T (Minnie M) slsmn Bamby Bakers h1611 Vaughn rd

LEE

- Ora C Mrs clk Murphy Soda Shop r212 S Ireland
- Portia cook McDade Hosp h1101 Rauhut
- Ray C r319 W Harden (G)
- Robt E (Thelma G) well drlr h523 Dudley
- Robt S (Gladys N) bdr Bur Mills h910 N Main
- Rosa Mrs r519 Dudley
- S Jack (Sara C) kntr Nu Vogue Hos h317 E Elm (G)
- Saml W (Maude G) carp h222 E Elm (G)
- Sue r701 W Elm (G)
- Thelma kntr Bur Mills r318 N Logan
- Thos (Erma) pkr Monarch Hos h455 New (G)
- Tillman U USA r1010 Rauhut
- Verna M seamer Leath Hos Mills r RD 1
- W Ira (Mattie S) uphol Burlington Coffin h Trail 5 (GP)
- W Marshall (Annie M) driver Bur Mills h2205 Trail 5 (GP)
- Walter L (Cartha M) farmer h608 Lincoln
- Walter M (Peggy G) mxr Bamby Bakers h206 S Ireland
- Walter W (Lena B) fxr Webb Hos h1619 Maple av
- Wesley D (Vera S) clk Bur Mills h1401 Ashe
- Wm G repr SBT&T r RD 1
- Wm J porter Burlington Auto r RD 3
- Winnie Mrs nurse 701 W Elm h do
- Leer Bobbie J clk Celanese h214 Albany
- Leggins Wilbert porter A & P
- LeGrand Chas formn Bur Mills h36A Brookwood Garden Apts
- Lehr Augustus A (Christine) eng Bowen Eng Co h631 Queen Ann
- Leigh Alice S (wid Geo) insp Plaid Mill r314 N Broad
- Leighton Walter D (Lula B) soda jerker Carolina Soda h304 Hall av
- Leipnieck Ignats lab Nash Automatic Sprinkler RD 1 (HR)
- Leloudis Wm E (Nell T) mach opr Western Elec h1129 E Willowbrook dr
- LEMELY PLUMBING & HEATING CO (WM T LEMLY, CONTRACTORS, PLUMBING and HEATING, RESIDENTIAL WORK A SPECIALTY, FREE ESTIMATES, 1522 E CHURCH nr BOWMAN av, TELS DAY 6-9461, NIGHT 6-4400**
- Wm T (Laura T; Lemly Plmb & Htg) h905 Rainey
- Lemmons Annie B r612 Grace av
- Chas waiter Coffee House Grill r142½ N Church
- Garland (Miriam G) tex wkr Bur Mills h1120 Walnut
- Jas F hlpr Bamby Bakers r504 Washington
- Wm O (Edith R) formn Bamby Bakers h448 Chapel Hill rd
- Lemons Chas W (Eula N) h1202 Durham
- Edgar H (Dorothy P) reprmn Cole Mtrs h1110 Attica
- J Edw (Ruth S) brklyr h246 Albany
- June W (Lemon's Barber Shop) r Mebane N C
- Leola E insp Holt Hos r1201 Durham
- M Vernon (Alline M) auto repr 203 W Harden h607 do
- Lemon's Barber Shop (June W Lemons) 14 N E Court Square (G)
- Lentz Agnes E Mrs bkpr Ofc Sls & Serv h616 E Church
- John Paul (Mary C) business mgr City Schools h Trail 5 (GP)



SOMERS — PARDUE REALTORS — INSURORS

Real Estate - Loans - Insurance

431 S. SPRING

PHONE 6-2436





Gulf Oil Corporation

L. W. PRITCHETT, JR., Distributor
Kerosene—Gasoline—Fuel Oil
Gulf Pride and Gulf Lube Motor Oils
PHONE 6-7288

LENTZ

- Robt A (Betty M) eng Western Elec
h313 Hawthorne la
- Robt W (Agnes E; Ofc Sls & Serv) h614
E Church
- Leon's Feed and Seed Store (E Leon
Gilliam) 229 W Davis
- Leonard Arth L (Gary V) trav slsmn h222
N Maple (G)
- Chas A (Gladys L) tex wkr h1107 Elm
- Charlotte clk Glamor Shop r Graham N C
- Earl P (Alma H) wvr Glen Raven Mills
h726 Plaid
- Eliz B Mrs slswm Sellars h S Ashland dr
- Gayle slswm Efirds r1107 Elm
- Gerney L (Rosa R) h1325 Parker
- L Alex (Mary C) dep County Sheriff
h216 E Pine (G)
- Mary C Mrs seamer Chadbourne Hos
h216 E Pine (G)
- Paul N (Eliz B) supvr Western Elec
h S Ashland dr
- Shirley copper Bur Mills r1325 Parker
- Wm H r216 E Pine (G)
- Wm P (Voila B) kntr Bur Mills h1132 Ava
- Leone's Beauty Salon (Mrs Leonett Hart)
122 E Front R201
- LePore Jerry (Vivian) eng Western Elec
h35B Brookwood Garden Apts
- Lester Chas H lm fxr USRubber r1005 Plaid
- Garland (Margt S) insp Western Elec
h1026 Grace av
- Jas W (Elaine) pres Green's Fuel Gas Co
h322 N Marshall (G)
- Nettie Mrs wvr Bur Mill h W Hwy 70
- Ralph R (Nettie T) fill sta W Hwy 70 h do
- Ralph R jr USA r W Hwy 70
- Lesueur Robt W (Shirley T) phys 218½ W
Davis h526 Rosenwald

LEVIN BROTHERS INC, SOLOMON I

**LEVIN PRES, SEYMOUR M LEVIN V-
PRES, MRS STELLA P LEVIN SEC-
TREAS, SCRAP METALS and WASTE
MATERIALS, STRUCTURAL STEEL,
PIPE, MACHINERY and PLUMBING
SUPPLIES, S WORTH cor 3d, TELS
6-6396 and 6-0811 (See page 30
Buyers' Guide)**

- Jack L studt r606 Fountain pl
- Seymour M (Helen M) v-pres Levin Bros
Greensboro N C
- LEVIN SOLOMON I (STELLA P), PRES
LEVIN BROS INC, OFFICE, S WORTH
cor 3d, TEL 6-6396, h606 FOUNTAIN
pl, TEL 6-7801**
- Stella P Mrs sec treas Levin Bros
h606 Fountain pl
- Levister Annie Mrs beauty shop rear
650 Fisher h650 do
- Cleophis H (Modern Barber Shop)
r rear 620 Fisher
- Thadeus (Annie) plstr Davis Contractors
h rear 620 Fisher
- Lewey Arnold P r553 Border (G)
- Carl E (Margt) h549 Border (G)
- G Elmer (Mary) driver City h607 Avon av
- Mary Mrs hos wkr Bur Mills h607 Avon
- Maude H Mrs clk Western Elec h611
Mayfair dr apt D2
- Thos M (Maude H) showmn h611 Mayfair
dr apt D2
- Lewis Addie B Mrs bdg 523 S Ireland h do
- Alverna B Mrs bmo Std Hos h1117
Franklin
- Andrew J (Eula) driver Bur Cab Co
1121 Eldwood
- Ann ofc sec Burcon Hos Mills r505 E
Davis

LEWIS

- Arnold A (Sally A) clk PO r817 N Main
- Benny L projectionist State Theatre
r242 Market
- Benj T (Mary) waiter Washington Cafe
h242 Webb av
- Bertha M brdr Long Fnsbg r Mebane N C
- Carl A (Sally H) clk PO r817 N Main
- Champ W (Atrisse C) asst mgr Carolina
Mtrs h1405 Granville
- Chas L (Hazel M) mech Barkley Oxford
Equip. r RD 2 (EC)
- Chas W (Emma D) assist mgr Bur Mills
h603 Mayfair dr apt B1
- Clayton (Ethel F) mach opr Cherokee
Flooring h1111 N Mebane
- Clemson (Rebecca R) farmer h423 N
Marshall (G)
- Cleo (Margt S) electn h210 Cates av
- Daile Mrs opr Actimixer Serv and
Jimmie's Beauty Salon Holt (G)
- Danl C (Mae W) agt Equitable Life
Assurance Soc of the US h Trail 3 (GP)
- Earl clk Mann's Cut Rate Drug Store
r Markum
- Edw H jr ofc mgr Burlington Chamber of
Commerce r140 Tarlton av (CC)
- Elmer G agt Life Ins Co of Va
- Floy P (wid John L) r932 S Church
- Glenna D Mrs tchr E M Holt Sch h22D
Brookwood Garden Apts
- H Grady (Martha J; H G Lewis & Son)
h1243 N Park av
- Hazel M Mrs seamer Chadbourne Hos
r RD 2 (EC)
- Henry A (Zelma E) stmftr Elon College
h1013 Anthony
- Hilra H (Myrtle B) mach Norton Russ
Automotive h1203 Queen Ann
- Howard G (Ruth W; Oak Grove Gro)
h443 Chapel Hill rd
- Hurdle G (Donna Y; H G Lewis & Son)
h913 N Park av
- Ida (wid Amos) farm wkr h317 Poplar (G)
- Jack r306 N Maple (G)
- Jerry D (Mary L) eng Western Elec h17A
Brookwood Garden Apts
- Jerry G USAF r232 E Parker (G)
- Kenneth (Alverna B) supt Std Hos h1117
Franklin
- Kenneth jr studt r1117 Franklin
- Leverette L pntr r317 Poplar (G)
- Lindsay B (Mildred H) studt h L6
Kirkpatrick hts
- Loren G (Jewel C) desk sgt City Police
Dept h114 Markham
- Mary Mrs kntr h242 Webb av
- Mildred F ofc sec Young Young & Gordon
h932 S Church
- Mildred H Mrs pkr Western Elec h L6
Kirkpatrick hts
- Ned S studt r306 N Maple (G)
- Nolan P (Margt H) sawmill opr h112
Chestnut
- Paul D (Winona) driver R E Boone Lndry
h338 Mill (G)
- Pauline C clk Carolina Casualty Ins
r223 Rolling rd
- Ronald r523 S Ireland
- Roy A (Muriel W) electn Winston Salem
N C h343 Albany
- Sadie Mrs brdr Bur Mills h1012 Fix
- Stephen M (Pauline) kntr Grace Hos
h416 Tucker
- Vernon E (Glenna D) drftsmn Henry T
Gurley h22D Brookwood Garden Apts
- W Banks (Floy B) slshr Bur Mills h306
N Maple (G)

TROLLINGERS FLORISTS

Say it With Flowers
Burlington's Oldest and Reliable Florist

TELS. DAY 6-1668
NIGHT 6-9057

351-353 S. MAIN

HAW RIVER PHARMACY



Prescriptions
Called for
and Delivered
in
Burlington
Elon College
Graham
Mebane
Haw River

Hwy. 70 East
Haw River, N. C.

TELEPHONE
6-6840

If No Answer
9-286

Emergency
and
Sundays
6-0688

JEFFREYS & WHEDBEE

PAINT
AND
PAPER
CONTRACTORS

Floor Sanding
and Finishing

N. CHURCH
COR. RUFFIN

Telephones
Day 6-6246
Night 6-8665
and 6-4607



Morton's

(MORTON MILLER, INC.)
Burlington
Headquarters for

- Curtains
- Draperies
- Venetian Blinds
- Window Shades
- Blankets
- Bed Spreads
- Fancy Linens
- Lamps
- China and Glassware
- Lingerie
- Baby's Wear
- Hosiery

GIFT ITEMS

122-126
Maple Ave.

TEL.
6-6076

Grayson's Motorcycle Shop



**HARLEY-DAVIDSON
MOTOR-
CYCLES**

•
New
and
Used
•

PHONE
6-1084

1207 S. Webb Ave

BURLINGTON DRUG CO., INC.

Telephone 6-1661

DAVIS STREET PHARMACY, INC.

Telephone 6-8369

"WE SPECIALIZE IN PRESCRIPTIONS"

LEWIS

- W Gerald (Peggy B) sawmill wkr H C Lewis & Son r1243 N Park av
 - W Lindsey (Addie B) h523 S Ireland
 - Willard E r523 S Ireland
 - Wm B (Lelah) pntr Thomas Paint & Paper h232 E Parker (G)
 - Lial Fred R (Martha A) opr Western Elec h32A Brookwood Garden Apts
 - Martha A Mrs' key opr Western Elec h32A Brookwood Garden Apts
- LIFE and CASUALTY INSURANCE CO of TENNESSEE, W A PIKE SUPT, 205 SECURITY BANK BLDG, 114 E DAVIS, TEL 6-9697 (See page 86 Buyers' Guide)**
- Insurance Company of Virginia The Randel O Little mgr 219 Maple av R211
 - Liggins Jas ydmn Cherokee Flooring r928 Raunnt
 - Liggins June atndt Big Gun Serv Sta r Mebane N C
 - Light Claude r1504 Belmont
 - Genava Mrs r A2 Kirkpatrick hts
 - Jesse (Thelma K) r A2 Kirkpatrick hts
 - Oliver (Lucy H) spnr Celanese h1504 Belmont
 - Ruby r1504 Belmont
 - Ligon Elwood B mach opr Bur Mill r706 W Davis
 - Liles Edmond H jr (Marjorie K) purch agt Western Elec h611 Mayfair dr apt D1
 - Marjorie K Mrs opr Leones' Beauty Salon h611 Mayfair dr apt D1
 - Lilien Bernard R (Mary C) pres Lilien Mtrs h514 Country Club dr (CCE)
 - Mary C Mrs v-pres Lilien Mtrs h514 Country Club dr (CCE)

LILIEN & LEE INC.

OFFICERS:
BERNARD R LILIEN, PRES
MRS MARY C LILIEN, V-PRES
JOSEPH B LEE, SEC-TREAS
LINCOLN-MERCURY DEALERS
USED CARS
REPAIR SERVICE
244 W DAVIS
TELEPHONES 6-8491 and 6-8492
(See page 7 Buyers' Guide)

- Linberg Alf C (Margt Z) genl mgr Linberg Engineers h511 Circle dr (CH)
- LINBERG ENGINEERS THE, A C LINBERG CONSULTING ENGINEER and GENERAL MGR, MUNICIPAL and INDUSTRIAL ENGINEERING, KIRKPATRICK BLDG, 100 N CHURCH, TELS OFFICE 6-3020, RES 6-5122 (See page 38 Buyers' Guide)**
- Linberry Ernest (Dixie S) linemn Duke Power h914 N Main (G)
- Irma clk R E Boone Lndry r Mebane N C
- LINCOLN AUTOMOBILES, LILIEN & LEE INC DEALERS, 244 W DAVIS, TELS 6-8491 and 6-8492 (See page 7 Buyers' Guide)**
- Lindley Edw W (Allene F) carrier PO h608 N Main (G)
- Frank fnshr Bur Mills h339 Mill (G)
- Harriet stacker Old Dominion Box r Snow Camp N C
- Harvey W (Cassie M) dyer Long Fnshg h212 Highland av
- Harvey W jr (Maxinc A) cash Esso h606 E Church
- Jack studt r212 Highland av
- Junius W kntr Tower Hos r618 Webb av

LINDLEY

- Lillian N Mrs opr Old Dominion Box h420 Camp rd
- Mae J Mrs lpr Elizabeth Meade Hos h618 James
- Maggie Mrs lpr Spunwrite Hos r427 Rauhut
- Marcellus L (Lillian N) capt City Fire Dept h420 Camp rd
- Mary R Mrs seamer Tower Hos r914 N Main (G)
- Maxine A Mrs tchr Broad St Jr High Sch h606 E Church
- Nell L Mrs slswn Guyes h514 Ward (G)
- R Clinton (Nell L) USN h514 Ward (G)
- Robt S (Mae J) care tkr Natl Guard h618 James
- Thos trav slsmn r212 Highland av
- Thos R (Maggie) ship clk Griffin Hos h427 Rauhut
- Tyree S tchr Walter M Williams High Sch r RD 1 (G)
- V D (Hazel W) layout mn Bur Mills r411 Tucker
- Verona I Mrs pairer Long Fnshg r Gibsonville N C
- Walter C (Essie H) lbr wkr h308 S Marshall (G)
- Woodrow W (Mary M) kntr Grace Hos h919 Oakley (G)
- Lindsay David (Maggie) waiter Burlington Tavern r RD 3
- Lindsey Apartments 507 W Davis
- Danl state policemn r406 Atwater
- Eris R Mrs wndr Celanese h1117 Dixie
- Essie L Mrs bkpr Lindsey Garage & Body Wks h406 Atwater
- Fred L (Nellie D) supvr Bur Mills h1549 Albright av
- J Harvey (Essie L; Lindsey's Garage & Body Wks) h406 Atwater
- Leona C opr SBT&T r1004 S Church
- Nellie D Mrs seamer Holt Hos h1549 Albright av
- Thos T jr studt r927 Grace av
- Thos T Rev (Ruby E) pastor Pentecostal Holiness Church h927 Grace av
- Walter jr (Naomi S) grdr Bur Metal h509 Hatch
- Wm D (Eris R) dyer Century Hos h1117 Dixie
- LINDSEY'S GARAGE & BODY WORKS (J H LINDSEY), 24 HOUR WRECKER SERVICE, BODY SPECIALIST, FRONT END SERVICE, CAREFUL and EFFICIENT SERVICE, 333 TROLLINGER, TELS 6-8257 and 6-0903 (See page 8 Buyers' Guide)**
- Lindy Albert pres Belinda Hos and sec-treas B&L Hos r1017 W Front
- Louis (Augusta V) sec treas Belinda Hos h1017 W Front
- Lineberry Archie F (Tessie J) cabtmkr Zimmerman Lbr h Hopedale rd
- Arth L (Cassie K) commissary mn Std Hos h Alamance
- C Thos (Martha F) USA h506 Atwater
- Dewey P mach Sykes Fdry & Mach r204 Gilmer
- Dixie S Mrs seamer Isley Hos r914 N Main (G)
- Dora (wid W C) r204 Gilmer
- Dorothy Mrs clk Bur Mills r422 Tate
- Dorothy R Mrs waitress Piedmont Grill h508 6th
- Ethyle B Mrs tex wkr h311 Poplar (G)
- Evelyn W Mrs asmbler Western Elec h Tillman

CECIL GANT INSURANCE

FIRE
AUTO

CASUALTY
LIFE

400-402 National Bank Bldg.

Tel. 6-2788

Sellars Department Store

Alamance County's Fashion Center
Since 1872

LINEBERRY

--Geo (Madeline) tex wkr Cone Mills
h49 Pine Knob (HR)
--Geraldine maid r631 North av
--Grayton R USAF r631 North av
--Ina E (wid Preston A) r310 E Elm (G)
--J Hubert (Dorothy R) tex wkr Cone Mills
h508 6th
--Jas partsmn Carolina Mtrs r420 E Elm (G)
--Jas W slsmn Bamby Bakers r Mebane N C
--Kate r500 (1) Pine av (G)
--Madeline Mrs wvdr Cone Mills h49 Pine
Knob (HR)
--Martha F Mrs clk Std Hos h506 Atwater
--Mattie P (wid Walter T; Uncle Walt's
Pl) h611 W Harden
--Mattie R (wid Robertine L) lm fxr Bur
Mills h1018 S Park av
--Melvin O agt Pilot Life Ins
--Novella S Mrs clipper Std Hos h1020
Grace av
--Pearl S Mrs insp Tower Hos h631 North
--Ralph W (Pearl S) driver h631 North av
--Robt A (Swannie) spare hd Travora Mills
h500 Pine av (G)
--Sally (wid E C) opr US Rubber r320 E
Elm (G)
--Scott J (Edith) sptr Regal Dry Cln
r Mebane N C
--Swannie Mrs spnr Travora Textiles
h500 (1) Pine av (G)
--Tessie J Mrs insp Tower Hos h Hopedale
rd
--Tortie L (Paula D) driver Associated
Transport h1908 Whitsett
--Wm H (Evelyn W) insp Western Elec
h Tillman
--Worth G (Novella S; Alamance Auto
Sups) h1020 Grace av
Linens see also Linnens
--Adele Mrs emp Bur Mills h327 N
Melville (G)
--Adelle F Mrs insp Graham Hos h211
Ward (G)
--Carson L (Nellie) driver Pickard Taxi
h234 Hill (G)
--Jas D (Adele) wvr Travora Mills h327
N Melville (G)
--Jas G (Billie R) kntr Graham Hos
r Alamance
--Jos L clk Medical Center Pharm
r211 Ward (G)
--Kenneth F (Mary H) schedulor Western
Elec h112 E McAden (G)
--L Harvey (Blonzie) member Town Bd of
Commrs h530 River (G)
--Mary H Mrs credit reporter Burlington
Merchants Assn h112 E McAden (G)
--Nellie Mrs uphol Burlington Coffin
h234 Hill (G)
--Robt L (Adelle F) dispr Bur Mills h211
Ward (G)
--Winfred B (Madeline McA) mgr McClure
Funeral Serv h605 S Webb av
Liner Jennie (wid Wilson) r426 W Elm (G)
Lingerfelt Chas S (Ruby D) sect hd Bur
Mills h1007 Graham
--Ruby D Mrs mach opr Bur Mills h1007
Graham
Link Norwood (Gertrude) trav slsmn
h919 Bellevue
Linley Mary lpr Spun Rite Hos r427 Walker
Linnemann Calvin C (Adelia P) prin Walter
M Williams High Sch h591 Parkview
dr (CH)
Linnens see also Linens
--Annie S Mrs clk Asso Trans r427 New (G)

LINNENS

--Douglas (Annie S) bill clk Asso Trans
r427 New (G)
--Geo A (Margt L) supt Bur Mills h Trail 8
(GP)
--John (Ethel G) ydmn r427 New (G)
--Ray W (Edith N) wvr Bur Mills h2102
Maple av
--Roy L kntr Glen Raven Mills h112½
W Harden (G)
--T Max (Ann D) studt h427 New (G)
Linton John T (Ethel) interviewer Employ-
ment Security Comm of N C r Durham N C
Linwood Cemetery 327 E Elm (G)
Lipcomb Ann copper Glen Raven r222
Quintas av
--Eddie (Elora L) jointer Bur Mills h626
Lee
Lipsky Chas J (Dorothy W) troublemn
Western Elec h901 Rainey
Littell Emil O (Fannie T) tchr PS h918
Bellevue
Litten Russel F (Frommie D) fxr US Rubber
h Cadiz
Littiken John P (Bernice J) studt h Vets
apt 202A (EC)
Little Brooks C (Myrtle C) overseer Bur
Mills h713 Kivett
--Canary Castle (Nicholas C and Gus
Galanes) restr 202 S Main
--Clifton T (Naomi G) mach Western Elec
h425 Trollinger
--Fay bkpr Peoples Ins Agcy r417 W Front
--Grady T (Ruth W) tex wkr Glen Raven
Mills h1007 Ava
--Harold D (Anita) trav slsmn h207 W Kime
--Helen C Mrs wvr Copland Fabrics
h325 Spence
--Jas C studt r713 Kivett
--Jas S kntr Chadbourne Hos r1007 Ava
--Leland C (Helen C) wvr Copland Fabrics
h325 Spence
--Mary C maid r1101 Rauhut
--Naomi G Mrs seamer Holt Hos h425
Tollinger
--Randel Q (Mary S) mgr Life Ins Co of
Virginia h1246 S Church
--Ruth W Mrs wvr Copland Mill h1007 Ava
--Saml O (Queen B) waiter Alamance
Country Club h836 Apple
--Thos J studt r1246 S Church
--Wm H (Nell B) supvr Bur Mills h1413
Vaughn rd
Littlejohn Ida D Mrs wvr Whitehead Mills
h Rudd
--Martha Q h912 Durham
--Robt L (Ida D) slshr Bur Mills h Rudd
--Wm H (Lucille G) tex wkr Bur Mills
h405 Hamilton
Livelsberger Eug H Rev pastor Blessed
Sacrament Church h400 W Davis
Livingood Erwin N teleg opr Sou Ry
r Greensboro N C
Livingston Malcolm R (Laura R) supt
Celanese h710 E Church
Ljung Dorothy L Mrs tchr Elmira Sch
h605 S Lexington av apt A2
--Roger L (Dorothy L) trav slsmn h605 S
Lexington av apt A2
Lloyd Alice Mrs h624 S Church
--Alton H (Modis B) formn Bur Mills
h621 Columbia av
--Amic kntr Hazel Knit r RD 2 (G)
--Anita R seamer Std Hos h141 O'Neal av
--Argorow H mech Elkins Terrell
r Mebane N C
--Clara Mrs r1319 Nash

Burlington Merchants

Assn. INC.

Owned and
Operated
by
Burlington
Merchants

Offering
CREDIT
INVESTIGA-
TION

COLLECTIONS

TRADE
DEVELOPMENT

Credit and
Character
Reports
Furnished
From
Everywhere

Phone
6-6311



122 W. ANDREWS
SIDE ENTRANCE
201 S. MAIN

PAYNE OIL COMPANY

Complete Line
of
ATLANTIC PRODUCTS
BURLINGTON P.O. BOX 812

GRAHAM-HAW RIVER ROAD

PHONE 7435



Anderson USED CARS

**FINEST
CARS AT
LOWEST
PRICES**

**DIAL
6-7731**

645
S. MAIN ST.

NORMAN
"SKIP"
BAYLOR

McMahan Insurance Agency

Inc.

*General
Insurance
&
Bonds*

PHONE
6-1411

204 Bailey-Coble
Bldg.
219 Maple Av.

HADLEY'S

The Jewelers
Assures a Gift of Distinction
GRAHAM, N. C.

Phone
6-6026

Phone
6-6026

LLOYD

- Eldridge B (Evelyn H) tchr Pub Sch h Vets apt 202B (EC)
- Garland F driver M&B Transit
- Harold B tex wkr Bur Mills r903 W Davis h State Hwy 100
- Harris (Jessie M; Lloyd Mtr Serv) h State Hwy 100
- Isaac W (Allegra D) carp h Alamance rd
- Jas E scorer Old Dominion Box r RD 1
- Jessie M Mrs bkpr Lloyd Mtr Serv h State Hwy 100
- John R (Mable T) kntr h266 W Pine (G)
- Louise Mrs waitress Woody's Cafe r220 River (G)
- Lynn L (Annie B) carp h110 Dogwood dr (GP)
- Marie Mrs wvr Bur Mills h809 E Davis
- Modis B Mrs mndr Bur Mills h621 Columbia av
- Motor Service (Harris Lloyd) State Hwy 100
- Myron R (Gaitha C) supt Southern Fabrics h1534 Albright av
- Percy C (Mary A; Master Mkt) r Buckner
- Polly G studt r1410 O'Neal av
- Ralph M kntr Tower Hos r1638 S Park av
- W H (Louise) electn r220 River (G)
- Wm C bkpr Std Hos r624 S Church
- Wm C wtchmn Bur Mills r534 S Broad

LLOYD'S ESSO SERVICE (LLOYD E JEFFCOAT), COMPLETE ESSO SERVICE, WASHING, LUBRICATION, WAXING, TIRE REPAIRS, CAR NEEDS, ACCESSORIES, BATTERIES CHARGED, S CHURCH cor KIME, TELS 6-3433 and 9365 (See page 23 Buyers' Guide)

- Lockamy A Morris (Addie S) overseer Bur Mills H New (OH)
- Harry (Frances W) loader Acme Feed Mills r Tillman
- Irene H Mrs insp Chadbourne Hos h610 Piedmont way
- J Leonard (Irene H) prntr Holt Mfg Co h610 Piedmont way
- Jas C (Kathryn H) staff mgr Pilot Life Ins h1706 4th (GH)
- Lockerman A J driver Pate Dawson Co r Glen Raven N C
- Lockhart Paul (Violet C) electn Western Elec h604 Dover av
- Lockman Harry L gdnr r1052 Loy
- Lillie (wid Hart) h1052 Loy
- Roy fnshr Copland Fabrics r1052 Loy
- Lodge Doris H (wid Welling) h229 N Melville (G)
- Thos mech King's Auto Shop r Tucker
- Loftin Vernell L carp h409 Gilmer
- Loftis Andrew F (Frances M) fldr Glencoe Mills h Glencoe
- Logan Betty G r642 S Main (G)
- Street Food Store (Harvey L Heath) gros 130 N Logan
- Street Lunch (Linley H Gibbs) restr 126 N Logan
- Lohmiller Jos h123 S Flanner
- Roy V (Grace) mach Western Elec h408 Gates (G)
- Lohr Bercelia H Mrs chkr R E Boone Lndry h610 Washington
- Hubert D (Bercelia H) eng Western Elec h610 Washington
- Wm B lbr wkr J C Harris Lbr r610 Washington
- Lokey Lula T (wid S Lester) r1035 Rauhut
- Lollar Hattie h116 Carolina av apt 2
- Loman Iris L insp Isley Hos r RD 6 (B)

- Lomax Dennis L (Virginia H) chief eng Bur Eng h S Williamson av (EC)
- London Merrill Mrs tchr Jordan Sellars Sch r421 Richmond av
- Long Andrew M hlpr C C Brown Plmb & Htg
- Annie domestic r138 Flushing
- Arth L (Noveta R) USA h210 N Melville (G)
- LONG B B PLUMBING CO (B B LONG), CONTRACTORS, PLUMBING and HEATING, REPAIRS, FHA IMPROVEMENT PLAN, FREE ESTIMATES, 1614 GRANVILLE (B), TEL 6-8798 (See page 116 Buyers' Guide)**
- Bertha E Mrs sec Sanders Hos r516 W Davis
- Beulah W Mrs slswn United Dept Store h Hopedale rd
- LONG BICK MOTORS INC, M BICK LONG PRES-TREAS, MRS OLIVIA W LONG V-PRES, CLINGMAN H BURCH SEC DODGE BROS CARS and TRUCKS, PLYMOUTH CARS, 1258-62 S CHURCH, TELS 4221 and 4222 (See page 10 Buyers' Guide)**
- Bick Motors Inc used cars 1257 S Church
- Billie M maid r316 Williams pl
- Brady Mrs coppiner Bur Mills r1702 1st (GH)
- Burton B (Frances L; B B Long Plmb Co) h1614 Granville
- Callie Mrs h Rauhut
- Chas (Ruth A) opr Cone Fnshg r301 Grante vil (HR)
- LONG CLAUDE V (ALVA LEE), PRES-TRUST OFCR THE NATIONAL BANK OF BURLINGTON, h414 TARPLEY, TEL 6-0395**
- Daisy B r Rauhut
- David B (Ann B) mgr Carolina Paper Box h300 N Main (G)
- Drucilla Mrs bkpr Western Elec h519 Maple av
- E R driver Asso Trans r740 Beaumont av
- Earl bdr Bur Mills r908 Sidney (G)
- Edw r Rauhut
- Emma (wid Wm) lndrs h630 Oakley (G)
- Emma B (wid Grover L) r1537 Albright av
- Ernest N (Drucilla) eng Western Elec h519 Maple av
- LONG EUGENE M (VERA E; ALAMANCE HOTEL; PIEDMONT HOTEL), PRES LONG FINISHING MILL INC and LONG HOTEL CORP, h ALAMANCE HOTEL, 514 S MAIN, TEL 6-3373**
- LONG FINISHING MILLS INC, E M LONG PRES, W W SELLERS V-PRES, N A LONG SEC-TREAS, FINISHERS of LADIES FULL-FASHIONED and MEN'S SEAMLESS HOSIERY, W TRADE cor N WORTH, TEL 6-4487**
- Frances Mrs mach opr Bur Mills h216 Kernodle dr
- Frank lab r601 Ross apt 5
- Frankie J Mrs sls mgr Long's Dept Store h401 E Haggard av (EC)
- Fred L (Doris) kntr Chadbourne Hos r RD 6
- Geo A (Helen L; Long & Long) h1201 W Davis
- H Lot (Virginia) shop wkr C C Brown Plmb & Htg h1223 S Main
- Harvey L (Mary) shoe shiner Castle's Barber Shop h653 Gunn
- Helen L Mrs sec treas Long Hotel Corp h1201 W Davis

THOMAS PAINT & PAPER CO.

537 N. CHURCH

DIAL 6-5509

PAINTS • BDLUX • **DU PONT** ENAMELS • DUCO

**AUTO
LOANS**

**Home
FINANCE CO.**

Financing
Refinancing

E. B. White, Mgr.
333 S. CHURCH PHONE 6-7331

LONG HERBERT S (HALLIE T), DENTIST,
204 NEESE BLDG, 203½ N MAIN (G),
TEL 6-5188, h207 E HARDEN (G),
TEL 6-6418

- Hotel Corp Eug M Long pres Nathan A Long v-pres Mrs Helen L Long sec treas 203 S Main
- Hubert driver Acme Feed Mills r RD 1 (EC)
- J Blair (Long's Cabt Shop) r RD 1 (G)
- J Dolph (Nannie P; Long & Long) r1201 W Davis
- J Elmer (Long & Ross) r Durham N C
- J W & Sons (John W Vestal L and Wm P) Rauhut
- Jack USA r652 Elizabeth
- Jas atndt Duncan Esso Serv Sta r RD 6
- Jas mech Red Star Serv Sta h1423 Peace la
- Jas B (Frankie J; Long's Sample Shoe Store) mgr Long's Dept Store h401 E Haggard av (EC)
- Jean pairer Std Hos r908 Sidney (G)
- Jean A Mrs mach opr Glen Raven Mills r1011 S Park av
- John lab r601 Ross apt 5
- John E (Betty S) shovel opr John W Long & Sons h Hopedale rd
- John F (Mattie L) h309 Cobb av
- John W h1011 S Park av
- John W (Lola P; J W Long & Sons) h Hopedale rd
- Jos jr porter Spinks Shoe Repr r138 Flushing
- Jule C (Beulah W) driver Assoc Transport h Hopedale rd
- Jule C (May F) guard Western Elec h604 Maple av
- Kirk USA r601 Ross apt 5
- Lena S (wid Frank L) h1110 S Park av apt 2
- Long & Long (J Dolph and Geo A Long) Paul H Ridge and W S Harris jr Assoc. Lawyers, 10 Court sq SW (G), Tel6-4556
- Luna (wid Harden) h601 Ross apt 5
- Lydia M (wid Wm H) h908 Sidney (G)
- M Bick (Olivia W) pres treas Bick Long Mtrs r Country Club rd
- Maggie bdr Bur Mills r Hopedale
- Maggie (wid Jos) h138 Flushing
- Manora prsr Sou Lndry & Clns r RD 2
- Margt studt r207 E Harden (G)
- Margt Mrs h406 N Ireland
- Margt J domestic h920 Richmond av
- Mattie L Mrs latcher Long Fnsgh h309 Cobb av
- Mertie insp Foster Hos r RD 1
- Millard driver Red Bird Cab r1009 Maple av
- Millard D (Eliz L) clk Mann's Cut Rate Drug Store h715 Tucker
- Nancy C maid r Rauhut
- Nathan A (Lyda L) v-pres Long Hotel Corp and sec treas Long Fnsgh Mill h1035 W Front
- Nellie Mrs insp Graham Hos h821 W Harden
- Nellie Mrs maid Jordan Sellars High Sch r808 Elizabeth
- Nellie B (wid Thos) h1445 Maple av
- Olivia W Mrs v-pres Bick Long Mtrs r Country Club rd
- Patricia L studt r1035 W Front
- Paulis atndt Ray B Moore Esso Serv r108 Pincrest (B)
- Ralph L (Dorothy L) h O4 Kirkpatrick hts
- Rignald cln Lee Hat Cln r Rauhut

LONG

- Robt L (Aurelia) mgr Woody's Cafe r Hurdle's Mill N C
- Robt Y (Mary A) hauler Bur Mills h Hopedale
- Roberta (wid Winfred) h902 S Main (G)
- Long & Ross (J Elmer Long; Clarence Ross), Lawyers Scott Building 6½ Court sq NE (G), Tel 6-4838
- Roy L (Frances) mach opr Bur Mills h216 Kernodle dr
- Ruth A Mrs wvr US Rubber r301 Granite (HR)
- Saml electn Peele Elec
- Saml J (Mary G) asst Burlington Vet Hosp h1730 S Church
- Stroud D. (Nellie) kntr Leath Hos Mills h821 W Harden
- Thelma fldr Bur Mills h364 W Market (G)
- Thos jr (Edith, Long's Plmb Co) h519 Shepard
- Vernice r1002 Rauhut
- Vernon B (Dorothy M) slsmn Norton Russ Automotive h129 Brooks
- Vestal L (Ruth A; J W Long & Sons) h Hopedale rd
- Vincent (Eleanor D) supvr Glen Raven Mills h531 Circle dr
- Virginia Mrs slswn Woolworth's h1223 S Main
- W Hester (Alta S) kntr Sharpe Hos h1837 Whitsett
- W Vernon (Jean A) plmb White Engineering r1011 S Park av
- Wallace W (Evelyn H) brdr Full Knit Hos h1702 1st (GH)
- Wm M (Burlington Vet Hosp) r1730 S Church
- Wm M (Mary F) waiter Cole's Dairy Lunch h316 Williams pl
- Wm P (Mabel A; J W Long & Sons) h Hopedale rd
- Wm S chf Town Fire Dept h202 Albright av (G)
- Wilma S Mrs cash Medical Center Pharm r1268 Graham
- Long's Cabinet Shop (J Blair Long) furn reprs 116 E Elm (G)
- Department Store Jas B Long mgr 233 Davis
- Plumbing Co (Thos Long jr) 519 Shepard
- Sample Shoe Store (Jas B Long) 210 W Front
- Longest Alma W Mrs pairer Bur Mills h119 E McAden (G)
- Annie L insp Leath Hos Mill r RD 1
- Bobby E tractor opr King Brick & Pipe r RD 2 (EC)
- Earl R (Ola F) ship clk Grace Hos h134 S Marshall (G)
- Earleen bkpr The Natl Bank of Alamance
- Eliz (wid Thos) r220 S Maple (G)
- Frances C Mrs tchr Elon High Sch h State Hwy 100
- Giles carp Carolina Biological Sup r Elon College N C
- Harold (Joyce B) kntr Glenover Mills h332 Mill (G)
- John D jr (Alma W) driver White's Cotton Mill h119 E McAden (G)
- John G (Ruby W) slsmn Coca-Cola h Trail 4 (GP)
- Joyce B Mrs fldr Mays Hos h332 Mill (G)
- L Paul (Grace T; Longest Shoe Store) h329 N Main (G)
- Mable L Mrs tchr Graham Elementary Sch h321 W Elm (G)

C. B. ELLIS MUSIC CO.

Everything Musical
PIANOS—SEWING MACHINES

123 E. Front

Tel. 6-3192



RECAPPING

Hot Spot

ELECTRIC APPLIANCES

**MOORE-
JONES**

Inc.

260
W. Davis

Tel. 6-8441

NATION WIDE
MOVING

J. J. Harrell

Authorized
Agent

INSURED

CARGOES

PROMPT

SERVICE

PHONES

9298

and

6-4410

Worth L. Thompson

Agency

INSURANCE

Automobile
Fire
Life

Real Estate
SALES
Rentals
Management

142½ N. Main
GRAHAM

Phone
6-9060

PLUMBING
 INSTALLED THRU
 F. H. A. IMPROVEMENT PLAN
 1614 GRANVILLE ST.
 B. B. LONG CO.
 CONTRACTOR
 Dial 6-8798



FUR CLEANING AND STORAGE

CLEANING

LAUNDRY SERVICE

436 N. Church

Dial 6-5586

LONGEST

--Ola F Mrs clipper Grace Hos h134 S Marshall (G)
 --Rowland W (Frances C) slsmn Hood Sporting Gds h State Hwy 100
 --Shoe Store (L Paul Longest) 126 N Main (G)
 --Virginia C Mrs slswn Sellars r RD*1 (EC)
 --W Carl (Mable L) with Longest Bro Whse Paper & Jan.Sup h321 W Elm
 --Wm I (Hazeline) kntr Nu-Vogue Hos h415 Pomeroy (G)
 Lonnie's Taxi (Lonnie L and Mrs Tiny T Starnes) Central Hwy HR
 Lookabill F Odessa bkpr Standard Gro r914 W Front
 Looney Edna L Mrs ofc sec McAdams Business Forms and bkpr McAdams Ofc Sup h405 Peele
 --Geo K (Lois I) mgr W U Teleg Co r1618 W Front
 --Jas R jr (Edna L) tech Western Auto h405 Peele
 Lorimer Finishing Mills Inc Christy M Smith supt (plant) 230 Hawkins
 --Hosiery Mills Inc Wm H Lormier pres treas C Caleman Cates jr v-pres Mrs Louise R Lormier sec 127 N Broad
 --Louise R Mrs sec Lorimer Hos h1704 Woodland av
 --Wm H (Louise R) pres treas Lorimer Hos h1704 Woodland av
 --Wm H jr USAF r1704 Woodland av
 Loring Melvin E (Anna S) kntr Bur Mills h1123 Elm
 Love Agnes kntr Dura Tred Hos r RD 4
 --Alf L (Thelma A) kntr Bur Mills h1703 Hilton rd
 --Alma B Mrs insp Copland Fabrics h1108 Ava
 --Carl T (Grace H) driver Textile Trans h808 Everett
 --Chas G thrower Bur Mills r623 River (G)
 --Chas H (Myrtle B) wvr Travora Textiles h623 River (G)
 --Charlie J (Ruth M) loomer Glen Raven Mills h Cadiz
 --Colon R (Essie G) h711 S Broad
 --David (Shirley) r808 Anthony
 --Donald thrower Bur Mills r623 River (G)
 --Edw L (Esther L) slsmn Foster Shoe Co h326 Hawkins
 --Edw S (Lalon S) sec treas Graham Mtr Sls h S Main (G)
 --Eliza E (wid John D) h608 W Davis Elec h1352 Springdale rd
 --Ester L Mrs lpr Full Knit h326 Hawkins
 --Frank R trav slsmn r711 S Broad
 --Grace Brown Mrs h118 Glenwood av
 --Grace H Mrs seamer Bur Mills h808 Everett
 --Jack (Minnie T) clk Graham PO r520 James
 --Jack W (Emma C) h1352 Springdale dr
 --Jas G (Myrtle C) driver Associated Transport h112 Glenwood av
 --Jas M (Edith W) slshr Copland Fabrics r rear 1305 S Park av
 --Josie F Mrs wvr Glen Raven Mills h26 Bethel (GR)
 --L S mech Automotive Serv r Ossipee N C
 --Laban W (Mattie V) h837 S Church
 --Leonard C (Mary H) wvr Copland-Fowler h636 Delaware av
 --Lucy C (wid Geo E) sampler Bur Mills r Trail 2 (GP)
 --Margie B Mrs btry flr Glen Raven Mills h10 Guinger row (GR)

LOVE

--Mary S (wid Jas L) h609 Fountain pl
 --Minnie T Mrs wrapper Carolina Paper Box r520 James
 --Myrtle C Mrs copper Bur Mills h112 Glenwood av
 --Nathan S (Josie F) h26 Bethel (GR)
 --Paper Cone Co (W Glenn Ward) tex mfrs sups 806 Everett
 --Ralph C acct Carolina Biological Sup r711 S Broad
 --Robt C (Margie B) kntr Elder Hos h10 Guinger row (GR)
 --Robt L r320 Washington (G)
 --Sarah J Mrs domestic r424 Stokes
 --Shirley Mrs sten Bur Mills r808 Anthony
 --Thelma A Mrs filler Bur Mills h1703 Hilton rd
 --Thos L clk PO r520 James (B)
 --Vergie clk McLellan's Store r636 Delaware av
 --Virginia M h442 Circle dr (CH)
 --W Vernon ftr Sanders Hos r RD 2 (G)
 --Walker E (Kathleen M) h411 Fountain pl
 --Walker E jr (Anne W) slsmn Prudential Life Ins h820 High
 --Wm G bkpr Carolina Biological Sup r711 S Broad
 --Wm H prntr A D Pate Printing Co r118 Glenwood av
 Lovelace Henry (Maude) farmer h Cedar (G)
 Lovell Kermit electn Western Elec r704 S Broad
 --Walter E (Eliz A) mgr Town Restr r417 S Webb av
 Lovett Dora L Mrs hlpr W Harden St Gro h310 W Harden (G)
 --John E (Dora L; West Harden St Gro) h310 W Harden (G)
 --John W (Helen) electn Peele Elec h Tucker (OH)
 Lovette Edw W (Dapathana L) opr Western Elec h1812 2d (GH)
 --Harold W (Helen C) sup clk County Sch h311 S Marshall (G)
 Loving Annie W Mrs cash Glamor Shop r501 W Front
 Lovings Edw W (Annie W) wvr Bur Mills r501 W Front
 Low Glenn H (Vivian) kntr Chadbourne Hos r712 Oakley (G)
 --J D (May A) wndr Bur Mills r111 Glen Raven rd (GR)
 Lowder Jerry clk Big Gun Surplus Store r RD 6
 --Lorene pincher Bur Mills r1328 Graham
 --Major W (Ann H) mgr Merit Shoe h312 Apple
 Lowe Anna Belle S (wid John L) h405 Atwater
 --Annie S Mrs bdr Bur Mills h344 N Main
 --Benj P clk Western Elec r742 E Davis
 --Betty M pkr Western Elec r1402 Durham
 --Blair R (Frances P) kntr Bur Mills h305 Trail 2 (GP)
 --Blanche Mrs ofc sec Wm L Shoffner h206 E Morehead apt B2
 --Clarence carp Smith & Baldwin
 --Clyde M (Rosa L) mgr Nance Whol Confr h1402 Durham
 --Donald porter Big Pole Barber Shop r Stockard
 --E Inez Mrs brdr Long Fnshg h116 Chestnut
 --Elwin eng Western Elec r718 W Harden
 --Frances P Mrs seamer Bur Mills h305 Trail 2 (GP)



E. E. HOYLE

GENERAL CONTRACTOR
HOME BUILDING
OUR SPECIALTY

1531 SHARPE ST.

PHONE 6-8207

STEARNS AND SON

HOUSE MOVING

Also Heavy Machinery Movers and Smokestack Raisors

938 S. CHURCH ST.

TELEPHONE 6-7754

LOWE FUNERAL HOME, JAMES A LOWE MGR, AMBULANCE SERVICE DAY or NIGHT, 344 N MAIN, TEL 6-4456 (See page 66 Buyers' Guide)

--Gladys L Mrs mgr Kiddie Korral r Greensboro N C
 --Harvey formn Smith & Baldwin r RD 2
 --Henry R (Maude) ofc mgr City Lndry & Cln h423 Rauhut
 --Howard B (Dorothy R) tool designer Western Elec h6D Brookwood Garden Apts
 --Howard C (Jean C) mach r819 Central av
 --Jas A (Annie S) mgr Lowe Funeral Home h344 N Main
 --Jean C bkpr Carolina Casualty Ins r819 Central av
 --John (Eva L) driver Alamance XCF Serv h913 Gray
 --Leola fldr Bur Mills r608 W Davis
 --Maggie wvr Glen Raven Mills h N Park av (GR)
 --Marnie P Mrs insp Sellers Hos r Mebane N C
 --Martha B Mrs nurse Alamance Genl Hosp h1604 Granville
 --Mattie F r Vets apt 206C (EC)
 --Maurice J (Blanche) claim adj Crawford & Co h206 E Morehead apt B2
 --Melvin mach Copland Fabrics r220 Silver Lake dr (CCE)
 --Mission Church 1013 S Park av
 --Nathl M (E Inez) tex wkr Bur Mills h116 Chestnut
 --Paul (Mae J) supvr Western Elec h339 N Maple (G)
 --Ulysses S (Mary G) overseer Glenco Mill h111 Glen Raven rd (GR)
 --Vance (Rosa W) kntr Bur Mills h313 N Ireland
 --Wade (Doris W) asst mgr Lowe Funeral Home h341 N Main
 --Wilkes E (Margt H) r103 S O'Kelley av (EC)
 --Wilkes E jr (Leffie T) tchr Elon High Sch h103 S O'Kelley av (EC)
 --Willard T (Martha B) clk PO h1604 Granville
 Lowery Thos L (Kath) pntr r431 Avon av
 Lowman Betty pairer h1024 S Webb av
 --Chas J with Western Elec h428 Circle dr (CH)
 --Eliz K ofc mgr US Rubber r428 Circle dr (CH)
 --Roy H (Etta S) fxr Swepsonville Mills h611 Kivett
 Loy Alice M bkpr Bur Eng r Mebane N C
 --Chas W kntr Std Hos r Alamance
 --Clady T Mrs pairer Long Fnsbg r RD 2 (G)
 --Clara D Mrs tchr E M Holt Pub Sch h420 Glenwood av
 --David J (Pauline S) whsemn Bur Mills h1206 Durham
 --Dennis E (Nellie F) contr h Hilldale dr (OH)
 --Donald lab Dean Patterson Constn r RD 3
 --Donald M (Katie W) grader Bur Mills h315 Laurel Hill dr (GP)
 --Dumcy (wid Wm H) h Alamance
 --Edith R Mrs seamer Bur Mills h909 Catlin
 --Eug B mach opr R F Kirkpatrick & Sons r Alamance N C
 --Eug C servmn G Marvin Holt Inc r RD 4
 --Fannie J Mrs asst Dr Herbert S Long h206 S Main (G)
 --Fannie J (wid Willis A) h413 E Davis

LOY

--Felcia P (wid Edgar L) clk Penney's h1125 W Front
 --Flavious J (Myrtle C) h1135 Dixie
 --Frank (Willa H; Loy & Lynn Plmb) h1114 W Front
 --Freeman M (Rena S) fxr Bur Mills h1605 Granville
 --Garland T (Alice S) kntr Bur Mills h116 Markham
 --Geo G (Glennie A) brdr Std Hos h916 Turrentine
 --Grace B seamer Holt Hos r RD 4
 --Harman L (Lila G) spnr Bur Mills h Glencoe rd
 --Harvy L ship clk Bur Mills r123 Caswell
 --Hattie (wid Geo W) h1204 Whitsett
 --Henry G (Iris A) with Mebane Sandwich h518 6th
 --Howard M (Hazel Y) mach Western Elec h Burch Bridge rd
 --Ingrid D Mrs hos wkr Std Hos h210 E Kime
 --Irene B r123 Caswell
 --J Bringle (Essie H) gro 404 S Anthony h1103 Thomas av
 --J Harold (Montie M) kntr Alamance Hos h2214 Trail 5 (GP)
 --J Raymond (Lennie H) carp h Burch Bridge rd
 --Jas (Edith R) driver Loy Constn h909 Catlin av
 --Jas C (Fannie J) kntr Nu-Vogue Hos h206 S Main (G)
 --Jas E (Margt) electn King Elec h412 Chapel Hill rd
 --Jesse (Lillie O) gro 700 W Elm h130 Albany
 --John P jr (Nellie B) mech Perry Bro Garage h1515 N Park (GR)
 --Jos F (Ingrid D) USA h210 E Kime
 --Jos L jr (Sylvia E) ordinance mn Western Elec r Alamance
 --Juanita G Mrs clk Huey & Loy h State Hwy 100
 --Kathrine M Mrs pairer Bur Mills h1706 3d (GH)
 --Leonard A tchr Burlington Business College r Gibsonville N C

LOY & LYNN PLUMBING CO (FRANK LOY, MELVIN H LYNN), PLUMBING CONTRACTORS, AMERICAN STANDARD and KOHLER PLUMBING FIXTURES and SUPPLIES, 1726 S CHURCH, TEL 4435 (See page 116 Buyers' Guide)

--M Durward (Wilma R) USA r213 S Williamson av (EC)
 --Margt Mrs pay mstr Western Elec h412 Chapel Hill rd
 --Martha S Mrs tchr Pub Sch h212 S Maple (G)
 --Maudie (wid Robt L) h123 Caswell
 --Maurice M (Swannie S) wvr Virginia Mills h1334 Rayon
 --Montie M Mrs seamer Holt Hos h2214 Trail 5 (GP)
 --Morris G (Virginia S) brdr Std Hos h918 Turrentine
 --Nellie B Mrs tex wkr Celanese h1515 N Park-av (GR)
 --Novellia D r31 Glen Raven rd (GR)
 --Oscar R (Ruby) wvr Bur Mills h319 Laurel Hill dr (GP)
 --Plumie M fill shutters Bur Mills r123 Caswell
 --Ralph M kntr Tower Hos r RD 4

I. HOLT, JR.

LUMBER

CO., INC.

LUMBER
AND
MILLWORK

PAINTS



INVINCIBLE
ROOFING

N. C.
Highway 87
Graham

TELEPHONE
3971

286 E. FRONT

You are Always Welcome at Our House of Fine Home Furnishings

Canada-Peerson FURNITURE CO.

FURNITURE APPLIANCES—FLOOR COVERINGS

TEL. 6-3167

JON-EVA FLOWER SHOP

WEDDING FLOWERS - FUNERAL DESIGNS

CUT FLOWERS
Rt. 1 Near St. Mark's Church

POTTED PLANTS
Phone 6-4102



Jennings**M.****Bryan**

"The Man
With
The Plan"

J. M. BRYAN, JR.
Associate

General
Insurance

Mezzanine
Floor

Security

Bank

Building

Phone
7458

**Faulk's
Insulation
Co.**

**For the
Best in
Blown
Insulation**

**Termite
Control**

Expert Applicator
of Asbestos Siding

312

Guthrie

PHONE
6-4002

**J. P. WORKMAN & SON**

DISTRIBUTORS DEALERS CONTRACTORS
Paints—Wall Papers—Supplies

217 E. DAVIS

PHONE 6-6416

LOY

--Robt E (Doris H) marble wkr h1002 W Harden
--Robt L r2 Guinger row (GR)
--Robt L driver Pate Dawson Co r RD 2
--Robt L formn Leath Hos Mills r Whitsett N C
--Robt L (Treva C) tex wkr Bur Mills h311 Chestnut
--Robt S (Clara D) field rep Progressive Farmers h420 Glenwood av
--Roscoe W (Martha S; Graham Super Serv) h212 S Maple (G)
--Ruby Mrs seamer Bur Mills h319 Laurel Hill dr (GP)
--Ruth R Mrs ofc mgr Kay-Day Tile & Carpet h501 N Main
--Saml J r1114 W Front
--Setta P (wid Geo A) r1017 Avon av
--Stewart S (Vallie V) agt Imperial Life Ins Co h425 Green
--Swannie S Mrs kntr Griffin Hos h1334 Rayon
--Troy L (Eva C) driver Associated Transport h Williamson rd (GR)
--Virginia S Mrs kntr East End Hos h918 Turrentine
--W Howard (Juanita G; Huey & Loy) h State Hwy 100
--Wm hlpr Millis V Lemons r RD 1 (G)
--Wm kntr Bur Mills r419 Maple av
--Wm D (Kathrine M) kntr Bur Mills h1706 3d (GH)
--Wm H formn Leath Hos Mills r Snow Camp N C
--Wm M slsmn Alamance Mtrs r RD 6
--Wilma R Mrs ofc sec Glen Raven Mills r213 S Williamson av (EC)
--Wilter J Mrs pairer Long Fnshg r Alamance N C
Lucas Betty lpr Spun Rite Hos r Grabam N C
--Edw P (Julia B) mech Bur Mills h508 Hamilton
--Erma R mndr Baker-Cammack Hos r426 Elmira
--Harold D plater Western Elec r1505 Vaughn rd
--Norman R (Ruth P) clk Bur Mills h Spence
--Parmelee C Mrs opr Lucille's Beauty Salon r RD 4
--Robt G slsmn Lillien Mtrs r RD 4
--Willie driver Pickard Taxi r Snow Camp N C
Lucille's Beauty Salon (Mrs Lucille T McPherson) 549 S Main
Luck John T (Muriel C) wvr Bur Mills h611 Acorn
--Lizzy H wrapper Carolina Paper Box r RD 5
--Warren quad stayer Old Dominion Box r RD 5
Luckado Richd with Webb Av Surplus Store r534 S Broad
Lugi Norman (Edith) emp Western Elec r912 S Graham-Hopedale rd
Luke Howard B eng Western Elec h400 Gates (G)
Lumbermens Mutual Casualty Co Carl V Nelson ins agt 114 E Davis R211
Lunsford Alice C Mrs insp Bur Mills h615 W Front
--Lowell T (Alice C; C & L Radiator & Battery Co) h615 W Front
--W J (Esther) wvr Bur Mill r1137 S Church
Lupton Fredk A Rev (Rena) evang h232 N Melville (G)
Lutterloh Alice S (wid Edgar) h120 William-son

LUTTERLOH

--Allie A (wid Robt A) dept mgr Sellars h536 S Lexington av
--Beulah C Mrs wndr US Rubber r327 S Main (G)
--Chas W (Doris C) carp Lee Constn (G) h rear 120 Williamson
--Emma Mrs bkpr Graham Hdwr RD 1 (G)
--H W cabtnkr Alamance Lbr r Snow Camp N C
--Layton cabtnkr Alamance Lbr r Snow Camp N C
--Minnie L lpr Grace Hos r822 Anthony
--S J Tilden (Bernice) bldg contr 822 N Anthony h do
--Thos H (Hettie C) h828 N Anthony
Lutterlow L E (Cora) eng Western Elec h327 S Main apt 6
LutterlohEula ofc sec Bur Mills r304 Fisher
Lybrand Jas A III (Sara Lee Fabrics) r Greensboro N C
Lyerly Herbert A (Ruth S) mech h914 Askew
Lyles Jas E (Dorothy C) mech Cole Motors h Hopedale rd
Lynch Chas L (Juanita M) tex wkr Bur Mills h1106 Walnut
--Clinzy lab City Lndry & Cln r RD 3
--David (Helen) asmlbr Western Elec r342 Albright av (G)
--Edgar asst librnr May Memorial Library r Mebane N C
--G Battle (Ethel) twstr Bur Mills h208 Walker av (G)
--Gilmer L nurse Alamance Memorial Hosp r1224 S Park av
--Grace Mrs tex wkr h402 Ward (G)
LYNCH HARRY L (VIRGINIA D), FUEL OIL and KEROSENE ESSO PRODUCTS, METERED SERVICE. 813 W FRONT h do, TELS DAY 6-8431, NIGHT 6-8784 (See page 64 Buyers' Guide)
--Howard K (Ola D) formn Western Elec h105 Westover (G)
--J Estelle (wid Monroe S) kntr Sanders Hos h1838 Whitsett
--Jas R (Hilda) brklyr h210 N Main (G)
--Jeff F jr (Mary D; Jeff Ray Appliance Co) h912 Tarleton av (CCE)
--Juanita M Mrs tex wkr Bur Mills h1106 Walnut
--Martha Mrs pairer Baker-Cammack r118 Johnson
--Mary D Mrs recpt Dr Paul Abernathy h912 Tarleton av (CCE)
--North M (Grace) photog 402 Ward h do
--Ola D Mrs opr Graham Beauty Shopp h105 Westover (G)
--Ossie G Mrs tex wkr h1036 S Main
--Robt (Martha) clk Western Elec r118 Johnson
--Robt T (Henrietta Y) int dec 616 Grace av h do
--S Carlton (Annie R) eng Duke Power h1708 Oklahoma av
--T Frank jr msngr Ry Exp r1224 S Park
--Zebulon H (Alma H) carrier PO b304 W Lebanon av (EC)
Lynn Annette B Mrs kntr Lorimer Hos h548 1/2 S Park
--Dale Dress Shop (Minnie Aldridge Frances Patterson and Mrs Ruby R Whitted) 805 S Broad
--Edna L Mrs bkpr Burlington Drug h116 N StJohn
--Lewis L jr (Annette B) saw mill wkr h548 1/2 S Park
--Melvin H (Edna L; Loy & Lynn Plmo) h116 N StJohn

RED ★ SERVICE STATIONS

24 HOUR WRECKER SERVICE — GENERAL AUTO REPAIRS
TEXACO PRODUCTS 100%

No. 1 Morehead Cor. S. Spring
No. 2 Edgewood Ave. (Country Club Rd.)

Dial 6-5010
Dial 6-2000



WEST END FURNITURE CO., Inc.

308 Trollinger

Telephone 6-9406

A Complete Line of Home Furnishings

LYNN

- Sara F lpr Sanders Hos r RD 5
- Smith sec treas Central Furn Co r602 Fairfax dr (BH)
- Lyon Eva O Mrs kntr Bur Mills h203 Kitchen av
- Jas W (Margt) driver M&B Transit h403 W Elm (G)
- Jas W USA r403 W Elm (G)
- Margt Mrs wvr Cones Mills h403 W Elm
- M & B Transit Lines Inc W Raymond Massey mgr 1347 S Webb av
- Mabe Harry pntr Thomas Paint & Paper r Gibsonville N C
- Howard L projectionist Bur-Gra Drive In r1104 Anthony
- Luther R USMC h1104 Anthony
- Martha Mrs r1104 Anthony
- Reginald L (Ruth E) rte mn Daily Times News h303 6th
- Saml V oiler Holt Hos r1533 Granville (B)
- Wilma C seamer r1533 Granville (B)
- Maben Monroe (Eliz C) jan Bur Mills h305 Brooklyn
- Mabrey Clara H r S Williamson av (EC)
- Maurice reprmn V B Splawn Temple Roll Shop r411 Hawkins
- Ralph V (Ruby C) mach opr V B Splawn Temple Roll Shop h901 Lennox av
- Ralph V jr mach opr V B Splawn Temple Roll Shop r901 Lennox av
- Mabry Mamie Mrs r262 W Andrews
- Saml H (Eliz S) wldr Foster Mach Shop r RD 2 (EC)
- MacAdoo Percy driver Town Cemetery Dept
- MacDonald Jas B (Jewel C) admn Carolina Biological Sup h29A Brookwood Garden Apts
- MacDowell Emma r428 Avon av
- Macedonia Lutheran Church Rev Jefferson L Norris pastor 419 W Front
- Macintyre Robt B trav slsmn h300 N Main (G)
- MacKenzie Duncan A (Lula L) v-pres asst sec Std Hos h1106 Edgewood av (B)
- Mackintosh T Harold (Mary L) pub relations Bur Graham Broadcasting Co r101 E Haggard av (EC)
- Macklin John B (Ophelia A) jointer Bur Eng h1425 Peace la
- MacLeod see also McLeod
- Mary G prin Fisher St Sch r414 W Front
- Macomson Cath M Mrs bkpr Richd H Bryan h204 Anthony apt 3
- Floyd M USA r216 Hawkins
- Lula V (wid E V) h216 Hawkins
- Pauline I Mrs brdr Bur Mills h312 Lakeside av
- R Glenn (Pauline I) meter repr City Police Dept h312 Lakeside av
- Robt G jr (Cath M) carp Mitchell Constn h204 S Anthony apt 3
- Macsom Donald waiter Petes Frozen Custard
- Madden Ben (Edna S; Warren's Texaco Serv) r RD 3
- Clodell J Mrs seamer Std Hos h Brown av (GP)
- Gilbert T knitter Tower Hos r311 Atwater
- Lawrence L (Clodell J; Main St Serv Sta) h Brown av (SP)
- M Frances Mrs clk Raylass h533 Trollinger
- Millage B (M Frances) h533 Trollinger
- Nellie G Mrs slswn Sellars r RD 5
- R Harold (Marie S) slsmn h Brown av (GP)

MADDEN

- Reginald caulker Dean Patterson Constn r Glencoe rd
- Reginald mach opr Copland Fabrics h Westmoreland dr (L)
- W Lewey (Lucy W) supvr State Hwy Dept h1030 N Main
- West h516 N Iceland
- Wm R brdr Dura Tred Hos r RD 1 (G)
- Maddock Dace (Frances) ctr Cone Fnshg h300 Granite vil (HR)
- Maddrey Leila r111 S Mebane
- Rowland E (Jessie D) h111 S Mebane
- Maddux Viola waitress Brown's Cafe r103 Jefferson
- Madison Mary studt r410 Glenwood av
- Madren Coy Mrs asst mgr Western Auto Assoc Stope h1201 Whitsett
- L C (Coy) slsmn Graham Appl h1201 Whitsett
- Mary ofc sec Bur Roofing r RD 3
- Madry W Dennis (Thelma S), lawyer 309-11 Security Bank Bldg 114 E Davis, Tel 6-2922 and City Attorney, h1103 W Davis, Tel 6-0464
- Magic Shoe Rebuilders (Angelos Collins) 114 E Front
- Magnolia Cemetery end S Oak av (EC)
- Mahan Jas E (Mae I) ofc mgr Chadbourne Hos h Trail 3 (GP)
- Mae I Mrs seamer Bur Mills h Trail 3 (GP)
- William P (Ruth K) ofc mgr Grace Hos r RD 2
- MAIN STREET DRUG CO INC, R HOMER ANDREWS SEC-TREAS, DRUGS, PRESCRIPTIONS, CIGARS, TOBACCO, RUBBER GOODS, STATIONERY, KODAKS, FILMS and FOUNTAIN SERVICE, 322 S MAIN, TEL 6-1663 (See page 49 Buyers' Guide)**
- Street Serv Sta (L Lea DeBrula Lawrence L Madden) 805 S Main
- Street Shell Station (R David Dameron) fill sta 458 S Main
- Major Dye Works Inc B Tate Harton pres Alvis B Mangum v-pres J N Harris sec treas fnshrs 717 N Park av
- Majors Estelle H Mrs tex wkr Celanese h1109 Attica
- Marion S (Estelle H) tex wkr Celanese Mills h1109 Attica
- Siller (wid John O) r921 Dixie
- Makin Arth (Mae L) mgr Cone Mills Corp r Haw River N C
- Mallay Wibert A (Eliz I) eng Western Elec h20D Brookwood Garden Apts
- Mallory Eliz H Mrs tchr Community Kindergarten h108 N Holt av (EC)
- Jas B (Eliz H) tchr Elon College h108 N Holt av (EC)
- Malone Albert D (Addie W) condr Sou Ry h619 Rainey
- Beulah (wid Edw) maid Alamance Hotel h803 Shaw
- Cath r125 E Ruffin
- MALONE DANIEL W (METTAWEE), SEC-TREAS ALAMANCE LUMBER CO INC, h NEW (OH), TEL 6-7758**
- DeWorth carp r New (OH)
- E Gordon (Rebecca F) asst cash Security Natl Bank h719 S Lexington av
- Geo T (Ellie N) h Haw River Bur rd
- John N lab r803 Shaw
- John P (Dorothy M) brklyr h1010 Kilby
- Mettawee Mrs rider Std Hos h New (OH)
- Novella Mrs kntr Lorimer Hos h713 Rainbow av

SYKES PLUMBING AND HEATING CO.

SHEET METAL
WORK
OIL BURNERS
WATER SYSTEMS

"Service
That
Satisfies"

Call Us

Tel.
6-5396

645 S. Webb Av.

• We invite you to consult this library of up-to-date directories when in need of names, addresses, and other information about firms and individuals in other cities. This is a part of our service to local City Directory users.

USE OUR LIBRARY OF
Out-of-Town CITY DIRECTORIES

SEARS
ROEBUCK AND CO

SHOP AT
SEARS
AND SAVE!

Barker's Tire Service



Recapping
and
Vulcanizing



U. S. ROYAL
W. Davis
Cor. S. Church

Dial
6-8901



From
WHITE'S
Flower
Shop
Dial
6-6109

1011 S. Main Extn.
GRAHAM

Dial
2946 or
Visit

THE TELEVISION COMPANY

"WE SELL - WE SERVICE"

OF BURLINGTON

526
Rauhut
Street

MALONE

- Pattie T Mrs tex wkr Copland Fabrics h903 N Park av
- Roy W (Julia) slsmn Seven Point Hos h546 Circle dr apt 2
- Wilma Mrs teletype opr Assoc Transport h125 E Ruffin
- Malpass Alton J pres Malpass Super Markets r High Point N C
- J Cooper v-pres Malpass Super Markets r High Point N C
- Super Markets Inc Alton J Malpass pres J Cooper Malpass v-pres Welborn R Malpass sec treas 1604 S Park av hrs Alamance rd (GP) 632 Rauhut and 343 S Worth
- Welborn R (Etta G) sec treas Malpass Super Markets h226 Silver Lake dr (CCE)
- Mance Wiley W hlpr Textile Trans
- Maness Bros Grocery (John A Maness) Alamance
- Carol slswn Rose's Kernodle dr
- Chas V (Sarah C) wvr Bur Mills h319 Kernodle dr
- Clara G Mrs mndr Tower Hos h1719 Wood av
- Eli R (Flora B) h1727 Wood av
- Eulon M (Flossie W) tex wkr Bur Mills h1723 Wood av
- Flora B Mrs mndr Foster Hos h1727 Wood av
- Flossie W Mrs cafeteria mgr Fairgrounds Sch h1723 Wood av
- Getrude lpr Std Hos Alamance
- Iver M (wid Chas V) wvr Bur Mills h930 E Davis
- J A driver Alamance Lbr r RD 5
- Jas L (Clara G) staff mgr Home Security Life h1719 Wood av
- Jeanette Mrs insp Bur Mills h212 Gilmer
- John A (Ruby L; Maness Grocery) h324 Georgia av
- Lacey kntr Durable Hos Mill r Alamance
- Leon O (Jeanette) kntr Bur Mills h212 Gilmer
- Lewis C kntr Foster Hos r RD 6
- Louis P shipper Std Hos r Alamance
- Marion studt r619 Grace av
- Nannie B seamer Foster Hos r RD 6
- Oscar G postmstr Alamance PO Alamance
- Paul F (Ann) phys 323 W Front r1010 Central av
- Raymond driver r930 E Davis
- Robt H pump opr Std Hos h Alamance
- Ruby L Mrs latcher Long Fnsgh h324 Georgia av
- Sarah C Mrs ofc sec Copland Fabrics h319 Kernodle dr
- Vernon E (Beatrice H) mech McNeil's Furn h619 Grace av
- Vernon E jr studt r619 Grace av
- Maney Clifford E electn Smith Elec Repr r133 E Ruffin
- Mangrum Agnes pairer h320 E Morehead
- Carlton W USAF r1033 N Main
- Dewey F (Pauline J) collr Rhodes Inc h538 Thompson
- Rosa L (wid T T) clk Belk's h1033 N Main
- Mangum Alvis B (Julia D) v-pres Major Dye Wks sec Glenover Hos Mills Inc and supt Sellers Hos Mills h613 Maple av
- Baxter B kntr Isley Hos r Durham N C
- Manly Barbara M clk Raylass r RD 3
- Helen G Mrs wvr Copland Fabrics h Lower Hopedale rd

MANLY

- Henry L (Helen G) supt Copland Fabrics h Lower Hopedale rd
- Manley Mary A slswn Rose's r RD 3
- Mann A Chas (Ora H) h16½ Court sq SW apt 6
- A E mech Five Point Serv Sta r421 Wilson (G)
- A Peter (Lelia N) pntr Tower Hos Mill h636 S Main (G)
- Adolphus (Agnes) tex wkr Celanese h611 James
- Adrain carp Graham Lbr r S Main (G)
- Apartments 324 Guthrie
- Aubrey P kntr Tower Hos r Box 253 Graham
- Barbara r1003 Fair
- Bessie H Mrs wndr Glen Raven Mills h18 Brice (GR)
- Boyd hlpr R L Mann Whol h2010 Maple av
- C M Candy Co (Wm P Mann) whol rear 514 Tucker
- Carl W (Doris M) asst mgr Sou Life Ins h336 E Davis apt 3
- Carrie Mrs clk R L Mann Whol
- Chas H mgr C M Mann Candy r514 Tucker
- Charlie brdr Koury Hos Mill r Snow Camp N C
- Charlie A (Ruby J) driver Holt Oil r607 James
- Christine B Mrs pairer Bur Mills h N Graham Hopedale rd
- Coln R (Eula C) jan First Bapt Church h406 W Market (G)
- Cora (wid Saml A) h318 Poplar (G)
- Deaul W (Bessie H) crdr Glen Raven Mills h18 Brice (GR)
- Dixie V Mrs slswn Sellars h317 Bailey av
- Doris M Mrs clk Western Elec h336 E Davis apt 3
- Edw auto repr Haw River Burlington rd
- Ella M r229 Lindsey
- Elsie B Mrs sten Western Elec r114 S StJohn
- Fay insp r16½ Court sq SW apt 6
- Geo r16½ Court sq SW apt 6
- Gerald J (Faye F) supt City Fire Alarm Sys h810 Oxford la
- Harold slsmn Coble Dairy Products r RD 2 (G)
- Haywood (Mary) carp Capps Constn h916 Sidney
- Herman (Christine B) carp h N Graham Hopedale rd
- Horace E (Estelle D) plmb B J Vestal Htg & Plmb h525 Central av
- Johnson O barber Wingfield's Barber Shop r415 Peele
- Lee (Elsie B) USA r114 S StJohn
- Lelia N Mrs clk h636 S Main
- Leon (Rebecca) mt ctr Master Mkt r RD 5
- Lily B Mrs kntr Full Knit Hos h1319 Nash
- Marvin R agt Sou Life Ins r Mebane N C
- Naomi E (wid John) h533 Poplar (G)
- Nellie D Mrs lpr Bur Mills h2010 Maple
- Odell drftsmn Western Elec r830 High
- Pearl I (wid Coy M) h514 Tucker
- R L Wholesale Co (Robt L Mann) confrs 132 N Main (B)
- Richd F (Dixie) kntr Jarosz Hos h317 Bailey av
- Robt L (Carrie R; R L Mann Whol Co) h1011 Rainey
- Ruby Mrs kntr Grace Hos r438 North (G)
- Ruby J Mrs emp Glen Raven Mills r607 James

Burlington Real Estate Co., Inc.

H. Calloway Pollard, Jr.

GENERAL INSURANCE

John Sawyer

122 E. Front

Tel. 6-7275
Night Tels. 6-4006 - 6-4272



GREEN & Mc CLURE

118-122 N. Main
Graham, N. C.

FINE FURNITURE SINCE 1907
HOTPOINT
APPLIANCES

Phone
6-2481

MANN

- Rudolph J r1003 Fair
- Sarah clk Belk's
- Sherman brdr Koury Hos r Snow Camp N C
- Thos V (Lily B) brdr Baker Cammack h1319 Nash
- Wayne studt r1011 Rainey
- Wm hlpr Town St Dept
- Wm P (C M Mann Candy) r514 Tucker
- Willie (Mary G) lab h624 Gunn
- MANN'S CUT RATE DRUG STORE, E D DeLANO MILLOWAY MGR, PROMPT SERVICE ON PRESCRIPTIONS FILLED by SPECIALISTS, A COMPLETE FOUNTAIN SERVICE, 440 S MAIN, TEL 6-4926**
- of Burlington Inc E Delano Milloway mgr 440 S Main
- Mannin Annie prsr Sou Lndry & Cln r Mebane N C
- Manning Clarence W (Geneva C) h Hopedale
- Clyde C (Mae M) dfr White's Textile h Hopedale
- Jas K r Hopedale
- Louise W studt r330 S Marshall (G)
- Mae M (Clyde C) spur White's Textile h Hopedale
- Mary E r Hopedale
- Nichlas R (Vashti S) credit mgr Rhodes Inc h414 Cameron
- Theo (Jackie) trucker Bur Mills h307 Hawthorne la
- Vashti S Mrs ofc clk Western Elec h414 Cameron
- Mansfield Abner C (Ruth W) eng Burlington Engineering h420 Peele
- Abner C jr widr hlpr Bur Eng r420 Peele
- Anna M Mrs opr Lucille Beauty Salon h1332 Springdale dr
- Annie L fldr Long Fnshg r RD 3
- Blonnie lpr Childrey Hos r Mebane N C
- Chas M (Anna N) slsmn h1332 Springdale dr
- Darell D (Bonnie H) USMC r Durham rd (G)
- Earl (Eliz) dispr Red Bird Cab r Wildwood la
- Eliz Mrs dispr Red Bird Cab r Wildwood la
- Ellie C (wid J E) h331 N Church
- Geneva D Mrs asmlr Western Elec h208 Archer
- Jas E pres Shadowbrook Hos r422 Glenwood av
- Jas R atndt Cobb Mtr Co r501 Peele
- L Byrd (Mae S) wkr Rich & Thompon Funeral h710 E Morehead
- Lavona H Mrs (S & M Cafe) h2216 Trail 5 (GP)
- Lilly (wid Jas M) r406 Kernodle dr Inc h208 Archer
- Mae S Mrs rider tickets Long Fnshg h710 E Morehead
- Margt C Mrs h714 Plaid
- Myrtle P Mrs spnr Glencoe Mills h Glencoe
- Nellie (wid Lemuel) bkpr Graham Dry Gds Store h111 N Maple (G)
- Ormand W (Lena S) clk Wickham St Gro h1333 Springdale dr
- Ronnie B funeral dir Rich & Thompon Funeral Serv r710 E Morehead
- Roy E fkr Pickett Hos r501 Peel
- Sherwood R (Lavona H; S & M Cafe) h2216 Trail 5 (GP)
- Thos W (Margt J) driver Red Bird Cab h806 Plaid

MANSFIELD

- Walter W (Myrtle P) crdr Glencoe Mills h Glencoe
- Manson Building 273 W Front
- Manuel Irene O Mrs hlpr Burlington Diner r500 S Webb av
- Lavern M Mrs spotter R E Boone Lndry r RD 5
- Lofton J (Louise) agt Durham Life Ins r Stoneville N C
- Manus Mack driver Town St Dept
- Swanson (Vernell) mtcemn A J Whittemore h209½ N Logan
- Manzi Claude tchr Walter M Williams High Sch r1015 Ingle
- Maple Avenue School Harvey R Newlin prin 721 Maple av
- Avenue Service Station (Floyd Mays) 1017 Maple av
- Grove Baptist Church Florence
- Grove Baptist Church Williamson rd
- St Baptist Church 408 N Main (G)
- Street Presbyterian Church 332 N Maple
- Mapp Alice M wshr Burlington Poultry Co h Williamson rd (GR)
- David (Carrie A) driver Bur Mill h1692 Cadiz
- Edw B lab King Brick & Pipe r1693 Cadiz
- Joe (Estelle C) wtchmn Glen Raven Mills h1693 Cadiz
- Jos jr (Hilda H) jan Bur Mills r William-son rd (GR)
- Karrie disb wshr Oak Grove Cafe r Glen Raven N C
- Sam (Cerena) hlpr Glen Raven Mills h1678 Cadiz
- Willie B (Grace R) ground kpr Memorial Park Cemetery h1695 Cadiz
- Marbeonis Maurice (Lena M) USA r Cadiz
- Marcum Ruby I Mrs seamer Std Hos r616 Cameron
- Mare Mage maid h1667 Cadiz
- Marie Shop (Mrs Ruth S Moff) women's clos 125 E Front
- Marilyn Shoes Robt M Clarke mgr 425 S Main
- Marino Philip jr (Polly T) rodar opr Western Elec r405 W Haggard av (EC)
- Polly T Mrs beauty opr 405 W Haggard av (EC) r h do
- Marion C Ellis (Ruth G) kntr Bur Mills h R5 Kirkpatrick hts
- Glenda E studt r R5 Kirkpatrick hts
- Markham John C jr (Eudora D) supt US Rubber h228 Silver Lake dr (CCE)
- Marks Adolphus (Lennie) USN h552 Delaware av
- Arth T (Rachel B) plmb h520 Providence (G)
- John T washmn Sox Esso Serv r308 W Ruffin
- Lillie (wid G C) transfer Long Fnshg r308 W Ruffin
- Nettie Mrs asmlr Western Elec h115 Highland av
- Robt (Nettie) clk Ry Exp h115 Highland av
- Markus Lou (Helen G) slsmn Glamor Shop h705 Mayfair dr apt K1
- Marlette Albert L (Estell D) contr h Hilldale dr (OH)
- C Willard (Lora H) fkr Sanders Hos h1346 S Church
- Clarence R (Marlette Mach Shop) h Old Alamance rd (GP)
- Clay F (Beulah; Bur Cab Co) h1324 N Mebane
- Elmer M (Billie M) dyer Bur Mills r919 Washington



HOGAN Plumbing and Heating Co.

Since 1917

- Residential
 - Commercial
 - Fixtures
 - Supplies
- Guaranteed Work**

Free Estimates

1223 S. Webb Av.

Phones

Day 6-7441
Night 6-7739

942 Oakley (Graham)

Distributors
FUEL OIL — KEROSENE



Products
MOTOR OILS

Tels. 6-6666 and 3062

MIDWAY OIL CORPORATION

O. G. THOMPSON & SONS

GENERAL CONTRACTORS
Industrial

Construction

Commercial
1504 E. CHURCH ST. HWY. 70

TEL. 4410

ALAMANCE HOTEL

MODERN **FIREPROOF**

You Will Enjoy Eating in Our Delightful Dining Room

Cor. S. Main and Maple Ave.

Phone 6-9331

**BURLINGTON ICE
DELIVERY CO., Inc.**

Tel. 6-2439



**W. K.
WICKER**

PICK UP
&
DELIVERY
SERVICE

MERCHANTS
DELIVERY

PARCEL
Pick up and
Delivery

Dial
6-5327

MARLETTE

--Estell D Mrs wvr Copland Fabrics
h Hilldale dr (OH)
--Lora H lpr Sanders Hos r1346 S Church
--Mach Shop (Clarence R Marlette) Old
Alamance rd (GP)
--Robt E (Gracie P) slshr Virginia Mills
h614 Harris
Marley Bobby T utilitymn Webco Mills
--Carl D (Shirley T) kntr Std Hos
h Alamance rd
--Colon T fxr Grace Hos r Gibsonville N C
--Grover C jr kntr Grace Hos r RD
--Hubert E kntr Sanders Hos r RD 1
--Robt N (Rachel P) driver Bur Mills
h1704 Maple av
--Wm (Annie H) lab h808 Chander av
Marlow Helen B kntr Sanders Hos r1600
Vaughan rd
Marmorata Lou (Margt) supvr Western Elec
h126 Hillside dr (CCE)
Marr Bessie E (wid Howard) r908 E
Morehead
Marrs Gladys maid r639 N Parker av
Marsh Beatrice Mrs cook Southern Grill
h410 New
--Henry (Obelia M) r Williamson rd (GR)
h410 New
--Jas W (Beatrice) prsr Carolina Dry Cln
r609 Lincoln
--Mary F Mrs prsr Alamance Lndry
r609 Lincoln
--Monroe (Mary F) lab City Water Dept
r609 Lincoln
--Roosevelt wtchmn Bur Mills h440
Quintas av
--Sidney F (Sara J) personell supvr Bur
Mills h1431 Beech dr
--Weldon M (Neida W) lab Copland Fabric
h605 Richmond av
Marshall Betty J clk Western Elec r618
S Mebane
--Ernest (Evie C) truck driver Melville
Dairy h1010 S Main (G)
--Gordon (Helen B) v-pres Mebane Shoe
r411 Tarpley
--Hattie M Mrs insp Bur Mills r1546
S Park av
--J N mach opr Bur Mills r923 S Main
--Lacy H Rev (Margt H) pastor Cameron
St Tabernacle h618 S Mebane
--Lanie L seamer Cbadbourne Hos r RD 2
(G)
--Melva ofc sec Koury Hos r1546 S Park av
--Otha M (Hattie M) slsmn Gulf Oil
h1546 S Park av
--Otis S (Rebecca M) brdr Sanders Hos
r1813 Hilton rd
--Rebecca Mrs wrpr Virginia Mills r1813
Hilton rd
--Wallace A (Mozelle) mech Bur Mills
h415 Climax (G)
--Walter B (Ella B) dir Saxawahaw Mills
h312 Guthrie (G)
--Wm E clk R A Moore r S Main (G)
Marshburn Bryan insp Western Elec
r408 S Broad
Martens Eleanor r131 Hillside dr (CCE)
--Walter A (Margt M) div chief Western
Elec h131 Hillside dr (CCE)
Martha Park Shops Inc (Mrs Frances
Stephenson) clo 224 E Front
Martin A Walker studt r408 Hawthorne la
--Albert J (Katherine B) driver Red Bird
Cab h516 Avon av
--Albert J jr (Evelyn J) USA h1102 S Main
--Ann R Mrs tchr Elon High Sch h200 E
College av (EC)

MARTIN

--Benj H r304 Hawthorne la
--Benj L utility Holt Hos r Hwy 70
--Betty typist Western Elec r620 Grace av
--Blonda T (wid John M) ofc sec Johnston's
Oil h408 Hawthorne la
--Carolyn nurse Alamance Genl Hos r205
Piedmont way
--Chas J (Ruby W) 1m fxr Bur Mills h1318
Graham
--Cletus driver J C Harris Lbr r RD 2
--Cordelia T (wid M Benj) r304 Hawthorne la
--D Florence r509 Atwater
--Dodie L mach opr Bur Mills h304
Hawthorne la
--Edgar (Ruby I) driver Associated Trans-
port h906 N Main
--Edw (Wanda) announcer WBBB Radio Sta
r331 N Church
--Edw C kntr Holt Hos r Gibsonville N C
--Emma Mrs spnr Trevora Textile h307
Oneida (G)
--Ethel P Mrs transfer Long Fnsgh
r Haw River Bur rd
--Ethel S Mrs mach opr Copland Fabrics
h1807 Hilton rd
--Eug slsmn Alamance Book & Sta r922
S Webb av
--Frank (Ola) fxr Bur Mills h rear 111
S Mebane
--Fred W (Mary H) wldr Martins Welding
Plmb & Repr r Elon College
MARTIN H VIRGIL (ANNIE E), COMMERCIAL MGR DUKE POWER CO, h404 W WII-LOWBROOK dr, TEL 6-8891
--Harold G bkpr Alamance Home Serv
r922 S Webb av
--Hubert W (Loyce P) countermn Flamingo
Cafe h902 Harris
--Jas B (Jane P) phys surg Alamance Genl
Hosp h1529 Shadylawn
--Jas H (Eliz M) kntr Atsco Mills h437
New (G)
--Jas T (Eliz D) tex wkr Copland Fabrics
h1515 Granville
--Jeanette H bkpr Griffith Used Car r1102
S Main
--Joanne studt r200 E College av (EC)
--John A (Gaynell) hlpr Nash Automatic
Sprinkler h209 W Harden (G)
MARTIN JOHN H (EVA R; JON-EVA FLOWER SHOP), RD 1 nr ST MARK'S CHURCH, TEL 6-4102
--John I pntr r801 N Main (G)
--Jos driver Sears r Snow Camp N C
--Jos D (Doris G) fxr Bur Mills h1340
Springdale dr
--Jos G (Myrtle H) kntr Sharpe Hos
h922 S Webb av
--Julian S mgr Reserve Life Ins r Wood-
land av
--Kathrine B Mrs spnr Celanese h516
Avon av
--L DeWitt (Ann R) trav slsmn h200 E
College av (EC)
--Lewis M (Grace) kntr Chadbourne Hos
h421 New (G)
--Louie E (Daphne G) kntr Hazel Knit
h W Hwy 70
--Loyce P Mrs insp Holt Hos h902 Harris
--Luther W (Geraldine B; Martin's Plmb
& Repr) r RD 2 (EC)
--Lyda S r325 6th
--Mary prsr Supreme Dry Cleaners & Shirt
Lndry r1105 Rauhut
--Mary studt nurse Alamance Genl Hosp
r205 Piedmont way

J. C. HARRIS LUMBER CO.

LUMBER - BUILDING MATERIALS
HARRIS WINDOW UNITS

(See Page 101 Buyers' Guide)

704 S. SPRING

TEL. 6-9321

"Burlington's Shopping Center"
BELK-BECK CO.

ENTRANCES MAIN, DAVIS AND WORTH STREETS

MARTIN

- Mary B (wid Oliver) h820 N Main (G)
- Mary F tchr PubSch r200 E College av (EC)
- Mary S (wid Robt) h700 Washington (G)
- Oscar T (Nancy) pntr h1331 Parker
- Patk H USA r922 S Webb dr (GP)
- Pearl M h Laurel Hill dr (GP)
- Ralph studt r906 N Main
- Richd L (Roxie M) slshr h1709 Sharpe
- Robt B jr (Edna L) kntr Chadbourne Hos h501 Border (G)
- Robt G slsmn Bamby Bakers r1116 S Queen Ann
- Robt J studt r325 6th
- Romney P (Betty B) kntr Holt Hos h601 Washington (G)
- Roxie M Mrs shuttle filler Bur Mills h1709 Sharpe
- Sally r307 Oneida (G)
- Sara r620 Grace av
- Theo G USA r902 Harris
- Thos (Nancy) plmb Martin's Welding Plmb & Repr r Elon College
- Thos porter Kivett Mtr Sls
- Thos (Lillie M) ydmn r388 Mill (G)
- Virginia B topper Tower Hos r Gibsonville N C
- Wallace plmb Martin's Welding Plmb & Repr r Elon College
- Wallace (Virginia) driver Asso Trans h710 Staley
- Walter W (Ethel S) clk Western Elec h1807 Hilton rd
- Wanda Mrs chkr Boston Cln r331 N Church
- Willard G installer Western Elec r922 S Webb av
- Wm bulldozer opr r523 S Ireland
- Wm E (Eliz N) servmn Green's Fuel Gas Co h502 Ward (G)
- Winfrey T (Ethel P) wvr Glencoe Mills h Haw River Bur rd

MARTIN'S WELDING, PLUMBING & REPAIR (L W MARTIN), PLUMBING CONTRACTORS, REPAIRS, WELDING, BRAZING, 110 N MEBANE, TEL 6-3281 (See page 117 Buyers' Guide)

- Martindale Cath clk Std Hos r RD 1
- Elbie H Mrs mach opr Western Elec r211 Brick row (HR)
- Elmer H fxr Grace Hos r RD 1 (G)
- Geneva D Mrs looper Baker Cammack Hos h1721 Whitsett
- Harold R slsmn Sears r Haw River N C
- Norman cln Bur Mills r1721 Whitsett
- Rudolph I (Elbie H) USA r211 Brick row
- Mason Herman B (Jean D) chem Western Elec h603 Mayfair dr apt B4
- Horace J (Marjorie P) mech Assoc Trans h1409 Bowman av
- John C (Lula) brdr Celanese Mills h367 Oneida (G)
- Jos A (Panie P) h1708 2d (GH)
- Jos W (Mary L) dist mgr Gates Rubber Co h720 W Front
- Marvin H (Harriett W) supt Bur Mills h523 Country Club dr (CCE)
- Mary Louise S Mrs mus tchr 720 W Front h do
- Myrtle C lpr h320 E Morehead apt 1
- Panie P Mrs spnr Bur Mills h1708 2d (GH)
- Virginia M Mrs pairer Baker Cammack h206 Hawkins (B)
- Wm J (Virginia M) trav slsmn h206 Hawkins (B)
- Masonic Hall 206 S Worth and 114½ N Main (G)
- Massengill Fred B jr (Blondell S) kntr McEwen Knit h1615 Sharpe

- Messey Addie S Mrs spnr Glencoe Mills h Glencoe
- Althea Mrs wndr Bur Mills r1029 Rainey
- Amon H (Lula B) carrier PO h933 Graham Hopedale rd
- Bobby J studt r1510 Whitsett
- Calvin C (Ruby R) patroller Bur Mills h1510 Whitsett
- Calvin W kntr Bur Mills r Glencoe
- Carlene pairer Sanders Hos r RD 3
- D Clinton (Lucy J) kntr Sellers Hos r RD 2 (G)
- Dewey (Frances) hos wkr r1501 S Webb
- Doris J clk Bur Mills r129 E Pine (G)
- Eleanor W Mrs pairer Long Fnshg r RD 2
- Elmo F (Ollie M) carp h333 Albright av
- Essie S Mrs cldr US Rubber r RD 3
- Ethel P Mrs fldr Std Hos h129 E Pine (G)
- Frances Mrs hos wkr r1501 S Webb av
- Geo O (Ethel P) supt SH&PWC h129 E Pine (G)
- Herbert (Fannie P) dfr Travora Textiles h404 River (G)
- Jas L (Dorothy H) v-pres Burlington Truckers h502 Alamance rd (GP)
- John A jr (Christine P) supv Bur Mills h415 Alamance rd (GP)
- Lila P Mrs hlpr Long Fnshg r RD 2
- Luther (Lucille W) dyer Bur Mills r115 S Ireland
- Margt D lpr Baker Cammack Hos r RD 3
- Monroe H kntr Holt Hos r RD 2
- Naomi waitress S&M Cafe r603 W Front
- Peggy C seamer Holt Hos r Mebane N C
- Preston P (Maggie O) filler Bur Mills h Sharpe rd (L)
- Raymond W (Martha) acct Hair & Apple r Alamance N C
- Ruth Mrs clk Penney's r RD 2
- T Eug (Addie S) r Glencoe
- Thelma E r Glencoe
- Tressie H Mrs treas Burlington Truckers h503 W Davis
- W Raymond (Tressie H; Cities Ice Serv) pres Burlington Ice Del Co Burlington Truckers and mgr M&B Transit h503 W Davis
- Walter J (Beulah S) farmer h State Hwy 100 Mast Phil H (Jeannette P; Phil H Mast Agcy) pres G & A Finance r Alamance Acres

MAST PHIL H. AGENCY INC.
PHIL H MAST, OWNER
GENERAL INSURANCE
and BONDS
606 SECURITY BANK BLDG
114 E DAVIS
TELEPHONE 6-4474 and 6-4475
(See page 96 Buyers' Guide)

MASTER GARAGE (WILLIAM F GRAHAM JR), OVERHAULING ON ALL CARS, STARTER and GENERATOR REPAIR, ACCESSORIES INSTALLED, 146 N CHURCH, TEL 6-6973 (See page 23 Buyers' Guide)

- Market (Percy C Lloyd Derooy J Fowler) 1536 S Webb av
- Mateer John W (Janis H) with Big Gum Surplus Stores h Trail 4 (GP)
- Matherly Annie Mrs fldr Bur Mills r1110 Sidney av
- Clarence W (Verlia B) wvr Bur Mills h324 Thompson
- Jas C (Vergie T) fxr Bur Mills h Trail 2 (GP)
- Spencer fxr Bur Mills r Trail 2 (GP)

COBLE

— • —
Furniture
Co.
 — • —

*"Our Quality
 Furniture
 is Priced
 to Save
 You Money"*

SAVE WITH US

Kingsdown
 Mattresses
 L & H Appliances
 Armstrong Rugs

Telephone
 6-9452

223 W. DAVIS



**THE
 MORRIS
 PLAN
 INDUSTRIAL
 BANK**
 Savings
 Loans



MARTIN'S
WELDING • PLUMBING & REPAIR

DIAL 6-3281—110 N. MEBANE

HAYNES FIXTURE CO.

Manufacturers
and
Fabricators
of
STORE
FIXTURES

FORMICA
AND
MICARTA
COUNTERTOPS
AND
CABINETS
OF ALL KINDS

TELEPHONE
4462

1523 S. Webb Av.



Modern
Venetian
Blind
Co.

"Flexalum"

1349 SOUTH
CHURCH ST.

Dial
6-5443



BICK LONG MOTORS, INC.

YOUR PERMANENT
DODGE and PLYMOUTH DEALERS
Repairing a Specialty



1258-1262 S. Church St.

Tels. 4221 and 4222

Matherley Verlia B Mrs fldr Bur Mills
h324 Thompson
Mathews Lloyd H (Ruth) barber Caroline
Barber Shop r RD 5
Mathias Howard L (Dorothy M; Murphy's
Fountain Serv) r RD 4
Mathis Graham L tchr Elon College r d6
Matkins C Frank (Lois H) v-pres Burling-
ton Paint & Glass Co h217 Pinecrest
--Esso Service (Frank M Matkins)
305 N Main
--Eug C (Lois H) v-pres Automotive Serv
r RD 1
--Frank M (Matkins Esso Serv) h1310 S
Park av
--J C jr (Lamonna) dispatcher Duke Power
r RD 4
--John I (Lottie M) jan SBT&T
--Lawrence F (Helen S) firemn Bur Mills
r714 Hatch
--Leta H Mrs slswn Sellars Dept Store
h1009 S Church
--Lionel G jr (Florence B) sec treas
Burlington Paint & Glass h324 W Kime
--Thos E (Dorothy R) tex wkr Bur Mills
h620 6th
--Worth G (Leta H) pres Burlington Paint
& Glass h1009 S Church
Matlock Foy A r506 W Haggard av (EC)
--Jacquelin P Mrs ofc sec Elon College
r W Haggard av & Manning (EC)
--John W jr (Myrtle L) gro 410 W Haggard
av (EC) h402 do
--Norma E laby wkr Carolina Biological
Sup r506 W Haggard av (EC)
--Ossie C (wid John W) h506 W Haggard av
Matlock T L, Certified Public Acct,
Accounting Systems and Tax Consultant,
520 Southeastern Bldg Greensboro N C,
Tel 2-5449
Matthew Lilly Mrs cook Bason & Bason
h Richmond Hill dr
Matthews A Glenn (Ethel S) kntr Bur Mills
h Alamance rd
--Ann C Mrs chkr City Lndry & Cln
h711 Brown Bear dr
--D Dudd (Zadie L) slsmn West End Furn
h508 S Mebane
--Edw T driver W K Wicker's Pick Up &
Del Serv
--Eliz slswn Rose's
--Folger G carrier PO r608 N Main (G)
--J Fred brklyr Christopher & Faulkner
r Hopedale rd
--Jas C brdr Bur Mills r Hopedale rd
--Lloyd H (Ruth C) barber Burlington
Barber Shop h Hopedale rd
--Minnie r502 Hatch
--Myrtle wrpr Celanese h201-03 N Logan
apt 1
--Ona C copper Hopedale Mills r317 N
Logan
--Paul M (Lillian R) lab Acme Feed Mills
h905 Gray
--Roy A (Pearl G) plmb h110 N Marshall
--Russell O (Sudie W) USAF r815 Grace av
--Ruth C inspr May Hos h Hopedale rd
--Sudie W Mrs shipper Bur Mills r615
Grace av
--Taylor (Ressie) USA r835 Stockard
--Thelma L btry flr Glen Raven Mills
h1009 N Park av
--Theo (Lilly) lab City Water Wks
h Richmond Hill dr
--Whit (Ona C) wvr Hopedale Mills r317 N
Logan
--Wm B (Mattie C) h Hopedale rd

MATTHEWS
--Wm H (Thelma L) atndt Rogers Esso Sta
h1009 N Park av
--Wm M studt r Alamance rd
--Woody (Eliz) circulation mn Virginia
Mills h201-03 N Logan apt 4
Mattics Lawson H wvr Bur Mills r637 S
Church
Mattos Gus (Cath O; Bus Sta Cafe)
r Greensboro Hwy
--Pete asst mgr Bus Sta Cafe r Greensboro
Hwy
Mauney Arth H clk Swepsonville N C
h723 W Harden
--Jack (Jacks Soda Shop) r723 Harden
Mausen Alf porter Allens Serv Sta
May Ann E studt r1211 May ct
--Anthea (wid Lawrence) r609 Queen Ann
h108 W Kime
--Austin C (Blanche) fxr Bur Mills
h108 W Kime
--Barbara W studt r1211 May ct
--Benj F (Ethel) formn Acme Feed Mills
h527 Robertson
--Blanche Mrs chkr Bur Mills h108 W
Kime
--Boyd E (Dorothy P) kntr Std Hos
h Alamance
May C Dewey (Ola P; Family Shoe Serv)
h213 Albright av (G)
--C LaVerne ofc sec Carroll & Pickard
h116 E McAden (G)
--Carl V (May D) mach Western Elec
h334 Isley av
--Cath (wid John L) r Alamance
--Cecil R (Helen D) kntr Std Hos
h Alamance
--Chas E (Mattie M) swpr Std Hos
h Alamance
--Chas F formn Zimmerman Lbr r RD 1
--Cloera waitress Riverside Cafe r Haw
River N C
--Clyde tex wkr Std Hos r409 Cameron
--Colleen T Mrs serv rep SBT&T
r821 Grace av
--Curry W (Gladys R) carp Alamance
Lbr h837 Chapel Hill rd
--D Eug (Clara S) bkpr Levin Bros
h611 W Davis
--Desree H Mrs tex wkr Glen Raven Mills
r13 Brice (GR)
--Doris M seamer Std Hos r Alamance
--Doris W Mrs hlpr Supreme Dry Cleaners
& Shirt Lndry r322 Fisher
--Dorothy W Mrs mach opr Western Elec
r210 W Kime
--E Rug Serv (Emanuel May) 308 W Front
--Edwin L (Colleen T) fxr Copland
Fowler r821 Grace av
--Elbert V slsmn Coca-Cola r RD 1
--Emanuel (Rachael W; E May Rug Serv)
h430 Parkview dr (CH)
--G Erwin (Hallie C) swpr Std Hos
h Alamance
--Henry G (Josephine B) mgr Apparel Inc
h1230 May ct
--Isla S (wid D Burton) v-pres Stratford
Hos h919 W Davis
--Jas C kntr Leath Hos Mills r RD 1
--Jesse (Bessie S) swpr Std Hos h Alamance
rd
--Jessie W wldr Bur Eng r RD 2 (G)
--John mech Sharpe's Garage r Alamance
--John A (Rosa.S) v-pres Sou Lndry & Dry
Clns r Alamance N C
--John S (Dixie L) pres treas Oil Sls and
v-pres treas Moore Jones h Lake dr
--Josephine B Mrs dancing tchr 1230 May
ct h do

D. R. FONVILLE AGENCY

INSURANCE

REAL ESTATE

All Forms of Insurance Property Management
Sales - Rentals

312 S. Main

Tel. 6-4233

Guy B. Ephland

Alamance Printing CompanyCOMMERCIAL PRINTING
ENGRAVING — PHOTO OFFSET

729 S. MAIN

TELEPHONE 6-1881

MAY

- Leon B (Patsy N) kntr Holt Hos r211 W Kime
- Lola P ofc sec First Evangelical Reformed Church h211 Tarpley
- Lonnie L (Desiree H) fxr Glen Raven Mills h13 Brice (GR)
- Lonnie P (Lena H) pres Sou Lndry & Dry Clns h Alamance N C
- Lou T (wid P W) r114 Gilmer
- Louise S r1211 May ct
- Lula V clk C C Brown Pmb & Htg h818 S Broad
- Margt C Mrs fldr Long Fnshg r RD 1
- Martha G tex wkr Bur Mills r611 W Davis
- Martha O Mrs seamer Chadbourne Hos r RD 4
- Mary A smstrs Burlington Coffin r908 Maple av
- MAY MEMORIAL LIBRARY, MISS EVELYN L PARKS LIBRARIAN, 342 S SPRING, TEL 6-4405**
- Millard (Dorothy W) electn Western Elec r210 W Kime
- Nealie fcty wkr US Rubber Plant r303 May av
- Ola P Mrs asst mgr Longest Shoe Store h213 Albright av (G)
- Patsy N Mrs ofc sec Burtex Sls r211 W Kime
- Paul E kntr Tower Hos r Hopedale rd
- Ralph T (Grace F) carp h F2 Kirkpatrick hts
- Reginald D (Patsy C) tex wkr Bur Mill h Vet apt 203A (EC)
- Rosa S Mrs insp Std Hos h Alamance
- Theo A h214 S Williamson av (EC)
- Virginia R Mrs flwn Std Hos h1340 W Davis
- W C cabtmkr Alamance Lbr r RD 6
- Wallace P (Alice R) supt Burcon Hos Mills h1340 W Davis
- Wallace P jr (Doris W) mgr Supreme Dry Clns h322 Fisher
- Walter jr driver Zimmerman Lbr r RD 4
- & Way Typewriter Service (Lloyd Q Way) 1233 S Webb av
- Wm E (Lizzie J) smshr Cone Mills h1 Sugar Hill rd (HR)
- Wm H h Lake dr
- Wm H jr (Eliz P) v-pres Oil Sls sec Moore-Jones h Lake dr
- Woodrow W (Virginia B) guard Western Elec h F3 Kirkpatrick hts
- Zephyr A hndlr Bur Mills h609 Queen Ann
- Mayberry W Jones (Alma) ofc mgr Melville Dairy r RD 1 (HR)
- Mayes Melvin (Evelyne) mach Western Elec h417 Gates (G)
- Mayfair Apartments 601-16 Fairfax dr (BH)
- Apartments 601-707 Mayfair dr
- Mayhew Jill L opr SBT&T r503 Homewood
- Mildred K (wid Jake P) latcher Glen Raven Mills h503 Homewood av
- Maynard Ann Mrs turn in Old Dominion Box h507 Gilmer
- Bessie G Mrs maid Macedonia Luth Church h rear 421 W Front
- Carl I (Charlotte M) supvr Bur Mills h325 Apple
- Carrie L Mrs cook Alamance Genl Hosp h1326 Bowman.av
- Clem (Mary B) lab Mitchell Constn h505 Avon av
- Dalton E (Maggie B) jan Sanders Hos h449 Jeffreys
- Donald R USA r514 E Davis

MAYNARD

- Frank jr (Carrie L) porter Lilien Mtrs h1326 Bowman av
- Grace M Mrs v-pres Webco Mills h514 E Davis
- Harold slsmn Coca-Cola r723 Marynard
- Isabel S Mrs seamer Chadbourne Hos h1026 Rainey
- Jas stock mn Rose's r Elon College
- Jas M (Isabel S) slsmn Bamby Bakers h1026 Rainey
- Jas W (Muriel M) kntr Sellers Hos r RD 4
- Jas W studt r514 E Davis
- Jerry puller Midway Ice r507 Gilmer
- John (Worth St Billiard Parlor) r505 Avon av
- John H (Bessie G) sexton Macedonia Luth Church h rear 421 W Front
- Lacy E (Tensie; Ladies Paradise) r RD 2
- Petie W (Christine M) mtcemn PO r314 Richmond av
- Reid A (Grace M) pres Webco Mills sec treas genl mgr Grace Hos and Tower Hos Mills h514 E Davis
- Sylvester (Eva M) porter Trollinger's Florist h501 Apple
- Vance R (Anna) repr Hood Sporting Gds h507 Gilmer
- Walter jan Paramount Theatre r505 Avon av
- Walter jr (Hazel H) asst supt Long Fnshg Mill h301 Trail 1 (GP)
- Mayo Sophie (wid Jake G M) tchr h325 E Davis apt A21
- Wm B exterminator r108 McAden (G)
- Wm E (Jean B) clk Western Elec h724 W Front
- Mays Amos (Mae) weigher Bur Mills r1208 Sidney av
- Bessie G Mrs uphol Burlington Coffin h926 Fix
- Early P (Bessie G) cabtmkr Burlington Coffin h926 Fix
- Elmond seamer Bur Mills h923 Beaumont
- Floyd (Maple av Serv Sta) r1134 Maple av
- Harrison studt r926 Fix
- Hilda B Mrs brdr Bur Mills h P3 Kirkpatrick hts
- Walter P (Hilda B) driver Assoc Trans h P3 Kirkpatrick hts
- Mayton Garland B (Laura W) sht mtl wkr Vance Jones Htg & Appl h626 Providence
- Gary B hlpr Vance Jones Htg & Appl r626 Providence rd (G)
- Laura W Mrs cash E 70 Drive In Theatre h626 Providence (G)
- McAbee Louise T seamer Holt Hos r RD 1
- McAdams Abner C (Lula W) wrpr Bur Mills h1630 Sharpe
- Business Forms (Mrs Eleanor S McAdams) 709 W Front
- Chas M (Naomi S) kntr Bur Mills h1012 N Main
- Coy E (Louise) bkpr Hal's Men Shop h307 W Pine (G)
- Dace W (Margie B) slsmn Rhodes Inc h117 Veterans dr (EC)
- Daisy F Mrs drsmkr 220 W Market (G) h do
- David H (Mary L) kntr Shadowbrook Hos h134 Albany
- Dorothy Mrs ofc sec Burlington Mills r227 W Elm (G)
- Eleanor S Mrs (McAdams Gift Shop McAdams Ofc Sup McAdams Business Forms) h709 W Front

Rx

**ACME
DRUG
CO. Inc.**Prescriptions
Filled
Promptly140
E. DAVIS
COR. SPRINGFor PROMPT
DELIVERYTelephone
6-2404**White
Engineering
Company****PLUMBING
AND
HEATING***"Specializing
in
Larger Work"*Elon College Rd.
P. O. Box 371

Phone 6-6930

*"We're Building Better Burlington"***WBBB - WBBB-FM**

E. Z. "Easy" Jones, Managing Director

318 S. MAIN

PHONE 6-6376

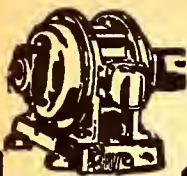

Smith Electric Repair Co.

Electrical Machinery Repairs

MOTORS
BOUGHT
AND SOLD
MOTOR
REWINDING
AND REPAIRS

129 E.
Ruffin
Phone
6-6298

Night Phone
6-6879



McADAMS

- Emma L Mrs pairer Long Fnsgh h1208 Whitsett
- Erma P Mrs spnr Virginia Mills h616 S Main (G)
- Ethel R Mrs wvr Bur mills h1020 Ingle
- Eug E (Jessie L; Graham Dry Gds Store) h227 E Elm (G)
- Ewell L (Neil B; Asher McAdams Drug) h612 Trollinger
- McADAMS GIFT SHOP (MRS ELEANOR S McADAMS), WEDDING and COMMENCEMENT ENGRAVING, VISTING CARDS, CHRISTMAS CARDS, ENGRAVED SOCIAL and BUSINESS STATIONERY, 709 W FRONT, TEL 6-0655 and 6-0767**
- Hal L (Mary F; Hal's Men's Shop) h117 Albright av (G)
- Hall (Norma S) formn N C State Hwy Commission h1819 1st (GH)
- Harvey W (Ethel R) supvr Bur Mills h1020 Ingle
- Hazeline Mrs h1209 Queen Ann
- Helen M lpr Grace Hos r1630 Sharpe
- J Glen jr (Jean H) sls mgr McAdams Ofc Sup h509 Peele
- J Lonnie (Ann B) used car mgr Burlington Auto h State Hwy 100
- J Mack (Kate S) surveyor h219 S Williamson av (EC)
- J Richd studt r709 W Front
- J Thos (Minnie; McAdams Serv Sta) h1119 Plaid
- Jack W (Imogene T; Asher McAdams Drug) r RD 4
- Jas clk Town Billiard r616 S Main (G)
- Jas R (Estelle F) asst mgr Graham Dry Gds Store h123 E Market (G)
- John C dept mgr Burlington Auto r RD 2 (EC)
- Jos C (Ada E) notary pub 218 S Williamson av (EC) h do
- Jos E driver Acme Feed Mills r RD 1 Williamson av (EC)
- Keith M r123 E Market (G)
- Larry K r301 Oneida (G)
- Louise Mrs clk County Welfare Dept h307 W Pine (G)
- Louise Mrs nurse 401 W Harden (G)
- Lucy wvr Bur Mills r1306 W Harden
- Margie Mrs tex wkr Bur Mills h117 Veterans dr (EC)
- Marie H lpr Bur Mills r1630 Sharpe
- Marvin jr slsmn Newton Furn r616 S Main (G)
- Mary L Mrs spnr Celanese h134 Albany
- Naomi S Mrs-time kpr Bur Mills h1012 N Main
- Norma S Mrs lpr Baker Cammack Hos h1819 1st (GH)
- Office Supply Co J Glen McAdams jr sls mgr 709 W Front
- Patricia asmlr Western Elec r1208 Whitsett
- Paul E (Emma L) kntr Atsco Hos h1208 Whitsett
- Rebecca slswn Rose's r815 Vanderford
- Reuben (Erma P) carp h616 S Main (S)
- Roberta (wid Edw) r804 Shaw
- Saml B (Agnes K) supt-Acme Feed Mills h507 Central av
- Sea Food & Poultry Mkt (Wm H McAdams) 15 NW Court sq (G)
- Service Station (J Thos McAdams) 1752 S Park av
- Sylvia clk Graham Dry Gds Store r123 E Market

McADAMS

- Theo R (Sally A) wvr Bur Mills h405 Anthony
- Ulysses S (Margie C) kntr Bur Mill h815 Vanderford
- W Mae h313 Maple av
- Wm A (Mattie B) sls mgr Melville Dairy h320 N Main (G)
- Wm C studt r301 Oneida (G)
- Wm E (Dorothy) with Burlington Mills Truck Terminal r227 W Elm (G)
- Wm H (Inez; McAdams Sea Food & Poultry Mkt) r330 1/2 N Maple (G)
- Wm J (Daisy F) gdnr h220 W Market (G)
- Wm J jr (Velsie) kntr Grace Hos h301 Oneida (G)
- McAden John H (Ruth S) repr SBT&T r Semora N C
- Richd A farmer h310 Hill (G)
- McAlister Evelyn Mrs hlpr City Radio SlS & Serv r Mebane N C
- T Blease (Evelyn; City Radio SlS & Serv) r Mebane N C
- McAllister Jas R (Luna W) h347 W Market
- Joy clk Ben Franklin Store r RD 1
- McAteer Edw L (Helen D) kntr Bur Mills h1008 Rainey
- Helen D Mrs asmlr Western Elec h1008 Rainey
- McBane Allen J (Clady M) kntr Bur Mills h2021 Whitsett (GH)
- Clady M Mrs latcher Graham Hos h2021 Whitsett (GH)
- Dallie pairer Bur Mills h247 Albany
- Dock D (Irene A) asst mgr Lawrence E Mitchell r RD
- Dorothy L Mrs pairer Long Fnsgh r RD 2 (G)
- H Edw (Dallie) wtchmn Bur Mills h247 Albany
- Henry G (Lina W) prin Hillcrest Sch h421 Fountain pl
- J N (Elsie) hlpr Melville Dairy r Whitsett N C
- Ollie V dietitian Alamance Genl Hosp r1316 Rainey
- Shirley clk Std Hos r Mebane N C
- Thos E USA r2021 Whitsett (GH)
- Thos E (Edna) dept head Melville Dairy r Snow Camp N C
- Truby M kntr Glenover Hos r Saxonapahaw N C
- McBride Chas W (Louise) ship clk Sanders Hos h1218 Sidney av
- Elva L Mrs pairer Std Hos h320 E Elm
- Glady J Mrs wndr Std Hos h1507 Whitsett
- John W (Elva L) insp Cone Mills h320 E Elm (G)
- Lindsey driver Bradshaw Whse r508 W Gilbreath (G)
- Louise Mrs mach Western Elec h1218 Sidney av
- M Myrtle catcher Bur Mills r Dixon (G)
- Melvin H (Mamie R) tex'wkr Cone Fnsgh h Mineral Springs rd (HR)
- Ossie (wid Jessie) twstr h508 W Gilbreath (G)
- Richd S asst chf Town Fire Dept r RD
- Stanford D (Glady J) int'cmn Std Hos h1507 Whitsett
- Wm G emp Bur Mills h Dixon (G)
- McBroom Allene prsr R E Boone Lndry r RD 5
- C R slsmn Tip Top Bakers r Durham N C
- Connie jan Sellars r RD 5
- John (Dora) butler h E Providence (G)
- Lona L Mrs prsr R E Boone Lndry r RD 5
- Marie maid Sellars r RD 5



SOMERS — PARDUE REALTORS — INSURORS

Real Estate - Loans - Insurance

431 S. SPRING

PHONE 6-2436





McCLURE FUNERAL SERVICE

141 S. MAIN STREET
GRAHAM, N. C.

Dial 2711

●
**MODERN OXYGEN-EQUIPPED AMBULANCE
SERVICE DAY OR NIGHT**

●
Two Modern Funeral Homes for Your Convenience



McCLURE FUNERAL SERVICE

605 WEBB AVENUE
BURLINGTON, N. C.

Dial 7488

●
MODERN OXYGEN-EQUIPPED AMBULANCE
SERVICE DAY OR NIGHT

●
Two Modern Funeral Homes for Your Convenience



Gulf Oil Corporation

L. W. PRITCHETT, JR., Distributor
Kerosene—Gasoline—Fuel Oil
Gulf Pride and Gulf Lube Motor Oils
PHONE 6-7288

McBROOM
--Odell trucker Sou Ry r Haw River N C
--Robt H (Ester G) jan Duke Power
h615 Pomeroy (G)
McCall Annie N (wid Jake M) r1113 N Park
--Chas H (Faye W) tex wkr Copland
Fabrics h317 Spence
--Jake M (Julia S) asst mgr The Capitol
Store h1005 N Park av
--Nellie M lpr Baker Cammack Hos
r922 N Park av
--Robt F tex wkr Copland Fabrics r1113
N Park av
--Ruth W Mrs tex wkr Bur Mills h107
Hamilton
--Thos E (Peggy) awning installer Bur
Awning r Granite vil (HR)
--Walter B (Ruth W) tex wkr Bur Mills
h107 Hamilton
McCallister M Orien (Alice H) mgr Efird's
Dept Store h346 W Front
McCann Margt A Mrs wndr Celanese
h420 Apple
--Matthew M (Ethel C) trav slsmn h722
S Lexington av apt 2
--Morris M (Sally G) dyer Cone Fnsgh
h301 Granite vil (HR)
--Oliver B (Margt A) wndr Bur Mills
h420 Apple
--Wm J jr washmn Sox Esso Serv r267
W Trade
r267 W Trade
McCarter Wm L (Alma; McPherson &
McCarter) r RD 6
McCartney Ottaway K (Virginia R) asst supt
Bur Mills h217 Courtland ter
McCaulley Albert M (Allie) formn City
Sanitation Dept h310 W Pine (G)
--Allie Mrs insp Hos h310 W Pine (G)
--Anne teller Hood Sys Industrial Bank
r RD 3
--Bonnie M Mrs insp Holt Hos h920 N
Mebane
--Clifford driver State Hwy Dept r310 W
Pine (G)
--Della r847 S Church
--Dorothy ofc sec Bur Mills r847 S Church
--Edith receipt Front St Meth Church r RD 4
--Edw J (Aileen T) photog Daily Time-
News h112 S Ireland
--Hallie E with Dr Donald E Robinson
r RD 2
--Hazel Mrs tmkpr Glen Raven N C
r1701 1st (GH)
--Henry M (Nelle T) h622 W Davis
--Irene (wid Oscar M) h847 S Church
--John W (Maxine T; Farmers Whse)
h113 Hoke
--Mack formn Town St Dept r320 W Pine
--Sam C (Bonnie M) farmer h920 N Mebane
--Selma J r847 S Church
--Terry B (Mary Eliz) tchr Randolph County
Schools h N Ashland dr
McCean Thos F (Virginia P) mach Western
Elec h1034 S Main
McClain Don (Norma G) ball player
Raleigh Capitols r211 W Kime
--Harvey (Mary L) emp Western Elec
h612 Fix
--Mary L Mrs emp Western Elec h612 Fix
McClees Estelle dir of educ & science
City Schools r104 Fisher
McClellan Thos A (Blondia) tstr Western
Elec h119 Graham
McClendon Barbara A Mrs clk Buck's
Clms r Hawkins (B)
--Bessie K Mrs seamer Holt Hos r114
Cameron

HUDSON HILLMAN

Phillips Motor Co.

1414 Webb Av. Tel. 6-8535
C. B. PHILLIPS; Owner

McCLENDON
--Charlie R kntr Holt Hos r114 Cameron
--Ralph (Bessie K) tex wkr Holt Hos r114
Cameron
McClure Adelle S Mrs spnr Cone Mills
h41 Pine Knob (HR)
--Bertha C Mrs mach opr Griffin Hos
h317½ S Webb av
--Dewey H (Adelle S) pntr h41 Pine Knob
--Fanny Q Mrs (Fanny's Beauty Shop)
h420 E Davis
**McCLURE FUNERAL SERVICE, FUNERAL
DIRECTORS, AMBULANCE SERVICE,
141 S MAIN (G), TEL 2711, BR 605 S
WEBB av, TEL 7488 (See opposite page)**
--Griffin town firefighter r S Main (G)
--Harry E (Fanny Q) clk Alamance Hotel
h420 E Davis
**McCLURE J GRIFFIN (ELIZ W), V-PRES
GREEN & McCLURE and PRES
FUNERAL DIRECTOR and EMBALMER
McCLURE FUNERAL SERVICE, h219 S
MAIN (G), TEL 6-5038**
--Jas M (Myrtle) tex wkr Cone Mills
h Central Hwy
--Lina G (wid E P) h222 S Main (G)
--Mary E r219 S Main (G)
--Stockard (Bertha C) h317½ S Webb av
McClurie John dir Hargett Funeral Home
r519 Apple
McCog Emma (wid Alex) maid h720 Rauhut
McCoin Thelma Mrs ofc clk r607 E Davis
McCollum Bessie (wid Chas) h135½ N
Logan
--Betty separator Love's Paper Container
r Williamson rd (GR)
--Calvin beat out mn Puritan Fnsgh Mills
r Glen Raven N C
--Chas (Helen N) dyer Puritan Fnsgh Mills
h725 Apple
--Geo (Eliza R) farmer h Williamson rd
(GR)
--Helen N Mrs (Helen's Beauty Salon) h727
Apple
--Jas farmer r Williamson rd (GR)
--Levie wtchmn Puritan Fnsgh Mills
r Williamson rd (GR)
--Wm E mtcmn Town Water Wks
McCorkle Jane r409 W Gilbreath (G)
--Lester (Zilpha) lab Alamance Lbr
h416 Enoch
--Nancy B Mrs clk Georgia's Shop of
Distinction h326 W Willowbrook dr
--Robt W (Gatewood D) eng Western Elec
h409 W Gilbreath (G)
McCormick A Mack (Winfred P) insp
Western Elec h301B Vets Apt (EC)
--Jas L ofc wkr Holt Hos h822 Central av
McCracken Jeanette slswn Rose's
--Mamie (wid Everett) r Granite vil (HR)
McCraig Elijah hlpr Levin Bros r435 Avon
McCraken Ed clk Mitchells Laundrette
r113 Jefferson
--Minnie Mrs tex wkr Bur Mill h113
Jefferson

HAW RIVER PHARMACY



Prescriptions
Called for
and Delivered
in
Burlington
Elon College
Graham
Mebane
Haw River

Hwy. 70 East
Haw River, N. C.

TELEPHONE
6-6840

If No Answer
9-286

Emergency
and
Sundays
6-0688



C. B. SMITH ROOFING AND WATER- PROOFING CO.

WARM AIR
HEATING

SHEET METAL
WORK

WILLIAMSON ST.
EXTD.
Elon College, N.C.

PHONES
3631
and
3741

SQUARE DEAL METAL WORKS

HEATING • AIR CONDITIONING • ROOFING
GUTTERING

"If It's Metal We Can Do It"

812 Sidney Ave.

Phone 6-8375

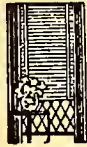

Morton's

(MORTON MILLER, INC.)
Burlington
Headquarters for

- Curtains
- Draperies
- Venetian Blinds
- Window Shades
- Blankets
- Bed Spreads
- Fancy Linens
- Lamps
- China and Glassware
- Lingerie
- Baby's Wear
- Hosiery

GIFT ITEMS

122-126
Maple Ave.

TEL.
6-6076



- Davis Tires
 - Truetone Radios
 - Western Flyer Bicycles
 - Wizard Batteries
 - Auto Parts and Accessories
 - Sporting Goods
 - Tools
 - Paints
 - Electrical Appliances
- 461 S. Main
Phone
6-3081

Home Owned
by
PRINCE D.
CHEATHAM

BURLINGTON DRUG CO., INC.

Telephone 6-1661

DAVIS STREET PHARMACY, INC.

Telephone 6-8369

"WE SPECIALIZE IN PRESCRIPTIONS"

McCraw Maurice P (Pauline S) h204 S Main (G)
--Pauline S Mrs dep County Register of Deeds h204 S Main (G)
McCray Alpha A Mrs seamer Tower Hos r RD 2 (EC)
McCuston Ann r703 Glenwood av
--Coy C (Mamie C) sec treas Monarch Hos Mills h703 Glenwood av
MC CUISTON M RUSH (DOROTHY E), PRES GRAHAM MOTOR SALES INC and SEC ALAMANCE MOTORS INC, h441 PARKVIEW dr, TEL 6-6231
McCulic Silas M (Lilly W) mach opr Western Elec r862 S Spring
McCullen Betty grader Love Paper Cone r RD 4
McCulley Leslie R (Mary T; Rex Billiard Parlor) h815 Dillard cir
McCulloch Mary Mrs maid h418 Enoch
--Sally Mrs recpt Lloyd R Michels h1220 S Webb av
McCulloch Jane mndr Hazel Knit r705 Brown Bear dr
--Velma Mrs credit mgr Colonial Furn r341 S Church
--Walter W (Sally) pntr h1220 S Webb av
--Walter W jr (Virginia S) sls mgr WFNS r RD 4
McCurdy Saml J (Eunice B) h1412 Loy
McDade Blanche asst libr May Memorial Library r Mebane N C
--Brodie B (Nellie H; McCade Hosp) h325 Glenwood av
MCDADE HOSPITAL, DR BRODIE B MCDADE OWNER and PHYSICIAN, 511 W DAVIS, TEL 6-9154
--Millard B (Margt C) carrier PO r909 Virginia av
McDaniel Andrew J (Bertha A) fxr Virginia Mills h511 S Flanner
--Annie P Mrs tmkpr Glen Raven Mills h423 Somers av
--Bertha A Mrs tex wkr Bur Mills h511 S Flanner
--Chas G (Jean B) appraiser County Tax Dept r804 S Broad
--Clyde C (LaRue L) barber Graham Barber Shop h234 S Marshall (G)
--Edith C Mrs pairer Bur Mills h1416 Whitsett
--Ella nurse 208 W Holt
--Frances ofc sec Full Knit Hos r1010½ S Webb av
--Geo F (Sue C) tex wkr Copland Fabrics h112 Hamilton
--LaRue Mrs seamer Bur Mills h234 S Marshall (G)
--Lee wvr Copland Fabrics r523 S Ireland
--Mack L (Edith C) wvr Copland Fabrics h1416 Whitsett
--Robt L (Annie P) h423 Somers av
--Robt R (Nancy F) h219 E Gilbreath (G)
--Sue C Mrs tex wkr Bur Mills h112 Hamilton
--Walter E (Lessie M) kntr Atsco Hos h505 Washington (G)
McDaniels John W tex wkr Bur Mills r201 Elmira
--McKelly (Nina B) tex wkr Sellars Hos h201 Elmira
--Nina B Mrs tex wkr Sellars Hos h201 Elmira
--Woodrow kntr Bur Mills r409 S Mebane
McDaries Oliver E (Dorothy) wtchmn Long Fnsgh r RD 1

McDermott Jas P (Verna S) atty Liberty Hos Mills h Turrentine rd
McDonald Alex ship clk Goldston Lbr r923 S Main
--Carl (Ethel) kntr Nu-Vogue Hos h327 S Main apt 1
--Glenn N studt r101 N Holt av (EC)
--Jas D (Betty M) control mn Bur Mills h1110 S Church
--Leland S (Pearl S) tchr h101 N Holt av
--Ola Mrs tchr Della Payne Sch r Richmond av
--Pearl S Mrs tchr Elon College h101 N Holt av (EC)
--Vivian H Mrs seamer Isley Hos r RD (G)
--Wm C kntr Belinda Hos r Jones Apt (G)
McDowell Chas L (Golda P) prsmn A D Pate & Co h522 Trollinger
--Golda P Mrs tchr h522 Trollinger
--J Clarence (Myrtice I) collr Western Elec h Homewood dr
--Lawrence (Nora) mech h412 New h Homewood dr
--Richd C (Gatsey L) chkr Assoc Trans r701 Rosenwald
McDuffy Geneva domestic wkr r610 Ross
--John F (Leona R) swpr Bur Mills h610 Ross
MCLEROY HOMER G (MACIE S), FUNERAL FUNERAL DIRECTOR and EMBALMER
MCCLURE FUNERAL SERVICE, r E PINE extn
McEvoy Bonita S Mrs waitress Village Inn h Hopedale rd
--Raymond X (Bonita S) with Village Inn h Hopedale rd
McEwan Iris H (wid Jas M) h1011 W Davis
McFatter Jas L (Betty H) driver Wilson Contr h412 Hatch
McGage Loretta dept mgr h824 Wiggins rd
McGaughey Jas P (Mary F) interviewer Employment Security Comm of N C h1607 Sykes
McGee Carl S (Jessie I) wvr Copland Fabrics h318 Cobb av
--Cecil C jr tchr Elon College r do
--Etta (wid Jos J) h Graham Hopedale rd
--Georgia I Mrs cover opr US Rubber r909 Washington
--Jas H (Georgia I) serv boy US Rubber r909 Washington
--Jessie I Mrs opr Telephone Answering Serv h318 Cobb av
--Mack C USMC r Bradley
--Mae H Mrs wndr Bur Mills r909 Washington
--Mary (wid Jas) h909 Washington
--Muriel laby wkr US Rubber r909 Washington
--Myron tech City Dental Laby r Vaughn rd
--Norvard J (Ossie H) USN r Graham Hopedale rd
--Oscar L (Florence S) brdr Std Hos h Bradley
--Ossie H Mrs wndr Bur Mills r Graham Hopedale rd
--Ray A (Mae H) spnr Copland Fabrics r909 Washington
--Retha twstr Bur Mills r909 Washington
McGhee Gerald P Mrs h516 Albright av
McGill Henry (Betty) routemn Melville Dairy r1003 S Main
McGowan A Willie (Winnie C) mtcmn Std Hos h Alamance
--Dorothy clk Dollar Store r1032 S Main
--Gladys Mrs pairer Lorimer Hos h602 James

CECIL GANT INSURANCE

FIRE
AUTO

CASUALTY
LIFE

400-402 National Bank Bldg.

Tel. 6-2788

Sellars Department Store

Alamance County's Fashion Center
Since 1872

McGOWAN

- Jas R (Clara M; McGowan Serv Sta) h1118 Border (G)
- Mary H Mrs wvr Bur Mills h1032 S Main
- Nell lpr Elder Hos r1103 N Park av
- Peggy seamer Std Hos r Alamance
- Raymond C (Mary H) wrpr Bur Mills h1032 S Main
- Roland E (Gladys) brdr Full Knit Hos h602 James
- Service Station (Jas R McGowan) 1254 S Webb av
- Winnie C Mrs (A Willie) lpr Baker Cammack Hos h Alamance
- Thos D mgr Sears h108 Glenwood av
- McGuire B F (Cath) chaser Western Elec h1303 Parker
- Benj K r1303 Parker
- Bobbie B kntr Baker Cammack Hos r4121 Queen Ann
- Bruce (Kate B) wrpr Whites Mill h220 Albright av (G)
- Eug (Dorothy) fxr Gra Bur Silk h1205 Whitsett
- N Evelyn clk SBT&T r220 Albright av (G)
- T Leona serv rep SBT&T r220 Albright av
- Thos J (Eva I) mech Cobb Mtr h318 N Melville (G)
- Winford W studt r220 Albright av (G)
- McHose Grace B (wid Harry W) r S Williamson av (EC)
- McIntire Wm C ofc sec Smith & Baldwin r Greensboro N C
- McIntyre Alma L Mrs seamer Tower Hos r RD 1
- Audrey clk Robert's 5¢ 10¢ & 25¢ Store
- Betty catcher Western Elec r519 Lakeside av
- Carl L (Lucy B) fxr Bur Mills r1545 Granville
- Carl R (Ruth) supt Bur Mills h519 Lakeside av
- Francis (Zelma C) carp h617 Avon av
- Jos H (Annie G; Auto Parts & Elec) h905 Central av
- Myrtle Mrs r208 Adams av
- Richmond E (Mary L) prin J F Gunn Sch h809 Carver
- Ronnie D studt h905 Central av
- Russell E (Nannie E) mtcmn h18 Woodale dr (EC)
- Russell E jr clk Herman N Truitt h18 Woodale dr (EC)
- Zelma C clipper Dura Tred Hos h617 Avon av
- McIver C Almon (Bessie W) v-pres Baker Cammack Hos Mills h529 Parkview dr
- Chas J (Julia A) v-pres First Fed Sav & Loan Assn h804 S Broad
- Eug G (Martha H) asst cash Natl Bank of Burlington h213 Trail 1 (GP)
- J Ralph (Juanita M) mgr Hood Sporting Gds h412 6th
- J Wallace (Audrey T) clk Bur Mills h117 W Summit av
- Juanita M Mrs slswn Ladies Smart Shop h412 6th
- Marvin R (Ruth) asst City Tax Collr h815 Cameron
- McKabee Vera Mrs tex wkr Va Mills h1825 S Webb av
- McKeel Beulah E chf opr SBT&T h809 N Main
- Danl W (Ella A) mach opr Western Elec h E5 Kirkpatrick hts
- Ethel K Mrs lpr Grace Hos h615 Oak
- Imogene clk Western Elec r329 Hillcrest

Armette Coal Co., Inc.

QUALITY COAL
AND FUEL OIL

Dependable
Service

Phone
6-2142

McKEEL

- Thos E (Patricia S; Tom's Pl) h30B Brookwood Garden Apts
- McKenney Boyce B (Mary W) pastor Mt Olive Holiness Church of God h11 Durham rd (G)
- Saml cook Piedmont Grill r Haw River N C
- McKenny Jos (Rieta) kntr Glen Raven Mills h310 N Ireland
- Joyce maid r601 Apple
- McKenzie Jos kntr r809 N Main (G)
- Ruth insp Western Elec r300 Banks (G)
- McKethan Deola S Mrs (Yellow Bird Taxi) h830 Rauhut
- Stanford L (Deola S; Yellow Bird Taxi) vending machs 830 Rauhut h do
- McKinney Archie tex wkr r341 S Church
- Claude C box mkr Burlington Coffin r523 S Ireland
- Claude T (Lois G) sls repr Singer Sewing Mach h314 Atwater
- Edgar glazier Burlington Paint & Glass r RD 1 (E)
- Edna E lpr Baker Cammack r1747 S Webb av
- G Florine payroll clk Tower Hos r111 Carolina av
- Hassell L (Sara B) kntr Bur Mills h McKinney
- Hilda M Mrs ofc sec Bamby Bakers h524 Delaware av
- Howard W (Beatrice S) kntr Bur Mills h913 Rainey
- Jas M (Alpha) kntr Chadbourne Hos r RD 2 (EC)
- Jas W (Naomi W) driver Pepsi-Cola h1831 S Church
- Janie H Mrs opr SBT&T r RD 2
- Joanna Mrs h1747 S Webb av
- Jos M (Pauline W) formn Addison Auto Uphol h M4 Kirkpatrick hts
- Luther O (Hilda M) tex wkr h524 Delaware av
- Malloy D (Berthalene W) kntr Bur Mills h McKinney
- Marvin atndt Sox Esso Serv r RD 2
- Minnie Mrs h924 Beaumont av
- Raleigh T (Jennie R) kntr Chadbourne Hos h N Graham
- Robt L kntr HoIt Hos r RD 2
- Rudolph r1747 S Webb av
- Saml F (Mable D) clk Western Elec h1009 Kilby
- Saml G (Evelyn) slsmn Burlington Auto r Franklin (G)
- Sara B Mrs clk Western Elec h McKinney
- Virgil A (Ollie B) landscaper h N Graham-Hopedale rd
- Wm E (Alma) puncher Western Elec h838 N Anthony
- McKinnie Frances W (wid Drew) r439 N Main (G)
- McKinnley Anthony lab Duke Power r530 Dudley

Burlington Merchants

Assn.
INC.

Owned and
Operated
by
Burlington
Merchants

Offering
CREDIT
INVESTIGATION

COLLECTIONS

TRADE
DEVELOPMENT

Credit and
Character
Reports
Furnished
From
Everywhere

Phone
6-6311



122 W. ANDREWS
SIDE ENTRANCE
201 S. MAIN



Green's Fuel Gas Co., of North Carolina, Inc.

Gas Ranges—Hot Water Heaters—Servel Refrigerators
"GAS INSTALLED ANYWHERE"

116 W. Elm (Graham)

Phone 6-7967



**CITY
DRUG
CO.**

**Lowest
Cut
Rate
Drugs**

Prompt
Delivery
Service

**S.
Main
St.**

Cor.
W. Front St.

Phone
6-4306

ALAMANCE
YOUR
SALES



MOTORS, INC.
DEALER
SERVICE

508 S. Church at 3d

"OK" USED CARS

Phone 6-1681

McKnight Anderson B (Freda O) eng Western Elec h23D Brookwood Garden Apts
--Geo (Rena) quad stayer Old Dominion Box r853 Delaware av
--Rena Mrs closer Old Dominion Box r853 Delaware av
McLain Howard N (Mildred) h604 Delaware
--Nellie copper Bur Mills r626 Piedmont way
--Rosa B (wid Robt H) h626 Piedmont way
McLaughlin John D (Eliz F) trav slsmn h727 W Davis
--Pamela r727 W Davis
McLean J Trevor (Eleanor V) slsmn Pet Dairy Products h243 Rolling rd
--Trucking Co Jas R Bivens mgr Nance
--W Barnett (Lula) trav slsmn h615 Queen Ann
McLellan Stores Co John E Pittman mgr dept store 317-21 S Main
McLelland D Marsh (Reggie N) lwyr 134 W Front h14 Woodale dr (EC)
McLendon Annette M studt r Alamance
--Daisy L Mrs manicurist Std Hos h Alamance
--Edith H Mrs burler Cone Mills h Yanceyville rd (HR)
--Emma Y Mrs insp Brown's Hos h218 N Broad
--Evander F (Tida R) chairmn Glenover Hos Mills Inc and plant supt Bur Mills h Chapel Hill rd
--Jos D (Edith H) supvr Cone Fnsgh h Yanceyville rd (HR)
--Leonard H (Daisy L) formn Assoc Trans h Alamance
--Trevis H (Ruby H) driver Assoc Trans h1700 Sharpe
--Veda Mrs lpr Full Knit Hos h Alamance
--Welding Shop (Willis T McLendon) wldrs 1426 Queen Ann
--Willis T (Vera; McLendon Wldg Shop) h1616 Erwin av
McLennan Pearl F Mrs ofc sec King Elec r306 Lakeside av
McLeod see also MacLeod
--Crollie E (Sally) supvr State Hwy and Pub Wk Comn h300 Banks (G)
--Robt P (Christine S; Carolina Soda Shop) h Haw River Bur rd
--Sally Mrs kntr Std Hos h300 Banks (G)
McLoud Jas T (Lenell O) purch agt Bur Mill h400 E. College av (EC)

McMAHAN INSURANCE AGENCY INC.

OFFICERS:
NORMAN "SKIP" BAYLOR, PRES
MRS EMILY N BAYLOR, SEC-TREAS
GENERAL INSURANCE
BONDS
204 BAILEY-COBLE BLDG
219 MAPLE av
TELEPHONE 6-1411
(See page 90 Buyers' Guide)

McManus Jas (Cora) servmnn Genl Tire Sup r RD 1 (EC)
McMasters E W kntr Foster Hos
--Irene L mndr Holt Hos r RD 4
McMillan Chas M (Helen M) acct Owen & Hogan h208 E 5th
--Helen M Mrs librn Maple av Sch h208 E 5th
McMullen Juanita Mrs pbx opr Western Elec r209 N Marshall (G)
--Thos H (Juanita) tracer Western Elec r209 N Marshall (G)

McNair John D (Betty S) clk Duke Power r130 S Broad
McNeal Ora D Mrs slsmn Sellars r118 Brooks
--Woolsey B (Ora D) h118 Brooks
McNeeley Buck ofc mgr Bur Mills r641 S Webb av
McNeill Conley E (Mattie F) h615 Everett
--Elmer R hlpr McNeill's Furn Shop r302 W Haggard av (EC)
--Majorie B Mrs key punch opr Western Elec h B6 Kirkpatrick hts
--Malcolm A (Ila P; McNeill's Furn Shop) h302 W Haggard av (EC)
--Mattie F Mrs hos wkr Lindy Hos h615 Everett
--Norman M (Marjorie B) wvr Copland Fabrics h B6 Kirkpatrick hts
--Vera studt r615 Everett

McNEILL'S FURNITURE SHOP, (M A McNEILL), "FOR THOSE WHO WANT THE BEST," WE SPECIALIZE IN UPHOLSTERED FURNITURE, ELON COLLEGE, N C, TEL OFC 3691, RES TEL 4361 (See page 136 Buyers' Guide)

McPhail Ernest S (Grace W) mgr Mayfair Apts h604 Mayfair apt N1
McPherson A Glenn (Mary H) servmnn Mayfair Hos h711 Staley
--Annie P Mrs lpr Jarose Hos r805 Maple av
--Barbara D studt r1412 S Park av
--Baxter A (Lena P) mech Graham Tractor Co r Mebane N C
--Bertha I Mrs tchr Elon College Pub Sch h1406 W Harden
--Betsy S Mrs clk County Register of Deeds r615 Sideview (G)
--Betty J seamer Leath Hos Mills r RD 1
--Billy J driver r1705 1st (GH)
--Bobbie L (Lake R; Bobbie's Texaco Serv Sta) asst mgr Grauber Clnrs r RD 6
--Building 323 W Front
--Burns r715 E Davis
--Chas W (Hallie W) phys 1st fl 323 W Front h422 Fountain pl
--Clay mech Carolina Paper Box r RD 6
--Clyde H (Bertha I; McPherson & Mc Carter) h1406 W Harden
--Debbie (wid Caleb) h142 E Holt
--Don USAF r805 Maple av
--Ernest G stayer Carolina Paper Box r RD 1 (G)
--Eula I Mrs pairer Std Hos h116 E Kime
--Flora B nurse 534 S Ireland h do
--Frances H wrapper Carolina Paper Box r RD 6
--Grace S Mrs clk Kirk Holt Hdw r1412 S Park av
--Gurney E (Eunice) mech Bur Mills h1739 S Webb av
McPHERSON HALLIE O, V-PRES
SOMERS-PARDUE AGENCY INC and
C G SOMERS REAL ESTATE CO,
r RD 1, GRAHAM, TEL COUNTY 2403
--Inez M Mrs insp Western Elec r922 Grace av
--J A (Haw River Pure Oil Serv Sta) r Haw River N C
--Jas A installer SBT&T r317 S Webb av
--Jas D (Annie P) scorer Carolina Paper Box r805 Maple av
--Jean studt r805 Maple av
--John H (Imogene M) gro 201 E Parker (G) h615 Sideview (G)
--Josie brdr Long Fnsgh r Snow Camp N C
--June C clk Holly Shop r317 S Webb av

THOMAS PAINT & PAPER CO.

537 N. CHURCH

DIAL 6-5509

PAINTS • DULUX • **OU PONT** ENAMELS • DUCO

**AUTO
LOANS**
**Home
FINANCE CO.**

 E. B. White, Mgr.
333 S. CHURCH PHONE 6-7331

 Financing
Refinancing

McPHERSON

- Junie driver Midway Oil Corp r Snow Camp N C
- Louise tchr Hillcrest Sch r810 W Front
- Lucille T Mrs (Lucille's Beauty Salon) r Hwy 70
- Mamie E h534 S Ireland
- Marvin W (Beulah F) h513 E Davis
- &McCarter Machine (Clyde H McPherson Wm L McCarter) mach 1410 W Harden
- Mildred T Mrs insp Long Fnshg r RD 2 (G)
- Nancy H studt r1406 W Harden
- Norman S (Grace S) slsmn Kirk Holt Hdw r1412 S Park av
- Oliver R jr (Inez M) supvr Western Elec r922 Grace av
- Peggy kntr Hazel Knit r RD 2 (G)
- Rosetta (wid Luther) spnr Travora Mills h307 E Parker (G)
- Roy mach opr Dean Patterson Constn r RD 4
- Sadie (wid Oliver R) h922 Grace av
- T Alvis (Eula I) trucking h116 E Kime
- Thos A (Lucy: H) nurse S Main (G) h do
- Thos F (Kathleen M) grader Bur Mills h1705 1st (GH)
- Thos L (Frances P) kntr Sellers Hos r May Lee dr
- Verdie r920 Tucker
- Virginia Mrs drsmkr S Main (G) h do
- W Gordon (Patricia B) carp h924 E Davis
- Willard G (Inez B; Grabur Clnrs) h Old Alamance rd (GP)
- Wm S (Versia P) ofc clk Western Elec h120 O'Neal av
- McQueen Robt B (Sarah) h343 Albright av
- McRae & Dailey Fertilizer Co (J G McRae & Wm F Dailey) 135 W Ruffin
- Evelyn Mrs maid h320 Hill (G)
- J G (McRae & Dailey Fertilizer Co) r Elon College N C
- J Patricia tchr Graham Elementary Sch r210 Albright av (G)
- Myrle B Mrs tchr Pleasant Grove Sch h rear 620 Fisher
- Neil lab City Water Dept
- Saml (Myrle B) carp h rear 620 Fisher
- McSwain Geo L (Robena) lab Hinshaw Junk h615 Key
- R Pauline tchr Maple av Sch h136 Hall av apt 15
- Robena Mrs baler Hinshaw Junk h615 Key
- McTennan Jas W (Pearl F) supt Mitchell Constn r306 Lakeside av
- McVea Chas (Marie T) carp r408 Fulton
- Laura S (wid Chas A) h408 Fulton
- McVey Ava M Mrs transfer Long Fnshg r Liberty N C
- Charlotte M Mrs clk Woolworth's r1812 2d
- Clarence (Mable T) slsmn Ward Bakery h804 S Main (G)
- Gordon R installer SBT&T r RD 2 (G)
- Max C slsmn Tip Top Bakers r804 S Main (G)
- Mollie (wid Thos) h649 S Main (G)
- Thos F (Gloria G) tex-wkr Virginia Mills h139 E Pine (G)
- Thos J kntr Tower Hos r RD 2 (G)
- Wendell H (Ava) asst formn Long Fnshg r Liberty N C
- McWalters Sumpter J (Jennie V) formn Duke Power h416 Homewood av
- Meabon see also Mebane
- Amy G nurse Troxler's Emergency Hosp h810 W Front

WEB GRILL

 OLD
HICKORY BARBECUE
HOME COOKED FOODS
STEAKS - CHOPS - CHICKEN

813 Webb Av.

Tel. 3822

- Meacham Henry G (Evelyn P) prod mgr Bur Hos h414 Union av
- Mary C (wid Wm M) h916 S Park av
- J Manley (Trudie J) agt Met Life h627 S Webb av
- Meachm Annie r411 N Main
- Meador Leslie D (Willis K) lwyr 134 W Front h925 S Main
- Madeline cash Imperial Life Ins Co r925 S Main
- Meadows Danl E (Eugenia B) supt Mitchell Constn h851 S Spring
- Dora Mrs r805 N Mebane
- Eugenia G Mrs (Jean's Beauty Salon) h851 S Spring
- Margie M chkr US Rubber r F5 Kirkpatrick hts
- Rena closer Old Dominion Box r305 Cleveland av
- Snirley J Mrs brdr Bur Mills h305 Cleveland av apt 4
- Wm I (Elva M) driver Burlington Truckers r1333 Springdale dr
- Mebane see also Meabon
- Alex dispr Assoc Trans r916 N Main
- Alonzo N r406 Stokes
- Amy cook Graham Elementary Sch r121 S Marshall (G)
- Anna r239 W Ruffin
- Cora L cook Riverside Cafe r RD 1 (HR)
- Grady M (Evie F) pntr h301 Cobb av
- Grady N reprmn Western Elec r301 Cobb
- Guiden S (Louise H) brklyr h3 Durham rd (G)
- J Marvin (Martha B) pres Mebane Shoe r Rocky Mount N C
- Jas (Pearl Alamance Barber Shop) r Glenn Raven N C
- Kath (wid Jesse) cook Graham Elementary Sch h121 S Marshall (G)

**MEBANE LAUNDRY & DRY CLEANERS
(W C SUTTON, G H KIRKPATRICK),
LET OUR PHONE LINE BE YOUR
CLOTHES LINE, MEBANE, N C, TEL
4251 (See page 94 Buyers' Guide)**

- Lena G (wid Walter A) h905 W Front
- Louise H Mrs nurse h3 Durham rd (G)
- Lumber Co (J M Miller) Mebane N C
- Luvina Mrs maid h512 N Ireland
- Maggie H (wid Wm W) h615 S Broad
- Margt studt r916 N Main
- Nina L ofc sec Security Natl Bank r615 S Broad
- Robt L jointer Bur Eng r RD (HR)

**MEBANE SHOE CO, J MARVIN MEBANE
PRES, CARL L GARRISON SEC-TREAS,
STAR BRAND SHOES and HOSIERY, 341
S MAIN, TEL 6-3211**

- Sidney R (Margt M) constn wkr h916 N Main
- Tommie studt r219 E Harden (G)
- Medford Donald O (Lena R; Old Hickory Serv Sta) h1322 Graham

Colonial
**F
U
R
N
I
T
U
R
E**
**Company
Inc.**
●
Style●
Quality●
Economy●
Complete●
Home
Furnishings●
RADIOS●
WASHING
MACHINES●
216
E. Front●
Phone
4213
G. MARVIN HOLT, INC.
Frigidaire

246 WEST FRONT

 Authorized
Sales and Service

 DELCO
OIL HEAT

PHONE 3661

TEER'S FLOWERS

CORSAGES
CUT
FLOWERS
POTTED
PLANTS
FUNERAL
DESIGNS

Dial
6-4471

809 S. Church



CORRECT TIME INN

We Feature
DINNERS • STEAKS • SEA FOODS
PRIVATE PARTIES—BANQUETS

DIAL 6-5335

HWY. 70 — 2 MILES WEST



E. N. PEARCE INSURANCE AGENCY

Mutual Insurance—Non-Assessable

Since 1931

107 Security Bank Bldg.

Phone 6-4282, Res. 2675

MEDICAL CENTER PHARMACY INC, JOE B VINSON SEC-TREAS-MGR, CONVENIENTLY LOCATED NEAR KERNODLE CLINIC and ALAMANCE COUNTY HOSPITAL, FREE DELIVERY SERVICE 274 GRAHAM-HOPEDALE rd, TEL 7493 (See page 50 Buyers' Guide)

Medley Ernest (Lula C) lab Bur Roofing h629 Ross
--Robt L (Hallie L) dyer Cone Fnsgh h Central Hwy (HR)
Medlin Betty J bkpr Natl Bank r1712 Hilton rd
--Lonnie reprmn Western Elec r419 Maple av
--Wayland R (Myrte C) supvr Western Elec h1712 Hilton rd
Meeks Bobby M tex wkr Glen Raven Mills r8 Guinger row (GR)
--Chas H (Wilma R) wvr Bur Mills h Laurel Hill dr (GP)
--Madison M tex wkr Glen Raven Mills h8 Guinger row (GR)
Meeler Bessie S Mrs lpr Pickett Hos r105 Jefferson
--Jas O (Bessie S) driver Pepsi Cola r105 Jefferson
Mehring Robt L (Mabel C) prntr Daily Times News r Mebane N C
Meisenheimer Clyde F (Margt F) opr Duke Power h1012 Washington
--Margt F Mrs transferer Std Hos h1012 Washington
Melètiou Gramatikì r1308 S Church
--Irene T Mrs cash Washington Cafe h925 S Church
--Lucian D (Irene T; Washington Cafe) h925 S Church
--Paul D (Julia M; Paul's Restr) treas mgr Merryland h1308 S Church
Melrose Apartments 202 W Holt
Melton Annie B Mrs pairer Bur Mills h1404 Vaughn rd
--Carrie C Mrs clk Efirds r RD 4
--Eunice M Mrs pkr Western Elec h944 Graham
--Frank E (Eunice M) meter rdr Duke Power h944 Graham
--Irene bkpr Bick Long Mtrs r339 Fountain
--Lois W Mrs grader Std Hos h701 W Elm
--Lonnie (Lois W) mech h701 W Elm (G)
--Patsy A r1404 Vaughn rd
--Theo (Annie B) kntr Minmar Hos h1404 Vaughn rd
--Wm W (Christine W) sup clk Bur Mills h328 Sellars apt 2

MELVILLE DAIRY OWNERS

**RALPH H SCOTT
A HUGHES SCOTT
DR SAML F SCOTT
645 S WORTH nw cor 5th
TELEPHONE 6-6391
(See page 45 Buyers' Guide)**
Melvin Allene J Mrs seamer Bur Mills h643 Mayfair dr apt J2
--Betty Mrs ofc sec County Home Demonstration h1810 3d (GH)
--Paul driver Pate Dawson Co
--Robt G (Allene J) div mgr Sears h643 Mayfair dr apt J2
--Stanley H (Betty) slsmn Greene Fuel h1810 3d (GH)
Mendenhall Chas M (Margt) eng Bur Mills h405 Gates (G)
Menefee Clifton F (Iva T) mach Western Elec r524 S Broad

Menietis Geo (California Fruit Stand) h224 W 5th
Menkis Lala S Mrs nurse Dr Huntington h1535 Albright av
--Sidney R (Lala S) clk Assoc Trans h1535 Albright av
--Sue r1535 Albright av
Mercer Alice L (wid Herbert) seamer Bur Mills h1111 Anthony
Mercer Harold T (Irma D) pres Burlington Merchants Assn and sec Neese-Shoffner Furn r305 Banks (G)
MERCHANTS ASSOCIATION (SEE BURLINGTON MERCHANTS ASSN INC) MERCURY AUTOMOBILES, LILLEN & LEE INC DEALERS, 244 DAVIS, TELS 6-8491 and 6-8492 (See page 7 Buyers' Guide)
Meredith Annie L Mrs tex wkr Liberty Hos h1121 Attica
--Clyde J (Annie L) kntr Std Hos h1121 Attica
Merit Shoe Co Inc Major W Lowder mgr 418-20 S Main
Merrill John W (Mary A) mech Assoc Trans h1826 Wood av
--Kathleen J Mrs mus tchr 1031 S Main h do Wood av
--Mary A Mrs clk Western Elec h1826 Wood av
Merriman Thos G (June J) insp Army Ordnance h420 Maple av
Merritt Benj H (Cath C) mgr Assoc Trans h308 E 5th
--Helen Mrs msgnr Western Elec h1326 Graham
--Royal L (Polly G) asst mgr Jewel Box h1407 Garfield rd
Merryland Inc Robt R Isenhour pres Jos P Kelly v-pres John H Vernon sec Paul D Meletiou treas mgr skating rink W Hwy 70
--Rollerdrome (Geo M Snead) W Hwy 70
Messer Robt W (Lois S; Trollinger St Food Store) h543 Circle dr (CH)
Messick Alice ofc mgr Dura Tred Hos h1417 Vaughn rd
--Annette (wid Turner P) r1417 Vaughn rd
--Jerry r121 E Harden (G)
Metcalf Chas (xlr Lorimer Hos
--Donald E (Mary J) reporter Daily Times News h1034 Edgewood av
--Johnnie Mrs clk County Welfare Dept r1111 Carolina av (B)
--Mary J ofc sec Bur Mills r1034 Edgewood

METROPOLITAN LIFE INSURANCE CO, NORMAN B FIDLER MGR, INDUSTRIAL ORDINARY, GROUP, BUSINESS COVERAGE, ACCIDENT and HEALTH and ANNUITIES and ALL REGULAR FORMS of INSURANCE, 108-10 SECURITY BANK BLDG, 114 E DAVIS, TEL 6-2898
Mettitt Jessie L Mrs stamps boxes Long Fnsgh r RD 2
Mewborn Virgie H jr (Ruby) optom 533 S Main h484 Parkview dr (CH)
MEYER'S DEPARTMENT STORE, 200 S ELM, GREENSBORO, N C, TEL 4-2411
Meyers see also Myers
--Harvey (Flossie) hlpr Levin Junk Yd h205 7th
Michael Blanch (wid Danl D) h1006 Grace
--Carlton ctr Old Dominion Box r1006 Grace av
--Cash C (Peggy P) clk Standard Engineering & Sls h816 Harris
--Cath G Mrs clk Western Elec r1531 Sharpe

MELVILLE DAIRY

SEE PAGE 45, BUYERS GUIDE

Telephone
6-6391

STEARNS AND SON

HOUSE MOVING

Also Heavy Machinery Movers and Smokestack Raisors

938 S. CHURCH ST.

TELEPHONE 6-7754

MICHAEL

- Clay H (Eliz H) pntr h Burch Bridge rd
- Clint (Cora L) cln Bur Mills h1354 Long
- Cora L Mrs latcher Bur Mills h1354 Long
- Danl T (Hazel D) mach Western Elec h733 Askew
- David P (Thelma O) sht mtl wkr h410 W Gilbreath (G)

MICHAEL ESSO SERVICE (W MELVIN MICHAEL), LUBRICATING, WASHING, POLISHING, TIRES, BATTERIES and ACCESSORIES, 129 W HARDEN OPP POST OFFICE (G), TEL 6-1328

- Harvey F (Hattie H) kntr Glen Raven Mills h201 N Manning av (EC)
- Helen A Mrs crrl Bur Mills h1011 Dixie
- J Claude (Margie D) fill sta Burch Bridge rd h do
- Jas clk Alamance Book & Stationery r816 Harris
- Jasper A slshr US Rubber
- John D (Grace A) barber Castle's Barber Shop h210 Kernodle dr
- Lonnice V (Bertie) kntr Nu-Vogue Hos h539 Queen Ann
- Paul W (Cath G) USA r1531 Sharpe
- Peggy P Mrs bkpr Standard Engineering & Sls h816 Harris
- Roy D (Helen W) smshr Bur Mills h1011 Dixie
- Thelma O Mrs wndr Bur Mills h410 W Gilbreath (G)
- W Melvin (Bernyce R; Michael Esso Serv) h871 Spring
- Michaels Calvin A (Geraldine D) studt h Vets apt 104B (EC)
- Esther L Mrs wndr Bur Mills h918 S Church
- Esther S Mrs insp Western Elec h132 Piedmont way apt 4
- Fredric I repr SBT&T r608 Fairfax dr apt 03
- Lloyd R jr r215 Ward (G)
- W Jake (Hazel A) barber Jake's Barber Shop h259 Lakeside av
- Michels Clarence C (Georgia H) constn wkr Hunter's Constn h911 Durham
- Lloyd R (Ida D) optom 112 W Harden (G) h215 Ward (G)
- Middleton Jas G (Jean B) supvr Bur Mills h1417 Beech dr
- Midget Grocery (J Walter Browning) gros 819 Queen Ann
- Midgett Jos D tex wkr Cone Mills r230 Old Hill
- Midkiff John C (Mary V; Coffee House Grill) h707 Kivett
- Mary V Mrs hlpr Coffee House Grill h707 Kivett
- Mid-Way Barber Shop (Henry C Thomas) 1241 S Webb av
- Midway Furn Mart (Hallie H Hearn) 1249 S Webb av
- Mattress Co (Ernest F Elmore) 1134 S Webb av
- MIDWAY OIL CORP, TALTON M JOHNSON JR MGR, OFFICE and WHSE 942 OAKLEY, TELS 6-6666 and 3062 (See pages 65 and 109 Buyers' Guide)**
- Remnant Shop (C Zeno Carter) 1235 S Webb av
- MIDWAY SUPER MARKET (BERT H WOOTEN), COMPLETE LINE of GROCERIES, SELF SERVICE MEAT DEPT, FROZEN FOODS of ALL KINDS, 1235 S WEBB av, TEL 6-1348 (See page 76 Buyers' Guide)**

MIDWAY

- School Margt Walker prin Hopedale
- Service Station (Jesse L Dameron) 1227 S Webb av
- Variety Store Manley C Hayes mgr 816 Sidney av
- Milam Frank E (Lula W) exr Bur Mills h New (OH)
- Lula W Mrs driver Bur Mills h New (OH)
- Miles Allen (Connie C) hlpr Esquire Ware hse h413 E Morehead
- Allen L (Dither W) brklyr h611 Montgomery
- Alonzo (Sally) jan Carilina Paper Box h914 Apple
- Alverta C prsr Alamance Lndry r609 Rogers
- Callie emp Elon College
- Chas A (Pearl O) supt Std Hos h Alamance
- Clyde W (Hazel H) kntr Bur Mills h Old Alamance rd (GP)
- Edith C Mrs brdr Long Fnshg h413 N Beaumont av
- Ella M Mrs maid Sewell Boarding House h609 Rogers
- Francis (Nancy) kntr Std Hos h237 N Church
- Freeman (Ella B) driver Hinshaw Junk Yd h1048 Rauhut
- Hattie prsr R E Boone Lndry r Mebane N C
- Henrietta P r1105 Ava
- Hugh C (Ann F) mgr Front St Serv Sta h307 Vance
- Ida B r413 E Morehead
- Jacob W (Robena) gro 109 W Holt h1008 Washington
- Jas A kntr Sellers Hos r RD 1 Mebane N C
- Jas A lab Alamance Lndry r609 Rogers
- Jas W (Ethel) slshr Bur Mills h1109 Alden
- Jerry clk Marilyn Shoes r816 Washington
- June (Molly B) lab h823 Shaw
- Juinus (Lizzie) sht mtl wkr Bur Roofing h809 Shaw
- Kathleen clk County Health Dept r413 E Morehead
- Katie lndry wkr Kane Lndry r804 Old Alamance rd
- Laddie atndt Dixie Texaco Serv r RD 2
- Leon studt r315 S Marshall (G)
- Lessie R Mrs seamer Sellers Hos h816 Washington
- Lula r543 N Park av
- Margt M bkpr Glenover Hos r516 Tucker
- Margie A insp Holt Hos r Mebane N C
- Maynard N (Margt M) kntr Sellers Hos r714 Tucker
- Nancy Mrs ofc sec Std Hos h237 N Church
- Nancy (wid Emanuel) matron Graham High Sch h315 S Marshall (G)
- Onie lndry wkr Lane Lndry r804 Old Alamance
- Oscar W (Ruby S) cafeteria mgr Hillcrest Sch h412 Alamance rd (GP)
- R Edw (Lessie R) driver City St Dept h 816 Washington
- R Mule USA r1008 Washington
- Richd S (Myrtle L) greasemn Lindsay's Garage & Body Wks h121 N StJohn
- Ruby S Mrs cafeteria mgr Hillcrest Av Sch h412 Alamance rd (GP)
- Sally Mrs chkr City Lndry & Cln h914 Apple
- Sara F studt r816 Washington
- Warren F clk Jacob W Miles r237 N Church

KING ELECTRIC CO.

Look for the tag



ELECTRICAL INSTALLATIONS

LIGHTING FIXTURES

DAYTON WATER SYSTEMS

"Lighting Fixture Specialists"

TELEPHONE 6-8889

252 W. Front



COLE MOTOR INC.

PONTIAC INTERNATIONAL Sales-Service

FACTORY ENGINEERED PARTS

Good Will Used Cars Wrecker Service

527 N. Church

Telephone 4-266

MEDICAL CENTER PHARMACY INC.

PRESCRIPTIONS - FREE DELIVERY

Phone 7493

274 Graham-Hopedale Rd.

Dial
6-2920

**SERVICE
FURNITURE
CO.**

**COMPLETE
HOME
FURNISHINGS**

*We Are Not
Satisfied
Unless
You
Are*

1804
S. Church
St.

A. S. MUCKENFUSS CO.

Plumbing - Heating - Air Conditioning
and Refrigeration Contractor

Tel. 3408
Night 6-9709

725 Kivett

Alamance Electric Supply Co., Inc.

ELECTRICAL CONTRACTORS • ELECTRIC SUPPLIES • MILL SUPPLIES

135 N. MAIN ST.

PHONE 6-2429

MILES

- Wm F kntr Sellers Hos r RD 3 Mebane N C
- Woodrow W (Edith C) servmn Assoc Trans h413 N Beaumont av
- Yancy S (Martha) h136 E Ruffin
- Milla Kath Mrs fldr Bur Mills h1812 Hilton rd
- Miller Addie F Mrs mach opr Bur Mills h1703 W Davis
- Bessie C Mrs bkpr Std Hos r708 Kivett
- Bessie F Mrs tex wkr Bur Mills r501 W Front
- Beulah D Mrs mach opr Glen Raven Mills h1616 W Davis
- Beulah M Mrs tchr Maple Av Sch r RD 1
- Bobby (Patsy) meat ctr Colonial Stores r RD 1
- Bruce B shop formn Norton Russ Auto-motive r714 W Front
- Bufort (Frances) dept mgr Belk's r Mebane N C
- Carl F (Chloe C) state mgr Roy West & Co h1707 Erwin av
- Cath M nurse Alamance Genl Hosp r1216 Cleveland av
- Chas USAF r827 Stockard
- Chas B (Viola H) crdr Cone Mills h Hopedale rd
- Chas C jr (Kathleen S) kntr Cone Mills h202 W Holt apt 4
- Chas H (Leola I) mach opr Western Elec h644 E Church
- Dolores Q Mrs lpr Sanders Hos h515 Chestnut
- Donald USA r827 Stockard
- E C elec Alamance Elec Sup r511 S Webb av
- Edith W Mrs ofc sec Carolina Casualty Ins r112 S Ireland
- Emma R florist 413 Maple av h do
- Emory C (Mary B) supt Bur Mills h511 S Webb av
- Ernestine H Mrs seamer Chadbourne Hos r150 E Ruffin
- Ethel J Mrs lpr Eliz Meade Hos h827 Stockard
- Eustace P phys Alamance Genl Hosp h apt 6B Brookwood Gardens
- Eva Mrs Indrs h532 College (G)
- Evanell M Mrs bkpr Tower Hos r102 Home av (G)
- Frank L r413 Maple av
- Fred J (Edith W) tchr r112 S Ireland
- G Guy (Hallie S) ins agt h712 S Broad
- G Guy jr studt r712 S Broad
- Geo slsmn Efirds r712 S Broad
- MILLER GLENN R (BEULAH M), SALES-MAN SOMERS-PARDUE AGENCY INC, r RD 1, TEL 6-3319**
- Hallie S Mrs clk Natl Bank h712 S Broad
- Harvey R (Beulah D) carp Miller Carp h1616 W Davis
- J Frank (Ruth F; Frank's Jewelry) h221 N Maple
- J M (Mebane Lbr Co) r PO Box 144 Mebane N C
- Jas (Jean G) carp h New York av
- Jas A (Gertrude F) mach opr Cone Mills h241 Old Hill (HR)
- Jas E (Marie) slsmn R J Reynolds Tob Co h329 E Davis apt C15
- Jean A clk Natl Bank r712 S Broad
- Jerome N (Rosa L) carp Western Elec h216 N Melville (G)
- John J (Lola M) lab Travora Textiles h309 E Gilbreath (G)

MILLER

- John M (Ethel J) dispr Dean Taxi Serv h827 Stockard
- John M jr USA r827 Stockard
- John W r511 S Webb av
- Jonathan C (Idelia) slsmn h807 Fair
- Kathleen S Mrs fldr Long Fnsgh h202 W Holt apt 4
- Leland Mrs r111 W Summit av
- Leola I Mrs fldr Long Fnsgh h644 E Church
- Leroy emp Swift Cleaners (EC)
- Leroy H (Esper R) tstr Western Elec h1712 Oklahoma av
- Lester S (Magnolia H) tex wkr Std Hos h Richmond Hill dr
- Martha Mrs ofc sec Roy West Co h1707 Erwin av
- Mary clk My Hat Shop r1111 W Summit
- Mollie r827 Stockard
- Ralph E (Wanda W) electn Triangle Elec h112 Archer
- Robt C (Dolores Q) plmb Webster Plmb h515 Chestnut
- Robt J (Kate K) fxr Tower Hos h620 Rainey
- Robt L (Kathleen M) clk PO h1812 Hilton rd
- Robt L (Stella F) fxr Elder Hos h514 Cameron
- Roy USAF r1707 Erwin av
- Rufus B clk Carolina Soda Shop r501 W Front
- Russell F Rev (Verna R) pastor Kingdom Hall h rear 401 Trollingr
- Vera M Mrs ofc sec County Community Council r RD 2
- Viola H Mrs spnr Celanese h Hopedale rd
- Wanda W Mrs ofc sec Bur Mills h112 Archer
- Wm A jr (Dorothy F) ordinance mn Western Elec r320 N Marshall (G)
- Winston B eng Western Elec h16A Brookwood Garden Apts
- Millikan Berta B (wid John K) gro 610 Rainey h612 do
- Millike Maude dish washer Town Restr r1123 Rauhut
- Milloway E DeLano (Bertha) mgr Mann's Cut Rate Drug Store r RD 6
- Mills Albert S (Reba C) wvr Bur Mills h1704 2d (GH)
- Chas J (Carnell W) mach opr Western Elec h210 Willow av
- Coleen B redrawer Virginia Mills h Hopedale
- Floyd W (Allie S) carp h S Park av
- German R (Hattie T) wvr Bur Mills h126 Piedmont way
- Graham B (Geneva P) slsmn h404 Providence (G)
- Hobart C (Doris) slsmn h347 Walker av
- Ishamelle B (Coleen B) hlpr Loy & Lynn Plmb h Hopedale
- Jessie R studt r360 Albany
- John h Burch Bridge rd (GR)
- Luddie C (wid Wm C) r Lakeview dr
- Maggie W Mrs insp Std Hos h862 S Spring
- R Chalmers (Maggie W) h862 S Spring
- Reba C Mrs wvr Southern Fabrics h1704 2d (GH)
- Rebecca clk Std Hos r360 Albany
- Sally A (wid Wm E) furn rms 740 Beaumont av h do
- Stafford R (Virgie P) tex wkr Celanese h360 Albany

Efird's

Department Store

**The Thrift Center
of Burlington**

CHAS. V. SHARPE, INC.GENERAL INSURANCE
BONDS—REAL ESTATE—RENTALS

559 S. Main St.

Tel. 6-2484

FIRE
CASUALTY
AUTOMOBILE
ACCIDENT**MILLS**

--Virginia B Mrs smstrs Wrihtenberry
Hos r RD 5 (B)
Millsap Leavy Y brdr Long Fnshg h523
Lakeside av
--Mary A nurse Alamance Genl Hosp
r523 Lakeside av
Millsaps Kath A agt County Home
Demonstration h119 N Ireland apt 2
Milton Nellie S Mrs mgr Thrifty F1 Stores
r1252 S Church
--R Edw (Kath J) carrier PO h1345
Springdale dr
Mims Mary L lpr Lorimer Hos
Mincey Chas N kntr Burcon Hos r RD 2
--Ellen P Mrs ofc sec Esquire Whse
h1619 Hilton rd
--J Haywood (Ellen P) electn Western
Elec h1619 Hilton rd
--Kenton A (Vallie C; Mincey's Food Store)
h Old Alamance rd (GP)
--Vallie C Mrs cash Mincey's Food Store
h Old Alamance rd (GP)
Mincey's Food Store (Kenton A Mincey)
gros Old Alamance rd (GP)
Minmar Hosiery Mills Inc Wm T Cheatham
pres Harry C James v-pres rear 134-36
S Main (G)
Minnesota Mutual Life Ins Co Jas D
Coleman agt 235 S Main R206
Minnis Bobby (Nita R) ship clk Bur Mills
h215 Washington (G)
--Geo E r619 Harris
--Lillian wndr Std Hos r215 Washington (G)
--Omar W (Beulah C) clk PO h619 Harris
Minor Alvin lab City Water Dept
--Annie D seamer Leath Hos Mill r RD 2
--Earl r454 Elmira
--Hazel Mrs clk United Dept Store h1710
Hedge
--Ida G (wid Wm M) h1752 W Davis
--Jas A (Martha L) clk Bur Mills h223
Columbia av
--Melvin M (Gladys R) chaser Western
Elec h250 Travora (G)
--Raymond H (Hazel) mgr L B Price
Mercantile h1710 Hedge
--Richd M teleg editor Daily Times-News
r505 E Davis
--Robt (Ruby F) pntr Asso Trans h314 W
Whitsett (G)
--Ruby F Mrs mach opr Bur Mills r314
W Whitsett (G)
Minors Jas R (Katie H) tex wkr US Rubber
h454 Elmira
--Katie H Mrs tex wkr US Rubber h454
Elmira
Minton Donnie D Mrs lpr Bur Mills h705
S Broad
--Estelle C Mrs copper Copland Fabrics
h Hopedale rd
--Geo G (Mary C) r705 S Broad
--John C (Donnie D) carp h705 S Broad
--Kelly E (Estelle C) wvr Copland Fabrics
h Hopedale rd
--Robt (Roxie) lm fxr Bur Mills h1008
Fair
Mitchell Alma E r1730 S Webb av
--Amul L (Virginia B) driver Pub Sch
h1213 Short apt 9
--Bennett M (Ethel B) bldr Mitchell Constn
h840 S Main
--Betty L nurse r317 W Ruffin
--Betty W Mrs pairer Std Hos h Windham
--Bonnie F Mrs nurse h602 E Church
--Carl H (Shirley) ship clk Old Dominion
Box r223 Highland av

MITCHELL

--Chas (Doris T) kntr Bur Mills h State
Hwy 100
--Chas R (Louise; Mitchell's Launderette)
h207 E Morehead apt C23
--Chas S (Georgia A) mach opr Glen
Raven Mills h1788 S Park av
--Chas W slsmn Raylass r Mebane N C
--Cora (wid Geo C) h317 W Ruffin
--Danl H (Ida A) gro 1305 Durham r332
Chestnut
--David (Sophronia) clk Andrews Seafood
Mkt r221 Kent av
--Doris T Mrs kntr Bur Mills r State
Hwy 100
--Doris T Mrs opr SBT&T 1612 Sykes
--Edith asmblr Modern Venetian Blind
r707 1/2 E Davis
--Edna L Mrs waitress Paul's Restr
h1305 S Park av
--Edwin F (Beulah S; Sportsman Soda
Shop) h Windham av
--Eliz B Mrs formn Alamance Lndry
h446 Avon av
--Ella R Mrs sec Std Hos h1021
Washington
--Elvie maid h rear 405 Circle dr (CH)
--Fannie Mrs h1314 Stout
--Frank jr kntr Grace Hos r928 E Davis
--G W (Bonnie F) tool mkr Western Elec
h602 E Church
--Geo C jr (Virginia S) slsmn Alamance
Mtrs h Old Alamance rd (GP)
--Gertrude N Mrs copper Bur Mills h310
Cates av
--H F Construction Co H Frank Mitchell
pres H Frank Mitchell jr v-pres 235
S Main R408
--H Frank (Faye B) pres H F Mitchell
Constn Co h808 S Main
--H Frank jr (Ruth B) v-pres H F Mitchell
Constn Co h147 E 5th
--Harvey C (Lola R) bkpr Pickett Hos
h1024 Everett
--Hattie M Mrs r1033 S Webb av
--Kattie M Mrs cook Alamance Hot Lunch
h1223 Short
**MITCHELL HENRY G (MABEL W; CITY
DRUG CO), r HIGHWAY 54, TEL 6-2794**
--Howard W (Nathel H) brklyr h1033 Grace
--Ida M (wid Frank) h928 E Davis
--J Allen kntr Glen Raven Knitting r728
Tucker
--J Arnold (Myrtle T) tex wkr Std Hos
h1304 Durham
--J M r Hopedale
--Jacqueline C Mrs cash Carolina Mtrs
h308 N Ireland
--Jas (Ella R) driver Sealtest Dairy
h1021 Washington
--Jas C (Annie) brklyr h430 Hill (G)
--Jas C jr (Winifred A) brklyr h Trail 3
(GP)
--Jas D (Norma W) marker A & P
h Burch Bridge rd (GR)
--Jas F (Inez R) radio reprmn C B Ellis
Mus h419 Hawthorne la
--Jessie E studt r605 S Lexington av apt A6
--Jessie P insp Holt Hos r412 Millman
--Joe T jr (Alma H) formn Sellers Hos
h609 Acorn
--John (Eliz B) lab h446 Avon av
--John C mgr Pet Dairy Products r215
Rolling rd
--John F (Betty W) brklyr h Windham av
--John P (Susie R) cash Ry Exp h728
Tucker

**Roy West
and
Company**C. F. Miller,
State Mgr.**TERMITE****and
PEST
CONTROL****PROOF IS
"We Make
Good Where
Others Fail"
LARGEST IN
U. S.
INDIVIDUALLY
CONTROLLED**1511
S. Park Ave.
PHONES
6-0771 6-1015

132 E. Davis St.

**FOSTER SHOE CO., INC.**

SHOES - BAGS

Tel. 6-5206

Lindsey's Garage & Body Works• 24 HOUR WRECKER SERVICE •
LATEST TYPE EQUIPMENT FOR EFFICIENT HANDLING
BODY SPECIALIST • FRONT END SERVICE

333 TROLLINGER

PHONES 6-8257 - 6-0903

THE DAILY TIMES-NEWS

"WANT ADS BRING FAST RESULTS"

CARL V.
NELSON

Mutual
Insurance
Agency

DIVIDEND
SAVINGS
ON
ALL
TYPES
OF
INSURANCE

2nd Floor
Security
Bank
Building

PHONE
4260



COX-
SMITH
MACHINE
CO.

WELDING
and
MACHINE
WORK

ROSIERY MILL
WORK
A SPECIALTY

155 N. Worth

PHONE
S
Day 6-3311
Night 6-4348
6-1660

MITCHELL

- Jos R (Jacqueline C) eng Cone Mills h308 N Ireland
- Jos R (Vivian B) supvr Bur Mills h109 Hamilton
- Jos T r309 4th
- June r922 N Mebane
- Kay studt r602 E Church
- Laura B Mrs emp Bur Mills h Windham
- Lawrence E (Eula M) gro 708 Elmira h507 Mitchell
- Leroy S (Ila) slsmn Genl Tire Sup r Mebane N C
- Lillie C Mrs clk Cates Bonding h605 S Lexington av apt A6
- Lindley F (Laura B) brklyr h Windham av
- Lola R Mrs typ Std Hos h1024 Everett
- Louise Mrs audit mgr Sears h207 E Morehead apt C23
- Mable W Mrs pres City Drug Co r Hwy 54
- Marie domestic r1314 Stout
- Martha (wid Chas) closer Old Dominion Box h109 Fix
- Martin A (Louise H) slsmn Esso h1330 Rainey
- Mary B (wid Robt) clk C C Brown Plmb & Htg h319 Georgia av
- Mary H Mrs filler h200 7th
- Mary L studt r319 Georgia av
- Mary P Mrs tchr Pleasant Grove High h122 E Gilbreath (G)
- Myrtle T Mrs pairer Koury Hos h1304 Durham
- Nathel H Mrs seamer Foster Hos h1033 Grace av
- Nellie C Mrs ofc sec Claud Cates r206 E Morehead
- Norma W Mrs ofc sec Tower Hos h Burch Bridge rd (GR)
- Otis S (Mary P) mtccmn Cherokee Flooring h122 E Gilbreath (G)
- Paul (Jolene) fxr Bur Mills h216½ N Melville (G)
- Peggy R Mrs brdr Bur Mills h S Ashland dr
- Percy (Hattie M) driver A A Coal Co h1223 Short
- Richd M jr supt Cone Mills Corp r Hwy 49 (HR)
- Robt F (Mary H) carp Pet Dairy Products h200 7th
- Robt H business mgr C C Brown Plmb & Htg r928 Graham
- Ruby fldr Old Dominion Box r612 S Mebane
- Rudy L kntr Grace Hos h903 Lennox av
- Rudy L jr (Edith P) tex wkr Copland Fabrics r903 Lennox av
- Rufus J (Irene E) fxr Copland Fabrics h Hilldale dr (OH)
- Ruth r508 Hawkins
- Shirley Mrs lpr Std Hos r223 Highland av
- Sophronia S Mrs transferer Sanders Hos
- Susie B Mrs lpr Grace Hos h728 Tucker
- Talmadge W (Frances N) mech Western Elec h5 Woodale dr
- Thos E (Ila M; Mitchell's Jwlyr) h13 Woodale dr (EC)
- Vance studt r410 Fulton
- Virgie Mrs closer Old Dominion Box r RD 4
- W Wilson (Nova) prntr Holt Mfg h722 S Lexington av apt 1
- Walter B (Missouri) ender Carolina Paper Box h221 Kent av
- Walter L (Gertrude N) tex wkr Celanese h310 Cates av

MITCHELL

- Wm G (Nellie A) assist supt Std Hos h572 Parkview dr (CH)
- Wm M (Peggy R) brklyr J C Mitchell h S Ashland dr
- Wm M (Kath H) lm fxr Bur Mills h1730 S Webb av
- Wm M jr (Jane S) clk Western Elec h202 Albany
- Mitchell's Jewelry (Thos E Mitchell) 331 S Worth
- Lauderette (Chas R Mitchell) 537 S Ireland
- Mitchum Mary (wid Wm M) r916 S Park av
- Mittelstadt Wm O (Lorena B) acct h Vets apt 202C (EC)
- Mitz Dorothy Mrs seamer Nu-Vogue Hos h912 Oakley (G)
- Wm (Dorothy) kntr Nu-Vogue Hos h912 Oakley (G)
- Mize Chas E (Mary B; Mize Products Co) mgr Coastal Plain Life Ins and agt Reserve Life Ins h208 Rolling rd (BH)
- Mary B Mrs hlpr Mize Products Co h208 Rolling rd (B)
- Products Co (Chas E Mize) (sandwiches) 1001 S Main (G)
- Ruth lpr Bur Mills r208 Rolling rd (BH)
- Mobley Geo C (Mary C) supvr Western Elec h1531 W Davis
- Modern Barber Shop (W Grady Chandler) 204 N Main (G)
- Barber Shop (Albert Hunter Cleophis H Levister) barbers 814 Rauhut
- Grocery Co (Grady L Cook Jas L Shaw) 223 Trollinger
- MODERN SHOE SHOP (CHAS V HOWERTON), 1107 S WEBB AV, TEL 6-1038 (See page 130 Buyers' Guide)**
- MODERN VENETIAN BLIND CO (AUBRY E DALTON, EARL E JOHNSON, WYATT W JONES), MANUFACTURERS OF VENETIAN BLINDS MADE OF "FLEXALUM," THE PRODUCT THAT WILL NOT BE DAMAGED, TAILORED FOR YOUR NEEDS, 1349 S CHURCH, TEL 6-5443 (See page 136 Buyers' Guide)**
- Modlin Colonel N (Alma Jean L) kntr McEwen Hos Mill h527 E Willowbrook dr
- Delbert (Georgia) dyer Proximety Print Wks r299 Granite vil (HR)
- E Noah (Callie) gro 501 Oak h438 North
- Edw P (Ida J) fxr Cone Mills h30 Sugar Hill rd (HR)
- Haywood oiler Cone Mills r299 Granite vil (HR)
- Jack r438 North (G)
- Robt runner Granite Fnsng r299 Granite vil (HR)
- Rosie W Mrs spnr Cone Mills h299 Granite vil (HR)
- Rudy D Mrs lpr Grace Hos h501 Oak (G)
- Wm (Rosie W) oiler Cone Mills h299 Granite vil (HR)
- Moff Frank J (Ruth S) mgr Marie Shop h325 Fountain pl
- Ruth S Mrs (Marie Shop) h325 Fountain pl
- Moffett Eleanor W Mrs tchr Graham High Sch h1504 W Davis
- Robt B (Eleanor W) prin Glenhope Sch h1504 W Davis
- Moffitt Carl E (Trevia K) estimator Harris Lbr h1612 W Davis
- Chas H (Ktye R) mech Bud Sharpe Garage h Amanance rd (GP)
- Darrell W clk A & P r1612 W Davis

MODERN SHOE SHOP

CHAS. V. HOWERTON, Prop.
Leather Goods—Billfolds—Shoe Repairing
"The Best in Alamance County"

PHONE 6-1038

1107 S. WEBB AV.

PAUL P. THOMPSON

GENERAL CONTRACTOR

Duncan Building

307 S. Webb Ave.

Tel. 6-7969

**COMMERCIAL
INDUSTRIAL
REMODELING
ALTERATIONS**
MOFFITT

- Hayworth (Myrtle) clk J J Carroll
r1110 Sidney av
- Robt L (Bessie F) planer J C Harris
Lbr h2224 Maple av
- Mogle E Revere (Edith; Mogle's Bicycle
Center) r RD-2 (G)
- Mogle's Bicycle Center (E Revere Mogle)
1209 S Webb av
- Mohawk Lunch Room (Chas H Couch) restr
740 Apple
- Moize Cora M (wid E Turner M) r818 S
Broad
- Dorothy T clipping Baker-Cammack Hos
r702 Durham
- E Turner jr (Sarah C) kntr Lorimer Hos
h State Hwy 100
- John T driver Dean Taxi Serv r115 S
Webb av
- Walter driver Dean Taxi Serv r Mebane
N C
- Monarch Hosiery Mills Inc John W Keziah
pres J Ralph Overman v-pres Coy C
McCuiston sec treas 417 Albright av (G)
- Mondy David A (Peggy J) studt h Vets apt
303A (EC)
- Peggy J Mrs typ Std Hos h303A Vets
Apts (EC)
- Money Wm H (Beatrice) hlpr Copland
Fabrics r226 N Broad
- Monk's Soda Shop (Leland L Richardson)
ice cream 805 S Church
- Monroe Ann H Mr's ofc sec New Amsterdam
Casualty Ins Co r507 Piedmont way
- Eliza maid County Health Dept r RD 2
- Frank (Vina S) barber Palace Barber
Shop h S Park av
- Harry J jr (Ann H) clk Duke Power
r507 Piedmont way
- Montague Edna B Mrs fldr Sanders Hos
h402 Hillcrest av
- Geo B (Edna B) clk Ry Exp h402 Hillcrest
- Ophelia tchr Hillcrest Sch r1004 W Davis
- Montgomery Addie V (wid H M) h621 E
Davis
- Aleen C Mrs wndr Copland Fabrics
h Hopedale
- Alice W Mrs wndr Glencoe Mills
h Glencoe
- Building 134 Maple av
- Cawana T Mrs pairer Long Fnshg
h Trail 3 (GP)
- Claude O clk Bur Mills r905 Tucker
- Earl R trucker Sou Ry r Haw River N C
- Edith A (wid Jas) h602 Maple av
- Edna R Mrs brdr Long Fnshg r RD 2
- Faye insp Elder Hos r1748 S Park av
- Frank (Ethel M) projectionist Town
Theatre r Whitsett N C
- Henry gro 414 Hatch h do
- Herman R (Alice W) wtch repr Frank's
Jewelry h Glencoe
- Jas W (Hilda M) kntr Bur Mills h405
Kernodle dr
- Jas W (Myrtice H) formn Alamance Elec
h213 Kernodle dr
- Jas W (Nettie E) lm fxr Elder Hos h1738
S Park av
- Jesse W (Aleen C) spnr Copland Fabrics
h Hopedale
- L Luther (Nellie F) h415 N Beaumont av
- Mabel K Mrs dep County Register of
Deeds h142½ N Main (G)
- Martha R Mrs rider Baker-Cammack Hos
h922 Stokes
- Mervin H dfr Glen Raven Mills r Hopedale
- Myrtle T (wid Jas G) h Haw River Bur rd

MONTGOMERY

- Nellie F Mrs transferer Std Hos h415
N Beaumont av
- Nettie E Mrs insp Elder Hos h1738 S
Park av
- Oliver V h1211 E Morehead
- Paul H studt r Glencoe
- Pauline F (wid Jesse C) copper Bur
Mills h State Hwy 100
- Robt V (Martha R) driver Std Hos h922
Stokes
- Robt W barber Curtis P Walker
r905 Tucker
- Wade ship clk Bur Mills r1738 S Park av
- Wade H (Margie M) kntr Tower Hos
h920 Tucker
- Wm F (Carrie S) h905 Tucker
- Wm F jr (Cawana T) serv mgr Hughes
Mtr Co h Trail 3 (GP)
- Montjoy Franz L (Willa G) lm fxr Bur Mills
h1533 Wickham
- Harold L studt r1533 Wickham
- Willa G Mrs copper Bur Mills r1533
Wickham
- Moody Annie r Alamance
- Beulah Mrs clk Western Elec r809 Wicker
- Clyde T (Madeline W) asst mgr Bur Mills
h210 Apple
- Clyde T dyer Mayfair Hos r N Graham
Hopedale rd
- David W kntr Burcon Hos r813 S Church
- Donald E (Betty L) mach opr Western
Elec h864 S Main
- Donnie Mrs lpr Std Hos r Alamance
- Dora B r511 Atwater
- Dorothy B Mrs kntr Std Hos h1329
Whitsett
- Dwight C (Thelma C) wvr Bur Mills
r1415 Tarleton av
- Edd J (Dorothy B) dyer Bur Mills h1329
Whitsett
- Herman prsr Supreme Dry Cleaners &
Shirt Lndry
- Jas D (Ruby S) road wkr State Hwy Dept
r918 S Church
- John D dispatcher M&B Transit r Bel-
mont N C
- Lela slswn Rose's r204 Apple
- Marley J (Evelyn G) dyer Mayfair Hos
h N Graham Hopedale rd
- Maude S (wid Thos M) h1415 Tarleton av
- Mildred E Mrs r621 Baldwin rd
- Ralph (Beulah) supvr Western Elec
r809 Wicker
- Reid R (Ocie W) wrpr Bur Mills h1326
Whitsett
- Robt H (Theo D) supvr Bur Mills h1414
Beech dr
- Thelma C Mrs insp Glen Raven Mills
r1415 Tarleton av
- Theo D Mrs clk Penney's h1414 Beech dr
Moon Ann clk Marilyn Shoes r407 Maple av
- Audrey G Mrs tchr Graham Elementary
Sch r1023 S Main (G)
- Cut Rate Furniture Co (Thos C Moon)
705 S Main (G)
- Dorothy V Mrs waitress Town Restr
h Trail 5 (GP)
- Fashion Shop (Jas M Moon) 130 N Main
- Garland M (Eula) supt Heenan-Holt
h113 E Market (G)
- Grace Mrs maid r521 Beaumont av
- Gus J (Irene M) slsmn Piedmont Packing
Co h N Graham Hopedale rd
- Hurley G driver Andrews & Bell Taxi
Serv r RD 3
- Irene M Mrs opr Delux Beauty Shop
h N Graham Hopedale rd



*Better
Plumbing
in Better
Homes*

**Crutchfield
Pennington,
Inc.**

1102 S. MAIN

EXTN

GRAHAM

PHONES

 Burlington 6-1051
Graham 6-3980

Expert

Shoe

Dyeing

and

Repairing

Spinks'

Shoe

Repairing

313

S. Worth

 Phone
6-4811
Mooneyham Electric Company
 CONTRACT and REPAIR
SERVICE

510 N. LOGAN

PHONE 6-0487

**GENERAL
TIRE
SUPPLY
INC.**

Distributors

*General
Tires
and
Batteries*

**KRAFT
System of
Tire
Renewing**

301
North Main

PHONES
6-6951
and
6-7019

Brookwood Garden Apartments Inc.
LOCATED WEST FRONT STREET
148 Apartments

Office in Unit 26-E
West Front St.

Tel. 6-9842
after 5 P.M. 57-3432
57-4231

HANFORD BRICK CO., INC.

*Brick
for all Needs*

LET US SERVE YOU

R.F.D. 6, LIBERTY HWY.

PHONE 6-3688

MOON

- Jas D (Alma) driver Bur Mills h1821 S Webb av
- Jas E (Margt R) brdr Std Hos h1340 Stonewall av
- Jas M (Lurlene; Moon Fashion Shop) h305 Banks (G)
- Lurlene Mrs asst mgr Moons Dress Shop h305 Banks (G)
- Marcelle h714 Avon av
- Margt R Mrs brdr Std Hos h1340 Stonewall av
- Marie K Mrs clk Security Natl Bank r317 N Main (G)
- Nellie R (wid J W) r207 S Beaumont av
- Phoebe L Mrs covér opr US Rubber r Snow Camp N C
- Saml L fxr Pickett Hos r Snow Camp N C
- Thos C (Eugenia C; Moon Cut Rate Furn Co) h321 N Melville (G)
- Vernon J rte supvr Coble Dairy Products r1023 S Main (G)
- Wade H (Dorothy V) USA h Trail 5 (GP)
- Wm kntr Lorimer Hos
- Mooney Ernest L USN r510 N Logan
- Mooneyham Bessie C (wid Wm P) r301 Lakeside av
- Christine O Mrs clk Std Hos h Brown av (GP)
- Edwin H (Carrie V) kntr Grace Hos h427 N Marshall (G)

MOONEYHAM ELECTRIC CO, (H E MOONEYHAM), ELECTRICAL CONTRACTORS, 510 N LOGAN, TEL 6-0487 (See page 59 Buyers' Guide)

- Evelgia Mrs asmlr Western Elec h918 S Park av
- Geo B jr (Evelgia R) agt Imperial Life Ins Co h918 S Park av
- Grace L Mrs h1021 S Park av
- H Ernest (Rosa A; Mooneyham Elec Co) h510 N Logan
- Harold M (Marcene K) reprmn Burlington Auto h436 Elmira
- Robt L USA r427 N Marshall (G)
- Wayne F (Christine O) electn Mooneyham Elec h Brown av (GP)
- Moore A Benson (Hazel W) opr Alamance Lbr h517 S Planner
- A David USAF r602 W Davis
- Addie Mrs closer Old Dominion Box r S Main (G)
- Addie M (wid Richd) h711 Maple av
- Allen D (Anne M) with Tower Hos h602 W Davis
- Ann C Mrs tchr Elmira Sch h220 Union
- Ann W Mrs cook Brown Derby r413 N Ireland
- Annie N Mrs opr Helen's Beauty Salon r506 Rosenwald
- Apts 325-333 E Davis
- Arley M lwyr 12½ N E Court h111 N E Court Square (G)
- Barbara r904 W Harden
- Barbara J Mrs lpr Grace Hos h214 Quintas av
- Bennie B (Mammie O) gas mn Piedmont Natural Gas h327 Flushing
- Berry (Della) lab Cherokee Flooring h1004 Rauhut
- Bert (wid Frank) h308 N Main apt 3
- Bertha M seamer Hazel Knit r222 Guthrie
- Bessie clipper Baker-Cammack r505 Oakley (G)
- Betty clk Worth St Drug Store
- Betty Mrs maid Bur Mills r319 Fulton

MOORE

- Betty M Mrs asst bkpr Bur Graham Broadcasting h141 E Holt apt 3
 - Billy G (Minnie N) driver Dean Taxi h1010 E Morehead
 - Bryce G (Margt L) supt City St Dept h1422 Beech dr
 - Bun M (Ella S) slbr Celanese Mills h503 (505) Oakley (G)
 - C Bascom (Joy W) with Moore Packing h904 W Harden
 - C Fletcher tchr Elon College r118 Anthony
- MOORE C HALLIE (BEULAH C), SHERIFF ALAMANCE COUNTY, 1st FLOOR COURT HOUSE (G), TEL 6-4346, h111 N MELVILLE (G), TEL 6-5051**
- C Marvin (Ethel F) h911 S Webb av
 - Calvin (Kathlyn) bellmn Alamance Hotel h607 Ross
 - Carl B r Westmoreland dr (L)
 - Carl E (Thelma A; Community Serv Sta) r Mebane N C
 - Carl F (Annie M) orderly Alamance County Hosp r506 Rosenwald
 - Carleen maid h630 Key
 - Celeste I (wid Stephen I) h408 S Park av
 - Chas r644 E Church
 - Chas F (Mattie T) formn of Seaming Dept Foster Hos h118 N Anthony
 - Chas H kntr Tower Hos r Willowbrook ter apt A3
 - Chas H (Ella Ruth) tex wkr Bur Mills h1013 Ingle
 - Chas M fnshr Std Hos r Alamance
 - Chas W (Virgina) gro 903 Graham Hopedale rd h do
 - Claude D (Etta W) trav slsmn h204 E Harden (G)
 - Claude R (Emma C) overseer Bur Mills h524 Tarleton av (CCE)
 - Claude R jr studt r524 Tarleton av (CCE)
 - Clayton S (Lillian C) kntr Chadbourne Hos h707 E Morehead
 - Clifton (Evelyn) clk James C Moore r Haw River N C
 - Clyde (Dorothy S) splr Bur Mills h State Hwy 100
 - Cora N Mrs copper Virginia Mills r904 Sidney (G)
 - Curtis atndt Willow Tree Serv Sta r RD 1 (HR)
 - Daisy Mrs maid r1116 Race
 - David M r327 Flushing
 - David W (Cora N) USA r904 Sidney (G)
 - Dee clk Country Gro h rear 613 Key
 - Dora B Mrs cover opr US Rubber h205 S Beaumont av
 - Doris r811 Anthony
 - Dorothy Mrs closer Old Dominion Box r811 Anthony
 - Dorothy Mrs pairer Central Hos h617 River (G)
 - Edgar (Sally V) cln Bur Mills h Williamson rd (GR)
 - Edgar A (Minnie V) h1110 Sidney av
 - Edwin H (Eliz) pres Standard Gro h436 Circle dr (CH)
 - Ella R Mrs clk Bur Drug Co h1013 Ingle
 - Ellie r206 Hill (G)
 - Emmit cabtmkr J C Harris Lbr r214 Quintas av
 - Emmie Mrs mndr Tower Hos r804 Maple av
 - Evelyn Mrs cln B & B Poultry Mkt r RD 2
 - Fannie D bkpr County Supt of Schools h246 W Elm (G)

MEBANE LAUNDRY & DRY CLEANERS

"Let our Phone Line Be Your Clothes Line"

Daily Delivery Service to Burlington, Haw River and Graham

MEBANE, N. C.

TEL. 4251

ATKINSON DAIRY CO.

Greensboro
Highway



Phone
6-8916

MOORE

- Fern S Mrs insp Tower Hos h624 Harris
- Fletcher tchr Elon College r do
- Frances bkpr Graham Prod r302 E Harden (G)
- Frances (wid John) r931 Apple
- Garland (Lelia) emp US Rubber h237 Walker av (G)
- Garaland S (Dora B) shoe repr Magie Shoe Rebuilders h205 S Beaumont av
- Gaynale lab City Lndry & Cln r Efland N C
- Geo A atndt Wilson Auto Sup
- Georgie A tchr Elon Pub Sch h301 E Haggard av (EC)
- Gertrude picker B & B Poultry Mkt r Elon College
- Gertrude (wid Curtis L) transferer Bur Mills h212 6th
- Geviene clk Penney's r RD 6
- Gilbert L (Edith B) kntr Bur Mills h209 Hawthorne la
- Glynden T (Bessie B) kntr Glen Raven Mills h214 Hawthorne la
- Grace clk City Health Dept r RD 1
- Grimes town firefighter r Pine (G)
- Grover D (Florrie W) chairman bd Natl Bank of Burlington and sec treas Std Gro h604 W Front
- Grover W studt r604 W Front
- Harry M (Martha P) tex wkr h811 N Anthony
- Hattie maid h1020 Rauhut
- Hazel W Mrs lpr Baker-Cammack Hos h517 S Flanner
- Henry B (Ruby R) phys 225 N Main (G) h do
- Henry C (Mary M) fxr Tower Hos h123 Carolina av
- Herbert L (Lessie F) tex wkr Bur Mills h629 Lincoln
- Homer D (Dorothy) tex wkr h617 River
- Homer V (Leona B) kntr Glen Raven Mills h1418 S Park av
- Irvin (Laura B) plstr John Lee h1104 Power
- J Marshall (Irene C) h2210 Maple av
- J Torrence (Dura) clk Bur Mills h319 Fulton
- J Torrence jr (Betty) brklyr r319 Fulton
- Jack E clk Graham Hdwr r RD 1 (G)
- Jas clk Newton Gro
- Jas C (Birdie D) gro Central Hwy (HR) r Haw River N C
- Jas D (Alma H) cabtmkr Alamance Lbr h720 Brown Bear dr
- Jas E (Annie M) r441 E Elm (G)
- Jas H insp City Protection Bureau r430 Circle dr (CH)
- Jas H (Maxine C) plstr h601 Ross apt 10
- Jas L (Fern S) carp h624 Harris
- Jas W (Pearl) rope layer Travora Textiles h239 Walker av (G)
- Jennie P (wid Marvin M) slswn r622 W Davis
- Jessie B Mrs pairer Long Fnsgh h811 Washington
- John A lab r24 Durham rd (G)

MOORE-JONES INC, LOUIS H JONES JR PRES-MGR, JOHN S MAY V-PRES- TREAS, WM H MAY JR SEC, 260 W DAVIS, TEL 6-8441 (See page 60 Buyers' Guide)

- Joy W Mrs clk Moore Packing h904 W Harden
- Juanita G Mrs seamer Std Hos h821 Rainey
- Kathryn W r604 W Front
- L Bascom r904 W Harden

MOORE

- Lawrence (Lillian B) jan US Rubber h Westmoreland dr (L)
- Lawrence T (Carolyn) mgr Trollinger's Florist r210 Union av
- Lawrence W h rear 314 Hall av
- Lena domestic r Williamson rd (GR)
- Lena (wid Dallas) r State Hwy 100
- Lewis F jr (Sybil M) slsmn Brock's Young Men's Shop h406 Somers av
- Lewis W brdr Koury Hos r RD 2 (G)
- Lindle H (Almadian G) carp h624 Harris
- Lossie R Mrs cook Brown Derby Soda Shop r413 N Ireland
- Lottie M (wid Eug) lpr Sanders Hos h819 Grace av
- Louise sten Graham Credit Production Assn r207 N Melville (G)
- Luther V (Betty) mgr Alan's Camera Shop r Greensboro N C
- M Homer (Betty) waiter Brown's Cafe h510 Hillcrest av
- Mamie D bkpr Standard Gro h122 W Summit av
- Martha (wid Danl) h1306 Maple av
- Martha (wid Bryant) r505 Oakley (G)
- Martha P Mrs spnr Celanese h811 Anthony
- Marvin H (Jessie B) farmer h811 Washington
- Mary Mrs asmlbr Western Elec h400 Green
- Mary M Mrs seamer Holt Hos r123 Carolina av
- Mary P Mrs tchr Jordan Sellars Sch r Greensboro N C
- Mattie T Mrs threader Curry Hos h118 Anthony
- Mildred S Mrs slswn Sellars h305 W Pine (G)
- Mildred V tchr r327 Flushing
- Minerva Mrs lndrs h441 E Elm
- Minnie N Mrs wndr Bur Mills h1010 E Morehead
- Mozelle H Mrs stayer Old Dominion Box h916 S Park av
- Nancy sten State Hwy and Public Wks Comn r303 W Pine
- Nathl gro 1302 Maple av r1306 do
- Nonie B h516 W Davis
- Nora Mrs spnr Virginia Mills r341 W Market (G)

MOORE OIL CO INC, ROBT C MOORE PRES-TREAS, RICHFIELD PRODUCTS, GASOLINE, OILS, LUBRICANTS, FUEL OIL GREENSBORO HWY, TELS 2741 and and 4184 (See page 110 Buyers' Guide)

- Paul (Mattie B) ship clk Glen Raven Mills h Williamson rd (GR)
- R A (Murill) gro 109 N Main r Chapel Hill N C
- R Keith (Cath L) slsmn Standard Gro h549 S Church
- Ray B Esso Service (Raymond B Moore) 408 W Harden (G)
- Raymond B (Clara S; Ray B Moore Esso Serv) r111 N Melville (G)
- Reece T kntr Holt Hos r RD 2 (EC)
- Richd B lab r327 Flushing
- Richd F (Grace Z) kntr Hazel Knit h708 Maple av
- Richd J (Ann C) designer Trollinger's Florist h220 Union av
- Robt (Novella C) hlpr B J Vestal Htg & Plmb h348 Lincoln
- Robt C (Eliz P) pres treas Moore Oil Co r RD 1 (G)
- Robt G studt r400 Hallow (G)

SELF ELECTRIC CO.

Electrical
Contractors

Electrical
Appliances

Fixtures

Installations
of All Kinds

State License
No. 324

342
W. Harden
(Graham)
Day Phone
6-1992
Night Phone
6-0629

JAMES DAVIS

CONTRACT
PLASTERER

PLASTERING
STUCCO

D
I
A
L

6-0389

ROUTE 5
BOX 321
GLENCOE RD.

Burlington Finance Co.

Auto Loans and Financing

100 N. CHURCH

TEL. 6-2011

Goldston Lumber Co. Inc.

LUMBER
MILLWORK
BUILDING
SUPPLIES

WE
DELIVER

S. Maple Ext.
Graham
Phone 6-7101

M. C.
Hardie's



Service

COMPLETE
• LUBRICATION
• BATTERY
• WASHING
• TIRE
• GAS AND OIL SERVICE

ROAD
SERVICE

415 W. HARDEN

PHONE
9293



Burlington Awning Co.

CUSTOM MADE

Venetian Blinds Awnings Truck Covers
1905 S. Webb Ave.

Phone 6-7749

MOORE

--Robt M (Esther M) qlr Bur Mills r126
Piedmont way
--Robt W police City r RD 2
--Robt W (Viola C) lab Cherokee Flooring
h319 Rogers la (G)
--Ronnie T (Mary M) fnsr Bur Mills
r921 Dixie
--Roxie Mrs mndr Foster Hos r324 N Main
--Roy N (Kathryn S) agt Met Life h410
Homewood av
--Ruby B Mrs nurse 225 N Main (G) h do
--Saml W USAF r602 W Davis
--Saunders W studt r408 S Park av
--Savannah maid r222 Guthrie (G)
--Selena picker B & B Poultry Mkt
r Elon College N C
--Stephen I CPA r408 S Park av
--Stonewall J brdr Sanders Hos r RD 5
--Swannie pairer Std Hos h Alamance
--Sybil M Mrs mach opr Bur Mills h406
Somers av
--T Grimes (Mildred S) linemn Duke Power
h305 W Pine (G)
--Thos H ship clk Morris Fur r608 Harris
--Thurlow D (Juanita G) trav slsmn h821
Rainey
--Tillman C (Doris) drwr Bur Mills r400
Hollow (G)
--Trueman (Vera) cabtmkr Alamance Lbr
h804 Maple av
--Truitt (Barbara J) carp Harris Lbr h214
Quintas av
--Viola C Mrs domestic wkr r319 Rogers la
--Virgie P lab Sanders Hos r432 Circle dr
--Walker C (Nancy K) tex wkr Bur Mills
h1003 Attica
--Wallace B (Margt M) gdnr h24 Durham
rd (G)
--Walter C (Nurtie R) tex wkr Bur Mills
h519 Smith
--Waymon bltr Coca-Cola r RD 4
--Wayne (Ruby) trav slsmn h805 N Main (G)
--Wayne T USA r118 Anthony
--Willard clk Std Hos r Gibsonville N C
--Wm (Lucille W) loader Hanford Brick
Yd h State Hwy 100
--Wm sht mtl wkr Square Deal Mtl Wks
--Wm (Bertha) wvr Bur Mills h1501 S Webb
--Wm C r1020 Rauhut
--Wm E clk John Long r rear 613 Key
--Wm H (Della I; Graham Gro) h303 W Pine
--Wm J h922 Dixie
--Wm J (Mildred J) asmlr wkr Western
Elec r617 W Front
--Wm M (Dorothy) swpr Virginia Mills
r811 Anthony
--Winfred W r327 Flushing
--Wynell O studt r327 Flushing
--Willie J kntr Holt Hos r RD 4
--Y Wm (Betty M) clk Plaid Mills h141 E
Holt apt 3
--Zebulon V (Ola G) asst mgr Alamance
Drug h New (OH)
Moorefield Amelia studt r201 W College av
--Chas (Siddie) h341 S Church
--Clifton D (Anna K) hos wkr Full Knit Hos
h1024 Stokes
**MOOREFIELD FLORIST (SAML P MOORE-
FIELD), FLORIST, FUNERAL DESIGNS,
WEDDING DECORATIONS, 116 E FRONT
FRONT, TEL 6-4856, NIGHT TEL 2667**
--Jas (Isa) sawyer h200 River (G)
--Saml P (Zoa L; Moorefield Florist)r RD 4
--Saml P jr (Betty) designer Moorefield
Florist r RD 4
--Siddie Mrs beauty shop 341 S Church h do

Moorehead Hazel Mrs (wid P T) h111 Stag
Moran Betty N Mrs clk Lorimer Hos h713
Everett

--Betty P (wid Devoe) h1013 Maple av
--Delano A repr SBT&T r1013 Maple av
--Donald atndt Dixie Texaco Serv r713
Everett
--Flora kntr Brown's Hos
--Lyman M (Eliz R) ofc mgr Coca-Cola
h Tucker (OH)
--Prentice copywriter Sears r1005 Maple av
--Richd D (Frances N) repr shop 903 S
Webb av h204 Wisteria dr (GP)
--Wm T driver City Lndry & Cln r1005
Maple av
--Winfred S (Betty N) fxr Griffin Hos h713
Everett
Morehead Apts 320 E Morehead
--Clara F Mrs tchr J F Gunn Sch r601
Apple
Moren Robt E (Helen C) elec eng Western
Elec h406 S Maple (G)
Morene Annie M kntr Pickett Hos r RD 2
--Howard F servmn US Rubber r420 Peele
Morgan Able H Jan Baker-Cammack Hos
r RD 2
--Andrew Jan Elon College
--Bruce P Mrs slswn Belk's h402 E
Haggard av (EC)
--Carl prsr Nichols Cln r Morgantown
--Clara Mrs dept mgr Belk's r Elon
College N C
--Corinna B (wid Chas) insp Grace Hos
h606 Oak
--David E (Lillian G) mech Assoc Trans
h726 Everett
--Diamond (Esther J) pntr Thomas Paint &
Paper h910 Old Alamance rd
--Elwood E studt r726 Everett
--Geo B (Era A) fxr Baker-Cammack Hos
h618 E Church
--Hattie cook Elon College
--Hilda J pairer Baker-Cammack Hos
r726 Everett
--Holt Jan County Health Dept
--Kenneth F (Mamie) asst ship clk
Melville Dairy r RD 2
--Kimes G (Mildred T) Jan Daily Times-
News r RD 2
--Kimes G jr porter Alamance Mtrs r RD 2
--Marilyn cash Life & Casualty Ins Co of
Tenn r132 S Lexington
--Ogburn L clk R L Morgan Lbr r402 E
Haggard av (EC)
--Peter A (Gertrude G) bodymn Alamance
Mtrs h524 Ross
**MORGAN R L LUMBER CO, J A ALBRIGHT
ALBRIGHT JR MGR, LUMBER, MILL-
WORK, PAINTS, ROOFING, SHEET
ROCK, BUILDERS HARDWARE,
BURCH BRIDGE rd, GLEN RAVEN N C,
TEL 6-7236 (See page 32 Buyers' Guide)**
--Robt L (Bruce P; R L Morgan Lbr)
h402 E Haggard av (EC)
--Vina crlr Bur Mills h1510 Tarleton av
--Virgie M pairer Long Fnsgr r Gibson-
ville N C
--Wm G mach Bur Mills r1018 S Park av
Morice Cecil E (Frances B) clk Standard
Sup h916 Everett
--Frances B Mrs insp Western Elec h916
Everett
--Grace B Mrs copper Bur Mills h403
Albany
--Irvin Z (Grace B) USA h403 Albany
Morning Star Baptist Church 419 Cates av
Morningside Eunice r226 Kent av

NEED MORE OIL ?

Call **MOORE OIL CO., INC.**

KEROSENE — FUEL OILS — METERED DELIVERY

GREENSBORO HWY.

DIAL 2741 and 4184

Guy B. Ephland

Alamance Printing CompanyCOMMERCIAL PRINTING
ENGRAVING — PHOTO OFFSET

729 S. MAIN

TELEPHONE 6-1881

Morris Arcus F jr (Betsy P) controller
Bur Mills h601 Mayfair dr apt A3
--Betty J Mrs sten Bur Mills r1009
Anthony
--C Lewis (Carlene G; Morris Fur)
h1420 Overbrook rd
--Carilla r1114 Elwood
--Cled W (Helen S) kntr Isley Hos h903 W
Harden
--Danl A (ErSELL S) mech Oil Sls h1527
Albright av
--Ernest N mech Porter Roofing r RD 1 (G)
--Ersell S Mrs lpr Sanders Hos h1527
Albright av
--Erwin hlpr Nash Automatic Sprinkler
r Haw River N C
--Eug R (Doris' S) driver Bur Mills h702
Beaumont av
--Fur Co (C Lewis Morris) 240 Cross
--Geo W (Hattie L) h125 N StJohn
--Gilbert V (Louise) trucker Bur Mills
h614 Columbia av
--Grady (Pauline C) electn Peele Elec
r1329 N Mebane
--Hardy R (Pearl) sec Elkins-Terrell Mtrs
and notary 319 N Main h226 Waverley
way
--Helen diet aide Alamance County Hosp
r1022 Texas av
--Helen S Mrs pairer Bur Mills h903 W
Harden
--Herman M (Nell) supt Imperial Life Ins
Co h301 Banks (G)
--J Walter (Beatrice) sprtr Carolina Cln
--Jack hlpr H & C Prod r Danville Va
--Jas (Peggy) carp h224 Union av
--Jas C (Marie) uphol 1011 Anthony h do
--Jas P (Shirley B) ctr Cone Mills h817
Rainey
--Jasper G (Jot-Em-Down Surplus Store)
r203 S Main
--Jos (Laura) r611 N Main (G)
--Jos clk Kirk Holt Hdw r1113 W Davis
--Julia A r1527 Albright av
--Lacey B (Betty J) slsmn h1009 Anthony
--Lacy D (Mamie A) crdr Glen Raven Mills
h34 Bethel (GR)
--Lessie J Mrs mach opr Bur Mills
h622 Georgia av
--Lou Vina B Mrs ofc sec Broad St Jr Hi
Sch h211 Trail 1 (GP)
--Marie Mrs grader Morris Fur h1011
Anthony
--Marvin B r1022 Texas av
--Maurice F (Rosa S) kntr Std Hos h1000
S Main (G)
--Max L (LouVina B; Jot-Em-Down
Surplus Store) sls mgr Cole Mtrs
h211 Trail 1 (GP)
--Pauline C Mrs clk City Police Dept
r1329 N Mebane
**MORRIS PLAN INDUSTRIAL BANK THE,
WALTER R SELLARS PRES, MARY F
HOOPER V-PRES, RICHARD PASCHAL
V-PRES-CASH, 418 S SPRING, TEL
6-2431 (See page 28 Buyers' Guide)**
--Retha clk Penney's r Alamance rd
--Richd E sports editor Daily Times-News
r505 E Davis
--Saml E (Sadie S) slsmn h410 Guthrie (G)
--Shermon clk Jot-Em-Down Surplus Store
r125 StJohn
--Shirley B Mrs crlr Bur Mills h817 Rainey
--Thos C (Lessie J) wvr Virginia Mills
h622 Georgia av
--Wm E (Kate K) gdnr h1022 Texas av
--Wm G (Eunice T) fxr Glenover Hos
h200 Wisteria dr (GP)

Morrison Allen (Bertha E) driver Cherokee
Flooring h535-Shepard
--Allen E stores Duke Power r819 Rainey
--Bertha E Mrs maid Auntley Furn h535
Shepard
--Carole A clk Woolworth's r819 Rainey
--Elma A Mrs emp B & L Hos r Graham
N C
--Jessie prsr Blalock's Tailory
--Jessie D (wid Jas T) r535 Shepard
--Julian P (Rosa M) h610 Columbia av
--Julius E (Lillie H) servmn Duke Power
h819 Rainey
--Linda B Mrs slswn Sellars r818 Anthony
--Lorraine B Mrs seamer Bur Mills h1404
Beech dr
--Naomi Mrs r809 Lee
--Wade C (Iris U) stmftr h812 N Anthony
--Wm H eng dept Duke Power r819 Rainey
--Wm T (Lorraine B) repr SBT&T h1404
Beech dr
Morrow Adelaide tchr Elon College High
Sch h526 Hillcrest av
--Building 311 S Main
--Edith seamer.Foster Hos r Mebane N C
--Emma maid r941 Apple
--Ethel maid r941 Apple
--Fred jr (Mattie J) firemn Celanese
Lenase h17 Durham rd (G)
--Glenn rug cln r Old Alamance rd
--Harry (Ella) plmb Crutchfield Plmb
h941 Apple
--Helen L prsr City Lndry & Cln r414
Flushing
--John (Mary M) lab Henny Holt (G)
h406 Stokes
--John (Hannah) USA r223 N Marshall (G)
--John A (Geraldine F) driver Cherokee
Flooring h Richmond Hill dr
--John H r Westmoreland dr (L)
--Martha L maid Sellars r101 Durham rd
--Mary r rear 412 River (G)
--Mary opr Holmes Beauty Shop r RD 1
--Mary L spotter Sou Lndry & Clns
r101 Durham rd (G)
--Mary M Mrs cook Burlington Dinette
h406 Stokes
--Nancy G Mrs ofc sec Kernodle Clinic
h330 W Front
--Patsy h rear 412 River (G)
--Paul E (Annie B) bkpg serv 416 W Front
h do
--Paul E jr (Nancy G; C V Sellars Art
Store) h330 W Front
--Peter D (Mary H) trav slsmn h417
Tarpley
--Raymond bailer Calvin's Paper Yd
r941 Apple
--Robt mech Stanford Mtr r RD 1
--Rosie maid r Old Alamance rd
--Sadie h Old Alamance rd
--Sammy jr (Willie E) swpr Bur Mills
r435 E Elm (G)
--Selina G registered nurse 526 Hillcrest
av h do
--W Saml (Fannie A) jan Graham Theatre
h101 Durham rd (G)
--Wm (Jermiah W) delmn Alamance Drug
r416 Flushing
Morten Jas (Ella) driver Yellow Bird Cab
r Mebane.N C
Mortensen Martin P (Mildred N) eng
Western Elec h124 W Gilbreath (G)
--Martin P jr studt r124 W Gilbreath (G)
Morton Bertha L Mrs ofc sec Bur Mills
r304 Sellars
--Betty Mrs r322 Travora (G)

R**Main
Street
DRUG CO.
INC.**

PRESCRIPTIONS

Promptly

Filled

322

S. Main

TELEPHONE
6-1663**LESTER
A.
JESSUP****GENERAL
CONTRACTOR***"Home Build-
ing Our
Specialty"*

1808 Brown Ave.

PHONE
8153**"We're Building Better Burlington"****WBBB - WBBB-FM**

E. Z. "Easy" Jones, Managing Director

318 S. MAIN

PHONE 6-6376

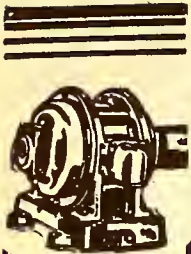

Smith Electric Repair Co.



Electrical Machinery Repairs



MOTORS
BOUGHT
AND SOLD
MOTOR
REWINDING
AND REPAIRS

129 E.

Ruffin

Phone

6-6298

Night Phone

6-6879

**MORTON**

- Fletcher F (Mildred) clk Malpass Super Mkt r151 Union av
- Gerald K (Marie G) eng Western Elec h207 Gilmer
- Henry J (Charlice M) lm fxr Glen Raven Mills h S Park av
- Jas driver Yellow Bird Taxi r Mebane N C
- Jasper R jr (Pattie P) fxr Hazel Knit h603 E Morehead
- Kendall M (Bertha L) mgr Varsity Men's Shop r304 Sellars
- L Ray (Barthsheba) jan Copland Fabrics h151 Union av
- Mary M (wid Jas W) h304 Sellars
- Mildred Mrs mndr Bur Mills r151 Union av
- R Spencer (Betty) supt Western Elec h Trail 5 (GP)

MORTON ROBERT W JR (MARTHA C), V-PRES MORTON'S, h1028 EDGEWOOD av, TEL 6-3088

- Robt mach opr Western Elec r815 S Broad

MORTON R WAYNE (ROXIE T), PRES MORTON'S, r RD 1, TEL 6-1929

- Russell V (Hallie A) dist supvr Greensboro News Agcy h1710 Sykes
- Thos G (Iris S) eng State Hwy Dept h308 Cobb av
- Wm B (Virginia L) with Hopedale Cafe h 219 W Ruffin

MORTON'S (MORTON-MILLER INC.) OFFICERS:

**R WAYNE MORTON, PRES
ROBERT W MORTON JR, V-PRES
CURTAINS and DRAPERIES
122-126 MAPLE av
TELEPHONE 6-6076
(See page 43 Buyers' Guide)**

MOSCHLER SAMUEL V (KATH S; THE TELEVISION COMPANY of BURLINGTON), h224 HALL av

- Moseley Dorothy M Mrs clk Western Elec h918 N Main (G)
- Jas J (Dorothy M) driver Bur Mills h918 N Main (G)
- Martha Mrs tchr Broad St Jr High Sch r333 E Davis apt E38
- Moser A Clay (Ruby; Moser Serv Sta) h204 Kitchen av
- A Haywood r325 Isley av
- Alma K Mrs bkpr Harris Vault Co h130 McClure
- Alton D (Carleen F) kntr Sellers Hos h807 Grace av
- Anne D asst tax collr County h118 Cameron
- Apartments 426 S Broad
- Bertha r325 Isley av
- Betty S Mrs pairer Bur Mills h305 Kernodle dr
- Bruce C (Frances) guard Western Elec h509 Oakley (G)
- Buell A (Runetta C) pres Dura-Tred Hos h310 Sellars
- Buell A jr studt r310 Sellars
- Carl H (Ollie R) barber City Barber Shop h609 Mayfair dr apt C1
- Carl H (Louise A) slsmn Pitney-Bowes Inc h321 W Trade
- Carline F Mrs lpr Lorimer Hos h807 Grace av
- Cath Mrs tchr Broad St Jr High Sch r136 Hall av
- Cecil E (Doris E; Home Appliance-Rex Smoke Shop) h511 N Main (G)

MOSER

- Cecil A (Clydia C) kntr Leath Hos h520 Homewood av
- Claudia N (wid Geo N) h605 Maple av
- Clementa E USN r310 Sellars
- Cora A (wid A W) h517 N Main (G)
- Darrell H (Reba L) real estate 422 N Main (G) h do
- Doris nurse 300 North (G) h do
- Dorothy S Mrs lpr Std Hos h913 Fix
- E Louise clk Sellars r305 Kernodle dr
- Edison T kntr Holt Hos r515 W Market
- Elia I Mrs formn Long Fnsng r614 Maple av
- Eliz B (wid Ammon C) clk Bur Mills h419 S Beaumont av
- Ella Mrs emp Bur Mills h518 Providence
- Everett G (Magie C) fxr Full-Knit Hos h702 Tucker
- Evil S (wid Carm S) h515 W Market (G)
- Fred W (Dorothy S) slsmn Home Furn Store h913 Fix
- Galen studt r310 Sellars
- Jas P fnsnr Cone Mills r300 North (G)
- Jas S (Betty S) mach opr Bur Mills h305 Kernodle dr
- Jettie M lpr Sanders Hos r Mebane N C
- John M (Ruby C) fxr Durable Hos Mill h Alamance
- Lillie W Mrs domestic r1208 Thomas av
- Louise A Mrs mndr Std Hos r321 W Trade
- Mary (wid Kenneth) seamer h805 S Main
- Mary C tchr Broad St Sch r517 N Main
- Minnie E (wid Jas) h300 North (G)
- Murlin (Alma K; Harris Vault Co) h130 McClure
- Myrtle ofc clk M B Smith r118 Cameron
- Nancy C slswn Guyes r422 N Main (G)
- Odell (Thelma E; Sidney Serv Sta) h518 Providence (G)
- Ritha kntr Full Knit Hos r409 Cameron
- Richd E (Ruth F) mgr Home Furn Store h1330 N Mebane
- Robt C (Elia I) brdr Long Fnsng r614 Maple av
- Robt J USN r518 Providence (G)
- Rosalie wvr Graybur Fnsng r300 North
- Ruby C Mrs lpr Std Hos h Alamance
- Sallie A sec Chas V Sharpe Inc r118 Cameron
- Service Station (A Clay Moser) 1037 S Main
- Simon (Ida J) slsmn h1122 Graham
- Susan opr Graham Beauty Shopp r300 North (G)
- Thos S (Lida H) uphol Burlington Coffin h640 Tucker
- Verlie G (wid John H) h807 E Morehead
- Wm D (Minnie) v-pres Dura-Tred Hos
- Wm H (Lurline W) h1003 E Church
- Winford lab Christopher & Wagoner r RD 5
- Moses Jonathan O lab Christopher & Wagoner r RD 5
- Mabel tchr Fairground Sch r136 Hall av
- Mosier Noami V (wid Wallace C) slswn Southern Mus h218 Highland av
- Moss Anna (wid Manuel) domestic h Florence (GR)
- B J lab Burlington Cemetery r Florence
- Blanche tchr Fairground Sch r136 Hall av apt 5
- Clint lm fxr Bur Mills r918 Stokes
- Daisy (wid Chas) r827 Wicker
- Edna E Mrs bkpr Dean Patterson Constn r Morven N C



SOMERS — PARDUE REALTORS — INSURORS

Real Estate - Loans - Insurance

431 S. SPRING

PHONE 6-2436





Gulf Oil Corporation

L. W. PRITCHETT, JR., Distributor
Kerosene—Gasoline—Fuel Oil
Gulf Pride and Gulf Lube Motor Oils
PHONE 6-7288

MOSS
--Horace E (Myrtle L) tex wkr Bur Mills h 919 Elm
--Hosiery Co (David D DeMoss) whol 419 Hawkins
--Jas (Martha) tex wkr Bur Mills h918 Stokes
--Jean r506 Ward (G)
--John B (Mary L) fkr Childrey Hos h912 N Main
--John T (Nellie) wrpr h506 Ward (G)
--Martha Mrs pairer Puritan Fnsgh Mills h918 Stokes
--Marvin studt r912 N Main
--Mary R nurse Alamance Genl Hosp r1316 Rainey
--S Douglas (Evelyn B) v-pres sec treas T B Jones Ins Serv h1C Brookwood Garden Apts
--Wm H (Shirley H) lm fkr Virginia Mills h445 Pomeroy (G)
Motley Eliz H Mrs mach opr Bur Mills h1104 S Park av
--Farrie emp Bur Mills r740 Beaumont av
--Henry slsmn Belk's r McCroy rd
--Jas D (Ruth R) cablemn Western Elec h302 S Beaumont av
--John F (Eliz H; Wickham St Gro) h1104 S Park av
--John M clk Wickham St Gro r1104 S Park av
--Nannie E (wid J L) r Brown av (GP)
--Ruth R Mrs brdr Long Fnsgh h302 S Beaumont av

MOTOR BEARINGS & PARTS CO of BURLINGTON INC, J CLAYTON WEEKS MGR, JOBBERS of STANDARD BRANDS of REPLACEMENT PARTS, 252 W 5th, TELS 6-7311 and 6-7312

--Service Company (Carl A Wicker Frank G Huffman) auto repr 255 W Davis
Mottinger Walter T jr (Helen V) v-pres Tire Sls r Turrentine rd RD 4
MtOlive Holiness Church of God Bishop Boyce McKenney 16 Durham rd (G)
Moylan Jas V (Helen C) supvr Western Elec h132 Tarleton av (CCE)
MUCKENFUSS A S CO (A S MUCKENFUSS), PLUMBING, HEATING and AIR CONDITIONING CONTRACTORS, 725 KIVETT, TEL 3408, NIGHT TEL 6-8709 (See pages 77 and 177 Buyers' Guide)
--Apartments 727 Kivett
--Augustus S (Pearl O; A S Muckenfuss Co) h727 Kivett apt B
--Augustus S jr hlpr A S Muckenfuss Co r727 Kivett apt B
Muddiman Albert (Katie H) instr Vocational Trade Sch h1122 Simmons
Mueller Otto (Cara B) suptr Western Elec h1416 Overbrook rd
Mull Wm C (Shellie T) chf eng Std Hos h430 Willowbrook dr
Mullins Clarence M (Blanche G; Mullins Shoe Shop) h New (OH)
--Dorothy E brdr Bur Mills r New (OH)
--Ernest R (Estelle) clk Melville Dairy h558 Delaware av
--Shoe Shop (Clarence M Mullins) reprs 11 Court sq SE (G)
Mullis Alton J (Flora) agt Associated Ins Serv r RC 1 (HR)
--Auburn E (Doris C) kntr Holt Hos h1533 Granville
--Billy W (Christine L) repr SBT&T h320 E Morehead apt 2

MULLIS

--Bruce atndt Duncan Esso Serv Sta
--Chas H (Louise B; Haw River Oil Serv Sta) h Central Hwy (RR)
--Doris C Mrs insp Holt Hos h1533 Granville
--Florrie insp Childrey Hos r Haw River N C
--Francis filler Glen Raven Mills h612 Harris
--Fred B (Leila C) kntr Tower Hos h606 S Main (G)
--Hall D (Cath L) swtchmn SBT&T h320 E Morehead apt 5
--Hazel M Mrs shuttle filler Bur Mills h1110 Hawthorne la
--Howard K (Jeannette K) teller Duke Power h14 Brooks
--Jas H (Hazel M) linesmn Harrison Wright Constn h1110 Hawthorne la
--Jewel pkr Western Elec r612 Harris
--Leila C Mrs clk Bur Mills h606 S Main
--Nell pkr Western Elec r612 Harris
--Norma R Mrs rewndr Cone Mills (HR) h1916 Whitsett
--Ralph G (Norma R) fkr Cone Mills (HR) h1916 Whitsett
--T Ernest (Vivian G) linemn Duke Power h Holly
--Vivian G Mrs (Vivian's Beauty Shoppe) h Holly
Mumford Gatha M Mrs alteration Belks r333 W Trade
--Irvin W (Gatha M) driver Assoc Trans h333 W Trade
--Royal paper stiller Old Dominion Box r333 W Trade
--Wayne S USN r333 W Trade
Mundy Canara B (wid Saml E) r1732 W Davis
--Jas D (Sue J) stock clk Std Hos h1732 W Davis
--Sue J Mrs brdr Std Hos h1732 W Davis
Munn Norwood T (Mabel C) carp h114 S Marshall (G)
Munt Hubert F (Doris L) eng Western Elec h33D Brookwood Garden Apts
Murchison Gertrude clipper Lorimer Hos
Murdock Jesse J (Mae S) fkr Std Hos h605 Everett
--Joyce I Mrs pairer Std Hos h2221 Maple
--Junior M (Joyce I) ofc clk US Rubber Co h2221 Maple av
--Mae S Mrs lpr East End Hos h605 Everett
--Robt L driver J C Harris Lbr r Gibsonville N C
--T E electn Western Elec h1428 Overbrook rd
Murphy Daisy (wid Thos A) h1404 Ashe
--Evelyn ofc wkr Baker-Cammack Hos h1025 Ingle
--J L (June G) tex wkr h S Main (G)
--Jas electn Western Elec r415 Peele
--Jas E (Nina M) h534 S Broad
--June G Mrs bkpr First Fed & Loan Assn h S Main (G)
--Mary E (wid Jas M) r1025 Ingle
--Robt chkr A & P
--Willie M fkr Burcon Hos
Murphy's Fountain Service (Howard L Mathias) 428 S Spring
Murr Faggart D (Ruby W) carrier PO h811 S Park av
--Faggart D jr (Thelma J) special del mgr PO r617 Staley
--Sarah W studt r811 S Park av
--Thos W (Betty F) carrier PO

TROLLINGERS FLORISTS

Say it With Flowers
Burlington's Oldest and Reliable Florist

351-353 S. MAIN

TELS. DAY 6-1668
NIGHT 6-9057

HAW RIVER PHARMACY



Prescriptions
Called for
and Delivered
in
Burlington
Elon College
Graham
Mebane
Haw River

Hwy. 70 East
Haw River, N. C.

TELEPHONE
6-6840

If No Answer
9-286

Emergency
and
Sundays
6-0688

JEFFREYS & WHEDBEE

PAINT
AND
PAPER
CONTRACTORS

Floor Sanding
and Finishing

H. CHURCH
COR. RUFFIN

Telephones
Day 6-8046
Night 6-9865
and 6-4807



Morton's

(MORTON
MILLER, INC.)
Burlington
Headquarters for

- Curtains
- Draperies
- Venetian Blinds
- Window Shades
- Blankets
- Bed Spreads
- Fancy Linens
- Lamps
- China and Glassware
- Lingerie
- Baby's Wear
- Hosiery

GIFT ITEMS

122-126
Maple Ave.

TEL.
6-6076

Grayson's Motorcycle Shop



**HARLEY-DAVIDSON
MOTOR-
CYCLES**

•
*New
and
Used*
•

PHONE
6-1084

1207 S. Webb Ave

BURLINGTON DRUG CO., INC.

Telephone 6-1661
DAVIS STREET PHARMACY, INC.
Telephone 6-8869
"WE SPECIALIZE IN PRESCRIPTIONS"

Murray Albert mtecmn Childrey Hos r Haw River N C
--Allie (Helen S) slshr US Rubber r RD 3
--Allie J (Annabelle C) wtchmn Glencoe Mills h Glencoe
--Annabelle C Mrs spnt Glen Roven Mills h Glencoe
--Annie Mrs lpr Full Knit Hos h310 Georgia
--Authur H (Mozelle A) h Hopedale
--Betty J clk Woolworth's r Altamahaw N C
--Byrum M (Ethel W) supt Long Fnshg Mills h410 Tarpley
--C Banks r Glencoe rd
--Chas I (Annie fxr Full Knit Hos h310 Georgia av
--Chas W (Eliz P; Associated Ins Serv) h1416 Beech dr
--Chas Z (Zelma M) wvr Glencoe Mills h Glencoe
--Clinton E (Georgia H) hlpr Blackwelder Feed and Seed h Grace
--Corene tchr r502 Hatch
--Curry E slsmn Efirds r323 Lakeside av
--Deliah studt r725 Meridian av
--Delores pairer Bur Mills r Glencoe
--Dora L (wid Clyde) h1519 Williamson rd
--Doris nurse Dr Geo W Kernodle r Alamance rd
--Duroy D jr (Yvonne R) elec tstr Western Elec h109 Veterans dr (EC)
--E Allen (Paulic H) kntr McEwens Hos Mill h1108 Garfield rd
--E M (Mary M; Idle Hour Billiard Parlor) r RD 1 (EC)
--Edgar E (Hazel J) waiter Alamance Lunch h Williamson rd (GR)
--Edna K Mrs clk typ City Tax Collr h824 High
--Edna T Mrs seamer Std Hos h Alamance rd
--Edw photog Carolina Biological Sup r Ossipee rd
--Edw L (Edna K) slsmn Equit Life h824 High
--Elsie K Mrs latcher Long Fnshg r RD 3
--Elva E (Hazel) waiter Alamance Hot Wienie Lunch r RD 4
--Emma h421 Tate
--Ernest (Lora) mach Cox-Smith Mach r Durham N C
--Ernest D (Luvenner N) crdr Celenease h Hopedale
--Ernest L r326 Oneida (G)
--Ernest L (Hattie) dfr Virginia Mills h326 Oneida (G)
--Ervin J (Lula C) mech Assoc Trans h725 Meridian av
--Eva W Mrs tex wkr Bur Mills h119 Chestnut
--Exie Mrs pairer Glen Raven Mills h416 Tillman
--Fredk (Easter) h844 Rauhut
--Geo F farmer r149 6th
--Geo W (Jessie M) crdr Glencoe Mills h Glencoe
--Guthrie L (Sennie W; Murray's Grocery) h Glencoe rd
--Hadie B (wid Lee M) h825 S Park av
--Hal lab r816 Elizabeth
--Hallibel asmlr Western Elec r1519 Williamson rd
--Henry V (Maude C) dentist 114 E Davis R302 h717 S Lexington av
--Henry V jr studt r717 S Lexington av
--Herbert J slsmn Sears r415 Elmira
--I F (Sally) hlpr C C Brown Plmb & Htg h816 Elizabeth

MURRAY
--J Homer (Margt B) comissary clk Carolina Foods h Alamance rd
--Jas h709 S Mebane
--Jas H (Mary E) plant opr Western Elec h446 Elmira
--Jas W clk A & B Food Store r RD 2
--Jas W (Kitty M) dept mgr Alamance Lndry & Dry Cln h108 Carolina
--John E studt r709 S Mebane
--John W (Myrtle J) kntr Bur Mills h1430 S Park av
--L J (Loretta) jan SBT&T r RD 5
--Lilly M r1519 Williamson rd
--Lloyd R (Cora R) brdr Major Dye Wks h115 Chestnut
--Lula r Glencoe rd
--Luna (wid Wm A) r Williamson rd (GR)
--Luther (Eliz S) tex wkr Mayfair Mills h322 Caswell
--Margt Mrs maid h535 Dudley
--Mark L (Ruth M) h502 Hatch
--Maude (wid Ina) h501 Trail (GP)
--Melvin G (Helen P) slsmn Currin Hay h919 Grace av
--Mona L (wid Edw T; Alamance Lndry & Cln) h1148 S Church
--Nancy E nurse Alamance Genl Hosp r410 Tarpley
--Nonie E (wid Cerry E) twstr US Rubber h323 Lakeside av
--Norman C (Murray Press)
--O Roland (Elma I) kntr Bur Mills h Alamance rd
--Passie L Mrs r319 Elmira
MURRAY PRESS THE (NORMAN C MURRAY), COMMERCIAL PRINTING, LETTER PRESS PHOTO OFFSET, ENGRAVING and PERSONAL STATIONERY, BANK, FACTORY and MANIFOLD FORMS, 108 W ELM (G), TEL 6-3638
--Ralph L (Bessie C) wvr Bur Mills h909 Elm
--Robt L kntr Copland Fabrics r Williamson rd (GR)
--Rosie r Glencoe rd
--Roy D (Vivian P) h509 Tillman
--Sallie r326 Oneida (G)
--Sally Mrs prsr Supreme Clns h816 Elizabeth
--Sarah ofc sec Long & Long h224 N Broad
--Shirley clk Raylass r RD 1
--Solon L (Sara L) cash Sou Ry r RD 6
--Sylvester (Lilly C) carp h Grace
--Sylvester H wndr Bur Mills r1519 Williamson rd (GR)
--W Boyd (Willie M) detective sgt City Police Dept h315 Apple
--Wm F (Vera A) waiter Alamance Hot Wienie Lunch h Williamson rd (GR)
--Wm H (Exie) firemn US Rubber h416 Tillman
--Wm O hlpr Melville Dairy r RD 2
--Wm T (Annie T) electn Cone Mills h295 Granite vil (HR)
--Zachary C (Ethel H) mech Copland Fabrics h Glencoe rd
--Zelma M Mrs tacker Glencoe Mills h Glencoe
Murray's Gro (Guthrie L Murray) Glencoe
Murrell Mildred J tchr Walter M Williams High Sch r416 W Front
Murrrie Frank T mgr American Serv Co r RD 1
--Ila H Mrs ofc sec Home Finance r407 Trail 1 (GP)
--Ira C (Ila H) bkpr J P Workman & Son r407 Trail 1 (GP)

CECIL GANT INSURANCE

FIRE
AUTO

CASUALTY
LIFE

400-402 National Bank Bldg.

Tel. 6-2788

Sellers Department Store

Alamance County's Fashion Center
Since 1872

Murry Billy appr Graham Plmb & Htg
r Altamahaw N C
--Eric O (Josie D) mach Western Elec
h1413 Oklahoma av
--Malissa B (wid Jessie M) r New (OH)
Muse Danl K (Lillian T) tax collr County
r Mebane N C
Mussato June C Mrs ofc sec Firestone
Stores r247 Albany

MUTUAL INSURANCE AGENCY (CARL V NELSON), GENERAL INSURANCE, DIVIDEND SAVINGS ON ALL TYPES OF INSURANCE, 2d FLOOR, SECURITY BANK BLDG, 114 E DAVIS, TEL 4260 RES TEL 6-7884 (See page 89 Buyers' Guide)

My Hat Shop Inc J Edw Napier pres treas
Mrs Mary G Napier v-pres Bornie P
Jones sec 133 35th

My Lady's Beauty Shop (Minnie Gantt
Odessa Browning and Vera Thompson)
beauty shop 1001 Rauhut

Myatt Plato J (Hilda C; Alamance Pkg Co)
h232 W Ruffin

Myers see also Meyers
--Ann r1113 Hermitage rd
--C Worth (Peryl M) meter supt Duke
Power h312 Gilmer
--Chas L (Madeline L) stores kpr Duke
Power h810 N Main
--Clarice Mrs h1604 Erwin av
--Edgar L (Eva) formn Western Elec
h1610 Erwin av
--Ernest (Dorothy H; Myers & Kernodle
Garage & Body Shop) h309 Key
--Harvey A junk mgr Levin Bros r200 E7th
--Jean studt r312 Gilmer
--& Kernodle Garage & Body Shop (Ernest
Myers Erwin E Kernodle) 1319 S Park
--Russell W (Connie C) cabtmkr Alamance
Bldrs h905 Beaumont av
Myles Margt M Mrs ofc sec Glenover Hos
h516 Tucker
--Maynard N (Margt M) kntr Sellers Hos
h516 Tucker

Myrick Fredk (Sallie M) h1102 Race
--Junia A (Margt F) electn Peele Elec
h352 W Market (G)
--Lillie M alteration wn Guyes r RD 2 (G)
--Lucy J ironer Alamance Lndry
r Radiance dr
--N Reid (Minnie) mtcemn US Rubber
h348 W Market (G)
--Numor C (Mary D) driver Standard
Gro h1713 1st (GH)
--Willie Mrs chkr R E Boone Lndry r36
Guinger row (GR)

N C Advance Stores Co Jack S Woodell mgr
auto accessories 124 W Davis
Nall Alice C Mrs clk Western Elec r520
Arden
--Geo T studt r232 Williamson
--Jack A debit mgr Home Security Life
r232 Williamson
--Luther A (Beatrice G) pastor Calvary
Baptist Church h232 Williamson
Nally Lucille (wid Wm H N) h329 E Davis
apt C34
--Ray J (Ethel B) advm Daily Times-
News h314 Highland av
Namiotka Anthony J eng Western Elec
h214 Willow av
Nance Chas B (Merdie) emp Western Elec
h805 Tucker
--Eliza r514 Queen Ann
--Jake C (Ruby W) driver Textile Trans
r Elon College

NANCE
--John V mach opr Dean Patterson Constn
r Thomasville N C
--Mabel dir of Christian educ Front St Meth
Church r303 Hoke
--Wholesale Confectioneries Clyde M Lowe
mgr 136 W Trade
Napier J Edw (Mary G) pres-treas My Hat
Shop Inc h1407 Granville
--Mary G Mrs v-pres My Hat Shop h1407
Granville

Nardelli Roger H appr Rich & Thompson
Funeral Serv r306 Glenwood av
Narrow Thos R state police r303 Atwater

**NASH AUTOMATIC SPRINKLER COMPANY
(L W NASH), AUTOMATIC SPRINKLER
INSTALLATION and SERVICE,
PLUMBING, HEATING and PROCESS
WORK, 387 W HARDEN (G), TEL
6-2983**

--Edw W (Lucille) slsmn Alamance Elec
Sup h1822 Hilton rd
--Georgia maid r318 Williams pl
--J Albert (Myrtle F) h210 Williamson av
(EC)
--L Wilbert (Dorothy H) asst mgr Nash
Automatic Sprinkler h311 W Pine (G)
--Lester W (Yvonne R; Juliana Shop) h1108
S Main apt 2
--Lucille M Mrs opr Western Elec h1822
Hilton rd
--Luther W (Blanche B; Nash Automatic
Sprinkler) h Old Alamance rd (GP)
--Mamie Mrs insp Bur Mills h118 Adams
--W Curtis (Marie) wvr Bur Mills h118
Adams av
--Yvonne R Mrs (Juliana Shop) h1108
S Main apt 2

Nat's Barber Shop (Nat Wilson) 1829 Hilton

National Bank Building The 235 S Main
--Bank of Alamance The Chas A Scott pres
W Hal Farrell v-pres-cash 212 N Main
(G)

NATIONAL BANK OF BURLINGTON THE OFFICERS:

G D MOORE, CHAIRMAN of BOARD
CLAUDE V LONG, PRES and TRUST
OFFICER

R A COBLE V-PRES
ARTHUR P TATE, CASH-ASST TRUST
OFFICER

EUGENE G McIVOR, ASST CASH
BYRON S STACK, ASST CASH
C A PENNINGTON, ASST CASH
101 W FRONT
235 S MAIN
TELEPHONE 3611
(See page 27 Buyers' Guide)

--Processing Co J Felix Horner mgr yarn
mercerizers 122 Tucker
Naugle E E jr (Hildred) eng Western Elec
h610 Fairfax dr apt P1
Navrre Gladys Mrs clk Martha Park Shop
r712 James
Naylor Huey W (Louise P) hlpr Western Elec
h814 Old Alamance rd
--Jerome dr Coble Dairy Products r May
--Troy T repr r822 Durham
Neal Barbara r302 W Harden (G)
--Billie E (Betty C) waiter Canary Casa
h rear 837 S Church
--Clara G Mrs spnr Celanese h130 Hamilton
--Frances Mrs waitress Ireland St Cafe
r305 Cleveland av apt 4

Burlington Merchants

Assn. INC.

Owned and
Operated
by
Burlington
Merchants

Offering
CREDIT
INVESTIGA-
TION

COLLECTIONS

TRADE
DEVELOPMENT

Credit and
Character
Reports
Furnished
From
Everywhere

Phone
6-6311



122 W. ANDREWS
SIDE ENTRANCE
201 S. MAIN

PAYNE OIL COMPANY

Complete Line
of
ATLANTIC PRODUCTS
BURLINGTON P.O. BOX 812

GRAHAM-HAW RIVER ROAD

PHONE 7435



Anderson USED CARS

FINEST
CARS AT
LOWEST
PRICES

DIAL
6-7731

645
S. MAIN ST.

NORMAN
"SKIP"
BAYLOR

McMahan Insurance Agency Inc.

General
Insurance
&
Bonds

PHONE
6-1411

204 Bailey-Coble
Bldg.
219 Maple Av.

HADLEY'S

The Jewelers
Assures a Gift of Distinction
GRAHAM, N. C.

Phone
6-6026

Phone
6-6026

NEAL

- Geo C (Kath W) sec-treas Leath Hos Mills h540 Banks (G)
- Jas L (Clara G) gluemn Old Dominion Box h130 Hamilton
- Johnnie S poultrym Virgil Reitzel r507 Avon av
- Mary F (wid Neal) slswn Guyes r465 S Church
- Patk K hlpr Tommy's Lunch r419 Maple
- R Theo driver Dean's Taxie r419 Maple
- Robt T (Eva S; Neal Trucking) h113 S StJohn
- Rufus (Mary V) hlpr Faucette Coal Sls h807 Lee
- Thos S (Eliz G) sec-treas-genl mgr Graham Hos Mills r Edgewood av extd
- Virginia D closer Old Dominion Box r130 Hamilton
- Wm E (Betty C) waiter Little Canary Castle r837 Church
- Neece Marietta tchr Broad St Jr Hi Sch h136 Hall av apt 10
- Needham Jack (Phyllis B) mech Western Elec h523 Storey
- Phyllis B Mrs fnshr Western Elec h523 Storey
- Needhan Eliz C Mrs mgr Alamance Book & Stationery r RD 4
- Neel Jos M (Anne D) with Sellars mfg h521 S Lexington av
- Neeley Thos L delmn A&P r1038 Rauhut
- Walter (Lettie M) porter Woolworth's h608 Gunn
- Neely Betty elev opr Alamance Hotel r935 Apple
- Chas E (Richetta S) servm Associated Transport h120 S Logan
- Geo (Frances) mtcemn Neese-Shoffner Furn r RD 5
- Jake F (Mary W) agt Durham Life Ins Co h Nashland dr
- John B (Mary M) advmn Bur Mills h324 W Willowbrook-dr
- Marion L pairer Long Fnsr r RD 5
- Mary I maid r935 Apple
- Richetta S Mrs kntr Standard Hos h120 S Logan
- W E r417 N Main
- Neece A C & Son (A Cecil and Kermit L Neese) gros 320 6th
- A Cecil (A C Neese & Son) h825 S Broad
- Apartments 331½ S Worth
- Bessie (wid Arth) mndr Full-Knit Hos h Central Hwy (HR)
- Building 203½ N Main (G)
- NEESE C F JEWELER (C FREEMAN NEESE NEESE), QUALITY JEWELERS SINCE 1870, 359 S MAIN, TEL 6-5106**
- C Freeman (Elon H; C F Neese Jwlr) r728 W Davis
- C Freeman jr (Virginia S) with C F Neese Jwlrs h728 W Davis
- Carroll P (Beulah H) fxr Standard Hos h283 W Trade
- Chester C (Helen F) clk Carolina Foods h209 W Kime
- Colon B (Bessie H) fxr Cone Finishing h Central Hwy (HR)
- Dallas electn Alamance Elec Sup r Whitsett N C
- Edgar D (Hattie P) h Central Hwy
- Geo A kntr Holt Hos r Julian N C
- Herbert T (Georgia B) pres-treas West End Furn Co h237 Highland av
- J Horace (Margt A) guard Western Elec h408 Albany

NEESE

- Jack H (Elon Clinic) tchr Elon College r do
- Jas (Margt) benchmn Western Elec h510 Tucker
- John T (Vivian) asmbler Western Elec h228 N Melville (G)
- Joe E (Violet A) wrpr Copland Fabrics h S Ashland
- Kermit L (Annie M; A C Neese & Son) h306 6th
- NEESE LAWRENCE E (VIOLA B), PRES-TREAS-MGR NEESE-SHOFFNER FURNITURE CO INC and PRES BURLINGTON-GRAHAM BROADCASTING CO r ALAMANCE ACRES, TEL 6-6070**
- NEESE LAWRENCE E JR (ELAINE F), V-PRES NEESE-SHOFFNER FURNITURE CO INC, r EDGEWOOD av extd, TEL 6-8556**
- Margt Mrs seamer NuVogue Hos h510 Tucker
- Margt A Mrs cafe opr Western Elec h408 Albany
- Marie M Mrs laby wkr Bur Mills h810½ High
- Mafalda fldr Baker-Cammack Hos r605 Maple av
- Murphy R (Esther) h211 N Main (G)
- Naomi Mrs clk Byrd's Food Center r Belmont
- Ned P truck driver Old Dominion Box r1052 S Church
- Raymond P (Grace W) USN r208 S Marshall (G)
- Ronald G mtl wkr Bur Eng r Haw River
- S Bryce (Marie M) tchr Pub Sch h810½ High

NEESE-SHOFFNER FURNITURE CO. INC.

OFFICERS
LAWRENCE E NEESE, PRES-TREAS-MGR

LAWRENCE E NEESE JR, V-PRES
HAROLD T MERCER, SEC

FURNITURE
ELECTRICAL APPLIANCES
HOUSE FURNISHING GOODS
133 E DAVIS
TELEPHONE 6-4273
(See page 69 Buyers' Guide)

- Shoffner Furniture Co Inc Edw M Stanley used 338-42 S Worth
- Sybil clk Remnant Shop r Haw River
- Violet A Mrs clk Bur Mills h S Ashland
- W A jr mrkr A&P
- Walter A slsmn Coca-Cola r RD 1 (G)
- Neighbors Dora E (wid Jim) insp Tower Hos h411 Hawkins
- Ralph linemn Western Elec r411 Hawkins
- Neimyer Robt H copyrihter Bur-Graham Broadcasting r818 S Broad
- Nellie's Beauty Shop (Mrs Nellie L Edwards) 310 E Elm (G)
- Nelms Robt D (Mavis M; Burlington Home Sup) r702 Tucker
- Wm F (Mary C) asst mgr Barringer Self Serv Gro) h1330 Parker
- NELSON CARL V (JANET P; MUTUAL INSURANCE AGENCY), OFFICE TEL 4260, h502 CIRCLE dr, TEL 6-7884 (See page 89 Buyers' Guide)**
- Janet P Mrs ofc sec Mutual Ins Agcy h15 E Brookwood Garden Apts

THOMAS PAINT & PAPER CO.

537 N. CHURCH

DIAL 6-5509

PAINTS • OILS • PAPER • PAPER
DU PONT ENAMELS • GUNCO

**AUTO
LOANS**

**Home
FINANCE CO.**

E. B. White, Mgr.
333 S. CHURCH PHONE 6-7331

Financing

Refinancing

NELSON

- John B (Kathleen C) clk Rainey St Gro h110 S St John
- John B jr studt r110 S St John
- Martha J h1507 Tarleton av
- Minnie T clk R E Boone Lndry r126 S Beaumont av apt 1
- Ralph L (Minnie J) driver Associated Trans h126 S Beaumont av apt 1
- Sarah E r1507 Tarleton av
- Talmadge P (Eliz L) advmn Coca-Cola r202 Albright av (G)
- Nevar Clifton (Gladys) emp Genl Elec r712 James
- Gladys Mrs slswn Martha Parks r712 James
- Neves Willie M Mrs asmlr Western Elec h603 Mayfair dr apt B3
- Neville Maggie (wid John) h621 Melville
- Nevins Chas A (Marjorie T) eng Western Elec h618 W Front
- New Amsterdam Casualty Insurance Co Jos M Broske jr mgr 219 Maple av R203
- Covenant Holiness Church 514 Richmond
- Wm H electn King Elec r Liberty N C
- York Weiner Stand (Kath N Sacrenty) 304 S Main
- Newcomb Walter J (Lois) sec Burlington Engineering Co sls mgr Burlington Engineering Sls Co r RD 1 (G)
- Newcomer Geo (Leona S) constn wkr h232 W Elm (G)
- Newell Wm M jr (Rachel M) driver Bur Mills h205 Markham apt 1
- Newland Gladys insp Cone Mills r Haw River-Bur-rd
- Newlin Axie r Haw River Bur rd
- Edw P (Agnes O) ydmn Oneida Mills h437 Washington (G)
- Eliz N Mrs clk Western Elec h618 Atwater
- Garland M (Velma R) pres Newlin Hdw Co r RD 1 (HR)
- Geo (Esther N) whsemn Bur Mills h445 Washington (G)

NEWLIN HARDWARE CO INC, GARLAND M NEWLIN PRES, LOCKE M NEWLIN V-PRES-TREAS, JOHN W NEWLIN SEC, A COMPLETE LINE OF BUILDING MATERIALS, SHERWIN-WILLIAMS PAINT, RUBEROID ROOFING, 447 S MAIN, TEL 6-5584 (See page 76 Buyers' Guide)

- Harvey R (Eliz N) prin Maple av Sch h618 Atwater
- Hazel C Mrs pairer Long Fnshr r519 Piedmont way
- Jas (Alice) farmer h258 College (G)
- John W (Eliz B) sec Newlin Hdw Co h1803 Woodland av
- Lester cobt mkr J C Harris Lbr r519 Piedmont way
- Locke M (Christine McP) v-pres-treas Newlin Hdw r Edgewood av
- Oliver A (Sarah G) slsmn Newlin Hdw h Haw River Bur rd
- Sarah G Mrs insp Western Elec h Haw River Bur rd
- Wm G (Lela W) washer Stanford Mtr h807 Elizabeth
- Newman Donald W steeplejack r429 Hamilton
- Earl W (Maxine K) pntr h Kernodle dr (G)
- Jos B (Ann R) dentist 114 E Davis R308 h1815 Woodland av

NEWMAN

- Lila C tchr Elon College h112 E Trolling-er av (EC)
- Maxine K Mrs wndr Glenn Raven Mills h Kernodle dr (G)
- Norwood C (Agnes L; Coble Tobacco Whse) h516 Country Club dr (CCE)
- Newsom Robt J (Daisy B) sect hd Bur Mills h1107 Anthony
- Newsome Carrie T Mrs Bur Mills h Lower Hopedals rd
- Chas'N (Carrie T) sampler Bur Mills h Lower Hopedale rd
- Eliz V h1109 N Park av
- Newton Ann J Mrs mach opr Tricot Mill r239 7th
- Clyde C (Pearl R) fxr Standard Hos h Alamance
- Dorothy J studt r Alamance
- Ethel (wid Walter A) h Alamance
- Exie C Mrs tstr Standard Hos h Old Alamance rd (GP)
- Furniture Co (Saml C and M Clark Newton) 525 S Main
- Grocery (Walter A and Walter T Newton) 201 Williamson
- M Clark (Ethel W; Newton Furn Co) h1219 Franklin
- Mable S Mrs pairer Standard Hos h1604 Wood av
- Maxine T Mrs kntr Webco Mills h210 6th
- Pearl R Mrs mndr Standard Hos h Alamance
- Raymond B (Maxine G) threader Webco Mills h210 6th
- Russell F (Doris D) formn SBT&T h310 Trail 1 (GP)
- Saml C (Belle M; City Furn Co Newton Furn Co) h1716 Woodland av
- Shirley M clk Raylass r1219 Franklin
- Walter A (Mable S; Newton Gro) h1604 Wood av
- Walter T (Grace M; Newton Gro) r Whitsett N C
- Wm C (Ann J) studt h239 7th
- Wm J L (Exie C) kntr Standard Hos h Old Alamance rd (GP)
- Neymore Robt emp WFNS r818 S Broad
- Nicholas Elzie porter Goldman's r628 Gunr
- Nichols Alice P Mrs lpr East End Hos h723 Tucker
- NICHOLS CLEANERS (JAMES R NICHOLS), CASH and CARRY CLEANERS, SHIRTS LAUNDERED, ALTERATIONS, "DRY CLEANING at ITS BEST" 321 TROLLINGER, TEL 6-8320 (See page 53 Buyers' Guide)**
- D B det sgt City Police Dept r617 Delaware av
- Esther E Mrs fldr Sanders Hos h617 Fix
- Eulas L (Roberta S) driver Huffman Oil h2222 Maple av
- Eva (wid Wm) maid h Richmond Hill dr
- Frankie brdr Major Dye Wks r Graham N C
- Herman W (Esther E) plmb C C Brown Plmb & Htg h617 Fix
- Howard C (Evelyn D) slsmn Central Furn Co h555 Elmira
- Jas R (Doris W; Nichols Clns) h912 Askew
- John C (Lou H) r605 Maple av
- Julia slswn Rose's r Graham N C
- Larry clk Nichols Clns r908 Askew
- Medie (wid David) h904 Sidney (G)
- Morris L (Alice P) shop wkr C C Brown Plmb & Htg h723 Tucker

C. B. ELLIS MUSIC CO.

Everything Musical
PIANOS—SEWING MACHINES

123 E. Front

Tel. 6-3192



RECAPPING

Hotpoint

ELECTRIC
APPLIANCES

**MOORE-
JONES**

Inc.

260
W. Davis

Tel. 6-8441



J. J. Harrell

Authorized
Agent

INSURED

CARGOES

PROMPT

SERVICE

PHONES

9298

and

6-4410

Worth L. Thompson Agency

INSURANCE

Automobile

Fire

Life

Real Estate

SALES

Rentals

Management

142½ N. Main
GRAHAM

Phone
6-9060



FUR CLEANING AND STORAGE CLEANING ● LAUNDRY SERVICE

436 N. Church

Dial 6-5586

NICHOLS

--Roberta S Mrs pairer Bur Mills h2222 Maple av
Nicholson Benj (Edna G) carp h120 Durham rd (G)
--Billie E Mrs brdr Longs Hos h706 Maple
--Carole studt r514 S Broad
--Carol L Mrs smstrs Graham Hos h Alamance rd
--Dwight L (Carol L) cln US Rubber and driver R F Kirkpatrick & Sons h Alamance rd
--Edna G Mrs cook County Hosp h120 Durham rd (G)
--Elicie swpr Goldman Shoe r628 Gunn
--Ellis B stock clk Standard Gro r325 E Davis
--Forrest r628 Gunn
--H Thos (Adelia B) jan Alamance County Hosp h628 Gunn
--Hazel L Mrs alterationwn Alamance Lndry & Dry Cln h1034 W Front
--John C (Julia L) bkpr Burlington Finance Co h Brown av (GP)
--Julia L Mrs serv rep SBT&T h Brown av (GP)
--Lawrence G carp h223 Long av (G)
--Marion P (Hazel L) slsmn Burlington Auto h1034 W Front
--Robt J (Willie I) mech Cole Mtrs h706 Maple av
--Sarah D asst bkpr Caroline Mtrs r1034 W Front
--Thurman W (Anna P) kntr Standard Hos h1712 4th (GH)
--Willie I Mrs brdr Long Fnshr h706 Maple
--Zella (wid Robt J) h202 W Holt apt 1
Nickerson Ross (Lee A) emp Cherokee Flooring h Westmoreland dr (L)
Nicks Elbert F (Josephin L) fxr Standard Hos h1200 W Harden
--Eliz B mndr Sanders Hos r RD 2
--Josephine L Mrs insp Pickett Hos h1200 W Harden
--Mary B insp Pickett Hos r RD 2
--Nannie W Mrs clk Bur Mills h1404 W Harden
--Ralph R (Nannie W) kntr Dura Tred Hos h1404 W Harden
--Robt C kntr Pickett Hos r RD 2
NICKS W J CO (WM J NICKS, DURWARD T STOKES), GENERAL MERCHANDISE, GROCERIES, SEEDS, FEEDS, FERTILIZER, PLANTS and BULBS, 102-106 S MAIN cor COURT sq (G), TEL 6-6576
--Wm J (W J Nicks Co) h102-06 S Main (G)
Nickson Remus (Eontella T) hauler Bur Mills h Grace
Nielsen Frank R (Eliz L) supvr Western Elec h Trail 7 (GP)
Nix Dock N farmer h938 Race
--Lizzie (wid Cooper) r938 Race
--Paul O (Amy L) tool mkr Western Elec h314 S Holt av (EC)
Nixon Wm lab Loy & Lynn Plmb h506 Rosenwald
Noah Clara S Mrs tchr Elon College Hi Sch h407 E Haggard av (EC)
--Garland parts mgr Cole Mtrs r Gibsonville
--Geo A (Clara S) emp County h407 E Hoggard (EC)
--Mary A bkpr Rhodes Inc h604 Washington
--Wm L kntr Leath Hos Mills r RD 1
Noble Aaron P (Alma B) agt NC Mut Life Ins Co of Durham h533 Shepard
--Jas W (Betty J) brklyr h323 N Ireland

NOBLE

--M Estelle (wid R M) clk McLellan's h412 Union av
--M Perry jan US Rubber r528 Shepard
--R M jr (Vivian) with Croom Oil r412 Union av
--Sallie E (wid Count P) h528 Shepard
--Vivian M Mrs teller Natl Bk r412 Union
Noel Morris N (Ethel C) plstr h13½ N W Court sq (G)
Nolan Wm P (Ina K) phys h504 Central av
Nolen Ernest G formn Bur Eng r414 W Market (G)
Norcum Chas W (Sarah T) with Norcum Richfield Serv r1036 N Main
--Sarah T Mrs bkpr Standard Hos r1036 N Main
Norket David M (Mary K) supvr Bur Mills h324 N Marshall (G)
Norman Edna B Mrs ofc sec Elon College h Vets apt 103C (EC)
--John G (Annie R) dishwasher Kilowatt Inn h924 Apple
--Lilly cloth wkr Glen Raven Mill h207 E Kime
--Parks E jr (Edna B) studt h Vets apt 103C (EC)
--Susan r924 Apple
--Thos J (Anne F) opr Associated Trans h808 Rosenwald
Norris C G wchmn Municipal Airport r RD
--Chas S (Minnie H) frm hd Bur Mills h1017 Dixie
--Doris W Mrs pairer Bur Mills r804 Washington
--Ida M studt r909 W Front
--J Fairley (Doris W) asst mgr Front St Serv Sta r804 Washington
--J W h1105 Elwood
--Jefferson L Rev (Mae T) pastor Macedonia Luth Church h909 W Front
--John W r1105 Elwood
--Lane mach opr Bur Mills r410 W Front
--Leola Mrs emp Old Dominion Box r F4 Kirkpatrick Hts
--M Thersa studt r909 W Front
--Milton driver Pate Dawson Co h410 W Front
--Vivian V seamer Chadbourne Hos r323 W Ruffin
NORTH CAROLINA MUTUAL LIFE INSURANCE CO OF DURHAM, AGENTS: OTIS RAIFORD, RES TEL 6-8957; A P NOBLE RES TEL 6-7026; REV O A HAZEL RES TEL 6-9829; H T TINNIN RES TEL 6-0893, 607 HATCH
NORTH CAROLINA—STATE OF
Department of Revenue, Junius W Gilliam J Ralph Somers deputy collr 212 S Warth
Employment Service, Chas R Stone mgr, 108 W Andrews
EMPLOYMENT SECURITY COMMISSION CHARLES R STONE MGR BURLINGTON OFFICE, 134 W ANDREWS, TELS 3617, 3618 and 3619
Highway Patrol, Wingate C Carter sgt in chg 3d fl Court House
Highway and Public Works Commission (Dist Engineers Office) Layton H Gunter, S Main extd (G)
State Natl Guard, 120th Infantry, Capt David F Davis comndr 129 N Main 2d fl
--Main Grocery Inc Louis W Silver pres treas K David Silver v-pres Mrs Sadie F Goodman sec 1053 N Main

**PLUMBING
INSTALLED THRU
F. H. A. IMPROVEMENT PLAN**
1614 GRANVILLE ST.
B. B. LONG CO.
CONTRACTOR
Dial 6-8798



E. E. HOYLE

GENERAL CONTRACTOR
HOME BUILDING
OUR SPECIALTY

1531 SHARPE ST.

PHONE 6-8207

STEARNS AND SON

HOUSE MOVING

Also Heavy Machinery Movers and Smokestack Raisors

938 S. CHURCH ST.

TELEPHONE 6-7754

NORTH

- Main Service Station (W Zeb Carroll) 1104 N Main
- Main Welding Works (Wilbur Suggs) 1106 N Main
- State Mutual Funeral Association Inc Dan M Rader sec-treas 203 S Main
- Northey Alman (Virginia) r1012 Maple av
- Northside Baptist Chapel Rev Robt L Councilman pastor end Homewood av
- Presbyterian Church Rev G Aiken Taylor pastor 1750 Baughn rd
- Super Market (C Odell Webster-Raymond E Vanderford) 1620 Vaughn rd

NORTHWESTERN MUTUAL LIFE INSURANCE CO, J WILLIAM DAVIS SPECIAL AGENT, MOORE-JONES BLDG, 262 W DAVIS, TEL 6-0380

- Northy Claude H (Julia C) carp h211 Markham
- Norton Elmer J (Elmina) pntr Thomas Paint & Paper h1145 Gattis
- Elmina Mrs flwn Lorimer Hos h1145 Gattis
- John W (Bernice C) carp h19 Woodale dr (EC)
- Kath (wid Odell D) crlr Virginia Mills h1330 Whitsett

NORTON-RUSS AUTOMOTIVE CO (SEDBERRY B NORTON, H R RUSS), DISTRIBUTORS of AUTOMOTIVE PARTS and EQUIPMENT, YOUR RAMCO REPOWERING DISTRIBUTOR, COMPLETE MACHINE SHOP SERVICE, 619 S WORTH, TEL 6-0211 (See page 18 Buyers' Guide)

- S Andrew (Margt) pntr h1145½ Gattis
- Sedberry B (Helen R; Norton-Russ Automotive h410 Atwater
- Norville Wm L County & City health ofcr r Mebane N C
- Norwood Arlindo W (Sarah P) h S Main (G)
- Chas N (Ira) carp h420 River (G)
- Clarence L (Ruth C) fxr Lorimer Hos h1519 Albright av
- Edw A (Ortney I) dyer Cone Mills h280 Granite Village
- Edw R (Patricia) city firefighter h919 Harris
- Ralph W (Essie C) studt h1032 Edgewood.
- Ruth C Mrs draw in hd Bur Mills h1519 Albright av
- Nott E O Clinic (Earl I Nott) 600 W Harden
- NOTT EARL I (MARY L; E O NOTT CLINIC CLINIC), CHIROPRACTOR, 600 W HARDEN, TEL 6-2298, r HWY 49, TEL 3969**
- Novak John h401 W Haggard av (EC)
- Nuckles Clifton D kntr Tower Hos h316 Fisher
- David USN r1101 S Church
- Ronnie studt r1101 S Church
- Nuckalls Irene W Mrs (B&K Beauty Shoppe) r Grove Park
- Nu-Mode Beauty Salon (Mrs Jean F Jones) 126 W Front
- Nunn Elsie H Mrs tchr J F Gunn Sch r601 Apple
- Nu-Vogue Hos Mill Inc Wm G King mgr 232 W Harden (G)
- OAK GROVE CAFE (R F CARTER), OLD HICKORY BARBECUE OUR SPECIALTY, 1824 S CHURCH, TEL 6-7392**
- Grove Grocery (Howard G Lewis) 447 Chapel Hill rd
- Lodge (men's dorm) 101 N O'Kelley av (EC)

- Oakes Buck B (Getrude W) farmer h Sharpe rd (L)
- Curtis H (Etta M) supt Bur Mills h514 Queen ann
- David S driver Brown Gro r514 Queen Ann
- Gertrude W Mrs pairer Wrihtenberry Hos h Sharpe rd (L)
- Harmon W (Mozelle R) studt h Vets apt 306A (EC)
- Mozelle R Mrs ofc wkr Western Elec h Vets apt 306A (EC)
- Oakey Jos A (Edna Y) farmer h106 Albright av (G)
- Oakley Bernard H (Lucille S) mgr Holt Mfg h108 Western (G)
- Bertha M kntr Full Knit Hos h109 Stagg
- Chas H (Beckie H) driver Associated Trans h409 Tillman
- Clarence A (Bessie C) fxr Pepsi-Cola r903 N Park av
- Delphine beauty opr r533 W Market (G)
- E Thos (Nell P) cook Huey's Bar B Q h911 Harris
- Elmar D kntr Chadbourne Hos r Yanceyville N C
- Ernest L brdr Long Fnsgh r Yanceyville
- Frances slswn Rose's r RD 2
- Geo F (Eliz H) rtemn Alamance Lndry & Dry Cln h321 Apple
- H Curtis (Allie G) agt Imperial Life Ins Co h1106 Anthony
- H Curtis (Ota H) h1109 Anthony
- Helen L (wid Chas F) h204 Anthony apt 2
- Hubert F (Mary T) pntr h212 Markham
- Ivey wvr Bur Mills r208 W Holt
- Jean nurse Dr Geo E Koury r Graham
- Jeannette A chkr Fifth St Cln r1619 Sharpe
- Jennie L (wid Moses E) insp Bur Mills h803 E Davis
- Jos D (Ethel K) farmer h Lakeside av
- Julian J (Gertrude S) kntr Standard Hos h341 Williamson
- Lottie S (wid Claude O) mach opr Glen Raven Mills h1619 Sharpe
- Margt N Mrs bkpr Natl Bk r RD 2
- Mary K Mrs transferer Long Fnsgh r314 Ruffin
- Mary L typ T B Jones Ins Serv r533 W Market
- Millard M (Jane C) carrier PO h WHwy 70
- Ota H Mrs driver Bur Mills h1109 Anthony
- Thos A h629 North av
- Vernell H brdr Long Fnsgh r Yanceyville
- Vesta R fldr Long Fnsgh r RD 2
- W Henry (Mary) slsmn Pyrofax Gas Co h314 W Ruffin
- Wm porter Carolina Mtrs r RD 2
- Wm L (Virginia K) formn Sou Ry h324 W Trollinger av (EC)
- Wm S (Nella) r109 Stagg
- Wm S (Mabel) formn h533 W Market (G)
- Woodrow P (Joyce C) mach Western Elec h609 Mayfair dr apt C2
- Oaks Elsie Mrs twister Celanese r805 E Morehead
- Robt (Elsie) driver Spic & Span Cln r805 E Morehead
- OAKWOOD TRAILER ASSOCIATES, J W PATTERSON MANAGER, NEW and USED HOUSE TRAILERS, SUPPLIES and SERVICE, CONVENIENT TRAILER PARK, 1121 S CHURCH, DAY TEL 6-0110, NIGHT TEL 6-7113 (See page 80 Buyers' Guide)**

I. HOLT, JR.

LUMBER

CO., INC.

LUMBER
AND
MILLWORK

PAINTS



INVINCIBLE
ROOFING

N. C.
Highway 87
Graham

TELEPHONE
3971

236 E. FRONT

You are Always Welcome at Our House of Fine Home Furnishings
FURNITURE APPLIANCES—FLOOR COVERINGS

Canady-Pearson FURNITURE CO.

TEL. 6-3157

JON-EVA FLOWER SHOP

WEDDING FLOWERS - FUNERAL DESIGNS

CUT FLOWERS
Rt. 1 Near St. Mark's Church

POTTED PLANTS
Phone 6-4102



Jennings**M.****Bryan**

*"The Man
With
The Plan"*

J. M. BRYAN, JR.
Associate

General
Insurance

Mezzanine
Floor

Security

Bank

Building

**Phone
7458**

**Faulk's
Insulation
Co.**

**For the
Best in
Blown
Insulation**

**Termite
Control**

Expert Applicator
of Asbestos Siding

312

Guthrie

**PHONE
6-4002**

**J. P. WORKMAN & SON**

DISTRIBUTORS DEALERS CONTRACTORS
Paints—Wall Papers—Supplies

217 E. DAVIS

PHONE 6-6416

Obaugh Cyrus A (Pauline) emp Glenn Raven Mills h302 W Market (G)
O'Baugh Fred L (Ernestine D) uphol h506 Lakeside av
--Virginia O Mrs (Ideal Dry Clns) r RD 1
O'Bryant Andrew lab City Water Dept
Ockenhouse Patricia T Mrs bkpr Alamance Genl Hosp h1705 3d (GH)
--Robt J (Patricia T) clk A&P h1707 3d (GH)
O'Conner Jeraldine opr Bur Beauty Shop r RD 6
O'Daniel Narva tchr Graham Elem Sch r Mebane N C
Odell John L (Edna T) wvr Copland Fabrics h Lakeside av
--Ruffin (Stella P) gro 30 Glen Raven rd (GR) h do
--Stella P Mrs clk Odell's Grocery h30 Glen Raven rd (GR)
--Zara T clk Raylass r410 Cameron
Odgers Alf E (Dorothy S) contr h1336 Kilby
Odom Allie H Mrs copper Bur Mills h912 Gorrell
--Clarence H (Allie H) splicer Bur Mills h912 Gorrell
--Doris cover opr US Rubber r737 Logan pl
--G Howard (Margt R; Howard Distributing Co) h Old Alamance rd (GP)
--Jacqueline r915 Gorrell
--Martha L (wid Warren) maid h737 Logan
--P Alf (Sarah W) h309 Atwater
--P Alf jr clk U-Lndry-It r309 Atwater
O'Donohue Roderick W (Helen D) trav slsmn h16B Brookwood Garden Apts
O'Farrell Auto Sales (J Alvis O'Ferrell) 1344 E Church
--Clyde J (Nellie V) insp ABC Board h417 Homewood av
--J Alvis (Roxie M; O'Ferrell Auto Sls) h813 Grace av
--Roxie M Mrs designer Moorefield's Florist h813 Grace av
OFFICE SALES & SERVICE CO (ROBERT W LENTZ), OFFICE MACHINES, SALES SALES, SERVICE and RENTALS, AGENT for UNDERWOOD TYPE-WRITERS and ADDING MACHINES, 100 DUCAN BLDG, 307 S WEBB av, TEL 6-2353
Ogden Henry A (Helen D) eng Western Elec h20A Brookwood Garden Apts
Oglesby Janelle O Mrs ofc sec Alamance County Tuberculosis Assn h124 Carolina Washington (G)
--Wm J (Janelle O) det sgt City Police Dept h124 Carolina av
Ogletree Isaac E (Nealie L) h716 Durham
O'Hare Oscar (Mabel C) lm fxr Cone Mills h312 Hall av
--Oscar jr splicer Bur Mills r312 Hall av
--Robina r312 Hall av
Ohleyer Lawrence J (Lulu K) trav slsmn h613 Central av

OIL SALES CO. INC.

OFFICERS:

JOHN S MAY, PRES-TREAS
W H MAY JR V-PRES
THOMAS B FOLEY, SEC
PURE OIL PRODUCTS
FUEL OILS
YALE TIRES
1525 S PARK av
TELEPHONES 6-9393 and 6-9394
(See page 108 Buyers' Guide)

Okay Barber Shop (Odell Garrison) 515 S Worth
Okey Jos A pres Graham Chem Co r Albright
Old Dominion Box Co Wm M Watts mgr 541 Hawkins
--Hickory Service Station (Donald O Medford) 800 Queen Ann
Olden Betty Mrs typ Esquire Whse r RD 2
Oldham Beatrice wndr Virginia Mills r1801 2d (GH)
--Betty M Mrs bkpr Standard Hos h810 High
--Carlene clk U-Wash-It r309 Atwater
--Daisy C (wid Thos T) h1801 2d (GH)
--Erma P (wid Alvis H) h408 River (G)
--Hallie H ofc sec Virginia Mills r409 Guthrie
--Polly I Mrs slswm Sellars r RD 2
--Ralph V (Betty M) mtcemn Western Elec h810 High
--S H pres mgr Oldham's
--Veora r1801 2d (GH)
--Wm E (Minnie H) mach opr Virginia Mills h409 Guthrie
OLDHAM'S INC; S H OLDHAM PRES-MGR, FURNITURE, HOUSE WARES, FLOOR COVERINGS, APPLIANCES, CASH or CREDIT, OSSIPEE rd, HWY 87, TEL 6-0415
Oldhan Carrie Mrs r33 Pine Knob (HR)
Olive Emily tchr Walter M Williams Hi Sch r136 Hall av apt 14
Oliver Anna M Mrs maid Alamance Hotel and Carolina Paper Box 514 Meridian
--Attie Mrs h1215 Palmer
--Earnest mech Lilien Mtrs h Cadiz
--Edgar USA r440 Cleveland av
--Edgar B (Estelle A) brdr Bur Mills h314 Trail 2 (GP)
--Edna D insp Chadbourne Hosp h208 Lindsey
--Elmo (Loner A) mech hlpr Cobb Mtr h1322 Thomas av
--Elwood (Margt G) gas mkr Piedmont Gas h1313 Thomas av
--Ernest porter Lilien Mtrs r Glen Raven N C
--Estelle A Mrs seamer Bur Mills h314 Trail 2 (GP)
--Eva insp Brown's Hos
--Herman L fxr Pickett Hos r RD 2
--Howard (Cary W) lab King Brick & Pipe h1603 Cadiz (GR)
--Howard (Hilda C) mgr Central Furn h318 Courtland ter
--Irvin (Alice B) tex wkr Bur Mills h435 Cleveland av
--J Clyde (Nettie A) slsmn Green & McClure h229 S Marshall (G)
--J Lewis (Marjorie M; Oliver Prntg) and notary h207 S Beaumont av
--J Monroe (Mary T) h423 Cleveland av
--Jack B (Lessie D) kntr Tower Hos h609 Mayfair dr apt C4
--John lab Askew Stone Wks r Haw River
--John W (Mattie F) h Trail 5 (GP)
--Jos (Mary) wshr Alamance Lndry h738 Apple
--Leath Mrs r813 Shaw
--Lessie D Mrs bkpr Western Elec h609 Mayfair apt C4
--Loner A Mrs cook Fairground Sch h1322 Thomas av
--Lulabelle maid Glamor Shop r1215 Palmer
--Mahatha studt r318 Flushing
--Marie slswm Rose's r RD 2
--Mary Mrs maid Alamance County Hosp h738 Apple

RED ★ SERVICE STATIONS

24 HOUR WRECKER SERVICE — GENERAL AUTO REPAIRS
TEXACO PRODUCTS 100%

No. 1 Morehead Cor. S. Spring
No. 2 Edgewood Ave. (Count v Club Rd.)

Dial 6-5010
Dial 6-2000



WEST END FURNITURE CO., Inc.

308 Trollinger

Telephone 6-9406

A Complete Line of Home Furnishings

OLIVER

- Nancy Mrs waitress Royal Garden r425 Enoch
- Pearl N Mrs h Burch Bridge rd (GR)
- Peggy F Mrs clk Duke Power r RD 3
- Printing Co (J Lewis Oliver) 804 E Davis
- Purvis (Euna G) tex wkr Bur Mills h315 Flushing
- Richmond pntr r1215 Palmer
- Ruby C Mrs emp B&L Hos h805 Tucker
- Rufus (Annie E) car wshr Cole Mtrs h813 Shaw
- Sandy M (Ophelia D) lab Mebane N C h318 Flushing
- Thos (Lillie) driver Kirk Holt Hdw r Glen Raven
- Olson Barbara Mrs nurse Alamance Genl Hosp r335 Lakeside av
- O'Neal B Harold (Edith M) kntr Tower Hos h204 Tarpley
- Jean Mrs IBM opr Bur Mills r307 Fisher
- Lewis A (Edna C) kntr Tower Hos h102 W Summit av
- Lizzie B rider tickets Long Fnsng r Liberty N C
- Margt V Mrs nurse Alamance Genl Hosp r524 Homewood av
- Paul O (Violet E) lieut City Police Dept h524 Homewood av
- Violet E Mrs nurse Alamance Genl Hosp h524 Homewood av
- Wade L (Jean) clk Standard Sup r307 Fisher
- O'Neill John E jr (Betty C) prin Fairground Sch h N Ashland dr
- O'Quinn Louise Mrs asmlr Western Elec r1129 Dixie
- Order of Eastern Star 206 S Worth
- Orff Minnie M (wid John R O) r313 6th
- Orkin Exterminating Co Jack King mgr 171 N Main
- Ormand Walter L (Laura H) carp h Sharpe rd (L)
- Orr Dillard h420 Hawkins
- Ethel ofc sec Carolina Casualty r1022 Ingle
- Frances W Mrs clk Esquire Whse h1026 Edgewood av
- Frank L (Minnie M; Orr's Curb Mkt h1022 Ingle
- John W (Frances W) slsmn Duke Power h1026 Edgewood av
- Mary B Mrs payroll clk Frissell Fabrics h704 E Church
- Robt E (Mary B) slsmn Mtr Sup h704 E Church
- Robt E jr studt r704 E Church
- Orr's Curb Market (Frank L Orr) gros 1369 E Church
- Osborne Abert L wvr Cone Mill h13½ S E Court sq (G)
- Jas W (Mary Y) wvr Copland Fabrics h621 S Mebane
- Nancy r13½ S E Court sq (G)
- R Jos (Virginia M) driver Associated Trans h D6 Kirkpatrick
- Oscar's Food Store (Oscar W Gammon) 1419 S Park av
- OSSIPEE LUMBER & BUILDING SUPPLY CO, L E FOSTER MGR, LUMBER, BUILDING SUPPLIES, PAINTS, MILLWORK, BUILDERS' HARDWARE, ROOFING, OSSIPEE, N C, TEL 6-7364 (See pages 32 and 97 Buyers' Guide)**
- Ossorio Dorothy G Mrs nurse Alamance County Hosp h601 Mayfair dr apt A4
- Earl K (Dorothy G) eng Western Elec h601 Mayfair dr apt A4

- Ott Paul fnshr Standard Hos r Alamance
- Overby Chas L (Helen) trav slsmn h418 Piedmont way
- Cornelia (wid Chas H) r418 Piedmont way
- Dolores G Mrs clk Main St Drug r1033 S Webb av
- Dorothy H Mrs copper Copeland Fabrics h557 N Park av
- Helen Mrs brdr Standard Hos h418 Piedmont way
- Jas C (Mildred S) ctr Bur Mills h116 Tucker
- W Linwod (Dorothy H) reed fxr Copland Fabrics h557 N Park av
- Overman Benj H (Jewel H) kntr Standard Hos h220 Rolling rd
- Chas A (Grace C) wtchmn Celanese h1123 Dixie
- Donnie (wid W Lawrence) h Alamance
- Edith Mrs insp Standard Hos h924 N Mebane
- Edw C (Lena G) clk PO h608 6th
- F Franklin (Thelma B) clk PO h319 Highland av
- Garland M (Edith) pntr h924 N Mebane
- Gurney (Virginia T) slsmn Pepsi-Cola h912 Washington
- Hattie R Mrs hlpr Elder Hos h207 Albany
- Huey (Maude M) pntr h1003 Fair
- J C (Louise) agt Southland Life ins r2 Liberty N C
- J Ralph (Jane) v-pres Monarch Hos Mills h503 Alamance rd (GP)
- Jesse V (Marie E) pntr Baliff h2216 Maple av
- John H (Virginia) pntr h624 Delaware av
- Kassy Mrs (wid Chas) h320 Williamson
- Kathleen mndr Foster Hos r611 Peele
- L Newlin (Hattie R) pntr h207 Albany
- Lena G Mrs bkpr Western Auto Assoc Store h608 6th
- Mary Mrs farm stock rm Woolworth's r RD 1
- Mildred Mrs sec Glen Bapt Church r917 Beaumont av
- Rez P (Faydene S) kntr Sellers Hos r RD 2
- Robt W (Fannie C) fxr Standard Hos h Alamance rd
- Roger W studt r503 Alamance rd (GP)
- Shirley seamer Erwin Mills r1113 Anthony
- Thelma B Mrs typ Carolina Casualty Ins h319 Highland av
- Thos Q (Lillie D) city fighter h918 Elm
- Virginia seamer Tower Hos r Graham N C
- Virginia T Mrs fldr Bur Mills h912 Washington
- Wilson (Jane H) shipping clk Seven Point Hos h1207 W Harden
- Winfred (Mildred) wvr Bur Mills r917 Beaumont av
- Owen Cathleen Mrs tchr Hillcrest Sch h1212 Edgewood av
- Chas (Grace J) driver McLean Trans h405 Providence (G)
- and Hogan (Walter F Owen-Jas P Hogan) accts 235 S Main R403
- Nellie r1012 Rainey
- Patricia slsmn Rose's r Swepsonville N C
- Shirley A clk A&P r RD 1 (EC)
- Walter F (Cathleen; Owen and Hogan) h1212 Edgewood av
- Owens Carl E (Crystal B) prntr Daily Times News h117 Dogwood dr (GP)

SYKES PLUMBING AND HEATING CO.

SHEET METAL
WORK
OIL BURNERS
WATER SYSTEMS

"Service

That
Satisfies"

Call Us

Tel.
6-5396

645 S. Webb Av.

• We invite you to consult this library of up-to-date Directories when in need of names, addresses, and other information about firms and individuals in other cities. This is a part of our service to local City Directory users.

USE OUR LIBRARY OF Out-of-Town CITY DIRECTORIES

SEARS
ROEBUCK AND CO

SHOP AT
SEARS
AND SAVE!

Barker's Tire Service



Recapping
and
Vulcanizing



U. S. ROYAL
W. Davis
Cor. S. Church

Dial
6-8901



From
WHITE'S
Flower
Shop
Dial
6-6109

1011 S. Main Extn.
GRAHAM

THE TELEVISION COMPANY "WE SELL - WE SERVICE" OF BURLINGTON

526
Rauhut
Street

Dial
2946 or
Visit

OWENS

- Charlie seamer Sellers Hos h1012 Rainey
- Christine Mrs ofc sec Western Elec h117 Dogwood dr (GP)
- Clayborn C (Margratha; Owens & Linens) r332 Hanover rd (G)
- Cleo L (Nina C) slsmn Crawford Dept Store h324 W Elm (G)
- Ernest W (Ann; Tip Top Used Cars) h825 Anthony
- F R sec-mgr Puritah Fnsng Mills r Gibsonville N C
- Fred with Owens Used Cars h831 Stockard
- Jack (Texie B) stock clk Western Elec h317½ E Elm (G)
- Jerome L (Bessie) tex wkr h220 N Melville (G)
- John R clk Bradshaw Whol Gro r313 N Maple (G)
- and Linens (Clayborn C Owens L Harvey Linens) gros 516 River (G)
- Nina G Mrs bkpr Crawford Dept Store r W Elm (G)
- Ollie T (wid Durwood) h1416 Hawthorne
- Paul (Gladys R; Owens Serv Sta) h1030 Rainey
- Sarah E tex wkr h834 Stockard
- Service Station (Paul and W Smith Owens) Rauhut
- Texie B Mrs nurse County Hosp h317½ E Elm (G)
- W Smith (Owen's Serv Sta) r1012 Rainey
- Oxford Hilda L Mrs v-pres Barkley Oxford Equip h9 Woodale dr (EC)
- Ralph H (Hilda L) pres Barkley Oxford Equip h9 Woodale dr (EC)
- Wm B (Naomi R) mach Western Elec h324 Sellars
- Ozment John W r919 Dixie
- Oscar L (Eliz) card tndr Celanese h919 Dixie
- Ozzell Warren C r514 S Main
- PHR Cradle Shop Mrs Vivian B Williamson mgr children's clo 111-13 W Davis
- P&P General Store (J Walter Pennix jr) genl mdse 514 Rosenwald
- P & R ELECTRIC REPAIR CO (FRANK B ROUTH), ELECTRIC MOTORS RE-PAIRED, REBUILT, REWOUND, COMMERCIAL, INDUSTRIAL and FARM, HAW RIVER rd-BURLINGTON rd, TELS 6-1217, NIGHT 6-8645 (See page 55 Buyer's Guide)**
- Pace Chas L (Ruth S) supvr Bur Mills h201 Highland av
- Ernestine Mrs nurse Johnson's Clinic r533 Poplar (G)
- Gladoulia R Mrs clk My Hat Shop h164 Graves
- Lacy D (Gladoulia R) formn US Rubber h164 Graves
- Michael T (Ernestine A) agt Imperial Life Ins Co r533 Poplar (G)
- Ruth fldr Koury Hos r703 Maple av
- Ruth S Mrs ofc sec Glen Raven Mills h201 Highland av
- Pack Grady clk A&P
- Louise benchwn Western Elec r526 Queen Ann
- Paul carp Albright Constn r Haw River
- W Dewitt (Nannie S) carp h510 James
- W Dewitt jr (Hazel) estimator Alamance Lbr h1001 Anthony
- Packard Donald E (Jean U) studt h Vets apt 102B (EC)
- Jean U Mrs asst bkpr Alamance Mtrs h Vets Apt 102B (EC)

- Packenham Frances C (Montese) prsr Graham Dry Cln h466 Washington (G)
- Packingham Geo T (Mary G) oiler Nu Vogue Hos h Fields
- Lauveter maid r911 Apple
- Wm (Celia) cook Graham Cafe h331 Cedar (G)
- Padgett Berta Mrs fnshr Bur Mills h840 Anthony
- J Randall (Rebecca C) clk h1510 Albright
- Jos R (Bertha) h840 Anthony
- Page Bertha (wid Thos) r407 Ward (G)
- Billy clk Isley Gro (G)
- Blanche S Mrs insp Bur Mills h105½ S Main (G)
- Columbus H (Ivey L; Page's Super Mkt) h Hopedale rd
- Dorothy E store kpr Western Elec r1020 S Main
- Early T (Mollie B) tex wkr h217 S Williamson av (EC)
- Elijah (Blanche S) grader Bur Mills h105½ S Main (G)
- F Elmo (Hazel) linesmn Western Elec h1010 Alden
- Geo A gro 1605 Whitsett h do
- Hazel Mrs slswn h1010 Alden
- Iney L Mrs clk Page's Super Mkt h Hopedale rd
- Ja's H (Betty B) h224 S Melville (G)
- Jas H jr driver Bur Mills r224 S Melville (G)
- John M (Lila O) driver McLean Trucking h1016 Washington
- Kenneth N fnshr Bur Mills r224 S Melville (G)
- Lillie P Mrs drsmkr 133 E Front r525 Rauhut
- Lois clk Murphy's Fountain Serv r RD 5
- Lonnie kntr Leath Hos Mills r RD 2
- Ralph E (Dorothy E) h1020 S Main
- Settle W (Vera G) mach Cone Mills h1323 Durham
- Vera G Mrs tex wkr Standard Hos h1323 Durham
- Vivian insp Copland Fabrics r403 6th
- Paino Chas pres-treas Dairy Center r Alamance Hotel
- Painter Carl (Cora L) eng State Hwy Dept h614 Sideview (G)
- Painter Esther M Mrs nurse Alamance Genl Hosp h411 W Gilbreath (G)
- Gordon M (Esther M) supmn Bur Mills h411 W Gilbreath (G)
- Irma I grader Bur Mills r1315 Burligat
- Lloyd R clk Bur Mills h1315 Burligat pl
- Pake Kate M r Burch Bridge rd (GR)
- Palace Barber Shop (Julius R Ivey) 529 S Worth
- Palladino Francis J (Mildred C) driver Great Sou Trucking h317 S Holt av (EC)
- Mildred C Mrs waitress Washington Cafe h317 S Holt av (EC)
- Palm Restaurant The (Lee A Butner) 714 E Davis
- Palmer Margt tchr Hillcrest Av Sch h136 Hall av apt 9
- Raymond H (Martha R) chem Bur Mills h22C Brookwood Garden Apts
- PA-O-CO SUPER SERVICE (A ROSS WILLIAMS; L BANKS BOWLAND), GASOLINE and OIL, WASHING, POLISHING, GREASING, SAVE by BUYING FROM US, 1306 S WEBB av, TEL 6-9123**
- Pappas Harry (Harry's Lunch) r203 S Main

Burlington Real Estate Co., Inc.

H. Calloway Pollard, Jr.

GENERAL INSURANCE

John Sawyer

122 E. Front

Tel. 6-7275
Night Tels. 6-4006 - 6-4272



GREEN & McCLURE

118-122 N. Main
Graham, N. C.

FINE FURNITURE SINCE 1907
HOTPOINT
APPLIANCES

Phone
6-2481

**PARAMOUNT THEATRE, ADDIS A ALSTON
ALSTON CITY MGR, 128 E FRONT,
TEL 6-3911 (See page 133 Buyers'
Guide)**

Pardue Carl R (Lucille A) clk Sou Ry h218
E McAden (G)

**PARDUE D EARL (MARY S), SEC-TREAS
SOMERS-PARDUE AGENCY INC and
C G SOMERS REAL ESTATE CO, h439
CIRCLE dr (CH), TEL 4178**

--M Juanita supvr of nurses Alamance Genl
Hosp r1531 Wickham

Parham Betty Mrs asmbler Western Elec
h822 Washington

--Sykes (Betty) eng Western Elec h822
Washington

Paris Bldg 21½ N W Court sq (G)

--Callie (wid Jas) chkr Ward's Reed Repr
Shop h916 Gray

--Edw M (Magdalene) plstr r720 Rauhut

--Eliz r106 Hill (G)

--Elsie M Mrs clk Belk's r326 N Marshall
(G)

--Henrietta K (wid Olive) h106 Hill (G)

--Lala L dir sch practical nursing Ala-
mance Genl Hosp r RD 2 (G)

--Oliver J USA r106 Hill (G)

Parish Ralph (Louise) constn wkr h Old
Alamance rd (GP)

Park Avenue Presbyterian Church Rev

Cheshire C. Linwood pastor 1126 S Park

--Edith Mrs case wkr County Welfare Dept
r439 N Main (G)

--Matilda M (wid Grady) r1027 S Webb av

Parker Addie C Mrs clk Belk's h308
Anthony

--Addie F hos wkr Bur Mills h12 Brice (BR)

--Addie M Mrs ofc sec Bur Real Estate Co
r Bellevue

--Al (Zella) kntr Glen Raven Mills h619A
Tucker

--Alec C (Margt) eng Holt Mfg h313 Cleve-
land av

--Allen mach opr Western Elec r317
S Webb av

--Annie cln B&B Poultry Mkt r Glen Raven

--Apartments 132 Piedmont way

--Bennie L (Clarice; Parker Gro) h650 S
Main (G)

--Boyd A jr (Naomi B) dir Town Recreation
Dept h633 Mayfair dr apt G1

--Chas J (Marie T) kntr Bur Mills h131

Veterans dr (EC)

--Chas W (Bruce J; Parker Grocery)

Alamance h Alamance rd

--Clarice Mrs insp Bur Mills h650 S Main
(G)

--Claude H lab Acme Feed Mills r RD 2
(EC)

--E Jas (Edna G) gro 425 Beaumont av h315
Georgia av

--Eldiva J opr Bur Mills r138 Everett

--Eliz W Mrs wvr Trevora Tex h613 Bald-
win rd

--Grocery (Bennie L Parker) 648 S Main (G)

--Grocery (Chas W Parker) Alamance

--Grover C (Estelle A) smshr Virginia Mills
h317 Key

--Harold G (Virginia V) pntr h716 Oakley
(G)

--Harvey D bodymn Carolina Mtrs r RD 5

--Jesse H (Clarissa W) trav slsmn h1027
Edgewood av

--John T (Eliz W) wvr Frissell Fabrics
h613 Baldwin rd

--Josephine Mrs tchr Broad St Jr Hi Sch
r Liberty N C

PARKER

--Louise Mrs closer Old Dominion Box
r328 W Davis

--Mamie J (wid J Rainey) h132 Piedmont
way apt 4

--Margt A Mrs seamer Sellers Hos r RD 6

--Margt S (wid J H) h123 Glenwood av

--Mary E h113 Albright av (G)

--Mary R studt r1027 Edgewood av

--Mattie Mrs r1617 Hilton rd

--Mattie C (wid Fred N) credit mgr Sellars
h307 W Haggard av apt 1 (EC)

--Mattie L (wid Henry) h Mineral Springs
rd (HR)

--Nancy Mrs teller Security Natl Bk h119
Glenwood av

--Naomi R Mrs ofc sec Old Dominion Box
h633 Mayfair dr apt G1

--Nosh E jr USN r307 W Haggard av apt 1
(EC)

--Peggy L copper Bur Mills r925 Stone

--R Clifton (Addie C) slsmn Central Gro
h308 Anthony

--Raymond (Nancy) eng Western Elec h119
Glenwood av

--Webster USA r1027 Edgewood av

--Wm (Annie R) h Radiance dr

--Wm J (Alice W) h1112 Dixie

--Willie T (wid Wm M) h309 Anthony

--Winner G (wid C V) h138 Everett

--Woodrow J (Margt A) kntr Sellers Hos
r RD 6

Parks Billie L Mrs opr Western Elec h1505
Vaughn rd

--Carl F (Dorothy C) brklyr Garland John-
son Contr h Haw River Bur rd

--Clarence F (Carrie C) h Haw River Bur

--Dorothy C Mrs sec Western Elec h Haw
River Bur rd

--Edna B seamer Bur Mills r1027 S Webb

--Evelyn L librn May Mem Libry r Green-
boro N C

--Florence r223 Hall av

--Frank M (Verna M) carp Robt Wagner
Constr h Haw River Bur rd

--Helen L Mrs pairer Sanders Hos h Hope-
dale

--Hurley C jr (Revel C) mach Western Elec
r1731 E Church

--John W (Eliz V) brklyr h Haw River Bur

--Minnie M transfer Baker-Cammack Hosp
r408 Hall av

--Paul T (Billie L) mech h1505 Vaughn rd

--Revel C Mrs mech Western Elec r1731
E Church

--Richd M (Cleo H) mech Associated Trans
h Haw River Bur rd

--Robt (Helen L) USA h Hopedale

--Roy A (Minnie S) wvr r223 Hall av

--Thos E (Betty V) brklyr h Haw River Bur

--Verna M Mrs nurse Dr Java C Wilkins
h Haw River Bur rd

Parris Jas W (Inez P; Bur Elec Serv) h215
W Kime

--V Lee (Mildred L) v-pres-genl mgr

Carolina Mtrs h1401 Granville

--Walter C (Beatrice O) fruits Central Hwy
(HR) r Mebane N C

--Wm J (Jacqueline N) asst eng Western
Elec h 1A Brookwood Garden Apts

Parrish A Kenneth (Ida C) h Central Hwy
(HR)

--Bonnie insp Isley Hos r207½ N Main (G)

--Brodie fnshr Bur Coffin r729 E Davis

--Callie culter Love Paper Cone r916 Grey

--Chas J formn Bur Coffin

--Charlotte C Mrs typ Western Elec r311
W Ruffin



HOGAN Plumbing and Heating Co.

Since 1917

- Residential
- Commercial
- Fixtures
- Supplies
- Guaranteed Work

Free Estimates
1223 S. Webb Av.

Phones
Day 6-7441
Night 6-7739

942 Oakley (Graham)

MIDWAY OIL CORPORATION
 Distributors
FUEL OIL — KEROSENE
 Products
MOTOR OILS



Tels. 6-6666 and 3062

O. G. THOMPSON & SONS

GENERAL CONTRACTORS

Commercial

Industrial

Construction

1504 E. CHURCH ST. HWY. 70

TEL. 4410

ALAMANCE HOTEL

MODERN **FIREPROOF**

You Will Enjoy Eating in Our Delightful Dining Room
Cor. S. Main and Maple Ave.

Phone 6-9331

**BURLINGTON ICE
DELIVERY CO., Inc.**

Tel. 6-2439



**W. K.
WICKER**
PICK UP
&
DELIVERY
SERVICE

MERCHANTS
DELIVERY

PARCEL
Pick Up and
Delivery

Dial
6-5327

PARRISH

--Coy B (Annie C) tex wkr h371 Green (G)
--Dewey W (Maxine S) formn Long Fnsgh
h607 S Mebane
--Edw (Elsie) mach opr Western Elec
r303 6th
--Edw (Esther) insp Bur Mills h845 S Main
--Emily D Mrs insp Western Elec r1204
N Mebane
--Emma L (wid Edw) h629 Tucker
--Geo A (Lovenia S) serv mgr Alamance
Mtrs h536 S Church
--Hubert V uphol Bur Coffin r729 E Davis
--J S trucker Sou Ry
--Jas H (Hazel) mech Ken Hughes Mtr
r Mayfair apt D
--John C clk Western Elec r117 W Holt
--Jonah J (Hazel H) chkr Long Fnsgh h1106
Park av
--Larry (Charlotte C) eng Western Elec
r311 W Ruffin
--Lawrence P (Winnie B) tex wkr Bur Mills
h227 W Ruffin
--Leamon E (Emily D) supvr Western Elec
r1204 N Mebane
--Leona C maid r914 S Graham Hopedale rd
--Lettie B (wid Jonah) h1204 N Mebane
--Lovenia I Mrs clk Swink Hos h536
S Church
--Mark O (Ruby S) clk PO h612 S Main (G)
--Mary H (wid Robt) mgr Sara Lee Fabrics
r214 McAden (G)
--Mary S r Burch Bridge rd
--Maude A turner Sanders Hos r Altamahaw
N C
--Maxine S Mrs ofc mgr Alamance Lndry &
Dry Cln h607 S Mebane
--Oscar J r915 Dixie
--Patricia A clk Alamance Lndry & Dry
Cln r607 S Mebane
--Pinkey maid h rear 706 W Davis
--Vaughnie M insp Isley Hos r N Main (G)
--Walter L fixer US Rubber r RD 1
--Willard (Grace) slsmn Sears h122
W Holt
--Willard A kntr Bur Con Hos r915 Dixie
--Wm E (Dess) tex wkr h500 Ward (G)
Parrott Deloria A Mrs clk Efirds r1229
S Church
--Felix W (Amanda C) cln McGuin Hos Mill
h1312 S Church
--Jas atndt Dick's Pool Rm r Hamilton
--Jas H (Bertha B) clk PO h Trail 2 (GP)
--Jas P r112 Jefferson
--Ruth E copper Copland Fabrics h1229
S Main
--Thelma looper Childrey Hos r Haw River
--Vivian ofc sec Dr John B Walker jr r1312
S Church
--Wm W (Ruth E) slsmn Bamby Bakers
h1229 S Main
Parsons C Crawford (Ada H) h1110 Queen
Ann
--Faydean Mrs emp Old Dominion Box
r RD 1 (G)
--Geo W (Dorothy M) special del msngr PO
r1110 Queen Ann
--Jas H (Gladys W) mech eng Western Elec
h901 Askew
--Mabel r1110 Queen Ann
--Peggy kntr Baker-Cammack Hos r1823
Whitsett
--Rebecca R kntr Baker-Cammack Hos
r1823 Whitsett
--S Thos (Thelma L) h1823 Whitsett
--Thelma L Mrs brdr Long Fnsgh h1823
Whitsett

Partin David L formn R F Kirkpatrick &
Sons r Raleigh N C
--Emmett B (Irene V) layout opr Western
Elec h734 Rainbow av
--Wm A (Rosemary L) wirer Western Elec
h S5 Kirkpatrick hts
Pascal Hubert W cabt mkr Bur Coffin
r Reidsville N C
--Uri A (Wilsie G; Please You Furni Co)
r Edgewood av
--Wilsie G Mrs slswn Please You Furn Co
r Edgewood av
Paschal Chas W (Ursie M) with Paschal
Garage h415 Kernodle dr
**PASCAL RICHARD, V-PRES-CASH THE
MORRIS PLAN INDUSTRIAL BANK,
h327 E DAVIS APT B33, TEL 8457**
Paschall Alton B (Mary M) trav slsmn h124
S Mebane
Pastime Soda Shop (Ellis G Broomfield)
1207 S Webb av
**PAT & CHARLIE'S ESSO SERVICE & RE-
PAIR (JOHN P CECIL, CHARLIE D
SCHRONCE), COMPLETE SERVICE ON
ALL CARS, 1357 E CHURCH, TEL
6-9141 (See page 19 Buyers' Guide)**
Pate A D & Co (A Dabney Pate) prntrs 134
W Davis
--A Dabney (Ola W; A D Pate & Co) h517
Circle dr (CH)
--Arth L (Minnie) tex wkr h216 W Market
(G)
--Beulah insp Griffin Hos r723 Kivett
--Billie R kntr Tower Hos r607 Beaumont av
--Dawson Company Rupert G Pate mgr
(whse fruit) 117 N Main
--E Claiborne (Rebecca M) slsmn Pate
Dawson Co h1615 Vaughn rd
--Ezra (Pate Dawson Co) r Gibsonville N C
--Fletcher V (Henrietta J) trav slsmn h410
W Kime
--J M (Pate Dawson Co) r Gibsonville N C
--Jean clk r607 Beaumont av
--Leo D lm fxr Bur Mills r607 Beaumont av
--Maggie L (wid Nicholas) h607 Beaumont
--M Kent (Sarah S) plant supt Bur Mills h538
Parkview dr (CH)
--Minnie Mrs pairer Bur Mills h216
W Market (G)
--R Geo (Florence D) mgr Pate Dawson Co
h1112 Hawthorne la
--R Victor (Belle G; Pate Dawson Co) h334
Fountain pl
Patillo Clarence W (Grace M) kntr Bur
Mills h410 Guthrie
--Grace M Mrs seamer Bur Mills h410
Guthrie
--Wm E (Mary O; Carolina Barber Shop)
h145 Hillside dr (CCE)
Patrick Chas L (Sarah S) USA h434 North
(G)
--Wm driver Fields Furn r Elon College
Patrum Clara looper Spun-Rite Hos
r Liberty N C
--Grover (Callie) r606 W Elm (G)
--Grover D (Virginia G) fxr Grace Hos
h310 Kernodle dr
--John W (Mae C) farmer h343 Poplar (G)
--Maxwell P (Gilda S) brdr Dura Tred Hos
h612½ Rainey
--Robt H formn Bur Coffin r Liberty N C
--Thos pntr Leath Hos Mills r Liberty N C
Patterson Amick H (Mattie L) pres Patter-
son Oldsmobile h120 Trail 1 (GP)
--Amick H jr studt r120 Trail 1 (GP)
--Ann F Mrs sweeper Celanese h118
Johnson

J. C. HARRIS LUMBER CO.

LUMBER - BUILDING MATERIALS
HARRIS WINDOW UNITS
(See Page 101 Buyers' Guide)

704 S. SPRING

TEL. 6-9321

"Burlington's Shopping Center"
BELK-BECK CO.

ENTRANCES MAIN, DAVIS AND WORTH STREETS

PATTERSON

- Bazel lab City Lndry & Cln r Snow Camp NC
- Betty studt r Alamance
- PATTERSON DEAN CONSTRUCTION CO (DEAN E PATTERSON), GRADING, EXCAVATING, ROADS, WATER, SEWER CONTRACTORS, 1209 S MAIN, TEL 6-6126 (See page 39 Buyers' Guide)**
- Dean E (Mary T; Dean Patterson Constn Co) r RD 6
- Dorothy L Mrs kntr Standard Hos h Alamance
- Earl V (Annie S) mgr Dean Patterson Constn Co h811 Central av
- Edna C Mrs nurse County Health Dept r203 S Main
- Erie M prsr City Lndry & Cln r Snow Camp N C
- Eug J (Dorothy L) mech Bur Mills h Alamance
- Eula M prsr City Lndry & Clns r Snow Camp N C
- Floyd M (Netta R) USAF h514 Hillcrest
- Frances (Lynn Dale Dress Shop) r715 W Front
- Geo G studt r Alamance
- Grace T Mrs seamer Mrs Frances Kimery r Alamance rd
- Hallis H (Edna) driver Bur Mills r203 S Main
- Hazel Mrs prsr Alamance Lndry r635 Lincoln
- Hobart M (Nina G) dentist 207 Maple av r Alamance N C
- Howard T (Grace T) shipper Glen Raven Mills h Alamance rd
- Jean recpt Hobart M Patterson r Alamance N C
- John A (Lillian M) mgr Faulk's Insulation h312 Guthrie
- John W (Anthea C) mgr Oakwood Trailer Associates h603 S Broad
- Julius D (Grace) h1022 Race
- Kathleen C Mrs bkpr Clapp Furn r RD 6
- Kieth driver J C Harris Lbr r RD 2
- Lala V chf opr SBT&T r715 W Front
- Lois S Mrs sec-treas Patterson Oldsmobile r120 Trail 1 (GP)
- Lottie Mrs stacker Old Dominion Box r850 Delaware av
- Manly (Rachel) kntr Bur Mills h609 N Main
- Mary E Mrs prsr City Lndry & Clns r Snow Camp N C
- Mary F clk Bur Mills r715 W Front
- Minerva L chkr City Lndry & Clns r RD 2
- Myrtle M clk Duke Power r715 W Front
- Nannie prsr City Lndry & Clns r Snow Camp N C
- Nina L Mrs asst Hobart M Patterson r Alamance N C
- Oldsmobile Co Inc Amick H Patterson pres Mrs Ruth I Wallace (Richmond Va) v-pres Mrs Lois S Patterson sec-treas autos 306 N Church
- Paul (Ann F) brdr Baker-Cammack Hos h118 Johnson
- Rachel Mrs sten Ful-Knit Hos h609 N Main
- Robt (Smoke Shop) r293 S Main
- Rosa L Mrs bkpr A D Pate & Co r715 W Front
- Thos W handymn Patterson Oldsmobile r Grove Park
- W Carl (Carolyn W) USA r1006 S Main
- Walter M electn Elec r RD 2

- Pattishall John L (Alma) emp Western Elec h1014 Clendenning
- Patsy R Mrs slswn Sellars r212 Highland
- Wm T (Bessie V) fxr Atsco Hos h1606 Wood av
- Wilton R (Patsy R) chkr Colonial Stores r212 Highland av
- Patton Abbie Y Mrs wvr Bur Mills h708 Harris ct
- Danl C (Violet S) carp h Old Alamance rd (GP)
- Dorothy C Mrs fnshr Major Dye Wks h406 Hawthorne la
- Garnett USA r814 S Park av
- Gladys S Mrs tchr E M Holt Sch h133 Piedmont way
- Howard T (Ruth H) dept mgr Alamance Mtrs h1242-S Church
- Ivor C Mrs (T H) ofc sec Copland Fabrics h Lower Hopedale rd
- Jake E (Ruby T) kntr Full Fashion Hos h Burch Bridge rd (GH)
- Jas R (Pattie W) mach opr Glen Raven Mills h1719 Sharpe
- Marion M (Leota W) condr Sou Ry h408 W Gilbreath (G)
- Maud S Mrs tex wkr Virginia Mills h814 S Park av
- Shirley A sec Western Elec r408 W Gilbreath (G)
- Thos H (Maud S; Patton's Esso Serv Sta) h814 S Park av
- Thos H (Ivor C) supt Copland Fabrics h Lower Hopedale rd
- Wm E (Dorothy C) atndt Patton's Esso Serv Sta h406 Hawthorne la
- Wm J (Gladys S) driver Associated Trans h133 Piedmont way
- Patton's Esso Serv Station (Thos H Patton) 806 S Park av
- Patty Wm A (Irene S) with Patty Appliances h518 E Davis
- Patty's Beauty Shop (Patty J Cooke) 708 Davis
- Paul Barbara B Mrs asst Dr Edwin F Slatt h712 Maple av
- C Parks (Beulah) wtchmn Bur Coffin h703 E Maple av
- Dolores studt r Sharpe rd (L)
- Jas R (Lula B) jan Neese-Shoffner Furn h Sharpe rd (L)
- L Evelyn bkpr R F Kirkpatrick & Sons r RD 2
- Lester carp h542 Hawkins apt 4
- Lulu B Mrs bkpr Woolworth's h Sharpe rd (L)
- Marshall (Marie) ship clk Bur Coffin r703 Maple av
- Rufus jan Carolina Biological Sup r Elon College
- Shirley J ofc Baker-Cammack Hos r712 Maple av
- Tula W seamer Holt Hos r RD 4
- Wm J rtemn Alamance Lndry & Dry Clns r RD 4
- Winfred E (Barbara B) atndt Community Serv Sta h712 Maple av
- Paul's Restaurant (Paul D Meletiou) W Hwy 70
- Paulette Curtis S wvr r13½ S E Court sq (G)
- Olis W Mrs wvr h13½ S E Court sq (G)
- Sam A (Otis W) filler Glen Raven h13½ S E Court sq (G)
- Paylor Ernest D (Beulah C) h N Ashland dr
- Geo G (Hazel D) mech Self Elec h101 Westover (G)
- Hazel D Mrs kntr h101 Westover (G)

COBLE

Furniture Co.

"Our Quality Furniture is Priced to Save You Money"

SAVE WITH US

Kingsdown
Mattresses
L & H Appliances
Armstrong Rugs

Telephone
6-9452

223 W. DAVIS



THE MORRIS PLAN INDUSTRIAL

BANK

Savings

Loans



MARTIN'S

WELDING • PLUMBING & REPAIR

DIAL 6-3281—110 N. MEBANE

HAYNES FIXTURE CO.

Manufacturers
and
Fabricators
of
STORE
FIXTURES

FORMICA
AND
MICARTA
COUNTERTOPS
AND
CABINETS
OF ALL KINDS

TELEPHONE
4462

1523 S. Webb Av.



Modern Venetian Blind Co.

"Flexalum"

1349 SOUTH
CHURCH ST.

Dial
6-5443



BICK LONG MOTORS, INC.

YOUR PERMANENT
DODGE and PLYMOUTH DEALERS
Repairing a Specialty



1258-1262 S. Church St.

Tels. 4221 and 4222

PAYLOR

- John (Lemmer P) roofer Bur Roofing r606 Shepard
- John jr porter Liliem Mtrs r Mebane N C
- Payne Arlene B Mrs looper Bur Mills h621 Grace av
- B Alex (Beulah W) kntr Bur Mills h921 Grace av
- Benj studt r921 Grace av
- Beulah E Mrs pairer Bur Mills h1006 Kilby
- Beulah W Mrs seamer Sellers Hos h921 Grace av
- Clyde I fxr Tower Hos r RD 6
- Danl C (Vallie T) mens wear Central Hwy (HR) r Central Hwy (HR)
- Dorothy Mrs kntr Larimer Hos r1068 Loy
- Edgar C (Grace M; Payne's Cash Gro) h509 Atwater
- Edith A kntr Pickett Hos r621 Grace av
- Ella (wid Robt L) r Glencoe
- Eva A (wid Wm K) h Central Hwy
- Fay Y Mrs ofc sec Bur Mills r805 Wicker
- Flora clipper Childrey Hos r Central Hwy (HR)
- G Parker (Betty W) servmn Virginia Mills r325 Oneida (G)
- Halford D farmer r248 College (G)
- Hazel Mrs baby-sitter r646 James
- Helen C Mrs asmlbr Western Elec h814 Harris
- Horace M (Arlene B) kntr Bur Mills h621 Grace av
- Hugh S (Ruth D) mach Western Elec h411 Tillman
- Imogene Mrs wndr Glen Raven Mills h505 Beaumont av
- Jack qlr Glen Raven Mills r248 College (G)
- Jerry H clk A&P r505 Beaumont av
- John A jr (Ruby B) opr Western Elec h209 E McAden (G)
- John D (Nora A) h248 College (G)
- Jos R (Sally S) traffic rep Associated Trans h316 Highland av
- Joy E seamer Sellers Hos r RD 6
- Juanita H Mrs (Hugheys Beauty Shop) r Greensboro N C
- Lillie looper Swink's Hos r Central Hwy (HR)
- Luther (Beulah E) carp h1006 Kilby
- Luther kntr Hazel Knit r (G)
- Mable wvr Mineola Mills h Glencoe
- Margie L brdr Long Fnshg
- Marvin E (Frances P) driver Associated Trans h115 Markham
- Max hlpr Copland Fabrics r646 James
- Murray C (Imogene) lm fxr Bur Mills h505 Beaumont av

**PAYNE OIL CO, WM O PAYNE PRES,
CHALLIS T ISLEY V-PRES, W RALPH
PAYNE SEC-TREAS, FUEL OILS,
KEROSENE and COMPLETE LINE
ATLANTIC PRODUCTS, RIVER (HAW
RIVER rd) (G), PO BOX 812 TEL 7435
(See pages 65 and 110 Buyers' Guide)**

- R Otis (Viola S) formn US Rubber h1004 N Main
- Ruby B Mrs clk Western Elec r209 E McAden (G)
- Theo R (Helen C) trav slsmn h814 Harris
- Thos H (Willie C; Payne's Fabric Shop) kntr Leath Hos Mills h809 Grace av
- Vallie T Mrs clk Danl C Payne r Central Hwy (HR)
- Viola S Mrs fldr Brown's Hos h1004 N Main

**PAYNE W RALPH (FAY Y), SEC-TREAS
PAYNE OIL CO, r805 WICKER, TEL
6-0648**

- Walter kntr Foster Hos r RD 1 (G)
- Walter B (Nellie L) h372 W Market (G)
- Wm C (Hazel) insp Bur Mills h214 Lindsey
- Wm E (Viola M) h S Park av
- Wm E (Callie N) fxr Copland Mills h429 Hamilton

**PAYNE WM O (MARCELIA I), PRES
PAYNE OIL CO, 1040 N MAIN, TEL
6-6884**

- Wm T (Hallie C) qlr Glen Raven Mills h346 Oneida (G)
- Willie C Mrs slwn Payne's Fabric Shop h809 Grace av
- Payne's Cash Grocery (Edgar C Payne) 325 Elmira
- Fabric Shop (Thos H Payne) 1363 E Church
- Peace Bettie J clipper Sanders Hos r533 S Church
- Herbert R pres County Community Chest r1242 Kilby
- John E (Thelma D) driver Associated Trans h1320 Rayon
- Margie P kntr Browns Hos r533 S Church
- Pearce see also Pierce

PEARCE E. N. INSURANCE AGENCY

OWNERS

**ELWOOD N PEARCE
MARY R PEARCE
MUTUAL INSURANCE
107 SECURITY BANK BLDG
114 E DAVIS
TELEPHONE 6-4282
(See page 90 Buyers' Guide)**

- Elwood N (Mary R; E N Pearce Ins Agcy) h426 Parkview dr (CH)
- Mary R Mrs (E N Pearce Ins Agcy) r426 Parkview dr (CH)
- Pearson Allen D supvr Cone Fnshg r Hwy 49 (HR)
- Allen D jr (Jessie T) clk Cone Fnshg h278 Granite Village
- Geo W (Opal) mech Wray's Automotive Mach Serv r Gibsonville N C
- Geo W (Ola) fill sta Central Hwy (HR)
- Howard M (Erma M) fxr Bur Mills h419 Alamance rd (GP)
- Jessie T Mrs nurse 278 Granite Village h do
- Mable S Mrs slwn Sellars r Haw River
- Mildred S Mrs slwn Sellars r Swepsonville N C
- Ralph (Lois) rtemn Melville Dairy Yanceyville rd (HR)
- Remedy Co Inc Mrs Virginia S Bryan pres Robt A Garrison v-pres Irving A Bryan sec-treas medicine mfrs 229 Union av
- Pease Herbert R (Bertha E) div chf Western Elec h603 County Club dr (CCE)
- Peebles Mary (wid Arth) h133 McClure
- Peed Sadie Mrs transferrer Puritan Fnshg Mill r341 S Church
- Peele Arth M (Fay M) pipe coverer h600 Spence
- Cecil brdr Major Dye Wks r517 Jones
- PEELE ELECTRICAL CO INC, ELWOOD
C PEELE PRES, JOSEPH H PEELE JR
V-PRES, MRS NELL R PEELE SEC-
TREAS, ELECTRICAL CONTRACTORS
and SUPPLIES, 1529 S WEBB av,
TEL 6-4441**

D. R. FONVILLE AGENCY

INSURANCE

REAL ESTATE

All Forms of Insurance Property Management
Sales - Rentals

312 S. Main

Tel. 6-4233

Guy B. Ephland

Alamance Printing CompanyCOMMERCIAL PRINTING
ENGRAVING — PHOTO OFFSET

729 S. MAIN

TELEPHONE 6-1881

PEELE

--Elwood C (Nell R) pres Peele Elec h128 Hillside dr (CCE)
 --Erie Mrs lpr Full Knit Hos h1105 N Mebane
 --Fay M Mrs tex wkr Bur Mills h600 Spence
 --Geo L brdr Major Dye Wks r517 Jones
 --John D (Alberta L) rtmn Melville Dairy h517 Jones
 --Jos H jr (Annie K) v-pres Peele Elec h2205 Trail 4 (GP)
 --Julius R USAF r517 Jones
 --Nell R Mrs sec-treas Peele Elec and ofc sec Alamance Genl Hosp h128 Hillside dr (CCE)
 Peeler John C jr bkpr Zimmerman Lbr r RD 1
 Peebles Marie Mrs ofc sec Puritan Fnsgh Mills r Elon College
 Peerson Don (Betty H) bkpr Bur Mills h610 E Church
 --Jas M (Eula S) sec-treas Canady-Peer-son Furn h118 Highland av
 --Jas M jr studt r118 Highland av
 Pegg Allene tchr r414 Pomeroy (G)
 --Everett B (Thelma L) wvr Bur Mills h320 Mill (G)
 --Melissa (wid J Webster) h414 Pomeroy (G)
 Pegram Brenda r314 Oneida (G)
 --Ethel Mrs cash Graham Theatre h624 W Elm (G)
 --Evelyn asmlr Western Elec r1021 Rainey
 --Geo (Ruth) mech Associated Trans h532 S Ireland
 --Harvey P (Rachel S) fill sta W Hwy 70 h1632 Granville
 --Jas (Rita N) wvr Bur Mills h610 Tucker
 --Jas B (Bernice C) kntr Bur Mills h512 Central av
 --Kathleen Mrs baler Glen Raven Mills h1021 Rainey
 --Nannie (wid Jas) wndr Virginia Mills h314 Oneida (G)
 --Rachel S lpr Sanders Hos r406 Granville
 --Rita N Mrs opr Pheia's Beauty Salon h610 Tucker
 --Ruby Mrs chkr City Lndry & Clns h516 S Ireland
 --Wm (Ethel) projectionist Alco Theatre h624 W Elm (G)
 --Wm H (Ruby) mech Associated Trans h516 S Ireland
 Pelderent John T opr Western Elec h116 Fairfax dr apt R4
 Pender Alvia P (Barbara C) learner Tower Hos h1810 Hilton rd
 --Annie (wid David M) r109 Forrest dr (GP)
 --Edgar r433 N Melville (G)
 --Grover M (Doris) servmn Duke Power r RD 3
 --Henry R (Sally S) frt agt Sou Ry h503 Atwater
 --Mary E Mrs ofc sec County Welfare Dept r Mebane N C
 --Nancy L case wkr County Welfare Dept r503 Atwater (B)
 --Roy E (Elinor T) servmn Duke Power r RD 3
 --Wm Y (Cassie L) wvr Travora Textiles h433 N Melville (G)
 Pendergraph Eckles M (Geraldine P) mgr Smith Flec Rebr Co h Haw River Bur
 --Joyce H Mrs clk Main St Drug h424 Hamilton
 --Sallie J opr SBT&T r617 E Davis

PENDERGRAPH

--T Marvin (Myrtle B) wtchmn Glencoe Mills h Glencoe
 --Wm O (Joyce H) dyer Bur Mills h424 Hamilton
 Pendergrass Minnie D Mrs wvr Cone Mills h121 Durham rd (G)
 --Waylon (Minnie D) draw hd Cone Mills h121 Durham rd (G)
 --Wm R (Jacqueline F) formn Carolina Biological Sup h21D Brookwood Garden Apts
 Pendergrast J O jr (Florence B) asst mgr Med Center Pharm r414 Birch ct
 Peningér Chas h16½ Court sq SW apt 8
 --Wm tex wkr r16½ Court sq SW apt 8
 Penland Fredk H (Ruth) electn Smith Elec Repr h133 E Ruffin
 Penley Odessa B Mrs chf opr SBT&T r RD 2
 Penney J C Co bldg 436 S Main
 --J C Co Inc Robt R Isehour mgr dept store 432-34 S Main
 Pennington Carlos A (Edna B) asst cash Natl Bk of Bur r RD 1
 --Chas T USA r Hopedale
 --Donald S studt r Glencoe rd
 --Gurney L (Liberty V; Hotel Serv Sta) h408 Homewood av
 --Howard F USAF r Glencoe rd
 --Jas O USN r Hopedale
 --Jas T (Lucille) carp Garrison Contrs h121 W Holt
 --John O (Maggie W) h Hopedale
 --Maggie W twstr Glen Raven Mills h Hopedale
 --Minerva (wid Edgar) h412 N Main
 --Nathan I (Evelyn S) formn Standard Hos h Glencoe rd
 --Richd dispr Bur Mills r1411 Queen Ann
 --Schumpert H (Annie G) pres Crutchfield Pennington h314 N Ireland
 --Walter M blrkr h Hopedale
 Pennix see also Pinnix
 --Allen (Beatrice C) h431 Fulton
 --Dallas E (Mary F) roofer S B Thomas Co h702 Ross
 --Emma r615 Apple
 --Esther N Mrs nurse Alamance Genl Hosp h708 Hatch
 --Geo (Myrtle F) h618 Rogus
 --Geo W (Sara F) farmer h604 Fisher
 --J Walter jr (Esther N; P&P Genl Store) h708 Hatch
 --Jas (Doris) lab City Water Dept r406 Fulton
 --John A hlpr Sharpe Funeral Home r604 Fisher
 --Levi P (Rosa E) h406 Fulton
 --Mary F Mrs prsr Spic & Span Clns h702 Ross
 --Myrtle F Mrs prsr Boston Clns h618 Rogers
 --Robt porter Marilyn Shoes r615 Apple
 --S Yancey (Zonie B) repr Clarence N Thompson h405 Fulton
 --Sara M studt r406 Fulton
 --Wm (Mary L; Pennix Trans) h615 Apple
 --Wm D r604 Fisher
 Penny Elsie Mrs clk Bur-Gra Hos r704 S Broad
 Pentecost Blanche C ofc sec Bur Eng r349 Albright av (G)
 --Joel E (Eliz) kntr Chadbourne Hos r RD 1
 --R Michl (Blanche C) sec-treas Durable Hos Mill h349 Albright av (G)
 Pentecostal Holiness Church Rev E L Kirk pastor River (G)
 --Holiness Church Rev Thos T Lindsey pastor 821 Harris

R

**ACME
DRUG
CO. Inc.**Prescriptions
Filled
Promptly140
E. DAVIS
COR. SPRINGFor PROMPT
DELIVERYTelephone
6-2404**White
Engineering
Company****PLUMBING
AND
HEATING***"Specializing
in
Larger Work"*Elon College Rd.
P.O. Box 371

Phone 6-6930

"We're Building Better Burlington"**WBBB - WBBB-FM**

E. Z. "Easy" Jones, Managing Director

318 S. MAIN

PHONE 6-6376

133
E. DAVIS
ST.

**NEESE-SHOFFNER
FURNITURE CO. INC.**

Del.
6-4273

"Everything for Your Home"

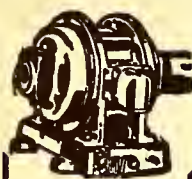

**Smith
Electric
Repair
Co.**

**Electrical
Machinery
Repairs**



MOTORS
BOUGHT
AND SOLD
MOTOR
REWINDING
AND REPAIRS



129 E.

Ruffin

Phone

6-6298

Night Phone

6-6879



Pentz Paul mtcemn Mtce Bldg r409
W Front

**PEOPLES INSURANCE AGENCY INC., J D
(NUBBY) COLEMAN SEC-TREAS
GENERAL INSURANCE, 206-207
NATIONAL BANK BLDG, 235 S MAIN,
TEL 6-3951 (See page 83 Buyers' Guide)**

--Methodist Church Rev Everette M
Dellinger pastor 315 Spence
Pepsi-Cola Bottling Co Chas D Haley mgr
1423 E Church
Perdue Hobert L (Josephine H) dentist 114
E Davis R308 h4D Brookwood Garden
Apts
--Juanita M nurse supvr Alamance Genl
Hosp r do
--Verlie clipper Dura Tred Hos r RD 1 (HR)
--Wm C (Ruby F) lwyr 215 S Worth r Old
Ossippi rd
Perkins Clara Mrs fldr Standard Hos h925
S Webb av
--Daisy O (wid Arth P) r211 Williamson
--Esta timekpr Bur Mills r624 E Church
--Harold L (Mable C) whsemn h530
Country Club dr (CCE)
--Harry W (Ruby T) tob wkr h409 Hamilton
--Jos L jr (Frances S) supt Bur Mills
h Trail 8 (GP)
--Mary stamper-Bur Mills r624 E Church
--Norman N Rev (Emily D) h624 E Church
--Ruby T Mrs tex wkr Standard Hos h409
Hamilton
--Saml N (Clara) tex wkr Standard Hos
h925 S Webb av
Permanent Wave Shop (Mrs Leone H Hart)
122 E Front R209
Per Mar John W (Lois) nurse Alamance
County TB Assn h507 W Gilbreath (G)
--Lois clk Standard Hos r507 W Gilbreath
(G)

Perratto Nick (Willie S) r905 Elm
Perreira Frank (Nancy H) mgr City Abbitoir
h Old Alamance rd
Perry A A town firefighter
--A J (Eliz M) kntr Holts Hos (GR) h2219
Maple av
--Adrian (Fannie J) fxr Larimer Hos h115
Rolling rd
--Adrian H (Fannie W) mach Sykes Fdry
& Mach h2008 Maple av
--Alf E (Frances A) insp Pepsi-Cola r414
E Davis
--Alsie A (Duella V) groundmn Duke Power
h726 Oakley (G)
--Alton (Kath W) crd grndr Celanese Mills
h804 Oakley (G)
--Alton M (Alma A) carp US Rubber h Hope-
dale rd
--Annie M Mrs insp Standard Hos h Ala-
mance rd
--Annie W Mrs pairer Long Fnshg h1714
S Webb av
--Arth L (Vanner R) dept mgr Levin Bros
h313 Bailey av
--Asie J kntr Holt Hos r2219 Maple av extn
--B Edgar (Nettie) mech Foster Farm Mach
r RD 2 (G)
--Bessie S Mrs pairer Long Fnshg r Greens-
boro N C
--Blonda clipper Larimer Hos
**PERRY BROS GARAGE (WM J and CHAS W
"CHARLIE" PERRY), GENERAL
AUTOMOBILE REPAIRING, WHEEL
ALIGNING, 1228 S WEBB av, TEL
6-4295 (See page 23 Buyers' Guide)**
--Cath T Mrs nurse Alamance County
Sanatorium h804 Oakley (G)

PERRY

--Chas W "Charlie" (Rita M; Perry Bros
Garage) r RD 2
--Claude clk County Gro r RD 2
--Coy W (Juanita) driver Bur Mills h1401
Beaumont av
--Danl E kntr Grace Hos r259 Maple av
--Danl J (Delsie S; West End Barber Shop
West End Cafe) h206 N Logan
--Danl J (Estelle L) pntr h520 Rauhut
--Donald H carp Smith & Baldwin h221
Columbia av
--E Lawson (Maude B) guard Cone Mills
h Granite Village (HR)
--Edgar B (Mattie F) mech Foster Farm
Machy r RD 2 (G)
--Edna T Mrs prin Della Plane Sch h606
Rosenwald
--Ella F (wid Jas M) h316 Spence
h Hopedale rd
--Erma Mrs kntr Standard Hos h Alamance
--Ernest tex wkr Cone Mills r29 Sugar Hill
rd (HR)
--Everette S (Annie M) mech Achme Feed
Mills h Alamance rd
--Fanny clipper Larimer Hos
--Frank clk Sportsman Soda Shop r RD 2
--Geneva C Mrs slwn Sellars r RD 1 (G)
--Georgia G (wid J C) looper Baker-Cam-
mack Hos h909 Grace av
--Gladys Mrs seamer Bur Mills h305 Hoke
--Gladys T Mrs opr Beulah's Beauty Shop
r732 Vandeford
--Gregory studt h416 Maple av
--Harry B (Notie W) kntr Sellers Hos h416
Maple av
--Helen E mgr West End Cafe
--Ida D (wid Edgar P) h625 Grace av
--Inez K Mrs r522 Trollinger
--Irene H Mrs hos wkr Standard Hos h707
Tucker
--Irene M Mrs (Del-Mar Beauty Shop) h241
W Elm (G)
--Isaac A (Alice G) r302 Gilmer
--J Carl (Beulah M) tree budder Warley's
Nursery h21½ N W Court sq
--J Frank (Emma D; Willow Tree Serv
Sta) h Haw River Bur rd
--Jas C fxr Bur Mills r909 Grace av
--Jas D (Ora G) lab Hanford Brick h1444
Peace la
--Jas M jr electn Western Elec r316
Spence
--Jas P slsmn Sportsman Club r316
Spence
--John F (Mary G) clk Sportsman Soda Shop
h Sharpe rd (L)
--John W (Beulah G) dfr Cone Mills h29
Sugar Hill rd (HR)
--Julia (wid Theo H) r Hopedale rd
--Kath W Mrs nurse Alamance County
TB Sanatorium h804 Oakley (G)
--Kenneth D (Thelma C) mech Monarch
Hos h Old Alamance rd (GP)
--L R town firefighter
--Leon L (Mary C) driver Associated
Trans h608 Dover av
--Levi A (Lillie A) kntr Sellers Hos r RD 2
--Lottie h1203 Sidney av
--Lottie Mrs emp Western Elec h211
Adams av
--Luther D (Tulla C) asst mgr J W Cates
Inc h1512 Garfield rd
--Lyman R (Myrtle A) collr Duke Power
h608 Sideview (G)
--M Boyd kntr Isley Hos r RD 1 (G)



**SOMERS — PARDUE
REALTORS — INSURORS**

Real Estate - Loans - Insurance

431 S. SPRING

PHONE 6-2436





Gulf Oil Corporation

L. W. PRITCHETT, JR., Distributor
Kerosene—Gasoline—Fuel Oil
Gulf Pride and Gulf Lube Motor Oils
PHONE 6-7288

PERRY

- Martha P Mrs cash Piedmont Natural Gas h611 Mayfair dr D4
 - Motors (J Frank Perry) Haw River Bur rd
 - Oscar J (Mary H) kntr Tower Hos h507 S Flann
 - Otis C (Frances O) driver Bur Truckers h1300 Whitsett
 - Parks W (Irene H) insp Western Elec h707 Tucker
 - Sally brdr Virginia Mills h204 Anthony apt 5
 - Thelma C Mrs timekpr Bur Mills h Old Alamance rd (GP)
 - Thos C (Mary W) supvr Bur Mills h26 Woodale dr (EC)
 - Thos E electn Chadbourne Hos r259 Maple av
 - Van looper Childrey Hos r Church
 - Vance M (Lela) game warden Alamance Co h419 Climax (G)
 - Vanner R Mrs mach opr Bur Mills h313 Bailey av
 - Virginia L Mrs dept mgr Sellars r432 Guthrie
 - W Otis r21 Brice (GR)
 - Walter (Lottie) carp h211 Adams av
 - Walter C jr (Estelle L) clk PO h108 S Lee av (EC)
 - Walter G (Martha P) kntr Chadbourne Hos h611 Mayfair dr apt D4
 - Willard G (Doris F) kntr Isley Hos h514 Banks (G)
 - Wm lab Cobble Tob Whse h433 Jeffreys
 - Wm B (Nanette L) ship clk Bur Mills h1005 Plaid
 - Wm J (Annie W; Perry Bros Garage) h1714 S Webb av
 - Wm R (Edna T; Worth St Drug Store) h606 Rosenwald
 - Wm R (Mary W) atndt Huey Bros h State Hwy 100
 - Wm W (Vera; Fed Paint Mills) r820 South Park av (B)
 - Perryman Wm L (Cath B) supvr Bur Mills h1710 N Mebane
- PET DAIRY PRODUCTS CO J C MITCHELL**
MGR, MFRS OF PET ICE CREAM, A HEALTH FOOD, 554 CHAPEL HILL rd, TEL 7428
- Pete's Frozen Custard (Geo L Walker jr) restr 162 Lindsey apt S Church
 - Place (Emanuel T Hall) restr 1000 Rauhut
 - Peterman Dormilee L Mrs cash Malpass Super Mkt r406 W Market (G)
 - Peters Bobby R waiter Elon Grill Restr
 - Elbert L jr (Kath B) USMC r212 S Holt av (EC)
 - Kath B Mrs ofc sec Kernodle Clinic r212 S Holt av (EC)
 - Peterson Jas F (Doris A) threader Mayfair Hos h610 James
 - Pettit Hazel Mrs r255 Maple av
 - Petrea Luke P (Raymelle P; Brookwood Cabt Shop) h1554 Granville
 - Raymond A studt r1554 Granville
 - Petree Edwin H (Mildred B) emp Western Elec h1912 Whitsett
 - Furniture Company (Walter M Petree) 652 W Elm (G)
 - Sarah B Mrs pkr Western Elec h419 Ward (G)
 - Walter M (Sarah B; Petree Furn Co) h419 Ward (G)
 - Petrosso Jos D (Mattie Lou) drftsmn Western Elec h N Ashland dr

HUDSON HILLMAN

Phillips Motor Co.

1414 Webb Av. Tel. 6-8535
C. B. PHILLIPS, Owner

- Pettiford Beatrice lab City Lndry & Clns r Graham
- Pettigrew B Kathleen kntr Brown's Hos h201 W Holt
- Franklin ship clk Garrison Hos r201 W Holt
- Jas D (Hale's Serv Center) r RD 5
- Odelle r201 W Holt
- Robt A (Rochelle P) fxr Brown's Hos h324 N Church
- Wm F (Mable W) kntr Tower Hos h812 Harris
- Pettway John ydmn r1020 Rauhut
- Petty Cathaleen Mrs topper Bur Mills h1506 S Webb av
- Cordie (wid Hiram H) baby-sitter h1107 Cleveland av
- Edith nurse County Health Dept r Alamance County Hosp Nurses Home
- Effie O Mrs wndr Bur Mills h Sharpe rd (L)
- Emmett L (Zetta M) driver h920 S Park
- Frank A (Cathaleen) ship clk Bur Mills h1506 S Webb av
- Gerald (Martha A J) trucker Alamance Home Serv r1774 S Park av
- Howard J swpr Bur Mills r1107 Cleveland av
- Jas porter Patterson Oldsmobile r RD 2
- Jessie W Mrs seamer Tower Hos h N Ashland dr
- John W (Frances W) overseer Bur Mills h1511 Albright av
- L M (Effie O) electn Western Elec h Sharpe rd (L)
- Leora ofc sec County Tax Dept r637 S Main
- Louis B (Jessie W) fxr Glen Raven Mills h N Ashland dr
- Margt wndr Sellars Mfg h217 Long av
- Margt A opr SBT&T r118 Hill (G)
- Mary (wid Chas) h331 Hawkins
- Refird T mgr Tip Top Bakers r James-town N C
- Ruby W Mrs bkpr Long Fnsgh Mill r612 Durham
- Sadie S Mrs clk County Tax Collr r RD 1 (G)
- Shirley J clk Efid's r217 Long av (G)
- Stella (wid I T) r412 Laurel Hill dr (GP)
- Steph B USA r1107 Cleveland av
- Thos G (Mildred L) mtce supt Sellars h17 Summerbell dr (EC)
- Wm E (Ola W) mach State Hwy Dept h637 S Main (G)
- Wm E jr (Sadie S) mech City Garage r RD 1 (G)
- Zetta M Mrs mach opr Bur Mills h920 S Park av
- Pfarr Herman driver Tex Trans r Waynesboro N C
- Pharis Ernest W (Lena) formn Nash Automatic Sprinkler h220 W Elm (G)
- Jas W (Nannie M) h1120 S Park av
- Pheia's Beauty Salon (Ophelia C Teague) 203 S Main

HAW RIVER PHARMACY



Prescriptions
Called for
and Delivered
in
Burlington
Elon College
Graham
Mebane
Haw River

Hwy. 70 East
Haw River, N. C.

TELEPHONE
6-6840

If No Answer
9-286

Emergency
and
Sundays
6-0688



C. B. SMITH ROOFING AND WATER- PROOFING CO.

WARM AIR
HEATING

SHEET METAL
WORK

WILLIAMSON ST.
EXTD.
Elon College, N. C.

PHONES
3631
and
3741

SQUARE DEAL METAL WORKS

HEATING • AIR CONDITIONING • ROOFING
GUTTERING

"If It's Metal We Can Do It"

812 Sidney Ave.

Phone 6-8375



Morton's

(MORTON MILLER, INC.)
Burlington
Headquarters for

- Curtains
- Draperies
- Venetian Blinds
- Window Shades
- Blankets
- Bed Spreads
- Fancy Linens
- Lamps
- China and Glassware
- Lingerie
- Baby's Wear
- Hosiery

GIFT ITEMS

122-126
Maple Ave.

TEL.
6-6076

Western Auto Associate Store

- Davis Tires
- Tru-tone Radios
- Western Flyer Bicycles
- Wizard Batteries
- Auto Parts and Accessories
- Sporting Goods
- Tools
- Paints
- Electrical Appliances

461 S. Main
Phone
6-3081

Home Owned
by
PRINCE D.
CHEATHAM

BURLINGTON DRUG CO., INC.

Telephone 6-1661

DAVIS STREET PHARMACY, INC.

Telephone 6-8369
"WE SPECIALIZE IN PRESCRIPTIONS"

Phelps Gladys F (wid Edw E) h1011 Elm
--Jas M kntr Sharpe Hos
--Ruby hlpr Western Elec r822 S Broad
Phibbs Cicero G (Willie S) h239 W Ruffin
Phifer Fred W bodymn Alamance Mtrs
r RD 4
--Ruth K Mrs clk Bur Mills h413 Hillcrest
--Sarah B Mrs fldr Long Fnsgh r RD 4
PHIL'S PASTRY SHOP (L W PHILLIPS),
WE SPECIALIZE IN WEDDING, BIRTH-
DAY and PARTY CAKES, FANCY
PASTRIES TO FIT YOUR NEEDS,
CAKES for EVERY OCCASION, 822 S
CHURCH, TEL 6-4757
Phillippe D K city firefighter r511 Graham
Hopedale rd
Phillippie Archie R kntr Tower Hos r RD 4
--Everette J (Pauline) kntr Chadbourne Hos
r RD 6
Phillips A Eug (Essie P) clk Western Elec
r1207 N Mebane
--Alma K Mrs seamer Tower Hos h215
Gilmer
--Alva P (wid John D) mach US Rubber
h1509 Bowman av
--Arlina C filer Western Elec r1121 Attica
--Bessie P Mrs ofc sec Bernie P Jones
r1207 N Mebane
--Beulah K Mrs pairer Griffin Hos h323
Cedar (G)
--Billie W (Frances W) investigator
Western Elec h Glencoe
--Chas (Eliz B) carp h521 Beaumont av
--Chas H (Violet L) wrpr Virginia Mills
h340 N Maple (G)
--Chas W jr announcer Alamance Broad-
casting r Ossipee N C
--Charlie (Adelle) h1017 Rauhut
--Claire L clk Duke Power r104 Carolina
--Clarice T Mrs tex wkr Bur Mills h153
Veterans dr (EC)
--Claude B (Lorraine; Phillips Mtr) h1134
S Webb av
--Cleo B (Lola) hos wkr h1742 S Webb av
--Cofton (Hazel D) gro 1203 Rauhut and
mach opr Melville Dairy h1206 do
--D Turner (Beulah B; Swan Stores) h1519
Granville
--Doris clk Martha Park Shops r Mebane
N C
--Edgar W (Irene F) slsmn r407 6th
--Edna kntr Larimer Hos
--Edw (Rosa M) prison guard Alamance Co
r541 N Park av
--Elmira B Mrs emp Bur Mills r413
Everett
--Erma D supvr Woolworth's r Glencoe
--Ervin H (Mary H) gro Burch Bridge rd
(GR) h do
--Essie P Mrs sec Barney P Jones r1207
N Mebane
--Ethel r407 6th
--Eva Mrs wvr Copland Fabrics r323
E Elm
--Evan R jr (Gay R) h400 New (G)
--Evie A lpr Sanders Hos r RD 4
--Evie J Mrs mndr Chadbourne Hos r RD 6
--F Daphne r1509 Bowman av
--Faye W Mrs seamer Bur Mills h1118
Ava
--Ferrell A (Clarice T) mach Western
Elec h153 Veterans dr (EC)
--Floyd L (Ruth) asst cash The Natl Bk
of Alamance r RD 1 (G)
--Frances clk Remnant Shop r Haw River
--Frances Mrs clk Cone Fnsgh r Haw River
--Fred C (Lola S) mach opr Bur Mills h1532
Granville

PHILLIPS

--G Clendare (Beulah K) radiator repr
h323 Cedar (G)
--G Russell (Annie) driver W K Wicker's
Pick Up & Del Serv
--Geo clk Wrike Drug r Highway 87
--Geo M (Eva P) smshr Glencoe Mills
h Glencoe
--Geo M jr USA r Glencoe
--Geo P (Bertha M) wvr Bur Mills h302
Elmira
--Glen L (Alma K) instr Western Elec h215
Gilmer
--Gradly L (Myrtle) kntr Nu-Vogue h508
W North (G)
--Grover C (Daisy C) jan Virginia Mills
h381 W Market (G)
--H C mach Bur Coffin r RD 6
--H Grady (Sue B) rte supvr Coble Dairy
Products h806 Oxford la
--H Howard (Alma R) grader Bur Mills
r Hopedale rd
--Hazel A Mrs (wid Henry F) h104 Carolina
--Henrietta (wid Lewis) h710 Shaw
--Hobart O (Mattie) h400 River (G)
--Imogene clk Roses r Glencoe
--Inez tex wkr r617 Rauhut
--Irene F Mrs clk United Dept Store r407
E 6th
--J H carp Albright Constn r Mebane N C
--Jacqueline M Mrs bkpr Tire Sls h705
E Morehead
--Jas waiter Little Canary Castle r Ruffin
--Jas D (Norma M) tstr Western Elec h205
Homewood av
--Jas D (Ruth W) wvr Bur Mills r113 Hoke
--Jas V (Joyce C) kntr Sellers Hos h126
S Beaumont apt 8
--Janeth N kntr Pickett Hos r RD 1 (HR)
--Jessie K (Faye W) wldr Bur Eng h1118
Ava
--Jimmy D kntr Alamance Mills r617
Rauhut
--Joe T (Kate P) fxr Alamance Mills r617
Rauhut
--John atndt Carl C Starnes r919 Dixie
--John P (Kath M) h311 E McAden (G)
--Josephine opr Old Dominion Box r Swep-
sonville N C
--Josephine Mrs bkpr The Treasure House
Alamance Acres
--Joyce bkpr Standard Hos r504 Tucker
--Judson C Mrs fldr Long Fnsgh r623
Rauhut
--Katy V Mrs clk Efird's r617 Rauhut
--Kestal T (Octavia B) kntr Bur Mills h1217
Grace av
--Leland W (Evangline; Phil's Pastry Shop)
h562 Parkview dr (CH)
--Lessie r407 6th
--Louie A (Bertha K) formn Ry Exp h320
Williamson
--Louise G Mrs looper Baker-Cammack
Hos h222 Highland av
--Luna N Mrs waitress Phillip's Restr
h126 S Beaumont av apt 7
--Margie J Mrs seamer Tower Hos r Han-
over dr
--Marshall C (Judson C) mgr Western
Associated Store r623 Rauhut
--Martha r1014 Rauhut
--May B r400 New (G)
--Monroe H (Maude C) cabtmkr h623
Rauhut
--Nancy cash Rose's r RD 2
--Naomi I clk Efird's r617 Rauhut
--Oscar P (Evie J) slsmn Kivett Mtr Sls
r RD 6

CECIL GANT INSURANCE

FIRE
AUTO

CASUALTY
LIFE

400-402 National Bank Bldg.

Tel. 6-2788

Sellers Department Store

Alamance County's Fashion Center
Since 1872

PHILLIPS MOTOR CO (CLAUDE B PHILLIPS), DEALERS for HUDSON and HILLMAN CARS, WASHING, LUBRICATION, WAXING, POLISHING, COMPLETE REPAIRING for ALL CARS, 1414 WEBB av, TEL 6-8535 (See page 19 Buyers' Guide)

- Otho W USA r617 Rauhut
- Otis J (Ivey) emp Celanese b823 King
- P Frank (Agnes B) mach opr Bur Mills h Old Alamance-rd (GP)
- Person (Clara M) wvr Bur Mills h712 James
- R Pleasant (Dollie P) cabtmkr 617 Rauhut h do
- Raymond A (Emma) h342 Guthrie (G)
- Robt W (Thelma) ship clk Glen Raven Mills h414 Albright av (G)
- Rufus carp Albright Constn r Haw River
- Sue B Mrs (Deluxe Beauty Shop) h806 Oxford la
- T Garfield (Magdaline T) lab Bur Mills h1205 Rauhut
- Taff (Rhoda E) ydman Copland Fabrics h1103 Sidney av
- Theo R (Louise G) insp Glenn L Martin Co h222 Highland av
- Vernie L (Luna N; Phillips Restr) h126 S Beaumont av apt 7
- Virginia G waitress Piedmont Grill r205 Homewood av
- Virginia M pairer Long Fnsgh r RD 1
- W Bert (Mary A) b809 Maple av
- W Moody (Elmira B) hlpr Long Fnsgh r413 Everett
- W Srv-pres Bur Ice Del Co Inc r Atlanta Ga
- Walter carp r1014 Rauhut
- Wm C (Lila L) slsmn Lou Dairies h249 Lakeside av
- Wm G (Jacqueline M) opr Bur Mills h705 E Morehead
- Wm V chkr A&P r RD 2 (G)
- Wm W (Clara W) concrete fnshr h309 N Logan
- Willie h1014 Rauhut
- Phillips' Restaurant (Vernie F Phillips) 113 S Beaumont av
- Philpott Cecil A (Louellen P) designer Virginia Mills r1354 Kilby
- Phipps John M (Bessie; Phipps Prod Mkt) h132 Piedmont way apt 2
- Produce Market (John M Phipps) gros 1108 N Church
- Richd clk Phipps Prod Mkt r Reidsville N C
- Phorr Herman D driver Tex Trans
- Pickard Almond R (Shirley B) kntr Sparpe Hos h912 Avon av
- Banks C (Frances L) commissary opr Glen Raven Mills r724 W Front
- Bertha T Mrs r Trail 8 (GP)
- Chas (Maude H) guard Western Elec h327 W Kime
- Chas F (Eliz F) slsmn Gulf Oil h1522 S Park av
- Clara K Mrs kntr Dura Tred Hos h218 Markham
- Clarence S (Eloise W) test deskmn SBT&T h812 S Main (G)
- David kntr Larimer Hos
- Dorothy F Mrs slswn Duke Power h106 Markham
- Eliz formn Bur Mills r401 W Pine (G)
- Ernest R (Clara K) plmb Hogan's Plmb & Htg h218 Markham
- Eng (Pickard Taxi Serv) r N Main (G)

Armette Coal Co., Inc.

QUALITY COAL
AND FUEL OIL

Dependable
Service

Phone
6-2142

PICKARD,

- Flake L (Mary) town firefighter h117 S Maple (G)
- Flora W (wid Robt) h115 Tucker
- Floyd (Pickard Taxi Serv) r317 N Main (G)
- Frances L Mrs clk Sanders Hos r724 W Front
- Geo L (Mary Alice C) formn Bur Mills h1509 Sharpe
- Gurney (Georgia A) dye tstr Copland Fabrics h1316 Tarleton av
- J B jr (Lois D) studt h 103A Vets Apt (EC)
- J D fxr Larimer Hos
- J W (Margie) kntr Bur Mills h525 Delaware av
- John D (Margt Y) fxr Durable Hos Mill h419 Apple
- John E (Christine S) ship clk Pet Dairy Products b Trail 8 (GP)
- John M (Amaryllis. Queen Ann Serv Sta) h1034 N Mebane
- Leroy (Eunice S) slsmn Pate Dawson Co h929 Graham
- Leroy (Judy T) tex wkr Bur Mills h515 Lincoln
- Leroy R (Suwanne) formn Dura Tred Hos h409 E Morehead
- M Glenn (Mary E; Carroll & Pickard) h870 S Main
- Mae P Mrs pairer Standard Hos h Pinecrest (GP)
- Margt Y Mrs wndr Bur Mills h419 Apple
- Mary C r117 S Maple (G)
- Mary E Mrs clk Bur Mills r870A S Main
- Mary E (wid Chas F) h615 E Davis
- Maude H Mrs asmlr Western Elec h327 W Kime
- Onie K Mrs wvr h643 S Main (G)
- R Edw btlr Cheerwine Rtlg r335 Hanover
- Rebecca (wid Adolpus) r324 N Main
- Rex kntr Sharpe Hos
- Robt C staff mgr Home Security Life r RD 2 (G)
- Roy (Judy M) mach Bur Mills h1032 Apple
- Sherman A (Norma S; Queen Ann Serv Sta) city firefighter h508 Homewood av
- Taxi Service (Eug and Floyd Pickard) 212½ Main (G) and 121 E Elm (G)
- Vernon R (Rosie; Queen Ann Serv Sta) h1059 Queen Ann
- W L jr meter rdr City Water Dept r Race
- W Vernon (Cleo S) kntr Standard Hos h1348 Kilby
- Walter (Onie K) wvr h643 S Main (G)
- Wilbur (Dorothy F) chaser Western Elec h106 Markham
- Wm (Mary B) driver Bur Mills h117 Tucker apt 3
- Pickett Geo E (Geraldine M) cabtmkr Bur Coffin h703 Tucker
- Geraldine M Mrs looper Grace Hos h703 Tucker

Burlington Merchants

Assn.
INC.

Owned and
Operated
by
Burlington
Merchants

Offering
CREDIT
INVESTIGATION

COLLECTIONS

TRADE
DEVELOPMENT

Credit and
Character
Reports
Furnished
From
Everywhere

Phone
6-6311



122 W. ANDREWS
SIDE ENTRANCE
201 S. MAIN



Green's Fuel Gas Co., of North Carolina, Inc.

Gas Ranges—Hot Water Heaters—Servel Refrigerators

"GAS INSTALLED ANYWHERE"

116 W. Elm (Graham)

Phone 6-7967



**CITY
DRUG
CO.**

**Lowest
Cut
Rate
Drugs**

Prompt
Delivery
Service

**S.
Main
St.**

Cor.
W. Front St.

Phone
6-4306

ALAMANCE
YOUR
SALES



MOTORS, INC.
DEALER
SERVICE

508 S. Church at 3d

"OK" USED CARS

Phone 6-1681

PICKETT

- Glenn jr (Sylvia McG) supt Glenover Mills h410 Trail 1 (GP)
- Horace D (Mary T) purch agt Bur Mills h1019 Ingle
- Hosiery Mill Inc Geo G Sharpe pres-treas Henry B Dixon v-pres 256 W Trade
- Jas O (Louise B) carrier PO h1543 Shadylawn dr
- John M (Ila A) driver Bur Mills h400 Alamance rd (GP)
- Louise B Mrs dept mgr Sellars h1543 Shadylawn dr
- M Glenn (Lema G) pres Glenover Hos Mills Inc h504 Alamance rd (GP)
- Oliver A (Ruth S) mach Western Elec r208 Adams av
- Ralph H (Mary B) driver Ry Exp h443 Apple
- Susan A (wid Geo W) h436 Apple
- Pickler Horace F (Virginia) brklyr h409 Hawkins
- Virginia Mrs kntr Foster Hos h409 Hawkins
- Piecy Frank R (Louise S) die mkr Western Elec h Brown av (GP)
- Piedmont Apartment 209 Tarpley
- Apartments 600 S Park av
- Barber Shop (Ned and L Curtis Bard) 114 W Andrews
- Cafe (Chief R Wolf) 425 S Worth
- Camera & Manufacturing Supply Co (Chief R Wolf) 425 S Worth
- Grill (Andrew T Roach-Gilbert Dickerson) 129 S Main
- Grocery (Paul B & Mrs Rebecca E Scott) gros 502 James
- PIEDMONT HOTEL (E M LONG), E F BROOKS MGR, 201 S MAIN, TEL 6-8411 (See page 79 Buyers' Guide)**
- Hotel Building 201-03 S Main
- PIEDMONT NATURAL GAS CO INC, NORMAN L ROBERSON MGR, 220 E FRONT, TEL 8007**
- Presbyterian Church Rev Carl H Stark jr pastor 1001 Rainey
- Presbyterian Church Sunday School bldg 312 S St John
- PIEDMONT RESTAURANT SUPPLY CO, C R WOLF PRES, COMPLETE OUTFITTERS for RESTAURANT, LUNCH ROOM, GROCERY, DRUG STORE, CLOTHING STORE, BAKERY, HOTEL and FLORIST, CUSTOM BUILT FIXTURES for ANY TYPE BUSINESS, IN WOOD, STEEL, FORMICA, GLASS, 425 S WORTH, TEL 6-2701**
- Soda Drugs (Arnold Shoemaker) sundries 803 Queen Ann
- Pierce see also Pearce
- Albert file clk Fogleman-Jefferies r RD 3
- Alice Mrs case wkr County Welfare Dept r Elon College N C
- Ezra C (Marjorie L) driver Associated Trans h1614 Piedmont way
- Jack S (JoAnn M) slsmn Currin & Hay r410 Peele
- Jas B kntr Chadbourne Hos r RD 3
- Jas W (Florence R) eng Western Elec h116 Hillside dr (CCE)
- Jester L (Hazel) tchr Elon College h58 E Trollinger av (EC)
- JoAnn M Mrs clk Western Elec r410 Peele
- Lelia S (wid Walter P) clk Marton's h410 Peele
- Willie E (Hazel W) kntr Chadbourne Hos h1606 Hanover rd

- Piggly-Wiggly Anderson Co Richd F Anderson mgr 500 S Main
- Pike Clyde H grey gds Baker-Cammack Hos r RD 6
- Danl M (Ollie H) mach Copland Fabrics h Hopedale rd
- Frank clk Malpass Super Mkt r RD 5
- Georgia kntr Larimer Hos
- Joanna sten Neese-Shoffner Furn r Snow Camp N C
- Louise Mrs clk Standard Hos h 862A S Main
- Naomi R Mrs pairer Long Fnsgh h1705 5th (G)
- Ollie H Mrs wndr Copland Fabrics h Hopedale rd
- Thos H (Naomi R) formn. Standard Hos h1705 5th (GH)
- Wm A (Louise) supt Life & Casualty Ins h 862A S Main
- W Garfield (Clara C) mech Standard Hos h Alamance
- Pilgrim Holiness Church Rev Dallas R Saunders pastor 212 Anthony
- Pilot Club 514 S Main
- Life Insurance Co Roy O Browning agt 114 E Davis R613
- Life Insurance Co Calvin V Jones J C Lockahmy supt combination div 262 W Davis
- Pine Chemical Inc Henry C Smith pres Eug A Gordon v-pres Mrs Virginia S Gordon sec-treas jan sup 115 Johnson
- Hill Cemetery S Main
- Valley Inn (Ralph R Rider) restr Haw River Bur rd
- Pinnex see also Pinnix
- Alvis C hlpr Sharpe Funeral Home r RD 5
- Callie S Mrs maid Natl Bk h1115 Rauhut
- Christine maid h rear 505 Fountain pl
- Florence cook Western Elec r618 Key
- Geo P (Callie S) jan Bailey-Coble bldg h1115 Rauhut
- Geo S r1115 Rauhut
- Jas E (Louise F) loader Bur Scrap Iron h Westmoreland dr (L)
- Jas W clk Saml Graham r431 Fulton
- Maggie R waitress Elon Grill
- Robt wshr Friendly Serv Sta r RD 2
- W Sylvester (Sadie W) jan Bur Mills h818 Elizabeth
- Wm A driver Standard Sup r RD 2
- Wm A (Dorothy B) driver Moorefield's Florist h Avondale dr (L)
- Piper Clarence M (Elva A) kntr Sellers Hos r RD 5
- Hilda cash United Dept Store r928 Race r RD 5
- Velma A pairer Baker-Cammack Hos h928 Race
- Walter (Willie C) brdr Baker-Cammack Hos h928 Race
- Pittman Dorn C (Betty) radiologist and phys Alamance Genl Hosp h712 N Main
- Jerry R (Leota W) tex wkr h208 N Maple (G)
- Joel H (Erma S) phys 706 Apple h704 do
- John E (Lucille B) mgr McLellan's h1735 W Davis
- Leota W Mrs seamer Holt Hos h208 N Maple (G)
- Lucille B Mrs bkpr Doyle's Jwly Store h1735 W Park av
- Paul W (Martha R) agt Met Life h1322 W Davis
- Paul W jr (Marion H; The Soda Bar) r1322 W Davis
- Rudolph D (Meta F) pharm Bur Drug Co h1218 Franklin

THOMAS PAINT & PAPER CO.

537 N. CHURCH

DIAL 6-5509

PAINTS • ENAMELS • PAPER

**AUTO
LOANS**
**Home
FINANCE CO.**

 E. B. White, Mgr.
333 S. CHURCH PHONE 6-7331

 Financing
Refinancing

Pitts Hubert mech Bur Flying Serv r Alamance
--Jas C (Lois D) tex wkr Bur Mills b1213
Grace av
--Jos R grader Cone Mills r1213 Grace av
--Olin kntr Belinda Hos r Elon College N C
--Richd E studt r1213 Grace av
Pla Virginia asst tech Western Elec r109
E Lebanon av apt 4 (EC)
Plane Della School Mrs Edna T Perry prin
Ladeview dr
Please You Furniture Co (Uri A Pascal)
1709 Edgewood av (B)

Plowman Curtis G (Viola W) trav slsmn .
h303 Apple
Plunkett Norva L clk PO r RD 1 (G)
--Richd A slsmn Elkins-Terrell r Graham
**PLYMOUTH MOTOR CARS, ELKINS-
TERRELL MOTORS INC DEALER, 319
N MAIN, TEL 6-5538 (See page 5
Buyers' Guide)**
Poe E Dean (Vesta K) lieut City Police Dept
h1725 N Mebane
--Floyd F (Leona K) clk Western Elec
h 12 Kirkpatrick Hts
--Frank brdr Dura Tred Hos r Liberty N C
--Hattie Mrs stripper Old Dominion Box
r132 Lexington av
--John slsmn Dixie Paint & Paper r1725
N Mebane
--John R Rev (Sally G) pastor West Bur
Metho Ch h909 Askew
--Laura W Mrs r1809 Belmont
--Ralpb L rtemn Melville Dairy r Mebane
N C

--Richd clk Mtr Bearings & Parts r RD 5
--Robt P waiter Church St Cafe r Haw
River Bur rd
--Sissie L (Church St Cafe) r Haw River
Bur rd
--Vesta Mrs looper Monarch Hos h1725
N Mebane
Poet Clare (Vitta) mach Bur Mills r405
W Davis
Poindexter John P jr studt r233 Highland
--John R (Grace W) h233 Highland av
**POLICE DEPARTMENT (SEE BURLINGTON
CITY of)**

**POLK'S BANK DIRECTORY
R L POLK & CO, PUBLISHERS
130 FOURTH av NORTH
NASHVILLE, 3, TENN
TELEPHONE 42-3439**

Polk John W (Jean M) designer Western
Elec h 25C Brookwood Garden Apts
Pollard Alverta M Mrs seamer Bur Mills
h State Hwy 100
--Artis B (Alverta M) kntr Tower Hos
h State Hwy 100
--Blondie K (wid Harold C) pres Bur Real
Est and v-pres Bur Homes h1106 Aycock
--Dewey driver Spence Taxi r State
Hwy 100
--Frank C (Emma B) tax ins consultant
Std Hos h511 E Davis
--H Calloway jr (Ruth T) sec-treas Bur
Real Est Bur Bd of Realtors and sec-
treas Bur Homes h1110 Aycock av
--Jas pntr r615 S Mebane
--Mildred waitress r615 S Mebane
--Ruth T Mrs v-pres Bur Real Est h1110
Aycock av
Pollock Daphne Mrs wndr Graybur Silk
h922 Oakley (G)
--Herman N (Daphne) slsmn Coco-Cola
h922 Oakley (G)
Ponder Chas E (Bertha C) insp Glen Raven
Mills h619 Providence (G)

WEB GRILL

 OLD
HICKORY BARBECUE
HOME COOKED FOODS
STEAKS - CHOPS - CHICKEN

813 Webb Av.

Tel. 3822

Ponton Joy Mrs wndr Glen Raven Mill's
r623 James
Pool Otha (Blue Bird Cab) r Poplar
Poole Alma M Mrs insp Bur Mills h811
Plaid
--Annie W Mrs r Burch Bridge rd
--Artelia H Mrs h Central Hwy
--Carlisle (Rena G) farmer h536 Climax
(G)
--Chas P (Mary J) driver Red Bird Cab
h621 S Church
--Colen A (Alma M) mach opr Bur Mills
h811 Plaid
--Eliz P Mrs seamer Holt Hos h215 Mark-
ham
--Elmo (Bernice L) slsmn Old Dominion
Box h116 Jefferson
--Emma J Mrs picker B&B Poultry Mkt
r1531 Cadiz (GR)
--Fannie domestic wkr r439 E Elm
--Glenn supt Griffin Hos Mill r Durham
N C
--Gloradean r1122 Thomas av
--Jas L (Eula M) insp Western Elec h1707
Oklahoma av
--John R (Peggy) USA r613 Georgia av
--LeRoy R (Zula L) h904 Durham
--Lessie r439 E Elm (G)
--Lillian r439 E Elm (G)
--Mable H Mrs tchr Graham Hi Sch h427
S Main (G)
--Mary J Mrs mach opr Saxapahaw Mills
h621 S Church
--Monroe H (Emma J) driver W K Wicker's
Pick-Up & Del Serv r1531 Cadiz (GR)
--Robt W (Inez Y) cablemn Western Elec
r806 Harris
--Sadie S Mrs cook Graham Cafe r Apple
(G)
--Thos J (Mable H) jan Bur Mills h427
S Main (G)
--Tyre W (Sadie S) lab Cherokee Flooring
h Apple (G)
--Vernon G (Eliz P) supvr Bur Mills h215
Markham
--Willie (Daisy, Do-Drop In) r Haw River
N C
--Zula L Mrs tex wkr Glen Raven Mill h904
Durham
Poovey Helen T Mrs tchr Walter M
Williams Hi Sch h406 Laurel Hill dr
--Wm A (Helen T) tchr Walter M Williams
Hi Sch h406 Laurel Hill dr (GP)
Pope Almer (Jessie F) pntr h914 Harris
--Charlotte S Mrs seamer Bur Mills h1407
Kilby
--Geo F (Bernice C) slsmn Lincoln Eng
h217 Kernodle dr
--Helen M Mrs tchr Walter M Williams
Hi Sch h333 E Davis apt E38
--Howard E (Charlotte S) wvr Swepsonville
N C h1407 Kilby
--Jessie F Mrs emp Chadbourne Hos h914
Harris
--Rainey P (Eleanor S) city clk-treas Bur
h1520 Overbrook rd

Colonial
**F
U
R
N
I
T
U
R
E**
**Company
Inc.**
●
Style●
Quality●
Economy●
Complete

Home

Furnishings

●
RADIOSWASHING
MACHINES216
E. FrontPhone
4213
G. MARVIN HOLT, INC.
Frigidaire

246 WEST FRONT

 Authorized
Sales and Service

 DELCO
OIL HEAT

PHONE 3661

TEER'S FLOWERS

**CORSAGES
CUT
FLOWERS
POTTED
PLANTS
FUNERAL
DESIGNS**

Dial
6-4471
809 S. Church



CORRECT TIME INN

We Feature

**DINNERS • STEAKS • SEA FOODS
PRIVATE PARTIES—BANQUETS**

DIAL 6-5335

HWY. 70 — 2 MILES WEST



E. N. PEARCE INSURANCE AGENCY

Mutual Insurance—Non-Assessable

Since 1931

107 Security Bank Bldg.

Phone 6-4282, Res. 2675

Pope's 5¢ to \$5.00 Store Geo M Curtis
mgr 114 W Harden (G)
Poplin M Crawford (Dorothy M) r613 Harris
--M Crawford jr (Margt S) kntr Bur Mills
h945 Graham
Pore Gilbert H (Estelle H) opr City of Bur
h Old Alamance rd
--Mamie (wid John F) h Hopedale rd
--Wm (Wilma) tex wkr h202 7th
Porter Anita cook County Home r RD 1 (G)
--Clarence driver Town Water Wks
--Colon H driver Smith Feed r RD 4 (B)
--Jesse lab Duke Power r928 Raunut
--Jethro r1004 Rauhut
--John D emp Western Elec h624 Everett
--John W (Kathleen Q) brdr Puritan Fnshg
Mills h404 Smith
--Lizzie W Mrs wvr Glen Raven Mills r28
Bethel (GR)
--Mae Dell M Mrs wrpr Glen Raven Mills
h S Park av
--Margt H Mrs (Studio of Mus & Dance)
ofc sec City Supt of Schs h212 E Kime
--Mary M looper Durable Hos Mill
r Swepsonville N C
--Pearl L (MaeDell M) kntr Bur Mills h S
Park av
--Ralph E (Lizie W) wvr Trollinwood Mill
h28 Bethel (GR)
--Roofing Co 243 W Market (G)
--Sadie B Mrs waitress Ideal Restr r114
S Marshall (G)
Porterfield A Walker (Gena G) serv mgr
Patterson Oldsmobile h Central Hwy
(HR)
--Alma D seamer Leath Hos Mills r RD 4
--Andrew R (Margt) bkpr Jeffreys Paint
& Paper r RD 4
--Chas D (Ruth) formn Isley Hos h301
Ward (G)
--Clarence H (Virginia U) actuary Strat-
ford Hos Corp h143 Tarleton av (CCE)
--Claude J USN r104 River (G)
--E Chas lm fxr Travora Textiles h444
N Melville (G)
--Elbert J (Winiford) kntr Chadbourne Hos
r RD 2
--Evelyn r Central Hwy (HR)
--John (Julia P) with Porterfield Meat (HR)
h221 S Border
--John A (Selma L) supt Western Elec h315
Trail 2 (GP)
--Julia P Mrs hlpr Graham-U-Wash It
h221 S Border
--Lula r415 Climax (G)
--Margt Mrs clk Std Hos r RD 4
--Pearlie Mrs wndr Bur Mills h104 River
(G)
--R L (Pearlie) h104 River (G)
--Ruth Mrs looper Griffin Half Hose h301
Ward (G)
Portis Roy L (Rosie A) wvr Cone Mill h112
Jefferson
Poteat Annie Mrs mach opr Bur Mills r117
Brooks
--Clarence W dyer Major Dye Wks r613
Lincoln
--Edgar F (Joyce S) kntr Bur Mills h1024
Tucker
--Eunice K rider ticket Baker-Cammack
Hos r105 Park sq
--Felmore tex wkr Bur Mills r713 Lincoln
--G Finley (Annie) clk Robinson Store h117
Brooks
--Geraldine r Sharpe rd (L)
--Jas W kntr Durable Hos Mill r Mebane
N C

POTEAT

--John (Lula G) cement fnshr R F Kirk
patrick & Sons h1010 Short
--Joyce S Mrs drier Std Hos h1024 Tucker
--Mary r105 Park sq
--Rufus porter (EC) r803 Shaw
--Thos W (Alice C) opr Bur Mills h815 Lee
--Virginia maid r Sharpe rd (L)
--Vicona (Gladys B) hlpr Spence Mtrs h105
Park sq
--Walter delmn Ford Florist r535 S Main
--Wm lab R F Kirkpatrick & Sons r Glencoe
--Wm porter Bur-Gra Gulf Serv r Morgan-
town N C
Potts Ada Mrs ofc sec h1610 Belmont
--Burl Z (Grace E) h1302 Graham
--Flora (wid Geo) lpr East End Hos r1012
Maple av
--Frank E (Ada; Art Sign Co) h1610 Bel-
mont
--Geo B jr driver Red Bird Cab h1012
Maple av
--Mary chkr Sou Lndry & Dry Clns r Me-
bane N C
Powell Ally M labeler Baker-Cammack
Hos r105 Everett
--Burley F (Frances C) kntr Chadbourne
Hos h1514 Tarleton av
--Caroline E sec-treas Carolina Biologi-
cal Sup r106 E Haggard av (EC)
--Clem P (Ann R) hlpr Bamby Bakers
h947 Graham
--Everett B (Iris; Albright Body Shop)
r RD 1
--Geo M (Amy T) clk Glencoe Mills h945
Tillman
--Inez H Mrs slswn Sellars h801 E More-
head
--John A (Willard I) timber buyer h120
Everett
--John R trav slsmn r616 N Mebane
--Kitty r947 Graham
--Letha W Mrs seamer Sellers Hos h509
Chapel Hill rd
--Mae S Mrs tex wkr Baker-Cammack Hos
h1918 Whitsett
--Mary M Mrs mgr Holly Shop r301
E Pine (G)
--Millard I Mrs hos wkr Baker-Cammack
h120 Everett
--Ollie Mrs wndr Copland Fabrics h1110
Simmons ct apt 2
--Otis D (Mae S) driver Associated Trans
h1918 Whitsett
--Paul r539 Providence (G)
--Payton B (Inez H) clk Piedmont Hotel
h801 E Morehead
--Robt J (Bernice H) eng Western Elec
h 10D Brookwood Garden Apts
--Robt W USN r509 Chapel Hill rd
--T A (Maggie) r1540 Old Alamance rd
--Thos E jr (Annabelle C) pres Carolina
Biological Sup h106 E Haggard av (EC)
--Thos J (Mary H) chf Town Police Dept
r618 Sideview (G)
--Walter A (Ruth M) mach Sykes Fdry &
Mach h519 Gilmer
--Willard A pairer Baker-Cammack Hos
r120 Everett
--Wm J (Letha W) commissary opr Tower
Hos h509 Chapel Hill rd
Powers Josephine B Mrs teller Natl Bk
h529 Central av
--R Edwin (Josephine B) slsmn Tire Sls
h529 Central av
--Wm H eng Western Elec r714 W Front
Powhatan Apartments 127 S Mebane
Poythress Eug K r632 Tucker

MELVILLE DAIRY

SEE PAGE 45, BUYERS GUIDE

Telephone
6-6391

STEARNS AND SON

HOUSE MOVING

Also Heavy Machinery Movers and Smokestack Raisors

938 S. CHURCH ST.

TELEPHONE 6-7754

POYTHRESS

- Florence stayer Old Dominion Box r632 Tucker
- LeBaron D (Mattie A) clk East End Soda h632 Tucker
- Mattie A Mrs mach opr Old Dominion Box h632 Tucker
- PRAGO-GUYERS, LADIES' and MISSES' READY-to-WEAR, 125-27 S ELM, GREENSBORO, N C, TEL 3-1957**
- Prapassas John (Nitsa) waiter Harry's Lunch h116 Carolina av apt 3
- Nitsa Mrs asmlr Greensboro Mfg h116 Carolina av apt 1
- Prater Hattie seamer Mays Hos r504 Poplar (G)
- Lucille Mrs insp Bur Mills h504 Poplar (G)
- Prather Bessie B Mrs wvr Glen Raven Mills h1211 N Mebane
- Wm L (Bessie B) wvr Glen Raven Mills h1211 N Mebane
- Pratt E Carl (Beatrice S) dept mgr Virginia Mills h629 Country Club dr (CCE)
- Preddy Ethel I tex wkr r414 Smith
- Peggy M tex wkr r414 Smith
- Robt W (Lola M) tex wkr Virginia Mills h414 Smith
- Prell Jas L jan County Health Dept r Elon College
- Presnell Chas F kntr Holt Hos r Alamance
- Jas E (Marjorie L) kntr Holt Hos h328 Hillcrest av
- Lemah C Mrs slswn Penney's h610 S Park av
- Pressnell Mylan F (Ruby) mtcemn Western Elec h714 Durham
- Presto Lunch (Geo Kakavas) 210 W Davis
- Preston Canton C (Elsie) brdr Long Fnsgh h919 S Whitsett (G)
- Walter E (Grace H) hlpr Ford Florist h906 N Main (G)
- Price Ann waitress Do-Nut Dinette r Grabur Hts
- Arth F (Nora B) mech Cherokee Flooring h722 Texas av
- Bill (Helen B) pres-treas Carolina Mtrs r Georgetown Ky
- Carl L carp r311 N St John
- Curtis M (Ruth L; Price's Super Serv) h311 N St John
- Eliz B Mrs tchr Graham Hi Sch h505 Cameron
- Helen B Mrs sec Carolina Mtrs r George town Ky
- Jas J (Eura S) hlpr Ford Florist r Elon College
- L B Mercantile Co Raymond H Minor mgr 111 W Holt
- Lee mach opr Dean Patterson Constn r Summerfield N C
- Manley porter Union Bus Sta r452 Avon
- Percy A (Eliz B) supvr Bur Mills h505 Cameron
- Rosalie tchr Pub Sch r452 Avon av
- Thos C carp r311 N St John
- Willia M studt r452 Avon av
- Wm T (Bertie K) h452 Avon av
- Price's Super Service (Curtis M Price) fill sta 435 N Church
- Prichard David (Eva S) electn Western Elec h218 N Webb
- Eva S Mrs asmlr Western Elec h218 N Webb
- Flora r1123 Dixie
- Prickett Alice Mrs mndr Bur Mills h402 Seymour (G)

PRICKETT

- Carlton S Rev (Lucille P) pastor First Bapt h1127 Edgewood av (B)
- Dorothy studt r1127 Edgewood av (B)
- Pride Onie (Ora L) brklyr Mitchell Constn h Radiance dr
- Pridgen David O h512 Texas av
- Priest Eliz M (wid Jas P) r1522 Shadylawn
- Prince Aubrey L (Sarah R) kntr Baker Cammack Hos h N2 Kirkpatrick Hts
- Jefferson D hlpr C C Brown Plmb & Htg h Gibsonville N C
- Sarah B Mrs pkr Western Elec h N4 Kirkpatrick
- Princess Dress Shop (Edmund and Marshall Koury) 443 S Main
- Pritchard Geo L (Lucy V) kntr Durham Hos r622 Washington (G)
- Lucy V Mrs ofc sec Western Elec r622 Washington (G)
- Pritchett Percy porter State Theatre r406 Flushing
- Pritchett Emma studt r712 W Davis
- Frances R sec First Presbyterian r1513 W Davis
- Franze N (Alice) flr Travora Mills h402 Seymour (G)
- Henry J (Margt L) steam ftr White Engineering h State Hwy 100
- Kate S r205 E Lebanon av (EC)
- PRITCHETT LLOYD W JR (NANCY W), DISTRIBUTOR GULF OIL CORP, h1010 TARLETON av, TEL 3260**
- Lois A (wid Lloyd W) clk Gulf Oil h712 W Davis
- Mary fcly wkr Western Elec h331 E Davis apt D27
- Privett Geo H formn Western Elec r616 Fairfax dr apt R3
- Privette Lucille H Mrs sec Bur Mills h319 N Ireland
- Robt V (Lucille H) with Montgy Ward h319 N Ireland
- Wm C (Lena M) supt Copland Fabrics h 16C Brookwood Garden Apts
- Proctor Claude F (Claudie S) repr Bur Mills h1817 W Davis
- Claudie S Mrs draw in hd Altamahaw Ossippee Mill r1817 W Davis
- Proffitt Jean B tchr Glenhope Sch r136 Hall av
- Profitt Linda Mrs bkpr Kirk Holt Hdw r605 S Lexington av
- Protzman Oren servmn Coble Dairy Products r Gibsonville
- Providence Cemetery 823 N Main (G)
- Memorial Christian Church 821 N Main
- Pruitt Bertha h400 Seymour (G)
- Bessie Mrs pairer Koury Hos h1008 Sidney av
- Clyde W (Maggie M) mech Gilliam & White Equip h138 Boone
- Horace F (Bessie) h1008 Sidney av
- Jas ship clk Fogleman-Jefferies r1321 W Davis
- Jas M brdr Sanders Hos r413 Tillman
- John L (Barbara S) slsmn h1123 E More-head
- Josephine studt r1008 Sidney av
- Maggie M Mrs agt Stanley Home Product h138 Boone
- Mary L Mrs hos wkr Bur Mills h606 Avon av
- Mary S Mrs clk Esquire Whse r138 Boone
- Noel T (Sallie C) lm fxr US Rubber h534 Poplar (G)
- Sally r125 Brooks

MEDICAL CENTER PHARMACY INC.

PRESCRIPTIONS - FREE DELIVERY

Phone 7493

274 Graham-Hopedale Rd.

KING ELECTRIC CO.

Look for the tag



ELECTRICAL INSTALLATIONS

LIGHTING FIXTURES

DAYTON WATER SYSTEMS

"Lighting Fixture Specialists"

TELEPHONE 6-8889

252 W. Front



COLE MOTOR INC.

PONTIAC INTERNATIONAL Sales-Service

FACTORY ENGINEERED PARTS

Good Will Used Cars Wrecker Service

527 N. Church

Telephone 4-266

Dial
6-2920

**SERVICE
FURNITURE
CO.**

**COMPLETE
HOME
FURNISHINGS**

*We Are Not
Satisfied
Unless
You
Are*

1804
S. Church
St.

A. S. MUCKENFUSS CO.

Plumbing - Heating - Air Conditioning
and Refrigeration Contractor

Tel. 3408
Night 6-8709

725 Kivett

Alamance Electric Supply Co., Inc.

ELECTRICAL CONTRACTORS • ELECTRIC SUPPLIES • MILL SUPPLIES

135 N. MAIN ST.

PHONE 6-2429

PRUITT

--Walter A (Mattie C) ydmn h413 Tillman
--Winston (Mary L) slsmn Coca-Cola h606
Avon av
Pruna Felipe (Mercedes M; Pruna Re-Needle
Shop) h1812 W Davis
--Phillip R msngr WUTeleg r1812 W Davis
--Re-Needle Shop (Felipe Pruna) mfrs 1812
W Davis
Pryor C Neal (Verlie L) driver Bur Mills
h230 Union av
--Edw G (Nell) emp Western Elec h1801
Hilton rd
--Nell Mrs emp Western Elec h1801 Hilton
Union av
--Verlie L Mrs emp Old Dominion Box h230
Union av
Puckett Harry W (Lula C) supt Daily Times
News h426 Parkview dr (CH)
--Lula C Mrs sub tchr Burlington City Sch
h426 Parkview dr (CH)
--Ola H Mrs h1405 Ashe
--Raymond R sec-club mgr BPOE h110
James
--Virginia M lpr Sanders Hos r543
S Church
Pugh Annie L mgr DeLuxe Clns (br) and
clk Gift Shop r229 Guthrie (G)
--Doris F opr SBT&T r526 River (G)
--J Troy (Clara) mach Sykes Fdry & Mach
h229 Guthrie (G)
--Paul F (Edna; Pugh's Radio & Television
Serv r RD 2
--Pearl W Mrs spnr Travora Textiles h526
River (G)
--R Clarence (Ruth T) driver Bur Mills
h1204 Bradley (GH)
--Ruth T Mrs wndr Bur Mills h1204 Brad
ley (GH)
--Tinsley C USN r229 Guthrie (G)
--Trilby r526 River (G)
--Walter T (Pearl W) carp h526 River (G)
Pugh's Radio and Television Service (Paul
F Pugh) 104 N Main (G)
Pulley Clarence R (Mae S) kntr Bur Mills
h309 W Holt
--Mae S Mrs lpr Full Knit Hos h309 W
Holt
Pulliam Ida W Mrs fldr Bur Mills h2107
Maple av
--Jonah S (Ida W) mech Tire Sls h2107
Maple av
--L Alvin (Belle) driver Associated Trans
h1620 Hanover rd
Purcell Donald L (Louise B) instrument
mkr Western Elec h11 Summerbell dr
(EC)
Pure Pilgrim Holiness Church of God
1449 Maple av
Purgason Jas A (Sidney W) slsmn Jewel
Box h233 Rolling rd
Puritan Finishing Mills Inc F R Owens
sec-mgr 118 N Logan
**PUROL PRODUCTS, OIL SALES CO INC
DEALERS, PURELUBE MOTOR OIL,
1525 S PARK av, TELS 6-9393 and
6-9394 (See page 108 Buyers' Guide)**
Purvis Eli truck driver Old Dominion Box
r Asheboro N C
Puryear Annie E (wid Lon P) maid r314
Williams pl
Pusey Lena Mrs r817 N Main
Putnam Julius E (Marion A) farmer Bur
Mills h Lower Hopedale rd
Pyle Saml T (Sallie) h430 Tillman
Pyles Blake C Mrs transferer Long Fnshg
h1702 Sykes
--Chas T (Blake C) pharm Asher-
McAdams Drug h1702 Sykes

PYLES

--Dot H seamer Holt Hos r Elon College
N C
--Ernie cook Flamingo Cafe
--Mary I (wid Jet P) h631 S Mebane
--Wadie N slsmn Coca-Cola r RD 2 (EC)
Pyrtle Carl M (R Fay) debit mgr Home
Security Life h425 Tillman
Quakenbush Arlene J Mrs seamer Chad-
bourne Hos r715 E Davis
--Beda H Mrs tex wkr Bur Mills h914 E Davis
--D Vance (Lelia D) h999 S Main (G)
--Gayrene J hlpr Long Fnshg r Saxapahaw
N C
--Harris H (Gladys F) USA h704 W Elm (G)
--Jas M (Beda H) tex wkr Bur Mills h914
E Davis
--Lynn kntr Leath Hos Mills r RD 2
--Ruby E seamer Leath Hos Mills r RD 2
--W Harper (Ida B) slshr US Rubber r RD 1
(G)
--Wade kntr Leath Hos Mills r RD 2
--Wendell (Arlene J) clk Western Elec
r715 E Davis
Qualls Arnold H (Dollie M) pro mgr Piggly
Wiggly Anderson h317 N Marshall (G)
--Claudia M insp Brown's Hos h424 Smith
--Danl M (Fannie M) fxr Sanders Hos h1505
N Park av (GR)
--David A (Ethel) fxr Sanders Hos h432
E Market
--Dollie M Mrs sec Travora Mills h317
N Marshall (G)
--Dott ofc seo Std Hos r102 Westover (G)
--Erma W Mrs looper Baker-Cammack
h418 Smith
--Ervin F (Erma W) brdr Sanders Hos h418
Smith
--Everette C (Hattie G) h808 N Main
--Everett C jr (Mary K) mgr State Theatre
h1006 N Main
--Gelina M Mrs kntr Baker-Cammack Hos
r714 James
--Gracie L Mrs grader Glen Raven Mills
h8 Glen Raven rd (GR)
--Herbert B (Gracie L) overseer Glen Raven
Mills h8 Glen Raven rd (GR)
--J W USN r432 E Market
--Jas F (Arlene M) pres State Theatre h703
N Main
--Jas R dir Natl Guard r703 N Main
--John T kntr Grace Hos r RD 2 (G)
--Jos M (Dula) kntr h102 Westover (G)
--Judge R (Jessie W) h705 N Main
--Lemuel E r418 Smith
--Mary E looper Baker-Cammack Hos
r424 Smith
--Ray (Adell M) sup clk Western Elec
h104 Westover (G)
--Richd USN r432 E Market
--Robt W (Gelina M) brdr Dura Tred Hos
h714 James
--Ronald studt r808 N Main
--Thos USMC r432 E Market
Quattlebaum A Gordon (Inez G) supt US
Rubber Co r Edgewood av
Queen Ann Shelter Station (Vernon R
Bud and Sherman A Pickard) 1011
Queen Ann
--Chapel AME Church 333 Flushing
--Raymond T kntr Tower Hos r RD 6
Quinlin Dorothy r816 Plaid
--Elise H Mrs bkpr B&L Hos h1802 4th
(GH)
--Helen A Mrs grader Bur Mills h816
Plaid
--Jim F (Elise H) tex wkr Virginia Mills
h1802 4th (GH)

Efird's .

Department Store

**The Thrift Center
of Burlington**

CHAS. V. SHARPE, INC.GENERAL INSURANCE
BONDS—REAL ESTATE—RENTALS

559 S. Main St.

Tel. 6-2484

FIRE
CASUALTY
AUTOMOBILE
ACCIDENT**QUINLIN**

--Thos pkr Dura Tred Hos r816 Pladd
Quinn Edw M (Annie M) slsmn Alamance
Book & Sta h500 Trail 1 (GP)
--Lola M Mrs clk Efirds r809 N Main
Qurnell Kenneth L (Virginia F) tchr
Walter M Williams Hi Sch h946 Graham
Qurnell Virginia F Mrs sten Glencoe Mills
h946 Graham
Raby Vester C (Mollie L) farmer h809
Stockard
Rachel Virgil W (Mabel J) fnshr Western
Elec h1556 Albright av
Rackley Chas R (Peggy L) USAF r309
Elmira
--Gertrude M Mrs treader Bur Mills h1119
Park av
--J Norman jr (Polly W) div mgr Sears
h411 N Logan
--Jas N (Ola R) fxr Virginia Mills h Hope-
dale
--Ola R Mrs wvr Copland Fabrics h Hope-
dale
--Peggy L (Chas R) r309 Elmira
--Wm O (Lois E) agt Reserve Life Ins
r RD 6
Rader Bettie M sec SBT&T r812 W Harden
--Dan M (Martha W; Alley & Rader Serv)
sec-treas North State Mutual Funeral
Assn h W Hwy 70
--Danl W studt r812 W Harden
--M Jeanne ofc sec Kernodle Clinic r812
W Harden
--M Kirby (Wilma F) adjuster Home
Finance h940 Graham
--Martha W Mrs clk North State Mutual
Funeral Assn h812 W Harden
Radford Elmer (Susan) gdnr h519 Poplar
(G)
Rae Daisy E r323 Guthrie
Ragan Geo W driver Oil Sls r RD 1 (G)
--Haywood A (Mildred F) fxr Bur Mills
h Glencoe
--Sally F (wid Dan) qlr Glencoe Mills
h Glencoe 50
Ragland Allen J (Evelyn B) mech Bur Mills
h413 Ashe
--Evelyn B Mrs ofc sec Alamance County
Hosp h413 Ashe
Ragsdale Forrest W jr (Sally F) mgr
W Theo Williams h Trail 5 (GP)
--Hallie W (wid Forest) h1114 Edgewood
av (B)
Raiford Otis C (Beulah B) agt N C Mut Life
Ins Co of Durham h810 Shaw
Railway Express Agency Inc Moody T Hayes
agt Sou Ry Tracks (HR)
--Express Co Hugh C Smith agt 201 S
Williamson av (EC)
**RAILWAY EXPRESS AGENCY INC, T
EDWIN EVANS AGENCY AGENT, 105
S WORTH, TELS 6-1982 and 6-9398**
Raines Wm P servmn Genl Tire Sup r
Cedar Grove N C
Rainey Chas E (Betty G) farmer r814
Washington
--Claudia B Mrs r908 Stokes
--Edna kntr Full-Knit Hos r706 Maple av
--Jack wvr Bur Mills r706 Maple av
--Louise M Mrs clk Bur Mills h Hopedale
--R L carp Nash Automatic Sprinkler
--R W (Farmers Whse)
--Robt G (Annie D) with Rainey's Ice &
Coal h406 Poplar (G)
--Ruby Mrs wvr Glen Raven h226 N Broad
--Street Grocery (Lewis E Thompson)
625 Rainey

RAINEY

--Walter driver r406 Poplar (B)
--Wilkie C (Ruby) wvr Copland Fabrics
h226 N Broad
--Wm H (Louise M) farmer h Hopedale rd
Rakes Dorothy C Mrs opr SBT&T r1045
Loy
Ramey Clifford W (Edna H) wvr Bur Mills
h1610 Sykes
--Edna H Mrs threader Bur Mills h1610
Sykes
--Max C (Faye) drftsmn h825 Wiggins rd
Ramsey Edw (Hilda J) fnshr Cone Mills
h277 Granite Village
--Mary tchr Elon College r do
--Newton W (Marion R) tex wkr Cone Mills
h rear 240 Old Hill (HR)
Randleman John jan Elon College
--Saml L (Mozelle L) kntr Foster Hos
h Trail 5 (GP)
Randolph Annie H Mrs looper Baker-Cam-
mack Hos h804 N Anthony
--Clara I Mrs nurse County Health Dept
r Gibsonville N C
--Frank B (Annie H) instr Vocational Trade
Sch h804 N Anthony
--Huey A (Mary S) formn Lee Constn h255
S Graham-Hopedale rd
--Jos M kntr Tower Hos r Gibsonville N C
--Mary S Mrs latcher Long Fnsgh h255
S Graham Hopedale rd
Range Harold G (Dorothy) plant supt Bur
Mills h403 Courtland ter
Rangel Louis G (Betty R) studt h Vets apt
204C (EC)
Rankin Chas A r525 Lee
Ransom Celia Mrs r1509 Vaughn rd
Rascoe see also Roscoe
--Annie S Mrs slswn Sellars r RD 3
--Clarence L (Elma W) regr serv 301 S
Church h309 Trail 1 (GP)
--Dorothy insp Dura Tred Hos r RD 2
--Ira J (Vernell M) atndt Barber Serv Serv
h443 Alamance rd (GP)
--J Horace formn King Brick & Pipe r RD 3
--Robt L (Ruth) kntr Bur Mills h209 E 5th
--Ruth Mrs kntr Bur Mills h209 E 5th
--Vernell M Mrs slswn Moon Fashion Shop
h443 Alamance rd (GP)
--Wm H (Edna G) supvr Western Elec h613
E Willowbrook dr
Ratliff Annie maid r420 Fulton
--Geo L (Eta S) lab City St Dept h420
Fulton
--Hutson L (Eris G) lab Piedmont Natural
Gas h325 Kilroy
--John T studt r439 E Elm (G)
--Johnson L (Dorothy F) mixer Acme Feed
h604 Ross
--Wm J (Gracie W) lab Cherokee Flooring
h439 E Elm (G)
--Wm J jr r439 E Elm (G)
Ratliss Josie M cook Piedmont Grill r438
Quintas av
--Kathrine C cook Paul Cafe r438 Quintas
--Viola cook Why Not Coffee Shop h438
Quintas av
Rattz Lester J laby wkr Carolina Biological
Sup r1103 N Main
--Rowena T Mrs laby tech Alamance Genl
Hosp r1103 N Main
Rauch Abr M (Lillian; Alan's Camera Shop)
r Greensboro N C
Rauhut Eliz tchr Pub Sch r531 S Broad
--Sadie M (wid Hilary E) h505 E Davis
Rausseo Michl (Nancy H) studt h Vets apt
304A (EC)

**Roy West
and
Company**C. F. Miller,
State Mgr.**TERMITE****and
PEST
CONTROL****PROOF IS
"We Make
Good Where
Others Fail"
LARGEST IN
U. S.
INDIVIDUALLY
CONTROLLED**1511
S. Park Ave.
PHONES
6-0771 6-1015

132 E. Davis St.

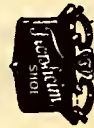
**FOSTER SHOE CO., INC.**

SHOES - BAGS

The Quality of
The Quality of
The Quality of
Tel. 6-5206**Lindsey's Garage & Body Works**• 24 HOUR WRECKER SERVICE •
LATEST TYPE EQUIPMENT FOR EFFICIENT HANDLING
BODY SPECIALIST • FRONT END SERVICE

333 TROLLINGER

PHONES 6-8257 - 6-0903

THE DAILY TIMES-NEWS

"WANT ADS BRING FAST RESULTS"

CARL V.
NELSON

Mutual
Insurance
Agency

DIVIDEND
SAVINGS
ON
ALL
TYPES
OF
INSURANCE

2nd Floor
Security
Bank
Building

PHONE
4260



COX-
SMITH
MACHINE
CO.

WELDING
and
MACHINE
WORK

ROBBERY MILL
WORK
A SPECIALTY

155 N. Worth
PHONE
Day 6-3311
Night 6-4348
6-1660

RAVEN MOTORS (EDW A "RED" HOYLE)
NEW and USED CARS, WE BUY, SELL
and TRADE, GLEN RAVEN, N C, TEL
6-0381 (See page 20 Buyers' Guide)

- Ray Adrian L (Pauline B) stock clk Chero-
kee Flooring h819 Durham
--Allen C (Ruby N) kntr Tower Hos h Hope-
dale rd
--Andrew key mkr Hood Sporting Gds r621
S Church
--Angel pkr Celanese r321 Poplar (G)
--Aubrey P Mrs flwn Monarch Hos h1540
Old Alamance rd
--Barney L (Ruth W) atndt Willard's
Texaco Serv h919 Washington
--Benj L (Bertha W) mach Western Elec
h406 Hatch
--Bertha W Mrs crlr Bur Mills h406 Hatch
--Betty r325 Poplar (G)
--Cecil A kntr Tower Hos
--Chas L (Edna G) swtchmn SBT&T h714
Maryland av
--Chas M (Gaynelle W) mech Bur Mills
h W Hwy 70
--Clarence M (Helen I) teleg opr Sou Ry
h119 Cameron
--Clarence M jr studt r119 Cameron
--Coy fnshr Midway Mattress r Sweptson-
ville N C
--Crawford M (Bernice A) order clk
Western Elec h415 Green
--Dare insp Full Knit Hos r339 W Harden
(G)
--Doris L Mrs asmbler Western Elec h1328
Graham
--E Edgar (Fleta) tex wkr h339 W Harden
(G)
--Edna G Mrs fldr Long Fnshg h714 Mary-
land av
--Edw hlpr Peele Elec r414 Lakeside av
--Eleanor L Mrs clk Eason's Clns r RD 1
(G)
--Eliz r321 Poplar (G)
--Eliz S Mrs twstr Glen Raven Mills r341
W Market (G)
--Eva M Mrs teller Security Natl Bk h136
Brooks
--Frances clk Popes 5¢ to \$5.00 Store
--Frances typ Western Elec r919 S
Graham Hopedale rd
--Frank P (Mozelle R) plmb B G Vestal
Htg & Plmbg h349 W Harden (G)
--Fred slsmn Coca-Cola r1718 Webb av
--G Cicero (Ila B) h727 Durham
--Gaynelle W Mrs clk Poster Shoe h W Hwy
70
--Guy R fnshr Bur Mills h G5 Kirkpatrick
Hts
--Harriett L r641 Elizabeth
--Ila B Mrs tex wkr Carolina Mills h727
Durham
--Ivan W (Mary) supvr Cone Mills h919
S Graham Hopedale rd
--Jack C slsmn Sellars r339 W Harden (G)
--Jas B (Eliz S) crd greader Virginia Mills
h341 W Market (G)
--Jas E meat ctr Malpass Super Mkts r339
W Harden (G)
--Jerry L lm cln Bur Mills r354 Oneida (G)
--John C jr treas Cole Mtrs r Hillsboro N C
--John K clk Bur Mills r1609 Wood av
--Lacy R (Aubrey P) kntr Tower Hos h1540
Old Alamance rd
--Landon N (Grace W) cement fnshr R F
Kirkpatrick & Sons h436 Washington (G)
--Lina Mrs tex wkr Bur Mills h259 Maple

RAY

- M Floyd brdr Puritan Fnshg Mills r325
Poplar (G)
--Malon L (Doris L) tier Travora Mills
h1328 Graham
--Mamie M Mrs spnr Celanese r414 Lake-
side av
--Manley A (Viridar W; Ray's Serv Sta)
mgr W G Ray & Son h113 Trail 1 (GP)
--Marvin R (Nettie) h706 W Elm (G)
--Mary Mrs wndr Cone Mills h919 S Gra-
ham Hopedale rd
--Michl L (Ruby M) plmb B J Vestal Htg &
Plmb h204 Apple
--Mittie Mrs prsr Bur Dry Clns r Mebane
N C
--Mozelle R Mrs insp Grauber Mill h349
W Harden (G)
--Nannie H (wid Crawford M) h Central
Hwy (HR)
--Nettie Mrs topper Brown's Hos h706 W
Elm (G)
--Robt L (Mazie L) kntr Tower Hos h513
Cameron
--Ruby M Mrs ofc sec Chf of Police h204
Apple
--Ruby N Mrs seamer Tower Hos h Hope-
dale rd
--Saml D mech Bur Auto r RD 2
--Susan Mrs turn in Old Dominion Box
r1036 Bellevue
--Thos delmn W J Nicks Co r400 E Gil
breth (G)
--Victor L (Lou) mtcmn Cone Mills h354
Oneida (G)
--Vivian tex wkr Bur Mills r413 Maple av
RAY W G & SON, MANLEY A RAY MGR,
SERVING BURLINGTON SINCE 1918
TRANSFER, HAULING, LOCAL and
LONG DISTANCE, POOL CAR SHIP-
MENTS and GENERAL HAULING, 1356
S CHURCH, TELS 3710 and 6-6546 (See
page 134 Buyers' Guide)
--W Graham (Mattie L) r113 Trail 1 (GP)
--Walter D (Mary L) h1004 Cleveland av
--Wm clk Hughes Mtr Co r W Harden (G)
--Wm lab City Water Dept
--Wm A jr (Eva M; Jeff-Ray Appl) h136
Brooks
--Wm M studt r W Hwy 70
Ray's Service Station (Manley Ray) 1356
S Church
Raylass Department Store Jas N Young mgr
401-09 S Main
Raynor D Leon (Vivian W) driver Associated
Trans h905 E Morehead
--Vivian W Mrs file clk Western Elec h905
E Morehead
Reader Louise O Mrs filler Copland Fabrics
h410 Cameron
Reading Dorothy M Mrs nurse Alamance
County Hosp h Vets apt 101b (EC)
--Geo M B (Dorothy M) studt h Vets apt
101b (EC)
Reather M Lowder brdr Major Dye Wks
r High Point N C
Reaves see Reavis and Reeves
--Corrie B Mrs cook Alamance Genl Hosp
h1330 Bowman av
--Danl (Lossie B) firemn Cherokee Flooring
h401 Lincoln
--Fred (Myrtle W) transferer Cherokee
Flooring h1324 Bowman av
--Harnetha studt r401 Lincoln
--Jas USA r401 Lincoln
--Jessie studt r1330 Bowman av
--John jan Security Natl Bk h S Main (G)

MODERN SHOE SHOP

CHAS. V. HOWERTON, Prop.
Leather Goods—Billfolds—Shoe Repairing
"The Best in Alamance County"

PHONE 6-1038

1107 S. WEBB AV.

PAUL P. THOMPSON

GENERAL CONTRACTOR

Duncan Building

307 S. Webb Ave.

Tel. 6-7969

**COMMERCIAL
INDUSTRIAL
REMODELING
ALTERATIONS**

REAVES

- John N (Leona L) porer Cherokee Flooring h1322 Bowman av
- Leona L Mrs cook Alamance Genl Hosp h1322 Bowman av
- Lossie B Mrs cook Alamance Genl Hosp h401 Lincoln
- Mary maid r1322 Bowman av
- Pauline maid r1322 Bowman av
- Richd (Corrie B) mach Cherokee Floor- ing h1330 Bowman av
- Wm r S Main (G)
- Reavis Berlee H Mrs kntr Dura Tred Hos h1219 Grace av apt 1
- C P mgr Reavis Well r RD 2 (G)
- Chas L (Rylma H) tex wkr Travora Texs h216 S Marshall (G)
- Claude P jr kntr Holt r Graham N C
- J Scott (Reavis Well) r RD 2 (G)
- Jack M clk A&P
- John G (Berlee H) mach Western Elec h1219 Grace av apt 1
- Nancy A clk typ Western Elec r1005 N Main
- Paul E (Ethel H) supvr Am Bakeries h 15F Brookwood Garden Apts
- REAVIS ROBT J (GRACE F), 1st V-PRES FAUCETTE COAL SALES CO INC, h1005 N MAIN, TEL 6-5185**
- Robt J jr studt r1005 N Main
- REAVIS WELL CO (J SCOTT REAVIS), GOOD WATER MEANS GOOD HEALTH, SPECIAL RATES ON DRILLING and PUMPS, CITY CONVENIENCE IN THE COUNTRY, ALL WORK GUARANTEED, 142 1/2 N MAIN (G), TEL 6-5772, NIGHT TEL 6-3561**
- Rece Addie E (wid Will) h904 Stone
- Reckenzaum Paul E eng Western Elec h340 Circle dr (CH)
- Rector Charlotte C bench wkr Western Elec r918 Fix
- Gladys bench wkr Western Elec r918 Fix
- Jesse D (Eva R) h918 Fix
- Merle B Mrs cash McLellan's r Liberty N C
- Roy L oiler Bur Mills r1412 Grimes
- RED BIRD CAB CO INC, HENRY KAPP PRES-TREAS, MRS HENRY KAPP V PRES, THURMOND BROWN SEC, GROVER F CLARK MGR OF OPERATIONS, 235 W FRONT, TELS 6-6316 and 6-5561**
- Shield Boys Club W H ward dir 1006 Dixie
- RED STAR SERVICE STATIONS (LAWRENCE JONES, BASIL JONES, O T JONES), 24 HOUR WRECKER SERVICE, TEXACO PRODUCTS, MORE-HEAD cor S SPRING, TEL 6-5010, EDGEWOOD av extn, TEL 6-2000 (See page 9 Buyers' Guide)**
- Redd Cecil K USAF r614 Tucker
- Geo R (Verna C) kntr Sellers Hos h614 Tucker
- Verna r614 Tucker
- Reddick Gordon D (Cath D; Big Gun Surplus Store) h608 S Mebane
- Redding Mabel T Mrs pairer Long Fnshg h338 S Park av
- Minnie S (wid Jesse H) r338 S Park av
- Peggy interviewer Employment Security Comn of N C r477 S Church
- Ralph W (Mable T) driver M&B Transit h338 S Park av
- Rue C tex wkr Bur Mills r338 S Park av

- Reddish Jennie S Mrs ofc sec Bur Mills h409 E Haggard av (EC)
- Paul S (Jennie S) tchr Elon College h409 E Haggard av (EC)
- Redman Osborn P (Bessie) supvr Bamby Bakers h1405 W Davis
- Reece S Lee (Bernice S) fxr Elizabeth Meade Hos h22 Woodale dr (EC)
- Reed see also Reid
- Carl J USAF r322 College (G)
- Chas (Kathleen B) wtchmn Cherokee Flooring h322 College (G)
- Earl D (Eula T) ctr Cone Mills h279 Granite Village
- Ersula (wid Lawrence) copper Copland Fabrics h623 Texas av
- Estelle M (wid John R) mach opr Bur Mills h1110 S Park av apt 3
- Evelyn T Mrs smstrs Boston Clns h407 Richmond av
- Jas (Bertha U) h301 Brooklyn
- Jas (Evelyn T) jan Western Elec h407 Richmond av
- Jas C porter Amzi J Ellington r Richmond Hill
- Jas L (Nellie P) mach Western Elec r1516 Albright av
- Nellie P Mrs brdr Bur Mills r1516 Albright av
- Reva wvr Glen Raven Mills r501 Washing- (G)
- Sadie Mrs trans Puritan Fnshg Mills r Church
- Willie J (Lil M) groundkeeper Cemetery h1610 Cadiz (GR)
- Reese Bertie maid r346 Oneida (G)
- Lee fxr Elizabeth Meade Hos r RD 1 (EC)
- Reeves see Reaves and Reavis
- Edgar E (Ophelia L) mach Western Elec h1206 E Willowbrook dr
- Evona domestic wkr r612 Ross
- Laura A (wid Fredk S) r115 Cameron
- Macy domestic wkr r612 Ross
- REGAL DRY CLEANERS (JAMES W SMITH) MONITE MOTH PROOF CLEANING SYSTEM, CASH and CARRY and PICK UP and DELIVERY SERVICE, ALL WOOLEN GARMENTS MOTH PROOFED at NO EXTRA COST, 1603 S CHURCH, TEL 6-3742**
- Reiber Agnes S Mrs clk Penney's h132 Markham
- John W (Agnes S) fxr Bur Mills h132 Markham
- Reichert Mamie Mrs smshr Glen Raven Mills h1029 Rainey
- Reid see also Reed
- Bridie (Stattie B) r713 S Mebane
- E Richd (Bernice B) formn SBT&T h7 Woodale dr (EC)
- Emma r926 S Lexington av
- Jasper R studt r305 E Parker (G)
- Jos A fill sta W Hwy 70 r RD 4
- Lela S (wid Robt McD) r623 Fountain pl
- Stattie B Mrs chkr Alamance Lndry r713 S Mebane
- Wm L (Letha) h305 E Parker (G)
- Reitzel A Ray (Hildah K) funeral dir Richd & Thompson Funeral Serv h128 W Summit av
- Blanche r250 Everett
- Geo E kntr Baker-Cammack Hos r RD 6
- Nannie D tchr Elon High Sch h213 S Williamson av (EC)
- Thelma Mrs nurse Alamance County Hosp h303 Williamson
- Virgil Y (Daisey) poultry 513 Miller h514 Everett

Mooneyham Electric Company
**CONTRACT and REPAIR
SERVICE**

510 N. LOGAN

PHONE 6-0487



*Better
Plumbing
in Better
Homes*

**Crutchfield
Pennington,
Inc.**

1102 S. MAIN

EXTN

GRAHAM

PHONES

 Buflington 6-1051
Graham 6-3980

Expert

Shoe

Dyeing

and

Repairing

Spinks'

Shoe

Repairing

313

S. Worth

**Phone
6-4811**

**GENERAL
TIRE
SUPPLY
INC.**

Distributors

*General
Tires
and
Batteries*

**KRAFT
System of
Tire
Renewing**

301
North Main

**PHONES
6-6951
and
6-7019**

Brookwood Garden Apartments Inc.

LOCATED WEST FRONT STREET
148 Apartments

Office in Unit 26-E
West Front St.

Tel. 6-9842
after 5 P.M. 57-3432
57-4231

HANFORD BRICK CO., INC.

*Brick
for all Needs*

LET US SERVE YOU

R.F.D. 6, LIBERTY HWY.

PHONE 6-3688

REITZEL

--Wm D (Ada H) r315 North (G)
Reliable Furniture Co (Ellis D Dorsett)
417 N Church
Rell Forrest E (Frances C) sht mtl wkr
Foster Mach Shop h608 Cameron
Remars Grace (wid Frank) waitress
Alamance Sandwich Shop h1013 N Main
Remnant Shop The (Hugh M Cummings)
Central Hwy (HR)
Rendezvous Restaurant (Ray Fogleman)
E Hwy 70
Rendos Doris Mrs clk Belk's r815 Vander-
ford
--Jas (Doris M) USA r815 Vanderford
Renigar Jack kntr Burcon Hos r503 Pine
--Robt L (Louise S) kntr Burcon Hos h503
Pine
Reserve Life Insurance Co Julian S Martin
mgr 273 W Front R210
Retail Credit Co 307 S Webb av R201
Revels J C city police r873 King
--Ruth pairer Koury Hos r873 King
Rex Billiard Parlor (Leslie R McCulley)
519 S Worth
--Smoke Shop (Cecil E Maser) beer 26
Court sq S W (G)

**REXALL STORE THE (CITY DRUG CO),
301 S MAIN, TEL 6-4306 (See page 49
Buyers' Guide)**

Reynolds Clyde kntr Standard Hos r704
S Broad
--Danl W (Madeline) h228 College (G)
--Ferris E Rev (Ann B) tchr Elon College
h102 N Holt av (EC)
--Gilmer (Bernice G) kntr Bur Mills h328
W Kime
--J Smith (Pearl M) h234 Walker av (G)
--Myrtle E (wid Wm G) h704 S Broad
--Rembert J (Hazel) plant supt Bur Mills
h1618 Woodland av
--Terrell T kntr Minmar Hos r234 Walker
av (G)
RheW Edw D (Katie B) formn Bur Mills
h1052 S Church
--Huel D (Ruby W) mach Western Elec h205
W Holt
--Jas I (Nellie L) USAF r1052 S Church
--Katie B Mrs soda clk Old Dominion Box
h1052 S Church
--Lucille clk Old Dominion Box r1052
Church
--Paul G clk Payne's Cash Gro r707 Elmira
--Robt C (Carrie W) fxr Cone Mills h1116
S Church
Rhodes Cath K Mrs slswn Huntley's h
Trail 5 (GP)
--Edgar J (Gertrude F) driver Associated
Transport h424 Circle dr (CH)
--Elbert F (Mildred S; Rhodes Mus Studio)
h511 W Front
--Emma r616 Washington (G)
--Harold (Frances) eng Western Elec h403
Ward (G)

**RHODES INC, SAML B FARRAR MGR,
COMPLETE HOME FURNISHERS, 448
S MAIN, TEL 6-5576, USED FURNI-
TURE, 512 S SPRING**

--Jas R studd r511 W Front
--Jasper C (Cora S) mach Celanese h519
S Ireland
--Levi B (Virginia W) r1130 Walnut
--Lonnie H (Myrtle R) kntr Isley Hos h616
Washington (G)
--Maggie r616 Washington (G)
--Markwood Z (Mildred K) clk PO h824
Central av

RHODES

--Mildred S Mrs (Rhodes Mus Studio) h511
W Front
--Music Studio (Elbert F and Mrs Mildred
S Rhodes) 511 W Front
--Myrtle R Mrs insp Travora Textiles
h616 Washington (G)
--Wayne W (Cath K) wtch mkr Neal Wright
Jwiry h Trail 5 (GP)
Rhyne Myron A (Sarah) v-pres Travora
Textiles h403 E Parker (G)
Rice Addie (wid Wm) h616 N Mebane
--Annie Mae clipper Lorimer Hos r804
AskeW
--Bobby clk Efirds r231 S Graham Hope-
dale rd
--Danl E (Vestie M) tex wkr Bur Mills
h1513 Granville
--Earl S cabt mkr J C Harris Lbr r108 W
McAdeN (G)
--F Thos (Thelma M) kntr Bur Mills h916
Bellevue
--Flora kntr Webco Mills r RD 1 (EC)
--Herbert E (Bertha M) kntr Bur Mills
h231 S Graham Hopedale rd
--J Marvin (Lucille A) driver Bur Mills
h424 Gilmer
--Leo H (Gladys T) agt Life Ins Co of Va
h1810 4th (GH)
--Levi A (Cora K) h1008 Grace av
--Mable B Mrs pairer Std Hos h McKinney
--Margt bkpr R L Mann Whol r1008 Grace
--Nettie F clk Woolworth's r RD 1
--Robt C (Ruby W) wvr Bur Mills h1708
Maple av
--Ruby W Mrs spnr Celanese h1708 Maple
av
--Sarah B Mrs clk Carolina Biological Sup
r RD 2 (EC)
--T Isaac (Mable B) carp h McKinney
h204 N O'Kelley av (EC)
--Willie r Haw River Bur rd
Rich A Bradley (Lillie M; Riverside Cafe)
h335 Poplar (G)
--Algier L (Allene P) tex wkr Bur Mills
h204 N O'Kelley av (EC)
--Alvis M (Mitylene I) treas-mgr Rich
& Thompson Funeral Serv h310 Glen-
wood av
--Aubrey S (Ella T) order clk Pickett Hos
h616 Oak
--Ava G Mrs pairer Bur Mills h812 Kilby
--Bynum L (Mollie H) prsr Alamance Prntg
h631 Elmira
--Christian A (Mamie H) h833 Chapel Hill
--Clyde A farmer r837 Chapel Hill rd
--Daisy D (wid Jos) h401 Providence (G)
--Ella T Mrs insp Pickett Hos h616 Oak
--Ernest cloth wkr Glen Raven Mills r514
S Broad
--Faye ofc sec Dir of Instr r812 Kilby
--Frank M (Helen F) sec Rich & Thompson
Funeral Serv h528 Central av
--Freeman R (Nancy M) slsmn Pet Dairy
Products h504 S Broad
--Grover C (Eliz B) wtchmn Graybur Silk
h436 Providence (G)
--Helen r Glencoe
--Hobart G (Irma S) kntr Std Hos h602 Oak
--Jas H (Ola; Rich & Thompson Funeral
Serv) h219 N Melville (G)
--Jas M city police h113 W Summit av
--Jas W (Sarah T) asst mgr Rich & Thomp-
son h312 Albright av (G)
--Jos wvr Copland Fabrics r335 Poplar (G)
--Kendall M (Lucille C) fxr Bur Mills h601
Providence (G)

MEBANE LAUNDRY & DRY CLEANERS

"Let our Phone Line Be Your Clothes Line"

Daily Delivery Service to Burlington, Haw River and Graham

MEBANE, N. C.

TEL. 4251

ATKINSON DAIRY CO.

Greensboro
Highway



Phone
6-8916

RICH

- Kyle F (Myrtle C) dryer Bur Mills h411 Providence (G)
- Lillian B seamer Belinda Hog r811 Fair
- McBride H (Roxie H) carp h420 Climax (G)
- Millie F clk Efirds r812 Kilby
- Nancy M Mrs fldr Std Hos h504 S Broad
- Swannie Mrs closer Old Dominion Box r N Marshall (G)
- Thos M (Mary) pkr Western Elec h308 Climax (G)

RICH & THOMPSON (JAMES H RICH, CHAS A THOMPSON), FURNITURE, ELECTRIC REFRIGERATORS, RADIOS, HOUSE FURNISHINGS, STOVES and RANGES, FUNERAL DIRECTORS, AMBULANCE SERVICE, 200 N MAIN (G), TEL. 6-4202 (See page 73 Buyers' Guide)

RICH & THOMPSON FUNERAL SERVICE INC.

OFFICERS

**CHARLES A THOMPSON, PRES
JAMES H RICH, 1st V-PRES
MRS ALLENE L THOMPSON, 2d V-PRES**

**ALVIS M RICH, TREAS-MGR
FRANK M RICH, SEC
MRS SARAH T WILLIAMS, ASST SEC
FUNERAL DIRECTORS
AMBULANCE SERVICE
MORTUARY and CHAPEL
NW cor CHURCH and GLENWOOD av
TELEPHONE 6-1622**

- Wayne E (Ava G) tier Bur Mills h812 Kolby
- Wesley G (Mamie) driver Whites Mill r1902 S Webb av
- Wm M jr (Peggy) driver h822 Delaware Richards Bertha S looper Baker-Cammack Hos r420 Tucker
- J Robt (Sallie T; Trollinger St Serv Sta) h111 Highland av
- Richardson Annie B rider ticket Baker-Cammack Hos h1015 Durham
- Bertha Mrs clipper Monarch Hos h912 E Davis
- Buster (Ella C) h718 Hatch
- Chas hlpr Peele Elec r329 W Davis
- Chas A (Jane M) flr Bur Mills h542 Providence (G)
- Chas L (Doña H) erd tndr Celanese h823 Railroad av
- Dale L kntr Sharpe Hos
- Ella C Mrs maid Alamance Hotel h718 Hatch
- Gladys r542 Providence (G)
- Jas truck driver Melville Dairy r Snow Camp N C
- Joel (Kathleen A) kntr Sellers Hos r Snow Camp N C
- John C (Mary R; J & R Brake Serv) r RD 1 (G)
- Leland L (Woodford T; Monk's Soda Shop) h923 S Main
- Lulie D h S Park av
- Millard (Bertha) tex wkr Bur Mills h912 E Davis
- Roby A (Martha) mech Melville Dairy h649 S Worth
- Roby A jr r649 S Worth
- Saml C jr city firefighter r120 Whitsett
- Theo G (Mae H) eng Western Elec h307 E Pine (G)
- Van E (Dora B) taxi driver h121 Jefferson

RICHARDSON

- Van V (Eva L) insp US Govt h210 Cobb av
- Woodford T Mrs slswn Luciers Cosmetics h923 S Main
- Richey see also Ritchie
- Jas F (Mildred S) overseer Western Elec h1710 Hilton rd
- Mack (Sarah) emp Bur Mills h201 Albright av (G)
- Mildred S Mrs clk Bur Mills h1710 Hilton rd

RICHFIELD PRODUCTS, MOORE OIL CO INC JOBBERS, GREENSBORO HWY, TELS 2741 and 4184 (See page 110 Buyers' Guide)

Richie Harry cabt mkr r Tucker (OH)

- Richmond Benj E (Veolia M) cln Bur Mills h Richmond Hill dr
- Bessie Mrs h Williamson rd (GR)
- Bessie (wid Prince) maid h Richmond Hill dr
- Claudia maid h716 Baldwin rd
- Clyde USA r Richmond Hill dr
- Cora M Mrs waitress Richmond Grill h322 Williams pl
- Coy (Shirley B) r601 Ross apt 10
- Ernest T (Hattie W) driver J W Cates Inc h601 Ross apt 8
- Fred farmer r716 Baldwin rd
- Fred (Edna G) groundkeeper Mem Stadium h Williamson rd (GR)
- Gaither (Mary K) lab Associated Transport h613 Montgomery
- Grill (M Cenie Richmond) restr 543 S Worth
- Hattie W Mrs nurse County Hosp h601 Ross apt 8
- Hilda M bkpr West End Furn r415 Everett
- Hill Cash Store (Mrs Minnie L Turner) gros 807 Apple
- Inez prsr City Lndry & Clns r Williamson rd (GR)
- Isaac R Rev (Nannie M) pastor Webb av Methodist Church h1120 S Webb av
- Jas porter Piedmont Grill r Rauhut
- Jerry E (Alease T) porter Elks Club h817 Dilliard cir
- John (Madge I) farmer r Rauhut
- Laura S Mrs clk Woodworth's r628 W Front
- Layton porter Alamance Book & Sta r Glen Raven N C
- Leroy D (Eliza A) jan Puritan Fnshg Mills h1043 Shaw
- Letoy (Juanita B) delmn Alamance Book Store h Florence
- Lillian S Mrs r476 Parkview dr (CH)
- Lindsey H (Pearl H) mgr Boston Clns h415 Everett
- M Cenie (Cora M; Richmond Grill) h322 Williams pl
- Margt L Mrs mach opr Western Elec h716 Beaumont av
- Oscar H (Verna B) used car dlr h628 W Front
- Oscar H jr slsmn Joe's New & Used Cars r628 W Front
- Pauline Mrs prsr Bucks Clns r1202 Rauhut
- Robt L studt r1120 S Webb av
- Rochester clk Colonial Food r Richmond Hill dr
- Wardena maid r rear 552 Parkview dr (CH)
- Wm delmn City Furn r Rauhut
- Wm F (Odessa) rte supvr Melville Dairy r Mebane N C

SELF ELECTRIC CO.

Electrical Contractors

Electrical Appliances

Fixtures

Installations of All Kinds

State License No. 324

342
W. Harden
(Graham)
Day Phone
6-1992
Night Phone
6-0629

JAMES DAVIS

CONTRACT PLASTERER

PLASTERING
STUCCO

D
I
A
L

6-0389

ROUTE 5
BOX 321
GLENCOE RD.

Burlington Finance Co.

Auto Loans and Financing

100 N. CHURCH

TEL. 6-2011

Goldston Lumber Co. Inc.

LUMBER
MILLWORK
BUILDING
SUPPLIES

WE
DELIVER

S. Maple Ext.
Graham
Phone 6-7101

M. C. Hardie's



Service

COMPLETE
• LUBRICATION
• Battery
• WASHING
• TIRE
• GAS AND OIL SERVICE

ROAD
SERVICE

415 W. HARDEN

PHONE
9293



Burlington Awning Co.

CUSTOM MADE

Venetian Blinds Awnings Truck Covers

1905 S. Webb Ave.

Phone 6-7749

RICHMOND

--Wm K (Margt L) electn Smith Elec Repr h716 Beaumont av
--Willie lab City Lndry & Clns r William-son rd (GR)
Rickard Doris H continuity dir Alamance Broadcasting r1004 W Davis
--Montie W (Sadie A) tex wkr Bur Mills h1136 Ava
--Sadie A Mrs tex wkr Cotton Plaid Mill h1136 Ava
Ricks Mary Mrs tchr E M Holt Sch h325 E Davis apt A31
--Raymond E jr (Mary) slsmn Penney's h325 E Davis apt A31
Riddle Annie R Mrs looper Grace Hos h341 Albany
--Archie (Mary P) lab Smith & Baldwin h651 Lakeside av
--Bert B Mrs flwn Baker Cammack Hos h1306 W Harden
--Casper F (Annie R) delmn Davis St Pharm h341 Albany
--Chas W (Bert B) ship clk Bur Mills h1306 W Harden
--Ciarence C (Ora D) carp h1334 N Mebane
--Egbert A (Lavie R) city electn r323 E Morehead
--Elsie librn r209 S Maple (G)
--Elsie Mrs clk Belk's r Mebane N C
--Garland W (Carlyn W) bodymn Lindsey's Garage h409 Lakeside
--Grace T (wid Saml C) wndr Cone Mills h1 Sugar Hill rd (HR)
--Jas (Mary) tex wkr Bur Mills r738 Everett
--John A h111 Tucker
--Jos E (Florence A) h407 Chapel Hill rd
--Lacy B (Ilene D) truck driver Old Dominion Box h633 Tucker
--Lavie R Mrs swtchbd opr Bur Mills r323 E Morehead
--Lula H mus tchr 111 Tucker h do
--Mae Mrs r209 S Maple (G)
--Mary Mrs hos wkr Bur Mills r738 Everett
--Mary I Mrs pairer Std Hos h623 Tucker
--Moody D (Bertha R) mach Western Elec h210 N Logan apt 4
--Norman W (Althae I) dep comn Int Rev h1308 Sunset dr (CH)
--Norman W jr studt r1308 Sunset dr (CH)
--Peggy slswn Rose's r N Mebane
--S Diffe (Mary I) cabt mkr Bur Coffin n623 Tucker
--Steve W (Margie W) v-pres Davis St Pharm h345 Albany
--Thos J (Thelma S) mech Bur Auto h821 N Mebane
Ridenhour Lester R (Pennie B) prin Broad St Jr Hi Sch h611 E Davis
--Paul J (Christine J) fxr Baker-Cammack Hos h113 Brooks
Rider Ralph R (Thelma B; Pine Valley Inn h Haw River Bur rd
--Thelma B Mrs waitress Pine Valley Inn h Haw River Bur rd
Kidge Annabel B Mrs sec The Natl Bk of Alamance h229½ N Melville (G)
--Paul H (Annabel B) assoc Long & Long h229½ N Melville (G)
Rierison J P cabt mkr Alamance Lbr r Loerty N C
Riggan Geo E (Enola P) mech Bur Mills h529 Delaware av
Riggins D Lee (Lennie P) sup clk Glen Raven Cotton h925 Stone
--Emma Mrs closer Old Dominion Box r RD 4

RIGGANS

--M Spencer (Nita) emp Bur Mills h1102 Queen Ann
Riggins John jr (Margie M) mach opr Cone Mills h244 Johnstown (HR)
Riggs Coy G (Frances B) insp Western Elec h918 Grace av
--Grace B Mrs fldr Long Fnsgh h213 Lindsey
--Robt (Louise F) wldr h503 W Gilbreath (G)
--Russell H (Nannie T) mach Sykes Fdry & Mach h1202 Kilby
--Walter (Grace B) h213 Lindsey
--Wm M (Eliz W) tex wkr Glen Raven Mills h25 Sunset dr (EC)
Rigsbee Clara G opr Del-Mar Beauty Shop r414 Morehead
--Jas M (Mildred K) carrier PO r (HR)
--Luther L (Dorothy C) driver Bur Mills h114 Glendale av
--Matthew M jr (Frances) formn Bamby Bakers h801 Wicker
Rigsby Jos E r Alamance
Riley B Robena x-ray tech Alamance Genl Hosp r do
--Brodie G (Marie W) kntr McEwen Knitting h Yanceyville rd (HR)
--Brother quad stayer Old Dominion Box r Mebane N C
--Chester (Virginia M) fnshr Cone Mills h277 Granite Village
--Doris wvr Dopland Fabrics r1347 Long
--Elijah (Rose) lab John W Long & Sons r RD 1 (EC)
--Enoch (Elma B) frm hd Cone Mills h16 Sugar Hill rd (HR)
--Ephriam H (Joy B) slsmn Cole Mtrs h1019 S Main
--Evans E (Annie M) kntr Chadbourne Hos 702 N Church
--Fred W (Lucille R) kntr h135 Durham rd (G)
--J Colan (Mable G) lm fxr Copland Mills h1620 Granville
--J Frank (Lila C) servmn Cole Mtrs r715 E Davis
--Jack (Carrie B) plstr h526 Fisher
--John C (Gaynell R) dispr Bur Cab r Haw River N C
--John W (Josie) plmb h1527 Hanover rd
--Josie Mrs asmlr Western Elec h1527 Hanover rd
--Joy B Mrs fnshr Std Hos h1019 S Main
--L Saml (Oma H; Security Barber Shop) r102 Wilson (G)
--Laura M Mrs insp East End Hos h1347 Long
--Lawrence B (Eva I) fldr Cone Fnsgh h293 Granite Village (HR)
--Lenora insp Sellers Hos r514 Cameron
--Leslie W (Laura V; Five Point Serv Sta) h905 Washington
--Lila C Mrs mgr Self Serv Lndry r715 E Davis
--Lorena h Yanceyville rd (HR)
--Lucille R Mrs seamer Tower Hos h135 Durham rd (G)
--Mable G Mrs mach opr Griffin Hos h1620 Granville
--Tyson ender Old Dominion Box r Mebane N C
--Warren studt r Yanceyville rd (HR)
--Welden L (Laura M) farmer h1347 Long Rimmer Bettie (wid Chas) insp Foster Hos h518 Cameron
--Claudia H Mrs looper East End Hos h809 Tucker

NEED MORE OIL ?

Call MOORE OIL CO., INC.

KEROSENE — FUEL OILS — METERED DELIVERY

GREENSBORO HWY.

DIAL 2741 and 4184

Guy B. Ephland

Alamance Printing Company

COMMERCIAL PRINTING

ENGRAVING — PHOTO OFFSET

TELEPHONE 6-1881

729 S. MAIN

RIMMER

--Clyde D clk Sou Ry r Mebane N C
 --J Morris (Myrtle R) weather stripper
 h612 6th
 --Myrtle R Mrs looper Std Hos h612 6th
 --Wiley B (Claudia H) fxr East End Hos
 h809 Tucker
 Rippey Esther R (wid Amos J) box wkr Old
 Dominion Box h1412 Grimes
 --Frances B Mrs pairer Bur Mills h Hope-
 dale rd
 --Richd M (Frances B) emp Bur Mills
 h Hopedale rd
 Rippey Clifton L (Pauline R) fxr Cone Mills
 h Sou Ry Tracks (HR)
 --Flora Mrs stripper Old Dominion Box
 r1306 Durham
 --Helen B Mrs nurse Dr Wm D Rippey r233
 W Elm (G)
 --Mary L (wid Ernest) h1152 S Webb av
 --Pearl Mrs closer Old Dominion Box
 r RD 1 (HR)
 --Wm D (Helen B) phys N Graham Hopedale
 rd r233 W Elm (G)
 --Wm E (Eliza) wtchmn Travora Mills h523
 N Marshall (G)
 Ritchie see also Richey
 --Barbara r1609 Hanover rd
 --Chas (Jeanne) asmlr Western Elec h704
 Staley (G)
 --Jeanne B Mrs payroll clk Melville Dairy
 h704 Staley (G)
 --Lawson O (Lester) carp h1609 Hanover rd
 --Lester Mrs insp Full Knit Hos h1609
 Hanover rd
 --Roy L (Elsie T) h1064 Queen Ann
 --W Garland (Gladys T) mech Carolina Mtrs
 h Alamance rd
 Ritter Jas L (Minnie C) dyer Bur Mills
 h233 Washington (G)
 --Lloyd K (Ruby W) trav slsmn h607 Side-
 view (G)
 --Minnie C Mrs topper Griffin Hos h233
 Washington (G)
 --Wm H (Lois P) overseer Cone Fnsgh
 h Haw River Bur rd
 Rittle Paul J (Kathryn P) erector Tex Mach
 (Pa) h1320 Tucker
 Rivenbark Gilbert M (Edna I) repr New
 Holland Mach h604 Central av
 Rivers Jennie W Mrs tex wkr Celanese
 h510 Smith
 --John D (Margt H) pntr h903 Stockard
 --Louise C Mrs slswn Raylass h111 Mark-
 ham
 --Mack B electn Western Elec h212 E Col-
 lege av (EC)
 --Marion W (Louise C) kntr Chadbourne
 Hos 605 S Church h111 Markham
 --Ralph O (Alease L) wldr Western Elec
 h513 W North (G)
 --Thos J (Jennie W) tex wkr Celanese h510
 Smith
 Riverside Cafe (A Bradley Rich) Central
 av (HR)
 --Grocery (John A Gentry) Glencoe rd
 Rives Annie H Mrs ofc sec Graham Pub
 Schs h216 Albright av (G)
 --Mary W laby tech Alamance Genl Hosp
 r216 av (G)
 --Mayo R (Annie H) h216 Albright av (G)
 Roach Andrew T (Marjorie G; Piedmont
 Grill) h728 Everett
 --Annie S Mrs fldr h1703 Maple av
 --Edw (Lala) slsmn Rich & Thompson h221
 Washington (G)
 --Eliz K Mrs ofc sec Stradford Hos h1223
 Franklin

ROACH

--Gertude E tex wkr Glen Raven Mills r908
 Stone
 --Hubert atndt Willow Tree Serv Sta r RD 1
 (HR)
 --John E (Clyde M) servmn Piedmont Nat-
 ural Gas h610 Fairfax dr apt P2
 --John T (Maggie) h219 E Harden (G)
 --Lawrence A (Viola L) slsm John H
 Robertson Insulating h302 Hall av
 --Luther T (Annie S) mech Automotive Serv
 h1703 Maple av
 --Mary E Mrs clo ctr Bur Coffin h908
 Stone
 --Melvin D (Adene R) equip opr McAdams
 Constn h325 Poplar (G)
 --Peggy A clk Woolworth's r1332 Stonewall
 --Stanford T (Esther H) lm fxr Carolina
 Rubber h1332 Stonewall av
 --Viola Mrs emp B&L Hos h302 Hall av
 --Wayne C (Eliz K) tchr E M Holt Sch
 h1223 Franklin
 --Wm A (Mary E) carp h908 Stone
 Roark Alma B Mrs wndr Celanese r1005
 Ava
 --Annie seamer Hazel Knit r222 Guthrie
 --Fletcher M (Annie) clk Isley's Gro h222
 Guthrie (G)
 --Mary maid r352 Mill (G)
 --Rex R (Alma B) wtchmn Western Elec
 r1005 Ava
 --Robt L USAF r1627 Sharpe

Robbins see also Robins

--Bertha M Mrs insp Pickett Hos h211 E 5th
 --Glenn D (Ruby L) driver Associated Trans
 h517 Mitchell
 --Guthrie E (Bertha M) slsmn h211 E 5th
 --Kenneth M with Robbins Trans r517
 Mitchell
 --Nancy C Mrs buyer Victor Clo h207
 Morehead apt 34C
 Roberson see also Robertson Robinson and
 Robison
 --Bennett H (Stella H) kntr Sellers Hos
 h707 Everett
 --Doyle M (Florence A) kntr Chadbourne
 Hos h New (OH)
 --Edw E (Nettie B) formn Glen Raven Mills
 h423 6th
 --Florence A Mrs wndr Bur Mills h New
 (OH)
 --Geo L jr (Joy) truck driver Melville
 Dairy r Snow Camp N C
 --Harvey L (Millie L) driver Pure Oil
 h1004 Dixie
 --Jas (Florence) lab Stanford Mtrs r708
 Richmond av
 --John mech Phillips Mtr r449 Jeffreys
 --John F (Mattie E) gro & hdw W Hwy 70
 r RD 1
 --Lem A (Mamie S) oiler h104 S Marshall
 (G)
 --Lonnie M trucker Sou Ry h540 Ross
 --Mae maid r535 Dudley
 --Mamie r540 Ross
 --Martha slswn Rose's r Sweptonville N C
 --Mattie E clk John F Roberson r RD 1
 --Nettie B Mrs pairer Long Fnsgh h423
 6th
 --Nora (wid Thos L) h Alamance
 --Norman L (Ruby G) mgr Piedmont Natu-
 ral Gas h403 Trail 2 (GP)
 --Robt E (Maxie L) pkr Western Elec h2
 Woodale dr (EC)
 --Walton (Ethel R) mtcmn Western Elec
 h407 S Maple (G)
 --Wm kntr Larimer Hos r1004 Dixie

R

Main
Street

DRUG CO.

INC.

PRESCRIPTIONS

Promptly

Filled

322

S. Main

TELEPHONE

6-1663

LESTER
A.
JESSUPGENERAL
CONTRACTOR"Home Build-
ing Our
Specialty"

1808 Brown Ave.

PHONE
8153

"We're Building Better Burlington"

WBBB - WBBB-FM

E. Z. "Easy" Jones, Managing Director

318 S. MAIN

PHONE 6-6376

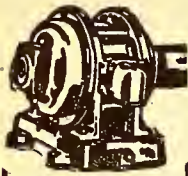

Smith Electric Repair Co.



Electrical Machinery Repairs



MOTORS
BOUGHT
AND SOLD
MOTOR
REWINDING
AND REPAIRS

129 E.

Ruffin

Phone

6-6298

Night Phone

6-6879



Robert's 5¢ 10¢ & 25¢ Store (Robt N Deford)
329 Trollinger

Roberts Chas F (Ollie B) slsmn Alamance
Mem Park h1628 Granville

--Colon B slsmn Acme Feed Mills r RD 2
(EC)

--Ernest A (Ethel C) r703 S Lexington av

--Ethel C Mrs bkpr Copland Fabrics r703
S Lexington av

--J Ernest (Lucille E) dentist 134 Maple
av R209 h416 Glenwood av

--Jas slsmn Penney's r Elon College

--Jas F (Katie H) tchr Elon Hi Sch h107
E College av (EC)

--Jessie R dishwasher Alamance Hotel
221 7th

--John mach opr Bur Mills r706 W Davis

--Laura C Mrs threader Bur Mills h716
Tillman

--Lewis E (Lottie T) USA h431 N Marshall
(G)

--Melissa E Mrs tex wkr Bur Mills h1118
Walnut

--Raymond L (Melissa E) electn Duke Pow
er h1118 Walnut

--Walter (Maddie M) lab City Water Dept
h22 Guinger row (GR)

--Wm H (Laura C) h716 Tillman

--Wm P (Louise O) driver Associated
Trans h324 Guthrie apt 3

Robertson see also Roberson Robinson and
Robison

--Acnes H (wid Oscar S) h1114 E Morehead

--B G mgr prod A&P

--Boyd N (Erma M) kntr Sellers Hos r RD 1

--C Freeman (Mamie; Craham Cafe) h313
Guthrie (G)

--Carolyn Mrs mach opr Bur Mills h 19D
Brookwood Garden Apts

--Carrie B macn opr Bur Mills h826 S Park

--Chas (Carolyn) formn Bur Mills h 19D
Brookwood Garden Apts

--Collie (Mae McR) kntr Chadbourne Hos
405 Hillcrest av

--Conway (Geraldine L) bkpr Bur Mills
h115 Oneida

--Cora C Mrs cln B&B Poultry Mkt r1531
Cadiz (GR)

--David R (Virginia M) eng Western Elec
h1534 S Park av

--Delia P (wid Frank) seamer Tower Hos
h1543 Granville

--Delores ofc sec Western Elec r1025
Alden

--Desmond (Ruby W) kntr Sellers Hos
r RD 1

--Doris Mrs wvr Bur Mills h426 Hatch

--Doris B Mrs blue prntr Western Elec
h Central Hwy (HR)

--Ella bkpr Bur Coffin Co r340 Trade W

--Elmon H (Pauline) instrument mkr West
ern Elec h615 Texas av

--Erma McK Mrs insp Sellers Hos r RD 1

--Eunice racker Smith Clns r Dudley

--Eveline P Mrs seamer Tower Hos r, RD 1

--F Lee (Mary W) shoe repr 321 Fisher
h414 Peele

--F Vernell (Ruby S) kntr Chadbourne Hos
r1713 S Church

--Florence Mrs prsr Bur Dry Clns r708
Richmond av

--Florine sec Front St Methodist Church
h340 Trade W

--Frances Mrs clk Western Elec h1121
S Church

--Frank J (Nannie S) lab Acme Feed Mills
h525 N Park av

ROBERTSON

--Gene (Doris B) USAF h Central Hwy (HR)

--Geo B (Joyce L) agt Pilot Life Ins r204
N Broad

--Geo B (Myrtle) farmer h River (G)

--Harold E formn Zimmerman Lbr r RD 1

--Harry M (Elzina) kntr Bur Mills h1025
Alden

--Hazel T Mrs clk Singer Sewing Mach
h1605 Hanover rd

--Hubert C (Izell T) h128 S Logan

--Hubert W wvr Virginia Mills r1068 Lee

--J F & Sons (Jos F and Mrs Mattie W
Robertson) genl mdse W Hwy 70

--J Wilbur jr (Vista K; Westbrook Studios)
h1236 S Church

--Jack driver Dean Taxi Serv r534 S Broad

--Jas B driver Zimmerman Lbr r RD 1

--Jas C (Cora C) farmer h1531 Cadiz (GR)

--Jas F insp Western Elec r1543 Granville

--Jas F (Hazel T) shop formn Bur Mills
h1605 Hanover

--Jas G (Frances) slsmn Oakwood Trailers
h1121 S Church

--Jas M (Dorothy G) ship clk Glen Raven
Mills h1529 Cadiz (GR)

--Jas N USAF r405 Hillcrest av

--Jas W (Netta C) lino opr Daily Times-
News h529 Hillcrest av

--Jean C ofc sec Claude C Ward r1543
Granville

--Joan confr clk Carolina Theatre r Gra-
ham N C

--John C USAF r529 Hillcrest av

--John D (Fannie J) mgr Robertson Soda
Shop h438 S Park av

--John E (Ruby P) mech Coble Hdw
r Altamahaw N C

--John H (Argie S; John Robertson Insulat-
ing) fill sta W Hwy 70 h1713 S Church

--John Insulating Co (John H Robertson)
contrs W Hwy 70

--John W r414 Peele

--Jos F (Mattie W; J F Robertson & Sons)
r RD 1

--Joyce L Mrs tchr Pub Sch r204 N Broad

--Kathleen tex wkr r401 W Harden (G)

--Lillian Mrs stayer Old Dominion Box
r RD 1 (G)

--Lonnie USA r1068 Loy

--Margt Mrs burer Glen Raven Hos r1347
Long

--Mary Mrs clk Penney's 331 W Holt

--Mary B threader Bur Mills h201-03
N Logan apt 2

--Mary L tchr Walter M Williams Hi Sch
h136 Hall av apt 6

--Mary W Mrs draw-in-hd Bur Mills h414
Peele

--Mattie W Mrs (J F Robertson & Sons)
r RD 1

--Myrtle Mrs wvr Travora Texs h River (G)

--Pearl M domestic wkr r625 Ross

--Robt S studt r1713 S Church

--Ruby S Mrs sten Jennings M Bryan r1713
S Church

--Sallie B (wid Marcellus P) forwn Sellers
Hos h405 Hillcrest av

--Soda Shop (John D Robertson) confr 436
S Park av

--Swanson (Ruby B) gro 604 Cameron h do.

--Tommy tex wkr r1104 Alden

--Vennie pntr Nash Automatic Sprinkler
N Maple (G)

--Vista K Mrs hlpr Westbrook Studios
h1236 S Church

--W Cletus (Vergie W) town firefighter
h311 Ward (G)



SOMERS—PARDUE REALTORS—INSURORS

Real Estate - Loans - Insurance

431 S. SPRING

PHONE 6-2436





Gulf Oil Corporation

L. W. PRITCHETT, JR., Distributor
Kerosene—Gasoline—Fuel Oil
Gulf Pride and Gulf Lube Motor Oils
PHONE 6-7288

ROBERTSON

- W Jack (Fannie C) h414 W Market (G)
- Wm C stock clk Bur Eng r311 Ward (G)
- Wm R (Margt P) lm fxr Bur Mills h1104 Alden
- Zack T (Lucy L) spnr Virginia Mills h1068 Loy
- Robinette Jefferson M (Mary M) hlpr Melville Dairy h710 Plaid
- Robins see also Robbins
- Leela M domestic wkr r025 Ross
- Robinson see also Roberson Robertson and Robison
- A Daphne opr Old Dominion Box r1052 S Church
- Aubrey P atndt Cobb Mtr Co r Reidville N C
- Billy (Luna) rackmn City Billiards r366 W Market (G)
- C Edw (Cletus M) carp John H Robertson Insulating h608 Washington (G)
- Chas buyer Western Elec r608 Washington (G)
- Chas R jr (Christine K; Sidney Barber Shop) h911 N Main (G)
- Christine K Mrs kntr Griffin Hos h911 N Main (G)
- Clara J cover opr US Rubber r366 W Market (G)
- David H driver Bryan's Gro r612 Avon av
- Dolores W Mrs clk Western Elec r748 E Davis
- Dolph h651 S Main (G)

ROBINSON DONALD E (ELIZ P), PHYSICIAN, DISEASES OF INFANTS and CHILDREN, 308 W DAVIS, TEL 6-0309, h do

- Donald P studt r308 W Davis
- Eliz seamer Bur Mills h1021 S Church
- Geneva ironer City Lndry h Harvey's dr (L)
- Geo C (Mary M) driver Associated Trans h637 Cameron
- Hattie opr Clipp Curl Beauty Shop r RD 1
- Henry E Rev (Harriet B) pastor First Christian Church h522 Parkview dr (CH)
- Herbert F (Bertha M) wvr Bur Mills h612 Avon
- Isaiah (Susan S) lab Travora Texs r118 E Gilbreath (G)
- John C (Margie) tex wkr Bur Mills h708 Meridian av
- Margie Mrs spotter R E Boone Lndry h708 Meridian
- Marian W Mrs h321 E 5th apt 4
- Marilyn H Mrs clk SBT&T and tchr Bur Business College h623 Mayfair dr apt F4
- Miriam sten Robt Councilman r726 S Broad
- Peggy sec Western Elec r911 N Main (G)
- Roland W liqoleum lyr Kay-Day Tile & Carpet r366 W Market (G)
- Ruth (wid C Robt) h366 W Market (G)
- Tyrus R (Margt C) kntr Graham Full Fashion r1538 S Park av
- Wm B (Swanna) driver Dean Taxi Serv r633 Tucker
- Wm C (Dolores W) formn r748 E Davis
- Robison Saml S jr (Dolly L) eng Western Elec h104 Woodland dr (EC)
- Thos R (Dorothy K) mgr Carolina Theatre h1022 Edgewood
- Rockland Palace (John S Bohadur) 415 Quintas av
- Roddy Chas M (Winifred) supvr Western Elec h800 S Main (G)
- Peter M (Mary L) eng Western Elec h704 Kilby

- Rodgers William H (Jaunita S) ofc wkr Bur Mills h201A Vets Apt (EC)
- Roebuck Emily I Mrs clk Efirds r1410 Beech dr
- Paul W driver Associated Trans h1410 Beech dr
- Rogers A D (Pearl B) cln Bur Mills h418 Richmond av
- Addie A Mrs domestic wkr r131 Rogers la (G)
- Anna L Mrs mach opr Bur Mills r704 S Lexington av
- Azilee G Mrs wvr Bur Mills r1003 Plaid
- Benj McC (Dora C) h415 N Main (G)
- Betty B Mrs cook Woody's Cafe h Apple (G)
- Braxton C (Lula P) h121 N Logan
- Carrie r326 Flushing
- Chas A driver Rhodes Inc r821 Lee
- Chas D (Ories H) lab Bur Mills h E Providence (G)
- Chas W (Claudia C) barber Carolina Barber Shop h107 Brooks
- Clarence (Betty B) brklyr h Apple (G)
- Claude mach opr Western Elec r815 S Broad
- Claude R (Beulah P; Grove Park Texaco Serv Sta) h416 Alamance rd (GP)
- Clyde E (Nelle W) tex wkr Glen Raven Mills h Mitchell
- Curtis P (Estella P) meat ctr Midway Super Mkt h421 6th
- Danl (Mary C) h Radiance dr
- Dora A r905 Short
- Eli driver Huntley's r Richmond Hill
- Elmo W (Geraldine C) fxr Frizzell Fabrics h119 E Pine (G)
- Emma maid r105 Rogers la (G)
- Ernest tex wkr Celanese r127 S Mebane
- Ernest A announcer Bur-Graham Broadcasting Co
- Ervin A (Addie A) driver Green-McClure Furn h131 Rogers la (G)
- ROGERS ESSO SERVICE (ROY V ROGERS), COMPLETE CAR CARE, ATLAS TIRES and BATTERIES, NEAR WESTERN ELECTRIC, 1836 E CHURCH, TEL 9355 (See page 20 Buyers' Guide)**
- Floy (Vannie) delmn Howard Distributing h134 E Ruffin
- Frank lab City Water Dept h435 Quintas av
- Frank (Daisy) lab Travora Mills h318 Hill (G)
- Grady L r322 Hill (G)
- Harry L (Edith P; Rogers Jwiry) h401 Guthrie
- Henry M (M Gertrude) repr Family Shoe Serv h701 Sideview (G)
- Howard (Mabel) driver Sumner Bros r623 N Parker av
- Hoyt (Bessie) pntr h207 Providence (G)
- Irene Mrs maid h412 N Marshall (G)
- Irene B Mrs insp Bur Mills h1737 Hedge
- Irving driver Green & McClure r318 Hill (G)
- J Westly h804 Chandler av
- Jack atndt Lindsey's Garage & Body Wks r Old Hopedale rd
- Jack G (Wanda R) brdr Koury Hos h1110 Simmons ct apt 1
- Jas (Lottie B) cln Bur Mills h1434 Maple av
- Jas D supvr Mayfair Mius r121 N Logan
- Jas F (Alma B) spl agt Jefferson Std Life h1818 Hilton rd

HAW RIVER PHARMACY



Prescriptions
Called for
and Delivered
in
Burlington
Elon College
Graham
Mebane
Haw River

Hwy. 70 East
Haw River, N. C.

TELEPHONE
6-6840

If No Answer
9-286

Emergency
and
Sundays
6-0688

JEFFREYS & WHEDBEE

PAINT
AND
PAPER
CONTRACTORS

Floor Sanding
and Finishing

N. CHURCH
COR. RUFFIN

Telephones
Day 6-8246
Night 6-9665
and 6-4907

TROLLINGERS FLORISTS

Say it With Flowers
Burlington's Oldest and Reliable Florist

TELS. DAY 6-1668
NIGHT 6-9057

351-353 S. MAIN

BURLINGTON DRUG CO., INC.
 Telephone 6-1661
DAVIS STREET PHARMACY, INC.
 Telephone 6-8869
 "WE SPECIALIZE IN PRESCRIPTIONS"



Morton's

(MORTON MILLER, INC.)
 Burlington
 Headquarters for

- Curtains
- Draperies
- Venetian Blinds
- Window Shades
- Blankets
- Bed Spreads
- Fancy Linens
- Lamps
- China and Glassware
- Lingerie
- Baby's Wear
- Hosiery

GIFT ITEMS

122-126
 Maple Ave.

TEL.
 6-6076

Grayson's Motorcycle Shop



**HARLEY-DAVIDSON
 MOTOR-
 CYCLES**

•
*New
 and
 Used*
 •

PHONE
 6-1084

1207 S. Webb Ave

ROGERS

--Jas F (Myre N) gro 321 E Gilbreath (G) h323 do
 --Jas G (Gertrude T) dep County Sheriff h711 Sideview (G)
 --Jas R (Irene B) production mgr T B Jones Ins Serv h1737 Hedge
 --Jane cook Graham Bus Sta Grill r Haw River
 --Jeannetti (wid Jas) h105 Rogers la (G)
ROGERS JEWELRY (HARRY L ROGERS), KEEPSAKE and HEARTS DESIRE DIAMONDS, ELGIN and BULOVA WATCHES, SILVER, WATCH REPAIRING, 124 W FRONT, TEL 6-5446 (See page 92 Buyers' Guide)
 --John G (Myrtle H) h519 E Davis
 --John O (Lala M) wvr Bur Mills h426 N Main (G)
 --John T (Ollie) kntr Tower Hos h641 Cameron
 --Judas (Margt P) lab Bamby Bakery h641 Elizabeth
 --Leon r318 Hill (G)
 --Lex r821 Lee
 --Lola M Mrs smstrs Bur Mills h426 N Main (G)
 --Mary V Mrs maid Green & McClure r RD 2 (G)
 --Mattie M maid r802 Old Alamance rd
 --Melvin sect hd Glen Raven Mills r813 North av
 --Minnie P r421 6th
 --Morris L spnr Copland Fabrics r121 N Logan
 --Murray G (Margt B) carrier PO h305 Lakeside av
 --Nancy C clk Efird's r401 Guthrie
 --Nannie J (wid Hurley) h813 North av
 --Ollie Mrs tex wkr Bur Mills h641 Cameron
 --Omega J (Janie F) brklyr h6 Durham rd (G)
 --Ophelia Mrs cook Town Restr r1123 Rauhut
 --Otha C (Grace V) kntr Tower Hos r607 Baldwin av
 --Roosevelt (Mary B) clk Bur Fish & Oysters h804 Old Alamance rd
 --Roy V (Ann S; Rogers Esso Serv) r Hope-dale rd
 --Rufus S (Leora P) h607 Baldwin rd
 --Ruth W r105 S O'Kelley av (EC)
 --Sadie tchr Elmira Sch r608 W Davis
 --Thos (Sarah) lab Travora Mills h322 Hill (G)
 --Voyce jan Spence Mtr r1434 Maple av
 --W Russell (Annie P) brklyr h115 N Marshall (G)
 --Walter (Edna H) h Richmond Hill dr
 --Wm (Nettie J) brklyr h Radiance dr
 --Wm E driver Huntley Stockand Hill Furn r821 Lee
 --Wm G (Tensy M Y) jan Cherokee Flooring h Lakeview dr
 --Wm H brklyr r115 N Marshall (G)
 --Wm L hlpr Bur Mills h905 Short
 --Wm N USA r607 Baldwin rd
 --Wm N slsmn Sellars r RD 3
 --Wm R h127 S Mebane
 --Wilmon lab Acme Feed Mills r403 N Durham
 --Zeb V (Inez D) supt City San Dept h1518 N Mebane
 --Zeb W hlpr Faucette Coal Sls r Graham N C
 Roginski Doris E Mrs kntr Std Hos h Alamance

ROGINSKI

--Steve C (Ruby E) USA h Alamance
 Rollins Jas C (Ila H) lm fxr Bur Mills h1307 Stonewall av
 --Marshall D (Helen K) clk Western Elec h rear 301 Somers av
 Rone Sidney H (Mary R) wkr Bur Mills h Faucett av
 Roney Amos K (Kath R) emp B&L Hos r Central Hwy (HR)
 --Callie F r225 7th
 --Cordia Mrs maid Old Dominion Box r1443 Maple av
 --Edith bkpr Isley Hos r Mebane N C
 --G Elwood atndt Rays Serv Sta h255 7th
 --Herbert M kntr Hazel Knit r RD 2 (G)
 --John W (Annie I) formn Bur Mills h224 S Main (G)
 --Kath R Mrs asmlr Western Elec r Central Hwy (HR)
 --Mary smstrs r225 7th
 --Minna M Mrs (wid Robt H) h412 S Ireland
 --Onnie C Mrs cook Leader Cafe r RD 2
 --Paul B (Carleen T) kntr Sellers Hos h Hopedale rd
 --Ruby Mrs opr Old Dominion Box r225 7th
 Rook F (Wilma W) kntr Sellers Hos h1214 Whitsett
 --Maggie (wid Benj F) h605 Graham Hopedale rd
 Rooney Dorothy T Mrs ofc sec County Vets Serv Ofc r823 N Main
 Rooth Jas supvr Western Elec r924 N Main
 Roper Jessie P (wid J W) r707 S Lexington
 --Mildred R bkpr Chas V Sharpe Inc h707 S Lexington av
 Rorer Andrew (Betty B) layoutmn Western Elec h218 Kernodle dr
 --Douglas (Lula) r115 Tucker
 --Lula B looper Baker-Cammack Hos r115 Tucker
 Roscoe see also Rascoe
 --Ernest B (Mable T) h315 Hall av
 --Griffin Shoe Co Inc Roscoe T Griffin pres Page Keel v-pres Coburn Griffin sec-treas 439 S Main
 --Kathleen Mrs domestic wkr h602 Ross
 --Lena M Mrs emp Western Elec h141 E Holt apt 2
 --Marvin S (Lena M) supvr Bur Mills h141 E Holt apt 2
 --Wm S fxr Pickett Hos r Gibsonville N C
 Rose Chas L (Louise D) plmb Graham Plmbg & Htg h1207 Bradley
 --Curtis J (Frances R) plmb h518 Jones
 --Doc (Mary R) r A2 Kirkpatrick Hts
 --Louise D Mrs pairer Std Hos h1207 Bradley (GH)
 --Margt B Mrs mach opr Century Hos h415 Trail 1 (GP)
 --Mary Mrs agt Pilot Life Ins r Durham
 --Sam O (Margt B) dir Full Knit Hos h415 Trail 1 (GP)
 Rose's 5¢ 10¢ & 25¢ Stores Inc Geo R Keim mgr 340 S Main
 Rosenbloom Emily J recpt Std Hos h206 E Morehead apt B6
 --Hattie A Mrs pres Rosenbloom h1217 Aycock av
 --Isaac (Hattie A) sec-treas Rosenbloom h1217 Aycock av
 --Lea D v-pres Rosenbloom r1217 Aycock
 Rosenbloom's Inc Mrs Hattie Rosenbloom pres Lea D Rosenbloom v-pres Isaac Rosenbloom sec-treas men's clo 352 S Main

CECIL GANT INSURANCE

FIRE
 AUTO

CASUALTY
 LIFE

400-402 National Bank Bldg.

Tel. 6-2788

Sellars Department Store

Alamance County's Fashion Center
Since 1872

- Roshelli Jane U Mrs slswn Sellars h105d Vets Apts (EC)
--Louis F (Jane U) studt h105D Vets Apts (EC)
Ross Alex E (Lizzie A) mach Western Elec h1206 Queen Ann
--Alyse opr Geneva's Beauty Salon r413 Peele
--Apartments 601 Ross
--Bauldia S (Sallie B) formn Full Knit Hos h1112 N Mebane
--Carl A atndt Hill Top Serv Sta r1112 N Mebane
--Clarence (Clara B; Long & Ross) h1011 N Main
--C Jack (Jonie C) dispr Dean Taxi Serv r231 Lakeside av
--Curtis (Hilda) mach opr Western Elec r709 W Davis
--Donald M (Daphne P) phys 401 W Davis h418 Fountain pl
--Frank jr (Leslie) mgr Associated Trans r223 Long av (G)
--Geneva looper Elizabeth-Meade Hos r160 Ruffin
--Grace V bkpr Sellars r1112 N Mebane
--Hilda Mrs mach opr Western Elec r709 W Davis
--Jas H (Colleen W; Hilltop Serv Sta) h1716 Hedge
--Janie M mndr Std Hos r405 Atwater
--Joe (Martha T) formn Glen Raven Mills h15 Brice (GR)
--Lillian h508 W Front
--Lillian F Mrs smstrs Sellars r RD 1 (EC)
--Martha T twstr Glen Raven Mills r15 Brice (GR)
--Mexie S (wid Saml B) h231 Lakeside av
--Neva Mrs looper Elizabeth-Meade Hos h813 Rainey
--Otha M (Lillian M) ctr Cone Mills h291 Granite Village
--Paul S (Lena R) kntr Bur Mills h917 Washington
--Sallie B Mrs looper r1112 N Mebane
--Saml T (Lucy C) plant mgr Bur Mills h525 Circle dr (CH)
--Saml T jr (Evelyn) asst purch agt Std Hos r Haw River N C
--Sarah H Mrs mndr Bur Mills h160 E Ruffin
--Sherman D (Julia H) with Ossippee Gro h509 Fountain pl
--Wm E clk Graham Fruit Stand r626 W Gilbert
--Wm F jr (Mildred B) mgr Kay Day Tile & Carpet h1403 W Harden
Rotary Club Paul H Wofford pres A L Hook and Hobart Steele v-pres S Carlisle Isley sec-treas F Murray Davidson asst sec-treas 514 S Main
Roughton Edgar W (Alice P) sec Fogleman-Jefferies h1503 Garfield rd
Roundtree Hazel Mrs nurse Western Elec h106 W Summit av
--Robt H (Hazel) asmlbr Western Elec h106 W Summit av
Rouse Brinson (Mary B) kntr Bur Mills h406 W Front
--Mary B Mrs tchr Walter M Williams Hi Sch h406 W Front
--Ruth D Mrs clk Georgia's Shop of Distinction h406 W Front
--T J Jewelry Store (Thos J jr Rouse) 201 Maple av
--Thos J jr (Ruth D; T J Rouse Jwly Store) h406 W Front
Routh Donna studt r Haw River Bur rd
--Frank B (Arzie S; P&R Elec Repr Shop) h Haw River Bur rd
Rowe Agnes W Mrs fldr Long Fnshg h2201 Trail 5 (GP)
--Edgar H (Agnes W) driver Johnson Mtr h2201 Trail 5 (GP)
--Jennie P Mrs forwn Alamance Lndry & Dry Cln r RD 1
Roy's Drive In (Farris N Rundio-Thos B Foley) restr 636 S Church
--Trading Post (Roy D Springer) hsehold appl 210 W Front
Royal Clothing Shop (J Nick Royal) 1362 E Church
--Garden (Mrs Bessie R Williams) restr 523 S Worth
--Henny C (Jean M) bkpr h1546 W Davis
--J Nick (Lucille C; Royal Clo Shop) h311 Highland av
--Jean M Mrs nurse Dr G Edwin Badgett h1546 W Davis
--Lucille C Mrs ship clk Bur Mills h311 Highland av
--Sallie R Mrs flwn Foster Hos r1546 W Davis
Royster F S (Josephine) sect chf Western Elec h107 Carolina av
--Josephine Mrs sect chf Western Elec h107 Carolina av
--Sadie M Mrs clk Fashionette Dress Shop h831 S Spring
--W Farrar (Sadie M; Alamance Sandwich Shop) h831 S Spring
Rozelle Mattie (wid David J) h608 Avon av
Rudd A Jacob (Fannie M) h1203 Belmont
--Anna P (wid Thos R) r430 Guthrie
--Annie H Mrs pairer Std Hos h430 Guthrie
--Broodie W (Daneze) formn Bur Mills h409 Holt av (G)
--C A brdr Puritan Fnshg Mills r644 Park
--C Hastings (Mable H) clk Super Rite Mkt h411 Apple
--Chas W (Inez T) kntr Bur Mills h819 W Harden
--Claudia M Mrs wrapper Carolina Paper Box h R3 Kirkpatrick Hts
--Clyde G (Claudia M) clk Northside Super Mkt h R3 Kirkpatrick Hts
--Daneze Mrs (Broadie) pairer Bur Mills h409 Holt av (G)
--Doctor F (Ruth T) formn Bur Mills h150 E Parker (G)
--Dora (wid John W) h Hopedale rd
--Earl S (Lorene) tex wkr h1005 N Mebane
--Edna K Mrs mndr Chadbourne Hos r Mebane N C
--Eliz C Mrs insp Bur Mills h1022 Rainey
--Elmer L kntr Grace Hos r708 Brown & Bear dr
--Emery W (Hazel) baseball player Reid ville N C h327 Albany
--Ernest H (Leta L) kntr Glenover Hos h708 Brown & Bear dr
--Eug T kntr Holt Hos r RD 4
--Evelyn Mrs driver Bur Mills h615 Graham Hopedale rd
--Fannie M Mrs tstr Bur Mills h1203 Belmont
--Flossie A Mrs looper Dura Tred Hos h505 N Main
--Frank P slsmn Belks h505 N Main
--Gaynell W Mrs clk Foster Shoe Co r Greensboro Hwy
--Geo L (Minerva S) mach opr Frasel Mill h State Hwy 100
--Gertie tchr r207 Union av
--Grace S (wid A W) h207 Union av

PAYNE OIL COMPANY

Complete Line
of
ATLANTIC PRODUCTS
BURLINGTON P.O. BOX 812

GRAHAM-HAW RIVER ROAD

PHONE 7435

Burlington Merchants Assn.

INC.

Owned and Operated by
Burlington Merchants

Offering
CREDIT INVESTIGATION

COLLECTIONS

TRADE DEVELOPMENT

Credit and Character Reports Furnished From Everywhere

Phone
6-6311



122 W. ANDREWS
SIDE ENTRANCE
201 S. MAIN



Anderson USED CARS

**FINEST
CARS AT
LOWEST
PRICES**

**DIAL
6-7731**

645
S. MAIN ST.

NORMAN
"SKIP"
BAYLOR

McMahan Insurance Agency

Inc.

*General
Insurance
&
Bonds*

**PHONE
6-1411**

204 Bailey-Coble
Bldg.
219 Maple Av.

HADLEY'S

The Jewelers
Assures a Gift of Distinction
GRAHAM, N. C.

Phone
6-6026

Phone
6-6026

RUDD

- Grover mech Graham Mtr Sls r520 Jones (B)
- H Robt brdr Griffin Hos Mills r Hopedale
- Harold G porter Elkins Terrell r Graham Hopedale rd
- Harvey F (Ruby L) supvr Bur Mills h113 Gilmer
- Hazel Mrs clk Std Hos h327 Albany
- Hazelene P looper Baker-Cammack Hos r RD 2
- Helen S Mrs looper Dura Tred Hos h332 N Main
- Henry H brdr Puritan Fnsgh Mills h436 Tillman
- Henry W (Birdie I) h Laurel Hill dr (GP)
- Isaac W (Helen S) supvr Bur Mills h332 N Main
- Jas (Evelyn) formn Bur Mills h615 Graham Hopedale rd
- Jas M (Eliz C) glazier Bur Paint & Glass h1022 Rainey
- Jas N (Beulah M) kntr Bur Mills h Graham Hopedale rd
- Jas T (Thelma) hlpr Std Whse h238 W Ruffin
- Lawrence L (Edna E) kntr Chadbourne Hos h1718 Piedmont way
- Lenna supvr Bur Mills r407 N Logan
- Leonard D (Lucille W) h460 N Marshall (G)
- Leta L Mrs insp Sellers Hos h708 Brown & Bear dr
- Lucille Mrs mixer Copland & Fowler h460 N Marshall (G)
- Mae seamer Bur Mills h611 Grace av
- Mary E (wid D Frank) r341 Albany
- Mary I pairer Long Fnsgh r RD 5
- R Lankford clk Duke Power r331 W Holt
- Raleigh W (Elsie A) kntr Holt Hos h McKinney
- Ruth H (wid Hezzie) insp Chadbourne Hos h313 N Main
- Sallie maid r414 Hollow (G)
- Sylvia chr Bur Mills r332 N Main
- Thelma Mrs looper Dura Tred Hos h238 W Ruffin
- Viola M mach opr Bur Mills r504 Atwater
- W Hurley (Annie H) ship clk Std Hos h430 Guthrie
- Walter (Iona B) mech h515 Tillman
- Wm D (Etta P) slsmn Faulk Insulation Co h331 W Holt
- Wm L (Ruth C; Bur Landscape Nursery) h620 W Front
- Rudder Betty R ofc sec Essotane Retail Store r718 Maple av
- Fannie B (wid Saml) btry flr Glen Raven Mills r325 Spence
- Geo G (Mary Z) brdr Full Knit Hos r RD 2 (EC)
- Leda (wid Jack) stock clk Bur Mills h718 Maple av
- Mary Z Mrs pairer Bur Mills r RD 2 (EC)
- Rudisill Herman A (Geneva H) ship clk Coble Dairy Products h13D Brookwood Garden Apts
- Kohn Y (Violet M) slsmn Coble Hdw r Elon College
- Ruff Robt r406 Flushing
- Ruffin Chapel Christian Church 620 Key
- Ott (Helen H) carp h911 Hunt
- Wm (Lily R) domestic wkr h444 Quintas
- Rumble Lessie B (wid Walter) h109 Tucker
- Rumbley E Christopher jr (Ruth H) constn wkr h Old Alamance rd (GP)
- Hoyle C kntr Leath Hos Mills r RD 1
- Mary A r248 7th

RUMBLEY

- Ruth H Mrs kntr Bur Mills h Old Alamance rd (GP)
- Rumley Addie tex wkr Glen Raven Mills r77 Glen Raven rd (GR)
- Alf L fxr Glen Raven Mills h77 Glen Raven rd (GR)
- Everett L (Iona G) kntr Full Fashion Hos h Burch's Bridge rd (GR)
- Everette C (Mary M) clk PO h201 W College av (EC)
- Helen M Mrs sten Carolina Biological Sup h319 Lebanon av (EC)
- J Dewey (Octavia W) carp Carolina Biological Sup h322 E College av (EC)
- Jas D jr (Helen M) h319 E Lebanon av (EC)
- Rummelt Bruce J (Rebecca S) USN r714 W Front
- Rebecca J Mrs ofc wkr Western Elec r714 W Front
- Rumple Geo C wvr Bur Mills h407 W Gilbreath (G)
- Juanita Mrs kntr Griffin Hos r407 W Gilbreath (G)
- Rundio Farris N (Bessie; Do-Nut-Dinette Roy's Drive-In) h1556 W Davis
- Runnion Robt S (Patricia M) buyer Western Elec h302 Cobb av
- Rupp Wm eng Western Elec r408 S Broad
- Ruppe Walter (Grace F) carp Bur Mills h725 Elmira
- Rush Betty J clk Radio Sls & Serv r615 Kivett
- Chas A (Flora H) h615 Kivett
- Irene L copper Belmont Mills r615 Kivett
- R Dallas (Pauline W) formn Bur Mills h1228 Franklin
- Raymond C wvr Bur Mills r615 Kivett
- Roger G studt r615 Kivett
- Rushin Benj H (Zelma L) plant mgr City Lndry & Clns h616 Washington
- Zelma L Mrs opr Leone's Beauty Salon h616 Washington
- Russ Hiram R (Molsie F; Norton-Russ Automotive) h134 Piedmont way
- Russell Abr jr (Margt P) emp Graham Tractor Co h301 E Gilbreath (G)
- Agatha clk Popes 5¢ to \$5.00 Store
- Brodie B barber Alamance Hotel Barber Shop r509 Atwater
- Bruce H (Alma S) v-pres Graham Tractor Co Inc r142 Cheek la (G)
- C Edw (Naomi R) wvr Bur Mills h408 Hollow (G)
- Chas E jr (Vivian) advm Alamance County News h116 E Parker (G)
- Clenon ofc mgr Pine Chemical r W Harden extd (G)
- Clifford mach opr John W Long & Sons r Elon College
- Earl G r408 Hollow (G)
- Ethel R ofc sec Oil Sls r138 Piedmont way
- Euna T Mrs fldr Std Hos r1024 Webb av
- Everette (Alma L) ship clk Chadburn Hos r722 Kivett
- Franklin driver Town St Dept
- Eredk M lab Duke Power r928 Rauhut
- Jacqueline E chr A&P r RD 2 (G)
- Joe T (Lettie W) mgr Acme Drug h329 E Davis apt C35
- John F (Eliz J) tchr Walter M Williams Hi Sch h643 Mayfair dr apt J3
- John R (Ida F) driver Pate Dawson Co h138 Piedmont way
- Katie P Mrs trim seam opr Chadbourne Hos

THOMAS PAINT & PAPER CO.

537 N. CHURCH

DIAL 6-5509

PAINTS • RULOX • DUPONT ENAMELS • DUCO

**AUTO
LOANS**
**Home
FINANCE CO.**

 E. B. White, Mgr.
333 S. CHURCH PHONE 6-7331

Financing

Refinancing

RUSSELL

--Lottie Mrs ofc clk Alamance County Hosp
h329 E Davis apt C35
--Margt clk McLellan s r408 Hollow (G)
--Mary L clk Penney's r RD 6
--Naomi Mrs swpr Bur Mills h637 North
--Robena maid h rear 717 W Davis
--Robt B (Katie P) dispr R F Kirkpatrick
& Sons h Hopedale rd
--Robt M (Josephine F) frm tndr Bur Mills
h323 W Harden (G)
--Ruby r138 Piedmont way
--Shirley Mrs threader Belmont Mills
h1054 Loy
--Sinclair dishwasher Brown Derby Soda
Shop r RD 5
--Spencer lab Town St Dept
--Wm (Bessie E) driver Huntleys Furn
h Grace
--Wm C lab Bur Roofing
--Wm M (Minnie W) h909 Lennox av
--Willie (wid Chas) bdg 928 Rauhut h do
--Worley K USA r637 North av
Ruth Lloyd L mtcemn King Brick & Pipe
r RD 4
Rutherford Freight Lines Inc Wilbert K
Wicker agt 815 Texas av
Rutledge Beverley T staff mgr Home Secu-
rity Life r RD 6
Ryan Asa L (Nelda F) lino opr Daily Times
News r608 Avon av
--Eileen r448 Green (G)
--Jas (Margt N) eng Western Elec h448
Green (G)
S & M Cafe (Sherwood R and Mrs Lavona
H Mansfield) N Graham Hopedale rd
S & W Grocery (Worth M Wrightenberry)
648 S Park av
Sacrenty Beatrice (wid Nicholas; New York
Weiner Stand) h239 Lindsey
--Kath N (New York; Weiner Stand) h239
Lindsey
Sadler Harry E plmb Sykes Plmb & Htg
r RD 5
Sahlmann Fred organist First Bapt Church
r1204 Whitsett
--Fred G slsmn Penney's r118 Anthony
StAnthonachias Church 319 S Webb av
StJohn Larkin M (Frances) bodymn Caro-
lina Mtrs r626 Sidney av
--Wm B mech Carolina Mtrs r1337 Sidney
StMargaret's Guild 319 S Webb av
StMatthews AME Church Rev Wm M
Albritton pastor 443 Jeffreys
StPeters Holiness Church Rev Bertha W
Daniels pastor Lakeview dr
Sales Harold mach opr Western Elec r724
S Broad
Sally Fannie M pairer Bur Mills r730 Askew
--Hubert H (Nitre N) mech City Garage
h511 Atwater
--Robt A carp h730 Askew
Salmon J Vernon studt r215 N Manning av
(EC)
--Jas L (Jeanette W) carp Richd H Bryan
h215 N Manning av (EC)
--Mabel Mrs designer Bur Mills h14A
Brookwood Garden Apts
--Odell (Mabel) slsmn Pilot Life Ins h14A
Brookwood Garden Apts
Salmons Chas E USN r105 W College av
(EC)
--Chas M (Dorothy C) brklyr h105 W Col
lege av (EC)
--Robt D (Margt R) brklyr h103 W College
av (EC)
Salomon Mae brdr Std Hos r111 S Mebane

Salter Jesse S (Margt R) kntr Bur Mills
h1509 Vaughn rd
**SALVATION ARMY THE, CAPT
LAWRENCE C BARRINGTON IN
CHARGE, 1006-1012 DIXIE, TEL 6-2494
(See page 33 Buyers' Guide)**
Sampson Jos E (Frances W) supt Bur Mills
h1702 Hilton rd
**SAMUELS M J (RUTH F), SEC-TREAS
BURLINGTON FINANCE CO, 100 N
CHURCH, TEL 6-2011, h1515
SHADYLAWN dr, TEL 6-9086**
--Woodrow S v-pres Bur-Gra Hos r High
Point N C
Sanders see also Saunders
--Betty D clk Western Elec r720 S Broad
--E C supt Std Hos Mills r Alamance
--E Eug lab Dean Patterson Constn r RD 6
--Emerson T (Edith H; Cooper Sanders &
Holt) r Alamance
--Hosiery Mills Inc Wm W Sellers pres
W Boman Sanders v-pres-treas Mrs
Bertha E Long sec end Homewood av
--Jamie W (Obera W) dog catcher City
h910 N Main
--Jos USMC r454 New (G)
--Lewis (Bur-Gra Drive In) r Charlotte N C
--Mitzi J studt r445 Parkview dr (CH)
--Robt C (Bur-Gra Drive In) r Charlotte
--Rosa P r413 E Morehead
**SANDERS W BOWMAN (OLA), V-PRES
ALAMANCE ELECTRIC SUPPLY CO
INC and V-PRES-TREAS SANDERS
HOSIERY MILLS INC, 445 PARKVIEW
dr (CH), TEL 6-2076**
Sandidge Christine Mrs ofc sec Central
Gro h1622 Woodland av
Sandlin Albert F (Betty H) electn Western
Elec h420 Hamilton
**SANDLIN FURNITURE CO (LARRY W
SANDLIN), FURNITURE and HOUSE
FURNISHING GOODS, RADIOS, FIGURE
with SANDLIN BEFORE YOU BUY, 703
E DAVIS, TEL 6-9257 (See page 73
Buyers' Guide)**
--Larry W (Margt L; Sandlin Furn) h407
Glenwood av
--Margt slswn Ladies Smart Shop h333
E Davis apt E28
Santini Danl C (Vivian W) mach Western
Elec h H4 Kirkpatrick Hts
Sapp Chas A (Bessie) designer Western
Elec r601 N Main
Sara Lee Fabrics (Jas A Lybrand III) 110
W Elm (G)
Sarbieski Betty P Mrs ofc sec Alamance
Prntg h McKinney
--Stanley J (Betty P) ordnancemn Western
Elec h McKinney
Sarris Steve (Xia) waiter Alamance Hot
Weinie Lunch r118 Carolina av
Sarten Wm A (Georgia G) driver Associated
Trans h1122 Thomas av
Sartin Albert clk Marilyn Shoes r611 N
Main
--Carrie Mrs tex wkr r525 N Park av
--Edna S Mrs clk Duke Power r RD 2
--Exie F stacker Carolina Paper Box
r RD 1 (G)
--Garland lab Town St Dept
--Jas L (Leone M) driver Boston Clns
h1418 Ashe
--John E (Louise D) wvr Cone Mills h904
Graham Hopedale rd
--Leone J studt r1418 Ashe
--Louise D Mrs insp Chadbourne Hos h904
S Graham Hopedale rd

RECAPPING
Hotshot
**ELECTRIC
APPLIANCES**
**MOORE-
JONES**

Inc.

260
W. Davis
Tel. 6-8441
**NATION-WIDE
MOVING**
J. J. Harrell

 Authorized
Agent

INSURED

CARGOES

PROMPT

SERVICE

PHONES

9298

and

6-4410

C. B. ELLIS MUSIC CO.
Everything Musical
PIANOS—SEWING MACHINES

123 E. Front

Tel. 6-3192

Worth L. Thompson Agency

INSURANCE

Automobile

Fire

Life

Real Estate

SALES

Rentals

Management

142½ N. Main
GRAHAM

Phone
6-9060



FUR CLEANING AND STORAGE CLEANING ● LAUNDRY SERVICE

436 N. Church

Dial 6-5586

SARTIN

--Minnie W (wid Ezekiel) tailor 346 S Main r611 N do
 Sasser Christine H Mrs slswn Sellars h415 S Mebane
 --Zeb (Christine H) electn Western Elec h415 S Mebane
 Satterfield Ann D Mrs pairer Koury Hos h712 Harris ct
 --Anne L Mrs pairer Koury Hos h405 Trollinger
 --Daisy H (wid Adolphus S) h421 Avon av
 --Dave (Lemon S) jan Christian Church h533 Dudley
 --Ernest C (Hallie H) ship clk Bur Mills h123 Brooks
 --Frances D Mrs clk Jewel Box r1024 Race
 --Geo C (Edith P) ofc mgr McLean Trucking r Graham N C
 --Geo P (Annie W; City Traylor Court) h1101 N Main
 --Helen Mrs prsr Bur Dry Clns r415 Avon
 --Hulon H (Ruby H) formn Sanders Hos h121 Brooks
 --Jas (Joan) club mgr VFW h322 Long av (G)
 --John T (Eudile) pkr Bur Mills h737 Rauhut
 --Lena Mrs driver Bur Mills h908 Sidney
 --Lois Mrs turn in Old Dominion Box r Mebane N C
 --Morris prsr Ervin A Blanchard r424 Avon av
 --Robt E (Louise) mach Western Elec h1718 Oklahoma av
 --Robt W (Frances D) fnshr Bur Mills r1042 Race
 --Roy W waiter Kilroy's r908 Sidney av
 --Ruby H Mrs clipper Sanders Hos h121 Brooks
 --Ruth brdr Browns Hos
 --Thos D (Mary W) kntr Glen Raven Mills h348 Poplar (G)
 Satterly Lynn H (Hortense W) with Lynn Food Store h402 Laurel Hill dr (GP)
 Satterwhite Dora T (wid Madison S) r945 S Church
 --Ralph J (Irene B) farmer h1025 Texas av
 Saul Alene F seamer Holt Hos r Elon College N C
 --Ballard B (Lois S) sec-treas Taylor New & Used Cars h944 Race
 --Curtis USA r608 E Morehead
 --Holt ship clk Std Hos r608 E Morehead
 --Maud D Mrs (wid Thos M) h328 Spence
 --Monnie L Mrs insp Sellers Hos h608 E Morehead
 --Shirley slswn Rose s r Ossipee N C
 --Wm L (Monnie L) slshr Bur Mills h608 E Morehead
 Sauls Ellen L Mrs slswn Ladies Smart Shop h810 Anthony
 --Wanda E ofc sec Daily Times News r810 Anthony
 Saunders see also Sanders
 --Arnold E (Evelyn) supvr Bur Mills h150 Tarleton av (CCE)
 --Arth J (Pauline T; Kilroy's) h410 W Willowbrook dr
 --Bradley H (Flonnie H) counter mn Kilowatt Inn r1047 S Church
 --Clara looper Dura Tred Hos
 --Dallas R (Vivian T) pastor Pilgrim Holiness Church h306 Anthony
 --Flonnie Mrs clk C R Dennis Florist r1047 S Church

SAUNDERS

--Jesse (Clara) prsr Fifth St Clns h606 Fisher
 --Jos driver Trollinger's Florist r417 N Ireland
 --Juanita Mrs slswn Rose's r Graham N C
 --Leonard E jr equip opr City Water Dept r RD 1
 --Marion carp r1615 Sharpe
 --Mary W (wid Wesley) h417 N Ireland
 --Pearl kntr Brown's Hos
 --Richd B (Ann B) eng Bur Mills h311 Albright av (G)
 --Robt B (Mildred W) asst jailer h215 E Harden (G)
 --Robt L mach US Rubber r417 N Ireland
 --Thos E (Julia M) slsmn Tide Water Sup h1047 S Church
 --Wm T atndt Pa-O-Co Super Serv r RD 2
 Sawyer Beulah Mrs kntr Full Knit Hos h rear 915 N Main (G)
 --Iris L wndr US Rubber r Saxapahaw N C
 --Jeter C (Altha) mach US Rubber r Saxapahaw N C
 --John (Lou K) rep Bur Real Est Co h310 Albany
 --John D (Edna F; Sawyer Mtr) h Tucker (OH)
 --Miles G cabtmkr Bur Coffin r Tucker (OH)
SAWYER MOTOR CO (JOHN D SAWYER), GENERAL REPAIRERS, MOTOR OVERHAULING, GENERATOR and STARTER REPAIR, BODY and FENDER PAINTING, 251 W DAVIS, TEL 6-4864 (See page 24 Buyers' Guide)
 --Thos H (Irma D) kntr Erwin Mills h1209 Loy
 --Van D (Beulah) brdr Koury Hos h rear 915 N Main (G)
 --Wm F (Dreama) mach Western Elec h417 Providence (G)
 Saxapahaw & Burlington Coach Co 334 Maple
 Scarlett Calvin (Hilda B) rtemn Melville Dairy r Haw River N C
 --David mgr M Rankin Carruthers r Mebane N C
 --Grady kntr Tower Hos r RD 2 (G)
 --Hilda B Mrs beauty opr Central Hwy (HR) r Haw River N C
 --Suzie Mrs r240 Albany
 Searce Bonnie (Ruby) atndt Hotel Serv Sta r RD 4
 --David O (Elma R) mech h Graham Hope-dale rd
 --Roy atndt Duncan Esso Serv Sta
 Schacklette Henry D (Evons Studio) r Durham N C
 Schmidt John D (Alice B) dept chf Western Elec h408 E College av (EC)
 Schmieskors Douglas (Mary) supvr Western Elec h412 S Maple (G)
 Schoderbek John (Lydia) eng Western Elec h Yanceyville rd (HR)
 Schoonmaker John F (Mary P) golf pro Country Club h337 E Davis
 --Mary P Mrs (Carolina Paper Box) 337 E Davis
 Schopp Betty R Mrs clk Bamby Bakers h207 E 5th
 --John J (Olive W) mgr Bamby Bakers h1412 Hawthorne la
 --John J III (Betty R) slsmn Bamby Bakers h207 E 5th
 Schreiber Adelle Mrs sten Western Elec h905 Bellevue
 --Jos J (Adelle) supvr Western Elec h905 Bellevue

Dial 6-8798
CONTRACTOR
PLUMBING
INSTALLED THRU
F. H. A. IMPROVEMENT PLAN
B. B. LONG CO.
 1614 GRANVILLE ST.



E. E. HOYLE

GENERAL CONTRACTOR
HOME BUILDING
OUR SPECIALTY

1531 SHARPE ST.

PHONE 6-8207

STEARNS AND SON

HOUSE MOVING

Also Heavy Machinery Movers and Smokestack Raisors

938 S. CHURCH ST.

TELEPHONE 6-7754

Schrone Chas D (Drucilla E; Pat & Charlie's Esso Serv & Repr) h1205 Bradley (GH)
 Schrum Constance bkpr Lilien Mtr h526 Queen Ann
 Schultz Beverly Mrs ofc sec H Clay Hemric h315 Cobb av
 --E Dale (Beverly M) drftsmn Western Elec h315 Cobb av
 Schuster Shirley M Mrs clk Raylass r RD-4
 Schwitter Andre jr (Cath G) sec Carolina Casualty h1626 Woodland av
 Scoggins Eliz Mrs interviewer Employment Security Comn of N C r1607 Sykes

--Everett V (Ruby D) weigher Kirkpatrick Constn h1309 Kilby
 --Irene clk Fogleman-Jefferies r1037 Washington
 --John C (Evelyn) city police h1131 Elwood
 --Ruby D Mrs stacker Old Dominion Box h1309 Kilby
 --Saml (Rebecca) wvr Cone Mfg h E Parker (G)
 --Vance E dispr R F Kirkpatrick & Sons
 --Wm S (Cora M) slsmn Anderson Used Cars r Gibsonville N C

SCOTT A HUGHES (JOE; MELVILLE DAIRY), r RALEIGH, N C

--A Jeanette clk Sellars r349 Albany
 --Allie C (Bertha E) driver Associated Trans h418 Laurel Hill dr (GP)
 --Annie C Mrs maid Bason & Bason r1104 Rauhut
 --Apartments 1110 S Park av
 --Archie W P (Irene T) h413 S Webb av
 --Bertha E Mrs pairer Monarch Hos h418 Laurel Hill dr (GP)
 --Betsy clk r406 W Front
 --Betty L cable mkr Western Elec r349 Albany
 --Building 134 W Front
 --C Wilson (Jane V) sht mtl wkr Rouse Roofing h1505 Piedmont way

SCOTT CAREY E (MARY), LOCAL MGR DUKE POWER CO, h412 FOUNTAIN PL, TEL 6-2277

--Carl L (Lucille B) constn wkr h S Main
 --Chas A chairmn of bd Graham Sav & Loan Assn and pres Natl Bk of Alamance h118 E Harden (G)
 --Chas P studt r118 E Harden (G)
 --Clarence pntr r State Hwy 100
 --Clyde E r Old Alamance rd
 --Donnell E (Marjorie G) investments 6½ N E Court sq h525 N Main (G)
 --Donnell E jr (Dorothy) sec Atsco Hos h116 E Market
 --Earl G (Ruby S) shop wkr Associated Trans h1322 Durham
 --Ernest H (Lula C; Tex Mach Exchange) v-pres Grace Hos h612 Maple av
 --Fletcher L Elon Barber Shop h118 Williamson av (EC)
 --Gertrude P Mrs insp Glen Raven Mills h1313 Turner
 --Gertrude T Mrs cover opr US Rubber r Trail 3 (GP)
 --Grace W Mrs wndr Bur Mills h406 W Front
 --H Milo (Willie H) lawn mower repr 1114 S Park av h do
 --Henry A (Margt W) chairmn County Bd of Educ and v-pres Alamance Farmers Mutual Fire Ins r Haw River N C
 --Henry E (Bertha G) mgr Alamance FCX Serv h413 Chapel Hill rd
 --Henry W (Claire) h108 E Harden (G)

SCOTT

--Herbert H linemn Duke Power r302 Gilme.
 --Jas A r221 S Williamson av (EC)
 --Jas P (Ida) serv opr County Vet Serv Ofc h711 Beaumont av
 --Jane V Mrs stamper Griffin Hos h1505 Piedmont way
 --Jessie A (wid Jos L) h1106 W Davis
 --Jessie R Mrs sten Melville Dairy r RD 1 (HR)
 --John C (Mary H) h906 Plaid
 --John D (Gertrude P) kntr Glen Raven Mills h1313 Turner
 --Juanita r902 Old Alamance rd
 --Juanita Mrs sewer Bur Mills h349 Albany
 --Kath S Mrs ofc wkr Melville Dairy r RD 2 (G)
 --Lois C studt r221 S Williamson av (EC)
 --Loman H (Virginia S) formn Grace Hos h1727 Maple av
 --Mae S Mrs insp h652 S Main (G)
 --Maggie cmlr Glen Raven Mills h State Hwy 100
 --Margt S Mrs clk Sellers Hos r Graham N C
 --Mary H Mrs spnr Celanese h906 Plaid
 --Nannie maid r417 Tillman
 --Paul B (Rebecca E; Piedmont Gro) h1406 W Davis
 --Paul B jr studt r1406 W Davis
 --Peggy P Mrs sec Western Elec r625 Grace av
 --Percy (Mae S) kntr h652 S Main (G)
 --R A Mrs r1230 Old Alamance rd

SCOTT RALPH H (HAZELENE; MELVILLE DAIRY), PRES-TREAS ALAMANCE FROZEN FOODS INC and TREAS CAROLINA CASUALTY IN SURANCE CO, r HAW RIVER, N C RD 1, TEL COUNTY 6-7796

--Rebecca E Mrs (Piedmont Gro) h1406 W Davis
 --Richd pntr r State Hwy 100
 --Robt L (Lillie M) formn h208 W College av (EC)
 --Ruby Mrs waitress Roy's Drive In h200 Tarpley apt 2
 --Ruby S Mrs tex wkr Celanese h1322 Durham
 --Russell E (Vivian J) filler Glen Raven Mills h417 Tillman
 --Ruth Mrs stacker Old Dominion Box r329 W Davis

SCOTT SAML F DR (FRANCES S; MELVILLE DAIRY), r RD 2

 --Sarah J mndr Durable Hos Mill r Snow Camp N C
 --Valeria P (wid Wm D) r118 E Harden (G)
 --Vance W (Kate) ship clk Huntley's h308 Oneida (G)
 --Vernon (Peggy P) clk Colonial Stores r625 Grace av
 --Virginia bkpr Melville Dairy r440 N Marshall (G)
 --W Marvin (Eura E) prison guard N C State h440 N Marshall (G)
 --W Otis (Maggie C) kntr Glen Raven Mills h1317 Turner
 --Walter S r S Main (G)
 --Walter S (Nellie W) dentist 227 W Davis h609 Rosenwald
 --Wesley r308 Oneida (G)
 --Wm T Rev (Della C) supt Southern Con vention of Congregational Christian Churches h221 S Williamson av (EC)

JON-EVA FLOWER SHOP

WEDDING FLOWERS

FUNERAL DESIGNS

CUT FLOWERS

Rt. 1 Near St. Mark's Church

POTTED PLANTS

Phone 6-4102

I. HOLT, JR.

LUMBER

CO., INC.

LUMBER
AND
MILLWORK

PAINTS

INVINCIBLE
ROOFINGN. C.
Highway 87
GrahamTELEPHONE
3971

236 E. FRONT

You are Always Welcome at Our House of Fine Home Furnishings
 FURNITURE APPLIANCES—FLOOR COVERINGS

Canada-Deerson FURNITURE CO.

TEL. 6-3157

**Jennings
M.**

Bryan

*"The Man
With
The Plan"*

J. M. BRYAN, JR.
Associate

General
Insurance

Mezzanine
Floor

Security

Bank

Building

**Phone
7458**

**Faulk's
Insulation
Co.**

**For the
Best in
Blown
Insulation**

**Termite
Control**

Expert Applicator
of Asbestos Siding

312

Guthrie

**PHONE
6-4002**



J. P. WORKMAN & SON

DISTRIBUTORS DEALERS CONTRACTORS
Paints—Wall Papers—Supplies

217 E. DAVIS

PHONE 6-6416

Scratch Wm eng Western Elec r407½ Glen wood av
Scroggs Robt mech Cole Mtrs r655 Webb av
Scully Marie B Mrs nurse Alamance County Hosp h23B Brookwood Gardens Apts
--Wm J (Marie B) eng Western Elec h23B Brookwood Garden Apts
Seaford Nancy D seamer Chadbourne Hos r Mehane N C
Seamon Evelyn ofc sec Western Elec r214 W Gilbreath (G)
--Patricia clk Gray Shops r214 W Gilbreath (G)
--Ressie Mrs smstrs Bur Mills h214 W Gilbreath (G)
--Victor (Ressie) wldr Bur Mills h214 W Gilbreath (G)
--Walter R clk E Jas Parker r214 W Gilbreath (G)
Seamore Frances sec Std Hos r Alamance N C
Seamster Janie ofc sec W Theo Williams r618 Kivett
Searcy Geo (Nora T) grndr Minneola Mills h263 College (G)
--Harlen driver Gerringier Taxi Serv r263 College (G)
--Pauline r263 College (G)
--Woodrow A baler Minneola Mills r263 College (G)
Sears Chas H (Lottie M) gro State Hwy 100 h do
SEARS, ROEBUCK and CO, T D McGOWEN MGR, DEPARTMENT STORE, 205 E FRONT, TEL 6-6336 (See page 46 Buyers' Guide)

Sebastain Louise Mrs clk Warren's r RD 1
Sechrist Jessie L wldr hlpr Bur Eng r Efland N C
Second Presbyterian Church Rev Henry R Jones pastor 400 Tillman
Secrest Hazel S brdr Major Dye Wks r303 Elonira
--Herman B (Othie D) tier Copland-Fowler h216 Adams av
--Jerry studt r706 Maple av
--Lena M Mrs insp Western Elec h706 Maple av
--Othie D Mrs wndr Copland Fabrics h216 Adams av
--Patricia A r303 Elmira
Security Bank Building 114 E Davis
--Barber Shop (Horace J Lee-L Saml Riley) 305 S Church

SECURITY NATIONAL BANK

OFFICERS
C M VANSTORY JR, PRES
EDWARD H FOLEY, V-PRES
CASHIER
E GORDON MALONE, ASST CASHIER
358 S MAIN
TELEPHONE 6-4436

Seeley G A (Jean) USN h417 6th
--Jean Mrs chkr Western Elec h417 6th
Seelinger Dearl R (Margt G) tchr Walter M Williams Hi Sch h410 Hawthorne la
--Margt G Mrs ofc sec Std Hos h410 Hawthorne la
Sees John H (Kay M) eng Western Elec h604 Fairfax dr apt N3
Selden Bernice r1207 Loy
--Kirby S brdr Long Fnsgh h1207 Loy
--Philip C kntr Tower Hos r RD 6
Selder Julius S (Cath C) terminal mgr Associated Trans r Highland av
Self Bessie M Mrs tex wkr Bur Mills h1102 Ava

SELF

--Braxton (Mattie M) spnr Copland Fabrics h Hopedale
--Chas H (Bessie M) tex wkr Bur Mills h1102 Ava
SELF ELECTRIC CO (JAMES T SELF), ELECTRICAL CONTRACTOR, ELECTRICAL APPLIANCES, INSTAL LATIONS OF ALL KINDS, 342 W HARDEN (G), TELS 6-1992, NIGHTS 6-0629 (See page 60 Buyers' Guide)
--Ethel L Mrs (wid H G) h430 Circle dr (CH)
--Eva R Mrs pairer Sanders Hos r138 Piedmont way
--Guy (Mozelle R) pntr Bur Mills h2103 Maple av
--H Clyde (Eva R) brdr Sanders Hos r138 Piedmont way
SELF JAMES T (PAULINE B; SELF ELECTRIC CO), h419 POPLAR (G), TEL 6-0629
--John (Thelma L) supt Town Cemetery Dept and St Dept h320 Washington (G)
--Mattie M Mrs copper Copland Fabrics h Hopedale
--Mozelle L Mrs insp Graybur Fnsgh h512 Poplar (G)
--Otis (Mozelle L) driver Bucks Clns h512 Poplar (G)
--Robt L Mrs h1021 S Park av
--Robt L jr (Eliz D) ofc clk Acme Feed Mills h1510 Garfield rd
--Robt W studt r2103 Maple av
--Rufus (Dorothy A) wvr Bur Mills h2105 Maple av
--Service Laundry (E Harper Coyner) 802 E Davis
--Wm E (Clara M) tex wkr Bur Mills r408 E Haggard av (EC)
Sellars Annie R (wid Horace) h324 N Main
--B A & Sons Inc Mrs Dorothy S Young pres Wm W Sellers v-pres Walter R Sellars sec-treas G Herman Gibson asst sec-treas dept store 328-32 S Main
--Beatrice Mrs chkr Alamance Lndry h300 Apple
--Bessie L nurse Dr Graham Harden r504 W Front
--C V Art Store (Paul E Marrow jr) art sup 261 W Front
--Carl M (Aetna B; Alamance Veterinary Hosp) r Mehane
--Claude (Odella W) hlpr Kirkpatrick Landscapers h716 Apple
--Cleo porter Ken Hughes Mtr r RD 5

SELLARS DEPARTMENT STORE

B A SERRARS & SONS INC, OWNERS
OFFICERS
MRS DOROTHY S YOUNG, PRES
WM W SELLARS, V-PRES
WALTER R SELLARS, SEC-TREAS
A FINLEY ATKISSON, MGR
328-332 S MAIN
TELEPHONE 6-1686
(See page 48 Buyers' Guide)

--Estelle M Mrs splr Carolina Clns h609 Apple
--Fannie C (wid Benj R) h512 S Park av
--Floyd (Bird Cage Soda Shop) h847 Apple
--Fred W (Lulla S) h817 Central av
--Ike (Ada) r512 Shepard
--Jas (Bernice M) mech Coca-Cola h903 Rosenwald
--John h909 Hunt

RED ★ SERVICE STATIONS

24 HOUR WRECKER SERVICE — GENERAL AUTO REPAIRS
TEXACO PRODUCTS 100%

No. 1 Morehead Cor. S. Spring
No. 2 Edgewood Ave. (Country Club Rd.)

Dial 6-5010
Dial 6-2000



WEST END FURNITURE CO., Inc.

308 Trollinger

Telephone 6-9406

A Complete Line of Home Furnishings

SELLARS

- John W (Marie B) jan Neese-Shoffner
Furn h730 Rauhut
- Jordan Hi Sch Robt M Earl prin 606 Apple
- Jos (Carnell) dish washer Webb Grill
h935 Apple
- Juanita H (wid Ernest S) h804 W Davis
- June S Mrs clk R E Boone Lndry r119
Rolling rd
- Lee (Mary S) sander Webster Furn h815
Rosenwald
- Lila G (wid Thos L) h504 W Front
- Maggie cook S&M Cafe r532 Dudley
- Marie r817 Central av
- Martha marker R E Boone Lndry r324
N Main
- Mary S Mrs cook Alamance County Hosp
h815 Rosenwald
- Nancy waitress Royal Garden Cafe r425
Enoch
- Otis (Madeline) jan Security Natl Bk
r RD 5
- Peggy studt r609 Apple
- Tempia (wid Waymon D) h622 Key
- Thos P (Ida S) mech R F Kirkpatrick &
Sons h322 Highland av
- V Virginia tchr J F Gunn Sch r RD 4
- Verta maid r1049 Queen Ann
- W Wilbon (Beatrice) clk Bryan's Gro
h300 Apple
- Walter (Thelma W) cupola tndr Sykes
Fdry & Mach h529 Shepard
- Walter lab B B Long Plmb r Richmond
Hill
- Walter G jr (Julia E) driver Bur Saxapa-
haw Coach h425 Enoch

SELLARS WALTER R (LILA B), PRES MORRIS PLAN INDUSTRIAL BANK, SEC-TREAS B A SELLARS & SONS INC, and SELLARS DEPT STORE, h912 W DAVIS, TEL 6-0937

- Wm driver Yellow Bird Cab r730 Rauhut
- Wm W jr studt r806 Tarleton av (CCE)
- Sellers Delmus jan Long Fnsgh r443 Lane
- Hosiery Mills Inc Wm W Sellers pres-
treas Foushee Beatriz asst sec Howard
S Fogleman asst mgr Alvis B Mangum
supt whol 609 Tucker

SELLERS WM W (HAZEL C), PRES-TREAS- MGR SELLERS HOSIERY MILLS INC, PRES ALAMANCE ELECTRIC SUPPLY CO INC, SANDERS HOSIERY MILLS INC and V-PRES LONG FINISHING MILLS INC and B W SELLARS & SONS INC, 806 TARLETON av (CCE), TEL 6-2726

- Sellew John drftsman Western Elec r830
High
- Semiklose Wm (Rose P) supvr Associated
Trans h1406 Ash
- Senior Handy jr (Jeannet D) driver Wrike
Drug h325 S Melville (G)
- Handy III barber r325 S Melville (G)
- Jeannet D Mrs cook Why Not Coffee
h325 S Melville (G)
- Nancy Mrs domestic wkr h312 E
Gilbreath (G)
- Senter Doris tex wkr Bur r703 Maple av

SERVICE FURNITURE CO (L G COBLE), COMPLETE HOME FURNISHINGS, 1804 S CHURCH, TEL 6-2920 (See page 72 Buyers' Guide)

- Serv-Rite Service Center (Robt H Fowler
jr) fill sta 720 S Church
- Sessoms B G (Sadie L) wvr Glen Raven
Mills h N Park av (GR)
- Machine Shop (Marley B Sessoms) wldg
1706 S Webb av

SESSOMS

- Marley B (Lela; Sessoms Mach Shop)
h1706 S Webb av
- R Fulton (Alene D) agt Life & Casualty
Ins h623 Everett
- Sadie L Mrs wvr Glen Raven Mills h N
Park av (GR)
- Settle Ruth M maid Sellars r Glen Raven
N C
- Seven Point Hosiery Inc John A Bowden
pres Robt T Johnson v-pres Chas J
Hickey sec Chas W Cannon treas whol
607 Tucker
- Up Bottling Co John V Cole mgr 1726
E Church
- Seventh-day Adventist Church 206 S Worth
- Severance Douglas eng Western Elec r714
W Front
- Sewell Alice V (wid Thos) bdg 655 S
Webb av
- Sexton Jos G USA r1706 S Webb av
- Seymour Frances C sec Std Hos r Alamance
- Grace J clk Std Hos r Alamance
- Helen R r Alamance
- Joe fxr Std Hos h Alamance
- Juanita bkpr Std Hos r Alamance N C
- Seymoure Suzanne Mrs clk Esquire Whse
r RD 6
- Shackleford Neal H (Nina M) fxr Bur Mills
h Alamance
- Patricia G Mrs ofc sec Sellars r Mebane
N C
- Shackleton Joe (Betty R) clutcher Western
Elec h612 Texas av
- Wm (Wilma M) mech Western Elec h313
Camp rd
- Shadowbrook Hosiery Mill Inc Jas E
Mansfield pres Frank Doherty v-pres
NYC Horace L Freeman sec-treas 244
N Main
- Shaffer Aileen Maid r938 Oakley (G)
- Jos (Lucille) agt Blue Cross Ins r938
Oakley (G)
- Lucille Mrs insp Western Elec r938
Oakley (G)
- Paul S (Helen T) mech Bur Mills h Haw
River Bur rd
- Shambley Alf (Pearl) h628 James
- Annie L Mrs brdr Long Fnsgh h State
Hwy 100
- Benj W (Annie L) carp h State Hwy 100
- Chas L farmer r640 James
- David spnr Copland Fabrics r628 James
- Eunice F ironer r628 James
- Gordon T lm cIn Copland Fabrics r628
James
- Jasper T (Opal W; West End Prod Mkt)
h402 Kernodle dr
- Mamie (wid Geo) ctr Bur Mills h640
James
- Opal W Mrs spnr Celanese h402 Kernodle
- Ross F (Nina K) USA h1109 Chase
- Walter L driver M&B Transit r206 Race
- Shankle Warren C (Joy S) eng Western Elec
h314 Cobb av
- Shanklin Arth M (Willie) formn Glen Raven
Mills h532 Providence (G)
- Edith M wrpr Carolina Paper Box r Me-
bane N C
- Peggy clk Esquire Whse r532 Providence
(G)
- Willie Mrs capper Glen Raven Mills
h532 Providence (G)
- Shanks Jas (Bessie E) h1008 Rauhut

SHANKS W C JR, PHYSICIAN 532 SHEPARD TEL 6-8006, OFFICE HOURS 10 AM to 12 NOON, 2 P M to 4 P M, 7 PM to 8 PM, h823 RAUHUT, TEL 6-0944

SYKES PLUMBING AND HEATING CO.

SHEET METAL
WORK
OIL BURNERS
WATER SYSTEMS

"Service
That
Satisfies"

Call Us

Tel.
6-5396

645 S. Webb Av.

We invite you to consult this library of up-to-date Directories when in need of names, addresses, and other information about firms and individuals in other cities. This is a part of our service to local City Directory users.

USE OUR LIBRARY OF Out-of-Town CITY DIRECTORIES



SHOP AT
SEARS
AND SAVE!

Barker's Tire Service



Recapping
and
Vulcanizing



U. S. ROYAL
W. Davis
Cor. S. Church

Dial
6-8901



From

WHITE'S

Flower

Shop

Dial

6-6109

1011 S. Main Extn.
GRAHAM

Dial
2946 or
Visit

THE TELEVISION COMPANY

"WE SELL - WE SERVICE"

OF BURLINGTON

526
Rauhut
Street

Shapiro Rita M (wid Isaac R) h412 E Davis
Sharp Ben (Ella) r S Maple (G)
--Clarence (Hattie) farmer h S Maple (G)
**SHARP CLOTHING CO (GARVIN M
KILPATRICK, HOWARD K HASKINS,
LADIES' and MEN'S READY-to-WEAR,
OUR CLOTHES are SOLD ON EASY
TERMS, 122 W FRONT, TEL 6-1468**

--Hattie Mrs hpr Sharp Hos h S Maple (G)
--Herbert (Bertha) h16½ Court sq S W apt 4
--Marvin H kntr Leath Hos Mills r RD 1
--Raymond farmer r S Maple (G)
Sharpe Addie F Mrs mndr Isley Hos r RD 1 (G)

--Adrian (Lillian W) sec Jesey Fabrics h1309 W Davis
--Alfred mach Bur Coffin r RD 1 (G)
--Annie M r1108 Plaid
--Apartments 624 W Davis
--Arth D (Pretto) tex wkr h721 Beaumont
--Betty J clk A&P r RD 1 (G)
--Betty L looper Std Hos r Alamance
--Beulah B Mrs kntr Spun-Rite Hos h905 Plaid
--Blondie Mrs looper Std Hos h Alamance
--Bobby atndt Pat & Charlie Esso Serv r Mebane
--Bobby G (Jane C) USA r203 Alamance rd (SP)
--Boyd driver Rays Serv Sta r Alamance rd
--Burl (Eliz A) driver Bur Mills h309 Quintas av
--Bynum B (Molene I) kntr Sellers Hos r RD 1
--C Dewey (Helen C; Sidney Pro) h127 E Pine (G)
--Carla M bkpr Bamby Bakers r Main
--Carnie L (Maude I) carp Bur Mills h218 Williamson
--Chas A clk Duke Power r615 Washington h1610 Wood av
**SHARPE CHAS V (SELMA T), PRES-TREAS
CHAS V SHARPE INC and NOTARY,
PRES GRAHAM UNDERWRITERS AGCY
INC, h605 FOUNTAIN pl, TEL 6-0482**

SHARPE CHAS. V. INC.

OFFICERS:

CHAS V SHARPE, PRES-TREAS
THOS O JONES, EXEC V-PRES
SALLIE A MOSER, SEC
INSURANCE
REAL ESTATE
RENTALS
559 S MAIN
TELEPHONE 6-2484
(See page 84 Buyers' Guide)

--Chas W r Alamance
--Clayton R (Ruth M) kntr Sellers Hos r RD 1
--Clifford T (Elsie J; East End Serv Sta) r RD 1
--Clifton S (Irene P) formn Std Hos h Alamance rd
--Clyde W (Jane E) delmn R A Moore h308 Williamson
--Clyde W (Ardeth P) servmn Bur Mills h208(1) Alamance rd (GP)
--D Caudle (Frances L) kntr Chadbourne Hos h1712 Piedmont way
--Danl R tex wkr Bur Mills h1108 Plaid
--Eliz A Mrs wndr Bur Mills h309 Quintas
--Ernest studt r615 Washington
--Evelyn P Mrs seamer Isley Hos r444 N Melville (G)
--Flora r1029 S Church

SHARPE FUNERAL HOME (JOHN V SHARPE), FUNERAL DIRECTORS, AMBULANCE SERVICE DAY and NIGHT, 520 ROSENWALD nr APPLE, TEL 6-7240, RES TEL 6-9302 (See page 67 Buyers' Guide)

--G Saml (Lilly G) h421 E Morehead
--Garwood H mech Alamance Mtrs r Graham N C
--Geo G (Linda W) pres-treas Pickett Hos Mill h1118 Edgewood av
--Georgia Mrs btry fir Glen Raven Mills h386 Mill (G)
--Glenn (Ruby) USN h308 Albany
--Gloria G insp Std Hos r Alamance
--Harvey D (Louise L) fxr Bur Mills h304 Cates av
--Haskel W kntr Std Hos r Alamance
--Hazel Mrs ofc sec Newton Furn r RD 6
--Helen C Mrs seamer Bur Mills (G) h127 Pine (G)
--Hettie H (wid Dolph W) h Alamance
--Hilda G (wid Robt H) h1004 W Davis
--Hortense M Mrs slsmn Belk's h408 E Haggard av (EC)
--Hosiery Mill Inc Lewis Allen v-pres Houston P Sharp sec-treas W Elm (G)
--Houston P (Cora S) sec-treas Sharpe Hos h308 N Main apt 1
--Howard B emp Mamuel Ray r208(4) Alamance rd (GP)
--Hulda r444 N Melville (G)
--Inez L Mrs uphol Carolina Mtrs r RD 2 (EC)
--Irene Mrs opr Del-Mar Beauty Shop r RD 6
--Irvin E (Mary M) twstr Bur Mills h208(3) Alamance rd (GP)
--Jacob C (Ruth W) mech Bur Mills h Laurel Hill dr (GP)
--Jacob K ship rm Baker-Cammack Hos r RD 1
--Jas mech Alamance Mtr. r RD 6
--Jas E (Louise B) mgr Howard Clo h612 S Mebane
--Jas H r612 S Mebane
--Jas L fcty wkr Western Elec h31D Brookwood Garden Apts
--Jas M (Lola V; Alamance Mtr Co) h Alamance
--Jeanne M clk Sellars r1610 Wood av
--Jesse S pipe ftr Dean Patterson Constn r RD 1
--Jessie F Mrs clk Bur Mills h1610 Wood
--Joffree H (Thelma S) mech Associated Trans h Old Alamance rd (GP)
--John B (Bessie M) with J B Sharpe Cabt Shop h Alamance
--John V (Lessie I; Sharpe Funeral Home) pres Sharpe Mutual Burial Assn r RD 2
--Judge W jr (Georgia) fl sander h386 Mill (G)
--Kath kntr Brown's Hos
--Kermit L (Idell C) legger Std Hos h Alamance
--L Vincent (Ruth S) mtcmn Std Hos h Trail 5 (GP)
--Lacy E (Lula J) h317 Stokes
--Lee C copper Glen Raven Mills r Sharpe rd (L)
--Lessie I Mrs sec-treas Sharpe Mutual Burial Assn and tchr J F Gumm Sch r RD 2
--Lester F (Vida) clk Sou Ry r Alamance rd
--Levi (Mary Ellen P) h828 S Church
--Lewis H (Ollie P) mtcmn PO h234 Silver Lake dr (CCE)

Burlington Real Estate Co., Inc.

H. Calloway Pollard, Jr.

GENERAL INSURANCE

John Sawyer

122 E. Front

Tel. 6-7275
Night Tels. 6-4006 - 6-4272



GREEN & Mc CLURE

FINE FURNITURE SINCE 1907

HOTPOINT
APPLIANCES118-122 N. Main
Graham, N. C.Phone
6-2481

SHARPE

--Lillian W Mrs bkpr Virginia Mills h1309 W Davis
--Louise K Mrs ofc sec City Elec & Bldg Insp h110 W Summit av
--Luther M (Josephine A) carp h918 Stokes
--Luther V fxr Tower Hos r RD 1
--Mable L Mrs looper Griffin Hos h1315 S Main
--Madge T Mrs nurse Dr Phares V Green h618 Trollinger
--Mamie K insp Glenover Hos r RD 6
--Mark E (Velender S) kntr Erwin Hos h125 E Pine (G)
--Mary A Mrs bkpr Natl Bk h208(3) Alamance rd (GP)
--Max studt r234 Silver Lake dr (CCE)
--Michl W (Beulah B) tex wkr Bur Mills h905 Plaid
--Millard F (Mable L; Sharpe's Cash Register Exch) h1315 S Main
--Mutual Burial Association Inc John V Sharpe pres Vernon R Albright v-pres Mrs Lessie l Sharpe sec-treas 520 Rosenwald
--Odessa H Mrs looper Grace Hos r615 Washington
--Ollie P Mrs clk Belk's h234 Silver Lake dr (CCE)
--Paul D fxr Bur Mills h210 Providence la (G)
--Ray studt r618 Trollinger
--Raymond (Laura T) carp h207 Apple
--Raymond R (Ruth M; Sharpe's Garage) h Alamance rd
--Richd C dyer Bur Mills r721 Beaumont
--Robt A studt r1004 W Davis
--Roy A studt r208(4) Alamance rd (GP)
--Ruby Mrs kntr Std Hos h308 Albany
--Russell W (Margt M) slsmn Anderson's Used Cars h1022 Kolby
--Ruth S Mrs tchr Hillcrest Av Sch h Trail 5 (GP)
--Sallie A Mrs looper Tower Hos r RD 4
--Thelma S Mrs fldr Fidelity Hos h Old Alamance rd (GP)
--Thos M r338 S Park av
--Thos S kntr Tower Hos r Dixon (G)
--Venie Mae B (wid O Lacy) h208(4) Alamance rd (GP)
--W Summery (Myra F) solr Chas V Sharpe Inc h408 Glenwood av
--Walker H (Louise K) asst mgr Alamance Lndry & Clns h110 W Summit av
--Walter (Odessa H) fxr Std Hos r615 Washington
--Walter M (Hortense M) constn wkr h408 E Haggard (EC)
--Winfred dyer Bur Mills r218 Williamson
Sharpe's Cash Register Exchange (Millard F Sharpe) 1233 S Webb
--Garage (Raymond R Sharpe) Alamance rd
Shatman Maritha r313 Brooklyn
Shatterly A Lloyd h Alamance
--Geo A (Julia T) brdr Puritan Fnshg Mills h219 Williamson
--Geo A jr (Stella S) mach opr Major Dye Wkd r219 Williamson
--Juanita Mrs cash Efirds r1612 Belmont
--Stella S Mrs wndr Bur Mills r219 Williamson
Shavers Curry (Pearl C) h802 Shaw
--Lucinda (wid Jas) h530 Dudley
--Theodis D (Cath S) orderly Alamance Genl Hosp r802 Shaw
--Thos r530 Dudley
Shaw Aaron (Jennie T) lab Associated Trans h712 Richmond av

SHAW

--Ada Mrs alterationwn Ladies Smart Shop h117 Glendale av
--Ada L wvr Bur Mills h1113 Sidney av
--Alline studt r428 Jerkins
--Andrew (Mable C) atndt Baker Tire Serv h State Hwy 100
--Bernard (Martha) hlpr Long Fnshg r RD 2
--Carrie B Mrs mus tchr 615 Peele r do
--Claristine separator Lone Paper Corn Co r426 Jerkins
--Correna r426 Jerkins
--Doris A seamer Chadbourne Hos r Sax-apahaw N C
--Edna h208 Hill (G)
--Edw with Shaw & Shaw Saw Mill r208 Hill (G)
--Elmer L (Pauline R) fxr Glen Raven Mills h1507 Garfield rd
--Elva (wid Ralph) smstrs Bur Awning h219 Guthrie (G)
--Fredk F (Ada T) sander Bur Mills h Faucett av
--Gladys W Mrs insp Bur Mills h129 Dogwood dr (GP)
--Grace (wid Paul L) r614 E Davis
--Hoyt (Lula T) sawyer h211 Hill (G)
--Ida (wid Horace L) wndr Celanese r129 Dogwood dr (GP)
--J Reuben (Inez) slsmn r815 N Mebane
--Jas jan Elon College
--Jas L (Hattie H; Modern Gro) h403 Laurel Hill dr (GP)
--Jane r208 Hill (G)
--Jesse lab Roy West & Co r Graham N C
--John USAF r306 Gilmer
--Leslie B (Thelma S) h Hopedale rd
--Lottie Mrs pairer Bur Mills h Chapel Hill rd
--Marion (Helen) sec-treas Bur-Gra Hos r Altamahaw N C
--Pauline R Mrs wirer Western Elec h1507 Garfield rd
--Phillip E (Carrie B) h615 Peele
--Ralph jr callmn Western Elec r219 Guthrie (G)
--Reed (Carrie) wvr Bur Mills r306 Gilmer
--Sadie insp Bur Mills r915 Gorrell
--Saml L (Sadie S) wvr Bur Mills h915 Gorrell
--Viola Mrs cook Alamance County Hosp h426 Jerkins
--Violet A (wid Reed) emp B&L Hos h306 Gilmer
--Walter H driver King Brick & Pipe h508 Rauhut
--Wesley atndt Hale's Esso Servicenter r RD 3
--Wm F (Dolly F) tex wkr Celanese h406 Maple av
--Woodie C (Gladys W) electn Bur Mills h129 Dogwood dr (GP)
Sheets Jos F (Maude N) mgr Murry Press r224 N Broad
Sheetz Cath K Mrs serv asst SBT&T r415 Gilbreath (G)
--Wagner (Mary C) purch clk Western Elec h415 W Gilbreath (G)
Shelden John R (Joyce R) drftsmn Allen Engineering h14B Brookwood Garden Apts
Shell Edw C (Lenora T) mach Western Elec h105 W Holt
--Edw C jr (Nora C) supvr Western Elec r105 W Holt
--Oil Co Inc Walter T Davis distr 408 Hawkins



HOGAN Plumbing and Heating Co.

Since 1917

- Residential
 - Commercial
 - Fixtures
 - Supplies
- Guaranteed Work**

Free Estimates

1223 S. Webb Av.

Phones

Day 6-7441
Night 6-7739

942 Oakley (Graham)

FUEL OIL — KEROSENE

Distributors



MOTOR OILS

Products

MIDWAY OIL CORPORATION

Tels. 6-6666 and 3062

O. G. THOMPSON & SONS

GENERAL CONTRACTORS

Commercial

Industrial

Construction

1504 E. CHURCH ST. HWY. 70

TEL. 4410

ALAMANCE HOTEL

MODERN **FIREPROOF**

You Will Enjoy Eating in Our Delightful Dining Room
Cor. S. Main and Maple Ave.

Phone 6-9331

**BURLINGTON ICE
DELIVERY CO., Inc.**

Tel. 6-2439



**W. K.
WICKER**

PICK UP
&
DELIVERY
SERVICE

MERCHANTS
DELIVERY

PARCEL
Pick Up and
Delivery

Dial
6-5327

Shelley W Herbert (Lula) lm fxr Bur Mills
h1015 Cleveland av
Shelton Carrie M (wid B A) r316 Stokes
--Grace Mrs tex wkr Bur Mills h468
Elmira
--Harold T (Doris) mech Kivett Mtr Sls
h925 Oakley (G)
--Jas A (Audrey L) pntr J P Workman &
Sons h749 Logan pl
--Ollie Mrs h541 N Park av
--Raymond F atndt Harvey P Pegram r1632
Granville
--Wm T (Grace) tex wkr Bur Mills h468
Elmira
--Woodrow W pntr J P Workman & Son
r116 Markham
Shepard Bertha B Mrs wndr Celanese h516
S Flanner
--Giles F (Maude M) h311 Hall av
--Gladys nurse Western Elec r1201 Border
--Talmadge B (Jackie) whsemn Bur Mills
h607 James
--Thos B (Carrie H) farmer h509 Pine
Shepard Boyce D kntr Holt Hos r Whitsett
N C
--Clayburn M (Della J) mech Pattersons
Oldsmobile h1110 Simmons ct apt 4
--Mozelle C Mrs clk L B Shepard Radio
Sls & Serv r Gibsonville N C
--Paul brdr Puritan Fnsng Mills r509
Pine
--Paul C (Bessie) mech Barkley Oxford
Equip r Elon College
--Wayne D tech L B Shepard Radio Sls &
Serv r Gibsonville N C
Shepherd Anne M Mrs seamer Sellers Hos
h1420 Tarleton av
--Betty J ofc sec Carolina Paper Box
r Marshall (G)
--C M mech Patterson Oldsmobile
r Greensboro N C
--C R (Flora) slsmn Green & McClure
r May dr (B)
--Carleen P Mrs pairer Bur Mills h Haw
River Bur rd
--Francis pairer Koury Hos r RD 2
--Glenn H (Sarah M) parts mgr Carolina
Mtrs r RD 4
--Hattie R (wid Albert S) sample girl Long
Fnsng h1620 W Davis
--Howard B (Anne M) kntr Sellers Hos
h1420 Tarleton av
--J B (Pearl J) barber shop Central Hwy
(HR)
--J Thos (Jessie A) fxr Grace Hos h1007
Grace av
--Jean F Mrs sten Western Elec h705
Mayfair dr apt K4
--John C (Carleen P) kntr Sellers Hos
b Haw River Bur rd
--John R (Jean F) linesmn SBT&T h705
Mayfair dr apt K4
--Kenneth T (Pearl) clk Duke Power
r Gibsonville N C
**SHEPHERD L B RADIO SALES & SERVICE
(LORENZO B SHEPHERD), RADIO
SALES and SERVICE, 243 E FRONT,
TEL 6-7108**
--Lonnie E jr (Mable T) driver Zimmer-
man Lbr h1315 Durham
--Lorenzo B (Mozelle C; L B Shepherd
Radio Sls & Serv r Gibsonville N C
--Mozelle wndr Ossipee Mills r509 Pine
Sheppard Noah J (Onita) city firefighter
h516 Queen Ann
--Robt L driver Am Serv Mitchell
Sherard Adelaide W Mrs cafeteria mgr
Graham Hi Sch h718 S Lexington av

SHERARD

--Gene S (Nellie I) pharm Sherard's Pharm
h815 Oxford la
--John F clk Sherard's Pharm r718 Lex-
ington av
--John F (Adelaide W; Sherard's Pharm)
h718 S Lexington av
--Nellie I Mrs hlpr Sherard's Pharm h815
Oxford la
**SHERARD'S PHARMACY (JOHN F
SHERARD), TWO PHARMACISTS ON
DUTY, PRESCRIPTION SPECIALISTS,
LEADING BRANDS of COSMETICS,
1245 S WEBB av, TEL 4477 (See page 51
Buyers' Guide)**
Sherrard Jack tstr Western Elec r332
Hillcrest
Sherriff R Fred (Rachel S) clk Bur Mills
h Homewood dr
Sherrill Henry H jr (Doris S) eng Western
Elec h429 E Willowbrook dr
Sherrord John W eng Western Elec r332
Hillcrest av
Shields Odell (Dorothy M) wldr Western
Elec h F5 Kirkpatrick Hts
Shifflet Clinton r Cedars (G)
Shiloh Presbyterian Church Rev Hardin
A King pastor Alamance rd (GP)
Shirley Jos R jr (Eloise T) repr Bur Mills
h28C Brookwood Garden Apts
Shipman Albert driver Faucette Coal Sls
r RD 2
--Leola C chkr City Lndry & Clns r RD 5
Shivers Chas W (Edna M) emp Cherokee
Flooring h417 Enoch
Shoaf Clyde M (Georgia G) bkpr Pet Dairy
Products h1333 Rayon
--Edith A Mrs ofc sec Bur Mills r417
N Logan
Shoal Jos S (Edith A) electn Peele Elec
h417 N Logan
Shockley E Price (Ethel B) h1546 Maple av
--Ethel B Mrs tex wkr Bur Mills h1546
Maple av
--Homer J (Lucy D) formn Std Hos h Ala-
mance
--Mae J Mrs supvr Pearson Remedy h223
Hawkins
--Wm jr r223 Hawkins
--Wm A (Mae J) tex wkr h223 Hawkins
--Willie A jr (Coleen M) wvr Copland Fab-
rics h Graham Hopedale rd
Shoe see also Shue
--A L (Cleo L) grader Glen Raven Mills
h31 Bethel (GR)
--Arth L (Emily S) h1105 Attica
--Bertha H (wid Sim) r Alamance
--Box The (Lacy T West) 131 E Front
--Carl M (Ruth W) h Alamance
--Cecil E (Edna S) slsmn Coble Hdw r RD 6
--Ethel J nurse Alamance Genl Hosp r809
S Broad
--Eug H USN r908 Durham
--Faydean B insp Holt Hos r Burch's
Bridge rd (GR)
--Lillian S Mrs cover opr US Rubber
r Liberty N C
--Louis H (Vallie D) rte supvr Melville
Dairy r639 Tucker
--Raymond B (Thelma S) USA h O2 Kirk-
patrick Hts
--Roy R (Gracie H) wtchmn US Rubber h908
Durham
--Ruth W Mrs insp Std Hos h Alamance
--Vallie I Mrs looper East End Hos r639
Tucker
--W Iran (Mary Lee) firemn Bur Mills
h Haw River Bur rd

J. C. HARRIS LUMBER CO.

LUMBER - BUILDING MATERIALS
HARRIS WINDOW UNITS
(See Page 101 Buyers' Guide)

704 S. SPRING

TEL. 6-9321

"Burlington's Shopping Center"
BELK-BECK CO.

ENTRANCES MAIN, DAVIS AND WORTH STREETS

SHOE

--Wm A stm ftr r908 Durham
 --Wm E r1105 Attica
 Shoemaker see also Shomaker
 --Arnold (Ruth S; Piedmont Soda Shop)
 h406 Ward (G)
 --Chas F (Hazel J) dept mgr Glamor Shop
 h8 Summerbell dr (EC)
 --Geo M farmer h705 Piedmont way
 --Mattie wndr Bur Mills r702 Piedmont
 way
 --Reynolds S (Kath T) slsmn Oil Sls h111
 N Oakav (EC)
 Shoffner A C mech Byrd Tractor Equip
 r RD 1
 --Allen L (Betty T; Boston Clns) r Ala-
 mance
 --Alvin USA r411 N Marshall (G)
 --Amy studt r411 N Marshall (G)
 --Arth (Cynthia K) h443 Fulton
 --Arth F (Addie B) dfr Travora Mills
 h501 Pine av (G)
 --Augustus L (Mary K) slsmn Neese-
 Shoffner Furn r Sweptsonvill N C
 --Barber A r647 S Main (G)
 --Betsy A clk Carolina Ins r728 Rainbow
 --Bettie C (wid Jos M) h485 S Church
 --Boyd K (Lena C) kntr Sellers Hos
 r Snow Camp N C
 --Burton L (Alamance Sausage) r RD 1
 --C Duane (Wanda L) mech Lindsey's
 Garage & Body Wks h308 Atwater
 --C Hortense Mrs seamer Sellars Hos
 h647 S Main (G)
 --Claude (Beulah C) h Alamance
 --Claude (Boston Clns) r Alamance N C
 --Clive H (Blanche W) sec Baker-Cammack
 Hos Mills h Trail 5 (GP)
 --Coley V kntr Tower Hos r Liberty N C
 --Coy D (LeVonnie) h612 Maryland av
 --Cyrus L (Mary G) real est 515 Maple av
 h do
 --Davey L kntr Std Hos r Alamance
 --Don (Bessie W) clk Wright's Super Mkt
 r Mebane N C
 --Dora S Mrs insp Sellers Hos r RD 1
 --Ella S (wid Rolandus B) h Alamance
 --Ernest A (Leuna C) v-pres West End
 Furn h904 N Main
 --Ervin L (Vera) h1904 S Webb av
 --Essie Mrs ofc sec Western Elec h406
 Trail 1 (GP)
 --Eudessa J Mrs cln Bur Dry Clns h522
 Shepard
 --Eunice R Mrs clk County Tex Dept r RD 1
 (G)
 --Fairy C Mrs looper Std Hos h Alamance
 --Glenn R (Lillian S) fxr Std Hos h Ala-
 mance
 --Harvey clk John H McPherson r RD 6
 --Jack H (Vivian) jan Natl Bk h403 Rich-
 mond av
 --Jean insp Std Hos h Alamance
 --Jesse G (Mamie F) tex wkr Celanese
 h717 E Morehead
 --John F (Essie) kntr Bur Mills h406 Trail
 1 (GP)
 --Jos studt r1122 W Front
 --Jos E (Olla M) formn Sanders Hos h1122
 W Front
 --Junior (Myrtle B) swpr Celanese h1440
 Peace la
 --Leuna C Mrs clk Belk's h904 N Main
 --LeVonnie Mrs seamer Mays Hos h612
 Maryland av
 --Lizzie r Alamance
 --Lonnie E (Fairy C) fxr Std Hos
 h Alamance

SHOFFNER

--Lucy E Mrs looper Std Hos r Alamance rd
 --Luther C (Annie Margt R) sausage mkr
 Alamance Sausage r Guilford College N C
 --Mamie F Mrs tchr h717 E Morehead
 --Marie H looper Glenover Hos
 r Gibsonville N C
 --Mildred L Mrs sten Copland Fabrics
 r313 6th
 --Naomi nurse Dickson Clinic r Alamance
 --Nina Mrs h411 N Marshall (G)
 --Patsy J studt r1122 W Front
 --Phalpi (Mildred L) kntr Bur Mills r313
 6th
 --Robt L (Joyce) slsmn Coble Hdwr RD 6
 --Robt L (Tishua B) recorder Bur Mills
 h724 Rainbow av
 --Rufus (Carrie M) h W Hwy 70
 --Rufus M lab Dean Patterson Constn
 r RD 1
 --Ruth E clk Woolworth's r RD 3
 --Thelma S Mrs fldr Std Hos h Alamance
 --Tishua B Mrs looper Lorimer Hos h724
 Rainbow av
 --Vera Mrs wvr Trevora Mills h1904
 S Webb av
 --Victor H (Agnes D) kntr Bur Mills h425
 E Willowbrook dr
 --Virginia Mrs uphol McNeal's Furn r215
 N Logan
 --Vivian Mrs opr Holmes Beauty Shop
 h403 Richmond av
 --W Frank (Thelma S) wvr Bur Mills
 h Alamance rd
 --Walter R (Hortense M) kntr McEwen Hos
 h647 S Main (G)
 --Walter S r Alamance
 --Wm trucker Old Dominion Box r522
 Shepard
 --Wm A (Eudessa J) repr D V Bradley &
 Sons h522 Shepard
 --Wm F (Lucy E) brdr Std Hos r Alamance
 Shoffner Wm L (Dorothy S), lawyer 811
 812-813 Security Bank Bldg 114 E Davis,
 Tel 6-1613, 708 W Willowbrook dr, Tel
 6-6833
 Shoffner Betty J Mrs ofc sec Hillcrest Av
 Sch h1023 Ingle
 --Jas C (Betty J) trafficmn Bur Mills
 h1023 Ingle
 Sholar Geo S (Queen B) carp h606 James
 --Norman P (Rosa B) USA h1713 N Mebane
 Shomaker see also Shoemaker
 --Edw G (Dorothy M) studt h400 E Haggard
 av (EC)
 --Saml R (Betty M) oil distr h405 E Hag-
 gard av (EC)
 Shore W G wldr Bur Eng r RD 1 (HR)
 Short Carol J USCG r626 S Park av
 --Mary J Mrs h626 S Park av apt 3
 --Mary P r626 S Park av
 Shouse Walter R (Mary) pntr h301 W Pine
 (G)
 Shronce Berlie R (Mary W) driver Asso-
 ciated Trans h316 W Whitsett (G)
 Shropshire Benj F (Frances L) chkr Long
 Fnsgh r Pittsboro N C
 --J C bklyr r552 N Church
 --Luther E formn Glen Raven Mills h552
 N Church
 --Raymond W (Tazzie) tex wkr Cone Mills
 h248 Johnstown (HR)
 Shue see also Shoe
 --Betty V r206 Williamson
 --Carl jr slsmn Coble Dairy Products
 r217 Trollinger
 --Clyde O (Doris T) kntr Graham Hos h1709
 1st (GH)

COBLE

— • —
Furniture
Co.
 — • —

*"Our Quality
 Furniture
 is Priced
 to Save
 You Money"*

SAVE WITH US

Kingsdown
 Mattresses
 L & H Appliances
 Armstrong Rugs

Telephone
 6-9452

223 W. DAVIS



**THE
 MORRIS
 PLAN
 INDUSTRIAL
 BANK**

Savings

Loans



MARTIN'S
WELDING • PLUMBING & REPAIR

DIAL 6-3281—110 N. MEBANE

HAYNES FIXTURE CO.

Manufacturers
and
Fabricators
of
STORE
FIXTURES

FORMICA
AND
MICARTA
COUNTERTOPS
AND
CABINETS
OF ALL KINDS

TELEPHONE
4462

1523 S. Webb Av.



Modern Venetian Blind Co.

"Flexalum"

1349 SOUTH
CHURCH ST.

Dial
6-5443



BICK LONG MOTORS, INC.

YOUR PERMANENT
DODGE and PLYMOUTH DEALERS
Repairing a Specialty



1258-1262 S. Church St.

Tels. 4221 and 4222

SHUF

- D Darryl studt r217 Trollinger
- John B jr (Juanita R) fxr Bur Mills h300 S Main (G)
- Juanita R Mrs latcher NuVogue Hos h300 S Main (G)
- Lillie M brdr Bur Mills r217 Trollinger
- Lue spnr Glen Mills r327 W Harden (G)
- Margie L transferer Sanders Hos r302 W Elm (G)
- Mavis Mrs fldr Sanders Hos Mills h302 W Elm (G)
- Ola C (wid Carl E) h217 Trollinger
- Peggy W Mrs seamer Chadbourne Hos h208 W 5th apt 5
- Roy M (Peggy W) USMC h208 W 5th apt 5
- Welker (Doris G) studt hl138 Ava
- Shull Fred W (Nell R) adj Western Elec h910 Harris
- Nell R Mrs clk City Furn h910 Harris
- Shultz Bernard C (Lettie M) overseer Bur Mills h627 Cameron
- Faye E Mrs wvr Glen Raven Mills r21 Brice (GR)
- Shuman Geo M atndt Cobb Mtr Co r Elon College
- Shumate Geo D (Helen F) gro Hopedale rd h do
- Leonard R (Lucy C) h343 W Market (G)
- Sidney Avenue Baptist Church Rev Wm Covington pastor 1006 Sidney av
- Barber Shop (Chas R Robinson jr) 822 Washington (G)
- Produce (C Dewey Sharpe) 926 N Main
- Service Station (Odell Maser) 923 N Main
- Sigmon Homer A (Nota) kntr Foster Hos h505 Clay
- M Mann seamer Hazel Knit r505 Clay
- Nota Mrs hos wkr Foster Hos h505 Clay
- Theresa nurse County Health Dept r Alamance County Hosp Nurses Home Sikes see Sykes
- A Haywood (Claudie C) driver Associated Trans h915 Harris
- Claudie C Mrs looper Full Knit Hos h915 Harris
- Helen H Mrs tchr E M Holt Sch r212 S Holt av (EC)
- Jas M (Helen H) expiditer Western Elec r212 S Holt av (EC)
- Siler Elma B nurse Alamance Genl Hosp r1316 Rainey
- Helen domestic wkr r1212 Thomas av
- Wade lab J C Harris Lbr r906 Hatch Silver Coach-Drive-In (Walter S Davis) restr cor Pine & Maple (G)
- K David v-pres North Main Gro r Greensboro N C
- Louis W (Sylvia D) pres-treas North Main Gro h608 Fairfax dr apt O4

SIMMONS ALEX W (KITTY F; SIMMONS-LUPTON HOSPITAL), PHYSICIAN, 423 S WEBB av, TEL 6-7466, OFFICE HOURS 9 AM to 12 NOON, 2 PM to 5 PM, h1A BROOKWOOD GARDEN APTS, TEL 4343

- Alice maid r236 W Elm (G)
- Ann J Mrs emp B&L Hos r RD 6
- B Marion (Bessie B) slsmn Graham Mtr Sls h106 Westover (G)
- Cath M studt r326 Baldwin rd
- Clarence (Marselle) tex wkr h1231 S Webb
- Cornelius (Mabel P) pntr Thomas Paint & Paper h1401 Collins dr
- Dale T brdr Major Dye Wks r103 Jefferson
- Elmond fxr Shadowbrook Hos r RD 2 (EC)

SIMMONS

- Felix C (Elaine P) serv-mgr Lilien Mtrs h1403 Beech dr
- Gertrude (wid Prestone W) r917 Everett
- Granite Co (Joe C Simmons) r RD 6
- Jessie N (wid Jos W) bdg Central Hwy (HR) h do
- Joe C (Maude L; Simmons Granite Co) r RD 6
- Leonard H (Blanche G) kntr Holt Hos h426 S Broad apt 1
- Lupton Hospital (Alex W Simmons) 423 S Webb av
- M Frances studt r326 Baldwin rd
- Mabel P Mrs waitress Church St Cafe r1401 Collins dr
- Madeline typ Western Elec r1507 Bowman av
- Nell J Mrs clk Western Elec h338 N Main
- Otis E (Bessie T) farmer h326 Baldwin
- Otis E (Nell J) contr 338 N Main h do
- Ra.eigh D slsmn Coca-Cola r1541 Shady lawn dr
- Raymond C (Ruth F) fxr Bur Mills h1004 Tucker
- Reuben (Laura W) porter Alamance Hotel Barber Shop h433 Avon av
- Reuben jr USAF r433 Avon av
- Richd D (Hilda L) emp B&L Hos h418 N Main
- Ronald clk A&P
- Roy C kntr Dura Tred Hos r RD 3 (EC)
- Ruth F Mrs fldr Bur Mills h1004 Tucker
- Sarah Mrs kntr Shadowbrook Hos r RD 2 (EC)
- Shirley M clk Woolworth's r326 Baldwin
- Talmage (Ann H) prntr The Murray Press h602 Fairfax dr apt M1
- Thos M (Olivia) town firefighter h210 E Pine (G)
- W Wayne (Vergie L) clk Colonial Stores h E Parker (G)
- Walter H (Peggy L) tile lyr h205 S Planner
- Walter I (Eva C) furn rms 715 E Davis h do
- Wm R (Mamie S) kntr Shadowbrook Hos h126 Carolina av
- Simms Annie C prsr City Lndry & Clns r RD 3
- Simonds Juanita H (wid Kenneth A) opr Actimizer Serv and Jimmie's Beauty Salon h1711 Wood av
- Simons Evelyn R Mrs wndr Western Elec h512 W Gilbreath (G)
- Frank (Evelyn R) mtcmn Western Elec h512 W Gilbreath (G)
- Simpson A C Transfer (Albert C Simpson) Haw River Bur rd
- Ada tchr Pub Sch h Central Hwy (HR)
- Albert C (Hazel B; A C Simpson Transfer) h Haw River Bur rd
- Bertha Mrs r515 S Ireland
- Beverly eng Western Elec r Central Hwy (HR)
- Billie S Mrs brdr Wrightenberry Hos r RD 5 (B)
- Bobby (Marion) mgr Graham Soda Shop r320 Glenwood av
- Burch (Selma) hos wkr r822 N Mebane
- Carl F (Amanda N) cook Paul's Cafe h612 Kivett
- Carolyn drftsmn Western Elec r610 Central av
- Chas driver Red Bird Cab r336 W Front
- Curtis (Pearl D) dispr Bur Mills h1714 Hilton rd

D. R. FONVILLE AGENCY

INSURANCE

REAL ESTATE

All Forms of Insurance Property Management
Sales - Rentals

312 S. Main

Tel. 6-4233

Guy B. Ephland

Alamance Printing CompanyCOMMERCIAL PRINTING
ENGRAVING — PHOTO OFFSET

729 S. MAIN

TELEPHONE 6-1881

SIMPSON

--Doris C Mrs mach opr Bur Mills r913 Askew
 --Dorothy mach Western Elec r1608 N Mebane
 --E Faye nurse Alamance Genl Hosp h123 Cameron
 --Elwood (Myrtle B) clk Int Rev h319 Vance
 --Emma K Mrs h617 Acorn
 --Ernest E r1131 N Park av
 --Esther (wid Lawrence S) r612 Kivett
 --Gladys A Mrs tex wkr Glen Raven Mills h1018 Athica
 --Glenn L guard Dixon Lake r601 Pine
 --Harold D studt r413 Smith
 --Hazel B Mrs tex wkr Bur Mills h Haw River Bur rd
 --Henry F (Kathleen D) dep County Sheriff h413 Smith
 --Ida r123 Cameron
 --Jas M tstr Western Elec r305 Hoke
 --Jas V (Beulah M) spl agt Jefferson Std Life h610 Central av
 --Jas W (Nell B) instr Vets Admn h Central Hwy (HR)
 --John sec Am Federation of Hos Wkrs r872 S Spring
 --John (Doris C) slsmn h913 Askew
 --John A (Pearl) adj Farm Bur Ins h303 Chapel Hill rd
 --John G carp r601 Pine
 --John H driver Tex Trans r Alamance rd
 --Junius driver Pate Prod r1050 Loy
 --Kathleen D Mrs tex wkr Carolina Mills h413 Smith
 --Luther (Ollie C) h313 Vance
 --Luther (Dewell M; Graham Soda Shop) h320 Glenwood av
 --Margt P Mrs wndr Glen Raven Mills h406 Seymour (G)
 --Mary J Mrs pairer Bur Mills h534 S Church
 --Minnie M tex wkr Carolina Mills r413 Smith
 --Myrtle B Mrs cash Commercial Credit Bk h319 Vance
 --Nell B Mrs nurse Alamance County Hosp h Central Hwy (HR)
 --Nellie slswn r601 Pine
 --Ollie B (Gladys A) prod slsmn h1018 Attica
 --Ollie C Mrs drwr Bur Mills h313 Vance
 --Paul J (Ruby B) carrier PO h601 Pine
 --Paul J jr USA r601 Pine
 --Pauline R Mrs bkpr Western Elec h905 N Main
 --Pearl C (wid Wm E) gro 929 E Davis h927 do
 --Polly B Mrs bkpr Daily Times News h503 Maple av
 --Robt H slsmn Ken Hughes Mtr Co r RD 3
 --Ruby B Mrs tchr Graham Elem Sch r RD 3 (B)
 --Ruth tchr Fisher St Sch r123 Cameron
 --Ruth M opr SBT&T r123 Cameron
 --Saml V r439 N Logan
 --Thos M (Mary J) mech Alamance Mtrs h534 S Church
 --Verdie L Mrs r406 N Beaumont av
 --W Junius (Onilas M) ship clk Long Fnshg r204 N Williamson av (EC)
 --W Sanford carrier PO h204 N Williamson av (EC)
 --Wm W mach Old Dominion Box h310 Union av
 --Willie (Margt P) spare hd Cone Mfg h406 Seymour (G)
 --Woodrow W (Pauline R) slsmn G Marvin Holt Inc h905 N Main

Sims Alice K Mrs mach opr Celanese h908 Old Alamance rd
 --Dorothy R Mrs redrwr Bur Mills h253 7th
 --E Leonard drftsmn Western Elec r917 Graham
 --Elmo (Dorothy R) wvr (HR) Mill h253 7th
 --Harriett Mrs acct Bur Coffin Co h408 S Maple (G)
 --Irene (wid Ernest L) h917 Graham
 --Jas J (Alice K) crlr US Rubber h908 Old Alamance rd
 --John D (Bessie E) carp h206 Williamson
 --Maggie S Mrs (wid Ernest S) r1817 W Davis
 --Ronald R (Harriett) buyer Western Elec h408 S Maple (G)
 --Ruth sten Western Elec r917 Graham
 --Sinclair Albert L (Mary L) eng Western Elec h138 Veterans dr (EC)
 --Lucille A Mrs insp Grace Hos r407 Tucker
 --Refining Company Jas Cowan mgr plant 1008 Queen Ann
 --Wm R (Nadine C) studt h301A Vets Apts (EC)
 --Sineath Jas V (Cynthia S) eng Western Elec h414 Gates (G)
 --Sing Lee Laundry (Henry Der) 315 S Spring
 --Singer Sewing Machine Co Wm A Hall mgr 505 S Main
 --Singleton Jimmy (Juanita) lab Nash Automatic Sprinkler h808 Richmond av
 --Michl r24 Durham rd (G)
 --Sink Burley E (Ida W) carrier Bur Mills h909 E Morehead
 --Sinner Raymond (Rachael) eng Western Elec h305 Vance
 --Sipe Clyde F prntr Daily Times News r1630 Granville
 --Dorothy C Mrs copper Bur Mills h725 Vanderford
 --J Edw (Lorraine) kntr Tower Hos h Old Alamance rd (GP)
 --John M (Dorothy C) fxr Bur Mills h725 Vanderford
 --Louise cash Woolworth's r1630 Granville
 --Perry S (Carrie F) slshr Bur Mills h1630 Granville
 --Sipes Charlie C (Bessie W) twstr Virginia Mills h414 Hollow (G)
 --Paul E (Sybil G) kntr Tower Hos h1118 Simmons ct
 --Sisters of Providence 400 W Davis
 --Skeels Wm H (Norma M) asst ofc mgr Bur Mills h1432 Beech dr
 --Skeens Richd clk Graham Soda Shop r Glenn Raven N C
 --Skelton Lillian P Mrs flwn Std Hos h510 Chapel Hill rd
 --Wm A (Lillian P) h510 Chapel Hill rd
 --Skid's Drive -In (J Edgar Skidmore) restr 1610 E Church
 --Skidmore J Edgar (Pearl H; Skid's Drive In) h Hopedale rd
 --Mollie (wid John E) r1711 Wood av
 --Pearl H Mrs (J Edgar) waitress Skid's Place h Hopedale rd
 --Skipper Edna H hlpr Long Fnshg r1206 Grace av
 --Slade Clifton emp Elon College
 --Edw E (Odessa D) r415 Fulton
 --Elmore F (Pauline G) mach opr Sanders Hos h Radiance dr
 --Emma prsr Ideal Dry Clns r RD 3
 --Ernest A (Daisy M) jan Foster Hos h514 Apple
 --Fannie M Mrs stock clk King Dress Shop r771 Apple

R

**ACME
DRUG
CO. Inc.**Prescriptions
Filled
Promptly140
E. DAVIS
COR. SPRINGFor PROMPT
DELIVERYTelephone
6-2404**White
Engineering
Company****PLUMBING
AND
HEATING***"Specializing
in
Larger Work"*Elon College Rd.
P. O. Box 371

Phone 6-6930

"We're Building Better Burlington"
WBBB - WBBB-FM

E. Z. "Easy" Jones, Managing Director

318 S. MAIN

PHONE 6-6376

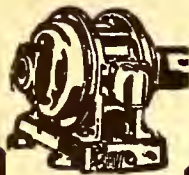

Smith Electric Repair Co.

Electrical Machinery Repairs

MOTORS
BOUGHT
AND SOLD
MOTOR
REWINDING
AND REPAIRS

129 E.

Ruffin

Phone

6-6298

Night Phone

6-6879



**NEESE-SHOFFNER
FURNITURE CO., INC.**
"Everything for Your Home"

SLADE

--Helen P Mrs teller SBT&T h318 Georgia
--Henrietta Mrs h118 E Gilbreath (G)
--Hosea cin Andrews Seafood Mkt r771
Apple
--Howard cook Golden Latern r530 Dudley
--Jas emp Elon College
--Jasper L (Corlean W) city police h Radi-
ance dr
--John (Ossie P) lab King Brick & Pipe
h1007 Richmond av
--Jos T car wshr D V Bradley & Sons
r620 Ross
--Josephine prsr Supreme Dry Clns &
Shirt Lndry r1007 Richmond av
--L Wycliff (Lillian G) slsmn Pafe Dawson
Co h516 Piedmont way
--Odessa A maid Rose's r Petersburg
--Ossie P Mrs cook Glencoe Sch h1007
Richmond av
--Thos (Bertie J) mech Faucette Body
Shop h State Hwy 100
--Sterling jan Hood Sporting Goods r1135
Rauhut
--Wallace H (Helen P) linemn Duke Power
h318 Georgia av
Slagle Albert G (Eunice B) formn Melville
Dairy h1319 Rayon
Slate Benj F (Ida M) emp Associated Trans
h403 Circle dr (CH)
--Jane r403 Circle dr (CH)
Slaughter Ann r244 S Main (G)
--Dorothy B Mrs twstr Glen Raven Mills
r Glen Raven rd (GR)
--John H (Beulah W) h244 S Main (G)
--Marie benchwn Western Elec r1110
Anthony
--Thos I (Dorothy B) guard Glen Raven
Mills h53 Glen Raven rd (GR)
Slawter Hershell M (Ina D) mgr Malpass
Super Mkt h318 Highland av
Slayton Marvin R (Vallie H) mech Sawyer
Mtr h1005 W Harden
Sledge Ila Mrs pairer Std Fnshg h1810
5th (GH)
--Oteo D (Ila) kntr Graham Hos h1810 5th
(GH)
Sloan Bessie P Mrs tchr Elon College
h6 Arcadia dr (EC)
--Jesse G (Willie) mech Carolina Paper
Box r404 S Ireland
--Libby B Mrs clipper Grace Hos h507
Cameron
--Martha (wid Robt L) maid r rear 412
River (G)
--Mary B tchr Broad St Jr Hi Sch r507
Cameron
--Wm W (Bessie P) tchr Elon College
h6 Arcadia dr (EC)
Sloop Gilbert R (Ruth S) tinner Square Deal
Mtl Wks h1408 Whitsett
**SLOTT EDWIN F (EVELYN D), DENTIST,
OFFICE HOURS 9 AM to 12 NOON, 1
PM to 5 PM, 202 NEESE BLDG, 203 1/2
N MAIN (G), TEL 8159, h4 HOLT APTS,
315 N MAPLE (G), TEL 4126**
Sluder Mary E (wid Walter) wvr Travora
Tex h1602 Piedmont way
Slueppe Hervey A (Mary R) mach Western
Elec r804 N Anthony
Small Annie C (wid Thos) h410 Poplar (G)
--Birs T (Tessie McA) h916 Kilby
--Darrell (Margt) slsmn Pate Dawson Co
r Grove Park
--Emma C (wid John W) r1339 W Davis
--Ervin (Bessie) carp h522 Beaumont av
--Flora N stripper Carolina Paper Box
r RD 2

SMALL

--Golden W ship yd wkr r1109 Plaid
--H Patk (Lizzie L) h104 Jefferson
--Howard T (Lucille D) h126 S Beaumont
av apt 4
--Jas (Frances W) asst mgr Harris Radia-
tor Co h1109 Plaid
--Lucille D Mrs pairer Baker-Cammack
Hosiery h126 S Beaumont av apt 4
--Lucille M Mrs pairer Baker-Cammack
Hos r205 Markham
--Margt A Mrs credit reporter Bur Mer-
chants Assn r RD 2
--Mary kntr Childrey Hos r RD 5
--Otha fxr Childrey Hos r RD 5
--Rosa B Mrs h809 N Main (G)
--Rosa S Mrs transferer Std Fnshg h1021 1/2
S Park av
--Vester (Alice W) time studymn Virginia
Mills h1339 W Davis
--Wm H (Anniebelle H) driver John W Long
& Sons r RD 5
Smart Kenneth (Faye R) supvr Western
Elec h Homewood dr
Smith Agnes C Mrs crlr US Rubber r RD 3
--Albert C (Mary S) ctr Cone Mills r1108
Plaid
--Alex formn Sou Fabric (G) r704 S Lexing-
ton av
--Alf D fxr Full Knit Hos h1002 Tillman
--Alf N (Erma R) fxr Full Knit Hos
h Tillman
--Alice V Mrs looper Dura Tred Hos r617
Acorn
--Allen (Geraldine) kntr Alamance Hos r607
Georgia av
--Alma H wvr Bur Mills r329 W Davis
--Alphus M h1134 Maple av
--Alvis r207 Union av
--Andrew L (Florence H) wrpr US Rubber
h331 Lakeside av
--Anna M Mrs pairer Long Fnshg r Snow
Camp
--Annie Mrs wvr Cone Mills h709 E Davis
apt 8
--Annie M hlpr City Prod Mkt r1406 Long
--Arzelle dishwasher Paul's Restr r RD 1
--Aurelious V mgr Price's Super Serv 617
Acorn
--& Baldwin (Lacey F Smith Thos B Baldwin)
contrs 273 W Front R208
--Benj H (Nannie W) tex wkr h1801 W Davis
--Bessie A Mrs kntr East End Hos r1112
Maple av
--Bessie I (wid Don M) wndr Sanders Hos
h1335 Long
--Bessie L Mrs (Bason & Bason) h427 S
Broad
--Betty J Mrs tex wkr h1107 Alden
--Betty L nurse Alamance Genl Hosp r318
E 5th
--Betty O Mrs bkpr Natl Bank h101a Vets
Apts (EC)
--Billie A slsmn Rose's r1002 Attica
--Billy (Helen S) tex wkr Cone Mills r521
Cameron
--Blanche F (wid Chas W) h209 Trollinger
--Bobby G tex wkr Std Hos r322 Spence
--Bonnie M Mrs looper Pickett Hos r1110
W Harden
**SMITH C B ROOFING & WATERPROOF
ING CO (C B SMITH), CONTRACTORS,
ROOFING, AIR PAINTING, WATER
PROOFING, SHEET METAL WORK and
SANDBLASTING, WILLIAMSON extd,
ELON COLLEGE, N C, TELS 3631 and
3741 (See page 125 Buyers' Guide)**

**SOMERS — PARDUE****REALTORS — INSURORS**

Real Estate - Loans - Insurance

431 S. SPRING

PHONE 6-2436





Gulf Oil Corporation

L. W. PRITCHETT, JR., Distributor
Kerosene—Gasoline—Fuel Oil
Gulf Pride and Gulf Lube Motor Oils
PHONE 6-7288

SMITH

- C Calvin (Pauline B) grader Bur Mills h258 Lakeside av
- C Herman (Lovie J; Smith Cln) r Altamahaw
- C Howard (Maggie A) carp h152 Veterans dr (EC)
- C Hugh (Susie C) agt Ry Exp and pass & frt agt Sou Ry r Summerbell dr (EC)
- C L clk Graham Gro r Rogers rd (G)
- Carl C (Myrtle C) mgr Malpass Super Mkt h Hopedale rd
- Carl D mach Sykes Fdry & Mach r1015 Ava
- Carl D (Jane E) barber DeLux Barber Shop h120 W Holt
- Carl L (Eunice K) slsmn Am Bakeries h1015 Ava
- Carl M (Agnes F) kntr Std Hos h Alamance
- Chas (Eliz) hos wkr Bur Mills h Hilldale dr (OH)
- Chas (Selma A) lab h406 W Trollinger (EC)
- Chas B (Jeanette K; C B Smith Roofing & Waterproofing) h Sunset dr (EC)
- Chas J (Grace H) wvr Bur Mills h State Hwy 100
- Chas N (Annie E) kntr Std Hos h Alamance
- Chas O (Kathleen F) h1619 Vaughn rd
- Chas W (Edna R) carp H F Mitchell Constn h J 4 Kirkpatrick hts
- Christine Mrs clk Regal Dry Clns h Trail 2 (GP)
- Christy M (Gaynelle) supt Lariner Fnsgh Mill r RD 2 (EC)
- Clairborne B (Betty H) eng Western Elec and scout mstr Boy Scouts of Am Troop 17 h27B Brookwood Garden Apts
- Claudia S Mrs wvr Cone Fnsgh h Central hwy (HR)
- Clayto M (Myrtle M) fxr Grace Hos h331E Morehead
- Cleaners (C Herman Smith) S Park av
- Clerance H (Betty) agt Pilot Life Ins r RD 6
- Cletus J (Margery C) kntr Tower Hos h Old Alamance rd (GP)
- Clyde E (Evelyn) mtcmn Smith Feed r Haw River rd (G)
- Clyde W kntr Belinda Hos r RD 6
- Collie P Mrs tex wkr Glen Raven Mills h322 Spence
- Cornelia smstrs T N Boone r251 E Morehead
- Currie O (Daisey S) cln Bur Mills h300 W Elm (G)
- Currie O jr (Mae) asst sec Carolina Casualty h526 Banks
- D Mack dir City Recreation Dept r1619 Vaughn rd
- Danl (Ella J) sta atndt r719 S Mebane
- Danl L (Katie L; Cheerwine Btlg) h112 N StJohn
- David (Jean W) layout opr h141 E Holt apt 4
- David S (Agnes V) grader Bur Mills h311 Cleveland av
- Deloris C Mrs mail clk Western Elec h1705 Hilton rd
- Dixie studt r414 S Maple (G)
- Dockery (Ila) lab State Hwy Dept h206 Providence la (G)
- Donald F (Ruth M) stock clk Western Elec h1426 Overbrook rd
- Dora B Mrs spnr Cone Mills h936 S Webb av
- Doris L Mrs tex wkr h16½ Court sq SW apt 10
- Doris M insp Holt Hos r427 Kernodle dr

HUDSON HILLMAN

Phillips Motor Co.

1414 Webb Av. Tel. 6-8535
C. B. PHILLIPS, Owner

SMITH

- Dudley G(Ethel) slsmn Genl Tire Sup h806 Oakley (G)
 - E Leonidas (Helen B) dept supvr Western Elec h107 N Holt av (EC)
 - Earl W (Nellie H) ship clk Western Elec h Durham rd (G)
 - Edna J Mrs ofc sec Esquire Whse h107 Highland av
 - Edna R Mrs fnshr Western Elec h J4 Kirkpatrick hts
 - Edw B (Ruth W) tax collr US Treas Dept h Mineral Springs rd (HR)
 - Edw H jr (Betty O) drftsmn Western Elec h Vets Apt 101a (EC)
 - Edwin R (Mary E) servmn Duke Power h1708 Piedmont way
 - Effie B (wid Wm H) h203 E 5th
- SMITH ELECTRIC REPAIR CO.**
MRS JULIA P BARBOUR OWNER
ELECTRICAL MACHINERY
MOTOR REPAIRS
129 E RUFFIN
TELEPHONE 6-6296
NIGHT 6-6679
(See page 57 Buyers' Guide)

- Eliz R Mrs tchr Elon College h8 Arcadia dr (EC)
 - Elsie tchr Broad St Jr High Sch r Elon College
 - Elsie D studt r115 Alamance rd (GP)
 - Elvira M (wid Marvin B) h1127 W Davis
 - Erma R Mrs looper Pickett Hosh Tillman
 - Esther K pairer Sanders Hos r RD 4
 - Eug C (Maude W) wvr Seaboard Mills h409 Albright av (G)
 - Eunice K Mrs fnshr h1015 Ava
 - Everett H kntr Holt Hos r RD 6
- SMITH F LEE, PHYSICIAN, 205-207**
WALTERS BLDG, 115 E FRONT, TEL 6-0946, r ALAMANCE HOTEL, TEL 6-9331
- Feed Company (Walter E Smith) mfr 247 College (G)
 - Flora M Mrs tex wkr Cone Mills h31 Pine Knob (HR)
 - Floy brdr Bur Mills r837 S Church
 - Floyd ticket agt Union Bus Sta r RD 6
 - Frances B studt r New (OH)
 - Frances W Mrs kntr Bur Mills h State Hwy 100
 - Frank lab Bur Roofing
 - Frank sta atndt r1402 Durham
 - Frank B (Dora M) hipr Ford Florist r Rolling rd
 - Frank R (Sally C) h804 Kilby
 - Fred H (Bessie A) slsmn r1112 Maple av
 - Fred W (Jacksie B) mech Alamance Mtrs h525 Storey
 - Fredk (Hazel) stacker Western Elec h436 N Marshall (G)
 - G C (Lucy P; Cleave Sandwich Shop) r1807 Hilton rd
 - G E jr clk Albert A Tew r Holt
 - G H carp Prince E Ingle r Saxapahaw

HAW RIVER PHARMACY



Prescriptions Called for and Delivered in Burlington
Elon College
Graham Mebane
Haw River

Hwy. 70 East
Haw River, N. C.

TELEPHONE
6-6840

If No Answer
9-286

Emergency and Sundays
6-0688



C. B. SMITH ROOFING AND WATER-PROOFING CO.

WARM AIR HEATING

SHEET METAL WORK

WILLIAMSON ST. EXTD.
Elon College, N.C.

PHONES
3631
and
3741

SQUARE DEAL METAL WORKS

HEATING • AIR CONDITIONING • ROOFING
GUTTERING

"If It's Metal We Can Do It"

812 Sidney Ave.

Phone 6-8375

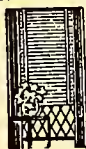

Morton's

(MORTON MILLER, INC.)
Burlington
Headquarters for

- Curtains
- Draperies
- Venetian Blinds
- Window Shades
- Blankets
- Bed Spreads
- Fancy Linens
- Lamps
- China and Glassware
- Lingerie
- Baby's Wear
- Hosiery

GIFT ITEMS

122-126
Maple Ave.

TEL.
6-6076



Davis Tires
— • —
Truetime Radios
— • —
Western Flyer Bicycles
— • —
Wizard Batteries
— • —
Auto Parts and Accessories
— • —
Sporting Goods
— • —
Tools
— • —
Paints
— • —
Electrical Appliances

461 S. Main
Phone
6-3081

Home Owned
by
PRINCE D.
CHEATHAM

BURLINGTON DRUG CO., INC.

Telephone 6-1661

DAVIS STREET PHARMACY, INC.

Telephone 6-8369

"WE SPECIALIZE IN PRESCRIPTIONS"

SMITH

- G L Insurance Agency (Geo L Smith) 114 E Davis R106
- Garland asst mgr Colonial Stores r809 S Broad
- Geo (Claudia S) tex wkr Cone Mills h Central hwy (HR)
- Geo C (Inez C) plmb r76 Glen Raven rd (GR)
- Geo L (Nora; G L Smith Ins Agcy) h406 Albright av (G)
- Geo O (Virginia M) fxr Bur Mills h Brown av (GP)
- Geo R busmn Malpass Super Mkt r RD 4
- Geo W (Evelyn P) kntr Holt Hos h427 Kernodle dr
- Geraldine Mrs payroll dept Bur Mills h640 W Elm (G)
- Geraldine Mrs slswn Rose's r607 Georgia
- Glenn W (Grace T) driver Bur Mills h208 Anthony
- Glover E (Flora M) tex wkr Cone Mills h31 Pine Knob (HR)
- Goldie waitress Pete's Place r RD 6
- Grace H Mrs wvr Bur Mills h State Hwy 100
- Grace P Mrs (Alamance Awings) h316 Glenwood av
- H D jr (Inez H) kntr Bur Mills h McKinney r205 Piedmont way
- Hallie L asst dietn Alamance Genl Hosp r1114 Edgewood av (B)
- Harold electn Western Elec r903 Maple av
- Hattie F insp Leath Hos Mills
- Hazel M Mrs kntr Baker Cammack Hos r717 E Davis
- Helen maid r829 Anthony
- Helen B Mrs mus tchr 107 N Holt av (EC) h do
- Helen S Mrs clk Western Elec r521 Cameron
- Henry C (Frances) lab Smith & Baldwin h800 Old Alamance rd
- Henry C (Junita) pres Pine Chemical Inc and asst ofc mgr Std Hos r RD 4
- Herbert L (Peggy A) teller Natl Bank h505 Oakley (G)
- Herndon H (Janie B) food hndlr Cone Mills h Central hwy (HR)
- Hobert H (Ree T) mtr repr City Water Dept h910 Sidney av
- Homer C carp John H Robertson Insulating r RD 2 (G)
- Howard G (Lenora R) slsmn R L Mann Whol h1006 Attica
- Hubert (Doris L) tex wkr h16½ Court sq SW apt 10
- Illa C brór Brown's Hos
- Inez C Mrs topper Bur Mills r76 Glen Raven rd (GR)
- Irma P (wid Geo C) smstrs Ladies' Smart Shop h318 E 5th
- Irvin (Frances) kntr h316 Long av
- J Benton (Olive R) frm tndr Celanese h720 Maple av
- J Clifton (Gladys S) kntr Bur Mills h917 Rainey
- J Fletcher jr (Aislee C) kntr Bur Mills h115 Alamance rd (GP)
- J Harold (Peggy H) with Liberty Hos h433 E Willowbrook dr
- J Lindsay (Grace P; Alamance Awings) h316 Glenwood av
- J Marvin (Pauline C) slsmn Sou Biscuit h618 Fix
- J Sam (Maxine C) h906 Bellevue
- J V h Alamance
- Jake R (Nida Y) trav slsmn h1011 S Main

SMITH

- Jas A jr (Lorraine G) plant supvr Bur Mills h16 Summerbell dr (EC)
 - Jas B porter Essotone Retail Storer RD 1
 - Jas C (Susan C) tester Western Elec h217 Homewood av
 - Jas H kntr Leath Hos Mills r1110 W Harden
 - Jas M (Opal T) driver Bur Mills h1612 Piedmont way
 - Jas M (Opal) gro State Hwy 100 h do
 - Jas T (Evelyn H) cook Cole's Dairy Lunch h410 Stokes
 - Jas W (Christine; Regal Dry Clns) h Trail 2 (GP)
 - Jas W whsemn Bur Mills r1214 S Park av
 - Jane E Mrs slswn Rose's h120 W Holt
 - Jane I studt r1801 6th (GH)
 - Janet S studt r New (OH)
 - Janie E Mrs looper Griffn Hos h Central hwy (HR)
 - Jean designer Trollinger's Florist r1001 E Morehead
 - Jean W Mrs ofc sec Western Elec h141 E Holt apt 4
 - Jesse lab Sou Ry r Elon College
 - Jesse D (Madeline) grader Bur Mills h1067 Queen Ann
 - Jo A slswn Rose's r1001 E Morehead
 - John carp Prince E Ingle r Snow Camp
 - John (Mallene) driver Town St Dept (G) h E Providence (G)
 - John B (Lena M) grndr Glen Raven h1111 Maple av
 - John D (Ethel L) miller Hanford Brick r1445 Maple av
 - John E studt r321 Guthrie
 - John F (Doris W) repr SBT&T r218 Guthrie
 - John G (Janie D) h State Hwy 100
 - John H (Mary F) slsmn Smith Feed h814 Washington
 - John P (Frances B) mgr Broadway Sandwich h New (OH)
 - John P jr stock clk r New (OH)
 - John T (Lillie) carp h404 S Ireland
 - John W (Deloris C) beer Central hwy (HR) h1705 Hilton rd
 - John W (Dorothy B) fxr Bur Mills h Hilldale dr (OH)
 - Jos M (Annie R) kntr Bur Mills h327 Chestnut
 - Julia I seamer Sellers Hos r RD 1
 - Kath clk Belk's h406 E Davis
 - L Sue seamer Sellers Hos h1808 W Davis
 - Lacey F (Maggie G; Smith & Baldwin) h1549 W Davis
 - Lawrence F clk Smoke Shop r203 S Main
 - Lee T (Pearl H) city electn and bldg insp h609 Péele
 - Lenora R Mrs tex wkr Fissell Fabrics h1006 Attica
- SMITH LENWOOD P (RUBY C), TREAS-MGR COLONIAL FURNITURE CO INC, h A2 MAYFAIR APTS, 601 MAYFAIR dr, TEL 6-4766**
- SMITH LEON E (ELLA B), PRES ELON COLLEGE, h100 N WILLIAMSON av (EC), TEL 4201**
- Leon E jr (Eliz R) program dir Bur Graham Broadcasting Co h8 Arcadia dr (EC)
 - Levi (Faye A) dispr Assoc Trans h317 E 5th
 - Lillie Mrs bkpr Georgia's Shop of Distinction r406 W Front
 - Lillie D pay clk Long Fnshg h406 W Front
 - Lizzie M r210 6th

CECIL GANT

INSURANCE

FIRE
AUTO

CASUALTY
LIFE

400-402 National Bank Bldg.

Tel. 6-2788

Sellers Department Store

Alamance County's Fashion Center
Since 1872

SMITH

- Lois rider Monarch Hos r409 Albright av (G)
- Lois E chkr City Lndry & Cln r1410 Sidney av
- Lonnice L (Rachel W) slsmn Baby Care Guild h279 Cobb av
- Luby lab r406 W Trollinger (EC)
- Lucille cash Piggly Wiggly Anderson Co r RD 5
- Lucille Mrs opr Vivian's Beauty Shoppe r309 Bailey av
- Lucinda (wid Silas) h903 Maple av
- Lucy B (wid Saml M) kntr Brown's Hos h243 Lakeside av
- Lynn driver Regal Dry Cln r Belmont rd
- Lynn L (Nellie J; Cox Smith Mach) h913 N Main
- Mack (Hallie R) studt r1114 Edgewood av
- Madeline Mrs wndr Bur Mills h1067 Queen Ann
- Mae Mrs insp Western Elec h526 Banks
- Mae D Mrs nurse Dr A D Tate jr h414 S Maple (G)
- Maggie A Mrs record clk Western Elec h152 Veterans dr (EC)
- Malvin R rtemn Alamance Lndry & Dry Cln r306 Piedmont way
- Manuel driver Red Bird Cab r Gibsonville
- Margt r843 Anthony
- Margt M Mrs brdr Std Hos h608 Georgia
- Margery C Mrs looper Shadowbrook Hos h Old Alamance rd (GP)
- Margarie B Mrs ofc sec Coble Dairy Prod r913 Gorrell
- Marie Mrs insp Bur Mills h417 W Gilbreath (G)
- Marion clk Marilyn Shoes r609 Peele
- Martha Mrs clk Kiddie Karrol r Greensboro
- Marvin W (Mary L) bkpr Security Natl Bank r RD 6
- Mary organist First Meth Ch r1127 W Davis
- Mary B Mrs looper h820 Anthony
- Mary C Mrs smstrs Bur Mills r1108 Plaid
- Mary E (wid Geo L) r Glencoe
- Mary F Mrs mndr Chadbourne Hos h814 Washington
- Mary L Mrs ofc sec W Dennis Madry r Chapel Hill rd
- Matthew M (Betty C) carp h207 Elmira
- Maxine C Mrs audit mgr Sears h906 Bellevue
- Melvin B (Mattie H) kntr Sellers Hos h112 Glenwood av
- Merle J (Ruth E; Bur Home Sup Cheerwine Btlg) h421 Wildwood la
- Mildred J Mrs looper Sanders Hos h1002 Attica
- Mildred M insp Leath Hos Mills r407 Alamance rd (GP)
- Mollie D (wid Fletcher) insp Foster Hos h517 Storey
- Myrtle H Mrs driver US Rubber h Hope-dale rd
- Myrtle M Mrs fldr Bur Mills h331 E Morehead
- Myrtle W (wid Walter H) h630 W Front
- Nancy r1819 1st (GH)
- Nannie B h446 North (G)
- Nannie W Mrs mach opr Glen Raven Mills r1801 W Davis
- Neal clk Goldman's r Mebane
- Noah W (Mary B) driver Bur Mills h820 Anthony
- Olivia alteration wn Thos N Boone r205 Morehead

Armette Coal Co., Inc.

QUALITY COAL
AND FUEL OIL

Dependable
Service

Phone
6-2142

SMITH

- Ortin T parts mgr Lilien Mtrs r Liberty
- Oscar A (Laura M) buyer Liggett & Myers Tob h212 Waverly way
- Oscar L (Daisy C) h1112 Maple av
- Owen (Dora B) wtchmn Pate Dawson Co h936 S Webb av
- Paul mech Alamance Mtrs r RD 6
- Paul C dyer Sanders Hos r1025 N Mebane
- Paul E (Madeline H) formn h156 Veterans dr (EC)
- Paul R kntr Holt Hos r RD 1
- Paul R (Pauline; Stonewall Serv Sta) r Haw River
- Pauline clk Natl Bank r203 E 5th
- Peggy Mrs clk Western Elec h Hilldale dr (OH)
- Peggy A Mrs opr SBT&T h505 Oakley (G)
- Perry Z (Margie B) wvr Bur Mills h913 Gorrell
- R Danl (Edna J) serv mgr Smith Feed h107 Highland av
- R L (Florence) rtemn Melville Dairy r RD 2 (EC)
- R Yank (Bernice C) serv mgr Spence Mtr h616 Trollinger
- Ralph F (Annie M; City Prod Mkt) h1406 Long
- Ralph F (Annie M) wvr Bur Mills h607 Georgia av
- Ralph T (Christine) USMC h336 E Davis apt 1
- Randolph (Litta) lab h1108 Power
- Raymond M mech Spence Mtr r Trail 5 (GP)
- Raymond S (Callie P) fxr Std Hos h322 Spence
- Ree T Mrs seamer Bur Mills h910 Sidney av
- Reid E (Ethel T) well driller h321 Guthrie
- Richd F (Betty J) kntr Chadbourne Hos r1107 Alden
- Richd L clk Assoc Trans r2111 Maple av
- Richd L studt r Homewood dr
- Ried W (Alice V) atndt Serv Sta r617 Acorn
- Robt clk D V A Club r203 E 5th
- Robt mgr Mutt L Hanford r Spring
- Robt B (Mary C) formn Bur Mills h727 N Park av
- Robt C studt r609 Peele
- Robt P (Charlotte P) slsmn h Mineral Springs rd (HR)
- Robt Y jr USAF r616 Trollinger
- Ronald studt r105 W Summit av
- Roy (Geraldine) ofc clk Bur Mills h640 W Elm (G)
- Royce H (Kathleen L) wvr Copland Fabrics h230 E Parker (G)
- Ruby cover opr US Rubber r1011 Elm
- Rudy kntr Bur Coffin r703 Maple av
- Rudy jr utility mn Holt Hos r703 Maple av
- Rudy H USA r609 Peele
- Ruth C Mrs insp Tower Hos r120 Adams
- Saml D driver M & B Transitr Haw River
- Saml M (Marie) frm ndr Bur Mills h417 W Gilbreath (G)
- Sarah J Mrs mndr Isley Hos r Liberty

Burlington Merchants

Assn.
INC.

Owned and
Operated
by
Burlington
Merchants

Offering
CREDIT
INVESTIGATION

COLLECTIONS

TRADE
DEVELOPMENT

Credit and
Character
Reports
Furnished
From
Everywhere

Phone
6-6311



122 W. ANDREWS
SIDE ENTRANCE
201 S. MAIN



Green's Fuel Gas Co., of North Carolina, Inc.

Gas Ranges—Hot Water Heaters—Servel Refrigerators
"GAS INSTALLED ANYWHERE"

116 W. Elm (Graham)

Phone 6-7967



**CITY
DRUG
CO.**

**Lowest
Cut
Rate
Drugs**

Prompt
Delivery
Service

**S.
Main
St.**

Cor.
W. Front St.

Phone
6-4306

ALAMANCE

YOUR
SALES



MOTORS, INC.

DEALER
SERVICE

508 S. Church at 3d

"OK" USED CARS

Phone 6-1681

SMITH
--Shirley A clk A & P r607 Georgia av
--Silas B sec Bur Truckers r903 Maple av
--Sudie W (wid E H) wvr Bur Mills h1001 E
Morehead
--Sylvia N Mrs smstrs Kirkran's Young
Fashions r405 N Ireland
--T Pauline ofc sec Russell Gant Co
r Spring
--Talley W (Blanche L) overseer Bur Mills
h703 Kivett
--Texas looper Spun Rite Hos r Alamance
--Thos A (Martha; Kiddie Karrol) h222 N
Melville (G)
--Thos E (Alma B) mech Bur Mills h WHwy
70
--Thos L (Gladys V) prntr Carolina Bio-
logical Sup h208 W Trollinger av (EC)
--Thos L jr electn Carwell Elec r609 Peele
--Thos P porter John W Long & Sons r Elon
College
--Tractor and Implement Co (Walter E
Smith) 247 College (G)
--Troy r506 W Gilbreath (G)
--Troy L (Willis T) kntr Holt Hos h105
Summitt av
--Troy L tech Home Appliance Store r1402
Durham
--Tyson J (Carleen) supvr Western Elec
h1717 N Mebane
--Vera J Mrs r514 S Main
--Victor G asst mgr Colonial Stores r809
S Broad
--Virginia C seamer Sellers Hos r RD 1
--Virginia M Mrs ofc sec bkpr Carolina
Paper Box h Brown av (GP)
--W Lee (Betty A) mgr Ben Franklin Store
r317 S Main (G)
--W Lindsay serv sta 402 N Main r112 N
StJohn
--Wade H mach opr Bur Mills r1801 W
Davis
--Walter E (Pearl G; Smith Feed Smith
Tractor & Implts) r Haw River (G)
--Walter F (Mary Louise) repr SBT&T
r Graham
--Walter L driver Carolina Biological Sup
r Elon College
--Walter R (Allene R) slsmn Coble Dairy
Products h1123 S Park av
--Walter R (Ila T) slsmn h1718 Sharpe
--Walter S (Josephine C) slsmn Smith Feed
h902 N Main
--Wesley (Pauline) kntr Std Hos h112 Dog-
wood dr (GP)
--Wm (Fannie U) jan Western Elec
h Richmond Hill dr
--Wm D (Mildred) meat ctr Wiles Self Serv
Gro h1002 Attica
--Wm E kntr Tower Hos r Gibsonville
--Wm F (Annie R) chkr Assoc Trans r317
E 5th
--Wm G (Ruth W) pastor Ireland St Chapel
h1801 6th (GH)
--Wm J (Mae D) formn Bur Mills h414 S
Maple (G)
--Wm S mech Cobb Mtr Co r RD,4
--Wm T r304 Trail 2 (GP)
--Wm W (Ann C) driver Roadway Transfer
Winston Salem h Haw River Bur rd
--Wm W (Barbara M) tex wkr Bur Mills
h229 Elmira
--Willie E (Florence D) bkpr Smith Feed
h901 N Main
--Willie F (Gladys M) clk Bryan's Gro
h1214 S Park av
--Willie M (Margt M) ydmn Bur Mills h608
Georgia av

SMITH
--Willis R (Thomasine) clk Western Elec
h434 S Ireland
--Willis T Mrs fldr Bur Mills h105 W
Summit av
--Wilton D (Peggy) driver Melville Dairy
h Hilldale dr (OH)
--Woodrow E (Frances W) kntr Tower Hos
h State Hwy 100
Smith Hazel Mrs insp Bur Mills h35C
Brookwood Garden Apts
Smithey Alvis H (Mary) mech h1101 Elwood
--Calvin R (Lois B) sht mtl wkr Bur Roof-
ing h71 Glen Raven rd (GR)
--Carrie I Mrs fxr Bur Mills h206 Alamance
rd (GP)
--Dan taxi serv Central hwy (HR) r Haw
River
--Gurney C (Gladys G) wvr Frissell Fabrics
r7 Glen Raven rd (GR)
--Henry T (Carrie I) dyer Bur Mills h206
Alamance rd (GP)
--Louise R seamer Hoit Hos r Elon College
--Robt F prntr Holt Mfg r RD 4
--Saml S driver City Lndry & Cln r RD 2 (EC)
--W Danl (Inez W) with Smithey's Taxicab
Serv h363 Mill (G)
--W J debit mgr Home Security Life r RD
2 (EC)
Smithwick Dorothy F Mrs (Brush & Palette)
--M G (Dorothy F; Brush & Palette)
--Robt B (Faye B) studt h302B Vets Apt (EC)
Smoake Vera C looper Durable Hos Mill
r804 Morehead
Smoke Donald M kntr Burcon Hos r523 S
Ireland
--Jas L (Thelma) meat ctr Wilson Pkgr 807
E Morehead
--Shop (Robt Patterson) beer 119-21 S Main
--Thelma Mrs tex wkr Griffin Hos r807 E
Morehead
Snead Berkley B slsmn Coça-Cola r RD 3
--Geo M (Merryland Rollerdrone)
r Greensboro
--Jas (Winnie) carp Webster Furn Mfgr 237
N Main (G)
--Richd dairy mgr A&P r RD 1 (EC)
--Wm R hlpr Merryland Rollerdrone
r Greensboro
--Winnie Mrs kntr Griffin Half Hose r237
N Main (G)
Snead Eva M Mrs ofc sec Biller Jewelry
r Elon College
--Richd C ctr Askew Stone Wks r RD 1
Snider Luther A (Inez W) driver Bur Mills
h Hilldale dr (OH)
Snipes Allen G (Naomi H) kntr Hazel Knit
h911 E Davis
--Amos porter Patterson Oldsmobile r RD4
--Anna Mrs r24 Durham rd (G)
--Arth (Eula J) jan Assoc Trans h843 Apple
--Cassie Mrs maid h610 Rosenwald
--Cath maid Paramount Theatre r Apple
--D Welton (Annie D) mtcecmn Graham Ball
Pk h S Main (G)
--Donald E (Cath P) formn Western Elec
h1711 Vaughn rd
--Ernest T (Mary L) receiver Am Tob h818
Apple
--Eula J Mrs cook Alamance Hotel h843
Apple
--Floyd (Maude) clk h1007 Dixie
--H Kathryn dish washer West End Cafe
--John W (Helen W) clk Brown Derby Soda
Shop h518 Delaware av
--Mae stamping parts Western Elec r822
S Broad

THOMAS PAINT & PAPER CO.

537 N. CHURCH

DIAL 6-5509

PAINTS • DULUX • **OU PONT** ENAMELS • UCCO

**AUTO
LOANS**

**Home
FINANCE CO.**

Financing
Refinancing

E. B. White, Mgr.
333 S. CHURCH PHONE 6-7331

SNIPES

- Minter opr City Parking Lot r911 E Davis
- Naomi H Mrs wndr Celanese h911 E Davis
- Roscoe driver Std Sup r RD 1 (G)
- Wm C (Lucy P) kntr McEwen Hos Mill h822 S Broad

Snotherly Callie E Mrs h290 Granite village

- Dorothy P Mrs bkpr Piedmont Natural Gas h517 Piedmont way
- Gwen J Mrs wvr Cone Mills h247 Johns town (HR)
- Jack W kntr Tower Hos r Haw River
- John F (Gwen J) mach opr Cone Mills h247 Johnstown (HR)
- Paul L (Dorothy P) clk Brown Derby Soda Shop h517 Piedmont way
- Snow A Calvin reporter Daily Times News r E Davis
- Ethel H Mrs looper Sanders Hos h803 Cameron
- Irene blue prntr Western Elec r1251 S Church
- J W plmb Nash Automatic Sprinkler
- Jane L clk Western Elec r1616 S Webb av
- Paul A (Ethel H) tex wkr h803 Cameron
- Wm slsmn Carolina Casualty Co r704 Lexington

Snuggs Colleen Mrs clk Belk's r1412 Garfield rd

--H Carlyne Mrs clk Belk's r1412 Garfield rd

Snuthers Gordon asmlbr Western Elec r222 W Ruffin

Snyder Dick driver Bur Ice Del r341 Fountain pl

- E Jeanette studt r341 Fountain pl
- Emma baby sitter r1207 Queen Ann
- Howard sec Dairy Center r Lexington
- Hubert J (Mary L) mach opr Bur Mills h R 6 Kirkpatrick hts
- Nettie R Mrs wvr Bur Mills h313 W Front
- Pauline H Mrs ofc sec Reserve Life Ins h341 Fountain pl
- R Clifford (Pauline H; Snyder's Used Cars) h341 Fountain pl
- Raymond C lab r933 Stone
- Richd C jr studt r341 Fountain pl
- Roy H (Nettie R) supvr Bur Mills h313 W Front

--Ruth Mrs r204 N Broad

--Walstein W Rev (Nettie M) pastor Beverly Hill Congregational Chris Ch h721 E Church

Snyder's Used Cars (R Clifford Snyder) 313 W Davis

Snypes Cath confr clk Caroline Theatre r N Broad

Soats Ada Mrs cover opr US Rubber r1410 Piedmont way

Sobeck Frank (Jeanette) mach Western Elec h119 N Ireland apt 5

Soda Bar The Paul W Pittman jr 1836 E Church

Solomon Alvis Q (Nadine W) slicer Bur Mills h1016 Plaid

--Doris tex wkr r226 N Broad

--Lorena r1016 Plaid

--Nadine W Mrs pairer Bur Mills h1016 Plaid

--Rufus W (Margt) mech Carolina Mtrs r Gibsonville

Somers see Summers

--Bertha P Mrs h1137 S Church

SOMERS CLAUDE G (LILLIE M), PRES

SOMERS-PARDUE AGENCY INC and

C G SOMERS REAL ESTATE CO, h623

W DAVIS, TEL 6-0385

WEB GRILL

OLD
HICKORY BARBECUE
HOME COOKED FOODS
STEAKS - CHOPS - CHICKEN

813 Webb Av.

Tel. 3822

SOMERS C. G. REAL ESTATE CO.

OFFICERS:

CLAUDE G SOMERS, PRES
HALLIE McPHERSON, V-PRES
D EARL PARDUE, SEC-TREAS
431 S SPRING
TELEPHONE 6-2436

- Edw agt Met Life Ins r Gibsonville
- Elsie J studt r137 S Church
- Epsie J Mrs ofc sec Alamance County Hosp h320 W Trollingler av (EC)
- Geraldine studt r320 W Trollingler av (EC)
- Henry W (Nellie W) whsemn h104 Tarleton av (CCE)
- J Ralph (Vera H) dep collr State Dept of Rev r RD 2 (EC)
- Laughton (Viola H) mach opr Cone Mills h511 S Lexington av
- Nellie W Mrs ofc sec Bur Mills h104 Tarleton av (CCE)

SOMERS-PARDUE AGENCY INC.

OFFICERS:

CLAUDE G SOMERS, PRES
HALLIE McPHERSON, V-PRES
D EARL PARDUE, SEC-TREAS
REALTORS-INSURORS
MORTGAGE LOANS
GENERAL INSURANCE
BONDS and RENTALS
431 S SPRING
TELEPHONE 6-2436
(See page 85 Buyers' Guide)

- Paul F (Louise) kntr Chadbourne Hos r Gibsonville
- Raymond P (Jewel M) cafeteria wkr Glen Raven Mills h S Park av
- Richd P (July; Dick's Pool Room) r Glen Raven
- Roy W (Rubina H) farmer h409 Hatch
- Rubina H Mrs pkr Bur Mills h409 Hatch
- Saml E (Epsie J) formn Bur Mills h320 W Trollingler av (EC)
- Viola H Mrs fxr Cone Mills h511 S Lexington av
- Wm H (Evelyn M) repr SBT&T r RD 1
- Sommers Bonnie emp Swift Cleaners
- S R handy mn Automotive Servr Elon College
- Somners M Henry (Mary A) mach opr Bur Mills h439 E Elm (G)
- Sons and Daughters of Liberty Purity Council No 22 318 S Main
- Soots Ada G Mrs coverer US Rubber h1410 Piedmont way
- Lewis D (Ada G) drwr Celanese h1410 Piedmont way
- Sallie r1106 Race
- Sopas John cook Zach's Hotdog Stand r828 S Church
- Sorensen Harry R J (Lois C) eng Western Elec h203 E Pine (G)
- Sorrell Adolphus V (Corinne) billing clk Womack Elec Sup r RD 1

Colonial

**F
U
R
N
I
T
U
R
E**

**Company
Inc.**

●
Style

●
Quality

●
Economy

●
Complete

Home

Furnishings

●
RADIOS

WASHING
MACHINES

216
E. Front

Phone
4213

G. MARVIN HOLT, INC.

Frigidaire

Authorized
Sales and Service

DELCO
OIL HEAT

246 WEST FRONT

PHONE 3661

TEER'S FLOWERS

**CORSAGES
CUT
FLOWERS
POTTED
PLANTS
FUNERAL
DESIGNS**

Dial
6-4471

809 S. Church



CORRECT TIME INN

We Feature

**DINNERS • STEAKS • SEA FOODS
PRIVATE PARTIES—BANQUETS**

DIAL 6-5335

HWY. 70 — 2 MILES WEST



E. N. PEARCE INSURANCE AGENCY

Mutual Insurance—Non-Assessable

Since 1931

107 Security Bank Bldg.

Phone 6-4282, Res. 2675

SORRELL

- Alonzo W r134 E Holt
- Alonzo W jr (Louise P) prsmn Alamance Prntg h134 E Holt
- Beulah N Mrs insp Sanders Hos r1014 Bellvue
- Clifton L (Beulah N; Spun Rite Hos) r1014 Bellvue
- John R driver City Lndry & Cln r134 E Holt
- Lawrence D (Lucille F) kntr Tower Hos h State Hwy 180
- Louise P Mrs insp Western Elec h134 E Holt
- Lucille F Mrs nurse Western Elec h State Hwy 100
- Ruth Mrs chkr R E Boone Lndry r616 Washington
- Sherwood M (Marion F) acct Western Elec h27C Brookwood Garden Apts
- Worth D kntr Tower Hos r1611 Oklahoma

SOSNICK-THALHMERS, LADIES' and CHILDREN'S READY-to-WEAR, MILLNERY, SHOES, 500-502 W 4th, WINSTON-SALEM, N C, TEL WINSTON-SALEM 4-1551

- South Main Billiard Parlor (Wilbur H Foster) 603 S Main
- Nancy J Mrs opr SBT&T h326½ W Front
- Ralph P (Nancy J) insp Western Elec h326½ W Front
- Side Baptist Church Rev Julius H Waugh jr pastor 1108 E Morehead
- Southard Betty (wid Wm H) r107 Park sq
- Danl A (Annie H) mech Graham Mtr Sls h418 Lakeside av
- Gladys looper Elder Hos r Lakeside av
- Kenneth slsmn Graham Mtr Sls r Lakeside av (B)
- Paul W dyer Copland Fabrics r107 Park
- Robt R (Mary C) mach opr Bur Mills h Southern av
- Walter L (Mabel M) tex wkr Bur Mills h46 Glen Raven rd (GR)

SOUTHERN BELL TELEPHONE & TELEGRAPH CO, HENRY B WEAVER MGR, BUSINESS OFFICE 317 E DAVIS, TEL 9011, W D BOLAND PLANT MGR, TEL 9031

- Clarence O (Louise J; Sou Mus Studios & Shop) h702 W Davis
- Gladys Mrs r410 Hatch
- Grill (Emil Cortes) 111 S Main
- Laundry & Dry Cleaners Inc Lonnie P May pres John A May v-pres Lewis H Holt sec treas 110 E Pine (G)
- Life Insurance Co Hal D Foster mgr 219 Maple R 221
- Louise J Mrs (Sou Mus Studios & Shop) h702 W Davis

SOUTHERN MUSIC STUDIOS & SHOP (CLARENCE O SOUTHERN), A COMPLETE LINE of MUSICAL INSTRUMENTS INSTRUMENTS, SHEET MUSIC, VOICE and PIANO INSTRUCTION, 702 W DAVIS, TEL 6-7875 (See page 106 Buyers' Guide)

- Railway System Henry I Earle agt frt and pass sta 101 and 104 S Main C Hugh Smith agt frt and pass sta 201-03 S Williamson av (EC) Moody T Hayes agt pass sta Sou Ry Tracks (HR) frt and pass sta N Main
- Walter pntr and bodymn Spence Mtr r Greensboro

SOUTHLAND LIFE INSURANCE CO (CONTINENTAL DIV), J L LAMBERT DIST MGR, LIFE INSURANCE, 201 BAILEY-COBLE BLDG, 219 MAPLE av, TEL 6-5056

Sowell Vera nurse Alamance Genl Hosp r810 W Front

- SOX ESSO SERVICE (WILLARD M SOX), ESSO PRODUCTS, WASHING, POLISHING, LUBRICATION, TIRES and BATTERIES, N CHURCH at TRADE, TEL 9197 (See page 21 Buyers' Guide)**
- Jayson L jr (Harriet N) tchr Elon College h102 W Trollinger av apt 3(EC)
- Willard M (May H; Sox Esso Serv) h922 Bellevue
- Spainhour Louise T Mrs filer Western Elec h412 W Gilbreath (G)
- Walter L (Louise T) mach Western Elec h412 W Gilbreath (G)

- Spang Albert A (Lois) tchr h10 Elma
- Spangler P M (Edith H) blrmkr Minelo Mfg Co h Haw River Bur rd
- Spann Iris K Mrs waitress Roy's Drive In r336 W Front
- Wm F (Iris K) Stewart Elk's Club r336 W Front
- Sparks Jas H (Loretta M) electn Western Elec h1013 Attica
- Jesse R USAF r649 Elmira
- Jos H tex wkr Bur Mills r649 Elmira
- Loretta M Mrs tex wkr Celanese h1013 Attica
- Peggy J r649 Elmira
- Sallie H (wid John C) h649 Elmira
- Spaulding Dow (Juanita F) prin Graham High Sch h318 S Marshall (G)

- Speakmon Burkett H (Cleo R; Glencoe Clns) r RD 4
- Cleo R (Glencoe Clns) r May dr
- Speck L Geneva Mrs seamer Sellers Hos h904 E Davis
- Lewis (L Geneva) USA h904 E Davis
- Spence Bus & Taxi Serv (Charley E Spence) 108 S Williamson av (EC)
- Charley E (Spence Bus & Taxi Serv)
- P Blouard slsmn Bick Long Mtrs h240 Silver Lake dr (CCE)
- R Brooks slsmn Bick Long Mtrs r240 Silver Lake dr (CCE)
- Royall H (Dolly L) with C & D Btlg Co h407 Fountain pl
- Royall H jr (Luvene H) genl mgr Bick Long Mtrs h620 Country Club dr (CCE)

- Spencer Buford M (Lucille E) fxr Glencoe Mills h708 Tillman
- Ella (wid J F) r615 Everett
- Glenn M (Margt S) fxr Glen Raven h Tucker (OH)
- Hubbard G (Maggie W) grndr Western Elec h219 N Maple (G)
- Iron lab Sykes Plmb & Htg r Haw River
- Monroe lab J C Harris Lbr r RD 2
- Sphinx Club 514 S Main

- Spic & Span Cleaners (Eug L Goodes) 1111 S Webb av
- Spicer Alton B (Ruth) mach Western Elec r214 N Broad
- Glenda studt r214 N Broad
- Spikeal Mitchell (Kath) phys County Hosp h616 Fountain pl
- Spikes Camilla W r1116 Aycock av
- L Everett (Camilla V) supt City Schools h1116 Aycock av
- Norma R studt r1116 Aycock av
- Spinks Gladys Mrs cash Spinks Shoe Repr r1505 W Front

SPINKS JOHN L (GLADYS; SPINKS' SHOE REPAIRING), r1505 W FRONT, TEL 6-7382

MELVILLE DAIRY

SEE PAGE 45, BUYERS GUIDE

Telephone
6-6391

STEARNS AND SON

HOUSE MOVING

Also Heavy Machinery Movers and Smokestack Raisors

938 S. CHURCH ST.

TELEPHONE 6-7754

SPINKS' SHOE REPAIRING (JOHN L SPINKS), INVISIBLE RESOLING, EXPERT SHOE DYEING, REPAIRING and REFINISHING, 313 S WORTH, TEL 6-4811 (See page 130 Buyers' Guide)

Spirko Betty J Mrs insp Western Elec
h Vets apt 303B (EC)
--John (Betty J) ofc wkr Western Elec
h Vets apt 303B (EC)

Spivey Elaine J Mrs ofc sec Western Elec
h1109 Ava

--Fred (Betty) fcty wkr Western Elec h329
E Davis apt C25

--Hubert S (Elaine J) mach opr Western
Elec h1109 Ava

--Jos R (Ruth E) studt h Vets apt 204A (EC)
Splawn Betty L Mrs asmlbr Western Elec
h1219 Grace av apt 2

--Don W (Mary A) tchr Broad St Jr High Sch
h422 W Pine (G)

--Frank (Betty L) eng Western Elec h1219
Grace av apt 2

--Jerry L studt r1203 Hawthorne la

--V B Temple Roll Shop (V Baxter Splawn)
310 3d

--V Baxter (Bessie S; V B Splawn Temple
Roll Shop) h1203 Hawthorne la

Spoon Apartments 321 E 5th

--Banner atndt Hotel Serv Sta r1314 Bowman

--Bonzelle Mrs opr SBT&T h619 Cameron

--Brothers Auto Service (H Vernon and Wm
V Spoon) 1523 Bowman av

--Chas (Violet R) kntr Bur Mills h707 Elmira

--Evelyn M Mrs opr Bur Mills r533
Trollinger

--Ezurido V nurse Alamance County Hosp
h118 Alamance rd (GP)

--Florence (wid Robt) h321 E 5th apt 1

--H Vernon (Viola B; Spoon Bros Auto Serv)
r RD 1 (G)

--Harold (Evelyn M) clk Carolina Pool Room
r533 Trollinger

--John H (Glenn; Jacks Cycle Center) r532
Poplar (G)

--Mabel L (wid Jesse S) hostess First Bapt
Ch h809 S Broad

--Martha P (wid Monroe) r815 Harris

--Millard E (Nannie J) slsmn h1119 N
Mebane

--R Odell (Bonzille) slsmn Bamby Bakers
h619 Cameron

--Ruth B mndr Foster Hos r RD 2

--Saml C (Hettie H) phys 418 W Davis
h Edgewood av

--Sara clk Esquire Whse r RD 1

--Vivian F (wid S Frank) h1807 S Church

--Voncille T Mrs commercial clk SBT&T
r619 Cameron

--Wm (Mary) kntr Chadbourne Hos h1036
N Mebane

--Wm V (Ruby J; Spoon Bros Auto Serv)
r RD 1 (G)

--Zula V (wid Fred T) h118 Alamance rd
(GP)

Sportsman Soda Shop The (Edw F Mitchell)
427 S Spring

Spotts Mary asmlbr Western Elec r1219
Grace av apt 2

Spra Wm H (Ruth A) carp h Harrill

Spring Gladys cash Sears r119 Tarpley

--Maggie maid h720 Hatch

Springer Roy D (Dorothy; Roy's Trading
Post) r RD 1

Springfield Chas (Valeria) lab r510 Hatch

Springs Connie M (Gladys M) ship clk

Stratford Hos h119 Tarpley

--Etta h428 N Logan

SPRINGS

--Fannie N (wid Connie C) r501 Alamance
rd (GP)

--Gladys M Mrs cash Sears h119 Tarpley

--Hazel M wrapper Carolina Paper Box
r507 S Church

--Hilda Mrs stacker Old Dominion Box
r Hill (G)

--J Hubert (Hilda) farmer h418 Hill (G)

--Lelia r428 N Logan

--Marie W Mrs fldr Carolina Box r507 S
Church

--Mary M maid Security Natl Bank

--W David (Marie W; David's Gro) r507 S
Church

Sprinkle John H (Doris B) lab h1317 Whitsett

--Robt F (Dorothy H) asst ofc mgr Bur Mill
h1616 Hilton rd

Spun Rite Hosiery Mill (Clifton L Sorrell)
707 S Webb av

Spyker Mitchell A (Cath S) pathologist
Alamance Genl Hosp r616 Fountain pl

Spyra Bernard eng Western Elec r417 E
Davis

SQUARE DEAL METAL WORKS (J HOWARD CRISP), SHEET METAL ROOFING, AIR CONDITIONING, GUTTERING, REPAIR WORK, FREE ESTIMATES, 812 SIDNEY av, TEL 6-8375 (See pages 78 and 129 Buyers' Guide)

Squires Leoda waitress Alamance Hotel
r1012 S Main

--Lester D agt Sou Life Ins r RD 2 (G)

--Wm A (Betty J) lm fcr Travora Knith1217
S Webb av

Stacey Edw (Pauline D) kntr NuVogue Hos
h306 W Harden (G)

Stack Amos M (Josephine) farmer r317 N
Main (G)

STACK BYRON S (SARAH I), ASST CASH THE NATIONAL BANK of BURLINGTON, h614 ATWATER, TEL 6-4915

Stackhouse Preston B (Vonadora) formn Bur
Mills h301 Home av (G)

--Vondora Mrs ofc sec Bur Mills h301
Home av (G)

Stadler Andrew J (Bertha E) h208 W Holt

--Blanche P Mrs clipper Pickett Hos h1009
Grace av

--Chas W (Esther N; Stadler Grocery Serv)
h State Hwy 100

--Dean clk Morton's r1009 Grace av

--Esther N Mrs clk Stadler Gro Serv
h State Hwy 100

--Fay Mrs tex wkr h224 Hatch

--Frank P (Cath) asst mgr Penney's r1037
S Church

--Grocery Service (Chas W Stadler) State
Hwy 100

--Herbert E driver J J Harrell Transier
h Sharpe rd (L)

--Luther B (Blancne P) mstr mech Long
Fnsgh h1009 Grace av

--M Dean studt r1009 Grace av

--Mona A studt r1009 Grace av

--Monroe J (Lucy G) formn SBT&T h210
W Holt

--Patsy studt r210 W Holt

--Thos R asst mgr NC Advance Stores
r State Hwy 100

--Virgil L clk Stadler Gro Serv r State Hwy
100

Stadlers Frank P (Kath S) asst mgr Penney's
h1037 S Church

Stafford Adelaide Mrs threader Bur Mills
h1308 Oklahoma av

KING ELECTRIC CO.

Look for the tag



ELECTRICAL
INSTALLATIONS

— ● —
LIGHTING
FIXTURES

— ● —
DAYTON WATER
SYSTEMS

"Lighting Fixture
Specialists"

— ● —
TELEPHONE
6-8889

252 W. Front



COLE MOTOR INC.

— ● —
PONTIAC
INTERNATIONAL
Sales-Service

— ● —
FACTORY
ENGINEERED
PARTS

— ● —
Good Will
Used Cars
Wrecker Service

527 N. Church

Telephone
4-266

MEDICAL CENTER PHARMACY INC.

PRESCRIPTIONS - FREE DELIVERY

Phone 7493

274 Graham-Hopedale Rd.

Alamance Electric Supply Co., Inc.

ELECTRICAL CONTRACTORS • ELECTRIC SUPPLIES • MILL SUPPLIES

135 N. MAIN ST.

PHONE 6-2429

Dial
6-2920

SERVICE FURNITURE CO.

COMPLETE
HOME
FURNISHINGS

*We Are Not
Satisfied
Unless
You
Are*

1804
S. Church
St.

A. S. MUCKENFUSS CO.

Plumbing - Heating - Air Conditioning
and Refrigeration Contractor

Tel. 3408
Night 6-8709

725 Kivett

STAFFORD

- Betsy M dental asst Dr Robt W Brannack
r604 S Mebane
- Betty slswn Guyes r1034 Grace av
- Chas K clk Colonial Stores h1553 W Davis
- Chas K jr insp Western Elec r1553 W
Davis
- Clara A ofc sec Western Elec r1308
Oklahoma av
- Eug lm fxr Glencoe Mills r329 W Davis
- Everett L (Leona) tank truck slsmn
Huffman Oil r Graham
- Flora F (wid Thos T) rider tickets Long
Fnsgh h620 E Davis
- Frank T (Letty C) mach Bur Mills h1034
Grace av
- Geo (Joybelle) barber h619 Sideview (G)
- Geo W clk Duke Power r607 E Davis
- Gertrude clk Belk's r607 E Davis
- Hall Apartments 136 Hall av
- Jack E USAF r1034 Grace av
- Joybelle Mrs fnsr Bur Mills h619 Side-
view (G)
- Leonard L (Christine B) h1335 S Main
- Letty C Mrs emp B & L Hos h1034 Grace
- Lola pairer Bur Mills r511 Maple av
- Mary J (wid Walter E) h607 E Davis
- Sadie M Mrs h604 S Mebane
- Willie R (Adelaide) supvr Bur Mills
h1308 Oklahoma av
- Stainback Chas ydmn Zimmerman Lbr r RD 2
- Edw F (Alice M) yd formn Levin Bros
h257 Cobb av
- Edw F jr (Josephine T) supvr Levin Bros
h249 Cobb av
- Herbert M (Bertha S) pastor Ch of Jesus
Christ of Latter Day Saints h304 Trail
2 (GP)
- J Thos (Lena B) kntr Bur Mills h602 Avon
- Walter R (Margt S) kntr Bur Mills h239
S Graham Hopedale rd
- Staley Billy M (Irene J) driver Bur Mills
h1605 Wood av
- Carl E kntr Sharpe Hos
- Cora C Mrs pairer Bur Hos h1134 Ava
- Edgar (Hilda) mgr Shoe Dept Belk's
r RD 5
- Edw M (Cora L) atndt Trollinger St Serv
Sta h1134 Ava
- Edw M (Grace S) mgr Neese Shaffner
Furn h1122 Ava
- Ernest D (Thelma C) meats r308 May av
- Fannie C (wid Wm A) h Alamance
- Helen cash Belk's r RD 5
- L Banks (Emma P) cattle buyer h1412 S
Park av
- Lairon driver John W Long & Sons r RD 5
- Lula r710 E Morehead
- Mary S Mrs swtchbd opr Western Elec
r1807 S Church
- Maurice E (Patsy C) kntr Std Hos
h Alamance
- Thos L (May R) clk Bur Mills h Hopedale rd
- W Dowd (Helen L) kntr Std Hos (A)
h Hawthorne la
- W Robt (Mary S) driver Bur Mills r1807
S Church
- Walter H (Muriel H) meat ctr Trollinger
St Food Store h1115 Ava
- Stallings Betsy slswn Rose's r Maple av
- Clarence W (Sara L) trucker h411
Delaware av
- Eug S studt r126 S Beaumont av apt 4
- Garland carp hlpr r114 S Marshall (G)
- Saml B chn Regal Dry Cln r Border
- Stamey Annie (wid W F) h754 Logan pl
- Jas B (Lorene) h124 Adams av

STAMEY

- Lorene Mrs pairer Std Hos h124 Adams av
- Stamps Wm (Mable) tex wkr Celanese h207
Markham
- STAN'S MARKET & GROCERY, (STAN M
HUDGINS), COMPLETE LINE of
GROCERIES, FRESH MEATS, FRUITS
and VEGETABLES, OPEN UNTIL 9:30
PM, 636 W ELM (G), TEL 3305,
BRANCH GRABUR HEIGHTS GROCERY,
1800 5th (GH), TEL 6-6843**
- Stancel Doris Mrs waitress Sou Grill r W
Davis
- Stancil Mollie C Mrs trans Monarch Hos
h305 N Maple (G)
- Standard Bldg 106-08 N Main
- Grill (Herbert Totty) Alamance
- STANDARD GROCERY CO INC, EDWIN H
MOORE PRES, GROVER D MOORE SEC
TREAS, WHOLESALE GROCERIES, 242
W FRONT, TEL 6-1913**
- STANDARD HOSIERY MILLS INC,
CHESTER H ROTH (NEW YORK, N Y),
PRES, CLYDE W GORDON EXEC V-
PRES, D A MACKENZIE V-PRES-ASST
SEC, 231 MAPLE av, TEL 6-6321**
- Supply Co Inc The C M Jones pres R N
Cornick C J Williamson v-prests RR
Cole sec treas 101 N Main (B)
- Stanfield Alf (Hazel) lm fxr Bur Mills h1002
S Main (G)
- Alma bkpr Holt Mfg Co h336 E Davis apt 2
- Arth W (Lola W) mtcemn Chadbourne Hos
h942 S Webb av
- Buck (Sarah P) twstr Bur Mills h306 Apple
- C Rufus (Bessie) h1205 Loy
- Clyde H Rev (Martha B) h202 Highland av
- Blsie pairer Std Hos h1412 Queen Ann
- Etrulia cook Oak Grove Cafe r RD 5
- Evelyn Mrs bkpr Singer Sewing Mach
r1403 S Webb av
- Harold A USN r942 S Webb av
- Harold W (Katie S) mach Western Elec
h146 E Ruffin
- Hazel Mrs insp Bur Mills h1002 S Main(G)
- J Sid (Georgia B) driver Levin Bros
h1403 S Webb av
- Jas jan Rich & Thompson Funeral Serv
r914 Apple
- Jas B (Nancy M) mach Western Elec h335
Williamson
- Jas E servm Rich & Thompson Funeral
Serv r914 Apple
- John L swpr Walter Williams High Sch
r705 Richmond av
- Jonah r146 E Ruffin
- Katie F Mrs insp US Rubber h146 E Ruffin
- Nancy M Mrs slswn Sellars h335 S
Williamson
- Ossie (wid Jerry) r430 Ward (G)
- Paul E chn Bur Mills r942 S Webb av
- Ralph studt r1403 S Webb av
- Roberta Mrs domestic h512 Ross
- Wm bkpr Midway Mattress r1403 S Webb
- Wm H (Viola B) USA r807 Shaw
- Wm T kntr Chadbourne Hos r942 S Webb
- Stanford John L (Mozelle L) carp h1340
Kilby
- Motor Company (T L Stanford) 1222 S
Church
- Rennie D (Nellie P) carp h311 Anthony
- Rosa C (wid Carl A) h716 Everett
- Troy L Alice H; Stanford Motor) h Chapel
Hill rd
- Stanley Alene W Mrs seamer Tower Hos
h235 Walker av (G)
- Callie J Mrs seamer McEwen Hos
h Southern av

Efird's .

Department Store

The Thrift Center of Burlington

CHAS. V. SHARPE, INC.GENERAL INSURANCE
BONDS—REAL ESTATE—RENTALS

559 S. Main St.

Tel. 6-2484

FIRE
CASUALTY
AUTOMOBILE
ACCIDENT**STANLEY**

- E Bruce copper Bur Mills r Wilkins
- Flemon D (Lottie S) h Wilkins
- Hugh D (Maxine P) sibr Bur Mills h520 Queen Ann
- Jas L supvr Cone Fnshg r RD 1 (EC)
- Jas N (Ruby) h318 W Harden (G)
- Julian F frm hd Copland Fabrics r Wilkins
- Leonard W (Opal G) kntr Glen Raven Mills h1421 Vaughn rd
- Lottie S Mrs (Flemon D) seamer Bur Mill h Wilkins
- Maxine P Mrs ofc sec D R Fonville Agcy h520 Queen Ann
- Melvin W (Alene W) kntr Minmar Hos h235 Walker av (G)
- Robie (Callie J) repr Western Elec h Southern av
- Roy J (Mary E) agt Life & Casualty Ins Co of Tennessee r RD 2
- Ruby Mrs seamer Griffin Hos h318 W Harden (G)
- Ruby L Mrs clk Efid's r118 S Church Stans (Stanford M Hudgins) fruit 803½ W Elm (G)
- Stansell Birdie H Mrs (Stansell's Beauty Shop) h238 Highland av
- Chas E (Doris T) asst mgr A & P r624 Grace av
- Doris T Mrs waitress Sou Grill r624 Grace av
- H Edw (Stella W) tester Western Elec h219 Homewood av
- Jos L (Mary H) wldr Western Elec r219 Homewood
- Mary H Mrs ofc sec Western Elec r219 Homewood av
- Wm N (Birdie H; Stansell's Beauty Shop) h238 Highland av
- Stansell's Beauty Shop (Wm N and Mrs Birdie H Stansell) 232 Highland av
- Stanton Dave (Florence M) trav slsmn h8A Brookwood Garden Apts
- Star Restaurant (Lampros J Toumaras) 323 S Worth
- Stark Carl H jr Rev (Eliz M) pastor Piedmont Presby Ch h1002 Grace av
- Starling Allie C (Ruby M) mrkr A & P h109 Glen Raven rd (GR)
- Donald clk A & P
- Effie Mrs tex wkr Bur Mills r111 Jefferson
- Floyd (Lucille J) driver Assoc Trans h Alamance
- Frances kntr Brown's Hos
- Frances Mrs h908 Maple av
- Grady A USAF r S Park av
- Julia (wid Ramson S) h Alamance
- Lucille J Mrs looper Std Hos h Alamance
- Mamie smstrs Bur Coffin r908 Maple av
- Mary Mrs clipper East End Hos r Glen Raven
- Mary N smstrs Bur Coffin 908 Maple av
- Wm A (Mary M) kntr h S Park av
- Starnes Barbara clk Cone Fnshg r7 Sugar Hill rd (HR)
- Berry W (Lona K) formn Cone Mills h7 Sugar Hill rd (HR)
- Carl C (Luenia M) serv sta 906 S Webb av h201 Holt av (G)
- Chas r47 Pine Knob (HR)
- Frances C Mrs opr SBT&T r523 N Queen
- Fred A fxr Cone Mills r47 Pine Knob (HR)
- Janie B (wid Henry) h47 Pine Knob (HR)
- Lillian C crrl Bur Mills h Hopedale
- Lona K Mrs burler Cone Mills h7 Sugar Hill rd (HR)

STARNES G C "JACK" (MILDRED B), MGR BURLINGTON-GRAHAM BROADCASTING CO INC WFNS-WFNS-FM, OPERATING 113 W ANDREWS nr S MAIN, TEL 4261, h450 TARLETON av (CCE), TEL 8425

- Lonnie L (Tiny T; Lonnie's Taxi) h Central hwy (HR)
- Mildred B Mrs bkpr Kirkman's Young Fashions h450 Tarleton av (CCE)
- Shirley J (Daisey B) pastor Davis St Meth Ch h603 E Davis
- Tines T Mrs (Lonnie's Taxi) h Central hwy (HR)
- Wm B pastor Fountain Place Meth Chr603 E Davis
- Willie F (Lillian C) dflr Glencoe Mills h Hopedale
- Starr Donald (Dorothy F) USN r612 Georgia
- John clk Wilson H Bowman r S Main
- STATE CAPITOL LIFE INSURANCE CO, FRED F FIELDS SUPT, 300-01 NATIONAL BANK BLDG, 235 S MAIN, TEL 2835**
- Theatre Everette C Qualls jr mgr 123-129 W Andrews
- Statesman Isaiah lab h227 7th
- Staunton Annie E fldr Bur Mills r329 Highland av
- Doris Y Mrs closer Old Dominion Box h607 Washington
- Edna B r Hopedale rd
- Gladys D Mrs smstrs Belk's h Hopedale rd
- Maurice R (Gladys D) plant mgr Cheerwine Btlg h Hopedale rd
- Sallie J ofc sec First Bapt Ch r329 Highland av
- Sallie W (wid Robt M) h329 Highland av
- Thelma M Mrs turn in Old Dominion Box h1828 Wood av
- W Green (Thelma M) gro 1830 Wood av h1828 do
- Wade H (Doris Y) dispr Duke Power h607 Washington
- Stearns Carroll A jr (Norma C) slsmn Carolina Mtrs h432 Guthrie
- Clyde C (Stearns & Son) r Conover
- Dulin B (Nannie J; Stearns & Son) h938 S Church

STEARNS & SONOWNERS
D B STEARNS
CLYDE C STEARNS
HOUSE and MACHINERY MOVERS
938 S CHURCH
TELEPHONE 6-7754
(See page 80 Buyers' Guide)

- Stedman Gertrude shaker Bur Mills r1268 Graham
- Louise wrapper Carolina Paper Box r552 Delaware
- Mattie C (wid, Chas) baby sitter h1268 Graham
- Steed Helen A Mrs clk Carolina Biological Sup r Elon College
- Steel Alf P (Minnie J) lm fxr Bur Mills h411 Hawthorne la
- Earl mach opr Bur Mills r809 S Broad
- Marian E wvr Bur Mills r1213 W Davis
- Minnie J Mrs brdr Major Dyeworks h411 Hawthorne la
- Steele Alene clipper Childrey Hos r RD 1 (G)
- Annie D opr SBT&T r230 Washington (G)
- Bane S USN r523 James
- Beatrice Mrs testr Graybur Fnshg h212 W Market (G)
- Bessie mtcewn Western Elec r523 James

Roy West and CompanyC. F. Miller,
State Mgr.**TERMITE****and PEST CONTROL****PROOF IS "We Make Good Where Others Fail" LARGEST IN U. S. INDIVIDUALLY CONTROLLED**1511
S. Park Ave.
PHONES
6-0771 6-1015

132 E. Davis St.

**FOSTER SHOE CO., INC.**

SHOES - BAGS

Tel. 6-5206

Lindsey's Garage & Body Works• 24 HOUR WRECKER SERVICE •
LATEST TYPE EQUIPMENT FOR EFFICIENT HANDLING
BODY SPECIALIST • FRONT END SERVICE

333 TROLLINGER

PHONES 6-8257 - 6-0903

THE DAILY TIMES-NEWS

"WANT ADS BRING FAST RESULTS"

**CARL V.
NELSON**

*Mutual
Insurance
Agency*

•
DIVIDEND
SAVINGS
ON
ALL
TYPES
OF
INSURANCE

•
2nd Floor
Security
Bank
Building

•
PHONE
4260



**COX-
SMITH
MACHINE
CO.**

— —
**WELDING
and
MACHINE
WORK**
— —

**ROSIERY MILL
WORK
A SPECIALTY**

155 N. Worth

**PH
O
N
E
S**
Day 6-3311
Night 6-4348
6-1660

STEELE

- Betty D Mrs pairer Long Fnsgh r328 Guthrie (G)
- Billy E (Esquiedo T) auto mech r206 Brick row (HR)
- Blonzie r606 W Elm (G)
- Clara (wid Everett) wvr Travora Tex h River (G)
- Colon H fxr Sanders Hos r RD 6
- Donald H (Winona) sect hd Bur Mills h523 James
- Edw H mach Bur Coffin r RD 1 (G)
- Edwin H jr kntr Tower Hos r RD 1 (G)
- Eliz r355 Oneida (G)
- Elmer E (Beatrice) h212 W Market (G)
- Fletcher V jr (Doris T) chaser Western Elec r115 Oneida (G)
- G Cleveland tex wkr h355 Oneida (G)
- G Raymond (Zella C) brdr Bur Mills h24 Woodale dr (EC)
- Helen nurse StLeo's Hosp Greensboro r523 James
- Hobart T (Rouss H) v-pres treas Bur Coffin Co h405 S Webb av
- Jas W driver R F Kirkpatrick & Sons r RD 1 (G)
- Jack E (Juanita E) linemn Duke Power h116 W Summit av
- Jack E jr USN r116 W Summit av
- Jewel P Mrs mtcewn Virginia Mills h328 Guthrie (G)
- John H bkpr Griffith Mtr Sls r230 Washington (G)
- Jos G (Mary K) ofc sec Western Elec h727 Windsor
- Juanita E Mrs bndry wn Alamance Prntg h116 W Summit av
- Kenneth R (Betty D) driver M & B Transit r328 Guthrie (G)
- Louise clk Sears r Windsor
- Mary K Mrs credit mgr Sears h727 Windsor
- Minnie J looper Baker Cammack Hos r RD 6
- Minnie J Mrs brdr Major Dye Wks r411 Hawthorne la
- Minnie P r1322 Durham
- Nellie G insp Tower Hos r509 Jones
- Ollie (wid Fletcher) h230 Washington (G)
- Paul A (Mildred) dyer Bur Mills h612 James
- Roy (Lossie M) lm fxr Bur Mills h914 Graham
- Roy E (Jewel P) farmer h328 Guthrie (G)
- Ruth J slswn Guyes r1709 N Mebane
- Sadie E r405 S Webb av
- Walter S (Rudolphia B) h509 Jones
- Wilber M (Helen M) mgr Grabur Hts Gro h803 W Elm
- Zella C Mrs pairer Bur Mills h24 Woodale dr (EC)
- Steelman I Flay (Allene K) fxr Bur Mills h403 Peele
- May L Mrs uphol Carolina Mtrs h506 Central av
- W Bronson (May L) uphol Carolina Mtrs h506 Central av
- Steinson Felix F (Eliz D) kntr Std Hos h Tucker (OH)
- Stenson Lee W r507 S Church
- Roy r621 S Church
- Stephens see Stevens
- Grace seamer Foster Hos r1002 Sidney av
- John A (Ava N L) dentist 115 E Front R 208 h323 Vance
- John R (Alice S) r406 E Davis
- Jolly (Ella D) lab Alsco Hos h1212 Short

STEPHENS

- Julia laby asst Melville Dairy r223 Lakeside av
- Stephenson see Stevenson
- Frances Mrs (Martha Park Shops Inc) r210 W Kime
- John (Frances) driver Assoc Trans r210 W Kime
- Leo (Mary) kntr h rear 417 N Main
- Mary Mrs kntr h417 N Main
- Stapp Verla (wid Carl) looper Griffin Hos r819 Grace av
- Sternberg Alf electn Western Elec r206 W Lebanon av (EC)
- Anna emp Swift Clns Elon College
- Ernest lm fxr Bur Mills r410 W Front
- Ida h206 W Lebanon av (EC)
- Thos W USA r206 W Lebanon av
- Stevens see Stephens
- Alta hos wkr Bur Mills r414 E Morehead
- Alyse ofc sec Long & Long r108 W McAden
- Caroline Mrs lndrs h440 River (G)
- Coleen picker B & B Poultry Mkt r1201 Rauhut
- Nancy studt r604 Central av
- Paul v-pres treas Genl Underwriters Ins r RD 1
- Ruby r415 Peele
- Wm L (Ollie R) h223 Lakeside av
- Stevenson see Stephenson
- Bessie K Mrs looper Spun Rite Hos h133 Albany
- Raymond D (Bessie K) kntr Baker Cammack Hos h133 Albany
- Wm A fxr Sanders Hos r RD 6
- Steward Douglas waiter Do Nut Dinette
- Mildrew M wndr Glen Raven Mills r17 Brice (GR)
- Stewart see Stuart
- Alene C Mrs tex wkr Copland Fabrics h1104 Attica
- Angie M Mrs waitress S & M Cafe h538 Trollinger
- Chas B (Joybelle C) pntr h1009 Elm
- Chas N (Louise) electn Fuquay's h509 Beaumont av
- Coley M (Alene C; C & S Appliance Co) h1104 Attica
- Daisy P (wid Ed) h712 Everett
- Dewett S (Leona W) moulder Sykes Fdry & Mach h1104 Sidney av
- Distributing Co (Marvin W Stewart) 137 Lindsey
- Elsie r203 S Main
- Elton L (Gladys E) lm fxr Bur Mills h314 Spence
- Erwin E (Eleanor W) brklyr Christopher & Wagoner h Hopedale rd
- Frank D r314 Spence
- Gladys E Mrs tex wkr Copland Fabrics h314 Spence
- Gary M (Virginia B) slsmn Motor Bearing & Parts h404 S Maple (G)
- Glenard R (Eliz E) driver Bur Mills h1649 S Park av
- Jas (Mattie) hos wkr Sellers Hos h629 Everett
- Jos F (Pearl R) carp Bur Coffin h1224 Kilby
- L Earl (Margt B) genl slsmn Esso Std Oil Inc h19A Brookwood Garden Apts
- L Franklin (Lillian T) dryer Cone Mills h Glencoe
- Leona W Mrs slswn r1104 Sidney av
- Letha A (wid John) h328 Flushing
- Louise Mrs pairer B & L Hos h509 Beaumont av

MODERN SHOE SHOP

CHAS. V. HOWERTON, Prop.
Leather Goods—Billfields—Shoe Repairing
"The Best in Alamance County"

PHONE 6-1038

1107 S. WEBB AV.

PAUL P. THOMPSON

GENERAL CONTRACTOR

Duncan Building

307 S. Webb Ave.

Tel. 6-7969

**COMMERCIAL
INDUSTRIAL
REMODELING
ALTERATIONS**

*Better
Plumbing
in Better
Homes*

**Crutchfield
Pennington,
Inc.**

1102 S. MAIN
EXTN
GRAHAM

PHONES
Burlington 6-1051
Graham 6-3980

STEWART

- Louise P Mrs emp B & L Hos r509 Beaumont av
- Marvin W (Lois S; Stewart Distributing Co) h605 Central av
- Mary Mrs maid h128 Union av
- Mary Mrs tex wkr h435 N Marshall (G)
- Myrtle maid h rear 1409 W Davis
- O Wm Mrs nurse M Joanna Jones r215 E Elm (G)
- Odell (Mary L) lab h344 Lincoln
- Ozalee (wid Chas E) insp Std Hos r712 Everett
- Pattie C Mrs clk Western Elec h214 Kernodle dr
- Pauline M seamer Tower Hos
- Robt B (Josephine) orderly Alamance Genl Hosp h806 Old Alamance rd
- Robt L (Pattie C) clk Western Elec h214 Kernodle dr
- Russell fxr Dura Tred Hos r RD 1 (HR)
- Thos R (Carolina Mus Serv) r Durham
- Virginia B Mrs clk SBT&T h404 W Elm
- Vivian G Mrs kntr Griffins Hos r310 E Elm (G)
- W L dyer Cone Mills h287 Granite village
- Walter E (Hazel K) kntr Bur Mills h528 Baldwin rd
- W F mach Sykes Fdry & Mach r Stokes
- Warren G (Vivian) mgr shoe shop Bells Shoe Shop & Mens Dept Store h735 Everett
- Westley T (Jeanette B) h1004 Stokes
- Wm D brklyr Christopher & Wagoner r RD 1
- Wm L (Jerry W) lm fxr Cone Mills h612 Columbia av
- Wm T tex wkr Copland Fabrics r1104 Attica
- Winfred B (Helen R) mach Sykes Fdry & Mach h1014 Kilby
- Stickles Erlene studt r1010 Grace av
- Stinson Floyd W r223 Wildwood la
- Freeman F (Vergie) carp h542 Barder (G)
- Jas H (Argie A) pntr h437 Apple
- Jas U (Clyde T) h1112 Walnut
- Leonard L (Lola F) slsmn Coble Dairy Products h205 Gilmer
- Lola F Mrs looper Dura Tred Hos h205 Gilmer
- M Lewis (Virginia A) tex wkr h1042 Elwood
- Norman (Nellie M) dyer Bur Mills h16 1/2 Court sq SW apt 1
- Roy hlpr Washington Cafe r621 S Church
- Vergie Mrs spnr Celanese Mills h542 Border (G)
- Virginia A Mrs (M Lewis) threader Bur Mills h1042 Elwood
- Stockard Annie (wid Frank) ofc sec PMA h317 E Harden (G)
- Barbara J studt r623 Cameron
- Bevelery slswn Rose's
- Carol asst laby tech Alamance Genl Hosp r410 Albright av (G)
- Eula A Mrs clipper Grace Hos r RD 2 (G)
- Grace H (wid Chas K) transfer Bur Mills h623 Cameron
- Hardy J (Sallie; Woody Hdw Co) h311 E Harden (G)
- John H USMC r317 E Harden (G)
- Lee R (Nellie R) pntr h410 Albright av (G)
- Lillian Mrs ofc sec Long & Long h368 Green (G)
- Nellie R Mrs tchr Graham Elementary Sch h410 Albright av (G)
- Ralph (Lillian) emp h368 Green (G)

STOCKARD

- Robt (Lois) usher Graham Theatre h310 E Harden (G)
- Robt M (Jessie) h624 S Main (G)
- Stoddard Dan H (Lenora H) industl eng Western Elec h715 W Davis
- Stogner Wm r714 1/2 Maple av
- Wm J (Lizzie F) wvr Haw River Mill h714 1/2 Maple av
- Stokes Addie M Mrs prsr Regal Dry Cln r323 Rogers la (G)
- Archie driver Wrike Drug r321 Gilbert (G)
- Durwood T (Nita; W J Nicks Co) r102 S Main (G)
- Frank M mgr Essotane Retail Store r613 Fountain pl
- Lessie D (wid Thos W) r914 Virginia av
- Nita Mrs clk W J Nicks Co r102 S Main
- Obie (Addie M) firemn Griffin Hos h323 Rogers la (G)
- Walter (Lillie) clk Wright's Super Mkt r RD 1 (G)
- Wm T jr (Hattie T) h207 S Main (G)
- Wm T III (Helen S; Boston Clns) h303 Home av (G)
- Stollings W John jr (Julia M) driver Acme Feed Mills r103 Stag
- Stone Allen M (Ruth) servmn Genl Tire Sup r Greensboro
- Arth C (Beulah T; Stone Trucking) h507 Wildwood la
- Chas R (Evelyn R) mgr State Employment Security Comn h1006 W Harden
- Clarence porter Presto Lunch r Broad
- Dewey R (Blanch J) plant supt Esso Std Oil Co h422 Glenwood av
- Edw R repr Wilson Auto Sup r RD 2
- Elmer (Vergie C) mech Bur Mills h Fields
- Emma Mrs maid County Home r RD 1 (G)
- Ethie waitress Bus Station Cafe r437 S Broad
- Harvey L porter Ding Ho Restr r RD (G)
- Henrietta Mrs prsr Sou Lndry & Clns r215 E Gilbreath (G)
- Ida M cook Presto Lunch r Broad
- Jack C drftsmn Western Elec r339 Chapel Hill rd
- Jas (Henrietta) tex wkr Bur Mills h215 E Gilbreath (G)
- Jas T lab Town St Dept
- Lewis atndt John H Robertson r RD 1
- Leon W (Reba W) slsmn Sears h Vets apt 206B (EC)
- M Richd (Marcelle G) electn Western Elec r1012 S Main
- Marcelle T Mrs nurse Alamance County Hosp r1012 S Main
- Marion J (Rose C) formn Sou Ry h339 Chapel Hill rd
- Marion R emp Western Elec r339 Chapel Hill rd
- Mary A Mrs clk Sears h610 Fairfax dr apt P4
- Maston P (Mary A) meat mgr A & P h610 Fairfax dr apt P4
- Peggy slswn Rose's r RD 1
- Ruth E libr Walter M Williams High Sch r136 Hall av apt 6
- Thos driver Goldston Lbr r Burlington
- Thomey lab Town St Dept
- Vergie C Mrs domestic r Fields (G)
- Stonewall Service Station (Paul R Smith) Central hwy (HR)
- Storey Allen D asmbler Western Elec r224 Hall av
- Betty slswn Rose's r RD 1
- Blanche clk Bason & Bason r404 Union av

Mooneyham Electric Company
**CONTRACT and REPAIR
SERVICE**

510 N. LOGAN

PHONE 6-0487

Expert
Shoe
Dyeing
and
Repairing

Spinks'

Shoe
Repairing

313
S. Worth

Phone
6-4811

**GENERAL
TIRE
SUPPLY
INC.**

Distributors

*General
Tires
and
Batteries*

**KRAFT
System of
Tire
Renewing**

301
North Main

**PHONES
6-6951
and
6-7019**

Brookwood Garden Apartments Inc.
LOCATED WEST FRONT STREET
148 Apartments

Tel. 6-9842
after 5 P.M. 57-3432
57-4231

Office in Unit 26-E
West Front St.

HANFORD BRICK CO., INC.

*Brick
for all Needs*

LET US SERVE YOU

R.F.D. 6, LIBERTY HWY.

PHONE 6-3688

STOREY

--C Milton (Bonnie S) h347 Albright av (G)
--Chas D (Jennie A) h404 Union av
--Eliz A brdr Long Fnsgh r224 Hall av
--Fannie P clk Bur Mills r224 Hall av
--Forrest P (Margt P) clk r Battleground rd
--J Walker jr (Pearl D) fxr Pickett Hos
h316 Atwater
--Jack (Jean T) bkpr h509 W Gilbreath (G)
--Jean Mrs asst collr Town Tax Dept h509
W Gilbreath (G)
--John W fxr Pickett Hos r316 Atwater
--Pearl D Mrs pairer Long Fnsgh h316
Atwater
--Sipie (wid Geo D) h224 Hall av
--Wm kntr Leath Hos Mills r Burlington

Story Saml L (Martha C) kntr Sellers Hos
r511 Maple av
Stout A C gro 711 S Main h do
--Agnes phys r808 N Mebane
--Carlton E hlpr C C Brown Plmb & Htg
r RD 1 (HR)
--Chas P (Josephine S) h440 N Melville (G)
--Dorothy emp C R Brown Plmb & Htg
r Yanceyville rd (HR)
--Dorothy M Mrs drwr Glencoe Mills r318
Poplar (G)
--Ernest C (Thelma S) r1009 N Park av
--Glenn H (Nettie C) fxr Grace Hos h Haw
River Bur rd
--H Clay (Maggie B) farmer h808 N Mebane
--J C fxr Larimer Hos
--Kenneth L (Dorothy M) asst ship clk Sea-
board Mills r318 Poplar (G)
--Lydia (wid Thos) r S Park av
--M Paige studt r Haw River Bur rd

--Nettie M Mrs forwn Tower Hos r RD 1 (G)
--Nettie P Mrs fl wn Tower Hos h Haw
River Bur rd
--Ollie Q (Carleen F) mach opr Cone Mills
h245 Johnstown (HR)
--Osborn F (Lillian S) kntr Baker Cammack
h G4 Kirkpatrick hts
--Rachel Mrs clipper East End Hos
h Yanceyville rd (HR)
--Richd (Rachel) emp Childrey Hos
h Yanceyville rd (HR)
--Richd G kntr Tower Hos r RD 1 (G)
--Richd G (Alma K) kntr Tower Hos h Haw
River Bur rd
--Roger S (Beatrice H) personnel mgr
Trevano Tex h282 Banks (G)
--Sharon slswn Rose's
--Thelma S Mrs nurses aide Alamance Genl
Hosp r1009 N Park av

Stoutenburg Jean Y Mrs recpt Raymond O
Stoutenburg h707 Mayfair dr apt L2
--Raymond O (Jean Y) optn 126 W Front
h707 Mayfair dr apt L2
Stovall Edsel L (Alice G) kntr Baker
Cammack Hos h713 Durham
--Mollie L slswn J H Freedman Co h317 S
Webb av
--Russell Q (Helen M) slshr Glen Raven
Mills h1520 Albright av
--Wm H (Grace C) driver Bur Diaper Serv
h611 Harris
Stove Percy E (Elaine W) carp h804 Plaid

Stowe Billy D tex wkr Fissell Fabrics
r1502 Durham
--Jas F (Zelma S) wvr Glen Raven Mills
h1502 Durham
--Lehi F (Hilda L) USA h704 W Front
Strader Alline H Mrs bkpr Acme Feed Mills
h109 Glenwood av

**STRADER BUILDING, J D STRADER
MANAGER, OFFICE 209 SECURITY
BANK BLDG, 114 E DAVIS, TEL 6-5477,
BUILDING 122 E FRONT**

--C Thos r415 Peele
--Fannie H (wid Wm) h511 Gilmer
--Faye M Mrs clk Western Elec r1732 W
Davis
--Hunter G (Alline H) slsmn internatl Shoe
Co h109 Glenwood av
--Hunter G jr studt r109 Glenwood av

**STRADER J. D. (JESSIE P)
REAL ESTATE
RENTALS
PROPERTY MANGEMENT
209 SECURITY BANK BLDG
114 E DAVIS
TELEPHONE 6-5477
r ALAMANCE ACRES
TELEPHONE 6-3727**

--Jerry D jr (Jean S) formn Copland Fabrics
h405 Fountain pl
--Parking Lot (J D Strader) 202 N Main
--Virginia r511 Gilmer
Strafford G S (Lucille M; Graham Barber
Shop) r317 S Main (G)
Straford Barbara L Mrs clk Std Hos h207 E
Morehead apt C31
--Wm T (Barbara L) trav slsmn h207 E
Morehead apt C31
Strahorne Jack slsmn Tip Top Bakers
r Hillsboro
Strange Chas G studt r315 E Morehead
--Eva B r251 E Morehead
--Gilbert C (Helen M) kntr McEwen Hos
h315 E Morehead
--Helen M Mrs clk Bur Mills r315 E More-
head
--Jessie B Mrs seamer Sellers Hos h1217
Kilby
--L Edw (Jessie B) fxr Bur Mills h1217
Kilby
Stratford Hosiery Corp John B Stratford
pres Mrs Isla S May v-pres Parke C
Stratford sec Wm H Stratford treas 1705
E Church
--John B (Lorena K) pres Stratford Hos
h224 (2) N Main (G)
--Parke C (Annie P) sec Stratford Hos h815
W Davis
--Parke C jr clk Stratford Hos r815 W
Davis
--Thos P studt r815 W Davis
--Wm H (Marguerite R) treas Stratford
Hos r RD 1 (HR)
Stratton Martha S Mrs bundler Bur Mills
h1334 Graham
--Melvin R (Martha S) flr sander h1334
Graham
Straughan Aline bkpr Std Hos h331 E Davis
apt D26
--Louise tchr E M Holt r331 E Davis apt
D26
Straughn Chas J wvr Bur Mills h617 Dela-
ware av
--Wm A (Christine N) carpet lyr Kay Day
Tile & Carpet h324 Guthrie apt 4
Strickland Faye nurse Alamance County
Hosp r422 Highland av
--O T (Geneva H) stores Duke Power r209
S StJohn
Strigo Gene B Mrs (DeLuxe Clns Gift Shop)
h224 W Harden (G)
--Thos (Gene) mgr DeLuxe Clns h224 W
Harden (G)
Strogner Eber G (Georgia B) h714 Maple av

MEBANE LAUNDRY & DRY CLEANERS

"Let our Phone Line Be Your Clothes Line"

Daily Delivery Service to Burlington, Haw River and Graham

MEBANE, N. C.

TEL. 4251

ATKINSON DAIRY CO.

DISTRIBUTORS

 Sealtest
 DAIRY PRODUCTS

Greensboro
 Highway

Phone
 6-8916

Strong W E mech Automotive serv r Mebane
 Stroud Cave S Rev h712 Rauhut
 Strouhgn Aline bkpr Std Hos r325 E Davis
 --Christine N Mrs clk Phil's Pastry Shop
 h324 Guthrie apt 4
 Strouth John W (Mary H) mach Travora Mill
 h613 Georgia av
 --Leonard tech City Dental Laby r613
 Georgia av
 Strum Melvin (Frances) formn Bur Mills
 h413 New (G)
 Stuart see Stewart
 --Alf H agt Southland Life Ins r Snow Camp
 --Betty nurse Alamance County Hosp h S
 Ashland dr
 --Fyke atndt Pete's Frozen Custard r316
 Guthrie
 --Jas R (Mattie L) jan Sellers Hos r624
 Everett
 --Jos F mach Bur Coffin r RD 6
 --Robt B (Leacy A) slsmn A & E Mtr
 r Country Club dr
 --Sallie L (wid Everett) insp Monarch Hos
 r608 6th
 --Wm C (Betty Jean L) tech Western Elec
 h S Ashland dr
 Stubberfield Ann Mrs asmlbr Western Elec
 h127 Hillside dr (CCE)
 --G Ross (Ann) driver Assoc Trans h127
 Hillside dr (CCE)
 Stubbins C C Furniture Store (Chas C
 Stubbins) 327 Trollinger and 225 Wild-
 wood la
 --Chas C (Myrtice J; C C Stubbins Furn
 Store) h227 Wildwood la
 --Marshall F custdn Daily Times Newsr707
 S Main
 --Myrtice J Mrs clk C C Stubbins Furn
 Store h227 Wildwood la
 Stubbs Jas B (Martha B) driver A C Stone
 Prod r Alamance rd (GP)
 Stucky Bertha B looper Baker-Cammack
 Hos h420 Tucker
 --Beryl W Mrs pairer Dura Tred Hos h817
 Harris
 --Deams M (Beryl W) slsmn L D Price Co
 h817 Harris
 --Jas A studt r707 Maple av
 --Oscar J (Margie) brdr Long Fnshg h727
 Staley (G)
 --Robt H (Harriet C) formn Monarch Hos
 h410 Smith
 --Virginia C studt r707 Maple av
 --Wm R (Tessie P) driver Bur Mills h707
 Maple av
 --Willie M studt r707 Maple av
 Studio of Music & Dance (Mrs Margt H
 Porter) 206 W Davis and 108 W Harden
 Stultz Clarence J (Lola B) kntr Atsco Hos
 h706 Staley
 --Hazel Mrs clk Bur Drug Co r RD 4
 --Robt L (Jessie H) h6 Guinger row (GR)
 --Sammy M (Faye E) studt h21 Brice (GR)
 Sturdevent Odum lab Dean Patterson Constn
 r Wadesboro
 Stutts Annie M (wid Walter) h1137 Gattis
 --Barney W (Kath C) kntr Glen Raven Mills
 h204 Trail 2 (GP)
 --Cath Mrs ofc sec Peele Elec r Grove Park
 --Edgar F USA r1137 Gattis
 --Hassell L (Mabel N) carp r1137 Gattis
 --Jas M (Carlene P) carp r Graham Hope-
 dale rd
 --Nora B (wid L Finley) r Glencoe
 --Robt P (Faye M) acct Security Natl Bank
 of Greensboro r325 Glenwood av
 --Verdie P (wid Fred L) r1704 Maple av

Suber Vara Mrs clk Western Elec h712
 Rainbow av
 Subert Alba r417 6th
 Suddreth Clarence R (Mary H) mgr Colonial
 Stores r Reidsville
 Sugg Roy M (Frances R) driver Roadway
 Exp h409 S Beaumont av
 Suggs Addie M Mrs dietrn Carolina Food
 h1060 Queen Ann
 --Andrew H (Gena P) pntr h924 S Park av
 --Andrew L (Addie M) changer Bur Mills
 h1060 Queen Ann
 --Carl L kntr Tower Hos r120 Anthony
 --Della E (wid Amos M) h1560 W Davis
 --DuVal K (Eliz P) clk Oscar's Food Store
 r1560 W Davis
 --Eliz P Mrs kntr Brown's Hos r1560 W
 Davis
 --Eug W mach opr Hos Mills r924 S Park av
 --Gena P Mrs seamer Holt Hos h924 S Park
 --Jewell S Mrs seamer Chadbourne Hos
 h402 S Maple
 --Mary Mrs seamer h402 S Maple
 --Mary D (wid Amy S) r1560 W Davis
 --Richd lab King Brick & Pipe r414 Avon av
 --Robt A (Mazie S) eng Western Elec h904
 Tucker
 --Wanda M typ Casualty Ins r120 Anthony
 --Waymon r1560 W Davis
 --Wayne T (Jewell S) kntr Chadbourne Hos
 h402 S Maple
 --Wilbur (Thelma K; North Main Wldg Wks)
 h705 Brown and Bear dr
 Suits Harold W laby wkr Carolina Biological
 Sup r Liberty
 --Ivan G (Emma S) spnr Trevora Mills
 h Sharpe rd (L)
 --Ned R (Sarah T) brdr Long Fnshg r Liberty
 Suits Coy kntr Std Hos r Alamance
 --Emma S Mrs smstrs Bur Mills h
 Sharpe rd
 --Paul L clk Sou Ry
 Sullivan Beulah H Mrs ofc sec Dr F Lee
 Smith r419 E Willowbrook
 --Doris L insp Chadbourne Hos r314 N Broad
 --Jas Mrs with F Lee Smith
 --Jas G jr (Alma) dentist n813 Anthony
 --Jas V (Beulah H) formn Duke Power h419
 E Willowbrook
 --Lola L (wid Coy) mach opr Glen Raven
 Mills h309 Bailey av
 --Pauline A Mrs clk Long Fnshg r205 E 5th
 --Pearl S (wid Danl) h310 Hall av
 --Rachel tchr Fisher St Sch h136 Hall av
 apt 22
 --Thos J (Mary M) cost acct Western Elec
 h1522 Shadylawn dr
 --Wesley scorer Old Dominion Box r200
 Adams
 --Wm L (Canary B) farmer h208 Adams av
 Summer Chas lab Town St Dept
 --Evelina C seamer Leath Hos Mills r337
 Smith
 Summerell Howard B (Mildred M) tchr
 Hillcrest Av Sch h413 Fountain pl
 Summers see Somers
 --Bernice L studt r905 Elm
 --Betty S Mrs asmlbr Western Elec r715
 Center av
 --Ervin C tex wkr Bur Mills r905 Elm
 --Glenn (Annie P) studt h314 Williams pl
 --Harvey G (Carnell C) mach Western Elec
 h712 Tillman
 --Jean F studt r905 Elm
 --Jewel N seamer Burcon Hos r Gibsonville
 --Johnny brdr Brown's Hos
 --Jos W (Betty S) kntr Bur Mills r715 Center

SELF ELECTRIC CO.

Electrical
 Contractors

Electrical
 Appliances

Fixtures

Installations
 of All Kinds

State License
 No. 324

342
 W. Harden
 (Graham)
 Day Phone
6-1992
 Night Phone
6-0629

JAMES DAVIS

CONTRACT
 PLASTERER

PLASTERING
 STUCCO

D
 I
 A
 L

6-0389

ROUTE 5
 BOX 321
 GLENCOE RD.

Burlington Finance Co.

Auto Loans and Financing

100 N. CHURCH

TEL. 6-2011

Goldston Lumber Co. Inc.

LUMBER
MILLWORK
BUILDING
SUPPLIES

—|—
WE
DELIVER

—|—
S. Maple Ext.
Graham
Phone 6-7101

M. C. Hardie's



Service

**COMPLETE
LUBRICATION**
• Battery
• WASHING
• TIRE
• GAS AND
OIL
SERVICE

ROAD
SERVICE

415 W. HARDEN

PHONE
9293



Burlington Awning Co.

CUSTOM MADE
Venetian Blinds Awnings Truck Covers
1905 S. Webb Ave. Phone 6-7749

SUMMERS

--Lessie E (wid Jos Wm) h905 Elm
--Lester carp Elon College
--Linwood S laby wkr Carolina Biological
Sup r Elon College
--Mack (Treva) slsmn Bur Graham Broad-
casting Co r280 Banks (G)
--Mimay (wid J M) r436 Tillman
--Munford H cln Bur Mills r439 Elm (G)
--Norma B Mrs wirer Western Elec h O 3
Kirkpatrick hts
--Ray T (Norma B) mach Western Elec
h O3 Kirkpatrick hts
--Sylvester S (Lena J) repr h410 W Trol-
inger (EC)
Sumner Alf C (Mildred S) pharm City Drug
h323 Highland av
--Alf C jr (Josephine V) clk Mann's Cut
Rate Drug Store h1016 Everett
--Auto Supplies (Winfred L R Avery and
John C Sumner) h317 S Park av
--Bros (Winfred L R Avery and John C
Sumner) sand and stone 1317 S Park av
--Floyd (Mildred F) carp A C Shearer
Constn h1103 N Main
--Herbert G (Eliz) mtce supvr Alamance
Genl Hosp r RD 5
--Inez W Mrs looper Lorimer Hos h814
Grace av
--John C (Kathleen A; Sumner Auto Supplies
Sumner Bros) h313 Trail 1 (GP)
--R Avery (Inez W; Sumner Auto Sup Sumner
Bros) h814 Grace av
--Robena Mrs (wid R Hurley) h331 Highland
--Winfred L (Nancy A; Sumner Auto Sup
Sumner Bros h Tillman
Sundquist Milton R (Audrey G) asst eng
Western Elec h12A Brookwood Garden
Apts
Sunset Apartments 116 Carolina av
Super Rite Super Mkt Jap G Walker mgr
Rauhut
**SUPREME DRY CLEANERS, W P MAY JR
MGR, OUR SERVICE WILL PLEASE YOU
319 FISHER, TEL 6-7934 (See page 53
Buyers' Guide)**
Surber Alice W Mrs policem Bur Mills
h1017 Ava
--D Spencer (Frances B) genl mech Public
Housing Admn h9-1 Kirkpatrick hts
--Ewell bill clk Fogleman Jefferies r1306
Ava
--Frances B Mrs wndr Bur Mills h I-1
Kirkpatrick hts
--Robt S (Vera) supt Western Elec h712
Rainbow av
--Wm H (Alice W) mtcemn Std Hos h1017
Ava
Surgeon Jas D (Lucille C) firemn Std Hos
h404 S Flanner
--Lucille C Mrs pairer Std Hos h404 S
Flanner
Surles Chas M city firefighter r513 S
Queen Ann
--Orbie R (Thelma H) auto repr 1020 N
Main h1204 S Webb av
--Robt hlpr Sykes Plmb & Htg r S Webb av
Surratt Betsy J wrapper Copland Fabrics
r423 W Kime
--Leita G Mrs h423 W Kime
--Rebecca S (wid W Quinton) clk Bamby
Bakers h1415 Beech dr
**SURRATT WM C (LOUISE A), DIST MGR
IMPERIAL LIFE INS CO, h607 W DAVIS,
TEL 6-9045**
Sutphen Cora F (wid Geo R) r520 Maple av
--Earle B (Nellie L) supvr Western Elec
h520 Maple av

Suttenfield Jas M (Louella R) asst mgr
Colonial Furn h520 S Lexington av
--Suttle John E atndt City Garager Glencoe rd
Suttles Geneva F Mrs pairer Std Hos
r Mitchell
Sutton Addie C Mrs clk Western Elec h123
E McAden (G)
--Arth G (Lessie W) payroll clk Duke
Power h247 Rolling rd
--Beulah A Mrs wndr Bur Mills h928 S
Lexington av
--Billy mtcemn Western Elec r325 Hall av
--Bobbie J fldr Liberty Hos r Florence (GR)
--Carl kntr Hazel Knit r RD 1 (EC)
--Chas T hlpr Custom Upholstery
r Florence (GR)
--Chas V (Mattie) emp Glen Raven Mills
h903 North av
--E Harold (Kathryn W) trav slsmn h1411
Garfield rd
--Edgar W (Louise G) driver City Lndry
& Cln h320 W Kime
--Esmer pairer Std Hos h504 Tucker
--Ethel (wid A Gerney) spnr Celanese
h Hopedale
--Everett C (Beulah A) wvr Bur Mills h928.
S Lexington av
--Geo T (Minnie G) h Mitchell
--J Harold (Ethel P) ofc mgr Bur Mills h322
Hillcrest av
--Jack atndt Lloyd's Esso Serv r322
Hillcrest
--Junior waiter Roy's Drive In r Gibson-
ville
--Katie (wid Vernon) h Florence
--Lennous L (Ruby S) plmb C C Brown Plmb
& Htg h519 Jones
--Lessie W Mrs looper Full Knit Hos h247
Rolling rd
--Lillian Mrs v-pres A A Coal Co r228
Highland av (BH)
--Lillie C (wid Andrew L) r219 Rolling rd
--Louise G Mrs cafeteria wkr Walter M
Williams High Sch h320 W Kime
--Luby J (Addie C) driver Bur Mills h123 E
McAden (G)
--Luther L (Ogreeta T) formn Celanese
h1409 Beech dr
--Lynn (Florence) wvr Bur Mills h918 S
Webb av
--Margie C (wid Herbert S) h1523 Shady-
lawn dr
--Marie H Mrs clk The Treasure House
h116 Brooks
--Mattie Mrs wvr Bur Mills h903 North av
--Melvin M (Frances F) kntr Bur Mills r205
W Kime
--Mettie asst cash Imperial Life Ins Co
r325 Hall av
--Milford E (Marie H) formn Chadbourne
Hos h116 Brooks
--Minnie G Mrs hlpr Long Fnsgh h Mitchell
r Gibsonville
--Ogreeta T Mrs clk Celanese h1409 Beech
--Richie F clk Duke Power r247 Rolling rd
--Ruby S Mrs slsmn Stanley Prod h519 Jones
--Thos E (Irma B) clk Bur Fish & Oyster
h318 Apple
--Vernon P spnr Copland Fabrics r Hopedale
--W C (Mebane Lndry & Dry Clns)
--W Paul (Alice B) formn Bur Mills h229
Rolling rd
--Wm (Daisy) archt h325 Hall av
Swaim Laura Mrs r538 Parkview dr (CH)
Swain Robt L r H-2 Kirkpatrick hts
--Thos T (Ernestine B) eng Western Elec
h313 Cobb av

NEED MORE OIL ?

Call MOORE OIL CO., INC.

KEROSENE — FUEL OILS — METERED DELIVERY

GREENSBORO HWY.

DIAL 2741 cmd 4184

Guy B. Ephland

Alamance Printing Company**COMMERCIAL PRINTING
ENGRAVING — PHOTO OFFSET**

729 S. MAIN

TELEPHONE 6-1881

Swaman Susan A seamer Chadbourne Hos
r RD 4
Swan Cecil M (Myrtle T) slsmn Am News
h Hopedale rd
--Harvey dish washer Alamance Genl Hosp
r426 6th
--Marvin hlpr Alamance County Hosp r426
6th
**SWAN STORES (D TURNER PHILLIPS),
CHOICE SELECTIONS OF BRANDED
WESTERN MEATS, FANCY PRODUCE
and GROCERIES, EVERYTHING for the
HOUSEKEEPER, CONVENIENT LOCA-
TION with AMPLE PARKING SPACE,
5th NE cor SPRING**
Swanagan Leta L Mrs clk Huntley's Furn Co.
h S Ashland dr
--Warren H (Leta L) clk Western Elec
h S Ashland dr
Swangin Leta K Mrs slswn Huntley's r S
Ashland dr
--Pearl L (Lula B) lm fxr Bur Mills h1336
Parker
Swannagin Helen P Mrs typ Western Elec
h324 Guthrie apt 2
--Marion L (Helen P) supvr Western Elec
h324 Guthrie
Swanner A Wade (Mary W) kntr Chadbourne
Hos h305 Trail 5 (G)
--Cora L Mrs sec treas Green's Fuel Gas
Co h312 S Main (G)
--Jas C jr (Cora L) v-pres genl mgr
Green's Fuel Gas Co h312 S Main (G)
--Lex B (Bertha R) mech Std Hos h W Hwy
70
Swansen Rebecca domestic r Cadiz (GR)
Swaringen Ezra J kntr Grace Hos r Randleman
--Ross clk Wiles Self Serv Gro r611 Oak
Swaringer Ada W Mrs looper Lorimer Hos
h619 Oak
--Ross studt r619 Oak
--Warren G (Ada W) kntr Foster Hos h619
Oak
Swartz Martin (Olivia E) mgr Std Sup h614
W Front
Sweet Shop The (Fred Darlington jr) 115
W Andrew
Swicegood Dell S Mrs sec Western Elec
h418 Birch ct
--Robt W (Dell S) wtch repr Doyle's Jwlry
Store h418 Birch ct
Swift Alice F maid Rich & Thompson
Funeral Serv h1037 Rauhut
--Cleaners (Sol Goodes and Mrs Betty C
Goodes) 114 S Williamson av (EC)
--Erma T seamer Holt Hos r Elon College
Swindale Bonnie Mrs latcher Long Fnshg
h Chapel Hill rd
--Kenneth L (Bonnie) slsmn Mebane
h Chapel Hill rd
Swindell Bonnie K Mrs latcher Long Fnshg
r RD 6
Swing Jesse F (Bertha) h123 S Maple (G)
Swink A Battie (Annie B; Swink Hos)
h Central hwy (HR)
--Betty ofc sec Western Elec r412 Birch ct
--Betty G Mrs ofc sec Daily Times News
r1034 S Main (G)
Swinney Alice Mrs tex wkr r603 S Graham
Hopedale rd
--Arnie C (Kathleen S) kntr Glen Raven Mills
h625 N Mebane
--Cath Mrs wndr Bur Mills r914 Dixie
--Geo W Rev (Ella G) pastor Glen Hope
Bapt h908 North av
--Kathleen S Mrs coverer Old Dominion Box
h625 N Mebane
--Martha Mrs stacker Old Dominion Box
r110 Ava

Swint Maddie P Mrs prsr R E Boone Dry
Cleaners r36 Guinger row (GR)
--Mattie P Mrs prsr R E Boone Lndry h36
Guinger row (GR)
--Otis (Maddie P) cln Glen Raven Mills h36
Guinger row (GR)
Sydug Richd (Iris) USA r150 E Ruffin
Sykes see Sikes
--A Eug (Elsie C; Sykes Sup) pres Sykes
Fdry & Mach Co Inc h1211 Maple av
--A Eug jr (Kathleen F) ptrnmkr Sykes
Fdry & Mach h1123 E Morehead
--Adelle C Mrs mach opr Glen Raven Mills
h1108 Hawthorne la
--Alf O r1214 Kilby
--Anna B Mrs h Burch Bridge rd
--Arnette (Elsie C) tex wkr Copland Fabrics
h1106 Ava
--Artelia R pairer Sanders Hos r RD 1 (HR)
--B Homer (Pauline N) repr Nash Automatic
Sprinkler r Old Alamance rd (GP)
--Berra r609 Harris
--Beulah F Mrs clk Efird's h325 Cobb av
--Blanche G kntr Sanders Hos r Mebane
--Bulah M (wid John C) r Brown av (GP)
--Cath F looper Durable Hos Mill r2219
Trail 5 (GP)
--Carrie h42 Pine Knob (HR)
--Chas E (Violet) conemkr Sykes Fdry &
Mach r1129 Maple av
--Chas W (Sally H) h303 Elmira
--Clarence R (Beulah F) wldr Western Elec
h325 Cobb av
--Dewey kntr h922 N Main (G)
--Eleby (Lois L) moulder Sykes Fdry &
Mach h1323 Kilby
--Elsie C Mrs tex wkr Copland Fabrics
h1106 Ava
--Ervin (Frances K) mach Sykes Mach
h1135 Maple av
**SYKES FOUNDRY & MACHINE CO INC, A
EUG SYKES PRES, KASELL C SYKES
V-PRES, MRS CLEO S HOFFMAN SEC,
MRS ETHEL S ALLRED TREAS,
FOUNDRY 1234 MAPLE av, TEL 4281**
--Frances B Mrs transferer Bur Mills h912
Rainey
--Frances L Mrs clk Western Elec h1411
Ashe
--Geo H (Virginia C) mach Sykes Fdry &
Mach h1002 E Morehead
--Geo R (Thelma W) mach Sykes Fdry h514
Miller
--Geo W (Lizzie S) h308 Elmira
--Harper J Betty) mach Sykes Fdry & Mach
h204 Providence (G)
--Hedrick T (Margie H) mach Western Elec
h510 Delaware av
--Helen r1404 S Long
--Homer hlpr Nash Automatic Sprinkler
r Grove Park (B)
--Homer wldr Foster Mach Shop r RD 6
--Homer W brdr Sanders Hos r705 Kivett
--Irene nurse Dr Emery T Kraycirik r1211
Maple av
--Iva W clipper Pickett Hos r RD 1
--J B jr (Mildred) restr Central hwy (HR)
r Haw River
--J L shtl mtl wkr Bur Roofing r RD 2
--J Alvis (Alice W) mach Sykes Fdry &
Mach h907 Maple av
--Jas H mach Sykes Fdry & Mach r RD 1 (HR)
--Jas H (Vera V) mach r427 Guthrie
--Jas L (Ruth W) eng Western Elec h604
Fairfax dr apt N2
--Jas W (Frances B) driver Assoc Trans
h912 Rainey
--Jasper N (Stella P) h Central hwy (HR)

Rx**Main
Street
DRUG CO.**

INC.

PRESCRIPTIONS

Promptly

Filled

322

S. Main

TELEPHONE

6-1663**LESTER
A.
JESSUP****GENERAL
CONTRACTOR***"Home Build-
ing Our
Specialty"*

1808 Brown Ave.

**PHONE
8153****"We're Building Better Burlington"****WBBB - WBBB-FM**

E. Z. "Easy" Jones, Managing Director

318 S. MAIN

PHONE 6-6376

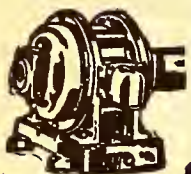

Smith Electric Repair Co.



Electrical Machinery Repairs



MOTORS
BOUGHT
AND SOLD
MOTOR
REWINDING
AND REPAIRS

129 E.
Ruffin
Phone
6-6298

Night Phone
6-6879



133
E. DAVIS
ST.

**NEESE-SHOFFNER
FURNITURE CO. INC.**

“Everything for Your Home”

Del.
6-4273

SYKES

- John B r42 Pine Knob (HR)
- John H studt r907 Maple av
- John S (Kath) driver Assoc Trans h2219 Trail 5 (GP)
- Johnetta Mrs r1214 N Mebane
- June C r1108 Hawthorne la
- Kassell C (Gertrude K) v-pres Sykes Fdry & Mach h1112 S Main
- Kath Mrs insp Yardly Plastic h2219 Trail 5 (GP)
- Kay clk M Rankin Carruthers r Haw River
- Lawrence E tmkpr US Rubber r412 Albany
- Leroy P (Reggie M) oper Bur Mills h412 Albany
- Leslie R (Ella M) electn h1015 E Church
- Lois L Mrs insp Celanese h1323 Kilby
- Lonnie Q (Carolyn H) supt Sykes Fdry & Mach h925 Fix
- Lucy r436 N Melville (G)
- Magdaline B Mrs insp Long Fnshgr RD 4
- Maggie C Mrs transfer Long Fnshg h1203 Kilby
- Mary E studt r232 S Main (G)
- Mary J emp Travora Tex h436 N Melville
- Mary L studt r1112 S Main
- Maude W (wid Flem M) mach opr Glen Raven Mills r1411 Ashe
- Minnie I Mrs clk Western Elec h1528 W Davis
- Mittie (wid Robt) r913 Fix
- Myrtle (wid W Harpor) clipper Pickett Hos h218 Chapel Hill rd
- Myrtle seamer Tower Hos r Alamance
- Nan Mrs fldr Bur Mills r610 S Main (G)
- Nannie r42 Pine Knob (HR)
- Norman E (Lenora E) h232 S Main (G)

SYKES PLUMBING & HEATING CO (WALTER H SYKES), 645 S WEBB av, TEL 6-5396 (See page 118 Buyers' Guide)

- Polly K Mrs ofc sec Assoc Ins Serv r RD 1 (HR)
- Ralph E (Ruby A) asst chf Town Police Dept h415 Providence (G)
- Reggie M Mrs looper Grace Hos h412 Albany
- Ronald (Polly A) slsmn Roscoe Griffin Shoe Co r Haw River
- Roy brdr Brown's Hos
- Ruby A Mrs tchr PS h415 Providence (G)
- Rudy (Thelma) mach Sykes Fdry & Mach r306 Miller
- Ruth W Mrs bkpr Western Elec h604 Fairfax dr apt N2
- Saml (Nan) tex wkr r610 S Main (G)
- Saml T mach Sykes Fdry & Mach r1005 Morehead

SYKES SUPPLY CO (A EUG SYKES), HARVEY D KESTER JR MGR, MILL SUPPLIES, SHAFING, HANGERS, BEARINGS, CASTERS and HAND TRUCKS TRUCKS, 1221 MAPLE av, TEL 6-4016 (See page 103 Buyers' Guide)

- Taylor (Betty S) mech Sykes Fdry & Mach h1008 E Morehead
- Thelma W Mrs wndr h514 Miller
- Thos W (Joyce) repr Rhodes Inc r Bellevue
- Walker J (Maggie C) mach Sykes Fdry & Mach r Maple av
- Walter (Shirley) tex wkr Mayfair Mills r400 Poplar (G)
- Walter G (Maggie C) mach Sykes Fdry & Mach h1203 Kilby
- Walter H (Ermira J; Sykes Plmb & Htg) r221 North (G)
- Wm E (Eug E) driver Bur Mills h220 Maryland av

SYKES

- Wm H (Blanche) atndt Godfreys Pl r Haw River
 - Wm J (Mary E) supt Eliz Meade Hos r415 Rauhut
 - Wm L (Frances W) driver Duke Power h1411 Ashe
- T V RADIO CENTER (ALVIN T WILLIS),
RCA TELEVISION, SALES and SERVICE,
AUTO RADIO INSTALLATION and RE-
PAIR, 171 N MAIN, TEL 7215**
- TABARDREY MANUFACTURING CO (SEE
CONE MILLS CORP), RICHARD M
MITCHELL JR SUPT, ARTHUR MAKIN
MANAGER, W H HAZARD OFFICE
MGR, TABARDREY PLANT, 2 SUGAR
HILL rd, HWY 70, TEL 7406**
- Tabscott Eula nurse 128 E Holt h do
 - Taft Edith Mrs clk Goldman's r606 James
 - Minnie W Mrs domestic h221 E Gilbreath
 - Winsor W (Minnie W) h221 E Gilbreath
 - Taggart Howard E (Virginia J) driver Roadway Express h1304 Whitsett
 - Tai Janice S Mrs (Tow B) waitress Ding Ho Restr h1408 Beech dr
 - Tow B (Janice S) cook Ding Ho Restr h1408 Beech dr
 - Talbott Frank D (Estelle D) with War Surplus Store h1507 W Davis
 - Tallent Belle B Mrs insp US Rubber h410 Cameron
 - Wesley C (Belle B) stock mgr Western Elec h410 Cameron
- TALLEY ELIZ H (WID WM E), BOOK-
KEEPER HANFORD BRICK CO INC,
r RD 6 nr LIBERTY HWY**
- Gilbert A (Fay McN) driver Shell Oil h809 Kilby
 - Gladys case wkr County Welfare Dept r314 S Ireland
 - Lillian (wid Robt) r1027 Rainey
 - Lottie Mrs looper Full Knit h802 Maple av
 - Mary E (wid Warren E) h1003 Fix
 - Paulene M looper Baker Cammack Hos r208 Fix
 - Percy C agt Sou Life Ins r RD 1 (G)
 - Polly M Mrs looper Baker Cammack h1004 Fix
 - Raymond H (Polly M) kntr Grace Hos h1004 Fix
 - Robt M fxr Grace Hos r1003 Fix
 - Thos B (Lottie) collr Rhodes Inc h802 Maple av
 - Tally Carolyn clk Penney's r RD 1
 - Effie M Mrs clk Biller Jewelry r Mebane
 - Evelyn Mrs sec Western Elec r1024 Rainey
 - Gregory (Evelyn) repr Western Elec r1024 Rainey
 - Talyor Wm atndt Carl C Starnes r1423 Durham
 - Tangen E r1 S USN r309 N Marshall (G)
 - Tapp Floyd F (Eileen J) mgr Bur Poultry h1020 S Park av
 - John H (Bertha E) car wshr G & H Atlantic Serv Sta h412 Richmond av
 - Lonnie H (Ila R) mech City Garage h319 W Ruffin
 - Ruth E Mrs clk Woolworth's
 - Tapscott Geneva (wid Robt) looper Full Knit Hos h Trail 8 (GP)
 - Hazel bkpr Natl Bank r RD 2
 - John B (Nettie) mech Mebane h New (OH)
 - Menta W (wid Clem E) h405 W Haggard av
 - Nancy H bkpr Natl Bank r RD 2
 - Nettie Mrs clk Efrids h New (OH)
 - Tarain Gertrude spotter Sou Lndry & Cln r RD 6



SOMERS — PARDUE REALTORS — INSURORS

Real Estate - Loans - Insurance

431 S. SPRING

PHONE 6-2436





Gulf Oil Corporation

L. W. PRITCHETT, JR., Distributor
Kerosene—Gasoline—Fuel Oil
Gulf Pride and Gulf Lube Motor Oils
PHONE 6-7288

Tarber Eliz cook Brown's Cafe r530 Deadley
Tarleton Jas R (Edith T) linemn Duke
Power h1014 Grace av
Tarpley Chas A (Addie T) mtcemn Dr Boyd
Harden h300 W Elm (G)
Tarver Clifford (Delie R) porter Sears
h Florence (GR)
--Maoles hlpr Barker Tire Serv r Florence
--Sylvester plant wkr Coca-Cola
Tate Alf F (Bessie A) hlpr Sharpe Funeral
Home h413 Sellars
--Allen D (Grace S) ofc wkr Travora Mills
h409 N Main (G)
**TATE ALLEN D JR DR (NORA C),
PHYSICIAN, OFFICE HOURS 9 AM to
12 NOON, 3 PM to 5 PM, 8 COURT sq
NE (G), TEL 6-2388, h308 N MAIN (G),
TEL 4186**
--Allene M bkpr Fonville Real Est r215 N
Melville (G)
--Alma L Mrs bkpr Lamm Clo h332 W Elm
--Alyne M sec treas First Fed Savings &
Loan r Graham
--Andrew (Madeline W) tex wkr Bur Mills
h1411 Maple av
--Annie D (wid Robt B) h215 N Melville (G)
**TATE ARTH P (LUCILLE L), CASH-ASST
TRUST OFFICER THE NATIONAL
BANK OF BURLINGTON, h1234
FRANKLIN, TEL 6-1351**
--Chester H (Lillie W) studt h713 Staley
--Daisey G Mrs cook The Palm Restr h715
Cameron
--Deach Mrs domestic h1428 Maple av
--Donnell (Alma L) asst sec treas First Fed
Savings & Loan h120 N StJohn
--Dora h422 Tate
--Edw A lm ftr Bur Mills h200 Providence
la (G)
--Eliza R (wid R Entmett) h112 James
--Ervin O (Lorena H) mach opr Bur Mills
h1008 Garfield rd
--Flora T (wid Wm) h1455 Maple av
--Forest patrolmn Sou Fabrics r422 Tate
--G Walter (Tate Sign Serv) r112 James
--Horace L (Maude F) prntr A D Pate & Co
r Edgewood av ext
--Howard C hlpr Ward's Loom Reed Repr
Shop r Trail 2 (GP)
--Irene mach opr Bur Mills r422 Tate
--Jack mach opr Jersey Fabrics r422 Tate
--Jas h1451 Maple av
--Jas (Dora N) prsr DeLuxe Clns r121 S
Marshall (G)
--Jas H (Daisy S) cook Alamance Hotel h715
Cameron
--Jos (Vina) bkpr Std Hos r RD 1
--Julia A lab City Lndry & Cln r Mebane
--Lacy prsr Sou Lndry & Clns r Mebane
--Lillie W Mrs twstr Graybur Mills h713
Staley
--Madeline W Mrs domestic h1411 Maple av
--Mank (Maggie) tex wkr Bur Mills h917
Chandler av
--Maude (wid Oliver) wvr Travora Mills
h619 Dover av
--Maude F Mrs clk Efirds
--Maureen Mrs copper Bur Mills h512
Dover av
--Maurice M (Pauline H) kntr NuVogue Hos
h1513 Sharpe
--Millard W (Maureen) mach Western Elec
h512 Dover av
--Natilda pairer Brown's Hos
--Ollie W (wid C Alger) recpt Dr Paul F
Maness h802 Washington
--Pauline H Mrs clk Western Elec h1513
Sharpe

TATE

--Robt D (Alma L) trav slsmn h332 W Elm
--Rosa B (wid Geo T) h315 N Church
--Sign Service (G Walter Tate) 116 James
--Thelma L r1455 Maple av
--Willie (Willie M) lab Piedmont Natural
Gas h1212 Thomas av
Taylor Addye G studt r904 Harris
--Ann studt r56 E Trollinger av (EC)
--Anna looper Bur Mills h335 Lakeside av
--Annie M r1011 Plaid
--Arth J (Margt G) wvr Bur Mills h813 S
Church
--Ava L Mrs insp Grauber Hos h412½ W
Harden (G)
--Bedford B studt r56 E Trollinger av (EC)
--Bessie V smstrs McEwen Hos r1011 Plaid
--Bette D Mrs proof clk Security Natl Bank
r1024 Edgewood
--Blanche K Mrs chkr Malpass Super Mkt
r1056 Loy
--Brad M slsmn h336 E Morehead
--Carolyn R Mrs laby wkr Carolina Bio-
logical Sup h56 E Trollinger av (EC)
--Carrie McL tchr Fisher St Sch h331 E
Davis apt D17
--Coy P (Ruth F) lm ftr Bur Mills h805 S
Park av
--Daisy (wid Wm C) r1608 Hanover rd
--E Ervin kntr Pickett Hos r210 N Broad
--Edgar (Ava L) kntr Gerose Hos h412½ W
Harden (G)
--Elbert H (Alyse W) prsmn Daily Times
News h1028 S Main
--Ellis G (Hester M) wvr h State Hwy 100
--Ellis G jr (Eva R) mech Assoc Trans
r State Hwy 100
--Frances smstrs Bur Mills r638 E Church
--G Aiken Rev (Blanche W) pastor North-
Side Presby Ch h1611 Piedmont way
--Geo A (Mary L) electn Western Elec h916
W Davis
--Harris L slsmn Coca-Cola r1131 Rauhut
--Hester M Mrs wvr Glen Raven Mills
h State Hwy 100
--Inez P Mrs looper Baker Cammack Hos
h206 N Webb
--Irene M Mrs (Bur Diner) h112 S Mebane
--Jas (Jean) mgr store r121 Anthony
--Jas C (Lillian T) pntr h904 Harris
--Jas N (Blanche K) with Moose Lodge r1056
Loy
--Jas P USN r8 Sugar Hill rd (HR)
--Jas W (Mary H) r1011 Plaid
--Jean Mrs pairer Std Hos r121 Anthony
--Jennie R tex wkr Bur Mills h67E Haggard
av (EC)
--Jennings B (Carolyn K) supvr Carolina
Biological Sup h56 E Trollinger av (EC)
--Jesse B studt r1009 Plaid
--Jesse E (Lena S) mixer Bur Mills h1009
Plaid
--Jessie L Mrs v-pres Taylor New & Used
Cars h646 Country Club dr (CCE)
--John H (Doris B) wvr Copland Fabrics
h1122 Race
--John W (Martha S) mach Bur Mills h640 E
Church
--Joyce bkpr Security Natl Bank r206 N
Webb
--Lawrence E (Margie D) USN r67 E Hag-
gard av (EC)
--Leota serv rep SBT&T r336 E Morehead
--Lloyd L (Jessie L) pres Taylors New &
Used Cars h646 Country Club dr (CCE)
--Lois laby asst Elon College r56 E Trol-
linger av (EC)

TROLLINGERS FLORISTS

Say it With Flowers
Burlington's Oldest and Reliable Florist

TELS. DAY 6-1668
NIGHT 6-9057

351-353 S. MAIN

HAW RIVER PHARMACY



Prescriptions
Called for
and Delivered
in
Burlington
Elon College
Graham
Mebane
Haw River

Hwy. 70 East
Haw River, N. C.

TELEPHONE
6-6840

If No Answer
9-286

Emergency
and
Sundays
6-0688

JEFFREYS & WHEDBEE

PAINT
AND
PAPER
CONTRACTORS

Floor Sanding
and Finishing

N. CHURCH
COR. RUFFIN

Telephones
Day 6-6246
Night 6-8665
and 6-4807



Morton's

(MORTON MILLER, INC.)
Burlington
Headquarters for

- Curtains
- Draperies
- Venetian Blinds
- Window Shades
- Blankets
- Bed Spreads
- Fancy Linens
- Lamps
- China and
- Glassware
- Lingerie
- Baby's Wear
- Hosiery

GIFT ITEMS

122-126
Maple Ave.

TEL.
6-6076

Grayson's Motorcycle Shop



HARLEY-DAVIDSON
MOTOR-
CYCLES

New
and
Used

PHONE
6-1084

1207 S. Webb Ave

BURLINGTON DRUG CO., INC.

Telephone 6-1661

DAVIS STREET PHARMACY, INC.

Telephone 6-8869

"WE SPECIALIZE IN PRESCRIPTIONS"

TAYLOR

- Lonnie C (Jennie R) brdr Bur Mills h67 E Haggard av (EC)
- Lucy B Mrs insp Bur Mills h624 W Davis apt 4
- Manuel L (Irene M; Bur Diner) h112 S Mebane
- Margt G Mrs looper Burcon Hos h813 S Church
- Martha S Mrs wndr Bur Mills h640 E Church
- Mary insp Western Elec r160 E Ruffin
- Mary tchr Walter M Williams High Sch h856 S Main
- Mary E mach opr Bur Mills h1011 Plaid
- Mary E shipper Old Dominion Box r1052 S Church
- Nalonia B Mrs insp Baker Cammack Hos h133 Everett
- Olden driver Yellow Bird Cab r Rauhut
- Peggy A cash Carolina Theatre r624 W Davis
- Ralph L (Margt N) cabtmkr Alamance Furn Repr Shop h853 Anthony
- Robt A USA r1056 Loy
- Robt L (Inez P) brdr Baker Cammack Hos h206 N Webb
- Robt R (Daisy P) carrier PO r RD 3
- Sadie G Mrs opr Cone Mills r8 Sugar Hill rd (HR)
- Saml F (Sadie G) r8 Sugar Hill rd (HR)
- Vivian H Mrs opr SBT&T r318 Highland av
- W Arnold (Etta B) mech Graham Mtr Sls h207 Trail 1 (GP)
- Walden Mrs clk Graham Dry Goods Store r Snow Camp
- Wenonah R studt r56 E Trolling av (EC)
- Wiley E (Nalonia B) brdr Baker Cammack Hos h133 Everett
- Wm E (Ila G) h1056 Loy
- Wm F (Esther G) bellmn Alamance Hotel h703 Rauhut
- Wm J (Lucy B) lm fxr Bur Mills h624 W Davis apt 4
- Willie M (wid Wm T) h638 E Church
- Taylor's New & Used Cars Inc Lloyd L Taylor pres Mrs Jessie L Taylor v-pres Ballard B Saul sec treas 1357 S Church
- Teague Chas W (Christine) rtemn Melville Dairy r1119 S Main
- Frances L cash W U Teleg r732 S Broad
- Grace Mrs emp Bur Mills h807 Anthony
- I N slsmn Griffith Used Cars
- Jas L h1018 Tucker
- Johnsie (wid Larkin) h216 W Elm (G)
- Julia P Mrs brdr Bur Mills h427 Apple
- Katie L clk Miss Thurston's Shoppe r732 S Broad
- Kenneth W (Julia P) driver h427 Apple
- Mildred W Mrs tchr Veterans Sch h571 Parkview dr (CH)
- Muriel S (wid Giles) h251 E Morehead
- Ophelia C (Pheia's Beauty Salon) r725 W Davis
- T Erwin (Ruth I) rtemn Coca-Cola h Bryan (GP)
- Verla Mrs (Graham Beauty Nook) r RD 1 (G)
- W Rudolph (Mildred W) br mgr Security Natl Bank h571 Parkview dr (CH)
- Waldo E farmer r1018 Tucker
- Worth (Juanita T) kntr Bur Mills r126 S Broad
- Teal Frances J Mrs kntr Bur Mills h1028 S Webb av
- John (Lucille) alteration mn Blalock's Tailory r501 Hatch

TEAL

- Nelson B (Frances J) installer Moore Jones h1028 S Webb av
- Walter (Lucy M) farmer h426 Fulton Teen Age Club Roney Cates dir 204 W Andrews
- Age Club 516 1/2 Rosenwald
- Teer Arnold R (Regina J) h1017 S Webb av
- Bessie Mrs (wid C M) h838 S Church
- Chas M (Blanche M) prsmn Daily Times News h1018 Rainey
- Colleen J Mrs (Teer's Flowers) h207 Courtland ter
- Dallas M (Colleen J; Teer's Flowers) h207 Courtland ter
- Flonnie T insp Tower Hos r817 S Church
- Herbert repr Bur Flying Serv r Belmont
- Joe M (Lois) brdr Long Fnsgh r RD 2 (G)
- Mary J sten Sellars r1018 Rainey
- Shirley A typ Western Elec r1018 Rainey
- Vida I (wid Wm T) h817 S Church
- TEER'S FLOWERS (DALLAS M TEER and MRS COLLEEN J TEER), FLORISTS, 809 S CHURCH, TEL 6-4471 (See page 62 Buyers' Guide)**
- Telephone Answering Service (John D Collins) 114 E Davis R210
- TELEVISION COMPANY OF BURLINGTON THE (SAMUEL V MOSCHLER), TELEVISION AND RADIO SERVICE, ANTENNA INSTALLATIONS, HOME CALLS and PICKUP SERVICE, 526 RAUHUT, TEL 2946 (See page 132 Buyers' Guide)**
- Telly A J brdr Puritan Fnsgh Mills r Lexington av
- Temple John W (Taleta P) driver Red Bird Cab h314 Georgia av
- Tening Howard (Rosa) slsmn h412 Crates Terrell see also Therrell
- A W (Lillie A) h224 Silver Lake dr (CCE)
- Allien maid Martha Park Shop
- Archie carp Smith & Baldwin
- Arnie O (Lessie S) dyer Cone Fnsgh h1808 Wood av
- B W (Rose S) servmn Duke Power r RD 2
- Banks driver Dean Taxi Serv r910 S Main
- Banks (Zula) mech r304 S Ireland
- Ben H (Irene A) supvr Western Elec h1115 Graham
- Bennie P Mrs wvr Cone Mills h206 Brick row (HR)
- Berta S Mrs pairer Celanese h815 Harris
- Betty J hlpr Graham U Wash It r1110 Graham
- Caudy Mrs wvr Bur Mills r603 Fix
- Chas hlpr Graham U Wash It r1110 Graham
- Chas (Stella E) plant opr City Water Dept h415 S StJohn
- Charlie cln Bur Eng r RD 1 (HR)
- Chesley W (Etta T) h127 Chestnut
- Chester L (Leona; Graham U Wash It) h1110 Graham
- Clarence C (Jessie) clk Jas C Moore
- Clarence P (Eunice L) lab Zimmerman Lbr r1031 Rauhut
- Claude H (Nellie) kntr Tower Hos h1014 Sidney av
- Claude Y (Ora M) v-pres Elkins Terrell Mtrs h1807 E Church
- Clifton W r206 Brick row (HR)
- Colon A (Farrell W) kntr Bur Mills h328 Sellars apt 1
- Cora A Mrs hos wkr h1018 Race
- Devoy W (Pearl P) supt Bur Mills h Chapel Hill rd

CECIL GANT INSURANCE

FIRE
AUTO

CASUALTY
LIFE

400-402 National Bank Bldg.

Tel. 6-2788

Sellers Department Store

Alamance County's Fashion Center
Since 1872

TERRELL

- Doris G Mrs ofc clk Carolina Casualty h605 S Lexington av apt A7
- Dorothy C Mrs ofc sec Bur Mills h3C Brookwood Garden Apts
- Earl (Annie T) baker Hanford Brick h423 Fulton
- Etta Mrs insp East End Hos r RD 3
- Farrell W Mrs insp Bur Mills h328 Sellers apt 1
- Frances U mndr Glenover Hos
- Harold A (Ruth R) linemn Duke Power r912 King
- Helen Mrs clipper Full Knit Hos r119 Water (G)
- Hilary (Cora A) fnshr Bur Mills h1018 Race
- Ida L Mrs pairer McEwen Hos r206 Brick row (HR)
- Isaac (Molly R) cook Western Elec r423 Fulton
- J D fxr Lorimer Hos
- J Ernest (Bennie P) wvr Cone Mills h206 Brick row (HR)
- J Henry (Mollie F) kntr McEwen Hos h Hopedale rd
- Jack H (Sarah E) swtchmn SBT&T r RD 5
- Jas M (Kate J) city police h514 Maple av
- Jas T brdr Major Dye Wks r1516 S Webb
- Jean D Mrs opr SBT&T r136 Tarleton av (CCE)
- Jessie W Mrs beauty shop Central hwy (HR) r Haw River
- Joe A (Rosa F) servmn Duke Power r RD 1 (HR)
- John A (Jaunita E) carp h Alamance rd
- John H (Sophia L) h710 Fix
- June J (Josephine W) insp Tob Mkts r911 W Davis
- Kate J Mrs looper Grace Hos r514 Maple
- L Lee (Jean D) USA r136 Tarleton av (CCE)
- Marvin C (Dorothy C) USA h3C Brookwood Garden Apts
- Marvin T (Virginia S) carp N C State Hwy h Haw River Bur rd
- Maude Mrs fldr Puritan Finishing Mills r615 Park av
- Minnie L maid r423 Fulton
- Minnie S (wid Lee) tex wkr Bur Mills h W Hwy 70
- Mollie F Mrs copper Bur Mills h Hopedale rd
- Mozelle A studt r206 Brick row (HR)
- Nellie Mrs fldr Bur Mills h1014 Sidney av
- Nellie R spnr Bur Mills r605 S Lexington av apt A7
- Odell (Helen) twstr Bur Mills r119 Water
- Paul A (Ida L) wvr Cone Mills r206 Brick row (HR)
- Paul E (Mary M) kntr Bur Mills h1625 Granville
- R B brdr Puritan Finishing Mills r318 Elmira
- R Otis (Estelle; Cox Smith Mach Co) h505 Providence
- Silas B (Doris G) kntr Bur Mills h605 S Lexington av apt A7
- Viola C Mrs looper Dura Tred Hos h Central hwy (HR)
- Wm A (Viola C) fxr Sanders Hos h Central hwy (HR)
- Wm G (Hazel Y) mixer Acme Feed Mills h Faucett av
- Wm J (Hazeline T) lab Acme Feed Mills h Faucett av
- Zula Mrs forwn Std Hos r304 S Ireland
- Terry A Velna (wid Walter D) r131 Veterans dr (EC)

TERRY

- Betty S Mrs smstrs Bur Coffin r Siler City
- C Louise serv wn Carolina Paper Box r422 Morehead
- Dorothy J insp Hazel Knit r1819 Wood av
- Frances C Mrs fldr Sanders Hos h1201 Bradley (GH)
- Jas clk Bur Mills r917 S Main
- Jas M (Dorothy J) barber Coley Bros r1819 Wood av
- Katy S nurse Alamance Genl Hosp r1316 Rainey
- Lizzie F ofc sec Natl Bank r516 W Davis
- Lossemia A looper Sanders Hos r RD 4
- M Imogene kntr Sanders Hos r621 S Mebane
- Margt Mrs insp Eliz Meade Hos r RD 2 (G)
- R Elvis (Dorothy T) bodymn Lindsey's Garage & Body Wks h737 Kivett
- R Wm (Frances C) with Southerland Lndry h1202 Bradley (GH)
- Robt L prsr Sou Lndry & Clns r Grabur Heights
- Roe (Alice P) barber Coley Barber h1819 Wood av
- Rosa T (wid Burley M) r408 S Beaumont av
- Stella M Mrs insp Grace Hos r407 Tucker
- Thurman driver Bur Mills r715 E Davis
- Walter D jr carp hlpr Wood Contrs r131 Veterans dr (EC)
- Wm H (Loretta) lm fxr Bur Mills h112 N Melville (G)
- Wm R mach opr Bur Mills r534 S Broad
- Tesh Mary S Mrs r320 W Trollinger av (EC)
- Pauline kntr Griffin Hos Mill r207 E Kime
- Testerman Margt wvr Carolina Rubber r1514 Hanover rd
- R Donald mtcemn US Rubber r1514 Hanover rd
- Tew Albert A (Wavie W) gro Central hwy (HR) r Haw River
- Cameron F (Ethel P) h Central hwy (HR)
- Doris H Mrs looper Grace Hos r RD 1
- Doris H Mrs tchr Anderson Sch h872 S Main
- Edw W r Central hwy (HR)
- Eilliam R brdr Baker Cammack Hos r609 N Queen Ann
- Jas R (Doris H) interviewer Employment Security Comn of NC h872 S Main
- Una W looper Pickett Hos r609 N Queen Ann
- Wavie W Mrs clk Albert A Tew r Haw River
- Texas Company The Glenn A Huffman mgr oils 1021 Queen Ann
- Textile Machinery Exchange (Ernest H Scott Louie I Young) 114 E Davis R 212
- Transportation Co (John A Davis) ofc 1314 W Davis
- Thacker Alma J Mrs btry flr Glen Raven Mills h815 Queen Ann
- Arth F (Frances; Cities Serv) h132 E Parker (G)
- D Troy (Alma J) wvr h815 Queen Ann
- Doiphus (Betty A) driver G & M Petroleum h901 N Main (G)
- Flossie (wid Jas) r1106 Race
- Grace B Mrs brdr Bur Mills h1328 Whitsett
- Iva G Mrs cover opr US Rubber h1905 Maple av
- Jas A (Iva G) hlpr C C Brown Plmb & Htg h1905 Maple av
- John C mech Kay Day Tile & Carpet
- Jonell clk Wrike Drug r409 New (G)
- Kenneth H (Cath C) mgr Wiles Self Serv Gro h225 Guthrie (G)

PAYNE OIL COMPANY

Complete Line
of
ATLANTIC PRODUCTS

GRAHAM-HAW RIVER ROAD

BURLINGTON P.O. BOX 812

PHONE 7435

Burlington Merchants

Assn.

INC.

Owned and
Operated
by
Burlington
Merchants

Offering
CREDIT
INVESTIGA-
TION

COLLECTIONS

TRADE
DEVELOPMENT

Credit and
Character
Reports
Furnished
From
Everywhere

Phone
6-6311



122 W. ANDREWS
SIDE ENTRANCE
201 S. MAIN



Anderson USED CARS

FINEST
CARS AT
LOWEST
PRICES

DIAL
6-7731

645
S. MAIN ST.

NORMAN
"SKIP"
BAYLOR

McMahan Insurance Agency

Inc.

General
Insurance
&
Bonds

PHONE
6-1411

204 Bailey-Coble
Bldg.
219 Maple Av.

HADLEY'S

The Jewelers
Assures a Gift of Distinction
GRAHAM, N. C.

Phone
6-6026

Phone
6-6026

THACKER

- Mary F mndr Leath Hos Mills
- Richd W (Grace B) carp h1328 Whitsett
- Sanders (Agnes B) smshr Bur Mills h409 New (G)
- Tyrus G (Hallie J) 2d hd Bur Mills h305 Smith
- Wm M r113 Johnson
- Tharpe Frank M (Betty L) repr SBT&T r Elon College
- Tharrington Josephine shuttle flr Sweppsonville Mill r210 6th
- Thaxton Hallie M cook W J Nicks Co
- Howard shipper Old Dominion Box r Snow Camp
- Inez (wid F Houston) h409 Laurel Hill dr (GP)
- Lewis (Margt K) swpr County Hosp h1106 Chandler av
- Roy (Roxie B) int dec h113 Fisher
- Therrell Robt H (Carrie M) mfrs agt 508 Circle dr (CH) h do
- Thiel Henry J (Eva L) soil conservationist US Soil Conservation Serv r RD 2
- Thigpen McAdoo W trav slsmn h133 Tarleton av (CCE)
- Thomas Adell insp Holt Hos r RD 3
- Allene L Mrs pairer Std Hos h2100 Maple
- Anderson R (Louise) excavating contr 411 Rauhut h do
- Anna B studt r814 High
- Annie L Mrs stamper Long Fnshg r514 Wildwood la
- Annie V pairer Long Fnshg r RD 2 (G)
- B Richd (Arnetta G) pntr h State Hwy 100
- Barbara studt r613 Rosenwald
- Barbara A ofc sec Bur Mills r1542 W Davis
- Beulah (wid J Cecil) h Hopedale
- Bertha S Mrs seamer Sellers Hos h Trail 4 (GP)
- Bessie clk United Dept Store r415 Union
- Billy J kntr Grace Hos r Snow Camp
- Bonnie Mrs wirer Western Elec h817 W Harden
- Bonnie S Mrs looper Grace Hos h407 Everett
- C Avery (Fannie B) slsmn Currin & Hay h113 Rolling rd
- C M formn Peele Elec r Grove Park
- Carl W (Margt L) supvr Bur Mills h614 Fairfax av apt Q1
- Chas M (Jewel F) kntr Bur Mills h1542 W Davis
- Chas S (Ruby W) mech S B Thomas Co h613 Rosenwald
- Clinton E kntr Tower Hos r RD 3
- Cloyd (Lois) tex wkr r429 N Melville (G)
- Connie E (Bertha S) kntr Sellers Hos h Trail 4 (GP)
- Curen S (Sylvia L) clk Bur Mills h1700 1st (GH)
- Daisy W Mrs nurse Alamance County TB Sanatorium h814 High
- Danl H (Ethel N) opr Duke Power h1603 W Davis
- David pntr Jeffries Paint & Paper r1001 Grace av
- E M (Fannie C) h Yanceyville rd (HR)
- Earl L (Norma J) mech Assoc Trans r436 Apple
- Edw R (Lillie F) supt City Water Dept h407 Rauhut
- Elmer D USCG r1542 W Davis
- Elvie E (Louise S) formn Celanese h Hopedale
- Elvie E jr fnshr Copland Fabrics r Hopedale

THOMAS

- Emma P (wid Danl) h1601 Tarleton av
 - Eug H studt r1603 W Davis
 - Eva nurse 415 Union av h do
 - Fannie B Mrs slsmn Sellars h113 Rolling
 - Frances cash McLellan's r2100 Maple av
 - G A bkpr S B Thomas Co r114 Fonville
 - Gaston J kntr Grace Hos r Snow Camp
 - Geo L farmer h1000 Tillman
 - Geo W (Amelia A) h224 Wildwood la
 - Gloria T Mrs ofc sec S B Thomas Co r114 Fonville
 - Grace M tchr Gilbert St Sch r114 Fonville
 - Grayson C (Dora J) driver Assoc Trans h1035 N Mebane
 - H T lab Nash Automatic Sprinkler
 - Harold (Bonnie) clk Western Elec h817 W Harden
 - Harry H tchr Walter M Williams High Sch r36C Brookwood Garden Apts
 - Hazel W Mrs clipper Baker Cammack Hos h1122 Elwood
 - Henry C (Beatrice P; Midway Barber Shop) h1713 Erwin av
 - Ida J (wid Mailon) h2004 Maple av
 - Ida M Mrs spnr Celanese r409 S Flanner
 - Ida M (wid Chas B) h1001 Grace av
 - J Claybourne (Annie M) supt Long Fnshg h514 Wildwood la
 - J Lacy (Hazel W) city police h1122 Elwood
 - J Robt (Lois M) paper hngr h1506 Tarleton av
 - Jas M (Ava S) h S Main (G)
 - Jas N (Carlene) mtcemn Bur Mills r454 New (G)
 - Jas W (Ida M) r409 S Flanner
 - Jean A Mrs r715 Askew
 - Jewel F Mrs sampler Sanders Hos h1542 W Davis
 - Lala J brdr Long Fnshg r RD 2 (G)
 - Leonard W (Thelma H) crdr Glen Raven Mills h29 Bethel (GR)
 - Lois Mrs wvr Belmont Silk r429 N Melville (G)
 - Lonnie mech Self Elec Co r RD 3 (B)
 - Lynn P (Mary B) supvr Western Elec r134 Veterans dr (EC)
 - Margie C Mrs hlpr Long Fnshg r106 Trail 6 (GP)
 - Marjlene M Mrs tchr Broad St Jr High Sch r36C Brookwood Garden Apts
 - Martha (wid Jas J) maid r1107 Welch Hall av apt 14
 - Martin V (Lula C) wlldr h521 Gilmer
 - Mary I r1413 S Park
 - Mildred S Mrs hlpr Camera Corner r346 W Front
 - Noble D tinner Carolina Roofing Co r406 N Ireland
 - Norma J Mrs ofc sec Fogleman Jefferies r436 Apple
 - Otis A (Robbie S) asst mgr United Dept Store h1316 Hawthorne la
- THOMAS PAINT & PAPER CO (W L THOMAS, THOMAS, MRS ZELMA L THOMAS), PAINTING and PAPERING CONTRACTOR, DUPONT PAINTS, IMPERIAL WALL PAPER, 537 N CHURCH, TEL 6-5509 (See page 114 Buyers' Guide)**
- Patricia clk Carolina Casualty Ins r1003 S Main
 - Pauline Mrs pairer Garrisons Hos r RD 2 (G)
 - Ralph L kntr Holt Hos r Gibsonville
 - Richd C (Mildred S; Camera Corner) r346 W Front

THOMAS PAINT & PAPER CO.

537 N. CHURCH

DIAL 6-5509

PAINTS • DULUX • DUPONT • ENAMELS • DUCO

**AUTO
LOANS**

**Home
FINANCE CO.**

E. B. White, Mgr.
333 S. CHURCH PHONE 6-7331

Financing

Refinancing

THOMAS
--Robbie S Mrs ofc sec Western Elec h1316 Hawthorne la
--Robt F Rev (May W) pastor Church of The Holy Comforter h312 E Davis
THOMAS S B CO (S B THOMAS), SHEET METAL WORKERS, AIR CONDITIONING, HEATING and VENTILATING, 409 SELLARS, TELS OFFICE 6-1093, RES 6-4857 (See page 129 Buyers' Guide)
--Saml B (Belle S; S B Thomas Co) h114 Fonville
--Saml J (Bonnie S) trucking 407 Everett h do
--Spencer B tchr Gilbert St Sch r114 Fonville
THOMAS STEPHEN B (GLORIA T), DENTIST, 808 S WORTH, TEL 6-0217, OFFICE HOURS 9 AM to 1 PM, 2 PM to 5:30 PM, r114 FONVILLE, TEL 6-4857
--Thelma H Mrs brdr Griffins Hos Mill h29 Bethel (GR)
--Theo M insp Griffin Hos r1000 Tillman
THOMAS W LORENZO (ZELMA L; THOMAS PAINT & PAPER CO), h ALAMANCE rd, (GP), TEL 6-2259
--Wade H (Allene L) paper wkr Carolina Paper Box h2100 Maple av
--Wade H jr clk Bur Gra Drive In
--Walter clk Leon's Feed & Seed Store
--Walter E (Annie L) h Hopedale
--Williard formn Thomas Paint & Paper r Anthony
--Wm sht mtl wkr Bur Roofing r523 S Ireland
--Willie swpr Swepsonville r1323 Kilby
--Zelma L Mrs (Thomas Paint & Paper Co) h Alamaance rd
Thomasson C Glenn (Nell P) slsmn Firestone Stores h215 Hawthorne la
Thompkins Glover B porter Murphy's Fountain Serv r1416 Maple av
--Sidney G Rev (Katie S) pastor h1416 Maple av
Thompson Albert mtr rdr Piedmont Natural Gas r RD 5
--Albert B (Beulah P) saw mill wkr h819 E Davis
--Albert C clk Graham Hdw r RD 1 (G)
--Albert L (Eliz W) announcer Radio Sta h204 Quintas av
--Albert L (Amelia S) snip clk Cone Mills h267 Haw River Bur rd
--Albert L (Marie P) tex wkr Bur Mills h908 E Morehead
--Albert N (Louise) rtemn Melville Dairy r RD 1 (G)
--Alf E r513 Mitchell
--Alf E jr (Geneva D) pntr Hunter Constn h513 Mitchell
--Alf T (Eula M) gro 1505 S Webb av h1513 do
--Alice F Mrs latcher Bur Mills h1124 Ava
--Allen B (Branan; Alco Theatre Graham Theatre) h115 W Harden (G)
--Allene L (wid W Ernest) v-pres Rich & Thompson Funeral Serv h120 Albright av (G)
--Ann tchr Haw River Sch r215 S Maple (G)
--Ann L h327 E Davis apt B32
--Anna B Mrs tchr Mebane Grade Sch h705 Apple
--Annie clk McLellan's r RD 3
--Annie (wid Edw) seamer Bur Mills r407 Richmond av
--Annie P Mrs opr SBT&T r Haw River
--Annie R Mrs cash Carolina Theatre r400 Crater

THOMPSON
--Annie S Mrs tex wkr Glen. Raven Mills h1403 Durham
--Arth G (Ethel F; Carolina Nurseries) h507 Maple av
--Arth G (Grace A) mech Foster Farm Mach r RD 1 (B)
--Arth J cook and dish washer Alamance Genl Hosp r177 Marshall (G)
--Aubrey C (Blanka) supt Travora Mills h310 N Marshall (G)
--Barbara A r133 W Pine (G)
--Beatrice R Mrs pairer Bur Mills h Tucker (OH)
--Bertha r1006 S Main
--Bertha B Mrs mgr Gray Shop's Inc h1805 6th (GH)
--Bessie r126 Piedmont way
--Betty J fldr Long Fnsgh h216 Silver Lake dr (CCE)
--Betty J seamer Leath Hos Mills r RD 2
--Betty L asst librn May Memorial Library r563 S Broad
--Betty P Mrs insp Western Elec r304 S Ireland
--Branan Mrs cash Alco Theatre h115 W Harden (G)
--Byrda C (wid Deulon W) waitress Phillips Restr h Lower Hopedale rd
--C Wilson (Pauline W) with Boone Lndry r138 Boone
--Catherlene Mrs tchr Sellars Jordan High Sch r334 Flushing
--Cecil A (Lorene) tex wkr h711 Staley (G)
--Chas A (Ovella W; Rich & Thompson) h320 N Maple (G)
--Chas B (Audrey P) linermn Duke Power h134 Dogwood dr (GP)
--Chas C (Lily R) clk PO h237 S Main (G)
--Chas W mldr J C Harris Lbr r Mebane
--Clarence N (Mary B) auto repr Tillman h do
--Claude E (Martha L) pres Durable Hos Mill h563 S Broad
--Claude M (Alice F; Art Kraft Studios) h1124 Ava
--Cletus (Blanche) wvr h133 W Pine (G)
--Cora L clk Mack & Mack r1523 Maple av
--Coy L Rev (Annie S) pastor Glen Raven Bapt Ch h1403 Durham
--Cynthia J Mrs ofc sec Negro County Farm Agt and Negro County Home Demonstration Agt r707 Apple
--Don town firefighter
--Donald E (Patricia) mach Western Elec h rear 311 S Maple (G)
--Dora C looper Bur Mills r216 Silver Lake dr (CCE)
--Doris Mrs r Richmond Hill dr
--Earl C (Evelyn T) repr Piedmont Natural Gas h136 Flushing
--Edd (Nellie) clk Bur Mills r123 S Maple (G)
--Edgar (Cynthia J) tchr Sanford Veterans Sch r707 Apple
--Edgar J (Lola W) chkr Bur Mills h615 James
--Edwin L (Annie B) mtcemn Sou Ry h205 S Maple (G)
--Effie R Mrs pairer Baker Cammack Hos h300 E Elm (G)
--Eleanor Mrs opr Permanent Wave Shop
--Eli F (Mary S) buyer Std Hos Mill h215 S Maple (G)
--Eliz tchr E M Holt Sch r215 S Maple (G)
--Eliz K Mrs pres Worth L Thompson Agcy h307 N Main (G)
--Elmer (Frankie) driver State Hwy Dept r604 S Main (G)

C. B. ELLIS MUSIC CO.

Everything Musical
PIANOS—SEWING MACHINES

123 E. Front

Tel. 6-3192



RECAPPING

Hot Wheel

ELECTRIC
APPLIANCES

**MOORE-
JONES**

Inc.

260

W. Davis

Tel. 6-8441



J. J. Harrell

Authorized
Agent

INSURED

CARGOES

PROMPT

SERVICE

PHONES

9298

and

6-4410

Worth L. Thompson Agency

INSURANCE

Automobile

Fire

Life

Real Estate

SALES

Rentals

Management

142½ N. Main
GRAHAM

Phone
6-9060



FUR CLEANING AND STORAGE CLEANING ● LAUNDRY SERVICE

436 N. Church

Dial 6-5586

THOMPSON

- Esta C (wid Chas C) r307 N Main (G)
- Estelle Mrs nurse Alamance Genl Hosp h1323 Rainey
- Esther A nurse 237 S Main r do
- Ethel Mrs clk United Dept Store r RD1 (G)
- Eudora S Mrs slswn Rose's r1346 Long
- Eula M Mrs clk Alf T Thompson h1513 S Webb av
- Evelyn clk Western Elec r Lower Hope-dale rd
- Fay A latcher Long Fnshg r RD 1 (G)
- Fay L ofc wkr Holt Hos r Haw River
- Floyd V (Estelle J) carrier PO h1323 Rainey
- Frances M looper Durable Hos Mill r Mebane
- Freddy carrier Newspaper r133 W Pine (G)
- G Saml (Bertie B) h210 N Broad
- Garland (Shirley T) emp Ry Exp h Yanceyville rd (HR)
- Garland H (Earle J) meat ctr Gilliam's Gro h604 E Church
- Garland O formn Ray Exp r RD 1 (HR)
- Geneva D Mrs tex wkr Glen Raven h513 Mitchell
- Geo H (Margt T) brdr Full Knit Hos h208 W 5th apt 2
- Geo P (Grace) slsmn Rich & Thompson h123 W Pine (G)
- Grace Mrs wndr Western Elec h123 W Pine (G)
- Gurney T (Mary K) driver Celanese h314 Flushing
- Harold I (Janie K) lm fxr Copland Fowler h1129 N Mebane
- Hazel M studt r808 Elizabeth
- Helen E Mrs dmnstr Duke Power h419 Jerkins
- Helen R Mrs wvr Bur Mills' h S Park av
- Henrietta prsr R E Boone Lndry r Gibsonville
- Herbert C (Mealie S) driver Bur Mills h Hopedale rd
- Herbert J repr King Elec r RD 1
- Howard (Elmire O) dyer Longs Fnshg r1319 Thomas av
- Howard (Ruby C) mach Western Elec h524 S Broad
- Howard W (Eudora S) brdr Full Knit Hos r1346 Long
- Ida Mrs stripper Old Dominion Bos r Snow Camp
- Ida C Mrs clk Bank of Haw River r Central hwy (HR)
- Ila E r563 S Broad
- Ione S (wid J Mell) h216 N Main (G)
- Irene S seamer Isley Hos r RD 6 (B)
- Ivan H (Jean T) slsmn Green & McClure h220 S Main (G)
- J Stuart (Lillian) mach Bur Eng h325 Albright av
- Jas r125 E Holt
- Jas (Helen E) porter Elks Club h419 Jerkins
- Jas F hlpr Long Fnshg r RD 1
- Jas F kntr Tower Hos r RD 1
- Jas F (Pauline) trav slsmn h207 E Morehead apt C24
- Jas L (Kathleen S) with Lafayette Thompson r334 Flushing
- Jane L studt r237 S Main (G)
- Janie K Mrs btry flr Copeland Fowler h1129 N Mebane
- Janie L wndr Virginia Mills h943 Stone
- Jean clk Martha Park Shops r819 E Davis
- Jerry M h406 Flushing
- Joanna clk Duke Power r Snow Camp

THOMPSON

- John stmfr Nash Automatic Sprinkler
- John F jr (Marjorie L) slsmn h Haw River Bur rd
- John S (Margt) rtemn Melville Dairy r RD 1 (G)
- Josie J (wid Walter J) h428 Cleveland av
- THOMPSON JULIAN W (FRANCES H; O G THOMPSON & SONS), h706 N MAIN, TEL 6-4562**
- Julius D (Bessie M) shopmn Martin's Welding Plmb & Repr r802 Harris
- Julius F (Carrie) supt Town Water Wks h311 S Maple (G)
- Julius F jr (Bardialette) plant supvr Town Water Dept h208 W Gilbreath (G)
- June O (Beatrice R) ptrnmkr Sykes Fdry & Mach h Tucker (OH)
- Kathleen B Mrs slswn Guyes r236 W Elm
- Kathleen S Mrs tchr Jordan Sellars High Sch r334 Flushing
- Kent B (Selma G) nurserymn 513 Chapel Hill rd h do
- Kent B jr clk NC State Hwy Comn r513 Chapel Hill rd
- Lacy (Mamie H) brklyr h452 Quintas av
- Lafayette auto repr 334 Flushing h do
- Lawrence A (Mamie S) auto repr 110 E Elm (G) r Haw River
- Lelia O opr Helen's Beauty Salon
- Leroy (Annie R) porter Rhodes Inc r400 Crater
- Lewis E (Virgie S) kntr Baker Cammack Hos h715 E Morehead
- Lewis E (Hazel T; Rainey St Gro) h906 Rainey
- Lexie H swpr Cone Fnshg r Central hwy
- Lizzie (wid Sandy) r453 Quintas av
- Lola M kntr Pickett Hos r RD 1 (G)
- Lola W Mrs wndr Celanese h615 James
- London D (Etta A) h717 Beaumont av
- Lorene Mrs kntr Erwin Mills h711 Staley
- Loretta Mrs tex wkr Ful Knit Hos h942 Graham Hopedale rd
- Lottie maid Graham Hotel
- Lucille brdr Brown's Hos
- Luella P Mrs pairer Bur Mills h1346 Long h1346 Long
- Luther (Luella P) stock clk Bur Mills h1346 Long
- M Jane studt nurse Alamance Genl Hosp r RD 1 (G)
- Mack B (Delacy I) genl mdse 1524 Maple av h1523 do
- Maggie cook Sewell's Boarding House r655 S Webb av
- Mamie Mrs domestic h207 E Gilbreath (G)
- Mamie E Mrs nurse Alamance Genl Hosp r1323 Rainey
- Margt T Mrs seamer NuVogue Hos h208 W 5th apt 2
- Margie L (wid John F) h W Hwy 70
- Marie P Mrs pairer Std Hos h908 E Morehead
- Marvin M clk Chadbourne Hos h819 E Davis
- Mary r327 E Davis apt B23
- Mary tex wkr Bur Mills r616 Cameron
- Mary Mrs domestic h508 Meridian av
- Mattie (wid Walter A) h823 N Main
- Mattie G Mrs clipper Grace Hos r RD 1 (G)
- Maurice M stock clk Chadbourne Hos r819 E Davis
- McBride jr (Emily N) delmn G Marvin Holt Inc h718 Apple
- Mintie B (wid S M) h707 Apple
- Nannie baby sitter r918 Race

PLUMBING
INSTALLED THRU
F. H. A. IMPROVEMENT PLAN

1614 GRANVILLE ST.

CONTRACTOR
B. B. LONG CO.

Dial 6-8798



E. E. HOYLE

GENERAL CONTRACTOR
HOME BUILDING
OUR SPECIALTY

1531 SHARPE ST.

PHONE 6-8207

STEARNS AND SON

HOUSE MOVING

Also Heavy Machinery Movers and Smokestack Raisors

938 S. CHURCH ST.

TELEPHONE 6-7754

THOMPSON

- Nellie Mrs bkpr Nash Automatic Sprinkler r123 S Maple (G)
- Numa R (Cleo F) clk Western Elec h314 Hall av

THOMPSON O G & SONS (OTIS G THOMPSON, OTIS G THOMPSON JR, JULIAN W THOMPSON), GENERAL CONTRACTORS, COMMERCIAL, INDUSTRIAL, 1504 E CHURCH, HWY 70, BOX 588, TEL 4410 (See page 40 Buyers' Guide)

- Ola mndr Elder Hos
- Onslow O (Frankie) debit mgr Home Security Life Ins r RD 1 (G)
- Orion P (Bertha B) v-pres G & A Finance and asst Phil H Mast Agcy h1805 6th (GH)
- Oscar E (Laura B) mech Celanese h619 James

THOMPSON OTIS G (LOLLIE W; O G THOMPSON & SONS), h905 RAINEY, TEL 6-4400

THOMPSON OTIS G JR (LELIA W; O G THOMPSON & SONS), h213 ROLLING rd, TEL 6-6111

- Paisley N (Pauline D) lino opr Daily Times News r RD 3
- Patience A (wid Ernest U) domestic h329 S Marshall (G)
- Patricia Mrs asmlr Western Elec h rear 311 S Maple (G)
- Patsy r133 W Pine (G)
- Paul (Betty P) dyer r304 S Ireland
- Paul L (Doris) mech Barkley Oxford Equip r Snow Camp

THOMPSON PAUL P (CLARA H), GENERAL CONTRACTOR, COMMERCIAL and INDUSTRIAL BUILDING, REMODELING and ALTERATIONS, 201 DUNCAN BLDG, 307 S WEBB av, TEL 6-7969 r SNOW CAMP, N C (See page 40 Buyers' Guide)

- Pearl C (wid Kern L) h304 S Ireland
- Ralph G (Irene) brdr Long Fnsgh r RD 6
- Rebecca P Mrs pairer Long Fnsgh h125 E Holt
- Richd brklyr r508 Meridian av
- Richd (Barbara) mtcecmn Elon College r1013 Anthony
- Richd C USA r237 S Main (G)
- Rilla (wid Alvin T) h719 S Mebane
- Robt D (Mary L) announcer Alamance Broadcasting r307 N Main
- Robt L (Ruth G) clk Colonial Stores r715 E Morehead
- Robt L (Ilvera V) mech Celanese h1524 Overbrook rd
- Roxie G (wid Alsie T) h126 S Broad
- Roy (Mable W) porter M & B Transit h808 Elizabeth
- Ruby C Mrs' insp Western Elec h524 S Broad
- Russell (Carrie) kntr Erwin Mills h321 N Marshall (G)
- Ruth (wid Wm) nurse 112 W Mcaden h do
- Ruth M insp Western Elec r609 Mayfair dr apt C1
- S Foust (Effie R) driver Graham Lbr h300 E Elm (G)
- Sadie P Mrs pairer Long Fnsgh r125 E Holt
- Sarah M Mrs smstrs Sharp Clo r410 Hollow (G)
- Shirley T Mrs clk Woolworth's h Yanceyville rd (HR)
- Sterling car wshr Graham Mtr Sls r RD 2 (G)

THOMPSON

- Teddy r133 W Pine (G)
- Teddy waiter Graham Bus Sta Grill
- Theo (Joanne A) tex wkr Cone Mills r342 Spence
- Thos B (Ida C) sec cash Bank of Haw River h Central hwy
- Thos C (Annie T) h802 Harris
- Troy H (Elaine; Thompson's Pharm) r707 Apple
- Velma laby wkr Bur Mills r1006 S Main
- Vera L (My Lady's Beauty Shop) r508 Meridian av
- Virgie S Mrs insp Grace Hos h715 E Morehead
- W Reid (Rebecca P; Bradshaw & Thompson) h125 E Holt
- Walter A jr studt r823 N Main
- Wm hlpr C B Ellis Mus r615 James
- Wm C clk R A Moore
- Wm D (Helen R) lm fxr Glen Raven Mills h S Park
- Wm E (Sadie) mgr Bradshaw & Thompson r125 E Holt
- Wm G (Annie B; Glencoe Rd Garage) h705 Apple
- Wm H (Elmira) hlpr Long Fnsgh r1219 Maple av
- Wm H (Bessie B) kntr Sellers Hos h520 Delaware av
- Wm O driver Pate Dawson Co
- Wilson emp R E Boone Lndry
- Winnie chkr Sou Lndry & Dry Clns r RD 2 (G)
- Worth L (Eliz K) sec treas Worth L Thompson Agcy h307 N Main (G)

THOMPSON WORTH L AGENCY INC, MRS ELIZ K THOMPSON PRES, JACQUELINE WHITEMORE V-PRES, WORTH L THOMPSON SEC-TREAS, GENERAL INSURANCE, REAL ESTATE 142½ MAIN, (OVER GRAHAM DRUG STORE) (G), TEL 6-9060 (See page 91 Buyers' Guide)

- Thompson's Pharmacy (Troy H Thompson) drugs 804 Rauhut
- Thornburg Clyde A (Florence B) tex wkr B Bur Mills h718 Rainbow av
- Thorne Albert M (Georgia G) eng Celanese h402 Trall 2 (GP)
- Thornton Danl J concrete wkr h720 Tillman
- Earl G (Cleo B) wvr Bur Mills h334 Trollinger
- Gertrude R Mrs fabrics W Hwy 70 h do
- Nancy (wid N Mandy) r720 Tillman
- Thos W (Gertrude R) estimator Zimmerman Lbr h W Hwy 70
- Wm A (Pauline C) kntr Std Hos h Alamance rd
- Thorpe Frank M (Betty H) linemn SBT&T h S Ashland dr
- Mary R hos wkr Gibsonville Hos Mills r414 E Morehead
- Wm T (Mamie B) jan Elks Club h1031 Rauhut
- Thrasher Ina M Mrs insp Bur Mills h205 Markham apt 3
- Jas W (Ina M) drftsrmn Western Elec h205 Markham apt 3
- Threat Bryce H (Thelma W) fxt Travora Tex h123 Dogwood dr (GP)
- Thelma W Mrs wndr US Rubber h123 Dogwood dr (GP)
- Thrift Richd (Doris) driver Pate Dawson h905 Lennox av

JON-EVA FLOWER SHOP

WEDDING FLOWERS - FUNERAL DESIGNS

CUT FLOWERS
Rt. 1 Near St. Mark's Church

POTTED PLANTS
Phone 6-4102

I. HOLT, JR.

LUMBER

CO., INC.

LUMBER
AND
MILLWORK

PAINTS



INVINCIBLE
ROOFING

N. C.
Highway 87
Graham

TELEPHONE
3971

236 E. FRONT

You are Always Welcome at Our House of Fine Home Furnishings
FURNITURE APPLIANCES—FLOOR COVERINGS

Canada-Deaton FURNITURE CO.

TEL. 6-3157

Jennings
M.

Bryan

"The Man
With
The Plan"

J. M. BRYAN, JR.
Associate

General
Insurance

Mezzanine
Floor

Security

Bank

Building

Phone
7458

Faulk's
Insulation
Co.

For the
Best in
Blown
Insulation

Termite
Control

Expert Applicator
of Asbestos Siding

312
Guthrie

PHONE
6-4002



J. P. WORKMAN & SON

DISTRIBUTORS DEALERS CONTRACTORS
Paints—Wall Papers—Supplies

217 E. DAVIS

PHONE 6-6416

THRIFTY FLOOR STORES (CARLTON DAY, CHAS H WELLS), FLOOR and WALL COVERINGS, INLAID LINOLEUM, RUBBER and ASPHALT TILE, RUGS and CARPETS, TILE CEMENTS, METAL TRIM, PRINT LINOLEUM, 501 TROLLINGER, TEL 6-8820

Thurman Calvin L (Doris S) mach opr Bur Mills h1616 S Webb av

Thurston Alex (Nettie M) lab Cherokee Flooring h804 Shaw

--Freight Lines Inc Wilbert K Wicker agt 815 Texas av

--Onie J (Miss Thurston's Shoppe) h205 E Morehead apt B3

THURSTON'S MISS SHOPPE (ONIE J THURSTON), LADIES EXCLUSIVE READY-to-WEAR, 130 MAPLE av, TEL 6-2450

Tickle Alreta S Mrs looper Baker Cammack Hos h911 S Webb av

--Audrey L ofc sec Albright Constn r430 Hatch

--Bernice J Mrs asmlr Western Elec h10 Woodale dr (EC)

--Beulah M Mrs seamer Holt Hos h1506 S Park av

--Broadie R (Hazel N) hlpr City St Dept r S Park av

--Clarence E (Ruby) slshr Glencoe Mills h430 Hatch

--Clay (Geraldine) ordinance mn Western Elec

--Clyde V (Nan L) kntr Bur Mills h1504 Albright av

--Ewight O (Beulah M) kntr Holt Hos h1506 S Park av

--Fannie M Mrs clk Miss Thurston's Shoppe h301 E 5th

--G Harper (Violet W) meat ctr Herman N Truitt h307 Coble

--Garland B USAF r307 Coble

--Garland O (Bernice J) electn Western Elec h10 Woodale dr (EC)

--Geraldine Mrs looper Std Hos

--Hazeline P insp Isley Hos r Mebane

--Herman (Lucy A) brdr Long Fnshg r RD 2

--Howard L studt r911 Webb av

--Jas C (Mattie C) lm fxr Carolina Mills h434 Smith

--Jas R driver Pate Dawson Prod r911 S Webb av

--John C (Alreta S) vvr US Rubber h911 S Webb av

--Kelly L lab Acme Feed Mills r RD 1

--Lawrence B (Daisy G) mech Glen Raven Mills h S Park av

--Lora M r434 Smith

--Mamie Mrs pairer Std Hos h1024 S Webb

--Mamie S insp Baker Cammack Hos r805 Hutch

--Nan L Mrs latcher Bur Mills h1504 Albright av

--Paul (Mary) dfr Celanese h223 Kent av

--Phyllis G Mrs emp B & L Hos r900 1/2 Oakley (G)

--Reid studt r301 E 5th

--Robt D (Fannie M) with Carolina Whse h301 E 5th

--Vardley r S Park av

--Yancey F (Nora L) h S Park av

Tidwell Nancy waitress Sou Grill

--Nathan R (Wenona B) fxr Hopedale Hos h624 Grace av

Tilley A Jos (Cena F) brdr Puritan Hos h813 Oxford la

--Betty B studt r813 Oxford la

--Fred E delmn Central Gro r RD 5

TILLEY

--Hilda R insp Tower Hos r507 Circle dr (CH)

--Lucius M (Mildred M) kntr Sellers Hos h1523 Albright av

--Mildred M Mrs wndr Bur Mills h1523 Albright av

--Pearl Mrs fldr Long Fnshg r RD 1

Tilliman Jas H (Jacqueline) with Hanford Used Cars h406 E Market

Tillman Albert H porter Smoke Shop r506 James

--Ann C studt r1612 Sykes

--Avery bodymn Spoon Bros Auto Serv r RD 1 (G)

--Benj F (Ruth J) clk h1009 N Mebane

--Benj W (Pauline) kntr Lorimer hos h103 W Holt

--Chas H (Emma K) mtl wkr Bur Eng h1612 Sykes

--Fern S Mrs grader Bur Mills h720 Plaid

--Geo mach opr Bur Mills r410 W Front

--Geo H (Dollie) designer Bur Mills h520 James

--Geo J vvr Copland Fabrics r1142 Plaid

--Jas M (Thelma C) clk Corner Bar h1142 Plaid

--Jewel mach opr Central Hos Mill r904 S Park av

--John M (Inez T) mtl wkr Bur Eng h512 Hillcrest av

--John M USAF r720 Plaid

--Lue insp Bur Mills r506 James

--Minnie L (wid C B) h506 James

--Pauline Mrs crlr Copland Fabrics h103 W Holt

--Ralph T (Iris P) trav slsmn h1202 E Willowbrook dr

--Roy K (Fern S; Corner Bar) h720 Plaid

--Thelma C Mrs forwn Baker Cammack Hos h1142 Plaid

Tilly G A driver Carolina Paper Box r RD 1

Timble Henry r510 Hatch

--Otis plstr r510 Hatch

TIMES-NEWS PUBLISHING CO THE, DAVID A RAWLEY (HIGH POINT N C) PRES, RANDALL B TERRY (HIGH POINT N C) SEC-TREAS, PUBLISHERS THE DAILY TIMES-NEWS, 707 S MAIN, TEL 6-1205 (See page 107 Buyers' Guide)

Tingen Basil J (Vera V) slsmn Sinclair Re fining r507 Peele

--Eunice P fldr Long Fnshg r208 Lindsey

--J Mae clk County Register of Deeds r1324 W Davis

--Jack kntr Sharpe Hos

--Jas D (Vidie) brdr Long Fnshg r RD 5

--Jesse G (Nannie L) brdr Std Hos h252 7th

--Jesse G (Ethel T) registrar County Register of Deeds h1324 W Davis

--John S (Eunice) brdr Long Fnshg r208 Lindsey

--Odus A (Ada L) kntr Sellers Hos r RD 2

--Peggy slsmn Rose's r Swepsonville

--Robt kntr Sharpe Hos

--Tabbie fldr Long Fnshg r RD 5

--W Ross studt r2202 Maple av

--Wm E (Donnie O) driver Gerringer Taxi Serv h2202 Maple av

Tinnen Jas P (Norma) projectionist Graham Theatre h226 N Melville (G)

Tinnin Allen K (Lilly M) h Grace

--Arth I (Lucile M) swpr Bur Mills h812 Lee

--C Cassell (Wilson) mtcmn JH Freedman Co r Haw River

--Eliz A maid r Grace

--Frank W (Elinor T) ctr Cone Fnshg h298 Granite village (HR)

RED ★ SERVICE STATIONS

24 HOUR WRECKER SERVICE — GENERAL AUTO REPAIRS
TEXACO PRODUCTS 100%

No. 1 Morehead Cor. S. Spring
No. 2 Edgewood Ave. (Country Club Rd.)

Dial 6-5010
Dial 6-2000



WEST END FURNITURE CO., Inc.

308 Trollinger

Telephone 6-9406

A Complete Line of Home Furnishings

TINNIN

--H T agt NC Mut Life Ins Co of Durham
 --Hazel B pairer Sanders Hos r226 Guthrie
 --John E (Elizita H) mech Cole Mtrs h New
 --Lily M domestic wkr r812 Lee
 --Maggie T Mrs r Grace
 --P Dixon (Sudie R) h226 Guthrie (G)
 --Raymond D pntr r226 Guthrie (G)
 --Robt M r226 Guthrie (G)
 --Virginia G mndr Holt Hos r Mebane
 --Wm D carp Albright Constr
 --Willie M domestic r812 Lee
 Tinnins Anita clk Efirds r RD 6
 Tip Top Bakers Refird T Petty mgr h Trail
 1 (GP)
 --Top Used Cars (Ernest W Owens) 110 N
 Main
 Tippett Alene S Mrs wvr Travora Tex
 h Southern av
 --Marian S turner Sanders Hos r54 Hawkins
 --Wm C (Alene S) mach Bur Mills
 h Southern av
 Tipton Wm F (Helen E) slsmn Western
 Elec h9A Brookwood Garden Apts

TIRE SALES CO.

WALTER T MOTTINGER Jr V-PRES,
KELLY-SPRINGFIELD TIRES
GENERAL ELECTRIC APPLIANCES
AUTOMOBILE BATTERIES
TIRE RECAPPING
104 N MAIN
TELEPHONE 6-6331
TIRE DEPT:
TELEPHONE 6-3333
(See page 11 Buyers' Guide)

Todd Bobby R (Martha M) USN r126 Pied-
 mont way
 --Danl E (Norma L) formn Sellers Hos r RD2
 --E McIver (Evelyn) asst cash The Natl
 Bank of Alamance h114 N Marshall
 --Edna F Mrs seamer Foster Hos h1631
 Granville
 --Everett V (Edna F) wldr Glen Raven Mills
 h1631 Granville
 --Martha M Mrs asmlr Western Elec r126
 Piedmont way
 --R Farrell (Elsie W) carp H S Ashland dr
 Tolbert Euell O ctr Askew Stone Wks r RD1
 --Guy R (Joan L) eng Western Elec h718 E
 Church
 Tom's Place (Thos E McKeel) billiards 328
 Maple av
 Tomlinson Cecil H (Mae T) kntr Hazel Knit
 h923 Graham
 --Mae T Mrs seamer Hazel Knit h923
 Graham
 Tommy Helen ofc sec Western Elec h614
 Fairfax dr apt Q2
 Toms Natalie C studt r117 S Mebane
 --Nathl S (Edna L) laby wkr Western Elec
 h117 S Mebane
 --Steaurt clk A & P
 Toney Curtis (Marian D) tex wkr Std Hos
 r1009 S Webb av
 --Robt (Ernestine) mech h412 W Harden (G)
 --Robey A (Bessie A) h1012 Elm
 Tony Chas hlpr Custom Mattress Uphol
 Torain Charlie (Corela) lab h1213 Short
 apt 1
 --Dewitt jr (Edna T) tex wkr Bur Mills r428
 Cleveland av
 --Edna T Mrs cafe wkr Walter M Williams
 High Sch r428 Cleveland av
 --Harold (Dorothy T) lab Hanford Brick
 h Westmoreland dr (L)

TORAIN

--Jos H (Mary W) lab City Water Dept h1109
 Chandler av
 --Madeline prsr Sou Lndry & Dry Clns r RD1
 --Oglatha prsr Sou Lndry & Clns r RD 1
 --Raymond farmer r804 Shaw
 Torian Joel E (Mary G) h14 Durham rd (G)
 --Jos A lab City Water Dept
 --Melvin porter Sears r920 Rauhut
 Torrain Clevola maid Holly Shop r Mebane
 Torran Susie maid r217 N Main (G)
 Totten Lloyd F (Sarah M) tex wkr Bur Mills
 h1611 Maple av
 Totty Herbert (Lottie T; Std Grill) h1723
 Piedmont way
 Touchberry Henry M (Frances W) linegrn
 SBT&T h719 Durham
 Touchstone Willard H (Ethel) h1306 Okla-
 homa av
 --Winfred B Mrs kindergarlen dir First
 Ch r Brookwood Garden Apts
 Touloupas John Z (Kathleen A; Alamance
 Hot Wienie Lunch) h632 Country Club dr
 --John Z hlpr Alamance Hot Wienie Lunch
 r827 S Church
 --Zacharias J (Bessie) asst mgr Alamance
 Hot Wienie Lunch h827 S Church
 Toumaras Lampros J (Lucia T; Star Restr)
 h108 Brooks
 --Lucia T Mrs waitress Star Restr h108
 Brooks
 Tower Hosiery Mills Inc Reid A Maynard
 sec treas genl mgr 112 N Broad
 Towers Eliz S Mrs cook Brown's Cafe r530
 Dudley
 --Sylvester (Eliz S) driver Coca-Cola r530
 Dudley
 Towery Eug S (Bess) v-pres treas Burcon
 Hos r Concord
 Town Restaurant (Michl Adams) 110 W Front
 --Theatre Frank P Bruton mgr 128 W Front
 Townsend Carl N (Bertha F) plmb h1709 N
 Mebane
 --J Thos slsmn Jackson Prod r613 Durham
 --Jas T Mrs h58 Glen Raven rd (GR)
 --Martha r613 Durham
 Traveler's Rest (Isley H Curry) restr Haw
 River Bur rd
 Travis Cecil L (Mable R) plmb Sykes Plmb
 & Htg h1829 Whitsett
 Travora Textiles Inc E T Bost jr pres
 Myron A Rhyne v-pres J H Cannon sec
 treas cotton mfrs 501 N Melville (G)
 Traynham Jas A studt r716 W Davis
 --Robt W (Mary M) buyer Am Tob h716 W
 Davis
 --Thos H (Norene M; Black & White Food
 Store) h215 Rolling rd
 Treadway Katie (wid Christopher E) hLower
 Hopedale rd
 Treasure House The (Jerry D Strader) gifts
 120 E Front
 Trent Harold F (Dorothy C) eng Western
 Elec h1914 Woodland av
 Tribble Gertrude H r Alamance rd
 --Thad J h Alamance rd
 Trimm Etta Mrs r S Asbland dr
 Triplett Wm L (Mildred H) plant supt Bur
 Mills h565 Parkview dr (CH)
 Trogdon Fred T (Mary T) ofc mgr Griffin
 Hos r Gibsonville
 Trojan Alf A (Rita W) supvr Western Elec
 h5D Brookwood Garden Apts
 Trollinger Alf USN r405 Albright av (G)
 --Bernice maid r506 Tarleton av (CCE)
 --Bruce mtcmn Town Water Wks r439 E
 Elm (G)

SYKES PLUMBING AND HEATING CO.

SHEET METAL
WORK
OIL BURNERS
WATER SYSTEMS

"Service
That
Satisfies"

Call Us

Tel.
6-5396

645 S. Webb Av.

● We invite you to consult this library of up-to-date Directories when in need of names, addresses, and other information about firms and individuals in other cities. This is a part of our service to local City Directory users.

USE OUR LIBRARY OF Out-of-Town CITY DIRECTORIES

SEARS
ROEBUCK AND CO

SHOP AT
SEARS
AND SAVE!

Barker's Tire Service



Recapping
and
Vulcanizing



U. S. ROYAL
W. Davis
Cor. S. Church

Dial
6-8901



From

WHITE'S

Flower

Shop

Dial

6-6109

1011 S. Main Extn.
GRAHAM

Dial
2946 or
Visit

THE TELEVISION COMPANY

"WE SELL - WE SERVICE"

OF BURLINGTON

526
Rauhut
Street

TROLLINGER

--C A kntr Childrey Hos
--Carrie L ofc sec Allen & Allen r401
 Beaumont av
--Carrie W Mrs slswn Payne's Fabric Shop
 h1036 N Main
--Cemetery Granite village
TROLLINGER CHAS A (ALICE R),
EXEC V-PRES THE HOOD SYSTEM
INDUSTRIAL BANK, h226 UNION av,
TEL 3367
--Chas B (Lizzie B) gro 100 Durham rd (G)
 h do
--Edna Mrs benchwn Western Elec r307
 Hall av
--Egbert P (Trollinger's Florists) h206
 Union av
--Ella R Mrs h425½ W Front
--Elsie Mrs picker B & B Poultry Mkt
--Eug (Myrtle) lab h607 Pomeroy (G)
--Franklin (Edna) ins agt Virginia Life Ins
 r307 Hall av
--Fredk L (Leora) plmb Graham Plmb &
 Htg h338 E Harden (G)
--H W Coal and Fuel Oil (Mrs Lou W Trol-
 linger) 241 W Andrews
--Harold (Irene H) carrier PO h315 E
 Gilbreath (G)
--Hazel B Mrs kntr Bur Mills h907 Old
 Alamance rd
--Hazel E kntr Sanders Hos r249 7th
--Helen R Mrs nurse supvr Alamance Genl
 Hosp r RD 3
--Ida D rider tickets Long Fnsgr r RD 3
--Irene clk M Rankin Carruthers r Haw
 River
--Irma r817 Elizabeth
--Isaiah (Lula B) carp h743 Rauhut
--J Elmo (Carrie M) slsmn R L Mann Whol
 h401 S Beaumont av
--John W jr (Kathleen) slsmn Pate Dawson
 Co r RD 3
--Jos W eng r226 Union av
--Lola R Mrs cafeteria mgr Fisher St Sch
 h204 Union av
--Lou W (wid Harold W; H W Trollinger
 Coal & Fuel Oil) h1113 Franklin
--Luke W plant supt Childrey Hos r Hwy 70
--Mable C Mrs seamer Tower Hos r805 S
 Main (G)
--Mary M (wid Wm) h405 Albright av (G)
--Nadine Mrs insp Shadowbrook Hos r RD 2
--Opal looper Childrey Hos
--Raymond R (Lola R) mech h204 Union av
--Raymond R jr studt r204 Union av
--Rosa M maid h rear 1132 W Davis
--S D brklyr r430 E Elm (G)
--Sophronia (wid Chas) h435 E Elm (G)
--Street Food Store (Robt W Messer) gro
 325 Trollinger
--Street Service Station (Grover H Hagood
 J Robt Richards) 506 Trollinger
--Virginia r Haw River Bur rd
--W F agt Life Ins Co of Va
--W Hill (Carrie S) brklyr h625 Ross
--Wm (Hazel B) slsmn Sears h907 Old
 Alamance rd
--Wm H (Carrie W) dept mgr Sellars h1036
 N Main
--Willie r108 W McAden
--Willie G (Trollinger's Florists) r220
 Union av
TROLLINGERS FLORISTS (EGBERT P
TROLLINGER), BEST IN FLOWERS for
ANY OCCASION, STORE 351-53 S MAIN,
TEL 6-1668, GREENHOUSES 206 UNION
av, TEL 6-9057 (See page 63 Buyers'
Guide)

Trott Mary E case wkr County Welfare Dept
 r1004 W Davis
Troup John (Kath L) mach opr Western
 Elec h1014 Stokes
Troutman Darlene R Mrs cash Pilot Life
 Ins r807 Morehead
--Hal H (Minnie) spnr h501 W Gilbreath (G)
--Hanson D bkpr US Rubber r RD 2
--Ida S (wid John W) wvr Bur Mills h1616
 Hanover rd
--Jack (Darlene) lab Hwy Comn r807 E
 Morehead
--John W jr ender Old Dominion Box r1616
 Hanover rd
--Louise bkpr Wilson Auto Shop r1616
 Hanover rd
Troxler Alvia Mrs looper Grace Hos r RD 1
--Annie C studt r1439 Peace la
--Beulah wndr Celanese r112 Tucker
--Cleo Mrs clk Western Elec h513 S Flanner
--Emergency Hospital (Raymond M Troxler)
 327 W Front
--Geo r1815 S Webb av
--Ira L (Lamer S) with Troxler & Anderson
 h1815 S webb av
--Jack (Cleo) tex wkr Bur Mills h513 S
 Flanner
--Jas E (Effie) barber Imperial Barber Shop
 r RD 1 (EC)
--Opal G clipper BakerCammack Hos r RD 1
--Peggy ofc sec Owen & Hogan r1815 S
 Webb av
--Peter porter City Barber Shop
--Raymond M (Maude W; Troxler
 Emergency Hosp) h517 Fountain pl
--Raymond R kntr Sanders Hos r RD 1
--Robt (Eliza H) driver Hanford Brick h1439
 Peace la
--Robt W jr porter City Barber Shop r1439
 Peace la
--Vitus (wid Wilbert) clk Carolina Ins r837
 Chapel Hill rd
--Wm C kntr Pickett Hos r1105 Attica
Troy Cyrus T (Cath M) mach Western Elec
 h425 N Main (G)
--John B (Louise H) kntr Sellers Hos
 r Liberty
--Martha J Mrs insp Tower Hos h545
 Central av
--Robt M (Martha J) kntr Bur Mills h545
 Central av
Trucker's Rest (Jesse J Harrell) gros and
 trans 504 Beaumont av
Truitt Ashton P (Vera R) atndt Duke Power
 h Burch Bridge rd
--Chas B (Dorothy H) dyer Travora Tex
 h1810 W Davis
--Dillie (wid Edw) maid r505 College (G)
--Egbert (Josephine L) h S Park av
--Ernest W (Thresa E) mtecmn Green &
 McClure h445 E Elm (G)
--Flossie E (Lorena) mach opr Travora Tex
 h505 College (G)
--Herman N (Gladys W) gro S Park av
 h Lakeview dr
--Jas S (Janie S) eng Bur Mills h9B Brook-
 wood Garden Apts
--John G jr studt r S Oak av (EC)
--John G Rev (Adelia) supt Christian
 Orphanage h S Oak av
--Rufus O ydmn Travora Tex r505 College
--Vera Mrs clk Belk's r RD 4
Trull John P (Eula) kntr Isley Hos h320
 Laurel Hill dr (GP)
Tuck J Warren (Lizzie G) stayer Old
 Dominion Box h McKinney
--Lizzie G Mrs wrapper Carolina Box
 h McKinney

Burlington Real Estate Co., Inc.

H. Calloway Pollard, Jr.

John Sawyer

GENERAL INSURANCE

122 E. Front

Tel. 6-7275

Night Tels. 6-4006 - 6-4272



GREEN & Mc CLURE

FINE FURNITURE SINCE 1907
HOTPOINT
APPLIANCES

118-122 N. Main
Graham, N. C.

Phone
6-2481

TUCK

- Victoria (wid Charlie) r413 Jerkins
- Viola F studt r McKinney
- Tucker Everine domestic r310 E Elm (G)
- H B sht mtl wkr Sq Deal Mtl Wks
r Graham
- Henry A (Doris A) sht mtl mech Sq Deal
h512 W North (G)
- Jas R jr (Kathleen W) eng Western Elec
h323 Vance
- Leslie D (Helen W) pres Bur Chamber of
Commerce h618 W Davis
- Leslie D jr stock kpr Rose's r618 W Davis
- Morris E (Dorothy J) wldr Western Elec
h N-1 Kirkpatrick hts
- Robt M studt r622 W Davis
- Street Grocery (Wayne Holt) gros 521
Tucker
- Thos W (Ida W) driver Eastern Tenn &
Western N C h1815 Wood av
- Tuggle Martha J nurse Dr Robt A Leseur
r513 Apple
- Tulis Flora B Mrs drsmkr 1005 Maple av
h do
- Moran W (Flora B) driver City Lndry
h1005 Maple
- Tuller D Broadus (Mamie P) driver Assoc
Trans h409 Trail 1 (GP)
- Tunstall J Frank (Edith M) ser mgr Fire-
stone Stores h218 Wildwood la
- Turbyfill Carl F (Kathleenn C) serv mn IBM
h1333 Kilby
- Turk Herbert L (Turk's Loan Ofc) h Trail
3 (GP)
- Turk's Loan Office (Herbert L Turk) pawn
brokers 549 S Worth
- Turner A L carp Albright Concn r Mebane
- Agnos looper Shadowbrook Hos r821 S
Park av
- Andrew USA r440 Cleveland
- Annie L Mrs ironer Alamance Lndry
h Lakeview dr
- Averett C (Eliz H) with Turner Bros
h State Hwy 100
- Bobbie r Hopedale
- Brice C (Myrtle) carp Graham Lbr Co
h320 Travora (G)
- Bronna Mrs seamer McCurren Hos h202
S Ireland
- Carl shinemn Bell Shoe Shop & Mens
Dept Store r440 Cleveland av
- Clarence B plmb Nas Automatic Sprinkler
- Cornelius (Naomi B) h S Park av
- Curtis jan Carolina Theatre r1107 Rauhut
- Daisy M (wid Lindsey) maid Correct
Time Inn r343 Lincoln av
- Edith B Mrs looper Monarch Hos h403
Anthony
- Edw B (Lucille) bkpr Rosenbloom h721
Fix
- Eliz H Mrs laby wkr Carolina Biological
Sup h State Hwy 100
- Ernest (Ruth) rope Travora Tex h354
Walker av (G)
- Ernest E (Evie J) driver Bur Mills h818
W Harden
- Ervin A prodmn A & P r818 W Harden
- Fannie V (wid John P) pairer Lindsey
Hos h617 Harris
- Flemmon C farmer r503 Hatch
- Floyd L (Edith B) clk Western Elec h403
Anthony
- Frances mach opr Full Knit Hos Mill r821
S Park av
- Geo D (Minnie W) with Turner Bros
h State Hwy 100
- Geo D jr (Margt B) USN State Hwy 100

TURNER

- Geo E (Marion M) tex wkr Bur Millsh1208
Thomas av
 - Gracie r State Hwy 100
 - Gracie Mrs r1010 Grace av
 - Harold (Marie) cook Oak Grove Cafe h806
Richmond av
 - Helen D Mrs seamer Mays Hos h1219 N
Mebane
 - Herman T (Maggie B) atndt Ralph Wilson
Serv h623 Rogers
 - Howard (Margt L) mech Assoc Trans
h503 Hatch
 - Ida kntr Lorimer Hos
 - Ida (wid Lon G) h rear 314 Piedmont way
 - J Clay (Elsie S) agt State Capital Life Ins
h1412 Whitsett
 - J Edw (Toy W) h402 Chestnut
 - Jack E (Irene D) driver Bur Mills h322
W Ruffin
 - Jas C mtl wkr Bur Eng r Haw River
 - Jas R (Kathryn H) eng Western Elec h210
Rolling rd
 - Joe H (Hallie F) instr Western Elec r115
E Kime
 - John (Lily R) porter Front St Serv Sta
r402 Lincoln
 - John P (Bronna) driver Assoc Trans h202
S Ireland
 - John T fnshr Std Hos r Alamance
 - Kenneth R atndt Harvey P Pegram r Haw
River
 - Kenneth S (Mary C) barber Palace Barber
Shop h705 Richmond av
 - Lacy (Grace) air conditioner Cone Mills
h282 Granite village
 - Lucille Mrs ofc clk Bur Mills h721 Fix
 - Luther driver J C Harris Lbr r404
Shepherd
 - Mack studt r440 Cleveland av
 - Mae E Mrs forwn Burcon Hos h317 Kern-
odle dr
 - Margt Mrs waitress h906 Dixie
 - Margt B Mrs seamer Bur Mills r State
Hwy 100
 - Margt L Mrs copper Bur Mills h503 Hatch
 - Margie A wndr Bur Mills h1310 Turner
 - Marvin USAF r1219 N Mebane
 - Mary domestic r623 Rogers
 - Mary maid r State Hwy 100
 - Mary prsr Sou Lndry & Cln r Haw River
 - Mildred clk Richmond Hill Cash Store
r603 Lee
 - Minnie L Mrs (Richmond Hill Cash Store)
h603 Lee
 - Nora C (wid Geo W) h440 Cleveland av
 - Paul C (Mary F) collr Christian Howard
Furn h1505 Whitsett
 - Pauline F ofc sec Western Elec r916
Grace av
 - Pete (Mary F) kntr Bur Mills h902 Rainey
 - Ralph M (Helen D) well digger h1219 N
Mebane
 - Rhoda r1102 Alden
 - Robt F (Mae E) beamer Bur Mills h317
Kernodle dr
- TURNER RUSSELL J (KATHLEEN S),
CONTRACTOR WELL BORING and
DRILLING, WELL TILE and PUMPS,
COMPLETE LINE of MYERS PUMPS,
SALES and SERVICE, TWO MODERN
MACHINES to SERVE YOU, STATE HWY
100 (ELON COLLEGE rd, RD 2), TEL
6-4497, h do (See page 136 Buyers'
Guide)**
- Ruth Mrs wndr Virginia Mills h354
Walker av (G)



HOGAN Plumbing and Heating Co.

Since 1917

- Residential
 - Commercial
 - Fixtures
 - Supplies
- Guaranteed
Work**

Free Estimates

1223 S. Webb Av.

Phones

Day 6-7441
Night 6-7739

942 Oakley (Graham)

FUEL OIL — KEROSENE

Distributors

MIDWAY OIL CORPORATION



Products
MOTOR OILS

Tels. 6-6666 and 3062

O. G. THOMPSON & SONS

GENERAL CONTRACTORS
Industrial

Construction

TEL. 4410

Commercial

1504 E. CHURCH ST. HWY. 70

ALAMANCE HOTEL

MODERN **FIREPROOF**

You Will Enjoy Eating in Our Delightful Dining Room
Cor. S. Main and Maple Ave.

Phone 6-9331

**BURLINGTON ICE
DELIVERY CO., Inc.**

Tel. 6-2439



**W. K.
WICKER**

PICK UP
&
DELIVERY
SERVICE

MERCHANTS
DELIVERY

PARCEL
Pick Up and
Delivery

Dial
6-5327

TURNER
--Thos N (Helen W) overseer Bur Mills
h1009 E Church
--Toy W Mrs tex wkr Glen Raven Mills h402
Chestnut
--Troy F (Helen W) carp Dennis Loy h811
Fix
--Vedie maid Lynn Dale Dress Shop h rear
805 S Broad
--Waddell (Annie) orderly Alamance Genl
Hosp r705 Richmond av
--Wallace USA r623 Rogers
--Walter L atndt Moore Jones
--Walter T (Daisy W) plant opr City Water
Dept h916 Grace av
--Walter W (Nora C) breaker Celanese
h Hopedale
--Wilbert driver Midway Mattress r440
Cleveland av
--Wm C jan Hopedale Mill r407 Lincoln
--Wm D h821 S Park av
--Wm H (Bettie W) wrpr Bur Mills h129 N
Logan
--Wm S (Thelma S) kntr Atsco Hos h611
Beaumont av
Turney Claude D (Doris H) lm fxr Bur Mills
h229 S Williamson av (EC)
--Doris H Mrs wndr US Rubber h229 S
Williamson av (EC)
Turpin Adolphus slsmn Coble Dairy
Products r Gibsonville
--Jesse L (Nellie C) mach Copland Fabrics
h913 E Davis
Turrentine Mary nurse 207 S Main (G) h do
Turrini John J (Jeanne S) eng Western Elec
h Brown av (GP)
Tutterow Carrie J Mrs slswn Rose's
h Pinecrest (GP)
--Jas L studt r Pinecrest (GP)
--JoAnn ofc sec Henry Gurley r Pinecrest
--Jacob T studt r Pinecrest (GP)
--Turner W (Carrie J) driver Assoc Trans
h Pinecrest (GP)
Tuttle Bynum R (Ruby B) mach Western
Elec h330 Quintas av
--Ruby B Mrs seamer Gerows Hos h330
Quintas av
Twydly Ann T Mrs tchr Broad St Jr High
Sch
Tyndall Addie (wid Parker) Indrs r E
Parker (G)
--Clovis F (Sadie M; DeLux Barber Shop)
h Alamance rd
--Gladys I Mrs clk Western Elec h603 May-
fair dr apt B2
--Luther T (Marie K) mach Western Elec
h S Ashland dr
--Marie K Mrs mach opr Western Elec
h S Ashland dr
--S D (Gladys I) insp Western Elec h693
Mayfair. dr apt B2
--Sadie M Mrs clipper Baker Cammack Hos
h Alamance rd
--Walter T r Alamance rd
Tyner Elminie V (wid John B) h150 E Ruffin
--Jas (Mamie H) well digger hState Hwy 100
Tyre Wilbur (Beatrice L) quad stayer h701
Everett
Tyson Edna A Mrs ofc clk Western Elec
h1820 Hilton rd
--Jas G (Edna A) mkt mgr Colonial Stores
h1820 Hilton rd
--John clk Western Elec r409 Cameron
--M Cecil (Virginia A) tex wkr Cone Fnsgh
h1816 Hilton rd
--Marie tchr Walter M Williams High Sch
r502 S 5th
--Milton K with Tyson Tailor h128 Flushing

TYSON
--Thos C (Mary R) studt h343 Lincoln
--Virginia A Mrs ofc clk Western Elec
h1816 Hilton rd
Tysor Berry chf eng Alamance Broadcasting
r Gibsonville
--Jos W (Mildred B) fxr Bur Mills h337
Albany
--Mildred B Mrs spnr Bur Mills h337 Albany
--Robt A (Stella M) carp J O Bayliff h1819
Belmont
U Laundry It Inc Howard K Haskins pres D
Arth Gryder v-pres John A Jones sec
treas 316 Trollinger
US Rubber Co John C Markham jr mgr
lastex-products 715 S Church
--Rubber Co (Seaboard Mills Ofc) A Gordon
Quattlebaum supt 131 Lindsey
U Save It Food Store (Landon C Kivett) 138
W Front
U Wash It Laundry (Marion C Henderson jr)
426 N Church
Uhlon Chinky (Mossie) wvr Cone Mills h26
Sugar Hill rd (HR)
--Mossie Mrs tex wkr Cone Mills h26 Sugar
Hill rd (HR)
Ulmer J Wilbur (Nancy S) tool mkr Western
Elec h114 Dogwood dr (GP)
Umberger Betty clk Graham Drug r1214 S
Park av
--Howard P (Marie) switcher Assoc Trans
r1602 Maple av
--Marie Mrs clk Belk's r1602 Maple av
--Winston R (Betty S) USN r1214 S Park av
Umstead A Wardell carp h1003 Graham
Uncle Walt's Place (Mrs Mattie P
Lineberry) 609 W Harden
Underwood Chas B (Argie B) carp h1808 4th
(GH)
--Cyrina C Mrs fldr Bur Mills h506 S
Mebane
--Delana studt r506 S Mebane
--Geo H (Decie S) brdr Std Hos h2020
Whitsett (GH)
--Helen Mrs closer Old Dominion Box r1316
Durham
--Jas M (Ruby G) tex wkr Virginia Mills
h1807 6th (GH)
--Kenneth D acct Art Thompson r224 High-
land av
--Lola J (wid Wm C) r922 S Park av
--Mary H Mrs r143 Tarleton av (CCE)
--Mattie B (wid Houston W) mndr Elizabeth
Meade Hos r315 N Church
--Wm I (Cyrina C) kntr Bur Mills h506 S
Mebane
--Willie copper Bur Mills r426 S Beaumont av
Union Bus Station Hoyt S Aaron mgr 334
Maple av
United Brotherhood of Carpenters & Joiners
Local No 2240 313½ S Worth
--Department Stores Hoyle L Hamilton mgr
102-106 E Front
**UNITED STATES GOVERNMENT
FEDERAL BUILDING, S SPRING ne cor
MAPLE av**
Army and Air Force Recruiting Ofc N E
Thornton commandeg bsmt Federal bldg
Civil Service Board (examination rm)
bsmt Federal bldg
Collector of Internal Revenue R L Cline
Kenneth H Huffines and Chas R Walker
agts bsmt Federal bldg
Department of Agricultural Farmers
Home Admn Herndon H Hopkins county
supvr 3d fl County Court House (G)

J. C. HARRIS LUMBER CO.

LUMBER - BUILDING MATERIALS
HARRIS WINDOW UNITS

(See Page 101 Buyers' Guide)

704 S. SPRING

TEL. 6-9321

"Burlington's Shopping Center"
BELK-BECK CO.

ENTRANCES MAIN DAVIS AND WORTH STREETS

UNITED STATES GOVERNMENT—Contd

internal Revenue Dept Woodrow S Blue
and Raymond S Wright dep collrs bsmt
Federal bldg
Local Draft Board Mrs Olivia N Jones
clk 219 Maple R217-18
Post Office R Homer Andrews postmaster
Federal bldg
Post Office (Alamance) Oscar G Maness
postmaster Alamance
Post Office (Eln College) Hurley E
Whitsell postmaster 100S Williamson
(EC)
Post Office (Graham) A Ross Henderson
postmstr 128 W Harden (G)
Post Office (Glen Raven br) Rudolph A
Guyton postmstr S Park av
Post Office Haw River Wm G Crutchfield
postmstr Central hwy (HR)
Production and Marketing Admn Field
Serv Br 203 W Elm (G)
Public Housing Admn Kirkpatrick hts
Austin C Abercrombie mgr Graham
Hopedale rd cor Vaughn rd
Social Security Serv bsmt Federal bldg
Merla Johnson field rep
Soil Conservation Serv R 26 bsmt Federal
bldg
Veterans Admn Training Ofc Jos P
Marley ofc in chg bsmt Federal bldg
--Rubber Co (Stevens Plant) Henry E
Goforth mgr tex mfrs 528 Elmira
United Textile Workers of America Local
295 Central hwy (HR)
Upchurch Eug C (Mary W) plmb h303 Ward (G)
--Mary W Mrs slswn Guyes h303 Ward (G)
Upright Georgia C Mrs filler Bur Mills h608
Kivett
--Pauline E bkpr Alamance Book & Star 608
Kivett
Upsher Della (wid Jas B) h313 Brooklyn
--J Horace (Mary) jan Chadbourne Hos h311
Brooklyn
--Jas B (Lillian) jan Chadbourne Hos h1673
Cadiz
Ussary Bud eng Western Elec r113 Fisher
UTLEY ALTON J (DENNY T), SEC-TREAS
GRAHAM UNDERWRITERS AGENCY INC,
h521 BANKS (G), TEL 6-6877
--Marvin D (Bonnie) h121 E Market
--May B (wid Marvin) bkpr Graham Credit
Production Assn r521 Banks (G)
Vance Bessie M (wid Wm) h915 Gray
--Grady D (Myrtle M) mach Sykes Fdry &
Mach h New (OH)
--Isaac R (Garnet R) h1129 Holly
--Myrtle M Mrs asmlr Western Elec
h New (OH)
--Sylvester (Lizzie D) mach Sykes Fdry &
Mach r New (OH)
Vanderford Carrie S Mrs clk Belk's h223
Rolling rd
--Mable I v-pres Carolina Casualty r223
Rolling rd
--Raymond E (Rosalie B) carrier PO h102
Hillside dr (CCE)
--Raymond E (Mary E; Northside Super Mkt)
r115 Hillside dr
--Rosalie Mrs bkpr Std Hos h102 Hillside dr
(CCE)
VanFleet Ashiah T Mrs nurse Alamance G
Genl Hosp h406 Piedmont way
--Burton (Ashiah T) exam State Hwy Dept
h406 Piedmont way
Vanhook Anna picker Bur Poultry h914
Rauhut
VanHook Civie Mrs domestic h1210 Power
--Gladys S domestic r427 Quintas av

VanHOOK

--Hazel M r427 Quintas av
--John r1210 Power
--Lena B r427 Quintas av
--Richd jan Penney's r1210 Power
--Thelma L r427 Quintas av
--Verta (wid Geo W) domestic h427 Quintas
VanPragg Francis (Lea) sls co-ordinator
Std Hos h209 Tarpley apt 4
Vanstory C M jr pres Security Natl Bank
r Greensboro
Varian Homer (Ruth C) USA r302 W Harden
--Ruth C Mrs bkpr Bur Mills r302 W Harden
Varner lola C (wid C Varner) h904 S Park av
--John E (Elynor G) dyer Bur Mills h333
Fountain pl
--Josephine W Mrs crlr Bur Mills h1124
Plaid
--Ramona hlpr Supreme Dry Clns & Shirt
Lndry r904 S Park av
Varnum Helen W Mrs clk Colonial Stores
h346½ W Front
--L C (Helen W) Mkt mgr Colonial Stores
h346½ W Front
Varsity Men's Shop Kendell M Morton mgr
118 E Davis
Vaughan DeWitt T jr (Eleanor H) purch agt
Western Elec h308 Fisher
--Foy W Mrs h234 Hatch
--Jas A (Amanda T) cafe 815 Chapel Hill rd
h do
--Jas E (Nora P) fxr Bur Mills h829 Chapel
Hill rd
Vaughn A Marl (Maggie F) carp h Mitchell
--Albert J (Margt F) kntr Sellers Hos r RD
1 (G)
--Aldine A Mrs supvr Alamance Memorial
Hosp h411 Somers av
--Alfonza F (Texie D) lab City h224 Kent av
--Alice looper Bur Mills r425 Ward (G)
--Annie L stacker Carolina Paper Box
r224 Kent av
--Artemus (Azele S) cook Thompson Cafe
h817 Lee
--Azele S Mrs prsr City Lndry & Cln h817
Lee
--Benj J (Aldine A) div mgr Sears h411
Somers av
--Betty waitress Town Restr
--Brothers (John B jr and Lennie W) 1400
Vaughn rd
--Bryant W (Geraldine) agt Imperial Life
Ins Co h310 Apple
--Carrie Mrs seamer Erwin Hos h515
Ward (G)
--Carrie (wid Jake) h507 Lakeside av
--Cath Mrs maid Alamance Genl Hosp
r RD 1 (EC)
--Chas (Bydra L) brklyr h1011 Short
--Christine N Mrs prsr Supreme Dry Cln
& Shirt Lndry h801 Shaw
--Elton M USA r Mitchell
--Enzer Mrs h425 Ward (G)
--Ernest W (Enzer) city police h425 Ward (G)
--Evelyn M clk Efird's r RD 4
--Fannie (wid Theo) domestic h1225 Short
--Florence (wid Sonny) h316 Apple
--Fred T clk Vaughn Bros r409 Homewood
--Geo B (Nannie P) driver associated
Transport h213 S Ireland
--Geo L (Margt H) carrier PO r403 Kernodle
dr
--Gilbert D driver Associated Transport
r Mitchell
--Harold J (Christine N) roofer Bur Roof
ing h801 Shaw
--Helen S Mrs mach opr Old Donimion Box
h1503 Vaughn rd

COBLE

— • —
Furniture
Co.

— • —
*"Our Quality
 Furniture
 is Priced
 to Save
 You Money"*

SAVE WITH US

Kingsdown
 Mattresses
 L & H Appliances
 Armstrong Rugs

Telephone
 6-9452

223 W. DAVIS



**THE
 MORRIS
 PLAN
 INDUSTRIAL**

BANK

Savings

Loans



MARTIN'S
WELDING • PLUMBING & REPAIR

DIAL 6-3281—110 N. MEBANE

HAYNES FIXTURE CO.

Manufacturers
and
Fabricators
of
STORE
FIXTURES

FORMICA
AND
MICARTA
COURTERTOPS
AND
CABINETS
OF ALL KINDS

TELEPHONE
4462

1523 S. Webb Av.



**Modern
Venetian
Blind
Co.**

"Flexalum"

1349 SOUTH
CHURCH ST.

Dial
6-5443



BICK LONG MOTORS, INC.

YOUR PERMANENT
DODGE and PLYMOUTH DEALERS
Repairing a Specialty



1258-1262 S. Church St.

Tels. 4221 and 4222

VAUGHN

--Hugh J jr (Myrtle W) plane opr White
Furn h901 Beaumont av
--Iris C Mrs r rear 1305 S Park av
--Jas (Emmagine) ydkpr Western Elec r105
Stagg
--Jas O wshr Willard Texaco r1225 Short
--Jesse C (Josephine S) h Mitchell
--Jesse C jr (Mary L) carp h Mitchell
--John B (Ida S) h409 Homewood av
--John B jr (Helen S; Vaughn Bros) h1503
Vaughn rd
--Jos P (Mae T) driver State Hwy Depth106
Highland av
--L G (Carrie) town police (G) h515 Ward
(G)
--Lacy (Cath) hlpr Martin's Welding Plmb
& Repr r Ossipee
--Lemuel (Iris C) USA r rear 1305 S Park av
--Lennie W (Gaynelle B; Vaughn Bros) kntr
Sellars Hos h1621 Vaughn rd
--Leo r S Main (G)
--Mary L ofc sec News & Observer r409
Homewood av
--Mary L Mrs insp Chadbourne Hos
h Mitchell
--Maxine M ofc Western Elec h2208 Trail
5 (GP)
--Myrtle W Mrs btry flr Bur Mills h901
Beaumont av
--Nancy Y studt r101 W Lee av (EC)
--Raynell D (wid Stephen V) h1204 S Park av
--Robt linemn SBT&T r1204 S Park av
--Rosa Mrs clk Belk's
--Ruth Mrs clk R E Boone Lndry r312 N
Main
--Sarah studt r1225 Short
--Shirley B r Haw River Bur rd
--Virginia clk DeLux Clns r425 Ward (G)
--Walter S (Ruth) mach Western Elec r312
N Main
--Wm (Emma C) boiler Calvins Paper h928
Apple
--Wm B (Ollie P) h412 Chestnut
Vees Manfred R (Ann J) eng Western Elec
h1212 Franklin
Vehaun Chas H (Edna B) oiler Sellars Mfg
h907 Stone
Venable Alton H (Vera C) dyer Glencoe Mills
h Glencoe 40
Veno Caroline G Mrs home economist Duke
Power h407 W Davis
--Richd G (Caroline G) investigator Western
Elec h407 W Davis
Venson Elmo slsmn Moore Oil r809 S Broad
--Warren fxr Dura Tred Hos r Mebane
Vereen Jas kntr Southern Fabrics r523 S
Ireland
Vernon John H Hon (Dollie B) lwyr 235 S
Main R 404-07 and judge County Court
h1124 Aycock av
--Sallie C (wid John H) ins clk Alamance
Genl Hosp h408 S Broad
Vestal Allyn M hlpr C C Brown Plmb & Htg
VESTAL B J HEATING & PLUMBING CO
(BLUME J VESTAL; J KENNETH
CARTER, DANVILLE VA), PLUMBING
and HEATING CONTRACTORS, 125 W
RUFFIN, TEL 6-2811
--Blume J (Cordie S; B J Vestal Htg & Plmb
h607 Central av
--Dick atndt Michael Ezzo Serv r706 Harris
ct (B)
--Richd studt r511 Clay
--Salena Mrs kntr Std Hos h Alamance
--Warren H slsmn Wrenn Wilson r RD 1 (G)
Veterans Court men's dorm 205 S
Williamson av (EC)

VETERANS

--Drive Chapel Veterans dr (EC)
Vetter Raymond E (Regina M) supvr
Western Elec h101 Woodland dr (EC)
Via Hattie D Mrs smshr Glen Raven Mills
h622 Washington (G)
--Thurman A (Jean M) clk Glen Raven Mills
h121 Tarpley
--Wiley r809 N Main (G)
Viall Robt miniature golf 1805 S Church
r Chapel Hill
Vickers Apartments 307 W Haggard av (EC)
--Earl W jr studt r411 E Haggard av (EC)
--Gladys S (wid Earl W) beauty shop 411 E
Haggard av (EC) h do
--Jos (Mary C) wvr Bur Mills h1044 Elwood
Vickery Edna G Mrs slsmn My Hat Shop
h1218 N Mebane
--Robt H (Edna G) driver Robbins Mills
h1218 N Mebane
--Virgil V slsmn Bur Home Sup r1330
Parker
Vickrey Jas F (Vera S)mgr West End Prod
Mkt h1004 Garfield rd
VICTOR'S CLOTHING CO, EDW T
CRABTREE MGR, LADIES' and MEN'S
READY-to-WEAR, 120 W FRONT, TEL
6-4947 (See page 34 Buyers' Guide)
Victory Henry emp Western Elec r821 S
Broad
Vincent Burnell (Pauline) tex wkr h202 Hill
--Chas jan City Water Dept r Morgantown
--Chas J (Pearl R) slsmn Alamance Mtrs
r RD 4
--Eliz maid h rear 1303 W Davis
--Geo lab r1217 Short
--Geo with Summer's Poole r1336 Stonewall
--Geo H mgr Dick's Pool Rm r1336
Stonewall av
--H Bedford (Josephine W) wshr Alamance
Lndry h Sharpe rd (L)
--Jas (Daisey C) swpr h1217 Short
--John (Lillie) prsr Alamance Lndry h420
Richmond av
--John D jointer Bur Eng r RD 1 (G)
--Josephine W Mrs maid Dr Pittman
h Sharpe rd (L)
--Lillie Mrs prsr Ideal Dry Clns h420
Richmond av
--Lloyd (Margt C) kntr NuVogue Hos h237
N Main (G)
--Margt pairer Bur Mills h605 S Lexington
av apt A4
--Margt C Mrs seamer Atsco Hos h237 N
Main (G)
--Martha r1217 Short
--Nellie F Mrs teller Natl Bank h129 N
StJohn
--Neva r1727 W Davis
--Norman elev opr Belk's
--Peggy flrwn Ben Franklin Store
r Swepconville
--Roy (Dorothy) emp Western Elec h512
Avon av
--Samuel R(Gladys M) orderly Alamance
Genl Hosp h330 S Marshall (G)
--Thos W h1336 Stonewall av
--Thos W (Martha L) lm fxr Bur Mills h705
N Main (G)
--Truby A (Nellie F) repr SBT&T h129 N
StJohn
--W Henry (Nora D) wtchmn Travora Mills
h404 Seymour (G)
--Willard H debit mgr Home Security Life
r RD 1 (G)
--Wm M h1727 W Davis
Vines Flossie r1038 Elwood

D. R. FONVILLE AGENCY

INSURANCE

REAL ESTATE

All Forms of Insurance Property Management
Sales - Rentals

312 S. Main

Tel. 6-4233

Guy B. Ephland

Alamance Printing CompanyCOMMERCIAL PRINTING
ENGRAVING — PHOTO OFFSET

TELEPHONE 6-1881

729 S. MAIN

Vinsent Jas W mech Carolina Mtrs
r Greensboro
Vinson Arth E (Ollie C) lab King Brick &
Pipe h632 Gunn
--Chas (Gatsi M) lab City Dept h Sharpe rd
--Jos B (Jewel S) sec treas mgr Medical
Center Pharm h224 W Elm (G)
--T V jr driver Alamance Lbr r RD 1 (G)
--Wm E eng Western Elec h Yanceyville rd
(HR)
Vitale Vincent (Rosa) Western Elec h522
Central av
Vivian's Beauty Shoppe (Mrs Vivian G
Mullis) 346 S Main
Vocational Trade School Mrs Frances T
Dodson supvr 410 Hawkins
Vogel Ernest M (Julia E) r243 Rolling rd
**VOGUE BEAUTY SALON (MRS HAZEL DAY
and MRS DOROTHY J HAYDEN),
REVLON COSMETICS, BEAUTIFICATION
HAIR STYLING and HAIR CUTS to FIT
INDIVIDUAL NEEDS, 210 NEESE BLDG
203½ N MAIN (G), PO BOX 630, TEL
6-8489**
Voigt Addie (wid Robt) r716 Oakley (G)
Vollmer Thos D (Lynette R) dentist 306 E
Davis r616 Oak
VomLehn Edgar (Sydney P) tchr Walter M
Williams High Sch h1521 W Davis
VonBecknell Mary B Mrs studt nurse
Alamance Genl Hosp r205 Piedmont way
VonCannon Carolyn insp Western Elec r720
S Broad
Voorhees Mary Mrs h12½ Brice (GR)
Vowden Ross T (Pauline S) carp Robt
Wagoner h1401 Collins dr
Vowles Robt G (Nellie M) dept chf Western
Elec h Alamance rd
Vreeland Frank W (Jessie W) mgr Carolina
Adjustment Bureau h1523 W Davis
--Jessie W Mrs clk Miss Thurston's
Shoppe h1523 W Davis
WBBB AM&FM Radio Sta Elbert Z Jones
mgr 319 S Main
**W F N S-W F N S-FM RADIO STATION,
BURLINGTON-GRAHAM BROADCAST-
ING CO INC OPERATORS, 113 W
ANDREWS nr S MAIN, TEL 4261 (See
page 120 Buyers' Guide)**
Wacbob Hugh H (Mary J) eng Western Elec
h18 E Brookwood Garden Apts
Waddell Anna r802 Washington
--Benj H (Eliz D) h207 Albright av (G)
--Chas (Bessie E) boilermn Bur Mills
h Williamson rd (GR)
--Chas F (Hazel F) asmlbr Western Elec
r117 W Holt
--Doris T Mrs lpr Baker-Cammack Hos
h114 Gilmer
--Edmond F (Mary G) h117 W Holt
--Elma r802 Washington
--Emma M (wid Robt F) r802 Washington
--Frank D (Beulah G) wvr Bur Mills h1008
Elm
--Geo F (Clara M) electn Peele Elec
h434 N Logan
--Hal G (Kodell M) asst mgr Thos N Boone
h208 Glendale av
--Hal G jr r208 Glendale av
--Helen Mrs baby-sitter h326 Apple
--Ivy N (Jessie) tracer Western Elec
h619 River (G)
--Jack (Pauline L) tex wkr Carolina Mills
h1014 Elm
--John kntr Spun Rite Hos r Glen Raven
--Kodell M Mrs alterationwn Thos N Boone
h208 Glendale av
--Mack F (Lillie M) h403 Hamilton

WADDELL

--Mary G Mrs smstrs Howard's Clo h117
W Holt
--Mary J clk Natl Bk r326 Apple
--Ollie h434 Quintas av
--Robt H (Doris T) fnshr Cone Fnshg h114
Gilmer
--Robt H jr bkpr Security Natl Bk r114
Gilmer
Wade Ben T jr fcty wkr Western Elec
h32A Brookwood Garden Apts
--Cherry Mrs cook Ideal Cafe h350 E Elm
--E Ralph (Mariah C) mach Bur Coffin
h Radiance dr
--Edgar W (Allie D) linemn Duke Power
r920 King
--Ethel (wid Walter) maid Country Hosp
h809 Lee
--Eug E (Ora M) tex wkr Bur Mills h319
Elmira
--Georgia H Mrs fldr Std Hos h815 W
Harden
--Herbert W (Allene M) purch agt Std Hos
h1117 W Davis
--Howard (Arlene) porter Sou Grill r820
Rauhut
--Jas I (Cherry) ydmn Std Hos h350 E Elm
--Lance (Naomi T) lab County Sch r14
Durham rd (G)
--Leora spotter Sou Lndry & Cln r Haw
River N C
--Leslie F (Margt T) formn N C Hwy Dept
h S Ashland dr
--Maderia C Mrs prsr City Lndry & Cln
h916 Chandler av
--Margt T Mrs wndr Bur Mills h S Ashland
--Marvin G (Kathleen P) sampler Bur Mills
h308 N StJohn
--Oscar F (Georgia H) bldr Std Hos h815
W Harden
--Paul picker B&B Poultry Mkt r Radiance
--Ralph H (Maderia C) slshr Bur Mills
h916 Chandler av
--Saml A (Ida T) driver Central Gro
h Faucett av
--Walter lbr wkr Zimmerman Lbr
h Radiance dr
--Wilbur mech Alamance Mtrs r RD 4
Wadkins Jas H (Dee A) projectionist Para-
mount Theatre r Oakdale
--Mack kntr Elizabeth-Meade Hos
Wadman Harvey K (Lois J) eng Western
Elec h25D Brookwood Garden Apts
Wagner Arth (Myrtle) slsmn Pate Dawson
Co r1607 Grace av
--Audrey M kntr Sanders Hos r RD 6
--C W (Elinore) wvr Copland Fabrics h1007
S Main (G)
--Clarence E (Lillie T) cln City h1016 N
Mebane
--G Beñj USA r1101 N Main
--Irvin D (Pearl B) supt Full Knit Hos h1717
Oklahoma av
--J Robt (Bettie L) formn Bur Mills h519 S
Church
--Jas E (Fannie W) spnr Mineola Mill
Gibsonville h1727 Sharpe
--Lambert A fnshr Copland Fabrics r1101
N Main
--Lizzie (wid Otis) r234 Hatch
--Louise asmlbr Western Elec h933 Graham
--Marie rider Koury Hos r Kernodle dr
--Patsy (wid Elliott) pairer Brown's Hos
r1101 N Main
--Senella Mrs smstrs Ladies' Smart Shop
r519 S Church
--Wm clk Mann's Cut Rate Drug Store
r513 Ireland

R

**ACME
DRUG
CO. Inc.**Prescriptions
Filled
Promptly140
E. DAVIS
COR. SPRINGFor PROMPT
DELIVERYTelephone
6-2404**White
Engineering
Company****PLUMBING
AND
HEATING***"Specializing
in
Larger Work"*Elon College Rd.
P. O. Box 371

Phone 6-6930

**"We're Building Better Burlington"
WBBB - WBBB-FM**

E. Z. "Easy" Jones, Managing Director

318 S. MAIN

PHONE 6-6376



Smith Electric Repair Co.

Electrical Machinery Repairs



MOTORS
BOUGHT
AND SOLD
MOTOR
REWINDING
AND REPAIRS

129 E.

Ruffin

Phone

6-6298

Night Phone

6-6879



133
E. DAVIS
ST.

**NEESE-SHOFFNER
FURNITURE CO., INC.**

Del.
6-4273

"Everything for Your Home"

Wagoner Arth M (Myrtle B) slsmn Pate
Dawson Prod h607 Grace av
--Audrey Mrs pairer Sanders Hos h738
Rainbow av
--C E mech Automotive Serv r Elon College
--Chas E (Minnie C) wvr US Rubber r418
Alamance rd (GP)
--Doris S (wid Walter H) insp Std Hos h330
W Kime
--Earl R pntr r1332 Whitsett
--Ernest C (Ruby H) lab Alamance Lbr
h513 S Ireland
--Herbert C (Hilda B) city firefighter
h110 Highland av
--Hilda B Mrs seamer Tower Hos h110
Highland av
--Hodge L (Maude S) kntr Sellers Hos
h Williamson av (EC)
--Jas B (Della D) plmb C C Brown Plmb
& Htg h510 Homewood av
--Jas D (Elsie W) pntr h1805 1st (GH)
--Jas S (Nancy W) circulation mgr Daily
Times-News h Trail 5 (GP)
--Jean G brdr Long Fnsgh r1332 Whitsett
--Jesse L (Ruby B; Christopher & Wagoner)
h404 Williamson
--Katie F Mrs spnr Virginia Mills h1332
Whitsett
--Lee H (Maude S) kntr Sellers Hos r Elon
College
--Leslie W (Eugenia H) farm supvr Chris-
tian Orphanage h8 Antioch (EC)
--Luther fxr Pickett Hos r Elon College
--Margie aide Alamance Genl Hosp r1016
N Mebane
--Maude D teller Melville Dairy r Trail 4
(GP)
--Patsy E clk Western Elec r Trail 4 (GP)
--Priscilla D nurse Alamance County
Hosp r330 W Kime
--Richd (Audrey) mach Western Elec
h738 Rainbow av
--Robt D r1805 1st (GH)
--Robt E (Blossie S) hlpr Melville Dairy
h Trail 4 (GP)
--Robt J (Mildred) formn Std Hos h1035
Elwood
--Robt W (Vallie H) kntr Bur Mills h418
Alamance rd (GP)
--Ruby H Mrs topper Tower Hos h513 S
Ireland
--Ruby J studt r1332 Whitsett
--Wm B (Josie) kntr Chadbourne Hos r RD 1
(HR)
Wagstaff Horace W (Foster W) roofer Bur
Roofing h807 Shaw
--Jas T (Letha H) jan Permanent Wave
Shop h1640 Cadiz
--Lily M prsr Regal Dry Cln r Glen Raven
N C
--Lola Mrs maid Jordan Sellars High Sch
h801 Apple
--Mildred studt r529 Shepard
--Robt displ Yellow Bird Cab r Ross
--Ruth studt r529 Shepard
--Sam'l S hlpr B B Long Plmb r Glen
Raven N C
--Thos H (Lola) farmer h801 Apple
Waif Daisie clk Sears r Gibsonville N C
Waisner Cye L (Blanche S) supt Western
Elec h Trail 4 (GP)
Walford Larry mech h823 Wiggins rd
Walker Alberta r1104 Rauhut
--Alonzo mech Cole Mtrs r Mebane N C
--Annie ofc asst Dr J B Newman h207
E Morehead apt 22C
--Annie H (wid Danl J) h120 N Ireland

WALKER
--Archie driver Kent Furn r309 Kilroy
--Artis E (Geneva C) lab h811 Lee
--Bennett L Rev (Revia R) mach Sykes Fdry
& Mach h609 Georgia av
--Bessie M (wid Benj M) h901 S Main
--Betty clk Belk's r RD 2
--Beulah Mrs lndrs h714 Apple
--Beulah Mrs tstr Western Elec r807 North
--Billie L (Walker & Walker) r1127 S Park
--Blanche T lpr Glenover Hos r RD 3
--Bronna P (wid Chas M) h1037 Washington
--C L Mrs tchr Elmira Sch r RD 3
--Calvin r714 Apple
--Carrie S (wid Walter E) h1119 Edgewood
av (B)
--Chas A (Agnes R) sls supvr Griffin Hos
r Gibson
--Chas B atndt Bur Gra Gulf Serv Sta
r714 Apple
--Chas C supt Koury Hos r Elon College
--Chas H (Mary G; Walker Furn &
Appliance) h205 Trail 1 (GP)
--Chas L hlpr C C Brown Plmb & Htg
r Graham
--Chas R (Ruth L) agt Dept of Internal Rev
h1351 Springdale dr
--Chester (Mary) shoe shiner Graham
Barber r322 College (G)
--Clarice T Mrs pairer Long Fnsgh
h1030 Washington
--Claud B (Mattie L) brdr Baker-Cammack
Hos r621 Acorn
--Cora Mrs tex wkr Bur Mills h418 Guthrie
--Cornelia W (wid Wm B) h724 S Broad
--Corrina E bkpr City Tax Collr r901
S Main
--Coslaw porter McLellan's r RD 3
--Curtis P (Rosa H) barber 712 E Davis
h922 Tucker
--Daisy E h914 Graham Hopedale rd
--Danl driver Huntley's r Glen Raven
--Danl J jr (Sarah N) clk County Superior
Ct judge County Juvenile Ct r1317
Hawthorne la
--Danl L driver Huntley's Furn r Lakeview
dr
--Danl S (Glaoy S) h Trail 3 (GP)
--Donald H (Harriett Y) kntr Glen Raven
Mills h720 E Church
--Donald L hlpr Bamby Bakers r621 Acorn
--Edgar (Maggie) porter Hall Bros Barber
Shop h437 Avon av
--Edith h326 W Front
--Edith I policy wrtr Chas V Sharpe r RD 3
--Edw L (Dorothy A) driver Neese-Shoffner
Furn r412 N Ireland
--Edw P (Louise R) lab H A Wilson Constn
h1213 Short apt 7
--Elda H Mrs seamer Tower Hos r Gibson-
ville N C
--Eleanor bkpr Nu-Vogue Hos r718
Sideview (G)
--Ephraim h Faucett av
--Erwin (Sallie P) mech S B Thomas Co
h1031 Apple
--Etha maid r Faucett av
--Eva H (wid Chas A) r303 Homewood av
--Fannie C maid r714 Apple
--Fannie F Mrs cook Alamance Genl Hosp
h407 N Ireland ext N
--Floyd (Margt L) driver Bur Ice Plant
h1618 Cadiz (GR)
--Floyd C lab King Brick & Pipe r Glen
Raven N C
--Frances (wid Wm) h109 N Marshall (G)
--Frances clk Pete's Frozen Custard
r807 North av



SOMERS — PARDUE REALTORS — INSURORS

Real Estate - Loans - Insurance

431 S. SPRING

PHONE 6-2436





Gulf Oil Corporation

L. W. PRITCHETT, JR., Distributor
Kerosene—Gasoline—Fuel Oil
Gulf Pride and Gulf Lube Motor Oils
PHONE 6-7288

WALKER
--Frances C Mrs seamer Atsco Hos h1608
N Mebane
WALKER FURNITURE & APPLIANCE CO
(C H WALKER and M H WALKER),
WESTINGHOUSE APPLIANCE DEALER,
FLOOR COVERINGS and HEATING
EQUIPMENT, COMPLETE HOUSE
FURNISHINGS, 1408 HARDEN, TEL
4176

--Geo driver Town St Dept
--Geo C (Fannie F) h407 N Ireland
--Geo L (Clarice T) kntr Glenover Hos
h1030 Washington
--Geo L jr (Lillie; Petes Frozen Custard)
r Huffman Mill rd
--Geo T r1311 Bradley
--Geo T (Annie F) h8 Durham rd (G)
--Geo T jr (Margt S) collr City San Dept
h8 Durham rd (G)
--Gladys S Mrs ofc sec Western Elec
h Trail 3 (GP)
--Governor (Nellie F) lab City Water Dept
h809 Elizabeth
--Grace Mrs fnshr Major Dye Wks r RD 6
--Grady (Elsie G) cln h510 College (G)
--H Virginia tchr Pub Sch r308 Peele
--Harry B (Fannie P) slsmn Newlin Hdw
h323 W Ruffin
--Harry J (Frances I) wvr Bur Mills h321
Spence
--Harvey C (Walker & Walker) r Greens-
boro Hwy
--Hattie E r901 S Main
--Hazel bkpr-sec Elon College r1508 Maple
--Hulon lab r613 Key
--Irene H Mrs latcher Long Fnsgh r RD 3
--Iris H Mrs fldr Std Hos h1119 S Park av
--J Clarence farmer h718 Sideview (G)
--J Garland (Irene) formn Long Fnsgh
r RD 3
--Jack F (Mary B) hlpr Long Fnsgh r912
Fix
--Jas E (Daisy R) jan Jordan Sellars Sch
h Lakeview dr
--Jas H roofer S B Thomas Co r Ross
--Jas H (Irene J) electn Celanese h Poster
(GP)
--Jas H (Mary H) clk Western Elec h S
Park av
--Jasper G (Kotie H; Super-Rite Super
Mkt) h418 StJohn
--Jasper G restr 523 Chapel Hill rd r Glen-
coe rd
--Joel T (Mattie L) rec clk Bur Mills
h607 Pine
--John cln Sykes Fdry & Mach Richmond
Hill
--John (Carlein C) county coroner

**WALKER JOHN B JR (CARLEICE C),
PHYSICIAN, GENERAL PRACTITIONER,
101 BAILEY-COBLE BLDG, 219 S
MAPLE av, TEL 2649, h602 W FRONT,
TEL 6-0038**

--John C (Cora W) tex wkr Bur Mills
h418 Guthrie
--John F porter Queen Anne Serv Sta
r Lakeview dr
--John H (Mildred T) emp Swift Clns
h19 Durham rd (G)
--John W Rev (Ella) pastor h636 Gunn
--Jos E (Sybil) driver Bur Mills h808
Oakley (G)
--Julian F (Nellie H) collr City San Dept
h1213 Kilby
--June (Ruby) lab Bur Mills h614 Shepard
--June E r711 Rosenwald

**HUDSON
HILLMAN**

Phillips Motor Co.

1414 Webb Av. Tel. 6-8535
C. B. PHILLIPS, Owner

WALKER
--Katie H Mrs tex wkr Puritan Fnsgh h418
S StJohn
--Kenneth F wtch repr Frank's Jwly
r210 N Main (G)
--L Philip (Mary F) h424 E Elm (G)
--L Rebecca ofc clk Sellars r Gibsonville
N C
--Lacy C (Karon W) h424 Guthrie
--Lacy L (Margt M) mech Mebane Garage
r224 Brick row (HR)
--Layton E (Nellie) lab h412 N Ireland
--Lillie M atndt Pete's Frozen Custard
r Huffman Mill rd
--Lily T Mrs seamer Frances Seeming Dept
h118 Tarleton av (CCE)
--Lizzie M pairer Sanders Hos r Yancey-
ville N C
--Lloyd (Aleene) plmb h703½ W Elm (G)
--Lorena F Mrs maid r1018 Rauhut
--Lucille tchr E M Holt Sch r718 Sideview
--Lula r1012 Rauhut
--Luman A (Ozelde) kntr Chadbourne Hos r
RD 2

--M Hester (Leuvena G; Walker Furn &
Appliance) h1817 2d (GH)
--Mamie P (wid Dixon) maid h408 N Ireland
--Margt B (wid Geo S) insp Elizabeth-Meade
Hos r315 N Church
--Margt E tchr r117 E Market (G)
--Margt S Mrs cook Woody Cafe h8 Durham
rd (G)
--Marion M (Mary H) hlpr C C Brown Plmb
& Htg r704 S Broad
--Mary E (wid Bob) ofc sec Graham Under-
writers Agcy r216 N Main (G)
--Mary E transferer Bur Mills r531 S Broad
--Mary F waitress Petes Frozen Custard
r807 North av
--Mary H Mrs mach opr Bur Mills r704
S Broad
--Mary L r Faucett av
--Maude I (wid Levi W) h911 W Davis
--Maude R Mrs serv asst SBT&T h428
Guthrie
--Maurice electn Melville Dairy
r Gibsonville N C
--Maurice L (Gerena W) dyer Bur Mills
h Glencoe rd
--Melvin E (Beatrice) clk Home Finance
r RD 2
--Mildred T Mrs emp Swift Clns h19
Durham rd (G)
--Minnie A Mrs tchr J F Gunn Sch h711
Rosenwald
--Minnie S Mrs nurse Alamance Genl Hosp
h1303 E Church
--Nell S Mrs brdr Std Hos h303 Patrick av
--Nellie F Mrs maid J F Gunn Sch h809
Elizabeth
--Odell jan Piedmont Hotel r Faucett av
--Odis B (Willer M) clk Oak Grove Gro
h Brown av (GP)
--Percy L (Maude R) kntr Lorimer Hos
h428 Guthrie

HAW RIVER PHARMACY



Prescriptions
Called for
and Delivered
in
Burlington
Elon College
Graham
Mebane
Haw River

Hwy. 70 East
Haw River, N. C.

TELEPHONE
6-6840

If No Answer
9-286

Emergency
and
Sundays
6-0688



**C. B. SMITH
ROOFING
AND
WATER-
PROOFING
CO.**

WARM AIR
HEATING

SHEET METAL
WORK

WILLIAMSON ST.
EXTD.
Elon College, N. C.

PHONES
**3631
and
3741**

SQUARE DEAL METAL WORKS

HEATING • AIR CONDITIONING • ROOFING
GUTTERING

"If It's Metal We Can Do It"

812 Sidney Ave.

Phone 6-8375

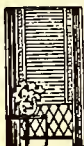

Morton's

(MORTON MILLER, INC.)
Burlington
Headquarters for

- Curtains
- Draperies
- Venetian Blinds
- Window Shades
- Blankets
- Bed Spreads
- Fancy Linens
- Lamps
- China
- and
- Glassware
- Lingerie
- Baby's Wear
- Hosiery

GIFT ITEMS

122-126
Maple Ave.

TEL.
6-6076

Western Auto Associate Store

- Davis Tires
 - Truetone Radios
 - Western Flyer Bicycles
 - Wizard Batteries
 - Auto Parts and Accessories
 - Sporting Goods
 - Tools
 - Paints
 - Electrical Appliances
- 461 S. Main
Phone
6-3081

Home Owned
by
PRINCE D.
CHEATHAM

BURLINGTON DRUG CO., INC.

Telephone 6-1661

DAVIS STREET PHARMACY, INC.

Telephone 6-8369

"WE SPECIALIZE IN PRESCRIPTIONS"

WALKER

- R Doak (Frances C) electn Western Elec h1608 N Mebane
- Richmond W electn Western Elec h117 E Market (G)
- Robt (Verlie) jan Security Natl Bk r Williamson
- Robt J mach Western Elec r303 Home-wood av
- Robt T (Josephine M) tex wkr Copland Fabrics h909 N Park av
- Ross L (Mollie B) dry can opr Cone Mills h224 Brick row (HR)
- Sadie Mrs trans Puritan Fnshg Mills r418 StJohn
- Saml E rodmn City Eng r Belmont N C
- Saml W (Bessie E) orderly Alamance Genl Hosp h1008 Rauhut
- Sara B r Faucett av
- Seales Mrs bkpr Kinett Mtr Sls r Alamance Acres
- Sirrena W Mrs kntr Sanders Hos r RD 2
- Sybil Mrs clk Sears h808 Oakley (G)
- Sybil L ofc sec US Rubber Co r308 Peele
- Verlie Mrs maid Security Natl Bk r Williamson
- Viola (wid Saml E) h1127 S Park av
- Virginia tchr Fairground Sch r308 Peele
- Vitis jan Spence Mtr r RD 2
- W Clyde (Iris H) slsmn Coble Hdw h1119 S Park av
- W Erwin carrier PO r RD 4
- W Raleigh (Lily T) supvr Nu-Vogue Hos Mill h118 Tarleton av (CCE)
- W Ruth maid r714 Apple
- & Walker (Harvey C and Billie L) 321 Fonville
- Walter (Pecolia M) grader h609 Lee
- Wayne H (Mildred R) instrument mkr Western Elec h1410 Ashe
- Will tinner Sykes Plmb & Htg r Apple
- Willer W Mrs seamer Bur Mills h Brown av (GP)
- Wm r437 Avon av
- Wm tinsmith Sykes Plmb & Htg h413 N Ireland
- Wm (Hulda) grave digger City h253 W Market (G)
- Wm B (Vera S; Bur Mills Gro) h308 Peele
- Wm B jr (Doris) meat ctr Bur Mills Gro r718 Beaumont av
- Wm C (Hazel) prsmn Daily Times-News r Lee dr
- Wm C (Iris H) slsmn Coble Hdw r1119 S Park av
- Wm F kntr Pickett Hos r Mebane N C
- Wm H (Minnie S) h1303 E Church
- Wm W (Minnie A) gro 713 Rosenwald h711 do
- Willie lab Town St Dept r135 W Elm
- Willie C Mrs wshr Pauls Cafe r51 Durham rd (G)
- Walkington Cath T Mrs seamer Leath Hos Mills r521 Market
- Wall Aaron (Estelle F) slsmn Serv Furn r318 Laurel Hill dr (GP)
- Adam crdr Glen Raven Mills h Burch Bridge rd (GR)
- Amanda O tchr Fairground Sch h136 Hall av apt 2
- Aron slsmn Serv Furn r318 Laural Hill dr
- Avy S Mrs tex wkr h514 W Haggard av (EC)
- Betty L kntr Dura Tred Hos r RD 6
- Colie E (Gertrude R) real est and notary 134 W Front h439 N Logan
- Dermott V (Edith T) grader Copland Fabrics h Hopedale

WALL

- Estelle F Mrs insp Erwin Hos r318 Laural Hill dr (GP)
- Garris fxr Lorimer Hos
- Howard (Jeannette L) tex wkr Bur Mills h512 W Haggard av (EC)
- Jas A asst mgr Carolina Theatre r1782 S Webb av
- John T (Ava S) tex wkr Bur Mills h514 W Haggard av (EC)
- John T USA r1782 S Webb av
- Lucille mus tchr 802 Oxford la h do
- Monte O (Cozzette) clk Stans h1841 S Webb
- Monte jr r1841 S Webb av
- Myvle C lpr Belinda Hos r Siler City N C
- Robt L (Theo) driver h1782 S Webb av
- Robt M USAF r1782 S Webb av
- Roger G (Mary H) kntr Holt Hos h1010 Sidney av
- Trossie W (Dorothy C) kntr Graham Hos h1703 1st (GH)
- Walter B kntr Grace Hos r RD 6
- Wm R kntr Tower Hos r Gibsonville N C
- Wallace A Vernon (Ava H) fxr Bur Mills h Lakeside av
- Bobby R USN r1712-Whitsett
- Earl F (Virginia M) asst mgr Singer Sewing Mach h925 Harris
- Irene S Mrs opr US Rubber h1709 Whitsett
- Jas B slsmn Morton's r Harris
- John R (Nettie B) h801 N Mebane
- Lillian C Mrs wndr Celanese h1712 Whitsett
- Maggie S Mrs cook S&M Cafe r622 Key
- Melvin H (Irene S) formn US Rubber h1709 Whitsett
- Norman H (Rena D) mech J P Stephenson h1208 Sidney av
- Rena D Mrs pairer Std Hos h1208 Sidney
- Wade H (Lillian C) electn US Rubber h1712 Whitsett
- Walle Edw G (Wanda K) studt h1110 Simmons ct apt 3
- Wanda K Mrs chkr Western Elec h1110 Simmons ct apt 3
- Waller Claude C (Eleanor S) opr Western Elec h1010 Fix
- Logan (Wanda) agt Durham Life Ins r1006 Sidney av
- Roy W (Lena S) farmer h1006 Sidney av
- Wm J (Helen O) brdr Full Knit Hos h Trail 5 (GP)
- Wallington Ernest L (Gertrude L) cln Virginia Mills h325 Oneida (G)
- Gertrude L Mrs wndr Virginia Mills h325 Oneida (G)
- Thos O recapper Hale's Esso Servicenter r Jackson Park
- Wallons Ralph H (Mary D) billing clk Std Whol Gro h119 Stagg
- Walls Horace G (Lula P) farmer h415-17 North (G)
- Laura Mrs sten Genl Underwriters Ins r Mebane N C
- Oscar Q (Jane F) USN r415-17 North (G)
- Walser Jos G jr pres Bur Gro Hos r High Point N C
- Walsh John (Vivian E) USA r613 Acorn
- John J (Ethel M) asst supt Western Elec h1113 Hermitage rd
- Vivian E Mrs ofc sec Bur Mills r613 Acorn
- Walter Betty H (wid Ballard) h328 S Main (G)
- Eva I tex wkr Glen Raven Mills r1007 Ava Walters Building 115 E Front

CECIL GANT INSURANCE

FIRE
AUTO

CASUALTY
LIFE

400-402 National Bank Bldg.

Tel. 6-2788

Sellars Department Store

Alamance County's Fashion Center
Since 1872

WALTERS

- Caroleen V Mrs fldr Long Fnshg h1424 Ashe
- Chas M jr (Louise B) clk Assoc Transport h528 Parkview dr (CH)
- Chas S (Caroleen V) slsmn Bur Auto h1424 Ashe
- Emma J Mrs clk Long's Dept Store r RD 4
- G Eug (Myrtle L) acct CPA h1202 W Front
- Ida tchr Fisher St Sch r414 W Front
- John C brdr Long Fnshg r416 Hanover dr
- Selma T (wid Chas) h311 Union av
- Velma F lpr Sanders Hos r RD 1 (G)
- Winston H ship clk Tower Hos r RD 1 (G)
- Walton Donald pntr r1340 S Church
- Geo B (Margt C) pntr h638 S Mebane
- Henry L r268 Lakeside av
- J Frank (Lowell G) pntr h1340 S Church
- Lacy L (Roxie D) driver M&D Bus h703 S Main (G)
- Lena E sten r268 Lakeside av
- Martha tchr Broad St Jr High Sch r900 W Davis
- Mary C (wid Jos C) h268 Lakeside av
- Roxie D Mrs kntr Griffin Hos h703 S Main
- Ruth Mrs brdr Bur Mills r Bradley (GH)

- Wanamaker Ada C Mrs clipper Std Hos r303 S Main (G)
- Harry D (Ada C) formn SHPWC r303 S Main (G)
- Wanner John E mech Alamance Mtrs h808 Vanderford
- Ward A Lynn (Helen S) fxr Std Hos h Alamance
- Agnes P Mrs insp Tower Hos h109 Gilmer
- Albert (Pauline P) whsemn Std Whse h403 W Market (G)
- Albert jr driver Christian Harward Furn r RD 5
- Albert C (Susan L) r Alamance
- Albert L (Mary S) slsmn Pate Dawson Whol h1707 Maple av
- Alma M Mrs insp Std Hos h Alamance
- Andrew M (Louise M) kntr Grace Hos h1539 Wickam
- Ann slsmn Rose's r RD 5
- Annie S Mrs spnr Celanese Corp h Hopedale rd
- Arnold H (Helen I) expediter Western Elec h602 Fairfax dr apt M4
- Bertha btry flr Belmont Mills r1111 Anthony
- Betty V (Ward Hotel) h262 W Andrews
- Bogdalene r1102 Alden
- Cath marker R E Boone Lndry r RD 2
- Chas N (Eva C; Ward's Loom Reed Repr Shop) h206 Trail 2 (GP)
- Clarence C (Wilma C) kntr Std Hos h Alamance

- Ward Claude C (Polly F), Taxes, Office Systems Installed, Auditing, Bookkeeping Service, Notary Public 216 Bailey-Coble bldg 219 Maple av, Tel 6-8201, h Grove Park, Old Alamance rd, Tel 6-7359
- Claude C (Pauline F) acct 307 S Webb av R204 h Old Alamance rd (GP)
- Claude E (Alice W) carp h1706 Piedmont way
- Clinton puncher Old Dominion Box
- Edgar A (Jessie H) hlpr Bamby Bakers h208 Ireland
- Edna B Mrs insp Tower Hos h332 E Market
- Essie C Mrs wrpr Bur Mills h712 Durham
- Ethel L Mrs (Bur Sandwich Shop) h1541 W Davis
- Eulalia clk Bur Mills h720½ W Front

Armette Coal Co., Inc.

QUALITY COAL
AND FUEL OIL

Dependable Service Phone 6-2142

WARD

- Eunice R file clk Western Elec r1604 Sykes
- G Fred (Vie) slsmn Western Elec h New (OH)
- G Monroe (Sarah J) mgr Goldston Lbr h531 Central av
- Garland W kntr Glenover Hos r RD 1 (G)
- Gladys Mrs bkpr Love Paper Cone r1541 E Davis
- Grantham L asst mgr G Marvin Holt Inc r RD 4
- Grover C (Vance C) brklyr Smith & Baldwin h920 Rainey
- Gus J (Lena W) slshr Fezzell Mills h942 Stone
- Helen I Mrs nurse Alamance County Hosp h602 Fairfax dr apt M4
- WARD HOTEL (BETTIE VANN WARD), MODERN, CONVENIENT, AIR COOLED, REASONABLE RATES, HOMELIKE ATMOSPHERE, FREE PARKING, 262 W ANDREWS, TEL 6-5288 (See page 78 Buyers' Guide)**
- Howard (Lula M) dyer Bur Mills h618 Piedmont way
- J Fletcher (Agnes P) fxr Bur Mills h109 Gilmer
- Jas R (Lillian H) kntr Tower Hos h407 Somers av
- Jerry studt r716 Maple av
- Jessie P Mrs tel opr Alamance Genl Hosp h208 S Ireland
- John W (Edna) kntr Tower Hos h332 E Market
- Jos A (Minnie L) h716 Maple av
- Josie nurse Dr Wm C Shanks jr r618 Elizabeth
- Kirby (Delane) USA r1102 Alden
- L Glenn (Marie) asst mgr Belk's r RD 5
- Lena W Mrs seamer Tower Hos h942 Stone
- Lester B (Alma M) kntr Mimnimar Hos h Alamance
- Lester J (Elsie H) pntr h715 Durham
- Lloyd V driver M&B Transit r RD 5
- Lloyd V (Mary F) well driller h Hopedale
- Lonnie G (Marie B) asst mgr Belk's h203 Highland av (BH)
- M Olivia (wid Zeb) h439 N Main (G)
- M Frances r942 Stone
- Mabel Mrs clk Efird's r Elon College
- Mabel B (wid Boyd W) h1604 Sykes
- Marie ofc sec Cone Mills r109 Gilmer
- Marie B Mrs wirer Western Elec h203 Highland av (BH)
- Marion A USN r942 Stone
- Mary (wid Wm G) r212 W Market (G)
- Mary R ofc sec Biggerstagg & Beamon r1782 S Webb av
- Mary S Mrs seamer Chadbourne Hos h1707 Maple av
- Max C (Cynthia F) photog h609 E Willowbrook dr
- Maxine A Mrs clk Glen Raven Mills h N Ashland dr

Burlington Merchants

Assn.
INC.

Owned and Operated by Burlington Merchants

Offering CREDIT INVESTIGATION

COLLECTIONS

TRADE DEVELOPMENT

Credit and Character Reports Furnished From Everywhere

Phone 6-6311



122 W. ANDREWS
SIDE ENTRANCE
201 S. MAIN



Green's Fuel Gas Co., of North Carolina, Inc.

Gas Ranges—Hot Water Heaters—Servel Refrigerators
"GAS INSTALLED ANYWHERE"

116 W. Elm (Graham)

Phone 6-7967



**CITY
DRUG
CO.**

**Lowest
Cut
Rate
Drugs**

Prompt
Delivery
Service

**S.
Main
St.**

Cor.
W. Front St.

Phone
6-4306

ALAMANCE
YOUR
SALES



MOTORS, INC.
DEALER
SERVICE

508 S. Church at 3d

"OK" USED CARS

Phone 6-1681

WARD

--Millie benchwn Western Elec h1706
Piedmont way
--Nancy H Mrs clk
--Nettie (wid W F) r134 Glenwood av
--Oza G (Emma) crd grndr Glen Raven Mills
h210 Hatch
--Paul (Ozell W) qlr Glen Raven Mills h134
Glenwood av
--Pauline P Mrs wndr Bur Mills h403
W Market (G)
--Raymond cabtmkr J C Harris Lbr
r Mebane N C
--Robt H (Essie C) fnshr Travora Mills
h712 Durham
--Roland hlpr Harris Lbr r534 S Broad
--Rudy S dfr Glen Raven Mills r Hopedale
--Treva S Mrs clk Std Hos h633 Mayfair
dr apt G2
--Vie Mrs clk Western Elec h New (OH)
--Virginia ofc clk Western Elec r942
Stone
--W Avery (Annie S) fxr Glen Raven Mills
h Hopedale rd
--W Frank (Sara B) kntr Foster Hos h118
O'Neal av
--W Glenn (Ethel L; Bur Sandwich Shop
Love Paper Cone Co) h1541 W Davis
--W Glenn jr (Molly K) chiropractor r1541
W Davis
--W Ira (Minnie) lwy 104 E Harden (G)
h119 W Harden (G)
--Wm B (Treva R) clk Celanese Lanese Corp
h633 Mayfair dr apt G2
--Wm C (Electa L) fxr Std Hos h Alamance
--Wm G (Alice P) kntr Chadbourne Hos
h329 Apple
--Willie G threader Bur Mills h19 Brice (GR)
--Wilma C Mrs kntr Std Hos h Alamance
--Wink H (Maxine A) dir Red Shield Boys
Club tchr Graham Graded Sch h N Ash-
land dr
Ward's Loom Reed Repair Shop (Chas N
Ward) Rauhut
Ware Annie ironer Alamance Lndry r456
Quintas av
--Sarah S Mrs slswn Kirkman's Young Fash-
ions h528 Trollinger
--Wm G (Sarah S) with Life & Casualty Ins
h528 Trollinger
--Wm G jr studt r528 Trollinger
Warlick Era M Mrs opr B&K Beauty Shoppe
h1349 Springdale dr
--Fern W Mrs fldr Sanders Hos h907
N Main
--Rachel H (wid Saml A) h815 W Front
--Robt E (Era M) projectionist Paramount
Theatre h1349 Springdale dr
--Walter L (Fern W) brdr Std Hos h907
N Main
Warner Audrey S Mrs clk Pete's Frozen
Custard h107 Park sq
--Jack (Audrey S) mech Modern Chev h107
Park sq
--Ruth S Mrs bkpr Smith Feed r108 James
--Thos J (Ruth S) aide Soil Conservationist
Serv h115 S James
Warren Albert (Mary E) slsmn Pate Dawson
Co r Maple av
--Alberta Mrs domestic r616 Gunn
--Alex h Harvey's dr (L)
--Alice M kntr Mayfair Mills h1136 Plaid
--Allen (Blue Bird Cab Co) h Haw River
--Allen (Fleeta) fnshr DeLuxe Clns h118
Durham rd (G)
--Annie W (wid Frank) h304 W Elm (G)
--Apartments 405-07 W Davis

WARREN

--Bertha B Mrs maid Dr Newman h619
Rogers
--Betty J Mrs fldr City Lndry & Cln h1607
Sharpe
--Beulah C Mrs r1429 Maple av
--Bobbie J clk Warren's Jwlry &
Haberdashery r629 Tucker
--Chas A porter Carolina Mtrs r RD 3
--Chas E (Gladys C) porter Elkins-Terrell
h700 Ross
--Chas O (Bertha B) lab Carolina Mtrs
h619 Rogers
--Christine r Harvey's dr (L)
--Clara M (Warren Apts) h405 W Davis
--Claude A (Stella K) mech Cobb Mtr Co
h1910 Belmont
--David (Daisy) cln Bur Mills h833 Rauhut
--Della J Mrs gro Lakeside dr r Radiance dr
--Dora Mrs spnr Celanese r1025 Alden
--Elmer (Evelyn) buyer Norton-Russ
Automotive r RD 3
--Enolia Mrs prsr R E Boone Lndry r RD 5
--Ervin L (Lily R) kntr Atwater Hos h1352
Long
--Ezekiel (Martha A) mover Dept Pks and
Cemeteries r617 Lincoln
--Doris seamer Graham Hos r1730 Maple av
--F H dep County Sheriff r Burlington
--Frances J clk Woolworth's r638 North av
--Frank (Mary) USA r304 W Elm (G)
--Frank W (Thelma E) driver Acme Feed
Mills h326 Williamson
--Fred F (Della J) chauf h Radiance dr
--Gilliam L (Mable S) fxr Bur Mills h201
S Flanner
--Gladys C Mrs prsr Blalock's Tailory
h700 Ross
--Grace r213 Adams av
--H Frank (Lula V) dep County Sheriff
h1006 Garfield rd
--Helen T domestic r1429 Maple av
--Henry (Mary) slsmn Alamance Farm Sup
r RD 3
--Ida T (wid J Hugh) h815 S Broad
--Jas W driver State Hwy Dept r459 Elmira
--John A (Ida O) cook New York N Y
h424 Stokes
--John B (Lucille C) tex wkr Bur Mills h459
Elmira
--Johnnie G (Evelyn F) collr City San Dept
h617 Lincoln
--Juanita (wid Allen) h301 Union av
--Lela R Mrs tchr Elon Elem Sch h322 S
Marshall (G)
--Lelia B Mrs lpr Full Knit h629 Tucker
--Lily R Mrs kntr h1352 Long
--Lucille Mrs sec Sears h634 W Elm (G)
--Mable M (wid Floyd D) h1730 Maple av
--Mable S Mrs mkr Old Dominion Box
h201 S Flanner
--Madeline grader Love Paper Cone r221
E 7th
--Marion (Louise F) h609 Lincoln
--Martha J (wid Robt) clk United Dept h636
North av
--Mary r616 Texas av
--Mary (wid J Ira) h424 Stokes
--Mary L Mrs clk PHR Cradle Shop r RD 3
--Mary L Mrs (Warren Hos Shop) h872A
S Main
--Morris H (Ruby W) kntr Bur Mills r1730
Maple av
--Musette M stock clk Std Hos r1730
Maple av
--Nannie Mrs closer Old Dominion Box
r201 Flanner

THOMAS PAINT & PAPER CO.

537 N. CHURCH

DIAL 6-5509

PAINTS · DULUX · **OU PONT** · ENAMELS · DUCO

**AUTO
LOANS**
**Home
FINANCE CO.**

 Financing
Refinancing

 E. B. White, Mgr.
333 S. CHURCH PHONE 6-7331

WARREN

- Nell H Mrs bkpr Carolina Casualty Ins h502 Peele
- Ossie C (Roseboro F) driver City St Dept h1006 Short
- Paul (Lucille) driver Assoc Trucking Co h634 W Elm (G)
- R Edgar r911 N Main
- Ralph W (Nell H) h502 Peele
- Robt clk Colonial Stores r Mebane N C
- Robt F (Thelma K; Warren's Jwelry & Haberdashery) h1801 4th (GH)
- Robt M (Marselle P) kntr Std Hos h911 N Main
- Rose F Mrs cln B&B Poultry Mkt h1006 Short
- Ruby W Mrs mndr Nebo Hos (G) r1730 Maple av
- Ruth tchr Hillcrest Av Sch h136 Hall av apt 19
- Sally (wid Eug) r815 Grace av
- Sally A (wid Frank) r326 Williamson
- Sarah r636 North av
- Shelly waitress Webb Grill r Flanner
- Shirley slswn Rose's r RD 5
- Thelma Mrs beauty shop 1801 4th (GH) h do
- Thelma E Mrs lpr Monarch Hos h326 Williamson
- Vallie M nurse Alamance County Hosp h606 Washington
- Verne hos wkr h616 Texas av
- Victor A (Mary L; Warren's) h872A S Main
- W Clarence (Corinne H; Warren's Texaco Serv) h1267 S Church
- Walter (Ruth M) jan Moore Apts h Richmond Hill dr
- Wm electn Western Elec r422 N Main
- Wm R (Lela R) tchr Graham High Sch h322 S Marshall (G)
- Warren's (Victor A Warren) 306 S Main
- Jewelry & Haberdashery (Robt F Warren) 204 S Main
- WARREN'S TEXACO SERVICE (CLARENCE WARREN; BEN MADDEN), TEXACO PRODUCTS, FIRESTONE TIRES, DELCO BATTERIES, 541 TROLLINGER, TEL 6-8836 (See page 24 Buyers' Guide)**
- Washburn Audrey M (Tressie C) fxr Bur Mills h809 Virginia av
- Tressie C Mrs latcher Glen Raven Mills h809 Virginia av
- Washington Cafe (Lucian D Meletiou) 219 S Main
- Geo (Ethie) mech George Spruce r709 S Mebane
- Jack (Alherta) mech Assoc Transport r107 Hoke
- Waters Albert A electn Western Elec r51 E Haggard av (EC)
- Edw J studt r51 E Haggard av (EC)
- Esther H tex wkr Bur Mills h1103 N Park av
- Eug J USAF r51 E Haggard av (EC)
- Francis J USA r51 E Haggard av (EC)
- Gertrude maid r340 Mill (G)
- Herbert R (Lena W) plstr r321 N Marshall
- Jos A (Angela M) supvr Western Elec h51 E Haggard av (EC)
- Jos J studt r51 E Haggard av (EC)
- Robt J studt r51 E Haggard av (EC)
- Watkins Barber Shop (Frank S Watkins) Alamance
- Dora Mrs seamer Erwin Mills h600 River
- Dora A Mrs bkpr Fogleman-Jefferies
- Edw T servmnn Carolina Mtrs r Greensboro N C
- Eliz maid h rear 445 Parkview dr (CH)

WEB GRILL

 OLD
HICKORY BARBECUE
HOME COOKED FOODS
STEAKS - CHOPS - CHICKEN

813 Webb Av.

Tel. 3822

WATKINS

- Ernest R (Inez M) wvr Bur Mills h403 Hawthorne la
- Ernestine clk Westrn Elec r403 Hawthorne
- Faye atndt Pete's Frozen Custard r S Church
- Frank S (Ellie D; Watkins' Gro and Barber Shop) h Alamance
- Grocery Frank S Watkins owner and mgr Alamance
- Herman L (Doris S) clk Monarch Hos h133 Dogwood dr (GP)
- Horner (Joy D) supvr Bur Mills h1525 Granville
- J W clk Dixon Hdw r Mills (G)
- J Walter (Bertha P) carp h240 W Market
- Jas eng Western Elec r121 W Holt
- John D (Dora) wvr Virginia Mills h600 River (G)
- Olin E (Leone P) carp Christopher & Wagoner h211 Williamson
- Roy sgt City Police Dept r RD 6
- Wm E fnshr Cone Mills h283 Granite vil
- Watson Apartments 109 E Lebanon av (EC)
- Bessie opr Clipp Curl Beauty Shop r1618 Sharpe
- Carolyn C Mrs clk Western Elec h1406 Whitsett
- Clem J kntr Grace Hos r312 Somers av
- Cleveland McD (Mary T) plmb Nash Automatic Sprinkler h610 Dover av (B)
- Clinton C (Sadie M) chaser Western Elec h S Ashland dr
- Donald E (Carolyn C) kntr Holt Hos h1406 Whitsett
- Doris B Mrs pairer Long Fnshg h1506 Albright av
- Elsie Mrs topper Old Dominion Box h201 S Ireland
- Eug M (Sandra I) slshr Bur Mills h1634 Granville
- Guy M (Cath W) USA r Alamance
- Harold R (Ethel M) slshr Glen Raven Mills h1618 Sharpe
- Jack A (Mildred J) kntr Holt Hos h614 Acorn
- Jas (Suedell F) supvr Western Elec h410 S Maple (G)
- Jas H (Olla A) qlr Glen Raven Mills h312 Somers av
- Jas H (Doris B) slsmn Occidental Life Ins h1506 Albright av
- Jas W (Mamie A) agt Pilot Life Ins h1711 Sykes
- John L (Jeanette M) clk Wiles Self Serv h820 Rainey
- Kath A (wid Geo) mus tchr 115 W Market (G) h do
- Lester clk Wiles Self Serv Gro r820 Rainey
- Lewis S (Elsie) formn Old Dominion Box h201 S Ireland
- Mamie A Mrs forwn Long Fnshg h1711 Sykes
- Mary T Mrs wirer Western Elec r610 Dover av

Colonial
**F
U
R
N
I
T
U
R
E**
Company
Inc.
●
Style●
Quality●
Economy●
Complete

Home

Furnishings

●
RADIO'SWASHING
MACHINES216
E. FrontPhone
4213
G. MARVIN HOLT, INC.
Frigidaire

 Authorized
Sales and Service

 DELCO
OIL HEAT

PHONE 3661

246 WEST FRONT

TEER'S FLOWERS

**CORSAGES
CUT
FLOWERS
POTTED
PLANTS
FUNERAL
DESIGNS**

Dial
6-4471

809 S. Church



CORRECT TIME INN

We Feature
DINNERS • STEAKS • SEA FOODS
PRIVATE PARTIES—BANQUETS

DIAL 6-5335

HWY. 70 — 2 MILES WEST



E. N. PEARCE INSURANCE AGENCY

Mutual Insurance—Non-Assessable

Since 1931

107 Security Bank Bldg.

Phone 6-4282, Res. 2675

WATSON

- Mattie V h246 W Elm (G)
- N Ann h109 E Lebanon av apt 1 (EC)
- Sandra I Mrs fldr Glen Raven Mills h1634 Granville
- T Woodrow (Beulah C) kntr Sellers Hos h409 Queen Ann
- Virginia T Mrs closer Old Dominion Box h204 Anthony apt 1
- Wm (Ethel M) qlr Glen Raven Mills r312 Somers av
- Wm F (Jessie E) kntr Bur Mills h1209 Durham

- Watts Captain J (Ruth W) overseer Glen Raven Mills h12 Brice (GR)
- Jas E (Thelma; Burtex Sls) h Haw River
- Ruth N Mrs waitress Ireland St Cafe h405½ Lakeside av
- Ruth W Mrs wndr Glen Raven Mills h12 Brice (GR)
- Ted D oiler Glen Raven Mills r12 Brice (GR)
- Vern M (Ruth N; Ireland St Cafe) h405½ Lakeside av
- Wm M (Sarah E) mgr Old Dominion Box h1610 Woodland av

- Waugh Doris librn Fisher St Sch h136 Hall av apt 7
- Fred A (Mamie P) wvr Bur Mills h307 W Elm (G)
- Jesse G (Lillie S) with Waugh Mtrs h305 W Haggard av (EC)
- Julius H (Estelle W) storekpr Celanese h321 W Ruffin
- Julius H jr Rev (Mae D) pastor Southside Baptist Ch h1120 E Morehead
- Robt L (Wilma C) with Waugh Mtrs h305½ W Haggard av (EC)
- Wilma C Mrs nurse 305½ W Haggard av
- Way Annie (wid Shambon) h930 S Webb av
- Arth M (Eula R) carp Bur Mills r119 E McAden (G)
- Benj T (Nancy F) supvr Western Elec h326 Brookwood Garden Apts
- Betty F Mrs clk Bur Mills r205 W Kime
- Blennie M insp Sellers Hos h933 E Davis
- C R (Effie C) clk Wiles Self Serv Gro h807 Cameron
- Chas H kntr Grace Hos r933 E Davis
- Clay P (Huldah C) clk Century Hos h518 Arden
- Clyde V (Betty F) USMC r205 W Kime
- Doris P Mrs emp Copland Fabrics r930 S Webb av
- E L brdr Puritan Fshg Mills r RD 6
- Earl E (Gertrude B) servmn Bur Mills h Chapel Hill rd
- Edw T (May C) fxr Grace Hos h609 Fix
- Effie C Mrs mndr Chadbourne Hos h807 Cameron
- Eliz clipper Lorimer Hos r402 S Flanner
- Eloise L Mrs transferer Std Hos h1615 Maple av
- Ernest L (Rosie W) brdr Tower Hos h Chapel Hill rd
- Frank M (Ina T) fxr Cone Mills h44 Pine Knob (HR)
- Fred W USAF r1610 W Davis
- Geo W (Pearl M) clk Std Hos Mills h909 Central av
- Harold C (Verna L) clk Isley Gro h1708 5th (GH)
- Howard E (Doris P) cln Copland Fabrics r930 S Webb av
- Huldah C Mrs pairer Std Hos h518 Arden
- Ida M Mrs tex wkr Bur Mills h402 S Flanner

WAY

- Ina T Mrs wvr Cone Mills h44 Pine Knob (HR)
- Inez hos wkr Bur Mills r138 Everrett
- J Hocutt (Rosa T) carrier PO h826 S Broad
- Jean B Mrs kntr Erwin Hos h300 S Marshall (G)
- John W (Jean B) kntr Erwin Hos h300 S Marshall (G)
- Lloyd Q (Lois; May & Way Typewriter Serv) h603 Poplar (G)
- Lois C Mrs bkpr Sykes Fdry & Mach Co Inc h603 Poplar (G)
- Lula M (wid Lewis B) h932 E Davis
- Mae C Mrs opr Lucille's Beauty Salon 609 Fix
- Martha E sten Somers-Pardue Ins r1610 W Davis
- Mary (wid Edw) r Trail 8 (GP)
- May C Mrs opr Lucille's Beauty Shop h609 Fix
- Paul W (Beverly W) clk Sears h241 Albany
- Phoebe S (wid Wade) clk Alamance Book h912 Fix
- Ralph M processor Morris Fur r1511 Bowman
- Rosa Mrs clk Belk's r826 S Broad
- Rosie W Mrs insp Grace Hos h Chapel Hill rd
- Shirley A driver Bur Mills r716 Durham
- Talton B tex wkr Virginia Mills r930 S Webb av
- Thos electn Western Elec r826 S Broad
- Ula r930 S Webb av
- Wade cabtmkr r111 Tucker
- Warren G (Eloise L) fxr Std Hos h1615 Maple av
- Willard L (Thelma S) mech Frigell Fabrics h1712 5th (GH)
- Wm T (Naomi) composer A D Pate & Co h1610 W Davis
- Waye Betty Mrs clk Bur Mills r W Kime
- Wayman A M E Church 440 N Main (G)
- Waynich A Erwin (Cath; Waynich Produce Mkt) h330 W Holt
- Adelaide (wid J S; Supreme Dry Clns & Shirt Lndry) h324 Fisher

- Waynick Cath Mrs copper Bur Mills h1330 W Holt
- Hal M USA r412 Courtland ter
- Howard P (Rosamond M) pharm Heritage-Wilson Drug h412 Courtland ter
- Mary A nurse Elon Clinic
- Produce Mkt (A Ervin Waynick) 315 Fisher
- Rosemond M Mrs billing clk City Tax Collr h412 Courtland ter
- Weadon Bernard L (Wanda F) ftr Bur Mills h302 Somers av
- Daisy J Mrs wvr Travora Mills h808 North av
- Luther M (Daisy J) wvr Travora Mills h808 North av
- Wanda F Mrs clk Sellars h302 Somers av
- Weather Louis P kntr Tower Hos r Gibsonville N C
- Weatherspoon Howard W ship clk Colonial Furn r W Holt
- Weaver Charlene clk Efird's r514 Smith
- WEAVER HENRY B (MARY W), MGR SOUTHERN BELL TELEPHONE & TELEGRAPH CO, h856a S MAIN, TEL 9050**
- Mary W Mrs bkpr Alamance Lbr h856A S Main

MELVILLE DAIRY

SEE PAGE 45, BUYERS GUIDE

Telephone
6-6391

STEARNS AND SON

HOUSE MOVING

Also Heavy Machinery Movers and Smokestack Raisors

938 S. CHURCH ST.

TELEPHONE 6-7754

WEB GRILL (R F CARTER), OLD HICKORY BARBECUE STEAKS, CHOPS, HOME COOKED MEALS, WHERE FINE HOME COOKED FOOD at REASONABLE PRICES IS PREDOMINANT, 813 WEBB av, TEL 3822 (See page 123 Buyers' Guide)

Webb Avenue Methodist Church Rev Isaac R Richmond pastor 1106 S Webb av

--Betty asst County Home Demonstration Agt r210 Albright av

--Callie Mrs Indrs h rear 527 Providence (G)

--Harold (Mable) tex wkr Cone Mills h38 Pine Knob (HR)

--Mary C fldr Dura Tred Hos r RD 4

--Peggy waitress Pete's Frozen Custard r Hamilton

--Ruth P (wid Geo) dept mgr Sellars r Ireland

--Saml S (Jacqueline) ofc mgr Levin Bros h118 Veterans dr (EC)

--Willore W Mrs waitress Pete's Frozen Custard r403 Hamilton

Webco Mills Inc Reid A Maynard pres Mrs Grace M Maynard and Mrs Nancy F Durham v-prests Webb Durham sec-treas

mgr nylon slips 1620 S Park av

Webster A Ben mgr Graham Plmb & Htg

--Annie G tchr Pub Sch h512 W Front

--Banks B (Gertrude S) ctr Cone Fashg h304 Granite vil (HR)

--C A hlpr C C Brown Plmb & Htg r Gibsonville N C

--C Odell (Leola M; Northside Super Mkt) h314 Camp rd

--Carl O (Eva) kntr Yanceville Hos Mill

h341 Trade W

--Carolyn clk McLellan's r Graham N C

--Cecil D (Beulah L) supvr Assoc Transport h526 Trollinger

--Chas W kntr Belinda Hos r Altahamow N C

--Corinna (wid John) r348 Poplar (G)

--Dan electn Western Elec r265 W Pine

--Danl M (Susan) h367 Mill (G)

--David N (Gladys T) fxr Bur Mills h1106

Dixie

--David N jr clk Black & White Food Store

r1106 Dixie

--Dwight driver R E Boone Lndry r RD 1

(G)

--Edgar R (Etta J) wyr h265 W Pine (G)

--Eloise Mrs clk Western Elec h1715

Maple av

--Elton L (Emma B) kntr Sellars-Hos h417

Queen Ann

--Emma B Mrs seamer Sellars Hos h417

Queen Ann

--Ernest P (Josie) mgr Webster Furn Mfg

Co r RD 1 (G)

--Ernest P jr (Sarah H) carrier PO h S Main

--Etta J Mrs seamer r265 W Pine (G)

--Floyd R (Cora S) wvr Virginia Mills

h328 Walker av (G)

--Frances W Mrs pairer Bur Mills h2207

Trail 5 (GP)

--Frank N (Martha H) countermn Oak Grove

Cafe h Old Alamance rd (GP)

--Fredk L (Eunice) ordermn Western Elec

h449 Pomeroy (G)

--Freeman N (Bernice G) shtmtl wkr Bur

Roofing h410 S Mebane

--Galey (Ruth M) formn Webster Furn Mfg

h S Main

--Herman (Frances W) rtemn Melville

Dairy h2207 Trail 5 (GP)

--Howard (Eloise) ship clk Cone Mills (HR)

h1715 Maple av

WEBSTER FURNITURE MANUFACTURING CO, ERNEST P WEBSTER MGR, MANUFACTURERS of LIVING ROOM FURNITURE, JUVENILE CHAIRS, SECTIONAL FURNITURE and MODERN GROUPS, YOUNG HOMEMAKERS GROUP, WHOLESALE ONLY, 635 N MAIN extn (G), TEL 6-3775 (See page 74 Buyers' Guide)

--Jas C (Lenore M) gro 2111 Maple av h115 Gilmer

--Jessie Mrs hlpr Leader Cafe h205 Ward (G)

--Leola M Mrs fldr Bur Mills h314 Camp rd

--Marguerite tchr Pub Sch r818 High

--Martha Mrs waitress Oak Grove Cafe

r RD 1

--Martha T Mrs nurse Alamance Genl Hosp

h10 Sunset dr (EC)

--Marvin M (Jessie B; Leader Cafe) h205

Ward (G)

--Maude insp Std Hos r903 E Morehead

--Myrtle R Mrs clk King Dress Shop h712

Plaid

--Nida H r512 W Front

--Norman R (Edna C) kntr Bur Mills h623

Country Club dr (CCE)

--Peggy E clk Woolworth's r Haw River

--R Alton (Juanita) formn Webster Furn

Mfg h S Main (G)

--Ralph W (Suannie M) kntr Tower Hos

h520 Miller

--Robt ofc mgr King Brick & Pipe r Mebane

N C

--Saml T (Cora S) farmer h612 Durham

--Saml T jr (Martha T) asst mgr Altana

Loan & Finance Co h10 Sunset dr (EC)

--Shirley G (Oma W) with Hillcrest Garage

h818 High

--Spencer A (Thelma S) mtcemn Western

Elec h205 Hatch

--Spencer W (Ella C) h620 Fisher

--Thelma S Mrs seamer Bur Mills h205

Hatch

--W Eug (Myrtle R) wtch repr h712 Plaid

--Wm B (Ada C) h903 E Morehead

--Wm F (Della M) barber Security Barber

Shop h705 Durham

--Wm L (Bessie B) driver Bur Mills h1050

Loy

--Willie (Lillie) lab City r920 Rauhut

Weeks Geo R (Ruth) fxr Full Knit Hos h120

Markham

--H Dudley (Margt S) h605 Baldwin rd

--J Clayton (Norma G) mgr Mtr Bearings &

Parts Co h214 Markham

--Margt S Mrs mach opr Western Elec

h605 Baldwin rd

--Richd L (Doris J) acct Bur Mills h909

Gorrell

--Ruth Mrs mach opr Full Knit Hos r120

Markham

Wehr Dorothy waitress Washington Cafe

r502 Peele

Welborn Connie L servmn Sears

r Greensboro N C

--Mary lpr Elder Hos r Haw River

--Woodrow W (Sue T) lm fxr Copland Fabrics

r406 Trollinger

Welborne Curtis L (Betty B) studt h105B

Vets Apt (EC)

--Dolly slswn Rose's r1402 Durham

Welch Billie F clk Holly Shop r Hanover rd

--Bonnie mndr Swink's Hos r Yanceyville rd

(HR)

--Earley (Ruth D; Grove Park Lndry The

Laundermat) sec-treas A J Whittemore

& Sons h1532 Shadylawn dr

KING ELECTRIC CO.

Look for the tag



ELECTRICAL INSTALLATIONS

— ● —

LIGHTING FIXTURES

— ● —

DAYTON WATER SYSTEMS

"Lighting Fixture Specialists"

— ● —

TELEPHONE 6-8889

252 W. Front



COLE MOTOR INC.

— ● —

PONTIAC INTERNATIONAL

Sales-Service

— ● —

FACTORY ENGINEERED PARTS

— ● —

Good Will Used Cars Wrecker Service

527 N. Church

Telephone 4-266

MEDICAL CENTER PHARMACY INC.

PRESCRIPTIONS - FREE DELIVERY

Phone 7493

274 Graham-Hopedale Rd.

Dial
6-2920

**SERVICE
FURNITURE
CO.**

**COMPLETE
HOME
FURNISHINGS**

*We Are Not
Satisfied
Unless
You
Are*

1804
S. Church
St.

A. S. MUCKENFUSS CO.

Plumbing - Heating - Air Conditioning
and Refrigeration Contractor

Tel. 3408
Night 6-8703

725 Kivett

Alamance Electric Supply Co., Inc.

ELECTRICAL CONTRACTORS • ELECTRIC SUPPLIES • MILL SUPPLIES

135 N. MAIN ST.

PHONE 6-2429

WELCH

- Fayne bkpr City Furn r620 River (G)
- Gertrude H Mrs drawin hd Bur Mills h1415 Garfield rd
- J Clifford (Mamie) supvr Travora Textiles h620 River (G)
- Lessie P (wid Edgar) tex wkr h160 S Main (G)
- Mamie Mrs fnshr Travora Textiles h620 River (G)
- Margt K seamer Holt Hos r Gibsonville N C
- Mary Mrs sec Moore Oil Company h103 W Summit av
- Opal A Mrs rider ticket Baker-Cammack Hos h120 S Flanner
- Otis G (Jackie L) tool kpr Western Elec h119 S Flanner
- Otis P (Opal A) brdr Baker-Cammack h120 S Flanner
- Robt (Irma) emp Hopedale Mills h521 Delaware av
- Ruth D Mrs pres A J Whittemore & Sons h1532 Shadylawn dr
- Saml (Gertrude H) clk Bur Mills h1415 Garfield rd
- Virginia G (Wm W) supvr Glen Raven Mills r1519 Shadylawn dr
- Wm T (Virginia G; Welch's Gro) h1519 Shadylawn dr
- Welch's Grocery (Wm T Welch) 307 N Ireland
- Welcher Grady (Mattie C) mech King Elec h816 Chapel Hill rd
- Weldon Claude C (Cath; Alamance Bowling Center) h901 Askew
- Welker Blondia A (wid Harvey) h922 N Mebane
- Wellons Annie L lpr Griffin Mills r923 Ada
- Herbert N (Eula J) slsmn Kirk Holt Hdw h2204 Trail 5 (GP)
- Myrtle S Mrs insp Std Hos h Alamance
- Ralph H (Mary) billing clk Std Gro h119 Stagg
- Winfred R (Myrtle S) fxr Std Hos h Alamance
- Wells A J delmn Bur Poultry Mkt r428 Brooklyn
- Chas A (Nancy F) mach Bur Mills h641 Mayfair dr apt 13
- Chas H (Sylvia L; Kay-Day Marble & Tile Co Kay-Day Tile & Carpet Co Thrifty Floor Stores) h909 S Church
- Charlotte U Mrs washer Bur Poultry Mkt r428 Brooklyn
- Don (S) laby asst Melville Dairy r RD 1 (G)
- Ducan plmb Sykes Plmb & Htg r Alamance
- Edgar S (Sally S) supt Western Elec h New (OH)
- Ethel L insp Baker-Cammack Hos r407 Trollinger
- Inez P Mrs waitress Hall St Cafeteria h1337 Springdale dr
- Irene lpr Childrey Hos r RD 1 (HR)
- J Nadine comber Bur Mills r1608 Sharpe
- Jas B (Millie P) lm fxr Bur Mills h1608 Sharpe
- Jas B (Fay R) tinner Copland Fabrics h614 Lakeside av
- Lewis E (Beannie T) supvr Western Elec h State Hwy 100
- Mary L Mrs bkpr Coble Hdw r RD 6
- Mary S Mrs bkpr Coble Hdw r RD 6
- Mazie (Charlotte W) asmlr Western Elec h428 Brooklyn
- Myrtle C (wid Alpheus W) h407 Trollinger

WELLS

- Nancy F Mrs asst eng Western Elec h641 Mayfair dr apt 13
- Oliver J jr carp r510 W Haggard av (EC)
- Otis wvr Bur Mills r222 Lindsey
- R Thos (Nannie J) h510 W Haggard av (EC)
- Robt C (Inez P) stock rm Sanders Hos h1334 Springdale dr
- Sallie S Mrs lpr East End Hos r RD 1
- Shelia clk Gray Shops r Alamance N C
- Sylvia C Mrs ofc sec Coca-Cola h709 S Church
- Wade D (Nore H) driver Assoc Transport h415 Anthony
- Walter L (Mary F) spnr Copland Fabrics h1803 1st (GH)
- Zane G USN r New (OH)
- Welsh Chas B acct Western Elec r1522 Granville
- Wesson Robt L (Betty D) designer Western Elec h634 E Church
- West Alma N clk Wilson Auto Sup r RD 2 (EC)
- Burlington Methodist Church Rev John R Poe pastor 722 Kivett
- Burlington Methodist Sunday School (side) 404 Trollinger
- Carl E (Helen L) kntr Bur Mills h317 N Ireland
- Eliz F Mrs tchr J F Gunn Sch r510 Rosenwald
- Emma r112½ W Harden (G)
- End Barber Shop (Danl J Perry) 640 S Park
- End Cafe (Danl J Perry) 644 S Park av

WEST END FURNITURE CO. INC.

OFFICERS:

**HERBERT T NEESE, PRES-TREAS
ERNEST A SHOFFNER, V-PRES
A COMPLETE LINE of HOME
FURNISHINGS**

**ELECTRICAL APPLIANCES
308 TROLLINGER
TELEPHONE 6-9406**

(See page 70 Buyers' Guide)

- End Produce Market (Jasper T Shambley) 751 S Park av
- End Soda Shop (Vernon W Dodson Jas W Ingold) 309 Trollinger
- Ernest J USA r207 Adams av
- Harden St Grocery (John E Lovett) 306½ W Harden (G)
- Helen L Mrs lpr Full Knit Hos h317 N Ireland
- John F (Nan L) tchr Elon College h101 N Lee av (EC)
- Lacy T (Eunice R; The Shoe Box) h336 Poplar (G)
- Malcolm L (Ola B) formn Bur Mills h1420 Beech dr
- Margt K Mrs swtchbd opr Virginia Mills h419½ Guthrie
- Nan L Mrs ofc sec Western Elec h101 N Lee av (EC)
- Nancy S clk Shoe Box r310 Poplar
- Noah H (Meta) h1509 Oklahoma av
- Pattie studt r406 Poplar (G)
- WEST ROY & CO, CARL F MILLER STATE MGR, TERMITING, ROOFING, SIDING, PRINTING, ETC, 1511 S PARK av, PO BOX 463, TELS 6-0771 and 6-1015 (See page 60 Buyers' Guide)**
- Vander B jr (Margt K) kntr Chadbourne Hos h419½ Guthrie
- Vander M (Emily) slsmn h207 Adams av
- W Troy (Hattie F) stock clk Virginia Mills h921 Turrentine

Efird's .

Department Store

**The Thrift Center
of Burlington**

CHAS. V. SHARPE, INC.GENERAL INSURANCE
BONDS—REAL ESTATE—RENTALS

559 S. Main St.

Tel. 6-2484

FIRE
CASUALTY
AUTOMOBILE
ACCIDENT**WEST**

--Wesley L clk Efir's h1010 Bellevue
Westbrook Delmer L (Ruth C) wndr Glen
Raven Mills h H3 Kirkpatrick hts
--Frank W (Marion S) carp h1317 Kilby
--G A slsmn Sears h Elon College
--Gordon W uphol Custom Mattress & Uphol
r Cedar Grove

--Robt M tex wkr Bur Mills r1005 Ava
WESTBROOK STUDIOS (J WILBUR

ROBERTSON JR), MEMBER THE
PHOTOGRAPHERS ASSOCIATION OF
AMERICA, WE SPECIALIZE IN COM-
MERCIAL PHOTOGRAPHY and POR-
TRAITS, PHOTOGRAPHS MADE FOR
EVERY PURPOSE, 1236 S CHURCH,
TEL. 6-8474

--Wm E (Eliz B) tex wkr Bur Mills h1005
Ava

Westbrooks Fred (Mozelle B) carp Smith
& Baldwin h1130 Ava

--Grace S Mrs clippers Grace Hos r RD 1
(G)

--King W (Nina G) carrier PO r RD 5
--Wm E jr (Kath S) kntr Grace Hos h619
Everett

Westfield Walter H Rev (Alice) pastor
East Bur Presby Ch h1113 Dixie

Westermeyer Blanche Mrs smstrs Alamance
Genl Hosp h1611 Erwin av

WESTERN AUTO ASSOCIATE STORE

(HOME OWNED BY PRINCE D
CHEATHAM), AUTO PARTS and
ACCESSORIES, 461 S MAIN, TEL 6-3081
(See page 24 Buyers' Guide)

WESTERN AUTO ASSOCIATE STORE (J J
HENDERSON), HOME OWNED and
OPERATED, DAVIS TIRES, WIZZARD
BATTERIES, SPORTING GOODS, 23
COURT sq NW (G), TEL 9075 (See page
24 Buyers' Guide)

WESTERN ELECTRIC CO, S C DONNELLY
SUPT (BR) MANUFACTURERS of
ELECTRONICS and COMMUNICATIONS
EQUIPMENT, GRAHAM-HOPEDALE rd,
TEL 3871

WESTERN UNION TELEGRAPH CO, GEO
K LOONEY MGR, 115 S MAIN, TEL
6-2411

Westmoreland Hubert mech Cole Mtrs
r901 Grace

--John tchr Elon College r do

Weston Mildred E Mrs bkpr Sharp Clo
h615½ Peele

--Robt W (Mildred E) collr Victor Clo
h615 Peele

Wetmore Maude T (wid W T) r812 W Harden
Wetsel Jas M (Gerldine S) clk Western Elec
h213 Border

Weygand C Jos (Hazel G) bkpr Bur Eng
h414 Trail 1 (GP)

--Hazel G Mrs sec Bur Eng h414 Trail 1
(GP)

Wharton John M (Lillie) orderly Alamance
Genl Hosp r518 Meridian

Whedbee John H (Alma B) dist mgr Home
Security Life h310 Highland av

WHEDEBEE MONROE L (ELSIE P;
JEFFREYS & WHEDEBEE), h311 APPLE,
TEL 6-9665

Wheeler Betty L studt r1041 Shaw

--Cecil E (Jewel S) slsmn Aluminum Castin
h325 Vance

--Charlotte Mrs labeler Dura Tred Hos
h1311 Stonewall av

--Dorothy r1041 Shaw

--Eula ofc sec Prince Ingle h W Hwy 70

WHEELER

--Gradie J Dr (Lina E; Alamance Veterinary
Hosp) r Hwy 54

--Jas W (Charlotte) slsmn Pate Dawson Co
h1311 Stonewall av

--Jewel S Mrs kntr Std Hos Mill h325 Vance

--Jos C (Dorothy H) agt Southland Life Ins
r RD 1 (G)

--Lonnie T (Billie B) driver Dean Taxi
Serv h212 Quintas av

--Mary A Mrs cook Alamance County Hosp
h1041 Shaw

--Mary E asmlr Western Elec r 210 Willow

--Robt jr USA r1041 Shaw

--Rufus (Mary A) pipe lyr Dean Patterson
Constn h1041 Shaw

--Sallie S (wid Walter C) draw-in hd Bur
Mills h413 Peele

--Thelma H (wid J Wesley) smstrs Koury
Hos h210 Willow av

--Thos driver Gant Distr r RD 1 (EC)

--Wm H jr carp Prince Ingle r W Hwy 70

Wheley Alice C wrpr Carolina Paper Box
r Elon College

--Estelle T (wid Roy) mach opr Fuller Splty
h608 Fix

--Esther R (wid Robt) splr Bur Mills h411
S Maple (G)

--Haywood H (Martha P) carp h State Hwy
100

--Martha P Mrs copper Glen Raven Mills
r State Hwy 100

--Nannie Mrs lpr East End Hos h806 Tucker

--Willie M (Nannie) ship clk Bur Mills
h806 Tucker

Whisnant Paul B (Sally E) fxr Virginia Mills
r104 S Marshall (G)

--Wm L (Margt F) supvr Bur Mills h1014
Edgewood av

Whisnant Eunice M Mrs mgr Home Furn
Store r Greensboro N C

--Ralph O (Eunice; Home Furn) r Greens-
boro N C

Whitaker Chas G btlr Cheerwine Btlg r717
Sideview (G)

--Edgar F (Lillie L) h717 Sideview (G)

--Eldridge O (Wydenia E) tex wkr Bur Mills
h Grace

--Eliz F Mrs tchr Fisher St Sch h242 High-
land av

--Elsie M Mrs flwn Bur Mills h Burch
Bridge rd

--Grady L (Margie R) fxr Bur Mills h414
Lakeside av

--Henry C USA r240 Albany

--Jas W fnshr Std Hos r717 Sideview (G)

--John (Marjorie G) ofc mgr Celanese Corp
h119 Veterans dr (EC)

--John W USA r240 Albany

--Jos C jr (Eliz F) designer Western Elec
h242 Highland av

--Maggie insp Std Hos r717 Sideview (G)

--Margie R Mrs fldr Old Dominion Box
h414 Lakeside

--Marjorie G Mrs interviewer Employment
Security Comn of N C h119 Veteran dr

--Roy G (Mabel J) agt Met Life h1521 Gran-
ville

--Russell L (Hilda W) investigator Retail
Credit Co h709 N Main (G)

--Sudie M studt nurse Alamance Genl Hosp
h205 Piedmont way

--Theo R (Elsie M) plmb h Burch Bridge rd

--Wydenia E Mrs prsr Sou Lndry r Grace
White Alf C (Pauline P) clk Western Elec
h611 N Main

**Roy West
and
Company**C. F. Miller,
State Mgr.**TERMITE****and
PEST
CONTROL****PROOF IS**
*"We Make
Good Where
Others Fail"*
**LARGEST IN
U. S.
INDIVIDUALLY
CONTROLLED**1511
S. Park Ave.
PHONES
6-0771 6-1015

132 E. Davis St.



SHOES - BAGS

FOSTER SHOE CO., INC.

Tel. 6-5206

**Lindsey's Garage & Body Works**• 24 HOUR WRECKER SERVICE •
LATEST TYPE EQUIPMENT FOR EFFICIENT HANDLING
BODY SPECIALIST • FRONT END SERVICE

PHONES 6-8257 - 6-0903

333 TROLLINGER

THE DAILY TIMES-NEWS

"WANT ADS BRING FAST RESULTS"

CARL V.
NELSON

Mutual
Insurance
Agency

DIVIDEND
SAVINGS
ON
ALL
TYPES
OF
INSURANCE

2nd Floor
Security
Bank
Building

PHONE
4260



COX-
SMITH
MACHINE
CO.

WELDING
and
MACHINE
WORK

HOSIERY MILL
WORK
A SPECIALTY

155 N. Worth

PHONE
Day 6-3311
Night 6-4348
6-1660

WHITE

- Alice T Mrs (White's Flower Shop) h1013 S Main (G)
- Betty J sten Sears r2003 Maple av
- C Robt (Irene F) swpr Virginia Mills h1317 Thomas av
- Cornelia M Mrs ofc sec Western Elec h853 S Spring
- D Scott Mrs v-pres Burlington Real Est
- Elliot clk Western Elec r519 E Davis
- WHITE ENGINEERING CO (RALPH A WHITE), PLUMBING and HEATING, "SPECIALIZING IN LARGER WORK," ELON COLLEGE rd (STATE HWY 100), PO BOX 371, TEL 6-6930 (See page 118 Buyers' Guide)**
- Ernest B (May T) treas-mgr Home Finance Co h426 Glenwood av
- Ethel M spotter Sou Lndry & Clns r RD 1 (G)
- Flora Mrs clk Princess Dress Shop r605 S Lexington av apt A3
- Flossie Mrs maid Gray Shops r803 Apple --Front Market 108-10
- Geo D (Betty K) cIn Bur Mills r410 Tillman
- Geo D (Beatrice W) serv sta opr h1809 3d
- Geo W (Mary R) twstr Frissell Fabrics h410 Tillman
- Gertrude Mrs r606 W Elm (G)
- Grace R (wid Harvey) h311 N Main (G)
- Graham studt r731 S Broad
- Herbert E insp Hartford Life Ins r536 S Lexington av
- Hester S stripper Carolina Paper Box r Gibsonville N C
- Howard A (Eliz B) city editor Daily Times-News h1215 Franklin
- Jack E (Jean K) eng Western Elec h600 S Park av apt 2
- Jas H (Eliz S) eng Western Elec h422 Williamson
- Jas I (Cornelia M) clk Main St Drug h853 S Spring
- John C jr (Eunice H) mgr E 70 Drive In Theatre h641 Mayfair dr apt 11
- John D (Lane C) h2006 Maple av
- Liller domestic r1317 Thomas av
- Lizzie W lab City Lndry & Cln r Mebane
- Luther G (Ila F) driver Travora Mfg h319 W Harden (G)
- Mamie B (wid G Otis) nurse Alamance County Hosp h1023 S Main
- Mamie M (wid Jas I) pres Acme Drug Co and Main St Drug h731 S Broad
- Marvin A (Maude C) formn Bur Mills h Chapel Hill rd
- Mary B clk US Rubber Co r RD (G)
- Mary C Mrs emp Copland Fabrics h2003 Maple av
- Maude C Mrs cInr Copland Fabrics h Chapel Hill rd
- Nell C Mrs bkpr C F Neese Jwlr r Lee dr
- Olan (Carolyn S) brklyr h1137 Ava
- Ralph A (Lena S; White Eng) r RD 1 (HR)
- Rebecca C Mrs stamper Western Elec h6 Summerbell av (EC)
- Richd A emp Sellers Hos r RD 6
- Richd A (Marie D) plmb White Engineering r Harden (G)
- Robt D (Alice B) exec v-pres-treas Community Fed Savings & Loan h405 Circle dr (CH)
- Robt L (Rebecca C) driver Western Elec h6 Summerbell av (EC)
- Roland H (Mary C) driver Greyhound Bus Lines h2003 Maple av

WHITE

- Viola pairer Dura Tred Hos r Mebane N C
- Walter L (Alice T; White's Flower Shop) formn Tower Hos Mills h1013 S Main (G)
- Willard G (Sybill T) rtemn Melville Dairy h642 E Church
- Wm C (Dorothy W) brklyr h212 S Ireland
- Wm K (Ema E) acct Carolina Casualty r416 Tarpley
- Willie N (Dorothy O) baker Western Elec h311 Flushing
- Willis (Cora W) swpr Virginia Mills h228 Kilroy
- Worth C (Doris B) slsmn Bamby Bakers r5C Brookwood Garden Apts
- WHITE'S FLOWER SHOP (MRS ALICE T and WALTER L WHITE), " FLOWERS for ALL OCCASIONS," CUT FLOWERS, CORSAGES, WEDDING FLOWERS, POTTED PLANTS, FUNERAL DESIGNS, DELIVERY ANYWHERE, 1011 S MAIN (G), TEL DAY or NIGHT 6-6109 (See page 63 Buyers' Guide)**
- Whitehead Emma T Mrs insp Western Elec h1010 Grace av
- Jas T (Eliz H) trafficmn Western Elec h Glencoe rd
- Nettie M lpr Griffin Hos h708 E Davis apt 2
- Paul L (Emma T) eng Western Elec h1010 Grace av
- Whiteheart Etta tex wkr h216 S Maple
- Whiteman Geo R formn Bamby Bakers r Raleigh N C
- Whitener Bessa maid r303 N Logan
- Whitesell Bruce (Mamie M) h1115 Plaid
- Buelah R Mrs fnshr Std Hos h720 Kivett
- Chas carp Prince E Ingle r RD 1
- Everett L (Emma S) formn Cone Mills h1017 Plaid
- Hurley E (Martha N) post mstr (EC) h100 S Williamson av (EC)
- Hurley E jr (Honzelle W) clk PO h21 Sunset dr
- Jas r720 Kivett
- John W (Ruth W) overseer Bur Mills h710 Askev
- Jos (Lilly M) h656 Plaid
- Lizzie M (wid Wm M) insp Celanese h501 Peele
- Lucy S insp Leath Hos Mill r RD 2
- Margt h716 Askev
- Maurice T (Brock W) stock clk Std Hos h658 Plaid
- Nannie lpr Elder Hos r Gibsonville N C
- Newman H (Edna K) kntr Glen Raven Mills h1409 Vaughn rd
- Nova B (wid Dwight W) bkpr Alamance Builders h1102 Hawthorne la
- Pauline draw-in hd Bur Mills r656 Plaid
- Raymond D wvr Bur Mills r656 Plaid
- Roy (Bessie) slshr Virginia Mills h310 Adams av
- Ruth W Mrs cInr Bur Mills h710 Askev
- Thurmon B (Beatrice V) kntr Bur Mills h403 Atwater
- W.Pete (Beulah R) fxr Chadbourne Hos h720 Kivett
- Whitfield Annie (wid Jas) r802 N Mebane
- Chas R (Sarah) wtchmn Travora Mills h131 E P arker (G)
- Edna D Mrs bkpr Coble Hdw r Mebane N C
- Fred L (Marie C) mach Western Elec h Lakeside av
- Gloria W Mrs asmlr Western Elec h248 Albany

MODERN SHOE SHOP

CHAS. V. HOWERTON, Prop.
Leather Goods—Billfolds—Shoe Repairing
"The Best in Alamance County"

PHONE 6-1038

1107. S. WEBB AV.

PAUL P. THOMPSON

GENERAL CONTRACTOR

Duncan Building

307 S. Webb Ave.

Tel. 6-7969

COMMERCIAL
INDUSTRIAL
REMODELING
ALTERATIONS

WHITFIELD

--Mary L Mrs clk Penney's r RD 3
 --Maynard (Marie L) ordnancemn Western Elec h Glencoe rd
 --Melvin E (Gloria W) rtemn Melville Dairy h248 Albany
 Whitley Annie B Mrs pairer Baker-Cammack Hos h112 Everett
 --Bruce G (Billie M) mkt mgr Colonial Store h213 E Kime
 --C Ernest jr (Tulip C) fxr Sanders Hos h725 Beaumont av
 --Clifton E (Annie B, fxr Sanders Hos h112 Everett
 --Ellis J (Esther F) wtchmn h315 Cates av
 --Margt sten Bur Mills h407 N Logan
 --Tulip C Mrs kntr Baker-Cammack Hos h725 Beaumont av
 Whitlock Georgia A (wid John W) r New (OH) Whitlow Eug ship clk Bamby Bakers f Mebane N C
 --Jesse N (Ruth S) ship clk US Rubber h1017 N Park av
 --Ruth S Mrs cover opr US Rubber h1017 N Park av
 Whitman Geo slsmn Bamby Bakers r534 S Broad
 Whitmire Lois W Mrs ofc sec Rhodes Furn h307 Trail 2 (GP)
 --Wade D (Lois W) slsmn Alamance Mtrs h307 Trail 2 (GP)
 Whitmore Cola maid Rhodes Inc r RD 5
 Whitner Bessna H Mrs ofc sec Girl Scouts of Alamance County r303 Logan
 Whitney Fredk A plant mgr Cone Fnsgh r Greensboro N C
 Whittsell Hurley carp Smith & Baldwin
 --Martha N Mrs mfrs agt 100 S Williamson av h do
 --Otis B (Helene S) kntr Glen Raven Mills h State Hwy 100
 Whitson Geo D (Josie K) electn h526 Climax (G)
 Whitt Alberta J Mrs sizer Bur Mills h340 Albany
 --Betty L Mrs h2 Guinger row (GR)
 --Brown (Betty) slsmn Kennedy Prod r603 Graham Hopedale rd
 --Ella r242 Webb av
 --Euliss (Ella W) h Williamson rd (GR)
 --Garland (Velna S) driver Bur Cab h1003 Maple av
 --Geo (Helen M) pntr h rear 317 S Webb av
 --Helen M Mrs tex wkr Bur Mills h rear 317 S Webb av
 --Henry (Susan) yarn lyr Travora Mfg h434 N Main (G)
 --Jas B r626 N Mebane
 --Jesse F (Alberta J) wvr Copland Fabrics h340 Albany
 --Kenneth J (Brona B) tex wkr Bur Mills h202 W College av (EC)
 --L R runner Whites Cotton h709-11 2d fl E Davis apt 5
 --Lacy (Annie R) mach Bur Mills h240 Albany
 --Martha G (wid Jessie A) spnr Celanese h Bradley
 --Saml P (Ossie H) carp h632 S Mebane
 --Selma Mrs stripper Old Dominion Box r RD 2 (G)
 Whittaker Alma F Mrs chkr Fifth St Cln h Mitchell
 Whittamore Nellie Mrs smstrs Morris Fur r RD 1 (G)
 Whitte Charlie W jr kntr Chadbourne Hos r RD 1

Whitted Clara P (wid Walter P) tchr Pleasant Grove r Central Hwy (HR)
 --Frances tchr Maple Av Sch r604 S Broad
 --Grace M Mrs tchr J F Gunn Sch h321 S Meville (G)
 --L Banks (Ruby R) slsmn Lamm Clo h805 S Broad
 --Lillie P (wid Lynn W) h604 S Broad
 --Nellie M asst mgr Carolina Foods r604 S Broad
 --Ruby R Mrs (Lynn Dale Dress Shop) h805 S Broad
 --Wm H (Grace M) tchr Graham High Sch h321 S Melville (G)
 Whittmore A J & Sons Inc Ruth D Welch pres Undine DeBruler v-pres Earley Welch sec-treas roll recoverers h207 N Logan
 --Apartments 205 Markham
 --Cassandra ofc sec Fogleman-Jefferies r Chapel Hill rd (G)
 --Hilda B Mrs cover opr US Rubber r RD 2 (G)
 --Jacqueline v-pres Worth L Thompson Agcy r Chapel Hill N C
 --Ray curbmn Flamingo Cafe r RD 5
 --Richd (Melitta W) USA r409 Lakeside av
 --Roby Y (Charlotte O) pntr Daily Times-News r RD 1 (G)
 Whitten Bruce L (Ruby A) fxr Grace Hos h Trail 3 (GP)
 --Chas L (Mary B) USN r219 Highland av
 --Howard F (Mozelle S) kntr Grace Hos h814 Tucker
 --Marshall W (Roxie M) fxr Grace Hos h909 Maple av
 --Ruby A Mrs insp Std Hos h Trail 3 (GP)
 Whittie Bruce G meat ctr Piggly Wiggly Anderson Co r2131 E Kime
 Whitticker Condy W (Gladys) mach Cox-Smith Mach Co r RD 2
 Whittimore Jas M (Pearl) jan PO h232 N Main (G)
 --Jas jr carrier PO r RD 1 (G)
 Whittle A B (Eva J) with Whittle Home Sup h317 Chestnut
 --Effie B Mrs tex wkr Lorimer Hos h521 Spence
 --Eva J Mrs tex wkr Bur Mills h317 Chestnut
 --Goldie F Mrs seamer Holt Hos h523 Spence
 --L C (Goldie F) tex wkr Holt Hos h523 Spence
 --M Pressley (Effie B) carp h521 Spence
 --Pete P kntr Holt Hos r552 Spence
 Whitworth Jeanne tex wkr Bur Mills r1025 N Park av
 Whorton John M (Lillie D) orderly Alamance Genl Hosp h518 Meridian av
 --Sarah H studt r518 Meridian av
WHY NOT COFFEE SHOP (WILLIAM C BOOTH, SAMUEL M BOOTH), JUST GOOD FOOD, BARBECUE and ERUN-SWICK STEW OUR SPECIALTY, 1382 E CHURCH, TEL 6-7743 (See page 124 Buyers' Guide)
 Wicker Betty L Mrs clk Western Elec r212 Wildwood la
 --Carl A (Vera A; Motor Serv Co) h1309 Rainey
 --Clarence E (Vena W) pntr h325 Lakeside
 --David studt r1309 Rainey
 --Donald clk A&P
 --Eug studt r1309 Rainey
 --Frank G electn Western Elec r522 6th
 --Frank P (Betty L) driver Carolina Foods r212 Wildwood la



Better
Plumbing
in Better
Homes

Crutchfield
Pennington,
Inc.

1102 S. MAIN

EXTN

GRAHAM

PHONES

Burlington 6-1051

Graham 6-3980

Expert

Shoe

Dyeing

and

Repairing

Spinks'

Shoe

Repairing

313

S. Worth

Phone
6-4811

Mooneyham Electric CompanyCONTRACT and REPAIR
SERVICE

510 N. LOGAN

PHONE 6-0487

**GENERAL
TIRE
SUPPLY
INC.**

Distributors

*General
Tires
and
Batteries*

KRAFT
System of
Tire
Renewing

301
North Main

PHONES
6-6951
and
6-7019

Brookwood Garden Apartments Inc.
LOCATED WEST FRONT STREET
148 Apartments

Office in Unit 26-E
West Front St.

Tel. 6-9842
after 5 P.M. 57-3432
57-4231

HANFORD BRICK CO., INC.

*Brick
for all Needs*

LET US SERVE YOU

R.F.D. 6, LIBERTY HWY

PHONE 6-3688

WICKER

- Johnny D (wid John E) h108 McAden (G)
- Laura E hlpr Long Fnsgh r Snow Camp N C
- Macy L r1606 Maple av
- Olen R (Ruby M) driver Assoc Transport h114 E Kime
- Pattie N (wid Walton C) h105 S O'Kelly av (EC)
- Paul W (Vera S) h209 S Beaumont av
- S M cabtmkr Alamance Lbr r RD 1 (EC)
- Thos E (Mary B) pntr City Police Dept h522 6th
- Vera S Mrs clk King Dress Shop h209 S Beaumont

**WICKER W. K. PICKUP
& DELIVERY SERVICE**
W K WICKER, OWNER
LOCAL and LONG DISTANCE
PICKUP and DELIVERY

815 TEXAS av
TELEPHONE 6-5327
(See page 135 Buyers' Guide)

- Wilbert K (Lucille B; Bur Delivery Serv W K Wicker Pickup & Delivery Serv) h304 Atwater
 - Wm R driver Assoc Transport h316 W Holt
 - Wm Z (Nancy H) cabtmkr Alamance County Schs h1606 Maple av
Wickham Street Grocery (John F Motley) 1530 Wickham
 - Wiggins Adrian D (Fannie P) slsmn Kent Furn h1703 2d (GH)
 - Emma Mrs maid h620 Oakley (G)
 - Fannie P Mrs spnr Glen Raven Mills h1703 2d (GH)
 - John (Alberta M) lab Cherokee Flooring r207 E Gilbreath (G)
 - John H (Hazel M) carrier PO r526 S Anthony
 - Margt A (wid Walter J) gro 1104 E Morehead h do
 - T Danl (Dorothy M) business mgr Kernodle Clinic h538 Banks (G)
 - Wightman Kathryn Mrs opr SBT&T r520 Maple av
 - Wilburn Dolly slswn Roses r Durham
 - Lambeth M (Mabel R) mech Hub's Bee Line Wheel Serv h323 Caswell
 - Lewis R (Verna E) mech Ray's Serv Sta h9 Sunset dr (EC)
 - Mabel R Mrs brdr Bur Mills r323 Caswell
 - Minnie J Mrs r9 Sunset dr (EC)
 - Wiles Alwilda M Mrs clk Wiles 5¢ to \$1.00 Store h115 Carolina av
 - Ben M USA r115 Carolina av
 - Benj G (Alwilda; Wiles 5¢ to \$1.00 Store) h115 Carolina av
 - Don M USA r115 Carolina av
- WILES 5¢ to \$1.00 STORE (BENJAMIN G WILES, WALTER W WILES), A COMPLETE LINE of COSMETICS and NOTIONS, HUNDREDS of HOUSEHOLD ARTICLES, 702 E DAVIS**
- Jean r412 W Gilbreath (G)
 - Jos R (Dora D) h813 Fix
 - Self Service Grocery (Walter W Wiles) 1345 S Church and 520 Tucker
 - Walter W (Ruth G; Wiles 5¢ to \$1.00 Store Wiles Self Serv Gro) h513 Mebane
 - Wiley Carrie B Mrs opr Gant's Beauty Nook h457 Quintas av
 - Gatha maid h rear 514 E Davis
 - Herman (Lillian; Alamance Barber Shop) r Glenn Raven N C
 - Jas E lab King Brick & Pipe r RD 2 (EC)

WILEY

- Jas L (Connie B) lab Alamance Lndry h321 Kilroy
- Jas W (Anna S) lab h9 Durham rd (G)
- John W jr (Marion) driver Long Fnsgh r RD 5
- Leonard (Carrie B) carp h457 Quintas av
- Mary B clk Worth St Drug Store r Elizabeth
- Mary M Mrs h613 Key
- Nina G Mrs kntr Bur Mills h202 Kitchen av
- Rayfield (Daisy M) driver City Sanitation Dept h1213 Short apt 2
- Robt (Ruby) supvr Bur Mills r1101 N Main
- Robt R (Nina G) stm ftr Western Elec h202 Kitchen av
- Roosevelt lab City Lndry & Cln r Glen Raven N C
- Sidney L swpr Craven Finance r613 Key
- Winfield A (Emma B) driver Neese-Shoffrer Furn h812 Richmond av
Wilkerson see also Wilkerson
- Beulah Mrs emp Bur Mills h822 Stockard
- C Lewis (Frances L) fnshr Bur Mills h505 Pine av (G)
- Daisy r526 River (G)
- Dorothy Mrs clk United Dept Store r1226 Kilby
- Felix P (Beadie W) bodymn Patterson Oldsmobile h1128 Ava
- Frances L Mrs trans May Hos h505 Pine av (G)
- Helen A Mrs wvr Bur Mills r411 Kernodle
- John W (Velda) h River (G)
- Jos (Mary) fxr Celanese h617 Pine
- Martin L (Helen A) wvr Virginia Mills h411 Kernodle dr
- Paul (Kathleen) plmb Trabadrey Mills h River (G)
- Wilkie Daphne M Mrs clk Western Elec h821 Grace av
- Eloise C Mrs clk Western Elec h206 S Flanner
- I Doyle (Lora P) h1612 S Church
- Kenel S (Daphne M) USA h821 Grace av
- Lora P Mrs supvr County Welfare Dept h1612 S Church (B)
- Mary clk Belk's r Holt
- Ross (Selma S) teleg opr Sou Ry h1027 S Main
- Selma S Mrs slswn Belk's Dept Store r1027 S Main
- Ted R (Eloise C) wldr Western Elec r206 S Flanner
- Vernon R (June P) supvr Assoc Transport h821 Grace av
- Wm D r1612 S Church
- Wilkins Dorothy H Mrs nurse r154 Hillside dr (CCE)
- Edd D (Dorothy H) mgr Wilkins Serv Sta h154 Hillside dr (CCE)
- Edna T Mrs tchr Walter M Williams High Sch h26A Brookwood Garden Apts
- Java C (Erma L) phys Central Hwy (HR) h do
- John W (Edna T) plant supt Full Knit Hos h26A Brookwood Garden Apts
- Mable Mrs clk Georgia's Shop of Dis-tinction h1211 Edgewood av
- R Oscar (Jessie G) h816 N Main
- Ralph A (Mable) dentist 114 E Davis R412 h1211 Edgewood av
- Wm (Nannie P) wrpr Glencoe Mills h Glencoe
- Wilkerson see also Wilkerson
- Alex W (Dorothy M) dyer Bur Mills h1226 Kilby

MEBANE LAUNDRY & DRY CLEANERS

"Let our Phone Line Be Your Clothes Line"

Daily Delivery Service to Burlington, Haw River and Graham

MEBANE, N. C.

TEL. 4251

ATKINSON DAIRY CO.

Greensboro
Highway



Phone
6-8916

WILKINSON

- Allen S (Sophia T) slsmn Crack and Joe h233 S Melville (G)
- Clarence L (Lucille) oiler Virginia Mills h405 Seymour (G)
- Claude G (Eula B) reprmn Jos G Gilliam r2205 Maple av
- Donald r405 Seymour (G)
- Doris Mrs emp Bur Mills r631 Country Club dr (CCE)
- Dorothy M Mrs clk United Dollar Store h1226 Kilby
- John S (Doris) supvr Western Elec h631 Country Club dr (CCE)
- Kenneth B (Mary L) supvr SBT&T h7A Brookwood Garden Apts
- Lucille Mrs fldr Bur Mills h405 Seymour
- R E driver Alamance Lbr r822 Stockard
- Sophie T Mrs clk Crack and Joe h233 S Melville (G)

Willard Carl C (Laura) plant supt Webco Mills h234 Waverly way

- Chas H loader Hinshaw's Junk Yd r1038 Rauhut
- Dan S (Iris M) driver Assoc Transport h710 Beaumont av
- Iris M Mrs waitress Alamance Hotel h710 Beaumont av
- Jerry P USAF r710 Beaumont av
- Oliver J cabtmkr J C Harris Lbr r Gibsonville N C
- Tula clk Sears r Gibsonville N C
- Willard's Texaco Service (Willard G Wilson) fill sta 1403 E Church
- Willett Henry B (Margt E) supmn Bur Mills h124 Veterans dr (EC)

Willett's Kitty L Mrs ofc sec Greensboro N C h924 Scott

- R Herndon (Kitty L) formn Monarch Hos h924 Scott
- Williams A Ross (Ruth L; Pa-O-Co Super Serv) h1004 S Church
- A T lab City Water Dept
- Albert J (Vera W) mach opr Cone Mills h S3 Kirkpatrick hts
- Alonzo (Nancy W) lab Cherokee Flooring h48 Avon av
- Annie E h726 S Broad
- Apheus D (Myrtice V) sec Virginia Mills h415 Guthrie
- Arth C (Clara B) fxr Virginia Mills h409 Williamson
- Avery W (Margt P; Huffman-Williams Garage) r Elon College N C
- Berlee M Mrs drwr Copland Fabrics h921 N Mebane
- Bernie Mrs grader Morris Fur r Swepsonville N C
- Bessie R Mrs (Royal Garden) h515 Shepard
- Blanche O (wid Ralph W) h501 W Front
- Broady uphol Midway Mattress r New (G)
- Buster eng Western Elec r222 W Ruffin
- C Bernard (Shirley E; Edwards & Williams) h1528 Overbrook rd
- Calvin L plant wkr Coca-Cola r Harvey's dr (L)
- Carl W (Irene K) studt h Sharpe rd (L)
- Carlton (Eliz P) ydmn h410 Enoch
- Chas W (Marie) wldr Cox Smith Mach h228 W Elm (G)
- Clara clk Western Elec r913 Washington
- Clara B Mrs wvr Virginia Mills h409 Williamson
- Clover S (Rachel T) pastor h1812 Wood av
- Clyde F (Ruth M) clk Andrews Gro h211 Apple

WILLIAMS

- Connie L (Chloe P) supt Foster Hos h905 S Church
- Dallie L insp Tower Hos r111 Highland av
- David J (Berlee M) debit mgr Home Security Life Ins h921 N Mebane
- Dewey R (Ruth C) constn wkr H L Cable Constn h816 Anthony
- Dixie A Mrs seamer Chadbourne Hos r701 N Main (G)
- Dorothy Mrs seamer Bur Mills r1411 Ashe
- Dorus C (Sarah T) pres Medical Center Pharm and sls ingr Carolina Paper Box h120 Albright av (G)
- Douglas W cafe wkr Dewey's Truck Stop r501 W Front
- Early (Thelma) emp Western Elec h630 North av
- Edd G (Elvie T) r701 E Morehead
- Eddie (Lily) lab r614 Ross
- Edna tchr Hillcrest Av Sch h136 Holt av apt 16
- Edna S Mrs kntr Std Hos h Alamance
- Eliz T (wid D Ralph) bkpr Griffin Hos r913 W Front (B)
- Eliz W (wid Robt B) bkpr Griffin Hos r815 W Front
- Elvie T Mrs nurse Alamance Genl Hosp r701 E Morehead
- Eula N (wid Arth P) h212 Long av (G)
- Frank (Gladys) h210 N Logan apt 3
- Geo C (Lucy D) h207 1/2 N Logan
- Gilmer Mrs wvr Travora Mills r700 River
- Gladys domestic r628 Gunn
- Hal L (Merle H) mgr Field's Furn Co h104A Vets apt (EC)
- Harold S (Nancy) rtemn Melville Dairy r Mebane N C
- Hattie E wvr Bur Mills r501 W Front
- Helen R Mrs insp Western Elec h926 S Lexington av
- Henry (Louise) fnshr Granite Fnsng Mill h Kernodle dr (G)
- Ialeen A Mrs supt Alamance County Tuberculosis Sanatorium h N Graham Hopedale rd
- Ira L (Vilene H) carp h Kernodle dr (G)
- Irene K Mrs kntr Pickett Hos h Sharpe rd (L)
- J Burl (Kath W) cabtmkr Alamance Lbr h312 Quintas av
- J Earl (Lena M) civil eng Southern Mapping h204 Gilmer
- J Marvin (Mae T) mach opr Bur Mills h706 S Mebane
- Jack (Edna) driver Bur Mills h523 Ward (G)
- Jacob W (Addie E) h701 E Morehead
- Jas grader Love Paper Cone r College (G)
- Jas (Lola O) gro 414 Ward h414 1/2 do
- Jas E jr USAF r204 Gilmer
- Jas H h149 6th
- Jas M (Annie W) h State Hwy 100
- Jas M (Inez K) servmn G Marvin Holt Inc h1621 Erwin av
- Jas S (Laura) kntr Foster Hos h1008 Alden
- Jean Mrs kntr East End Hos
- Jesse C (Edna S) pntr h Alamance
- Jessie J (wid Jas C) spnr Celanese r921 Harris
- Jewel F (wid Alpheus D) kntr Full Knit Hos h K2 Kirkpatrick hts
- John C carp h327 S Maple apt 4
- John C (Annie) wtchmn Graybar Silk h119 Water (G)
- John J R sizer Bur Mills r119 Water (G).

SELF ELECTRIC CO.

Electrical
Contractors

Electrical
Appliances

Fixtures

Installations
of All Kinds

State License
No. 324

342
W. Harden
(Graham)
Day Phone
6-1992
Night Phone
6-0629

JAMES DAVIS

CONTRACT
PLASTERER

PLASTERING
STUCCO

D
I
A
L

6-0389

ROUTE 5
BOX 321
GLENCOE RD.

Burlington Finance Co.

Auto Loans and Financing

100 N. CHURCH

TEL. 6-2011

Goldston Lumber Co. Inc.

LUMBER
MILLWORK
BUILDING
SUPPLIES

WE
DELIVER

S. Maple Ext.
Graham
Phone 6-7101

M. C. Hardie's



Service

COMPLETE
• LUBRICATION
• BATTERY
• WASHING
• TIRE
• GAS AND OIL SERVICE

ROAD
SERVICE

415 W. HARDEN

PHONE
9293



Burlington Awning Co.

CUSTOM MADE

Venetian Blinds Awnings Truck Covers
1905 S. Webb Ave. Phone 6-7749

WILLIAMS

--John M kntr Tower Hos r822 Tucker
--Jos (Eleanor H) trav slsmn h1530 Granville
--Josephine W Mrs priv sec Elon College h102 W Trollinger apt 2
--Kath kntr Chadbourne Hos h308 Guthrie
--Kath W Mrs brdr Long Fnsgh h312 Quintas av
--Kay r207 W Gilbreath (G)
--Lara D (Beatrice I) tex wkr Copland Fabrics h704 Elizabeth
--Lee H (Hattie) carp h809 S Main
--Lena M Mrs tchr Fisher St Sch h204 Gilmer
--Lida M Mrs stripper Carolina Paper Box h1619 W Davis
--Lillie (wid D C) r111 Highland av
--Lillie pantrywn Alamance Hotel r807 Apple
--Lola M (wid Wm H) r508 Alamance rd (GP)
--Lorenza M prod mgr A&P r703 N Eugene
--Luther C (Onie S) opr Western Elec h924 Fix
--M Ray (Dorothy H) driver Assoc Transport h909 Rainey
--Marie domestic r628 Gunn
--Mary G Mrs chkr Laundermat h817 Durham
--Mary T Mrs clk Morton's h129 N StJohn
--Maude Mrs stripper Old Dominion Box r1411 Ashe
--Milton A kntr Holt Hos r Gibsonville N C
--Myrtle Mrs mndr Grace Hos r Gibsonville N C
--Nan Mrs bkpr Colonial Stores r RD 6
--Nell opr Jimmie's Beauty Salon r RD 1 (HR)
--Nessie F r508 Alamance rd (GP)
--Nurnie L (Florence D) gro Burch Bridge rd h do
--Ocie W (Ialeen A) farmer h N Graham Hopedale rd
--Oscar F (Rosalee D) carp Western Elec h405 Williamson
--Ottie H (Lida M) mech Western Elec h1619 W Davis
--P Archie (Lizzie C) wvr Cone Mills h732 Vanderford
--Paul (Virginia H) constn wkr h406 E Haggard av (EC)
--Rachel fldr Bur Mills r315 W Elm (G)
--Ralph F (Birdie K) insp Western Elec h1308 Rayon
--Reba W (wid Thos) h315 W Elm (G)
--Robt (Patricia F) USA r507 Ward (G)
--Rosalee D Mrs brdr Bur Mills h405 Williamson
--Royce appr Graham Plmb & Htg r RD 2 (G)
--Ruth L Mrs mach opr Bur Mills h1004 S Church
--Ruth M Mrs clk Western Elec h211 Apple
--Sarah T Mrs v-pres Medical Center Pharm and asst sec Rich & Thompson Funeral Serv h120 Albright av (G)
--Shirley E ofc Baker-Cammack Hos r124 N StJohn
--Susie L tex wkr Glen Raven Mills h412 Elmira
--Ted slshr Glencoe Mills r341 Oneida (G)
--Thos clk Smoke Shop r N Main
--Thos C (Mary T) cabtmkr Bur Coffin h129 N StJohn
--Thos E jr (Ethelene) driver Assoc Transport h1034 S Webb av
--Virginia A clk Marilyn Shoes r Graham
--Vivian r630 Oakley (G)

WILLIAMS

--Vivian slswn Cradle Shop r River (G)
--W Edw (Minnie P) trucking 101-03 E Andrews h917 Harris
--W Theo (Minnie T) mfg agt 114 E Davis R610 h945 S Church
--Walter (Helen R) lab City Water Dept h926 S Lexington av
--Walter M (Flonnie C) v-pres Bur Chamber of Commerce h1303 W Davis
--Walter M High School Calvin C Linnemann prin 1307 S Church
--Walter M High School Auditorium 431 Tarleton av
--Walter P (Pearle H) driver W Edw Williams r917 Harris
--Wm (Ruby W) mech Bur Mills h1021 Alden
--Wm J loader Coca-Cola r Harvey's dr (L)
--Wm L (Helen C) im fxr Bur Mills h207 W Gilbreath (G)
--Wm L (Josephine W) ofc wkr Bur Mills h102 Trollinger av apt 2 (EC)
--Wm L (Mary G) wvr Glen Raven Mills h817 Durham
--Woodrow W (Jean) frm wkr Lindsey's Garage & Body Wks h305 Key
--Yancy C jr (Cecile J) mach opr Western Elec h1624 Sharpe
Williamson, Bertha E (wid Lonnie H) clk Efir'd's h109 Archie
--Betty hlpr Western Elec h325 6th
--Betty S Mrs typ Western Elec h301 Apple
--C J v-pres Std Sup r Raleigh N C
--Chas P (Hattie E) farmer h646 James
--Chas T (Florence O) sect formn Bur Mills h939 S Webb av
--Dwight L (Pauline C) slshr Copland Fabrics h1012 Alden
--Edna L cash Town Theatre r602 Maple av
--Edwin H (Matilda N) v-pres Bur Engineering Co and Bur Engineering Sls Co h302 Trail 1 (GP)
--Fannie h702 Plaid
--Flora T (wid Geo W) r721 W Davis
--Fred H (Lela K; Imperial Barber Shop) h335 N Holt
--Geo W r721 W Davis
--Hilder sec Western Elec r109 Archer
--Ida B (wid F L) h619 Trollinger
--J Grady (Odell K) tex wkr Bur Mills h1305 Belmont
--J Saunders (Eliz) pres Bur Engineering Co and Bur Engineering Sls Co r Greensboro N C
--J Walter (Eva M) mach Western Elec h207 James
--Jack D (Rachel M) clk Western Elec h1105 Hawthorne la
--Jas M overseer Cone Fnsgh r Haw River
--Lela A Mrs emp Copland Fabrics h335 W Holt
--Lois G Mrs opr SBT&T r RD 1 (G)
--Louise r602 Maple av
--Lucille M Mrs sec US Rubber Co r Haw River
--Odell K Mrs pairer Long Fnsgh h1305 Belmont
--R Hal (Betty S) out put mn Western Elec h301 Apple
--Robt (Gilma L) porter Town Restr h1002 Rauhut
--Shirley M stud r335 W Holt
--Virginia r702 Plaid
--Virginia H ofc sec Bur Mills h619 Trollinger
--Vivian B Mrs mgr PHR Cradle Shop h E Parker (G)

NEED MORE OIL ?

Call MOORE OIL CO., INC.

KEROSENE — FUEL OILS — METERED DELIVERY

GREENSBORO HWY.

DIAL 2741 and 4184

Guy B. Ephland

Alamance Printing Company**COMMERCIAL PRINTING
ENGRAVING — PHOTO OFFSET**

729 S. MAIN

TELEPHONE 6-1881

WILLIAMSON

--Wm B (Rhett) h920 Rauhut
Williford Delia P Mrs hos wkr Std Hos
h113 O'Neal av
--Lonnie R (Delia P) clk h113 E O'Neal av
--Wm E studt r113 O'Neal av
Willingham Maita L Mrs hos wkr Bur Mills
h333 E Davis
--Thos B (Maita L) mgr Christian Horward
Furn h333 E Davis apt E29
Willis Alvin T (Rebecca P; TV. Radio Center)
h419 Pomeroy (G)
--Blondie E maid r1100 Rauhut
--Cath prsr Alamance Lndry r720
Apple
--Dorothy S Mrs ofc sec H F Mitchell
Constn Co r111 S StJohn
--Edna P Mrs prsr Alamance Lndry
h720 Apple
--Edw W (Gladys H) driver Assoc Transport
r603 W Davis
--Gladys F h1100 Rauhut
--Herman (Ruth C) jan Full Knit Hos
h Rauhut
--Jas (Edna P) wtchmn Genco Mills h720
Apple
--John L (Ida T) lab h1124 Thomas av
--Lorena W (wid Wm H) h Glencoe
--Maude A (wid E O) h926 Grace av
--Patsy R sten TV Radio Center r N Park av
--Raymond J qlr Glencoe Mills r Glencoe
--Robt L driver Shell Oil r926 Grace av
--Robt W (Elenor T) firemn Celanese
h323 Kilroy
--Ruth C Mrs marker Alamance Lndry
h Rauhut
Willits Otis A slsmn D V Bradley & Sons
r RD 1
Willoughby Jas rtemn Fifth St Cln r903
Cameron
--Sadie (wid Thos) tex wkr Pickett Hos
h805 Cameron
--Thos L jr (Cath) kntr Tower Hos r216
Silver Lake dr (CCE)
--Troy USA r805 Cameron
Willow Tree Service Station (J Frank Perry)
Raleigh rd cor Yanceyville rd
Wilson Aaron (Bessie) lab John W Long
& Sons r RD 1 (G)
--Adelle R Mrs lpr Grace Hos h246 Lindsey
--Agnes Mrs wndr Virginia Mills h803
Railroad av
--Alf W (Hazel M) electn Duke Power
h614 Maryland av
--Allen jan Alamance Broadcasting
--Allen E (Frances W) kntr Chadbourne Hos
h325 W Kine
--Alma P Mrs lpr Full Knit Hos r1006 Old
Alamance rd
--Alvis R (Myrtle F) kntr Holt Hos h317
Albright av (G)
--Andrew (Alma R) wvr Cone Mills h347
Poplar (G)
--Andrew D (Emma J) wvr Glen Raven Mills
h S Park av
--Annie clk McLellan's r RD 1 (G)
--Annie Mrs clk Belk's r Haw River
--Arlington D (Hattie W) qlr Travora
Textiles h700 River (G)
**WILSON AUTO SUPPLY INC, BARNETT G
WILSON PRES, GOODRICH TIRES,
TUBES and BATTERIES, COMPLETE
LINE of AUTO ACCESSORIES and
PARTS, RECAPPING and TIRE RE-
PAIRING, 265 W FRONT, TEL 6-5262
(See page 25 Buyers' Guide)**
--Baliffe slsmn Tip-Top Bakers
r Old Alamance rd (GP)

WILSON

--Barnett G pres Wilson Auto Sup r203
S Main
--Bernard M (Cath W) agt Life Ins Co of
Va h1724 Piedmont way
--Bernice utility Holt Hos r1831 S Church
--Bessie r218 E Harden (G)
--Bettie supvr Bur Mills r405 Glenwood av
--Bingham R (Cora R) lm fxr Virginia Mills
h715 Washington (G)
--Bingham R (Margt B) mgr Colonial Stores
h313 Homewood av
--C Roy mach US Rubber h Glencoe
--C Wendell (Virginia H) meter tstr
Duke Power r123 Alamance (GP)
--Callie B Mrs wndr Glen Raven Mills
h Glen Raven rd
--Carrie B supvr of instr City Supt of Schs
h327 E Davis apt B13
--Carrie S (wid Herbert S) Negro County
Home Demonstration agt h320 S Marshall
--Carson C (Lelia R) fxr Pickett Hos
h1108 N Mebane
--Chas E hos wkr Std Hos h123 Alamance rd
(GP)
--Clarence porter Guyes r704 Richmond av
--Cornelius (Novella E) washmn Ed & Bill
Gulf Serv Sta r Richmond Hill dr
--Cruella maid r1732 Erwin av
--Dave C (Fanny K) h608 Rainey
--David O city police r1006 S Main
--Delana waitress Ireland St Cafe r715
Washington (G)
--Della C farmer h1732 Erwin av
--Donald (Bettie B) formn h Sharpe rd (L)
--Donald USAF r1006 S Main
--Dorothy Mrs cover opr US Rubber
r244 S Main (G)
--E Graham (Callie B) h Glen Raven rd
--E Henderson (Frankie L) crlr Glen Raven
Mills h Glen Raven rd
--E W slsmn Patterson Oldsmobile
r Haw River
--Earl G (Vata B; Wilson Hos Mill)
h Central Hwy (HR)
--Eliz maid Dr Boyd Hardin r Alamance rd
--Elsie S clipper Durable Hos Mill
r Mebane N C
--Ernest F (Minnie D) wvr Bur Mills
h1319 Turner
--Eug C (Heritage-Wilson Drug) r262
W Andrews
--Eugenia G Mrs tchr Broad St Jr High Sch
h136 Hall av apt 1
--Evelyn P Mrs nurse Alamance Genl Hosp
r RD 3
--F Lee (Lavica W) tm kpr Virginia Mills
h rear 332 Hillcrest av
--Fay slswn Ben Franklin Store r RD 1
--Felix W (Myrtle L) kntr Sellers Hos
h315 N Ireland
--Finley atndt Warren's Texaco Serv
r RD 2
--Flossie J Mrs mach opr Glen Raven Mills
h422 Somers av
--Frances T Mrs seamer Tower Hos
r Greensboro N C
--Frances W Mrs mdr Bur Mills h325 W
Kime
--Frankie L Mrs mach opr Glen Raven Mills
h Glen Raven rd
--Freida C Mrs mach opr Bur Mills h S
Park av
--Geo B (Shirley W) guard Western Elec
h409 S Flanner
--Geo C (Pauline C) atndt Wilson's Serv
Center h134 Veterans dr (EC)
--Geo C brdr Major Dye Wks r RD 1

Rx**Main
Street**

DRUG CO.

INC.

PRESCRIPTIONS

Promptly

Filled

322

S. Main

TELEPHONE

6-1663**LESTER
A.
JESSUP****GENERAL
CONTRACTOR***"Home Build-
ing Our
Specialty"*

1808 Brown Ave.

PHONE
8153**"We're Building Better Burlington"**
WBBB - WBBB-FM

E. Z. "Easy" Jones, Managing Director

318 S. MAIN

PHONE 6-6376

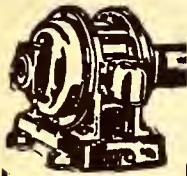

Smith Electric Repair Co.

Electrical Machinery Repairs

MOTORS
BOUGHT
AND SOLD
MOTOR
REWINDING
AND REPAIRS

129 E.

Ruffin

Phone

6-6298

Night Phone

6-6879





133
E. DAVIS
ST.

NEESE-SHOFFNER FURNITURE CO., INC.

Del.
6-4273

"Everything for Your Home"

WILSON

--Geo W (Agnes) wrpr Virginia Mills h803 Railroad av
 --Geo W jr (Lena M) wrpr Bur Mills h807 Railroad av
 --Georgia H (wid Rufus D) asst libr May Memorial Library h933 S Church
 --H Alson (Maude O) fill sta 1042 S Webb av h716 Center av
 --Hargrove carp h Richmond Hill dr
 --Harrison (Lizzie H) fnshr Wilson Constn r515 Shepard
 --Harry parts mgr Hughes Mtr Co r Grauber hts (G)
 --Hattie W Mrs wvr Travora Textiles h700 River (G)
 --Hansford W (Madeline M) mtcemn Travora Mills h406 (420) Hollow (G)
 --Haywood H (Ellen B) cement wkr h S Park
 --Hazel M Mrs waitress Why Not Cafe h614 Maryland av
 --Helen J Mrs wndr Bur Mills h210 Albany
 --Helen S (wid Luther W) insp Bur Mills h1032 S Church
 --Henry A ship clk Colonial Furn r1215 Short
 --Holt H (Frieda C) cement wkr h S Park
 --Homer (Alma P) mach Bur Coffin r1006 Old Alamance rd
 --Homer B (Janie P) mach Travora Textiles r224 S Melville (G)
 --Hosiery Mill (Earl G Wilson) Anderson (HR)
 --Hubert L jr (Nancy R) eng Duke Power h407 Laurel Hill dr (GP)
 --Hulon L porter Alamance Hot Wienie Lunch r534 Dudley
 --Inez A insp Pickett Hos r RD 2
 --Irene r332 Mill (G)
 --Jake (Julia) slsmn h Yanceyville rd (HR)
 --Jas L jr (Helen J) fxr Bur Mills h210 Albany
 --Jas M r E Hwy 70 Haw River Bur rd
 --Jas R mech Wilson Hos r422 Somers av
 --Janie P Mrs seamer Tower Hos r224 S Melville (G)
 --Jeneverette studt r303 Banks (G)
 --Jennings W (Beatrice C) v-pres Durable Hos Mill h244 Lindsey
 --Jesse M slsmn Bamby Bakers r Mebane N C
 --John C (Viola C) repr City Garage h320 W Holt
 --John F (Pauline P) mach Western Elec h325 E Davis apt A20
 --John L (Callie) pntr h534 Dudley
 --John W (Adelaide E) farmer h359 Poplar
 --Jos W USN r1748 S Park av
 --Joyce Mrs pairer Bur Mills r807 E Morehead
 --Juanita B Mrs waitress S&M Cafe h K5 Kirkpatrick hts
 --Julia Mrs nurse Alamance Hosp h Yanceyville rd (HR)
 --Junior (Grace S) electn Self Elec r230 Washington (G)
 --Kath clk McLellan's r Saxaphaw N C
 --L Eug (Alice B; Wilson's Serv Center) r RD 1 (HR)
 --Lamar R (Mary E) pntr Ed Black Wilkins
 --Larry (Azalee) porter A&P h714½ S Lexington av
 --Lavica W Mrs int dec Sears h rear 332 Hillcrest av
 --Lawrence G (Irma J) city firefighter h709 Beaumont av
 --Lena M Mrs crlr Bur Mills h807 Railroad av

WILSON

--Lewis J (Flossie J) mech Wilson Hos h422 Somers av
 --Lloyd W jr scout mstr Boy Scouts of Am Troop 17 r30C Brookwood Gardens
 --Lois prsr Sou Lndry & Cln r RD 1
 --Louise N r130 Hamilton
 --Lucille lpr r803 Railroad av
 --Lula twstr Glencoe Mills r Glencoe
 --Madrey S (Mae W) driver M&B Transit r State Hwy 100
 --Mae W Mrs cash Western Elea-r State Hwy 100
 --Mamie sec Stevens Fabrics r405 Glenwood av
 --Margt ofc sec Pub Housing Admn h S6 Kirkpatrick hts
 --Margt T brdr May Hos r715 Washington
 --Margt W Mrs slswr Sellars r RD 2 (EC)
 --Marjorie F Mrs bkpr Belinda Hos h903 N Main
 --Marvin G (Marjorie F) rtemn Daily Times News h903 N Main
 --Mary r700 River (G)
 --Mary A waitress Dairy Center r Lake Side av
 --Mary B (wid Wade) domestic h704 Richmond av
 --Mary Ella (wid Wm H) r120 Jefferson
 --Mary N mndr Tower Hos r308 Ireland
 --Mattie Mrs (Graham Beauty Nook) r RD 1 (G)
 --Mattie Mrs insp Std Hos h303 Banks (G)
 --Maude O Mrs unit mgr Stanley Home Products h716 Center av
 --Maurice T Mrs seamer Chadbourne Hos r RD 2
 --Max (Emogene K; Bur Sporting Gds) h452 Tarlton av (CCE)
 --Mecedes E Mrs tex wkr Bur Mills h119 Jefferson
 --Melvin D (Tula P) fxr Pickett Hos h508 Tucker
 --Meridith F slsmn Carolina Mtrs r RD 4
 --Merritt Y jr (Doris B) tchr Broad St Jr High Sch h State Hwy 100
 --Miller (Mattie) driver Bur Mills h303 Banks (G)
 --Minnie Mrs h431 Cleveland av
 --Mozelle Mrs h Haw River Bur rd
 --Myrtle F Mrs tchr Graham Elem Sch h317 Albright av (G)
 --Nat (Annie; Nat's Barber Shop) r812 N Main
 --Nellie insp Childrey Hos r Mebane N C
 --Nellie J Mrs spotter R E Boone Lndry r Glenn Raven N C
 --Nora r Glencoe
 --Norva insp Tower Hos r308 S Ireland
 --Ollie D (Josephine T) barber 218 N Main h1006 S Main
 --Otto G (Adelle R) kntr Monarch Hos h246 Lindsey
 --Overman ship clk Seven Point Hos
 --Pauline C insp Western Elec h134 Veterans Elec
 --Pauline P Mrs ofc sec V C Sharpe h325 E Davis apt A20
 --Percy G (Venia B) driver Assoc Transport h352 Thompson
 --Perry Q (Juanita B) carp J A Jones Constn h K5 Kirkpatrick hts
 --R S (Marian) sec-treas Std Elec Sup r RD 3
 --Rainey T kntr Tower Hos r Greensboro N C
 --Ralph A (Virginia B) dept mgr Tire Sls h822 Grace av



SOMERS — PARDUE REALTORS — INSURORS

Real Estate - Loans - Insurance

431 S. SPRING

PHONE 6-2436





Gulf Oil Corporation

L. W. PRITCHETT, JR., Distributor
Kerosene—Gasoline—Fuel Oil
Gulf Pride and Gulf Lube Motor Oils
PHONE 6-7288

WILSON
--Ralph A Rev (Inez A) pastor Glencoe Baptist Church h Glencoe
--Ralph G (Harriet W) eng Western Elec h19B Brookwood Garden apts
--Ralph W (Clara V) farmer h Hopedale rd
WILSON REGINALD S (MARIAN), SECRETRES ALAMANCE ELECTRIC SUPPLY CO INC, r RD 3, TEL 6-2059
--Robena R Mrs pairer Long Fnsgh r241 Albany
--Robt driver Bill Pennix r605 Richmond av
--Ruby asst mgr Gold Lantern Restr r Mebane N C
--Ruth Mrs emp Salvation Army r331 Hawkins
--S L (Violet D) servmn Duke Power r RD 5
--Saml L (Nellie M) kntr Holt Hos h124 Hillside dr (CCE)
--Saml M (Mercedes E) tex wkr Virginia Mills h119 Jefferson
--Sellalf C (Mattie H) barber Clarence E Austin r RD 1 (G)
--Spencer hlpr Sykes Plmb & Htg h1309 Thomas av
--Sue H Mrs kntr Bur Mills h419 Maple av
--T J (Norene L) blueprntr Western Elec r319 Hall av
--Theo W (Sue H) carp h419 Maple av
--Thos E (Mable V) h1215 Short
--Thos P r942 S Webb av
--Tom (Eunice) rtemn Melville Dairy r Mebane N C
--Viola C Mrs clk Remnant Shop h320 W Holt
--Virginia H Mrs clk Western Elec r123 Alamance rd (GP)
--Walter (Ida E) cook Kilowatt Inn h Lower Hopedale rd
--Walter F r409 S Planner
--Willard G (Eliz G; Willard's Texaco Serv) h1511 Vaughn rd
--Wm G (Bertie M) lm fxr Swepsonville Mill h208 E Kime
--Wm H (Willie J) kntr Nomen Hos Mill h222 W Ruffin
--Wm W (Olivia G; Wilson's Men Shop) h628 Country Club dr
Wilson's Men Shop (Wm W Wilson) 139 E Front
--Service Center (Berkley H Inge L Eug Wilson) 1377 E Church
Wimbish Kathleen L Mrs tex wkr Copland Fabrics h215 W Holt
--Romie E (Kathleen L) tex wkr Copland Fabrics h215 W Holt
Windham Louise l Mrs seamer Chadbourne Hos r RD 2
Windley Jas W (Rose) bkpr G&D Mtr Sls h506 Delaware av
--Katie wndr US Rubber r317 Webb av
Windom Robt A (Margt) slsmn Pate Dawson Co r RD 2
Winfrey Alma M Mrs seamer McEwen Hos h412 Somers av
--Geo F servmn Coca-Cola r RD 1
--Helen P Mrs latch NuVogue Hos h1535 Granville
--Howard C (Helen P) servmn Pitney Bowes Postage Meter h1535 Granville
--Ollie Mrs wndr Copland Fabrics h Trail 3 (GP)
--V Geo (Ollie) servmn Coca-Cola h Trail 3 (GP)
--Vernon M (Alma M) cabtmkr 414 Somers av h412 do
--Virgil (Mary B) pntr h118 E Holt

Wingfield Chas T (Suzanne M; Wingfield's Barber Shop) h505 Atwater
--Garland E (Evelyn R) electn Peele Elec h315 Atwater
--Revelle N (Lucille; Wingfield's Barber Shop) r RD 2
Wingfield's Barber Shop (Chas T and Revelle N Wingfield) 307 Trollinger
Winn see also Wynn
--Eliz Mrs tchr Glen Raven Sch r136 Hall
--Frances cash Belk's r RD 1 (EC)
--Henry J (Alene C) tex wkr h117 Tucker apt 4
--Julia R bkpr Carolina Mtrs r704 S Broad
--Mary slswn Roses r Ossipee N C
Winner Maurice S (Clarie T) drftsmn Western Elec h716 E Church
Winningham Gaines W (Margt C; Worth St Gro) r407 Tucker
--Jane slswn Roses r Tucker
--Jesse T (Alice U) desk sergt City Police Dept h421 Homewood av
--Jessie P Mrs sten Sou Ry h703 Tucker
--Jos studt r331 Hawkins
--Pearl Mrs fldr Bur Mills h331 Hawkins
--R Dewey (Jessie P) h703 Tucker
--Richd clk A&P
--Van (Pearl) h331 Hawkins
Winstead Alberta studt r201 W College av
--Wm A (Colenia B) asst buyer Western Elec h1614 Hilton a
--Wm W hlpr Peele Elec r RD 1 (G)
Winston Ruth W lpr Baker-Cammack Hos r408 Hall av
--Vaulgia picker B&B Poultry Mkt r1616 Cadiz (GR)
Wise Beatrice cover opr US Rubber r205 Beaumont av
Wiseman Eva supvr of mus City Schs r820 Grace
Withrow Clifford M (Inez R) kntr Glen Raven Hos h801 Tucker
--Dillard M clk United Dollar Store r801 Tucker
--Jas R (Clarissa M) mgr Friendly Serv Sta h E2 Kirkpatrick hts
Wodecki Edw (Wanda) announcer Alamance Broadcasting r331 N Church
Woerz Fredk H (Wanda C) buyer Western Elec h410 Gates (G)
Wofford Paul H jr (Lucille P) v-pres mgr Cherokee Flooring Corp h816 Central av
--Roy B (Violet B) driver Assoc Transport h Hopedale rd
Wolf Chief R (Mary S; Piedmont Cafe Piedmont Camera & Mfg Sup) pres Piedmont Restr Sup and Photog 425 S Worth
--Mary S Mrs waitress Piedmont Cafe h425 1/2 S Worth
Wolfe Herbert (Grace G) uphol h622 Columbia av
--Houston B (Ettie N) pharm h1246 S Park
--Jas E (Ruth Y) fxr Std Hos r526 Hamilton
--Leonard L (Nelga P) atndt Bobbie L McPherson r RD 2 (EC)
--Peggy kntr Brown's Hos r622 Columbia av
--Robt B (Albertine L) wvr Bur Mills h821 Stockard
--Romulus L mech Lilien Mtrs r RD 2 (EC)
--Stephen asmlr Western Elec h51 Glen Raven rd (GR)
--Thos (Martha P) plant supt City Water Dept h236 Waverly way
Womack Chas (Eunice S) rodmm Sou Map & Survey h Sharpe rd (L)
--Electric Supply Co Gordon J Farmer mgr 623 S Worth

TROLLINGERS FLORISTS

Say it With Flowers
Burlington's Oldest and Reliable Florist

351-353 S. MAIN

TELS. DAY 6-1668
NIGHT 6-9057

HAW RIVER PHARMACY



Prescriptions
Called for
and Delivered
in
Burlington
Elon College
Graham
Mebane
Haw River

Hwy. 70 East
Haw River, N. C.

TELEPHONE
6-6840

If No Answer
9-286

Emergency
and
Sundays
6-0688

JEFFREYS & WHEDBEE

PAINT
AND
PAPER
CONTRACTORS

Floor Sanding
and Finishing

N. CHURCH
COR. RUFFIN

Telephones
Day 6-6246
Night 6-9665
and 4-6607



Morton's

(MORTON MILLER, INC.)
Burlington
Headquarters for

- Curtains
- Draperies
- Venetian Blinds
- Window Shades
- Blankets
- Bed Spreads
- Fancy Linens
- Lamps
- China and Glassware
- Lingerie
- Baby's Wear
- Hosiery

GIFT ITEMS

122-126
Maple Ave.

TEL.
6-6076

Grayson's Motorcycle Shop



HARLEY-
DAVIDSON
MOTOR-
CYCLES

New
and
Used

PHONE
6-1084

1207 S. Webb Ave.

BURLINGTON DRUG CO., INC.

Telephone 6-1661

DAVIS STREET PHARMACY, INC.

Telephone 6-8869

"WE SPECIALIZE IN PRESCRIPTIONS"

WOMACK

- Sarah Mrs wvr Catawaha Mills r305 E Parker (G)
- Wombaugh Geo M (Kathleen S) dyer Cone Mills r807 Delaware
- Jessie L (Rebecca W) spnr Bur Mills h706 Harris ct
- Kathleen S Mrs waitress Ideal Restr r807 Delaware av
- Rebecca W fldr h706 Harris ct
- Womble Florence E Mrs tex wkr Bur Mills h905 Stone
- John W (Reba M) kntr Bur Mills h926 N Mebane
- Mary tchr Fairground Sch r136 Hall av apt 20
- Reba M Mrs pairer Std Hos h926 N Mebane
- Ruth slswn Guyes r241 W Elm (G)
- Wilson packer of gds Foster Hos r708 E Davis apt 4
- Wilson P (Ruth K) servmn Duke Power h507 S Church
- Wommack Rosa Mrs h1040 Elwood
- Wong Hugh V (Leun L; Ding Ho Restr) h636 E Church
- Kirby (Mabel C) drftsmn Western Elec h11C Brookwood Garden Apts
- Wood see also Woods
- Alice R Mrs tchr Hillcrest Av Sch h22B Brookwood Gardens Apts
- Alyne clk Western Elec r862 S Main
- Arth r16 Guinger row (GR)
- Bessie D Mrs dept mgr Sellars h623 Harris
- Bettie W Mrs gro 909 Fair h907 do
- Boss R (Roberta B) fxr Gibsonville N C h1711 Belmont
- Cath asst cash Hood System Industrial Bk h128 S Lexington av
- Chas E USA r316 Stokes
- Chas L (Swannie E) supt Bur Mills h328 Sellars apt 4
- Clara sec-treas. Equitable Ins Agcy Inc r805 N Mebane
- Clara pairer Std Hos r907 Fair
- Curtis A (Lydia K) mach opr Bur Mills h Lakeview dr
- Dan L kntr Pickett Hos r RD 2 (G)
- David L (Alice R) supvr Bur Mills h22B Brookwood Garden Apts
- Dennie K Mrs h518 Hamilton
- Devette M jr r Granite vil (HR)
- E Monroe (Bessie L) roller opr Cone Mills h Granite vil (HR)
- E Paul USN r Granite vil (HR)
- Eliz A Mrs filler Glen Raven Mills h Burch Bridge rd (GR)
- Ella R seamer Leath Hos Mill r RD 1
- Ervin B (Bertha H) mech Assoc Transport h312 S Beaumont av
- Eug M (Ursell E) mach Sykes Fdry & Mach h428 Hawthorne la
- Evelyn ofc supvr Penney's r128 S Lexington av
- Faye ofc sec Vocational Trade Sch r1717 1st (HR)
- Frances M Mrs ofc sec Walter M Williams High Sch r323 E Morehead
- H V fxr Lorimer Hos
- Harry E (Dorothy C) driver Bur Mills h1307 Belmont
- Helen K Mrs transferer Std Hos h Alamance rd
- Henry L (Helen K) dyer Bur Mills h Alamance rd
- Herbert atndt Boswell's Serv Sta

WOOD

- Hilda pairer Std Hos r907 Fair
- Homer G (Leo M) tex wkr Bur Mills h123 Jefferson
- Horace J (Louise G; Bur Poultry) r1518 W Davis
- Horace J jr studt r1518 W Davis
- Irvin L (Morilla) driver Bur Mills h1219 Grace av apt 4
- Ivan D (Ann S) slsmn h209 Tarpley apt 1
- Jacob M (Ludie O) h1717 1st (GH)
- Jas T tex wkr Cone Mills r Granite vil (HR)
- Jennings B greaser Griffith Mtr Sls r RD 1
- John W studt r Granite vil (HR)
- Jos A (Lenna V) carrier PO h207 E Morehead apt C11
- Kenneth W (Pearl) kntr Chadbourne Hos r RD 1
- L C (Mary E) carp Holt Lmbr Co r426 W Elm (G)
- L Eug (Bettie W) carp h907 Fair
- L Freeman (Nina S; Imperial Barber Shop) h524 Lakeside av
- Lenna V Mrs clk Holt's Apparel h207 E Morehead apt C11
- Lois S Mrs bkpr Jewel Box h316 Stokes
- Lonnie L (Eliz A) cln Glen Raven Mills h Burch Bridge rd (GR)
- Louella C r628 S Mebane
- Ludie O Mrs spnr White Mills h1717 1st
- Luther W (Elsie H) kntr Tower Hos h724 Elmira
- Lydia K Mrs cldr Bur Mills h Lakeview dr
- Margt lpr Lorimer Hos
- Mary M (wid Devette M) picker Cone Fnsng h Granite vil (HR)
- McCall clk Cone Mills r Granite vil (HR)
- Minnie L electn Western Elec r724 Elmira
- Minus H (Pearl P) brklyr h Andrews (G)
- Morilla Mrs ofc sec Bur Mills h1219 Grace av apt 4
- Nancy L cash Atena Loan & Finance Co h1717 1st (GH)
- Norman C (Maude T) slsmn Boston. Clns h426 N Main
- Opie G Mrs mach opr Std Hos r S Park av
- Patsy E Mrs ofc sec Major Dye Wks r Tillman
- Roberta B Mrs pairer Bur Mills h1711 Belmont
- Roger M (Frances M) lab Bur Mills h323 E Morehead
- Ross J (Mary) rtemn Melville Dairy r RD 1 (G)
- S Talmadge (Lois S) mach Bur Mills h316 Stokes
- Sabert D (Ethel W) kntr Tower Hos h1558 Granville
- Sallie Mrs domestic h16 Guinger row (GR)
- Sara J clipper Sanders Hos r RD 4
- Swanie E Mrs mach opr Old Dominion Box h328 Sellars apt 4
- Virginia C nurse Alamance Genl Hosp r RD 4
- W J (Ella) kntr Chadbourne Hos r RD 1 (G)
- W Kenneth (Pearl T) kntr Chadbourne Hos h Alamance rd (GP)
- Walter F (Hilda S) constn wkr h308 May av
- Wm constn formn City Water Dept r Anthony
- Wm H (Betty N) constn wkr h120 S Logan
- Willie T (Eugenia S) formn City h1110 Anthony
- Woodard Blonnie P Mrs slswn Huntley Furn h852 S Spring

CECIL GANT INSURANCE

FIRE
AUTO

CASUALTY
LIFE

400-402 National Bank Bldg.

Tel. 6-2788

Sellars Department Store

Alamance County's Fashion Center
Since 1872

WOODARD

--Russell F (Lillie J) tex wkr Bur Mills h534 Spence
--Troy A (Anne B) eng Western Elec h315 N Maple apt 2 (G)
--Wm C (Blonnie P) slsmn Coble Hdw h852 S Spring
Woodburn Lucy H lpr Durable Hos r508 Cameron
--Mary lpr Elizabeth-Meade Hos
--Peggy D nurse Alamance Genl Hosp r Trail 5 (GP)
--Thos (Lucy H) USA r508 Cameron
--Wm (Mary C) tech L B Shephard Radio Sls & Serv h400 Poplar (G)
Woodel Connie E (Naomi T) h605 E Morehead
--Naomi T Mrs seamer Sellers Hos h605 E Morehead
Woodell Jack S (Judith) mgr N C Advance Stores r810 N Anthony
--Wm C (Vera M) tool mkr Western Elec h920 Grace av
Woodington Albert L jr (Ruth S) formn Bur Mills h407 Queen Ann
Woodleaf Grace E Mrs spnr Celanese h Hopedale
--N T (Grace E) h Hopedale
--Virginia cln Celanese h Hopedale
Woods see also Wood
--Bessie M Mrs domestic r Fields (G)
--Byrd (Edna F) farmer h Williamson rd (GR)
--C Carl jr (Rachel B) alumni sec Elon College h102 W Trollinger av apt 4 (EC)
--Carol J (Dorothy P) carp O G Thompson Constn h717 Fix
--Cleo (wid Clause) mgr Ready to Wear Belk's h1035 N Main
--Don E (Opie G) electn Alamance Elec Sup h S Park av
--Edgar A Rev (Lydia D) pastor Graham Presbyterian Ch h204 W Harden (G)
--Elaine r620 Fisher
--Eliz (wid Jas) r204 W Harden (G)
--Eliz A studt r204 W Harden (G)
--Eric L (Viola; Ideal Restr Woody's Cafe) r18½ N E Court sq (G)
--Eric L jr city police h1013 Elwood
--Eva maid r945 Tillman
--Geo G (Bessie M) atndt Baulser Serv h Fields (G)
--Gilly (Fosa) clk Western Elec h Chapel Hill rd
--Hazel prsr Alamance Lndry r Lakeview
--Helen J uphol Bur Coffin r RD 6
--Jos A (Lesta D) mech Hughes Mtr Co h220 E Gilbreath (G)
--Lonnie lab Bamby Bakers r609 Rogers
--Lydia D Mrs mus tchr 204 W Harden (G) h do
--Mack porter Bamby Bakers r RD 2 (G)
--Ruth P Mrs clk Cone Fnshg h Central Hwy (HR)
--Sam (Alice W) driver Big Gun Surplus Store h Williamson rd (GR)
--W Craig (Avenue Lunch) r RD 1 (G)
--Walter repr John W Long & Sons r N Mebane
--Wm D kntr Bur Mills h1025 N Mebane
--Wm M (Eva N) sweeper Alamance County Court Hse h331 S Melville (G)
--Willie L mech Griffith Mtrs Sls r Haw River N C
Woodshead The (Mrs Maude T Wood) rear 426 N Main

Woodson Julia E tchr Fisher St Sch r112 Brooks
--Saml T (Dorothy R) instr Bur Mills h429 W Front
--Sophie P (wid Saml W) dept mgr Sellars h112 Brooks
Woodward Garrett U (Florence C) dispr Bur Mills h1030 Edgewood av
Woody Allie R lpr Sanders Hos r104 Hunt
--Annie S kntr Picket Hos r RD 2
--B Coleman jr (Ellen S) slsmn Norton-Russ Automotive h S Ashland dr
--Bernard C (Edna R) mech Bur Auto h1424 Vaughn rd
--Carl E (Annie S) asst mgr Sox Esso Serv r RD 2
--Edna R Mrs insp Bur Mills h1424 Vaughn rd
--Eliz Mrs wrpr Celanese r201-03 N Logan apt 4
--Hardware Co (Jas C Woody Hardy J Stöckard) 114 E Elm (G)
--Harlan H (Mildred) rtemn Melville Dairy r Snow Camp N C
--Jas C (Grace S; Woody Hdw Co) r RD 2 (G)
--Louis E mech Bur Auto r512 Piedmont way
--Mary D Mrs clk-typ Local Draft Bd r Mebane N C
--Robt R (Helen) pharm Davis St Pharm r RD 4
--Ruth D pairer Dura Tred Hos r Snow Camp N C
--Shirley slswm Roses r Vaughn rd
--Thos B driver Burton Constn r1424 Vaughn rd
Woody's Cafe (Eric L Woods) restr 20 NE Court sq (G)
Woolworth F W Co John M Hay jr mgr 400-04 S Main
Woolesy Peggy P Mrs teller Hood Sys Industrial Bk h329 E Davis C14
--Thos (Peggy P) h329 E Davis apt C14
Wooten Bert H (Carrie K; Midway Super Mkt G&H Cash Gro) h1422 S Webb av
--Carlyle pres-sec Green & McClure r228 S Main (G)
--Carrie K Mrs clk Miss Thurston's Shoppe h1422 S Webb av
--Flora Mae clk Bur Mills r704 Plaid
WOOTEN J B CARLYLE (LOUISE P), PRES GREEN & McCLURE, h228 S MAIN (G), TEL 6-0772
--John C busmn A&P r228 S Main (G)
--Noland M serv-mgr Canady Peerson Furn r1302 Ava
--Robert E (Betty B) with Brown's Hos Mill h1018 Tarleton av (CCE)
--Steven R (Inez M) chkr Bur Mills h207 Somers av
--Virginia F Mrs r536 W Willowbrook dr
Wootton Lutian R (Joy P) county dir of instruction h110 Water (G)
Work Jas (Arlene H) eng Western Elec h18D Brookwood Garden Apts
Workman E Vivian coltr Rhodes Inc r Haw River
--J C carp Prince E Ingle r RD 5
--J Elmer (Iris S; J P Workman & Son) h Trail 5 (GP)
WORKMAN J.P. & SON OWNERS
J P WORKMAN
J ELMER WORKMAN
PAINT CONTRACTORS
217 E DAVIS
TELEPHONE 6-6416
(See page 113 Buyers' Guide)

Burlington Merchants

Assn.

INC.

Owned and Operated by Burlington Merchants

Offering CREDIT INVESTIGATION

COLLECTIONS

TRADE DEVELOPMENT

Credit and Character Reports Furnished From Everywhere

Phone 6-6311



122 W. ANDREWS
SIDE ENTRANCE
201 S. MAIN

PAYNE OIL COMPANY

Complete Line of ATLANTIC PRODUCTS

GRAHAM-HAW RIVER ROAD

BURLINGTON P.O. BOX 812

PHONE 7435



Anderson USED CARS

FINEST
CARS AT
LOWEST
PRICES

DIAL

6-7731

645

S. MAIN ST.

NORMAN
"SKIP"
BAYLOR

McMahan Insurance Agency Inc.

General
Insurance
&
Bonds

PHONE
6-1411

204 Bailey-Coble
Bldg.
219 Maple Av.

HADLEY'S

The Jewelers
Assures a Gift of Distinction
GRAHAM, N. C.

Phone
6-6026

Phone
6-6026

WORKMAN

- Jas E mtcemn Levin Bros
- Jas G (Daisy C) mgr Farmers Sup
h327 Georgia av
- Jas P (Effie L; J P Workman & Son)
r RD 2 (EC)
- Lewis sawyer r253 W Market (G)
- Ollie Mrs kntr East End Hos r Mebane
N C
- Otis C (Helen) body repr Elkins-Terrell
r Mebane N C
- Patricia clk Western Elec r923 N Main
- Robt L lab Town St Dept r253 W Market
- Sidney R (Thelma S) v-pres-sec-treas
Bur Flying Serv and ofc mgr Huffman
Oil h923 N Main
- Worrell Benj (Kathrine S) tex wkr Copland
Fabrics h812 Tucker
- Worster Phillip (Nancy) supvr Western
Elec h530 Delaware av
- Worth Parker jan A&P r RD 1 (HR)
- Richd (Sarah) ofc sec Town Fire Dept
r312 Albright av (G)
- Street Billard Parlor (John Maynard Eug
Bigelow) 533 S Worth
- Street Drug Store (Wm R Perry) 525
S Worth
- Street Grocery (Gaines W Winghamam)
337 S Worth
- Wray Jas E kntr Isley Hos r Greensboro N C
- Wade N (Nadine H; Wray's Automotive
Mach Serv) h838 S Spring
- Wray's Automotive Machine Service
(Wade N Wray) auto repr 110 4th
- Wrenn Alma Mrs pairer Moss Hos h816
Stockard
- Ann Mrs h316 N Ireland
- Boss W (Helen) tex wkr Cone Mills
h226 Old Hill (HR)
- Carl studt r329 W Davis
- Clara F Mrs spnr Celanese h Glencoe
- Clarence W (Pauline S) crdr Celanese
h Glencoe
- Clem M (Louise Y) dyer Cone Mills h
Mitchell
- Clinton L msgnr W U Teleg r623 James
- Dean A (Clara F) picker Celanese h Glen-
coe
- Dolph A (Euna) tex wkr h826 Delaware av
- Edw (Nancy) tex wkr h920 Beaumont av
- Ellis T (Gladys M) embalmer Rich &
Thompson Funeral Serv h229 Waverly
way
- Eug E (Stella M) mgr Wrenn-Wilson
h144 Tarleton av (CCE)
- Euna Mrs driver Bur Mills h826
Delaware av
- Fred H (Mable M) fxr US Rubber h Glen-
coe
- Gladys M Mrs sten Baker-Camhack
Hos h229 Waverly way
- Helen Y Mrs tex wkr Bur Mills r509
Mitchell
- Jasper A (Helen Y) tex wkr Cone Mills
r509 Mitchell
- Jerry M (Katy R) mach opr Cone Mills
h906 Old Alamance
- Julia (wid Chas) h623 James
- Kenneth r816 Stockard
- Laura H brdr Long Fnshg r RD 4
- Lila F Mrs ofc sec Square Deal Mtl Wks
h1304 Sidney av
- Louise Y Mrs tex wkr Bur Mills h
Mitchell
- Mable M Mrs wndr Celanese h Glencoe
- Mae R Mrs mndr Std Hos h1203 S Main
- Martha L r Mitchell

WRENN

- Martin W (Stella W) fxr Celanese
h2109 Maple av
- Paul T r601 Pine
- Richd V (Annie B) h332 Walker av (G)
- Robt B (Lila F) reprmn King Elec
h1304 Sidney rd
- Robt E (Florence M) wvr Cone Mills
h633 Delaware av
- Stella M Mrs v-pres sec Wrenn-Wilson
h144 Tarleton av (CCE)
- W David USA r623 James
- Walter jan Bur Gra Drive In r Maple av
- Warren E (Frances W) plmb White Eng-
ineering h E3 Kirkpatrick hts
- Willard (Mildred F) brklyr h916 Miami av
- WRENN-WILSON INC, EUGENE E WRENN
MGR, MEN'S CLOTHING and FURNISH-
INGS, SHOES, 138 E FRONT, TEL
6-4767**
- Winfreu M (Mae R) with Wrenn Taxi
h1203 S Main
- Wright Anorew (Mary C) brklyr h rear 615
Key
- Berta S (wid Eug) h524 Dudley
- Bessie C Mrs prsr Nichols Cln h514
Dudley
- Bessie S lpr Glenover Hos r414 E More-
head
- Betty W Mrs maid Moore-Jones h1001
Short
- Boyd H (Eloise O; Wright's Super Mkt)
h405 New (G)
- Bradley R (Nellie M) supvr Glen Raven
Mills h9 Glen Raven rd (GR)
- Carrie S (wid G Thos) h622 Tillman
- Chas (Leona R) porter Colonial Stores
r524 Dudley
- Chas E (Dorothy S) city firefighter
h1026 Elwood
- Chas O (Helen) eng Western Elec h414
W Gilbreath (G)
- Charlie A (Helen M) asst mgr City
Lndry & Clns h420 Circle dr (CH)
- Clarence (Ethel) tex wkr Celanese
Mills h517 Pine
- Claude driver W K Wicker's Pick-Up
& Del Serv
- D Kent (Winfred M) fxr Bur Mills h705
Cameron
- David W USA r1001 Short
- Donnie Mrs seamer Astco Hos r801
N Main (G)
- Earl kntr Elizabeth-Meade Hos
- Erma S Mrs clk Neal Wright Jwlr
h506 Tarleton av (CCE)
- Eugenia F (wid Algmarine R) h918 E Davis
- Euliss (Christine) atndt Duncan Esso
Serv Sta h419 Enoch
- Eunice chkr Laundermat h722 Tillman
- Fannie (qid Boyd H) h801 N Main (G)
- Fred clk Bur Transfer & Stge r900
N Mebane
- Grace control supvr Sears r RD 2
- Howard A electn King Elec r RD 3
- J M Rev pastor Alamance Baptist Ch
r Ward (G)
- Jas (Emma) lab City h1016 Rauhut
- Jas A (Matie W) lab Assoc Transport
h613 Lincoln
- Jas H (Annie) driver Bur Mills h1302
N Mebane
- Jas L (Nella M) r322 College (G)
- Jas R (Margt H) constn wkr Growth
Constn h1517 W Davis
- Jerry clk Wiles Self Serv Gro r1313
N Mebane
- Joe A slswn Sellars r513 Alamance rd

THOMAS PAINT & PAPER CO.

537 N. CHURCH

DIAL 6-5509

PAINTS • DELUX • DU PONT • ENAMELS • DU CO

**AUTO
LOANS**
**Home
FINANCE CO.**

 E. B. White, Mgr.
333 S. CHURCH PHONE 6-7331

 Financing
Refinancing

WRIGHT

- John H (Inez P) driver M&B Bus
h415 Hawthorne la
- John W (Betty W) concrete fnshr
h1001 Short
- Jos M (Pearl T) fxr Glenover Hos
h513 Alamance rd (GP)
- Leonard lab Albright Constn r717 Rauhut
- Leroy T (Alline A) lab Bur Mills
h717 Rauhut
- Lessie T Mrs lpr Grace Hos r RD 4
- Lilly B cook Bus Sta Cafe r717 Rauhut
- Madeline W Mrs fnshr Smith Cln
h912 Hunt
- Maggie r717 Rauhut
- Margt r1001 Short
- Margt H Mrs lpr Std Hos r1517 W Davis
- Neal (Erma S; Neal Wright Jwlr) h506
Tarleton av (CCE)

**WRIGHT NEAL JEWELRY (NEAL WRIGHT),
FINE JEWELRY, SILVER, CHINA,
DIAMONDS, WATCHES, 205 S MAIN,
TEL 6-5956 (See page 92 Buyers' Guide)**

- Nellie maid r524 Dudley
- Nellie M Mrs twstr Glen Raven Mills
r9 Glen Raven rd (GR)
- Nettie D r918 E Davis
- Norman L kntr Sanders Hos r Tillman
ext
- Raymond S (Grace J) dep collr Dept of
Internal Revenue h1311 Tucker
- Roland J (Dorothy R) brklyr Garland
Johnson h913 Miami av
- Rufus A insp Bur Mills r306 W
Trollinger av (EC)
- Thos L (Audrey) lm fxr Travora Mills
h441 N Melville (G)
- Thos S (Annie R) formn State Hwy Dept
h306 W Trollinger av (EC)
- W David (Aurelia L) driver M&B Transit
h415 Hawthorne la
- Wayland H (Wright's Super Mkt) r801
N Main (G)
- Wm (Daisy T) auto repr 1205 Rauhut
h S Park av
- Wm (Bessie C) servmn Assoc Transport
h514 Dudley
- Wm S (Madeline W) driver Cherokee
Flooring h912 Hunt
- Wright's Super Market (Boyd H and Wayland
H Wright) 420 N Main (G)
- Wrightenberry Alline M Mrs bkpr Wrighten-
berry Hos h214 Rolling rd (B)
- Basil N (Martacia S) slsmn Curtiss Candy
Co h625 Everett
- Chas C jr studt r303 Fisher
- Chas R emp Western Elec r625 Everett
- Clarence C (Lillie B) mgr Malpass
Super Mkts h303 Fisher
- Earl studt r239 Rolling rd
- Ellis B (Alline M; Wrightenberry Hos
Mill) h214 Rolling rd
- Elsie C Mrs insp Bur Mills h131 Brooks
- Hosiery Mill (Ellis B Wrightenberry)
405 S Main (G)
- Hosiery Store (Jerry Wrightenberry)
317 S Worth
- Jerry (Wrightenberry Hos Store) r214
Rolling rd
- Mozelle H Mrs clk Bamby Bakers r Dog-
wood dr
- Worth M (Mary S; S&W Gro) h239 Rolling
rd
- Worth M (Elsie C) with S&W Gro h131
Brooks
- Wrightman Kath opr SBT&T r520 Maple av

**WRIKE DRUG CO (W CURTIS WRIKE),
COMPLETE LINE DRUGS, TOILET
ARTICLES, STATIONERY, SODAS and
CANDIES, 114 N MAIN (G), TEL 7401**

- W Curtis (Bertha T; Wrike Drug) h316
N Main (G)
- Wyatt Anderson J jan City Hall r Haw River
N C
- Banks lab Alamance Lbr r Haw River N C
- Dorie maid Hughey's Beauty Shop
r Haw River N C
- Harry W (Inez J) tex wkr Cone Mills
h19 Sugar Hill rd (HR)
- Inez J Mrs spnr Cone Mills h19 Sugar
Hill rd (HR)
- Irvin lab Alamance Lbr r Haw River N C
- Kenneth V (Charlotte) supt Home Life
Ins Co of New York r Brookwood Garden
Apts
- Lora Mrs kntr Full Knit Hos h1013 Fair
- Mary S Mrs cook Piedmont Cafe r Haw
River N C
- Minnie Mrs r901 Anthony
- Wyatte Clarice M Mrs brdr Long Fnshg
r RD 5
- Wygert Emma G Mrs bkpr Commack Ofc
Sup r RD 1
- Wylie Annie hlpr Salvation Army r807
W Front
- Wynn see Winn
- Wyrick Annie E (wid Lonnie L) h316 W
Trollinger av (EC)
- Barbara J kntr Holt Hos r RD 2
- Beamon tex wkr Bur Mills r144 W Hag-
gard av (EC)
- Clifford F (Eliz K) kntr h617 Texas av
- Emma S Mrs clk United Dept Store
h1008 S Park av
- Eva B Mrs pairer Fidelity Hos r543
N Park av
- Floyd O (Eva B) kntr Bur Mills h543
N Park av
- Geo D (Emma S) mach opr Bur Mills
h1008 S Park av
- Homer C (Thelma S) kntr Holt Hos
h414 Hawthorne la
- Hosea M hlpr McAdams Surveying
r316 W Trollinger av (EC)
- Maxie P Mrs insp Shadowbrook Hos
r316 W Trollinger av (WC)
- Miriam E clk Woolworth's r RD 2
- Sam E (Maxie P) insp Bur Mills r316
W Trollinger av (EC)
- Xanthos John D (Leona P), Lawyer 134 W
Front, Tel 6-1362, h1423 Beech dr,
Tel 6-0282
- Yancey Jack W tailor Long's Dept Store
r430 6th
- Jas emp Elon College
- Yarbrough Virginia tchr Glen Rave Sch
r408 S Ireland
- Yarborough Berry typ SBT&T r624 W Front
- Carrie I Mrs serv asst SBT&T h624
W Front
- Clara J nurse Alamance Genl Hosp
r624 W Front
- Edna K Mrs fldr Bur Mills h510 Central av
- Martha tchr Hillcrest Av Sch r1004
W Davis
- Paul C (Edna K; Carolina Cln) h510
Central av
- Sarah ofc sec Mitchell Constn r608
W Davis
- Yarborough H D eng Walter M Williams High
Sch r Grace av
- Yarborough Philip lab r919 Chandler av
- Yarborough Cecil M (Lucille) asst mgr
A D Pate & Co h102 Rolling rd

C. B. ELLIS MUSIC CO.

 Everything Musical
PIANOS—SEWING MACHINES

123 E. Front

Tel. 6-3192

RECAPPING
Hotchkiss
**ELECTRIC
APPLIANCES**
**MOORE-
JONES**

Inc.

260
W. Davis

Tel. 6-8441

J. J. Harrell
Authorized
Agent

INSURED

CARGOES

PROMPT

SERVICE

PHONES

9298

and

6-4410

Worth L. Thompson Agency

INSURANCE

Automobile
Fire
Life

Real Estate

SALES
Rentals
Management

142½ N. Main
GRAHAM

Phone
6-9060



FUR CLEANING AND STORAGE

CLEANING

LAUNDRY SERVICE

436 N. Church

Dial 6-5586

YARBROUGH

--Clyde B (Mary G) h330 Country Club dr (CCE)
--E Louise clk Duke Power r806 Harris
--Fred W (Betty L) with Long's Dept Store h401 E Haggard av (EC)
--H Norris (Ruth D) driver Bur Mills h211 Gilmer
--Harriet R (wid Wesley) h408 S Ireland
--Herman W (Roan W) eng City Schs h912 Grace av
--Marshall F (Sally L) whsemn Bur Mills h Old Alamance rd (GP)
--Otis G (Beulah A) reprmn Barker's Tire Serv h806 Harris
--Sarah clk H F Mitchell Constn Co r608 W Davis
--Wesley jr wchmnm Celanese r408 S Ireland
Yates Arnie E (Caroline G) mach Western Elec h Cadiz (GR)
--Chas C (Vergie M) h221 Lindsey
--Chas W studt r221 Lindsey
--Robt A laby wkr Carolina Biological Supr r Elon College N C
--Thos H (Ruth C) slsmn Std Sup h2B Brookwood Garden Apts
--Vergie M Mrs insp Bur Mills h221 Lindsey
Yellock Floyd jr (Mary R) cook Oak Grove Cafe h414 Richmond av
Yellow Bird Taxi Co (Stanford L and Mrs Deola S McKethan) 220 3d
--Front Food Store (Walter Irwin) 533 S Ireland
Yoder Tellas O (Vertie S) wvr Bur Mills h Glen Raven rd (GR)
--Vertie S Mrs wvr US Rubber h Glen Raven rd (GR)
York Doris sten Bur Mills r522 Queen Ann
--Edith seamer Bur Mills r305 Hoke
--Frances J Mrs copper Bur Mills h522 Queen Ann
--J C (Frances J) slshr Bur Mills h522 Queen Ann
--O Edgar (Hazel F) h1722 W Davis
--Robt L clk Penney's r465 S Church
--Shirley J ofc sec Southland Life Ins r522 Queen Ann
--Vance whsemn r111 Tucker
--Wanda r522 Queen Ann
Yose Earl L ydmn r418 Enoch
Young Agnes B (wid Troy Y) maid h811 Old Alamance rd
--Annie L Mrs tchr Elmira Sch r Mebane N C
--Camilla (wid Albert) prsr R E Boone Lndry r State Hwy 100
--Chas T (Minnie) eng Alamance Broadcas-ting r Elon College N C
--Christine mus tchr 917 S Graham Hopedale rd r do
--Claiborne C (Dorothy; Young Young & Gordon) r512 S Park
--Dorothy S Mrs pres B A Sellars & Sons and Sellars Dept Store r512 S Park av
--Douglas M studt r729 W Front
--Dump lab h410 Flushing
--Elmer H (Nettie L) lm fxr Cone Mills h Haw River Bur rd
--Elmer W (Nettie L) wvr Travora Textiles h137 Durham rd (G)
--Eva Mrs smstrs Morris Fur h519½ Church
--Harold slsmn Std Gro r RD 2
--Jas M tex wkr h505 Delaware av
--Jas N (Margt) mgr Raylass h1904 Wood-land av

YOUNG

--Kenneth W (Anita B; Young Young & Gordon) h131 Carolina av
--Keyston F supvr Cone Fnsgh r Mebane N C
--Lillian H (wid Wm A) h509 Mitchell
--Louie I (Maude; Tex Mach Exchange) r Cherry la
--Mary E clk Efird's r RD 4
--Mattie (wid Winfred) h917 Graham Hope-dale rd
--Robt (Eva) wvr Bur Mills h519½ S Church
--Robt F (Myrtle G) supvr Life & Casualty Ins h729 W Front
--Roselee Mrs cash Andrew Bros Gro r517 W Gilbreath (G)
--Rudolph F (Martha D) supt Western Elec h311 E Pine (G)
--Thos L (Emma Jean O) driver Assoc Transport h1113 Altica
--Wm P (Mary E) kntr Bur Mills h1714 4th (GH)
Young Young & Gordon (Claiborne C Young, Kenneth W Young and Eug A Gordon), lawyers 502 Security Bank bldg 114 E Davis, Tel 6-2486
--Zona clipper Lorimer Hos
Youngblood Finley kntr Hazel Knit r RD 1
--Lawrence E (Jean S) kntr Std Hos h2218 Trail 5 (GP)
Younger Dorothy M Mrs seamer Foster Hos h151 W Pine (G)
--Edgar (Mae) wvr Virginia Mills h901 North av
--Jos B (Maggie F) wvr Glen Raven Mills h1206 Cloverdale
--Louise A (wid Clyde) cafeteria mgr Elmira Sch h805 Wicker
--Paul (Dorothy M) driver Harris Vault Co h131 W Pine (G)
--Wm J h809 Wicker
Yount Jas W (Corrina C) mach Western Elec h1113 Ava
--Joe E Mrs sec-treas Crack and Joe h429 Ward (G)
--Marain E jr (Joe E) admn Alamance Genl Hosp h429 Ward (G)
--Marea J tchr Graham Elem Sch r501 N Main (G)
--Marvin E (Marea J) county supt of schs h501 N Main (G)
Younts Julius B wvr Cone Mills h515 Beaumont av
--Lena Mrs maid r515 Beaumont av
--Wm D (Marie G) lm fxr Bur Mills r515 Beaumont av
Yow Bessie Mrs lpr East End Hos r Gibson-ville N C
--Rachel S Mrs teller Natl Bk h314 E 5th
--W Cauzell (Rachel S) supvr Western Elec h314 E 5th
Yows Charlie (Ruth B) prsr Supreme Dry Clns & Shirt Lndry h416 New
Zabarowski Benj jr emp Western Elec r422 N Main
Zacchini Hugo eng Western Elec r Trail 5 (GP)
Zachary Arka r121 E Harden (G)
--Eliz sec Frissell Fabrics h204 W Kime
--Ethel Mrs wvr Glen Raven Mills h1715 Piedmont way
--Evelyn B (wid Chas R) h Trail 2 (GP)
--J Howard (Ethel) wvr Belmont Mills h1715 Piedmont way
--John S h642 S Main (G)
--Jonathan D (Brona W) kntr h638 S Main
--M Lula r204 W Kime

PLUMBING
INSTALLED THRU
F. H. A. IMPROVEMENT PLAN

1614 GRANVILLE ST.

CONTRACTOR
B. B. LONG CO.

Dial 6-8798



E. E. HOYLE

GENERAL CONTRACTOR
HOME BUILDING
OUR SPECIALTY

1531 SHARPE ST.

PHONE 6-8207

STEARNS AND SON

HOUSE MOVING

Also Heavy Machinery Movers and Smokestack Raisors

938 S. CHURCH ST.

TELEPHONE 6-7754

ZACHARY

- Thos atndt Willow Tree Serv Sta r RD 1 (HR)
- W L (Nora P) lbr dlr h813 S Main (G)
- Zimmerman Henry H (Thelma T) carrier PO r RD 4
- Millis R (Bertha S) mgr Zimmerman Lbr Co h1204 Edgewood av (B)

ZIMMERMAN LUMBER CO, MILLIS R
 ZIMMERMAN MGR, LUMBER, BUILD-
 ING MATERIALS, MARIETTA PAINTS,
 JOHNS-MANVILLE PRODUCTS, LIME,
 CEMENT, PLASTER and BUILDERS'
 HARDWARE, 145 N MAIN nr TRADE,
 TEL 6-2401 (See pages 102 and 104
 Buyers' Guide)



JON-EVA FLOWER SHOP

WEDDING FLOWERS - FUNERAL DESIGNS

CUT FLOWERS
Rt. 1 Near St. Mark's Church

POTTED PLANTS
Phone 6-4102



I. HOLT, JR.

LUMBER

CO., INC.

LUMBER
AND
MILLWORK

— • —
PAINTS



INVINCIBLE
ROOFING

N. C.
Highway 87
Graham

TELEPHONE
3971

236 E. FRONT

You are Always Welcome at Our House of Fine Home Furnishings
FURNITURE APPLIANCES—FLOOR COVERINGS

Canady-Deaton FURNITURE CO.

TEL. 6-3157

J. W. CATS, INC.
11
12
13
14
15
16
17
18
19
20
21
22
23
24
25
26
27
28
29
30
31
32
33
34
35
36
37
38
39
40
41
42
43
44
45
46
47
48
49
50

Cashiers!

Tellers!

Clerks!

**Do your employers
furnish you with the
latest edition of the
City Directory**

?

You need it at your elbow at all times, to protect your company from forgers and bad-check artists. A few questions, checked against City Directory information, will trip them at once. Intelligent use of the City Directory for this purpose has saved thousands of dollars and helped make some cities "too sharp" for bad-check "operators."

NEED A



Painter



Plumber



Roofer



Contractor



Floorman



CONSULT THE CLASSIFIED BUSINESS SECTION

E. O. A. 1. 2. 3. 4. 5. 6. 7. 8. 9. 10. 11. 12. 13. 14. 15. 16. 17. 18. 19. 20. 21. 22. 23. 24. 25. 26. 27. 28. 29. 30. 31. 32. 33. 34. 35. 36. 37. 38. 39. 40. 41. 42. 43. 44. 45. 46. 47. 48. 49. 50. 51. 52. 53. 54. 55. 56. 57. 58. 59. 60. 61. 62. 63. 64. 65. 66. 67. 68. 69. 70. 71. 72. 73. 74. 75. 76. 77. 78. 79. 80. 81. 82. 83. 84. 85. 86. 87. 88. 89. 90. 91. 92. 93. 94. 95. 96. 97. 98. 99. 100. 101. 102. 103. 104. 105. 106. 107. 108. 109. 110. 111. 112. 113. 114. 115. 116. 117. 118. 119. 120. 121. 122. 123. 124. 125. 126. 127. 128. 129. 130. 131. 132. 133. 134. 135. 136. 137. 138. 139. 140. 141. 142. 143. 144. 145. 146. 147. 148. 149. 150. 151. 152. 153. 154. 155. 156. 157. 158. 159. 160. 161. 162. 163. 164. 165. 166. 167. 168. 169. 170. 171. 172. 173. 174. 175. 176. 177. 178. 179. 180. 181. 182. 183. 184. 185. 186. 187. 188. 189. 190. 191. 192. 193. 194. 195. 196. 197. 198. 199. 200. 201. 202. 203. 204. 205. 206. 207. 208. 209. 210. 211. 212. 213. 214. 215. 216. 217. 218. 219. 220. 221. 222. 223. 224. 225. 226. 227. 228. 229. 230. 231. 232. 233. 234. 235. 236. 237. 238. 239. 240. 241. 242. 243. 244. 245. 246. 247. 248. 249. 250. 251. 252. 253. 254. 255. 256. 257. 258. 259. 260. 261. 262. 263. 264. 265. 266. 267. 268. 269. 270. 271. 272. 273. 274. 275. 276. 277. 278. 279. 280. 281. 282. 283. 284. 285. 286. 287. 288. 289. 290. 291. 292. 293. 294. 295. 296. 297. 298. 299. 300. 301. 302. 303. 304. 305. 306. 307. 308. 309. 310. 311. 312. 313. 314. 315. 316. 317. 318. 319. 320. 321. 322. 323. 324. 325. 326. 327. 328. 329. 330. 331. 332. 333. 334. 335. 336. 337. 338. 339. 340. 341. 342. 343. 344. 345. 346. 347. 348. 349. 350. 351. 352. 353. 354. 355. 356. 357. 358. 359. 360. 361. 362. 363. 364. 365. 366. 367. 368. 369. 370. 371. 372. 373. 374. 375. 376. 377. 378. 379. 380. 381. 382. 383. 384. 385. 386. 387. 388. 389. 390. 391. 392. 393. 394. 395. 396. 397. 398. 399. 400. 401. 402. 403. 404. 405. 406. 407. 408. 409. 410. 411. 412. 413. 414. 415. 416. 417. 418. 419. 420. 421. 422. 423. 424. 425. 426. 427. 428. 429. 430. 431. 432. 433. 434. 435. 436. 437. 438. 439. 440. 441. 442. 443. 444. 445. 446. 447. 448. 449. 450. 451. 452. 453. 454. 455. 456. 457. 458. 459. 460. 461. 462. 463. 464. 465. 466. 467. 468. 469. 470. 471. 472. 473. 474. 475. 476. 477. 478. 479. 480. 481. 482. 483. 484. 485. 486. 487. 488. 489. 490. 491. 492. 493. 494. 495. 496. 497. 498. 499. 500. 501. 502. 503. 504. 505. 506. 507. 508. 509. 510. 511. 512. 513. 514. 515. 516. 517. 518. 519. 520. 521. 522. 523. 524. 525. 526. 527. 528. 529. 530. 531. 532. 533. 534. 535. 536. 537. 538. 539. 540. 541. 542. 543. 544. 545. 546. 547. 548. 549. 550. 551. 552. 553. 554. 555. 556. 557. 558. 559. 560. 561. 562. 563. 564. 565. 566. 567. 568. 569. 570. 571. 572. 573. 574. 575. 576. 577. 578. 579. 580. 581. 582. 583. 584. 585. 586. 587. 588. 589. 590. 591. 592. 593. 594. 595. 596. 597. 598. 599. 600. 601. 602. 603. 604. 605. 606. 607. 608. 609. 610. 611. 612. 613. 614. 615. 616. 617. 618. 619. 620. 621. 622. 623. 624. 625. 626. 627. 628. 629. 630. 631. 632. 633. 634. 635. 636. 637. 638. 639. 640. 641. 642. 643. 644. 645. 646. 647. 648. 649. 650. 651. 652. 653. 654. 655. 656. 657. 658. 659. 660. 661. 662. 663. 664. 665. 666. 667. 668. 669. 670. 671. 672. 673. 674. 675. 676. 677. 678. 679. 680. 681. 682. 683. 684. 685. 686. 687. 688. 689. 690. 691. 692. 693. 694. 695. 696. 697. 698. 699. 700. 701. 702. 703. 704. 705. 706. 707. 708. 709. 710. 711. 712. 713. 714. 715. 716. 717. 718. 719. 720. 721. 722. 723. 724. 725. 726. 727. 728. 729. 730. 731. 732. 733. 734. 735. 736. 737. 738. 739. 740. 741. 742. 743. 744. 745. 746. 747. 748. 749. 750. 751. 752. 753. 754. 755. 756. 757. 758. 759. 760. 761. 762. 763. 764. 765. 766. 767. 768. 769. 770. 771. 772. 773. 774. 775. 776. 777. 778. 779. 780. 781. 782. 783. 784. 785. 786. 787. 788. 789. 790. 791. 792. 793. 794. 795. 796. 797. 798. 799. 800. 801. 802. 803. 804. 805. 806. 807. 808. 809. 810. 811. 812. 813. 814. 815. 816. 817. 818. 819. 820. 821. 822. 823. 824. 825. 826. 827. 828. 829. 830. 831. 832. 833. 834. 835. 836. 837. 838. 839. 840. 841. 842. 843. 844. 845. 846. 847. 848. 849. 850. 851. 852. 853. 854. 855. 856. 857. 858. 859. 860. 861. 862. 863. 864. 865. 866. 867. 868. 869. 870. 871. 872. 873. 874. 875. 876. 877. 878. 879. 880. 881. 882. 883. 884. 885. 886. 887. 888. 889. 890. 891. 892. 893. 894. 895. 896. 897. 898. 899. 900. 901. 902. 903. 904. 905. 906. 907. 908. 909. 910. 911. 912. 913. 914. 915. 916. 917. 918. 919. 920. 921. 922. 923. 924. 925. 926. 927. 928. 929. 930. 931. 932. 933. 934. 935. 936. 937. 938. 939. 940. 941. 942. 943. 944. 945. 946. 947. 948. 949. 950. 951. 952. 953. 954. 955. 956. 957. 958. 959. 960. 961. 962. 963. 964. 965. 966. 967. 968. 969. 970. 971. 972. 973. 974. 975. 976. 977. 978. 979. 980. 981. 982. 983. 984. 985. 986. 987. 988. 989. 990. 991. 992. 993. 994. 995. 996. 997. 998. 999. 1000.

J. W. BATES, INC.

BATES, INC.

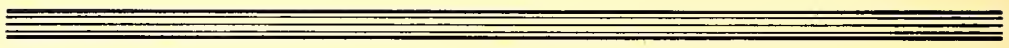

MORE GOODS
ARE BOUGHT AND SOLD
THROUGH THE
CLASSIFIED BUSINESS LISTS
OF THE
DIRECTORY
THAN
ANY OTHER MEDIUM
ON EARTH

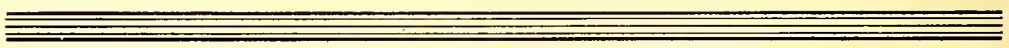

CLASSIFIED BUYERS' GUIDE OF THE CITY OF BURLINGTON

(NORTH CAROLINA)

Including

**Alamance, Elon College,
Glendale, Graham, Haw River
and Hopedale**

1952-53



The Buyers' Guide contains the advertisements and business cards of the more progressive business men and firms in the city, classified according to lines of business

HILL DIRECTORY CO., INC., Publishers

207 Governor St., Richmond 6, Va.

U. S. A. L. ... and ...



Brookwood Garden Apartments Inc.

148 Apartments

4½ Rooms with heat, hot and cold water, stove, refrigerator, venetian blinds and Storage bin furnished, playgrounds for children, city bus service.

WEST FRONT STREET

TEL. 6-9842

After 5 p.m. **57-3432**

Office Unit 26-E

57-4231

Carolina Motors, Inc.

"Better Buy Buick"



BUICK SALES AND SERVICE

GENUINE BUICK PARTS — BUMPER TO BUMPER SERVICE

FACTORY TRAINED MECHANICS

COMPLETE BODY REBUILDING SERVICE

**LARGEST SELECTION OF SEAT COVER
FABRICS IN NORTH AND SOUTH CAROLINA**

TAILORED FOR YOUR CAR

CONVERTIBLE TOPS

**FOR BETTER USED CARS WITH BUICK GUARANTEE
SEE US OR DIAL 6-0074**

"Buick Trade-Ins Are Better"

**FOR THE CORRECT TIME ANYTIME
DIAL 7411**

736-742 S. Main St. (Buick Block) **Sales and Service
Dial 7422**

COBB MOTOR COMPANY

Complete One Stop Service Station

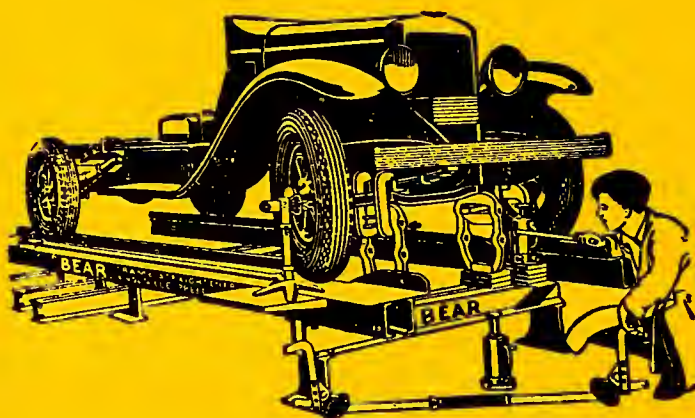

Wrecking Service and General Repairs

Specializing in Frame, Axle and
Wheel Service

Expert Body and Fender Repairing
Auto Painting

Phone 6-7326 and 6-7327 W. Davis, N.E. cor Church

DeSoto—Plymouth

Authorized

SALES & SERVICE



See Us First and Save Time

WE BUY AND SELL GOOD USED CARS

BODY WORK

AUTO PAINTING

GENERAL AUTO REPAIRS

Complete Wheel Alignment Service

Dial 6-5538

ELKINS-TERRELL MOTOR, INC.

319 N. MAIN

ELKINS-TERRELL MOTOR, INC. 319 N. MAIN ST. WASHINGTON, D.C. 20001

GENERAL TIRE SUPPLY, Inc.

DISTRIBUTORS



GENERAL TIRES AND BATTERIES

KRAFT SYSTEM OF TIRE RENEWING



301 N. Main St.

Phones 6-6951 and 6-7019

Burlington, N. C.

W. C. BATES

W. C. BATES

LILIEN & LEE INC.

YOUR



DEALER

ONLY AUTHORIZED LINCOLN-MERCURY

DEALER FOR ALAMANCE AND CASWELL COUNTIES

SALES — SERVICE — PARTS

WE CARRY COMPLETE LINE OF FORD PARTS

SEE US FOR GOOD USED CARS



244 W. Davis Street

Phones 6-8491-92

2001
Lincoln
Mercury
Ford
Parts
Sales
Service
244 W. Davis Street
Raleigh, N.C. 27601
Phone 6-8491-92

LINDSEY'S GARAGE

AND

BODY WORKS

"We Handle Your Car As Gently As A Baby"

24 HOUR

BODY

W
R
E
S C
E K
R E
V R
I
C
E



S
P
E
C
I
A
L
I
S
T

FRONT END SERVICE

●
Latest Type Equipment

for

Efficient Handling
●

333 TROLLINGER

PHONES 6-8257 — 6-0903

RED



SERVICE STATIONS



★ 24 HOUR WRECKER SERVICE

Night Phone 6-4591

★ GENERAL AUTO REPAIRING

★ TEXACO PRODUCTS 100%

TIRE



SERVICE

● BATTERIES ● BATTERY CHARGING ●

ROAD SERVICE

Cars Called for and Delivered

LOCATIONS

No. 1-Morehead cor S. Spring

Dial 6-5010

No. 2 - Edgewood Ave. Extn. (Country Club Rd.)

Dial 6-2000

E. D. A. L. ...

BICK LONG MOTORS Inc.



Your Permanent

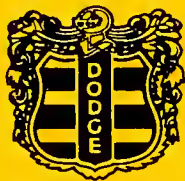

Dodge and Plymouth Dealers



AUTOMOBILE REPAIRING



On All Make Cars

1258-1262 S. Church St.

Phones 4221 and 4222

W. BATES
MOTOR
REPAIRING
1258-1262 S. CHURCH ST.
PHONES 4221 AND 4222

ALAMANCE MOTORS, INC.

YOUR



DEALER

S
A
L
E
S

S
E
R
V
I
C
E



FACTORY PARTS

508 S. Church at 3d

"OK" USED CARS

Phone 6-1681

AUTO PARTS & ELECTRIC CO.

Automotive Parts and Electrical Service



General Repairing and Motor Rebuilding

655 S. Church St.

Tels. 4287 and 4288

W. C. GATES, INC.
PUBLISHED BY
W. C. GATES, INC.
PUBLISHED BY

Bobbie's Texaco Service Station

Texaco



Products



ROAD SERVICE

Cars Called for and Delivered

OPEN 7 UNTIL 9—CLOSED ON SUNDAYS

2115 Maple Ave.

Dial 6-3102

CLAPP'S GULF SERVICE

Where Our Customers Send Their Friends



- Waxing ●
- Washing ●
- Gulflex ●
- Polishing ●
- Road Service ●

A FULL
LINE OF

Gulf

PRODUCTS

Highway 70 and
Alamance Road

Dial 8180

Cole Motors Inc.

International
MOTOR TRUCKS

Pontiac
DIVISION OF GENERAL MOTORS

S
A
L
E
S

S
E
R
V
I
C
E



Factory Engineered Parts

Tels.

Good Will Used Cars Day 4266

527 N. Church

Night 6-1706

Ed and Bill GULF

SERVICE



COMPLETE ONE-STOP SERVICE



SPECIALIZING IN—Lubrication, Washing, Waxing,

Tire Repair, Motor Oils

GULF—TIRES, BATTERIES and ACCESSORIES

Plenty of Parking Space

213 N. Church St.

Phone 6-5006

S
A
L
E
S
A
N
D
S
E
R
V
I
C
E

S
A
L
E
S
A
N
D
S
E
R
V
I
C
E

GRAHAM MOTOR SALES, INC.

SALES



SERVICE

Genuine Chevrolet Parts

—NEW AND USED CARS—

340 W. Harden

Phone 6-3692

(GRAHAM)

KAISER



FRAZER

GRIFFITH MOTOR SALES Inc.

Sales - Service

125 E. Elm St.

Graham, N.C.

Telephone 3688

GRAHAM MOTOR SALES, INC. 340 W. HARDEN ST. GRAHAM, N.C. PHONE 6-3692

M. C. HARDIE'S



SERVICE

- LUBRICATION
- WASHING
- BATTERIES

GAS

OIL

ROAD SERVICE

415 W. Harden at Webb Ave., Graham Phone 9293

Ken Hughes Motor Co.



STUDEBAKER
Sales and Service



COMPLETE AUTO REPAIRING

Wheel Balancing and Aligning

Washing—Greasing—Polishing

Tires—Batteries

USED CARS
ROAD SERVICE

239 W. Front and 265 West Andrews St.

Phone 6-4461

HUGHES MOTOR CO., INC.



MOTOR CARS

Sales and Service

Genuine Ford Parts and Service

NEW and USED CARS

350 W. HARDEN

(GRAHAM)

PHONE 4237

KING'S AUTO SHOP

J. P. and W. D. KING



We Service and Repair All Makes of Cars

We Call For and Deliver Your Car

1406 Bowman Ave.

Phone 6-9510

KIVETT MOTOR SALES

Nash
Airflyte

COMPLETE NASH SERVICE

GENUINE NASH PARTS

FACTORY TRAINED MECHANICS

A Complete Selection of Used Cars

1307 Webb Ave.

Tel. 6-5736

NORTON-RUSS AUTOMOTIVE COMPANY

Distributors of

Automotive Parts and Equipment

COMPLETE MACHINE SHOP SERVICE

● Engine Rebuilding ●

- | | |
|-----------------------|---------------------------|
| ● Crankshaft Grinding | ● Clutch Rebuilding |
| ● Brake Drum Turning | ● Cylinder Head Surfacing |
| ● Line Boring | ● Cylinder Reboring |

Your RAMCO Repowering Distributor

HOME OWNED AND OPERATED

619 S. WORTH ST.

DIAL 6-0211

PAT & CHARLIE'S Esso Service & Repair

TIRES AND BATTERIES

AUTO PARTS

We Feature
Satisfied Work
on

MOTOR OVERHAUL
STARTER REPAIR
GENERATOR REPAIR

BRAKE SERVICE
MOTOR TUNE-UP
TRUCK SERVICE

LUBRICATION—WASHING—POLISHING—OIL CHANGING

Pat Cecil and Charlie Schronce, Props.

1357 E. CHURCH

TEL. 6-9141

Phillips Motor Co.



HILLMAN CARS

COMPLETE AUTOMOTIVE SERVICE FOR ALL MAKES

Washing—Lubricating—Polishing—Waxing

SEE OUR USED CARS PRICED TO PLEASE

Our Service Satisfies—Ask Our Customers

1414 WEBB AVE.

TEL. 6-8535

PHILLIPS MOTOR CO. 1414 WEBB AVE. TEL. 6-8535

RAVEN MOTORS

RED HOYLE AND BOB FOWLER, OWNERS

NEW AND USED
CARS



WE BUY, SELL
AND TRADE

CHECK OUR LOT FIRST

Glen Raven, N. C.

Tel. 6-0381

Rogers Service

"Complete Automobile Care"

WASHING

LUBRICATION

POLISHING

OIL CHANGING

ATLAS TIRES AND BATTERIES

Roy Rogers, Owner

1846 E. Church St.

Tel.

Near Western Electric

9355

SOX ESSO SERVICE ATLAS TIRES AND BATTERIES

Our Service Is Tops

for

Lubrication Washing Polishing

Call Us For Wrecker Service

"Your Patronage is Returned in Satisfaction"

W. M. Sox, Owner, Mgr.

N. Church at Trade

Tel. 9197

ANDERSON USED CARS



For Finer Cars At Better

Prices, Shop Our Lot

FIRST !

645 S. Main

Burlington, N. C.

Dial 6-7731

BARKER'S TIRE SERVICE



We Specialize in Quality Recapping

20 Years Expert Service

in One Location

W. DAVIS CORNER S. CHURCH

PHONE 6-8901

2 B A L
Avenue
Frank
and
Save
Time
Market

BOWMAN'S

USED



SALES

724 S. Worth St.

We Buy, Sell, or Trade

Dial 2930

C & L RADIATOR AND BATTERY CO.

SIDNEY J. CREECH

LOWELL T. LUNSFORD

RADIATOR

BATTERY

- Repairing
- Cleaning
- Recoring

- Repairing
- Sales
- Recharging

CALL FOR AND DELIVERY SERVICE

429 N. CHURCH STREET

PHONE 3957

W. H. Duncan **ESSO STATION**

Atlas Tires and Batteries

RECAPPING

24 Hour Service

18 Years Same Location

W. Davis Cor. Church

Tel. 6-8044

G. & D. MOTOR SALES, Inc.

QUALITY NEW and USED CARS

517 N. Church St.

Tel. 7446

J & R BRAKE SERVICE

SPECIALIZING IN BRAKE REPAIR

Expert Service on All Make Cars

If It's Brake Trouble Call Us

Pete Richardson, Prop.

222 W. Andrews St.

Tel. 6-7338

LLOYD'S



SERVICE

LLOYD E. JEFFCOAT

PROPRIETOR

CORNER CHURCH and KIME STREETS

- Washing ● Lubrication ● Waxing ● Tire Repairs
- Car Needs ● Accessories ● Batteries Charged

CARS CALLED FOR AND DELIVERED

DIAL 6-3433 and 9365

MASTER

We Specialize in
Starter and Generator
Repair



GARAGE

We Install
All Types
Accessories

COMPLETE OVERHAULING ON ALL MAKES OF CARS

Bill Graham, Jr.

Prop.

146 N. Church

Tel. 6-6973

PERRY BROS. GARAGE

COMPLETE AUTO REPAIRING

BEAR WHEEL ALINEMENT

WHEEL BALANCING

MOTORS REBUILT LIKE NEW

1228 Webb Ave.

Tel. 6-4295

SAWYER MOTOR COMPANY



CARBURETER
Registered in U. S. Patent Office

General Repairs and Auto Overhauling
Motor Tune-up generator and Starter Service
Body and Fender Repairing—Auto Painting

251 W. Davis

Tel. 6-4864

Warren's Texaco Service

Clarence Warren



541 Trollinger St.

TEXACO PRODUCTS

FIRESTONE TIRES — DELCO BATTERIES
MARFAX LUBRICATION

Ben Madden



Tel. 6-8836



DAVIS TIRES — WIZZARD

BATTERIES

SPORTING GOODS

Western Auto Associate Store

Home Owned and Operated
J. J. HENDERSON
(Graham)

23 Court Square

Tel. 9075

WESTERN AUTO ASSOCIATE STORE

HOME OWNED BY PRINCE D. CHEATHAM

Automobile Accessories and Parts

Electrical Appliances

Truetone Radios — Davis Tires

Western Flyer Bicycles — Sporting Goods — Tools — Paints

461 S. MAIN ST.

TELEPHONE 6-3081

Wilson Auto Supply, Inc.

Goodrich Tires, Tubes, Batteries
Auto Accessories
Bicycles—Auto, Home Radios
Recapping and Tire Repairing

Use Our Easy-Pay Plan

265 W. FRONT ST.

PHONE 6-5262

AVIATION SERVICE

ALAMANCE AVIATION SERVICE, INC.

FLIGHT INSTRUCTIONS



CHARTER SERVICE

Approved CAA #8029

AIRPLANE—SALES—AND SERVICE

U. S. Hwy. No. 70
(Fairchild Field)

Approved School For GI Training
(P. O. Box 1331)

Phone
6-6857

AWNINGS



BURLINGTON AWNING CO.

**CANVAS and ALUMINUM
AWNINGS
VENETIAN BLINDS**

**TRUCK
COVERS
CUSTOM
MADE**

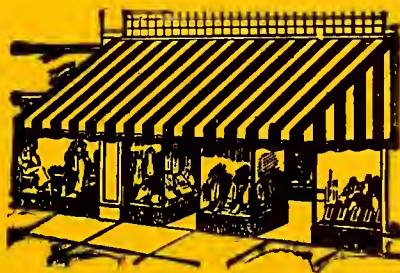

**1905 S. WEBB AVE.
PHONE 6-7749**

The
HOOD SYSTEM
INDUSTRIAL BANK

MEMBER F. D. I. C.

The Friendly Bank



Savings Accounts

Industrial Loans

330 S. Spring

Phone 6-4506

J. W. CATTS, INC.

SEE IT IN THE YELLOW PAGES

The National Bank of Burlington



**“A COMPLETE
BANKING SERVICE”**

*Your Service Bank
“With That At Home Feeling”*

101 W. Front and 235 S. Main

Telephone 6-3611

The MORRIS PLAN

INDUSTRIAL BANK

Burlington, N. C.

Member Federal Deposit Insurance Corp.



SAVINGS

PERSONAL LOANS

BURLINGTON'S OLDEST BANK

Bank of Haw River

Complete Banking Service

Haw River, N. C.

Tel. 6-0760

BEER—BILLIARDS

CAROLINA SODA SHOP

R. P. McLeod, Owner

BEER — WINE — BILLIARDS

209 S. MAIN

PHONE 6-9873



POOL & BILLIARDS

You are Welcome Here



*Going Somewhere?
Travel Refreshed*



DRINK *Coca-Cola* 5¢



BURLINGTON COCA-COLA BOTTLING CO.

825 S. MAIN ST.

TEL 6-5578

Vertical text on the right edge of the page, likely a list of names or addresses, partially obscured and difficult to read.

LEVIN BROTHERS

Incorporated

ESTABLISHED 1909

COR. WORTH & 3rd STS.

BURLINGTON, N. C.

Dial 6-6396

BUILDING MATERIALS

ANGLE BARS
 FLAT BARS
 REINFORCING STEEL
 PLATES, ETC.
 STEEL
 WINDOW SASH
 PLUMBERS' SUPPLIES

BUILDING MATERIALS

DIAL 6-6396

PLUMBING SUPPLIES

WHOLESALE

NATIONALLY ADVERTISED

BRANDS

A Complete Stock

of

PIPE and FITTING

Black Galvanized Soil Pipe

and

copper

PLUMBING SUPPLIES DIVISION

DIAL 6-0811

GLASS

Plate Glass—Window Glass
 Wire Skylights
 Auto Glass
 Mirrors
 Desk and Furniture Tops

WELDING EQUIPMENT

Airco Products
 Oxygen
 Acetylene
 Carbide
 Cutting Apparatus

SEE LISTING IN THE YELLOW PAGES



BERTHA I. CATES, MGR.

J.W. CATES INC.

COAL

FLAGSTONE

Sewer Pipe—Brick

Cinder Blocks

Building Materials
and Supplies

Aluminum Windows
and Steel Sash

432 S. WEBB AVE.

PHONE 6-5166



HANFORD BRICK CO., Inc.

Shale Brick - - Face and Common

*Brick
for all Needs*

Made With Most Modern Equipment

and Skilled Workmen

45,000 Daily Capacity—Delivery Capacity 70,000

R. D. 6 LIBERTY HWY.

PHONE 6-3688

R. L. MORGAN LUMBER CO.**LUMBER AND MILLWORK****Avolite Paints—Asbestos Siding****Builders Hardware****Fir-Tex Sheet Rock****Texaco Roofing****Glen Raven, N. C.****Tel. 6-7236****Ossipee Lumber & Building Supply Co.****Lumber****Millwork and Building Supplies****Complete for Homes and Commercial****Buildings****Special Millwork Pittsburgh Paints****Builders' Hardware****Framing and Roofing****Free Estimates Given****OSSIPEE, N. C.****TEL. 6-7364**

KING BRICK & PIPE COMPANY

MANUFACTURERS OF

Concrete Brick
Slag Block

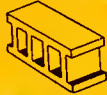

Concrete Pipe
4 In. and 6 In.

Septic Tanks
Dealers in

Concrete Underground Garbage Receivers

Pre-Cast Concrete Steps

Steel and Aluminum Windows-Water Proofing Paints

Steel Double Closet Doors
and Swinging Doors

1637 S. PARK AVE.

PHONE 6-0869

BUSINESS COLLEGES

PHONE 6-2262

MRS. HELEN CANNON, Principal

BURLINGTON BUSINESS COLLEGE

Established 1926

142 S. Lexington Avenue

Burlington, N. C.

We Prove Our Merit Through Our Graduates

CHURCHES

THE SALVATION ARMY

A Threefold Program

Evangelism — Character Building — Welfare

1006-1012 DIXIE

PHONE 6-2494

Victor's Clothing Co.

Ladies' and Gent's Ready-To-Wear Clothing

CHARGE ACCOUNTS ARE INVITED ON OUR
EASY BUDGET PLAN

We Stock a Complete Line of Nationally
Advertised Clothing

FOR WOMEN

Coats
Dresses
Blouses — Skirts
Ladies Suits
Raincoats
Pajamas
Panties
Slips



FOR MEN

Suits
Hats
Overcoats
Sport Coats
Men's Furnishings
Pants
Shoes
Boys' Suits

120 W. FRONT ST.

PHONE 6-4947

CLOTHING STORES

COLEMAN'S MEN SHOP

Finest in Men's Wear

FRENCH SHRINER, URNER, & BATES SHOES

BOTANY AND B.V.D. SPORTSWEAR

CLOTHCRAFT

SCHOLOSS

MAVEST

ARROW SHIRTS

DUNLAP HATS

CLOTHING

539 S. MAIN ST.

PHONE 3283

USE OUR LIBRARY OF

Out-of-Town CITY DIRECTORIES

● A complete library of out-of-town City Directories is maintained especially for the reference use of our subscribers. We invite you to consult this library of up-to-date Directories when in need of names, addresses, and other information about firms and individuals in other cities. This is a part of our service to local City Directory users.

Call The

ARMETTE COAL CO., Inc.



COAL

PHONE 6-2142

Quality Coal

Holt Oil Co.
FUEL OIL—KEROSENE
DEPENDABLE SERVICE

336 GUTHRIE

GRAHAM



BERTHA I. CATES, MGR.

J.W. CATES INC.

COAL

FLAGSTONE

Sewer Pipe—Brick

Cinder Blocks

Building Materials
and Supplies

Aluminum Windows
and Steel Sash

432 S. WEBB AVE.

PHONE 6-5166



MRS. C. R. FAUCETTE, President

C. R. FAUCETTE, Sec. Treas.

R. J. REAVIS, 1st V-Pres.

K. H. FAUCETTE, Asst. Sec.-Treas.

J. G. FAUCETTE, 2nd V. Pres.

FAUCETTE COAL SALES CO., Inc.



FUEL OIL

The Heat Merchants

KEROSENE

HIGH GRADE

Domestic and Steam Coals

PHONE 6-0373

BURLINGTON, N. C.

NEED A



PAINTER



PLUMBER



ROOFER



CONTRACTOR



FLOORMAN



CONSULT THE CLASSIFIED BUSINESS SECTION

J. W. FAUCETTE, INC.

SEE THE LISTING

R. F. Kirkpatrick & Sons

—INC.—

CONCRETE CONTRACTORS



- BUILDINGS
- FOUNDATIONS
- PAVEMENTS
- SIDEWALKS
- DRIVES
- FLOORS



CURBS AND GUTTERS
EXCAVATING

135 Lindsey Street

(N. Church at Underpass)

Phones 6-4977 6-9313

A. C. LINBERG
Consulting Engineer and General Manager

PHONES {Office 6-3020
Res. 6-5122

THE LINBERG ENGINEERS

Municipal and Industrial Engineering

Kirkpatrick Bldg.
100 N. Church

Burlington, N. C.

CONTRACTORS

E. E. HOYLE

GENERAL CONTRACTOR

RESIDENTIAL



COMMERCIAL

"LET US
BUILD
YOUR HOME"

1531 SHARPE

PHONE 6-8207

JAMES DAVIS

Contract Plasterer

PLASTERING . . . STUCCO

If You Like Our Service

Tell Your Friends

DIAL 6-0389

Route 5

Box 321

Glencoe Rd.

LESTER A. JESSUP

GENERAL CONTRACTOR



HOME BUILDING OUR SPECIALTY

1808 BROWN AVE.

TEL. 8153

MEMBER



Dean Patterson Construction Company

- WATER ● SEWER ● GRADING ● ROADS ●
- STREETS ● ATHLETIC FIELDS ●

Telephone 6-6126
1209 S. Main St.
Burlington, N. C.

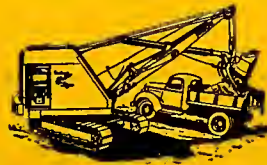

O. G. Thompson and Sons

GENERAL CONTRACTORS

● Commercial

● Industrial

● Construction

MAILING ADDRESS — BOX 588

OFFICE 1504 E. CHURCH ST. HWY 70

Tel. 4410

Paul P. Thompson

GENERAL CONTRACTOR

● Commercial

● Industrial

● Remodeling

● Alterations

Duncan Building

307 S. Webb Ave.

Telephone

6-7969

J. H. FREEDMAN CO.

Dealer in

Cotton, Cotton Waste and Remnants

Mill Ends, Blankets, Upholstery Decorative Fabrics, Silks and Wool

MAIL ORDERS FILLED AND SOLICITED

833 N. Queen Ann St. Near Burlington Mills

Phone 6-0882



CASHIERS! TELLERS! — CLERKS! —



Do your employers furnish you with
the latest edition of the City Directory?



You need it at your elbow at all times, to protect your company from forgers and bad-check artists. A few questions, checked against City Directory information, will trip them at once. Intelligent use of the City Directory for this purpose has saved thousands of dollars and helped make some cities "too sharp" for bad-check "operators."



BURLINGTON MERCHANTS

ASSOCIATION, INC.



Owned and Operated by Local Merchants



CREDIT REPORTING



COLLECTIONS



TRADE DEVELOPMENT



PHONE 6-6314

MORTON'S
(MORTON-MILLER. INC.)

**Curtains, Draperies, Venetian Blinds
Window Shades**

**Blankets, Bed Spreads, Fancy Linens, Rugs, Lamps,
Pictures, China and Glassware, Baby's Wear and
Necessities, Hosiery, Lingerie, Slips
and Panties**

Gift Items-Home Furnishings-Dress Accessories

122-126 MAPLE AVE.

TEL. 6-6076

=CAUTION=

Pay no money in advance to itinerant Directory Canvasers. We are led to mention this from the fact that certain parties have been fraudulently using our publications as specimens, and by that means collecting money in advance. Before signing an order, see that it has the name of R. L. Polk & Co. printed thereon. We ask no payment until the work is delivered, and our solicitors have strict orders not to take payment for either advertising or subscriptions.

R. L. POLK & CO.
PUBLISHERS

Atkinson Dairy Company

Sealtest
DAIRY PRODUCTS

"Get the Best



Get Sealtest"

Golden Guernsey Whipping Cream, Plain Pasteurized, Homogenized, Vi- tamin D.	Eggs, Butter, Skim Milk, Buttermilk, Margarine.	Ice Cream, Sour Cream, Light Cream, Whole Lactic, Chocolate Milk, Cottage Cheese.
--	---	--

DIAL 6-8916

GREENSBORO HIGHWAY

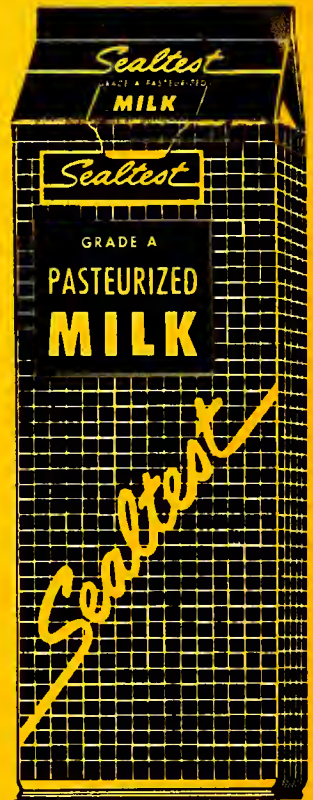

E. W. CATES, JR.
L. W. CATES, JR.
S. H. CATES, JR.
M. B. CATES

Melville Dairy

QUALITY DAIRY PRODUCTS

Telephone 6-6391



JERSEY CREAMLINE MILK

HOMOGENIZED VITAMIN D MILK

PLAIN PASTEURIZED MILK

SKIM MILK

WHOLE LACTIC MILK

LIGHT CREAM

CHOCOLATE MILK

WHIPPING CREAM

BUTTERMILK

BUTTER

EGGS

SOUR CREAM HALF AND HALF

"DUNCAN HINES" ICE CREAM

COTTAGE CHEESE

"MELVILLE" ICE CREAM

WE SERVE

BURLINGTON AND ALAMANCE COUNTY



Copyright © 1964 Melville Dairy, Inc. All rights reserved. Printed in the U.S.A.

PROTECT YOUR BUDGET WITH

SEARS

Sears Low Prices

AUTO ACCESSORIES

Allstate Tires and Tubes
Allstate Batteries
Allstate Motor Oil
Allstate Seat Covers
Allstate Rebuilt Engine
ALLSTATE ACCESSORIES

FLOOR COVERINGS

Harmony House Broadloom
Axminster Rugs
Scatter Rugs
Rug Cushions
Enamel Surface Floor
Covering
Plastic Yard Goods
Inlaid Linoleum

FURNITURE

Living Room
Dining Room
Bedroom
Kitchen
Lounge Chairs
Occasional Furniture
Unpainted Furniture

HARDWARE

Craftsman Hand Tools
Craftsman Power Tools
Lawn and Garden Tools
Nails, Bolts, and Screws
Wrenches
Locks and Latches

HOUSEWARES

Enamelware
Aluminumware
Brushes, Brooms and Mops
Maid of Honor Wax
Laundry Supplies

MASTER MIXED PAINTS

Outside House Paint
Interior Paints
Stains-Varnishes
Auto Paint
Floorwax
Paint Brushes
Ladders
Paint Sprayers
Turpentine and Oils

PLUMBING AND HEATING

Sinks and Cabinets
Dishwashers
Bathroom Equipment
Pipe Fittings and Supplies
Homart Water Pumps
Homart Water Heaters
Homart Furnaces
Ventilators and Exhaust Fans

SILVERTONE TELEVISION

RADIOS AND RECORD PLAYERS

SERVICE

Radio Tubes
Coldspot Refrigerators
Kenmore Vacuum Cleaners
Kenmore Washing
Machines
Kenmore Ranges

SPORTING GOODS

Baseball, Basketball
Fishing Supplies
Golf and Tennis
Bicycles
Elgin Outboard Motors



"Satisfaction Guaranteed or Your Money Back"

SEARS

205 E. Front St. — Dial 6-6336 — Burlington, N. C.

BELK-BECK CO.

Inc.

A Complete
Department Store

"Burlington's Shopping Center"

Air Conditioned

Entrances—Main, Davis and Worth Sts.

Phone 6-1631

Crawford Department Store

CURLEE CLOTHES

FREEMAN SHOES

VAN HEUSEN SHIRTS

LADIES' READY-TO-WEAR

NOTIONS

123-25 N. Main

Graham

Phone 2692

EFIRD'S

BURLINGTON'S COMPLETE DEPARTMENT STORE

"Always the Newest in Fashion at Prices to Please Everyone"

WOMEN'S

- Coats
- Dresses
- Wraps
- Lingerie
- Accessories

MEN'S

- Suits
- Overcoats
- Topcoats
- Shorts
- Furnishings

BOYS'

- O'Coats
- Jackets
- Suits
- Shorts
- Furnishings

GIRLS'

- Coats
- Dresses
- Hats
- Sweaters
- Lingerie, Etc.



INQUIRE ABOUT OUR LAY-A-WAY PLAN!



123 E. Davis Street

Phone 6-1802

SELLARS DEPT. STORE

Alamance County's Fashion Center

Since 1872

328-332 S. MAIN ST.

PHONE 6-1686

BURLINGTON, N. C.

TWO STORES TO SERVE YOU

ACME DRUG CO., INC.

140 E. DAVIS COR. SPRING

PHONE 6-2404

PRESCRIPTION DRUGGISTS

MAIN STREET DRUG CO., INC.

322 S. MAIN ST.

PHONE 6-1663

CITY DRUG CO.

DELIVERY SERVICE

SAVE with SAFETY
at your Rexall DRUG STORE

LOWEST CUT RATE PRICES

S. MAIN ST.

corner

W. FRONT ST.

PHONE

6-4306



HAW RIVER PHARMACY



PRESCRIPTIONS CALLED FOR AND DELIVERED

In

Burlington

Elon College—Graham

Mebane

Haw River

Hwy 70 East Haw River, N.C.

TELEPHONES

DIAL 6-6840

If No Answer — 9-286

Emergency and Sundays 6-0688

MEDICAL CENTER PHARMACY, INC.

★
PRESCRIPTIONS

★
Free Delivery

★
Across From Alamance County Hospital

★
PARKING SPACE PROVIDED

DIAL 7493

274 GRAHAM-HOPEDALE RD.

W. W. GATES, INC.

W. W. GATES, INC.

SHERARD'S PHARMACY

Prescription
Specialists

"Rexall Remedies"

Leading Brands
of Cosmetics

TWO REGISTERED PHARMACISTS TO SERVE YOU

8:00 AM to 10:00 PM

WE FILL AND DELIVER ANY DOCTORS PRESCRIPTIONS

1245 S. Webb Ave.

Tel. 4477

BURLINGTON DRUG CO., Inc.
— And —
DAVIS STREET PHARMACY, Inc.

*"We Specialize
in Prescriptions"*



TEL. 6-1661
or
TEL. 6-8369

**MR. CITIZEN! CORRECT INFORMATION
IS VALUABLE TO YOU!**

Cooperate with the City Directory enumerators to see that your name and those of your family are correctly listed in each edition. *Your name, listed correctly in the City Directory, is a great asset.* This has been proved thousands of times, especially in cases of employment application, proof of residence, questions relating to citizenship, applications for welfare assistance, distribution of mail, etc. Be better established . . . be on record as a local citizen by seeing that your name is not missed or incorrectly listed in the Directory.

R. E. BOONE

Laundry and Dry Cleaners



Family Headquarters For Dry Cleaning
and Laundry



Dial 6-6226



306 N. Main St.

FIFTH STREET CLEANERS

Laundry and Dry Cleaning Service



R. H. "BOB" FONVILLE, Mgr.

232 W. Fifth St.

Dial 6-4922

R. E. BOONE
 306 N. MAIN ST.
 DIAL 6-6226
 FIFTH STREET CLEANERS
 232 W. FIFTH ST.
 DIAL 6-4922



FUR CLEANING AND STORAGE ● HATS ● DYEING
CLEANING ● LAUNDRY SERVICE

436 N. Church

Dial 6-5586

GRAHAM DRY CLEANERS

24 Hour Service

CASH AND CARRY

Happy-Snappy Service

131 W. Elm (G)

James L. Brogden

Phone 6-3606

NICHOLS CLEANERS

CASH
and
CARRY



SHIRTS
LAUNDERED
ALTERATIONS

"Dry Cleaning At It's Best"

321 Trollinger St.

Phone 6-8320

SUPREME DRY CLEANERS

SHIRT LAUNDRY

Prompt Delivery Service

For Service that Satisfies



CLEANERS

319 Fisher

Tel. 6-7934

GRAHAM CHEMICAL CO-

Complete Line

VATS

NAPTHOLS

ACETATES

NYLONS AND DIRECT FAST TO LIGHTS
DYESTUFFS FOR ALL ARTIFICIAL FIBRES

Graham, N. C.

Telephone 6-8105

VITAL INFORMATION AT YOUR FINGER-TIPS!

- Tens of thousands of people who were formerly strangers to the City Directory are consulting it on questions of citizenship, employment, sources of supply, communications, etc. Also, Directory usage is up among regular subscribers.

MORE PEOPLE ARE SEEING CITY DIRECTORY ADS

(FRANK B. ROUTH)



P AND R
Electric Repair Co.

ELECTRIC MOTORS

REPAIRED—REBUILT—REWOUND

Commercial, Industrial, Farm

RECONDITIONED USED MOTORS SOLD

PHONE
6-1217

HAW RIVER ROAD

NIGHT
6-6645

ELECTRICAL

ALAMANCE ELECTRIC SUPPLY CO.

INCORPORATED



Industrial — Electrical Contractors — Commercial

ELECTRIC SUPPLIES

MILL SUPPLIES



135 N. Main St.

Phone 6-2429

HOME APPLIANCE STORE

100 W. Elm St.

Graham, N. C.

Tel. 6-9074

REFRIGERATORS

- Crosley Shelvador
- Norge
- Gibson

RANGES

- Crosley

HOME FREEZERS

- Crosley
- Norge
- Marquette
- Gibson

WASHING MACHINES

- Norge
- Bendix
- Dexter

BICYCLE AND WHEEL GOODS

- Schwinn
- Roadmaster

H
O
U
S
E
H
O
L
D
A
P
P
L
I
A
N
C
E
S

TELEVISION

- Dumont
- Motorola
- Admiral
- General Electric
- Crosley
- Spartan
- Fada

RADIOS — AM-FM

- Crosley
- General Electric
- Motorola
- Spartan

SMALL APPLIANCES

- Westinghouse
- General Electric
- Universal
- General Mills
- B. F. Goodrich
Tubeless Tires
- Batteries

WE SERVICE EVERYTHING WE SELL

GUARANTEED SATISFACTION

Smith Electric Repair Company



MOTOR REWINDING

AND

REPAIRS

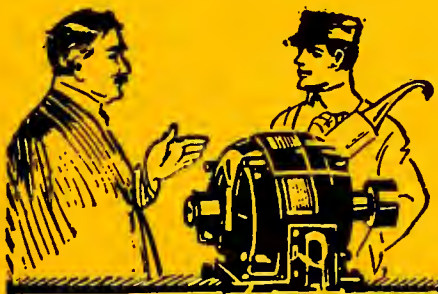

Motors

Bought and Sold



**WE CORRECT
THE TROUBLE**

PHONES: DAY 6-6298

NIGHT 6-6879



129 E. RUFFIN

BURLINGTON, N.C.



E. M. PENDERGRAPH, Mgr.

G. MARVIN HOLT, INC.

DELCO
OIL HEAT

Frigidaire
ELECTRIC REFRIGERATION

Authorized Sales and Service

246 West Front

Phone 3661

JEFF - RAY APPLIANCE CO.

Your Complete

Westinghouse

Dealer

Home Appliances to Meet

Every Need

TELEVISION

You Can Be SURE IF ITS' Westinghouse

529 S. Main Street

Dial 3872

J. W. CATES, INC.
1001

J. W. CATES
1001

KING ELECTRIC COMPANY

LOOK FOR THE TAG



"Lighting Fixture Specialists"



ELECTRICAL INSTALLATIONS

LIGHTING FIXTURES

DAYTON WATER SYSTEMS

Commercial—Residential—Industrial

ELECTRICAL CONTRACTING

252 W. Front St.

Tel. 6-8889



MOONEYHAM ELECTRIC CO.

CONTRACT AND REPAIR SERVICE

Residential—Industrial Service

DAY OR NIGHT

510 N. LOGAN ST.

PHONE 6-0487

Self Electric Co.

Electrical Contractors

FIXTURES

ELECTRICAL APPLIANCES

REPAIRING

INSTALLATIONS OF ALL KINDS

STATE LICENSE No. 324

342 W. HARDEN

(GRAHAM)

DAY PHONE 6-1992

Night Phone 6-0629

MOORE - JONES, INC.

GOODYEAR
Tires

ELECTRIC

Hotpoint

APPLIANCES

260 W. DAVIS

TEL. 6-8441

EXTERMINATORS

ROY WEST AND CO.

C. F. MILLER, State Mgr.

TERMITE
AND
PEST
CONTROL

ROOFING
STONE SIDING
AND ALL
OTHER TYPES

SKILLED MECHANICS FOR EACH TYPE OF WORK

1511 S. Park Ave.

P.O. Box 463

Phones 6-0771—6-1015

J. W. DAVIS, INC.
1001

J. W. DAVIS
1001
MAYNARD

Know Your Directory SYMBOLS

Earle Frank **r**1126 Monroe
 " Henry **r**1126 Monroe
 " Isabel L (wid Geo A) **r**5436 Steadman
 " Jack lab DPW&Eng **r**1126 Monroe
 " Jas J USA **r**7810 Neckel
 " Morris icty wkr **r**1126 Monroe
 " Thos icty wkr Ford **r**4618 Jonathon
 " Willard mach opr Valor Tool & Mach
 Co **r**181 Burke (RR)

"r"—RESIDENT

"h"—HOUSEHOLDER

"r" AND "h"

Two important symbols are used in your City Directory. The symbol "r", before an address stands for "Resident". That person resides at that address but is not the head of the family or family head. The symbol "h" stands for "Householder"—the person in whose name the home is occupied.

FARM IMPLEMENTS

J.I.
 Case
 Tractors

New
 Holland
 Balers

Foster Farm Machinery Co.

WISCONSIN AIR-COOLED MOTORS

General Repairs All Farm Equipment

215 HARDEN ST. (GRAHAM) TELEPHONE 6-0713

Jon-Eva Flower Shop

MRS. JOHN H. MARTIN, Prop.

WEDDING
FLOWERS



FUNERAL
DESIGNS

CUT FLOWERS ● POTTED PLANTS
CORSAGES

ROUTE 1 BURLINGTON — PHONE 6-4102
Near St. Mark's Church

FLOWERS

Teer's FLOWERS

CORSAGES
POTTED PLANTS



FUNERAL DESIGNS
CUT FLOWERS

"When You Say It With Flowers, Say It With Ours"

Dial 6-4471

809 S. CHURCH ST.



J. W. CATES, INC.
PHOTO

J. W. CATES
MANAGER

White's Flower Shop

"Flowers For All Occasions"

- Corsages
- Cut Flowers
 - Funeral Designs
 - Potted Plants
- Wedding Flowers ● Novelties

DELIVERY ANYWHERE

1011 S. Main St. Ext, Graham Phone Day or night 6-6109

Say it with Flowers™

TROLLINGERS FLORISTS

Flowers for All Occasions

Burlington's Oldest and Reliable Florist

Flowers-by-Wire

351-53 S. Main St.

Phones: Day 6-1668

Night 6-9057

THE ONLY COMPLETE

Impartial List of Business Concerns

« Without Regard to Size, Importance, Location, »
or Appointments, Is Your

CITY DIRECTORY CLASSIFIED BUSINESS SECTION

C. C. JOHNSTON

WHOLESALE DEALER



FUEL OIL

KEROSENE

911 VIRGINIA AVE.
PLANT 1611 S. PARK AVE.

PHONE DAY 3912
PHONE NIGHT 6-3469

HARRY L. LYNCH

WHOLESALE ESSO PRODUCTS



FUEL OIL



KEROSENE

METERED DELIVERIES

813 W. FRONT

Phone Day 6-8431
NIGHT 6-8784

J. W. GATES, INC.
CUMMINS

J. W. GATES
MILWAUKEE

Midway Oil Corporation

Fuel Oil

Kerosene



City Service Motor Oils



Gasoline

Tels.

6-6666

and

3062

942 Oakley

(Graham)

Payne Oil Co.

★
ATLANTIC PRODUCTS

★
Fuel Oils—Kerosene—Gasoline

★
A Perfect Fuel for Any Stove

★
Metered Trucks—Delivery Anywhere

Graham-Haw River Road

Burlington, N. C.

P. O. Box 812

Tel.

7435



HARGETT FUNERAL HOME

THEO R. BRYANT, Mgr.

LICENSED FUNERAL DIRECTORS AND EMBALMERS

24 - HOUR AMBULANCE SERVICE

BURIAL INSURANCE

519 Apple Street

Phones 6-9292 and 9163

LOWE FUNERAL HOME

A Complete Service

Ambulance Service

DAY OR NIGHT

344 N. Main

Phone 6-4456

J. W. CATES, INC.

1111

DEBRA I. CATES

MANAGER

SHARPE FUNERAL HOME

JOHN V. SHARPE, Prop.

Burlington's Leading Colored Funeral Directors

Ambulance Service Day and Night

520 Rosenwald

Phone 6-7240

Out of Sight!

Out of Mind!

Out of Business!

The importance of keeping firm and product names in the public eye is recognized by all business men. It is astonishing to see how a firm or product, however meritorious, will slip into the limbo of the forgotten if not persistently advertised.



The City Directory is the natural medium for keeping a business or product name in the spotlight. *Insist on being well represented in its pages.*

Green & McClure

"Fine Furniture Since 1907"

H
O
T
P
O
I
N
T
A
P
P
L
I
A
N
C
E
S

G
E
T
E
L
E
V
I
S
I
O
N



THE HOME OF NATIONALLY

KNOWN BRANDS

AMONG THEM — TOMLINSON

CONSIDER H. WILLET, DAVIS

CABINET, GLOBE PARLOR, NATIONAL,

BRANDT, CENTURY, PULLMAN, HANSON

LAMPS, KINGSDOWN AND SIMMON'S

MATTRESSES



118-122 N. MAIN

GRAHAM, N. C.

Tel.
6-2481

J. W. GATES, INC.
FURNITURE
DEPT. H. GATES
MANAGER

Neese-Shoffner Furniture Co. Inc.

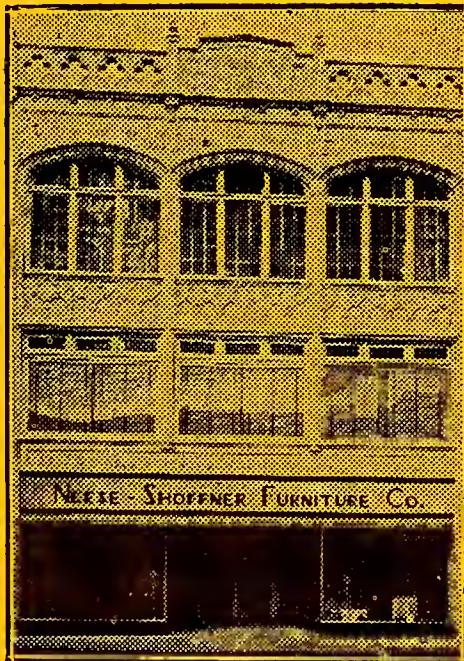

PHILCO

NORGE

Devoted to Making
Brighter - Better - Homes

133 E. Davis St.

Tel. 6-4273

WEST END FURNITURE CO.

INCORPORATED

A Complete Line of Home Furnishings



Radios - Stoves - Linoleum - Rugs

Electrical Appliances

TELEVISION SALES & SERVICE

308 TROLLINGER ST.

PHONE 6-9406

J. W. CATES, INC.
J. W. CATES, INC.
J. W. CATES, INC.
J. W. CATES, INC.

Canady Peerson

FURNITURE CO.



You're Always Welcome at Our
House of Fine Home Furnishings

Furniture • Appliances • Floor Covering

236 E. Front Street

Dial 6-3157

COBLE FURNITURE CO.



- L AND H APPLIANCES
- RANGES & REFRIGERATORS
- KINGSDOWN MATTRESSES
- ARMSTRONG RUGS
- MARSH SINK CABINETS
- AMANA HOME FREEZERS
- WATER HEATERS
- SUPERFLAME OILHEATERS
- COMPLETE HOME
FURNISHERS

J. B. Coble, Owner-Mgr.

Zeb. V. Coble, Asst. Mgr.

223 W. DAVIS ST.

TEL. 6-9452

Colonial Furniture Co. Inc.

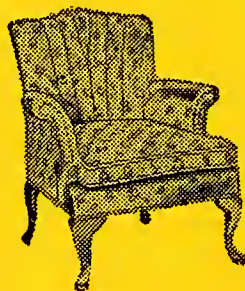

STYLE - QUALITY - ECONOMY

"Complete Home Furnishings"



216 E. Front St.

Phone 4213



SERVICE FURNITURE CO.

★ COMPLETE HOME FURNISHINGS ★

★ Furniture — Refrigerators — Ranges ★

★ Rugs and Carpets ★ Appliances ★ Dishes ★

★ Novelties ★

DIAL 6-2920

1804 S. CHURCH



Christian Harward Furniture Co.

*"Burlington's Friendly
Furniture Store"*

513 S. Main St.

Telephone 7433

CLAPP FURNITURE CO.

Everything in
FURNITURE and HOME FURNISHINGS

Easy Payment Plan

139 E. Davis Ss.

Phone 6-2113

HOME OF ALL KINDS OF FURNITURE

Sales — WESTINGHOUSE — Service

PHILCO

Refrigerators — Ranges — Radios — Television

RICH & THOMPSON

GRAHAM. N. C.

PHONE 6-4202

SANDLIN FURNITURE CO.

"Out of the High Rent District"

Better Home Furnishings

703 E. Davis



Telephone 6-9257

WEBSTER

Furniture Manufacturing Co.

- Quality Furniture
 - From Our Factory
 - To Your Retail
 - Sales Rooms

STUDIO COUCHES—PLATFORM ROCKERS

COLONIAL SOFAS AND CHAIRS

OCCASIONAL CHAIRS

LAWSON SOFAS AND CHAIRS

YOUNG HOMEMAKERS GROUP

SECTIONAL FURNITURE AND MODERN GROUPS

JUVENILE CHAIRS

"Complete Satisfaction"



635 S. Main Extn.

Graham

Phone 6-3775

DEPT. H. A. I. CATES
 J. W. CATES, INC.
 MANAGER

GREEN'S FUEL GAS COMPANY OF NORTH CAROLINA, INC.



Gas Ranges - Hot Water Heaters



Servel Refrigerators — Heating Systems



Coleman Blend-Air Heating Systems



Gastobac Tobacco Curers



Chicken Brooders



"Gas Installed Anywhere"

116 W. Elm

(Graham)

Phone 6-7967

MIDWAY SUPER MARKET**"AIR-CONDITIONED"**

Complete Line of Groceries

SELF SERVICE MEAT DEPT.

FROZEN FOODS OF ALL KIND

1235 WEBB AVE.

TEL. 6-1348

GROGERS — WHOLESALE**BRADSHAW'S WHOLESALE COMPANY**

We Specialize in

Candies — Tobaccos — Groceries**Fresh and Cured Meats**

234 N. MAPLE ST. (GRAHAM)

TELEPHONE 6-2862

HARDWARE**COBLE HARDWARE CO.**

GENERAL HARDWARE



Rubberoid Roofing ● Acme Quality Paints
 Buckeye Tobacco Curers
 International Harvester Tractors
 Farm Machinery, Refrigeration



455 S. MAIN

DIAL 6-1637

FARM MACHINERY DEPT.

546 S. SPRING.

NEWLIN HARDWARE COMPANY INC.

A COMPLETE LINE OF BUILDING MATERIALS



PHONE 6-5584

PROMPT
 DELIVERY
 SERVICE



447 S. MAIN ST.

Hogan Plumbing & Heating Co.

Serving Burlington Since 1917

H
E
A
T
I
N
G

U
N
I
T
S



S
U
P
P
L
I
E
S

Free Estimates

Free Estimates

All Work Guaranteed

Tel. 6-7441

1223 S. Webb Ave.

Night 6-7739

A. S. MUCKENFUSS CO.

Heating, Air Conditioning, and
Refrigeration Equipment

WE CAN SOLVE ANY PROBLEM
CONCERNING CIRCULATED WARM AIR

RADIANT HEAT HOT WATER

STEAM

RESIDENTIAL - COMMERCIAL - INDUSTRIAL

Free Estimates

ALL WORK GUARANTEED

Tel. 3408

725 Kivett

Night 6-8709

SQUARE DEAL METAL WORKS

J. H. Crisp

- Heating
- Air Conditioning

- Roofing
- Guttering

WE DO REPAIRING
FREE ESTIMATES

*If It's Metal
We Can Do It*

812 SIDNEY AVE.

TEL. 6-8375

HOTELS**WARD HOTEL**

Modern . . . Air Cooled

REASONABLE RATES

FREE PARKING

262 W. Andrews

Phone 6-5288

**CITY DIRECTORY
ADVERTISING
IS *National* ADVERTISING**

☆ Each edition of your City Directory is widely distributed to free-reference City Directory Libraries located at the Chambers of Commerce of hundreds of other cities.

☆

Therefore your ad in the City Directory is seen by buyers from coast-to-coast

ALAMANCE HOTEL

All Rooms With Bath and Circulating Ice Water

*You Will Enjoy Eating 'in Our
Delightful Dining Room*

The Alamance is a Modern, Fireproof Hotel,
Which Prides Itself on Its Hospitality and Personal
Service.

Here You Will Find Comfort, Convenience
and Safety at Reasonable Rates.

Cor. **BURLINGTON, N. C.**
S. MAIN and MAPLE AV. **PHONE 6-9331**

Piedmont Hotel

Burlington's Popular Priced Hotel

NO BETTER
SERVICE
ANYWHERE

*Convenient to Rail, Bus Terminals
Centrally Located*

Cor. S. Main and Andrews **Phone 6-8411**

BURLINGTON, N. C.



Stearns and Son

Let Me Estimate Your Moving Cost

House Moving — Heavy Machinery Moving
Smokestack Raising

938 S. Church St.

Telephone 6-7754

HOUSE TRAILERS

OAKWOOD TRAILER ASSOCIATES

HOUSE TRAILERS — NEW AND USED

Supplies Service

Day Phone

6-0110

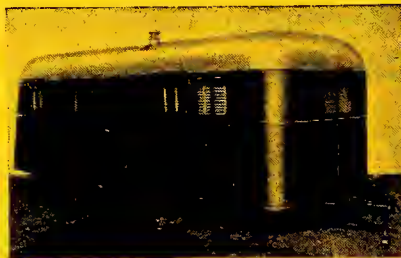

Night Phone

6-7113

J. W. PATTERSON, Manager

1121 South Church Street

ICE REFRIGERATORS

BURLINGTON ICE DELIVERY CO., Inc.



Phone 6-2439

TRADE IN YOUR OLD REFRIGERATOR FOR
A NEW AND MODERN ICE REFRIGERATOR

Easy Weekly Payments

J. M. FREEMON, Phone 6-3672

W. R. MASSEY, Phone 6-2632

J. W. PATTERSON, INC.
OAKWOOD TRAILER ASSOCIATES
BURLINGTON ICE DELIVERY CO., INC.

FAULK'S INSULATION CO.

★

FOR THE BEST IN BLOWN ROCK WOOL

INSULATION

★

WEATHER STRIPPING

★

"YEARS OF EXPERIENCE"

EXPERT APPLICATOR

OF ASBESTOS SIDING

★

FAULKS EXTERMINATING SERVICE

TERMITE CONTROL

312 Guthrie

Tel. 6-4002

DEBITER: GATES
MAY 1958
C. W. GATES, INC.
CUM

CAROLINA CASUALTY INSURANCE COMPANY



Burlington, North Carolina

SPECIALIZING IN TRUCK AND BUS INSURANCE

and

ACCIDENT : HEALTH : HOSPITALIZATION

262 E. Morehead St.

Tel. 6-1691

Peoples Insurance Agency, Inc.

J. D. (NUBBY) COLEMAN

INSURANCE ANY KIND
ANYWHERE
ANY TIME

•

Fire—Life—Theft—Cargo
Bonds—Compensation—All Risk
Liability—Collision—Windstorm
Plate Glass—Property Damage

•

206-207 National Bank Bldg.

Tel. 6-3951

CHAS. V. SHARPE, PRES. & TREAS.

THOMAS O. JONES, EXEC. V. PRES.

SALLIE A. MOSER, SEC.

Chas. V. Sharpe, Inc.



General Insurance
Automobile Insurance
Bonds - Rentals
Real Estate



SOLICITORS

THOMAS O. JONES
 W. SUMMEY SHARPE
 J. ED HEILMAN

POLICY WRITERS

EMMA JOHNSON
 EDITH WALKER
 MRS. JOHN F. WILSON, Office Sec.
 MILDRED POPER, Bookkeeper

559 S. Main St.

Phone 6-2484

J. W. CATES, INC.
 CHAS. V. SHARPE, INC.
 J. W. CATES, INC.
 CHAS. V. SHARPE, INC.

Somers - Pardue Agency, Inc. Realtors - Insurers

Serving in

**Real Estate
Mortgage Loans
Fire and Casualty**



**Insurance
Bonds
Rentals**



PHONE 6-2436

431 S. SPRING

CASHIERS! TELLERS! — CLERKS! —

Do your employers furnish you with
the latest edition of the City Directory?

You need it at your elbow at all times, to protect your company from forgers and bad-check artists. A few questions, checked against City Directory information, will trip them at once. Intelligent use of the City Directory for this purpose has saved thousands of dollars and helped make some cities "too sharp" for bad-check "operators."

INSURANCE

Graham Underwriters Agency, Inc.

A. J. UTLEY, Sec.-Treas.

INSURANCE

BONDS

RENTS

REAL ESTATE

121 N. Main

Graham, N.C.

Tel. 6-0017

IMPERIAL LIFE INSURANCE CO.

"A HOME GUARD SINCE 1905"

W. C. SURRATT, Dist. Mgr.

MADLINE MEADOR, Cashier

METTIE SUTTON, Asst. Cashier

Superintendents

H. M. MORRIS

M. R. COBLE

W. A. DAVIS

O. T. BAILESS, Special Agent

Agents

D. E. Boggs

L. G. Cates

I. N. Andrews

A. L. Harper

B. L. Crawford

J. F. Gibson

J. H. Barbee

T. W. Friddle

S. S. Loy

M. T. Pace

B. W. Vaughan

George B. Mooneyham, Jr.

W. T. Steele

245 E. Front St.

Phone 6-3391

Life & Casualty Insurance Co. of Tennessee

PROTECTION FOR EVERY MEMBER OF THE
FAMILY

ORDINARY AND INDUSTRIAL

W. A. PIKE

Supt.

R. F. SESSOMS

623 Everett

Tel. 6-2246

ROY J. STANLEY

RD 2

Tel. 6-9697

W. G. WARE

528 Trollinger

Tel. 3979

T. E. KINNEY

1016 Tucker

6-7162

J. F. NEELY

RD 5 No. Ashland Drive

Tel. 3450

MARILYN MORGAN

1004 6th St.

205 Security Bank Bldg.

Tel. 6-9697

Phil H. Mast

Nat. W. Garrison

PHIL H. MAST AGENCY

Established 1930

INSURANCE

of All

Kinds

FIRE

AUTO

BONDS

LIABILITY

LIFE

Phones

6-4474

6-4475

606 SECURITY BANK BLDG.

Staley F. Garrison, Jr.

O. P. Thompson

CARL V. NELSON

Mutual Insurance Agency

GENERAL INSURANCE

Specialists in All Types Insurance
for Manufacturers, Merchants, Garages
Laundries and Individuals for 20 Years

DIVIDEND SAVINGS

Through Careful Selection of Risks
Who Cooperate in Loss Prevention

PROMPT, FAIR LOSS PAYMENTS

STRONG MUTUAL COMPANIES

NON-ASSESSABLE POLICIES

2nd Floor

Security Bank Bldg.

Phone 4260

E. N. PEARCE

INSURANCE AGENCY

MUTUAL INSURANCE

Since 1931

Fire — Casualty — Auto — Liability — Property Damage

Fire — Theft and Collision — Workmen's Compensation

Life Insurance and Bonds

"COMPLETE PERSONAL AND PROPERTY PROTECTION IN STRONG
NON-ASSESSABLE MUTUAL COMPANIES"

107 Security Bank Bldg.

Phone 6-4282; Res. 2675

CECIL GANT

GENERAL INSURANCE

Fire — Life — Casualty — Bonds

400-402 National Bank Building

Phone 6-2788

NORMAN "SKIP" BAYLOR

McMAHAN INSURANCE AGENCY

INCORPORATED

General Insurance and Bonds

Telephone 6-1411

204 Bailey-Coble Bldg.

219 Maple Ave.

BURLINGTON, N. C.

WORTH L. THOMPSON AGENCY, INC.

INSURANCE — REALTOR

FIRE—AUTOMOBILE—LIFE—INSURANCE

REAL ESTATE

RENTALS - SALES - MANAGEMENT

142½ N. MAIN

GRAHAM

PHONE 6-9060

JEWELERS

Hadley's

ESTAB. 1898

The Jewelers

GRAHAM, N. C.

**D
I
A
L**

6-6026

Nationally Advertised

- DIAMONDS ●
- WATCHES ●
- JEWELRY ●

Tiffin Crystal

Haviland China

Gorham Silver

Frank's Jewelry

Diamonds—Jewelry—Watches

Watch and Clock Repairing

ELGIN WATCHES — KEEPSAKE DIAMONDS

202 N. Main St.

(GRAHAM)



Phone 6-4553

DIAMONDS — WATCHES — JEWELRY

For Gifts or Personal Possessions

*"The Store That Confidence Built"*

A. N. BERNSTEIN, Mgr.

**Rogers***Jewelers**"BEFORE YOU
MARRY
SEE
HARRY"*ELGIN—HAMILTON—BULOVA WATCHES
KEEPSAKE—HEARTS DESIRE DIAMONDS
WATCH AND JEWELRY REPAIR

124 W. FRONT ST.

TEL. 6-5446

Neal Wright, JewelerHAMILTON - ELGIN
FINE BAVARIAN CHINA

● DIAMONDS ●

Watch Repairing

BULOVA - GRUEN
DUNCAN-MILLER CRYSTAL

● JEWELRY ●

Fine Engraving

LUNT AND INTERNATIONAL STERLING SILVER

205 S. MAIN ST.

TELEPHONE 6-5956

CAN YOU AFFORDto miss a Full Representation in the Classified
part of the City Directory? It is a Buyers' and
Sellers' Guide, and through its consultation*thousands of dollars worth of
goods are sold annually*

ALAMANCE

LAUNDRY AND DRY CLEANERS

★

"We Do It Better"

★

- COMPLETE FAMILY SERVICE
 - BACHELOR BUNDLES
 - FAMILY FINISH
 - WET DRY
 - DRY CLEANING

565-569 South Main St.

Phone 6-6381

CITY LAUNDRY & CLEANERS

INC.

★

"One Call Cleans All"

★

**The Laundry and
Dry Cleaning Service
That Fits The
Needs of Each
Family**



Dial

6-4439

839 SOUTH WEBB AVE.

MEBANE LAUNDRY & DRY CLEANERS

"Let Our Phone Line Be Your Clothes Line"

A Complete Laundry and Dry
Cleaning Service For the
People of Alamance County

WE HAVE A DAILY DELIVERY
SERVICE TO BURLINGTON
GRAHAM AND HAW RIVER

Mebane, N. C.

Tel. 4251

NEED A



PAINTER



PLUMBER



ROOFER



CONTRACTOR



FLOORMAN



CONSULT THE CLASSIFIED BUSINESS SECTION

J. W. CATES, INC.
CUM

J. W. CATES
MANAGER

ALL THESE

Put Reddy at Your Finger Tips

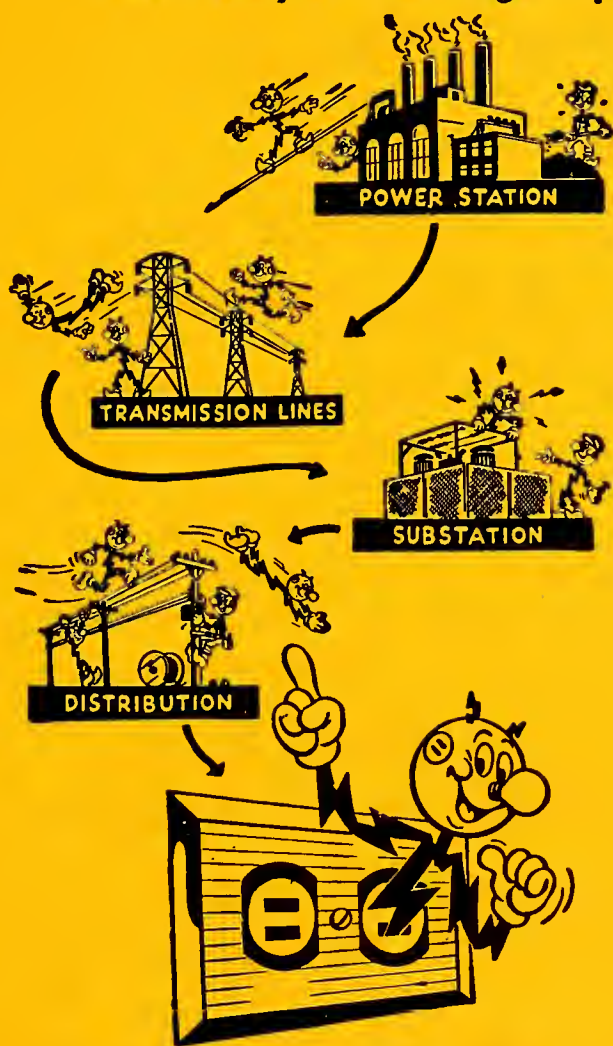

Continuous thought and forethought

A vast investment

And Day and Night vigilance—

All these make electric service yours

Instantly—at the flip of a switch!

DUKE POWER COMPANY
Serving the Piedmont Carolinas

PHIL. H. MAST, Pres.

O. P. THOMPSON, Vice Pres.

G & A FINANCE CO., Inc.

1927

CONTINUOUS

25 YEARS

1952

SERVICE

AUTOMOBILE LOANS

FINANCING — REFINANCING

The First Automobile Finance Company

In Alamance County

6-4474

Phones

6-4475

607-08 Security Bank Bldg

Nat. W. Garrison, Sec.

Stanley F. Garrison, Jr., Treas.

LOANS

Personal - Auto - Household

Aetna Loan & Finance Co.

206-207 Security Bank Bldg.

Phones 6-6367 — 6-6368

BURLINGTON, N. C.

LOANS

APPLIANCE — FURNITURE, ETC.

and REFINANCING

Alamance Industrial Loan Co.

Room 101 Security Bank Building

PHONE 6-6106

J. W. GATES, INC.

 MAMMOTH

LOW COST AUTO LOANS
\$50 to \$1,000

- Quick, Confidential
- Convenient
- By and For Local People
- No Endorsers

Burlington Finance Co.

100 N. CHURCH

PHONE 6-2011

HOME FINANCE CO.

E. B. WHITE, Manager

AUTOMOBILE LOANS
 FINANCING—REFINANCING

333 S. CHURCH

PHONE 6-7331

LUMBER

OSSIPEE



& BUILDING SUPPLY CO.

LUMBER
 MILLWORK AND BUILDING SUPPLIES

*Complete for Homes
 and Commercial Buildings*

- Special Millwork
- Pittsburgh Paints
- Builders' Hardware
- Framing and Roofing

"FREE ESTIMATES GIVEN"

DIAL 6-7364

Plant at Ossipee, N. C.

If No Answer 6-8045

ALAMANCE LUMBER CO., Inc.

"Service That Satisfies"

Masonite Vermiculite-Insulation



PHONES

4218 and 4219

J. W. CATES, INC.
J. W. CATES
MANAGER

GOLDSTON LUMBER CO., INC



- LUMBER
- SASH
- DOORS
- MOULDINGS
- PLYWOOD
- MASONITE

- MILLWORK
- WEATHERSTRIPPED WINDOW UNITS
- ROCK WOOL INSULATION
- GYPSUM BOARD

- ASPHALT ROOFING
- ASBESTOS SIDING
- BUILDING BOARD
- CEILING TILE
- BUILDERS PAPER

CALL US

PROMPT DELIVERY

S. MAPLE ST. Ext. GRAHAM PHONE 6-7101

GRAHAM LUMBER COMPANY

E.A. Braxton & Sons—Builders

Dial
6-7611

Building
Supplies

Dial
6-7611

FLOORING

SASHES

SIDING

DOORS

WINDOWS

ROOFING

CABINET WORK A SPECIALTY

PANELING—PLYWOOD—ASBESTOS SIDING

★

A Complete Building Service

★

336 W. Harden St.

Graham, N.C.

J. W. BATES, INC.
GRAHAM
J. W. BATES
GRAHAM
MANNING

Be Satisfied

LUMBER



Your Phone Call Starts a Truck



Framing — Special Millwork — Doors

Sash, Flooring, Ceiling, Siding

Sheet Rock, Rock Lathe, Plaster,

Finishing Lime, Flintkote Ceiling Tile,

Flintkote Insulation Board, Flintkote Roofing,

Flintkote Asbestos Siding, Builder's Hardware,

Vita-Var Paint, Medicine Cabinets,

Bailey Tile Board Masonite,

Harris Window Units

NO ORDER TOO LARGE—NO ORDER TOO SMALL

J. C. HARRIS

LUMBER CO.

500 South Spring St.

I. HOLT, JR.

LUMBER

CO. INC.

Lumber—Millwork—Paints—Invincible Roofing

N. C. HIGHWAY 87

GRAHAM

TELEPHONE 3971

ZIMMERMAN LUMBER COMPANY

Curtis Woodwork—Building Materials—Lumber

Marietta Paints and Varnishes

145 N. Main and Trade Streets

Telephone 6-2401

MACHINISTS**COX-SMITH MACHINE CO.**

WELDING

and

MACHINE

WORK

HOSIERY MILL WORK A SPECIALTY

PHONE—Day 6-3311

155 N. WORTH ST.

NIGHT 6-4348

6-1660

Sykes Supply Co.

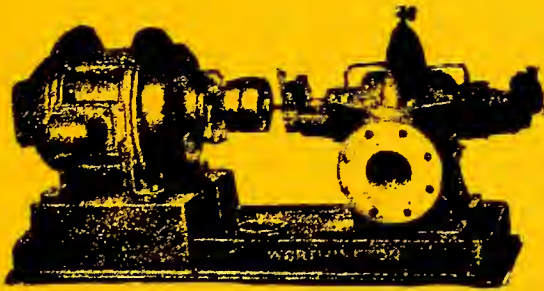

Mill and Factory Supplies



Boilers, Pumps. Boiler Feed Water Heaters



Air Compressors



Pipe, Fittings and Valves

1221 Maple Ave.

Phone 6-4016

ZIMMERMAN LUMBER COMPANY



Curtis Woodwork—Building Materials—Lumber

Marietta Paints and Varnishes

145 N. Main and Trade streets

Telephone 6-2401

MOTORCYCLES

GRAYSON'S MOTORCYCLE SHOP

HARLEY-DAVIDSON DEALER



Headquarters for New and Used
Motorcycles

1207 S. Webb Ave.

Phone 6-1084

Your delivery service needs a copy of the

CITY DIRECTORY

So does your Collection Department, your Sales, Purchasing, Mailing and Every Other Department in your Business.

BUY DIRECTORIES FOR EACH DEPARTMENT
SAVE TIME AND MONEY—BE EFFICIENT IN ALL



BURNHAM'S VAN SERVICE

Insured

Prompt

Cargoes

Service

Movers of Fine Furniture

Transportation Between All

Points in the United States,

Mexico, and Canada

National Long Distance Movers

J. J. HARRELL

AUTHORIZED AGENT

510 BEAUMONT AVE. PHONES 9298 AND 6-4410

C. B. ELLIS MUSIC CO.*Everything Musical*

PIANOS — SEWING MACHINES — REFRIGERATORS

TELEVISION SETS — BAND INSTRUMENTS

SHEET MUSIC — RECORDS — WASHING MACHINES

Free Estimates on Repair Work

123 E. FRONT

TEL. 6-3192

MUSICAL INSTRUMENTS**Southern Music Studios & Shop***"Burlington's Music Center"*

Weaver Pianos — Sheet Music

Martin Band Instruments

Leblanc Woodwinds

INSTRUCTION IN PIANO AND VOICE

702 W. Davis Street

Phone 6-7875

WHY A BUYERS' GUIDE ?

★ It is customary to include a Buyers' Guide in the City Directory because :::

It gives business firms the opportunity to elaborate upon a description of their products and services impossible in the limited space of regular Alphabetical and Classified listings.

The Buyers' Guide is a necessary supplement, to the regular listings; it is good City Directory information . . . EXTENDED

THE DAILY TIMES-NEWS

PUBLISHED EVERY AFTERNOON
EXCEPT SUNDAY

BY THE TIMES-NEWS PUBLISHING CO., INC.

Alamance County's Only Daily Newspaper

A Complete News-Feature Coverage

16 Page Extra Comic Section Saturday

Devoted to the Development of Every Worth-while Enterprise

OFFICE SUPPLIES

ALAMANCE BOOK & STATIONERY CO.

“ EVERYTHING FOR THE OFFICE ”

Office Supplies and Equipment, Visible Records,
Filing Systems, Steel Shelving, Executive Furniture,
Safes, Adding Machines and Typewriters, Rubber Stamps,
Corp. and Notary Seals.

Office Supplies

215 Maple Avenue

Tel. 3601

Books & Stationery

138 Maple Ave.

Tel. 6-9051

OILS AND LUBRICANTS



W. T. Davis - Distributor



SHELL OIL PRODUCTS

GASOLINE—KEROSENE—FUEL OIL

GOLDEN SHELL AND X100 MOTOR OIL

408 Hawkins St.

Phone 6-3181

Oil Sales Co., Inc.

FUEL OILS—KEROSENE

PROMPT SERVICE

METERED DELIVERY

Be sure  with Pure

1525 S. Park Ave.

Phones 6-9393 6-9394

J. W. GATES, INC.
CORP.

DEPT. H A I. GATES
MANAGER

HUFFMAN OIL CO.

GLENN A. HUFFMAN, Mgr.

DIESEL FUEL

HEATING OIL

Your

TEXACO DISTRIBUTOR

FIRE CHIEF GASOLINE—TEXACO AND

HAVOLINE MOTOR OILS

1021 S. Queen Ann St. and SOU. R.R.

Phone 6-1862

MIDWAY OIL CORPORATION

Fuel Oil

Kerosene



Cities Service Motor Oils



Gasoline

942 Oakley

(Graham)

Tel. 3062

J. W. CATES, INC.
 GREENSBORO
 J. W. CATES
 GREENSBORO



KEROSENE—FUEL OILS

• **METERED DELIVERY** •



MOORE OIL CO.
INC.



GREENSBORO HIGHWAY

DIAL 2741 and 4184

PAYNE OIL CO.



ATLANTIC PRODUCTS



Fuel Oils — Kerosene — Gasoline
 A Perfect Fuel for Any Stove
 Metered Trucks — Delivery Anywhere



Graham-Haw River Rd.

Burlington, N. C.

P. O. Box 812

TEL. 7435

GULF OIL CORPORATION

L. W. PRITCHETT JR., Distributor



Quality Kerosene and Fuel Oils
For
Clean Heat Comfort

PHONE 6-7288

★
★ **THE ONLY *Complete***
★ **IMPARTIAL LIST OF BUSINESS CONCERNS**
without regard to Size, Importance,
★ ★ ★ ★ ★ Location, or Appointments, is your
CITY DIRECTORY CLASSIFIED BUSINESS SECTION

Use Our Library of Out-of-Town City Directories

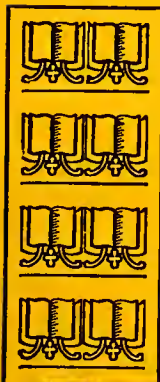

A complete library of out-of-town City Directories is maintained especially for the reference use of our subscribers. We invite you to consult this library of up-to-date Directories when in need of names, addresses, and other information about firms and individuals in other cities.

*This is a part of our service
to local City Directory users*



Jeffreys Paint & Paper Co.

Cor. Church and Ruffin Sts.

Telephone 6-6246

Burlington, N. C.

FULL LINE OF PAINTS—PAINTING SUPPLIES

WALL PAPER

WHOLESALE AND RETAIL



PAINT

PAPER

JOHN W. MASURY & SON
PAINTS
AND
GLIDDEN SPRAY-DAY-LITE
INDUSTRIAL
FINISHES

D
I
S
T
R
I
B
U
T
O
R
S

BEACON WAX
STA-DRI
BRUSHES
WALL PAPER
WIGS
WATERLESS CLEANER
SPRED-SATIN

JEFFREYS PAINT & PAPER CO. BURLINGTON, N. C. TEL. 6-6246

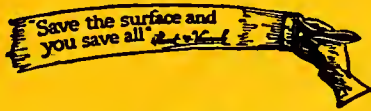

J. P. WORKMAN & SON

DISTRIBUTORS — DEALERS — CONTRACTORS

Paints
Wall Paper
Supplies



217 E. Davis St.

Phone 6-6416

PAINTERS

JEFFREYS & WHEDBEE

PAINT AND PAPER CONTRACTORS

Floor Sanding and
Finishing

TELEPHONES
Day Dial 6-6246
Night Dial 6-9665
Or Dial 6-4607

N. Church Cor. Ruffin

Thomas Paint & Paper Co.

Painting and Papering Contractor



IMPERIAL WALL PAPERS

Estimates Gladly Given

537 N. CHURCH

PHONE 6-5509

E. J. DeBRULER

PAINTING AND PAPERING
FLOOR SANDING & FINISHING
CONTRACTOR

HOME OFFICE BUILDINGS

PROMPT SERVICE

FREE ESTIMATES

Floor Sanding and Finishing

317 W. Holt Street

Phone 6-0419

Your delivery service needs a copy of the

CITY DIRECTORY

So does your Collection Department, your Sales, Purchasing, Mailing and Every Other Department in your Business.

BUY DIRECTORIES FOR EACH DEPARTMENT
SAVE TIME AND MONEY—BE EFFICIENT IN ALL

CRUTCHFIELD - PENNINGTON, INC.

S. H. PENNINGTON, Pres.

W. A. CRUTCHFIELD, Sec.

PLUMBERS

Graham
PHONE
6-3980

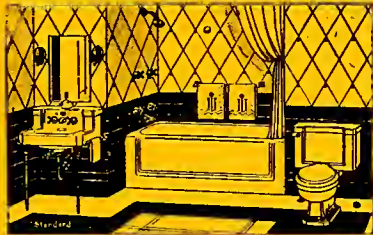

Burlington
PHONE
6-1051

EXPERT MECHANICS

AMERICAN — STANDARD FIXTURES

1102 S. MAIN EXT.

Graham

HOGAN PLUMBING & HEATING CO.

Serving Burlington Since 1917

RESIDENTIAL

COMMERCIAL

F
I
X
T
U
R
E
S

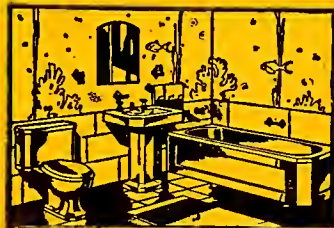

S
U
P
P
L
I
E
S

FREE ESTIMATES

FREE ESTIMATES

ALL WORK GUARANTEED

Phones Day 6-7441

1223 S. WEBB AVE.

Night 6-7739



DIAL 6-8798

B. B. LONG PLUMBING

COMPANY

PLUMBING CONTRACTORS

Have Your Plumbing Installed Thru
F. H. A. IMPROVEMENT PLAN. No Down

Payment — 36 Months To Pay

1614 GRANVILLE ST.

LOY & LYNN PLUMBING CO.



FIXTURES



KOHLER

Estimates — Contracts — Repairs

RESIDENTIAL PLUMBING OUR SPECIALTY

1726 S. CHURCH ST.

TELEPHONE 4435

MARTIN'S WELDING, PLUMBING & REPAIR

PLUMBING
CONTRACTORS
REPAIRS



WELDING
BRAZING
GENERAL
REPAIRING

DIAL 6-3281

110 N. MEBANE ST.

A. S. MUCKENFUSS CO.

A Complete Line of Domestic

Commercial and Industrial

Plumbing Equipment

FREE ESTIMATES

All Work Guaranteed

Tel. 3408

725 Kivett

Night 6-8709

SYKES PLUMBING & HEATING CO.



"Standard"

Call 6-5396

Sheet Metal Work

"Service That Satisfies"

645 S. WEBB AVE.

White Engineering Company

PLUMBING and HEATING

*"Specializing
in
Larger Work"*

Elon College Rd.

P.O. Box 371

Phone 6-6930

W. W. GATES, INC.
PLUMBERS
S. W. GATES, INC.
PLUMBERS

POULTRY DEALERS

119



A COMPLETE
LINE OF POULTRY—LIVESTOCK
FEEDS AND FARM SUPPLIES
(Order Your Baby Chickens From Us)



ALAMANCE FARM SUPPLY

BURLINGTON GRAHAM HIGHWAY (GRAHAM) TELEPHONE 6-9888

PRINTERS

GUY B. EPHLAND

ALAMANCE PRINTING COMPANY

COMMERCIAL PRINTING

ENGRAVING — PHOTO OFFSET

729 S. MAIN STREET

TELEPHONE 6-1881

RADIO STATIONS

FOR BETTER LISTENING!

WBBB
WBBB-FM

OF COURSE!

"This is the Mutual Broadcasting System"

E. Z. "Easy" JONES, Managing Director

Phone 6-6376

Burlington-Graham Broadcasting Co., Inc.

RADIO STATION

AM-WFNS-FM

"Burlington's Progressive Station"



Phone 4261

DEPT. A. I. GATES
MANAGER
J. W. GATES, INC.
CUM

J. D. STRADER

REAL ESTATE RENTALS



PROPERTY MANAGEMENT



OFFICE AND COMMERCIAL RENTALS



DIAL 6-5477

209 Security Bank Bldg. Burlington, N. C.

H. CALLOWAY POLLARD, JR.

JOHN SAWYER

Representing

BURLINGTON REAL ESTATE CO., INC.



REAL ESTATE
RENTALS
INSURANCE

PROPERTY MANAGEMENT
LOANS

205 Strader Bldg.

Phone 6-7275

122 E. Front Street

Night Phones 6-4006 and 6-4272

D. R. Fonville Agency

INSURANCE — REAL ESTATE

All Forms of Insurance

Including Life Ins, Strong

Stock Companies



PROPERTY MANAGEMENT

SALES

RENTALS

312 S. Main

Tel. 6-4233

J. W. GATES, INC.
1100
J. W. GATES, INC.
MEMPHIS

CORRECT TIME INN



RESTAURANT

Dinners • Steaks • Seafoods
Private Parties • Banquets

COTTAGES

Private Shower Baths
Commercial Rates

Dial 6-5335

Highway 70—2 Miles West
Burlington, N. C.

EAT
AT

WEB GRILL

Old

Hickory

Barbecue

FRIED

CHICKEN

Tel.
3822



Steaks

Chops

Home

Cooked

Meals

"RED" CARTER
Proprietor

Why Not Stop in Today
And Let Your Taste Be the Judge

Eat
at

WHY NOT COFFEE SHOP

"Just Good Food"

We Are Party Specialists

Serving

BARBECUE AND BURNSWICK STEW

ANY WHERE IN

ALAMANCE COUNTY

Operated by

W. C. BOOTH & SON

1382 E. Church St.

Tel. 6-7743



KILOWATT INN

"REDDY" to serve You with the Best

BARBECUE - BRUNSWICK STEW OUR SPECIALTY

GAS

HOME COOKED MEALS

OIL

1204 E. Church St.

Tel. 6-1896

THE ONLY COMPLETE

Impartial List of Business Concerns

« Without Regard to Size, Importance, Location, »
or Appointments, Is Your

CITY DIRECTORY CLASSIFIED BUSINESS SECTION

BURLINGTON ROOFING CO.



ROOFING AND SHEET METAL CONTRACTORS



APPROVED RU-BER-OID AND BARRETT ROOFERS



GUTTERS—DOWN SPOUTS—SKYLIGHTS AND VENTILATORS
DUCT WORK—CHIMNEY CAPS



TIN-TILE-SLATE AND BUILT UP ROOFING



Repair Work Is a Part of Our Business



159 E. RUFFIN

PHONE 6-5756

C. B. Smith Roofing & Waterproofing Co.

INDUSTRIAL
RESIDENTIAL
COMMERCIAL

ROOFING



WARM AIR HEATING

SHEET METAL WORK

Williamson St. Extd; Elon College, N.C. Phones 3631 and 3741

E. MAY RUG

— SERVICE —

RUG CLEANING

GUARANTEED MOTH PROOFING

COMPLETE RUG MAINTENANCE

308 W. Front

Tel. 6-3496

SAVINGS AND LOAN ASSOCIATIONS



FIRST FEDERAL

SAVINGS & LOAN ASSOCIATION

INSURED SAVINGS

HOME LOANS



Save and Have the First Federal Way

BUY BUILD — REMODEL — REFINANCE

The Friendly " Home Folks " Since 1914

102 W. FRONT ST.

D. R. FONVILLE, Pres.
C. J. McIVER, V.-Pres.

ALYNE M. TATE, Sec.-Treas.
DONNELL TATE, Asst. Sec.-Treas.

PHONE 6-2418

J. W. TATE, INC.
CORP.

DEPT. H. J. TATE
MANAGER



"Part of All You Earn is Yours to Save"



INSURED SAVINGS—DIRECT REDUCTION HOME LOANS

COMMUNITY FEDERAL

Savings and Loan Association

Opposite Post Office

445 S. Spring

Burlington, N.C.

Tel. 3631

Graham Savings & Loan Association

ORGANIZED 1904

INSURED SAVINGS



OWN YOUR HOME

109 S. MAIN

GRAHAM

PHONE 6-5638

SEA FOOD

BURLINGTON FISH & OYSTER CO.



C. C. FOX, Prop.



Select Line of SEA FOODS

Fresh Daily

WE DRESS

*Serving Burlington and Alamance
County for 25 Years*



PHONE 6-0340

417 S. WORTH ST.

PHONE 6-0340

DEPT. H. J. BATES
MANAGER
J. W. BATES, INC.
T. H. G. CO.

Bradshaw & Thompson



All Kinds Garden and Flower Seed
Plants in Season

FARM SUPPLIES

HARDWARE and LEATHER GOODS

326 S. Worth

Phone 6-8973

SHEET METAL WORKERS

SQUARE DEAL METAL WORKS

J. H. CRISP

● HEATING

● AIR CONDITIONING

● ROOFING

● GUTTERING

"WE DO REPAIRING"

Free Estimates

"IF IT'S METAL
WE CAN DO IT"

812 Sidney Av.

Phone 6-8375

S. B. THOMAS CO.

Sheet Metal Workers

Roofing, Guttering, Skylight and Cornice Makers
Air Conditioning, Heating and Ventilating

409 SELLARS

PHONES Office 6-1093

Res. 6-4857

Vital Information at Your Finger-tips!

Tens of thousands of people who were formerly strangers to the City Directory are consulting it on questions of citizenship, em-

ployment, sources of supply, communication, etc. *In addition,* Directory usage is **up** among regular subscribers.

MORE PEOPLE ARE SEEING CITY DIRECTORY ADS

MODERN SHOE SHOP

CHAS. V. HOWERTON, Prop.

Leather Goods—Billfolds

A COMPLETE SHOE SERVICE



"The Best in Alamance County"



MEN'S, WOMEN'S AND CHILDREN'S SANDALS MADE TO ORDER

SHOES SHINED — SHOES REPAIRED WHILE-U-WAIT

We Call for and Deliver Anywhere — Burlington or Graham

1107 S. WEBB AVE.

PHONE 6-1038

SPINKS'

SHOE REPAIRING



Invisible Re-soleing
Expert Shoe Dyeing
Repairing and Refinishing

FREE DELIVERY

313 S. Worth

Tel. 6-4811

J. W. DAVIS, INC.
CUM

D. H. A. J. DAVIS
M. W. A. B. H.

FOSTER SHOE CO., INC.

"SINCE 1890"



SHOES • BAGS

132 E. DAVIS ST.

DIAL 6-5206

SPORTING GOODS

HOOD SPORTING GOODS

Columbia Bicycles
Hunting and Fishing
Equipment
Athletic Supplies



Complete Repair
Department for
Guns, Rods, Reels
Bicycles, Lawn Mowers

KEYS MADE WHILE YOU WAIT

210 W. Front

Tel. 6-4797

STORE FIXTURE MANUFACTURERS

Haynes Fixture Co.

MANUFACTURERS AND FABRICATORS

of

Store Fixtures

and

Micarta

FORMICA

Counter Tops

Cabinets of All Kinds

W. W. "BILL" HAYNES

1523 S. Webb Ave.

Tel. 4462

Gilliam's

Radio

SALES & SERVICE



COMPLETE TELEVISION SERVICE

AM • FM • AUTO

PHONOGRAPH SERVICE

2205 Maple Ave.

Tel. 6-2220

G. E. LABORATORY INSTRUMENTS

CENTRAL TELEVISION CO.

COMPLETE RADIO-TELEVISION AND
ELECTRONIC SERVICE

Wholesale and Retail

Pick-Up and Delivery

JAMES A. BRADSHAW, Owner and Operator

810 SIDNEY AVE. AT MIDWAY

TEL. 8205

DIAL
2946 OR
VISIT

526
RAUHUT
STREET

THE TELEVISION COMPANY OF BURLINGTON

"We Sell We Service"

Complete
Television
Service
Antenna
Installation

Radio
Repair
Pickup
and
Delivery

Home Calls
TELEVISION—RADIO

Paramount

TEL. 6-3911

BURLINGTON'S
LEADING THEATRES

TEL. 6-5216

Carolina**WHY A BUYERS' GUIDE ?**

★ It is customary to include a Buyers' Guide in the City Directory because :::

It gives business firms the opportunity to elaborate upon a description of their products and services impossible in the limited space of regular Alphabetical and Classified listings.

The Buyers' Guide is a necessary supplement to the regular listings; it is good City Directory information . . . EXTENDED

KNOW YOUR DIRECTORY

OCCUPATION	Finna Dorothy M r7657 Ternes	NAME OF EMPLOYER
	" Martha D (wid John) h7657 Ternes	
	" Michl (Eva D) (auto mech) Plymouth h 7639 Ternes	
	Finch Douglas B (Evelyn) coml artist Natl Det Publishers h24915 Chicago	
	" Elsie E h2836 Geneva	
	Findley Aubrey J (Beatrice C) cable splicer Det Edison h7501 Yinger	
	Finedell Alvin former Ford h7017 Freda apt 15	
	Fineman Saml (Leona) h22192 Michigan	

**HOW TO LEARN OCCUPATION
AND NAME OF EMPLOYER**

Credit, Sales and Advertising Departments can quickly check this vital information regarding customers and prospects. Responsibility, probable approximate income and similar questions can be answered instantly by referring to your Directory. Complete information is provided on every employed person.

W. G. RAY & SON

"Serving Burlington Since 1918"

LOCAL AND

LONG DISTANCE



POOL CAR SHIPMENTS

AND

GENERAL HAULING

Grove Park Burlington Phones 6-6546-3710

J. W. DAVIS, INC.
FULL
SERVING THE STATE OF VERMONT
MAINTENANCE

W. K. WICKER PICKUP & DELIVERY SERVICE

*Mr. Merchant! Let us save you
money on your parcel deliveries*

Fast, Courteous, Dependable Service
Anywhere in Twin Cities

—NOMINAL RATES—

815 TEXAS AVE.

DIAL 6-5327

TRUCK SERVICE

W. L. Hughes Garage

HEAVY DUTY
REPAIR



B. K. VACUUM
POWER BRAKES

BENDIX-WESTINGHOUSE AIR BRAKES

Authorized Sales and Service



SCANDINAVIA
BRAKE LININGS
BRAKE BLOCKS



BLACK DIAMOND TRAILERS

Sales and Service

1328 S. WEBB AVE.

TEL. 6-2179

McNeill's Furniture Shop

"For Those Who Want The Best"

UPHOLSTERED FURNITURE REBUILT

Serving You Since 1938

Elon College, N. C.

Phone Ofc. 3691
Res. 4361

VENETIAN BLINDS

MODERN VENETIAN BLIND CO.

MANUFACTURERS

"It's Quality That Counts"

DISTRIBUTED THRU YOUR

LOCAL MERCHANT

"FLEXALUM"



1349 S. Church

Phone 6-5443

WELL DRILLERS

R. J. TURNER

● WELL BORING

● WELL DRILLING

● WELL TILE

MYERS PUMPS

Sales—Service—Installation

TWO MODERN MACHINES TO SERVE YOU

20 AND 24 INCH WELLS

State Hwy. 100

ELON COLLEGE ROAD RT. 2

PHONE 6-4497

J. W. BATES, INC.
 COLUMBIA, MISSOURI
 J. BATES
 MANAGER

Guy B. Ephland

Alamance Printing Company

COMMERCIAL PRINTING
ENGRAVING — PHOTO OFFSET

729 S. MAIN

TELEPHONE 6-1881

HILL'S BURLINGTON Classified Business Directory 1952-53

Including Alamance, Elon College, Glendale, Graham,
Haw River and Hopedale

Copyright, 1953, by Hill Directory Co., Inc.

Names appearing under headings marked thus (*) are inserted only
when specially contracted for.

ACCOUNTANTS

Clark Jas H 205 W Andrews
Durham Chas J jr 302 Trollinger
Matlock T L, 520 Southeastern Bldg
Greensboro, N C Tel 2-5449
Ward Claude C, 216 Bailey-Coble Bldg
219 Maple av, Tel 6-8201

ACCOUNTANTS—CERTIFIED PUBLIC

Gilliam Fred K 433 S Spring R201
Hair & Apple 426 S Spring R207
Matlock T L, 520 Southeastern Bldg
Greensboro, N C Tel 2-5449
Owen & Hogan 235 S Main R403

*ACETYLENE WELDING and CUTTING

MARTIN'S WELDING, PLUMBING &
REPAIR, 110 N MEBANE, TEL 6-3281
(See page 117 Buyers' Guide)

ADJUSTERS

Carolina Adjustment Bureau (Ins) 262 W
Davis

*ADVERTISING COMPANIES

ALAMANCE BROADCASTING CO INC
(WBBB; WBBB-FM), 318 S MAIN, TEL
6-6376 (See page 119 Buyers' Guide)
BURLINGTON-GRAHAM BROADCASTING
CO INC (WFNS; WFNS-FM), 113 W
ANDREWS nr S MAIN, TEL 4261 (See
page 120 Buyers' Guide)

AGRICULTURAL IMPLEMENT DEALERS

Alamance Farm Machinery Co 521 S Webb av
Barkley-Oxford Equipment Co S Webb av
Coble Hardware Co 546 S Spring

Foster Farm Machinery 215 W Harden (G)
Gilliam & White Equipment Co 722 S Worth
Graham Tractor Co Inc 115 S Marshall (G)
Smith Tractor and Implement Co 247
College (G)

*AIR CONDITIONING
MUCKENFUSS A S CO, 725 KIVETT, TEL
3408, NIGHT TEL 6-8709 (See pages 77
and 117 Buyers' Guide)
SQUARE DEAL METAL WORKS, 812
SIDNEY av, TEL 6-8375 (See pages 78
and 129 Buyers' Guide)

AIR SERVICE CHARTERED
Alamance Aviation Service Inc US hwy 70

AIRCRAFT SCHOOLS
Burlington Flying Service Inc Alamance rd

*AIRPLANE—CHARTER SERVICE
ALAMANCE AVIATION SERVICE INC, US
HWY 70 (FAIRCHILD FIELD), PO BOX
1331, TEL 6-6857 (See page 25
Buyers' Guide)

AIRPORTS
Municipal Airport Alamance rd

AMBULANCE SERVICE
BURKE FUNERAL HOME, 411 W FRONT,
TEL 6-9311 (See page A)
HARGETT FUNERAL HOME, 519 APPLE,
TELS 6-9292 and 9163 (See page 66
Buyers' Guide)
LOWE FUNERAL HOME, 344 N MAIN,
TEL 6-4456 (See page 66 Buyers' Guide)



ACME DRUG CO. Inc.

Prescriptions
Filled
Promptly

140
E. DAVIS
COR. SPRING

For PROMPT
DELIVERY

Telephone
6-2404

White Engineering Company

PLUMBING
AND
HEATING

"Specializing
in
Larger Work"

Elon College Rd.
P. O. Box 371

Phone 6-6930

"We're Building Better Burlington"

WBBB - WBBB-FM

E. Z. "Eosy" Jones, Managing Director

318 S. MAIN

PHONE 6-6376

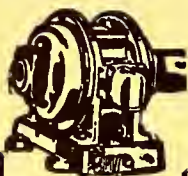

Smith Electric Repair Co.

Electrical Machinery Repairs

MOTORS
BOUGHT
AND SOLD
MOTOR
REWINDING
AND REPAIRS

129 E.

Ruffin

Phone

6-6298

Night Phone

6-6879



AMBULANCE SERVICE—Contd

McCLURE FUNERAL SERVICE, 141 S MAIN (G), TEL 2711, BRANCH 605 S WEBB av, TEL 7488 (See insert at name in Alphabetical Section)

RICH & THOMPSON FUNERAL SERVICE INC, CHURCH nw cor GLENWOOD av, TEL 6-1622, GRAHAM ESTABLISHMENT, TEL 6-4202

*AMERICAN STANDARD PLUMBING

CRUTCHFIELD-PENNINGTON INC, 1102 S MAIN, extrn (G), TELS 6-1051 and 6-3980 (See page 115 Buyers' Guide)

AMUSEMENT COMPANIES
RADIO STATION WBBB (WBBB-FM), 318 S MAIN, TEL 6-6376 (See page 119 Buyers' Guide)

WFNS-WFNS-FM RADIO STATION, 113 W ANDREWS nr S MAIN, TEL 4261 (See page 120 Buyers' Guide)

AMUSEMENTS—PLACES of (See also Parks and Playgrounds)

Burlington Baseball Co 302 S Williamson av (EC)

Burlington High School Memorial Stadium 420 Parkview dr (CH)

Elon College Stadium 300 S Williamson av (EC)

Elon Stadium 318 S Holt av (EC)

Merryland Inc W Hwy 70

Merryland Rollerdrome W Hwy 70

Viall Robt 1805 S Church

ANIMAL HOSPITALS

ABERNETHY PASCAL M DR, 312 S WORTH, TELS 6-8715, RES 6-4966

Alamance Veterinary Hosp Haw River Bur rd
Burlington Veterinary Hospital 1730 S Church

ANTIQUES

Furniture Barn 600 Rauhut
Woodshed The 426 N Main

APARTMENT BUILDINGS

Arlington 208 W 5th

Atkinson 102 W Trollinger av (EC)

Beaumont 126 Beaumont av

BROOKWOOD GARDEN APARTMENTS
INC, W FRONT, TEL 6-9842, AFTER
5 P M TELS 57-3432 and 57-4231 (See
page 2 Buyers' Guide)

Brookwood Terrace 1009-27 Ingle

Campbell 141 E Holt

Carolina 328 Sellars

Colonial 119 N Ireland

Copland 605 S Lexington av

Copland 207 E Morehead

Davis 804-12 Old Alamance rd

Euliss 327 S Maple (G)

Fairfax 127 W Summit av

Faucette 722 S Lexington av

Fonville 200 Tarpley

Fountain Place 317 Fountain pl

Freeman 336 E Davis

Grant 1108 S Main

Hatch 1219 Grace av

Holt 546 Circle dr (CH)

Holt 862-70 S Main

Holt The 315 N Maple (G)

Horner Alamance

Kernodle 308 N Main (G)

Keystone 542 Hawkins

Kirkpatrick Heights Kirkpatrick hts

Lindsey 507 W Davis

Mann 324 Guthrie

Mayfair 602-16 Fairfax dr (BH)

Mayfair 601-707 Mayfair dr

Melrose 202 W Holt

Moore 325-333 E Davis

Morehead 320 E Morehead

Moser 426 S Broad

Muckenfuss 727 Kivett

Neese 331½ S Worth

Paris Building 21½ N W Court sq (G)

Parker 132 Piedmont way

Piedmont 600 S Park av

Piedmont 209 Tarpley

Powhatan 127 S Mebane

Ross 601 Ross

Scott 1110 S Park av

Sharpe 624 W Davis

Spoon 321 E 5th

Stafford Hall 136 Hall av

Sunset 116-120 Carolina av

Vickers 307 W Haggard av (EC)

Warren 403-07 W Davis

Watson 109 E Lebanon av (EC)

Whittemore 205 Markham

*APPLIANCES—HOUSEHOLD
CANADY-PEERSON FURNITURE CO, 236
E FRONT, TEL 6-3157 (See page 71
Buyers' Guide)

ARCHITECTS

Foxworth Geo H 443 S Spring

ART GOODS

(See also Gift Shops)

Brush & Palette The 519 S Webb av
Sellars C V Art Store 261 W Front

ARTISTS

Green Winnie N Mrs 236 S Main (G)

*ARTISTS' SUPPLIES

JEFFREYS PAINT & PAPER CO, N
CHURCH cor RUFFIN, TEL 6-6246
(See page 112 Buyers' Guide)

*ASSOCIATIONS—CLUBS— SOCIETIES

AMERICAN CANCER SOCIETY, 114 W
FRONT, TEL 7257

*ATTORNEYS-AT-LAW

Jones Bernie P, 604-05 Security Bank Bldg
114 E Davis, Tel 6-5488

*AUTO COURTS

CORRECT TIME INN, HWY 70, 2 MI
WEST of CITY, TEL 6-5335 (See page
123 Buyers' Guide)



SOMERS—PARDUE

REALTORS—INSURERS

Real Estate - Loans - Insurance

431 S. SPRING

PHONE 6-2436





Gulf Oil Corporation

L. W. PRITCHETT, JR., Distributor
Kerosene—Gasoline—Fuel Oil
Gulf Pride and Gulf Lube Motor Oils
PHONE 6-7288

AUTOMOBILE ACCESSORIES and PARTS—RETAIL

Alamance Motor Co Alamance
Auto Parts & Electric Co 655 S Church
Firestone Home & Auto Supply 21 NW
Court Square (G)
Firestone Stores 201 N Main
Goodrich B F Co 265 W Front
H & H Auto Parts Co 1322 S Webb av
Holmes & Lee 21 NW Court Square (G)
LILIEN & LEE INC. 244 W DAVIS, TELS
6-8491 and 6-8492 (See page 7 Buyers'
Guide)
MOORE-JONES INC. 260 W DAVIS, TEL
6-8441 (See page 60 Buyers' Guide)
Motor Bearings & Parts Co of Burlington
Inc 252 W 5th
N C Advance Stores Co 124 W Davis
Norton-Russ Automotive Co 619 S Worth
PHILLIPS MOTOR CO. 1414 WEBB av,
TEL 6-6535 (See page 19 Buyers'
Guide)
SEARS, ROEBUCK and CO. 205 E FRONT,
TEL 6-6336 (See page 46 Buyers'
Guide)
Summer Auto Supplies 1317 S Park av
WESTERN AUTO ASSOCIATE STORE, 23
COURT sq NW (G), TEL 9075 (See page
24 Buyers' Guide)
Western Auto Associate Store 461 S Main
WILSON AUTO SUPPLY INC. 265 W
FRONT, TEL 6-5262 (See page 25
Buyers' Guide)

*AUTOMOBILE ACCESSORIES and PARTS—RETAIL and WHOLESALE

AUTO PARTS & ELECTRIC CO. 655 S
CHURCH, TELS 4287 and 4288 (See page
12 Buyers' Guide)

AUTOMOBILE ACCESSORIES and PARTS—WHOLESALE and JOBBERS

Alamance Auto Supplies 1373 E Church
Motor Bearings & Parts Co of Burlington
Inc 252 W 5th
NORTON-RUSS AUTOMOTIVE CO. 619 S
WORTH, TEL 6-0211 (See page 16
Buyers' Guide)
OIL SALES CO INC. 1525 S PARK av,
TELS 6-9393 and 6-9394 (See page 108
Buyers' Guide)

*AUTOMOBILE BATTERIES—RETAIL and WHOLESALE

AUTO PARTS & ELECTRIC CO. 655 S
CHURCH, TELS 4287 and 4288 (See
page 12 Buyers' Guide)

*AUTOMOBILE BODY SHOPS

LINDSEY'S GARAGE & BODY WORKS, 333
TROLLINGER, TELS 6-6257 and
6-0903 (See page 6 Buyers' Guide)

*AUTOMOBILE BRAKE SERVICE

KING'S AUTO SHOP, 1406 BOWMAN av,
TEL 6-9510 (See page 17 Buyers' Guide)

AUTOMOBILE DEALERS

ALAMANCE MOTORS INC. 506 S CHURCH
at 3d, TEL 6-1681 (See page 12 Buyers'
Guide)

ANDERSON USED CARS, 645 S MAIN, TEL
6-7731 (See page 21 Buyers' Guide)

Apple K F Motor Company 304 S Church
BURLINGTON AUTO CO (FORD), 739 S
MAIN. TEL ALL DEPTS 7437, 7438
and 7439 (See insert at name in Alpha-
betical Section)

CAROLINA MOTORS INC. 736-742 S MAIN
(BUICK BLOCK), TELS 7422 and 6-0074
(See page 3 Buyers' Guide)

COLE MOTORS INC. 527 N CHURCH, TEL
4286, NIGHT TEL 6-1706 (See page 14
Buyers' Guide)

ELKINS-TERRELL MOTORS INC. 319 N
MAIN, TEL 6-5536 (See page 5 Buyers'
Guide)

GRAHAM MOTOR SALES INC. 340 W
HARDEN (G), TEL 6-3692 (See page 15
Buyers' Guide)

GRIFFITH MOTOR SALES (KAISER-
FRAZER), 125 E ELM (G), TEL
3686 (See page 15 Buyers' Guide)

HUGHES KEN MOTOR CO. 239 W FRONT
and W ANDREWS, TEL 6-4461 (See
page 16 Buyers' Guide)

HUGHES MOTOR CO INC. 350 W HARDEN
(G), TEL 4237 (See page 17 Buyers'
Guide)

Joe's New & Used Cars 1356 E Church
KIVETT MOTOR SALES, 1307 S WEBB av,
TEL 6-5736 (See page 18 Buyers' Guide)

Lilien Motors Inc 244-48 W Davis

LONG BICK MOTORS INC. 1256-62 S

CHURCH, TELS 4221 and 4222

Patterson Oldsmobile Co Inc 306 N Church

PHILLIPS MOTOR CO. 1414 WEBB av,
TEL 6-6535 (See page 19 Buyers' Guide)

RAVEN MOTORS, GLEN RAVEN, N C,
TEL 6-0361 (See page 20 Buyers' Guide)

*AUTOMOBILE DEALERS—USED CARS

ALAMANCE MOTORS INC. 506 S CHURCH
at 3d, TEL 6-1681 (See page 12 Buyers'
Guide)

ANDERSON USED CARS, 645 S MAIN,
TEL 6-7731 (See page 21 Buyers' Guide)

BOWMAN'S USED CAR SALES, 724 S
WORTH, TEL 2930 (See page 22 Buyers'
Guide)

CAROLINA MOTORS INC. 736-742 S MAIN
(BUICK BLOCK), TELS 7422 and
6-0074 (See page 3 Buyers' Guide)

CHEVROLET MOTOR CARS, GRAHAM
MOTOR SALES INC DEALERS, 340 W
HARDEN (G), TEL 6-3692 (See page 15
Buyers' Guide)

COLE MOTORS INC. 527 N CHURCH, TEL
4286, NIGHT TEL 6-1706 (See page 14
Buyers' Guide)

FORD MOTOR CARS, HUGHES MOTOR CO
INC DEALERS, 350 W HARDEN (G),
TEL 4237 (See page 17 Buyers' Guide)

G & D MOTOR SALES INC. 517 N CHURCH,
TEL 7446 (See page 22 Buyers' Guide)

HUGHES KEN MOTOR CO. 239 W FRONT
and 265 W ANDREWS, TEL 6-4461 (See
page 16 Buyers' Guide)

RAVEN MOTORS, GLEN RAVEN, N C,
TEL 6-0381 (See page 20 Buyers' Guide)

*AUTOMOBILE FRAME and WHEEL ALIGNING

COBB MOTOR CO. W DAVIS nw cor
CHURCH, TELS 6-7326 and 6-7327 (See
page 4 Buyers' Guide)

HAW RIVER PHARMACY



Prescriptions
Called for
and Delivered
in
Burlington
Elon College
Graham
Mebane
Haw River

Hwy. 70 East
Haw River, N. C.

TELEPHONE
6-6840

If No Answer
9-286

Emergency
and
Sundays
6-0688



C. B. SMITH ROOFING AND WATER-PROOFING CO.

WARM AIR
HEATING

SHEET METAL
WORK

WILLIAMSON ST.
EXTD.
Elon College, N.C.

PHONES
3631
and
3741

SQUARE DEAL METAL WORKS

HEATING • AIR CONDITIONING • ROOFING
GUTTERING

"If It's Metal We Can Do It"

812 Sidney Ave.

Phone 6-8375



Morton's

(MORTON MILLER, INC.)
Burlington
Headquarters for

- Curtains
- Draperies
- Venetian Blinds
- Window Shades
- Blankets
- Bed Spreads
- Fancy Linens
- Lamps
- China and Glassware
- Lingerie
- Baby's Wear
- Hosiery

GIFT ITEMS

122-126
Maple Ave.

TEL.
6-6076



- Davis Tires
 - Trustone Radios
 - Western Flyer Bicycles
 - Wizard Batteries
 - Auto Parts and Accessories
 - Sporting Goods
 - Tools
 - Paints
 - Electrical Appliances
- 461 S. Main
Phone
6-3081

Home Owned
by
PRINCE D.
CHEATHAM

BURLINGTON DRUG CO., INC.

Telephone 6-1661
DAVIS STREET PHARMACY, INC.
Telephone 6-8369
"WE SPECIALIZE IN PRESCRIPTIONS"

***AUTOMOBILE FRAME and WHEEL ALIGNING—Contd**
COLE MOTORS INC, 527 N CHURCH, TEL 4266, NIGHT TEL 6-1706 (See page 14 Buyers' Guide)

***AUTOMOBILE FRONT END ALIGNMENT**
LINDSEY'S GARAGE & BODY WORKS, 333 TROLLINGER, TELS 6-6257 and 6-0903 (See page 6 Buyers' Guide)

***AUTOMOBILE GLASS**
LEVIN BROTHERS INC, S WORTH cor 3d, TELS 6-6396 and 6-0811 (See page 30 Buyers' Guide)

***AUTOMOBILE LOANS**
ALAMANCE INDUSTRIAL LOAN CO, 101 SECURITY BANK BLDG, 114 E DAVIS, TEL 6-6106 (See page 96 Buyers' Guide)
BURLINGTON FINANCE CO, 100 N CHURCH, TEL 6-2011 (See page 97 Buyers' Guide)

G & A FINANCE CO INC, 607-06 SECURITY BANK BLDG, 114 E DAVIS, TELS 6-4474 and 6-4475 (See page 96 Buyers' Guide)
HOME FINANCE CO, 333 S CHURCH, TEL 6-7331 (See page 97 Buyers' Guide)

***AUTOMOBILE LUBRICATION**
PHILLIPS MOTOR CO, 1414 WEBB av, TEL 6-6535 (See page 19 Buyers' Guide)

***AUTOMOBILE PAINT SHOPS**
LINDSEY'S GARAGE & BODY WORKS, 333 TROLLINGER, TELS 6-8257 and 6-0903 (See page 6 Buyers' Guide)

AUTOMOBILE PAINTERS
COBB MOTOR CO, 4 W DAVIS ne cor CHURCH, TELS 6-7326 and 6-7327 (See page 4 Buyers' Guide)

AUTOMOBILE PARKING
Hughes Ken Motor Co 265 W Andrews Strader Parking Lot 202 N Main

***AUTOMOBILE PARTS and EQUIPMENT**
NORTON-RUSS AUTOMOTIVE CO, 619 S WORTH, TEL 6-0211 (See page 18 Buyers' Guide)

***AUTOMOBILE RADITORS—SALES and SERVICE**
C & L RADIATOR & BATTERY CO, 429 N CHURCH, TEL 3957 (See page 22 Buyers' Guide)

AUTOMOBILE REPAIRING
ALAMANCE MOTORS INC, 508 S CHURCH at 3d, TEL 6-1681 (See page 12 Buyers' Guide)
Albright Body Shop 707 W Elm
Automotive Service Inc 116 S Beaumont av

Blanchard Donald D 124 Hawkins
Burke Auto 109 Anthony
Burke's Garage 450 W Elm (G)
AUTOMOBILE REPAIRING
BURLINGTON AUTO CO, 739 S MAIN, TEL ALL DEPTS 7437, 7436 and 7439 (See insert at name in Alphabetical Section)
COBB MOTOR CO, W DAVIS ne cor CHURCH, TELS 6-7326 and 6-7327 (See page 4 Buyers' Guide)
COLE MOTORS INC, 527 N CHURCH, TEL 4266, NIGHT TEL 6-1706 (See page 14 Buyers' Guide)
Colicchio Jos A 1624 S Church
Davis Carl R 918 W Front
ELKINS-TERRELL MOTORS INC, 319 N MAIN, TEL 6-5536 (See page 5 Buyers' Guide)
Faucette Body Shop S Park av
Five Point Service Station 262 N Main
Fogleman & Albright 655 S Church
Gibson Body Wks 450 W Elm (G)
Glencoe Road Garage 816 Rauhut
Horner's Garage 67 Glen Raven rd (GP)
Hub's Bee Line Wheel Service 1624 S Church
Huffman-Williams Garage 501 W Haggard av (EC)
Hughes W L Garage 1328 S Webb av
J & R BRAKE SERVICE, 222 W ANDREWS, TEL 6-7336 (See page 23 Buyers' Guide)
Jones Garage 240 W Harden (G)
Jones Jos H Central hwy (HR)
KING'S AUTO SHOP, 1406 BOWMAN av, TEL 6-9510 (See page 17 Buyers' Guide)
KIVETT MOTOR SALES, 1307 S WEBB av, TEL 6-5736 (See page 16 Buyers' Guide)
Lashley Motor Co 1356 S Church
Lemons M Vernon 203 W Harden (G)
LILIEN & LEE INC 244 W DAVIS, TELS 6-6491 and 6-8492 (See page 7 Buyers' Guide)
LINDSEY'S GARAGE & BODY WORKS, 333 TROLLINGER, TELS 6-6257 and 6-0903 (See page 6 Buyers' Guide)
Lloyd Motor Service State Hwy 100
Mann Edw Haw River Burlington rd
MASTER GARAGE, 146 N CHURCH, TEL 6-6973 (See page 23 Buyers' Guide)
Motor Service Co 255 W Davis
Myers & Kernodle Garage & Body Shop 1319 S Park av
PAT & CHARLIE'S ESSO SERVICE & REPAIR, 1357 E CHURCH, TEL 6-9141 (See page 19 Buyers' Guide)
PERRY BROS GARAGE, 1226 S WEBB av, TEL 6-4295 (See page 23 Buyers' Guide)
Perry Motors Haw River Bur rd
PHILLIPS MOTOR CO, 1414 WEBB av, TEL 6-8535 (See page 19 Buyers' Guide)
RED STAR SERVICE STATIONS, MORE-HEAD cor SPRING, TEL 6-5010, EDGEWOOD av exin, TEL 6-2000 (See page 9 Buyers' Guide)
SAWYER MOTOR CO, 251 W DAVIS, TEL 6-4664 (See page 24 Buyers' Guide)
Sharpe's Garage Alamance rd
Spoon Brothers Auto Service 1523 Bowman
Surles Orbie R 1020 N Main
Thompson Clarence N Tillman
Thompson Lafayette 334 Flushing
Thompson Lawrence A 110 E Elm (G)
Wray's Automotive Machine Service 110 4th
Wright Wm 1205 Rauhut

CECIL GANT INSURANCE

FIRE
AUTO

CASUALTY
LIFE

400-402 National Bank Bldg.

Tel. 6-2788

Sellars Department Store

Alamance County's Fashion Center
Since 1872

*AUTOMOBILE SERVICE STATIONS

COBB MOTOR CO, W DAVIS ne cor CHURCH, TELS 6-7326 and 6-7327 (See page 4 Buyers' Guide)

*AUTOMOBILE TIRES

COBB MOTOR CO (GOODYEAR), W DAVIS ne cor CHURCH, TELS 6-7326 and 6-7327 (See page 4 Buyers' Guide)

GENERAL TIRE SUPPLY INC, 301 N MAIN, TELS 6-6951 and 6-7019 (See page 6 Buyers' Guide)

MOORE-JONES INC (GOODYEAR), 260 W DAVIS, TEL 6-6441 (See page 60 Buyers' Guide)

ROGERS ESSO SERVICE, NEAR WESTERN ELECTRIC 1646 E CHURCH, TEL 9355 (See page 20 Buyers' Guide)

SOX ESSO SERVICE, N CHURCH at TRADE, TEL 9197 (See page 21 Buyers' Guide)

AUTOMOBILE TRAILERS—DEALERS

Oakwood Trailer Associates 1121 S Church

*AUTOMOBILE WHEEL ALIGNMENT

HUB'S BEE-LINE WHEEL SERVICE, 1624 S CHURCH, TEL 6-6252

*AUTOMOBILE WRECKING SERVICE

COBB MOTOR CO, W DAVIS ne cor CHURCH, TELS 6-7326 and 6-7327 (See page 4 Buyers' Guide)

LINDSEY'S GARAGE & BODY WORKS, 333 TROLLINGER, TELS 6-6257 and 6-0903 (See page 8 Buyers' Guide)

RED STAR SERVICE STATIONS, MORE-HEAD cor S SPRING, TEL 6-5010 or 6-4591 (See page 9 Buyers' Guide)

*AUTOMOBILE and TRUCK OWNER LISTS

HILL DIRECTORY CO INC, 207 GOVERNOR RICHMOND 6, VA, TEL 3-0127

*AUTOMOBILES

BUICK MOTOR CARS, CAROLINA MOTORS INC DEALER, 736-74 S MAIN (BUICK BLOCK), TELS 7422 and 6-0074 (See page 3 Buyers' Guide)

CHEVROLET MOTOR CARS, ALAMANCE MOTORS INC DEALERS, 506 S CHURCH at 3d, TEL 6-1661 (See page 12 Buyers' Guide)

DeSOTO MOTOR CARS, ELKINS-TERRELL MOTORS INC DEALER, 319 N MAIN, TEL 6-5536 (See page 5 Buyers' Guide)

DODGE BROS MOTOR CARS and TRUCKS, LONG BICK MOTORS INC DISTRIBUTORS, 1256-62 S CHURCH, TELS 4221 and 4222 (See page 10 Buyers' Guide)

FORD MOTOR CARS, BURLINGTON AUTO CO DEALERS, 739 S MAIN, TEL ALL DEPTS 7437, 7436 and 7439 (See insert at name in Alphabetical Section)

KAISER-FRAZER MOTOR CARS, GRIFFITH MOTOR SALES DEALERS, 125 E ELM (G), TEL 3666 (See page 15 Buyers' Guide)

LILIEN & LEE INC, 244 W DAVIS, TELS 6-6491 and 6-6492 (See page 7 Buyers' Guide)

PLYMOUTH MOTOR CARS, ELKINS-TERRELL MOTORS INC DEALER, 319 N MAIN, TEL 6-5538 (See page 5 Buyers' Guide)

PLYMOUTH MOTOR CARS, LONG BICK MOTORS INC, DISTRIBUTORS, 1256-62 S CHURCH, TELS 4221 and 4222 (See page 10 Buyers' Guide)

*AWNINGS

ALAMANCE AWNINGS, ALAMANCE rd at S MAIN, TEL 6-3497

BURLINGTON AWNING CO, 1905 S WEBB av, TEL 6-7749 (See page 20 Buyers' Guide)

AWNINGS and TENTS

Alamance Awnings Alamance rd at S Main
Burlington Awning Co 1905 S Webb av

BABY SITTERS

Petty Cordie 1107 Cleveland av
Thompson Nannie 918 Race

BAKERS—RETAIL

Bamby Bakers Inc 291 E Front
Phil's Pastry Shop 822 S Church

BAKERS—WHOLESALE

Tip-Top Bakers Trail 1 (GP)

*BANK DIRECTORIES

POLK'S BANK DIRECTORY, 130 FOURTH av NORTH, NASHVILLE 3, TENN, TEL 42-3439

*BANKS—SAVINGS

HOOD SYSTEM INDUSTRIAL BANK THE, 330 S SPRING, TEL 6-4506 (See page 26 Buyers' Guide)

BANKS and TRUST COMPANIES

BANK of HAW RIVER, CENTRAL HWY, HAW RIVER, N C, TEL 6-0760 (See page 26 Buyers' Guide)

HOOD SYSTEM INDUSTRIAL BANK THE, 330 S SPRING, TEL 6-4506 (See page 26 Buyers' Guide)

MORRIS PLAN INDUSTRIAL BANK THE, 416 S SPRING, TEL 6-2431 (See page 26 Buyers' Guide)

National Bank of Alamance The 212 N Main (G)

NATIONAL BANK of BURLINGTON THE, 101 W FRONT and 235 S MAIN, TEL 6-3611 (See page 27 Buyers' Guide)

SECURITY NATIONAL BANK, SECURITY BANK BLDG, 356 S MAIN, TEL 6-4436

BARBER SHOPS

Alamance 17 NW Court Square (G)

Burlington Merchants Assn. INC.

Owned and Operated

by

Burlington Merchants

Offering

CREDIT

INVESTIGATION

COLLECTIONS

TRADE

DEVELOPMENT

Credit and

Character

Reports

Furnished

From

Everywhere

Phone
6-6311



122 W. ANDREWS
SIDE ENTRANCE
201 S. MAIN



Green's Fuel Gas Co., of North Carolina, Inc.

Gas Ranges—Hot Water Heaters—Servel Refrigerators
"GAS INSTALLED ANYWHERE"

116 W. Elm (Graham)

Phone 6-7967



**CITY
DRUG
CO.**

**Lowest
Cut
Rate
Drugs**

Prompt
Delivery
Service

**S.
Main
St.**

Cor.
W. Front St.

Phone
6-4306

ALAMANCE

**YOUR
SALES**



MOTORS, INC.

**DEALER
SERVICE**

508 S. Church at 3d

"OK" USED CARS

Phone 6-1681

BARBER SHOPS—Contd

Alamance Hotel bsmt 514 S Main
Austin Clarence E 114 E Pine (G)
Bare's 124 S Williamson av (EC)
Big Pole 1105 S Webb av
Caroline bsmt 115 E Front
Castle's South Main 601 S Main
City 225 S Main
Coley Brothers 801 Queen Ann
Davis Street 747 E Davis
DeLux 406 N Main
Elon 118 S Williamson av (EC)
Foushee Clarence bsmt 904 Rauhut
Gates Danl P 461 N Marshall (G)
Graham 117 N Main (G)
Hall Brothers 206 W Front
Imperial 128 W Front
Keystone 528 Hawkins
Lemon's 14 NE Court Square (G)
Midway 1241 S Webb av
Modern 204 N Main (G)
Modern 814 Rauhut
Nat's 1829 Hilton rd
Okay 515 S Worth
Palace 529 S Worth
Piedmont 114 W Andrews
Security 305 S Church
Shepherd J B Central Hwy (HR)
Sidney 822 Washington (G)
Walker Curtis P 712 E Davis
Watkins Alamance
West End 640 S Park av
Wilson Ollie D 218 N Main
Wingfield's 307 Trollinger

BARBERS' SUPPLIES

Cotillo Ointment & Barber Supply Co 801
Queen Ann

***BATTERIES**

**CLAPP'S GULF SERVICE, HWY 70 and
ALAMANCE rd, TEL 8180 (See page 13
Buyers' Guide)**

**RED STAR SERVICE STATIONS, MORE-
HEAD cor S SPRING, TEL 6-5010,
EDGEWOOD av extn, TEL 6-2000 (See
page 9 Buyers' Guide)**

BATTERY DEALERS and SERVICE

Auto Parts & Electric Co 655 S Church
C&L Radiator & Battery Co 429 N Church
**COBB MOTOR CO, 4 W DAVIS ne cor
CHURCH, TELS 6-7326 and 6-7327 (See
page 4 Buyers' Guide)**
**GENERAL TIRE SUPPLY INC, 301 N MAIN,
TEL 6-8951 and 6-7019 (See page 6
Buyers' Guide)**

**HARDIE'S M C ESSO SERVICE, 415 W
HARDEN at WEBB av (G), TEL 9293
(See page 16 Buyers' Guide)**
**TIRE SALES CO (KELLY-SPRINGFIELD),
104 N MAIN, TEL 6-8331 (See page 11
Buyers' Guide)**

***BEAR WHEEL ALINEMENT**

**BARKER'S TIRE SERVICE, W DAVIS se
cor CHURCH, TEL 6-8901 (See page 21
Buyers' Guide)**

***BEARINGS—BALL and ROLLER**

**SYKES SUPPLY CO, 1221 MAPLE av,
TEL 6-4016 (See page 103 Buyers'
Guide)**

**BEAUTY SHOP EQUIPMENT and
SUPPLIES**

Hart E F Beauty Supply Co 122 E Front R207

BEAUTY SHOPS

Allen Helen A Mrs 1714 3d (GH)
Apple Street 515 Apple
Ashley Marcia B Mrs 4317 Rainey
B & K 134 W Front
Betty's 408 S Main
Beulah's 108 W Front
Burlington 459 S Main
Carrie Lou 215 S Main
Clipp Curl 106 N Main (G)
Davis Annie M Mrs 808 Old Alamance rd
Del-Mar 312 S Main R204
Deluxe 114 E Davis R213
Fanny's 311 S Main
Foster Evelyn D Mrs 114 E Davis R405
**GANT'S BEAUTY NOOK, 515 S WORTH,
TEL 9208**

Geneva's 319 Trollinger
Glenn Lucile Mrs 512 Meridian
Graham 207½ N Main (G)
Graham Beauty Nook 123 S Marshall (G)
Hawkins Ina M Mrs 1312 Rayon
Helen's 504 Rosenwald
Hinchliffe Nancy R Mrs 209 S Maple
Holmes 218½ W Davis
Hughey's 222 S Church
Ideal 301 S Main
Jean's 134 Maple av R210

**JIMMIE'S BEAUTY SALON, 106 W
HARDEN (G), TEL 6-9145 (See page B)**

Joyner Bessie B Mrs 921 N Main
Lamb Avis G Mrs 921 Graham
Leone's 122 E Front R201
Levister Annie Mrs rear 650 Fisher
Lucille's 549 S Main
Marino Polly T Mrs 405 W Haggard av (EC)
Moorefield Siddle Mrs 341 S Church
My Lady's 1001 Rauhut
Nellie's 310 E Elm (G)
Nu-Mode 126 W Front
Patty's 708 E Davis
Permanent Wave Shop 122 E Front R209
Pheias' 203 S Main
Scarlett Hilda B Mrs Central Hwy (HR)
Stansell's 232 Highland av
Terrell Jessie W Mrs Central Hwy (HR)
Vickers Gladys S Mrs 411 E Haggard av (EC)
Vivian's 346 S Main
Vogue 203½ N Main R210 (G)
Warren Thelma Mrs 1801 4th (GH)

BEER—RETAIL STORES

Bethel's Place 828 Rauhut
Colonial Club 425 S Spring
Corner Bar 404 N Main
Ector Walter B Central Hwy (HR)
Pastime Soda Shop 1207 S Webb av
Rex Smoke Shop 26 Court sq SW (G)
Smith John W Central Hwy (HR)
Smoke Shop 119-121 S Main

***BELTING—ALL KINDS**

**SYKES SUPPLY CO, 1221 MAPLE av,
TEL 6-4016 (See page 103 Buyers'
Guide)**

THOMAS PAINT & PAPER CO.

537 N. CHURCH

DIAL 6-5509

PAINTS • DULUX ENAMELS • DUCO

Home FINANCE CO.

E. B. White, Mgr.
333 S. CHURCH PHONE 6-7331

AUTO LOANS Financing
Refinancing

***BEVERAGES—CARBONATED**
BURLINGTON COCA-COLA BOTTLING CO INC, 825 S MAIN, TEL 6-5578 (See page 29 Buyers' Guide)

BEVERAGES—RETAIL
Broad Street Drink Stand 119 N Broad

***BICYCLE DEALERS**
WESTERN AUTO ASSOCIATE STORE, 461 S MAIN, TEL 6-3081 (See page 24 Buyers' Guide)

BICYCLE DEALERS and REPAIRERS
Jack's Cycle Center 709 W Elm (G)
Mogles' Bicycle Center 1209 S Webb

***BILLFOLDS**
HOWERTON CHAS V, 1107 S WEBB av, TEL 6-1038 (See page 130 Buyers' Guide)

***BILLIARD ROOMS**
CAROLINA SODA SHOP, 209 S MAIN, TEL 6-9873 (See page 28 Buyers' Guide)

BILLIARDS and POOL
Carolina Soda Shop 209 S Main
City Billiard Parlor 9 NW Court Square (G)
Dick's Pool Room 301 Trollinger
Gold Lantern Billiards 1013 Rauhut
Green Grill Billiard Parlor 737 E Davis
Idle Hour Billiard Parlor 1371 E Church
Johnnie's Place 707 Elm
Ladies Paradise 539 S Worth
Rex Billiard Parlor 519 S Worth
South Main Billiard Parlor 603 S Main
Tom's Place 328 Maple av
Worth Street Billiard Parlor 533 S Worth

BIOLOGICAL PRODUCTS
Carolina Biological Supply Co Inc State Hwy 100

***BLINDS—VENETIAN—MANUFACTURERS**
MODERN VENETIAN BLIND CO, 1349 S CHURCH, TEL 6-5443 (See page 136 Buyers' Guide)

BOARDING HOUSES
Furlough Mary G Mrs 318 Elmira
Gibson Gray Mrs 212 N Maple (G)
Goins Emma A Mrs 302 Gilmer
Hopkins Zettie M Mrs 721 E Davis
Horner's Boarding House Alamance
Keck Ella M Mrs 215 N Maple (G)
Russell Willie Mrs 928 Rauhut
Sewell Alice V Mrs 655 S Webb av
Simmons Jessie N Mrs Central Hwy (HR)

***BODY REPAIRING—AUTOMOBILE**
LINDSEY'S GARAGE & BODY WORKS, 333 TROLLINGER, TELS 6-8257 and 6-0903 (See page 8 Buyers' Guide)

***BONDS—SURETY**
SHARPE CHAS V INC, 559 S MAIN, TEL 6-2484 (See page 84 Buyers' Guide)

BOOKKEEPING SERVICE
Clark Jas H 205 W Andrews
Morrow Paul E 416 W Front

BOOKS—RETAIL
Alamance Book & Stationery Co 138 Maple av

BOTTLERS—CARBONATED BEVERAGES
BURLINGTON COCA-COLA BOTTLING CO INC, 825 S MAIN, TEL 6-5578 (See page 29 Buyers' Guide)
Cheerwine Bottling Co end Homewood av
Pepsi-Cola Bottling Co 1423 E Church
Seven-Up Bottling Co 1726 E Church

BOWLING ALLEYS
(See also Billiards and Pool)
Alamance Bowling Center 275 W Andrews

BOX MANUFACTURERS
Carolina Paper Box Co Fonville
Old Dominion Box Co (paper) 541 Hawkins

***BRICK DEALERS**
CATES J W INC, 422 S WEBB av, TEL 6-5166 (See pages 31 and 35 Buyers' Guide)

BRICK MANUFACTURERS
HANFORD BRICK CO INC, LIBERTY HWY, RD 6, TEL 6-3688 (See page C and page 31 Buyers' Guide)

***BROADCASTING STATIONS—RADIO**
ALAMANCE BROADCASTING CO INC (WBBB; WBBB-FM), 318 S MAIN, TEL 6-6376 (See page 119 Buyers' Guide)
BURLINGTON-GRAHAM BROADCASTING CO INC (WFNS-WFNS-FM), 113 W ANDREWS nr S MAIN, TEL 4261 (See page 120 Buyers' Guide)

BROKERS—FOOD PRODUCTS
Stewart Distributing Co 135 Lindsey

***BOILDERS' HARDWARE**
OSSIPPE LUMBER & BUILDING SUPPLY CO, OSSIPPE N C, TEL 6-7364 (See pages 32 and 97 Buyers' Guide)

***BUILDING CONTRACTORS**
THOMPSON PAUL P, 201 DUNCAN BLDG, 307 S WEBB av, TEL 6-7969 (See page 40 Buyers' Guide)

Colonial FURNITURE Company Inc.

●
Style

●
Quality

●
Economy

●
Complete Home Furnishings

●
RADIOS

●
WASHING MACHINES

216 E. Front

Phone 4213

G. MARVIN HOLT, INC.

Frigidaire Authorized Sales and Service DELCO OIL HEAT

246 WEST FRONT PHONE 3661

TEER'S FLOWERS

CORSAGES
CUT
FLOWERS
POTTED
PLANTS
FUNERAL
DESIGNS

Dial
6-4471

809 S. Church



E. N. PEARCE INSURANCE AGENCY

Mutual Insurance—Non-Assessable

Since 1931

107 Security Bank Bldg.

Phone 6-4282, Res. 2675

*BUILDING LOANS

COMMUNITY FEDERAL SAVINGS & LOAN
ASSN, 445 S SPRING, OPP PO, TEL
3631 (See page 127 Buyers' Guide)

BUILDING MATERIALS and SUPPLIES

ALAMANCE LUMBER CO INC, 840 S
WEBB av cor FLANNER, TELS 4218
and 4219 (See page 98 Buyers' Guide)

CATES J W INC, 422 S WEBB av, TEL
6-5166 (See pages 31 and 35 Buyers'
Guide)

GRAHAM LUMBER CO, 336 W HARDEN
(G), TEL 6-7611 (See page 100
Buyers' Guide)

HANFORD BRICK CO INC, LIBERTY
HWY, RD 6, TEL 6-3688 (See page C
and page 31 Buyers' Guide)

HARRIS J C LUMBER CO, 704 S SPRING,
TEL 6-9321 (See page 101 Buyers'
Guide)

KING BRICK & PIPE CO, 1637 S PARK av,
TEL 6-0869 (See page 33 Buyers'
Guide)

KIRKPATRICK, R F & SONS INC, 135
LINDSEY (N CHURCH at UNDERPASS),
TELS 6-6477 and 6-9313 (See page 37
Buyers' Guide)

LEVIN BROTHERS INC, S WORTH cor 3d,
TELS 6-6396 and 6-0811 (See page 30
Buyers' Guide)

MORGAN R L LUMBER CO, BRICK
BRIDGE rd GLEN RAVEN, N C, TEL
6-7236 (See page 32 Buyers' Guide)

ZIMMERMAN LUMBER CO, 145 N MAIN
nr TRADE, TEL 6-2401 (See pages 102
and 104 Buyers' Guide)

*BUILDING SUPPLIES

MEBANE LUMBER CO, MEBANE, N C,
TEL MEBANE 2271 (See page C)
OSSISPEE LUMBER & BUILDING SUPPLY
CO, OSSISPEE, N C, TEL 6-7364 (See
pages 32 and 97 Buyers' Guide)

*BUILDING and LOAN ASSOCIATIONS

FIRST FEDERAL SAVINGS & LOAN ASSN
of BURLINGTON, 114 W FRONT, TEL
6-2418 (See page 126 Buyers' Guide)

BUILDINGS—OFFICE and PUBLIC

Administrative 206 Fisher
Bailey-Coble 219 Maple av
Boone 306 N Main
City Hall 213 W Front
City Maintenance 110 Hall av
Community Kirkpatrick hts
County Administrative 4 Court sq
County Agricultural 203 W Elm (G)
Court House Court sq
Duncan 307 S Webb av
Ellington 426 S Spring
Federal Spring cor Maple
First Federal 114 W Front
Fonville 312 S Main
Kirkpatrick N Church
Manson 273 W Front
McPherson 323 W Front
Montgomery 134 Maple av
Marrow 311 S Main
National Bank The 235 S Main
Neese 203½ N Main(G)

Paris 21½ Court Square NW (G)
Penney J C Co 436 S Main
Piedmont Hotel 203 S Main
Scott 134 W Front.
Security Bank 114 E Davis and 358 S Main
Standard 106-08 N Main
STRADER BUILDING, 122 E FRONT
Town Hall 135 W Elm (G)
Walters 115 E Front

BURIAL ASSOCIATIONS

Sharpe Mutual Burial Association Inc
520 Rosenwald

BURIAL VAULT MANUFACTURERS

Harris Vault Co 130½ McClure

BUS STATIONS

Graham Bus Station 129 W Elm (G)
Union Bus Station 334 Maple av

BUS and COACH LINES

Carolina Coach Co 129 W Elm (G)
Carolina Coach Co of Va 334 Maple av
F & H Bus Co 334 Maple av (br) 129 W
Elm (G)
M & B Transit Lines Inc (motor) 1347 S
Webb
Saxapahaw & Burlington Coach Co 334
Maple av

BUSINESS COLLEGES

BURLINGTON BUSINESS COLLEGE, 142
S LEXINGTON av, TEL 6-2262 (See
page 33 Buyers' Guide)

*BUSINESS FORMS

McADAMS OFFICE SUPPLY CO, 709 W
FRONT, TEL 6-0767

BUSINESS MACHINES

Office Sales & Service Co 307 S Webb av
R100
Sharpe's Cash Register Exchange 1233 S
Webb

CABINET MAKERS

Brookwood Cabinet Shop 1557 W Davis
**HAYNES FIXTURE CO, 1523 S WEBB av,
TEL 4462 (See page 131 Buyers' Guide)**
Hoggard J Pittman 923 E Davis
Isley Robt N 508 Alamance rd (GP)
Phillips R Pleasant 617 Rauhut
Winfrey Vernon M 414 Somers av

*CABS

RED BIRD CAB CO INC, 235 W FRONT,
TELS 6-6316 and 6-5561

*CAFES

CORRECT TIME INN, HWY 70, 2 MI
WEST of CITY, TEL 6-5335 (See page
123 Buyers' Guide)
WHY NOT COFFEE SHOP, 1382 E CHURCH
TEL 6-7743 (See page 124 Buyers'
Guide)

CORRECT TIME INN

We Feature

DINNERS • STEAKS • SEA FOODS
PRIVATE PARTIES—BANQUETS

HWY. 70 — 2 MILES WEST

DIAL 6-5335



MELVILLE DAIRY

SEE PAGE 45, BUYERS GUIDE

Telephone

6-6391

STEARNS AND SON

HOUSE MOVING

Also Heavy Machinery Movers and Smokestack Raisors

938 S. CHURCH ST.

TELEPHONE 6-7754

CAMERAS and SUPPLIES

(See also Photographic and Supplies)

Alan's Camera Shop 131 W Davis
Camera Corner The 275 W Front
HAW RIVER PHARMACY, HWY 70 EAST,
HAW RIVER, N C, TEL 6-06840 (See
page 50 Buyers' Guide)

*CANVAS TRUCK COVERS

BURLINGTON AWNING CO, 1905 S WEBB
av, TEL 6-7749 (See page 20 Buyers'
Guide)

CARPET LAYERS

Thrifty Floor Stores 501 Trollinger

CARPET and RUG CLEANERS

May E Rug Service 308 W Front

CARPETS, RUGS and FLOOR COVERINGS—RETAIL

COLONIAL FURNITURE CO INC, 216 E
FRONT, TEL 4213 (See page 72
Buyers' Guide)

GREEN & McCLURE, 118-122 N MAIN (G),
TEL 6-2481 (See page 68 Buyers' Guide)

Thrifty Floor Stores 501 Trollinger
WEST END FURNITURE CO INC, 308
TROLLINGER, TEL 6-9406 (See page
70 Buyers' Guide)

CASKET MANUFACTURERS—BURIAL

Burlington Coffin Co Inc 625 Maple av

*CASTERS—HAND TRUCKS

SYKES SUPPLY CO, 1221 MAPLE av,
TEL 6-4016 (See page 103 Buyers'
Guide)

CEMETERIES

ALAMANCE MEMORIAL PARK INC, 203
MANSON BLDG, 273 W FRONT,
TEL 6-1323

Brown's Chapel 1329 W Davis
Haw River Granite Village
Linwood 327 E Elm (G)
Magnolia end S Oak (EC)
Pine Hill S Main
Providence 823 N Main (G)
Trollinger Granite Village

*CERAMIC TILE

KAY-DAY MARBLE & TILE CO, 818-820
S CHURCH, TEL 6-2003

CHAIR CANERS

(See also Upholsterers)

Cook Wm J 13½ SE Court sq (G)

CHEMICALS—MANUFACTURERS

GRAHAM CHEMICAL CO INC, GRAHAM,
N C, TEL 6-8105 (See page 54 Buyers'
Guide)

*CHINA—HAVILAND

HADLEY'S THE JEWELERS, 10 COURT sq
NE (G), TEL 6-6026 (See page 91
Buyers' Guide)

CHINA, CROCKERY, GLASSWARE
and **EARTHENWARE—RETAIL**
SERVICE FURNITURE CO, 1804 S
CHURCH, TEL 6-2920 (See page 72
Buyers' Guide)

***CHINA and GLASSWARE**
MORTON'S (MORTON-MILLER INC),
122-126 MAPLE av, TEL 6-6076 (See
page 43 Buyers' Guide)

CHIROPODISTS

Davis Jas A 219 Maple R215

CHIROPRACTORS

Badgett G Edwin 219 N Main
Green Eunice G Mrs 310 N Main
Holt Lawrence E 919 S Church
Jacobs J Douglas 1204 W Davis
Jeffcoat & Holt 919 S Church
Jeffcoat Wm C 919 S Church
Ketchum Kenneth L 718 E Davis
Nott Earl I 600 W Harden

CHURCHES

BAPTIST

Alamance Alamance
Andrews Memorial 120 Oneida (G)
Brookwood W Davis nr Garfield rd
Burlington Primitive 503 James
Calvary 226 Williamson
City Lake Hopedale
Elon College 209 Haggard av (EC)
First 705 Apple
First 224 N Main (G)
First 400 W Trollinger (EC)
First of Glen Raven State Hwy 100
FIRST BAPTIST CHURCH THE, S BROAD
cor **E DAVIS, TEL 6-2434**

Glen Hope 1310 Graham (PH)
Glen Raven 72 Glen Raven rd (GR)
Glencoe Glencoe
Grove Park 108 Trail 1 (GP) 2910
Haw River Central hwy (HR)
Hocutt Memorial 200 Staley
Maple Grove Florence
Maple Street 358 N Maple
Morning Star 419 Cates av
Sidney av Bapt Ch 1006 Sidney av
South Side 1108 E Morehead

CATHOLIC

Blessed Sacrament 400 W Davis

CHRISTIAN

Children Chapel 328 E Harden (G)
Christian Tabernacle 1029 Rauhut
Clemmon Memorial 29 Cadiz (GR)
Clennon Remore 424 Brooklyn
Ebenezer 911 Apple
Beverly Hills Congregational Ch E Church
cor Friendly rd
Congregational Christian E Harden (G)
Elon College Community Ch E Haggard (EC)
First Congregation 401 S Church
FIRST CHRISTIAN CHURCH THE
(**CONGREGATIONAL CHRISTIAN**), 304
W DAVIS cor S CHURCH, TEL 6-7428
Graham 229 N Main (G)

KING ELECTRIC CO.

Look for the tag



ELECTRICAL
INSTALLATIONS

LIGHTING
FIXTURES

DAYTON WATER
SYSTEMS

"Lighting Fixture
Specialists"

TELEPHONE
6-8869

252 W. Front



COLE MOTOR INC.

PONTIAC
INTERNATIONAL
Sales-Service

FACTORY
ENGINEERED
PARTS

Good Will
Used Cars
Wrecker Service

527 N. Church

Telephone
4-266

MEDICAL CENTER PHARMACY INC.

PRESCRIPTIONS - FREE DELIVERY

Phone 7493

274 Graham-Hopedale Rd.

Alamance Electric Supply Co., Inc.

ELECTRICAL CONTRACTORS • ELECTRIC SUPPLIES • MILL SUPPLIES

135 N. MAIN ST.

PHONE 6-2429

Dial
6-2920

SERVICE FURNITURE CO.

COMPLETE
HOME
FURNISHINGS

*We Are Not
Satisfied
Unless
You
Are*

1804
S. Church
St.

A. S. MUCKENFUSS CO.

Plumbing - Heating - Air Conditioning
and Refrigeration Contractor

Tel. 3408
Night 6-8709

725 Kivett

CHURCHES—Contd

Haw River Central hwy (HR)
Hopedale Hopedale
Providence Memorial 821 N Main (G)
Ruffin Chapel 620 Key

EPISCOPAL

Calvary Chapel 701 Piedmont way (PH)
Church of the Holy Comforter 316 E Davis
StAnthonachias Epis Ch 319 E Davis

LUTHERAN

Alamance Alamance
Macedonia 419 W Front

METHODIST

Davis Street 608 E Davis
Fountain Place 609 Atwater
Front Street 136 Hoke
Glen Raven 1170 S Park av
Glencoe Glencoe
Graham 334 N Main (G)
Haw River Haw River-Burlington rd (HR)
Lowe Mission 1013-15 S Park
Peoples 315 Spence
Queen Chapel AME 333 Flushing
StMatthews AME 443 Jeffreys
Wayman AME 440 N Main (G)
Webb Avenue 1106 S Webb
West Burlington 730 Kivett
Zion 631 Pomeroy (G)

PRESBYTERIAN

East Burlington 101 Fair av
First 508 W Davis
Graham 216 W Harden (G)
Kirkpatrick Kirkpatrick hts
Maple Street 322 N Maple (G)
Northside 1750 Vaughn rd
Park Av 1126 S Park av
Piedmont 1001 Rainey
Second 400 Tillman
Shiloh Alamance rd (GP)

OTHER DENOMINATIONS

Cameron Street Gospel Tabernacle 618
Cameron
Christian Missionary Alliance Church of
Christ 436 S Main
Church of God Wicker nr Tillman
Church of God The 424 S Flanner
Faith Tabernacle 1305 Sidney av
First Church of Christ Disciples 805 Askew
First Church of the Nazarene 119 Markham
First Evangelical & Reformed W Front
cor Tarpley
Full Gospel Tabernacle 334 Spence
Glen Raven Gospel Mission Burch Bridge rd
Gospel Tabernacle 421 Fulton (RH)
Graham Friends 217 W Parker (G)
Ireland Street Chapel 430 S Ireland
Kingdom Hall of Jehovah's Witnesses 401
Trollinger
MtOlive Holiness Church of God 16 Durham
rd (G)
New Covenant Holiness 514 Richmond
Pentecostal Holiness 821 Harris
Pentecostal Holiness River (G)
Pilgrim Holiness 212 Anthony
Pure Pilgrim Holiness Ch of God 1449
Maple av
St Peters Holiness Lakeview dr
SALVATION ARMY THE, 1006-12 DIXIE,
TEL 6-2494 (See page 33 Buyers' Guide)
Seventh-day Adventist 206 S Church
Church of Jesus Christ of Latter Day
Saints 206 S Worth

CINDER BLOCKS

CATES J W INC, 422 S WEBB av, TEL
6-5166 (See pages 31 and 35 Buyers'
Guide)

CLEANERS and DYERS

Blanchard Ervin A 1303 Belmont and 445
Chapel Hill rd
Boone R E Laundry & Dry Cleaners 306
N Main

Boston Cleaners 424 N Church
Buck's Cleaners 348 W Harden (G)
Burlington Dry Cleaners S Worth
Carolina Cleaners 1375 E Church
DeLuxe Cleaners 224-28 W Harden (G)
(br) 201 N Main (G)

Eason's Cleaners 316 E Elm (G)
FIFTH STREET CLEANERS, 232 W 5th,
TEL 6-4922 (See page 52 Buyers'
Guide)

Glencoe Cleaners 812 Rauhut
Goode's Cleaners 218 W Harden
Grabur Cleaners W Elm
GRAMM DRY CLEANERS, 131 W ELM
(G), TEL 6-3606 (See page 53 Buyers'
Guide)

Horne Dry Cleaners 739 E Davis
Ideal Dry Cleaners 209 N Logan (br) 24
Court'sq (G) and 315 Trollinger
Nichols Cleaners 321 Trollinger
Regal Dry Cleaners 1603 S Church
Smith Cleaners S Park av
Southern Laundry & Dry Cleaners Inc 110
E Pine (G)

Spic & Span Cleaners 1111 S Webb av
Supreme Dry Cleaners 319 Fisher
Swift Cleaners 114 S Williamson av (EC)

*CLEANING—RUGS

MAY E RUG SERVICE, 308 W FRONT,
TEL 6-3496 (See page 126 Buyers'
Guide)

*CLEANING—UPHOLSTERY

MAY E RUG SERVICE, 308 W FRONT,
TEL 6-3496 (See page 126 Buyers'
Guide)

CLERGYMEN—ABBREVIATIONS

Bapt - Baptist
Cath - Catholic
Chris - Christian
Epis - Episcopal
Luth - Lutheran
Meth - Methodist
Presby - Presbyterian

CLERGYMEN

Abbritton Wm M (Meth) 914 Jeffries
Alexander Chester (Presby) 504 Fountain pl
Alston A. T 1000 Chandler av
Barker Homer A 602 Sideview (G)
Brincefield John A 909 Rosenwald
Brown Jerry W (Chris) 508 Richmond
Brown Walter V (Bapt) Central hwy (HR)
Bruhn Robt H (Bapt) Central Hwy (HR)
Burcham Shuble M 1604 S Church
Cain Guy S (Bapt) 245 S Main (G)
Cates J Elmer (Bapt) 1317 Garfield rd
Chamblee Edw C (Bapt) 112 Trail 1 (GP)
Cheshire C Linwood (Presby) 201 Markham
Clegg W Lemuel (Meth) 333 W Front
Councilman Robt L (Bapt) 122 Glenwood av
Daniels Bertha W Mrs Lakeview dr
Dellinger Everette M (Meth) 511 Smith
Dooley Clyde H (Meth) 124 Chestnut
Dortch Clarence N (Bapt) 246 Jeffreys
Durham J Michl 434 James
Elington Raybarn P 410 Pomeroy (G)

Efird's .

Department Store

The Thrift Center of Burlington

CHAS. V. SHARPE, INC.GENERAL INSURANCE
BONDS—REAL ESTATE—RENTALS

559 S. Main St.

Tel. 6-2484

FIRE
CASUALTY
AUTOMOBILE
ACCIDENT**CLERGYMEN—Contd**

Ellison Curry 15 Durham rd (G)
 Elmore Saml E 218 North (G)
 Fesperman Harvey A 221 Tarpley
 Foster Orion P (Bapt) 903 Gray
 Freeman Thos M (Bapt) 812 W Front
 Gann Lee W 912 S Park av
 Glover Murrell K (Meth) 1728 W Davis
 Hancock Eug G (Bapt) 303 E Pine (G)
 Hannah Geo W 430 6th
 Harvey Chas T (Chris) Harvey's dr
 Hazel Oscar A 608 Lee
 Holmes Glenmore G (Chris) 50 Durham rd
 (G)
 Hope Robert V 410 Country Club Drive
 (CCE)
 Johnson Jos 122 Union av
 Jones Henry R 402 Tillman
 King Hardin A (Presby) Alamance rd (GP)
 Lake Wm M 335 E Harden (G)
 Lambert Wallace C 422 S Flanner
 Lankford Geo O (Chris) 322 E Haggard av
 Lanning Jesse H (Meth) 431 N Main (G)
 Lindsey Thos T 927 Grace av
 Livelsberger Eug H (Cath) 400 W Davis
 Lupton Fredk A 232 N Melville (G)
 Marshall Lacy H 618 S Mebane
 McKenney Boyce B 11 Durham rd (G)
 Miller Russell F rear 401 Trollinger
 Nall Luther A (Bapt) 232 Williamson
 Norris Jefferson L (Luth) 909 W Front
 Perkins Norman N (Chris) 624 E Church
 Poe John R (Meth) 909 Askew
 Prickett Carlton S (Bapt) 1127 Edgewood av
 (B)
 Reynolds Ferris E (Chris) 101 N Holt av
 (EC)
 Richmond Isaac R (Chris) 1120 S Webb av
 Robinson Henry E (Chris) 522 Parkview dr
 (CH)
 Saunders Dallas R 306 Anthony
 Scott Wm T (Chris) 221
 Smith Wm G 1801 6th (GH)
 Snyder Walstein W (Chris) 721 E Church
 Stanfield Clyde H (Bapt) 202 Highland av
 Stark Carl H jr (Presby) 1002 Grace av
 Starnes Shirley J (Meth) 603 E Davis
 Starnes Wm B (Meth) 603 E Davis
 Stroud Cave S 712 Rauhut
 Swinney Geo W (Bapt) 908 North av
 Taylor G Aiken 1611 Piedmont way
 Thomas Robt F (Epis) 312 E Davis
 Thompkins Sidney G 1416 Maple av
 Thompson Coy L (Bapt) 1403 Durham
 Truth John G (Chris) S Oak av (EC)
 Walker Bennett L 609 Georgia av
 Walker John W 636 Gunn
 Waugh Julius H jr (Bapt) 1120 E Morehead
 Westerfield Walter H 1113 Dixie
 Wilson Ralph A (Bapt) Glencoe
 Woods Edgar A (Presby) 204 W Harden (G)

CLINICS**ALAMANCE COUNTY HEALTH DEPT
CLINICS, 225 W FRONT, TEL 7451**

Carlyle Clinic 328 W Davis
 Dickson Clinic 132 S Lexington av
 Elon Clinic 208 S Williamson av (EC)
 Kernodle Clinic N Graham-Hopedale rd
 Johnson's Clinic 207 N Main (G)
 Nott E O Clinic 600 W Harden

CLOTHES CLEANERS*MEBANE LAUNDRY & DRY CLEANERS,
MEBANE, NC, TEL 4251 (See page 34
Buyers' Guide)*****CLOTHES PRESSERS and
CLEANERS****BOSTON CLEANERS, 436 N CHURCH,
TEL 6-5586 (See page 53 Buyers' Guide)****CLOTHING—RETAIL**

Bason & Bason 136 E Davis
 Baxter Clothes Inc 211 Maple av
 Brock's Young Men's Shop 123 W Front
 Capital Store The 215 W Davis
**COLEMAN'S MEN SHOP, 539 S MAIN,
TEL 3283 (See page 34 Buyers' Guide)**
 Currin & Hay 117-121 W Davis
 Fashionette Dress Shop 311 S Main
 Georgia's Shop of Distinction 122 E Davis
 Glamor Shop 335 S Main
 Gray Shops Inc 424 S Main
 Guyes' 317 S Main
 Hal's Men's Shop 101 N Main (G)
 Holly Shop 435 S Main
 Holt's Apparel 203 N Main (G)
 Howard Clothing Co 134 E Front
 Juliana Shop 555 S Main
 Kiddie Korral 216 W Front
 King Coltman Co 509 S Main
**KING DRESS SHOP, 509 S MAIN, TEL
6-1772**

Kirkman's Young Fashions 508 S Main cor
Maple av

Ladies' Smart Shop 316 S Main
 Lamm Clothing Co Inc 314 S Main
 Lynn Dale Dress Shop 805 S Broad
 Marie Shop 125 E Front
 Martha Parks Shops Inc 224 E Front
 Moon Fashion Shop 130 N Main (G)
 PHR Cradle Shop 111-113 W Davis
 Payne Danl C Central Hwy (HR)

**PRAGO-GUYES, 125-27 S ELM, GREENS-
BORO, N C, TEL 3-1957**

Princess Dress Shop 443 S Main
 Rosenbloom's Inc 352 S Main
 Royal Clothing Shop 1362 E Church
**SHARP CLOTHING CO, 122 W FRONT,
TEL 6-1468**

Thurston's Miss Shoppe 130 Maple av
 Varsity Men's Shop 118 E Davis
 Victor's Clothing Co 120 W Front
 Warren's 306 S Main
 Wilson's Men Shop 129 E Front
**WRENN-WILSON INC, 138 E FRONT,
TEL 6-4767**

***CLOTHING DEALERS—MEN'S
and BOYS'—RETAIL****BELK-BECK CO INC, 101-09 W DAVIS
and 417-19 S MAIN, TEL 6-1631 (See
page 47 Buyers' Guide)****EFIRD'S DEPARTMENT STORE, 123 E
DAVIS, TEL 6-1802 (See page 48
Buyers' Guide)****SELLARS DEPARTMENT STORE, 328-332
S MAIN, TEL 6-1686 (See page 48
Buyers' Guide)****VICTOR'S CLOTHING CO, 120 W FRONT,
TEL 6-4947 (See page 34 Buyers' Guide)*****CLOTHING DEALERS—WOMEN'S
and MISSES'—RETAIL****BELK-BECK CO INC, 101-09 W DAVIS and
417-19 S MAIN, TEL 6-1631 (See page
47 Buyers' Guide)****EFIRD'S DEPARTMENT STORE, 123 E
DAVIS, TEL 6-1802 (See page 48
Buyers' Guide)****Roy West
and
Company**C. F. Miller,
State Mgr.**TERMITE****and
PEST
CONTROL****PROOF IS
"We Make
Good Where
Others Fail"
LARGEST IN
U. S.
INDIVIDUALLY
CONTROLLED**1511
S. Park Ave.
PHONES
6-0771 6-1015

132 E. Davis St.

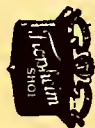
**FOSTER SHOE CO., INC.**

SHOES - BAGS

Tel. 6-5206

Lindsey's Garage & Body Works• 24 HOUR WRECKER SERVICE •
LATEST TYPE EQUIPMENT FOR EFFICIENT HANDLING
BODY SPECIALIST • FRONT END SERVICE

333 TROLLINGER

PHONES 6-8257 - 6-0903

THE DAILY TIMES-NEWS

"WANT ADS BRING FAST RESULTS"

CARL V. NELSON

Mutual Insurance Agency

•
DIVIDEND SAVINGS
DN
ALL TYPES OF INSURANCE

•
2nd Floor Security Bank Building

•
PHONE 4260



COX-SMITH MACHINE CO.

—:—
WELDING and MACHINE WORK
—:—

ROBBERY MILL WORK A SPECIALTY

155 N. Worth
PHONES
Day 6-3311
Night 6-4348
6-1660

***CLOTHING DEALERS—WOMEN'S and MISSES'—RETAIL—Contd**
GLAMOR SHOP, 311 S MAIN, TEL 6-6994
KIRKMAN'S YOUNG FASHIONS, S MAIN cor MAPLE av, TEL 6-0214
LADIES' SMART SHOP, 316 S MAIN, TEL 6-3466
SELLARS DEPARTMENT STORE DEALERS 328-332 S MAIN, TEL 6-1686 (See page 48 Buyers' Guide)
VICTOR'S CLOTHING CO, 120 W FRONT, TEL 6-4947 (See page 34 Buyers' Guide)

CLOTHING MANUFACTURERS
Webco Mills Inc 1620 S Park av

CLUBS
American Business 514 S Main
Business and Professional Women's 514 S Main
Carolina Motor Club Inc 244 W Davis
Civitan Club 514 S Main
DAV Club Inc 142 E 5th
Elks 416 S Park
Elks Avondale av
Exchange 514 S Main
Home Economics 514 S Main
Kiwanis 514 S Main
Kiwanis Club of Graham 110 N Maple (G)
Lions 514 S Main
Pilot 514 S Main
Red Shield Boys 1006-12 Dixie
Rotary 514 S Main
Sphinx 514 S Main
Teen Age 204 W Andrews
Teen Age 516½ Rosenwald

COAL DEALERS—RETAIL
A A Coal Co 123 E Market
ARMETTE COAL CO INC, 336 GUTHRIE (G), TEL 6-2142 (See page 35 Buyers' Guide)
CATES J N & SONS COAL CO, 150 N WORTH at TRADE, TEL 6-8149
CATES J W INC, 422 S WEBB av, TEL 6-5166 (See pages 31 and 35 Buyers' Guide)
Durham C J Coal & Wood 306 Elmira
FAUCETTE COAL SALES CO INC, cor GILMER and MARKET, TEL 6-0373 (See page 36 Buyers' Guide)
Hayes Moody T Sou Ry Tracks (HR)
Trollinger H W Coal & Fuel Oil 241 W Andrews

***COCA-COLA BOTTLERS**
BURLINGTON COCA-COLA BOTTLING CO INC, 825 S MAIN, TEL 6-5578 (See page 29 Buyers' Guide)

***COMMERCIAL CONTRACTORS**
THOMPSON PAUL P, 201 DUNCAN BLDG, 307 S WEBB av, TEL 6-7969 (See page 40 Buyers' Guide)

***COMMERCIAL PHOTOGRAPHERS**
WESTBROOK STUDIOS, 1236 S CHURCH, TEL 6-6474

CONCRETE—READY MIXED
KIRKPATRICK R F & SONS INC, 135 LINDSEY (N CHURCH at UNDERPASS), TELS 6-4977 and 6-9313 (See page 37 Buyers' Guide)

CONCRETE PRODUCTS—MANUFACTURERS
King Brick & Pipe Co 1637 S Park av

CONFECTIONERIES—RETAIL
Alamance Hotel Soda Shop lobby 514 S Main
Bird Cage Soda Shop 847 Apple
Brown Derby Soda Shop 445 S Main
Carolina Soda Shop 209 S Main
DAVIS STREET PHARMACY INC, 751 E DAVIS, TEL 6-8369 (See page 51 Buyers' Guide)
East End Soda Shop 706 E Davis
Graham Soda Shop 100-02 N Main (G)
HAW RIVER PHARMACY, HWY 70 EAST, HAW RIVER, N C, TEL 6-6840, IF NO ANSWER TEL 9286, EMERGENCY and SUNDAY TEL 6-0688 (See page 50 Buyers' Guide)
Jack's Soda Shop 616 W Elm
Lee Millard 1205 Short
Murphy's Fountain Service 428 S Spring
Robertson Soda Shop 436 S Park av
SHERARD'S PHARMACY, 1414 S WEBB av, TEL 4477 (See page 51 Buyers' Guide)
Sportsman Soda Shop The 427 S Spring
Sweet Shop The 115 W Andrews
Uncle Walt's Place 609 W Harden

CONFECTIONERIES—WHOLESALE
Belmont Candy Co 126 N Logan
Mann C M Candy Co rear 514 Tucker
Mann R L Wholesale Co 132 N Main
Nance Wholesale Confectioneries 136 W Trade

CONTRACTORS
Albright Construction Co (bldg) 1703 S Webb
Alford Berry B (insulating) 711 Tucker
Allen Wm T (bldg) 1240 Kilby
Alley & Rader Service (oil burners) 1117 S Webb av
Bayliff J Odell (genl) 459 S Main
Blackwell Arth E (hauling) 1340 Vaughan rd
Bryan Richd H 1523 S Webb av
Bunton Chas K (bldg-genl) 834 Anthony
Christopher & Wagoner (genl) 218 S Church
Clapp G Willard (bldg) 434 Parkview dr
CRUTCHFIELD-PENNINGTON INC (PLUMBING), 1102 S MAIN extn (G), TELS 6-1051 and 6-3980 (See page 115 Buyers' Guide)
DAVIS JAMES CONTRACT PLASTERER, GLENCOE rd, RD 5, BOX 321, TEL 6-0389 (See page 38 Buyers' Guide)
Edwards Lemuel A (fl fnshr) 1804 2d (GH)
Foster W A Contstruction Co Inc (bldg) 904 S Church
Fowler Mayo O (weather stripping) 703 Staley
Grant Roy R (fl surfacing) 1104 S Main
Hatch Jas A (genl) 303 N Logan
Holt Heenan 334 W Harden (G)
HOYLE ERNEST E, 1531 SHARPE, TEL 6-8207 (See page 38 Buyers' Guide)

MODERN SHOE SHOP

CHAS. V. HOWERTON, Prop.
Leather Goods—Billfolds—Shoe Repairing
"The Best in Alamance County"
PHONE 6-1038 1107 S. WEBB AV.

PAUL P. THOMPSON

GENERAL CONTRACTOR

Duncan Building

307 S. Webb Ave.

Tel. 6-7969

COMMERCIAL
INDUSTRIAL
REMODELING
ALTERATIONS**CONTRACTORS—Contd**Hunter Maryland L (bldg) 412 Hamilton
Ingle Prince E (bldg) W Hwy 70
Ingle Prince E (road) 1211 S Main**JESSUP LESTER A (BLDG), 1808 BROWN
av (GP), TEL 8153 (See page 39 Buyers'
Guide)**Kay-Day Marble & Tile Co (bath rm tile)
818 S ChurchKay-Day Tile & Carpet Co (fl covering)
818-20 S ChurchKirkpatrick R F & Sons (genl) 135 Lindsey
Long J W & Sons (sand & stone) Rauhut
Lutterloh S J Tilden (bldg genl) 822 Anthony
Mitchell H F Construction Co (genl) 235 S
Main R408**MOONEYHAM ELECTRIC CO (ELECTRIC),
510 N LOGAN, TEL 6-0487 (See page
59 Buyers' Guide)****PATTERSON DEAN CONSTRUCTION CO,
1209 S MAIN, TEL 6-6126 (See page 39
Buyers' Guide)**Robertson John Insulating Co (insulation)
W Hwy 70**SELF ELECTRIC CO (ELECT), 342 W
HARDEN (G), TELS 6-1992, NIGHT
6-0629 (See page 60 Buyers' Guide)**Simmons Otis E (bldg genl) 338 N Main
Smith & Baldwin (bldg) 273 W Front R208**SMITH C B ROOFING & WATERPROOF-
ING CO (ROOFING), WILLIAMSON extn
ELON COLLEGE, N C, TELS 3631 and
3741 (See page 125 Buyers' Guide)**Thomas Anderson R (excavating) 411
Rauhut**THOMPSON O G & SONS, 1504 E CHURCH,
HWY 70, BOX 588, TEL 4410 (See page
40 Buyers' Guide)****THOMPSON PAUL P, 201 DUNCAN BLDG,
307 S WEBB av, TEL 6-7969 (See page
40 Buyers' Guide)****WEST ROY & CO (ROOFING), 1511 S
PARK av, PO BOX 463, TELS 6-0771
and 6-1015 (See page 60 Buyers' Guide)****WHITE ENGINEERING CO, ELON
COLLEGE rd (STATE HWY 100), TEL
6-6930 (See page 118 Buyers' Guide)*****CONTRACTORS—BUILDING—
GENERAL****HOYLE ERNEST E, 1531 SHARPE, TEL
6-8207 (See page 38 Buyers' Guide)****JESSUP LESTER A, 1808 BROWN av
(GP), TEL 8153 (See page 39 Buyers'
Guide)****THOMPSON O G & SONS, 1504 E CHURCH,
HWY 70, BOX 588, TEL 4410 (See
page 40 Buyers' Guide)****THOMPSON PAUL P, 201 DUNCAN BLDG,
307 S WEBB av, TEL 6-7969 (See page
40 Buyers' Guide)*****CONTRACTORS—CONCRETE****KIRKPATRICK R F & SONS INC, 135
LINDSEY (N CHURCH at UNDERPASS),
TELS 6-4977 and 6-9313 (See page 37
Buyers' Guide)*****CONTRACTORS—DECORATING****THOMAS PAINT & PAPER CO, 537 N
CHURCH, TEL 6-5509 (See page 114
Buyers' Guide)*****CONTRACTORS—ELECTRICAL
ALAMANCE ELECTRIC SUPPLY CO INC,
135 N MAIN, TEL 6-2429 (See page 55
Buyers' Guide)****KING ELECTRIC CO, 252 W FRONT, TEL
6-8889 (See page 59 Buyers' Guide)****MOONEYHAM ELECTRIC CO, 510 N
LOGAN, TEL 6-0487 (See page 59
Buyers' Guide)****PEELE ELECTRICAL CO INC, 1529 S
WEBB av, TEL 6-4441*****CONTRACTORS—EXCAVATING
and GRADING****PATTERSON DEAN CONSTRUCTION CO,
1209 S MAIN, TEL 6-6126 (See page 39
Buyers' Guide)*****CONTRACTORS—GENERAL
HOYLE ERNEST E (GENL), 1531 SHARPE,
TEL 6-8207 (See page 38 Buyers' Guide)*****CONTRACTORS—HEATING****WHITE ENGINEERING CO, ELON
COLLEGE rd (STATE HWY 100), PO
BOX 371, TEL 6-6930 (See page 118
Buyers' Guide)*****CONTRACTORS—HOUSE MOVERS
and RAISERS****STEARNS & SON, 938 S CHURCH, TEL
6-7754 (See page 80 Buyers' Guide)*****CONTRACTORS—PAINTING****JEFFREY'S & WHEDBEE, N CHURCH cor
RUFFIN, TELS DAY 6-6246, NIGHT
6-9665 and 6-4607 (See page 113
Buyers' Guide)****THOMAS PAINT & PAPER CO, 537 N
CHURCH, TEL 6-5509 (See page 114
Buyers' Guide)****WORKMAN J P SON, 217 E DAVIS, TEL
6-6416 (See page 113 Buyers' Guide)*****CONTRACTORS—PAPER HANG-
ING****WORKMAN J P & SON, 217 E DAVIS, TEL
6-6416 (See page 113 Buyers' Guide)*****CONTRACTORS—PAPERING****JEFFREYS & WHEDBEE, N CHURCH cor
RUFFIN, TELS DAY 6-6246, NIGHT
6-9665 and 6-4607 (See page 113
Buyers' Guide)*****CONTRACTORS—PLASTERING****DAVIS JAMES CONTRACT PLASTERER,
GLENCOE rd, RD 5, BOX 321, TEL
6-0389 (See page 38 Buyers' Guide)*****CONTRACTORS—PLUMBING****BROWN C C PLUMBING & HEATING CO,
911-913 S MAIN, TELS 4268 and 4269
CRUTCHFIELD-PENNINGTON INC, 1102
S MAIN extn (G), TELS 6-1051 and
6-3980 (See page 115 Buyers' Guide)****HOGAN PLUMBING & HEATING CO, 1223 S
S WEBB av, TELS DAY 6-7441, NIGHT
6-7739 (See pages 77 and 115 Buyers'
Guide)***Better
Plumbing
in Better
Homes***Crutchfield
Pennington,
Inc.**

1102 S. MAIN

EXTN

GRAHAM

PHONES

Burlington 6-1051

Graham 6-3980

Expert

Shoe

Dyeing

and

Repairing

Spinks'

Shoe

Repairing

313

S. Worth

**Phone
6-4811****Mooneyham Electric Company**CONTRACT and REPAIR
SERVICE

510 N. LOGAN

PHONE 6-0487

**GENERAL
TIRE
SUPPLY
INC.**

Distributors

*General
Tires
and
Batteries*

KRAFT
System of
Tire
Renewing

301
North Main

PHONES
6-6951
and
6-7019

Brookwood Garden Apartments Inc.

LOCATED WEST FRONT STREET
148 Apartments

Office in Unit 26-E
West Front St.

Tel. 6-9842
after 5 P.M. 57-3432
57-4231

HANFORD BRICK CO., INC.

*Brick
for All Needs*

LET US SERVE YOU

R.F.D. 6, LIBERTY HWY.

PHONE 6-3688

***CONTRACTORS—PLUMBING—Contd**
MARTIN'S WELDING PLUMBING &
REPAIR, 110 N MEBANE, TEL 6-3281
(See page 117 Buyers' Guide)
WHITE ENGINEERING CO, ELON
COLLEGE rd (STATE HWY 100), PO
BOX 371, TEL 6-8930 (See page 118
Buyers' Guide)

***CONTRACTORS—PLUMBING
and HEATING**
LONG B B PLUMBING CO (PLUMBING
and HEATING, 1614 GRANVILLE (B),
TEL 6-8798 (See page 116 Buyers'
Guide)

***CONTRACTORS—ROOFING—
SHEET METAL**
BURLINGTON ROOFING CO, 159 E
RUFFIN, TEL 6-5756 (See page 125
Buyers' Guide)

***CONTRACTORS—WALL PAPER**
DuPONT PAINTS, THOMAS PAINT &
PAPER CO, DEALERS, 537 N
CHURCH, TEL 6-5509 (See page 114
Buyers' Guide)

***CORSAGES**
JON-EVA FLOWER SHOP, RD 1 NEAR
ST MARK'S CHURCH, TEL 6-4102
(See page 62 Buyers' Guide)
TEER'S FLOWERS, 809 S CHURCH, TEL
6-4471 (See page 62 Buyers' Guide)

**COTTON GOODS—
MANUFACTURERS**
Burlington Mills Corp Anthony (PH) Elmira
1305 Graham (Plaid Mill Div) 663 Plaid
Cone Mills Corp 2 Sugar Hill rd (HR)
Glen Raven Mills Glen Raven rd nr Sou Ry
Glencoe Mills Glencoe
Lakeside Mills The 415-17 Lakeside av
Travora Textiles Inc 524 N Marshall (G)
and 501 N Melville (G)

***COTTON GOODS and COTTON
WASTE**
FREEDMAN J H CO, 833 N QUEEN ANN,
TEL 6-0882 (See page 41 Buyers' Guide)

***CREAMERIES**
MELVILLE DAIRY, 645 S WORTH nw cor
5th, TEL 6-6391 (See page 45 Buyers'
Guide)

***CREDIT BUREAUS**
BURLINGTON MERCHANTS ASSOCIATION
INC, 122 W ANDREWS, TEL 6-6314,
SIDE ENTRANCE 201 S MAIN (See page
42 Buyers' Guide)

***CURLEE CLOTHES**
CRAWFORD DEPARTMENT STORE, 123-
25 N MAIN (G), TEL 2692 (See page 47
Buyers' Guide)

CURTAINS and DRAPERIES
MORTON'S (MORTON-MILLER INC), 122-
126 MAPLE av, TEL 6-6076 (See page
43 Buyers' Guide)

***CUT FLOWERS**
JON-EVA FLOWER SHOP, RD 1, near
ST MARK'S CHURCH, TEL 6-4102 (See
page 62 Buyers' Guide)
TEER'S FLOWERS, 809 S CHURCH, TEL
6-4471 (See page 62 Buyers' Guide)
TROLLINGERS FLORISTS, STORE, 351-53
S MAIN, TEL 6-1668, GREENHOUSES
206 UNION av, TEL 6-9057 (See page 63
Buyers' Guide)

DAIRIES
(See also Milk Dealers)
MELVILLE DAIRY, 645 S WORTH nw cor
5th, TEL 6-6391 (See page 45 Buyers'
Guide)

***DAIRIES—ICE CREAM**
PET DAIRY PRODUCTS CO, 554 CHAPEL
HILL rd, TEL 7428

DAIRY PRODUCTS—RETAIL
ATKINSON DAIRY CO (SEALTEST),
GREENSBORO HWY, TEL 6-3916 (See
page 44 Buyers' Guide)
Coble Dairy Products Inc 315-17 6th
Melville Dairy 645 S Worth

***DAIRY PRODUCTS—WHOLESALE
and RETAIL**
COBLE DAIRY PRODUCTS INC, 315-317
6th, TEL 6-4252

DANCING TEACHERS
Faulconer June H School of the Dance 219
Maple av
May Josephine B Mrs 1230 May ct
Studio of Music & Dance 206 W Davis

DAY NURSERIES
Burlington Children's Nursery 505 S Webb
Jones Helen K Mrs 1720 Whitsett

***DECORATIONS—FLORAL**
TEER'S FLOWERS, 809 S CHURCH, TEL
6-4471 (See page 62 Buyers' Guide)
WHITE'S FLOWER SHOP, 1011 S MAIN
extn (G), TEL DAY or NIGHT 6-6109
(See page 63 Buyers' Guide)

DELIVERY SERVICE
BURLINGTON DELIVERY SERVICE, 815
TEXAS av, TEL 6-5327
Wicker W K Pick-up & Delivery Service
815 Texas av

***DELIVERY SERVICE—POOL CAR
SHIPMENTS**
RAY W G & SON, 1356 S CHURCH, TELS
3710 and 6-6546 (See page 134 Buyers'
Guide)

MEBANE LAUNDRY & DRY CLEANERS

"Let our Phone Line Be Your Clothes Line"

Daily Delivery Service to Burlington, Haw River and Graham

MEBANE, N. C.

TEL. 4251

ATKINSON DAIRY CO.

Greensboro
Highway

DISTRIBUTORS



Phone
6-8916

DENTAL LABORATORIES

City Dental Laboratory 436 S Main

DENTISTS

Bramnock Robt W 114 E Davis R202
Caddell Fred S 114 E Davis R312
FOUSHEE L MERRITT, 402-03 SECURITY BANK BLDG, 114 E DAVIS, TEL 6-5186
Gilliam Frank E 114 E Davis R407
LONG HERBERT S, 204 NEESE BLDG, 203½ N MAIN (G), TEL 6-5188
Murray Henry V 114 E Davis R302-04
Newman Jos B 114 E Davis R308
Patterson Hobart M 207 Maple av
Perdue Hobert L 114 E Davis R308
Roberts J Ernest 134 Maple av R209
Scott Walter S 227 W Davis
SLOTT EDWIN F, NEESE BLDG, 203½ N MAIN (G), TEL 8159
Stephens John A 115 E Front R208
Thomas Stephen B 608 S Worth
Wilkins Ralph A 114 E Davis R412

DEPARTMENT STORES

Alamance Bargain House 339 S Worth
BELK-BECK CO INC, 101-09 W DAVIS and 417-19 S MAIN, TEL 6-1631 (See page 47 Buyers' Guide)
Crack & Joe Inc 111 N Main (G)
CRAWFORD DEPARTMENT STORE, 123-25 N MAIN (G), TEL 2692 (See page 47 Buyers' Guide)
EFIRD'S DEPARTMENT STORE, 123 E DAVIS, TEL 6-1802 (See page 48 Buyers' Guide)
ELLIS STONE CO, 205 S ELM, GREENSBORO, N C
LONG'S DEPARTMENT STORE, 233 W DAVIS, TEL 6-0023
MEYER'S DEPARTMENT STORE, 200 S ELM, GREENSBORO, N C, TEL 4-2411
Morton's 122-26 Maple av
Penney J C Co Inc 432-34 S Main
Rayless Department Store 401-409 S Main
SEARS, ROEBUCK and CO, 205 E FRONT, TEL 6-6336 (See page 46 Buyers' Guide)
Sellers B A & Sons Inc 328-332 S Main
SELLARS DEPARTMENT STORE, 328-332 S MAIN, TEL 6-1686 (See page 48 Buyers' Guide)
SOSNICK-THALHIMERS, 500 W 4th, WINSTON SALEM, N C, TEL 4-1551
United Department Stores 102-106 E Front

DEPARTMENT STORES— 5¢ to \$1.00

Franklin Ben Store 134-38 N Main (G)
McLellan Stores Co 317-21 S Main
Pope's 5¢ to \$5.00 Store 114 W Harden (G)
Robert's 5¢ 10¢ & 25¢ Store 329 Trollering
Rose's Five Ten & Twenty-five Cent Stores Inc 340 S Main
Wiles 5¢ to \$1.00 Store 702 E Davis
Woolworth F C Co 400-04 S Main

DIAPER SUPPLY SERVICE

BURLINGTON DIAPER SERVICE, 411 ATWATER, TEL 6-4555

***DIRECTORY PUBLISHERS
HILL DIRECTORY CO INC, 207 GOVERNOR, RICHMOND 6, VA, TEL 3-0127**

DRESSMAKERS

Blalock Sarah W Mrs 702 Plaid
Campbell Mae R Mrs 642 S Park av
Faircloth Bessie L Mrs 16½ Court sq SW apt 3
Gerringer Sewing Shop 436 S Main
Horner Annie E Mrs 210 W Kime
Hunter Mary I Mrs 501 N Marshall (G)
McAdams Daisy F Mrs 220 W Market (G)
McPherson Virginia Mrs S Main (G)
Page Lillie P 133-35 E Front
Tulis Flora B Mrs 1005 Maple av

DRUGGISTS—RETAIL

ACME DRUG CO INC, 140 E DAVIS cor SPRING, TEL 6-2404 (See page 49 Buyers' Guide)
ALAMANCE DRUG CO, 223 MAPLE av, TEL 4216
Asher-McAdams Drug Co 305 Trollering
BURLINGTON DRUG CO INC, 108 E FRONT, TEL 6-1661
CITY DRUG CO, 301 S MAIN sw cor W FRONT, TEL 6-4306 (See page 49 Buyers' Guide)
DAVIS STREET PHARMACY INC, 751 E DAVIS, TEL 6-8369 (See page 51 Buyers' Guide)
East End Drug 651 S Webb av
Elon College Drug Store 116 S Williamson av (EC)
Graham Drug Company 142 N Main (G)
HAW RIVER PHARMACY, HWY 70 EAST, HAW RIVER, N C, TEL 6-6840, IF NO ANSWER TEL 9286, EMERGENCY and SUNDAYS, TEL 6-0688 (See page 50 Buyers' Guide)
HERITAGE-WILSON DRUG CO, 132 W FRONT, TEL 6-4407
MAIN STREET DRUG CO INC, 322 S MAIN, TEL 6-1663 (See page 49 Buyers' Guide)
MANN'S CUT RATE DRUG STORE, 440 S MAIN, TEL 6-4926
Mann's of Burlington Inc 440 S Main
MEDICAL CENTER PHARMACY INC, 274 GRAHAM-HOPEDALE rd, TEL 7493 (See page 50 Buyers' Guide)
Piedmont Soda Drugs 803 Queen Ann
REXALL STORE THE, 301 S MAIN sw cor W FRONT, TEL 6-4306 (See page 49 Buyers' Guide)
SHERARD'S PHARMACY, 1245 S WEBB av, TEL 4477 (See page 51 Buyers' Guide)
Thompson's Pharmacy 804 Rauhut
Worth Street Drug Store 525 S Worth
WRIKE DRUG CO, 114 N MAIN (G), TEL 7401

DRUGGISTS—WHOLESALE

HAW RIVER PHARMACY, HWY 70 EAST, HAW RIVER, N C, TEL 6-6840 (See page 50 Buyers' Guide)

*DRUGS—RETAIL

ALAMANCE DRUG CO, 223 MAPLE av, TEL 4216

SELF ELECTRIC CO.

Electrical
Contractors

Electrical
Appliances

Fixtures

Installations
of All Kinds

State License
No. 324

342
W. Harden
(Graham)
Day Phone
6-1992
Night Phone
6-0629

JAMES DAVIS

CONTRACT
PLASTERER

PLASTERING

STUCCO

D

I

A

L

6-0389

ROUTE 5

BOX 321

GLENCOE RD.

Burlington Finance Co.

Auto Loans and Financing

100 N. CHURCH

TEL. 6-2011

Goldston Lumber Co. Inc.

LUMBER
MILLWORK
BUILDING
SUPPLIES

WE
DELIVER

S. Maple Ext.
Graham

Phone 6-7101

M. C. Hardie's



Service

COMPLETE
• LUBRICATION
• BATTERY
• WASHING
• TIRE
• GAS AND OIL SERVICE

ROAD
SERVICE

415 W. HARDEN

PHONE
9293



Burlington Awning Co.

CUSTOM MADE

Venetian Blinds Awnings Truck Covers

1905 S. Webb Ave.

Phone 6-7749

***DRUGS and SUNDRIES**
HAW RIVER PHARMACY, HWY 70 EAST,
HAW RIVER, N C, TEL 6-6840, IF NO
ANSWER TEL 9286, EMERGENCY and
SUNDAYS TEL 6-0688 (See page 50
Buyers' Guide)

***DRUGS and SUNDRIES—RETAIL**
DAVIS STREET PHARMACY INC, 751 E
DAVIS, TEL 6-8369 (See page 51
Buyers' Guide)

***DRY CLEANERS**
BOONE R E LAUNDRY & DRY CLEANERS,
306 N MAIN, TEL 6-6226 (See page
52 Buyers' Guide)
BOSTON CLEANERS, 436 N CHURCH,
TEL 6-5586 (See page 53 Buyers'
Guide)
FIFTH STREET CLEANERS, 232 W 5th,
TEL 6-4922 (See page 52 Buyers' Guide)
MEBANE LAUNDRY & DRY CLEANERS,
MEBANE, N C, TEL 4251 (See page 94
Buyers' Guide)
NICHOLS CLEANERS (CASH and CARRY),
321 TROLLINGER, TEL 6-8320 (See
page 53 Buyers' Guide)
SUPREME DRY CLEANERS, 319 FISHER,
TEL 6-7934 (See page 53 Buyers' Guide)

DRY GOODS—RETAIL
BELK-BECK CO INC, 101-09 W DAVIS and
417-19 S MAIN, TEL 6-1631 (See page
47 Buyers' Guide)

Fabric Shop The 814 Plaid
GRAHAM DRY GOODS STORE, 113 N
MAIN (G), TEL 6-4051
Payne's Fabric Shop 1363 N Church
Sara Lee Fabrics 110 W Elm (G)
SELLARS DEPARTMENT STORE DEALERS
328-332 S MAIN, TEL 6-1686 (See page
48 Buyers' Guide)
Thornton Gertrude R Mrs W Hwy 70

DYERS—TEXTILES and LEATHER
Major Dye Works Inc 717 N Park av

***DYES and CHEMICALS**
GRAHAM CHEMICAL CO INC, GRAHAM,
N C, TEL 6-8105 (See page 54 Buyers'
Guide)

ELASTIC GOODS MANUFACTURERS
U S Rubber Co 715 S Church

***ELECTRIC HOUSEHOLD APPLIANCES**
DUKE POWER CO, 133 W FRONT, TEL
6-4481 (See page 95 Buyers' Guide)

***ELECTRIC LIGHT BULBS**
DUKE POWER CO, 133 W FRONT, TEL
6-4481 (See page 95 Buyers' Guide)

***ELECTRIC LIGHT COMPANIES**
DUKE POWER CO, 133 W FRONT, TEL
6-4481, SUB STA N MAIN at HWY 70,
(See page 95 Buyers' Guide)

***ELECTRIC LIGHT FIXTURES**
KING ELECTRIC CO, 252 W FRONT,
TEL 6-8889 (See page 59 Buyers' Guide)

ELECTRIC MOTOR REPAIRERS
P & R Electric Repair Co Haw River rd
Smith Electric Repair Co 129 E Ruffin

***ELECTRIC MOTORS—NEW and USED**
P & R ELECTRIC REPAIR CO, HAW
RIVER rd, TELS 6-1217, NIGHT 6-6645
(See page 55 Buyers' Guide)
SMITH ELECTRIC REPAIR CO, 129 E
RUFFIN, TEL 6-6298, NIGHT TEL
6-6879 (See page 57 Buyers' Guide)

***ELECTRIC REFRIGERATORS**
DUKE POWER CO, 133 W FRONT, TEL
6-4481 (See page 95 Buyers' Guide)
HOLT G MARVIN INC, 246 W FRONT,
TEL 3361 (See page 58 Buyers' Guide)
TIRE SALES CO (GENERAL ELECTRIC),
104 N MAIN, TEL 6-6331 (See page 11
Buyers' Guide)

***ELECTRIC WELDING**
MARTIN'S WELDING, PLUMBING &
REPAIR, 110 N MEBANE, TEL 6-3281
(See page 117 Buyers' Guide)

***ELECTRICAL APPLIANCES**
COBLE FURNITURE CO, 223 W DAVIS,
TEL 6-9452 (See page 71 Buyers' Guide)
COLONIAL FURNITURE CO INC, 216 E
FRONT, TEL 4213 (See page 72
Buyers' Guide)
MOORE-JONES INC, (GE), 260 W DAVIS,
TEL 6-8441 (See page 60 Buyers' Guide)
RICH & THOMPSON, 200 N MAIN (G), TEL
6-4202 (See page 73 Buyers' Guide)
SEARS, ROEBUCK and CO, 205 E FRONT,
TEL 6-6336 (See page 46 Buyers'
Guide)
TIRE SALES CO, 104 N MAIN, TEL 6-6331
(See page 11 Buyers' Guide)
WEST END FURNITURE CO INC, 308
TROLLINGER, TEL 6-9406 (See page
70 Buyers' Guide)
WESTERN AUTO ASSOCIATE STORE, 461
S MAIN, TEL 6-3081 (See page 24
Buyers' Guide)

ELECTRICAL APPLIANCES—SALES and SERVICE
HOLT G MARVIN INC (FRIGIDAIRE), 246
W FRONT, TEL 3661 (See page 58
Buyers' Guide)
Home Appliance Store 100 W Elm (G)
HOME & FARM CENTER, CENTRAL HWY,
HAW RIVER, N C, TEL 6-5205
JEFF-RAY APPLIANCE CO, 529 S MAIN,
TEL 3872 (See page 58 Buyers' Guide)
Rascoe Clarence L 301 S Church

ELECTRICAL CONTRACTORS
ALAMANCE ELECTRIC SUPPLY CO INC,
135 N MAIN, TEL 6-2429 (See page 55
Buyers' Guide)
Burlington Electric Service 215 W Kime

NEED MORE OIL ?

Call **MOORE OIL CO., INC.**

KEROSENE — FUEL OILS — METERED DELIVERY

GREENSBORO HWY.

DIAL 2741 and 4184

Guy B. Ephland

Alamance Printing Company**COMMERCIAL PRINTING
ENGRAVING — PHOTO OFFSET**

729 S. MAIN

TELEPHONE 6-1881

ELECTRICAL CONTRACTORS—ContdColwell Electrical Co 300 W Front
Jones Edwin H 117 Stag**KING ELECTRIC CO, 252 W FRONT,**
TEL 8-8889 (See page 59 Buyers' Guide)**MOONEYHAM ELECTRIC CO, 510 N
LOGAN, TEL 8-0487 (See page 59
Buyers' Guide)**P & R Electric Repair Shop Haw River
Burlington rd**PEELE ELECTRICAL CO INC, 1529 S
WEBB av, TEL 8-4441****SELF ELECTRIC CO, 342 W HARDEN (G),**
TELS 6-1992, NIGHT 8-0629 (See page
80 Buyers' Guide)

Smith Electric Repair Co 129 E Ruffin

**ELECTRICAL EQUIPMENT and
SUPPLIES—DEALERS****ALAMANCE ELECTRIC SUPPLY CO INC,**
135 N MAIN, TEL 8-2429 (See page 55
Buyers' Guide)**KING ELECTRIC CO, 252 W FRONT, TEL**
6-8889 (See page 59 Buyers' Guide)**PEELE ELECTRICAL CO INC, 1529 S
WEBB av, TEL 8-4441**

Womack Electric Supply Co 623 S Worth

**ELECTRICAL EQUIPMENT and
SUPPLIES—MANUFACTURERS****WESTERN ELECTRIC CO, GRAHAM-
HOPEDALE rd, TEL 3871*****ELECTRICAL HOME
APPLIANCES****GREEN & McCLURE (HOTPOINT), 118-112
N MAIN (G), TEL 8-2461 (See page 68
Buyers' Guide)****SELF ELECTRIC CO, 342 W HARDEN (G),**
TELS 6-1992, NIGHT 8-0629 (See page
60 Buyers' Guide)***ELECTRICAL REPAIRS****P & R ELECTRIC REPAIR CO, HAW RIVER-
rd, TELS 6-1217, NIGHT 6-6845 (See
page 55 Buyers' Guide)****SELF ELECTRIC CO, 342 W HARDEN (G),**
TELS 6-1992, NIGHT 8-0629 (See page
60 Buyers' Guide)**SMITH ELECTRIC REPAIR CO, 129 E
RUFFIN, TEL 6-8296, NIGHT TEL
8-8879 (See page 57 Buyers' Guide)*****ELECTRICAL WIRING—
CONTRACTORS****MOONEYHAM ELECTRIC CO, 510 N
LOGAN, TEL 8-0487 (See page 59
Buyers' Guide)****ELECTRONIC EQUIPMENT and
SUPPLIES**

Western Electric Co Graham-Hopedale rd

***ELECTRONICS and COMMUNI-
CATIONS EQUIPMENT—
MANUFACTURERS****WESTERN ELECTRIC CO, GRAHAM-
HOPEDALE rd, TEL 3871*****EMBALMERS****McCLURE FUNERAL SERVICE, 141 S
MAIN (G), TEL 2711, BRANCH 605
S WEBB av, TEL 7488 (See insert at
name in Alphabetical Section)****ENGINEERS—CIVIL**Hall Wm T 338 Albright av (G)
Linberg Engineers The 100 N Church**ENGINEERS—CONSULTING****LINBERG ENGINEERS THE, KIRK-
PATRICK BLDG, 100 N CHURCH,**
TELS OFFICE 8-3020, RES 8-5122 (See
page 36 Buyers' Guide)***ENGRAVED STATIONERY****ALAMANCE PRINTING CO, 729 S MAIN,**
TEL 8-1881 (See page 119 Buyers'
Guide)**EXPRESS COMPANIES****RAILWAY EXPRESS AGENCY INC, 105 S
WORTH, TELS 6-1982 and 8-9398**Railway Express Agency Inc Sou Ry Tracks
(HR)Railway Express Agency Inc 201 S
Williamson av (EC)**EXPRESSING and MOVING
(See also Trucking)**Associated Transport Inc E Church
Bottoms-Fiske Truck Lines Inc 815 Texas
Burlington Truckers Inc 1313 S Webb av
Harris Express Inc 815 Texas av
Rutherford Freight Lines Inc 815 Texas av
Thurston Freight Lines Inc 815 Texas av***EXTERMINATORS—BUG and
VERMIN****FAULK'S INSULATION CO, 312 GUTHRIE,**
TEL 6-4002 (See page 81 Buyers' Guide)
**WEST ROY & CO, 1511 S PARK av, PO
BOX 483, TELS 6-0771 and 8-1015 (See
page 60 Buyers' Guide)*****FACE BRICK****HANFORD BRICK CO INC, LIBERTY HWY,
RD 6, TEL 8-3888 (See page C and page
31 Buyers' Guide)*****FARM IMPLEMENTS****FOSTER FARM MACHINERY CO, 215
HARDEN (G), TEL 8-0713 (See page 81
Buyers' Guide)****FEED DEALERS—RETAIL****ALAMANCE F C X SERVICE, 234 MARKET,**
TELS 8-4467 and 8-4488Alamance Farm Supply 702 W Elm
Blackwelder's Feed and Seed Store 124-26
E MarketFarmers Supply Co 333 S Park av
Leon's Feed & Seed Store 229 W Davis
Walker & Walker 321 Fonville**FEED MANUFACTURERS**

Smith Feed Company 247 College (G)

R**Main
Street
DRUG CO.**

INC.

PRESCRIPTIONS

Promptly

Filled

322

S. Main

TELEPHONE

6-1663**LESTER
A.
JESSUP****GENERAL
CONTRACTOR***"Home Build-
ing Our
Specialty"*

1808 Brown Ave.

**PHONE
8153****"We're Building Better Burlington"
WBBB - WBBB-FM**

E. Z. "Easy" Jones, Managing Director

318 S. MAIN

PHONE 6-5376



Smith Electric Repair Co.



Electrical Machinery Repairs



MOTORS
BOUGHT
AND SOLD
MOTOR
REWINDING
AND REPAIRS

129 E.

Ruffin

Phone

6-6298

Night Phone

6-6879



FEED MILLS

Acme Feed Mills Inc 100 Graves

FERTILIZER DEALERS

McRae & Dailey Fertilizer Co 135 Ruffin

*FILLING STATIONS

RED STAR SERVICE STATIONS, MORE-
HEAD cor S SPRING, TEL 6-5010,
EDGEWOOD av extn, TEL 6-2000 (See
page 9 Buyers' Guide)

FINANCE COMPANIES

Acme Finance Co 130 W Front
ALAMANCE INDUSTRIAL LOAN CO, 101
SECURITY BANK BLDG, 114 E DAVIS,
TEL 6-6106 (See page 96 Buyers' Guide)
BURLINGTON FINANCE CO, 100 N
CHURCH, TEL 6-2011 (See page 97
Buyers' Guide)
G & A FINANCE CO INC, 607-08 SECURITY
BANK BLDG, 114 E DAVIS, TELS
6-4474 and 6-4475 (See page 96 Buyers'
Guide)
HOME FINANCE CO, 333 S CHURCH, TEL
6-7331 (See page 97 Buyers' Guide)

FISH DEALERS—RETAIL

Andrews Seafood Market 604 S Worth
BURLINGTON FISH & OYSTER CO, 417 S
WORTH, TEL 6-0340 (See page 128
Buyers' Guide)
Graham Sea Food Market 9 SE Court sq (G)
McAdams Sea Food and Poultry Market
15 NW Court sq (G)

*FIXTURES—ELECTRICAL— INSTALLING

MOONEYHAM ELECTRIC CO, 510 N
LOGAN, TEL 6-0487 (See page 59
Buyers' Guide)

*FLAGSTONE

CATES J W INC, 422 S WEBB av, TEL
6-5166 (See pages 31 and 35 Buyers'
Guide)

***"FLEXALUM" VENETIAN BLINDS

MODERN VENETIAN BLIND CO, 1349 S
CHURCH, TEL 6-5443 (See page 136
Buyers' Guide)

*FLOOR COVERINGS

CANADY-PEERSON FURNITURE CO, 236
E FRONT, TEL 6-3157 (See page 71
Buyers' Guide)
KAY-DAY TILE & CARPET CO, 818-820 S
CHURCH, TEL 6-2003
SERVICE FURNITURE CO, 1804 S CHURCH,
TEL 6-2920 (See page 72 Buyers' Guide)
THRIFTY FLOOR STORES, 501
TROLLINGER, TEL 6-8820

*FLOOR SANDING and FINISHING
JEFFREYS & WHEDBEE, N CHURCH cor
RUFFIN, TELS DAY 6-6246, NIGHT
6-9665 and 6-4807 (See page 113
Buyers' Guide)

FLOORS

Cherokee Flooring Corp 744 Queen Ann

FLORISTS—RETAIL

Ausley Saml E 700 Oakley (G)
DENNIS C R FLORIST, 510 S FLANNER,
TEL 6-4222
FORD FLORIST, 535 S MAIN, TEL 6-1053,
NIGHT TEL 6-2043
JON-EVA FLOWER SHOP, RD 1 NEAR
ST MARK'S CHURCH, TEL 6-4102 (See
page 62 Buyers' Guide)
Miller Emma R Mrs 413 Maple av
MOOREFIELD FLORIST, 116 E FRONT,
TEL 6-4856, NIGHT TEL 2667
TEER'S FLOWERS, 809 S CHURCH, TEL
6-4471 (See page 62 Buyers' Guide)
TROLLINGERS FLORISTS, STORE 351-53
S MAIN, TEL 6-1668, GREENHOUSES
206 UNION av, TEL 6-9057 (See page
63 Buyers' Guide)
WHITE'S FLOWER SHOP, 1011 S MAIN
extn (G), TEL DAY or NIGHT 6-6109
(See page 63 Buyers' Guide)

*FLUORESCENT TUBES

DUKE POWER CO, 133 W FRONT, TEL
6-4481 (See page 95 Buyers' Guide)

FOUNDRIES

Sykes Foundry & Machine Co Inc 1234
Maple av

*FREIGHT PICK UP and DELIVERY

WICKER W K PICK UP & DELIVERY
SERVICE, 815 TEXAS av, TEL 6-5327
(See page 135 Buyers' Guide)

*FRONT END ALIGNMENT— AUTOMOBILE

BARKER'S TIRE SERVICE, W DAVIS se-
cor CHURCH, TEL 6-8901 (See page 21
Buyers' Guide)
LINDSEY'S GARAGE & BODY WORKS, 333
TROLLINGER, TEL 6-8257 and 6-0903
(See page 8 Buyers' Guide)

FROZEN FOOD LOCKERS

Alamance Frozen Foods Inc 1122 Maple av

FRUIT DEALERS—RETAIL

California Fruit Stand 307 Maple av
Graham Fruit Stand 139 W Elm (G)
Parris Fruit Stand Central Hwy (HR)
Stans 803½ W Elm (G)

*FUEL DEALERS

CATES J N & SONS COAL CO, 150 N
WORTH at TRADE, TEL 6-8149



SOMERS—PARDUE REALTORS—INSURORS

Real Estate - Loans - Insurance

431 S. SPRING

PHONE 6-2436





Gulf Oil Corporation

L. W. PRITCHETT, JR., Distributor
Kerosene—Gasoline—Fuel Oil
Gulf Pride and Gulf Lube Motor Oils
PHONE 6-7288

*FUEL OIL

FAUCETTE COAL SALES CO INC, cor
GILMER and MARKET, TEL 6-0373
(See page 36 Buyers' Guide)
HOLT OIL CO, 336 GUTHRIE (G), TEL
6-2142 (See page 35 Buyers' Guide)
JOHNSTON CLYDE C, 911 VIRGINIA av,
TELS DAY 3912, NIGHT 6-3469 (See
page 64 Buyers' Guide)
MIDWAY OIL CORP, 942 OAKLEY (G),
TEL 6-8686 and 3062 (See pages 65 and
109 Buyers' Guide)
MOORE OIL CO INC, GREENSBORO HWY,
TELS 2741 and 4184 (See page 110
Buyers' Guide)
OIL SALES CO INC, 1525 S PARK av,
TELS 6-9393 and 6-9394 (See page 108
Buyers' Guide)
PAYNE OIL CO, RIVER (HAW RIVER rd)
(G), PO BOX 812, TEL 7435 (See pages
65 and 110 Buyers' Guide)

FUEL and RANGE OIL

COBB RALPH D, RD 2 (EC),
Holt Oil Co 336 Guthrie (G)
Midway Oil Corp 924 Oakley (G)

*FUNERAL DESIGNS

JON-EVA FLOWER SHOP, RD 1, NEAR
ST MARK'S CHURCH, TEL 6-4102 (See
page 62 Buyers' Guide)
TROLLINGERS FLORISTS, STORE 351-53
S MAIN, TEL 6-1668, GREENHOUSES
206 UNION av, TEL 6-9057 (See page
63 Buyers' Guide)
WHITE'S FLOWER SHOP, 1011 S MAIN
extn (G), TEL DAY or NIGHT 6-6109
(See page 63 Buyers' Guide)

*FUNERAL DESIGNS—FLORAL

TEER'S FLOWERS, 809 S CHURCH, TEL
6-4471 (See page 62 Buyers' Guide)

FUNERAL DIRECTORS

BURKE FUNERAL HOME, 411 W FRONT,
TEL 6-9311 (See page A)
HARGETT FUNERAL HOME, 519 APPLE,
TELS 6-9292 and 9163 (See page 66
Buyers' Guide)
LOWE FUNERAL HOME, 344 N MAIN,
TEL 6-4456 (See page 66 Buyers' Guide)
McCLURE FUNERAL SERVICE, 141 S
MAIN (G), TEL 2711, BRANCH 605 S
WEBB av, TEL 7488 (See insert at
name in Alphabetical Section)
Rich & Thompson Funeral Service Inc
Church cor Glenwood av
SHARPE FUNERAL HOME, 520 ROSEN-
WALD nr APPLE, TEL 6-7240 (See
page 67 Buyers' Guide)

*FUNERAL SERVICE

McCLURE FUNERAL SERVICE, 141 S
MAIN (G), TEL 2711, BRANCH 605 S
WEBB av, TEL 7488 (See insert at
name in Alphabetical Section)
RICH & THOMPSON FUNERAL SERVICE
INC, CHURCH nr cor GLENWOOD av,
TEL 6-1622, GRAHAM ESTABLISH-
MENT, TEL 6-4202

*FUR CLEANING and STORAGE

BOSTON CLEANERS, 436 N CHURCH,
TEL 6-5586 (See page 53 Buyers'
Guide)

FUR DEALERS and FURRIERS

Morris Fur Co 240 Cross

FURNISHED ROOMS

Bobo Dovie A 329 W Davis
Cole Rosa B Mrs 407 Tucker
Harrower Mary Mrs 626 N Mebane
Mills Sally A Mrs 740 Beaumont av
Simmons Walter I 715 E Davis

FURNITURE DEALERS—RETAIL

Burlington Furniture Co 1147 S Webb av
CANADY-PEERSON FURNITURE CO, 236
E FRONT, TEL 6-3157 (See page 71
Buyers' Guide)

Carroll J J & Son Inc Haw River Bur rd
Central Furn Co Inc 133 N Main (G)
CHRISTIAN HARWARD FURNITURE CO,
513 S MAIN, TEL 7433 (See page 73
Buyers' Guide)

City Furniture Co 211 Spring
CLAPP FURNITURE CO, 139 E DAVIS,
TEL 6-2113 (See page 73 Buyers'
Guide)

COBLE FURNITURE CO, 223 W DAVIS,
TEL 6-9452 (See page 71 Buyers' Guide)
COLONIAL FURNITURE CO INC, 216 E
FRONT, TEL 4213 (See page 72 Buyers'
Guide)

Fields Furniture Co 243 W Davis
Foster Furniture Store 1364 E Church
Graham Furniture Mart 22 Court sq NW (G)
GREEN & McCLURE, 118-122 N MAIN (G),
TEL 6-2481 (See page 68 Buyers' Guide)
Home Furniture Co 243 Maple av and 212
W Davis

HUNTLEYS', 331 S MAIN and 324 S WORTH,
TEL 6-4431

Kent Furniture Co 433-35 S Worth
Midway Furniture Mart 1249 S Webb
Midway Mattress Co 1145 S Webb av
Moon Cut Rate Furniture Co 705 S Main (G)
NEESE-SHOFFNER FURNITURE CO INC,
133 E DAVIS, TEL 6-4273 (See page 69
Buyers' Guide)

Newton Furniture Co 525 S Main
Oldham's Inc Ossipee rd Hwy 87
Petree Furn Co 652 W Elm (G)
Please You Furniture Co 1709 Edgewood av
Reliable Furniture Co 417 N Church
Rhodes Inc 448 S Main

RICH & THOMPSON, 200 N MAIN (G),
TEL 6-4202 (See page 73 Buyers' Guide)
SANDLIN FURNITURE CO, 703 E DAVIS,
TEL 6-9257 (See page 73 Buyers' Guide)
SERVICE FURNITURE CO, 1804 S CHURCH,
TEL 6-2920 (See page 72 Buyers' Guide)

Stubbins C C Furniture Store 327 Trollinger
and 225 Wildwood la
Walker Furniture & Appliance Co 1408 W
Harden

WEST END FURNITURE CO INC, 308
TROLLINGER, TEL 6-9406 (See page 70
Buyers' Guide)

FURNITURE DEALERS—USED

COBLE FURNITURE CO, 223 W DAVIS,
TEL 6-9452 (See page 71 Buyers' Guide)

HAW RIVER PHARMACY



Prescriptions
Called for
and Delivered
in
Burlington
Elon College
Graham
Mebane
Haw River

Hwy. 70 East
Haw River, N. C.

TELEPHONE
6-6840

If No Answer
9-286

Emergency
and
Sundays
6-0688

JEFFREYS & WHEDBEE

PAINT
AND
PAPER
CONTRACTORS

Floor Sanding
and Finishing

M. CHURCH
COR. RUFFIN

Telephones
Day 6-6246
Nigh: 6-9865
and 6-4607

TROLLINGERS FLORISTS

Say it With Flowers
Burlington's Oldest and Reliable Florist

TELS. DAY 6-1668
NIGHT 6-9057

351-353 S. MAIN



Morton's

(MORTON MILLER, INC.)

Burlington Headquarters for

- Curtains
- Draperies
- Venetian Blinds
- Window Shades
- Blankets
- Bed Spreads
- Fancy Linens
- Lamps
- China and
- Glassware
- Lingerie
- Baby's Wear
- Hosiery

GIFT ITEMS

122-126
Maple Ave.

TEL.
6-6076

Grayson's Motorcycle Shop



**HARLEY-DAVIDSON
MOTORCYCLES**

•
New
and
Used
•

PHONE
6-1084

1207 S. Webb Ave.

BURLINGTON DRUG CO., INC. Telephone 6-1661 DAVIS STREET PHARMACY, INC.

Telephone 6-8369
"WE SPECIALIZE IN PRESCRIPTIONS"

FURNITURE DEALERS—USED—Contd
Neese-Shoffner Furniture Co Inc 338-42
S Worth

FURNITURE MANUFACTURERS
Haynes Fixture Co 1523 S Webb av
**WEBSTER FURNITURE MANUFACTURING
CO, 635 S MAIN extn (G), TEL 6-3775**
(See page 74 Buyers' Guide)

***FURNITURE MOVERS**
RAY W G & SON, 1356 S CHURCH, TELS
3710 and 6-6546 (See page 134 Buyers'
Guide)

FURNITURE REPAIRERS
(See also Upholsterers)
Alamance Furniture Repair Shop 849
Anthony
Hardwick Furniture Shop 115 Fisher
Long's Cabinet Shop 116 E Elm (G)

GAS—BOTTLED
ALAMANCE GAS CO, BELLEMONT RD
(MAPLE av EXTD), TEL 6-7118 (See
page Z)
Essotane Retail Store 224 S Church
Green's Fuel Gas Co of N C Inc 116 W
Elm (G)

GAS APPLIANCES
GREEN'S FUEL GAS CO OF NORTH
CAROLINA INC, 116 W ELM (G), TEL
6-7967 (See page 75 Buyers' Guide)

GAS COMPANIES
(See also Light, Heat and
Power Companies)
ALAMANCE GAS CO, BELLEMONT RD
(MAPLE av EXTD), TEL 6-7118 (See
page Z)
GREEN'S FUEL GAS CO OF NORTH
CAROLINA INC, 116 W ELM (G), TEL
6-7967 (See page 75 Buyers' Guide)
PIEDMONT NATURAL GAS CO INC, 220
E FRONT, TEL 8007

***GAS STOVES**
GREEN'S FUEL GAS CO OF NORTH
CAROLINA INC, 116 W ELM (G), TEL
6-7967 (See page 75 Buyers' Guide)

***GASOLINE**
PAYNE OIL CO, RIVER (HAW RIVER rd),
PO BOX 812, TEL 7435 (See pages 65
and 110 Buyers' Guide)

GASOLINE STATIONS
Alamance Service Station Alamance
Allen's Service Station 210 S Church
Big Gun Serv Sta 103 Anthony
BOBBIE'S TEXACO SERVICE STATION,
2115 MAPLE av, TEL 6-3102 (See page
13 Buyers' Guide)
Boswell's Esso Station 101 E Harden (G)
Bradley D V & Sons 408 N Church
Bur-Gra Gulf Service 128 S Main
Burke's Gulf Service Station 337 E Harden
(G)

Cities Serv 411 W Harden (G)
City Limits Service Station 1020 N Main
CLAPP'S GULF SERVICE, HWY 70 and
ALAMANCE rd, TEL 8180 (See page 13
Buyers' Guide)
COBB MOTOR CO, W DAVIS ne cor
CHURCH, TELS 6-7326 and 6-7327 (See
page 4 Buyers' Guide)
College Service Station (EC) 150 W Haggard
av (EC)
Community Service Station 627 E Davis
Crutchfield Service Station 21-23 SE Court
sq (G)
Dixie Texaco Service 341 N Church
DUNCAN W H ESSO SERVICE, W DAVIS nw
cor CHURCH, TEL 6-8044 (See page 22
Buyers' Guide)
East End Service Station 903 S Webb av
Ector W B Service Station Central hwy (HR)
ED & BILL GULF SERVICE, 213 N
CHURCH, TEL 6-5006 (See page 14
Buyers' Guide)
Edward's Esso Service Alamance
Edwards Wm M S Main (G)
Fisher Street Service Sta 323 Fisher
Friendly Service Sta 109 N Main
Front Street Service Station 264 W Front
G & H Atlantic Service Station 509 N Church
Gant's Service Station 535 N Church
Gene's Service Station 1758 S Webb
Graham Super Serv 201 W Harden (G)
Grove Park Texaco Service Station 414
Alamance rd (GP)
GULF OIL CORP, 1549 S PARK av, TEL
6-7288 (For complete list see Alpha
Display) (See page 111 Buyers' Guide)
Gwyn Esso Station 1313 S Park av
HALE'S SERVICE CENTER, LEXINGTON
av cor S WEBB av, TEL 6-7072
HARDIE'S M C ESSO SERVICE, 415 W
HARDEN at WEBB av (G), TEL 9293
(See page 16 Buyers' Guide)
Haw River Pure Oil Service Station Central
hwy (HR)
Hilltop Service Station 1209 S Church
HOTEL SERVICE STATION, 133 MAPLE
av, TEL 6-5601 (See page B)
Huey Brothers State Hwy 100
Jim and John's Esso Serv 500 W Harden (G)
Jones Lonnie C S Park av
Lester Ralph R W Hwy 70
LLOYD'S ESSO SERVICE, S CHURCH cor
KIME, TELS 6-3433 and 9365 (See page
23 Buyers' Guide)
LYNCH HARRY L, 813 W FRONT, TELS
DAY 6-8431, NIGHT 6-8784 (See page
64 Buyers' Guide)
Main Street Service Station 805 S Main
Main Street Shell Station 548 S Main
Maple av Service Station 1017 Maple av
Matkins Esso Service 305 N Main
McAdams Service Station 1752 S Park av
McGowan Service Station 1254 S Webb av
MICHAEL ESSO SERVICE, 129 W HARDEN
OPP POST OFFICE (G), TEL 6-1328
Michael J Claude Burch Bridge rd
Midway Service Sta 1227 S Webb av
Moore Ray B Esso Serv 408 W Harden (G)
Moser Service Station 1037 S Main
Norcom Chas W 104 Anthony
North Main Service Station 1104 N Main
Old Hickory Service Station 800 Queen Ann
Owens Service Station Rauhut
Pa-O-Co Super Service 1306 S Webb av
PAT & CHARLIE'S ESSO SERVICE &
REPAIR, 1357 E CHURCH, TEL 6-9141
(See page 19 Buyers' Guide)

CECIL GANT INSURANCE

FIRE

AUTO

CASUALTY

LIFE

400-402 National Bank Bldg.

Tel. 6-2788

Sellars Department Store

Alamance County's Fashion Center
Since 1872

GASOLINE STATIONS—Contd

Patton's Esso Service Station 806 S Park av
Pearson Geo W Central hwy (HR)
Pegram Harvey P W Hwy 70
Price's Super Service 435 N Church
Queen Ann Service Station 1011 Queen Ann
Ray's Service Station 1356 S Church

RED STAR SERVICE STATIONS, MOORE-HEAD cor S SPRING, TEL 6-5010,
EDGEWOOD av extn, TEL 6-2000 (See page 9 Buyers' Guide)

Reid Jos A W Hwy 70
Rendezvous Service Sta Haw River Bur rd
Robertson John H W Hwy 70

ROGERS ESSO SERVICE, NEAR WESTERN ELECTRIC, 1846 E CHURCH, TEL 9355 (See page 20 Buyers' Guide)

Serv-Rite Service Center 720 S Church
Sidney Serv Sta 923 N Main (G)
Smith W Lindsay 402 N Main

SOX ESSO SERVICE, N CHURCH at TRADE, TEL 9197 (See page 21 Buyers' Guide)

Starnes Carl C 906 S Webb av
Stonewall Service Station Central Hwy (HR)
Trollinger Street Service Station 506 Trollinger

WARREN'S TEXACO SERVICE, 541 TROLLINGER, TEL 6-8836 (See page 24 Buyers' Guide)

Willard's Texaco Service 1403 E Church
Willow Tree Service Station Raleigh rd cor Yanceyville rd

Wilson H Alson 1042 S Webb av
Wilson's Service Center 1377 E Church

*GASOLINE and OIL PRODUCTS

HUFFMAN OIL CO, 1021 S QUEEN ANN and SOU RR, TEL 6-1862 (See page 109 Buyers' Guide)

MIDWAY OIL CORP, 942 OAKLEY (G), TELS 6-6666 and 3062 (See pages 65 and 109 Buyers' Guide)

GENERAL MERCHANDISE—RETAIL

Big Gun Surplus Store 1123 S Webb av
Glencoe Mills Store Glencoe
Hopedale Store Hopedale
Jot-Em-Down Surplus Store 749 E Davis
Nicks W J Co 102 S Main cor Court sq (G)
P & P General Store 514 Rosenwald
Price L B Mercantile Co 111 W Holt
Robertson J F & Sons W Hwy 70
Thompson Mack B 1524 Maple av

*GENERATORS

SYKES SUPPLY CO, 1221 MAPLE av, TEL 6-4016 (See page 103 Buyers' Guide)

*GIFT GOODS

MORTON'S (MORTON-MILLER INC), 122-126 MAPLE av, TEL 6-6076 (See page 43 Buyers' Guide)

GIFT SHOPS

(See also Art Goods)

Gift Shop The 201 N Main (G)
McAdams Gift Shop 709 W Front
Treasure House The 120 E Front

*GLASS BLOCKS

CATES J W INC, 422 S WEBB av, TEL 6-5166 (See pages 31 and 35 Buyers' Guide)

GLASS DEALERS—WINDOW and PLATE

ALAMANCE LUMBER CO INC, 840 S WEBB av, cor FLANNER, TELS 4218 and 4219 (See page 98 Buyers' Guide)
LEVIN BROTHER INC, S WORTH cor 3d, TELS 6-6396 and 6-0811 (See page 30 Buyers' Guide)

*GREENHOUSES

WHITE'S FLOWER SHOP, 1011 S MAIN extn (G), TEL DAY or NIGHT 6-6109 (See page 63 Buyers' Guide)

GROCERIES and MEATS—RETAIL

A & B Food Store 353 S Worth
A&P Food Stores E Front and 210½ W Main (G)

Airport Grocery 609 Piedmont way
Allen Wm Lakeview dr
Allen Wm Radiance dr
Alston Edward M 913 Chandler
Alston John 53 Durham rd (G)
Anderson's Grocery 806 Sidney av
Andrews Bros Super Mkt 504 Rauhut
Andrews & Son Market 537 Providence (G)
Atkins & Burnett 627 Delaware av
Avon Street Grocery 531 Avon av
Barringer Self Service Gro 204 W Davis
Bennett Geo R 1015 Maple av
Benton's Store 425 Rauhut
Black & White Food Store 1103 S Webb av
Bob & Jack's Place Haw River Bur rd
Boone J Ernest 115 S StJohn
Boswell Arth R 411 Barder (G)
Bowman Jas S 815 N Main (G)
Bowman Wilson H 702 S Main (G)
Brooks Jos Yanceyville rd (HR)
Brookwood Food Store 1705 W Davis
Brown's Grocery 539 Delaware av
Bryan's Gro 312 W Front
Bunting Jos C 354 Poplar (G)
Burlington Mills Grocery 718 Beaumont av
Butcher Florine V Mrs Mitchell
Byrd's Food Center 806 E Davis
C & H Self Service 210 E McAden (G)
Carolina Food Store 1010 N Mebane
Cary's Store 1625 Cadiz (GR)
Cathey J W Yanceyville rd (HR)

CHURCH STREET GROCERY, 800-12 S CHURCH, TEL 6-3922

Clark's Food Store 421 N Church
Clarke Herbert 904 Rauhut
Coble Fletcher A Bennett nr Lincoln and 403 N Ireland

Cole Arth L 505 W North (G)
Cole Luther E Central hwy (HR)
Cole's Self Service 818 Rainey
Collins Herbert B 139 Durham rd (G)
Colonial Stores 286 E Front and 125 W Harden (G)

Community Food Store 1023 S Park av
Conklin Joyce C 909 Anthony
Country Grocery 1022 Rauhut
Covington's Grocery 1005 Apple
Crouse Everett B Alamance rd (GP)
Crutchfield Bettie P Mrs 811 High
David's Grocery 1731 E Church
Edwards J Cleveland 1022 Rainey

Burlington Merchants

Assn.

INC.

Owned and

Operated

by

Burlington

Merchants

Offering

CREDIT

INVESTIGA-

TION

•
COLLECTIONS

•
TRADE

DEVELOPMENT

•
Credit and

Character

Reports

Furnished

From

Everywhere

•
Phone
6-6311



122 W. ANDREWS
SIDE ENTRANCE
201 S. MAIN

PAYNE OIL COMPANY

Complete Line
of
ATLANTIC PRODUCTS

GRAHAM-HAW RIVER ROAD

BURLINGTON P.O. BOX 812

PHONE 7435



**Anderson
USED
CARS**

**FINEST
CARS AT
LOWEST
PRICES**

**DIAL
6-7731**

645
S. MAIN ST.

NORMAN
"SKIP"
BAYLOR

**McMahan
Insurance
Agency
Inc.**

*General
Insurance
&
Bonds*

**PHONE
6-1411**

204 Bailey-Coble
Bldg.
219 Maple Av.

HADLEY'S

The Jewelers
Assures a Gift of Distinction
GRAHAM, N. C.

Phone 6-6026

GROCERIES and MEATS—RETAIL—Contd

Evans Margaretta C Mrs Grace
Ezell Jos E 1008 Stokes
Farmer Jones Mkt 410 W Harden (G)
Flythe Ernest 201 McAden (G)
G & H Cash Grocery S Park av
Gentry A J Grocery 108 W Lebanon av (EC)
Gilliam Edwin H 1409 W Harden
Gilliam's Grocery 239 W Davis
Grabur Heights Grocery 1800 5th (GH)
Graham Grocery Co 144 S Main (G)
Graham Saml M 840 Apple
Hatch Street Grocery 226 Hatch
Heritage Minnie Mrs 419 Hatch
Holsenback Grocery Hopedale
Holt Melvin L 128 S Williamson av (EC)
Hopkins Grocery Alamance
Huey & Loy State Hwy 100
Huffhine Produce Market 824 Washington (G)
Huffhine Wallace R State Hwy 100
Huffines Claude F 311 Smith
Hunter Cash Grocery 905 Durham
Isley J Curry 1216 Maple av
Isley's Grocery 22 NE Court sq (G)
Jim's Gro S Maple (G)
King & Son 359 Mill (G)
Logan Street Food Store 130 N Logan
Loy Jesse 700 W Elm (G)
Loy J Bringle 404 Anthony
Malpass Super Markets Inc 1604 S Park av
(For branches see Alphabetical Section)
Maness Bros Grocery Alamance
Master Market 1536 S Webb av
McPherson John H 201 E Parker (G)
Midget Grocery 819 Queen Ann
**MIDWAY SUPER MARKET, 1235 S WEBB
av, TEL 6-1346 (See page 76 Buyers'
Guide)**

Miles Jacob W 109 W Holt
Millikan Berta B Mrs 610 Rainey
Mincey's Food Store Old Alamance rd (GP)
Mitchell Danl H 1305 Durham
Mitchell Lawrence E 708 Elmira
Modern Grocery Co 223 Trollingler
Modlin E Noah 501 Oak (G)
Montgomery Henry 414 Hatch
Moore Chas W 903 Graham Hopedale rd
Moore Jas C Central hwy (HR)
Moore Nathl 1302 Maple av
Moore R A 109 N Main (G)
Murray's Grocery Glencoe rd
Neese A C & Son 320 6th
Newton Gro 201 Williamson
North Main Grocery Inc 1053 N Main
Northside Super Market 1620 Vaughn rd
Oak Grove Gro 447 Chapel Hill rd
Odell Ruffin 30 Glenn Raven rd (GR)
Orr's Curb Market 1369 E Church
Oscar's Food Store 1419 S Park av
Owens & Linens 516 River (G)
Page Geo A 1605 Whitsett
Parker E Jas 425 S Beaumont av
Parker Grocery Alamance
Parker Grocery 648 S Main (G)
Payne's Cash Gro 325 Elmira
Phillips Cofton 1203 Rauhut
Phillips Ervin H Burch Bridge rd (GR)
Phipps Produce Market 1108 N Church
Piedmont Gro 502 James
Piggly Wiggly Anderson Co 500 S Main
Rainey Street Grocery 625 Rainey
Richmond Hill Cash Store 807 Apple
Riverside Grocery Glencoe rd
Roberson John F W Hwy 70
Robertson Swanson 604 Cameron
Rogers Jas F 321 E Gilbreath (G)
S & W Grocery 648 S Park av

Sears Chas H State Hwy 100
Shumate Geo D Hopedale rd
Simpson Pearl C Mrs 929 E Davis
Smith Jas M State Hwy 100
Stadler Grocery Service State Hwy 100
Stan's Market & Grocery 636 W Elm (G)
**STANDARD GROCERY CO INC, 242 W
FRONT, TEL 6-1913**
Staunton W Green 1830 Wood av
Stout A C 711 S Main (G)
Super-Rite Super Market Rauhut
Swan Stores 5th cor Spring
Tew Albert A Central hwy (HR)
Thompson Alf T 1505 S Webb av
Trollingler Chas B 100 Durham rd (G)
Trollingler Street Food Store 325 Trollingler
Truitt's Herman N S Park av
Tucker Street Grocery 521 Tucker
U-Save-It Food Store 138 W Front
Vaughan Brothers 1400 Vaughn rd
Walker Wm W 713 Rosenwald
Warren Della J Mrs Lakeview dr
Watkins Grocery Alamance
Waynick Produce Mkt 315 Fisher
Webster Jas C 2111 Maple av
Welch's Grocery 307 N Ireland
West Harden St Gro 306½ W Harden
Wickham Street Grocery 1530 Wickham
Wiggins Margt A Mrs 1104 E Morehead
Wiles Self Service Grocery 1345 S Church
and 520 Tucker
Williams Jas 414 Ward (G)
Williams Nurie L Mrs Burch Bridge rd
Wood Bettie W Mrs 909 Fair
Worth Street Grocery 337 S Worth
Wright's Super Market 420 N Main (G)
Yellow Front Food Store 533 S Ireland

**GROCERS—WHOLESALE
BRADSHAW'S WHOLESALE CO, 234 N
MAPLE (G), TEL 6-2862 (See page 76
Buyers' Guide)**
Central Grocery Co Inc 122 N Main

GYMNASIUMS
Elon College Alumni Memorial Gymnasium
130 W Haggard av (EC)

HAIR STYLISTS
**JIMMIE'S BEAUTY SALON, 106 W
HARDEN (G), TEL 6-9145 (See page B)**

HAIRDRESSERS
Actimixer Serv 106 W Harden (G)

HALLS
American Legion 104 W Willowbrook dr
American Legion 1145 Shaw
Boy Scout Hut 340 S Park av
Elon Fraternity S Williamson rd
Labor Union 313½ S Worth
Masonic 114½ N Main (G)
Masonic 206 S Worth
Williams Walter M High School Auditorium
431 Tarleton av

***HAND TRUCKS**
**SYKES SUPPLY CO, 1221 MAPLE av,
TEL 6-4016 (See page 103 Buyers'
Guide)**

THOMAS PAINT & PAPER CO.

357 N. CHURCH DIAL 6-5509

PAINTS • BULX ENAMELS • DUCO

**AUTO
LOANS**

**Home
FINANCE CO.**

Financing
Refinancing

E. B. White, Mgr.
333 S. CHURCH PHONE 6-7331

HARDWARE DEALERS—RETAIL

Bradshaw & Thompson 326 S Worth
COBLE HARDWARE CO, 455 S MAIN,
TEL 6-1637 (See page 76 Buyers'
Guide)

DIXON HARDWARE, 13 COURT sq SE (G),
TEL 6-4959

Foster H C Hdw Alamance
GRAHAM HARDWARE CO INC, 110 N
MAIN (G), TEL 6-4409

HOLT I JR LUMBER CO INC, N C HWY 67
(G), TEL 3971 (See page 102 Buyers'
Guide)

Kirk Holt Hardware Co 347 S Main
NEWLIN HARDWARE CO INC, 447 S MAIN,
TEL 6-5564 (See page 76 Buyers' Guide)

Woody Hardware Co 114 E Elm (G)

***HARDWOOD FLOORING—
MANUFACTURERS**

CHEROKEE FLOORING CORP, 744 QUEEN
ANN, TEL 6-5066

HAT CLEANERS and BLOCKERS

American Hat Cleaners 114 E Front
BOSTON CLEANERS, 436 N CHURCH, TEL
6-5566 (See page 53 Buyers' Guide)

***HAULING**

RAY W G & SON, 1356 S CHURCH, TELS
3710 and 6-6546 (See page 134 Buyers'
Guide)

***HEATING—WARM AIR**

**SMITH C B ROOFING & WATERPROOFING
CO**, WILLIAMSON extd, ELON
COLLEGE, N C, TELS 3631 and 3741
(See page 125 Buyers' Guide)

**HEATING APPARATUS and
APPLIANCES**

Alley & Rader Services 1117 S Webb av

***HEATING CONTRACTORS**

GRAHAM PLUMBING & HEATING CO, 104
E PINE (G), TEL 6-6466 (See page Z)
LONG B B PLUMBING CO, 1614 GRAN-
VILLE (B), TEL 6-6798 (See page 116
Buyers' Guide)

MUCKENFUSS A S CO, 725 KIVETT, TEL
3406, NIGHT TEL 6-6709 (See pages 77
and 129 Buyers' Guide)

SQUARE DEAL METAL WORKS, 612
SIDNEY av, TEL 6-6375 (See pages 76
and 129 Buyers' Guide)

SYKES PLUMBING & HEATING CO, 645 S
WEBB av, TEL 6-5396 (See page 116
Buyers' Guide)

WHITE ENGINEERING CO, ELON
COLLEGE rd (STATE HWY 100) PO
BOX 371, TEL 6-6930 (See page 116
Buyers' Guide)

**HEATING and VENTILATING—
CONTRACTORS**

HOGAN PLUMBING & HEATING CO, 1223
S WEBB av, TELS DAY 6-7441, NIGHT
6-7739 (See pages 77 and 115 Buyers'
Guide)

Jones Vance Heating & Appliance Co 1113
S Webb av

***HOME BUILDERS**

HOYLE ERNEST E, 1531 SHARPE, TEL
6-6207 (See page 36 Buyers' Guide)
JESSUP LESTER A, 1606 BROWN av (GP),
TEL 6153 (See page 39 Buyers' Guide)

***HOME FURNISHINGS**

SEARS, ROEBUCK and CO, 205 E
FRONT, TEL 6-6336 (See page 46
Buyers' Guide)

WEST END FURNITURE CO INC, 306
TROLLINGER, TEL 6-9406 (See page
70 Buyers' Guide)

***HOME LOANS**

FIRST FEDERAL SAVINGS & LOAN ASSN
of BURLINGTON, 114 FRONT, TEL
6-2416 (See page 126 Buyers' Guide)

HOMES and ASYLUMS

Christian Orphanage S Antioch
County Home S Main (G)

***HOSIERY—LADIES**

MORTON'S (MORTON-MILLER INC), 122-
126 MAPLE av, TEL 6-6076 (See page
43 Buyers' Guide)

HOSIERY—MANUFACTURERS

Atsco Hosiery Mills Inc 550 Washington (G)
B & L Hosiery Co Inc Sanders
Baker-Cammack Hosiery Mills Inc 741 S
Webb av

Belinda Hosiery Inc 605 W Harden
Brown Hosiery Mills Inc 119 E Holt
Burcon Hosiery Mills Inc 135 W Andrews
Bur-Gra Finishing Plant Inc 924 Sidney (G)

**BURLINGTON MILLS CORP, GRABUR
PLANT**, W HARDEN, HWY 54 (G),
TEL 6-1673

**BURLINGTON MILLS CORP-MAY
FINISHING PLANT**, S MAIN, TEL
6-4422

Burlington Mills Corp (May Knitting Plant)
600 S Main

Burlington Mills Corp (McEwen Knitting
Plant) 673 Gilmer

Chadborn Hosiery Mill Inc (Plant No 1) 234
W Trade

Childrey Hosiery Mill Central Hwy (HR)
Durable Hosiery Mill Inc 144½ E Pine (G)

Dura-Tred Hosiery Mill Co 240 Hawkins
East End Hosiery Mills 404-06 Tucker

Elder Hosiery Mill Inc (Plant No 1) 230
Hawkins (Plant No 2) 1750 S Park av

Elizabeth-Meadé Hosiery Mfrs 230 Hawkins
Erwin Hosiery Mill Inc 331 E Elm (G)

Fidelity Hosiery Mills Inc 1524 E Church
Full Knit Hosiery Mills Inc 1636 E Church

Glenover Hosiery Mills Inc 613 E Morehead
Grace Hosiery Mills Inc 112 N Broad and
413 Tucker

Graham Hosiery Mills Inc Intersection Hwys
49 and 54

GRIFFIN HOSIERY MILL INC, 711 S
WEBB av, TELS 6-6367 and 6-6427 and
1015 N MAIN (G)

Griffin Hosiery Mill Inc (br) 1015 N Main (G)
(ofc) 924 Sidney (G)

Haw Hosiery Mill Central Hwy (HR)

Hazel Knitting Mill Inc (ofc) 603 Cameron
(plant) 650 do



RECAPPING

Hot Wheel

ELECTRIC
APPLIANCES

**MOORE-
JONES**

Inc.

260

W. Davis

Tel. 6-8441



J. J. Harrell

Authorized
Agent

INSURED

CARGOES

PROMPT

SERVICE

PHONES

9298

and

6-4410

C. B. ELLIS MUSIC CO.

Everything Musical
PIANOS—SEWING MACHINES

123 E. Front

Tel. 6-3192

Worth L. Thompson Agency

INSURANCE

Automobile
Fire
Life

Real Estate

SALES
Rentals
Management

142½ N. Main
GRAHAM

Phone
6-9060



FUR CLEANING AND STORAGE CLEANING ● LAUNDRY SERVICE

436 N. Church

Dial 6-5586

HOSIERY—MANUFACTURERS—Contd
HOLT HOSIERY MILLS INC, S PARK av
(GLEN RAVEN, N C), TEL 3636

Holt Manufacturing Company 262 W Davis
Isley Hosiery Mill 134-36 S Main (G)
JAROSZ SILK HOSIERY MILL (SILK),
SWEPSONVILLE HWY bey BETHANY
CHURCH (G), TEL 6-9242

Koury Hosiery Mill 1247 S Park av
Leath Hosiery Mill Inc W Elm (G)
Long Finishing Mills Inc 125 W Trade
Lorimer Hosiery Mill Inc 127 N Broad
Lorimer Finishing Mill Inc (plant) 230
Hawkins (B)

Minmar Hosiery Mills Inc rear 134-36 S
Main (G)

Monarch Hosiery Mills Inc 417 Albright
av (G)

Nu-Vogue Hosiery Mills 232 W Harden (G)
Pickett Hosiery Mill Inc 256 W Trade
Puritan Finishing Mills Inc 118 N Logan
Sanders Hosiery Mills Inc end Homewood av
Sellers Hosiery Mills Inc 609 Tucker
Shadowbrook Hosiery Mill Inc 244 N Main
Sharpe Hosiery Mill Inc W Elm (G)
Spun-Rite Hosiery Mill 707 S Webb av
STANDARD HOSIERY MILLS INC, 231
MAPLE av, TEL 6-6321

Standard Hosiery Mills Inc (branches)
Alamance 642 720 and 808 S Webb av
Stratford Hosiery Corp 1705 E Church
Tower Hosiery Mills Inc (ofc) 112 N Broad
Wilson Hosiery Mill Anderson (HR)
Wrightenberry Hosiery Mill 405 S Main (G)

HOSIERY—RETAIL

Wrightenberry Hosiery Store 317 S Worth

HOSIERY—WHOLESALE and JOBBERs

Fogleman-Jefferies Corp 1176 E Church
Mass Hosiery Co 419 Hawkins
Seven Point Hosiery Inc 607 Tucker

*HOSIERY FINISHERS

LONG FINISHING MILLS INC, W TRADE
cor N WORTH, TEL 6-4487

*HOSIERY MILL EQUIPMENT— MANUFACTURERS

COX-SMITH MACHINE CO, 155 N WORTH,
TELS DAY 6-3311, NIGHT 6-4346 and
6-1660 (See page 102 Buyers' Guide)

HOSPITALS and DISPENSARIES
ALAMANCE COUNTY HOSPITAL,
GRAHAM-HOPEDALE rd, TEL 4271

Alamance County Tuberculosis Sanatorium
N Graham-Hopedale rd
ALAMANCE GENERAL HOSPITAL, 1308
RAINEY, TEL 7471

KERNODLE CLINIC INC, N GRAHAM-
HOPEDALE rd, TEL 3621

McDade Hospital 511 W Davis
Simmons-Lupton Hospital 423 S Webb av
Troxlner Emergency Hosp 327 W Front

*HOT WATER HEATERS—GAS

GREEN'S FUEL GAS CO of NORTH
CAROLINA INC, 116 W ELM (G), TEL
6-7967 (See page 75 Buyers' Guide)

HOTEL and RESTAURANT
SUPPLIES and EQUIPMENT
Piedmont Restaurant Supply Co 425 S Worth

HOTELS

ALAMANCE HOTEL, S MAIN se cor
MAPLE av, TEL 6-9331 (See page 79
Buyers' Guide)

Graham rear 104 E Harden (G)
Long Hotel Corp 203 S Main

PIEDMONT HOTEL, 201 S MAIN, TEL
6-6411 (See page 79 Buyers' Guide)
WARD HOTEL, 262 W ANDREWS, TEL
6-5268 (See page 76 Buyers' Guide)

HOUSE FURNISHING GOODS— RETAIL

COLONIAL FURNITURE CO INC, 216 E
FRONT, TEL 4213 (See page 72
Buyers' Guide)

EFFIRD'S DEPARTMENT STORE, 123 E
DAVIS, TEL 6-1802 (See page 48
Buyers' Guide)

GREEN & McCLURE, 118-122 N MAIN (G),
TEL 6-2461 (See page 66 Buyers' Guide)
MORTON'S (MORTON-MILLER INC), 122-
126 MAPLE av, TEL 6-6076 (See page
43 Buyers' Guide)

NEESE-SHOFFNER FURNITURE CO INC,
133 E DAVIS, TEL 6-4273 (See page 69
Buyers' Guide)

SELLARS DEPARTMENT STORE, 326-332
S MAIN, TEL 6-1666 (See page 46
Buyers' Guide)

SERVICE FURNITURE CO, 1604 S
CHURCH, TEL 6-2920 (See page 72
Buyers' Guide)

WEST END FURNITURE CO INC, 308
TROLLINGER, TEL 6-9406 (See page
70 Buyers' Guide)

***HOUSE MOVERS and RAISERS**
STEARNS & SON, 938 S CHURCH, TEL
6-7754 (See page 80 Buyers' Guide)

*HOUSE TRAILERS

OAKWOOD TRAILER ASSOCIATES, 1121
S CHURCH, DAY TEL 6-0110, NIGHT
TEL 6-7113 (See page 80 Buyers' Guide)

HOUSEHOLD APPLIANCES— DEALERS

Burlington Home Supply 605 S Main
C & S Appliance Co 1710 5th (GH)
Gant Distributing Co 1827 W Davis
Holt G Marvin Inc 246 W Front
Home Appliance Store 100 W Elm (G)
JEFF-RAY APPLIANCE CO, 529 S MAIN,
TEL 3872 (See page 56 Buyers' Guide)

Moore-Jones Inc 324-28 S Church
Roy's Trading Post 210 W Front
SERVICE FURNITURE CO, 1804 S
CHURCH, TEL 6-2920 (See page 72
Buyers' Guide)

*HOUSEHOLD APPLIANCES— ELECTRIC

DUKE POWER CO, 133 W FRONT, TEL
6-4481 (See page 95 Buyers' Guide)

PLUMBING
INSTALLED THRU
F. H. A. IMPROVEMENT PLAN
1614 GRANVILLE ST.
B. B. LONG CO.
CONTRACTOR
Dial 6-8798



E. E. HOYLE

GENERAL CONTRACTOR
HOME BUILDING
OUR SPECIALTY

1531 SHARPE ST.

PHONE 6-8207

STEARNS AND SON

HOUSE MOVING

Also Heavy Machinery Movers and Smokestack Raisors

938 S. CHURCH ST.

TELEPHONE 6-7754

*HOUSING UNITS

BROOKWOOD GARDEN APARTMENTS
INC, W FRONT, TEL 8-9842, AFTER
5 P M 57-3432 and 57-4231 (See page
2 Buyers' Guide)

ICE-DEALERS

American Service Company 135 W Andrews
BURLINGTON ICE DELIVERY CO INC, 263
W ANDREWS nr CHURCH, TEL 8-2439
(See page 80 Buyers' Guide)

ICE-MANUFACTURERS and WHOLESALE

AMERICAN SERVICE CO, ns W ANDREWS
nr CHURCH, TEL 6-3122
Burlington Ice Delivery Co Inc 263 W
Andrews
Cities Ice Service Co 1203 S Webb av

ICE CREAM-RETAIL

Dairy Queen W Hwy 70
Garrison Ice Cream Center 1007 Rauhut
Ice Cream Dipper 208 S Main
MELVILLE DAIRY, 645 S WORTH nw cor
5th, TEL 6-6391 (See page 45 Buyers'
Guide)
Monk's Soda Shop 805 S Church
Pete's Frozen Custard 2 S Church
West End Soda Shop 309 Trollinger

ICE CREAM MANUFACTURERS

Pet Dairy Products Co 554 Chapel Hill rd

*INDUSTRIAL CONTRACTORS

THOMPSON PAUL P, 201 DUNCAN BLDG,
307 S WEBB av, TEL 6-7989 (See page
40 Buyers' Guide)

*INDUSTRIAL LOANS

HOOD SYSTEM INDUSTRIAL BANK THE,
330 S SPRING, TEL 6-4508 (See page
26 Buyers' Guide)

INDUSTRIAL SUPPLIES

ALAMANCE ELECTRIC SUPPLY CO INC,
135 N MAIN, TEL 6-2429 (See page 55
Buyers' Guide)
Fuller Specialty Co rear 512 S Mebane
SYKES SUPPLY CO, 1221 MAPLE av,
TEL 6-4016 (See page 103 Buyers'
Guide)

INSULATING MATERIALS

Faulk's Insulation Co (weather stripping)
312 Guthrie

*INSULATION

FAULK'S INSULATION CO, 312 GUTHRIE,
TEL 6-4002 (See page 81 Buyers' Guide)

*INSULATION BOARD

GOLDSTON LUMBER CO INC, S MAPLE
ext (G), TEL 6-7101 (See page 99
Buyers' Guide)

*INSURANCE-ACCIDENT

CAROLINA CASUALTY INSURANCE
COMPANY, 282 E MOREHEAD, TEL
6-1891 (See page 82 Buyers' Guide)

*INSURANCE-ACCIDENT and HEALTH

CAROLINA CASUALTY INSURANCE
COMPANY, 282 E MOREHEAD, TEL
6-1691 (See page 82 Buyers' Guide)

*INSURANCE-ALL KINDS

MUTUAL INSURANCE AGENCY, 2d FLOOR
SECURITY BANK BLDG, 114 E DAVIS,
TEL 4280, RES TEL 8-7884 (See page
89 Buyers' Guide)

*INSURANCE-AUTOMOBILE

BRYAN JENNINGS M, 103-105 SECURITY
BANK BLDG, 114 E DAVIS, TEL 7458
(See page 86 Buyers' Guide)
FONVILLE D R AGENCY, 205 FONVILLE
BLDG 312 S MAIN (See pages 88 and
122 Buyers' Guide)
GANT CECIL, 400-402 NATL BANK BLDG,
235 S MAIN, TEL 8-2788 (See page 90
Buyers' Guide)
MAST PHIL H AGENCY, 606 SECURITY
BANK BLDG, 114 E DAVIS, TELS
6-4474 and 6-4475 (See page 89
Buyers' Guide)
McMAHAN INSURANCE AGENCY INC, 204
BAILEY-COBLE BLDG, 219 MAPLE av,
TEL 6-1411 (See page 90 Buyers' Guide)
MUTUAL INSURANCE AGENCY, 2d FLOOR
SECURITY BANK BLDG, 114 E DAVIS,
TEL 4260, RES TEL 6-7884 (See page
89 Buyers' Guide)
PEARCE E N INSURANCE AGENCY, 108-
107 SECURITY BANK BLDG, 114 E
DAVIS TELS 8-4282, RES 2675 (See
page 90 Buyers' Guide)
SHARPE CHAS V INC, 559 S MAIN, TEL
8-2484 (See page 84 Buyers' Guide)
SOMERS-PARDUE AGENCY INC, 431 S
SPRING, TEL 8-2438 (See page 85
Buyers' Guide)
THOMPSON WORTH L AGENCY INC, 142½
N MAIN (G), TEL 8-9080 (See page 91
Buyers' Guide)

*INSURANCE-AVIATION

SOMERS-PARDUE AGENCY INC, 431 S
SPRING, TEL 6-2436 (See page 85
Buyers' Guide)

*INSURANCE-BONDS

BRYAN JENNINGS M, 103-105 SECURITY
BANK BLDG, 114 E DAVIS, TEL 7458
(See page 86 Buyers' Guide)
MAST PHIL H AGENCY, 608 SECURITY
BANK BLDG, 114 E DAVIS, TELS
6-4474 and 6-4475 (See page 89 Buyers'
Guide)
McMAHAN INSURANCE AGENCY INC, 204
BAILEY-COBLE BLDG, 219 MAPLE av,
TEL 8-1411 (See page 90 Buyers' Guide)
PEOPLES INSURANCE AGENCY INC, 206-
207 NATL BANK BLDG, 235 S MAIN,
TEL 6-3951 (See page 83 Buyers' Guide)

I. HOLT, JR.

LUMBER

CO., INC.

LUMBER
AND
MILLWORK

PAINTS



INVINCIBLE
ROOFING

N. C.
Highway 87
Graham

TELEPHONE
3971

236 E. FRONT

You are Always Welcome at Our House of Fine Home Furnishings
FURNITURE APPLIANCES—FLOOR COVERINGS

Canady-Pearson FURNITURE CO.

TEL. 6-3157

JON-EVA FLOWER SHOP

WEDDING FLOWERS - FUNERAL DESIGNS

CUT FLOWERS
Rt. 1 Near St. Mark's Church

POTTED PLANTS
Phone 6-4102



Jennings**M.****Bryan**

*"The Man
With
The Plan"*

J. M. BRYAN, JR.
Associate

General
Insurance

Mezzanine
Floor

Security

Bank

Building

Phone
7458

**Faulk's
Insulation
Co.**

**For the
Best in
Blown
Insulation**

**Termite
Control**

Expert Applicator
of Asbestos Siding

312

Guthrie

PHONE
6-4002



J. P. WORKMAN & SON

DISTRIBUTORS DEALERS CONTRACTORS
Paints—Wall Papers—Supplies

217 E. DAVIS

PHONE 6-6416

***INSURANCE—BONDS—Contd**

SHARPE CHAS V INC, 559 S MAIN, TEL
6-2484 (See page 64 Buyers' Guide)
SOMERS-PARDUE AGENCY, INC, 431 S
SPRING, TEL 6-2436 (See page 65
Buyers' Guide)

***INSURANCE—BURGLARY**

PEOPLES INSURANCE AGENCY INC, 206-
207 NATL BANK BLDG, 235 S MAIN,
TEL 6-3951 (See page 63 Buyers' Guide)

***INSURANCE—BUS**

CAROLINA CASUALTY INSURANCE
COMPANY, 262 E MOREHEAD, TEL
6-1691 (See page 62 Buyers' Guide)

***INSURANCE—CASUALTY**

BRYAN JENNINGS M, 103-105 SECURITY
BANK BLDG, 114 E DAVIS, TEL 7456
(See page 66 Buyers' Guide)
CAROLINA CASUALTY INSURANCE
COMPANY, 262 E MOREHEAD, TEL
6-1691 (See page 62 Buyers' Guide)
GANT CECIL, 400-402 NATL BANK BLDG,
235 S MAIN, TEL 6-2766 (See page 90
Buyers' Guide)

MAST PHIL H AGENCY, 606 SECURITY
BANK BLDG, 114 E DAVIS, TELS
6-4474 and 6-4475 (See page 69 Buyers'
Guide)

MUTUAL INSURANCE AGENCY, 2d FLOOR
SECURITY BANK BLDG, 114 E DAVIS,
TEL 4260, RES TEL 6-7664 (See page
69 Buyers' Guide)

PEARCE E N INSURANCE AGENCY, 106-
107 SECURITY BANK BLDG, 114 E
DAVIS, TELS 6-4262, RES 2675 (See
page 90 Buyers' Guide)

PEOPLES INSURANCE AGENCY INC, 206-
207 NATL BANK BLDG, 235 S MAIN,
TEL 6-3951 (See page 63 Buyers' Guide)

SHARPE CHAS V INC, 559 S MAIN, TEL
6-2484 (See page 64 Buyers' Guide)
SOMERS-PARDUE AGENCY INC, 431 S
SPRING, TEL 6-2436 (See page 65
Buyers' Guide)

***INSURANCE—COMPENSATION**

MUTUAL INSURANCE AGENCY, 2d FLOOR
SECURITY BANK BLDG, 114 E DAVIS,
TEL 4260, RES TEL 6-7664 (See page
69 Buyers' Guide)

SOMERS-PARDUE AGENCY INC, 431 S
SPRING, TEL 6-2436 (See page 65
Buyers' Guide)

***INSURANCE—FIRE**

BRYAN JENNINGS M, 103-105 SECURITY
BANK BLDG, 114 E DAVIS, TEL 7456
(See page 66 Buyers' Guide)
GANT CECIL, 400-402-NATL BANK BLDG,
235 S MAIN, TEL 6-2766 (See page 90
Buyers' Guide)

MAST PHIL H AGENCY, 606 SECURITY
BANK BLDG, 114 E DAVIS, TELS
6-4474 and 6-4475 (See page 69 Buyers'
Guide)

McMAHAN INSURANCE AGENCY INC, 204
BAILEY-COBLE BLDG, 219 MAPLE av,
TEL 6-1411 (See page 90 Buyers'
Guide)

MUTUAL INSURANCE AGENCY, 2d FLOOR
SECURITY BANK BLDG, 114 E DAVIS,
TEL 4260, RES TEL 6-7664 (See page
69 Buyers' Guide)

PEOPLES INSURANCE AGENCY INC, 206-
207 NATL BANK BLDG, 235 S MAIN,
TEL 6-3951 (See page 63 Buyers'
Guide)

SHARPE CHAS V INC, 559 S MAIN, TEL
6-2484 (See page 64 Buyers' Guide)
SOMERS-PARDUE AGENCY INC, 431 S
SPRING, TEL 6-2436 (See page 65
Buyers' Guide)

THOMPSON WORTH L AGENCY INC, 142½
N MAIN (G), TEL 6-9060 (See page 91
Buyers' Guide)

***INSURANCE—GENERAL**

BURLINGTON REAL ESTATE CO INC, 205
STRADER BLDG, 122 E FRONT, TELS
6-7275, NIGHT 6-4006 and 6-4272 (See
page 122 Buyers' Guide)

FONVILLE D R AGENCY, 312 S MAIN, TEL
6-4233 (See pages 87 and 122 Buyers'
Guide)

FONVILLE D R AGENCY, 205 FONVILLE
BLDG 312 S MAIN, (See pages 86 and
122 Buyers' Guide)

GANT CECIL, 400-402 NATL BANK BLDG,
235 S MAIN, TEL 6-2766 (See page 90
Buyers' Guide)

McMAHAN INSURANCE AGENCY INC, 204
BAILEY-COBLE BLDG, 219 MAPLE av,
TEL 6-1411 (See page 90 Buyers' Guide)

MUTUAL INSURANCE AGENCY, 2d FLOOR
SECURITY BANK BLDG, 114 E DAVIS,
TEL 4260, RES TEL 6-7664 (See page
69 Buyers' Guide)

SOMERS-PARDUE AGENCY INC, 431 S
SPRING, TEL 6-2436 (See page 65
Buyers' Guide)

THOMPSON WORTH L AGENCY INC, 142½
N MAIN (G), TEL 6-9060 (See page 91
Buyers' Guide)

***INSURANCE—HEALTH**

CAROLINA CASUALTY INSURANCE
COMPANY, 262 E MOREHEAD, TEL
6-1691 (See page 62 Buyers' Guide)

***INSURANCE—HOSPITALIZATION**

CAROLINA CASUALTY INSURANCE
COMPANY, 262 E MOREHEAD, TEL
6-1691 (See page 62 Buyers' Guide)

***INSURANCE—LIABILITY**

BRYAN JENNINGS M, 103-105 SECURITY
BANK BLDG, 114 E DAVIS, TEL 7456
(See page 66 Buyers' Guide)

CAROLINA CASUALTY INSURANCE
COMPANY, 262 E MOREHEAD, TEL
6-1691 (See page 62 Buyers' Guide)

MAST PHIL H AGENCY, 606 SECURITY
BANK BLDG, 114 E DAVIS, TELS
6-4474 and 6-4475 (See page 69 Buyers'
Guide)

McMAHAN INSURANCE AGENCY INC, 204
BAILEY-COBLE BLDG, 219 MAPLE av,
TEL 6-1411 (See page 90 Buyers' Guide)

MUTUAL INSURANCE AGENCY, 2d FLOOR
SECURITY BANK BLDG, 114 E DAVIS,
TEL 4260, RES TEL 6-7884 (See page
89 Buyers' Guide)

RED ★ SERVICE STATIONS

24 HOUR WRECKER SERVICE — GENERAL AUTO REPAIRS
TEXACO PRODUCTS 100%

No. 1 Morehead Cor. S. Spring
No. 2 Edgewood Ave. (Country Club Rd.)

Dial 6-5010
Dial 6-2000



WEST END FURNITURE CO., Inc.

308 Trollinger

Telephone 6-9406

A Complete Line of Home Furnishings

*INSURANCE—LIABILITY—Contd

- PEARCE E N INSURANCE AGENCY, 106-107 SECURITY BANK BLDG, 114 E DAVIS, TELS 6-4282, RES 2675 (See page 90 Buyers' Guide)
- PEOPLES INSURANCE AGENCY INC, 206-207 NATL BANK BLDG, 235 S MAIN, TEL 6-3951 (See page 63 Buyers' Guide)
- SHARPE CHAS V INC, 559 S MAIN, TEL 6-2464 (See page 64 Buyers' Guide)
- SOMERS-PARDUE AGENCY INC, 431 S SPRING, TEL 6-2436 (See page 85 Buyers' Guide)

*INSURANCE—LIFE

- EQUITABLE LIFE ASSURANCE SOCIETY of U S THE, PHIL H MAST AGENT, 606 SECURITY BANK BLDG, 114 E DAVIS, TELS 6-4474 and 6-4475 (See page 69 Buyers' Guide)
- GANT CECIL, 400-402 NATL BANK BLDG, 235 S MAIN, TEL 6-2766 (See page 90 Buyers' Guide)
- IMPERIAL LIFE INSURANCE CO, SHEPARD BLDG, 245 E FRONT, TEL 6-3391 (See page 66 Buyers' Guide)
- PEARCE E N INSURANCE AGENCY, 106-107 SECURITY BANK BLDG, 114 E DAVIS, TELS 6-4282, RES 2675 (See page 90 Buyers' Guide)
- PEOPLES INSURANCE AGENCY INC, 206-207 NATL BANK BLDG, 235 S MAIN, TEL 6-3951 (See page 63 Buyers' Guide)
- SOUTHLAND LIFE INSURANCE CO (CONTINENTAL DIV), 201 BAILEY-COBLE BLDG, 219 MAPLE av, TEL 6-5056
- THOMPSON WORTH L AGENCY INC, 142½ N MAIN (G), TEL 6-9060 (See page 91 Buyers' Guide)

- *INSURANCE—MUTUAL, FIRE, AUTOMOBILE and CASUALTY
- CROWSON MORTIMER W, 447 S SPRING, TEL 6-3233
- MUTUAL INSURANCE AGENCY, 2d FLOOR SECURITY BANK BLDG, 114 E DAVIS, TEL 4260, RES TEL 6-7664 (See page 69 Buyers' Guide)

- *INSURANCE—PLATE GLASS
- PEOPLES INSURANCE AGENCY INC, 206-207 NATL BANK BLDG, 235 S MAIN, TEL 6-3951 (See page 63 Buyers' Guide)

- *INSURANCE—PROPERTY DAMAGE
- PEOPLES INSURANCE AGENCY INC, 206-207 NATL BANK BLDG, 235 S MAIN, TEL 6-3951 (See page 63 Buyers' Guide)

- *INSURANCE—TRUCK
- CAROLINA CASUALTY INSURANCE COMPANY, 262 E MOREHEAD, TEL 6-1691 (See page 62 Buyers' Guide)

- *INSURANCE—WINDSTORM
- PEOPLES INSURANCE AGENCY INC, 206-207 NATL BANK BLDG, 235 S MAIN, TEL 6-3951 (See page 63 Buyers' Guide)

INSURANCE AGENTS

- Associated Insurance Service (genl) 307 S Webb av
- BROWNING R O, 613 SECURITY BANK BLDG, 114 E DAVIS, TEL 6-6546
- BRYAN JENNINGS M (GENERAL), 103-105 SECURITY BANK BLDG, 114 E DAVIS, TEL 7456 (See page 66 Buyers' Guide)
- CROWSON MORTIMER W (GENERAL MUTUAL), 447 S SPRING, TEL 6-3233
- Crutchfield Gaither C 100 N Church
- Durham Chas J Agency (genl) 302 Trollinger
- Equitable Insurance Agency Inc 114 E Davis R713
- FONVILLE D R AGENCY (GENERAL), OFFICE 205 FONVILLE BLDG, 306½ S MAIN, TEL 6-4233 (See page 66 Buyers' Guide)
- Fonville D R Agcy (genl) 312 S Main R205
- GANT CECIL (GENL), 400-402 NATL BANK BLDG, 235 S MAIN, TEL 6-2766 (See page 90 Buyers' Guide)
- GRAHAM UNDERWRITERS AGENCY INC (GENL), 121 N MAIN (G), TEL 6-0017 (See page 67 Buyers' Guide)
- Harper Winfred C (genl) 219 Maple R220
- Jones T B Insurance Service Inc (genl) 258 E Morehead
- MAST PHIL H AGENCY (GENL), 606 SECURITY BANK BLDG, 114 E DAVIS, TELS 6-4474 and 6-4475 (See page 69 Buyers' Guide)
- MCMAHAN INSURANCE AGENCY INC, 204 BAILEY-COBLE BLDG, 219 MAPLE av, TEL 6-1411 (See page 90 Buyers' Guide)
- MUTUAL INSURANCE AGENCY (GENERAL MUTUAL), 2d FLOOR SECURITY BANK BLDG, 114 E DAVIS ST, TEL 4260-6-7664 (See page 69 Buyers' Guide)
- NELSON CARL V (GENL-MUTUAL), 2d FLOOR SECURITY BANK BLDG, 114 E DAVIS, TEL 4260, RES TEL 6-7664 (See page 69 Buyers' Guide)
- PEARCE E N INSURANCE AGENCY (GENERAL), 106-107 SECURITY BANK BLDG, 114 E DAVIS, TELS 6-4282, RES 2675 (See page 90 Buyers' Guide)
- PEOPLES INSURANCE AGENCY INC (GENERAL), 206-207 NATL BANK BLDG, 235 S MAIN, TEL 6-3951 (See page 63 Buyers' Guide)
- SHARPE CHAS V INC (GENERAL), 559 S MAIN, TEL 6-2464 (See page 64 Buyers' Guide)
- Smith G L Insurance Agency 114 E Davis R106
- SOMERS-PARDUE AGENCY INC, 431 S SPRING, TEL 6-2436 (See page 85 Buyers' Guide)
- Thompson Worth L Agency Inc 142½ N Main (G)
- INSURANCE COMPANIES
- Alamance Farmers Mutual Fire Insurance Co 109 S Main (G)
- CAROLINA CASUALTY INSURANCE COMPANY, 262 E MOREHEAD, TEL 6-1691 (See page 62 Buyers' Guide)
- Cates Bonding Co 130 W Front
- Coastal Plain Life Insurance Co 273 W Front R211
- Durham Life Insurance Co 114 E Davis R409
- Equitable Life Assurance Society of the United States 114 E Davis R609

SYKES PLUMBING AND HEATING CO.

SHEET METAL
WORK
OIL BURNERS
WATER SYSTEMS

"Service
That
Satisfies"

Call Us

Tel.
6-5396

645 S. Webb Av.

• We invite you to consult this library of up-to-date Directories when in need of names, addresses, and other information about firms and individuals in other cities. This is a part of our service to local City Directory users.

USE OUR LIBRARY OF
Out-of-Town CITY DIRECTORIES

SEARS
ROEBUCK AND CO

SHOP AT
SEARS
AND SAVE!

Barker's Tire Service



Recapping
and
Vulcanizing



U. S. ROYAL
W. Davis
Cor. S. Church

Dial
6-8901



From

WHITE'S

Flower

Shop

Dial
6-6109

1011 S. Main Extn.
GRAHAM

Dial
2946 or
Visit

THE TELEVISION COMPANY OF BURLINGTON

526
Rauhut
Street

"WE SELL - WE SERVICE"

INSURANCE COMPANIES—Contd
Farm Bureau Insurance Co 240 Webb av (B)
General Underwriters Insurance 100 N
Church

Home Life Insurance Company of New York
114 E Davis R411

HOME SECURITY LIFE INSURANCE CO,
702-03-04-05 SECURITY BANK BLDG,
114 E DAVIS, TEL 6-1213

IMPERIAL LIFE INSURANCE CO,
SHEPARD BLDG, 245 E FRONT, TEL
6-3391 (See page 66 Buyers' Guide)

**JEFFERSON STANDARD LIFE INSURANCE
CO,** 509-11 SECURITY BANK BLDG,
114 E DAVIS, TEL 7426

**LIFE and CASUALTY INSURANCE CO of
TENNESSEE,** 205 SECURITY BANK
BLDG, 114 E DAVIS, TEL 6-9697 (See
page 66 Buyers' Guide)

Life Insurance Company of Virginia The
219 Maple av R211

Lumbermen's Mutual Casualty Co 114 E
Davis R211

METROPOLITAN LIFE INSURANCE CO,
106-10 SECURITY BANK BLDG, 114 E
DAVIS, TEL 6-2696

Minnesota Mutual Life Ins Co 235 S Main
R206

New Amsterdam Casualty Insurance Co 219
Maple av R201

North Carolina Mutual Life Insurance Co of
Durham 607 Hatch

North State Mutual Funeral Association Inc
203 S Main

**NORTHWESTERN MUTUAL LIFE
INSURANCE CO,** MOORE-JONES BLDG,
262 W DAVIS, TEL 6-0360

Pilot Life Insurance Co 114 E Davis R613
Pilot Life Insurance Co 262 W Davis

**PRUDENTIAL INSURANCE CO of AMERI-
CA INC,** E N PEARCE INSURANCE
AGENCY, AGENTS, 106-107 SECURITY
BANK BLDG, 114 E DAVIS, TELS
6-4262, RES 2675 (See page 90 Buyers'
Guide)

Reserve Life Insurance Co 273 W Front
R210

Southern Life Insurance Co 219 Maple
R221

Southland Life Insurance Co (Continental
Div) 219 Maple av R201

STATE CAPITOL LIFE INSURANCE CO,
300-01 NATIONAL BANK BLDG, 235 S
MAIN, TEL 2635

INTERIOR DECORATORS

Ireland John A 1221 Franklin
Lynch Robt T 616 Grace av
THOMAS PAINT & PAPER CO, 537 N
CHURCH, TEL 6-5509 (See page 114
Buyers' Guide)

INVESTMENT BANKERS

Scott Donnell E 6½ NE Court sq (G)

JANITORS' SUPPLIES

Pine Chemical Inc 115 Johnson

JEWELERS—RETAIL

BILLER JEWELRY CO, 302 S MAIN,
TEL 6-4577
DOYLE'S, 129 S MAIN, TEL 6-6534

FRANK'S JEWELRY, 202 N MAIN (G), TEL
6-4553 (See page 91 Buyers' Guide)

HADLEY'S THE JEWELERS, 10 COURT
sq NE (G), TEL 6-6026 (See page 91
Buyers' Guide)

JEWEL BOX INC THE, 346 S MAIN, TEL
6-1657 (See page 92 Buyers' Guide)

Jones Rodney R 208 W Front
Mitchell's Jewelry 331 S Worth

NEESE C F JEWELER, 359 S MAIN,
TEL 6-5106

ROGERS JEWELRY, 124 W FRONT, TEL
6-5446 (See page 92 Buyers' Guide)

Rouse T J Jewelry Store 201 Maple av
Warren's Jewelry & Haberdashery 204
S Main

WRIGHT NEAL JEWELRY, 205 S MAIN,
TEL 6-5956 (See page 92 Buyers' Guide)

*JEWELRY

DOYLE'S, 129 S MAIN, TEL 6-6534

JUNK DEALERS

LEVIN BROTHERS INC, S WORTH cor 3d,
TELS 6-6396 and 6-0811 (See page 30
Buyers' Guide)

JUSTICES of the PEACE

Bayliff C Conway 110 E Elm (G)
Buckner Jas M 7 SE Court sq (G)
Harden Robt E 212 S Worth
Oliver J Lewis 804 E Davis

*KEROSENE and GASOLINE

GULF OIL CORP, 1549 S PARK av, TEL
6-7266 (See page 111 Buyers' Guide)
MIDWAY OIL CORP, 942 OAKLEY (G),
TEL 6-6666 and 3062 (See pages 65 and
109 Buyers' Guide)

KINDERGARTENS

(See also Schools and Colleges)
Cook Dora C Mrs 312 N Main (G)

*KITCHEN CABINETS— MANUFACTURERS

HAYNES FIXTURE CO, 1523 S WEBB av,
TEL 4462 (See page 131 Buyers' Guide)

*LADIES' and MISSES' READY-to- WEAR—RETAIL

KIRKMAN'S YOUNG FASHIONS, S MAIN cor
MAPLE av, TEL 6-0214
SELLARS DEPARTMENT STORE, 328-332
S MAIN, TEL 6-1666 (See page 46
Buyers' Guide)

LANDSCAPE ARCHITECTS

Garrison Geo W 1025 Rainey

LAUNDRIES

ALAMANCE LAUNDRY & DRY CLEANERS,
(STEAM), 565-569 S MAIN, TEL 6-6361
(See page 93 Buyers' Guide)

BOONE R E LAUNDRY & DRY CLEANERS,
306 N MAIN, TEL 6-6226 (See page 52
Buyers' Guide)

Burlington Real Estate Co., Inc.

H. Calloway Pollard, Jr.

John Sawyer

GENERAL INSURANCE

122 E. Front

Tel. 6-7275
Night Tels. 6-4006 - 6-4272



GREEN & Mc CLURE

118-122 N. Main
Graham, N. C.

FINE FURNITURE SINCE 1907
HOTPOINT
APPLIANCES

Phone
6-2481

LAUNDRIES—Contd

BOSTON CLEANERS, 436 N CHURCH, TEL 6-5586 (See page 53 Buyers' Guide)
CITY LAUNDRY & CLEANERS INC (STEAM), 839 S WEBB av cor FLANNER, TEL 6-4439 (See page 93 Buyers' Guide)
MEBANE LAUNDRY & DRY CLEANERS, MEBANE, N C, TEL 4251 (See page 94 Buyers' Guide)
Sing Lee Laundry 315 S Spring

LAUNDRIES—SELF SERV

Graham U-Wash-It 803 W Elm (G)
Grove Park Laundry 1835 S Church
Laudermat The 1835 S Church
Mitchell's Launderette 537 S Ireland
Self Service Laundry 802 E Davis
U-Wash-It Inc 316 Trollingier
U-Wash-It Laundry 426 N Church

LAWN MOWER REPAIRERS

Best Repair Shop 1781 S Webb av
Scott H Milo 1114 S Park av

LAWYERS

Allen & Allen, 306-07 National Bank Bldg
235 S Main, Tel 6-5338
Allen Louis C 235 S Main R306
Allen Louis C jr 235 S Main R306
Barrett Walter D 132 W Elm
Carroll Adrian M 114 E Davis R802
Carroll & Pickard 114 E Davis R802
Carter Thomas C, 404-07 National Bank
Bldg 235 S Main, Tel 6-6369
Cates Coleman jr 114 E Davis R811
Cooper, Sanders & Holt, Suite 807 Security
Bank Bldg 114 E Davis, Tel 7444
Cooper Thos D 114 E Davis R807
Dalton Wm R jr 134 W Front
Gordon Eug A 114 E Davis R502
Hall Cooper A 114 E Davis R601
Hall Forrest C 104 E Harden (G)
Harris W S jr 10 Court sq SW (G)
Hemric H Clay 114 E Davis R712
Holt W Clary 114 E Davis R805-09
Jones Bernie P, 604-05 Security Bank Bldg
114 E Davis, Tel 6-5488
Long Geo A 10 Court sq SW (G)
Long J Dolph 10 Court sq SW (G)
Long J Elmer 6½ Court sq NE (G)
Long & Long, 10 Court sq SW (G), Tel
6-4556
Long & Ross, Scott Building 6½ Court sq
NE (G), Tel 6-4838
Madry W Dennis, 309-11 Security Bank
Bldg 114 E Davis, Tel 6-2922
McLelland D Marsh 134 W Front
Meador Leslie D 134 W Front
Moore Arley M 12½ NE Court sq (G)
Perdue Wm C 215 S Worth
Ridge Paul H 10 Court sq SW (G)
Ross Clarence 6½ Court sq NE (G)
Sanders Emerson T 114 E Davis R807
Shoffner Wm L, 811-12-13 Security Bank
Bldg 114 E Davis, Tel 6-1613
Vernon John H, 404-07 National Bank Bldg
235 S Main, Tel 6-6369
Ward W Ira 104 E Harden (G)
Xanthos John D 134 W Front
Young Claiborne C 114 E Davis R502
Young Kenneth W 114 E Davis R502
Young, Young & Gordon, 502 Security Bank
Bldg 114 E Davis, Tel 6-2486

*LEATHER GOODS

HOWERTON CHAS V, 1107 S WEBB av,
TEL 6-1038 (See page 130 Buyers' Guide)

LIBRARIES

HILL'S DIRECTORY LIBRARY, CHAMBER
of COMMERCE, 201 S MAIN, SIDE
ENTRANCE 122 W ANDREWS, TEL
6-6314
May Memorial Library 342 S Spring

LIGHT, HEAT and POWER COMPANIES

DUKE POWER CO, 133 W FRONT, TEL
6-4481, SUB STA N MAIN at HWY 70
(See page 95 Buyers' Guide)

*LINGERIES—SLIPS and PANTIES
MORTON'S (MORTON-MILLER INC), 122-
126 MAPLE av, TEL 6-6076 (See page
43 Buyers' Guide)

*LIVING ROOM FURNITURE MANUFACTURERS

WEBSTER FURNITURE MANUFACTURING
CO, 635 S MAIN extn (G), TEL 6-3775
(See page 74 Buyers' Guide)

LOANS—AUTOMOBILE

(See also Finance Companies)
ALAMANCE INDUSTRIAL LOAN CO, 101
SECURITY BANK BLDG, 114 E DAVIS,
TEL 6-8106 (See page 96 Buyers' Guide)
BURLINGTON FINANCE CO, 100 N
CHURCH, TEL 6-2011 (See page 97
Buyers' Guide)
G & A FINANCE CO INC, 607-08 SECURITY
BANK BLDG, 103 E DAVIS, TELS
6-4474 and 6-4475 (See page 96 Buyers'
Guide)
HOME FINANCE CO, 333 S CHURCH, TEL
6-7331 (See page 97 Buyers' Guide)

LOANS—COLLATERAL

AETNA LOAN & FINANCE CO, 206-207
SECURITY BANK BLDG, 114 E DAVIS,
TEL 6-6367 (See page 96 Buyers'
Guide)
G & A Finance Co Inc 114 E Davis R607

*LOANS—FIRST MORTGAGE
COMMUNITY FEDERAL SAVINGS & LOAN
ASSN, 445 S SPRING OPP PO, TEL
3631 (See page 127 Buyers' Guide)

*LOANS—HOME

FIRST FEDERAL SAVINGS & LOAN ASSN
of BURLINGTON, 114 W FRONT, TEL
6-2418 (See page 126 Buyers' Guide)

*LOANS—INDUSTRIAL

MORRIS PLAN INDUSTRIAL BANK THE,
418 S SPRING, TEL 6-2431 (See page
28 Buyers' Guide)

LOANS—MORTGAGE

Alamance Industrial Loan Co 114 E Davis
R101



HOGAN
Plumbing
and
Heating Co.

Since 1917

- Residential
 - Commercial
 - Fixtures
 - Supplies
- Guaranteed
Work

Free Estimates
1223 S. Webb Av.

Phones
Day 6-7441
Night 6-7739

942 Oakley (Graham)

Distributors
FUEL OIL — KEROSENE



Products
MOTOR OILS

Tels. 6-6666 and 3062

MIDWAY OIL CORPORATION

O. G. THOMPSON & SONS

GENERAL CONTRACTORS
Commercial Industrial Construction

1504 E. CHURCH ST. HWY. 70

TEL. 4410

ALAMANCE HOTEL

MODERN **FIREPROOF**

You Will Enjoy Eating in Our Delightful Dining Room
Cor. S. Main and Maple Ave.

Phone 6-9331

**BURLINGTON ICE
DELIVERY CO., Inc.**
Tel. 6-2439



**W. K.
WICKER**

PICK UP
&
DELIVERY
SERVICE

MERCHANTS
DELIVERY

PARCEL
Pick Up and
Delivery

Dial
6-5327

LOANS—MORTGAGE—Contd

FIRST FEDERAL SAVINGS & LOAN ASSN
of BURLINGTON, 114 W FRONT, TEL
6-2418 (See page 126 Buyers' Guide)
HOOD SYSTEM INDUSTRIAL BANK THE,
330 S SPRING, TEL 6-4506 (See page
26 Buyers' Guide)
SOMERS-PARDUE AGENCY INC, 431 S
SPRING, TEL 6-2436 (See page 85
Buyers' Guide)

*LOANS—REAL ESTATE
BURLINGTON REAL ESTATE CO INC, 205
STRADER BLDG, 122 E FRONT, TELS
6-7275, NIGHT 6-4006 and 6-4272 (See
page 122 Buyers' Guide)
FIRST FEDERAL SAVINGS & LOAN ASSN
of BURLINGTON, 114 W FRONT, TEL
6-2418 (See page 126 Buyers' Guide)

*LONG DISTANCE MOVERS—
FURNITURE
HARRELL JESSE J, 510 BEAUMONT av,
TELS 9298 and 6-4410 (See page 105
Buyers' Guide)

LUMBER—RETAIL
ALAMANCE BUILDERS INC, HANOVER
rd, TEL 8055
ALAMANCE LUMBER CO INC, 840 S WEBB
av, cor FLANNER, TELS 4218 and 4219
(See page 98 Buyers' Guide)
GOLDSTON LUMBER CO INC, S MAPLE
ext (G), TEL 6-7101 (See page 99
Buyers' Guide)
GRAHAM LUMBER CO, 336 W HARDEN (G),
TEL 6-7611 (See page 100 Buyers'
Guide)
HARRIS J C LUMBER CO, 704 S SPRING,
TEL 6-9321 (See page 101 Buyers'
Guide)
HOLT I JR LUMBER CO INC, N C HWY 87
(G), TEL 3971 (See page 102 Buyers'
Guide)
Morgan R L Lumber Co Burch Mill rd (GR)
OSSISPEE LUMBER & BUILDING SUPPLY CO
CO, OSSISPEE, N C, TEL 6-7364 (See
pages 32 and 97 Buyers' Guide)
ZIMMERMAN LUMBER CO, 145 N MAIN
nr TRADE, TEL 6-2401 (See pages 102
and 104 Buyers' Guide)

*LUMBER DEALERS
MEBANE LUMBER CO, MEBANE, N C,
TEL MEBANE 2271 (See page C)

LUNCHEES—PREPARED and
SUPPLIED
Burlington Sandwich Shop 1541 W Davis
Mize Products Co 1001 S Main (G)

*MACHINE SHOPS
COX-SMITH MACHINE CO, 155 N WORTH,
TELS DAY 6-3311, NIGHT 6-4348 and
6-1660 (See page 102 Buyers' Guide)

MACHINERY DEALERS
Textile Machinery Exchange (tex) 114 E
Davis R212

MACHINERY MANUFACTURERS
Burlington Engineering Co Inc 359 E Elm
(G)

*MACHINERY MOVERS and
RIGGERS
STEARNS & SON, 938 S CHURCH, TEL
6-7754 (See page 80 Buyers' Guide)

MACHINISTS
COX-SMITH MACHINE CO, 155 N WORTH,
TELS DAY 6-3311, NIGHT 6-4348 and
6-1660 (See page 102 Buyers' Guide)
Foster Machine Shop 609 Cameron
Hopkins Wm & Sons 1014
Marlette Mach Shop Old Alamance rd
McPherson & McCarter 1410 W Harden

*MAILING LISTS
HILL DIRECTORY CO INC, 207
GOVERNOR, RICHMOND 6, VA, TEL
3-0127

*MANUFACTURERS—DRAPERY—
UPHOLSTERY—SLIPCOVERS
BURLINGTON MILLS CORP (DECORATIVE
FABRICS DIVISION), ANTHONY,
TEL 6-5511

MANUFACTURERS AGENTS
Burtex Sales (Hosiery) 262 W Davis
Cheatham W T & Co (wool tops) 114 E
Davis R507
Coble Herbert W 219 Maple R209
Hall Thos R 520 S Ireland
Holt Manufacturing Co (Hosiery) 310 W
Front
Therrell Robt H 508 Circle dr (CH)
Whitsell Martha N Mrs (toilet articles) 100
S Williamson av
Whittemore A J & Sons Inc 207 N Logan
Williams W Theo (hdw) 114 E Davis R610

*MASONITE
ALAMANCE LUMBER CO INC, 840 S
WEBB av cor FLANNER, TELS 4218
and 4219 (See page 98 Buyers' Guide)

MATTRESS MANUFACTURERS
Custom Mattress & Upholstery Co 731
Kivett and 403 Trollingner

MEAT PACKERS
Alamance Packing Company 814 Sidney av

MEATS—WHOLESALE
Douglas Clay Old Alamance rd

MEDICINE MANUFACTURERS
Pearson Remedy Co Inc 229 Union av

*MEMORIAL PARKS
ALAMANCE MEMORIAL PARK INC, 203
MANSON BLDG, 273 W FRONT, TEL
6-1323

J. C. HARRIS LUMBER CO.

LUMBER - BUILDING MATERIALS
HARRIS WINDOW UNITS
(See Page 101 Buyers' Guide)

704 S. SPRING

TEL. 6-9321

"Burlington's Shopping Center"
BELK-BECK CO.

ENTRANCES MAIN, DAVIS AND WORTH STREETS

MERCANTILE AGENCIES
BURLINGTON MERCHANTS ASSOCIATION
 INC, 122 W ANDREWS, TEL 6-6311
 SIDE ENTRANCE 201 S MAIN (See page
 42 Buyers' Guide)

METAL DEALERS
 Square Deal Metal Works 812 Sidney av

***METAL DEALERS-SCRAP**
LEVIN BROTHERS INC, S WORTH cor 3d,
 TELS 8-6398 and 6-0811 (See page 30
 Buyers' Guide)

***MILK-SEALTEST**
ATKINSON DAIRY CO, GREENSBORO HWY,
 TEL 8-8916 (See page 44 Buyers' Guide)

MILK DEALERS
 (See also Daires)
 Dairy Center Inc 1414 S Church
MELVILLE DAIRY, 645 S WORTH nw cor
 5th, TEL 6-6391 (See page 45 Buyers'
 Guide)

***MILK EQUIPMENT-REPAIRERS**
COX-SMITH MACHINE CO, 155 N WORTH,
 TELS DAY 6-3311, NIGHT 8-4348 and
 6-1860 (See page 102 Buyers' Guide)

MILK SUPPLIES
 (See Industrial Supplies)

MILLINERS
 My Hat Shop Inc 133-35 E Front

***MILLWORK**
HOLT I JR LUMBER CO INC, N C HWY 84
 (G), TEL 3971 (See page 102 Buyers'
 Guide)
MEBANE LUMBER CO, MEBANE, N C,
 TEL MEBANE 2271 (See page C)

MONUMENTAL WORKS
 Askew Stone Works 1219 S Main
 Simmons Granite Co 621 Chapel Hill rd

***MORTICIANS**
McCLURE FUNERAL SERVICE, 141 S
 MAIN (G), TEL 2711, BRANCH 805 S
 WEBB av, TEL 7488 (See insert at
 name in Alphabetical Section)

***MORTUARY CHAPELS**
McCLURE FUNERAL SERVICE, 141 S
 MAIN (G), TEL 2711, BRANCH 805 S
 WEBB av, TEL 7488 (See insert at
 name in Alphabetical Section)

***MOTELS**
CORRECT TIME INN, HWY 70, 2 MI
 WEST of CITY, TEL 8-5335 (See page
 123 Buyers' Guide)

***MOTOR OIL-DEALERS**
MIDWAY OIL CORP, 942 OAKLEY, TELS
 6-6886 and 3062 (See pages 65 and 109
 Buyers' Guide)

MOTORCYCLE DEALERS
GRAYSON'S MOTORCYCLE SHOP, 1207 S
 WEBB av, TEL 8-1084 (See page 104
 Buyers' Guide)

***MOTORCYCLE REPAIRERS**
GRAYSON'S MOTORCYCLE SHOP, 1207 S
 WEBB av, TEL 8-1084 (See page 104
 Buyers' Guide)

***MOTORS REPAIRED-ELECTRIC**
SMITH ELECTRIC REPAIR CO, 129 E
 RUFFIN, TEL 8-6298, NIGHT TEL
 6-6879 (See page 57 Buyers' Guide)

***MOVERS-HOUSEHOLD GOODS**
HARRELL JESSE J, 510 BEAUMONT av,
 TELS 9298 and 6-4410 (See page 105
 Buyers' Guide)
RAY W G & SON, 1356 S CHURCH, TELS
 3710 and 6-8548 (See page 134 Buyers'
 Guide)

MUSIC TEACHERS
 Brock Jean W Mrs 364 Green (G)
 Carrigan Daisy P Mrs (piano) 715 W Front
 Carter Louise Y Mrs (piano) 505 N Main (G)
 Huff Ethel C Mrs (piano) 330 Highland av
 Mason Mary Louise S Mrs (piano) 720 W
 Front
 Merrill Kathleen J Mrs (piano) 1031 S Main
 Rhodes Music Studio (piano) 511 W Front
 Riddle Lula H (piano) 111 Tucker
 Shaw Carrie B (piano) 615 Peele
 Smith Helen B Mrs (piano) 107 N Holt av
 (EC)
SOUTHERN MUSIC STUDIOS & SHOP, 702
W DAVIS, TEL 8-7875 (See page 108
Buyers' Guide)
 Wall Lucille (piano) 802 Oxford la
 Watson Kath A Mrs (piano) 115 W Market
 (G)
 Woods Lydia D Mrs (piano) 204 W Harden
 (G)
 Young Christine (piano) 917 S Graham-
 Hopedale rd

MUSIC and MUSICAL
INSTRUMENTS-DEALERS
 Carolina Music Service 333 S Worth
 Ellis C B Music Co 123 E Front
SOUTHERN MUSIC STUDIOS & SHOP, 702
W DAVIS, TEL 8-7875 (See page 108
Buyers' Guide)

MUSICAL INSTRUMENT DEALERS
ELLIS C B MUSIC CO, 123 E FRONT,
 TEL 8-3192 (See page 108 Buyer's Guide)

***NATIONAL DAIRY PRODUCTS-**
SEALTEST
ATKINSON DAIRY CO, GREENSBORO
 HWY, TEL 8-8916 (See page 44 Buyers'
 Guide)

COBLE

Furniture Co.

*"Our Quality
Furniture
is Priced
to Save
You Money"*

SAVE WITH US

Kingsdown
Mattresses
L & H Appliances
Armstrong Rugs

Telephone
6-9452

223 W. DAVIS



**THE
MORRIS
PLAN
INDUSTRIAL**

BANK

Savings

Loans



MARTIN'S
WELDING • PLUMBING & REPAIR

DIAL 6-3281-110 N. MEBANE

**HAYNES
FIXTURE
CO.**

Manufacturers
and
Fabricators
of
**STORE
FIXTURES**

**FORMICA
AND
MICARTA
COUNTERTOPS
AND
CABINETS
OF ALL KINDS**

**TELEPHONE
4462**

1523 S. Webb Av.

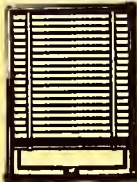

**Modern
Venetian
Blind
Co.**

"Flexalum"

1349 SOUTH
CHURCH ST.

**Dial
6-5443**



BICK LONG MOTORS, INC.

**YOUR PERMANENT
DODGE and PLYMOUTH DEALERS**
Repairing a Specialty



1258-1262 S. Church St.

Tels. 4221 and 4222

NEEDLE MANUFACTURERS

Pruna Re-Needle Shop 1812 W Davis

NEWS DEALERS

Central News Stand 213 S Main
Greensboro News Agency 122 E Front R206

NEWSPAPERS

Alamance County News 8½ Court sq NE
Alamance Gleaner The 105 E Harden (G)
DAILY TIMES-NEWS THE, 707 S MAIN,
TEL 6-1205 (See page 107 Buyers'
Guide)
**GREENSBORO NEWS AGENCY, 206
STRADLER BLDG, 122 E FRONT,**
TEL 6-5036

NOTARIES PUBLIC

(See also Lawyers)

Bayliff C C 110 E Elm (G)
Best Geo W 514 S Main
Buckner Jas M 7 E Court sq (G)
Clark Jas H 205 W Andrews
Elkins Wm B 319 N Main
Hadley Thos M 6½ Court sq NE (G)
Harden Robt E 212 S Worth
McAdams Jos 218 S Williamson av (EC)
Morris Hardy R 319 N Main
Sharpe Chas V 559 S Main
Wall Colie E 134 W Front

NOTIONS-WHOLESALE

Howard Distributing Co The 226 Hawkins

NURSERYMEN

Burlington Landscape Nursery 620 W Front
Carolina Nurseries 507 Maple av
Thompson Kent B 513 Chapel Hill rd

NURSES

Banther Wanda Mrs 927 Bellevue
Compton Lottie Mrs 304 Hawthorne la
Crew Bessie L Mrs 710 Plaid
Curry Lorena V Mrs 419 Fulton
Daniel Marilyn S Mrs 616 Fairfax dr apt R1
Dunn Annie D Mrs 129 E Holt
Gammon Alice P Mrs 407 6th
Hatcher Marjorie W Mrs 923 Rainey
Herron Hilda 615 Georgia av
Hyler Bessie 1132 W Davis
James E Berta 131 Markham
Lee Winnie Mrs 701 W Elm (G)
McAdams Louise Mrs 401 W Harden (G)
McDaniel Ella 208 W Holt
McPherson Flora B 534 S Ireland
McPherson Thos A S Main (G)
Moore Ruby B Mrs 225 N Main (G)
Morrow Selina G 526 Hillcrest av
Moser Doris 300 North (G)
Pearson Jessie T Mrs 278 Granite-Village
Tabscott Eula 128 E Holt
Thomas Eva 415 Union av
Thompson Esther A 237 S Main (G)
Thompson Ruth Mrs 112 W McAden
Turrentine Mary 207 S Main (G)
Waugh Wilma C Mrs 305½ W Haggard av

**OFFICE SUPPLIES and
EQUIPMENT**

(See also Stationers-
Manufacturing)

ALAMANCE BOOK & STATIONERY CO,
OFFICE SUPPLIES 215 MAPLE av,
TEL 3601, BOOKS and STATIONERY
138 MAPLE av, TEL 6-9051 (See page
107 Buyers' Guide)

Commack Office Supply 251 W Front
McAdams Office Supply Co 709 W Front

**OIL BURNERS-SALES and
SERVICE**

MUCKENFUSS A S CO, 725 KIVETT, TEL
3406, NIGHT TEL 6-8709 (See pages 77
and 117 Buyers' Guide)
SYKES PLUMBING & HEATING CO, 645
S WEBB av, TEL 6-5396 (See page 118
Buyers' Guide)

***OIL BURNERS and OIL BURNING
EQUIPMENT**

HOLT G MARVIN INC, 246 W FRONT,
TEL 3661 (See page 56 Buyers' Guide)

OILS and LUBRICANTS-DEALERS

Davis W T 408 Hawkins
ESSO STANDARD OIL CO, 1605 S PARK av,
TEL 6-8431
GULF OIL CORP, 1549 S PARK av, TEL
6-7288 (See page 111 Buyers' Guide)
HUFFMAN OIL CO, 1021 S QUEEN ANN
and SOU RR, TEL 6-1662 (See page 109
Buyers' Guide)
Johnston Clyde C 911 Virginia av
MIDWAY OIL CORP, 942 OAKLEY (G),
TELS 6-6666 and 3062 (See pages 65 and
109 Buyers' Guide)
MOORE OIL CO INC, GREENSBORO HWY,
TELS 2741 and 4164 (See page 110 Buy-
ers' Guide)
OIL SALES CO INC, 1525 S PARK av, TELS
6-9393 and 6-9394 (See page 108
Buyers' Guide)
PAYNE OIL CO, RIVER (HAW RIVER rd)
(G), PO BOX 612, TEL 7435 (See pages
65 and 110 Buyers' Guide)
SHELL OIL PRODUCTS, W T DAVIS
DISTR, 408 HAWKINS, TEL 6-3161 (See
page 107 Buyers' Guide)
Sinclair Refining Company 1008 Queen Ann
Texas Company The 1021 Queen Ann

***OILS and LUBRICANTS-
WHOLESALE**

HOLT OIL CO, 336 GUTHRIE (G), TEL
6-2142 (See page 35 Buyers' Guide)

OPTOMETRISTS

Alexander Ray S 312 S Main R203
Bell Alf L 134 Maple av R204
Mewborn Virgil H jr 533 S Main
Michels Lloyd R 112 W Harden (G)
Stoutenburg Raymond O 126 W Front

**ORGANIZATIONS-BENEVOLENT
and FRATERNAL**

**BENEVOLENT PROTECTIVE
ORDER ELKS**

**BURLINGTON BPOE NO #1633, 416 S
PARK av**

D. R. FONVILLE AGENCY

INSURANCE

REAL ESTATE

All Forms of Insurance Property Management
Sales - Rentals

312 S. Main

Tel 6-4233

Guy B. Ephland

Alamance Printing Company**COMMERCIAL PRINTING
ENGRAVING — PHOTO OFFSET**

729 S. MAIN

TELEPHONE 6-1881

**ORGANIZATIONS—BENEVOLENT and
FRATERNAL—Contd**Burlington Local No 106 (BPOE) Avondale av
**INDEPENDENT ORDER of
ODD FELLOWS**Friendship Rebekah Auxiliary Lodge No 132
318 S Main

Phoenix Lodge No 119 318 S Main

**JUNIOR ORDER UNITED AMERI
CAN MECHANICS**Elon Council No 712 (JOUAM) Elon
Fraternity Hall (EC)**MASONIC****Ancient Free and Accepted Masons**

Bula Lodge No 409 206 S Worth

DeMolay Juniors Masonic Hall 206 S Worth

Holt Thos M Lodge No 492 114½ N Main (G)

Order of the Eastern Star

Elizabeth Chapter No 41 206 S Worth

WOODMEN CIRCLE

Rogers Grove Council No 191 318 S Main

WOODMEN of the WORLD

Lee Robt E Camp No 30 318 S Main

ORGANIZATIONS—BUSINESS

Alamance County Bar Assn 514 S Main

Burlington Board of Realtors Inc 514 S Main

**BURLINGTON CHAMBER of COMMERCE
INC, 122 W ANDREWS, TEL 6-6314,
SIDE ENTRANCE 201 S MAIN (See page
39 Buyers' Guide)**

Burlington Dental Society 514 S Main

Bur-Gra Furn Assn 514 S Main

**BURLINGTON MERCHANTS ASSN INC, 122
W ANDREWS, TEL 6-6314, SIDE
ENTRANCE 201 S MAIN (See page 42
Buyers' Guide)**

Insurance Exchange 514 S Main

Production Marketing Assn of Alamance
County 203 W Elm (G)

Credit Women's Breakfast Club

ORGANIZATIONS—LABORAmerican Federation of Hosiery Workers
313½ S WorthChauffeurs, Teamsters and Helpers Local
No 391 5½ Court sq NW (G)Communications Workers of Am Local No
3061 (CIO)Textile Workers Union of America 313½
S WorthUnited Brotherhood of Carpenters & Joiners
Local No 2240 313½ S SpringUnited Textile Workers of America Local
295 Central hwy (HR)**ORGANIZATIONS—MEDICAL**Alamance-Caswell Medical Society Relief
514 S MainAlamance County Tuberculosis Assn 114 W
FrontAm Cancer Society Alamance County Unit
114 W Front**ORGANIZATIONS—PATRIOTIC**Boy Scouts of America Troop No 1 312 E
Haggard av (EC)

Boy Scouts of Am Troop 3 340 S Park av

Boy Scouts of America Troop 6 110 N Maple
(G)

Boy Scouts of Am Troop 17 508 W Davis

Girl Scouts of Alamance County 235 S Main
R309Sons and Daughters of Liberty Purity
Council No 22 318 S Main**ORGANIZATIONS—VETERANS**Am Legion Ellis Walter B Post No 63 104
Willowbrook dr

Am Legion Post No 286 1145 Shaw

Disabled American Veterans Chapter No 4
142 E 5th**ORGANIZATIONS—WELFARE**

American National Red Cross Alamance

County Chapter 235 S Main R263

Community Chest of Alamance County 245
E Front**ORGANIZATIONS—YOUNG PEOPLE**

Junior Chamber of Commerce 514 S Main

Red Shield Boys Club 1022 Dixie

OSTEOPATHIC PHYSICIANS**HOLT G EUGENE DR, 308 S LEXINGTON
av, TEL 6-4450*****PAINT—DEALERS****OSSIPEE LUMBER & BUILDING SUPPLY
CO, OSSIPEE, N C, TEL 6-7364 (See
pages 32 and 97 Buyers' Guide)****PAINT—RETAIL**Burlington Paint & Glass Co Inc 834 S
Church**GOLDSTON LUMBER CO INC, S MAPLE
ext (G), TEL 6-7101 (See page 99
Buyers' Guide)****HOLT I JR LUMBER CO INC, N C HWY 87
(G), TEL 3971 (See page 102 Buyers'
Guide)****JEFFREYS PAINT & PAPER CO, N
CHURCH cor RUFFIN, TEL 6-6246 (See
page 112 Buyers' Guide)****THOMAS PAINT & PAPER CO, 537 N
CHURCH, TEL 6-5509 (See page 114
Buyers' Guide)****VITA-VAR, J C HARRIS LUMBER CO DLRS
704 S SPRING, TEL 6-9321 (See page
101 Buyers' Guide)****WESTERN AUTO ASSOCIATE STORE, 461
S MAIN, TEL 6-3081 (See page 24
Buyers' Guide)****WORKMAN J P & SON, 217 E DAVIS, TEL
6-6416 (See page 113 Buyers' Guide)****PAINT MANUFACTURERS**

Federal Paint Mills 225 W Parker (G)

PAINTERS and DECORATORS

DeBruler Edwin J 317 W Holt

Jeffreys Chas R S Williamson av (EC)

Jeffreys Paint and Paper Co 256 N Church

Jeffreys and Whedbee 256 N Church

**THOMAS PAINT & PAPER CO, 537 N
CHURCH, TEL 6-5509 (See page 114
Buyers' Guide)****WORKMAN J P & SON, 217 E DAVIS,
TEL 6-6416 (See page 113 Buyers'
Guide)****R****ACME
DRUG
CO. Inc.**Prescriptions
Filled
Promptly140
E. DAVIS
COR. SPRING**For PROMPT
DELIVERY**Telephone
6-2404**White
Engineering
Company****PLUMBING
AND
HEATING***"Specializing
in
Larger Work"*Elon College Rd.
P. O. Box 371**Phone 6-6930***"We're Building Better Burlington"***WBBB - WBBB-FM**

E. Z. "Easy" Jones, Managing Director

318 S. MAIN

PHONE 6-6376



Smith Electric Repair Co.

Electrical Machinery Repairs



MOTORS
BOUGHT
AND SOLD
MOTOR
REWINDING
AND REPAIRS

129 E.
Ruffin
Phone
6-6298

Night Phone
6-6879



***PAINTING CONTRACTORS**
JEFFREYS & WHEDBEE, N CHURCH cor
RUFFIN, TELS DAY 6-6246, NIGHT
6-9665 and 6-4607 (See page 113
Buyers' Guide)
THOMAS PAINT & PAPER CO, 537 N
CHURCH, TEL 6-5509 (See page 114
Buyers' Guide)
WORKMAN J P & SON, 217 E DAVIS, TEL
6-6416 (See page 113 Buyers' Guide)

***PAINTING SUPPLIES**
JEFFREYS PAINT & PAPER CO, N
CHURCH cor RUFFIN, TEL 6-6246 (See
page 112 Buyers' Guide)

***PAINTING and PAPERING—
CONTRACTORS**
DeBRULER EDWIN J, 317 W HOLT, TEL
6-0419 (See page 114 Buyers' Guide)

PAPER HANGERS
(See also Painters and
Decorators)
THOMAS PAINT & PAPER CO, 537 N
CHURCH, TEL 6-5509 (See page 114
Buyers' Guide)

***PARCEL DELIVERY**
BURLINGTON DELIVERY SERVICE, 815
TEXAS av, TEL 6-5327

PARKS and PLAYGROUNDS
American Legion Park end S Church
City Park N Main cor Ruffin
Community Park 318 E Lebanon av (EC)

PAWNBROKERS
Burlington Loan Office 135 W Davis
Turk's Loan Office 549 S Worth

***PERMANENT WAVING**
JIMMIE'S BEAUTY SALON, 106 W HARDEN
(G), TEL 6-9145 (See page B)

PEST CONTROL
Orkin Exterminating Co 171 N Main

***PETROLEUM PRODUCTS**
GULF OIL CORP, 1549 S PARK av, TEL
6-7288 (See page 111 Buyers' Guide)

***PHARMACISTS**
MEDICAL CENTER PHARMACY INC, 274
GRAHAM-HOPEDALE rd, TEL 7493
(See page 50 Buyers' Guide)

***PHOTO OFFSET**
ALAMANCE PRINTING CO, 729 S MAIN,
TEL 6-1881 (See page 119 Buyers'
Guide)

PHOTOGRAPHERS
Anglin Studio 138 E Davis
ART-KRAFT STUDIOS, 201 WALTER'S
BLDG, 115 E FRONT, TEL 6-1752
Bray Jas G 1120 Elwood
Evans Studio 408 S Main
Lynch North M 402 Ward (G)
WESTBROOK STUDIOS, 1236 S CHURCH,
TEL 6-6474
Wolf Chief R 425 S Worth

**PHOTOGRAPHIC APPARATUS
and SUPPLIES**
Piedmont Camera Manufacturing & Supply
Co 425 S Worth

**PHOTOGRAPHIC DEVELOPING
and PRINTING**
HAW RIVER PHARMACY, HWY 70 EAST,
HAW RIVER, N C, TEL 6-6840 (See
page 50 Buyers' Guide)

PHYSICIANS and SURGEONS
Abernethy Paul M 219 Maple av R204
Arey J Vincent N Graham-Hopedale rd
Beck J Montgomery 328 W Davis
Braddy Wade H 315 Albany
Burge Julius C jr 328 W Davis
Carlyle John B 328 W Davis
Crissman Clinton S 114½ N Main (G)
Dickson Malcolm S 1328 Lexington av
Ellington Amzi J 426 S Spring R201
Fewell Richd A 318 S Main
Garrett Danl 363 W Market (G)
Goley Willard C 8 NE Court sq (G)
Greene Phares Y 210 Maple av R102
Harden Boyd 318 S Main
Harden Graham 351½ S Spring
Hawkins Jas H 114½ N Main (G)
Heffner Bain L 114 E Davis R707
Huntington Sterling H 751 E Davis
Kernodle Chas E jr N Graham-Hopedale rd
Kernodle Geo W 323 W Front
Kernodle Harold B N Graham-Hopedale rd
Kernodle John R N Graham-Hopedale rd
King John 328 W Davis
Koury Geo E 1821 Hilton rd
**KRAYCIRIK EMERY T, 205 COMMUNITY
FEDERAL BLDG, 443 S SPRING,
TEL 6-5631**

Lawson Geo W 105 W Harden (G)
Lesueur Robt W 218½ W Davis
Maness Paul F 323 W Front
McDade Brodie B Glenwood av
McPherson Chas W 323 W Front
Moore Henry B 225 N Main (G)
Norvell Wm L 3d fl Court
Pittman Joel H 706 Apple
Rippy Wm D N Graham-Hopedale rd
Robinson Donald E 308 W Davis
Ross Donald M 418 W Davis
**SHANKS W C JR, 532 SHEPARD, TEL
6-8006**
**SIMMONS ALEX W, 423 S WEBB av,
TEL 6-7466**
Smith F Lee 115 E Front R205
Spoon Saml C 418 W Davis
**TATE ALLEN D JR DR, S COURT sq, NE
(G), TEL 6-2388**
Troxler Raymond M 327 W Front
Walker John B jr 219 Maple av R101
Wilkins Java C Central hwy (HR)



SOMERS—PARDUE REALTORS—INSURORS

Real Estate - Loans - Insurance

431 S. SPRING

PHONE 6-2436





Gulf Oil Corporation

L. W. PRITCHETT, JR., Distributor
Kerosene—Gasoline—Fuel Oil
Gulf Pride and Gulf Lube Motor Oils
PHONE 6-7288

PHYSICIANS and HOSPITAL SUPPLIES

HAW RIVER PHARMACY, HWY 70 EAST,
HAW RIVER, N C, TEL 6-6640, IF NO
ANSWER TEL 9286, EMERGENCY and
SUNDAYS TEL 6-0668 (See page 50
Buyers' Guide)

PIANO TUNERS and REPAIRERS

Davis Lauder B 710 S Mebane
Easley Henry G 815 Washington

*PIANOS—RETAIL

ELLS C B MUSIC CO, 123 E FRONT,
TEL 6-3192 (See page 106 Buyers'
Guide)

*PICTURES and LAMPS

MORTON'S (MORTON-MILLER INC), 122
126 MAPLE av, TEL 6-6076 (See page
43 Buyers' Guide)

*PIPE FITTINGS

SYKES SUPPLY CO, 1221 MAPLE av, TEL
6-4016 (See page 103 Buyers' Guide)

*PLANTS—POTTED

JON-EVA FLOWER SHOP, RD 1 NEAR
ST MARK'S CHURCH, TEL 6-4102 (See
page 62 Buyers' Guide)

*PLASTER BOARD

ALAMANCE LUMBER CO INC (SHEET
ROCK), 640 S WEBB av cor FLANNER;
TELS 4216 and 4219 (See page 96
Buyers' Guide)

*PLASTERING CONTRACTORS

DAVIS JAMES CONTRACT PLASTERER,
GLENCOE rd, RD 5, BOX 321, TEL
6-0389 (See page 38 Buyers' Guide)

PLUMBERS

Alamance Plumbing & Heating Co 1047 N
Main

Brown C C Plumbing & Heating Co 911 S
Main

Campbell R Taylor 128 Chestnut

CRUTCHFIELD-PENNINGTON INC, 1102
S MAIN ext (G), TELS 6-3960 and
6-1051 (See page 115 Buyers' Guide)

Graham Plumbing & Heating Co 104 E Pine
(G)

HOGAN PLUMBING & HEATING CO, 1223
S WEBB av, TELS DAY 6-7441, NIGHT
6-7739 (See pages 77 and 115 Buyers'
Guide)

Lemly Plumbing & Heating Co 1522 E
Church

LONG B B PLUMBING CO, 1614
GRANVILLE (B), TEL 6-6796 (See page
116 Buyers' Guide)

Long's Plumbing Co 519 Shepard
Loy & Lynn Plumbing Co 1726 S Church

MARTIN'S WELDING, PLUMBING &
REPAIR, 110 N MEBANE, TEL 6-3261
(See page 117 Buyers' Guide)

MUCKENFUSS A S CO, 725 KIVETT, TEL
3406, NIGHT TEL 6-6709 (See pages
77 and 117 Buyers' Guide)

Sykes Plumbing & Heating Co 645 S Webb av

VESTAL B J HEATING & PLUMBING CO,
125 W RUFFIN, TEL 6-2811

WHITE ENGINEERING CO, ELON
COLLEGE rd (STATE HWY 100), PO
BOX 371, TEL 6-6930 (See page 118
Buyers' Guide)

*PLUMBING CONTRACTORS

CRUTCHFIELD-PENNINGTON INC, 1102
S MAIN extn (G), TELS 6-1051 and
6-3960 (See page 115 Buyers' Guide)

GRAHAM-PLUMBING & HEATING CO, 104
E PINE (G), TEL 6-6466 (See page Z)

HOGAN PLUMBING & HEATING CO, 1223
S WEBB av, TELS DAY 6-7441, NIGHT
6-7739 (See pages 77 and 115 Buyers'
Guide)

LONG B B PLUMBING CO, 1614
GRANVILLE (B), TEL 6-6796 (See page
116 Buyers' Guide)

LONG'S PLUMBING CO, 519 SHEPARD,
TEL 6-0460

LOY & LYNN PLUMBING CO, 1726 S
CHURCH, TEL 4435 (See page 116
Buyers' Guide)

MARTIN'S WELDING, PLUMBING &
REPAIR, 110 N MEBANE, TEL 6-3261
(See page 117 Buyers' Guide)

SYKES PLUMBING & HEATING CO, 645 S
WEBB av, TEL 6-5396 (See page 116
Buyers' Guide)

*PLUMBING FIXTURES

HOGAN PLUMBING & HEATING CO, 1223
S WEBB av, TELS DAY 6-7441, NIGHT
6-7739 (See pages 77 and 115 Buyers'
Guide)

PLUMBING SUPPLIES—DEALERS

LEVIN BROTHERS INC, S WORTH cor 3d,
TELS 6-6396 and 6-0611 (See page 30
Buyers' Guide)

LOY & LYNN PLUMBING CO (AMERICAN
STANDARD), 1726 S CHURCH, TEL
4435 (See page 116 Buyers' Guide)

MUCKENFUSS A S CO, 725 KIVETT, TEL
3406 NIGHT TEL 6-8709 (See pages 77
and 117 Buyers' Guide)

Standard Supply Co Inc The 101 N Main (G)

*PLYWOOD

GOLDSTON LUMBER CO INC, S MAPLE
ext (G), TEL 6-7101 (See page 99
Buyers' Guide)

*PORTRAITS

WESTBROOK STUDIOS, 1236 S CHURCH,
TEL 6-6474

*POTTED PLANTS

TEER'S FLOWERS, 609 S CHURCH, TEL
6-4471 (See page 62 Buyers' Guide)

POULTRY DEALERS—RETAIL

ALAMANCE FARM SUPPLY, 702 W ELM
(BURLINGTON-GRAHAM HWY) (G),
TEL 6-9866 (See page 119 Buyers'
Guide)

HAW RIVER PHARMACY



Prescriptions
Called for
and Delivered
in
Burlington
Elon College
Graham
Mebane
Haw River

Hwy 70 East
Haw River, N. C.

TELEPHONE
6-6840

If No Answer
9-286

Emergency
and
Sundays
6-0688



**C. B. SMITH
ROOFING
AND
WATER
PROOFING
CO.**

WARM AIR
HEATING

SHEET METAL
WORK

WILLIAMSON ST.
EXTD.
Elon College, N.C.

PHONES
**3631
and
3741**

SQUARE DEAL METAL WORKS

HEATING • AIR CONDITIONING • ROOFING
GUTTERING

"If It's Metal We Can Do It!"

812 Sidney Ave.

Phone 6-8375



Morton's

(MORTON MILLER, INC.)
Burlington
Headquarters for

- Curtains
- Draperies
- Venetian Blinds
- Window Shades
- Blankets
- Bed Spreads
- Fancy Linens
- Lamps
- China and Glassware
- Lingerie
- Baby's Wear
- Hosiery

GIFT ITEMS

122-126
Maple Ave.

TEL.
6-6076

Western Auto Associate Store

- Davis Tires
 - Truetone Radios
 - Western Flyer Bicycles
 - Wizard Batteries
 - Auto Parts and Accessories
 - Sporting Goods
 - Tools
 - Paints
 - Electrical Appliances
- 461 S. Main
Phone 6-3081

Home Owned
by
PRINCE D.
CHEATHAM

BURLINGTON DRUG CO., INC.

Telephone 6-1661

DAVIS STREET PHARMACY, INC.

Telephone 6-8869

"WE SPECIALIZE IN PRESCRIPTIONS"

POULTRY DEALERS—RETAIL—Contd
Carden-Allie E 332 Williamson
Reitzel Virgil Y 513 Miller

POULTRY DEALERS—WHOLESALE

B & B Poultry Market 112 4th
Burlington Poultry Co 634 S Park av

POULTRY and GAME BREEDERS
Hughes Isaac M Central hwy (HR)

***PRESCRIPTION DRUGGISTS**
DAVIS STREET PHARMACY INC, 751 E DAVIS, TEL 6-6369 (See page 51 Buyers' Guide)

HAW RIVER PHARMACY, HWY 70 EAST, HAW RIVER, N C, TEL 6-6840, IF NO ANSWER TEL 9286, EMERGENCY and SUNDAYS TEL 6-0668 (See page 50 Buyers' Guide)

MEDICAL CENTER PHARMACY INC, 274 GRAHAM-HOPEDALE rd, TEL 7493 (See page 50 Buyers' Guide)

PRINTERS—BOOK and COMMERCIAL
ALAMANCE PRINTING CO, 729 S MAIN, TEL 6-1661 (See page 119 Buyers' Guide)

Murray Press The 108 W Elm (G)
Oliver Printing Co 804 E Davis
PATE A D CO, 134 W DAVIS, TEL 6-2062

PRODUCE COMMISSION MERCHANTS
(See also Dairy Products Wholesale)

Dodson Geo A rear 2005 Maple av
Pate Dawson Co 152 N Main

PRODUCE DEALERS—RETAIL
City Produce Market 343 Maple av
Clark Oscar B 313 S Webb av
Felts Produce Market 819 S Webb av
H & C Produce Co 1725 E Church
Jackson Lee A 1839 S Church
Kimmins Produce Haw River Bur rd
Sidney Produce 926 N Main (G)
West End Produce Market 751 S Park av

***PROPERTY MANAGEMENT**
BURLINGTON REAL ESTATE CO INC, 205 STRADER BLDG, 122 E FRONT, TELS 6-7275, NIGHT 6-4006 and 6-4272 (See page 122 Buyers' Guide)
STRADER J D, 209 SECURITY BANK BLDG, 114 E DAVIS, TEL 6-5477 (See page 121 Buyers' Guide)

PUBLISHERS
Times-News Publishing Co The 707 S Main

***PUBLISHERS—DIRECTORY**
HILL DIRECTORY CO INC, 207 GOVERNOR, RICHMOND 8, VA, TEL 3-0127

***PUBLISHERS—NEWSPAPER**
TIMES-NEWS PUBLISHING CO THE, 707 S MAIN, TEL 6-1205 (See page 107 Buyers' Guide)

***PUMPS**
SYKES SUPPLY CO, 1221 MAPLE av, TEL 6-4016 (See page 103 Buyers' Guide)

RADIATOR REPAIRERS—AUTOMOBILE
Bayliff's Radiator Service 411 W Harden (G)
C & L RADIATOR & BATTERY CO, 429 N CHURCH
Harris Radiator Co 237 W Andrews

***RADIATORS—SALES and SERVICE—AUTOMOBILE**
BAYLIFF'S RADIATOR SERVICE, 411 W HARDEN (G), TEL 6-4106

RADIO BROADCASTING COMPANIES and STATIONS
BURLINGTON GRAHAM BROADCASTING CO INC (WFNS-WFNS-FM), 113 W ANDREWS nr S MAIN, TEL 4261 (See page 120 Buyers' Guide)
Alamance Broadcasting Co Inc 318 S Main
RADIO STATION WBBB (WBBB-FM), 318 S MAIN, TEL 6-6376 (See page 119 Buyers' Guide)
WFNS-WFNS-FM, 113 W ANDREWS nr S MAIN, TEL 4261 (See page 120 Buyers' Guide)

RADIO REPAIRING
Central Television Co 810 Sidney av
TELEVISION COMPANY of BURLINGTON THE, 526 RAUHUT, TEL 2946 (See page 132 Buyers' Guide)

RADIO SETS—SALES and SERVICE
HOLT G MARVIN INC, 246 W FRONT, TEL 3661 (See page 56 Buyers' Guide)
HUNTLEYS', 331 S MAIN and 310 S WORTH TEL 6-4431
NEESE-SHOFFNER FURNITURE CO INC, 133 E DAVIS, TEL 6-4273 (See page 69 Buyers' Guide)
Shepherd L B Radio Sales & Service 243 E Front
TELEVISION COMPANY of BURLINGTON THE, 526 RAUHUT, TEL 2946 (See page 132 Buyers' Guide)
TIRE SALES CO, 104 N MAIN, TEL 6-6331 (See page 11 Buyers' Guide)
WEST END FURNITURE CO INC, 306 TROLLINGER, TEL 6-9406 (See page 70 Buyers' Guide)
WESTERN AUTO ASSOCIATE STORE, 461 S MAIN, TEL 6-3061 (See page 24 Buyers' Guide)

***RADIO and TELEVISION**
RICH & THOMPSON, 200 N MAIN (G), TEL 6-4202 (See page 73 Buyers' Guide)

CECIL GANT INSURANCE

FIRE
AUTO
400-402 National Bank Bldg.

CASUALTY
LIFE
Tel 6-2788

Sellers Department Store

Alamance County's Fashion Center
Since 1872

RADIO and TELEVISION SETS— SALES and SERVICE

Alamance Radio Service 422 N Church
Central Television Co 810 Sidney av
City Radio Sales & Service 128 W Andrews
and 108 W Harden (G)

GILLIAM'S RADIO SALES & SERVICE,
2205 MAPLE av, TEL 6-2220 (See page
132 Buyers' Guide)

Pugh's Radio & Television Service 104 N
Main (G)

Shepherd L B Radio Sales & Service 243 E
Front

TV Radio Center 171 N Main
Television Company of Burlington 526
Rauhut

RAILROAD PASSENGER STATIONS

Southern Railway System N Main 101 S
Main and 201 S Williamson av (EC)

RAILROADS

(See also Transportation Lines)

Southern Railway System 104 S Main and 201
S Williamson av (EC)

*RANGES—ELECTRIC

COBLE FURNITURE CO, 223 W DAVIS,
TEL 6-9452 (See page 71 Buyers' Guide)

DUKE POWER CO, 133 W FRONT, TEL
6-4481 (See page 95 Buyers' Guide)

HOME APPLIANCE STORE, 100 W ELM
(G), TEL 6-9074 (See page 56 Buyers'
Guide)

*RANGES—ELECTRIC—DEALERS

SERVICE FURNITURE CO, 1804 S CHURCH,
TEL 6-2920 (See page 72 Buyers' Guide)

RAYON FABRICS—MANUFACTURER MANUFACTURERS

Copland Converting & Finishing Co Hopedale
Copland Fabrics Inc Hopedale

Copland-Fowler Industries Inc Hopedale

*READY-to-WEAR—LADIES'

GUYES', 317 S MAIN, TEL 6-1852

REAL ESTATE

Biggerstaff & Beamon 205 Maple av
Brown W W & Son 459 S Main

Burlington Homes Inc 122 E Front R205

BURLINGTON REAL ESTATE CO INC, 205
STRADER BLDG, 122 E FRONT, TELS
6-7275, NIGHT 6-4006 and 6-4272 (See
page 122 Buyers' Guide)

Carter Chester C 511 Tarleton av (CCE)

Cates Claud 130 W Front

DIXON PHIL S, 142½ N MAIN (G), TEL
6-5772

FONVILLE D R AGENCY, 205 FONVILLE
BLDG 312 S MAIN (See pages 86 and
122 Buyers' Guide)

Freshwater & Hall 114 E Davis R713

Garrison Robt E Agency 447 S Spring

Hall Real Estate Agcy 134 Maple av R213

Hooper Thos L 219 Maple av R208

Jones Realty Co 203 S Main

Moser Darrell H 422 N Main (G)

SHARPE CHAS V INC, 559 S MAIN, TEL
6-2484 (See page 84 Buyers' Guide)

Shoffner Cyrus L 515 Maple av
SOMERS C G REAL ESTATE CO, 431 S
SPRING, TEL 6-2436

SOMERS-PARDUE AGENCY INC, 431 S
SPRING, TEL 6-2436 (See page 85
Buyers' Guide)

STRADER J D, 209 SECURITY BANK BLDG
114 E DAVIS, TEL 6-5477 (See page 121
Buyers' Guide)

THOMPSON WORTH L AGENCY INC, 142½
N MAIN (G), TEL 6-9060 (See page 91
Buyers' Guide)

Wall Colie E 134 W Front

RECREATION and COMMUNITY CENTERS

City Recreation Center 204 W Andrews

*REFRIGERATION

MUCKENFUSS A S CO, 725 KIVETT, TEL
3408, NIGHT TEL 6-8709 (See pages 77
and 117 Buyers' Guide)

***REFRIGERATOR DEALERS—ICE**
BURLINGTON ICE DELIVERY CO INC, 263
W ANDREWS nr CHURCH, TEL 6-2439
(See page 80 Buyers' Guide)

***REFRIGERATORS—DEALERS**
SERVICE FURNITURE CO, 1804 S
CHURCH, TEL 6-2920 (See page 72
Buyers' Guide)

*REFRIGERATORS—ELECTRIC

DUKE POWER CO, 133 W FRONT, TEL
6-4481 (See page 95 Buyers' Guide)

HOME APPLIANCE STORE, 100 W ELM
(G), TEL 6-9074 (See page 56 Buyers'
Guide)

HUNTLEY'S, 331 S MAIN and 310 S WORTH,
TEL 6-4431

NEESE-SHOFFNER FURNITURE CO INC,
133 E DAVIS, TEL 6-4273 (See page 69
Buyers' Guide)

**RICH & THOMPSON (WESTINGHOUSE and
PHILCO),** 200 N MAIN (G), TEL 6-4202
(See page 73 Buyers' Guide)

*REFRIGERATORS—GAS

**GREEN'S FUEL GAS CO of NORTH
CAROLINA INC,** 116 W ELM (G), TEL
6-7967 (See page 75 Buyers' Guide)

*REFRIGERATORS—RETAIL

ELLIS C B MUSIC CO, 123 E FRONT, TEL
6-3192 (See page 106 Buyers' Guide)

REMNANTS—DEALERS

Freedman J H Company 833 N Queen Ann

Midway Remnant Shop 1235 S Webb

Remnant Shop The Central hwy (HR)

RENTAL AGENTS

SHARPE CHAS V INC, 559 S MAIN, TEL
6-2484 (See page 84 Buyers' Guide)

STRADER J D, 209 SECURITY BANK
BLDG, 114 E DAVIS, TEL 6-5477 (See
page 121 Buyers' Guide)

Burlington Merchants Assn. INC.

Owned and
Operated
by
Burlington
Merchants

Offering
CREDIT
INVESTIGA-
TION

COLLECTIONS

TRADE
DEVELOPMENT

Credit and
Character
Reports
Furnished
From
Everywhere

Phone
6-6311



122 W. ANDREWS
SIDE ENTRANCE
201 S. MAIN



Green's Fuel Gas Co., of North Carolina, Inc.

Gas Ranges—Hot Water Heaters—Servel Refrigerators
"GAS INSTALLED ANYWHERE"

116 W. Elm (Graham)

Phone 6-7967



**CITY
DRUG
CO.**

**Lowest
Cut
Rate
Drugs**

Prompt
Delivery
Service

**S.
Main
St.**

Cor.
W. Front St.

Phone
6-4306

ALAMANCE

**YOUR
SALES**



MOTORS, INC.

**DEALER
SERVICE**

508 S. Church at 3d

"OK" USED CARS

Phone 6-1681

***RENTALS**

BURLINGTON REAL ESTATE CO INC,
205 STRADER BLDG, 122 E FRONT,
TELS 6-7275, NIGHT 6-4006 and
6-4272 (See page 122 Buyers' Guide)

REPAIR SHOPS

Dunnagan Chas R 1306 Whitsett
Moran Richd D 903 S Webb av
Pruna Re-Needle Shop 1812 W Davis
Ward's Loom Reed Repair Shop Rauhut

***RESTAURANT FIXTURES and
FURNITURE**

HAYNES FIXTURE CO, 1523 S WEBB av,
TEL 4462 (See page 131 Buyers' Guide)

RESTAURANTS

Abe's Snack Bar 2011 Maple av
Alamance Hat Wienie Lunch 202 W Front
Alamance Sandwich Shop 613 S Main
Avenue Lunch 1237 S Webb av
Brown's Cafe Trollinger
Burlington Diner 112 S Mebane
Burlington Tavern 319 S Worth
Bus Station Cafe 335 Maple av
Busy Bee Cafe 429 S Worth
Chandler Sadie D Mrs 121 S Marshall (G)
Cleave Sandwich Shop 631 W Elm (G)
Cleve's Drive In 511 W Elm (G)
Cobbee House Grill The 142 N Church
Cole's Dairy Lunch 313 S Spring
**CORRECT TIME INN, HWY 70, 2 MI
WEST OF CITY, TEL 6-5335 (See page
123 Buyers' Guide)**
Day Chas E 1141 Shaw
Ding Ho Restaurant 136 N Church
Do-Drop In 112 E Pine (G)
Do-Nut-Dinette 238 N Church
Elite Cafe 707 E Davis
Elmer's Drive In W Hwy 70
Elon Grill 120 S Williamson av (EC)
Farney John 908 Rauhut
Flamingo Cafe 201 Chapel Hill rd
Godfrey's Place 336 E Harden (G)
Gold Lantern Restr 1011 Rauhut
Graham Bus Sta Grill 129 W Elm (G)
Graham Cafe 109 W Harden (G)
Hanford Mutt L 603 Chapel Hill rd
Harry's Lunch 224 W Front
Huey's Bar B Q State hwy 100
Ideal Restaurant 18 NE Court sq (G)
Ireland Street Cafe 531 S Ireland
**KILOWATT INN, 1204 E CHURCH, TEL
6-1896 (See page 124 Buyers' Guide)**

Kilroy's 1109 S Webb av
Leader Cafe 138 W Trade
Little Canary Castle 202 S Main
Logan Street Lunch 126 N Logan
Mohawk Lunch Room 740 Apple
New York Weiner Stand 304 S Main
**OAK GROVE CAFE, 1824 S CHURCH,
TEL 6-7392**

Palm Restaurants The 714 E Davis
Paul's Restaurant W Hwy 70
Pete's Frozen Custard 162 Lindsey
Pete's Place 1000 Rauhut
Phillips Restaurant 113 S Beaumont av
Piedmont Cafe 425 S Worth
Piedmont Grill 129 S Main
Pine Valley Inn Haw River Bur rd
Presto Lunch 210 W Davis
Rendezvous E Hwy 70

Richmond Grill 543 S Worth
Riverside Cafe Central hwy (HR)
Roy's Drive-In 636 S Church
Royal Garden 523 S Worth
S & M Cafe N Graham-Hopedale rd
Silver Coach Drive-In cor Pine & Maple (G)
Skid's Drive-In 1610 E Church
Soda Bar The 1836 E Church
Southern Grill 111 S Main
Standard Grill Alamance
Star Restaurant 323 S Worth
Sykes J B Central hwy (HR)
Town Restr 110 W Front
Travelers Restr Haw River Bur rd
Trucker's Restr 504 Beaumont av
Vaughan Jas A 815 Chapel Hill rd
Walker Jasper G 523 Chapel Hill rd
Washington Cafe 219 S Main
**WEB GRILL, 813 S WEBB av, TEL 3822
(See page 123 Buyers' Guide)**

West End Cafe 644 S Park av
**WHY NOT COFFEE SHOP, 1382 E CHURCH
TEL 6-7743 (See page 124 Buyers'
Guide)**

Woods Eric L 100 E Elm (G) side entrance
Woody's Cafe 20 NE Court sq (G)

***ROAD SERVICE—GAS and TIRE**
BOBBIE'S TEXACO SERVICE STATION,
2115 MAPLE av, TEL 6-3102 (See page
13 Buyers' Guide)
**HARDIE'S M C ESSO SERVICE, 415 W
HARDEN at WEBB av (G), TEL 9293
(See page 16 Buyers' Guide)**

***ROCK WOOL—INSULATING**
**FAULK'S INSULATION CO, 312 GUTHRIE,
TEL 6-4002 (See page 81 Buyers' Guide)**

ROOFERS
**BURLINGTON ROOFING CO, 159 E
RUFFIN, TEL 6-5756 (See page 125
Buyers' Guide)**
Porter Roofing Co 243 W Market (G)
**SMITH C B ROOFING & WATERPROOFING
CO, WILLIAMSON extd, ELON
COLLEGE, N C, TELS 3631 and 3741
(See page 125 Buyers' Guide)**
**SQUARE DEAL METAL WORKS, 812
SIDNEY av, TEL 6-8375 (See pages 78
and 129 Buyers' Guide)**
**WEST ROY & CO, 1511 S PARK av, PO
BOX 463, TELS 6-0771 and 6-1015 (See
page 60 Buyers' Guide)**

***ROOFING**
**ALAMANCE LUMBER CO INC (BIRD'S),
840 S WEBB av cor FLANNER, TELS
4218 and 4219 (See page 98 Buyers'
Guide)**
**BURLINGTON ROOFING CO, 159 E
RUFFIN, TEL 6-5756 (See page 125
Buyers' Guide)**
**FLINTKOTE, J C HARRIS LUMBER CO
DLRS, 704 S SPRING, TEL 6-9321 (See
page 101 Buyers' Guide)**

**ROOFING MATERIALS and
SUPPLIES**
**GOLDSTON LUMBER CO INC, S MAPLE
ext (G), TEL 6-7101 (See page 99
Buyers' Guide)**

THOMAS PAINT & PAPER CO.

537 N. CHURCH

DIAL 6-5509

PAINTS • DULUX • **DU PONT** • ENAMELS • UCCO

**AUTO
LOANS**
**Home
FINANCE CO.**

 E. R. White, Mgr.
333 S. CHURCH PHONE 6-7331

 Financing
Refinancing

ROOFING MATERIALS and SUPPLIES—Contd
HOLT I JR LUMBER CO INC, N C HWY 87
 (G), TEL 3971 (See page 102 Buyers'
 Guide)

RUBBER GOODS—MANUFACTUR
MANUFACTURERS
 U S Rubber Co (Seaboard Mills ofc) 131
 Lindsey

SAND and GRAVEL DEALERS
 Sumner Bros 1317 S Park av

SASH, WINDOWS, DOORS and
TRIM—DEALERS
ALAMANCE LUMBER CO INC, 840 S
WEBB av cor FLANNER, TELS 4216
and 4219 (See page 98 Buyers' Guide)
GOLDSTON LUMBER CO INC, S MAPLE
ext (G), TEL 6-7101 (See page 99
Buyers' Guide)
HARRIS J C LUMBER CO, 704 S SPRING,
TEL 6-9321 (See page 101 Buyers' Guide)
Guide)
SAUSAGE MANUFACTURERS
 Alamance Sausage 1837 S Church

SAVINGS and LOAN ASSOCIATIONS
COMMUNITY FEDERAL SAVINGS & LOAN
ASSN, 445 S SPRING OPP PO, TEL
3631 (See page 127 Buyers' Guide)
FIRST FEDERAL SAVINGS & LOAN ASSN
of BURLINGTON, 114 W FRONT, TEL
6-2418 (See page 128 Buyers' Guide)
GRAHAM SAVINGS & LOAN ASSN, 109 S
MAIN (G), TEL 6-5636 (See page 128
Buyers' Guide)
SCHOOLS—PAROCHIAL
 Blessed Sacrament 400 W Davis

SCHOOLS—PUBLIC
 Broad Street Junior High 215 N Broad
 Burlington High School Burlington ne cor
 Broad
 Elmira Elementary cor Wicker & Tillman
 Elon High Sch 300 E Haggard (EC)
 Fair Ground 227 Williamson
 Fisher Street 120 Fisher
 Glen Hope 1519 N Mebane
 Glen Raven 1800 W Davis
 Graham High 329 E Gilbreath (G)
 Graham Elementary 500 N Main (G)
 Gunn J F Elementary 527 Rosenwald
 Haw River High Central hwy (HR)
 Hillcrest Avenue 515 Hillcrest av
 Maple Avenue 721 Maple av
 Midway Hopedale
 Plane Della Lakeview dr
 Sellars Jordan 606 Apple
 Williams Walter M High Sch 1307 S Church

SCHOOLS and COLLEGES
 Burlington Business College 142 Lexington
 Burlington Flying Service Alamance rd
ELON COLLEGE, ss E HAGGARD av 1 e
N WILLIAMSON av (EC) (See page X)

 Studio of Music & Dance 108-10 W Harden
 (G)
 Vocational Trade Sch 410 Hawkins

***SCRAP IRON and METALS**
LEVIN BROTHERS INC, S WORTH cor 3d,
TELS 6-6396 and 6-0811 (See page 30
Buyers' Guide)
***SEA FOODS**
BURLINGTON FISH & OYSTER CO, 417 S
WORTH, TEL 6-0340 (See page 128
Buyers' Guide)
***SEALTEST DAIRY PRODUCTS**
ATKINSON DAIRY CO, GREENSBORO
HWY, TEL 6-8916 (See page 44 Buyers'
Guide)
SEEDS—RETAIL
BRADSHAW & THOMPSON, 326 S WORTH,
TEL 6-8973 (See page 129 Buyers'
Guide)
***SERVICE STATIONS**
HOTEL SERVICE STATION, 133 MAPLE
av, TEL 6-5601 (See page B)
RED STAR SERVICE STATIONS, MORE
HEAD cor S SPRING, TEL 6-5010,
EDGEWOOD av extn, TEL 6-2000 (See
page 9 Buyers' Guide)
SERVICE STATIONS—GASOLINE
and OIL
PA-O-CO SUPER SERVICE, 1306 S
WEBB av, TEL 6-9123
***SEWER PIPE**
CATES J W INC, 422 S WEBB av, TEL
6-5186 (See pages 31 and 35 Buyers'
Guide)
SEWING MACHINE DEALERS
 Singer Sewing Machine Co 505 S Main

***SEWING MACHINES—RETAIL**
ELLIS C B MUSIC CO, 123 E FRONT, TEL
6-3192 (See page 106 Buyers' Guide)
***SHALE BRICK**
HANFORD BRICK CO INC, LIBERTY HWY,
RD 6, TEL 6-3688 (See page C and page
31 Buyers' Guide)
SHEET METAL WORKERS
BURLINGTON ROOFING CO, 159 E
RUFFIN, TEL 6-5756 (See page 125
Buyers' Guide)
SMITH C B ROOFING & WATERPROOFING
CO, WILLIAMSON extd, ELON
COLLEGE, N C, TELS 3631 and 3741
(See page 125 Buyers' Guide)
SQUARE DEAL METAL WORKS, 812
SIDNEY av, TEL 6-8375 (See pages 76
and 128 Buyers' Guide)
Colonial
**F
U
R
N
I
T
U
R
E**
**Company
Inc.**

 ●
 Style

 ●
 Quality

 ●
 Economy

 ●
 Complete

Home

 ●
 Furnishings

 ●
 RADIOS

 ●
 WASHING
 MACHINES

 ●
 216
 E. Front

 ●
 Phone
 4213

G. MARVIN HOLT, INC.
Frigidaire

 Authorized
 Sales and Service

 DELCO
 OIL HEAT

248 WEST FRONT

PHONE 3661

TEER'S FLOWERS

CORSAGES
CUT
FLOWERS
POTTED
PLANTS
FUNERAL
DESIGNS

Dial
6-4471
809 S. Church



CORRECT TIME INN
We Feature
DINNERS • STEAKS • SEA FOODS
PRIVATE PARTIES—BANQUETS
DIAL 6-5335
HWY. 70 — 2 MILES WEST



E. N. PEARCE INSURANCE AGENCY

Mutual Insurance—Non-Assessable
Since 1931

107 Security Bank Bldg.

Phone 6-4282, Res. 2675

SHEET METAL WORKERS—Contd
SYKES PLUMBING & HEATING CO, 645 S WEBB av, TEL 6-5396 (See page 118 Buyers' Guide)
THOMAS S B CO, 409 SELLARS, TELS OFFICE 6-1093, RES 6-4857 (See page 129 Buyers' Guide)

***SHEETROCK**
ALAMANCE LUMBER CO INC, 840 S WEBB av cor FLANNER, TELS 4218 and 4219 (See page 98 Buyers' Guide)

SHOE DEALERS—RETAIL
ACROBAT SHOES for CHILDREN, FOSTER SHOE CO INC DEALER, 132 E DAVIS, TEL 6-5206 (See page 131 Buyers' Guide)

EFIRD'S DEPARTMENT STORE, 123 E DAVIS, TEL 6-1802 (See page 48 Buyers' Buyers' Guide)

FLORSHEIM SHOES, FOSTER SHOE CO INC DEALER, 132 E DAVIS, TEL 6-5206 (See page 131 Buyers' Guide)

FOSTER SHOE CO INC, 132 E DAVIS, TEL 6-5206 (See page 131 Buyers' Guide)

FREEMAN SHOES, FOSTER SHOE CO INC DEALER, 132 E DAVIS, TEL 6-5206 (See page 131 Buyers' Guide)

Goldman's 106 E Front
Long's Sample Shoe Store 210 W Front
Longest Shoe Store 126 N Main (G)
Marilyn Shoes 425 S Main
MEBANE SHOE CO, 341 S MAIN, TEL 6-3211

Merit Shoe Co Inc 418-20 S Main
RHYTHM STEP SHOES, FOSTER SHOE CO INC DEALER, 132 E DAVIS, TEL 6-5206 (See page 131 Buyers' Guide)

Roscoe-Griffin Shoe Co Inc 439 S Main
Shoe Box The 131 E Front

***SHOE DYEING**
SPINKS' SHOE REPAIRING, 313 S WORTH, TEL 6-4811 (See page 130 Buyers' Guide)

***SHOE REFINISHING**
SPINKS' SHOE REPAIRING, 313 S WORTH, TEL 6-4811 (See page 130 Buyers' Guide)

SHOE REPAIRERS
Bell's Shoe Shop & Men's Dept Store 709-11 E Davis
Biddy's Shoe Shop 325 S Worth
Family Shoe Service 105 N Main (G)
GRAHAM SHOE SHOP, 12 COURT sq NE (G), TEL 6-5931

Huffines W H Shoe Shop 339 Trollinger
Magic Shoe Rebuilders 114 E Front
MODERN SHOE SHOP, 1107 S WEBB av, TEL 6-1038 (See page 130 Buyers' Guide)

Mullins Shoe Shop 115 E Court sq (G)
Robertson F Lee 321 Fisher
SPINKS' SHOE REPAIRING, 313 S WORTH, TEL 6-4811 (See page 130 Buyers' Guide)

***SHOEMAKERS**
MODERN SHOE SHOP, 1107 S WEBB av, TEL 6-1038 (See page 130 Buyers' Guide)

***SIDING CONTRACTORS**
WEST ROY & CO, 1511 S PARK av, PO BOX 463, TELS 6-0771 and 6-1015 (See page 60 Buyers' Guide)

SIGN PAINTERS and MANUFACTURERS
Art Sign Co 228 W Andrews
Cobb Sign Shop 523 S Webb av
Tate Sign Service 116 James

***SILVER—GORHAM**
HADLEY'S THE JEWELERS, 10 COURT sq NE (G), TEL 6-6026 (See page 91 Buyers' Guide)

***SMOKESTACK RAISERS**
STEARNS & SON, 938 S CHURCH, TEL 6-7754 (See page 80 Buyers' Guide)

***SOFA and CHAIR MANUFACTURERS**
WEBSTER FURNITURE MANUFACTURING CO, 635 S MAIN extn (G), TEL 6-3775 (See page 74 Buyers' Guide)

***SOFT DRINK MANUFACTURERS**
BURLINGTON COCA-COLA BOTTLING CO INC, 825 S MAIN, TEL 6-5578 (See page 29 Buyers' Guide)

***SOFT DRINKS—RETAIL**
DAVIS STREET PHARMACY INC, 751 E DAVIS, TEL 6-8369 (See page 51 Buyers' Guide)

SPORTING GOODS—RETAIL
Burlington Sporting Goods Co 349 S Worth
HOOD SPORTING GOODS, 210 W FRONT, TEL 6-4797 (See page 131 Buyers' Guide)

SEARS, ROEBUCK and CO, 205 E FRONT, TEL 6-6336 (See page 46 Buyers' Guide)

WESTERN AUTO ASSOCIATE STORES, 461 S MAIN, TEL 6-3081 (See page 24 Buyers' Guide)

***SPOT WELDING**
MARTIN'S WELDING, PLUMBING & REPAIR, 110 N MEBANE, TEL 6-3281 (See page 117 Buyers' Guide)

SPRINKLER SYSTEMS—FIRE
Nash Automatic Sprinkler Company 387 W Harden (G)

STATIONERS—MANUFACTURING
McAdams Business Forms 709 W Front

MELVILLE DAIRY

SEE PAGE 45, BUYERS GUIDE

Telephone
6-6391

STEARNS AND SON

HOUSE MOVING

Also Heavy Machinery Movers and Smokestack Raisors

938 S. CHURCH ST.

TELEPHONE 6-7754

STATIONERS—RETAIL

ALAMANCE PRINTING CO, 729 S MAIN, TEL 6-1881 (See page 119 Buyers' Guide)

***STEEL WINDOWS**

CATES J W INC, 422 S WEBB av, TEL 6-5166 (See pages 31 and 35 Buyers' Guide)

STEEL and STEEL PRODUCTS—DEALERS

LEVIN BROTHERS INC, S WORTH cor 3d, TELS 6-6396 and 6-0811 (See page 30 Buyers' Guide)

***STORE and OFFICE FIXTURES**

HAYNES FIXTURE CO, 1523 S WEBB av, TEL 4482 (See page 131 Buyers' Guide)

***STUCCO WORK**

DAVIS JAMES CONTRACT PLASTERER, GLENCOE rd, RD 5, BOX 321, TEL 6-0389 (See page 38 Buyers' Guide)

***SUNDRIES**

MEDICAL CENTER PHARMACY INC, 274 GRAHAM-HOPEDALE rd, TEL 7493 (See page 50 Buyers' Guide)

***SYSTEMS—ACCOUNTING**

Matlock T L, 520 Southeastern Bldg Greensboro, N C, Tel 2-5449

TAILORS

**Blalock's Tailory 129 E Front
Boone Thos N 221 S Main
Sartin Minnie W Mrs 346 S Main**

***TARPAULINS**

BURLINGTON AWNING CO, 1905 S WEBB av, TEL 6-7749 (See page 20 Buyers' Guide)

***TAX SERVICE—STATE and FEDERAL**

BAYLIFF C C, 110 E ELM (GRAHAM), TEL 6-5454

TAXICAB SERVICE

Andrews & Bell Taxi Service 101-03 E Andrews

**Blackmon Henry Yanceyville rd (HR)
Blue Bird Cab Co W Elm (G)**

Burlington Cab Co 1324 N Mebane (br) 230 E Front

DEAN TAXI SERVICE, 333 MAPLE av ACROSS FROM BUS STATION, BUSINESS TEL 6-5077, OFFICE TEL 6-2842

**Farrell & Son Cab Co 139 E Andrews
Gerringer Taxi Serv 117 W Elm (G)**

**Godfrey William H Central Hwy (HR)
Lonnie's Taxi Central Hwy (HR)**

Pickard Taxi Service 121 E Elm (G) No 2 212½ N Main (G)

RED BIRD CAB CO INC, 235 W FRONT, TELS 6-6316 and 6-5561

**Smithey Dan Central hwy (HR)
Spence Bus & Taxi Service 108 S Williamson av (EC)
Yellow Bird Taxi Co 220 3d**

**TELEGRAPH COMPANIES
WESTERN UNION TELEGRAPH CO, 115 S MAIN, TEL 6-2411**

TELEPHONE ANSWERING SERVICE

Telephone Answering Service 114 E Davis R210

**TELEPHONE COMPANIES
SOUTHERN BELL TELEPHONE & TELEGRAPH CO, BUSINESS OFFICE 317 E DAVIS, TEL 9011, EXCHANGE 317 E DAVIS, PLANT TEL 9031**

***TELEVISION—RADIOS**

HOME APPLIANCE STORE, 100 W ELM (G), TEL 6-9074 (See page 56 Buyers' Guide)

***TELEVISION—SALES**

**CANADY-PEERSON FURNITURE CO, 236 E FRONT, TEL 6-3157 (See page 71 Buyers' Guide)
ELLIS C B MUSIC CO, 123 E FRONT, TEL 6-3192 (See page 106 Buyers' Guide)**

***TELEVISION—SALES and SERVICE**

T V RADIO CENTER, 171 N MAIN, TEL 7215

TELEVISION EQUIPMENT—SALES and SERVICE

**GILLIAM'S RADIO SALES & SERVICE, 2205 MAPLE av, TEL 6-2220 (See page 132 Buyers' Guide)
TELEVISION COMPANY of BURLINGTON THE, 526 RAUHUT, TEL 2946 (See page 132 Buyers' Guide)
WEST END FURNITURE CO INC, 308 TROLLINGER, TEL 6-9406 (See page 70 Buyers' Guide)**

***TELEVISION REPAIRERS**

CENTRAL TELEVISION CO, 810 SIDNEY av at MIDWAY, TEL 8205 (See page 132 Buyers' Guide)

***TELEVISION SERVICE—REPAIRING**

TELEVISION COMPANY of BURLINGTON THE, 526 RAUHUT, TEL 2946 (See page 132 Buyers' Guide)

***TELEVISION SETS—SALES and SERVICE**

**NEESE-SHOFFNER FURNITURE CO INC, DEALERS, 133 E DAVIS, TEL 6-4273 (See page 69 Buyers' Guide)
TIRE SALES CO, 104 N MAIN, TEL 6-6331 (See page 11 Buyers' Guide)**

KING ELECTRIC CO.

Look for the tag



ELECTRICAL INSTALLATIONS

— ● —
LIGHTING FIXTURES

— ● —
DAYTON WATER SYSTEMS

"Lighting Fixture Specialists"

— ● —
TELEPHONE 6-8889

252 W. Front



COLE MOTOR INC.

— ● —
PONTIAC INTERNATIONAL
Sales-Service

— ● —
FACTORY ENGINEERED PARTS

— ● —
Good Will Used Cars
Wrecker Service

527 N. Church

Telephone 4-266

MEDICAL CENTER PHARMACY INC.

PRESCRIPTIONS - FREE DELIVERY

Phone 7493

274 Graham-Hopedale Rd.

Dial
6-2920

**SERVICE
FURNITURE
CO.**

COMPLETE
HOME
FURNISHINGS

*We Are Not
Satisfied
Unless
You
Are*

1804
S. Church
St.

A. S. MUCKENFUSS CO.

Plumbing - Heating - Air Conditioning
and Refrigeration Contractor

Tel. 3408
Night 6-9709

725 Kivett

Alamance Electric Supply Co., Inc.

ELECTRICAL CONTRACTORS • ELECTRIC SUPPLIES • MILL SUPPLIES

135 N. MAIN ST.

PHONE 6-2429

***TERMITE CONTROL**
FAULK'S INSULATION CO, 312 GUTHRIE,
TEL 6-4002 (See page 61 Buyers' Guide)
WEST ROY & CO, 1511 S PARK av, PO
BOX 463, TELS 6-0771 and 6-1015 (See
page 60 Buyers' Guide)

***TEXACO PRODUCTS**
HUFFMAN OIL CO, 1021 S QUEEN ANN
and SOU RR, TEL 6-1662 (See page 109
Buyers' Guide)

**TEXTILE MANUFACTURERS
CELANESE-LANESE CORP, 664 GILMER,
TEL 6-2476**

**TEXTILE MANUFACTURERS'
SUPPLIES and EQUIPMENT—
MANUFACTURERS**

Bowen Engineer Co 204 N Logan
Love Paper Cone Co 806 Everett
Splawn V B Temple Roll Shop 310 3d
United States Rubber Co 528 Elmira

THEATRES
Alco 129 N Main (G)
Bur-Gra Drive-In 2013 Maple av
Carolina 214 S Main
Center Central hwy (HR)
E 70 Drive-In Haw River Bur rd
Graham 119 N Main (G)
Paramount 128 E Front
State 123-129 W Andrews
Town 128 W Front

TILE—CERAMIC
Kay-Day Marble & Tile Co 818-20 S
Church

TILE and TERRAZZO
Kay-Day Tile & Carpet Co 818-20 S Church

***TIRE DEALERS**
OIL SALES CO INC, 1525 S PARK av,
TELS 6-9393 and 6-9394 (See page 108
Buyers' Guide)
WESTERN AUTO ASSOCIATE STORE, 461
S MAIN, TEL 6-3081 (See page 24
Buyers' Guide)

***TIRE DEALERS—GOODRICH**
HOME APPLIANCE STORE, 100 W ELM
(G), TEL 6-9074 (See page 58 Buyers'
Guide)

***TIRE DEALERS—RETAIL**
HARDIE'S M C ESSO SERVICE, 415 W
HARDEN at WEBB av (G), TEL 9293
(See page 16 Buyers' Guide)

TIRE DEALERS—WHOLESALE
MIDWAY OIL CORP, 942 OAKLEY, TELS
6-6666 and 3062 (See pages 65 and 109
Buyers' Guide)

TIRE DEALERS and REPAIRERS
Amick's Tire Recapping 411 W Harden (G)

**BARKER'S TIRE SERVICE, W DAVIS se
cor S CHURCH, TEL 6-8901 (See page
21 Buyers' Guide)**

Burlington O K Rubber Welders 1400 S
Main
Crutchfield C Mark 21-23 SE Court sq (G)
ED & BILL GULF SERVICE, 213 N
CHURCH, TEL 6-5006 (See page 14
Buyers' Guide)

**GENERAL TIRE SUPPLY INC, 301 N MAIN,
TELS 6-6951 and 6-7019 (See page 6
Buyers' Guide)**

**MOORE-JONES INC, 260 W DAVIS, TEL
6-6441 (See page 60 Buyers' Guide)**
**RED STAR SERVICE STATIONS, MORE
HEAD cor S SPRING, TEL 6-5010,
EDGEWOOD av extn, TEL 6-2000 (See
page 9 Buyers' Guide)**

**TIRE SALES CO (KELLY-SPRINGFIELD),
104 N MAIN, TEL 6-6331, TIRE DEPT
TEL 6-6333 (See page 11 Buyers' Guide)**

***TIRE RECAPPING**
**BARKER'S TIRE SERVICE, W DAVIS se cor
CHURCH, TEL 6-8901 (See page 21
Buyers' Guide)**

**GENERAL TIRE SUPPLY INC, 301 N MAIN,
TELS 6-6951 and 6-7019 (See page 6
Buyers' Guide)**

**MOORE-JONES INC, 260 W DAVIS, TEL
6-6441 (See page 60 Buyers' Guide)**

***TIRE RETREADING**
**GENERAL TIRE SUPPLY INC, 301 N MAIN,
TELS 6-6951 and 6-7019 (See page 6
Buyers' Guide)**

TOBACCO WAREHOUSES
Coble Tobacco Warehouse 325 Fisher
Farmers Warehouse 310 Fisher

***TOOLS**
**WESTERN AUTO ASSOCIATE STORE. 461
S MAIN, TEL 6-3081 (See page 24
Buyers' Guide)**

TOURISTS' COURTS
**CORRECT TIME INN, HWY 70, 2 MI WEST
of CITY, TEL 6-5335 (See page 123
Buyers' Guide)**

TRACTOR PARTS—NEW and USED
Byrd Tractor Equipment Co 232 N Main

***TRACTORS**
**FOSTER FARM MACHINERY CO, 215
HARDEN (G), TEL 6-0713 (See page 61
Buyers' Guide)**

TRAILER PARKS
City Trailer Court 1103 N Main
Fairview Trailer Park E Hwy 70 Haw River
Bur rd

***TRAILERS**
**OAKWOOD TRAILER ASSOCIATES, 1121 S
CHURCH, DAY TEL 6-0110, NIGHT
TEL 6-7113 (See page 60 Buyers' Guide)**

Efird's .

Department Store

**The Thrift Center
of Burlington**

CHAS. V. SHARPE, INC.GENERAL INSURANCE
BONDS—REAL ESTATE—RENTALS

559 S. Main St.

Tel. 6-2484

FIRE
CASUALTY
AUTOMOBILE
ACCIDENT***TRANSFER COMPANIES**

Burlington Transfer & Storage 215 Hawkins
HARRELL JESSE J, 510 BEAUMONT av,
 TELS 9298 and 6-4410 (See page 105
 Buyers' Guide)
RAY W G & SON, 1358 S CHURCH, TELS
 3710 and 8-8546 (See page 134 Buyers'
 Guide)
 Simpson A C Transfer Haw River Bur rd
WICKER W K PICK UP & DELIVERY
SERVICE, 815 TEXAS av, TEL 8-5327
 (See page 135 Buyers' Guide)

TRANSPORTATION LINES

BURLINGTON TRUCKERS INC (AUTO),
 1313 S WEBB av, TEL 6-8476 and 6-8477
 E T & WNC Nance
 McLean Trucking Company Nance
 Textile Transportation Co 1314 W Davis

***TRUCK SERVICE—AUTOMOTIVE**

HUGHES W L GARAGE, 1328 S WEBB av,
 TEL 8-2179 (See page 135 Buyers'
 Guide)

***TRUCK TIRES**

GENERAL TIRE SUPPLY INC, 301 N MAIN,
 TELS 6-8951 and 8-7019 (See page 6
 Buyers' Guide)

TRUCKING

(See also Expressing and Moving)

Alston Calvin C 731 Ross
 Cates Clarence C 728 W Front
 Culp Frank 260 Home av (G)
 Kimrey Jas P 2204 Maple av
 Thomas Saml J 407 Everett
 Williams W Edw 101-03 E Andrews

TRUCKS—MOTOR

COLE MOTORS INC, 527 N CHURCH, TEL
 4268, NIGHT TEL 6-1706 (See page 14
 Buyers' Guide)

***TUSSEY COSMETICS**

MEDICAL CENTER PHARMACY INC, 274
GRAHAM-HOPEDALE rd, TEL 7493
 (See page 50 Buyers' Guide)

TYPEWRITER REPAIRING

May & Way Typewriter Service 1233 S
 Webb av
 Office Sales and Service 307 S Webb av
 R100

***UNDERPINNING and SHORING**

STEARNS & SON, 938 S CHURCH, TEL
 6-7754 (See page 80 Buyers' Guide)

***UNDERTAKERS**

McCLURE FUNERAL SERVICE, 141 S
MAIN (G), TEL 2711, BRANCH 605 S
WEBB av, TEL 7488 (See insert at
 name in Alphabetical Section)

UNDERWRITERS

Graham Underwriters Agcy Inc 121 N Main
 (G)

***UNIONS—HALLS and OFFICES**
AMERICAN FEDERATION of HOSIERY
WORKERS, 313½ S WORTH, TEL
6-2454**UPHOLSTERERS**

Addison's Auto Upholstery Shop 1759 S
 Webb
 Custom Mattress Upholstery Co 403
 Trollinger
 Keystone Upholstery Shop 528½ Hawkins
MCNEILL'S FURNITURE SHOP, ELON
COLLEGE N C, TEL OFC 3891 RES
TEL 4381 (See page 136 Buyers' Guide)
MIDWAY MATTRESS CO, 1145 S WEBB av,
TEL 8-2981
 Morris Jas C 1011 Anthony

***UPHOLSTERING—FURNITURE**

HUNTLEY'S, 331 S MAIN, and 310 S
WORTH, TEL 8-4431

USED CARS

A & E Motor Co 714 S Church
ALAMANCE MOTORS INC, 508 S CHURCH
at 3d, TEL 8-1881 (See page 12 Buyers'
Guide)
ANDERSON USED CARS, 845 S MAIN, TEL
8-7731 (See page 21 Buyers' Guide)
 Bowman's Used Car Sales 724 S Worth
BURLINGTON AUTO CO, 739 S MAIN,
TEL ALL DEPTS 7437, 7438 and 7439 (See
 insert at name in Alphabetical Section)

Carolina Motors Inc 714 S Main
 Cole Motors Inc 531 N Church
 Cox Brothers 411 N Church
ELKINS-TERRELL MOTORS INC, 319 N
MAIN, TEL 8-5538 (See page 5 Buyers'
Guide)

G & D Motor Sales Inc 517 N Church
 Griffith Used Car Co 508 N Church
 Hughes Motor Co Inc 350 W Harden (G)
 Raven Motors S Park av
LILIE & LEE INC, 244 W DAVIS,
TELS 6-8491 and 6-8492 (See page 7
Buyers' Guide)

Long Bick Motors Inc 1257 S Church
 O'Ferrell Auto Sales 1344 E Church
 Perry Motors Haw River Bur rd
PHILLIPS MOTOR CO, 1414 WEBB av,
TEL 6-8535 (See page 19 Buyers' Guide)
 Snyder's Used Cars 313 W Davis
 Stanford Motor Company 1222-1228 S
 Church
 Taylor's New & Used Cars Inc 1357 S
 Church
 Tip Top Used Cars 110 N Main (B)

***VALVES**

SYKES SUPPLY CO, 1221 MAPLE av, TEL
8-4018 (See page 103 Buyers' Guide)

***VANS—MOVING**

HARRELL JESSE J, 510 BEAUMONT av,
TELS 9298 and 6-4410 (See page 105
Buyers' Guide)

VARIETY STORES

(See also General Merchandise)
 Midway Variety Store 816 Sidney av

**Roy West
and
Company**C. F. Miller,
State Mgr.**TERMITE****and
PEST
CONTROL****PROOF IS
"We Make
Good Where
Others Fail"
LARGEST IN
U. S.
INDIVIDUALLY
CONTROLLED**1511
S. Park Ave.
PHONES
6-0771 6-1015

132 E. Davis St.

**FOSTER SHOE CO., INC.**

SHOES • BAGS

Tel. 6-5206

Lindsey's Garage & Body Works• 24 HOUR WRECKER SERVICE •
LATEST TYPE EQUIPMENT FOR EFFICIENT HANDLING
BODY SPECIALIST • FRONT END SERVICE

333 TROLLINGER

PHONES 6-8257 - 6-0903

THE DAILY TIMES-NEWS

"WANT ADS BRING FAST RESULTS"

CARL V.
NELSON

Mutual
Insurance
Agency

DIVIDEND
SAVINGS
ON
ALL
TYPES
OF
INSURANCE

2nd Floor
Security
Bank
Building

PHONE
4260



COX-
SMITH
MACHINE
CO.

WELDING
and
MACHINE
WORK

HOSIERY MILL
WORK
A SPECIALTY

155 N. Worth
PHONES
Day 6-3311
Night 6-4348
6-1660

VENDING MACHINES
McKethan Stanford L 830 Rauhut

VENETIAN BLINDS—DEALERS
BURLINGTON AWNING CO, 1905 S WEBB
av, TEL 6-7749 (See page 20 Buyers'
Guide)
MODERN VENETIAN BLIND CO, 1349 S
CHURCH, TEL 6-5443 (See page 136
Buyers' Guide)

VENETIAN BLINDS—
MANUFACTURERS
MODERN VENETIAN BLIND CO, 1349 S
CHURCH, TEL 6-5443 (See page 136
Buyers' Guide)

*VENETIAN BLINDS and WINDOW
SHADES
MORTON'S (MORTON-MILLER INC), 122-
126 MAPLE av, TEL 6-6076 (See page
43 Buyers' Guide)

VETERINARIANS
(See also Animal Hospital)
ABERNETHY PASCAL M DR, 312 S
WORTH, TELS 6-8715, RES 6-4966
LONG WM M, 1730-1732 S CHURCH, TEL
6-2293

*WALL BOARD
ALAMANCE LUMBER CO INC (U S
GYPSUM PRODUCTS), 640 S WEBB av
cor FLANNER, TELS 4218 and 4219
(See page 96 Buyers' Guide)

WALL PAPER—RETAIL
JEFFREYS PAINT & PAPER CO, N
CHURCH cor RUFFIN, TEL 6-6246
(See page 112 Buyers' Guide)
THOMAS PAINT & PAPER CO, 537 N
CHURCH, TEL 6-5509 (See page 114
Buyers' Guide)
WORKMAN J & SON, 217 E DAVIS, TEL
6-6416 (See page 113 Buyers' Guide)

*WARM AIR HEATING
BURLINGTON ROOFING CO, 159 E
RUFFIN, TEL 6-5756 (See page 125
Buyers' Guide)

*WASHING MACHINES—ELECTRIC—
RETAIL
HUNTLEY'S, 331 S MAIN, and 310 S
WORTH, TEL 6-4431

WATCH and JEWELRY REPAIRERS
HADLEY'S THE JEWELERS, 10 COURT sq
NE (G), TEL 6-6026 (See page 91
Buyers' Guide)
Isaacs J Graydon 325 S Worth

*WATCHES—ELGIN—HAMILTON
BULOVA
HADLEY'S THE JEWELERS, 10 COURT sq
NE (G), TEL 6-6026 (See page 91
Buyers' Guide)

*WATER HEATERS—ELECTRIC
DUKE POWER CO, 133 W FRONT, TEL
6-4481 (See page 95 Buyers' Guide)

*WATER SYSTEM PUMPS
KING ELECTRIC CO, 252 W FRONT, TEL
6-8689 (See page 59 Buyers' Guide)
SYKES PLUMBING & HEATING CO, 645 S
WEBB av, TEL 6-5396 (See page 118
Buyers' Guide)

*WATER SYSTEMS INSTALLED
MUCKENFUSS A S CO, 725 KIVETT, TEL
3406, NIGHT TEL 6-8709 (See pages 77
and 117 Buyers' Guide)

*WEATHER STRIPPING
FAULK'S INSULATION CO, 312 GUTHRIE,
TEL 6-4002 (See page 61 Buyers' Guide)

*WELDING DECORATIONS—
FLORAL
TEER'S FLOWERS, 609 S CHURCH, TEL
6-4471 (See page 62 Buyers' Guide)
WHITE'S FLOWER SHOP, 1011 S MAIN extn
(G), TEL DAY or NIGHT 6-6109 (See
page 63 Buyers' Guide)

WELDERS and BRAZERS
Burlington Welding Works 136 W 5th
COX-SMITH MACHINE CO, 155 N WORTH,
TELS DAY 6-3311, NIGHT 6-4348 and
6-1160 (See page 102 Buyers' Guide)
MARTIN'S WELDING, PLUMBING &
REPAIR, 110 N MEBANE, TEL 6-3281
(See page 117 Buyers' Guide)

McLendon Welding Shop 1426 Queen Ann
North Main Welding Works 1106 N Main
Sessoms Machine Shop 1706 S Webb av

*WELDING EQUIPMENT
LEVIN BROTHERS INC, S WORTH cor 3d,
TELS 6-6396 and 6-0611 (See page 30
Buyers' Guide)

WELL DRILLERS and BORERS
Reavis Well Co (water) 142½ N Main (G)
TURNER RUSSELL J, STATE HWY 100
(ELON COLLEGE rd, RD 2), TEL
6-4497 (See page 136 Buyers' Guide)

*WHEEL BALANCING and
ALIGNMENT
BARKER'S TIRE SERVICE, W DAVIS se
cor CHURCH, TEL 6-6901 (See page 21
Buyers' Guide)

*WINDOW COVERINGS
MODERN VENETIAN BLIND CO, 1349 S
CHURCH, TEL 6-5443 (See page 136
Buyers' Guide)

*WINDOWS—ALUMINUM
CATES J W INC, 422 S WEBB av, TEL
6-5166 (See pages 31 and 35 Buyers'
Guide)

MODERN SHOE SHOP

CHAS. V. HOWERTON, Prop.
Leather Goods—Billfolds—Shoe Repairing
"The Best in Alamance County"

PHONE 6-1038

1107 S. WEBB AV.

PAUL P. THOMPSON

GENERAL CONTRACTOR

Duncan Building

307 S. Webb Ave.

Tel. 6-7969

COMMERCIAL
INDUSTRIAL
REMODELING
ALTERATIONS

WOOD DEALERS

Isley Loftin Rauhut

***WRECKER SERVICE**

**RED STAR SERVICE STATIONS, MORE-
HEAD cor S SPRING, TEL 6-5010 or
6-4591 (See page 9 Buyers' Guide)**

***WRECKER SERVICE--
AUTOMOBILE**

**LINDSEY'S GARAGE & BODY WORKS, 333
TROLLINGER, TEL 6-8257 and 6-0903
(See page 8 Buyers' Guide)**

YARNS--MANUFACTURERS

Aberoyale Manufacturing Co 114 E Davis R507
Burlington Mills Corp 837 Queen Ann and 707 W Harden (G)
Celanese-Lanese Corp 664 Gilmer
Harriet Cotton Mills 114 E Davis R507
Henderson Cotton Mills 114 E Davis R507-08
National Processing Co 122 Tucker

YARNS--WHOLESALE

Gant Russell Co 235 S Main R400



Mooneyham Electric Company

CONTRACT and REPAIR
SERVICE

510 N. LOGAN

PHONE 6-0487



*Better
Plumbing
in Better
Homes*

Crutchfield Pennington, Inc.

1102 S. MAIN
EXTN
GRAHAM

PHONES

Burlington 6-1051
Graham 6-3960

Expert

Shoe

Dyeing

and

Repairing

Spinks'

Shoe

Repairing

313

S. Worth

Phone
6-4811

Why **A BUYERS' GUIDE?**

It is customary to include a Buyers Guide in the City Directory because:

It gives business firms the opportunity to elaborate upon a description of their products and services impossible in the limited space of regular Alphabetical and Classified listings.



THE BUYERS' GUIDE IS A NECESSARY SUPPLEMENT TO THE REGULAR LISTINGS; IT IS GOOD CITY DIRECTORY INFORMATION . . . EXTENDED

Know Your Directory **SYMBOLS**

Earle Frank r 1126 Monroe	
" Henry r1126 Monroe	
" Isabel L. (wid Geo A) r5436 Steadman	
" Jack lab DPW&Eng r1126 Monroe	
" Jas J USA r7810 Neckel	
" Morris fcty wkr h 1126 Monroe	"r" - RESIDENT
" Thos fcty wkr Ford r2816 Jonathon	"h" - HOUSEHOLDER
" Willard mach opr Valor Tool & Mach Co r181 Burke (RR)	

"r" AND "h"

Two important symbols are used in your City Directory. The symbol "r", before an address stands for "Resident". That person resides at that address but is not the head of the family or family head. The symbol "h" stands for "Householder"—the person in whose name the home is occupied.

THE GREAT EASTERN MANUFACTURING COMPANY
NEW YORK



MORE GOODS
ARE BOUGHT AND SOLD
THROUGH THE
CLASSIFIED BUSINESS LISTS
OF THE
DIRECTORY
THAN
ANY OTHER MEDIUM
ON EARTH

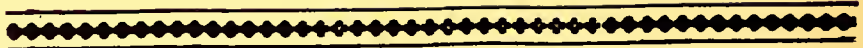

Guy B. Ephland

Alamance Printing CompanyCOMMERCIAL PRINTING
ENGRAVING — PHOTO OFFSET

729 S. MAIN

TELEPHONE 6-1881

**HILL'S
BURLINGTON****Directory of Household-
ers, Occupants of Office Build-
ings and Other Business Places, Including a
Complete Street and Avenue Guide****1952-53****Including Alamance, Elon College, Glendale, Graham,
Haw River and Hopedale****Copyright, 1953, by Hill Directory Co., Inc.**

In the following list the numbered streets are arranged in numerical order, followed by the named streets arranged in alphabetical order, the intersecting streets being shown. The number of each building on the street is given in numerical order, and opposite the number is placed the name of the occupants or houseowner or tenant. In the business blocks containing offices the occupants are shown by room numbers where practicable, in apartment homes the number denotes the number of the apartment. In all streets both sides of the street are included in one list. The profession or business of individuals or firms is given only at their respective place of business; to find occupation of others refer to Alphabetical List of Names.

The symbol © following a householder's name indicates that we have received information during the canvass that the house is owned by some member of the family, but as the publisher cannot and does not guarantee the correctness of the information furnished, nor the complete absence of mistakes no responsibility for errors can be or is assumed, nor can the publisher furnish further information than that shown.

Telephone numbers, as supplied to us on our canvass are shown opposite names.

Figures in parenthesis denote old numbers.

(The numerals that appear at right edge of columns, ahead of street descriptions and some street intersections, are merely for the guidance of the publishers, and have no other significance.)

<p>1ST (Grabur Heights)—From 403 Albany south to State Hwy 54, 1 east of Maple av City limits</p> <p>1700 Thomas Curen S 6-3313 1701 Brewer Grace R Mrs © 6-1818</p>	31	<p>1702 Long Wallace W © 6-6024 1703 Wall Trossie W © 6-2337 1705 McPherson Thos F © 1707 Friddle Thos W © 6-1141 1709 Shue Clyde O © 1710 Hinshaw Minus J © 7025</p>
--	----	---

*"We're Building Better Burlington"***WBBB - WBBB-FM**

E. Z. "Easy" Jones, Managing Director

318 S. MAIN

PHONE 6-6376

R**ACME
DRUG
CO. Inc.**Prescriptions
Filled
Promptly140
E. DAVIS
COR. SPRINGFor PROMPT
DELIVERYTelephone
6-2404**White
Engineering
Company****PLUMBING
AND
HEATING***"Specializing
in
Larger Work"*Elon College Rd.
P. O. Box 371

Phone 6-6930

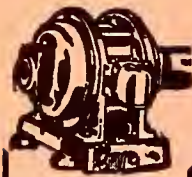
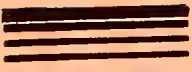

**Smith
Electric
Repair
Co.**



**Electrical
Machinery
Repairs**



MOTORS
BOUGHT
AND SOLD
MOTOR
REWINDING
AND REPAIRS

129 E.
Ruffin
Phone
6-6298

Night Phone
6-6879



**NEESE-SHOFFNER
FURNITURE CO., INC.**
"Everything for Your Home"

1ST (GH)—Contd
1711 Johnson Hubert A @ 6-0983
1713 Myrick Numor C @ 6-4510
1717 Wood Jacob M @ 3159
1718 Hammond Max
Bradley intersects
1803 Wells Walter L 3680
1805 Wagoner Jas D @
1818 Hinshaw Virgil C @ 6-2870
1819 McAdams Hall T 2755
W Harden intersects

2D (Grabur Heights)—From 360 Albany south to 2 east of Maple av City limits
1703 Wiggins Adrian D @
1704 Mills Albert S @
1708 Mason Jos A @ 6-4485
Bradley intersects
1801 Oldham Daisy C Mrs @ 6-0654
1804 Edwards Lemuel A fl fnshr 6-3215
1805 Gibson Wm A @ 6-7839
1806 Edward Harold L @ 7246
1812 Lovette Edw W @ 6-6687
1814 Gates Fletcher T @
1815 Harris David G @ 6-4852
1817 Walker M Hester @ 6-5625
1818 Garner Walter M jr @ 6-2837
W Harden intersects

3D—From 463 S Worth north Joyner
220 Yellow Bird Taxi Co 6-6456
226 Melville Dairy (stge)
230-34 Alamance Mtr Co (serv ent)
S Church intersects
308 Under constn
310 Splawn V B Temple Roll Shop 6-8084
314 Under constn

3D (Grabur Heights)—From 340 Albany south to W Harden, 3 east of Maple av City limits
1702 Clements Jack T @
1705 Johnson Olga F Mrs. @
1706 Loy Wm D @ 3068
1707 Ockenhouse Robert J @
1708 Under constn
1709 Vacant
1712 Under constn
1713 Holt Wayne N @ 6-3065
1714 Allen C Manley @ 2623
Allen Helen A Mrs beauty shop 2623
1715 Castevens Robt M 6-5583
1716 Brown Dallas L @ 2368
1717 Vacant
Bradley intersects
1809 White Geo D @ 6-5606
1810 Melvin Stanley H @ 6-3777
W Harden intersects

4TH—From 511 S Main southeast to S Broad (not open between S Spring and S Lexington av extn)
110 Wray's Automotive Mach Serv auto reprs 4136
112 B & B Poultry Mkt 6-9175
S Spring intersects
(Not open between S Spring and S Lexington av extn intersects)
309 Harris J Frank
S Broad intersects

4TH (Grabur Heights)—From 327 Albany south to W Harden, 4 east of Maple City limits
1700 Hunter Velma J Mrs @ 6-0904
1704 Dameron R David @ 6-1025
1706 Lockamy Jas C @ 6-5398
1708 Hunter Leonard F @ 6-0272
1711 Kiser Parker D jr @ 4320
1712 Nicholson Thurman W @ 6-8239
1714 Young Wm P @ 6-4056
Bradley intersects
1801 Warren Thelma Mrs beauty shop 3258
Warren Robt F @ 3258
1802 Quinlin Jim F @ 6-9878
1803 Douglas Julius G @
1804 Hockaday John W @ 6-5548
1806 Hockaday Wm E 4487
1808 Underwood Chas B @
1810 Rice Leo H @ 6-6405
W Harden intersects

5TH (Grabur Heights)—From 252 Albany south to W Harden, 5 east of Maple City limits
1705 Pike Thos H @ 6-4987
1708 Way Harold C @
1709 Vacant
1710 C & S Appliance Co home appl 6-6593
1711 Cheek Jesse C @ 6-6593
1712 Way Willard L @ 6-4003
Bradley intersects
1800 Grabur Hts Gro 6-6843
1804 Cannady Byron P @ 7360
1806 Combs Edw B @ 6-7192
1807 Hamilton M Douglass @ 6-4588
1810 Sledge Oteo D @
W Harden intersects

5TH E—From 739 S Main southwest to S Broad
142 D A V Club Inc 9239
D A V Chapter No 4
147 Mitchell H Frank jr @ 6-7191
cor Swan Stores
S Spring intersects
203 Smith Effie B Mrs 6-2543
205 Andrews Minnie I Mrs @ 6-4038
207 Schopp John J III 7337
208 McMillan Chas M @ 6-2124
209 Rascoe Robt L @ 6-5878
211 Robbins Guthrie E @ 6-2376
212 Chandler Jos C @ 6-6039
214 Halyburton Robt F 6-5757
215 Holmes Mark N 6-7412
S Lexington av intersects
301 Tickle Robt D @ 6-9879
305 Glenn Anderson T @ 6-8173
307 Barrett Raymond E @ 6-3279
Oxford la intersects
308 Merritt Ben H @ 6-7244
313 Bryan Worth @ 6-3928
314 Yow W Cauzell 6-0465
317 Smith Levi @ 6-9407
318 Smith Irma F Mrs @ 6-6894
S Broad intersects
321 Spoon Apartments
Apartments:
1 Spoon Florence Mrs @ 6-0841
2 Burgess Bertha E 6-2547
3 Barnwell Bessie W Mrs
4 Robinson Marian W Mrs 6-9807
Street continued

**SOMERS—PARDUE
REALTORS — INSURORS**
Real Estate - Loans - Insurance

431 S. SPRING PHONE 6-2436



Gulf Oil Corporation

L. W. PRITCHETT, JR., Distributor
Kerosene—Gasoline—Fuel Oil
Gulf Pride and Gulf Lube Motor Oils
PHONE 6-7288

5TH W—From 600 S Main northwest to S Church

126 Textile Transportation Co 6-1378
136 Burlington Welding Wks 6-3468

Worth intersects

207 Brand H Marshall
208 Arlington Apartments

Apartments:

1 Barber Dewey R
2 Thompson Geo H
3 Jones Wm W 6-3908
4 Gilbert Willie M Mrs 6-2229
5 Shue Roy M 6-8226
6 Vacant

Street continued

224 Menietis Geo ©
232 Fifth St Clns 6-4922
242 Fonville Grady V 6-9475
252 Motor Bearings & Parts Co of
Burlington Inc 6-7311-6-7312

S Church intersects

8TH—From 700 S Main southeast to Tucker (not open between Lennox av and Cameron)

(Numbers irregular)

149 Williams Jas H © 6-7314

S Spring ends

207 Garrison Wm R 3391
208 Cheek Herman C 4092
210 Newton Raymond B © 6-5269

S Lexington intersects

212 Moore Gertrude 6-5639
214 Crenshaw Margt Mrs 6-1876

Oxford la ends

303 Mabe Reginald L © 6-5305
304 Lambe Arlando B © 4954
306 Vacant
307 Neese Kermit L © 6-7354
313 Hackworth Eug 6-2754
315-17 Coble Dairy Products Co 6-4252
320 Neese A C & Son gros 6-0170
325 Anderson Maytie S Mrs © 6-7126
325½ Joseph Rosa 2759
401 Barringer Dwight R © 6-0982
403 Hodgin Verdie H Mrs © 6-9820
407 Gammon Alice P Mrs © 6-6835
412 McIver J Ralph © 6-2167
413 Fowler Fredk D © 6-2147
414 Hucks Chas L 4464
417 Seeley G A 4933
419 Gregory Wm C 8245
421 Rogers Curtis P ©
423 Roberson Edw E 6-1440

S Mebane ends

425 DeRosier Edw J
426 Holt Wm H 6-7409
430 Hannah Geo W Rev © 6-2736

Old Alamance rd begins

506 Baker Winfred E
508 Lineberry J Hubert

Lennox av begins

518 Loy Henry G
522 Wicker Thos E 6-1467
526 Under constn

Cameron ends

608 Overman Edw C © 6-5459
612 Rimmer J Morris © 7281
619 Hart Wiley M
620 Matkins Thos E 6-9026

Tucker intersects

8TH (Grabur Heights)—From 1306 Bradley south to W Harden, 6 east of Maple

City limits

Bradley intersects

1801 Smith Wm G Rev © 6-2091
1803 Cates Clyde ©
1805 Thompson Orion P
1807 Underwood Jas M © 6-5261

W Harden intersects

7TH—From S Lexington av southeast to Lennox av, 1 south of 6th

200 Mitchell Robt F 6-5773
202 Pare Wm
205 Meyers Harvey
207 Brockwell Fannie S Mrs 6-6650
221 Kendricks Chas
225 Banks Arth H © 6-1364
227 Statesman Isaiah
229 Johnson Herman
231 Gerringer Boyd L 6-6530
235 Bishop Jas C 8203
238 Jenkins Walter M 6-7708
239 Newton Wm C 6-6604
240 Landrum John W jr 6-3751
244 Hucks I Otto © 6-7719
246 Hunsucker Robt B © 6-5603
248 Brown Zetty A
249 Billings Frank G © 6-6095
250 Billings Herbert W
Harmon Jas G 3992
252 Tingen Jesse G © 3133
253 Sims Elmo
254 Bennett Wallace A
255 Roney G Elwood 3917

Old Alamance rd intersects

Lennox av intersects

7TH (Grabur Heights)—From 230 Albany south to W Harden, 7 east of Maple

City limits

Bradley intersects

W Harden intersects

ACORN—From 701 Cameron southeast to Tucker

601 Bishop R Earl 6-9003
603 Fuquay Harvey H 6-4593
605 Foster W Stafford jr 7254
609 Mitchell Joe T jr 6-7607
611 Luck John T 6-9463
612 LaMar J Kenneth © 6-5821
613 Elkins John E
614 Watson Jack A 4981
617 Simpson Emma K Mrs ©
618 Frazier Lottie R © 6-3386
621 Johnson Henry F ©

Tucker intersects

ADA—West 1 blk to 309 Smith, 1 north of Attica

915 Byrd Forrest H © 6-5236

Smith intersects

921 Huffines Saml A © 3767
923 Hall Clyde M 6-1219

ADAMS—From 609 North Park av north-east to Durham

118 Nash W Curtis 6-7870
120 Arnold Rufus
122 Layne Robt ©
124 Stamey Jas B © 3342

Logan pl intersects

207 West Vander B © 6-0137

HAW RIVER PHARMACY



Prescriptions
Called for
and Delivered
in
Burlington
Elon College
Graham
Mebane
Haw River

Hwy. 70 East
Haw River, N. C.

TELEPHONE
6-6840

If No Answer
9-286

Emergency
and
Sundays
6-0688



C. B. SMITH ROOFING AND WATER-PROOFING CO.

WARM AIR
HEATING

SHEET METAL
WORK

WILLIAMSON ST.
EXTD.
Elon College, N. C.

PHONES
3631
and
3741

SQUARE DEAL METAL WORKS

HEATING • AIR CONDITIONING • ROOFING
GUTTERING

"If It's Metal We Can Do It"

812 Sidney Ave.

Phone 6-8375



Morton's

(MORTON MILLER, INC.)
Burlington
Headquarters for

- Curtains
- Draperies
- Venetian Blinds
- Window Shades
- Blankets
- Bed Spreads
- Fancy Linens
- Lamps
- China and Glassware
- Lingerie
- Baby's Wear
- Hosiery

GIFT ITEMS

122-126
Maple Ave.

TEL.
6-6076



Davis Tires

Trustone Radios

Western Flyer Bicycles

Wizard Batteries

Auto Parts and Accessories

Sporting Goods

Tools

Paints

Electrical Appliances

461 S. Main
Phone
6-3081

Home Owned
by
PRINCE D.
CHEATHAM

BURLINGTON DRUG CO., INC.

Telephone 6-1661
DAVIS STREET PHARMACY, INC.
Telephone 6-8369
"WE SPECIALIZE IN PRESCRIPTIONS"

ADAMS—Contd

- 208 Sullivan Wm L @ 6-0229
- 211 Perry Walter
- 212 Hunt Wm H @ 6-9185
- 213 Horner Willard J
- 215 Crumpton Onnie D @ 8028
- 216 Secrest Herman B @ 6-8259
- 218 Allison Herbert J
- 303 Gurley Thos J

Staley intersects

- 305 Christopher Harvey @ 4401
- 307 Christopher Allie M 6-8743
- 308 Hampton Gladys L Mrs 6-2225
- Vaughn's Detective Agcy

- 310 Whitesell Roy

Durham intersects

ALAMANCE—A Mill Village four miles south of the city on State Hwy No 62 (For householders see alphabetical Section)

ALAMANCE ROAD (Grove Park)—From W Hwy 70 south bey Old Alamance rd

Alamance Awnings 6-3497

Crouse Everett B gro 6-0617

111 Harris Clarence P @ 6-1964

112 Hudson John C @ 6-2923

113 Bowman Canon R @ 6-2156

115 Smith J Fletcher jr @ 6-1697

117 Harris Jos R @ 6-2066

118 Spoon Zula V Mrs @ 6-1998

Spoon Equirido

119 Cannady W Albert @ 6-5493

123 Wilson Chas E @ 6-1764

Wisteria dr begins

201 Burch Bethel C @ 6-4855

203 Foster John A @ 6-2756

206 Smitley Henry T @ 6-3611

209 Coble Mattie S Mrs @ 6-4738

Malpass Super Mkts gro 6-3116

Trail Four ends

400 Pickett John M @ 6-3028

401 King Jas E @ 6-1727

403 Bowland Wm P @ 6-1868

405 Garden Jerry W

407 Isley John B @ 6-9535

409 Foster Willard W @ 6-5030

411 Carrow Wm Zeb

412 Miles Oscar W @ 6-1066

413 Coble Albert V 6-1147

414 Grove Park Texaco Serv Sta 6-5029

415 Massey John A jr @ 6-6982

416 Rogers Claude R @ 6-5029

417 Foster Jas E @ 6-2981

418 Wagoner Robt W @ 6-6284

419 Pearson Howard M @ 6-6484

420 Graves Benj W @

422 Hockney Geo H @ 6-6692

443 Rascoe Ira J @ 6-9822

Trail Five intersects

501 Allen Benj L @ 6-6600

502 Massey Jas L @ 3339

503 Overman J Ralph @

Hanford Edwin R @ 6-8721

rear Grey Willard P

504 Piclett M Glenn @

506 Braxton Ralph C @ 6-7721

508 Isley Robt N @ cabtmkr 6-4143

509 Bradshaw Clifton W

510 Jetton Chas S @ 6-4223

511 Hickey Roscoe @ 6-6289

512 Hogle Pling A 6-4032

513 Wright Jos M @ 6-8265

514 Graves Wm S @ 6-5712

Trail Six intersects

Old Alamance rd ends

- Burlington Flying Serv Inc
- Elder Boyd L @ 6-6470
- Elder Wilton K @ 6-6535
- Carter Robt L 7306
- Carter Lawrence T @ 6-1756
- Clapp Jasper W @ 6-3904
- Wood W Kenneth @ 6-6475
- Thomas W Lqrenzo @ 6-2259
- Chauncey Geo F @
- Brandon Clyde T @ 6-6929
- Moffitt Chas H
- Easkold Henry H @ 6-6297
- King Hardin A Rev @ 6-7664
- Allen Gus G @ 6-9377
- Black Jas E 6-7718

ALAMANCE RD (State Hwy No 62)—From city limits south to Alamance

- Tyndall Clovis F @ 8043
- May Jesse @ 6-8722
- Thornton Wm A @
- Tribble Thad J
- Patterson Howard T @ 6-1092
- Shoffner W Frank @ 6-4784
- Perry Everett G @ 6-5442
- Lloyd Isaac W @
- Under constn
- SBT&T Relay Sta
- McLendon Vedo Mrs @ 6-3705
- Coble Boyd A @ 6-1147
- Parker Chas W @ 6-2212
- Sharpe Clifton S @ 6-6449
- Overman Robt W @
- Harden Boyd @ 6-1185
- Nicholson Dwight L 6-2463
- Graves Marvin W @ 7053
- Graves Alton D @ 6-2198
- Vowles Robt G @ 6-1245
- Kennedy E Sidney @ 8072
- Holmes Jos W @ 6-5796
- Keck Don H @ 6-1787
- Allen May T @ 6-5346
- Sharpe Raymond R @
- Sharpe's Garage 3224
- Ritchie W Garland @ 6-4520
- Matthews A Glenn @ 6-3694
- Marley Carl D @ 2955
- Vacant
- Hinshaw Rezzie D @ 6-1069
- Brandenburg Frank E @ 4317
- Murray J Homer @ 6-9076
- Kellam Gaither M @ 6-2815
- Wood Henry L @ 3860
- Fogleman Herbert E @ 6-5212
- Murray O Roland @ 7186
- Kennedy John B @ 6-0913
- Hartman Earl D jr @ 6-6924
- Hiatt Geo W @
- Terrell John A @ 3334
- Edwards Hugh E @ 6-1447
- Finley Glenn S @ 6-3298
- Kirkpatric Graham H @ 6-6577
- Municipal Airport 6-8497
- Burlington Flying Serv 6-8497
- Floyd H Paul @ 4117
- Hankla Donald 8060
- Floyd Thos H @ 6-2810

ALBANY—From 2200 Webb av to Maple av

- 130 Loy Jesse @
- 133 Stevenson Raymond D @ 6-7766
- 134 McAdams David H @ 8473
- Boyd Creek dr intersects
- 202 Mitchell Wm M jr @ 6-8842
- 203 Johnson Edw R @ 8422

CECIL GANT INSURANCE

FIRE

AUTO

CASUALTY

LIFE

400-402 National Bank Bldg.

Tel. 6-2788

Sellars Department Store

Alamance County's Fashion Center
Since 1872

ALBANY--Contd

- 204 Laughlin Arth J @ 6-8225
206 Laughlin Clinton S @
207 Overman L @ 6-0155
210 Wilson Jas L jr @ 6-4120
214 Leer Bobbie J
215 Griffin Wm C @ 6-6428
221 Griffin Doyle W @
7th intersects
230 Andrews Henry C jr
234 Crabtree Wm K @ 6-6945
236 Crabtree Patsy L @ 6-2115
Whitsett intersects
240 Whitt Lacy @ 6-6014
241 Way Paul W 6-6102
243 Jones L Roy @
244 Vacant
246 Lemons J Edw @
247 McBane H Edw @ 6-5967
248 Whitfield Melvin E @ 3861
252 Greeson Sam P @
5th begins
308 Sharpe Glenn @
309 Johnson Chas E @ 6-9339
310 Sawyer John @ 7149
312 Farmers Henry L @ 6-3998
315 Braddy Wade H @ phys 3641
319 Graham Robt V @ 6-7886
7th intersects
4th begins
327 Rudd Emery W @ 3141
Carden ends
337 Tysor Jos W @ 6-0471
340 Whitt Jesse F @ 6-3204
3d begins
341 Riddle Casper S @ 6-6174
343 Lewis Roy A @
345 Riddle Steve W @ 6-6909
348 Carver Edw H @ 6-9439
349 Scott Juanita Mrs 6-6976
353 Crutchfield Jas E @ 6-3394
357 Harrington Jesse M @ 6-4008
359 Harrington Wm H @ 2797
2d begins
360 Mills Stafford R @ 7231
Belmont ends
1st begins
403 Moricle Irvin Z @ 6-6919
405 Vacant
408 Neese J Horace 6-8585
412 Sykes Leroy P @ 6-7084
Maple av intersects

ALBRIGHT AV (Brookwood)—From 304 Hawthorne la northwest to Somers av, 1 south of S Park av

23

- 1504 Tickle Clyde V @ 6-7492
1506 Watson Jas H @ 4118
1510 Padgett J Randall @ 6-5123
1511 Petty John W @ 6-8563
1516 McGhee Geral P Mrs @ 6-7417
1517 Norwood Clarence L @ 8460
1520 Stovall Russell Q @
1523 Tilley Lucius M @ 6-2044
1527 Morris Danl A @
1530 Hensley Huey R @ 6-4208
1531 East Eug @ 6-6818
1534 Lloyd Myron R 3844
1535 Menkis Sidney R @ 6-1842
1536 Debruler J Haston @ 6-4541
1537 Brande Lonnie O @ 6-7975
1541 Bailey R Oscar @ 6-1847
1542 Hinson John S @ 6-8394
1545 Fugua Fred E @ 6-9537
1549 Lindsey Fred L 8068
1551 Elgin Richd G @ 6-9410
1552 Agnew Jas W @ 6-4134

- 1556 Rachel Virgil W 8438
1560 Apple Evell I @
Somers av intersects

ALBRIGHT AV (Graham)—From 300 N Main east to Durham rd

29

- 106 Okey Jos A @ 6-5502
112 Hardee Neale W Mrs @ 6-2747
113 Parker Mary E @ 6-0980
117 McAdams Hal L @ 6-3634
120 Thompson Allene Mrs @ 6-5329
N Marshall intersects
201 Richey Mack 3921
Brownley Adolphus
202 Long Wm S @ 6-6172
207 Waddell Benj H @ 6-5650
210 Beck Mary T Mrs @ 6-1785
211 Lee Benj F jr 6-4107
213 May C Dewey @ 6-1927
216 Rives Mayo R 6-5495
219 Boswell J Roger 7381
220 McGuire Bruce 6-3945
Melville intersects
311 Saunders Richd B 6-9290
312 Rich Jas W @ 6-3950
313 Glasson W Cecil @ 6-1278
314 Carter Kenneth
316 Durham Clarence 6-3686
317 Wilson Alvis R @ 6-4587
320 Kelly Richd D 6-8764
322 Elrod Chas W 8403
325 Thompson J Stuart @ 6-8547
326 Crissman Clinton S @ 6-1352
330 Henderson Elijah L @ 6-3931
333 Massey Elmo F 6-7376
334 Heckman Geo H @ 6-2344
338 Hall Wm T @ civ eng 6-2956
339 Caruthers Eli P @ 6-5545
342 Derosier L A @ 6-6600
343 McQueen Robt B 6-5602
347 Storey C Milton @ 6-1887
349 Pentecost R Michl
Walker av intersects
401 Bennett Robt G 6-5325
405 Trollinger Mary M Mrs @ 6-4197
406 Smith Geo L 6-7692
409 Smith Eug C @ 6-4254
410 Stockard Lee R @ 6-3250
414 Phillips Robt W @ 6-2194
415 Bunn Vernon 6-3087
416 Guthrie Wm A @ 6-6964
417 Monarch Hos Mills Inc 6-6326
City limits
Durham rd intersects

ALDEN—From 603 Jones east to Harrill

12

- 1006 Bailey Frank J @ 6-2138
1007 Corn John M @ 6-3628
1008 Williams Jas S
1010 Page F Elmo @ 6-3968
1012 Williamson Dwight L @
1016 Davis Wm C @ 7329
1018 Hinshaw Thos F @
1019 Allred Earl H
1021 Williams Wm @ 6-4978
1025 Robertson Harry M @ 6-1774
Maryland av intersects
1102 Jones Henry W @
1103 Elliott Harry A @ 6-4379
1104 Robertson Wm R @ 6-6922
1107 Smith Betty Jo Mrs @
1109 Miles Jas W @ 6-6915
Texas begins

Burlington Merchants Assn.

INC.

Owned and
Operated
by
Burlington
Merchants

Offering
CREDIT
INVESTIGA-
TION

COLLECTIONS

TRADE
DEVELOPMENT

Credit and
Character
Reports
Furnished
From
Everywhere

Phone
6-6311



122 W. ANDREWS
SIDE ENTRANCE
201 S. MAIN



Green's Fuel Gas Co., of North Carolina, Inc.

Gas Ranges—Hot Water Heaters—Servel Refrigerators
"GAS INSTALLED ANYWHERE"

116 W. Elm (Graham)

Phone 6-7967



**CITY
DRUG
CO.**

**Lowest
Cut
Rate
Drugs**

Prompt
Delivery
Service

**S.
Main
St.**

Cor.
W. Front St.

Phone
6-4306

ALAMANCE

**YOUR
SALES**



MOTORS, INC.

**DEALER
SERVICE**

508 S. Church at 3d

"OK" USED CARS

Phone 6-1681

**ALLEN (Graham)—From 412 N Marshall
east to beyond Melville**
427 Allen Lacey @
429 Under constn
431 Under constn
433 Under constn

**ANDERSON (Haw River)—From Central
hwy south, 2 east of Haw River**
— Wilson Hosiery Mill
— Vacant
— Anderson Gerald J @ 6-1776

**ANDREW E.—From 202 S Main southeast
to S Spring**
101-03 Andrews & Bell Taxi Serv 6-3091
Williams W Edw trucking
109 Farrell & Son Cab Co 6-3202
S Spring intersects

**ANDREWS W.—From 121 S Main northwest
to Church, 1 west of Main**
101 Vacant
113 WFNS-WFNS-FM Radio Sta 4261
Burlington-Graham Broadcasting Co
Inc 4261
114 Piedmont Barber Shop 6-2439
122 Burlington Merchants Assn Inc
6-6311-12-13
Burlington Chamber of Commerce
6-6314
123-29 State Theatre 6-5431
128 City Radio Sls & Serv 6-9237
134 Employment Security Comn of N C
3617
135 Burcon Hos Mills Inc mfrs 6-2237
S Worth intersects
203 Vacant
204 City Recreation Center 6-6622
City Parks & Recreation Dept
Teen Age Club 2-6662
205 Clark Jas H acct 6-2276
207 —
222 J & R Brake Serv 6-7338
228 Art Sign Co 6-3765
237 Harris Radiator Co 6-8415
rear Vacant
241 Trollinger H W Coal & Fuel Oil 6-4111
262 Ward Hotel 6-5288
Ward Betty V
263 Burlington Ice Del Co Inc (Office)
6-2349
rear Am Serv Co ice
265 Hughes Ken Mtr Co (Parking lot)
275 Alamance Bowling Center 9287
S Church intersects

**ANDREWS (Graham)—From N Main west
to 929 Oakley**
— Wood Minus H
Oakley intersects

**ANTHONY N.—From Sou Ry northeast to
Nance**
114 Higgs Alene S Mrs 6-6319
118 Moore Chas F @ 6-4829
119 Hargrove Sallie Mrs @ 6-3914
120 Isley Milton A @ 6-4993
121 Howerton Chas V @ 6-4996
Dixie intersects
803 Bolt John A 6-0035
804 Randolph Frank B @ 4215

807 Teague Grace Mrs @ 6-3126

Clendinning ends

808 Cook Ola Mrs @ 6-1754
810 Sauls Ellen L Mrs @ 6-9690
811 Moore Harry M @ 6-0705
812 Morrison Wade C @
813 Sullivan Jas G jr @ 6-1206
816 Williams Dewey R @
818 Cheek Dora C Mrs @ 6-7378
820 Smith Noah W @ 8278
822 Lutterloh S J Tilden @ bldg contr
6-9755

825 Owens Ernest W @

828 Lutterloh Thos H 6-3335

829 Vacant

834 Bunton Chas K @ bldg contr 6-3658

837 Cable Eliz N @ 6-2575

838 McKinney Wm E @ 7218

840 Padgett Jos R @ 6-1201

841 Horner Wesley L @ 6-4276

842 Clayton Jas O @ 6-9565

843 Crawford Geo R @ 6-4378

845 Boswell Cornelius F @ 6-2775

Race begins

849 Alamance Furn Repr Shop 6-3733

851 Anthony Wm Y

853 Taylor Ralph L 6-5438

Welch begins

901 Allen Thos E @

905 Conklin Joyce C @ 6-5551

906 Burlington Mills Corp 6-4309

909 Conklin Joyce C @ gro 6-2508

911 Johnson Floyd L @

915 Holt Eschol B @ 6-1917

Long begins

1001 Pack W DeWitt jr @ 6-4030

1005 Council Wm J @ 6-1218

1007 Andrews Chas C @ 6-3479

1009 Morris Lacey B @ 7039

1011 Morris Jas C @ uphol 6-1695

1013 Lewis Henry A @ 2970

Loy intersects

1101 Dean Edgar C

1103 Jordan Benj 6-4150

1104 Mabe Luther R @ 6-3969

1105 Davis Winfred O @ 6-9855

1106 Oakley H Curtis @ 6-6345

1107 Newsom Robt J @ 6-4791

1108 Bowles Jas A @ 6-3929

1109 Oakley H Curtis @ 6-6956

1110 Wood Willie T @ 2745

1111 Mercer Alice L Mrs @ 6-4755

1112 Damson Leroy @

1113 Jeffers Geo A @ 6-4201

S Queen Ann intersects (not open

beyond S Queen Ann)

Nance intersects (not open)

**ANTHONY S.—From Sou Ry southwest to
Maple av**

103 Big Gun Service Sta 2688

104 Norcom Chas W 3154

109 Burke Auto repr

115 Brewer Raymond C 6-0149

122 Anthony Jessie A Mrs @ 6-4551

123 Harris John J @ 6-2512

Stone ends

204 Apartments

1 Watson Virginia T Mrs

2 Oakley Helen L Mrs

3 Macomson Robt G jr

4 Graves Harry A

5 Perry Sally

Street continued

207 Kimbro Elma F Mrs @ 6-1297

208 Smith Glenn W 3948

Simmons ct begins

THOMAS PAINT & PAPER CO.

537 N. CHURCH

DIAL 6-5509

PAINTS • DULUX • DUPONT • ENAMELS • DICO

Home FINANCE CO.

E. B. White, Mgr.
333 S. CHURCH PHONE 6-7331

AUTO LOANS Financing
Refinancing

ANTHONY S--Contd
212 Pilgrim Holiness Ch
E Davis ends
306 Saunders Dallas R @ 6-2574
Coble Martha R Mrs @ 6-0148
308 Parker R Clifton
309 Parker Willie T
311 Stanford Rennie D @ 6-3330
Thomas av intersects
403 Turner Floyd L @ 6-7757
404 Loy J Bringle gro 6-5481
405 McAdams Theo R @ 6-7178
406 Hodgins Jas W @ 6-2114
409 Harris Benj F @ 6-2818
Sommers av ends
415 Wells Wade D @ 6-9449
Maple av intersects

ANTIOCH N (Elon College)--From 200 E College av north to E Haggard av E Haggard av intersects

ANTIOCH S (Elon College)--From 200 E College av south to town limits E Lebanon av intersects Southern Ry crosses E Trollinger av intersects
— Christian Orphanage 4211
8 Wagoner Leslie W 5881
Town limits

APPLE--From 331 Lakeside av east and northeast to city limits
110 Hall Lacy B @ 6-0208
Hall av intersects
204 Ray Michl L 6-7427
207 Sharpe Raymond @
210 Moody Clyde T @ 6-8457
211 Williams Clyde F 6-0200
Storey ends
300 Sellars W Wilbon @ 6-0423
301 Williamson R Hal @ 3104
302 Cooke Robt J @ 6-0631
303 Plowman Curtis F @
304 Gray Geneva Mrs @ 3815
306 Stanfield Buck @
307 James Wm @ 6-8039
309 James Forest J @ 6-0635
310 Vaughn Bryant W @ 6-8385
311 Whedbee Monroe L @ 6-9655
312 Lowder Major W 6-7204
315 Murray W Boyd @ 4196
316 Vaughn Florence Mrs @
317 Foster Arline Mrs @ 6-1959
318 Sutton Thos E 6-0277
321 Oakley Geo F @ 8018
322 King Harold W @
325 Maynard Carl I @
326 Waddell Helen Mrs @ 6-8192
328 Brand Henry M 6-7494
329 Ward Wm G @ 6-1076
338 Brown Henry M @
Rauhut intersects
411 Rudd C Hastings
419 Pickard John D 6-5456
420 McCann Oliver B 8448
427 Teague Kenneth W 4395
436 Pickett Susan A Mrs @ 6-0843
437 Stinson Jas H
443 Pickett Ralph H
501 Maynard Sylvester @ 6-9121
McDaniel Andrew J
505 Jeffreys J Lindsey @ 6-0171
509 Vacant
Jeffreys intersects

513 Haith John W 6-8094
514 Slade Ernest @ 6-9364
New ends
Rosenwald begins
515 Apple St Beauty Shop 6-8929
519 Hargett Funeral Home 9163
Hargett Nathl E jr @ 6-9292
601 Brown Chas H @ 6-9234
605 Banks Connie G @ 6-0391
606 Gellars Jordan High Sch
609 Sellars Estelle N Mrs @ 6-0695
611 Burnette Anna Mrs @
614 Jeffries Sidney J @ 3413
615 Pennix Wm @ 6-0408
618 Day Mary Mrs @ 4824
620 First Bapt Ch 6-0677
622 Enoch Julia Mrs @ 6-9441
623 Graves Finley 6-0922
626 Hawkins Belle Mrs @ 6-8787
N Ireland intersects
701 Lea Saul @ 3129
704 Pittman Joel H @ 6-0079
705 Thompson Wm G @ 6-7048
706 Pittman Joel H phys 6-0079
707 Thompson Mintie B Mrs @ 6-1322
714 Walker Beulah Mrs @ 6-8719
716 Sellars Claude
718 Thompson McBride jr
720 Willis Jas 8010
722 Faucette Melvin
727 McCollum Chas 6-9843
734 Ebenezer Chris Ch 6-8526
736 Ebenezer Chris Ch (hut)
738 Oliver Jos
740 Mohawk Lunch Rm 9094
Couch Chas H @
Jerkin ends
Meridian av begins
Richmond av intersects
801 Wagstaff Thos H 6-8221
807 Richmond Hill Cash Store gros 9196
809 Garrison Edw
813 Vacant
818 Snipes Ernest T
821 Dillard Arth
824 Baines Lucian @
836 Little Saml O @ 6-0908
839 Burnett Raymond @ 6-3930
840 Graham Saml M gro 9245
843 Snipes Arth
844 Under constn
847 Bird Cage Soda Shop 9391
Sellars Floyd
Lee begins
906 Corbett Kennis @ 6-0848
911 Lee Georgia H Mrs @ 6-9077
914 Miles Alonza
920 Hughes Herbert
922 Kemp Lillie M @ 6-7035
Fulton ends
924 Norman John G 6-9610
925 Bedford Odell 8010
928 Vaughn Wm @ 6-6835
931 Gibson Napoleon @
934 Francis Odell @ 6-8834
935 Sellars Jos
941 Morrow Harry
Ross begins
1005 Covington's Gro
1006 Hazell John @
1012 Covington Otis
1013 Covington Saml @
1024 Burnett Robt @ 8013
1027 Covington Sallie Mrs @
1031 Walker Ervin @
1032 Pickard Roy 6-0091
1034 Under constn
Lincoln begins

Colonial FURNITURE Company Inc.

●
Style
●
Quality
●
Economy
●
Complete
Home
Furnishings
●
RADIOS
WASHING MACHINES
216 E. Front
Phone 4213

G. MARVIN HOLT, INC.

Frigidaire Authorized Sales and Service DELCO OIL HEAT

246 WEST FRONT PHONE 3661

TEER'S FLOWERS

CORSAGES
CUT
FLOWERS
POTTED
PLANTS
FUNERAL
DESIGNS

Dial
6-4471

809 S. Church



CORRECT TIME INN

We Feature
DINNERS • STEAKS • SEA FOODS
PRIVATE PARTIES—BANQUETS

DIAL 6-5335

HWY. 70 — 2 MILES WEST



E. N. PEARCE INSURANCE AGENCY

Mutual Insurance—Non-Assessable

Since 1931

107 Security Bank Bldg.

Phone 6-4282, Res. 2675

APPLE—Contd

Baldwin rd ends

33

APPLE (G)—From 323 E Gilbreath south by Rogers

—Crompton Atrice Mrs
—Rogers Clarence
—Poole Tyre W 8048
Rogers intersects

26

ARCADIA DRIVE (Elon College,—

1 Howell Jas 3351
2 Colley Joshua C @ 4283
4 Byrd Luther N @
5 Brown Wm M @
6 Sloan Wm W @ 4494
8 Smith Leon E jr @ 4261

19

ARCHER—From 1304 S Church sw to S Main 1 west of Glendale av

102 Williamson Bertha E Mrs @ 6-4580
112 Miller Ralph E @ 6-6219
116 Hix Frank 6-3654
Craig intersects
203 Baker Newell E 6-2847
204 Vacant
208 Mansfield Lyn J
S Church intersects

35

ARDEN—From 1703 Maple west, 1 north of city limits

508 Coggins Mont P @ 6-3936
509 Davis Eug @ 6-3036
512 Haney Melvin @
513 Farrell Glenn W @ 8015
517 Fletcher Ruth Mrs @
518 Way Clay P @ 2906
520 Crabtree Preston R @ 7061
521 Denson H Millard @ 6-2471

19

ARLINGTON AV—From 1300 Church northwest to Parkview dr

204 Garrison Ruby L Mrs @ 6-2433
Franklin ends
Parkview dr intersects

22

ASHE (Fairchild Hts)—From 400 Beau- mont av east to Homewood av, 1 south of Vaughn

1401 Lee Wesley D @ 3469
1402 Fulmer Coley E @ 4135
1404 Murphy Daisy Mrs @ 8158
1405 Puckett Ola H Mrs @ 6-7646
1406 Semiklose Wm @ 6-0459
1407 Jolly Harry H jr @ 6-9288
1410 Walker Wayne H @ 6-8060
1411 Sykes Wm L @ 6-4881
1412 Jenkins Leo @ 6-4012
1413 Ragland Allen J @ 6-5169
1416 Boswell Graham F @ 2729
1417 Hatley Jas H @ 6-3095
1418 Sartin Jas L @ 6-4000
1419 Holt Luther L @ 6-5045
1422 King Jas A @ 6-7079
1423 Fitch Saml A @ 6-3002
1424 Walters Chas S @
1425 Lackey Rupert J @ 7391
Homewood av intersects

32

ASHLAND DRIVE N—From Graham Hope- dale rd east to S Ashland dr, 3 north of city limits

—O'Neill John E jr @ 2756
—Henyne Robt A @ 6-2442
—Cole Harold S @
—Jones Donald F @ 2744
—Jones Jean D Mrs nurse
—Under constn
—Under constn
—Ward Wink H @
—Paylor Ernest D @
—Under constn
—Under constn
—Under constn
—Petrossio Jos D 8098
—Hall Jas T @
—McCauley Terry B @ 2923
—Under constn
—Under constn
—Neely Jake F @ 3450
—Petty Louis B @ 8230
—Hicks Jas A @
—Under constn

32

ASHLAND DRIVE S—From Graham Hope- dale rd east & northeast to N Ashland, 2 north of city limits

—Hill C Kenneth @ 6-6273
—Leonard Paul N @ 7262
—Under constn
—Watson Clinton C @
—Wade Leslie F @ 6-6858
—Under constn
—Mitchell Wm M 6-1634
—Boswell Danl P @ 3982
—Under constn
—Thorpe Frank M @ 6-0915
—Under constn
—Under constn
—Harrison Raymond B @
—Ashworth Arth L
—Harrell Graham H @ 3667
—Herrin John C @ 6-7367
—Tyndall Luther T @ 3264
—Swanagan Warren H @ 6-8789
—Faulkner Earl F @ 2658
—Woody B Coleman jr @ 6-3407
—Stuart Wm C @ 6-0304
—Neese Joe E @ 6-5096
—Under constn
—Under constn
—Todd R Farrell @ 8257
—Under constn
—Under constn
—Under constn
—Under constn

9

ASKEW—From 420 Peele west to East Willowbrook dr

707 Hurst Don 6-3701
709 Leach Jack 3356
710 Whitesell John W
711 Kelly Jerry G 3680
712 Jordan Conrad H @ 6-0668
715 Askev Walter W @ 6-0338
716 Whitesell Margt @
717 Campbell Lester L 6-0258
719 Jones Allen C @ 6-8852
724 Capes B Marcellus @ 6-7242
725 Broadwell Clair C 6-4939
730 Sally Robt A
733 Michael Danl T 6-6247
Trollinger intersects
804 Crabtree Pauline 6-8896
805 Vacant
Atwater intersects
901 Parsons Jas H 6-5971

MELVILLE DAIRY

SEE PAGE 45, BUYERS GUIDE

Telephone

6-6391

STEARNS AND SON

HOUSE MOVING

Also Heavy Machinery Movers and Smokestack Raisors

938 S. CHURCH ST.

TELEPHONE 6-7754

ASKEW—Contd

- 901½ Vacant
905 Goodes Abr @
909 Poe John R Rev 3993
911 Brewer Henry E 3336
912 Nichols Jas R @ 6-7233
913 Simpson John @ 6-3448
914 Lyerly Herbert A @ 6-0307
917 Barlow C Landin @ 6-8447
918 Cates Garland L @

East Willowbrook dr intersects

ATTICA—From 305 Smith west to Durham 1 south of Elm

- 1002 Smith Wm D @ 6-0751
1003 Moore Walker C @ 6-8365
1006 Smith Howard G @ 6-8522
1009 Kinney Jas H @ 6-8308
1010 Gurganious Nettie W Mrs @ 6-9030
1013 Sparks Jas H 9080
1014 Inge M Elmo @ 6-9802
1018 Simpson Ollie B @ 6-7369
1019 Isley Norman P @ 6-7493

Spence intersects

- 1103 Edmonds Lela M Mrs @
1104 Stewart Coley M @ 6-9106
1105 Snoe Arth L @ 2929
1106 Hensley Herman D @ 6-0805
1109 Majors Marion S 6-5118
1110 Lemons Edgar H
1113 Young Thos L 3394
1117 Holmes Jas O @ 6-7857
1121 Meredith Clyde J

Smith intersects

ATWATER—From 821 Plaid south to W Davis

- 304 Wicker Wilbert K @ 6-8254
306 Davis Edw W @ 6-8940
307 Vacant
308 Shoffner C Duane @ 6-8434
309 Odom P Alf 6-8995
312 Johnson Fred M 8224
313 Cobb H Gilbert @ 6-8196
314 McKinney Claude T
316 Storey J Walker 6-9850
318 Wingfield Garland E

Gorrell begins

- 403 Whitesell Thurman B @ 6-8887
405 Lowe Anna Belle S Mrs @ 6-8593
406 Lindsey J Harvey @ 6-9033
407 Hagood Grover H @ 6-8598
410 Norton Sedbery B 6-7802
411 Hicks Robt T 6-4555
Bur Diaper Serv 6-4555

Askew intersects

- 502 Fitch Brodie R @ 2650
503 Pender Henry R @ 2654
504 Fitch Rudy H @ 6-9588
505 Wingfield Chas T @ 6-9538
506 Lineberry C Thos @ 6-0401
509 Payne Edgar C @ 6-8003
510 Casey Richd M 6-6062
511 Sally Hubert H @ 6-7340
512 Craven Blanche P Mrs 6-0936

W Front intersects

- 609 Fountain Place Meth Ch
610 Keller Henry @ 6-0844
611 Holt Lois C Mrs @ 6-9251
612 Barnhardt Gurley D jr 3183
614 Stack Byron G @ 6-4915
615 Cates Vance Z @ 6-0968
618 Newlin Harvey R 6-8597
619 Kernodle Geo W 6-8473
620 Bean Chas C 6-3277

W Davis intersects

AVA—From 1212 E Willowbrook dr north- west to Fogleman rd, 1 south of S Park av

- 1005 Westbrook Edw E 6-0985
1007 Little Grady T @ 6-9633
1011 Beckom Jas W @ 6-9814
1015 Smith Carl L @ 6-7465
Browning Melvin W 2643
1017 Surber Wm H @ 2662

Wildwood la intersects

- 1102 Self Chas H
1103 Godfrey Thos A @ 6-9350
1105 Fear Mary D Mrs 6-5463
1106 Sykes Arnette @
1108 Love Alma B Mrs 6-9823
1109 Spivey Hubert S
1112 Baker Harry H jr @ 6-0201
1113 Yount Jas W
1115 Staley Walter H 6-9349
1118 Phillips Jesse R @ 2705
1122 Staley Edw M @ 3739
1124 Thompson Claudie M @ 6-8444
1128 Wilkerson Felix P @
1130 Westbrook Fred @ 6-0181
1132 Leonard Wm P @ 6-7834
1134 Staley Edw M @ 6-4496
1136 Reckard Montie W @ 6-7985
1137 White Olan @ 4134
1138 Shue Welker @ 6-9486

Tarleton av intersects

AVON AV—From 626 S Broad southeast and east to Maple av (not open between Rainbow av and Kilby, between ½ blk east of Kilby and E Morehead and bey ½ blk east of Morehead)

- 414 Enoch Maybelle 4967
415 Anderson Jerry B @ 6-4945
416 Earl Robt M 6-0623
417 Ivey Julius R @ 6-0289
418 Jordan Douglas 2847
420 Leath John R 3122
421 Satterfield Daisy H @ 6-7690
422 Clark Ernest
424 Vacant
428 Gant John 2944
431 Hope Kirby
433 Simmons Reuben 6-1870
434 Holt Carrie 3766
435 Clinton Bertha M
436 Foust Sarah
437 Walker Edgar
439 Brinchfield W Lewis 6-7841
440 Holt Lennette Mrs @ 6-6928
442 Crawford Jettie C @ 6-1941
443 Brooks Anna Mrs
445 Hightower Edw D
446 Mitchell John @ 6-1644
448 Williams Alonzo 6-0934
452 Price Wm T

Mebane intersects

- 501 Bostick Wm H 6-4258
503 Bostick Laura Mrs 6-2261
505 Maynard Clem
507 Kindrick Mat 3461
512 Vincent Roy
516 Martin Albert J 6-4096
518 Bell Benny F 6-2032
519 Kernodle B Frank 3944
520 Hawley Robt L 2917
521 Aiken Carl V @ 6-6560
523 Carter Carson jr
524 Honeycutt Sebron
525 Vacant
526 Albright Earl D @

KING ELECTRIC CO.

Look for the tag



ELECTRICAL
INSTALLATIONS

LIGHTING
FIXTURES

DAYTON WATER
SYSTEMS

"Lighting Fixture
Specialists"

TELEPHONE
6-8889

252 W. Front



COLE MOTOR INC.

PONTIAC
INTERNATIONAL
Sales-Service

FACTORY
ENGINEERED
PARTS

Good Will
Used Cars
Wracker Service

527 N. Church

Telephone
4-266

MEDICAL CENTER PHARMACY INC.

PRESCRIPTIONS - FREE DELIVERY

Phone 7493

274 Graham-Hopedale Rd.

Dial
6-2920

**SERVICE
FURNITURE
CO.**

COMPLETE
HOME
FURNISHINGS

*We Are Not
Satisfied
Unless
You
Are*

1804
S. Church
St.

A. S. MUCKENFUSS CO.

Plumbing - Heating - Air Conditioning
and Refrigeration Contractor

Tel. 3408
Night 6-8709

725 Kivett

Alamance Electric Supply Co., Inc.

ELECTRICAL CONTRACTORS • ELECTRIC SUPPLIES • MILL SUPPLIES

135 N. MAIN ST.

PHONE 6-2429

AVON AV—Contd

530 Burrow Wm H ©
531 Avon St Gro 6-2409

Cameron intersects

602 Stainback J Thos © 6-5430
603 Costner Price A 6-9253
606 Pruitt Winston 7347
607 Lewey G Elmer ©
608 Rozelle Mattie Mrs ©
610 Caviness Carl A © 3783
611 Clements Edgar T © 6-3641
612 Robinson Herbert F 6-1177
613 Carroll Edgar F 3854
617 McIntyre Francis F © 6-3785
618 Cox Fred J ©
621 Conklin Walter D 6-1855
622 Collins Milton J © 6-5364
625 Vacant

Tucker intersects

706 Ezzell Zollie H 3220
709 Jenkins Ernest © 6-4930
710 Branhan Arnold D ©
711 Hall Lynn A 6-5050
712 Aldridge Clyde
714 Moon Marcelle © 6-3988
715 Crawford Benj L © 6-5457

Everett intersects

807 Cleary Albert C 4405
819 Clifton Fred R

Fix intersects

Miami begins

Kilby intersects

908 Allison Melvin L 6-1791
910 Under constn
912 Pickard Almond R ©

Turentine intersects

1017 Evans Robt L © 6-1087

E Morehead intersects

1107 Allred Norman E © 6-9209
1111 Champion Kelton W
1116 King I Dorky jr ©

Morehead intersects

**AVONDALE DR (Lakeside)—From West-
moreland dr north to Sharpe rd, 1
west of Rauhut**

— Under constn
— Under constn
— Browning Lewis © 4025
— Day Chas E © 7283
— Pinnix Wm A
— Elks Club
— Elks Lodge No 106 (BPOE)

Lincoln ter begins

**AYCOCK AV (Brookwood)—From 808
Willowbrook dr west to Tarleton av**

1105 Eisenberg Harry L © 6-4070
1106 Pollard Blondie K Mrs © 6-4272
1110 Pollard H Calloway jr © 6406
1113 Isenhour Robt R © 6-1282
1116 Spikes L Everett © 6-6688
1117 Isley S Carllys Hon © 6-3774
1124 Vernon John H ©
1125 Johnson Robt T © 6-5968
1130 Farish Henry C © 6-5663

Eden intersects

1209 Gilliam Frank E © 6-1409
1210 Brannock Robt W © 6-1844
1217 Rosenbloom Isaac © 6-2352
1218 Brown Walter M jr © 6-1748

Tarleton av intersects

**BAILEY AV—From 600 Church northwest
 $\frac{1}{2}$ blk**

309 Sullivan Lola L Mrs © 4084
311 Cates Clifton M
313 Perry Arth L
317 Mann Richd F © 6-9198

**BALDWIN ROAD—From 200 N Main north
to Apple**

Vaughn rd intersects

311 Faulkner Jas L © 6-1030
322 Garrison John W © 6-2580
326 Simmons Otis E ©

Morningside dr ends

528 Stewart Walter E © 4976
529 Baldwin Wm P ©
533 Buckner Clyde R ©
536 King Esther Mrs © 6-2357
605 Weeks H Dudley ©
607 Rogers Rufus S ©
613 Parker John J © 7365
621 Enoch Eva P Mrs © 4168
704 Evans Carrie E Mrs © 6-5925
712 Foust Wesley M © 6-6080
716 Richmond Claudia ©

Apple intersects

**BANKS—From Belmont east to Byrd 1 n
of Albany**

**BANKS (Graham)—From 215 S Maple
west to Home av**

260 Braxton Everett A 6-6803
280 Davis J Robt © 6-1087
282 Stout Roger S © 2-1266
284 Cox Emma © 6-1537
297 Herbert W Parke © 6-3346
299 Hardie M C © 6-8859

Holt av intersects

300 McLeod Crolie E © 6-1251
301 Morris Herman M © 6-2716
302 Isley Fredk P © 6-0472
303 Wilson Miller © 6-5776
304 Hilliard Herbert © 4357
305 Moon Jas M © 6-2080

McBride av intersects

400 Holt J McBride © 6-3905
401 Cashion John E © 6-4296
402 Bristow Edwin © 6-5560
514 Perry Willard G © 8151
516 Braxton Everett A jr © 6-4060
521 Utley Alton J © 6-6877
523 Vacant
525 Burch Percy O © 6-4334
526 Smith Currie O © jr 6-3231
535 Hughes Foster H © 6-2038
536 Flanigan H Leon © 6-1943
537 Caskey Nathan T © 6-8800
538 Wiggins T Danl © 6-5788
540 Neal Geo C © 6-4286

Home av intersects

**BARBER—From nr end Green north to
Hatch, 1 west of Rauhut**

**BASON RD—From Old Alamance rd north
to Pine Hill Cemetery 1 sw of Summit av**

**BEAUMONT AV N—From E Church
north to Lower Hopedale rd, 1 e of
Baldwin**

138 Dabbs G Earl © 6-3769
Rayon begins
Hilton rd begins
Vaughn rd intersects

Efird's .

Department Store

**The Thrift Center
of Burlington**

CHAS. V. SHARPE, INC.

GENERAL INSURANCE
BONDS—REAL ESTATE—RENTALS

559 S. Main St.

Tel. 6-2484

FIRE
CASUALTY
AUTOMOBILE
ACCIDENT

BEAUMONT AV N—Contd

- 406 Blackwell John V @ 6-1721
- 409 Bradley Jas R @ 6-4175
- 413 Miles Woodrow W @ 6-6169
- 414 Dixon Jack H @
- 415 Montgomery L Luther @ 6-8426
- 417 Brantley Jos B @ 6-1846
- 418 Dixon Jos H @ 6-3410
- 502 Adams Thos H 8058

Beech dr begins
Kirk begins
Myrtle begins
City limits

BEAUMONT AV (S)—From E Church south to Sou Ry, 2 east of Piedmont way

- 113 Phillips Restr 6-7269
- 116 Automotive Serv Inc reprs 6-5258
- 126 **Beaumont Apartments**

Apartments:

- 1 Nelson Ralph L
- 2 Dean J Lawrence 6-5503
- 3 Housley Eug T 6-5621
- 4 Small Howard T 6-8005
- 5 Vacant
- 6 Kimbro Glyn W 6-2570
- 7 Phillips Vernie L
- 8 Phillips Jas V 7372

Street continued

Bowman av intersects

- 203 Brown Wm F @ 3983
- 205 Moore Garland S @ 6-1111
- 207 Oliver J Lewis 6-2263
- 209 Wicker Paul W @ 6-5589

Rainey ends

- 302 Motley Jas D 6-8568
 - 306 Averette Jesse F 2881
 - 309 Hyder W Earl 6-4001
- Cedar av begins**
- 312 Wood Ervin B 3927
 - 313 Glosson J Donald @ 6-4582
 - 401 Trollinger J Elmo @ 6-8132
 - 404 Bruner Wm W @ 6-4938
 - 405 Hughes Saml L
 - 408 Gibson Reginald T @ 6-2857
 - 409 Sugg Roy M 4202
 - 411 Davis Herbert F 6-4480
 - 415 Galloway H Lamar @
 - 416 Bowden Walter W 6-3462
 - 419 Moser Eliz B Mrs @ 6-6501
 - 425 Parker E Jas @ gro 6-6628
 - 426 Flynt Elmer O 3836
 - Fleming A Jack 2841
 - Bass J Winfred 6-6867
 - Grubbs Gerald C 4117

N Mebane intersects

- 503 Ayers Lewis L @ 6-3287
- 504 Trucker's Rest gros and trans 9298 6-4110

Harrell Jesse

- 505 Payne Murray C @ 6-4264
- 509 Stewart Chas N @ 6-2958
- 515 Younts Julius B 6-8360
- 521 Phillips Chas 6-8362
- 522 Small Ervin @

Stonewall ends

- 601 Hughes Walter N @
- 605 Latta Ralph J @
- 607 Pate Maggie L Mrs @ 6-1134
- 609 Cheek Winfred @ 6-4402
- 610 Christian Missionary Alliance Ch
- 611 Turner Wm S @ 6-0967
- 616 Barnes David L @
- 619 Ingold Leona Mrs @ 6-2761

Oklahoma intersects

- 702 Morris Eug R @ 6-5420

- 703 Faugua Fred F @ 6-1425
- 704 Gentry Andrew M @ 7-7868
- 706 Anderson Chas L @ 3717
- 709 Wilson Lawrence G @ 6-5555
- 710 Willard Danl S @ 6-7640
- 711 Scott Jas P @ 6-4261
- 715 Harper Edgar R @ 6-1963
- 716 Richmond Wm K @ 6-3158
- 717 Thompson London D @
- 718 Burlington Mills Gro 6-1326
- 721 Sharpe Arth D 6-8037
- 725 Whitley C Ernest jr @ 6-1918
- 729 Crisp J Howard @ 6-5540
- 731 Andrews Jos M @
- 735 Under constn
- 740 Mills Sally A Mrs @ furn rms

Piedmont way intersects

- 819 Daniels Walter C
- 827 Craft Robt W @
- 833 Vacant

Cloverdale intersects

- 901 Vaughn Hugh J jr 6-3064
- 902 Fitzgerald Otho F
- 905 Myers Russell W 6-4388
- 913 Clemmers Dan
- 916 Vacant
- 917 Cates Charlie L @ 6-6672
- 920 Wrenn Edw
- 923 Mays Elmond @ 6-5409
- 924 McKinney Minnie Mrs @ 6-8393

Parker ends

- 1401 Perry Coy W @ 4908

Graham intersects

Hanover intersects

Sou Ry crosses

BEECH DR—From 500 Beaumont av east to Homewood av, 1 n of Vaughn

- 1403 Simmons Felix C @ 6-7879
- 1404 Morrison Wm T @ 6-7073
- 1408 Tai Tow B @ 6-0770
- 1409 Sutton Luther L @ 6-9856
- 1410 Roebuck Paul W 6-5424
- Roebuck Irene D Mrs @ 6-5424
- 1413 Baker John M jr 8459
- 1414 Moody Robt H @ 6-0398
- 1415 Surrate Rebecca S Mrs @ 6-9637
- 1416 Murray Chas W @ 6-5143
- 1417 Middleton Jas G 4347
- 1420 West Malcolm L @ 6-0418
- 1421 Hurteau Walter M @ 6-9367
- 1422 Moore Bryce G @ 6-0919
- 1423 Xanthos John D @ 6-0282
- 1424 Vacant
- 1431 Marsh Sidney F @ 3438
- 1432 Skeels Wm H 6-3031

Homewood av intersects

BELLEVUE—From Phillips east bey Maryland av, 1 south of Graham (not open bey Graham)

- 901 Laws Ruth @
- 905 Schreiber Jos J @
- 906 Smith J Sam 6-5065
- 907 Amick John H @ 6-2814
- 909 Hunley Marvin W @ 6-3460
- 910 Day Eunice F @ 6-6135
- 911 Clark Eliz M Mrs @ 6-1795
- 912 Garland Geo @ 6-5159
- 915 Grubbs Leon M @ 6-1661
- 916 Rice F Thos @ 6-3170
- 917 Baldwin Frank E @ 6-5207
- 918 Littell Emil O @ 3406
- 919 Link Norwood
- 920 Lee Jas B jr @ 6-5254

Roy West and Company

C. F. Miller,
State Mgr.



TERMITE

and PEST CONTROL



PROOF IS "We Make Good Where Others Fail" LARGEST IN U. S. INDIVIDUALLY CONTROLLED

1511
S. Park Ave.
PHONES
6-0771 6-1015



132 E. Davis St.

FOSTER SHOE CO., INC.

SHOES - BAGS

Tel. 6-5206

Lindsey's Garage & Body Works

• 24 HOUR WRECKER SERVICE •
LATEST TYPE EQUIPMENT FOR EFFICIENT HANDLING
BODY SPECIALIST • FRONT END SERVICE

333 TROLLINGER

PHONES 6-8257 - 6-0903

THE DAILY TIMES-NEWS

"WANT ADS BRING FAST RESULTS"

CARL V. NELSON

Mutual Insurance Agency

DIVIDEND SAVINGS ON ALL TYPES OF INSURANCE

2nd Floor Security Bank Building

PHONE 4260



COX-SMITH MACHINE CO.

WELDING and MACHINE WORK

HOSEY MILL WORK A SPECIALTY

155 N. Worth
Day 6-3311
Night 6-4348
6-1660

PHONES

BELLEVUE--Contd
921 Graham Wm F jr @ 6-5950
922 Sox Willard M @
923 Cole Jas M @ 6-4098
927 Banther Leroy H @ 6641
Banther Wanda Mrs nurse
Graham intersects
(Not open bey Graham)
Maryland av intersects

BELMONT-- From 1200 S Webb av south to Andrews

1203 Rudd A Jacob @ 6-2227
1207 Hodge John L @ 6-2112
1211 Edgerton Chas T @ 6-5011
1213 Ellis Herman L @
Cleveland av intersects
1301 Hurst Evelyn
1303 Blanchard Ervin A dry cln 6-4891
1305 Williamson J Grady 7087
Ellis Harvey E @

Stokes intersects
rear Ellis Ida Mrs
1307 Wood Harry E @ 6-6925
1329 Ellison John W @ 6-0357

Cates av intersects
1406 Vacant
Quintos av intersects
1504 Light Oliver @
1506 Hamlett Minnie M Mrs @ 6-2460

Isley av intersects
1603 Under constn
1607 Ivey Algie
1610 Potts Frank E @
1611 Under constn
1613 Coffey Lewis H @
1614 Vacant
1616 Vacant

Shoffner av intersects
1707 Vacant
1711 Wood Boss R @
1715 Jackson Wm G 3073
1719 Layton Fentress @ 8475
1725 Vacant

Thompson ends
1801 Jones Jas I 2885
1805 Vacant
1809 Isaac J Graydon 8174
1815 Under constn
1819 Tysor Robt A @ 6-8945
Williamson ends
1910 Warren Claude A
Albany intersects

BENNETT--From 601 Ross east to Lincoln 2 north of Apple
Rogers intersects
Lincoln intersects
Coble Fletcher A gro

BETHEL (Glen Raven)--From Sou Ry northeast to Guinger Row, 2 east of Glen Raven rd
26 Love Nathan S 6-8463
27 Caulder Arth
28 Porter Ralph E
29 Thomas Leonard W
30 Barrett Vance L
31 Shoe A L

Cadiz intersects
32 Thomas Leonard W
33 Barbee Henry D
34 Morris Lacy D
35 Johnson Allie R

36 Gates Wm
Guinger Row intersects

BEVERLY HILLS--A residential section northeast of N Main bet N Ireland and Baldwin

BILTMORE AV--From 115 Border 1 north of Wood av
1737 Coppel Warren C @
1739 Carpenter Robt L
1741 Cranford Vernon C @

BIRCH CT--A circle from 1417 Vaughn rd north back to 1306 Vaughn rd
406 Bryant John W @ 6-9509
410 Carlton Herbert T 2616
412 Huddleston Avery S @ 6-2771
414 Vacant
416 Vacant
418 Swicegood Robt W @
420 Bradley Eliz J Mrs

BLAND --From 1/2 blk south of Wilkins north beyond N Ashland, 1 east of Graham Oakdale rd

BLUE RUN (Graham)--A settlement located on S Main bey city limits

BOONE--From 213 Border southeast to Webb av
116 Vacant
138 Pruitt Clyde W @ 6-2320
142 Hardie Jas H jr @
Border intersects

BORDER--From 1908 Whitsett northeast to city limits 1 N of Albany (numbers reversed)
115 Vacant

Biltmore av begins
131 Brincefield Myrtle Mrs
135 Isley Alvin A @ 6-9262
Boone ends
207 Lancaster Roland M
Wood av intersects
Park Circle intersects
213 Wetsel Jas M
217 Kiser John F 4443
221 Porterfield John
225 Kitsinger Jos R 6-0294
Wood av ends

BORDER (Graham)--From 506 Side View west to South Webb av (B)
Washington intersects

411 Boswell Arth R gro
413 Vacant
421 Bowman John W jr @ 5-5885
North intersects
501 Martin Robt B jr @ 6-5983
503 Campbell John D @ 6-2738
505 Brown John N
506 Compton Lawrence jr @ 6-6291
507 Goodman Nora
531 Ford Ann @ 6-2483
Oakley intersects
542 Stinson Freeman F @ 6-4449
543 Freeman Leonard @

MODERN SHOE SHOP

CHAS. V. HOWERTON, Prop.
Leather Goods--Billfolds--Shoe Repairing
"The Best in Alamance County"

PHONE 6-1038

1107 S. WEBB AV.

PAUL P. THOMPSON

GENERAL CONTRACTOR

Duncan Building

307 S. Webb Ave.

Tel. 6-7969

COMMERCIAL
INDUSTRIAL
REMODELING
ALTERATIONS**BORDER (G)—Contd**

- 549 Lewey Carl E ©
552 Ausley Almond G © 6-6451
553 —
555 Black T Gillam © 6-2090
557 Vacant
559 Vacant

**Bowden Branch Creek Bridge
City limit**

15

- 1118 McGowan Jas R 6-8838
1119 Garrett Wm S © 6-4227
1121 Hurlocker Jas G © 6-2688
1122 Estes Julius P ©
1201 Gammon Robt L © 3867
1226 Ivey Geo T © 6-9417

**S Webb av intersects
Erwin av ends
City limits****BOWMAN AV—From 138 Piedmont way
east to US Hwy 70**

10

- 1322 Reaves John N 6-8717
1324 Reaves Fred

Pond ends

- 1326 Maynard Frank jr 6-0427
1330 Reaves Richd 6-0065

Beaumont av intersects

- 1404 —
1406 King's Auto Shop reprs 6-9510
1409 Mason Horace J 8451

Willow av begins

- 1507 Barnwell Robt B © 8417
1509 Phillips Alva P Mrs © 6-6846
1511 Vacant

- 1513 Horne Jas M 6-5248
1523 Spoon Bros Auto Serv 6-6066

**Columbia av begins
E Church intersects****BOYD CREEK DRIVE—From 202 Albany
south to West Harden, 8 east of
Maple av**

37

**City limit
Bradley intersects
State Hwy 54 intersects****BRADLEY—From 2115 Maple av to Boyd
Creek dr, 1 south of Albany**

37

- McGee Oscar L © 6-3719

1st intersects**2d intersects****3d intersects****4th intersects**

- Whitt Martha G 3088

- Under constn

5th intersects

- 1202 Terry R Wm © 6-2211
1204 Pugh R Clarence © 6-4924
1205 Schronce Chas D ©

- 1206 Brown W Gattis © 6-6520
1207 Rose Chas L © 6-2325

6th intersects

- 1306 Henderson Jos J 6-5750
1311 Hruslinski Thaddeus 6-6832

7th intersects

- 1412 Burch Curtis L © 3170

Boyd Creek dr intersects**BRAGG—From Durham west to Mitchell,
2 north of N Park av**

16

**BRENT COURT—From 1013 Tarleton av
east 1 s of Roslyn dr**

19

**BRICE (Glen Raven)—From Sou Ry north-
east then west to Glen Raven rd**

18

- 12 Watts Captain J 6-3067
12½ Voorhees Mary Mrs
14 Vacant
15 Ross Joe

Cadiz intersects

- 16 Jones Matthew
17 Hinshaw Albert W
18 Mann Deual W
19 Hill Jack H 6-1436
20 Collins Walter D
21 Stultz Sammie M
Laster Richd B 6-7760

- 23 Hill Elmo E 3160
24 Laster Arietta M
25 Erswick Jack

Glen Raven rd intersects**BRICK ROW (Haw River)—From Central
Hwy north, 1 east of Haw River**

24

- 204 Boggs Edw O
204½ Hackney Mildred T

205 —

- 206 Terrell J Ernest 4095
207 Gillespie Minnie Mrs 2834

Old Hill begins

- 208 Glenn Leroy R
211 Holmes Glover W 6-5449
218 Coggins Clarence
223 Harris Jasper R
224 Walker Ross L

**BROAD N—From Sou Ry northeast to S
Ireland 1 north of Mebane**

6

- 112 Tower Hos Mills Inc 6-6384
Grace Hos Mills Inc (ofc) 6-5062
119 Broad St Drink Stand

Hawkins intersects

- 127 Lorimer Hos Mills Inc 2984
128 Dixon Jos G 6-3712
204 Dillingham Elma J Mrs © 6-2850
210 Thompson G Saml © 4087
214 Curlee Ethel T Mrs © 6-6357
215 Broad St Jr High Sch 6-5356
218 McLendon Emma Y Mrs ©
224 Murray Sara © 6-1926

Ruffin ends

- 226 Rainey Wilkie C 6-7318
310 Iseley Alvid A 6-4253
314 Bowen Gregory H © 6-1131

S Ireland intersects**BROAD S—From Sou Ry overpass west
to 6th, intersecting S Webb av at 400**

11

nwcor Kirk Holt Hdw Co (whse)**S Webb av intersects**

- 125 Heatwole Ellis J 6-3326
126 Thompson Roxie G Mrs © 6-6151
127 Freeman Margt E © 6-2054
130 Hanna Adelaide K Mrs © 6-5948
134 Hinshaw Marvin H 3772

E Davis intersects

- 406 First Bapt Ch
408 Vernon Sallie C Mrs © 6-2056
426 Moser Apartments

Apartments:

- 1 Simmons Leonard H 6-5668
2 Allen L H



Better
Plumbing
in Better
Homes

Crutchfield
Pennington,
Inc.

1102 S. MAIN

EXTN

GRAHAM

PHONES

Buflington 6-1051

Graham 6-3980

Expert

Shoe

Dyeing

and

Repairing

Spinks'

Shoe

Repairing

313

S. Worth

Phone
6-4811

Mooneyham Electric CompanyCONTRACT and REPAIR
SERVICE

510 N. LOGAN

PHONE 6-0487

GENERAL**TIRE
SUPPLY
INC.****Distributors***General
Tires
and
Batteries***KRAFT**
System of
Tire
Renewing301
North MainPHONES
6-6951
and
6-7019*Brookwood Garden Apartments Inc.*
LOCATED WEST FRONT STREET
148 ApartmentsTel. 6-9842
after 5 P.M. 57-3432
57-4231Office in Unit 26-E
West Front St.**HANFORD BRICK CO., INC.***Brick
for all Needs*

LET US SERVE YOU

R.F.D. 6, LIBERTY HWY.

PHONE 6-3688

BROAD S--Contd
Moser Apts--Contd
3 Denny Donald 6-7380
4 Vacant**Street continued**
427 Smith Bessie L Mrs 6-6349
437 Keck Espie B**Maple av intersects**
504 Rich Freeman R 6-9870
514 Foster Chas F @ 6-4777
524 Thompson Howard
531 Cates Minnie E Mrs @ 6-6404
534 Murphy Jas E 6-2373
563 Thompson Claude E 6-2593**E Morehead intersects**
603 Patterson John W 6-7113
604 Whitted Lillie P Mrs @ 6-6071
614 Kirkman Kate N Mrs @ 6-8592
615 Mebane Maggie H Mrs @ 6-1014
704 Reynolds Myrtle E Mrs 4068**May av ends**
705 Minton John C 3261
708 Coble Jennings B @ 6-4761
711 Love Colon R @ 6-2928**4th ends**
712 Miller G Guy @ 6-4539
716 Bryan Jennings M jr @ 6-1356
719 Bradshaw Ada T Mrs @ 6-1971
720 Blue Margt McI Mrs @ 6-2303
724 Walker Cornelia W Mrs @ 6-7733
725 Coble Robt A @ 6-2123
726 Williams Annie E @ 6-6684
731 White Mamie M Mrs @ 6-4466
732 Gross Ruby T Mrs @ 6-3418**5th ends**
804 McIver Chas J @ 6-9321
805 Whitted L Banks @ 6-0437
Lynn Dale Dress Shop 6-0437
rear Turner Vedic808 Blagg Alma M Mrs @ 6-3652
809 Spoon Mabel L Mrs @ 6-1474**Avon av begins**
814 Coble Marvin E @ 6-0862
815 Warren Ida T Mrs @ 6-3205
818 May Lula V @ 6-9375
821 Currin Iris
Allen Jas T
822 Snipes Wm C @ 6-3346
825 Neese A Cecil @
826 Way J Hocutt @ 6-3132**6th intersects****BROOKLINE DR--From N Mebane south
bey Cloverdale, 3 east of Beaumont
av (not open bey Oklahoma av)****Oklahoma av intersects (not open)**
(Not open bey Oklahoma av)
Piedmont way intersects
Cloverdale intersects (not open)**BROOKLYN--From N Park av north
and northwest to beyond Cadiz (not
open between N Oak av and Greensboro)****Greensboro intersects**
301 Reed Jas 6-2268
305 Maben Monroe @
309 Clemmon Thessalonias @ 3272
311 Upsher J Horace 6-3730
313 Upsher Della Mrs @**Cadiz intersects**
424 Clennon Remore Christian Ch**Elm ends**
428 Wells Mazie**BROOKS--From 438 S Park av southwest
to W Front**107 Rogers Chas W @ 4476
108 Toumaras Lampros J @ 6-0761
109 Jefferies J Carroll 8268
111 Fogelman Jos H 6-9272
112 Woodson Sophia P Mrs @ 6-0907
113 Ridenhous Paul J 6-3260
114 Mullis Howard K 6-0062
115 Crawford Wm L
116 Sutton Milford E 2645
117 Poteat G Finley 6-0881
118 McNeal Woolsey B
119 Clark Jesse A 6-2000
120 Fogleman Eula H Mrs @ 6-4689
121 Satterfield Hulon H 6-8882
122 Grant Earl C 6-7753
123 Satterfield Ernest C @ 6-2713
125 Isley Lottie L Mrs 6809
127 Coble Dwight B 8149
129 Long Vernon B 6-4522
130 Andrews Luther W 6-9889
131 Wrightenberry Worth M 3209
132 Bazemore Wm R 6-0490
133 Hensley Vester L 6-9601
134 Hedrick G Thos 6-7044
136 Ray Wm A jr 6-9280**W Front intersects****BROOKWOOD--A residential section
northwest of city limit at Central av****BROOKWOOD GARDEN APARTMENTS--
A housing project in northwest section
of city bounded by Hawthorne la Tarle-
ton av W Front and Sherwood dr**1A Simmons Alex W 4343
1B Ledbetter Chas B 6-1757
1C Moss S Douglas 4338
1D Cammack Allen B jr 3276
2A Jones T Bridges 7305
2B Yates Thos H 6-4888
2C Johnson Bayard C jr 3789
2D Vacant
3A Almond Glen C 7387
3B Vacant
3C Terrell Marvin C 6-6140
3D Cowan Jas jr 4382
4A Apple Edw G 6-0012
4B Vacant
4C Burrow Jas B
4D Perdue Hobart L 8137
5A Bailey Mary K
5B Vacant
5C Goodes Eug L
5D Trojan Alf A 3730
6A Edwards Valda Mrs 6-8245
6B Miller Eustace P 4940
6C Vacant
6D Lowe Howard B 6-4795
7A Wilkinson Kenneth B 4091
7B Barnhardt Jas C 4977
7C Erbes Robt G 4326
7D Dixon Lillie B Mrs
8A Stanton Dave 6-4771
8B Christie John F
8C Vacant
8D Covington Forrest
9A Tipton Wm F 6-4967
9B Truitt Jas S 6-6180
9C Brown Wm
9D Hartin David
10A Gore Irvin H 6-3423
10B Dreher Robt E 7096
10C Vacant**MEBANE LAUNDRY & DRY CLEANERS***"Let our Phone Line Be Your Clothes Line"*

Daily Delivery Service to Burlington, Haw River and Graham

MEBANE, N. C.

TEL. 4251

ATKINSON DAIRY CO.

Greensboro
Highway



Phone
6-8916

BROOKWOOD GARDEN APTS—Contd

- 10D Powell Robt J 4920
11A Parris Wm J 6-5187
11B Hall Bryan D
11C Wong Kirby 6-2865
11D Hicks O M
12A Sundquist Milton R 6-0604
12B Davis Snake
12C Kelley Jas C 6-1720
12D Barney John W 6-0367
13A Flowers Thos R 7280
13B Vacant
13C Vacant
13D Rudisill Herman A
14A Solmon Odell 6-7861
14B Shelden John R 6-1393
14C Cloninger Raymond J 6-5127
14D Jendras Anthony N
15A Vacant
15B Clarke Robt M 2976
15C Vacant
15D Nelson Janet P Mrs
15E Nelson Carl V 6-7884
15F Reavis Paul E 7314
16A Miller Winston B 4019
16B Donohue Roderick W
16C Privette Wm C 7393
16D Fernandez Dennis A 6-7758
17A Lewis Jerry D 2857
17B Humphrey Lloyd 3300
17C Vacant
17D Gold Henry M
18A Dowd Francis R 3172
18B Daly John A
18C Vacant
18D Work Jas
18E Wachob Hugh H 4380
18F Carter Earl A
19A Stewart L Earl 7124
19B Wilson Ralph G 6-3979
19C Hood Wm B 7302
19D Robertson Chas 2937
20A Ogden Henry A 4905
20B Lackey R Otis
20C Vacant
20D Malloy Wilbert A 4286
21A Colquitt W Roy 4447
21B Brandon Wm O 8282
21C DeLuca Saml F 4973
21D Pendergross Wm R
22A Hanker Theo J 6-5698
22B Wood David L 6-4125
22C Palmer Raymond H 4028
22D Lewis Vernon E 6-6232
23A Fewell Rich A 4070
23B Scully Wm J 3195
23C Brown Clarence W 7382
23D McKnight Anderson B
24A Elliott Russell B
24B Cole Howard W 4987
24C Cunningham Geo W 8437
24D Cottingham Geo R 6-9419
25A Vacant
25B Jennette R Nelson 2854
25C Polk John W 6-3365
25D Wadman Harvey K
26A Wilkins John W 3762
26B Black Wm W 8173
26C Hawkins —
26D Bland Wilma J
26E Brookwood Garden Apts (ofc) 6-9842
27A Elam Saml S 8039
27B Smith Claiborne B 4363
27C Sorrell Sherwood M
27D Beard Chas E 6-2449
28A Griffith Wm H 7270
28B Vacant
28C Shirley Jos R jr

- 28D Kennedy Robt P 7010
29A MacDonald Jas B 6-9557
29B Chadoba John
29C Hassell Carl C jr
29D Dorris Henry N
30A George Frank A
30B McKeel Thos E 6-1788
30C —
30D French Doildeen L 6-1781
31A Evans T Edwin 3868
31B Dougherty Phillip H 8113
31C Vacant
31D Sharpe Jas L
32A Wade Benj T jr
Lial Fred R
32B Way Benj T 3139
32C Barnard Bruce
32D Vacant
33A Baise Wade V jr 3125
33B Hall Winford R 8084
33C Goldsmith Edwin G
33D Munt Hubert F 8189
34A Johnston Jas W
34B Kutney John 3189
34C Hartel Bruce 4490
34D Beck Edw N 8281
35A Keith Geo M 6-4078
35B LePore Jerry 6-2710
35C Smither Hazel Mrs
35D Leader Warren R 3480
36A LeGrand Chas 3047
36B Gripple Arth M 6-8421
36C Vacant
36D Atkinson T K 4114

BROWN AVENUE (Grove Park)—From Foster southwest to Trall 8, 1 north- west of Old Alamance rd.

- Ketchum Kenneth L @ 6-7602
— King Gordon J @ 6-8234
— Turrini John J @ 3010
— Walker Odis B @
— Nicholson John C @ 3951
— Bivens Robt A @ 6-2177
— Burton Roy E @
— Madden R Harold @ 2-9501
— Piecy Frank R @ 6-6020
— Madden Lawrence L @ 7141
— Mooneyham Wayne F @ 6-6357
1808 Jessup Lester A @ 8153 genl contr
— Smith Geo O @ 4047
— Culberson Jas R @ 6-4615
Trall Eight intersects

BROWN CT—From S Church west, 1 north of city limits

BROWN BEAR DRIVE—From 606 Tucker se to Everett, 1 sw of Morehead

- 705 Suggs Wilbur
706 Hunt Milton H 4170
708 Rudd Ernest H @
709 Gammon Peggy Mrs
711 Matthews Ann C Mrs
713 Jackson Chas E 6-1295
714 Hinshaw Vern A 6-2555
715 Brown Ervin @ 6-3401
716 Hensley Geo C jr 6-0456
720 Moore Jas D
Everett intersects

BRYAN (Grove Park)—From Old Alamance rd northwest to beyond Pinecrest

- Teague T Erwin @ 6-8854

SELF ELECTRIC CO.

Electrical
Contractors

Electrical
Appliances

Fixtures

Installations
of All Kinds

State License
No. 324

342
W. Harden
(Graham)
Day Phone
6-1992
Night Phone
6-0629

JAMES DAVIS

CONTRACT
PLASTERER

PLASTERING

STUCCO

D
I
A
L

6-0389

ROUTE 5
BOX 321
GLENCOE RD.

Burlington Finance Co.

Auto Loans and Financing

140 N. CHURCH

TEL. 6-2011

Goldston Lumber Co. Inc.

LUMBER
MILLWORK
BUILDING
SUPPLIES

—!—
WE DELIVER
—!—

S. Maple Ext. Graham
Phone 6-7101

M. C. Hardie's



Service

- COMPLETE**
- LUBRICATION
 - Battery
 - WASHING
 - TIRE
 - GAS AND OIL SERVICE

ROAD SERVICE

415 W. HARDEN

PHONE 9293



Burlington Awning Co.

CUSTOM MADE

Venetian Blinds Awnings Truck Covers Phone 6-7749
1905 S. Webb Ave.

BRYAN (GP) - Contd
Brown av intersects
Trail Five intersects
Pinecrest intersects

BUENO - (See Wildwood la)
Ava intersects

BURCH BRIDGE ROAD - From 711 Elmira
northwest to beyond Tillman extn

- Sykes Anna B Mrs @
- Batchelor J Monroe @ 7369
- Vacant
- Davis Albert L
Spence ends
Tillman extn ends
- Hilliard Pearl D Mrs
- WFNS Radio Sta 6-0183

BURCH BRIDGE ROAD (Alamance Co) -
From State Highway 100 at Huey Bros
northeast to beyond Williamson rd

- Morgan R L Lbr Co 6-7236
- Truit Ashton P @
- Kelly Elmer L @ 6-2311
- Brown Clyde M @ 6-9113
- Loy J Raymond @ 6-3748
- Loy Howard M @
- Guy Roy @ 4156
- Patton Jake E @ 6-0928
- Jeffreys J Curtis @
- Gentry Clyde E @
- Mills John @
- Baize Olga M @
- Harris Cleveland W @ 6-8073
- Rumley Everett L @ 4090
- Phillips Ervin H @ gro
- Wall Adam @
- Mitchell Jas D @ 6-8533
- Glen Raven Gospel Mission
- Wood Lonnie L @
- Oliver Pearl N Mrs @
- Harris Coy @ 6-1696
- Harris Jos L
- Lawrence Wm O @ 6-7730
- Michael Clay H @
- Michael Billy @
- Michael J Claude @ 7170
- Crane John B @ 4421
- Whitaker Theo R @
- Horner Johnnie C @ 6-8086
- Under constn
- Williamson rd intersects
- Williams Nurnie L @ gro 6-1154

BURLIGATE PLACE (Brookwood) - From
1317 Granville northeast in a semi-cir
to Granville

- 1315 Painter Lloyd R @ 6-0343

BYRD (Grabur Hts) - From Williamson se
to Banks

BYRD - From Beaumont av west (not open)

CABLE (Grove Park) - West 1 blk to Trail
1, 1 south of State Hwy No 93
Trail 1 intersects

CADIZ (Glen Raven) - From Glen Raven
rd east to Williamson rd

- Brice intersects**
- 1527 Baynes Clonie C @ 6-6049
 - 1529 Robertson Jas M @
 - 1531 Robertson Jas C

- Bethel intersects**
- 1601 Foust Melvin @
 - 1603 Oliver Howard @
 - 1610 Reed Willie J
 - 1611 Florence Julia Mrs
 - 1615 Gant Lucy Mrs @ 6-6980
 - 1616 Browning Bertha C Mrs @ 8219
 - 1618 Walker Floyd
 - 1625 Cary's Store gro
Harris Cary W @

- Florence ends**
- 1632 Baynes Mary Mrs @
 - 1640 Wagstaff Jas T @ 8204
 - 1644 Gant Wm M @
 - 1665 Baine Albert L @
 - 1667 Mare Mage
 - 1673 Upsher Jas B @
 - 1678 Mapp Saml @
 - 1683 Dill J Calvin @ 3737
 - 1687 Dill Henry H 6-6654
 - 1692 Mapp David
 - 1693 Mapp Joe @ 7273
 - 1695 Mapp Willie B
 - 1696 Crisp Luther P @ 6-7135

- Guinger Row begins**
- 1804 Curry Tom @ 6-7135
 - 1805 Fowler Curtis
 - Oliver Ernest
 - Kensley Spouse
 - Love Charlie J
 - Hayes Jas H
 - Yates Annie E 7323
 - Letten Russell F @
 - Clemmons Mem Chris Ch
 - Williamson rd intersects

CAMERON - From 605 S Webb av south-
west to 8th

- 105 Cassidy John E
- 109 Hogan Irving A jr @ 6-4020
- 114 Cheek John B @ 6-6940
- 115 Hogan Wilmer S @ 6-5632
- 118 Moser Anne D @
- 119 Ray Clarence M @ 6-2795
- 123 Simpson E Faye @ 6-9897
- Hancock Edw M 7030

E Davis intersects

- 405 Haywood John
- 409 Gee Sterling J @ 6-5224
- 410 Tallent Wesley C 6-7603
- 414 Manning Nichlas R 4169

Maple av intersects

- 501 Coble Jas W
- 505 Price Percy A 6-8021
- 507 Sloan Libby B Mrs 6-0714
- 508 Harrell Maggie D
- 510 Coble Grover C 6-2916
- 511 Fogleman Jas U jr 6-0210
- 513 Ray Robt L @ 6-6538
- 514 Miller Robt L 6-3210
- 517 Vacant

E Rimmer intersects

- 518 Rimmer Bettie Mrs @ 2768
- 520 Kidd Edw P 6-3178
- Jolly Fred D 8498

E Hardison intersects

- 521 Hardison Julian B @ 6-4801

E Morehead intersects

- 603 Foster Hos Mill
- Hazel Kntg Mills Inc (ofc) 6-6556
- 604 Robertson Swanson gro 6-8782

NEED MORE OIL ?

Call MOORE OIL CO., INC.

KEROSENE - FUEL OILS - METERED DELIVERY

GREENSBORO HWY.

DIAL 2741 and 4184

Guy B. Ephland

Alamance Printing Company

COMMERCIAL PRINTING
ENGRAVING — PHOTO OFFSET

729 S. MAIN

TELEPHONE 6-1881

CAMERON--Contd

- 605 Hazel Knitting Mills Inc (plant) 6-6656
- 606 Knight G Tyrus 6-6988
- 608 Rell Forrest E
- 609 Foster Mach Shop 6-5701
- 613 Braxton Fletcher ©
- 616 Coble Marvin R © 4044
- 617 Horn Kay A 7162
- 619 Spoon R Odell
- 620 Douglas Alice T Mrs © 6-2378
- 621 Foster Clifford T © 6-3642
- 623 Stockard Grace H Mrs © 6-8754
- 627 Shultz Bernard C © 4935
- 633 Burke Louise B Mrs 6-4781
- 637 Robinson Geo C © 6-2396
- 641 Rogers John T 6-6344
- 645 Brodie Ruffin B 6-3432

Clay ends

Acorn begins

- 701 Cameron St Tabernacle
- 705 Wright D Kent © 7201
- 712 Heritage Dover © 6-1208
- 714 Dunham Robt E © 6-6195
- 715 Tate Jas H

Oak begins

Fix begins

Clay ends

Avon av intersects

- 803 Snow Paul A 6-9247
- 805 Willoughby Sadie Mrs © 6-4325
- 807 Way C R © 6-4890
- 811 Hughes John R jr © 7252
- 815 McIver Marvin R © 7229

6th intersects

CAMP RD--From 1801 Hilton av north to 1 blk bey Vaughn, 1 e of Cobb av

- 309 Laster Clayton C © 8097
- 313 Shackleton Wm ©
- 314 Webster C Odell © 6-5432
- 315 Guyer Glenn T ©
- 317 Guy John V © 6-1241

Vaughn rd intersects

- 414 Clark Harold P © 6-3167
- 420 Lindley Marcellus L © 6-8465

City limits

CARDEN--From 1721 Whitsett southwest to Albany, 1 south of Williamson

- 310 Davis Percy J © 6-4908
- 313 Under constn
- 317 Under constn
- 319 Under constn
- 323 Under constn
- 327 Under constn
- 329 Under constn
- 333 Under constn
- 335 Carden Arth G © 6-7904

CAROLINA AV--From 1100 S Main north-west to S Church

- 104 Phillips Hazel A Mrs 6-4459
- 107 Royster F S © 3144
- 108 Murray Jas W
- 110 Heritage Jas H jr 6-2743
- 113 Easley Ernest E jr 3847
- 114 Jones Paul L © 6-3138
- 115 Wiles Benj G © 6-7722
- 116-20 Sunset Apts

Apartments:

- 1 Autry Elwin B
- 2 Lollar Hattie 6-7183
- 3 Praprasas John 2661
- 4 Vacant

Street continued

- 119 Barham R Lee 6-5627
- 123 Moore Henry C © 6-5144
- 124 Oglesby Wm J 2967
- 126 Simmons Wm R 6-4178
- 127 Benton Chas B © 6-4741
- 128 Huffman Carl M © 6-6452
- 131 Young Kenneth W 6-4124

S Church intersects

CARVER--From Richmond av east beyond Crater, 1 south of Apple

- 805 Hartsfield Idus C © 2813
- 807 Gray Willie J 4311
- 809 McIntyre Richmond E
- 811 Goore Horace C © 7472

Crater intersects

CASWELL-- From N Park av north to Cadiz 1 w of Mitchell

- Loy Maudie Mrs © 6-9587

Grimes ends

- 305 Johnson Tommie F © 6-8802
- 311 Johnson Bobby V Mrs ©
- 312 Jones J Wesley ©
- 322 Murray Luther 6-8708
- 323 Wilburn Lambert M © 6-0667

Greensboro intersects

- 404 Bland Cecil W © 6-7991

Cadiz intersects

CATES AV--From 1317 Stout east to Long (not open bey Long)

- 204 Vacant
- 207 Vacant
- 209 Vacant
- 210 Lewis Cleo
- 212 Bare Carroll M

Belmont intersects

- 304 Sharpe Harvey D 6-0136
- 306 Barry Hugh H 6-8428
- 310 Mitchell Walter L
- 312 Johnson Donald W 6-3024
- 315 Whitley Ellis J ©
- 316 Brown Ralph W 6-9064
- 324 Adkins Evans H © 6-8914

Whitsett intersects

- 413 Brown Alex jr
- 417 Howard Willie P ©
- 419 Morning Star Bapt Ch
- 421 Griffis Archie

Long intersects (not open bey Long)

Loy ends (not open)

CATLIN--From Railroad av south to Stockard

- 905 Carroll Jas H © 2766
- 906 Carroll Fred
- Cansey John F ©
- 908 Faulkner Fred J 6029
- 909 Loy Jas

CEDAR (Graham)--From 346 Oneida west to Washington

- Freeland Wm 6-0361
- Lovelace Henry ©
- 321 Jones Otho V © 6-2049
- 323 Phillips, G Clendore © 6-1628
- 331 Packingham Wm ©
- 332 Clapp Myrtle Mrs © 6-7728

CEDAR AV--From Beaumont av east to Columbia av, 2 south of E Church



Main Street DRUG CO. INC.

PRESCRIPTIONS

Promptly

Filled

322

S. Main

TELEPHONE

6-1663

LESTER A. JESSUP

GENERAL CONTRACTOR

"Home Building Our Specialty"

1808 Brown Ave.

PHONE 8153

"We're Building Better Burlington"

WBBB - WBBB-FM

F. Z. "Easy" Jones, Monoging Director

318 S. MAIN

PHONE 6-6376



NEESE-SHOFFNER FURNITURE CO., INC.
"Everything for Your Home"

133 E. DAVIS ST. Tel. 6-4273



Smith Electric Repair Co.

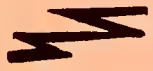

Electrical Machinery Repairs



MOTORS
BOUGHT
AND SOLD.
MOTOR
REWINDING
AND REPAIRS

129 E.
Ruffin
Phone
6-6298

Night Phone
6-6879



CENTER AV--From 1004 Tucker east to Everett
 714 Vacant
 715 Drake Henry G @ 6-2438
 716 Wilson H Alson @ 6-2346
 719 Drake Raymond D @ 6-6992
 720 Bradley Wm R @ 6-4047
Everett intersects

CENTRAL AV--1/2 blk northwest Wildwood la southeast and south to E Willowbrook dr, intersecting W Front at 809
 504 Nolan Wm P 6-8474
 506 Steelman W Bronson 6-5997
 507 McAdams Saml B @ 6-7938
 510 Yarborough Paul C 6-0854
 511 Barney Castle Alex E @ 6-9507
 512 Pegram Jas B @ 6-8523
 516 Garrison Chas C @ 6-9883
 517 Benson Karl R @ 6-8558
 518 Gordon Eug A 6-0627
 519 Jackson C Devone @ 3076
 Kukel Mary F Mrs @ 6-0411
 522 Vitale Vincent @ 6-0819
 525 Mann Horace E @ 6-8041
 528 Rich Frank M @ 6-9487
 529 Powers R Edwin @ 6-3995
W Kime ends
E Willowbrook dr intersects
 531 Ward G Monroe @ 6-0853
 533 Coleman Jas D @ 6-1161

W Davis extn begins
Edgewood av begins
 539 Cheek Geo W @ 6-1798
 540 Arey J Vincent 7240
 545 Troy Robt M @ 6-0877
 602 Jeffcoat Lloyd E 6-8859
 604 Rivenbark Gilbert M 3791
 605 Stewart Marvin W
 Fesperman Clarence D 6-9088
Ingle begins
 606 Bingenheimer Chas @ 6-8307
 607 Vestal Blunnie J @ 6-9023
 610 Simpson Jas V @ 6-7821
 613 Ohleyer Lawrence J 6-1160
 614 Kernodie Lillian L @ 6-8437
Wildwood la intersects
 811 Patterson Earl V @ 6-7097
 816 Wofford Paul H jr @ 6-8550
 817 Sellars Fred W @ 6-9382
E Willowbrook dr intersects
W Front intersects
 819 Glass Paul M 6-0352
 820 Coble Chas R @ 6-9136
 822 McCormick Jas L 4294
 824 Rhodes Markwood Z @ 6-0247
 905 McIntyre Jos H @ 6-2729
 909 Way Geo W @ 6-3671
W Davis ends
 913 Fuquay Amel H @ 6-7463

CENTRAL HEIGHTS--A residential section lying Northwest of Church

CENTRAL HIGHWAY (Haw River; US Hwy No 70)--From Haw River east bey Yanceyville rd, principal thoroughfare of the town
 --- Cone Fnsgh Co corduroy fnshrs 6-4401
Brick Row begins
 --- Haw River Pure Oil Serv Sta 9147
 --- William H taxi serv 6-0015

--- Beauford Chas A 6-0723
 --- Robertson Gene
 --- Haw River Community Club
 --- Moore Jas C gro 6-2221
 --- Wilkins Java C phys 6-0965
 --- Vacant
 --- Home & Farm Center hsehold appliances 6-5205
 --- Bank of Haw River
 --- U S Post Office
 --- Riverside Cafe 9187
 --- Smithy Dan taxi serv 6-0536
 --- Terrell Jessie W beauty shop
 --- Albert A gro 6-2397
 --- Shepherd Jas B barber
 --- Payne Danl C clo 2853
 --- Holt Jos V 6-8098
 --- Blackmon Julia H @
 --- Haw River Cong Chris Ch
 --- Center Theatre
 --- Best Willie @ 3812
 --- Best Bettie
 --- Cates Thelma
 --- Stonewall Service Sta 9110
 --- Haw Hos Mill 6-5541
Old Hill ends
Johnstown begins
 --- Scarlett Hilda beauty shop 6-5656
 --- Sykes J B jr restr 9347
 --- Smith John W beer 9263
 --- United Tex Wkrs of Am Local 295
Sugar Hill rd begins
 --- Cole Luther E gro 6-6869
 --- Vacant
 --- Smith Herndon H @
 --- Boggs Robt E
 --- Starnes Lonnie L @ 6-6802
 --- Lonnie's Taxi 6-6802
 --- Childrey Sallie R Mrs @ 6-4782
 --- Cates Jas
 --- Agnew Chas D 6-9395
 --- Medley Robt L
 --- Hayes Amos S
 --- Wilkins Java C @ phys 6-0965-6-3446
 --- Childrey Hos Mills 6-4782
Anderson begins
 --- Coble Nellie C Mrs @ 6-9225
 --- Poole Artelia H Mrs @
 --- Parrish A Kenneth @ 6-2767
 --- Thompson Thos B @
 --- Sykes Jasper N @
 --- Crutchfield Cora H Mrs @
 --- Wilson Earl G @ 6-5332
 --- Remnant Shop The 6-9134
 --- Porterfield A Walker @ 6-5347
 --- Bruhn Robt H @ 3891
 --- Blalock Essie Mrs 6-0947
 --- Simpson Jas W 6-6851
 --- Haw River Bap Ch
 --- Simmons Jessie N Mrs @ bdg
 --- Brown Walter V Rev 6-3280
 --- Swink A Battle @ 6-2197
 --- Blackmon Minnie Mrs @
 --- Coble Curry L
 --- Simpson Ada @ 6-1459
 --- Ector Walter B @ beer 9124
 --- Bowden David M @ 6-8902
 --- Ector W B Serv Sta 6-9370
 --- Smith Geo @
 --- McClure Jas M @
 --- Neese Colon B @
 --- Terrell Wm A @ 6-5233
 --- Bain Frank M @ 6-3320
 --- Neese Bessie Mrs @ 6-5272
 --- Payne Eva A Mrs @
 --- Mullis Chas H
 --- Haw River High Sch 6-4542
 --- Haw River Sch



SOMERS — PARDUE REALTORS — INSURORS

Real Estate - Loans - Insurance

431 S. SPRING

PHONE 6-2436





Gulf Oil Corporation

L. W. PRITCHETT, JR., Distributor
Kerosene—Gasoline—Fuel Oil
Gulf Pride and Gulf Lube Motor Oils
PHONE 6-7288

CENTRAL HWY (Haw River)—Contd

Mineral Springs rd begins

- Pearson Geo W fill sta 9182
- Neese Edgar D 6-4112
- Jones Offie L 3764
- Ray Nannie H Mrs @
- Tew Cameron F @ 6-1119
- Fowler Romey L @
- Cole Luther E @ 6-6869
- Boone Kenneth L 6-2946
- Swink Battie A @ 4-2197
- Jones Jos H auto repr 6-6603
- Cheek Goss @ 6-2733

Yanceyville rd begins

- Woods Cecil S @ 3462
- Parris Walter E fruits
- Hughes Isaac M @ poultry breeder

Raleigh rd begins

- Crutchfield W Guy @ 6-1022

20

CHANDLER AV—From 1100 Rosenwald east to Richmond av

- 804 Rogers J Westly
- 806 Hinton Katie M Mrs
- 808 Marley Wm
- 810 Hargrave Jos 6-6353

Shaw intersects

- 913 Alston Edw M gro 6-0430
- 915 Alston Edw M @ 8468
- 916 Wade Ralph H @ 7183
- 917 Tate Mank @ 6-8881
- 918 Boswell Chick @
- 919 Haith Logan O
- 930 Gadison Nathan @ 6-0461
- 1000 Alston A T Rev @ 6-8736
- 1010 Vacant

Richmond av intersects

- 1106 Thaxton Lewis
- 1107 Vacant
- 1109 Torain Jos A

Lee ends

- 1201 Corbett Saml
- 1203 Corbett Eddie L
- 1205 Vacant
- 1210 Vacant

25

CHAPEL HILL RD—From opp 1475 S Main southeast and east to W Harden (Graham)

- 201 Flamingo Cafe 9134
- 205 Finley Wm A @ 6-3350
- 214 Andrews Thos G @ 6-5102
- 218 Sykes Myrtle Mrs @ 3924

Sykes intersects

- 303 Simpson John A @ 3403
- 304 Horner Clarnece M @ 6-2755
- 308 Brown Joe W 6-6698
- 316 Gentry Connie L @ 6-3156
- 332 Dodson Karl M @ 6-7702
- 336 Fambrough Chas D @ 7100
- 339 Stone Marion J @ 6-7106
- 344 Bane Wm N @ 6-7742

Trall 5 intersects

- 400 Under constn
- 407 Riddle Jos E @ 6-7826
- 408 Blanchard G Curtis @ 3325
- 409 Gibson J Howard @ 6-0376
- 411 Graham E Wilson @ 6-5767
- 412 Loy Jas E @ 6-2791
- 413 Scott Henry E @ 6-2741
- 414 Allen Wm I @ 9091
- 421 Bryan Wm B @ 6-6292
- 422 Bryan Mamie Mrs @ 6-1257
- 425 Butler Rupert T @ 6-6521
- 429 Brown Wilmond E 6-3097
- 430 Cook Joe W 6-5992

- 443 Lewis Howard G @ 6-4360
- 444 —
- 445 Blanchard Ervin A dry cln 6-2466
- 447 Oak Grove Gro 6-4360
- 448 Lemmons Wm O @ 6-6075

Old Alamance rd intersects

35

- 503 Cates Thos H
- 509 Powell Wm J @ 6-3340
- 510 Skelton Wm A @ 6-7324
- 513 Thompson Kent B @ Nurserymn 6-2441

- 523 Walker Jasper G restr
- 554 Pet Dairy Products Co 7428

New begins

- 603 Hanford Mutt L restr
- 606 Under constn
- 621 Simmons Granite Co
- 626 Vacant

Tucker intersects

- 815 Vaughn Jas A restr 9115
- 816 Welcher Grady
- 818 Vacant
- 820 Isley Clifton W
- 829 Vaughn Jas E @ 2921
- 833 Rich Christian A @
- 837 May Curry W @ 6-6589
- McLendon Evander F @ 6-6574
- Hardie Geo A @ 8489
- Stanford Troy L @ 6-3932
- Under constn
- Shaw Lottie Mrs @
- Hutson Wm P @ 6-2009

Kilby ends

- Allison Walker M 6-0045
- Way Earl E @
- Way Ernest L @ 6-8471
- Fonville Robt H @ 6-6268
- Jones Lawrence @ 6-7712
- Colburn Robt C @ 6-7612
- White Marvin A @ 6-0166
- Isley John A @ 6-8107
- Swindale Kenneth L @ 6-9659
- Woods Gilly @
- Terrell Devoy W @ 6-7701
- Under constn
- Vacant
- Graham Hosiery Mills Inc 7456

Maple ends

15

CHASE—From Lake blvd north to S Park av 1 west of city limit

- 1109 Shambley Ross F @
- 1113 Vacant

16

CHESTNUT—From 1131 N Park av north to beyond city limit

- 111 Haste Nellie M Mrs @
- 112 Lewis Nolan P @
- 115 Murray Lloyd R @ 6-0052
- 116 Lowe Nathl M 6-9094
- 119 Murray Eva W Mrs @ 2735
- 123 Dudleck Geo L 6-0189
- 124 Dooley Clyde H Rev 6-5098
- 127 Terrell Chesley W @ 2666
- 128 Campbell R Taylor @ 6-9840
- Campbell Plmb 6-9840

Durham intersects

- 311 Loy Robt L @
- 317 Whittle A B @ 6-5180
- 320 Hill Jesse @
- 322 James Harry L
- 323 Dickerson Julius W @
- 326 Hundley Tony M @
- 327 Smith Jos M @ 3798

Turner begins

HAW RIVER PHARMACY



Prescriptions
Called for
and Delivered
in
Burlington
Elon College
Graham
Mebane
Haw River

Hwy. 70 East
Haw River, N. C.

TELEPHONE
6-6840

If No Answer
9-286

Emergency
and
Sundays
6-0688

JEFFREYS & WHEDBEE

PAINT
AND
PAPER
CONTRACTORS

Floor Sanding
and Finishing

N. CHURCH
COR. RUFFIN

Telephones
Day 6-6246
Night 6-9665
and 6-4607

TROLLINGERS FLORISTS

Say it With Flowers
Burlington's Oldest and Reliable Florist

TELS. DAY 6-1668
NIGHT 6-9057

351-353 S. MAIN



Morton's

(MORTON MILLER, INC.)

Burlington
Headquarters for

- Curtains
- Draperies
- Venetian Blinds
- Window Shades
- Blankets
- Bed Spreads
- Fancy Linens
- Lamps
- China and Glassware
- Lingerie
- Baby's Wear
- Hosiery

GIFT ITEMS

122-126
Maple Ave.

TEL.
6-6076

Grayson's Motorcycle Shop



**HARLEY-DAVIDSON
MOTOR-
CYCLES**

•
*New
and
Used*
•

PHONE
6-1084

1207 S. Webb Ave.

BURLINGTON DRUG CO., INC.

Telephone 6-1661

DAVIS STREET PHARMACY, INC.

Telephone 6-8369

"WE SPECIALIZE IN PRESCRIPTIONS"

CHESTNUT—Contd
402 Turner J Edw @ 6-1875
406 Evans Lawrence L 6-0972
408 Evans Ollie P @ 2848
Mitchell intersects
412 Vaughn Wm B
Klm intersects
504 Vacant
515 Miller Robt C @ 2805

CHURCH E—A continuation of N Church from Ireland to Graham Hopedale dr

602 Mitchell G W 6-1100
604 Thompson Garland H 6-7172
606 Lindley Harvey W jr
608 Cash Maurice B
610 Peerson Don
612 Jeffreys Jas H @ 6-6508
614 Lentz Robt W 6-9014
616 Godfrey Robt B 4448
618 Morgan Geo B 3939
620 Fogleman Irvin L 6-6052
622 Holt Chas J
624 Perkins Norman N Rev 6-1932
626 Holt Jos V jr
628 Baker Walter L 3813
630 Fuller Jas T jr 6-0823
634 Wesson Robt L
636 Wong Hugh Y 6-2034
638 Taylor Willie M Mrs @ 8244
640 Taylor John W
642 White Willard G @ 6-3179
644 Miller Chas H 6-5110

Richmond av begins
cor Beverly Hills Congregational
Christian Ch

Friendly rd intersects

702 Riley Evans E jr @ 6-1002
704 Orr Robt E 6-3227
706 Hoyle Benj E @ 6-5301
708 Hallman Oscar L 6-5966
710 Livingston Malcolm R 4106
712 Gailey Platon G @ 6-5759
714 Hinton Eug R 6-2269
716 Winner Maurice S 6-3958
718 Tolbert Guy R 4919
720 Walker Donald H 6-2106
721 Snyder Walstein W Rev 8246
722 Burton Eliz T Mrs @ 2770

Morningside dr begins Fulton begins Rolling rd ends

936 Byrd H Watson @

St John intersects

1002 Byrd Cosby R @ 6-1259
1003 Moser Wm H @ 6-7116
1009 Turner Thos N @ 6-6973
1011 Isley Dover C @ 6-5241
1015 Sykes Leslie R @ 6-0479

Vaughn rd begins

1105 Vacant
1107 Bivens Thos A @ 6-6267
1108 Phipps Produce Mkt 6-4138
Baldwin rd intersects
1176 Fogleman Jefferies Corp 6-7316
6-9317

Holly intersects

1204 Kilowatt Inn restr 6-1896
Duke Power Co (sub sta and gas
plant)
1303 Walker Wm H 6-4525
1344 O'Ferrell Auto Sales 2796
1356 Joe's New & Used Cars 6-6340
1357 Pat & Charlie's Esso Serv & Repair
6-9141

Piedmont way begins

Beaumont av intersects
1362 Royal Clothing Shop
1363 Payne's Fabric Shop
1364 Foster Furn Store 6-2077
1369 Orris Curb Mkt
1371 Idle Hour Billiard Parlor 9132
1373 Alamance Auto Supplies 6-3616
1375 Carolina Cln 6-5559
1377 Wilson's Serv Center 9211
1382 Why-Not Coffee Shop restr 6-7743
1403 Williards Texaco Serv 6-8953
1422 Associated Transport Inc 6-6371
1423 Pepsi-Cola Bottling Co 6-1273

Homewood av begins

1504 Thompson O G & Sons contr 4410
1522 Lemly Plmb & Htg Co 6-9461
1524 Fidelity Hosiery Mills Inc 6-4342

Cobb av intersects

Bowman av ends

1610 Skid's Drive In restr 6-8586
1636 Full-Knit Hos Mills Inc fshrs 6-5596
6-5597

Cross begins

1705 Stratford Hos Corp 6-7435
1725 H & C Produce Co 6-7307
1726 Seven-Up Bottling Co 4005
1731 David's Gro 6-1850

Fletcher Paris E @

Wade begins

1804 Vacant
1807 Terrell Claude Y @ 6-2503
1812 Jones Chas V jr 6-5451
1836 Soda Bar The restr 9140
1846 Rogers Esso Service 9355

Graham-Hopedale rd intersects

City limits

CHURCH N—From Sou Ry overpass north- east Ireland, 2 north of Main

Lindsey begins

100 **Kirkpatrick Building**
Burlington Finance Co auto loans
6-2011

Genl Underwriters Inc ins 2714
Crutchfield Gaither C ins
Linberg Engineers The 6-3020

136 Ding-Ho Restr 6-0740
142 Coffee House Grill The 9181
146 Moser Garage auto repr 6-6973
163 Sox Esso Serv fill sta 9197

Graves ends

W Trade intersects

213 Ed & Bill Gulf Service 6-5006
237 Miles Francis @
238 Do-Nut Dinette 6-7300
244 Shadowbrook Hosiery Mill Inc 6-7674
245 Cooper Richd L jr @ 4052
253 Cooper Jennie A Mrs 6-7747
256 Jeffreys & Whedbee 6-9665-6-6246
Jeffreys Paint & Paper Co 6-6246

W Ruffin intersects

306 Patterson Oldsmobile Co Inc 7448
7449

309 Kimbro Wilson C 6-6590
314 Vacant
315 Tate Rosa B Mrs @ 6-1808
323 Hager Ohlen L @ 6-4561
324 Pettigrew Robt A @
331 Mansfield Ellie C Mrs @ 6-6205
332 Hughes Nora @ 6-6569
341 Dixie Texaco Serv 6-1484

W Holt intersects

408 Bradley D V & Sons fill sta 9244
411 Cox Bros used cars 6-1207
415 Shackelford's Cafe 6-1269
417 Reliable Furn Co 6-3305

CECIL GANT INSURANCE

FIRE

AUTO

CASUALTY

LIFE

400-402 National Bank Bldg.

Tel. 6-2788

Sellers Department Store

Alamance County's Fashion Center
Since 1872

CHURCH N—Contd

418 Vacant
421 Clark Food Store gro 6-8949
422 Alamance Radio Serv 6-6540
424 —
426 U-Wash-It Lndry 6-2035
429 C & L Radiator & Battery Co 3957
435 Prices Super Serv 3321
436 Boston Clns 6-5586

Fonville intersects

507 Griffith Used Car Co 6-5063
509 G & H Atlantic Serv 7109
517 G & D Mtr Sls Inc used cars 7446

Vance begins

527 Cole Mtrs Inc autos 4266
531 Cole Mtrs Inc used cars
535 Gant's Serv Sta 9130
537 Thomas Paint & Paper Co 6-5509
552 Shropshire Luther E 6-8217
554 Anderson Richd 6-6875

N Ireland intersects

CHURCH S— From Sou Ry southwest to S Main, 2 north of S Main

125 Vacant

W Andrews ends

210 Allen's Serv Sta 6-1972
211 Vacant
218 Christopher & Wagoner contrs 6-6828
222 Hughey's Beauty Shop
224 Essotane Retail Store bottled gas 6-0379

264 Front Street Serv Sta 6-8130

W Front intersects

301 Baxter Appliance Co (side)
Rascoe Clarence L refgr serv 4409
304 Apple K F Motor Co autos 8147
305 Security Barber Shop 6-5136
324-28 Moore-Jones Inc tires 6-8441
331 Vacant
333 Home Finance Co 6-7331
341 Moorefield Chas 9101
Moorefield Siddie Mrs beauty shop

W Davis intersects

403 Vacant
406 Parking Lot (priv)
407 Shoffner Bettie C Mrs @ 6-0009
445 Barker's Tire Serv (side)
First Christian Ch The (side)
465 Fleming Nellie S @ 6-0109
477 Hamilton Edw 6-8116
479 Brooks E Floyd 6-7901
485½ Jones Wm P 6-5641

3d ends

500 Alamance Mtrs Inc autos 6-1681
507 Womble Wilson P 6-6868
519 Wagner J Robt @ 6-8560
519½ Young Robt

Bailey av begins

533 Carter Thos E @ 6-9800
534 Simpson Thos M @ 3136
536 Parrish Geo A 6-8456
543 Harris Ethel G Mrs 6-7896
548 Vacant
549 Moore R Keith

5th ends

Guthrie begins

621 Burke Pattie B @ 6-8020
Poole Chas P 6-8020
622 Under constn
624 Lloyd Alice Mrs 6-9636
636 Roy's Drive In restr 3715
637 Vacant
637½ Faulkner Gertrude M Mrs
655 Auto Parts & Elec Co 4287-4288
Fogleman & Albright auto reprs 4287
4288

714 A & E Motor Co used cars 6-5242
715 US Rubber Co 6-8386
720 Serv-Rite Service Center 6-6987
800 Vacant
801 Vacant
803 Vacant
805 Monk's Soda Shop 6-5158
808-12 Church St Gro 6-4434
809 Teer's Flowers 6-4471
813 Taylor Arth J 6-8525
817 Teer Vida l Mrs 6-5612

Hillcrest av begins

818-20 Kay-Day Tile & Carpet Co 6-2003
Kay-Day Marble & Tile Co 6-2003
822 Phil's Pastry Shop 6-4757
827 Touloupas Zacharias J @ 6-2506
828 Sharpe Levi @ 6-6394

W Kline intersects

834 Burlington Paint & Glass Co Inc 6-6341

837 Love Labon W @ 6-3322

rear Diffie W Ray 6-0511

Neal Billie Earl 8264

Jackson David H 4023

838 Teer Bessie Mrs @ 6-5497

841 Beck J Montgomery 6-1610

844 King Durond D @ 6-4893

847 McCauley Irene Mrs @ 6-2895

904 Foster W A Constn Co Inc 6-7781

905 Williams Connie L @ 6-6632

909 Wells Chas H @ 6-7173

910 Ivey Henry B @

915 Flynt Bernice 6-1333

917 Jeffcoat Wm C @ 6-1153

918 Michaels Esther L Mrs 8467

919 Jeffcoat & Holt chiro 6-5115

Jeffcoat Wm C

Holt Lawrence E

Fountain pl ends

925 Meletiou Lucian D @ 6-8481

926 Hilliard Wm P 6-6100

928 Isley Glenn F @ 6-0180

932 Lewis Mildred F 6-2558

Garrison Rachel @ 3045

933 Wilson Georgia H Mrs @ 6-9607

938 Stearns Dulin B @ 6-7754

Stearns & Son hse movers 6-7754

939 Under constn

944 Lloyd's Ezzo Serv 9365-6-3433

945 Williams W Theo @ 6-5256

1003 Gilliam Chas L @ 6-4157

1004 Williams A Ross 2680

1009 Matkins Worth G 6-1629

1011 Burwell Jos R 6-3693

1016 Vacant

1017 Jones Chas L @ 6-2340

1018 Clapp John W 6-5765

1021 Robinson Eliz @ 6-3957

1024 Flowers J Travis @ 6-6939

1029 Cheek Ernest M 6-2921

1032 Wilson Helen S @ 6-3974

1037 Stadiers Frank P 7059

1040 Ball Wm A 6-1656

1047 Saunders Thos E @ 6-5748

1048 Barnwell Robt W 6-4027

1052 Rhew Edw D @ 9294

1064 Vacant

— Am Legion Park

Carolina av intersects

1104 Johnson Lonnie A @ 2874

1105 Foster W Stafford @ 6-9462

1110 McDonald Jas D @ 7151

1116 Rhew Robt C @ 6-8718

1120 Grutsch Cleo 6-3734

1121 Oakwood Trailers Assn

Beck E M 8226

Dodge Archie 7277

Burlington Merchants

Assn.

INC.

Owned and

Operated

by

Burlington

Merchants

Offering

CREDIT

INVESTIGA-

TION

•
COLLECTIONS

•
TRADE
DEVELOPMENT

•
Credit and

Character

Reports

Furnished

From

•
Everywhere

•
Phone
6-6311



122 W. ANDREWS
SIDE ENTRANCE
201 S. MAIN

PAYNE OIL COMPANY

Complete Line
of
ATLANTIC PRODUCTS

GRAHAM-HAW RIVER ROAD

BURLINGTON P.O. BOX 812

PHONE 7435



**Anderson
USED
CARS**

**FINEST
CARS AT
LOWEST
PRICES**

**DIAL
6-7731**

645
S. MAIN ST.

**NORMAN
"SKIP"
BAYLOR**

**McMahan
Insurance
Agency
Inc.**

**General
Insurance
&
Bonds**

**PHONE
6-1411**

204 Bailey-Coble
Bldg.
219 Maple Av.

Phone
6-6026

HADLEY'S

The Jewelers
Assures a Gift of Distinction
GRAHAM, N. C.

Phone
6-6026

CHURCH S—Contd
 Bunn Ernest
 Bovender P E
 Efler Otis E
 Cates W W
 Robertson Jas F
 1131 Guyes Sidney B @ 6-5366
 1137 Somers Bertha P Mrs 6-60003
 1138 Freshwater W Ross @ 6-6872
 1144 Campbell Van D @
 1147 Cook Staley A @ 6-003
 1148 Murray Mona L Mrs @ 6-5376
Glenwood av intersects
 1201 Rich & Tompson Funeral Serv Inc
 (side ent)
 1209 Hilltop Serv Sta 3436
 1218 Haynes Harry R 6-5995
 1222-28 Stanfmat Mtr Co used cars 6-5523
Glendale av ends
 1236 Robertson J Wilbur jr @ 6-6474
 Westbrook Studios photogs
 1239 Cox R Earl 6-3013
 1242 Patton Howard T 6-3306
 1243 Ferrell Robt E @ 6-3195
 1246 Little Randel Q 6-9233
 1247 Hinshaw Cletus L @ 6-3066
 1252 Milton Nellie S Mrs 6-1978
Kitchen av ends
 1257 Long Bick Mtrs Inc used cars
 1258-62 Long Bick Motors Inc 4221-22
 1263 Bradley Monroe L 6-6667
 1267 Warren W Clarence @ 6-1453
Arlington av begins
Archer begins
 1304 Brockman Lawrence F @ 6-5721
 1307 Williams Walter M High Sch 8423
 1308 Meletiou Paul D @ 6-3414
 1312 Parrott Felix W @ 6-3022
 1320 Barts Corda D Mrs @ 2659
 1326 Bell Irving L @ 3706
Country Club dr begins
Kitchen begins
Silver Lake dr intersects
Hillside dr intersects
S Main ends
Glendale av ends
Kitchen intersects
Country Club dr intersects
 1332 Davis Kenneth H @ 6-3621
 1340 Walton J Frank @ 6-5989
 1345 Wiles Self Serv Geo (br)
 1346 Marlette C Willard
 1349 Modern Venetian Blind Co 6-5443
 1356 Lashley Mtr Co reprs 6-2492
 Ray's Serv Sta 3710
 Ray W G & Son 3710-6-6546
 1357 Taylors New & Used Cars Inc 6-3300
 1414 Dairy Center Inc 9395
Silver Lake dr intersects
 1720 Vacant
S Main ends
 — Pete's Frozen Custard No 2 3210
 — Williams Walter M High Sch 8423

1708 Frazier Thos W 6-4722
 1713 Robertson John H @ 6-4341
 1722 Black Jas H 6-0321
 1726 Loy & Lynn Plmb Co 4435
 1730 Long Saml J @ 6-2292
 1732 Burlington Vet Hosp 6-2293
 1804 Service Furn Co
 1805 Viall Robt miniature golf
 1807 Spoon Vivian F @ 6-2105
 1811 Allison Alton I
 1824 Oak Grove Cafe 6-7392
 Carter Rezzie F
 1825 Garner Annie E Mrs
 1827 Dixon John J
 1829 Garner Frank
 1831 McKinney Jas W
 1835 Grove Park Lndry self service
 Laundermat The 6-0785
 1837 Alamance Sausage Co 7269
 1839 Jackson Lee A prod
State hwy No 54 intersects
City limit
Alamance rd begins
Trail 1 begins
US Hwy No 70 begins

19

CIRCLE DRIVE (Central Heights)—From
500 Glenwood av Northwest in a
circle and east back to Glenwood av
 403 Slate Benj F @ 6-5194
 405 White Robt D @ 6-5175
 rear Mitchell Elvie
 406 Holt J Alex jr @ 6-2228
 411 Florance Vivian P Mrs @ 6-2829
 413 Holt H Richd 6-1804
 417 Huffman Gailand F @ 6-5266
 418 Kimbro Geo W 6-6883
 420 Wright Charlie A 6-2781
 422 Blanchard A Roger 6-4118
 423 Gilliam Fred K 6-6059
 424 Rhodes Edgar J 6-5019
 428 Lowman Chas J
 429 Bracken John Mrs 6-5358
 430 Self Ethel L Mrs @ 6-7638
 436 Moore Edwin H @ 6-7125
 439 Pardue D Earl 4178
 440 Clark Herbert M 6-6958
 441 Bird Jos J @ 6-6822
 442 Love Virginia M 6-3027
 Greene Phares Y (Melba H) phys 210 Maple
 av R102 h1006 E Willowbrook dr (CH)
Sunset intersects
 503 Cobb Coy R @ 6-2403
 507 Chapman Edwin E @ 6-2248
 508 Therrell Robt H mfrs agt @ 6-6853
 511 Linberg Alf C @ 6-5122
 514 Biggerstaff Frank M @ 6-1739
 517 Pate A Dabney @ 6-3363
 524 Coble Wm V @ 6-5085
 525 Ross Saml T @ 6-6262
 527 Hambright Hoyt T 6-9453
 531 Long Vincent @
 532 King Clyde A @ 6-2505
 rear Jefferies Selma
 535 Hall Lillian G Mrs 6-0884
 539 Aldridge Wm A 6-3910
 540 Reckenzaum Paul E
 543 Messer Robt W @ 6-4453
 546 Holt Apartments
 Apartments:
 1 Holt Flora W Mrs 6-5182
 2 Malone Robt W 6-5039
 3 Brandt Richd 6-1371
 4 Bowden John A jr 6-7001
 5 Coots Frank 8035

THOMAS PAINT & PAPER CO.

537 N. CHURCH DIAL 6-5509

PAINTS
DURLEX
ENAMELS
DUCO

Home FINANCE CO.

E. B. White, Mgr.
333 S. CHURCH PHONE 6-7331

AUTO LOANS **Financing**
Refinancing

CLAY—From 703 S Mebane se to Camerson 1 ne of Avon av
503 Cates Jas H 4313
505 Sigmon Homer A 6-5168
511 Foster Gladdis G 6-7965
513 Chambers David W 3902
Cameron intersects

CLENDENNING AV—From Stockard southeast to Anthony, 2 north of S Webb av
1014 Pattishall John L © 6-1284
Anthony intersects

CLEVELAND AV—From 1300 Whitsett west to Flushing, 1 north of Stokes
305 Apartments
1 Hicks Edith A 6-6275
2 Faulkner Quillian F
3 Clark Chas W 3833
4 Meadows Shirley J Mrs 6-0152

Street continued
310 Dickerson Obed P © 6-7677
311 Smith David S 6-7818
312 Bradshaw Jas A 6-9314
313 Parker Alex C
314 Jones J Riley © 6-5688
315 Eulies Wm H © 6-5648
Belmont intersects
423 Oliver J Monroe © 6-6960
427 Jordan Lee R © 6-0334
428 Thompson Josie J Mrs ©
431 Wilson Minnie Mrs ©
435 Oliver Irvin
440 Turner Nora C ©
Flushing intersects

S Webb av intersects
Long intersects
1002 Armstrong Wesley ©
1004 Ray Walter D © 6-1380
1008 Dixon John H © 8138
Loy intersects
1015 Shelley W Herbert © 6-6092
S Queen Ann intersects
(not open bey ½ blk east of S Queen Ann)
Nance ends (not open)
Williamson intersects
(not open)
1103 Kenney Arnold L © 6-2327
1104 Kenney Geo © 4345
1107 Petty Cordie © 4160
1108 Edwards Margt Mrs © 6-0120
1110 Graves J Harold 6-0120

CLIMAX (Graham)—From 800 Main west bey Oakley
Side View ends
305 Andrews Dean F 4928
308 Rich Thos M
309 Browning Lola A © 6-7066
310 Horner Jas M © 6-4185
Washington intersects
415 Marshall Wallace A © 6-7293
419 Perry Vance M © 6-2749
420 Rich McBride H © 6-5339
North ends
Oakley intersects
526 Whitson Geo D © 3491
529 Clark Linwood E 6-8727
530 Johnson Nick C © 6-3357
533 Core Nadine Mrs © 6-6620
536 Polle Carlisle

538 Vacant
541 Burns Jas S 4903
City limits

CLOVERDALE (PB)—From 300 Delaware av east to Graham-Hopedale rd
1206 Younger Jos B © 6-2700
North av intersects
1305 Day Sam © 6-5229
Beaumont av intersects
Goldenrod av ends (not open)
Colonial av intersects (not open)
Graham-Hopedale rd intersects

COBB AV (Fairchild Heights)—From N Mebane opposite Glenhope School north, 1 east of Columbia av
249 Stainback Edw F jr ©
257 Stainback Edw F © 6-2579
260 Vacant
273 Barnett Geo T ©
279 Smith Lonnie L © 6-7140
285 Burke Buck H © 6-1048
Cedar av intersects (not open)
E Church intersects

Sanders ends
Rayon ends
204 Clark Henry A © 6-2937
210 Richardson Van V 4371
214 Finley John W © 6-1794
216 Faison Kenneth F
219 Durham Jas C © 8286
220 Dipietro Jas P 6-5298
222 Kemp McDonald R jr © 6-5798
Hilton rd intersects
301 Mebane Grady M © 6-8247
302 Runion Robt S © 6-5766
305 Barkley Ruby M Mrs © 6-0452-
307 Godwin P Linwood
308 Morton Thos G © 6-5634
309 Long John F
312 Ingle John D
313 Swain Thos T © 6-3269
314 Shankle Warren C
315 Schultz E Dale 6-7471
316 Brooks Jerry N 3876
Lee Edw P ©
318 McGee Carl S 6-3700
319 Lee Edw P © 3328
325 Sykes Clarence R © 7316
Vaughan av intersects

COBLE—From Huffman dr north to Ava, 1 west of Tarleton av
307 Tickle G Harper ©
311 Knight Marion S 6-4279
315 Dryke John M © 6-0906
Ava intersects

COLLEGE (Graham)—From 500 N Main west to bey North
228 Reynolds Danl W © 3919
230 Vacant
242 Hadley Isaiah 4413
Guthrie extn ends
247 Smith Feed Co mfrs 6-4566
Smith Tractor & Implt Co
248 Payne John D © 6-2278
258 Newlin Jas © 3980
263 Searcy Geo 6-1908
Side View begins
322 Reed Chas © 6-7951



RECAPPING



ELECTRIC APPLIANCES

MOORE-JONES

Inc.

260

W. Davis

Tel. 6-8441



J. J. Harrell

Authorized Agent



INSURED

CARGOES

PROMPT

SERVICE



PHONES

9298

and

6-4410

C. B. ELLIS MUSIC CO.

Everything Musical
PIANOS—SEWING MACHINES

123 E. Front

Tel. 6-3192

Worth L. Thompson Agency

INSURANCE

- Automobile
- Fire
- Life

Real Estate

- SALES
- Rentals
- Management

142½ N. Main
GRAHAM

Phone 6-9060



FUR CLEANING AND STORAGE
CLEANING • LAUNDRY SERVICE

436 N. Church

Dial 6-5586

COLLEGE (G)—Contd
Washington intersects
422 Jeffries Wm C @ 6-7770
North intersects
503 Lee Mabry
505 Truitt Flossie E @ 7011
506 Hardy Roy @
510 Walker Grady
515 Harvey John H @
516 Carter Wm
517 Compton Wm @
519 Vacant
527 Brandon Callie Mrs @ 3837
532 Miller Eva Mrs @
533 Brannock Cora Mrs @
Oakley intersects

COLLEGE AV E (Elon College)—From 100 O'Kelley av east bey town limits, dividing line for north and south streets (numbers estimated)
106 Braxton Eliz H Mrs 4672
107 Roberts Jas F 4163
108 Vacant

Antloch intersects
200A Martin L DeWitt @ 3063
209 Elon Public School Playground
212 Brannock Vittie R Mrs

Kerr intersects
301 Elon College Sch Gymnasium
316 Lankford Eug S @ 4782
322 Rumley J Dewey @ 3021
323 Hook Marshall W @ 4522
324 Franks Numa R @ 4521

Oak intersects
400 McLoud Jas T @ 4151
407 Burgess Jas V @ 3371
408 Schmidt John D @ 5831
411 Angermoyer John R 4691
Town limits

COLLEGE AV W (Elon College)—From 100 Williamson av west to Lee av, dividing line for north and south streets

101 Burke Wm E 3311
103 Salmons Robt D
105 Salmons Chas M @ 4874
108 Sou Bell Tel & Tel 57-9011

Holt av intersects
201 Rumley Everette C @
202 Whitt Kenneth J
208 Scott Robt L 3651
Lee av intersects

COLLINS DRIVE—From 724 Rainbow av south to Chapel Hill rd, 1 east of Tucker

Scott begins (not open)
1332 Bost Earl L @ 6-7613
1401 Vowden Ross T
1411 Boggs Doyle T 6-4909
Chapel Hill rd intersects

COLONIAL CT—From N Ireland in a circle, 1 north of N Main

COLUMBIA AV—From 1336 Bowman av south to Piedmont way (not open between 1 blk south of Bowman av and N Mebane and bey Oklahoma av)
211 Hamlett Franklin L 3205

213 Harper Jack P 6-6923
217 Cooper Mary A Mrs 6-5943
221 Perry Donald H 2840
223 Minor Jas A 6-7377
(Not open between 1 blk south of Bowman av and N Mebane) Cedar ends

N Mebane intersects
610 Morrison Julian P
611 Aydt Paul W @ 6-6494
612 Stewart Wm L 6-6806
614 Morrison Gilbert V 6-6091
615 Grasham Walter G @ 6-2930
616 Gaston John D @ 2897
617 Beattie Robt A @ 6-2204
618 Johnson Junius
620 Laws Lawrence R @ 8494
621 Lloyd Alton H @ 6-5389
622 Wolfe Herbert 7161
624 Floyd Wm L 6-5780
Oklahoma av intersects (Not open bey Oklahoma av) Piedmont way intersects

COOPER—From S Park av south to Lake blvd 1 east of Nancy

COUNTRY CLUB DRIVE (Country Club Estates)—From 1326 S Church west and southwest to S Main

330 Yarbrough Clyde B @
410 Hope Robt V Rev @ 6-3416
414 Fowler Clyde M @ 6-4045
418 Foy H Miles jr @ 6-5546
505 Euliss Jack M @ 6-7460
506 Abernathy Ernest @ 6-5441
509 Holt W Clary @ 7333
510 Abernathy Paul M @ 3382
513 Jones Thos O @ 6-4509
514 Lilien Bernard R @ 6-3011
516 Newman Norwood C @ 6-2967
517 Vacant
523 Mason Marvin H @ 3250
525 Allen Oliver H A @ 6-2526
530 Perkins Harold L @ 6-2169
603 Pease Herbert R @ 6-4174
608 Cross Jas E @ 6-2947
612 Bender Raymond C @ 6-4105
613 Anthony Robt E 6-7788
616 Hadley Edwin M @ 6-5064
619 Clark Robt G @ 6-5762
620 Spence Royall H jr @ 6-0859
623 Webster Norman R @ 3345
624 Cummings Hugh @ 6-1835
628 Wilson Wm W 6-5469
629 Pratt E Carl @ 7330
631 Wilkinson John S @ 6-3400
632 Touloupas John Z @ 6-2071
636 Campbell Chas F jr @ 6-6317
646 Taylor Lloyd L @ 6-5747

Silver Lake dr ends Hillside dr ends Tarleton av intersects S Main intersects

COUNTRY CLUB ESTATES—A residential section northwest of Church

COURT SQUARE (Graham)—center Court House bsmt Tax Dept 6-9414 1stfl Attorney County Bd of Education 6-5026

PLUMBING INSTALLED THRU F. H. A. IMPROVEMENT PLAN
1614 GRANVILLE ST.
B. B. LONG CO.
CONTRACTOR
Dial 6-8798



E. E. HOYLE

GENERAL CONTRACTOR
HOME BUILDING
OUR SPECIALTY

1531 SHARPE ST.

PHONE 6-8207

STEARNS AND SON

HOUSE MOVING

Also Heavy Machinery Movers and Smokestack Raisers

938 S. CHURCH ST.

TELEPHONE 6-7754

COURT SQUARE (G)—Contd
 Court House—Contd
 County Clk of Superior Ct 6-4788
 Juvenile Court 6-4738
 Register of Deeds 6-3244
 Sheriff 6-4346
 Tax Collector 6-4026
 Treasurer 6-5446
 Supt of Schools 6-5026
 2dfl Board of Comnrs
 Court
 Judge
 Superior Court
 3dfl Health Dept 6-7156
 US Dept of Agrl Farmers Home
 Admn 6-5351
 State Hwy Patrol 6-6936

COURT SQUARE NE (Graham)—From
 100 N Main east and south to E Elm
 6 Hal's Men's shop (rear ent)
 6½ Long & Ross lawyers 6-4838
 Hadley Thos M notary
 Scott Donnell E investments 6-5210
 8 Goley Willard C phys 6-2388
 8½ Alamance News newspaper 6-2235
 10 Hadley's The Jewelers 6-6026
 12 Graham Shoe Shop reprs 6-5931
 12½ Moore Arley M lawyer 6-5555
 14 Lemon's Barber Shop
 18 Ideal Restr 6-6403
 18½ Woods Eric L
 20 Woody's Cafe 9192
 22 Isleys Gro 6-4177
 E Elm begins

COURT SQUARE NW (Graham)—From
 100 N Main west and south to W Elm
 5½ Chauffeurs Teamsters & Hlprs
 Local Union No 391
 9 City Billiard Parlor
 13 Vacant
 13½ Noel Morris N
 15 McAdams Sea Food & Poultry Mkt
 6-6110
 17 Alamance Barber Shop
 17½ Vacant
 21 Firestone Home & Auto Sup 6-6977
 Holmes & Lee auto sup 6-6977
 21½ Paris Building
 Apartments:
 Perry J Carl
 Flood Percy
 23 Western Auto Assoc Store 9075
 W Elm begins

COURT SQUARE SE (Graham)—From
 100 S Main east and north to E Elm
 5 Nicks W J Co (rear ent)
 7 Buckner Jas M justice of peace and
 notary 6-5360
 9 Graham Sea Food Mkt 6-6166
 11 Mullins Shoe Shop reprs 6-1367
 13 Dixon Hdw Inc 6-4959
 13½ Cook Wm J chair caner
 Osborne Albert L
 Paulette Sam A
 21-23 Crutchfield Serv Sta 9183
 Crutchfield C Mark tire repr
 E Elm begins

COURT SQUARE SW (Graham)—From
 100 S Main west and north to W
 Elm

2 Vacant
 4 County Administrative Bldg
 1stfl County Supt of Schools 6-5026
 County Board of Education 6-5026
 County Director of Instruction 6-5482
 4½ Vacant
 10 Long & Long lawyers 6-4556
 Ridge Paul H lawyer 6-1613
 Long D Dolph lwyer
 Harris W S jr
 16 Vacant
 16½ Apartments
 1 Stinson Norman
 2 Blalock Robt
 3 Faircloth Bessie L Mrs drsmkr
 4 Sharp Herbert
 5 Vacant
 6 Mann A Chas
 7 Carden Clark
 8 Peninger Chas
 9 Vacant
 10 Smith Hubert
 Street continued
 18 Graham Chemical Co Inc 6-8105
 22 Graham Furn Mart 6-6675
 24 Ideal Dry Clnrs (br) 6-3696
 26 Rex Smoke Shop beer 9165
 W Elm begins

COURTLAND TERRACE—From 1 blk
 west of N StJohn east and south bey
 E Church
 207 Teer Dalls M @ 6-5257
 211 Avent J Douglas @ 6-6179
 215 Fonville DeRoy R jr @ 6-9006
 217 McCartney Oltoway K @ 3455
 221 Isley Michl M @ 4060
 N StJohn ends
 303 Blanchard Rufus T @ 6-3068
 307 Dixon Floyd M @ 9036
 318 Oliver Howard 6-7850
 325 Abercrombie Austin C @ 6-0948
 Rolling rd intersects
 401 Jeffries Jas C 8268
 403 Range Harold G @ 3966
 412 Waynick Howard P @ 6-8918
 E Church intersects

CRAIG—From 112 Kitchen east to
 Glendale, 1 S of N Church
 1221 Horner Edw W 6-3481

CRATER—From Carver south, 1 east of
 Richmond av
 400 Clark John T 6-2931
 412 Tening Howard
 414 Bannman David
 416 Gordon Earl 6-0082
 418 Carmical Rufus L @ 6-8170

CRESCENT AV—From St east and south
 to Morningside dr, 1 north of Gray

CRESTVIEW COURT (Lakeside)—From
 Lincoln ter south in a circle, 1 west
 of Avondale dr

CROSS—From N Church south to N
 Mebane, 2 west of city limits
 240 Morris Fur Co 6-5934
 Hedge begins

I. HOLT, JR.

LUMBER

CO., INC.

LUMBER
 AND
 MILLWORK

PAINTS



INVINCIBLE
 ROOFING

N. C.
 Highway 87
 Graham
 TELEPHONE
 3971

236 E. FRONT

You are Always Welcome at Our House of Fine Home Furnishings
 FURNITURE APPLIANCES—FLOOR COVERINGS

Canada-Deaton
 FURNITURE CO.

TEL. 6-3157

JON-EVA FLOWER SHOP

WEDDING FLOWERS - FUNERAL DESIGNS

CUT FLOWERS
 Rt. 1 Near St. Mark's Church

POTTED PLANTS
 Phone 6-4102



Jennings

M.

Bryan

"The Man
With
The Plan"

J. M. BRYAN, JR.
Associate

General
Insurance

Mezzanine
Floor

Security

Bank

Building

Phone
7458

Faulk's
Insulation
Co.

For the
Best in
Blown
Insulation

Termite
Control

Expert Applicator
of Asbestos Siding

312

Guthrie

PHONE
6-4002



J. P. WORKMAN & SON

DISTRIBUTORS DEALERS CONTRACTORS
Paints—Wall Papers—Supplies

217 E. DAVIS

PHONE 6-6416

DAVIS E—From 358 S Main southeast
to Anthony

Piedmont way intersects

101 Security Natl Bk (side)
114 Security Bk Bldg
bsmt Vacant

Rooms:

101-02-11 Alamance Industrial Loan Co
6-6106

103-05 Bryan Jennings M ins 7458
106 Smith G L Agcy ins 6-4282
107 Pearce E N Ins Agcy 6-4282
108-10 Metropolitan Life Ins Co 6-2898
202-04 Brannock Robt W dentist 7491
205 Life & Casualty Ins Co of Tenn
6-9697

206-08 Aetna Loan & Finance Co 6-6367-
68

209 Strader Jerry D real est 6-5477
210 Telephone Answering Serv 7454
211 Mutual Ins Agcy 4260

Lumbermens Mutual Casualty Co
4260

212 Textile Machy Exchg 8168
213 DeLuxe Beauty Shop 6-1408

302-04 Murray Henry V dentist

305-08 Perdue Hobert L dentist 6-2271
Newman Jos B dentist

309-11 Madry W Dennis lawyer 6-2922

312-13 Caddell Fred S dentist 6-6511

402-03 Foushee L Merritt dentist 6-5186

404 Vacant

405-06 Evelyn's Beauty Shop 6-3772

407-08 Gilliam Frank E dentist 6-8069

409-10 Durham Life Ins Co 6-4770

411 Home Life Ins Co of N Y 6-5306

412-13 Wilkins Ralph A dentist 6-3408
501-03 Young Young & Gordon lwyr
6-2486

504-06 Vacant

507-08 Cheatham W T & Co mfrs agts
Aberfoyle Mfg Co yarn mdse 6-5591
Harriet Cotton Mills mfrs
Henderson Cotton Mills

509-11 Jefferson Standard Life Ins Co
7426

513 Young Young & Gordon (ofc)

601-03 Hall Cooper A lawyer 6-4936

604-05 Jones Barnie P lawyer 6-5488

606 Mast Phil H Agcy Inc

607-08 G & A Finance Co Inc 6-4474

609 Equitable Life Assurance Society of
the US 6-5651

610 Williams W Theo mfrs agt 6-3411

612 Vacant

613 Pilot Life Ins Co 6-8548

Browning Roy O ins 6-8548

701 Heffner Bain L (Laby)

702-05 Home Security Life Ins Co 6-1213

707-10 Heffner Bain L phys 6-1059

711-12 Hemrick H Clay lwyr 6-2977

713 Equitable Ins Agcy Inc 6-4876

Freshwater & Hall real est 6-4876

801-03 Carroll & Pickard lwyr 6-5558

804 Vacant

805-09 Cooper Sanders & Holt lawyers
7-444

811-12-13 Shoffner Wm L lawyer 6-1613

Cates Coleman jr 6-1613

Street continued

118 Varsity Men's Shop 6-2511

122 Georgia's Shop of Distinction 6-2906

123 Ebird's Dept Store 6-1802

124 Roses Five Ten & Twenty-five cent
Store (side)

132 Foster Shoe Co Inc 6-5206

133 Neese-Shoffner Furn Co Inc 6-4273

136 Bason & Bason women's wear 6-4262
138 Anglin Studio photogs 6-3452
139 Clapp Furn Co Inc 6-2113
140 Acme Drug Co Inc 6-2404

8 Spring intersects

217 Workman J P & Son paint contr
6-6416

237 Holt Erwin A @ 6-8346

8 Lexington av intersects

312 Thomas Robt F Rev 4437
316 Church of the Holy Comforter
317 SBT&T Co Ofc

325 Moore Apartments

Apartments:

A10 Boger Eunice H Mrs

A11 King John Talbert 8011

A20 Wilson John F 7068

A21 Mayo Sophie Mrs

A30 Lassiter Roland E 3452

A31 Ricks Raymond E jr 6-2896

B12 Billen Doris B Mrs 6-7626

B13 Wilson Carrie B 6-7769

B22 Vacant

B23 Cooper Georgia B 6-2189

B32 Thompson Ann L

B33 Paschal Richd 8457

Street continued

329 Moore Apartments

Apartments:

C14 Woosley Thos 4236

C15 Miller Jas E 4452

C24 Kranke Guendolyn 6-3327

C25 Spivey Fred

C34 Nally Lucille Mrs 6-2823

C35 Russell Joe T 4387

Street continued

331 Moore Apartments

Apartments:

D16 Day Robt 8206

D17 Taylor Carrie McL 3410

D26 Straughan Aline 6-2027

D27 Pritchett Mary 6-6440

D36 Aycock Lucille F 6-2744

D37 Brudett Ruth 4422

Street continued

333 Moore Apartments

Apartments:

E18 Kichline Mildred 6-0055

E19 Coble Helen 3439

E28 Sandlin Margt 3192

E29 Willingham Thos B 6-2067

E38 Pope Helen M Mrs 6-1819

E39 Bain Donnell J

Street continued

336 Freeman Apartments

Apartments:

1 Smith Ralph T 4144

2 Stanfield Alma

3 Mann Carl W 3842

4 Collins Thos B 6-6181

Street continued

337 Schoonmaker John T @ 6-6979

8 Broad intersects

400 Carter C Zeno @ 61340

402 Briggs John T

403 First Bapt Ch Sunday Sch Annex

404 Daves Broadus B 6-0715

406 Smith Kath 2774

408 Culberson Robt

412 Shapiro Rita Mrs 6-4164

Morris Hardy R

413 Lov Fannie J Mrs @ 6-3676

414 Crutchfield Rena Mrs @ 6-1303

416 James Percy L 6-1987

417 Anderson Janie C Mrs @ 6-3472

420 McClure Harry E @ 7024

8 Mebane intersects

RED ★ SERVICE STATIONS

24 HOUR WRECKER SERVICE — GENERAL AUTO REPAIRS

TEXACO PRODUCTS 100%

No. 1 Morehead Cor. S. Spring
No. 2 Edgewood Ave. (Country Club Rd.)

Dial 6-5010
Dial 6-2000



WEST END FURNITURE CO., Inc.

308 Trollinger

Telephone 6-9406

A Complete Line of Home Furnishings

DAVIS E—Contd

13

- 504 Brandon Erwin C jr 3343
 505 Rauhut Sadie M Mrs @ 2820
 510 Coble Minter A @ 6-0275
 511 Pollard Frank C @ 6-5620
 513 McPherson Marvin-W @ 6-6463
 514 Maynard Reid A @ 6-5375
 rear Wiley Gatha
 515 Hardwick Wallace E 6-0163
 Langhon Beauregard L 6-0163
 518 Patty Wm A 7110
 519 Rogers John G @ 6-6583
Cameron intersects
 603 Starnes Shirley J Rev @ 6-6663
 607 Stafford Mary J Mrs @ 6-6022
 608 Davis St Meth Ch 6-4457
 611 Ridenhour Lester R @ 6-8065
 614 Cates Lewis T @ 6-1441
 615 Pickard Mary E Mrs @ 6-1433
 616 Ivey C Rex @ 6-3094
 617 Isley Minnie I @ 6-1355
 620 Stafford Flora F Mrs @ 6-6254
 621 Montgomery Addie V Mrs @ 6-3757
 627 Community Serv Sta 6-3271
Tucker intersects
 702-04 Wiles 5¢ to \$1.00 Store
 703 Sandlin Furn Co 6-9257
 706 East End Soda Shop 9151
 707 Elite Cafe restr 9180
 708 Patty's Beauty Shop 6-4970

Apartments

- 1 Flight John
 2 Whitehead Nettie M
 3 Brantley Walter W
 4 Womble Wilson

Street continued

- 709-11 Bell's Shoe Shop & Men's Dept
 Store 6-3422

rear Adams Perry E

2dfl Apartments

- 1 Gilley Henry L
 2 Gilmore Audrey Mrs
 3 Dean Author
 4 Dorls Emery
 5 Whitt L R
 6 Anderson Shelly
 7 Allen Pauline Z Mrs
 8 Smith Annie Mrs

Street continued

- 710 Vacant
 712 Walker Curtis P barber
Aurora ends
 714 Palm Restr The 6-0144
 715 Simmons Walter I @ furn rms 9125
 716 Vacant
 718 Alamance Chiropractic Clinic 6-4005
 Ketchum Kenneth L chiropractor
 721 Hopkins Zettie M Mrs @ bdg 6-8034
 727 Davis Street Barber Shop
 729 Davis Dewey E
 737 Green Grill Billiard Parlor 9275
 738 Blalock Jacob F
 742 Cox Wm
 748 Horne S Allen @ 6-2162
 749 Jot-Em-Down Surplus Store Army 6-5126
 751 Davis St Pharm Inc 6-8369
 Huntington Sterling H phys 6-1966

Everett intersects

- 802 Self Service Lndry 6-5960
 803 Oakley Jennie L Mrs 6-5951
 804 Oliver Printing Co 6-6696
 Oliver J Lewis justice of the peace
 806 Byrd's Food Center 6-5594
 809 Andrews Arnold E 6-8160
 Lloyd Marie Mrs @ 4439
 812 Bishop Allie C 7236
 815 Vacant

- 816 Conklin Curry C @
 819 Thompson Marvin M 6-5204
 Davis St Gro
 820 Buckner R Edsel @ 6-5025
 821 Guthrie Wm T
 824 Jeffries Jennie G Mrs @ 6-5352
 825 Andrews Albert J 6-5932
 827 Johnson Jas T 6-2395
Flanner intersects
 903 Ponder Chas E @ 6-7352
 904 Speck Lewis @
 907 Hedgepeth Clara S Mrs 6-1742
 908 Isley Lou H Mrs @ 6-1101
 911 Snipes Allen G @ 6-0044
 912 Richardson Millard
 913 Turpin Jesse L @ 6-3395
 914 Quackenbush Jas M @ 6-1793
 917 Combs Noah E @ 6-1836
 918 Wright Eugenia F Mrs 6-7610
 919 Graves Henry L @ 6-1089
 920 Hawkins Wm R @ 6-1267
 923 Hoggard J Pittman @ cabt shop 6-4035
 924 McPherson W Gordon @ 6-3435
 925 Boggs Cora L Mrs 6-1477
 926 Douglas Bertha W Mrs @ 6-5095
 927 Simpson Pearl C Mrs @ 6-6378
 928 Mitchell Ida M Mrs @ 6-4367
 929 Simpson Pearl C Mrs gro
 930 Maness Iver Mrs @ 6-4990
 931 Hart Lela M Mrs @ 6-8780
 932 Way Lula M Mrs @ 6-2843
 933 Way Blennie M 6-4990

DAVIS W—From 359 S Main northwest to S Park av, 3 west of Sou Ry

- 101-09 Belk-Beck Co Inc (side)
 111-13 P H R Cradle Shop children's
 clo 6-0710
 117-21 Currin & Hay men's clo 6-3222
 124 N C Advance Stores Co auto accesso-
 ries 6-2456
 131 Alan's Camera Shop 6-5946
 134 Pate A D & Co printers 6-2082
 135 Burlington Loan Ofc pawnbrokers
 6-0997

S Worth intersects

- 204 Barringer Self Serv Gro 6-1018
 206 Studio of Music & Dance 6-7185
 208 Goode's Cleaners 6-8819
 210 Presto Lunch 6-0602
 212 Home Furn Co 8207
 215 Capitol Store The 2606
 216 Vacant
 218½ Lesueur Robt W phys
 Holmes Beauty Shop 8133
 223 Coble Furn Co 6-9452
 227 Scott Walter S dentist 6-8303
 229 Leon's Feed & Seed Store 6-9086
 233 Long's Department Store 6-0023
 239 Gilliam's Gro 6-0956
 243 Fields Furn Co 6-0331
 244 Carolina Motor Club 4376
 244-48 Lilien & Lee Inc autos 6-8491
 251 Sawyer Mtr Co reprs 6-4864
 255 Mtr Serv Co auto reprs 6-8343
 256 Vacant
 260 Moore-Jones Inc tires
 262 Pilot Life Ins Co 6-0008
 Holt Mfg Co Inc (ofc) 4224
 Northwestern Mut Life Ins Co 6-0380
 Burtex Sales Mtrs agts 6-6969
 Carolina Adjustment Bureau 6-8577
 342-50 Cobb Mtr Co reprs and filling sta
 6-7326

se cor Barker's Tire Serv

S Church intersects

SYKES PLUMBING AND HEATING CO.

SHEET METAL
WORK
OIL BURNERS
WATER SYSTEMS

"Service

That

Satisfies"

Call Us

Tel.
6-5396

645 S. Webb Av.

• We invite you to consult this library of up-to-date Directories when in need of names, addresses, and other information about firms and individuals in other cities. This is a part of our service to local City Directory users.

USE OUR LIBRARY OF Out-of-Town CITY DIRECTORIES



SHOP AT
SEARS
AND SAVE!

Barker's Tire Service



Recapping
and
Vulcanizing



U. S. ROYAL
W. Davis
Cor. S. Church

Dial
6-8901



From

WHITE'S

Flower

Shop

Dial

6-6109

1011 S. Main Extn.
GRAHAM

Dial
2946 or
Visit

THE TELEVISION COMPANY "WE SELL - WE SERVICE" OF BURLINGTON

526
Rauhut
Street

DAVIS W—Contd

- 304 First Christian Ch The 6-7428
305 Duncan W H Esso Station 6-8044
308 Robinson Donald E phys 6-0309
313 Snyders Used Cars
328 Beck J Montgomery phys 4427
Carlye Clinic 6-6588
Carlyle John B phys
Burge Julius C jr phys 3981
329 Bobo Dovie A Mrs furn rms
King John Talbert phys 8011
- Hoke ends**
400 Blessed Sacrament Sch
Sisters of Providence 6-9007
Livelsberger Eug H Rev 6-8796
Blessed Sacrament Ch
401 Spoon Saml C phys
403 Vacant
405 Warren Clara M
407 Veno Richd G
409 Harviel Ernest W 6-0796
413 Lasley Ralph K @ 6-7002
415 Lasley J Earle @ 6-7330
418 Spoon Saml C jr phys 6-8416
Ross Donald M 6-8416
419 Hinsdale Saml J @ 6-0358
423 Ellis Chas B @ 6-7297
427 Browning Roy O @ 6-7470
503 Massey W Raymond @ 2632

507 **Lindsey Apartments**
Apartments:

- 1 Vacant
2 Lamm Lyman W 6-0646
3 Lamm J Calvin 6-8587
4 Cattlett Rachel D 6-0457

Street continued

- Tarpley ends**
508 First Presby Ch 6-1891
Boy Scouts of Am Troop 17
509 McDade Hosp 6-9154
McDade Brodie B phys
516 Moore Nonie B @ 6-7043
rear Haith Henrietta Mrs

Guthrie ends

- 602 Moore Allen D @ 6-0366
603 Holt Margt B Mrs @ 6-8233
607 Surratt Wm C @ 6-9045
608 Love Eliz E Mrs @ 6-9035
611 May D Eug @ 6-9137
612 Gross Evie V @ 6-7453
615 Canoy Jefferson M 3162
617 Eaton E Harold @ 6-7495
618 Tucker Leslie D @ 6-8382
622 McCauley Henry M @ 6-0032
623 Somers Claude G @ 6-0385
623½ Vacant

624 **Sharpe Apartments**

Apartments:

- 1 Hale John E 6-5072
2 Anthony Ruth M 6-0892
3 Bradshaw Lucilla Mrs 6-6192
4 Taylor Wm J 2681

Street continued

Hillcrest av ends

Peele Intersects

- 702 Southern Music Studios & Shop
6-7875
Southern Clarence O @ 6-7875
703 Kernodle Alma H Mrs @ 2288
706 Hall Agnes W Mrs @ 6-8151
rear Parrish Pinkey
709 Eakin Phillip @ 6-0467
712 Pritchett Lois A @ 6-9433
715 Stoddard Dan H @ 6-6473
716 Tranhom Robt W @ 6-0830
717 Gant Roger jr 6-8155
rear Russell Robena

9

Trollinger ends

Fountain pl begins

- 721 Kelly Ethel W 6-7085
722 Carr Leo Hon @ 6-9494
725 Cook Jessie S Mrs @ 6-0658
725½ Johnson Virginia 3143
727 McLaughlin John D 6-9570
728 Neese C Freeman jr @ 6-9146
- Atwater ends**
804 Sellors Juanita H Mrs @ 6-8480
809 Coble Josephine R Mrs @ 6-0991
810 Isley E Gardner @ 6-6088
811 DeLooch Julia F Mrs @ 6-0902
815 Stratford Parke C @ 6-0341
903 Atwater Manie G Mrs @ 6-0637
906 Isley Estelle I Mrs @ 6-7357
910 Vacant
911 Walker Maude I Mrs @ 6-8183
912 Sellars Walter R @ 6-0937
915 Fogleman Howard S @ 6-7261
916 Taylor Geo A @ 6-9551
919 May Isla S Mrs @ 6-9396

Central av intersects

- 1004 Sharpe Hilda G Mrs @ 6-8137
1007 Cheatham Wm T @ 2655
rear Vacant
1010 Burke Wm R @ 6-8335
1011 McEwen Iris H @ 2696
1016 Gant Roger @ 6-0254
1018 Gant Allen E @ 6-0686
1031 Freedman Jacob H @ 6-9338

**E Willowbrook dr intersects
West Willowbrook dr inter-
sects**

(Numbers irregular)

- 1103 Madry W Dennis @ 6-0464
1106 Scott Jessie A
1109 Holt Corrie V @ 6-7004
1112 Gibson G Herman @ 4910
1113 Holt Vitus R @ 6-4383
1117 Wade Herbert W @ 6-9307
1126 Heffner Bain L @ 6-4206

Eden ends

- 1127 Smith Marvin B @ 6-0886
1132 Holt A Glenn @ 6-5768
Hyler Bessie nurse
rear Trollinger Rosa M
1201 Long Geo A @ 6-8747
rear Jordan Thelma B
1204 Jacobs J Douglas chiro 6-0774 4040
1213 Crenshaw Ira B @ 6-8851
1217 Gant Cecil 6-0788
1218 Kelly Jos P @ 6-9677

W Front intersects

- 1303 Williams Walter M @ 6-9868
rear Vincent Eliz
1308 Cammack Clayton L @ 6-5397
1309 Sharpe Adrion 6-3175
1314 Bailey John A @
Textile Transportation (ofc) 6-9676
1315 Davis John W @ 6-8824
1318 Andrews Chas M @ 6-0043
1321 Amick Aubrey V @ 6-0731
1322 Pittman Paul W @ 6-0813
1324 Tingen Jesse G @ 6-0725
1325 DeMoss David D @ 6-2309
1328 Evans Wilbur D @ 6-8452
1329 Brown's Chapel Cemetery
1338 Under constn
1339 Small Vester @ 6-9084
1340 May Wallace P @ 6-9346

Tarleton av ends

- 1402 Boland Carlton B @ 6-0085
1405 Redman Osborn P @ 6-9108
1406 Scott Paul B @ 6-9216
1409 Heritage Doyle B @ 6-0638
rear Stewart Myrtle

Burlington Real Estate Co., Inc.

H. Calloway Pollard, Jr.

GENERAL INSURANCE

John Sawyer

122 E. Front

Tel. 6-7275
Night Tels. 6-4006 - 6-4272



GREEN & Mc CLURE

FINE FURNITURE SINCE 1907
HOTPOINT
APPLIANCES

118-122 N. Main
Graham, N. C.

Phone
6-2481

DAVIS W—Contd

- 1410 Kilpatrick Garvin M 6-5659
Hawthorne la intersects
1503 Jarman Hugh 6-3601
1504 Moffett Robt B 6-8967
1507 Talbott Frank D 6-0195
1508 Fogleman G Dewey 6-0253
1509 Cox Woodrow W 6-8752
1510 Gore Arabella 6-8129
1513 Fort Gladys P Mrs 6-0185
1517 Wright Jas R 6-8867
1518 Wood Horace J 6-8830
1521 VomLehn Edgar 7308
1522 Burke Carl W 6-9696
1523 Vreeland Frank W 6-8172
1524 Hartis Ralph W 6-0746
1527 Crutchfield Jos 6-9059
1528 Sykes Minnie 1 Mrs 6-0933
1531 Crutchfield Geo C 6-2986
1535 Deal Dexter C 8119
1536 Copeland Wm V 6-8541
1537 Bennett G Monroe 6-0766
1541 Burlington Sandwich Shop 2624
1542 Thomas Chas M 6-9593
Ward W Glenn 6-7449
1546 Royal Henry C 6-8774
1549 Smith Lacey F 6-7828
1550 Durham Robt M 3448
1553 Stafford Chas K 2940
1554 Amick Thos A 6-0019
1556 Rundio Farris N 6-7476
1557 Brookwood Cabt Shop 6-0347
1559 Cole Robah E jr 6-9053
1560 Suggs Della E Mrs

Garfield rd intersects

- Brookwood Bapt Ch
1603 Thomas Danl H 6-9268
1605 Brookwood Bapt Ch (educ bldg)
1607 Coble Worth D hosiery repr 6-5101
1609 Faulkner Weldon M 6-7812
1610 Way Wm T 6-0252
1612 Moffitt Carl E 6-9647
1615 Diffie Paul E 6-7874
1616 Miller Harvey R 6-7874
1617 Jarrett John S 3973
1619 Williams Ottie H 6-8923
1620 Shepherd Hattie R Mrs 6-7874

Somers av ends

- 1703 Miller Addie F Mrs 4177
1704 Hornaday Thos L 5721
1705 Brookwood Food Store gro 9226
1718 Fogleman Venerable T 5704
1721 Brammer John L 6-5936
1722 York O Edgar 2727
1727 Vincent Wm M 3333
1728 Glover Murrell K Rev 4037
1731 Barbee Marvin L 6-7402
1732 Mundy Jas D 6-1718
1735 Pittman John E 3032
1739 Gerringer 1 Boyd 6-2480
1740 Johnson L Vernon 7348
1743 Alexander Robt L 6-4454
1747 Haney Archie L 3915
1752 Minor Ida G Mrs 6-7850

Sharpe ends

- 1800 Glen Raven Sch 6-8206
1801 Smith Benj H 6-0441
1808 Smith L Sue 3259
1810 Truitt Chas B 3630
1811 Grant Paul J 6-0278
1812 Pruna Re-Nedde Shop 6-6203
Pruna Felips 6

- 1817 Proctor Claude F 6-0987

S Park intersects

- 1821 Conklin Coy D 6-0954
1823 Franklin Clarence E
1827 Gant Distributing Co 6-0278

**DEFENSE (Fairchild Heights)—From
Revell east to Fairchild 1 n of E
Church**

**DELAWARE AV—From Grace av south
to Hanover rd, 1 east of Queen Ann
411 Stallings Clarence W 6-2945**

N Mobane intersects

- 505 Young Jas M 2819
506 Windley Jas W 3296
510 Sykes Hedrick T 6-3454
512 Averett Jas A 4470
516 Haigler Ervin J jr 8169
518 Snipes John W 3716
520 Thompson Wm H 6
521 Welch Robt 6-7866
524 McKinney Luther O 6-4311
525 Pickard J W 3800
528 Grady Linwood F 6-6230
529 Riggan Geo E 3082
530 Worster Phillip 6-2292
535 —

- 536 Canada Clarence E 6-4114
539 Brown Grocery 6-4168
540 Bass Hubert L 6-3145
552 Marks Adolphus
556 Cates Cassie C Mrs
558 Mullins Ernest R

Stonewall intersects

- 601 Gaydon Dillard E 6-3735
602 Belch John M 6
604 McLain Howard N
605 Jones Lee T 6-2497
612 Vacant
616 Hall Robt L 6-1945
617 Straughn Chas J 6-2909
624 Overman John H 6-3484
625 Burnett Henry C
627 Atkins & Burnett 6-3784
628 Alexander Hubert J 6-0786
633 Wrenn Robt E 6-8877
636 Love Leonard C 6-0167
637 Keck Etta M Mrs 6-3498
641 Draemer Paul 6-2108

Cloverdale intersects

- 803 Coleman Ralph G 6-1274
804 Andrews Wm H 6-3494
807 Edwards Wm W 6
810 Bristow Thos F 6
818 Bass Seldon
822 Rich Wm M jr
826 Wrenn Dolph A 6-4808
830 Blytha Chas E 6-8527
853 Vacant
855 Ferrell Curtis

**Graham intersects
Hanover rd begins**

**DILLARD CIRCLE—From 400 Hill
crest av east beyond Williams pl**

- 809 Fox Henry S 6
Williams pl begins
815 McCulley Leslie R 3478
817 Richmond Jerry E 4392
819 Graves John D 6
821 Collins Jas A 6

**DIXIE—From Flanner southeast to
Fair, 1 north of Webb av**

- 904 Faulkner Willie D
906 Turner Margt Mrs
908 Bateman Pauline Mrs 6-2577
911 Harden John A jr



**HOGAN
Plumbing
and
Heating Co.**

Since 1917

- Residential
 - Commercial
 - Fixtures
 - Supplies
- Guaranteed
Work**

Free Estimates

1223 S. Webb Av.

Phones

Day 6-7441
Night 6-7739

942 Oakley (Graham)

**Distributors
FUEL OIL — KEROSENE**

MIDWAY OIL CORPORATION



**Products
MOTOR OILS**

Tele. 6-6666 and 3062

O. G. THOMPSON & SONS

GENERAL CONTRACTORS
Industrial

Construction

Commercial
1504 E. CHURCH ST. HWY. 70

TEL. 4410

ALAMANCE HOTEL

MODERN **FIREPROOF**

You Will Enjoy Eating in Our Delightful Dining Room
Cor. S. Main and Maple Ave.

Phone 6-9331

BURLINGTON ICE DELIVERY CO., Inc.
Tel. 6-2439



DIXIE--Contd
911--Contd

- rear Ward Lester J
Conklin G Cleveland ©
912 Harden John A © 6-5954
914 Forbis Otis L 6-1432
915 Harrison Laura A Mrs ©
919 Ozment Oscar L
920 Harrison Wm B
921 Bateman John C © 6-2957
922 Horne Wm J © 6-6237
925 Foust Wm
- Stockard intersects**
1003 Beck Flem
1004 Roberson Harvey L
1006-12 Salvation Army The 6-2494
Red Shield Boys Club
1007 Smipes Floyd © 6-5669
1008 Lee Albert G © 6-8704
1011 Michael Roy D
1015 Crocker Julia H Mrs © 6-6441
1016 Lee Garris E © 6-5617
1017 Norris Chas S © 6-6441
- Anthony intersects**
1106 Webster David N © 6-2455
1107 Hargrove H Edmond © 6-4953
1112 Parker Wm J © 6-2720
1113 Westerfield Walter H Rev © 6-1121
1117 Lindsey Wm D © 6-6503
1118 Clarke Jas O 6-2202
1119 Under constn
1122 Johnson Floyd G © 6-5047
1123 Overman Chas A © 6-3960
1125 Lane Ross B ©
1126 Lakey Eliz Mrs © 6-4758
1129 Coe Wm T © 6-2283
1134 Brannock Carl L © 6-3630
1135 Loy Flavious J © 6-4232
- Fair begins**

DOVER AV--From N Mebane south to Piedmont way, 2 east of Beaumont av

- 506 Vacant
512 Tate Millard W © 6-3207
516 Brooks Jas H 2612
- Oklahoma av intersects**
604 Lockhart Paul 4952
608 Perry Leon L © 6-1704
610 Watson Cleveland McD © 6-1196
619 Tate Maude Mrs
621 Dawson Earl K
- Piedmont way intersects (not open)**

DUDLEY--From 1 block west of Rauhut east to Rosenwald 2 north of Hatch Rauhut intersects

- 513 Hall Emanuel T © 6-9306
514 Wright Wm © 6-8479
516 Day Henry 4116
519 Brincefield Hazel Mrs
523 Lee Robt E ©
- Hunt intersects**
524 Wright Berta Mrs © 6-0311
526 Corbett Jas P
527 Cafield Simon ©
530 Shavers Lucinda Mrs © 6-8459
531 Deromus Geo 6-9232
532 Browning Ruth S Mrs 6-9584
533 Satterfield Dave
534 Wilson John J
535 Murray Margt Mrs ©
- Rosenwald intersects**

DURHAM--From Logan west and north-west Mitchell, 1 north of Staley

- 603 Fowler Mamie © 6-9027
605 Carver Algie
609 Howell Dora Mrs © 6-8545
612 Webster Saml T © 6-8795
613 Gibson Clyde F © 3008
617 Vacant
618 Carlson Winfred
- Tate begins**
701 Blue Lucy Mrs
705 Webster Wm F © 6-0077
707 Hall Lonnie L
- Adams av ends**
712 Ward Robt H © 6-0818
713 Stovall Edsel L
714 Pressnel Mylan F © 6-2200
- Tillman begins**
715 Ward Lester J © 8287
716 Ogletree Isaac E ©
719 Touchberry Henry M
720 Dollar Clyde M © 6-7954
727 Ray G Cicero © 7022
728 Fisher John T
731 Jones J Dewey ©

DIXON (Graham)--From 600 Providence north 2 blks

- McBride Wm G © 3083
— Andrews Hassell T ©
— Ingold Jas W 6-1547
— Hedrick Richd 6-1871
— Haith Charlie
— King W W
— Grubb Frank
— Grubb Harrison W ©
— Grubb Arth

DOGWOOD DRIVE (Westerwood)--From 101 Wisteria dr southwest to Laurel Hills dr, 1 west of Alamance rd

- 108 Butler Jack C © 4923
110 Lloyd Lynn L © 6-3419
112 Smith Wesley © 6-2751
114 Ulmer J Wilbur © 6-6510
115 Brown Claude C © 3221
117 Owens Carl E ©
118 Blanchard Howard E © 6-4550
121 Gee Chas J © 1290
122 Barber Corrie F © 3037
123 Threat Bryce H © 6-7076
129 Shaw Woodie C © 6-3379
133 Watkins Herman L © 6-4742
134 Thompson Chas B ©
135 King Lester A ©
136 Hughes Thos W © 6-4739
137 King Jas W © 3130
141 Barham Athel B ©

Laurel Hill dr intersects

DOTHAN AV--From Elwood south to Maryland av 3 west of Queen Ann

- Elmira intersects**
813 Adair Julian L © 4039
817 Williams Wm L 3779
818 Johnson L Marlin © 6-1326
819 Ray Adrian L
822 Adkins Grover S © 6-9496
- Hamilton intersects**
900 Vacant
904 Poole LeRoy R © 6-0780
905 Hunter Cash Gro
908 Shoe Roy R © 6-9224
909 Hunter Allie H ©
911 Michels Clarence C ©

W. K. WICKER

PICK UP
&
DELIVERY
SERVICE

•
MERCHANTS
DELIVERY

•
PARCEL
Pick Up and
Delivery

•
Dial
6-5327

J. C. HARRIS LUMBER CO.

LUMBER - BUILDING MATERIALS
HARRIS WINDOW UNITS

(See Page 101 Buyers' Guide)

704 S. SPRING

TEL. 6-9321

"Burlington's Shopping Center"

BELK-BECK CO.

ENTRANCES MAIN, DAVIS AND WORTH STREETS

DURHAM—Contd

912 Littlejohn Martha Q Mrs 4426

915 Hill Martha P @

Jefferson ends

Smith begins

1015 Richardson Annie B @ 6-4269

1025 Inman Walter E @

Spence begins

Walnut ends

1105 Deep Ervin H 6-8825

1202 Lemons Chas W @

Attica ends

1206 Loy David J @

1208 Vacant

1209 Watson Wm F @ 6-9119

1301 Vacant

Chestnut intersects

1304 Mitchell J Arnold @ 6-5322

1305 Mitchell Danl H gro

1310 Henry Jesse B

1315 Shepherd Lonnie E jr

1320 Gurkin Ruth H Mrs @

1321 Vacant

1322 Scott Earl G 8200

1323 Page Settle W @ 6-8255

1328 Craddock Walter E @

Turner ends

1401 Dodd Thos L 6-7247

1402 Lowe Clyde M @ 6-9201

1403 Thompson Coy L Rev @ 6-8126

1407 Vacant

1409 Vacant

Mitchell intersects

1502 Stowe Jas F @ 6-7406

DURHAM ROAD (Graham)—A continuation of E Elm from city limits northeast

Albright av ends

2 Bonds Sylvester M @ 3361

3 Mebane Guiden S 2890

4 Bonds Hattie Mrs @

6 Rogers Omega J 6-0305

7 Austin Wm H @

8 Walker Geo T @

9 Wiley Jas W @

10 Carter S Carter @ 6-1645

11 McKenney Bishop B Rev @ 6-4787

14 Torian Joel E @ 6-8992

15 Ellison Curry Rev 6-9194

16 MtOlive Holiness Ch of God

17 Morrow Fred jr 6-5975

19 Walker John H 6-1648

24 Moore Wallace B @ 6-2564

25 Holmes Defield T @ 6-5990

48 Gray Sarah J Mrs @ 6-8855

50 Holmes Glenmore D 6-0316

51 Cooper Emma L Mrs @ 8196

53 Alston John @ gro

57 Alston John 9304

100 Trollinger Chas D gro 9322

101 Morrow W Saml @ 2695

106 Foust Baxter @

107 Boswell Ira G @ 6-2215

117 Dickey Thos C @ 6-8278

118 Warren Allen @ 6-9877

120 Nicholson Benj 4425

121 Pendergrass Waylon 6-5202

122 Freeland Walter C @ 6-0197

127 Foster Willard G @

135 Riley Fred W @

137 Young Elmer W @ 4473

139 Collins Herbert B gro 9233

River ends

149 Vacant

Brafford Cely C

Smith Earl W

Herring Lacy B 6-5973

EDEN—From May ct south to Edgewood av 1 w of Willowbrook

EDGEWOOD AV (Brookwood)—From 539 Central av southwest to beyond Hermitage rd 1 south of W Davis

1010 Horne Harvey O @ 6-9876

1013 Euliss Walter M jr

1014 Whisnont Wm L 3004

1018 Hall Arnold @ 6-8400

1020 Vacant

1022 Robison Thos R 6-8917

1024 Durham Thelma B Mrs

1026 Orr John W 6-2133

1027 Parker Jesse H 6-0762

1028 Morton Robt W jr 6-3088

1030 Woodward Garrett U 6-5181

1032 Norwood Ralph W 6-8115

1034 Metcalf Donald E 6-8884

W Willowbrook dr intersects

1106 MacKenzie Duncan A @ 6-9666

1109 Jones Louis H jr @ 6-6091

1110 Holt Frank S @ 6-5739

1114 Ragsdale Hallie W Mrs @ 6-8651

1115 Curtis G David @ 6-9110

1118 Walker Carrie S Mrs @ 6-2129

Sharpe Geo G @ 6-7798

1124 Haskins Howard K @ 6-8504

1127 Prickett Carlton S Rev 6-5478

Glenwood av intersects

1203 Holt G Marvin @ 6-7648

rear Jenette Afezean

1204 Zimmerman Millie R @ 6-4404

1211 Wilkins Ralph A @ 6-0918

Tarleton av intersects

1212 Owen Walter F @ 6-1064

1214 Hodge Hester C Mrs

1607 Andrews Cecil H @ 6-1996

1709 Please You Furn Co 6-1797

Spoon Saml C @ 6-5486

Hermitage begins

EDITH—From Old Elon rd south beyond Woodland av 1 e of Sherwood rd

ELIZABETH—From $\frac{1}{2}$ block west to Meridian east to Lee, 1 north of Apple

912 Vacant

913 Vacant

641 Rogers Judas

645 Hawkins Obadiah

647 Curry Charlie H

648 Under constn

652 Hayes Hubert @ 8130

Meridian av intersects

702 Baynes Eli @ 6-8012

704 Williams Lara D @ 6-0011

706 Ireland Walter S @ 6-0375

Richmond av intersects

806 Kirkpatrick Clarence 6-0421

807 Newlin Wm G @ 6-7287

808 Thompson Roy 2829

809 Walker Governor

816 Murray I F 6-9038

817 Jefferies Selma Mrs @ 6-1789

818 Pinnix W Sylvester 6-9635

Lee intersects

ELM—From 600 Tillman West bey Chestnut 4 north of Park av

COBLE

Furniture Co.

"Our Quality Furniture is Priced to Save You Money"

SAVE WITH US

Kingsdown

Mattresses

L & H Appliances

Armstrong Rugs

Telephone

6-9452

223 W. DAVIS



THE MORRIS PLAN INDUSTRIAL

BANK

Savings

Loans



MARTIN'S

WELDING • PLUMBING & REPAIR

DIAL 6-3281—110 N. MEBANE

HAYNES FIXTURE CO.

Manufacturers
and
Fabricators
of
STORE
FIXTURES

FORMICA
AND
MICARTA
COUNTERTOPS
AND
CABINETS
OF ALL KINDS

TELEPHONE
4462

1523 S. Webb Av.



Modern Venetian Blind Co.

"Flexalum"

1349 SOUTH
CHURCH ST.

Dial
6-5443



BICK LONG MOTORS, INC.

YOUR PERMANENT
DODGE and PLYMOUTH DEALERS
Repairing a Specialty



1258-1262 S. Church St.

Tels. 4221 and 4222

ELM—Contd

- 707 Johnnies Place billiards 6-0266
- Elmira intersects**
- Hamilton ends**
- 905 Summers Lessie E Mrs @ 6-7457
- 909 Murray Ralph L @
- 913 Vacant
- 914 Davis Lacey G @ 6-0073
- 917 Lee Luther R 3881
- 918 Overman Thos Q @ 4007
- 919 Moss Horace E @ 6-9683
- 1008 Waddell Frank D
- 1009 Stewart Chas B 3083
- 1011 Phelps Gladys F Mrs @ 6-0978
- 1012 Toney Robey A
- 1013 Andrews Garland R
- 1014 Waddell Jack 6-0192
- Spence intersects**
- 1107 Leonard Chas A @ 6-7384
- 1123 Loring Melvin E

Chestnut intersects

Caswell intersects
Brooklyn intersects

**ELM E (Graham)—From Court sq east
and northeast to city limits,
dividing line for north and south
streets**

- 100 Woody's Cafe
- 108 Vacant
- 110 Bayliss C C justice of the peace and notary 6-5454
- Thompson Lawrence H auto reprs
- 114 Woody's Hdw Co 6-3754
- 116 Long's Cabinet Shop furn reprs
- 121 Pickard Taxi Serv 6-6359
- 125 Griffith Motor Sls autos 3688
- 126 Edwards Wm P @ 6-7887
- 140 Eulliss Clinton M

Marshall intersects

- 214 Gates Earl P & 6-5392
- 215 Jones M Joanna @
- 222 Lee Saml W 6-1137
- 227 Lee Benny C

Melville intersects

- 300 Thompson S Foust @ 6-9540
- 309 Caruthers Mable Mrs @ 6-6827
- 310 Edwards Wm M @ 6-2451
- Nellie's Beauty Shop 6-2451

- 315 Jarrett Barbara
- 316 Eason's Clnrs 6-1415
- 317 Lee S Jack 6-1745
- 317½ Owens Jack 6-6077
- 318 Belcher Raymond E @ 6-6461
- 319 Butler Glenn W @ 6-0092
- 320 McBride John W @ 6-3184
- 322 Hamilton Jas W 6-7250
- 323 Bullington Martha Mrs 6-3606
- 327 Linwood Cemetery
- 331 Erwin Hos Mill Inc 6-1498
- 350 Wade Jas @
- 357 Graham Chem Co (wbse)
- 359 Vacant

Burlington Engineering Co Inc
Machy mfrs 6-4478
Burlington Engineering Sales Co
6-4478

E Harden intersects
Walker av begins

- 424 Walker L Philip @
- 430 Trollinger Sophronia Mrs @
- 431 Everett Susan Mrs @ 6-1382
- 435 Everett Daisy Mrs @ 6-9643
- 439 Ratliff Wm J @
- Sommers M Henry @
- 441 Moore Minerva Mrs

- 445 Truitt Ernest W @ 6-9217
- 449 Vacant
- City limits**
- Alamance county**
- Durham rd begins**

**ELM W (Graham)—From court sq west
and northwest to city limits, dividing
line for north and south streets
(houses in order, numbers irregular)**

- Home Appliance Store 6-9074
- 108 Murray Press The 6-3638
- 109 Vacant
- 110 Sara Lee Fabrics 3753
- 111 Vacant
- 112 Blue Bird Cab Co 6-7203
- 114 Vacant
- 116 Green's Fuel Gas Co of N C Inc
bottled gas 6-7967
- 117 Gerringer Taxi Serv 6-6694
- 118 Vacant
- 129 Graham Bus Sta 4325
- Carolina Coach Co
- F & H Bus Line
- Graham Bus Sta Grill 4325
- 131 Graham Dry Cleaners 6-3606
- 132 Barrett Walter D lwy 6-4451
- 133 Town Fire Dept 6-3131
- 135 Town Hall
- Board of Comnrs 6-0141
- Cemetery Dept (ofc) 6-0141
- Clerk and Treas 6-0141
- Mayor 6-0141
- Police Dept 6-0141
- Street Dept 6-0141
- Water Works 6-0141
- Tax Dept 6-0141
- 137 Vacant
- 139 Graham Fruit Stand
- Maple intersects**
- 202 County Jail (side)
- 203 County Agrl Community Bldg
US Production & Marketing Admn
6-7123
- County Farm Agt 6-6570
- County Home Demonstration Agt
6-9019
- County Negro Farm Agt 6-2291
- County Negro Home Demonstration
Agt 6-2291

Street continued

- 207 Johnson Alton @ 6-6904
- 210 Graham Production Credit Assn
6-1653
- 215 Graham Presby Ch (rear)
- 216 Teague Johnsie Mrs @
- 220 Pharis Ernest W @ 6-5947
- 224 Vinson Jos B 3247
- 227 McAdams Eug E @ 6-1379
- 228 Williams Chas W 6-6636
- 232 Newcomer Geo 6-5732
- 233 Boyd Wm T 3884
- 236 Coe Richd L @
- 237 Black Jas G @ 6-6573
- 241 Perry Irene M Mrs @ 6-3347
- 246 Watson Mattie V @ 6-3737
- Moore Fannie D
- 247 Hudson Howard
- 249 Brummitt Jos 3909
- Onelda begins**
- 300 Tarpley Chas A @ 6-2822
- Smith Currie O 6-1135
- 302 Shue Mavis Mrs
- 304 Warren Annie W Mrs @ 6-3439
- 307 Waugh Fred A 6-1759
- 314 Jones Gaither 6-3953
- 315 Williams Reba W Mrs @ 6-2766

D. R. FONVILLE AGENCY

INSURANCE

REAL ESTATE

All Forms of Insurance Property Management
Sales - Rentals

312 S. Main

Tel. 6-4233

Guy B. Ephland
Alamance Printing Company

COMMERCIAL PRINTING
ENGRAVING — PHOTO OFFSET

729 S. MAIN

TELEPHONE 6-1881

ELM W (G)—Contd

319 Curtis Rufus M @ 6-3272
321 Longest W Carl @ 6-1353
324 Owens Cleo L @ 6-7031
326 Holt P Armstrong @ 6-4524
332 Tate Robt D @ 6-4371
334 Holt Heenan @ 6-0815
336 Kivett Geo L @ 6-5702
338 Harden Peter R @ 6-5778

Home av begins

403 Lyon Jas W 6-2153
426 Burke Chas C @ 6-5993
State Hwy No 54 intersects

450 Gibson Body Wks 3648
Burke's Garage

W Harden ends

511 Cleve's Drive In rest 9383
606 Creasy Richd H 6-8740
614 Vacant
616 Jack's Soda Shop 9286
620 Burke Bonnie J @ 6-4302
624 Pegram Wm @ 6-1889
630 Hardie Jos A @ 6-7362
634 Warren Paul @ 6-3312
636 Stan's Market & Grocery 3305
636½ Hudgins Stan M
638 Allen Morris 6-2561
640 Smith Roy
640½ Kilpatrick T J 6-5119
650 Cody Lester @ 6-1194
652 Petree Furn Co

W Market ends

700 Loy Jesse gro
701 Melton Lonnie 2613
Lee Winnie Mrs nurse

Oakley begins

702 Alamance Farm Sup feeds 6-9888
703 Blalock Danl T
703½ Walker Lloyd @ 3409
704 Quackenbush Harris H @ 6-4969
705 Andrews Jesse E 6-6165
706 Ray Marvin R
Hundley Clarence 8215
707 Albright Body Shop 6-4438
709 Jacks Cycle Center
710 Andrews J Ernest @
711 Vacant

Poplar ends

801 Burke Jay H 6-5226
803 Steele Wilber M @
Graham U-Wash-It 6-2155
rear Evans Kenneth W jr
803½ Stans fruits
Grabur Cln 4063
Sharpe Hosiery Mill Inc 6-8905
Leath Hosiery Mill Inc mfrs
City limits
Alamance county

ELMA—From Garfield av east to Montgall av

9 Alison Jas
10 Spang Albert A @

ELMIRA—From 903 N Park av north bey Elm**(Numbers irregular)**

ne cor Burlington Mills (Mayfair Plant)
6-9691

Burlington Mills (Trico Div) 6-0221

Logan pl ends

201 McDaniels McKelly
203 Christopher Rentz @
207 Smith Matthew M
213 Hagood John T 6-9351
227 Cornell Jesse L 6-5661
229 Smith Wm W

302 Phillips Geo P 6-9445
303 Sykes Chas W @ 6-8284
306 Durham C J Coal & Wood 6-7484
308 Sykes Geo W 6-8159
309 Lee Herbert B @ 6-8942
318 Furlough Mary G Mrs @ bdg hse
6-8272

319 Wade Eug E
324 Flynn Kate F Mrs
325 Payne's Cash Gro 6-7055

Durham intersects

406 Hagood Claude W 6-9809
410 Combs Ann Mrs
412 Williams Susie L 2748
418 Crocker Melvin W @ 2776
425 Gates Mary M Mrs @
426 Foster Aldro D @ 6-8332
436 Mooneyham Harold M 3970
446 Murray Jas A @ 6-0405
454 Minors Jas R @
455 Huffines W Everett @ 6-0349
459 Warren John B @ 6-2029
460 Jenkins Alf M
468 Shelton Wm T @ 2709
469 Andrews Jas W @
470 Gibbs Henry E @
472 Vacant
505 Andrews Wm A @ 8284
528 US Rubber Co (Stevens Plant) 6-8305

Elm intersects

555 Nichols Howard C @ 6-2849
615 Baker Thos W @ 6-8788
620 Cobb Felix L @ 2740
630 Boggs Isaac N @
631 Jenkins Mollie R @
Rich Bynum L
639 Balsdon Arth W @ 2979
649 Sparks Sallie H Mrs 6-7295
705 Vacant
707 Spoon Chas @
708 Mitchell Lawrence E gro
709 Anderson John L @ 6-9093
710 Vacant
711 Baulding Wm K @ 6-6669

Burch's Bridge rd begins

724 Wood Luther W @ 2663
725 Ruppe Walter 6-7442
728 Batchelor Thos T @ 6-0468

Polk begins

ELON COLLEGE—A town situated 4 miles west of city on Sou Ry

ELWOOD—From Graham east to N Queen Ann, 2 south of N Mebane

Jones ends

1010 Brown Jack M @ 6-4511

Dothan av begins

1013 Woods Eric L jr 8019
1014 Bradshaw Jas L 6-6493
1017 Copley Geo F
1019 Chambers John J @ 3707
1026 Wright Chas E @
1031 Horner John C @ 6-1462
1032 Under constn
1035 Garrison Geo B
Wagoner Robt J @ 6-5208

1036 Foust Odie

1038 Brown Jas W @

1040 Wommack Rosa Mrs 6-7373

1042 Stinson M Lewis

1044 Vickers Jos

1045 Churchill Rosa F @ 4955

1046 Allred J Bynum

Maryland av intersects

1101 Smithey Alvis H @ 6-1342

1105 Morris J W @

R

**ACME
DRUG
CO. Inc.**

Prescriptions
Filled
Promptly

140
E. DAVIS
COR. SPRING

**For PROMPT
DELIVERY**

Telephone
6-2404

**White
Engineering
Company**

**PLUMBING
AND
HEATING**

**"Specializing
in
Larger Work"**

Elon College Rd.
P. O. Box 371

Phone 6-6930

"We're Building Better Burlington"

WBBB - WBBB-FM

E. Z. "Easy" Jones, Managing Director

318 S. MAIN

PHONE 6-6376



NEESE-SHOFFNER FURNITURE CO. INC.
"Everything for Your Home"

133 E. DAVIS ST. Tel. 6-4273

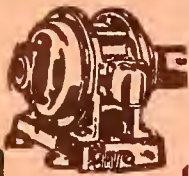

Smith Electric Repair Co.

Electrical Machinery Repairs



MOTORS
BOUGHT
AND SOLD
MOTOR
REWINDING
AND REPAIRS

129 E.
Ruffin

Phone
6-6298

Night Phone
6-6879



ELWOOD—Contd
 1108 Under constn
 1110 Hatley Elmo O @ 3882
 1111 Bowman Jos @ 6-6278
 1114 Hilliard Cornelius C @
 1115 Bayliff Luna V @ 6-0024
Texas av intersects
 1120 Bray Jas G @ photog 6-8828
 1122 Thomas J Lacy @ 8433
 1124 Freeland Thos J @
 1131 Scoggins John C @ 6-9221
N Queen Ann intersects

**ENOCH—From Ford east to Ray, 1
north of Hatch**
 410 Williams Carlton
 411 Jordan Wm @ 6-8181
 413 Jordan Wm
 416 McCorckle Lester 6-9596
 417 Shivers Chas W 6-0172
 418 McCullouch Mary Mrs
 419 Wright Euliss
 420 Ennicks Chas
 423 Ivey Eug
 424 Johnson Alonzo
 425 Sellars Walter D jr 6-0310
 426 Humphries Hubert 6-8028
Ray intersects

**ERWIN AV—From Queen Ann east to
Border (G)**
 1604 Myers Clarice Mrs
 1610 Myers Edgar L @
 1611 Westermeyer Blanche Mrs 6-7787
 1613 Chapman Celeste
 1616 McLendon Willis T @
 1617 Hall Jas M @ 6-7995
 1621 Williams Jas M @ 6-9031
Williamson intersects
 1707 Miller Carl F @ 6-1015
 1711 Freeze John H @ 6-3922
 1713 Thomas Henry C @ 6-2013
 1720 Bason Ernest C @ 6-4243
 1723 Brooks Silas L @ 6-8731
 1727 Evans Eug C @
 1728 Benson Chas K @ 6-4504
 Evans Eug C @
 1732 Wilson Della C @ 3043
Border (G) intersects

**ESSEX—From Bason rd sw to Palm
2 nw Alamance rd**

**EVERETT—From 808 S Webb av
southwest to Rainbow av**
 112 Whitley Clifton E 6-6933
 120 Powell John A @ 6-2034
 126 Felts T Raymond @ 6-5735
 132 East Herbert N @ 3488
 133 Taylor Wiley E 3443
 138 Parker Winner G 65195
E Davis intersects
 406 Charlton Landon B @ 6-2772
 407 Thomas Saml J @ trucking
 410 Allen Z Vance 6-0975
 413 Black W Henry @ 6-2294
 414 Ivey Henry H 6-4710
 Boone Helen mus tchr
 415 Richmond Lindsey H @ 6-3012
Maple av intersects
 416 Black Lawrence O @ 6-2556
 510 Isley J Curry @ 6-1149
 514 Reitzel Virgil Y @ 6-3761
 516 Dover Claude F

520 Fogleman Hal M @ 6-3188
E Morehead intersects
 601 Vacant
 603 Blanton Ray E
 605 Murdock Jesse J @ 6-6033
 609 Forrester Chas N @ 6-4393
 610 Huffines Paul M 2928
 613 Hinshaw Vern A @ 6-7625
 615 McNeill Conley E @ 6-6032
 616 Cartner M Lola Mrs @ 6-6034
 619 Westbrooks Wm E jr 7072
 621 Jones Mary J 6-9142
 623 Sessoms R Fulton 6-2246
 Wrightenberry Basil N @
 624 Porter John D @ 6-9345
 625 Chappell Rupert W @ 6-2213
Kilby begins
 629 Stewart Jas @ 6-2074
 701 Tyre Wilbur @
 703 Dunn Jas M @ 6-1197
 707 Roberson Bennett H @ 6-1112
 709 Hensley Jos P @
 712 Stewart Daisy P @
 713 Moran Winfred S @ 6-2164
 715 Chestnut Artie B jr @
 716 Stanford Rosa C Mrs @ 6-4385
 717 Garrison Jas R @ 8122
 721 Vacant
 724 Christopher Rude E @ 6-8176
 725 Hinshaw M Inez Mrs @ 6-4268

Fix intersects
 726 Morgan David E 6-5140
 727 Atkins Bobby G 2687
 728 Roach Andrew T @ 6-6647
 735 Stewart Warren G @ 6-8849
 738 Jackson H Lewis 8416
 739 Hayes Jewel O @ 6-4349
Avon av intersects
 802 Barbour Kurt
 806 Love Paper Cone Co tex sups 6-3982
 808 Love Carl T @

Vanderford intersects
 802 Durham Delbert L @ 3729
 905 Flintom Geo R 7320
 916 Moricle Cecil E @ 6-5460
 917 Hyder Russell C @ 4432
Center av ends
 1012 Billings Roy L 4197
 1014 Isley Morrison W @ 6-3717
 1015 Allen Paul W @ 6-1849
 1016 Sumner Alf C jr @ 6-4540
 1024 Mitchell Harvey C @ 6-5048
Rainbow av intersects

**FAIR—A continuation of Dixie west to
S Queen Ann**
 800 East Burlington Presby Ch
Whitsett begins
 805 Bryant Eliz Mrs
 806 East Burlington Presby Ch Hut
 7073
 807 Miller Jonathan C
 810 Bryant Aubrey F @ 6-1997
 812 Brewster Ronald K @
Welch intersects
 903 Johnson Effie L Mrs @ 6-2776
 906 Clark Wylie A
 907 Wood L Eug @ 6-6652
 908 Burch Lera E @ 6-4250
 909 Wood Bettie W Mrs gro 6-8051
Long intersects
 1003 Overman Huey @ 6-9874
 1004 Jones Rosa B Mrs @ 6-4271
 1007 Ashworth Cornelia A Mrs @ 6-6296
 1008 Milton Robt @
 1009 Jackson Walter S @ 6-6429



SOMERS—PARDUE
REALTORS—INSURORS
 Real Estate - Loans - Insurance

431 S. SPRING PHONE 6-2436



Gulf Oil Corporation

L. W. PRITCHETT, JR., Distributor
Kerosene—Gasoline—Fuel Oil
Gulf Pride and Gulf Lube Motor Oils
PHONE 6-7288

FAIR—Contd
1013 Wyatt Lora Mrs @ 6-6957
1014 Hopkins Wm & Son roller reprs
Hopkins Wm M @ 6-1247
Loy intersects
S Queen Ann intersects

22

FAIRCHILD (Fairchild Heights)—From
E Church north 1 west of Graham-
Hopedale rd

8

FAIRFAX DRIVE (Beverly Hills)—
From N Ireland east 1 block 2
north of N Main
602-16 **Mayfair Apartments**
602 **Apartments**
M1 Simmons Talmage 4346
M2 Grady Bernard H 6-4293
M3 Vacant
M4 Ward Arnold H 4993

Street continued

604 **Apartments**
N1 McPhail Ernest S 8412
N2 Sykes Jas L 3223
N3 Sees John H 6-2581
N4 King Harold O 6-7180

Street continued

608 **Apartments**
O1 Austin Harry E 3826
O2 Harvey Chas
O3 Isley Russell E 6-3851
O4 Silver Louis W 3945

Street continued

610 **Apartments**
P1 Naugle E E jr
P2 Roach John E
P3 Fox Melvin L
P4 Stone Maston P 7232

Street continued

614 **Apartments**
Q1 Thomas Carl W 6-6133
Q2 Tommy Helen
Q3 Carroll Harold W
Q4 Davis Geo S 6-4794

Street continued

616 **Apartments**
R1 Daniel Jas E 6-0047
Daniel Marilyn S Mrs nurse
R2 Barnhardt Raymond G 3781
R3 Lehey Gordon jr 6-3197
R4 Pelderent John T

Friendly rd intersects

23

FAUCETT AV—From S Park av
south beyond Pennsylvania av

— Gilliam R J 7103
— Rone Sidney H 3420
— Wade Saml A
— Terrell Wm G @ 3166
— Shaw Fredk F 3881
— Blackwell Preston M @ 6-9515
— Corbett Wm P @
— Walker Ephraim

Pennsylvania av intersects

— Garrison Arnie B @ 6-8938
— Terrell Wm J @ 3166
— Gilliam R J 7103

33

FIELD (G)—From 323 E Gilbreath
north 1 east of S Melville

— Woods Geo G @ 6-0564
— Stone Elmer @ 6-5374
— Rockingham Geo T @ 6-1435
— Graves Celeste L @

— Garrett Wm
— Holt Leroy

FISHER—From 307 N Park av north-
east to N Ireland

109 Keim Geo R 6-8964
113 Thaxton Roy 6-0404
115 Hardwick Nathan P @ 2953
Hardwick Furn Shop reprs
Hooper Lawrence 6-0140
119 Bennett Eliz S Mrs @ 6-8391

W Trade ends

120 Fisher St Sch
206 Administration Bldg 6-9887
Administrative Unit of City Schs
6-9887
City Supt of Schs 6-9403

W Ruffin ends

303 Wrightenberry Clarence C @ 6-7482
304 Horner Dallis Mrs @ 6-0804
305 Hunley Nat L @ 6-0037
307 Horner W Hadley 6-0675
Brown Grady L 1018

308 Vaughan DeWitt T jr @ 6-0707

310 Farmers Whse

311 Burke Thos J @ 6-8549

314 Isley Robt N jr 6-2828

315 Waynick Produce Mkt 4379

316 Nuckles Clifton D 6-7802

317 Collins Dexter D @ 6-9285

318 Burns Ollie G Mrs 6-8333

319 Supreme Dry Clns 6-7934

320 Batts Robt L 6-3912

321 Robertson F Lee shoe repr

322 May Wallace P jr 6-8519

W Holt ends

Rauhut intersects

323 Fisher St Serv Sta 6-8231
324 Waynick Adelaide Mrs @ 6-7279
325 Coble Tobacco Whse

Fonville ends

Jeffries begins

516 Vacant

520 Green Saml @ 4420

526 Evans Collie @

Riley Jack 8293

546 Evans Daisy M Mrs @ 6707

Vance ends

604 Pennix Geo W @ 6-0656

606 Saunders Jesse @

Willow begins

618 Belton Douglas R

620 Webster Spencer W @ 3994

rear Levister Thadeus @ 6-8000

Levister Annie Mrs beauty shop

6-8000

rear McRae Saml @ 6-8934

N Ireland intersects

13

FIX—From opp 715 Cameron south-
east and east to Maple av 5 south
of Webb av (not open between)
Everett and Kilby)

603 Davidson Lloyd @

605 Cheek Henry L 6-5027

608 Wheeley Estelle T Mrs @ 6-4775

609 Way Edw T 6-4339

611 Ferrell Cleath O @ 6-4274

612 McClain Harvey

614 Compton Mattie W @ 6-3997

617 Nichols Herman W @ 6-9341

618 Smith J Marvin @ 6-4364

620 Cozart David M 3797

Tucker intersects

709 Howe Jesse J 6-4241

710 Terrell John H @

HAW RIVER PHARMACY



Prescriptions
Called for
and Delivered
in
Burlington
Elon College
Graham
Mebane
Haw River

Hwy. 70 East
Haw River, N. C.

TELEPHONE
6-6840

If No Answer
9-286

Emergency
and
Sundays
6-0688



**C. B. SMITH
ROOFING
AND
WATER-
PROOFING
CO.**

WARM AIR
HEATING

SHEET METAL
WORK

WILLIAMSON ST.
EXTD.
Elon College, N. C.

PHONES
3631
and
3741

SQUARE DEAL METAL WORKS

HEATING • AIR CONDITIONING • ROOFING
GUTTERING

"If It's Metal We Can Do It"

812 Sidney Ave.

Phone 6-8375



Morton's

(MORTON MILLER, INC.)
Burlington
Headquarters for

- Curtains
- Draperies
- Venetian Blinds
- Window Shades
- Blankets
- Bed Spreads
- Fancy Linens
- Lamps
- China and
- Glassware
- Lingerie
- Baby's Wear
- Hosiery

GIFT ITEMS

122-126
Maple Ave.

TEL.
6-6076



- Davis Tires
- • —
- Truetime Radios
- • —
- Western Flyer Bicycles
- • —
- Wizard Batteries
- • —
- Auto Parts and Accessories
- • —
- Sporting Goods
- • —
- Tools
- • —
- Paints
- • —
- Electrical Appliances
- 461 S. Main
Phone
6-3081

Home Owned
by
PRINCE D.
CHEATHAM

BURLINGTON DRUG CO., INC.

Telephone 6-1661

DAVIS STREET PHARMACY, INC.

Telephone 6-8369

"WE SPECIALIZE IN PRESCRIPTIONS"

FIX—Contd

- 713 Johnson W Chas @
717 Woods Carol J 6-5969
718 Hall W Clyde @ 8115
719 Vacant
721 Turner Edw B @ 6-4484
725 Hatchel Ernest L 6-3115

(Not open between Everett and
Kilby)

Rainbow av ends (not open)
Kilby intersects

- 811 Turner Troz F @
812 Jeffrey John A @
813 Wiles Jos R @
904 Layton Billy F
906 Mitchell Martha Mrs
907 Durham Edw H 6-4391
908 Cates Annie J 4471
912 Way Phoebe S Mrs @ 6-8281
913 Moser Fred W @ 6-1090
914 Johnson John W @ 6-4910
918 Rector Jesse D 7276
922 Harrington Danl H @
924 Williams Luther C @ 2764
925 Sykes Lonnie Q @
926 Mays Early P @ 6-6584

Turrentine begins

- 1002 Kelly Victor A @
1003 Talley Mary E 6-1281
1004 Talley Raymond H
1006 Gurkin John T jr 6-8152
1007 Carden Wade H 6-2120
1008 Buff Vance A @ 6-1766
1009 Keck Lucille H Mrs 6-4198
1010 Waller Claude C 6-6485
1012 Lewis Sadie Mrs 6-0814
1013 Eastwood Frank
1014 Brown Arnetta

Morehead intersects

FLANNER N—From 900 Dixie south-
west to E Morehead
cor Alamance Lbr Co Inc (yds)

FLANNER S—From 840 S Webb av
southwest to E Morehead, 1 east
of Everett

S Webb av intersects

- 119 Welch Otis G
120 Welch Otis P 6-2195
123 Lohmiller Jos @

Stone begins

- 201 Warren Gilliam L 6-1117
202 Coley Wm L @ 4057
205 Simmons Walter H 6-4567
206 Wilkie Ted R @ 6-2875

E Davis intersects

- 402 Way Ida M Mrs
404 Surgeon Jas D
406 Ivey Walter W @ 6-9881
407 Harper Jeffrey J @ 6-1142
409 Wilson Geo B @ 6-4850
412 Edmonds Henry A @ 6-1171
415 Almonds Troy
416 Hodgkin Roy M @
418 Combs John R 8480
419 Hinshaw Robt H 6-1475
422 Lambert Wallace C Rev @ 6-3736
424 Church of God The

Maple av intersects

- 506 Holt Burt @ 6-1498
507 Perry Oscar J
510 Dennis Channie R @ 6-4222
Dennis C R Florist
511 McDaniel Andrew J 6-0717
512 Davis Claudia Mrs

- 513 Troxler Jack
514 Howard John W 7267
516 Shephard Bertha B Mrs
Fondow Harold C @ 6-6568
517 Moore A Benson @
519 Dodson Herman H @ 6-2504
Morehead intersects

FLORENCE—From N Park av northwest
to Cadiz, 1 west of Brooklin

- Maple Grove Bapt Ch
— Sutton Katie Mrs
— Jones Saml D 2965
— Tarver Clifford 6-1951
— Moss Anna Mrs
— Allen Geo
— Jeffries Pep
402 Cheely Twigs
Curry Mack D
Richmond Letoy
Cadiz intersects

FLUSHING—From 1100 S Webb av
southwest to Maple av
128 Tyson Milton K @ tailor
136 Thompson Earl C 6-3450
138 Long Maggie Mrs 2912

Kilroy intersects

- 306 Griffis Esbun J @ 6-4104
307 Holt Curtis @ 6-4023
309 Gray Mary M Mrs @
311 White Willie N @
314 Thompson Gurney T @ 6-9543
315 Oliver Purvis
318 Oliver Sandy M @ 6-2244
321 Holt Wm J
324 Day Onie Mrs
326 Crisp Robt
327 Moore Bennie B @ 6-3451
328 Stewart Letha A @ 7362
331 Jones Bernice Mrs 4229
333 Queen Chapel AME Chh
334 Thompson Lafayette @ auto repr
6-7628

Thomas av ends

- 406 Thompson Jerry M @
410 Young Dump
412 Blanchard Etta
414 Green Isabel
416 Morrow Wm
422 Gainus Lonzo
Maple av intersects

FONVILLE—From N Main northwest
to Fisher

- 114 Thomas Saml B @ 6-4857
Sellars intersects
321 Walker & Walker feeds 6-5963
N Church intersects
Carolina Paper Box Co mgrs 6-1616
6-1617
413 Tate Alf F 6-4853
Fisher intersects

FORD—North from Hatch to Lane,
2 west of Rauhut
708 Heritage John W @ 9278
Lane intersects

FORREST DRIVE (Westerwood)—From
200 Wisteria dr southwest to Laurel
Hill dr, 2 west of Alamance rd
105 Ball Murlo M @ 6-900
107 Foster W Graham @ 6-6293

CECIL GANT INSURANCE

FIRE
AUTO

CASUALTY
LIFE

400-402 National Bank Bldg.

Tel. 6-2788

Sellars Department Store

Alamance County's Fashion Center
Since 1872

FORREST DRIVE (W) -Contd
109 Cox Harry E @ 9082
111 Coley Norman 2785
116 Huffines Alvin W @ 6-4751
117 Lee Hector B @ 6-3079
119 Ball Herman E
Laurel Hill dr intersects

620 Burke W Levi jr @ 6-2257
623 Cooper Thos D @ 7111
627 Carroll Adrian M @ 6-9013
E Willowbrook dr begins
Church intersects

FOSTER - From Dudley north to Key,
1 west of Rauhut

FOSTER (Grove Park) - From Old
Alamance rd northwest to Brown
av, 1 south of city limits
- Walker Jas H @ 9079
- Bost J Thaxter @
Brown av begins

FOUNTAIN PLACE - From 1100 S Church
north to Davis
317 Fountain Place Apartments
Apartments;

1 Chandler H Franklin 3393
2 Jones Doyle E 8161
3 Durant Deree T Mrs 3236
4 Denton Arth

Street continued

325 Moff Frank J @ 6-0126
328 Haley Chas D @ 6-5072
331 Diab F John @ 6-9629
332 Griffin Coburn @ 8089
333 Varner John E 4314
334 Pate R Victor @ 6-5344
335 Bain Walter E @ 6-6908
338 Brown Nell H Mrs 6-1024
339 Hodge Erwin E @ 6-7600
341 Snyder R Clifford @ 6-2241
342 Bernstein Abe N @ 6-7652
402 Fidler Norman B 6-6253
405 Strader Jerry D jr @ 6-2266
406 Freemon J Mark @ 6-3672
407 Spence Royall H @ 2665
408 Bodgett G Edwin @ 6-3223
rear Gant Annie
411 Love Walker E @ 6-7438
412 Scott Carey E @ 6-2277
413 Summerell Howard B @ 2625
416 Cheek E Graham @ 6-7092
417 Cannon Harry L 8032
418 Ross Donald M 2281
419 Bevan Robt D 6-9898
421 McBane Henry G @ 2638
422 McPherson Chas W @ 6-4737
504 Alexander Chester Rev @ 6-8353
505 Harris Jeter C @ 6-8767
rear Pinnix Christine
508 Griffin Wm S @ 6-9835
509 Ross Sherman D 2671
510 Atkisson A Finley @ 6-9159
513 Aldridge Minnie G Mrs @ 6-9806
514 Atwater Henry A @ 6-6269
517 Troxler Raymond M @ 6-7838
518 Atwater Jas M @ 6-2223
rear Hazel Mozelle

W Kime intersects

601 Andrews R Homer @ 6-9286
602 Chandler Oscar S @ 6-8776
605 Sharpe Chas V @ 6-0482
606 Levin Sol I @ 6-7801
609 Love Mary S Mrs @ 6-7230
610 Harden Graham @ 6-6423
613 Carlyle Grace E Mrs @ 6-8001
614 Bowden John A @ 6-3355
616 Spikeal Mitchell 3292
617 Ellington Amzi J @ 6-0959

FRANKLIN - From 400 Carolina
av southwest to Arlington av
1110 Finley Fred F 3709
1111 Langley Wm O 6-1170
1113 Trollinger Lou W @ 6-1934
1117 Lewis Kenneth @ 6-3755
1210 Breley Richd
1212 Vels Mansfield R
1214 Jones Robt B 7035
1215 White Howard A @ 6-4395
1218 Pittman Rudolph D 3776
1219 Newton M Clark @ 6-6189
1221 Ireland John A int dec 6-9404
1223 Roach Wayne C 6-5660
1224 Elder Delos M @ 6-6910
1226 Gibson Chas C @
1228 Rush R Dallos @
1229 Hatch Lelia M Mrs @ 6-2191
1233 Jennings Rezin B @ 6-4931
1234 Tate Arth P @ 6-1351
1239 Hathaway Leonard E 2960
Arlington av intersects

FRIENDLY ROAD (Beverly Hill) -
From N Ireland northeast to
Hillside dr, 1 north of N Main
(not open)
Sellars intersects (not
open)
Hillside dr intersects

FRONT E - From 302 S Main south-
east to S Lexington av
102-06 United Dept Stores 6-1028
107 Goldman's shoes 6-1608
108-10 Burlington Drug Co Inc 6-1661
6-6236
114 American Hat Clnrs 6-3302
Magic Shoe Rebuilders 6-3302
115 Walters Building
bsmt Cardine Barber Shop 6-1423
Rooms:
201-04 Art-Kraft Studios photog 6-1752
205-07 Smith F Lee phys 6-0946
208-10 Stephens John A dentist

Street continued

116 Moorefield Florist 6-4856
120 Treasure House The gifts 4208
122 Strader Building
Rooms:
201-04 Leone's Beauty Salon 6-3941
205 Burlington Real Estate Co Inc
6-8358 - 6-7275
Burlington Homes Inc 6-7275
206 Greensboro News Agcy 6-5036
207 Vacant
Hart E F Beauty Sup Co 6-2591
208 Vacant
209-11 Permanent Wave Shop 2887
Street continued
123 Ellis C B Music Co 6-3192
125 Marie Shop women's clo 6-6358
128 Paramount Theatre 6-3911
129 Blalock's Tailory 6-3366
131 Shoe Box The 2780
133-35 My Hat Shop Inc 6-9342
Page Lillie P Mrs drsmkr
134 Howard Clo Co
138 Wrenn-Wilson Inc clo 6-4767

Burlington Merchants Assn. INC.

Owned and
Operated
by
Burlington
Merchants

Offering
CREDIT
INVESTIGA-
TION

COLLECTIONS

TRADE
DEVELOPMENT

Credit and
Character
Reports
Furnished
From
Everywhere

Phone
6-6311



122 W. ANDREWS
SIDE ENTRANCE
201 S. MAIN



Green's Fuel Gas Co., of North Carolina, Inc.

Gas Ranges—Hot Water Heaters—Servel Refrigerators
"GAS INSTALLED ANYWHERE"

116 W. Elm (Graham)

Phone 6-7967



**CITY
DRUG
CO.**

**Lowest
Cut
Rate
Drugs**

Prompt
Delivery
Service

**S.
Main
St.**

Cor.
W. Front St.

Phone
6-4306

ALAMANCE
YOUR
SALES



MOTORS, INC.
DEALER
SERVICE

508 S. Church at 3d

"OK" USED CARS

Phone 6-1681

- FRONT E—Contd**
139 Wilson's Men's Shop 2804
S Spring intersects
205 Sears Roebuck and Co dept store
6-6336
216 Colonial Furn Co Inc 4213-14
220 Piedmont Natural Gas Co Inc 8007
224 Martha Park Shops Inc women's clo
6-5903
230 Burlington Cab Co
236 Canady-Peerson Furn Co 6-3157
243 Shepherd L B Radio Sls & Serv
6-7108
245 Community Chest of Alamance
County 6-2488
Community Council 6-2488
Imperial Life Ins Co 6-6391
268-70 A & P Food Stores
286-88 Colonial Stores gros
291 Bamby Bakers Inc 6-3933

- FRONT W—From 235 S Main north-
west and west to beyond city limits,
1 west of Sou Ry**
101-09 Natl Bank of Burlington The
(side ent)
108 Beulah's Beauty Shop 6-4326
110 Town Restr 6-2752
114 **First Federal Building**
First Fed Sav & Loan Assn of
Burlington 6-2418
American Cancer Society (Alamance
County Unit 1) 7247
Alamance County Tuberculosis Assn
6-3683
120 Victor's Clo Co 6-4947
120½ Vacant
122 Sharp Clo Co 6-1468
123 Brock's Young Men's Shop 6-7086
124 Rogers Jewelry 6-5446
126 Stoutenburg Raymond O 6-7616
Nu Made Beauty Salon 6-6241
128 Imperial Barber Shop 6-2322
Town Theatre 6-1248
130 Cates Claude real est 6-5986
Cates Bonding Co
Acme Finance Co 6-5986
132 Heritage-Wilson Drug Co 6-4407
133 Duke Power Co ofc and slsrm 6-4481
134 **Scott Building**
Dalton Wm R jr lwyr 6-3656
Wall Coles E real est and notary
6-1865
McLelland D Marsh lwyr 6-0606
Yanthos John D lwyr 6-1362
Meador Leslie D lwyr 6-3656
B & K Beauty Shoppe 6-1098
138 **U-Save-It Food Store**
Worth intersects
200 Alamance Hot Wienie Lunch 6-4746
206 Hall Bros Barber Shop
208 Jones Rodney R jwlr 6-1233
Hood Sporting Goods 6-4797
Rays Trading Post hse hld appl
6-0757
213 **City Hall**
1st fl Attorney 6-2922
Council 6-3062
Clerk and Treas 6-0263
Mayor 6-3062
Plumbing Inspr 6-0263
Tax Collector 6-0263
Supt of Water Wks 6-3062
Electrical and Building Inspr
6-6607
Manager 6-3062
City Electrician 6-6607

- 2d fl Auditorium
Engineer 6-6607
Street continued
216 Kiddie Korral clo 6-1784
219 City Fire Dept 6-1611 6-1612
City Fire Alarm System Supt
6-1611 6-1612
City Fire Dept Sta No 1 6-1611
6-1612
City Fire Protection Bureau 6-1611
224 Harry's Lunch 9224
225 Alamance Health Dept 7451
234 Red Bird Cab Co (garage)
235 Red Bird Cab Co 6-5561
239 Hughes Ken Mtr Co autos 4237
242 Standard Gro Co Inc 6-1913
246 Holt G Marvin household appliances
3661
151 Cammack Office Supply 4234 4235
252 King Elec Co contrs 6-8889
261 Sellars C V Art Store 6-6138
263 Vacant
264 Front Street Service Sta
265 Wilson Auto Sup Inc 6-5262
Goodrich B F Co 6-5262
273 **Manson Building**
Rooms:
201-05 Vacant
203-04 Alamance Memorial Park Inc
cemetery 6-1323
206-07 Communications Workers of Am
Local No 3061 (CIO) 6-4957
208-09 Smith & Baldwin contrs 2608
210 Reserve Life Ins Co 6-6625
211 Coastal Plain Life Ins Co
212 Vacant
Street continued
275 Camera Corner The 6-8377
S Church intersects
300 Colwell Elec Co contrs 4409
308 May E Rug Service
310 Holt Mfg Co Inc (plant) 6-7229
312 Bryan's Gro 6-7386 6-7387
313 Snyder Roy H 6-8812
315 Harder Louis R 6-9405
323 **McPherson Bldg**
1st fl McPherson Chas W phys 6-0622
2d fl Kernodle Geo W phys 6-0932
Maness Paul F phys 6-0932
Street continued
326 Walker Edith © 6-7832
326½ South Ralph P 3696
327 Troxler Emergency Hosp 6-8008
Troxler Raymond M phys 6-8008
330 Morrow Paul E jr © 6-8057
Hoke intersects
333 Clegg W Lemuel Rev 6-0728
336 Copeland Bessie A Mrs 7318
339 Front St Meth Ch (side ent)
346 McCallister M Orien 6-9067
346½ Varnum L C 6-0453
Hoke intersects
406 Rouse Brinson © 6-0621
Rouse Thos J jr 6-9826
Scott Grace W Mrs 6-8485
Smith Lilly D 6-9438
407 Coleman Rodney L © 6-0158
410 Campbell Walter C 6-9391
411 Burke Funeral Home 6-9311
414 Bason Alice R 6-9252
416 Morrow Paul E © bkpg serv 6-0454
419 Macedonia Luth Ch 6-0701
420 Fogleman Theo D © 6-9476
Brooks ends
421 Macedonia Lutheran Ch (ofc)
rear Maynard John H 2628
425 Brown Edith C © 6-8900

THOMAS PAINT & PAPER CO.

537 N. CHURCH

DIAL 6-5509



**AUTO
LOANS**
**Home
FINANCE CO.**

 Financing
Refinancing

 E. B. White, Mgr.
333 S. CHURCH PHONE 6-7331

FRONT W--Contd

425½ Trollinger Ella R Mrs @ 6-8900
426 Barnwell John H @ 6-9804
427 Bush Cora K Mrs
428 Amis Rufus F 6-9491
429 Woodson Saml
rear Berger Helen E
501 Williams Blanche O Mrs 6-0963
503 Blackwell Benj L 6-7447
504 Sellars Lila G Mrs p 6-8876
Clem Bessie H Mrs 6-8016
507 Harmon Olena E
508 Ross Lillian @
509 First Evangelical Reformed Ch
511 Rhodes Elbert F
Rhodes Music Studio 6-0808
512 Webster Annie G @ 6-0712
Tarpley intersects
603 Cheek Bernice D
604 Moore Grover D @ 6-8941
606 Bailey Wm J jr 6-7253
607 Bain R Allan @ 6-8779
609 Gordon John W @ 6-5789
610 Bowman Sarah S Mrs @ 6-7443

Markham ends

612 Coyner E Harper 6-9810
614 Swartz Martin 2923
615 Lunsford Lowell T 7009
618 Creech Sidney J @
Menins Chas A 8276
619 Hall Danl S @ 6-0807
620 Rudd Wm L @ 6-9568
Burlington Landscape Nursery (ofc)
621 Furr Albert L 6-8749
624 Yarbrough Carrie I Mrs @ 6-8407
628 Richmond Oscar H @ 6-9170
629 Cates Claud @ 6-8175
630 Smith Myrtle W Mrs @ 6-0378

Peele intersects

703 Faucette Louise T Mrs 6-9609
704 Stowe Lehi F 6-3920
706 Byrd Robt D 8037
708 Walker John B jr @ 6-0038
709 McAdams Eleanor S Mrs @ 6-0655
McAdams Business Forms Co
6-0767
McAdams Ofc Sup Co 6-0767
McAdams Gift Shop 6-0655
714 Cannon Hattie K Mrs @ 6-7855
715 Carrigan Daisy P Mrs @ mus tchr
6-0326

718 Garrison Carl L @ 6-0114
720 Mason Jos W @ 6-0180
Mason Mary Louise Mrs mus tchr
720½ Ward Eulalia 6-7221
721 Brittle Johnnie E Mrs @ 6-0650
724 Mayo Wm E @ 6-9195
Combs Melba L Mrs @ 6-9195
725 Hardie G Vonce @ 9008
728 Cates Clarence C hauling @ 6-7496
729 Young Robt F @ 6-0051

Trollinger intersects

800 Vacant
802 Cates C Coleman jr @ 6-4389
806 Garrison Staley F jr 6-8190
807 Barrington Lawrence C @ 6-0061
808 Chandler Wm S 6-7885
809 Cathewood Wm J @ 3907
810 Meabon Amy G @ 6-8264
812 Freeman Thos M Rev @ 6-0028
813 Lynch Harry L @ fuel oil 6-8784
815 Warlick Rachel H Mrs @ 6-9859
816 Cates Lonnie L @ 6-0142

Atwater intersects

905 Mebane Lena G Mrs @ 6-7356
908 Vacant
909 Norris Jefferson L Rev 6-0905
913 Garrison Mildred W Mrs 6-8861

914 Black Floyd W 6-7251
918 Davis Ethel S Mrs @
Davis Carl R auto repr 6-7047
919 Fogleman Dover L @
Central av intersects

23

1017 Lindy Louis @ 6-8551
1034 Nicholson Marion P @ 6-7306
1035 Long Nathan A @ 6-0694
**West Willowbrook dr ends
(not open)**

1108 Gordon Clyde W @ 6-7058
rear Holt Alyse
1109 ---
1114 Loy Frank @ 6-0801
1122 Shoffner Jos E @ 6-0220
1125 Loy Felicia P @ 6-0923
Granville intersects
1202 Walters G Eug @ 6-9340
1213 Gant Russell @ 6-8454
**W Davis intersects
Tarleton av intersects**

8

**FULTON (Richmond Hill)—From E
Morningside dr north to Apple**

313 Boswell Viola Mrs
319 Moore J Torrence @ 6-0205

Elm intersects

403 Bowes Douglas @ 6-0486
405 Pennix S Yancey @
406 Pennix Levi P 6-9644
408 McVea Laura S Mrs @ 6-0335
410 Dark Sally M @ 8251
417 Faucette Harold
419 Curry Forthen 6-5372
Curry Lorena V Mrs nurse

420 Ratliff Geo L @
421 Gospel Tabernacle
rear Bynum Fletcher
422 Evans Saml @ 3942

Gray intersects

423 Terrell Earl @
426 Teal Walter @ 6-9875
429 ---
431 Pennix Allen 3007
433 Enoch Edw W 6-7258
437 Byrd Ernest 6-8769
439 Burton Eliza Mrs
441 Kirkpatrick Saml
443 Shoffner Arth
Apple intersects

23

**GARFIELD ROAD (Brookwood)—From
1531 Sharpe southwest to Hawthorne
la 2 east of Somers av (numbers
irregular)**

1004 Vickrey Jas F @ 6-8010
1006 Warren H Frank 6-7249
1008 Tate Ervin O @ 6-9579
1012 Hall Earl M @ 6-7480

Wickham ends

1101 Faucette Gladys M Mrs 6-2479
1105 Brown Stacey @ 6-8816
1107 Benton Jas L
1108 Murray E Allen @ 6-0865

**Granville intersects
W Davis intersects**

1317 Colvard Guthrie W Rev 4975
Shadylawn dr ends
1405 Davis Walter T @ 6-6005
1407 Merritt Royal L @ 6-0643
1408 Cline Ralph L @ 6-8562
1411 Sutton E Harold @ 6-8125
1412 Crutchfield W Ellis @ 6-9412
1415 Welch Saml @ 6-8919
1418 Johnston Clyde C jr @ 6-9243

Colonial
**F
U
R
N
I
T
U
R
E**
**Company
Inc.**
●
Style●
Quality●
Economy●
Complete

Home

Furnishings

●
RADIOSWASHING
MACHINES216
E. FrontPhone
4213
G. MARVIN HOLT, INC.
Frigidaire

 Authorized
Sales and Service

 DELCO
OIL HEAT

246 WEST FRONT

PHONE 3661

**TEER'S
FLOWERS**

**CORSAGES
CUT
FLOWERS
POTTED
PLANTS
FUNERAL
DESIGNS**

Dial
6-4471

809 S. Church



E. N. PEARCE INSURANCE AGENCY

Mutual Insurance—Non-Assessable

Since 1931

107 Security Bank Bldg.

Phone 6-4282, Res. 2675

GARFIELD RD (B)—Contd
1419 Jones Wm B 6-7062
1425 Browning J Edison 6-9357
1503 Roughton Edgar W 6-8141
1507 Shaw Elmer L 6-8359

Hawthorne la ends

1510 Self Robt L jr 3482
1512 Perry Luther D 6-9688
1514 Jones Vance G 6-9511

GATES (Graham)—From Holt av north

1 blk to dead end
400 Luke Howard B
401 Howard Calvin 6-3793
402 Cheek Albert 6-3793
403 Hall Forrest C 6-8455
404 Howell Kenneth 6-3060
405 Mendenhall Chas M 6-8946
406 Alspaugh Jack C 6-7488
407 Capillary Henry D 6-8246
408 Lohmiller Roy V 6200
410 Woerz Fredk H 6-8906
411 Hashinger Roy 6-5908
412 Bullas John E 8107
413 Boswell Archie K 6-4512
414 Sineath Jas V 7221
415 Gray Hugh E 7204
417 Mayes Melvin 8497
419 Doll Harry A 4992

GATTIS—From Texas av E to N

Queen Ann, 1 s of Elwood
1137 Stutts Annie M Mrs 8296
1145 Norton Elmer J 6-0364
1145 1/2 Norton S Andrew 6-0364
Queen Ann intersects

**GEORGIA AV (Piedmont Heights)—
From 1317 Rainey south to
Oklahoma av (not open between
N Mebane and Stonewall av)**

307 Boswell John L 6-1967
Caudle Roy M 2664
310 Murray Chas I
313 Eck Harold L 6-1725
314 Temple John W 6-5353
315 Parker E Jas 6-9650
318 Slade Wallace H 3289
319 Brown Chas C 6-2528
320 Blanchard Lindsey
Mitchell Mary B
322 Glenn H Thos 6-0392
324 Maness John A
327 Worman Jas G 6-2061
328 Alley John H 6-2061
330 Glenn Obie W 6-2834
N Mebane intersects

**N Mebane intersects
(Not open between N
Mebane and Stonewall
av)**

603 Blalock Joseph 4189
604 B Banks 6-2992
606 Latta Wm C 6-5474
607 Smith Ralph F 6-2183
608 Smith Willie M
609 Walker Bennett L Rev 6-3959
610 Catoe Louis L 6-5164
611 Caudell Mitchell D 6-3293
612 Frye John H 6-3293
613 Strouth John W 6-3293
615 Herron Hilda nurse
Herron Jack 6-6551
617 Cole Bessie 6-3710

618 Fulcher John S 6-2111
622 Morris Thos C 6-2111
Oklahoma av intersects

**GILBREATH E (Graham)—From 400
S Main east to beyond city limits**

115 Jeffries Jas jr 4123
118 Slade Henrietta Mrs 6-5774
122 Mitchell Otis 6-5774
127 Hunter Chas 6-5930

S Marshall ends

207 Thompson Mamie Mrs
215 Stone Jas
217 Crompton Frank
219 McDaniel Robt R 6-2289
220 Woods Jos 6-6129
221 Taft Winsor 3922

S Melville intersects

301 Russell Abr jr 6-3018
303 Vacant
309 Miller John 6-3018
312 Senior Nancy Mrs 6-5709
315 Trollinger Harold 6-6623
321 Rogers Jas F gro 9156
323 Rogers Jas F 6-6623

Apple begins

329 Graham High Sch 6-2748

City limits
Alamance County

**GILBREATH W (Graham)—From 400
S Main west, northwest and north
to Ward**

124 Mortensen Martin P 6-7957
S Maple intersects
204 Hancock Willard F 6-6971
205 Engle John W 6-4705
207 Williams Wm L 6-2764
208 Thompson Julius F jr 6-1167

Green begins

Holt av intersects

212 Hancock Clyde 6-9810
214 Seamon Victor 6-6455
402 Holt Harvey L 6-0496
404 Callahan Horton C 2864
405 Epperly Jas W 6-5287
406 Vacant
407 Rumble Geo C 3475
408 Patton Marion M 6-0496
Patton Lillian nurse
409 McCorkle Robt W 6-1729
410 Michael David P 6-5074
411 Painter Gordon M 6-3792
412 Spainhour Walter L 6-1136
413 Coble Geo R 2674
414 Wright Chas O 6-0095
415 Sheetz Wagner 6-1136
416 Jones J Boyd 6-1211
417 Smith Saml M 6-5725
500 Ayers Eug 6-5964
501 Troutman Hal H 6-5964
503 Riggs Robt 6-1050
504 Dunn Deward 6-8461
505 Adcock Lynn J 2869
506 Ayers John D 6-5725
507 Permar John W 6-5964
508 McBride Ossie 8168
509 Storey Jack 6-0141
510 Foster Chas L 6-5408
511 Connery J Wm 6-5408
512 Simons Frank 6-5125
513 Jones Vester L 6-5125
514 Lanford Luke D 6-2819
515 Fox Luther T 6-5580
516 Burke Seawell 6-5580

CORRECT TIME INN

We Feature
**DINNERS • STEAKS • SEA FOODS
PRIVATE PARTIES—BANQUETS**

DIAL 6-5335

HWY. 70 — 2 MILES WEST



MELVILLE DAIRY

SEE PAGE 45, BUYERS GUIDE

Telephone
6-6391

STEARNS AND SON

HOUSE MOVING

Also Heavy Machinery Movers and Smokestack Raisors

938 S. CHURCH ST.

TELEPHONE 6-7754

GILBREATH W (G) -Contd
 517 Hilliard Raymond H @ 6-0394
 519 Dumas Edw E @ 6-5108
 520 Gerringier Wayne L @ 6-0849
 522 Hall Quentin @ 6-4505
 Under constn.

GILMER - From N Main south and
 southwest to Market
 (Numbers irregular)

109 Ward Fletcher J 6-5955
 110 Burns Jas S
 113 Rudd Harvey F 6-6272
 114 Waddell Robt H @ 6-5683
 115 Webster Jas C @ 6-4986
 119 Brooks Edgar F @ 4122
Washington intersects
 203 Lamm A Blanche I Mrs @ 6-6495
 204 Williams J Earl @ 6-8282
 205 Stinson Leonard L 3314
 207 Morton Gerald K
 208 Brown Percy H @ 6-2406
 211 Yarbrough N Norris @ 6-4158
 212 Maness Leon O
 214 Isley Chas E @ 3712
 215 Phillips Glen L 6-7796
 216 Vacant

Rainey intersects

302 Goines Emma A Mrs @ 6-1132
 305 Coley Herman T @ 6-2230
 306 Shaw Violet A Mrs @ 6-2073
 307 Vacant

312 Myers C Worth @ 6-8074

Grace av intersects

409 Loftin Vernell L @
Harris intersects
 424 Rice J Marvin @ 6-7713
 428 Johnston Amy W Mrs @ 3337

N Mebane intersects

507 Maynard Vance R 3795
 511 Strader Fannie H Mrs @ 6-1712
 515 Harrison Grace Mrs 6-4073
 518 Burgess Ray K 6-4300
 519 Powell Walter A
 521 Thomas Martin V
 524 Jones Mary E Mrs @ 2679
 525 Fuguay Connie
 528 Celanese-Lanese Corp (stge)
Graham begins
 644 Calanese-Lanese Corp (plant)
 6-2476

S Ireland intersects

664 Celanese-Lanese Corp acetate spun
 yarn 6-2476
 668 Carolina Foods stge
 673 Burlington Mills Corp McEwen
 Knitting Plant hos mfrs 6-2414
 674 Faucette Coal Sls Co Inc 6-0373
Market intersects

GLACLE COURT - From Holly east in
 a circle, 1 north of E Church

GLENCOE - A Mill Village 2 miles
 north of the city on State Hwy 62
 (For householders see
 Alphabetical Section)

GLEN RAVEN - A residential section
 $\frac{1}{2}$ mile northwest of city limits
 at Sou Ry

GLEN RAVEN ROAD (Glen Raven) -
 From 1177 Park av north through
 Glen Raven

--- Wilson E Henderson @
 --- Wilson E Graham @ 6-0105
Sou Ry crosses

Sou Ry crosses

At Sou Ry Glen Raven Mills 6-0291

1 Knight Geo M 6-0745
 2 Knight Ervin K
 3 Hester Reeves E
 4 Barbee Jas W

Cadiz begins

5 Barbee Gene B
 6 Evans Lillie C Mrs
 7 Gillespie Robt W 4384
 8 Qualls Herbert B 3987
 9 Wright Bradley R
 10 Barbee Wm E 2977

Brice ends

30 Odell Ruffin 7088
 31 Hicks Lula A Mrs @ 6-4344
 36 Brooks Raymond H 6-9128
 40 Coleman Jas 6-4419
 42 Vacant
 44 Belcher Arth R @
 45 Howard E C
 46 Southard Walter L 7179
 47 King Walter E
 51 Wolfe Stephen @
 52 Gerringier Thurman V @ 6-0809
 53 Slaughter Thos I 6-5377
 57 Conner Virginia H Mrs @ 6-4736
 58 Townsend Jas T Mrs @ 7241
 62 Vacant
 67 Horner's Garage reprs
 69 Horner Henry T @ 6-0817
 71 Horner J Felix @ 7128
 Smithey Calvin R
 72 Glen Raven Bapt Ch
 73 Vacant
 76 Coleman G Edw @ 4330
 77 Rumley Alf L @ 6-0916
 82 Huffines David R @
 90 Barbee Troy L @ 6-6304
 98 Gerringier Vance D @
 100 Cauthren Ernest P 6-6487
 101 Clapp Otis R @
 103 Hart Lois @ 6-7872
 104 Isley Charlie W @
 107 Farlow Waldo H @ 3823
 108 Yoder Tellas O @ 3085
 109 Starling Allie C @ 6-1796
 111 Lowe Ulysses S @
 119 rear Howell Virginia M
 127 Hill Chas R @

Williamson rd intersects

GLENCOE RD - From junction of
 Rauhut and Hopedale rd one mile
 north of the city, north to Glencoe
 Mill Village

--- Walker Maurice L @ 6-0839
 --- Walker Melvin E @
 --- Faucette Otis E
 --- Kirby Gardo
 --- Pennington Nathan I @
 --- Hall Alf F @
 --- Whitehead Jas T 6-3833
 --- Clapp Thelma 3753
 --- Murray Guthrie L @
 --- Murray's Gro
 --- Ellis Edw
 --- Whitfield Maynard
 --- Gentry John A @ 8814

KING ELECTRIC CO.

Look for the tag



ELECTRICAL
INSTALLATIONS

LIGHTING
FIXTURES

DAYTON WATER
SYSTEMS

"Lighting Fixture
Specialists"

TELEPHONE
6-8889

252 W. Front



COLE MOTOR INC.

PONTIAC
INTERNATIONAL
Sales-Service

FACTORY
ENGINEERED
PARTS

Good Will
Used Cars
Wrecker Service

527 N. Church

Telephone
4-266

MEDICAL CENTER PHARMACY INC.

PRESCRIPTIONS - FREE DELIVERY

Phone 7493

274 Graham-Hopedale Rd.

Alamance Electric Supply Co., Inc.

ELECTRICAL CONTRACTORS • ELECTRIC SUPPLIES • MILL SUPPLIES

135 N. MAIN ST.

PHONE 6-2429

Dial
6-2920

SERVICE FURNITURE CO.

COMPLETE
HOME
FURNISHINGS

We Are Not
Satisfied
Unless
You
Are

1804
S. Church
St.

A. S. MUCKENFUSS CO.

Plumbing - Heating - Air Conditioning
and Refrigeration Contractor

Tel. 3408
Night 6-8709

725 Kivett

GLENCOE RD—Contd
— Riverside Gro
— Loy Herman L
— Murray Zachary C 6-6734
— Durham Walter C 6-7530
— Durham C Branson 6-3808

GLENDALE AV—From 1200 S Main
northwest to S Church
110 Elder Jas P 6-5223
114 Rigsbee Luther L 6-3771
117 Shaw Ada Mrs 6-7948
204 Goins P Ervin 3391
Craig ends
208 Waddell Hal G 6-3681
S Church intersects

GLENWOOD AV—From 1200 S Main
northwest to Edgewood av (not
open through Central ter)
103 Driver Lloyd 6-3956
107 Hendren Gladys R Mrs 6-6801
108 McGowen Thos D 6-9240
109 Strader Hunter G 6-3289
110 Vacant
112 Love Jas G 4364
Smith Melvin B 6-2417
115 Connell Thos C 3932
116 Harris Ernest
117 Huffman Frank G 6
118 Love Grace B Mrs 6-6678
Jones Wm I 6-9640
119 Parker Raymond
121 Holt W Mar'in jr 6-3180
122 Councilman Robt L 6-0283
123 Parker Margt S Mrs 6-6617
rear Barbee Ella R Mrs 4385
126 Hawkes Callie R Mrs 6-5647
130 Carrigan Josephine H Mrs 6-7198
135 Ward Paul 6-5553

Church intersects

306 Rich & Thompson Funeral Service
Inc 6-1622 6-1623
310 Rich Alvis M 6-5506
312 Cobb Albert D 6-9572
316 Smith J Lindsay 6-6639
320 Simpson Luther 6-1085
325 McDade Brodie B 6-3684

Franklin intersects

401 Graham W Albert 6-4167
404 Elder W Clifton 6-5616
405 Garrison Lula W Mrs 6-6318
407 Sandlin Larry W 6-1178
407½ Sapp Donald F
408 Sharpe W Summey 6-9017

410 Coliccho Jos A 6-4836
411 Abernethy Pascal M 6-4966

Parkview dr begins

416 Kivett Edw L 3016
Roberts J Ernest 3016
417 Foxworth Geo H 6-7119
420 Loy Robt S 6-2949
422 Stone Dewey R 6-2793
423 Kernodle Harold B 6-2018
426 White Ernest B 6-4324
427 Barbour Jos P 3242
430 Lea Martha Mrs 7237

Central ter begins

(Not open through Center
ter)

Parkview dr intersects

703 McCuiston Coy C 6-6073
Edgewood av intersects

GOLDENROD—From 100 Midway north
to Cloverdale (not open)
Graham intersects (not open)
Hanover rd intersects

GORRELL—From 316 Atwater west
to East Willowbrook dr 1 south of
Plaid

908 Baldwin Gordon H 6-0880
909 Weeks Richd L 2685
910 Jones Vernon S 6-9080
912 Odom Clarence H 6-7238
913 Smith Perry Z 9073
915 Comer Saml B 6-9434
East Willowbrook dr intersects

GRABUR HEIGHTS—From Maple
av east to Graham city limits
north of State Hwy No 9

GRACE—From Baldwin rd west to
dead end 1 s of Apple

— Whitaker Eldridge O 6
— Evans Brodie 6-6881
— Russell Wm
— Evans Margaretta C Mrs. gro
— Collins Abr 6-3050
— Murray Sylvester 6-6946
— Nixon Remus 6-6196
— Crisp John C 6-6196
— Tinnin Allen K 6
— Cook Luella Mrs 6-6505
— Evans Edw E 3132
— Murray Clinton E

GRACE AV—From S Ireland east to
Piedmont way

607 Wagoner Arth M 6-3445
611 Buckner Florence R Mrs 6
Rudd Mae 6-6127
612 Horne Wm W 6-3393
615 Golden Robt E 6
616 Lynch Robt T 6-7213
619 Maness Vernon E 6-4700
620 Hogan Irvin A 6-5771
Hyler Annie Mrs 8171
621 Payne Horace M 6-3265
624 Tidwell Nathan R 3202
625 Perry Ida D Mrs 8239

Gilmer intersects

803 Durham Dewey C 6-6823
807 Moser Alton D 6-2801
808 Boswell John W 6-2335
809 Payne Thos H 6-3288
812 Coble Kilby H 6-3669
813 Ferrell J Alvis 6-4225
814 Sumner R Avery 6-1128
815 Foushee Alex R 6-2145
818 Hinshaw Wm T jr 6-4712
819 Moore Lottie Mrs 7315
820 King Paul M 4034
821 Wilkie Vernon R 6-8741
Wilkie Kenzel S 6-5147
822 Wilson Ralph A 6-1804

James intersects

903 Boswell G Eldridge 6
908 Bryan Dace 6-3940
909 Perry Georgie G Mrs 6-1994
Gilliam Worth T
910 Dunnagan Adolphus F 6-8276
911 Boone Willie V 6-2075
912 Yarbrough Herman W 6-6497
913 Brown Jas R 7126

Efird's .

Department Store

The Thrift Center of Burlington

CHAS. V. SHARPE, INC.

GENERAL INSURANCE
BONDS—REAL ESTATE—RENTALS

559 S. Main St.

Tel. 6-2484

FIRE
CASUALTY
AUTOMOBILE
ACCIDENT

GRACE AV—Contd

- 915 King John P © 6-7883
- 916 Turner Walter T © 6-4039
- 918 Riggs Coy G © 4112
- 919 Murray Melvin G © 6-1894
- 920 Woodell Wm C 6-8955
- 921 Payne B Alex © 6-0285
- 922 McPherson Sadie Mrs © 6-1960
- 926 Chaffin Maud A Mrs © 6-1919
- 927 Lindsey Thos T Rev © 6-0336

StJohn intersects

- 1001 Thomas Ida M Mrs ©
- 1002 Stark Carl H jr Rev 2891
- 1006 Michael Blanch Mrs © 2960
- 1007 Shepherd J Thos © 6-9516
- 1008 Rice Levi A 6-2529
- 1009 Stadler Luther B © 6-1483
- 1010 Whitehead Paul L © 6-6935
- 1011 Under constn
- 1012 Guthrie Ross A
- 1014 Tarleton Jas R 9077
- 1016 Boswell Jos B © 6-7193
- 1018 Askew John F
- 1020 Lineberry Worth G 6-4865
- 1026 Lester Garland 6-7897
- 1028 Gumm Roy M 6-9092
- 1032 Under constn
- 1033 Mitchell Howard W © 6-2300
- 1034 Stafford Frank T © 6-2594

Maryland av intersects

N Queen Ann begins

- 1203 Beale Lloyd G © 6-1237
- 1205 Bolden Ralph E © 6-7988
- 1206 Hilliard Victor H 6-5021
- 1212 Brown Earl
- 1213 Pitts Jas C © 6-2784
- 1216 Allen Ethan A 7153
- 1217 Phillips Kestal T © 6-5340
- 1219 Hatch Apartments

Apartments:

- 1 Reavis John G 8445
- 2 Splawn Frank
- 3 Balmord Fred A
- 4 Wood Irvin L 4491

Street continued

- 1220 Isley Harold V © 6-8300
- 1223 Bowes Alvest C © 6-6605
- 1224 Barbee Clarence D jr © 6-1981

Delaware av begins
Piedmont way intersects

29

GRAHAM—An incorporated town adjoining city limits on southeast

10

GRAHAM—HOPEDALE RD S—From end E Church south to Graham at city limits

- 205 Amick John L © 6-1988
- 231 Rice Herbert E 6-4827
- 239 Stainback Walter R © 2642
- 247 Ingold Hubert R © 2642
- 253 Cole Thos
- 255 Randolph Huey A © 6-9072

12

GRAHAM (PH)—From 611 Gilmer east beyond Goldenrod av James intersects Philips begins

- 914 Steele Roy ©
- 917 Sims Irene Mrs © 3092
- 921 Lamb Millard V © 6-6901
- Lamb Avis G Mrs beauty shop
- 923 Tomlinson Cecil H 6-6626
- 927 Johnson Roland P © 6-5404
- 929 Pickard Leroy © 6-4308

- 933 Wagner Louise ©
- 937 Cleapor Nathl C © 6-1968
- 940 Rader M Kirby 6-8108
- 941 Broske Jos M ©
- 943 Boggs Leon C ©
- 944 Melton Frank E 4032
- 945 Poplin M Crawford jr © 3243
- 946 Qurnell Kenneth L 7020
- 947 Powell Clem P 6-8866

Elwood begins

- 1003 Umstead A Wardell
- 1004 Under constn
- 1007 Lingerfelt Chas S 6629
- 1010 Under constn
- 1011 Kinney Hayes L ©
- 1013 Bare Burman ©

Bellvue intersects King ends

- 1049 Basham Leon J

Maryland av intersects

- 1110 Terrell Chester L © 6-9687
- 1115 Terrell Ben H © 6-7927
- 1119 McClellan Thos A © 6-0184
- 1120 Cox Alf A © 4360
- 1121 Elkins Harold B © 6-6903
- 1122 Moser Simon © 6-1452

Texas intersects

- 1132 Kepley Henry M © 4109

Queen Ann intersects

- 1264 Big Gun Surplus Store
- 1268 Stedman Mattie C Mrs 6-3614

Delaware av intersects North av ends

- 1302 Potts Burl Z
- 1305 Burlington Mills Corp (genl ofc) 6-5511
- Burlington Mills Corp (dec fabrics div) 6-5511

- 1306 Clark Walter W 6-5103
- 1310 Glen Hope Bapt Ch

Elwood begins

- 1318 Martin Chas J © 6-3388
- 1322 Medford Donald O © 6-4871
- 1326 Merritt Helen Mrs © 3897
- 1328 Ray Malon L © 6-6890
- 1332 Cameron David W © 6-7906
- 1334 Stratton Melvin A © 6-4719
- 1338 Coe Jack ©

Beaumont intersects Goldenrod begins
(Not open beyond 1/2 blk east of Beaumont av)
Goldenrod av intersects
(not open)

32

GRAHAM—HOPEDALE RD—From E Church north to beyond city limits U S Hwy 70 begins

- Alamance County Tuberculosis Sanitorium 8470
- Alamance County Hosp 4271
- Bo-Harper Memorial Nurses Home 4271
- Kernodle Clinic Inc 3621
- Medical Center Pharmacy Inc 7493
- Rippy Wm D phys 3976
- S & M Cafe 9113
- Lawver Geo T 4461
- Western Elec Co (br) 3671
- Waughn-Kirkpatrick rd ends**
- Bryant Clyde A © 6-5904
- Grubbs Alton E © 6-3491
- McKinney Virgil A © 6-5018
- Shockley Willie A jr
- King Leonard L 3184
- Bryant Mary L Mrs © 6-3287

Roy West and Company

C. F. Miller,
State Mgr.



TERMITE

and
PEST CONTROL



PROOF IS "We Make Good Where Others Fail"
LARGEST IN U. S. INDIVIDUALLY CONTROLLED

1511
S. Park Ave.
PHONES
6-0771 6-1015

132 E. DAVIS ST.



FOSTER SHOE CO., INC.

SHOES - BAGS

Tel. 6-5206



Lindsey's Garage & Body Works

• 24 HOUR WRECKER SERVICE •
LATEST TYPE EQUIPMENT FOR EFFICIENT HANDLING
BODY SPECIALIST • FRONT END SERVICE

333 TROLLINGER

PHONES 6-8257 - 6-0903

THE DAILY TIMES-NEWS

"WANT ADS BRING FAST RESULTS"

CARL V.
NELSON

Mutual
Insurance
Agency

DIVIDEND
SAVINGS
ON
ALL
TYPES
OF
INSURANCE

2nd Floor
Security
Bank
Building

PHONE
4260



COX-
SMITH
MACHINE
CO.

WELDING
and
MACHINE
WORK

ROSIERY MILL
WORK
A SPECIALTY

155 N. Worth

PHONES
Day 6-3311
Night 6-4348
6-1660

GRAHAM-HOPEDALE RD--Contd

- Brame Robt G
- Scarce David O 8152
- Kidd L Herbert 6-2006
- Graham Iola @
- Vacant
- Barnwell Tom V @
- Mann Hermon
- Under constn
- Cash Melvin @ 6-2051
- Cash Jeanne
- Moon Gus J @ 6-6913
- Bateman Louis B @ 2660
- Stutts Jas M @ 6-1370
- Duncan Terrel K @ 6-6862
- Moody Marley J @
- Rudd Jas N @ 6-9187
- Rudd Harold G
- McKinney Raleigh T @ 6-6947
- Barnette W Wallace @
- Vacant

Oklahoma av ends

- 603 Adams Roosevelt D @ 3975
- 605 Rook Maggie @ 3855
- 609 Airport Grocery
- 615 Rudd Jas @

Piedmont way ends

- 903 Moore Chas W gro
- 904 Sartin John E @ 6-7125
- 908 Bolick Harold D @
- 911 Haithcock Wilbert @
- 912 Bolick Henry W @ 6-5595
- 914 Walker Daisy E @
- 917 Young Mattie Mrs @ 6-4748
- Young Christine mus tchr
- 919 Ray Ivan W @ 6-2234
- 929 Evans Walter D @
- 933 Massey Amon H @ 6-8594
- 934 Horne Merle L @ 6-7622
- 935 Cheatwood Slocum @
- 936 Coble Julius C @
- 940 Atkins Elwood O @ 6-6282
- 942 Thompson Loretta Mrs

Hanover rd intersects

GRANITE VILLAGE—A settlement
north of Haw River—Burlington
rd, west of Haw River

- 275 Hughes J Benj
- 276 Harrington Lee O 6-1174
- 277 Ramsey Edw 6-1321
- Riley Chester 6-1031
- 278 Pearson Allen D jr 3281
- Pearson Jessie T Mrs nurse
- 279 Reed Earl D 6-9661
- 280 Norwood Edw A
- 281 Kimrèy Jas C 6-9547
- 282 Turner Lacy
- 283 Watkins Wm E
- 284 Duffy Clay
- 285 Jones Robt W 6-8185
- 286 Fogelman Walter P 6-9668
- 287 Stewart W L 6-8317
- 288 Clayton Floyd W
- 289 Clayton Jos W
- 290 Snotherly Callie E Mrs
- 291 Ross Otha M
- 292 Fogleman Oddie
- 293 Riley Lawrence B
- 294 Ellington Nick
- 295 Murray Wm T 6-6887
- 296 Carter Fletcher C 2760
- 297 Beckwith L Danl
- 298 Timmin Frank W
- 299 Modlin Wm 6-2150

- 300 Maddock Dace
- 301 McCann Morris M 6-7795
- 302 Anderson Jas H 6-8806
- 303 Bowes Ira L
- 304 Webster Banks B 6-9012
- Wood E Monroe @ 6-7484
- Wood Mary M Mrs @ 6-6524
- Perry E Lawson @ 6-3358
- Haw River Cemetery
- Haw River Meth Ch
- Trollinger Cemetery
- Humphries Lucile Mrs 2986

GRANVILLE (Brookwood)— From 1300 W
Front northwest to Sharpe

- Burligate pl begins
- 1317 Gibbs Linley H @ 6-0895
- 1319 Heath Harvey L 3904
- Tarleton av intersects
- 1401 Parris V Lee @ 6-6443
- 1405 Lewis Champ W @ 6-9541
- 1407 Napier J Edw @ 6-9355
- Hawthorne la intersects
- 1503 Lasley Wm T @ 6-8229
- 1507 Harris Nathl T @ 6-0833
- 1510 Barnes L Edw 6-0154
- 1511 Crowson Martimer W @ 6-0750
- 1512 Brignon Geo L @ 6-9648
- 1513 Rice Danl E @ 6-9144
- 1514 Clark Raymond L @ 2996
- 1515 Martin Jas T @ 3424
- 1516 Dorsett Clyde H @ 6-9845
- 1519 Phillips D Turner @ 6-7257
- 1521 Whitaker Roy G @ 6-7809

Garfield rd intersects

- 1522 Holland Jas W @ 6-9450
- 1525 Watkins Horner 3888
- 1526 Hay John M jr 6-4816
- 1529 Vacant
- 1530 Williams Jos @ 3734
- 1532 Phillips Fred C @ 6-0393
- 1533 Mullis Auburn E @
- 1535 Winfrey Howard C @ 6-6149
- 1536 Johnson Lewis E 4966
- 1539 Day Curtis M @ 6-3797
- 1542 Gerringier Clyde M @ 6-6457
- 1543 Robertson Della P @
- 1545 Batten Mildred M Mrs 2730
- 1546 Boyd Howard B @ 3353
- 1552 Gee Wallace W @ 6-8755
- 1554 Petrea Luke P 6-0347
- 1557 Allred John H @ 6-8768
- 1558 Wood Sabert D @ 6-0246

Garfield rd intersects

- 1604 Lowe Willard T @ 6-7423
- 1605 Loy Freeman M @ 6-7301
- 1606 Craig Paul J @ 6-0081
- 1610 Browning Chas H @ 6-8188
- 1614 Long Burton B @ 6-8798
- Long B B Plmb Co 6-8798
- 1620 Riley J Colan 6-8507
- 1625 Terrell Paul E @ 6-8858
- 1627 Johnson Paul J @ 6-9401
- 1628 Roberts Chas F @ 6-7163
- 1630 Sipe Perry S @ 6-6818
- 1631 Todd Everett B @ 6-7419
- 1632 Pegram Harvey P @ 2707
- 1634 Watson Eug M 3124
- 1638 Boyliff Lois 6-8925

Sharpe intersects

GRAVES—From North Park av north-
east to North Church, 3 west of
N Main

- 100 Acme Feed Mills Inc 6-6567
- 101 Vacant

MODERN SHOE SHOP

CHAS. V. HOWERTON, Prop.
Leather Goods—Billfolds—Shoe Repairing
"The Best in Alamance County"

PHONE 6-1038

1107 S. WEBB AV.

PAUL P. THOMPSON

GENERAL CONTRACTOR

Duncan Building

307 S. Webb Ave.

Tel. 6-7969

COMMERCIAL
INDUSTRIAL
REMODELING
ALTERATIONS

GRAVES—Contd

- 164 Pace Lacy D 3290
- 168 Carden Curtis F 6-6279
- N Church intersects

GRAY (Richmond Hill)—From N Ireland east to Baldwin rd (not open beyond StJohn)

- Jerkins begins
- 825 Blackwell Albert
- 828 Leath Jas M @ 6-0981
- 835 Day Hattie Mrs @ 6-6038
- 838 Byrd Cassie
- Richmond av intersects
- 903 Foster Orion P Rev @ 6-9454
- 905 Matthews Paul M @ 6-7217
- 913 Lowe John
- 914 Leath Jake 6-7232
- 915 Vance Bessie M Mrs 6-9532
- 916 Paris Callie Mrs 4120
- 921 Enoch Rudy
- Fulton intersects
- Lincoln intersects
- 1007 Burnette Jos
- StJohn intersects
- (Not open bey StJohn)
- Baldwin rd intersects

GREEN—From Hall av east to Barber, 1 north of Apple

- 400 Moore Mary Mrs @
- 415 Ray Crawford M @ 6-0209
- 425 Loy Stewart S @ 6-0240
- Barber intersects

GREEN (Graham)—From E Gilbreath southwest bey Holt

- 325 Ketner Paul W @ 6-1609
- 333 Andrews John C @ 6-5676
- 364 Brock Avery C @ 6-3787
- 366 Henshaw Beryl @
- 368 Stockard Ralph @ 6-3438
- Bayliff C Conway @ 6-1886
- 368 James Jos M @ 6-6902
- 371 Parrish Coy B @ 6-3921
- 448 Ryan Jas @ 6-5388
- 449 Bryan David L @ 6-4724
- Sykes ends

GREENSBORO—From Mitchell west to N Park av (not open between Brooklyn and N Park av)

- Caswell intersects
- Brooklyn intersects
- North Park av ends

GRIMES—From Chestnut nw to Caswell 1 n of N Park av

- Mitchell intersects
- 1412 Rippey Esther Mrs @ 4188
- Rippey Esther R Mrs @ 4188
- Caswell intersects

GROVE PARK—A residential section southwest of city between State Hwy No 93 and Alamance rd

GUINGER ROW (Glen Raven)—From Cadiz north, 3 east of Glen Raven rd

- Bethel ends

- 2 Whitt Betty L Mrs @
- 4 Barbee Jas H @ 6-9686
- 6 Stultz Robt L @
- 8 Meeks Madison M
- 10 Love Robt C
- 12 Gates Rose B Mrs 3817
- 14 Vacant
- 16 Woods Sallie Mrs
- 20 Cheeley Lonnie Mrs 6-8811
- 22 Roberts Walter 8236
- 36 Harris Walter
- Swint Otis 6-1054

GUNN—From 701 Rosenwald east to Richmond av 1 north of Apple

- 608 Neeley Walter
- 610 Vacant
- 612 Corker Maude Mrs
- 614 Byrd Wm M
- 616 Burton Fannie Mrs
- 620 Brown Henry G
- 624 Mann Willie
- Shaw begins
- 628 Nicholson H Thos 6-0232
- 630 Vaughn Lacy
- 632 Vinson Arth E @ 6-8131
- 634 Blackwell John
- 634A Foust Victor J
- 636 Walker John W Rev
- 636A Haith Banks
- 638 Corbett Arth @ 6-7486
- 640 Berry Earl jr @ 6-7408
- 644 Brown Geo W 6-8277
- 645 Lambert Nancy Mrs @ 2771
- 646 Day Dewey 6-9834
- 648 Enoch Walter E 6-8083
- 649 Graves Nannie Mrs @ 6-7464
- 652 Byrd Geo A @ 6-8735
- 653 Long Harvey L @
- Meridian av intersects
- 702 Jones Andrew @ 6-7284
- Richmond av intersects

GUTHRIE—From 621 S Church north-west to W Davis

- 308 Williams Kath
- 312 Patterson John A @ 6-7005
- Faulk's Insulation Co 6-4002
- 318 Kaudounas Geo M @ 6-2563
- 321 Smith Reid E @ 6-0332
- 323 Apple Floyd M @ 6-7272
- 324 Mann Apartments
- Apartments:
- 1 Foster J Gordon 6-4329
- 2 Swannin Marion L 6-0727
- 3 Roberts Wm P 6-0300
- 4 Straughn Wm A 6-8814
- High begins

- 401 Rogers Harry L @ 6-0747
- 404 Cooley Bruce W 7042
- 405 Cox Silvia Mrs 8272
- 407 Hahn Arlie A 6-3003
- 408 Burke Lula F @ 6-0941
- 409 Oldham Wm E @ 6-0662
- 410 Patillo Clarence W 6-8868
- 414 Compton Judson R @ 6-7088
- 415 Williams Alpheus D @ 6-9658
- 418 Walker John C @ 6-0800
- 419 Kinney Melvin T 6-8909
- 419½ West Vander B jr 7395
- 423 Gattis C Dewey 6-8067
- 424 Walker Lacy C @
- 427 Hunter Scott T 6-9032
- 428 Walker Percy L @ 6-0708
- 430 Rudd W Hurley @ 6-0251
- 432*Stearns Carroll A jr 6-4386



Better
Plumbing
in Better
Homes

Crutchfield Pennington, Inc.

1102 S. MAIN
EXTN
GRAHAM

PHONES
Buylington 6-1051
Graham 6-3980

Expert
Shoe
Dyeing
and
Repairing

Spinks'

Shoe
Repairing

313
S. Worth

Phone
6-4811

Mooneyham Electric Company

CONTRACT and REPAIR
SERVICE

510 N. LOGAN

PHONE 6-0487

**GENERAL
TIRE
SUPPLY
INC.**

Distributors

*General
Tires
and
Batteries*

**KRAFT
System of
Tire
Renewing**

301
North Main

PHONES
6-6951
and
6-7019

Brookwood Garden Apartments Inc.

LOCATED WEST FRONT STREET
148 Apartments

Office in Unit 26-E
West Front St.

Tel. 6-9842
after 5 P.M. 57-3432
57-4231

HANFORD BRICK CO., INC.

*Brick
for all Needs*

LET US SERVE YOU

R.F.D. 6, LIBERTY HWY.

PHONE 6-3688

GUTHRIE—Contd
W Davis intersects

GUTHRIE (Graham)—From 408 N
Main west and north to College

- 210 Barham Jas A @ 6-1679
218 Vacant
219 Shaw Elva Mrs 6-9681
222 Roark Fletcher M @ 7326
223 Crutchfield Graydon R @ 6-2136
225 Thacker Kenneth H @ 8127
226 Tinnin P Dixon @ 6-8230
229 Pugh J Troy @ 6-0901
Mill ends
303 Guthrie Clyde @ 6-1450
312 Marshall Walter B 6-0021
313 Robertson C Freeman @ 6-3449
Oneida ends
321 Duke Power Co (sub sta)
328 Steele Roy E 2653
336 Armette Coal Co Inc 6-2142
Holt Oil Co 6-2142
342 Phillips Raymond A @ 6-6943
404 Clapp Walter E @
410 Morris Saml E
414 Lashley G Edw @ 6-2046
College intersects

HAGGARD AV E (Elon College)—
(State Hwy No 10-A)—From
Main gate of Elon College
Campus east to beyond town
limit, 3 north of Sou Ry

- Elon College 3111
51 Waters Jos A @ 3041
52 Elon College (mens dorm)
55 Hedgepeth Leona R Mrs
— Elon College Community Ch 3181
67 Taylor Lonnie C
N O'Kelley av intersects
101 Lawrence Annie G Mrs @ 4051
106 Powell Thos E jr @ 4191
108 Colclough Geo D @ 3711
N Antioch av ends
201 Brannock Ned F @ 3592
203 Hughes Kenneth K @ 3091
221 Lackey Lewis A 4652
N Kerr av ends
300 Elon High Sch 3031
301 Moore Georgie A @ 4832
312 Boy Scouts of America
322 Lankford Geo O Rev @ 3501
N Oak av ends
400 Shomaker Edw G @ 4831
401 Long Jas B @ 4811
Yarbrough Fred W
rear Jefferies Odell Mrs
402 Morgan Robt L @ 4891
405 Shomaker Saml R @ 4892
406 Williams Paul 3017
407 Noah Geo A @ 4731
408 Sharpe Walter M @ 3013
409 Reddish Paul S @ 3202
411 Vicker Gladys S Mrs @
beauty shop 4661
413 Albright Jos A jr @ 4141
Town limits

HAGGARD AV W (Elon College)
(State Hwy 100)—From north
gate of Elon College Campus
west to beyond town limit 3
north of Sou Ry

100 Elon College Dormitory 9821

- 130 Elon College Alumni Memorial
Gymnasium
144 Elon College City Lodge House
(mens dorm)
150 College Service Sta 9891
N Williamson intersects
200 Vacant
209 Elon College Bapt Ch
N Holt ends
301 Barney John W @ 4101
302 McNeill Malcolm A 4361
303 Johnson Oma U @
305 Waugh Jesse G @ 4091
305½ Waugh Robt L
Waugh Wilma C Mrs nurse
307 **Vickers Apartments**
Apartments:
1 Parker Mattie C Mrs 4701
2 Brady Jos C
Street continued
N Lee av ends
401 Novak John
402 Matlock John W jr @ 4452
405 Tapscott Menta W Mrs @ 4581
Marino Polly T Mrs beauty shop
4581
406 Andrews Winfield S @ 4911
410 Matlock John W jr gro
N Manning av intersects
501 Huffman-Williams Garage reprs
6-8343
505 Carter Mack D @
506 Matlock Ossie C Mrs @ 3961
509 Allred J Wm @
510 Wells R Thos
512 Wall Howard
514 Wall John T @
Town limits

HALL AV—From 525 N Park av north-
west to Lakeside av

(Number Irregular)

- 110 City Schools (mtce bldg)
City School Lunch Program 6-9615
136 **Stafford Hall Apartments**
Apartments:
1 Wilson Eugenia G Mrs
2 Wall Amanda O
3 Braxton Ruby 6-8356
4 Jones Sarah A 6-8356
5 Moss Blanche 3903
6 Robertson Mary L 4389
7 Waugh Doris
8 Vacant
9 Palmer Margt
10 Neece Marietta 6-8570
11 Bradford Gertrude Mrs 6-7349
12 Beck S Faith
13 Griffith Mary 2619
14 Thomas Martha L 3027
15 McSwain R Pauline
16 Williams Edna
17 Bryan Velma 6-7956
18 Burdette Ruth 6-0281
19 Warren Ruth 6-0281
20 Hopper Estelle 6-9866
21 Holden Mabel 6-9866
22 Sullivan Rachel
Park sq intersects
Union av begins
220 Hearne Luther C @ 6-0911
Moschler Saml V
223 Hall Susie F Mrs @ 6-7923
224 Storey Sipie Mrs @ 6-8047
226 Hoover Jerry C @
227 Harvell A Frank @ 6-0138
229 Height Isaac @

MEBANE LAUNDRY & DRY CLEANERS

"Let our Phone Line Be Your Clothes Line"

Daily Delivery Service to Burlington, Haw River and Graham

MEBANE, N. C.

TEL. 4251

ATKINSON DAIRY CO.

Greensboro
Highway

DISTRIBUTORS
Sealtest
DAIRY PRODUCTS

Phone
6-8916

HALL AV—Contd
230 Layne Troy F D
302 Roach Lawrence A 6-9408
304 Leighton Walter D
306 Bell Margie Mrs 7344
307 Cable Alston P ©
308 Hammond Edw M 6-0639
310 Sullivan Pearl S Mrs © 4939
311 Shepherd Giles F © 6-9171
312 O'Hare Oscar © 6-0407
314 Thompson Numa L 6-8712
rear Moore Lawrence W © 6-8596
315 Rascoe Ernest B © 6-8581
319 Kirby Frances ©
325 Sutton Wm © 6-8177
328 Graham Clyde T © 6-8009
420 James Lewis D © 6-7902
McGuire Jos E

Apple intersects
Green begins
Hatch intersects
Lakeside av intersects

HAMILTON—From 903 Park av north to Elm

103 Bowman Dewey S © 6-0931
107 McCall Walter B © 6-9812
108 Gammon Ernest C © 6-8315
109 Mitchell Jos R © 6-9437
111 Crenshaw Walter W © 6-9097
112 McDaniel Geo F © 6-9531
115 Bell Margt M Mrs © 6-6502
117 Godwin Victor E 6-8174
121 Crenshaw W Rudolph © 6-9058
122 Handy Sparrel J W © 6-0837
124 Vacant
130 Neal Jas L © 6-9853
131 Isley Paul C 6-6993

Durham intersects

134 Vacant
403 Waddell Mack F 3221
405 Littlejohn Wm H
409 Perkins Harry W © 3042
411 Key Orville ©
412 Hunter Maryland L bldg contr ©
6-7912
417 Francis Roy N © 3303
418 Doggett Ralph H © 3138
420 Sandlin Albert F 2995
424 Pendergraph Wm O © 6-4526
426 Hall Leonard D 6-7804
429 Payne Wm E © 7287

Staley ends

508 Lucas Fred E © 8410
512 Birchett Ernest H © 6-7848
516 Vacant
518 Wood Dennie K Mrs © 6-0293
526 Wolfe Jas E ©

Elm intersects

HANOVER ROAD—From 100 Beaumont av east bey Graham-Hopedale rd

1513 Harden Lula G © 6-1225
1514 Ketner Calvin E © 6-5285
1515 Fowler Jas C © 6-2566
1518 Ketner Tony C ©
1521 Ketner Jack ©
1522 Bullis Harvey C © 6-4180
1523 Carey Lonnie C © 6-2987
1527 Riley John W © 6-1900
1528 Gammon Arnold J © 6-6409
1529 Hobbs Otis O © 6-3753
1605 Robertson Jas F © 8485
1606 Pierce Willie E © 3352
1608 Harrelson Leon H © 6-5723
1609 Ritchie Lawson O ©
1614 Guthrie W Glenn © 6-3438

1615 Hutson Geo W © 4454
1616 Troutman Ida S © 6-2995
1620 Pulliam L Alvin © 6-2789
1622 Gillespie Carson K © 8225
— Capps Calvin J 6-8081
— Donley Ronald G © 6-8514
— Beeson Milton

Graham-Hopedale rd inter-
sects

HARDEN E (Graham)—From 200 N Main east and southeast beyond city limits

101 Boswell's Esso Sta 9248
102 Vacant
104 Ward W Ira lawyer 6-1481
Hall Forrest C lawyer 6-1481
rear Graham Hotel 9240
rear Gibson Hazel Mrs
105 Alamance Gleaner The newspaper
and printers 6-6227
108 Scott Henry W ©
109 Graves Wm G 6-4319
114 Holt Annie L Mrs © 6-4249
118 Scott Chas A © 6-5380
121 Garrison Lucille I Mrs © 6-2790
N Marshall intersects
200 Crawford John M © 6-3954
204 Moore Claude D © 6-1845
207 Long Herbert S © 6-6418
208 Johnston Donna Mc Mrs © 6-6517
212 Deaton Jas K ©
215 Saunders Robt B © 6-8565
218 Johnston Bertha Mrs © 6-7004
219 Roach John T ©

N Melville intersects

301 Hadley Daisy B Mrs © 6-5308
Hadley Wm F
302 Dillehay J Thos © 6-3114
310 Stockard Robt
311 Stockard Hardy J 6-3250
314 Bason Jere W © 6-5491
317 Stockard Annie Mrs © 6-8049
320 Harden Portia Mrs ©
325 Lancaster Bessie Mrs
328 Children Chapel Christian Ch
332 Children Chapel Christian Ch
Sunday Sch Rm
334 Keck Fostena
335 Lake Wm M Rev © 6-7918
336 Godfrey Wm H Mrs © 6-3125
Godfrey's Place 9317
337 Burke's Gulf Serv Sta 9223
338 Trollinger Fredk L © 6-6554
E Elm intersects
City limits

HARDEN W—From 2200 S Webb av west to Maple (Formerly Hwy No 54)

600 Nott E O Clinic 6-2298
Nott Earl I chiropractor 6-2298
605 Belinda Hosiery Inc 4220
607 Lemons M Vernon © 3414
609 Uncle Walt's Place confr
611 Lineberry Mattie P Mrs ©
612 Vacant
Wilson ends
706 Boswell Worth B © 6-1416
707 Grabur Mills Inc mfrs 6-1673
714 Fuqua W Ivey © 6-5394
716 Braxton A Finley © 6-1973
718 Gilliam Edwin H © 6-5915
720 Vacant
721 Jarmon Louis T © 6-5753
723 Mauney Arth H © 6-6816
7th ends
808 Griffith Wm M © 6-5480

Burlington Finance Co.

Auto Loans and Financing

100 N. CHURCH

TEL. 6-2011

SELF ELECTRIC CO.

Electrical
Contractors

Electrical
Appliances

Fixtures

Installations
of All Kinds

State License
No. 324

342
W. Harden
(Graham)
Day Phone
6-1992
Night Phone
6-0629

JAMES DAVIS

CONTRACT
PLASTERER

PLASTERING
STUCCO

D
I
A
L

6-0389

ROUTE 5
BOX 321
GLENCOE RD.

Goldston Lumber Co. Inc.

LUMBER
MILLWORK
BUILDING
SUPPLIES

— — —
**WE
DELIVER**

— — —
S. Maple Ext.
Graham
Phone 6-7101

M. C. Hardie's



Service

- COMPLETE**
• LUBRICATION
• BATTERY
• WASHING
• TIRE
• GAS AND OIL SERVICE

**ROAD
SERVICE**

415 W. HARDEN

**PHONE
9293**



Burlington Awning Co.

CUSTOM MADE
Venetian Blinds Awnings Truck Covers
1905 S. Webb Ave. Phone 6-7749

HARDEN W—Contd

809 Jarosz Jos E @ 6-6082
812 —
813 Jarosz Jos E @ 6-2116
814 Bowman Jas S @ 6-3392
815 Wade Oscar F 6-5704
816 Graves G Herman 6-3949
817 Thomas Harold
818 Turner Ernest E @ 6-5044
819 Rudd Chas W @ 6-2394
821 Long Stroud D @ 5-8070

6th ends

901 Fowler Wm L @ 6-5373
902 Hale Marvin H @ 6-2030
903 Morris Cled W @ 4408
904 Moore C Bascom @ 6-7381
905 Larson Gustav @ 6-5385
907 Brown Jas C @ 6-2982

5th ends

1002 Loy Robt E @ 8085
1004 Bryant Clyde L @ 4088
1005 Horner Nellie 3794
1006 Stone Chas R 6-3189
1007 Hill W Paul
1008 Vacant
1009 Griffin Jas W

4th ends

1100 Durham John R @ 4348
1101 Hollins Orel B @ 4359
1103 Hargrove W Taft @ 6-1365
1105 Hinshaw Jas N @ 2914
1107 Holt Wayne @ 6-7723
1108 Vacant
1109 Brown Richd L @ 6653

3d ends

1200 Nicks Elbert F @ 6-2531
1201 Carden Wesley E @ 6-5434
1202 Isley C Ray 6-3780
1203 Blanchard Geo T jr @ 6-6826
1204 Hardie Jas H @ 6-2825
1205 Doss Luther W @ 6-6591
1206 Garrison J Alonzo @ 6-6529
1207 Overman Wilson 6-1435
Guster Noel jr 6-7158

2d ends

1300 Cook Kermit R @ 6-8324
1301 Under constn
1302 Blackwell Harry A @ 6-4872
1304 Langley Danl H @
1306 Riddle Chas W @ 6-4535
1308 Hobson H Floyd @ 6-6686

1st ends

1400 Fogleman Jerry H @ 6-6238
1401 Farrell Herman L 3859
1403 Ross Wm F jr @ 6-9318
1404 Nicks Ralph R @
1406 McPherson Clyde H @ 6-2159
1407 Graves Algie L
1408 Walker Furn & Appl Co 4176
1409 Gilliam Edwin H gro 9159
Gilliam Serv Sta
1410 McPherson & McCarter Mach 6-2792

Maple ends

HARDEN W (Graham)—From 200
N Main west to W Elm
102 Graham Drug Co (side)
105 Lawson Geo W phys 6-5552
106 Jimmie's Beauty Salon 6-9145
Actimixer Services
107 Duke Power Co (br) 6-1458
108-10 City Radio Sls & Serv 6-3308
Studio of Music & Dance 6-7185
109 Graham Cafe restr 9231
112 Michels Lloyd R optom 6-4218
112½ Linnens Roy L 6-5020
114 Pope's 5¢ to \$5.00 Store Inc 6-1286

115 Thompson Allen B @ 6-5318
119 Ward W Ira @ 6-2305
122 Harden Attie P @ 6-2534
125 Colonial Stores gros 6-5289
128 U S Post Office 6-3712
129 Michael Esso Serv 6-1328

N Maple intersects

201 Graham Super Serv fill sta 6-6885
203 Lemons M Vernon auto repr 6-6885
204 Woods Edgar A Rev 6-9094
Woods Lydia D Mrs mus tchr
209 Martin John A
213 Jones Lula M Mrs @ 6-4387
215 Foster Farm Mach 6-0713
216 Graham Presby Ch
222 County Welfare Dept 7408
224-28 DeLuxe Clnrs 6-2933
Strigo Thos 6-2993
227 Burlington Mills (whse)
232 Nu-Vogue Hos Mill Inc 6-5521
240 Jones Garage
242 Davis Grover C @ 6-7772
rear Vacant
248 Comb P G @

Onelda intersects

301 Allison Wm E
302 Cole Mary Mrs @ 6-2140
303 Vacant
306 Stacey Edw
306½ West Harden St Gro
309 Adams Ersell 6-3732
310 Lovette John E @ 6-2101
311 Allison Julius G 6-8939
315 Hackney Wm J @
318 Stanley Jas N @ 6-1753
319 White Luther G @
323 Russell Robt M @ 3880
327 Clapp Clarence T @ 6-2860
330 Holt Heenan contr 6-3718
336 Graham Lbr Co 6-7611
Braxton E A & Sons bldg contrs
339 Ray E Edgar
340 Graham Mtr Sls Inc autos 6-3692
342-46 Self Elec Co contrs 6-1992
343 Vacant
348 Buck's Clns 6-8729
349 Ray Frank P 6-4221
350 Hughes Mtr Co Inc autos 4237
387 Nash Automatic Sprinkler Co 6-2983

Washington begins

401 Cox Mary A Mrs @ 6-3954
McAdams Louise Mrs nurse
408 Moore Ray B Esso Serv 3660
410 Farmer Jones Mkt gros 6-0713
411 Amick's Tire Recapping 6-4106
Bayliff's Radiator Serv 6-4106
Cities Service 6-7445
412 Toney Robt
412½ Taylor Edgar
415 Hardies M C Esso Serv 9293

North begins

500 Jim & John's Esso Serv fill sta
6-1337
Webb av ends
— Burlington Mills Corp (Grabur Silk
Mills) 6-1673
501 Carter Dora V Mrs @
W Elm ends
City limits
Alamance County

**HARRILL—From Elmira northeast to
beyond Mitchell**

— Harrill Chas O @
— King Oakie
— Bumgarner Jas D
— Spru Wm H @

NEED MORE OIL ?

Call MOORE OIL CO., INC.

KEROSENE — FUEL OILS — METERED DELIVERY

GREENSBORO HWY.

DIAL 2741 and 4184

Guy B. Ephland

Alamance Printing Company

COMMERCIAL PRINTING
ENGRAVING — PHOTO OFFSET

729 S. MAIN

TELEPHONE 6-1881

HARRILL—Contd
— Griffin Thos J

HARRIS—From S Ireland east to St John

- 605 Creech Grover W jr 6-2385
- 609 Conklin Gaston L @ 6-0627
- 611 Stovall Wm H 6-7676
- 612 Mullis Frances 6-6866
- 613 Greene Geo L 3984
- 614 Marlette Robt E @ 6-6048
- 615 Horne Dallas M @ 6-6985
- 617 Turner Fannie Mrs 6-5419
- 619 Minnis Omar W @ 6-7679
- 621 Holt Doris W Mrs 6-6011
- 623 Wood Bessie D Mrs
- 624 Moore Lindle H
- Moore Jas L 6-7900
- 626 Higgins John D @ 6-4091

Gilmer intersects

- 802 Thompson Thos C @
- 804 Ferguson John S @
- 806 Yarbrough Otis G @ 6-1044
- 808 Ford G Richd 4957
- 811 Fuqua Emma L Mrs @ 6-6220
- 812 Pettigrew Wm F @ 6-9211
- 814 Payne Theo R @ 6-5080
- 815 Terrell Berta S Mrs @ 6-4711
- 816 Michael Cash C @ 4902
- 817 Stuckey Deams M 6-8167
- 821 Pentecostal Holiness Ch

James intersects

- 902 Martin Hubert W @ 6-3747
- 904 Taylor Jas C
- 906 Caldwell Ralph L 3735
- 908 Howell Jas K 6-7104
- 910 Sbull Fred W @ 6-6028
- 911 Oakley E Thos
- 914 Poper Almer 3751
- 915 Sikes A Haywood @ 6-9203
- 917 Williams W Edw 6-1238
- 919 Norwood Edw R
- 921 Jones T Lewis 6-3329
- 925 Wallace Earl F 7133

S St John intersects.

HARRIS COURT—From 511 Clay in a circle

- 706 Wombaugh Jessie L 4980
- 708 Patton Abbie Y Mrs 8408
- 712 Satterfield Ann D Mrs 6-3678

HARVEY'S DRIVE (Lakeside)—From Rauhut west to Avondale dr, 1 north of Westmoreland dr

- Warren Alex @
- Collins Danl @
- Vacant
- Jones Flora M Mrs
- Jones J David 6-9337
- Harvey Cbas T Rev @ 6-6132
- Under constn
- Under constn
- Robinson Geneva
- Crisp Carrie P Mrs @ 6-7361
- Leath Geo L @ 6-8575
- Crisp Claude @ 6-9684
- Vacant

Avondale dr intersects

HATCH—From N Logan east to N Ireland 1 north of Staley (not open between N Ireland and 1/2 blk east to Rosenwald)

- 203 Vacant
- 205 Webster Spencer A @ 6-0872
- 210 Ward Oza G @ 6-9436
- 222 Hart Foy @ 7386
- 224 Stadler Fay Mrs
- 226 Hatch Street Gro
- 230 Christopher Arth @ 6-7982
- 234 Vaughan Foy W Mrs
- 235 Kanupps Russell L @ 6-9518
- 237 Foster Lewis @ 6-7278

Hall av intersects

Lakeside av intersects

- 406 Ray Benj L @ 6-9287
- 409 Hall Chas L @ 6-8241
- Somers Roy W
- 410 Johnson Effie Mrs
- 412 McFatter Jas L
- 414 Montgomery Henry @ gro
- 419 Heritage Minnie Mrs @ 9270
- 420 Hamilton Mary Mrs @ 6-2361
- 422 Barts Marvin L 6-0443
- 426 Robertson Doris Mrs 8110
- 430 Tickle Clarence E

Ford begins

Barber ends

Ray begins

- 502 Murray Mark L
- 503 Turner Howard 6-7206
- 506 Ivey Henry
- 509 Lindsey Walter jr 4319
- 510 Johnson Dora Mrs 6-9818
- 514 Humbert Arth
- 518 Jones Robt T @ 4419

Rauhut intersects

- 545 Vacant
- 603 Vacant
- 607 North Carolina Mutual Ins Co of Va
- 708 Pennix J Walter jr @ 6-8023
- 714 Matkins Lawrence F
- 716 Vacant
- 718 Richardson Buster
- 720 Spring Maggie
- 722 Vacant

Rosenwald intersects

HAW RIVER — A town 2 miles east of city on U S Hwy No 70

HAW RIVER-BURLINGTON ROAD (U S Hwy No 70)—From Haw River west toward Burlington

- 265 Cole Jas R 6-1387
- 266 Cole Wm @ 6-6280
- 267 Thompson Albert L 6-1073
- 268 Byrd Ernest 6-8103
- 269 Clayton Roy B 6-3739
- 270 Barnett Morris
- 272 Vacant
- Newlin Oliver A @ 6-4991
- Young Elmer H
- Mann Edw auto repr
- Martin Winfrey T @ 6-4820
- Perry Mtrs 6-0207
- Perry Frank 6-0207
- Carroll J J & Son Inc furn
- Parks Thos E @ 6-1189
- Barham Donald E @ 6-9821
- Shepherd John C @ 6-0613
- Shepherd John C @ 6-0613
- Parks Carl F @ 6-9530
- Parks Clarence F 3078
- Stout Richd G
- Rider Ralph R @ 7123
- Hester Willie L 6-5465
- McLeod Robt P @ 6-1343



Main Street
DRUG CO.

INC.

PRESCRIPTIONS

Promptly

Filled

322

S. Main

TELEPHONE

6-1663

LESTER A. JESSUP

GENERAL CONTRACTOR

"Home Building Our Specialty"

1808 Brown Ave.

PHONE
8153

"We're Building Better Burlington"

WBBB - WBBB-FM

E Z 'Easy' Jones Managing Director

318 S. MAIN

PHONE 6-6376



Smith Electric Repair Co.

Electrical Machinery Repairs



MOTORS
BOUGHT
AND SOLD
MOTOR
REWINDING
AND REPAIRS

129 E.

Ruffin

Phone

6-6298

Night Phone

6-6879



133
E. DAVIS
ST.

**NEESE-SHOFFNER
FURNITURE CO., INC.**

"Everything for Your Home"

6-4273

HAW RIVER-BURLINGTON RD—Contd

- P & R Elec Repair Co 6-1217
- Routh Frank B 6-6645
- Pendergraph Eckles M
- Parks Frank M @ 6-5032
- Parks Richd M @ 6-9448
- Parks John W @ 6-4954
- Iseley H Curry @
- Travelers Rest restr 6-2592
- Kimmins Fay
- Malone Geo T @ 6-2517
- Alamance Veterinary Hosp 6-6270
- Pine Valley Inn restr 9242
- Freeland Flora Mrs @ 6-1476
- Smith Wm W 3832
- Simpson Albert C @ 6-2891
- Shaffer Paul S
- Spangler P M @
- Terrell Marvin T
- Fairview Trailer Park 6-2891
- Simpson A C Transfer 6-2891
- Kimmin's Produce
- Brown Agnes Mrs
- Stout Glenn H @ 6-1911
- Freeland Pearl Mrs @ 6-5608
- Gilliam Wallace L
- Wilson Mozelle Mrs @
- Gregory John M @ 6-0040
- Anderson Letha Mrs @ 6-2462
- Shoe W Iran
- Rendezvous Restr 9354
- E 70 Drive In Theatre 6-6592
- Bob & Jacks Place restr 6-1709
- Hunter Robt L
- Vacant
- Montgomery Myrtle Mrs @ 6-4133
- Collier Hardy B
- Greggs Robt R @
- Thompson John F jr 6-6488
- Barham Lemuel @ 8458
- Leach Walter M 6-0816
- Ritter Wm H 6-4101
- Hughes J Benj jr
- Graves Billy M
- Payne Oil Co Inc 7435

HAWKINS—From 301 N Main south and southeast to S Ireland

- 124 Blanchard Donald D auto repr 6-1738
N Spring ends (not open)
- 206 Mason Wm J @ 6-7363
- 215 Burlington Transfer & Storage 7164
- 216 Macomson Lula V Mrs @ 6-6997
- 223 Shockley Wm A 6-1442
- 226 Howard Distributing Co The 6-3640
- 228 Vacant
- 230 Loriner Fnshg Mills Inc (plant) 2984
Elizabeth-Meade Hosiery 6-7216
- 240 Dura-Tred Hos Mills Co Inc 6-2242

N Lexington av ends

- 308 Vacant
- 326 Lowe Edw L 4029
- 331 Petty Mary Mrs 6-3216
Winnington Van 6-3216

N Broad intersects

- necor Burlington High Sch
- 408 Davis W T (ofc) 6-3181
Shell Oil Co Inc 6-3181
- 409 Pickler Horace F 6-2154
- 410 Vocational Trade Sch 6-5411
- 411 Neighbors Dora E Mrs @ 6-6891
- 413 Haney Arth L 6-5178
- 419 Moss Hosiery Co whol 6-1318
- 420 Orr Dillard 6-2997

N Mebane intersects

- 508 Curl Fannie Mrs 9397

- 528 Keystone Barber Shop 6-9376
- 528½ Keystone Uphol Shop 6-9376
- 541 Old Dominion Box Co 6-4491
- 542 Keystone Apartments

Apartments:

- 1 Vacant
- 3 Vacant
- 4 Paul Lester
- 5 Vacant
- 6 Vacant

Street continued

S Ireland intersects

HAWTHORNE LANE (Brookwood)— From 1439 S Park av south and west to Garfield rd

(Numbers irregular)

- 209 Moore Gilbert L @ 6-0049
- 211 Ivey Harrison A @
- 214 Moore Glynden T @ 6-0004
- 215 Thomasson Cylem @ 6-7254

Albright av begins

- 304 Martin Dosa L @ 6-1758
Compton Lottie Mrs nurse
- 307 Manning Theo 6-1665
- 310 Britt Hubert @ 6-9212
- 311 Harris Wallace G 6-3285
- 313 Lentz Robt A 6-4316
- 314 Leach Edgar @ 6-5278

Sharpe begins

- 403 Watkins Ernest R @ 6-5153
- 405 Kruger Geo H @ 6-0386
- 406 Patton Wm E 8001
- 407 Fogleman Robt B @
- 408 Martin Blonda T Mrs
- 409 Vacant
- 410 Seelinger Dearl R @ 6-7414
- 411 Steel Alf P

Wickham begins

- 412 Gabriel Cecil M 7286
- 414 Wyrick Homer C 7075
- 415 Wright John H

Wright W David @

- 418 Under constn

Granville intersects

- 419 Mitchell Jas F @ 6-0489
- 423 King W Thos @ 3620

W Davis intersects

- 427 Bouldin Wm R @ 6-9478
- 428 Wood Eug M @ 6-7998

Shadowlawn dr begins

- 1102 Whitesell Novell B Mrs @ 8277
- 1105 Williamson Jack D
- 1108 Sykes Adelle C Mrs
- 1108½ Jones Kenneth O
- 1110 Mullis Jas H
- 1112 Pate R Geo @ 6-7431

Garfield ends

- 1203 Splawn V Baxter @ 6-8286
- 1204 Kemp A Thurston @ 6-8302
- 1205 Dunn Wm D 6-5742
- 1314 Jones John A @ 6-8191
- 1316 Thomas Otis A 4361
- 1402 Hargrove Currie C @ 6-0732
- 1404 Isley R Freeman @ 6-9505
- 1405 Cannon Chas W @ 6-9109
- 1408 Hester Clinton S @ 6-9010
- 1412 Schopp John J 6-9429
- 1416 Owens Ollie T Mrs @ 6-9575
- 1422 Dahl Ernest B @ 6-0782
- 1515 Coombs Theo @ 8029

City limits

— Staley W Dowd 6-8390

HEDGE—From Cross east to Wade, 1 north of N Mebane



SOMERS—PARDUE REALTORS—INSURORS

Real Estate - Loans - Insurance

431 S. SPRING

PHONE 6-2436





Gulf Oil Corporation

L. W. PRITCHETT, JR., Distributor
Kerosene—Gasoline—Fuel Oil
Gulf Pride and Gulf Lube Motor Oils
PHONE 6-7288

HEDGE—Contd

- 1710 Minor Raymond H ©
1716 Ross Jas H © 6-7407
1718 Vacant
1729 Vacant
1731 Bailey John I jr ©
1737 Rogers Jas R © 6-3017
— Vacant
Wade begins

19

- HERMITAGE ROAD—From 1700 W
Front s to Edgewood av 2 W of
Tarleton av**
Woodland av intersects
Edgewood av intersects
1113 Walsh John J © 6-0777

17

HIGH—From 400 Guthrie west to Hillcrest av

- 810 Oldham Ralph V 7359
810½ Neese S Bryce 6-6564
811 Crutchfield Bettie P Mrs gro
812 Laughon Cecil R 6-6525
813 Crutchfield Gale B © 9089
814 Thomas Daisy W Mrs © 6-9594
818 Webster Shirley G © 6-0909
820 Love Walker E jr © 6-9042
824 Murray Edw L © 6-7993
828 Harris Earl S © 2651
830 Fox J Saml jr © 2634
834 Bradley D Worth © 6-4255
Hillcrest av intersects

8

HIGHLAND AV (Beverly Hills)— From N Main northeast and south in a semi-circle back to N Main

- 104 Forehand Thos
106 Vaughn Jos P 6-3185
107 Smith R Danl 7160
109 Gilmore Gurney R 6-6496
110 Wagoner Herbert C © 6-3053
111 Richards J Robt 6-8402
112 Hair Weldon S 8201
113 Ford Chas L 6-1043
114 Hogan Harris B 6-7739
115 Marks Robt 6-9653
117 Brown Herndon T 6-4528
118 Peerson Jas M 6-1001
Virginia av intersects
201 Pace Chas L 7260
202 Stanfield Clyde H Rev © 6-4237
206 Felder Julius S 3883
212 Lindley Harvey W © 6-4333
213 Vacant
214 Davis John M © 6-9634
215 King Nannie S Mrs © 6-4259
218 Mosier Naomi V © 6-2236
219 Barker Edwin R © 6-8761
222 Phillips Theo R © 6-2783
223 Elmore Elisha J 6-7224
224 Davis Sonnie © 6-3975
228 Caruthers Earl B © 6-4055
232 Stansell's Beauty Shop 6-4874
233 Poindexter John R © 6-8965
237 Neese Herbert T © 6-1347
238 Stansell Wm N © 6-4874
241 Barker Guy E © 6-1449
242 Whitaker Jos C jr © 9083
N StJohn intersects
308 Butler Jos D © 6-5333
310 Whedbee J Haywood © 6-6143
311 Royal J Nick © 6-5082
314 Nally Ray J © 6-5922
315 Coley Freeman C © 6-1828

- 316 Payne Jos R © 6-4913
318 Slawter Hershell M 6-8348
319 Overman F Franklin © 6-1946
320 Dameron Rosa F Mrs © 6-4280
322 Sellars Thos P 6-4904
323 Sumner Alf C 6-4097
324 Hall Thos R jr
327 Curl Raymond L © 6-7755
328 Fowler Wade 6-9316
329 Staunton Sally W Mrs © 6-1159
330 Huff Ethel C Mrs © mus tchr 6-3214
331 Sumner Robena Mrs © 3306
N Main intersects

25

HIGHWAY 70 W—A continuation of S Church

- Thornton Gertrude R fabrics 6-6216
— Robertson John H fill sta 9128
— Robertson John H Insulating Co 9128
— Clapp's Gulf Serv fill sta 8180
— Roberson J F & Sons genl mdse
6-6216
— Thornton Thos W © 4373
— Merryland Inc skating rink 9205
— Merryland Rollerdrome 9205
— Martin Louie E © 6-1305
— Chappell Jas C © 6-0798
— Ingle Prince E bldg contr 6-8179
— Smith Thos E 3486
— Pegram Harvey P fill sta
— Bell Raymond E © 6-2584
— Adams John T
— Oakley Millard M 6-5075
— Deep Dera H
— Lester Ralph R 9343
— Ray Chas M © 6-5530
— Keck Byron L © 6-6442
Laurel Hill dr begins

- Fogleman E Monroe © 6-5217
— Paul's Restr 3091
— Wheeler Eula © 6-4870
— Elmers Drive-In restr 9338
— West Harley A
— Thompson Margie L Mrs © 6-2175
— Swanner Lex B © 6-7601
— Reid Jos A fill sta 9360
— Brown Claude M 6-1749
— Dairy Queen Drive-In confrs
— Delp Dera H 6-6309
— Bell Jos D ©
— Credie Wm S © 3995
— Bell Walter E © 6-6447
— Boehm Maximilian A © 6-3120
— Hoffman Swananoa P Mrs © 6-4760
— Shoffner Rufus
— Lester Ralph © fill sta 6-3337
— Terrell Minnie S Mrs © 3894
— Jordan Linwood E 2781
— Radar Dan M

16

HILL—From Smith west beyond Chestnut 1 s of Mitchell

HILL (Graham)—From 400 N Main east to city limits (not open between N Melville and Walker av)

- 106 Paris Henrietta K Mrs © 3059
107 Clark Clifton J
113 Flynn Alex ©
118 Burgess Hiram L
Pomeroy begins
200 Guthrie Mamie Mrs
202 Vincent Burnell © 8187
206 Barnwell Russell © 6-4025

29

HAW RIVER PHARMACY



Prescriptions
Called for
and Delivered
in
Burlington
Elon College
Graham
Mebane
Haw River

Hwy. 70 East
Haw River, N. C.

TELEPHONE
6-6840

If No Answer
9-286

Emergency
and
Sundays
6-0688

JEFFREYS & WHEDBEE

PAINT
AND
PAPER
CONTRACTORS

Floor Sanding
and Finishing

N. CHURCH
COR. RUFFIN

Telephones
Day 6-6246
Night 6-9665
and 6-4607

TROLLINGERS FLORISTS

Say it With Flowers
Burlington's Oldest and Reliable Florist

TELS. DAY 6-1668
NIGHT 6-9057

351-353 S. MAIN

BURLINGTON DRUG CO., INC.
 Telephone 6-1661
DAVIS STREET PHARMACY, INC.
 Telephone 6-8369
 "WE SPECIALIZE IN PRESCRIPTIONS"



Morton's

- (MORTON MILLER, INC.)
 Burlington Headquarters for
- Curtains
 - Draperies
 - Venetian Blinds
 - Window Shades
 - Blankets
 - Bed Spreads
 - Fancy Linens
 - Lamps
 - China and Glassware
 - Lingerie
 - Baby's Wear
 - Hosiery

GIFT ITEMS

122-126
 Maple Ave.
TEL. 6-6076

**Grayson's
 Motorcycle
 Shop**



**HARLEY-DAVIDSON
 MOTORCYCLES**

*New
 and
 Used*

PHONE 6-1084

1207 S. Webb Ave

- HILL (G)--Contd**
 208 Shaw Edna 6-8591
 211 Shaw Hoyt
 224 Ikes Carl L
 234 Linens Carson L ©
N Marshall intersects
 310 McAdoo Richd A
 316 Holt Bessie Mrs © 6-1033
 318 Rogers Frank © 6-4895
 320 McRae Evelyn Mrs © 3493
 322 Rogers Thos © 6-6849
 324 Guthrie Coley L ©
**N Melville intersects
 (Not open between N Melville and Walker av)**
Walker av intersects
 412 Faircloth Lillie Mrs
 418 Springs J Hubert
 428 McBride Ossie Mrs
 429 Bullington Cleve C © 6-3746
 430 Mitchell Jas C
**City limits
 Alamance County**

- HILLCREST AV--From 817 S Church northwest and north to W Davis**
 317 Kunz Sarah E © 6-0296
 318 DeBrula L Lea © 6-0702
 321 Fox Clifton C © 6-0671
 322 Sutton J Harold 6-8203
 328 Presnell Janis E © 6-0102
 329 Fuqua Neta C Mrs © 6-9277
 332 Cowan Jas © 6-0145
 rear Wilson F Lee
 333 Grainger Isaac B 6-0053
 336 Allen Louis C © 6-0829
Circle av ends

- 402 Montague Geo B 6-9553
 403 Collins Angelos © 2635
 405 Robertson Sallie B Mrs © 6-8406
 406 Kakavas Geo © 6-8956
 407 Hooper Albert J © 2877
 408 Jefferies Wm N © 6-8396
 411 Hobby R Julian © 6-8123
 412 Hoffman Fred M © 6-7959
 413 Phifer Ruth K Mrs 6-8237
 414 Goldman Isadore © 6-8364
High ends

- 504 Ellis Chas B jr © 6-8038
 506 Beal H Wayne © 6-9682
 510 Moore M Homer ©
 512 Tillman John M © 6-9597
 514 Patterson Floyd M 6-2711
 515 Hillcrest Avenue Sch 2604 2-9672
 518 Craven Edw J 6-5973
 522 Adkins Wm W 6-6096
 525 Bourdelet Geo © 6-9129
 526 Morrow Adelaide © 6-7030
 Morrow Selina G nurse
 529 Robertson Jas W © 6-9409
 532 Hart Elzie F 6-2591
W Davis intersects

- HILLDALE DRIVE (Overland Heights)--
 From 904 Tucker southwest in semi-circle to Tucker**
 — Smith Wilton D © 4164
 — Smith Chas ©
 — Mitchell Rufus J © 6-3139
 — Smith John W © 6-5086
 — Snider Luther A © 6-3948
 — Loy Dennis E © 6-2206
 — King Terrell J ©
 — Under constn
 — Marlette Albert L © 3875

- HILLSIDE DRIVE (Country Club Estates)
 —From S Main north to Country Club dr**
 102 Vanderford Raymond E 6-8580
 106 Letta Vance 6-9196
 116 Pierce Jas W © 4946
 119 King Odell H © 6-4062
 120 DeFord Robt N © 6-5649
 124 Wilson Saml L © 6-1251
 125 Goodman Melvin A © 7041
 126 Marmorata Lou © 6-1775
 127 Stubberfield G Ross © 6-5004
 128 Peele Elwood C © 6-3942
 131 Martens Walter A © 6-2033
 134 Harper W Ben © 6-1210
 135 Leath John B © 2961
 139 Herndon W Guy © 6-2763
 145 Patillo Wm E © 6-1832
 146 Vacant
Country Club dr intersects
 150 Barbour Arth F © 6-7329
 154 Wilkins Edd D © 6-4732
Country Club dr intersects

- HILTON RD (Fairchild Heights)--
 From 406 Beaumont av E to Graham-Hopedale rd, 1 S of Vaughn rd**

- Homewood av intersects**
 1614 Winstead Wm A © 6-6863
 1615 Jones Jos F
 1616 Sprinkle Robt F 4986
 1617 Cheatham Robt L jr 4912
 1619 Mincey J Haywood
 1621 Battle Elmo E 6-9837
Cobb intersects
 1702 Sampson Jos E
 1703 Love Alf L ©
 1704 Cates Jas E 3335
 1705 Smith John W 6-6809
 1709 Hebert Harriet B Mrs 3793
 1710 Richey Jas F © 6-3213
 1711 Fagge J Hughes © 6-4500
 1712 Medlin Wayland R © 6-8048
 1713-15 Chandler Howard W © 6-3417
 1714 Simpson Curtis 2880
 1715 Chandler Howard W © 6-3417
 1717 Beason Saml G 7094
 1718 Day John L © 6-3478
 1719 Beason Robt D © 7094
Camp rd begins

- 1801 Pryor Edw G
 1803 King Henry T © 6-1471
 1807 Martin Walter W © 6-7201
 1808 Carroll Larry W
 1809 Garrett Emery E
 1810 Pender Alvie P
 1811 Harrison W Glenn ©
 1812 Miller Robt L 6-7768
 1813 Harrison Eliz E Mrs 6-8856
 1814 Fowler Virginia M
 1816 Tyson M Cecil
 1817 Huffman Wm H 8243
 1818 Rogers Jas F © 6-0847
 1820 Tyson Jas G 3792
 1821 Koury Geo E © phys 6-9300
 1822 Nash Edw W © 6-3100
 1829 Nats Barber Shop 8267
**Patrick begins
 Graham-Hopedale rd intersects**

- HOKE--From 344 S Park av southwest to W Davis**
 106 Bur City Parking Lot
 107 Davis Bessie M Mrs © 6-4581

**CECIL GANT
 INSURANCE**

FIRE
 AUTO

CASUALTY
 LIFE

400-402 National Bank Bldg.

TEL. 6-2788

Sellars Department Store

Alamance County's Fashion Center
Since 1872

HOKE --Contd

- 113 McCauley John W @ 6-4161
- 117 Flynn Sally P Mrs @ 6-9667
- 122 Front St Meth Ch (ofc) 3639
- 136 Front St Meth Ch 6-0620

W Front intersects

- 303 Cobb Harry C @ 6-8346
- 305 Perry Gladys Mrs @ 6-9138
- 307 Cox Byrd D Mrs @ 6-0402
- 311 Saml C phys (side ent)

W Davis intersects

- 403 Under constn

- 415 Under constn

Joyner intersects

17

29

HOLLOW (Graham) -- From junction of Water and Pomeroy north-east to 150 E Parker

- 400 Lashley Sally J Mrs @ 2810
- 402 Goldston John A @ 6-7727
- 406 Wilson Hansford W @ 6-6498
- 408 Russell C Edw @ 6-9052
- 410 Ellington Thos J @ 6-4219
- 411 Under constn
- 414 Sipes Charlie C @ 6-0403
- 416 Campbell Frances Mrs @
- 418 Curtis G Cleveland @

E Parker ends

10

HOLLY -- From Maryland av north-east to E Church (not open beyond 1 block northeast of Washington)

- 1112 Graham Victor H @
- 1116 Hurdle J Manley @ 6-6870
- 1125 Hail Vincent
- 1127 Albright Chas
- 1129 Vance Isaac R

E Church intersects

22

(Not open bet E Church and Vaughn rd)

E Church intersects Vaughn rd intersects

- Mullis T Ernest @ 8227

6

HOLT E -- From 344 N Main south-east to S Ireland (Numbers irregular)

- 118 Winfrey Virgil 8125
- 119 Brown's Hos Mills-Inc mfrs 6-4717
- 125 Thompson W Reid @ 6-2881
- 128 Tabscott Eula nurse 3862
- 129 Dunn David A @ 6-1277
- Dunn Annie D Mrs nurse
- 132 Capps Genie @ 6-6419
- 134 Sorrell Alonzo W jr 6-5525
- 135 Dixon Ada McP Mrs @ 6-6041
- 141 Campbell Apartments

Apartments:

- 1 Campbell Wm M jr 6-4044
- 2 Roscoe Marvin S
- 3 Moore Y Wm
- 4 Smith David 3607

Street continued

- 142 McPherson Debbie Mrs 6-7761
- 145 Campbell Wm M @ 6-6553
- 149 Brooks Ervin L @ 6-2804
- 153 Harman Carl M @ 6-7759

S Ireland intersects

8

HOLT W -- From N Main northwest to Fisher

- 103 Tillman Pauline Mrs

Price L B Mercantile Co household gds

- 105 Shell Edw C 2862
- 109 Miles Jacob W gro 6-6476
- 117 Waddell Edmond F @ 6-4744
- 120 Smith Carl D
- 121 Pennington Jas T @ 6-2384
- 122 Parrish Willard
- 123 Fowler Zeb A 6-5142
- 126 Clark Jesse A @ 6-8574
- 127 Glenn John M @ 6-2316
- 129 King Geo L @ 6-8961

Sellars intersects

- 201 Pettigrew B Kathleen @ 6-2524
- 202 Melrose Apartments

Apartments:

- 1 Nicholson Zella Mrs 6-1350
- 2 Comer Bessie S Mrs 7102
- 3 King Roland L
- 4 Miller Chas C jr 6-4495

Street continued

- 204 Horne Jas L
- 205 Rhew Huel D 6-0493
- 206 Brantley Jos B 6-3924
- 207 Beechonan Wm E @ 6-9803
- 208 Stadler Andrew J @ 6-9660
- McDaniel Ella nurse
- 209 Beauford Wm I @ 6-5041
- 210 Stadler Monroe J @ 9054
- 212 Farkus Frank J @ 6-4523
- 213 Green Elihue D 6-4184
- 215 Wimlish Romie E @ 6-4265
- 220 Bennett John W @ 6-8301
- 221 Burke Monroe G @ 3185

N Church intersects

- 306 Boswell Jas P @ 6-6627
- 309 Pulley Clarence R @ 6-6880
- 310 Hayden W Taylor @ 6-1473
- 316 Wicker Wm R 6-5220
- 317 DeBruler Edwin J @ 6-0419
- 320 Wilson John C @ 6-3130
- 321 Hurdle Robt L @
- 325 Vacant
- 328 Freeland Benj H
- 329 Dickey Thos R @ 6-2110
- 330 Waynick A Ervin 6-2707
- 331 Rudd Wm D @ 6-3397
- 335 Williamson Fred H @ 6-1376

Rauhut begins Fisher intersects

31

HOLT AV (Graham) -- From 300 W Pine south to city limit

- 201 Starnes Carl C @ 6-6214
- Banks intersects Ward intersects**
- 409 Rudd Broadie W @ 7261
- W Gilbreath intersects**
- 701 Vacant

26

HOLT AV N (Elon College) -- From 200 W College av north to W Haggard av

- 101 McDonald Leland S 4061
- 102 Reynolds Ferris E Rev 3101
- 107 Smith E Leonidas @ 4121
- Smith Helen B Mrs mus tchr
- 108 Mallory Jas B 4102
- W Haggard av intersects**

26

HOLT AV S (Elon College) -- From 200 W College av south beyond town limits

- 102 Foster Jas L jr @ 4451
- W Lebanon av intersects**

Burlington Merchants

Assn. INC.

Owned and Operated by Burlington Merchants

Offering CREDIT INVESTIGATION

COLLECTIONS

TRADE DEVELOPMENT

Credit and Character Reports Furnished From Everywhere

Phone 6-6311



122 W. ANDREWS SIDE ENTRANCE 201 S. MAIN

PAYNE OIL COMPANY

Complete Line of ATLANTIC PRODUCTS BURLINGTON P.O. BOX 812

GRAHAM-HAW RIVER ROAD

PHONE 7435



**Anderson
USED
CARS**

**FINEST
CARS AT
LOWEST
PRICES**

**DIAL
6-7731**

645
S. MAIN ST.

**NORMAN
"SKIP"
BAYLOR**

**McMahan
Insurance
Agency
Inc.**

**General
Insurance
&
Bonds**

**PHONE
6-1411**

204 Bailey-Coble
Bldg.
219 Maple Av.

HADLEY'S
The Jewelers
Assures a Gift of Distinction
GRAHAM, N. C.

Phone 6-6026

**HOLT AV S (EC)—Contd
Sou Ry crosses
W Trollinger av intersects**

- 204 Elon Bapt Ch (assembly rm)
- 208 Huffine Stella C Mrs @ 3291
- 212 Elon College (faculty hse)
Summerbell dr begins
- 301 Dixon Jas L @ 4433
- 312 Bevill Chas W @ 3282
- 313 Vacant
- 314 Nix Paul O @ 4181
- 316 Hale John W @ 5181
- 317 Palladino Francis J @ 4432
- 318 Elon Stadium
Town limit

**HOME AV (Graham)—From 338
W Elm south to Ward
W Pine ends**

- 258 Ferguson Chas D @ 6-6920
- 260 Culp Frank @ trucking 6-4914
- 262 Ivey Fern Mrs @ 6-5235
- 301 Stackhouse Preston B @ 3157
- 303 Stokes Wm T III @ 6-2910
Vacant
Banks ends
Ward intersects

**HOMEWOOD AV (Fairchild Heights)
—From 1423 N Church N to I
bey Beech dr 1 E of Beaumont av
Sanders begins
Rayon begins**

- 205 Phillips Jas D @ 6-8363
- 211 Vacant
- 217 Smith Jas C 4315
- 219 Stansell H Edw @ 6-3675
- 221 Horne John S 8009
- 223 Blalock Geo F @ 5079
Hilton rd intersects
- 301 Hill Grover C @ 6-6918
- 303 Jeffreys Norman C 8280
- 307 Harris Raymond T @ 6-2314
- 309 Jarecki Jos A
- 311 Harris John E 6-1685
- 313 Wilson Bingham R 6-9431
- 315 Graham Jerry A
Vaughn rd intersects
- 404 Harden Robt E @ 6-6602
- 408 Pennington Gurney L @ 6-6873
- 409 Vaughn John B @ 6-4802
- 410 Moore Roy N @ 6-2800
- 414 Vacant
- 416 McWalters Sumpter J @ 6-0206
- 417 O Ferrell Clyde J @ 6-5354
- 419 Johnston Walter E @ 3428
- 421 Wunningham Jesse T @ 2939
Beech dr intersects
- 503 Mayhew Mildred K Mrs @ 6-1759
- 507 Inge Wm A @
- 508 Pickard Sherman A @
- 510 Wagoner Jas B @ 6-4901
- 511 Chandler Colen W @ 8274
- 512 Christopher Chas B 3913
- 520 Moser Cecil A @ 6-9193
- 524 O'Neal Paul O @ 6-8495
end Northside Bapt Ch
Cheerwine Bottling Co 6-8310
Sanders Hos Mills Inc 6-1626

**HOMEWOOD DRIVE—From 2111
Maple av west in a circle**

- Smart Kenneth @ 2938
- Sheriff R Fred @ 6-7833
- McDowell J Clarence @ 6-9040

- Chappell Ernest J jr 6-9595
- Under constn

**HOPEDALE—A Mill Village 2 miles
northeast of the City (For house-
holders see Alphabetical Section)**

**HOPEDALE ROAD—From the junction
of Rauhut and Glencoe rd, one mile
north of the City, northeast to
Hopedale Village**

- Roney Paul B
- Thompson Herbert 6-8572
- Davis Coy L @ 6-5531
- Rippey Richd @
- Jones Lewis C @ 6-0470
- Dunn M Russell 6-1083
- Blackwell Howard O
- Faulkner Ralph E
- Wilson Ralph W @ 6-1969
- Pore Mamie Mrs
- Copeland F Eldridge @ 6-0996
- Jordan John A @ 6-7353
- Christopher Belle Mrs @
- Hackney Winfrey M @ 6-1706
- Lyles Jas E
- Matthews Wm B @
- Matthews Lloyd H @ 6-7200
- Carden Morris T
- Vacant
- Faucette Wm E @ 6-9620
- Hensley Howard A @ 6-7976
- Rudd Dora Mrs @ 6-0424
- Wofford Roy B 6-8772
- Curtis Saml G @
- Swan Cecil M
- Austin Robt W 6-6201
- Andrews Herman D 6-8566
- McEvoy Raymond X 3647
- Rainey Wm H @ 6-9863
- Boggs Georgia Mrs 4242
- Russell Robt B 6-0879
- Perry Emanuel E @
- Holmes Harvey W 8479
- Pike Danl M 6-3176
- Hutchens Jas R 7203
- Faulkner Wm T @ 6-7922
- Fortner Sarah Mrs @
- Long Wm P @
- Staunton Maurice R 6-9618
- Long Wm P @
- Staunton Maurice R 6-9618
- Long Vestal L @ 6-0953
- Long John W @ 6-8154
- Deal Kenneth E 6-6836
- Coleman Maynard
- Andrews Vernon W 7230
- Caulder Cecil W 8258
- Stewart Erwin E
- Miller Chas B @ 2718
- Bishop Raymond L 2718
- Terrell J Henry @ 6-8792
- Fuqua Lillie Mrs 6-8792
- Shaw Leslie B @ 6-8031
- Hall Thos S @ 6-0324
- Smith Carl C @ 6-0156
- Hall Clarence E @ 8255
- Hall Coley L @ 6-0241
- Ward Wavery
- Minton Kelly E 4064
- Perry Alton M @
- Shumate Geo D @ gro 6-0628
- Skidmore J Edgar @ 6-0007
- Vacant
- Rogers R V 6-8935
- Long Jule C 6-9260

THOMAS PAINT & PAPER CO.

537 N. CHURCH DIAL 6-5509

PAINTS • DULUX • DUPONT ENAMELS • DECO

**AUTO
LOANS**

**Home
FINANCE CO.**

E. B. White, Mgr.
333 S. CHURCH PHONE 6-7331

Financing

Refinancing

HOPEDALE RD—Contd

— Baird Chas B
— Anderson Norman R 6-9172
— Honeycutt Geo H 6-1883
— Everette Herschel L
— Farmer Harold L
— Holsonback Jas P 3887
— Lineberry Archie F ©
— Page Columbus H © 6-9298
— Long John E ©
— Rainey Wm H © 6-9863
— Ray Allen C © 6-0857
— Roney Paul B ©
— Faulkner W Donald 2837
— Staley Thos L 3786
— Christopher C Luther © 6-7835
— Gerringer Annie L Mrs

15

HOUSTON—(Changed to Texas)

23

**HUFFMAN DRIVE—From Tarleton
av east to Kernodle dr, 2 south
of S Park av**

1311 Cates Hurley G © 6-8468
Kernodle dr intersects

20

**HUNT—From 608 Dudley north to
Key 1 east of Rauhut**

909 Sellars John ©
911 Ruffin Ott © 6-9485
912 Wright Wm S © 7211
Key intersects

17

**INGLE—From 605 Central av
southwest to W Willowbrook dr
(not open bey E Willowbrook dr)**

1005 Crutchfield Royal M © 6-6963
1007 Crawford John T 6-7745
1009-27 Brookwood Terrace Apts
1009 Cook J Archibald 6-8376
1011 Barnwell Jos C 6-7022
1013 Moore Chas H 8295
1014 Johnson LeRoy A © 6-3258
1015 Vacant
1016 Hughes Edw A © 6-8943
1017 Hancock Allan F 6-8267
1019 Pickett Horace D 7383
1020 McAdams Harvey W © 6-2254
1021 Hall Earl H 6-6202
1022 Orr Frank L 6-6137
1023 Shofner Jas C 4438
1025 Murphy Evelyn 6-0971
1027 Bingeneimer Chas G 4494

E Willowbrook dr intersects
(Not open bey E Willowbrook
dr)
W Willowbrook dr intersects

8

**IRELAND N—From N Main north
to Hatch**

119 Colonial Apartments
1 Alexander Ray S
2 Millsaps Kath A 6-7129
3 Byrd Granville 8265
4 Vacant
5 Sobeck Frank

Street continued

120 Walker Annie H Mrs © 6-2036
Sellars intersects
E Church begins
Fairfax dr begins
306 Ford John F © 6-3441
307 Welch's Gro 6-8351

308 Mitchell Jos R 6-4298
309 Coleman Benj 3041
310 McKenny Jos 9000
311 Higbe Thos R jr 6-7604
312 Ingold Jas L 6-3262
313 Lowe Vance 6-8187
314 Pennington Schumpert H 6-1051
315 Wilson Felix W 6-6998
316 Wrenn Ann Mrs
317 West Carl E 4130
318 Coley Richd O 7066
319 Privette Robt V 6-5971
320 Caldwell Saml L 6-9389
323 Noble Jas W 4332

**Fisher ends
Gray begins**

401 Enoch Geo T
403 Coble Fletcher A © gro
406 Long Margt Mrs © 6-9228
407 Walker Geo C © 6-0351
408 Walker Mamie P Mrs © 6-8714
413 Walker Wm © 6-0716
415 Coleman Edw J ©
417 Saunders Mary W Mrs © 6-8082
Apple intersects

20

510 Jeffers Levi 6-8963
512 Mebane Luvina Mrs
514 Florence Ransom
516 Madden West
531 Day Walter C © 3204
Price begins

6

**IRELAND S—From N Main south
to S Webb av**

110 Craven Bank H 6-3704
111 Dismuke Jas A
112 McCauley Edw J 6-9528
DuPree Johnnie P 6-1607
115 Jernigan Jas K 9092

Washington begins

201 Watson Lewis S
202 Turner John P © 6-1043
206 Lee Walter M
208 Ward Edgar A
209 Blankenship Shaler
212 White Wm C
Lee Lewis P 6474
213 Vaughn Geo B © 6-7748
214 Creech Kermit 6-6200

**Rainey begins
E Holt ends**

304 Thompson Pearl C Mrs © 2515
308 Brown J Frank © 6-0700
310 Dunn W Claude © 6-1202
311 Knott Thos H © 6-4868
314 Horne Minnie K Mrs © 6-6437
315 Cox Alex D ©

Grave av begins

401 Bradner Grace © 3013
404 Smith John T © 6847
408 Yarbrough Harriet R Mrs © 6-3487
412 Roney Minna M Mrs © 6-8864

**N Broad ends
Harris begins**

428 Gaines Edw ©
430 Ireland St Chapel
434 Smith Willis R 6-6155
N Mebane intersects

504 Day D Bradsher © 6-4375
507 Cheek Wade H 6-7792
508 Frederick L Blanche Mrs © 6-6592
511 Carter Myrtle T Mrs
512 Hall Jas N 3972
513 Wagoner Ernest C
514 Green E Clay
515 Clark Royce H 7296



RECAPPING

Hot Shot

**ELECTRIC
APPLIANCES**

**MOORE-
JONES**

Inc.

260

W. Davis

Tel. 6-8441

**NATION-WIDE
MOVING**

J. J. Harrell

Authorized
Agent

INSURED

CARGOES

PROMPT

SERVICE

PHONES

9298

and

6-4410

C. B. ELLIS MUSIC CO.

Everything Musical
PIANOS—SEWING MACHINES

123 E. Front

Tel. 6-3192

Worth L. Thompson Agency

INSURANCE

- Automobile
- Fire
- Life

Real Estate

- SALES
- Rentals
- Management

142½ N. Main
GRAHAM

Phone 6-9060



FUR CLEANING AND STORAGE
CLEANING ● LAUNDRY SERVICE

436 N. Church

Dial 6-5586

IRELAND S—Contd
516 Pegram Wm H 6-5222
517 Heritage Albert R ©
Humble Ruth H Mrs
519 Rhodes Jasper C 6-8932
520 Hinshaw W Curtis 6-5976
Hall Thos R mfrs agt 6-2168
523 Lewis W Lindsey 9333
Lewis Addie B Mrs bdg
531 Ireland St Cafe 9384
532 Pegram Geo 6-5360
533 Yellow Front Food Store 6751
534 McPherson Mamie E © 6-6146
McPherson Flora B nurse
537 Mitchells Launderette 4280
550 Cole Ollie C © 6-5164

**Hawkins ends
Gilmer intersects
Sou Ry crosses**

**ISLEY AV—From Stout east to
Whitsett (not open between
Stout and Belmont)**

Belmont intersects

309 Agner Cromer S ©
319 Barnwell Henry H ©
322 Under constn
325 Kimball Charlie F © 6-5914
326 Vacant
329 Allred Clyde W ©
331 Allred Lawrence W ©
334 May Carl V © 6-3225

Whitsett intersects

**JAMES—From N Main south and
southwest to Sou Ry (numbers
irregular)**

108 —
110 Puckett Raymond R 3176
111 Cheek Jas M 6-9472
112 Tate Eliz R Mrs © 6-5274
115 Warner Theo J © 6-7696
116 Tate Sign Serv
Washington intersects
207 Williamson J Walter © 6-6486
210 Jones Thos J © 6-2160
212 Chilton Wm F 3371

**Rainey intersects
Grace av intersects**

414 Johnson Robt E
416 Blackwell Robt E
423 Crawford J Dace © 6-3615
424 Fuquay Wm G © 6-7000
427 Garrison Ezekiel D © 6-3398
428 Baulding A Jerome © 6-3778
434 Durham J Michl

**Harris intersects
N Mebane intersects**

502 Piedmont Gro 6-0475
503 Burlington Primitive Bapt Ch
506 Tillman Minnie L Mrs 6-9605
510 Pack W Dewitt 6-7267
515 Atkins Silas W 6-9266
516 Harris Mozelle Mrs © 6-3973
519 Black Clyde E 3280
520 Tillman Geo H © 6-5461
523 Steele Donald H © 6-1714

**Graham intersects
Phillips begins**

602 McGowan Roland E © 6-1743
606 Sholar Geo S
607 Shepard Talmadge B 7245
610 Peterson Jas F © 6-7388
611 Mann Adolphus © 6-2015
612 Steele Paul A 6-6308
615 Thompson Edgar J © 6-8017

618 Lindley Robt S © 6-6058
618(2) Davis Bennie E ©
619 Thompson Oscar E © 6-3674
622 Arnett Wm L © 6-8240
623 Wrenn Julia Mrs
624 Higgins Wm F
628 Shambley Alf ©
640 Shambley Mamie Mrs
646 Williamson Chas P ©
King begins
712 Phillips Person
714 Qualls Robt W 4352

**JEFFERSON—From 917 N Park
av north to Durham 1 W of
Hamilton**

103 Bradshaw Thos E
Church Thos
104 Small H Patk © 6-6888
105 Bryson Randall T 4329
109 Fox Jas C
111 Golden Donald L
112 Portis Roy L 6-9847
113 McCracken Minnie Mrs 3367
115 Hutchens Hilary C jr 6-8897
116 Poole Elmo © 6-0014
119 Wilson Saml M © 6-9249
120 Johnson Sallie G Mrs © 6-8339
121 Richardson Van E ©
122 Key Harvey W ©
Walnut begins
123 Wood Homer G © 3423
127 Bray Wm F 7012
131 Hawkins Ernest M 2731

Durham intersects

**JEFFRIES—From 325 Fisher
north and west bey Hatch**

429 Dortch Clarence N Rev © 6-0758
433 Perry Wm
438 Hartso Clarence 6-4804
443 StMatthews A M E Ch
449 Maynard Dalton E 6-8414

Apple intersects

Hatch begins

914 Albritton Wm M Rev

**JERKINS—From Gray north to Apple,
1 east of N Ireland**

411 Compton Lawrence E © 6-7270
413 Berbee Annie Mrs © 6-8832
419 Thompson Jas © 3081
420 Boone Mamie Mrs © 6-9415
426 Shaw Viola © 6-9354

Apple intersects

**JOHNSON—From 719 S Webb av
southwest to E Davis**

111 Isley Paul G 6-3402
113 Goodwin Maude T Mrs © 6-7608
115 Pine Chemical Inc jan sup 3146
118 Patterson Paul 3427

E Davis intersects

**JOHNSTOWN (Haw River)—From
Central Hwy north, 2 east of Haw
River**

243 Clark Chas M 6-8280
244 Riggins John jr 9064
245 Stout Ollie Q
246 Chatman Richd
247 Snoterly John F 2601

**PLUMBING
INSTALLED THRU
F. H. A. IMPROVEMENT PLAN**
1614 GRANVILLE ST.
B. B. LONG CO.
CONTRACTOR
Dial 6-8798



E. E. HOYLE

GENERAL CONTRACTOR
HOME BUILDING
OUR SPECIALTY

1531 SHARPE ST.

PHONE 6-8207

STEARNS AND SON

HOUSE MOVING

Also Heavy Machinery Movers and Smokestack Raisors

938 S. CHURCH ST.

TELEPHONE 6-7754

JOHNSTOWN (HR)—Contd

248 Shropshire Raymond W 4296
250 Jarrett Elmer L 6-7671
251 Vacant
252 Vacant
253 King B Harry 6-9261
254 Chatman Allie B
255 Browning Herbert J 6-8911
256 Blackwood Clarence W 6-0876
257 Jones Walter 6-4065
258 Bennett Paul 6-8367
259 Bayliff Reid A 3284
260 Jones Winifred L 6-9418

JONES—From 1009 N Mebane south to Elwood

509 Steele Walter G © 6-2802
510 Jones Maxine
513 Gilmore Ruby Mrs © 6-1937
514 Apple Vernon L © 6-1817
517 Peele John D © 6-7164
Alden intersects
518 Rose Curtis J ©
519 Sutton Lenous L © 2607
Elwood intersects

JOYNER—From W Davis south to 3d, 1 east of Guthrie

KENT AV—From Lakeside av west to dead end, 1 north of Hatch (formerly Durham)

221 Mitchell Walter B © 6-9011
223 Tickle Paul ©
224 Vaughn Alfonza F © 6-0957
226 Bowen Willie L Mrs ©
228 Burch John B © 6-8450

KERNODLE DRIVE—From 1319 S Park av southwest 2 blks

210 Michael John D © 6-7942
211 Lane Troy H ©
213 Montgomery Jas W © 6-8104
214 Stewart Robt L © 6-8050
216 Long Roy 4424
217 Pope Geo © 6-7888
218 Rorer Andrew
219 Vacant
220 Joyce Reuben L
221 Coleman Nookie C © 6-0888
Ava ends
305 Moser Jas S © 6-0115
306 Clark Leonard F 6-8440
309 Holcomb Claude B © 6-7241
310 Patrum Grover D 6-4721
312 James Luther G © 6-9428
313 Jones Clyde W © 6-1821
317 Turner Robt G ©
319 Maness Chas V © 6-7936
Huffman ends
402 Shambley Jasper T © 3248
405 Montgomery Jas W © 2622
406 Hensley John B © 6-0101
408 Gerringer Dwight E © 6-8554
411 Wilkerson Martin L © 6-1671
415 Paschal Chas W © 6-9294
rear Allen Maggie J Mrs
427 Smith Geo W © 6-6588
Tarleton av intersects

KERNODLE DRIVE (Graham)—From E Parker north one blk to dead end 1 east of Walker av

— Newman Earl W ©
— Williams Ira L © 3997
— Foushee Chas B ©
— Williams Henry © 6-0795
— Hunter June ©
— Kernodle Ellis ©
— Fogleman Wade H © 3758

KERR AV N (Elon College)—From 300 E College av north to E Haggard av

E Haggard av intersects

KERR AV S (Elon College)—From 300 E College av south to E Lebanon av

E Lebanon av intersects

KEY—From 1100 Rauhut east to Rosenwald 1 north of Dudley Silver ends

609 Crawley Wm
613 Wiley Mary M Mrs
rear Moore Dee
615 McSwain Geo L 6-0734
rear Wright Andrew
618 Byrd Roxie Mrs © 6-9210
620 Ruffin Chapel Chris Ch
622 Sellars Tempia Mrs
628 Benneton Virginia 6-8007
630 Moore Carleen
632 Browning Vernon
Rosenwald intersects

302 Dabbs N Felix 6-0372
305 Williams Woodrow W
307 Covington Lillie Mrs 6-9638
309 Myers Ernest ©
317 Parker Grover C © 6-0463

KILBY—From 500 Everett south to Chapel Hill rd

703 Kizer Wm T © 6-2554
704 Roddy Peter M 3466
705 Hughes Talmadge M
707 Faucette Paul W 6-1954
711 Fuqua Clarence P © 6-2924
Fix intersects
803 Baldwin Chas A 6-1710
804 Smith Frank R © 6-4204
809 Talley Gilbert A © 6-6152
812 Rich Wayne E © 6-1368
813 Bryant J Thos © 6-6218
816 Hall Wilbur © 6-1497
Avon intersects

900 Hall Clarence E jr © 6-1953
906 King Sidney B jr © 6-5657
907 Baldwin L Wm ©
908 King Leroy 6-5981
915 Brewer Harvey L © 6-1310
916 Small Birs T © 6-7149
919 Johnson Shellie W ©
Stokes intersects

1001 Hester Leonard W © 4965
1003 James Claude H © 6-3134
1006 Payne Luther © 6-5091
1008 Daniels Edw A jr 6-1023
1009 McKinney Saml F 6-4469
1010 Malone John P © 6-1081
1014 Stewart Wm B ©
1018 Bullis Artie J © 3877
1022 Sharpe Russell W ©
Pond ends (not open)

I. HOLT, JR.

LUMBER

CO., INC.

LUMBER
AND
MILLWORK

PAINTS



INVINCIBLE
ROOFING

N. C.
Highway 87
Graham

TELEPHONE
3971

236 E. FRONT

You are Always Welcome at Our House of Fine Home Furnishings
FURNITURE APPLIANCES—FLOOR COVERINGS

Canada-Deerbon FURNITURE CO.

TEL. 6-3167

JON-EVA FLOWER SHOP

WEDDING FLOWERS FUNERAL DESIGNS

CUT FLOWERS
Rt. 1 Near St. Mark's Church

POTTED PLANTS
Phone 6-4102



Jennings

M.

Bryan

*"The Man
With
The Plan"*

J. M. BRYAN, JR.
Associate

General
Insurance

Mezzanine
Floor

Security

Bank

Building

**Phone
7458**

**Faulk's
Insulation
Co.**

**For the
Best in
Blown
Insulation**

**Termite
Control**

Expert Applicator
of Asbestos Siding

312

Guthrie

**PHONE
6-4002**



J. P. WORKMAN & SON

DISTRIBUTORS DEALERS CONTRACTORS
Paints—Wall Papers—Supplies

217 E. DAVIS

PHONE 6-6416

KILBY—Contd

- 1202 Riggs Russell H @ 6-5692
- 1203 Sykes Walter G @ 6-6860
- 1213 Walker Julian F 6-4805
- 1214 Hughes John W @ 6-3264
- 1217 Strange L Edw @ 6-3376
- 1224 Stewart Jos F @ 7212
- 1226 Wilkinson Alex W @ 6-3194
- 1228 Conlkin Alton M. @

Scott intersects

- 1234 Cheek Minnie A Mrs @ 7037
- 1240 Allen Wm T @ bldg contr 6-4946
- 1242 Alston Addis A @ 6-6800
- 1309 Scoggins Everett V @ 6-0153
- 1313 Vacant
- 1317 Westbrook Frank W @ 4175
- 1323 Sykes Eleby @
- 1332 Guinn Floyd B @ 6-3405
- 1333 Turbyfill Carl F @ 6-8793
- 1336 Odgers Alf E @ 8056
- 1337 Bradshaw Marvin @ 3188
- 1340 Stanford John L @ 3304
- 1342 Andrews Max M @ 7243
- 1347 Under constn
- 1348 Pickard W Vernon @ 6-9190
- 1354 Galica John F @ 6-1633

Chapel Hill rd intersects

- 1407 Pope Howard E
- 1411 Barham Julian J @ 8064

**KILROY—From Belmont west to
Thomas av, 1 south of Anthony**

- 224 Vacant
- 228 White Willis
- Flushing interssects**
- 307 Burton Rosie T Mrs
- 319 Clapp Norman @
- 321 Wiley Jas L
- 323 Willis Robt W
- 325 Ratliff Hutson L @ 2949
- Thomas av intersects**

**KIME E—From 928 S Main south
east bey S Lexington av**

- 112 Christopher Charlie 7185
- 114 Wicker Olen R @ 6-9886
- Lexington av ends**
- 115 Foster Wm E @ 7396
- 116 McPherson T Alvis @
- 117 Fitch Fletcher T
- 119 Fitch Fletcher jr 3954
- 203 Cobos Manuel P
- 207 Bennett Juanita Mrs 6-5014
- 208 Wilson Wm G
- 209 Forrester Vance P
- 210 Loy Jos F 6-8742
- 211 Williams A Ross 4129
- 212 Porter Margt H Mrs 6-8518
- 213 Whitley Bruce G 6-8977
- Lennox av intersects**

**KIME W—From 1000 Main north-
west and west to junction of
Central av and E Willowbrook
dr**

- 108 May Austin C @ 6-7188
- 109 Foust Fred W @ 4350
- S Worth intersects**
- 204 Zachary Eliz @ 6-2553
- 205 Allred B Ernest @ 6-1067
- 207 Little Harold D 3257
- 209 Neese Chester C 2980
- 210 Clapp Grace Mrs 6-2209
- Horner Annie E Mrs drsmkr
6-1145

- 211 Bradley Doris W Mrs @ 6-2440
- 212 Epps Robt D
- 215 Parris Jas W @ 6-5673
- Burlington Elec Serv 6-5673
- 217 Hope Pearl F Mrs @ 6-1047

S Church intersects

- 319 Coble Thos E 6-1231
- 320 Sutton Edgar W 6-2355
- 321 Keesee Troy R 6-5255
- 322 Brannock Jas L
- 324 Matkins Lionel G @ 3655
- 325 Wilson Allen E @ 6-3374
- 326 Baker Harrell W 6-2959
- 327 Pickard Chas @ 6-2990
- 328 Reynolds Gilmer 6-2978
- 329 Gates Glenn R
- 330 Wagoner Doris S Mrs 6-2240

Fountain pl intersects

- 410 Pate Fletcher V @ 6-2925
- 412 Hunt Rector G @ 6-4215
- 413 Herbin Florence G Mrs @ 6-6670
- 414 Hall Floyd D jr 2919
- 417 Jordan Robt F @ 8143
- 423 Surratt Leita S Mrs @ 6-3431

Central av ends

E Willowbrook dr intersects

**KING—From 646 James southeast
to Graham**

- 813 Caulder Jos B @ 6-6886
- 816 Chrisco E Franklin @ 6-9836
- 822 Hughes Martha J Mrs @
- 823 Phillips Otis J @
- Windsor ends**
- Phillips interssects**
- Graham interssects**

**KIRK—From Beaumont av west
(not open)**

**KIRKPATRICK HEIGHTS—A Govt
housing project on the Vaughn
rd and west of Graham-Hopsdale
rd**

- Kirkpatrick Presby Ch
- Community Bldg
- U S Pub Housing Admn Kirkpatrick
Heights (ofc)
- A1 Keys Wm H
- A2 Allen Lawrence H jr
- A3 Vacant
- A4 Vacant
- A5 Vacant
- A6 Vacant
- B1 Vacant
- B2 Catino Pasquale V
- B3 Caviness Ollie M Mrs 4302
- B4 Vacant
- B5 Bradshaw Jesse 6-4521
- B6 McNeill Norman M
- C1 Baker Wm D 7082
- C2 Avinger Albert A 6-6519
- C3 Vacant
- C4 Vacant
- C5 Vacant
- C6 Vacant
- D1 Blackwell N Lewis
- D2 Dudash Jas M
- D3 Vacant
- D4 Vacant
- D5 Adams Herbert E 8405
- D6 Osborne R Jos 6-2058
- E1 Vacant
- E2 Withrow Jas R
- E3 Wrenn Warren E 3294

RED ★ SERVICE STATIONS

24 HOUR WRECKER SERVICE — GENERAL AUTO REPAIRS
TEXACO PRODUCTS 100%

No. 1 Morehead Cor. S. Spring
No. 2 Edgewood Ave. (Country Club Rd.)

Dial 6-5010
Dial 6-2000



WEST END FURNITURE CO., Inc.

308 Trollinger

Telephone 6-9406

A Complete Line of Home Furnishings

KIRKPATRICK HTS—Contd

E4 Vacant
 E5 McKeel Danl W 6-8088
 E6 Vacant
 F1 Jones Lindsay G
 F2 May Ralph T 6-0060
 F3 May Woodrow W
 F4 Vacant
 F5 Shields Odell
 F6 Vacant
 G1 Frizelle Benj H
 G2 Vacant
 G3 Vacant
 G4 Stout Osborn F 6-9627
 G5 Ray Guy R
 G6 Ballard Earl T
 H1 Brooks Wm B
 H2 King Richd A
 H3 Westbrook Delmer L
 H4 Santini Danl C
 H5 Vacant
 H6 Jones Wm F
 I1 Surber D Spencer 6-7917
 I2 Poe Floyd F
 I3 Austin Jack E 3938
 I4 Vacant
 I5 Vacant
 I6 Baker Perry D 6-5529
 J1 Black Wm E 6-5057
 J2 Vacant
 J3 Ball Jas L
 J4 Smith Chas W
 J5 Vacant
 J6 Lail Garvey D
 K1 Vacant
 K2 Williams Jewel F Mrs 6-6545
 K3 Vacant
 K4 Vacant
 K5 Wilson Perry Q
 K6 Vacant
 L1 Bershears Jos H
 L2 Vacant
 L3 Vacant
 L4 Vacant
 L5 Ball Huey M
 L6 Lewis Lindsay B
 M1 Vacant
 M2 Vacant
 M3 Vacant
 M4 McKinney Jos M
 N1 Tucker Morris E 6-8998
 N2 Vacant
 N3 Vacant
 N4 Prince Aubrey L 4968
 O1 Vacant
 O2 Shoe Raymond B
 O3 Summers Ray T
 O4 Long Ralph L
 P1 Vacant
 P2 Black Jas W 7200
 P3 Mays Walter P 6-9619
 P4 Benton Jas W
 R1 Hutchens Jas C
 R2 Vacant
 R3 Rudd Clyde G
 R4 Vacant
 R5 Marion C Ellis 6-9423
 R6 Snyder Hubert J
 S1 Vacant
 S2 Evans Jas C
 S3 Williams Albert J 4148
 S4 Alexander Chas L
 S5 Partin Wm A
 S6 Wilson Margt 8146

107 Hodgin Wm K 6-3624
 109 Lane Walter E @ 6-1042
 111 Allen O G
 112 Brooks Juanita Mrs @

Craig begins

200 Lyon Eva O Mrs
 202 Wiley Robt R @ 6-1065
 204 Moser A Clay
 205 Barker Paul S @ 6-0401
S Church intersects

KIVETT—From 128 S Logan west to Trollinger 1 south of Plaid

607 Allen Chas @ 6-9103
 608 Upright Georgia C Mrs 6-8024
 611 Lowman Roy H @ 6-9571
 612 Simpson Carl F
 615 Rush Chas A @ 6-8291
 616 Cates Kate C
 618 Hinton Carl C 6-9274
 619 Allison Thos. A @ 3895

Peele intersects

701 Hunter Robt E @ 6-9191
 703 Smith Talley W @ 6-7911
 707 Midkiff John C 6-3773
 708 Fogleman Geo C @ 6-0873
 709 Hurley Geo B @ 2792
 712 Knott Afa S Mrs @ 6-9248
 713 Little Brooks C @ 6-9238
 715 Faucette H Clifton 6-9869
 716 Allen A Carl @ 6-8484
 719 Fitch Lester D @ 6-0993
 720 Whitesell W Pete @ 6-7945
 722 James Annie E @ 6-7843
 723 Crawford G Leroy @ 6-0917
 725 Muckenfuss A S Co plmbs 3408
 727 Muckenfuss Apartments

Apartments:

A Holder Thos B
 B Muckenfuss Augustus S @ 6-8709
 C —
 D Vacant

Street continued

728 Foster Tracy L @
 730 West Burlington Meth Ch
 731 Custom Mattress & Uphol Co 6-8885
 737 Terry R Elvis 6-5357

Trollinger intersects

LAKE BLVD—From Nance east beyond Cooper 1 south of S Park av

LAKE DRIVE—From 1500 S Main north

— May Wm H jr @ 6-2838
 — Davis J Wm @ 6-2400
 — May John S @ 6-8734
 — May Wm H 6-0764

LAKESIDE AV—From 525 N Park av north and northwest bey N Logan

Park sq ends
 101 Zimmerman Lbr Co (yd)
Union av begins
 217 Ballard Lewis C @ 6-9825
 223 Stephens Wm L @ 6-8809
 231 Ross Saml B
 Mexie S Mrs @ 6-0709
 237 Dover Claude E
 243 Smith Lucy B Mrs @ 6-8189
 249 Phillips Wm C @

KITCHEN AV—From 1300 S Main northwest to S Church



SHOP AT
SEARS
 AND SAVE!

SYKES PLUMBING AND HEATING CO.

SHEET METAL
 WORK
 OIL BURNERS
 WATER SYSTEMS

"Service
 That
 Satisfies"

Call Us

Tel.
 6-5396

645 S. Webb Av.

We invite you to consult this library of up-to-date Directories when in need of names, addresses, and other information about firms and individuals in other cities. This is a part of our service to local City Directory users.

USE OUR LIBRARY OF
Out-of-Town CITY DIRECTORIES

Barker's Tire Service



Recapping
and
Vulcanizing



D. S. ROYAL

W. Davis
Cor. S. Church

Dial
6-8901



From

WHITE'S

Flower

Shop

Dial
6-6109

1011 S. Main Extn.
GRAHAM

Dial
2946 or
Visit

THE TELEVISION COMPANY OF BURLINGTON

526
Rauhut
Street

"WE SELL - WE SERVICE"

LAKESIDE AV—Contd

258 Smith C Calvin 6-0446
259 Michaels W Jake @ 6-9358
268 Walton Mary C Mrs @ 6-9133
269 Hicklin Alice L Mrs @
274 Bright John 6-6415

Robertson begins

275 Vacant
301 Clark Harry M @ 6-8509
305 Rogers Murray G @ 6-8494
306 Freeland Mary H Mrs @
309 Vacant
312 Macomson R Glenn @ 6-0787
313 Hall Albert B @ 6-7851
317 Blackwood S Banks @ 6-8077
318 Fletcher Edmund A 6-6482
322 Hall Harris M 6-8446
323 Murray Nonie E Mrs @ 6-0846
325 Wicker Clarence E 6-8986
331 Smith Andrew L @ 6-9200

Apple begins

335 Taylor Anna @ 6-2126
Hatch intersects
404 Duggins Perry W @ 6-9229
405 Abner Mabel T Mrs @ 6-0413
405½ Watts Wm M 9384
406 Hazelwood Geo @ 2852

Kent av begins

Logan begins
409 Riddle Garland W @ 6-7094
410 Hurley Chas H 6-9617
413 Coble Earl L 8024
414 Whitaker Grady L @
Hall av begins
415-17 Lakeside Mills cotton gds mfrs
6-9861
418 Southard Dan A @

Vaughn begins

501 Durham Thos W @ 6-0871
502 Durhan Shrews R @ 6-0242
506 O'Baugh Fred L @ 6-8445
507 Vaughan Carrie Mrs @ 6-0132
509 Baker John A 7358

Wicker intersects

519 McIntyre Carl R @ 6-7403
521 Bishop Banks W @ 6-0974
523 Millsap Leavy Y @ 6-8978
524 Wood L Freeman @ 6-9244
528 Moser Wm D @ 3044

N Logan ends

612 Andrews A Frank @ 6-7350
613 Hayes S Homer @ 6-8877
614 Wells Jas B @

645 Andrews T Bruce @ 6-9576
648 Howard Earl

651 Riddle Archie

— Whitfield Fred L @ 8186

— Odell John L 3773

— Cantrell Jas H @ 8496

— Hines Jas H 3746

— Dowdy Hezekiah K 7325

— Wallace A Vernon @ 6-9112

— Oakley Jos D @ 6-9867

— Guthrie Lawrence E

Sharpe rd intersects

LAKESIDE DRIVE—From S Park av sw to beyond Pennsylvania av, 1 mi of Davis

— Truitt Herman N @
— Allen Wm gro
— Rogers Wm G @
— Bookout Lloyd C 2924
— Gentry Abb J 7166
— Wood Curtis A 3790
— Jefferies Ben L @ 2800
— Jeffries Clifton A @ 6-7371

— Daniels Bertha W Rev @ 6-7921
— Turner Annie L Mrs
— Walker Jas @ 4201
— Truitt Herman N @ 6-9894
— Griffith B Floyd @
— Jones Lewis C
— Griffins Arth
— Gilliam Geo G jr 3828
— Warren Della J Mrs gro
— StPeters Holiness Ch
— Plane Della Sch
— Duck Lula B Mrs @ 3349

Pennsylvania av intersects

LAUREL HILL DRIVE (Wester- wood)—From W Hwy 70 south and southwest bey Dogwood dr

100 Allen Robt S @ 3106
102 East C Norman @ 6-1912
301 Howard Claude F @ 6-4830
303 Harvey Eleaney E @ 6-2298
305 Johnson John H @ 2915
313 Allred Otis J @ 6-0191
315 Loy Donald M @
318 Forrester Elvie D Mrs @ 6-5910
319 Loy Oscar R @ 6-2134
320 Trull John P @

Wisteria dr ends

402 Satterly Lynn H @

403 Shaw Jas L @

Forrest dr ends

404 Hooper Raney R @
405 Dabbs Willard B 3933
406 Poovey Wm A 7397
407 Wilson Hubert L jr 6-4575
409 Thaxton Inez Mrs @
410 Davis Willard O 6-7908
412 Bentley John W @ 6-4392
414 Blythe Marion R @ 6-6072
416 Eppers Clyde D @ 6-2587

Dogwood dr ends

418 Scott Allie C 6-6422
— Boland Garland W
— Martin Pearl M
— Meeks Chas H
— Rudd Henry W @ 7018
— Sharpe Jacob C 6-6572

LEBANON AV E (Elon College)— From south gate of Elon College east along north side of Sou Ry to town limit

(Numbers estimated)
S O'Kelley av intersects

100 Elon College Dormitory
102 Elon College Auditorium
104 Elon College (Administration Bldg)
106 Elon College (Dining Hall) 3111
107 Ausley Wm F @ 4671
109 **Watson Apartments**

1 Watson N Ann @
2 Hughes LeRoy S 3061
3 Hinnon Sylvia
4 Foster Melva

S Antioch av intersects

205 Fogleman Lawrence E @ 5081
211 Dawson Carl H @ 4791

S Kerr av ends

318 Community Park
319 Rumley Jas D jr @ 3022
S Oak av intersects

LEBANON AV W (Elon College)— From south gate of Elon College west along Sou Ry to beyond town limit

Burlington Real Estate Co., Inc.

H. Calloway Pollard, Jr.

GENERAL INSURANCE

John Sawyer

122 E. Front

Tel. 6-7275
Night Tels. 6-4006 - 6-4272



GREEN & Mc CLURE

FINE FURNITURE SINCE 1907
HOTPOINT
APPLIANCES

118-122 N. Main
Graham, N. C.

Phone
6-2481

LEBANON AV W (EC)—Contd

102 Vacant
104 Vacant
106 Vacant
108 Gentry A J Gro 3411
114 Vacant
118 Hopf Dorothy J Mrs 3662

S Holt intersects

206 Sternberg Ida
214 Hodge Celia D Mrs @ 4253
218 Bowman Jas F @

S Lee av ends

300 Horne Jas M 5161
304 Lynch Zebulon H @ 3341
306 Greene Lee S @ 4252
308 Hatley Inez A 4862
318 Foster Lester F

**S Manning ends
Town limits**

LEE—From 900 Apple north to beyond city limit 2 east of Richmond av

525 Lea John N @ 6-0297

Elizabeth ends

602 Lea Mary Mrs 7217
603 Turner Minnie L Mrs @ 6-0146
604 Day Phillip 6-8283
606 Day David J 6-8370

608 Hazel Oscar A Rev 6-9829

Williams ends

609 Walker Walter @ 6-7016
622 Haith Will L
626 Lipscomb Eddie @
704 Cheek Everett
706 Godbolt Johnnie A 4293
709 Haith J Mabin @

Short intersects

803 Vacant
805 Hinton Jas A
807 Neal Rufus
809 Wade Ethel Mrs
810 Crumpton Eug
811 Walker Curtis E
812 Tinnin Arth I
813 Foust Eddie L
815 Poteat Thos W
816 Foust Vernon
817 Vaughn Artemus
818 Clark John T jr
819 Enoch Otha R
820 Enoch Arth
821 Crisp Chas G

Power intersects

LEE AV N (Elaon College)—From 300 W College av north to W Haggard av

100 Campbell Mark E @ 4531
101 West John F 4533
103 Vacant

W Haggard av intersects

LEE AV S (Elaon College)—From 300 W College av south to W Lebanon av

102 Douglass Elisha P 4122
108 Perry Walter C jr @ 4441

W Lebanon av intersects

LENNOX AV.—From 508 6th south- west bey 7th

901 Mabry Ralph V
903 Mitchell Rudy L

905 Thrift Richd
907 Deese Dorothy H Mrs 6-1040
909 Russell Wm M
911 Cates Marvin C 6-8388
7th ends
1001 Becker John W 6-5402

LEXINGTON AV N—From Sou Ry northeast to Hawkins, 2-east of Main

N Webb av intersects
106 Newlin Hdw (whse)
Hawkins av intersects

LEXINGTON AV S —From Sou Ry southwest to E Kime intersect- ing S Webb av at 300 (not open between E Davis and Maple av and between E 5th and 6th)

S Webb av intersects
124 Hale's Service Center 6-7072
128 Wood Cath @ 6-5276
132 Dickson Malcolm S phys 6-2152
Dickson Clinic
142 Burlington Business College 6-2262
Cannon Helen Mrs @

E Front ends
308 Holt G Eug @ osteo 6-4450
E Davis intersects
Maple av intersects

511 Somers K Laughton 6-0719
520 Sutfenfield Jas M
521 Neel Jos M 6-6541
530 Botzis Anna S Mrs @ 6-3237
531 Leath John A @ 6-6445
536 Lutterloh Allie A Mrs @ 6-7479

E Morehead intersects

604 Aaron Hoyt S 6-9830
605 Copland Apartments

Apartments:

A1 Austin Francis G 6-3966
A2 Ljung Roger L 6-5637
A3 Haynes Mackie F
A4 Vincent Margt 8076
A5 Bodenheimer David C
A6 Mitchell Lillie C Mrs 6-7056
A7 Terrell Silas B 6-8242
A8 Burns John B 4478
A9 Hayward Cecil R 6-2893

Street continued

607 Barnes J Houston 6-5782
May av begins
703 Copland Jas R @ 6-2753
704 Durham Eliza E Mrs @ 6-2459
704½ King Edna 3346
707 Barnwell Geo S 6-4304
Roper Mildred R 6-6966
708 Bradner Carrie S Mrs @ 6-1029
711 Boone Thos N @ 6-3764
714 Ledbetter Thos B 6-4444
714½ Wilson Larry
715 Burton Henry G @ 6-3154
717 Murray Henry W @ 6-4841
718 Sherard John F @ 6-8520
719 Malone E Gordon 6-5726
722 Faucette Apartments

Apartments:

1 Mitchell W Wilson 7181
2 McCann Matthew M 6-2848
3 Holt John M 6-1800
4 Bevan Robt D 3225
5th intersects
6th intersects

924 Bryant Van B @ 6-4905
926 Williams Walter @ 8218
928 Sutton Everett C 3235



HOGAN Plumbing and Heating Co.

Since 1917

- Residential
- Commercial
- Fixtures
- Supplies
- Guaranteed Work

Free Estimates

1223 S. Webb Av.

Phones

Day 6-7441
Night 6-7739

942 Oakley (Graham)

Distributors
FUEL OIL — KEROSENE



Products
MOTOR OILS

Tels. 6-6666 and 3062

O. G. THOMPSON & SONS

GENERAL CONTRACTORS
Industrial

Construction

Commercial
1504 E. CHURCH ST. HWY. 70

TEL. 4410

ALAMANCE HOTEL

MODERN **FIREPROOF**

You Will Enjoy Eating in Our Delightful Dining Room
Cor. S. Main and Maple Ave. Phone 6-9331

BURLINGTON ICE DELIVERY CO., Inc.

Tel. 6-2439



W. K. WICKER

PICK UP
&
DELIVERY
SERVICE

•
MERCHANTS
DELIVERY

•
PARCEL
Pick Up and
Delivery

•
**Dial
6-5327**

LEXINGTON AV S—Contd
930 Laster June J
6th intersects
7th intersects
Kime intersects

LINCOLN—From Morningside dr north to Louis, 1 east of Fulton

- 335 Enoch Cicero
- 339 Enoch Rudy L ©
- 342 Cockerham Floyd
- 343 Tyson Thos C 6-9435
- 344 Stewart Odell
- 345 Enoch Sylvester ©
- 346 Alexander Jas
- 347 Daye Pete
- 348 Moore Robt 6-1086
- 350 Huling D Virginia Mrs

Gray intersects

- 401 Reaves Danl © 6-7393
- 407 Herbin Alf ©
- 409 Kinsler Carson ©
- 414 Herbin Myrtle Mrs 6-2058
- 419 Jenkins Chas

Apple intersects

- 515 Pickard Leroy 6-0091
- 530 Burnette Erwin © 3255

Bennett ends

- 606 Baynes Thos
- 608 Lee Walter L
- 609 Warren Marion ©
- 613 Wright Jas A © 6-7389
- 617 Warren Johnnie G © 6-0484
- 625 Graves Arth
- 629 Moore Herbert L © 7168
- 635 Faucette Ruth Mrs © 6-4351

Louis ends

LINCOLN TERRACE (Lakeside)—From Avondale dr north to Sharpe rd, 1 south of Sharpe rd

LINDSEY—From 100 Church northeast to W Ruffin, 2 west of N Main

- 130 Vacant
 - 131 U S Rubber Co (Seaboard-Mills Ofc) 6-5572
 - 135 Kirkpatrick R F & Sons genl contr 6-4977 6-3913
 - Kirkpatrick R F & Sons Inc ready mixed concrete
 - 137 Stewart Distributing Co food products 6-0219
 - 162 Pete's Frozen Custard restr 9357
- W Trade intersects**
- 208 Oliver Edna D
 - 213 Riggs Walter 8038
 - 214 Payne Wm C
 - 221 Yates Chas C
 - 222 King Leon © 3451
 - 229 Broadstreet Jesse E 6-4574
 - 230 Kerley Adrian L
 - 239 Scarenty Beatrice Mrs ©
 - 244 Wilson Jennings W © 6-2420
 - 246 Wilson Otto G © 6-3296

W Ruffin intersects

LOGAN N—From 639 N Park av northeast to Lakeside av
118 Puritan Finishing Mills Inc 6-9182
121 Rogers Braxton C © 6-9455
126 Logan St Lunch 6-0895

Belmont Candy Co whol confrs 6-0895
129 Turner Wm H 6-7077
130 Logan St Food Store 6-0194
Logan pl begins
135 Hagens Earl P © 6-0864
135½ McCollum Bessie Mrs © 6-0864
141 Foster Jack S © 6-7845

Robertson ends

- 201-03 Apartments
1 Matthews Myrtle
2 Robertson Mary B
3 Crutchfield Carrie Mrs © 6-7416
4 Matthews Woody

Street continued

- 204 Bowen Engineering Co 3240
- 205 Cox Chas D © 6-7093
- 206 Perry Danl J © 9326
- 207 Whittemore A J & Sons Inc roll recoverers 6-8270

- 207½ Williams Geo C
- 209 Ideal Dry Chas 6-7034
- 209½ Manus Swanson

210 Apartments

- 1 Barker Lois
- 2 Vacant
- 3 Williams Frank
- 4 Reddle Moody D

Street continued

- 215 Gosnell J B © 8231
- 216 Howard Archie L © 6-0417
- 220 Hinson Lula © 4154
- 221 Brown Jackson E 6-7283

-Staley begins

- 302 Hocutt Memorial Bapt Ch (ofc)
- 303 Hatch Rosa V Mrs © 6-7050
- Hatch Jas A genl contr
- 309 Phillips Wm W

Hatch ends

- 312 Hill Clyde D © 6-9305
- 317 Cotton Wm C © 2602
- 318 Beckom J Walter ©

Durham intersects

- 407 Whitley Margt © 6-8249
- 411 Rockley J Norman jr ©
- 412 Gregg Geo S © 6-8898
- 415 Amick Chas B © 6-8120
- 417 Shoaf Jos S © 6-9676
- 423 Brooks Ralph E © 6-7348
- 426 Andrews Paul W © 6-7045
- 428 Springs Etta ©
- 433 Durham Chas J © 4333
- 434 Waddell Geo F © 2751
- 439 Wall Colie E © 4942
- 440 Clapp Della Mrs © 6-8508

Wicker intersects

- 506 Hensley Clyde © 3181
- 510 Mooneyham H Ernest © 6-0487
- Mooneyham Elec Co

Lakeside av intersects

LOGAN S—From 530 S Park av south to Kivett

- 120 Neely Chas E 6-8398
 - 128 Robertson Hubert C 4000
- Kivett begins**

LOGAN PLACE—From 130 N Logan west to Elmira

- Adams av intersects**
- 737 Odom Martha L Mrs ©
 - 743 Layne Robt O 6-0614
 - 749 Shelton Jas A © 6-0157
 - 754 Stamey Annie Mrs © 6-8536
- Elmira intersects**

J. C. HARRIS LUMBER CO.

LUMBER - BUILDING MATERIALS
HARRIS WINDOW UNITS

(See Page 101 Buyers' Guide)

704 S. SPRING

TEL. 6-9321

"Burlington's Shopping Center"
BELK-BECK CO.

ENTRANCES MAIN, DAVIS AND WORTH STREETS

LONG—From 1200 Anthony south to junction to Quintos av and Wood av
Fair intersects
Sidney av intersects
S Webb av intersects

15

Cleveland av intersects
1329 Foster Eldred C @ 6-1003
Stokes ends

37

1335 Smith Bessie I Mrs
1341 Curl David L
1342 Duncan Leona M Mrs @ 6-4981
1344 Cole Rover E @ 6-6927
1345 Crutchfield Cecil L
1346 Thompson Luther @ 6-0812
1347 Riley Weldon L @ 6-5988
1349 Burton Jas @ 6-1270
1352 Warren Ervin L 6-2187
1353 Vacant
1354 Michael Clint
Cates av intersects
1404 Jarvis Elbert D @ 6-6434
1406 Smith Ralph F @ 6-2510
1410 Brooks Wm B @ 6-5042
1411 Cunningham Thos P @ 6-2358
1413 Barker Jos G @ 6-1384
1415 Johnson Leo J @ 6-3636
Quintas av ends
Wood av begins

LONG AV (Graham)—From 309 N Marshall east bey N Melville

29

208 Foust J DeWitt @ 6-5629
212 Williams Eula N Mrs @ 6-4235
216 Anderson Harris C @ 6-4920
217 Petty Margt 7115
222 Cheek Ida C Mrs @
223 Nicholson Lawrence G @ 6-2830
N Melville intersects
300 Under constn
314 Vacant
316 Smith Irvin
318 Brown Lester W @
322 Satterfield Jas

LOUIS—From Rogers east to Lincoln 2 north of Bennett (not open)
1 Under constn

20

LOWER HOPEDALE ROAD—From intersection of Apple and Baldwin rd north-east to Hopedale

22

— Wilson Walter @
— Thompson Byrda C Mrs @ 6-4029
— Newsome Chas N @
— Treadway Katie Mrs
— Crutchfield Graham C @ 6-0860
— Bryan Wm H 6-7391
— Manly Henry L @ 8082
— Patton Thos H @ 3460
— Putnam Julius E
— McGee Etta Mrs @ 3021

LOY—From opp 123 Race south to Cates av (not open bey S Webb av)

15

1050 Webster Wm L @ 6-1235
1052 Lockman Lillie Mrs @ 6-1719
1054 Russell Shirley Mrs
1056 Taylor Wm E @ 6-1007
1058 Kernodle Chas E @
1062 Jones Junie E @ 6-9865
1064 Burns Max B @ 6-8176
1066 Jarrell Beulah

1068 Robertson Zack T 6-1464

Anthony intersects

1110 Hopkins W Dwight @

Fair intersects

1205 Stanfield C Rufus @

1207 Selden Kirby S 6-8424

1209 Sawyer Thos H 6-6558

Sidney av intersects

Cleveland av intersects

1412 McCurdy Saml J @ 6-3273

S Webb av intersects

(not open by S Webb av)

Cates av ends (not open)

MAIN N—From Sou Ry northeast and east to North Church, dividing line for east and west streets between Sou Ry and Fonville and for north and south streets between Fonville and east city limits

101 Standard Sup Co Inc The plmb sups 3123

Market intersects

104 Southern Railway System

(whse) 6-2952

Tire Sales Co 6-6331,

6-6333 .

108-08 Standard Bldg

109 Friendly Serv Sta 6-2514

110 Tip Top Used Cars 6-1193

122 Central Gro Co whol

123 Vacant

2d fl State Guard Co A 120th infantry 2618

132 Mann R L Whol Co confrs 6-8326

134 Mann R L Whol Co (whse)

135 Alamance Elec Sup Co Inc 6-2420

145 Zimmerman Lbr Co 6-2401

148 Vacant

152 Pate-Dawson Co whol fruit and prod 6-5526

169 Vacant

171 TV Radio Center 7215

Orkin Exterminating Co 6-6845

Trade intersects

201 Firestone Stores auto accessories 6-2421

202 Stader Parking Lot

218 Wilson Ollie D barber 6563

219 Badgett G Edwin chiropractor 6-6509

230 Vacant

232 Byrd Tractor Equip Co 3128

Vacant

262 Five Point Serv Sta 6-7810

301 Genl Tire Sup Inc tires 6-6951

Hawkins begins

cor City Park

Ruffin intersects

6

Ruffin intersects

305 Watkins Ezzo Serv 7107

306 **Boone Building**

Boone R E Lndry & Dry Clns 6-6226

310 Green Eunice G Mrs chiro 6-4183

313 Rudd Ruth H Mrs 6-5614

316 Enoch Marvin W

318 Harris Clem L jr 6-8274

319 Elkins-Terrell Mtrs Inc autos 6-5538

Morris Hardy R notary pub 6-5538

Elkins Wm B notary pub 6-5538

324 Sellars Annie R Mrs @ 6-8927

325 Ashley Tankersley 6-2355

Bradley Jas M 6-5330

332 Rudd Isaac W 6-7639

333 Vacant

338 Simmons Otis E contr 2721

Allred Blanche @ 6-4873

341 Lowe Wade 6-8865

344 Lowe Funeral Home 6-4456

Lowe Jas A 6-4456

COBLE

Furniture Co.

"Our Quality Furniture is Priced to Save You Money"

SAVE WITH US

Kingsdown

Mattresses

L & H Appliances

Armstrong Rugs

Telephone

6-9452

223 W. DAVIS



THE MORRIS PLAN INDUSTRIAL BANK

Savings

Loans



MARTIN'S
WELDING • PLUMBING & REPAIR

DIAL 6-3281—110 N. MEBANE

HAYNES FIXTURE CO.

Manufacturers
and
Fabricators
of
STORE
FIXTURES

FORMICA
AND
MICARTA
COUNTERTOPS
AND
CABINETS
OF ALL KINDS

TELEPHONE
4462

1523 S. Webb Av.



Modern Venetian Blind Co.

"Flexalum"

1349 SOUTH
CHURCH ST.

Dial
6-5443



BICK LONG MOTORS, INC.

YOUR PERMANENT
DODGE and PLYMOUTH DEALERS
Repairing a Specialty



1258-1262 S. Church St.

Tels. 4221 and 4222

MAIN N--Contd

Holt intersects

- 402 Smith W Lindsay fill sta 9260
403 Hollifield Leo Mrs 4308
404 Corner Bar 9203
406 DeLux Barber Shop
411 Garrison Bessie L Mrs @ 6-2457
412 Pennington Minerva Mrs @ 6-7780
417 Hawkins J Thos @
rear Stephenson Leo
418 Simmons Rich D 6-9245
422 Baynes Dorsie V Mrs @ 6-7122
423 Holland Rubin R 4997
426 Wood Norman C @ 6-4063
rear Woodshed The antiques
427 Jenisch Otto 6-4187
430 Kimbro C Banks 2807

Fonville begins

Ireland intersects

- 501 Loy Ruth R Mrs 6-4110
505 Rudd Frank P @ 6-4942
601 Chandler Emma J Mrs @ 6-1392
603 Blanchard Sallie Mrs @ 6-1424
607 Brooks Herman S 6-4547
609 Patterson Manly 6-7182
611 White Alf C 6-1980
Sartin Minnie W Mrs 2905

Friendly rd begins

- 703 Qualls Jas F @ 6-5112
704 Hightower Wm L @ 6-6170
705 Qualls Judge R @ 6-2239
706 Thompson Julian W @ 6-4562
709 Kivett Vivian F @ 6-2170
712 Pittman Dorn C 6-5321
713 Kivett Landon C @ 6-5681

Gilmer begins

Rolling rd begins

- 803 Blalock Jos B 6-1158
Crumpton Pauline B Mrs 6-1737
804 Coble Jos @ 6-9586
808 Qualls Everette C 6-4109
809 McKeel Beulah E @ 9045
810 Myers Chas L 6-6027
812 Vacant
813 Clapp Jas A @ 6-1020
816 Wilkins R Oscar @ 6-1858
817 Andrews Mamie L Mrs @ 6-5686
822 Bulla Colon M 4017
823 Thompson Mattie Mrs @ 1324

James begins

Highland av begins

- 901 Smith Willie E @ 6-0912
902 Smith Walter S 6-2319
903 Wilson Marvin G @ 6-4544
904 Shoffner Ernest A @ 6-5324
905 Simpson Woodrow W 6-2372
906 Martin Edgar 6-0863
907 Warlick Walter L 6-2445
910 Sanders Jamie W 7220
Lee Robt S 6-1810
911. Warren Robt M 3090
912 Moss John B @ 6-6010
913 Smith Lynn L @ 6-4348
916 Mebane Sidney R @ 6-3046
920 Hargrove Sadie M Mrs @ 6-9169
921 Joiner Bessie Mrs beauty shop @
6-5200
922 Dickey Chessie H @ 6-2991
923 Workman Disney R @ 6-1769
924 Cates Harriet E Mrs @ 6-4163

StJohn intersects

- 1001 Cates Ruby Mrs 2734
1003 Huffman Jesse V jr 6-7166
1004 Payne R Otis @ 6-3709
1005 Reavis Robt J @ 6-5185
1006 Qualls Everette jr @ 6-0097
1007 Bivins C Walter @ 6-1221

- 1008 Blalock Elmer V @ 6-1182
1011 Ross Clarence @ 6-4838
1012 McAdams Chas M @ 6-2310
1013 Remars Grace Mrs @ 6-3655
Higgs Cleve L

Highland av ends

- 1019 Campbell Jas A @ 6-5198
1020 Gurles Obie R
City Limits Serv Sta 6-6191
1023 Gwyn Kenneth W 6-4031
1026 Garrison Hosiery Co 6-2391
1027 Evans John J @ 6-2307
1028 Cross Geo W 6-8567
1030 Madden W Lewsy 3322
1033 Mongrum Rosa L Mrs 6-6483
1035 Woods Cleo Mrs 6-7688
1036 Trollinger Wm H @ 6-2493
1040 Payne Wm O @ 6-6804
1043 King Hulda H Mrs @ 6-5061
1044 Blackburn Saml S @ 4243
1047 Alamance Plmb & Htg Co 6-9482
1053 North Main Gro Inc 6-1203
1054 Kirkpatrick Ralph F @ 6-1851

Washington av ends

- 1101 Satterfield Geo P @ 6-5037

City Trailer Ct

- Guthrie Ludson M 6-1519
Clark Clarence V
1104 North Main Serv Sta 3368
1106 North Main Welding Wks
Baldwin rd begins (not open)
Holly ends (not open)
Rolling rd ends
E Church intersects
Duke Power Co (sub sta and gas plant)

MAIN N (Graham)--From Court Square north and northwest to city limits, dividing line for east and west streets

- 100-02 Graham Soda Shop 6-5311
101 Hal's Men's Shop clo 6-1133
103-05 Family Shoe Serv
104 Pugh's Radio & Television Serv
6-2366
104½ Bullis Raymond
Helms Grace Mrs
Isley Richd
106 Clipp Curl Beauty Shoppe 6-5049
106½ Vacant
109 Moore R A gro 6-3292
110 Graham Hdw Co Inc 6-4409
111 Crack & Joe dept store
113 Graham Dry Gds Store 6-4051
113½ Lawson Jennie T Mrs 6-4220
114 Wrike Drug Co 7401
114½ Masonic Hall
Holt Thos M Lodge No 492 AF&AM
Hawkins Jas H phys 6-6595
Crissman Clinton S phys 6-6595
117 Graham Barber Shop 6-1979
118-22 Green & McClure funeral dirs
and furn 6-2481 6-2482
119 Graham Theatre 6-1488
121 Graham Underwriters Agcy Inc 6-0017
123-25 Crawford Dept Store 2692
126 Longest Shoe Store 6-1138
129 Alco Theatre 9087
130 Moon Fashion Shop women's wear
6-8219
133 Central Furn Co Inc 3351
133½ Vacant
134-38 Franklin Ben Store 5¢ to \$1.00
store
142 Graham Drug Co 6-3114
Montgomery Mabel K Mrs 6-2773
Dixon Phil S real est 6-5772
Reavis Well Co 6-5772

D. R. FONVILLE AGENCY

INSURANCE

REAL ESTATE

All Forms of Insurance Property Management
Sales - Rentals

312 S. Main

Tel. 6-4233

Guy B. Ephland

Alamance Printing CompanyCOMMERCIAL PRINTING
ENGRAVING — PHOTO OFFSET

729 S. MAIN

TELEPHONE 6-1881

MAIN N (G)—Contd

142—Contd

Thompson Worth L Agcy Inc ins and
real est 6-9060**Harden intersects**200 Rich & Thompson furn and funeral
dirs 6-4202

201 Gift Shop The 3770

DeLuxe Cleaners (hr) 3770

202 Frank's Jwiry 6-4553

203 Holt's Apparel Clo 6-1165

203½ Neese Bldg

Rooms:

201 Vacant

202 Slott Edwin F dentist 8159

204 Long Herbert S dentist 6-5188

210 Vogue Beauty Salon 6-8489

Street continued

204 Modern Barber Shop

207 Johnson's Clinic

207½ Graham Beauty Shopp 6-3251

Gregory Louise Mrs

210 Lynch Jas R

210½ A&P Food Store 9393

212 Natl Bank of Alamance The 3615

212½ Pickard Tax Serv No 2 6-7710

213 Goley Lou C Mrs @ 6-3108

216 Thompson Ione S Mrs @ 6-4473

217 Goley Willard C @ 6-2072

224 First Bapt Ch

(2) Stratford John B @ 6-8506

225 Moore Henry B @ phys 6-6306

Moore Ruby R Mrs nurse

Market intersects

229 Graham Christian Ch

230 Cooper Sadie F Mrs @ 6447

232 Whittemore Jas M 4941

Beavers Eddie

237 Vincent Lloyd

Albright av begins

300 MacIntyre Robt B 6-2040

Long David B @ 6-7426

307 Thompson Worth L @ 6-6630

308 Kernodle Apts

Apartments:

1 Sharpe Houston P 6-4592

2 Andrews Helene H Mrs 6-9218

3 Moore Bert Mrs

4 Tate Allen D jr 4186

Street continued

311 White Grace R Mrs @ 6-8220

312 Cook Dora C Mrs @ kindergarten
6-2260

316 Wrike W Curtis @ 6-2369

317 Cox Harold @ 6-4981

320 McAdams Wm A 6-2188

324 Farrell W Hal @ 6-0866

325 Harden Thos R jr @ 6-4503

328 Graham Meth Ch Sunday Sch bldg

329 Longest L Paul @ 6-4406

333 Jones Tarvia H D @ 6-5453

Hill begins

334 Graham Meth Ch

N Maple ends

403 Holt Ella A Mrs @ 6-2359

408 Maple St Bapt Ch

Guthrie begins

409 Tate Allen D @ 6-5437

411 Under constn

415 Rodgers Benj McC @ 6-5355

420 Wright's Super Mkt 8409

422 Moser Darrell H @ real est 6-6562

423 Harrington Chas @ 6-7981

425 Troy Cyrus T @ 6-4723

426 Rogers John O @ 6-8786

430 Blockwelder Pearl Mrs @ 6-3021

431 Lanning Jesse H Rev

434 Whitt Henry @

435 Bryan Needham G @ 6-1854

439 Ward M Olivia Mrs @ 6-3482

440 Wayman AME Ch

College begins

500-24 Graham Elementary Sch 6-2760

501 Yount Marvin E @ 6-9269

505 Carter Thos C @ 4307

Carter Louise X Mrs mus tchr

511 Moser Cecil E @ 6-4088

517 Moser Cora A Mrs @ 6-2331

525 Scott Donnell E @ 6-7468

Parker intersects

602 Holt Agnes C Mrs @ 6-6168

603 Isley Comann D @ 6-3147

608 Lindley Edw W @ 6-4095

611 Johnson Talton M jr @ 6-2712

615 Jefferies Wm E

612 Davis L Roy @ 6-6907

616 Bradshaw Josephine J Mrs @ 6-5133

619 Isley Randolph I @ 6-4877

620 —

623 Compton Wm B @ 6-6229

Whitsett intersects

701 Houck Worth W @

702 Anglin John M @ 6-1252

705 Vincent Thos W @ 6-6398

708 Graham Hdw Co (whse)

709 Whitaker Russell L @ 6-8561

Climax begins

801 Wright Fannie Mrs @ 6-9344

805 Moore Wayne @ 6-1642

808 Amick Percy H @ 6-6491

809 Small Rosa B Mrs @ 6-6480

815 Bowman Jas S gro 6-7820

816 Davis Alex @ 6-1733

820 Martin Mary B Mrs @ 6-3758

821 Providence Memorial Christian Ch

823 Providence Cemetery

Sidney av begins

901 Thacker Dolphus @ 4937

905 Crenshaw Roderick @ 8062

906 Preston Walter E @ 6-8848

910 Booth Wm C @ 6-9152

Booth W Chas

rear Vacant

911 Robinson Chas R jr 6-3600

914 Linberry Ernest @ 6-4343

915 Vacant

rear Sawyer Van D

918 Moseley Jas J 6-2208

922 Sykes Dewey

923 Sidney Serv Sta 6-1771

925 Capps Maude Mrs

926 Sidney Prod 6-0666

Washington ends**Providence begins**

1001 Clapp Danl R @ 6-0268

Providence la begins

1014 Johnson Richd 6-7394

1015 Griffin Hos Mill Inc 6638

Andrew begins

Sou Ry Sys (frr and pass sta) 6-4452

Sou Ry crosses**River begins****City limits****Alamance county****MAIN S—From Sou Ry dividing line for
east and west streets southwest to
S Church**

101 Sou Ry System (pass sta) 6-3253

104 Sou Ry System (frr depot) 6-2952

Sou Ry (cash) 6-8732

Sou Ry (rate clk) 6-2952

Sou Ry (chf clk) 6-8732

111 Southern Grill restr 4365

115 Western Union Teleg Co

119-21 Smoke Shop beer 9146

Rx

**ACME
DRUG
CO. Inc.**Prescriptions
Filled
Promptly140
E. DAVIS
COR. SPRING**For PROMPT
DELIVERY**Telephone
6-2404**White
Engineering
Company****PLUMBING
AND
HEATING****"Specializing
in
Larger Work"**Elon College Rd.
P. O. Box 371

Phone 6-6330

"We're Building Better Burlington"**WBBB - WBBB-FM**

E. Z. "Easy" Jones, Managing Director

318 S. MAIN

PHONE 6-6376



Smith Electric Repair Co.

Electrical Machinery Repairs

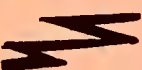

MOTORS
BOUGHT
AND SOLD
MOTOR
REWINDING
AND REPAIRS

129 E.

Ruffin

Phone

6-6298

Night Phone

6-6879



MAIN S--Contd

128 Bur-Gra Gulf Serv 8253
129 Piedmont Grill 6-6036
Doyle's Jwlrs 6-8534
Andrews intersects
201-03 Piedmont Hotel bldg
Piedmont Hotel 6-8411
Long Hotel Corp 6-8411
Pheia's Beauty Salon 6-6146
North State Mut Funeral Assn Inc
6-3343
Burlington Merchants Assn Inc (side)
Burlington Chamber of Commerce Inc
(side)
Jones Realty Co 3280
204 Warren's Jwlry & Haberdashery
205 Wright Neal Jwlry 6-5956
208 Ice Cream Dipper confr 9370
209 Carolina Soda Shop 6-9873
213 Central News Stand 6-5926
214 Carolina Theatre 6-5216
215 Carrie Lou Beauty Shop 6-4058
216 United Dept Stores (side)
219 Washington Cafe 6-4997
221 Boone Thos N tailors 6-4081
225 City Barber Shop 6-4131
235 Natl Bank of Burlington The

Rooms:

200-01 Am Natl Red Cross (store rm)
202-03 Am Natl Red Cross Alamance
County Chapter 6-4906
204-05 County Veterans Serv Ofc 6-9360
206-07 Peoples Ins Agcy Inc 6-3951
Minnesota Mut Life Ins Co 6-3951
208 Vacant
300-01 State Capitol Life Ins Co 2835
306-07 Allen & Allen lwyrs 6-3132
County Attorney
308 Western Union Teleg Co (store rm)
309 Girl Scouts of Alamance Co 6-3677
400-02 Gant Russell Co whol yarns 6-2797
Gant Cecil ins 6-2788
403 Owen & Hogan acctg 6-5501
404-07 Carter Thos C lwyer 6-6369
Vernon John H lwyer 6-6369
408 Mitchell H F Constn Co Inc 6-4897

Street continued

Front intersects
301 City Drug Co Inc 6-4306
302 Biller Jwlry Co 6-4577
304 New York Weiner Stand 6-1606
306 Warren's clo 6-5550
311 **Morrow Bldg**
Fashionette Dress Shop 6-1338
Fanny's Beauty Shop 6-1068
312 **Fonville Bldg**
201-03 Alexander Ray S optom 6-0286
204 Del-Mar Beauty Shop 6-2722
205 Fonville D R Agcy real est and ins
6-4233

206 Vacant

207 Vacant

Street continued

314 Lamm Clo Co Inc men's clo 6-3038
316 Ladies' Smart Shop women's clo 3466
317-21 McLellan Stores Co 6-2185
Guyes' womens clo 6-1852
318 Friendship Rebekah Auxiliary Lodge
No 132 (IOOF)
Fewell Richd A phys 7263
Lee Robt E Camp No 30 (WOW)
Rogers Grove Council No 191 Wood-
men Circle
Alamance Broadcasting Co Inc WBBB
Radio Sta 6-6376-77
WBBB AM&FM Radio Sta 6-6376-77
Phoenix Lodge No 119 (IOOF)

Sons and Daughters of Liberty Purity

Council No 22
Harden Boyd phys 6-6659
322 Main St Drug Co Inc 6-1663
328-32 Sellars
Sellars B A & Sons Inc 6-1686
331 Huntley's furn 6-4431
335 Glamor Shop womens clo 6-6994
340 Rose's Five, Ten & Twentyfive Cent
Stores 6-1933
341 Mebane Shoe Co 6-3211
346 Sartin Minnie W Mrs tailor
Vivians Beauty Shop 6-4886
347 Kirk Holt Hdw Co 6-5348
348 Jewel Box Inc The jwlrs
351-53 Trollingers Florists 6-1668-69
352 Rosenbloom's Inc men's clo 6-1831
358 Security Natl Bank 6-4436
Security Bank Bldg
(For occupants of offices see 114 E
Davis)
359 Neese C F jwlr 6-5016

Davis intersects

400-04 Woolworth F W Co 5¢ & 10¢
Store 6-1248
401-09 Raylass Dept Stores 6-6156
408 Evans Studio photog 3900
Betty's Beauty Salon 4328
412-20 Merit Shoe Co Inc 6-3257
417-19 Belk-Beck Co Inc dept.store
6-1631
424 Gray Shops Inc clo 4938
425 Marilyn Shoes 6-6350
432-34 Penney J C Co Inc dept store
6-4846
435 Holly Shop womens clo 6-9425
436 **Penney J C Co Bldg**
Church of Christ
City Dental Laby 3230
Gerringer Sewing Shop 2859

Street continued

439 Roscoe Griffin Shoe Co Inc 8172
440 Mann's Cut Rate Drug Store 6-4926
Mann's of Burlington Inc 6-4926
443 Princess Dress Shop 6-1113
445 Brown Derby Soda Shop confr 6-4211
447 Newlin Hdw Co Inc 6-5584
448 Rhodes Inc 6-5576-77
455 Coble Hdw Co 6-1638
458 Main St Shell Sta filing sta 6-6006
459 Burlington Beauty Shop 6-3142
Brown W W & Son real est 6-1008
Bayliff J Odell contr 6-2541
461 Western Auto Assoc Store auto access
6-3081

Maple av begins

500 Piggly-Wiggly Anderson Co gros
505 Singer Sewing Mach Co 6-3455
508 Kirkman's Young Fashions 6-0214
509 King's Dress Shop 6-1772
King-Coltman Co 6-9646
513 Christian Harward Furn Co 7433
514 **Alamance Hotel 6-9331**

Am Business Club
Exchange Club
Long Eug M 6-3373
Junior Chamber of Commerce
Bur-Gra Furn Assn
Credit Womens Breakfast Club
Kiwanis Club
Pilot Club
Rotary Club
Spinx Club
Alamance-Caswell Medical Soc
Civitan Club
Business Professional Women's Club
Burlington Bd of Realtors Inc



SOMERS—PARDUE REALTORS—INSURORS

Real Estate - Loans - Insurance

431 S. SPRING

PHONE 6-2436





Gulf Oil Corporation

L. W. PRITCHETT, JR., Distributor
Kerosene—Gasoline—Fuel Oil
Gulf Pride and Gulf Lube Motor Oils
PHONE 6-7288

MAIN S--Contd

Alamance Hotel--Contd
Home Economics Club
Insurance Exch Club
Burlington Dental Soc
Best Geo W notary
Alamance County Bar Assn
Lions Club
bs.mt Alamance Hotel Barber Shop
lbbby Alamance Hotel Soda Shop 6-7736
517 Vacant
525 Newton Furn Co 6-3843
529 Jeff-Ray Appl Co
533 Mewborn Virgil H jr optom 6-6523
535 Ford Florist 6-1053
539 Coleman's Men Shop
548 Burlington Mills Corp hos mfrs
6-4422
Burlington Mills Corp (May Finishing
Plant) 6-4422
549 Lucille's Beauty Salon 6-1822
555 Juliana Shop 6-1391
559 Sharpe Chas V Inc 6-2484
565-69 Alamance Lndry & Dry Cln 6-6381
Moehed intersects
600 Burlington Mills Corp (May Knitting
Plant) 6-4422 (hos mfrs)
601 Castle's South Main Barber 6-8419
603 South Main Billiard Parlor 9105
605 Burlington Home Sup 3379
613 Alamance Sandwich Shop restr 9230
625-31 Burlington Mills Corp (parking lot)
645 Anderson Used Cars 6-1731
707 Times-News Publ Co The 6-4415-16-
17-18 6-1205
Daily-Times News The 6-6568 6-1205

714 Carolina Mtrs Inc (used car lot)
6-0074

729 Alamance Printing Co 6-1881
736-42 Carolina Mtrs Inc autos 7422-23
739 Burlington Auto Co autos 7437-8-9

5th intersects

805 Main St Serv Sta 6-4242
808 Mitchell H Frank 6-6532
825 Burlington Coca-Cola Btlg Co Inc
6-5578 6-5579
840 Mitchell Bennett M
845 Parrish Edw 6-5405
Hughes Bernard M

849 Hobby Laura W Mrs @ 6-1166

852 Holt Apartments

Apartments:

852 Jones Maxwell L 8491
852A Darlington Kathleen C Mrs 6-2578
854 Brown W Walker III 6-4772
854A Hinton Leon C 6-0056
856 Taylor Mary 6-3331
856A Weaver Henry B 9050
858 Keese Jas P 6-0317
858A Garner Dorsett 3119
860 Hedrick Oscar W 6-1936
860A Vacant
862 Boland Mary L 6-1176
862A Pike Wm A 3959
864 Moody Donald B
864A Hoff Viola M 2782
866 Frissell Fredk D III 2702
866A Heritage Doris 6-5994
870 Pickard M Glenn 6-8936
870A Bell Zora M
872 Tew Jas R
872A Warren Victor A 6-2975

Street continued

8th begins

901 Walker Bessie M Mrs @ 6-4080

904 Gum Mary S 6-3768
906 Hurdle Walter Y @ 6-5284
907 Hargrove T Glenn 6-2326
rear Vacant
910 Fowler Cora A Mrs @ furn rms 3277
911-13 Brown C C Plmbg & Htg Co 4268
4269
916 Biller Jac R @ 6-5172
Coble Vickie 2693
917 Best Pinckney M @ 5134
918 Frazier Meledieth @
921 Fuquay L Watus 6-6083
Jefferies Mary W Mrs
922 Burke Ava S Mrs @ 6-5752
923 Richardson Leland L @ 6-4317
925 Meador Leslie D @ 6-2045
926 Everett R Obah @ 6-2774
928 Bradshaw Thos R @ 6-4928

Kime intersects

1003 Brentley Etterice B Mrs @ 6-2756
1006 Wilson Ollie D 6-6695
1007 Hunter John R 3203
1010 Crouse Carl @
1011 Smith Jake R @ 6-4209
1012 Boyd Esther C Mrs @ 6-4136
1016 Kimrey Floyd R @ 6-9762
1019 Riley Ephraim H @ 6-1893
1020 Page Ralph E @ 6-5777
1023 White Mamie B Mrs 6-1084
1024 Cook Grady L @ 6-4294
1027 Wilkie Ross @ 6-4356
1028 Taylor Elbert H @ 6-2210
1031 Merrill Kathleen J Mrs @ 6-3169
mus tchr

1032 McGowan Raymond C
1034 McCean Thos F
1036 Lynch Ossie G Mrs 6-2894
1037 Moser Serv Sta
1038 Flynt Jones O 6-1306
1040 Chriscoe Grady

Carolina av begins

1102 Grant Roy R jr
Martin Albert J jr
1104 Grant Roy R fl surfacing 7684
1108 Grant Apartments

Apartments:

1 Fortune Roma C 6-0940
2 Nash Lester W 6-4898
3 Cole E Wayne
4 Burke Clyde H

Street continued

1112 Sykes Kassell C @ 6-3434

Summit av intersects

Glenwood av begins

1203 Wrenn Winfred M 3892
1209 Patterson Dean Constn Co 6-6126
1211 Ingle Prince E rd contr 7023
1219 Askew Stone Works 6-5361
1223 Long H Lot
1225 Bowman John W 6-2312
1227 Christopher Glenn R @ 6-1767
1229 Parrott Wm W 6-2560

Glendale av begins

Kitchen av begins

Silver Lake dr begins

1311 Howell Malcolm T @ 6-1830
1315 Sharpe Millard F @ 6-6471
1325 Vacant
1335 Stafford Leonard L @ 6-4576
1343 Caudle Otto J @
1353 Lashley Robt D @ 6-2942

Hillside dr begins

8 Church intersects

1400 Burlington OK Rubber Wldrs 3158

HAW RIVER PHARMACY



Prescriptions
Called for
and Delivered
in
Burlington
Elon College
Graham
Mebane
Haw River

Hwy. 70 East
Haw River, N. C.

TELEPHONE
6-6840

If No Answer
9-286

Emergency
and
Sundays
6-0688



C. B. SMITH ROOFING AND WATER- PROOFING CO.

WARM AIR
HEATING

SHEET METAL
WORK

WILLIAMSON ST.
EXTD.
Elon College, N.C.

PHONES
3631
and
3741

SQUARE DEAL METAL WORKS

HEATING • AIR CONDITIONING • ROOFING
GUTTERING

"If It's Metal We Can Do It"

812 Sidney Ave.

Phone 6-8375



Morton s

(MORTON MILLER, INC.)
Burlington
Headquarters for

- Curtains
- Draperies
- Venetian Blinds
- Window Shades
- Blankets
- Bed Spreads
- Fancy Linens
- Lamps
- China
- and
- Glassware
- Lingerie
- Baby's Wear
- Hosiery

GIFT ITEMS

122-126
Maple Ave.

TEL.
6-6076



Davis Tires

— • —
Truetone Radios

— • —
Western Flyer Bicycles

— • —
Wizard Batteries

— • —
Auto Parts and Accessories

— • —
Sporting Goods

— • —
Tools

— • —
Paints

— • —
Electrical Appliances

461 S. Main
Phone
6-3081

Home Owned
by
PRINCE D.
CHEATHAM

BURLINGTON DRUG CO., INC.

Telephone 6-1661

DAVIS STREET PHARMACY, INC.

Telephone 6-8369

"WE SPECIALIZE IN PRESCRIPTIONS"

MAIN S (Graham)—From Court Sq south to east and west streets

- 102-06 Nicks W J Co genl mdse 6-6576
Nicks Wm J ©
105½ Page Elijah 7066
Andrews Grace
106½ Vacant
108 Vacant
rear James Ernest M 3063
109 Graham Sav & Loan Assn 6-5638
Alamance Farmers Mut Fire Ins Co 6-5638
120 Bunton Delma H
134-36 Isley Hos Mill 6-0450
rear Minimon Hosiery Mills Inc 6-5591
138-42 Vacant
141 McClure Funeral Serv 2711
Crabtree Carl M 6-4860
144 Graham Gro Co 6-3057

Pine intersects

- 204 McCraw Maurice P © 6-4024
206 Loy Jas C © 6-0992
207 Stokes Wm T jr © 6-8466
Turrentine Mary nurse
210 Holt Bessie C Mrs © 6-7286
218 Freeze Saml E © 6-5716
219 McClure J Griffin © 6-5038
220 Thompson Ivan H © 6-5156
222 McClure Lina G Mrs © 2713
224 Roney John W © 4577
225 Flythe H Frank © artist 6-3770
228 Wooten J B Carlyle © 6-0772
232 Sykes Norman E © 6-2798
236 Green Winnie N Mrs © 6-4917
237 Thompson Chas C © 6-0891
Thompson Esther A nurse
240 Vacant
244 Slaughter John H © 6-5471
245 Cain Guy S Rev 6-9368

McAden intersects

- 300 Shue John B jr 2839
DeRurier Doris S Mrs 6-7418
301 Garvin Russell © 6-7123
Ideal Beauty Shop
303 Cates Albert B © 6-2939
305 Carter Wingate C © 8456
309 Cook John A © 6-5310
311 Thompson Julius F ©
rear Thompson Donald E 7226
312 Swanner Jas C jr © 6-6389
316 Frick Grady B © 6-3328
317 Cox Harold © 6-4981
324 Euliss Henderson © 6-5412
327 Euliss Apts

Apartments:

- 1 McDonald Carl
2 Vacant
3 Euliss Walter M © 6-8033
4 Williams John C
5 Vacant
6 Lutterlow L E

Street continued

- 328 Walter Betty H Mrs © 6-6061
Gilbreath begins
405 Wrigtenberry Hosiery Mill 6-5165
405½ Vacant
407 Vacant

Robers begins

- 427 Poole Thos J 6-2048
Reaves John W
McPherson Virginia Mrs
— Snipes D Welton © 6-4515
— McPherson Thos A © nurse 6-6097
— Holt Carl © 2931
— Vacant

Westover begins Town limits

- County Home 6-4837
— King Geo W
— State Hwy & Pub Wks Comn (dist eng ofc)

- Guthrie Effa D Mrs © 6-1055
— Webster R Alton © 3485
— Webster Ernest P jr 6-8763
— Webster Goley © 6-7738
— Vacant
— Edwards Wm M fill sta
— Thomas Jas M © 6-5076
— Love Edw S © 6-4973
— Norwood Arlindo W © 6-4396
— Harden Geo W © 6-7882
604 Handord Callie Mrs © 6-5924
606 Mullis Fred B © 3489
610 Welch Lessie P Mrs © 6-2821
rear Gates Eva Mrs
612 Parrish Mark O © 6-6805
616 McAdams Rueben © 6-9502
624 Stockard Roht M © 6222
628 Gray John W © 6-1888
635 Webster Furn Mfg Co 6-3775
636 Mann A Peter © 6-6064
637 Petty Wm E © 6-5962
638 Zachary Jonathan D © 6-4369
639 Ivey E Loy © 6-9197
640 Jones Julius F © 6-7705
642 Zachary John S ©
643 Pickard Walter © 6-3275
645 Ivey Amy Mrs © 6-3707
647 Shoffner Walter R © 6-2943
648 Parker Gro 8439
649 McVey Mollie Mrs ©
650 Parker Bennie L ©
651 Robinson Dolph ©
652 Scott Percy © 6-3219
654 Boggs Wm ©
700 Bowman Wilson H © 6621
701 Guthrie Wm E © 6-3177
702 Bowman Wilson H Gro
703 Walton Lucy L © 6-1336
705 Moon Cut Rate Furn Co 6-1222
711 Stout A C gro 6-2348
800 Roddy Chas M © 6-6677
803 Dillingham Novel H 6-2371
804 McVey Clarence © 6-6563
805 Moser Mary Mrs © 6-5260
806 Bowers Gordon ©
807 Foster Herman © 8136
809 Williams Lee H © 6-3915
812 Pickard Clarence S © 4434
813 Zachary W L © 6-2730
814 Guthrie Walter D © 6-5209
815 Guthrie Ralph © 6-1120
822 Guthrie Otis G © 6-1990
900 Andrews John © 6-3137
902 Long Roberta Mrs © 6-4069
999 Quakenbush D Vance © 6-5490

(From town limits to this point
approx 1½ miles)

- 1000 Norris Maurice F © 2947
1001 Mize Products Co
1002 Stanfield Alf © 6-3279
1004 Hedgepeth Arth © 6-8430
1006 Hendhaw David E © 6-2845
1007 Wagner C W
1008 Eanes E A
1009 Colorusso Chas © 3050
1010 Marshall Ernest © 6-4776
1011 White's Flower Shop 6-6109
1012 Cheek Annie H © 6-5913
1013 White Walter L © 6-6109
1034 Guthrie Evelyn M © 6-4019
— Camel Hoover
— Andrews Jas © 6-6874
— Murphy J L © 7655
— Scott Carl L

CECIL GANT INSURANCE

FIRE
AUTO
400-402 National Bank Bldg

CASUALTY
LIFE
Tel. 6-2788

Sellers Department Store

Alamance County's Fashion Center
Since 1872

MANNING AV N (Elon College)—From 1 blk south of 500 W Haggard av north 2 blks

W Haggard av intersects

201 Michael Harvey F @ 3301
207 Lawson Willis 4334
209 Brown Floyd H @ 4331
215 Salmon Jas L @
218 Hewitt Harold E
220 Handy Robt E
221 Lackey Lewis A @ 4652

Town limit

MANNING AV S (Elon College)—From 1 blk south of 500 W Haggard av south to W Lebanon av

102 Callahan Robt B 3442
104 Gentry Jos F
107 Vacant

W Lebanon av intersects

MAPLE N (Graham)—From 200 W Elm north to N Main

110 Boy Scouts of Am Troop No 6
Kiwanis Club of Graham
111 Mansfield Nellie Mrs 6-2960
113 Deese Crawford D 6-2727

W Harden intersects

208 Pittman Jerry R 6-2379
212 Gibson Gray Mrs @ bdg
215 Keck Edgar 6-5114
Keck Ella M Mrs bdg
216 Jones Emma Mrs @ 6-5557
219 Spencer Hubbard G 3180
221 Miller J Frank @ 6-3309
222 Leonard Arth L @ 6-3007
223 Henley Ralph T 6-2472
226 Bowers John W @ 6-8256
229 Andrews Mary T Mrs @ 6-4335
230 Chaney Bennie Mrs 6-3482
234 Bradshaw's Whol 6-2862

W Market intersects

301 Evans Henry @ 6-3243
305 Burke Nannie L
Brooks Clyde W
Stancil Mollie C Mrs
Edwards Cornelius T
306 Lewis W Banks @ 6-3493
309 Bradshaw Clarence L @ 6-3303
310 Farrell Daisy Mrs @ 6-4446
313 Baird Mabel @ 3-0185
314 Farrell J Benj @ 6-5040
315 Holt Apartments:

1 Guerry Walter
2 Woodard Troy W 6-3387
3 Howerton Chas V jr
4 Glott Edwin F

Street continued

316 Fogleman Jas W
320 Thompson Chas A @ 6-4951
321 Kernodie John D jr @ 6-3174
323 King Victor L @ 6-6597
327 Hawkins Jas J @ 6-0802
328 Browning J Walter @ 6-3049
332 Maple St Presby Ch
rear Coble Curley R
334 Beeson Earl K
335 Cox John H @ 6-5193
339 Lowe Paul @ 6-5294
340 Phillips Chas H @ 6-1311
344 Allison Marion W @ 6-5173
348 Johnson Annie J Mrs @ 3929
350 Clapp Chas F @ 6-5378
358 Maple St Bapt Ch (side)

**W Main intersects
Guthrie begins**

MAPLE S (Graham)—From 200 W Elm south and southwest bey city limits

105 County Jail 6-5031
Hensley S Fitch 6-5031
117 Pickard Flake L @ 6-3131
123 Swing Jesse F @ 6-7683
129 Vacant

W Pine intersects

— Silver Coach Drive In restr 3600
205 Thompson Edwin L @ 6-5362
209 Bradshaw Minnie B @ 6-5017
Hinchliffe Nancy R Mrs beauty shop
212 Loy Roscoe W @ 6-3304
215 Thompson Eli F @ 6-6689
216 Whitehart Etta
Barnes Glee O 6-2032
218 Fowler Walter S @ 6-7111

Banks begins

220 Helm Alvis E 6-1115
225 Bradshaw Benj E @ 6-4548
230 Hancock S Lonnie @ 6-1747

Ward begins

237 Harris Roy 6-8505
240 Boyd Beatrice Mrs @ 6-1773

McAden ends

301 Burnette Ralph @ 6-8227
306 Euliss W J

W Gilbreath intersects

402 Suggs Wayne T @ 6-4192
403 Bowman Jack @
404 Stewart Gary M @ 6-1426
405 Ingle Alonzo S @ 3606
406 Moren Robt E @ 6-5053
407 Roberson Walton @ 6-5078
408 Sims Ronald R @ 6-3926
409 Foster Zollie V @ 6-6105
410 Watson Jas @ 6-5571
411 Wheelley Esther R Mrs @ 6-7685
412 Schmiekers Douglas @ 6-4010
413 Cumming Fred J @ 6-6050
414 Smith Wm J @ 6-6412
415 Andrews John E @ 2704
416 Henderson Wm H @ 4457
419 Fogleman Dana L @ 6-2817
Goldston Lbr Co Inc 6-7101

Holt ends

— Sharp Clarence @ 2-4265
— Isley Walter I @
— Jims Gro

Westover intersects

**City limit
Alamance County**

MAPLE AV—From opp 459 southeast and south to State Hwy No 93

100 Alamance Hotel (side)
101 Rhodes-Collins Furn Co (side)
122-26 Morton's dept store 6-6076
130 Thurston's Miss Shoppe women's wear 6-2450
133 Hotel Serv Sta 6-5601
134 Montgomery Bldg

Rooms:

201-06 Bell Alf L optom 6-5466
207-09 Roberts Jas E dentist 6-6812
210-11 Jean's Beauty Shop 6-6354
213 Hall Real Estate Agcy 6-3033
215 Vacant

Street continued

138 Alamance Book & Stationery Co
6-9051

S Spring intersects

-201 Rouse T J Jwlr Store 6-7475

Burlington Merchants Assn.

INC.

Owned and

Operated

by

Burlington

Merchants

Offering

CREDIT

INVESTIGA-

TION

•
COLLECTIONS

•
TRADE
DEVELOPMENT

•
Credit and

Character

Reports

Furnished

From

•
Everywhere

•
Phone
6-6311



122 W. ANDREWS
SIDE ENTRANCE
201 S. MAIN



Green's Fuel Gas Co., of North Carolina, Inc.

Gas Ranges—Hot Water Heaters—Servel Refrigerators
"GAS INSTALLED ANYWHERE"

116 W. Elm (Graham)

Phone 6-7967



**CITY
DRUG
CO.**

**Lowest
Cut
Rate
Drugs**

**Prompt
Delivery
Service**

**S.
Main
St.**

**Cor.
W. Front St.**

**Phone
6-4306**

**ALAMANCE
YOUR
SALES**



**MOTORS, INC.
DEALER
SERVICE**

508 S. Church at 3d

"OK" USED CARS

Phone 6-1681

MAPLE AV-Contd
205 Biggerstaff & Beamon real est 6-7694
207 Patterson Hobart M dentist 6-1952
211 Baxter Clo Inc 9195
215 Alamance Book & Sta Co ofc sups
3601
219 Faulconer June H Sch of the Dance
6-0927

Bailey-Coble Bldg

Rooms;

101 Walker John B jr phys 2649
County Coroner 2649
102 Greene Phares Y phys 6-5691
201-02 Southland Life Ins Co (Continental
Div) 6-5050
203 New Amsterdam Casuaity Ins Co 7319
204 McMahan Ins Agcy 6-1411
205-07 Abernethy Paul M phys 6-2180
208 Hooper Thos L real est 6-0344
209 Coble Herbert W mfrs agt 6-0002
210-12 Caroline Life Ins Co 6-4152
215 Davis Jas A chiropodist 3440
216 Ward Claude C acct 6-8201
217-18 Local Draft Board 4467
219 Edwards & Williams archts 3145
220 Harper Winfred C 3060,
221-23 Southern Life Ins Co 6-3333

Street Contd

223 Alamance Drug Co 4216
231 Standard Hos Mills Inc 6-6321
243 Home Furn Co 6-1872
249 Compton Dessie M
255 Bray Henry C
259 Ray Lina Mrs

S Lexington av intersects

303 SBT&T Co (whse) 9031
307 California Fruit Stand
313 McAdams W Mae @
328 Tom's Place billiards 9352
333 Dean Taxi Serv
333½ Vacant
334 Union Bus Sta 6-4806
Carolina Coach Co of Va
F&H Bus Line
Saxapahaw & Burlington Coach Co
335 Bus Sta Cafe 9348
339 Vacant
341 Collins Sadie B Mrs 6-8211
343 City Prod Mkt 9212

S Broad intersects

403 Campbell J Ward
404 Ezzell Wm F 6-9046
406 Shaw Wm F 4953
407 Coble L Glenn 2609
412 Foster C Linwod @ 6-4284
413 Miller Emma R Mrs @ florist 6-7750
416 Perry Harry B @
419 Wilson Theo W 6-0267
420 Merrinan Thos G

S Mebane intersects

503 Simpson Polly B Mrs 6-3316
506 Hines L Julian @ 8176
507 Thompson Arth G @
Carolina Nurseries
508 Vacant
511 Clapp Donna @ 6-4173
512 Isley Ruby B Mrs 9194
514 Terrell Jas M 6-2872
515 Shoffner Cyrus L real est 6-0078
516 Clapp Chas A 3864
519 Long Ernest N
520 Sutphen Earle B @ 8175

Cameron intersects

602 Montgomery Edith A Mrs @ 6-3786
603 Garner Annie D Mrs @ 6-4861
604 Long Jule E @ 6-4750

605 Moser Claudia N Mrs @ 6-5984
608 Jones Oren D @ 6-4839
609 Horton B Tate 6-4704
612 Scott Ernest H 6-2758
613 Mangum Alvis B @ 6-1027
614 Isley Alson C @ 6-0494
618 Goodwin Wm M @
625 Burlington Coffin Co Inc mfrs 6-5176

Tucker intersects

703 Paul C Parks @ 6-4707
706 Nicholson Robt J 3246
Secretrest Lena M Mrs 6-2714
707 Stuckey Wm R @ 6-6051
708 Moore Richd F @ 6-6621
710 Garmon Chas B @ 6-4320
711 Moore Addie M Mrs @ 6-2407
712 Paul Winfred E @ 6-3657
714 Stogner Eber G
Hucks Lynn S 6-6954
714½ Stogner Wm J
716 Ward Jos A @
718 Rudder Leda Mrs @ 6-5917
720 Smith J Benton @ 6-9121
721 Maple Av Sch 6-2498
724 Bolden Delmer C @ 6-5319

Everett intersects

801 Lanier Earl W @ 6-2940
802 Talley Thos B
804 Moore Trueman 3187
805 Hart Gaston F @ 6-1249
808 Clark Jos D @
809 Phillips W Bert

Miller begins

902 Felts Wm B @ 6-4597
903 Smith Lucinda Mrs @ 6-6001
906 Allen Newman 8057
907 Sykes J Alvis @ 6-7672
908 Starling Frances M Mrs 6-5640
909 Whitten Marshall W @ 2801

Flanner intersects

1003 Whitt Garland @ 3720
1004 Andrews Mae Mrs @
rear Vacant
1005 Tulis Moran W @
Tulis Flora B Mrs drsmkr

1008 —
1009 Alford Jas A @
1012 Potts Geo B jr @ 6-1765
1013 Moran Betty P Mrs @ 6-1172
1014 Kelly Sally E Mrs
1015 Bennett Geo R gro 6-4292
1016 Hunter Gurney L 6-0295
1017 Maple Av Serv Sta

**Anthony begins
Fix ends**

1105 Bennett Geo R @ 6-4172
1106 Coleman Duke S Mrs 6-1619
1111 Smith John B @ 3019
1112 Smith Oscar L @ 6-6069
1118 Alamance Book Store (whse)
1122 Alamance Frozen Foods Inc 6-6406
1127 Arnette Arth L 6-2284
1134 Smith Alphas M @ 6-4064
1135 Sykers Ervin @
1149 King I Parker @ 6-6597

Avon av ends

1206 King Sidney B 6-1476
1211 Sykes A Eug @ 6-2765
1216 Isley J Curry gro 6-2103
1221 Sykes Sup Co mill sups 6-4016
1222 Alford Mae I 6-6948
1234 Sykes Fdry & Mach Co 4281

Flushing ends

1301 Willis Shoe Shop reprs
1302 Moore Nathl 9264
1306 Moore Martha Mrs @

Stokes begins

THOMAS PAINT & PAPER CO.

537 N. CHURCH

DIAL 6-5509

PAINTS · DULUX · DUPONT ENAMELS · DUCO

**AUTO
LOANS**
**Home
FINANCE CO.**

 E. B. White, Mgr.
333 S. CHURCH PHONE 6-7331

 Financing
Refinancing

MAPLE AV-Contd

 1405 Ferguson Rush
1408 Cordie B Mrs @ 6-7794
1411 Tate Andrew 6-3610
1415 Grover Chas B
1416 Thompkins Sidney G Rev @
1421 Henry Garland W @ 6-8544
1422 Leath Ruth
1427 Leath J C
1428 Tate Deach Mrs @

Peace la begins

 1429 Coble Haratio @ 3425
1430 Bible Sch & Playground
1433 Boone Walter M @ 6-6160
1434 Rogers Jas
1438 Vacant
1440 Crawford Jewel Mrs
1443 Isley Otis M @
1444 Vacant
1445 Long Nellie B Mrs 6-8815
1449 Pure Pilgrim Holiness Ch of God
1451 Tate Jas
1455 Tate Flora T Mrs @ 3161

Quintas av ends

 1503 Hamilton Mary B Mrs 6-2361
1504 Vacant
1508 Davis Flora P Mrs
1510 Isley Scott
1512 Vacant
1523 Thompson Mack B @ 3702
1524 Thompson Mack B genl.mdse 6-2024
1546 Shockley E Price @ 6-2196
1547 Vacant
1602 Jones Willis H 6-2019
1606 Wicker Wm Z @ 6-2019
1610 Holt Roy E @ 6-7256
1611 Totten Lloyd F @ 6-0754
1615 Way Warren G @ 2935
1618 Vacant
1619 Lee Walter W @
1621 Foster D Lee @ 4353
1623 Hatchel Jas H jr @

Arden begins

 1703 Roach Luther T @ 3810
1704 Marley Robt N @ 6-0250
1707 Ward Albert L @ 2765
1708 Rice Robt C @ 2826
1711 Cole John L @ 6-2367
1715 Webster Howard @
1721 Fogleman John P @ 6-2935
1727 Scott Loman H @ 6-4709
1730 Warren Mable M Mrs @ 6-9098
1736 Cheek Theda B @ 6-5012
1740 Carden Lacy B @ 6-2193
1901 Fisher Elvin M @ 6-5043
1905 Thacker Jas A @ 6-9626
1906 Holt Hugh M @ 6-5436
1907 Denson Harry M @ 6-2471

Albany begins

 2001 Crotts Frank A @ 6-1118
2002 Floyd Amos F @ 2859
2003 White Roland H @ 6-8297
2004 Thomas Ida J Mrs
2005 Dodson Geo A @ prod 4429
2006 White John D @
2008 Perry Adrian H @ 6-1013
2009 Vacant
2010 Mann Bruce @ 6-7150
2011 Abe's Snack Bar restr
2013 Bur-Gra Drive In Theatre 2859
2100 Thomas Wade H
2101 Bayliff Hazel Mrs @ 6-4357
2102 Linnens Ray W @
2103 Self Guy @ 2992
2105 Self Rufus @
2106 Farrell Elwood @ 6-3263
2107 Pulliam Jonah S @ 6-4288
2108 Gobson Millard B 6-5674

 2109 Wrenn Martin W @
2111 Webster Jas C gro 6-5379
2112 Cobb John A @ 6-4119
2114 Hinshaw Orrell D @ 6-2280
2115 Bobbie's Texaco Serv Sta fill sta
6-3102
2202 Tingen Wm E @ 6-5367
2204 Kimrey Jas P trucking
2205 Gilliam's Radio Sales & Serv 6-2220
Bradley begins

 2206 Vacant
2207 Vacant
2208 Vacant
2210 Moore J Marshall
2212 Bridges Vander L
2214 Hobbs Mildred Mrs 6-0243
2216 Overman Jesse V
2217 Hodgin Virgil J 6-8860
2219 Perry A J @
2220 Finch Ralph F
2221 Murdock Junior M @
2222 Nichols Eulas L 6-4727
2223 Moffitt Robt L
2225 Homewood Sol @ 6-3037
W Harden ends
**MARKET E--From 101 N Main southeast
to N Spring**

 101 Tire Sales Co (side)
103 Vacant
105 Tire Sales Co (side)
123 AA Coal Co Inc 6-4916
124-26 Blackwelder's Feed & Seed Store
6-9168
128 Sears Roebuck and Co (stge) 6-4714
132 Tire Sales Co (serv dept) 6-6333
N Spring intersects

 324 Bingham Robt L 6-4849
332 Ward John W

N Broad intersects

 406 Tilliman Jas H 4228
412 Hanford Lora C Mrs @ 8-2782
418 Brincefield Geo W 6-3418
425 Hanford Harold
426 Daniels Wm
432 Qualls David A
438 Allison Eva K Mrs
N Mebane begins
**James intersects
Maryland av begins**
**MARKET E (Graham)--From 225 N Main
east to N Marshall**

 113 Moon Garland M @ 6-5723
116 Scott Donnell E jr @
117 Richmond W @ 6-3044
121 Utley Marvin D @ 6-1479
123McAdams Jas R 6-0280
N Marshall intersects
**MARKET W--From 101 N Main west to
N Worth**

 Central Grocery Co Inc (side)
N Worth intersects
**MARKET W (Graham)--From 224 N Main
west to W Elm**

 115 Watson Kath A Mrs @ mus tchr 6-3442
119 Flynt Robt L 6-2363
122 Jones Wm D @ 6-3342
N Maple intersects
Colonial
**F
U
R
N
I
T
U
R
E**
Company
Inc.

 ●
Style

 ●
Quality

 ●
Economy

 ●
Complete

 ●
Home
Furnishings

 ●
RADIOS

 WASHING
MACHINES

 216
E. Front

 Phone
4213

G. MARVIN HOLT, INC.
Frigidaire

 Authorized
Sales and Service

 DELCO
OIL HEAT

246 WEST FRONT

PHONE 3661

TEER'S FLOWERS

**CORSAGES
CUT
FLOWERS
POTTED
PLANTS
FUNERAL
DESIGNS**

Dial
6-4471

809 S. Church



CORRECT TIME INN

We Feature

**DINNERS • STEAKS • SEA FOODS
PRIVATE PARTIES—BANQUETS**

DIAL 6-5335

HWY. 70 — 2 MILES WEST



E. N. PEARCE INSURANCE AGENCY

Mutual Insurance—Non-Assessable

Since 1931

107 Security Bank Bldg.

Phone 6-4282, Res. 2675

MARKET W (G)—Contd
207 Garrett Carvey H @ 6-4735
212 Steele Elmer E 6-8710
216 Pate Arth L 6-7980
220 McAdams Wm J 2836
McAdams Daisy F Mrs drsmkr
221 Fuller Perry Mrs @ 6-3121
223 Harper Ruble H @ 4015
226 Horner Odell
229 Billups Marvin
232 Andrews Walter T 6-0661
233 Clapp Robt L@
240 Watkins J Walter @ 6-1866
241 Vacant
243 Porter Roofing Co 6-4702
Mill intersects
253 Walker Wm 3195
302 Obaugh Cyrus A @ 6-0412
Oneida intersects
341 Ray Jas B
343 Shumate Leonard R @ 6-6507
347 McAllister Jas R
348 Myrick N Reid @
351 Fogleman Jos D @ 6-3795
352 Myrick Junia A @
363 Garrett Rachel C Mrs @
Garrett Danl phys
364 Long Thelma @ 6-5293
366 Robinson Ruth Mrs @
369 Belch Ralph A @
372 Payne Walter B @ 6-1400
376 Kivett Luther S @
381 Phillips Grover C @ 6-1466
Washington intersects
403 Ward Albert @ 6-6005
406 Mann Coln R @ 6-2531
413 Foushee Jack W 3474
414 Robertson W Jack @ 6-2165
North intersects
515 Moser Evie S Mrs @ 6-9548
521 Jones Byron C @
533 Oakley Wm S @ 6-3101
Webb intersects

MARKHAM—From 608 S Park av south west to W Front

104 Daves Bobby B 4911
106 Pickard Wilbur
108 Durham Alton T 4924
111 Rivers Marion W 6-8579
113 Fletcher J Curtis @ 6-6995
114 Lewis Loren G 6-4126
115 Payne Marvin E @ 6-4077
116 Loy Garland T @ 6-0359
120 Weeks Geo R
122 Foster W Royce @ 6-0368
123 Christy Chas C @ 6-0744
125 Hill Jas R 3697
126 Burgess Ila A Mrs @ 6-0652
127 First Ch of the Nazarene
128 Durham Chas J jr @ 6-0488
131 James E Berta @ nurse 6-0960
132 Reiber John W @ 6-0238
201 Cheshire C Linwood Rev 6-7432
202 Lambreth Linnie W @ 6-0896
203 Glenn Ross W @ 6-7814
204 Blanchard Clarence C @ 6-8193
205 **Whittemore Apartments**
Apartments
1 Newell Wm M jr
2 Herron Dale
3 Thrasher Jas W 6-9319
4 Edwards Harvey L
Street continued
206 Faucette Everette W @ 6-7837
207 Stamps Wm 7328
208 Coley Minnie @ 6-0390

209 Isley Ernest A 6-0320
211 North Claude H 6-5094
212 Oakely Hubert F @ 6-0433
213 Garrett Jas R jr 6-5483
214 Weeks J Clayton @ 6-8781
215 Poole Vernon G 6-4821
217 Forehand Geo H 6-7237
218 Pickard Ernest R 6-4571
220 Hunter Wm B 4950
W Front intersects

MARSHALL N (Graham)—From 200 E Elm north to River

108 King Roy W @ 6-4146
109 Walker Frances Mrs @
110 Matthews Roy A @
114 Todd E McIver 6-3110
115 Rogers W Russell 6-5365
119 Holt Walter P
125 Hamby Francis F 6-9603
Harden intersects
209 Gowens Alma H Mrs @ 6-6865
210 Under constn
212 Vacant
215 Allen John H jr @ 6-4912
222 Holt Kuhl @ 6-3117
223 Everett Arth M 6-6193

Market ends

233 Bane Lena

Albright av intersects

309 Handy Ellard L @ 6-5475

Long av begins

310 Thompson Aubrey C @ 6-9440
317 Qualls Arnold H 6-2735
320 Foust Lizabel @ 6-2520
321 Thompson Russell
322 Lester Jas w @
324 Norket David M @ 6-5225
326 Barker Merle S @
328 Clark Jimmy @ 3055

Hill intersects

405 Town Water Wks (pump hse)
411 Shoffner Nina M Mrs @ 6-2350
412 Rogers Irene Mrs @
423 Lewis Clemson
427 Mooneyham Edwin H @ 6-5613
431 Roberts Lewis E
432 Cook John W
435 Stewart Mary Mrs
436 Smith Fredk @
440 Scott W Marvin @ 6-5149

Travora begins

460 Rudd Leonard D @
461 Gates Danl P @ barber 6-8392
469 Black Wm Z @ 6-6581

E Parker intersects

501 Hunter Mary I Mrs @ drsmkr
509 Layton J Howard 6-6123
523 Rippy Wm E
524 Travora Textiles Inc (fnshg dept)
6-3203

River intersects

MARSHALL S (Graham)—From 200 E Elm south to E Gilbreath

104 Roberson Lem A
108 Hatch Harris F 7119
114 Munn Norwood T
115 Graham Tractor Co Inc 6-2272
119 Vacant
121 Chandler Sadie B Mrs restr 6-2533
Mebane Kath Mrs 6-8355
123 Graham Beauty Nook 4127
134 Longest Earl R @ 6-1309
E Pine intersects
200 Kent Trice K 6-5905

MELVILLE DAIRY

SEE PAGE 45, BUYERS GUIDE

Telephone

6-6391

STEARNS AND SON

HOUSE MOVING

Also Heavy Machinery Movers and Smokestack Raisors

938 S. CHURCH ST.

TELEPHONE 6-7754

MARSHALL S (GRAHAM)-Contd

202 Cooke Wm R 6-4015
208 Dixon Jennie P Mrs @
216 Reavis Chas L @ 1271
219 Adams Jas E @ 6-6934
220 Andrews Arth H @ 6-4108
221 Cooke Ira O 6-5387
223 Crabtree Walter M 6-7789
224 Carter Roscoe O 8240
229 Oliver J Clyde @ 6-8128
233 Haislip Thos M 6-6657
234 McDaniel Clyde C 6-9590
236 Jordan S Harrison @ 6-5323
239 Council Wm C 6-0619
240 Jones Thos A @ 6-2069
241 Under constn

E McAden intersects

300 Way John W 4914
308 Lindley Walter C @
311 Lovette Harold W 3046
315 Miles Nancy @ 6-0473
318 Spaulding Dow @ 6-2745
319 Allen W Lizzie @ 4093
320 Wilson Carrie S Mrs @ 6-4023
322 Warren Wm R @ 6-9087
329 Thompson Patience Mrs @
330 Vincent Saml @ 6-9296

E Gilbreath intersects

MARYLAND AV—From 822 Washington southeast and south bey Bellvue (not open between Rainey and N Mebane Holly begins

220 Sykes Wm E
Rainey intersects
(not open between Rainey and N Mebane)
Grace av intersects

N Mebane intersects

Alden intersects
Elwood intersects
610 Chandler Chas T @ 8487
612 Shaffner Coyd D @
614 Wilson Alf W

Belvue intersects

702 Vacant
704 Grooms Richd C
708 Cates Randall @ 8421
710 Lashley Robt G 3782
711 Crawford Henry F. @ 6-1615
712 Forbes Nathan B jr 3340
713 Kilfoil Lawrence E 3918
714 Ray Chas L 6-2808

Dothan av ends

Graham intersects
Market intersects
Sou Ry crosses

MAY AV—From opp 607 S Lexington av southeast to S Broad

303 Ford Robt L 4742
307 Dodson Margt Mrs
308 Wood Walter F 6-6120
Oxford la begins
S Broad intersects

MAY COURT—From 1200 W Davis west to Tarleton av

1211 Foley Edw H @ 6-0088
1222 Baker J Egan @ 6-4883
1230 May Henry G @ 6-2902
May Josephine B Mrs dancing tchr
Tarleton av intersects

MAY LAKE (see Lake Drive)

MAYFAIR DRIVE—From N Ireland east to Fulton 1 south of E Church

601-707 Mayfair Apartments
601 Apartments
A1 Hannon Clayton B 6-5911
A2 Smith Lenwood P 6-4766
A3 Morris Arcus F jr 3905
A4 Ossorio Earl K
603 Apartments
B1 Lewis Chas W 6-2184
B2 Tyndall S D
B3 Neves Willie M Mrs 6-8096
B4 Mason Herman B
609 Apartments
C1 Moser Carl H 2870
C2 Oakley Woodrow & 6-8387
C3 Harond Jos B
C4 Oliver Jack B 2987
611 Apartments
D1 Liles Edmond H jr 6-7219
D2 Lewey Thos 3777
D3 Bodfish Rodney
D4 Perry Walter G 6-4092

621 Apartments
E1 Bruton Frank P 6-2831
E2 Huffman Carl jr 7027
E3 Cook David T 6-2715
E4 Garrison Pete 6-1009
623 Apartments
F1 Coble Chas F 3156
F2 Hutcheson Harry L 6-0625
F3 Butler Alford M 8193
F4 Robertson Marilyn H Mrs 4014
633 Apartments
G1 Parker Boyd A jr
G2 Ward Wm B
G3 Handsell Hugh D 6-7654
G4 Vacant
635 Apartments
H1 Vacant
H2 Vacant
H3 Vacant
H4 Vacant

641 Apartments
I1 White John 6-3382
I2 Vacant
I3 Wells Chas A
I4 Bolick Hubert F 7377
643 Apartments
J1 Hart Clarence E
J2 Melvin Robt G
J3 Russell John F 6-0733
J4 Jones Claybourns B 3955
705 Apartments
K1 Markus Lon 6-9163
K2 Clayton, John E 6-5781
K3 Butts Benj jr 6-4094
K4 Shepherd John R
707 Apartments
L1 Vacant
L2 Stoutenberg Raymond O 8063
L3 Vacant
L4 —

McADEN E (Graham)—From 300 S Main east to S Melville

107 Henderson Jack Y @ 3113
108 Wicker Johnny D Mrs @ 2763
112 Linnins Kenneth @ 6-1397
115 Holt Bruce C @ 6-6423
116 May C LaVerne & 6-2731
119 Longest John D jr 6-6643
120 Crutchfield C Mark @ 6-1144

KING ELECTRIC CO.

Look for the tag



ELECTRICAL INSTALLATIONS

LIGHTING FIXTURES

DAYTON WATER SYSTEMS

"Lighting Fixture Specialists"

TELEPHONE 6-8889

252 W. Front



COLE MOTOR INC.

PONTIAC INTERNATIONAL Sales-Service

FACTORY ENGINEERED PARTS

Good Will Used Cars Wrecker Service

527 N. Church

Telephone 4-266

MEDICAL CENTER PHARMACY INC.

PRESCRIPTIONS - FREE DELIVERY

Phone 7493

274 Graham-Hopedale Rd.

Dial
6-2920

**SERVICE
FURNITURE
CO.**

COMPLETE
HOME
FURNISHINGS

*We Are Not
Satisfied
Unless
You
Are*

1804
S. Church
St.

A. S. MUCKENFUSS CO.

Plumbing • Heating • Air Conditioning
and Refrigeration Contractor

Tel. 3408
Night 6-8709

725 Kivett

Alamance Electric Supply Co., Inc.

ELECTRICAL CONTRACTORS • ELECTRIC SUPPLIES • MILL SUPPLIES

135 N. MAIN ST.

PHONE 6-2429

McADEN E (G)—Contd
123 Sutton Luby J @ 6-5906
123½ Harper Hubert L 3949
124 Buckner Jas M @ 6-6060
S Marshall intersects
201 Flythe Ernest gro 5375
207 Flythe Ernest @
209 Payne John A jr
210 C&H Self Serv gro
211 Gaddy Walter T 4172
212 Vacant
214 Henderson Jessie H Mrs @ 6-5141
218 Pardue Carl R 6-7958
S Melville intersects
310 Glover Jos @ 6-3939
311 Phillips John P @

**McADEN W (Graham)—From 2300 S Main
west to S Maple**

103 James Harry C @ 6-3384
108 Hill Joseph @ 6-4594
112 Gilliam Nancy @ 6-7223
Thompson Ruth Mrs nurse
114 Under constn
116 Ellington Carroll M @ 6-1486
120 Town Water Wks (shop)
S Maple intersects

**McBRIDE AV (Graham)—From 40 W Pine
south to Ward**

**Banks intersects
Ward intersects**

**McCLURE (Graham)—South ½ blk to 123
W Pine**

130 Moser Murlin 6-6139
Harris Vault Co 6-6139
131 Jones Jas A 3464
133 Peebles Mary Mrs
W Pine intersects

**McKINNEY—From Graham-Hopedale rd
east to Rudd, 1 north of Vaughn**

— Jones Claude J @ 6-6959
— Tuck J Warren 6-2281
— Sarbieski Stanley J @ 6-6598
— Smith H D jr @ 6-5672
— McKinney Malloy D @ 9093
— McKinney Hassell L @
— Rice T Isaac @ 6-3690
— Bryant Margt B Mrs
— Dimont Richd R @ 4310
— Cooper Wayne @ 6-5731
— Rudd Raleigh W @ 6-3935

**MEBANE N—From N Webb av northeast
to city limits, north of Sou Ry**

110 Martin's Welding Plmb & Repr 6-3281
112 Jones Jos G @ 6-0634
**Hawkins intersects
S Ireland intersects**
114 Old Dominion Box Co (stge)
610 Boggs Robt B 6-9442
613 Greeson Upton S @
rear Vacant
616 Rice Addie Mrs
617 Hughes John E @ 6-4226
619 Jackson Numa O @ 6-3716
625 Swinney Arnie C 6-3162
626 Harrower Mary Mrs @ furn rms 2738
Gilmer intersects
801 Wallace John R
802 Horton Lex W @ 6-3224

805 Crouse Hazel W Mrs @
808 Stout H Clay @
809 Clark Ella E Mrs 6-1880
815 Johnson Emma
821 Riddle Thos J @ 6-3461
822 Ausley J Edw @ 6-4151
James intersects
905 Under constn
915 Bare Glenna T Mrs @ 6-5727
920 McCauley Sam C @ 6-0988
921 Williams David J 6-3625
922 Welker Blondia A Mrs @ 6-8122
923 Huffman Lucille B Mrs
924 Overman Garland M @ 6-6043
926 Womble John W @ 6-5678
StJohn ends

1001 Adams Robt F 6-5929
1005 Rudd Earl S 6-4340
1006 Carolina Food Store 6-2057
1009 Tillman Benj F @ 6-5991

Jones begins

1010 Durham Marvin @ 6-9889
1011 Gerringer Wayne L jr @ 6-7015
1015 Hinshaw Bessie F Mrs @ 6-7498
1016 Wagoner Clarence E @ 6-5013
1019 Darling Lee A @ 6-4213
1020 Hayes Arth G @
1025 Woods Wm D @ 6-4552
1034 Pickard John M @ 4460
1035 Thomas Grayson C @ 6-5231
1036 Spoon Wm @

Maryland av intersects

1104 Dodson Victor E 6-5245
1105 Peele Erie Mrs @
1108 Wilson Carson C @
1111 Lewis Clayton
1112 Ross Bauldia S @ 6-0951
1113 Holland Garrist E
1119 Spoon Millard E @
1125 King Luther M @ 6-8238
1129 Thompson Harold I @

Queen Ann intersects

1203 Earp Willie W @ 6-4159
1204 Parrish Lettie B Mrs 6-6961
1207 Allison Iris P Mrs @ 6-3100
1208 Hooper Robt U @ 6-7615
1211 Prather Wm L 6-3198
1212 Barger Adrian F @ 2795
1214 Chappell Cecil M @ 6-2532
1215 Davis Chas P 6-3767
1218 Vickery Robt H 6-8186
1219 Turner Ralph M @
1220 Coble Marvin E jr 6-0069

Delaware av intersects

1302 Wright Jas H 6-6217
1309 Jones Millard C @
1313 Under constn

Piedmont way intersects

1324 Marlette Clay F @ 3109
Burlington Cab Co 6-1624
1327 Dunn Saml W @ 6-6693

Georgia av intersects

1329 Callahan Garrie Mrs @ 6-1715
1330 Moser Richd E @ 6-3252
1333 Brewer Hammett E 6-7697
1334 Riddle Clarence C

Barnes Roman E @

1341 Cross Pearl E Mrs @ 6-3964

**Beaumont av intersects
Columbia av intersects**

1512 Childress Wm L @
1518 Rogers Zeb V @ 6-2871
1519 Glenhope Sch 6-2172
1522 Elliott Walter P @ 3036

Dover av begins

1608 Walker R Doak @ 6-6537

Brookline dr begins

1705 —

Efird's

Department Store

**The Thrift Center
of Burlington**

CHAS. V. SHARPE, INC.

GENERAL INSURANCE
BONDS—REAL ESTATE—RENTALS

559 S. Main St.

Tel. 6-2484

FIRE
CASUALTY
AUTOMOBILE
ACCIDENT

MEBANE N-Contd

- 1709 Townsend Carl N ©
- 1710 Perryman Wm L © 6-9371
- 1712 Jones Lawrence ©
- 1713 Sholar Norman P
- 1716 Vacant
- 1717 Smith Tyson J ©
- 1721 Caraven J Lyle © 6-0071
- 1725 Poe E Dean ©
- 1727 Campbell Howell G © 6-0318
- 1731 Dixon Jas K © 6-6548

Graham-Hopedale rd intersects

MEBANE S—From 423 S Webb av south-west to 6th

- 111 Maddrey Rowland E © 6-1232 rear Martin Frank
- 112 Burlington Diner restr 6-4383 Taylor Manuel L © 6-4383
- 117 Toms Nathl S © 6-4200
- 123 Cates Bertha I © 6-5136
- 124 Paschall Alton B
- 127 Powhatan Apartments Rogers Wm R Mrs 6-2223
- 129 Harrison Henry H 6-7829

E Davis intersects

- 409 Christopher Aubrey R ©
- 410 Webster Freeman N ©
- 415 Sasser Zeb 3232

Maple av intersects

- 506 Underwood Wm I © 6-2998
- 507 Farrar Saml B 6-3356
- 508 Matthews David R © 6-7623
- 509 Hilliard Thos A © 6-2546
- 512 Fuller Floyd C © 6-5167 rear Fuller Specialty Co industrial sups 6-5167
- 513 Wiles Walter W © 6-4569
- 514 Faucette John W 4430
- 516 Anderson Herschel F
- 520 Evans Lewis A © 6-9567

E Morehead intersects

- 604 Stafford Sadie M Mrs © 6-3637
- 607 Parrish Dewey W © 6-3151 Foster Martha E Mrs © 6-2734
- 608 Reddick Gordon D 6-0314
- 611 Fitch Edna M © 6-5793
- 612 Sharpe Jas E © 6-4961 rear Vacant
- 618 Marshall Lacy H Rev 6-3080
- 620 Boswell Alice G Mrs © 6-3201
- 621 Osborne Jas W 6-5985
- 624 Doss B Saml © 6-3148
- 627 Compton John W 6-8275
- 628 Hines D Eliz Mrs © 6-4347
- 631 Pyles Mary I Mrs ©
- 632 Whitt Saml P © 6-7023
- 637 Barrett Clifford E 6-3783
- 638 Walton Geo B 6-9297
- 641 Britt Etta F 6-7298
- 642 Goforth Henry E
- 643 Baker Fred D © 6-8846

Clay begins

- 703 Collins Nick 6-7689
- 705 Jackson Lee A 2849
- 706 Williams J Marvin
- 708 Dickens Chas W 6-5203
- 710 Davis Lauder B piano tuner 6-2984
- 709 Murray Jas © 6-1689
- 710 Davis Lauder B piano tuner 6-2984
- 714 Cates Gorman H 6-3029
- 718 Coleman C Mack 4344
- 719 Thompson Rilla Mrs

Avon av intersects

MELVILLE—From 3d southwest to 5th, 2 north of S Main

- 608 Vacant
- 619 Norton Russ Automotive Co (rear)
- 621 Neville Maggie Mrs 6-0042

MELVILLE N (Graham)—From 300 E Elm north bey Parker

- 109 Blalock Clarence © 4991
- 111 Moore C Hallie © 6-5051
- 112 Terry Wm H © 6-4224
- 115 Crutchfield Levonina Mrs
- 116 Davey Chas F © 6-1254

E Harden intersects

- 207 Jesnak Frances Mrs © 6-3114
- 209 Bason Walter E © 6-1330
- 210 Long Arth L
- 215 Tate Annie D Mrs © 6-9063
- 216 Miller Jerome N
- 216½ Mitchell Paul 2860
- 219 Rich Jas H © 6-4818
- 220 Owens Jerome L 6-4390
- 222 Smith Thos A © 6-2809
- 224 Cheek Zeb V © 6-8053
- 225 Holt Ora W Mrs © 6-1646
- 226 Tinnen Jas P © 3741
- 228 Neese John T © 6-2908
- 229 Lodge Doris H Mrs © 6-7044
- 229½ Ridge Paul H 7071
- 232 Lupton Fredk A Rev © 6-6949
- 233 Holt A Brower © 6-1033

Albright av intersects

Long av intersects

- 318 McGuire Thos J © 8288
- 321 Moon Thos C 6-4046
- 327 Linens Jas D 6-4227
- 331 Cheek R Talton ©
- 335 Adams Jas A ©

Hill intersects

- 420 Bradshaw Albert G © 6-7632
- 421 Avdt Wm A © 6-4572
- 423 Hughes J Murphy © 6-4260
- 424 Flythe Markus N ©

Travora intersects

- 428 Flythe David © 6-9050
- 429 Kelley Maggie L Mrs © 6-4335
- 432 Hornaday Millard © 6-4170
- 433 Pender Wm Y ©
- 436 Sykes Mary J © 6-4366
- 437 Lambe Nannie Mrs © 6-3008
- 440 Stout Chas P ©
- 441 Wright Thos L © 6-4800
- 444 Porterfield E Chas 6-5028
- 445 Garner Vernie W © 6-5184

E Parker intersects

- 501 Travora Textiles Inc cotton mfrs 6-3203

Haw River-Burlington rd intersects

MELVILLE S (Graham)—From 300 E Elm south to Rogers

- 100 Gairt Chas L 3635
- 107 Harrison Marshall H 6-4835
- 109 Dupree Ralph E 6-1814
- 112 ---

E Pine intersects

- Graham High Sch 6-2760
- 215 Horne Wm M ©
- 221 Guthrie Jas C © 6-4975
- 223 Dawkins N Wayne © 6-3232
- 224 Page Jas H 6-2390
- 225 Burke Morris T © 6-3186
- 233 Wilkinson Allen C © 6-6439
- 234 Henderson A Ross © 6-6348

Roy West and Company

C. F. Miller, State Mgr.



TERMITE

and PEST CONTROL



PROOF IS "We Make Good Where Others Fail" LARGEST IN U. S. INDIVIDUALLY CONTROLLED

1511 S. Park Ave. PHONES 6-0771 6-1015

132 E. Davis St.



FOSTER SHOE CO., INC.

SHOES - BAGS

Tel. 6-5206

Lindsey's Garage & Body Works

• 24 HOUR WRECKER SERVICE • LATEST TYPE EQUIPMENT FOR EFFICIENT HANDLING BODY SPECIALIST • FRONT END SERVICE

333 TROLLINGER

PHONES 6-6257 - 6-0903

THE DAILY TIMES-NEWS

"WANT ADS BRING FAST RESULTS"

CARL V. NELSON

Mutual Insurance Agency

DIVIDEND SAVINGS ON ALL TYPES OF INSURANCE

2nd Floor Security Bank Building
PHONE 4260



COX-SMITH MACHINE CO.

WELDING and MACHINE WORK

ROBBERY MILL WORK A SPECIALTY

155 N. Worth
PHONES Day 6-3311 Night 6-4348 6-1660

MELVILLE S (G) --Contd
235 Allen Hugh A @ 6-5422
239 Campbell Mamie @
240 Harris John W @ 6-6676
244 Browning Jos F @ 6-8027

E McAden ends
304 Belton Jos E @ 3714
321 Whitted Wm H @ 6-5003
325 Senior Handy jr 6-4256
330 Austin Holland @ 6-8840
331 Woods Wm M
334 Graves Leroy
337 Jeffries Jas

E Gilbreath intersects Rogers intersects

MEMORIAL DRIVE--From 1046 Shaw north to Staley Creek
1305 Fuller Allie F @ 3757
1309 Lee Chas @

MERIDAN AV-- From 500 Apple north to Short 1 west of Richmond av
506 Bigelow Geo W
508 Thompson Mary Mrs
512 Glenn Lucile Mrs beauty shop 6-9628
514 Oliver Anna M Mrs 6-5452
516 Fuller Lilla L Mrs 6-0483
518 Whorton John M 6-3268

Elizabeth intersects Gunn intersects

706 Bigelow Allen @
708 Robinson John C @ 6-0763
709 Foust Howard
710 Graves Preston @ 6-0674
711 Curry W Otha @ 6-8327

Montgomery intersects

715 Curry Benj L @ 6-9069
725 Murray Ervin J @ 6-8966
728 Fuller John T @ 6-7285

Short intersects

MIAMI AV--From Vandeford south to Pond 1 east of Rainbow av
Stokes ends (not open)
Ponds begins (not open)
802 Apple Christopher C 6-9387
913 Wright Roland J
916 Wrenn Willard
Vanderford intersects

MILL (Graham)--From 1/4 blk south of 243 W Market north to Guthrie W Market intersects

304 Cornell J Henry @ 6-2386
312 Bayliff Jas A @ 6-6081
320 Pegg Everett B @ 6-7937
329 Drumwright Thos W @

Poplar begins

332 Longest Harold @ 6-5316
333 Cook John M @ 6-5666
338 Lewis Paul D @
339 Lindley Frank @
340 Gillespie Minnie E Mrs @
345 Cook Anderson M @ 6-4128
346 Cook J Garland @ 6-9299
352 Coble Thos W @ 6-6815
353 King Omer D @

359 King & Son gros 6-1421
363 Smithy W Danl @ 6-4949
367 Webster Danl M @
386 Sharpe Judge W jr @ 6-7521
388 Carter Tessie Mrs 6-0236
Guthrie intersects

MILLER--From 902 Maple av south to E Morehead

508 Hucks Donald T 6-1163
512 Brooks Wm G 6-5687
513 Reitzel Virgil Y poultry
514 Sykes Geo R
518 Hughes Herman E 6-5105
520 Webster Ralph W 6-1945
E Morehead intersects

MINERAL SPRINGS ROAD (Haw River)--From Central Hwy opp Haw River Public Sch north

--- Dixon David D @ 6-9497
--- Parker Mattie L Mrs @
--- Brooks Ruby R Mrs @ 6-2907
--- Smith Robt P @ 6-6489
--- Freeman Jas A @
--- Coble Abr L 6-8757
--- Best Sarah @ 6-0100
--- Smith Edw B @ 6-3098

MITCHELL--From 1400 N Park av north and east to Spence (not open between N Park av and Durham)

Grimes intersects Greensboro intersects Elm intersects Durham intersects

507 Harrell Jasper W
Mitchell Lawrence E @ 3186
509 Young Lillian H @ 6-0108
511 Hopkins Orbin C @ 6-9508
513 Thompson Alf E jr @
517 Robbins Glenn D @ 6-5263

Cariz intersects City limit

--- Sutton Geo W @ 6-6950
--- Whittaker Alma F Mrs @
--- Vaughn A Marl @ 6-3085
--- Vaughn Jesse C
--- Brummit Grady R @ 6-5418
--- Anderson Heater C
--- Foster Oscar D 6-2879
--- Vaughn Jesse C jr @
--- Fleming Pearl W Mrs
--- Rogers Clyde E @ 6-7682
--- Butcher Dalton M @
--- Butcher Florine W Mrs gro
--- Hodge Paul A @
--- Wrenn Clem M @ 6-5707
Chestnut intersects Spence intersects

MITCHELL--From Brooklyn northeast to Cadiz, 1 west of Caswell

MONTGOMERY--From 808 Rosenwald east to Richmond av

605 Lee Herbert
609 Bozeman Carrie Mrs 6-0495
611 Miles Allen L
613 Richmond Gaither

Shaw intersects

614 Allen Annie Mrs
643 Hester Ida M Mrs 6-7422
647 Vacant
650 Vacant

Meridian av intersects Richmond av intersects

MODERN SHOE SHOP

CHAS. V. HOWERTON, Prop.
Leather Goods--Billfolds--Shoe Repairing
"The Best in Alamance County"

PHONE 6-1038

1107 S. WEBB AV.

PAUL P. THOMPSON

GENERAL CONTRACTOR

Duncan Building

307 S. Webb Ave.

Tel. 6-7969

COMMERCIAL
INDUSTRIAL
REMODELING
ALTERATIONS**MOREHEAD E—From 600 southeast and south to Stakes (not open bey Avon) S Spring intersects**200 Coble Hdw Co (side ent)
201 Vacant
202 Red Star Serv Sta 6-5010
205 Copland Apartments

Apartments:

B1 Landis John O 6-9378
B2 Lowe Maurice J 4165
B3 Thurston Onie J 6-7183
B4 Latta Baxter H
B5 Hart Helen H Mrs 2963
B6 Rosenbloom Emily J 6-8250
207 Copland Apartments

Apartments:

C11 Wood Jos A 6-4277
C12 Brewer Oma J 7089
C14 King Helen 6-9219
C21 Mitchell Chas R 9074
C22 Walker Annie 6-7962
C23 Vacant
C24 Thompson Jas F
C31 Strafford Wm T 2767
C32 Gardner Windfield S 3288
C33 Isley Lena 6-3143
C34 Robbins Nancy C Mrs 6-1156**Street continued**251 Teague Muriel S Mrs 6-8857
Foldman Geo
258 Jones T B Ins Serv Co Inc 6-1088
262 Carolina Casualty Ins Co 6-1691**Lexington av intersects**315 Strange Gilbert C 6-2087
320 Morehead Apartments

Apartments:

1 Mason Myrtle C 3830
2 Mullis Billy W 6-4004
3 Mangrum Agnes 3804
4 Faucett Minnie
5 Mullis Hall D
6 Fitch Louise**Street continued**323 Wood Roger M 7048
331 Smith Clayto M © 6-4139
334A Lackey Thos J 9038
336 Taylor Brad M 6-2128
S Broad intersects
409 Pickard Leroy R © 6-6808
413 Miles Allen © 6-8340
414 Blalock Kemp D © 6-4824
417 Anthony Layton E © 6-5433
421 Sharpe G Saml & 6-9457
422 Ingle Harold W © 6-3627**Mebane intersects****Cameron intersects**603 Morton Jasper R jr 6-4122
605 Woodel Connie E 6-3103
608 Saul Wm L © 6-9670
609 Hall Allie M © 6-6015
613 Glenover Hos Mills Inc hos mfrs 6-6807

621 Baker-Cammack (whse)

Tucker intersects701 Williams Jacob W © 4989
703 Hodge John H © 6604
705 Phillips Wm G
707 Moore Clayton S © 4453
Curl Lottice F
709 Garrett J Ralph © 6-6114
710 Mansfield L Byrd © 6-3372
712 Hilliard Jesse R
715 Thompson Lewis E 6-3463
717 Shoffner Jesse C ©
721 Jones Styles CJones Hal V 6-5252
725 Angel Howard A 6-6644**Everett intersects**801 Powell Payton B
805 Bell W Arth © 6-2953
807 Moser Verlie G Mrs © 6-3697
810 Coxs Lewis R 3765**Miller ends**903 Webster Wm B ©
905 Raynor D Leon © 6-2787
908 Thompson Albert L 6-6157
909 Sink Burley E © 6-2031
913 Chisholm Wm F 6-3996
1001 Smith Sudie W Mrs 6-1734**Flanner ends**1002 Sykes Geo H 6-2518
1004 Carden Thos H
1007 Kernodle Ryan 8044
1008 Sykes Taylor
1010 Moore Billy G**Fix ends****Anthony intersects**1104 Wiggins Margt A Mrs gro 6-2852
1108 South Side Bapt Ch
1109 Hurdle Thos J ©
1114 Robertson Acnes H Mrs © 6-1010
1120 Waugh Julius H jr Rev © 6-7767
1123 Pruitt John L 3873
Sykes A Eug jr ©**Fix ends**1211 Montgomery Oliver V ©
Avon intersects
(Not open bey Avon)
Stokes intersects**MOREHEAD W—From 549 Main northwest to S Worth**— Alamance Lndry & Dry Clns (side)
— Andrews Sea Food Mkt (side)
S Worth intersects**MORNINGSIDE DRIVE—From 800 E Church east to Baldwin rd, 1 s of Gray****MORROWTOWN—A section southeast of city at end of Everett****MYRTLE—From Beaumont av west (not open)****NANCE—From Sou Ry south to Cleveland av, 1 east of S Queen Ann**— ET&WNC Trucking Co 6-0867
— McLean Trucking Co 6-9324
Anthony intersects (not open)
Sidney av intersects
1124 Bennett Cecil B © 6-0665
Cleveland av intersects (not open)**NASH—From Bason rd sw to Palm, 1 n of Alamance rd**

1319 Mann Thos V © 6-1396

NEW—From 513 Fisher northwest to Apple406 Enoch Chas B © 6-8165
408 Enoch Geo © 6-9673
409 Graves Jas A © 6-7006
410 Marsh Jas W © 6-7413
412 McDowell Lawrence ©
414 Jeffries Waldama © 6-9519
416 Yows Chas © 6-0930
Apple intersects*Better
Plumbing
in Better
Homes***Crutchfield
Pennington,
Inc.**

1102 S. MAIN

EXTN

GRAHAM

PHONES

Burlington 6-1051

Graham 6-3980

Expert

Shoe

Dyeing

and

Repairing

Spinks'

Shoe

Repairing

313

S. Worth

Phone
6-4811**Mooneyham Electric Company**CONTRACT and REPAIR
SERVICE

510 N. LOGAN

PHONE 6-0487

**GENERAL
TIRE
SUPPLY
INC.**

Distributors

*General
Tires
and
Batteries*

**KRAFT
System of
Tire
Renewing**

301
North Main

**PHONES
6-6951
and
6-7019**

Brookwood Garden Apartments Inc.

LOCATED WEST FRONT STREET
148 Apartments

Office in Unit 26-E
West Front St.

Tel. 6-9842
after 5 P.M. 57-3432
57-4231

HANFORD BRICK CO., INC.

*Brick
for all Needs*
LET US SERVE YOU

R.F.D. 6, LIBERTY HWY.

PHONE 6-3688

**NEW (Graham)—From opp 119 Water
northwest to E Parker**

400 Phillips Evan R jr © 2886
401 Jones Harrison M
405 Wright Boyd H ©
408 Drummond Eug A © 6-7461
409 Thacker Sanders © 6-1294
413 Strum Melvin ©
416 Adkins Joe W © 6-0177
417 Allen Nathan W © 6-1489
420 Isley Geo W © 6-1345
421 Martin Lewis M 7097
423 Foust Halbert R © 6-3726
427 Linnens T Max © 6-3061
433 Herndon Randolph C ©
437 Martin Jas H © 6-3165
451 Copeland W Linwood © 6-6837
454 Alcott Beatrice Mrs © 6-7028
455 Lee Thos ©
456 Ellis Brazil N ©
459 Cooper Jas H © 6-5709

**NEW (Overland Hts)—From 63 Chapel
Hill rd southeast**

— Malone Danl W © 6-7756
— Vance Grady D © 3287
— Ward G Fred © 6-4075
— Barrington John R
— Dunn Edgar L © 6-2509
— Dunn Jas M © 6-6018
— Tinnin John E © 3741
— Tapscott John B © 6-4979
— Moore Zebulon V 2855
— Mullins Clarence M © 6-8298
— Smith John P © 6-4875
— Malan Frank E © 6-1457
— Roberson Doyle M © 2733
— Foster Arth L © 6-7764
— Lockamy A Morris 3808
— Wells Edgar S © 6-1349

**NEW YORK AV—From Radiance rd south
beyond Pennsylvania av**

— Jones Benj T ©
— Miller Jas ©
Pennsylvania av begins

**NORTH (Graham)—From 500 W Harden
north to Climax**

218 Elmore Saml E Rev © 6-4863
221 Jones Ernest F © 6-1386
Sykes Walter H
234 Foust Danl P © 6-4763
W Market intersects
300 Moser Minnie E Mrs © 6-2286
Moser Doris nurse
306 Clapp Robt ©
312 Dean W Russell © 6-3798
315 Hancock Ester J Mrs ©
Poplar intersects
415 Walls Horace G ©
423 Vacant
429 Bulla W Oscar © 8426
431 Bulla W Oscar jr © 6310
433 Vacant
434 Patrick Chas L © 3028
436 Beaver J Edw © 6-5957
438 Modlin E Noah © 6-7096
442 Clark Jesse A jr
Oak intersects
446 Smith Nannie B ©
**College intersects
Border intersects
W Whitsett ends**

716 Champion Otis ©
**Climax intersects
Sidney intersects**

**NORTH W (Graham)—From 218 North
southwest to W Elm**

501 Hudson Chas M ©
505 Cole Arth L © gro 6-7910
508 Phillips Grady L © 6-0087
509 Vacant
512 Mintz Henry A © 6-2042
513 Rivers Ralph O © 6-2336
516 King Walter J © 2833
517 Andrews Robt
**W Elm intersects
City limits
Alamance county**

**NORTH AV (PH)—From Piedmont Way
south to Graham, 1 east of Delaware av**

615 Hobbs Martha M Mrs © 6-0086
619 Foster Brodus L © 3809
623 Ballard Glenn H
625 Jones Chas H 6-9631
626 Jones Ira A © 6-6601
629 Oakley Thos A © 6-5135
630 Williams Early © 6-6021
631 Lineberry Ralph W © 2941
632 Gilmore Meade J © 2719
634 Jones Talmadge L ©
635 Bass Lindsey
636 Warren Martha J © 6-4974
637 Russell Naomi Mrs 6-6281

Cloverdale intersects

803 Jackson Neal E © 6-5464
806 Hill Worth E © 2814
807 Faggart W Homer ©
808 Weadon Luther M © 6-6256
809 Hopkins John O
811 Gilmore Maude Mrs ©
812 Allred Alf M © 6-5633
813 Rogers Nannie J Mrs © 6-2151
814 Barnwell Hazel Mrs © 6-5214

Parker begins

901 Younger Edgar
903 Sutton Chas V © 6-4332
904 Capes Jeff M
907 Hearn Farmer A ©
908 Swinney Geo W Rev © 6-2443
Graham intersects

OAK—From 705 Cameron se to Tucker

602 Rich Hobart G © 6-2769
603 Clayton Hardy F © 6-2338
606 Brooks Ira H ©
Morgan Corinna 6-5059
608 Lashley David L © 6-1482
609 Cates Willard E ©
612 Allred Handy C © 6-7127
613 Cates Herman E © 6-1216
614 Jenkins Clyde © 6-1104
615 McKeel Ethel K Mrs © 6-5979
616 Rich Aubrey S © 6-2874
618 Dorsett Lorena K Mrs © 6-3034
619 Swaringer Warren G © 6-3375
624 Andrews Jesse M ©
Tucker intersects

**OAK (Graham)—From 442 Washington
west beyond North**

408 Kirkman Clyde W © 4926
410 Kirkman Millard R © 6-4734
501 Modlin E Noah © gro
Modlin Ruby D

MEBANE LAUNDRY & DRY CLEANERS

"Let our Phone Line Be Your Clothes Line"

Daily Delivery Service to Burlington, Haw River and Graham

MEBANE, N. C.

TEL. 4251

ATKINSON DAIRY CO.

Greensboro
Highway



Phone
6-8916

OAK (G)—Contd
North intersects

OAK AV N (Elon College)—Formerly N Hook—From 400 E College av north to E Haggard av
106 Vacant
111 Shoemaker Reynolds S © 4892
E Haggard av intersects
— Truitt John G Rev ©

OAK AV S (Elon College) (Formerly S Hook)—From 400 E College av south bey Sou Ry
E Lebanon av ends
Sou Ry crosses
— Magnolia Cemetery

OAKLEY (Graham)—From 700 W Elm north to Andrews
501 Under constn
503 Moore Bun M © 6-2171
505 Smith Herbert L © 6-6190
509 Moser Bruce C © 6-2901

Poplar intersects
602 Bivens Claude ©
603 Griffin Lloyd F 3350
620 Wiggins Emma Mrs
630 Long Emma Mrs
Border intersects
700 Ausley Saml E © florist 6-4884
707 Bell Elton A © 3756
709 Under constn
711 Burbanks Lonnie ©
715 Austin Everett M 6-1260
716 Parker Harold G
717 Howell Geo I © 6-1716
720 Law Glenn H © 3080
726 Perry Alsie A © 6-1761

Climax intersects
804 Perry Alton © 6-1761
805 Burke Benj A © 6-7187
806 Smith Dudley G © 6-6019
808 Walker Jos E ©

Sidney intersects
906 Andrews Garland H ©
907 Cole T Henry © 6-7041
908 Brown Marvin © 6-5239
910 Faucette Ralph © 3429
912 Mitz Wm ©
914 Clark Leon B 4433
919 Lindley Woodrow W 8263
921 Copeland Frank G 3834
922 Pollock Herman N © 6-6035
923 Hall Estill 6-6978
925 Shelton Harold T 6-5741
927 Faucette Jas E 3331
938 Blackwood Wm W 6-8874
942 Vacant

rear Midway Oil Corp (plant) 6-6666
Andrews ends
Sou Ry crosses

O'KELLEY AV N (Elon College)—From 100 E College av north bey town limits
101 Oak Lodge (mens dorm)
105 Carlton House (mens dorm)
106 Elon College (mens dorm)
112 —

E Haggard av w intersects
204 Rich Algier L © 3721
207 Huffines Geo W 4052
Town limits

O'KELLEY AV S (Elon College)—From 100 E College av south bey town limits
101 Hook Alonzo L © 4401
103 Lowe Wilkes E jr ©
104 Cedar Lodge (mens dorm)
105 Wicker Pattie N Mrs © 3081
E Lebanon av intersects
Sou Ry (no crossing)
E Trollinger intersects
400 Heath Mabel Mrs
Town limit
Wooddale dr ends

OKLAHOMA AV (PH)—From 626 Piedmont way northeast and east to Graham Hopedale rd (not open between Virginia av and ½ blk west of Graham-Hopedale rd)

1306 Touchstone Willard H © 6-5626
1307 Under constn
1308 Stafford Willie R © 6-5764
Georgia av ends
Beaumont intersects
1411 Askridge Maude Mrs ©
1412 Murry Eric O 3629
1503 Hall Clyde © 6-5336
1505 Under constn
1509 West Noah H © 6-1314
1511 King Herman B © 6-3465
1513 Horner Dan © 7341
1515 Fulcher Robt S
Virginia av intersects
Dover av intersects

1613 Horn Elmo J ©
Brookline dr intersects
1702 Cole Owen C © 7184
1703 Harrell Jas K © 6-1116
1707 Poole Jas L © 3149
1708 Lynch S Carlton 6-4764
1709 Abee Joan Mrs © 6-1150
1712 Miller Leroy H ©
1713 Vacant
1716 Deason Everett E ©
1717 Wagner Irvin D © 6-5107
1718 Satterfield Robt E © 6-2927
1723 Adams Etrola Mrs © 3724
1726 Cecil John P 6-6547

Graham-Hopedale rd intersects

OLD ALAMANCE ROAD—From Avon southwest to beyond Alamance rd, 1 west of Cameron

800 Smith Henry C
802 Alston Claude A © 4431
804-12 Davis Apartments
805 Vacant
806 Stewart Robt B
807 Evans Walter M ©
808 Davis Ervin 6-2023
Davis Annie M Mrs beauty shop
809 Croslin Jesse 6-1957
811 Young Agnes B Mrs © 6-6460
812 Austin Jas C
814 Naylor Huey W

6th intersects
902 Bailiffe M Mozelle 6-5100
904 Billings Jas C
905 Vacant
906 Wrenn Jerry M
907 Trollinger Wm
908 Sims Jas J 6-6108
910 Morgan Diamond
7th intersects
1004 Fogleman Herman A 8214
1006 Hollars Jas L
Kline ends

SELF ELECTRIC CO.

Electrical
Contractors

Electrical
Appliances

Fixtures

Installations
of All Kinds

State License
No. 324

342
W. Harden
(Graham)
Day Phone
6-1992
Night Phone
6-0629

JAMES DAVIS

CONTRACT
PLASTERER

PLASTERING

STUCCO

D

I

A

L

6-0389

ROUTE 5
BOX 321
GLENCOE RD.

Burlington Finance Co.

Auto Loans and Financing

LD. H. CHURCH

TEL. 6-2011

Goldston Lumber Co. Inc.

LUMBER
MILLWORK
BUILDING
SUPPLIES

WE DELIVER

S. Maple Ext. Graham
Phone 6-7101

M. C. Hardie's



Service

COMPLETE
• LUBRICATION
• BATTERY
• WASHING
• TIRE
• GAS AND OIL SERVICE

ROAD SERVICE

415 W. HARDEN
PHONE 9293



Burlington Awning Co.

CUSTOM MADE

Venetian Blinds Awnings Truck Covers

1905 S. Webb Ave.

Phone 6-7749

OLD ALAMANCE RD-Contd

E Summit av ends

- Brooks Jos B ©
- Morrow Sadie
- Perreira Frank
- Douglas Clay meats 6-1837
- Pore Gilbert H
- Hawkins Abe W
- City Abattoir

Little Alamance Creek Bridge

- 1531 Keck Ernest R © 6-4703
 - 1532 Bolick Robt H © 2786
 - 1540 Ray Lacy R © 6-6504
- State Hwy No 54 intersects City limit**

- Marlette Clarence R ©
 - Marlette Mach Shop 6-2174
 - Felts W Howard © 3282
 - Perry Kenneth D © 6-8410
 - Webster Frank N © 6-1469
 - Hinshaw Walter L © 6-8354
 - Garrett John W jr 6-7305
 - Nash Luther W © 6-0369
 - Phillips P Frank 6-0036
 - Odum G Howard © 3319
 - Sipe J Edw © 6-9566
 - Hayes Noah A 6-6264
 - Foster Henry C © 6-1461
 - Cates Wallace B © 6-6410
 - Smith Cletus J © 6-5624
 - Mincey Kenton A © 6-5035
 - Mincey's Food Store gro 7376
 - Mitchell Geo C jr © 6-5264
 - Hunt Jas C © 6-5000
 - Yarbrough Marshall F © 6-4778
 - Under constn
 - Patton Danl C ©
 - Newton Wm J L © 6-2354
 - Hogan Richd T ©
 - Capps Mark A © 6-4149
 - McPherson Willard G 6-2012
 - Faulkner Melvin G 6-2012
 - Parish Ralph 3484
 - Ward Claude C © 6-6679
 - Under constn
 - Rumbley E Christopher jr © 3395
 - Sharpe Joffre H © 2894
 - Miles Clyde W © 2703
 - Brown Leslie A © 6-0897
 - Bowman Wm R © 6-7134
 - 208(1) Sharpe Clyde W © 4322
 - (2) Culberson Leon T ©
 - (3) Sharpe Irvin E © 3302
 - (4) Sharpe Venie Mae B Mrs ©
- Alamance rd intersects**

OLD ELON ROAD-Continuation to W Front from Tarleton av west

OLD HILL (Haw River)-From 207 Brick Row east to Central Hwy

- 205 Dixon Thos G 3865
- 209 Cross Ernest L 4388
- 210 Vacant
- 213 Kimrey Geo W 6-4785
- 225 Ledford Clarence W 6-9161
- 226 Wrenn Bass W 6-0669
- 228 Cheek Julius D 3849
- 229 Lassiter Duril T
- 230 Childress Archie E 6-8726
- 231 Hensley Fisher C
- 232 Duffy Merlin W
- 233A Duffy Wm L
- 233B Bowes Jos C

- 233½ Brockwell Minnie Mrs
 - 235 Blackwood Max 6-0438
 - Beckwith R B jr
 - 236 Alvis John A 6-0020
 - 238 Godfrey T Obie
 - 239 Clayton Gilbert
 - 240 Dean Harvey C
 - rear Ramsey Newton W 6-6914
 - 241 Miller Jas A
 - 242 —
 - 244 Johnson Hattie A Mrs ©
 - 245 Haw River Town Water Plant
 - 247 Cates Wm L © 6-1437
- Central Hwy intersects**

OLSON PLACE-From Haynsworth east to Reynolds blvd

- 62 Ellenburg Frances
- 63 Candler Orin P ©

O'NEAL AV-From 1700 S Church north 1 blk

- 118 Ward W Frank 6-7262
- 141 Lloyd Anita R © 6-7313
- 143 Allen Marvin © 6-4756

S Main intersects

- 113 Williford Lonnie R 6-9495
 - 116 King Robt ©
 - 120 McPherson Wm S © 6-3687
- Sykes intersects**

ONEDA (Graham)-From 300 W Elm north to Guthrie

- 115 Robertson Conway 6-0190
 - 120 Andrews Mem Bapt Ch
- W Harden intersects W Market intersects**
- 300 Gilley Wm M 8102
 - 301-McAdams Wm J jr ©
 - 304 Kerr Ruth M Mrs
 - 307 Martin Emma Mrs
 - 308 Scott Vance W 6-0409
 - 314 Pegram Nannie Mrs
 - 317 Drumwright Oliver
 - 320 Hodge Clara Mrs
 - 325 Wallington Ernest L © 6-9831
 - 326 Murray Ernest L © 6-7681
- Poplar intersects**
- 334 Johnson Herbert
 - 335 Boone Walter E
 - 340 Baker Alfonza F © 6-5434
 - 341 Johnson Wade E
 - 346 Payne-Wm T

Cedar begins

- 347 Boone Robt F
 - 354 Ray Victor L 6-8395
 - 355 Steele G Cleveland ©
 - 360 Curl Lonnie W © 4089
 - 361 Cranfield Ora Mrs
 - 366 Johnson Arnold R.6-6585
 - 367 Mason John C
- Guthrie intersects**

OVERBROOK ROAD-From 1300 S Main south, west and northwest to S Church

Little Alamance-Creek Bridge Waverly way intersects Pine Crest intersects Sykes begins

- 1416 Mueller Otto © 6-3354
- 1420 Morris C Lewis © 2893
- 1426 Smith Donald F 8441
- 1428 Murdock T E

NEED MORE OIL ?

Call MOORE OIL CO., INC.

KEROSENE — FUEL OILS — METERED DELIVERY

GREENSBORO HWY.

DIAL 2741 and 4184

Guy B. Ephland

Alamance Printing Company

COMMERCIAL PRINTING
ENGRAVING — PHOTO OFFSET

729 S. MAIN

TELEPHONE 6-1881

OVERBROOK RD—Contd
1430 Gamble Percy S ©
— City Garbage Disposal Plant 6-6176
1504 Dorsett W Lynn © 3377
1520 Pope Rainey P © 6-6414
1524 Thompson Robt L © 6-8212
1528 Williams C Bernard © 4427
1556 Brown Ernest © 6-7296
S Church intersects

OVERLAND HEIGHTS—A residential section South of Highway 54 bounded by New street and Tucker extd

OXFORD LANE—From 308 May av west to 6th, 2 south of S Main
4th intersects
5th intersects
802 Wall Lucille 8285
806 Phillips H Grady 8427
808 Curtis J Van 6-2552
810 Mann Gerald J 6-9685
812 Covington Ray 6-6366
813 Tilley A Jos © 6-6609
815 Sberard Gene S © 3228
6th intersects

PALM—From Alamance rd north to Essex 1 sw of Bason rd

PALMER—From 700 Ross east to Rogers 2 north of Apple
1215 Oliver Attie Mrs
Rogers intersects

PARK AV N—From 1/2 blk southeast of Graves northwest to Greensboro, 1 north of Sou Ry

Graves intersects
Stagg begins
311 Gant Mary D Mrs © 6-6522
314 Burgess Fred R
317 Bradley Jesse P © 6-8797
323 Vacant
Fisher begins

Hall av begins
Lakeside av begins
525 Robertson Frank J 6-1867
541 Shelton Ollie Mrs ©
543 Wyrick Floyd O
551 Allison Junious A © 2726
557 Overby W Linwood 3210
561 Huntley Hoyle M ©
577 Carter Lester B © 6-8146
583 Koury Wm M © 6-8970
609 Koury John M © 6-9002
615 Drewery Geo C
623 Jordan Eug C © 6-8807
639 Howard Harry A © 6-9110
N Logan begins

713 Vacant
715 Major Dye Wks Inc (whse)
717 Major Dye Wks Inc (fnsbrs) 6-0406
727 Smith Robt B ©
Adams av begins

739 Comer Marvin H © 6-9691
Elmira begins
Hamilton begins
903 Malone Pattie T Mrs
907 Capps Harold E

909 Walker Robt R
913 Lewis Hurdle G © 6-1956
917 Cox Oby 6-9047
Jefferson begins

1003 Vacant
1005 Vacant
1007 Allison Margt L Mrs © 6-9489
1009 Matthews Wm H 6-9456
1013 Cook Jas J ©
1017 Whitlow Jesse N ©
1021 Gammon Phillip A © 2933
1025 Isley Minnie L ©
1103 Waters Esther H ©
1105 McCall Jake M © 6-9598
1109 Newsome Eliz V Mrs 6-9698
1113 Bowman H Chester © 6-3200
1117 Jones Lebbie L 6-8510
1119 Rackley Gertrude M © 6-7415
1123 Garner Walter C 6-5092
1125 Haith Frank
1129 Baldwin Jas McL © 6-7075
1131 Colbert Edw B 6-7637

Chestnut begins
1243 Lewis H Grady ©
Mitchell begins (not open)
Caswell begins
1505 Qualls Danl M © 6-9107
1515 Loy John P jr 6-7867
Brooklyn begins (not open)
1621 Barrett Edith S © 6-8863
1637 Kimrey Wm M 6-7147
— Guy Emma Mrs © 2978
— Sessoms B G 7390
— Lowe Maggie 2858

PARK AV S—From 1 blk southeast of Hoke northwest bey Glen Raven rd, 1 south of Sou Ry

101-03 Coble R A Hdw Co (whse)
305 Newlin Hdw Co (whse)
309 First Presby Ch Sunday Sch bldg
329 City Parking Lot
333 Farmers Sup Co feeds 6-0498
338 Redding Ralph W © 6-0498
340 Boy Scout Hut
Boy Scouts of Am Troop 3
342-44 City Park Lot
Hoke begins
404 Fogleman Adolphus H © 6-8908
408 Moore Celeste I Mrs © 6-8208
416 Elks Club 4232-33
Burlington BPOE No 1633
434 Gilbert Clyde J
436 Robertson Soda Shop 9189
438 Robertson John D ©

Brook begins
504 Henderson Annie H Mrs bdg 6-8251
512 Sellars Fannie C Mrs © 6-0720
600 **Piedmont Apts**
Apartments:
1 Vacant
2 White Jack E 6-9220
3 Vacant
4 Vacant
5 Vacant
6 Vacant
7 Vacant

Street continued
610 Presnell Laimah C Mrs 6-9143
Markham begins
626 **Apartments**
Apartments:
1 Browning Delbert H ©
2 Kennedy Terrell H
3 Short Mary I Mrs
4 Vacant
Street continued



Main Street DRUG CO. INC.

PRESCRIPTIONS

Promptly

Filled

322

S. Main

TELEPHONE

6-1663

LESTER A. JESSUP

GENERAL CONTRACTOR

"Home Building Our Specialty"

1808 Brown Ave.

PHONE **8153**

"We're Building Better Burlington"

WBBB - WBBB-FM

E. Z. "Easy" Jones, Managing Director

318 S. MAIN

PHONE 6-6376

PARK AV S—Contd

- 634 Burlington Poultry Co whol
- 638 Vacant
- 640 West End Barber Shop
- 642 Campbell Mae R Mrs drsmkr
- 644 West End Cafe 9326
- 648 S&W Grocery 6-0825
- 648½ Lynn Lewis L jr

**S Logan begins
Plaid begins**

- 751 West End Produce Mkt 4013
- Trollinger begins**
- 805 Taylor Coy P © 6-0651
- 806 Patton's Esso Serv Sta 7327
- 811 Murr Faggart D © 6-8948
- 814 Patton Thos H © 6-8408
- 817 Capes Julius © 6-8546
- 818 Beckom Clarence E © 6-0387
- 820 Holloway Francis A © 3140
- 821 Turner Wm D 6-8827
- 822 Hawk Jesse J © 6-0337
- 825 Murray Hattie B Mrs 6-8808
- 826 Robertson Carrie B © 2600

E Willowbrook dr ends

- 903 Andrews Jacob D 6-0107
- 904 Varner Iola C Mrs © 6-9073
- 908 Euliss Wm H ©
- 911 Glosson Henry B jr ©
- 912 Gann Lee W Rev 6-7304
- 915 Emelar W Mrs © 6-8521
- 1630 Topp Floyd F

Wildwood la begins

- 916 Moore Mozelle M Mrs 6-5417
- Meacham Mary C Mrs 6-5417
- 917 Gibson John F © 6-7291
- 918 Mooneyham Geo B © 3254
- 920 Petty Emmett L 6-1724
- 922 Butler Murray S © 6-7260
- 924 Suggs Andrew H © 6-8093

Willowbrook dr intersects

- 1004 Jefferies Walter D 6-7252
- 1005 Baldwin Bertha A © 6-8991
- 1008 Wyrick Geo D
- 1011 Long John W © 6-0416
- 1012 Jones Alvis M 6-7849
- 1013-15 Lowe Mission Ch
- 1016 Davis Dollie Mrs © 6-7008
- 1018 Lineberry Mattie R Mrs © 6-7308
- 1020 Tapp Floyd F © 6-0458
- 1021 Self Robt L © 6-8847
- 1021½ Small Rosa S Mrs 6-0059
- 1023 Community Food Store gro 6-0445
- 1030 Topp Floyd F

Wildwood la begins

- 1103 Gourley Seldon R
 - 1104 Motley John F © 6-7496
 - 1106 Parrish Jonah J © 6-9054
 - 1107 Hawk Robt L 6-8248
 - 1110 **Scott Apartments**
- Apartments:
- 1 Barham Howard B 6-0890
 - 2 Long Lena S Mrs 6-0233
 - 3 Reed Estelle M 6-8026

Street continued

- 1112 Davidson Lloyd © 6-0000
- 1113 Hughes Elnora I Mrs © 6-0270
- 1114 Scott H Milo © 6-7395 lawn mower repr
- 1118 Edwards John W © 6-7351
- 1119 Walker W Clyde © 6-0792
- 1120 Pharis Jas W ©
- 1123 Smith Walter R ©
- 1124 Capes John H © 6-8907
- 1126 Park Av Presby Ch
- 1127 Walker Viola Mrs © 2672

Tarleton av ends

- 1204 Vaughn Raynell D Mrs 6-9090

- 1205 Kernodle John E © 6-0362
- 1214 Smith Willie F 2620
- 1224 Fowler Lawrence © 6-9421
- 1246 Wolfe Houston B © 6-8357
- 1247 Koury Hosiery Mill 6-0245
- 1302 Johnson Troy B 3154
- 1304 Brown Clarence B jr 8454
- 1305 Mitchell Edna L Mrs 6-7081
- rear Campbelle Lee C 6-0835
- 1310 Matkins-Frank M © 6-0249
- 1313 Gwyn Esso Sta 6-8979
- 1316 Brown Roy J © 6-9293
- 1317 Sumner Auto Supplies 6-8979
- Sumner Bros sand & stone 6-8979
- 1319 Myers & Kernodie Garage & Body Shop

Kernodie dr begins

- 1404 Hiott Dena S Mrs © 2985
- 1412 Staley L Banks © 6-9546
- 1413 Gerringer John C © 6-7452
- 1418 Moore Homer V © 6-7009
- 1419 Oscar's Food Store gro 6-8018
- 1430 Murray John W © 6-7641
- 1431 Gerringer Monford M © 6-9309
- 1439 Farlow Hattie B Mrs 6-7890

Hawthorne la begins

- 1506 Tickle Dwight O © 6-9468
- 1511 West Roy & Co roofers 6-0771 6-1015
- 1516 Dalton Lester T © 2691
- 1522 Pickard Chas F 6-8952
- 1525 Oil Sales Co Inc
- 1528 Bland Jesse O © 6-2095
- 1534 Robertson David R 3726
- 1538 Crane Thelma C Mrs © 6-8438
- 1542 Hicklin Wilbur A © 7157
- 1546 Marshall Otha M © 6-7916
- 1549 Gulf Oil Corp 6-7288
- 1604 Malpass Super Mkts Inc 7002
- 1605 Esso Standard Oil Co Inc 6-8431

- 1620 Webco Mills Inc 3747 C1o mfrs
- 1637 King Brick & Pipe Co 6-0869
- 1638 Hodge Chas M 4002
- 1649 Stewart Glenard R © 6-7273
- 1654 Lanier Fredk B © 9035

Somers av begins

- 1701 Gammon Oscar W 6-2496
- 1717 Davis J Garland © 6-0824
- 1738 Montgomery Jas W 6-2951
- 1748 Jackson J Kennie
- 1750 Elder Hosiery Mill Inc 6-0673
- 1752 McAdams Service Sta
- 1760 Dixon Mary S Mrs © 3226
- 1763 Blanchard Edw C © 6-0682
- 1768 Barbee Wm H ©
- 1769 Coggins Wm S ©
- 1774 Jenkins Jas M
- 1785 Horner Jas W ©
- rear Horner Harvey H
- 1788 Mitchell Chas S ©
- 1794 Bookout Harold V © 6-0773

- Wilson Haywood H © 6-0626
- Wilson Holt H © 6-5410
- Glen Raven Meth Ch
- Jones Lonnie C fill sta
- Jones Lonnie C ©
- Tickle Yancey F © 3840
- Tickle Lawrence B ©
- Johnson Lonnie A © 6-8349
- Bomers Raymond P © 69471
- Starling Wm A
- Richardson Lulie D

Sagefield begins

- Johnson Caleb M © 6-0640
- G&H Cash Gro 4024
- Raven Mtrs used cars 6-0381
- Smith Cleaners 7078
- Morton Henry J 6-0678
- Porter Pearl L



**Smith
Electric
Repair
Co.**

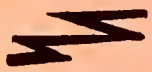

**Electrical
Machinery
Repairs**

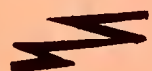

MOTORS
BOUGHT
AND SOLD
MOTOR
REWINDING
AND REPAIRS



129 E.

Ruffin

Phone

6-6298

Night Phone

6-6879



SOMERS—PARDUE
REALTORS—INSURORS

Real Estate - Loans - Insurance

431 S. SPRING PHONE 6-2436



Gulf Oil Corporation

L. W. PRITCHETT, JR., Distributor
Kerosene—Gasoline—Fuel Oil
Gulf Pride and Gulf Lube Motor Oils
PHONE 6-7288

PARK AV S—Contd

- Wood Donald E © 6-9207
- Thompson Wm D © 6-9563
- Albright Geo L
- Jessup Calvin C 3725
- Walker Jas H
- Guyton Rudolph A ©
- Holt Hos Mills Inc mfrs 3636
- Truitt Herman N gro 9602
- Truitt Egbert ©
- US PO
- Mills Floyd W
- Payne Wm E
- Bookout Luther J 6-8263
- Chrisman Macie B Mrs 6-8263
- Guinn Jas L © 4187
- Wilson Andrew D
- Evans Booker A
- Gibbs Earl
- Jones Bernell N 7302
- Greene Thos W 8208
- Guinn Roy L ©
- Cook Wm J © 6-8716
- Ingle Maggie R Mrs ©
- Turner Cornelius ©
- Jeffries Oneil
- 1409 Wright Wm 4340
- 1411 Faucette Geo W
- Jeffries Jas A ©
- 1413 Monroe Frank © 6-0064
- 1415 Faucette Jas D © 6-8004
- Faucette Addie L Mrs © 6-8321
- Faucette Body Shop 6-8751
- Lakeview dr begins**
- Faucett av begins**
- Wood Don E © 6-9207

14

PARK SQ—From ½ blk east of Hall av west to Lakeside av, 1 north of N Park av N

- 105 Potat Virona
- 107 Warner Jack 6-0218
- Hall av intersects**

12

PARKER (PH)—From North av east to Beaumont av

- 1303 McGuire B F © 3114
- 1305 Gatlin John J © 6-6204
- 1321 Hall Frances Mrs ©
- 1322 Hill Riley T © 6-5052
- 1325 Leonard Gerney L © 6-6882
- 1327 Dodson Albert M 4484
- 1329 Hutchins Hillary C 7332
- 1330 Nelms Wm F 6-5575
- 1331 Martin Oscar T © 6-5445
- 1332 Under constn
- 1334 Adams Harry S © 6-8601
- 1335 Barrow Harrison F © 6-9353
- 1336 Swangin Pearl L 6-2039
- 1339 Bowes Doris L Mrs ©
- 1340 Holt Hanley P ©
- Beaumont av intersects**

29

PARKER E (Graham)—From 600 N Main east to River

- 114 Holt Seymour S © 6-6454
- 116 Russell Chas E jr
- New ends**
- 127 Fogelman Jesse C © 6-4055
- 128 Fowler Florence D © 6-2559
- 131 Whitfield Chas R © 6-0186
- 132 Thacker Arth F 6-6355
- 141 Crouse Bernard F
- 144 Boggs Adolphus G ©
- 145 Blackwood Marvin H 6-4373

- 150 Rudd Doctor F © 6-1878

Hollow ends

- 166 Town Water Wks (plant)
- Pomeroy intersects**
- 201 McPherson John H fro 6-6352
- 206 Black Paul
- 222 Graham Walter B © 6-6380
- 230 Smith Royce H 6-0656
- 232 Lewis Wm B © 6981
- 305 Reid Wm L © 6-2559
- 307 McPherson Rosetta Mrs © 6-4323
- 309 Holt Jos V © 6-3713
- 400 Bivins Wm H © 6-2835
- 403 Rhyne Myron A 6-6281
- corTravora Textiles Inc (side ent)

N Melville ends

Seymour ends

Pike av begins

Walker av ends

- Brafford Rora R ©
- Scoggins Saml
- Kernodle dr begins**
- Kidd Phil D © 6-9158
- Simmons W Wayne © 6-2447
- Johnson Sallie Mrs © 4393
- Williamson Vivian B Mrs 6-2596

River intersects

27

PARKER W (Graham)—From 600 N Main west to Side View

- 217 Graham Friend's Ch
- 223 Vacant
- 225 Federal Paint Mills 7338
- Sideview intersects**

19

PARKVIEW DRIVE (Central Heights)— From 400 Glenwood av north, west, south and east back to Glenwood av

- 410 Allen Joseph D © 2640
- 416 Layton Nevada M Mrs © 6-6668
- 420 Burlington High Sch Memorial Stadium
- 425 Williams Walter M High Sch (rear)
- 426 Puckett Harry W 6-7746
- Pearce Elwood N © 2675
- 430 May Emanuel © 6-3496
- 434 Clapp G Willard © 6-7609 bldg contr
- 438 Cole Jos W © 6-5297
- 441 McCuiston M Rush © 6-6231
- rear Crutchfield Vera M
- 442 Holt H Graves © 6-3661
- 444 Erwin J Harper III © 6-2557
- rear Howell Bernetta
- 445 Sanders W Bowman © 6-2076
- rear Watkins Eliz
- 446 Barbour Thelbert A © 6-3051
- 449 Ireland John R © 6-4071
- 455 Jas Harry C © 6-1095
- 456 Hattaway Alex C jr 6-2177
- 459 Atwater Robt N © 6-2948
- 460 Heilman Edwin J 4056
- 463 Iseley Edw F © 6-1125
- 476 Fowler Hassie Mrs © 6-1212
- 479 Cobb Paul E © 6-5729
- 484 Mewborn Virgil H jr 6-5998
- 485 Duncan W Hale © 6-1480
- 494 Ephland Guy R © 6-1658
- 496 Coltman Wm B © 6-8895
- W Willowbrook dr intersects**
- 504 Erwin Jos Z © 6-3643
- 508 Jones Albert H © 6-9895
- Glenwood av intersects**
- 514 Flowers J Travis jr © 6-5498
- 518 Hood Brodie E © 6-7339
- 522 Robinson Henry E Rev 2844
- 528 Walters Chas M jr © 3889
- 529 McIver C Almon © 6-2297

HAW RIVER PHARMACY



Prescriptions
Called for
and Delivered
in
Burlington
Elon College
Graham
Mebane
Haw River

Hwy. 70 East
Haw River, N. C.

TELEPHONE
6-6840

If No Answer
9-286

Emergency
and
Sundays
6-0688

JEFFREYS & WHEDBEE

PAINT
AND
PAPER
CONTRACTORS

Floor Sanding
and Finishing

N. CHURCH
COR. RUFFIN

Telephones
Day 6-6246
Night 6-0665
and 6-4607

TROLLINGERS FLORISTS

Say it With Flowers
Burlington's Oldest and Reliable Florist

351-353 S. MAIN

TELS. DAY 6-1668
NIGHT 6-9057



Morton's

(MORTON MILLER, INC.)
Burlington
Headquarters for

- Curtains
- Draperies
- Venetian Blinds
- Window Shades
- Blankets
- Bed Spreads
- Fancy Linens
- Lamps
- China and Glassware
- Lingerie
- Baby's Wear
- Hosiery

GIFT ITEMS

122-126
Maple Ave.
TEL.
6-6076

**Grayson's
Motorcycle
Shop**



**HARLEY-DAVIDSON
MOTOR-
CYCLES**

•
**New
and
Used**
•

**PHONE
6-1084**

1207 S. Webb Ave.

BURLINGTON DRUG CO., INC.
Telephone 6-1661
DAVIS STREET PHARMACY, INC.
Telephone 6-8369
"WE SPECIALIZE IN PRESCRIPTIONS"

PARKVIEW DRIVE (CH)—Contd
533 Earle Henry I @ 6-2137
538 Pate Matthew K @ 6-7817
539 Huntington Sterling H
552 Hay E Pat @ 6-1636
rear Richmond Wardena
556 Dunnagan Gaither J @ 6-1056
561 Coble Yank D @ 6-6235
562 Phillips Leland W @ 6-2203
563 Kennedy James B @ 6-1762
565 Triplett Wm L @ 6-6239
566 Kinsinger DeWitt @ 6-5662
567 Knight Edw V
571 Teague W Rudolph 6-1892
572 Mitchell Wm G @ 6-0920
573 Broyles Danl R 6-7181
576 Gerow Jas A 6-4076
581 Cortes Emil @ 6-4076
582 Bettis Allen L 6-5393
583-Vacant
586 Gant Kenneth @ 6-6513
590 Fonville Rudy M @ 6-3345
591 Linneman Calvin C @ 6-5740
594 Euliss Cy M @ 6-2382
595 Biggerstaff Ralph L 7187
**Arlington av ends
Glenwood av intersects**

PATRICK AV—From Hilton rd N to
Vaughn rd 1 E of Camp rd
303 Walker Nell S Mrs 8414
305 Gescak Frank
Vaughn rd intersects

PEACE LANE—From 1428 Maple av
west and south, 1 south of Stokes
1423 Long James
1424 Gilbert Jacob
1425 Macklins John B 6-0984
1431 Austin Lacy H @ 7144
1434 Hill Pacolya Mrs
1439 Troxler Robt @
1440 Shoffner Junior
1444 Perry James D @ 6-6571
1447 Vacant

PEELE—From 666 Plaid south bey W
Davis
308 Walker Wm B @ 6-7803
309 Hunter Wm G @ 2605
Kivett intersects
403 Steelman I Flay @ 6-9664
405 Looney James R jr 4185
409 Hines H Eug 6-4560
410 Pierce Lelia S Mrs
413 Wheeler Sallie S Mrs @ 6-0681
414 Robertson F Lee @ 6-0469
415 Kilpatrick Bertha J Mrs @ 6-7347
416 Faucette Harold
420 Mansfield Abner C 7195
Askew begins
501 Whitesell Lizzie M Mrs @
502 Warren Ralph W @ 6-9694
506 Dunnagan Ira C @ 6-9184
507 Faucette Margie V Mrs
509 McAdams J Glen jr @ 6-9379
510 Allen Chas J 6-9459
W Front intersects
606 Holmes Robt J
607 Foushee Beatriz E @ 6-7074
609 Smith Lee T @ 6-0231
610 Fonville John L @ 6-0737
611 Durham Almon L 6-9692
615 Weston Robt W 6-0462
Shaw Phillip E 6-7987

Shaw Carrie B Mrs mus tchr
615½ Dalton Wm R jr 6-8202
W Davis intersects
707 Vacant

PENNSYLVANIA AV—From New York,
1 south of Radiance dr W to Faucett av
— Stroup Benj F gro
— Under constn
— Under constn
— Under constn
— Under constn
— Under constn
— Under constn
— Under constn
— Under constn
Faucett intersects

PETERSBURG—A section southeast of
city reached by Maple av

PHILLIPS—From intersection of James
and Graham south bey Bellvue
(not open bey Bellvue)
**Windsor begins
Bellvue begins
(Not open bey Bellvue)**
609 Fitch Carl @ 4947
613 Galloway Thad @
**King intersects
Market intersects**

PIEDMONT HEIGHTS—A residential
section in eastern section of city
between N Main and Sou Ry

PIEDMONT WAY (Piedmont Heights)—
From E Church south and east to
Graham-Hopedale rd, 1 east of
end of N Main
126 Mills German R 6-4398
132 Parker Apts

Apartments:
1 Vacant
2 Phipps John M
3 —
4 Parker Mamie J Mrs 6-8889

Street continued
133 Patton Wm J @ 6-6905
134 Russ Hiram R @ 6-1016
138 Russell John R @ 6-6864
139 Carrington Geo L @

Bowman av begins
201 Kivett Lora I @ 6-3042
203 Isley Nellie 3829
205 Whitaker Sudie M 8228
**Rainey intersects
Grace av ends**
314 Hastings Chas L 4131
rear Turner Ida Mrs
406 VanFleet Burton @ 6-1901
410 Brooks J Bryant @ 6-5128
414 Cross Wm D @ 6-5247
417 Cassell Leonard S @ 6-3059
418 Overby Chas L @ 6-1246

Mebane intersects
516 Slade L Wycliff @ 6-3023
517 Snotherly Paul L 6-0950
527 Canada Irvin H 6-0135
Stonewall av intersects

**CECIL GANT
INSURANCE**

FIRE
AUTO

CASUALTY
LIFE

400-402 National Bank Bldg.

Tel. 6-2788

Sellars Department Store

Alamance County's Fashion Center
Since 1872

PIEDMONT WAY—Contd

602 Carroll Richd E 1964
606 Harrington Edw L @ 6-0724

North av begins

607 Beasley John E @ 6-3369
608 Catoe Louis H @ 6-3745
609 Jones Java W 6-5313
610 Lockany J Leonard
611 Adams S David 6-6685
612 Gaydon Millard L @
616 Dunlap Noah B @ 6-6257
618 Ward Howard @
620 Hunsucker Robt N
624 Bolick Ranse J @ 6-8425
626 McClain Rosa B Mrs @ 6-5129

Oklahoma av begins

704 Calvary Episcopal Ch
705 Shoemaker Geo M @ 6-2264
707 Burch Chas E @ 6-2130
709 Herndon Harry K @
710 Kittinger John P
713 Capes Emma E Mrs
715 Johnson Otha J @ 6-2595
718 Cobb Arnold R @

Beaumont av intersects

1410 Soots Lewis D @ 6-1827
1411 Hicks Otis
1416 Under constn
1417 Gross Harold H @ 6-9811

Columbia av ends

1505 Scott C Wilson @ 6-7370

Dover av ends

1601 Jarrett Bernard V @ 6-4780
1602 Sluder Mary E @ 6-7737
1604 Haith Hubert G @ 3194
1611 Taylor G Aiken Rev 3178
1612 Smith Jas M @ 6-6526
1614 Pierce Ezra C @ 6-3160

Brookline dr intersects

1702 Brown Wyman E @ 6-2863
1705 Glosson John W jr @ 6-3009
1706 Ward Claude E @ 6-2276
1707 Combs Fred G @ 2824
1708 Smith Edwin R @ 6-2301
1711 Flores Mack D @ 6-1978
1712 Sharpe D Caudle @
1714 Edwards Wm H @ 6-2966
1715 Zachary J Howard @ 6-4369
1718 Rudd Lawrence L @ 6-3063
1720 Glosson Novella E Mrs @ 6-6274
1721 Burleson P K @
1723 Totty Herbert @
1724 Wilson Bernard M @ 6-6402

Graham-Hopedale rd intersects

PINE—From Spruce east two blks 1 north of Wicher

503 Renigar Robt L @
Allred Everette J @ 6-8838
504 Shepherd Thos B @ 6-9330.

Key intersects

517 Wright Clarence @
601 Simpson Paul J @ 6-7350
605 Edwards Wm M @
607 Walker Joel T @ 6-9259
611 Cates Jones A @ 6-8113
616 Bright Sidney C @
617 Wilkerson Jos @ 6-0987

PINE E (Graham)—From 200 S Main east bay city limits

104-06 Graham Pimb & Htg Co 6-6466
110(124) Sou Lndry & Dry Cln Inc 6-8817
112 Do Drop In restr
114 Austin Clarence E barber
119 Rogers Elmo W 3932

123 James Lacy A
127 Sharpe C Dewey @
129 Massey Geo @ 6-1236
139 McVey Thos F
144½ Durable Hos Mill Inc 6-6259

S Marshall intersects

201 Vacant
203 Sorensen Harry R J 3100
205 Everhart Vernie V jr
207 Albrigh Jas A @ 3430
210 Simmons Thos M @ 6-7062
212 Clark John W @ 6-2364
216 Leonard L Alex 6-6145

S Melville intersects

301 Brown Robt L @ 6-4137
303 Hancock Eug G Rev @ 2641
305 Fricks Homer R @ 6-8311
307 Richardson Theo G @ 6-0026
309 Lawless Wm J @ 3252
311 Young Rudolph F @ 6-6460
313 James Miller C @ 6-7860

City limits

PINE W (Graham)—From 200 S Main west to Home av

123 Thompson Geo P 6-5900

McClure av ends

131 Younger Paul @ 6-8448
133 Thompson Cletus @ 6-5937
150 Boone Boyd A @ 2698

S Maple intersects

260 Boswell W Junius @ 6-5370
262 Braxton Donnell @ 6-6690
263 Chandler W Grady @ 6-4813
264 Harden Edw P @ 6-4963
265 Webster Edgar R @ 6-5927
266 Lloyd John R @ 6-5292

Holt av ends

301 Shouse Walter R @
303 Moore Wm H @ 6-3706
305 Moore T Grimes @ 6-6575
307 McAdams Coy E @
308 Bradshaw Lacy B @ 6-6972
309 Boland Wilbur D 9010
310 McCauley Albert M @ 6-5251
311 Nash L Wilbert @ 6-4563

McBride av begins

401 Dunbar Ellen @ 6-8118
403 Evans Eliz @ 6-1407
405 Campbell Jas @ 6-2963
418 Jones David R @ 7193
420 Hall G Dewey @ 6-7932
422 Splawn Don W @

Home av intersects

PINE AV (Graham)—From E Parker north to 600 River

500 Linebery Robt A 6-8035
501 Shoffner Arth F @ 6-2219
502 Bullington Grady J @ 6-4907
503 Davis Geo F
504 Adams Herbert M @ 6-1012
505 Wilkerson C Lewis A @ 6-0987

River intersects

PINECREST—From 1416 Overbrook rd southwest to Trail 8-2 east of Chapel Hill rd

213 Culbreth Wilbur C @
217 Makins C Frank @

— Dickson A Osborne @ 2972
— Pickard Mae P Mrs @
— Bryan Curry E @
— Tutterow Turner W @

Burlington Merchants

Assn.

INC.

Owned and

Operated

by

Burlington

Merchants

Offering

CREDIT

INVESTIGA-

TION

COLLECTIONS

TRADE
DEVELOPMENT

Credit and

Character

Reports

Furnished

From

Everywhere

Phone

6-6311



122 W. ANDREWS
SIDE ENTRANCE
201 S. MAIN

PAYNE OIL COMPANY

Complete Line
of

ATLANTIC PRODUCTS

GRAHAM-HAW RIVER ROAD

BURLINGTON P.O. BOX 812

PHONE 7435



**Anderson
USED
CARS**

**FINEST
CARS AT
LOWEST
PRICES**

**DIAL
6-7731
645
S. MAIN ST.**

**NORMAN
"SKIP"
BAYLOR**

**McMahan
Insurance
Agency
Inc.**

**General
Insurance
&
Bonds**

**PHONE
6-1411**

204 Bailey-Coble
Bldg.
219 Maple Av.

HADLEY'S
The Jewelers
Assures a Gift of Distinction
GRAHAM, N. C.

PINECREST—Contd
— Blanchard Glenn W @
**Bryan ends
Trail Eight intersects**

PINE KNOB (Haw River)—A settlement
south of Sou Ry at end of Anderson
— Rippy Clifton L
31 Smith Glover E
32 Cole Harry L
33 Jones M Mrs 6-0616
34 Stewart Wm L
36 Lamb Robt H
38 Webb Harold
39 Agnew Herbert
41 McClure Dewey H 6-0680
42 Sykes Carrie
43 Jones Henry H
44 Way Frank M
45 Cates David D
47 Starnes Janie B Mrs
49 Lineberry Geo

PLAID—From 528 South Park av west
to Fogleman rd
656 Whitesell Jos @ 6-7265
658 Whitesell Maurice T
660 Allen Robt 6-9490
663 Burlington Mills Corp (Plaid Mill Div)
rayon weavers 605-721 6-9522
666 Cable Frank P
Peele begins
702 Williamson Fannie @ 6-8091
Blalock Sarah W Mrs drsmkr

704 Latham Brownley @
706 Boone J Henry @ 6-9083
710 Robinette Jefferson M @ 6-0952
Crew Bessie L Mrs nurse
712 Webster W Eug 6-8279
714 Mansfield Margt C Mrs @ 6-9805
716 Hodge Ernest W @ 6-8144
720 Tillman Roy K 6-1058
724 Cable Grover C @ 6-8109
726 Leonard Earl P 6-7033

Trollinger intersects
804 Stove Percy E
806 Mansfield Thos W
811 Poole Cohen A 4458
814 Fabric Shop The 6-0119
815 Fogleman Clarence M @ 6-8833
816 Quinlin Helen A Mrs 6-0448
817 Denny Burnice W @ 6-9105
821 Chatham Clarence L 6-6649

Atwater begins
902 Hayes Wm E @ 6-0046
903 Johnson Walter L @ 6-0255
905 Sharpe Michl W @ 2909
906 Scott John C @ 6-8112
908 Hall Wm A 6-5619
913 Brooks Jesse L @ 2937
E Willowbrook dr intersects

1003 Grantham Murray G 2683
1005 Perry Wm B 8118
1009 Taylor Jesse E 6-0308
1011 Taylor Mary E @
1015 Hawkins Nannie T @ 3018
1016 Solomon Alvis Q @
1017 Whitesell Everett L @ 6-0491
1020 Brumble Winfield H jr @ 6-5703
Wildwood dr intersects
1107 Vacant
1108 Sharpe Danl R @ 4465
1109 Small Jas 6-8460
1115 Whitesell Bruce @

1118 James Abner A @
1119 McAdams J Thos @
1124 Varner Josephine W Mrs 6-7032
1128 Holland Jerry J
1136 Warren Alice M
1142 Tillman Jas M @ 3492
Tarleton av intersects

PLUM—From Waverly way southeast
212 Burgess Andrew S @ 6-6188

POLK—From 629 Elmira west
beyond Chestnut 1 north of Elm
**Burch's Bridge rd intersects
Smith intersects
Spence intersects
Chestnut intersects**

POMEROY (Graham)—From 200 Hill
north bey River
406 Under constn
410 Ellington Raybon P Rev @ 6-1956
413 Carroll Claude M @ 7292
414 Pegg Melissa Mrs @ 6-7729
415 Longest Wm I @ 6-7049
419 Willis Alvin T @ 6-5244
**Hollow begins
Water ends**

438 Daniel Chas
441 Under constn
442 Coward Vella Mrs @ 6-3168
443 Earnhardt Crawford S 7202
445 Moss Wm H @ 6-5970
449 Webster Fredk L @
E Parker intersects
511 Bowers Fletcher Q
519-23 Travora Textiles Inc (side)
**Sou Ry (no crossing)
River intersects**
603 Lathan Haywood @ 6-5237
605 Gaines Helen Mrs @ 3213
607 Trollinger Eug @
615 McBroom Robt H @
622 Vacant
631 Zion Methodist Ch
City limits

PONCO—From E Church south to Bowman
av, 1 west of Piedmont way

POND—From Miami east to Kilby,
1 south of Stokes
**(Not open)
Kilby intersects**

POPLAR (Graham)—From 332 Mill
west to W Elm
Oneida intersects
310 Gates Jas T @ 6-2083
311 Lineberry Elythe B Mrs @ 6-1977
317 Lewis Ida Mrs
318 Mann Cora Mrs @ 6-3259
321 Jones Bella R Mrs @ 6-2994
324 Burgell Luther A @ 6-9533
325 Roach Melvin D @ 6-4380
329 Cook Merrill W @ 6-4725
330 Jarrell Ollie Mrs @ 6-2287
335 Rich A Bradley 6-4370
336 West Lacy T @
343 Patrum John W @ 6-3489
347 Wilson Andrew @
348 Satterfield Thos D @ 6-4368

THOMAS PAINT & PAPER CO.

537 N. CHURCH DIAL 6-5509

PAINTS • DULUX • DUPONT • ENAMELS • DUCO

**AUTO
LOANS**
**Home
FINANCE CO.**

 E. B. White, Mgr.
333 S. CHURCH PHONE 6-7331

 Financing
Refinancing

POPLAR (G)—Contd

 354 Bunting Jos C gro 6-3490
358 Bardwell Francis M © 6-6182
359 Wilson John W ©

Washington intersects

 400 Woodburn Wm
403 Aldridge Ida ©
406 Rainey Robt G © 6-6153
410 Small Annie C Mrs ©
413 Foust Maude Mrs © 6-4245
419 Self Jas T © 6-0729
420 Harris Johnson © 4423

North intersects

 501 Crews Albert F ©
504 Prater Lucille Mrs © 6-1220
507 Davis Robt A © 6-3107
512 Self Otis ©
514 Bass Henry F 6-1057
519 Radford Elmer
526 Geanes J Pleasant © 6-4132
532 Bain Lora E Mrs © 6-4843
533 Mann Naomi E Mrs 6-6009
534 Pruitt Noel T © 6-5503
535 Hise Hurl ©
537 Foushee Thos K ©

Oakley intersects

 601 Brewer Floyd N 6-5505
602 Cheek Adrin G © 8061
603 Way Lloyd R 6-7007
604 Davis Dallas © 6-4959
605 Hancock Herbert D © 6-3015

**W Elm intersects
City limits**
**POWER—From Shaw southeast to
Meridian av 1 S of Chandler**
**Short intersects
Meridian av intersects**

 1101 Faucett Isaac
1102 Frances Hulon C 6-0130
1104 Moore Irvin 6-0370
1106 Bradshaw John A 6-8785
Enoch Westly B 2753
1108 Smith Randolph
1110 Johnson Annie M Mrs
1112 Under constn
1114 Under constn
1120 Enoch Wilton S

Lee intersects

 1206 Ellison Saml jr
1210 VanHook Civie Mrs

Richmond intersects
**PRICE—From 531 Ireland east to
Meridian 1 north of Apple**
**PROVIDENCE (Graham)—From
1000 N Main west to city limits**

 401 Rich Daisy D Mrs ©
404 Mills Graham B
405 Owen Chas © 6-3668
408 Hall Jether J © 3084
411 Rich Kyle F © 6-3063
413 Bunton Roy V ©
415 Sykes Ralph E © 2957
417 Sawyer Wm F 6-6346
422 Vacant
435 Lamberth Vade Mrs © 6-8750
436 Rich Grover C 6-8750
439 Garner Clara Mrs ©

Oakley intersects

 505 Terrell R Otis 6-1660
507 Hailey Thurman
508 Gibson Walter © 6-2740

 509 Law Roy L © 6-9466
512 Andrews Walter P © 3323
515 Andrews Dace © 2825
518 Moser Odell © 6-3054
520 Marks Arth T
521 Andrews Hocutt © 6-9157
523 Andrews Benj F © 6-0374
527 Holliman I Hugh 7317
rear Webb Callie Mrs
528 Cornell Talmadge W © 6-7138
532 Shanklin Arth M © 6-4246
536 Handord Ned
537 Andrew & Son Mkt gro 6-9157
539 Bowles John ©
540 Andrews Isaac N © 6-6871
542 Richardson Chas A 6-2427

Dixon begins

 601 Rich Kendall M © 6-4589
605 Brown Rastus O 6-6221
619 Ponder Chas E © 6-5197
626 Matyon Garland B © 6-0070

City limits
**PROVIDENCE E (Graham)—East from
727 Staley northeast 1 blk**

 — Smith John ©
— Covington Luther
— Rogers Chas D
— McBroom John
— Dulahay Nathl
— Gantt Oneita

**PROVIDENCE LANE (Graham)—
From opp 1001 N Main west
1 blk**

 200 Tate Edw A ©
204 Sykes Harper J ©
206 Smith Dockery
207 Rogers Hoyt
210 Sharpe Paul D 6-5014

**QUEEN ANN—From Grace south
to Webb av, 1 east of Maryland av**

 403 Hopkins Clyde © 2838
407 Woodington Albert L jr © 6-6025
409 Watson T Woodrow ©
410 Bulla John A 6-2969
413 Jordan John D
415 Webster Elton L 6-5664
417 Coleman Robt A © 6-1265
421 Allison Vernon C 6-8214
423 Clark Coy M © 2846

Mebane intersects

 513 Under constn
514 Oakes Curtis H © 6-5371
516 Sheppard Noah J © 6-2245
517 Hewitt Alton H © 7057
518 Brodges Aphonso C © 6-2954
520 Stanley Hugh D © 6-5120
520½ Davis Geo W © 6-7783
522 York J C © 6-5636
523 Colemus Jeremiah
526 Schrum Constance
527 Cross Allen D ©
530 Bunton T Paul © 6-4529
539 Michael Lonnie V © 6-6260
545 Gaydon Frances B Mrs © 6-1026

Stonewall intersects

 603 Vacant
609 May Zephyr A © 6-4054
615 McLean W Barnett © 6-4331
621 Barnett Wm L © 3152
631 Lehr Augustus A © 4205

Elwood ends

RECAPPING
Hot Wheel
**ELECTRIC
APPLIANCES**
**MOORE-
JONES**

Inc.

260

W. Davis

 •
Tel. 6-8441

J. J. Harrell

 Authorized
Agent

INSURED
CARGOES
PROMPT
SERVICE

PHONES
9298

and

6-4410
C. B. ELLIS MUSIC CO.
Everything Musical
PIANOS—SEWING MACHINES

123 E. Front

Tel. 6-3192

Worth L. Thompson Agency

INSURANCE

- Automobile
- Fire
- Life

Real Estate

- SALES
- Rentals
- Management

142½ N. Main
GRAHAM

Phone 6-9060

**PLUMBING
 INSTALLED THRU
 IMPROVEMENT PLAN
 F. A. A. IMPROVEMENT PLAN
 1614 GRANVILLE ST.
 B. B. LONG CO.
 CONTRACTOR
 Dial 6-8798**



**FUR CLEANING AND STORAGE
 CLEANING ● LAUNDRY SERVICE**

436 N. Church

Dial 6-5586

QUEEN ANN—Contd

- 744 Cherokee Flooring Corp 6-5088
- 745 Basden Michl

Gattis ends

- 800 Old Hickory Service Sta 9177
- 801 Coley Bros Barber Shop 6-2980
- Cotillo Ointment & Barber Sup Co 6-2980
- 803 Piedmont Soda Drugs 6-2839
- 805 Vacant
- 807 Vacant
- 815 Thacker D Troy 4053
- 817 Vacant
- 819 Midgett Gro 6-1129
- 823 Freedman J H Co (whse)
- 833 Freedman H H Co 6-0882
- 837 Burlington Mills Corp 6-5511

**Graham intersects
 Sou Ry crosses**

- 1008 Sinclair Refining Co 6-3010
- 1011 Queen Ann Serv Sta 9334
- 1021 Huffman Oil Co whol 6-1862
- Texas Co The oils 6-1862
- 1024 Carswell Walter © 6-4009
- 1028 Allen Gilbert W © 6-2089
- 1031 Barger Ethel P © 6-7716
- 1033 Bland Mamie K © 6-1423
- 1034 Curl Rufus C © 6-4421
- 1039 Cole Clarence J ©
- 1045 Albright Hollis F © 6-1401
- 1049 Harris Jas W © 6-5033
- 1053 Hawkins Clyde © 6-9150
- 1054 Fayne Hedrick O ©
- 1059 Pickard Vernon R ©
- 1060 Suggs Andrew L © 6-7145
- 1063 Cole Lucy B Mrs © 6-4169
- 1064 Ritchie Roy L © 6-4513
- 1067 Smith Jesse D © 6-2332

Anthony intersects

- 1102 Riggans M Spencer © 6-1654
- 1104 Kizziah Jas F jr © 6-2770
- 1106 Grover Dorothy Mrs ©
- Hines Ralph E A
- 1109 Hammock Plummer L © 6-4842
- 1110 Parsons C Crawford © 6-2157
- 1111 Cook Wm E © 6-5174
- 1113 Blaylock Wm H © 2918

Fair intersects

- 1203 Lewis Hillra H © 6-2131
- 1206 Ross Alex E ©
- 1207 Hinshaw Margt Mrs ©
- 1209 McAdams Hazelina Mrs © 6-9502
- 1210 Under constn
- 1211 Hedgepeth Otis J © 6-3605
- 1214 Under constn
- 1312 Isley Chas ©

Sidney intersects

- 1312 Isley Chas ©
- 1314 Breedlove Jas R ©

Cleveland av intersects

- 1404 Brantley Thos H 6-3618
- 1406 Cook Lillian Mrs ©
- 1407 Brogden Jas L © 2657
- 1411 Huffman Jesse © 6-4745
- 1412 Stanfield Elsie © 6-1857
- 1413 Fortner Edgar N © 6-8260
- Erwin av intersects**
- 1426 McLendon Welding Shop 6-1126
- Webb av intersects**

**QUINTAS AV—From 1415 Long west
 to Maple av, 1 south of Cates av**

- 204 Thompson Albert L
- 206 Freeman Wm M
- 208 Hicks Westley H 6-9008
- 212 Wheeler Lonnie T

- 214 Moore Truitt ©
- 218 Brooks Bascom D
- 221 Hurdle Glenn Y ©
- 222 Ferguson Rosemond
- Whitsett intersects**
- 307 Echerd Claude M 3638
- 309 Sharpe Burl 6-7424
- 312 Williams J Burl ©
- 313 Brooks Saml © 6-3056
- 317 Campbell Malcolm A 6-3989
- 318 Broadway Arth S © 6-8064
- 324 Baucom Paul A
- 326 Bynum Sidney L
- 330 Tuttle Bynum R © 6-2230

Belmont intersects

- 415 Bohadur John S ©
- Rockland Palace restr 9291

Stout intersects

- 427 VanHook Verta Mrs
- 430 Jones Lenora Mrs
- 434 Wadell Ollie
- 435 Rogers Frank
- 438 Ratliss Viola
- 439 Gant Archie
- 440 Marsh Roosevelt
- 441 Coltrain Lorene
- 444 Ruffin Wm 2925
- 445 Baldwin Stelta Mrs
- 448 Holt Frank 6-9589
- 449 Vacant
- 450 Vacant
- 452 Thompson Lacy
- 453 Clinkscales Kye E
- 456 Ware Annie
- 457 Wiley Leonard ©

Maple av intersects

**RACE—From 1019 Dixie northeast
 to S Queen Ann (not open between
 Dixie and Anthony)**

- 908 Dickey Wm C © 6-1949
- 910 Baggett Jos © 3863
- 914 Johnson John V © 6-4113
- 918 Avant Harry E 6-3660
- 928 Piper Walter © 6-3660
- 938 Nix Dock N 6-7274
- 944 Saul Ballard B © 6-2805
- 1018 Terrell Hilary © 6-3779
- 1022 Patterson Julius D © 6-2163
- 1024 Denny Betty H Mrs © 6-3715

Houston ends

Loy begins

- 1102 Myrick Fredk
- 1106 Edmonds Mary S Mrs © 6-4455
- 1116 Barnes Willie L 6-7091
- 1117 Dudlock Edna Mrs © 6-0276
- 1118 Bishop Marvin L
- 1122 Taylor John H ©

S Queen Ann intersects

**RADIANCE DRIVE—From Lakeview
 dr west to Faucett av**

- Warren Fred F © 6-7328
- Slade Jasper L © 4391
- Jeffries Robt ©
- Rogers Wm ©
- Under constn
- Conyer Hattie Mrs
- Slade Elmore F ©
- Parker Wm ©
- Conyer Nowell ©

New York av begins

- Pride Onie
- Wade Walter
- Allen Wm gro
- Rogers Danl



E. E. HOYLE

GENERAL CONTRACTOR
 HOME BUILDING
 OUR SPECIALTY

1531 SHARPE ST.

PHONE 6-8207

STEARNS AND SON

HOUSE MOVING

Also Heavy Machinery Movers and Smokestack Raisors

938 S. CHURCH ST.

TELEPHONE 6-7754

RADIANCE DRIVE—Contd
 — Wade E Ralph @ 3463
 — Crisp A Vernice @ 3658
 — Gilliam Jos A @ 2811
 — Gilliam Geo @
Faucett av intersects

15

RAILROAD AV—From 900 Dixie northeast, east and south to Stockard

803 Wilson Geo W @ 6-3993
 807 Wilson Geo W jr @
 813 Atkins Boyd
 823 Richardson Chas L
 827 Felts Roscoe T 8004
 831 Horner Wm J
Stockard intersects

35

RAINBOW AV—From 1016 Tucker east and north to Fix (not open between Everett and Vanderford and bey Avon)

705 Leath Everett P @
 712 Surber Robt S @ 6-6397
 713 Malone Novella Mrs @ 6-3378
 714 Baker Lucian S 6-7098
 716 Disney Paul
 718 Thronburg Clyde A
 724 Shoffner Robt L @ 6-7629
Collins dr begins
 728 Large Thos J @ 6-6234
 734 Partin Emmett B @ 6-0755
 738 Wagoner Richd @
 740 Epperson Arth E @ 3153

Collins dr begins
Everett ends
 (Not open between Everett and Vanderford)
Vanderford intersects
Avon av intersects
 (Not open bey Avon av)
Fix intersects (not open)

10

RAINEY—From 300 S Ireland east to Beaumont av (not open between Maryland av and Piedmont way)

608 Wilson Dave C 6-5155
 610 Millikan Berta B Mrs gro
 612 Millikan Berta B Mrs
 612½ Petrum Maxwell P
 614 Vacant
 615 Alexander Danl M
 616 Fuquay Robt L 6-3242
 617 Faucette Luther D 8262
 618 Lambert Carvin R 6-1195
 619 Malone Albert D @ 6-2746
 620 Miller Robt J @ 6-8127
 625 Rainey St Gro 6-3111

Gilmer intersects
 812 Cole Henry B @
 813 Ross Neva @ 6-6065
 816 Cole John R @ 6-2507
 817 Morris Jas P
 Hughes Irene M Mrs @ 6-6941
 818 Cole's Self Serv
 819 Morrison Julius E @ 6-4559
 820 Watson John L @ 6-6635
 821 Moore Thurlow D @ 6-6159
 Morrison Ellis J jr
James intersects
 901 Clemmer Robt L @ 6-1923
 Lipsky Chas J 6-2122
 902 Turner Peter @ 6-6053
 905 Thompson Otis G @ 6-4400

906 Thompson Lewis E @ 6-4819
 — Lemly Wm T 6-4400
 908 Bradner R Mitchell @ 6-5737
 909 Williams Mac Ray 6-8513
 910 Landrum John W 6-4171
 911 Holt Lawrence E 6-2041
 912 Sykes Jas W @ 6-0711
 913 McKinney Howard W @ 6-4155
 916 King Jennings H @
 917 Smith Clifton @ 6-6855
 919 Ferguson Raymond @ 6-8336
 920 Ward Grover C @ 6-9037
 923 Hatcher Marjorie W Mrs nurse
 Hatcher Wm F @ 6-8573
 924 Bowman Russell L 6-1895
 925 Howard Wm S

S StJohn intersects

1001 Piedmont Presbyterian Ch
 1008 McAteer Edw L @ 6-7763
 1011 Mann Robt L @ 6-3276
 1012 Owens Charlie @ 6-2962
 1017 Beaker Thos L @ 6-7720
 1018 Teer Chas M 6-2250
 1020 Dowd Laura K Mrs
 1021 Pegram Kathleen Mrs @ 6-3295
 1022 Rudd Jas M
 Edwards J Cleveland gro 6-4508
 1024 Edwards J Cleveland @ 6-3420
 Carden Jas I
 1025 Garrison Geo W @ landscape archt
 6-6749
 1026 Maynard Jas M @ 6-8328
 1027 Bell Irving L jr 6-8156
 1028 Crutchfield Pearl A Mrs @
 1029 Reichert Mamie Mrs @ 6-2890
 1030 Owens Paul @ 6-0117

Maryland av intersects
 (Not open between Maryland av and Piedmont way)
Piedmont way intersects

1303 Brooks Ralph E @ 6-3788
 1308 Alamance Genl Hosp 7411
 1309 Wicker Carl A @ 6-9600
 1316 Alamance Genl Hosp nurses home
 7046
 1317 Ashley Jas J jr @ 6-5458
 Ashley Marcia B Mrs beauty shop
 1323 Thompson Floyd V @ 6-1717
 1330 Mitchell Martin A @ 8237
Beaumont av intersects

24

RALEIGH ROAD (Haw River)—Continuation of Central Hwy southeast

— Willow Tree Serv Sta 3054
 — Hughes Isaac M @

14

RAUHUT—From W Holt-north to city limits

Fisher intersects

406 Hargrove Dewey E @ 6-0728
 407 Thomas Edw R @ 6-8557
 409 Leath Wm L @ 6-7397
 410 Blue Robt C @ 6-8960
 411 Thomas Anderson R @ excavating
 contr 6-7027
 415 Boswell Edw L 8072
 419 Vacant
 421 DeLoatch Wm E @ 6-8042
Union av ends
 423 Lowe Henry R @ 6-8387
 425 Benton's Store gro 9301
 426 Cobb John W @ 6-8702
 rear Bowles Robt V jr
 427 Lindley Thos R @ 6-1132
Apple intersects

I. HOLT, JR.

LUMBER

CO., INC.

LUMBER
 AND
 MILLWORK

— • —
 PAINTS



INVINCIBLE
 ROOFING

N. C.
 Highway 87
 Graham

TELEPHONE
 3971

236 E. FRONT

Canada-Peerless FURNITURE CO.
 You are Always Welcome at Our House of Fine Home Furnishings
 FURNITURE APPLIANCES—FLOOR COVERINGS
 TEL. 6-3157

JON-EVA FLOWER SHOP

WEDDING FLOWERS - FUNERAL DESIGNS

CUT FLOWERS
 Rt. 1 Near St. Mark's Church

POTTED PLANTS
 Phone 6-4102



Jennings

M.

Bryan

*"The Man
With
The Plan"*

J. M. BRYAN, JR.
Associate

General
Insurance

Mezzanine
Floor

Security

Bank

Building

**Phone
7458**

**Faulk's
Insulation
Co.**

**For the
Best in
Blown
Insulation**

**Termite
Control**

Expert Applicator
of Asbestos Siding

312

Guthrie

**PHONE
6-4002**



J. P. WORKMAN & SON

DISTRIBUTORS DEALERS CONTRACTORS
Paints—Wall Papers—Supplies

217 E. DAVIS

PHONE 6-6416

RAUHUT—Contd

- 504 Andrews Bros Super Mkt 4945
- 508 Shaw Walter H @ 6-0353
- 512 Bradsher Wm H @ 6-7881
- 520 Perry Danl J @ 6-8397
- 526 Television Co of Burlington
Moschler Saml V
- 600 Furniture Barn Antiques 6-9544
- 612 Jones Kath Mrs @ 6-5122
- Guthrie Wayne
- 617 Phillips R Pleasant cabtmkr @ 3400
- 621 King Edgar L @ 6-7871
- 623 Phillips Monroe H @ 6-8204
- 632 Malpass Super Mkt
Hatch intersects
- 703 Taylor Wm F @
- 709 Foushee Clarence @ 4103
- 712 Stroud Cave S Rev
- 717 Wright Leroy T 8121
- 720 McCoy Emma Mrs
- 729 Foster Claude @ 6-8724
- 730 Sellars John W @ 6-8873
- 737 Satterfield John T 7084
- 743 Trollinger Isiah @ 6-7440
- 804 Thompson's Pharmacy 7155
- 809 Keck Lucinda Mrs @
- 812 Glencoe Cln 6-8453
- 813 Hardy Ella Mrs
- 814 Modern Barber Shop
- 816 Glencoe Rd Garage reprs 6-0858
- 823 Shanks Wm C jr @ 6-0944
- 827 Vacant
- 828 Bethel's Place beer
- 829 Crawley Jas @ 3920
- 830 McKethan Stanford L vending machs
- 831 Bailey John T
- 832 Chavis Maggie S Mrs @
Bethel Jas T 8067
- 833 Warren David 6-2682
- 844 Murray Fredk @

Shepard ends

- 904 Clarke Herbert @ gro 9291
- bsmt Foushee Clarence barber
- 906 Vacant
- 908 Forney John restr
- 914 Vanhook Anna
- 920 Williamson Wm B @ 6-7248
- 928 Russell Willie Mrs @ bdg 6-7491

Lane ends

- 1000 Pete's Place restr 9359
- 1001 My Lady's Beauty Shop 4206
- 1002 Williamson Robt @ 6-7478
- 1003 Byrd Hattie @ 6-7434
- 1004 Moore Berry @ 6-3475
- 1006 Vacant
- 1007 Garrison's Ice Cream Center 9316
- 1008 Walker Saml @ 3977
Shanks Jas @ 6-0887

- 1010 Lee Bertha Mrs
- 1011 Gold Lantern Restr 9296
- 1012 Boswell Paul @
- 1013 Gold Lantern Billiards
- 1014 Phillips Willie
- 1015 Franklin Perry
- 1016 Wright Jas 6-1451
- 1017 Phillips Charlie
- 1018 Flentoll Jas 6-0193
- 1019 Vacant
- 1020 Moore Hattie @ 6-0063
- 1022 Country Gro 9103
- 1029 Christian Tabernacle

**Dudley intersects
City limit**

- 1031 Thorpe Wm T 6-7425
- 1035 Flowers Riley W 6-2026
- 1037 Swift Alice F 7282
- 1038 Hurdle Wm W
- 1044 Vacant

1048 Miles Freeman

West Moreland dr intersects

- 1100 Willis Gladys F
- 1101 Lee Portia 3251
- 1102 Jordan Sanders B 6-0435
- 1103 Brower Geo W
- 1104 Gattis Hallie M @ 6-0935
- 1105 Flentoll John F 6-9549
- 1106 Fuller W Henry @
- 1107 Henry Harold 6-8143
- 1109 Gattis Anna Mrs @ 6-8075
- 1115 Pennix Geo P @ 6-7052

Harveys dr intersects

- 1201 Gant Mary Mrs @
- 1202 Crisp Adeline Mrs 7197
- 1203 Phillips Cofton gro 9175
- 1205 Phillips T Garfield @ 4067
Wright Wm auto repr 6-3096
- 1206 Phillips Cofton @ 6-9400
- Super-Rite Super Mkt 6-7294
- Long J W & Sons contr 6-9205
- Daye Walter H
- Isley Loftin wood 6-8738
- Long Callie Mrs @
- Willis Heman @ 4113
- Owens Serv Sta 6-8756
- Ward's Loom Reed Repr Shop 6784
- Faucette Herman H @ 6-0990
- Elks Club
- Davis Jas M @ 6-0389

**RAYON (Fairchild Heights)—From
Creek east to Cobb av (not open
between Beaumont av and
Homewood av)**

- 1308 Williams Ralph F 6-3682
- 1312 Hawkins Ina M Mrs beauty shop
- Hawkins Dock M @ 6-7110
- 1316 Herndon Robt A @ 6-7063
- 1319 Slagle Albert G
- 1320 Peace John E @ 6-3360
- 1323 Howle Alton B @ 6-1928
- 1328 Campbell Roy T 6-2565
- 1332 Edwards Ralph P @ 7297
- 1333 Shoof Clyde M @ 6-6804
- 1334 Loy Maurice M
- 1336 Allen Z Vance 7083

**Beaumont av intersects
Homewood av intersects
Cobb av intersects**

**REVELL (Fairchild Hts)—From E
Church north 2 east of Graham
Hopedale rd (not open)**

**RICHMOND AV—From N Church
north to Staley Creek, 1 east
of Meridian av
Gray intersects**

- 314 Vacant
- 403 Shoffner Jack H @ 4054
- 407 Reed Jas @ 3108
- 408 Austin Hayes @
- 410 Jeffries Robt
- 411 Under constn
- 412 Topp John H
- 414 Yellock Floyd jr @ 6-9884
- 418 Rogers A D 6-9167
- 420 Vincent John 6-8742
- 421 Evans Evalee @ 7256

**Carver begins
Apple intersects**

- 508 Brown Jerry W Rev
- 514 New Covenant Holiness Ch
Elizabeth intersects

RED ★ SERVICE STATIONS

24 HOUR WRECKER SERVICE — GENERAL AUTO REPAIRS

TEXACO PRODUCTS 100%

No. 1 Morehead Cor. S. Spring
No. 2 Edgewood Ave. (Country Club Rd.)

Dial 6-5010
Dial 6-2000



WEST END FURNITURE CO., Inc.

308 Trollinger

Telephone 6-9406

A Complete Line of Home Furnishings

RICHMOND AV--Contd

600 Chandler Edw @ 6-7071
 601 Foster Clyde @
 603 Hurdle Chas
 605 Marsh Weldon M @ 6-7014
Montgomery intersects
 703 Jeffries Levi @ 3605
 704 Wilson Mary B @ 2627
 705 Turner Kenneth S 6-8371
 708 Evans Kath Mrs @
 709 Graves Jimmie @ 6-8775
 712 Shaw Aaron
 713 Harvey Henry @ 6-0821
 716 Hunter Sallie B Mrs @ 6-9114
 721 Brown Maggie M.s 6-7963
 722 Austin Sadie Mrs
 723 Baynes Chas B @

Short intersects

801 Chandler Ollie Mrs @ 6048
 804 Ford Elijah
 806 Turner Harold
 806A Gant J C
 808 Singleton Jimmy
 810 Baldwin Jas
 812 Wiley Winfield A 6-7263
 820 Bradford Clarence
 822 Johnson Willie L 6-8974

Power intersects

904 Graves Lucian @ 6-0204
 918 Hester Robt D @ 6-9344
 920 Long Margt J @

Chandler intersects

1005 Himely Jim @
 1007 Slade John @ 6-7214

Staley Creek intersects

rear Edwards Richd E @
 408 Oldham Erma P Mrs @
 412 Barnwell Ida M Mrs @
 rear Morrow Patsy @ 6-2217
 416 Evans Delilah Mrs @
 420 Norwood Chas N @ 6-1190
 440 Stevens Caroline Mrs

Sou Ry crosses

512 Kimrey A Clarence @ 6-6444
N Marshall ends

516 Owens & Linens gros 6-3925
 522 Aldridge Cora @
 526 Pugh Walter @ 6-6194
 530 Linens Harvey L @ 6-4749

Pine av ends

600 Watkins John D @
 617 Moore Homer D @ 6-5978
 619 Wadell Ivy N @
 620 Welch J Clifford @ 6-5407
 623 Love Chas H @ 6-7785
 627 Cathey Eug @ 6-2144
 700 Wilson Arlington D @ 6-1726
 710 Cheek Paul E @ 6-5341

City limits

Alamance County

E Parker ends

--- Pentecostal Holiness Ch
 --- Harden Nettie Mrs @ 6-2186
 --- Davis Jerry M @ 7013
 --- Flynt Blanche Mrs @
 --- Wilkerson John W @
 --- Wilkerson Paul @
 --- Cates Chas A @ 6-6825
 --- Steele Clara Mrs @ 6-7631
 --- Bain Rosa Mrs @
 --- Robertson Geo B @ 6-6045
 --- Beale Velsie Mrs @ 6-2596
 --- Ezzell Rosa Mrs
 --- Cates Chas A @ 6-6825
 --- Ivy W Clinton @

Durham rd intersects

RICHMOND HILL DRIVE--From Staley Creek north, 1 east of Rauhut

--- Richmond Bessie Mrs
 --- Nichols Eva Mrs
 --- Graves Moses
 --- Morrow John A 7374
 --- Miller Lester S 6-2742
 --- Wilson Hargrove 4404
 --- Wilson Cornelius 7380
 --- Vacant
 --- Rogers Walter
 --- Bostick Miles 2603
 --- Lea Edw J
 --- Richmond Benj E
 --- Brown Calvin E
 --- Crisp Rossevelt 6-0942
 --- Holmes Wilbert L 6-1168
 --- Lee Dorothy Mrs 6-8288
 --- Vacant
 --- Beasley Hayes 6-0230
 --- Warren Walter 6-0151
 --- Smith Wm 6-2050
 --- Matthews Theo
 --- Vacant

RIVER (Graham)--From 1100 N Main southeast and east to Durham rd

104 Porterfield R L 4959
 132 Cheek Dewey 4031
 200 Moorefield Jas
 220 Boykin B Thos @ 6-4089
 228 Cates John A @ 6-8951
 230 Johnson Geo W @
 232 Edwards Pearl B Mrs @ 3657
 234 Bridges Fannie Mrs @
 236 Basnight Lula Mrs
 338 Brandon Joshua
 340 Latham Jas
 400 Phillips Hobart O
 404 Massey Herbert

ROBERTSON--From 274 Lakeside av west to N Logan

512 Under constn
 516 Coble Jack
 520 Cheek Carrie V Mrs @
 521 Councilman Harvey E @ 6-9483
 527 May Benj F @ 6-7358
 537 Kanupps Lee A 7051
N Logan intersects

ROGERS--From Bennett north to beyond Louis 1 east of Ross

609 Miles Ella M Mrs
 614 Davis Hal @
 618 Pennix Geo
 619 Warren Chas O @ 6-8066
 623 Turner Herman T @
Palmer ends
Louis begins

ROGERS (Graham)--From opp 407 S Main east bey Apple

105 Rogers Jeannette Mrs @ 6-3390
 123 Vacant
 125 Clegg Lula Mrs 6-3970
 131 Rogers Ervin A
 227 Hooker Moses @
S Melville ends
Apple intersects
 319 Moore Robt W
 323 Stokes Obie 6-5073

SYKES PLUMBING AND HEATING CO.

SHEET METAL
WORK
OIL BURNERS
WATER SYSTEMS

"Service
That
Satisfies"

Call Us

Tel.
6-5396

645 S. Webb Av.

We invite you to consult this library of up-to-date Directories when in need of names, addresses, and other information about firms and individuals in other cities. This is a part of our service to local City Directory users.

USE OUR LIBRARY OF Out-of-Town CITY DIRECTORIES

SEARS
ROEBUCK AND CO

SHOP AT
SEARS
AND SAVE!

**Barker's
Tire
Service**



Recapping
and
Vulcanizing



W. Davis
Cor. S. Church

**Dial
6-8901**



From
WHITE'S
Flower
Shop
Dial
6-6109

1011 S. Main Extn.
GRAHAM

Dial
2946 or
Visit

THE TELEVISION COMPANY
"WE SELL WE SERVICE"
OF BURLINGTON

526
Rauhut
Street

ROLLING ROAD (Beverly Hills)—
From N Main northeast and
southeast in a semi-circle
back to N Main

- 102 Yarbrough Cecil M @ 6-4181
 - 106 Fonville Roy L @ 6-1430
 - 108 Jones Bernie P @ 6-1331
 - 109 Keyser John A 6-6582
 - 111 Richards Jas R 6-8402
 - 113 Thomas C Avery @ 6-2127
 - 115 Perry Adrian @ 6-6481
 - 118 Fonville Nannie A Mrs @ 6-8052
 - 119 Boone Robt E @ 6-1701
 - 126 Canady Forest B @ 6-2274
- Virginia av intersects**
- 202 Cole Brunice C @ 6-7830
 - 203 Ward Lonnie G
 - 205 Adams Lewis G @ 6-0175
 - 206 Vacant
 - 208 Mize Chas E 6-4814
 - 210 Turner Jas R 4969
 - 211 Vacant
 - 212 Joyner Kelly H @ 6-2836
 - Barnes John L 8046
 - 213 Thompson Otis G jr @ 6-6111
 - 214 Wrightenberry Ellis B @ 6-3766
 - Holden Jewel 6-7325
 - 215 Traynham Thos H @ 6-1605
 - 218 Frederick Donald L @ 6-6944
 - 220 Overman Bennie H @ 6-2235
 - 223 Vanderford Carrie S Mrs @ 6-7143
 - 224 Lathan Jas R @ 6-4087
 - 225 Gornto Geo E 8401
 - 226 Aldridge Wm H 6-1496
 - 229 Sutton W Paul @ 6-1307
 - 230 Keziah John W @ 6-1108
 - 232 Johnson W Henry @ 6-2139
 - 233 Purgason Jas A @ 6-2345
 - 238 Vacant
 - 239 Wrightenberry Worth M @ 6-3246
 - 243 McLean J Trevor @ 6-5528
 - 247 Sutton Arth G @ 6-1204
 - 251 Barnes D Gary @ 6-8590
- E Church intersects**

ROSENWALD—From 600 Apple north
to beyond city limit 1 east of
Rauhut

- 504 Helen's Beauty Salon 6-8553
 - 506 Nixon Wm 6-8810
 - 510 Bethel Glennie jr 6-8912
- Hatch ends**
- 516 Vacant
 - 516½ Teen Age Club
 - 520 Sharpe Funeral Home 6-7240
 - Sharpe Mutual Burial Assn Inc 6-7240
 - 526 Lesueur Robt W @ 6-7302
 - 527 Gunn J F Sch 6-9208
 - 603 P&P General Store 6-9430
 - 606 Perry Wm R @ 6-9569
 - 609 Scott Walter S @ 6-9068
 - 610 Snipes Cassie Mrs @
 - 613 Thomas Chas S @ 3653
- Gunn begins**
- 701 McDowell Richd C 6-7226
 - 703 Hobbs Kath
 - 705 Allen Fannie
 - 711 Walker Wm W @ 6-9526
 - 713 Walker Wm G gro 6-9526
- Shepard intersects**
- 801 Jones F Clinton
 - 803 Alston Robt L
- Montgomery begins**
- 808 Norman Thos J 6-2703
 - 809 Byrd Walter A @
 - 811 Kimber Walter 3956

- 815 Sellars Lee @
 - Dudley ends**
 - 901 Lee Kenneth
 - 903 Sellars Jas
 - 907 Fuller Junior
- Short begins**
- 908 Brown Thos 6-9130
 - 909 Brincefield John A Rev 8073
- City limit**
Key ends
Chandler av begins

ROSLYN DRIVE—From 1013
Tarleton av W to Sherwood
dr, 1 s of Hawthorne la
(For occupants see Brook-
wood Garden Apts)

ROSS—From 1000 Apple north to
Hopedale rd 2 east of Richmond
av (numbers estimated)

- 512 Stanfield Roberta Mrs
 - 517 Evans Geo O
 - 518 Graham Saml M @ 6-7822
 - 524 Morgan Peter A
 - 526 Corbett Rosa L Mrs @
 - 540 Roberson Lonnie M @
 - 541 Vacant
 - 601 **Ross Apartments**
- Apartments:
- 1 Day Annie
 - 2 Vacant
 - 3 Vacant
 - 4 Vacant
 - 5 Long Luna Mrs
 - 6 Vacant
 - 7 Vacant
 - 8 Richmond Ernest T
 - 9 Vacant
 - 10 Moore Jas H
- Street continued**
- 602 Roscoe Kathleen
 - 603 Graves Cora Mrs
 - 604 Ratliff Johnson L
 - 606 Hazel Wm H
 - 607 Moore Calvin
 - 610 McDuffy John F 2749
 - 611 Capps Jas C 7070
 - 615 Foust Clyde 6-9245
 - 620 Foust Eddie
 - 621 Haith Adell Mrs 6-7315
 - 622 Lambert Frank jr
 - 625 Trollinger W Hill 6-9665
 - 629 Medley Ernest
- Palmer begins**
- 700 Warren Chas E 6-7728
 - 701 Curry Elvin S
 - 702 Pennix Dallas E
 - 711 Mason Fuller
 - 714 Lee Geo M @
 - 731 Alston Calvin C @ trucking 6-9192
- Staley Creek**

ROYAL—From Fonville east to
Vance
cor Carolina Warehouse

- RUDD—From end of McKinney**
north and south, 1 east of
Graham Hopedale rd
- Littlejohn Robt L @ 6-9458
 - Albright Clarence S @ 6-2562
 - Glen Hope Bapt Ch Sunday Sch Camp

Burlington Real Estate Co., Inc.

H. Calloway Pollard, Jr.

GENERAL INSURANCE

John Sawyer

122 E. Front

Tel. 6-7275
Night Tels. 6-4006 - 6-4272



GREEN & Mc CLURE

FINE FURNITURE SINCE 1907

HOTPOINT
APPLIANCES118-122 N. Main
Graham, N. C.Phone
6-2481

RUFFIN E—From 300 N Main southeast to N Broad

117 Garrison Jessie Mrs 6-1859
120 Barts Gratton H 6-4018
121 Blanchard Donald D 6-3083
125 Malone Wilma M Mrs 6-4786
126 Day Kermit R 6-5426
129 Smith Electric Repair 6-6298
130 Chandler Atholl 6-6912
133 Penland Fredk H
134 Rogers Floy 6-1958
135 Campbell Ralph L 6-4313
136 Miles Yancy S 6-4040
140 Hinsdale Arth F 6-3750
142 Horne Birdie S 6-4151
146 Stanfield Harold W 6-6277
149 City Water Dept (plant) 6-1711
150 Tyner Elminie V Mrs 6-9846
154 Graham Allan E 6-0447
156½ Clarkson Thos
159 Burlington Roofing Co 6-5756
160 Ross Sarah H Mrs 6-5951
161 Denny Frank 6-4825
163 Hyde Carl D 6-2306
N Broad intersects

RUFFIN W—From N Main northwest to Fisher

119 Boone R E Lndry & Dry Cln (stge)
125 Vestal B J Htg & Plmbg Co
135 McRae & Dailey Fertilizer Co
N Worth ends
Sellars begins
Lindsey ends
215 Dollar R Chester 4305
219 Morton Wm B 3604
Campbell Duncan W 6-9613
222 Wilson Wm H 6-3045
225 Vacant
227 Parrish Lawrence P 6-1825
229 Hammond R Alex 6
232 Myatt Plato J 6-7132
236 Vacant
238 Rudd Jas T 6
239 Pihbs Cicero G 6-2068
N Church intersects
308 Chandler Nannie S Mrs 6-3962
311 Jeffreys Kenneth G 7167
313 Councilman Dewey T 2916
314 Oakley W Henry 6-9880
317 Mitchell Cora Mrs 6
318 Carter Quincy A 6-7668
319 Tapp Lonnie H 6-3106
321 Waugh Julius H 6-6162
322 Turner Jack E 6-6225
323 Walker Harry B 6-4191
324 Councilman Dewey M 6-4263
Fisher intersects

SAGEFIELD—From 1307 S Park av sw 1 block

— Fullbright Caesar R 6
— Jones Isaac B 6-0010
— Huffines Boyd E 8195
— Brammer Geo W 6-9176

StJOHN N (Beverly Hills)—From N Main north and northeast to Courtland ter

112 Smith Danl L 6-5328
113 Caudill Tyrell R 6-1639
116 Lynn Melvin H 6-5093
120 Tate Donnell 6-2704
121 Miles Richd S 6-9303

Virginia av ends

125 Morris Geo W 6-7157
Allen Walter G 6-0013
129 Vincent Truby A 6-7685
Williams Thos C
131 Farmer Gordon J 6-2827
Highland av intersects
206 Hobby R Gordon 4386
214 Edward Willis G 4121
N Church intersects
308 Wade Marvin G 6-1490
309 Cates Jack S 6-4127
311 Price Curtis M 6-4014

Courtland ter intersects
Morningside dr intersects
Gray ends
Crescent av begins

StJOHN S—From N Main south to N Mebane

110 Nelson John B 6-4768
113 Neal Robt T 6-1045
114 Bare L Curtis 6-7732
115 Boone J Ernest gro
Washington intersects
209 Vacant
211 Vacant

Rainey intersects

312 Piedmont Presby Ch Sunday Sch bldg
Grace av intersects
411 Horton Coy J
412 Hurley Monley B 6-4718
413 Harvey Wm T 6-4995
415 Terrell Chas 6-1770
418 Walker Jasper G 6-6986
Harris ends
424 Hogan Allie M Mrs 8211

SANDERS (Fairchild Heights)

From Homewood av east to
Cobb, 1 north of E Church
B&L Hosiery Co Inc 8-7148
Cobb av intersects

SCOTT—From 1332 Collins dr east bey Kilby, 1 north of State Hwy No 54 (not open between Collins dr and Kilby)

912 Allen Jasper D 6-0851
914 Under constn
Kilby intersects
924 Willette R Herndon 6-0192
925 Kaucher Hans 2883
Collins dr intersects

SELLARS—From W Ruffin northeast to N StJohn

304 Morton Mary Mrs 6-2996
310 Moser Buell A 6-8831
318 Anthony Marshall D 6-6130
321 Florence A Frank 9023
322 Bare Ned 6-1312
324 Baltenback Jos P 3117
Oxford Wm B
King Otis E 6-7809
325 Hall Thos A
328 Carolina Apartments

Apartments:

1 Terrell Colon A 3761
2 Melton Wm W 8247
3 Garner Luther G 6-2258
4 Wood Chas L 6-0615
Holt intersects

409 Thomas S B Co sheet metal wkrs



HOGAN Plumbing and Heating Co.

Since 1917

- Residential
 - Commercial
 - Fixtures
 - Supplies
- Guaranteed
Work

Free Estimates

1223 S. Webb Av.

Phones

Day 6-7441
Night 6-7739

942 Oakley (Graham)

Distributors
FUEL OIL — KEROSENE

MIDWAY OIL CORPORATION

Products
MOTOR OILS

Tel. 6-8888 and 3062

O. G. THOMPSON & SONS

GENERAL CONTRACTORS
Industrial

Construction

Commercial

1504 E. CHURCH ST. HWY. 70

TEL. 4410

ALAMANCE HOTEL

MODERN **FIREPROOF**

You Will Enjoy Eating in Our Delightful Dining Room
Cor. S. Main and Maple Ave.

Phone 6-9331

BURLINGTON ICE DELIVERY CO., Inc.

Tel. 6-2439



W. K. WICKER

PICK UP
&
DELIVERY
SERVICE

•
MERCHANTS
DELIVERY

•
PARCEL
Pick Up and
Delivery

•
**Dial
6-5327**

SELLARS—Contd

**Fonville intersects
N Ireland intersects**

SEYMOUR (Graham)—From Travora north to 1 east of N Melville

- 400 Pruitt Bertha @
- 401 Guthrie Hadessah Mrs 8086
- 402 Pritchette Franze N @
- 403 Holt Charm D @ 6-0955
- 404 Vincent W Henry @
- 405 Wilkinson Clarence L @ 6-6163
- 406 Simpson Willie @ 6-4154
- 407 Hunter Ola A Mrs @ 6-9139
- 408 Vacant
- 409 Vacant

E Parker intersects

SHADYLAWN DRIVE (Brookwood)—From 1102 Hawthorne la north west to Garfield rd

- 1501 Brown W Gray @ 6-8470
- 1512 Lassiter John J @ 6-0234
- 1514 Haff Richd M @ 6-0169
- 1515 Samuels M Judson @ 6-9066
- 1518 Brannock Russell W 6-7863
- 1519 Welch Wm T @ 6-8703 rear Johnson Norman
- 1522 Sullivan Thos J @ 6-9016
- 1523 Sutton Margie C 6-5588
- 1525 Under constn
- 1526 Kleeberg Fred P @ 6-8931
- 1529 Martin Jas B 3656
- 1580 Elkins Clarence P @ 6-8058
- 1532 Welch Earley @ 6-9153
- 1537 Fuller Wayne D @ 6-0235
- 1541 Garrett Rufus E @
- 1541½ Butler Kenneth M
- 1543 Pickett Jas O @ 6-8903

Garfield rd intersects

SHARPE (Brookwood)—From 403 Hawthorne la to W Davis 2 south of S Park av

- 1509 Pickard Geo L @ 6-9885
- 1510 Fitch Claude C @ 6-3689
- 1513 Tate Maurice M 3190
- 1515 Hawk Gilmer E @ 6-2097
- 1516 Brande Woodrow W
- 1518 Gibson Wm A jr 6-0601
- 1522 Johnson Virgil @ 6-6543
- 1531 Hoyle Ernest E @ 6-8207 bldg contr

Garfield rd intersects

- 1602 Cox Audrey L @ 6-0659
- 1603 DeBruler Danl L @ 6-7040
- 1607 Warren Betty J Mrs @ 6-7264
- 1608 Wells Jas B @ 2831
- 1615 Massengill Fred B jr 6-7823
- 1611 Church Thos
- 1617 Hoke Carl W @ 6-8496
- 1618 Watson Harold R @ 6-7925
- 1619 Oakley Lottie S Mrs @ 2633

Granville intersects

- 1623 King Arnold R @
- 1624 Williams Yancy C jr @ 6-8178
- 1627 Horner Hubert A @ 6-7420
- 1628 Barnwell Jule C @ 6-8783
- 1630 McAdams Abner C @

Somers av intersects

- 1707 Gwynn John W
- 1709 Martin Richd L @
- 1710 McLendon Trevis H 6-8162
- 1714 Callahan Jos L @ 6-4862
- 1718 Smith Walter R @ 6-8422
- 1719 Patton Jas R @ 5722

1727 Wagner Jas E @ 5705
W Davis intersects

SHARPE ROAD (Lakeside)—From Rauhut west, 2 north of Harveys dr

- Graves Lucinda A Mrs @ 6-7012
- Vacant
- Hazell Chas A @ 6-0150
- Vinson Chas @
- Howard Chas E @
- Vincent H Bedford
- Wilson Donald @
- Paul Jas R @
- Florence Jas A

Westmoreland dr intersects

- Womack Chas
- Suits Ivan G @ 6-4021
- Perry John F @
- Crawford Oscar L @ 8139
- Williams Carl W @ 2669
- Allison David @ 6-8085
- Kopley Carl L @ 3171
- Huffines Chas K jr @
- Coulder Alonzo L @ 4475
- Ormond Walter L @
- Anderson Robt O @ 6-8542
- Under constn
- Oakes Buck B @ 6-0261
- Petty L M @ 6-7986

Lakeside av intersects

- Massey Preston P @ 6-2873
- Stadler Herbert E

Tillman ends

SHAW—From 811 Gunn north and ne to Richmond av 1 east of Rosenwald

- 706 Brown Sadie
 - 710 Phillips Henrietta Mrs
- Shepard intersects**
- 801 Vaughn Harold J @ 6-8342
 - 802 Shavers Curry 6-8136
 - 803 Malone Beulah
 - 804 Thurston Alex
 - 805 Bethel Lizzie C Mrs
 - 806 Goins Nathl 6-8888
 - 807 Wagstaff Horace W
 - Bigelow Ralph I 7889

Montgomery intersects

- 808 Dixon Allen H @ 6-3247
- 809 Miles Junius
- 810 Raiford Otis C 6-8957
- 812 Cheek John M @ 6-8937
- 813 Oliver Rufus
- 815 Leath Wm T @ 6-0850
- 820 Corbett Fletcher S @ 6-0756

Short intersects

City limits

- 821 Boswell J Thos 6-9106
- 823 Miles June

Power begins

Chandler intersects

- 1021 Vacant
 - 1040 Day Chas E @ 6-0697
 - 1041 Wheeler Rufus @
 - 1043 Richmond Leroy D @
 - 1045 Burney Raymond C
 - 1046 Harvey Rozzell @ 6-8022
 - 1047 Jeffries G Onwallard
- Memorial dr begins**

- 1101 Lea Claude H
- 1104 Gadison Nathl jr @
- 1107 Foster Fuller @
- 1120 Dorsett Henry
- 1130 DeGraffenreid Robt L

J. C. HARRIS LUMBER CO.

LUMBER - BUILDING MATERIALS
HARRIS WINDOW UNITS

704 S. SPRING

(See Page 101 Buyers' Guide)

TEL. 6-9321

"Burlington's Shopping Center"
BELK-BECK CO.

ENTRANCES MAIN, DAVIS AND WORTH STREETS

SHAW—Contd

1141 Day Chas E restr 6-0697
 1145 Am Legion Hall 9362
 Am Legion Post No 286
Richmond av intersects

20

SHEPARD—From 900 Rauhut east to Shaw 1 north of Gum

511 Vacant
 512 Holloway Ernest ©
 515 Williams Bessie R Mrs ©
 519 Long Thos jr © 6-0480
 520 Hall Amos F © 6-9025
 522 Shoffner Wm A © 6-9641
 524 Alston Mannie
 528 Noble Sallie E Mrs © 6-9654
 529 Sellars Walter © 6-7990
 532 Shanks Wm C jr phys 6-8006
 533 Noble Aaron P 6-7026
 534 Briggs Chas ©
 535 Morrison Allen ©

Rosenwald intersects

606 Day Mary Mrs
 610 Brooks Jules 6-2253
 612 Harris Edna Mrs
 614 Walker June
 616 Covington Chas 4115
Shaw intersects

19

SHERWOOD DRIVE—From south of Woodland av north to beyond Roslyn dr 2 west of Tarleton W Front intersects Roslyn dr ends**Hawthorne la intersects**

23

SHOFFNER AV—From Stout east to Thompson, 2 south of Quintas

(not open)
Belmont intersects
Thompson intersects

37

SHORT—From 907 Rosenwald east to Lee

804 Vacant
 808 Day Lula Mrs
 809 Boone Hoyt H
Shaw intersects

903 Byrd John G
 905 Rogers Willie L
 1001 Wright John ©
 1003 Ellison Sam ©
 1005 Fowler Robt M © 6-7277
 1006 Warren Ossie C © 6-0928
 1007 Crumpton Jas H
 1010 Poteat John © 6-9117
 1011 Vaughn Chas ©

Power intersects Meridian av intersects Richmond av intersects

1205 Lee Millard confr
 1209 Harvey Chas T jr © 6-8583
 1212 Stephens Jolly © 6-8982
 1213 **Apartments**

1 Torain Nettie Mrs
 2 Wiley Rayfield
 3 Vacant
 4 Vacant
 5-6 Canady Robt A 6-7808
 7 Walker Edw P
 8 Vacant
 9 Mitchell Amul L

20

10 Graves Chas

Street continued

1215 Wilson Thos E © 6-7960
 1217 Vincent Jas 6-8564
 1221 Cheek Geo K
 1223 Mitchell Percy
 1225 Vaughn Fannie Mrs 4138
 1226 Jordan Benj

Lee intersects

1329 Vacant
 1330 Vacant
 1331 Cooper Carrie Mrs
 1335 Austin Millard F

27

SIDEVIEW (Graham)—From 300 College north to Climax**Border begins**

514 Berry Jas A © 6-3429

522 Jones Ivey J 8220

W Parker ends

602 Barker Homer A Rev 6-7065
 603 Johnson Danl V 6-7614
 607 Ritter Lloyd K ©
 608 Perry Lyman R © 6-1319
 614 Painter Carl 4383
 615 McPherson John H © 6-1289
 618 Hughes Fannie Mrs © 6-1947
 619 Stafford Geo © 6-3464

W Whitsett intersects

701 Rogers Henry M © 6-2846
 711 Rogers Jas D © 3301
 717 Whitaker Edgar F © 6-9891
 718 Walker J Clarence © 6-5138
Climax intersects

27

SIDNEY (Graham)—From 900 N Main north to Sou Ry

904 Nichols Medie Mrs
 908 Long Lydia M Mrs 6-7633
 912 Corden Dace T 7274
 916 Mann Haywood
 924 Griffin Hos Mill Inc (ofc) 6-6387
 6-6388
 — Bur-Gra Finishing Plant Inc 7135

15

SIDNEY AV—From 1025 South Webb av S nr east to Graham City limits**800 Gilliam Purcival Whitsett intersects**

802 Anderson Theo R ©
 806 Anderson's gro
 810 Central Television 8205
 812 Square Deal Mtl Wks 6-8375
 814 Alamance Packing Co 6-4579
 816 Midway Variety Store

Welch ends

902 Goad John H © 6-1803
 903 Berry Ethel Mrs 6-1146
 905 Boggs Grace L Mrs © 2942
 906 Griffin Myers C
 908 Satterfield Lena Mrs © 6-2928
 909 Carden Lacy B © 6-7771
 910 Smith Hobert H © 6-3323

Long intersects

1002 Johnson Ruth © 6-1052
 1006 Waller Roy W
 Sidney Av Bapt Ch
 1008 Evans Wm B © 6-6154
 Pruitt Horace F © 2861
 1010 Wall Roger G © 3878
 1013 Langley Perry M © 6-7665
 1014 Terrell Claude H © 4366
Loy intersects

COBLE**Furniture Co.**

"Our Quality
 Furniture
 is Priced
 to Save
 You Money"

SAVE WITH US

Kingsdown

Mattresses

L & H Appliances

Armstrong Rugs

Telephone
6-9452

223 W. DAVIS



THE
 MORRIS
 PLAN
 INDUSTRIAL
 BANK

Savings

Loans



MARTIN'S
 WELDING • PLUMBING & REPAIR

DIAL 6-3281—110 N. MEBANE

HAYNES FIXTURE CO.

Manufacturers
and
Fabricators
of
STORE
FIXTURES

FORMICA
AND
MICARTA
COUNTERTOPS
AND
CABINETS
OF ALL KINDS

TELEPHONE
4462

1523 S. Webb Av.



Modern Venetian Blind Co.

"Flexalum"

1349 SOUTH
CHURCH ST.

Dial
6-5443



BICK LONG MOTORS, INC.

YOUR PERMANENT
DODGE and PLYMOUTH DEALERS
Repairing a Specialty



1258-1262 S. Church St.

Tels. 4221 and 4222

SIDNEY AV—Contd
1103 Phillips Taft @
1104 Stewart Dewett S @ 6-8975
1108 Vacant
1109 Graves Cornie L @ 6-5784
1110 Moore Edgar A @ 6-2102
1113 Shaw Ada L @ 6-7948
1114 Hammock W Clyde @ 6-8080
1116 Dameron Jesse L @
Queen Anne intersects
1203 Perry Lottie @ 4230
1207 Bowldin Ronald C
1208 Wallace Norman H @ 6-1672
1209 Isley Albert L @ 6-2251
1218 McBride Chas W @
1302 Ashley Eug C @
1304 Wrenn Robt B @
1305 Faith Tabernacle

SILVER (See Hunt)

**SILVER LAKE DRIVE (Country
Club Estates)—From 1400
S Main north to Country Club dr**
216 Thompson Betty J @ 6-4985
220 Garrison J Vincent @ 6-3270
223 Benolker Geo H 7278
224 Terrell A W @ 7131
225 Haynes Wm W @ 6-2750
226 Malpass Welborn R 6-8845
228 Markham John C jr @ 6-6526
234 Sharpe Lewis H @ 6-9365
238 Cammack Allen B @ 6-2708
240 Spence P Blouard @ 6-3362
Country Club dr intersects

SIMMONS COURT—From Anthony south

in a circle
1110 Simmons Apartments
Apartments:
1 Rogers Jack G
2 Powell Ollie Mrs 6-9669
3 Walle Edw G
4 Shephard Clayburn M
5 Griffin Harold D
Street continued
1118 Sipes Paul E 6-6148
1120 Brown Thelma Mrs
1122 Muddimon Albert 6-3981

**SMITH—From 1015 Durham north
beyond city limits 1 w of Hamilton
Attica begins**

305 Thacker Tyrus G @ 2968
307 Jones John B @ 6-9506
309 Huffines Claude F @ 3390
Huffines Claude F gro
Ada ends
404 Porter John W
406 Vacant
410 Stuckey Robt H
411 Hall Chas L jr @ 6-5642
413 Simpson Henry F @ 6-0301
414 Preddy Robt W 4171
418 Qualls Ervin F @ 3963
424 Qualls Claudia M @ 4444
426 Vacant
434 Tickle Jas C @ 6-2918
Elm intersects
502 Boling Jas R 7028
508 Doggett Carl @ 6-1983
510 Rivers Thos J 6-0127
511 Dellinger Everett M Rev
515 Vacant

519 Moore Walter C @
Kinney begins

**SOMERS AV (Brookwood)—From
1701 South Park av southwest to
W Davis**

202 Wooten Steven R
Albright av ends
301 Allen Maynard
rear Rollins Marshall D
302 Weadon Bernard L @ 6-2205
307 Coble Murphy R @ 2791
312 Watson Jas H @
313 Eggleston Edw M
Sharpe intersects
403 Lavender Andrew J @ 6-7345
406 Moore Lewis F jr @ 6-2341
407 Ward Jas R @
409 Goodman Coy L @ 6-8329
411 Vaughn Benj J 6-0794
412 Winfrey Vernon M 6-8292
414 Winfrey Vernon M @ cabtmkr 6-8292
420 Under constn
422 Wilson Lewis J
423 McDaniel Robt L 9005
425 Bamford Dale E 9005
426 Bobitt Curtis C @ 6-0842
W Davis intersects

**SOUTHERN AV—From S Beaumont
west 1 blk to dead end, 1 south
of Hanover rd**

— Aldridge Alvin jr
— Lassiter Cornelia E Mrs @ 3048
— Tippet Wm C @ 4418
— Stanley Robie @ 6-1304
— Capps Lonie E
— Southard Robt R @ 6-7194

**SOUTHERN RY TRACKS (Haw River)
—From Sou Ry Passenger Station
east to Sugar Hill rd, 1 south
of Central Hwy**

— Sou Ry System (pass and frt. sta)
— Ry Exp Agcy Inc 6-5710
— WU Teleg Co (br)
— Edmonds Sol E @ 6-4948
— Hayes Moody T
Sugar Hill rd intersects

**SPENCE—From Durham north to
beyond Mitchell then east to
Burchs Bridge rd**

Attica intersects
314 Stewart Elton L @ 6-8969
315 Peoples Meth Ch
316 Perry Ella F Mrs @ 6-9270
317 McCall Chas H
321 Walker Harry J
322 Smith Raymond S @ 6-1882
325 Little Leland C 6-9100
328 Saul Maud O Mrs @
332 Inge Berkley H @ 6-7497
334 Full Gospel Tabernacle
339 Kimrey Avery D
341 Hunley Wm M
342 Austin Jas @ 9095
346 Austin Dexter P @ 6-1439
Elm intersects
521 Whittle M Pressley @ 6-0624
523 Whittle L C @ 2913
529 Coble Jos F 6-2331
532 Coble Wm R @ 6-9034
534 Woodard Russell F

D. R. FONVILLE AGENCY

INSURANCE

REAL ESTATE

All Forms of Insurance Property Management
Sales - Rentals

312 S. Main

Tel. 6-4233

Guy B. Ephland

Alamance Printing CompanyCOMMERCIAL PRINTING
ENGRAVING — PHOTO OFFSET

729 S. MAIN

TELEPHONE 6-1881

SPENCE--Contd

540 Johnson Dwight W @ 6-8216
546 Carroll Alvis E @ 6-0647
— Gusler Noel 4125
— Andrews Wm M
— Vacant

Polk intersects

— Lucas Norman R 8120
— Kimball Geo L @ 6-2181
600 Peele Arth M
602 Creech Edyth G Mrs

Mitchell ends**Burchs Bridge rd intersects**

SPRING N—From Sou Ry northeast to Hawkins, 1 east of Main (not open bey E Market)

North Webb av begins
E Market ends
(Not open bey E Market)
E Trade ends
Hawkins intersects

SPRING S—From Sou Ry south to 6th, 1 east of Main

— Farrell & Son Cab Co (side)

S Webb av begins

211 City Furn Co 4211

E Front intersects

313 Cole's Dairy Lunch 6-3152

315 Sing Lee Indry 6-7177

Der Henry @ 6-7177

322 Wrenn Wilson Inc (side)

324 Wilson's Men's Shop (side)

328 Sears Roebuck and Co (side)

330 Hood Sys Industrial Bank The 6-4506

331 Sellars B A & Sons Inc (rear)

339 Sellars B A & Sons Inc (rear)

341 Rose's Five Ten and Twenty-five Cent Stores (rear)

342 May Memorial Library 6-4405

Acme Drug Co (side)

347 Harden Graham phys 6-5146

351 Acme Drug Co (side)

E Davis intersects

405 Somers-Pardue Agcy Inc

Somers C G Real Est Co

408 Morris Plan Industrial Bank 6-2431

425 Colonial Club

426 Ellington Bldg

Rooms:

201 Ellington Amzi I phys 6-1922

207 Hair & Apple acct 6-2491

Street continued

427 Sportsman The 9112

428 Murphy's Fountain Serv 9254

431 Somers C G Real Est Co 6-2436

Somers-Pardue Agcy Inc 6-2436

433 Gilliam Fredk acct 3722

Kraycirik Emery T phys 6-5131

445 Community Fed Sav & Loan Assn

3631

447 Garrison Robt E Agcy real est

6-6134

Crowson Mortimer Wins 6-3233

449 **Montgomery Bldg (side ent)**cor **Federal Building**

US Post Office 6-5046

bsmt 21 US Collr of Int Rev 1-6673

23 US Dept of Int Rev 6-2833

US Civil Service Bd (exam rm)

26 Soil Conservation Service 6-0477

Social Security Serv 6-0477

bsmt US Army & Air Force Recruiting Ofc

6-3389

16 **Street continued**

526 Rhodes Inc (whse)
530 Alamance Book & Stationery (side ent)

530½ **Bailey-Coble Bldg (side ent)****Maple intersects**

546 Coble Hdw Co 6-5622

547 Red Star Serv Sta (side ent)

Morehead intersects**4th intersects**

704 Harris Lbr Co 6-9321

715 Cooley Jas 6-7400

E 5th intersects

831 Royster W Farrar @ 6-3146

838 Wray Wade N 6-4538

840 Coleman Benj F @ 6-4537

851 Meadows Danl E 6-7115

852 Woodard Wm C 6-5271

853 White Jas I 6-3301

859 Jones DeLos O 6-1263

862 Mills R Chalmers 6-0693

871 Michael W Melvin 6-3985

872 Davis Robt H 4249

6th intersects

SPRINGDALE DRIVE—From 1320 Tarleton av southeast

1332 Mansfield Chas M @

1333 Mansfield Ormond W @ 6-7707

1337 Wells Robt C @ 3755

1339 Howerton Arlie L @

1340 Martin Jos D @ 7077

1341 Foster Wilbur H @

1344 Bowland L Banks @ 4916

1345 Milton R Edw @ 6-2944

1346 Harrison Geo W @ 6-6646

1349 Warlick Robt E 6-7462

1350 Elkins Frank E @ 4191

1351 Walker Chas R @ 6-8543

1352 Love Jack W @ 6-8501

SPRUCE—From Lakeside av north east to beyond Wicker

STAGG—From 311 N Park av northeast to W Trade

103 Jones Belle J Mrs @ 6-4239

105 Gerringer Lethern P 6-3183

109 Oakley Bertha M 6-6030

Lee J Kirby 6-7734

112 Elkins Jos B 6-4543

113 Jones Harold

Moorehead Hazel M Mrs 6-6307

116 Boone Nancy M Mrs @ 6-4141

117 Jones Edw H elec contr 6-6898

119 Wellons Ralph H @ 6-1334

W Trade intersects

STALEY—From 221 N Logan west to Elmira

600 Hocutt Memorial Bapt Ch 2677

610 Hart Roy J 6-0921

617 Barber Raleigh C

Adams av intersects

703 Fowler Mayo L @ weather stripping

6-7477

706 Stultz Clarence J @ 2758

Hinkle Curtis

710 Martin Wallace @

711 McPherson A Glenn @ 7079

712 Carey Irvin

713 Tate Chester H @ 6-9656

Elmira intersects**ACME
DRUG
CO. Inc.**Prescriptions
Filled
Promptly140
E. DAVIS
COR. SPRING**For PROMPT
DELIVERY****Telephone
6-2404****White
Engineering
Company****PLUMBING
AND
HEATING****"Specializing
in
Larger Work"**Elon College Rd.
P. O. Box 371**Phone 6-6930****"We're Building Better Burlington"****WBBB - WBBB-FM**

E. Z. "Easy" Jones, Managing Director

318 S. MAIN

PHONE 6-6376



NEESE-SHOFFNER FURNITURE CO., INC.
"Everything for Your Home"

133 E. DAVIS ST. Tel. 6-4273



Smith Electric Repair Co.

Electrical Machinery Repairs



MOTORS
BOUGHT
AND SOLD
MOTOR
REWINDING
AND REPAIRS

129 E.
Ruffin
Phone
6-6298

Night Phone
6-6879



STALEY (Graham)—From opp
913 E Whitsett northwest
 blk
 704 Ritchie Chas
 709 Johnson Obie T © 6-5657
 711 Thompson Cecil A © 7294
 715 Fogleman Howard
 719 Carey Otis D © 6-0765
 727 Stuckey Oscar J 6-0610
E Providence begins

STATE HIGHWAY No 54 (see Chapel Hill rd)

STATE HIGHWAY 100—Continuation of S Park av from Burchs Bridge Road to Elon College (Houses listed in rotation)

- Turner Averett C © 4961
- Sears Chas H gro 9188
- Moize E Turner jr
- Perry Wm R
- Huey Bros filling sta 6-9862
- Huey Alvin N 6-8892
- First Bapt Church of Glen Raven
- Garrison Elbert auto repr
- Fuller Rufus ©
- Herbin Saml
- Haith Walter 6-3623
- Slade Artis
- Emerson Jack © 6-5300
- Wells Lewis E © 6-9267
- Lloyd Mtr Serv auto repr 6-0739
- Moore Clyde © 8042
- Lloyd Harris © 6-0739
- Hargrove Robt ©
- Howard Hattie M Mrs
- Garrison John H ©
- Huey & Loy gros 6-9258
- Huey Chester C © 6-9009
- Gunn Harrison © 6-7636
- Pollard Artis B © 6-7636
- Thomas B Richd ©
- Haith Saml ©
- Garner O Linden © 6-0162
- Whitesell Otis B © 6-9102
- McAdams J Lonnie © 6-1939
- Huffines Wm H ©
- Blalock Jonah S © 6-0768
- Smith John G ©
- Montgomery Pauline F Mrs © 6-6932
- Williams Jas M © 6-9125
- Shambley Benj W © 3791
- Mitchell Chas ©
- Smith Chas J © 4931
- Pritchett Henry J ©
- Brammer Rliz Mrs © 6-0670
- Smith Jas M 5-0592
- Johnson S Vestal 6-9075
- Smith Woodrow E © 6-0748
- Turner Russell J © well driller 6-4497
- Sorrell Lawrence D © 2779
- Massey Walter J © 6-0936
- Rudd Geo L © 8273
- Hughes Waverly L © 2754
- Loy Howard W © 6-6854
- Huffhine Wallace R gro
- Everette R Paul © 6-7981
- Turner Geo D © 4482
- Longest Rowland W © 6-9562
- Isley Challis T © 3152
- Isley Clarence R © 3151
- Hill John W © 4751
- Wheeley Haywood H © 5781

- Wilson Merritt J jr 6-5520
- James Wm J
- Burge Gilmer W ©
- Huffines Wm J ©
- Taylor Ellis G © 4142
- Stadler Gro Serv gro 3322
- Stadler Chas W © 3322
- Carolina Biological Supply Co Inc
- White Engineering Co plmb & hgt 6-6930
- Bailey Herbert O 6-1683
- Tyner Jas
- Carson Julius B ©
- Huey's Bar B-Q 6-4427
- Scott Maggie
- Jefferies Hubert
- Shaw Andrew ©
- Moore Wm

STOCKARD—From 917 S Webb av northeast and east bey Railroad av

Dixie intersects Clendenning begins

- 809 Raby Vester C ©
- 813 Lee Fate M 6-4918
- 814 Erwin Walton
- 816 Wrenn Alma Mrs © 6-4859
- 817 Keck Cornelia B Mrs © 3497
- 818 Hundley Clifford L 6-8725
- 821 Wolfe Robt B 4248
- 822 Wilkerson Beulah Mrs
- 827 Miller John M © 4256
- 831 Owens Fred © 6-4390
- 834 Owens Sarah E ©

Railroad av ends

- 835 Huckaby Henry B © 6-1200
- 903 Rivers John D © 6-1649

STOKES—From 1400 Maple av west to Miami

E Morehead ends

- 902 Keck Percy D © 6-9402
- 908 Douglas Robt A © 6-3338
- 918 Moss Jas © 6-4754
- Sharpe Luther M 6-5952

922 Montgomery Robt V © 6-9477

Turrentine intersects

- 1004 Stewart Westley T ©
- 1008 Ezzell Jos E gro 6-4955
- 1010 Lane J Fitchue ©
- 1014 Troup John © 6-2249
- 1024 Moorefield Clifton D 6-5670

E Morehead intersects

Kilby intersects

- 1131 Lee J Clyde ©
- 1135 Ferguson Calvester

Miami intersects

STOKES—From 1500 Webb av west to Stout, 1 south of Cleveland (not open bet Webb and Long)

Long intersects

Whitsett intersects

- 313 Hayes John O © 6-2349
- 316 Wood S Talmadge © 6-4796
- 317 Sharpe Lacy E ©
- 321 Guthrie Curtis M © 6-3226
- 324 Foushee Elsie J Mrs © 6-8539

Belmont intersects

- 406 Morrow John
- 410 Smith Jas T 6-8928
- 412 Dickey Geo A
- 413 Crisp Quemallor © 6-8805



SOMERS—PARDUE REALTORS—INSURORS

Real Estate - Loans - Insurance

431 S. SPRING

PHONE 6-2436





Gulf Oil Corporation

L. W. PRITCHETT, JR., Distributor
Kerosene—Gasoline—Fuel Oil
Gulf Pride and Gulf Lube Motor Oils
PHONE 6-7288

STOKES—Contd

418 Compton Wm M ©
424 Warren John A © 6-2146
Stout intersects

13

STONE—From opp Flanner southeast to Anthony

904 Rece Addie E Mrs
905 Womble Florence E Mrs
907 Vehaun Chas H
908 Roaeh Wm A 6-5221
913 Coble Jos A © 6-0898
917 Blackmon Roy B 8033
919 Hodgkin Abr L ©
923 Allred Vernie W © 6-4493
925 Riggans D Lee © 6-1360
927 Hensley Jack © 6-5714
933 Foust Wm L
935 Gray Donald
939 Causey Chip
942 Ward Gus J © 6-8801
943 Thompson Janie L 3234

12

STONEWALL AV (PH)—From Texas east and northeast to Beaumont av

1303 Handy Jasper E © 6-0315
1305 King Arth W © 6-2028
1307 Rollins Jas C © 3742
1309 Burke H Chafin ©
1311 Wheeler Jas W © 6-3409
Delaware av intersects
1332 Roach Stanford T © 6-3014
1336 Vincent Thos W
1340 Moon Jas E

Piedmont way intersects
Georgia av begins
Beaumont av intersects

14

STOREY—From 230 northwest to Apple

509 Holt Lula M Mrs © 6-7920
517 Smith Mollie D Mrs © 6-7259
519 Under constn
521 Brandon Alf F ©
523 Needham Jack © 3197
525 Smith Fred W 3000
527 Vacant
Apple intersects

37

STOUT—From 424 Stokes south to Thompson (not open bey Quintas av)

1301 Isley Coy
1309 Holt Minnie
1310 Hill Clarence J 6-9235
1313 Vacant
1314 Mitchell Fannie Mrs 6-5719
1316 Graves Lillian Mrs 6-4330
1317 Vacant

Cates av begins
Quintas av intersects

24

SUGAR HILL ROAD (Haw River)— From Central Hwy south to beyond Sou Ry 1 east of Hawkins

1 Riddle Grace T 6-2527
May Wm E 4459
2 Cone Mills Corp corduroy mfrs
7406 6-1078
Sou Ry Tracks ends
Sou Ry crosses
6 Clark Murphy H 8297
7 Starnes Berry W 6-0068

8 Glenn Jas P
9 Edmonds Columbus D 6-8778
10 Boggs Nathan 6-7844
11 Deane Lennie D
15 Boggs Gilmer B 4354
16 Riley Enoch 6-9279
19 Wyatt Harry W
21 Cole Edw 6-0054
22 Faucette Chas N 6-4144
24 Foster Jas L 6-0133
25 Blackwood B Julius
26 Uhlon Chinky
27 Boggs Nathan E 6-7844
28 Drum Roy L
29 Perry John W 6-9029
30 Modlin Edw P 6-8870
205 —

26

SUMMERBELL DRIVE (Elon College)— From 301 S Holt west to beyond town limit 1 south of W Trollinger

6 Callahan Robt L © 3584
7 Brown Walter A ©
8 Shoemaker Chas F 3582
9 Gerringer Everett R ©
10 Inge Calvin W ©
11 Purcell Donald L © 3491
12 Blanks Jos Y ©
13 Isley Ernest A ©
14 Capps Dewey L jr © 3382
15 Chrismon Ezra L © 3931
16 Smith Jas A jr
17 Petty Thos G 4716
19 Allen W Maurice © 4073
20 Hawkins Fred 4636
21 Vacant

21

SUMMIT AV E—From 1203 S Main southeast to Old Alamance rd Old Alamance rd intersects

300 City Garage 6-1373
302 City Street Dept 6-1262

19

SUMMIT AV W—From 1100 S Main northwest to S Church

100 Dailey Pritchard B 6-6012
— Davis Wm A
102 O'Neal Lewis A 7121
103 Welch Mary Mrs 6-2008
105 Smith Troy L © 6-0685
106 Roundtree Robt H 3313
108 —
109 Fogleman W Lindsay © 6-0685
110 Sharpe Walker H © 6-5462
111 Gross Myrtle R Mrs © 6-7171
112 Kingsland Jesse M © 6-4810
113 Rich Jas M
115 Black Roger C 4403
Andrews Marvin L 6-8824
116 Steele Jack E © 6-6090
117 McIver J Wallace 4415
119 Cox Harold E 7198
121 Hall Warren 6-5450
122 Moore Mamie © 6-5440
123 Holt Jack
124 Cox Heathman G 6-4530
127 Fairfax Apartments

Apartments:

1 Beckner J Frank 6-8760
2 Hearne G Tommy 6-7239
3 Cheek E Merriman jr 6-3991
4 Foster Evelyn D Mrs

Street continued

128 Reitzel A Ray © 6-8983
S Church intersects

HAW RIVER PHARMACY



Prescriptions
Called for
and Delivered
in
Burlington
Elon College
Graham
Mebane
Haw River

Hwy. 70 East
Haw River, N. C.

TELEPHONE
6-6840

If No Answer
9-286

Emergency
and
Sundays
6-0688



**C. B. SMITH
ROOFING
AND
WATER-
PROOFING
CO.**

WARM AIR
HEATING

SHEET METAL
WORK

WILLIAMSON ST.
EXTD.
Elon College, N.C.

PHONES
3631
and
3741

SQUARE DEAL METAL WORKS

HEATING • AIR CONDITIONING • ROOFING
GUTTERING

"If It's Metal We Can Do It"

812 Sidney Ave.

Phone 6-8375



Morton's

(MORTON MILLER, INC.)
Burlington
Headquarters for

- Curtains
- Draperies
- Venetian Blinds
- Window Shades
- Blankets
- Bed Spreads
- Fancy Linens
- Lamps
- China and Glassware
- Lingerie
- Baby's Wear
- Hosiery

GIFT ITEMS

122-126
Maple Ave.

TEL.
6-6076



- Davis Tires
 - Trustone Radios
 - Western Flyer Bicycles
 - Wizard Batteries
 - Auto Parts and Accessories
 - Sporting Goods
 - Tools
 - Paints
 - Electrical Appliances
- 461 S. Main
Phone
6-3081

Home Owned
by
PRINCE D. CHEATHAM

BURLINGTON DRUG CO., INC.
Telephone 6-1661
DAVIS STREET PHARMACY, INC.
Telephone 6-8369
"WE SPECIALIZE IN PRESCRIPTIONS"

SUNSET DRIVE (Central Heights)—From
430 West Willowbrook dr west to Park-
view dr (not open through Central ter)
Parkview dr intersects
Central ter intersects
(Not open through Central ter)
1308 Riddle Norman W @ 6-6594
1312 Jones Frank D @ 6-9896
Parkview av intersects

SUNSET DRIVE (Elon College)—From
E Haggard av north, 1 east of N
O'Kelley av
9 Wilburn Lewis C @ 5244
10 Webster Saml T @ 5131
11 Cheek Paul H @ 4014
12 DeVoe Robt A @ 4012
21 Whitesell Hurley E jr @
23 Deiner John J @ 4644
24 Croft Lewis R @ 3742
25 Riggs Wm M @ 3421
26 Cummins John L @ 5243
27 Gowan Calvin V @ 4422
— Smith Chas B @ 3741

SYKES—From 1600 Overbrook rd west
to Chapel Hill rd
1604 Ward Mabel Mrs @ 6-2816
1606 Brooks Geo P 6-1906
1607 McGaughy Jas P 6-1731
1610 Ramey Clifford W @ 6-5070
1612 Tillman Chas H @ 6-0432
1616 Clapp Burney @
1620 Clapp Benny K @
O'Neal av ends
1702 Pyles Chas T @ 6-8309
1703 Hepler C Kenneth @ 6-8379
1707 Clapp Benj K @ 7375
State Hwy No 93 crosses
1710 Morton Russell V @ 6-2060
1711 Watson Jas W @

TARLETON AV (Brookwood)—From 1500
W Davis north to S Park av (Continua-
tion of Tarleton av)—From 1340 W
Davis north to S Park av
1210 Heritage Carl V 6-9612
Granville intersects
1312 Chrisco Clara M Mrs @ 6-0969
1316 Pickard Gurney @ 3365
1320 Gore John N @ 3874
Springdale dr begins
1415 Moody Maude S @ 6-2932
1420 Shepherd Howard B @ 6-0852
1422 Jackson Jesse R jr @
Plaid ends
1501 Crumpton Jas V @
1506 Thomas J Robt @ 2922
1507 Nelson Martha J @
1510 Morgan Vina @ 6-1603
1514 Powell Burley F @ 7069
Ava intersects
1601 Thomas Emma P @ 6-0692
1604 Honeycutt Lee M 6-1643
S Park av intersects

TARLETON AV (Country Club Estates)
—From 1500 S Church north to W
Davis
104 Somers Henry W @ 6-1843
118 Walker W Raleigh @ 2676
122 Under constn
124 Under constn

128 Bobo Harold J @ 6-3290
132 Molan Jas V @ 6-2597
133 Thigpen McAdoo W @ 6-3763
136 Dandridge G I @ 6-5331
140 Edwards Linwood H @ 6-5302
141 Falley Norman J @ 6-7667
143 Porterfield Clarence H @ 6-4162
144 Wrenn Eug E @ 6-6638
150 Saunders Arnold E @ 6-4992
155 Ervine Harry T @ 6-2315
416 Williams Walter M High Sch (side ent)
420 Coble Herbert W @ 6-5959
431 Williams Walter M High Sch auditorium
432 Huffman Stanley
434 Hershey John H @ 6-6842
440 Halbert W S @ 6-2813
444 Kernodle Chas E jr @ 6-8040
450 Starnes G C 8425
452 Wilson Max 6-2548
454 Davis Wm A

Country Club dr intersects
Sunset av ends
503 Beamon Wm L @ 6-6283
506 Wright Neal @ 6-7797
511 Carter Chester C @ real est 6-6561
512 Garrison Clifton M @ 6-6141
518 Bryan Jennings M @ 6-4983
524 Moore Claude R @ 6-5953
526 Vacant
712 Holt Violet J @ 6-3383
724 Holt Ralph M @ 6-1763
803 Beck A Vance @ 6-3456

Edgewood av intersects
Aycock av ends
806 Sellers Wm W @ 6-2726
904 Hall Cooper A @ 6-5658
910 Under constn
912 Lynch Jeff F jr @ 6-0503
May ct ends
Woodland av begins
Old Elon rd intersects
Brent ct begins
Roslyn dr begins
1010 Pritchett Lloyd W jr @ 3260
1013 Freeman Horace L @ 6-8235
1018 Wooten Robt E @ 3652
1022 Under constn
1030 Core Howard G @ 6-2078
1033 Bowen Everett R 2788
W Davis intersects

TARPLEY—From 512 S Park av south-
west to W Davis
115 Hobby J Wade 6-9523
117 Bradley Jack R 7303
119 Springs Connie M
121 Via Thurman H
124 Askew Robt W
125 Hall Clinton H @ 6-8728
200 **Fonville Apartments**
Apartments:
1 Vacant
2 Scott Ruby Mrs
3 Vacant
Street continued
201 Best G W @ 6-0125
203 Cates Earl D @ 6-8537
204 O'Neal Harold B 6-0076
205 Brannock Ethel M Mrs @ 6-8313
208 Galanes Nicholas C @ 6-9534
209 **Piedmont Apts**
Apartments:
1 Wood Ivan D 6-8853
2 Davidson C Dewey 7163
3 Vacant

CECIL GANT
INSURANCE

FIRE
AUTO
400-402 National Bank Bldg.

CASUALTY
LIFE
Tel. 6-2788

Sellars Department Store

Alamance County's Fashion Center
Since 1872

TARPLEY—Contd
Piedmont Apts—Contd
4 VanProgg Francis 8092

Street continued

211 May Lola P @ 6-3006
221 Fesperman Harvey A Rev 6-9078
223 First Evan Reformed Ch 6-7346
225 First Evangelical Reformed Ch (ofc)

W Front intersects

403 Kivett Rachel L Mrs
410 Murray Bynum M 6-0995
411 Dailey Wm F 6-7877
414 Long Claude V @ 6-0395
415 Garrett Flossie T Mrs 6-7983
416 Edwards Ema W Mrs @ 6-8589
417 Morrow Peter D 6-1155
420 Harris Martha R Mrs

W Davis intersects

TATE—From 618 Durham north to
Wicker

411 Vacant
413 Hudgins Chas @ 8128
415 Baulding Walter F @ 6-7067
421 Murray Emma @
422 Tate Dora @ 6-9284
423 Baulding Elmer @

Wicker intersects

TEXAS AV—From Alden south to Race
1 west of Maryland av

508 Carroll Robt C 6-5680
512 Pridgen David O

Stonewall begins Elwood intersects

607 Bradshaw Walsie J @ 7300
608 Vacant
610 Bennett Marvin M 6-1650
612 Shackleton Joe
614 Godwin Jack B @
615 Robertson Elmon H
616 Warren Verne 6-1344
617 Wyrick Clifford F
618 Cooper Geo W 6-1264
623 Reed Ersula @ 6-6093

Gattis begins

702 Lambert Lonnie T @ 6-0307
705 Hinshaw Wm E @ 6-0257
709 Harner Jefferson T @
711 Cooper Wade W @ 6-8043
717 Goodman Clyde M @ 2952
720 Gallimore Allison A
722 Price Arth F

Graham intersects

815 Burlington Delivery Serv 6-5327
Wicker W A Pick-Up & Delivery
Serv 6-5327
Bottoms-Fiske Truck Lines Inc
6-5327
Thurston Freight Lines Inc 6-5327
Rutherford Freight Lines Inc 6-6612
Harriss Express Inc 6-9639

1012 Caulden Paul @ 6-2723
1017 Ingram Evell C @ 6-4925
1022 Morris Wm E @
1024 Barr Jonathan K @
1025 Satterwhite Ralph J

THOMAS AV—From 311 Anthony south
to beyond Flushing

1103 Loy J Bringle @
1120 Lee Elijah @
1122 Sarten Wm A @ 6-0485

1124 Willis John L
Kilroy begins
1202 Burton Jerry T @ 4400
1204 Graves John @ 6-8839
1208 Turner Geo E @ 7366
1212 Tate Willie

Flushing intersects

1307 Vacant
1309 Wilson Spencer
1313 Oliver Elwood @ 6-7619
1317 White C Robt
1319 Isley Sylvester Mrs
1322 Oliver Elmo @

Flushing intersects

THOMPSON—From Stout east and north-
east to 800 Whitsett (not open between
Stout and Belmont)

324 Matherley Clarence W @ 6-4762

Belmont intersects

328 Burke Norman L
352 Wilson Percy G @ 6-3248
356 Dean Clyde A @ 6-6830

Shaffner av ends (not open) Whitsett intersects

538 Mangrum Dewey F @ 6-6953

TILLMAN—From 714 Durham north be-
yond Elm

400 Second Presby Ch
402 Jones Henry R Rev 2948
409 Oakley Chas H
410 White Geo W @ 6-8220
411 Payne Hugh S
413 Pruitt Walter A @ 7070
416 Murray Wm H @ 6-8347
417 Scott Russell E @
421 Kiser Park D @
425 Pyrtle Carl M @ 6-7228
430 Pyle Saml T
436 Rudd Henry H

Wicker begins

cor Elmira Sch 6-8878
509 Murray Roy D @ 6-8384
511 Brintle Betty Mrs @ 6-7949
515 Rudd Walter @

City limits

622 Wright Carrie S
624 Vacant
626 Vacant
704 Fairchild Otis
706 Vacant
708 Spencer Buford M @ 3239
712 Summers Harvey G @ 8227
716 Roberts Wm H @
720 Thornton Danl J @ 6-6098
722 Wright Eunice
726 Harrell John W @
945 Powell Geo M @
1000 Thos Geo L @ 6-0885
1002 Smith Alf D
— Douglas Wm E 6-0832
— Vacant
— Hodge Eug A 6-2537
— Baulding John F @ 6-2444
— Thompson Clarence N @ auto reprs
6-8378
— Albright Robt L @ 6-4454
— Sunfner Winfred L 3134

Burchs Bridge rd intersects

— Andrews Robt M @ 6-9135
— Lineberry Wm H @
— Smith Alf N
— Thomas Geo L @ 6-0885

Sharpe intersects

Burlington Merchants Assn. INC.

Owned and
Operated
by
Burlington
Merchants

Offering
CREDIT
INVESTIGA-
TION

COLLECTIONS

TRADE
DEVELOPMENT

Credit and
Character
Reports
Furnished
From
Everywhere

Phone
6-6311



122 W. ANDREWS
SIDE ENTRANCE
201 S. MAIN



Green's Fuel Gas Co., of North Carolina, Inc.

Gas Ranges—Hot Water Heaters—Servel Refrigerators
"GAS INSTALLED ANYWHERE"

116 W. Elm (Graham)

Phone 6-7967



**CITY
DRUG
CO.**

**Lowest
Cut
Rate
Drugs**

Prompt
Delivery
Service

**S.
Main
St.**

Cor.
W. Front St.

Phone
6-4306

ALAMANCE

YOUR
SALES



MOTORS, INC.

DEALER
SERVICE

508 S. Church at 3d

"OK" USED CARS

Phone 6-1681

**TOBIN PLACE--From Alameda av west
to Washington Park**
9200 Hurley Gerald K ©
9204 Greenway Maurice L ©

**TRADE E--From 171 N Main southeast
to N Spring**
N Spring intersects (not open)

**TRADE W--From 201 N Main northwest
to Fisher**
125 Long Finishing Mill Inc hos mfrs
6-4487
129 Standard Hosiery Mill (Esquire whse)
3625
136 Nance whol confrs 6-6136
138 Leader Cafe restr 9255

**N Worth intersects
Lindsey intersects**
234 Chadbourn Hos Mills Inc (plant No 1)
6-3791-6-6300
256 Pickett Hos Mills Inc 6-1448
259 Huffines Foy F 6-6165
267 McCann Wm J © 6-1782
275 Boswell Richd J 6-7673
283 Neese Carroll P

Graves intersects
309 Hensley Pattie C Mrs © 6-1962
321 Moser Carl H 6-6142
333 Mumford Irvin W © 6-0432
Stagg ends
337 Black Lee B © 6-2161
340 Robertson Florine 6-2535
341 Horner Byrde K Mrs © 6-1621
Webster Carl O 6-6514
347 Allen Martha A Mrs ©
Fisher intersects

**TRAIL 1 (Grove Park)--From junction
of hwy 54 and 70 south to Old
Alamance rd**

Coble begins
— Tip Top Bakers 3468
108 Grove Park Bapt Ch
112 Chamblee Edw C Rev © 6-4042
113 Ray Manley A © 6-6546
114 Dismuke Wm M © 6-4956
116 Holladay Glenn D © 7364
120 Patterson Amick H ©
121 Under constn
Trail 8 ends
201 Coble Henry C © 6-2375
203 Goodson John G ©
205 Walker Chas H 6-9513
207 Taylor W Arnold ©
209 Johnson Graham C © 4375
211 Morris Max © 6-9524
213 McIver Eug G © 6-6334
215 King E Earl © 6-3267

Trail 4 intersects
300 Vacant
301 Maynard Walter jr © 6-1413
302 Williamson Edwin H © 6-4944
303 Apple Wm E jr © 6-4532
305 Swanner A Wade © 6-0929
306 Gilliam J Fletcher © 6-2864
307 Bayliff Lloyd T © 6-2915
308 Epps Henry A 2902
309 Rascoe Clarence L © 7235
310 Newton Russell F 9043
311 Blanchard Ervin A © 9071
312 Daniel Edw W
313 Sumner John C © 6-4188

315 King Melvin F © 6-0031
317 Johnson Caughey C © 6-7455
320 Lea Clinton A © 6-9173

Trail 5 intersects
401 Breedlove Jas R © 6-4952
402 Kent Robt S © 6-4730
403 Ford Robt H © 6-3240
405 Albright McBryde © 6-5045
406 Shoffner John F © 6-3635
407 Under constn
409 Fuller D Broadus © 6-3738
410 Pickett Glenn jr ©
411 Hunter Chas T © 6-6188
413 Gilliam J Oliver © 6-2343
414 Weygand C Jos © 6-7266
414½ Grubbs Cora S Mrs © 6-8019
415 Rose Saml O © 6-2070
415½ Foster Floyd A 8284
417 Bennett Chas F © 6-1944

Trail 6 intersects
— Quinn Edw M © 8006
501 Murray Maude Mrs 6-1357
510 Conklin Lloyd E 6-3629

Old Alamance rd intersects

**TRAIL 2 (Grove Park)--From Trail 8
south and southeast beyond Trail 3,
2 east of Alamance rd (not open be-
tween Trail 8 and Trail 4)**

200 Davis Jas A © 6-0284
202 Hodges Ralph E © 4008
204 Stutts Barney W © 6-7146
206 Ward Chas N © 6-7482

Trail 4 intersects
304 Stainback Herbert M © 9078
305 Lowe Blair R © 6-6566
307 Whitmire Wade D © 9076
309 Andrews Jos W ©
— Isley Boyd H © 2678
— Smith Jas W © 6-9374
— Zachary Evelyn B Mrs © 6-5770
314 Oliver Edgar B © 6-4093
315 Porterfield John A © 6-3483
317 Fugua Carl A © 6-2938

Trail 5 intersects
318 Gibson Jas E © 6-7321
402 Thorne Albert M © 3728
403 Roberson Norman L © 6-4354
— Carroll Henry P © 6-7053
— Foster Harvey F © 6-4516
— Matherly Jas C © 6-3986
— Honeycutt John P © 6-5253
— Parrott Jas H © 6-3043

**Trail 6 intersects
Old Alamance rd intersects
Trail 3 intersects**

**TRAIL 3 (Grove Park)--From Trail 4
south and southwest beyond Old
Alamance rd, 3 east of Alamance rd**

— Clark J Albert © 6-0660
— Montgomery Wm F jr © 8111
— Mitchell Jas C jr © 6-5090
— Winfrey V Geo 6-7811 ©
— Jones Leon E © 6-9174
— Whitten Bruce L © 3743
— Isley John R jr © 6-0466
— East Ranzy L ©
— Under constn
— Under constn
— Ashley John F
— Lewis Danl C © 6-1768

**Trail 5 intersects
Old Alamance rd intersects**
— Lashley Gurney I © 6-0612
— Mahan Jas E © 2626

THOMAS PAINT & PAPER CO.

537 N. CHURCH

DIAL 6-5509

PAINTS · DULUX · DUPONT · ENAMELS · DUCO

**AUTO
LOANS**
**Home
FINANCE CO.**

 E. B. White, Mgr.
333 S. CHURCH PHONE 6-7331

 Financing
Refinancing

 TRAIL 3 (GP)—Contd
— Walker Danl S ©
— Turk Herbert L
Trail 2 intersects

 TRAIL 4 (Grove Park)—From Old
Alamance rd northwest to Alamance
rd, 1 south of State Hwy No 93

 — Thomas Connie E ©
— Elkins Wm B © 6-9833
— Longest John G © 3397
— Garpard Cecil N © 6-5713

Trail 5 intersects

 — Day Clifton O © 6-9381
— Dew Judson M © 6-6047
— Wagoner Robt E © 6-1036
— Ippolito Nathl M © 6-9328

Trail 3 begins

Trail 2 intersects

Trail 1 intersects

Alamance rd intersects

 — Peele Jos H jr © 6-8984
— Currie Ralph C 3012
— Waisner Cye L © 4155
— Andrews John B © 6-7141
— Andrews John B jr © 2631
— Mateer John W © 6-1361
— Gladden Ernest G © 7275

 TRAIL 5 (Grove Park)—From State
Hwy No 95 Southwest and west to
Trail 6, 1 west of Old Alamance rd
(not open between 2 blks southwest
of State Hwy 54 and Trail 4)

Trail 4 intersects

Trail 3 intersects

Trail 2 intersects

Trail 1 intersects

Alamance rd intersects

 — Oliver John W
— Workman J Elmer © 6-8843
— Wagoner Jas S © 4104
— Waller Wm J © 6-0440

 2201 Rowe Edgar H © 6-8944
2202 Clapp Burney A © 6-1874
2204 Wellons Herbert N © 6-2858
2205 Lee W Marshall © 6-3123
2207 Webster Herman L © 6-6037
2208 Vaughn Maxine M 4386
2210 Gattis Chas D jr © 6-6900
2212 Ireland Paul F © 6-2523

Trail 6 intersects (not open)

 2214 Loy J Harold
2216 Mansfield Sherwood R 9085
2218 Youngblood Lawrence E 6-4798
2219 Sykes John S © 6-1152
2220 Hurdle John J © 4921
— Jones Alvin B 3384
— Randleman Wayne W ©
— Rhodes Wayne W ©
— Ragdale Forrest W jr ©
— Cooper Allen G jr © 6-8869
— Lentz J. Paul ©
— Campbell Dexter M © 6-0179
— Ashley Fred F ©
— Gunn H Thomas © 6-6413
— Morton R Spencer ©
— Kirkman Wm H © 6-4590
— Moon Wade H © 6-8886
— Sharpe L Vincent © 6-7342
— Lee W Ira © 6-0822
— Browning J Marshall © 6-7398
— Hall Jas E © 6-5711
— Shoffner Cline H © 6-2081

 TRAIL 6 (Grove Park)—From intersection
of Old Alamance rd and Trail 2 west
beyond Trail 5 (not open beyond
Alamance rd)

Trail 1 intersects

Alamance rd intersects

 (Not open beyond Alamance
rd)

Trail 5 ends

TRAIL 7 (Graham Park)—From

— Nielsen Frank R © 6-6472

 TRAIL 8 (Grove Park)—Northwest 2
blks to Trail 1. 2 south of State
Hwy No 54

Trail 2 begins (not open)

Trail 1 intersects

 — Evans Howard © 6-6848
— Isley Philip L © 3841
— Tapscott Geneva © 6-6395
— King Emmitt I ©
— Hoyle Paul ©
— Fitch Glenn A ©
— Linnens Geo A ©
— Pikard John E © 6-5008
— Johnson Willard L © 6-6183
— Dameron Edgar S W jr ©
— Cooper Walter L ©
— Bumgardner Doris Y ©
— Perkins Jos L jr ©

Trail 1 intersects

 TRAVORA (Graham)—From Pomeroy
east to Walker av

250 Minor Melvin M ©

320 Turner Brice C © 2974

322 Fincher Wm C 6-5083

N Melville intersects

Seymore begins

Walker av intersects

 TROLLINGER—From 751 S Park av south
to W Davis

209 Smith Blanche F Mrs © 6-9521

— Shue Ola C Mrs © 6-8958

223 Modern Gro Co 6-7953

Plaid intersects

301 Dick's Pool Room 4915

302 Durham Chas J jr acct 6-7943

Durham Chas J agcy ins 6-7943

305 Asher-McAdams Drug Co 6-9226

307 Wingfield's Barber Shop

308 West End Furn Co Inc 6-9406

309 West End Soda Shop

311 Brown's Cafe 6-8762

313 Coble Myrtle 3692

Kleinert Ella F 6-8841

315 Ideal Dry Cln 6-9356

316 U-Laundry -It Inc 6-8078

317 West End Furn Co (whse)

319 Geneva's Beauty Salon 6-8119

321 Nichols Clns 6-8320

325 Trollinger Street Food Store 6-9361

326 Goodman Clara K Mrs 6-9693

327 Stubbins C C Furn Store 6-9649

329 Robert's 5¢, 10¢ & 25¢ Store 6-8449

333 Lindsey's Garage & Body Works

6-8257-6-0903

334 Thornton Earl G

339 Huffines W H Shoe Shop reprs

400 West Burlington Meth Ch (side ent)

401 Vacant

Colonial
**F
U
R
N
I
T
U
R
E**
Company
Inc.

 ●
Style

 ●
Quality

 ●
Economy

 ●
Complete

Home

 ●
Furnishings

 ●
RADIOS

 ●
WASHING
MACHINES

 ●
216
E. Front

 Phone
4213

G. MARVIN HOLT, INC.
Frigidaire

246 WEST FRONT

 Authorized
Sales and Service

 DELCO
OIL HEAT

PHONE 3661

**TEER'S
FLOWERS**

**CORSAGES
CUT
FLOWERS
POTTED
PLANTS
FUNERAL
DESIGNS**

Dial
6-4471

809 S. Church



CORRECT TIME INN

We Feature

**DINNERS • STEAKS • SEA FOODS
PRIVATE PARTIES—BANQUETS**

HWY. 70 — 2 MILES WEST

DIAL 6-5335

E. N. PEARCE INSURANCE AGENCY

Mutual Insurance—Non-Assessable

Since 1931

107 Security Bank Bldg.

Phone 6-4282, Res. 2675

TROLLINGER--Contd

401--Contd
bsmt Kingdom Hall
rear Miller Russell F Rev © 6-4451
403 Custom Mattress & Uphol Co 6-8885
Kivett ends

404 West Burlington Meth Ch Sunday Sch
405 Satterfield Annie L Mrs 6-3678
407 Wells Myrtle C Mrs 6-0025
409 Cribb Wm M 6-5536
417 Davis Paul E © 6-0094
422 Koury Ernest A 4481
424 Carr Ernest 6-8253
425 Little Clifton T 6-4203
429 Covington Jule H

Askew intersects

501 Thrifty Floor Serv 6-8820
506 Trollinger St Serv Sta 6-9039
509 Copeland Lula E 6-7021
515 Fowler Robt H jr
518 Gladden Carl P 6-7396
519 Gauldin W Troy 6-8759
521 Beckom Harold P
522 McDowell Chas L 6-8532
526 Webster Cecil D 6-4976
527 Kennedy Burley C 6-7489
528 Ware Wm G 3979
533 Madden Millage B 6-9239
538 Stewart Angie M Mrs 6-0384
— Crabtree Edw T 6-9592
541 Warren's Texaco Serv 6-8836

W Front intersects

608 Bowland L Wallace © 6-9819
609 Bradley J West © 6-8338
611 Cheek Arthula © 6-9604
612 McAdams Ewell L © 6-7068
615 Margt W Mrs 6-9556
616 Smith R Yank 6-7222
617 Fabiani John jr 3703
618 Sharpe Madge T Mrs 6-0608
619 Williamson Ida B Mrs © 6-8148
620 Cole T Ralph jr © 6-8993

W Davis intersects

**TROLLINGER E (Elon College)—From
opposite South gate of Elon College
along Sou Ry to beyond S Antioch av**

52 Farmer Josephine © 4871
54 Kimrey Lillian A Mrs © 4001
56 Taylor Jennings B
58 Pierce Jester L 4822

S O'Kelley av intersects

102 Harel Danl B 4873
108 Butler Wm E jr © 3682
112 Newman Lila C ©

S Antioch av intersects

200 Atkinson Moses A © 4821
214 Booth Jas H
218 Hilliard H Garner 3481

**TROLLINGER W (Elon College)—From
1 blk east at 200 S Williamson av
west beyond town limits along south
side of Sou Ry (not open between 1½
blks west of S Holt av and ½ blk west
of town limits)**

102 Atkinson Apartments
1 Hunter John H 3532
2 Williams Wm L
3 Sox Jayson L jr
4 Woods C Carl jr 3352

Street continued

106 Foster Myrtle W Mrs © 3531
110 Johnston Rebecca ©
S Williamson av intersects
200 Elon College (men dormitory)

208 Smith Thos L ©

S Holt av intersects

306 Wright Thos S © 3071
314 Cox Walter E © 3281
316 Wyrick Annie E Mrs ©
320 Somers Saml E © 3492
324 Oakley Wm L
(Not open between 1½ blks
west of S Holt and ½ blk west
of town limits)

400 First Bapt Ch
402 First Bapt Ch Sunday Sch Bldg
406 Smith Chas ©
408 Johnson J Ernest ©
410 Summers Sylvester S ©

**TRYON—From ½ blk south of Wilkins
north beyond N Ashland, 2 east of
Graham-Hopedale rd**

**TUCKER—From 655 S Webb av south-
west and south to State Hwy 54**

108 Alcxander Jesse G © 6-1327
109 Rum Lessie B Mrs ©
111 Riddle John A © 6-4147
Riddle Lula H mus tchr
112 Isley Nettie Mrs ©
114 East Elmer C
115 Pickard Flora W Mrs © 6-2740
116 Overby Jas C 6-7494
117 Apartments
1 Honeycutt John C
2 Vacant
3 Pickard Wm 2847
4 Winn Henry J 6-0560
5 Edwards Gordon 3650
6 Dalton David E

Street continued

122 Natl Processing Co yarn mercer-
izers 6-1398

E Davis intersects

404-06 East End Hosiery Mill 6-3436
407 Cole Rosa B Mrs © furn rms 6-7276
410 Hutchins Sidney D ©
411 Isley Sallie L Mrs © 6-5730
413 Grace Hosiery Mills Inc (plant)
6-5062

416 Lewis Stephen M © 6-6477
420 Stuckey Bertha B ©

Maple av intersects

504 Sutton Esmer 6-1903
508 Wilson Melvin D © 6-3903
510 Neese Jas ©
514 Mann Pearl I Mrs © 6-2588
rear Mann C M Candy Co whol 6-2588
516 Myles Maynard N © 6-6813
520 Wiles Self Serv Gro
521 Tucker Street Gro 6-5996

E Morehead intersects

607 Seven Point Hosiery Inc whol 6-6876
609 Sellers Hosiery Mills Inc whol
6-4458

610 Pegram Jas © 6-2092
611 DeWeese W Delmas © 6-3952
614 Redd Geo R © 6-3724
Bradshaw Clifton
615 Fuquay Robt D 6-5611

Brown Bear dr begins

618 Brown Lillie S Mrs © 6-3703
619 Vacant
619A Parker Al
622 Carden Bascome V ©
623 Riddle S Diffee ©

Acorn ends

628 Braxton Ernest M © 6-2979
629 Warren Lelia B Mrs 3273
Parrish Emma L Mrs 6-6859

MELVILLE DAIRY

SEE PAGE 45, BUYERS GUIDE

Telephone
6-6391

STEARNS AND SON

HOUSE MOVING

Also Heavy Machinery Movers and Smokestack Raisors

938 S. CHURCH ST.

TELEPHONE 6-7754

TUCKER--Contd

- 632 Poythress LeBaron D @ 2656
- 633 Riddle Lacy B @ 6-6245
- 635 Vacant
- 636 Holt Fred G @
Barrett Harold K 6-5305
- 639 Ingle Kath Mrs @ 6-3987
- 640 Moser Thos S @

Oak ends

- 702 Moser Everett G @ 6-5320
- 703 Pickett Geo E 3433
Winningham R Dewey 6-5068
- 706 Bell W Jasper @
- 707 Perry Parks W @ 4270
- 708 Burke G Keith @ 6-1869
- 711 Alford Berry B @ insulating contr
6-1465
- 712 Griffin Kenneth G @ 6-5213
- 714 Edmonds Margie
- 715 Long Millard D @ 6-6215

Fix intersects

- 722 Jones Edw T 8087
- 723 Nichols Morris L @ 8124
- 724 Jones Lawrence @ 6-2820
rear Jones Basil
- 727 Cheek Nannie E Mrs @ 6-2955
- 728 Mitchell John P @ 6-6298
- 731 Grant Brantley C
- 734 Heath W Eug 6-5618

Avon av intersects

- 801 Withrow Clifford M @ 6-2356
- 802 Bosinger W Clay @ 6-2826
- 803 Ingle J Zeb @ 6-5600
- 805 Nance Chas B
Oliver Ruby G Mrs 6-0607
- 806 Wheeley Willie M @ 6-7136
- 809 Rimmer Wiley B @
- 810 Black Jas A @ 3057
- 812 Worrell Benj
- 813 Beard Odell Y @ 6-6121
- 814 Whitten Howard F
- 818 Clark Alva B 6-5130
- 822 Vacant

6th ends

- 829 Kinney French M @
Vanderford roads

Center av begins

- 1208 Curb Lattice E @ 6-3430
- 1210 Fox Edwin R @ 4996
- 1307 Vacant

Rainbow av begins

- 1311 Wright Raymond S @
- 1320 Rittle Paul J @

Elder begins

Chapel Hill rd intersects
Alamance County

**TUCKER (Overland Heights)--From
Chapel Hill rd southeast
Hilldale dr begins**

- 904 Suggs Robt A 3446
- 905 Montgomery Wm F @
- 920 Montgomery Wade H @ 6-4083
- 922 Walker Curtis P @ 6-3070

Center av begins

- 1004 Simmons Raymond C @ 6-4135
- 1010 Gerringier Giles M @ 3896
- 1016 Kinney Thos E @ 6-7162

Rainbow av ends

- 1018 Teague Jas L @ 6-4752
- 1024 Poteat Edgar F @
- 1028 Under constn
- 1030 Under constn
Keck Dan W @ 3775

Hilldale dr begins

- Under constn

- Edwards Calvin E @
- Spencer Glenn M @
- Sawyer John D @ 6-7025
Knollwood dr begins
- Thompson June O @ 7233
- Lovett John W
Hilldale dr ends
- Steinson Felix F @
- Moran Lyman M @ 2789

**TURNER--From 327 Chestnut west
to Durham 1 south of Elm**

- 1309 Garner J Troy @
- 1310 Turner Margie A @ 6-9474
- 1313 Scott John D @ 2964
- 1317 Scott Wm O 6-7372
- 1319 Wilson Ernest F @ 6-6606
Durham intersects

**TURRENTINE--From 1002 Fix south
to beyond Stokes (not open between
Fix and 1/2 blk north of Stokes and be-
yond Stokes)**

- Avon av intersects**
- 916 Loy Geo G 3718
- 918 Loy Morris G
- 919 Vacant
- 921 West W Tray
- 923 Dalton Rufus H
- 929 Ezzell Arnold L @ 6-1487
Stokes intersects

- McDermott Jas P @ 6-7142

**UNION AV--From 136 Lakeside av
northeast to Rauhut**

- 122 Johnson Jos @ 2762
- 128 Stewart Mary Mrs @ 6-8275
- 130 Frost John S @ 6-7840
- 151 Morton L Ray @ 6-8405
Hall intersects
- 204 Trollinger Raymond R @ 6-8894
- 206 Trollinger Egbert P @ 6-9057
Trollinger Florists (greenhouses)
6-9057
- 207 Rudd Grace S Mrs @ 6-0698
- 216 Brewer Alf T @ 6-9517
- 217 Foster Warren A @ 6-9183
- 220 Moore Richd J @ 3075
- 223 Pearson Remedy Co medicine mfrs
2630
- 224 Morris Jas @
- 225 Brannock Hattie P Mrs @
- 226 Trollinger Chas A @ 3367
- 230 Pryor C Neal @ 6-3141
Storey begins

- 301 Warren Juanita Mrs @ 6-7343
- 306 Foster Warren A @ 6-7979
- 307 Fitch R Banks @ 6-9857
- 310 Simpson Wm M @ 6-7862
- 311 Walters Selma T Mrs @ 6-8030

- Storey begins**
- 403 Gentry Mildred W Mrs @ 3316
- 404 Storey Chas D @ 6-9671
- 409 Frequency Measuring Serv 6-8805
Apple Homer L @ 6-8805
- 412 Noble M Estelle Mrs @ 6-9560
- 414 Meacham Henry G @ 6-8264
- 415 Thomas Eva @ nurse 6-8791
Rauhut intersects

**VANCE--From Graves northwest to
Fisher, 1 northeast of Fonville**

- 205 Sinner Raymond

KING ELECTRIC CO.

Look for the tag



ELECTRICAL
INSTALLATIONS

LIGHTING
FIXTURES

DAYTON WATER
SYSTEMS

"Lighting Fixture
Specialists"

TELEPHONE
6-8889

252 W. Front



COLE MOTOR INC.

PONTIAC
INTERNATIONAL

Sales-Service

FACTORY
ENGINEERED
PARTS

Good Will
Used Cars
Wrecker Service

527 N. Church

Telephone
4-266

MEDICAL CENTER PHARMACY INC.

PRESCRIPTIONS - FREE DELIVERY

Phone 7493

274 Graham-Hopedale Rd.

Dial
6-2920

**SERVICE
FURNITURE
CO.**

COMPLETE
HOME
FURNISHINGS

*We Are Not
Satisfied
Unless
You
Are*

1804
S. Church
St.

A. S. MUCKENFUSS CO.

Plumbing - Heating - Air Conditioning
and Refrigeration Contractor

Tel. 3408
Night 6-8709

725 Kivett

Alamance Electric Supply Co., Inc.

ELECTRICAL CONTRACTORS • ELECTRIC SUPPLIES • MILL SUPPLIES

135 N. MAIN ST.

PHONE 6-2429

VANCE—Contd

- 307 Miles Hugh C @ 6-1214
- 309 Boswell Marvin T @ 6-6531
- 311 Barbee J Howard 6-8926
- 313 Simpson Luther 2994
- 315 Arwood E Stanley 6-4285
- 317 Koppel Hans 6-6917
- 319 Simpson Elwood 6-7904
- 321 —
- 323 Tucker Jas R jr
Stephens John A
- 325 Wheeler Cecil E 6-2389
- 327 Jones Wm L 7145

Fisher intersects

**VANDERFORD—From 900 Tucker east
to Kilby (not open between ½ blk east
of Everett and Rainbow av)**

- 721 Andrew Thos E @ 3285
 - 725 Sipe John M 6-6249
 - 732 Williams P Archie 6-5055
- Everett intersects
(Not open between ½ blk east of
Everett and Rainbow av)**
- 808 Ellington Jos F @ 6-8823
 - 815 McAdams Ulysses S @ 6-5279
 - 829 Johnson Walter J
- Miami begins (not open)
Kilby intersects**

**VAUGHN ROAD—From E Church east
to Graham-Hopedale rd**

- Baldwin rd intersects
Holly ends**
- 1340 Blackwell Arth E @ contr 6-2374
- Beaumont av intersects**
- 1404 Melton Theo 6-7741
 - 1406 Brock Jas W @ 6-1139
 - 1407 Henderson Marion C jr @ 6-6115
 - 1409 Whitesell Newman H @ 6-1910
 - 1410 Bailey Walter C @ 6-1388
- Birch ct begins**
- 1413 Little Wm H @ 6-6103
 - 1417 Messick Alice @ 6-4903
 - 1418 Ashley G Garland @ 7392
 - 1419 Vacant
- Homewood av intersects**
- 1400 Vaughn Bros gro 6-3236
 - 1421 Stanley Leonard W @ 6-2877
 - 1423 Vacant
 - 1424 Woody Bernard C @ 6-1809
 - 1425 Harris Houston F @ 6-3967
 - 1501 Godwin Kermit 2816
 - 1503 Vaughn John B jr @ 6-3236
 - 1505 Parks Paul T @ 3030
 - 1507 Barker Jas L 7121
 - 1509 Salter Jesse S
 - 1511 Wilson Willard G 6-2892
- Cobb av intersects**
- 1611 Lee Octavius T @
 - 1615 Pate E Claiborne @ 2901
 - 1619 Smith Chas O @ 6-7666
 - 1620 Northside Super Mkt
 - 1621 Vaughn Lennie W @ 6-7169
- Camp intersects**
- 1707 Under constn
 - 1711 Snipes Donald E 6-9852
 - 1750 Northside Presby Ch 6-9451
- Patrick ends
Graham-Hopedale rd intersects**

**VETERAN'S APARTMENTS (Elon
College)—A housing project for
married veteran students of Elon**

**College bet N Williamson av and
N Holt av**

- 101A Smith Edw H jr
- 101B Reading Geo M B 5631
- 101C Buck Jack
- 101D Brigman Archie
- 101E Jenkins Walter C
- 101F Holland Oscar L
- 102A Disher Jos C
- 102B Packard Donald E
- 102C Home Economics Practice House
- 102D Vacant
- 102E Vacant
- 102F Carlie Richd F
- 103A Pickard J B jr
- 103B Eubanks Ashley L
- 103C Norman Parks H jr
- 103D Burrus Chas L
- 103E Borjes Russell E
- 103F Barger Billy R
- 104A Williams Hal L 3593
- 104B Michaels Calvin A
- 104C Kampman Leo H
- 104D Vacant
- 104E Kelly John T
Biangardi Fredk
- 104F Keeton Richd M
- 105A Gauldin Ned A
- 105B Welborne Curtis L
- 105C Lackey John R
- 105D Roshelli Louis F
- 105E Engles Edw V
- 105F Danieleley Earl
- 201A Rodgers Wm H
- 201B Vacant
- 201C Bateholder Harold C jr
- 202A Littiken John P
- 202B Lloyd Eldridge B
- 202C Mittelstadt Wm O
- 203A May Reginald D 5341
- 203B Bailless Oliver T
- 203C Johnson Stacy L
- 204A Spivey Jos R
- 204B Hawkins Wm H
- 204C Rangel Louis G
- 205A Crawford Carl L
- 205B Vacant
- 206A Johnson Edw L
- 206B Stone Leon W
- 206C Huggins John S
- 301A Sinclair Wm R
- 301B McCormick A Mack 3954
- 301C Copeland Frank E jr 3671
- 302A Ganes Lacy
- 302B Smithwick Robt B
- 302C Deaton Jos
- 303A Mondy David A
- 303B Spirko John
- 303C Dennis Wm L
- 304A Rausseo Micheal
- 304B Vacant
- 304C Bragg Branch
- 305A Drake Max V 4262
- 305B Carlton Graham H
- 305C Johnson Herman L
- 306A Oakes Harmon W
- 306B Barber Jessie L jr 5342
- 306C Bare Roland V

**VETERAN'S DRIVE (Elon College)—
From S Williamson av northwest,
1 south of S Holt av**

- 1 Humphrey Theo R @ 4231
- 102 Keislign Fred L @ 4271
- 104 Caldwell Harold D @ 4501
- 105 Hethcox Walter H @ 4321
- 106 Hunley Homer G @ 3731

Efird's .

Department Store

**The Thrift Center
of Burlington**

CHAS. V. SHARPE, INC.GENERAL INSURANCE
BONDS—REAL ESTATE—RENTALS

559 S. Main St.

Tel. 6-2484

FIRE
CASUALTY
AUTOMOBILE
ACCIDENT

VETERAN'S DR (EC)—Contd
107 Hunley Stanley L ©
108 Batten Wm F © 3252
109 Murray Duvoy D jr © 3431
110 Conover J Norman
111 Atkinson Wm H ©
112 Bowman Jesse D © 3944
113 Gregory Jas O © 4351
115 Caldwell J Lourie ©
116 Jones H E
117 McAdams Pace W © 3261
118 Webb Saml S © 4111
119 Whitaker John © 4013
120 Edwards Wm R © 3941
121 Allen Jas F © 3434
122 Fowler Derooy J © 4112
123 Baker Douglas H © 3433
124 Willett Henry B © 3943
126 Ellington Horace
127 Childress Wm © 3981
128 Cooley Loyd ©
130 Colwell Woodson © 3912
131 Parker Chas J © 3422
132 Vacant
134 Wilson Geo C © 3922
135 Horner John T © 5971
136 Hughes Arth © 4311
137 Vacant
138 Sinclair Albert L © 4341
150 Butts Robt E 4621
151 Kelly Irvin E © 5481
152 Smith C Howard
153 Phillips Ferrell A ©
154 Lawrence Wm © 3523
155 Bayer Jack R © 3161
156 Smith Paul E ©
157 Hyatt Ervin W © 3911
158 Beauschense Roger © 4342
Brammer Lawrence B © 4381
Dempsey Odell H © 3262
Veterans Drive Chapel

347 Mills Hobart C 6-7153
350 Edmonds C D
351 Jones Sarah Mrs
354 Turner Ernest
355 Coggins Chas

Travora ends
E Parker intersects

16
WALNUT—From 122 Jefferson west
and north west in a semi cir to
1201 Durham

115 Lynch Chas L 6-5211
Durham intersects
1112 Stinson Jas U © 2823
1118 Roberts Raymond L © 6-9817
1120 Lemmons Garland ©
1125 Cook Lester L ©
1130 Eanes Bessie T ©

31
WARD (Graham)—From 225 S Maple
west beyond city limits

203 Davis Walter S © 6-3208
205 Webster Marvin M © 6-6968
206 Conklin Carlene © 6-5191
207 Gaddy John G © 6-4840
209 Cox John R © 6-5605
210 Cook David T © 6-1694
211 Linens Robt L © 6-5695
212 Austin Jas E © 6-5489
213 Barts T Luther © 2802
214 Lashley Lacy G © 6-1292
215 Michels Lloyd R © 6-6407

Holt av intersects

300 Jarrett Marshall
301 Porterfield Chas D ©
302 Cates Wm H © 6-3166
303 Upchurch Eug C © 6-5549
311 Robertson W Cletus 6-8134
312 Ezzell J Lester © 6-1062
316 Cheek Jas A © 3110

McBride av ends

401 Brummitt Ernest T © 6-3900
402 Lynch North M © photog 6-2573
403 Rhodes Harold © 6-4817
404 Filipski Jas F © 6-5945
406 Shoemaker Arnold 3079
407 Hinshaw Benj R © 6-5745
409 Carden Grady V © 6-9071
410 Burns Floyd © 6-2380
414 Williams Jas © gro 6-0160
417 Henderson Opal Mrs 7047
418 Currin L Artis © 6-4960
419 Petree Walter M ©
422 Flynn John T ©
425 Vaughn Ernest W © 6-5706
426 Harden Junius H © 6-0793
429 Yount Marvin E jr © 6-1780
430 Crawford Robt A © 6-3665

Home av intersects

500 Parrish Wm E © 6-5448
501 Hines Robt A © 6-7385
502 Martin Wm E © 4455
506 Moss John T © 6-3164
507 Fretz Anthony R © 6-4372
508 Faust Robt © 6-4166
509 Dalton Jos N © 3456
510 Allred J Gordon ©
511 Crofts Geo B © 6-2785
514 Lindley R Clinton © 3293
515 Vaughn L G © 6-4210
517 Henderson Glenn L © 4474
519 Albright Jos M © 6-9624
521 Biegle Robt © 6-8054
523 Williams Jack © 7006
550 Albright Achsah Mrs © 6-8319

City limits

8
VIRGINIA AV—From Friendly rd east
to StJohn

Rolling rd intersects

809 Washburn Audrey N © 2845
Highland av intersects
909 Cox Cordie R Mrs © 6-0928
911 Johnston Clyde C © fuel oil 3912
6-3469
914 Foley Thos B © 6-3307
StJohn intersects

10
WADE—From N Mebane north to Hedge,
1 west of city limits

421 Cole John V ©

29
WALKER AV (Graham)—From opp 401
E Elm north to beyond Hill

208 Lynch G Battle ©
224 Barnhart Frank P © 6-7215
232 Allison Rudy L
233 Edmonds Williford D ©
234 Reynolds J Smith
235 Stanley Melvin W 6-2453
237 Moore Garland
239 Moore Jas W

Albright av intersects

328 Webster Floyd R
332 Wrenn Richd V
336 Foster Edw 6-1003

Hill intersects

342 Davis C Swain © 2981
Kirkpatrick Jos ©
346 Edmonds Wm H © 6-6438

**Roy West
and
Company**C. F. Miller,
State Mgr.

TERMITE

and
PEST
CONTROL

PROOF IS
"We Make
Good Where
Others Fail"
LARGEST IN
U. S.
INDIVIDUALLY
CONTROLLED

1511
S. Park Ave.
PHONES
6-0771 6-1015

132 E. Davis St.

**FOSTER SHOE CO., INC.**

SHOES - BAGS

Tel. 6-5206

**Lindsey's Garage & Body Works**

• 24 HOUR WRECKER SERVICE •
LATEST TYPE EQUIPMENT FOR EFFICIENT HANDLING
BODY SPECIALIST • FRONT END SERVICE

333 TROLLINGER

PHONES 6-8257 - 6-0903

**CARL V.
NELSON**

*Mutual
Insurance
Agency*

DIVIDEND
SAVINGS
ON
ALL
TYPES
OF
INSURANCE

2nd Floor
Security
Bank
Building

PHONE
4260



**COX-
SMITH
MACHINE
CO.**

WELDING
and
MACHINE
WORK

HOSIERY MILL
WORK
A SPECIALTY

155 N. Worth

PHONES
Day 6-3311
Night 6-4348
6-1660

THE DAILY TIMES-NEWS

"WANT ADS BRING FAST RESULTS"

**WARWICK DRIVE—From Roslyn dr
south to Woodland av 1 west of
Tarleton av**

19

436 Ray Landon N @ 6-0914
437 Newlin Edw P @ 6-7059
442 Covington Obliga Mrs @ 6-3159
Oak begins

445 Newlin Geo @ 6-6186
448 Foust Lovie M Mrs
452 Allen Cora Mrs 6-9844
464 Baldwin Willie R Mrs @ 6-9416
466 Packenham Francis C @ 6-8472

College intersects

500 Brantley Pearlie Mrs
501 Elmore Lillie Mrs @
503 Jeffries O Winfred @ 6-5652
505 McDaniel Walter E @
550 Atsco Hos Mills Inc 6-0312

Border intersects

600 Boswell Arth R @ 2971
601 Martin Romney P @
608 Robinson C Edw @ 6-5779
609 Vacant
615 Cates Myrtle C Mrs @ 6-4043
616 Rhodes Lonnie H @ 6-2590
621 Cheek Mattie R Mrs @ 6-2530
622 Via Hattie D Mrs @ 6-2302

W Whitsett intersects

700 Martin Mary S Mrs @ 6-3902
715 Wilson Bingham R @ 6-6974

Climax intersects

804 Heritage Eliz @ 6-7698
814 Allen Clyde 6-0663
815 Ellington Donald M @ 3858
819 Oglesby Jos O 6-0753
820 Hall Wm B
822 Sidney Barber Shop
824 Huffhine Produce Mkt gro

**Sidney intersects
N Main intersects**

**WATER (Graham)—From 415 N Main
northeast and east to Pomeroy**

29

110 Wootton Lutian R 6-0703
119 Williams John C 4472

New begins

129 Dixon Bessie I Mrs @
132 Bristow Myrtle L

**Hollow begins
Pomeroy intersects**

**WAVERLY WAY—From 1500 Overbrook
rd south and west to Pinecrest**

21

**Plum begins
Pinecrest intersects**

209 Addison Homer @ 6-6520
210 Ethridge Jesse W @ 6-7437
212 Smith Oscar A @ 6-6386
216 Earle Willard S @ 4970

217 Under constn
226 Morris Hardy R @ 8026
229 Wrenn Ellis T @
234 Willard Carl C @ 6-4822

235 Ivey Robt W @ 6-7859
236 Wolfe Thos 7258
636 Under constn

**WEBB AV N—From N Spring southeast
beyond N Mebane, 1 north of Sou Ry**

4

206 Taylor Robt L 6-1838
218 Prichard David 3237
238 Vacant
240 Farm Bureau Ins Co 6-4467
242 Lewis Benj T
Lexington av intersects

**WASHINGTON —From S Ireland east and
northeast to N Main**

10

505 Vacant
604 Noah Mary A @ 6-7997
605 Heath Mary A Mrs 6-1420
606 Warren Vallie M 3752
607 Staunton Wade H 9088
609 Vacant
610 Lohr Hubert D
611 Boland Chas J 3211
614 Boland Howard A @ 6-6500
615 Howell Zebulon V @ 6-7054
616 Ruskin Benj H 6-5016
620 Johnson W Thos @ 6-6343

Gilmer intersects

802 Tate Ollie W Mrs @ 6-5097
804 Gilmore Cecil J 6-5077
808 Gilmore Noah M 6-6448
811 Moore Marvin H @ 6-4247
812 Gilmore Robt S @ 6-4789
814 Smith John H @ 6-7133
815 Easley Henry G @ piano tuner 6-1485
816 Miles R Edw @ 6-5675
817 Hancock Jas E @ 6-5256
822 Parham Sykes

James intersects

903 Benson Annie M Mrs @ 6-1198
905 Riley Leslie W @ 6-3249
909 McGee Mary Mrs @ 6-5421
912 Overman Gurney 3820
913 Barnwell John C @ 6-1188
917 Ross Paul S @ 6-4248
918 Jobe Jas E @ 6-6224
919 Ray Barney L 6-2055
923 Harris Saml P 6-2725
925 Boone J Ernest jr
926 Boone J Ernest @ 6-2718

S StJohn intersects

1003 Allen S Edw @ 6-2020
1004 Lashley John W @ 6-2107
1007 Faucette J Wallace 6-7776
1008 Miles Jacob W @ 6-3351
1011 Vacant
1012 Meisenheimer Clyde F @ 6-9255
1015 Lashley Donald F @ 6-1372
1016 Pags John M @ 6-1833
Farrell Alf M 8185
1021 Mitchell Jas 6-1354
1023 Halacheff Marion P @ 6-3321

Maryland av begins

1029 Coleman Edgar W @ 6-1801
1030 Walker Geo L @ 6-3680
1037 Walker Bronna P Mrs @ 6-1240

N Main intersects

**WASHINGTON (Graham)—From 400
W Harden north to N Main**

27

215 Minnis Bobby @ 6-3994
219 —
221 Roach Edw
229 Black Roy G @ 6-5928
230 Steele Ollie Mrs @ 6-1332
233 Ritter Jas L @
234 Vacant

W Market intersects

320 Self John @ 6-3760
321 Allison Thos @
325 Cornell Dewey @

**Poplar intersects
Cedar ends**

MODERN SHOE SHOP

CHAS. V. HOWERTON, Prop.
Leather Goods—Billfolds—Shoe Repairing
"The Best in Alamance County"

PHONE 6-1038

1107 S. WEBB AV.

PAUL P. THOMPSON

GENERAL CONTRACTOR

Duncan Building

307 S. Webb Ave.

Tel. 6-7969

COMMERCIAL
INDUSTRIAL
REMODELING
ALTERATIONS

WEBB AV S--From S Spring south-

- east to city limits
- Sou Ry Co (whse)
- City Parking Lot
- 190 Johnson Earl H

Lexington av intersects

- 307 **Duncan Bldg**
- Rooms;
- 100-01 Office Sls & Serv Co typewriters 6-2353
- 102 Vacant
- 201 Retail Credit Co
Thompson Paul P contr 6-7969
- 203 Vacant
- 204 Vacant
- 205 Associated Ins Serv 2954

Street continued

- 313 Clark Oscar B prod
- 317 Stovall Mollie L 3094
rear Whitt Geo
- 317½ McClure Stockard
- 319 StAnthonachias Church
StMargaret's Guild

S Broad intersects

- 405 Steele Hobart T @ 6-8262
- 413 Scott Archie W P 6-6641
- 417 Adams Michl @ 6-5084
- 422 Cates J W Inc coal 4116-5166
- 423 Simmons-Luyton Hosp 6-7466
Simmons Alex W @ phys 6-7466

S Mebane begins

- 505 Kimmins Roy D @ 6-1494
Burlington Children's Nursery 6-1494
- 511 Miller Emory C 6-7330
- 515 Vacant
- 519 Brush & Patette The art gds 4396
- 521 Alamance Farm Mach Co 3811
- 523 Cobb Sign Shop 6-6681

S Cameron begins

- 605 McClure Funeral Serv Inc (br) 7488
- 615 Griffin Stella E Mrs @ 6-2318

S Ireland ends

- 621 Faulconer Roscoe C @ 6-3663
- 627 Meachem J Manley 6-2513
- 635 Beck Grady L @ 6-4305
- 641 Garrett Imogene W Mrs @ 6-4227
- 642 Standard Hosiery Mills Inc (Webb Div) hos mfrs 6-3228
- 645 Sykes Walter H 6-5396
Sykes Plumbing & Heating Co 6-5396
- 651 East End Drug Store 6-4706
- 655 Sewell Alice V Mrs @ 9148

Tucker begins

- 707 Spun-Rite Hosiery Mill mfrs 6-8345
- 711 Griffin Hos Mill Inc 6-8427
- 719 Vacant

Johnson begins

- 720 Standard Hos Mills Inc (Century Div) 6-6361
- 723 Vacant
- 741 Baker-Cammack Hos Mills Inc 6-1676

Everett begins

- 806 Standard Hosiery Mills Inc (whse)
- 807 Vacant
- 808 Standard Hos Mills Inc 6-7816-6-3228
- 813 Web Grill 3822
- 819 Felts Produce Mkt 6-3443
- 839 City Lndry & Clns Inc 6-4439
- 840 Alamance Lbr Co Inc 4218

Flanner intersects

- 903 East End Service Sta 9267
Moran Richd D repr shop
- 906 Starnes Carl C fill sta

- 910 Broadway Wade F @
- 911 Moore C Marvin 6-2256
Tickle John C
- 918 Sutton Lynn
- 922 Martin Jos G @ 6-3609
- 925 Allen Lena J Mrs
Beal Robt T
Perkins Saml N
- 930 Way Annie Mrs
- 933 Allen J Clinton @ 4045
- 936 Smith Owen
Hardee Benj 6-6631
- 939 Williams Chas T 6-7693
- 942 Stanfield Arth W @ 6-2779
- 945 Bryant Jas P
- 948 Ketner Cletus J @ 6-2351
- 949 Henley Mamie M Mrs @ 6-0338

Stockard begins

- 1002 Vacant
- 1006 Vacant
- 1009 Delvescova Andrew B 7003
- 1010 Burke Claude W @
- 1010½ Dickens Wanda 6-7793
- 1017 Teer Arnold R @
- 1023 McCullock Walter W @
rear Johnson Roosevelt L
- 1024 Kimrey Jas R 7339
Lowman Betty
Tickle Mamie Mrs 6-9231
- 1027 Clayton Rosa F Mrs 7367
Barger Walter
- 1028 Teal Nelson B @ 6-8289
- 1029 Helm Lulu A Mrs @ 6-3458
- 1033 Guy Jas D @ 6-3090
- 1034 Williams Thos E jr 6-6248
- 1035 Vacant
- 1036 Cardwell Russell E
- 1042 Wilson H Alson fill sta

Sidney av begins

- 1103 Black & White Food Store gros 6-1734
- 1105 Big Pole Barber Shop
- 1106 Webb Av Meth Ch
- 1107 Modern Shoe Shop reprs 6-1038
Hawerton Chas V leather gds 6-1038
- 1109 Kilroy's restr 9154
- 1111 Spic & Span Clns 6-7234
- 1113 Jones Vance Htg & Appliance 6-9808
- 1117 Alley & Rader Serv oil burners 6-4950

- 1120 Richmond Isaac R Rev 6-6233
- 1123 Gun Surplus Store genl mdse 7431
- 1126 Edwards Lina E Mrs @ 6-6518
- 1134 Phillips Claude B 6-6222
- 1136 City Fire Dept Sta No 2 6-1611
- 1145 Midway Mattress Co 6-2961
- 1147 Burlington Furniture Co 6-2961
Elmore Ernest F

Belmont begins

- 1152 Rippy Mary L @ 3067
- 1203 Cites Ice Serv Co 6-2878
- 1204 Surles Orbie R @
- 1207 Pastime Soda Shop 9277
Grayson's Motorcycle Shop 6-1084
- 1209 Mogel's Bicycle Center 6-4116
- 1210 Howard Clinton S 3275
- 1214 Kimrey Ollie Mrs @ 6-4941
- 1216 Daniel Paul W 6-0355
- 1217 Squires Wm A @ 6-5751
- 1218 Under constn
- 1220 McCullock Walter W @ 6-4971
rear Johnson Roosevelt J
- 1223 Hogan Plmb & Htg Co 6-7441
- 1227 Midway Serv Sta 6-4428
- 1228 Perry Bros Garage auto reprs 6-4295
- 1231 Simmons Clarence



Better
Plumbing
in Better
Homes

Crutchfield Pennington, Inc.

1102 S. MAIN

EXTN

GRAHAM

PHONES

Burlington 6-1051

Graham 6-3980

Expert

Shoe

Dyeing

and

Repairing

Spinks'

Shoe

Repairing

313

S. Worth

Phone
6-4811

Mooneyham Electric Company

CONTRACT and REPAIR
SERVICE

510 N. LOGAN

PHONE 6-0487

**GENERAL
TIRE
SUPPLY
INC.**

Distributors

*General
Tires
and
Batteries*

**KRAFT
System of
Tire
Renewing**

301
North Main

PHONES
6-6951
and
6-7019

Brookwood Garden Apartments Inc.

LOCATED WEST FRONT STREET
148 Apartments

Office in Unit 26-E
West Front St.

Tel. 6-9842
after 5 P.M. 57-3432
57-4231

HANFORD BRICK CO., INC.

*Brick
for all Needs*

LET US SERVE YOU

R.F.D. 6, LIBERTY HWY.

PHONE 6-3688

- WEBB AV S—Contd
1232 Bundren Fred
1233 May & Way Typewriter Serv 6-0333
Sharpe's Cash Register Exch 4246
1235 Midway Remnant Shop
Midway Super Mkt 6-1348
1236 Crawford Giles M 8477
1237 Avenue Lunch restr
1241 Midway Barber Shop
1245 Sherard's Pharm 4477
1249 Midway Furn Mart 6-4844
1254 McGowan Serv Sta 9141
1306 Pa-O-Co Super Serv 6-9123
1307 Kivett Motor Sales
1310 Vacant
1313 Burlington Truckers Inc 6-8476
1314 Hughes Wm L @ 6-5455
1322 H & H Auto Parts 6356
1328 Hughes W L Garage auto reprs
6-2179
**Cleveland av intersects
(not open)**
1347 M & B Transit Lines 6-1106
Long intersects
1402 Browning Marvin 8011
1403 Stanfield J Sid 6-6878
1414 Phillips Motor Co 6-8535
1422 Wooten Bert H @ 6-6467
Loy intersects
1501 Moore Wm
1505 Thompson Alf T gro 6-5350
1506 Petty Frank A 6-0828
1513 Thompson Alf T @ 6-5350
1516 Griswold Mary
1522 Cheek Floyd J @ 6-3334
1523 Haynes Fixture Co 4462
Bryan Rich H contr 8109
1528 Brafford Modie L 6-2125
1529 Barkley-Oxford Equip Co agrl implts
6-7725
Peele Electrical Co Inc 6-4441
1536 Master Market 6-5504
1616 Thurman Calvin L @ 6-0810
Williamson intersects
1703 Albright Constr Co 6-0752
1706 Sessoms Marley B @ 6-7784
Semmons Mach Shop Wldr
1707 Goodman John W
1711 Harris Pete @ 6-0977
1714 Perry Wm J @ 6-4740
1717 Hudgins J N @ 6-6895
1730 Mitchell Wm M @ 8400
1731 Cheek John W @ 6-4848
1736 Connors Elgia E @ 6-5901
1739 McPherson Gurney E @ 6-3212
1742 Phillips Cleo B @ 6-6222
1747 McKinney Joanna Mrs
1758 Gene's Serv Sta
1759 Addison's Auto Uphol Shop 6-7151
1760 Burnett Home Sup (stge)
1766 Vacant
1781 Best Repr Shop
Best John T 6-8079
1782 Wall Robt L @ 6-5965
Border (G) ends
1803 Combs Robie E 6-6512
1809 Brogden Edgar E @ 6-3725
1810 Keck Wm G @ 6-2475
1815 Troxler Ira L @ 6-7675
1821 Moon Jas D @
1825 McKalue Vera Mrs
1826 Clapp Ervin T @ 4158
1827 Bryant Jas 6-4591
1836 Clapp Jas M @ 6-1444
1841 Wall Monte O
Park cir ends
1902 Isley Worth H @ 2273
1904 Shoffner Ervin L @ 6-6990

- 1905 Burlington Awning Co 6-7749
1906 Isley Zebedy W @
Graham city limit

- WELCH—From 1100 Anthony south to
Sidney av**
1108 Jones Ernest @ 6-3749
1109 Hargrove J Boyd @ 6-4345
1112 Griggs Chas R @ 6-1460
**Fair av intersects
Sidney av intersects**

- WESTERWOOD—A residential section
southeast of city, west of Alamance rd**

- WESTMORELAND DRIVE (Lakeside)—
From Rauhut northwest to Sharpe rd**
— Pinnix Jas E 6-0383
— Nickerson Ross 3745
— Caine Homer R
— Flow Addie
— Madden Reginald
— Bozeman Carl A 6-9095
— Torain Harold
— Moore Lawrence @
Sharpe rd intersects

- WESTOVER (Graham)—From 407 S
Main west to S Maple**
101 Paylor Geo @
102 Qualls Jos M @ 6-5415
103 Grasham Anderson C @ 4398
104 Qualls Ray @
105 Lynch Howard K @
106 Simmons B Marion @ 6-1175
108 Oakley Bernard H @ 6-1094
110 Johnson John @ 6-2934
113 Euliss Eug @ 6-0949
S Maple intersects

- WHITE (Graham)—From E Parker north
to River**

- WHITSETT—From 200 Fair south and
southeast to Andrews**
1201 Madren L C
1203 Haithcock Jennings
1204 Loy Hattie @ 6-2791
1205 McGuire Eug
1207 Allred Alf M 6-5749
1208 McAdams Paul E @ 6-9504
1209 Hodgins Aleta
1213 Dibrell Louis
1214 Rook Jas F 3701
1217 Allison Mary Mrs
**Sidney av intersects
S Webb av intersects**

- Cleveland av intersects
(Numbers estimated)**
1300 Perry Otis C 6-9659
1304 Taggart Howard E 6-0679
1306 Dunnagan Chas R repr 6-9854
1309 Kinney Edw B jr 6-7176
1311 Kinney Edw B @
1317 Sprinkle John H
Stokes intersects
1320 Faggart Fred D 6-0029
1321 Bivens Walter E @ 6-5154
1324 Hughes Barney L 7378
1326 Mood Reid R 6-5324
1328 Thacker Richd W @ 3291

MEBANE LAUNDRY & DRY CLEANERS

"Let our Phone Line Be Your Clothes Line"

Daily Delivery Service to Burlington, Haw River and Graham

MEBANE, N. C.

TEL. 4251

ATKINSON DAIRY CO.

DISTRIBUTORS



Greensboro
Highway

Phone
6-8916

WHITSETT—Contd

- 1329 Moody Edd J
- 1330 Morton Kath Mrs
- 1331 Vacant
- 1332 Wagoner Katie F Mrs 4185

Cates av intersects

- 1402 Davis Chester L 4451
- 1403 Hayes Harold
- 1406 Watson Donald E 2911
- 1407 Bare W Floyd @
- 1408 Sloop-Gilbert R 8292
- 1409 Andrews Saml C 6-3105
- 1410 Farlow Claudia L 6-0123
- 1412 Turner J-Clay
- 1415 Cannon C T
- 1416 McDaniel Mack L 6-7752

Quintos av intersects

- 1503 Harden Willis W 6-2993
- 1504 Lane Harold W
- 1505 Turner Paul C 6-8830
- 1507 McBride Stanford D 4351
- 1508 Honeycutt Albert E @ 6-5534
- 1510 Massey Calvin C 6-0041
- 1511 Under constn

Isley av ends

Thompson ends

- 1605 Page Geo A gro 6615
- 1607 Ervin Annie H Mrs @ 6-1812

Williamson intersects

- 1709 Wallace Melvin H 4498
- 1712 Wallace Wade H @ 6-7107
- 1715 Idol Homer F 6-8794
- 1716 Gibson Carl L @ 6-5246
- 1720 Jones J Fred @ 6-0188
- Jones Helen K Mrs day nursery
- 1721 Martindale Geneva D Mrs

Carden begins

- 1819 Ham Wm D @
- 1821 Kitsinger Claude W jr
- 1823 Parsons S Thos 6-3048
- 1824 Kitsinger Claude W @ 6-6458
- Copeland Yonan B 4094
- 1829 Travis Cecil L @ 6-3336
- 1837 Long W Hester @ 6-5087
- 1838 Lynch J Estelle Mrs 6-7778
- 1840 Copple Chas A @ 2830

Border begins

- 1908 Lineberry Torlie L @ 6-8516
- 1912 Petree Edwin H 6-1666
- 1916 Mullis Ralph G @ 4042
- 1918 Powell Otis D @ 3387

Albany intersects

- 2015 Isley John V. @ 6-4374
- 2020 Underwood Geo H @
- 2021 McBane Allen J @ 6-5179

City limit

WHITSETT E (Graham)—From 700 N

Main northeast 1 blk

- 913 Cates Eliz Mrs 6-4234
- 914 Callahan Chas P @ 6-7740

Staley begins

- 915 Evans Lawrence E @ 6-0016
- 916 Brantley Jas E @ 6-2887
- 919 Preston Canton C @ 6-4790
- 920 Beatty Robt L @ 3245

WHITSETT W (Graham)—From 700 N

Main west to North

- 203 Vacant

Side View intersects

Washington intersects

- 311 Gurkin Walter J
- 314 Minor Robt @ 6-4984
- 316 Schronce Berlie R @ 6-0664
- 317 James Anthony B @ 3217

North intersects

WICKER—From Spruce west to

Tillman
500 Church of God

Lakeside intersects

Logan intersects

- 707 Cozart Lloyd H @ 3700

Tate intersects

- 801 Rigsbee Matthew M jr @ 6-8529
- 805 Younger Louise A Mrs @ 6-0648
- 809 Younger Wm J @ 6-9022
- 815 Clapp Wyatt A @ 6-0633
- 821 Andrews Daisy A Mrs @ 6-0089
- 827 James Durwood @ 6-0425

Tate ends

Tillman intersects

WICKHAM (Brookwood)—From 411

Hawthorne la northwest to Garfield

- 1521 Braxton Talmadge H @ 6-7773
- 1523 Barnhardt Chas E 6-1722
- 1530 Wickham St Gro 6-7853
- 1533 Montjoy Franz L
- 1535 Foreman Wm B
- 1539 Ward Andrew M 6-8161

Garfield rd intersects

WIGGINS ROAD—From Kerbey south

to Mesita

- 823 Wolford Larry @
- 824 McGage Loretta @
- 825 Ramey Max C @

WILDWOOD LANE—From 1023 S Park
av southwest to Staley Creek, 1 west
of E Willowbrook dr (formerly
Bueno)

Ava intersects

- 212 Leach Carl M @ 6-9062
- 218 Tunstall J Frank F @ 6-9422
- 222 Fields Fred F @ 6-9554
- 223 Cooley Ernest L 6-3679
- 224 Thomas Geo W @
- 225 Stubbins C C Furn Store
- 226 Burch Harvey R @ 3023
- 227 Stubbins Chas C

Plaid intersects

- 405 Halsey Jas V @ 6-8261
- 408 Under constn
- 410 Engle Wm G @ 4062
- 413 Fitch Banks W @ 6-3613
- 421 Smith Merle J @ 6-7120
- 427 Cobb Albert D jr

Central av intersects

- 507 Stone Arth C @ 6-4832
- 513 King J Irving @ 6-1824
- 514 Thomas J Claybourne @ 6-0690
- 515 Under constn

Staley Creek crosses

WILKINS—From Graham-Hopedale rd
east beyond Tryon, 1 north of city
limits

- Jenkins W Paul @ 6-3424
- Under constn
- Under constn
- Under constn
- Under constn
- Under constn
- Childers Herman B
- Stanley Elemon D @ 6-6122
- Wilson Lamar R 3126

SELF ELECTRIC CO.

Electrical
Contractors

Electrical
Appliances

Fixtures

*Installations
of All Kinds*

State License
No. 324

342
W. Harden
(Graham)
Day Phone
6-1992
Night Phone
6-0629

JAMES DAVIS

CONTRACT
PLASTERER

PLASTERING

STUCCO

D

I

A

L

6-0389

ROUTE 5

BOX 321

GLENCOE RD.

Burlington Finance Co.

Auto Loans and Financing

100 N. CHURCH

TEL. 6-2011

Goldston Lumber Co. Inc.

LUMBER
MILLWORK
BUILDING
SUPPLIES

WE
DELIVER

S. Maple Ext.
Graham
Phone 6-7101

M. C. Hardie's



Service

- COMPLETE**
- LUBRICATION
 - Battery
 - WASHING
 - TIRE
 - GAS AND OIL SERVICE

ROAD SERVICE

415 W. HARDEN
PHONE 9293



Burlington Awning Co.

CUSTOM MADE
Venetian Blinds Awnings Truck Covers
1905 S. Webb Ave. Phone 6-7749

WILLIAMS— From Richmond av east to Lee, 1 north of Elizabeth
810 Graves Pearl @ 6-0322
817 Corbett Garland H
Lee interects

WILLIAMS PLACE— From 809 Dillard Circle north to High
(Numbers estimated)
310 Brooks Lorena V Mrs
314 Summers Glenn @ 3317
316 Long Wm M @ 6-7970
318 Leath Eston @
320 Leah Paul H @
322 Richmond M Cenie @ 6-8790
High interects

WILLIAMSON— From 1700 Webb av south-west to Belmont
106 Bass Hardy E 6-0306
110 Under constn
120 Lutterloh Alice S Mrs @ 6-1004 rear Lutterloh Chas W
124 Under constn
128 Under constn
132 Under constn

Wood av interects

- 201 Newton Gro 6-1358
- 204 Handy Henry
- 205 Foushee Jos W
- 206 Sims John D @ 3112
- 207 Kinney Eulies F @
- 209 Hughes Jesse J @ 6-8036
- 211 Watkins Olin E @ 6-5679
- 216 Isley John S @ 6-1820
- 217 Hilton Luther G
- 218 Sharpe Carnie L @ 6-2296
- 219 Shatterly Geo A @ 6-2345
- 220 Cheek A Claude @ 6-8055
- 226 Calvary Bpt Ch
- 227 Fairground School 6-2282
- 232 Nall Luther A @ 6-6427

Whitsett interects

- 303 Reitzel Thelma Mrs @ 6-6586
- 308 Sharpe Clyde W
- 312 Isley Blanche B Mrs 6-3344
- 316 Garrison Jos L @ 6-4384
- 320 Phillips Louis A
Overman Kassy Mrs @ 6-5024
- 326 Warren Frank W 3898
- 332 Carden Allie E @ poultry 6-4176
- 335 Stanfield Jas B @ 6-5171
- 339 Coble Julius C 6-7103
- 341 Oakley Julian J @ 6-2098

Byrd begins

- 401 Jordan Gorris F @ 6-1902
- 404 Wagoner Jesse L @ 6-5987
- 405 Williams Oscar F 6-6955
- 407 Benson Robt L @ 6-6079
- 409 Williams Arth C @ 6-6031
- 410 Cannon Leo J @ 6-0329
- 417 Dodson Vernon W @ 6-0523
- 422 White Jas H 6-3617
- 426 Huffines Leo J @ 6-0636
- 430 Bannerman Glenn Q 6-4267
- 434 Cates A Roney 3359

**Belmont interects
Banks begins**

- Erwin av interects**
(Not open beyond Erwin av)
Cleveland av interects
(not open)
- 1214 Groves Delmer E @ 2809
 - 1218 Vacant

WILLIAMSON AV N (Elon College)—
From 100 W College av north beyond town limits
100 Smith Leon E @ 4201
101 Elon College West Dormitory (girls dormitory)
W Haggard av interects
204 Simpson W Sanford 3953
205 Veterans Court mens dorm
Town limits

WILLIAMSON AV S (Elon College)—
From W College av south beyond town limit
100 US Post Office 4382
Whitesell Hurley E @ 4382
101 Whitesell Martha N Mrs mfrs agrt
Bozarth Howard P Rev 4841
102 Vacant
104 Vacant
108 Spence Bus & Taxi Serv 3541
110 Vacant
112 Vacant
114 Swift Cln 4681
116 Elon College Drug Store
118 Elon Barber Shop
Scott Fletcher L
120 Elon Grill restr 9811
120½ Vacant
122 Vacant
124 Bare's Barber Shop
126 Vacant
128 Holt Melvin L gro and hdw
201 Sou Ry pass and frt sta 3661
Railway Exp Agcy Inc 3661

Sou Ry crooses

W Trollinger av interects

- 204 Vacant
- 205 Veterans Court (men's dorm)
- 208 Elon Clinic 5561
- 209 Hayes Blanche T Mrs @ 4721
- 210 Nash J Albert @ 3772
- 213 Reitzel Nannie D @ 4882
- 214 May Theo A @
- 217 Page Early T @ 4562
- 218 McAdams Jos C @ notary 3762
- 219 McAdams J Mack @ 4131
- 221 Scott Wm T Rev @ 4611
- 229 Turney Claude D @ 3761
- 300 Elon College Stadium
Elon College Baseball Parking Lot
Burlington Baseball Cq (park)
- 303 City Water Tank

Town limit

Wooddale dr begins

- Hayes Walter H 3942
- Boland Thos A @ 3524
- Lomax Dennis L 5311
- Holt Dewey T 3423
- Bowden Danl J @
- Clark Wm E @ 4881
- Elon Fraternity Hall
- Elon Council No 190 (JOUAM)
- Elon Grange No 712
- Wagoner Hodge L @ 5482
- Jeffreys Warren R @ 3921
- Jeffreys Chas R @ pntr

WILLIAMSON ROAD— From Mitchell northwest beyond Glen Raven rd
— Murray Dora L Mrs @ 4397
Cadiz interects
City limit
— Enoch Percy A
— Woods Sam

NEED MORE OIL ?

Call MOORE OIL CO., INC.

KEROSENE — FUEL OILS — METERED DELIVERY

GREENSBORO HWY.

DIAL 2741 and 4184

Guy B. Ephland

Alamance Printing CompanyCOMMERCIAL PRINTING
ENGRAVING — PHOTO OFFSET

729 S. MAIN

TELEPHONE 6-1881

WILLIAMSON RD—Contd

- Woods Byrd @ 6-1077
- Graves Archie @
- Fowler Robt
- Howard Burley S
- Murray Wm F
- Loy Troy L 8132
- Brooks Leonard
- Murray Edgar E
- Coleman Lawrence
- Guinger Row ends**
- Gates Robt L
- Allison Augustus E jr
- Allison Augustus E @
- Byrd Wm E @
- Mapp Alice M
- McCollum Geo @
- Whitt Euliss @
- Waddell Chas @
- Harris Mann 8008
- Hooker Albert @
- Richmond Bessie Mrs @ 6-5507
- Moore Edgar @ 6-5720
- Richmond Fred @ 6-9464
- Jones J Edgar @ 6-6464
- Moore Paul @ 4173
- Glen Raven rd ends**
- Maple Grove Bapt Ch

10

WILLOW AV—From 1409 Bowman av
south 1 blk

- 207 Bell Jas E
- 210 Cranfield Pearl 6-4568
- Mills Chas J 6-6263
- Wheeler Thelma H 3077
- 214 Namiotka Anthony J
- 220 Vacant
- 224 Browning Wm P 6-1479
- Cedar av intersects**

WILLOWBROOK DRIVE E (Brookwood)—

From 627 Fountain pl northeast and
north to 816 South Park av (not open
bey Ava)

- 411 Alpine Cyrus L 6-2166
- 413 Gibbs Occo D @ 6-2334
- 415 Vacant
- 419 Sullivan Jas V @ 6-1877
- 425 Shoffner Victor H @ 6-3720
- 429 Sherrill Henry H jr 8031
- 433 Smith J Harold 7065

Kime ends**Central av ends**

- 515 Gammon Douglas E @ 6-4327
- 521 Vacant
- 523 Lea Donna M Mrs 6-5162
- 527 Modlin Colonel N @ 6-0730
- 531 Braxton Scott G @ 6-1730

Ingle intersects

- 601 Hall Danl A C jr 6-5795
- 603 Cross Benj 6-0641
- 605 Kellam Henry H
- 607 Ingalls Thos P 8178
- 609 Ward Max C 6-8733
- Cole Steve R 6-4443
- 611 Coble Zeb V
- 613 Rascoe Wm H 6-1341
- 615 Goldston Julian M 6-2135

Edgewood av intersects

- 713 Gant Jessamine @ 6-9447
- rear Bigelow Christine
- W Davis intersects**

23

**East Willowbrook dr
W Front intersects**

- 1010 Hair W Burton @

1012 Under constn

**Central av intersects
Askew ends**

- 1104 Foushee L Merritt 6-8121
- 1110 Garrison Nat W 3422
- 1115 Kester Harvey D jr @ 2850
- 1119 Gourley Norman L @ 6-5783
- 1123 Haynes Jas F @ 8269
- 1127 Cates Matthew E @ 6-7947
- 1129 Leloudis Wm E @ 3710
- 1202 Tillman Ralph T @ 7248
- 1206 Reeves Edgar E @ 6-8883
- 1212 Jackson Eliz @ 6-1526

Plaid intersects**Ava begins****Park av intersects**

19

WILLOWBROOK DRIVE W (Brookwood)—

Continuation of Carolina av from
S Church northwest to W Front (not
open beyond W Davis)

- 324 Neely John B @ 2689
- 326 McCorkle David H jr @ 6-4570
- 330 Anglin Harold H @ 6-6056
- Franklin begins**
- 404 Martin H Virgil @ 6-7891
- 406 Griffin S Davis 3168
- 410 Saunders Arth J 6-2047
- 418 Hooper Thos L @ 6-2005
- 430 Mull Wm C @ 6-1829

Sunset dr begins**Parkview dr intersects****Ingle ends (not open)****Edgewood dr intersects**

- 536 Faucette Clifton R @ 6-3762
- 614 Under constn
- 616 Daniels Jack G @ 6-3731
- 704 Blackwell Lockett E @ 6-3909
- 708 Shoffner Wm L @ 6-6833-6-3339
- Aycock av begins**
- 808 Baylor LeVonda L Mrs @ 6-7762
- W Davis intersects**

16

WINDHAM AV—From Mitchell north,
1 west of Chestnut

- Mitchell Edwin F @ 6-9591
- Mitchell Lindley F @ 7171
- Mitchell John F @ 3986

12

WINDSOR—From Phillips southwest
to King, 1 east of James

- 707 Latham Geo W 6-2223
- 717 Goins John F @ 6-8515
- 727 Steele Jos G
- 731 Higgins Wm F 7343
- King intersects**

25

WISTERIA DRIVE (Westerwood)—From
Alamance rd northwest to Laurel
Hill dr, 1 south of S Church

- Dogwood dr begins**
- 101 Bethea Evander P @ 6-0836
- Forrest dr intersects**
- 200 Morris Wm G @
- 202 Biggerstaff Orel W @ 6-0845
- 204 Moran Richd D @ 6-8458
- Ellington F Myron
- 211 Boland Geneva A Mrs 6-6089
- Laurel Hill dr intersects**

37

WOOD AV—From intersection of Quintos
av and Long southeast beyond Park ctr
1600 Under constn**R****Main
Street**

DRUG CO.

INC.

PRESCRIPTIONS

Promptly

Filled

322

S. Main

TELEPHONE

6-1663

**LESTER
A.
JESSUP**GENERAL
CONTRACTOR"Home Build-
ing Our
Specialty"

1808 Brown Ave.

PHONE
8153

"We're Building Better Burlington"

WBBB - WBBB-FM

E. Z. "Easy" Jones, Managing Director

318 S. MAIN

PHONE 6-6376

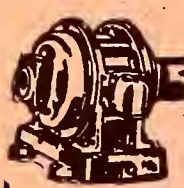

**Smith
Electric
Repair
Co.**

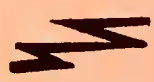

**Electrical
Machinery
Repairs**

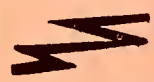

MOTORS
BOUGHT
AND SOLD
MOTOR
REWINDING
AND REPAIRS

129 E.
Ruffin

Phone
6-6298

Night Phone
6-6879



**NEESE-SHOFFNER
FURNITURE CO., INC.**

"Everything for Your Home"

133 E. DAVIS ST. Tel. 6-4273

WOOD AV—Contd
 1604 Newton Walter A @ 8254
 1605 Staley Billy M @ 6-4361
 1606 Pattishall Wm T @ 6-3976
 1609 Jones Alvin G @ 6-4361
 1610 Sharpe Chas P @ 6-3781
Williamson intersects
 1706 Under constn
 1710 Under constn
 1711 Simonds Juanita S Mrs @ 6-2567
 1719 Maness Jas L 6-4879
 1723 Maness Eulon M @ 6-1402
 1727 Maness Eli R @
 1732 Vacant
 1734 Kimball Aubrey B @ 8112
 1808 Terrell Arnie O @
 1812 Williams Clover S @ 6-4858
 1814 Desroyster Belle Mrs
 1815 Tucker Thos @
 1817 —
 1819 Terry Roe @
 1826 Merrill John W @ 6-1315
 1827 Chrisco Jas C @ 2739
 1828 Staunton W Green @ 6-4090
 1829 Duffer Richd W @
 1830 Staunton W Green gro
 1831 Under constn
Park circle intersects

WOODALE DRIVE (Elon College)—
From S Williamson av at town
limit east to S O'Kelley av
 1 Iverson Arnold W @ 3562
 2 Roberson Robt E @ 5382
 3 Gerringer Clyde W @ 4851
 4 Carter Edw L
 5 Mitchell Talmadge W @ 3583
 6 Burke Raymond L @ 5381
 7 Reid E Richd @ 3331
 8 Chapman Garnett A @ 3561
 9 Oxford Ralph H @ 3781
 10 Tickle Garland O @ 4981
 11 Hicks Roy A @ 4632
 12 Klutz John D @ 3641
 13 Mitchell Thos E @ 4601
 14 McLelland D Marsh @ 4711
 15 Hughes W Russell @ 4633
 16 Allen Simeon L @ 3051
 17 Hicks Elijah S @ 4631
 18 McIntyre Russell E @ 3751
 19 Norton John W
 20 Burns T Warren @ 4941
 21 Apple Wm F
 22 Reece S Lee @ 3773
 23 Cogbill Fredk S 3394
 24 Steele G Raymond @ 4713
 26 Perry Thos C @ 5421
 28 Dineen Bliel M @ 4561
S O'Kelley av intersects

WOODLAND—From Vance east to N
Ireland, 1 north of Graves
N Ireland intersects

WOODLAND AV—From Tarleton av
S W and W beyond city limit 1 N
May ct
Warwick dr begins
 1603 Harper Gladys D Mrs @ 6-2904
 1604 Bibb J Lewis jr @ 6-2084
 1607 Dodson Effie M Mrs @ 6-3916
 1610 Watts Wm M @ 6-4965
 1613 Fairey Arth C @ 3127
 1614 Boland Kenneth B @ 6-7189
 1615 Under constn

1617 Bright Chas L @ 6-2247
 1618 Reynolds Rembert J @ 6-3467
 1621 Hooper Wilbur W @ 6-3961
 1622 Sandidge Christine Mrs @ 6-3218
 1626 Schwitter Andre jr 6-4315
 1630 Crouch Jas B @ 3326
Hermitage rd intersects
 1703 Blackmon Worth R @ 7295
 1704 Lorimer Wm H @ 6-6042
 1707 Blackwelder Clyde W @
 1715 Jones E Z @ 6-4337
 1716 Newton Saml C @ 6-7083
Sherwood av intersects
City limits
 1803 Newlin John W @ 6-4929
 1804 Fonville D R @ 6-6173
 1815 Newman Jos B @ 6-3171
 1816 —
Edith intersects
 1903 Dickson Malcolm S @ 6-1826
 1904 Young Jas M @ 2646
 1908 Day Carlton K @ 6-0104
 1909 Glass Geo H jr @ 6-4068
 1914 Trent Harold F @ 6-7046

WOODLAND DR (Elon College)—From
S Williamson av east to S O'Kelley,
1 south of Woodale dr
 101 Vetter Raymond E @ 5441
 102 Vacant
 103 French Ralph A @ 5442
 104 Robinson Saml S jr @ 5444
 106 Vacant

WORTH N—From South Ry north to W
Ruffin, 1 west of N Main
W Market ends
 cor Central Gro Co (rear)
 39 Central Gro C (stge)
 148 Vacant
 150 Cates J N & Sons Coal Co 6-8149
 155 Cox-Smith Mach Co 6-3311
W Trade intersects
W Ruffin intersects

WORTH S—From Sou Ry south to
beyond W Kime, 1 south of S
Church
 105 Railway Express Agcy Inc 6-1982
 112 Vacant
 113 Burlington Dry Cln 6-4366
W Andrews intersects
 206 Masonic Hall
 Seventh-day Adventist Ch
 Order of Eastern Star
 Bula Lodge No 409 (AF&AM)
 Elizabeth Chapter No 41 (OES)
 DeMolay Juniors (AF&AM)
 Church of Jesus Christ of Latter
 Day Saints
W Front intersects
 212 Harden Robt E justice of the peace
 and notary 6-3702
 State Dept of Rev 6-6892
 215 Perdue Wm C lwyer 6-4186
 223 City Police Dept 6-4464
 301 Alamance Hot Wienie Lunch (side)
 312 Abernethy Pascal M vet 6-8715
 304 McLellan Stores Co (rear)
 312 Abernethy Pascal M vet 6-8715
 313½ Labor Union Hall 6-2454
 American Federation of Hosiery
 Wkrs Local 104
 Textile Workers Union of Am

SOMERS—PARDUE
REALTORS—INSURORS

Real Estate - Loans - Insurance

431 S. SPRING PHONE 6-2436



Gulf Oil Corporation

L. W. PRITCHETT, JR., Distributor
Kerosene—Gasoline—Fuel Oil
Gulf Pride and Gulf Lube Motor Oils
PHONE 6-7288

WORTH'S—Contd

313½—Contd

- United Brotherhood of Carpenters & Joiners Local No 2240
317 Wrightenberry Hosiery Store
319 Burlington Tavern restr 7000
323 Star Restr 6-5451
324 Huntley's (rear ent)
325 Bidy's Shoe Shop reprs 6-2093
Isaacs J Graydon watch repr
326 Bradshaw & Thompson hdw 6-8973
331 Mitchell's Jewelry 6-1954
331½ **Neese Apartments**
Ingle Peggy Mrs
Farnoch Albert
— Neese-Shoffner Furn Inc 6-2309
333 Carolina Mus Serv 6-2545
Vacant
337 Worth St Gro 6-1103
339 Alamance Bargain House dept store
Vacant
343 Malpass Super Mkts 6-5628
346 Kirk Holt Hdw Co (rear ent)
349 Burlington Sporting Gds Co 6634
353 A & B Food Store 6-0050
353½ A & B Food Store (store rm)
W Davis intersects

5

- 405 Barringer Self Serv Gro (side ent)
406 Belk-Beck Co (rear)
412 Pate A D & Co (side)
417 Burlington Fish & Oyster Co 6-4030
425 Piedmont Restr Sup Co 6-2701
Piedmont Cafe 6-2701
Piedmont Camera & Mfg Sup Co
6-2701
425½ Wolf Chief R photog 6-2701
429 Busy Bee Cafe 9268
433-35 Kent Furn Co 3651
441 Levin Bros Inc plmb sups 6-0811
461-63 Levin Bros Inc structural steel
6-6396-6-6397
3d begins
515 Gant's Beauty Nook 9208
Okay Barber Shop
519 Rex Billiard Parlor 9215
522-24 Coble Hdw Co (rear)
523 Royal Garden restr 9313
525 Worth St Drug Store 6-2088
528 Vacant
529 Palace Barber Shop 6-0704

530-540 Alamance Lndry & Dry Clns
(rear)

- 533 Worth St Billiard Parlor 9217
535 Vacant
539 Ladies Paradise billiards
543 Richmond Grill restr 9121
549 Turk's Loan Office

W Morehead ends

- 604 Andrews Sea Food Mkt 6-1860
608 Thomas Stephen B dentist 6-0217
619 Norton-Russ Automotive Co auto
access 6-0211
623 Womack Elec Sup Co 7486
641 Bail Chas
645 Melville Dairy 6-6391
649 Richardson Roby A
rear Braxton Homer 6-1389
722 Gilliam & White Equip Co farm equip
724 Bowman's Used Car Sls 2930

17

W 5th intersects

- 836 Coleman Osie V 6-5775
841 Burlington Coca-Cola Btlg Co
(garage)
844 Burwell Hughes 6-2410

**YANCEYVILLE ROAD (Haw River)—
From junction of Central hwy
and Raleigh rd northeast**

24

- Hughes Wm B @
— Harper Arlie L @ 6-8933
— Aldridge Reid A @ 6-4266
— Bullard Jerry @ 8001
— Pearson Ralph 6-3283
— Coble Hesse A @ 8211
— Schoderbek John @ 6-8334
— Wilson Jake 4310
— Vinson Wm E @ 6-9525
— Stout Richd @
— Brooks Jos gro
— McLendon Jos D @
— Riley Lorena @ 6-6596
— Riley Brodie G @ 2860
— Barker Jesse R 6-6294
— Agnew Aubrey
— Thomas E M @
— Thompson Garland @ 6-0388
— Cathey W W gro 6-0388
— Blackmon Henry taxi 3640

HAW RIVER PHARMACY



Prescriptions
Called for
and Delivered
in
Burlington
Elon College
Graham
Mebane
Haw River

Hwy. 70 East
Haw River, N. C.

TELEPHONE
6-6840

If No Answer
9-286

Emergency
and
Sundays
6-0688

JEFFREYS & WHEDBEE

PAINT
AND
PAPER
CONTRACTORS

— • —
Floor Sanding
and Finishing

— • —
N. CHURCH
COR. RUFFIN

Telephones
Day 6-6246
Night 6-9665
and 6-4607



TROLLINGERS FLORISTS

Say it With Flowers
Burlington's Oldest and Reliable Florist

351-353 S. MAIN

TELS. DAY 6-1668
NIGHT 6-9057

ELON COLLEGE

ALAMANCE COUNTY'S

OWN AND ONLY INSTITUTION OF HIGHER LEARNING

1889-1950



**AN INCLUSIVE CURRICULUM EMBRACING THE
USUAL LIBERAL ARTS SUBJECTS**

PLUS

THOROUGH INSTRUCTION IN THE FOLLOWING:

Business Administration

Dramatics

Home Economics

Art

Music

Christian Education

Physical Education

All Pre-professional Subjects

**OPPORTUNITIES IN HIGHER EDUCATION FOR ALL
ALAMANCE COUNTY HIGH SCHOOL GRADUATES**

"RIGHT AT YOUR DOORS"

ELON COLLEGE

**ACCREDITED BY THE SOUTHERN ASSOCIATION
OF COLLEGES AND SECONDARY SCHOOLS AND
THE NEW YORK STATE UNIVERSITY**



DR. LEON EDGAR SMITH, President

Y
1952

JANUARY							FEBRUARY							MARCH							APRIL						
S	M	T	W	T	F	S	S	M	T	W	T	F	S	S	M	T	W	T	F	S	S	M	T	W	T	F	S
..	..	1	2	3	4	6	1	2	1	1	2	3	4	5
6	7	8	9	10	11	12	3	4	6	8	7	8	9	2	3	4	5	8	7	8	6	7	8	9	10	11	12
13	14	15	16	17	18	19	10	11	12	13	14	15	16	9	10	11	12	13	14	15	13	14	15	16	17	18	19
20	21	22	23	24	25	26	17	18	19	20	21	22	23	16	17	18	19	20	21	22	20	21	22	23	24	25	26
27	28	29	30	31	24	25	26	27	28	29	..	23	24	25	26	27	28	29	27	28	29	30
..	30	31

1953

JANUARY							FEBRUARY							MARCH							APRIL							
S	M	T	W	T	F	S	S	M	T	W	T	F	S	S	M	T	W	T	F	S	S	M	T	W	T	F	S	
..	1	2	3	4	..	1	2	3	4	5	6	7	1	2	3	4	5	6	7	1	2	3	4	5
4	5	6	7	8	9	10	8	9	10	11	12	13	14	8	9	10	11	12	13	14	5	6	7	8	9	10	11	
11	12	13	14	15	16	17	15	16	17	18	19	20	21	15	16	17	18	19	20	21	12	13	14	15	16	17	18	
18	19	20	21	22	23	24	22	23	24	25	26	27	28	22	23	24	25	26	27	28	19	20	21	22	23	24	25	
25	26	27	28	29	30	31	29	30	31	26	27	28	29	30	
..	

1954

JANUARY							FEBRUARY							MARCH							APRIL						
S	M	T	W	T	F	S	S	M	T	W	T	F	S	S	M	T	W	T	F	S	S	M	T	W	T	F	S
..	1	2	3	..	1	2	3	4	5	6	..	1	2	3	4	5	6	1	2	3	4
3	4	5	6	7	8	9	7	8	9	10	11	12	13	7	8	9	10	11	12	13	4	5	6	7	8	9	10
10	11	12	13	14	15	16	14	15	16	17	18	19	20	14	15	16	17	18	19	20	11	12	13	14	15	16	17
17	18	19	20	21	22	23	21	22	23	24	25	26	27	21	22	23	24	25	26	27	18	19	20	21	22	23	24
24	25	26	27	28	29	30	28	29	30	28	29	30	31	25	26	27	28	29	30	..
31

"A Real Necessity in Every Office"—The City Directory

"Vital Information at Your Fingertips"—The City Directory

HILL
M A N A G E R
Business, Power, Pipe, and Race and Fire
Hills
Hills

Z



E
L
K
I
N
S
T
E
R
R
E
L
L

Motors
Inc.
319
N. Mai
Tel.
6-5538



BURLINGTON, N. C. - BACK COVER

Graham Plumbing and Heating Company

A. BEN WEBSTER, Mgr.

Plumbing and Heating Contractors

Sheet Metal Work—Roofing—Guttering—Air Conditioning
Heating—Ventilating—Oil Burners

STOKER Sales and Service

WATER SYSTEMS — SEWERAGE DISPOSAL PLANTS

104 E. Pine (Graham)

Phone 6-6466

J. ARTHUR GOINS, Mgr.

COOK WITH

Pyrofax Gas

Magic Chef

AMERICAN STOVE COMPANY

GAS RANGE

ALAMANCE GAS CO.

GAS—Stoves, Water Heaters, Room Heaters,
Incinerators

SERVEL Gas Refrigerators,
Clothes Dryers

“Gas Service Beyond The Main”

Use “PYROFAX” Gas Anywhere, Anytime, Anyway

BELLEMONT RD.
(Maple Ave. Ext.)

(P. O. BOX 15)

PHONE 6-7118

PEOPLES INSURANCE AGENCY, Inc.

J. D. (NUBBY) COLEMAN
INSURANCE — ANYTHING — ANYWHERE — ANYTIME

206-207 NATIONAL BANK BLDG;

TEL. 6-3951

GENERAL ELECTRIC



Reddy Kilowatt...
**LOW COST
SERVANT!**

DUKE POWER CO.

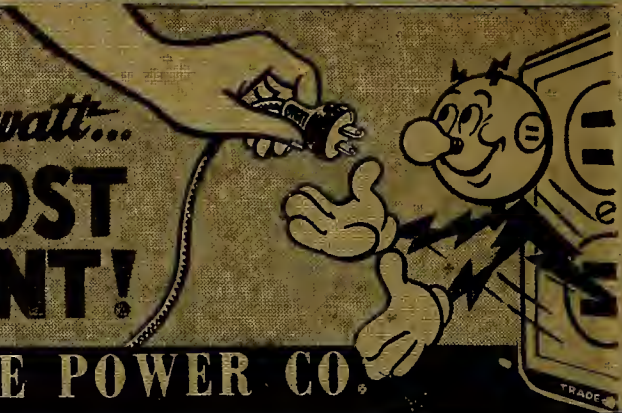

TIRE SALES CO.

TIRES — BATTERIES — APPLIANCES

TELS. 6-6331 and 6-6333

104 N. MAIN ST.

KELLY
Specialty
TIRES

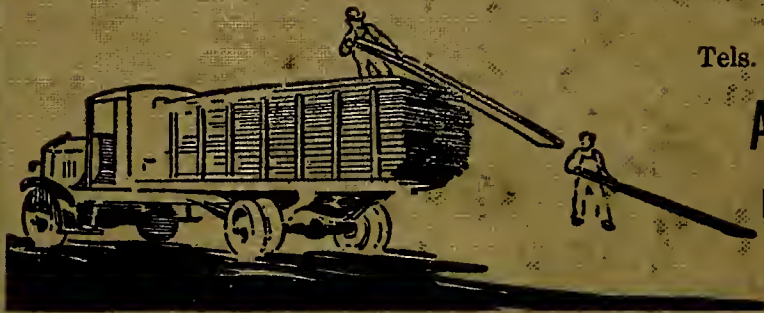

"Service That Satisfies"

Tels. 4218 and 4219

ALAMANCE

LUMBER CO.

INC.



DRINK

Coca-Cola

IN BOTTLES

BURLINGTON COCA COLA BOTTLING CO., Inc.

825 S. MAIN ST.

TEL. 6-5578



STALEY F. LAMMON, JR.

B. F. BRIDGEMAN

G & A FINANCE CO. INC.

1917

Continued 18 YEARS Service

1935

201 West Commercial Building, Burlington, Vermont

107-109 SECURITY BANK BUILDING

TELS. 5-4618 and 5-4619

PHIL H. MAST AGENCY

INSURANCE OF ALL KINDS

107 SECURITY BANK BUILDING

TELS. 5-4618 and 5-4619

PH. H. MAST

W. G. BRIDGEMAN

It's a Wise Move to get

W. G. Ray & Son-For-

PHONE 6-6546

LOCAL AND LONG
DISTANCE MOVING
POOL CAR SERVICE

AM W F N S F M
 BURLINGTON STATION
 PHONE 4261