

SOUVENIR OF ATHENS, GA.

PHOTO-GRAVURES

F

294

.A7H1

LIBRARY OF CONGRESS.

Chap. 50 Copyright No. ---

Shelf 411

UNITED STATES OF AMERICA.





Hajos' 

ATHENS, GA.



PHOTO-GRAVURES

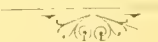

✓
THE ALBERTYPE CO.,
BROOKLYN, N. Y.

COPYRIGHT, 1900 BY
ALBIN HAJOS, PHOTOGRAPHER,
31 CLAYTON ST., ATHENS, GA.

9553

Library of Congress
TWO COPIES RECEIVED
JUN 22 1900
Copyright entry
<i>July 16, 1900</i>
No. <i>A. 17458</i>
SECOND COPY.
Delivered to
ORDER DIVISION,
JUL 25 1900

66133

1 H1

L. of G.

WITH all the commercial progress of Athens, the cultivated people of this "Classic City," city of trees and roses and historic homes, take pride in preserving their history and in beautifying their local habitation. Round about the town nature has hung fair drapery, from the Blue Ridge Mountains, which fringe the distant land-scape on the north, to the picturesque valleys of the southern hills. Here, on the banks of the Oconee, Governor Milledge in 1801 bought and gave to the Trustees of the University of Georgia a large tract of land, "and it was called Athens." Here the University has developed into greatness; from here have gone forth strong men, well-built characters, scholarly gentlemen: "Old College" still stands, but nearby is a new home of modern science. The Toombs Oak still lends itself to legend, but the whirr of electrical machinery in Morse College tells of progress. Within the walls of many buildings the old learning and the new science are training minds and making men.

Around the academic shades has grown up a prosperous town of 12,000 inhabitants, a progressive city, busy with improvements, with an extensive and extending trade. In a balmy and yet tonic climate, with magnificent water works and sewerage, the health-record of the town is unsurpassed. The Middle Oconee has been harnessed at Mitchell's Bridge, and its power has given Athens an excellent system of electric street railways and brilliancy by night.

The city-schools of Athens are noted for their fine work, and are provided with commodious buildings. Here, too, are the "Home School," the State Normal School, which has erected newer buildings around old "Rock College," and the famous Lucy Cobb Institute, a refined home of culture. Indeed, for educational advantages Athens is perhaps unrivalled in the South. Churches there are, too, in abundance, representing all denominations.

Handsome homes line the long avenues, magnificent modern dwellings, many of them of great beauty, and here and there are fine old historic mansions, of the typical ante-bellum Southern architecture, with their wide verandas and stately columns; among them the homes of Gen. T. R. R. Cobb, Gen. Howell Cobb and Senator Benjamin H. Hill, of Dr. Crawford Long, the discoverer of anæsthesia, and the boyhood's home of Henry W. Grady. Romantic myth is woven around some of these old places, and not least around the house of Miss Mary Harden, the sweetheart of John Howard Payne, where he is said to have given her the original manuscript of "Home, Sweet Home."

In the heart of the city stands the unique double-barreled cannon, invented in 1863 by John Gilleland of Athens, a curiosity in the annals of artillery. Nearby rises the Confederate Monument, a graceful and grateful memorial. Other beautiful monuments stand upon the slopes of the city of the dead by the winding river.

Cherishing her honored past, Athens is making for herself and for the State a future of larger culture and increased prosperity.



CAMPUS—UNIVERSITY OF GEORGIA



OLD COLLEGE AND
DORMITORY



CHAPEL AND TOOMBS OAK

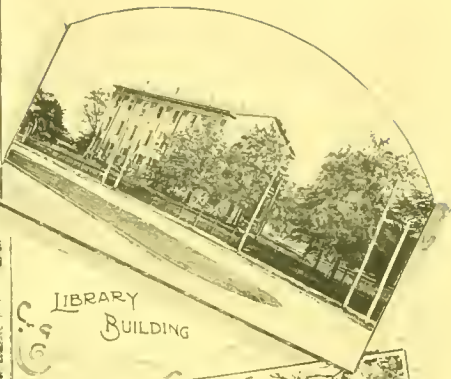

LIBRARY
BUILDING



CAMPUS



MOORE
COLLEGE.

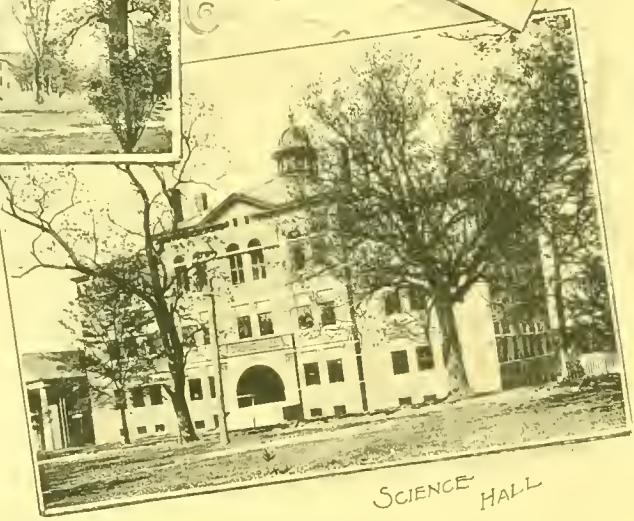

SCIENCE
HALL



ENGINEERING AND DRAWING ROOM.



LAW CLASS ROOM



UNIVERSITY MESS HALL

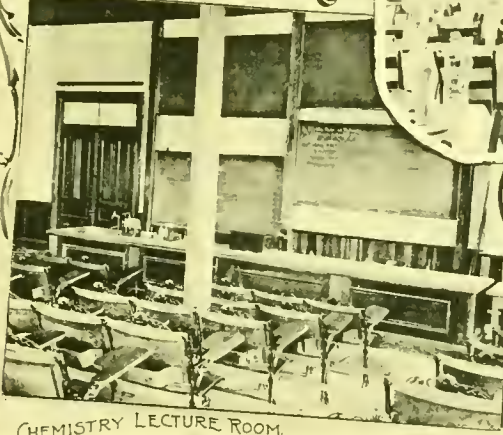

CHEMISTRY LECTURE ROOM.



LIBRARY.



JENNY STOVALL CHAPEL.

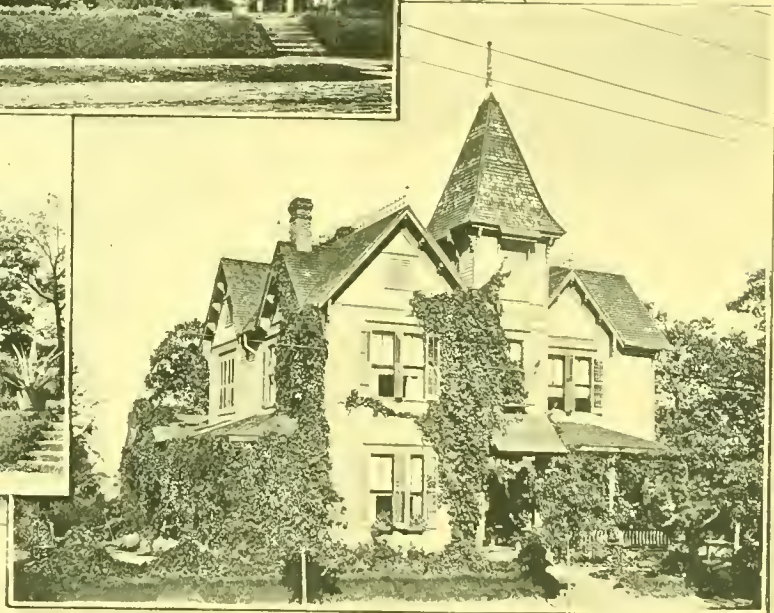

VILLA, Miss M. Rutherford

LUCY COBB INSTITUTE

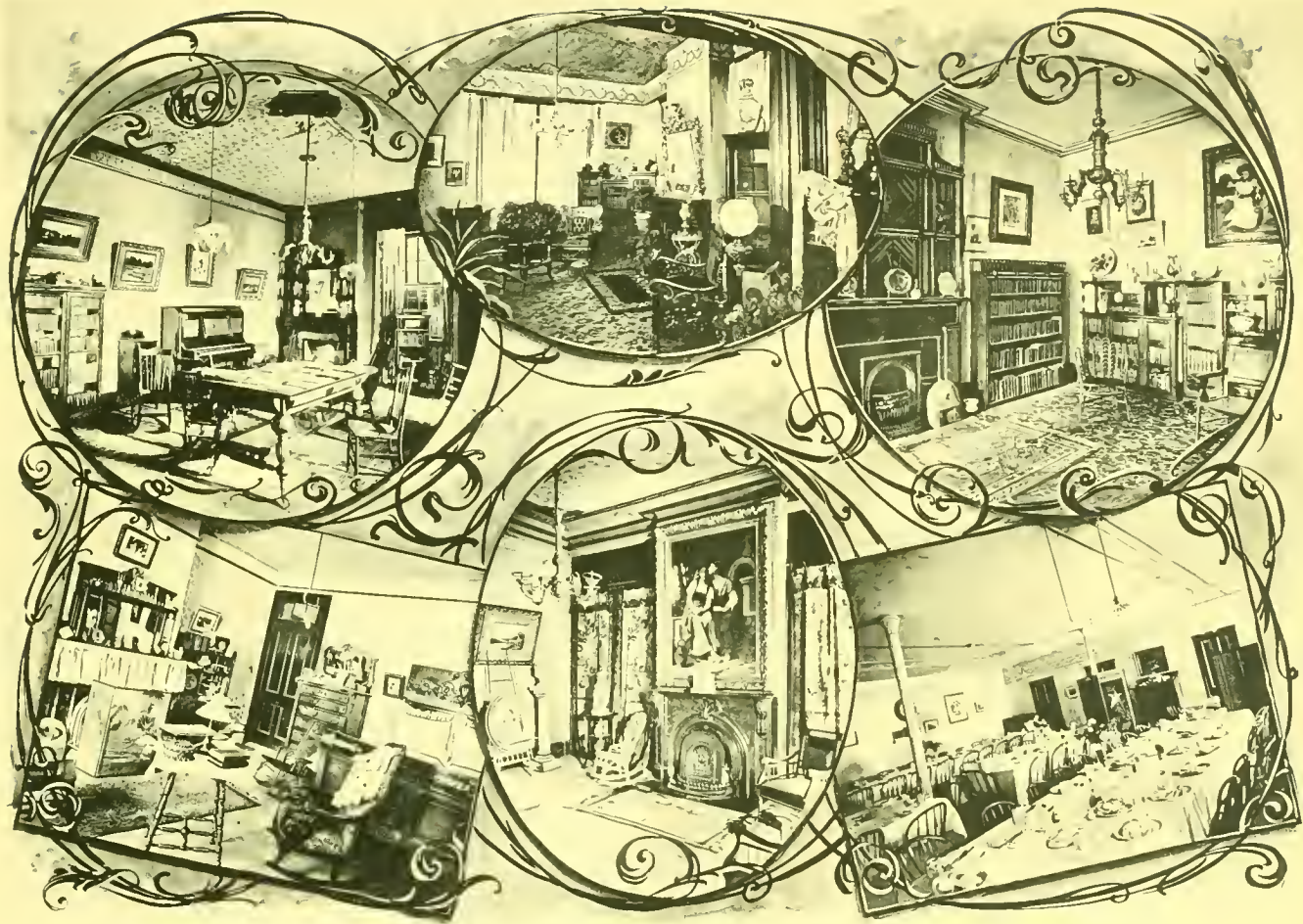

LUCY DOB. INSTITUTE INTERIORS.

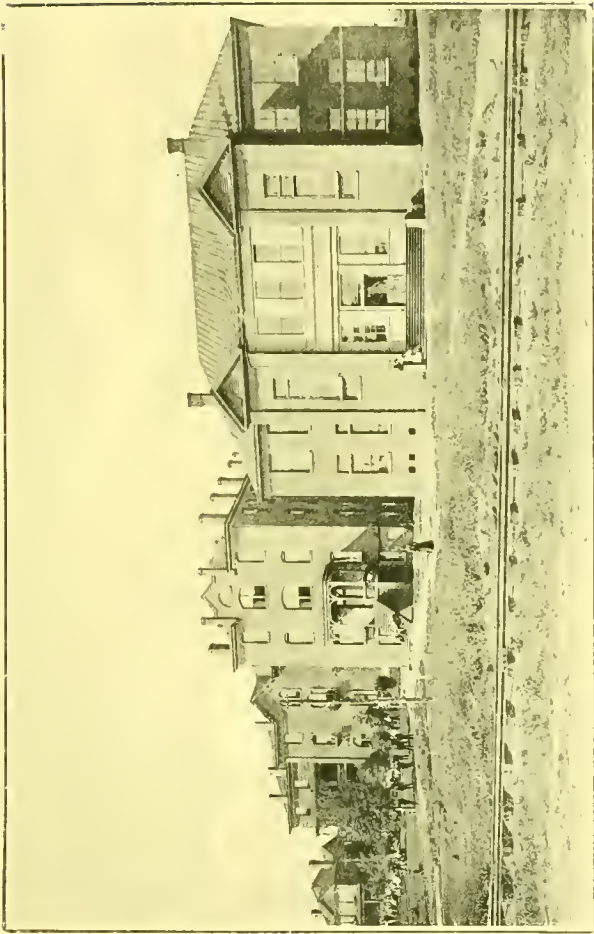

STATE NORMAL SCHOOL.

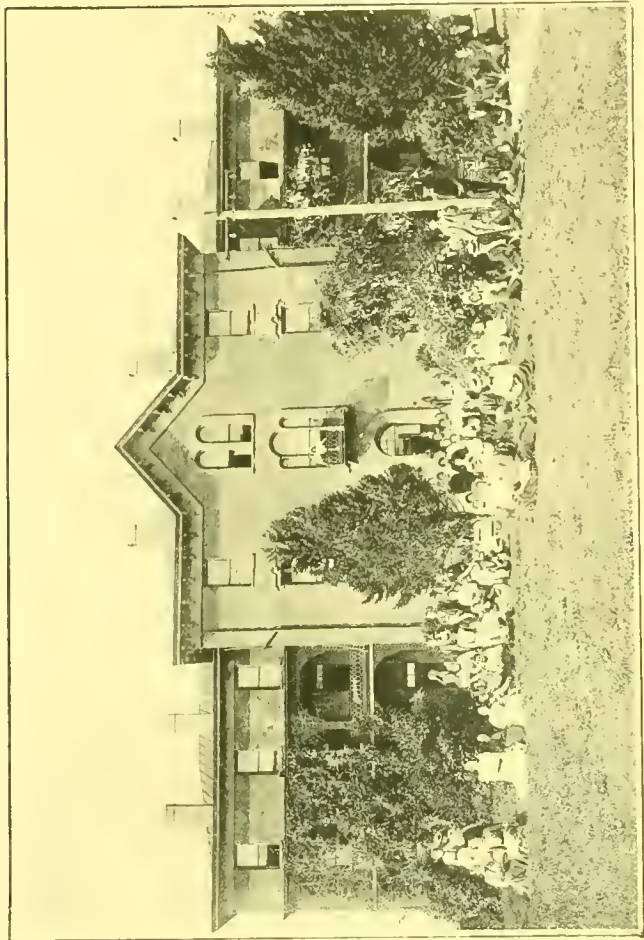

STATE NORMAL SCHOOL—GIRLS' DORMITORY

CATHOLIC



CONFEDERATE MONUMENT, OPERA HOUSE AND FIRE HALL



CHRISTIAN



SYNAGOGUE

BAPTIST



FIRST METHODIST

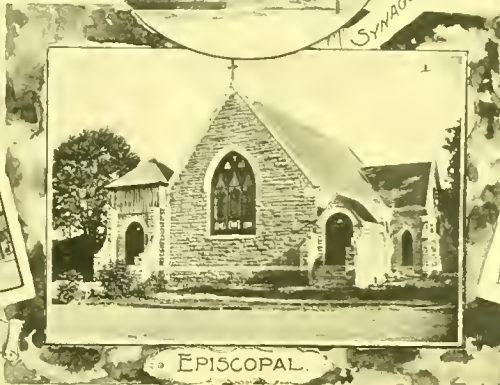

EPISCOPAL



FIRST PRESBYTERIAN

CHURCHES.



WATER
TOWER.



BAXTER STREET
SCHOOL.



DOUBLE
BARREL
CANNON.



WASHINGTON STREET SCHOOL.

CHI PSI.



PHI DELTA THETA. The old T. R. R. COBB PLACE



SIGMA NU.

CHI PHI.
The old HOWELL COBB PLACE

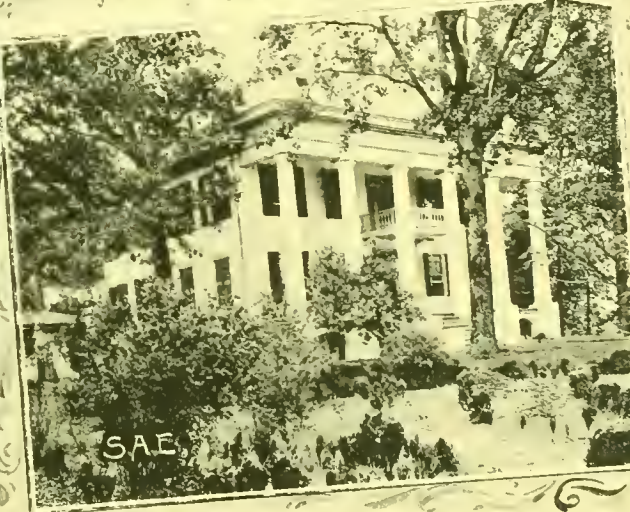

SAE

FRATERNITY CHAPTER HOUSES

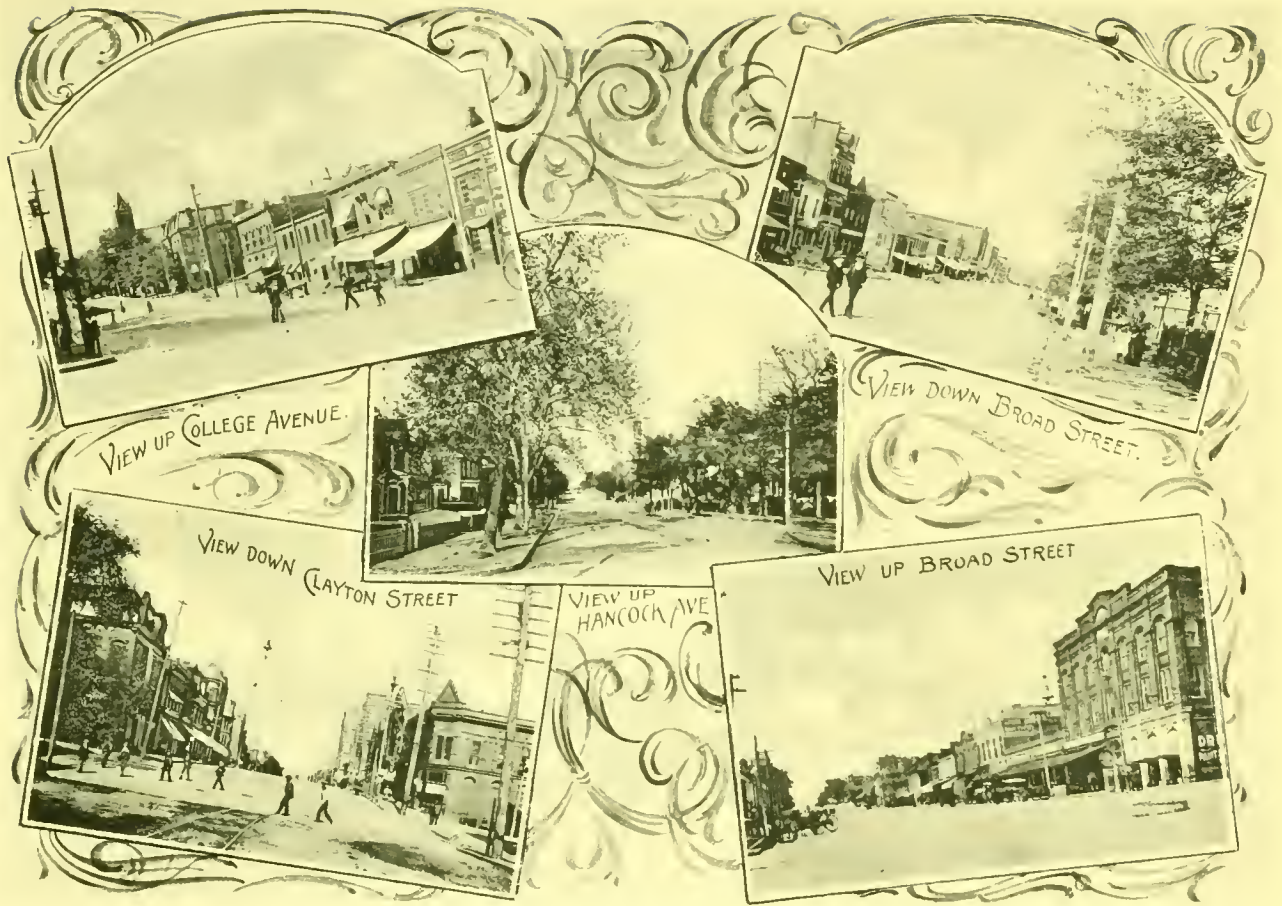

STREET VIEWS.



YOUNG L. G. HARRIS
MONUMENT

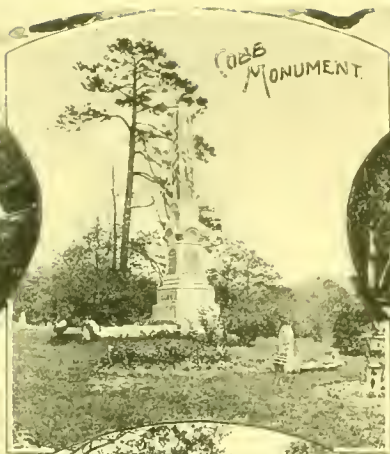

ROBB
MONUMENT



ROBB
MONUMENT



W. W. THOMAS LOT



CEMETERY -
VIEW FROM BRIDGE

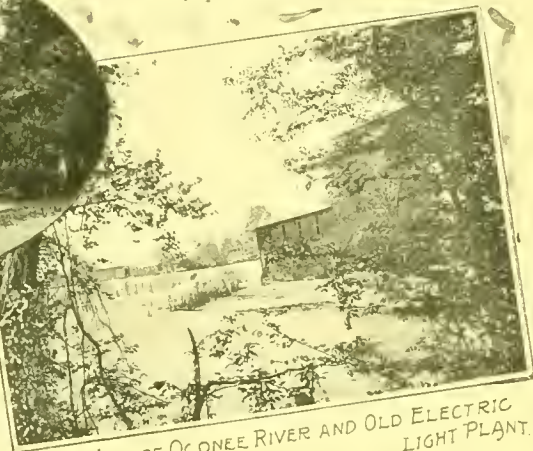

VIEW OF OCONEE RIVER AND OLD ELECTRIC
LIGHT PLANT.



CAR SHED.



ROCK CRISHER.

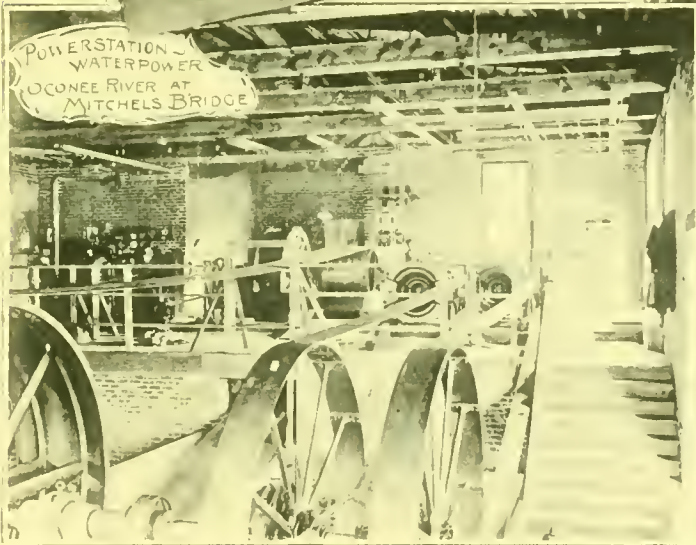

POWER STATION
WATERPOWER
OCONEE RIVER AT
MITCHELS BRIDGE



ELECTRIC RAILWAY PARK

ELECTRIC RAILWAY MILLS



CLARKE COUNTY COURTHOUSE.



Y. M. C. A. BUILDING.



ATHENÆUM (CLUB HOUSE)



MICHAEL BROS WHOLESALE AND RETAIL DRY GOODS

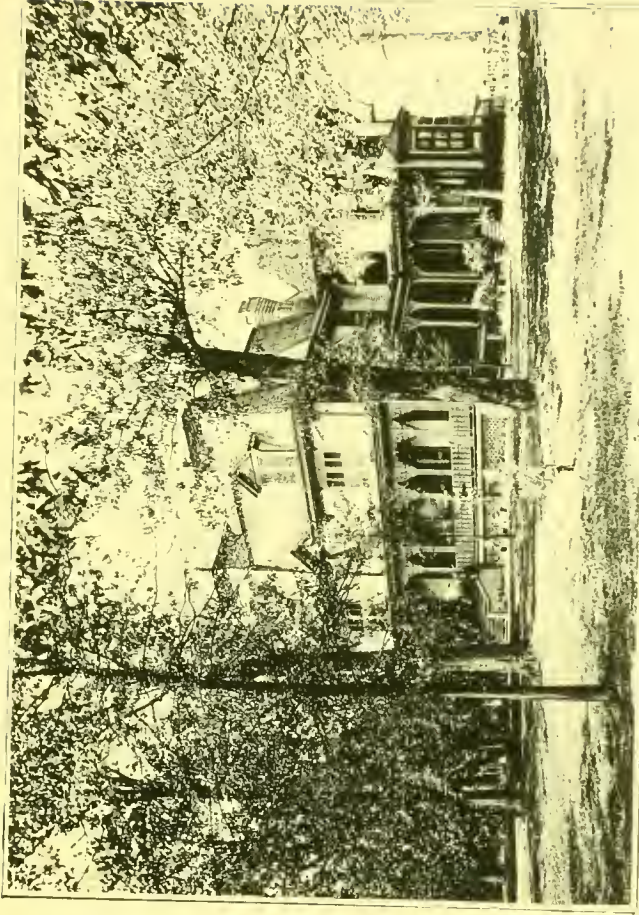

RESIDENCE OF JOE M. HODGSON, CLARKE COUNTY COMMISSIONER

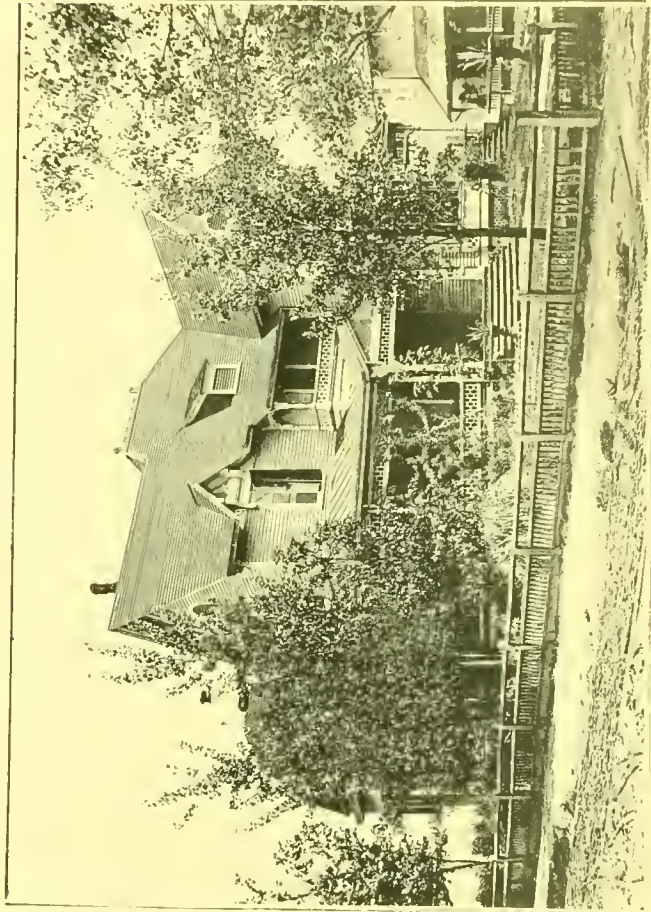

RESIDENCE OF MRS. GEO. D. THOMAS.

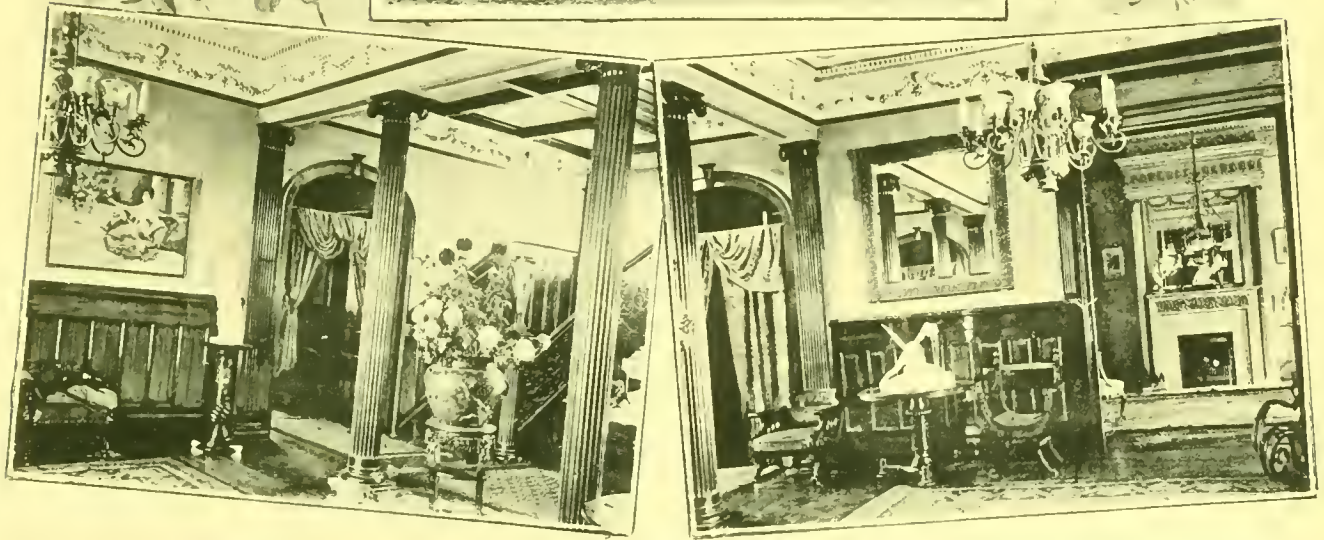

RESIDENCE OF W. W. THOMAS.

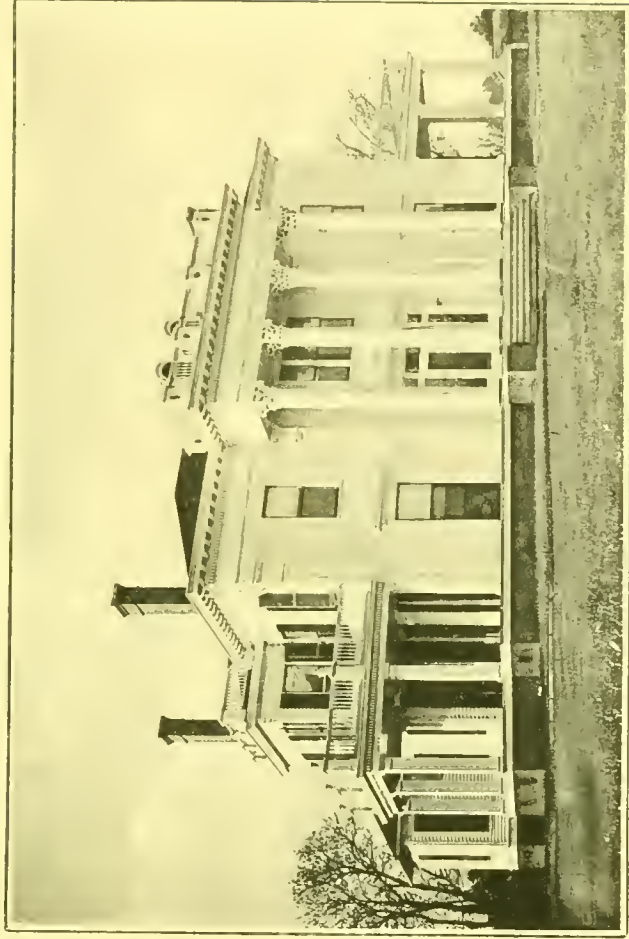

RESIDENCE OF E. R. HODGSON



RESIDENCE OF STEPHEN UPSON



A.E. GRIFFETH.



BILLUPS PHINIZY.



MRS. A. S. PHINIZY

RESIDENCES.

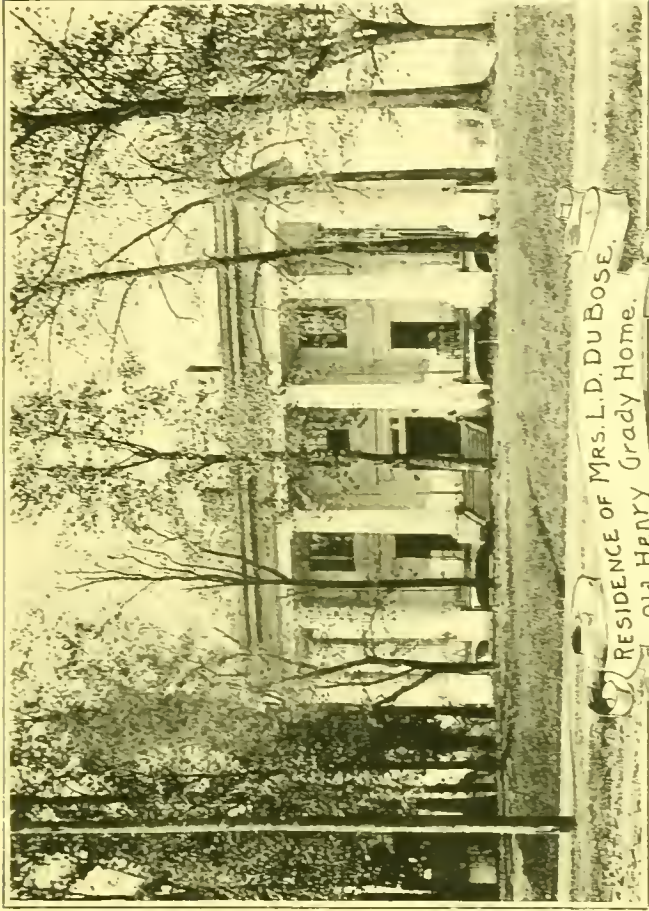

RESIDENCE OF MRS. L. D. DU BOISE,
Old Henry Grady Home.



RESIDENCE OF JAMES WHITE, Old Bon Hill Place.



MRS S.R. DORSEY



MRS P.H. MELL



J.H. FLEMING



PROF H.C. WHITE

RESIDENTS

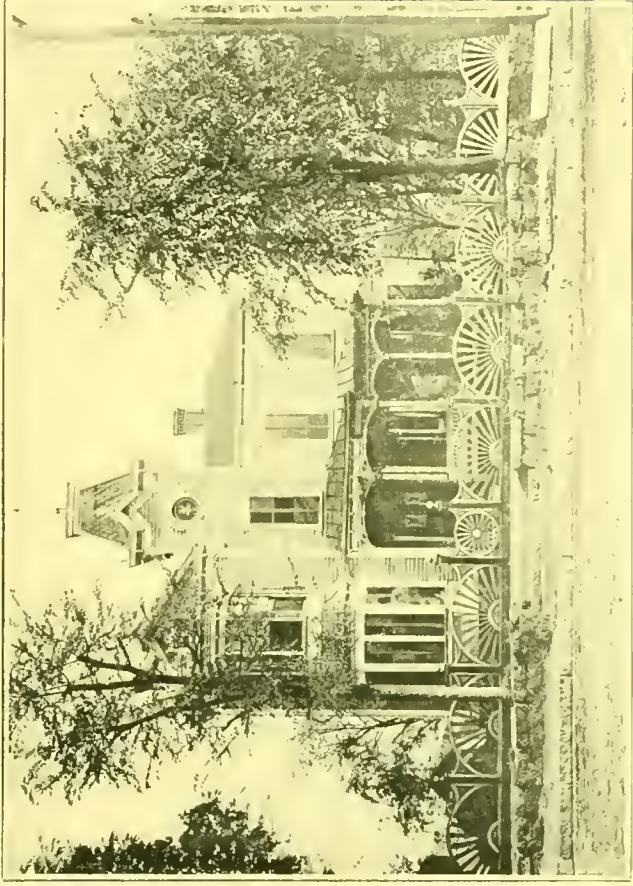

RESIDENCE OF I. H. GOSS, M. D.

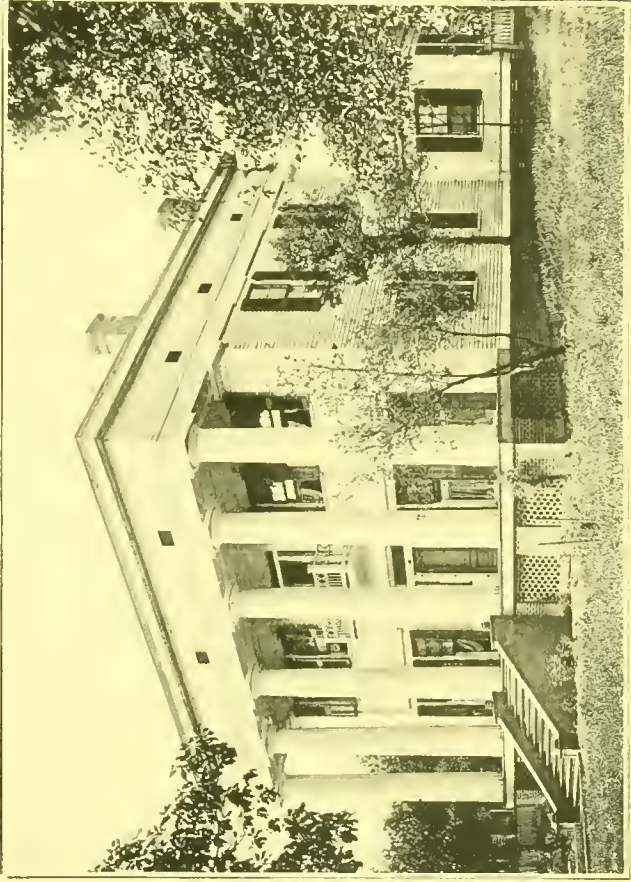

EVERLEILA SANITORIUM (Dr. I. H. Goss, M. D.)

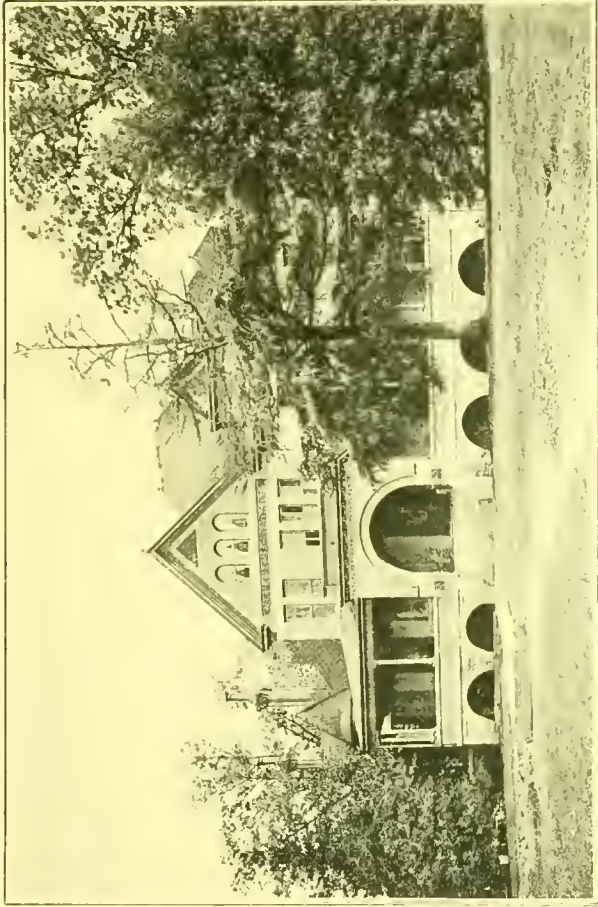

RESIDENCE OF JOHN R. WHITE, WHITEHALL, GA.

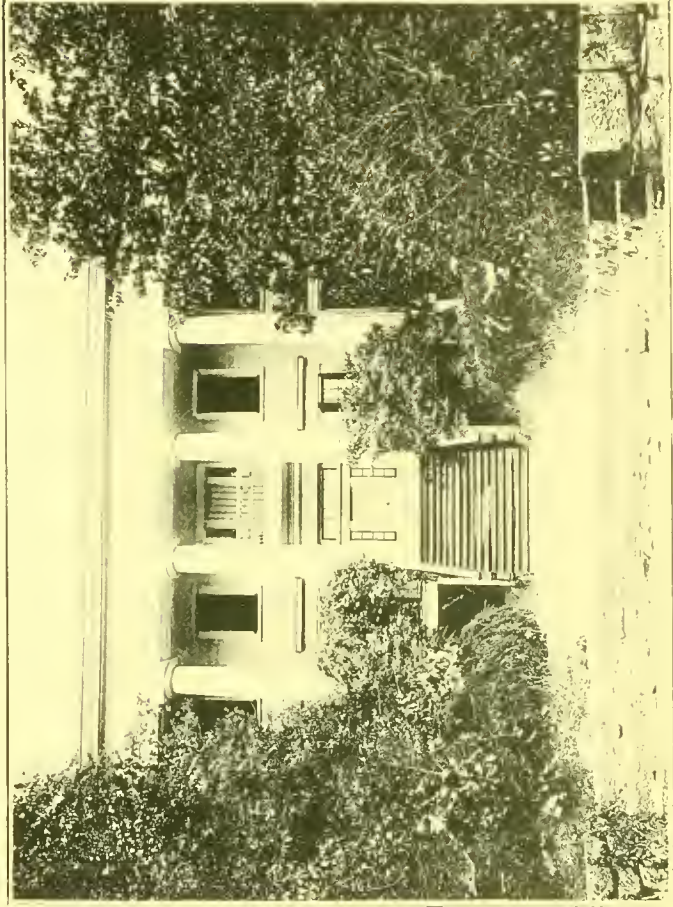

HOME SCHOOL

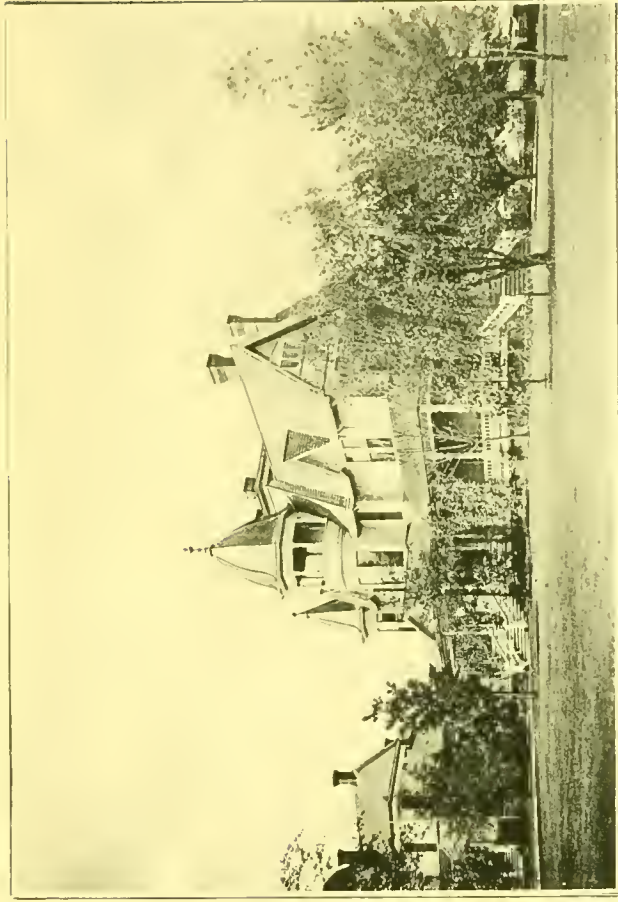

RESIDENCE OF MRS. W. P. WELCH.

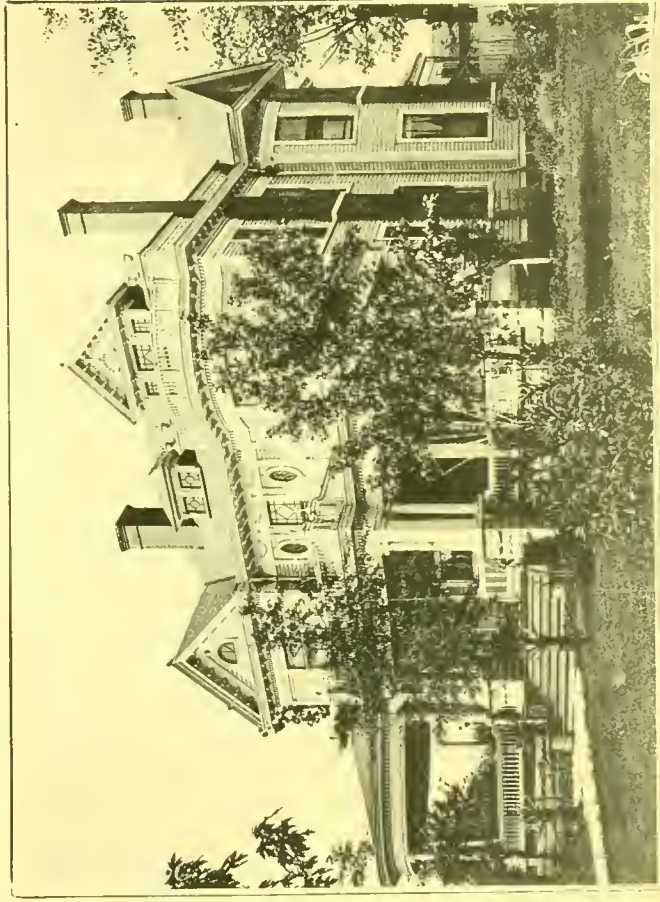

RESIDENCE OF L. F. EDWARDS

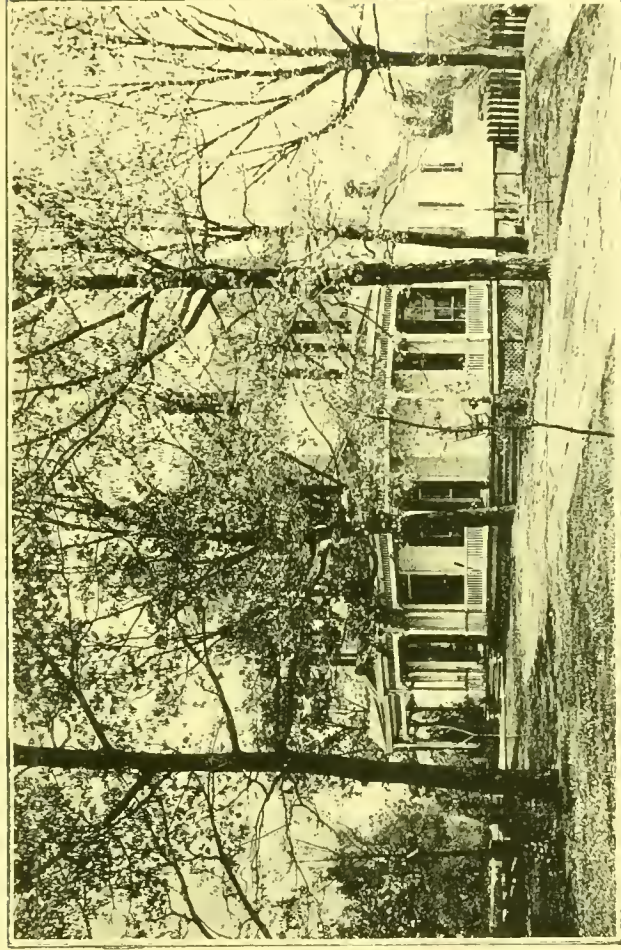

RESIDENCE OF J. E. TALMADGE.

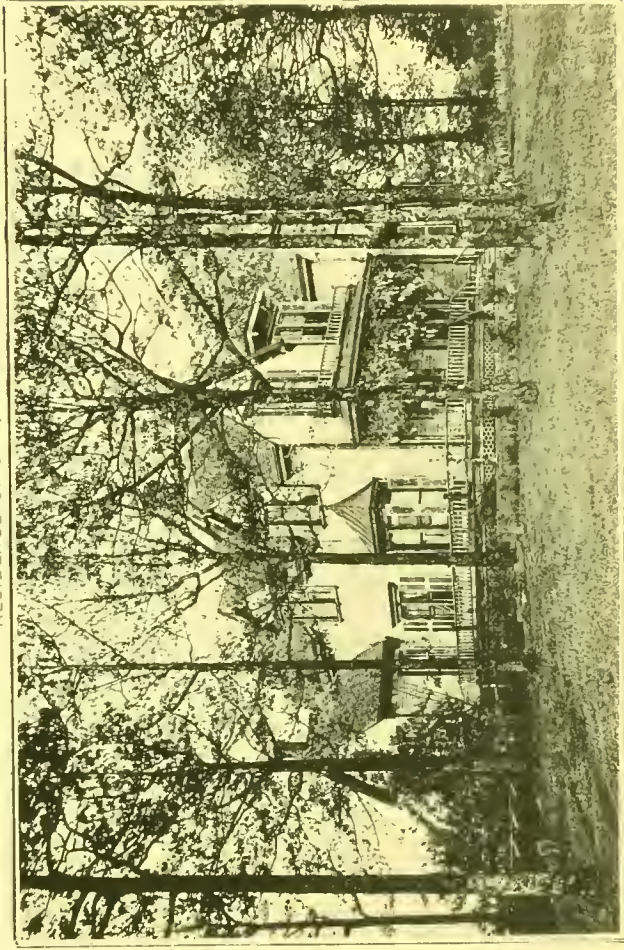

RESIDENCE OF A. H. HODGSON.

RESIDENCE OF
W.A. JESTER.

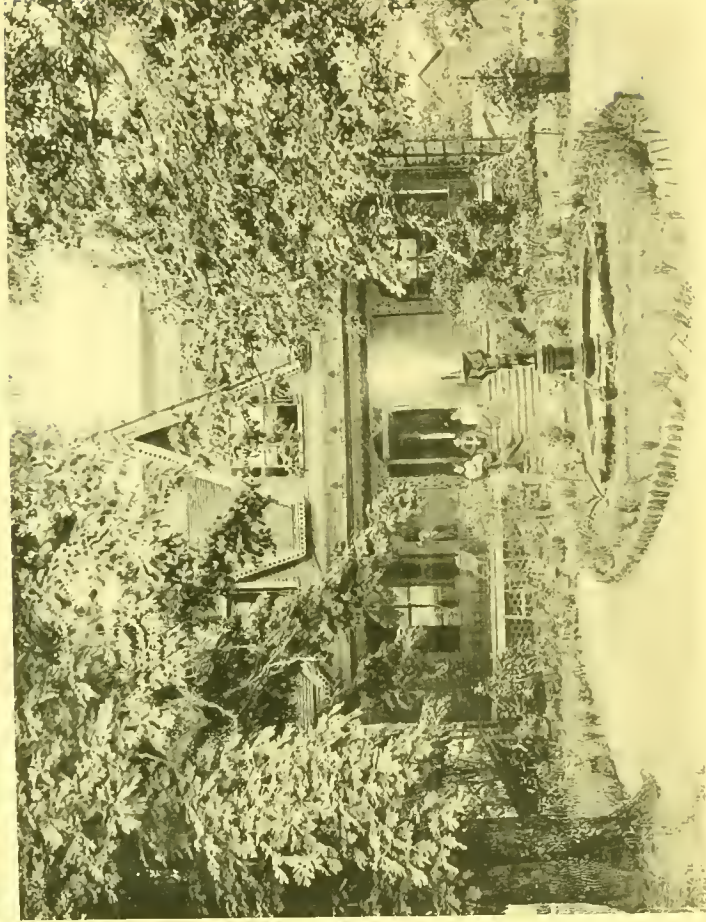
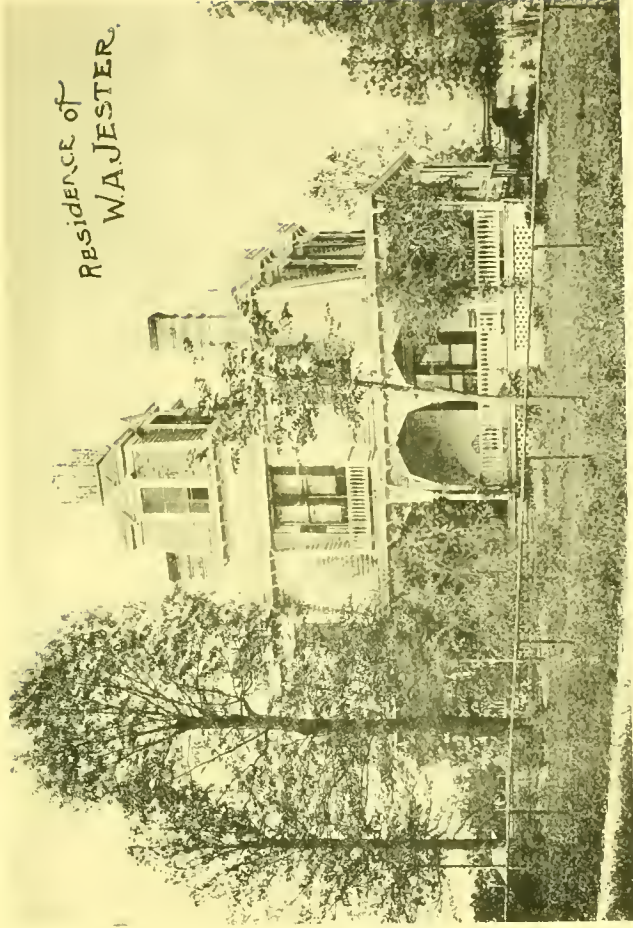

RESIDENCE OF J. S. KING

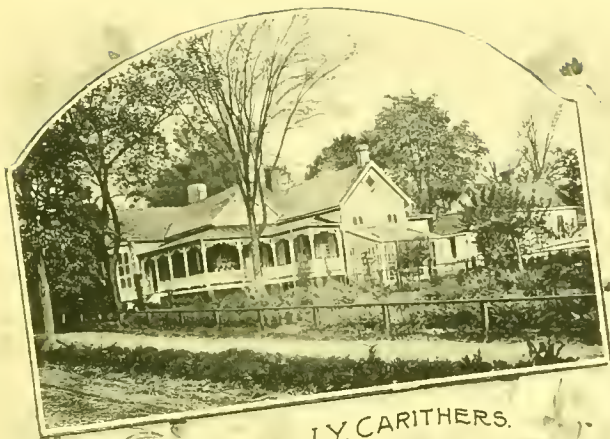

J. Y. CARITHERS.



T. H. NICKERSON

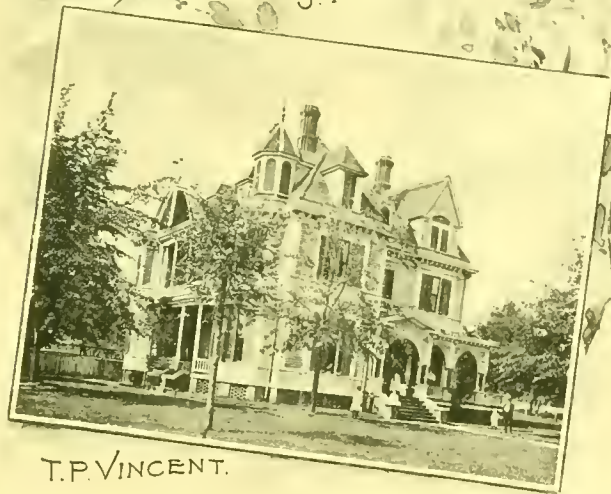

T. P. VINCENT.



A. S. PARKER.

RESIDENCES.

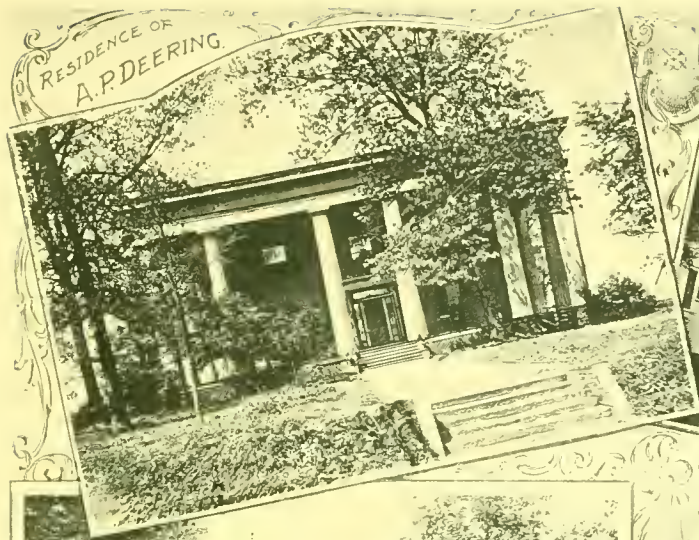

RESIDENCE OF S. M. HERRINGTON

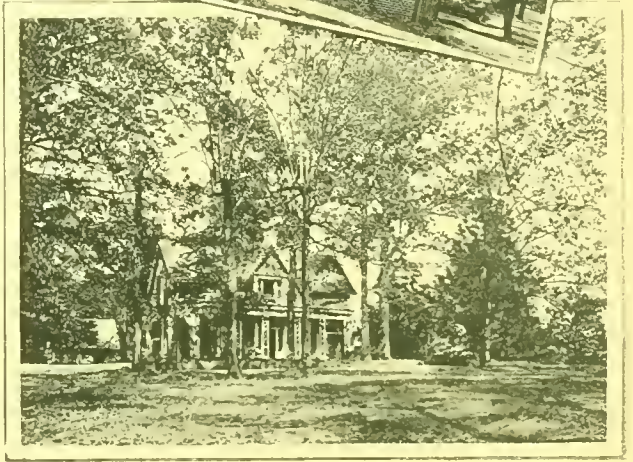

RESIDENCE OF H. H. LINTON.



CHAS. STERN



Residence
of GEO AMELL
OCCUPIED BY
ET SMITH, MAYOR

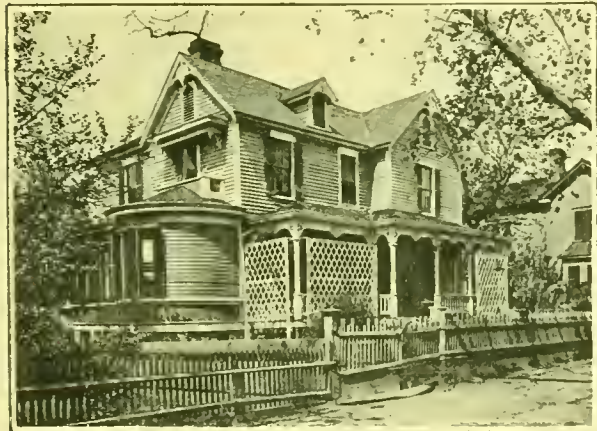

D. D. QUILLIAN, M. D.



JOHN GERDINE, M. D.

RESIDENCES



RESIDENCE OF JOHN J WILKINS.



RESIDENCE OF
MRS. JAMES CAMAK.

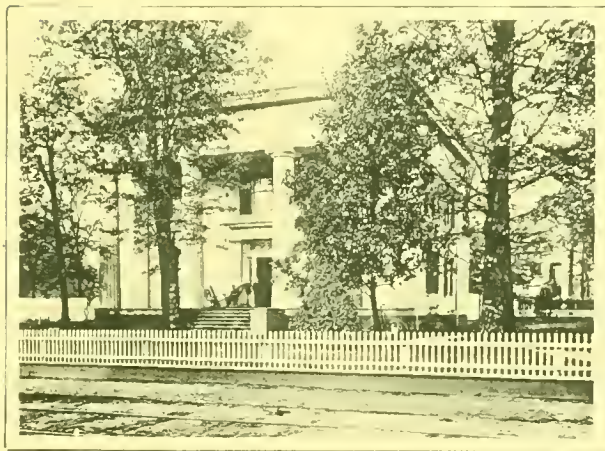

RESIDENCE OF J J STRICKLAND



RESIDENCE OF T J AND F C SHAKELFORD.

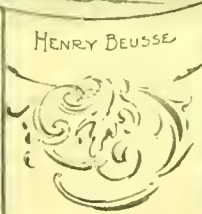
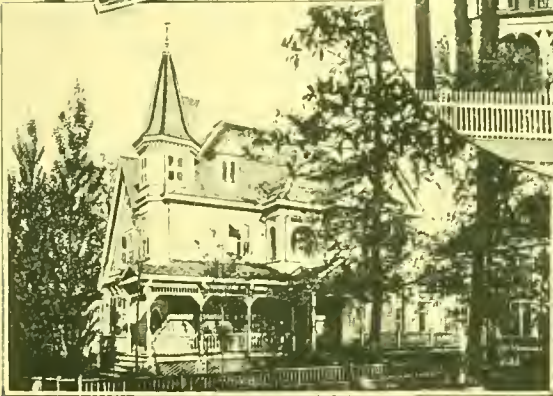

H.C. TUCK

H.C. CONWAY, MGR SO BELL TELEPHONE CO.

RESIDENCES



WM H KYLE



DR H A LOWRANCE



CB PETRIE MD



W B JONES. AGT SO EX CO

RESIDENCES.



RESIDENCE OF
WM. J. PEEPLES

The Miss
MARY
HARDEN
HOME.



RESIDENCE OF W. J. MORTON.



RESIDENCE OF ALBIN HAJOS
Photographer and Publisher





LIBRARY OF CONGRESS



0 014 498 715 9

