

GHQ/SCAP Records (RG 331, National Archives and Records Service)

Description of contents

- (1) Box no. 2939
- (2) Folder title/number: (22)
Shibaura Koki K.K.- Koami Seisakusho

(3) Date: ?

(4) Subject:

| Classification | Type of record |
|----------------|----------------|
| 9230, 9621 | r |

(5) Item description and comment:

Hyogo

(6) Reproduction: Yes No

(7) Film no.

Sheet no.

(Compiled by National Diet Library)

*Shibaura Kōki K.K., Ltd.
(Shibaura Machine Co., Ltd.)*

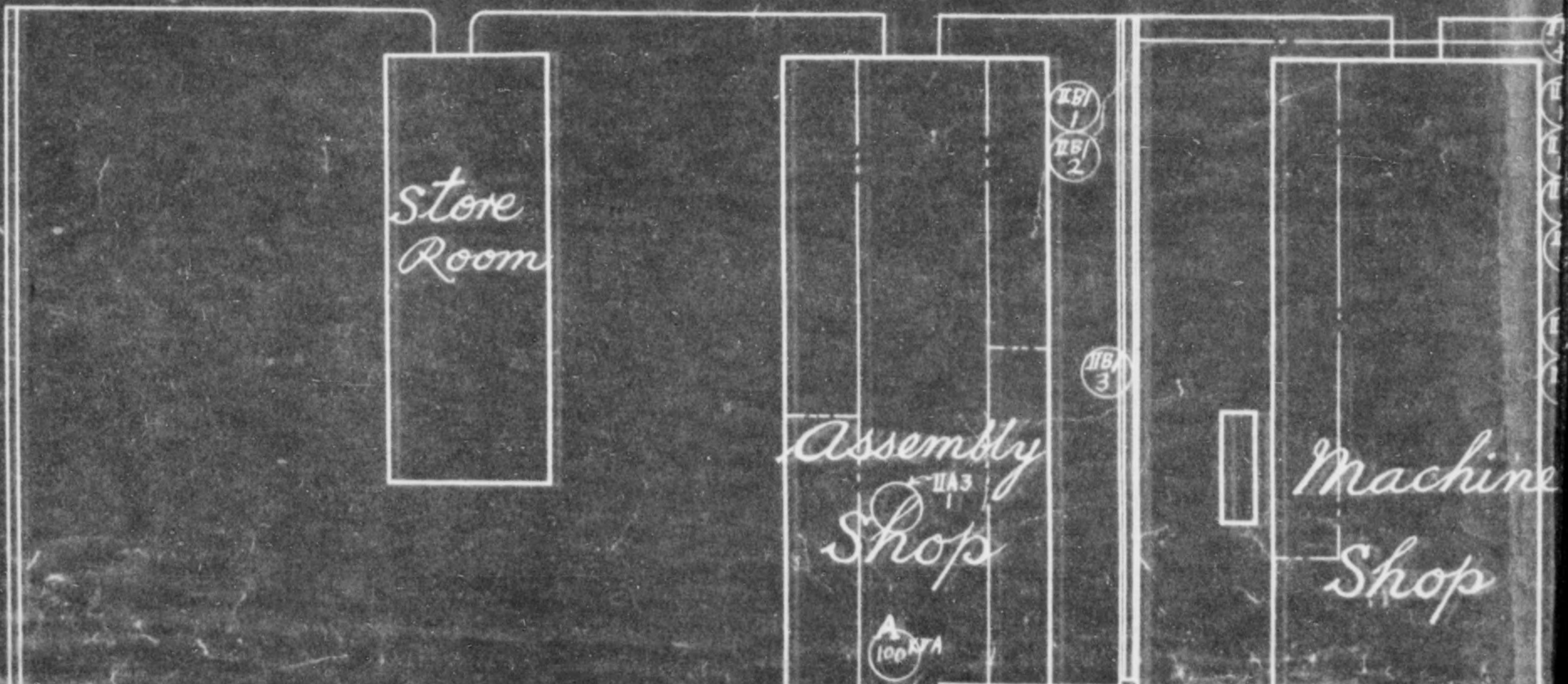
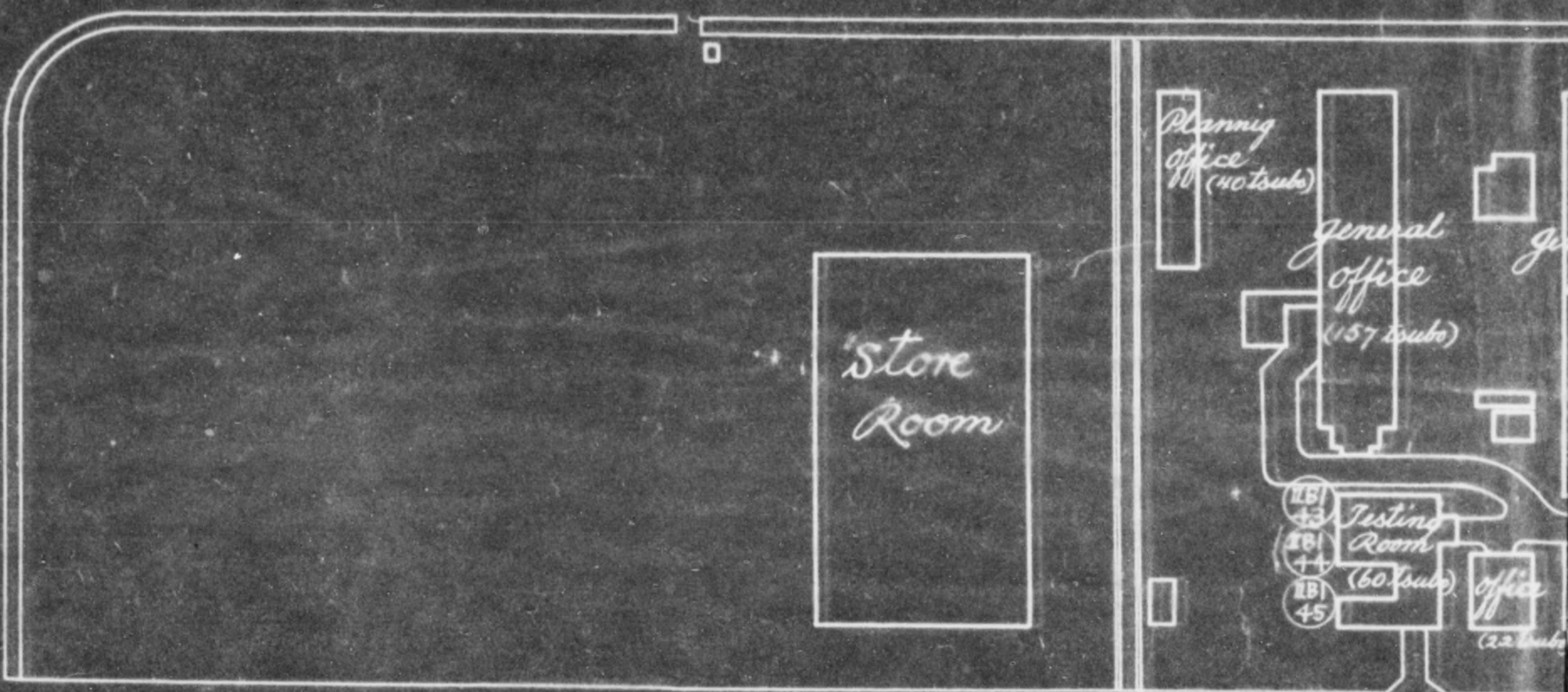

Inventoried Items

| <i>Inventory No.</i> | <i>Description</i> |
|----------------------|--------------------|
| (1181) 1-45 | Transformers |
| (1182) | |

(1619 tsubo)

(1677 tsubo)

Chibaura Kōki K.K., Kōami Seisakusho
(Chibaura Machine Co. Ltd., Koami Works)

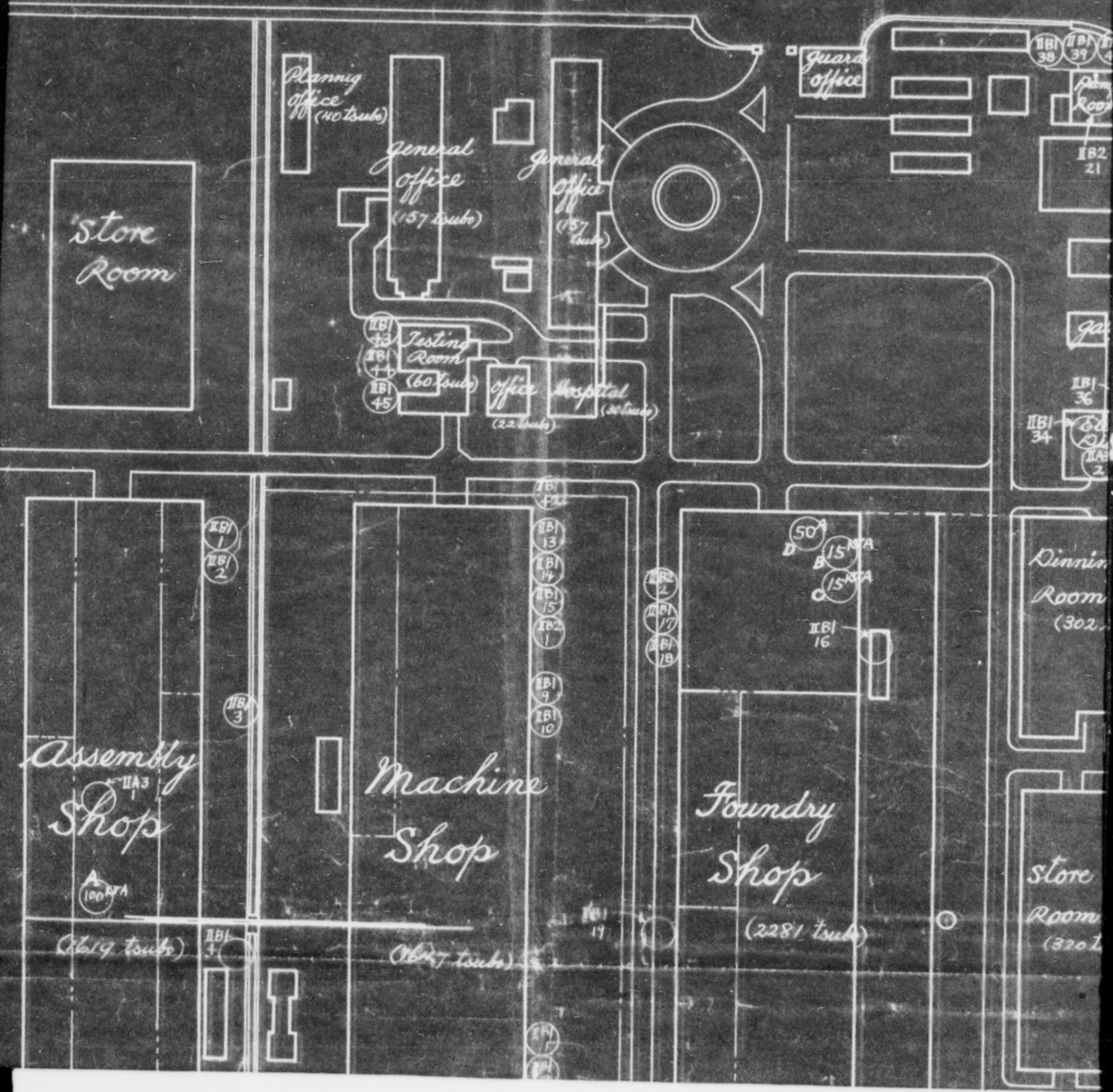

Koami Seisakusho (Ltd., Koami Works)

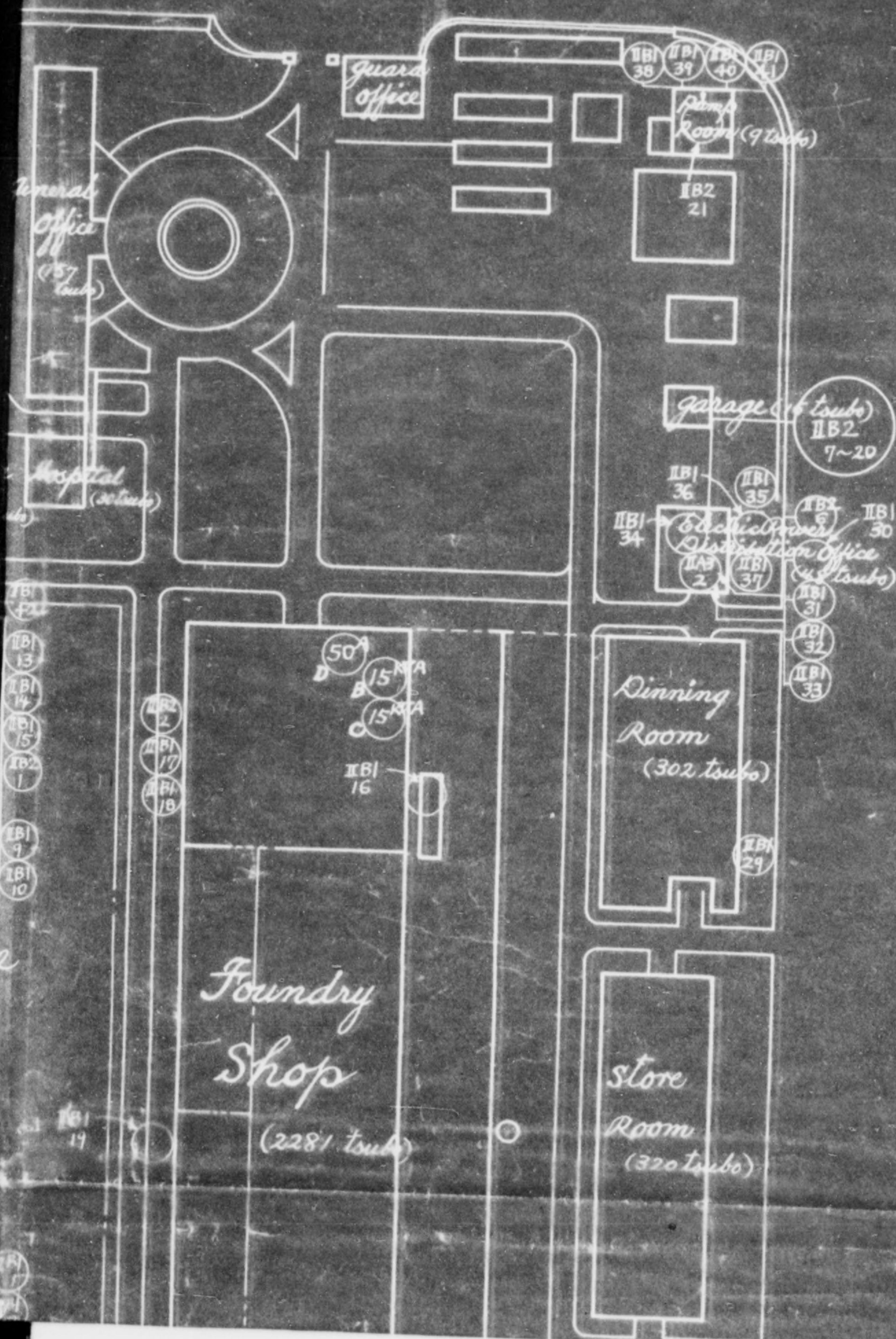

Inventoried Items

| Inventory No. | Description |
|---------------|------------------|
| II B1 1-45 | Transformers |
| II B2 1-24 | Switches |
| II A3 1-2 | Motor-generators |
| II A2 1-3 | Motors |

Salvaged Items (Non-Inventoried)

| Mark | Description | Makers | Type | Location | Reasons |
|------|-------------|-----------------------------|-------|---------------|------------------------------|
| A | Transformer | Tokyo Alenat Su K. K. | 100 K | Assembly Shop | 3 rd class grade |
| B | do | do | 15 K | Foundry Shop | do |
| C | do | do | 15 K | do | do |
| D | Switch | Tokyo Shiba and Denki K. K. | 50 A | do | Attached to Electric Furnace |

Shop

Shop

(119 tsubo)

(117 tsubo)

Heat Treating Shop

Tools Shop

(420 tsubo)



II B1 7
II B1 8

II A1 5
II B1 6

100 AFA

Shop

Shop

Foundry Shop
(2281 tubs)

(1619 tubs)

(1617 tubs)

Heat Treating Shop

Tools Shop
(420 tubs)

Store Room

Store Room

Store Room

IA2 3
IA2 2
IA2 1

IB2 22
IB2 23
IB2 24

Inventories

| Location | Reasons |
|---------------|------------------------------|
| Assembly Shop | 3 rd class grade |
| Foundry Shop | do |
| do | do |
| do | Attached to Electric Furnace |

IB1 7
IB1 8



IB1 22
IB1 23

Boiler Room

Forging Shop

Boiler Room

IB1 24

Wharf Crane
(60T)

River

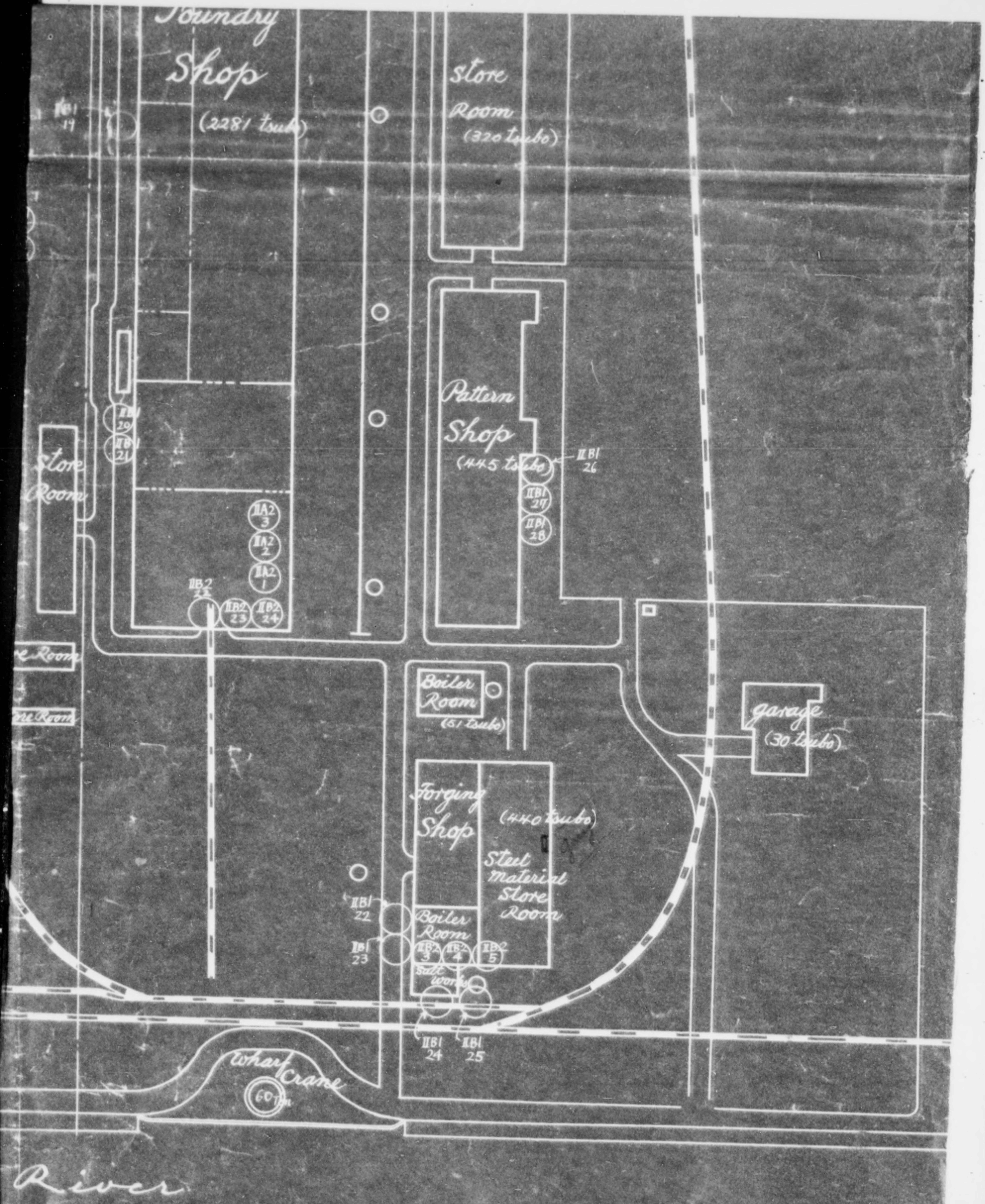

Machine Tool Plant

Lathes had been sent in for repair by
Nippon Sharyo K.K. - Nagoya.

Air Compressor:

~~3~~ Three transformers:
Unserviceable

Coal gas eqpt: No place on inventory forms for this
type of eqpt.

Pattern Shop

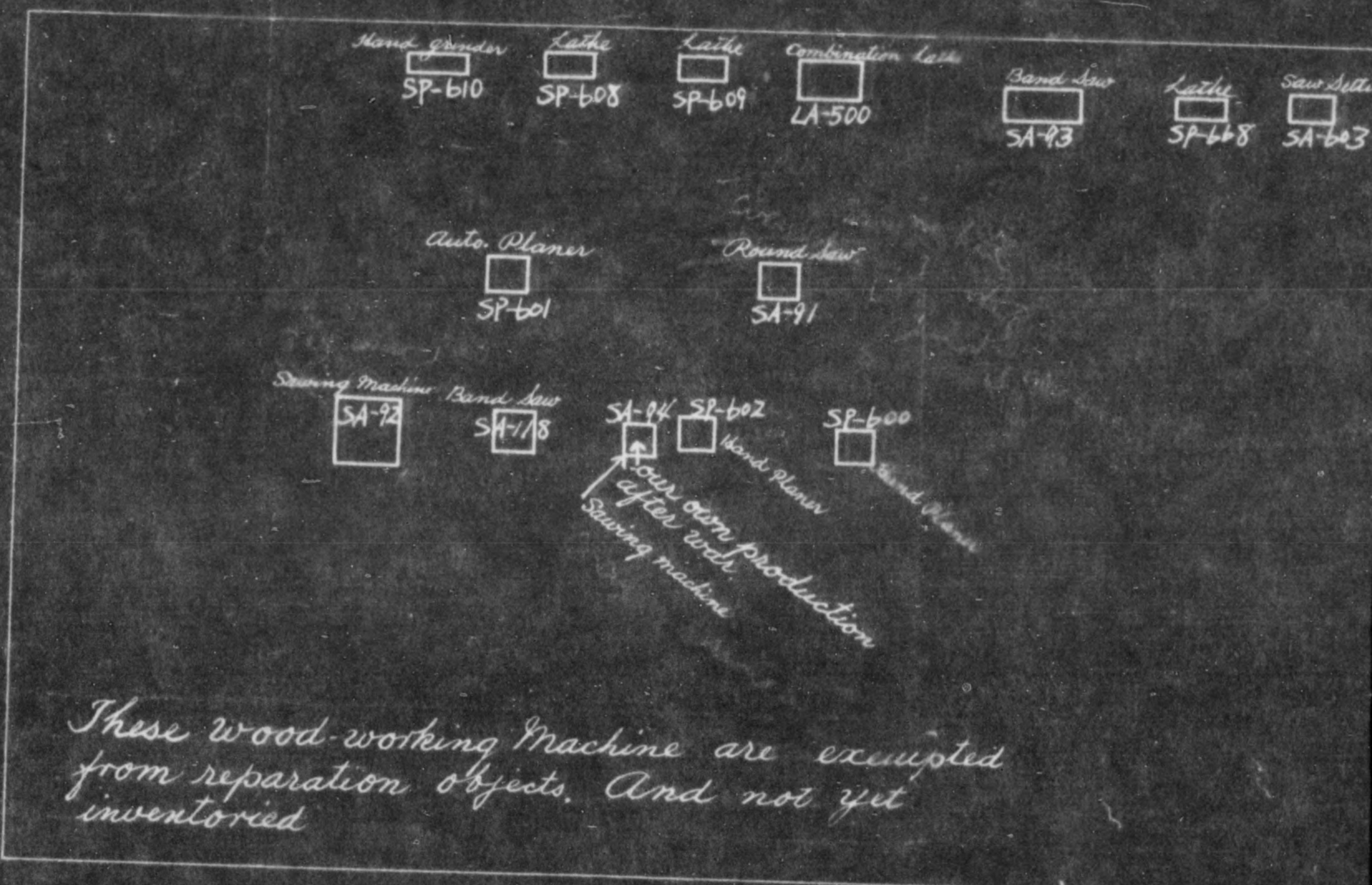

Forging Shop

Office



*Electric
Tribution*

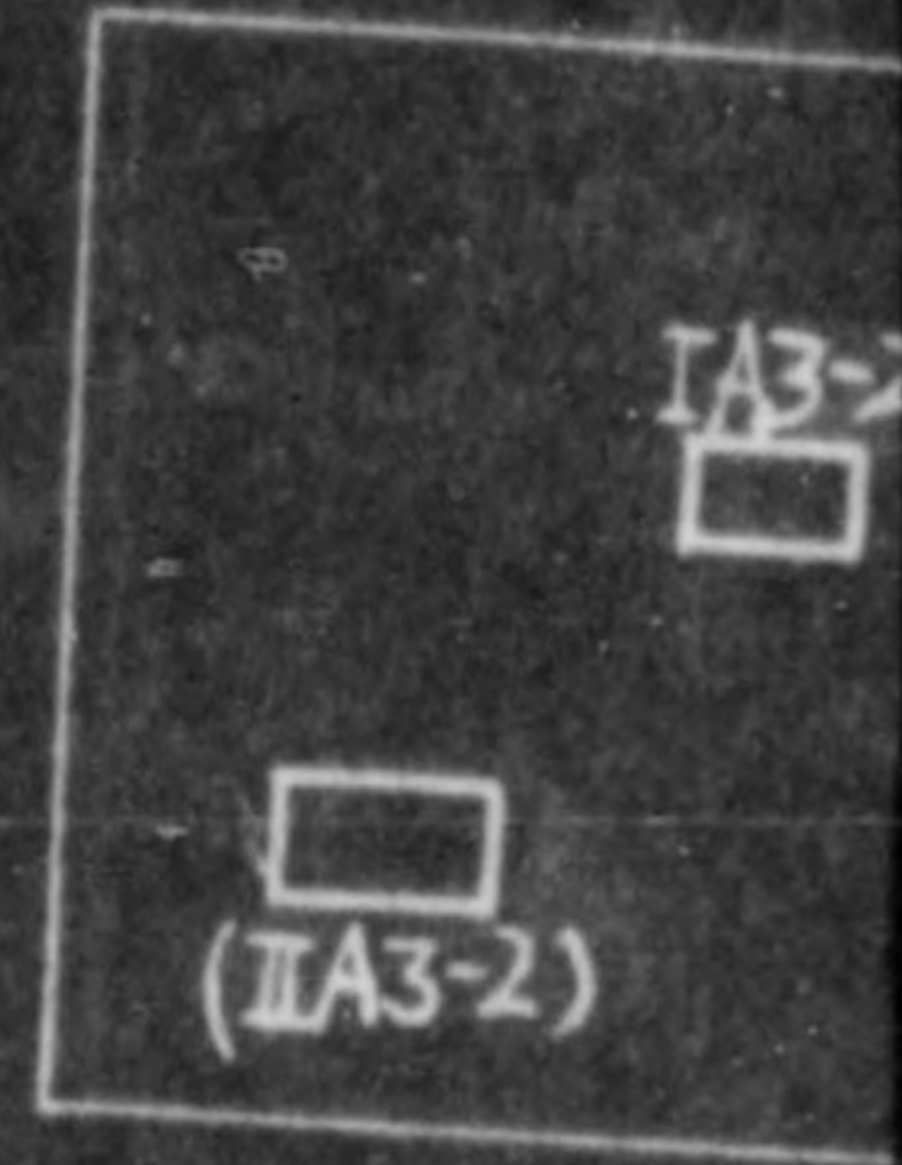

Pump R

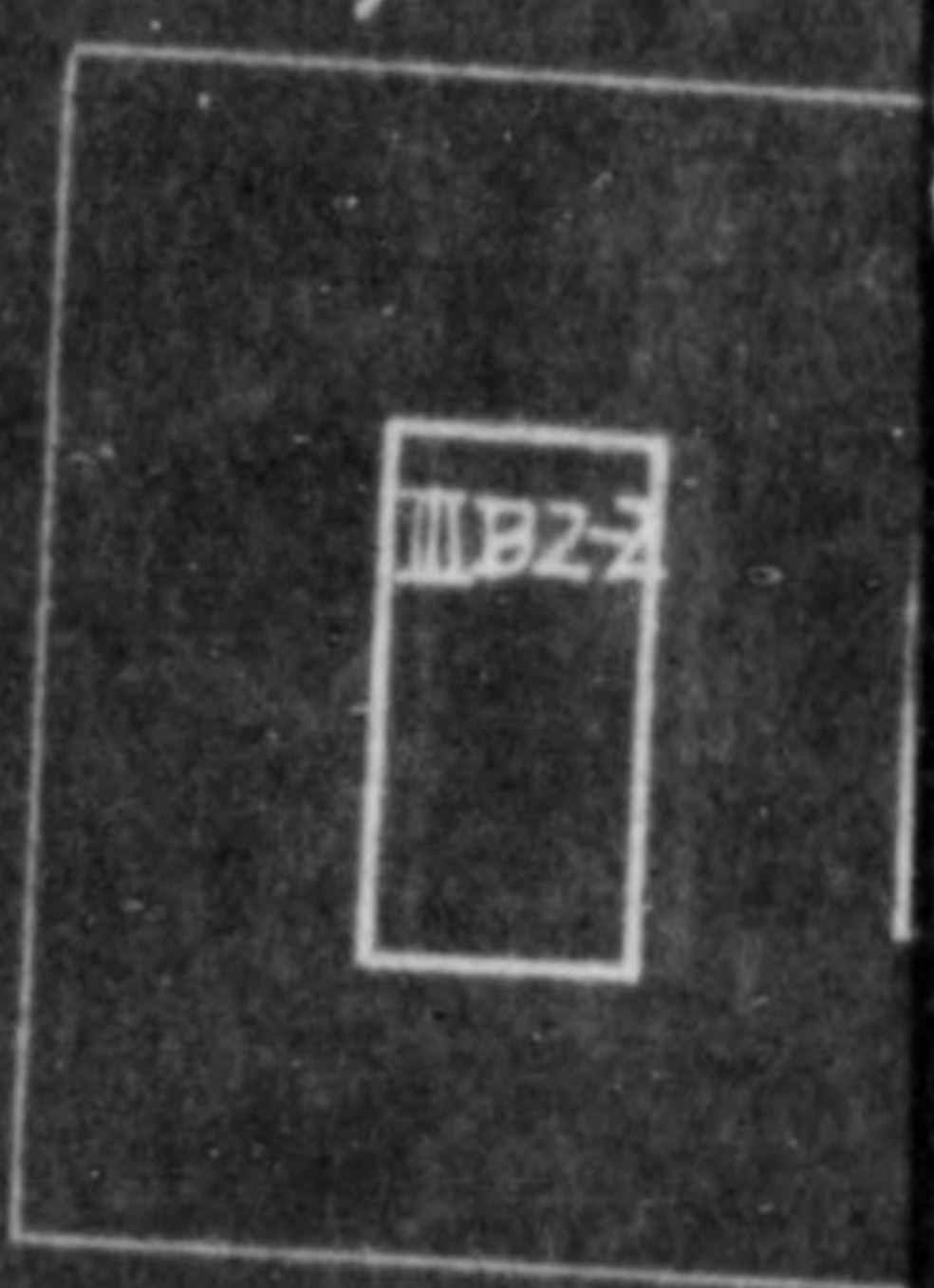

Boiler R



Electric Power Dis-
tribution office

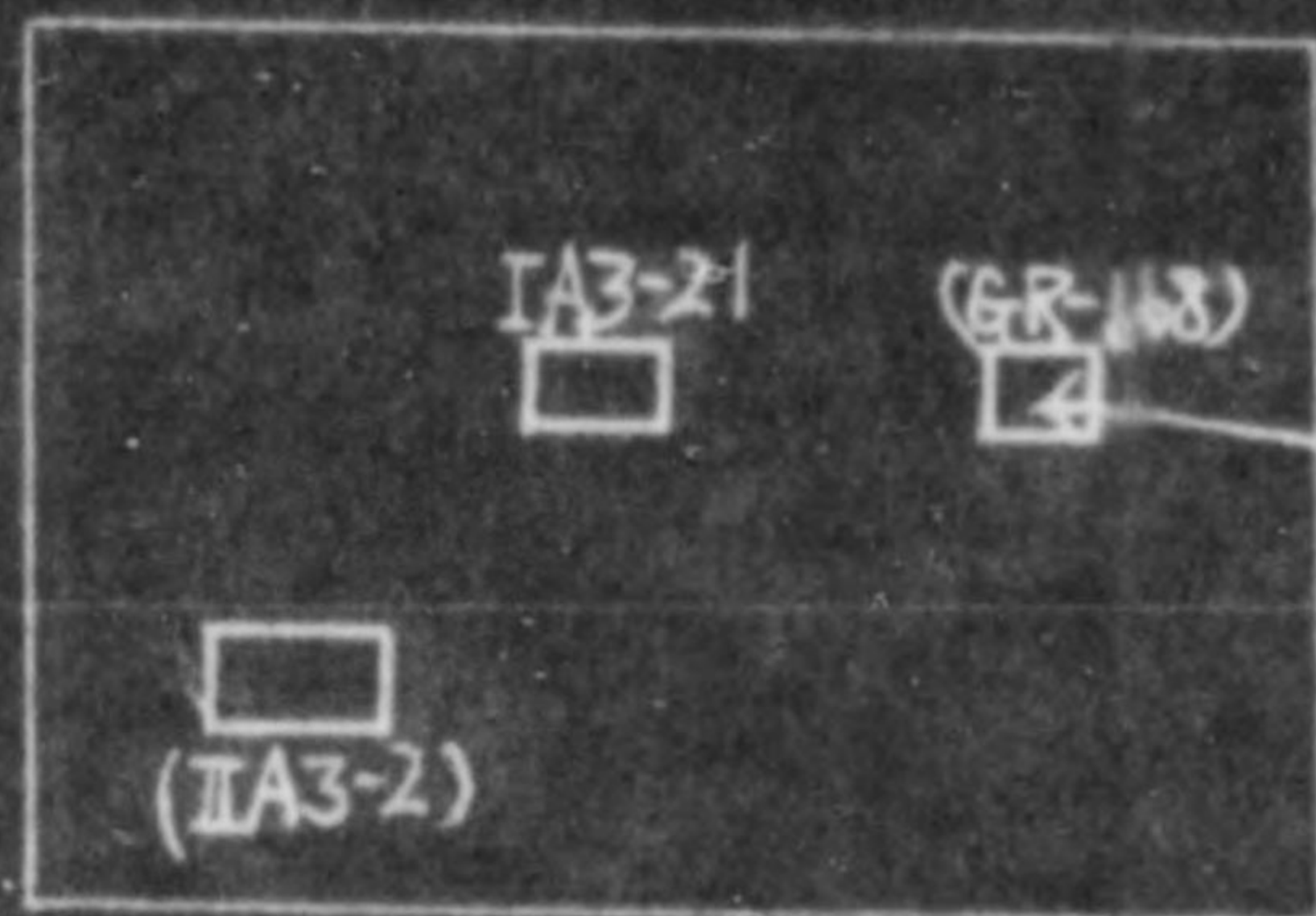

3rd class grade

Pump Room

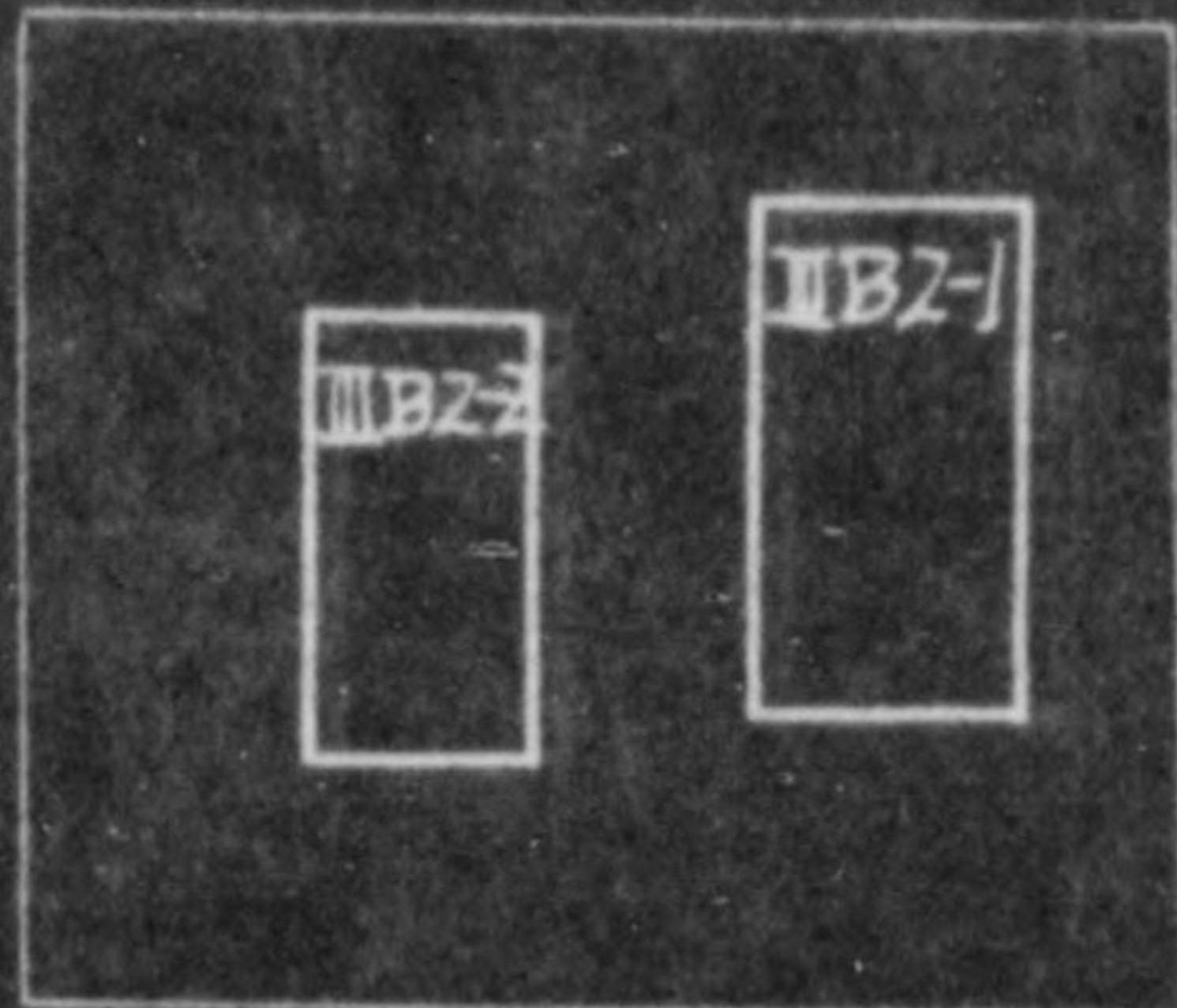

Boiler Room



s grade

Forging Shop

Office

TA9-25

IB2-1

TA5-20

IB6-2

IB6-1

Boiler Room

MC-3

MC-2

Testing Room

MC-1

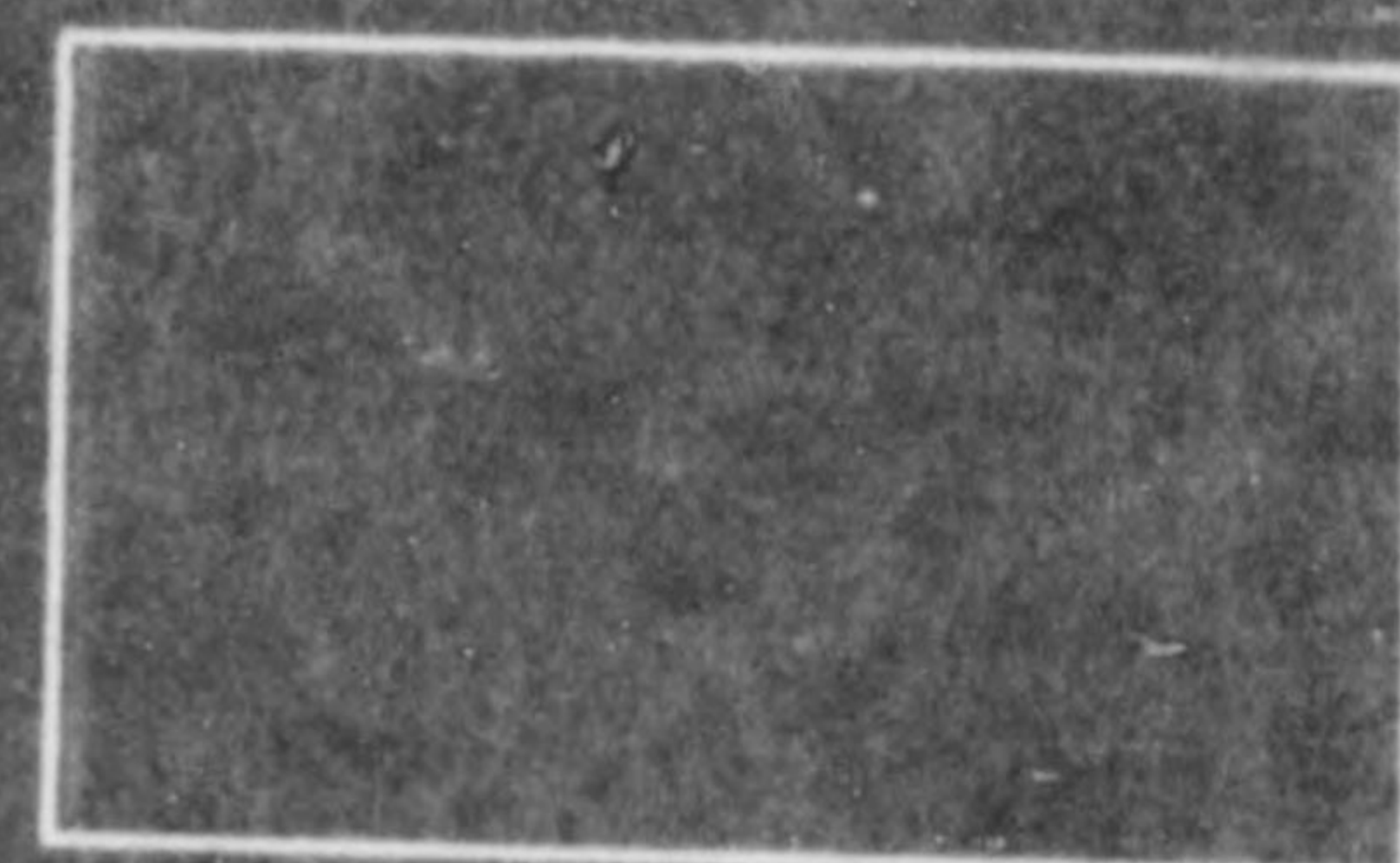

Room

MC-2

Room

Machine Shop

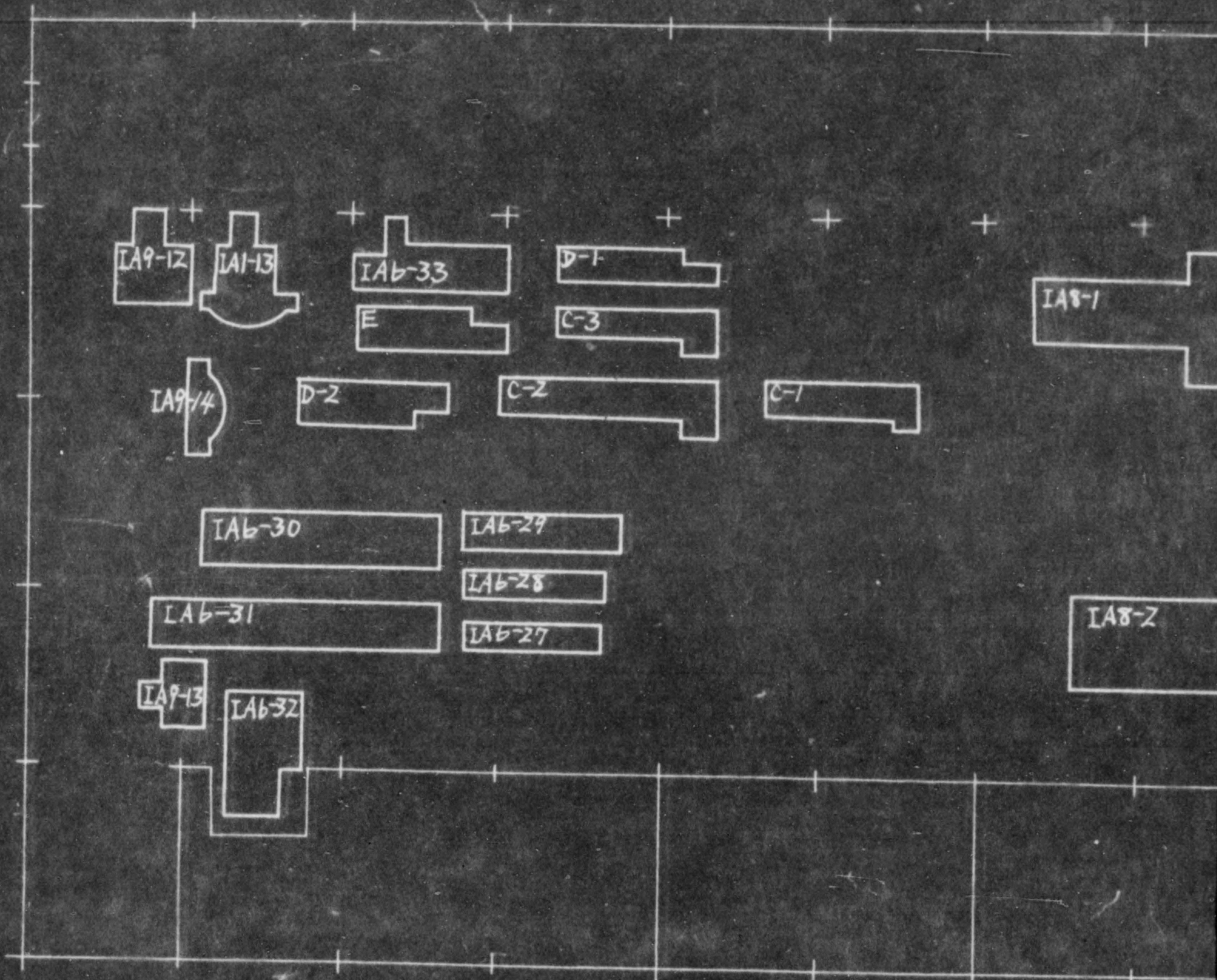

Inventoried Items by ourselves

| Inventory No. | Description |
|---------------|------------------|
| (A1) 3-6. 13 | Boring Machine |
| (A3) 17 | Drilling Machine |
| (A5) 11-11 | |

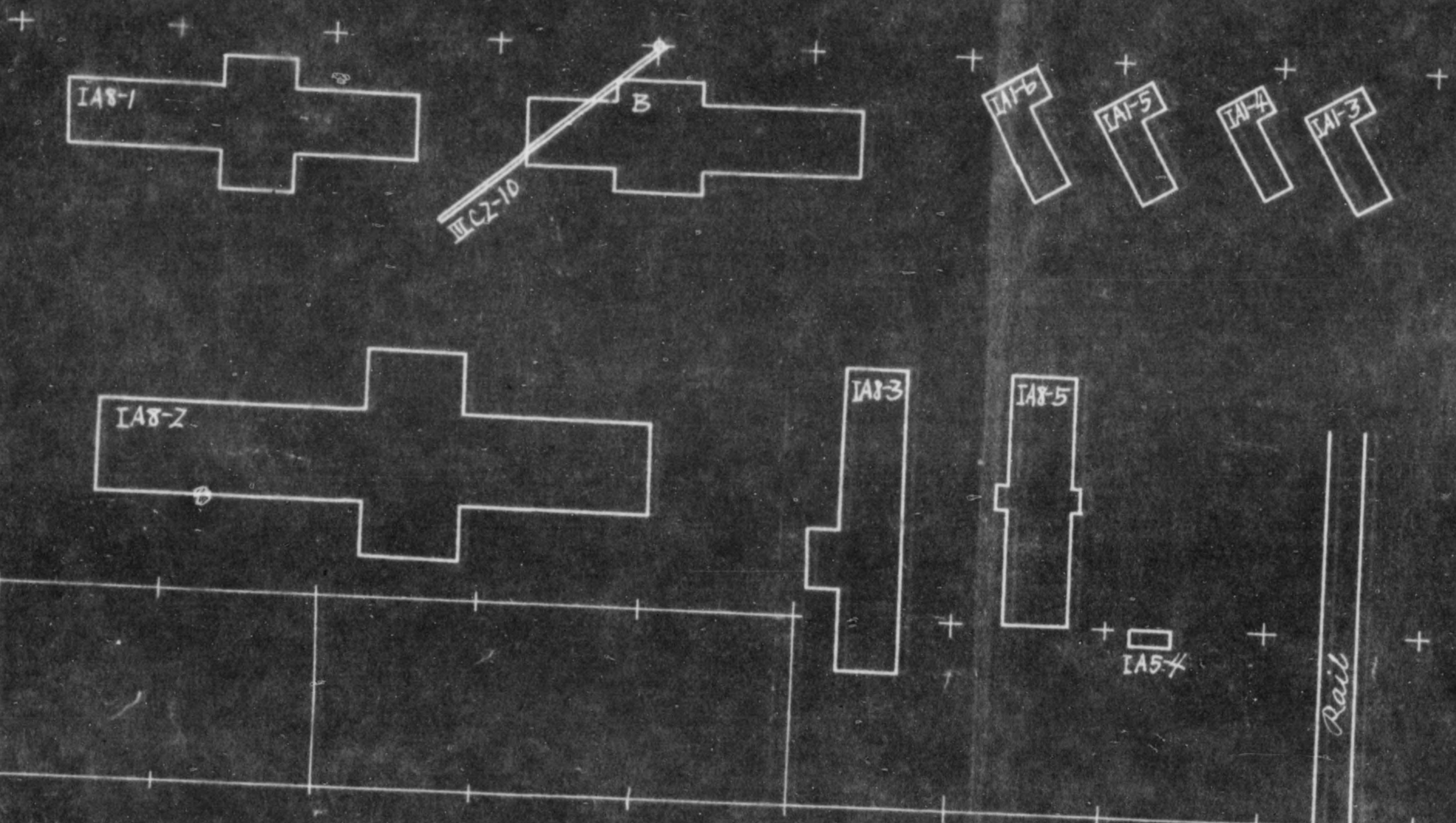

ourselves

None-Inventoried Items and Inven

chine
chine

| Marks | Description | Maker | Type | Re |
|-------|-------------|-----------------------|------------------|-----|
| A | Shaper | Dainenye Jekkoshu | 24" universal | 3rd |
| B | Planer | Shibaura Koki K.K. | 20' Arch Tube | 3rd |

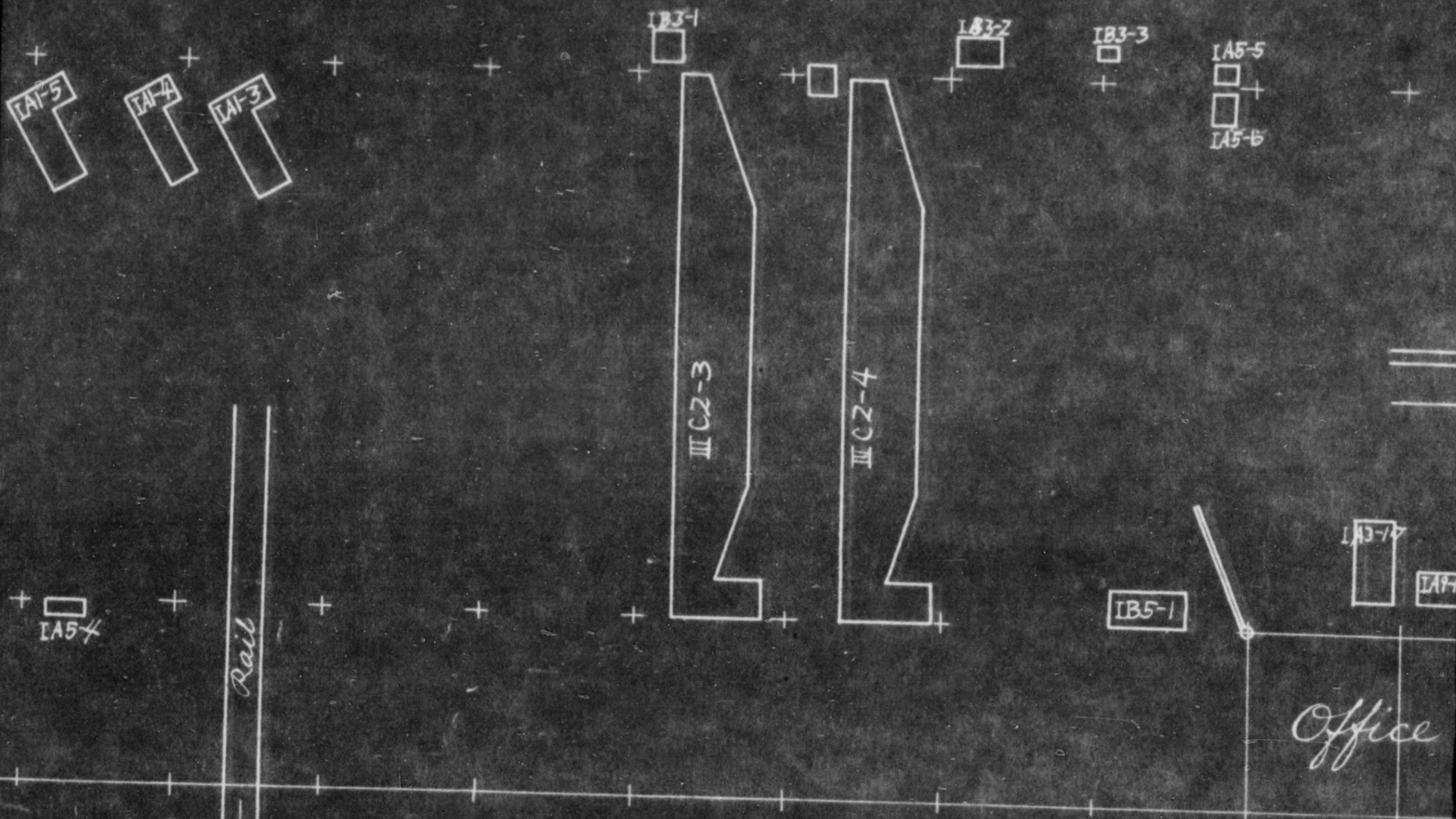

ns and Inventoried-Items by Others

| Type | Reason |
|--|-----------------------------|
| 24" ^{11 universal} _{sal} | 3 rd class grade |
| 20' Arch Tube | 3 rd class grade |

IB3-1

IB3-2

IB3-3

IA5-5

IA5-6

III C2-3

III C2-4

IB5-1

IA3-77

IA7-79

A
(SH-115)

Office

toried - Items by Others

| |
|------------|
| erson |
| lass grade |
| lass grade |

Inventoried Items by ourselves

| <i>Inventory No.</i> | <i>Description</i> |
|----------------------|---------------------------|
| Ⓐ1 3-6. 13 | Boring Machine |
| Ⓐ3 17 | Drilling Machine |
| Ⓐ5 4-5. 16 | Grinding Machine |
| Ⓐ6 27-33 | Lathe |
| Ⓐ8 1-3. 5 | Planer |
| Ⓐ9 12-14. 19 | Slotter Sawing Machine |
| Ⓑ3 1-3 | Manual presses |
| Ⓑ5 1 | Shearing Machine |
| Ⓜ2 3-4. 10 | Cranes |

by ourselves

None-Inventoried Items and

tion
 Machine
 Machine
 Machine
 wing Machine
 presses
 Machine

| Marks | Description | Maker | Type |
|-------|-------------|-----------------------|---------------------------|
| A | Shaper | Daineny Tekkosho | 24" universal saw |
| B | Planer | Shibaura Koki K.K. | 20' Arch Type |
| C-1 | Lathe | Ikegai Tekkosho | 20L ^{Type} 6 m/m |
| C-2 | Lathe | Ikegai Tekkosho | 20H ^{Type} 9 m/m |
| C-3 | Lathe | Ikegai Tekkosho | 20L ^{Type} 6 m/m |
| D-1 | Lathe | Niigata Tekkosho | 18NG 6 m/m |
| D-2 | Lathe | Niigata Tekkosho | 18NG 6 m/m |
| E | Lathe | Namba Tekkosho | 20L ^{Type} 6 m/m |

ried Items and Inventoried Items by Others

| on | Maker | Type | Reason |
|----|-----------------------|----------------------------------|-----------------------------|
| | Dainenye Jekkoshō | 24" ¹¹ univer- sal | 3 rd class grade |
| | Shibaura Koki K.K. | 20' Arch Type | 3 rd class grade |
| | Ikegai Jekkoshō | 20L ^{Type} 6 mm | Keeping for Arsenal |
| | Ikegai Jekkoshō | 20H ^{Type} 9 mm | Keeping for Arsenal |
| | Ikegai Jekkoshō | 20L ^{Type} 6 mm | Keeping for Arsenal |
| | Niigata Jekkoshō | 18NG 6 mm | Keeping for Arsenal |
| | Niigata Jekkoshō | 18NG 6 mm | Keeping for Arsenal |
| | Namba Jekkoshō | 20L ^{Type} 6 mm | Keeping for Arsenal |

toried - Items by Others

| |
|--------------------|
| ason |
| class grade |
| class grade |
| ing for arsenal |
| ing for arsenal |
| ing for arsenal |
| ing for arsenal |
| ing for arsenal |
| ing for arsenal |

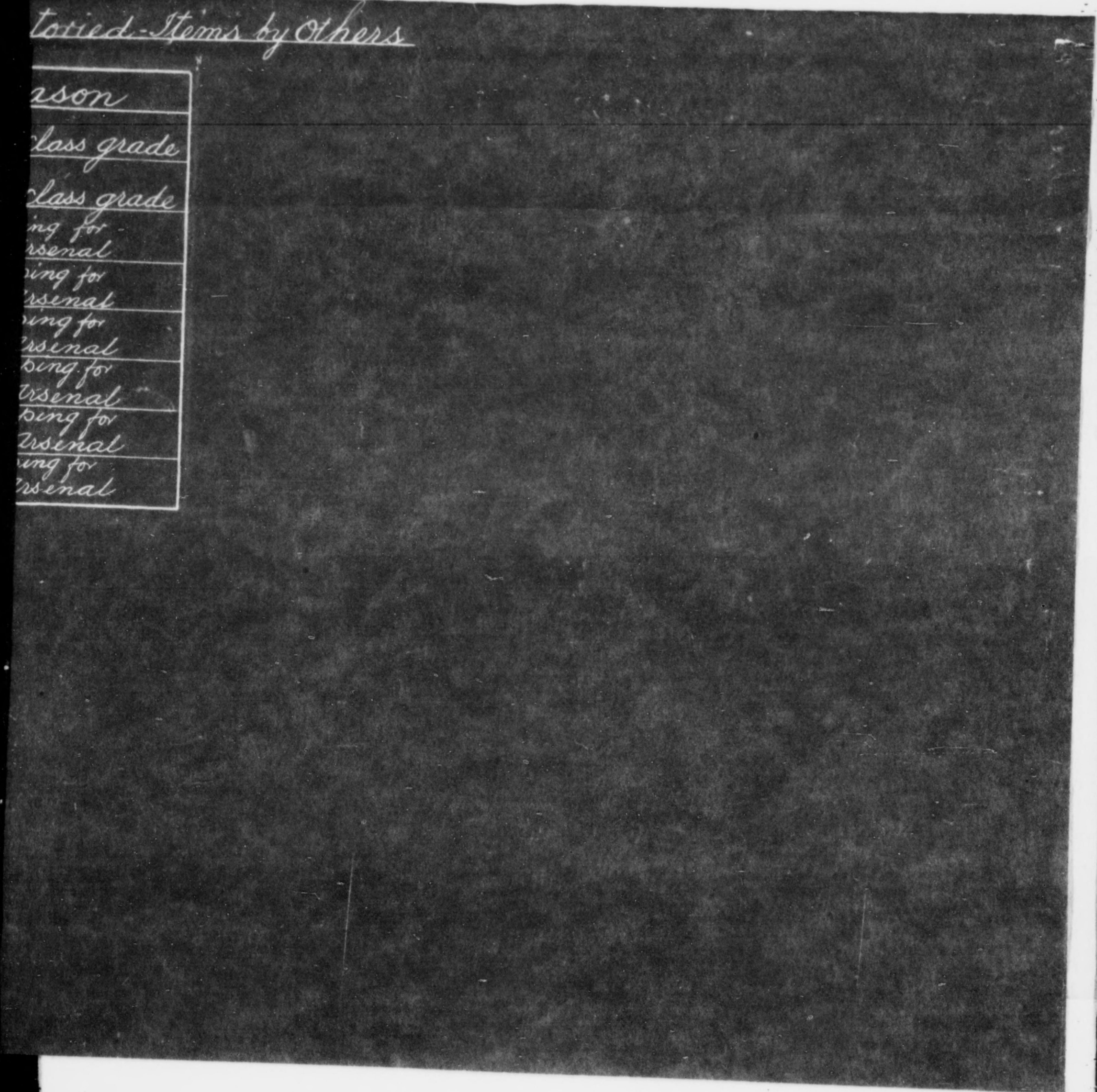

Foundry Shop

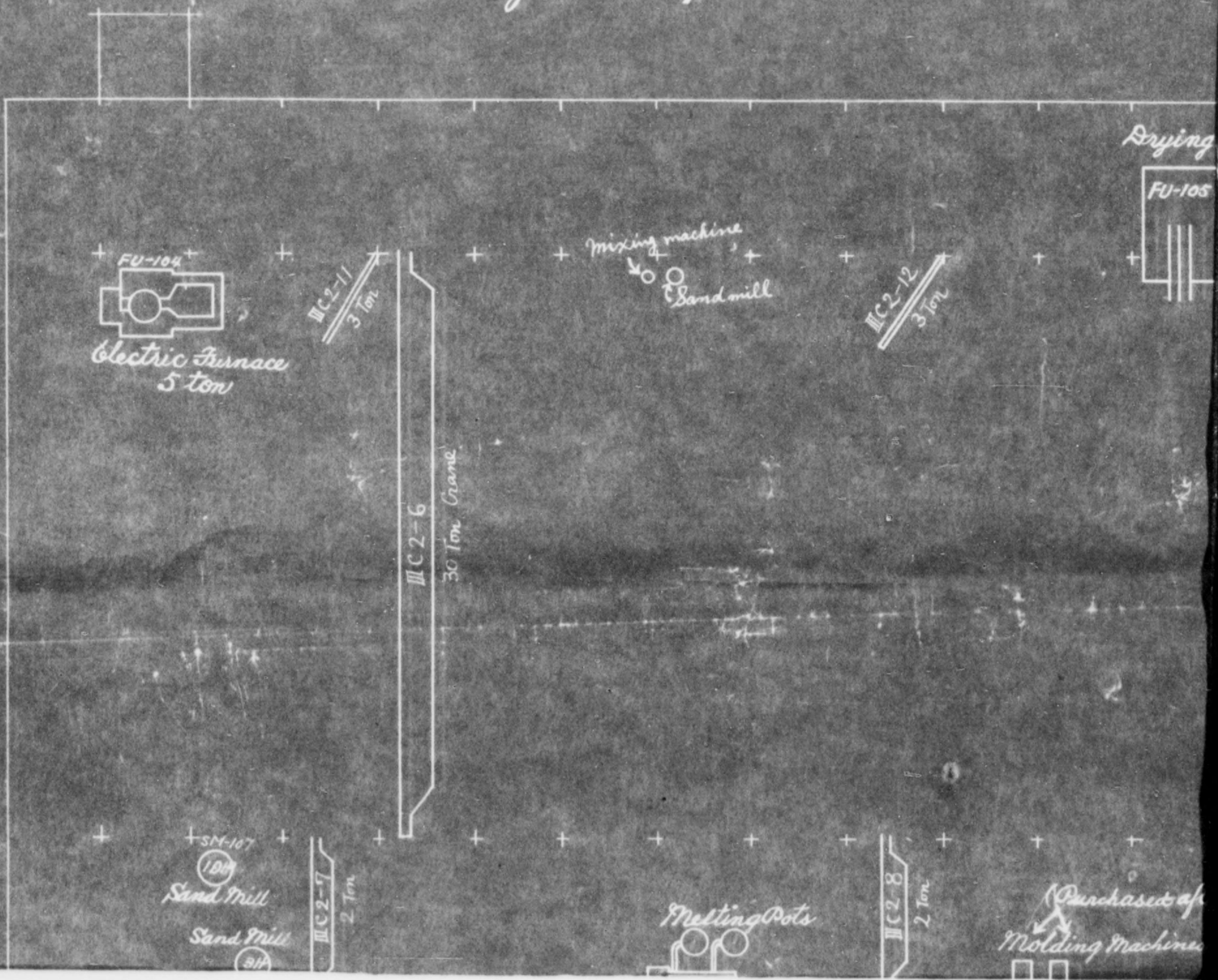

Chimney

Blower Blower
10HP 25HP

Drying Furnace 5HP Drying Furnace 5HP

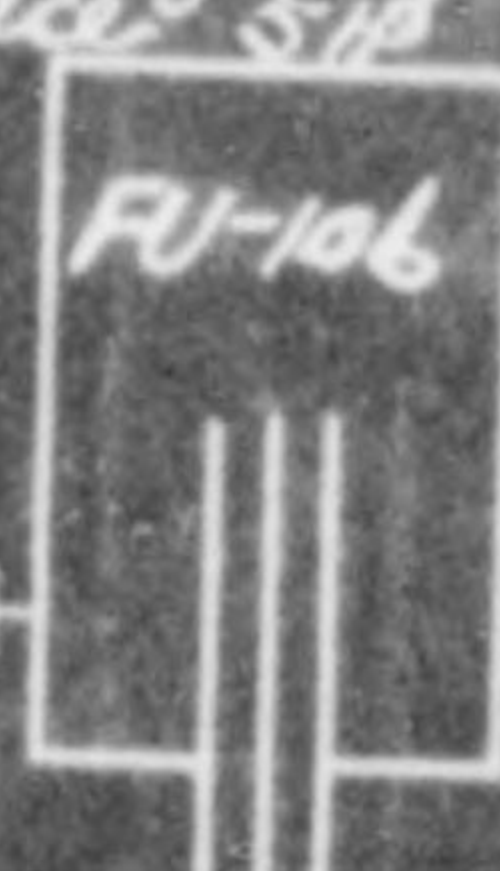

3 ton Cupola FU-101 5 ton Cupola FU-102 10 ton Cupola FU-103 10 ton Cupola FU-104



Flat Furnace 35 ton FU-112

MC2-12 3 Ton

MC2-5 50 Ton Crane

MC2-15 3 Ton

MC2-8 2 Ton

(Purchased after war) Molding Machines

1/3 ton Cupola

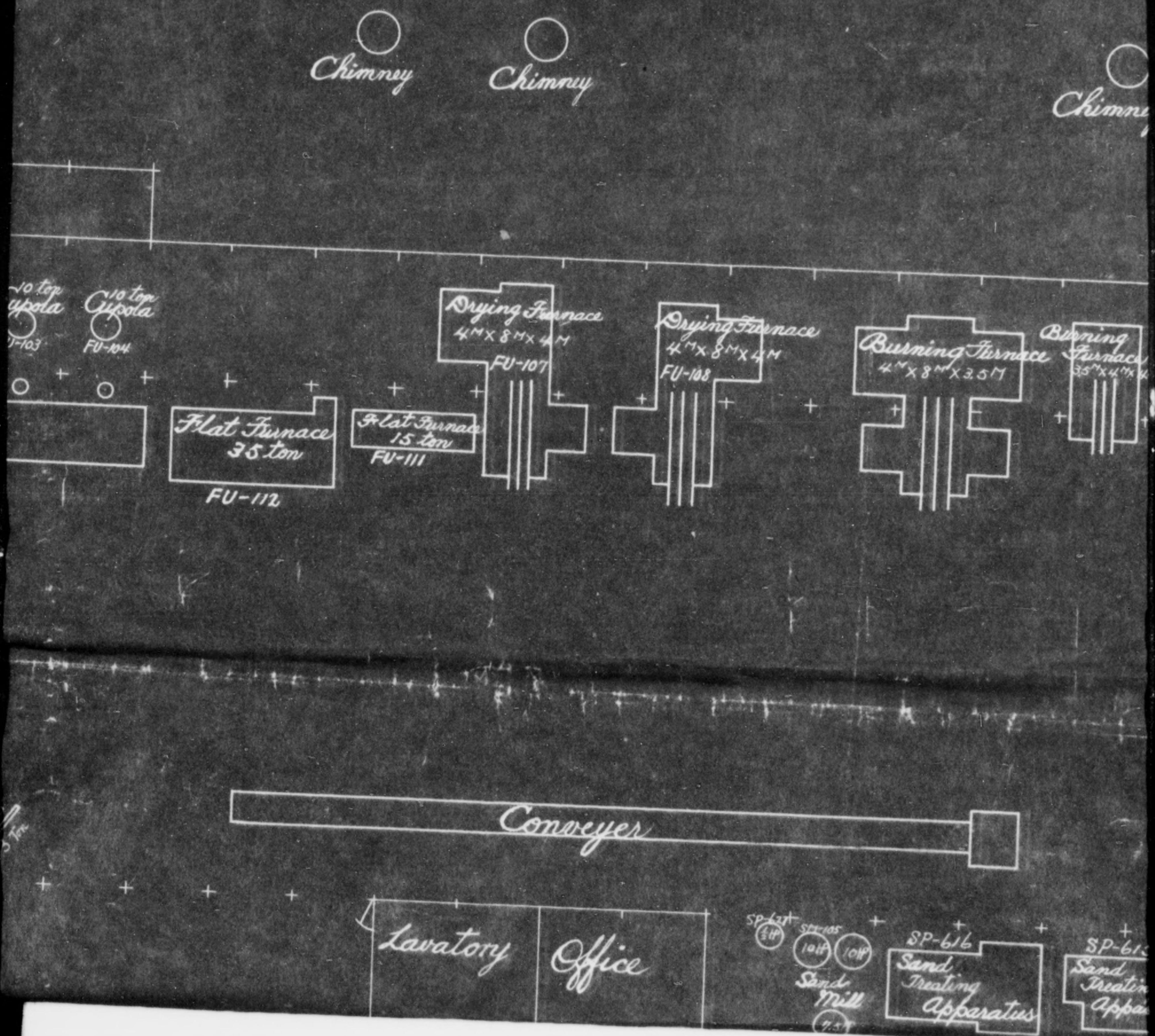

Chimney

Chimney

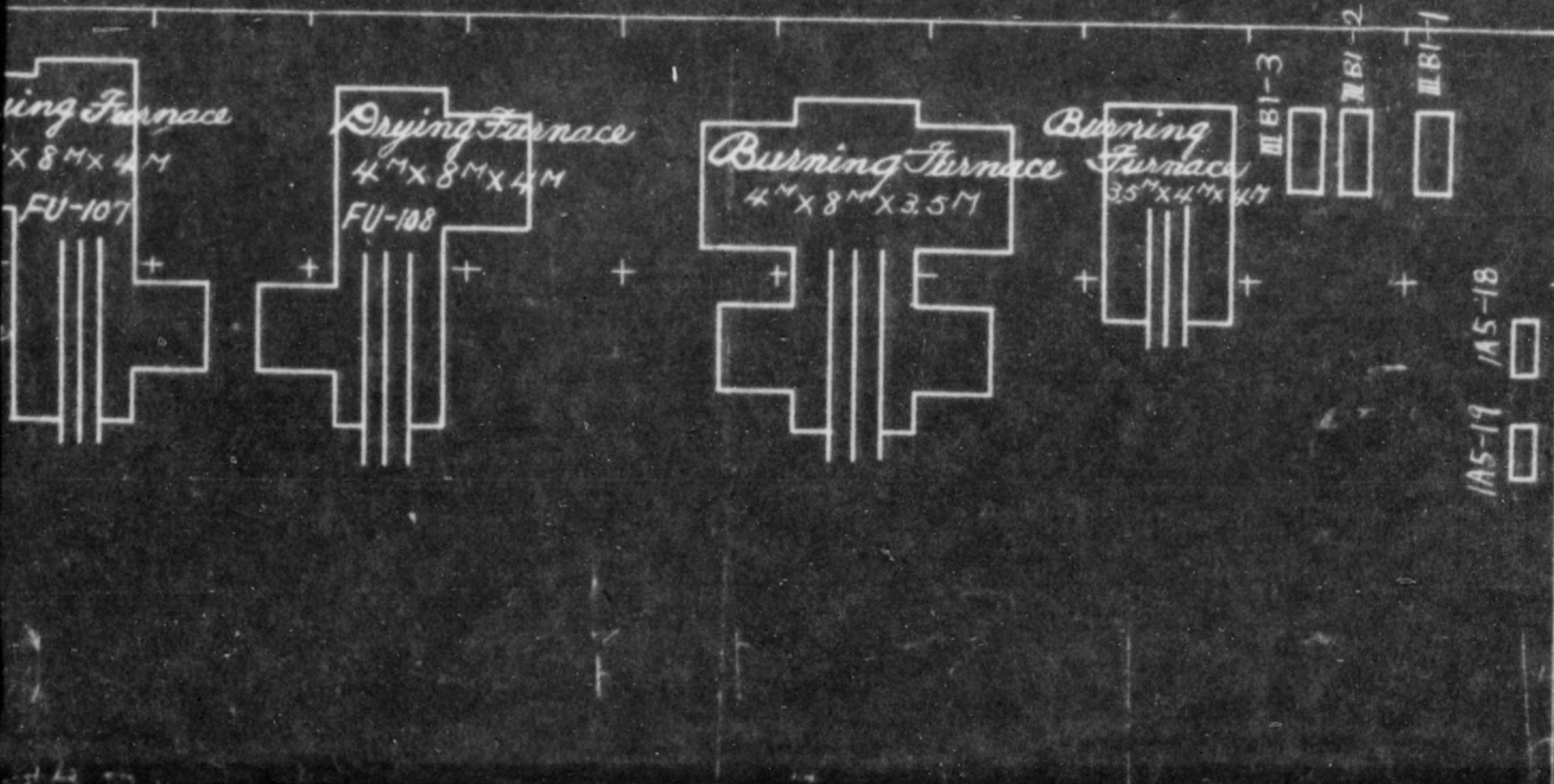

Conveyer

Storey Office

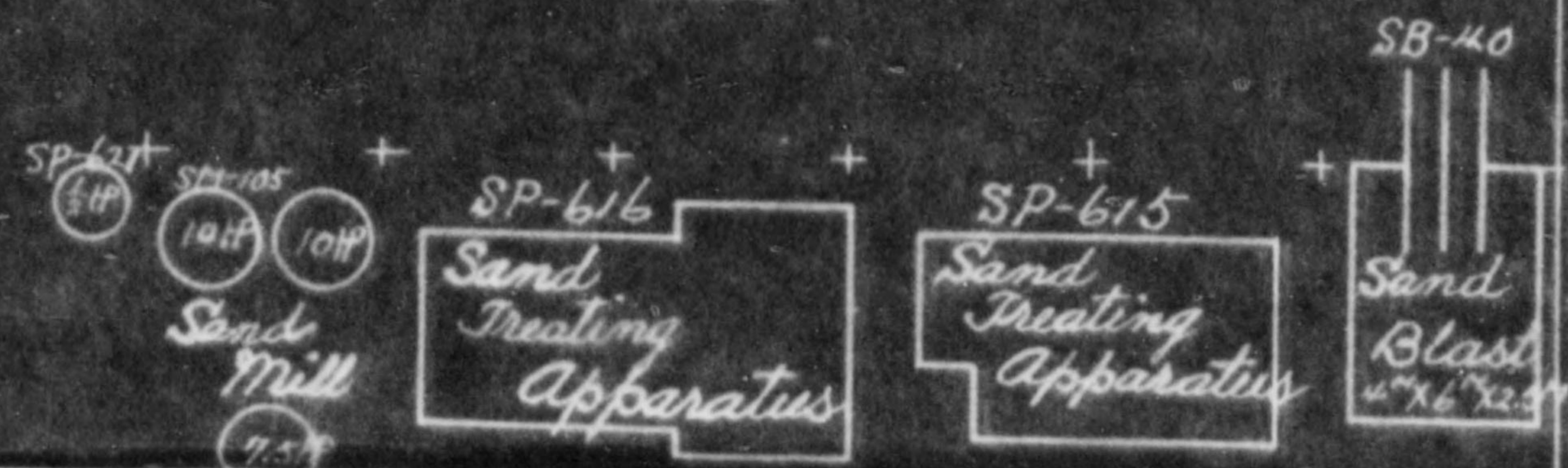

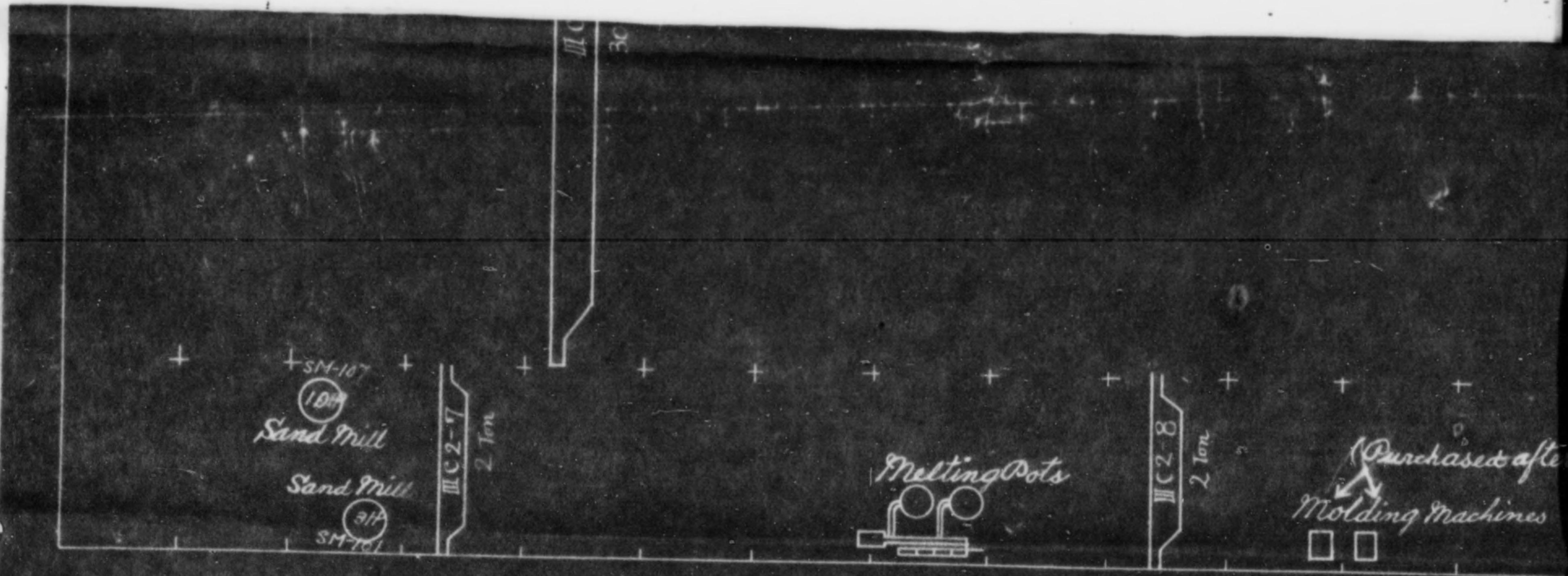

Inventoried Items

| Inventory No. | Description |
|---------------------|------------------|
| IA5 18-19 | grinding machine |
| III B1 1-3 | Compressors |
| III C2 5-8 11-13 | Crane |

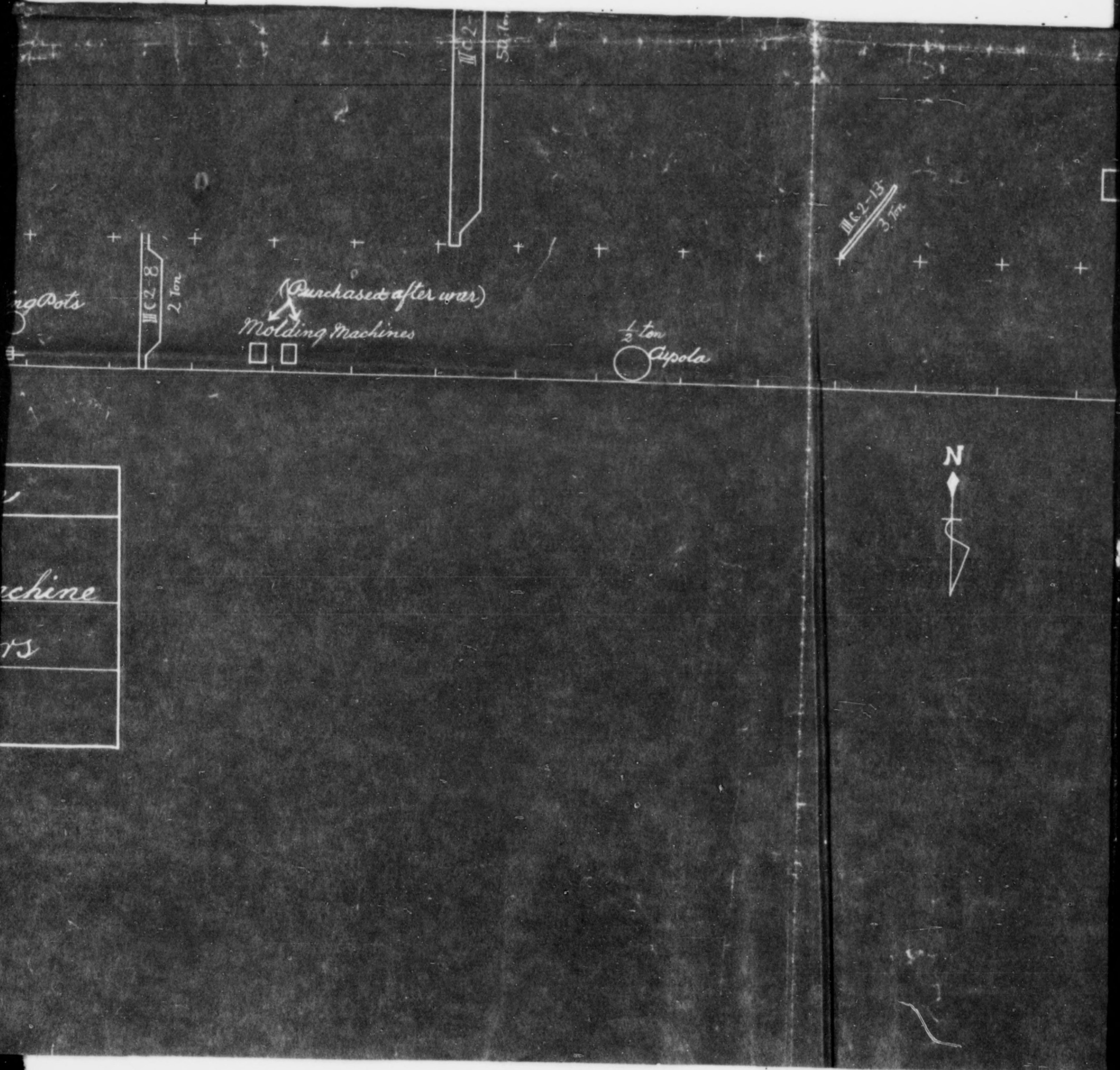

| |
|---------|
| Machine |
| rs |
| |

MC 2-13
3 Tm

Conveyer

Lavatory

Office

SP-627
5HP

SP-105
10HP

10HP

Sand
Mill

7.5HP

SP-616

Sand
Treating
Appar

N



2-13-13

Conveyer

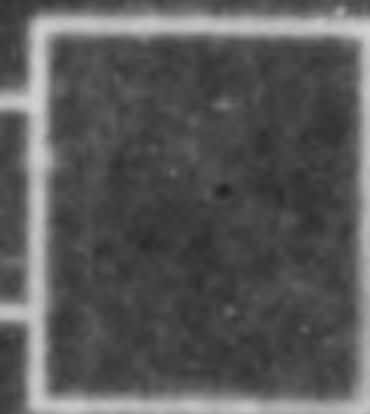

Lavatory

Office

SP-627
5HP

SP-105
10HP

10HP

Sand Mill

7.5HP

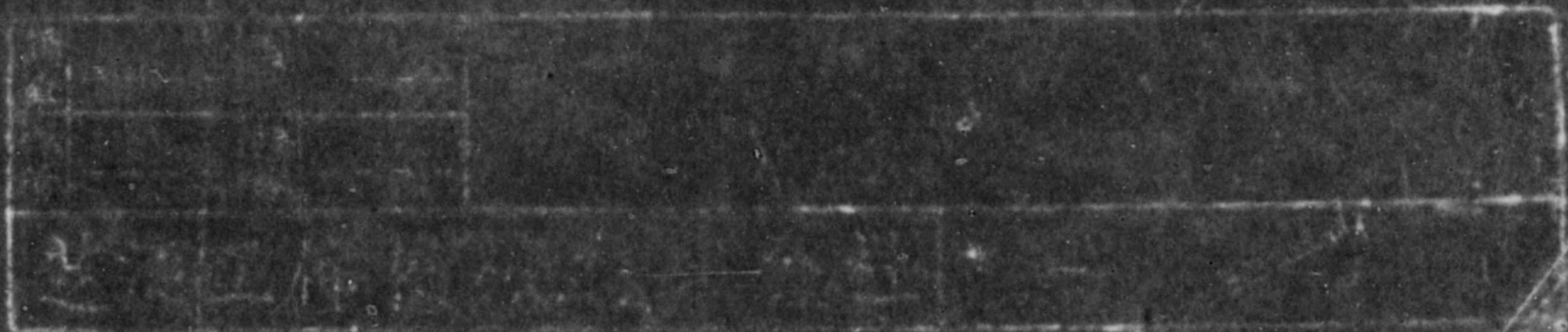
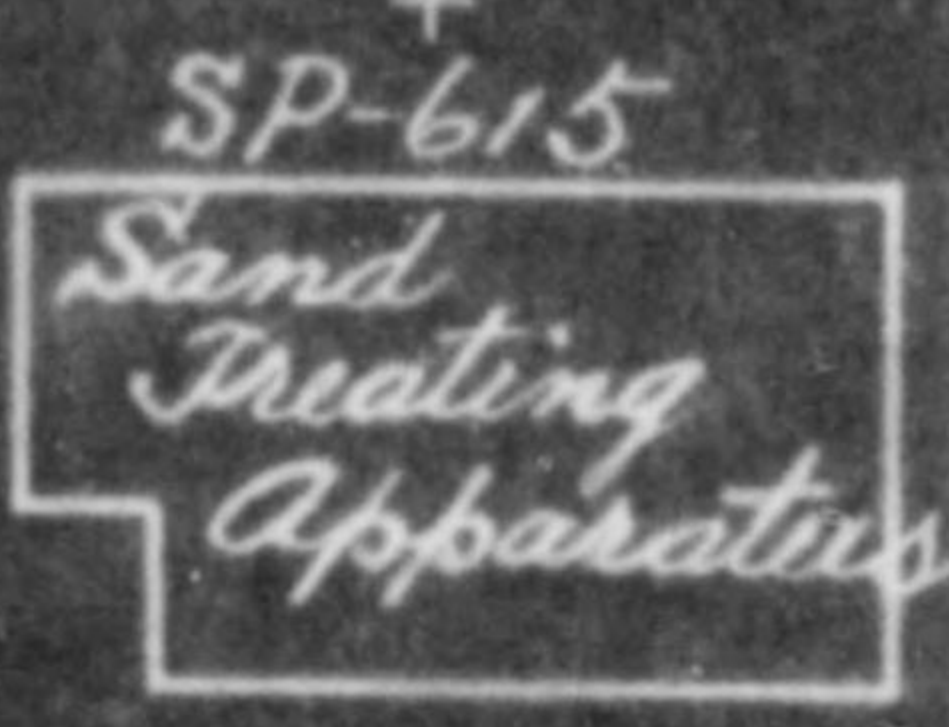
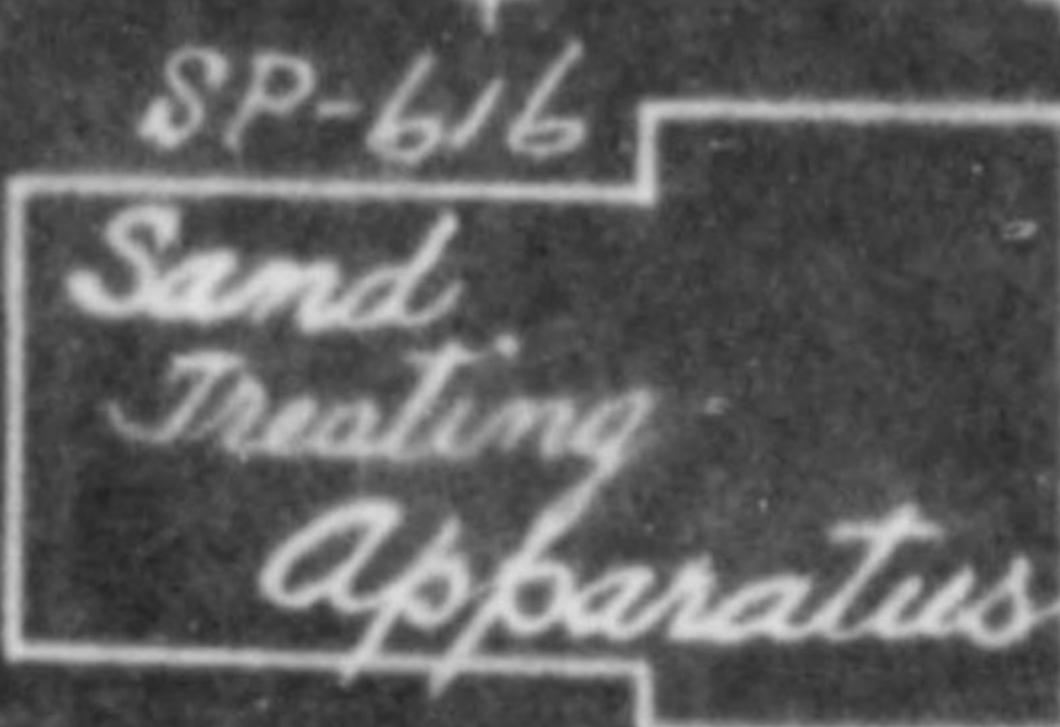

Pattern Shop

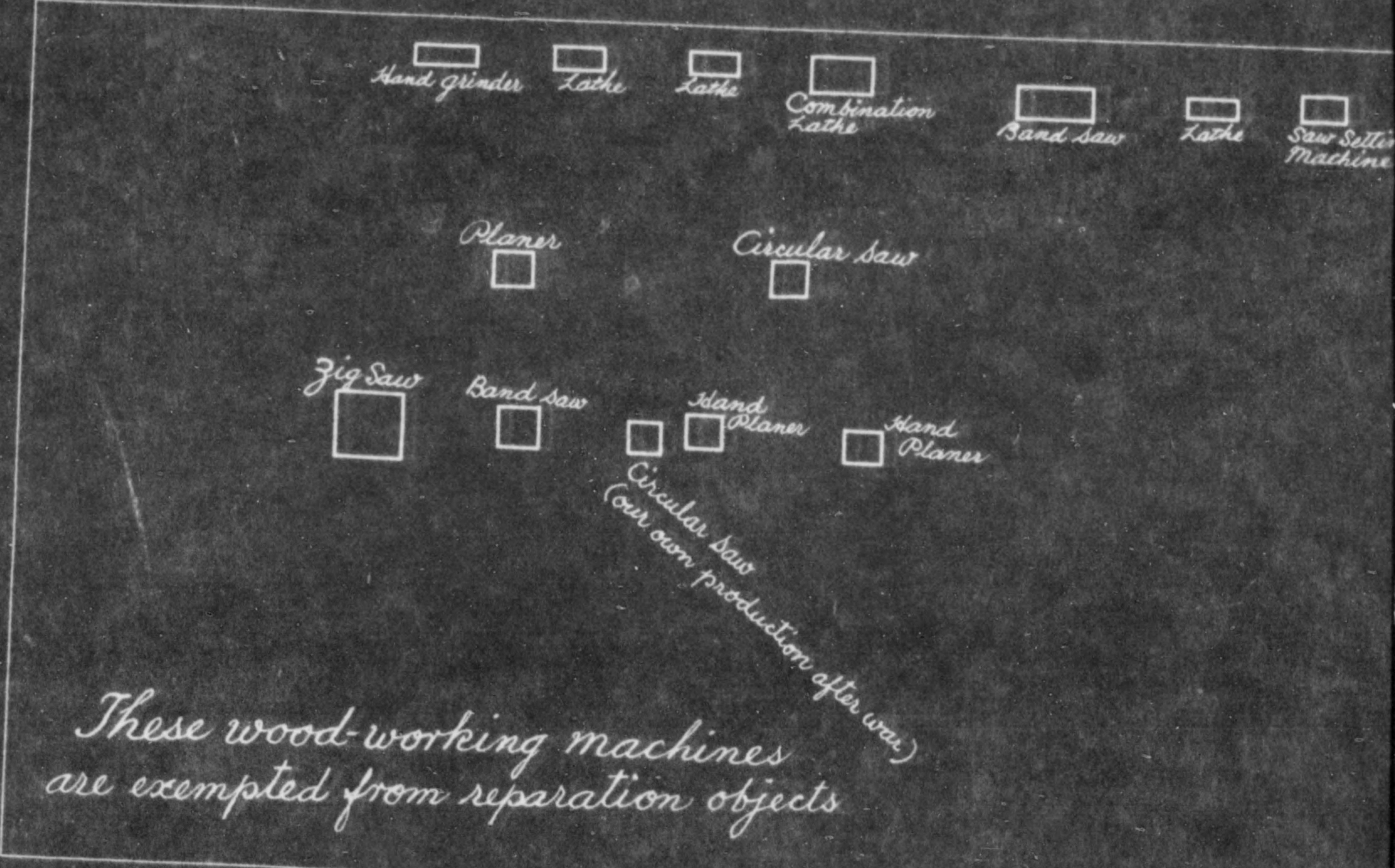

Forging Shop

Office

Band Saw
 Lathe
 Saw Setting Machine

III C2-9

Inventoried Items

| Inventory No. | Description |
|---------------|-------------|
| III C2 9 | Crane |

Electric Power Distribution off

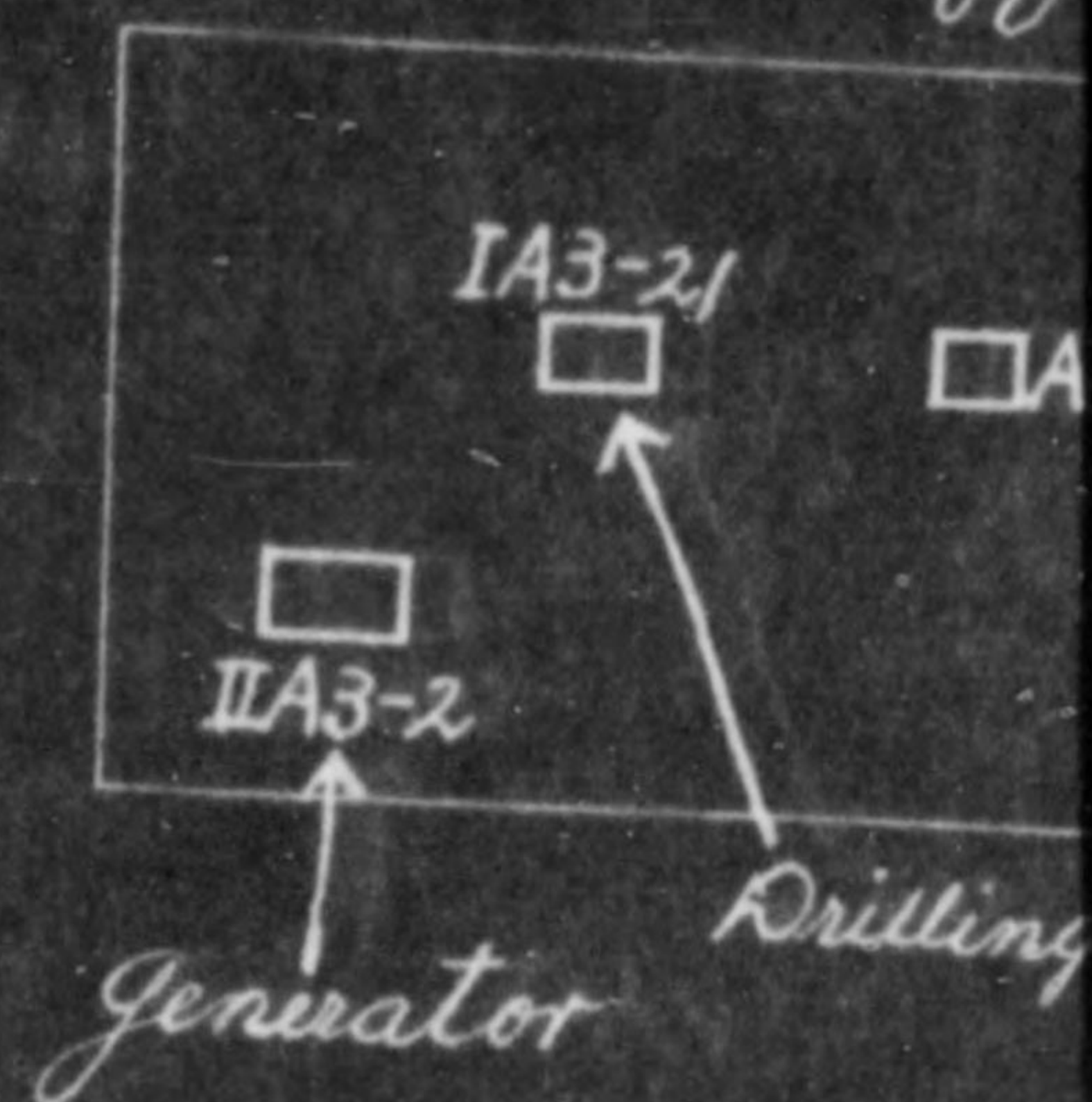

Pump Room

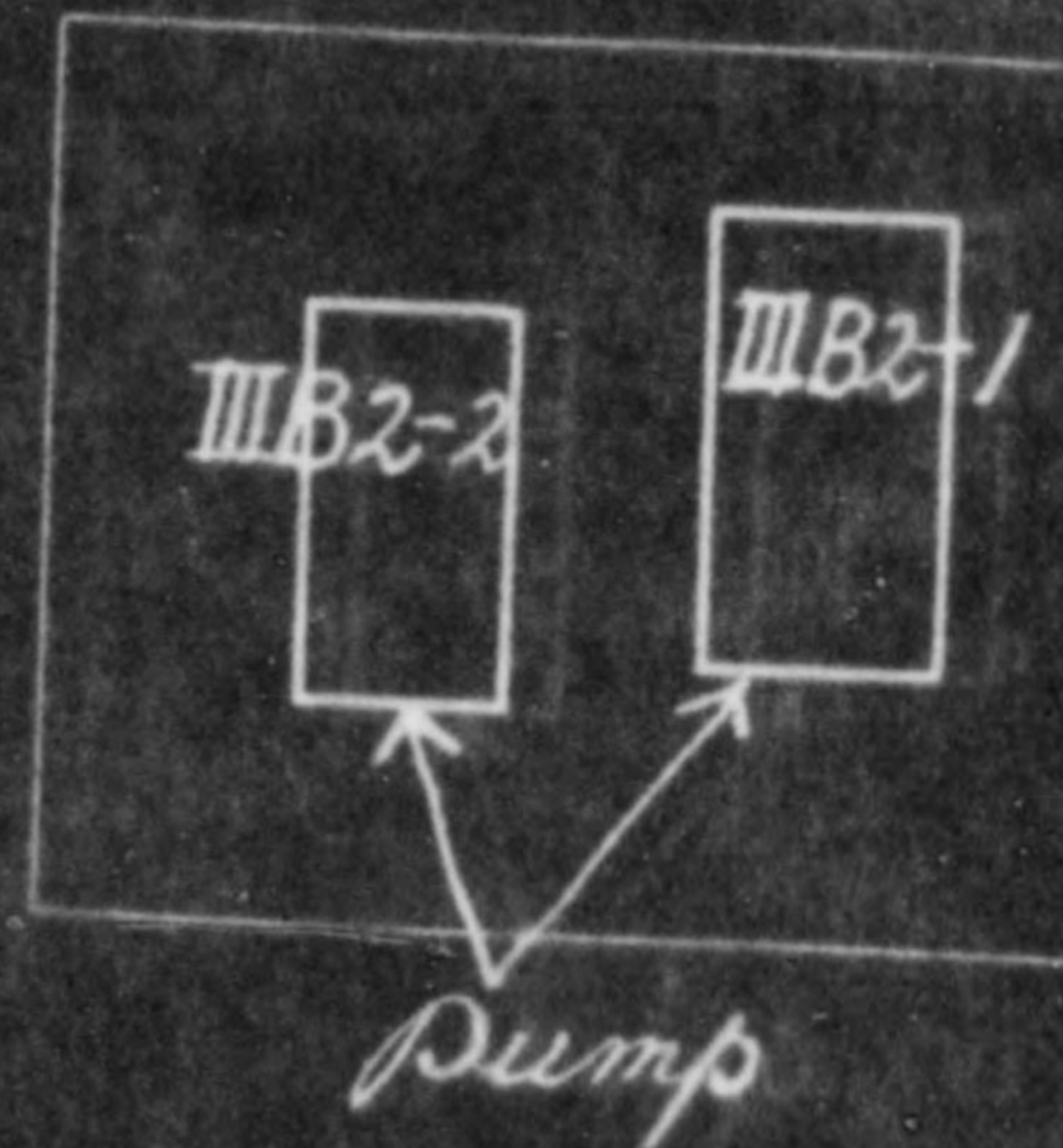

Boiler Room

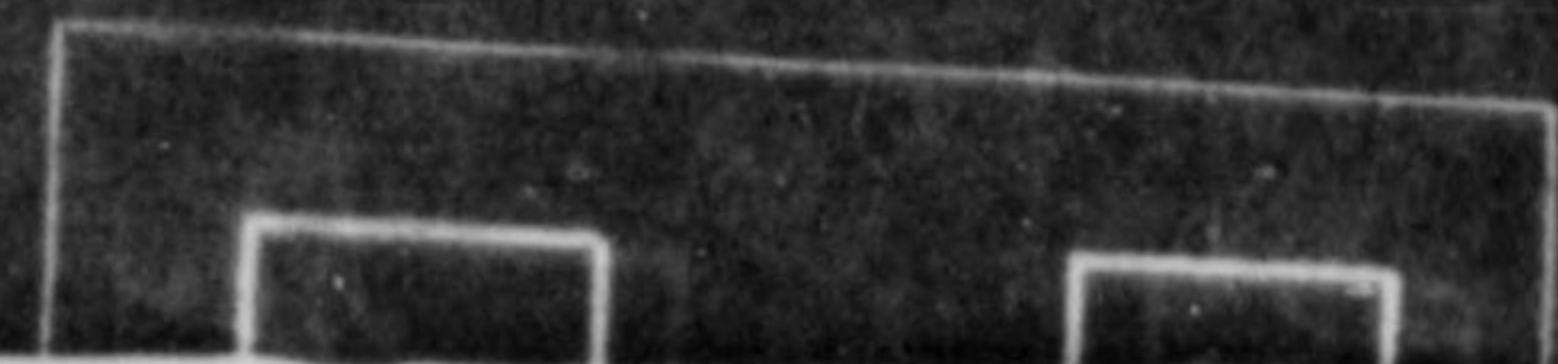

Electric Power Dis- tribution office

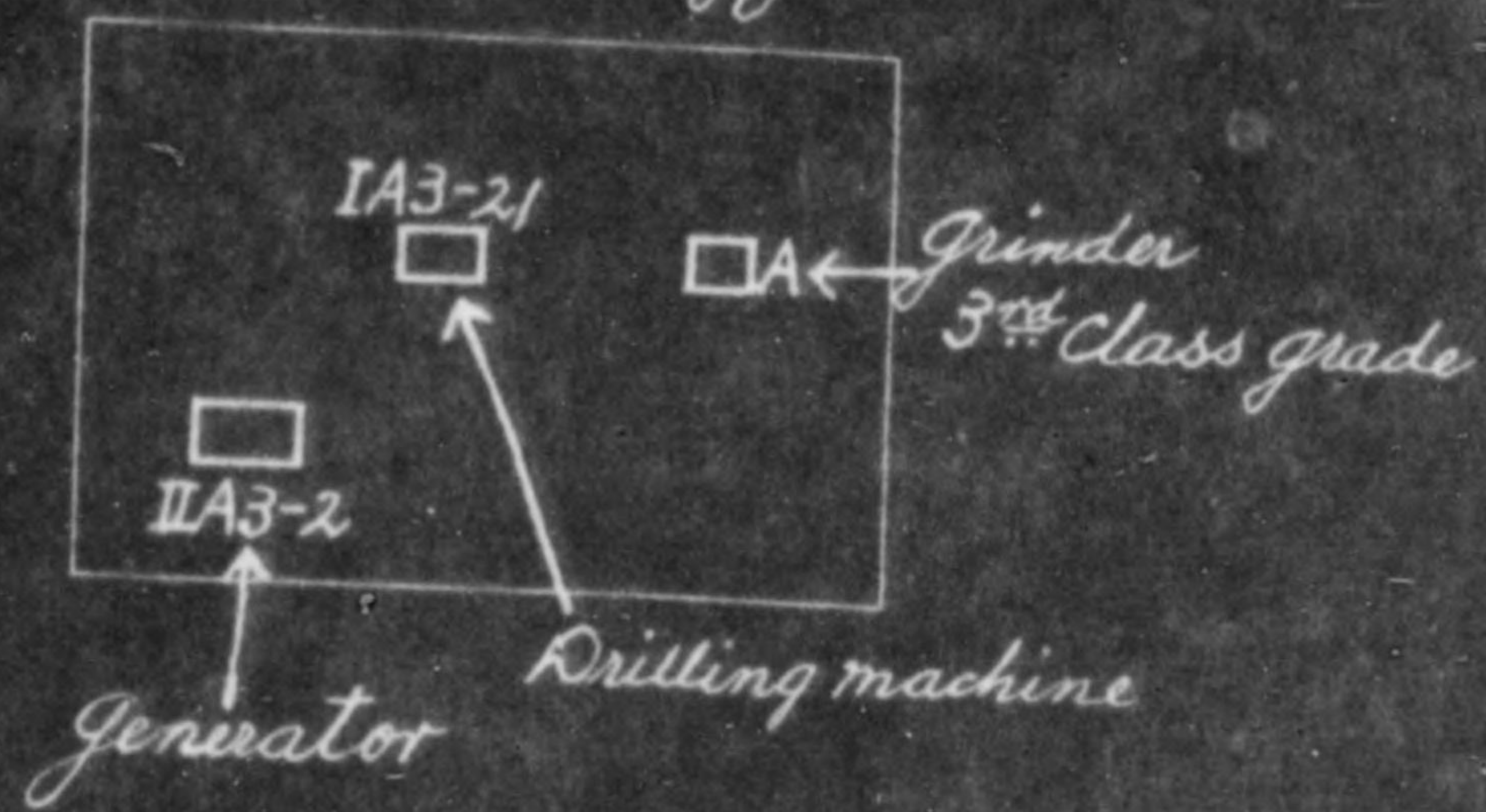

Pump Room

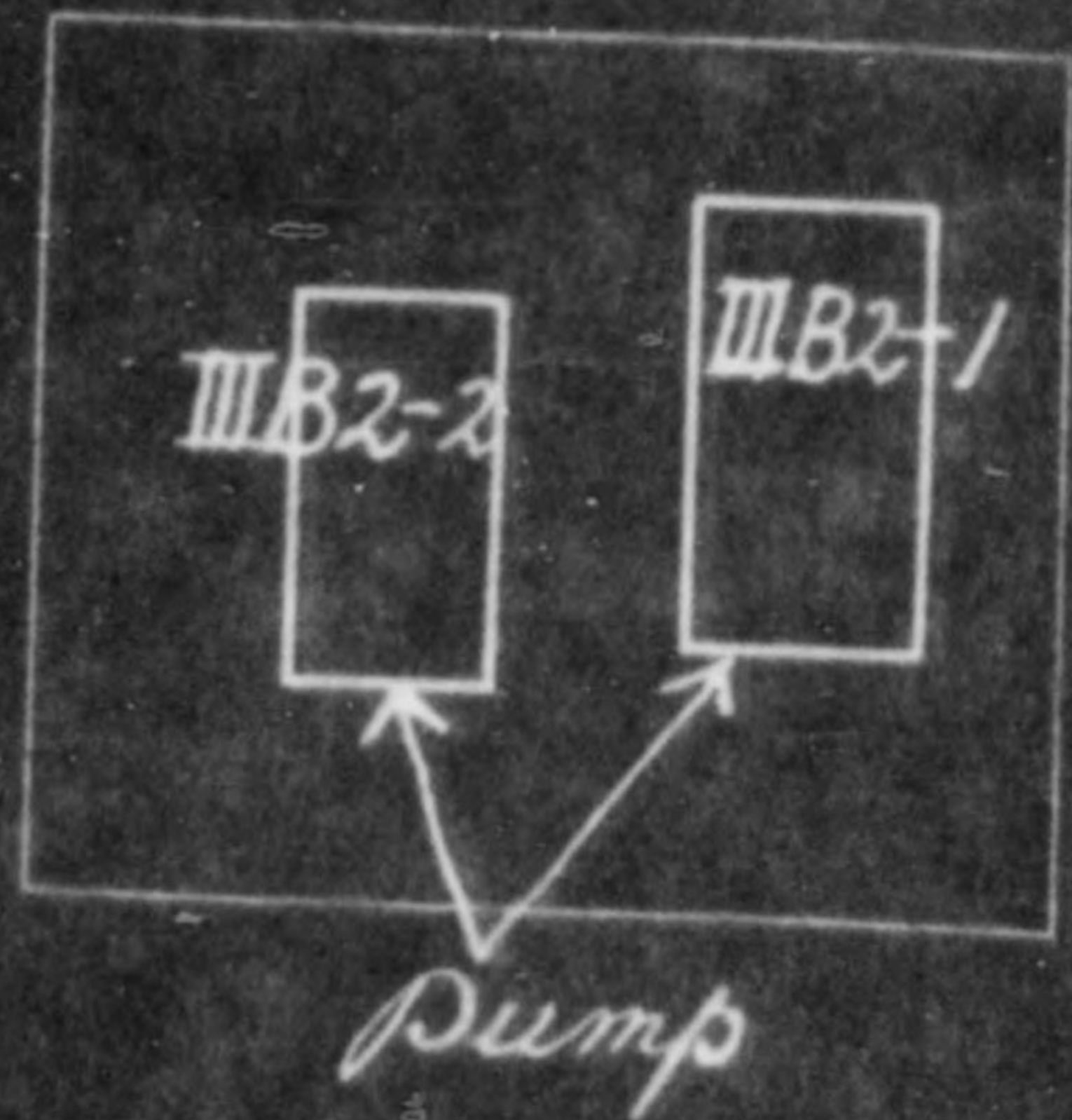

Boiler Room



Handwritten text: are exempted from reparation objects

Forging Shop

office

IA9-25

IB2-1

IA5-20

IB4-2

IB6-1

Inventory

| <u>Inventory No</u> | |
|---------------------|-----|
| IA5 | 20 |
| IA9 | 25 |
| IB2 | 1 |
| IB6 | 1-2 |
| ICI | 1 |

III C2

Inventoried Items

| Inventory No. | Description |
|---------------|-------------|
| III C2 9 | Crane |

IA9-25

III C1-1

Inventoried Items

| Inventory No. | Description |
|---------------|------------------|
| IA5 20 | grinding machine |
| IA9 25 | Sawing machine |
| IB2 1 | Hydraulic Press |
| IB6 1-2 | Steam hammer |
| III C1 1 | Boiler |

III B2-2

Boiler

III C1-3

Boi

Testing

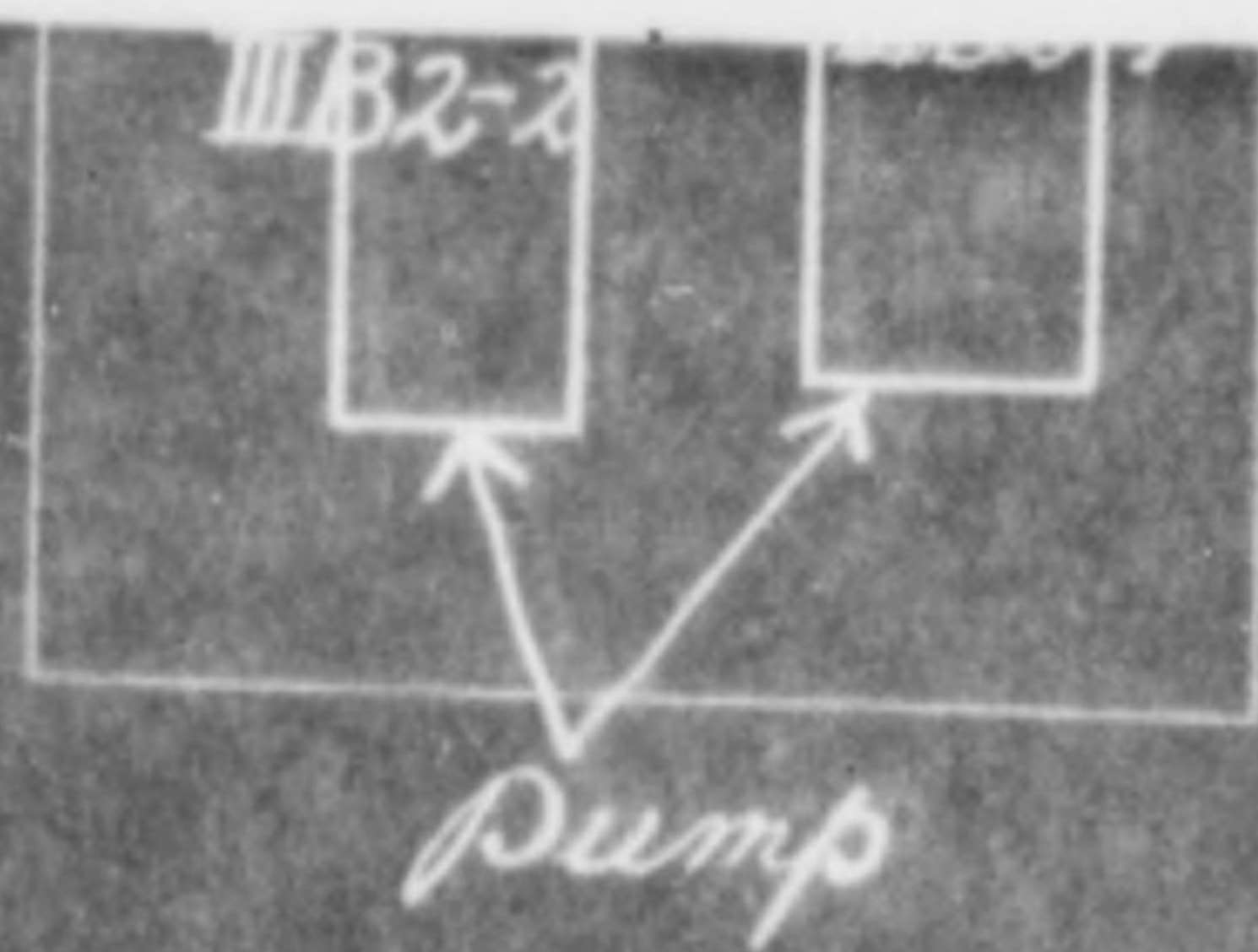

Boiler Room

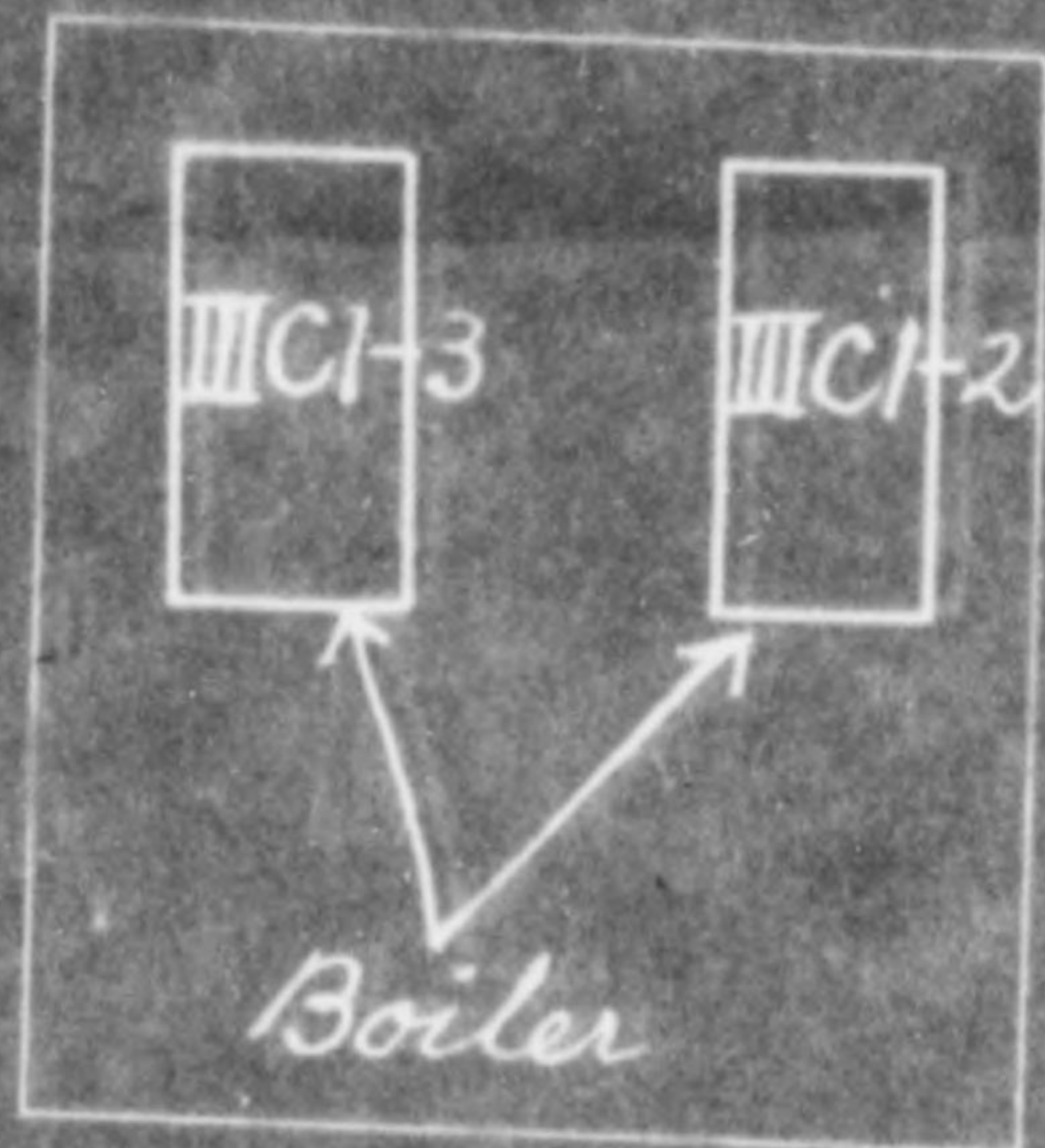

Testing Room

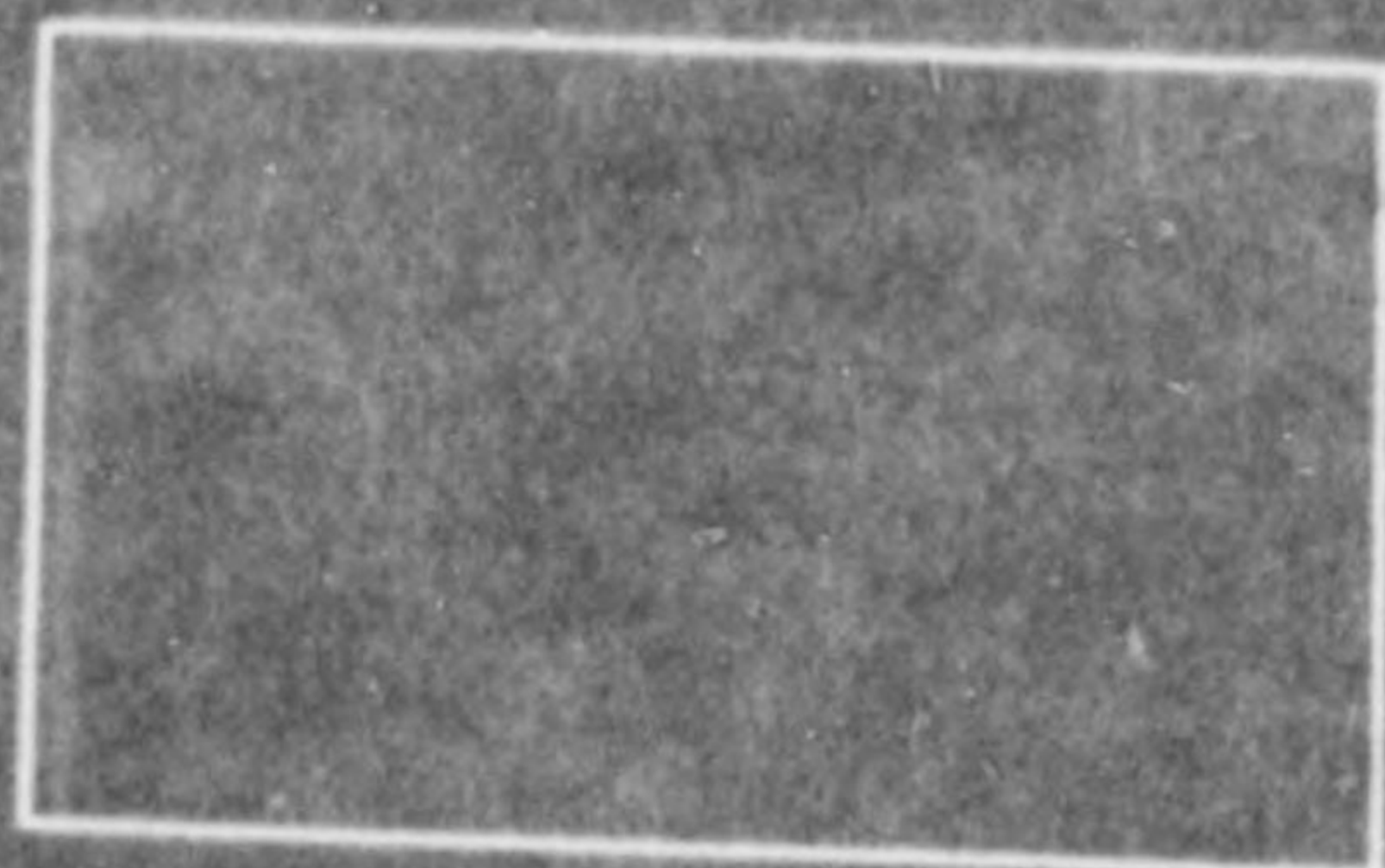

Tools Shop

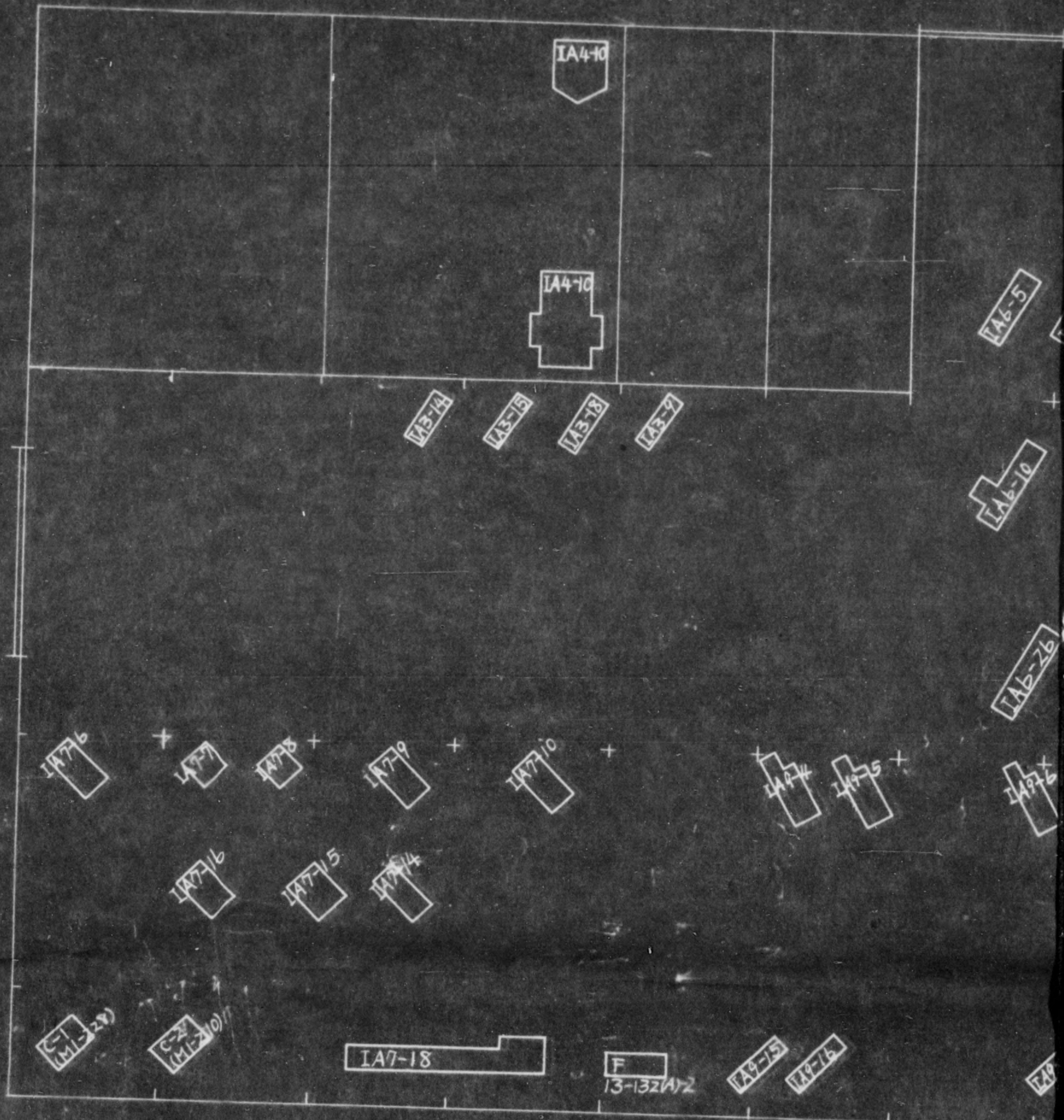

Inventoried Items by ourselves

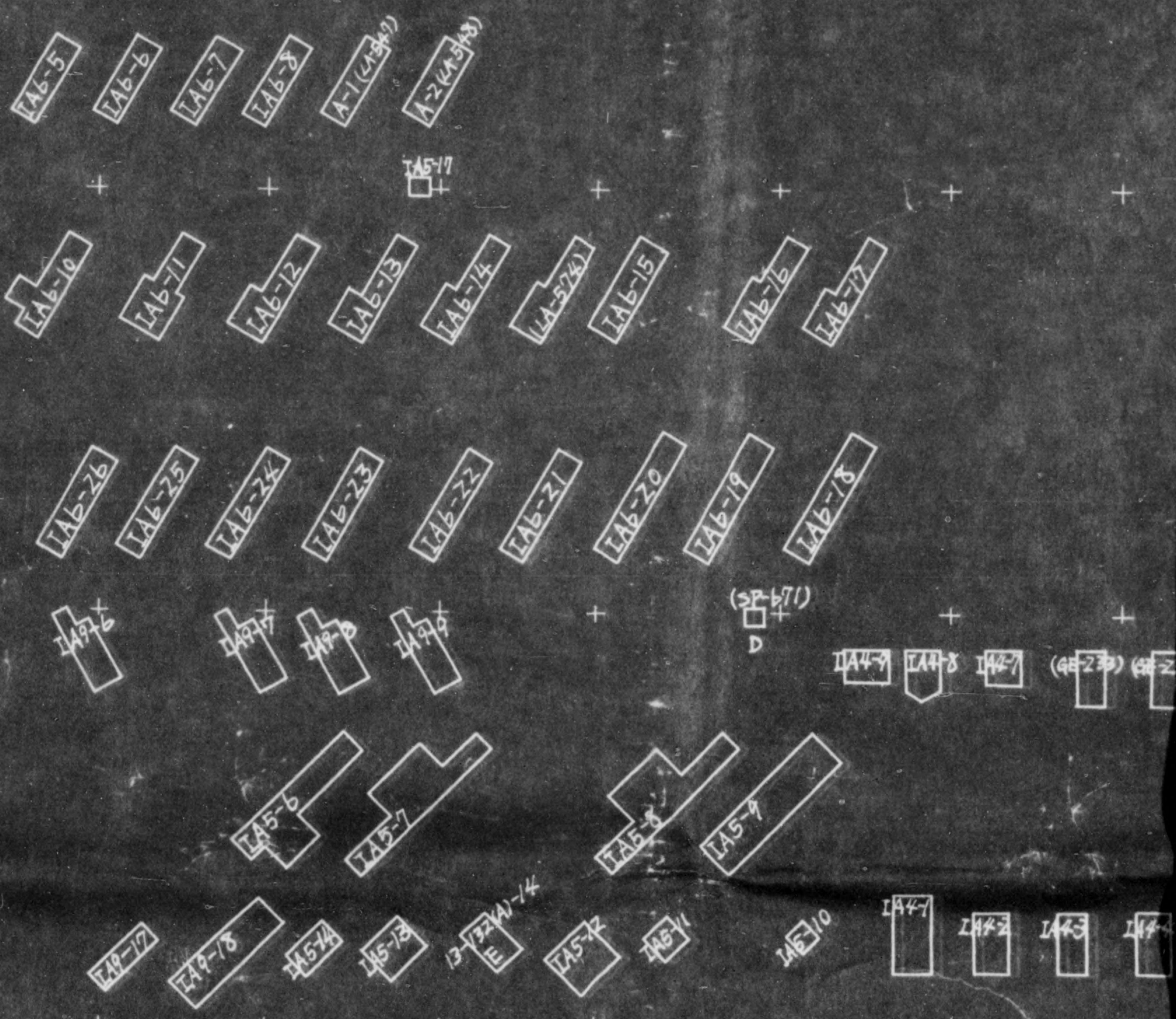

ourselves

None-Inventoried Items and Inven

marking



*Items and Inventoried-Items
by others*

C-1
(M-29)

C-2
(M-210)

IA7-18

F
13-132(A)-2

IA9-15

IA9-15

Inventoried Items by ourselves

| <i>Inventory No.</i> | <i>Description</i> |
|----------------------|----------------------|
| IA1 10 | Boring Machine |
| IA3 9, 14-15, 18. | Drilling Machine |
| IA4 1-4, 7-10. | gear Cutting Machine |
| IA5 6-14, 17. | grinding Machine |
| IA6 5-8, 10-26. | Lathe |
| IA7 6-10, 14-16, 18. | Milling Machine |
| IA9 4-9, 15-18. | Shaper. Slotter |

149-15 149-16 149-17 149-18 145-14 145-13 13-13241-14 E 145-12 145-11 145-10 144-7 144-2 144-3 14

y ourselves

None-Inventoried Items and Inve

| Marks | Description | Maker | Type | Reason |
|-------|------------------|------------------------|--------------------|------------------------------------|
| A-1 | Lathe | Nissan Kin-zoku Kyogyo | NA50 4'-6" | 3 rd class grade |
| A-2 | Lathe | Nissan Kin-zoku Kyogyo | NA50 4'-6" | 3 rd class grade |
| B | Lathe | Okuma Tekko-Sho | LU450x6' Ordinally | Borrowing from Shibaura Denki K.K. |
| C-1 | Milling m/c | Yamashita Tekko-sho | YM NO.2 | 3 rd class grade |
| C-2 | Milling m/c | Yamashita Tekko-sho | YM NO.2 | 3 rd class grade |
| D | Grinding m/c | Wakamatsu Shoten | | 3 rd class grade |
| E | grinding m/c | Landis | Swing 20" | Inventoried by Osaka arsenal |
| F | Lathe | Landis | 3" Table | Inventoried by Osaka arsenal |
| G-1 | gear Cutting m/c | Okamoto Kosa-ku Kikai | FLM NO.2 | 3 rd class grade |
| G-2 | gear Cutting m/c | Okamoto Kosa-ku Kikai | FLM NO.2 | 3 rd class grade |

ine
ne
ine
ine
ine

IA5-12 IA5-11 IA5-10 IA4-7 IA4-2 IA4-3 IA4-4

Inventoried Items and Inventoried-Items by others

| Maker | Type | Reason |
|------------------------|----------------------------|--|
| n Kin- Kyogyo | NA50 4'-6" | 3 rd class grade |
| n Kin- Kyogyo | NA50 4'-6" | 3 rd class grade |
| na o-sho ashita | LU40X6' Ordinally YM | Borrowing from Shibaura Denki K.K. |
| o-sho ashita | NO. 2 YM | 3 rd class grade |
| o-sho amatsu tem | NO. 2 | 3 rd class grade |
| dis | Swing 20" | 3 rd class grade Inventoried by Osaka arsenal |
| dis | 3" Table | Inventoried by Osaka arsenal |
| oto Kosa- ai | FLM NO. 2 | 3 rd class grade |
| oto Kosa- kai | FLM NO. 2 | 3 rd class grade |

Assembly Shop

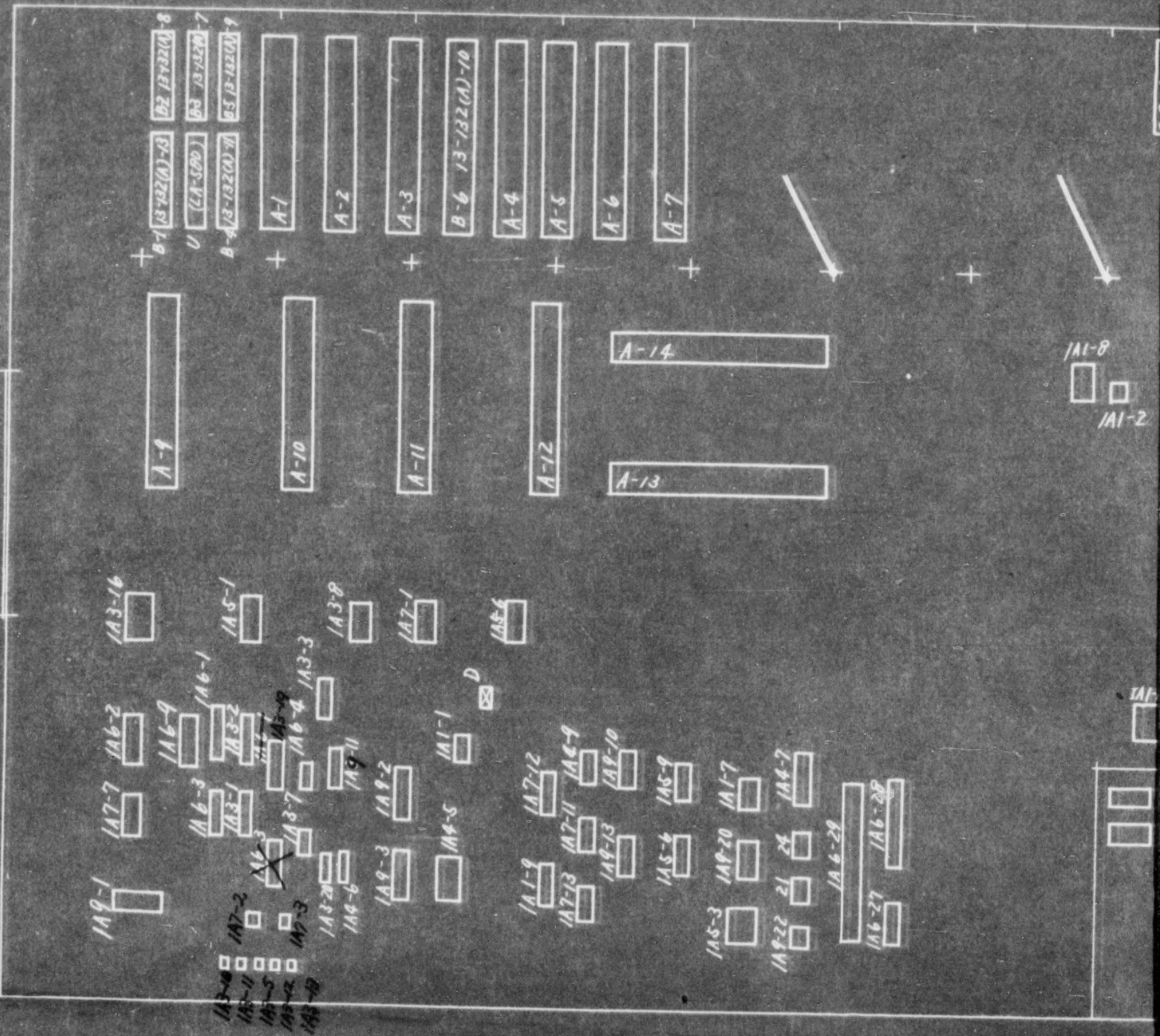

Inventoried items by ourselves

| Inventory No | Description |
|-----------------------|-----------------|
| (IA1) 1-2, 7-9, 11-12 | Boring machines |

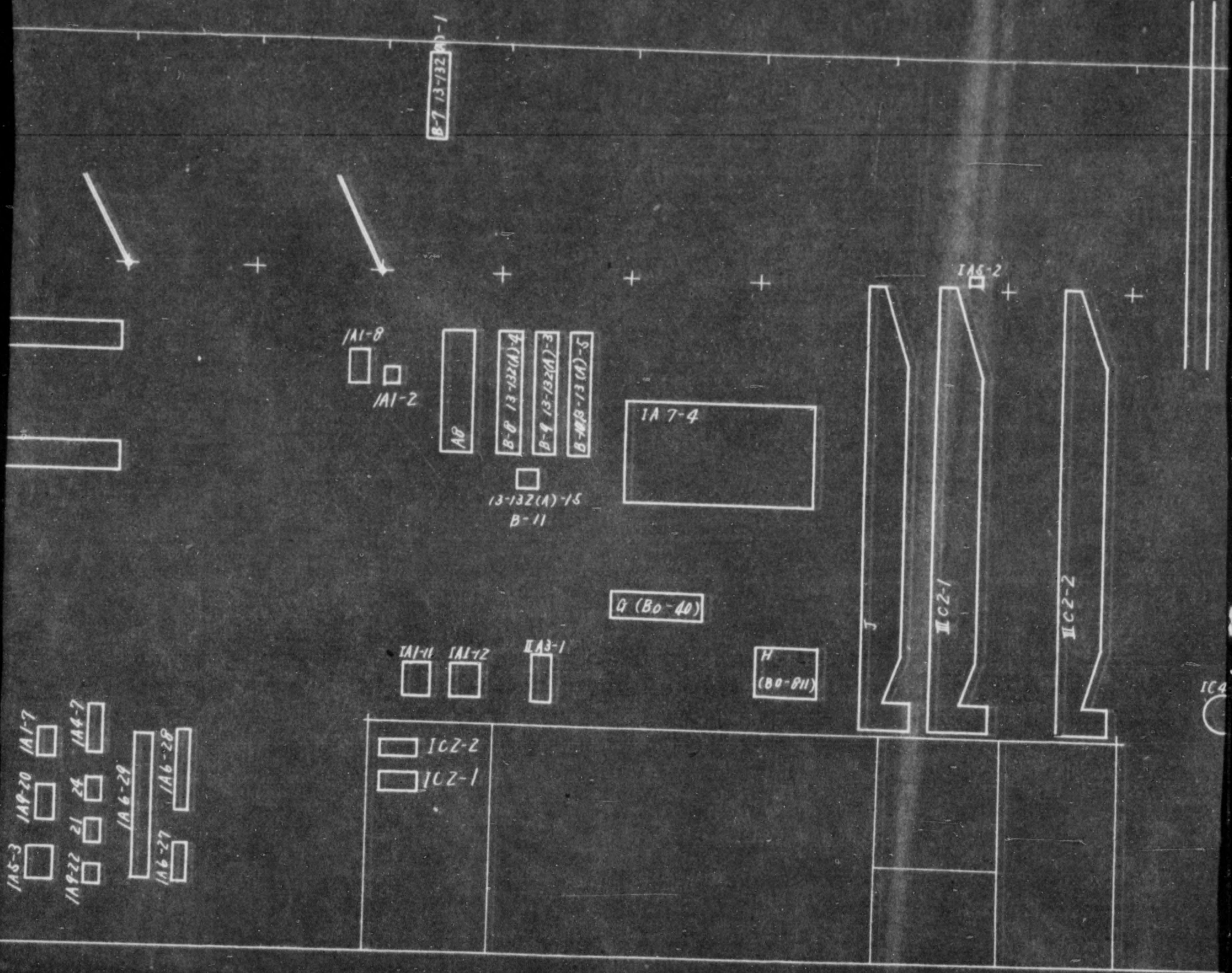

by ourselves

None inventoried or Invenm

n
chine

| Mark | Description | Maker | Type | Reason |
|-------|-------------|-----------------------|---------|------------------------|
| A 1-5 | Boring m/c | Shibaura Koki K.K. | TNY-100 | Keeping for Arsenal |
| A 6-8 | Lathe | Shibaura Koki K.K. | TSW-300 | Keeping for Arsenal |

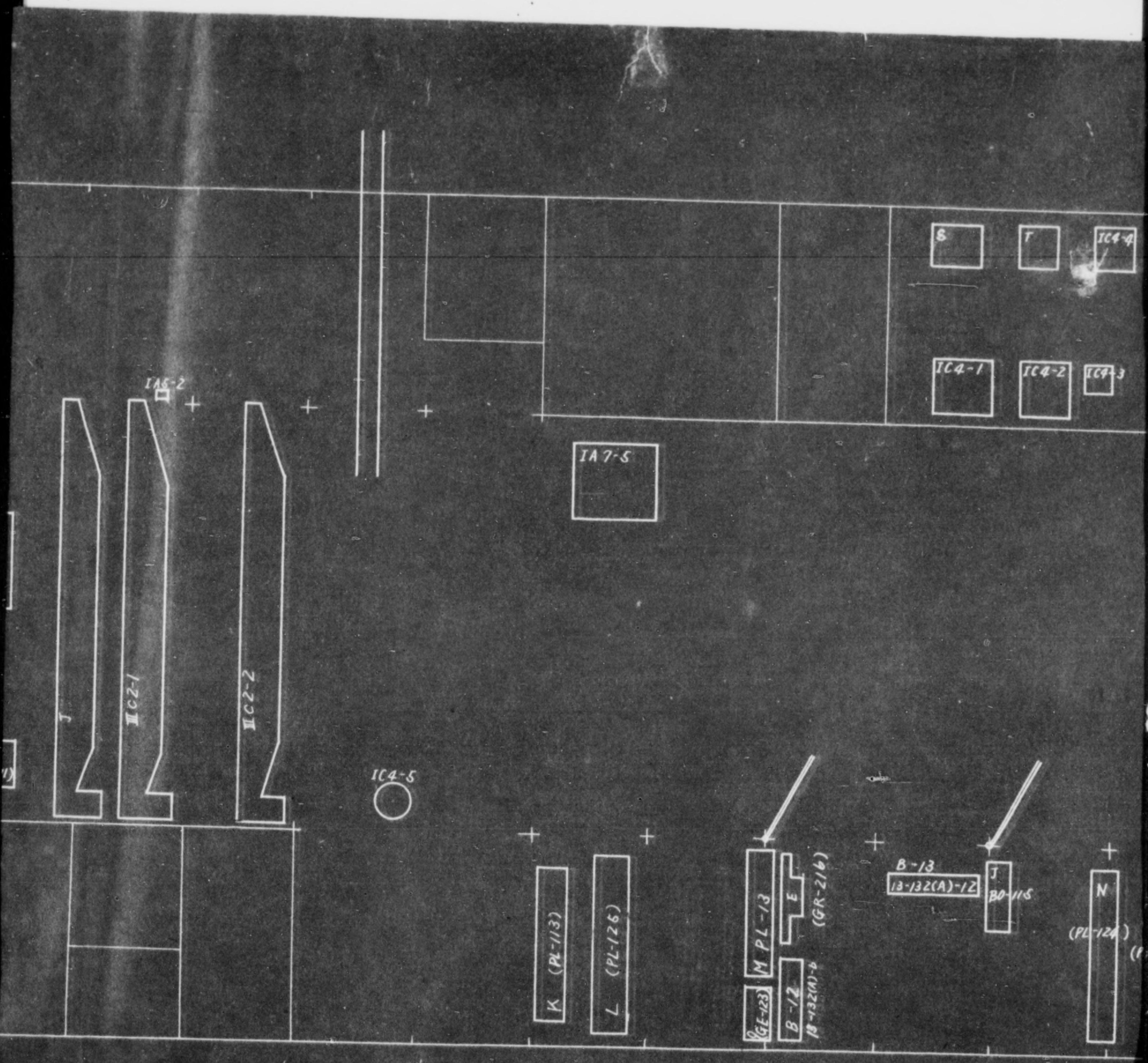

toried or Inventoried by others

| Maker | Type | Reason |
|-------------------|---------|---------------------|
| Kibaura Koki K.K. | TNY-100 | Keeping for Arsenal |
| Kibaura Koki K.K. | TSW-300 | Keeping for Arsenal |

| Mark | Description | Maker | Type | R |
|-------|----------------------|------------------|------------|---|
| P | gear cutting machine | Naniwa Kosakusho | 40" | 3 |
| Q 1-2 | Drilling machine | Sangyo Setsubi | Table type | |

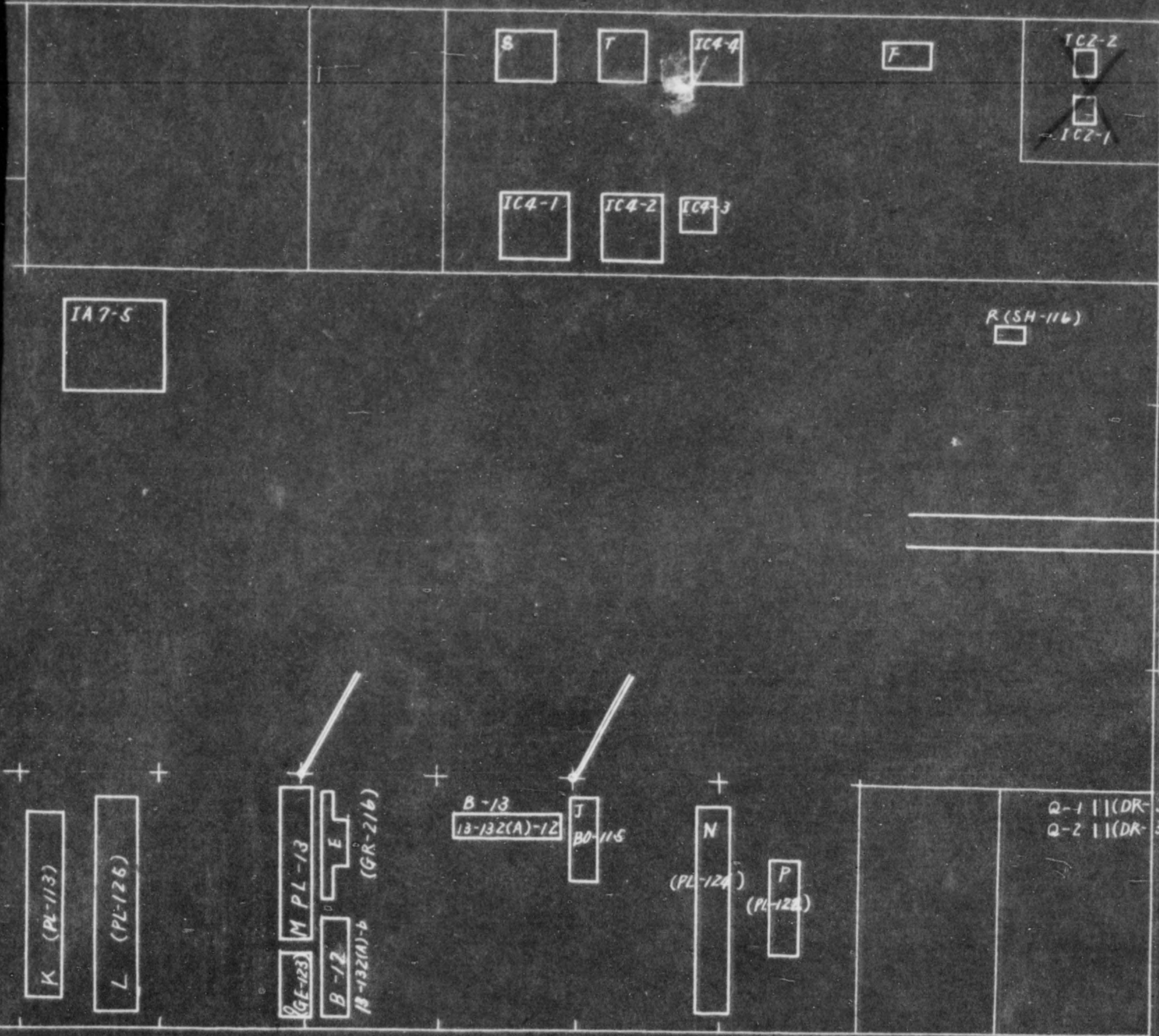

by others

| Mark | Description | Maker | Type | Reason |
|-------|----------------------|------------------|-----------|-----------------------------|
| 0 | gear cutting machine | Naniwa Kosakusho | 40" | 3 rd class grade |
| 2 1-2 | Drilling machine | Sangyo Setsubi | Jap. type | |

Inventoried items by ourselves

| Inventory No | Description |
|-------------------------------------|-----------------------------------|
| IA1 1-2, 7-9, 11-12 | Boring machine |
| IA3 1-8, ^{10-13, 14-20} 16 | Drilling machine |
| IA4 5-6 | gear cutting machine |
| IA5 1-3, 15 | grinding machine |
| IA6 1-4, 9 | Lathe |
| IA7 1-5, 11-13, ¹⁷ | Milling machine |
| IA8 4-6 | Planer |
| IA9 1-3, 10-11, ²⁰⁻²⁴ | Shaper, Slotter sawing machine |
| IC2 1-2 | Testing machine |
| IC4 1-5 | Furnace |
| MC1 1-2 | Crane |

ns by ourselves

None inventoried or In

tion
 machine
 machine
 ing machine
 machine
 machine
 lotter
 machine
 machine

| Mark | Description | Maker | Type | R |
|---------|-------------------------|----------------------------------|--------------------------|-------|
| A 1-5 | Boring m/cn | Shibaura Koki K.K. | TNY-100 | Keep |
| A 6-8 | Lathe | Shibaura Koki K.K. | TSW-300 | Keep |
| A 9-11 | Boring m/cn | Osaka Kiki K.K. | BHK | Keep |
| A 12-14 | Boring m/cn | Fregal works | H-20 | Keep |
| B 1 | Lathe | Heavy Duty | 12' Bed type | Osaka |
| B 2 | Lathe | Dean Smith | 10' Bed type | |
| B 3 | Lathe | Futami Shoten | 8' Bed type | |
| B 4 | Lathe | Unknown | 6' Bed type | |
| B 5 | Lathe | Shiramine Zosen-sha | 8' Bed type | |
| B 6 | Lathe | Appleby Brothers | 30' Bed type | |
| B 7 | Lathe | Thomas Ryder & Simon Bolton | 12' Bed type | |
| B 8 | Lathe | Israel H. Johnson J. R. & Co. | 12' Bed type | |
| B 9 | Lathe | Pond Machine Tool Co. | 14' Bed type | |
| B 10 | Lathe | Israel H. Johnson J. R. & Co. | 12' Bed type | |
| B 11 | Milling m/cn | Greenwood & Betley & Co. | Horizontal universal | |
| B 12 | Lathe | Ree Wob Tek & Co (Chinese) | 14' Gap type | |
| B 13 | Lathe | Ree Yek & Co. (Chinese) | 16' gap type | |
| D | Grinder | Wakamatsu Shoten | Table type | 3rd C |
| E | Grinder | Yumoto works | universal cylindrical | |
| F | Grinder | Unknown | Table type | |
| G | Boring m/cn | Beleyson | Bed type | |
| H | Boring m/cn | Newton | Shaft head type | |
| I | Boring m/cn | Yamato works | | |
| J | Crane | Shinei Kogyo | 3 ton | |
| K | Planer | Fuji works | 20' | |
| L | Planer | Takahashi works | 24' | |
| M | Planer | Fuji works | 20' | |
| N | Planer | Tashiro works | 16' | |
| O | gear cutting machine | Naniwa Kosakusha | 24" | |

Inventoried or Inventoried by others

| Maker | Type | Reason |
|-------------------------------|-----------------------|------------------------------|
| Shibaura Koki K.K. | TNY-100 | Keeping for Arsenal |
| Shibaura Koki K.K. | TSW-300 | Keeping for Arsenal |
| Osaka Kiki K.K. | BHK | Keeping for Arsenal |
| Keigai works | H-20 | Keeping for Arsenal |
| Heavy Duty | 12' Bed type | Inventoried by Osaka Arsenal |
| Dean Smith | 10' Bed type | do |
| Futami Shoten | 8' Bed type | do |
| Unknown | 6' Bed type | do |
| Shiramine Zosensha | 8' Bed type | do |
| Appleby Brothers | 30' Bed type | do |
| Thomas Ryder & Son Bolton | 12' Bed type | do |
| Israel H. Johnson J. R. & Co. | 12' Bed type | do |
| Pond Machine Tool Co. | 14' Bed type | do |
| Israel H. Johnson J. R. & Co. | 12' Bed type | do |
| Greenwood & Co. | Horizontal | do |
| Wm. Botley & Co. | Universal | do |
| See Wob Tek & Co. (Chinese) | 14' Gap type | do |
| See Yek & Co. (Chinese) | 16' gap type | do |
| Wakamatsu Shoten | Table type | 3rd class grade |
| Yumoto works | universal cylindrical | do |
| Unknown | Table type | do |
| Beleyson | Bed type | do |
| Newton | Shaft filed type | do |
| Yamato works | | do |
| Shinei Kogyo | 3 ton | do |
| Fuji works | 20' | do |
| Takahashi works | 24' | do |
| Fuji works | 20' | do |
| Tashiro works | 16' | do |
| Naniwa Kosakusha | 24" | do |

| Mark | Description | Maker | Type |
|-------|----------------------|-----------------------|------------------|
| P | gear cutting machine | Naniwa Kosakusha | 40" |
| Q 1-2 | Drilling machine | Sangyo Setsubi Bidan | Table type |
| R | Shaper | Swiss Tool & Co. | For Tool |
| S | Furnace | Shimazu Shibakusha | Electric Furnace |
| T | Furnace | Fuji Denro Kogyo K.K. | SMF-28 |
| U | Lathe | Nitto Kikai Kosakusha | 6' Bed type |

by others

| No. | Description | Maker | Type | Reason |
|-----|----------------------|--------------------------|---------------------|-----------------------------|
| | gear cutting machine | Naniwa Kosakusho | 40" | 3 rd class grade |
| 1-2 | Drilling machine | Sangyo Setsubi Bidan | Table type | do |
| | Shaper | Swiss Tool & Co. | For tool | do |
| | Furnace | Shimazu Seihakusho | Electric Furnace | do |
| | Furnace | Fuji Denro Kogyo K.K. | SMF-28 | do |
| | Lathes | Nitto Kikai Kosakusho | 6' Bed type | do |