

IOWA



1905

IOWA



STAR ENO CO.
DES. PHILA. PA.

1905

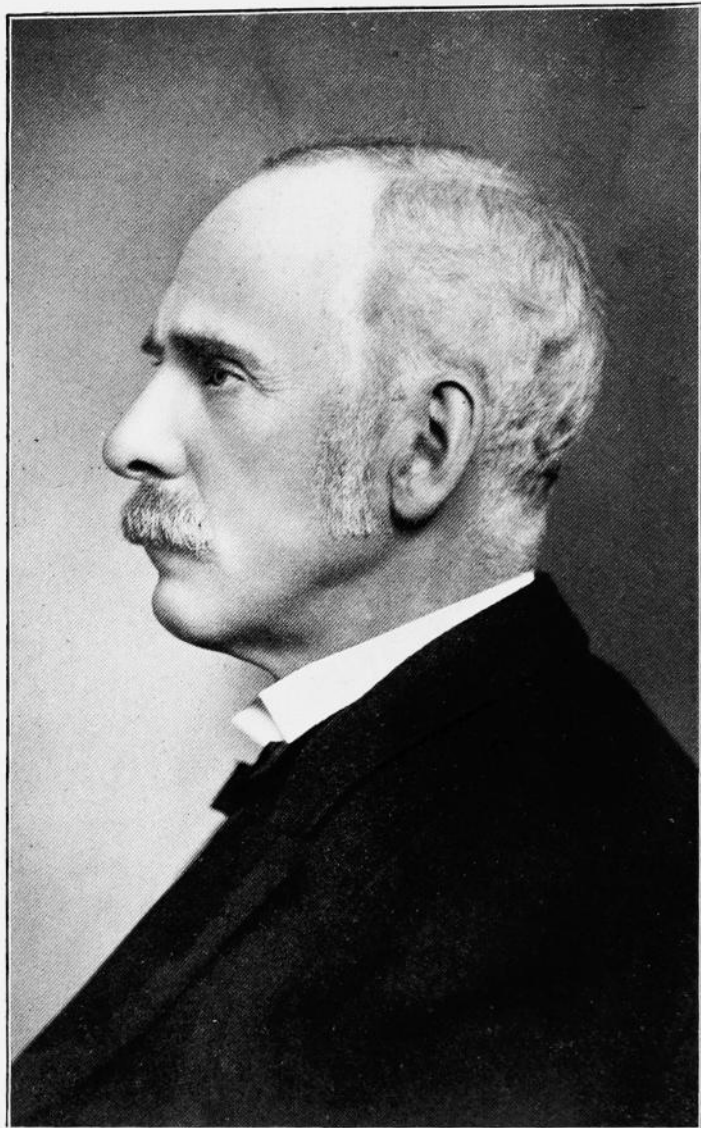

Leslie M. Shaw

Seventeenth Governor of Iowa, January 13, 1898, to
January 16, 1902.

TWENTIETH YEAR.

IOWA
OFFICIAL
Register
PUBLISHED BY THE
Secretary of State
By Order of
The General Assembly.

1905.

CALENDARS FOR 1905 AND 1906.

1905.

	Sun.	Mon.	Tues.	Wed.	Thur.	Fri.	Sat.
Jan.	1 8	2 9	3 10	4 11	5 12	6 13	7 14
Feb.	5 12	6 13	7 14	8 15	9 16	10 17	11 18
March	5 12	6 13	7 14	8 15	9 16	10 17	11 18
April	2 9	3 10	4 11	5 12	6 13	7 14	8 15
May	30	1 8	2 9	3 10	4 11	5 12	6 13
June	4 11	5 12	6 13	7 14	8 15	9 16	10 17

1906.

	Sun.	Mon.	Tues.	Wed.	Thur.	Fri.	Sat.
Jan.	1 8	2 9	3 10	4 11	5 12	6 13	7 14
Feb.	5 12	6 13	7 14	8 15	9 16	10 17	11 18
March	5 12	6 13	7 14	8 15	9 16	10 17	11 18
April	1 8	2 9	3 10	4 11	5 12	6 13	7 14
May	30	1 8	2 9	3 10	4 11	5 12	6 13
June	3 10	4 11	5 12	6 13	7 14	8 15	9 16

**Iowa
Official
Register...**



Compiled by
W. B. MARTIN
Secretary of State

12 **54541**

CERTIFICATE.

STATE OF IOWA, }
OFFICE OF SECRETARY OF STATE. }

In accordance with the provisions of Section 176 of the Code of Iowa of 1897, I hereby certify that this volume of the Iowa Official Register contains a true and correct tabulated statement of the population of the counties, and also of the cities and towns of Iowa, as shown by the last United States census.

In testimony whereof, I have hereunto set my hand this Sixteenth day of February, 1905.

A large, elegant handwritten signature in black ink, reading "W. B. Martin". The signature is written in a cursive style with a prominent initial "W" and a long, sweeping tail on the "n".

Secretary of State.

TABLE OF CONTENTS.

	PAGE.
FRONTISPIECE—Leslie M. Shaw, Governor from January 13, 1898, to January 18, 1902.	II
CALENDARS—1905 and 1908.....	II
ILLUSTRATIONS—	
Main building—College for the Blind, Vinton.....	32
Cottage—State Hospital for Inebriates, Knoxville.....	64
Main building—Soldiers' Home, Marshalltown.....	96
Main building—Industrial School for Boys, Eldora.....	128
Partial view of Mt. Pleasant State Hospital, Mt. Pleasant.....	160
Hospital building—School for the Deaf, Council Bluffs.....	192
Main building—Soldiers' Orphans' Home, Davenport.....	224
Iowa Institution for Feeble-Minded Children, Glenwood.....	256
Partial view of Ft. Madison Penitentiary, Ft. Madison.....	288
Main building—Independence State Hospital, Independence.....	320
Partial view of Anamosa Penitentiary, Anamosa.....	352
Administration building and partial view of wards—Clarinda State Hospital, Clarinda.....	416
Main building—Cherokee State Hospital, Cherokee.....	450
Administration building—Industrial School for Girls, Mitchellville..	544
PART I.....	1-100
Articles of confederation and declaration of independence.....	1-12
Citizenship and naturalization of aliens.....	28-34
Constitution of Iowa and amendments.....	49-74
Constitution of United States and amendments.....	13-26
Iowa men who have held cabinet positions.....	100
Organic law of Iowa and admission of Iowa into the Union.....	35-48
Presidential succession—Law relative to.....	27
Senators and congressmen from Iowa since organization of state....	94-100
State and territorial officers—Register of.....	75-83
PART II.....	101-170
Judicial officers and times of holding district court.....	164-170
State officers, departments, commissions, etc.....	103-118
Thirtieth general assembly—members—organization.....	149-163
PART III.....	171-236
Board of control and state institutions.....	173-190
County officers.....	203-236
Iowa National Guard—Roster of.....	191-202
PART IV.....	237-402
National and state election 1904—party platforms—tickets—commit- tees—statistics.....	239-402

	PAGE
PART V	403-477
Transactions of the executive council for the year 1904.....	405-477
Minutes of proceedings—claims approved—canvass of vote.....	405-424
Assessment of railway, sleeping car, express, telephone, and telegraph companies.....	425-477
PART VI	479-526
National government—officers—Fifty-ninth congress.....	481-500
former officials.....	501-511
State and territorial government—officers.....	512-526
PART VII	527-591
Census returns, 1900.....	529-540
List of national, state and savings banks in Iowa.....	568-591
Post offices in Iowa.....	541-549
Miscellaneous statistics.....	557-567
INDEX	592-628

PART I.

DECLARATION OF INDEPENDENCE.

ARTICLES OF CONFEDERATION.

CONSTITUTION OF THE UNITED STATES.

CITIZENSHIP AND NATURALIZATION OF
ALIENS.

ORGANIC LAW OF IOWA.

ADMISSION OF IOWA INTO THE UNION.

CONSTITUTION OF IOWA.

REGISTER OF

TERRITORIAL AND STATE OFFICERS,

U. S. SENATORS, CONGRESSMEN,

AND

CABINET OFFICERS FROM IOWA.

DECLARATION OF INDEPENDENCE,

IN CONGRESS, JULY 4, 1776.

THE UNANIMOUS DECLARATION OF THE THIRTEEN UNITED STATES OF AMERICA.

[Adopted by the Continental Congress July 2, and authenticated and proclaimed July 4, 1776.]

WHEN in the course of human events it becomes necessary for one people to dissolve the political bands which have connected them with another, and to assume among the powers of the earth the separate and equal station to which the laws of nature and of nature's God entitle them, a decent respect to the opinions of mankind requires that they should declare the causes which impel them to the separation.

We hold these truths to be self-evident: that all men are created equal; that they are endowed by their Creator with certain unalienable rights; that among these are life, liberty and the pursuit of happiness; that to secure these rights, governments are instituted among men, deriving their just powers from the consent of the governed; that, whenever any form of government becomes destructive of these ends, it is the right of the people to alter or abolish it, and to institute a new government, laying its foundation on such principles, and organizing its powers in such form, as to them shall seem most likely to effect their safety and happiness. Prudence, indeed, will dictate that governments long established should not be changed for light and transient causes; and, accordingly, all experience hath shown that mankind are more disposed to suffer, while evils are sufferable, than to right themselves by abolishing the forms to which they are accustomed. But when a long train of abuses and usurpations, pursuing invariably the same object, evinces a design to reduce them under absolute despotism, it is their right, it is their duty, to throw off such government, and to provide new guards for their future security. Such has been the patient sufferance of these colonies, and such is now the necessity which constrains them to alter their former systems of government. The history of the present king of Great Britain is a history of repeated injuries and usurpations, all having in direct object the establishment of an absolute tyranny over these states. To prove this, let facts be submitted to a candid world:

He has refused his assent to laws the most wholesome and necessary for the public good.

He has forbidden his governors to pass laws of immediate and pressing importance, unless suspended in their operation till his assent should be obtained, and, when so suspended, he has utterly neglected to attend to them.

He has refused to pass other laws for the accommodation of large districts of people, unless those people would relinquish the right of representation in the legislature—a right inestimable to them, and formidable to tyrants only.

He has called together legislative bodies at places unusual, uncomfortable, and distant from the repository of their public records, for the sole purpose of fatiguing them into compliance with his measures.

He has dissolved representative houses repeatedly for opposing, with manly firmness, his invasions on the rights of the people.

He has refused, for a long time after such dissolutions, to cause others to be elected; whereby the legislative powers, incapable of annihilation, have returned to the people at large for their exercise; the state remaining, in the meantime, exposed to all the dangers of invasion from without, and convulsions within.

He has endeavored to prevent the population of these states, for that purpose obstructing the laws for naturalization of foreigners; refusing to pass others to encourage their migration hither, and raising the conditions of new appropriations of lands.

He has obstructed the administration of justice by refusing his assent to laws for establishing judiciary powers.

He has made judges dependent on his will alone for the tenure of their offices and the amount and payment of their salaries.

He has erected a multitude of new offices, and sent hither swarms of officers to harass our people and eat out their substance.

He has kept among us, in times of peace, standing armies, without the consent of our legislatures.

He has affected to render the military independent of, and superior to, the civil power.

He has combined with others to subject us to a jurisdiction foreign to our constitution and unacknowledged by our laws, giving his assent to their acts of pretended legislation—

For quartering large bodies of armed troops among us.

For protecting them, by a mock trial, from punishment for any murders which they should commit on the inhabitants of these states;

For cutting off our trade with all parts of the world.

For imposing taxes on us without our consent;

For depriving us, in many cases, of the benefits of trial by jury;

For transporting us beyond seas, to be tried for pretended offenses;

For abolishing the free system of English laws in a neighboring province; establishing therein an arbitrary government, and enlarging its boundaries, so as to render it at once an example and fit instrument for introducing the same absolute rule into these colonies;

For taking away our charters, abolishing our most valuable laws, and altering fundamentally the forms of our governments;

For suspending our own legislatures, and declaring themselves invested with power to legislate for us in all cases whatsoever.

He has abdicated government here by declaring us out of his protection and waging war against us.

He has plundered our seas, ravaged our coasts, burnt our towns, and destroyed the lives of our people.

He is, at this time, transporting large armies of foreign mercenaries to complete the works of death, desolation and tyranny, already begun, with circumstances of cruelty and perfidy scarcely paralleled in the most barbarous ages, and totally unworthy the head of a civilized nation.

He has constrained our fellow-citizens, taken captive on the high seas, to bear arms against their country, to become the executioners of their friends and brethren, or to fall themselves by their hands.

He has excited domestic insurrections amongst us, and has endeavored to bring on the inhabitants of our frontiers the merciless Indian savages, whose known rule of warfare is an undistinguished destruction of all ages, sexes and conditions.

In every stage of these oppressions we have petitioned for redress, in the most humble terms; our repeated petitions have been answered only by repeated injury. A prince whose character is thus marked by every act which may define a tyrant is unfit to be the ruler of a free people.

Nor have we been wanting in attentions to our British brethren. We have warned them, from time to time, of attempts, by their legislature, to extend an unwarrantable jurisdiction over us. We have reminded them of the circumstances of our emigration and settlement here. We have appealed to their native justice and magnanimity; and we have conjured them, by the ties of our common kindred, to disavow these usurpations, which would inevitably interrupt our connections and correspondence. They, too, have been deaf to the voice of justice and of consanguinity. We must, therefore, acquiesce in the necessity which denounces our separation, and hold them, as we hold the rest of mankind, enemies in war, in peace friends.

We, therefore, the representatives of the United States of America, in general congress assembled, appealing to the Supreme Judge of the world for the rectitude of our intentions, do, in the name and by the authority of the good people of these colonies, solemnly publish and declare, that these united colonies are, and of right ought to be, free and independent states; that they are absolved from all allegiance to the British crown, and that all political connection between them and the state of Great Britain is, and ought to be, totally dissolved; and that, as free and independent states, they have full power to levy war, conclude peace, contract alliances, establish commerce, and do all other acts and things which independent states may of right do. And for the support of this declaration, with a firm reliance on the protection of Divine Providence, we mutually pledge to each other our lives, our fortunes, and our sacred honor.

JOHN HANCOCK.

New Hampshire.—Josiah Bartlett, Wm. Whipple, Matthew Thornton.

Massachusetts Bay.—Saml. Adams, John Adams, Robt. Treat Paine, Elbridge Gerry.

Rhode Island, &c.—Step. Hopkins, William Ellery.

Connecticut.—Roger Sherman, Sam'l Huntington, Wm. Williams, Oliver Wolcott.

New York.—Wm. Floyd, Phil. Livingston, Frans. Lewis, Lewis Morris.

New Jersey.—Richd. Stockton, Jno. Witherspoon, Frans. Hopkinson, John Hart, Abra. Clark.

Pennsylvania.—Robt. Morris, Benjamin Rush, Benja. Franklin, John Morton, Geo. Clymer, Jas. Smith, Geo. Taylor James Wilson, Geo. Ross.

Delaware.—Cesar Rodney, Geo. Read, Tho M'Kean.

Maryland.—Samuel Chase, Wm. Paca, Thos. Stone, Charles Carroll of Carrollton

Virginia.—Geo. Wythe, Richard Henry Lee, Th. Jefferson, Benja. Harrison, Thos. Nelson, Jun., Francis Lightfoot Lee, Carter Braxton.

North Carolina.—Wm. Hooper, Joseph Hewes, John Penn.

South Carolina.—Edward Rutledge, Thos. Heyward, Jun., Thomas Lynch, Jun., Arthur Middleton.

Georgia.—Button Gwinnett, Lyman Hall, Geo. Walton.

ARTICLES OF CONFEDERATION AND PERPETUAL UNION BETWEEN THE STATES.

[Adopted by the Congress of the United States November 15, 1777, and submitted for ratification to the several states. Ratification consummated and proclaimed March 1, 1781.]

SUMMARY.

PREAMBLE.

ARTICLE 1. Style of Confederacy.

ART. 2. Each state retains all powers not expressly delegated to congress.

ART. 3. Obligations and purposes of the league of the states.

ART. 4. Freedom of intercourse between the states—surrender of fugitives from justice—records, acts and judicial proceedings of courts to be received with full faith and credit by other states.

ART. 5. Congress—how organized and maintained—each state to have one vote—privileges of delegates.

ART. 6. No state may send embassies or make treaties—persons holding office not to accept presents, emoluments or titles from foreign states—nor shall titles of nobility be granted—no two or more states to make treaties without consent of congress—no state duties to interfere with foreign treaties—restriction upon naval armaments and military forces—militia—arms and munitions—war powers limited and defined.

ART. 7. Military appointments.

ART. 8. Equalization of war charges and expenses for the common defence—based upon the value of land and improvements thereon—taxes to be levied by states.

ART. 9. Powers of congress—declaring peace and war—holding treaties—captures and prizes—letters of marque and reprisal—courts for trial of piracies and felonies on high seas—appeals in cases of capture—differences between states—mode of choosing commissioners or judges—private right of soil claimed under two or more states—coining money—weights and measures—Indian affairs—post routes—army—navy—committee of the states—other committees—civil officers—president—public expenses—borrowing money—bills of credit—land and naval forces—quotas based upon a census—states to raise and equip men at expense of United States—enumeration of measures requiring the assent of a majority of the states—adjournments of congress—journals—copies of proceedings to be furnished to states if desired.

ART. 10. Powers of the committee of the states.

ART. 11. Canada allowed to join the Union—other colonies to require the assent of nine states.

ART. 12. United States pledged for payment of bills of credit and borrowed moneys.

ART. 13. States bound by decisions of congress—union to be perpetual—changes in Articles to be agreed to by every state—ratification and pledge.

TO ALL TO WHOM THESE PRESENTS SHALL COME, WE THE UNDERSIGNED, DELEGATES OF THE STATES AFFIXED TO OUR NAMES, SEND GREETING:

Whereas the delegates of the United States of America in congress assembled did, on the fifteenth day of November, in the year of our Lord one thousand seven hundred and seventy-seven, and in the second year of the independence of America, agree to certain articles of confederation and perpetual union between the states of New Hampshire, Massachusetts Bay, Rhode Island and Providence Plantations, Connecticut, New York, New Jersey, Pennsylvania, Delaware, Maryland, Virginia, North Carolina, South Carolina and Georgia, in the words following, viz:

ARTICLES OF CONFEDERATION AND PERPETUAL UNION, BETWEEN THE STATES OF NEW HAMPSHIRE, MASSACHUSETTS BAY, RHODE ISLAND AND PROVIDENCE PLANTATIONS, CONNECTICUT, NEW YORK, NEW JERSEY, PENNSYLVANIA, DELAWARE, MARYLAND, VIRGINIA, NORTH CAROLINA, SOUTH CAROLINA AND GEORGIA:--

ARTICLE 1. The style of this confederacy shall be "THE UNITED STATES OF AMERICA."

ART. 2. Each state retains its sovereignty, freedom and independence, and every power, jurisdiction and right which is not by this confederation expressly delegated to the United States, in congress assembled.

ART. 3. The said states hereby severally enter into a firm league of friendship with each other for their common defense, the security of their liberties, and their mutual and general welfare, binding themselves to assist each other against all force offered to or attacks made upon them, or any of them, on account of religion, sovereignty, trade or any other pretense whatever.

ART. 4. The better to secure and perpetuate mutual friendship and intercourse among the people of the different states in this union, the free inhabitants of each of these states, paupers, vagabonds and fugitives from justice excepted, shall be entitled to all privileges and immunities of free citizens in the several states; and the people of each state shall have free ingress and regress to and from any other state, and shall enjoy therein all the privileges of trade and commerce, subject to the same duties, impositions and restrictions as the inhabitants thereof respectively; *provided* that such restrictions shall not extend so far as to prevent the removal of property imported into any state to any other state of which the owner is an inhabitant; *provided, also*, that no imposition, duties or restriction, shall be laid by any state on the property of the United States, or either of them.

If any person guilty of or charged with treason, felony or other high misdemeanor in any state shall flee from justice, and be found in any of the United States, he shall upon demand of the governor or executive power of the state from which he fled, be delivered up and removed to the state having jurisdiction of his offense.

Full faith and credit shall be given in each of these states to the records, acts and judicial proceedings of the courts and magistrates of every other state.

ART. 5. - For the more convenient management of the general interests of the United States, delegates shall be annually appointed, in such manner as the legislature of each state shall direct, to meet in congress on the first Monday in November, in every year, with a power reserved to each state to recall its dele-

gates, or any of them, at any time within the year, and to send others in their stead for the remainder of the year.

No state shall be represented in congress by less than two, nor by more than seven, members; and no person shall be capable of being a delegate for more than three years in any term of six years; nor shall any person, being a delegate, be capable of holding any office under the United States for which he, or another for his benefit, receives any salary, fees or emolument of any kind.

Each state shall maintain its own delegates in a meeting of the states, and while they act as members of the committee of these states.

In determining questions in the United States in congress assembled, each state shall have one vote.

Freedom of speech and debate in congress shall not be impeached or questioned in any court or place out of congress, and the members of congress shall be protected in their persons from arrests and imprisonments, during the time of their going to and from and attendance on congress, except for treason, felony or breach of the peace.

ART. 6. No state, without the consent of the United States in congress assembled, shall send any embassy to, or receive any embassy from, or enter into any conference, agreement, alliance or treaty with, any king, prince or state; nor shall any person holding any office of profit or trust under the United States, or any of them, accept of any present, emolument, office or title of any kind whatever, from any king, prince or foreign state; nor shall the United States in congress assembled, or any of them, grant any title of nobility.

No two or more states shall enter into any treaty, confederation or alliance whatever between them, without the consent of the United States in congress assembled, specifying accurately the purposes for which the same is to be entered into, and how long it shall continue.

No state shall lay any imposts or duties which may interfere with any stipulations in treaties, entered into by the United States in congress assembled, with any king, prince or state, in pursuance of any treaties already proposed by congress, to the courts of France and Spain.

No vessels of war shall be kept up in time of peace by any state, except such number only as shall be deemed necessary by the United States, in congress assembled, for the defense of such state, or its trade, nor shall any body of forces be kept up by any state, in time of peace, except such number only as in the judgment of the United States, in congress assembled, shall be deemed requisite to garrison the forts necessary for the defense of such state, but every state shall always keep up a well regulated and disciplined militia, sufficiently armed and accoutred, and shall provide and constantly have ready for use, in public stores, a due number of field-pieces and tents, and a proper quantity of arms, ammunition and camp-equipage.

No state shall engage in any war, without the consent of the United States in congress assembled, unless such state be actually invaded by enemies, or shall have received certain advice of a resolution being formed by some nation of Indians to invade such state, and the danger is so imminent as not to admit of a delay, till the United States, in congress assembled, can be consulted; nor shall any state grant commissions to any ships or vessels of war, nor letters of marque or reprisal, except it be after a declaration of war by the United States in congress assembled, and then only against the kingdom or state, and the subjects thereof, against which war has been so declared, and under such regulations as shall be established by the United States in congress assembled, unless such state be infested by pirates, in which case vessels of war may be

fitted out for that occasion, and kept so long as the danger shall continue, or until the United States, in congress assembled, shall determine otherwise.

ART. 7. When land forces are raised by any state for the common defense, all officers of or under the rank of colonel shall be appointed by the legislature of each state, respectively, by whom such forces shall be raised, or in such manner as such state shall direct, and all vacancies shall be filled up by the state which first made the appointment.

ART. 8. All charges of war, and all other expenses that shall be incurred for the common defense or general welfare, and allowed by the United States in congress assembled, shall be defrayed out of a common treasury, which shall be supplied by the several states, in proportion to the value of all land within each state, granted to, or surveyed for, any person, as such land and the buildings and improvements thereon shall be estimated, according to such mode as the United States in congress assembled shall, from time to time, direct and appoint.

The taxes for paying that proportion shall be laid and levied by the authority and direction of the legislatures of the several states, within the time agreed upon by the United States in congress assembled.

ART. 9. The United States, in congress assembled, shall have the sole and exclusive right and power of determining on peace and war, except in the cases mentioned in the sixth article; of sending and receiving ambassadors, entering into treaties and alliances, *provided* that no treaty of commerce shall be made whereby the legislative power of the respective states shall be restrained from imposing such imposts and duties on foreigners as their own people are subjected to, or from prohibiting the exportation or importation of any species of goods or commodities whatsoever; of establishing rules for deciding, in all cases, what captures on land or water shall be legal, and in what manner prizes taken by land or naval forces in the service of the United States shall be divided or appropriated; of granting letters of marque and reprisal in times of peace; appointing courts for the trial of piracies and felonies committed on the high seas, and establishing courts for receiving and determining finally appeals in all cases of capture; *provided* that no member of congress shall be appointed a judge of any of the said courts.

The United States in congress assembled, shall also be the last resort on appeal in all disputes and differences now subsisting, or that hereafter may arise, between two or more states concerning boundary, jurisdiction, or any other cause whatever, which authority shall always be exercised in the manner following: Whenever the legislature or executive authority or lawful agent of any state in controversy with another shall present a petition, to congress, stating the matter in question and praying for a hearing, notice thereof shall be given by order of congress to the legislative or executive authority of the other state in controversy, and a day assigned for the appearance of the parties by their lawful agents, who shall then be directed to appoint, by joint consent, commissioners or judges to constitute a court for hearing and determining of the matter in question; but, if they cannot agree, congress shall name three persons out of each of the United States, and from the list of such persons each party shall alternately strike out one, the petitioners beginning, until the number shall be reduced to thirteen, and from that number not less than seven nor more than nine names, as congress shall direct, shall, in the presence of congress, be drawn out by lot, and the persons whose names shall be so drawn, or any five of them, shall be commissioners or judges to hear and finally determine the controversy, so always as a major part of the judges who shall hear the cause shall agree in the determination; and if either

party shall neglect to attend at the day appointed without showing reasons which congress shall judge sufficient; or, being present shall refuse to strike, the congress shall proceed to nominate three persons out of each state, and the secretary of congress shall strike in behalf of such party absent or refusing; and the judgment and sentence of the court to be appointed in the manner before prescribed shall be final and conclusive; and if any of the parties shall refuse to submit to the authority of such court, or to appear or defend their claim or cause, the court shall nevertheless proceed to pronounce sentence, or judgment which shall in like manner be final and decisive; the judgment or sentence and other proceedings being in either case transmitted to congress, and lodged among the acts of congress, for the security of the parties concerned: *provided* that every commissioner, before he sits in judgment, shall take an oath, to be administered by one of the judges of the supreme or superior court of the state where the cause shall be tried, "well and truly to hear and determine the matter in question, according to the best of his judgment, without favor, affection or hope of reward:" *provided*, also, that no state shall be deprived of territory for the benefit of the United States.

All controversies concerning the private right of soil, claimed under different grants of two or more states whose jurisdictions, as they may respect such lands, and the states which passed such grants, are adjusted, the said grants or either of them being at the same time claimed to have originated antecedent to such settlement of jurisdiction, shall, on the petition of either party to the congress of the United States, be finally determined, as near as may be, in the same manner as is before prescribed for deciding disputes respecting territorial jurisdiction between different states.

The United States in congress assembled, shall also have the sole and exclusive right and power of regulating the alloy and value of coin struck by their own authority, or by that of the respective states, fixing the standard of weights and measures throughout the United States; regulating the trade and managing all affairs with the Indians, not members of any of the states: *provided*, that the legislative right of any state, within its own limits, be not infringed or violated; establishing and regulating post offices from one state to another, throughout all the United States, and exacting such postage on the papers passing through the same as may be requisite to defray the expenses of the said office; appointing all officers of the land forces in the service of the United States, excepting regimental officers; appointing all the officers of the naval forces, and commissioning all officers whatever in the service of the United States; making rules for the government and regulation of the said land and naval forces, and directing their operations.

The United States, in congress assembled, shall have authority to appoint a committee, to sit in the recess of congress, to be denominated "A Committee of the States," and to consist of one delegate from each state, and to appoint such other committees and civil officers as may be necessary for managing the general affairs of the United States under their direction; to appoint one of their number to preside: *provided* that no person be allowed to serve in the office of president more than one year in any term of three years; to ascertain the necessary sums of money to be raised for the service of the United States, and to appropriate and apply the same for defraying the public expenses; to borrow money or emit bills on the credit of the United States, transmitting every half year to the respective states an account of the sums of money so borrowed or emitted; to build and equip a navy; to agree upon the number of land forces, and to make requisitions from each state for its quota, in proportion to the number of white inhabitants in such state, which requisition shall be binding;

and thereupon the legislature of each state shall appoint the regimental officers, raise the men, and clothe, arm and equip them, in a soldier-like manner, at the expense of the United States; and the officers and men, so clothed, armed and equipped, shall march to the place appointed, and within the time agreed on, by the United States, in congress assembled, but if the United States, in congress assembled, shall, on consideration of circumstances, judge proper that any state should not raise men, or should raise a smaller number than its quota, and that any other state should raise a greater number of men than the quota thereof, such extra number shall be raised, officered, clothed, armed and equipped in the same manner as the quota of such state, unless the legislature of such state shall judge that such extra number cannot be safely spared out of the same, in which case they shall raise, officer, clothe, arm and equip as many of such extra number as they judge can be safely spared, and the officers and men, so clothed, armed and equipped, shall march to the place appointed, and within the time agreed on, by the United States, in congress assembled.

The United States, in congress assembled, shall never engage in a war, nor grant letters of marque and reprisal in time of peace, nor enter into any treaties or alliances, nor coin money, nor regulate the value thereof, nor ascertain the sums and expenses necessary for the defense and welfare of the United States, or any of them, nor emit bills, nor borrow money on the credit of the United States, nor appropriate money, nor agree upon the number of vessels of war to be built or purchased, or the number of land or sea forces to be raised, nor appoint a commander-in-chief of the army or navy, unless nine states assent to the same, nor shall a question on any other point, except for adjourning from day to day, be determined, unless by the votes of a majority of the United States, in congress assembled.

The congress of the United States shall have power to adjourn to any time within the year, and to any place within the United States so that no period of adjournment be for a longer duration than the space of six months, and shall publish the journal of their proceedings monthly, except such parts thereof relating to treaties, alliances or military operations as in their judgment require secrecy; and the yeas and nays of the delegates of each state, on any question, shall be entered on the journal, when it is desired by any delegate; and the delegates of a state, or any of them, at his or their request, shall be furnished with a transcript of the said journal, except such parts as are above excepted, to lay before the legislatures of the several states.

ART. 10. The committee of the states, or any nine of them, shall be authorized to execute, in the recess of congress, such of the powers of congress as the United States, in congress assembled, by the consent of nine states, shall, from time to time, think expedient to vest them with: *provided* that no power be delegated to the said committee, for the exercise of which by the articles of confederation, the voice of nine states, in the congress of the United States assembled, is requisite.

ART. 11. Canada, acceding to this confederation and joining in the measures of the United States, shall be admitted into and entitled to all the advantages of this union; but no other colony shall be admitted into the same, unless such admission be agreed to by nine states.

ART. 12. All bills of credit emitted, moneys borrowed and debts contracted by or under the authority of congress, before the assembling of the United States in pursuance of the present confederation, shall be deemed and considered as a charge against the United States, for payment and satisfaction whereof the said United States and the public faith are hereby solemnly pledged.

ART. 13. Every state shall abide by the determinations of the United States, in congress assembled, on all questions which by this confederation are submitted to them. And the articles of this confederation shall be inviolably observed by every state, and the union shall be perpetual; nor shall any alteration at any time hereafter be made in any of them, unless such alteration be agreed to in a congress of the United States, and be afterwards confirmed by the legislatures of every state.

And whereas it hath pleased the great Governor of the world to incline the hearts of the legislatures we respectfully represent in Congress to approve of, and to authorize us to ratify, the said articles of confederation and perpetual union. Know ye, that we, the undersigned delegates, by virtue of the power and authority to us given for that purpose, do, by these presents, in the name and in behalf of our respective constituents, fully and entirely ratify and confirm each and every of the said articles of confederation and perpetual union, and all and singular the matters and things therein contained. And we do further solemnly plight and engage the faith of our respective constituents that they shall abide by the determinations of the United States, in congress assembled, on all questions which by the said confederation are submitted to them; and that the articles thereof shall be inviolably observed by the states we respectively represent, and that the union shall be perpetual. In witness whereof, we have hereunto set our hands, in congress.

Done at Philadelphia, in the State of Pennsylvania, the 9th day of July, in the year of our Lord 1778, and in the third year of the Independence of America.

On the part and behalf of the State of New Hampshire.—Josiah Bartlett, John Wentworth, J. n. (August 8, 1778.)

On the part and behalf of the State of Massachusetts Bay.—John Hancock, Samuel Adams, Elbridge Gerry, Francis Dana, James Lovell, Samuel Holten.

On the part and behalf of the State of Rhode Island and Providence Plantations.—William Ellery, Henry Marchant, John Collins.

On the part and behalf of the State of Connecticut.—Roger Sherman, Samuel Huntington, Oliver Wolcott, Titus Hosmer, Andrew Adams.

On the part and behalf of the State of New York.—Jas. Duane, Fra. Lewis, Wm. Duer, Gouv. Morris.

On the part and behalf of the State of New Jersey.—Jno. Witherspoon, Nathl. Scudder. (November 28, 1778.)

On the part and behalf of the State of Pennsylvania.—Robt. Morris, Daniel Roberdeau, Jona. Bayard Smith, William Clingan, Joseph Reed (July 22, 1778.)

On the part and behalf of the State of Delaware.—Thomas M'Kean (February 12, 1779), John Dickinson (May 5, 1779), Nicholas Van Dyke.

On the part and behalf of the State of Maryland.—John Hanson (March 1, 1781), Daniel Carroll (March 1, 1781).

On the part and behalf of the State of Virginia.—Richard Henry Lee, John Banister, Thomas Adams, Jno. Harvie, Francis Lightfoot Lee.

On the part and behalf of the State of North Carolina.—John Penn (July 21, 1778), Corns. Harnett, Jno. Williams.

On the part and behalf of the State of South Carolina.—Henry Laurens, William Henry Drayton, Jno. Matthews, Richd., Hutson, Thos. Heyward, Jun.

On the part and behalf of the State of Georgia.—Jno. Walton (July 24, 1778), Edwd. Telfair, Edwd. Langworthy.

THE CONSTITUTION OF THE UNITED STATES.

[Recommended by the convention of the states to congress Sept. 11, 1787, and by it submitted to the states for ratification, which, by the concurrence of nine states, was consummated and proclaimed September 13, 1788.]

SUMMARY.

ARTICLES:

- I. Legislative Department.
- II. Executive Department.
- III. Judicial Department.
- IV. Rights and Obligations of the States.
- V. Mode of Amending the Constitution.
- VI. Obligation of Debts and of Treaties—Oaths of Office.
- VII. Ratification.
Amendments.

PREAMBLE.

ARTICLE I—Legislative Department.

SECTIONS:

1. Legislative powers, how vested.
2. (1) House of representatives, how composed—term—electors.
(2) Qualifications of members.
(3) Apportionment—direct taxes—census—ratio—present representation.
(4) Elections to fill vacancies.
(5) Election of speaker and other officers.
3. (1) Senate, how composed—term.
(2) Classes—vacancies, how filled.
(3) Qualifications of senators.
(4) Vice-president—duties—casting vote.
(5) Other officers—president *pro tempore*.
(6) Trial of impeachments.
(7) Limitation of judgment—further trial may be had.
4. (1) Elections for senators and representatives.
(2) Congress, when to meet.

5. (1) Each house to judge of its own elections—quorum—compulsory attendance.
(2) Rules—punishment of members—expulsion.
(3) Journals—yeas and nays, when recorded.
(4) Adjournments of congress.
6. (1) Pay of senators and representatives—privileges—freedom of debate.
(2) May not hold certain other offices.
7. (1) Origin of bills for revenue.
(2) Passage of bills—veto power limited.
(3) Concurrent resolutions and votes, how passed.
8. *Powers of Congress.*
(1) Collection of taxes—duties—imposts—excises.
(2) Borrowing money.
(3) Regulation of commerce—Indian trade.
(4) Naturalization—bankruptcies.
(5) Coinage—weights and measures.

ARTICLE I—Continued.

SECTIONS:

- (6) Punishment of counterfeiting.
- (7) Post-offices and post roads.
- (8) Patents and copyrights.
- (9) Tribunals inferior to supreme court.
- (10) Piracies— offenses against the law of nations.
- (11) War powers.
- (12) Support of armies—limitation
- (18) Maintenance of navy.
- (14) Rules for land and naval forces.
- (15) Calling forth militia.
- (16) Discipline of militia—appointments.
- (17) Authority over seat of government.
- (18) Laws for carrying powers into execution.
- 9. (1) Limitation of slave trade.
- (2) Privilege of writ of *habeas corpus*.
- (8) Attainder—*ex post facto* laws.
- (4) Capitation or direct taxes, how laid.
- (5) Export duties forbidden.
- (6) Commerce between states free and equal.
- (7) Payments from treasury—public accounts.
- (8) Titles of nobility and presents from foreign powers forbidden.
- 10. (1) States not to exercise certain national powers.
- (2) States not to levy duties on exports or imports.
- (8) States not to lay tonnage duties, keep troops, make treaties, etc., nor engage in war.

ARTICLE II—Executive Department.

SECTIONS:

- 1. (1) Executive power vested in president—term.
- (2) Mode of election (obsolete).
- (8) Congress to fix time for choosing electors.
- (4) Qualifications of president.

(5) Case of vacancy—congress to provide for.

(6) Salary of president.

(7) Oath of president.

2. (1) Commander-in-chief—other powers.

(2) Treaties—appointing power.

(3) Vacancies in office.

(4) Message to congress—other duties.

(5) Removal of president and other officers.

ARTICLE III—Judicial Department.

SECTIONS:

- 1. Judicial power, how vested—tenure and pay of judges.
- 2. (1) Jurisdiction of federal courts.
- (2) Original and appellate jurisdiction.
- (3) Trial by jury—place of trial.
- 3. (1) Treason defined—how proved.
- (2) Treason, punishment of—corruption of blood—forfeitures.

ARTICLE IV—Rights and Obligations of the States.

SECTIONS:

- 1. Public acts, records and judicial proceedings of the states.
- 2. (1) Rights of citizens of the states.
- (2) Surrender of fugitives from justice.
- (8) Surrender of persons held to service.
- 8. (1) Admission of new states.
- (2) Power of congress over federal property—vested rights protected.
- 4. Republican form of government guaranteed.

ARTICLE V—Mode of Amending the Constitution.

Congress may propose amendments—vote—states may call conventions—legislatures of three-fourths of the states must approve—proviso.

ARTICLE VI—Obligations of Debts and Treaties—Oath of Office.

- (1) Existing debts valid as under Confederation.

- (2) Constitution, laws and treaties of the United States supreme.
 (3) Officers to take oath to support constitution—religious tests forbidden.

ARTICLE VII.—*Ratification.*

Constitution may be ratified by concurrence of nine states.

AMENDMENTS.

- I. Religious freedom.
- II. Militia—right to bear arms.
- III. Quartering of soldiers.
- IV. Exemption from illegal seizures and searches.
- V. Indictments by grand jury—witness against oneself—illegal trials—private property not to be taken for public use.
- VI. Rights of persons accused of crime.
- VII. Jury trials in civil cases.
- VIII. Excessive bail and fines and cruel punishments forbidden.
- IX. Unenumerated rights not disparaged.
- X. Powers not delegated to the United States reserved to the states.
- XI. Judicial power not extended to suits against a state by a citizen of another state or of a foreign state.

- XII. SECTION 1. Election of president and vice-president—votes of electors—when election devolves upon house of representatives—vice-president to act when no choice.
 SEC. 2. Senate to elect vice-president—when—quorum.
 SEC. 3. Eligibility to vice-presidency.
- XIII. Slavery forbidden—congress to enforce.
- XIV. SECTION 1. Citizens who are—equal rights guaranteed too.
 SEC. 2. Representatives, how apportioned among the states.
 SEC. 3. Disloyal persons ineligible as senators and representatives—congress may remove disability.
 SEC. 4. Public debt, pensions and bounties not to be questioned—debts and claims incurred in aid of rebellion declared void.
 SEC. 5. Congress to enforce by legislation.
- XV. Right to vote not restricted by race, color, etc.—Congress to enforce.

WE, the people of the United States, in order to form a more perfect union, establish justice, insure domestic tranquillity, provide for the common defense, promote the general welfare, and secure the blessings of liberty to ourselves and our posterity, do ordain and establish this constitution for the United States of America.

ARTICLE I.

SECTION 1. All legislative powers herein granted shall be vested in a congress of the United States, which shall consist of a senate and house of representatives.

SEC. 2. (1)* The house of representatives shall be composed of members chosen every second year by the people of the several states; and the electors in each state shall have the qualifications requisite for electors of the most numerous branch of the state legislature.

(2) No person shall be a representative who shall not have attained to the age of twenty-five years, and been seven years a citizen of the United States,

*The figures in brackets are inserted for convenience of reference; they are not in the original.

and who shall not, when elected, be an inhabitant of that state in which he shall be chosen.

(3) [Representative and direct taxes shall be apportioned among the several states which may be included within this union according to their respective numbers, which shall be determined by adding to the whole number of free persons, including those bound to service for a term of years, and excluding Indians not taxed, three-fifths of all other persons.]* The actual enumeration shall be made within three years after the first meeting of the congress of the United States, and within every subsequent term of ten years, in such manner as they shall by law direct. The number of representatives shall not exceed one for every thirty thousand, but each state shall have at least one representative, and, until such enumeration shall be made, the state of New Hampshire shall be entitled to choose three, Massachusetts eight, Rhode Island and Providence Plantations one, Connecticut five, New York six, New Jersey four, Pennsylvania eight, Delaware one, Maryland six, Virginia ten, North Carolina five, South Carolina five, and Georgia three.

(4) When vacancies happen in the representation from any state, the executive authority thereof shall issue writs of election to fill such vacancies.

(5) The house of representatives shall choose their speaker and other officers, and shall have the sole power of impeachment.

SEC. 3. (1) The senate of the United States shall be composed of two senators from each state, chosen by the legislature thereof for six years; and each senator shall have one vote.

(2) Immediately after they shall be assembled in consequence of the first election, they shall be divided as equally as may be into three classes. The seats of the senators of the first class shall be vacated at the expiration of the second year, of the second class at the expiration of the fourth year, and of the third class at the expiration of the sixth year, so that one-third may be chosen every second year; and if vacancies happen, by resignation or otherwise, during the recess of the legislature of any state, the executive thereof may make temporary appointments until the next meeting of the legislature, which shall then fill such vacancies.

(3) No person shall be a senator who shall not have attained to the age of thirty years, and been nine years a citizen of the United States, and who shall not, when elected, be an inhabitant of that state for which he shall be chosen.

(4) The vice-president of the United States shall be president of the senate, but shall have no vote, unless they be equally divided.

(5) The senate shall choose their other officers, and also a president *pro tempore*, in the absence of the vice-president, or when he shall exercise the office of president of the United States.

(6) The senate shall have the sole power to try all impeachments. When sitting for that purpose they shall be on oath, or affirmation. When the president of the United States is tried, the chief justice shall preside; and no person shall be convicted without the concurrence of two-thirds of the members present.

(7) Judgment in cases of impeachment shall not extend further than to removal from office, and disqualification to hold and enjoy any office of honor, trust or profit under the United States; but the party convicted shall nevertheless be liable and subject to indictment, trial, judgment and punishment, according to law.

* The foregoing clause included in brackets is amended by sec. 2 of the 14th amendment, *post*.

SEC. 4. (1) The times, places and manner of holding elections for senators and representatives shall be prescribed in each state by the legislature thereof, but the congress may at any time by law make or alter such regulations, except as to the places of choosing senators.

(2) The congress shall assemble at least once in every year, and such meeting shall be on the first Monday in December, unless they shall by law appoint a different day.

SEC. 5 (1) Each house shall be the judge of the elections, returns and qualifications of its own members, and a majority of each shall constitute a quorum to do business; but a smaller number may adjourn from day to day, and may be authorized to compel the attendance of absent members, in such manner and under such penalties as each house may provide.

(2) Each house may determine the rules of its proceedings, punish its members for disorderly behavior, and, with the concurrence of two-thirds, expel a member.

(3) Each house shall keep a journal of its proceedings, and from time to time publish the same, excepting such parts as may in their judgment require secrecy; and the yeas and nays of the members of either house on any question shall, at the desire of one-fifth of those present, be entered on the journal.

(4) Neither house, during the session of congress, shall, without the consent of the other, adjourn for more than three days, nor to any other place than that in which the two houses shall be sitting.

SEC. 6. (1) The senators and representatives shall receive a compensation for their services, to be ascertained by law, and paid out of the treasury of the United States. They shall in all cases, except treason, felony and breach of the peace, be privileged from arrest during their attendance at the sessions of their respective houses, and in going to and returning from the same; and for any speech or debate in either house they shall not be questioned in any other place.

(2) No senator or representative shall, during the time for which he was elected, be appointed to any civil office under the authority of the United States, which shall have been created, or the emoluments whereof shall have been increased, during such time; and no person holding any office under the United States shall be a member of either house during his continuance in office.

SEC. 7. (1) All bills for raising revenue shall originate in the house of representatives, but the senate may propose or concur with amendments, as on other bills.

(2) Every bill which shall have passed the house of representatives and the senate, shall, before it becomes a law, be presented to the president of the United States; if he approve he shall sign it, but if not he shall return it, with his objections, to that house in which it shall have originated, who shall enter the objections at large on their journal, and proceed to reconsider it. If after such reconsideration two-thirds of that house shall agree to pass the bill, it shall be sent, together with the objections, to the other house, by which it shall likewise be reconsidered, and, if approved by two-thirds of that house, it shall become a law. But in all such cases the votes of both houses shall be determined by yeas and nays, and the names of the persons voting for and against the bill shall be entered on the journal of each house, respectively. If any bill shall not be returned by the president within ten days (Sundays excepted) after it shall have been presented to him, the same shall be a law, in like manner as if he had signed it, unless the congress by their adjournment prevent its return, in which case it shall not be a law.

(8) Every order, resolution or vote to which the concurrence of the senate and house of representatives may be necessary (except on a question of adjournment) shall be presented to the president of the United States, and, before the same shall take effect, shall be approved by him, or, being disapproved by him, shall be repassed by two-thirds of the senate and house of representatives, according to the rules and limitations prescribed in the case of a bill.

SEC. 8. The congress shall have power:—

(1) To lay and collect taxes, duties, imposts and excises, to pay the debts and provide for the common defense and general welfare of the United States but all duties, imposts and excises shall be uniform throughout the United States;

(2) To borrow money on the credit of the United States;

(3) To regulate commerce with foreign nations, and among the several states, and with the Indian tribes;

(4) To establish an uniform rule of naturalization, and uniform laws on the subject of bankruptcies throughout the United States;

(5) To coin money, regulate the value thereof and of foreign coin, and fix the standard of weights and measures;

(6) To provide for the punishment of counterfeiting the securities and current coin of the United States;

(7) To establish post-offices and post roads;

(8) To promote the progress of science and useful arts, by securing for limited times to authors and inventors the exclusive right to their respective writings and discoveries;

(9) To constitute tribunals inferior to the supreme court;

(10) To define and punish piracies and felonies committed on the high seas, and offenses against the law of nations;

(11) To declare war, grant letters of marque and reprisal, and make rules concerning captures on land and water;

(12) To raise and support armies; but no appropriation of money to that use shall be for a longer term than two years;

(13) To provide and maintain a navy;

(14) To make rules for the government and regulation of the land and naval forces;

(15) To provide for calling forth the militia to execute the laws of the union, suppress insurrections and repel invasions;

(16) To provide for organizing, arming and disciplining the militia, and for governing such part of them as may be employed in the service of the United States; reserving to the states, respectively, the appointment of the officers and the authority of training the militia according to the discipline prescribed by congress;

(17) To exercise exclusive legislation, in all cases whatsoever, over such district (not exceeding ten miles square) as may, by cession of particular states and the acceptance of congress, become the seat of the government of the United States, and to exercise like authority over all places purchased by the consent of the legislature of the state in which the same shall be, for the erection of forts, magazines, arsenals, dock yards and other needful buildings; and—

(18) To make all laws which shall be necessary and proper for carrying into execution the foregoing powers, and all other powers vested by this constitution in the government of the United States, or in any department or officer thereof.

SEC. 9. (1) The migration or importation of such persons as any of the states now existing shall think proper to admit shall not be prohibited by the congress prior to the year one thousand eight hundred and eight. but a tax or duty may be imposed on such importation, not exceeding ten dollars for each person.

(2) The privilege of the writ of *habeas corpus* shall not be suspended, unless when, in cases of rebellion or invasion, the public safety may require it.

(3) No bill of attainder or *ex post facto* law shall be passed.

(4) No capitation or other direct tax shall be laid, unless in proportion to the census or enumeration hereinbefore directed to be taken.

(5) No tax or duty shall be laid on articles exported from any state.

(6) No preference shall be given by any regulation of commerce or revenue to the ports of one state over those of another; nor shall vessels bound to or from one state be obliged to enter, clear or pay duties in another.

(7) No money shall be drawn from the treasury but in consequence of appropriations made by law, and a regular statement and account of the receipts and expenditures of all public money shall be published from time to time.

(8) No title of nobility shall be granted by the United States; and no person holding any office of profit or trust under them shall, without the consent of the congress, accept of any present, emolument, office or title, of any kind whatever, from any king, prince or foreign state.

SEC. 10. (1) No state shall enter into any treaty, alliance or confederation; grant letters of marque and reprisal, coin money; emit bills of credit; make any thing but gold and silver coin a tender in payment of debts; pass any bill of attainder, *ex post facto* law, or law impairing the obligation of contracts, or grant any title of nobility.

(2) No state shall, without the consent of the congress, lay any imposts or duties on imports or exports, except what may be absolutely necessary for executing its inspection laws; and the net produce of all duties and imposts, laid by any state on imports or exports, shall be for the use of the treasury of the United States; and all such laws shall be subject to the revision and control of the congress.

(3) No state shall, without the consent of congress, lay any duty of tonnage, keep troops or ships of war in time of peace, enter into any agreement or compact with another state, or with a foreign power, or engage in war, unless actually invaded, or in such imminent danger as will not admit of delay.

ARTICLE II.

SECTION I. (1) The executive power shall be vested in a president of the United States of America. He shall hold his office during the term of four years, and, together with the vice-president chosen for the same term, be elected as follows:

(2) Each state shall appoint, in such manner as the legislature thereof may direct, a number of electors, equal to the whole number of senators and representatives to which the state may be entitled in the congress; but no senator or representative, or person holding an office of trust or profit under the United States, shall be appointed an elector.

The electors shall meet in their respective states and vote by ballot for two persons, of whom one at least shall not be an inhabitant of the same state with themselves. And they shall make a list of all the persons voted for, and of the number of votes for each; which list they shall sign and certify, and transmit

sealed to the seat of the government of the United States, directed to the president of the senate. The president of the senate shall, in the presence of the senate and house of representatives, open all the certificates, and the votes shall then be counted. The person having the greatest number of votes shall be the president, if such number be a majority of the whole number of electors appointed; and if there be more than one who have such majority, and have an equal number of votes, then the house of representatives shall immediately choose, by ballot, one of them for president; and if no person have a majority, then, from the five highest on the list, the said house shall, in like manner, choose the president. But in choosing the president, the votes shall be taken by states, the representation from each state having one vote; a quorum for this purpose shall consist of a member or members from two-thirds of the states; and a majority of all the states shall be necessary to a choice. In every case, after the choice of the president, the person having the greatest number of votes of the electors shall be the vice-president. But if there should remain two or more who have equal votes, the senate shall choose from them, by ballot, the vice-president.

[The foregoing clause has been superseded and annulled by the twelfth amendment, *post.*]

(3) The congress may determine the time of choosing the electors, and the day on which they shall give their votes; which day shall be the same throughout the United States.

(4) No person except a natural born citizen, or a citizen of the United States at the time of the adoption of this constitution, shall be eligible to the office of president. neither shall any person be eligible to that office who shall not have attained to the age of thirty-five years, and been fourteen years a resident within the United States.

(5) In case of the removal of the president from office, or of his death, resignation, or inability to discharge the powers and duties of the said office, the same shall devolve on the vice-president, and the congress may by law provide for the case of removal, death, resignation or inability, both of the president and vice-president, declaring what officer shall then act as president, and such officer shall act accordingly until the disability be removed or a president shall be elected.

(6) The president shall, at stated times, receive for his services a compensation, which shall neither be increased nor diminished during the period for which he shall have been elected, and he shall not receive within that period any other emolument from the United States or any of them.

(7) Before he enter on the execution of his office, he shall take the following oath or affirmation:

"I do solemnly swear (or affirm) that I will faithfully execute the office of president of the United States, and will, to the best of my ability, preserve, protect, and defend the constitution of the United States."

SEC. 2. (1) The president shall be commander-in-chief of the army and navy of the United States, and of the militia of the several states when called into the actual service of the United States; he may require the opinion in writing of the principal officer in each of the executive departments, upon any subject relating to the duties of their respective offices; and he shall have power to grant reprieves and pardons for offenses against the United States, except in cases of impeachment.

(2) He shall have power, by and with the advice and consent of the senate, to make treaties, provided two-thirds of the senators present concur; and he shall

nominate, and by and with the advice and consent of the senate shall appoint, ambassadors, other public ministers and consuls, judges of the supreme court, and all other officers of the United States, whose appointments are not herein otherwise provided for and which shall be established by law. But the congress may, by law, vest the appointment of such inferior officers as they think proper in the president alone, in the courts of law, or in the heads of departments.

(3) The president shall have power to fill up all vacancies that may happen during the recess of the senate, by granting commissions, which shall expire at the end of their next session.

SEC. 3. He shall from time to time give to the congress information of the state of the Union, and recommend to their consideration such measures as he shall judge necessary and expedient. He may, on extraordinary occasions, convene both houses, or either of them, and, in case of disagreement between them with respect to the time of adjournment, he may adjourn them to such time as he shall think proper. He shall receive ambassadors and other public ministers. He shall take care that the laws be faithfully executed; and shall commission all the officers of the United States.

SEC. 4. The president, vice-president, and all civil officers of the United States, shall be removed from office on impeachment for, and conviction of treason, bribery, or other high crimes and misdemeanors.

ARTICLE III.

SECTION 1. The judicial power of the United States shall be vested in one supreme court, and in such inferior courts as the congress may, from time to time, ordain and establish. The judges, both of the supreme and inferior courts shall hold their offices during good behavior, and shall, at stated times, receive for their services a compensation, which shall not be diminished during their continuance in office.

SEC. 2. (1) The judicial power shall extend to all cases in law and equity arising under this constitution, the laws of the United States, and treaties made, or which shall be made, under their authority; to all cases affecting ambassadors, other public ministers and consuls; to all cases of admiralty and maritime jurisdiction; to controversies to which the United States shall be a party; to controversies between two or more states, between a state and citizens of another state, between citizens of different states, between citizens of the same state claiming lands under grants of different states, and between a state, or the citizens thereof, and foreign states, citizens or subjects.

(2) In all cases affecting ambassadors, other public ministers and consuls, and those in which a state shall be a party, the supreme court shall have original jurisdiction. In all other cases, before mentioned, the supreme court shall have appellate jurisdiction, both as to law and fact, with such exceptions and under such regulations as the congress shall make.

(3) The trial of all crimes, except in cases of impeachment, shall be by jury, and such trial shall be held in the state where the said crimes shall have been committed; but when not committed within any state, the trial shall be at such place or places as the congress may by law have directed.

SEC. 3. (1) Treason against the United States shall consist only in levying war against them, or in adhering to their enemies, giving them aid and comfort. No person shall be convicted of treason unless on the testimony of two witnesses to the same overt act, or on confession in open court.

(2) The congress shall have power to declare the punishment of treason, but no attainder of treason shall work corruption of blood, or forfeiture, except during the life of the person attainted.

ARTICLE IV.

SECTION 1. Full faith and credit shall be given in each state to the public acts, records and judicial proceedings of every other state. And the congress may, by general laws, prescribe the manner in which such acts, records and proceedings shall be proved, and the effect thereof.

SEC. 2. (1) The citizens of each state shall be entitled to all privileges and immunities of citizens in the several states. *

(2) A person charged in any state with treason, felony or other crime, who shall flee from justice and be found in another state shall on demand of the executive authority of the state from which he fled, be delivered up, to be removed to the state having jurisdiction of the crime.

(3) No person held to service or labor in one state, under the laws thereof, escaping into another, shall in consequence of any law or regulation therein, be discharged from such service or labor, but shall be delivered up on claim of the party to whom such service or labor may be due.

SEC. 3. (1) New states may be admitted by the congress into this Union; but no new state shall be formed or erected within the jurisdiction of any other state, nor any state be formed by the junction of two or more states, or parts of states, without the consent of the legislatures of the states concerned, as well as of the congress.

(2) The congress shall have power to dispose of, and make all needful rules and regulations respecting, the territory or other property belonging to the United States; and nothing in this constitution shall be so construed as to prejudice any claims of the United States or of any particular state.

SEC. 4. The United States shall guarantee to every state in this Union a republican form of government, and shall protect each of them against invasion; and, on application of the legislature, or of the executive (when the legislature cannot be convened), against domestic violence.

ARTICLE V.

The congress, whenever two-thirds of both houses shall deem it necessary, shall propose amendments to this constitution, or, on the application of the legislatures of two thirds of the several states, shall call a convention for proposing amendments, which, in either case, shall be valid to all intents and purposes, as part of this constitution, when ratified by the legislatures of three-fourths of the several states, or by conventions in three-fourths thereof, as the one or the other mode of ratification may be proposed by the congress; *provided*, that no amendment which may be made prior to the year one thousand eight hundred and eight shall in any manner affect the first and fourth clauses in the ninth section of the first article; and that no state, without its consent, shall be deprived of its equal suffrage in the senate.

ARTICLE VI.

(1) All debts contracted and engagements entered into before the adoption of this constitution shall be as valid against the United States under this constitution as under the confederation.

(2) This constitution, and the laws of the United States which shall be made in pursuance thereof, and all treaties made, or which shall be made, under the authority of the United States, shall be the supreme law of the land; and the judges in every state shall be bound thereby, anything in the constitution or laws of any state to the contrary notwithstanding.

(8) The senators and representatives before mentioned, and the members of the several state legislatures, and all executive and judicial officers, both of the United States and of the several states, shall be bound by oath or affirmation to support this constitution; but no religious test shall ever be required as a qualification to any office or public trust under the United States.

ARTICLE VII.

The ratification of the conventions of nine states shall be sufficient for the establishment of this constitution between the states so ratifying the same.

Done in convention, by the unanimous consent of the states present, the seventeenth day of September, in the year of our Lord one thousand seven hundred and eighty-seven, and of the independence of the United States of America the twelfth. In witness whereof, we have hereunto subscribed our names.

GEORGE WASHINGTON, PRESIDENT,
and Deputy from Virginia.

New Hampshire—John Langdon, Nicholas Gilman.

Massachusetts—Nathaniel Gorham, Rufus King.

Connecticut—Wm. Saml. Johnson, Roger Sherman.

New York—Alexander Hamilton.

New Jersey—Will. Livingston, David Brearley, Wm. Patterson, Jona.

Dayton.

Pennsylvania—B. Franklin, Thomas Mifflin, Robt. Morris, Geo. Clymer, Thos. Fitzsimmons, Jared Ingersoll, James Wilson, Gov. Morris.

Delaware—Geo. Read, Gunning Bedford, Jr., John Dickinson, Richard Bassett, Jaco. Broom.

Maryland—James M'Henry, Dan of St. Thos. Jenifer, Danl. Carroll.

Virginia—John Blair, James Madison, Jr.

North Carolina—Wm. Blount, Richd. Dobbs Spaight, Hugh Williamson.

South Carolina—J. Rutledge, Charles Cotesworth Pinckney, Charles Pinckney, Pierce Butler.

Georgia—William Few, Abr Baldwin.

Attest.

WILLIAM JACKSON, *Secretary*,

AMENDMENTS TO THE CONSTITUTION.

[Proposed by congress, and ratified by the legislatures of the several states, pursuant to the fifth article of the original constitution. For dates of ratification see foot note.*]

ARTICLE I.

Congress shall make no law respecting an establishment of religion, or prohibiting the free exercise thereof; or abridging the freedom of speech or of the press; or the right of the people peaceably to assemble, and to petition the government for a redress of grievances.

* The first ten of these amendments were proposed by congress to the legislatures of the several states September 25, 1789, and were ratified by all of the states, except Connecticut, Georgia and Massachusetts, before the end of the year 1791, thereby becoming a part of the organic law, pursuant to the fifth article of the original constitution.

ARTICLE II.

A well regulated militia being necessary to the security of a free state, the right of the people to keep and bear arms shall not be infringed.

ARTICLE III.

No soldier shall, in time of peace, be quartered in any house without the consent of the owner; nor in time of war, but in a manner to be prescribed by law.

ARTICLE IV.

The right of the people to be secure in their persons, houses, papers, and effects, against unreasonable searches and seizures shall not be violated; and no warrants shall issue, but upon probable cause, supported by oath or affirmation, and particularly describing the place to be searched, and the persons or things to be seized.

ARTICLE V.

No person shall be held to answer for a capital, or otherwise infamous crime, unless on a presentment or indictment of a grand jury, except in cases arising in the land or naval forces, or in the militia, when in actual service, in time of war or public danger; nor shall any person be subject, for the same offense, to be twice put in jeopardy of life or limb; nor shall be compelled, in any criminal case, to be a witness against himself; nor be deprived of life, liberty, or property, without due process of law; nor shall private property be taken for public use without just compensation.

ARTICLE VI.

In all criminal prosecutions, the accused shall enjoy the right to a speedy and public trial, by an impartial jury of the state and district wherein the crime shall have been committed, which district shall have been previously ascertained by law, and to be informed of the nature and cause of the accusation; to be confronted with the witnesses against him; to have compulsory process for obtaining witnesses in his favor; and to have the assistance of counsel for his defense.

ARTICLE VII.

In suits at common law, where the value in controversy shall exceed twenty dollars, the right of trial by jury shall be preserved; and no fact, tried by a jury, shall be otherwise re-examined in any court of the United States, than according to the rules of the common law.

The *eleventh* amendment was in like manner proposed September 5, 1794, and was in a message of the president to congress, January 8, 1793, declared to have been duly ratified by the legislatures of three-fourths of the states.

The *twelfth* amendment was in like manner proposed December 12, 1803, in lieu of the original third paragraph of the first section of the second article, and September 25, 1804; was proclaimed by the secretary of state to have been duly ratified.

The *thirteenth* amendment was proposed February 1, 1865, and was December 18, 1865, by the secretary of state proclaimed to have been duly ratified.

The *fourteenth* amendment was proposed June 16, 1866, and was July 28, 1868, by the secretary of state proclaimed to have been duly ratified.

The *fifteenth* amendment was proposed February 27, 1869, and was March 30, 1870, by the secretary of state proclaimed to have been duly ratified.

ARTICLE VIII.

Excessive bail shall not be required, nor excessive fines imposed, nor cruel and unusual punishments inflicted.

ARTICLE IX.

The enumeration in the constitution of certain rights shall not be construed to deny or disparage others retained by the people.

ARTICLE X.

The powers not delegated to the United States by the constitution, nor prohibited by it to the states, are reserved to the states respectively, or to the people.

ARTICLE XI.

The judicial power of the United States shall not be construed to extend to any suit in law or equity, commenced or prosecuted against one of the United States by citizens of another state, or by citizens or subjects of any foreign state.

ARTICLE XII.

SECTION 1. The electors shall meet in their respective states and vote by ballot for president and vice-president, one of whom at least, shall not be an inhabitant of the same state with themselves; they shall name in their ballots the person voted for as president, and in distinct ballots the person voted for as vice-president; and they shall make distinct lists of all persons voted for as president, and of all persons voted for as vice-president, and of the number of votes for each, which lists they shall sign and certify, and transmit sealed to the seat of the government of the United States, directed to the president of the senate; the president of the senate shall, in the presence of the senate and house of representatives, open all the certificates, and the votes shall then be counted; the person having the greatest number of votes for president shall be the president, if such number be a majority of the whole number of electors appointed; and if no person have such majority, then from the persons having the highest numbers, not exceeding three, on the list of those voted for as president, the house of representatives shall choose immediately, by ballot, the president. But in choosing the president, the votes shall be taken by states, the representation from each state having one vote; a quorum for this purpose shall consist of a member or members from two-thirds of the states, and a majority of all the states shall be necessary to a choice. And if the house of representatives shall not choose a president, whenever the right of choice shall devolve upon them, before the fourth day of March next following, then the vice-president shall act as president, as in the case of the death or other constitutional disability of the president.

SEC. 2. The person having the greatest number of votes as vice-president shall be the vice-president, if such number be a majority of the whole number of electors appointed; and if no person have a majority, then from the two highest numbers on the list, the senate shall choose the vice-president; a quorum, for that purpose, shall consist of two-thirds of the whole number of senators, and a majority of the whole number shall be necessary to a choice.

SEC. 3. But no person constitutionally ineligible to the office of president shall be eligible to that of vice-president of the United States.

ARTICLE XIII.

SECTION 1. Neither slavery nor involuntary servitude, except as a punishment for crime, whereof the party shall have been duly convicted, shall exist within the United States, or any place subject to their jurisdiction.

SEC. 2. Congress shall have power to enforce this article by appropriate legislation.

ARTICLE XIV.

SECTION 1. All persons born or naturalized in the United States, and subject to the jurisdiction thereof, are citizens of the United States, and of the state wherein they reside. No state shall make or enforce any law which shall abridge the privileges or immunities of citizens of the United States, nor shall any state deprive any person of life, liberty, or property, without due process of law, nor deny to any person within its jurisdiction the equal protection of the laws.

SEC. 2. Representatives shall be apportioned among the several states according to their respective numbers, counting the whole number of persons in each state, excluding Indians not taxed. But when the right to vote at any election for the choice of electors for president and vice-president of the United States, representatives in congress, the executive and judicial officers of a state, or the members of the legislature thereof, is denied to any of the male inhabitants of such state, being twenty-one years of age, and citizens of the United States, or in any way abridged, except for participation in rebellion or other crime, the basis of representation therein shall be reduced in the proportion which the number of such male citizens shall bear to the whole number of male citizens twenty-one years of age in such state.

SEC. 3. No person shall be a senator or representative in congress, or elector of president and vice-president, or hold any office, civil or military, under the United States, or under any state, who, having previously taken an oath as a member of congress, or as an officer of the United States, or as a member of any state legislature, or as an executive or judicial officer of any state, to support the constitution of the United States, shall have engaged in insurrection or rebellion against the same, or given aid or comfort to the enemies thereof. But congress may, by a vote of two-thirds of each house, remove such disability.

SEC. 4. The validity of the public debt of the United States, authorized by law, including debts incurred for payment of pensions and bounties for services in suppressing insurrection or rebellion, shall not be questioned. But neither the United States nor any state shall assume or pay any debt or obligation incurred in aid of insurrection or rebellion against the United States, or any claim for loss or emancipation of any slave; but all such debts, obligations and claims shall be held illegal and void.

SEC. 5. The congress shall have power to enforce, by appropriate legislation, the provisions of this article.

ARTICLE XV.

SECTION 1. The right of citizens of the United States to vote shall not be denied or abridged by the United States or by any state on account of race, color, or previous condition of servitude.

SEC. 2. The congress shall have power to enforce this article by appropriate legislation.

LAW AS TO PRESIDENTIAL SUCCESSION.

The presidential succession is fixed by chapter 4 of the acts of the 49th Congress, first session. In case of the removal, death, resignation or inability of both the president and vice-president, then the secretary of state shall act as president until the disability of the president or vice-president is removed or a president is elected. If there be no secretary of state, then the secretary of the treasury will act; and the remainder of the order of succession is as follows: The secretary of war, attorney-general, postmaster-general, secretary of the navy and secretary of the interior. The acting president must, upon taking office, convene Congress, if not at the time in session, in extraordinary session, giving twenty days' notice. This act applies only to such cabinet officers as shall have been appointed by the advice and consent of the senate, and are eligible under the constitution to the presidency.

NOTE. A bill has been introduced in Congress to include the secretary of agriculture and the secretary of commerce and labor among those entitled to succeed to the position of President of the United States.

CITIZENSHIP.

REVISED STATUTES OF THE UNITED STATES OF 1878.

SUMMARY.

SECTIONS:

1992. Who are citizens.
 1993. Citizenship of children of citizens born abroad.
 1994. Citizenship of married women.
 1995. Of persons born in Oregon.
 1996. Rights as citizens forfeited for desertion, etc.
 1997. Certain soldiers and sailors not to incur the forfeitures of the last section.

SECTIONS:

1998. Avoiding the draft.
 1999. Right of expatriation declared.
 2000. Protection to naturalized citizens in foreign states.
 2001. Release of citizens imprisoned by foreign governments to be demanded.

SECTION 1992. All persons born in the United States and not subject to any foreign power, excluding Indians not taxed, are declared to be citizens of the United States.

SEC. 1993. All children heretofore born or hereafter born out of the limits and jurisdiction of the United States, whose fathers were or may be at the time of their birth citizens thereof, are declared to be citizens of the United States; but the rights of citizenship shall not descend to children whose fathers never resided in the United States.

SEC. 1994. Any woman who is now or may hereafter be married to a citizen of the United States, and who might herself be lawfully naturalized, shall be deemed a citizen.

SEC. 1995. All persons born in the district of country formerly known as the territory of Oregon, and subject to the jurisdiction of the United States on the 18th May, 1872, are citizens in the same manner as if born elsewhere in the United States.

SEC. 1996. All persons who deserted the military or naval service of the United States and did not return thereto or report themselves to a provost-marshal within sixty days after the issuance of the proclamation by the president, dated the 11th March, 1865, are deemed to have voluntarily relinquished and forfeited their rights of citizenship as well as their right to become citizens; and such deserters shall be forever incapable of holding any office of trust or profit under the United States, or of exercising any rights of citizens thereof.

[Subsequent statutes provide for the removal, upon certain conditions, of the disabilities imposed by section 1996—See Sup. to Rev. St. U. S., vol. 1 (2d Ed.), pp. 692 and 901; and vol. 2, pp. 54 and 425.]

SEC. 1997. No soldier or sailor, however, who faithfully served according to his enlistment until the 19th day of April, 1865, and who without proper authority or leave first obtained, quit his command or refused to serve after that date, shall be held to be a deserter from the army or navy; but this section

shall be construed solely as a removal of any disability such soldier or sailor may have incurred, under the preceding section, by the loss of citizenship and of the right to hold office, in consequence of his desertion.

SEC. 1998. Every person who hereafter deserts the military or naval service of the United States, or who, being duly enrolled, departs the jurisdiction of the district in which he is enrolled, or goes beyond the limits of the United States, with intent to avoid any draft into the military or naval service, lawfully ordered, shall be liable to all the penalties and forfeitures of section nineteen hundred and ninety-six.

SEC. 1999. Whereas the right of expatriation is a natural and inherent right of all people, indispensable to the enjoyment of the rights of life, liberty, and the pursuit of happiness; and whereas in the recognition of this principle this government has freely received emigrants from all nations, and invested them with the rights of citizenship; and whereas it is claimed that such American citizens, with their descendants, are subjects of foreign states, owing allegiance to the governments thereof; and whereas it is necessary to the maintenance of public peace that this claim of foreign allegiance should be promptly and finally disavowed: Therefore any declaration, instruction, opinion, order, or decision of any officer of the United States which denies, restricts, impairs, or questions the right of expatriation, is declared inconsistent with the fundamental principles of the republic.

SEC. 2000. All naturalized citizens of the United States, while in foreign countries, are entitled to and shall receive from this government the same protection of persons and property which is accorded to native-born citizens.

SEC. 2001. Whenever it is made known to the president that any citizen of the United States has been unjustly deprived of his liberty by or under the authority of any foreign government, it shall be the duty of the president forthwith to demand of that government the reasons of such imprisonment; and if it appears to be wrongful and in violation of the rights of American citizenship, the president shall forthwith demand the release of such citizen, and if the release so demanded is unreasonably delayed or refused, the president shall use such means, not amounting to acts of war, as he may think necessary and proper to obtain or effectuate the release; and all the facts and proceedings relative thereto shall as soon as practicable be communicated by the president to congress.

NATURALIZATION OF ALIENS.

REVISED STATUTES OF THE UNITED STATES OF 1878.

SUMMARY.

SECTIONS:

2165. Aliens, how naturalized.
 2166. Aliens honorably discharged from military service.
 2167. Minor residents.
 2168. Widow and children of declarants.
 2169. Aliens of African nativity and descent.
 2170. Residence of five years in United States.
 2171. Alien enemies not admitted.

SECTIONS:

2172. Children of persons naturalized under certain laws to be citizens.
 2173. Police court of district of Columbia has no power to naturalize foreigners.
 2174. Naturalization of seamen.

SUPPLEMENTARY PROVISIONS.

- Chinese not to be naturalized.
 Naturalization of aliens serving in navy or marine corps.

SECTION 2155. Any alien may be admitted to become a citizen of the United States in the following manner, and not otherwise:

First. He shall declare on oath, before a circuit or district court of the United States, or a district or supreme court of the territories, or a court of record of any of the states having common law jurisdiction, and a seal and clerk, two years, at least, prior to his admission, that it is *bona fide* his intention to become a citizen of the United States, and to renounce forever all allegiance and fidelity to any foreign prince, potentate, state, or sovereignty, and, particularly, by name, to the prince, potentate, state, or sovereignty of which the alien may be at the time a citizen or subject.

[Declaration before clerk of any of the courts named in this paragraph authorized and legalized by amendment incorporated in sixth paragraph of this section. See *post*.]

Second. He shall, at the time of his application to be admitted, declare, on oath, before some one of the courts above specified, that he will support the constitution of the United States, and that he absolutely and entirely renounces and abjures all allegiance and fidelity to every foreign prince, potentate, state, or sovereignty, and particularly, by name, to the prince, potentate, state, or sovereignty of which he was before a citizen or subject; which proceedings shall be recorded by the clerk of the court.

Third. It shall be made to appear to the satisfaction of the court admitting such alien that he has resided within the United States five years at least, and within the state or territory where such court is at the time held one year at least: and that during that time he has behaved as a man of a good moral character, attached to the principles of the constitution of the United States, and well disposed to the good order and happiness of the same; but the oath of the applicant shall in no case be allowed to prove his residence.

Fourth. In case the alien applying to be admitted to citizenship has borne any hereditary title, or been of any of the orders of nobility in the kingdom or state from which he came, he shall, in addition to the above requisites, make an express renunciation of his title or order of nobility in the court to which his application is made, and his renunciation shall be recorded in the court.

Fifth. Any alien who was residing within the limits and under the jurisdiction of the United States before the twenty-ninth day of January, one thousand seven hundred and ninety-five, may be admitted to become a citizen, on due proof made to some one of the courts above specified, that he has resided two years, at least, within the jurisdiction of the United States, and one year, at least, immediately preceding his application, within the state or territory where such court is at the time held; and on his declaring on oath that he will support the constitution of the United States, and that he absolutely and entirely renounces and abjures all allegiance and fidelity to any foreign prince, potentate, state, or sovereignty, and, particularly, by name, to the prince, potentate, state, or sovereignty whereof he was before a citizen or subject; and, also, on its appearing to the satisfaction of the court, that during such term of two years he has behaved as a man of good moral character, attached to the constitution of the United States, and well disposed to the good order and happiness of the same; and where the alien, applying for admission to citizenship, has borne any hereditary title, or been of any of the orders of nobility in the kingdom or state from which he came, on his, moreover, making in the court an express renunciation of his title or order of nobility. All of the proceedings, required in this condition to be performed in the court, shall be recorded by the clerk thereof.

Sixth. Any alien who was residing within the limits and under the jurisdiction of the United States, between the eighteenth day of June, one thousand seven hundred and ninety-eight, and the eighteenth day of June, one thousand eight hundred and twelve, and who has continued to reside within the same, may be admitted to become a citizen of the United States without having made any previous declaration of his intention to become such; but whenever any person, without a certificate of such declaration of intention, makes application to be admitted a citizen, it must be proved to the satisfaction of the court, that the applicant was residing within the limits and under the jurisdiction of the United States before the eighteenth day of June, one thousand eight hundred and twelve, and has continued to reside within the same, and the residence of the applicant within the limits and under the jurisdiction of the United States, for at least five years immediately preceding the time of such application, must be proved by the oath of citizens of the United States, which citizens shall be named in the record as witnesses; and such continued residence within the limits and under the jurisdiction of the United States, when satisfactorily proved, and the place where the applicant has resided for at least five years, shall be stated and set forth, together with the names of such citizens, in the record of the court admitting the applicant; otherwise the same shall not entitle him to be considered and deemed a citizen of the United States. [*Be it enacted by the senate and house of representatives of the United States of America in congress assembled, That the declaration of intention to become a citizen of the United States, required by section two thousand one hundred and sixty-five of the revised statutes of the United States, may be made by an alien before the clerk of any of the courts named in said section two thousand one hundred and sixty-five; and all such declarations heretofore made before any such clerk are hereby declared as legal and valid as if made before one of the courts named in said section.*]

[The part in brackets is the act of February 1, 1876.]

Sec. 2166. Any alien, of the age of twenty-one years and upwards, who has enlisted, or may enlist in the armies of the United States, either the regular or the volunteer forces, and has been, or may be hereafter, honorably discharged, shall be admitted to become a citizen of the United States, upon his petition, without any previous declaration of his intention to become such, and he shall not be required to prove more than one year's residence within the United States previous to his application to become such citizen; and the court admitting such alien shall, in addition to such proof of residence and good moral character, as now provided by law, be satisfied by competent proof of such person's having been honorably discharged from the service of the United States.

Sec. 2167. Any alien, being under the age of twenty-one years, who has resided in the United States three years next preceding his arriving at that age, and who has continued to reside therein to the time he may make application to be admitted a citizen thereof, may, after he arrives at the age of twenty-one years, and after he has resided five years within the United States, including the three years of his minority, be admitted a citizen of the United States, without having made the declaration required in the first condition of section twenty-one hundred and sixty-five; but such alien shall make the declaration required therein at the time of his admission; and shall further declare, on oath, and prove to the satisfaction of the court, that, for two years next preceding, it has been his *bona fide* intention to become a citizen of the United States; and he shall in all respects comply with the laws in regard to naturalization.

SEC. 2168. When any alien who has complied with the first condition specified in section twenty-one hundred and sixty-five, dies before he is actually naturalized, the widow and the children of such alien shall be considered as citizens of the United States, and shall be entitled to all rights and privileges as such, upon taking the oaths proscribed [prescribed] by law.

SEC. 2169. The provisions of this title shall apply to aliens [being free white persons, and to aliens] of African nativity and to persons of African descent.

[The words in brackets are inserted by the act of February 18, 1875.]

SEC. 2170. No alien shall be admitted to become a citizen who has not for the continued term of five years next preceding his admission resided within the United States.

SEC. 2171. No alien who is a native citizen or subject, or a denizen of any country, state or sovereignty with which the United States are at war, at the time of his application, shall be then admitted to become a citizen of the United States; but persons resident within the United States, or the territories thereof, on the eighteenth day of June, in the year one thousand eight hundred and twelve, who had before that day made a declaration, according to law, of their intention to become citizens of the United States, or who were on that day entitled to become citizens without making such declaration, may be admitted to become citizens thereof, notwithstanding they were alien enemies at the time and in the manner prescribed by the laws heretofore passed on that subject, nor shall anything herein contained be taken or construed to interfere with or prevent the apprehension and removal, agreeably to law, of any alien enemy at any time previous to the actual naturalization of such alien.

SEC. 2172. The children of persons who have been duly naturalized under any law of the United States, or who, previous to the passing of any law on that subject, by the government of the United States, may have become citizens of any one of the states, under the laws thereof, being under the age of twenty-one years at the time of the naturalization of their parents, shall, if dwelling in the United States, be considered as citizens thereof, and the children of persons who now are, or have been, citizens of the United States, shall, though born out of the limits and jurisdiction of the United States, be considered as citizens thereof; but no person heretofore proscribed by any state, or who has been legally convicted of having joined the army of Great Britain during the revolutionary war, shall be admitted to become a citizen without the consent of the legislature of the state in which such person was proscribed.

SEC. 2173. The police court of the District of Columbia shall have no power to naturalize foreigners.

SEC. 2174. Every seaman, being a foreigner, who declares his intention of becoming a citizen of the United States in any competent court, and shall have served three years on board of a merchant vessel of the United States subsequent to the date of such declaration, may, on his application to any competent court, and the production of his certificate of discharge and good conduct during that time, together with the certificate of his declaration of intention to become a citizen, be admitted a citizen of the United States; and every seaman, being a foreigner, shall, after his declaration of intention to become a citizen of the United States, and after he shall have served such three years, be deemed a citizen of the United States for the purpose of manning and serving on board any merchant vessel of the United States, anything to the contrary in any act of congress notwithstanding; but such seaman shall, for all purposes of protec-

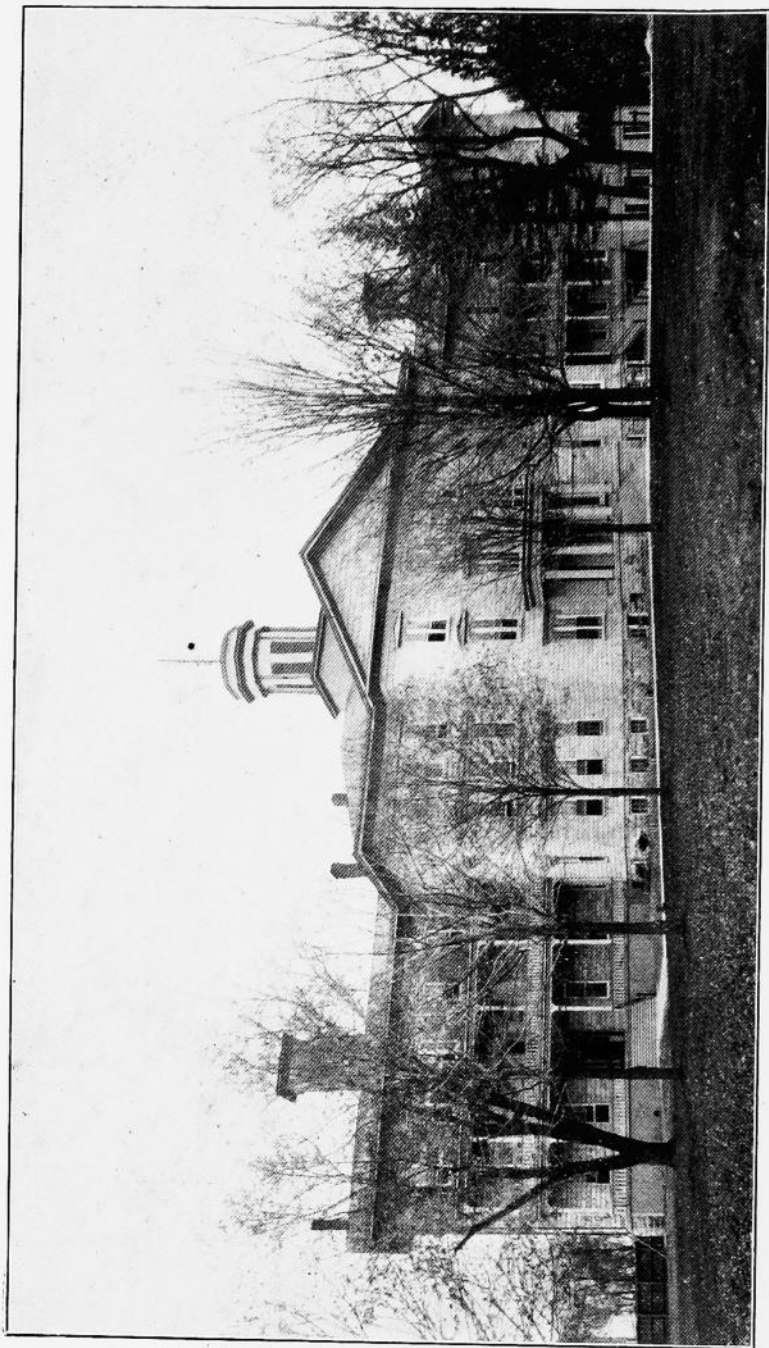

Main Building—College for the Blind, Vinton.

tion as an American citizen, be deemed such, after the filing of his declaration of intention to become such citizen.

SUPPLEMENTARY PROVISIONS.

CHINESE NOT TO BE NATURALIZED.

Sup. to Rev. St. U. S., vol. 1 (2d Ed.), p. 342.

That hereafter no state or court of the United States shall admit Chinese to citizenship; and all laws in conflict with this act are hereby repealed.

NATURALIZATION OF ALIENS SERVING IN NAVY OR MARINE CORPS.

Sup. to Rev. St. U. S., vol. 2, p. 206.

Any alien of the age of twenty-one years and upwards who has enlisted or may enlist in the United States navy or marine corps, and has served or may hereafter serve five consecutive years in the United States navy or one enlistment in the United States marine corps, and has been or may hereafter be honorably discharged, shall be admitted to become a citizen of the United States upon his petition, without any previous declaration of his intention to become such; and the court admitting such alien shall, in addition to proof of good moral character, be satisfied by competent proof of such person's service in and honorable discharge from the United States navy or marine corps.

ANARCHISTS NOT TO BE NATURALIZED—ADDITIONAL PROVISIONS.

Acts of Fifty-seventh Cong. Sess. 11, Chap. 1612.

SEC. 39. That no person who disbelieves in or who is opposed to all organized government, or who is a member of or affiliated with any organization entertaining and teaching such disbelief in or opposition to all organized government, or who advocates or teaches the duty, necessity or propriety of the unlawful assaulting or killing of any officer or officers, either of specific individuals or of officers generally, of the government of the United States or of any other organized government, because of his or their official character, or who has violated any of the provisions of this Act, shall be naturalized or be made a citizen of the United States. All courts and tribunals and all judges and officers thereof having jurisdiction of naturalization proceedings or duties to perform in regard thereto shall, on the final application for naturalization, make careful inquiry into such matters, and before issuing the final order or certificate of naturalization cause to be entered of record the affidavit of the applicant and of his witnesses so far as applicable, reciting and affirming the truth of every material fact requisite for naturalization. All final orders and certificates of naturalization hereafter shall show on their face specifically that said affidavits were duly made and recorded, and all orders and certificates that fail to show such facts shall be null and void.

That any person who purposely procures naturalization in violation of the provisions of this section shall be fined not more than five thousand dollars, or shall be imprisoned not less than one nor more than ten years, or both, and the

court in which such conviction is had shall thereupon adjudge and declare the order or decree and all certificates admitting such person to citizenship null and void. Jurisdiction is hereby conferred on the courts having jurisdiction of the trial of such offense to make such adjudication.

That any person who knowingly aids, advises or encourages any such person to apply for or to secure naturalization or to file the preliminary papers declaring an intent to become a citizen of the United States, or who in any naturalization proceeding knowingly procures or gives false testimony as to any material fact, or who knowingly makes an affidavit false as to any material fact required to be proved in such proceeding, shall be fined not more than five thousand dollars, or imprisoned not less than one nor more than ten years, or both.

The foregoing provisions concerning naturalization shall not be enforced until ninety days after approval thereof. Approved March 3, 1903.

ORGANIC LAW OF IOWA AND AMENDMENTS THERETO.

AN ACT TO DIVIDE THE TERRITORY OF WISCONSIN, AND TO ESTABLISH THE TERRITORIAL GOVERNMENT IOWA.

[Approved June 12, 1838.]

SECTION 1. *Be it enacted by the Senate and House of Representatives of the United States of America in Congress assembled,* That, from and after the third day of July next, all that part of the present territory of Wisconsin which lies west of the Mississippi river, and west of a line drawn due north from the head waters or sources of the Mississippi to the territorial line, shall, for the purposes of temporary government, be and constitute a separate territorial government, by the name of Iowa; and that, from and after the said third day of July next, the present territorial government of Wisconsin shall extend only to that part of the present territory of Wisconsin which lies east of the Mississippi river. And, after the said third day of July next, all power and authority of the government of Wisconsin, in and over the territory hereby constituted shall cease; *provided,* that nothing in this act contained shall be construed to impair the rights of person or property now appertaining to any Indians within the said territory, so long as such rights shall remain unextinguished by treaty between the United States and such Indians, or to impair the obligations of any treaty now existing between the United States and such Indians, or to impair or anywise to effect the authority of the government of the United States to make any regulations respecting such Indians, their lands, property or other rights, by treaty, or law, or otherwise, which it would have been competent to the government to make if this act had never been passed; *provided,* that nothing in this act contained shall be construed to inhibit the government of the United States from dividing the territory hereby established into one or more other territories, in such manner and at such times as Congress shall, in its discretion, deem convenient and proper, or from attaching any portion of said territory to any other state or territory of the United States.

SEC. 2. *And be it further enacted,* That the executive power and authority in and over the said territory of Iowa shall be vested in a governor, who shall hold his office for three years, unless sooner removed by the president of the United States. The governor shall reside within the said territory, shall be commander-in-chief of the militia thereof, shall perform the duties and receive the emoluments of superintendent of Indian affairs, and shall approve of all laws passed by the legislative assembly before they shall take effect; he may grant pardons for offenses against the laws of said territory, and reprieves for offenses against the law of the United States, until the decision of the president can be made known thereon; he shall commission all officers who shall be appointed to office under the laws of the said territory, and shall take care that the laws be faithfully executed.

SEC. 3. *And be it further enacted,* That there shall be a secretary of the said territory, who shall reside therein, and hold his office for four years, unless sooner removed by the president of the United States; he shall record and preserve all the laws and proceedings of the legislative assembly hereinafter constituted, and all the acts and proceedings of the governor in his executive department; he shall transmit one copy of the laws and one copy of the executive proceedings, on or before the first Monday in December in each year, to the president of the United States; and, at the same time, two copies of the laws to the speaker of the House of Representatives, for the use of Congress. And in case of the death, removal, resignation or necessary absence of the governor from the territory, the secretary shall have, and he is hereby authorized and required to execute and perform all the powers and duties of the governor during such vacancy or necessary absence, or until another governor shall be duly appointed to fill such vacancy.

SEC. 4. *And be it further enacted,* That the legislative power shall be vested in the governor and a legislative assembly. The legislative assembly shall consist of a Council and House of Representatives. The Council shall consist of thirteen members, having the qualifications of voters as hereinafter prescribed, whose term of service shall continue two years. The House of Representatives shall consist of twenty-six members, possessing the same qualifications as prescribed for the members of the Council, and whose term of service shall continue one year. An apportionment shall be made as nearly equal as practicable among the several counties, for the election of the Council and Representatives, given to each section of the territory representation in the ratio of its population, Indians excepted, as nearly as may be. And the said members of the Council and House of Representatives shall reside in and be inhabitants of the district for which they may be elected. Previous to the first election, the governor of the territory shall cause the census or enumeration of the inhabitants of the several counties in the territory to be taken and made by the sheriffs of the said counties, respectively, unless the same shall have been taken within three months previous to the third day of July next, and returns thereof made by said sheriffs to the governor. The first election shall be held at such time and place, and be conducted in such manner, as the governor shall appoint and direct, and he shall at the same time, declare the number of members of the Council and House of Representatives to which each of the counties or districts are entitled under this act. The number of persons authorized to be elected, having the greatest number of votes in each of the said counties or districts for the Council, shall be declared by the said governor to be duly elected to the said Council; and the person or persons having the greatest number of votes for the House of Representatives, equal to the number to which each county may be entitled, shall also be declared by the governor to be duly elected; *provided,* the governor shall order a new election when there is a tie between two or more persons voted for, to supply the vacancy made by such tie. And the persons thus elected to the legislative assembly shall meet at such place and on such day as he shall appoint; but thereafter the time, place and manner of holding and conducting all elections by the people, and the apportioning the representation in the several counties to the Council and House of Representatives according to population, shall be prescribed by law, as well as the day of the annual commencement of the session of the said legislative assembly; but no session in any year shall exceed the term of seventy-five days.

SEC. 5. *And be it further enacted,* That every free white male citizen of the United States above the age of twenty-one years, who shall have been an inhabi

land or said territory at the time of its organization, shall be entitled to vote at the first election, and shall be eligible to any office within the said territory, but the qualifications of voters at all subsequent elections shall be such as shall be determined by the legislative assembly; *provided*, that the right of suffrage shall be exercised only by citizens of the United States.

SEC. 6. *And be it further enacted*, That the legislative power of the territory shall extend to all rightful subjects of legislation; but no law shall be passed interfering with the primary disposal of the soil; no tax shall be imposed upon the property of the United States; nor shall the lands or other property of non-residents be taxed higher than the lands or other property of residents. All the laws of the governor and legislative assembly shall be submitted to, and, if disapproved by, the Congress of the United States, the same shall be null and of no effect.

SEC. 7. *And be it further enacted*, That all township officers, and all county officers except judicial officers, justices of the peace, sheriffs and clerks of courts shall be elected by the people in such manner as is now prescribed by the laws of the territory of Wisconsin, or as may, after the first election, be provided by the governor and legislative assembly of Iowa territory. The governor shall nominate, and, by and with the advice and consent of the legislative council, shall appoint all judicial officers, justices of the peace, sheriffs, and all militia officers, except those of the staff, and all civil officers not herein provided for. Vacancies occurring in the recess of the Council shall be filled by appointments from the governor, which shall expire at the end of the next session of the legislative assembly; but the said governor may appoint, in the first instance, the aforesaid officers, who shall hold their offices until the end of the next session of the said legislative assembly.

SEC. 8. *And be it further enacted*, That no member of the legislative assembly shall hold, or be appointed to, any office created, or the salary or emoluments of which shall have been increased, whilst he was a member, during the term for which he shall have been elected, and for one year after the expiration of such term; and no person holding a commission or appointment under the United States, or any of its officers except as a militia officer, shall be a member of the said Council or House of representatives, or shall hold any office under the government of the said territory.

SEC. 9. *And be it further enacted*, That the judicial power of the said territory shall be vested in a supreme court, district courts, probate courts, and in justices of the peace. The supreme court shall consist of a chief justice and two associate judges, any two of whom shall be a quorum, and who shall hold a term at the seat of government of the said territory annually; and they shall hold their offices during the term of four years. The said territory shall be divided into three judicial districts; and a district court or courts shall be held in each of the three districts, by one of the judges of the supreme court, at such times and places as may be prescribed by law; and the said judges shall, after their appointment, respectively, reside in the districts which shall be assigned to them. The jurisdiction of the several courts herein provided for, both appellate and original, and that of the probate courts, and of the justices of the peace, shall be as limited by law; *provided, however*, that justices of the peace shall not have jurisdiction of any matter of controversy when the title or boundaries of land may be in dispute, or where the debt or sum claimed exceeds fifty dollars. And the said supreme and district courts, respectively, shall possess a chancery as well as a common law jurisdiction. Each district court shall appoint its clerk, who shall keep his office at the place where the court

may be held, and the said clerks shall also be the registers in chancery; and any vacancy in said office of clerk, happening in the vacation of said court may be filled by the judge of said district, which appointment shall continue until the next term of said court. And writs of error, bills of exception, and appeals in chancery causes, shall be allowed in all cases from the final decisions of the said district courts to the supreme court, under such regulations as may be prescribed by law; but in no case removed to the supreme court shall trial by jury be allowed in said court. The supreme court may appoint its own clerk, and every clerk shall hold his office at the pleasure of the court by which he shall have been appointed. And writs of error and appeals from the final decision of the said supreme court shall be allowed and taken to the supreme court of the United States, in the same manner and under the same regulations as from the circuit courts of the United States, where the value of the property or the amount in controversy, to be ascertained by the oath or affirmation of either party, shall exceed \$1,000. And each of the said district courts shall have and exercise the same jurisdiction in all cases arising under the constitution and laws of the United States as is vested in the circuit and district courts of the United States. And the first six days of every term of the said courts, or so much thereof as shall be necessary, shall be appropriated to the trial of causes arising under the said constitution and laws. And writs of error and appeals from the final decisions of the said courts, in all such cases, shall be made to the supreme court of the territory, in the same manner as in other cases. The said clerk shall receive in all such cases the same fees which the clerks of the district courts of Wisconsin territory now receive for similar services.

SEC. 10. *And be it further enacted,* That there shall be an attorney for the said territory appointed, who shall continue in office for four years, unless sooner removed by the president, and who shall receive the same fees and salary as the attorney of the United States for the present territory of Wisconsin. There shall also be a marshal for the territory appointed, who shall hold his office for four years, unless sooner removed by the president, who shall execute all process issuing from the said courts when exercising their jurisdiction as circuit and district courts of the United States. He shall perform the same duties, be subject to the same regulations and penalties, and be entitled to the same fees as the marshal of the district court of the United States for the present territory of Wisconsin; and shall, in addition, be paid the sum of \$200 annually as a compensation for extra services.

SEC. 11. *And be it further enacted,* That the governor, secretary, chief justice and associate judges, attorney and marshal shall be nominated, and, by and with the advice and consent of the senate, appointed, by the president of the United States. The governor and secretary, to be appointed as aforesaid, shall, before they act as such, respectively take an oath or affirmation before some judge or justice of the peace in the existing territory of Wisconsin, duly commissioned and qualified to administer an oath or affirmation, or before the chief justice or some associate justice of the supreme court of the United States, to support the constitution of the United States, and for the faithful discharge of the duties of their respective offices; which said oaths, when so taken, shall be certified by the person before whom the same shall have been taken, and such certificate shall be received and recorded by the said secretary among the executive proceedings. And, afterwards, the chief justice and associate judges, and all other civil officers in said territory, before they act as such, shall take a like oath or affirmation, before said governor, or secretary.

or some judge or justice of the territory, who may be duly commissioned and qualified, which said oath or affirmation shall be certified and transmitted, by the person taking the same, to the secretary, to be by him recorded as aforesaid; and, afterwards, the like oath or affirmation shall be taken, certified and recorded in such manner and form as may be prescribed by law. The governor shall receive an annual salary of \$1,500 as governor, and \$1,000 as superintendent of Indian affairs. The said chief judge and associate justices shall each receive an annual salary of \$1,500. The secretary shall receive an annual salary of \$1,200. The said salaries shall be paid quarter-yearly, at the treasury of the United States. The members of the legislative assembly shall be entitled to receive three dollars each, per day, during their attendance at the session thereof, and three dollars each for every twenty miles travel in going to and returning from the said sessions, estimated according to the nearest usually traveled route. There shall be appropriated annually the sum of \$350 to be expended by the governor to defray the contingent expenses of the territory; and there shall also be appropriated annually a sum sufficient, to be expended by the secretary of the territory, and upon an estimate to be made by the secretary of the treasury of the United States, to defray the expenses of the legislative assembly, the printing of the laws, and other incidental expenses; and the secretary of the territory shall annually account to the secretary of the treasury of the United States for the manner in which the aforesaid sum shall have been expended.

SEC. 12. *And be it further enacted*, That the inhabitants of the said territory shall be entitled to all the rights, privileges and immunities heretofore granted and secured to the territory of Wisconsin, and to its inhabitants, and the existing laws of the territory of Wisconsin shall be extended over said territory, so far as the same be not incompatible with the provisions of this act, subject, nevertheless, to be altered, modified or repealed by the governor and legislative assembly of the said territory of Iowa; and, further, the laws of the United States are hereby extended over and shall be in force in said territory, so far as the same, or any provisions thereof, may be applicable.

SEC. 13. *And be it further enacted*, That the legislative assembly of the territory of Iowa shall hold its session at such time and place in said territory as the governor thereof shall appoint and direct; and at said session, or as soon thereafter as may by them be deemed expedient, the said governor and legislative assembly shall proceed to locate and establish the seat of government for said territory, at such place as they may deem eligible, which place, however, shall thereafter be subject to be changed by the governor and legislative assembly. And the sum of \$20,000 out of any money in the treasury not otherwise appropriated, is hereby granted to the said territory of Iowa, which shall be applied by the governor and legislative assembly thereof to defray the expenses of erecting public buildings at the seat of government.

SEC. 14. *And be it further enacted*, That a delegate to the House of Representatives of the United States, to serve for the term of two years, may be elected by the voters qualified to elect members of the legislative assembly, who shall be entitled to the same rights and privileges as have been granted to the delegates from the several territories of the United States to the said House of Representatives. The first election shall be held at such time and place or places, and be conducted in such manner, as the governor shall appoint and direct. The person having the greatest number of votes shall be declared by the governor to be duly elected, and a certificate thereof shall be given to the person so elected.

SEC. 15. *And be it further enacted*, That all suits, process and proceedings, and all indictments and informations, which shall be undetermined on the third day of July next, in the district courts of Wisconsin territory, west of the Mississippi river, shall be transferred to be heard, tried, prosecuted and determined in the district courts hereby established, which may include the said counties.

SEC. 16. *And be it further enacted*, That all justices of the peace, constables, sheriffs, and all other executive and judicial officers, who shall be in office on the third day of July next in that portion of the present territory of Wisconsin which will then, by this act, become the territory of Iowa, shall be, and are hereby authorized and required to continue to exercise and perform the duties of their respective offices, as officers of the territory of Iowa, temporarily, and until they or others shall be duly appointed to fill their places by the territorial government of Iowa, in the manner herein directed; *provided*, that no officer shall hold or continue in office by virtue of this provision over twelve months from the said third day of July next.

SEC. 17. *And be it further enacted*, That all causes which shall have been or may be removed from the courts held by the present territory of Wisconsin, in the counties west of the Mississippi river, by appeal or otherwise into the supreme court for the territory of Wisconsin, and which shall be undetermined therein on the third day of July next, shall be certified by the clerk of the said supreme court, and transferred to the supreme court of said territory of Iowa, there to be proceeded in to final determination, in the same manner that they might have been in the said supreme court of the territory of Wisconsin.

SEC. 18. *And be it further enacted*, That the sum of \$5,000 be, and the same is hereby appropriated, out of any money in the treasury not otherwise appropriated, to be expended by and under the direction of the governor of said territory of Iowa in the purchase of a library, to be kept at the seat of government, for the accommodation of the governor, legislative assembly, judges, secretary, marshal and attorney of said territory, and such other persons as the governor and legislative assembly shall direct.

SEC. 19. *And be it further enacted*, That from and after the day named in this act for the organization of the territory of Iowa, the term of the members of the Council and House of Representatives of the territory of Wisconsin shall be deemed to have expired, and an entirely new organization of the Council and House of Representatives of the territory of Wisconsin, as constituted by this act, shall take place as follows: As soon as practicable, after the passage of this act, the governor of the territory of Wisconsin shall apportion the thirteen members of the Council, and twenty-six members of the House of Representatives, among the several counties or districts comprised within said territory, according to their population, as nearly as may be (Indians excepted). The first election shall be held at such time as the governor shall appoint and direct, and shall be conducted, and returns thereof made, in all respects according to the provisions of the laws of said territory, and the governor shall declare the person having the greatest number of votes to be elected, and shall order a new election, when there is a tie between two or more persons voted for, to supply the vacancy made by such tie. The persons thus elected shall meet at Madison, the seat of government, on such day as he shall appoint, but thereafter the apportioning of the representation in the several counties to the council and House of Representatives according to population, the day of their election, and the day for the commencement of the session of the legislative assembly, shall be prescribed by law.

SEC. 20. *And be it further enacted,* That temporarily, and until otherwise provided by law of the legislative assembly, the governor of the territory of Iowa may define the judicial districts of said territory, and assign the judges who may be appointed for said territory to the several districts, and also appoint the time for holding courts in the several counties in each district, by proclamation to be issued by him; but the legislative assembly, at their first or any subsequent session, may organize, alter or modify such judicial districts, and assign the judges, and alter the times of holding the courts, or any of them.

AMENDMENTS TO THE ORGANIC LAW.

AN ACT TO ALTER AND AMEND THE ORGANIC LAW OF THE TERRITORIES OF WISCONSIN AND IOWA.

[Approved March 3, 1839.]

SECTION 1. *Be it enacted by the Senate and House of Representatives of the United States of America in Congress assembled,* That every bill which shall have passed the Council and House of Representatives of the territories of Iowa and Wisconsin shall, before it become a law, be presented to the governor of the territory; if he approve he shall sign it, but if not, he shall return it with his objections to that house in which it shall have originated, who shall enter the objections at large on their journal, and proceed to reconsider it. If, after such reconsideration, two-thirds of that house shall agree to pass the bill, it shall be sent, together with the objections, to the other house, by which it shall likewise be reconsidered; and if approved by two-thirds of that house it shall become a law. But in all such cases, the votes of both houses, shall be determined by yeas and nays; and the names of the persons voting for and against the bill shall be entered on the journals of each house, respectively. If any bill shall not be returned by the governor within three days (Sundays excepted) after it shall have been presented to him, the same shall be a law in like manner as if he had signed it, unless the assembly by adjournment prevent its return, in which case it shall not be a law.

SEC. 2. *And be it further enacted,* That this act shall not be so construed as to deprive Congress of the right to disapprove of any law passed by the said legislative assembly, or in any way to impair or alter the power of Congress over laws passed by said assembly.

AN ACT TO AUTHORIZE THE ELECTION OR APPOINTMENT OF CERTAIN OFFICERS IN THE TERRITORY OF IOWA, AND FOR OTHER PURPOSES.

[Approved March 3, 1839.]

SECTION 1. *Be it enacted by the Senate and House of Representatives of the United States of America, in Congress assembled,* That the legislative assembly of the territory of Iowa, shall be, and are hereby, authorized to provide by law for the election or appointment of sheriffs, judges of probate, justices of the peace and county surveyors within the said territory, in such way or manner, and at such times and places, as to them may seem proper; and, after a law

shall have been passed by the legislative assembly for that purpose, all elections or appointments of the above named officers thereafter to be had or made shall be in pursuance of such law

SEC. 2. *And be it further enacted,* That the term of service of the present delegate for said territory of Iowa shall expire on the twenty-seventh day of October, eighteen hundred and forty; and the qualified electors of said territory may elect a delegate to serve from the said twenty-seventh day of October to the fourth day of March thereafter, at such time and place as shall be prescribed by law by the legislative assembly, and thereafter a delegate shall be elected, at such time and place as the legislative assembly may direct, to serve for a Congress as members of the House of Representatives are now elected.

ADMISSION OF IOWA INTO THE UNION.

AN ACT FOR THE ADMISSION OF THE STATES OF IOWA AND FLORIDA INTO THE UNION.

[Approved March 3, 1845.]

WHEREAS, The people of the territory of Iowa did, on the seventh day of October, eighteen hundred and forty-four, by a convention of delegates called and assembled for that purpose, form for themselves a constitution and state government; and whereas, the people of the territory of Florida did, in like manner, by their delegates, on the eleventh day of January, eighteen hundred and thirty-nine, form for themselves a constitution and state government, both of which said constitutions are republican; and said conventions having asked the admission of their respective territories into the union as states, on equal footing with the original states:

SECTION 1. *Be it enacted by the Senate and House of Representatives of the United States of America, in Congress assembled,* That the states of Iowa and Florida be, and the same are hereby, declared to be states of the United States of America, and are hereby admitted into the union on equal footing with the original states, in all respects whatsoever.

SEC. 2. *And be it further enacted,* That the following shall be the boundaries of the said state of Iowa, to-wit: beginning at the mouth of the Des Moines river, at the middle of the Mississippi, thence by the middle of the channel of that river to a parallel of latitude passing through the mouth of the Mankato or Blue-earth river, thence west along the said parallel of latitude to a point where it is intersected by a meridian line, seventeen degrees and thirty minutes west of the meridian of Washington city, thence due south to the northern boundary line of the state of Missouri, thence eastwardly following that boundary to the point at which the same intersects the Des Moines river, thence by the middle of the channel of that river to the place of beginning.

SEC. 3. *And be it further enacted,* That the said state of Iowa shall have concurrent jurisdiction on the river Mississippi, and every other river bordering on the said state of Iowa, so far as the said rivers shall form a common boundary to said state and any other state or states now or hereafter to be formed or bounded by the same; such rivers to be common to both; and that the said river Mississippi, and the navigable waters leading into the same, shall be common highways, and forever free, as well to the inhabitants of said state as to all other citizens of the United States, without any tax, duty, impost or toll therefor, imposed by the said state of Iowa.

SEC. 4. *And be it further enacted,* That it is made and declared to be a fundamental condition of the admission of said state of Iowa into the union,

that so much of this act as relates to the said state of Iowa shall be assented to by a majority of the qualified electors at their township elections, in the manner and at the time prescribed in the sixth section of the thirteenth article of the constitution adopted at Iowa City the first day of November, *Anno Domini* eighteen hundred and forty-four, or by the legislature of said state. And, so soon as such assent shall be given, the president of the United States shall announce the same by proclamation; and therefrom, without further proceedings on the part of congress, the admission of the said state of Iowa into the union, on an equal footing in all respects whatever with the original states, shall be considered as complete.

SEC. 5. *And be it further enacted*, That said state of Florida shall embrace the territories of East and West Florida, which, by the treaty of amity, settlement and limits between the United States and Spain, on the twenty-second day of February, eighteen hundred and nineteen, were ceded to the United States.

SEC. 6. *And be it further enacted*, That, until the next census and apportionment shall be made, each of said states of Iowa and Florida shall be entitled to one representative in the House of Representatives of the United States.

SEC. 7. *And be it further enacted*, That said states of Iowa and Florida are admitted into the union on the express condition that they shall never interfere with the primary disposal of the public lands lying within them, nor levy any tax on the same whilst remaining the property of the United States; *provided*, that the ordinance of the convention that formed the constitution of Iowa, and which is appended to the said constitution, shall not be deemed or taken to have any effect or validity, or to be recognized as in any manner obligatory upon the government of the United States.

AN ACT SUPPLEMENTAL TO THE ACT FOR THE ADMISSION OF THE STATES OF IOWA AND FLORIDA INTO THE UNION.

[Approved March 3, 1845.]

SECTION 1. *Be it enacted by the Senate and House of Representatives of the United States of America, in Congress assembled*. That the laws of the United States, which are not locally inapplicable, shall have the same force and effect within the state of Iowa as elsewhere within the United States.

SEC. 2. *And be it further enacted*, That the said state shall be one district and be called the district of Iowa, and a district court shall be held therein, to consist of one judge, who shall reside in the said district, and be called a district judge. He shall hold, at the seat of government of the said state, two sessions of the said district court annually, on the first Monday in January, and he shall, in all things, have and exercise the same jurisdiction and powers which were by law given to the judge of the Kentucky district, under an act entitled, "An act to establish the judicial courts of the United States." He shall appoint a clerk for the said district, who shall reside and keep the records of the said court at the place of holding the same; and shall receive, for the services performed by him, the same fees to which the clerk of the Kentucky district is by law entitled for similar services.

SEC. 3. *And be it further enacted*, That there shall be allowed to the judge of the said district court the annual compensation of \$1,500, to commence from

the date of his appointment, to be paid quarterly at the treasury of the United States.

SEC. 4. *And be it further enacted*, That there shall be appointed in the said district a person learned in the law to act as attorney for the United States; who shall, in addition to his stated fees, be paid annually by the United States \$300, as a full compensation for all extra services; the said payments to be made quarterly, at the treasury of the United States.

SEC. 5. *And be it further enacted*, That a marshal shall be appointed for the said district, who shall perform the same duties, be subject to the same regulations and penalties, and be entitled to the same fees, as are prescribed and allowed to marshals in other districts; and shall, moreover, be entitled to the sum of \$300 annually as a compensation for all extra services.

SEC. 6. *And be it further enacted*, That, in lieu of the propositions submitted to the Congress of the United States by an ordinance passed on the first day of November, eighteen hundred and forty-four, by the convention of delegates at Iowa City, assembled for the purpose of making a constitution for the State of Iowa, which are hereby rejected, the following propositions be, and the same are hereby, offered to the legislature of the State of Iowa, for their acceptance or rejection; which, if accepted, under the authority conferred on the said legislature, by the convention which framed the constitution of the said state, shall be obligatory upon the United States.

1. That section numbered sixteen in every township of the public lands, and where such section has been sold or otherwise disposed of, other lands equivalent thereto, and as contiguous as may be, shall be granted to the state for the use of schools.

2. That the seventy-two sections of land set apart and reserved for the use and support of a university, by an act of congress approved on the twentieth day of July, eighteen hundred and forty, entitled "An act granting two townships of land for the use of a university in the territory of Iowa," are hereby granted and conveyed to the state, to be appropriated solely to the use and support of such university, in such manner as the legislature may prescribe.

3. That five entire sections of land, to be selected and located under the direction of the legislature, in legal divisions of not less than one quarter section, from any of the unappropriated lands belonging to the United States within the said state, are hereby granted to the state for the purpose of completing the public buildings of the said state, or for the erection of public buildings at the seat of government of the said state, as the legislature may determine and direct.

4. That all salt springs within the state, not exceeding twelve in number, with six sections of land adjoining, or as contiguous as may be to each, shall be granted to the said state for its use; the same to be selected by the legislature thereof within one year after the admission of said state, and the same, when so selected to be used on such terms, conditions and regulations as the legislature of the state shall direct; *provided*, that no salt spring, the right whereof is now vested in any individual or individuals, or which may hereafter be confirmed or adjudged to any individual or individuals, shall, by this section, be granted to said state, *and provided, also*, that the General Assembly shall never lease or sell the same, at any one time, for a longer period than ten years, without the consent of Congress.

5. That five per cent. of the net proceeds of sales of all public lands lying within the said state, which have been or shall be sold by Congress, from and after the admission of said state, after deducting all the expenses incident to the same,

shall be appropriated for making public roads and canals within the said state, as the legislature may direct; *provided*, that the five foregoing propositions herein offered are on the condition that the legislature of the said state, by virtue of the powers conferred upon it by the convention which framed the constitution of the said state, shall provide by an ordinance, irrevocable without the consent of the United States, that the said state shall never interfere with the primary disposal of the soil within the same by the United States, nor with any regulations Congress may find necessary for securing the title in such soil to the *bona fide* purchasers thereof; and that no tax shall be imposed upon lands the property of the United States; and that in no case shall non-resident proprietors be taxed higher than residents; and that the bounty lands granted, or hereafter to be granted for military services during the late war, shall, while they continue to be held by the patentees or their heirs, remain exempt from any tax laid by order or under the authority of the state, whether for state, county, township, or any other purpose, for the term of three years from and after the date of the patents, respectively.

BOUNDARIES OF IOWA.

AN ACT TO DEFINE THE BOUNDARIES OF THE STATE OF IOWA, AND TO REPEAL SO MUCH OF THE ACT OF THE THIRD OF MARCH, ONE THOUSAND EIGHT HUNDRED AND FORTY-FIVE AS RELATES TO THE BOUNDARIES OF IOWA.

[Approved August 4, 1846.]

Be it enacted by the Senate and House of Representatives of the United States of America in Congress assembled, That the following shall be, and they are hereby, declared to be the boundaries of the State of Iowa in lieu of those prescribed by the second section of the act of the third of March, eighteen hundred and forty-five, entitled an "Act for the Admission of the States of Iowa and Florida into the Union," viz: Beginning in the middle of the main channel of the Mississippi river, at a point due east of the middle of the mouth of the main channel of the Des Moines river, thence up the middle of the main channel of the said Des Moines river, to a point on said river where the northern boundary line of the State of Missouri, as established by the constitution of that state, adopted June twelfth, eighteen hundred and twenty, crosses the said middle of the main channel of the said Des Moines river; thence, westwardly, along the said northern boundary line of the State of Missouri, as established at the time aforesaid, until an extension of said line intersects the middle of the main channel of the Missouri river; thence, up the middle of the main channel of the said Missouri river, to a point opposite the middle of the main channel of the Big Sioux river, according to Nicollet's map; thence, up the main channel of the said Big Sioux river, according to said map until it is intersected by the parallel of forty-three degrees and thirty minutes north latitude; thence east along said parallel of forty-three degrees and thirty minutes, until said parallel intersects the middle of the main channel of the Mississippi river, thence, down the middle of the main channel of said Mississippi river, to the place of beginning.

SEC. 2. *And be it further enacted*, That the question which has heretofore been the subject-matter of controversy and dispute between the state of Mis-

ssouri and the territory of Iowa, respecting the precise location of the northern boundary line of the state of Missouri, shall be, and the same is hereby, referred to the supreme court of the United States for adjudication and settlement, in accordance with the act of the legislature of Missouri, approved March twenty five, eighteen hundred and forty-five, and the memorial of the Council and House of Representatives of the territory of Iowa, approved January seventeenth, eighteen hundred and forty-six, by which both parties have agreed to "the commencement and speedy determination of such suit as may be necessary to procure a final decision by the supreme court of the United States upon the true location of the northern boundary of that state;" and the said supreme court is hereby invested with all the power and authority necessary to the performance of the duty imposed by this section.

SEC. 3. *And be it further enacted.* That, until the next census and apportionment shall be made, the state of Iowa shall be entitled to two representatives in the House of Representatives of the United States.

SEC. 4. *And be it further enacted,* That so much of the act of the third of March, eighteen hundred and forty-five, entitled "An act for the admission of the states of Iowa and Florida into the union," relating to the said state of Iowa, as is inconsistent with the provisions of this act, be, and the same is hereby, repealed.

ADMISSION OF IOWA.

AN ACT FOR THE ADMISSION OF THE STATE OF IOWA INTO THE UNION.

[Approved December 28, 1846.]

WHEREAS, The people of the territory of Iowa did, on the eighteenth day of May, *Anno Domini* eighteen hundred and forty-six, by a convention of delegates called and assembled for that purpose, form for themselves a constitution and state government—which constitution is republican in its character and features—and said convention has asked admission of the said territory into the Union as a state, on an equal footing with the original states, in obedience to "An act for the admission of the states of Iowa and Florida into the Union." approved March third, eighteen hundred and forty-five, and "An act to define the boundaries of the State of Iowa, and to repeal so much of the act of the third of March, one thousand eight hundred and forty-five as relates to the boundaries of Iowa," which said last act was approved August fourth, *Anno Domini* eighteen hundred and forty-six: Therefore—

Be it enacted by the Senate and House of Representatives of the United States of America in Congress assembled, That the State of Iowa shall be one, and is hereby declared to be one, of the United States of America, and admitted into the Union on an equal footing with the original states in all respects whatsoever.

SEC. 2. *And be it further enacted,* That all the provisions of "An act supplemental to the act for the admission of the states of Iowa and Florida into the Union," approved March third, eighteen hundred and forty-five, be, and the same are hereby declared to continue and remain in full force as applicable to the State of Iowa, as hereby admitted and received into the Union.

ACCEPTING PROPOSITIONS OF CONGRESS.

AN ACT AND ORDINANCE ACCEPTING THE PROPOSITION MADE BY
CONGRESS ON THE ADMISSION OF IOWA INTO THE
UNION AS A STATE.

[Approved January 15, 1849.]

SECTION 1. *Be it enacted and ordained by the General Assembly of the State of Iowa*, That the propositions to the state of Iowa on her admission into the union, made by the act of Congress, entitled "An act supplemental to the act for the admission of the states of Iowa and Florida into the Union," approved March third, eighteen hundred and forty-five, and which are contained in the sixth section of that act, are hereby accepted in lieu of the propositions submitted to Congress by an ordinance, passed on the first day of November, eighteen hundred and forty-four, by the convention of delegates which assembled at Iowa City on the first Monday of October, eighteen hundred and forty-four, for the purpose of forming a constitution for said state, and which were rejected by Congress; *provided*, the general assembly shall have the right, in accordance with the provisions of the second section of the tenth article of the constitution of Iowa, to appropriate the five per cent. of the net proceeds of sales of all public lands lying within the state which have been or shall be sold by Congress from and after the admission of said state, after deducting all expenses, incident to the same, to the support of common schools.

SEC. 2. *And be it further enacted and ordained*, As conditions of the grants specified in the propositions first mentioned in the foregoing section, irrevocable and unalterable without the consent of the United States, that the state of Iowa will never interfere with the primary disposal of the soil within the same by the United States, nor with any regulations Congress may find necessary for securing the title in such soil to the *bona fide* purchasers thereof, and that no tax shall be imposed on lands, the property of the United States; and that in no case shall non-resident proprietors be taxed higher than residents; and that the bounty lands granted, or hereafter to be granted, for military services during the late war with Great Britain shall while they continue to be held by the patentees or their heirs, remain exempt from any tax laid by order or under the authority of the state, whether for state, county, township, or other purposes, for the term of three years from and after the dates of the patents respectively.

SEC. 3. It is hereby made the duty of the secretary of state, after the taking effect of this act, to forward one copy of the same to each of our senators and representatives in Congress, who are hereby required to procure the consent of Congress to the diversion of the five per cent fund indicated in the proviso to the first section of this act.

SEC. 4. This act shall take effect from and after its publication in the weekly newspapers printed in Iowa City.

CONSTITUTION OF IOWA.

PREAMBLE.

WE, THE PEOPLE OF THE STATE OF IOWA, grateful to the Supreme Being for the blessings hitherto enjoyed, and feeling our dependence on Him for a continuation of those blessings, do ordain and establish a free and independent government, by the name of the STATE OF IOWA, the boundaries whereof shall be as follows:

Boundaries. Beginning in the middle of the main channel of the Mississippi river, at a point due east of the middle of the mouth of the main channel of the Des Moines river; thence up the middle of the main channel of the said Des Moines river, to a point on said river where the northern boundary line of the state of Missouri—as established by the constitution of that state, adopted June 12, 1820—crosses the said middle of the main channel of the said Des Moines river; thence westwardly along the said northern boundary line of the state of Missouri, as established at the time aforesaid, until an extension of said line intersects the middle of the main channel of the Missouri river, thence up the middle of the main channel of the said Missouri river to a point opposite the middle of the main channel of the Big Sioux river, according to Nicolett's map; thence up the main channel of the said Big Sioux river, according to the said map until it is intersected by the parallel of forty-three degrees and thirty minutes north latitude; thence east along said parallel of forty-three degrees and thirty minutes, until said parallel intersects the middle of the main channel of the Mississippi river; thence down the middle of the main channel of the said Mississippi river to the place of beginning.

ARTICLE 1—BILL OF RIGHTS.

Rights of persons. SECTION 1. All men are by nature, free and equal, and have certain inalienable rights, among which are those of enjoying and defending life and liberty, acquiring, possessing, and protecting property, and pursuing and obtaining safety and happiness.

Political power. SEC. 2. All political power is inherent in the people. Government is instituted for the protection, security, and benefit of the people, and they have the right, at all times, to alter or reform the same, whenever the public good may require it.

Religion. SEC. 3. The general assembly shall make no law respecting an establishment of religion, or prohibiting the free exercise thereof, nor shall any person be compelled to attend any place of worship, pay tithes, taxes, or other rates, for building or repairing places of worship, or the maintenance of any minister or ministry.

Religious test. SEC. 4. No religious test shall be required as a qualification for any office of public trust, and no person shall be deprived of any of

his rights, privileges, or capacities, or disqualified from the performance of any of his public or private duties, or rendered incompetent to give evidence in any court of law or equity, in consequence of his opinions on the subject of religion; and any party to any judicial proceeding shall have the right to use as a witness, or take the testimony of, any other person, not disqualified on account of interest, who may be cognizant of any fact material to the case, and parties to suits may be witnesses, as provided by law.

Dueling. SEC. 5. Any citizen of this state who may hereafter be engaged, either directly or indirectly, in a duel, either as principal or accessory before the fact, shall forever be disqualified from holding any office under the constitution and laws of this state.

Laws uniform. SEC. 6. All laws of a general nature shall have a uniform operation; the general assembly shall not grant to any citizen or class of citizens, privileges or immunities, which upon the same terms shall not equally belong to all citizens.

Liberty of speech and the press. SEC. 7. Every person may speak, write and publish his sentiments on all subjects, being responsible for the abuse of that right. No law shall be passed to restrain or abridge the liberty of speech, or of the press. In all prosecutions or indictments for libel, the truth may be given in evidence to the jury, and if it appear to the jury that the matter charged as libelous was true, and was published with good motives and for justifiable ends, the party shall be acquitted.

Personal security. SEC. 8. The right of the people to be secure in their persons, houses, papers, and effects, against unreasonable seizures and searches, shall not be violated; and no warrant shall issue but on probable cause, supported by oath or affirmation, particularly describing the place to be searched, and the persons and things to be seized.

Trial by jury; due process of law. SEC. 9. The right of trial by jury shall remain inviolate; but the general assembly may authorize trial by a jury of less number than twelve men in inferior courts; but no person shall be deprived of life, liberty, or property, without due process of law.

Rights of persons accused. SEC. 10. In all criminal prosecutions, and in cases involving the life or liberty of an individual, the accused shall have a right to a speedy and public trial by an impartial jury; to be informed of the accusation against him; to have a copy of the same when demanded; to be confronted with the witnesses against him; to have compulsory process for his witnesses; and to have the assistance of counsel.

When indictment necessary. SEC. 11. All offenses less than felony, and in which the punishment does not exceed a fine of one hundred dollars, or imprisonment for thirty days, shall be tried summarily before a justice of the peace, or other officer authorized by law, on information under oath, without indictment, or the intervention of a grand jury, saving to the defendant the right of appeal; and no person shall be held to answer for any higher criminal offense, unless on presentment or indictment by a grand jury, except in cases arising in the army or navy, or in the militia, when in actual service, in time of war or public danger.

Twice tried; bail. SEC. 12. No person shall, after acquittal, be tried for the same offense. All persons shall, before conviction, be bailable by sufficient

sureties, except for capital offenses, where the proof is evident, or the presumption great.

Habeas corpus. SEC. 13. The writ of *habeas corpus* shall not be suspended or refused when application is made as required by law, unless, in case of rebellion or invasion, the public safety may require it.

Military. SEC. 14. The military shall be subordinate to the civil power. No standing army shall be kept up by the state in time of peace; and in time war no appropriation for a standing army shall be for a longer time than two years.

Quartering soldiers. SEC. 15. No soldier shall, in time of peace, be quartered in any house without the consent of the owner, nor in time of war except in the manner prescribed by law.

Treason. SEC. 16. Treason against the state shall consist only in levying war against it, adhering to its enemies, or giving them aid and comfort. No person shall be convicted of treason, unless on the evidence of two witnesses to the same overt act, or confession in open court.

Ball; punishments. SEC. 17. Excessive ball shall not be required; excessive fines shall not be imposed, and cruel and unusual punishment shall not be inflicted.

Eminent domain. SEC. 18. Private property shall not be taken for public use without just compensation first being made, or secured to be made, to the owner thereof, as soon as the damages shall be assessed by a jury, who shall not take into consideration any advantages that may result to said owner on account of the improvement for which it is taken.

Imprisonment for debt. SEC. 19. No person shall be imprisoned for debt in any civil action, on mesne or final process, unless in case of fraud; and no person shall be imprisoned for a military fine in time of peace.

Petition. SEC. 20. The people have the right freely to assemble together to counsel for the common good; to make known their opinions to their representatives, and to petition for a redress of grievances.

Attainder; ex post facto law; obligation of contract. SEC. 21. No bill of attainder, *ex post facto* law or law impairing the obligation of contracts, shall ever be passed.

Resident aliens. SEC. 22. Foreigners who are, or may hereafter become residents of this state, shall enjoy the same rights in respect to the possession enjoyment, and descent of property, as native born citizens.

Slavery. SEC. 23. There shall be no slavery in this state; nor shall there be involuntary servitude, unless for the punishment of crime.

Reservation of rents. SEC. 24. No lease or grant of agricultural lands, reserving any rent or service of any kind, shall be valid for a longer period than twenty years.

Rights retained. SEC. 25. This enumeration of rights shall not be construed to impair or deny others, retained by the people.

Intoxicating liquors. [SEC. 26. No person shall manufacture for sale, or sell, or keep for sale, as a beverage any intoxicating liquors whatever, includ-

ing ale, wine and beer. "The General Assembly shall by law prescribe regulations for the enforcement of the prohibition herein contained, and shall thereby provide suitable penalties for the violation of the provisions hereof.]

[The foregoing amendment was adopted at a special election held on June 27, 1882. The supreme court, April 21, 1885, in the case of *Kochler & Lange v. Hill*, and reported in *60th Iowa*, page 543, held that owing to certain irregularities, the same was not legally submitted to the electors, and did not become a part of the constitution.]

ARTICLE II.—RIGHT OF SUFFRAGE.

Electors. [SECTION 1. Every male citizen of the United States, of the age of twenty-one years, who shall have been a resident of this state [six months next preceding the election, and of the county in which he claims his vote, sixty days, shall be entitled to vote at all elections which are now or hereafter may be authorized by law.

[By proper legislative action (11 G. A., Chap. 98; and 12 G. A., Joint Res. No. XI) a proposed amendment striking the word "white" from this section, as it originally stood, was submitted to the electors at the general election in 1868 and adopted.]

Privileged from arrest. SEC. 2. Electors shall, in all cases except treason, felony, or breach of the peace, be privileged from arrest on the days of election, during their attendance at such elections, going to and returning therefrom.

From military duty. SEC. 3. No elector shall be obliged to perform military duty on the day of election, except in time of war or public danger.

Persons in military service. SEC. 4. No person in the military, naval, or marine service of the United States shall be considered a resident of this state by being stationed in any garrison, barrack, or military or naval place or station within this state.

Insane. SEC. 5. No idiot or insane person, or person convicted of any infamous crime, shall be entitled to the privilege of an elector.

Ballot. SEC. 6. All elections by the people shall be by ballot.

General election. [SEC. 7.] The general election for state, district, county and township officers shall be held on the Tuesday next after the first Monday in November.

[By proper action of the legislature (19 G. A., Joint Res. No. 12, and 20 G. A., Joint Res. No. 13) the foregoing section was submitted to vote of the electors at the general election in 1884, and by them adopted.]

ARTICLE III.—OF THE DISTRIBUTION OF POWERS.

Departments of government. SECTION I The powers of the government of Iowa shall be divided into three separate departments: the legislative, the executive, and the judicial, and no person charged with the exercise of powers properly belonging to one of these departments shall exercise any function appertaining to either of the others, except in cases hereinafter expressly directed or permitted.

LEGISLATIVE DEPARTMENT.

General assembly. SECTION 1. The legislative authority of this state shall be vested in a general assembly, which shall consist of a senate and house of representatives; and the style of every law shall be—"Be it enacted by the General Assembly of the State of Iowa."

Sessions. SEC. 2. The sessions of the general assembly shall be biennial, and shall commence on the second Monday in January next ensuing the election

of its members; unless the governor of the state shall, in the meantime, convene the general assembly by proclamation.

Representatives. SEC. 3. The members of the house of representatives shall be chosen every second year, by the qualified electors of their respective districts, on the second Tuesday in October, except the years of the presidential election, when the election shall be on the Tuesday next after the first Monday in November, and their term of office shall commence on the first day of January next after their election, and continue two years, and until their successors are elected and qualified.

[By the amendment (Sec. 7) inserted at the end of article 2 the election now occurs uniformly in November.]

Eligibility. SEC. 4. No person shall be a member of the house of representatives who shall not have attained the age of twenty-one years; be a male citizen of the United States, and shall have been an inhabitant of this state one year next preceding his election, and at the time of his election shall have had an actual residence of sixty days in the county or district he may have been chosen to represent.

[By an amendment of the constitution properly proposed (17 G. A., Joint Res. No. 5; 18 G. A., Joint Res. No. 6), and adopted by vote of the electors at the general election in 1880, the words "free white" were stricken from the second line of this section.]

Senators. SEC. 5. Senators shall be chosen for the term of four years at the same time and place as representatives; they shall be twenty-five years of age, and possess the qualifications of representatives as to residence and citizenship.

Number and classification. SEC. 6. The number of senators shall not be less than one-third nor more than one-half the representative body; and shall be so classified by lot that one class, being as nearly one-half as possible, shall be elected every two years. When the number of senators is increased, they shall be annexed by lot to one or the other of the two classes, so as to keep them as nearly equal in numbers as practicable.

Elections determined. SEC. 7. Each house shall choose its own officers, and judge of the qualification, election, and return of its own members. A contested election shall be determined in such manner as shall be directed by law.

Quorum. SEC. 8. A majority of each house shall constitute a quorum to transact business; but a smaller number may adjourn from day to day, and may compel the attendance of absent members in such manner and under such penalties as each house may provide.

Authority of the houses. SEC. 9. Each house shall sit upon its own adjournments, keep a journal of its proceedings, and publish the same; determine its rules of proceedings, punish members for disorderly behavior, and with the consent of two-thirds, expel a member, but not a second time for the same offense; and shall have all other powers necessary for a branch of the general assembly of a free and independent state.

Protest. SEC. 10. Every member of the general assembly shall have the liberty to dissent from or protest against any act or resolution which he may think injurious to the public or an individual, and have the reasons for his

dissent entered on the journals; and the yeas and nays of the members of either house, on any question, shall, at the desire of any two members present, be entered on the journals.

Privilege. SEC. 11. Senators and representatives, in all cases except treason, felony, or breach of the peace, shall be privileged from arrest during the session of the general assembly, and in going to or returning from the same.

Vacancies. SEC. 12. When vacancies occur in either house, the governor, or the person exercising the functions of governor, shall issue writs of election to fill such vacancies.

Doors open. SEC. 13. The doors of each house shall be open, except on such occasions as in the opinion of the house, may require secrecy.

Adjournments. SEC. 14. Neither house shall, without the consent of the other, adjourn for more than three days, nor to any other place than that in which they may be sitting.

Bills. SEC. 15. Bills may originate in either house, and may be amended, altered, or rejected by the other; and every bill having passed both houses, shall be signed by the speaker and president of their respective houses.

Approval. SEC. 16. Every bill which shall have passed the general assembly shall, before it becomes a law, be presented to the governor. If he approve, he shall sign it; but if not, he shall return it, with his objections, to the house in which it originated, which shall enter the same upon their journal, and proceed to reconsider it; if, after such reconsideration, it again pass both houses, by yeas and nays, by a majority of two-thirds of the members of each house, it shall become a law, notwithstanding the governor's objections. If any bill shall not be returned within three days after it shall have been presented to him (Sunday excepted), the same shall be a law in like manner as if he had signed it, unless the general assembly, by adjournment, prevent such return. Any bill submitted to the governor for his approval during the last three days of a session of the general assembly, shall be deposited by him in the office of the secretary of state within thirty days after the adjournment, with his approval, if approved by him, and with his objections, if he disapproves thereof.

Majority vote. SEC. 17. No bill shall be passed unless by the assent of a majority of all the members elected to each branch of the general assembly, and the question upon the final passage shall be taken immediately upon its last reading, and the yeas and nays entered on the journal.

Receipts and expenditures. SEC. 18. An accurate statement of the receipts and expenditures of the public money shall be attached to and published with the laws at every regular session of the general assembly.

Impeachment. SEC. 19. The House of Representatives shall have the sole power of impeachment, and all impeachments shall be tried by the Senate. When sitting for that purpose, the senators shall be upon oath or affirmation; and no person shall be convicted without the concurrence of two-thirds of the members present.

Who liable to judgment. SEC. 20. The governor, judges of the supreme and district courts, and other state officers, shall be liable to impeachment for any misdemeanor or malfeasance in office; but judgment in such cases shall extend only to removal from office, and disqualification to hold any office of

honor, trust, or profit under this state; but the party convicted or acquitted shall nevertheless be liable to indictment, trial, and punishment according to law. All other civil officers shall be tried for misdemeanors and malfeasance in office, in such manner as the general assembly may provide.

Members not appointed to office. SEC. 21. No senator or representative shall, during the time for which he shall have been elected, be appointed to any civil office of profit under this state, which shall have been created, or the emoluments of which shall have been increased during such term, except such offices as may be filled by elections by the people.

Disqualification. SEC. 22. No person holding any lucrative office under the United States, or this state, or any other power, shall be eligible to hold a seat in the general assembly. But offices in the militia, to which there is attached no annual salary, or the office of justice of the peace, or postmaster, whose compensation does not exceed \$100 per annum, or notary public, shall not be deemed lucrative.

Failure to account. SEC. 23. No person who may hereafter be a collector or holder of public moneys, shall have a seat in either house of the general assembly, or be eligible to hold any office of trust or profit in this state, until he shall have accounted for and paid into the treasury all sums for which he may be liable.

Money drawn. SEC. 24. No money shall be drawn from the treasury but in consequence of appropriations made by law.

Compensation of members. SEC. 25. Each member of the first general assembly under this constitution shall receive three dollars per diem while in session; and the further sum of three dollars for every twenty miles traveled in going to and returning from the place where such session is held, by the nearest traveled route; after which they shall receive such compensation as shall be fixed by law; but no general assembly shall have the power to increase the compensation of its members. And when convened in extra session they shall receive the same mileage and per diem compensation as fixed by law for the regular session, and none other.

Laws, when to take effect; publication. SEC. 26. No law of the general assembly, passed at a regular session, of a public nature, shall take effect until the fourth day of July next, after the passage thereof. Laws passed at a special session shall take effect ninety days after the adjournment of the general assembly by which they were passed. If the general assembly shall deem any law of immediate importance, they may provide that the same shall take effect by publication in newspapers in the state.

Divorce. SEC. 27. No divorce shall be granted by the general assembly.

Lotteries. SEC. 28. No lottery shall be authorized by this state; nor shall the sale of lottery tickets be allowed.

Acts; one subject; expressed in title. SEC. 29. Every act shall embrace but one subject, and matters properly connected therewith; which subject shall be expressed in the title. But if any subject shall be embraced in an act which shall not be expressed in the title, such act shall be void only as to so much thereof as shall not be expressed in the title.

Local or special laws. SEC. 30. The general assembly shall not pass local or special laws in the following cases:

For the assessment and collection of taxes for state, county, or road purposes.

For laying out, opening, and working roads or highways;

For changing the names of persons;

For the incorporation of cities and towns;

For vacating roads, town plats, streets, alleys, or public squares;

For locating or changing county seats.

Laws general and uniform; boundaries of counties. In all the cases above enumerated, and in all other cases where a general law can be made applicable, all laws shall be general, and of uniform operation throughout the state; and no law changing the boundary lines of any county shall have effect until upon being submitted to the people of the counties affected by the change, at a general election, it shall be approved by a majority of the votes in each county, cast for and against it.

Extra compensation. SEC. 31. No extra compensation shall be made to any officer, public agent, or contractor, after the service shall have been rendered, or the contract entered into; nor shall any money be paid on any claim the subject-matter of which shall not have been provided for by pre-existing laws, and no public money or property shall be appropriated for local or private purposes, unless such appropriation, compensation, or claim be allowed by two-thirds of the members elected to each branch of the general assembly.

Oath of members. SEC. 32. Members of the general assembly shall, before they enter upon the duties of their respective offices, take and subscribe the following oath or affirmation: "I do solemnly swear (or affirm, as the case may be), that I will support the constitution of the United States, and the constitution of the state of Iowa, and that I will faithfully discharge the duties of senator (or representative, as the case may be), according to the best of my ability." And members of the general assembly are hereby empowered to administer to each other the said oath or affirmation.

Census. SEC. 33. The general assembly shall, in the years one thousand eight hundred and fifty-nine, one thousand eight hundred and sixty-three, one thousand eight hundred and sixty-five, one thousand eight hundred and sixty-seven, one thousand eight hundred and sixty-nine, and one thousand eight hundred and seventy-five and every ten years thereafter, cause an enumeration to be made of all the inhabitants of the state.

[By proper legislative action (11 G. A. Chap. 98 and 12 G. A., Joint Res. No. XI,) a proposed amendment striking the word "white" from this section, as it originally stood, was submitted to the electors at the general election in 1868 and adopted.]

Apportionment. SEC. 34. The senate shall be composed of fifty members to be elected from the several senatorial districts, established by law and at the next session of the general assembly held following the taking of the state and national census, they shall be apportioned among the several counties or districts of the state, according to population as shown by the last preceding census.

Districts. SEC. 35. The house of representatives shall consist of not more than one hundred and eight members. The ratio of representation shall be determined by dividing the whole number of the population of the state as shown by the last preceding state or national census by the whole number of counties then existing or organized, but each county shall constitute one representative district and be entitled to one representative, but each county having a population in excess of the ratio number, as herein provided of three-fifths or more of such ratio number shall be entitled to one additional representative, but said addition shall extend only to the nine counties having the greatest population.

Ratio of representation. SEC. 36. The general assembly shall, at the first regular session held following the adoption of this amendment, and at each succeeding regular session held next after the taking of such census, fix the ratio of representation, and apportion the additional representatives as herein before required.

†By proper legislative action [29 G. A., Joint Res. No. 2 and 30 G. A., Joint Res. No. 2] a proposed amendment repealing Sections 34, 35 and 36 of Article III and adopting the three preceding sections in lieu thereof, was submitted to the electors at the general election in 1904 and adopted. The three sections repealed were as follows:

“**Apportionment. SEC. 34.** The number of senators shall, at the next session following each period of making such enumeration, and the next session following each United States census, be fixed by law, and apportioned among the several counties according to the number of inhabitants in each.

“**Districts. SEC. 35.** The Senate shall not consist of more than fifty members, nor the House of Representatives of more than one hundred; and they shall be apportioned among the several counties and representative districts of the state according to the number of inhabitants in each, upon ratios to be fixed by law; but no representative district shall contain more than four organized counties, and each district shall be entitled to at least one representative. Every county and district which shall have a number of inhabitants equal to one-half of the ratio fixed by law, shall be entitled to one representative; and any one county containing in addition to the ratio fixed by law one-half of that number, or more, shall be entitled to one additional representative. No floating district shall hereafter be formed

“**Ratio of representation. SEC. 36.** At its first session under this constitution, and at every subsequent regular session, the general assembly shall fix the ratio of representation, and also form into representative districts those counties which will not be entitled singly to a representative.”

†The vote on this amendment was 171,382 for and 165,075 against its adoption. Practically the same amendment was, by proper legislative action [26 G. A. Joint Res. No. 9 and 27 G. A. Joint Res. No. 1], submitted to the electors at the general election in 1893 and was rejected, the vote being 33,872 for and 76,981 against its adoption.

*By proper legislative action [11 G. A., Ch. 98 and 12 G. A., Joint Res. No. XI.], a proposed amendment striking the word ‘white’ from this section, as it originally stood, was submitted to the electors at the general election in 1883 and adopted.”

Districts. SEC. 87. When a congressional, senatorial, or representative district shall be composed of two or more counties, it shall not be entirely separated by any county belonging to another district; and no county shall be divided in forming a congressional, senatorial, or representative district.

Elections by general assembly. SEC. 88. In all elections by the general assembly, the members thereof shall vote *viva voce*; and the vote shall be entered on the journal.

ARTICLE IV.—EXECUTIVE DEPARTMENT.

Governor. SECTION 1. The supreme executive power of this state shall be vested in a chief magistrate, who shall be styled the governor of the state of Iowa.

Election and term. SEC. 2. The governor shall be elected by the qualified electors at the time and place of voting for members of the general assembly, and shall hold his office two years from the time of his installation, and until his successor is elected and qualified.

Lieutenant-governor; returns of elections. SEC. 3. There shall be a lieutenant-governor, who shall hold his office two years, and be elected at the same time as the governor. In voting for governor and lieutenant-governor, the electors shall designate for whom they vote as governor, and for whom as lieutenant-governor. The returns of every election for governor and lieutenant-governor shall be sealed up and transmitted to the seat of government of the state, directed to the speaker of the House of Representatives, who shall open and publish them in the presence of both houses of the general assembly.

Election by general assembly. SEC. 4. The persons respectively having the highest number of votes, for governor and lieutenant-governor, shall be declared duly elected; but in case two or more persons shall have an equal, and the highest number of votes for either office, the general assembly shall, by joint vote, forthwith proceed to elect one of said persons governor, or lieutenant-governor, as the case may be.

Contested elections. SEC. 5. Contested elections for governor, or lieutenant-governor, shall be determined by the general assembly in such manner as may be prescribed by law.

Eligibility. SEC. 6. No person shall be eligible to the office of governor, or lieutenant-governor, who shall not have been a citizen of the United States, and resident of the state two years next preceding the election, and attained the age of thirty years at the time of said election.

Commander-in-chief. SEC. 7. The governor shall be commander-in-chief of the militia, the army, and navy of this state.

Duties. SEC. 8. He shall transact all executive business with the officers of government, civil and military, and may require information in writing from the officers of the executive department upon any subject relating to the duties of their respective offices.

Execution of laws. SEC. 9. He shall take care that the laws are faithfully executed.

Vacancies. SEC. 10. When any office shall, from any cause, become vacant, and no mode is provided by the constitution and laws for filling such vacancy, the governor shall have power to fill such vacancy, by granting a commission, which shall expire at the end of the next session of the general assembly, or at the next election by the people.

Convening assembly. SEC. 11. He may, on extraordinary occasions, convene the general assembly by proclamation, and shall state to both houses, when assembled, the purpose for which they shall have been convened.

Message. SEC. 12. He shall communicate, by message, to the general assembly, at every regular session, the condition of the state, and recommend such matters as he shall deem expedient.

Adjournment. SEC. 13. In case of disagreement between the two houses with respect to the time of adjournment, the governor shall have power to adjourn the general assembly to such time as he may think proper; but no such adjournment shall be beyond the time fixed for the regular meeting of the next general assembly.

Disqualification. SEC. 14. No person shall, while holding any office under the authority of the United States, or this state, execute the office of governor, or lieutenant-governor, except as hereinafter expressly provided.

Term; compensation of Lieutenant-governor. SEC. 15. The official term of governor and lieutenant-governor, shall commence on the second Monday of January next after their election, and continue for two years, and until their successors are elected and qualified. The lieutenant-governor, while acting as governor, shall receive the same pay as provided for governor; and while presiding in the senate, shall receive as compensation therefor, the same mileage and double the per diem pay provided for a senator, and none other.

Pardons. SEC. 16. The governor shall have power to grant reprieves, commutations and pardons, after conviction, for all offenses except treason and cases of impeachment, subject to such regulations as may be provided by law. Upon conviction for treason, he shall have power to suspend the execution of the sentence until the case shall be reported to the general assembly at its next meeting, when the general assembly shall either grant a pardon, commute the sentence, direct the execution of the sentence, or grant a further reprieve. He shall have power to remit fines and forfeitures, under such regulations as may be prescribed by law; and shall report to the general assembly, at its next meeting, each case of reprieve, commutation, or pardon granted, and the reasons therefor; and also all persons in whose favor remission of fines and forfeitures shall have been made, and the several amounts remitted.

Lieutenant-governor to act as governor. SEC. 17. In case of the death, impeachment, resignation, removal from office, or other disability of the governor, the powers and duties of the office for the residue of the term, or

until he shall be acquitted, or the disability removed, shall devolve upon the lieutenant-governor.

President of senate. SEC. 18. The lieutenant-governor shall be president of the senate, but shall only vote when the senate is equally divided; and in case of his absence, or impeachment, or when he shall exercise the office of governor, the senate shall choose a president *pro tempore*.

Vacancies. SEC. 19. If the lieutenant-governor, while acting as governor, shall be impeached, displaced, resign, or die, or otherwise become incapable of performing the duties of the office, the president *pro tempore* of the senate shall act as governor until the vacancy is filled, or the disability removed; and if the president of the senate, for any of the above causes, shall be rendered incapable of performing the duties pertaining to the office of governor, the same shall devolve upon the speaker of the house of representatives.

Seal of state. SEC. 20. There shall be a seal of this state, which shall be kept by the governor, and used by him officially, and shall be called the great seal of the State of Iowa.

Grants and commissions. SEC. 21. All grants and commissions shall be in the name and by the authority of the people of the state of Iowa, sealed with the great seal of the state, signed by the governor, and countersigned by the secretary of state.

Secretary, auditor and treasurer. SEC. 22. A secretary of state, auditor of state, and treasurer of state, shall be elected by the qualified electors, who shall continue in office two years, and until their successors are elected and qualified; and perform such duties as may be required by law.

ARTICLE V—JUDICIAL DEPARTMENT.

Courts. SECTION 1. The judicial power shall be vested in a supreme court, district court, and such other courts, inferior to the supreme court, as the general assembly may, from time to time, establish.

Supreme court. SEC. 2. The supreme court shall consist of three judges, two of whom shall constitute a quorum to hold court.

[As to the number of judges, see statutory provision.]

Judges elected. SEC. 3. The judges of the supreme court shall be elected by the qualified electors of the state, and shall hold their court at such time and place as the general assembly may prescribe. The judges of the supreme court so elected, shall be classified so that one judge shall go out of office every two years; and the judge holding the shortest term of office under such classification, shall be chief justice of the court during his term, and so on in rotation. After the expiration of their terms of office, under such classification, the term of each judge of the supreme court shall be six years, and until his successor shall have been elected and qualified. The judges of the supreme court shall be ineligible to any other office in the state, during the term for which they shall have been elected.

Jurisdiction. SEC. 4. The supreme courts shall have appellate jurisdiction only in cases in chancery, and shall constitute a court for the correction of errors at law, under such restrictions as the general assembly may by law prescribe; and shall have power to issue all writs and process necessary to secure

justice to parties, and exercise a supervisory control over all inferior judicial tribunals throughout the state.

District court and judge. SEC. 5. The district court shall consist of a single judge, who shall be elected by the qualified electors of the district in which he resides. The judge of the district court shall hold his office for the term of four years, and until his successor shall have been elected and qualified; and shall be ineligible to any other office, except that of judge of the supreme court, during the term for which he was elected.

Jurisdiction. SEC. 6. The district court shall be a court of law and equity which shall be distinct and separate jurisdictions, and have jurisdiction in civil and criminal matters arising in their respective districts, in such manner as shall be prescribed by law.

Conservators of the peace. SEC. 7. The judges of the supreme and district courts shall be conservators of the peace throughout the state.

Style of process. SEC. 8. The style of all process shall be "The State of Iowa," and all prosecutions shall be conducted in the name and by the authority of the same.

Salaries. SEC. 9. The salary of each judge of the supreme court shall be \$2,000 per annum; and that of each district judge \$1,600 per annum, until the year eighteen hundred and sixty; after which time they shall severally receive such compensation as the general assembly may, by law, prescribe; which compensation shall not be increased or diminished during the term for which they shall have been elected.

Judicial Districts. SEC. 10. The state shall be divided into eleven judicial districts; and after the year eighteen hundred and sixty, the general assembly may reorganize the judicial districts, and increase or diminish the number of districts, or the number of judges of the said court, and may increase the number of judges of the supreme court, but such increase or diminution shall not be more than one district, or one judge of either court, at any one session; and no reorganization of the districts, or diminution of the judges, shall have the effect of removing a judge from office. Such reorganization of the districts, or any change in the boundaries thereof, or any increase or diminution of the number of judges, shall take place every four years thereafter, if necessary, and at no other time.

[AMENDMENT.] At any regular session of the general assembly, the state may be divided into the necessary judicial districts for district court purposes, or the said districts may be reorganized and the number of the districts and the judges of said courts increased or diminished; but no reorganization of the districts or diminution of the judges shall have the effect of removing a judge from office.

[By proper legislative action (19 G. A., Joint Res. No. 12, and 20 G. A., Joint Res. No. 13) the foregoing was submitted to the electors at the general election in 1884 as a proposed amendment to the constitution, and was by them adopted.]

When chosen. SEC. 11. The judges of the supreme and district courts shall be chosen at the general election; and the term of office of each judge shall commence on the first day of January next after his election.

Attorney-general. SEC. 12. The general assembly shall provide, by law, for the election of an attorney-general by the people, whose term of office shall be two years, and until his successor shall have been elected and qualified.

County attorney. SEC. 13. The qualified electors of each county shall, at the general election in the year eighteen hundred and eighty-six, and every two years, thereafter elect a county attorney, who shall be a resident of the county for which he is elected, and shall hold his office for two years, and until his successor shall have been elected and qualified.

[By proper legislative action (19 G. A., Joint Res. No. 12, and 20 G. A., Joint Res. No. 13) a proposition to substitute the foregoing for the original section was submitted to the electors at the general election in 1884, and by them adopted. The original section was as follows:

SEC. 13. The qualified electors of each judicial district shall, at the time of the election of the district judge, elect a district attorney, who shall be a resident of the district for which he is elected, and who shall hold his office for the term of four years, and until his successor shall have been elected and qualified.]

Carrying into effect. SEC. 14. It shall be the duty of the general assembly to provide for the carrying into effect of this article and to provide for a general system of practice in all the courts of this state.

The grand jury. [SEC. 15.] The grand jury may consist of any number of members not less than five, nor more than fifteen, as the general assembly may by law provide, or the general assembly may provide for holding persons to answer for any criminal offense without the intervention of the grand jury.

[By proper legislative action (19 G. A., Joint Res. No. 12 and 20 G. A., Joint Res. No. 13) the foregoing was submitted to the electors at the general election in 1884 as a proposed amendment to the constitution, and was by them adopted.]

ARTICLE VI.—MILITIA.

Who constitute. SECTION 1. The militia of this state shall be composed of all able-bodied male citizens, between the ages of eighteen and forty-five years, except such as are or may hereafter be exempt by the laws of the United States, or of this state; and shall be armed, equipped, and trained, as the general assembly may provide by law.

[By proper legislative action (11 G. A., chapter 98 and 12 G. A., Joint Res. No. XI), a proposed amendment striking the word "white" from this section, as it originally stood, was submitted to the electors at the general election in 1868 and adopted.]

Exemption. SEC. 2. No person or persons conscientiously scrupulous of bearing arms shall be compelled to do military duty in time of peace, *provided*, that such person or persons shall pay an equivalent for such exemption in the same manner as other citizens.

Officers. SEC. 3. All commissioned officers of the militia (staff officers excepted) shall be elected by the persons liable to perform military duty, and shall be commissioned by the governor.

ARTICLE VII.—STATE DEBTS.

Credit not to be loaned. SECTION 1. The credit of the state shall not, in any manner, be given or loaned to, or in aid of, any individual, association, or corporation; and the state shall never assume, or become responsible for the debts or liabilities of any individual, association, or corporation, unless incurred in time of war for the benefit of the state.

Limitation. SEC. 2. The state may contract debts to supply casual deficits or failures in revenues; or to meet expenses not otherwise provided for; but the aggregate amount of such debts, direct and contingent, whether contracted by virtue of one or more acts of the general assembly, or at different

periods of time, shall never exceed the sum of \$250,000; and the money arising from the creation of such debts shall be applied to the purpose for which it was obtained, or to repay the debts so contracted, and to no other purpose whatever.

Losses to school funds. SEC. 3. All losses to the permanent school, or university fund of this state, which shall have been occasioned by the defalcation, mismanagement, or fraud of the agents or officers controlling and managing the same, shall be audited by the proper authorities of the state. The amount so audited shall be a permanent funded debt against the state, in favor of the respective fund sustaining the loss, upon which not less than 6 per cent. annual interest shall be paid. The amount of liability so created shall not be counted as a part of the indebtedness authorized by the second section of this article.

War debt. SEC. 4. In addition to the above limited power to contract debts, the state may contract debts to repel invasion, suppress insurrection, or defend the state in war; but the money arising from the debts so contracted shall be applied to the purpose for which it was raised, or to repay such debts, and to no other purpose whatever.

Question of incurring debt submitted. SEC. 5. Except the debts hereinbefore specified in this article, no debt shall be hereafter contracted by, or on behalf of this state, unless such debt shall be authorized by some law for some single work or object, to be distinctly specified therein, and such law shall impose and provide for the collection of a direct annual tax, sufficient to pay the interest on such debt, as it falls due, and also to pay and discharge the principal of such debt, within twenty years from the time of the contracting thereof; but no such law shall take effect until at a general election it shall have been submitted to the people, and have received a majority of all the votes cast for and against it at such election; and all money raised by authority of such law, shall be applied only to the specific object therein stated, or to the payment of the debt created thereby; and such law shall be published in at least one newspaper in each county, if one is published therein, throughout the state, for three months preceding the election at which it is submitted to the people.

Legislature may repeal. SEC. 6. The legislature may, at any time, after the approval of such law by the people, if no debt shall have been contracted in pursuance thereof, repeal the same; and may at any time forbid the contracting of any further debt, or liability, under such law; but the tax imposed by such law, in proportion to the debt or liability which may have been contracted in pursuance thereof, shall remain in force and be irrepealable, and be annually collected, until the principal and interest are fully paid.

Tax imposed distinctly stated. SEC. 7. Every law which imposes, continues, or revives a tax, shall distinctly state the tax, and the object to which it is to be applied; and it shall not be sufficient to refer to any other law to fix such tax or object.

ARTICLE VIII—CORPORATIONS.

How created. SECTION 1. No corporation shall be created by special laws; but the general assembly shall provide by general laws, for the organization of all corporations hereafter to be created, except as hereinafter provided.

Property taxable. SEC. 2. The property of all corporations for pecuniary profit shall be subject to taxation the same as that of individuals.

State not to be a stockholder. SEC. 3. The state shall not become a stockholder in any corporation, nor shall it assume or pay the debt or liability of any corporation, unless incurred in time of war for the benefit of the state.

Municipal corporation. SEC. 4. No political or municipal corporation shall become a stockholder in any banking corporation, directly or indirectly.

Act creating banking associations. SEC. 5. No act of the general assembly, authorizing or creating corporations or associations with banking powers, nor amendments thereto, shall take effect, or in any manner be in force, until the same shall have been submitted, separately, to the people, at a general or special election, as provided by law, to be held not less than three months after the passage of the act, and shall have been approved by a majority of all the electors voting for and against it at such election.

State bank. SEC. 6. Subject to the provisions of the foregoing section, the general assembly may also provide for the establishment of a state bank with branches.

Specie basis. SEC. 7. If a state bank be established, it shall be founded on an actual specie basis, and the branches shall be mutually responsible for each other's liabilities upon all notes, bills and other issues intended for circulation as money.

General banking law. SEC. 8. If a general banking law shall be enacted it shall provide for the registry and countersigning, by an officer of state, of all bills, or paper credit designed to circulate as money, and require security to the full amount thereof, to be deposited with the state treasurer in United States stocks, or in interest-paying stocks of states in good credit and standing, to be rated at ten per cent. below their average value in the city of New York, for the thirty days next preceding their deposit; and in case of a depreciation of any portion of such stocks, to the amount of ten per cent. on the dollar, the bank or banks owning said stock shall be required to make up said deficiency by depositing additional stocks; and said law shall also provide for the recording of the names of all stockholders in such corporations, the amount of stock held by each, the time of any transfer, and to whom.

Stockholders responsible. SEC. 9. Every stockholder in a banking corporation or institution shall be individually responsible and liable to its creditors, over and above the amount of stock by him or her held, to an amount equal to his or her respective shares so held, for all its liabilities accruing while he or she remains such stockholder.

Bill-holders preferred. SEC. 10. In case of the insolvency of any banking institution, the bill-holders shall have a preference over its other creditors.

Suspension of specie payments. SEC. 11. The suspension of specie payments by banking institutions shall never be permitted or sanctioned.

Amendment or repeal of charters; exclusive privileges. SEC. 12. Subject to the provisions of this article, the general assembly shall have power to amend or repeal all laws for the organization or creation of corporations, or granting of special or exclusive privileges or immunities, by a vote of two-thirds of each branch of the general assembly; and no exclusive privileges, except as in this article provided, shall ever be granted.

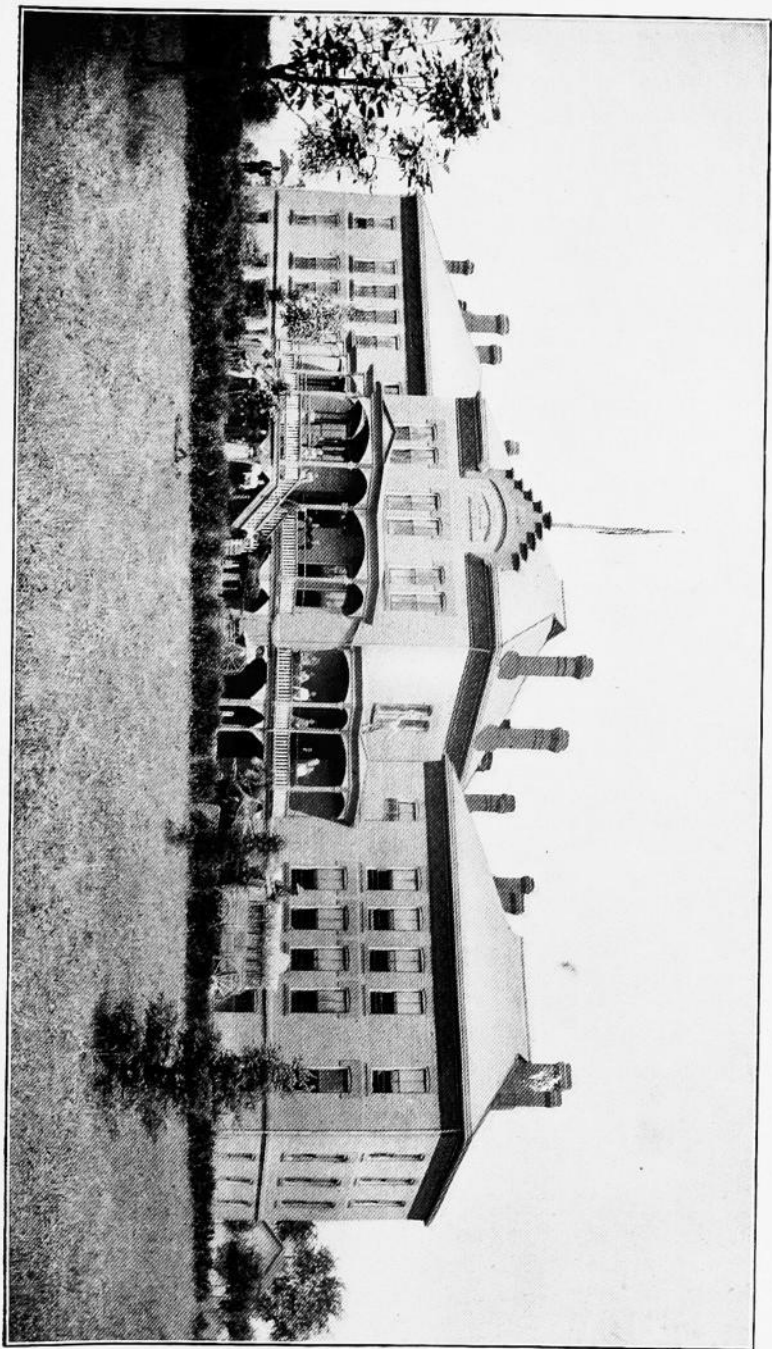

Cottage—State Hospital for Inebriates, Knoxville.

ARTICLE IX—EDUCATION AND SCHOOL LANDS.

1.—Education.

Board of education. SECTION 1. The educational interest of the state, including common schools and other educational institutions, shall be under the management of a board of education, which shall consist of the lieutenant-governor, who shall be the presiding officer of the board, and have the casting vote in case of a tie, and one member to be elected from each judicial district in the state.

Who eligible. SEC. 2. No person shall be eligible as a member of said board, who shall not have attained the age of twenty-five years, and shall have been one year a citizen of the state.

How elected. SEC. 3. One member of said board shall be chosen by the qualified electors of each district, and shall hold the office for the term of four years, and until his successor is elected and qualified. After the first election under this constitution, the board shall be divided, as nearly as practicable, into two equal classes, and the seats of the first class shall be vacated after the expiration of two years; and one-half of the board shall be chosen every two years thereafter.

First session. SEC. 4. The first session of the board of education shall be held at the seat of government, on the first Monday of December, after their election; after which the general assembly may fix the time and place of meeting.

Limited. SEC. 5. The session of the board shall be limited to twenty days, and but one session shall be held in any one year, except upon extraordinary occasions, when, upon the recommendation of two-thirds of the board, the governor may order a special session.

Secretary. SEC. 6. The board of education shall appoint a secretary, who shall be the executive officer of the board, and perform such duties as may be imposed upon him by the board, and the laws of the state. They shall keep a journal of their proceedings, which shall be published and distributed in the same manner as the journals of the general assembly.

Rules and regulations. SEC. 7. All rules and regulations made by the board shall be published and distributed to the several counties, townships, and school districts, as may be provided for by the board, and when so made, published, and distributed, they shall have the force and effect of law.

Power to make. SEC. 8. The board of education shall have full power and authority to legislate and make all needful rules and regulations in relation to common schools, and other educational institutions, that are instituted, to receive aid from the school or university fund of this state; but all acts, rules, and regulations of said board may be altered, amended, or repealed by the general assembly; and when so altered, amended, or repealed, they shall not be re-enacted by the board of education.

Governor ex-officio a member. SEC. 9. The governor of the state shall be, *ex-officio*, a member of said board.

Expenses. SEC. 10. The board shall have no power to levy taxes, or make appropriations of money. Their contingent expenses shall be provided for by the general assembly.

State university. SEC. 11. The state university shall be established at one place without branches at any other place, and the university fund shall be applied to that institution, and no other.

Common schools. SEC. 12. The board of education shall provide for the education of all the youths of the state, through a system of common schools, and such schools shall be organized and kept in each school district at least three months in each year. Any district failing, for two consecutive years, to organize and keep up a school, as aforesaid, may be deprived of their portion of the school fund.

Compensation. SEC. 13. The members of the board of education shall each receive the same per diem during the term of their session, and mileage going to and returning therefrom, as members of the general assembly.

Quorum; style of acts. SEC. 14. A majority of the board shall constitute a quorum for the transaction of business; but no rule, regulation, or law, for the government of common schools or other educational institutions shall pass without the concurrence of a majority of all the members of the board, which shall be expressed by the yeas and nays on the final passage. The style of all acts of the board shall be, "Be it enacted by the board of education of the state of Iowa."

Board may be abolished. SEC. 15. At any time after the year one thousand eight hundred and sixty-three, the general assembly shall have power to abolish or reorganize said board of education, and provide for the educational interest of the state in any other manner that to them shall seem best and proper.

[The board of education was abolished by 10th G. A., ch. 53, § 1.]

§—School Funds and School Lands.

Under control of general assembly. SECTION 1. The educational and school funds and lands shall be under the control and management of the general assembly of this state.

Permanent fund. SEC. 2. The university lands, and the proceeds thereof, and all moneys belonging to said fund shall be a permanent fund for the sole use of the state university. The interest arising from the same shall be annually appropriated for the support and benefit of said university.

Lands appropriated. SEC. 3. The general assembly shall encourage, by all suitable means, the promotion of intellectual, scientific, moral, and agricultural improvement. The proceeds of all lands that have been, or hereafter may be, granted by the United States to this state, for the support of schools, which may have been or shall hereafter be sold, or disposed of, and the five hundred thousand acres of land granted to the new states, under an act of Congress, distributing the proceeds of the public lands among the several states of the Union, approved in the year of our Lord one thousand eight hundred and forty-one, and all estates of deceased persons who may have died without leaving a will or heir, and also such per cent. as has been or may hereafter be granted by Congress, on the sale of lands in this state, shall be, and remain a perpetual fund, the interest of which, together with all rents of the unsold lands, and such other means as the general assembly may provide, shall be inviolably appropriated to the support of common schools throughout the state.

Fines, etc., how appropriated. SEC. 4. The money which may have been or shall be paid by persons as an equivalent from exemption from military

duty, and the clear proceeds of all fines collected in the several counties for any breach of the penal laws, shall be exclusively applied in the several counties in which such money is paid, or fine collected, among the several school districts of said counties, in proportion to the number of youths subject to enumeration in such districts, to the support of common schools or the establishment of libraries, as the board of education shall from time to time provide.

Proceeds of lands. SEC. 5. - The general assembly shall take measures for the protection, improvement, or other disposition of such lands as have been, or may hereafter be reserved, or granted by the United States, or any person or persons to this state, for the use of the university, and the funds accruing from the rents or sale of such lands, or from any other source for the purpose aforesaid, shall be, and remain, a permanent fund, the interest of which shall be applied to the support of said university, for the promotion of literature, the arts and sciences as may be authorized by the terms of such grant. And it shall be the duty of the general assembly, as soon as may be, to provide effectual means for the improvement and permanent security of the funds of said university.

Agents of school funds. SEC. 6. The financial agents of the school funds shall be the same that, by law, receive and control the state and county revenue, for other civil purposes, under such regulations as may be provided by law,

Distribution. SEC. 7. The money subject to the support and maintenance of common schools shall be distributed to the districts in proportion to the number of youths, between the ages of five and twenty-one years, in such manner as may be provided by the general assembly.

ARTICLE X—AMENDMENTS TO THE CONSTITUTION.

How proposed; submission. SECTION 1. Any amendment or amendments to this constitution may be proposed in either house of the general assembly; and if the same shall be agreed to by a majority of the members elected to each of the two houses, such proposed amendment shall be entered on their journals, with the yeas and nays taken thereon, and referred to the legislature to be chosen at the next general election, and shall be published, as provided by law, for three months previous to the time of making such choice; and if, in the general assembly so next chosen as aforesaid such proposed amendment or amendments shall be agreed to by a majority of all the members elected to each house, then it shall be the duty of the general assembly to submit such proposed amendment or amendments to the people in such manner, and at such time as the general assembly shall provide; and if the people shall approve and ratify such amendment or amendments by a majority of the electors qualified to vote for members of the general assembly voting thereon, such amendment or amendments shall become a part of the Constitution of this state.

More than one. SEC. 2. If two or more amendments shall be submitted at the same time, they shall be submitted in such manner that the electors shall vote for or against each of such amendments separately.

Convention. SEC. 3. At the general election to be held in the year one thousand eight hundred and seventy, and in each tenth year thereafter, and also at such times as the general assembly may, by law, provide, the question "Shall there be a convention to revise the constitution, and amend the same?" shall be decided by the electors qualified to vote for members of the general

assembly; and in case a majority of the electors so qualified, voting at such election for and against such proposition, shall decide in favor of a convention for such purpose, the general assembly, at its next session, shall provide by law for the election of delegates to such convention.

ARTICLE XI—MISCELLANEOUS.

Jurisdiction of justice of the peace. SECTION 1. The jurisdiction of justices of the peace shall extend to all civil cases (except cases in chancery, and cases, where the question of title to real estate may arise), where the amount in controversy does not exceed one hundred dollars, and by the consent of parties may be extended to any amount, not exceeding three hundred dollars.

Counties. SEC. 2. No new county shall be hereafter created containing less than four hundred and thirty-two square miles; nor shall the territory of any organized county be reduced below that area; except the county of Worth, and the counties west of it along the northern boundary of this state, may be organized without additional territory.

Indebtedness of political or municipal corporations. SEC. 3. No county, or other political or municipal corporation shall be allowed to become indebted in any manner, or for any purpose, to an amount in the aggregate, exceeding five per centum on the value of the taxable property within such county or corporation—to be ascertained by the last state and county tax lists, previous to the incurring of such indebtedness.

Boundaries. SEC. 4. The boundaries of the state may be enlarged, with the consent of congress and the general assembly.

Oath of office. SEC. 5. Every person elected or appointed to any office, shall, before entering upon the duties thereof, take an oath or affirmation to support the constitution of the United States, and of this state, and also an oath of office.

How vacancies filled. SEC. 6. In all cases of elections to fill vacancies in office occurring before the expiration of a full term, the person so elected shall hold for the residue of the unexpired term; and all persons appointed to fill vacancies in office, shall hold until the next general election, and until their successors are elected and qualified.

Land grants located. SEC. 7. The general assembly shall not locate any of the public lands which have been, or may be granted by congress to this state, and the location of which may be given to the general assembly, upon lands actually settled, without the consent of the occupant. The extent of the claim of such occupant so exempted, shall not exceed three hundred and twenty acres.

Seat of government; state university. SEC. 8. The seat of government is hereby permanently established, as now fixed by law, at the city of Des Moines, in the county of Polk; and the state university at Iowa City, in the county of Johnson.

ARTICLE XII.—SCHEDULE

Supreme law. SECTION 1. This constitution shall be the supreme law of the state, and any law inconsistent therewith, shall be void. The general assembly shall pass all laws necessary to carry this constitution into effect.

Laws in force. SEC. 2. All laws now in force, and not inconsistent with this constitution, shall remain in force until they shall expire or be repealed.

Proceedings not affected. SEC. 3. All indictments, prosecutions, suits, pleas, complaints, process, and other proceedings pending in any of the courts, shall be prosecuted to final judgment and execution; and all appeals, writs of error, *certiorari*, and injunctions, shall be carried on in the several courts, in the same manner as now provided by law, and all offenses, misdemeanors, and crimes that may have been committed before the taking effect of this constitution, shall be subject to indictment, trial, and punishment, in the same manner as they would have been had not this constitution been made.

Fines inure to the state. SEC. 4. All fines, penalties, or forfeitures due, or to become due, or accruing to the state, or to any county therein, or to the school fund, shall inure to the state, county, or school fund, in the manner prescribed by law.

Bonds in force. SEC. 5. All bonds executed to the state, or to any officer in his official capacity, shall remain in force and inure to the use of those concerned.

First election for governor and lieutenant-governor. SEC. 6. The first election under this constitution shall be held on the second Tuesday in October, in the year one thousand eight hundred and fifty-seven, at which time the electors of the state shall elect the governor and lieutenant-governor. There shall also be elected at such election, the successors of such state senators as were elected at the August election, in the year one thousand eight hundred and fifty-four, and members of the house of representatives, who shall be elected in accordance with the act of apportionment, enacted at the session of the general assembly which commenced on the first Monday of December, one thousand eight hundred and fifty-six.

For secretary, auditor, etc. SEC. 7. The first election for secretary, auditor, and treasurer of state, attorney-general, district judges, members of the board of education, district attorneys, members of congress, and such state officers as shall be elected at the April election, in the year one thousand eight hundred and fifty-seven (except the superintendent of public instruction), and such county officers as were elected at the August election, in the year one thousand eight hundred and fifty-six, except prosecuting attorneys, shall be held on the second Tuesday of October, one thousand eight hundred and fifty-eight; provided, that the time for which any district judge or other state or county officer elected at the April election in the year one thousand eight hundred and fifty-eight shall not extend beyond the time fixed for filling like offices at the October election, in the year one thousand eight hundred and fifty-eight.

For judges of supreme court. SEC. 8. The first election for judges of the supreme court, and such county officers as shall be elected at the August election, in the year one thousand eight hundred and fifty-seven, shall be held on the second Tuesday of October, in the year one thousand eight hundred and fifty-nine.

First session general assembly. SEC. 9. The first regular session of the general assembly shall be held in the year one thousand eight hundred and fifty-eight, commencing on the second Monday of January of said year.

Senators. SEC. 10. Senators elected at the August election, in the year one thousand eight hundred and fifty-six, shall continue in office until the sec-

and Tuesday of October, in the year one thousand eight hundred and fifty-nine, at which time their successors shall be elected as may be prescribed by law.

Offices not vacated. SEC. 11. Every person elected by popular vote, by a vote of the general assembly, or who may hold office by executive appointment, which office is continued by this constitution, and every person who shall be so elected or appointed to any such office, before the taking effect of this constitution (except as in this constitution otherwise provided), shall continue in office until the term for which such person has been or may be elected or appointed shall expire; but no such person shall continue in office after the taking effect of this constitution, for a longer period than the term of such office, in this constitution prescribed.

Judicial districts. SEC. 12. The general assembly, at the first session under this constitution, shall district the state into eleven judicial districts, for district court purposes; and shall also provide for the apportionment of the members of the general assembly in accordance with the provisions of this constitution.

Submission of constitution. SEC. 13. This constitution shall be submitted to the electors of the state at the August election, in the year one thousand eight hundred and fifty-seven, in the several election districts in this state. The ballots at such election shall be written or printed as follows: those in favor of the constitution, "new constitution—yes." Those against the constitution, "new constitution—no." The elections shall be conducted in the same manner as the general elections of the state, and the poll-books shall be returned and canvassed as provided in the twenty-fifth chapter of the code, and abstracts shall be forwarded to the secretary of state, which abstracts shall be canvassed in the manner provided for the canvass of state officers. And if it shall appear that a majority of all the votes cast at such election for and against this constitution are in favor of the same, the governor shall immediately issue his proclamation stating that fact, and such constitution shall be the constitution of the state of Iowa, and shall take effect from and after the publication of said proclamation.

Proposition to strike out the word "white." SEC. 14. At the same election that this constitution is submitted to the people for its adoption or rejection, a proposition to amend the same by striking out the word "white," from the article on the "right of suffrage," shall be separately submitted to the electors of this state for adoption or rejection, in the manner following, viz.: a separate ballot may be given by every person having a right to vote at said election, to be deposited in a separate box.* And those given for the adoption of such proposition shall have the words, "shall the word 'white' be stricken out of the article on the 'right of suffrage?' yes." And those given against the proposition shall have the words, "shall the word 'white' be stricken out of the article on the 'right of suffrage?' no." And if at said election the number of ballots cast in favor of said proposition, shall be equal to a majority of those cast for and against this constitution, then said word "white" shall be stricken from said article and be no part thereof.

Mills County. SEC. 15. Until otherwise directed by law, the county of Mills shall be in and a part of the sixth judicial district of this state.

Done in convention at Iowa City, this fifth day of March, in the year of our Lord one thousand eight hundred and fifty-seven, and of the independence of the United States of America, the eighty-first.

Biennial elections. SEC. 16. The first general election after the adoption of this amendment shall be held on the Tuesday next after the first Monday in November in the year one thousand nine hundred and six, and general elections shall be held biennially thereafter. In the year one thousand nine hundred and six there shall be elected a governor, lieutenant-governor, secretary of state, auditor of state, treasurer of state, attorney general, two judges of the supreme court, the successors of the judges of the district court whose terms of office expire on December 31st, one thousand nine hundred and six, state senators who would otherwise be chosen in the year one thousand nine hundred and five, and members of the house of representatives. The terms of office of the judges of the supreme court which would otherwise expire on December 31st, in odd-numbered years, and all other elective state, county and township officers whose terms of office would otherwise expire in January in the year one thousand nine hundred and six, and members of the general assembly whose successors would otherwise be chosen at the general election in the year one thousand nine hundred and five, are hereby extended one year and until their successors are elected and qualified. The terms of offices of senators whose successors would otherwise be chosen in the year one thousand nine hundred and seven are hereby extended one year and until their successors are elected and qualified. The general assembly shall make such changes in the law governing the time of election and term of office of all other elective officers as shall be necessary to make the time of their election and terms of office conform to this amendment, and shall provide which of the judges of the supreme court shall serve as chief justice. The general assembly shall meet in regular session on the second Monday in January, in the year one thousand nine hundred and six, and also on the second Monday in January in the year one thousand nine hundred and seven, and biennially thereafter.

[By proper legislative action (29 G. A., Joint Res. No. 5 and 30 G. A., Joint Res. No. 1) a proposed amendment, adding the foregoing section number 16 to Article XII, was submitted to the electors at the general election in 1904 and adopted. Practically the same amendment was adopted by the people November 6, 1900, but the supreme court February 1, 1901, in the case of the State of Iowa ex rel Marsh W. Bailey v. S. W. Brookhart, respondent, appellant, held that the amendment, section 16, was not proposed and adopted as required by the constitution, and did not become a part thereof.]

In testimony whereof, we have herewith subscribed our names:

TIMOTHY DAY,	A. H. MARVIN,	JNO. T. CLARKE,
S. G. WINCHESTER,	J. H. EMERSON,	S. AYERS,
DAVID BUNKER,	R. L. B. CLARKE,	HARVEY J. SKIFF,
D. P. PALMER,	JAMES A. YOUNG,	J. A. PARVIN,
GEO. W. ELLS,	D. H. SOLOMON,	W. PENN CLARK,
J. C. HALL,	M. W. ROBINSON,	JERE. HOLLINGSWORTH,
JOHN H. PETERS,	LEWIS TODHUNTER,	WM. PATTERSON,
WM. H. WARREN,	JOHN EDWARDS,	D. W. PRICE,
H. W. GRAY,	J. C. TRAEER,	ALPHRUS SCOTT,
ROBT. GOWER,	JAMES F. WILSON,	GEORGE GILLASPY,
H. D. GIBSON,	AMOS HARRIS,	EDWARD JOHNSTONE,
THOMAS SEELEY.		

Attest:

FRANCIS SPRINGER, *President.*

TH. J. SAUNDERS, *Secretary.*

E. N. BATES, *Assistant Secretary.*

SUMMARY OF AMENDMENTS TO THE CONSTITUTION.

By proper legislative action [11 G. A., Chapter 98, and 12 G. A., Joint Res. No. XI], by vote of the people, November 3, 1868, and proclamation of the governor December 8, 1868.

First—Strike the word "white" from section one of article two thereof.

Second—Strike the word "white" from section thirty-three of article three thereof.

Third—Strikes the word "white" from section thirty-four of article three thereof.

Fourth—Strike the word "white" from section thirty-five of article three thereof.

Fifth—Strike the word "white" from section one of article six thereof.

By proper legislative action [17 G. A., Joint Res. No. 5, and 18 G. A., Joint Res. No. 6], by vote of the people, November 2, 1880, and certificate of the board of state canvassers, December 3, 1880.

Strike out the words "free white" from the third line of section four [4] of article three [3] of said constitution, relating to the legislative department.

By proper legislative action [18 G. A., Joint Res. No. 8, and 19 G. A., Joint Res. No. 8], by vote of the people, June 27, 1882, and certificate of the board of state canvassers, July 28, 1882.

SECTION 28. No person shall manufacture for sale, or sell, or keep for sale, as a beverage, any intoxicating liquors whatever, including ale, wine and beer. The general assembly shall by law prescribe regulations for the enforcement of the prohibition herein contained, and shall thereby provide suitable penalties for the violation of the provisions hereof.

[The supreme court, April 21, 1888, in the case of *Koehler & Lange v. Hill*, reported in 60th Iowa, page 543, held that the amendment, section 28, as submitted to the electors did not become a part of the constitution.]

By proper legislative action [19 G. A., Joint Res. No. 12, and 20 G. A., Joint Res. No. 13], by vote of the people, November 4, 1884, and certificate of the board of state canvassers, December 10, 1884.

AMENDMENT 1. The general election for state, district, county and township officers, shall be held on the Tuesday next after the first Monday in November.

AMENDMENT 2. At any regular session of the general assembly, the state may be divided into the necessary judicial districts for district court purposes, or the said districts may be reorganized and the number of the districts and the judges of said courts increased or diminished; but no reorganization of the districts or diminution of the judges shall have the effect of removing a judge from office.

AMENDMENT 3. The grand jury may consist of any number of members not less than five, nor more than fifteen, as the general assembly may by law provide, or the general assembly may provide for holding persons to answer for any criminal offense without the intervention of the grand jury.

AMENDMENT 4. That section thirteen of article five of the constitution be stricken therefrom, and the following adopted as such section.

SECTION 13. The qualified electors of each county shall, at the general election in the year one thousand eight hundred and eighty-six, and every two years thereafter, elect a county attorney, who shall be a resident of the county for which he is elected, and shall hold his office for two years, and until his successor shall have been elected and qualified.

By proper legislative action [29 G. A., Joint Res. No. 2, and 30 G. A., Joint Res. No. 2], by vote of the people November eighth, one thousand nine hundred and four and certificate of the board of state canvassers, November twenty-ninth, one thousand nine hundred and four.

That section thirty-four (34), thirty-five (35) and thirty-six (36) of article three (3) of the constitution of the state of Iowa, be repealed and the following be adopted in lieu thereof.

SECTION 34. The senate shall be composed of fifty members to be elected from the several senatorial districts, established by law and at the next session of the general assembly held following the taking of the state and national census, they shall be apportioned among the several counties or districts of the state, according to population as shown by the last preceding census.

SECTION 35. The house of representatives shall consist of not more than one hundred and eight members. The ratio of representation shall be determined by dividing the whole number of the population of the state as shown by the last preceding state or national census, by the whole number of counties then existing or organized, but each county shall constitute one representative district and be entitled to one representative, but each county having a population in excess of the ratio number, as herein provided of three-fifths or more of such ratio number shall be entitled to one additional representative, but said addition shall extend only to the nine counties having the greatest population.

SECTION 36. The general assembly shall, at the first regular session held following the adoption of this amendment, and at each succeeding regular session held next after the taking of such census, fix the ratio of representation, and apportion the additional representatives, as herein before required.

By proper legislative action [29 G. A., Joint Res. No. 5 and 30 G. A., Joint Res. No. 1,] by vote of the people November eighth, one thousand nine hundred and four, and certificate of the board of state canvassers, November twenty-ninth, one thousand nine hundred and four.

*Add as section sixteen, to article twelve of the constitution, the following.

SEC. 16. The first general election after the adoption of this amendment shall be held on the Tuesday next after the first Monday in November in the year one thousand nine hundred and six, and general elections shall be held biennially thereafter. In the year one thousand nine hundred and six there shall be elected a governor, lieutenant-governor, secretary of state, auditor of state, treasurer of state, attorney general, two judges of the supreme court, the successors of the judges of the district court whose terms of office expire on December 31st, one thousand nine hundred and six, state senators who would otherwise be chosen in the year one thousand nine hundred and five, and members of the house of representatives. The terms of office of the judges of the supreme court which would otherwise expire on December 31st, in odd-numbered years, and all other elective state, county and township officers whose terms of office would otherwise expire in January in the year one thousand nine hundred and six, and members of the general assembly whose successors would otherwise be chosen at the general election in the year one thousand nine hundred and five, are hereby extended one year and until their successors are elected and qualified. The terms of offices of senators whose successors would otherwise be chosen in the year one thousand nine hundred and seven are hereby extended one year and until their successors are elected and qualified. The general assembly shall make such changes in the law governing the time of election and term of office of all other elective officers as shall be necessary to make the time of their election and terms of office conform to this amendment,

and shall provide which of the judges of the supreme court shall serve as chief justice. The general assembly shall meet in regular session on the second Monday in January, in the year one thousand nine hundred and six, and also on the second Monday in January in the year one thousand nine hundred and seven, and biennially thereafter.

*Practically the same amendment was adopted by the people November 8th, 1900, but the supreme court, February 1, 1901, in the case of the *State of Iowa ex rel Marsh W. Bailey, v S. W. Brookhart*, respondent, appellant, held that the amendment, section 18, was not proposed and adopted as required by the constitution, and did not become a part thereof.

REGISTER OF THE TERRITORY OF IOWA

TERRITORIAL OFFICERS.

GOVERNORS.

Robert Lucas, appointed 1838.
 John Chambers, appointed 1841.
 James Clarke, appointed November, 1845.

SECRETARIES.

William B. Conway, appointed 1833; died in office, November, 1839.
 James Clarke, appointed 1839.
 O. H. W. Stull, appointed 1841.
 Samuel J. Burr, appointed 1843.
 Jesse Williams, appointed 1845.

TERRITORIAL AUDITORS.

Office created January 7, 1840.

Jesse Williams, appointed January 14, 1840.
 William L. Gilbert, appointed January 23, 1843; re-appointed February 27, 1844.
 Robert M. Secrest, appointed 1845.

TERRITORIAL TREASURERS.

Office created January 24, 1839.

Thornton Bayless, appointed January 23, 1839.
 Morgan Reno, appointed 1840.

TERRITORIAL AGENTS.

Office created January 14, 1841; abolished May 29, 1845.

Jesse Williams, appointed January 15, 1841.
 John M. Colman, appointed in 1842; reappointed February 15, 1843, and February 12, 1844.
 Anson Hart, appointed 1844 or 1845.

SUPERINTENDENT OF PUBLIC INSTRUCTION.

Office created February 12, 1841; abolished March 9, 1842.

William Reynolds, appointed in 1841.

COMMISSIONERS TO LOCATE THE SEAT OF GOVERNMENT AT IOWA CITY.

Under act approved January 21, 1839.

Chauncey Swan, appointed January 18, 1839.
 John Rolands, appointed January 18, 1839.
 Robert Ralston, appointed January 18, 1839.
 Legislated out of office January 14, 1841.

SUPREME COURT.

Charles Mason, chief justice, 1838 to 1846.
 Joseph Williams, associate justice, 1838 to 1846.
 Thomas S. Wilson, associate justice, 1838 to 1846.
 Thornton Bayless, clerk, 1838 to 1839.
 George S. Hampton, clerk, 1839 to 1846.
 Eastin Morris, reporter, 1843 to 1846.

DISTRICT ATTORNEYS FOR THE TERRITORY.

Isaac Van Allen, appointed 1838.
 Charles Weston, appointed 1840.
 John G. Deshler, appointed 1843.
 Edward Johnston, Fort Madison; appointed 1845 and 1846.

MARSHALS.

Francis Gehon, appointed 1838.
 Thomas Johnson, appointed 1841.
 Isaac Leffler, appointed 1842.
 Gideon S. Bailey, Van Buren county; appointed 1845 and 1846.

DELEGATES IN CONGRESS.

William W. Chapman, in Twenty-fifth and Twenty-sixth Congresses.
 Francis Gehon.*
 Augustus C. Dodge, in the Twenty-seventh, Twenty-eighth and Twenty-ninth Congresses.

* Elected in 1839, but appears never to have acted as delegate.

REGISTER OF THE STATE OF IOWA.

OFFICERS OF THE STATE GOVERNMENT.

GOVERNORS.

NAME.	COUNTY FROM WHICH CHOSEN.	DATE OF FIRST ELECTION OR APPOINTMENT.	YEARS SERVED.
Ansel Briggs	Jackson	October 26, 1846	1846-1850
Stephen Hemstead	Dubuque	August 5, 1850	1850-1854
James W. Grimes	Des Moines	August 3, 1854	1854-1858
Ralph P. Lowe	Lee	October 13, 1857	1858-1860
Samuel J. Kirkwood	Johnson	October 11, 1859	1860-1864
William M. Stone	Marion	October 13, 1863	1864-1868
Samuel Merrill	Clayton	October 8, 1867	1868-1872
Cyrus C. Carpenter	Webster	October 10, 1871	1872-1876
* Samuel J. Kirkwood	Johnson	October 12, 1875	1876-1877
† Joshua G. Newbold	Henry	February 1, 1877	1877-1878
John H. Gear	Des Moines	October 9, 1877	1878-1882
Buren R. Sherman	Benton	October 11, 1881	1882-1886
William Larrabee	Fayette	November 3, 1885	1886-1890
Horace Boies	Black Hawk	November 5, 1889	1890-1894
Frank D. Jackson	Polk	November 7, 1893	1894-1896
Francis M. Drake	Appanoose	November 5, 1895	1896-1898
Leslie M. Shaw	Crawford	November 2, 1897	1898-1902
Albert B. Cummins	Polk	November 5, 1901	1902-....

* Resigned February 1, 1877 having been elected United States senator.

† Lieutenant-governor served unexpired portion of term for which Samuel J. Kirkwood was elected.

LIEUTENANT-GOVERNORS.

Office created September 3, 1857, by the new constitution.

NAME.	COUNTY FROM WHICH CHOSEN.	DATE OF FIRST ELECTION OR APPOINTMENT.	YEARS SERVED.
Oran Faville	Mitchell	October 13, 1857	1858-1860
Nicholas J. Rusch	Scott	October 11, 1859	1860-1862
John B. Needham	Mahaska	October 8, 1861	1862-1864
Enoch W. Eastman	Hardin	October 13, 1863	1864-1866
Benjamin F. Gue	Webster	October 10, 1865	1866-1868
John Scott	Story	October 8, 1867	1868-1870
* Madison M. Walden	Appanoose	October 12, 1869	1870-1871
Henry C. Bullis	Winneshiek	September 13, 1871	1871-1874
Joseph Dysart	Tama	October 14, 1873	1874-1876
† Joshua G. Newbold	Henry	October 12, 1875	1876-1877
Frank T. Campbell	Jasper	October 9, 1877	1878-1882
† Orlando H. Manning	Carroll	October 11, 1881	1882-1885
John A. T. Hull	Polk	November 3, 1885	1886-1890
Alfred N. Poyneer	Tama	November 5, 1889	1890-1892
Samuel L. Bestow	Lucas	November 3, 1891	1892-1894
Warren S. Dungan	Lucas	November 7, 1893	1894-1896
Matt Farrrott	Black Hawk	November 5, 1895	1896-1898
J. C. Milliman	Harrison	November 2, 1897	1898-1902
John Herriott	Guthrie	November 5, 1901	1902-....

* Resigned 1871. Henry C. Bullis appointed to fill vacancy.

† Became governor February 1, 1877.

† Resigned October 13, 1885. No successor appointed to fill out unexpired portion of term.

SECRETARIES OF STATE.

NAME.	COUNTY FROM WHICH CHOSEN.	DATE OF FIRST ELECTION OR APPOINTMENT.	YEARS SERVED.
Elisha Cutler Jr.	Van Buren.	October 26, 1846. .	1846-1848
Josiah H. Bonney.	Van Buren.	August 7, 1848. .	1848-1850
George W. McCleary.	Johnson.	August 5, 1850. .	1850-1856
Elijah Sells.	Muscataine.	August 4, 1856. .	1856-1863
James Wright.	Delaware.	October 14, 1862. .	1863-1867
Ed. Wright.	Cedar.	October 9, 1866. .	1867-1873
Josiah T. Young.	Monroe.	November 5, 1872. .	1873-1879
J. A. T. Hull.	Davis.	October 8, 1878. .	1879-1886
Frank D. Jackson.	Butler.	November 4, 1884. .	1885-1891
W. M. McFarland.	Emmet.	November 4, 1890. .	1891-1897
George L. Dobson.	Folk.	November 3, 1896. .	1897-1901
William B. Martin.	Adair.	November 8, 1900. .	1901-....

AUDITORS OF STATE.

NAME.	COUNTY FROM WHICH CHOSEN.	DATE OF FIRST ELECTION OR APPOINTMENT.	YEARS SERVED.
Joseph T. Fales.	Des Moines.	October 26, 1846. .	1846-1850
William Pattee.	Bremer.	August 5, 1850. .	1850-1854
* Andrew J. Stevens.	Polk.	August 7, 1854. .	1854-1855
John Pattee.	Bremer.	September 13, 1855. .	1855-1859
Jonathan W. Cattell.	Cedar.	October 12, 1858. .	1859-1865
John A. Elliott.	Mitchell.	November 8, 1864. .	1865-1871
John Russell.	Jones.	October 11, 1870. .	1871-1875
Buren K. Sherman.	Benton.	October 13, 1874. .	1875-1881
William V. Lucas.	Cerro Gordo.	November 2, 1880. .	1881-1883
† John L. Brown.	Lucas.	October 7, 1882. .	1883-1885
Jonathan W. Catell.	Cedar.	March 19, 1885. .	1885-1886
‡ John L. Brown.	Lucas.	January 23, 1886. .	1886-
Charles Beardsley.	Lucas.	April 13, 1886. .	1886-
¶ John L. Brown.	Lucas.	July 14, 1886. .	1886-1887
James A. Lyons.	Guthrie.	November 2, 1888. .	1887-1893
C. G. McCarthy.	Story.	November 8, 1892. .	1893-1899
Frank F. Merriam.	Delaware.	November 8, 1898. .	1899-1903
Beryl F. Carroll.	Davis.	November 4, 1902. .	1903-....

* Resigned, 1855. John Pattee appointed to fill vacancy.

† Suspended March 19, 1885. Jonathan W Cattell appointed to fill vacancy.

‡ Reinstated January 23, 1886. Suspended again April 13, 1886. Charles Beardsley appointed to fill vacancy.

¶ Reinstated July 14, 1886.

TREASURERS OF STATE.

Name.	County From Which Chosen.	Date of First Election or Appointment.	Years Served.
Morgan Reno.....	Johnson.....	October 26, 1846..	1846-1850
Israel Kister.....	Davis.....	August 5, 1850..	1850-1852
Martin L. Morris.....	Polk.....	August 2, 1852..	1852-1859
John W. Jones.....	Hardin.....	October 12, 1858..	1859-1863
William H. Holmes.....	Jones.....	October 8, 1862..	1863-1867
Samuel E. Rankin.....	Washington.....	October 9, 1866..	1867-1873
William Christy.....	Clarke.....	November 5, 1872..	1873-1877
George W. Bemis.....	Buchanan.....	November 7, 1876..	1877-1881
Edwin H. Conger.....	Dallas.....	November 2, 1880..	1881-1885
Voltaire P. Twombly.....	Van Buren.....	November 4, 1884..	1885-1891
Byron A. Beeson.....	Marshall.....	November 4, 1890..	1891-1895
John Herriott.....	Guthrie.....	November 6, 1894..	1895-1901
Gilbert S. Gilbertson.....	Winnebago.....	November 6, 1900..	1901-

SUPERINTENDENTS OF PUBLIC INSTRUCTION.

Office created in 1847.

Name.	County From Which Chosen.	Date of First Election or Appointment.	Years Served.
* James Harlan.....	Henry.....	April 5, 1847.....	1847
Thomas H. Benton, Jr.....	Dubuque.....	April 8, 1848.....	1848-1854
+ James D. Eads.....	Lee.....	April 4, 1854.....	1854-1857
Joseph C. Stone.....	Johnson.....	March 4, 1857.....	1857
Maturin L. Fisher.....	Clayton.....	April 1, 1857.....	1857-1858

* The supreme court held that the law creating the office had not gone into effect at the time of the election.

+ Suspended March 3, 1857. Joseph C. Stone appointed to fill vacancy.

NOTE.—The office of superintendent abolished by act of the board of education passed December 24, 1858, the duties of the office to be performed by the secretary of that Board.

SECRETARIES OF THE BOARD OF EDUCATION.

Office created by act of board of education, passed December 24, 1858.

Name.	County From Which Chosen.	Date of First Election or Appointment.	Years Served.
Josiah T. Tubby.....	Polk.....	December 8, 1858..	1858-1860
Thomas H. Benton, Jr.....	Pottawattamie..	December 21, 1858..	1859-1864
Oran Faville.....	Mitchell.....	January 1, 1864..	1864-

NOTE.—Office abolished March 23, 1864, and duties devolved on superintendent of public instruction.

SUPERINTENDENTS OF PUBLIC INSTRUCTION.

Office again created March 23, 1861.

Name.	County From Which Chosen.	Date of First Election or Appointment.	Years Served.
† Oran Faville	Mitchell.....	March 26, 1864....	1864-1867
** D. Franklin Wells.....	Johnson.....	March 4, 1867.....	1867-1868
Abraham S. Kissell.....	Scott.....	December —, 1868	1868-1872
†† Alonzo Abernethy.....	Crawford.....	November 5, 1871	1872-1876
Carl W. von Coelln.....	Black Hawk.....	September 14, 1876	1876-1882
John W. Akers.....	Linn.....	October 10, 1881	1882-1885
Henry Sabin.....	Clinton.....	November 8, 1887	1888-1892
J. B. Knoepfer.....	Allamakee.....	November 3, 1891	1892-1894
Henry Sabin.....	Clinton.....	November 7, 1893	1894-1898
Richard C. Barrett.....	Mitchell.....	November 2, 1897	1898-1904
John F. Riggs.....	Keokuk.....	November 3, 1903	1904-

† Resigned March 1, 1867. D. Franklin Wells appointed to fill vacancy.

** Died November 24, 1868. Abraham S. Kissell appointed to fill vacancy.

†† Resigned September 14, 1876. Carl W. von Coelln appointed to fill vacancy.

REGISTRARS OF THE STATE LAND OFFICE.

Office created February 9, 1855.

Name.	County From Which Chosen.	Date of First Election or Appointment.	Years Served.
Anson Hart.....	Johnson.....	April 2, 1855.....	1855-1857
Theodore S. Parvill.....	Muscatine.....	April 6, 1857.....	1857-1859
* Amos B. Miller.....	Cerro Gordo.....	October 12, 1858..	1859-1862
Edwin Mitchell.....	Polk.....	October —, 1862..	1862-1863
Josiah A. Harvey.....	Fremont.....	October 14, 1862..	1863-1867
Cyrus C. Carpenter.....	Webster.....	October 9, 1866..	1867-1871
Aaron Brown.....	Fayette.....	October 11, 1870..	1871-1875
David Secor.....	Winnebago.....	October 18, 1874..	1875-1879
James K. Powers.....	Cass.....	October 8, 1878..	1879-1882

* Resigned October 6, 1862, to accept commission in 52nd Iowa Infantry. Edwin Mitchell appointed to fill vacancy.

NOTE.—Office abolished January 1, 1883, the duties devolving upon the secretary of state.

RAILROAD COMMISSIONERS.

Office created in 1873.

Name.	County From Which Chosen.	Date of First Election or Appointment.	Years Served.
*Cyrus C. Carpenter	Webster	March 26, 1878	1878
Peter A. Dey	Johnson	March 26, 1878	1878-1896
†James W. McDill	Union	March 26, 1878	1878-1881
Marcus C. Woodruff	Dubuque	August 27, 1878	1878-1892
Albert R. Anderson	Fremont	March 14, 1881	1881-1884
‡James Wilson	Tama	March 30, 1882	1882-1883
Lorenzo S. Coffin	Webster	April 28, 1883	1883-1888
James W. McDill	Union	April 16, 1884	1884-1887
**Spencer Smith	Pottawattamie	April 5, 1887	1887-1899
Frank T. Campbell	Jasper	March 31, 1888	1888-1892
††John W. Luke	Franklin	November 4, 1890	1891-1895
George W. Perkins	Fremont	November 8, 1892	1893-1899
‡C. L. Davidson	Sioux	November 6, 1894	1895-1898
Edward A. Dawson	Bremer	January 7, 1896	1896-
David J. Palmer	Washington	March 22, 1898	1898-
Welcome Mowry	Tama	November 8, 1898	1899-1902
Ed Brown	O'Brien	November 5, 1901	1902-1905
Nathaniel S. Ketchum	Marshall	November 8, 1904	1905-

* Resigned August, 1878; Marcus C. Woodruff appointed to fill vacancy.

† Resigned March, 1881; Albert R. Anderson appointed to fill vacancy.

‡ Resigned April 1, 1883; Lorenzo S. Coffin appointed to fill vacancy.

** Beginning with the year 1899 the commissioners were elected by the people. Smith, Dey and Campbell drew lots for term of office. Smith served the one year, Dey the two year and Campbell the three year term.

†† Died December 20, 1895; Edward A. Dawson appointed to fill vacancy.

‡‡ Died March 15, 1898; David J. Palmer appointed to fill vacancy.

LIST OF PRESIDENTS OF THE SENATE.

Name.	County From Which Chosen.	General Assembly.		
		No.	Convened.	Adjourned.
Thomas Baker		1	Nov. 30, 1846	Feb. 26, 1847
Thomas Hughes	Johnson	1 Ex.	Jan. 3, 1848	Jan. 25, 1848
John J. Selman	Davis	2	Dec. 4, 1848	Jan. 15, 1849
Enos Lowe	Des Moines	3	Dec. 2, 1850	Feb. 5, 1851
Wm E. Leffingwell	Clinton	4	Dec. 6, 1852	Jan. 24, 1853
Maturin L. Fisher	Clayton	5	Dec. 4, 1854	Jan. 26, 1855
Maturin L. Fisher	Clayton	5 Ex.	July 2, 1856	July 16, 1856
Wm W. Hamilton	Dubuque	6	Dec. 1, 1856	Jan. 29, 1857

NOTE—The office of Lieutenant-Governor was created September 8, 1857, by the New Constitution. For list of Lieutenant-Governors see page 77.

LIST OF SPEAKERS OF THE HOUSE OF REPRESENTATIVES.

Name.	County From Which Chosen.	General Assembly.		
		No.	Convened.	Adjourned.
Jesse B. Brown.....	Lee.....	1	Nov. 30, 1846	Feb. 26, 1847
Jesse B. Brown.....	Lee.....	1 Ex.	Jan. 3, 1848	Jan. 25, 1848
Smiley H. Bonham.....	Johnson.....	2	Dec. 4, 1848	Jan. 15, 1849
George Temple.....	Des Moines.....	3	Dec. 2, 1850	Feb. 5, 1851
James Grant.....	Scott.....	4	Dec. 6, 1852	Jan. 24, 1853
Reuben Noble.....	Clayton.....	5	Dec 4, 1854	Jan. 26, 1855
Reuben Noble.....	Clayton.....	5 Ex.	July 2, 1856	July 19, 1856
Samuel McFarland.....	Henry.....	6	Dec. 1, 1856	Jan. 29, 1857
Stephen B. Shelledy.....	Jasper.....	7	Jan. 11, 1858	Mar. 23, 1858
John Edwards.....	Lucas.....	8	Jan. 8, 1860	April 8, 1860
John Edwards.....	Lucas.....	8 Ex.	May 15, 1861	May 29, 1861
Rush Clark.....	Johnson.....	9	Jan. 13, 1862	April 8, 1862
Rush Clark.....	Johnson.....	9 Ex.	Sept. 3, 1862	Sept. 11, 1862
Jacob Butler.....	Muscatine.....	10	Jan. 11, 1864	Mar. 29, 1864
Ed Wright.....	Cedar.....	11	Jan. 8, 1866	April 8, 1866
John Russell.....	Jones.....	12	Jan. 13, 1868	April 8, 1868
Aylett R. Cotton.....	Clinton.....	13	Jan. 10, 1870	April 13, 1870
*James Wilson.....	Tama.....	14	Jan. 8, 1872	April 23, 1872
John H. Gear.....	Des Moines.....	15	Jan. 12, 1874	Mar. 19, 1874
John H. Gear.....	Des Moines.....	16	Jan. 10, 1876	Mar. 16, 1876
John Y. Stone.....	Mills.....	17	Jan. 14, 1878	Mar. 26, 1878
Lore Alford.....	Black Hawk.....	18	Jan. 12, 1880	Mar. 27, 1880
George R. Struble.....	Tama.....	19	Jan. 9, 1882	Mar. 17, 1882
William P. Wolf.....	Cedar.....	20	Jan. 14, 1884	April 2, 1884
Albert Head.....	Greene.....	21	Jan. 11, 1886	April 18, 1886
W. H. Radman.....	Poweshiek.....	22	Jan. 9, 1888	April 10, 1888
J. T. Hamilton.....	Linn.....	23	Jan. 13, 1890	April 15, 1890
W. O. Mitchell.....	Adams.....	24	Jan. 11, 1892	Mar. 30, 1892
Henry Stone.....	Marshall.....	25	Jan. 8, 1894	April 6, 1894
W. H. Byers.....	Shelby.....	26	Jan. 13, 1896	April 11, 1896
†W. H. Byers.....	Shelby.....	26 Ex.	Jan. 19, 1897	May 11, 1897
J. H. Funk.....	Hardin.....	27	Jan. 10, 1898	April 1, 1898
D. H. Bowen.....	Allamakee.....	28	Jan. 8, 1900	April 6, 1900
Willard L. Eaton.....	Mitchell.....	29	Jan. 13, 1902	April 11, 1902
George W. Clarke.....	Dallas.....	30	Jan. 11, 1904

*The Fourteenth General Assembly held an adjourned session January 15, 1873, to February 20, 1873.

†The extra session of the Twenty-seventh General Assembly held an adjourned session July 1, 1897, to July 2, 1897.

SECRETARIES OF THE SENATE AND CHIEF CLERKS OF THE HOUSE OF REPRESENTATIVES.

No. General Assembly.	Secretary.	County.	Chief Clerk.	County.
1	John B. Russell.....		Silas A. Hudson..	Des Moines.
1 ex	John B. Russell.....		J. Scott Richman	Muscatine.
2	C. C. Rockwell.....	Jackson.....	W. E. Leffingwell	Clinton.
3	Philip B. Bradley	Jackson.....	C. C. Rockwell.	Jackson.
4	T. B. Cuming.....	Lee.....	J. Smith Hooton.	Marion.
5	P. B. Rankin.....	Lee.....	Charles C. Nourse	Van Buren.
5 ex	P. B. Bradley.....	Jackson.....	Charles C. Nourse	Van Buren.
6	Charles C. Nourse	Van Buren.....	J. W. Logan.....	Muscatine.
7	Geo. E. Spencer.....	Jasper.....	*Wm. P. Hepburn	Marshall.
8	Jas. H. Sanders.....	Keokuk.....	Charles Aldrich.	Hamilton.
8 ex	Jas. H. Sanders.....	Keokuk.....	William Thomson	Henry.....
9 & 9 ex	William F. Davis	Muscatine.....	Charles Aldrich.	Hamilton.
10	William F. Davis	Muscatine.....	Jacob Rich.....	Buchanan.
11	J. W. Dixon.....	Wapello.....	Charles Aldrich.	Hamilton.
12	James M. Weart.....	Buchanan.....	M. C. Woodruff..	Hardin.
13	James M. Weart.....	Buchanan.....	Charles Aldrich.	Marshall.
14	John A. T. Hull.....	Van Buren.....	John J. Safely...	Wapello.
15	John A. T. Hull.....	Davis.....	Jas. M. Weart...	Buchanan.
16	John A. T. Hull.....	Davis.....	Jas. W. Logan.....	Black Hawk.
17	John A. T. Hull.....	Davis.....	Wm. V. Lucas.....	Cerro Gordo.
18	A. T. McCargar.....	Olay.....	Wm. V. Lucas.....	Cerro Gordo.
19	Frank D. Jackson.....	Butler.....	Eugene C. Haynes	Appanoose.
20	Frank D. Jackson.....	Butler.....	Sidney A. Foster.	Worth.
21	Don D. Donnan.....	Clayton.....	J. K. Powers.....	Pottawattamie.
22	Cloud H. Brock.....	Marshall.....	D. C. Kolp.....	Ida.
23	W. R. Cochran.....	Taylor.....	H. S. Wilcox.....	Polk.
24	Sam'l N. Parsons.....	Linn.....	Charles Beverly..	Greene.
25	E. R. Hutchins.....	Polk.....	I. K. Wilson.....	Madison.
26	W. E. Bullard.....	Wright.....	James D. Rowen	Polk.
26 ex	Geo. A. Newman.....	Black Hawk.....	James D. Rowen	Polk.
27	Geo. A. Newman.....	Black Hawk.....	James D. Rowen	Polk.
28	Geo. A. Newman.....	Black Hawk.....	S. M. Cart.....	Warren.
29	Geo. A. Newman.....	Black Hawk.....	C. R. Benedict...	Shelby.
30	Geo. A. Newman.....	Black Hawk.....	C. R. Benedict...	Shelby.

* Benjamin F. Jones, of Winneshiek county was elected Clerk January 12th and resigned January 18th. He was succeeded by W. P. Hepburn.

ADJUTANTS-GENERAL.

Name.	County From Which Chosen.	Date of First Appointment.	Years Served.
Daniel S. Lee.....	Lee.....	April 8, 1851	1851-1855
George W. McCleary.....	Louisa.....	May 16, 1855	1855-1857
Elijah Sells.....	Muscataine.....	January 15, 1857	1857-1858
Jesse Bowen.....	Johnson.....	January 18, 1858	1858-1861
*Nathaniel B. Baker.....	Clinton.....	July 25, 1861	1861-1876
John H. Looby.....	Clarke.....	October 1, 1878	1878-1878
†Noble Warwick.....	Lee.....	June 27, 1878	1878
†William L. Alexander.....	Lucas.....	September 1, 1878	1878-1880
**Byron A. Beeson.....	Marshall.....	October 9, 1880	1880-1890
George Greene.....	Linn.....	May 1, 1890	1890-1894
John R. Prime.....	Polk.....	February 1, 1894	1894-1896
Henry H. Wright.....	Appanoose.....	February 1, 1896	1896-1898
Melvin H. Byers.....	Mills.....	February 1, 1898	1898-1905
William H. Thrift.....	Dubuque.....	February 1, 1905	1905-

* Died September 13, 1876.

† Resigned August, 1878

† Resigned October 9, 1880, to accept commission as captain and commissary of subsistence in U. S. A.

** Resigned May 1, 1890.

STATE PRINTERS.

Office created January 3, 1849.

Name.	County From Which Chosen.	Date of First Election or Appointment.	Years Served.
Garrett D. Palmer.....	Johnson.....	January 4, 1849..	1849-1851
George Paul.....			
*Harrison Holt.....	Dubuque.....	February 4, 1851.....
*Andrew Kessecker.....			
William H. Merritt.....	Dubuque.....	April 12, 1851.....	1851-1853
†William A. Hornish.....	Lee.....	January 20, 1853.	1853
Dennis A. Mahoney.....	Dubuque.....	May 16, 1853.....	1853-1855
Joseph B. Dorr.....			
Peter Moriarity.....	Jackson.....	January 20, 1855.	1855-1857
John Teesdale.....	Johnson.....	January 12, 1857.	1857-1861
†Francis W. Palmer.....	Dubuque.....	January 25, 1860.	1861-1869
Frank M. Mills.....	Polk.....	March 1, 1869.....	1869-1871
George W. Edwards.....	Des Moines.....	March 18, 1870.....	1871-1873
Richard P. Clarkson.....	Polk.....	January 24, 1872.	1873-1879
Frank M. Mills.....	Polk.....	January 30, 1878.	1879-1883
George E. Roberts.....	Webster.....	February 13, 1883.	1883-1890
George H. Ragsdale.....	Plymouth.....	April 4, 1883.....	1883-1895
Freeman R. Conaway.....	Poweshiek.....	March 15, 1894.....	1895-1901
Bernard Murphy.....	Benton.....	March 15, 1900.....	1901-

* Declined. William H. Merritt appointed by Governor to fill vacancy.

† Resigned May 16, 1853. Dennis A. Mahoney and Joseph E. Dorr appointed by Governor to fill vacancy.

† Resigned March 1, 1889. Frank M. Mills appointed by Governor to fill vacancy.

STATE BINDERS.

Office Created February 21, 1855.

Name.	County From Which Chosen.	Date of First Election or Appointment.	Years Served.
*William M. Coles	Scott	March 16, 1855...	1855-1859
Frank M. Mills	Polk	Jan. 26, 1858	1859-1867
James S. Carter	Polk	March 10, 1866	1867-1871
James J. Smart	Black Hawk	March 18, 1870	1871-1875
Henry A. Perkins	Woodbury	March 18, 1874	1875-1879
Matt Parrott	Black Hawk	Jan. 30, 1878	1879-1885
L. S. Merchant	Linn	Jan. 23, 1884	1885-1889
Otto Nelson	Polk	April 4, 1888	1889-1895
Lafayette Young	Polk	March 15, 1894	1895-1901
Howard Tedford	Ringgold	March 15, 1900	1901-

*Appointed by Governor.

PHARMACY COMMISSIONERS.

Created by Chapter 75, Acts of Eighteenth General Assembly (1880).

Name.	County From Which Chosen.	Date of First Appointment.	Years Served.
Olaf M. Olson	Webster	April 22, 1880	1880-1881
George H. Schafer	Lee	April 22, 1880	1880-1888
Charles A. Weaver	Polk	April 22, 1880	1880-1886
Robert W. Crawford	Webster	April 22, 1881	1881-1887
John E. Pickett	Black Hawk	April 23, 1886	1886-1888
Charles A. Weaver	Polk	April 23, 1887	1887-1890
H. K. Snyder	Poweshiek	April 24, 1888	1888-1891
J. H. Harrison	Scott	April 19, 1890	1890-1893
John H. Mitchell	Davis	April 23, 1891	1891-1894
Fletcher Howard	O'Brien	April 6, 1893	1893-
William L. Leland	Sioux	May 1, 1894	1894-1908
Norbury T. Hendrix	Louisa	April 23, 1898	1898-1904
Fred Russell	Calhoun	April 23, 1903	1903-
B. F. Keltz	Hamilton	April 28, 1904	1904-

DAIRY COMMISSIONERS.

Office Created by Chapter 52, Acts of the Twenty-first General Assembly (1888).

Name.	County From Which Chosen.	Date of First Appointment.	Years Served.
Henry D. Sherman	Jones	May 1, 1888.	1888-1890
Augustus C. Tupper	Mitchell	May 1, 1890.	1890-1894
William K. Boardman	Story	May 1, 1894.	1894-1898
* Levi S. Gates	Delaware	May 1, 1898.	1898
Byron P. Norton	Howard	Nov. 8, 1898.	1898-1902
Herbert R. Wright	Polk	May 1, 1902.	1902-

*Died October 11, 1898. Byron P. Norton appointed to fill vacancy.

LABOR COMMISSIONERS.

Office Created by Chapter 132, Acts of the Twentieth General Assembly (1884).

Name.	County From Which Chosen.	Date of First Appointment.	Years Served.
Edward R. Hutchins	Polk	April 14, 1884.	1884-1890
James R. Sovereign	Cass	April 1, 1890.	1890-1894
W. E. O'Brien	Polk	April 1, 1894.	1894-1900
Charles F. Wennerstrum	Webster	April 1, 1900.	1900-1902
Edward D. Brigham	Polk	April 1, 1902.	1902-

* FISH COMMISSIONERS.

Office Created by Chapter 50, Acts of the Fifteenth General Assembly (1874).

Name.	County From Which Chosen.	Date of First Appointment.	Years Served.
Samuel B. Evans	Wapello	April 8, 1874.	1874-1876
Benjamin F. Shaw	Jones	April 8, 1874.	1874-1882
Charles A. Haines	Black Hawk	April 8, 1874.	1874-1876
A. W. Aldrich	Jones	March, 30, 1882 ..	1882-1886
Edward D. Carlton	Dickinson	May 19, 1886.	1886-1890
H. K. Soper	Emmet	May 31, 1890.	1890-1892
T. J. Griggs	O'Brien	March 25, 1892.	1892-1894
George E. Delevan	Emmet	March 15, 1894.	1894-1901
George A. Lincoln	Linn	April 1, 1901.	1901-

*Act of the Fifteenth General Assembly provided for three inspectors, this was amended by chapter 70 of the acts Sixteenth General Assembly to provide for the appointment of but one commissioner. Chapter 15, Title XII of the 1897 Code abolished office of state fish commissioner and created the office of state fish and game warden, with a term of office of three years.

CUSTODIANS OF PUBLIC BUILDINGS AND PROPERTY.

Office Created by Chapter 148, Acts of the Twenty-first General Assembly (1886).

Name.	County From Which Chosen.	Date of First Appointment.	Years Served.
Ed Wright.....	Polk.....	April 21, 1886.....	1886-1890
W. L. Carpenter.....	Polk.....	April 1, 1890.....	1890-1894
George Metzger.....	Scott.....	April 1, 1894.....	1894-1898
Joseph D. McGarraugh.....	Polk.....	April 1, 1898.....	1898-1902
Timothy E. McCurdy.....	Buchanan.....	April 1, 1902.....	1902-

BOARD OF CONTROL OF STATE INSTITUTIONS.

Created Under Chapter 118, Acts of the Twenty-seventh General Assembly, (1898).

Name.	County From Which Chosen.	Date of First Appointment.	Years Served.
*William Larrabee.....	Fayette.....	April 6, 1898.....	1898-1900
L. G. Kinne.....	Polk.....	April 6, 1898.....	1898-
John Cowrie.....	Iowa.....	April 6, 1898.....	1898-
†Gifford S. Robinson.....	Woodbury.....	Feb. 23, 1900.....	1900-

*Resigned February 14, 1900.

†Appointed to fill unexpired term of William Larrabee; also, for the full term beginning April 6, 1900.

SECRETARIES OF THE BOARD OF CONTROL.

Name.	County From Which Chosen.	Date of First Appointment.	Years Served.
*J. G. Jordan.....	Polk.....	April 6, 1898.....	1898
†L. A. Wilkinson.....	Polk.....	Oct. 17, 1898.....	1898-1900
F. S. Treat.....	Polk.....	Sept. 11, 1900.....	1900-

*Resigned, Oct. 17, 1898.

†Resigned, Sept. 11, 1900.

STATE VETERINARY SURGEONS.

Office Created by Chapter 189, Acts of the Twentieth General Assembly (1884).

Name.	County From Which Chosen.	Date of First Appointment.	Years Served.
Milliken Stalker.....	Story.....	April 23, 1884.....	1884-1896
James I. Gibson.....	Crawford.....	April 27, 1896.....	1896-1902
Paul O. Koto.....	Winnebago.....	April 28, 1902.....	1902-

STATE MINE INSPECTORS,

*Office Created July 4, 1880.

Name.	County From Which Chosen.	Date of First Appointment.	Years Served.
Park C. Wilson.....	Mahaska.....	July, 1880.....	1880-1886
Joshua A. Smith.....	Keokuk.....	May 28, 1886.....	1886-1888
Thomas Binks.....	Wapello.....	June 1, 1886.....	1886-1892
†James E. Stout.....	Greene.....	June 1, 1886.....	1886-1 89
James Gildroy.....	Keokuk.....	June 11, 1888.....	1888-1892
‡Morgan G. Thomas.....	Mahaska.....	November 26, 1889	1889-1899
John W. Cauty.....	Polk.....	May 21, 1892.....	1892-1894
John Verner.....	Lucas.....	May 21, 1892.....	1892-1894
James A. Campbell.....	Wapello.....	May 19, 1894.....	1894-1902
§James W. Miller.....	Polk.....	May 19, 1894.....	1894-1903
John Verner.....	Lucas.....	April 18, 1899.....	1899-
Edward Sweeney.....	Marion.....	April 7, 1902.....	1902-
James E. Stout.....	Polk.....	August 1, 1903.....	1903
R. T. Rhys.....	Appanoose.....	November 20, 1903	1903-1904
James A. Campbell.....	Wapello.....	May 3, 1904.....	1904-

*Chapter 202, Eighteenth General Assembly created office and provided for one inspector. This law was amended by chapter 140, Twenty-first General Assembly, which provided for three inspectors.

† Resigned November, 1889. Morgan G. Thomas appointed to fill vacancy.

‡ Died April 11, 1899. John Verner appointed to fill vacancy.

§ Resigned July 31, 1903. James E. Stout appointed to fill vacancy.

|| James E. Stout resigned November 15, 1903; effective November 30, 1903. R. T. Rhys appointed to fill vacancy.

STATE INSPECTORS OF OILS.

Office Created by Chapter 185, Acts of the Twentieth General Assembly, (1884).

Name.	County From Which Chosen.	Date of First Appointment.	Year Served.
B. W. Blanchard.....	Dubuque.....	April 3, 1884.....	1884-1888
Charles Beardsley.....	Des Moines.....	April 5, 1888.....	1888-1890
James J. Dunn.....	Dubuque.....	April 1, 1890.....	1890-1894
†L. S. Marchant.....	Linn.....	March 29, 1894.....	1894
Luther A. Brewer.....	Linn.....	October 1, 1894.....	1894-1898

Office discontinued by Code of 1897.

†Died. Luther A. Brewer appointed to fill vacancy.

DIRECTOR OF THE IOWA WEATHER AND CROP SERVICE.

*Office created by Chapter 45, Acts of the Seventeenth General Assembly, 1878,

Gustavus Hinrichs of Johnson county..... 1878 to June 3, 1890

John R. Sage of Polk county.....from June 3, 1890, to the present date

*Chapter 45, acts of the Seventeenth General Assembly, created the office of Director of the Iowa Weather Service. Chapter 29, acts of the Twenty-third General Assembly, repealed the former act and created the office of Director of the Iowa Weather and Crop Service,

STATE LIBRARIANS.

Lemuel B. Patterson, of _____ county, appointed by first General Assembly, 1846 to 1851.

Israel Kister, of Davis county, treasurer of state and librarian, 1851 to 1852.

Martin L. Morris, of Polk county, treasurer of state and librarian, 1852 to 1855.

John Pattee, of Bremer county, auditor of state and librarian, 1855 to 1858.

J. P. Coulter, of _____ county, 1858 to 1868.

John C. Merrill, of Clayton county, 1868 to 1871.

Mrs. Ada North, of Polk county, 1871 to 1878.

Mrs. S. B. Maxwell, of Guthrie county, 1878 to 1888.

Mrs. Mary H. Miller, of Wapello county, 1888 to 1894.

Mrs. Laura O. Creighton, of Polk county, 1894 to 1896.

Mrs. Lana H. Cope, Marshall county, 1896 to 1898.

Johnson Brigham, Polk county, 1898 to present date.

CURATOR OF STATE HISTORICAL DEPARTMENT.

Organized under Chapter 55, Acts of Twenty-fourth General Assembly, (1892).

Charles Aldrich, of Boone county, Curator, from July 1892 to present date.

IOWA STATE BOARD OF HEALTH.

Organized 1880, under Chapter 151, Laws Eighteenth General Assembly.

EX-OFFICIO.

J. F. McJunkin, Attorney-General, 1880 to 1881.

Smith McPherson, Attorney-General, 1881 to 1885.

Andrew J. Baker, Attorney-General, 1885 to 1889.

John Y. Stone, Attorney-General, 1889 to 1895.

Milton Remley, Attorney-General, 1895 to 1901.

Charles W. Mullan, Attorney-General, 1901 to present date.

M. Stalker, Veterinary Surgeon, 1884 to 1896.

James I. Gibson, Veterinary Surgeon, 1896 to 1902.

Paul O. Koto, Veterinary Surgeon, 1902 to present date.

PHYSICIANS.*

W. S. Robertson (R), of Muscatine, 1880 to Jan. 20, 1887, date of death.

Wilmot H. Dickinson (H), of Des Moines, Polk county, 1880 to 1889.

George F. Roberts (H), of Waterloo, Black Hawk county, 1880 to 1883.

Justin M. Hull (E), of Lake Mills, Winnebago county, 1880 to 1886.

Philip W. Llewellyn (R), of Clarinda, Page county, 1880 to 1892.

Henry H. Clark (R), of McGregor, Clayton county, 1880 to 1893.

Ephraim M. Reynolds (R), of Centerville, Appanoose county, 1880 to 1894.

S. B. Olney (H), of Ft. Dodge, Webster county, 1883 to 1890.

Jay D. Miller (E), of Ida Grove, Ida county, 1886 to 1890.

John C. Shrader (R), of Iowa City, Johnson county, 1887 to 1902.

Frederick Becker (H), of Clermont, Fayette county, 1887 to 1896.

E. A. Guilbert, (H), of Dubuque, Dubuque county, 1890 to March 4, 1900, date of death.

E. H. Carter (E), of Des Moines, Polk county, 1891 to 1898.

*"R" indicates Regular school of physicians; "H" Homeopathic school; "E" Eclectic school.

- J. M. Emmert (R), of Atlantic, Cass county, 1892 to 1898.
 R. E. Conniff (R), of Sioux City, Woodbury county, 1898 to present date.
 J. A. Scroggs (R), of Keokuk, Lee county, 1894 to 1901.
 W. Bancroft (H), of Keokuk, Lee county, 1896 to 1901.
 J. A. McKlveen (E), of Chariton, Lucas county, 1898 to 1905.
 Henry Matthey (R), of Davenport, Scott county, 1899 to present date.
 C. B. Adams (H), of Sac City, Sac county, 1900 to 1904.
 A. M. Linn (H), of Des Moines, Polk county, 1901 to present date.
 F. W. Powers (R), of Waterloo, Black Hawk county, 1901 to present date.
 J. H. Sams (R), of Clarion, Wright county, 1902 to present date.
 A. P. Hanchett, (H), of Council Bluffs, Pottawattamie county, 1904 to present date.

CIVIL ENGINEERS.

- James L. Loring, Dallas Center, Dallas county, 1880 to 1894.
 Warren Dickinson, Des Moines, Polk county, 1894 to 1901.
 Charles Francis, Davenport, Scott county, 1901 to present date.

SECRETARIES.

- L. F. Andrews, Des Moines, Polk county, 1880 to 1881.
 R. J. Farquharson, Davenport, Scott county, 1881 to 1885.
 J. F. Kennedy, Des Moines, Polk county, 1885 to present date.

IOWA GEOLOGICAL AND MINERALOGICAL SURVEY.

Authorized January 31, 1855.

- James Hall, of New York, appointed state geologist, 1855.
 J. D. Whitney, of Massachusetts, chemical assistant, 1855.

Again ordered April 2, 1866.

- Charles A. White, of Johnson county, state geologist, April, 1866.
 Gustavus Hinrichs, of Johnson county, chemist, April, 1866.
 O. Child, of Dubuque county, assistant geologist, April, 1866, to March, 1867.
 O. H. St. John, of Black Hawk county, assistant geologist, March, 1867.

Again ordered April 16, 1892.

- Samuel Calvin, of Johnson county, state geologist from July, 1892, to June 30, 1904.
 Frank A. Wilder, of Johnson county, state geologist from July 1, 1904, to present date.
 Charles R. Keyes, of Polk county, assistant state geologist from July, 1892, to March, 1895.
 H. F. Bain, of Indiana, assistant state geologist from April, 1895, to February, 1900.
 Frank A. Wilder, of Michigan, assistant state geologist from March, 1900, to September, 1900.
 A. G. Leonard, of Ohio, assistant state geologist from September, 1900, to September, 1903.
 T. E. Savage, of Henry county, assistant state geologist from September, 1903, to present date.

THE JUDICIARY.

SUPREME COURT OF IOWA.

CHIEF JUSTICES.

Name.	County from which Chosen.	Date of First Election or Appointment.	Years Served
* Charles Mason	Des Moines		1847
Joseph Williams	Muscatine	June, 1847	1847-1848
S. Clinton Hastings	Muscatine	January 26, 1848	1848-1849
Joseph Williams	Muscatine	December 7, 1848	1849-1855
George G. Wright	Van Buren	January 5, 1855	1855-1860
Ralph P. Lowe	Lee	January 12, 1860	1860-1862
Caleb Baldwin	Pottawattamie	January 1, 1862	1862-1863
George G. Wright	Van Buren		1864-1865
Ralph P. Lowe	Lee		1866-1867
John F. Dillon	Scott		1868-1869
Chester C. Cole	Polk		1870
James G. Day	Fremont		1871
Joseph M. Beck	Lee		1872-1878
William E. Miller	Johnson		1874-1876
† Chester C. Cole	Polk		1876
William H. Seevers	Mahaska		1876
James G. Day	Fremont		1877
James H. Rothrock	Cedar		1878
Joseph M. Beck	Lee		1879
Austin Adams	Dubuque		1880-1881
William H. Seevers	Mahaska		1882
James G. Day	Fremont		1883
James H. Rothrock	Linn		1884
Joseph M. Beck	Lee		1885
Austin Adams	Dubuque		1886-1887
William H. Seevers	Mahaska		1888
† Joseph R. Reed	Pottawattamie		1889
Josiah Given	Polk		1889
James H. Rothrock	Linn		1890
Joseph M. Beck	Lee		1891
Gifford S. Robinson	Buena Vista		1892-1893
Charles T. Granger	Allamakee		1894
Josiah Given	Polk		1895
James H. Rothrock	Linn		1896
Le Vega G. Kinne	Tama		1897
Horace E. Deemer	Montgomery		1898
Gifford S. Robinson	Woodbury		1899
Charles T. Granger	Allamakee		1900
Josiah Given	Polk		1901
Scott M. Ladd	O'Brien		1902
Charles A. Bishop	Polk		1903
Horace E. Deemer	Montgomery		1904
John C. Sherwin	Cerro Gordo		1905

* Resigned, June, 1847. Joseph Williams appointed to fill vacancy.

† Resigned, January 19, 1876, succeeded by William H. Seevers.

‡ Resigned, February 23, 1889, succeeded by Josiah Given.

JUDGES OF THE SUPREME COURT.

Name.	County From Which Chosen.	Date of First Election or Appointment.	Years Served.
Joseph Williams	Muscatine		1847
* Thomas S. Wilson	Dubuque		1847
† John F. Kinney	Lee	June 12, 1847	1847-1854
George Green	Dubuque	November 1, 1847	1847-1855
Jonathan C. Hall	Des Moines	January 20, 1854	1854-1855
William G. Woodward	Muscatine	January 5, 1855	1855-1860
† Norman W. Isbell	Linn	January 6, 1855	1855-1866
** Lacon D. Stockton	Des Moines	May 17, 1856	1856-1860
Caleb Baldwin	Pottawattamie	October 11, 1859	1860-1863
†† George G. Wright	Van Buren	June 19, 1860	1860-1870
Ralph P. Lowe	Lee	October 11, 1859	1860-1867
John F. Dillon	Scott	October 13, 1863	1864-1870
§§ Chester C. Cole	Polk	March 1, 1864	1864-1876
Joseph M. Beck	Lee	October 8, 1867	1868-1891
*** Elias H. Williams	Clayton	January 19, 1870	1870
James G. Day	Fremont	September 1, 1870	1870-1883
William E. Miller	Johnson	September 14, 1870	1870-1875
Austin Adams	Dubuque	October 12, 1875	1876-1887
James H. Rothrock	Cedar	February 24, 1876	1876-1897
William H. Seevers	Mahaska	February 16, 1876	1876-1888
††† Joseph B. Reed	Pottawattamie	October 9, 1883	1884-1889
Gifford B. Robinson	Buena Vista	November 8, 1887	1888-1899
Charles T. Granger	Allamakee	November 6, 1888	1889-1900
Josiah Given	Polk	March 12, 1889	1889-1901
Le Vega G. Kinne	Tama	November 9, 1891	1892-1897
Horace E. Deemer	Montgomery	May 8, 1894	1894
Scott M. Ladd	O'Brien	November 3, 1896	1897
†††† Charles M. Waterman	Scott	November 2, 1897	1898-1902
John C. Sherwin	Cerro Gordo	November 7, 1899	1900
Emlin McClain	Johnson	November 6, 1900	1901
Silas M. Weaver	Hardin	November 5, 1901	1902
Charles A. Bishop	Polk	July 2, 1902	1902

* Resigned October, 1847. George Green appointed to fill vacancy.

† Resigned February 15, 1854. Jonathan C. Hall appointed to fill vacancy.

†† Resigned May, 1856. Lacon D. Stockton appointed to fill vacancy.

** Died June 9, 1860. George G. Wright appointed to fill vacancy.

†† Resigned August, 1870. James G. Day appointed to fill vacancy.

††† Resigned January 19, 1876. William H. Seevers appointed to fill vacancy.

*** Resigned September 24, 1870. William E. Miller appointed to fill vacancy.

†††† Resigned February 28, 1883. Josiah Given appointed to fill vacancy.

††††† Resigned June 18, 1902. Charles A. Bishop appointed to fill vacancy.

CLERKS OF THE SUPREME COURT.

Name.	County From Which Chosen.	Date of First Election or Appointment.	Years Served.
George S. Hampton	Johnson	July 6, 1847	1847
George S. Hampton	Johnson	February 2, 1848	1848-1853
James W. Woods	Des Moines	1848	1848-1853
Alexander D. Anderson	Dubuque	1848	1848-1853
Thomas J. Given	Wapello	1848	1848-1853
Lewis Whitten	Polk		1849-1853
* George S. Hampton	Johnson	March 5, 1853	1853-1855
William Vandever	Dubuque	June, 1855	1855-1856
Lewis Kinsey	Wapello	November 3, 1856	1856-1867
Charles Linderman	Page	October 9, 1866	1867-1875
Edward J. Holmes	Jackson	October 13, 1874	1875-1883
Gilbert B. Pray	Hamilton	November 7, 1882	1883-1896
Christopher T. Jones	Washington	November 6, 1894	1895-1903
John C. Crockett	Hardin	November 4, 1902	1903

* From 1843 to 1853 the state was divided into four and five supreme court districts and a clerk was appointed for each district.

ATTORNEYS-GENERAL.

Office created February 9, 1853.

Name.	County From Which Chosen.	Date of First Election or Appointment.	Years Served.
David C. Cloud	Muscatine	August 1, 1853 ...	1853-1856
Samuel A. Rice	Mahaska	August 4, 1856 ...	1856-1861
Charles C. Nourse	Polk	November 6, 1860 ...	1861-1866
*Isaac L. Allen	Tama	November 8, 1864 ...	1865-1866
†Frederick E. Bissel	Dubuque	January 12, 1866 ...	1866-1867
‡Henry O'Connor	Muscatine	June 20, 1867 ...	1867-1872
Marsena E. Cutts	Mahaska	February 23, 1872 ...	1872-1877
John F. McJunkin	Washington	November 7, 1876 ...	1877-1881
Smith McPherson	Montgomery	November 2, 1880 ...	1881-1885
A. J. Baker	Appanoose	November 4, 1884 ...	1885-1889
John Y. Stone	Mills	November 6, 1888 ...	1889-1895
Milton Remley	Johnson	November 6, 1894 ...	1895-1901
Charles W. Mullan	Black Hawk	November 6, 1900 ...	1901-

*Resigned January 11, 1863. Frederick E. Bissell appointed to fill vacancy.

†Died June 12, 1867. Henry O'Connor appointed to fill vacancy.

‡Resigned February, 1872. Marsena E. Cutts appointed to fill vacancy.

REPORTERS OF THE SUPREME COURT.

Name.	County From Which Chosen.	Date of First Election or Appointment.	Years Served.
George Greene	Dubuque	1847-1855
William Penn Clarke	Johnson 1855	1855-1860
Thomas F. Withrow	Polk	April 17, 1860 ...	1860-1867
Edward H. Stiles	Wapello	October 9, 1866 ...	1867-1875
*John S. Runnells	Polk	October 13, 1874 ...	1875-1882
Bradbury W. Hight	Pottawattamie	March—, 1882 ...	1882-1883
Ezra C. Ebersole	Tama	November 7, 1882 ...	1883-1891
Nathaniel B. Raymond	Polk	November 4, 1890 ...	1891-1895
Benjamin I. Salinger	Carroll	November 6, 1894 ...	1895-1903
Wendell W. Cornwall	Clay	November 4, 1902 ...	1903-

*Resigned March, 1882. Bradbury W. Hight appointed to fill vacancy.

REGISTER OF UNITED STATES OFFICIALS FROM IOWA.

UNITED STATES SENATORS.

Names.	Politics.	Residence.	Years Served.
Augustus C. Dodge.....	Dem...	Burlington.....	1848-1855
George W. Jones.....	Dem...	Dubuque.....	1848-1859
James Harlan*	Rep.	Mt. Pleasant.....	1855-1865
James W. Grimest.....	Rep.	Burlington.....	1859-1869
Samuel J. Kirkwood.....	Rep.	Iowa City.....	1865-1867
James B. Howell.....	Rep.	Keokuk.....	1870-1871
James Harlan.....	Rep.	Mt. Pleasant.....	1867-1873
George G. Wright.....	Rep.	Des Moines.....	1871-1877
William B. Allison§.....	Rep.	Dubuque.....	1873-
Samuel J. Kirkwood†.....	Rep.	Iowa City.....	1877-1881
James W. McDill.....	Rep.	Afton.....	1831-1838
James F. Wilson.....	Rep.	Fairfield.....	1863-1895
John H. Gear**.....	Rep.	Burlington.....	1895-1900
Jonathan P. Dolliver.....	Rep.	Ft. Dodge.....	1900-

* Resigned to accept the position of Secretary of Interior. Samuel J. Kirkwood elected to fill the vacancy. † Resigned. James B. Howell elected to fill the vacancy. § Re-elected by the Twenty-ninth General Assembly for the term ending March 4, 1909. ‡ Resigned to accept the position of Secretary of Interior. James W. McDill appointed by the governor to fill the vacancy; also elected by the Nineteenth General Assembly, January, 1832, to fill out the balance of the term ending March 4, 1833. ** Died. Jonathan P. Dolliver appointed by the governor to fill the vacancy; also elected by the Twenty-ninth General Assembly, January, 1902, to fill out the balance of the term ending March 4, 1907.

REPRESENTATIVES IN CONGRESS.

TWENTY-NINTH CONGRESS—1845 TO 1847.

Dist.	Name.	Politics.	Residence.	Profession.
1	S. Clinton Hastings*	Dem.	Bloomington.....	Lawyer.
2	Shepherd Lefler*	Dem.	Burlington.....	Farmer.

*Took his seat December 29, 1846.

THIRTIETH CONGRESS—1847 TO 1849.

1	William S. Thompson.....	Dem.	Mt. Pleasant.....	Lawyer.
2	Shepherd Lefler.....	Dem.	Burlington.....	Farmer.

THIRTY-FIRST CONGRESS—1849 TO 1851.

1	William S. Thompson†.....	Dem.	Mt. Pleasant.....	Lawyer.
1	Daniel F. Miller.....	Whig.	Fort Madison.....	Lawyer.
2	Shepherd Lefler.....	Dem.	Burlington.....	Farmer.

† Seat declared vacant June 29, 1850. Daniel F. Miller elected to fill vacancy.

THIRTY-SECOND CONGRESS—1851 to 1853.

Dist.	Name.	Politics.	Residence.	Profession.
1	Bernhart Henn.....	Dem..	Fairfield.....	Lawyer.
2	Lincoln Clark.....	Dem..	Dubuque.....	Lawyer.

THIRTY-THIRD CONGRESS—1853 to 1855.

1	Bernhart Henn.....	Dem..	Fairfield.....	Lawyer.
2	John P Cook.....	Dem..	Davenport.....	Lawyer.

THIRTY-FOURTH CONGRESS—1855 to 1857.

1	August Hall.....	Dem..	Keosauqua.....	Lawyer.
2	James Thorington.....	Rep..	Davenport.....	Lawyer.

THIRTY-FIFTH CONGRESS—1857 to 1859.

1	Samuel R. Curtis.....	Rep..	Keokuk.....	Lawyer.
2	Timothy Davis.....	Amer.	Dubuque.....	Lawyer.

THIRTY-SIXTH CONGRESS—1859 to 1861.

1	Samuel R. Curtis.....	Rep..	Keokuk.....	Lawyer.
2	William Vandever.....	Rep..	Dubuque.....	Lawyer.

THIRTY-SEVENTH CONGRESS—1861 to 1863.

1	Samuel R. Curtis.....	Rep..	Keokuk.....	Lawyer.
1	James F. Wilson.....	Rep..	Fairfield.....	Lawyer.
2	William Vandever.....	Rep..	Dubuque.....	Lawyer.

[Resigned. James F. Wilson elected to fill vacancy.

THIRTY-EIGHTH CONGRESS—1863 to 1865.

1	James F. Wilson.....	Rep..	Fairfield.....	Lawyer.
2	Hiram Price.....	Rep..	Davenport.....	Banker.
3	William B. Allison.....	Rep..	Dubuque.....	Lawyer.
4	Josiah B. Grinnell.....	Rep..	Grinnell.....	Farmer.
5	John A. Kasson.....	Rep..	Des Moines.....	Lawyer.
6	Asahel W. Hubbard.....	Rep..	Sioux City.....	Lawyer.

THIRTY-NINTH CONGRESS—1865 to 1867.

1	James F. Wilson.....	Rep..	Fairfield.....	Lawyer.
2	Hiram Price.....	Rep..	Davenport.....	Banker.
3	William B. Allison.....	Rep..	Dubuque.....	Lawyer.
4	Josiah B. Grinnell.....	Rep..	Grinnell.....	Lawyer.
5	John A. Kasson.....	Rep..	Des Moines.....	Lawyer.
6	Asahel W. Hubbard.....	Rep..	Sioux City.....	Lawyer.

FORTIETH CONGRESS—1867 to 1869.

Dist.	Name.	Politics.	Residence.	Profession.
1	James F. Wilson.....	Rep.	Fairfield.....	Lawyer.
2	Hiram Price.....	Rep.	Davenport.....	Banker.
3	William B. Allison.....	Rep.	Dubuque.....	Lawyer.
4	William Loughridge.....	Rep.	Oskaloosa.....	Lawyer.
5	Grenville M. Dodge.....	Rep.	Council Bluffs.....	Engineer.
6	Asahel W. Hubbard.....	Rep.	Sioux City.....	Lawyer.

FORTY-FIRST CONGRESS—1869 to 1871.

1	George W. McCrary.....	Rep.	Keokuk.....	Lawyer.
2	William Smyth †.....	Rep.	Marion.....	Lawyer.
3	William P. Wolf †.....	Rep.	Tipton.....	
4	William B. Allison.....	Rep.	Dubuque.....	Lawyer.
5	William Loughridge.....	Rep.	Oskaloosa.....	Lawyer.
6	Frank W. Palmer.....	Rep.	Des Moines.....	Editor.
6	Charles Pomeroy.....	Rep.	Fort Dodge.....	Farmer.

† Died September 30, 1870.

‡ William P. Wolf, elected October 11, 1870, to fill vacancy.

FORTY-SECOND CONGRESS—1871 to 1873.

1	George W. McCrary.....	Rep.	Keokuk.....	Lawyer.
2	Aylett R. Cotton.....	Rep.	Lyons.....	Lawyer.
3	William G. Donnan.....	Rep.	Independence.....	Lawyer.
4	Madison M. Walden.....	Rep.	Centerville.....	Editor.
5	Frank W. Palmer.....	Rep.	Des Moines.....	Editor.
6	Jackson Orr.....	Rep.	Montana.....	Merchant.

FORTY-THIRD CONGRESS—1873 to 1875.

1	George W. McCrary.....	Rep.	Keokuk.....	Lawyer.
2	Aylett R. Cotton.....	Rep.	Lyons.....	Lawyer.
3	William G. Donnan.....	Rep.	Independence.....	Lawyer.
4	Henry O. Pratt.....	Rep.	Charles City.....	Lawyer.
5	James Wilson.....	Rep.	Traer.....	Farmer.
6	William Loughridge.....	Rep.	Oskaloosa.....	Lawyer.
7	John A. Kasson.....	Rep.	Des Moines.....	Lawyer.
8	James W. McDill.....	Rep.	Afton.....	Lawyer.
9	Jackson Orr.....	Rep.	Boone.....	Merchant.

FORTY-FOURTH CONGRESS—1875 to 1877.

1	George W. McCrary.....	Rep.	Keokuk.....	Lawyer.
2	John Q. Tufts.....	Rep.	Wilton Junction.....	Farmer.
3	Lucien L. Ainsworth.....	A. M.*	West Union.....	Lawyer.
4	Henry O. Pratt.....	Rep.	Charles City.....	Lawyer.
5	James Wilson.....	Rep.	Traer.....	Farmer.
6	Ezekiel S. Sampson.....	Rep.	Stigourney.....	Lawyer.
7	John A. Kasson.....	Rep.	Des Moines.....	Lawyer.
8	James W. McDill.....	Rep.	Afton.....	Lawyer.
9	Addison Oliver.....	Rep.	Onawa.....	Lawyer.

* Anti-monopoly.

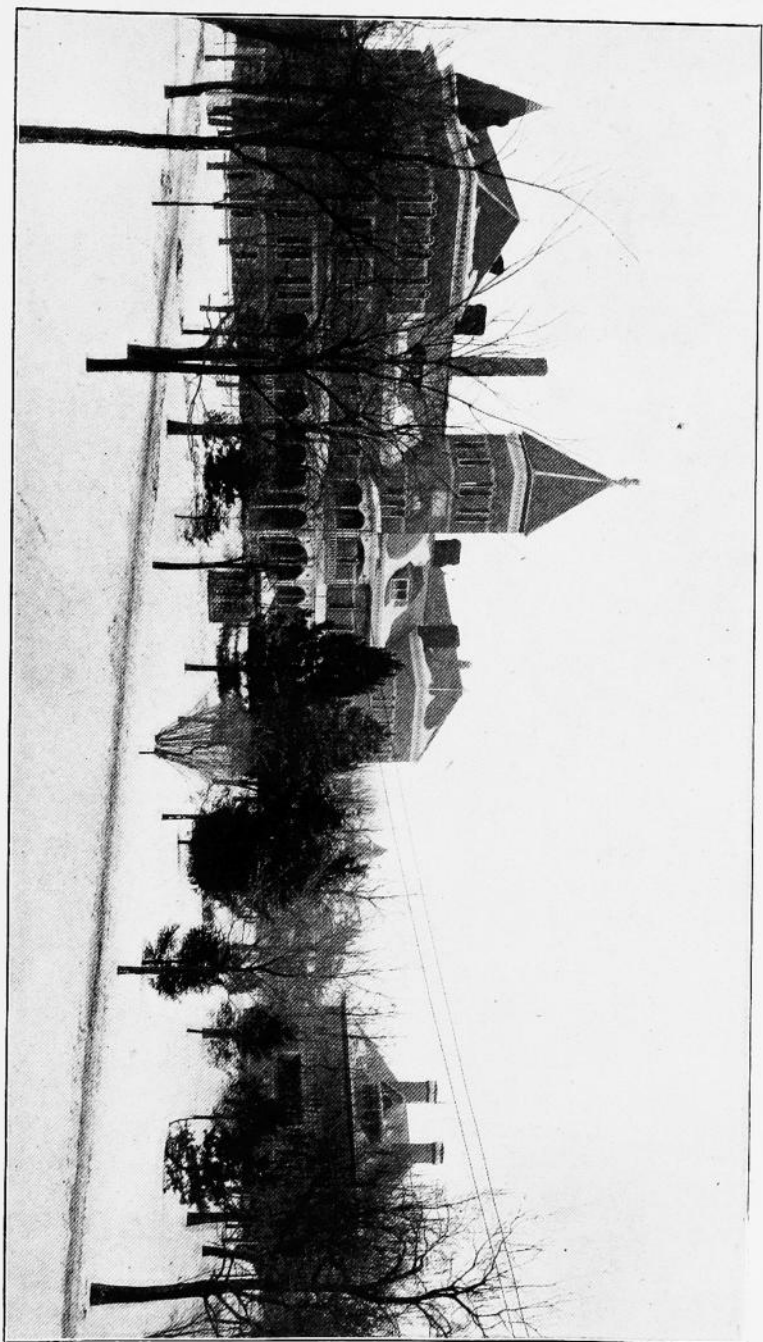

Main Building—Soldiers' Home, Marshalltown.

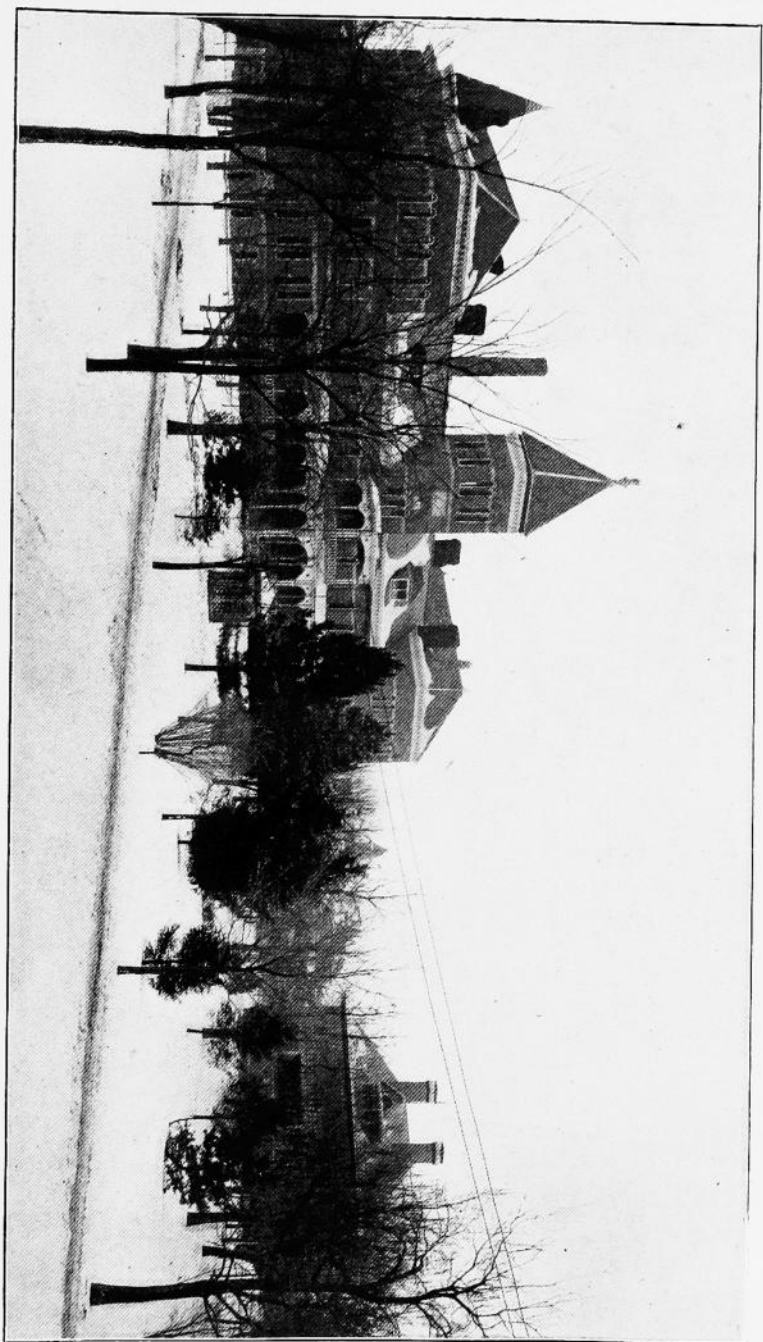

Main Building—Soldiers' Home, Marshalltown.

FORTY-FIFTH CONGRESS—1877 TO 1879.

D	Name.	Politi- tics.	Residence.	Profession.
1	Joseph C. Stone	Rep	Burlington	Physician.
2	Hiram Price	Rep	Davenport	Banker.
3	Theodore W. Burdick	Rep	Decorah	Banker.
4	Nathaniel C. Deering	Rep	Osage	Banker.
5	Rush Clark	Rep	Iowa City	Lawyer.
6	Ezekiel S. Sampson	Rep	Sigourney	Lawyer.
7	Henry J. B. Cummings	Rep	Winterset	Lawyer.
8	William F. Sapp	Rep	Council Bluffs	Lawyer.
9	Addison Oliver	Rep	Onawa	Lawyer.

FORTY-SIXTH CONGRESS—1879 TO 1881.

1	Moses A. McCoid	Rep	Fairfield	Lawyer.
2	Hiram Price	Rep	Davenport	Banker.
3	Thomas Updegraff	Rep	McGregor	Lawyer.
4	Nathaniel C. Deering	Rep	Osage	Banker.
5	Rush Clark*	Rep	Iowa City	Lawyer.
6	William G. Thompson	Rep	Marion	Lawyer.
6	James B. Weaver	G. B. †	Bloomfield	Lawyer.
7	Edward H. Gillette	G. B. †	Des Moines	Farmer.
8	William F. Sapp	Rep	Council Bluffs	Lawyer.
9	Cyrus C. Carpenter	Rep	Fort Dodge	Lawyer.

* Died. William G. Thompson elected to fill vacancy.

† Greenback.

FORTY-SEVENTH CONGRESS—1881 TO 1883.

1	Moses A. McCoid	Rep	Fairfield	Lawyer.
2	Sewall S. Farwell	Rep	Monticello	Farmer.
3	Thomas Updegraff	Rep	McGregor	Lawyer.
4	Nathaniel C. Deering	Rep	Osage	Banker.
5	William G. Thompson	Rep	Marion	Lawyer.
6	Marsena E. Cutts	Rep	Oskaloosa	Lawyer.
7	John A. Kasson	Rep	Des Moines	Lawyer.
8	William P. Hepburn	Rep	Clarinda	Lawyer.
9	Cyrus C. Carpenter	Rep	Fort Dodge	Lawyer.

FORTY-EIGHTH CONGRESS—1883 TO 1885.

1	Moses A. McCoid	Rep	Fairfield	Lawyer.
2	Jeremiah H. Murphy	Dem	Davenport	Lawyer.
3	David B. Henderson	Rep	Dubuque	Lawyer.
4	L. H. Weller	Nat'l	Nashua	Lawyer.
5	James Wilson*	Rep	Traer	Farmer.
5	Benjamin T. Frederick	Dem	Marshalltown	Manufacturer
6	Marsena E. Cutts †	Rep	Oskaloosa	Lawyer.
6	John C. Cook	Ind.	Newton	Lawyer.
7	John A. Kasson ‡	Rep	Des Moines	Lawyer.
7	Hiram Y. Smith	Rep	Des Moines	Lawyer.
8	William P. Hepburn	Rep	Clarinda	Lawyer.
9	William H. M. Pusey	Dem	Council Bluffs	Banker.
10	Adoniram J. Holmes	Rep	Boone	Lawyer.
11	Isaac S. Struble	Rep	LeMars	Lawyer.

* Unseated March 3, 1885. Benjamin T. Frederick declared elected.

† Died. John C. Cook elected to fill vacancy.

‡ Resigned. Hiram Y. Smith elected to fill vacancy.

FORTY-NINTH CONGRESS—1885 to 1887.

Dist.	Name.	Politics.	Residence.	Profession.
1	Benton J. Hall	Dem.	Burlington	Lawyer.
2	Jeremiah H. Murphy	Dem.	Davenport	Lawyer.
3	David B. Henderson	Rep.	Dubuque	Lawyer.
4	William E. Fuller	Rep.	West Union	Lawyer.
5	Benjamin T. Frederick	Dem.	Marshalltown	Manufact'r.
6	James B. Weaver	Dem.	Bloomfield	Lawyer.
7	Edwin H. Conger	Rep.	Des Moines	Lawyer.
8	William P. Hepburn	Rep.	Clarinda	Lawyer.
9	Joseph Lyman	Rep.	Council Bluffs	Lawyer.
10	Adoniram J. Holmes	Rep.	Boone	Lawyer.
11	Isaac S. Struble	Rep.	La Mars	Lawyer.

FIFTIETH CONGRESS—1887 to 1889.

1	John H. Gear	Rep.	Burlington	Merchant.
2	Walter I. Hays	Dem.	Clinton	Lawyer.
3	David B. Henderson	Rep.	Dubuque	Lawyer.
4	William E. Fuller	Rep.	West Union	Lawyer.
5	Daniel Kerr	Rep.	Grundy Center	Lawyer.
6	James B. Weaver	Dem.	Bloomfield	Lawyer.
7	Edwin H. Conger	Rep.	Des Moines	Lawyer.
8	Albert B. Anderson	Dem.	Sidney	Lawyer.
9	Joseph Lyman	Rep.	Council Bluffs	Lawyer.
10	Adoniram J. Holmes	Rep.	Boone	Lawyer.
11	Isaac S. Struble	Rep.	La Mars	Lawyer.

FIFTY-FIRST CONGRESS—1889 to 1891.

1	John H. Gear	Rep.	Burlington	Merchant.
2	Walter I. Hays	Dem.	Clinton	Lawyer.
3	David B. Henderson	Rep.	Dubuque	Lawyer.
4	Joseph H. Sweney	Rep.	Osage	Lawyer.
5	Daniel Kerr	Rep.	Grundy Center	Lawyer.
6	John F. Lacey	Rep.	Oskaloosa	Lawyer.
7	Edwin H. Conger*	Rep.	Des Moines	Lawyer.
7	Edward R. Hays	Rep.	Knoxville	Lawyer.
8	James P. Flick	Rep.	Bedford	Lawyer.
9	Joseph R. Reed	Rep.	Council Bluffs	Lawyer.
10	Jonathan P. Dolliver	Rep.	Fort Dodge	Lawyer.
11	Isaac S. Struble	Rep.	La Mars	Lawyer.

* Resigned. Edward R. Hays elected to fill vacancy.

FIFTY-SECOND CONGRESS—1891 to 1893.

1	John J. Seerley	Dem.	Burlington	Lawyer.
2	Walter I. Hays	Dem.	Clinton	Lawyer.
3	David B. Henderson	Rep.	Dubuque	Lawyer.
4	Walt H. Butler	Dem.	West Union
5	John T. Hamilton	Dem.	Cedar Rapids	Merchant.
6	Frederick E. White	Dem.	Webster	Farmer.
7	John A. T. Hull	Rep.	Des Moines	Lawyer.
8	James P. Flick	Rep.	Bedford	Lawyer.
9	Thomas Bowman	Dem.	Council Bluffs	Merchant.
10	Jonathan P. Dolliver	Rep.	Fort Dodge	Lawyer.
11	George D. Perkins	Rep.	Sioux City	Editor.

FIFTY-THIRD CONGRESS—1893 TO 1895.

Dist.	Name.	Politi- tics.	Residence.	Profession.
1	John H. Gear	Rep.	Burlington	Merchant.
2	Walter I. Hayes	Dem.	Clinton	Lawyer.
3	David B. Henderson	Rep.	Dubuque	Lawyer.
4	Thomas Updegraff	Rep.	McGregor	Lawyer.
5	Robert G. Cousins	Rep.	Tipton	Lawyer.
6	John F. Lacey	Rep.	Oskaloosa	Lawyer.
7	John A. T. Hull	Rep.	Des Moines	Lawyer.
8	William P. Hepburn	Rep.	Clarinda	Lawyer.
9	Alva L. Hager	Rep.	Greenfield	Lawyer.
10	Jonathan P. Dolliver	Rep.	Ft. Dodge	Lawyer.
11	George D. Perkins	Rep.	Sioux City	Editor.

FIFTY-FOURTH AND FIFTY-FIFTH CONGRESSES—1895 to 1899.

1	Samuel M. Clarke	Rep.	Keokuk	Editor.
2	George M. Curtis	Rep.	Clinton	Manufacturer.
3	David B. Henderson	Rep.	Dubuque	Lawyer.
4	Thomas Updegraff	Rep.	McGregor	Lawyer.
5	Robert G. Cousins	Rep.	Tipton	Lawyer.
6	John F. Lacey	Rep.	Oskaloosa	Lawyer.
7	John A. T. Hull	Rep.	Des Moines	Lawyer.
8	William P. Hepburn	Rep.	Clarinda	Lawyer.
9	Alva L. Hager	Rep.	Greenfield	Lawyer.
10	Jonathan P. Dolliver	Rep.	Ft. Dodge	Lawyer.
11	George D. Perkins	Rep.	Sioux City	Editor.

FIFTY-SIXTH CONGRESS—1899 TO 1901.

1	Thomas Hedge	Rep.	Burlington	Lawyer.
2	Joe R. Lane	Rep.	Davenport	Lawyer.
3	David B. Henderson	Rep.	Dubuque	Lawyer.
4	Gilbert N. Haugen	Rep.	Northwood	Banker.
5	Robert G. Cousins	Rep.	Tipton	Lawyer.
6	John F. Lacey	Rep.	Oskaloosa	Lawyer.
7	John A. T. Hull	Rep.	Des Moines	Lawyer.
8	William P. Hepburn	Rep.	Clarinda	Lawyer.
9	Smith McPherson*	Rep.	Red Oak	Lawyer.
9	Walter I. Smith	Rep.	Council Bluffs	Lawyer.
10	Jonathan P. Dolliver †	Rep.	Ft. Dodge	Lawyer.
10	James P. Conner	Rep.	Denison	Lawyer.
11	Lot Thomas	Rep.	Storm Lake	Lawyer.

* Resigned. Walter I. Smith elected to fill vacancy.

† Resigned. James P. Conner elected to fill vacancy.

FIFTY-SEVENTH CONGRESS—1901 TO 1903.

1	Thomas Hedge	Rep.	Burlington	Lawyer.
2	John N. W. Rumble	Rep.	Marengo	Lawyer.
3	David B. Henderson	Rep.	Dubuque	Lawyer.
4	Gilbert N. Haugen	Rep.	Northwood	Banker.
5	Robert G. Cousins	Rep.	Tipton	Lawyer.
6	John F. Lacey	Rep.	Oskaloosa	Lawyer.
7	John A. T. Hull	Rep.	Des Moines	Lawyer.
8	William P. Hepburn	Rep.	Clarinda	Lawyer.
9	Walter I. Smith	Rep.	Council Bluffs	Lawyer.
10	James P. Conner	Rep.	Denison	Lawyer.
11	Lot Thomas	Rep.	Storm Lake	Lawyer.

FIFTY-EIGHTH CONGRESS—1903 to 1905.

Dist.	Name.	Politics.	Residence.	Profession.
1	Thomas Hedge	Rep...	Burlington	Lawyer.
2	Martin J. Wade	Dem.	Iowa City	Lawyer.
3	Benjamin P. Birdsall	Rep.	Clarion	Lawyer.
4	Gilbert N. Haugen	Rep.	Northwood	Banker.
5	Robert G. Cousins	Rep.	Tipton	Lawyer.
6	John F. Lacey	Rep.	Oskaloosa	Lawyer.
7	John A. T. Hull	Rep.	Des Moines	Lawyer.
8	William P. Hepburn	Rep.	Clarinda	Lawyer.
9	Walter I. Smith	Rep.	Council Bluffs	Lawyer.
10	James P. Conner	Rep.	Denison	Lawyer.
11	Lot Thomas	Rep.	Storm Lake	Lawyer.

FIFTY-NINTH CONGRESS—1905 to 1907.

1	Thomas Hedge	Rep...	Burlington	Lawyer.
2	Albert F. Dawson	Rep.	Preston	Journalist.
3	Benjamin P. Birdsall	Rep.	Clarion	Lawyer.
4	Gilbert N. Haugen	Rep.	Northwood	Banker.
5	Robert G. Cousins	Rep.	Tipton	Lawyer.
6	John F. Lacey	Rep.	Oskaloosa	Lawyer.
7	John A. T. Hull	Rep.	Des Moines	Lawyer.
8	William P. Hepburn	Rep.	Clarinda	Lawyer.
9	Walter I. Smith	Rep.	Council Bluffs	Lawyer.
10	James P. Conner	Rep.	Denison	Lawyer.
11	Elbert H. Hubbard	Rep.	Sioux City	Lawyer.

IOWA MEN IN THE CABINET.

SECRETARY OF THE TREASURY.

Leslie M. Shaw..... from February 1, 1902 to.....

SECRETARY OF WAR.

William W. Belknapfrom October 25, 1869 to March 2, 1876
George W. McCrary.....from March 12, 1877 to December 10, 1879

POSTMASTER GENERAL.

Frank Hatton.....from October 14, 1884 to March 6, 1885

SECRETARY OF THE INTERIOR.

James Harlan.....from May 15, 1865 to July 27, 1896
Samuel J. Kirkwood.....from March 5, 1881 to April 6, 1882

SECRETARY OF AGRICULTURE.

James Wilson..... from March 5, 1897 to.....

PART II.

**Executive, Legislative and Judicial
Departments of Iowa.**

STATE EXECUTIVE DEPARTMENT.

GOVERNOR.

*Term of incumbent ends January, 1907. * Compensation, \$5,000.*

ALBERT B. CUMMINS, of Des Moines, Polk county. Born in Pennsylvania.

Office.	Name.	Legal Residence.	Birthplace.	Compensation.
Private secretary	John Briar	Des Moines.	Penn.	\$1,500
Pardon secretary	B. W. Garrett.	Leon	Iowa	1,500
Pardon clerk	Anna B. Cummins.	Des Moines.	Penn.	1,200
Requisition clerk	Edwin P. Peterson.	Des Moines.	Illinois	1,200
General clerk	Major A. S. Carper.	Des Moines.	Ohio	900
Stenographer and clerk	Winifred E. Dodson.	Bloomfield.	Missouri	900
Messenger and usher	William Coalson	Des Moines.	Missouri	900

* The Governor also receives \$600 annually for house rent.

SECRETARY OF STATE.

Term of incumbent ends January, 1907. Salary. \$2,200.

WILLIAM B. MARTIN, of Greenfield, Adair county. Born in Vermont.

Office.	Name.	Legal Residence.	Birthplace.	Compensation.
Deputy	Daniel A. Hites	Des Moines.	Ohio	\$1,500
Chief clerk	H. T. Saberson	Alta	Wisconsin.	1,250
Clerk land office	J. M. Jamieson	Casey	Ohio	1,200
Corporation clerk	Guy S. Brewer	Des Moines.	Iowa	1,200
Corporation clerk	C. C. Stiles	Winterset.	Iowa	1,200
Document clerk and acc't	C. G. Martin	Greenfield.	Iowa	1,200
Document librarian.	James H. Wilson	Adair Co. .	New York	1,200
Stenographer	Dora Holaday	Greenfield.	Iowa	900
Janitor and messenger	J. D. Peters	Newton	England	750

AUDITOR OF STATE.

Term of incumbent ends January, 1907. Salary, \$2,200.

B. F. CARROLL, of Bloomfield, Davis county. Born in Iowa.

Office.	Name.	Legal Residence.	Birthplace.	Compensation.
Deputy.....	Amos. W. Brandt..	Des Moines ...	Indiana	\$ 1,500
Chief clerk Ins. dep't.	Ole O. Roe.....	Des Moines ...	Norway.....	1,600
Clerk insurance dep't	Wm. M. Lewis.....	Des Moines ...	Iowa	1,350
Clerk insurance dep't	Joe H. Byrnes.....	Waterloo	Illinois	1,200
Clerk revenue dep't...	J. F. Wall.....	Mt. Ayr	Iowa	1,400
Clerk banking dep't...	Millard Cox.....	Des Moines ...	Iowa	1,300
Clerk Bkg. & Rev. dep't	B. P. Rosser.....	Troy	Iowa	900
Stenographer.....	Margaret B. Turner	Des Moines ...	Scotland	900
Janitor.....	J. W. Johnson.....	Bloomfield.....	Indiana	720
Ins. Exmr. & Actuary	F. B. Withington	Des Moines ...	Mass	2,000
Bank examiner.....	D. H. McKee.....	Mediapolis.....	Iowa	1,800
Bank examiner.....	H. M. Corman.....	Woodbine.....	Iowa	1,800
Bank examiner.....	Leland Windsor.....	Des Moines ...	Illinois.....	1,800
Bank examiner.....	M. A. Buchan.....	Grundy Cent.	Canada	1,800
Building & Loan ex'r.	E. J. Dawson.....	Des Moines ...	Iowa	Fees

TREASURER OF STATE.

Term of incumbent ends January, 1907. Salary, \$2,200.

GILBERT S. GILBERTSON, of Forest City, Winnebago county. Born in Minn.

Office.	Name.	Legal Residence.	Birthplace.	Compensation.
Deputy	Q. A. Willis.....	Perry	Indiana	\$ 1,500
Cashier	A. O. Hauge.....	Belmond.....	Iowa	1,250
Revenue clerk.....	Harriet B. Perry...	Grinnell.....	Iowa	1,200
General clerk.....	S. W. Nelson.....	Clarion	Illinois.....	900
Stenographer.....	Carrie A. Diller...	Des Moines ...	Illinois.....	900
Nightwatch	V. A. Jones.....	Forest City...	Wales.....	780

ATTORNEY-GENERAL.

Term of incumbent ends January, 1907. Salary, \$4,000.

CHARLES W. MULLAN, of Waterloo, Black Hawk county. Born in Illinois.

Office.	Name.	Legal Residence.	Birthplace.	Compensation.
Assistant	Lawrence DeGraff.	Des Moines ...	Illinois.....	\$ 1,800
Stenographer	Mrs. LeOra C. Hunt	Des Moines ...	Iowa	900

The Janitor for the office of the Secretary of the Executive Council also acts as Janitor for this department.

SUPERINTENDENT OF PUBLIC INSTRUCTION.

Term of incumbent ends January, 1907. Salary, \$2,200.

JOHN F. RIGGS, of Sigourney, Keokuk county. Born in Iowa.

Office.	Name.	Legal Residence.	Birthplace.	Compensation.
Deputy.....	J. C. Bennett.....	Mt. Ayr.....	Illinois.....	\$ 1,500
Stenographer.....	Byrdella Johnson.	Seymour.....	Iowa.....	900
Janitor.....	J. W. Gooder.....	Riceville.....	New Jersey	720

RAILROAD COMMISSIONERS.

Term three years. Retire in rotation. Salary, \$2,300.

Office.	Name.	Legal Residence.	Birthplace.	Compensation.
Chairman.....	Edward A. Dawson	Waverly.....	Ohio.....	\$ 2,200
Commissioner.....	David J. Palmer...	Washington.	Penn.....	2,200
Commissioner.....	N. S. Ketchum...	Marshalltown	New Jersey	2,200
Secretary.....	Dwight N. Lewis..	Des Moines..	Iowa.....	1,500
General clerk.....	Thos. H. Boylan..	Audubon.....	Wisconsin.	1,200
Stenographer.....	Mrs. F. McCausland	Washington.	Iowa.....	780
Janitor.....	James F. Burgess.	Des Moines..	England....	720

CLERK OF SUPREME COURT.

Term of incumbent ends January, 1907. Salary, \$2,200.

JOHN C. CROCKETT, of Eldora, Hardin county. Born in Illinois.

Office.	Name.	Legal Residence.	Birthplace	Compensation.
Deputy.....	H. L. Bonsquet...	Knoxville...	Holland.....	\$ 1,500
General clerk.....	Thomas H. Grubb.	Columbus Jct	Iowa.....	1,200
Extra clerk.....	Zilpha Popejoy...	Iowa Falls...	Kansas.....	900
Messenger.....	G. D. Pickett...	Des Moines..	Ohio.....	720

EXECUTIVE COUNCIL.

Compensation \$800 per annum.

ALBERT B. CUMMINS.....	Governor
WILLIAM B. MARTIN.....	Secretary of State
B. F. CARROLL.....	Auditor of State
GILBERT S. GILBERTSON.....	Treasurer of State

Office.	Name.	Legal Residence.	Birthplace.	Compensation.
Secretary	A. H. Davison.....	Des Moines...	Penn.....	\$ 1,800
Clerk.....	A. U. Swan.....	Carlisle.....	Iowa.....	1,400
Clerk.....	Arthur K. Cole.....	Independence.....	Iowa.....	840
Postmaster.....	R. C. Hubbard.....	Des Moines.....	Michigan.....	1,200
Expert accountant.....	Gas. C. Heer.....	Armstrong.....	New Jersey.....	\$8 per d
Janitor.....	John H. Shaffer.....	Des Moines.....	Penn.....	720

BOARD OF CONTROL.

Term six years. Appointed by the Governor. Confirmed by the Senate. Retire in rotation. Salary \$5,000.

Office.	Name.	Legal Residence.	Birthplace.	Compensation.
Chairman of board.....	G. S. Robinson.....	Sioux City.....	Illinois.....	\$ 3,000
Member of board.....	L. G. Kinne.....	Des Moines.....	New York.....	3,000
Member of board.....	John Cownie.....	South Amana.....	Scotland.....	3,000
Secretary.....	Forrest S. Treat.....	Des Moines.....	Maine.....	2,000
Chief bookkeeper.....	A. B. McCown.....	Des Moines.....	W. Virginia.....	1,600
Estimate clerk.....	Anne M. Sheehan.....	Osage.....	Iowa.....	900
Store keeper and clerk.....	Harry Shophire.....	Denison.....	Iowa.....	780
Assistant bookkeeper.....	Estella B. Combs.....	Des Moines.....	Iowa.....	900
Stenographer.....	Cora E. Bunce.....	Des Moines.....	Iowa.....	900
Stenographer.....	Laura M. Pedersen.....	Des Moines.....	Illinois.....	900
Mailing clerk.....	Chester L. Bunce.....	Des Moines.....	Iowa.....	420

STATE LIBRARIAN.

Term six years. Elected by board of library trustees. Term expires April 30 1906. Salary \$2,000.

JOHNSON BRIGHAM, of Des Moines, Polk county. Born in New York.

Office.	Name.	Legal Residence.	Birthplace.	Compensation.
Curator Law Dept.....	A. J. Small.....	Des Moines.....	Wisconsin.....	\$ 1,200
First Ass't librarian.....	Helen M. Lee.....	Des Moines.....	Iowa.....	1,000
Second Ass't librarian.....	Florence A. Russell.....	Des Moines.....	Illinois.....	800
Third Ass't librarian.....	Mary Rosemond.....	Independence.....	Ohio.....	720
Cataloguer.....	Helen Rex Keller.....	Des Moines.....	Mass.....	1,000
Stenographer and bookkeeper.....	Grace A. Cooper.....	Des Moines.....	Wisconsin.....	720
Janitor.....	W. W. Wills.....	Des Moines.....	Indiana.....	720

HISTORICAL DEPARTMENT.

Curator elected by board of trustees for six years. Term expires April 30, 1906. Salary, \$1,800.

CHARLES ALDRICH, Curator, of Boone, Boone county. Born in New York.

Office.	Name.	Legal Residence.	Birthplace.	Compensation.
Assistant.....	Mary R. Whitcomb	Grinnell....	Iowa.....	\$ 1,020
Clerk and stenographer.	Alice M. Steele....	Coon Rapids	Iowa.....	900
Museum assistant	T. Van Hyning....	Des Moines.	Iowa.....	720
Janitor.....	S. H. Stacy.....	Medora.....	Ohio.....	720
Nightwatch.....	L. M. Randles....	Des Moines.	Indiana...	720

STATE PRINTER AND STATE BINDER.

Elected by Legislature. Term two years; expires December 31, 1906.

Office.	Name.	Legal Residence.	Birthplace.	Compensation.
State printer.....	Bernard Murphy..	Vinton.....	Massachu'ts	Profits
State binder.....	Howard Tedford..	Mt. Ayr....	Indiana....	Profits

ADJUTANT-GENERAL.

Appointed by Governor. Salary, \$2,000.

WILLIAM H. THRIFT, of Dubuque, Dubuque county. Born in Iowa.

Office.	Name.	Legal Residence.	Birthplace	Compensation
Assistant Adj. - Gen....	*John T. Hume....	Des Moines	Canada.....	\$ 1,500
Record clerk.....	†Thos L. Stevens.	Glenwood..	Ohio.....	1,200
Stenographer.....	Eva Wieser.....	Des Moines.	Iowa.....	780
Quartermaster-sergeant	Frederick S. Hird	Dubuque...	Wisconsin.	720
Ordnance-sergeant.....	†Howard G. Karns	Des Moines.	Iowa.....	720
Janitor.....	Samuel V. West..	Des Moines.	Penn.....	720

*Guy E. Lyon, of Red Oak, Montgomery County, has been appointed to succeed Mr. Hume, effective on or about March 31, 1905.

†Successor not appointed at time of going to press.

DEPARTMENT OF AGRICULTURE.

Secretary elected by Board of Agriculture. Term expires December, 1905.

Office.	Name.	Legal Residence.	Birthplace.	Compensation.
Secretary	J. C. Simpson ..	Knoxville	Iowa	\$ 1,500
Assistant secretary....	Garth C. Fuller..	Des Moines ..	Iowa	900
Janitor	Engene M. Fuller.	Des Moines ..	New York..	720

COMMISSION OF PHARMACY.

Appointed by the Governor. Term, three years. Retire in rotation

Office.	Name.	Legal Residence.	Birthplace.	Compensation.
President	*Fletcher Howard.	Des Moines ..	Maine	\$5 per d
Commissioner	Fred Russell.....	Rockwell C'y	Iowa	5 per d
Commissioner	B. F. Keltz	Webster C'y.	Iowa	5 per d
Secretary	Chas. W. Phillips.	Maquoketa..	Iowa	1,500
Janitor	A. Brigham.....	Des Moines ..	New York..	720

The janitor of this department also acts as janitor of the bureau of labor statistics, mine inspectors and dairy commissioner's departments.

*To be succeeded April 23, 1905, by J. S. Goss of Atlantic, Iowa.

BUREAU OF LABOR STATISTICS.

Commissioner appointed by the Governor. Term, two years; expires March 31, 1906.

Office.	Name.	Legal Residence.	Birthplace.	Compensation.
Commissioner	Edw'd D. Brigham	Des Moines ..	Illinois	\$ 1,500
Deputy	Alfred Sheperd....	Sioux City ..	England.....	1,200
Factory inspector....	Frank B adley.....	Des Moines ..	Louisiana...	1,200
Office clerk	A. R. Corey	Wesley	Wisconsin..	720

DAIRY COMMISSIONER.

Appointed by the Governor. Term, two years; expires April 30, 1906.

Office.	Name.	Legal Residence.	Birthplace.	Compensation.
Commissioner	H. R. Wright.....	Des Moines ..	Iowa	\$ 1,500
Deputy	W. E. Smith	Storm Lake..	Iowa	1,200
Assistant	P. H. Kieffer	Manchester ..	New York..	1,200
Assistant.....	W. S. Smarzo.....	Manchester ..	Wisconsin..	1,200

MINE INSPECTORS.

Appointed by the Governor. Term two years; expires March 31, 1906.

Office.	Name.	Legal Residence.	Birthplace.	Compensation.
Inspector.....	John Verner.	Chariton...	Germany...	\$ 1,500
Inspector.....	Edward Sweeney.	Des Moines.	England...	1,500
Inspector.....	James A. Campbell	Ottumwa...	Illinois.....	1,500
Clerk.....	L. E. Stamm.....	Des Moines.	Iowa.....	780

BOARD OF HEALTH.

Secretary elected by members of Board. Term one year; expires May, 1905.

Office.	Name.	Legal Residence.	Birthplace.	Compensation.
Secretary.....	*J. F. Kennedy....	Des Moines.	Penn.....	\$ 1,200
Stenographer.....	Bessie Omstead....	Des Moines.	Iowa..	780

*Dr. Kennedy is also secretary of the State Board of Medical Examiners. Salary \$300 per annum.

The janitor of the agricultural department also acts as janitor of the board of health department.

GEOLOGICAL DEPARTMENT.

State Geologist elected by the Geological Board. Term expires at pleasure of Board.

Office.	Name.	Legal Residence.	Birthplace.	Compensation.
State geologist.....	Frank A. Wilder..	Iowa City..	Michigan..	\$ 800
Ass't state geologist.....	T. E. Savage.....	Des Moines.	Iowa.....	1,500
Secretary.....	Nellie E. Newman	Des Moines.	Iowa.....	900

The janitor of the office of the adjutant-general also acts as janitor of this department.

LIBRARY COMMISSION.

Secretary appointed by Commission. Term expires at pleasure of the Commission.

Office.	Name.	Legal Residence.	Birthplace.	Compensation.
Secretary.....	Alice S. Tyler....	Des Moines.	Illinois....	\$ 1,200
Clerk & Actg. Librarian	Marg't W. Brown.	Chariton...	Iowa.....	720

CUSTODIAN OF PUBLIC BUILDINGS AND PROPERTY.

*Appointed by the Governor. Confirmed by the Senate. Term expires
March 31, 1906. Salary, \$1,500.*

T. E. McCURDY, of Hazleton, Buchanan county. Born in Ohio.

Office.	Name.	Legal Residence.	Birthplace.	Compensation.
Chief engineer	J. S. Goodrell	Des Moines	Iowa	\$ 1 5 0
Assistant engineer	William Spry	Des Moines	Iowa	1,200
Assistant engineer	W. S. Heifner	Des Moines	Penn.	1,200
Carpenter	Thomas Hopkins	Des Moines	S. Wales	1,000
Chief of police	Thos. Longshore	Woodward	Indiana	900
Night watchman	Thomas Graham	Decorah	New York	900
Night watchman	J. M. Newcomb	Boone	New York	900
Fireman	John Burns	Des Moines	Ireland	780
Fireman	Webb Hankins	Des Moines	Iowa	780
Fireman	Bernard Ganley	Des Moines	Ireland	780
Fireman	Joseph Wharton	Des Moines	Iowa	780
Fireman	E. R. Truax	Des Moines	Indiana	780
Fireman	A. S. Johnson	Des Moines	Penn.	780
Fireman	H. H. Lewis	Des Moines	Kentucky	780
Fireman	M. P. Wickersham	Des Moines	Ohio	780
Janitor	O. K. Olesen	Des Moines	Norway	720
Janitor	F. J. Alber	Des Moines	Germany	720
Janitor	H. Goldberg	Des Moines	Russia	720
Janitor	John P. Stevenson	Des Moines	Penn.	720
Janitor	C. Vennerstrom	Des Moines	Sweden	720
Janitor	John Lewis	Des Moines	Indiana	720
Janitor	Owen Byrne	Des Moines	Iowa	720
Janitor	J. M. Russell	Guthrie C't'n't'r	Ohio	720
Janitor	J. B. Shackelford	Hazleton	Indiana	720
Elevator tender	James Murphy	Des Moines	Penn.	780
Janitress	Ellen Billings	Des Moines	Indiana	600

DEPARTMENT OF AGRICULTURE.

EX OFFICIO MEMBERS.

HON. ALBERT B. CUMMINS, Governor of the State.

A. B. STORMS, President of the State College of Agriculture and Mechanic Arts, Ames.

HERBERT R. WRIGHT, State Dairy Commissioner.

PAUL O. KORO, Forest City, State Veterinarian.

OFFICERS.

President.—W. W. MORROW, Afton.

Vice-President.—C. E. CAMERON, Alta.

Secretary.—J. C. SIMPSON, Des Moines.

Assistant Secretary.—GARTH C. FULLER, Des Moines.

Treasurer.—G. D. ELLYSON, Des Moines.

DIRECTORS.

First Congressional District.—R. S. Johnston, Columbus Junction.

Second Congressional District.—C. W. Phillips, Maquoketa.

Third Congressional District.—W. C. Brown, Clarion.

Fourth Congressional District.—R. T. St. John, Riceville.

Fifth Congressional District.—S. B. Packard, Marshalltown.

Sixth Congressional District.—T. C. Legoe, What Cheer.

Seventh Congressional District.—M. J. Wragg, Waukee.

Eighth Congressional District.—John Ledgerwood, Leon.

Ninth Congressional District.—M. McDonald, Bayard.

Tenth Congressional District.—O. A. Olson, Forest City.

Eleventh Congressional District.—H. L. Pike, Whiting.

Directors serve for a period of two years. The terms of directors from the odd numbered districts expire December, 1905, and the terms of directors from the even numbered districts expire December, 1906.

Officers are elected for a term of one year.

Annual convention second Wednesday in December each year.

BOARD OF HEALTH.

OFFICERS.

President, H. MATTHEY, Davenport.

Secretary, J. F. KENNEDY, Des Moines.

CHAS. W. MULLAN, *Attorney-General, ex officio,* Des Moines.

PAUL U. KOTO, *State Veterinary Surgeon, ex officio,* Forest City.

CHARLES FRANCIS, *Civil Engineer,* Davenport.

Terms expire.

HENRY MATTHEY, Davenport (Regular)	January 31, 1906
ROBERT E. CONNIFF, Sioux City (Regular)	January 31, 1907
FRED W. POWERS, Waterloo (Regular)	January 31, 1908
J. H. SAMS, Clarion (Regular)	January 31, 1909
A. M. LINN, Des Moines (Homeopathic)	January 31, 1910
A. P. HANCHETT, Council Bluffs (Homeopathic)	January 31, 1911

BACTERIOLOGICAL LABORATORY.

Located at Iowa City in connection with the State University.

PROF. H. ALBERT, M. D., *Director.*

MR. PAUL SHEKWANA, *Bacteriologist.*

PROF. C. N. KINNEY, Drake University, Des Moines, *Chemist to the Board.*

Regular meetings of the board, first Wednesday of January, April, July and October.

STATE BOARD OF MEDICAL EXAMINERS.

President, R. E. CONNIFF, Sioux City.

Secretary and Treasurer, J. F. KENNEDY, Des Moines.

Members, The physicians of the State Board of Health.

Examinations held two weeks preceding the meetings of the Board of Health.

Correspondence relating to practice of medicine or osteopathy should be sent to the secretary of this board.

Every person practicing medicine or osteopathy in the State is required to procure a certificate from this board.

Every physician or osteopath itinerating within the State is required to procure a special license.

The board is authorized to issue two classes of certificates:

First, to *physicians*, under sections 2576 and 2582 of the Code, and *second*, to *Osteopaths*, under chapter 158, laws Twenty-ninth General Assembly.

There is no provision in the law for issuing permits to practice midwifery.

BACTERIOLOGICAL NOTES.

For a number of years, the State Board of Health has urged the establishment of a State Bacteriological Laboratory, to be placed at the disposal of the physicians of this State and to aid them in the diagnosis and the determination of the period of quarantine of a number of infectious diseases. A bill providing for such was considered by the Twenty-ninth General Assembly but failed to be passed by that body. The last General Assembly (Thirtieth) again considered the subject and passed a bill (House file No. 455) introduced by Representative Frudden of Dubuque. This bill establishes the Board of Health Bacteriological Laboratory at the State University at Iowa City, the professor of the latter to be the director of the former. It appropriates one thousand dollars (\$1,000) for apparatus and provides for five thousand dollars (\$5,000) to be used biennially for the maintenance of the laboratory.

The scope of the work of the laboratory is limited at present to the routine diagnostic work in connection with diphtheria, typhoid fever, tuberculosis and rabies, it being understood that the examinations are made only in the interest of the public health. The bacteriological and chemical analysis of the public water supplies, a problem of very great importance, can not properly be undertaken at the present time except when the public health is eminently concerned, as in epidemics of typhoid fever. At such occasions it is the duty of the director of the laboratory to have such bacteriological and chemical examinations of the water supply, milk supply, etc., made, and such other investigations conducted as shall tend to lead to a discovery of the source of the epidemic, whenever he is requested to do so by the council of the city or town concerned. Such examinations will be made only when the director or some one whom he may designate visits the place of the epidemic, personally makes all necessary investigations and collects his own samples of water, and such other substances as he may choose. Such investigations and examinations are free of charge, but all the expenses of the visit are borne by the community for which the examination is made. In case of epidemic of diphtheria or whenever it is desired to examine the throats of a large number of school children, the local Board of Health has the privilege of calling upon the director of the laboratory for a bacteriologist to assist in making examinations.

In order that the work of the laboratory may be as efficient and far-reaching as possible, one or more "Culture stations" are being established in every

city and town of the State. These stations which are readily accessible to all physicians, will constantly keep diphtheria, typhoid and tuberculosis diagnosis outfits on hand and will supply them free of charge to all physicians whenever they desire to make use of them. The material when collected is sent to the laboratory for analysis. All examinations are made free of charge to physicians.

The laboratory is now in good working order and many specimens for diagnosis and for release from quarantine are being examined daily. The work of the laboratory deals at the present time, principally with those diseases which are most intimately concerned with the physical welfare of our people. Other problems of scarcely less importance can not be undertaken at the present time on account of lack of funds.

VITAL STATISTICS.

The birth, marriage and death constitute the most important events in the life of any human being. So important are these data that there is not a civilized nation that does not in some way seek to obtain and preserve such personal records. Most of the European countries as well as Canada, Mexico and several of the United States have reached a high degree of perfection in the art and practice of collecting and tabulating vital statistics.

The value of such statistics is not alone because of their great importance as a means of identification in the settlement of estates; the determining of the marital and parental relations of parties and for purposes of enumeration, but they are especially valuable from a sanitary standpoint. It is important to know the relation of births to marriages; the relation of deaths to births; the death-rate at given periods of life and in different localities and from different specified causes and at given seasons. Where all these facts are collected, tabulated, published and preserved important practical deductions may be drawn from them provided the registration has been complete and reliable.

Iowa has entered upon her third experiment as a registration State. In 1880 when the State Board of Health was created provision was made for a registration of births, marriages and deaths. So far as the registration of marriages is concerned there has been no change in the law. All marriages are reported to the county clerk, recorded by him in permanent registers and on or before the 30th of June each year reported to the State Board of Health on blanks furnished by said Board. These reports as well as those of births and deaths are bound in book form and kept on file in the Historical Building. They are, at least, approximately correct though a number of the clerks in reporting to the State Board of Health have failed to fill in many of the blanks and thus have lessened their value.

Under the first law births and deaths were to be reported within thirty days after their occurrence, by physicians, midwives or other parties officially or professionally connected with such birth or death, to the county clerk of the county in which they occurred, and later, with the marriages, reported by said clerks to the State Board of Health. Through the opposition and indifference as well as downright refusal of physicians to do their duty under the law the results obtained were so unsatisfactory and unreliable that the legislature repeated that provision of the law requiring physicians to report births

and deaths and required the county auditor through the county assessors to collect these data when they made their annual assessments. The data thus collected by the assessors were reported to the county clerks and by them to the State Board of Health as under the former law. The blanks to be used were prescribed by the State Board of Health and furnished by the county. After about six or eight years experimenting along this line it was clearly demonstrated that the returns were much less reliable, as to numbers and completeness, than those under the old law.

The Thirtieth General Assembly, therefore, amended the law so as to relieve county auditors, clerks and assessors from any obligation or responsibility in connection with reporting births and deaths; and believing that the medical profession had a better conception of the importance of such statistics and a keener appreciation of the honorable relation they sustain to the State it was enacted that the chief responsibility for a reliable registration of births and deaths should rest upon the physician and the undertaker.

Chapter 100, laws Thirtieth General Assembly, makes the health officer of every incorporated town or city and the clerk of every township a registrar, and provides for the appointment of assistants. It requires the Secretary of State to furnish these registrars with blanks, etc., as prescribed by the State Board of Health and to certify to the respective county supervisors the amounts due the registrars and sub-registrars at the rate of twenty-five cents for each birth and death properly reported to the Secretary of the State Board of Health. It makes it unlawful for any undertaker, sexton or any other person to inter or remove a dead body without first obtaining from the registrar or sub-registrar of the town or township where the death occurred a burial or removal permit, and for a registrar to issue such burial or removal permit without first having filed with him by the undertaker a certificate of death in due form.

Hence, the undertaker or sexton is the chief agent in reporting the death. In reporting births the physician or midwife is held responsible, or in the absence of either the parents of the child.

Under this new law there will be a great improvement over the former ones. If undertakers and physicians will promptly and faithfully perform their duty the registration secured thereby will be approximately correct. The registrars will be glad to report promptly all certificates of birth and death filed with them. There are some defects in the law that can readily be corrected—especially should there be some provision for the final disposition of these reports and a requirement that each county should have a record, in permanent and convenient form, of all of its own births, marriages and deaths as well as the record with the State Board of Health.

EDUCATIONAL BOARD OF EXAMINERS.

MEMBERS.

JOHN F. RIGGS, Superintendent Public Instruction, President, *ex officio*.

GEORGE E. MACLEAN, President State University, *ex officio*.

HOMER H. SEERLEY, President State Normal School, *ex officio*.

O. J. MCMANUS, Superintendent Pottawattamie County. Term expires November 26, 1906.

MISS MARIA M. ROBERTS, Ames, Iowa. Term expires February 14, 1909.

Composition.—Three members of the board are members by reason of their official position, and two, one of whom shall be a woman, are appointed by the Governor for a term of four years.

Meetings.—The board has fixed the first Tuesday in May and the Saturday following Thanksgiving as dates for the regular meetings of the board. Special meetings may be called by the president.

Examinations.—The board holds annually two examinations as provided by law. Special examinations are given when ten or more candidates file their applications, fees, and a request for an examination at some designated place. Examinations for diplomas are given at the regular meeting following Thanksgiving.

Licenses Issued By the Board.—The board is authorized to issue diplomas, valid for the life of the holder; State certificates; State primary certificates; special certificates in music, penmanship and drawing, all of which are valid for a term of five years and two-year certificates.

Fees.—The fee for a diploma is five dollars, for a two-year certificate two dollars and for all other kinds three dollars. In each class one-half the fee is refunded in case of failure.

Accredited Schools.—The board of examiners constitutes a board for the inspection, recognition and supervision of schools desiring State recognition. Only graduates of prescribed courses of such approved schools are eligible to be admitted to the examination for the two-year State certificates.

COMMISSION OF PHARMACY.

Terms Expire.

<i>President,</i> FLETCHER HOWARD,* Des Moines	April 23, 1905.
<i>Vice President,</i> FRED RUSSELL, Rockwell City.....	April 23, 1906.
B. F. KELTZ, Webster City.....	April 23, 1907.
<i>Secretary,</i> CHARLES W. PHILLIPS, Jackson county; postoffice, Des Moines.	

Members of the board are appointed for a term of three years, one member each year. Every person who shall desire to conduct the business of selling at retail, compounding or dispensing drugs, etc., for medical use, must first be examined by said board and their names registered in a book kept by the board for that purpose, showing also his residence, together with the date of issuing certificate.

Fee for examination and certificate, \$5.

Graduates of recognized schools of pharmacy may be registered without examination. Fee for registration and certificate, without examination, \$2.

The following law relates to itinerant vendor's license:

SEC. 2594. Itinerant vendors of drugs—Any itinerant vendor of any drug, nostrum, ointment, or appliance of any kind for the treatment of any disease or injury, and all those who by any method publicly profess to treat or cure diseases, injury or deformity, shall pay to the treasurer of the commission of

* Governor Cummins has appointed J. S. Goss of Atlantic, Cass county, to succeed Mr. Howard on April 23, 1905.

pharmacy an annual fee of \$100, upon the receipt of which the secretary of the commission shall issue a license for one year from its date. Two thousand dollars annually of the money arising from the license fund, or so much as may be needed, shall be devoted to defraying the expenses of the commission, and any balance remaining shall be paid into the State treasury. Said commission shall, on the first day of January of each year, make a verified and itemized statement in writing to the Auditor of State, of all receipts and expenditures of money coming into their hands by virtue of their office. Any violation of this section shall be a misdemeanor, and any person shall, upon conviction thereof, pay a fine of not less than \$100, nor more than \$200. In actions or prosecutions under this chapter, it need not be proven that the defendant has not a license, but such fact shall be a matter of defense.

IOWA STATE LIBRARY.

BOARD OF TRUSTEES (EX OFFICIO).

HON. ALBERT B. CUMMINS, Governor, President of Board.

HON. W. B. MARTIN, Secretary of State.

HON. JOHN F. RIGGS, Superintendent of Public Instruction.

HON. JOHN C. SHERWIN

HON. EMLIN McCLAIN

HON. SILAS M. WEAVER

HON. SCOTT M. LADD

HON. CHARLES A. BISHOP

HON. HORACE E. DERMER

Judges of the Supreme Court.

JOHNSON BRIGHAM, State Librarian.

The accession list of the State Library on the first day of July, 1904, included 83,836 volumes, exclusive of the volumes of the Historical Department with which the miscellaneous portion of the State Library was consolidated by act of the Twenty-eighth General Assembly. The total accessions during the year ending June 30, 1904, were 3,707 volumes.

The consolidation of the miscellaneous portion of the State Library with the Historical Department, ordered by the General Assembly and carried out as far as the Library Board deemed it advisable to go, now awaits the completion of the new building, the east wing of which will be wholly given over to the Library. Until the prospective change is made, the present temporizing policy in the shelving of books must continue, but it is our constant endeavor to reduce to a minimum the inconvenience of such policy.

While the number of mere sightseers who have visited the Library during the past year may not be as great as in certain other years, yet the number of actual workers in the Library—students, club members, professional men and women and publicists generally—has been greater than ever before. The ability of the Library to meet the serious wants of these classes has been greatly increased by recent purchases of standard works.

The most considerable addition to the Library, during the past year, is a complete set of Hansard's Parliamentary History and Debates, covering the political history of the British Empire from the year 1066 down to 1891 and including forty volumes of history and four hundred and eighteen volumes of

debates,—a monumental work which has few duplicates in American Libraries. Another important addition is the completion of a broken set of The Annual Register, London, "A Review of History, Politics and Literature." By the addition of forty volumes this great work now covers the political and literary history of The British Empire from the year 1758 down to date.

The purchases in the Law and Document departments, have largely been toward the completion of broken sets—a work calling for constant vigilance and careful study of the book-catalogues of Great Britain including the colonies and the Dominion of Canada, and all portions of our own country.

The completion of several valuable sets of standard periodicals is one of the gratifying results of the past year's work, making the Library's Periodical Department one of the completest in America, though still lacking not a little of that measure of approximate completeness towards which we are pushing as fast as our means and the several other interests of the Library will warrant.

HISTORICAL DEPARTMENT.

BOARD OF TRUSTEES.

HON. ALBERT B. CUMMINS, Governor of the State.

CHIEF JUSTICE JOHN C. SHERWIN.

JUDGE SCOTT M. LADD.

JUDGE EMLIN MCCLAIN.

JUDGE CHARLES A. BISHOP.

JUDGE S. M. WEAVER.

JUDGE H. E. DEEMER.

HON. W. B. MARTIN, Secretary of State.

HON. JOHN F. RIGGS, Superintendent of Public Instruction.

CHARLES ALDRICH, A. M., Curator.

As now organized this department dates from the first day of July, 1892. Its chief purpose is the collection of historical data relating to our own State and the territory of the middle west of which it originally formed a part. So far as literature is concerned special efforts are made to collect Iowa newspapers from the earliest dates to the present time; works of State and general western and national history, biography and genealogy; works on the slavery question and the War for the Union; histories of all our wars from the earliest times; reports upon the census of both State and Nation; works relating to the North American Indians; county histories, early and later maps, Iowa pamphlets, biographies of our noted men and women, printed or in manuscript; written or printed documents relating to early settlers and settlements; reports, catalogues and broadsides relating to the churches, educational and benevolent institutions of the State; in short, every species of data which can throw light upon local, State or western history.

The department publishes *The Annals of Iowa*, an illustrated quarterly historical magazine of eighty pages, now in its seventh volume. This is made up of original contributions in history and biography. By direction of the trustees it is sent free to every organized library in our State. Its price to subscribers is \$1 per year.

In addition to *The Annals*, the Historical department is to be credited with the following publications, viz: Six biennial reports; "John Brown Among the Quakers, and Other Sketches," (1st and 2d ed.) by Hon. Irving B. Richman; "First Census of the original Counties of Dubuque and Des Moines," edited by

Dr. Benj. F. Shambaugh; "History of the Constitutions of Iowa," by Doctor Shambaugh; reprints of the laws of Iowa, 1838-39 and of 1839-40, and the hitherto unpublished Journals of the Council and House of Representatives of the extra session of 1840.

The department has secured 65 fine oil portraits of distinguished Iowans, the most of which are now on exhibition in the art gallery of the historical building. More are promised in the near future.

The library of the historical department on January 1, 1905, consisted of the following:

Bound volumes of newspapers	3,359
Newspapers and periodicals currently received	401
Books and pamphlets in the library	12,595

The collections include also a large number of maps, autograph letters and manuscripts.

The Museum includes seven large autograph cases; a collection of recent, aboriginal and prehistoric pottery—some of the most interesting specimens of which were found in our own State; a large collection of stone implements, among which is an Iowa axe weighing $3\frac{1}{4}$ pounds—one of the largest ever discovered—with hundreds of flints; many teeth, tusks, and other bones of the mammoth and mastodon, all of which were found in Iowa; two large cases of birds—mostly specimens found within our state; many Iowa mammals; four large aquariums stocked with a collection of Iowa fishes; a case of Indian baskets, bead work, implements and weapons, the most of which were manufactured by the Musquakie Indians of Tama county; a collection of arms—cannon, mortars, swivel guns, rifles, muskets, carbines, swords and pistols, in use during the Civil, Spanish and Philippine wars; and duplicates in bronze of most of the historic medals issued by the U. S. Government.

At the last session of the legislature the sum of \$200,000 was appropriated for the completion of the Iowa Historical Building, and as these pages are going through the press (January, 1905), in spite of the inclemency of the season, work upon the structure is proceeding with a degree of rapidity which does great credit to the enterprising contractors. The quality of the work is of the highest character. This building will occupy a full half block, with a frontage upon Grand Avenue, of 260 feet. The material of which it is constructed is the well known Le Grand (Iowa) stone, so noted for its hardness and for preserving untarnished its color of pure white. It is expected that it will be one of the most imposing and beautiful edifices in the State.

The Historical Department was called upon for a contribution to the St. Louis Exposition of 1904. In response to which there were forwarded seventeen portraits in oils, fourteen maps of early Iowa and the Middle West, and a selection from its publications and collections of original manuscripts. These items were placed on exhibition in the fire-proof buildings in the division of anthropology, under the direction of Prof. W. J. McGee, the distinguished collaborator of the late Maj. J. W. Powell in the Bureau of American Ethnology. The Jury of History recommended for the State of Iowa, for this exhibit, the Grand Prize, and a bronze medal for the largest prehistoric stone axe hitherto found in this country; for the Curator a gold medal, and for Prof. C. A. Cumming, the artist who superintended its transmission and arrangement at St. Louis, a silver medal. The usual diplomas accompanied these awards.

HORTICULTURAL SOCIETY.

OFFICERS.

President—P. F. KINNE, Storm Lake.
Vice-President—W. A. BURNAP, Clear Lake.
Secretary—WESLEY GREENE, Davenport.
Treasurer—ELMER M. REEVES, Waverly.
Librarian—WESLEY GREENE, Davenport.

DIRECTORS.

First District—C. G. Blodgett, Mount Pleasant.
Second District—John Forster, Albia.
Third District—J. W. Murphy, Glenwood.
Fourth District—William Langham, Cedar Rapids.
Fifth District—W. O. Willard, Grinnell.
Sixth District—M. J. Graham, Adel.
Seventh District—W. B. Chapman, Washta.
Eighth District—C. H. True, Edgewood.
Ninth District—G. A. Ivins, Iowa Falls.
Tenth District—L. A. Clemons, Storm Lake.
Eleventh District—C. F. Gardner, Osage.
Twelfth District—Eugene Secor, Forest City.

Terms of members from odd numbered districts will expire in 1906; those from even numbered districts in 1905.

Annual meetings of the society are held the second Tuesday of December of each year.

The society publishes an annual report full of valuable and interesting papers.

The object of this society is the promotion and encouragement of horticulture and arboriculture in the state by the collection and dissemination of practical information regarding the cultivation of such fruits, flowers and trees as are best adapted to the soil and climate of the state. The rooms of the society are kept open at all times for the reception of visitors. All communications on horticultural topics will be promptly answered by the secretary.

The next annual meeting will be held the second Tuesday in December, 1905.

STATE BOARD OF LAW EXAMINERS

Chairman—CHARLES W. MULLAN, Attorney-General.
Secretary—LOUIS BLOCK, Davenport.

MEMBERS OF THE BOARD.

CHAS. W. MULLAN, *ex officio*.

Terms Expire

LOUIS BLOCK, Davenport.....	July 4, 1905
E. C. EBERSOLE, Toledo.....	July 4, 1905
J. H. HENDERSON, Indianola.....	July 4, 1906
P. W. BURR, Charles City.....	July 4, 1906
CHARLES D. LEGGETT, Fairfield.....	July 4, 1906

The State Board of Law Examiners was created by an act of the Twenty-eighth General Assembly which went into effect on the Fourth day of July, 1901. The Attorney-General is, by virtue of his office, chairman of the board, and the other members are appointed by the supreme court.

The members of the board are paid as compensation fifteen dollars per day out of the fund arising from examination fees. Under the statute the supreme court may also appoint from time to time when necessary temporary examiners to assist the commission, who shall serve for one examination only.

Every applicant for admission to the bar must pass an examination by the board as to his legal attainments, and also as to his preliminary educational qualification, unless he furnishes proof of such qualification by presenting a diploma or certificate that he is a graduate of a college, high school, normal school or academy, or that he has regularly and in good faith pursued and successfully completed three years of the regular course of an accredited high school, or the certificate of the state board of educational examiners that he has successfully passed an examination by that board, or the certificate of the president of the state university or of any college in this state having an equivalent collegiate or liberal art study, that he has been found on proper certification or examination to be entitled to admission, without condition, as a student in such university or college, for which admission the applicant must have actually and in good faith acquired a general education substantially equivalent to that involved in the completion of a high school course of study of at least three years extent.

Examinations are held at the Capitol at Des Moines on the first Tuesday in October and the Tuesday before the first Thursday in June, and at the University at Iowa City on the first Thursday preceding the annual commencement of the State University. Each examination continues not less than three days and is both written and oral. The examination of each candidate is marked on the basis of one hundred per cent for the entire examination, and no one is recommended for admission who does not receive a marking of at least seventy-five per cent. No candidate who fails to pass can take a second examination within three months after such failure.

Each applicant is required to pay an examination fee of five dollars.

IOWA GEOLOGICAL SURVEY.

GEOLOGICAL BOARD.

HON. ALBERT B. CUMMINS, Governor of Iowa.
 HON. B. F. CARROLL, Auditor of State.
 DR. GEORGE E. MACLEAN, President of State University.
 DR. A. B. STORMS, President of Iowa State College.
 B. SHIMEK, President Iowa Academy of Sciences.

GEOLOGICAL CORPS.

FRANK A. WILDER, State Geologist.
 T. E. SAVAGE, Assistant State Geologist.
 L. G. MICHAEL, Chemist.

S. W. BEYER,	} Special Assistants.
W. H. NORTON,	
J. A. UDDEN,	
IRA WILLIAMS,	
T. H. MACBRIDE,	

NELLIE E. NEWMAN, Secretary.

Since its organization in 1892 the Iowa Geological Survey has issued fourteen reports including twelve annual and three special reports, besides one bulletin. It has surveyed and mapped seventy counties, with an area of 39,740 square miles. Reports have been prepared on the physiography, geology and natural resources of these counties, special attention being given to their economic products, such as coal, clay and building stone. Special reports have also been prepared on the coal deposits, gypsum, lead and zinc, artesian wells and building stones of the State. A bulletin on the "Grasses of Iowa" was issued in 1901, and a supplementary report, consisting of part 2 of the "Grasses of Iowa", was prepared in 1901. A special report on the clays of the State was published during the past year, as volume XIV of the annual reports.

STATE OIL INSPECTORS.

Appointed by the Governor. Term, two years. Terms expire June, 1906.
 Compensation, Chief Inspector, fees not to exceed \$150 per month;
 other inspectors, fees not to exceed \$100 per month.

H. M. PICKELL, Des Moines, Chief Insp.	FRANK B. ROGERS, Britt.
CHAS. S. ROGERS, Mount Pleasant.	THOS. CHANTLAND, Badger.
EDWIN I. CAMERON, Davenport.	W. J. SCOTT, Ida Grove.
LEROY BURCH, Cedar Rapids.	W. A. WELCH, Sioux City.
A. E. WHITNEY, Fayette.	L. B. COUSINS, Council Bluffs.
R. A. SANTEE, Cedar Falls.	JOHN B. CURRIE, Creston.
S. W. MORGAN, Marshalltown.	H. SHIVERS, Knoxville.

STATE BOARD OF EXAMINERS OF MINE INSPECTORS.

Appointed by the Executive Council for a term of two years. Terms expire
 January 25, 1906. Compensation, \$5 per diem.

JOSEPH W. BAKER, engineer	Des Moines, Polk county
HARRY BOOTH, opera or.	Knoxville, Marion county
EDWARD M. GRAY, operator	Des Moines, Polk county
JOHN OWENS, miner	Beacon, Mahaska county
JOHN CALDWELL, miner	Seymour, Wayne county

STATE INSPECTORS OF BOATS.

Appointed by the Governor. Term, two years. Terms expire May 1, 1906.
 Compensation, fees.

BYRON T. SMITH	Council Bluffs, Pottawattamie county
A. W. CHAPEL	Storm Lake, Buena Vista county
ALONZO A. JENES	Leon, Decatur county
J. B. THOMPSON	Spirit Lake, Dickinson county

GEORGE B. FREEMAN.....Mason City, Cerro Gordo county
 TACITUS HUSSEY.....Des Moines, Polk county
 H. P. KEYHOE.....Ottumwa, Wapello county

STATE BOARD OF VETERINARY MEDICAL EXAMINERS.

Appointed by the Governor. Term, three years. Compensation, \$5 per diem.
 Terms Expire.

HENRY E. TALBOT, Des Moines.....July 28, 1904
 PETER MALCOLM, New Hampton.....Nov. 26, 1905
 GEORGE BLANCHE, Belle Plaine.....Mch. 11, 1907

STATE BOARD OF DENTAL EXAMINERS.

Appointed by the Governor. Term, five years. Compensation, \$5 per diem.
 Terms Expire.

F. M. SHRIVER, D. D. S., President, Glenwood.....July 31, 1906.
 F. A. LEWIS, D. D. S., Ottumwa.....July 31, 1905.
 F. H. RULE, D. D. S., Ackley.....July 31, 1907.
 W. H. DEFORD, D. D. S., M. D., Jefferson.....July 31, 1909.
 E. D. BOWER, D. D. S., Secretary and Treasurer, Le Mars.....July 31, 1908.

SUPERINTENDENT OF WEIGHTS AND MEASURES.

Appointed by the Governor. Salary, \$50 per annum.
 PROF. L. G. WELD, Johnson county; postoffice, Iowa City.

DIRECTOR OF WEATHER AND CROP SERVICE.

Appointed by the Governor. Term two years. Term expires June 3, 1906.

JOHN R. SAGE, Polk county; postoffice, Des Moines.

STATE FISH AND GAME WARDEN.

Appointed by the Governor. Term three years. Term expires March 31, 1907.
Salary, \$1,200.

GEORGE A. LINCOLN, Cedar Rapids, Linn county.
Superintendent of hatchery, Spirit Lake, L. B. Peterson.

LIST OF DEPUTY FISH AND GAME WARDENS.

GEO. ANDREWS, Oskaloosa.	E. F. DONAHUE, Estherville.
WM. H. ALLEN, Knoxville.	JET DONSON, Rockwell City.
G. E. ANSON, Glidden.	A. B. DODGE, Marshalltown.
RICHARD ASHE, Webster City.	J. H. DANIELS, West Union.
HENRY ADAMS, Iowa Falls.	N. J. DANIELS, Sioux City.
C. O. BAILEY, Washington.	J. E. DOZE, Humeston.
O. E. BETHEL, Harper.	W. A. EDGAR, Cedar Rapids.
GEO. A. BETHEL, Davenport.	TOM EWING, Ackley.
E. C. BROWN, Council Bluffs.	J. EDGINGTON, Eldora.
W. H. BLACKBURN, Jefferson.	W. H. EHRMAN, Eldora.
W. W. BERRY, Grinnell.	H. W. EMENEY, Eldora.
F. C. BRAIG, Belleville.	RIGHT ELLIOTT, Kostza.
W. L. BUTLER, Southerland.	S. S. ELLIS, Little Sioux.
LISLE BURNAM, Fort Dodge.	H. G. EASTMAN, Cedar Rapids.
F. P. BROWNELL, Eldora.	S. A. FERGUSON, Rowan.
R. M. BAINSTER, Zearing.	J. A. FRESH, Bancroft.
WM. BRILES, Chariton.	ED. E. FOX, Webster City.
B. T. BOUNA, Lynville.	THEO. FARQUHAR, Early.
C. E. BLINN, Humboldt.	W. FINDMENT, Dunkerton.
H. BARMIER, Dubuque.	J. T. FREY, Eldora.
JOHN BOLIN, Clarksville.	A. L. FAIRBANKS, Chester.
J. C. BING, Ottosen.	FRANK FISHER, Eagle Grove.
J. BAUER, Odebolt.	A. W. FELLOWS, Des Moines.
W. R. BOYD, Oelwein.	J. FAHEY, Lyons.
F. BOUVIA, Clinton.	LEWIS GANSHORN, Rockford.
J. A. BELLAND, New Hampton.	W. A. GRANGER, Nashua.
B. S. BOGARDUS, Toledo.	F. J. GUNN, Erma.
JOS. BAKER, Storm Lake.	J. J. GRIFFITH, Cleveland, No. 4.
J. B. COUNER, Albia.	T. H. GRIFFITH, Lucas.
JOHN CONRAD, Hawarden.	A. M. GREEN, Sioux City.
F. H. CONNOR, Tipton.	FRANK GAGE, Lyons.
ED. M. CAMPBELL, Ottumwa.	TED HINTON, Goldfield.
C. P. COULSON, Chelsea.	F. E. HAMMOND, Hamburg.
HENRY CARTER, Monticello.	E. C. HINSHAW, Okoboji.
A. H. CHAPMAN, Vinton.	H. HOLCOMB, Center Point.
F. P. CLOYSTON, Marion.	E. M. HENDERSON, Oelwein.
FRANK CARSON, Maquoketa.	J. S. HARTSELL, Eagle Grove.
A. A. COLE, Nevada.	J. T. HALSTED, Blairstown.
GEO. A. COLLINS, Sioux Rapids.	WM. H. HORSLEY, Marshalltown.
CHAS. CHAMBERLAIN, Rutland.	PASCO E. HANES, Maynard.
WM. CROSS, Des Moines.	ELISWORTH HARKER, Milford.
B. C. DAVIS, Fort Madison.	JOHN HARRIS, Des Moines.
G. M. DAVIS, Reinbeck.	JNO. C. HALL, Woodward.

- C. H. HALL, Anthon.
 J. H. HIGBEE, Eagle Grove.
 FRED HAYBERG, Clinton.
 L. C. HARPER, Panora.
 F. C. HARPER, Panora.
 R. G. HAWKINS, Wapello.
 J. HORNER, Northwood.
 N. A. IMPSON, Grant City.
 H. JASPER, Davenport.
 D. J. JONES, Pekay.
 O. E. JACKSON, Red Oak.
 A. E. JONES, Oelwein.
 CHAS. L. KING, Independence.
 P. C. KIBBLER, Elden.
 A. A. KELLY, Arcadia.
 C. B. KUHL, Sioux City.
 C. A. L. LOOMIS, Chester.
 I. H. LANE, Cedar Rapids.
 M. N. LAMB, Cedar Rapids.
 F. P. LAMB, Cedar Rapids.
 W. C. LOCKWOOD, Herndon.
 A. LITTLEJOHN, Independence.
 J. LANDANGER, Emerson.
 ED. W. LAMKA, Dresden.
 H. LIGHTFOOT, Fernald.
 T. R. McELHINNEY, Dysart.
 J. G. McPHERSON, Alden.
 J. McDONALD, Washta.
 JNO. McCONNELL, Toledo.
 C. C. MCKEE, Sioux City.
 H. MIEUGEL, Arnolds Park.
 U. E. MOSS, Greene.
 C. W. MANNING, Lake Park.
 L. MEADOWS, Chariton.
 T. J. MILLER, Ottumwa.
 FRED MAYER, Humboldt.
 N. B. MARSH, Waverly.
 W. MATHEWS, Rock Valley.
 J. S. MURTY, Montour.
 FRED MAYER, Hartley.
 W. MATHER, Clinton.
 W. C. MAREAN, Glidden.
 A. H. MAFFITT, Webster City.
 H. C. MAUDSLY, Twin Lakes.
 R. A. MARKS, Sioux City.
 L. H. NEUMAN, Walford.
 H. E. NEWMAN, Marion.
 C. F. NOLTE, Algona.
 G. R. NORTON, Onawa.
 O. NYQUIT, Clinton.
 D. R. ONAN, Cedar Falls.
 O. OLSON, Goodell.
 A. M. OXLEY, Marion.
 G. W. OTTERSON, Ruthven.
 A. S. PETERSON, Spirit Lake.
 ALVA PAGE, Waterloo.
 D. PAUP, Lake View.
 CHAS. POOCH, Algona.
 J. S. PIRRIE, Plover.
 E. H. PIERCE, Cedar Rapids.
 R. H. PORTER, Linn Junction.
 F. J. PENISTIN, Leon.
 H. D. PIERSON, Omaha, Nebraska.
 FRED PECK, Clinton.
 S. C. QUIMBY, Des Moines.
 WM. RAINBOW, Lake View.
 H. H. ROLLINS, Keokuk.
 N. ROSENKRAUS, Marble Rock.
 C. C. ROGERS, Bertram.
 MORRIS RILEY, Bancroft.
 C. H. RUNNEL, Olin.
 D. H. ROUSSEAU, Lovilia.
 F. STROPE, Rockwell City.
 J. W. SWINEFORD, Mystic.
 L. O. SCOTT, McCallsburg.
 C. H. SWIFT, Sabula.
 H. A. SKAVLEN, Cherokee.
 J. D. SCOTT, Mediapolis.
 GEO. SLOAT, Chickasaw.
 F. K. SIEBERLING, Waterloo.
 S. T. SARGENT, Nashua.
 C. T. SWORDS, De Witt.
 A. E. SHECKLER, Ventura.
 S. SCHIFFERT, Burlington.
 T. J. SCHAFFER, Eagle Grove.
 L. F. SWANEY, Clinton.
 LUTHER SLYDE, Webster City.
 G. T. SHANNON, Atlantic.
 M. A. SHELTON, Bloomfield.
 W. L. SLOCUMB, Clinton.
 H. C. SALESBERY, Cresco.
 JAS. TEFFT, Jesup.
 C. M. THOMAS, Maquoketa.
 T. H. TAYLOR, Emmetsburg.
 S. W. TONEY, Clinton.
 T. K. TOLLESON, Forest City.
 H. C. THOMPSON, Lake Park.
 A. THAKE, Corwith.
 WM. THOMPSON, Clinton.
 H. C. TENNANT, Arnolds Park.
 W. A. THURBER, Mederville.
 H. S. TUBBS, Manchester.
 J. E. VAN PATTEN, Sheldon.
 O. P. WATERBURY, Nora Springs.
 L. E. WHITE, Estherville.
 W. W. WOOLLY, Mt. Auburn.

S. E. WICKHAM, Clermont.
 A. P. WISE, Whiting.
 GEO. WATERMAN, Tripoli.
 H. WILKIN, Wall Lake.
 F. WARD, Fairbank.
 J. K. WINFREY, Runnells.
 E. F. WILSON, Okoboji.
 R. W. WHITE, Charles City.

G. R. WINEGAR, Brandon.
 R. J. WILEY, West Liberty.
 E. WHITMAN, Elmore, Minn.
 J. F. WEATHERLY, Titonka.
 GEO. YOUNG, Clarinda.
 H. H. YORDY, Waterloo.
 WM. ZIPSE, Cherokee.

STATE VETERINARY SURGEON.

Appointed by the Governor. Term three years. Term expires April 25, 1908,
 Compensation, \$5 per diem.

PAUL O. KOTO.....Winnebago county; postoffice, Forest City

ASSISTANT VETERINARY SURGEONS.

Appointed by the Governor.

HAL C. SIMPSON, Denison.
 J. R. SAUNDERS, Corydon.
 D. E. BAUGHMAN, Fort Dodge.
 S. K. HAZLET, Oelwein.
 C. E. STEWART, Chariton.
 W. H. AUSTIN, Newton.
 F. J. NEIMAN, Marshalltown.
 L. U. SHIPLEY, Sheldon.
 W. L. SCHOLTY, Osage.
 J. H. MCLEOD, Charles City.
 P. MALCOM, New Hampton.
 HENRY C. TALBOT, Des Moines.
 J. W. GRIFFITH, Cedar Rapids.

J. D. INGER, Waverly.
 J. G. PARSLow, Shenandoah.
 D. H. MILLER, Harlan.
 S. H. JOHNSTON, Carroll.
 E. G. PIPER, Ida Grove.
 SAMUEL H. BAUMAN, Birmingham.
 W. B. NILES, Sidney.
 W. L. EYERS, Iowa Falls.
 C. A. JOHNSON, Sioux City.
 AUGUSTUS LAMES, Dysart.
 BERNARD HARMON, Decorah.
 GEO. KERR, Washington.
 R. R. HAMMOND, Cherokee.

EDWIN A. BUXTON, Vinton.

IOWA ACADEMY OF SCIENCES.

OFFICERS.

President—B. SHIMEK, Iowa City.
First Vice-President—L. H. PAMMEL, Ames.
Second Vice-President—M. F. AREY, Cedar Falls.
Secretary—T. E. SAVAGE, Des Moines.
Treasurer—H. W. NORRIS, Grinnell.

EXECUTIVE COMMITTEE.

Ex Officio—B. Shimek, L. H. Pammel, M. F. Arey, T. E. Savage and H. W. Norris.
Elective—H. E. Summers, C. N. Kinney and G. E. Finch.

The object of the academy is the encouragement of scientific research in the State of Iowa. The annual meeting for 1904 and 1905 will be held about April 1st, at the place determined upon by the executive committee. A volume containing the papers read at the annual meeting is published each year.

THE STATE HISTORICAL SOCIETY OF IOWA.

Established by Law in the Year 1887. Located at Iowa City, Iowa.

OFFICERS.

President—PETER A. DEY.
Vice-President—ISAAC A. LOOS.
Treasurer—LOVELL SWISHER.
Secretary—FRANK E. HORACK.

BOARD OF CURATORS.

Elected by the Society—M. W. Davis, B. F. Shambaugh, Peter A. Dey, Isaac A. Loos, Samuel Calvin, W. C. Wilcox, Geo. W. Ball, A. E. Swisher, J. W. Rich.

Appointed by the Governor—Harvey Ingham, L. W. Parish, H. W. Byers, J. J. McConnell, Irving B. Richman, J. F. Mitchell, E. W. Stanton, Charles E. Shelton, William Milchrist.

DEPARTMENT OF IOWA GRAND ARMY OF THE REPUBLIC.

Terms expire June, 1905.

R. T. ST. JOHN, Department commander	Riceville
H. S. RODGERS, senior vice commander	Red Oak
S. C. SPEAR, junior vice commander	Algona
GEO. A. NEWMAN, A. A. G. and A. Q. M. G.	Cedar Falls
E. H. KING, medical director	Muscatine
J. S. FERGUSON, chaplain	Keokuk
S. H. JOHNSTON, department inspector	Keokuk
CHARLES MACKENZIE, judge advocate	Des Moines
J. C. MILLIMAN, chief mustering officer	Logan
L. B. COUSINS, Senior aide and chief of staff	Council Bluffs

IOWA STATE TEACHERS ASSOCIATION—1905

OFFICERS.

President—J. J. MCCONNELL, Cedar Rapids.

Secretary—ADAM PICKETT, Mount Ayr.

Treasurer—G. W. SAMSON, Cedar Falls.

Vice-Presidents—F. E. PALMER, Jefferson.

ELLA CHANTRY, Greenfield.

O. P. BOSTWICK, Clinton.

Executive Committee—W. N. CLIFFORD, Council Bluffs, chairman.

Z. C. THORNBURG, Des Moines.

F. E. BOLTON, Iowa City.

IOWA LIBRARY COMMISSION.

Seven members—three *ex officio* and four appointed by the governor. Term of appointees, five years. No compensation.

State Librarian, *ex officio*.

Superintendent of Public Instruction, *ex officio*.

President State University, *ex officio*.

MEMBERS APPOINTED.

Terms Expire.

HARRIET C. TOWNER, Corning.....	June 30, 1905
WITTER H. JOHNSTON, Fort Dodge.....	June 30, 1907
ELIZABETH S. NORRIS, Grinnell.....	June 30, 1908
ANNA B. HOWE, Marshalltown.....	June 30, 1909

JOHNSON BRIGHAM, State Librarian, *President*.

Alice S. Tyler, secretary. Office, state house, Des Moines.

Margaret W. Brown, clerk (acting librarian of traveling library).

The Iowa Library Commission was created by an act of the Twenty-eighth General Assembly in March, 1900. The growing interest in library matters and the many gifts for the erection of library buildings have made the demands on the commission heavy and constant.

The demands made upon the secretary cover a wide range of interests, among which are the following: Assisting any community desiring aid in planning for the submission of a library tax to a popular vote; aiding boards of trustees and librarians in organizing libraries for a business-like administration; assisting in the classifying, shelf-listing and cataloging of books; addressing women's clubs, teachers' meetings, public meetings, etc.; conferring with library trustees and city councils in the consideration of plans for new library buildings, with special reference to best working interior arrangement, etc. By correspondence also much information has been given to librarians and library boards as to details of library economy, the selection and classification of books, etc.

The work of the traveling library, formerly under the direction of the State library, was seen to be so intimately connected with the work of library extension over the entire State that the desirability of transferring it to the commission was soon evident, library extension being the primary purpose of the library commission. Therefore, the library commission law was revised by the Twenty-ninth General Assembly in order to provide for the transfer of the traveling library to the Iowa Library Commission.

The principal activities of the commission are as follows: (1) The traveling library, 13,000 volumes, which consists of (a) miscellaneous collections of fifty volume libraries; (b) books on special subjects of study. These are loaned free to any community in the State complying with a simple agreement and paying transportation charges. (2) Summer library school, conducted by the secretary at the State University at Iowa City for six weeks each summer as a department of the university's summer session. (3) Periodical clearing house for the exchange of standard periodicals indexed in Poole's Abridged Index, this exchange being for the purpose of aiding small libraries in securing sets of standard periodicals without cost. (4) Publication of quarterly circular of information, leaflets and other material practically helpful in disseminating library information and in developing and fostering the library spirit in Iowa.

IOWA CAPITOL COMMISSION.

Appointed by the Governor.

MEMBERS.

A. B. FUNK	Spirit Lake.
CHAS. A. CUMMING	Des Moines.
EDWARD P. SCHOENTGEN	Council Bluffs.

OFFICERS.

A. B. FUNK	President.
F. D. HARSH	Secretary.

The Twenty-ninth General Assembly, in accordance with the recommendation made by the Capitol Improvement Commission, appropriated the sum of \$250,000 to repair, improve, adorn and complete the Capitol building and grounds and authorized the Governor to appoint a commission of three members to superintend and contract for the improvements. In accordance with said law Governor Cummins in May, 1902, appointed the above members of the commission. The commission held its first meeting in July, 1902, and since that date has gone steadily forward with the work. The first substantial work was the replacing of the old slate roof of the Capitol with a modern copper one at a cost of \$19,178. A new fireproof warehouse has been erected across the street from the Capitol at a cost of \$28,465. This building is used for a document storehouse and the basement for the electrical machinery.

The heating and ventilating system of the Capitol has been replaced by a modern fan system. The building has been wired throughout so as to permit of the substitution of electricity for gas in lighting and a modern electrical plant has been installed to generate sufficient power. The old elevators have been removed and new machinery for their operation installed. At the boiler house the old boilers have been displaced by new high pressure water tube

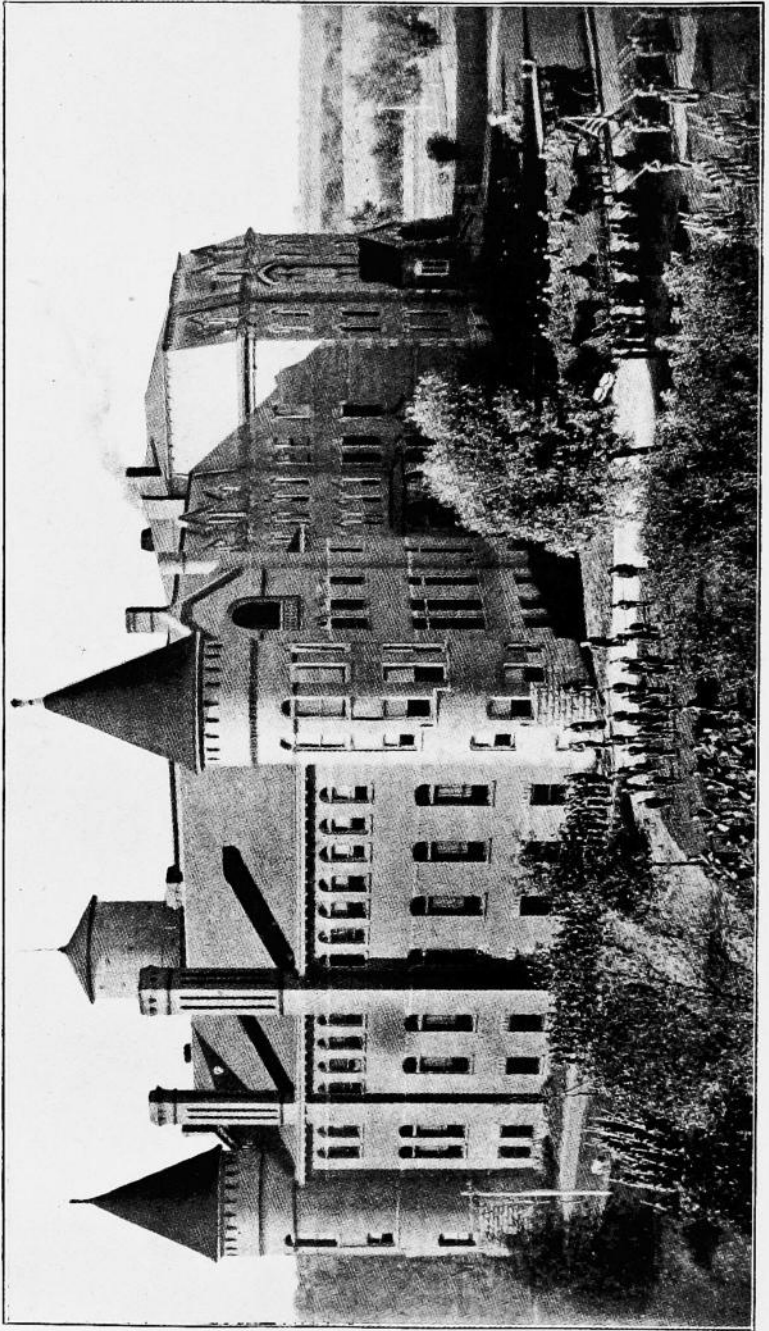

Main Building—Industrial School for Boys, Eldora.

boilers. During the past twenty years many parts of the building had fallen into decay and consequently a considerable amount of restoration has been necessary in connection with the above mentioned improvements.

The fire in the north wing of the building on the 4th day of January, 1904, caused an important interruption in the work of the commission. Just the extent of the loss cannot be given, for the reason that estimates for restoration were on a basis of fireproof construction, costing much more than the value of material and labor destroyed. It is probable old construction could have been duplicated for an amount not exceeding \$100,000. Hasty temporary arrangements costing about \$8,000 made it possible to occupy the house chamber with comparatively short delay. The appropriation schedule was reorganized and the commission was directed to restore the burned district and to complete the work for which it was originally created.

These sums have been set apart for Capitol improvements and repairs:

Original appropriation	\$250,000
Appropriation for restoration of north wing and fire partitions.....	128,000
Additional appropriation for completing repairs and improvements.....	82,740
Total.....	\$458,740

The general restoration contract has been awarded for the sum of \$62,407 to the Grahl-Paterson and Herman companies. While this is termed the general contract it does not include more than half of the expense of a completed work of restoration. Elmer E. Garnsey has been commissioned to do all the work of decorating and painting for the sum of \$61,500.

This contract covers much more than the area previously estimated. The panel painting for the grand stairway is to be done by Edwin H. Blashfield for the sum of \$10,000. Frederick Diehlman is to execute in mosaic decorations the six panels or arcades above for \$10,000. Upon all these contracts work is now progressing in a satisfactory manner.

Other improvements and repairs consist in a re-installation of the entire plumbing system, the installation of a stand pipe system of fire protection, gilding of the main dome and painting of the smaller domes, the painting of eight lunettes in the rotunda, the seating of the house chamber and galleries, and room furnishings, and a vast array of repairs and betterments. Though no expense necessary to high grade material and workmanship will be spared, it is believed the funds provided will cover the entire schedule of the work. It is the purpose of the commission to complete all the work assigned before the meeting of the legislature next January, with the possible exception of some of the paintings in the hands of the artists.

BOARD OF VOTING MACHINE COMMISSIONERS.

Appointed by the Governor. Term five years. Compensation not to exceed \$1,500.

Terms Expire.

D. B. LYONS, Des Moines..... July 3, 1905
 HENRY M. BELVEL, Des Moines..... July 3, 1905
 WILLIAM BLAKE, Strawberry Point..... July 3, 1905

The voting machine commission was created by an act of the Twenty-eighth General Assembly, providing for the use of voting machines at all state, county, city, town and township elections. By this act the Governor was authorized to appoint three commissioners, not more than two of whom should be from the same political party. The commissioners are appointed for the term of five years, subject to removal at the pleasure of the Governor.

Individuals or corporations owning or interested in any voting machine may call upon the commissioners to examine the said voting machine. After such examination the commissioners are to report the results to the Secretary of State, giving the capacity of such machine to register the vote of the people, its accuracy and efficiency, and its mechanical perfections or imperfections. This report is to be filed in the office of the Secretary of State, and it must state the opinion of the commissioners, whether the kind of machine so examined can be safely used by the voters. Should the report state that the machine can be so used, it shall be deemed approved by the commissioners, and machines of its kind may be adopted and used at the various elections held in the State. For making such examination and report, each commissioner is to receive the sum of \$150 for his compensation, and expenses, but no commissioner is to receive an amount in excess of \$1,500 and reasonable expenses in any one year. The fees for examination are to be paid by the individual or corporation owning or interested in the voting machine examined.

The act makes the following provisions as to the construction of the machine approved:

"A voting machine approved by the State Board of Voting Machine Commissioners must be so constructed as to provide facilities for voting for the candidates of at least seven different parties or organizations, must permit a voter to vote for any person for any office, although not nominated as a candidate by any party or organization, and must permit voting in absolute secrecy. It may also be so constructed as to prevent voting for more than one person for the same office, except where the voter is lawfully entitled to vote for more than one person for that office; and it must afford him an opportunity to vote for any or all persons for that office as he is by law entitled to vote for, and no more, at the same time preventing his voting for the same person twice. It may also be provided with one ballot in each party column or row containing only the words 'presidential electors' preceded by the party name, and a vote for such ballot shall operate as a vote for all candidates of such party for presidential electors. Such machine shall be so constructed as to accurately account for every vote cast upon it."

Five voting machines, made by as many different companies, have been examined and approved by the Commission. These are--The John Blocty, examined at Chicago, Ill., July 31, 1900; the Climax, examined at Cedar Rapids, September 15, 1900; the National, examined at Sioux City, December

22, 1903; the Universal, examined at Bloomington, Ill., December 26, 1903, and the U. S Standard, examined at Des Moines, May 31, 1904. Each of these machines was found to comply with the provisions of the law above mentioned, and was so reported by the Commission to the Secretary of State.

The Commission in making the examinations has not taken into account the manner in which results, required by law, are accomplished by the various machines, the examinations having been conducted only along the line of determining whether the machines would do or not do what the law requires. The matter of expensiveness of construction was not investigated, because the law does not require it; this being a matter to be determined between the companies manufacturing the machines and the purchasers. The machines so far examined vary greatly in construction, some being quite complicated and intricate, and yet each will perform perfectly the requirements of the law in every respect. This difference in construction is so great that it would be impossible to describe each in detail in the short space allotted to this subject in the Official Register. Many of the machines are so expensive in construction as to put them practically out of the reach of purchasers, which accounts, in a great measure, for boards of supervisors and city councils, the purchasing powers, not adopting and installing them more readily.

There is no question as to the absolute accuracy of the count of a "legal" voting machine, nor as to the entire secrecy of ballots cast upon them. And another important point about them is that there is no such thing as a spoiled or mutilated ballot. Every voter who enters a booth is certain of casting a ballot for somebody and having that ballot counted. No election officers sit in judgment upon how he intended to vote, throwing out or counting his vote as they see proper. The voter, when he votes, decides that matter for himself, as of right he should. For these reasons alone the voting machine should be installed in every precinct in the State. Sooner or later the voting machine will be the recognized and universal manner of expressing the will of the voters at the polls. And accurate as are the machines so far examined, it is apparent to those who study them, that vast improvements will be made from time to time, and the cost of construction greatly lessened. It will be only a few years when this cost will be reduced to such a point that the taxpayers will conclude that they can no longer afford to do without them.

IOWA LOOKOUT MOUNTAIN AND MISSIONARY RIDGE MONUMENT
COMMISSION.

Appointed by the Governor.

MEMBERS.

Name.	P. O. Address.	Regiment.
Thomas C. Alexander	Oakland	Fourth Iowa Infantry.
Elias B. Bascom	Lansing	Fifth Iowa Infantry.
Alexander J. Miller	Oxford	Sixth Iowa Infantry.
Alonzo Abernethy	Ossage	Ninth Iowa Infantry.
Mahlon Head	Jefferson	Tenth Iowa Infantry.
Fred P. Spencer	Randolph	Seventeenth Iowa Infantry.
John A. Young	Washington	Twenty-fifth Iowa Infantry.
Joseph D. Fegan	Clinton	Twenty-sixth Iowa Infantry.
Samuel H. Watkins	Libertyville	Thirtieth Iowa Infantry.
Solomon B. Humbert	Cedar Falls	Thirty-first Iowa Infantry.
Elliott Frazier	Morning Sun	First Iowa Battery.

Chairman—JOHN A. YOUNG, Washington, Iowa.*Secretary*—ALONZO ABERNETHY, Ossage.

The Lookout Mountain and Missionary Ridge Monument Commission appointed by Governor Cummins, in compliance with chapter 197, laws of the Twenty-ninth General Assembly, for the erection of monuments on the battlefields about Chattanooga, Tenn., let the contract early in 1903 for three State monuments, as provided by law.

Two of the monuments were completed early in 1904, and the material for the third and larger one was all in position a month later, except a half dozen blocks of granite, one of the number a thirty-foot shaft, weighing forty tons. Three successive accidents have occurred in attempts to place this shaft in position. Each time it received some injury. At last an entirely new shaft was ordered, and is now, January, 1905, being prepared at Barre, Vermont.

Our monument on Lookout Mountain stands near the center of the Government Reservation, in a slightly place, in front of the famous Craven House, around which raged the fiercest conflict of the contending hosts for the retention and the capture of this imposing stronghold, on that dismal afternoon of November 24, 1863, while gloomy clouds encircled the towering palisades and sunshine crowned the summit. This first victory of Chattanooga was named the same night, by Benj. F. Taylor, an eyewitness, as "The Battle Above the Clouds." The monument is fifty feet high upon a square fifteen foot base, and is in plain view from the city of Chattanooga.

The Sherman Heights monument is also fifty feet high, and stands on the Government reservation, near the summit of the north end of Missionary Ridge, on the spot captured by General Corse's Iowa brigade on the morning of November 25th, and held till the close of the battle. Around this spot raged till nearly nightfall the fiercest fighting of the day that crowned Grant's final victory in the west for the year 1863.

The Rossville Gap monument still unfinished is to be seventy-two feet high. It stands on the national military park, Iowa reservation, and is erected here in memory of all the Iowa soldiers who took part in the battles of Lookout Mountain, Missionary Ridge and Ringgold, Ga.

Each monument contains a number of historical, patriotic and memorial inscriptions. The principal inscriptions on each monument are placed on the four faces of a large square block of polished granite called the die, and one face of each die has its polished surface so margined as to represent the shape of the map of Iowa, with its river borders on the east and west. The name IOWA appears also conspicuously on nearly every face of each monument, so that when approached from any direction by friend or stranger, no one need to ask: "Whose monument is this?"

IOWA SHILOH BATTLEFIELD MONUMENT COMMISSION.

Appointed by the Governor.

MEMBERS.

Name.	P. O. Address.	Regiment.
George L. Godfrey.....	Des Moines.....	Second Iowa Infantry.
George W. Crosley.....	Webster City.....	Third Iowa Infantry.
Alexander J. Miller.....	Oxford.....	Sixth Iowa Infantry.
Robert G. Reigner.....	Charles City.....	Seventh Iowa Infantry.
William B. Bell.....	Washington.....	Eighth Iowa Infantry.
George O. Morgridge.....	Muscataine.....	Eleventh Iowa Infantry.
Erastus B. Soper.....	Emmetsburg.....	Twelfth Iowa Infantry.
Charles W. Kepler.....	Mount Vernon.....	Thirteenth Iowa Infantry.
* Daniel Matson.....	Kossuth.....	Fourteenth Iowa Infantry.
James W. Carson.....	Woodburn.....	Fifteenth Iowa Infantry.
John Hayes.....	Red Oak.....	Sixteenth Iowa Infantry.

* Appointed November 21, 1900, to succeed W. T. Shaw, resigned.

Chairman—E. B. SOPER, Emmetsburg.

Vice Chairman—WILLIAM B. BELL, Washington.

Secretary—JOHN HAYES, Red Oak.

The Twenty-eighth General Assembly appropriated the sum of fifty thousand dollars for the purpose of perpetuating the memory of those who participated in the battle of Shiloh and designating by proper monuments and markers of granite the positions of the several commands of Iowa volunteers there engaged April 6 and 7, 1862.

The act, approved April 6, 1900, provided for the appointment by the Governor of a commission composed of men who were present and participated in the battle—one soldier from each of the eleven Iowa Regiments engaged.

The commission is making use of the funds at its disposal by erecting in the Shiloh National Military Park at Pittsburg Landing, Tenn., a State monument at a cost approximating twenty-five thousand dollars and eleven regimental monuments at a cost approximating two thousand dollars each.

CONTROVERSY OVER THE FIFTEENTH AND SIXTEENTH IOWA REGIMENTS.

There has arisen a controversy between the Iowa Shiloh Battlefield Monument Commission and the Shiloh National Military Park Commission as to the time when the Fifteenth and Sixteenth Regiments participated in the memora-

ble battle. The following is a statement of the facts of this controversy, prepared by John Hayes, Secretary of the Iowa Commission.

When the battle of Shiloh opened, April 6, 1862, the Fifteenth and Sixteenth Iowa Regiments were at Pittsburg Landing, having just arrived from the North. While in line on the bluff overlooking the Landing, between eight and nine o'clock in the morning, they were ordered by General Grant to the support of McClernand's Division, and a staff officer was directed to show them the way.

But they never reached General McClernand. While marching in columns of fours, about a mile and three-quarters from the Landing, they met the artillery and musketry fire of the enemy from the timber adjacent to a field they were crossing, now called Jones Field, on the border of which were the Eleventh and Thirteenth Iowa camps. They immediately formed in battle line and, disconnected from other troops, withstood the enemy's advance which was being made through a gap now known to have existed between the right of McClernand's Division and the left of Sherman's. There, apart from other commands, the fight of these two regiments was maintained for two hours, at great loss, and there their dead were buried.

The official reports of the regimental commanders, Col. Hugh T. Reid commanding the fifteenth, and Col. Alexander Chambers commanding the sixteenth, made a few days after the battle, fix the time when first engaged at ten and ten-thirty A.M. respectively. These reports are embraced in the report of the Adjutant-General of Iowa, 1865, and are incorporated in the War of the Rebellion Official Records, Series 1, Volume 10. The absolute truthfulness of them is burned into the very being of every one of the survivors of the awful conflict.

More than thirty years after the battle the Shiloh National Military Park was established by Act of Congress. Its purpose was "that the armies of the southwest may have the history of one of their memorable battles preserved on the ground where they fought." To carry out the provisions of this Act the Shiloh National Military Park Commission was appointed, subject to the control and direction of the Secretary of War. The Act provided:

"That it shall be lawful for any State that had troops engaged in the battle of Shiloh to enter upon the lands of the Shiloh National Military Park for the purpose of ascertaining and marking the lines of battle of its troops engaged therein."

How deeply Iowa was interested in this may be judged from the fact that of her fifteen regiments in the field in the spring of 1862, eleven participated in the battle of Shiloh.

Accordingly, preliminary to such future action as might be deemed advisable, Governor Frank D. Jackson, in June 1895, appointed a Commission composed of one soldier from each of the eleven regiments there engaged to locate and mark the respective positions held by the Iowa troops upon the Shiloh Field. In November, 1895, this Commission, by appointment, met the Shiloh National Military Park Commission (Gen. Don Carlos Buell was then Chairman) at Pittsburg Landing and did so fix and mark all the Iowa positions, making report thereof to the Governor of Iowa.

In 1900 the Legislature of Iowa appropriated \$50,000 "for the purpose of perpetuating the memory of those who participated in, and designating by proper monuments and markers of granite the positions of the several commands of the Iowa Volunteers engaged in, the battle of Shiloh," and made it the duty of the Governor to appoint a Commission composed of one soldier from

each of the eleven regiments engaged to make contracts for construction, etc.

At that time Governor Leslie M. Shaw appointed the present Commission. This new Iowa Commission, when organized, received from the National Commission a copy of the Regulations Governing The Erection of Monuments in the Shiloh National Military Park, wherein was set forth that "inscriptions must be purely historical" and that "they must also be based upon and conform to the official reports of the battle and must be submitted to the Secretary of War through the Park Commission for his approval before being inscribed on monuments."

The Iowa Commission was advised that the practice would be general of inscribing upon monuments the time of engagement and the eleven Iowa Commissioners prepared and submitted inscriptions accordingly. All were approved except those for the fifteenth and sixteenth monuments.

Notwithstanding they were purely historical and based on the only official reports of the part these regiments took in the battle, the inscriptions were rejected for the reason, as stated by the National Commission, that no troops were engaged in the locality where the fifteenth and sixteenth fought until after noon. And when the official reports of Col. Reid and Col. Chambers fixing time of the respective engagements were cited the statements of time in such reports were declared to be untrue. From the start the idea of the National Commission seemed to be to sweep away all obstacles and maintain certain theories as to the progress of the battle at whatever cost. The matter of discrediting the fifteenth and sixteenth survivors who fought on the spot or the blasting of the official reports of the venerated dead which had stood unchallenged for forty years seemed unworthy of their consideration.

Col. Hugh T. Reid and Col. Alexander Chambers were men of the highest honor and integrity. They became brigadier-generals and successively commanded Crocker's Iowa Brigade. The fifteenth and sixteenth Commissioners as well as all the survivors of the regiments named with one voice resented the action of the National Commission in impeaching the characters of their dead commanders and appeal was made to the Secretary of War to approve the inscriptions. At the same time other inscriptions, conforming to the wishes of the National Commission were submitted and the whole matter was referred to an officer of the War Department for investigation. The report of this officer sustained the contention of the National Commission.

Thereupon the Iowa Commission gave full consideration to the questions at issue, unanimously upheld the position of the Fifteenth and Sixteenth Commissioners and requested Governor Cummins to investigate the facts involved and present the matter to the Secretary of War to the end that the Fifteenth and Sixteenth Regiments might have inscriptions placed upon the monuments to these regiments in harmony with their official reports.

Complying with this request Governor Cummins gave much time and study to a thorough investigation of the subject, and upon his advice the Commissioners for the Fifteenth and Sixteenth Regiments procured upwards of sixty affidavits from comrades who belonged to these regiments and who participated in the battle, all of which affidavits substantiated the official reports. The Governor then prepared and had printed a review of the case in which official records were cited, affidavits were published and argument made. This he submitted in person to Secretary of War Root in January, 1904, supplementing it with an oral presentation of the matter. A rehearing was ordered, the date was fixed for May 20, 1904 and the place the headquarters of the National

Commission, Pittsburg Landing, Tennessee. On that occasion there were in attendance besides the National Commission, Governor Albert B. Cummins, his stenographer and eight members of the Iowa Commission. Before proceeding to the hearing Governor Cummins, accompanied by the National Commission and by the Iowa Commission, was conducted, at his request, over the route marched by the Fifteenth and Sixteenth Regiments to the Jones Field and the circumstances with which he had become familiar were more fully explained on the ground where the regiments fought. At the meeting of the National Commission which followed, the chairman announced the order of procedure, namely: that the stenographer's record of the proceedings when submitted in typewritten form, would be considered at a future meeting of the Commission and the finding would be promulgated through the Secretary of War.

Governor Cummins then presented the case in all its details, produced a mass of evidence to substantiate the fact that the Regiments were engaged in the forenoon, demonstrated by the official reports of Generals McClernand and Sherman that a huge gap existed between the lines of their Divisions during the forenoon at the place where the Fifteenth and Sixteenth fought, and by forceful argument commanded the attention of the National Commission for a period of six hours. The hearing ended, the Iowa Commission met and expressed their gratitude to Governor Cummins by appropriate resolutions.

The finding of the National Commission having reached the Secretary of War, Governor Cummins was advised that an exhaustive report had been made by the Shiloh National Military Park Commission adverse to the contention that the regiments were engaged in the forenoon. The Secretary expressed a willingness to defer action should the Governor desire to make a further presentation of the case, whereupon the Secretary was informed that Governor Cummins would again appear before the War Department at such time as might be agreed upon, and this was subsequently fixed for November 22, 1904, when he made a lengthy argument before the Acting Secretary of War.

At this date, January 14, 1905, the matter remains undetermined.

The foregoing is an outline of the trouble which has come to the Fifteenth and Sixteenth regiments. The attitude of the survivors is:

They are endeavoring to preserve the history of their part of the battle according to the purpose for which the Shiloh National Military Park was established.

They wish to fix the time of their engagement, not only as a part of their history but because throughout the Park this is uniformly done upon monuments to other commands.

More especially do they now insist upon it because their records have been unjustly assailed and the truthfulness of their official reports denied.

They are supported by the Governor of Iowa and by the Iowa Commission for the Erection of Monuments on the Battlefield of Shiloh.

The monuments erected by the State of Iowa on the battlefield of Shiloh are completed except those of the Fifteenth and Sixteenth regiments and they lack only the attaching of the bronze tablets reciting the history of their service in that great battle.

IOWA VICKSBURG PARK MONUMENT COMMISSION.

Appointed by the Governor.

MEMBERS.

Name.	P. O. Address.	Regiment.
John F. Merry.....	Dubuque.....	Twenty-first Iowa Infantry.
Lucien C. Blanchard.....	Oskaloosa.....	Twenty-eighth Iowa Inf'y.
J. A. Fitchpatrick.....	Nevada.....	Third Iowa Infantry.
E. J. C. Bealer.....	Cedar Rapids.....	Twenty-second Iowa Inf'y.
David A. Haggard.....	Algona.....	Twenty-first Iowa Infantry.
W. O. Mitchell.....	Corning.....	Thirteenth Iowa Infantry.
W. H. C. Jacques.....	Ottumwa.....	Nineteenth Iowa Infantry.
Henry H. Rood.....	Mt. Vernon.....	Thirteenth Iowa Infantry.
James H. Dean.....	Des Moines.....	Twenty-third Iowa Infantry

Commission met and organized May 21, 1902, in Des Moines.

J. F. Merry was elected chairman.

Henry H. Rood was elected secretary.

In October, 1902, the Commission visited Washington, D. C., Gettysburg, Pa., and Richmond, Va., to study memorial designs and inform themselves for the wise discharge of their duties.

In July, 1903, a sub-committee visited New York and Boston for a further study of the question, and to select a sculptor.

In October, 1903, the full Commission visited Vicksburg and selected sites for the State, Brigade and Regimental Monuments.

Henry H. Kitson of Boston was selected as sculptor for the State monument, and the sub-committees are carefully considering designs for monuments.

March 30, 1904, the full Commission met in Des Moines, and selected a design for the Iowa State Monument prepared by H. H. Kitson of Boston, Mass., the sculptor selected by the Commission.

The design is a peristyle, semi-circular in form; its dimensions are as follows:

	feet.	inches.
Total width.....	64	
Depth from front of steps to back of monument.....	29	9
Height of monument from ground.....	26	8
Height of center portion from ground.....	29	10
Height from ground to base of columns.....	6	
Height of columns.....	13	6
Height of entablature ..	4	6
Diameter of columns at base.....	1	10
Diameter of columns at neck.....	1	8
Height of bas-reliefs.....	4	6
Width of bas-reliefs ..	5	6
Width of pediment.....	18	
Length of pediment from platform.....	24	
Width across front and pylons.....	7	8
Width of side pylons.....	6	

	feet.	inches.
Distance of columns on centers	6	8
Depth of piers back of columns.....	1	8
Distance of face of column in front of bas-relief.....	2	6
Width of granite wall across rear at back of pediment	22	
Width of tread of steps.....	1	4
Length of court from base of column to base of column.....	50	

The broad platform and generous steps give a setting for the monument as a whole, and will enable throngs to visit the Memorial, and be impressed with the bas-reliefs and other sculpture. The design lends itself to the placing of inscriptions in a very advantageous form in the frieze and on the pylons. The complete effect of the bronzes, the inscriptions and the architecture will be of great beauty, and at the same time of great strength.

The design is pure Greek, the columns are massive Doric, and between are open spaces for six bas-reliefs, 4 feet and 6 inches by 5 feet and 6 inches in size, on which will be portrayed in bronze, the following scenes:

Grand Gulf (Naval).	Jackson.	Black River Bridge.
Port Gibson.	Champion Hill.	Assault May 22, 1863.

The tablet in the central panel will contain a list of the regiments and batteries engaged in the campaign and siege, the number of troops and their losses.

On the front of the platform a bronze equestrian statue of heroic size will be placed, a soldier carrying the standard and entitled "The Standard Bearer."

This noble architectural structure, embellished with bas-reliefs, and the equestrian statue will stand on Union Avenue in front of the Rail Road Redoubt.

A curved drive-way will leave Union Avenue, pass in front of the monument and return to Union Avenue, thus bringing visitors to the broad steps which lead up to the monument. The entire structure will be of light Barre granite, and it is believed will be approved by the State as strong, dignified and impressive.

The inscription will be:

Iowa's Memorial to her soldiers who served in the campaign and siege of Vicksburg, March 29-July 4, 1863.

March 28, 1904, the Commission entered into a contract with sculptor H. E. Kitson for the erection of the Iowa State Monument for the sum of one hundred thousand dollars (\$100,000). All to be completed in four years from date and sooner if possible.

On this date also a contract was entered into with Mr. Edmund H. Prior, of Postville, Iowa, to erect thirteen regimental, battery and brigade monuments for the sum of twenty-eight thousand five hundred dollars (\$28,500). A subsequent supplemental contract was made to enlarge the only single regimental monument, the Third Iowa Infantry Volunteers, at an additional cost of five hundred dollars (\$500).

The various organizations were grouped into brigades as far as possible, and all the monuments will stand on Union Avenue.

The same style is followed in these monuments as is used for the State monument:—Doric columns, entablatures and so forth. Thus the same general design is followed for all the monuments, and they will present a uniform and harmonious whole. The inscriptions will be in bronze, giving the history of each command during the campaign and siege. They are to be completed in one year from date of contract.

IOWA ANDERSONVILLE PRISON MONUMENT COMMISSION.

Appointed by the Governor.

MEMBERS.

Names.	P. O. Address.	Regiment.
James A. Brewer	Des Moines	Twenty-third Missouri Infantry
Daniel C. Bishard	Altoona	Eighth Iowa Cavalry.
Milton T. Russell	Des Moines	Fifty-first Indiana Infantry.
Martin V. B. Evans	Beaman	Eighth Iowa Cavalry.
William C. Tompkins	Clear Lake	Twelfth United States Infantry

Chairman, JAMES A. BREWER, Des Moines.

Secretary, DANIEL C. BISHARD, Altoona.

The Thirtieth General Assembly appropriated the sum of \$10,000 for the purpose of erecting a monument "Commemorative of the valor, suffering and martyrdom of the Iowa soldiers who were imprisoned and died in the confederate prison at Andersonville, Georgia." The Governor was authorized to appoint a commission of five members each of whom must have served at least three months as a prisoner of war to select the site and erect the monument.

The Commission met in the Governor's office and organized July 19, 1904. On October 10th they visited the site of the old prison and selected a sight in the National Cemetery which adjoins the prison grounds and where are buried the Union soldiers who died while confined in the old stockade upon which to erect the monument. In view of the fact that the National Cemetery is owned, governed and cared for by the United States government the Commission felt that the monument would be much better cared for if placed here than if erected within the grounds of the old prison which are now owned by the National Woman's Relief Corps. There are 216 known and over 100 unknown Iowa soldiers buried in this cemetery. It is the purpose of the Commission to erect a granite monument and to engrave upon it the names of all the known Iowa soldiers who died while confined within the stockade. It is hoped to have the monument dedicated in the autumn of 1905.

COMMITTEE ON STATE EDUCATIONAL INSTITUTIONS OF IOWA.

Appointed by the President of the Senate and the Speaker of the House of Representatives.

W. P. WHIPPLE, <i>Chairman</i> , Vinton.	THOMAS LAMBERT, Sabula.
R. C. LANGAN, <i>Secretary</i> , Clinton.	N. E. KENDALL, Albia.
D. W. TURNER, Corning.	R. M. WRIGHT, Fort Dodge.

The Thirtieth General Assembly adopted a Joint Resolution authorizing "the President of the Senate to appoint three members of the Senate, and the Speaker of the House three members of the House, who when so appointed, shall constitute a committee for the purpose of carefully inquiring into, and the advisability of, changing the present system of management of the state educational institutions of Iowa." Senators Whipple, Turner and Lambert were appointed by the President of the Senate, and Representatives Kendall, Wright and Langan, by the Speaker of the House, as members of said committee. The committee met in Des Moines and organized.

The resolution further provided that the committee should "examine into the entire system of management and affairs of said educational institutions, their business management and educational policies," and "shall make to the Thirty-first General Assembly a detailed report of its findings and conclusions, supported by all the facts, and that said report shall be filed not later than the first day of the session, of the next general assembly, said report to be based upon the investigations herein referred to, supplemented by a comparison and examination of the methods elsewhere employed."

The members of the committee receive, while in the performance of their duties, mileage of five cents per mile each way, and the actual and necessary expenses incurred.

COMMITTEE TO INVESTIGATE THE INDETERMINATE SENTENCE AND ELMIRA REFORMATORY SYSTEMS.

Appointed by the President of the Senate and Speaker of the House of Representatives.

C. G. Saunders, Council Bluffs.
M. L. Temple, Osceola.
F. F. Jones, Villisca.

The appointment of this committee, composed of one member from the Senate, appointed by the President of the Senate, and two members from the House, appointed by the Speaker, was authorized by a joint resolution adopted by the Thirtieth General Assembly. The resolution provided that the committee should "fully inquire into and investigate the workings of the indeterminate sentence and Elmira reformatory systems in states where the same are now in force," and "report to the Thirty-first General Assembly not later than the second day of the session, with such information and recommendations as it may deem advisable to submit."

The members are to serve without compensation, but are allowed actual expenses and five cents per mile for each mile traveled.

IOWA LOUISIANA PURCHASE EXPOSITION COMMISSION.

St. Louis, 1904.

COMMISSIONERS AT LARGE.

WILLIAM LARRABEE, Clermont, President of the Commission.**W. W. WITMER**, Des Moines, Chairman Executive Committee and Press and Publicity.

DISTRICT COMMISSIONERS.

First District—**Leroy A. Palmer**, Mt. Pleasant, chairman committee on Fine Arts.*Second District*—**George M. Curtis**, Clinton, chairman committee on Woman's Work.*Third District*—**W. F. Harriman**, Hampton, chairman committee on Live Stock.*Fourth District*—**Thomas Updegraff**, McGregor, chairman committee on Archaeological, Historical and Statistical Information.*Fifth District*—**James H. Trewin**, Cedar Rapids, chairman committee on Education, Liberal Arts, Social Economy and Physical Culture.*Sixth District*—**S. S. Carruthers**, Bloomfield, chairman committee on Minerals and Geology.*Seventh District*—**S. M. Leach**, Adel, chairman committee on Manufacturing, Machinery, Transportation and Electrical Exhibits.*Eighth District*—**S. Bailey**, M. D., Mt. Ayr, chairman committee on Horticulture.*Ninth District*—**W. T. Shepherd**, Harlan, chairman committee on Forestry and Lumber, Fish and Game.*Tenth District*—**C. J. A. Ericson**, Boone, chairman committee on Dairy and Apiary.*Eleventh District*—**Will C. Whiting**, Whiting, chairman committee on Agriculture.

OFFICERS.

President—**WILLIAM LARRABEE**, Clermont.*Vice-President*—**W. F. HARRIMAN**, Hampton.*Treasurer*—**S. M. LEACH**, Adel.*Superintendent of Construction*—**W. T. SHEPHERD**, Harlan.*Superintendent of Decorations*—**LEROY A. PALMER**, Mt. Pleasant.*Secretary and Custodian*—**F. R. CONAWAY**, Des Moines.

EXECUTIVE COMMITTEE.

W. W. Witmer , <i>Chairman</i>	Des Moines
S. M. Leach	Adel
Leroy A. Palmer	Mt. Pleasant
James H. Trewin	Cedar Rapids
George M. Curtis	Clinton
Wm. Larrabee , <i>President ex officio</i>	Clermont
F. R. Conaway , <i>Secretary</i>	Des Moines

AUDITING COMMITTEE.

W. T. Shepherd, <i>Chairman</i>	Harlan
W. F. Harriman.....	Hampton
S. S. Carruthers.....	Bloomfield

DEPARTMENT SUPERINTENDENTS.

Live Stock, E. H. White.....	Estherville
Education, F. J. Sessions and Charles M. Sessions.....	Cedar Rapids
Minerals and Geology, C. B. Platt.....	Van Meter
Manufactures and Machinery, A. C. Hutchins.....	Adel
John M. Palmer.....	Mt. Pleasant
Horticulture, Silas Wilson.....	Atlantic
J. W. Murphy.....	Glenwood
G. O. Garrett.....	Hastie
Dairy, Commissioner, H. R. Wright.....	Des Moines
S. B. Shilling.....	Mason City
Apiary, L. G. Clute.....	Manchester
Agriculture, George S. Forest.....	Miles

WOMEN'S AUXILIARY COMMITTEE.

Mrs. W. H. Bailey, <i>Chairman</i>	Des Moines
Mrs. Henry J. Howe, <i>Vice-Chairman</i>	Marshalltown
Mrs. H. E. Deemer, <i>Secretary</i>	Red Oak
Mrs. F. R. Conaway, <i>Hostess</i>	Des Moines

IOWA AT THE LOUISIANA PURCHASE EXPOSITION.

The Iowa Building had a beautiful location in the plateau of states, that part of the grounds assigned to state buildings. It had as its immediate neighbors, Kansas, New York, Minnesota, Massachusetts, Arkansas, Connecticut, Missouri, Ohio, Wisconsin, Pennsylvania, Indiana, Rhode Island, New Jersey, Mississippi, Indian Territory and Utah. The Iowa Building was located at the intersection of the two most prominent thoroughfares, with an outlook on a pretty plaza full of choice flowers and tropical plants. The grounds about the building were beautifully shaded with forest trees. The intra-mural railway car line had a station near the Iowa Building. The architecture of the Iowa Building was of the French Renaissance style, being a delightful blending of the architecture of the old State Capitol at Iowa City and the new one at Des Moines. It was 68 feet wide by 105 feet long including the porches. It was 49 feet to the top of the roof, and 90 feet to the flag pole. The Iowa Building harmonized well with all its surroundings.

The building was a credit to Iowa in every sense. The structure was of wood and staff, ivory white, in accord with the general color scheme of the Exposition buildings. On the first floor there was ample porch space, and on the second wide balconies. One of the strong features of the building was the interior arrangement. On the first floor in the center was a rotunda 28 by 28 feet. Leading off from this were two large public parlors. There were also on this floor two reading rooms, a woman's retiring room, the Secretary's office, toilet rooms, and wide vestibules leading from the main entrances.

On the second floor was the Governor's reception room, and exhibition rooms, each 30 by 40 feet. There were private rooms for the Governor and for the President of the Commission, and six comfortable commissioner's rooms arranged along one side of the building. In the third story were the rooms for employes and in the basement a storage room for folding chairs and packing cases.

The Iowa Building was built for the accommodation of Iowa people and their friends who desired a resting place during the day and where meetings could be held by Iowa people, and general meetings for fair visitors and where Iowa's interests could be exploited.

A bureau of information and a postoffice where Iowa people could receive and send mail, were maintained and every facility offered for furnishing information concerning the Exposition and the city of St. Louis.

The architects for the building were Proudfoot & Bird of Des Moines, and E. W. Nichols & Co. of Des Moines were the contractors. The decorations were designed and placed by William G. Andrews of Clinton, Iowa.

President Larrabee tendered a pipe organ for use in the Iowa Building during the Exposition. The contract was awarded the M. P. Moler Organ Co., Hagerstown, Maryland. The organ has two manuals, thirty stops, 15½ pipes, nine pedal movements. The casing is of solid mahogany wood, the front pipes being handsomely and fittingly decorated. This magnificent gift was installed at the head of the grand staircase leading out on the main rotunda. Mr. Mason Slade of Des Moines was selected as the official organist, and daily concerts were given in the Iowa Building, where an auditorium seating 600 people had been provided. Many of the great organists of our own State and abroad appeared in recitals at various times during the Exposition.

An interesting feature of the Iowa Building were twenty cages of automatic singing birds brought from Paris by ex-Governor William Larrabee, President of the Iowa Commission. These ingenious mechanical contrivances reproduced the warble and song of birds with such exactitude that visitors were readily deceived. They were mounted in handsome cages and are stuffed specimens of birds whose singing is reproduced by contrivances run by clock work. These birds sang for fifteen minutes daily, preceding the organ recitals in both the morning and afternoon.

President Larrabee also contributed four bronze statues which occupied prominent places in the exterior decorations of the Building. Two of these statues, Gen. G. M. Dodge and David B. Henderson, are the works of J. Massey Rhind, of New York. The other two, Admiral Farragut and General Sherman, are the works of George E. Bissel, of New York. In addition, he contributed the oil paintings of Sheridan, Lincoln, Sherman and Grant. The painting of General Grant was made from life during his term at the White House, being the work of Colonel Thorp, witnessed by Governor Larrabee.

The Women's Auxiliary Committee to the Iowa Commission, Mrs. W. H. Baily, Mrs. H. J. Howe and Mrs. H. E. Deemer secured for the adornment of the Iowa State Building many objects of beauty and interest. Artists have loaned paintings in oil and water colors, beautiful china, miniatures on ivory and porcelain, a table in inlaid wood and various other articles. A bust of Governor Cummins by Miss Walker, formerly of Red Oak, adorned the Governor's reception room. In another room was a collection of nearly three hundred books representing one hundred and thirty-five Iowa authors. There was also a fine collection of music by Iowa composers.

The Historical Department of the Iowa Commission was represented in the Anthropology Building and the exhibit contained some of the very choicest paintings in oil of pioneers, loaned from the Iowa Historical Building.

The Educational Exhibit of the Commission showed the practical work of Iowa Schools.

Many exhibits from the manual training departments were made and attracted universal attention. This was one of the most representative school exhibits at the Exposition, and embraced work in all the grades from the primary to the college and university. It was substantially installed and made a fine appearance.

In the Iowa Exhibit Mines and Metallurgy Building, the facade of the booth was constructed of Stone City stone, Van Meter and Lehigh pressed brick, and had two Scayliola Seinna marble columns at the entrance. These and the ornaments were made from Fort Dodge Gypsum. The exhibit consisted of a coal vein section from Oskaloosa and smaller samples from over the State. Samples of clay and shales, paving, pressed and fire brick, hollow blocks, drain tile, electrical conduits and pottery, building stone and fossil rocks, marble and lithographing stone, lead ore, iron ore, white sand, mineral water from the Colfax Springs and Eddyville, prepared gypsum, gypsum plaster and gypsum statuettes, also photographs of coal mining plants, clay works, shale pits, and interior of mines, stone quarries, etc., were shown.

The exhibit in the Manufacturers Department was nicely located near one of the north entrances, the third exhibit from the west end of the manufacturers building. Samples of Iowa clay products, including common building brick, face brick, pressed brick, building blocks, conduits, pottery, stoneware, etc., were found here in the most artistic arrangement. Practically every part of the State was represented in this exhibit, there being about thirty factories, which were represented among those who contributed to this exhibit.

The Horticulture exhibit had one of the most desirable locations. No effort had been made to embellish this exhibit with palms and flowers, the idea being to make it strictly a horticulture exhibit and it was conceded by many of the other States having exhibits in this building that Iowa made the best general exhibit of apples in the building.

The exhibit in the Agricultural Department was nicely placed and what it lacked in quantity was made up in quality, as the cereals were of the very finest. Among the pictures made in grains were, one of the old Territorial Capitol of Belmont, Wisconsin, when Iowa was included in that Territory, also a picture of Iowa's new Capitol and a pioneer farm scene in Iowa.

There were also many individual exhibitors from the State of Iowa located in various buildings as follows:

INDIVIDUAL EXHIBITORS FROM IOWA.

PALACE OF ELECTRICITY:

Dodd & Struthers, Des Moines.Block 39, Aisle S

PALACE OF AGRICULTURE:

Louden Machinery Company, Fairfield.....Block 27, Aisle H

Burg Wagon Company, Burlington.....Block 2, Aisle H

Battendorf Axle Company, DavenportBlock 24, Aisle F

R. S. Caward, Cresco.Block 28, Aisle C

Fish Brothers Manufacturing Company, Clinton.....	Block 9, Aisle H
Morrison Manufacturing Company, Fort Madison.....	Block 24, Aisle C
John Morrell & Co., Ottumwa.....	Block 104, Aisle B-12
St. Clair Packing Company, Cedar Rapids.....	Block 104
Iowa Dairy Separator Company, Waterloo.....	Block 72
Herrick Refrigerator Company, Waterloo.....	

FORESTRY BUILDING:

Geo. H. Adams & Son, Sidney....	Department of Taxidermy, Block 10
---------------------------------	-----------------------------------

PALACE OF MINES AND METALLURGY:

Cement Machinery Manufacturing Company, Burlington.....	
Adams Co., Dubuque, metal paving, Block 73, Aisle G, also Foundry Gulch	
Scott Manufacturing Company, Keokuk.....	Block 20-F
Star Manufacturing Company, What Cheer.....	Block 20
Fort Madison & Appanoose Stone Company.....	Block 2-B Corridor

MACHINERY PALACE:

C. A. Dunham & Co., Marshalltown.....	Block 45, Aisle G-2
Fisher Governor Company, Marshalltown.....	Block 42, Aisle 7
Murry Iron Works, Burlington.....	Block 42, Aisle 6

PALACE OF MANUFACTURERS:

Lee Broom and Duster Co., Davenport.....	Block 3-B, 39 E St. and 40 F St.
------------------------------------------	----------------------------------

PALACE OF VARIED INDUSTRIES:

G. W. McNaught & Sons, Glidden.....	Block 3-A-G, F Street
Nichols Manufacturing Company, Ottumwa.....	Block 8-A, 5th and C Streets
Economy Rug Company, Davenport.....	Block 25, 140 E Street

PALACE OF EDUCATION:

Iowa State College of Agriculture.....	
Iowa Agricultural Experiment Station.....	Block 8, Aisles 1 and 2

PALACE OF LIBERAL ARTS:

O. E. Locke Manufacturing Company, Kensett.....	Block 13, Aisle D
-------------------------------------------------	-------------------

PALACE OF TRANSPORTATION:

Beck & Sons, Cedar Rapids.....	Aisle 4, Post 225
Geisler & Co., Muscatine.....	Aisle 4, Post 225
Battendorf Axle Company, Davenport.....	Aisles E and 4
A. F. Newell, Burlington.....	Aisle E, Post 53
Lamb Boat and Engine Company, Clinton.....	Aisle K, Post 144-146

NEWSPAPER EXHIBIT.

A newspaper exhibit, consisting of the papers of the State bound according to size of papers, arranged alphabetically, and copies of this exhibit will be left in the State Library and the Historical Building, at Des Moines. This exhibit was under the supervision of Hon. W. W. Witmer, Chairman of the Press and Publicity Committee of the Iowa Commission, and it is the first time that such an exhibit has been attempted at any Exposition.

CHRONOLOGY OF IOWA AT THE FAIR.

March 22, 1904—Bill making additional appropriation of \$20,000 for the use of the Iowa Commission to the Louisiana Purchase Exposition approved by Governor Cummins.

April 30, 1904—Louisiana Purchase Exposition formally opened at St. Louis, the wheels being set in motion by President Roosevelt at Washington by means of a telegraph key.

May 16-23, 1904—Meeting of Iowa Press Association in Iowa State Building.

May 18, 1904—Meeting of Iowa Federation of Women's Clubs with reception at Iowa State Building.

May 30, 1904—Memorial Day Camp Fire—Gen. John W. Noble, commander Third Iowa Cavalry and former Secretary of the Interior; D. W. Haddock, Thirty-third Iowa, and former Gov. Wm. Larrabee, the speakers.

June 6, 1904—Reception at Iowa Building to Iowa West Point cadets.

June 7, 1904—Governor Cummins issues proclamation naming June 17th as Iowa Day at the Louisiana Purchase Exposition.

June 17, 1904—Iowa Day at the Exposition celebrating the two hundred and thirty-first anniversary of the discovery of Iowa soil by Marquette and Joliet.

PROGRAMME AT IOWA STATE BUILDING.

- 10:00 A. M.—Invocation, Rev. Jesse Cole, Chaplain Iowa Soldiers' Home.
 Introductory, Hon. Wm. Larrabee, former Governor of Iowa and President Iowa Commission.
 Address, Hon. David R. Francis, President Louisiana Purchase Exposition.
 Address, Hon. Albert Baird Cummins, Governor of Iowa.
 Address, Hon. Thomas D. Healy, Fort Dodge, Iowa.
 Tribute to Iowa Statue, Hon. LeRoy A. Palmer.
- 5:30 P. M.—Dress Parade and Drill, Iowa Cadets, Plaza in front of Iowa State Building.
- 8:00 P. M.—Reception.

Order of Military Parade.

Iowa Day was celebrated within the Exposition Grounds by an imposing parade, which moved in the following order:

- M. H. Byers, Adjutant General of Iowa, Marshal—assisted by Brig. Gen. Edmund Rice, U. S. A.; Col. J. R. Lincoln, Iowa State College; First Lieut. C. Sidney Haight, Fourth U. S. Cavalry.
- Platoon of Mounted Police.
 Company of Jefferson Guards.
 Band of Philippine Scouts.
 Battalion Philippine Scouts.
 Philippine Constabulary Band of Eighty Pieces.
 Battalion Philippine Constabulary.
 Indian Band of Forty Pieces.
 Battalion of United States Marines.
 Simpson College Band, Indianola, Iowa.
 Simpson College Cadets, 100 Men.

Iowa State College Cadets, Ames, Iowa, 100 Men.

Marion Drill Corps, Marion, Iowa.

Carriage, Hon. A. B. Cummins, Governor of Iowa; Hon. David R. Francis, President Louisiana Purchase Exposition; Hon. Thos. D. Healy, Orator of the Day; Hon. Wm. Larrabee, President Iowa Commission.

Carriages, Governor's Staff and Line Officers, as Escort.

Carriage, Hon. Thos. H. Carter, President National Commission Louisiana Purchase Exposition; Mrs. Daniel Manning, President Board of Lady Managers; Mrs. A. B. Cummins; Mrs. Thomas D. Healy.

Carriage, Mrs. Wm. Larrabee; Mrs. Freeman R. Conaway, Hostess Iowa Building; Mrs. LeRoy Palmer.

Carriages, Iowa Members of Cabinet, United States Senators, Members of Congress.

Carriages, Iowa State Officials.

Carriage, Committee on Ceremonies.

Carriages, Iowa Commissioners.

Band.

Carriages, Ladies.

Cadets, South Dakota Agricultural College.

Cadets, St. John's Military Academy, of Kansas.

Cadets, St. John's Military Academy, of Wisconsin.

Band.

Frazier Light Guards.

South Carolina Military Academy and Band.

June 27, 1904—Meeting of Iowa State Teachers attending the N. E. A. reception at Iowa Building.

July 4, 1904—Ceremonies celebrating the day at the Iowa Building, Hon. James H. Trewin of Cedar Rapids presiding. Addresses by President Francis and others.

September 7, 1904—Reunion Nineteenth Iowa Regiment Association, Iowa Building.

October 15, 1904—Iowa cities day, addresses being made by President Larrabee, President Francis, Chief Frederick W. Taylor, Col. A. W. Swalm, U. S. Minister to South Hampton, England, Mrs. Swalm, Hon. J. B. Harsh, Creston, Hon. S. H. Harper, Ottumwa.

October 17-22, 1904—Meeting of Iowa Library Association, Iowa Building.

October 18, 1904—Reception at Iowa Building to National Library Association.

October 20, 1904—International Missionary Convention, Christian Church, Iowa Department at Iowa Building.

December 1, 1904—Formal closing of the Exposition. The commissioners and hostesses of the several states, territories and foreign governments assembled at the Iowa Building for a farewell reception. As President Francis at the Louisiana Monument turned off the lights at midnight Mrs. Gov. Larrabee struck up the chords of the pipe organ at the Iowa Building and all assembled united in singing America and Praise God from Whom All Blessings Flow.

December 2, 1904—Formal transfer of the property acquired by the Iowa Commission to the State Board of Control of State Institutions.

Too much can not be said in praise of the loyalty and generosity of Governor and Mrs. Larrabee in connection with the creditable representation made by Iowa at the Exposition. The donations to the building in things to make it

attractive which gave it the standing not reached by any other state or foreign government is estimated to exceed more than the second appropriation made by the General Assembly which has not been expended. With the exception of a few weeks in mid-summer Governor and Mrs. Larrabee without expense to the State were constantly at the Iowa Building to assist in the management and care of Iowa's interests and to cordially greet the thousands of visitors from Iowa and abroad. Their work was ably supplemented by Governor and Mrs. Cummins and the Iowa Commissioners' wives or daughters and the members of the Ladies Auxiliary Committee whose untiring labors gave Iowa its splendid standing at the Iowa Building and in the exhibit palaces.

The State of Iowa appropriated \$145,000 for representation at St. Louis. The total expenditures will not exceed the first appropriation of \$125,000.

A complete report of the work of the Iowa Commission is being compiled for presentation to the Governor and General Assembly as provided by law.

THE THIRTIETH GENERAL ASSEMBLY.

HON. JOHN HERRIOTT, of STUART, Guthrie County, President of the Senate.
 HON. GEORGE W. CLARKE, of ADEL, Dallas County, Speaker of the House.

SENATORS.

District.	Name.	P. O. Address.	Counties in District.	Occupation.	Nativity.	Years in Laws.	Age.
46	Bleakly, John L.	Ida Grove	Cherokee, Ida, Plymouth.	Ref. Merchant.	Ireland.	32	48
12	Brooks, John T.	Hedrick	Keokuk, Poweshiek.	Banker	Iowa	54	54
18	Bruce, James E.*	Atlantic	Cass, Shelby.	Atty and Bnr.	Iowa	44	44
88	Courtwright, O. B.*	Waterloo	Black Hawk, Grundy	Lawyer	Illinois	48	54
35	Crawford, P. W.*	Dubuque	Dubuque	Lawyer	Vermont	65	73
16	Crossley, J. J.	Winterset	Adair, Madison	Lawyer	Iowa	35	35
30	Dowell, Cassius C.*	Des Moines.	Polk	Lawyer	Iowa	40	40
33	Dunham, Geo. W.	Manchester	Buchanan, Delaware	Attorney.	Iowa	45	48
28	Eckles, Charles	Marshalltown	Marshall	Retired Farmer	England.	39	64
2	Elerick, James	Douds Station.	Jefferson, Van Buren	Farmer & Stock	Ohio	51	65
31	Ericson, C. J. A.	Boone	Boone, Story	Banker.	Sweden	49	64
43	Gale, A. H.	Mason City.	Cerro, ordo, Franklin, Hancock	Banker	Iowa	41	41
48	Garb, Warren*	Coon Rapids	Carroll, Greene, Sac.	Merchant.	Ohio	39	53
8	Gilliland, Shirley	Glenwood	Mills, Montgomery	Lawyer	Iowa	48	48
18	Harper, Samuel H.*	Ottumwa	Wapello	Wh. Hardware	Ohio	51	61
37	Hartshorn, F. C.*	Clarion	Hamilton, Hardin, Wright	Banker, R. Estate	Iowa	47	47
4	Hasselquist, R. A.	Chariton	Lucas, Wayne	Merchant	Sweden	35	54
21	Hayward, W. C.*	Davenport	Scott	Manufacturer	New York	40	57
34	Hogue, Ernest L.*	Biencoe.	Crawford, Harrison, Monona.	Farmer.	Iowa	42	42
17	Hopkins, Frank M.	Guthrie Center.	Audubon, Dallas, Guthrie	Banker.	Iowa	50	50

SENATORS—CONTINUED.

District.	Name.	P. O. Address.	Counties in District.	Occupation.	Nativity.	Years in Iowa.	Age
25	Hughes, John, Jr.	Williamsburg.	Iowa, Johnson.	Lumber Dealer	Ohio	48	63
32	Jackson, John H.	Stoux City.	Woodbury	Lawyer	Wisconsin	20	41
11	Jemison, James H.	Oacola.	Clarke, Warren.	Attorney	Iowa	43	43
14	Jones, Wm. G.	Oakalosa.	Mahaska	Lawyer	Iowa	43	48
49	Kimmel, Wm. C.	Sheldon.	Lyon, O'Brien, Osceola, Stoux.	Farmer & Stock	Pennsylvania	21	50
47	Kinne, George	Curlew.	Clay, Dickinson, Emmet, Kossuth, Palo Alto	Farmer	Wisconsin	23	43
28	Lambert, Thomas	Sabula.	Jackson	Farmer	Iowa	48	49
7	Lewis, Lester W. *	Clarinda.	Fremont, Page.	Banker	Illinois	23	44
42	Lycous, D. A. *	Cresco.	Howard, Winneshiek	Implement Dlr.	Illinois	38	53
29	Maytag, Fred L. *	Newton.	Lasper	Manufacturer.	Illinois	87	47
20	Moisberry, F. M. *	Columbus Jct.	Louisa, Muscatine	Lawyer	Iowa	33	53
36	Newberry, Byron W.	Strawberry Pt.	Clayton	Lawyer	Ohio	49	51
19	Saunders, Charles G.	Council Bluffs.	Pottawatomie	Lawyer	New York	38	43
9	Smith, Fred N. *	Burlington.	Des Moines	Farmer	Iowa	54	54
41	Smith, James A.	Osage	Mitchell, Winnebago, Worth.	Lumberman	New York	35	53
44	Spaulding, E. C. *	Marble Rock.	Chickasaw, Floyd.	Farmer.	New Hampshire	35	38
24	Stirton, Robert C.	Monticello	Cedar, Jones.	Banker.	Scotland	23	43
6	Stokey, Marion F.	Leon.	Decatur, Ringgold, Union.	Lawyer	Indiana	47	59
23	Stuckelager, W. C.	Lisbon	Linn	Banker.	Iowa	35	35
3	Taylor, Lewis L.	Centerville.	Linn	Banker.	Kentucky	55	61
8	Turner, Daniel W.	Corning	Appanoose, Davis.	Merchant	Iowa	23	28
39	Wade, John F.	Aredale	Adams, Taylor	Farmer & Bnr	Vermont	40	45
16	Warren, J. L.	Pella	Bremner, Butler	Lawyer	Iowa	44	44
45	Whipple, Wm. P. *	Vinton.	Marion, Monroe.	Lawyer	Iowa	47	47
40	Wilson, A. C.	Osweln	Benton, Tama.	Lawyer	Iowa	26	46
22	Wilson, John L. *	Almont	Allamakee, Fayette	Druggist	Canada	47	47
50	Winne, E. K. *	Humboldt	Clinton	Farmer & Stock	Iowa	47	47
1	Young, David A. *	Argyle	Buena Vista, Humboldt, Pocahontas	Real Estate	Iowa	80	80
27	Young, Henry.	Manson.	Lee	Farmer & Stock	Illinois	44	53
10	Young, John A. *	Washington.	Calhoun, Webster	Physician	Illinois	32	53
			Henry, Washington.	Banker.	Indiana	61	68

* Elected to full term, 1901.

Republicans in Roman—42. Democrats in Italic—8.

ADDITIONAL INFORMATION.

Former Legislative Service—Brooks, S. 29; Bruce, S. 29; Courtright, S. 29; Crawford, S. 29; Crossley, S. 28, 29; Dowell, H. 25, 26, S. 29; Dunham, H. 28, 29; Eckles, H. 22, 28; Elerick, H. 19; Ericson, H. 14, S. 26, 27; Garst, S. 25, 26, 27, 28, 29; Harper, S. 29; Hasselquist, H. 28, 29; Hayward, S. 27, 28, 29; Hogue, S. 29; Hopkins, S. 28, 29; Hughes, H. 27, 28, 29; Jamison, S. 24, 25; Jones, H. 28, 29; Lambert, H. 26, 27, S. 28, 29; Lewis, H. 22, 23, S. 24, 25, 29; Lyons, S. 27, 28, 29; Maytag, S. 29; Molsberry, S. 29; Saunders, elected to fill vacancy, S. 27; Smith (Fred N.), elected to fill vacancy in S. 28, 29; Smith (James A.), H. 2, 23, S. 23, 29; Spaulding, H. 24, 25, 26, S. 29; Stueckelager, H. 28, 29; Warren, H. 28, 29; Whipple, S. 29; Wilson (John L.), H. 25, 26, S. 27, 28, 29; Winne, S. 29; Young (D. A.), S. 27, 28, 29; Young (Henry), H. 24, 25; Young (John A.), S. 29.

Military Service—Crawford, First Lieutenant, Third Iowa Infantry, Captain Fourth U. S. Veteran Volunteer Infantry; Eckles, Private, Sergeant, Second Lieutenant and Captain, Company D, Thirty-fourth Illinois Veteran Volunteer Infantry; Elerick, Captain Company A, Fifty-ninth Illinois Veteran Volunteer Infantry; Harper, Captain Forty-sixth United States Colored Troops; Hughes, Sergeant Company G, Twenty-eighth Iowa Infantry; Stookey, Private Forty-Seventh Iowa Infantry; Turner, Corporal Company K, Fifty-first Iowa Infantry, Spanish-American War; Young (John A.), Captain Company A, Twenty-fifth Iowa Infantry.

Married—44. Single, Dowell, Jackson, Newberry, Winne—4. Widowers, Elerick, Ericson—2.

REPRESENTATIVES.

District	Name.	P. O. Address.	Counties in District.	Occupation.	Nativity.	Years in Legislature.	Age.
7	Bailey, M. Z.	Diagonal.	Ringgold	Farmer	Iowa	48	48
48	Bealer, E. J. C.	Cedar Rapids	Linn	Contractor and Quarry	Switzerland	48	50
58	Bixby, R. J.	Edgewood.	Delaware	Farmer and Stock	Iowa	50	50
40	Boland, Edward	Williamsburg.	Iowa	Farmer	Ireland	36	63
77	Buckingham, F. N.	Alta	Buena Vista	Farmer	Illinois	26	48
43	Calderswood, M. H.	Eldridge.	Scott	Banker	Iowa	41	41
20	Carden, William	Windfield.	Henry	Merchant	Iowa	39	59
45	Carstensen, Theo	Clinton	Jefferson	Wood worker	Germany	28	35
19	Cassel, A. F.	Four Corners	Clinton	Farmer	Sweden	59	72
78	Chassell, E. D.	Lemars	Plymouth	Farmer & Com. Traveler	New York	37	46

REPRESENTATIVES—CONTINUED.

District	Name.	P. O. Address.	Counties in District.	Occupation.	Nativity.	Years in Iowa.	Age.
82	Cheney, A. H.	Spencer	Clay, Palo Alto	Implement Dealer.	Vermont	41	66
83	Christianson, Geo. P.	Randall	Hamilton	Banker	Denmark	37	61
84	Clark, Elbert W.	Grinnell	Fowlesbick	Physician	Vermont	33	62
85	Clarke, G. W.	Adel	Dallas	Lawyer	Indiana	48	52
86	Clary, Tim C.	New Hampton	Chickasaw	Lawyer	Wisconsin	38	42
87	Cobb, William	Bedford	Taylor	Minister and Farmer	Indiana	59	64
88	Coburn, George F.	Marion	Cherokee	Farmer	Illinois	29	48
89	Coleto, C. C.	Carroll	Carroll	Editor	Ohio	60	33
90	Conan, Stanley	Parkersburg	Butler	Farmer	Canada	48	49
91	Crone, Chas. F.	Shenandoah	Page	Merchant	Iowa	48	48
92	Cummings, B. F.	Marshalltown	Marshall	Farmer	Iowa	48	49
93	Dashiell, Mark A.	Indianola	Warren	Lawyer	New York	40	40
94	Davis, William A.	Dunlap	Warren	Physician and Surgeon	Indiana	51	76
95	DeLano, L. L.	Atlantic	Crawford	Farmer	Illinois	48	49
96	Doran, Justin R.	Beaver	Cass	Lawyer	Ohio	38	58
97	Dow, D. W.	Hampton	Boone	Farmer	Ohio	33	54
98	English, Emory H.	Valley Junction	Franklin	Attorney	New York	45	68
99	Epperson, Francis M.	Eddyville	Polk	Editor and Publisher	Michigan	84	84
100	Fienniken, J. C.	Strawberry Pt.	Wapello	Banker	Iowa	44	63
101	Freeman, W. H.	Oakland	Clayton	Real Estate	Iowa	42	42
102	Freeman, W. H.	Dubuque	Pocahontas	Stock and Grain	Illinois	38	60
103	Freeman, W. H.	What Cheer	Dubuque	Lumber Merchant	Germany	20	50
104	Freeman, W. H.	Ames	Keokuk	Merchant and Live Stock	England	45	47
105	Greene, Robert A.	Peru	Story	Banker	New York	38	63
106	Gregory, Ross H.	Nevinsville	Madison	Merchant	Iowa	39	39
107	Hackel, Montague	Laurens	Adams	Physician	Illinois	11	34
108	Hambilton, A. F. N.	Oakloosa	Pocahontas	Merchant	Iowa	46	46
109	Hanna, George W.	Lu Verne	Madison	Real Estate and Ins.	Iowa	47	47
110	Hart, William S.	Waukon	Kossuth	Banker and Farmer	Iowa	54	54
111	Head, Mahlon	Jefferson	Alumakee	Lawyer	Iowa	36	36
112	Hedges, Philip	N. Buena Vista	Greene	Banker	Ohio	49	69
113	Holmbeak, E. W.	Casey	Dubuque	Farmer	Iowa	44	44
114	Hume, Thomas H.	St. Ansgar	Adair	Farmer	Illinois	28	53
115	Jacobson, Abraham	Decorah	Mitchell	Lumber and Coal	Iowa	36	36
116	Jepson, C. N.	Stux City	Winnebick	Farmer and Minister	Norway	54	69
117	Jones, F. F.	Villisca	Woodbury	Lawyer	Iowa	32	32
118	Jones, F. F.	Montgomery	Montgomery	Banker and Merchant	New York	31	49

† Elected November 8, 1904, to fill vacancy caused by death of Thomas Harris.

‡ Elected November 8, 1904, to fill vacancy caused by death of A. W. Buchanan.

17	Kendall, N. E.	Albia	Monroe	Lawyer	Iowa	36
1	Kennedy, Chas. A.	Montrose	Lee	Nurseryman	Iowa	35
32	Kling, H. B.	Woodbine	Harrison	Coal and Lumber	Wisconsin	37
59	Kronitz, Geo. W.	Iowa City	Johnson	Banker	Pennsylvania	50
10	Laird, F. M.	Tabor	Fremont	Farmer	Iowa	49
31	Larkin, C. B.	Inwood	Lyon, Osceola	Grain and Stock	New York	30
45	Langan, Raymond C.	Clinton	Clinton	Attorney	Iowa	81
44	Leach, Louis J.	West Branch	Cedar	Physician and Surgeon	Ohio	49
65	Lester, John	Conrad	Grundy	Farmer and Stockman	Illinois	34
61	Lorrey, Jason H.	Pomeroy	Calhoun	Banker and Real Estate	Illinois	54
50	Luzak, J. F.	Berlin	Tama	Farmer	Germany	36
23	McAllister, John	Palo	Linn	Farmer and Stockman	Ireland	38
4	McCleary, Wm. M.	Morning Sun	Louis	Banker and Farmer	Iowa	47
5	McCalloch, Geo.	Centerville	Appanoose	Merchant	West Virginia	48
46	McDole, Albert E.	Huneston	Wayne	Physician	Ohio	33
58	McElrath, Wm. W.	Sabul	Jackson	Farmer and Stockman	New York	51
49	McNie, Malcolm F.	Moville	Woodbury	Farmer	Ireland	24
92	Maben, O. K.	Vinton	Benton	Farmer and Banker	New York	48
16	Manning, Ell.	Forest City	Hancock, Humboldt	Farmer	Iowa	36
31	Martin, Robert J.	Chariton	Lucas	Coal Dealer	Illinois	34
79	Mattes, Joseph	Hancock	Pottawattamie	Merchant & Impl'mts	Canada	33
34	Morris, James F.	Odebolt	Sac	Hardware Merchant	Iowa	49
3	Mott, D. C.	Ireton	Sioux	Farmer and Stockman	Illinois	49
82	Nichols, J. I.	Audubon	Audubon	Editor and Publisher	Ohio	42
91	Oslen, H. I.	West Liberty	Muscatine	Farmer	Iowa	46
47	Peet, R. M.	Prairie City	Jasper	Farmer and Stockman	Kentucky	49
85	Powers, P. H.	Northwood	Winnebago, Worth	Farmer	Norway	41
3	Prechard, J. S.	Springville	Jones	Farmer	Iowa	49
21	Raiter, Henry	Powersville	Floyd	Farmer & Manuf'ct'g	Canada	35
98	Robison, B. F.	Belmond	Wright	Farmer	Michigan	48
6	Sarkis, E. J.	Burlington	Des Moines	Brick Manufacturer	Iowa	52
72	Saylor, W. W.	Armstrong	Dickinson, Emmet	Banker	Connecticut	34
71	Shaffer, J. D.	Leon	Deatur	Real Estate and Loans	Pennsylvania	55
14	Skinner, Scott	Waverly	Brainer	Manager Lumber Yard	Pennsylvania	45
89	Spaulding, H. L.	Elgin	Fayette	Farmer	Iowa	46
87	Springer, L. F.	Creston	Union	Real Estate and Ins	Iowa	52
84	Stanbery, John S.	Elma	Howard	Attorney	New Hampshire	35
48	Stoltenberg, A. H.	Independence	Buchanan	Attorney	Pennsylvania	25
2	Summers, L. E.	Mason City	Cerro Gordo	Retired Farmer	Ohio	49
37	Teachout, H. E.	Davenport	Scott	Physician and Surgeon	Iowa	41
15	Temple, M. L.	Milton	Van Buren	Banker and Ice Dealer	Missouri	33
		Osceola	Polk	Lawyer	New York	29
			Clarke		West Virginia	31

§ Caused by death of T. J. Prevo, January 19, 1905.

REPRESENTATIVES—CONTINUED.

District	Name.	P. O. Address.	Counties in District.	Occupation.	Nativity.	Years in Iowa.	Age.
26	Teter, Lorenzo D.	Knoxville	Marion.	Lawyer	Iowa	34	84
11	Washburn, A. B.	Hastings.	Mills	Farmer	Iowa	35	85
35	Weeks, Elbert W.	Guthrie Center	Guthrie	Merchant	Ohio	34	84
64	WELDEN, WM. *	Iowa Falls.	Hardin	Farmer	Wisconsin	36	86
67	Whiting, Will C.	Whiting	Monona, Ida.	Lumber & Imp. Dealer	Iowa	47	87
80	Widmer, G. K.	Pringhar	O'Brien	Banker	Iowa	47	87
23	Wilson, H. H.	Wellman	Washington	Farmer	Iowa	49	89
46	Wise, Charles A.	Cedar Falls.	Black Hawk	Farmer	Iowa	50	90
62	Wright, Robert M.	Fort Dodge	Webster	Banker	Germany	47	87
33	Wright, O. P.	Harlan	Shelby	Lawyer	England	28	60
				Real Estate	Indiana	48	88

Republicans in Roman—76. Democrats in Italic—21. Independent Republicans in small Capitals—2. Vacancy—1.

*Republican in politics, elected on Citizens ticket, †Republican in politics, elected on Independent Republican ticket.

ADDITIONAL INFORMATION.

Former Legislative Service—Bailey, H. 29; Calderwood, elected to fill vacancy in H. 28, 29; Carden, H. 29; Cassel, H. 29; Chassell, H. 25; Cheney, H. 29; Christianson, H. 29; Clarke, H. 28, 29; Coburn, H. 28, 29; Colelo, H. 28; Cummings, H. 29; Dashiell, H. 12, S. 14, 15, 18, 19; Davis, H. 22, 23, 29; English, H. 29; Eperson, H. 18, 19; Fleuncken, H. 29; Freeman, H. 29; Prudden, H. 29; Greeley, H. 29; Greene, H. 29; Head, H. 28, 29; Kendall, H. 28, 29; Kling, H. 29; Kooftz, H. 27, 23, 29; Langan, H. 29; Leech, H. 29; McClurkin, H. 29; McCalloch, H. 19; McNis, H. 29; Mattes, H. 29; Powers, H. 29; Pritchard, H. 29; Robinson, H. 29; Springer, H. 29; Teachout, H. 29; Temple, H. 28, 28, 29; Whiting, H. 28; Wise, H. 28, 28; Wright, H. 19.

Military Service—Bealer, Corporal Company A, Twenty-second Iowa Infantry; Cheney, Tenth Vermont Infantry, Seventh and One Hundred Forty-first United States Colored Troops, Major; Cobb, Corporal Company F, Twenty-ninth Iowa Infantry; Dow, Thirty-second and Forty-fourth Iowa Infantry; Epperson, First Sergeant Thirty-sixth Iowa Infantry; Greeley, One Hundred Fifty-first New York, Hart, Private, Second Lieutenant, First Lieutenant, Forty-ninth Iowa Infantry, S. A. W.; Head, Second Lieutenant Company F, Tenth Iowa Infantry; Leech, Corporal Company B, Second Iowa Cavalry; McAllister, Sergeant, Sixty-ninth Ohio Infantry; McCreary, First Lieutenant Company G, Thirty-sixth Iowa Infantry; Offill, Private, Company A, Third Iowa Cavalry; Olson, Company B, Thirty-second Iowa Infantry; Pritchard, Private, Second Iowa Cavalry; Sankey, Private, Third Iowa Veteran Volunteer Cavalry; Welden, Corporal, Forty-third Wisconsin.

Married, 88. Single, Chassell, Christianson, Kennedy, Langan, Springer, Teter—6. Widowers, Calderwood, Carsten, sen, Cassel, DoLano, Welden—6. Vacancy—1.

SENATE ORGANIZATION.

Lieutenant-Governor and President of the Senate—John Herriott, of Stuart, Guthrie county.

Lieutenant-Governor's Private Secretary—James H. Wilson, of Menlo, Adair county.

Lieutenant-Governor's Messenger—Ioan Jones, of Colfax, Jasper county.

President pro tempore—Senator James A. Smith, of Osage, Mitchell county.

Secretary—George A. Newman, of Cedar Falls, Black Hawk county.

First Assistant Secretary—George A. Wilson, of Menlo, Adair county.

Second Assistant Secretary—John L. Gillispie, of Nevada, Story county.

Engrossing Clerk—Lois Rigby, of Davenport, Scott county.

Enrolling Clerk—Ella G. Christy, of Oskaloosa, Mahaska county.

Journal Clerks Cecil Dixon, of Rockwell City, Calhoun county, and John Connolly, of Des Moines, Polk county.

Sergeant-at-Arms—R. B. Huff, of Muscatine, Muscatine county.

Bill Clerk—Della Clary, of Norwalk, Warren county.

Assistant Bill Clerk—F. W. Myers, of Des Moines, Polk county.

File Clerk—Tom E. Brown, of Blencoe, Monona county.

Assistant File Clerk—Harry Narey, of Spirit Lake, Dickinson county.

Postmistress Edith Leffingwell, of Glidden, Carroll county.

Chief Doorkeeper—A. G. West, of Newton, Jasper county.

Assistant Doorkeepers—D. W. Sheehan, of Sigourney, Keokuk county; J. H. Carter, of Redfield, Dallas county; W. McFadden, of Council Bluffs, Pottawattamie county; L. B. McAlpin, of Clarinda, Page county; M. E. Erwin, of Dubuque, Dubuque county; J. H. Stewart, of Washington, Washington county; H. Armstrong, of Riceville, Mitchell county, and Thomas Hagen, of Hardy, Humboldt county.

Messengers—William Robinson, Hymon Coplin, H. Nixon Streit, Karl N. Eckers, Martin C. Lind and Hartley Kelly, all of Des Moines, Polk county; Roscow C. Morrow, of Douds, Van Buren county, and Fred C. Caswell, of Coon Rapids, Carroll county.

Chief Janitor—Jeff Logan, of Des Moines, Polk county.

Janitor Cloak Room—P. S. Irvin, of Chariton, Lucas county.

Janitor Toilet Room—William Thompson, of Ottumwa, Wapello county.

STANDING COMMITTEES OF THE SENATE.

MEMBERS, CHAIRMEN AND CLERKS.

Ways and Means—Senator Hayward, *chairman*; Senators Crossley, Lewis, Hartshorn, Hogue, Bruce, Whipple, Molsberry, Young of Washington, Winne, Ericson, Hughes, Gilliland, Gale, Lambert, Smith of Des Moines. *Clerk*—V. E. Hayward, of Davenport, Scott county.

Judiciary—Senator Dowell, *chairman*; Senator Crawford, Whipple, Courtright, Molsberry, Bruce, Crossley, Dunham, Jamison, Warren, Gilliland, Saunders, Stookey, Newberry, Jones, Jackson. *Clerk*—Jennie Whar-ton, of Des Moines, Polk county.

Appropriations—Senator Garst, *chairman*; Senators Smith of Mitchell, Hopkins, Harper, Maytag, Spaulding, Brooks, Saunders, Turner, Dunham, Young of Calhoun, Eckles, Stookey, Kinne, Lyons, Wilson of Clinton. *Clerk*—N. A. Price, of Carroll, Carroll county.

Agriculture—Senator Brooks, *chairman*; Senators Crossley, Hopkins, Hogue, Spaulding, Courtright, Bruce, Ericson, Eckles, Elerick, Newberry, Hughes, Kinne, Kimmel, Smith of Des Moines, Young of Lee. *Clerk*—Mary Brooks, of Hedrick, Keokuk county.

Railroads—Senator Smith of Mitchell, *chairman*; Senators Hopkins, Hartshorn, Courtright, Harper, Winne, Molsberry, Jamison, Saunders, Hasselquist, Elerick, Gale, Jackson, Bleakly, Smith of Des Moines, Stirton. *Clerk*—F. C. McLain, of Osage, Mitchell county.

Cities and Towns—Senator Courtright, *chairman*; Senators Crawford, Harper, Whipple, Hayward, Dowell, Young of Washington, Gilliland, Stuckslager, Jackson, Eckles, Turner, Jones, Wilson of Clinton, Smith of Des Moines. *Clerk*—Hattie E. King, of Waterloo, Black Hawk county.

Suppression of Intemperance—Senator Dunham, *chairman*; Senators Smith of Mitchell, Young of Washington, Brooks, Winne, Whipple, Stookey, Warren, Bruce, Gale, Bleakly, Lyons, Lambert. *Clerk*—Clarence G. Yoran, of Manchester, Delaware county.

Insurance—Senator Whipple, *chairman*; Senators Smith of Mitchell, Courtright, Maytag, Bruce, Ericson, Warren, Stuckslager, Young of Calhoun, Turner, Lyons, Wade. *Clerk*—Milo R. Whipple of Vinton, Benton county.

Schools—Senator Crossley, *chairman*; Senators Molsberry, Dunham, Hopkins, Whipple, Jamison, Wilson of Fayette, Kinne, Warren, Wilson of Clinton, Taylor. *Clerk*—Cherry L. Hyde, of Winterset, Madison county.

Congressional and Judicial Districts—Senator Molsberry, *chairman*; Senators Harper, Dowell, Gilliland, Hasselquist, Wilson of Fayette, Stuckslager, Young of Calhoun, Jackson, Wade, Stirton. *Clerk*—Lillian Grubb, of Columbus Junction, Louisa county.

Senatorial and Representative Districts—Senator Bruce, *chairman*; Senators Winne, Garst, Lewis, Smith of Mitchell, Young of Washington, Hughes, Hasselquist, Kimmel, Lyons, Young of Lee. *Clerk*—Edna M. Voorhees, of Atlantic, Cass county.

Elections—Senator Lewis, *chairman*; Senators Molsberry, Courtright, Crossley, Bruce, Dunham, Jackson, Gilliland, Kinne, Wilson of Clinton, Stirton. *Clerk*—Bessie Orcutt, of Clarinda, Page county.

Constitutional Amendments and Suffrage—Senator Jamison, *chairman*; Senators Courtright, Molsberry, Crossley, Newberry, Hartshorn, Stuckslager, Saunders, Jackson, Stirton, Lambert. *Clerk*—Alice Scott, of Osceola, Clarke county.

Public Health—Senator Young of Calhoun, *chairman*; Senators Spaulding, Hayward, Dowell, Crawford, Young of Washington, Ericson, Saunders, Wilson of Fayette, Taylor, Stirton. *Clerk*—J. W. Young, of Manson, Calhoun county.

Public Libraries—Senator Ericson, *chairman*; Senators Hopkins, Crossley, Courtright, Garst, Maytag, Gilliland, Young of Calhoun, Gale, Lambert, Smith of Des Moines. *Clerk*—Effie Sergel, of Boone, Boone county.

Telegraphs and Telephones—Senator Hopkins, *chairman*; Senators Hayward, Winne, Whipple, Maytag, Brooks, Stookey, Kimmel, Kinne, Lambert, Wade. *Clerk*—T. E. Grisell, of Guthrie Center, Guthrie county.

Corporations—Senator Hogue, *chairman*; Senators Whipple, Hasselquist, Ericson, Turner, Gilliland, Bleakly, Stuckslager, Warren, Stirton, Wade. *Clerk*—Mamie E. Rollins, of Ida Grove, Ida county.

Banks—Senator Stuckslager, *chairman*; Senators Young of Washington, Ericson, Hopkins, Brooks, Lewis, Bruce, Gale, Stirton. *Clerk*—Anna Bell-Rood, of Mount Vernon, Linn county.

Military—Senator Harper, *chairman*; Senators Crawford, Turner, Young of Washington, Hughes, Elerick, Eckles, Stookey, Wilson of Clinton. *Clerk*—Jennie Sampson, of Ottumwa, Wapello county.

Labor—Senator Winne, *chairman*; Senators Maytag, Smith of Mitchell, Harper, Hughes, Wilson of Fayette, Elerick, Lyons, Lambert. *Clerk*—D. F. Johnston, of Sioux Rapids, Buena Vista county.

Educational Institutions—Senator Young of Washington, *chairman*; Senators Hogue, Brooks, Hayward, Wilson of Fayette, Hasselquist, Jamison, Stookey, Taylor. *Clerk*—Gertrude Smith, of Washington, Washington county.

Mines and Mining—Senator Warren, *chairman*; Senators Ericson, Hasselquist, Maytag, Elerick, Jamison, Young of Calhoun, Young of Lee, Wade. *Clerk*—L. S. Sherman, of Pella, Marion county.

Highways—Senator Hasselquist, *chairman*; Senators Spaulding, Hartshorn, Lewis, Winne, Kinne, Dunham, Young of Lee, Stirton. *Clerk*—E. H. Hasselquist, of Chariton, Lucas county.

Pharmacy—Senator Wilson of Fayette, *chairman*; Senators Hopkins, Hayward, Garst, Saunders, Molsberry, Newberry, Lyons, Lambert. *Clerk*—Will Thill, of Waukon, Allamakee county.

Printing—Senator Hartshorn, *chairman*; Senators Courtright, Elerick, Bleakly, Eckles, Newberry, Stookey, Young of Calhoun, Lambert. *Clerk*—Chas. Q. Hartshorn, of Clarion, Wright county.

Charitable Institutions—Senator Spaulding, *chairman*; Senators Hogue, Harper, Dunham, Jackson, Kinne, Kimmel, Lyons, Young of Lee. *Clerk*—Paul Brorby, of New Hampton, Chickasaw county.

Building and Loans—Senator Jones, *chairman*; Senators Crossley, Harper, Wilson of Fayette, Hughes, Garst, Bleakly, Taylor, Wade. *Clerk*—Margaret E. Wood, of Oelwein, Fayette county.

Rules—Senator Maytag, *chairman*; Senators Dowell, Hogue, Hayward, Dunham, Warren, Gale, Wilson of Clinton, Lambert. *Clerk*—Elsie Redman, of Newton, Jasper county.

Compensation of Public Officers—Senator Jackson, *chairman*; Senators Hartshorn, Lewis, Jamison, Bleakly, Smith of Des Moines, Taylor. *Clerk*—Geo. F. Authier, of Des Moines, Polk county.

Penitentiaries and Pardons—Senator Saunders, *chairman*; Senators Brooks, Crawford, Smith of Mitchell, Newberry, Stookey, Young of Lee. *Clerk*—Laura Flickinger, of Council Bluffs, Pottawattamie county.

Federal Relations—Senator Crawford, *chairman*; Senators Hogue, Hartshorn, Lewis, Kimmel, Young of Lee, Smith of Des Moines. *Clerk*—Lucy G. Carberry, of Dubuque, Dubuque county.

Claims—Senator Eckles, *chairman*; Senators Garst, Spaulding, Crawford, Lewis, Kimmel, Young of Lee. *Clerk*—C. H. Smith, of Marshalltown, Marshall county.

Commerce—Senator Hughes, *chairman*; Senators Harper, Dowell, Hogue, Elerick, Turner, Taylor. *Clerk*—F. E. Foss, of Marengo, Iowa county.

Manufactures—Senator Gale, *chairman*; Senators Maytag, Stuckslager, Young of Lee, Taylor. *Clerk*—T. E. B. Hudson, of Hampton, Franklin county.

Public Buildings—Senator Stookey, *chairman*; Senators Brooks, Garst, Jones, Wade. *Clerk*—Margaret Brown, of Leon, Decatur county.

Horticulture and Forestry.—Senator Elerick, *chairman*; Senators Spaulding, Jones, Smith of Des Moines, Lyons. *Clerk*—Frank D. Carr, of Farmington, Van Buren county.

Fish and Game.—Senator Kimmel, *chairman*; Senators Winne, Jones, Wilson of Clinton, Lambert. *Clerk*—E. D. Brown, of Rock Valley, Sioux county.

Public Lands.—Senator Bleakly, *chairman*; Senators Hogue, Wilson of Clinton. *Clerk*—Daisy Boyce, of Ida Grove, Ida county.

Engrossed Bills.—Senator Newberry, *chairman*; Senators Jones, Hartshorn. *Clerk*—John W. Cliff, of Des Moines, Polk county.

Enrolled Bills.—Senator Turner, *chairman*; Senators Winne, Taylor. *Clerk*—S. C. Avery, of Bedford, Taylor county.

Clerks for the Democratic Minority—Margaret Van Meter, of Waterloo, Black Hawk county; Katherine Kimbell, of Sabula, Jackson county; Elizabeth L. Farrell, of Clinton, Clinton county.

Clerks for Republican Senators without chairmanships.—*Clerk for Senator Shirley Gilliland*, George Gallarno, of Des Moines, Polk county. *Clerk for Senator George Kinne*, C. H. Peterson, of Wesley, Kosuth county.

HOUSE ORGANIZATION.

Speaker—George W. Clarke, of Adel, Dallas county.

Speaker's Clerk—A. E. Brown, of Osage, Mitchell county.

Speaker's Page—Wayne Pugh, of Des Moines, Polk county.

Speaker pro tempore—B. F. Cummings, of Marshalltown, Marshall county.

Chief Clerk—C. R. Benedict, of Shelby, Shelby county.

Chief Clerk's Page—Verner Byers, of Garner, Hancock county.

Assistant Clerks—L. E. Corlett, of Elkader, Clayton county, and W. C. Ramsey, of Belmond, Wright county.

Journal Clerks—Harry E. Griffen, of Maquoketa, Jackson county, and Ralph H. Clock, of Hampton, Franklin county.

Enrolling Clerk—Walter M. McCulla, of Cherokee, Cherokee county.

Engrossing Clerk—Mrs. Mollie Heist, of Allerton, Wayne county.

File Clerk—J. C. Hall, of Woodward, Dallas county.

Assistant File Clerk—Harry Breeding, of Des Moines, Polk county.

Bill Clerks—T. J. Alexander, of Winterset, Madison county, and L. M. Black, of Ireton, Sioux county.

Assistant Postmistress—Miss Hester Runyan, of Odebolt, Sac county.

Sergeant-at-Arms—Col. S. A. Moore, of Bloomfield, Davis county.

Chief Doorkeeper—J. B. Lewis, of Spencer, Clay county.

Assistant Doorkeepers—Jacob Nunweller, of Hayfield, Hancock county; Henry Johnson, of Estherville, Emmet county; J. Heffelfinger, of Grundy Center, Grundy county; E. F. Moon, of Audubon, Audubon county; R. C. Payne, of Albia, Monroe county; G. H. Russell, of Des Moines, Polk county; Thad. Maxon, of Springdale, Cedar county; J. R. White, of Webster City, Hamilton county; J. V. Shorey, of Yale, Guthrie county, and R. G. Shuey, of Cedar Rapids, Linn county.

Chief Janitor Cloakroom—R. N. Hyde, of Des Moines, Polk county.

Assistant Cloakroom Janitors—A. Walker, of Marshalltown, Marshall county; Forest E. White, of Muscatine, Muscatine county; Harry Burnaugh, of Mount Pleasant, Henry county; C. F. Wright, of Davenport, Scott county.

Pages—Harry H. Brown, of Valley Junction, Polk county; R. A. Greene, Jr., of East Peru, Madison county; Vivien MacCannon, of Des Moines, Polk county; William Striker, of Aurelia, Cherokee county; Frank O. Jay, of Jefferson, Greene county; Lawrence Berkley, of Woodbine, Harrison county; Verna Cloutier, of Des Moines, Polk county; Leo O. Pickett, of Des Moines, Polk county; Dow Elliott, of Des Moines, Polk county; Julian Geneva, of What Cheer, Keokuk county.

Telephone Messenger—Richard Woodruff, of Des Moines, Polk county.

STANDING COMMITTEES OF THE HOUSE.

MEMBERS, CHAIRMEN AND CLERKS.

Ways and Means—Mr. Temple, *chairman*; Messrs. Head, English, Cummings, Buchanan (deceased), Kendall, Carden, Bealer, Greene, Freeman, McClurkin, Flenniken, Cheney, Kling, Pritchard, Powers, Bailey, Robinson, Crose, Stoltenberg, Harris (deceased), Buckingham, Lamkin, Shaffer Summers, Mott, Carstensen, Cobb, Whiting, Ritter, Hakes, Geneva, Laird. *Clerk*—C. L. Lamb, of Osceola, Clarke county.

Judiciary—Mr. Kendall, *chairman*; Messrs. Temple, Cummings, Wright, Jepson, Hart, Spaulding, Teter, Weeks, Stanbery, Dow, Springer, Langan, DeLano, Clary, Teachout, Greeley, Wise, Kling, Robinson, Chassell, Hambleton, Koontz. *Clerk*—Frank Nichol, of Albia, Monroe county.

Appropriations—Mr. Mattes, *chairman*; Messrs. Robinson, Flenniken, Head, Bealer, Buchanan (deceased), Christianson, Leech, Powers, Chassell, Wright, Jones, Weeks, Manning, McElrath, Bixby, Hanna, Maben, Boland, Stanbery, Hume, Dashiell, Mott, Hollebeak, McCulloch, Gregory, Morris, Jacobson, Frudden, Colclo, DeLano, Whitmer. *Clerk*—Minnie E. Hess, of Odebolt, Sac county.

Railroads and Commerce—Mr. Wise, *chairman*; Messrs. Cummings, Bealer, English, Calderwood, Christianson, Nichols, Greeley, Pritchard, Coburn, McNie, Cassel, Welden, Weeks, Hart, Lowrey, Martin, Conn, Lister, Jones, Doran, Skinner, Hambleton, McCulloch, McDole, Kennedy, Washburn, Wyland, Wilson, Prevo (deceased), Lundt. *Clerk*—Georgia Herring, of Waterloo, Black Hawk county.

Banks and Banking—Mr. Head, *chairman*; Messrs. Greeley, Wise, Teachout, McClurkin, Calderwood, Robinson, Freeman, Christianson, McNie, Greene, Cheney, Jones, Hanna, Jepson, Lowrey, Crose, Martin, Manning, Harris (deceased), Saylor, Koontz, Whiting, McCreary, Clary, Whitmer, Saukey, Hakes, Prevo (deceased). *Clerk*—Emma Swartzendraver, of Rippey, Greene county.

Insurance—Mr. English, *chairman*; Messrs. Temple, Kendall, Flenniken, Bailey, Carden, Chassell, Robinson, Lowrey, Stoltenberg, Welden, McElrath, Teter, Lister, Skinner, Morris, Hollebeak, Boland, McCulloch, Springer, Whiting, Clary, Geneva, Ritter, Heles. *Clerk*—Lulu Gilliam, of Valley Junction, Polk county.

Agriculture—Mr. Pritchard, *chairman*; Messrs. Nichols, Bailey, Cassel, Robinson, Buckingham, Bixby, Hollebeak, McAllister, McElrath, Stoltenberg, Lowrey, Lister, Morris, Shaffer, Boland, Maben, Doran, Cobb, Conn, Ofill, Washburn, McDole, Jacobson, Olson, Spaulding, Peet, Davie, Heles, Wilson, Laird, Lundt. *Clerk*—Laura Pritchard, of Belmont, Wright county.

Schools and Text-Books—Mr. Jepson, *chairman*; Messrs. Leech, Powers, Stanbery, McAllister, Bixby, Hambleton, Lamkin, Teter, Dashiell, Gregory, Crose, Harris (deceased), Lister, Kennedy, Colclo, Langan, Sankey, Heles, Davie, Lundt. *Clerk*—Grace Loucks, of Waterloo, Black Hawk county.

Mines and Mining—Mr. Teachout, *chairman*; Messrs. Kendall, Buchanan (deceased), Ofill, Hambleton, McElrath, Spaulding, Buckingham, Carstensen, Lamkin, McCreary, Peet, Ritter, Laird, Davie. *Clerk*—Maude Licklider, of Des Moines, Polk county.

Municipal Corporations—Mr. Buchanan (deceased), *chairman*; Messrs. Teachout, Bealer, Carden, Leech, Nichols, McClurkin, Kling, Skinner, Wright, Manning, McAllister, Martin, Jepson, Saylor, Dow, Buckingham, Lister, McDole, Koontz, Langan, Frudden, Springer, Colclo, DeLano, McCreary, Peet, Ritter, Wyland, Laird. *Clerk*—Elizabeth Rodgers, of Ottumwa, Wapello county.

Telegraph, Telephone and Express—Mr. Coburn, *chairman*; Messrs. Mattes, Greene, Kendall, Christianson, Pitchard, Weeks, Hart, Stoltenberg, Chassell, McAllister, Teter, Welden, Martin, Lowrey, Buckingham, Maben, Morris, Boland, Whiting, Clary. *Clerk*—Geo. F. Shannon, of Cherokee, Cherokee county.

Pardons—Mr. Cummings, *chairman*; Messrs. Teachout, Nichols, Kling, Jepson, Weeks, Hanna, Maben, McCulloch, Morris, Skinner, Hume, Harris (deceased), Dow, Springer, Frudden, Koontz, DeLano, Ritter, Wyland. *Clerk*—Ora Williams, of Des Moines, Polk county.

Labor—Mr. Calderwood, *chairman*; Messrs. Buchanan (deceased), Cheney, Cummings, Kendall, Freeman, Bailey, Carstensen, Spaulding, Stoltenberg, Doran, Maben, Ofill, Washburn, Saylor, Olson, Whiting, McCreary, Ritter, Davie. *Clerk*—Amy Byram, of Des Moines, Polk county.

Elections—Mr. Flenniken, *chairman*; Messrs. Head, Greene, English, Kling, Cummings, Greeley, Pritchard, Freeman, Christianson, Leech, Nichols, Mott, Langan, Clary, Wyland. *Clerk*—Inez Black, of Knoxville, Marion county.

Public Health—Mr. Leech, *chairman*; Messrs. Dashiell, Gregory, McCulloch, Summers, Kling, Flenniken, Spaulding, Crose, Bixby, Mott, McDole, Lamkin, Clary, Heles, Peet. *Clerk*—Eva Gruwell, of West Branch, Cedar county.

Roads and Highways—Mr. Bailey, *chairman*; Messrs. Colburn, Cassel, Powers, Cheney, Head, Christianson, Weeks, Hart, Carstensen, McAllister, Morris, Cobb, Kennedy, Doran, Conn, Shaffer, Lister, Jacobson, Colclo, Whitmer, Peet, Geneva, Laird, Davie, Lundt, Hakes, Heles. *Clerk*—J. C. Bennett, of Mt. Ayr, Ringgold county.

Public Lands and Buildings—Mr. Greeley, *chairman*; Messrs. Calderwood, Wise, Crose, Dashiell, Boland, Conn, Carstensen, Shaffer, Saylor, Wilson, Sankey, Whitmer. *Clerk*—Ira W. Jones, of Allison, Butler county.

Suppression of Intemperance—Mr. Harris (deceased), *chairman*; Messrs. Buchanan (deceased), Greeley, Leech, McClurkin, Pritchard, Wright, Chassell, Jones, Stanbery, Conn, Shaffer, Cobb, Jacobson, McAllister, Koontz, Prevo (deceased), Hakes, Lundt. *Clerk*—Helen Dickerson, of Grinnell, Poweshiek county.



Partial View of Mt. Pleasant State Hospital.

Constitutional Amendments—Mr. Wright, *chairman*; Messrs. Temple, Mattes, English, Head, Flenntken, Kling, Bealer, Cassel, Dashiell, Hambleton, Manning, Lowrey, Maben, Colclo, Whiting, Springer, Langan. The clerk for the committee on Judicial Districts also acts as clerk for this committee.

Public Libraries—Mr. Koontz, *chairman*; Messrs. Wise, Temple, Summers, Jepson, Hollembeak, Spaulding, Boland, Saylor, McDole, McCreary, Ritter, Sankey. *Clerk*—Kathryn Davis, of Des Moines, Polk county.

Printing—Mr. Chassell, *chairman*; Messrs. English, Kling, McNie, Pritchard, Carden, Leech, Teachout, Coburn, McClurkin, Mott, Crose, Summers, Dow, Gregory, Skinner, Colclo, Springer. The clerk for the committee on Engrossed Bills also acts as clerk for this committee.

State University—Mr. Carden, *chairman*; Messrs. Koontz, Greene, Christianson, Spaulding, Gregory, Hanna, Boland, Saylor, Bixby, Hume, Whiting, Whitmer. *Clerk*—T. L. Smith, of Mt. Pleasant, Henry county.

Agricultural College—Mr. McClurkin, *chairman*; Messrs. Greeley, Bailey, Hart, Welden, Manning, Martin, Ofill, Lamkin, McCulloch, Olson, Frudden, Hakes. *Clerk*—Elsie Colton, of Columbus City, Louisa county.

Compensation of Public Officers—Mr. Bealer, *chairman*; Messrs. Calderwood, Freeman, Manning, McDole, Hume, Skinner, Hanna, Carstensen, Washburn, Summers, Frudden, DeLano, Prevo (deceased), Laird. *Clerk*—Vina Elliott, of Tama, Tama county.

Claims—Mr. McNie, *chairman*; Messrs. Buchanan (deceased), Cheney, Teter, Washburn, Maben, Lister, Morris, Olson, Hakes, Davte, Willson, Whitmer. *Clerk*—Robert W. McNie, of Vinton, Benton county.

Normal Schools—Mr. Robinson, *chairman*; Messrs. Wise, Mattes, Harris (deceased), Dow, Hollembeak, Skinner, Shaffer, Hambleton, Conn, Jacobson, Geneva, McCreary. *Clerk*—Claude S. Beebe, of Spirit Lake, Dickinson county.

Private Corporations—Mr. Christianson, *chairman*; Messrs. Mattes, Bailey, Greene, McAllister, Stanbery, Harris (deceased), Stoltenberg, Dashiell, Summers, Clary, Geneva. *Clerk*—D. A. Kent, of Jewell, Hamilton county.

Domestic Manufacturers—Mr. Powers, *chairman*; Messrs. Cheney, Stoltenberg, Welden, Stanbery, Carstensen, McElrath, Lister, Kennedy, Washburn, Prevo (deceased), Sankey, Heles. The clerk for the committee on Federal Relations also acts as clerk for this committee.

Horticulture—Mr. Hollembeak, *chairman*; Messrs. Calderwood, Cassel, Shaffer, Conn, Kennedy, Washburn, Willson, Geneva, Peet. *Clerk*—Homer Thompson, of Winterset, Madison county.

Pharmacy—Mr. Dashiell, *chairman*; Messrs. Gregory, Nichols, Kendall, Coburn, Leech, Flenntken, Robinson, McClurkin, Lowrey, Doran, Maben, Buckingham, Morris, McDole, Wyland. The clerk for the committee on Horticulture also acts as clerk for this committee.

Building and Loan—Mr. Kling, *chairman*; Messrs. Powers, Cassel, Teter, Stoltenberg, Manning, Lowrey, Whiting, Wyland. *Clerk*—Inez Canfield, of Woodbine, Harrison county.

Federal Relations—Mr. Weeks, *chairman*; Messrs. Temple, Wise, Wright, Crose, Jones, Mott, Frudden, Sankey. *Clerk*—Frank Clinite, of Des Moines, Polk county.

Woman Suffrage—Mr. Cheney, *chairman*; Messrs. Coburn, Greene, Powers, Nicols, Morris, Weeks, Boland, Cobb, Wyland, Laird, Heles. *Clerk*—J. G. Cook, of Arnold's Park, Dickinson, county.

Hospitals for Insane—Mr. Springer, *chairman*; Messrs. Carden, Coburn, Crose, Christianson, Gregory, Doran, Hume, Frudden, DeLano. The clerk for the committee on Animal Industry also acts as clerk for this committee.

Institute for Feeble-Minded—Mr. Washburn, *chairman*; Messrs. Bailey, Teter, Summers, McCulloch, Lamkin, Sankey, Wyland. The clerk for the committee on Senatorial Districts also acts as clerk for this committee.

Institute for Deaf—Mr. Martin, *chairman*; Messrs. Powers, Bealer, Wright, McAllister, Geneva, DeLano, Whitmer, Prevo (deceased). *Clerk*—Neil C. Bardsley, of Neola, Pottawattamie county.

College for the Blind—Mr. Shaffer, *chairman*; Messrs. McNie, Dow, Hanna, Carstensen, Whiting, Willson, Laird. The clerk for the committee on Representative Districts also acts as clerk for this committee.

Industrial Schools—Mr. Mott, *chairman*; Messrs. Teachout, Freeman, Welden, Jones, Cobb, Langan, Lundt. *Clerk*—Mrs. H. M. Denny, of Des Moines, Polk county.

Soldiers' and Orphans' Home—Mr. Nichols, *chairman*; Messrs. Cummings, Calderwood, Cobb, O'fill, Olson, Clary, Davie. *Clerk*—Bessie Conger, of Washington, Washington county.

Pententiaries—Mr. Jones, *chairman*; Messrs. Temple, Teter, Bixby, Kennedy, O'fill, Olson, Jacobson, Prevo (deceased), Peet. The clerk for the committee on Police Regulations also acts as clerk for this committee.

Animal Industry—Mr. Doran, *chairman*; Messrs. Cassel, Buckingham, McElrath, Lamkin, Bixby, O'fill, Peet, Davie, Lundt. *Clerk*—Carl Johnson, of Oskaloosa, Mahaska county.

Military—Mr. Hart, *chairman*; Messrs. Head, Cheney, Greeley, Leech, Bealer, Pritchard, McAllister, Dow, Welden, O'fill, Olson, Cobb, Sankey, McCreary. *Clerk*—P. J. Huber, of Waukon, Allamakee county.

Police Regulations—Mr. Skinner, *chairman*; Messrs. Teachout, Buchanan (deceased), Freeman, Stanbery, McElrath, McCulloch, Carstensen, Koontz, Prevo (deceased). *Clerk*—A. W. Lewis, of O'ceola, Clarke county.

Fish and Game—Mr. Hanna, *chairman*; Messrs. Cummings, Mattes, Coburn, Hart, McDole, Jacobson, Kennedy, Bixby, Buckingham, Springer, Colclo. *Clerk*—J. M. Watcher, of Des Moines, Polk county.

Enrolled Bills—Mr. Spaulding, *chairman*; Messrs. Flenniken, Calderwood, Carden, Jepson, Bixby, Martin, Frudden, Willson. *Clerk*—Mabel Elwood, of Elma, Howard county.

County and Township Organization—Mr. Cassel, *chairman*; Messrs. McNie, Hollembeak, Hanna, Kennedy, Shaffer, Conn, Olson, Davie, Heles. The clerk for the committee on Woman Suffrage also acts as clerk for this committee.

Board of Public Charities—Mr. Freeman, *chairman*; Messrs. McNie, Stoltenberg, Saylor, Jones, Hanna, Hume, Summers, Hambleton, Whitmer. The clerk for the committee on Congressional Districts also acts as clerk for this committee.

Senatorial Districts—Mr. Teter, *chairman*; Messrs. Nichols, Buchanan, (deceased), Mattes, McElrath, Doran, Jacobson, Harris (deceased), McCulloch, Summers, Colclo, Geneva, Hakes. *Clerk*—Marie Stegeman, of Pella, Marion county.

Representative Districts—Mr. Maben, *chairman*; Messrs. English, Flenniken, Stanbery, Mott, Martin, Jepson, Manning, Lamkin, Hollembeak, Whiting, Ritter, Lundt, Wyland, Peet. *Clerk*—H. C. Byers, of Garner, Hancock county.

Congressional Districts—Mr. Greene, *chairman*; Messrs. McClurkin, Greeley, Welden, Wright, Dashiell, Chassell, Hart, Hume, Hanna, Dow, Olson, Jones, McDole, McCreary. *Clerk*—A. C. Gregor, of East Peru, Madison county.

Judicial Districts—Mr. Kennedy, *chairman*; Messrs. Temple, Bealer, Cummings, Carden, Freeman, Head, McNie, Gregory, Offill, Laird, DeLano, Willson. *Clerk*—Ray H. Rankin, of Fort Madison, Lee county.

Engrossed Bills—Mr. Lamkin, *chairman*; Messrs. English, Robinson, Wise, Saylor, Langan, Prevo, (deceased.) *Clerk*—Ray A. Smith, of Akron, Plymouth county.

Rules—Mr. Langan, *chairman*; Messrs. Temple, Kendall, English, Chas-sell, Koontz, Springer, Mr. Speaker. The clerk for the committee on Public Libraries also acts as clerk for this committee.

Clerks for the Democratic Minority—Estelle Martin, of Des Moines, Polk county; Elizabeth A. Olson, of Whiting, Monona county; Margaret E. Wing, of New Hampton, Chickasaw county.

ADDITIONAL EMPLOYEES OF THE THIRTIETH GENERAL ASSEMBLY.

Mail Carrier—W. W. Hyzer, of Guthrie Center, Guthrie county.

Policemen—E. J. Culyer, of Clarion, Wright county; W. S. Page, of Coles-burg, Delaware county; Frank Crawford, of Altoona, Polk county, and A. J. Scott, of Rockwell City, Calhoun county.

Clerks in the Document Room—Arnie Gunderson, of Clermont, Fayette county; L. B. Raymond, Jr., of Hampton, Franklin county, T. W. Hazelton, of Calmar, Winneshiek county, and Will Richards, of Hinton, Plymouth county.

Clerk in Supply Department—H. H. Baldwin, of Fort Dodge, Webster county.

Elevator Tenders—Carl Peters, of Newton, Jasper county; Samuel Diller, of Des Moines, Polk county; J. S. Dee, of Shelby, Shelby county, John H. Merrill, of Des Moines, Polk county, and Charles Turbitt, of Des Moines, Polk county.

Janitors—Samuel Salts, of Bernhart, Jefferson county; J. E. Winder, of Bedford, Taylor county; J. C. Smith, of Garden Grove, Decatur county; F. M. Stone, of Knoxville, Marion county; C. B. Kennedy, of Cedar Rapids, Linn county; J. R. Brink, of Creston, Union county; H. T. Barber, of Macedonia, Pottawattamie county; J. H. Morgan, of Sioux City, Woodbury county; C. F. Wright, of Davenport, Scott county; E. T. Harris, of Buxton, Monroe county; C. W. Carter, of Chariton, Lucas county, and R. Boeman, of Viola, Linn county.

JUDICIARY.

SUPREME COURT OF IOWA.

Chief Justice:		Terms Expire.
JOHN C. SHEBWIN, of Mason City, Cerro Gordo county.....		December 31, 1906
Associate Justices:		
EMLIN McCLAIN, of Iowa City, Johnson county...		December 31, 1906
SILAS M. WEAVER, of Iowa Falls, Hardin county		December 31, 1908
SCOTT M. LADD, of Sheldon, O'Brien county.....		December 31, 1908
CHARLES A. BISHOP, of Des Moines, Polk county..		December 31, 1910
HORACE E. DEEMER, of Red Oak, Montgomery county		December 31, 1910
Clerk of Supreme Court:		
JOHN C. CROCKETT, of Eldora, Hardin county....	First Mon. in Jan.,	1907
Deputy Clerk of Supreme Court:		
H. L. BOSQUET, of Knoxville, Marion county.....		
Reporter of Supreme Court:		
WENDELL W. CORNWALL, of Spencer, Clay county	First Mon. in Jan.,	1907
Bailiff of Supreme Court:		
B. P. KIBK, of Mason City, Cerro Gordo county.		

DEPARTMENT OF ATTORNEY-GENERAL.

Attorney-General:		Term Expires.
CHARLES W. MULLAN, of Waterloo, Black Hawk county	First Mon. in Jan.,	1907
Assistant Attorney-General:		
LAWRENCE DE GRAFF, of Des Moines, Polk county		

DISTRICT COURTS OF IOWA.

From which appeals may be taken to the Supreme Court.

FIRST DISTRICT.

Lee County.

Judge.
H. Bank, Jr., Keokuk.

Court Reporter.
Charles J. Smith, Keokuk.

SECOND DISTRICT.

COUNTIES—Appanoose, Davis, Jefferson, Lucas, Monroe, Van Buren and Wapello.

Judges.

Robert Sloan, Keosauqua.
F. W. Eichelberger, Bloomfield.
M. A. Roberts, Ottumwa.
C. W. Vermilion, Centerville.

Court Reporters.

J. O. Linabury, Bloomfield.
Will S. Prewitt, Fairfield.
Frank T. Roberts, Ottumwa.
R. W. Smith, Centerville.

THIRD DISTRICT.

COUNTIES—Adams, Clarke, Decatur, Ringgold, Taylor, Union and Wayne.

Judges.

H. M. Towner, Corning.
*Hiram K. Evans, Corydon.

Court Reporters.

W. M. Hyland, Osceola.
J. S. Parrish, Leon.

FOURTH DISTRICT.

COUNTIES—Cherokee, Lyon, Monona, O'Brien, Osceola, Plymouth, Sioux and Woodbury.

Judges.

George W. Wakefield, Sioux City.
F. R. Gaynor, LeMars.
J. F. Oliver, Onawa.
William Hutchinson, Alton.

Court Reporters.

C. C. Hamilton, Sioux City.
H. D. Hamilton, Sioux City.
W. E. Cody, Sioux City.
W. C. Gray, Alton.

FIFTH DISTRICT.

COUNTIES—Adair, Dallas, Guthrie, Madison, Marion and Warren.

Judges.

J. D. Gamble, Knoxville.
J. H. Applegate, Guthrie Center.
Edmund Nichols, Perry.

Court Reporters.

S. D. Woods, Greenfield.
W. C. Southwick, Guthrie Center.
H. K. Ashton, Guthrie Center.

SIXTH DISTRICT.

COUNTIES—Jasper, Keokuk, Mahaska, Poweshiek and Washington.

Judges.

John T. Scott, Brooklyn.
Byron W. Preston, Oskaloosa.
W. G. Clements, Newton.

Court Reporters.

Adolph Sander, Ottumwa.
J. H. P. Robinson, Grinnell.
Nell D. Needham, Sigourney.

SEVENTH DISTRICT.

COUNTIES—Clinton, Jackson, Muscatine and Scott.

Judges.

A. J. Hense, Maquoketa.
D. V. Jackson, Muscatine.
James W. Bollinger, Davenport.
*Arthur P. Barker, Clinton.

Court Reporters.

Mrs. Jennie D. Kucheman, Maquoketa.
Miss Sophy Dallas, Muscatine.
Miss Flora B. Haddix, Davenport.
John Jackson, Clinton.

(Reporters in this district remain in home town during each term of court.)

*Elected November 8, 1904, to fill vacancy.

EIGHTH DISTRICT.

COUNTIES—Iowa and Johnson.

<i>Judge.</i>	<i>Court Reporter.</i>
O. A. Byington, Iowa City.	Ralph Otto, Iowa City.

NINTH DISTRICT.

Polk County.

<i>Judges.</i>	<i>Court Reporters.</i>
A. H. McVey, Des Moines.	F. C. Walrath, Des Moines.
Wm. H. McHenry, Des Moines.	C. F. Irish, Des Moines.
James A. Howe, Des Moines.	W. H. Jayne, Des Moines.
Hugh Brennan, Des Moines.	Walter Irish, Des Moines.

[All four judges are in attendance during each term of court].

TENTH DISTRICT.

COUNTIES—Black Hawk, Buchanan, Delaware and Grundy.

<i>Judges.</i>	<i>Court Reporters.</i>
A. S. Blair, Manchester.	Mrs. Nellie E. Corlis, Independence.
Franklin C. Platt, Waterloo.	J. B. Newman, Cedar Falls.

ELEVENTH DISTRICT.

COUNTIES—Boone, Franklin, Hamilton, Hardin, Story, Webster and Wright.

<i>Judges.</i>	<i>Court Reporters.</i>
J. R. Whitaker, Boone.	E. P. Tinkham, Fort Dodge.
W. D. Evans, Hampton.	J. H. Williams, Ames.
J. H. Richard, Webster City.	W. S. Weston, Webster City.

TWELFTH DISTRICT.

COUNTIES—Bremer, Butler, Cerro Gordo, Floyd, Hancock, Mitchell, Winnebago and Worth.

<i>Judges.</i>	<i>Court Reporters.</i>
J. F. Clyde, Osage.	C. M. Adams, Mason City.
C. H. Kelley, Forest City	George A. Blake, Forest City.
Clifford P. Smith, Mason City.	Gordon L. Elliott, Mason City.

THIRTEENTH DISTRICT.

COUNTIES—Allamakee, Chickasaw, Clayton, Fayette, Howard and Winneshiek.

<i>Judges.</i>	<i>Court Reporters.</i>
L. E. Fellows, Lansing.	H. B. Crosby, Decorah.
A. N. Hobson, West Union.	W. W. Comstock, Fayette.

FOURTEENTH DISTRICT.

COUNTIES—Buena Vista, Clay, Dickinson, Emmet, Humboldt, Kosuth, Palo Alto and Pocahontas.

Judges.

W. B. Quarton, Algona.
A. D. Bailie, Storm Lake.

Court Reporters.

M. C. Grier, Emmetsburg.
F. M. Ely, Fort Dodge.

FIFTEENTH DISTRICT.

COUNTIES—Audubon, Cass, Fremont, Harrison, Mills, Montgomery, Page, Pottawattamie and Shelby.

Judges.

A. B. Thornell, Sidney.
N. W. Macy, Harlan.
Orville D. Wheeler, Council Bluffs.
W. R. Green, Audubon.

Court Reporters.

J. J. Ferguson, Council Bluffs.
John H. Clark, Council Bluffs.
B. O. Bruington, Council Bluffs.
W. E. Butler, Council Bluffs.

SIXTEENTH DISTRICT.

COUNTIES—Calhoun, Carroll, Crawford, Greene, Ida and Sac.

Judges.

F. M. Powers, Carroll.
Z. A. Church, Jefferson.

Court Reporters.

Harry E. Beach, Carroll.
D. W. Boylan, Carroll.

SEVENTEENTH DISTRICT.

COUNTIES—Benton, Marshall and Tama.

Judges.

G. W. Burnham, Vinton.
Obad Caswell, Marshalltown.

Court Reporters.

Anna Healion, Marshalltown.
A. B. Hoover, Marshalltown.

EIGHTEENTH DISTRICT.

COUNTIES—Cedar, Jones and Linn.

Judges.

William G. Thompson, Marion.
Ben H. Miller, Anamosa.
J. H. Preston, Cedar Rapids.

Court Reporters.

H. H. Burr, Cedar Rapids.
B. I. Tanner, Cedar Rapids.
L. M. Hull, Cedar Rapids.

NINETEENTH DISTRICT.

Dubuque County.

Judges.

Fred O'Donnell, Dubuque.
Matthew C. Matthews, Dubuque.

Court Reporters.

Frank Hardie, Dubuque.
J. Leo McCabe, Dubuque.

[Both judges are in attendance during each term of court.]

TWENTIETH DISTRICT.

COUNTIES—Des Moines, Henry and Louisa.

Judges.

James D. Smyth, Burlington.
W. S. Withrow, Mt. Pleasant.

Court Reporters.

Nancy L. Edwards, Burlington.
J. M. McLaughlin, Wapello.

The terms of all District Judges commenced January 1, 1903, and will expire December 31, 1906, except J. F. Clyde, of the Twelfth; A. D. Bailie, of the Fourteenth; N. W. Macy, of the Fifteenth, and W. S. Withrow, of the Twentieth districts, whose terms expire December 31, 1908.

SUPERIOR COURTS.

	Terms Expire.
<i>Cedar Rapids</i> —James H. Rothrock	December, 1908
<i>Council Bluffs</i> —G. H. Scott	January, 1906
<i>Keokuk</i> —W. L. McNamara.....	December, 1906
<i>Oelwein</i> —Ernest L. Elliott	December, 1907

CLERKS FOR SUPERIOR COURTS.

<i>Cedar Rapids</i> —H. S. Keffer.
<i>Council Bluffs</i> —L. Jurmuehten, Jr.
<i>Keokuk</i> —Lawrence Larson.
<i>Oelwein</i> —John D. Whipps.

REPORTERS FOR SUPERIOR COURTS.

<i>Cedar Rapids</i> —H. L. Featherstonhaugh.
<i>Council Bluffs</i> —Miss Laura Flickinger.
<i>Keokuk</i> —Chas. J. Smith.
* <i>Fayette</i> —W. W. Comstock

TERMS OF DISTRICT COURT 1905.

Adair, Greenfield.....	Jan. 3, March 23, Sept. 5, Nov. 8
Adams, Corning.....	Jan. 2, Feb. 27, May 15, Oct. 2
Allamakee, Waukon	Jan. 9, April 10, Sept. 4, Nov. 13
Appanoose, Centerville.....	Jan. 23, April 10, Sept. 11, Oct. 30
Audubon, Audubon.....	Feb. 28, May 2, Oct. 17, Dec. 12
Benton, Vinton	Jan. 16, April 17, Sept. 11, Nov. 20
Black Hawk, Waterloo	Jan. 2, Feb. 27, May 15, Sept. 25
Boone, Boone.....	Feb. 6, April 17, Sept. 13, Nov. 27
Bremer, Waverly	Jan. 9, March 20, Sept. 4, Nov. 7
Buchanan, Independence.....	Feb. 20, May 29, Sept. 18, Nov. 20
Buena Vista, Storm Lake.....	Jan. 2, Feb. 27, Sept. 11, Nov. 13
Butler, Allison.....	March 6, May 15, Oct. 9, Dec. 4
Calhoun, Rockwell City,	Jan. 23, March 27, Sept. 11, Nov. 13
Carroll, Carroll	Jan. 2, March 6, Aug. 21, Oct. 23
Cass, Atlantic.....	Jan. 3, March 14, Sept. 5, Oct. 31
Cedar, Tipton	Feb. 6, May 1, Sept. 4, Nov. 13
Cerro Gordo, Mason City.....	Jan. 23, April 10, Sept. 18, Nov. 27
Cherokee, Cherokee	Jan. 2, March 13, Sept. 5, Oct. 30
Chickasaw, New Hampton	Feb. 20, May 15, Oct. 2, Dec. 4
Clarke, Osceola.....	Feb. 6, April 3, Sept. 18, Nov. 6
Clay, Spencer.....	Jan. 23, April 3, Aug. 28, Oct. 30
Clayton, Elkader	Jan. 2, April 3, Aug. 28, Oct. 23
Clinton, Clinton	Jan. 10, April 4, June 5, Sept. 12
	Nov. 14.

* W. W. Comstock resides at Fayette but acts as reporter of the Superior Court at Oelwein.

Crawford, Denison	Jan. 23, March 27, Sept. 11, Nov. 13
Dallas, Adel.....	Jan. 3, March 23, Sept. 5, Nov. 8
Davis, Bloomfield.....	Jan. 2, March 20, Aug. 28, Oct. 16
Decatur, Leon.....	Jan. 2, March 20, May 15, Oct. 23
Delaware, Manchester	March 13, May 1, Oct. 16, Dec. 11
Des Moines, Burlington	Jan. 16, April 10, Sept. 18, Nov. 13
Dickinson, Spirit Lake	Jan. 2, March 6, May 1, Sept. 25
Dubuque, Dubuque.....	Jan. 2, March 6, May 1, Oct. 2
Emmet, Estherville.....	Jan. 30, April 10, Aug. 28, Oct. 30
Fayette, West Union	Jan. 23, April 24, Sept. 11, Nov. 13
Floyd, Charles City.....	Jan. 9, March 13, Sept. 4, Nov. 7
Franklin, Hampton.....	Jan. 30, April 3, Sept. 18, Nov. 13
Freemont, Sidney.....	Jan. 3, March 14, Aug. 29, Oct. 31
Greene, Jefferson.....	Jan. 2, March 6, Aug. 21, Oct. 23
Grundy, Grundy Center	Feb. 6, May 1, Sept. 4, Dec. 11
Guthrie, Guthrie Center.....	Feb. 7, May 2, Oct. 3, Dec. 5
Hamilton, Webster City.....	Feb. 13, May 1, Oct. 2, Dec. 11
Hancock, Garner	Feb. 6, April 10, Sept. 18, Oct. 23
Hardin, Eldora.....	Jan. 9, March 13, Aug. 28, Oct. 23
Harrison, Logan.....	Jan. 31, April 11, Sept. 26, Nov. 21
Henry, Mt. Pleasant.....	Feb. 6, April 24, Oct. 2, Dec. 4
Howard, Cresco.....	March 6, June 5, Oct. 9, Dec. 11
Humboldt, Dakota City.....	Feb. 13, April 17, Oct. 2, Dec. 4
Ida, Ida Grove.....	Feb. 13, April 17, Oct. 2, Dec. 4
Iowa, Marengo.....	Jan. 9, March 13, June 12, Oct. 9
Jackson, Maquoketa.....	Jan. 10, April 4, June 5, Sept. 12 Nov. 14
Jasper, Newton.....	Feb. 7, April 11, Oct. 3, Dec. 5
Jefferson, Fairfield.....	Feb. 6, April 24, Sept. 25, Nov. 27
Johnson, Iowa City.....	Feb. 6, May 1, Sept. 11, Nov. 20
Jones, Anamosa.....	March 6, May 15, Sept. 25, Dec. 4
Keokuk, Sigourney.....	Feb. 7, April 11, Oct. 3, Dec. 5
Kossuth, Algona.....	Feb. 13, April 24, Sept. 11, Nov. 13
Lee, Ft. Madison.....	Jan. 9, April 10, June 12, Oct. 9
Lee, Keokuk.....	March 13, May 8, Sept. 11, Nov. 13
Linn, Marion.....	Jan. 2, April 17, Sept. 18, Nov. 13
Louisa, Wapello.....	Jan. 2, March 27, Sept. 4, Oct. 30
Lucas, Chariton.....	Jan. 2, March 20, Aug. 28, Oct. 23
Lyon, Rock Rapids.....	Jan. 30, April 10, Oct. 2, Nov. 20
Madison, Winterset.....	Feb. 7, May 2, Oct. 3, Dec. 5
Mahaska, Oskaloosa.....	Feb. 7, April 11, Oct. 3, Dec. 5
Marion, Knoxville.....	Feb. 7, May 2, Oct. 3, Dec. 5
Marshall, Marshalltown.....	Jan. 9, March 20, Aug. 28, Oct. 23
Mills, Glenwood.....	Jan. 31, April 4, Sept. 18, Nov. 21
Mitchell, Osage	Jan. 23, April 17, Sept. 18, Nov. 7
Monona, Onawa	Jan. 2, April 17, Sept. 5, Nov. 8
Monroe, Albia.....	Jan. 30, April 17, Sept. 18, Nov. 13
Montgomery, Red Oak.....	Feb. 21, May 2, Oct. 10, Dec. 12
Muscatine, Muscatine.....	Jan. 10, Apr. 4, June 5, Sept. 12, Nov. 14
O'Brien, Primghar.....	Feb. 20, May 1, Oct. 16, Dec. 4
Osceola, Sibley.....	Jan. 2, March 13, Sept. 5, Nov. 6

Page, Clarinda.....	Feb. 21, May 2, Oct. 10, Dec. 12
Palo Alto, Emmetsburg.....	March 20, May 15, Oct. 9, Dec. 4
Plymouth, LeMars.....	Feb. 13, April 24, Oct. 9, Nov. 27
Pocahontas, Pocahontas.....	Jan. 16, March 20, May 15, Oct. 16
Polk, Des Moines.....	Jan. 2, March 6, May 1, Sept. 18
Pottawattamie, Avoca.....	Jan. 31, April 11, Sept. 26, Nov. 21
Pottawattamie, Council Bluffs.....	Jan. 3, March 14, Sept. 5, Oct. 31
Poweshiek, Montezuma.....	Jan. 10, March 14, Sept. 5, Nov. 7
Ringgold, Mt. Ayr.....	Jan. 23, April 10, Aug. 28, Nov. 13
Sac, Sac City.....	Feb. 13, April 17, Oct. 2, Dec. 4
Scott, Davenport.....	Jan. 10, April 4, June 5, Sept. 12, Nov. 14
Shelby, Harlan.....	Jan. 3, March 14, Sept. 5, Oct. 31
Sioux, Orange City.....	Jan. 16, March 27, Sept. 18, Nov. 18
Story, Nevada.....	Jan. 9, March 20, Aug. 28, Oct. 30
Tama, Toledo.....	Feb. 20, April 24, Oct. 9, Dec. 4
Taylor, Bedford.....	Feb. 6, April 24, Sept. 11, Nov. 27
Union, Creston.....	Jan. 16, March 13, Aug. 28, Oct. 16
Van Buren, Keosauqua.....	Jan. 2, March 27, Aug. 28, Oct. 30
Wapello, Ottumwa.....	Jan. 2, March 20, Aug. 28, Oct. 28
Warren, Indianola.....	Jan. 3, March 23, Sept. 5, Nov. 8
Washington, Washington.....	Jan. 10, March 14, Sept. 5, Nov. 7
Wayne, Corydon.....	Feb. 27, April 24, Oct. 2, Nov. 27
Webster, Ft. Dodge.....	Jan. 9, March 20, Aug. 28, Oct. 30
Winnebago, Forest City.....	Feb. 20, May 1, Oct. 2, Nov. 27
Winneshiek, Decorah.....	Jan. 30, May 8, Sept. 18, Nov. 27
Woodbury, Sioux City.....	Jan. 2, March 13, May 1, Sept. 5 Nov. 8.
Worth, Northwood.....	Jan. 9, March 20, Sept. 4, Oct. 23
Wright, Clarion.....	Feb. 20, April 24, Oct. 9, Dec. 4

PART III.

BOARD OF CONTROL.

STATE INSTITUTIONS.

IOWA NATIONAL GUARD.

COUNTY OFFICERS.

Board of Control of State Institutions.

HEADQUARTERS, CAPITOL BUILDING, DES MOINES, IOWA.

MEMBERS.

	Terms Expire.
G. S. ROBINSON, <i>Chairman</i> , Sioux City	April 5, 1906
L. G. KINNE, Des Moines	April 5, 1908
JOHN COWNIE, South Amana	April 5, 1910

F. S. TREAT, *Secretary*, Des Moines.

HENRY F. LIEBBE, *Architect*, Des Moines.

The Board of Control of State Institutions was created under the provisions of chapter 118, laws of the Twenty-seventh General Assembly, which, with the amendments thereto, clothes the board with full power to manage, control and govern, subject only to the limitations contained in the act, the following named institutions:

Iowa Soldiers' Orphans' Home at Davenport.
 Iowa Soldiers' Home at Marshalltown.
 School for the Deaf, at Council Bluffs.
 College for the Blind, at Vinton.
 Institution for Feeble-minded Children, at Glenwood.
 Mt. Pleasant State Hospital.
 Hospital for Inebriates (Mt. Pleasant).
 Independence State Hospital.
 Hospital for Inebriates (Independence).
 Clarinda State Hospital.
 Cherokee State Hospital.
 Hospital for Inebriates (Cherokee).
 State Hospital for Inebriates (Knoxville).
 Industrial School for Boys, at Eldora.
 Industrial School for Girls, at Mitchellville.
 Industrial Reformatory for Females, at Anamosa.
 Penitentiary, at Anamosa.
 Penitentiary, at Fort Madison.

The board is also required to investigate thoroughly the reports and doings of the Regents of the State University, the trustees of the State Normal School, and the State College of Agriculture and Mechanic Arts, and the books and records of said institutions. It also has supervision of county and private institutions in which insane persons are kept, and of associations and societies receiving friendless children.

Prior to July 1, 1896, the foregoing state institutions, except the penitentiaries, were in charge of separate boards, each of which had its officers and each had a secretary and treasurer.

The Board of Control was organized on April 6, 1898, and took full control, as provided by statute, on July 1, 1898, of the institutions heretofore named. At that time the various boards of trustees and commissioners ceased to exist.

The Board publishes quarterly a bulletin of over a hundred pages, devoted to the scientific investigation of the treatment of insanity and epilepsy, and the feeble-minded, and information embodying the experience of soldiers' homes, charitable, reformatory and penal institutions in this and other countries, it being the intention of the board to keep in touch with the best thought and judgment of the age.

As provided by law, under the direction of the board, the State institutions under its control are supplied with goods for their support on competitive bids, thus procuring proper supplies at the lowest market prices. An opportunity to bid is afforded anyone who indicates a desire to the Board.

The Twenty-ninth General Assembly passed an act for the detention and treatment of dipsomaniacs and inebriates and directed the Board of Control to designate a ward or wards in the State hospitals for the insane to which they should be sent. Wards have been opened in the Mount Pleasant State Hospital, Independence State Hospital and the Cherokee State Hospital. The table at the end of this chapter shows the population of each of said hospitals.

The Thirtieth General Assembly enacted a law directing that a State Hospital for Inebriates be opened at Knoxville in the buildings formerly used as a Home for the Adult Blind and in such additional buildings as the Board should cause to be erected. When this institution is opened all inebriates in the insane hospitals (except women) will be transferred to it. It is expected to be in operation in the fall of 1905.

As to the institutions under its control the Board is charged with the duty of investigating their management and financial condition; it must determine questions as to the sanity of patients in hospitals and determine when persons shall be admitted to State hospitals as State charges, and it is to divide the State into hospital and penitentiary districts. It must make biennial reports to the Governor and legislature; make a statement showing the cost of operating the institutions for the preceding two years, visit all institutions twice a year, and some of its members must visit each State hospital once a month; must meet the superintendents in quarterly conference, gather statistics, publish a bulletin, compel institutions to provide fire escapes, require employes handling State property to give bonds, require the making of an annual inventory of the State's property, make a quarterly invoice of all stores at the institutions, annually fix salaries of officers and employes, except the chief executive officers, appoint a State architect and perform many other duties. Since the Board took charge the population of the institutions has increased 1,800. In other words, there are over one-third more people being supported in them than there were seven years ago, and notwithstanding the advanced prices they are being better fed, clothed and cared for than ever before, and for a less sum for support than under the former system. The physical conditions of the several properties at the institutions have been greatly improved. Space will permit of the mention of but a few of the things which have been done. The following, among other improvements, have been made:

AT THE SOLDIERS' ORPHANS' HOME.

A new power house, engine house, coal shed, smokestack, chapel, steam tunnel, baths and lavatories in cottages, cow barn, conservatory, sewerage plant, half the cottages have been made two stories instead of one, new boilers

put in power house, new school books provided, the library greatly added to, Duck Creek filled and extensive additions made to the farm.

AT THE SOLDIERS' HOME.

More land has been secured, tunnels built, the power house greatly improved, a new smokestack erected and the following buildings put up: Barn, amusement hall, a cottage for nurses, a cottage for dining room girls, a cold storage building, laundry, administration building, fire escapes, a large extension to the old people's and also to the hospital building, and new lavatories, stools, bath rooms, boilers, dynamo and engines, laundry machinery, ranges, etc., have been added to the equipment.

AT THE SCHOOL FOR THE DEAF.

A new building for housing the students and for administration purposes is being erected and the new hospital is finished, a coal house erected and extensive improvements made on the industrial building, a temporary school building put up, new engines and dynamos, new laundry machinery, ranges, piano, etc., installed.

AT THE COLLEGE FOR THE BLIND.

A new hospital building, pipe organ, electric lighting, seating amusement hall with opera chairs, paving with brick walks and drives, new pianos, furniture and an entire new steam cooking kitchen equipment and new washers.

AT THE INDUSTRIAL SCHOOL FOR BOYS.

A new schoolhouse, extension to chapel, new power house, engine house, laundry, shop building, new steam and electric plant, nearly complete, new printing plant, woodworking plant, cisterns and pumps and a new well, new lavatories and closets and baths in all cottages, new furnishings for boys' sitting rooms in all cottages and a new piano.

AT THE INDUSTRIAL SCHOOL FOR GIRLS.

A new power house and chimney, a cottage, well, waterworks and elevated tank, new laundry machinery, boilers, dynamo, scenery for amusement hall, ranges and piano.

AT THE INSTITUTION FOR FEEBLE-MINDED CHILDREN.

Two new cottages, fire department building, barn, hospital, exterior repairs to the custodial building, including roofing same with slate, rebuilding porches, replastering ceilings and whitecoating all walls, enlarging boys' farm cottage, fire department equipment, ice plant and cold storage, repairs to boiler house and girls' cottage made necessary by reason of damage caused by storm, a new piano and organs.

AT MOUNT PLEASANT STATE HOSPITAL.

Cow barn, hog houses, laundry buildings, tunnels, cistern, shop, paintshop, chimney and improvements to power house, laundry machinery, new kitchen and equipment, new bake oven, ventilating apparatus, stools, over 500 new beds, shop equipment, cementing floors of main building, sewerage disposal plant, piano.

AT THE INDEPENDENCE STATE HOSPITAL.

Store building, fire department building, addition to power house and laundry, cisterns and water mains, pumps, boilers, laundry equipment, new furniture and furnishings for main building, including a piano.

AT THE CLARINDA STATE HOSPITAL.

Shop building, coal house, barn, piggery, cottage, cottage at Willowdale, conservatory, engine, three pianos.

AT THE CHEROKEE STATE HOSPITAL.

Completing main building, erecting laundry building, engine and power house, coal house, smokestack, shop building, laboratory, barns, piggery, cottage, granary, tool house, ice house, and furnishing and equipping all the buildings.

AT THE PENITENTIARY AT FT. MADISON.

New hospital and library building, shop building, power house, engine house, boilers, smokestack, engines and dynamos, and piano.

AT THE PENITENTIARY AT ANAMOSA.

New shop, north cell house, cold storage, barn, laundry equipment, bath equipment, completion and furnishing of administration building, dining hall and kitchen at the quarry.

 TUBERCULOSIS.

The Thirtieth General Assembly authorized the Board of Control of State Institutions to "investigate the extent of tuberculosis in Iowa and the best means of prevention and treatment of the disease and report its findings to the next General Assembly."

It also authorized the Board if it 'deems it' advisable to place under its immediate observation a number of cases of the disease for the purpose of more fully advising the General Assembly of the results of care and treatment," also "to publish and distribute at its discretion such facts as will advise the public regarding the prevention of tuberculosis."

For all of the above purposes an appropriation of one thousand dollars was made. The questions the board was called upon to decide were how to obtain reasonably accurate information regarding the "extent of tuberculosis in Iowa;" the advisability of placing cases under observation, and if this was deemed best then the proper means of housing the patients; the requisites for such a patients' camp as well as such requisites for a permanent institution in the event such an one should be hereafter established.

In the absence of any reliable vital statistics in this State, except in a few cities, the Board determined to obtain the opinions of experts on tuberculosis in this State and elsewhere regarding the best method of securing the information desired regarding the extent of tuberculosis and also to invite from them an expression of opinion regarding the other matters heretofore mentioned. A letter was prepared and mailed to seventy-three physicians, embracing the leading experts on tuberculosis in this country and in Europe. The following questions were submitted to them, viz:

1. In prosecuting said investigation as to the "extent of tuberculosis" in Iowa, from what sources other than the census reports, reports of vital statistics and information obtainable from practicing physicians and from experts in the treatment of the disease, would you expect to obtain information of value?

2. Would it be desirable to ask the physicians of the State how many cases of tuberculosis they have treated during a given period, the age and sex of each patient, the duration of the treatment, the extent and character of prior treatment, if any, the condition of the patient when treatment began (incipient case, advanced case, far advanced or doubtful), methods of treatment (medical, out-of-doors, etc.), condition of patients when discharged (apparently cured, disease arrested, disease improved, disease unimproved, doubtful, died), the effect of treatment on prominent symptoms such as a decrease in the number of bacilli in expectorations, gain or loss in weight, and in your judgment what other questions should be propounded, and if it is your opinion that some of those above suggested be omitted will you kindly indicate what ones you would eliminate?

3. What is your opinion as to the advisability of placing under observation cases of the disease for the purpose of advising the next General Assembly of the actual results of care and treatment, and if you would recommend such a course would you for that purpose recommend the use of tents or of temporary wooden structures and would there be any objection to conducting such a camp within a reasonable distance from an existing State hospital for the insane?

4. In your judgment can the results of care and treatment be as well ascertained and demonstrated with tubercular patients who may be insane as with tubercular patients who were not insane?

5. What in your opinion are the indispensable requisites for the location of such a camp as well as for the location of a permanent institution for the treatment of tubercular patients?

6. What in your opinion are the desirable, though not indispensable, requisites for the location of such a camp or permanent institution?

7. Kindly give us fully any other information which will in your opinion be of value to us in the proper prosecution of this work.

A return stamped envelope was enclosed and over sixty of the physicians addressed replied fully.

A majority of them favored the plan indicated in questions one and two. Some proposed adding other questions; a few deemed statistics so gathered of little value, others would confine the search for information to a limited portion of the State, and still others thought that known facts in other states were a sufficient guide to follow. A majority opposed placing cases under observation, the objections being various, including insufficient time in which to make the experiment and too small an appropriation. In the event that patients were placed under observation, the physicians were about equally divided in opinion as to the use of tents or wooden structures for the purpose of housing patients. A large majority saw no objection to locating such a camp a reasonable distance from a hospital for the insane. The experts were practically unanimous in the opinion that as good results could not be obtained with insane tubercular patients as with sane patients. All advised the following as desirable for the location of either a temporary or permanent hospital for the treatment of tubercular patients, viz.: pure air, a considerable elevation, a reasonable distance from a city, or town, good drainage, timber protection, southern exposure, etc. A few advised a high altitude of from 1,600 to several

thousand feet as desirable, although the greater number favored a moderate elevation and deemed out-of-door care and proper treatment more important than altitude.

In view of the information thus received and its great value, coming from men who had made a study of tuberculosis and its treatment, the Board concluded that it was not wise to attempt to place cases under observation, that the time was too short and the funds insufficient to carry out all of the purposes of the act. It also determined to send to each physician in Iowa a blank calling for the following information, viz.: The number of persons treated for tuberculosis by each or known by them to have had said disease during the year ending June 30, 1904, the name, age, sex, social state, color, occupation, residence and nativity of each of said persons so treated or known; also a statement as to whether they were afflicted with pulmonary tuberculosis or with tuberculosis of some other organ or part of the body. During the month of September, 1904, the blanks were mailed to all of the physicians in Iowa, 3,532 in number, and up to the evening of October 29, 1904, replies had been received from 1,588 of whom 878 reported no cases and 918 reported one or more cases. Of those not reporting cases a few had retired from practice and some had removed from the state or died. These 918 physicians reported 3,300 cases as existing during the period heretofore mentioned.

Early in November a second letter was mailed to every physician in the State who had failed to fill out and return the blanks sent to him. This resulted in receiving several hundred additional returns.

Up to January 6, 1905, the board received return from 2,416 of the 3,532 physicians in this State. Of those reporting 1,832 say they have had no cases during the year, ending June 30, 1904; 1,384 report 4,512 cases.

If all had been heard from and the same percentage of cases been reported as heretofore, we should have a record of over 6,000 cases.

As many physicians who do report some cases, advise the board that they have had other cases which they are unable to fully report because they have kept no record of the same, it is fair to assume that there were more than 7,000 cases in this State during the year ending June 30, 1904.

Nearly one-third of the cases exist in persons between twenty-one and thirty years of age. Of the 4,512 cases reported 3,879 are of a pulmonary character and 833 tuberculosis in other parts of the body.

While the foreign born people of Iowa constitute less than one-sixth of the total population, yet almost one-third of the total number afflicted are of foreign birth. Almost two-thirds of the total number of cases reported are found among people whose occupation is in doors. The Board has not yet determined upon its recommendations to the next legislature.

STATE INSTITUTIONS.

EDUCATIONAL.

STATE UNIVERSITY—IOWA CITY.

President—GEO. E. MACLEAN, A. M., Ph. D., LL. D., Iowa City.

Secretary—WM. JUDD MCCHESENEY, Iowa City.

Treasurer—LOVELL SWISHER, Iowa City.

Board of Regents—His Excellency, the Governor, *ex officio* *President*.

The Superintendent of Public Instruction, *ex officio*.

Terms Expire.

<i>First District</i> —W. I. Babb, Mt. Pleasant.....	1908
<i>Second District</i> —Joe R. Lane, Davenport.....	1906
<i>Third District</i> —C. E. Pickett, Waterloo.....	1908
<i>Fourth District</i> —Alonzo Abernethy, Osage.....	1908
<i>Fifth District</i> —Thomas B. Hanley, Tipton.....	1910
<i>Sixth District</i> —W. D. Tisdale, Ottumwa.....	1906
<i>Seventh District</i> —Carroll Wright, Des Moines.....	1906
<i>Eighth District</i> —J. W. Lauder, Afton.....	1910
<i>Ninth District</i> —V. L. Treyner, Council Bluffs.....	1910
<i>Tenth District</i> —Joseph H. Allen, Pocahontas.....	1908
<i>Eleventh District</i> —P. K. Holbrook, Onawa.....	1908

The State University of Iowa is an integral part of the public school system of the State. As required by law, the work of the University is based upon the preparation afforded by the duly accredited high schools of the State, whose graduates are admitted to the undergraduate and professional courses upon presentation of the proper certificates. A sense of this vital connection with the public schools determines, in a large measure, the requirements for admission to the University, its spirit, and its courses of study.

The control of the University is intrusted to a board of regents, consisting of the Governor of the State and the Superintendent of Public Instruction *ex officio*, and of one member from each of the eleven congressional districts, elected by the general assembly.

The University is administered through the following organizations:

The College of Liberal Arts, including engineering and the summer session:

The College of Law;

The College of Medicine;

The College of Homeopathic Medicine;

The College of Dentistry;

The College of Pharmacy;

The Graduate College;

The School of Political and Social Science;

The School of Applied Science;
The Nurses' Training Schools;
The Hospitals.

The College of Liberal Arts embraces four courses of study: Classical, philosophical, scientific, engineering and mining. Four years are required to graduate in either one of these courses, and on completion the appropriate Bachelor's degree is granted.

In the College of Law the course of study extends through three years, and on completion thereof the graduate is given the degree of LL. B., and admitted to practice before the State and United States courts.

The College of Medicine and the College of Homeopathic Medicine require the student to pursue his studies during a four year's course of nine months each, and on completion of such course the degree of M. D. is granted.

The College of Dentistry requires three years of nine months each, to complete the course and obtain the degree D. D. S.

The course in pharmacy extends through two years of nine months each, and the degree Ph. G. is granted on its completion.

Semesters open February 13 and September 21, 1905.

Summer Session opens June 19, 1905.

IOWA STATE COLLEGE OF AGRICULTURE AND MECHANIC ARTS— AMES, STORY COUNTY.

President—A. B. STORMS, A. M., D. D., LL. D., Ames.

Secretary—E. W. STANTON, M. Sc., LL. D., Ames.

Treasurer—HERMAN KNAPP, Ames.

Financial Agent—W. A. HELSELL, Odebolt.

Custodian—A. L. EDWARDS, Ames.

BOARD OF TRUSTEES.

Officers of the Board.

HON. J. B. HUNGERFORD, Carroll	<i>Chairman.</i>
E. W. STANTON, Ames	<i>Secretary.</i>
HERMAN KNAPP, Ames	<i>Treasurer.</i>
W. A. HELSELL, Odebolt	<i>Financial Secretary.</i>
A. L. EDWARDS, Ames	<i>Custodian.</i>

Members of the Board.

	Terms Expire.
Hon. Albert B. Cummins, Governor of Iowa	<i>Ex officio</i>
Hon. John F. Riggs, Superintendent of Public Instruction	<i>Ex officio</i>
<i>First District</i> —Hon. H. M. Letts, Columbus Junction	1910
<i>Second District</i> —Hon. Vincent Zmunt, Iowa City	1910
<i>Third District</i> —Hon. E. A. Alexander, Clarion	1908
<i>Fourth District</i> —Hon. E. J. Orr, Waukon	1910
<i>Fifth District</i> —Hon. W. R. Montger, Marshalltown	1906
<i>Sixth District</i> —Hon. W. O. McElroy, Newton	1908
<i>Seventh District</i> —Hon. W. K. Boardman, Nevada	1906

<i>Eighth District</i> —Hon. G. S. Allyn, Mount Ayr.	1910
<i>Ninth District</i> —Hon. James H. Wilson, Menlo	1908
<i>Tenth District</i> —Hon. J. B. Hungerford, Carroll	1906
<i>Eleventh District</i> —Hon. W. J. Dixon, Sac City.	1906

The College embraces the following Courses of Study :

1. The course in Agriculture, Department of Agronomy.
2. The course in Agriculture, Department of Dairying.
3. The course in Agriculture, Department of Animal Husbandry.
4. The course in Agriculture, Department of Horticulture.
5. The course in Science and Agriculture.
Each of the foregoing is a four years' course leading to the degree of B. S. A.
6. The course in Veterinary Medicinæ, of four years, leads to the degree of D. V. M.
7. The course in Mechanical Engineering, of four years, leads to the degree of B. M. E.
8. The course in Civil Engineering, of four years, leads to the degree of B. C. E.
9. The course in Electrical Engineering, of four years, leads to the degree of B. Sc. in E. E.
10. The course in Mining Engineering, of four years, leads to the degree of B. Sc. in Mn. E.
11. The course in Science as related to the Industries, of four years, leads to the degree of B. Sc.
12. The course in General and Domestic Science, of four years, leads to the degree of B. Sc.
13. The course in Domestic Science, of four years, leads to the degree of B. D. S.

EXPERIMENT STATION STAFF.

- ALBERT BOYNTON STORMS, A. M., D. D., LL. D., *President.*
 CHARLES FRANKLIN CURTISS, B. Sc., M. S. A., *Director.*
 WILLARD JOHN KENNEDY, B. S. A., *Animal Husbandry.*
 PERRY GREELEY HOLDEN, M. Sc., B. Pd., *Agronomy.*
 CLARENCE JANNE ZINTHEO, B. S., *Farm Mechanics.*
 WILLIAM HENRY STEVENSON, A. B., *Soils.*
 WILLIAM JOHN RUTHERFORD, B. S. A., *Assistant in Animal Husbandry.*
 LEONARD SYLVANUS KLINCK, B. S. A., *Assistant in Agronomy.*
 LOUIS HERMAN PAMMELL, B. Ag., M. S., Ph. D., *Botanist.*
 HENRY ELIJAH SUMMERS, B. S., *Entomologist.*
 GEORGE LEWIS MCKAY, *Dairying.*
 ARTHUR THOMAS ERWIN, M. S. A., *Acting Horticulturist.*
 LOUIS G. MICHAEL, B. Sc., *Chemist.*
 EDWARD ELIAS LITTLE, M. S. A., *Assistant Horticulturist.*
 WAYNE DINSMORE, B. S. A., *Assistant in Animal Husbandry.*
 FRANK WILLIAM BOUSKA, M. Sc. A., *Dairy Bacteriologist.*
 CHRISTIAN LARSEN, B. S. A., *Assistant in Dairying.*

ELMER S. GARDNER, *Photographer.*

WILLIAM HENRY OGILVIE, *Bulletin Editor.*

ROBERT EARLE BUCHANAN, B. Sc., *Assistant Botanist.*

HARRIETTE S. KELLOGG, *Assistant in Botany.*

CHARLES ELMER ELLIS, B. S. A., M. S. A., *Assistant Chemist.*

GEORGE IRVING CHRISTIE, B. S. A., *Assistant in Soils.*

WILLIAM WESLEY SMITH, B. S. A., *Assistant in Animal Husbandry.*

HUGH POTTER BAKER, B. S., M. F., *Forester.*

OSWIN WILLIAM WILCOX, B. S., Ph D., *Assistant in Soils.*

CHARLOTTE M. KING, *Artist.*

The Iowa Experiment Station was established in accordance with an act of Congress, approved March 2, 1887, for the purpose of aiding "in acquiring and diffusing among the people of the United States useful and practical information on subjects connected with agriculture, and to promote scientific investigation and experiments respecting the principles and applications of agricultural science," under direction of the land grant colleges in each state and territory established by the act of 1862, creating such colleges. This act appropriated to each state and territory, for the purpose of agricultural investigation, the sum of \$15,000 annually, and the experiment stations were thus established as a department of the land grant colleges. They are subject to the regulations of the United States department of agriculture, and are regularly inspected by officers of that department. The results of these investigations and experiments in agriculture, including live stock and all related branches, are published in bulletins issued by the experiment stations quarterly or oftener, and distributed free to all residents of the respective states who apply for them. The work of the Iowa Experiment Station along these lines has proved extremely popular and met, with favor in all parts of the State and Nation, and many foreign countries as well. The reports of some of its experiments have been published entire by foreign governments, and the demand for bulletins is so large that applications outside of the State can no longer be supplied. These bulletins are free to farmers and citizens of Iowa.

IOWA ENGINEERING EXPERIMENT STATION STAFF.

A. B. STORMS, A. M., D. D., LL. D., *President.*

A. MARSTON, C. E., *Director and Civil Engineer.*

G. W. BISSELL, M. E., *Mechanical Engineer.*

L. B. SPINNEY, B. M. E., M. Sc., *Electrical Engineer.*

S. W. BEYER, B. Sc., Ph. D., *Mining Engineer.*

W. H. MEEKER, M. E., *Associate Mechanical Engineer.*

The Iowa Engineering Experiment Station was established in accordance with an act of the State Legislature in 1904 for the purpose of carrying on investigations and disseminating information helpful to the industrial interests of the State, outside of agriculture, in the same way that the Agricultural Experiment Station carries on work helpful to the agricultural interests of the State.

This act appropriated \$6,000 for the fiscal years of 1904-1905 and 1905-1906 for such work. Upon the passage of the act considerable technical information became immediately available which had accumulated during the work of the

Engineering Division of the State College for several years past. Nine Engineering Experiment Station bulletins have already been published, as follows:

Bulletin No. 1—"Iowa State College Sewage Disposal Plant and Investigations."

Bulletin No. 2—"Bacteriological Investigations of the Iowa State College Sewage."

Bulletin No. 3—"Data of Iowa Sewage and Sewage Disposal."

Bulletin No. 4—"The Chemical Composition of Sewage of the Iowa State College Sewage Plant."

Bulletin No. 5—"Bacteriological Investigations of the Ames Sewage Plant."

Bulletin No. 6—"Tests of Iowa Common Brick."

Bulletin No. 7—"Sewage Disposal in Iowa."

Bulletin No. 8—"Tests of Dry Press Brick Used in Iowa."

Bulletin No. 9—"Notes on Steam Generation with Iowa Coal."

Future bulletins on which work is under way and already partly completed will be issued on the following subjects:

"Examination of Iowa Sewage Disposal Plants, 1904."

"Investigations of Automatic Stokers Using Iowa Coal."

"Lubricating Oils."

"Cement and Concrete Investigations."

"Feed Water for Boilers."

"Data of Iowa Waterworks."

"Ordinances of Iowa Cities Regulating Plumbing, Water Connections and Sewer Connections."

"Investigations of Iowa Limes."

"Electric Lamp Testing for Iowa Cities."

"Ten Railway Lectures."

The work of the Engineering Experiment Station will be continued in these and other lines, and is being carried on in close co-operation with the Iowa manufacturers, municipal officers and others especially interested in the industrial development of the State.

The bulletins of the Engineering Experiment Station are furnished free to residents of Iowa on request. The demand for those already published has been so great that the edition of Bulletin No. 1 is exhausted.

STATE NORMAL SCHOOL—CEDAR FALLS.

President—HOMER H. BEERLEY, A. M., LL. D., Cedar Falls.

Registrar—ARTHUR W. RICH, Ph. B., Cedar Falls.

Secretary—ALFRED GRUNDY, Cedar Falls.

Assistant Secretary—LILIAN G. GOODWIN, Cedar Falls.

Treasurer—HOMER N. SILLIMAN, Cedar Falls.

BOARD OF TRUSTEES.

Hon. John F. Riggs, Superintendent of Public Instruction, member and President, *ex officio*, Des Moines.

Terms Expire.

I. J. McDuffie, LeMars..... May 1, 1906
 Roger Leavitt, Cedar Falls..... May 1, 1906
 C. H. McNider, Mason City..... May 1, 1906

	Terms Expire.
W. A. McIntire, Ottumwa.....	May 1, 1908
B. F. Osborn, Rippey.....	May 1, 1910
E. H. Griffin, Atlantic.....	May 1, 1910

Historical—Founded in 1876, by the Sixteenth General Assembly. South Hall built in 1882 at a cost of \$30,000; Administration Hall in 1896 at a cost of \$32,000; Auditorium Hall in 1900 at a cost of \$100,000; Gymnasium in 1904 at a cost of \$90,000.

Legal Status—School organized and conducted for the education and training of teachers for the public schools. Has courses and equipment for the training of teachers of all kinds from the kindergarten to the highest high school grades. Being a special school it is particularly strong in all these lines of education.

Organization—The faculty consists of sixty-five persons specially selected because of their expert ability in the training of teachers. Three terms of twelve weeks each and one term of six weeks constitutes the school year. Students are received for any course at the beginning of any one of the terms. A class graduates at the end of each term, the annual commencement occurring at the close of the spring term. Students are given much assistance in being located in good situations without expense to them.

Admission Without Examination—The possession of a county certificate or of a high school diploma admits without any delay to such courses as the qualifications shown permit. Teachers, or those intending to be teachers, are the only students accepted, as the school is a special one.

The Vacation School for Teachers—Not alone does the school conduct work during the year for the training of teachers but it also has a special six weeks' session during the summer vacation for the granting of all the privileges of the school to teachers who are at work during the rest of the year. In this session unequalled privileges are given by the State with the very least expense to the teachers.

Enrollment—The school had a patronage of 2,209 students in the teachers department and 845 in the training department during the year 1903-04.

CHARITABLE, PENAL AND CORRECTIONAL INSTITUTIONS.

IOWA SOLDIERS' HOME—MARSHALLTOWN.

Commandant—C. C. HORTON.

Adjutant—GEO. F. A. WALKER.

Quartermaster—H. J. BENNETT.

Surgeon—H. P. DUFFIELD, M. D.

Assistant Surgeon—F. C. HAECKER, M. D.

Chief Engineer—N. MCCOY.

The average number of members on the rolls each year, ending June 30th, is as follows:

For 1888.....	140
For 1889.....	258
For 1890.....	349

For 1891.....	432
For 1892.....	426
For 1893 (including four women)	376
For 1894 (including seven women)	404
For 1895 (including twelve women)	516
For 1896 (including twenty-one women)	605
For 1897 (including thirty-two women).....	632
For 1898 (including thirty-three women)	516
For 1899 (including forty-one women).....	665
For 1900 (including fifty-one women)	551
For 1901 (including eighty women)	624
For 1902 (including seventy-eight women)	680
For 1903 (including seventy-eight women)	697
For 1904 (including eighty women)	676

The United States Government pays to the State of Iowa the sum of \$100 per year for each male inmate of the Soldiers' Home, which amount is used as a part of the support fund of the institution.

Persons who have property or means for their support, or who draw a pension sufficient therefor, will not be admitted to the Home; and if after admission, an inmate of the Home shall receive a pension or other means sufficient for his support, or shall recover his health so as to enable him to support himself, he will be discharged from the Home.

Regular appropriation by the State is \$14.00 per month for each member, and \$10.00 per month for each employe not a member of the Home.

IOWA SOLDIERS' ORPHANS' HOME—DAVENPORT.

Superintendent—F. J. SESSIONS.

Physician—WILLIAM L. ALLEN, M. D.

Steward—HENRY KELLOGG.

There is in connection with this institution a school building, pleasant, commodious and well lighted, and it is the policy of the board to have the course of instruction of a high standard. A kindergarten is operated for the very young pupils.

The age limit beyond which children are not kept in the Home is 16 years. Less than 20 per cent remain to the age limit.

A library of well selected juvenile literature is a source of pleasure and profitable entertainment to the children, as from necessity their pastimes and pleasures are somewhat circumscribed.

It is the aim to provide the children with plenty of good comfortable clothing, and to have them taught to take good care of the same. Their clothing is all manufactured at the Home, the large girls assisting in its manufacture. The table is supplied with a good variety of plain, wholesome food and a reasonable amount of luxuries.

The Home is supported by a regular appropriation of \$12 per month for each inmate and the actual transportation charges of inmates to and from the institution. Each county is liable to the State for one-half of the expense of the support of its children, except soldiers' orphans, who are cared for at the expense of the state.

COLLEGE FOR THE BLIND—VINTON.

Superintendent—T. F. McCUNE.
Physician—C. C. GRIFFEN, M. D.
Oculist—LEE WALLACE DEAN, M. D.
Steward—JOHN COOK.

There is a regular appropriation for this institution of \$22 per capita per month for nine months of each year to cover support and maintenance.

The school term begins on the first Wednesday in September and usually ends about the first of June. It is desirable that the students enter at the first and remain until the close. They may, however, be admitted at any time, and they are at liberty to go home whenever their parents send for them.

The department of music is supplied with thirty-seven pianos, one pipe organ, several cabinet organs, and a sufficient number of violins, guitars, bass viols and brass instruments. Every student capable of receiving it is given a complete course in this department.

In the industrial department the girls are required to learn knitting, crocheting, fancy work, hand and machine sewing; the boys, netting, broom making, mattress making and cane seating. Those of either sex who so desire may learn carpet weaving.

These advantages are free to every person, either blind or of defective vision, and of suitable school age and capacity, in the State. All that the friends are expected to do is to pay the traveling expenses and furnish clothing. If they are unable to clothe the pupil the necessary clothing will be furnished here and the bill sent to the county from which the pupil comes.

SCHOOL FOR THE DEAF—COUNCIL BLUFFS.

Superintendent—HENRY W. ROTHERT.
Physician—A. P. HANCHETT, M. D.
Steward—JOHN F. SCHULTZ,
Matron—MRS. M. E. POOLE.

There is a regular appropriation for this institution of \$22 per capita per month for nine months of each year for the payment of officers' and teachers' salaries and for a support fund.

This institution is free to all of school age, too deaf to be educated in the common schools, sound in mind and free from immoral habits and from contagious and offensive diseases. No charge for board or tuition.

The session of the school begins the first day of October and continues until the last day of June of each year. Pupils should come promptly at the beginning and remain until the end of the session.

INSTITUTION FOR FEEBLE-MINDED CHILDREN—GLENWOOD.

Superintendent—GEORGE MOGRIDGE, M. D.

Physician and Assistant Superintendent—A. R. SCHIER, M. D.

Assistant Physician—H. W. BENSON, M. D.

Steward—E. C. COOK.

There is a regular appropriation for this institution of \$12 per month for each inmate.

The purposes or objects of this institution are to provide special methods of training for that class of children deficient in mind or marked with such peculiarities as to deprive them of the benefits and privileges provided for children with normal faculties. The object is to make each child as nearly self-supporting as practicable, and to approach as nearly as possible the movements and actions of normal people. It further aims to provide a home for those who are not susceptible of mental culture, relying wholly on others to supply their simple wants.

INDUSTRIAL SCHOOL FOR BOYS—ELDORA.

Superintendent—L. D. DRAKE.

Steward—J. T. HARNETT.

Physician—W. E. WHITNEY, M. D.

Matron—LOLA K. KUSER.

INDUSTRIAL SCHOOL FOR GIRLS—MITCHELLVILLE.

Superintendent—F. P. FITZGERALD.

Physician—G. B. HIBBS, M. D.

Matron—H. BELLE ANDERSON.

Storekeeper—PEARL SMITH.

There is appropriated for the support of these schools the sum of \$10 monthly for each boy and \$13 monthly for each girl inmate.

The object of the institution is the reformation of juvenile delinquents. It is not a prison. It is a compulsory educational institution. It is a school where wayward and criminal boys and girls are brought under the influence of Christian instructors, and taught by example, as well as precept, the better ways of life. It is a training school, where the moral, intellectual and industrial education of the child is carried on at one and the same time.

Any boy or girl, over 7 and under 16 years of age, who has become criminal, vagrant or incorrigible, may be committed to this school by any court of record. Any boy or girl may be discharged, or paroled from the school, at any time after one year's training, upon satisfactory evidence of reformation. They may also in exceptional cases be paroled or discharged in less than one year.

MOUNT PLEASANT STATE HOSPITAL.

Superintendent—C. F. APPLIGATE, M. D.
First Assistant Physician—F. T. STEVENS, M. D.
Second Assistant Physician—GEO. M. KLYNE, M. D.
Third Assistant Physician—A. S. MCQUEEN, M. D.
Woman Physician—ANNE BURNET, M. D.
Pathologist—E. H. COHOON, M. D.
Steward—MILTON WEAVER.
Matron—JENNETTE BOWMAN.

The statute provides that the Board of Control may fix the amount allowed for the care of insane patients, not exceeding \$12 per month each. All expenses of the hospital, except for special purposes, are paid from the sum so named, and the amount is charged to the counties from which patients are sent, except that in case of the State Hospital at Cherokee the per capita in addition to the \$12 per month is paid by the State. The amount allowed for the Mount Pleasant hospital is \$12 per month for each patient.

INDEPENDENCE STATE HOSPITAL.

Superintendent—W. P. CRUMBACKER, M. D.
First Assistant Physician—JOHN C. DOOLITTLE, M. D.
Second Assistant Physician—.....
Third Assistant Physician—C. N. BOSS, M. D.
Pathologist—J. C. OEHLMACHER, M. D.
Woman Physician—L. F. MCPHEE, M. D.
Steward—JAMES NETCOTT.
Matron—BELLE MCWILLIAMS.

The amount allowed for the support of this hospital is \$12 per month for each patient.

CLARINDA STATE HOSPITAL.

Superintendent—MAX E. WITTE, M. D.
First Assistant Physician—GEO. BOODY, M. D.
Second Assistant Physician—J. W. WHERRY, M. D.
Third Assistant Physician—ROY MOON, M. D.
Interne—F. R. SPARKS, M. D.
Woman Physician—PAULINE LEADER, M. D.
Steward—J. W. PAYNE.
Matron—ELIZABETH WEBB.

The amount allowed for the support of this hospital is \$12 per month for each patient.

 CHEROKEE STATE HOSPITAL.

Superintendent—M. NELSON VOLDENG, M. D.

First Assistant Physician—O. C. WILLHITE, M. D.

Second Assistant Physician—B. R. MCALLISTER, M. D.

Third Assistant Physician—

Interne—W. S. OSBORNE, M. D.

Woman Physician—LENA A. BEACH, M. D.

Steward—C. A. WIGSLER.

Matron—ELLA STARLING.

Allowance for support \$15 per month per capita until population exceeds 600, then \$14 per capita per month until population exceeds 750, when it is reduced to \$12 per capita per month. The excess over \$12 per capita per month is paid by the state.

 PENITENTIARY AT FORT MADISON.

Warden—N. N. JONES.

Deputy Warden—T. P. HOLLOWELL.

Assistant Deputy Warden—J. F. MCKAIG.

Clerk—B. A. GREEN.

Chaplain—REV. A. H. JESSUP.

Physician—J. W. PHILPOTT, M. D.

Hospital Steward—J. W. TREUSCH.

Turnkey—CY KENNEDY.

Labor of convicts is let out to contractors, who pay the state a stipulated sum for services rendered, the state furnishing shops and necessary supervision in preserving order. The Iowa Farming Tool Company and the Fort Madison Chair Company being the present contractors.

 PENITENTIARY AT ANAMOSA.

Warden—WILLIAM A. HUNTER.

Deputy Warden—H. P. SMITH.

Assistant Deputy Warden—J. H. LOVE.

Clerk—H. M. VAUGHAN.

Storekeeper—C. A. BEEMS.

Chaplain—REV. F. H. PICKWORTH.

Matron—ANNE TREMAN.

Physician—SAMUEL DRUET, M. D.

Hospital Steward—H. H. KRATOCHVIL.

Chief Engineer—P. OPENBERG.

Foreman of Stone Masons—H. V. POWERS.

Foreman of Derricks—O. K. WILSON.

Foreman of Quarries—JOHN BARRETT.

Foreman of Wood Work—A. A. FIFE.

Turnkey—W. D. THOMAS.

The labor of the convicts at this penitentiary is employed in the erection and completion of the buildings. The labor of a small number is let to the American Cooperage Company.

This institution has a well appointed and equipped department for female prisoners, also a department for the care of the criminal insane.

POPULATION OF STATE INSTITUTIONS AT THE CLOSE OF EACH BIENNIAL PERIOD.

Institutions.	1891	1893	1895	1897	1899	1901	1903
Soldiers' Orphans' Home.....	490	418	496	498	454	499	491
Soldiers' Home.....	453	369	545	644	489	823	760
College for the Blind.....	140	141	153	118	148	155	155
School for the Deaf.....	260	290	301	304	269	231	263
Industrial School for Boys } Industrial School for Girls }	519	576	583	651	663	679	730
Institution for Feeble-Minded Children	454	472	570	672	786	935	980
State Hospital, Mt. Pleasant.....	816	824	870	889	892	908	880
Hospital for Inebriates, Mt. Pleasant..	*	*	*	*	*	*	44
State Hospital, Independence.....	816	822	932	969	1,036	1,047	921
Hospital for Inebriates, Independence.	*	*	*	*	*	*	25
State Hospital, Clarinda.....	309	530	690	669	840	965	905
State Hospital, Cherokee.....	*	*	*	*	*	*	6.9
Hospital for Inebriates, Cherokee.....	*	*	*	*	*	*	83
Penitentiary, Ft. Madison.....	411	409	441	526	529	445	470
Penitentiary, Anamosa.....	266	370	550	613	537	442	411

* Not yet opened.

The present biennial period is not yet completed.

GENERAL STATISTICS.

Number of employes (not inmates), June 30, 1904.....	1,217
Number of employes (inmates), June 30, 1904.....	340
Total employes.....	1,557

EXPENDITURES FOR THE BIENNIAL PERIOD ENDING JUNE 30, 1903.

For new buildings, extraordinary repairs, equipment, land, transportation of inmates, and miscellaneous items including cost of completing, furnishing and equipping the Cherokee State Hospital.....	\$1,099,321.92
For support of inmates.....	2,338,439.54
Total expenditures.....	\$3,437,761.46

ROSTER OF IOWA NATIONAL GUARD.

Commander-In-Chief.

His Excellency, ALBERT B. CUMMINS, Governor of Iowa.
Inaugurated January 16, 1902.
Inaugurated January 14, 1904.

STAFF OF COMMANDER-IN-CHIEF.

Adjutant-General and Acting Quartermaster General.

Brigadier. General William H. Thrift, Des Moines.....	February 1, 1905
<i>Quartermaster-General.</i>	
Colonel John C Loper, Des Moines.....	February 1, 1902
<i>Inspector-General.</i>	
Colonel John R. Prime, Des Moines.....	February 1, 1902
<i>Commissary-General.</i>	
Colonel Hugh B. Hedge, Des Moines.....	February 1, 1902
<i>Surgeon-General.</i>	
Colonel Wilton McCarthy, Des Moines.....	February 1, 1902
<i>Judge Advocate-General.</i>	
Colonel Chas. G. Saunders, Council Bluffs.....	{ Rank, February 1, 1898 February 1, 1902
<i>General Inspector Small Arms Practice.</i>	
Colonel W. E. H. Morse, Algona.....	February 1, 1902
<i>Chief of Engineers.</i>	
Colonel Chas. J. Wilson, Washington.....	May 1, 1903
<i>Chief Signal Officer.</i>	
Colonel Charles S. Crail, Fairfield.....	February 1, 1902
<i>Military Secretary.</i>	
Major Joe Beeson, Oskaloosa.....	February 1, 1902
<i>Aids.</i>	
Colonel I. B. Santee, Danbury.....	February 1, 1902
Colonel Truman A. Potter, Mason City.....	February 1, 1902
Colonel Charles E. Mitchell, Marion.....	February 1, 1902
Colonel A. A. Penquite, Colfax.....	February 1, 1902
Colonel Walter M. Davis, Iowa City.....	February 1, 1902
Colonel Charles W. Bopp, Hawkeye.....	February 1, 1902
Colonel Herbert M. Bigelow, Grundy Center.....	February 1, 1902

ADJUTANT-GENERAL'S DEPARTMENT.

Adjutant-General.

Brigadier-General William H. Thrift, Des Moines.....February 1, 1905

*Assistant Adjutant-General.**Major John T. Hume, Des Moines..... { Rank, Dec. 24, 1900
April 15, 1904

INSPECTOR GENERAL'S DEPARTMENT.

Inspector-General.

Colonel John R. Prime, Des Moines.....February 1, 1902

Assistant Inspector-General.

Major Frank E. Lyman, Jr., Des Moines.....June 7, 1904

Surgeon-General.

Colonel Wilton McCarthy, Des Moines.....February 1, 1902

Deputy Surgeon-General.

Lientenant-Colonel Lewis Schooler, Des Moines.....May 25, 1900

*Surgeons.*Major James Fred Clarke, Fairfield..... { Rank May 6, 1898
Com. April 12, 1900Major Charles S. Grant, Riverside..... { Rank Sept. 2, 1898
Com. May 20, 1904Major David S. Fairchild, Jr., Clinton..... { Rank Dec. 5, 1898
Com. April 11, 1900

Major Donald Macrae, Jr., Council Bluffs.....Com. July 22, 1903

*Assistant Surgeons.*Captain Edward L. Martindale, Clinton..... { Rank April 8, 1895
Com. April 12, 1900

Captain Wilbur S. Conkling, Des Moines.....February 27, 1904

Captain D. Arthur Jay, Eldon.....May 20, 1904

Lientenant Pierre McDermid, Fontanelle.....July 23, 1903

First Class Sergeants.

J. H. Novak, Iowa City.....

Granville H. Twining, Des Moines.....August 28, 1903

Matt L. Thome, Richland.....

W. H. Andersen, Council Bluffs.....June 30, 1904

*Guy E. Logan of Red Oak has been appointed to succeed Major Hume, effective March 31, 1906.

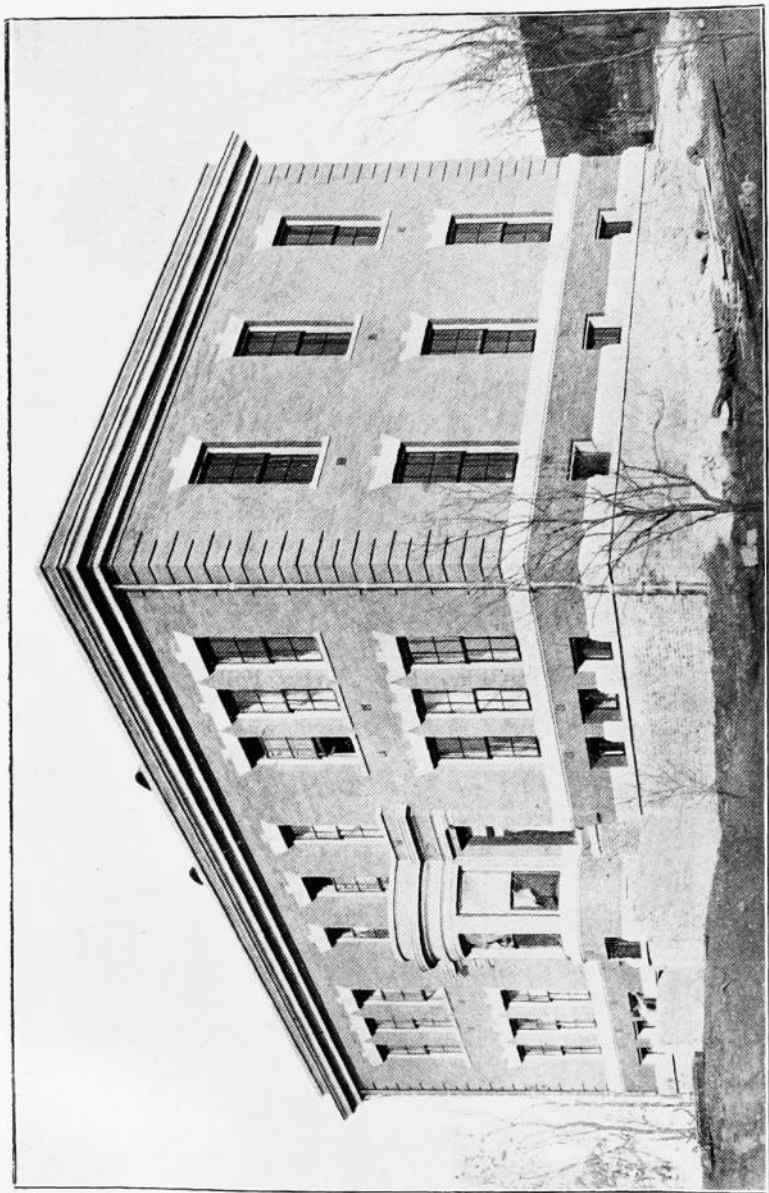

Hospital Building—School for the Deaf, Council Bluffs.

INSPECTOR SMALL ARMS PRACTICE DEPARTMENT.

General Inspector.

Colonel W. E. H. Morse, Algona.....February 1, 1902

*Assistant General Inspector.*Major Wm. H. Evans, Red Oak { Rank Aug 26, 1895
Com. March 25, 1898*Inspectors.*Captain Will F. Smith, Webster City { Rank Sept. 29, 1899
Com. Sept. 29, 1904

Captain Lloyd D. Ross, Red Oak April 27, 1903

Captain Edwin S. Geist, Waterloo April 17, 1904

Captain H. C. Armstrong, Rake October 7, 1904

ENGINEER DEPARTMENT.

Chief of Engineers.

Colonel C. J. Wilson, Washington.....May 1, 1903

Engineer.

Lieutenant Seth Dean, Glenwood..... March 8, 1901

SIGNAL DEPARTMENT.

Chief Signal Officer.

Colonel Charles S. Crail, Fairfield.....February 1, 1902

First Signal Company.

Captain Charles M. Domback, Des Moines.....April 19, 1904

FIFTY-THIRD INFANTRY.

*Colonel.*William G. Dows, Cedar Rapids..... { Rank April 4, 1898
Com. March 26, 1900*Lieutenant-Colonel.*

Samuel E. Clapp, Eldridge..... May 10, 1900

Majors.

Frank L. Fisher, Waterloo.....	{ Rank May 24, 1898
	{ Com. Mch. 29, 1900
Louis J. Rowell, Tipton.....	March 28, 1900
Hubert A. Allen, Independence.....	June 1, 1900

Regimental Adjutant.

Captain Albert M. Jaeggi, Dubuque.....	{ Rank May 31, 1898
	{ Com. April 5, 1900

Chaplain.

Captain Oscar E. L. Mason, Boone.....	{ Rank May 24, 1898
	{ Com. July 9, 1900

Quartermaster.

Captain George A. Evans, Cedar Rapids.....	{ Rank June 11, 1900
	{ Com. July 9, 1900

Commissary of Subsistence.

Captain Charles J. Stewart, Cedar Rapids.....	April 15, 1904
-----------------------------------------------	----------------

Battalion Adjutants.

First Lieut. Frank K. Hahn, Cedar Rapids.....	June 15, 1902
First Lieut. Carl E. Frudden, Ackley.....	July 22, 1902
First Lieut. George W. Sanders, Vinton.....	February 9, 1903

COMPANIES.

Company.	Name.	Rank.	From When—	Station.
A	Charles P. Skemp	Captain	Oct. 5, 1901	Dubuque.
		First Lieut.		
		Second Lieut.		
B	Charles W. Cotton	Captain	Rank May 25, 1898. Com. Feb. 6, 1900.	Waterloo.
		First Lieut.		
		Second Lieut.		
C	Thos. A. Berkebile Percy P. Smith John F. Rau	Captain	Nov. 25, 1904 Feb. 1, 1904 Sept. 10, 1903	Cedar Rapids. Cedar Rapids. Cedar Rapids.
		First Lieut.		
		Second Lieut.		
D		Captain		
		First Lieut.		
		Second Lieut.		
E	Carl W. Reed Fred G. Brooks Jas. L. Scripture	Captain	June 23, 1902	Cresco. Cresco. Cresco.
		First Lieut.		
		Second Lieut.		
F	John E. Bartley Andrew M. McCormick Wm. W. Aldrich	Captain	May 2, 1900 Oct. 1, 1901 Dec. 3, 1901	Tipton. Tipton. Tipton.
		First Lieut.		
		Second Lieut.		
G	James E. Whipple Clyde H. DeAcres Holland M. Scott	Captain	Rank Sept. 1, 1899 Com. Sept. 21, 1904 Dec. 14, 1903 Dec. 14, 1903	Vinton. Vinton. Vinton.
		First Lieut.		
		Second Lieut.		
H	Millard L. Opdycke Patrick H. Murphy Victor Husting	Captain	May 14, 1903 May 13, 1903 May 13, 1903	New Hampton. New Hampton. New Hampton.
		First Lieut.		
		Second Lieut.		
I	Nicholas Colsch, Jr Albert E. Bowen John Colsch	Captain	Feb. 8, 1900 March 8, 1904 June 27, 1900	Waukon. Waukon. Waukon.
		First Lieut.		
		Second Lieut.		
K	Milford O. Ebert Fred Dragoun Ed H. Reichmann	Captain	June 16, 1902 June 16, 1902 March 19, 1903	Toledo. Toledo. Toledo.
		First Lieut.		
		Second Lieut.		
L	Robert A. Campbell Roy A. Cook E. M. Sheehan	Captain	June 16, 1902 July 24, 1903 June 16, 1902	Independence. Independence. Independence.
		First Lieut.		
		Second Lieut.		
M	Elza O. Johnson Geo. M. Johnson	Captain	Rank Dec. 8, 1893. Com. Jan. 17, 1905. Rank May 12, 1898. Com. Jan. 17, 1905.	Maquoketa. Maquoketa.
		First Lieut.		

NON-COMMISSIONED STAFF.

Regimental Sergeant Major.

Lisle W. Brown, Burlington..... August 13, 1903

Battalion Sergeants Major.

B. O. Hasek, Cedar Rapids June 2, 1903

Frank A. Johnston, Toledo June 2, 1903

Harold W. Holman, Independence August 21, 1903

Quartermaster Sergeant.

Roy Carnegie, Cedar Rapids..... July 17, 1900

Commissary Sergeant.

Geo. F. Krause, Floyd..... September 12, 1900

Color Sergeants.

E. R. Chase, Moscow November 17, 1902

Wm. F. Nierling, Waukon..... May 29, 1904

REGIMENTAL BAND.

Chief Musician.

.....

Principal Musician.

.....

Drum Major.

.....

FIFTY-FOURTH INFANTRY.

Colonel.

Frank W. Bishop, Muscatine..... March 20, 1904

Lieutenant-Colonel.

Elliott E. Lambert, Newton..... May 2, 1904

Majors.

Frank E. Wetherell, Oskaloosa..... March 16, 1903

Ralph P. Howell, Iowa City..... March 20, 1904

Fred S. Holsteen, Burlington... June 30, 1904

Regimental Adjutant.

Captain Charles U. Frack, Muscatine..... March 28, 1904

Chaplain.

Captain Wm. H. Frost, Oskaloosa..... April 8, 1903

Quartermaster.

Captain Harry Kern, Muscatine..... March 29, 1904

Commissary of Subsistence.

Captain Stanley Miller, Washington..... December 24, 1903

Battalion Adjutants.

First Lieut. R. C. Williamson, Davenport..... April 28, 1904

First Lieut. H. B. Speck, Oskaloosa..... June 4, 1904

First Lieut. L. D. Perrine, Burlington..... September 29, 1904

COMPANIES.

Company.	Name.	Rank.	From When—	Station.
A	Marcus D. Pabst.....	Captain.....	Nov. 28, 1903.....	Albia.
	First Lieut.		Albia.
	Second Lieut.
B	Edward D. Middleton..	Captain.....	April 18, 1901.....	Davenport.
	James D. Mason.....	First Lieut.	April 13, 1903.....	Davenport.
	O. W. Kulp.....	Second Lieut.	April 13, 1903.....	Davenport.
C	Roy C. Brown.....	Captain.....	April 18, 1904.....	Muscatine.
	Fred E. Norwood.....	First Lieut.	June 30, 1904.....	Muscatine.
	Geo. Luckhardt.....	Second Lieut.	June 6, 1904.....	Muscatine.
D	David W. Harvey.....	Captain.....	June 9, 1902.....	Washington.
	Liv'ston Hollingsworth	First Lieut.	June 9, 1902.....	Washington.
	Pollok J. Wallace.....	Second Lieut.	Jan. 11, 1904.....	Washington.
E	Claud A. Baker.....	Captain.....	Dec. 19, 1904.....
	Volla W. Green.....	First Lieut.	July 6, 1903.....	Centerville.
	Fritz Haynes.....	Second Lieut.	Dec. 19, 1904.....	Centerville.
F	Fred A. Moore.....	Captain.....	April 20, 1903.....	Oskaloosa.
	Sam B. Green.....	First Lieut.	Aug. 29, 1904.....	Oskaloosa.
	Norman J. Kissick.....	Second Lieut.	Aug. 3, 1903.....	Oskaloosa.
G	Cyrus E. Caughlan.....	Captain.....	Nov. 3, 1902.....	Ottumwa.
	Eward J. Rosenauer.....	First Lieut.	Nov. 3, 1902.....	Ottumwa.
	John H. Meier.....	Second Lieut.	Nov. 3, 1902.....	Ottumwa.
H	John G. Raichle.....	Captain.....	Sept. 12, 1904.....	Burlington.
	Frank G. Woellhaf.....	First Lieut.	Oct. 31, 1904.....	Burlington.
	Henry A. Woellhaf.....	Second Lieut.	Oct. 31, 1904.....	Burlington.
I	George W. Ball.....	Captain.....	May 9, 1904.....	Iowa City.
	Roy B. Champion.....	First Lieut.	May 9, 1904.....	Iowa City.
	Rudolph M. Anderson.....	Second Lieut.	May 9, 1904.....	Iowa City.
K	George R. Clifton.....	Captain.....	Jan. 19, 1904.....	Grinnell.
	Walter J. Neely.....	First Lieut.	April 12, 1904.....	Grinnell.
	Second Lieut.
L	Captain.....	Newton.
	First Lieut.	Newton.
	Frank H. Clements.....	Second Lieut.	Jan. 11, 1904.....	Newton.
M	Edwin E. Lucas.....	Captain.....	Aug. 3, 1900.....	Fairfield.
	J. F. Ready.....	First Lieut.	April 11, 1904.....	Fairfield.
	Charles O. Cummings.....	Second Lieut.	April 26, 1904.....	Fairfield.

NON-COMMISSIONED STAFF.

Regimental Sergeant Major.

John P. Leonardy, Davenport..... November 24, 1902

Battalion Sergeants Major.

Fred W. Turner, Iowa City..... May 18, 1904

Paul Baughman, Oskaloosa..... June 4, 1904

Charles F. Weiss, Burlington..... December 12, 1904

Quartermaster Sergeant.

Clarence S. Pratt, Ft. Madison..... July 1, 1902

Commissary Sergeant.

Albert E. Brown, Burlington..... December 12, 1904

Color Sergeants.

T. Ray Brown, Muscatine..... May 26, 1904

Wm. G. McManus, Davenport..... Dec. 12, 1904

REGIMENTAL BAND.

Chief Musician.

Russell W. Harper, Ottumwa..... December 9, 1902

Principal Musician.

Joseph E. Hinsey, Ottumwa..... May 14, 1902

Drum Major.

W. R. Smith, Chariton..... June 18, 1900

FIFTY-FIFTH INFANTRY.

Colonel.

James Rush Lincoln, Ames..... { Rank May 1, 1890
Com. March 20, 1900

Lieutenant-Colonel.

Ernest R. Bennett, Des Moines..... February 17, 1902

Majors.

Wm. C. Mentzer, Knoxville..... March 26, 1900

Mathew A. Tinley, Council Bluffs..... February 17, 1902

Daniel W. Turner, Corning..... April 7, 1902

Regimental Adjutant.

Captain Emory C. Worthington, Des Moines..... { Rank May 5, 1890
Com. April 25, 1900

Chaplain.

Captain A. A. Walburn, Audubon..... April 25, 1900

Quartermaster.

Captain Herbert C. Lane, Red Oak May 14, 1900

Commissary of Subsistence.

Captain Rosco E. Byers, Des Moines April 10, 1901

Battalion Adjutants.

First Lieut. Geo. L. Garton, Des Moines May 15, 1900

First Lieut. Sam C. Smith, Winterset July 30, 1901

First Lieut. Paul I. Van Order, Council Bluffs July 14, 1904

COMPANIES.

Company	Name.	Rank.	From When—	Station.
A	L. F. Blyler.....	Captain	Dec. 10, 1901.....	Des Moines.
	Vernon Forbes.....	First Lieut. ...	Dec. 10, 1901.....	Des Moines.
	Gus Freberg.....	Second Lieut. ..	Oct. 24, 1904.....	Des Moines.
B	John T. Poston.....	Captain	Jan. 14, 1901.....	Villisca.
	Ben Baker.....	First Lieut. ...	April 11, 1904.....	Villisca.
		Second Lieut. ..		Villisca.
C	Rosseel S. Payne.....	Captain	June 28, 1904.....	Ames.
	C. Edgar Bartholomew.	First Lieut. ...	June 28, 1904.....	Ames.
	Francis A. Underwood.	Second Lieut. ..	June 28, 1904.....	Ames.
D	John C. Myers.....	Captain	March 14, 1904.....	Knoxville.
	Paul E. Bellamy.....	First Lieut. ...	July 15, 1904.....	Knoxville.
	Roy E. Brady.....	Second Lieut. ..	March 14, 1904.....	Knoxville.
E	George H. Castle.....	Captain	June 12, 1900.....	Shenandoah.
		First Lieut. ...		Shenandoah.
	Jesse B. Sutton.....	Second Lieut. ..	June 18, 1900.....	Shenandoah.
F		Captain		Des Moines.
	Leroy R. Tillotson.....	First Lieut. ...	Nov. 9, 1904.....	Des Moines.
	Raymond W. Blosser.....	Second Lieut. ..	Nov. 9, 1904.....	Des Moines.
G		Captain
	C. W. Aikins.....	First Lieut. ...	Jan. 12, 1903.....	Winterset.
	F. D. Hudson.....	Second Lieut. ..	Jan. 12, 1903.....	Winterset.
H	L. A. Hasselquist.....	Captain	June 24, 1901.....	Chariton.
	Joe W. Cowles.....	First Lieut. ...	June 24, 1901.....	Chariton.
	Leo M. Leinen.....	Second Lieut. ..	Nov. 4, 1901.....	Chariton.
I	Lloyd Thurston.....	Captain	June 15, 1904.....	Osceola.
	Roscoe R. Smith.....	First Lieut. ...	June 15, 1904.....	Osceola.
	Ernest C. Temple.....	Second Lieut. ..	June 15, 1904.....	Osceola.
K	Claude M. Stanley.....	Captain	May 27, 1902.....	Corning.
	Herbert O. Hoxie.....	First Lieut. ...	Dec. 31, 1904.....	Corning.
	Geo. L. Buddin.....	Second Lieut. ..	Dec. 31, 1904.....	Corning.
L	R. D. Rutherford.....	Captain	Oct. 28, 1904.....	Council Bluffs.
	Samuel A. Greene.....	First Lieut. ...	Oct. 28, 1904.....	Council Bluffs.
	Wm. Richmond.....	Second Lieut. ..	Oct. 28, 1904.....	Council Bluffs.
M	Guy E. Logan.....	Captain	April 23, 1900.....	Red Oak.
	Ivan E. Ellwood.....	First Lieut. ...	Jan. 23, 1905.....	Red Oak.
		Second Lieut. ..		Red Oak.

NON-COMMISSIONED STAFF.

Regimental Sergeant Major.

Guy S. Brewer, Des Moines August 17, 1901

Battalion Sergeants Major.

Walter A. Morgan, Corning..... April 20, 1903

Charles B. Guthrie, Chariton..... October 5, 1903

Charles A. Murphy, Laurens..... January 20, 1904

Quartermaster Sergeant.

Frank P. Christy, Des Moines July 1, 1903

Commissary Sergeant.

Harvey S. Bacon, Corning..... July 20, 1901

Color Sergeants.

James E. Padmore, Des Moines..... February 4, 1904

REGIMENTAL BAND.

Chief Musician.

Geo. W. Landers, Centerville..... July 23, 1892

Principal Musician.

.....

Drum Major.

Le Roy Caster, Centerville..... October 9, 1903

FIFTY-SIXTH INFANTRY.

Colonel.

William B. Humphrey, Sioux City..... } Rank April 30, 1897
 { Com. April 20, 1904

Lieutenant-Colonel.

Thomas F. Cooke, Des Moines July 11, 1904

Majors.

David M. Odle, Hartley..... May 10, 1900

George M. Parker, Sac City..... April 20, 1904

William T. Chantland, Ft. Dodge..... May 8, 1904

Regimental Adjutant

Captain W. Cornish Beck, Sioux City..... July 14, 1904

Chaplain

Captain Ebenezer S. Johnson, Rock Rapids..... } Rank May 25, 1898
 { Com. June 11, 1904

Quartermaster.

Captain Arthur L. Rule, Mason City May 28, 1903

Commissary of Subsistence.

Captain Edwin H. Brown, Sioux City { Rank May 1, 1895
Com. June 21, 1904

Battalion Adjutants.

First Lieut. Edmund A. Ringland, Boone { Rank June 21, 1899
Com. June 21, 1904

First Lieut. Alexander F. Peddie, Emmetsburg May 28, 1903

First Lieut. Miles W. Newby, Onawa November 11, 1903

COMPANIES.

Company.	Name.	Rank.	From When—	Station.
A	Wiley S. Rankin	Captain	Jan. 26, 1903	Mason City.
	Conrad F. Helbig	First Lieut. ..	Jan. 3, 1900	Mason City.
	J. A. Stewart	Second Lieut.	June 15, 1903	Mason City.
B	Gray Warren	Captain	July 28, 1903	Ida Grove.
	Albert C. Johnston	First Lieut. ..	March 8, 1904	Ida Grove.
	Fred G. Stough	Second Lieut.	March 8, 1904	Ida Grove.
C	Norman P. Hyatt	Captain	Rank June 1, 1899. Com. June 2, 1904.	Webster City.
	Geo. M. Teed	First Lieut. ..	March 30, 1903	Webster City.
	Frank J. Lund	Second Lieut.	Jan. 4, 1904	Webster City.
D	John J. Maloney	Captain	June 2, 1904	Rock Rapids.
	Grant Vickers	First Lieut. ..	June 2, 1904	Rock Rapids.
	Jesse S. Kellihan	Second Lieut.	June 2, 1904	Rock Rapids.
E	Jerome B. Frisbee	Captain	June 16, 1902	Sheldon.
	Winfred H. Bailey	First Lieut. ..	May 7, 1903	Sheldon.
	Geo. M. Walker	Second Lieut.	April 11, 1904	Sheldon.
F	Captain	Algona.
	Charles F. Osier	First Lieut. ..	Sept. 12, 1904	Algona.
	Second Lieut.	Algona.
G	Bertram J. Price	Captain	June 13, 1904	Ft. Dodge.
	Frederic Larrabee	First Lieut. ..	July 28, 1903	Ft. Dodge.
	Second Lieut.	Ft. Dodge.
H	Willard M. Flynn	Captain	Sept. 12, 1904	Sioux City.
	Frederick W. Hood	First Lieut. ..	July 11, 1904	Sioux City.
	Thomas E. Harrington	Second Lieut.	Aug. 8, 1904	Sioux City.
I	Timothy J. Mahoney	Captain	June 6, 1901	Boone.
	Harley B. Wilson	First Lieut. ..	June 6, 1901	Boone.
	Merton E. Sargent	Second Lieut.	Aug. 21, 1901	Boone.
K	Jas. E. Williams	Captain	March 9, 1903	Emmetsburg.
	Frank D. Grout	First Lieut. ..	March 9, 1903	Emmetsburg.
	Thos. F. Rutledge	Second Lieut.	Dec. 24, 1900	Emmetsburg.

COMPANIES—CONTINUED.

Company.	Name.	Rank.	From When—	Station.
L	Oscar Reinhart	Captain	Dec. 28, 1904.	Sioux City.
	Harry H. Edwards.	First Lieut. ...	Jan. 12, 1904.	Sioux City.
	Second Lieut.	Sioux City.
M	Robert L. McCord Jr. ...	Captain	Nov. 18, 1904.	Sac City.
	First Lieut.	Sac City.
	Second Lieut.	Sac City.

NON-COMMISSIONED STAFF.

*Regimental Sergeant Major.**Battalion Sergeant Major.*

Taylor J. Harris, Perry	June 30, 1899.
A. B. Thorne, Mason City.....	April 20, 1904.
Wm. J. Peters, Sheldon	July 7, 1904.

Quartermaster Sergeant.

A. F. Dailey, Algona	June 11, 1903.
----------------------------	----------------

Commissary Sergeant.

Elvin A. Young, Webster City.....	June 30, 1899.
-----------------------------------	----------------

Color Sergeants.

Silas Denning, Boonesboro.....	June 30, 1899.
Starr Parker, Mason City.....	April 20, 1904.

REGIMENTAL BAND.

Chief Musician.

M. P. McDermott, Ft. Dodge	July 8, 1903.
----------------------------------	---------------

Principal Musician.

Carl Quist, Ft. Dodge	June 11, 1903.
-----------------------------	----------------

Drum Major.

COUNTY OFFICERS OF IOWA.

ADAIR COUNTY.

COUNTY SEAT.....GREENFIELD.

Office.	Name of Officer.	Post Office.	Politics.
Auditor.....	R. B. Oldham.....	Greenfield.....	Republican.
Clerk courts.....	J. C. Hoyt.....	Greenfield.....	Republican.
Treasurer.....	G. W. Van Camp.....	Greenfield.....	Republican.
Recorder.....	J. W. Roberts.....	Greenfield.....	Republican.
Sheriff.....	B. H. Kenworthy.....	Greenfield.....	Republican.
Supt. of Schools.....	Ella C. Chantry.....	Greenfield.....	Republican.
Surveyor.....	A. C. Mayes.....	Greenfield.....	Republican.
Coroner.....	E. Babcock.....	Greenfield.....	Republican.
County attorney.....	G. D. Musmaker.....	Greenfield.....	Republican.
Supervisor—Chm.....	Jno. L. Garrett.....	Middle River.....	Republican.
Supervisor.....	W. R. Turner.....	Adair.....	Republican.
Supervisor.....	William N. Green.....	Fontanelle.....	Republican.

ADAMS COUNTY.

COUNTY SEAT.....CORNING.

Office.	Name of Officer.	Post Office.	Politics.
Auditor.....	L. L. Bullock.....	Corning.....	Republican.
Clerk courts.....	Frank J. Murphy.....	Corning.....	Republican.
Treasurer.....	I. T. Honan.....	Corning.....	Republican.
Recorder.....	J. B. Montgomery.....	Corning.....	Republican.
Sheriff.....	W. Larson.....	Corning.....	Democrat.
Supt. of Schools.....	A. B. Lewis.....	Corning.....	Republican.
Surveyor.....	H. H. Hastings.....	Corning, R. R. No. 6.....	Republican.
Coroner.....	E. E. Christie.....	Corning.....	Republican.
County attorney.....	C. M. Stanley.....	Corning.....	Republican.
Supervisor—Chm.....	W. P. Oliver.....	Lenox.....	Republican.
Supervisor.....	Wm. H. Boswell.....	Mt. Etna.....	Republican.
Supervisor.....	W. B. Gray.....	Carbon.....	Republican.
Supervisor.....	Abel Gill.....	Corning.....	Republican.
Supervisor.....	George Looney.....	Prescott.....	Democrat.

County Officers of Iowa.

ALLAMAKEE COUNTY.

COUNTY SEAT.....WAUKON.

Office.	Name of Officer.	Postoffice.	Politics.
Auditor.....	James Ruth.....	Waukon.....	Republican.
Clerk courts.....	Nicholas Colsch, Jr.....	Waukon.....	Democrat.
Treasurer.....	John M. Leppert.....	Waukon.....	Republican.
Recorder.....	E. M. Hancock.....	Waukon.....	Republican.
Sheriff.....	Geo. S. Hall.....	Waukon.....	Democrat.
Supt. of schools.....	John E. Mills.....	Waukon.....	Republican.
Surveyor.....	H. B. Miner.....	Waukon.....	Republican.
Coroner.....	David Strook.....	Waukon.....	Republican.
County attorney.....	H. E. Taylor.....	Lansing.....	Republican.
Supervisor—Chm.....	N. J. Quandahl.....	Quandahl.....	Republican.
Supervisor.....	John Waters.....	Postville.....	Republican.
Supervisor.....	John A. Drogset.....	Waterville. R. R. No. 2.....	Republican.

APPANOOSE COUNTY.

COUNTY SEAT CENTERVILLE.

Office.	Name of Officer.	Postoffice.	Politics.
Auditor.....	Robert J. Baker.....	Centerville.....	Republican.
Clerk courts.....	U. G. Turner.....	Centerville.....	Republican.
Treasurer.....	J. A. Moss.....	Centerville.....	Republican.
Recorder.....	George S. Bever.....	Centerville.....	Republican.
Sheriff.....	W. P. Davis.....	Centerville.....	Republican.
Supt. of schools.....	W. M. Speers.....	Centerville.....	Republican.
Surveyor.....	P. S. Holbrook.....	Centerville.....	Republican.
Coroner.....	J. A. Shaw.....	Centerville.....	Republican.
County attorney.....	Thomas G. Fee.....	Centerville.....	Republican.
Supervisor—Chm.....	A. H. Gray.....	Udell.....	Republican.
Supervisor.....	E. F. Bradley.....	Numa.....	Republican.
Supervisor.....	J. E. Moore.....	Plano.....	Republican.

AUDUBON COUNTY.

COUNTY SEAT.....AUDUBON.

Office.	Name of Officer.	Post Office.	Politics.
Auditor.....	O. B. Train.....	Audubon.....	Republican.
Clerk courts.....	Chas. S. White.....	Audubon.....	Republican.
Treasurer.....	C. E. Breniman.....	Audubon.....	Republican.
Recorder.....	Ed Wood.....	Audubon.....	Republican.
Sheriff.....	Wm. Northrup.....	Audubon.....	Democrat.
Supt. of schools.....	Arthur Faruhar.....	Audubon.....	Republican.
Surveyor.....	H. S. Wattles.....	Brayton.....	Republican.
Coroner.....	Nels Jensen.....	Audubon.....	Republican.
County attorney.....	George Casson.....	Audubon.....	Republican.
Supervisor—Chm.....	J. C. Bonwell.....	Ross.....	Republican.
Supervisor.....	N. D. Hamlin.....	Brayton.....	Democrat.
Supervisor.....	F. D. Searles.....	Audubon.....	Republican.

BENTON COUNTY.

COUNTY SEAT VINTON.

Office.	Name of Officer.	Post Office.	Politics.
Auditor.....	A. H. Turner.....	Vinton.....	Republican.
Clerk courts.....	F. G. Bryner.....	Vinton.....	Republican.
Treasurer.....	J. C. Pingel.....	Vinton.....	Republican.
Recorder.....	G. H. Thompson.....	Vinton.....	Republican.
Sheriff.....	W. C. Youel.....	Vinton.....	Republican.
Supt. of schools.....	C. R. Lowe.....	Vinton.....	Republican.
Coroner.....	J. A. Brant.....	Blairstown.....	Republican.
County attorney.....	C. Nichols.....	Vinton.....	Republican.
Supervisor—Chm.....	J. P. Coburn.....	Elberon.....	Republican.
Supervisor.....	H. Humphrey.....	Norway.....	Republican.
Supervisor.....	W. W. Palmer.....	Vinton.....	Republican.

BLACK HAWK COUNTY.

COUNTY SEAT..... WATERLOO.

Office.	Name of Officer.	Post Office.	Politics.
Auditor.....	J. J. Rainbow.....	Waterloo.....	Republican.
Clerk courts.....	S. M. Bentley.....	Waterloo.....	Republican.
Treasurer.....	C. W. Illingsworth.....	Waterloo.....	Republican.
Recorder.....	Frank F. Knapp.....	Waterloo.....	Republican.
Sheriff.....	J. D. Caldwell.....	Waterloo.....	Democrat.
Supt. of schools.....	Chas. Elliott.....	Waterloo.....	Democrat.
Surveyor.....	J. P. Kleffer.....	Waterloo.....	Democrat.
Coroner.....	T. U. McManus.....	Waterloo.....	Republican.
County attorney.....	Sherman T. Mears.....	Waterloo.....	Republican.
Supervisor—Chm.....	C. A. Rownd.....	Cedar Falls.....	Republican.
Supervisor.....	J. B. Kascht.....	Gilbertsville.....	Democrat.
Supervisor.....	Thomas Welstead.....	Waterloo.....	Republican.
Supervisor.....	E. E. Newton.....	Cedar Falls.....	Republican.
Supervisor.....	W. S. Stokes.....	Waterloo.....	Republican.
Supervisor.....	Wm. Fegles.....	La Porte City.....	Democrat.
Supervisor.....	G. F. Johnson.....	Hudson.....	Democrat.

BOONE COUNTY.

COUNTY SEAT..... BOONE.

Office.	Name of Officer.	Post Office.	Politics.
Auditor.....	Archie Patterson.....	Boone.....	Republican.
Clerk courts.....	F. H. Johnson.....	Boone.....	Republican.
Treasurer.....	S. A. Bengtson.....	Boone.....	Republican.
Recorder.....	J. S. Halliday.....	Boone.....	Republican.
Sheriff.....	Willard Foster.....	Boone.....	Republican.
Supt. of schools.....	R. R. Cobb.....	Boone.....	Republican.
Surveyor.....	G. W. Brown.....	Boone.....	Republican.
Coroner.....	J. C. Walker.....	Boone.....	Republican.
County attorney.....	Harvey L. Gance.....	Boone.....	Republican.
Supervisor—Chm.....	J. W. Keigley.....	Boone.....	Republican.
Supervisor.....	H. D. Howe.....	Ogden.....	Republican.
Supervisor.....	V. O. Holcomb.....	Boone.....	Republican.

BREMER COUNTY.

COUNTY SEAT.....WAVERLY.

Office.	Name of Officer.	Post Office.	Politics.
Auditor.....	Frank Taber.....	Waverly.....	Democrat.
Clerk courts.....	W. H. Coats.....	Waverly.....	Republican.
Treasurer.....	Carl Hoppenworth.....	Waverly.....	Democrat.
Recorder.....	J. H. Schwake.....	Waverly.....	Democrat.
Sheriff.....	Henry Parrott.....	Waverly.....	Democrat.
Supt. of schools.....	J. H. Remick.....	Waverly.....	Republican.
Surveyor.....	H. S. Hoover.....	Waverly.....	Republican.
Coroner.....	C. H. Graening.....	Waverly.....	Democrat.
County attorney.....	O. H. Mitchell.....	Waverly.....	Democrat.
Supervisor—Chm.....	J. F. Grawe.....	Waverly.....	Republican.
Supervisor.....	Riley Pierce.....	Plainfield.....	Democrat.
Supervisor.....	Jacob Herman.....	Klinger.....	Democrat.

BUCHANAN COUNTY.

COUNTY SEAT.....INDEPENDENCE.

Office.	Name of Officer.	Post Office.	Politics.
Auditor.....	C. E. Hayes.....	Independence.....	Republican.
Clerk courts.....	M. O. Fouts.....	Independence.....	Republican.
Treasurer.....	C. M. Roberts.....	Independence.....	Democrat.
Recorder.....	J. B. Truax.....	Independence.....	Republican.
Sheriff.....	Geo. O. Corlis.....	Independence.....	Republican.
Supt. of schools.....	M. J. Goodrich.....	Independence.....	Republican.
Surveyor.....	A. M. Donnan.....	Independence.....	Republican.
Coroner.....	R. G. Swan.....	Independence.....	Republican.
County attorney.....	M. A. Smith.....	Independence.....	Republican.
Supervisor—Chm.....	C. E. Botes.....	Independence.....	Republican.
Supervisor.....	N. M. Mignet.....	Hazleton.....	Republican.
Supervisor.....	J. H. Riseley.....	Winthrop.....	Democrat.

BUENA VISTA COUNTY.

COUNTY SEAT.....STORM LAKE.

Office.	Name of Officer.	Post Office.	Politics.
Auditor.....	E. D. Hoxsey.....	Storm Lake.....	Republican.
Clerk courts.....	J. J. Jacobson.....	Storm Lake.....	Republican.
Treasurer.....	S. E. Couch.....	Storm Lake.....	Republican.
Recorder.....	L. E. Yerington.....	Storm Lake.....	Republican.
Sheriff.....	C. J. Parker.....	Storm Lake.....	Republican.
Supt. of schools.....	J. E. Durkee.....	Sioux Rapids.....	Republican.
Surveyor.....	A. E. Brunson.....	Storm Lake.....	Republican.
Coroner.....	R. H. Parker.....	Storm Lake.....	Republican.
County attorney.....	A. L. Whitney.....	Storm Lake.....	Republican.
Supervisor—Chm.....	L. A. Torkelson.....	Sioux Rapids.....	Republican.
Supervisor.....	Geo. W. Cole.....	Storm Lake.....	Republican.
Supervisor.....	H. E. Loe.....	Linn Grove.....	Republican.
Supervisor.....	E. J. Lichtenberg.....	Alta.....	Democrat.
Supervisor.....	H. H. Timke.....	Albert City.....	Republican.

BUTLER COUNTY.

COUNTY SEAT.....ALLISON.

Office.	Name of Officer.	Post Office.	Politics.
Auditor	H. W. Seitz	Allison	Republican.
Clerk courts.....	E. J. Davis	Allison	Republican.
Treasurer	M. F. Green	Allison	Republican.
Recorder	W. R. Stanley	Allison	Republican.
Sheriff	A. W. Johnson	Allison	Republican.
Supt. of schools	Ida F. Leydig	Allison	Republican.
Surveyor	F. F. Voeltz	Parkersburg	Republican.
Coroner.....	V. C. Birney	Greene	Republican.
County attorney.....	W. T. Evans	Parkersburg	Republican.
Supervisor Chm.....	James McTaggart	Dumont	Republican.
Supervisor.....	Wm. Dawson	Parkersburg	Republican.
Supervisor.....	J. F. Mott	Clarksville	Republican.

CALHOUN COUNTY.

COUNTY SEAT.....ROCKWELL CITY.

Office.	Name of Officer.	Post Office.	Politics.
Auditor	B. E. Stonebraker	Rockwell City	Republican.
Clerk courts.....	Ross Vontrees	Rockwell City	Republican.
Treasurer	T. W. McCrary	Rockwell City	Republican.
Recorder	Edgar Vaughn	Rockwell City	Republican.
Sheriff	A. L. Risely	Rockwell City	Republican.
Supt. of schools	W. R. Sandy	Rockwell City	Republican.
Surveyor	S. F. Moeller	Knierim	Republican.
Coroner.....	A. C. Norton	Rockwell City	Republican.
County attorney.....	M. E. Hutchison	Lake City	Republican.
Supervisor—Chm	Chas. Drommer	Pomeroy	Republican.
Supervisor	S. L. Kent	Manson	Republican.
Supervisor	J. F. Fouts	Rockwell City	Republican.
Supervisor	J. J. Coady	Lake City	Democrat.
Supervisor	C. H. Wise	Lohrville	Republican.

CARROLL COUNTY.

COUNTY SEAT.....CARROLL.

Office.	Name of Officer.	Post Office.	Politics
Auditor	J. A. Stamen.....	Carroll.....	Republican.
Clerk courts.....	Julius Ruge.....	Carroll.....	Democrat.
Treasurer	Geo. L. McAllister.....	Carroll.....	Democrat.
Recorder	J. J. Kempker.....	Carroll.....	Democrat.
Sheriff	Geo. A. Schmich.....	Carroll.....	Democrat.
Supt. of schols	W. J. Barloon.....	Carroll.....	Democrat.
Surveyor	I. W. Hoffman.....	Carroll, R. E. No. 4.....	Democrat.
Coroner.....	B. C. Kelley.....	Carroll.....	Democrat.
County attorney.....	C. C. Helmer.....	Carroll.....	Republican.
Supervisor—Chm	C. H. Flenker.....	Halbur.....	Democrat.
Supervisor	A. G. Steel.....	Coon Rapids.....	Republican.
Supervisor	H. B. Haselton.....	Litterdale.....	Democrat.
Supervisor.....	Wm. Trowbridge.....	Carroll.....	Republican.
Supervisor.....	Chris. Grube.....	Manning.....	Democrat.

CASS COUNTY.

COUNTY SEAT.....ATLANTIC.

Office.	Name of Officer.	Post Office.	Politics.
Auditor.....	B. A. Worthing.....	Atlantic.....	Republican.
Clerk courts.....	C. B. Cloves.....	Atlantic.....	Republican.
Treasurer.....	W. C. Williams.....	Atlantic.....	Republican.
Recorder.....	A. E. Coomes.....	Atlantic.....	Republican.
Sheriff.....	Robt. Marshall.....	Atlantic.....	Republican.
Supt. of schools.....	Bertha A. Johnson.....	Atlantic.....	Republican.
Surveyor.....	Henry Heaton.....	Atlantic.....	Independ't.
Coroner.....	M. F. Stults.....	Wiota.....	Republican.
County attorney.....	B. A. Goodspeed.....	Atlantic.....	Republican.
Supervisor—Chm.....	F. M. Chapman.....	Atlantic.....	Republican.
Supervisor.....	H. E. Hollen.....	Massena.....	Republican.
Supervisor.....	H. M. Crawford.....	Lewis.....	Republican.
Supervisor.....	J. Childs.....	Atlantic.....	Republican.
Supervisor.....	W. B. Taylor.....	Wiota.....	Republican.

CEDAR COUNTY.

COUNTY SEAT.....TIPTON.

Office.	Name of Officer.	Post Office.	Politics.
Auditor.....	W. A. Hamm.....	Tipton.....	Republican.
Clerk courts.....	W. W. Little.....	Tipton.....	Republican.
Treasurer.....	H. H. Rath.....	Tipton.....	Republican.
Recorder.....	W. S. Beatty.....	Tipton.....	Republican.
Sheriff.....	B. F. Barclay.....	Tipton.....	Republican.
Supt. of schools.....	Geo. H. Kellogg.....	Tipton.....	Republican.
Surveyor.....	O. L. Leefers.....	Tipton.....	Republican.
Coroner.....	S. F. Witmer.....	Tipton.....	Republican.
County attorney.....	John T. Moffit.....	Tipton.....	Republican.
Supervisor—Chm.....	J. H. Onstott.....	Mechanicsville.....	Republican.
Supervisor.....	John Bannick.....	Bennett.....	Democrat.
Supervisor.....	Fred Goldsmith.....	Clarence.....	Democrat.
Supervisor.....	F. L. Sheldon.....	Tipton.....	Republican.
Supervisor.....	G. G. Wright.....	West Liberty.....	Republican.

CERRO GORDO COUNTY.

COUNTY SEAT.....MASON CITY.

Office.	Name of Officer.	Post Office.	Politics.
Auditor.....	S. B. Duffield.....	Mason City.....	Republican.
Clerk courts.....	G. W. Howland.....	Mason City.....	Republican.
Treasurer.....	W. E. Tucker.....	Mason City.....	Republican.
Recorder.....	J. A. Mabon.....	Mason City.....	Republican.
Sheriff.....	W. A. Holdren.....	Mason City.....	Republican.
Supt. of schools.....	P. O. Cole.....	Mason City.....	Republican.
Surveyor.....	W. S. Colby.....	Clear Lake.....	Republican.
Coroner.....	I. I. Nicol.....	Mason City.....	Republican.
County attorney.....	L. C. Rinard.....	Mason City.....	Republican.
Supervisor—Chm.....	A. A. Crossley.....	Mason City.....	Republican.
Supervisor.....	B. A. Brown.....	Clear Lake.....	Republican.
Supervisor.....	J. H. Brown.....	Rockwell.....	Republican.

CHEROKEE COUNTY.

COUNTY SEAT.....CHEROKEE.

Office.	Name of Officer.	Post Office.	Politics.
Auditor.....	J. W. Dailey.....	Cherokee.....	Republican.
Clerk courts.....	Ben E. Ballou.....	Cherokee.....	Republican.
Treasurer.....	Ray Adsit.....	Cherokee.....	Republican.
Recorder.....	E. R. Charlton.....	Cherokee.....	Republican.
Sheriff.....	J. T. Hogan.....	Cherokee.....	Republican.
Supt. of schools.....	Agnes J. Robertson.....	Cherokee.....	Republican.
Surveyor.....	J. S. Pingrey.....	Cherokee.....	Republican.
Coroner.....	R. J. Smyth, Sr.....	Cherokee.....	Republican.
County attorney.....	E. J. Hornbrook.....	Cherokee.....	Republican.
Supervisor—Chm.....	John Bunn.....	Washta.....	Democrat.
Supervisor.....	James Dalton.....	Marcus.....	Republican.
Supervisor.....	Moses Mummert.....	Aurelia.....	Republican.
Supervisor.....	R. B. Clemens.....	Aurelia R. R. No. 1.....	Republican.
Supervisor.....	Daniel Unger.....	Cherokee.....	Republican.

CHICKASAW COUNTY.

COUNTY SEAT.....NEW HAMPTON.

Office.	Name of Officer.	Post Office.	Politics.
Auditor.....	P. H. Murphy.....	New Hampton.....	Republican.
Clerk courts.....	M. H. O'Neill.....	New Hampton.....	Democrat.
Treasurer.....	Paul Kendorff.....	New Hampton.....	Democrat.
Recorder.....	E. A. Moon.....	New Hampton.....	Democrat.
Sheriff.....	C. W. Schnurr.....	New Hampton.....	Republican.
Supt. of schools.....	F. J. Conley.....	New Hampton.....	Democrat.
Surveyor.....	G. W. Cotant.....	New Hampton.....	Democrat.
Coroner.....	O. M. Landon.....	New Hampton.....	Republican.
County attorney.....	F. A. O'Connor.....	New Hampton.....	Democrat.
Supervisor—Chm.....	A. Murray.....	Lawler.....	Democrat.
Supervisor.....	Wm. Denver.....	Boyd.....	Democrat.
Supervisor.....	J. Bluemle.....	New Hampton.....	Democrat.
Supervisor.....	J. S. Cagley.....	Nashua.....	Republican.
Supervisor.....	J. J. Parks.....	Fredericksburg.....	Republican.

CLARKE COUNTY.

COUNTY SEAT.....OSCEOLA.

Office.	Name of Officer.	Post Office.	Politics.
Auditor.....	F. M. Kyte.....	Osceola.....	Republican.
Clerk courts.....	F. M. Stacy.....	Osceola.....	Republican.
Treasurer.....	Sid Bates.....	Osceola.....	Republican.
Recorder.....	Archie Wade.....	Osceola.....	Republican.
Sheriff.....	C. C. Scott.....	Osceola.....	Republican.
Supt. of schools.....	W. C. Davis.....	Osceola.....	Republican.
Surveyor.....	Anderson Lyons.....	Murray.....	Republican.
Coroner.....	T. B. Webster.....	Osceola.....	Republican.
County attorney.....	J. S. Banker.....	Osceola.....	Republican.
Supervisor—Chm.....	R. R. Chapman.....	Osceola.....	Republican.
Supervisor.....	J. W. Drennen.....	Osceola.....	Republican.
Supervisor.....	T. W. Day.....	Murray.....	Republican.

CLAY COUNTY.

COUNTY SEAT.....SPENCER.

Office.	Name of Officer.	Post Office.	Politics.
Auditor.....	E. F. Marker.....	Spencer.....	Republican.
Clerk courts.....	C. S. Weaver.....	Spencer.....	Republican.
Treasurer.....	John McWhirter.....	Spencer.....	Republican.
Recorder.....	W. L. McCown.....	Spencer.....	Republican.
Sheriff.....	J. H. Price.....	Spencer.....	Republican.
Supt of schools.....	H. F. Fillmore.....	Spencer.....	Republican.
Surveyor.....	P. M. Moore.....	Spencer.....	Republican.
Coroner.....	A. S. Mack.....	Spencer.....	Republican.
County attorney.....	Fred Kirkpatrick.....	Spencer.....	Republican.
Supervisor—Chm.....	Charles Gilmora.....	Sioux Rapids.....	Republican.
Supervisor.....	H. H. Powell.....	Linn Grove.....	Republican.
Supervisor.....	A. F. McConnell.....	Spencer.....	Republican.
Supervisor.....	J. H. Walsh.....	Dickens.....	Republican.
Supervisor.....	John Adams.....	Everly.....	Republican.

CLAYTON COUNTY.

COUNTY SEAT.....ELKADER.

Office.	Name of Officer.	Post Office.	Politics.
Auditor.....	Thos. L. Harvey.....	Elkader.....	Democrat.
Clerk courts.....	Ray Webb.....	Elkader.....	Republican.
Treasurer.....	W. F. Reinecke.....	Elkader.....	Democrat.
Recorder.....	J. E. Webb.....	Elkader.....	Republican.
Sheriff.....	Martin Dittmer.....	Elkader.....	Democrat.
Supt. of schools.....	C. J. Adam.....	Elkader.....	Democrat.
Surveyor.....	Ole Nielson.....	North McGregor.....	Republican.
Coroner.....	William J. Beerman.....	Guttenberg.....	Democrat.
County attorney.....	M. K. Geske.....	North McGregor.....	Democrat.
Supervisor—Chm.....	S. H. F. Schoulte.....	McGregor R R No. 2.....	Democrat.
Supervisor.....	A. S. Haug.....	Elgin.....	Republican.
Supervisor.....	L. S. Fisher.....	Edgewood.....	Republican.

CLINTON COUNTY.

COUNTY SEAT.....CLINTON.

Office.	Name of Officer.	Post Office.	Politics.
Auditor.....	F. W. Leedham.....	Lyons.....	Republican.
Clerk courts.....	J. H. Edens.....	Clinton.....	Democrat.
Treasurer.....	Charles A. Arlen.....	Clinton.....	Democrat.
Recorder.....	B. F. Mattison.....	Clinton.....	Republican.
Sheriff.....	J. E. Moran.....	Clinton.....	Democrat.
Supt. of schools.....	George E. Farrell.....	Clinton.....	Democrat.
Surveyor.....	Reuben C. Hart.....	Clinton.....	Democrat.
Coroner.....	J. D. Hullinger.....	Clinton.....	Republican.
County attorney.....	Ernest L. Miller.....	Clinton.....	Republican.
Supervisor—Chm.....	George W. Mowry.....	Toronto.....	Republican.
Supervisor.....	A. H. Studemann.....	Lyons R. R.....	Democrat.
Supervisor.....	Thos. E. Hauke.....	Clinton.....	Republican.

CRAWFORD COUNTY.

COUNTY SEAT..... DENISON.

Office.	Name of Officer.	Post Office.	Politics.
Auditor	Ed Theobald.....	Denison	Republican.
Clerk courts.....	Claus Pahl.....	Denison	Republican.
Treasurer.....	Theo. Kuhl.....	Denison	Democrat.
Recorder	M. L. Houlihan, Jr.....	Denison	Republican.
Sheriff	Thos. R. Meehan.....	Denison	Democrat.
Supt. of schools.....	F. L. Hoffman.....	Denison	Democrat.
Surveyor	Morris McHenry.....	Denison	Republican.
Coroner.....	R. Fuester.....	Schleswig	Democrat.
County attorney.....	P. J. Klinker.....	Denison	Republican.
Supervisor—Chm.....	H. C. Schroeder.....	Schleswig	Republican.
Supervisor	John Cook.....	Denison	Democrat.
Supervisor	C. H. Molter.....	Manning	Democrat.
Supervisor	Thos. Ahart.....	Dow City.....	Democrat.
Supervisor.....	Henry Maynard.....	Vail	Republican.

DALLAS COUNTY.

COUNTY SEAT..... ADEL.

Office.	Name of Officer	Post Office.	Politics.
Auditor.....	Henry P. Lods.....	Adel.....	Republican.
Clerk courts.....	Lew Griswold.....	Adel	Republican.
Treasurer.....	Ed Conger.....	Adel	Republican.
Recorder.....	J. W. Grimes.....	Adel.....	Republican.
Sheriff	J. N. Hanes.....	Adel	Republican.
Supt. of schools.....	R. F. Wood.....	Adel	Republican.
Surveyor	F. T. Jackson.....	Waukee.....	Republican.
Coroner.....	A. L. French.....	Perry.....	Republican.
County attorney.....	D. H. Miller.....	Adel.....	Republican.
Supervisor—Chm.....	W. B. Kinnick.....	Adel.....	Republican.
Supervisor.....	J. Knapp.....	Linden.....	Republican.
Supervisor.....	J. C. O'Malley.....	Bouton.....	Democrat.

DAVIS COUNTY.

COUNTY SEAT..... BLOOMFIELD.

Office.	Name of Officer.	Post Office.	Politics.
Auditor.....	F. W. Baumgarten.....	Bloomfield.....	Democrat.
Clerk courts.....	J. A. Owens.....	Bloomfield.....	Democrat.
Treasurer.....	S. E. Rowe.....	Bloomfield.....	Democrat.
Recorder	P. P. Jarvis.....	Bloomfield.....	Democrat.
Sheriff	J. A. Wilkinson.....	Bloomfield.....	Democrat.
Supt. of schools.....	H. O. Rowland.....	Bloomfield.....	Democrat.
Surveyor.....	C. D. Evans.....	Bloomfield.....	Democrat.
Coroner	C. C. Heady.....	Bloomfield.....	Democrat.
County attorney.....	T. A. Goodson.....	Bloomfield.....	Democrat.
Supervisor—Chm.....	G. M. Killen.....	Bloomfield.....	Democrat.
Supervisor.....	M. F. Patterson.....	Belknap.....	Republican.
Supervisor.....	Harvey Wray.....	Bloomfield.....	Democrat.

County Officers of Iowa.

DECATUR COUNTY.

COUNTY SEAT..... LEON.

Office.	Name of Officer.	Post Office.	Politics.
Auditor	H. G. Scott	Leon	Republican.
Clerk courts	A. S. Tharp	Leon	Republican.
Treasurer	W. H. Young	Leon	Democrat.
Recorder	W. A. Poush	Leon	Republican.
Sheriff	T. E. Wallace	Leon	Democrat.
Supt of schools	Eli Hutchinson	Leon	Democrat.
Surveyor	J. M. Hollinger	Lineville	Republican.
Coroner	F. A. Bowman	Leon	Democrat.
County attorney	W. B. Keller	Leon	Republican.
Supervisor—Chm.	C. W. Barr	Lineville	Republican.
Supervisor	W. L. Edmondson	Kellerton	Democrat.
Supervisor	J. F. Hacker	Van Wert	Republican.

DELAWARE COUNTY.

COUNTY SEAT..... MANCHESTER.

Office.	Name of Officer.	Post Office.	Politics.
Auditor	R. B. Davis	Manchester	Republican.
Clerk courts	James Bishop	Manchester	Republican.
Treasurer	F. E. Dutton	Manchester	Republican.
Recorder	John Latimer	Manchester	Republican.
Sheriff	T. J. Hennessey	Manchester	Democrat.
Supt of schools	F. J. Joseph	Manchester	Republican.
Coroner	S. S. Douglass	Earlville	Republican.
County attorney	A. M. Cloud	Earlville	Republican.
Supervisor—Chm.	W. B. Robinson	Ryan	Republican.
Supervisor	J. J. Kirkwood	Hopkinton	Republican.
Supervisor	F. M. Burbridge	Oneida	Republican.

DES MOINES COUNTY.

COUNTY SEAT..... BURLINGTON.

Office.	Name of Officer.	Post Office.	Politics.
Auditor	M. P. Sharts	Burlington	Republican.
Clerk courts	C. E. Demling	Burlington	Democrat.
Treasurer	E. J. Rhein	Bur ington	Democrat.
Recorder	Chas. Sanquist	Burlington	Republican.
Sheriff	J. Williams	Burlington	Democrat.
Supt of schools	H. A. Mathews	Burlington	Republican.
Surveyor	R. C. Waddell	Burlington	Republican.
Coroner	B. A. Prugh	Burlington	Republican.
County attorney	F. E. Thompson	Burlington	Republican.
Supervisor—Chm.	J. C. Hanna	Burlington, R. R. 3	Democrat.
Supervisor	Henry Thie	Burlington	Republican.
Supervisor	E. L. Naumann	Burlington	Republican.

DICKINSON COUNTY.

COUNTY SEAT.....SPIRIT LAKE.

Office.	Name of Officer.	Post Office.	Politics.
Auditor	C. C. Hamilton	Spirit Lake	Republican.
Clerk courts	W. A. Price	Spirit Lake	Republican.
Treasurer	E. D. Carlton	Spirit Lake	Republican.
Recorder	C. W. Price	Spirit Lake	Republican.
Sheriff	F. W. Jones	Spirit Lake	Republican.
Supt. of schools	W. T. Davidson	Spirit Lake	Republican.
Surveyor	J. M. Johnson	Spirit Lake	Republican.
Coroner	E. L. Brownell	Spirit Lake	Democrat.
County attorney	L. W. Owen	Spirit Lake	Republican.
Supervisor—Chm	J. T. Webb	Spirit Lake	Republican.
Supervisor	W. C. Edmunds	Terrill	Republican.
Supervisor	C. C. Gregory	Lake Park	Republican.

DUBUQUE COUNTY.

COUNTY SEAT.....DUBUQUE.

Office.	Name of Officer.	Post Office.	Politics.
Auditor	Jacob Haudenschild	Dubuque	Republican.
Clerk courts	Tim Sullivan	Dubuque, R. R. A.	Republican.
Treasurer	F. N. Kretschmer	Dubuque	Republican.
Recorder	C. L. McGovern	Dubuque	Democrat.
Sheriff	J. J. Dunn	Dob que	Democrat.
Supt. of schools	P. J. Schroeder	Dubuque	Democrat.
Surveyor	Paul Ilg	Dubuque	Democrat.
Coroner	J. J. Hoar	Dubuque	Democrat.
County attorney	Geo. Barnes	Dubuque	Republican.
Supervisor—Chm	A. H. Pillard	Dubuque	Democrat.
Supervisor	Al. Schollian	Dubuque	Republican.
Supervisor	John Andre	Dubuque	Democrat.
Supervisor	J. L. Cooney	Waupeton, R. R. 36	Democrat.
Supervisor	E. P. Laude	Dubuque	Republican.
Supervisor	T. H. McQuillen	Cascade	Democrat.
Supervisor	Martin Byrne	Dubuque, R. R. 3	Democrat.

EMMET COUNTY.

COUNTY SEAT.....ESTHERVILLE.

Office.	Name of Officer.	Post Office.	Politics.
Auditor	Roy J. Ridley	Estherville	Republican.
Clerk courts	John Amundson, Jr.	Estherville	Republican.
Treasurer	A. O. Peterson	Estherville	Republican.
Recorder	Samuel Collins	Estherville	Republican.
Sheriff	W. J. Pullen	Estherville	Republican.
Supt. of schools	Maria Z. Pingrey	Estherville	Republican.
Surveyor	R. B. Callwell	Estherville	Republican.
Coroner	C. E. Birney	Estherville	Republican.
County attorney	Geo. E. Patterson	Estherville	Republican.
Supervisor—Chm	B. T. Sorum	Estherville, R. R. 2	Republican.
Supervisor	S. D. Bunt	Armstrong	Republican.
Supervisor	D. Fitzgerald	Estherville, R. R. 3	Republican.
Supervisor	J. H. Barnhart	Estherville	Republican.
Supervisor	E. H. Hanson	Wallingford	Republican.

FAYETTE COUNTY.

COUNTY SEAT..... WEST UNION.

Office.	Name of Officer.	Post Office.	Politics.
Auditor.....	J. L. Scallan.....	West Union.....	Republican.
Clerk courts.....	J. W. Winston.....	West Union.....	Republican.
Treasurer.....	O. C. Nuss.....	West Union.....	Republican.
Recorder.....	W. M. Peck.....	West Union.....	Republican.
Sheriff.....	C. L. Culver.....	West Union.....	Democrat.
Supt. of schools.....	H. L. Adams.....	West Union.....	Republican.
Surveyor.....	R. H. Belknap.....	Fayette.....	Republican.
Coroner.....	J. F. Cole.....	Oelwein.....	Republican.
County attorney.....	R. G. Anderson.....	West Union.....	Republican.
Supervisor—Chm.....	W. H. Walrath.....	Arlington.....	Republican.
Supervisor.....	C. H. Bruhler.....	Hawkeye.....	Republican.
Supervisor.....	J. W. Dwyer.....	West Union.....	Democrat.

FLOYD COUNTY.

COUNTY SEAT..... CHARLES CITY.

Office.	Name of Officer.	Post Office.	Politics.
Auditor.....	H. B. Rosenkrans.....	Charles City.....	Republican.
Clerk courts.....	Willard Perrin.....	Charles City.....	Republican.
Treasurer.....	H. W. Milnar.....	Charles City.....	Republican.
Recorder.....	A. L. Dodd.....	Charles City.....	Republican.
Sheriff.....	T. D. Fluent.....	Charles City.....	Republican.
Supt. of schools.....	F. Schaub.....	Charles City.....	Republican.
Surveyor.....	G. H. Elliott.....	Charles City.....	Republican.
Coroner.....	E. G. Dennis.....	Charles City.....	Republican.
County attorney.....	L. O. Rue.....	Nora Springs.....	Republican.
Supervisor—Chm.....	L. T. Hoffman.....	Rockford.....	Republican.
Supervisor.....	C. Wilcox.....	Charles City.....	Republican.
Supervisor.....	G. F. Heitz.....	Rockford.....	Republican.
Supervisor.....	A. S. Griffith.....	Floyd.....	Republican.
Supervisor.....	H. D. White.....	Charles City.....	Republican.

FRANKLIN COUNTY.

COUNTY SEAT..... HAMPTON.

Office	Name of Officer.	Post Office.	Politics.
Auditor.....	W. T. Adams.....	Hampton.....	Republican.
Clerk courts.....	W. J. Van Nuys.....	Hampton.....	Republican.
Treasurer.....	S. H. Mendell.....	Hampton.....	Republican.
Recorder.....	G. H. Lambert.....	Hampton.....	Republican.
Sheriff.....	L. H. Wolf.....	Hampton.....	Republican.
Supt. of schools.....	S. E. Campbell.....	Hampton.....	Republican.
Surveyor.....	G. C. Clemmer.....	Manly.....	Republican.
Coroner.....	M. P. Brown.....	Hampton.....	Republican.
County attorney.....	B. H. Mallory.....	Hampton.....	Republican.
Supervisor—Chm.....	J. E. Carr.....	Popejoy.....	Republican.
Supervisor.....	D. B. Henderson.....	Hampton.....	Republican.
Supervisor.....	John McGrath.....	Hampton.....	Democrat.

FREMONT COUNTY.

COUNTY SEAT.....SIDNEY.

Office.	Name of Officer.	Post Office.	Politics
Auditor	R. S. Williams	Sidney	Republican.
Clerk courts	A. T. Chambers	Sidney	Republican.
Treasurer	H. C. Byars	Sidney	Democrat.
Recorder	G. W. Moore	Sidney	Republican.
Sheriff	C. T. Kent	Sidney	Democrat.
Supt. of schools	Mattie L. A. Lair	Sidney	Democrat.
Surveyor	W. B. Johnson	Tabor	Republican.
Coroner	T. C. Harris	Bartlett	Democrat.
County attorney	A. L. Chantry	Tabor	Republican.
Supervisor—Chm.	George Gilmore	Hamburg	Democrat.
Supervisor	T. J. Morgan	Farragut	Democrat.
Supervisor	H. C. Vanatta	Randolph	Republican.

GREENE COUNTY.

COUNTY SEATJEFFERSON.

Office.	Name of Officer.	Post Office.	Politics.
Auditor	E. S. Gose	Jefferson	Republican.
Clerk courts	John Stevenson	Jefferson	Republican.
Treasurer	D. B. McClure	Jefferson	Republican.
Recorder	Nettie Eagleson	Jefferson	Republican.
Sheriff	F. B. Anderson	Jefferson	Republican.
Supt. of schools	A. J. Oblinger	Jefferson	Republican.
Surveyor	Geo. M. Thomson	Grand Junction	Republican.
Coroner	F. M. Dean	Jefferson	Republican.
County attorney	B. O. Clark	Jefferson	Republican.
Supervisor—Chm.	Henry Haag	Jefferson	Republican.
Supervisor	Robert Cain	Scranton	Republican.
Supervisor	L. F. Lofstedt	Rippey	Republican.
Supervisor	Thomas Coyne	Churdan	Republican.
Supervisor	C. P. Walker	Faton	Republican.

GRUNDY COUNTY.

COUNTY SEATGRUNDY CENTER.

Office.	Name of Officer.	Post Office.	Politics.
Auditor	C. E. Thomas	Grundy Center	Republican.
Clerk courts	Geo. E. Elliott	Grundy Center	Republican.
Treasurer	J. W. Pepperman	Grundy Center	Democrat.
Recorder	H. P. Jacobsen	Grundy Center	Republican.
Sheriff	W. E. Morrison	Grundy Center	Republican.
Supt. of schools	J. D. Adams	Grundy Center	Republican.
Surveyor	E. A. Cray	Grundy Center	Republican.
Coroner	J. C. Corsaut	Dike	Republican.
County attorney	F. W. Reisinger	Grundy Center	Republican.
Supervisor—Chm.	W. Wumkes	Grundy Center	Democrat.
Supervisor	R. E. Stirling	Stout	Republican.
Supervisor	Joe Maehlein	Reinbeck	Democrat.
Supervisor	Chas. Belz	Conrad	Republican.
Supervisor	A. W. Allen	Eldora	Democrat.
Supervisor	L. L. Bauman	Wellsburg	Democrat.
Supervisor	L. B. DeSeelhorst	Grundy Center	Republican.

GUTHRIE COUNTY.

COUNTY SEAT GUTHRIE CENTER.

Office.	Name of Officer.	Post Office.	Politics.
Auditor.....	W. K. Hamilton.....	Guthrie Center.....	Republican.
Clerk courts.....	H. H. Mercer.....	Guthrie Center.....	Republican.
Treasurer.....	A. H. Szyre.....	Guthrie Center.....	Republican.
Recorder.....	Milton Shreves.....	Guthrie Center.....	Republican.
Sheriff.....	M. O. Brown.....	Guthrie Center.....	Republican.
Supt. of schools.....	M. P. Kenworthy.....	Guthrie Center.....	Republican.
Surveyor.....	Wm Dolan.....	Adair.....	Democrat.
Coroner.....	C. E. Wolfe.....	Guthrie Center.....	Republican.
County attorney.....	W. F. Moore.....	Guthrie Center.....	Republican.
Supervisor — Chm.....	Sam Buckley.....	Coon Rapids.....	Republican.
Supervisor.....	A. Marchant.....	Yale.....	Republican.
Supervisor.....	W. W. Hyzer.....	Guthrie Center.....	Republican.

HAMILTON COUNTY.

COUNTY SEAT..... WEBSTER CITY.

Office.	Name of Officer.	Post Office.	Politics.
Auditor.....	O. A. Craigwick.....	Webster City.....	Republican.
Clerk courts.....	F. J. Lund.....	Webster City.....	Republican.
Treasurer.....	P. J. Brandrup.....	Webster City.....	Republican.
Recorder.....	E. E. Rorem.....	Webster City.....	Republican.
Sheriff.....	H. I. Thompson.....	Webster City.....	Republican.
Supt. of schools.....	L. N. Gerber.....	Webster City.....	Republican.
Surveyor.....	E. E. Fox.....	Webster City.....	Republican.
Coroner.....	O. A. Hall.....	Webster City.....	Republican.
County attorney.....	J. M. Blake.....	Webster City.....	Republican.
Supervisor — Chm.....	H. W. Stafford.....	Blairsburg.....	Republican.
Supervisor.....	J. H. Sparboe.....	Ellsworth.....	Democrat.
Supervisor.....	Geo. B. Neel.....	Webster City.....	Republican.

HANCOCK COUNTY.

COUNTY SEAT..... GARNER.

Office.	Name of Officer.	Post Office.	Politics.
Auditor.....	George Asplin.....	Garner.....	Republican.
Clerk courts.....	P. C. Bush.....	Garner.....	Republican.
Treasurer.....	W. L. Mitchell.....	Garner.....	Republican.
Recorder.....	P. L. Brown.....	Garner.....	Republican.
Sheriff.....	T. E. Reihm.....	Garner.....	Democrat.
Supt. of schools.....	A. M. Deyoe.....	Garner.....	Republican.
Surveyor.....	E. W. Burgitt.....	Britt.....	Republican.
Coroner.....	A. R. Carton.....	Britt.....	Republican.
County attorney.....	John Hammill.....	Britt.....	Republican.
Supervisor — Chm.....	H. T. Reese.....	Crystal Lake.....	Republican.
Supervisor.....	H. J. Weiland.....	Britt, R. R. No. 4.....	Republican.
Supervisor.....	W. F. Greiman.....	Garner.....	Republican.
Supervisor.....	Andrew Anderson.....	Goodell.....	Democrat.
Supervisor.....	D. L. Richardson.....	Britt.....	Democrat.

HARDIN COUNTY.

COUNTY SEAT.....ELDORA.

Office.	Name of Officer.	Post Office.	Politics.
Auditor.....	Jay S. Newcomer	Eldora.....	Republican.
Clerk courts.....	Frank M. Lockwood	Eldora.....	Republican.
Treasurer.....	J. B. Bleaker	Ackley.....	Democrat.
Recorder.....	L. B. Tucker	Eldora.....	Republican.
Sheriff.....	A. W. Mitterer	Eldora.....	Republican.
Supt. of schools.....	Ella B. Chassell	Eldora.....	Republican.
Surveyor.....	P. Schaub	Alden.....	Republican.
Coroner.....	W. H. Lewis	Alden.....	Republican.
County attorney.....	E. R. Seaton	Eldora.....	Republican.
Supervisor—Chm.....	E. R. Stevens	Alden.....	Republican.
Supervisor.....	Wm. Wismer	Radcliffe.....	Democrat.
Supervisor.....	Chas. L. Marks	Steamboat Rock.....	Republican.

HARRISON COUNTY.

COUNTY SEAT.....LOGAN.

Office.	Name of Officer.	Post Office.	Politics.
Auditor.....	G. W. Atkins	Logan.....	Republican.
Clerk courts.....	W. R. Cox	Logan.....	Republican.
Treasurer.....	E. F. Ogden	Logan.....	Republican.
Recorder.....	H. L. Harvey	Logan.....	Republican.
Sheriff.....	A. J. Shinn	Logan.....	Republican.
Supt. of schools.....	D. E. Braibard	Logan.....	Republican.
Surveyor.....	C. L. Huff	Logan.....	Republican.
Coroner.....	A. B. Hosbrook	Missouri Valley.....	Republican.
County attorney.....	L. W. Fallon	Logan.....	Republican.
Supervisor—Chm.....	A. Edgecomb	Missouri Valley.....	Republican.
Supervisor.....	John S. Hall	Woodbine.....	Democrat.
Supervisor.....	M. Murray	Little Sioux.....	Republican.

HENRY COUNTY.

COUNTY SEAT.....MOUNT PLEASANT.

Office.	Name of Officer.	Post Office.	Politics.
Auditor.....	N. S. Oxley	Mount Pleasant.....	Republican.
Clerk courts.....	F. A. Johnson	Mount Pleasant.....	Republican.
Treasurer.....	W. S. Judy	Mount Pleasant.....	Republican.
Recorder.....	G. W. Laird	Mount Pleasant.....	Republican.
Sheriff.....	M. E. Campbell	Mount Pleasant.....	Democrat.
Supt. of schools.....	Annie E. Packer	Mount Pleasant.....	Democrat.
Surveyor.....	J. A. Schreiner	Mount Pleasant.....	Republican.
Coroner.....	R. K. Crane	Mount Pleasant.....	Republican.
County attorney.....	A. M. Van Allen	Mount Pleasant.....	Republican.
Supervisor—Chm.....	H. C. Barker	Mount Pleasant.....	Republican.
Supervisor.....	J. A. Patton	Mount Pleasant.....	Republican.
Supervisor.....	H. K. Smith	Mount Pleasant.....	Republican.

HOWARD COUNTY.

COUNTY SEAT.....CRESCO.

Office.	Name of Officer.	Post Office.	Politics.
Auditor.....	C. L. Terry.....	Cresco.....	Republican.
Clerk courts.....	Eugene Irvine.....	Cresco.....	Republican.
Treasurer.....	John Kakac.....	Cresco.....	Republican.
Recorder.....	Fred Sallsbury.....	Cresco.....	Republican.
Sheriff.....	A. C. Campbell.....	Cresco.....	Democrat.
Supt. of schools.....	Helen L. Chapin.....	Cresco.....	Democrat.
Surveyor.....	W. L. Richards.....	Cresco.....	Republican.
Coroner.....	T. S. Carpenter.....	Lime Springs.....	Republican.
County attorney.....	C. C. Upton.....	Cresco.....	Republican.
Supervisor—Chm.....	Rufus Seavy.....	Riceville.....	Democrat.
Supervisor.....	Geo. M. Dell.....	Cresco, R. R. 3.....	Republican.
Supervisor.....	W. H. Keune.....	Cresco, R. R. 5.....	Republican.

HUMBOLDT COUNTY.

COUNTY SEAT.....DAKOTA CITY.

Office.	Name of Officer.	Post Office.	Politics.
Auditor.....	John Cunningham.....	Humboldt.....	Republican.
Clerk courts.....	S. A. Nelson.....	Humboldt.....	Republican.
Treasurer.....	Cal Halgrims.....	Humboldt.....	Republican.
Recorder.....	W. B. West.....	Humboldt.....	Republican.
Sheriff.....	P. A. Hackley.....	Humboldt.....	Republican.
Supt. of schools.....	C. Messer.....	Humboldt.....	Republican.
Surveyor.....	C. D. Walter.....	Humboldt.....	Republican.
Coroner.....	H. C. Doan.....	Humboldt.....	Republican.
County attorney.....	W. J. Taft.....	Humboldt.....	Republican.
Supervisor—Chm.....	R. H. VanAlstine.....	Gilmore City.....	Republican.
Supervisor.....	Frank Devine.....	Livermore.....	Republican.
Supervisor.....	J. W. Stanton.....	Humboldt.....	Republican.
Supervisor.....	F. E. Taylor.....	Livermore.....	Republican.
Supervisor.....	L. M. Michaelson.....	Thor.....	Republican.

IDA COUNTY.

COUNTY SEAT.....IDA GROVE.

Office.	Name of Officer.	Post Office.	Politics.
Auditor.....	H. M. Terhune.....	Ida Grove.....	Republican.
Clerk courts.....	C. W. Hoyer.....	Ida Grove.....	Democrat.
Treasurer.....	I. N. Shearer.....	Ida Grove.....	Democrat.
Recorder.....	J. A. Murphy.....	Ida Grove.....	Democrat.
Sheriff.....	Thos. McLeod.....	Ida Grove.....	Democrat.
Supt. of schools.....	J. C. Hagler.....	Ida Grove.....	Democrat.
Surveyor.....	H. A. Moorehead.....	Ida Grove.....	Republican.
Coroner.....	A. M. Bilby.....	Galva.....	Democrat.
County attorney.....	Wilber Piersol.....	Ida Grove.....	Republican.
Supervisor—Chm.....	H. H. Lund.....	Cushing.....	Republican.
Supervisor.....	E. F. Horstman.....	Battle Creek.....	Democrat.
Supervisor.....	A. B. Bell.....	Ida Grove.....	Republican.

IOWA COUNTY.

COUNTY SEAT.....MARENGO.

Office.	Name of Officer	Post Office.	Politics.
Auditor.....	H. E. Oldaker.....	Marengo.....	Democrat.
Clerk courts.....	J. A. White.....	Marengo.....	Democrat.
Treasurer.....	L. W. Hatter.....	Marengo.....	Republican.
Recorder.....	J. A. Rouse.....	Marengo.....	Democrat.
Sheriff.....	E. L. Disterich.....	Marengo.....	Republican.
Supt. of schools.....	E. T. Ports.....	Marengo.....	Republican.
Surveyor.....	O. J. Boland.....	Parnell.....	Republican.
Coroner.....	C. H. Dadd.....	Kostza.....	Republican.
County attorney.....	W. E. Wallace.....	Williamsburg.....	Republican.
Supervisor—Ohm.....	G. W. Reed.....	Marengo.....	Republican.
Supervisor.....	John Jones.....	Parnell.....	Republican.
Supervisor.....	Theodore Wagner.....	North English.....	Republican.

JACKSON COUNTY.

COUNTY SEAT.....MAQUOKETA.

Office.	Name of Officer.	Post Office.	Politics.
Auditor.....	Henry Graaff.....	Maquoketa.....	Republican.
Clerk courts.....	M. J. Hoffmann.....	Maquoketa.....	Republican.
Treasurer.....	F. W. Gibson.....	Maquoketa.....	Republican.
Recorder.....	Geo. E. Dunlap.....	Maquoketa.....	Democrat.
Sheriff.....	Henry Kruse.....	Maquoketa.....	Democrat.
Supt. of schools.....	C. C. Dudley.....	Maquoketa.....	Democrat.
Coroner.....	J. O. Ristine.....	Maquoketa.....	Democrat.
County attorney.....	Willard H. Palmer.....	Maquoketa.....	Democrat.
Supervisor—Ohm.....	F. E. Glade.....	Bellevue.....	Republican.
Supervisor.....	Geo. Cooper.....	Maquoketa.....	Republican.
Supervisor.....	John Scarobrough.....	Sabula.....	Democrat.
Supervisor.....	R. C. Gibson.....	Andrew.....	Republican.
Supervisor.....	John Curran.....	Bernard.....	Democrat.

JASPER COUNTY.

COUNTY SEAT.....NEWTON.

Office.	Name of Officer.	Post Office.	Politics.
Auditor.....	Eugene Bean.....	Newton.....	Republican.
Clerk courts.....	E. L. Earley.....	Newton.....	Republican.
Treasurer.....	F. E. Roberts.....	Newton.....	Republican.
Recorder.....	James Campbell.....	Newton.....	Republican.
Sheriff.....	M. B. Mobberly.....	Newton.....	Democrat.
Supt. of schools.....	F. E. Roberts.....	Newton.....	Republican.
Surveyor.....	W. F. Byers.....	Monroe.....	Republican.
Coroner.....	S. M. Robinson.....	Newton.....	Republican.
County attorney.....	P. H. Cragan.....	Colfax.....	Republican.
Supervisor—Ohm.....	O. T. Shill.....	Kellogg.....	Republican.
Supervisor.....	J. H. Elise.....	Monroe.....	Republican.
Supervisor.....	G. C. Hart.....	Newton.....	Republican.

JEFFERSON COUNTY.

COUNTY SEAT.....FAIRFIELD.

Office.	Name of Officer.	Post Office.	Politics.
Auditor	D. M. Oliver, Jr.	Fairfield.....	Republican.
Clerk courts	E. E. Lucas	Fairfield.....	Republican.
Treasurer	H. L. Brown.....	Fairfield.....	Democrat.
Recorder	E. F. Garber	Fairfield.....	Republican.
Sheriff	J. W. Wright	Fairfield.....	Democrat.
Supt. of schools	Anna White	Fairfield.....	Republican.
Surveyor	B. F. Cral	Fairfield.....	Republican.
Coroner	A. S. Hague	Fairfield.....	Republican.
County attorney	C. S. Orall	Fairfield.....	Republican.
Supervisor—Chm	Newton Williams	Fairfield.....	Republican.
Supervisor	Samuel Billingsley	Rome, R. R. No. 2 ..	Republican.
Supervisor	H. C. Pattison.....	Fairfield, R R. No. 8	Republican.

JOHNSON COUNTY.

COUNTY SEAT.....IOWA CITY.

Office.	Name of Officer.	Post Office.	Politics.
Auditor	L. J. Baschnagel	Iowa City	Democrat.
Clerk courts	Ed. Koser	Iowa City	Democrat.
Treasurer	D. A. Reese	Iowa City	Republican.
Recorder	Geo. W. Dvorsky	Iowa City	Democrat.
Sheriff	E. Rowland	Iowa City	Republican.
Supt. of schools	L. H. Langenberg	Iowa City	Democrat.
Surveyor	J. C. Watkins	Iowa City	Republican.
Coroner	F. W. Sies	Iowa City	Democrat.
County attorney	T. M. Fairchild	Iowa City	Democrat.
Supervisor—Chm	Geo. Maloney	Solon	Democrat.
Supervisor	Wm. Hanke	Iowa City	Democrat.
Supervisor	Joseph Pitlick	Hills	Democrat.
Supervisor	George Hunter	Iowa City	Democrat.
Supervisor	E. C. Powers	Oxford	Democrat.

JONES COUNTY.

COUNTY SEAT.....ANAMOSA.

Office.	Name of Officer.	Post Office.	Politics.
Auditor	W. J. Mills	Anamosa	Republican.
Clerk courts	J. H. Ramsey	Anamosa	Republican.
Treasurer	J. F. Petelna	Anamosa	Republican.
Recorder	C. W. B. Derr	Anamosa	Republican.
Sheriff	W. A. Hogan	Anamosa	Democrat.
Supt. of schools	Clifford B. Paul	Anamosa	Republican.
Surveyor	J. F. Whalen	Anamosa	Democrat.
Coroner	Ben H. Chamberlain	Wyoming	Republican.
County attorney	A. G. Bauder	Monticello	Republican.
Supervisor—Chm	R. A. Scroggle	Onslow	Republican.
Supervisor	R. M. Peet	Springville	Democrat.
Supervisor	A. Matthiessen	Monticello	Republican.
Supervisor	D. A. Clay	Hale	Republican.
Supervisor	A. McDonald	Center Junction.....	Republican.

KEOKUK COUNTY.

COUNTY SEAT.....SIGOURNEY.

Office.	Name of Officer.	Post Office.	Politics.
Auditor.....	E. E. Phelps.....	Sigourney.....	Republ'an.
Clerk courts.....	J. R. McVicker.....	Sigourney.....	Republican.
Treasurer.....	G. G. Shanafelt.....	Sigourney.....	Republican.
Recorder.....	A. N. Strain.....	Sigourney.....	Republican.
Sheriff.....	John Baty.....	Sigourney.....	Democrat.
Supt. of schools.....	Cap. E. Miller.....	Sigourney.....	Democrat.
Surveyor.....	E. B. Kerr.....	Sigourney.....	Republican.
Coroner.....	J. M. Adams.....	Sigourney.....	Republican.
County attorney.....	Hugo F. Goeldner.....	Sigourney.....	Republican.
Supervisor—Chm.....	Robert Adams.....	Sigourney.....	Republican.
Supervisor.....	James Sheridan.....	Richland.....	Republican.
Supervisor.....	M. H. McFarlan.....	What Cheer.....	Republican.

KOSSUTH COUNTY.

COUNTY SEAT.....ALGONA.

Office.	Name of Officer.	Post Office.	Politics.
Auditor.....	L. E. Potter.....	Algona.....	Republican.
Clerk courts.....	W. C. Dewel.....	Algona.....	Republican.
Treasurer.....	M. F. Randall.....	Algona.....	Republican.
Recorder.....	J. J. Bishoff.....	Algona.....	Republican.
Sheriff.....	W. E. McDonald.....	Algona.....	Democrat.
Supt. of schools.....	C. H. Belknap.....	Algona.....	Republican.
Surveyor.....	A. J. Lilly.....	Algona.....	Republican.
Coroner.....	C. W. Packard.....	Titonka.....	Republican.
County attorney.....	T. P. Harrington.....	Algona.....	Republican.
Supervisor—Chm.....	A. Ogren.....	Germania, R. R.....	Democrat.
Supervisor.....	A. Jacobson.....	Seneca.....	Republican.
Supervisor.....	W. T. Hall.....	Titonka.....	Democrat.
Supervisor.....	John G. Smith.....	Algona.....	Republican.
Supervisor.....	John Cullen.....	Whittemore.....	Democrat.

LEE COUNTY.

COUNTY SEAT.....FORT MADISON.

Office.	Name of Officer.	Post Office.	Politics.
Auditor.....	W. E. Brown.....	Fort Madison.....	Republican.
Clerk courts.....	O. R. Johnston.....	Fort Madison.....	Republican.
Treasurer.....	John Menz.....	Keokuk.....	Democrat.
Recorder.....	W. A. Ross.....	Keokuk.....	Republican.
Sheriff.....	Frank Lightfoot.....	Fort Madison.....	Republican.
Supt. of schools.....	E. C. Lynn.....	Donnellson.....	Republican.
Surveyor.....	James Kennedy.....	Big Mound.....	Republican.
Coroner.....	E. E. Hawkes.....	Keokuk.....	Republican.
County attorney.....	W. G. Blood.....	Keokuk.....	Republican.
Supervisor—Chm.....	John Lachmann.....	Weyer.....	Democrat.
Supervisor.....	Chas. Martin.....	West Point.....	Republican.
Supervisor.....	George A. Brinkman.....	Keokuk.....	Republican.

LINN COUNTY.

COUNTY SEAT.....MARION.

Office.	Name of Officer.	Post Office.	Politics.
Auditor.....	R. C. Jackson.....	Marion.....	Republican.
Clerk courts.....	H. C. Ring.....	Marion.....	Republican.
Treasurer.....	C. D. Carroll.....	Marion.....	Republican.
Recorder.....	C. W. Biggs.....	Marion.....	Republican.
Sheriff.....	A. W. Coquette.....	Marion.....	Republican.
Supt. of schools.....	J. E. Vance.....	Marion.....	Republican.
Surveyor.....	J. D. Wardle.....	Cedar Rapids.....	Republican.
Coroner.....	D. W. King.....	Cedar Rapids.....	Republican.
County attorney.....	C. G. Watkins.....	Cedar Rapids.....	Republican.
Supervisor—Chm.....	A. J. Fuhrmeister.....	Cedar Rapids.....	Democrat.
Supervisor.....	L. L. Wilson.....	Center Point.....	Republican.
Supervisor.....	A. E. Strother.....	Mt. Vernon.....	Republican.

LOUISA COUNTY.

COUNTY SEAT.....WAPELLO.

Office.	Name of Officer.	Post Office.	Politics.
Auditor.....	H. W. Baker.....	Wapello.....	Republican.
Clerk courts.....	B. F. Ogden.....	Wapello.....	Republican.
Treasurer.....	J. F. Chandler.....	Wapello.....	Republican.
Recorder.....	M. A. Kelly.....	Wapello.....	Republican.
Sheriff.....	W. C. Saunders.....	Wapello.....	Republican.
Supt. of schools.....	C. R. Wallace.....	Wapello.....	Republican.
Surveyor.....	W. S. Kremer.....	Wapello.....	Republican.
Coroner.....	O. P. Wagner.....	Grandview.....	Republican.
County attorney.....	Oscar Hale.....	Wapello.....	Republican.
Supervisor—Chm.....	George R. Diehl.....	Wapello.....	Republican.
Supervisor.....	J. Cal Duncan.....	Columbus Junction.....	Republican.
Supervisor.....	William Wilson.....	Letts.....	Republican.

LUCAS COUNTY.

COUNTY SEAT.....CHARITON.

Office.	Name of Officer.	Post Office.	Politics.
Auditor.....	H. C. Dillman.....	Chariton.....	Republican.
Clerk courts.....	Geo. F. Carpenter.....	Chariton.....	Republican.
Treasurer.....	F. M. Waynick.....	Chariton.....	Republican.
Recorder.....	A. J. Holmes.....	Chariton.....	Republican.
Sheriff.....	Laurel Boss.....	Chariton.....	Democrat.
Supt. of schools.....	Laura Fitch.....	Chariton.....	Democrat.
Surveyor.....	S. D. Roddy.....	Lucas.....	Republican.
Coroner.....	T. P. Stanton.....	Chariton.....	Republican.
County attorney.....	E. S. Wells.....	Chariton.....	Republican.
Supervisor—Chm.....	T. S. Crozier.....	Russell.....	Republican.
Supervisor.....	J. W. Kent.....	Lucas.....	Republican.
Supervisor.....	T. H. Roberts.....	Chariton.....	Republican.

LYON COUNTY.

COUNTY SEAT..... ROCK RAPIDS.

Office.	Name of Officer.	Post Office.	Politics.
Auditor.....	H. G. Eggert.....	Rock Rapids.....	Republican.
Clerk courts.....	G. G. Macnab.....	Rock Rapids.....	Democrat.
Treasurer.....	A. P. Weberg.....	Rock Rapids.....	Republican.
Recorder.....	J. L. Wetherly.....	Rock Rapids.....	Republican.
Sheriff.....	I. W. Woodburn.....	Rock Rapids.....	Republican.
Supt. of schools.....	A. W. Grisell.....	Rock Rapids.....	Republican.
Surveyor.....	W. C. Wyckoff.....	Rock Rapids.....	Republican.
Coroner.....	C. P. Soper.....	Rock Rapids.....	Republican.
County attorney.....	S. D. Rinaker.....	Rock Rapids.....	Republican.
Supervisor—Chm.....	M. McMullen.....	Larchwood.....	Republican.
Supervisor.....	M. Priestner.....	Rock Rapids.....	Democrat.
Supervisor.....	Conrad Krahlmg.....	Matlock.....	Democrat.
Supervisor.....	John Whitney.....	Rock Rapids.....	Republican.
Supervisor.....	Herbert Renshaw.....	Inwood.....	Republican.

MADISON COUNTY.

COUNTY SEAT..... WINTERSET.

Office.	Name of Officer.	Post Office.	Politics.
Auditor.....	G. W. Patterson.....	Winterset.....	Republican.
Clerk courts.....	J. A. Way.....	Winterset.....	Republican.
Treasurer.....	J. W. Smith.....	Winterset.....	Republican.
Recorder.....	E. F. Connoran.....	Winterset.....	Republican.
Sheriff.....	J. A. Dockstader.....	Winterset.....	Democrat.
Supt. of schools.....	T. H. Stone.....	Winterset.....	Republican.
Surveyor.....	D. E. Hollingsworth.....	East Peru.....	Republican.
Coroner.....	E. O. Richards.....	Winterset.....	Republican.
County attorney.....	W. S. Cooper.....	Winterset.....	Republican.
Supervisor—Chm.....	James Breakenridge.....	Earlham, R. R.....	Republican.
Supervisor.....	M. O. Brady.....	Ord, R. R.....	Republican.
Supervisor.....	A. A. Jones.....	East Peru R. R.....	Republican.

MAHASKA COUNTY.

COUNTY SEAT.....OSKALOOSA.

Office.	Name of Officer.	Post Office.	Politics.
Auditor.....	J. W. Doak.....	Oskaloosa.....	Republican.
Clerk courts.....	Cliff B. West.....	Oskaloosa.....	Republican.
Treasurer.....	W. W. Eby.....	Oskaloosa.....	Republican.
Recorder.....	U. G. Dick.....	Oskaloosa.....	Republican.
Sheriff.....	E. L. Valentine.....	Oskaloosa.....	Republican.
Supt. of schools.....	J. P. Dodds.....	Oskaloosa.....	Republican.
Surveyor.....	E. H. Owen.....	Oskaloosa.....	Republican.
Coroner.....	C. E. Foelinger.....	Oskaloosa.....	Republican.
County attorney.....	John N. McCoy.....	Oskaloosa.....	Republican.
Supervisor—Chm.....	J. M. Price.....	Oskaloosa.....	Republican.
Supervisor.....	J. M. Stephenson.....	Rose Hill.....	Republican.
Supervisor.....	R. W. Moore.....	Cedar.....	Republican.

MARION COUNTY.

COUNTY SEAT.....KNOXVILLE.

Office.	Name of Officer.	Post Office.	Politics.
Auditor.....	Walter Bane.....	Knoxville.....	Democrat.
Clerk courts.....	G. W. Long.....	Knoxville.....	Republican.
Treasurer.....	G. L. Boydston.....	Knoxville.....	Republican.
Recorder.....	G. C. Inlow.....	Knoxville.....	Republican.
Sheriff.....	L. L. Bybee.....	Knoxville.....	Republican.
Supt. of schools.....	W. H. Lucas.....	Knoxville.....	Republican.
Surveyor.....	Jasper Nye.....	Knoxville.....	Republican.
Coroner.....	J. L. Miller.....	Pleasantville.....	Republican.
County attorney.....	W. H. Lyon.....	Knoxville.....	Republican.
Supervisor—Chm.....	R. A. Pilmer.....	Cordova.....	Republican.
Supervisor.....	L. Hunt.....	Swan.....	Republican.
Supervisor.....	Leopold Liike.....	Maryeville.....	Republican.

MARSHALL COUNTY.

COUNTY SEAT.....MARSHALLTOWN.

Officer.	Name of Officer.	Post Office.	Politics.
Auditor.....	W. E. McLeland.....	Marshalltown.....	Republican.
Clerk courts.....	H. C. Lounsberry.....	Marshalltown.....	Republican.
Treasurer.....	J. P. Cooper.....	Marshalltown.....	Republican.
Recorder.....	Ida M. Evans.....	Marshalltown.....	Republican.
Sheriff.....	C. S. Hutson.....	Marshalltown.....	Republican.
Supt. schools.....	Mary E. Hostetler.....	Marshalltown.....	Republican.
Surveyor.....	William Bremner.....	Marshalltown.....	Republican.
Coroner.....	H. H. Nichols.....	Marshalltown.....	Republican.
County attorney.....	F. E. Northrup.....	Marshalltown.....	Republican.
Supervisor—Chm.....	W. H. Whitehill.....	State Center.....	Republican.
Supervisor.....	C. E. Arney.....	Albion.....	Republican.
Supervisor.....	W. H. Jones.....	Marshalltown.....	Republican.

MILLS COUNTY.

COUNTY SEAT.....GLENWOOD.

Office.	Name of Officer.	Post Office.	Politics.
Auditor.....	B. T. Agan.....	Glenwood.....	Republican.
Clerk courts.....	A. C. Gounry.....	Glenwood.....	Republican.
Treasurer.....	E. L. Carson.....	Glenwood.....	Republican.
Recorder.....	Olyde Rhoades.....	Glenwood.....	Republican.
Sheriff.....	Wm. H. Morgan.....	Glenwood.....	Republican.
Supt. schools.....	W. M. Moore.....	Glenwood.....	Republican.
Surveyor.....	Seth Dean.....	Glenwood.....	Republican.
Coroner.....	W. R. Whitnall.....	Hastings.....	Republican.
County attorney.....	C. E. Dean.....	Glenwood.....	Republican.
Supervisor—Chm.....	Frank I. Plumer.....	Silver City.....	Democrat.
Supervisor.....	E. S. Bogart.....	Glenwood.....	Republican.
Supervisor.....	A. J. Chantry.....	Malvern.....	Republican.

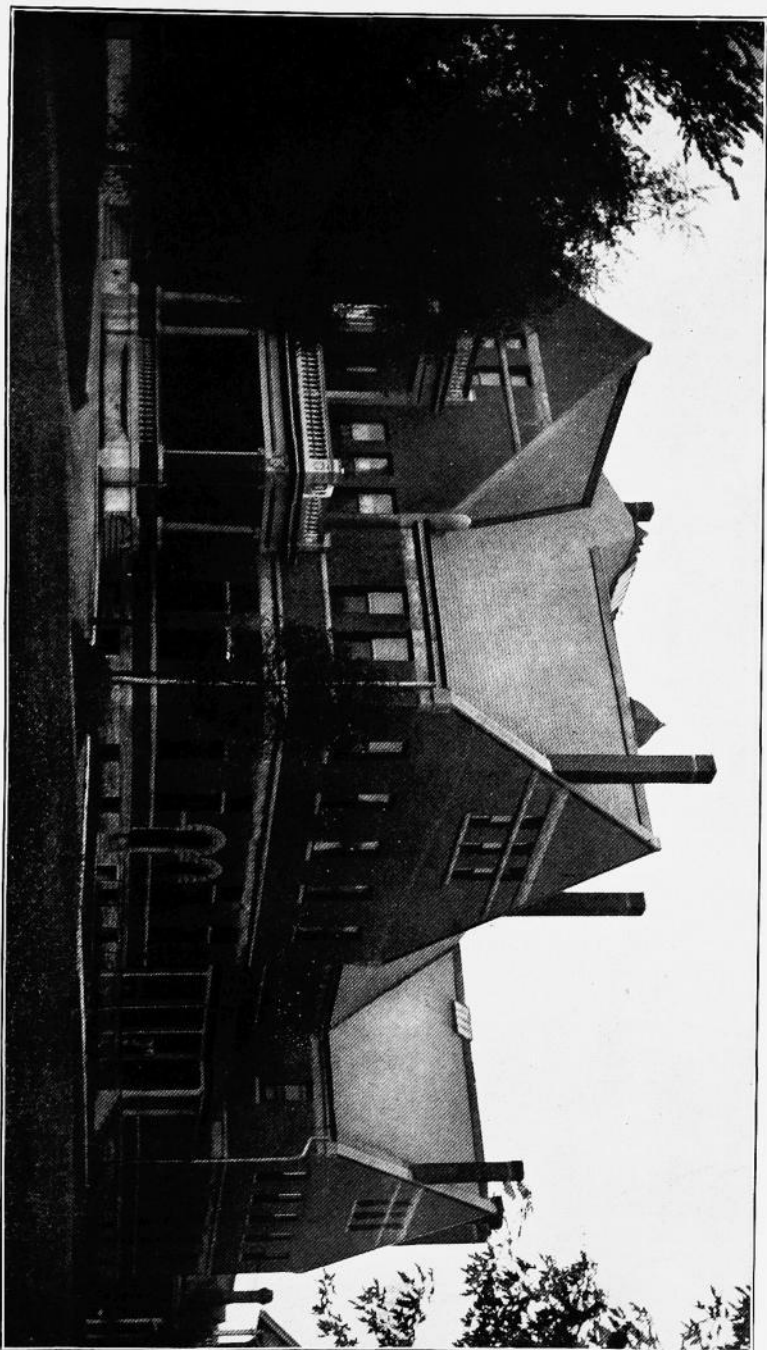

Main Building—Soldiers' Orphans' Home, Davenport.

MITCHELL COUNTY.

COUNTY SEAT.....OSAGE

Office.	Name of Officer.	Post Office.	Politics.
Auditor	H. S. Houz	Osage	Republican.
Clerk courts	Arnold E. Brown	Osage	Republican.
Treasurer	R. F. Dorow	Osage	Republican.
Recorder	A. J. Griffin	O-age	Republican.
Sheriff	W. J. Decker	O-age	Republican.
Supt. of schools	J. A. Lapham	Osage	Republican.
Surveyor	Chas. D. Brown	Osage	Republican.
Coroner	R. L. Whitley	Osage	Republican.
County attorney	A. A. Kugler	Osage	Republican.
Supervisor-Chm	Fred E. Dunton	Riceville	Republican.
Supervisor	J. E. Hermann	McIntire	Democrat.
Supervisor	Albert Cordes	Osage	Republican.
Supervisor	E. J. Stokes	Mitchell	Republican.
Supervisor	O. O. Kroghstad	Osage R. R.	Republican.

MONONA COUNTY.

COUNTY SEAT.....ONAWA.

Office.	Name of Officer.	Post Office.	Politics.
Auditor	C. B. Ellis	Onawa	Republican.
Clerk courts	R. B. Harper	Mapleton	Republican.
Treasurer	S. Tillson	Onawa	Democrat.
Recorder	O. L. Olson	Onawa	Republican.
Sheriff	Ed Rawlings	Onawa	Democrat.
Supt. of schools	F. E. Lark	Onawa	Republican.
Surveyor	R. S. Fessenden	Onawa	Republican.
Coroner	J. W. Huff	Onawa	Republican.
County attorney	S. D. Crary	Ute	Republican.
Supervisor-Chm	A. Lamb	Mapleton	Democrat.
Supervisor	G. H. Elliott	Whitting	Republican.
Supervisor	J. C. Johnson	Soldier	Republican.

MONROE COUNTY.

COUNTY SEAT.....ALBIA.

Office.	Name of Officer.	Post Office.	Politics.
Auditor	Ed M. Noble	Albia	Republican.
Clerk courts	Thos. Hickenlooper	Albia	Republican.
Treasurer	J. G. Wilson	Albia	Republican.
Recorder	John P. Mercer	Albia	Republican.
Sheriff	John Doner	Albia	Democrat.
Supt. of schools	R. B. Sencer	Albia	Republican.
Surveyor	F. W. Crouch	Albia	Republican.
Coroner	C. N. Hyatt	Albia	Republican.
County attorney	A. C. Parry	Albia	Republican.
Supervisor Chm	A. E. Mille	Blakesburg R. R.	Democrat.
Supervisor	J. S. Coughlin	Melrose R. R.	Democrat.
Supervisor	James K. Watson	Albia	Republican.

MONTGOMERY COUNTY.

COUNTY SEAT RED OAK.

Office.	Name of Officer.	Post Office.	Politics.
Auditor	E. A. Larson	Red Oak	Republican.
Clerk courts	H. G. Barnes	Red Oak	Republican.
Treasurer	R. M. Roberts	Red Oak	Republican.
Recorder	G. E. Logan	Red Oak	Republican.
Sheriff	Wm. Thomas	Red Oak	Republican.
Supt. of schools	Mabel G. Hanna	Red Oak	Republican.
Surveyor	Wm. Christie, Jr.	Red Oak	Republican.
Coroner	Louis A. Thomas	Red Oak	Republican.
County attorney	F. P. Greenlee	Red Oak	Republican.
Supervisor—Chm.	Wm. Cozad	Red Oak	Republican.
Supervisor	J. S. Williams	Villisca	Republican.
Supervisor	E. M. Murphy	Red Oak	Republican.

MUSCATINE COUNTY.

COUNTY SEAT MUSCATINE.

Office.	Name of Officer.	Post Office.	Politics.
Auditor	A. S. Lawrence	Muscataine	Republican.
Clerk courts	C. J. Richman	Muscataine	Republican.
Treasurer	E. C. Stocker	Muscataine	Republican.
Recorder	H. C. Schoemaker	Muscataine	Republican.
Sheriff	J. D. Stuart	Muscataine	Republican.
Supt. of schools	F. M. Witter	Muscataine	Republican.
Coroner	W. S. Norton	Muscataine	Republican.
County attorney	J. R. Hanley	Muscataine	Republican.
Supervisor—Chm.	D. D. Webster	Fruitland	Republican.
Supervisor	R. T. Shannon	Nichols	Republican.
Supervisor	E. P. Day	Muscataine	Republican.
Supervisor	M. Bernick	Pleasant Prairie	Republican.
Supervisor	W. H. Fishburn	Muscataine	Republican.

O'BRIEN COUNTY.

COUNTY SEAT PRIMGHAR.

Office.	Name of Officer.	Post Office.	Politics.
Auditor	J. P. Bossert	Primghar	Republican.
Clerk courts	H. C. May	Primghar	Republican.
Treasurer	Alex Stewart	Primghar	Republican.
Recorder	J. S. Beers	Primghar	Republican.
Sheriff	Thos. Price	Primghar	Republican.
Supt. of schools	Nellie Jones	Primghar	Republican.
Surveyor	J. B. Frisbee	Sheldon	Republican.
Coroner	C. B. Rentz	Sanborn	Republican.
County attorney	Joe Morton	Sheldon	Republican.
Supervisor—Chm.	E. H. McClellan	Sheldon	Republican.
Supervisor	D. M. Norton	Sanborn	Republican.
Supervisor	J. Sanders	Hartley	Republican.
Supervisor	T. E. Mann	Sutherland	Republican.
Supervisor	Wm. Klein	Paulina	Republican.

OSCEOLA COUNTY.

COUNTY SEAT SIBLEY.

Office.	Name of Officer.	Post Office.	Politics.
Auditor.....	Geo. W. Thomas.....	Sibley.....	Republican.
Clerk courts.....	Burr J. Clark.....	Sibley.....	Republican.
Treasurer.....	A. J. Tatum.....	Sibley.....	Democrat.
Recorder.....	J. W. Reagan.....	Sibley.....	Republican.
Sheriff.....	F. L. Stevens.....	Sibley.....	Republican.
Supt. of schools.....	J. P. McKinley.....	Sibley.....	Democrat.
Surveyor.....	M. J. Campbell.....	Sibley.....	Republican.
Coroner.....	G. E. Palmer.....	Sibley.....	Republican.
County attorney.....	C. M. Brooks.....	Sibley.....	Republican.
Supervisor—Chm.....	H. Haack.....	Sibley.....	Democrat.
Supervisor.....	C. M. Higley.....	Ocheyedan.....	Republican.
Supervisor.....	W. J. Reeves.....	Sibley.....	Republican.
Supervisor.....	John Wehmeyer.....	Melvin.....	Republican.
Supervisor.....	Nicholas Leinen.....	Ashton.....	Democrat.

PAGE COUNTY.

COUNTY SEAT..... CLARINDA.

Office.	Name of Officer.	Post Office.	Politics.
Auditor.....	W. S. Jordan.....	Clarinda.....	Republican.
Clerk courts.....	A. B. Loranz.....	Clarinda.....	Republican.
Treasurer.....	W. L. Lundy.....	Clarinda.....	Republican.
Recorder.....	John Lagerquist.....	Clarinda.....	Republican.
Sheriff.....	S. J. McCord.....	Clarinda.....	Republican.
Supt. of schools.....	George H. Colbert.....	Clarinda.....	Republican.
Surveyor.....	A. S. Van Sandt.....	Clarinda.....	Republican.
Coroner.....	G. C. Parriott.....	Yorktown.....	Republican.
County attorney.....	Walter P. Crose.....	Shenandoah.....	Republican.
Supervisor—Chm.....	J. H. Abbott.....	Clarinda.....	Republican.
Supervisor.....	John Toff.....	Shenandoah.....	Republican.
Supervisor.....	I. H. Taggart.....	Bradysville.....	Republican.

PALO ALTO COUNTY.

COUNTY SEAT..... EMMETSBURG.

Officer.	Name of Officer.	Post Office.	Politics.
Auditor.....	T. R. Martin.....	Emmetsburg.....	Republican.
Clerk courts.....	D. A. Johnson.....	Emmetsburg.....	Republican.
Treasurer.....	S. P. Crisman.....	Emmetsburg.....	Republican.
Recorder.....	F. H. Wells.....	Emmetsburg.....	Republican.
Sheriff.....	Wm. Coakley.....	Emmetsburg.....	Republican.
Supt. of schools.....	Anna Odland.....	Emmetsburg.....	Republican.
Surveyor.....	LeRoy Grout.....	Emmetsburg.....	Republican.
Coroner.....	L. T. Van Gordon.....	Emmetsburg.....	Republican.
County attorney.....	F. C. Davidson.....	Emmetsburg.....	Republican.
Supervisor—Chm.....	Thomas Kirby.....	Emmetsburg.....	Democrat.
Supervisor.....	John Anglum.....	Ayrshire.....	Democrat.
Supervisor.....	J. A. Hughes.....	Mallard.....	Republican.
Supervisor.....	A. R. Keepers.....	Ringsted.....	Republican.
Supervisor.....	Knut Iverson.....	Graettinger.....	Republican.

PLYMOUTH COUNTY.

COUNTY SEAT.....LE MARS.

Office.	Name of Officer.	Post Office.	Politics.
Auditor.....	J. C. Kistle.....	Le Mars.....	Republican.
Clerk courts.....	J. B. Cunningham.....	Le Mars.....	Republican.
Treasurer.....	R. H. Kain.....	Le Mars.....	Democrat.
Recorder.....	J. W. Pavlovic.....	Le Mars.....	Republican.
Sheriff.....	Peter Arendt.....	Le Mars.....	Democrat.
Supt. of schools.....	I. O. Hise.....	Le Mars.....	Democrat.
Surveyor.....	J. W. Myers.....	Le Mars.....	Republican.
Coroner.....	John Beely.....	Le Mars.....	Democrat.
County attorney.....	G. T. Scruble.....	Le Mars.....	Republican.
Supervisor—Chm.....	L. H. Schulte.....	Remsen.....	Republican.
Supervisor.....	H. A. Ahlers.....	Le Mars.....	Democrat.
Supervisor.....	Nell Robertson.....	Akron.....	Republican.
Supervisor.....	M. Kass.....	Le Mars.....	Democrat.
Supervisor.....	John H. Brehm.....	Merrill.....	Republican.

POCAHONTAS COUNTY.

COUNTY SEAT.....POCAHONTAS.

Office.	Name of Officer.	Post Office.	Politics.
Auditor.....	Geo. W. Day.....	Pocahontas.....	Democrat.
Clerk courts.....	P. M. Beers.....	Pocahontas.....	Republican.
Treasurer.....	G. S. Robinson.....	Pocahontas.....	Republican.
Recor. der.....	O. E. Christeson.....	Pocahontas.....	Republican.
Sheriff.....	J. J. Kelleher.....	Pocahontas.....	Democrat.
Supt. of schools.....	U. S. Vance.....	Laurens.....	Republican.
Surveyor.....	H. W. Bissell.....	Pocahontas.....	Republican.
Coroner.....	A. L. Shultz.....	Pocahontas.....	Democrat.
County attorney.....	George A. Heald.....	Pocahontas.....	Republican.
Supervisor—Chm.....	B. C. Budolfson.....	Plover.....	Democrat.
Supervisor.....	O. T. Oleson.....	Havelock.....	Republican.
Supervisor.....	H. R. Weber.....	Gilmore City.....	Republican.
Supervisor.....	Jacob Winegarden.....	Pocahontas.....	Republican.
Supervisor.....	Frank White.....	Fonda.....	Democrat.

POLK COUNTY.

COUNTY SEAT.....DES MOINES.

Office.	Name of Officer.	Post Office.	Politics.
Auditor.....	Lewis Burnett.....	Des Moines.....	Republican.
Clerk courts.....	B. F. Coffin.....	Des Moines.....	Republican.
Treasurer.....	C. H. Murrow.....	Des Moines.....	Republican.
Recorder.....	Mrs. F. W. Dodson.....	Des Moines.....	Republican.
Sheriff.....	John C. Loper.....	Des Moines.....	Republican.
Supt. of schools.....	Z. C. Thornburg.....	Des Moines.....	Republican.
Surveyor.....	Frank McNutt.....	Des Moines.....	Republican.
Coroner.....	J. W. Beck.....	Des Moines.....	Republican.
County attorney.....	Jesse A. Miller.....	Des Moines.....	Republican.
Supervisor—Chm.....	L. H. DeFord.....	Valley Junction.....	Republican.
Supervisor.....	C. W. Britton.....	Altoona.....	Republican.
Supervisor.....	Frank T. Morris.....	Des Moines.....	Republican.
Supervisor.....	J. H. Mathis.....	Bondurant.....	Democrat.
Supervisor.....	Andrew Groves.....	Des Moines.....	Republican.

POTTAWATTAMIE COUNTY.

COUNTY SEAT COUNCIL BLUFFS.

Office.	Name of Officer.	Post Office.	Politics.
Auditor.....	W. C. Cheyne.....	Council Bluffs.....	Republican.
Clerk courts.....	H. V. Batey.....	Council Bluffs.....	Republican.
Treasurer.....	L. G. Consigny.....	Council Bluffs.....	Republican.
Recorder.....	Geo. G. Baird.....	Council Bluffs.....	Republican.
Sheriff.....	Edward Canning.....	Council Bluffs.....	Republican.
Supt. of schools.....	O. J. McManus.....	Council Bluffs.....	Republican.
Surveyor.....	Thos. Tostevin.....	Council Bluffs.....	Republican.
Coroner.....	V. L. Treynor.....	Council Bluffs.....	Republican.
County attorney.....	John J. Hess.....	Council Bluffs.....	Republican.
Supervisor—Chm.....	H. C. Brandes.....	Hancock.....	Republican.
Supervisor.....	G. W. Spencer.....	Neola.....	Republican.
Supervisor.....	W. F. Baker.....	Council Bluffs.....	Republican.
Supervisor.....	Allen Bullis.....	Griawold.....	Republican.
Supervisor.....	Felix Setz.....	Oakland.....	Republican.

POWESHIEK COUNTY.

COUNTY SEAT..... MONTEZUMA.

Office.	Name of Officer.	Post Office.	Politics.
Auditor.....	Alex Duffus.....	Montezuma.....	Republican.
Clerk courts.....	H. F. Morton.....	Montezuma.....	Republican.
Treasurer.....	J. W. Vest.....	Montezuma.....	Republican.
Recorder.....	H. R. Bernard.....	Montezuma.....	Republican.
Sheriff.....	George W. Binegar.....	Montezuma.....	Republican.
Supt. of schools.....	P. A. McMillee.....	Grinnell.....	Republican.
Surveyor.....	S. J. Buck.....	Grinnell.....	Republican.
Coroner.....	E. F. Talbott.....	Grinnell.....	Republican.
County attorney.....	Will C. Rayburn.....	Grinnell.....	Republican.
Supervisor—Chm.....	John Moler.....	Montezuma.....	Republican.
Supervisor.....	G. D. Wilkinson.....	Brooklyn.....	Republican.
Supervisor.....	J. C. Mauly.....	Grinnell.....	Republican.

RINGGOLD COUNTY.

COUNTY SEAT MOUNT AYR.

Office.	Name of Officer.	Post Office.	Politics.
Auditor.....	J. E. Snedaker.....	Mount Ayr.....	Republican.
Clerk courts.....	J. E. Holden.....	Mount Ayr.....	Republican.
Treasurer.....	W. S. Berkeley.....	Mount Ayr.....	Republican.
Recorder.....	O. M. Galloway.....	Mount Ayr.....	Republican.
Sheriff.....	H. M. Miller.....	Mount Ayr.....	Republican.
Supt. of schools.....	Lora L. Richardson.....	Mount Ayr.....	Republican.
Surveyor.....	H. H. Ross.....	Mount Ayr.....	Republican.
Coroner.....	C. T. Lesan.....	Mount Ayr.....	Republican.
County attorney.....	R. C. Henry.....	Mount Ayr.....	Republican.
Supervisor—Chm.....	H. S. Bryan.....	Redding.....	Republican.
Supervisor.....	Wm. French.....	Kellerton.....	Republican.
Supervisor.....	C. H. Robinson.....	Diagonal.....	Republican.

SAC COUNTY.

COUNTY SEAT.....SAC CITY.

Office.	Name of Officer.	Post Office.	Politics.
Auditor	J. J. Harter	Sac City	Republican.
Clerk courts	Frank V. Healy	Sac City	Republican.
Treasurer	W. H. Pettis	Sac City	Republican.
Recorder	H. S. Parker	Sac City	Republican.
Sheriff	A. B. Teepell	Sac City	Republican.
Supt. of schools	H. C. Coe	Sac City	Republican.
Surveyor	A. T. Martin	Sac City	Republican.
Coroner	W. H. Townsend	Sac City	Republican.
County attorney	A. B. Barclay	Wall Lake	Republican.
Supervisor—Chm	A. McCorkindale	Odebolt	Republican.
Supervisor	J. B. Williamson	Auburn	Republican.
Supervisor	H. C. Goodman	Schaller	Republican.

SCOTT COUNTY.

COUNTY SEAT.....DAVENPORT.

Office.	Name of Officer.	Post Office.	Politics.
Auditor	P. W. McManus	Davenport	Republican.
Clerk courts	Wm. Greenwald	Davenport	Republican.
Treasurer	Rudolph Rohlfis	Davenport	Republican.
Recorder	Charles Like	Davenport	Republican.
Sheriff	E. G. McArthur	Davenport	Republican.
Supt. of schools	J. H. Jacobs	Davenport	Republican.
Surveyor	Thomas Murray	Davenport	Republican.
Coroner	F. Lambach	Davenport	Republican.
County attorney	Albert W. Hamann	Davenport	Republican.
Supervisor—Chm	John Soller	Davenport	Republican.
Supervisor	S. A. Wilson	LeClaire	Republican.
Supervisor	H. Stoltenberg	Stockton, R. R. No. 2	Republican.
Supervisor	F. T. Logan	Davenport R R No 6	Republican.
Supervisor	L. Litscher	McCausland	Democrat.

SHELBY COUNTY.

COUNTY SEAT.....HARLAN.

Office.	Name of Officer.	Post Office.	Politics.
Auditor	Geo. S. Croft	Harlan	Republican.
Clerk courts	Wm. Hayes	Harlan	Republican.
Treasurer	W. A. Lessenger	Harlan	Republican.
Recorder	C. M. Christensen	Harlan	Republican.
Sheriff	D. W. Stewart	Harlan	Democrat.
Supt. of schools	Geo. A. Luxford	Harlan	Republican.
Surveyor	Washington Wyland	Harlan	Republican.
Coroner	E. L. Cook	Harlan	Republican.
County attorney	Ed. S. White	Harlan	Republican.
Supervisor—Chm	P. H. Rufforn	Defiance	Republican.
Supervisor	Henry Priester	Avoca	Democrat.
Supervisor	D. L. Edwards	Irwin	Republican.

SIOUX COUNTY.

COUNTY SEAT.....ORANGE CITY.

Office.	Name of Officer.	Post Office.	Politics.
Auditor.....	John Boeyink.....	Orange City.....	Republican.
Clerk courts.....	Olin G. Reiniger.....	Orange City.....	Republican.
Treasurer.....	Geo. J. Bolks.....	Orange City.....	Republican.
Recorder.....	Harry B. Morgan.....	Orange City.....	Republican.
Sheriff.....	A. J. Henry.....	Orange City.....	Republican.
Supt. of schools.....	W. E. Chase.....	Orange City.....	Republican.
Surveyor.....	Ira S. Wilson.....	Rock Valley.....	Democrat.
Coroner.....	F. J. Huizenge.....	Rock Valley.....	Republican.
County attorney.....	John W. Hosper.....	Orange City.....	Republican.
Supervisor—Chm.....	William Dealy.....	Ireton.....	Democrat.
Supervisor.....	M. B. Smith.....	Rock Valley.....	Democrat.
Supervisor.....	John Smith.....	Hawarden.....	Republican.
Supervisor.....	Wm. Shimp.....	Boyden.....	Democrat.
Supervisor.....	A. Van der Meide.....	Orange City.....	Republican.

STORY COUNTY.

COUNTY SEAT.....NEVADA.

Office.	Name of Officer.	Post Office.	Politics.
Auditor.....	O. B. Peterson.....	Nevada.....	Republican.
Clerk courts.....	C. P. McCord.....	Nevada.....	Republican.
Treasurer.....	E. A. Fawcett.....	Nevada.....	Republican.
Recorder.....	Ole Langland.....	Nevada.....	Republican.
Sheriff.....	W. A. Ricketts.....	Nevada.....	Republican.
Supt. of schools.....	I. C. Welty.....	Nevada.....	Republican.
Surveyor.....	John M. Wells.....	Nevada.....	Republican.
Coroner.....	F. H. Conner.....	Nevada.....	Republican.
County attorney.....	E. M. McCall.....	Nevada.....	Republican.
Supervisor—Chm.....	Miles Pearson.....	Maxwell.....	Republican.
Supervisor.....	E. R. Silliman.....	Colo.....	Republican.
Supervisor.....	J. O. Michaelson.....	Gilbert Station.....	Republican.

TAMA COUNTY.

COUNTY SEAT.....TOLEDO.

Office.	Name of Officer.	Post Office.	Politics.
Auditor.....	Henry Toedt.....	Toledo.....	Republican.
Clerk courts.....	Charles Benesh.....	Toledo.....	Democrat.
Treasurer.....	J. W. Ebersole.....	Toledo.....	Republican.
Recorder.....	Alpha Hammitt.....	Toledo.....	Democrat.
Sheriff.....	W. V. Vest.....	Toledo.....	Republican.
Supt. of schools.....	D. E. Brown.....	Toledo.....	Democrat.
Surveyor.....	W. H. Holstead.....	Toledo.....	Republican.
Coroner.....	L. E. Allen.....	Tama.....	Republican.
County attorney.....	R. P. Kepler.....	Toledo.....	Republican.
Supervisor—Chm.....	J. T. Bell.....	Dysart.....	Democrat.
Supervisor.....	H. F. Novak.....	Chelsea.....	Democrat.
Supervisor.....	John Young.....	Traer.....	Republican.
Supervisor.....	W. B. Mitchell.....	Toledo.....	Republican.
Supervisor.....	C. S. Winders.....	Gilman.....	Democrat.

County Officers of Iowa.

TAYLOR COUNTY.

COUNTY SEAT.....BEDFORD.

Office.	Name of Officer.	Post Office.	Politics.
Auditor	J. F. Besco.....	Bedford	Republican.
Clerk courts.....	T. G. Stewart	Bedford	Republican.
Treasurer	W. F. Evans	Bedford	Republican.
Recorder	K. H. Stephens	Bedford	Republican.
Sheriff	J. H. Humphrey	Bedford	Republican.
Supt. of schools	H. S. Ash	Bedford	Republican.
Surveyor	E. S. Chesbro	Bedford	Republican.
County attorney	J. B. Dunn	Lenox	Republican.
Supervisor—Chm	Alex John	Bedford	Democrat.
Supervisor	B. L. Payton	Bedford	Republican.
Supervisor	C. A. Huss	Gravity	Republican.

UNION COUNTY.

COUNTY SEAT.....CRESTON.

Office.	Name of Officer.	Post Office.	Politics.
Auditor.....	W. F. Craig	Creston	Republican.
Clerk courts.....	Clarence McConnel	Creston	Republican.
Treasurer	G. H. Sherwood	Creston	Republican.
Recorder	Geo. T. Harkness	Creston	Republican.
Sheriff	J. A. Ray	Creston	Democrat.
Supt. of schools	F. M. Abbott	Creston	Republican.
Surveyor	M. V. Ashby	Creston	Republican.
Coroner	James McKee	Creston	Republican.
County attorney	H. M. Fry	Creston	Republican.
Supervisor—Chm	J. F. Danielson	Creston	Republican.
Supervisor	W. W. Burns	Cromwell	Republican.
Supervisor	John Shade	Lorimer	Democrat.
Supervisor	F. Smith	Afton R. R. No. 5	Republican.
Supervisor	Crede Holland	Afton	Republican.

VAN BUREN COUNTY.

COUNTY SEAT.....KEOSAUQUA.

Office.	Name of Officer.	Post Office.	Politics.
Auditor	E. H. Ruby	Keosauqua	Republican.
Clerk courts.....	E. F. Pittman	Keosauqua	Republican.
Treasurer	H. L. McGrew	Keosauqua	Republican.
Recorder	F. M. Lee	Keosauqua	Republican.
Sheriff	R. P. Ramsey	Keosauqua	Republican.
Supt. of schools	A. L. Heminger	Keosauqua	Republican.
Surveyor	David Williams	Keosauqua	Republican.
Coroner	L. Morris	S oakport	Republican.
County attorney	E. L. McCoid	Keosauqua	Republican.
Supervisor—Chm	Albert Bowles	Farmington	Republican.
Supervisor	J. A. Ferguson	Mount Sterling	Republican.
Supervisor	T. L. Workman	Mount Zion	Republican.

WAPELLO COUNTY.

COUNTY SEAT.....OTTUMWA.

Office.	Name of Officer.	Post Office.	Politics.
Auditor.....	J. R. Criley.....	Ottumwa.....	Republican.
Clerk courts.....	Edwin Dungan.....	Ottumwa.....	Republican.
Treasurer.....	R. P. Dana.....	Ottumwa.....	Republican.
Recorder.....	L. L. Swenson.....	Ottumwa.....	Republican.
Sheriff.....	J. H. Cremer.....	Ottumwa.....	Republican.
Supt. of schools.....	Miss Emma Nye.....	Ottumwa.....	Republican.
Surveyor.....	C. R. Allen.....	Ottumwa.....	Republican.
Coroner.....	F. W. Mills.....	Ottumwa.....	Republican.
County attorney.....	W. W. Epps.....	Ottumwa.....	Republican.
Supervisor—Chm.....	T. J. Reinier.....	Hedrick, R. R. No. 5	Democrat.
Supervisor.....	J. M. McElroy.....	Ottumwa R. R. No. 7.	Republican.
Supervisor.....	A. J. Gardner.....	Eddyville.....	Republican.

WARREN COUNTY.

COUNTY SEAT.....INDIANOLA.

Office.	Name of Officer.	Post Office.	Politics.
Auditor.....	W. J. Hewitt.....	Indianola.....	Republican.
Clerk courts.....	O. E. Copeland.....	Indianola.....	Republican.
Treasurer.....	T. N. Coffin.....	Indianola.....	Republican.
Recorder.....	W. A. Graves.....	Indianola.....	Republican.
Sheriff.....	G. L. Kimer.....	Indianola.....	Republican.
Supt. of schools.....	J. W. Radebaugh.....	Indianola.....	Republican.
Surveyor.....	A. H. Gilliland.....	Indianola.....	Republican.
Coroner.....	O. P. Judkins.....	Indianola.....	Republican.
County attorney.....	J. O. Watson.....	Indianola.....	Republican.
Supervisor—Chm.....	Coy Craig.....	Palmyra.....	Republican.
Supervisor.....	Geo. Fridley.....	Milo.....	Republican.
Supervisor.....	Lee Hiatt.....	Indianola.....	Republican.

WASHINGTON COUNTY.

COUNTY SEAT.....WASHINGTON.

Office.	Name of Officer.	Post Office.	Politics.
Auditor.....	F. E. Neal.....	Washington.....	Republican.
Clerk courts.....	M. E. Logan.....	Washington.....	Republican.
Treasurer.....	J. S. Shearer.....	Washington.....	Democrat.
Recorder.....	John S. Wilson.....	Washington.....	Republican.
Sheriff.....	J. W. Teeter.....	Washington.....	Democrat.
Supt. of schools.....	Cora E. Teeter.....	Washington.....	Republican.
Surveyor.....	W. D. Ott.....	Riverside.....	Republican.
Coroner.....	E. T. Wickham.....	Washington.....	Republican.
County attorney.....	Bardley Bell, Jr.....	Wellman.....	Republican.
Supervisor—Chm.....	Samuel Anderson.....	Ainsworth.....	Republican.
Supervisor.....	S. M. McCleary.....	Washington.....	Republican.
Supervisor.....	Jesse Longwell.....	Wellman.....	Republican.

County Officers of Iowa.

WAYNE COUNTY.

COUNTY SEAT.....CORYDON.

Office.	Name of Officer.	Post Office.	Politics.
Auditor.....	J. E. Neill.....	Corydon.....	Republican.
Clerk courts.....	D. E. Jaquis.....	Corydon.....	Republican.
Treasurer.....	Wm. Shriver.....	Corydon.....	Democrat.
Recorder.....	M. J. Evans.....	Corydon.....	Republican.
Sheriff.....	E. Merrick.....	Corydon.....	Democrat.
Supt. of schools.....	Maude Elmors.....	Corydon.....	Republican.
Surveyor.....	L. M. Phillips.....	Corydon.....	Republican.
Coroner.....	W. G. Walker.....	Bethlehem.....	Democrat.
County attorney.....	H. H. Carter.....	Corydon.....	Republican.
Supervisor—Chm.....	S. F. Wasson.....	Lineville.....	Democrat.
Supervisor.....	John Krouse.....	Corydon.....	Democrat.
Supervisor.....	B. F. Wharton.....	Seymour.....	Republican.

WEBSTER COUNTY.

COUNTY SEAT.....FORT DODGE.

Office.	Name of Officer.	Post Office.	Politics.
Auditor.....	H. S. Holm.....	Fort Dodge.....	Republican.
Clerk courts.....	H. L. Weiss.....	Fort Dodge.....	Democrat.
Treasurer.....	J. T. Ryan.....	Fort Dodge.....	Democrat.
Recorder.....	A. C. Smith.....	Fort Dodge.....	Republican.
Sheriff.....	Henry Olson.....	Fort Dodge.....	Republican.
Supt. of schools.....	A. L. Brown.....	Fort Dodge.....	Republican.
Surveyor.....	C. H. Reynolds.....	Fort Dodge.....	Republican.
Coroner.....	A. H. McCreight.....	Fort Dodge.....	Republican.
County attorney.....	B. J. Price.....	Fort Dodge.....	Republican.
Supervisor—Chm.....	A. F. Simpson.....	Duncombe.....	Republican.
Supervisor.....	F. W. Collins.....	Fort Dodge.....	Democrat.
Supervisor.....	J. P. Hilstrom.....	Callender.....	Republican.
Supervisor.....	P. H. Cain.....	Clare R. R. No. 2.....	Democrat.
Supervisor.....	Anton Byer.....	Gowrie.....	Republican.

WINNEBAGO COUNTY.

COUNTY SEAT.....FOREST CITY.

Office.	Name of Officer.	Post Office.	Politics.
Auditor.....	L. A. Hauge.....	Forest City.....	Republican.
Clerk courts.....	J. H. Anderson.....	Forest City.....	Republican.
Treasurer.....	A. J. Johnson.....	Forest City.....	Republican.
Recorder.....	H. S. Johnson.....	Forest City.....	Republican.
Sheriff.....	J. C. Anderson.....	Forest City.....	Republican.
Supt. of schools.....	L. C. Brown.....	Forest City.....	Republican.
Surveyor.....	J. H. T. Ambrose.....	Forest City.....	Republican.
Coroner.....	O. A. Hanson.....	Forest City.....	Republican.
County attorney.....	T. A. Kingland.....	Forest City.....	Republican.
Supervisor—Chm.....	W. H. Combs.....	Thompson.....	Republican.
Supervisor.....	J. J. Holland.....	Leland.....	Republican.
Supervisor.....	C. O. Thompson.....	Lake Mills.....	Republican.

WINNESHIEK COUNTY

COUNTY SEAT.....DECORAH.

Office.	Name of Officer.	Post Office.	Politics.
Auditor	I. Linnevold	Decorah	Republican.
Clerk courts	S. E. Bricner	Decorah	Republican.
Treasurer	E. R. Haines	Decorah	Republican.
Recorder	H. S. Stinson	Decorah	Republican.
Sheriff	Geo. Mizener	Decorah	Republican.
Supt. of schools	E. J. Hook	Decorah	Republican.
Surveyor	O. E. Schench	Decorah	Republican.
Coroner	P. M. Jewell	Decorah	Republican.
County attorney	W. M. Strand	Decorah	Republican.
Supervisor—Chm	M. J. Nicholson	Decorah, R. R. No. 1	Republican.
Supervisor	Edwin Hover	Locust	Republican.
Supervisor	B. E. Jewell	Decorah	Democrat.
Supervisor	R. B. Wolfenberger	Burr Oak	Democrat.
Supervisor	M. A. Kubish	Fort Atkinson	Democrat.

WOODBURY COUNTY.

COUNTY SEAT.....SIOUX CITY.

Office.	Name of Officer.	Post Office.	Politics.
Auditor	N. Jenness	Sioux City	Republican.
Clerk courts	Wm. Conniff	Sioux City	Republican.
Treasurer	O. B. Talley	Sioux City	Republican.
Recorder	H. S. Becker	Sioux City	Republican.
Sheriff	C. W. Jackson	Sioux City	Republican.
Supt. of schools	E. A. Brown	Sioux City	Republican.
Surveyor	Martin Holmwig	Sioux City	Republican.
Coroner	J. H. Robbins	Sioux City	Republican.
County attorney	U. G. Whitney	Sioux City	Republican.
Supervisor—Chm	W. J. Wray	Sloan	Republican.
Supervisor	Geo. Ellerd	Sioux City	Democrat.
Supervisor	D. Scheelhaase	Moville	Democrat.
Supervisor	E. C. Copeland	Correctionville	Republican.
Supervisor	Godfrey Durst	Danbury	Democrat.

WORTH COUNTY.

COUNTY SEAT.....NORTHWOOD

Office.	Name of Officer.	Post Office.	Politics.
Auditor	I. Iverson, Jr	Northwood	Republican.
Clerk courts	H. K. Myli	Northwood	Republican.
Treasurer	John J. Simmons	Northwood	Republican.
Recorder	John M. Slosson	Northwood	Republican.
Sheriff	G. A. Lee	Northwood	Republican.
Supt. of schools	O. E. Gunderson	Northwood	Republican.
Surveyor	H. V. Dwelle	Northwood	Republican.
Coroner	C. A. Hurd	Northwood	Republican.
County attorney	M. H. Kepler	Northwood	Republican.
Supervisor—Chm	T. L. Bolton	Northwood	Republican.
Supervisor	G. A. Rye	Fertile	Republican.
Supervisor	O. E. Foss	Kensett	Republican.

WRIGHT COUNTY.

COUNTY SEAT.....CLARION.

Office.	Name of Officer.	Post Office.	Politics.
Auditor.....	E. M. Oallender.....	Clarion.....	Republican.
Clerk courts.....	N. M. Nelson.....	Clarion.....	Republican.
Treasurer.....	W. H. Trowbridge.....	Clarion.....	Republican.
Recorder.....	Jennie G. Keith.....	Clarion.....	Republican.
Sheriff.....	W. O. Brown.....	Clarion.....	Republican.
Supt. of schools.....	A. Macdonald.....	Clarion.....	Democrat.
Surveyor.....	G. L. Mechem.....	Clarion.....	Republican.
Coroner.....	J. W. Garth.....	Clarion.....	Republican.
County attorney.....	S. Flynn.....	Eagle Grove.....	Republican.
Supervisor—Chm.....	J. K. Sheplee.....	Clarion.....	Republican.
Supervisor.....	G. H. Jameson.....	Dows.....	Republican.
Supervisor.....	R. France.....	Eagle Grove.....	Republican.
Supervisor.....	J. K. Miller.....	Belmond.....	Democrat.
Supervisor.....	M. K. Uhr.....	Holmes.....	Republican.

PART IV.

Political Parties, Platforms,
Committees and
Statistics of the General Election 1904,
Vote by Precincts,
Official Vote by Counties,
Vote for Senators and Representatives,
Vote for Congressmen,
1898-1904.
Popular Vote and Electoral Vote for
President by States, 1900--1904.

NATIONAL AND STATE ELECTION, 1904.

REPUBLICAN PARTY.

NATIONAL TICKET.

For President.

THEODORE ROOSEVELT,
of New York.

For Vice-President.

CHARLES W. FAIRBANKS.
of Indiana.

National Convention, Chicago, June 21-23, 1904.

Temporary Chairman—HON. ELIHU ROOT, of New York.

Permanent Chairman—HON. JOSEPH G. CANNON, of Illinois.

Secretary—CHARLES W. JOHNSON, of Minnesota.

NATIONAL PLATFORM.

Fifty years ago the Republican party came into existence, dedicated among other purposes to the great task of arresting the extension of human slavery. In 1860 it elected its first President. During twenty-four of the forty-four years which have elapsed since the election of Lincoln the Republican party has held complete control of the Government. For eighteen more of the forty-four years it has held partial control through the possession of one or two branches of the Government, while the Democratic party during the same period has had complete control for only two years. This long tenure of power by the Republican party is not due to chance. It is a demonstration that the Republican party had commanded the confidence of the American people for nearly two generations to a degree never equalled in our history, and has displayed a high capacity for rule and government which has been made even more conspicuous by the incapacity and infirmity of purpose shown by its opponents.

CONDITIONS IN 1897.

The Republican party entered upon its present period of complete supremacy in 1897. We have every right to congratulate ourselves upon the work since then accomplished, for it has added lustre even to the traditions of the party which carried the Government through the storms of Civil War.

We then found the country, after four years of Democratic rule, in evil plight, oppressed with misfortune and doubtful of the future. Public credit had

been lowered, the revenues were declining, the debt was growing, the administration's attitude toward Spain was feeble and mortifying, the standard of values was threatened and uncertain, labor was unemployed, business was sunk in the depression which had succeeded the panic of 1893, hope was faint and confidence was gone.

THE TARIFF LAW.

We met these unhappy conditions vigorously, effectively and at once. We replaced a Democratic tariff law based on free trade principles and garnished with sectional protection by a consistent protective tariff; and industry, freed from oppression and stimulated by the encouragement of wise laws, has expanded to a degree never before known, has conquered new markets and has created a volume of exports which has surpassed the imagination. Under the Dingley tariff labor has been fully employed, wages have risen and all industries have revived and prospered. We firmly established the gold standard which was then menaced with destruction. Confidence returned to business and with confidence an unexampled prosperity.

REVENUES.

For deficient revenues supplemented by improvident issues of bonds, we gave the country an income which produced a large surplus and which enabled us only four years after the Spanish war had closed to remove over one hundred millions of annual war taxes, reduce the public debt and lower the interest charges of the government.

THE PUBLIC CREDIT RESTORED.

Public credit, which had been so lowered that in time of peace a Democratic administration made large loans at extravagant rates of interest in order to pay current expenditures, rose under Republican administration to its highest point, and enabled us to borrow at two per cent, even in time of war.

CUBA.

We refused to palter longer with the miseries of Cuba. We fought a quick and victorious war with Spain. We set Cuba free, governed the Island for three years and then gave it to the Cuban people with order restored, with ample revenues, with education and public health established, free from debt and connected with the United States by wise provisions for our mutual interests.

PORTO RICO.

We have organized the government of Porto Rico and its people now enjoy peace, freedom, order and prosperity.

THE PHILIPPINES.

In the Philippines we have suppressed insurrection, established order and given to life and property a security never known there before. We have organized civil government, made it effective and strong in administration and have conferred upon the people of those islands the largest civil liberty they have ever enjoyed.

By our possession of the Philippines, we were enabled to take prompt and effective action in the relief of the legations at Peking and a decisive part in preventing the partition and the preserving of the integrity of China.

THE ISTHMIAN CANAL.

The possession of a route for an isthmian canal, so long the dream of American statesmanship, is now an accomplished fact. The great work of connecting the Pacific and Atlantic by a canal is at last begun, and it is due to the Republican party.

THE ARID LANDS.

We have passed laws which will bring the arid lands of the United States within the area of cultivation.

THE ARMY AND NAVY.

We have reorganized the army and put it in the highest state of efficiency.

We have passed laws for the improvement and support of the militia.

We have pushed forward the building of the navy, the defense and the protection of our honor and our interests. Our administration of the great departments of the Government has been honest and efficient, and wherever wrongdoing has been discovered, the Republican administration has not hesitated to probe the evil and bring offenders to justice, without regard to party or political ties.

THE GREAT CORPORATIONS.

Laws enacted by the Republican party which the Democratic party failed to enforce and which were intended for the protection of the public against the unjust discrimination or the illegal encroachment of vast aggregations of capital, have been fearlessly enforced by a Republican President, and new laws ensuring reasonable publicity as to the operations of great corporations and providing additional remedies for the prevention of discrimination in freight rates have been passed by a Republican Congress.

In this record of achievement during the past eight years may be read the pledges which the Republican party has fulfilled. We promise to continue these policies, and we declare our constant adherence to the following principles:

PROTECTION TO AMERICAN INDUSTRIES.

Protection which guards and develops our industries is a cardinal principle of the party. The measure of protection should always at least equal the difference in the cost of production at home and abroad. We insist upon the maintenance of the principle of protection, and therefore rates of duty should be readjusted only when conditions have so changed that the public interest demands their alteration, but this work can not be safely committed to any other hands than those of the Republican party. To entrust it to the Democratic party is to invite disaster. Whether, as in 1892, the Democratic party declares the protective tariff unconstitutional, and whether it demands tariff reform or tariff revisions, its real object is always the destruction of the protective system. However specious the name, the purpose is ever the same. A Democratic tariff has always been followed by business adversity, a Republican tariff by business prosperity. To a Republican Congress and a Republican President this great question can be safely entrusted. When the only free trade country among the great nations agitates a return to protection, the chief protective country should not falter in maintaining it.

FOREIGN MARKETS EXTENDED.

We have extended widely our foreign markets, and we believe in the adoption of all practicable methods for their further extension, including commercial reciprocity wherever reciprocal arrangements can be effected consistent with the principles of protection and without injury to American agriculture, American labor or any American industry.

We believe it to be the duty of the Republican party to uphold the gold standard and the integrity and value of our national currency.

THE GOLD STANDARD.

The maintenance of the gold standard, established by the Republican party, can not safely be committed to the Democratic party, which resisted its adoption and has never given any proof since that time of belief in it or fidelity to it.

AMERICAN SHIPPING.

While every other industry has prospered under the fostering aid of Republican legislation, American shipping engaged in foreign trade in competition with the low cost of construction, low wages and heavy subsidies of foreign governments, has not for many years received from the Government of the United States adequate encouragement of any kind. We therefore favor legislation which will encourage and build up the American merchant marine and we cordially approve the legislation of the last Congress which created the merchant marine commission to investigate and report upon this subject. A navy powerful enough to defend the United States against any attack, to uphold the Monroe doctrine and watch over our commerce is essential to the safety and the welfare of the American people. To maintain such a navy is the fixed policy of the Republican party.

CHINESE LABOR.

We cordially approve the attitude of President Roosevelt and Congress in regard to the exclusion of Chinese labor and promise a continuance of the Republican policy in that direction.

CIVIL SERVICE.

The civil service law was placed on the statute books by the Republican party which has always sustained it, and we renew our former declarations that it shall be thoroughly and honestly enforced.

THE SOLDIERS AND SAILORS.

We are always mindful of the country's debt to the soldiers and sailors of the United States and we believe in making ample provisions for them in the liberal administration of the pension laws.

ARBITRATION.

We favor the peaceful settlement of international differences by arbitration.

PROTECTION OF CITIZENS ABROAD.

We commend the vigorous efforts made by the administration to protect American citizens in foreign lands and pledge ourselves to insist upon the just and equal protection of all our citizens abroad. It is the unquestioned duty of the Government to procure for all our citizens, without distinction, the rights of travel and sojourn in friendly countries, and we declare ourselves in favor of all proper efforts tending to that end.

THE ORIENT.

Our great interests and our growing commerce in the Orient render the condition of China of high importance to the United States. We cordially commend the policy pursued in that direction by the administrations of President McKinley and President Roosevelt.

THE ELECTIVE FRANCHISE.

We favor such Congressional action as shall determine whether by special discriminations the elective franchise in any State has been unconstitutionally limited, and if such is the case we demand that representation in Congress and in the electoral colleges shall be proportionately reduced as directed by the Constitution of the United States.

COMBINATIONS OF CAPITAL AND OF LABOR.

Combinations of capital and of labor are the results of the economic movement of the age, but neither must be permitted to infringe upon the rights and interests of the people. Such combinations when lawfully formed for lawful purposes are alike entitled to the protection of the laws, but both are subject to the laws and neither can be permitted to break them.

OUR LAMENTED PRESIDENT.

The great statesman and patriotic citizen, William McKinley, who was re-elected by the Republican party to the presidency four years ago, was assassinated just at the threshold of his second term. The entire nation mourned his untimely death and did that justice to his great qualities of mind and character which history will confirm and repeat.

PRESIDENT ROOSEVELT.

The American people were fortunate in his successor, to whom they turned with a trust and confidence which have been fully justified. President Roosevelt brought to the great responsibilities thus sadly forced upon him a clear head, a brave heart, an earnest patriotism and a high ideal of public duty and public service. True to the principles of the Republican party and to the policies which that party had declared, he has also shown himself ready for every emergency and has met new and vital questions with ability and with success.

The confidence of the people in his justice, inspired by his public career, enabled him to render personally an inestimable service to the country by bringing about a settlement of the coal strike which threatened such disastrous results at the opening of the winter of 1902.

Our foreign policy under his administration has not only been able, vigorous and dignified, but in the highest degree successful. The complicated questions which arose in Venezuela were settled in such a way by President Roosevelt that the Monroe doctrine was singularly vindicated and the cause of peace and arbitration greatly advanced. His prompt and vigorous action in Panama, which we commend in the highest terms, not only secured to us the canal route, but avoided foreign complications which might have been of a very serious character.

He has continued the policy of President McKinley in the Orient and our position in China, signalized by our recent commercial treaty with that empire, has never been so high. He secured the tribunal by which the vexed and perilous question of the Alaska boundary was finally settled.

Whenever crimes against humanity have been perpetrated which have shocked our people his protest has been made and our good offices have been tendered, but always with due regard to international obligations.

Under his guidance we find ourselves at peace with all the world and never were we more respected or our wishes more regarded by foreign nations. Pre-eminently successful in regard to our foreign relations, the President has been equally fortunate in dealing with the domestic questions. The country has known that the public credit and the national currency were absolutely safe in the hands of his administration. In the enforcement of the laws he has shown not only courage, but the wisdom which understands that to permit laws to be violated or disregarded opens the door to anarchy, while the just enforcement of the law is the soundest conservatism. He has held firmly to the fundamental American doctrine that all men must obey the law, that there must be no distinction between rich and poor, between strong and weak, but that justice and equal protection under the law must be secured to every citizen without regard to race, creed or condition.

His administration has been throughout vigorous and honorable, high-minded and patriotic. We commend it without reservation to the considerate judgment of the American people.

NATIONAL COMMITTEE.

Headquarters, New York and Chicago.

Chairman—GEORGE B. CORTELYOU, New York.

Secretary—ELMER DOVER, Ohio.

Treasurer—CORNELIUS N. BLISS, New York.

Sergeant-at-Arms—WILLIAM F. STONE, Maryland.

EXECUTIVE COMMITTEE.

Harry S. New, Chairman.

Frank O. Lowden.

R. B. Schneider.

David W. Mulvane.

George A. Knight.

Elmer Dover.

Charles F. Brooker.

William L. Ward.

Nathan B. Scott.

Franklin Murphy.

Cornelius N. Bliss.

MEMBERS OF COMMITTEE.

Alabama—Charles H. Scott, Montgomery.

Arkansas—Powell Clayton, Eureka Springs and City of Mexico.

California—George A. Knight, San Francisco.

Colorado—A. M. Stevenson, Denver.

Connecticut—Charles F. Brooker, Ansonia.

Delaware—John Edward Addicks, Wilmington.

Florida—J. N. Coombs, Apalachicola.

Georgia—Judson W. Lyons, Augusta and Washington, D. C.

Idaho—W. B. Hayburn, Wallace.

Illinois—Frank O. Lowden, Chicago.

Indiana—Harry S. New, Indianapolis.

Iowa—Ernest E. Hart, Council Bluffs.

Kansas—David W. Mulvane, Topeka.

Kentucky—John W. Yerkes, Danville and Washington, D. C.

Louisiana—

- Maine*—John F. Hill Augusta.
Maryland—Lewis E. McComas, Hagerstown.
Massachusetts—W. Murray Crane, Dalton.
Michigan—John W. Blodgett, Grand Rapids.
Minnesota—Frank B. Kellogg, St. Paul.
Mississippi—L. B. Mosely, Jackson
Missouri—Thomas J. Atkins, St. Louis.
Montana—John D. Waite, Lewiston.
Nebraska—Charles H. Morrill, Lincoln.
Nevada—Patrick L. Flanigan, Reno.
New Hampshire—Frank S. Streeter, Concord.
New Jersey—Franklin Murphy, Newark.
New York—William L. Ward, Port Chester.
North Carolina—E. C. Duncan, Raleigh.
North Dakota—Alexander McKenzie, Bismarck.
Ohio—Myron T. Herrick, Cleveland.
Oregon—Charles H. Carey, Portland.
Pennsylvania—Boise Penrose, Philadelphia and Washington, D. C.
Rhode Island—Charles R. Brayton, Providence.
South Carolina—John G. Capers, Charleston.
South Dakota—J. M. Greene, Chamberlain.
Tennessee—Walter P. Brownlow, Jonesboro and Washington, D. C.
Texas—Oceili A. Lyon, Sherman.
Utah—C. E. Looze, Provo.
Vermont—James W. Brock, Montpelier.
Virginia—George E. Bowden, Norfolk.
Washington—Levi Ankeny, Walla Walla and Washington, D. C.
West Virginia—N. B. Scott, Wheeling and Washington, D. C.
Wisconsin—*Henry C. Payne, Milwaukee and Washington, D. C.
Wyoming—George E. Pexton, Evanston.
Alaska—John G. Heid, Juneau.
Arizona—W. S. Sturges, Phoenix.
New Mexico—Solomon Luna, Los Lunas.
Oklahoma—C. M. Cade, Shawnee.
Indian Territory—P. L. Soper, Vinita.
District of Columbia—Robert Reyburn, Washington, D. C.
Hawaii—A. G. M. Robertson, Honolulu.
Porto Rico—R. H. Todd, San Juan.
Philippine Islands—Henry B. McCoy.

STATE TICKET.

For Presidential Electors:

- At Large*—Edwin S. Ormsby, of Emmetsburg, Palo Alto county.
 James H. Trewin, of Cedar Rapids, Linn county.
First District—W. B. Bell, of Washington, Washington county.
Second District—William H. Wilson, of Davenport, Scott county.
Third District—F. B. Blair, of Manchester, Delaware county.
Fourth District—W. L. Turner, of New Hampton, Chickasaw county.

* Deceased.

Fifth District—F. O. Ellison, of Anamosa, Jones county.

Sixth District—Ellsworth Rominger, of Bloomfield, Davis county.

Seventh District—A. V. Proudfoot, of Indianola, Warren county.

Eighth District—Paul S. Junkin, of Corning, Adams county.

Ninth District—John W. Scott, of Atlantic, Cass county.

Tenth District—A. D. Clarke, of Algona, Kosuth county.

Eleventh District—F. F. Faville, Storm Lake, Buena Vista county.

For State Officers:

Secretary of State—WILLIAM B. MARTIN, of Greenfield, Adair county.

Auditor of State—BERYL F. CARROLL, of Bloomfield, Davis county.

Treasurer of State—GILBERT S. GILBERTSON, of Forest City, Winnebago county.

Attorney-General—CHARLES W. MULLAN, of Waterloo, Black Hawk county.

Judge of Supreme Court—HORACE E. DEEMER, of Red Oak, Montgomery county.

Railroad Commissioner—NATHANIEL S. KETCHUM, of Marshalltown, Marshall county.

The State convention to select delegates to attend the national convention at Chicago, Ill., met at Des Moines, May 18, 1904.

Temporary Chairman—HON. JOHN M. IRWIN, of Keokuk, Lee county.

Permanent Chairman—HON. JOHN A. T. HULL, of Des Moines, Polk county.

Secretary—E. W. WEEKS, of Guthrie Center, Guthrie county.

RESOLUTIONS ADOPTED.

The Republicans of Iowa congratulate the country upon the general prosperity which prevails; upon the triumph of the home and foreign policies of the Republican party—wise policies which are the fulfillment of the pledges of the party.

2. We congratulate the country also upon the adjustment of the Alaskan boundary dispute and work done in preventing the partition of China, and for the assertion of American rights in the far East.

3. We are proud of the influence of Iowa's two members of the cabinet, and of the constant, able and wide influence that is at all times exercised by Iowa's members of the Senate and House.

4. We commend the record of Governor Cummins, the various State officers and the general assembly in the successful conduct of the affairs of the State.

5. We endorse the administration of President Theodore Roosevelt, and instruct our delegates-at-large to the Republican national convention, and recommend to the delegates from the several congressional districts, to do all in their power to secure his unanimous nomination. President Roosevelt, called to authority under most distressing circumstances, took up the presidency with a full appreciation of the responsibilities of the position. His course has been able, courageous, patriotic; he has no ambition but to serve his country. We commend him for his splendid administration, and believe every American, regardless of party, confides in his ability, patriotism and integrity. His firmness in the right, as he sees it, and his promptness and wisdom have won the admiration not only of our own people but of the world at large. He is the worthy successor of William McKinley, whose death the American people sincerely mourn.

6. We believe in the protective tariff, which builds American factories, makes possible great and small American industries and gives employment to American labor. We believe in the American home market for the products of American farms, factories and shops. We believe it unwise to seek markets abroad by first sacrificing some part of the markets at home. And equally unwise to legislate in a manner to provoke American industries to making war upon each other. Under the protective system, newly inaugurated in 1897, the country has enjoyed unusual prosperity. Protective duties have kept work and wages at home and have furnished the revenue with which to pay the expenses of a foreign war, to rebuild the navy, to enlarge and newly equip the army, to extend our coast defences and have made possible the Nation's expansion. Fortified by the advantages and benefits of a great home market the American manufacturers have thus had the courage and the capital with which to invade foreign markets. Our tariff system by giving assurance to the world that the revenues are ample has advanced the credit of the Nation to the first position. The same policy has converted our people into lenders instead of borrowers. We declare for faithful adherence to this system which found its highest fulfillment in laws bearing the names of William McKinley and Nelson Dingley.

7. We are in favor of reciprocity in non-competitive products only.

8. We are opposed to trusts and combines, of whatever nature, organized to extort undue and exorbitant profits from the people. We rejoice in the success of President Roosevelt in his efforts to enforce in the courts the laws of Congress made to curb the improper exercise of power by these great organizations.

9. We commend the Congress and administration for the constant progress made in building an American navy; and in making certain the early realization of the aspirations of the American people by the acquisition and completion of the Panama canal.

10. To the soldiers and sailors of the republic, suitable pensions should be paid for disabilities incurred and for wounds received.

11. This convention of republicans can not conclude its labors without an expression of regret on account of the death of the chairman of the national republican committee, Senator Marcus A. Hanna, of Ohio, who exemplified in his life and character the ideal of the true American business man and patriotic citizen.

DELEGATES AND ALTERNATES TO THE NATIONAL CONVENTION.

AT LARGE.

Delegates.

WILLIAM B. ALLISON, Dubuque.
 JONATHAN P. DOLLIVER, Fort Dodge.
 ALBERT B. CUMMINS, Des Moines.
 J. W. BLYTHE, Burlington.

Alternates.

D. H. BOWEN, Waukon.
 C. W. CRIM, Estherville.
 F. R. CROCKER, Chariton.
 E. W. SIMMONS, Ottumwa.

DISTRICTS.

- | | |
|--------------------------------------------------------------------|---------------------------------------------------------|
| 1—M. W. Bailey, Washington.
C. A. Carpenter, Columbus Junction. | E. H. Skinner, Keosauqua.
C. W. Payne, Mt. Pleasant. |
| 2—G. W. French, Davenport
George M. Curtis, Clinton. | G. M. Titus, Muscatine,
M. A. Raney, Marengo. |
| 3—E. S. Ellsworth, Iowa Falls.
O. M. Gillett, Independence. | Burton R. Sweet, Waverly.
I. L. Stuart, Hampton. |
| 4—A. H. Gale, Mason City.
Harry Green, Decorah. | William Smythe, Rockford.
J. A. Kepler, Northwood. |
| 5—J. W. Doxsee, Monticello.
E. E. Clark, Cedar Rapids. | S. S. Sweet, Belle Plaine.
E. G. Penrose, Tama. |
| 6—H. L. Waterman, Ottumwa.
John A. DeMuth, Melrose. | John T. Brooks, Hedrick.
Ham W. Robinson, Colfax. |
| 7—John H. Henderson, Indianola.
John I. Hostetter, Colo. | J. H. Winterode, Winterset.
T. J. Caldwell, Adel. |
| 8—W. M. Peatman, Centerville.
H. F. Jaqua, Bedford. | C. T. Hardinger, Osceola.
J. D. Brown, Leon. |
| 9—George S. Wright, Council Bluffs.
W. S. Ellis, Red Oak. | M. McDonald, Bayard.
L. F. Potter, Harlan. |
| 10—M. Head, Jefferson.
E. K. Winne, Humboldt. | A. J. Cole, Britt.
S. L. Moore, Boone. |
| 11—R. L. Cleaves, Cherokee.
A. Van der Meide, Orange City. | R. Lipton, Ida Grove.
J. W. Crum, Sheldon. |

The State convention to nominate candidates for presidential electors and State officers met at Des Moines, July 20, 1904.

Temporary Chairman—HON. WILLIAM P. HEPBURN, of Clarinda, Page county.

Permanent Chairman—HON. CHARLES G. SAUNDERS, of Council Bluffs, Pottawattamie county.

Secretary—JAS. A. DEVITT, of Oskaloosa, Mahaska county.

RESOLUTIONS ADOPTED.

We, the Republicans of Iowa, in convention assembled, do hereby heartily endorse the platform adopted at Chicago, June 21, 1904, by the Republican National convention, and do hereby declare our allegiance to the same.

We endorse the present Republican administration of the affairs of the Nation under President Theodore Roosevelt, and believe that the Republican National convention acted wisely in nominating Theodore Roosevelt for President and Charles W. Fairbanks for Vice-President.

We approve the able, conservative and patriotic statesmanship of the Iowa delegation in the National Congress.

We also commend the manner in which the affairs of Iowa have been conducted under the present Republican administration.

STATE CENTRAL COMMITTEE.

Chairman—R. H. SPENCE.

Vice-Chairman—GEORGE C. SCOTT.

Secretary—GEORGE R. ESTABROOK.

MEMBERS OF COMMITTEE.

- First District*—C. J. Wilson, of Washington, Washington county.
Second District—W. J. McCoy, of Clinton, Clinton county.
Third District—J. Scott Stevens, of Cedar Falls, Black Hawk county.
Fourth District—R. O. Woodard, of West Union, Fayette county.
Fifth District—George R. Estabrook, of Marshalltown, Marshall county.
Sixth District—W. W. Epps, of Ottumwa, Wapello county.
Seventh District—W. P. Fitchpatrick, of Nevada, Story county.
Eighth District—R. H. Spence, of Mt. Ayr, Ringgold county.
Ninth District—Asmus Boysen, of Gray, Audubon county.
Tenth District—S. X. Way, of Wesley, Kosuth county.
Eleventh District—George C. Scott, of Sioux City, Woodbury county.

DEMOCRATIC PARTY.

NATIONAL TICKET

For President.

ALTON B. PARKER,
 of New York.

For Vice-President.

HENRY G. DAVIS,
 of West Virginia.

National Convention, St. Louis, Missouri, July 8-9, 1904.

Temporary Chairman—HON. JOHN SHARP WILLIAMS, of Mississippi.

Permanent Chairman—HON. CHAMP CLARK, of Missouri.

Secretary—HON. CHARLES A. WALSH, of Iowa.

NATIONAL PLATFORM.

The Democratic party of the United States, in national convention assembled, declares its devotion to the essential principles of the Democratic faith which bring us together in party communion.

Under these principles, local self-government and national unity and prosperity were alike established. They underlaid our independence, the structure of our free republic, and every Democratic expansion from Louisiana to California, and Texas to Oregon, which pre-erved faithfully in all the States the tie between taxation and representation. They yet inspired the masses of our people, guarding jealously their rights and liberties, and cherishing their fraternity, peace and orderly development. They remind us of our duties and responsibilities as citizens, and impress upon us, particularly at this time the necessity of reform and the rescue of the administration of government from the headstrong, arbitrary, and spasmodic methods which distract business by uncertainty, and pervade the public mind with dread, distrust, and perturbation.

FUNDAMENTAL PRINCIPLES.

The application of these fundamental principles to the living issues of the day constitutes the first step toward the assured peace, safety, and progress of our Nation. Freedom of the press, of conscience, and of speech; equality before the law of all citizens; right of trial by jury; freedom of the person defended by the writ of *habeas corpus*; liberty of personal contract untrammelled by sumptuary laws; supremacy of the civil over military authority; a well-disciplined militia; separation of church and state; economy in expenditures; low taxes, that labor may be lightly burdened; prompt and sacred fulfillment of public and private obligations; fidelity to treaties; peace and friendship with all nations; entangling alliances with none; absolute acquiescence in the will of the majority, the vital principle of republics—these are doctrines which Democracy has established as proverbs of the nation, and they should be constantly invoked and enforced.

ECONOMY OF ADMINISTRATION.

Large reductions can easily be made in the annual expenditures of the Government without impairing the efficiency of any branch of the public service, and we shall insist upon the strictest economy and frugality compatible with vigorous and efficient civil, military and naval administration as a right of the people too clear to be denied or withheld.

HONESTY IN THE PUBLIC SERVICE.

We favor the enforcement of honesty in the public service, and to that end a thorough legislative investigation of those executive departments of the Government already known to teem with corruption, as well as other departments suspected of harboring corruption, and the punishment of ascertained corruptionists without fear or favor or regard to persons. The persistent and deliberate refusal of both the Senate and House of Representatives to permit such investigation to be made demonstrates that only by a change in the executive and in the legislative departments can complete exposure, punishment, and correction be obtained.

FEDERAL GOVERNMENT CONTRACTS WITH TRUSTS.

We condemn the action of the Republican party in Congress in refusing to prohibit an executive department from entering into contracts with convicted trusts or unlawful combinations in restraint of interstate trade. We believe that one of the best methods of procuring economy and honesty in the public service is to have public officials, from the occupant of the White House down to the lowest of them, returned as nearly as may be, to Jeffersonian simplicity of living.

EXECUTIVE USURPATION.

We favor the nomination and election of a President imbued with the principles of the Constitution who will set his face sternly against executive usurpation of legislative and judicial functions, whether that usurpation be veiled under the guise of executive construction of existing laws, or whether it take refuge in the tyrants' plea of necessity, or superior wisdom.

IMPERIALISM.

We favor the preservation, so far as we can, of an open door for the world's commerce in the Orient, without unnecessary entanglement in Oriental and European affairs and without arbitrary, unlimited, irresponsible, and absolute

government any where within our jurisdiction. We oppose as fervently as did George Washington an indefinite, irresponsible, discretionary and vague absolutism and a policy of colonial exploitation, no matter where or by whom invoked or exercised; we believe with Thomas Jefferson and John Adams that no government has a right to make one set of laws for those "at home," and another and a different set of laws, absolute in their character, for those "in the colonies." All men under the American flag are entitled to the protection of the institutions whose emblem the flag is; if they are inherently unfit for those institutions then they are inherently unfit to be members of the American body politic. Wherever there may exist a people incapable of being governed under American laws, in consonance with the American Constitution, the territory of that people ought not to be a part of the American domain.

We insist we ought to do for the Filipinos what we have done already for the Cubans, and it is our duty to make that promise now and upon suitable guarantees of protection to citizens of our own and other countries resident there at the time of our withdrawal, to set the Filipino people upon their feet, free and independent to work out their own destiny.

The endeavor of the Secretary of War, by pledging the Government's indorsement for "promoters" in the Philippine Islands to make the United States a partner in speculative exploitation of the archipelago, which was only temporarily held up by the opposition of Democratic Senators in the last session, will, if successful, lead to entanglements from which it will be difficult to escape.

TARIFF.

The Democratic party has been, and will continue to be, the consistent opponent of that class of tariff legislation by which certain interests have been permitted, through Congressional favor, to draw a heavy tribute from the American people. This monstrous perversion of those equal opportunities which our political institutions were established to secure has caused what may once have been infant industries to become the greatest combinations of capital that the world has ever known. These especial favorites of the Government have, through trust methods, been converted into monopolies, thus bringing to an end domestic competition, which was the only all-geared check upon the extravagant profits made possible by the protective system. These industrial combinations, by the financial assistance they can give, now control the policy of the Republican party.

We denounce protection as a robbery of the many to enrich the few, and we favor a tariff limited to the needs of the Government, economically, effectively and constitutionally administered, and so levied as not to discriminate against any industry, class or section, to the end that the burdens of taxation shall be distributed as equally as possible.

We favor a revision and a gradual reduction of the tariff by the friends of the masses and for the common weal, and not by the friends of its abuses, its extortions, and its discriminations, keeping in view the ultimate end of "equality of burdens and equality of opportunities" and the constitutional purpose of raising a revenue by taxation, to wit, the support of the Federal Government in all its integrity and virility, but in simplicity.

TRUSTS AND UNLAWFUL COMBINATIONS.

We recognize that the gigantic trusts and combinations designed to enable capital to secure more than its just share of the joint products of capital and labor, and which have been fostered and promoted under Republican rule,

are a menace to beneficial competition and an obstacle to permanent business prosperity. A private monopoly is indefensible and intolerable.

Individual equality of opportunity and free competition are essential to a healthy and permanent commercial prosperity and any trust, combination, or monopoly tending to destroy these by controlling production, restricting competition, or fixing prices and wages should be prohibited and punished by law. We especially denounce rebates and discriminations by transportation companies as the most potent agency in promoting and strengthening these unlawful conspiracies against trade.

We demand an enlargement of the powers of the Interstate Commerce Commission, to the end that the traveling public and shippers of this country may have prompt and adequate relief from the abuses to which they are subjected in the matter of transportation. We demand a strict enforcement of existing civil and criminal statutes against all such trusts, combinations, and monopolies; and we demand the enactment of such further legislation as may be necessary effectually to suppress them.

Any trust or unlawful combination engaged in interstate commerce which is monopolizing any branch of business or production should not be permitted to transact business outside of the State of its origin. Whenever it shall be established in any court of competent jurisdiction that such monopolization exists, such prohibition should be enforced through comprehensive laws to be enacted on the subject.

CAPITAL AND LABOR.

We favor the enactment and administration of laws giving labor and capital impartially their just rights. Capital and labor ought not to be enemies. Each is necessary to the other. Each has its rights, but the rights of labor are certainly no less "vested," no less "sacred," and no less "inalienable" than the rights of capital.

We favor arbitration of differences between corporate employers and their employes, and a strict enforcement of the eight-hour law on all Government work.

We approve the measure which passed the United States Senate in 1896, but which a Republican Congress has ever since refused to enact, relating to contempts in Federal courts, and providing for trial by jury in cases of indirect contempt.

CONSTITUTIONAL GUARANTEES.

Constitutional guarantees are violated whenever any citizen is denied the right to labor, acquire and enjoy property, or reside where interest or inclination may determine. Any denial thereof by individuals, organizations, or governments should be summarily rebuked and punished.

We deny the right of any executive to disregard or suspend any constitutional privilege or limitation. Obedience to the laws and respect for their requirements are alike the supreme duty of the citizen and the official.

The military should be used only to support and maintain the law. We unqualifiedly condemn its employment for the summary banishment of citizens without trial or for the control of elections.

WATERWAYS.

We favor liberal appropriations for the care and improvement of the waterways of the country. When any waterway, like the Mississippi River, is of sufficient importance to demand the special aid of the Government, such aid

should be extended with a definite plan of continuous work until permanent improvement is secured.

We oppose the Republican policy of starving home development in order to feed the greed for conquest and the appetite for national "prestige" and display of strength.

RECLAMATION OF ARID LANDS AND DOMESTIC DEVELOPMENT.

We congratulate our Western citizens upon the passage of the measure known as the Newlands irrigation act for the irrigation and reclamation of the arid lands of the West; a measure framed by a Democrat, passed in the Senate by a non-partisan vote, and passed in the House against the opposition of almost all of the Republican leaders by a vote the majority of which was Democratic.

We call attention to this great Democratic measure, broad and comprehensive as it is, working automatically throughout all time without further action of Congress, until the reclamation of all the lands in the arid West capable of reclamation is accomplished, reserving the lands reclaimed for homeseekers in small tracts, and rigidly guarded against land monopoly, as an evidence of the policy of domestic development contemplated by the Democratic party, should it be placed in power.

THE ISTHMIAN CANAL.

The Democracy, when intrusted with power, will construct the Panama Canal speedily, honestly, and economically, thereby giving to our people what Democrats have always contended for—a great inter-oceanic canal, furnishing shorter and cheaper lines of transportation, and broader and less trammelled trade relations with the other peoples of the world.

AMERICAN CITIZENSHIP.

We pledge ourselves to insist upon the just and lawful protection of our citizens at home and abroad, and to use all proper measures to secure for them, whether native born or naturalized, and without distinction of race or creed, the equal protection of laws and the enjoyment of all rights and privileges open to them under the covenants of our treaties of friendship and commerce; and if under existing treaties the right of travel and sojourn is denied to American citizens or recognition is withheld from American passports by any countries on the ground of race or creed, we favor the beginning of negotiations with the governments of such countries to secure by new treaties the removal of these unjust discriminations.

We demand that all over the world a duly authenticated passport issued by the Government of the United States to an American citizen shall be proof of the fact that he is an American citizen and shall entitle him to the treatment due him as such.

ELECTION OF SENATORS BY THE PEOPLE.

We favor the election of United States Senators by the direct vote of the people.

STATEHOOD FOR TERRITORIES.

We favor the admission of the Territory of Oklahoma and the Indian Territory. We also favor the immediate admission of Arizona and New Mexico as separate States and territorial governments for Alaska and Porto Rico.

We hold that the officials appointed to administer the government of any territory, as well as with the district of Alaska, should be bona fide residents at the time of their appointment of the territory or district in which their duties are to be performed.

CONDEMNATION OF POLYGAMY.

We demand the extermination of polygamy within the jurisdiction of the United States and the complete separation of church and state in political affairs.

MERCHANT MARINE.

We denounce the ship subsidy bill recently passed by the United States Senate as an iniquitous appropriation of public funds for private purposes, and a wasteful, illogical and useless attempt to overcome by subsidy the obstructions raised by Republican legislation to the growth and development of American commerce on the sea.

We favor the upbuilding of a merchant marine without new or additional burdens upon the people and without bounties from the public treasury.

RECIPROCITY.

We favor liberal trade arrangements with Canada and with peoples of other countries where they can be entered into with benefit to American agriculture, manufactures, mining or commerce.

MONROE DOCTRINE.

We favor the maintenance of the Monroe doctrine in its full integrity.

ARMY.

We favor the reduction of the army and of army expenditures to the point historically demonstrated to be safe and sufficient.

PENSIONS FOR OUR SOLDIERS AND SAILORS.

The Democracy would secure to the surviving soldiers and sailors and their dependents generous pensions, not by arbitrary executive order, but by legislation, which a grateful people stands ready to enact.

Our soldiers and sailors who defend with their lives the Constitution and the laws have a sacred interest in their just administration. They must, therefore, share with us the humiliation with which we have witnessed the exaltation of court favorites, without distinguished service, over the scarred heroes of many battles; or aggrandizement by executive appropriations out of the treasuries of prostrate peoples in violation of the act of Congress which fixes the compensation of allowances of the military officers.

CIVIL SERVICE.

The Democratic party stands committed to the principles of civil service reform, and we demand their honest, just, and impartial enforcement.

We denounce the Republican party for its continuous and sinister encroachments upon the spirit and operation of civil service rules, whereby it has arbitrarily dispensed with examinations for office in the interests of favorites and employed all manner of devices to overreach and set aside the principles upon which the civil service was based.

SECTIONAL AND RACE AGITATION.

The race question has brought countless woes to this country. The calm wisdom of the American people should see to it that it brings no more.

To revive the dead and hateful race and sectional animosities in any part of our common country means confusion, distraction of business, and the reopening of wounds now happily healed. North, South, East and West have but recently stood together in line of battle from the walls of Peking to the hills of Santiago, and as sharers of common glory and a common destiny we should share fraternally the common burdens.

We, therefore, deprecate and condemn the Bourbon-like, selfish and narrow spirit of the recent Republican convention at Chicago, which sought to kindle anew the embers of racial and sectional strife, and we appeal from it to the sober, common sense and patriotic spirit of the American people.

THE REPUBLICAN ADMINISTRATION.

The existing Republican administration has been spasmodic, erratic, sensational, spectacular, and arbitrary. It has made itself a satire upon the Congress, courts, and upon the settled practices and usages of national and international law.

It summoned the Congress in hasty and futile extra session, and virtually adjourned it, leaving behind in its flight from Washington uncalled calendars and unaccomplished tasks.

It made war, which is the sole power of Congress, without its authority, thereby usurping one of its fundamental prerogatives. It violated a plain statute of the United States as well as plain treaty obligations, international usages and constitutional law; and has done so under pretense of executing a great public policy which could have been more easily effected lawfully, constitutionally, and with honor.

It forced strained and unnatural constructions upon statutes, usurping judicial interpretation, and substituting for Congressional enactment executive decree.

It withdrew from the Congress its customary duties of investigation, which have heretofore made the representatives of the people and the states the terror of evil doers.

It conducted a secretive investigation of its own and boasting of a few sample convicts, it threw a broad coverlet over the bureaus which had been their chosen field of operative abuses and kept in power the superior officers under whose administration the crimes had been committed.

It ordered assault upon some monopolies, but paralyzed by a first victory, it flung out the flag of truce and cried out that it would not "run amuck"—leaving its future purposes beclouded by its vacillations.

APPEAL TO THE PEOPLE.

Conducting the campaign upon this declaration of our principles and purposes, we invoke for our candidates the support not only of our great and time-honored organization, but also the active assistance of all of our fellow-citizens, who, disregarding past differences, desire the perpetuation of our constitutional government, as framed and established by the fathers of the Republic.

JUDGE PARKER'S TELEGRAM.

I regard the gold standard as firmly and irrevocably established and shall act accordingly if the action of the convention today shall be ratified by the people. As the platform is silent on the subject, my views should be made

known to the convention, and if it is proved to be unsatisfactory to the majority I request you to decline the nomination for me at once so that another may be nominated before adjournment.

ALTON B. PARKER.

REPLY OF CONVENTION.

"The platform adopted by this convention is silent on the question of the monetary standard because it is not regarded by us as a possible issue in this campaign, and only campaign issues are mentioned in the platform. Therefore there is nothing in the views expressed by you in the telegram just received which would preclude a man entertaining them from accepting the nomination on said platform."

NATIONAL COMMITTEE.

Headquarters, New York.

Chairman—THOMAS TAGGART.

Vice-Chairman—DE LANOEY NICOLL.

Treasurer—GEO. FOSTER PEABODY.

Secretary—UREY WOODSON.

Assistant Secretary—EDWIN SEFTON.

Sergeant-at-Arms—JOHN I. MARTIN.

Assistant Sergeant-at-Arms—SAMUEL DONELSON.

EXECUTIVE COMMITTEE.

Chairman—WM. F. SHEEHAN.

THOS. S. MARTIN.

AUGUST BELMONT.

JNO. R. MCLEAN.

JAMES SMITH, JR.

TIMOTHY E. RYAN.

JAMES M. GUFFEY.

MEMBERS OF COMMITTEE.

Alabama—H. D. Clayton, Eufaula.

Arkansas—William H. Martin, Hot Springs.

California—M. F. Tarpey, Alameda.

Colorado—John I. Mullins, Denver.

Connecticut—Homer S. Cummings, Stamford.

Delaware—Richard R. Kenney, Dover.

Florida—Jefferson B. Browne, Tallahassee.

Georgia—Clark Howell, Atlanta.

Idaho—Simon P. Donnelly, Lakeview.

Illinois—Rover C. Sullivan, Chicago.

Indiana—Thomas Taggart, Indianapolis.

Iowa—Charles A. Walsh, Ottumwa.

Kansas—John H. Atwood, Leavenworth.

Kentucky—Urey Woodson, Owensboro.

Louisiana—Newton C. Blanchard, Baton Rouge.

Maine—George E. Hughes, Bath.

Maryland—Lewis Victor Baughman, Frederick City.

Massachusetts—William A. Gaston, Boston.

Michigan—Daniel J. Campau, Detroit.

Minnesota—T. T. Hudson, Duluth.

Mississippi—C. H. Williams, Yazoo City.

Missouri—W. A. Rothwell, Moberly.

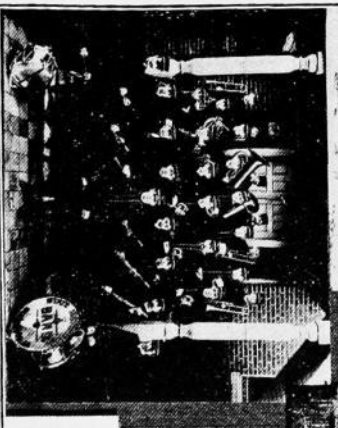
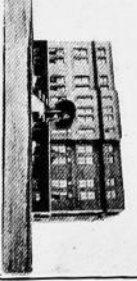
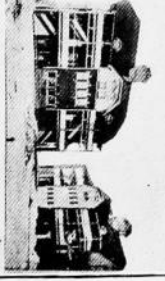
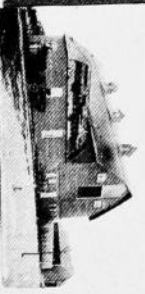
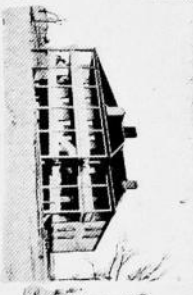
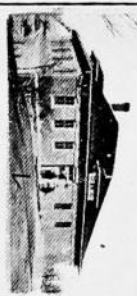
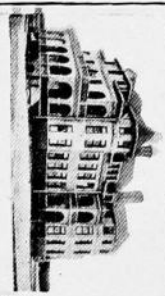

Iowa Institution for
Feeble-Minded Children
Glenwood, Iowa.



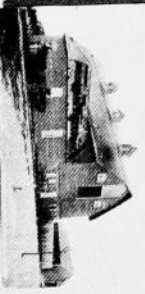
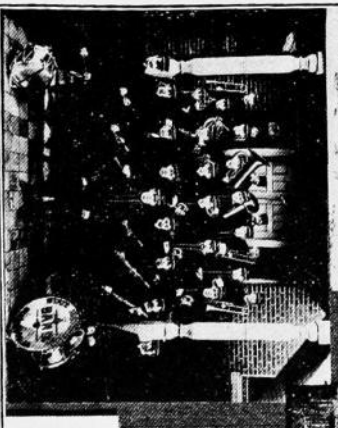
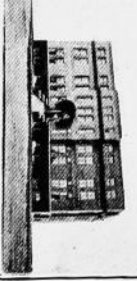
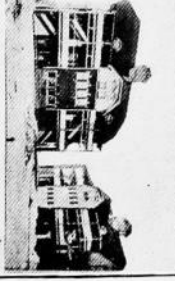
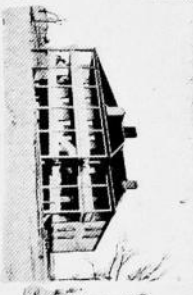
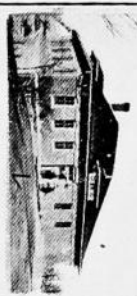
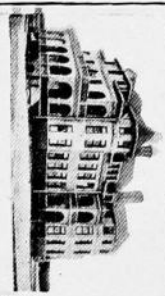

Iowa Institution for
Feeble-Minded Children
Glenwood, Iowa.



- Montana*—Chas. W. Hoffman, Bozeman.
Nebraska—James C. Dahlman, Omaha.
Nevada—John H. Dennis, Reno.
New Hampshire—True L. Norris, Portsmouth.
New Jersey—William B. Gourley, Paterson.
New York—Norman E. Mack, Buffalo.
North Carolina—Josephus Daniels, Raleigh.
North Dakota—H. D. Allert, Langdon.
Ohio—John R. McLean, Cincinnati.
Oregon—Frederick V. Holman, Portland.
Pennsylvania—J. M. Guffey, Pittsburg.
Rhode Island—George W. Greene, Woonsocket.
South Carolina—B. R. Tillman, Trenton.
South Dakota—E. S. Johnson, Armour.
Tennessee—R. E. L. Mountcastle, Knoxville.
Texas—R. M. Johnston, Houston.
Utah—D. H. Peery, Salt Lake City.
Vermont—Bradley B. Smalley, Burlington.
Virginia—J. Taylor Ellyson, Richmond.
Washington—John Y. Terry, Seattle.
West Virginia—John T. McGraw, Grafton.
Wisconsin—Timothy E. Ryan, Waukesha.
Wyoming—John E. Osborne, Rawlins.
Alaska—Arthur K. Dalany, Juneau.
Arizona—Ben M. Crawford, Clifton.
District of Columbia—James L. Norris, Washington.
Hawaii—Palmer P. Woods, Mahukona.
Indian Territory—R. L. Williams, Durant.
New Mexico—H. B. Ferguson, Albuquerque.
Oklahoma—Richard A. Billups, Cordell.
Porto Rico—D. M. Field, Guayama.

STATE TICKET

For Presidential Electors.

- At Large*—William O. Schmidt, of Davenport, Scott county.
 John B. Romans, of Denison, Crawford county.
First District—Peter E. Boesen, of Fairfield, Jefferson county.
Second District—Louis E. Fay, of Clinton, Clinton county.
Third District—Dorrance D. Myers, of Dubuque, Dubuque county.
Fourth District—Rudolph W. Schug, of Strawberry Point, Clayton county.
Fifth District—Eugene R. Moore, of Anamosa, Jones county.
Sixth District—John H. Tucker, of Brooklyn, Poweshiek county.
Seventh District—Parley Sheldon, of Ames, Story county.
Eighth District—Van R. McGinnis, of Leon, Decatur county.
Ninth District—Omar P. Wyland, of Harlan, Shelby county.
Tenth District—Edward C. Jordon, of Boone, Boone county.
Eleventh District—George R. Whitmer, of Primghar, O'Brien county.

For State Officers.

- Secretary of State*—Charles A. Dickson, of Sioux City, Woodbury county.
Auditor of State—Edgar F. Medary, of Waukon, Allamakee county.

Treasurer of State—Henry Riegelman, of Des Moines, Polk county.

Attorney General—Maurice O'Connor of Fort Dodge, Webster county.

Judge of Supreme Court John W. Sullivan, of Algona, Kossuth county.

Railroad Commissioner—John Peter Manatrey, of Fairfield, Jefferson county.

The State Convention to select delegates to the National Convention at St. Louis, Mo., met at Des Moines, May 4, 1904.

Temporary Chairman—HON. G. W. CULLISON, of Harlan, Shelby county.

Permanent Chairman—HON. WALT. H. BUTLER, of Des Moines, Polk county.

RESOLUTIONS ADOPTED.

The representatives of the Democratic party in Iowa reaffirm their loyalty to the historic principles of the national party and express their confident belief that upon such a broad basis the Democrats of the entire Nation can, and will, present once more a solid front to the common enemy.

We declare

First—The historic principles of justice, equality and liberty upon which our party is founded were never more urgently required than now in the solution of the grave questions pressing upon us. Among these are taxation for public purposes only, local self-government and the observance of the just rights of the states under the constitution, the freedom of the individual, unhindered by governmental interference, except to the extent demanded by law and good order. The equality of all men before the law with special privileges to none, economy in public expenditures, honesty in the public service and strict enforcement of all law without fear or favor. These are not mere generalities, they are essentials.

Second—That we recognize in the predatory trusts the greatest danger that has ever threatened the life of the Nation and the welfare of the people and we denounce their scheme of levying tribute upon all producers and consumers as a modern system of brigandage which while masquerading under the cloak of the law in fact makes of law a mockery and justice a farce. In utter disregard of the natural and constitutional rights of the farmers, the merchants and the great army of wage earners the trusts have ruthlessly seized upon every branch of production and distribution until every avenue of human endeavor is compelled to bow at the behest of these conscienceless criminals and pay tribute or cease to exist.

Third—That we denounce the vicious tariff system fostered and perpetuated by the Republican party under which the trusts have been born, bred, fattened and the species multiplied until they have every industrial and commercial interest by the throat and we demand the repeal of every tariff which denies "equal opportunities for all."

Fourth—That in William Randolph Hearst we recognize a living exponent of true Democratic faith. We hail him as the sworn and unconquerable foe of all predatory trusts, an untiring defender of the rights and liberties of the people, a true friend of labor and all legitimate business and withal a patriotic American. We commend his unselfish work for the people as a congressman, as an editor and as a private citizen in the courts where trust-owned Republican officials brazenly ignore the law and refuse to do their sworn duty and we declare him to be our choice as the Democratic nominee for President of the United States and hereby instruct our delegates to the National Convention to be held in St. Louis July 6th to vote for his nomination and use all honorable means to secure his nomination.

DELEGATES AND ALTERNATES TO THE NATIONAL CONVENTION.

AT LARGE.

Delegates.

E. M. CARR, Manchester.
 JAMES B. WEAVER, Colfax.
 J. M. PARSONS, Rock Rapids.
 S. B. WADSWORTH, Council Bluffs.

Alternates.

A. W. MAXWELL, Seymour.
 W. H. DEWEY, Chariton,
 JOHN D. DENNISON, Jr., Clarion.
 A. P. MCGUIRK, Davenport.

DISTRICTS.

- | | |
|--------------------------------------------------------------|------------------------------------------------------------------|
| 1—W. W. Baldwin, Burlington.
E. P. McManus, Keokuk. | J. W. Hanna, Winfield.
J. E. Spence, Milton. |
| 2—W. M. Desmond, Clinton.
Jerry B. Murphy, Marengo. | O. McCaffrey, Maquoketa.
Samuel Cohn, Muscatine. |
| 3—A. T. O'Brien, Independence.
Frank J. Fowler, Waterloo. | J. N. Mallon, Hampton.
P. J. Clarke, Greene. |
| 4—J. J. Kieron, Waucoma.
A. R. McCook, Elma. | R. Dorsey, Rock Creek.
J. A. Walter, McGregor. |
| 5—Sam S. Wright, Tipton.
C. D. Huston, Cedar Rapids. | J. A. Williams, Belle Plaine.
J. Vanderwicken, Grundy Center. |
| 6—John Doner, Albia.
Geo. F. Rinehart, Newton. | A. Q. Wooster, Oskaloosa.
J. M. Nowak, Malcom. |
| 7—H. C. Evans, Des Moines.
S. M. Hamilton, Winterset. | J. P. O'Malley, Perry.
J. S. Cunningham, Knoxville. |
| 8—M. B. Maring, Centerville.
A. V. Penn, Sidney. | P. M. Stewart, Chariton.
James Steele, Clearfield. |
| 9—E. J. Sidey, Greenfield.
H. B. Holzman, Guthrie Center. | E. H. Barrett, Dunlap.
O. P. Wickham, Council Bluffs. |
| 10—W. I. Branagan, Emmetsburg.
Charles Reynolds, Carroll. | J. J. Coady, Lake City.
J. W. Canady, Churdan. |
| 11—Will C. Whiting, Whiting.
Chas. A. Cook, Ocheyedan. | N. G. O. Coak, Hull.
S. A. Heenan, Battle Creek. |

The State convention to nominate candidates for presidential electors and State officers met at Iowa City, July 19, 1904.

Temporary Chairman—HON. H. J. STIGER, of Toledo, Tama county.

Permanent Chairman—HON. JERRY B. SULLIVAN, of Des Moines, Polk county.

Secretary—T. P. HAGMAN, of Waverly, Bremer county.

RESOLUTIONS ADOPTED.

The Democrats of Iowa in convention assembled hereby ratify the declaration of principles of the Democratic national platform adopted at the recent convention at St. Louis, and endorse the candidacy of A. B. Parker and H. G. Davis, our nominees for president and vice president, and pledge our hearty and loyal support.

STATE CENTRAL COMMITTEE.

Chairman—S. B. MORRISSEY, Harlan.

Secretary—C. W. MILLER, Waverly.

Treasurer—THOMAS KELLEY, Sigourney.

MEMBERS OF COMMITTEE.

First District—A. R. Miller, of Washington, Washington county.

Second District—S. W. Mercer, of Iowa City, Johnson county.

Third District—O. W. Miller, of Waverly, Bremer county.

Fourth District—Daniel Shea, of Decorah, Winneshiek county.

Fifth District—A. E. Jackson, of Tama, Tama county.

Sixth District—Thomas Kelley, of Sigourney, Keokuk county.

Seventh District—J. C. Likes, of Des Moines, Polk county.

Eighth District—J. F. McGinty, of Knowlton Ringgold county.

Ninth District—S. B. Morrissey, of Harlan, Shelby county.

Tenth District—J. B. Romans, of Denison, Crawford county.

Eleventh District—J. H. Quick, of Sioux City, Woodbury county.

PROHIBITION PARTY.

NATIONAL TICKET.

For President,
SILAS C. SWALLOW,
 of Pennsylvania.

For Vice-President,
GEORGE W. CARROLL,
 of Texas.

National Convention, Indianapolis, Indiana, June 29-30, 1904.

Temporary Chairman—HON. HOMER L. CASTLE, of Pennsylvania.

Permanent Chairman—HON. A. G. WOLFENBARGER, of Nebraska.

Secretary—JAMES A. TATE, of Tennessee.

NATIONAL PLATFORM.

The Prohibition party in National convention assembled, recognizing that the chief end of all governments is the establishment of righteousness and justice, and believing in the perpetuation of the high ideals of a government of the people, by the people and for the people, established by our fathers, make the following declaration of principles and purposes:

THE MOST IMPORTANT QUESTION IN AMERICAN POLITICS.

I. The widely prevailing system of licensed and legalized sale of alcoholic beverages is so ruinous to individual interests, so inimical to public welfare, so destructive of National wealth and so subversive of the rights of great masses of our citizenship, that the destruction of the traffic is, and for years has been, the most important question in American politics.

IS IGNORED BY DEMOCRATIC AND REPUBLICAN LEADERS.

II. We denounce the lack of statesmanship exhibited by the leaders of the Democratic and Republican parties in their refusal to recognize the paramount importance of this question, and the cowardice with which the leaders of these parties have courted the favor of those whose selfish interests are advanced by the continuation and augmentation of the traffic, until today the influence of the liquor traffic practically dominates National, State and local governments throughout the Nation.

REGULATION A FAILURE—LICENSE MONEY A BRIBE.

III. We declare the truth, demonstrated by the experience of half a century, that all methods of dealing with the liquor traffic which recognize its right to exist, in any form, under any system of license or tax or regulation, have proved powerless to remove its evils, and useless as checks upon its growth, while the insignificant public revenues which have accrued therefrom have seared the public conscience against a recognition of its iniquity.

PROHIBITORY LAW, ADMINISTERED BY ITS FRIENDS, THE ONLY HOPE.

IV. We call public attention to the fact, proved by the experience of more than fifty years, that to secure the enactment and enforcement of prohibitory legislation, in which alone lies the hope of the protection of the people from the liquor traffic, it is necessary that the legislative, executive and judicial branches of government should be in the hands of a political party in harmony with the prohibition principle, and pledged to its embodiment in law, and to the execution of those laws.

PARTY WILL ENACT AND ENFORCE PROHIBITORY LAWS.

V. We pledge the Prohibition party wherever given power by the suffrages of the people, to the enactment and enforcement of laws prohibiting and abolishing the manufacture, importation, transportation and sale of alcoholic beverages.

NO OTHER ISSUE OF EQUAL IMPORTANCE.

VI. We declare that there is not only no other issue of equal importance before the American people today, but that the so-called issues upon which the Democratic and Republican parties seek to divide the electorate of the country are, in large part, subterfuges under the cover of which they wrangle for the spoils of office.

PARTY ATTITUDE ON OTHER PUBLIC QUESTIONS.

VII. Recognizing that the intelligent voters of the country may properly ask our attitude upon other questions of public concern, we declare ourselves in favor of:

The impartial enforcement of all law.

The safeguarding of the people's rights by a rigid application of the principles of justice to all combinations and organizations of capital and labor.

The recognition of the fact that the right of suffrage should depend upon the mental and moral qualifications of the citizen.

A more intimate relation between the people and government, by a wise application of the principle of the initiative and referendum.

Such changes in our laws as will place tariff schedules in the hands of an *omni-partisan* commission.

The application of uniform laws to all our country and dependencies.

The election of United States Senators by vote of the people.

The extension and honest administration of the civil service laws.

The safeguarding of every citizen in every place under the government of the people of the United States, in all the rights guaranteed by the laws and the Constitution.

International arbitration, and we declare that our Nation should contribute, in every manner consistent with national dignity, to the permanent establishment of peace between all nations.

The reform of our divorce laws, the final extirpation of polygamy, and the total overthrow of the present shameful system of the illegal sanction of the social evil, with its unspeakable traffic in girls, by the municipal authorities of almost all our cities.

NATIONAL COMMITTEE.

Chairman—OLIVER W. STEWART, Chicago, Ill.

Vice-Chairman—A. G. WOLFENBARGER, Lincoln, Neb.

Secretary—JAMES A. TATE, Harriman, Tenn.

Treasurer—SAMUEL DICKIE, Albion, Mich.

EXECUTIVE COMMITTEE.

OLIVER W. STEWART,
A. G. WOLFENBARGER,
JAMES A. TATE,
SAMUEL DICKIE,
B. B. HAGUE,

JOEL G. VAN CISE,
J. B. CRANFILL,
A. A. STEVENS,
CHARLES ECKHART.

MEMBERS OF COMMITTEE.

Arkansas—John M. Parker, Dardanelle; H. Brady, Beebe.

California—L. A. B. Taynton, Oakland; F. F. Wheeler, Los Angeles.

Colorado—John Hipp, Denver; J. N. Scouller, Denver.

Connecticut—F. G. Piatt, New Britain; C. E. Steele, New Britain.

Delaware—George W. Todd, Wilmington; A. R. Tatum, Wilmington.

Florida—A. L. Izler, Ocala; Francis Trueblood; Bardentown.

Idaho—Silas S. Gray, Star; Herbert A. Lee, Weiser.

Illinois—O. W. Stewart, Chicago; Frank S. Regan, Rockford.

Indiana—F. T. McWhirter, Indianapolis; Chas. Eckhart, Auburn.

Iowa—A. U. Coates, Perry; Malcolm Smith, Cedar Rapids.

Kansas—Earle R. De Lay, Emporia; T. D. Talmadge, Hutchinson.

Kentucky—T. B. Demaree; Nicholasville; Dr. J. D. Smith, Paducah.

Maine—Volney B. Cushing, Bangor; N. F. Woodbury, Auburn.

Maryland—Finley C. Hendrickson, Cumberland; John N. Parker, Baltimore.

Massachusetts—J. B. Lewis, Jr., Reading; H. S. Morley, Baldwinville.

Michigan—Samuel Dickie, Albion; Fred W. Corbett, Adrain.

Minnesota—Brent B. Hangen, Fergus Falls; George W. Higgins, Minneapolis.

Missouri—Chas. E. Stokes, Kansas City; H. P. Faris, Clinton.

Nebraska—L. O. Jones, Lincoln; A. G. Wolfenbarger, Lincoln.

New Hampshire—Ray C. Durgin, Nashua; L. F. Richardson, Peterboro.

New Jersey—Joel G. Van Cise, Summit; W. H. Nicholson, Haddonfield.

New York—Wm. T. Wardwell, New York; J. H. Durkee, Rochester.

North Carolina—Edwin Shaver, Salisbury; J. M. Templeton, Cary.
North Dakota—Theo. E. Ostlund, Hillsboro; M. H. Kiff, Tower City.
Ohio—H. F. MacLane, Toledo; Robert Candy, Columbus.
Oregon—F. McKercher, Portland; W. P. Elmore, Brownsville.
Pennsylvania—Chas. R. Jones, Philadelphia; A. A. Stevens, Tyrone.
Rhode Island—S. Quimby, Hills Grove.
South Dakota—C. V. Templeton, Woonsocket; C. E. Hopkins, Brookings.
Tennessee—J. A. Tate, Harriman; Maj. A. D. Reynolds, Bristol.
Texas—J. B. Cranfill, Dallas; J. G. Adams, Fort Worth.
Vermont—Rev. W. T. Miller, Grand Isle; Fred L. Page, Barre.
Virginia—G. M. Smithdeal, Richmond; Jas. W. Bodley, Staunton.
Washington—R. E. Dunlap, Seattle; W. H. Roberts, Latha.
West Virginia—T. R. Carskadon, Keyser; U. A. Clayton, Fairmont.
Wisconsin—J. E. Clayton, Milwaukee; A. Gabrielson, Eau Claire.
Wyoming—L. L. Laughlin, Toltec; Dr. C. J. Sawyer, Laramie.
Arizona—Frank J. Sibley, Tucson; Prof. J. C. Wasson, Phoenix.
Oklahoma—C. Brown, Cherokee; Rev. J. M. Munroe, Oklahoma City.

STATE TICKET.

For Presidential Electors.

At Large—WILLIAM RANDOLPH, of Ankeny, Polk county.
 SAMUEL P. LELAND, of Charles City, Floyd county.

First District—Charles Carrett, of Washington, Washington county.
Second District—C. H. F. Bohstedt, of Victor, Iowa county.
Third District—L. F. Foulk, of Waterloo, Black Hawk county.
Fourth District—A. M. Walker, of Osage, Mitchell county.
Fifth District—C. P. Whitmore, of Mt. Vernon, Linn county.
Sixth District—R. L. Turner, of Oskaloosa, Mahaska county.
Seventh District—A. M. Haggard, of Des Moines, Polk county.
Eighth District—S. A. Baker, of Russell, Lucas county.
Ninth District—Frank P. Fetter, of Oakland, Pottawattamie county.
Tenth District—H. R. Bradshaw, of West Fort Dodge, Webster county.
Eleventh District—C. W. Griffen, of Sioux City, Woodbury county.

For State Officers.

Secretary of State—ALBERT J. BOLSTER, of Villisca, Montgomery county.
Auditor of State—J. D. C. McFARLAND, of Des Moines, Polk county.
Treasurer of State—WILLIAM P. SOPHER, of Oskaloosa, Mahaska county.
Attorney-General—

Judge of Supreme Court—H. F. JOHNS, of Woodbine, Harrison county.
Railroad Commissioner—George W. White, of Fairfield, Jefferson county.

The State convention to select delegates to attend the National convention at Indianapolis, Indiana, and to nominate candidates for presidential electors and State officers, was held at Boone, May 24-25, 1904.

Temporary Chairman—A. M. HAGGARD, of Des Moines, Polk county.
Permanent Chairman—K. W. BROWN, of Ames, Story county.
Secretary—H. E. WOODRING, of Oelwein, Fayette county.

STATE PLATFORM.

We, the Prohibitionists of Iowa in State convention assembled, recognize Almighty God as ruler of the universe, and His law as the standard of human law.

Whereas, the great weight of public opinion, among all classes of citizenship, among all departments of commercialism, among all moral and religious organizations, among statesmen, scholars and philanthropists, recognizes in the legalized liquor traffic, men's mental, moral and financial ruin, and in the organized liquor traffic, a spirit of anarchy, endangering the liberties of our people and the flag of the republic; it realizes that the perpetuity of the Nation, now menaced by such a foe to Christian citizenship entrenched in organization, can be preserved only by uniting at the ballot box, the citizenship that stands for good government and the enforcement of the law, in support of a political party whose platform declarations carry conviction to the voting masses that if given power it will carry out its pledges.

Resolved, 1. Therefore, we the Prohibition party of the State of Iowa, reaffirm our former pledges, if given power, to prohibit the manufacture, sale, importation and exportation of intoxicants for beverage purposes. We declare for good government and enforcement of law and pledge our sacred honor to conduct the authority entrusted to us to this end.

2. We are opposed to the principle of taxation without representation, therefore, we stand for a universal qualification for the right of suffrage, regardless of sex.

3. Since the safety of government and the people's will depends so largely on the law making power, being so closely related to its constituency, we declare for the election of United States Senators by a direct vote of the people.

4. To guard against corrupt legislators and class legislation, that so often thwart the will of the people, we declare for the initiative and referendum system of government.

5. To remove the danger of panics because of tariff revision, as well as the menace to trade during presidential campaigns resulting from the discussion of tariff changes, we favor a tariff commission, non-partisan in character, to study the commerce and trade relations of nations and make proper recommendations of tariff changes to Congress whenever the people's interest demand it.

DELEGATES AND ALTERNATES TO THE NATIONAL CONVENTION.

DELEGATES AT LARGE.

A. U. COATES, Perry.

W. HOWARD, Marshalltown.

DELEGATES.

Geo. W. White, Fairfield.
 W. P. Sopher, Oskaloosa.
 C. H. F. Bohstedt, Victor.
 John McConnell, Princeton.
 A. H. Sewell, Waverly.
 J. H. Campbell, Waterloo.
 G. W. Hine, Lona.
 S. P. Leland, Charles City.
 H. C. Culver, Mt. Vernon.

John R. Hall, Cedar Rapids.
 Ira D. Kellogg, Oskaloosa.
 J. H. Booth, Des Moines.
 A. M. Elliott, Ames.
 J. H. Carr, Ames.
 George M. Adams, Hedrick.
 Mrs. A. S. Farrow, Boone.
 J. G. Vaness, Mt Vernon.
 Frank Swearinger, Marshalltown,

C. H. Bay, Albia.
 A. L. Night, Richland.
 W. D. Ellwell, Ames.
 T. G. Orwig, Des Moines.
 J. R. Johnson, Harlan.
 C. H. Payne, Fort Dodge.
 A. J. Bolster, Villisca.
 P. H. Ferch, Le Mars.
 Wm. Becket, Boone.
 Chas. Locken, Aurelia.
 O. D. Ellett, Marshalltown.
 D. S. Grossman, Minburn.
 Robert P. Carson, Danville.

H. A. Dalrymple, Birmingham.
 W. C. Mott, What Cheer.
 Mrs. J. S. Ward, Bondurant.
 F. H. Laure, Winfield.
 T. H. Mason, Reinbeck.
 N. A. Walker, Anamosa.
 E. W. Birch, Rockwell City.
 H. E. Woodring, Oelwein.
 J. W. Leedy, Epworth.
 Miss Bell Mix, Danville.
 Mrs. Nora Walker, Anamosa.
 Mrs. Anna A. Ross, Laurel.
 Mrs. J. E. Howard, Marshalltown.

ALTERNATES.

E. Brady, ———
 B. P. Heston, Libertyville.
 J. D. Frick, Conroy.
 S. W. Wittock, ———
 Geo. W. Mitchell, New Providence.
 Wm. Case, Fredericksburg.
 A. M. Walker, Osage.
 B. D. Alden, Mt. Vernon.
 T. D. Wilcox, Marshalltown.
 S. Holmes, Fremont.
 C. Piersel, Mt. Pleasant.
 A. R. Gould, Birmingham.
 Wm. S. Boyes, Boone.
 Mrs. J. H. Campbell, Waterloo.
 F. B. Vandike, Fairfield.
 James Davidson, College Springs.
 J. A. Mitchell, Valley Junction.
 J. H. Wright, Woodbine.
 Henry Graves, Oakland.
 A. Hugart, Somers.
 J. L. Hayden, Ogden.
 J. A. Glassco, Morning Sun.
 I. K. Ferris, Morning Sun.
 J. H. Sewell, Waverly.
 J. S. Barnes, Villisca.
 William Hay, Keota.
 David Hine, Chicksaw.
 J. H. Wherry, Guernsey.
 Geo. W. Penman, Rock Rapids.
 William Orr, Clarinda.

Chas. Garrett Red Oak.
 A. S. Cochran, Storm Lake.
 A. H. Longworth, Polk City.
 Chas. Pugsley, Woodbine.
 E. Dewey, Sergeants Bluff.
 A. C. Blookman, Akron.
 W. S. Reed, Knoxville.
 C. W. Griffen, Sioux City.
 W. P. Briggs, Sheldon.
 George Southwell, Webster City.
 J. W. Johnson, Gowrie.
 A. Perry, Harcourt.
 H. K. Gronbeck, Jewell Junction.
 W. G. Wright, Nevada.
 T. M. Banford, Cole.
 S. A. Baker, Russell.
 Geo. W. Deyo, Strawberry Point.
 Geo. Detrick, Oelwein.
 A. Harvey, Perry.
 Mrs. A. Harvey, Perry.
 S. D. Platt, Oelwein.
 F. A. Darisan, Edgewood.
 John Good, Milo.
 Elias King, Keota.
 J. A. Armstrong, Greenfield.
 H. B. Knouls, Council Bluffs.
 H. B. Butler, New Providence.
 Miss Hattie Payne, Fort Dodge.
 Mrs. M. E. Williams, Fayette.
 Fred Shields, Ireton.

STATE CENTRAL COMMITTEE.

Chairman—A. J. BOLSTER, Villisca.
Secretary—G. N. ADAMS, Hedrick.
Treasurer—GEO. W. WHITE, Fairfield.

MEMBERS OF COMMITTEE.

- First District*—Geo. W. White, of Fairfield, Jefferson county.
Second District—C. H. F. Bohstedt, of Victor, Iowa county.
Third District—J. A. Armstrong, of Plainfield, Bremer county.
Fourth District—C. F. Paine, of Fayette, Fayette county.
Fifth District—O. D. Ellett, of Marshalltown, Marshall county.
Sixth District—G. N. Adams, of Hedrick, Keokuk county.
Seventh District—W. D. Elwell, of Ames, Story county.
Eighth District—J. W. McDougal, of Chariton, Lucas county.
Ninth District—F. P. Fetter, of Oakland, Pottawattamie county.
Tenth District—G. A. Bale, of Lake City, Calhoun county.
Eleventh District—C. W. Griffin, of Sioux City, Woodbury county.

SOCIALIST PARTY.

NATIONAL TICKET.

For President,
 EUGENE V. DEBS,
 of Indiana.

For Vice-President,
 BEN. HANFORD,
 of Pennsylvania.

National convention, Chicago, Ill., May 1-6, 1904.

Chairman—A Chairman was chosen for each day's session. The following officiated:

JAMES F. CAREY, of Massachusetts;
 N. A. RICHARDSON, of California;
 MORRIS HILLQUIT, of New York;
 F. A. SIEVERMAN, of New York;
 WILLIAM MAILLY, of Nebraska;
 SEYMOUR STEDMAN, of Illinois.

Secretaries—F. X. WALDHURST, of Alabama;
 CHAS. DOBBS, of New York.

NATIONAL PLATFORM.

The Socialist party, in convention assembled, makes its appeal to the American people as the defender and preserver of the idea of liberty and self-government, in which this nation was born; as the only political movement standing for the program and principles by which the liberty of the individual may become a fact; as the only political organization that is democratic, and that has for its purpose the democratizing of the whole of society.

To this idea of liberty the Republican and Democratic parties are equally false. They alike struggle for power to maintain and profit by an industrial system which can be preserved only by the complete overthrow of such liberties as we already have, and by the still further enslavement and degradation of labor.

Our American institutions came into the world in the name of freedom. They have been seized upon by the capitalist class as the means of rooting out the idea of freedom from among the people. Our state and national legislatures have become the mere agencies of great propertied interests. These interests control the appointments and decisions of the judges of our courts. They have come into what is practically a private ownership of all the functions and forces of government. They are using these to betray and conquer foreign and weaker peoples, in order to establish new markets for the surplus goods which the people make, but are too poor to buy. They are gradually so invading and restricting the right of suffrage as to take away unawares the right of the worker to a vote or voice in public affairs. By enacting new and misinterpreting old laws, they are preparing to attack the liberty of the individual even to speak or think for himself, or for the common good.

By controlling all the sources of social revenue, the possessing class is able to silence what might be the voice of protest against the passing of liberty and the coming of tyranny. It completely controls the university and public school, the pulpit and the press, and the arts and literatures. By making these economically dependent upon itself, it has brought all the forms of public teaching into servile submission to its own interests.

Our political institutions are also being used as the destroyers of that individual property upon which all liberty and opportunity depends. The promise of economic independence to each man was one of the faiths upon which our institutions were founded. But, under the guise of defending private property, capitalism is using our political institutions to make it impossible for the vast majority of human beings ever to become possessors of private property in the means of life.

Capitalism is the enemy and destroyer of essential private property. Its development is through the legalized confiscation of all that the labor of the working class produces, above its subsistence-wage. The private ownership of the means of employment grounds society in an economic slavery which renders intellectual and political tyranny inevitable.

Socialism comes so to organize industry and society that every individual shall be secure in that private property in the means of life upon which his liberty of being, thought and action depends. It comes to rescue the people from the fast increasing and successful assault of capitalism upon the liberty of the individual.

II.

As an American Socialist party, we pledge our fidelity to the principles of international socialism, as embodied in the united thought and actions of the socialists of all nations. In the industrial development already accomplished, the interest of the world's workers are separated by no national boundaries. The condition of the most exploited and oppressed workers, in the most remote places of the earth, inevitably tends to drag down all the workers of the world to the same level. The tendency of the competitive wage system is to make labor's lowest condition the measure or rule of its universal condition.

Industry and finance are no longer national but international, in both organization and results. The chief significance of national boundaries, and of the so-called patriotisms which the ruling class of each nation is seeking to revive, is the power which these give to capitalism to keep the workers of the world from uniting, and to throw them against each other in the struggle of contending capitalist interests for the control of the yet unexplored markets of the world, or the remaining sources of profit.

The socialist movement, therefore, is a world movement. It knows of no conflicts of interests between the workers of one nation and the workers of another. It stands for the freedom of the workers of all nations; and, in so standing it makes for the full freedom of all humanity.

III.

The socialist movement owes its birth and growth to that economic development or world process which is rapidly separating a working or producing class from a possessing or capitalist class. The class that produces nothing possesses labor's fruits, and the opportunities and enjoyments these fruits afford, while the class that does the world's real work has increasing economic uncertainty, and physical and intellectual misery, for its portion.

The fact that these two classes have not yet become fully conscious of their distinction from each other, the fact that the lines of division and interest may not yet be clearly drawn, does not change the fact of the class conflict.

This class struggle is due to the private ownership of the means of employment, or the tools of production. Wherever and whenever a man owned his own land and tools, and by them produced only the things which he used, economic independence was possible. But production, or the making of goods, has long ceased to be individual. The labor of scores, or even thousands enters into almost every article produced. Production is now social or collective. Practically everything is made or done by many men—sometimes separated by seas or continents—working together for the same end. But this co-operation in production is not for the direct use of the things made by the workers who make them, but for the profit of the owners of the tools and means of production; and to this is due the present division of society into two classes; and from it have sprung all the miseries, inharmonies and contradictions of our civilization.

Between these two classes there can be no possible compromise or identity of interests, any more than there can be peace in the midst of war, or light in the midst of darkness. A society based upon this class division carries in itself the seeds of its own destruction. Such a society is founded in fundamental injustice. There can be no possible basis for social peace, for individual freedom, for mental and moral harmony, except in the conscious and complete triumph of the working class as the only class that has the right or power to be.

IV.

The socialist program is not a theory imposed upon society for its acceptance or rejection. It is but the interpretation of what is, sooner or later, inevitable. Capitalism is already struggling to its destruction. It is no longer competent to organize or administer the work of the world, or even to preserve itself. The captains of industry are appalled at their own inability to control or direct the rapidly socializing forces of industry. The so-called trust is but a

sign and form of the developing socialism of the world's work. The universal increase of the uncertainty of employment, the universal capitalist determination to break down the unity of labor in the trades unions, the widespread apprehensions of impending change, reveal that the institutions of capitalist society are passing under the power of inhering forces that will soon destroy them.

Into the midst of the strain and crisis of civilization, the socialist movement comes as the only conservative force. If the world is to be saved from chaos, from universal disorder and misery, it must be by the union of the workers of all nations in the socialist movement. The Socialist party comes with the only proposition or program for intelligently and deliberately organizing a nation for the common good of all its citizens. It is the first time that the mind of man has ever been directed toward the conscious organization of society.

Socialism means that all those things upon which the people in common depend shall by the people in common be owned and administered. It means that the tools of employment shall belong to their creators and users; that all production shall be for the direct use of the producers; that the making of goods for profit shall come to an end; that we shall all be workers together; and that all opportunities shall be open and equal to all men.

V.

To the end that the workers may seize every possible advantage that may strengthen them to gain complete control of the powers of government, and thereby the sooner establish the co-operative commonwealth, the Socialist party pledges itself to watch and work, in both the economic and the political struggle, for each successive immediate interest of the working class; for shortened days of labor and increases of wages; for the insurance of the workers against accident, sickness and lack of employment; for pensions for aged and exhausted workers; for the public ownership of the means of transportation, communication and exchange; for the graduated taxation of incomes, inheritances, franchises and land values, the proceeds to be applied to the public employment and improvement of the conditions of the workers; for the complete education of children, and their freedom from the workshop; for the prevention of the use of the military against labor in the settlement of strikes; for the free administration of justice; for popular government, including initiative, referendum, proportional representation, equal suffrage of men and women, municipal home rule, and the recall of officers by their constituents; and for every gain or advantage for the workers that may be wrested from the capitalist system, and that may relieve the suffering and strengthen the hands of labor. We lay upon every man elected to any executive or legislative office the first duty of striving to procure whatever is for the workers' most immediate interest, and for whatever will lessen the economic and political powers of the capitalist, and increase the like powers of the worker.

But, in so doing, we are using these remedial measures as means to the one great end of the co-operative commonwealth. Such measures of relief as we may be able to force from capitalism are but a mere reparation of the workers to seize the whole powers of government, in order that they may thereby lay hold of the whole system of industry, and thus come into their rightful inheritance.

To this end we pledge ourselves, as the party of the working class, to use all political power as fast as it shall be entrusted to us by our fellow-workers, both for their immediate interests and for their ultimate and complete emanci-

pation. To this end we appeal to all the workers of America and to all who will lend their lives to the service of the workers in their struggle to gain their own, and to all who will nobly and disinterestedly give their days and energies unto the workers' cause, to cast in their lot and faith with the Socialist party. Our appeal for the trust and suffrages of our fellow-workers is at once an appeal for their common good and freedom, and for the freedom and blossoming of our common humanity. In pledging ourselves and those we represent, to be faithful to the appeal which we make, we believe that we are but preparing the soil of that economic freedom from which will spring the freedom of the whole man.

NATIONAL COMMITTEE.

National Secretary—WILLIAM MAILLY, 269 Dearborn street, Chicago, Ill.

MEMBERS OF COMMITTEE.

- Alabama*—B. Andrus, 1108 N. 14th St., Birmingham.
Arizona—H. H. Keays, Groom Creek.
Arkansas—L. W. Lowry, 2224 Ringo St., Little Rock.
California—N. A. Richardson, San Bernardino.
Colorado—A. H. Floaten, 1715 Champa St., Denver.
Connecticut—W. E. White, 229 Exchange St., New Haven.
Florida—W. R. Healey, Longwood.
Idaho—C. F. Carter, 530 S. 13th St., Boise.
Illinois—B. Berlyn, 662 E. 63d St., Chicago.
Indiana—S. M. Reynolds, 1115 S. 5th St., Terre Haute.
Iowa—John M. Work, 1313 Harrison Ave., Des Moines.
Kentucky—Chas. G. Towner, 203 E. 7th St., Newport.
Kansas—Walter Thomas Mills, 1429 Masonic Temple, Chicago.
Louisiana—Wilbur Putnam, Evangeline.
Maine—Chas. L. Fox, 10 Free St., Portland.
Massachusetts—John G. Chase, 64 E. 4th St., New York City.
Michigan—W. E. Walter, Hotel Irwin, Bad Axe.
Minnesota—S. M. Holman, 11 Oak St. S. E., Minneapolis.
Missouri—Geo. H. Turner, 14 Rookery Building, Kansas City.
Montana—James D. Graham, 532 I St. N., Lincoln, Neb.
Nebraska—C. Christensen, Salida, Colo.
New Hampshire—M. H. O'Neil, 4 C St., Nashua.
New Jersey—Chas. Ufert, 4121 Boulevard W., Hoboken.
New York—Morris Hillquit, 320 Broadway, New York City.
North Dakota—Tonnes Thams, Fargo.
Ohio—H. H. Caldwell, 522 N. Summit, Dayton.
Oregon—B. F. Ramp, Salem.
Oklahoma—R. Maschke, Kingfisher.
Pennsylvania—J. Mahlon Barnes, 332 N. 9th St., Philadelphia.
South Dakota—Samuel Lovett, Aberdeen.
Texas—John Kerrigan, 346 Elm St., Dallas.
Vermont—John W. Arvidson, Rutland.
Washington—Geo. E. Coomer, Prosser.
Wisconsin—Victor L. Berger, 344 6th St., Milwaukee.
West Virginia—F. A. Zimmerman, McMechen.

STATE TICKET.

For Presidential Electors.

At Large—JOHN M. WORK, of Des Moines, Polk county.

HENRY BILTERMAN, of Avery, Monroe county.

First District—William Strauss, of Burlington, Des Moines county.

Second District—Lee W. Lang, of Muscatine, Muscatine county.

Third District—Robert Brown, of Waterloo, Black Hawk county.

Fourth District—C. J. Thorgrimson, of Decorah, Winneshiek county.

Fifth District—Watson Roberts, of Marshalltown, Marshall county.

Sixth District—F. J. West, of Avery, Monroe county.

Seventh District—E. E. Bennett, of Polk City, Polk county.

Eighth District—J. E. Rhodes, of Shambaugh, Page county.

Ninth District—J. S. Morris, of Logan, Harrison county.

Tenth District—J. E. Sample, of Boone, Boone county.

Eleventh District—J. M. Mans, of Sioux City, Woodbury county.

For State Officers.

Secretary of State—JOHN E. SHANK, of Sioux City, Woodbury county.

Auditor of State—MRS. CARRIE J. TRILLER, of Dubuque, Dubuque county.

Treasurer of State—JOSEPH HOLMES, of Marshalltown, Marshall county.

Attorney-General—I. S. MCCRILLIS, of Des Moines, Polk county.

Judge of Supreme Court—T. F. Willis, of Clarinda, Page county.

Railroad Commissioner—J. W. Zetler, of Muscatine, Muscatine county.

No convention was held to select delegates attend the national convention at Chicago, Ill. The delegates were selected by referendum vote of the party membership. The following were so selected:

Delegates.

John M. Work, Des Moines.

J. J. Jacobsen, Des Moines.

Mrs. Carrie J. Triller, Dubuque.

John W. Bennett, Sioux City.

Alternates.

W. A. Jacobs, Davenport.

A. K. Gifford, Davenport.

John E. Shank, Sioux City.

John F. Sample, Boone.

The State convention to nominate candidates for presidential electors and State officers met at Marshalltown July 4, 1904.

Temporary Chairman—PERRY ENGLE, of Newton, Jasper county.

Permanent Chairman—W. A. JACOBS, of Davenport, Scott county.

Secretary—A. A. TRILLER, of Dubuque, Dubuque county.

STATE PLATFORM.

The Socialist party of the State of Iowa, in delegate convention assembled at Marshalltown, Iowa, July 4, 1904, call upon every member of the working class to join with us for the purpose of capturing the powers of government by the ballot that we may take possession of the tools of production, abolish the wage system, and establish a system of production for the benefit of the workers.

Today the tools of production are owned by the capitalist class; they are operated by the working class, but only when their operation will make profit for the owning class. Ownership of the machines, the mines, factories and rail-

roads gives the capitalist class control over the lives of the members of the working class, through the wage system.

The owning class can give or withhold employment at will. As a result of this absolute power, the workers, who perform all useful labor, must humiliate themselves by begging for jobs of a class that performs no useful labor. If this permission to work is withheld they and their families must starve.

The wage system is the cause of starvation, disease, crime, prostitution, child labor, stunted bodies and warped minds for the workers, while it gives to the capitalists palaces for homes, the pick of the world's markets for their food, the finest raiment, culture, education, travel and all that makes life worth living.

Society is thus divided into two hostile classes, the capitalist class and the working class. This condition has brought into birth the Socialist party, the political expression of the struggle of the working class for power. This party owes allegiance to and is a part of the International Socialist movement.

With a system of industry owned and operated by the workers, the struggle for existence would be shifted from the individual to society as a whole.

The ownership of the means of production and distribution by the capitalist class gives this class control of the legislatures, the courts and all executive offices. Republican, democrat and reform parties are financed by the capitalist, and are, therefore, their servants, thus in effect, making the government the executive committee of the capitalist.

This fact demands, as an inevitable conclusion, the organization of the working class into a political party that shall be, everywhere and always, distinct from and opposed to every political party not founded entirely upon the interests of the working class. The Socialist party is organized to meet this demand and is therefore the party of the working class.

The Socialist party, when in office, shall always and everywhere, until the present system of wage slavery is utterly abolished, make the answer to this question its guiding rule of conduct: "Will this legislation advance the interests of the working class and aid the workers in their class struggle against capitalism?" If it does the Socialist party is for it; if it does not, the Socialist party is absolutely opposed to it.

In accordance with this principle, the Socialist party pledges itself to conduct all the public affairs of this State in such a manner as to promote the interests of the working class.

In conclusion, we appeal to the working class to study the principles of Socialism, to vote with their class at all elections until they overthrow the power of capitalism, abolish industrial classes in society, terminate forever the class struggle, and inaugurate the co-operative commonwealth based upon this fundamental principle of justice:

To every laborer the full product of his labor.

"Workers of the world unite! You have nothing to lose but your chains! You have a world to gain!"

STATE CENTRAL COMMITTEE.

State Secretary—J. J. JACOBSEN, Des Moines, Iowa.

MEMBERS OF COMMITTEE.

First District—Conrad Holstein, of Burlington, Des Moines county.

Second District—W. A. Jacobs, of Davenport, Scott county.

Third District—Ernest Holtz, of Dubuque, Dubuque county.

Fourth District—Ellis Fox, of Cresco, Howard county.

Fifth District—A. B. Van Sickle, of Marshalltown, Marshall county.

Sixth District—Edw. J. Rohrer, of Sigourney, Keokuk county.

Seventh District—L. B. Patterson, of Des Moines, Polk county.

Eighth District—T. F. Willis, of Clarinda, Page county.

Ninth District—J. S. Burrell, of Logan, Harrison county.

Tenth District—S. R. McDowell, of Lake City, Calhoun county.

Eleventh District—John E. Shank, of Sioux City, Woodbury county.

PEOPLE'S PARTY.

NATIONAL TICKET.

For President.

THOMAS E. WATSON,
of Georgia.

For Vice-President.

THOMAS H. TIBBLES,
of Nebraska.

National convention, Springfield, Ill., July 4, 5, 1904.

Temporary Chairman—L. H. WELLER, of Iowa.

Permanent Chairman—COL. J. M. MALLETT, of Texas.

Secretary—CHAS. Q. DE FRANCE, of Nebraska.

NATIONAL PLATFORM.

The People's party reaffirms its adherence to the basic truths of the Omaha platform of 1892, and of the subsequent platforms of 1896 and 1900, in session in its fourth national convention on July 4, 1904, in the city of Springfield, Ill., it draws inspiration from the day that saw the birth of the nation, as well as its own birth as a party, and also from the soul of him who lived at its present place of meeting.

We renew our allegiance to the old fashioned American spirit that gave this Nation existence, and made it distinctive among the people of the earth. We again sound the keynote of the Declaration of Independence, that all men are created equal in a political sense, which is the sense in which that instrument, being a political document, intended that the utterance should be understood. We assert that the departure from this fundamental truth is responsible for the ills from which we suffer as a Nation; that the giving of special privileges to the few has enabled them to dominate the many, thereby tending to destroy the political equality which is the corner stone of Democratic government.

We call for a return to the truths of the fathers, and we vigorously protest against the spirit of mammonism and of thinly veiled monarchy, that is invading certain sections of our national life, and of the very administration itself.

This is a Nation of peace, and we deplore the appeal to the spirit of force and militarism which is shown in ill-advised and vainglorious boasting and in more harmful ways, in the denial of the rights of man under martial law.

A political democracy and an industrial despotism can not exist side by side; and nowhere is this truth more plainly shown than in the gigantic monopolies which have bred all sorts of kindred trusts, subverted the governments of many of the states, and established their official agents in the National Government. We submit that it is better for the Government to own the railroads than for the railroads to own the Government; and that one or the other alternative seems inevitable.

We call the attention of our fellow citizens to the fact that the surrender of both of the old parties to corporate influences leaves the People's party the only party of reform in the Nation.

Therefore, we submit the following platform of principles to the American people:

The issuing of money is a function of government, and should never be delegated to corporations or individuals. The Constitution gives to Congress alone power to coin money and regulate its value.

We demand, therefore, that all money shall be issued by the Government in such quantity as shall maintain stability in prices, every dollar to be a full legal tender, none of which shall be a debt redeemable in other money.

We demand that postal savings banks be established by the Government for the safe deposit of the savings of the people.

We believe in the right of labor to organize for the benefit and protection of those who toil; and pledge the efforts of the People's party to preserve this right inviolate. Capital is organized, and has no right to deny to labor the privilege which it claims for itself. We feel that intelligent organization of labor is essential; that it raises the standard of workmanship, and promotes the efficiency, intelligence, independence and character of the wage earner. We believe with Abraham Lincoln that labor is prior to capital, and is not its slave, but its companion; and we plead for that broad spirit of toleration and justice which will promote industrial peace through the observance of the principles of voluntary arbitration.

We favor the enactment of legislation looking to the improvement of conditions for wage earners, the abolition of child labor, the suppression of sweatshops and of convict labor, in competition with free labor, and the exclusion from American shores of foreign pauper labor.

We favor the shorter work day, and declare that if eight hours constitutes a day's labor in Government service, that eight hours should constitute a day's labor in factories, work shops and mines.

As a means of placing all public questions directly under the control of the people, we demand that legal provision be made under which the people may exercise the initiative, referendum and proportional representation, and direct vote for all public officers with right of recall.

Land, including all the natural sources of wealth, is a heritage of all the people, and should not be monopolized for speculative purposes; and alien ownership of land should be prohibited.

We demand a return to the original interpretation of the Constitution and a fair and impartial enforcement of laws under it; and denounce government by injunction and imprisonment without the right of trial by jury.

To prevent unjust discrimination and monopoly, the Government should own and control the railroads; and those public utilities, which in their nature are monopolies. To perfect the postal service the Government should own and operate the general telegraph and telephone systems, and provide a parcels post.

As to those trusts and monopolies which are not public utilities or natural monopolies, we demand that those special privileges which they now enjoy, and which alone enable them to exist, should be immediately withdrawn. Corporations being the creatures of government should be subjected to such government regulations and control as will adequately protect the public. We demand the taxation of monopoly privileges, while they remain in private hands, to the extent of the value of the privileges granted.

We demand that Congress shall enact a general law uniformly regulating the power and duties of all incorporated companies doing interstate business.

NATIONAL COMMITTEE.

Chairman—JAMES H. FERRISS, Joliet, Illinois.

Vice-Chairman—W. S. MORGAN, Hardy, Arkansas.

Secretary—CHAS. Q. DEFRANCE, Lincoln, Nebraska.

Treasurer—Geo. F. Washburn, Boston, Massachusetts.

EXECUTIVE COMMITTEE.

The above named officers.

J. A. PARKER, Louisville, Ky.

J. A. EDGERTON, East Orange, N. Y.

J. G. EDMISTEN, Lincoln, Neb.

PAUL DIXON, Chillicothe, Mo.

J. H. CALDERHEAD, Helena, Mont.

MILTON PARK, Dallas, Tex.

EDWIN S. WATERBURY, Emporia, Kan.

MEMBERS OF COMMITTEE.

Alabama—J. Gilbert Johnson, Orrville; J. A. Hurst, Walnut Grove; J. P. Pearson, Columbiana.

Arkansas—A. W. Files, Little Rock; J. E. Scanlan, Bee Branch; W. S. Morgan, Hardy.

California—D. P. Rice, Occidental; A. J. Jones, Parlier; Robert Shetterly, Spenceville.

Colorado—E. E. T. Hazen, Holyoke; R. H. Northcott, Akron; A. B. Gray, Denver.

Connecticut—T. L. Thomas, Forestville; Wm. W. Wheeler, Meriden.

Delaware—Henry Jones, Wilmington.

Florida—W. R. Shields, Blountstown; W. F. Woodford, Farndale; D. L. McKinnon, Marianna.

Georgia—W. F. McDaniel, Conyers; A. J. Burnett, Carrolton; C. S. Barrett, Thomaston.

Idaho—Harry Watkins, Boise; R. D. Jones, Bonners' Ferry; R. E. Cox, New Plymouth.

Illinois—Joseph Hopp, Chicago; A. C. Van Tine, Flora; J. S. Felter, Springfield.

Indiana—Samuel W. Williams, Vincennes; John H. Caldwell, Lebanon; Fred. J. S. Robinson, Cloverland.

Iowa—L. H. Weller, Nashua; J. R. Norman, Albia; S. M. Harvey, Des Moines.

Kansas—Dr. F. B. Lawrance, Eldorado; Rev. O. H. Truman, Abilene; J. A. Wright, Smith Center.

Kentucky—J. A. Parker, Louisville; Joe A. Bradburn, Louisville; A. H. Gardin, Vlew.

Louisiana—Leland M. Guice, Longstreet; J. W. Burt, Simsboro; Wm. McHenry, Pawnee.

Maine—L. W. Smith, Vinalhaven; Albion Gates, Carroll; John White, Levant.

Maryland—F. A. Naille, Baltimore; Henry F. Magness, Baltimore; Frank H. Jones, Baltimore.

Massachusetts—Geo. F. Washburn, Boston; R. Gerry Brown, Brockton; Dr. P. P. Field, Boston.

Michigan—James E. McBride, Grand Rapids; Edw. S. Groce, Detroit; Mrs. Marion Todd, Springport.

Minnesota—A. M. Morrison, Mankato; Thos. J. Meighen, Forestville; A. H. Nelson, Minneapolis.

Mississippi—R. Brewer, Aubrey; Abe Steinberger, Okolona; J. H. Simpson, Watson.

Missouri—Dr. J. T. Polson, LaCledé; A. M. Ballew, Hale; A. E. Nelson, St. Louis.

Montana—J. H. Calderhead, Helena; William Clancy, Butte; Abram Hall, Miles City.

Nebraska—James T. Brady, Albion; Elmer E. Thomas, Omaha; C. Q. De France, Lincoln.

Nevada—Harry P. Beck, Virginia City; Newton Richards, Reno; J. B. McCullough, Reno.

New Hampshire—George Howie, Manchester; Philippe Caron, Manchester; Dorrance B. Currier, Hanover.

New Jersey—J. A. Edgerton, East Orange; Geo. L. Spence, Atlantic City; John S. DeHart, Jersey City.

New York—Frank S. Johnston, Schenectady; Darwin Forrest, Green Island; M. G. Palliser, New York.

North Carolina—A. C. Shuford, Newton; James B. Lloyd, Tarboro; J. P. Sossaman, Charlotte.

North Dakota—W. H. Standish, Grand Forks; John Mostul, Leonard; Thomas Stanley, Hamilton.

Ohio—Hugo Preyer, Cleveland; Dr. R. H. Reemelin, Cincinnati; William Allerton, Alliance.

Oregon—Jas. K. Sears, McCoy; P. E. Phelps, Vale; Dr. J. L. Hill, Albany.

Pennsylvania—Theo. P. Rynder, Erie; J. P. Correll, Easton; James A. Fulton, McKeesport.

Rhode Island—Bartholomew Valette, East Providence.

South Carolina—E. Gilstrap, Pickens.

South Dakota—John Campbell, Miller; W. C. Buderus, Sturgis; Wm. Bailey, Flandreau.

Tennessee—A. L. Nims, Antioch; Sid S. Bond, Jackson; H. J. Mullenis, Franklin.

Texas—James W. Biard, Paris; W. D. Lewis, Corn Hill; W. R. Cole, Dallas.

Utah—S. S. Smith, Ogden; S. G. Deihl, Hooper; J. M. Lamb, Vernal.

Vermont—Andrew J. Beebe, Swanton.

Virginia—W. H. Tinsley, Salem; V. A. Witcher, Riceville; G. T. Loeffler, Ducat.

Washington—Edward Clayton, Sr., Seattle; C. C. Gibson, Davenport; H. Packard, Snohomish.

West Virginia—S. H. Pierson, Parkersburg; A. C. Houston, Union; Dr. R. S. Davis, Kirby.

Wisconsin—Robert Schilling, Milwaukee; Wm. Munro, Superior; Frank Emerson, Oakfield.

Wyoming—D. A. Diltz, Parkman.

TERRITORIES.

Arizona—Geo. W. Woy, Globe; Albert L. Henshaw, Phoenix.

District of Columbia—Mark Foster, Washington; M. A. Bodenhamer, Washington.

Hawaii—John M. Horner.

Indian Territory—Dr. I. D. Burdick, Ft. Gibson; John W. Blard, Hugo; A. B. Weakley, Comanche.

New Mexico—P. E. Ferguson, Artesia; T. W. Watkins, Roswell.

Oklahoma—Spencer E. Sanders, Kingfisher; John S. Allan, Norman; Mrs. W. H. French, Chandler.

STATE TICKET.

For Presidential Electors:

At Large—LUMAN H. WELLER, of Nashua, Chickasaw county.

LEONARD BROWN, of Des Moines, Polk county.

First District—Thomas H. McLean, of Washington, Washington county.

Second District—A. P. Hull, of Letts, Muscatine county.

Third District—E. H. Smith, of Dubuque, Dubuque county.

Fourth District—Eugene J. Prudhon, of Nashua, Chickasaw county.

Fifth District—Irl Dean, of Marion, Linn county.

Sixth District—Jordan R. Norman, of Albia, Monroe county.

Seventh District—Walter D. Olney, of Des Moines, Polk county.

Eighth District—Walter McCully, of Davis City, Decatur county.

Ninth District—John Wilson, of Lewis, Cass county.

Tenth District—G. W. Wilcox, of Jefferson, Greene county.

Eleventh District—J. C. Emery, of Carnes, Sioux county.

For State Officers:

Secretary of State—JOHN C. FERRIS, of Hampton, Franklin county.

Auditor of State—RICHARD A. FEIST, of Iowa Falls, Hardin county.

Treasurer of State—NEWTON J. HARRIS, of Des Moines, Polk county.

Attorney-General—J. A. LOWENBURG, of Ottumwa, Wapello county.

Judge of Supreme Court—H. M. BENSON, of Grand Junction, Greene county.

Railroad Commissioner—E. D. PATTERSON, of Lewis, Cass county.

The State convention to nominate delegates to attend the National convention at Springfield, Illinois, met at Des Moines, June 30, 1904.

Temporary and Permanent Chairman—L. H. WELLER, of Nashua, Chickasaw county.

Secretary—W. D. OLNEY, of Des Moines, Polk county.

RESOLUTIONS ADOPTED.

Resolved, That we emphatically indorse the substantial statements of the Omaha platform adopted at Omaha in 1892, and pledge our most earnest endeavors to assist in having the substance thereof incorporated into national law and the executive policy of our government.

Resolved, That we indorse the action taken at Denver, Colorado, and at St. Louis, February 22-25, 1904, for an honorable uniting of the two wings of the People's party into one solid working organization.

Resolved, That the delegates present at the National convention at Springfield, Illinois, July 4, 1904, are hereby authorized and empowered to cast the full vote in said National convention to which the State of Iowa is entitled by and under the National call for said National convention, on all proper questions coming before said convention, but that when the proper delegates are not present in person the alternate of such delegate shall be entitled to all the rights in said convention as would the absent delegates if personally present.

Resolved, That we, the proper members of the People's party in and for the State of Iowa, at our State convention held at the parlors of the Iowa house in the city of Des Moines, June 30, 1904, pursuant to a regular call for said convention, do heartily recommend to the National convention of said party to be held at Springfield, Illinois, July 4, 1904, the candidacy of ex-Congressman L. H. Weller for the office of Vice-President, and we urge his honorable record while a member of congress, and his past untiring efforts at all times to promote the interest and build up a strong, active political organization in harmony with the declarations of the Omaha platform of 1892, and maintain the integrity of the People's party movement.

DELEGATES AND ALTERNATES TO THE NATIONAL CONVENTION.

AT LARGE.

Delegates.

L. H. Weller, Nashua.
 J. R. Norman, Albia
 S. M. Harvey, Des Moines.
 W. D. Olney, Des Moines.
 E. J. Emmetts, Albia.
 L. M. Morris, Oskaloosa.
 W. R. Mead, Cresco.
 S. T. Spangler, Castleville.
 J. E. McDowell, Burlington.
 P. Wordell, Osceola.

Alternates.

S. A. Smith, Seymour.
 A. Fitzsimmons, Eddyville.
 Edward Knox, Marshalltown.
 Miss Anna Mahara, Charles City.
 Thomas Jackson, Forebush.
 S. Craft, Kirksville.
 W. M. Trisler, Des Moines.
 Luke McDowell, Kirkman.
 E. D. Patterson, Lewis.
 P. E. Nordell, Kiron.

DISTRICTS.

- | | |
|----------------------------------|----------------------------|
| 1—Thomas H. McClean, Washington. | T. M. Horsey, Washington. |
| 2—A. P. Hull, Letts. | James Fitzsimmons, Tyrone. |
| 3—Richard A. Feist, Iowa Falls. | John A. Norest, Leon. |
| 4—Eugene J. Prudhon, Nashua. | C. A. Thomas, Nashua. |
| 5—Irl Dean, Marion. | S. T. Foster, Centerville. |
| 6—J. A. Lowenburg, Ottumwa. | M. J. O'Connell, Albia. |
| 7—Leonard Brown, Des Moines. | Stephen Harvey, Altoona. |
| 8—D. C. Cowles, Davis City. | Howard Rose, Chariton. |
| 9—John Wilson, Lewis. | George P. Murray, Wiota. |
| 10—A. Norelius, Kiron. | P. W. Widdurg, Kiron. |
| 11—J. C. Emery, Carnes. | John Stodds, Moulton. |

The State convention to nominate candidates for presidential electors and State officers met at Des Moines, August 23, 1904.

Temporary and permanent chairman—L. H. WELLER, of Nashua, Chickasaw county.

Secretary—W. D. OLNEY, of Des Moines, Polk county.

RESOLUTION ADOPTED.

We, the delegates of the People's party in State convention assembled in the city of Des Moines, Iowa, August 25, 1904, endorse and affirm our faith in the principles of the National platform of the People's party, assembled at Springfield, Illinois, July 4 and 5, 1904, and we pledge our hearty support to the candidates there named for president and vice-president, and we commend the same to the careful consideration of all loyal citizens of Iowa.

STATE CENTRAL COMMITTEE.

Chairman—J. R. NORMAN, Albia.

Secretary—S. M. HARVEY, Des Moines.

MEMBERS OF COMMITTEE.

First District—Thos. H. McLean, of Washington, Washington county.

Third District—Richard A. Feist, of Iowa Falls, Hardin county.

Fourth District—L. H. Weller, of Nashua, Chickasaw county.

Fifth District—Irl Dean, of Marion, Linn county.

Sixth District—J. A. Lowenburg, of Ottumwa, Wapello.

Seventh District—Stephen Harvey, of Altoona, Polk county.

Eighth District—D. C. Cowels, of Davis City, Decatur county.

Ninth District—John Wilson, of Lewis, Cass county.

Tenth District—A. Norelius, of Kiron, Crawford county.

ELECTION OF NOVEMBER 8, 1904. VOTE BY PRECINCTS. SEMI-OFFICIAL.

ADAIR COUNTY.

Voting Precincts.	President *		Secretary of State		Auditor of State.		Treasurer of State.		Attorney General.		Judge of Supreme Court.		Railroad Commissioner												
	Parker, D.	Swallow, Pro.	Debs, B.	Martin, R.	Dickson, D.	Bolster, Pro.	Shank, B.	Carroll, R.	McFarland, Pro.	Triller, B.	Gilbertson, R.	Riegelman, D.	Sopher, Pro.	Holmes, B.	Mullan, R.	O'Connor, D.	McO'Hara, B.	Deemer, R.	Bullman, D.	Johns, Pro.	Willis, B.	Ketchum, R.	Manarey, D.	White, Pro.	Zetter, B.
Adair	147	59	8	144	85	7	8	145	19	9	146	62	7	8	145	24	2	145	52	7	5	146	53	7	8
Bridgewater	86	21	8	86	28	8	8	66	28	8	66	23	7	8	66	23	2	66	23	7	5	66	23	7	8
Bureka	92	21	8	90	21	8	8	89	17	7	89	21	7	8	90	21	2	90	23	7	5	91	21	7	8
Grand River	100	28	4	91	34	4	4	89	28	5	89	28	5	8	90	21	2	90	23	7	5	91	21	7	8
Greenfield	268	52	11	268	38	11	27	266	84	12	266	84	12	27	266	85	27	266	84	12	97	265	84	12	27
Groves	175	28	1	119	31	1	2	120	61	1	122	51	1	2	122	81	1	122	81	1	2	121	81	1	2
Harrison	128	59	4	114	47	2	2	122	44	2	122	44	2	2	122	44	2	122	44	2	2	121	44	2	2
Jackson	85	41	2	85	46	2	2	85	46	2	85	46	2	2	85	46	2	85	46	2	2	85	46	2	2
Jefferson	118	59	3	115	62	3	4	115	61	3	115	61	3	4	115	60	4	115	60	4	2	115	60	4	4
Lee	78	32	1	78	35	1	1	78	34	1	78	34	1	1	77	35	1	78	34	1	4	77	35	1	4
Lincaln	114	48	3	118	48	3	4	118	48	3	118	48	3	4	113	48	4	113	48	3	4	113	48	3	4
Orient	156	42	19	162	46	20	1	151	46	20	151	45	20	1	152	45	1	151	45	20	1	151	45	21	1
Prussia	158	49	8	158	64	6	6	158	50	5	158	50	5	5	158	50	5	158	50	5	5	158	50	5	5
Richland	100	44	4	101	49	4	1	99	50	4	99	50	4	4	99	50	4	99	50	4	99	50	4	4	
Stuart	78	31	3	74	34	3	5	76	38	3	76	38	3	5	76	38	3	76	38	3	6	76	38	3	4
Summerset	215	94	4	210	98	4	4	212	97	4	212	96	4	4	212	96	4	212	96	4	4	212	96	4	4
Summit	93	46	1	86	48	1	1	88	47	1	88	47	1	1	88	47	1	88	47	1	1	88	47	1	1
Union	83	23	1	80	25	2	1	82	24	2	82	24	2	1	82	24	2	82	24	2	1	82	24	2	1
Walnut	94	60	3	90	64	4	2	90	64	4	90	64	4	2	90	64	4	90	64	4	2	91	64	4	2
Washington	106	40	4	108	41	4	4	106	41	4	106	41	4	4	106	41	4	106	41	4	2	106	41	4	2
The county	2803	895	2	2662	901	80	92	2268	942	81	69	2258	942	81	81	2281	948	59	2352	935	79	61	2260	940	81

* Watson, Peoples, 60.

BUENA VISTA COUNTY.

Voting Precincts.	President.*			Secretary of State.			Auditor of State.			Treasurer of State.			Attorney General.			Judge of Supreme Court.			Railroad Commissioner.										
	Roosevelt, R.	Parker, D.	Swallow, Pro.	Debs, B.	Martin, R.	Dickson, D.	Boleter, Pro.	Shank, B.	Carroll, R.	Medary, D.	Meyrland Pro.	Tyler, B.	Gilbertson, R.	Biegebaum, D.	Bopher, Pro.	Holmes, B.	Mullan, R.	O'Connor, D.	McCullin, B.	Deemer, R.	Gulivan, D.	Johns, Pro.	Willis, B.	Ketchum, R.	Manstrey, D.	White, Pro.	Zetter, B.		
Barnes	143	17	4	1	148	18	4	149	18	4	148	18	18	4	1	143	18	18	145	18	4	1	143	18	4	1	143	18	4
Brooks	77	28	1	1	77	28	1	77	28	1	77	28	18	28	1	77	28	18	77	28	1	77	28	18	28	1	77	28	1
Coon	88	41	8	2	88	41	8	88	41	8	88	41	41	8	2	88	41	41	88	41	8	88	41	41	8	2	88	41	8
Elk	97	15	8	2	97	15	8	97	15	8	97	15	15	8	2	97	15	15	97	15	8	97	15	15	8	2	97	15	8
Fairfield	211	14	2	1	211	14	2	211	14	2	211	14	14	2	1	211	14	14	211	14	2	211	14	14	2	1	211	14	2
Grant	72	39	8	2	72	39	8	72	39	8	72	39	39	8	2	72	39	39	72	39	8	72	39	39	8	2	72	39	8
Kayes	68	25	8	2	68	25	8	68	25	8	68	25	25	8	2	68	25	25	68	25	8	68	25	25	8	2	68	25	8
Lee	84	17	1	1	84	17	1	84	17	1	84	17	17	1	1	84	17	17	84	17	1	84	17	17	1	1	84	17	1
Lincoln	48	15	1	1	48	15	1	48	15	1	48	15	15	1	1	48	15	15	48	15	1	48	15	15	1	1	48	15	1
Maple Valley	84	35	4	1	82	38	1	81	38	1	81	38	38	1	1	81	38	38	81	38	1	81	38	38	1	1	81	38	1
Newell	227	75	9	5	225	72	6	229	72	6	229	72	72	6	5	229	72	72	229	72	6	229	72	72	6	5	229	72	6
Nokomis	266	45	29	54	264	43	28	268	43	28	268	43	43	28	50	268	43	43	268	43	28	268	43	43	28	50	268	43	28
Poland	204	28	9	5	202	24	9	202	24	9	202	24	24	9	5	202	24	24	202	24	9	202	24	24	9	5	202	24	9
Providence	86	80	4	1	85	78	4	85	78	4	85	78	78	4	1	85	78	78	85	78	4	85	78	78	4	1	85	78	4
Reinbrandt	59	5	1	1	59	5	1	59	5	1	59	5	5	1	1	59	5	5	59	5	1	59	5	5	1	1	59	5	1
Scott	75	25	2	1	75	25	2	75	25	2	75	25	25	2	1	75	25	25	75	25	2	75	25	25	2	1	75	25	2
Stonx Rapids	194	19	1	1	194	12	1	194	12	1	194	12	12	1	1	194	12	12	194	12	1	194	12	12	1	1	194	12	1
Storm Lake	855	64	22	1	850	43	25	849	61	25	851	61	61	25	1	850	43	43	850	43	25	850	43	43	25	1	850	43	25
Washington	59	52	1	1	58	53	1	58	53	1	58	53	53	1	1	58	53	53	58	53	1	58	53	53	1	1	58	53	1
The county	2488	604	99	66	2465	530	98	2465	532	98	2470	538	98	98	61	2466	600	600	2463	568	98	2463	568	60	60	59	2468	60	59

* Watson, Peoples, 7.

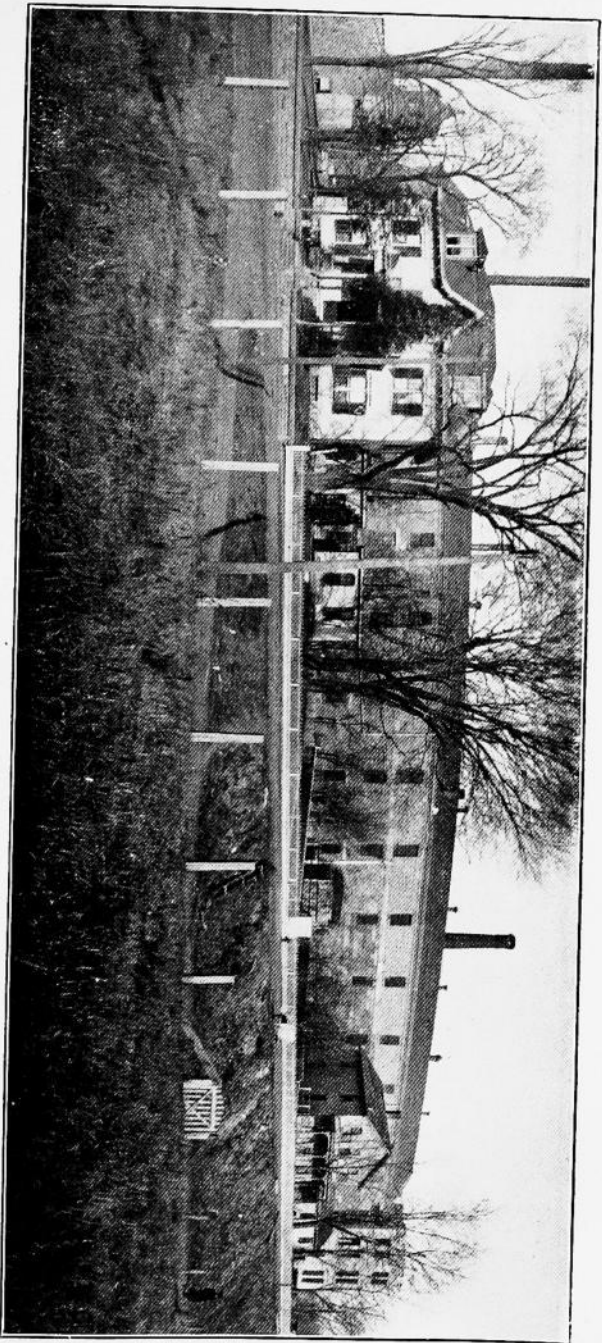

Partial View of Fort Madison Penitentiary.

CEDAR COUNTY.

Voting Precincts.	President.*		Secretary of State.		Auditor of State.		Treasurer of State.		Attorney General.		Judge of Supreme Court.		Railroad Commissioner.															
	Roosevelt, R.	Parker, D.	Swallow, Pro.	Debs, S.	Martin, R.	Dickson, D.	Bolster, Pro.	Blank, S.	Carroll, R.	McFarland, Pro.	Triller, S.	Gilbertson, R.	Riegelman, D.	Bober, Pro.	Holmes, S.	Mullan, R.	O'Connor, D.	McCullis, S.	Demer, R.	Gullivan, D.	Johns, Pro.	Willis, S.	Ketchum, R.	Mantray, D.	White, Pro.	Zeller, S.		
Cass.....	59	109			58	111			58	111										58	111			58	111			
Center.....	200	128	4	1	195	122	8		195	122	8									194	129	9		195	122	8		
Dayton.....	231	111	21	1	226	113	22	1	227	114	1	226	113	22	1	227	114	1	226	113	22	1	225	113	23	1		
Fairfield.....	68	94	2		68	94	2		68	94	2									68	94	2		68	94	2		
Farmington.....	116	244		1	116	244		1	116	244		1								114	244		1	114	228		1	
Franklin.....	163	54	8		162	54	9		162	54	9									163	54	9		162	54	9		
Freemont.....	106	84	2	2	106	84	2	2	106	84	2	2								106	84	2	2	106	84	2	2	
Goway.....	151	98	1	2	150	98	1	2	150	98	1	2								150	98	1	2	151	96	1		
Inland.....	124	64	9		122	65	5		122	65	5									122	65	5		122	65	5		
Iowa.....	54	39	1	1	54	40	1	1	54	40	1	1								54	40	1	1	54	40	1	1	
Linn.....	99	105	2		96	107	1		96	108	1									97	107	1		96	108	1		
Manchester.....	62	27	1		61	27	1		61	27	1									62	27	1		62	27	1		
Pioneer.....	176	152	6	1	174	152	2	1	174	152	2	1								174	152	2	1	174	152	2	1	
Red Oak.....	89	38	2		89	37	2		89	37	2									89	37	2		89	37	2		
Rochester.....	89	43	4	1	87	43	6	1	88	44	1									88	43	6	1	88	43	6	1	
Springdale.....	160	40	5	2	158	41	6	2	158	41	6	2								157	42	6	2	157	42	6	2	
Springfield.....	203	209	1		121	210	1		121	209	1									121	208	1		121	210	1		
Sugar Creek.....	61	75		2	61	75		2	61	75		2								61	75		2	61	75		2	
Tinton.....	120	49	8		117	52	8		117	52	8									117	52	8		117	52	8		
First ward.....	126	60	6		123	53	5		123	53	5									123	53	5		123	53	5		
Second ward.....	122	87	4		117	90	4		117	90	4									117	90	4		117	90	4		
Third ward.....	210	31	14	5	209	31	14	5	209	31	14	5								209	31	14	5	209	31	14	5	
West Branch.....	210	31	14	5	209	31	14	5	209	31	14	5								209	31	14	5	209	31	14	5	
The county.....	2697	1926	85	17	2660	1942	90	16	2659	1943	83	17	2661	1941	89	16	2660	1945	16	2659	1944	89	15	2659	1927	87	15	

* Watson, Peoples, 4.

CERRO GORDO COUNTY.

Bath	67	24	1	1	68	25	1	1	68	25	1	1	67	24	1	1	68	23	1	1	67	24	1	1
Clear Lake	284	53	12	11	280	54	12	10	279	55	12	10	279	55	12	10	279	55	12	10	280	56	12	10
Dougherty	48	88	101	48	101	48	101	48	101	48	101	48	101	48	101	48	101	48	101	48	101	48	101	48
Falls	128	72	18	1	127	69	17	1	128	69	17	1	127	71	1	1	127	71	1	1	125	71	1	1
Geneseo	169	105	9	1	171	104	9	1	170	104	9	1	171	104	9	1	170	104	9	1	171	104	9	1
Grant	109	2	8	1	109	2	8	1	109	2	8	1	109	2	8	1	109	2	8	1	109	2	8	1
Grines	152	25	8	1	151	26	8	1	151	26	8	1	151	26	8	1	151	26	8	1	151	26	8	1
Lake	197	30	8	5	195	30	4	5	195	30	4	5	195	30	4	5	195	30	4	5	195	30	4	5
Lime Creek	163	23	7	1	164	23	7	1	164	23	7	1	164	23	7	1	164	23	7	1	164	23	7	1
Lincoln	97	17	1	3	96	16	1	3	96	16	1	3	96	16	1	3	96	16	1	3	96	16	1	3
Mason	86	17	1	3	86	16	1	3	86	16	1	3	86	16	1	3	86	16	1	3	86	16	1	3
Mason City—																								
First ward	810	65	18	13	806	70	18	13	804	70	18	13	806	70	18	13	806	70	18	13	807	69	18	13
Second ward	658	35	8	5	664	37	8	4	664	38	4	664	38	4	664	38	4	664	38	4	665	37	8	4
Third ward	270	106	5	21	268	107	5	20	266	109	5	21	267	106	5	21	266	109	5	21	267	108	5	21
Fourth ward	258	77	18	17	258	77	18	16	258	77	18	16	258	77	18	16	258	77	18	16	258	77	18	16
Mt. Vernon	72	18	5	1	73	18	5	1	73	18	5	1	73	18	5	1	73	18	5	1	73	18	5	1
Owen	95	12	1	2	95	12	1	2	95	12	1	2	95	12	1	2	95	12	1	2	95	12	1	2
Pleasant Valley	118	32	7	1	114	36	6	1	114	36	6	1	114	36	6	1	114	36	6	1	114	36	6	1
Portland	106	9	4	1	106	9	4	1	106	9	4	1	106	9	4	1	106	9	4	1	106	9	4	1
Union	70	16	2	1	68	18	1	1	68	18	1	1	68	18	1	1	68	18	1	1	68	18	1	1
The county	8106	836	130	70	8087	848	129	76	8081	852	129	76	8081	848	129	76	8084	854	129	76	8084	852	128	77
* Watson, Peoples, 16																								

CHEROKEE COUNTY.

Aiton	116	22	2	2	114	24	2	2	114	24	2	2	114	24	2	2	114	24	2	2	114	24	2	2
Amburst	96	14	4	1	93	14	4	1	93	14	4	1	93	14	4	1	93	14	4	1	93	14	4	1
Cedar	132	20	4	1	131	21	7	1	132	20	7	1	132	20	7	1	132	20	7	1	131	20	7	1
Cherokee Twp	55	28	5	1	54	29	6	1	54	29	6	1	54	29	6	1	54	29	6	1	54	29	6	1
Cherokee City																								
First ward	232	81	18	2	231	83	17	1	231	82	17	2	231	82	17	2	232	82	17	2	231	81	18	2
Second ward	169	43	7	2	169	42	7	2	169	42	7	2	169	42	7	2	169	42	7	2	168	43	7	2
Third ward	203	40	13	2	203	39	14	2	203	39	14	2	203	39	14	2	203	39	14	2	203	39	14	2
Diamond	91	14	1	1	90	15	1	1	91	15	1	1	91	15	1	1	91	15	1	1	91	15	1	1
Grand Meadow	88	14	10	1	88	12	11	1	88	12	11	1	88	12	11	1	88	12	11	1	88	12	11	1
Liberty	111	22	1	1	110	23	1	1	108	23	1	1	108	23	1	1	108	23	1	1	107	23	1	1
Marcus	218	96	3	1	218	96	3	1	213	98	3	1	213	98	3	1	212	98	3	1	212	98	3	1

CHEROKEE COUNTY—CONTINUED.

Voting Precincts.	President,*		Secretary of State.		Auditor of State.		Treasurer of State.		Attorney General.		Judge of Supreme Court.		Railroad Commissioner															
	Roosevelt, R.	Parker, D.	Bwallow, Pro.	Debs, S.	Martin, R.	Dickson, D.	Boleter, Pro.	Shank, S.	Carroll, R.	Medary, D.	McFarland, Pro.	Triller, S.	Gilbertson, R.	Sopher, Pro.	Holmes, S.	O'Connor, D.	McCallis, S.	Deemer, R.	Gallivan, D.	Johns, Pro.	Williams, S.	Ketchum, R.	Manatrey, D.	White, Pro.	Zeller, S.			
Pilot	80	16	8	1	78	18	8	1	78	17	1	78	17	8	1	78	17	8	1	78	17	8	1	78	17	8	1	
Pitcher	200	48	11	1	197	48	10	1	190	48	10	190	48	10	1	197	48	10	1	194	48	10	1	194	48	10	1	
Rock	66	45	5	1	61	60	5	1	61	48	5	61	48	5	1	61	48	5	1	60	48	5	1	60	48	5	1	
Sheridan	151	72	9	1	148	73	5	1	148	73	5	148	73	5	1	140	73	5	1	147	73	5	1	148	73	5	1	
Silver	98	24	2	1	93	26	2	1	93	26	2	94	26	2	1	94	26	2	1	92	26	2	1	92	26	2	1	
Spring	70	19	1	1	68	18	1	1	67	19	1	67	20	1	1	67	20	1	1	67	20	1	1	66	21	1	1	
Tilden	77	16	1	1	73	15	1	1	74	16	1	74	17	1	1	74	17	1	1	78	16	1	1	74	16	1	1	
Willow	188	57	18	3	182	64	9	3	193	62	10	3	191	61	10	3	191	61	10	3	190	60	11	3	190	61	10	3
The county	2446	688	107	13	2409	706	104	18	2598	707	105	12	2403	698	105	13	2408	706	105	13	2396	706	105	13	2398	708	108	13

* Watson, Peoples, 25.

CHICKASAW COUNTY.

Bedford	412	168	8	1	410	159	4	1	410	189	4	1	410	189	4	1	410	189	4	1	410	189	4	1	410	188	8	1
Chickasaw	188	187	9	1	194	188	6	1	194	188	6	1	194	188	6	1	194	188	6	1	194	188	6	1	194	186	6	1
Dayton	63	117	1	1	62	118	1	1	62	118	1	1	62	118	1	1	62	118	1	1	62	118	1	1	62	118	1	1
Deerfield	92	171	1	3	85	169	1	1	84	169	1	1	84	169	1	1	85	167	1	1	83	169	1	1	83	168	1	1
Dresden	112	85	2	1	111	86	2	1	111	86	2	1	111	86	2	1	110	87	1	1	111	86	2	1	111	80	2	1
Fredericksburg	191	81	10	4	191	83	1	4	191	83	1	4	191	83	1	4	191	83	1	4	191	83	1	4	191	83	1	4
Jacksonville	187	111	1	1	188	110	1	1	188	110	1	1	188	110	1	1	188	110	1	1	188	110	1	1	188	110	1	1
New Hampton	883	311	6	5	860	347	6	4	860	349	6	3	849	349	6	4	849	348	6	4	850	348	6	4	850	347	6	4
Richland	100	62	6	2	97	62	6	2	97	62	6	2	97	62	6	2	97	62	6	2	97	62	6	2	97	64	6	2
Stapleton	126	184	1	2	122	182	1	2	122	182	1	2	122	182	1	2	122	182	1	2	122	182	1	2	122	181	1	2

CLINTON COUNTY—CONTINUED.

Voting Precincts.	President.*			Secretary of State.		Auditor of State.		Treasurer of State.		Attorney General.		Judge of Supreme Court.		Railroad Commissioner.																		
	Roosevelt, R.	Parker, D.	Swallow, Pro.	Yebs, B.	Martin, R.	Dickson, D.	Bober, Pro.	Bank, S.	Carroll, R.	Medary, D.	McFarland, Pro.	Trillen, S.	Gilbertson, R.	Riegelman, D.	Sopher, Pro.	Holmes, S.	Mullan, R.	O'Connor, D.	McOrliss, S.	Deemer, R.	Sullivan, D.	Johns, Pro.	Williams, S.	Ketchum, R.	Manarey, D.	White, Pro.	Zelter, S.					
Clinton—Continued.																																
Sixth ward—																																
First precinct.....	231	118	2	34	221	121	4	98	220	121	4	38	220	121	4	81	221	121	82	220	121	6	39	220	121	5	10	10	10			
Second precinct.....	129	107	12	124	112	111	111	126	126	111	111	110	126	111	110	10	126	111	10	126	111	110	110	126	110	121	110	110	110	110		
Seventh ward—																																
First precinct.	118	83	46	107	91	81	45	107	91	81	44	108	90	90	44	10	92	41	107	93	121	121	44	105	88	44	44	44	44	44		
Second precinct.....	124	152	2	60	117	157	1	58	118	166	1	58	120	156	1	57	12	154	56	123	154	121	55	120	157	1	19	19	19	19		
Deep Creek.....	96	115	1	93	120	1	93	120	1	93	120	1	92	120	1	10	92	130	1	92	120	120	92	92	120	157	1	19	19	19	19	
DeWitt.....	327	320	7	10	320	324	7	10	321	324	7	10	321	324	7	10	321	324	10	310	324	7	10	321	324	7	10	10	10	10	10	
Eden.....	155	39	2	151	39	151	39	151	39	151	39	151	39	151	39	151	39	151	39	151	39	151	39	151	39	151	39	151	39	151	39	151
Elk River.....	145	149	1	145	149	1	145	149	1	145	149	1	145	149	1	145	149	1	145	149	144	149	1	145	149	1	145	149	145	149	145	
Hampshire.....	86	78	1	86	86	86	86	86	86	86	86	86	86	86	86	86	86	86	86	86	86	86	86	86	86	86	86	86	86	86	86	
Liberty.....	63	115	1	63	115	63	115	63	115	63	115	63	115	63	115	63	115	63	115	63	115	63	115	63	115	63	115	63	115	63	115	
Lincoln.....	61	45	2	61	44	61	44	61	44	61	44	61	44	61	44	61	44	61	44	61	44	61	44	61	44	61	44	61	44	61	44	
Live.....	202	108	8	191	111	191	111	191	111	191	111	191	111	191	111	191	111	191	111	191	111	191	111	191	111	191	111	191	111	191	111	
Orange.....	115	135	3	106	143	3	106	143	3	106	143	3	106	143	3	106	143	3	106	143	106	143	3	106	143	3	106	143	3	106	143	
Sharon.....	148	160	1	142	157	1	142	158	1	142	158	1	142	158	1	142	158	1	142	158	142	158	1	142	158	1	142	158	1	142	158	
Spring Rock.....	140	163	1	139	168	1	139	167	1	138	168	1	138	168	1	138	168	1	138	168	138	168	1	138	168	1	138	168	1	138	168	
Spring Valley.....	52	32	1	51	32	51	32	51	32	51	32	51	32	51	32	51	32	51	32	51	32	51	32	51	32	51	32	51	32	51	32	
Washington.....	97	113	1	96	114	96	114	96	114	96	114	96	114	96	114	96	114	96	114	96	114	96	114	96	114	96	114	96	114	96	114	
Washington.....	97	113	1	96	114	96	114	96	114	96	114	96	114	96	114	96	114	96	114	96	114	96	114	96	114	96	114	96	114	96	114	
Waterford.....	91	203	1	87	205	1	87	205	1	87	205	1	87	205	1	87	205	1	87	205	87	205	1	87	205	1	87	205	1	87	205	
Watson.....	102	105	4	102	108	4	102	108	4	102	108	4	102	108	4	102	108	4	102	108	102	108	4	102	108	4	102	108	4	102	108	
The county.....	5295	4074	54	4305	5133	4174	53	414	5137	4167	51	400	5133	4163	52	411	5140	4173	411	5137	4170	51	407	5134	4171	49	406	406	406	406		

* Watson, Peoples, 88.

DECATUR COUNTY—CONTINUED.

Voting Precincts.	President.*		Secretary of State.		Auditor of State.		Treasurer of State.		Attorney General.		Judge of Supreme Court.		Railroad Commissioner															
	Roosevelt, R.	Parker, D.	Swallow, Pro.	Debs, S.	Martin, R.	Dickson, D.	Bolster, Pro.	Shank, S.	Carroll, R.	McFarland, Pro.	Triller, S.	Gilbertson, R.	Riegelman, D.	Sopher, Pro.	Holmes, S.	Mullan, R.	O'Connor, D.	McGrillis, R.	Deemer, R.	Sullivan, D.	Johns, Pro.	Willis, S.	Ketchum, R.	Mantrey, D.	White, Pro.	Zetter, S.		
Leon.....	298	171	4	7	234	175	283	175	283	174	293	175	283	174	283	174	293	174	293	175	283	175	283	175	283	175	283	175
Long Creek.....	194	113	2	2	188	116	187	119	187	115	188	116	187	115	188	116	187	115	188	116	187	115	188	116	187	115	188	116
Morgan.....	83	67	3	3	82	67	82	67	82	68	82	68	82	68	82	68	82	68	82	68	82	68	82	68	82	68	82	68
New Buda—																												
Westville precinct.....	86	52	1	10	79	64	10	79	64	10	80	64	10	80	64	10	80	64	10	80	63	10	78	65	10	78	65	
Grand Kitar precinct.....	5	85	2	2	52	85	2	52	85	2	52	85	2	52	85	2	52	85	2	52	85	2	52	85	2	52	85	
Richland.....	80	75	5	4	80	77	4	80	77	4	80	77	4	80	77	4	80	77	4	80	77	4	80	77	4	80	77	
Woodland.....	98	108	4	1	67	107	4	67	108	1	67	108	1	67	108	1	67	108	1	67	108	2	67	108	2	67	108	
The county.....	2490	1548	71	70	2301	1530	68	2388	1538	63	2388	1538	68	2384	1597	65	2388	1598	57	64	2383	1600	57	63	1600	57	63	

* Watson, Peoples, 37.

DELAWARE COUNTY.

Adams.....	116	79	2	9	114	74	2	9	115	75	2	9	110	74	2	9	117	73	9	116	73	2	9	116	73	2	9	
Bremen.....	42	152	1	43	150	43	150	43	150	43	150	43	150	43	150	43	150	43	150	43	150	43	150	43	150	43	150	43
Coffins Grove.....	124	80	9	1	123	81	9	1	123	81	9	1	123	80	9	1	123	81	9	1	123	81	9	1	123	81	9	
Colony.....	127	115	1	1	125	118	1	1	125	118	1	1	125	118	1	1	125	118	1	1	125	118	1	1	125	118	1	
Delaware City.....	114	21	1	1	114	21	1	1	114	21	1	1	114	21	1	1	114	21	1	1	114	21	1	1	114	21	1	
Delaware Twp.....	112	98	8	8	109	99	8	8	109	99	8	8	109	99	8	8	109	99	8	8	109	99	8	8	109	99	8	
Delhi.....	188	55	2	2	181	62	2	2	181	62	2	2	181	62	2	2	181	62	2	2	181	62	2	2	181	62	2	
Earville.....	187	62	3	1	188	61	1	1	188	61	1	1	188	61	1	1	188	61	1	1	188	61	1	1	188	61	1	
Elk.....	222	58	2	2	222	55	2	2	222	56	2	2	222	55	2	2	222	57	2	2	221	56	2	2	221	56	2	
Hazel Green.....	85	80	1	3	86	80	1	3	86	80	1	3	86	80	1	3	86	80	1	3	85	80	1	3	85	80	1	

FREMONT COUNTY—CONTINUED.

Voting Precincts.	President.*		Secretary of State		Auditor of State.		Treasurer of State.		Attorney General.		Judge of Supreme Court.			Railroad Commissioner												
	Roosevelt, R.	Parker, D.	Martin, R.	Dickson, D.	Boley, Pro.	Shank, S.	Carroll, R.	Medary, D.	McFarland, Pro.	Triller, S.	Gilbertson, R.	Reigelman, D.	Other, Pro.	Holmes, S.	Mullan, R.	O'Connor, D.	McGrillis, S.	Demer, R.	Gullivan, D.	Johns, Pro.	Willis, S.	Kethum, R.	Manatry, D.	White, Pro.	Zeller, S.	
	96	96	88	28	13	8	88	2	2	3	88	28	28	8	88	88	28	88	28	8	8	8	8	8	8	8
Locust Grove.....	88	96	88	28	13	8	88	2	3	88	28	28	8	88	88	28	88	28	8	8	8	8	8	8	8	8
Madison No. 1.....	51	41	32	47	4	1	32	47	1	3	51	46	1	3	51	46	5	51	46	1	3	51	46	1	3	51
Madison No. 2.....	92	30	32	34	4	1	32	34	4	3	51	34	4	3	51	34	3	51	34	4	3	51	34	4	3	51
Monroe.....	125	1	112	126	3	3	112	126	3	3	112	126	3	3	112	126	3	112	126	3	3	112	126	3	3	112
Prairie.....	73	48	70	52	3	3	70	52	3	3	70	52	3	3	70	52	3	70	52	3	3	70	52	3	3	70
Riverside.....	190	76	158	84	3	1	158	84	5	1	158	84	5	1	158	84	5	158	84	5	1	158	84	5	1	158
Riverton.....	162	97	157	101	2	2	157	101	2	2	157	101	2	2	157	101	2	157	101	2	2	157	101	2	2	157
Ross.....	118	58	109	55	9	2	110	55	6	2	108	56	4	2	110	55	2	111	54	6	2	108	55	4	2	108
Sidney.....	354	346	333	340	9	9	337	360	5	2	347	340	4	2	347	340	4	348	358	6	2	347	340	4	2	347
Scott No. 1.....	91	98	91	95	6	6	91	94	6	6	91	94	6	6	92	96	6	91	94	6	6	91	94	6	6	91
Scott No. 2.....	69	63	56	56	2	2	56	56	2	2	56	56	2	2	56	56	2	55	56	2	2	55	56	2	2	55
Walnut.....	53	49	50	47	3	3	50	47	3	3	50	47	3	3	50	47	3	50	47	3	3	50	47	3	3	50
Washington No. 1.....	92	52	85	53	1	1	85	53	1	1	85	52	1	1	86	53	1	85	53	1	1	86	53	1	1	85
Washington No. 2.....	47	45	46	46	4	4	46	46	4	4	45	46	4	4	45	46	4	45	46	4	4	45	46	4	4	45
The county.....	2227	1511	86	46	2172	1611	79	30	2	69	1604	78	90	2	175	1605	30	2	172	1601	77	30	2	168	1603	76

*Watson, Peoples, 42.

GREENE COUNTY.

Bristol.....	108	60	107	61	7	2	107	61	7	2	107	61	7	2	107	61	7	107	61	7	2	107	61	7	2	107
Cedar.....	66	67	65	66	1	1	65	66	1	1	65	66	1	1	65	66	1	65	66	1	1	65	66	1	1	65
Dawson.....	77	51	78	52	4	4	78	52	4	4	78	52	4	4	78	52	4	78	52	4	4	78	52	4	4	78
Franklin.....	103	40	101	39	7	7	101	39	7	7	101	39	7	7	101	39	7	101	39	7	7	101	39	7	7	101
Grant.....	80	17	79	18	1	1	79	18	1	1	79	18	1	1	79	18	1	79	18	1	1	79	18	1	1	79
Greenbrier.....	163	28	163	28	4	4	163	28	4	4	163	28	4	4	163	28	4	163	28	4	4	163	28	4	4	163

GUTHRIE COUNTY.

Voting Precincts.	President *			Secretary of State.			Auditor of State.		Treasurer of State.			Attorney General.		Judge of Supreme Court.			Railroad Commissioner.									
	Roosevelt, R.	Parker, D.	Swallow, Pro.	Debs, S.	Martin, R.	Dickson, D.	Bolster, Pro.	Shank, S.	Carroll, R.	McFarland Pro.	Triller, S.	Gilbertson, R.	Riegelman, D.	Gopher, Pro.	Holmes, S.	O'Connor, D.	McCallis, S.	Deemer, R.	Sullivan, D.	Johns, Pro.	Wills, S.	Ketchum, R.	Manstrey, D.	White, Pro.	Zeller, S.	
Baker	86																									
Bear Grove	127	25	2																							
Beaver	195	108	6																							
Cases—																										
Panora	323	110	6																							
Yale	85	22	1																							
Dodge	211	28	5																							
Grant	98	68																								
Highland	213	68	3																							
Hickson	33	28	9																							
Orange	85	23	4																							
Penn	63	25	1																							
Richland—																										
Jamaica	137	52	11																							
Yale	54	13	2																							
Sealey	99	47	3																							
Stuart City—																										
First ward	111	47	8																							
Second ward	113	29	8																							
Stuart Twp	84	11	1																							
Thompson	139	99	3																							
Union	76	17	1																							
Valley	327	113	14																							
Victory	139	65																								
The county	2857	1032	91																							

* Watson, Peoples, 42.

HARRISON COUNTY—CONTINUED.

Voting Precincts.	President.*		Secretary of State.		Auditor of State.		Treasurer of State.		Attorney General.		Judge of Supreme Court.		Railroad Commissioner.																	
	Parker, D.	Roosevelt, R.	Galloway, Pro.	Debs, S.	Martin, R.	Dietson, D.	Boleter, Pro.	Shank, S.	Carroll, R.	McAdary, D.	McFarland, Pro.	Triller, S.	Gilbertson, R.	Riegelman, D.	Sopher, Pro.	Holmes, S.	Mullan, R.	O'Connor, D.	McGrillis, S.	Deemer, R.	Sullivan, D.	Johns, Pro.	Willis, S.	Ketchum, R.	Manthey, D.	White, Pro.	Zeller, S.			
Taylor.....	138	66	5	2	121	68	5	2	119	72	121	70	122	66	5	2	122	66	5	2	121	70	121	66	5	2	122	66	5	2
Union.....	103	67	2	1	94	71	3	1	132	81	19	70	100	70	1	1	100	70	1	1	100	70	1	1	100	70	1	1	1	1
Washington.....	161	109	2	1	146	113	3	1	146	113	8	118	140	118	8	1	140	118	8	1	145	113	8	1	149	113	8	1	1	1
The county.....	394	1096	115,221	3210	1805	118,201	32	13	901	113,201	2,10	1806	113,190	3,182	1855	401	3197	1798	137	198	3206	1800	113,200	3206	1800	113,200	3206	1800	113,200	3206

*Watson, Peoples, 25.

HENRY COUNTY.

Baltimore.....	74	88	4	2	73	101	4	1	73	88	4	2	72	80	4	1	72	90	4	1	72	90	4	1	72	90	4	1	1	1
Canaan.....	128	81	14	2	126	83	11	3	126	83	11	3	126	83	11	3	126	83	11	3	126	83	11	3	126	83	11	3	1	1
Ce-tr.....	180	78	5	1	132	81	3	1	132	81	3	1	132	81	3	1	132	81	3	1	132	81	3	1	132	81	3	1	1	1
Hillsboro.....	95	21	3	1	94	22	3	1	94	22	3	1	94	22	3	1	94	22	3	1	94	22	3	1	94	22	3	1	1	1
Jackson.....	105	49	3	1	102	49	3	1	101	49	3	1	101	49	3	1	102	49	3	1	101	49	3	1	101	49	3	1	1	1
Jefferson.....	103	150	6	1	158	104	7	4	158	104	7	4	158	104	7	4	160	104	7	4	158	104	7	4	158	104	7	4	1	1
Marion.....	111	36	2	1	109	41	2	1	108	41	2	1	109	41	2	1	110	41	2	1	109	41	2	1	109	41	2	1	1	1
Mt. Pleasant—	225	64	3	1	221	71	10	3	221	71	10	3	221	71	10	3	223	71	10	3	221	71	10	3	221	71	10	3	1	1
First ward.....	172	42	5	2	165	44	7	2	165	44	7	2	165	44	7	2	168	44	7	2	168	44	7	2	168	44	7	2	1	1
Second ward.....	111	52	2	1	107	51	2	1	107	51	2	1	107	51	2	1	107	51	2	1	107	51	2	1	107	51	2	1	1	1
Third ward.....	107	56	3	1	100	52	4	1	100	52	4	1	100	52	4	1	100	52	4	1	100	52	4	1	100	52	4	1	1	1
Fourth ward.....	247	191	13	2	244	196	14	2	243	196	14	2	243	196	14	2	243	196	14	2	243	196	14	2	243	196	14	2	1	1
New London.....	46	46	2	1	43	43	2	1	43	43	2	1	43	43	2	1	43	43	2	1	43	43	2	1	43	43	2	1	1	1
Rome.....	180	59	21	4	188	60	21	4	188	60	21	4	188	60	21	4	189	60	21	4	188	60	21	4	188	60	21	4	1	1
Salem.....	272	109	16	1	268	110	16	1	268	111	16	1	268	110	16	1	268	110	16	1	268	110	16	1	268	110	16	1	1	1
Scott.....	272	109	16	1	268	110	16	1	268	111	16	1	268	110	16	1	268	110	16	1	268	110	16	1	268	110	16	1	1	1

Tippecanoe	122	28	9	2	118	84	8	116	34	8	110	35	115	35	8	114	83	6	
Trenon	114	77	1	1	113	81	1	113	81	1	113	82	112	82	1	112	82	1	
Wayne	235	50	10	232	30	11	23	29	11	234	30	231	29	11	232	30	11	20	
The county	2647	1259	128	35	2592	1302	126	21	2588	1310	128	21	2601	1812	20	2586	1318	121	19

* Watson, Peoples, 87.

HOWARD COUNTY.

Albion	98	28	5	94	27	6	94	27	6	94	27	6	94	27	6	94	27	6
Afton—	94	124	2	91	126	2	90	126	2	91	127	2	89	128	2	91	126	2
First precinct	27	38	1	26	35	1	26	35	1	26	35	1	26	35	1	26	35	1
Second precinct	120	41	5	128	42	5	128	43	4	129	43	3	128	42	5	127	43	5
Chester	140	48	6	139	48	6	139	48	6	139	48	6	139	48	6	139	48	6
Cresco—	158	73	2	155	73	3	155	73	3	156	73	3	154	73	3	154	73	3
First ward	164	51	3	165	55	2	165	54	2	165	55	19	165	54	2	165	55	2
Second ward	224	29	13	224	29	13	224	29	13	224	29	13	224	29	13	224	29	13
Third ward	93	109	2	92	110	2	92	110	2	93	110	2	92	110	2	92	110	2
Forest City	36	30	1	34	31	1	35	31	1	35	31	1	35	31	1	35	31	1
Howard	68	46	1	68	47	1	68	47	1	68	47	1	68	47	1	68	47	1
Howard Center	150	58	3	148	63	3	148	63	3	148	63	3	148	62	3	147	63	3
Jamestown	50	76	4	49	77	4	49	76	4	49	77	4	49	77	4	49	77	4
New Oregon—	30	87	2	30	87	2	30	87	2	30	87	2	30	87	2	30	87	2
First precinct	68	19	8	68	19	2	68	19	2	68	19	2	68	19	2	68	19	2
Second precinct	48	66	4	46	66	4	46	66	4	46	66	4	46	66	4	46	66	4
Oak Dale	56	71	5	53	70	5	53	70	5	53	70	5	53	70	5	53	70	5
Paris—	96	59	1	90	55	1	90	55	1	90	55	1	90	55	1	90	55	1
First precinct	95	54	3	95	55	3	95	55	3	95	55	3	94	56	3	94	56	3
Second precinct	1823	1066	49	66	1736	1115	49	58	1709	1114	48	58	1709	1117	48	58	1709	1114
Saratoga	94	27	6	94	27	6	94	27	6	94	27	6	94	27	6	94	27	6
Vernon Springs	94	27	6	94	27	6	94	27	6	94	27	6	94	27	6	94	27	6
The county	1823	1066	49	66	1736	1115	49	58	1709	1114	48	58	1709	1117	48	58	1709	1114

* Watson, Peoples, 8.

JACKSON COUNTY.

Voting Precincts.	President.*		Secretary of State.		Auditor of State.		Treasurer of State.		Attorney General.		Judge of Supreme Court.		Railroad Commissioner.													
	Roosevelt, R.	Parker, D.	Swallow, Pro.	Deha, S.	Martin, R.	Dickson, D.	Polner, Pro.	Shank, S.	Carroll, R.	McFarland, Pro.	Triller, S.	Gilbertson, R.	Riegelman, D.	Sonner, Pro.	Holmes, S.	O'Connor, D.	McGrillis, S.	Deemer, R.	Sullivan, D.	Johns, Pro.	Willis, S.	Kethum, R.	Watney, D.	White, Pro.	Zelter, S.	
Bellevue City.....	299	219	2	18	209	221	2	16	268	2	91	207	126	2	15	289	15	208	220	2	15	209	221	2	8	
Bellevue Twp.....	87	116	1	4	87	115	1	4	87	115	1	87	115	1	4	87	115	4	87	115	1	4	87	115	1	8
Brandon.....	108	90	1	8	103	91	1	6	103	91	1	6	103	91	1	6	103	91	6	103	91	6	103	91	1	4
Butler.....	50	117	1	1	49	117	1	1	49	117	1	55	109	1	6	49	117	1	48	118	1	6	49	117	1	4
Fairfield.....	60	109	1	1	56	109	1	1	56	109	1	55	109	1	6	55	109	1	54	110	1	6	55	109	1	9
Farmers' Creek.....	182	108	2	8	183	106	2	7	183	106	2	133	106	2	6	133	106	2	133	106	2	6	133	106	1	9
Iowa, No. 1.....	90	40	1	1	90	40	1	1	90	40	1	88	41	1	1	90	40	1	80	41	1	1	90	40	1	1
Iowa, No. 2.....	106	85	1	1	103	86	1	1	103	86	1	103	86	1	1	103	86	1	101	88	1	1	103	86	1	1
Jackson.....	42	182	1	1	42	129	1	1	42	129	1	42	129	1	1	42	129	1	42	129	1	1	42	129	1	1
Maquoketa Twp.....	95	110	4	4	92	107	4	4	93	108	4	92	107	4	4	93	108	4	92	107	4	4	93	108	4	4
Maquoketa City—																										
First ward.....	161	112	3	1	159	115	3	8	158	116	3	158	116	3	8	159	115	8	158	116	3	8	158	116	3	8
Second ward.....	128	108	5	5	127	108	5	4	127	108	5	127	108	5	4	127	108	4	127	108	5	4	127	108	5	4
Third ward.....	89	98	1	4	84	61	1	6	86	63	1	86	63	1	6	86	63	1	86	63	1	6	86	63	1	6
Fourth ward.....	170	70	4	11	162	74	6	10	163	73	6	163	73	6	10	163	73	10	164	74	6	10	164	74	6	10
Mouthouth.....	263	92	2	5	265	95	2	2	265	95	2	265	95	2	2	259	96	2	265	96	2	2	262	96	2	2
Otter Creek.....	59	96	4	4	57	99	4	4	57	99	4	57	99	4	4	57	99	4	57	99	4	4	57	99	4	4
Perry.....	209	75	1	4	210	74	1	1	210	75	1	210	75	1	1	209	74	1	211	73	1	1	208	74	1	1
Prairie Springs.....	65	104	1	1	64	104	1	1	64	104	1	64	104	1	1	64	104	1	64	104	1	1	64	104	1	1
Richland.....	64	121	1	1	65	121	1	1	65	116	1	65	116	1	1	65	116	1	65	121	1	1	65	121	1	1
South Fork.....	182	98	1	6	177	99	2	6	179	99	1	179	99	1	6	179	99	6	179	99	1	6	179	99	1	6
Tete des Morts.....	70	96	1	1	69	85	1	1	69	85	1	69	85	1	1	69	85	1	69	85	1	1	69	85	1	1
Union.....	175	100	8	25	180	105	1	11	179	106	1	179	106	1	10	179	106	10	179	106	1	10	178	106	1	10
Van Buren.....	202	178	2	2	200	179	2	2	200	179	2	200	179	2	2	201	180	2	200	179	2	2	200	179	2	2
Washington.....	87	112	1	1	84	112	1	1	84	112	1	84	112	1	1	84	112	1	84	112	1	1	84	112	1	1
The county.....	2899	2483	33	114	2871	2503	38	85	2851	2499	27	2826	2601	26	80	2868	2496	81	2866	2612	27	81	2863	2602	26	67

* Watson, Peoples, 11

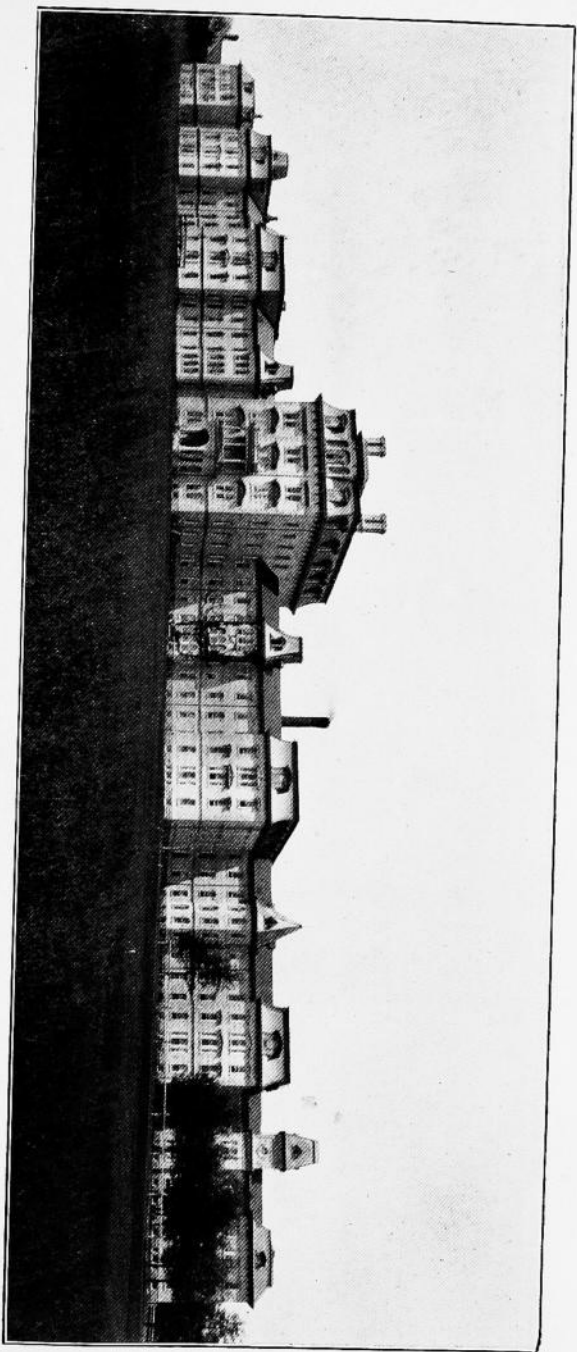

Main Building—Independence State Hospital.

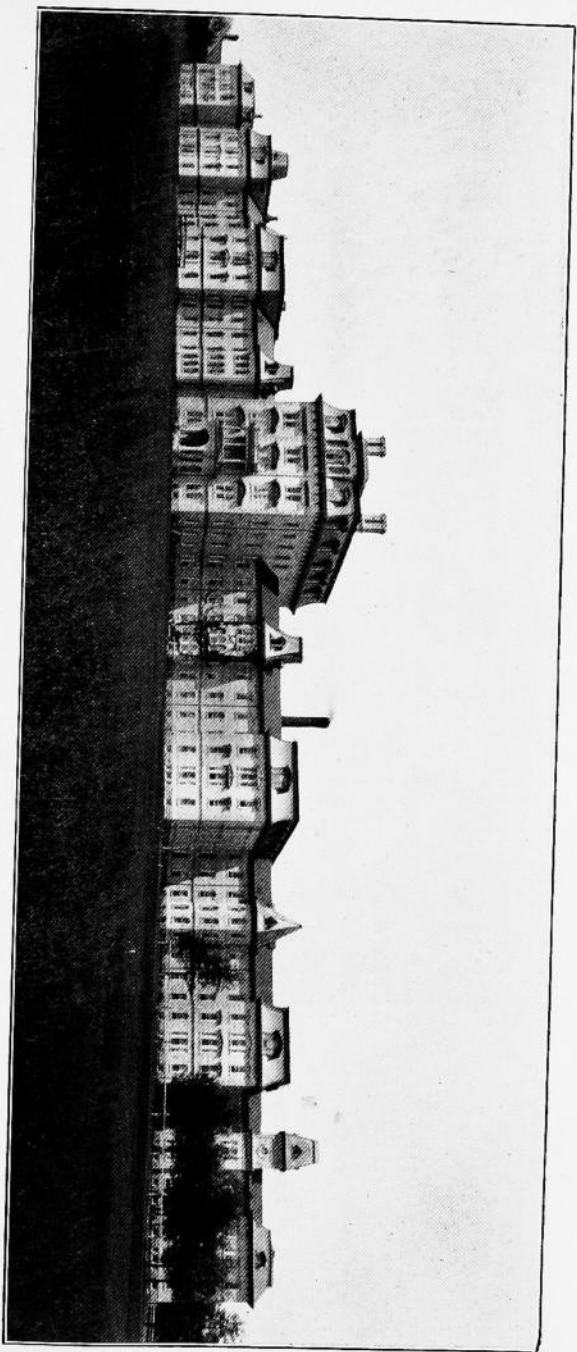

Main Building—Independence State Hospital.

JONES COUNTY.

Voting Precincts.	President.*			Secretary of State.			Auditor of State.			Treasurer of State.			Attorney General.			Judge of Supreme Court.			Railroad Commissioner.											
	Roosevelt, R.	Parker, D.	Swallow, Pro.	Debs, S.	Martin, R.	Dickson, D.	Bolster, Pro.	Shank, S.	Carro, R.	Medary, D.	McFarland, Pro.	Triller, S.	Gilbertson, R.	Belgeiman, D.	Sopher, Pro.	Holmes, S.	Mullan, R.	O'Connor, D.	McCullis, S.	Deemer, R.	Sullivan, D.	Johns Pro.	Willis, S.	Ketchum, R.	Manatrey.	White, Pro.	Zetler, S.			
Anamosa—																														
First ward.....	98	59	4	2	96	66	4	2	96	66	4	2	96	66	4	2	96	66	4	2	96	66	4	2	96	66	4	2	96	
Second ward.....	110	40	1	1	110	48	1	1	110	48	1	1	110	48	1	1	110	48	1	1	110	48	1	1	110	48	1	1	110	
Third ward.....	110	40	2	1	109	89	2	1	109	39	2	1	109	39	2	1	109	39	1	1	109	39	2	1	109	40	3	1	109	
Fourth ward.....	66	43	3	2	87	42	2	2	87	44	3	2	87	44	3	2	87	42	1	1	87	44	3	2	88	44	3	1	88	
Cass.....	139	42	137	42	137	42	137	42	137	42	137	42	137	42	137	
Castle Grove.....	70	75	67	75	67	75	67	75	67	75	67	75	67	75	67	
Center Junction.....	119	24	8	119	23	8	119	23	8	119	23	8	119	23	119	23	8	119	23	8	119	
Clay.....	81	82	1	2	80	83	1	2	81	82	1	2	81	82	1	2	81	82	2	2	81	82	1	2	81	82	1	2	81	
Fairview.....	112	74	7	112	74	7	110	76	7	110	76	7	110	76	110	76	7	110	76	7	110	
Greenfield.....	97	89	1	1	95	92	1	1	95	92	1	1	95	92	1	1	95	92	95	92	1	1	95	92	1	1	95	
Hell.....	136	67	5	1	132	65	6	1	132	68	6	1	132	68	6	1	132	68	132	68	6	1	132	68	6	1	132	
Jackson.....	108	92	3	107	93	3	107	92	3	107	92	3	107	92	107	92	3	107	92	3	107	
Lowell.....	95	66	1	88	68	1	87	69	1	87	69	1	87	68	87	69	1	87	69	1	87	
Madison, South.....	70	59	5	70	59	5	70	59	5	70	59	5	70	59	70	59	5	70	59	5	70	
Monticello—																														
First ward.....	121	45	1	115	45	1	115	45	1	115	45	1	115	45	115	45	1	115	45	1	115	
Second ward.....	119	51	3	114	55	3	115	54	3	115	54	3	114	55	114	55	3	114	55	3	114	
Third ward.....	108	53	2	104	61	2	104	61	2	104	61	2	104	61	105	60	2	105	60	2	105	
Oxford.....	147	23	1	4	144	23	1	4	144	23	1	4	144	23	1	4	144	23	144	23	1	4	142	23	1	4	142	
Richland, West.....	42	24	41	24	41	24	41	24	41	24	41	24	41	24	41	
Richland, East.....	26	32	2	26	32	2	26	32	2	26	32	2	26	32	26	32	2	26	32	2	26	
Rome.....	254	121	12	2	248	124	11	2	248	123	11	2	248	123	11	2	248	123	248	123	11	2	247	123	11	2	247	
Scotch Grove.....	129	39	1	131	39	1	131	39	1	131	39	1	131	39	131	39	1	131	39	1	131	
Stone City.....	44	31	44	31	44	31	44	31	44	31	44	31	44	31	44	
Washington.....	9	130	1	8	121	8	121	8	121	8	121	8	121	8	121	8	
Wayne.....	92	98	90	100	90	100	90	100	90	100	90	100	90	100	90	
Wyoming.....	309	109	17	2	300	111	17	2	299	111	17	2	300	111	17	2	299	111	300	111	17	2	300	111	17	2	300	
The county.....	2889	1334	91	19	2734	1362	16	17	2730	1365	91	17	2731	1364	91	17	2733	1361	2733	1364	91	19	2732	1360	93	18	2732	

* Watson, Peoples, 11.

KEOKUK COUNTY.

Adams.....	147	79	2	2	79	2	146	79	2	146	79	2	145	80	145	80	2	145	80	2	142	81	3
Benton.....	262	174	14	8	260	192	14	7	260	182	14	7	262	182	260	182	14	7	260	182	1	260	182
Clear Creek.....	77	107	2	2	76	106	2	76	106	2	76	106	2	76	106	2	76	106	2	76	106	1	76
English River, East.....	141	61	2	1	142	61	2	141	61	2	141	61	2	141	61	2	141	61	2	141	61	2	141
English River, West.....	77	24	2	1	74	26	2	73	27	2	73	27	2	74	27	2	73	27	2	73	27	2	74
German.....	98	161	3	3	98	149	3	98	149	3	98	149	3	98	149	3	98	149	3	98	149	3	98
Jackson.....	159	125	8	3	157	125	6	3	157	125	7	3	157	125	157	125	7	3	157	125	3	157	125
Lafayette, East.....	233	110	18	5	231	110	20	6	231	110	20	6	233	111	231	110	20	6	231	110	5	237	120
Lafayette, West.....	31	115	3	8	30	117	3	2	30	117	3	2	30	116	30	117	3	2	30	117	3	30	117
Lancaster, East.....	49	63	3	8	48	63	3	2	49	62	3	2	48	62	48	62	3	2	48	62	2	48	62
Lancaster, West.....	60	93	3	23	56	97	3	21	58	98	3	20	58	97	58	98	3	20	58	98	3	58	97
Liberty.....	102	119	8	10	98	122	8	9	99	121	8	9	99	121	99	121	8	9	99	121	10	99	121
Prairie.....	243	41	10	10	239	43	10	8	239	43	10	8	240	43	239	43	10	8	239	43	10	239	43
Richland.....	276	72	31	2	273	73	32	2	273	73	32	2	275	73	273	73	32	2	273	73	32	273	73
Sigourney.....	303	216	8	81	292	224	8	31	291	224	8	31	290	224	31	289	228	8	31	289	225	31	289
Steady Run.....	149	97	6	1	147	95	6	1	147	95	6	1	147	95	147	95	6	1	147	95	6	148	94
Van Buren.....	86	94	2	1	84	96	2	1	84	96	2	1	85	96	84	96	2	1	84	96	2	84	96
Warren.....	157	177	17	5	156	178	19	5	154	178	19	5	156	178	154	179	19	5	154	179	5	154	179
Washington.....	147	93	8	145	94	8	145	94	8	145	94	8	145	95	145	95	8	145	95	8	143	95	8
What Cheer—																							
First ward.....	90	56	9	2	92	48	8	2	91	49	8	2	90	49	90	49	8	2	90	49	8	89	50
Second ward.....	101	58	5	3	97	60	5	4	97	60	5	4	97	60	98	59	5	4	98	59	5	94	66
Third ward.....	91	48	1	8	88	50	1	3	87	51	1	3	87	50	88	50	1	3	88	50	1	87	51
The county.....	3879	2172	152	861	3638	2198	144	64	3635	2196	156	62	3632	2196	3627	2202	156	61	3627	2202	151	3627	2205

*Watson, Peoples, 15.

KOSSUTH COUNTY.

Algona—																							
First ward.....	115	15	5	2	115	15	5	2	115	15	5	2	111	19	96	39	4	1	99	64	4	122	40
Second ward.....	124	38	1	1	123	39	1	2	123	39	1	2	121	41	122	40	1	1	122	40	1	122	40
Third ward.....	80	46	1	1	80	46	1	1	80	46	1	1	80	47	70	63	1	1	87	49	1	87	49
Fourth ward.....	130	47	3	1	129	47	3	1	129	49	3	1	128	49	100	74	1	1	100	74	1	123	49
Burr.....	135	31	4	1	134	31	4	1	134	30	4	1	134	30	117	38	2	2	117	38	2	123	31
Cresco.....	77	16	3	2	76	15	3	2	76	15	3	2	76	15	76	15	3	2	76	15	3	76	15
Eagle.....	35	4	1	1	35	4	1	1	35	4	1	1	35	4	35	4	1	1	35	4	1	35	4
Fenton.....	68	42	1	1	67	42	1	1	67	42	1	1	67	42	67	42	1	1	67	42	1	67	42

KOSUTH COUNTY - CONTINUED.

Voting Precincts.	President.*		Secretary of State.		Auditor of State.		Treasurer of State.		Attorney General.		Judges of Supreme Court.		Railroad Commissioner.															
	Roosevelt, R.	Parker, D.	Swallow, Pro.	Debs, S.	Martin, R.	Dickson, D.	Bolster, Pro.	Shank, S.	Carroll, R.	McFarland, Pro.	Triller, S.	Gilbertson, R.	Riegelman, D.	Sopher, Pro.	Holmes, S.	Mullan, R.	O'Connor, D.	McCullig, S.	Deemer, R.	Sullivan, D.	Johns, Pro.	Wills, S.	Ketchum, R.	Manarey, D.	White, Pro.	Zetler, S.		
Garfield.....	89	49			89	49			89	49									89	49								
German.....	80	14			89	14			89	14									89	14								
Germania.....	115	28			110	32			110	32									107	35								
Grant.....	60	9			60	9			60	9									60	9								
Greenwood.....	197	129			165	124			184	136									163	129								
Harrison.....	155	61			155	61			155	61									153	54								
Hebron.....	84	6			81	8			81	8									81	8								
Irvington.....	70	29			70	29			70	29									68	26								
Ledyard.....	100	24			92	24			93	24									91	24								
Lincoln.....	68	16			63	16			64	16									64	16								
Lone Rock.....	47	26			46	25			46	25									44	26								
Lotus Creek.....	49	62			49	62			49	62									49	62								
Lu Verne.....	118	44			118	44			118	44									117	45								
Plum Creek.....	87	80			86	81			86	81									86	81								
Portland.....	89	13			89	14			89	14									88	15								
Prairie.....	29	88			29	88			29	88									29	88								
Ramsey.....	52	41			49	42			50	42									49	42								
Riverdale.....	41	69			41	68			41	68									38	72								
Seneca.....	75	48			72	47			71	47									70	49								
Sexton.....	29	17			28	18			30	17									29	17								
Sherman.....	49	86			48	87			48	87									48	87								
Springfield.....	46	81			47	81			47	81									46	82								
Sweet.....	104	9			101	11			101	11									101	11								
Union.....	78	14			76	17			76	17									72	20								
Wesley.....	149	84			148	84			148	84									148	84								
Whittemore.....	107	184			105	189			104	183									104	184								
The county.....	3001	1855	49	10	2957	1995	40	11	3056	1934	38	12	2926	1894	38	11	2938	1882	2709	1827	80	10	2940	1868	36	11		

* Watson, Peoples, S.

LINN COUNTY.

Voting Precincts.	President.*		Secretary of State.		Auditor of State.		Treasurer of State.		Attorney General.		Judge of Supreme Court.		Railroad Commissioner.														
	Parker, D.	Swallow, Pro.	Debs, S.	Martin, R.	Dickinson, D.	Bolster, Pro.	Shank, S.	Carroll, R.	Medary, D.	McFarland, Pro.	Triller, S.	Gilbertson, R.	Riegelman, D.	Sopher, Pro.	Holmes, S.	Mullan, R.	O'Connor, D.	McCullis, S.	Deemer, R.	Sullivan, D.	Johns, Pro.	Williams, S.	Ketchum, R.	Manarey, D.	White, Pro.	Zeller, S.	
Bartram.....	92	2	4	84	100	2	2	100	100	84	2	84	100	84	100	88	100	100	88	100	2	2	88	100	100	2	2
Brown—																											
Springville.....	210	57	42	217	57	28	2	215	57	28	2	216	58	22	2	214	57	22	215	57	22	2	214	57	22	2	2
Viola.....	75	42	4	74	43	4	2	74	43	4	2	74	43	4	2	74	43	4	74	43	4	2	74	43	4	2	2
Boulder.....	129	99	2	127	101	2	2	127	101	2	2	127	101	2	2	127	101	2	127	101	2	2	127	101	2	2	2
Buffalo.....	69	41	1	63	41	1	2	63	41	1	2	63	41	1	2	63	41	1	63	41	1	2	63	41	1	2	2
Cedar Rapids—																											
First ward.....	276	126	1	265	135	1	10	264	135	1	10	263	136	1	10	267	137	10	265	136	1	10	262	135	1	10	
Second ward.....	693	178	0	681	195	12	7	683	193	9	6	682	192	10	7	682	195	7	687	192	10	7	684	193	10	7	
Third ward.....	430	185	10	36	409	209	10	212	10	29	406	211	10	24	408	212	25	408	210	10	25	411	207	10	24	24	
Fourth ward.....	603	192	14	48	588	208	13	584	210	13	30	585	211	19	34	585	210	34	584	212	14	34	582	210	13	34	
Fifth ward.....	552	135	16	28	540	144	14	531	142	15	28	530	142	14	25	541	140	25	536	140	13	21	536	143	13	26	
Sixth ward—																											
First precinct.....	389	107	10	22	336	119	11	16	394	122	11	14	396	120	11	10	397	120	16	396	121	11	15	396	120	11	15
Second precinct.....	296	263	4	35	271	281	5	27	275	277	4	27	276	277	4	27	274	279	27	271	282	4	27	271	281	4	28
Seventh ward.....	218	274	8	26	202	296	8	24	202	296	8	23	203	295	8	24	202	297	23	200	290	8	23	201	286	8	28
Eighth ward.....	407	202	7	73	403	210	7	68	405	210	7	71	402	212	7	71	402	212	67	402	212	7	66	402	212	7	68
Clinton.....	110	73	6	109	54	7	7	109	54	7	7	109	54	7	7	113	75	7	109	53	7	66	109	53	7	68	
College.....	93	80	4	89	87	5	5	88	86	5	5	88	86	5	5	89	86	5	88	87	5	88	87	5	7	7	
Fairfax.....	114	136	5	111	139	6	2	111	138	6	2	111	138	6	2	111	138	6	103	138	6	2	110	138	6	2	
Fayette.....	104	52	2	108	52	3	3	103	52	3	3	103	52	3	3	104	53	3	103	52	3	3	103	52	3	3	
Franklin—																											
Mt. Vernon.....	374	80	38	369	82	48	1	360	80	44	1	362	72	44	1	372	88	1	362	82	45	1	369	83	42	1	
Lisbon.....	234	57	10	238	57	10	1	233	58	10	1	233	58	10	1	233	57	1	233	56	11	1	233	57	10	1	
Grant.....	183	93	15	176	96	16	1	175	98	16	1	174	98	16	1	174	98	12	174	96	16	1	174	99	16	1	
Jackson.....	246	41	16	147	246	42	18	246	42	15	18	246	42	15	18	246	42	18	246	42	15	18	246	43	18	13	
Kenwood Park.....	53	7	8	1	51	9	3	1	51	9	3	1	51	9	3	1	51	9	1	51	9	3	1	51	9	3	
Linn.....	138	60	1	136	59	2	1	136	59	2	1	136	59	2	1	136	59	2	136	59	2	1	136	59	2	1	

Maine—	244	44	18	240	45	15	240	45	15	240	45	15
Central City	85	49	10	84	52	10	84	52	10	84	52	10
Waubek												
Marion—	166	47	5	165	48	5	168	49	4	163	49	4
First ward	172	49	4	172	50	4	172	50	4	172	50	4
Second ward	119	35	3	119	36	3	118	36	2	118	36	2
Third ward	146	63	8	144	63	8	145	63	8	146	63	8
Fourth ward	288	77	6	283	82	7	282	82	7	282	82	7
Marion Twp.	184	52	4	187	56	4	186	54	4	186	54	4
May's Island	131	87	14	129	90	13	129	89	13	128	89	14
Monroe	130	75	11	136	81	11	125	81	12	124	81	11
Otter Creek	48	129	1	49	128	1	49	128	1	48	129	1
Potnam	167	59	13	165	59	14	165	59	14	165	59	14
Spring Grove	217	206	17	218	207	16	219	207	16	218	207	16
Washington												
The county	8131	9600	307	9338	9763	328	9288	9748	3774	9234	9868	3282

* Watson, Peoples, 63.

LOUISA COUNTY.

Columbus City	286	38	18	285	38	18	285	38	13	285	38	13
Columbus Junction	208	60	7	204	64	7	205	64	7	204	64	7
Concord	98	43	8	98	51	6	92	52	6	91	51	6
Cotter	84	8	2	83	9	2	83	9	2	83	9	2
Eliot	145	58	2	143	65	2	143	65	3	143	65	3
Elm Grove	103	12	1	102	13	1	102	13	1	102	13	1
Grandview	169	37	5	161	39	5	157	39	1	151	39	1
Hopewell	31	11	1	31	11	1	31	11	1	31	11	1
Jefferson	97	27	4	97	33	4	97	33	1	97	33	1
Letts	99	22	3	99	22	3	98	22	3	99	22	3
Marshall	287	78	28	283	82	28	282	82	28	281	82	28
Morning Sun	51	29	1	51	29	1	51	29	1	51	29	1
Oakland	63	23	1	63	23	1	65	23	1	65	23	1
Port Louisa	78	28	1	71	31	1	71	31	1	71	31	1
Union	380	162	9	380	161	9	381	161	9	382	161	9
Waspello												
The county	2147	663	83	2125	693	80	2124	693	80	2123	693	80

* Watson, Peoples, 27.

LUCAS COUNTY.

Voting Precincts.	President.*			Secretary of State.			Auditor of State.			Treasurer of State.			Attorney General.			Judge of Supreme Court.			Railroad Commissioner.								
	Roosevelt, R.	Parker, D.	Swallow, Pro.	Debs, S.	Martin, R.	Dickson, D.	Bolter, Pro.	Shank, S.	Carroll, R.	Medary, D.	McFarland Pro.	Triller, S.	Gilbertson, R.	Riegelman, D.	Gopher, Pro.	Holmes, S.	Mullan, R.	O'Connor, D.	McCullis, S.	Deemer, R.	Gullivan, D.	Johns, Pro.	Wills, S.	Ketchum, R.	Manstrey, D.	White, Pro.	Zetler, S.
Benton.....	88	41	18	2	80	44	18	1	79	47	12	73	47	10	1	81	47	1	59	101	2	10	1	79	47	12	1
Cedar.....	102	26	10	1	101	26	10	1	101	26	10	101	26	10	1	101	26	1	101	26	10	1	101	26	10	1	101
Chariton--																											
First ward.....	228	92	10	4	212	102	11	8	212	101	11	8	210	102	11	3	212	101	2	212	101	11	3	212	101	11	3
Second ward.....	223	78	16	9	217	85	16	8	215	87	15	8	217	84	16	8	214	89	8	217	86	12	8	217	84	14	8
Third ward.....	210	65	9	8	206	59	8	8	205	60	8	8	205	60	8	8	206	60	7	206	60	9	7	204	61	9	
English.....	136	19	6	...	136	19	6	...	136	19	6	...	136	19	6	...	136	19	6	136	19	6	...	136	19	6	
Jackson--																											
East precinct.....	173	92	6	30	170	95	7	28	165	97	6	28	164	97	6	28	166	97	28	163	98	6	28	165	97	6	28
West precinct.....	106	32	1	54	106	32	1	53	106	32	2	51	106	32	1	52	103	32	51	105	32	1	50	104	32	1	50
Liberty.....	123	55	4	2	120	53	4	2	120	53	4	2	119	53	4	2	119	53	2	120	53	4	2	120	53	4	2
Lincoln.....	105	33	13	4	102	42	11	1	102	40	11	1	102	40	12	1	104	41	2	102	42	10	1	102	42	10	1
Oster Creek.....	101	48	6	1	96	58	5	1	96	52	5	1	95	52	5	1	97	53	1	96	53	5	1	96	52	5	1
Pleasant.....	116	53	16	...	114	58	10	...	113	58	16	...	113	58	1	...	116	61	...	114	59	14	...	113	59	14	...
Union.....	149	62	6	6	141	63	7	4	141	63	7	6	141	63	7	6	142	63	5	141	63	7	5	141	63	7	5
Warren.....	100	86	5	1	98	88	4	1	99	88	4	1	99	88	4	1	99	88	4	99	88	4	1	99	88	4	1
Washington.....	218	78	25	4	211	65	21	4	211	84	21	4	211	84	21	4	212	85	4	211	84	21	4	211	84	21	4
Whitebreast.....	97	48	89	53	89	53	89	53	88	52	...	89	53	89	53
The county.....	2529	878	146	126	2196	949	134	117	2191	953	158	115	2188	950	138	116	2196	965	119	2191	956	131	112	2190	963	134	112

*Watson, Peoples, 28.

LYON COUNTY.

Allison	92	21	5	22	4	30	22	22	4	29	22	4	31	20	4	30	4	20	4
Alvord	85	68	2	66	2	63	66	65	2	53	65	2	53	65	2	53	2	65	2
Cantennial	74	61	3	61	3	74	61	61	3	74	61	3	74	61	3	74	3	61	3
Cleveland	63	44	3	43	3	66	43	43	3	61	43	3	61	43	3	61	3	43	3
Dale	116	53	2	57	2	110	57	58	2	108	58	2	110	58	2	111	2	56	2
Deon	112	25	2	25	2	110	25	28	2	111	28	2	110	28	2	111	2	28	2
Elgin	77	25	4	25	4	77	25	28	4	77	25	4	73	25	4	76	4	25	4
Garfield	56	36	4	36	4	54	35	36	4	56	36	4	54	36	4	54	4	36	4
Grant	81	64	3	64	3	80	64	64	3	81	65	3	81	65	3	81	3	64	3
Larehwood	58	27	1	27	1	54	27	27	1	54	27	1	54	27	1	54	1	27	1
Lester	92	22	1	22	1	86	22	27	1	86	27	1	86	27	1	86	1	27	1
Liberal	64	31	3	31	3	64	31	31	3	64	31	3	64	31	3	64	3	31	3
Logan	78	8	2	8	2	77	8	9	2	77	8	2	77	8	2	77	2	8	2
Lyon	47	18	2	18	2	47	18	2	2	47	18	2	47	18	2	47	2	18	2
Midland	197	44	1	44	1	195	45	45	1	194	45	1	195	45	1	195	1	44	1
Richland	69	32	1	32	1	69	32	32	1	69	32	1	69	32	1	69	1	32	1
Riverside	308	130	6	132	6	299	132	132	6	297	132	6	297	132	6	297	6	132	6
Rock	62	40	3	40	3	60	40	40	3	60	40	3	60	40	3	60	3	40	3
Sioux	184	56	3	56	3	127	56	58	3	127	56	3	127	56	3	127	3	56	3
Wheeler	1802	841	26	841	26	97	1754	860	30	95	1754	869	90	95	1754	860	30	96	1753
The county	1802	841	26	841	26	97	1754	860	30	95	1754	869	90	95	1753	864	96	1752	859

* Watson, Peoples, 4.

MADISON COUNTY.

Center (Winterset) —	241	74	28	237	75	238	74	27	238	75	28	24	239	76	26	239	74	26	24
First ward.	280	80	15	227	80	228	85	12	81	85	12	81	228	86	12	227	86	12	81
Second ward	100	80	2	97	81	97	81	1	81	97	82	2	97	82	2	97	81	2	81
Grawford	112	71	9	105	73	107	73	9	8	107	73	8	106	73	8	107	73	8	8
Douglas	324	59	17	220	61	220	60	17	2	231	60	17	221	60	17	222	59	17	2
Earham	124	93	3	122	97	122	97	9	1	122	97	9	122	97	9	122	97	9	2
Grand River	133	47	2	127	50	127	48	7	2	128	49	7	128	49	7	128	49	7	2
Jackson	124	49	4	121	50	121	50	4	4	120	51	4	120	51	4	120	51	4	2
Jefferson	108	64	2	99	68	99	68	2	2	98	68	2	98	68	2	98	68	2	2
Lee	59	24	5	59	23	59	23	5	5	59	23	5	59	23	5	59	23	5	2
Lincoln	108	64	2	99	68	99	68	2	2	98	68	2	98	68	2	98	68	2	2
Madison	59	24	5	59	23	59	23	5	5	59	23	5	59	23	5	59	23	5	2
Monroe	94	67	8	92	68	92	68	7	3	92	68	7	92	68	7	92	68	7	2
Ohio	187	46	7	186	44	186	44	7	3	186	44	7	186	44	7	186	44	7	2

MADISON COUNTY—CONTINUED.

Voting Precincts.	President*.		Secretary of State.		Auditor of State.		Treasurer of State.		Attorney General.		Judge of Supreme Court.		Railroad Commissioner.																
	Roosevelt, R.	Parker, D.	Swallow, Pro.	Deba, S.	Martin, R.	Dickson, D.	Bolster, Pro.	Shank, S.	Carroll, R.	Medary, D.	McFarland, Pro.	Triller, S.	Gilbertson, R.	Riegelman, D.	Boher, Pro.	Holmes, S.	Mullan, R.	O'Connor, D.	McCrilla, S.	Deemer, R.	Gullivan, D.	Johns, Pro.	Williams, S.	Ketchum, R.	Mantrey, D.	White, Pro.	Zeller, S.		
Penn	114	60	18	8	111	62	81	8	111	61	18	61	111	83	13	111	111	62	18	111	62	18	111	110	60	18	18	18	
Scott	122	55	17	9	120	80	16	4	120	68	4	14	120	60	4	120	60	4	14	120	60	4	14	120	60	4	14	14	
South	214	65	17	9	208	73	16	3	208	73	16	3	208	73	16	3	208	73	16	3	208	73	16	3	210	71	16	16	
Union	99	47	3	1	97	45	3	1	96	46	3	1	97	45	3	1	97	45	3	1	97	45	3	1	97	45	3	3	
Walnut	140	60	7	14	138	68	7	13	136	69	7	13	136	69	7	13	136	69	7	13	136	69	7	13	136	69	7	13	
Webster	127	40	1	2	125	41	1	2	125	41	1	2	125	41	1	2	125	41	1	2	125	41	1	2	125	42	1	1	1
The county	2602	1190	167	127	2544	1231	159	119	2547	1226	159	118	2544	1231	158	119	2551	1230	114	2547	1233	159	112	2548	1224	156	118	118	

* Watson, Peoples, S.

MAHASKA COUNTY

Adams	39	67	7	...	98	68	7	...	98	68	7	...	98	68	7	...	100	69	...	99	63	5	...	99	68	5	...	5
Black Oak	59	106	60	106	59	106	58	106	58	106	...	57	106	58	106
Cedar	207	112	23	...	205	117	20	...	206	117	20	...	206	117	20	...	206	118	1	205	118	30	...	208	114	22
Des Moines—																												
East	73	54	6	18	72	58	6	11	72	58	6	11	72	58	6	11	72	58	11	72	59	6	11	72	59	6	11	11
West	44	55	4	9	42	55	4	8	42	55	4	8	42	55	4	8	42	55	3	42	55	4	8	42	55	4	8	8
Garfield—																												
East	148	89	14	28	139	98	15	26	137	98	14	26	137	99	13	26	139	96	26	137	99	13	26	137	98	13	26	26
West	144	60	4	4	130	61	3	4	129	61	3	4	129	61	3	4	129	61	4	129	61	3	4	129	61	3	4	4
Harrison—																												
East	105	69	11	23	158	66	10	23	158	67	9	23	158	67	9	23	158	67	28	158	66	9	23	158	67	9	23	28
West	68	35	5	9	57	35	1	9	57	35	1	9	57	35	2	9	58	35	9	57	35	2	9	57	35	2	9	9
Jefferson	348	101	11	101	246	102	11	11	244	102	11	11	244	102	11	10	244	102	10	244	102	11	10	244	102	11	10	10

MONROE COUNTY.

Voting Precincts.	President.*			Secretary of State.			Auditor of State.		Treasurer of State.			Attorney General.		Judge of Supreme Court.		Railroad Commissioner.										
	Roosevelt, R.	Parker, D.	Swallow, Pro.	Debs, S.	Dickson, D.	Bolster, Pro.	Shank, S.	Carroll, R.	McFarland, Pro.	Triller, S.	Gilbertson, R.	Riegelman, D.	Sopher, Pro.	Holmes, S.	Mullan, R.	O'Connor, D.	McCullis, S.	Deemer, R.	Sullivan, D.	Johns, Pro.	Willis, S.	Ketchum, R.	Mantrey, D.	White, Pro.	Zeller, S.	
Albia—																										
First ward.....	182	30	10	17	188	10	16	158	54	16	181	38	10	31	188	18	158	38	33	17	158	32	158	32	158	32
Second ward.....	165	31	7	5	167	6	4	167	32	5	167	32	6	5	167	32	167	30	30	6	167	32	167	32	167	32
Third ward.....	137	19	6	4	137	8	4	137	21	8	137	20	8	4	137	21	137	21	21	8	137	20	137	20	137	20
Fourth ward.....	183	56	14	13	180	12	13	180	65	12	180	65	12	13	180	65	180	55	55	12	180	55	180	55	180	55
Avery.....	73	12	8	5	60	8	60	68	14	8	60	69	3	5	69	14	61	68	13	6	60	70	13	60	70	
Bluff Creek.....	217	49	8	4	212	49	4	212	49	8	4	212	49	8	4	212	51	212	50	8	4	212	50	212	50	
Burton.....	705	31	1	4	701	30	1	701	30	1	701	30	1	4	701	30	701	30	31	4	701	30	701	30	701	30
Cedar.....	71	80	9	22	108	49	1	70	80	6	1	70	80	6	1	70	80	48	48	22	108	49	71	80	51	
Foster.....	111	48	8	5	63	59	2	63	59	5	2	63	59	5	2	63	59	59	59	5	63	59	63	59	5	
Franklin.....	66	56	9	5	63	59	1	63	59	1	63	59	1	5	63	59	60	63	59	1	63	59	63	59	1	
Georgetown.....	37	58	1	8	35	69	1	35	69	1	35	69	1	8	35	69	35	69	1	8	35	69	35	69	1	
Hilton.....	103	48	3	91	104	45	3	89	103	46	4	89	103	46	4	89	103	46	46	4	89	103	46	89	103	
Hileman.....	166	45	19	177	162	49	19	177	163	46	19	178	163	46	19	178	163	47	47	19	177	163	47	19	177	
Hocking.....	178	39	1	116	174	40	1	113	174	39	1	113	174	40	1	113	174	39	39	1	113	174	39	113	174	
Hynes.....	91	54	12	36	80	55	8	87	85	55	18	86	55	18	87	85	86	55	55	18	87	85	86	55	18	
Jackson.....	74	131	4	26	71	134	4	71	134	4	71	134	4	26	71	134	71	134	4	26	71	134	71	134	4	
Lockman.....	47	16	11	22	47	17	22	47	17	22	47	17	22	11	47	17	47	17	17	22	47	17	47	17	22	
Mantus.....	96	11	6	6	96	16	8	96	10	8	96	10	8	6	96	10	96	10	6	8	96	10	96	10	8	
Pleasant No. 1.....	109	53	9	6	106	54	9	6	106	54	9	6	106	54	9	6	106	54	6	9	106	54	106	54	9	
Troy.....	140	37	12	16	138	37	13	16	138	37	13	16	138	37	13	16	138	37	13	16	138	37	138	37	13	
Union.....	180	130	4	8	179	138	4	7	179	138	5	7	179	138	5	7	179	138	5	7	179	138	179	138	5	
Urbana.....	84	74	2	3	83	74	2	3	83	74	2	3	83	74	2	3	83	74	2	3	83	74	83	74	2	
Wayne.....	47	77	3	3	46	78	3	46	78	3	46	78	3	3	46	78	46	78	3	3	46	78	46	78	3	
The county.....	8249	1182	136	617	8196	1270	141	611	8196	1204	146	611	8196	1202	148	611	8202	1270	612	8196	1202	148	611	8202	1270	
Watson, Peoples, 89.																										

* Watson, Peoples, 89.

MONTGOMERY COUNTY.

Douglas	188	67	3	2	135	69	2	2	184	69	2	134	69	1	2	
Elliott	109	27	7	8	98	30	8	6	100	29	6	96	29	7	4	
Frankfort	168	8	5	4	165	13	4	2	165	13	4	165	13	4	2	
Garfield	98	27	7	2	98	28	6	2	98	28	6	98	28	6	2	
Grant	147	12	7	8	146	12	8	7	146	12	8	146	12	7	7	
Jackson	193	84	7	1	190	84	7	1	190	84	7	190	84	7	1	
Lincoln	198	11	1	1	197	12	1	1	197	12	1	197	12	1	1	
Pilot Grove	107	23	3	3	107	23	3	3	107	23	3	107	23	3	3	
Red Oak Twp.	111	25	4	3	111	25	4	3	111	25	4	111	25	4	3	
Red Oak City—																
First ward	238	57	10	36	236	60	10	36	236	60	10	236	60	10	36	
Second ward	273	74	12	25	272	75	11	25	272	75	11	272	75	11	25	
Third ward	277	41	9	7	274	44	10	5	274	44	10	274	44	10	5	
Scott	315	28	3	3	314	29	3	3	315	28	3	314	28	3	3	
Sherman	82	45	1	3	79	48	1	3	80	47	1	81	47	1	3	
Village—																
First ward	170	60	7	11	162	60	17	8	168	63	8	168	64	7	9	
Second ward	72	15	6	7	71	14	9	7	73	14	7	72	15	6	7	
Third ward	137	33	6	9	137	35	7	8	136	35	6	136	35	6	9	
Washington	156	67	5	1	155	70	5	1	155	70	5	155	71	5	1	
West	102	66	8	8	99	69	8	8	99	69	8	99	69	8	8	
The county	2956	722	104	99	2917	749	117	92	2938	750	102	94	2924	752	102	94

*Watson, Peoples, 47

MUSCATINE COUNTY.

Bloomington	195	63	2	5	192	66	1	5	192	66	1	192	66	1	5
Cedar	51	32	5	6	46	35	3	5	46	36	3	5	45	3	5
Fruitland	106	45	2	7	104	43	2	7	104	43	2	104	43	2	7
Fulton, No. 1	19	64	1	1	19	64	1	1	19	64	1	19	64	1	1
Fulton, No. 2	60	76	1	9	59	77	1	9	59	77	1	59	77	1	9
Goshen	140	57	1	3	140	58	1	3	140	58	1	140	58	1	3
Lake	71	79	1	1	65	82	1	1	65	82	1	65	82	1	1
Montpelier	56	73	1	5	56	73	1	5	56	73	1	56	73	1	5
Moscow	89	71	8	8	87	73	8	8	87	73	8	87	73	8	8

Liberty	98	62	92	62	92	62	92	68	92	62	92	62
Lincoln	61	29	2	61	29	2	61	29	2	61	29	2
Omega	59	72	1	2	59	73	1	2	59	73	1	2
Sheldon—												
First ward	144	39	8	10	145	41	6	9	145	41	5	9
Second ward	148	37	6	6	146	38	6	6	147	38	5	6
Third ward	61	28	2	10	60	29	2	10	60	29	2	10
Summit	217	74	5	217	74	4	4	217	74	4	4	4
Union	184	54	7	182	54	8	182	54	182	54	8	181
Waterman	185	59	3	4	186	59	3	3	185	59	3	185
The county	2279	884	46	94	2295	892	44	91	2287	892	42	91

* Watson, Peoples, 4.

OSCEOLA COUNTY.

Allison	50	12	1	1	50	12	1	1	51	12	1	1
Baker	99	55	2	95	56	2	96	56	95	61	2	97
Fairview	102	16	61	99	17	6	99	17	99	17	6	99
Hilman	84	128	1	91	126	1	9	125	90	127	1	91
Goewey	64	48	1	65	49	1	65	49	65	49	1	65
Harrison	42	31	3	36	35	3	36	35	36	35	3	37
Holman	378	154	3	373	158	6	3	373	158	6	3	372
Horton	52	101	5	51	101	5	5	101	51	101	5	51
Ocheyedan	172	56	3	173	56	2	1	173	56	2	1	173
Viola	71	28	68	28	66	27	68	27	67	28	68	27
Wilson	53	23	5	52	23	5	5	23	5	23	5	51
The county	3179	554	13	2	3154	570	17	5	3151	572	17	5

* Watson, Peoples, 2.

PAGE COUNTY.

Amity	194	15	76	2	189	16	78	2	188	16	78	2
Buchanan	59	21	5	3	59	21	5	3	59	21	5	3
Bradyville	81	41	6	...	81	41	6	...	80	41	6	...

PAGE COUNTY—CONTINUED.

Voting Precincts.	President.*		Secretary of State.		Auditor of State.		Treasurer of State.		Attorney General.		Judge of Supreme Court.		Railroad Commissioner.											
	Roosevelt, R.	Swallow, Pro.	Martin, R.	Dickson, D.	Shank, S.	Carroll, R.	McFarland, Pro.	Triller, S.	Gilbertson, R.	Riegelman, D.	Souher, Pro.	Holmes, S.	Mullan, R.	O'Connor, D.	McCullis, S.	Deemer, R.	Sullivan, D.	Johns, Pro.	Wills, S.	Ketchum, R.	Manabrey, D.	White, Pro.	Zeller, S.	
Clarinda—	165	40	176	40	16	168	40	15	166	40	19	146	40	16	146	40	19	146	40	16	146	40	16	146
First ward.....	143	20	141	31	7	141	31	17	141	31	13	141	31	10	141	31	13	141	31	10	141	31	10	141
Second ward.....	152	20	148	21	7	148	22	7	148	22	4	148	22	12	148	22	4	148	22	12	148	22	12	148
Third ward.....	130	15	128	15	4	128	16	4	128	15	4	128	15	8	128	15	8	128	15	8	128	15	8	128
Fourth ward.....	178	30	172	32	18	172	32	18	172	32	18	172	32	18	172	32	18	172	32	18	172	32	18	172
Colfax.....	145	17	145	17	5	145	17	5	145	17	5	145	17	5	145	17	5	145	17	5	145	17	5	145
Douglas.....	108	22	107	22	8	106	22	8	106	22	8	106	22	8	106	22	8	106	22	8	106	22	8	106
East River.....	175	12	174	12	8	174	12	8	174	12	8	174	12	8	174	12	8	174	12	8	174	12	8	174
Fremont.....	106	38	106	38	9	106	38	9	106	38	9	106	38	9	106	38	9	106	38	9	106	38	9	106
Grant.....	52	11	51	12	7	50	12	7	50	12	7	50	12	7	50	12	7	50	12	7	50	12	7	50
Harlan.....	183	45	180	47	19	180	47	19	180	47	19	180	47	19	180	47	19	180	47	19	180	47	19	180
Lincoln.....	79	25	77	27	2	77	27	2	77	27	2	77	27	2	77	27	2	77	27	2	77	27	2	77
Morton.....	72	64	68	64	4	68	64	4	68	64	4	68	64	4	68	64	4	68	64	4	68	64	4	68
Nebraska.....	125	98	124	70	5	124	68	5	124	68	5	124	68	5	124	68	5	124	68	5	124	68	5	124
Nodaway.....	228	51	228	51	13	227	52	13	227	52	13	227	52	13	227	52	13	227	52	13	227	52	13	227
Pierce.....	66	13	64	12	10	64	13	10	64	13	10	64	13	10	64	13	10	64	13	10	64	13	10	64
Shannon.....	132	44	130	45	5	130	45	5	130	45	5	130	45	5	130	45	5	130	45	5	130	45	5	130
Shannon—	202	82	201	60	17	199	66	17	199	66	17	199	66	17	199	66	17	199	66	17	199	66	17	199
First ward.....	220	67	219	69	26	219	67	26	219	67	26	219	67	26	219	67	26	219	67	26	219	67	26	219
Second ward.....	137	30	132	32	6	132	32	6	132	32	6	132	32	6	132	32	6	132	32	6	132	32	6	132
Third ward.....	122	71	118	73	4	118	73	4	118	73	4	118	73	4	118	73	4	118	73	4	118	73	4	118
Tarkio.....	139	17	137	18	8	136	18	9	136	18	9	136	18	9	136	18	9	136	18	9	136	18	9	136
Valley.....	75	25	75	25	1	75	25	1	75	25	1	75	25	1	75	25	1	75	25	1	75	25	1	75
Washington.....	863	94	859	142	8420	863	288	139	8415	965	288	139	8415	965	288	139	8415	965	288	139	8415	965	288	139
Yorktown.....	143	28	142	28	140	143	28	140	143	28	140	143	28	140	143	28	140	143	28	140	143	28	140	143
The county.....	8463	94	8463	94	288	142	8420	965	288	139	8415	965	288	139	8415	965	288	139	8415	965	288	139	8415	965

* Watson, Peoples, 25.

PLYMOUTH COUNTY—CONTINUED.

Voting Precincts.	President.*		Secretary of State.			Auditor of State.		Treasurer of State.		Attorney General.		Judges of Supreme Court.		Railroad Commissioner.																
	Roosevelt, R.	Parker, D.	Galloway, Pro.	Debs, S.	Martin, R.	Dickson, D.	Bolster, Pro.	Bhank, S.	Carroll, R.	Medary, D.	McFarland, Pro.	Triller, S.	Gilbertson, R.	Reigelman, D.	Topfer, Pro.	Holmes, S.	O'Connor, D.	McOrillis, S.	Deemer, R.	Gullivan, D.	Johns, Pro.	Willis, S.	Ketchum, R.	Manatrey, D.	White, Pro.	Zetter, S.				
LeMars—	192	142	22	10	188	145	20	6	188	144	20	6	188	144	20	6	144	189	144	20	6	188	144	20	6	188	144	20	6	
First ward.....	176	88	5	5	171	92	4	3	171	92	4	3	171	92	4	3	171	171	171	92	4	3	171	92	4	3	171	92	4	3
Second ward.....	246	118	5	5	241	120	4	4	241	120	4	4	241	120	4	4	241	241	241	120	4	4	241	120	4	4	241	120	4	4
Third ward.....	108	83	2	1	106	38	2	1	104	38	2	1	104	38	2	1	104	104	104	38	2	1	104	38	2	1	104	38	2	1
Liberty.....	85	38	1	1	80	41	1	1	80	41	1	1	80	41	1	1	80	80	80	41	1	1	80	41	1	1	80	41	1	1
Lincoln.....	28	121	1	1	28	122	2	2	28	122	2	2	28	122	2	2	28	28	28	122	2	2	28	122	2	2	28	122	2	2
Marion.....	50	64	2	2	49	63	2	2	48	64	2	2	48	64	2	2	48	48	48	64	2	2	48	64	2	2	48	64	2	2
Meadow.....	64	21	2	2	52	21	2	2	57	21	2	2	57	21	2	2	57	57	57	21	2	2	57	21	2	2	57	21	2	2
Perry.....	187	59	4	4	183	61	3	3	182	61	3	3	182	61	3	3	182	182	182	61	3	3	182	61	3	3	182	61	3	3
Plymouth.....	290	60	25	1	253	64	25	2	253	64	25	2	253	64	25	2	253	253	253	64	25	2	253	64	25	2	253	64	25	2
Portland.....	68	35	1	1	66	37	1	1	66	37	1	1	66	37	1	1	66	66	66	37	1	1	66	37	1	1	66	37	1	1
Preston.....	140	187	1	1	138	189	1	1	139	188	1	1	139	188	1	1	139	139	139	188	1	1	139	188	1	1	139	188	1	1
Remsen.....	83	13	1	1	84	14	1	1	84	14	1	1	84	14	1	1	84	84	84	14	1	1	84	14	1	1	84	14	1	1
Stoux.....	81	69	4	2	77	70	4	2	77	70	4	2	77	70	4	2	77	77	77	70	4	2	77	70	4	2	77	70	4	2
Stanton.....	87	80	9	1	85	81	9	1	83	83	8	1	83	83	8	1	83	83	83	81	9	1	83	83	8	1	83	83	8	1
Union.....	91	44	1	1	89	45	1	1	88	46	1	1	88	46	1	1	88	88	88	46	1	1	88	46	1	1	88	46	1	1
Washington.....	94	21	2	2	94	21	2	2	94	21	2	2	94	21	2	2	94	94	94	21	2	2	94	21	2	2	94	21	2	2
Westfield.....	2905	1663	112	38	2818	1705	108	34	2817	1704	107	35	2811	1705	106	35	2828	1707	85	2813	1706	104	85	2819	1704	105	85	2819	1704	105
The county.....																														

* Watson, Peoples, 8.

POLK COUNTY.

Voting Precincts.	*President.		Secretary of State.		Auditor of State.		Treasurer of State.		Attorney General.			Judge of Supreme Court.			Railroad Commissioner.												
	Roosevelt, R.	Parker, D.	Bvallow, Pro.	Debs, S.	Marlin, R.	Dickson, D.	Bolster, Pro.	Shank, S.	Carroll, R.	Medary, D.	McFarland Pro.	Triller, B.	Gilbertson, R.	Hiegelman, D.	Sopher, Pro.	Holmes, S.	Mullan, R.	O'Connor, D.	McCullis, S.	Deemer, R.	Gullivan, D.	Johns, Pro.	Willis, S.	Ketchum, R.	Manstrey, D.	White, Pro.	Zeller, B.
Allen.....	120	13	3	3	108	18	3	108	72	25	8	180	19	50	2	8	108	61	4	108	19	2	8	108	19	8	8
Beaver.....	224	49	9	3	220	51	3	240	51	9	8	181	50	191	9	8	230	51	8	220	52	8	9	220	52	8	8
Bloomfield.....	136	34	12	7	136	38	3	132	37	31	8	132	38	132	2	8	132	35	8	132	38	2	9	131	35	12	8
Camp.....	73	24	1	1	70	26	1	72	25	1	1	70	26	70	2	8	71	25	4	71	26	1	71	26	1	8	8
1st pct.....	162	68	1	5	161	69	1	159	69	1	4	159	69	159	4	4	159	69	4	159	69	1	4	159	69	1	4
2d pct.....	193	39	4	22	191	42	4	191	42	4	22	191	42	191	4	22	191	42	22	191	42	3	22	191	42	3	22
Clay.....	185	38	11	7	180	39	10	180	39	11	5	180	39	180	10	6	180	39	6	180	39	11	6	181	39	10	6
Crocker.....	105	21	2	15	101	24	2	101	24	2	14	101	24	101	2	14	103	23	14	103	24	2	14	103	23	2	14
Delaware.....	208	46	18	7	205	47	17	205	46	16	6	204	46	204	16	5	205	47	5	205	46	5	6	204	45	16	5
Douglas.....	167	40	6	9	161	45	9	161	45	9	9	161	45	161	5	1	161	45	1	161	46	5	1	160	45	1	5
Elkhart.....	87	25	2	1	86	26	6	86	26	6	6	86	26	86	2	4	87	26	4	87	26	3	4	86	26	3	4
Franklin.....	85	23	7	1	84	25	4	84	25	4	1	84	25	84	2	4	84	25	4	84	25	4	1	84	25	4	1
1st pct.....	139	52	11	50	138	51	11	138	51	11	47	138	51	138	11	4	137	52	47	137	51	11	47	138	51	11	47
2d pct.....	125	44	9	4	124	44	4	125	44	4	3	125	44	125	4	3	125	45	3	125	45	3	3	125	45	3	3
Four Mile.....	125	18	4	2	125	18	4	125	18	4	2	125	18	125	18	4	126	18	2	125	18	4	2	125	18	4	2
Jefferson.....	170	57	18	47	169	58	12	168	56	12	42	168	58	168	12	41	170	57	44	167	57	12	43	167	56	14	43
Lincoln.....	202	51	4	17	199	52	4	198	52	4	16	198	52	198	2	16	197	53	16	197	53	4	16	198	52	4	16
Madison.....	317	114	8	49	314	117	8	312	116	8	44	311	116	311	8	43	312	116	46	312	118	9	44	318	115	9	44
1st pct.....	57	27	5	3	56	29	5	56	29	5	2	56	29	56	2	2	56	29	3	56	29	5	2	56	29	5	2
2d pct.....	124	30	9	1	123	30	9	123	30	9	1	123	30	123	9	1	123	30	1	123	30	9	1	123	30	9	1
Washington.....	90	12	1	2	89	12	1	89	12	1	2	89	12	89	1	2	89	12	2	89	12	1	2	89	12	1	2
Webster.....	98	31	1	1	91	33	1	91	33	1	1	92	32	92	1	1	92	33	1	91	33	1	1	92	32	1	1
1st pct.....	98	31	1	1	91	33	1	91	33	1	1	92	32	92	1	1	92	33	1	91	33	1	1	92	32	1	1
2d pct.....																											

†Valley Junction.

Des Moines	117	19	9	17	117	20	8	16	117	20	168	117	20	8	116	21	8	21	8
1st ward	1st pct	1st pct	1st pct	1st pct	1st pct	1st pct	1st pct	1st pct	1st pct	1st pct	1st pct	1st pct	1st pct	1st pct	1st pct	1st pct	1st pct	1st pct	1st pct
	520	524	52	52	524	109	55	45	518	109	55	518	109	55	521	78	14	78	14
2d ward	2d pct	2d pct	2d pct	2d pct	2d pct	2d pct	2d pct	2d pct	2d pct	2d pct	2d pct	2d pct	2d pct	2d pct	2d pct	2d pct	2d pct	2d pct	2d pct
	746	100	52	40	734	109	55	45	734	109	55	734	109	55	51	734	107	51	46
3d ward	3d pct	3d pct	3d pct	3d pct	3d pct	3d pct	3d pct	3d pct	3d pct	3d pct	3d pct	3d pct	3d pct	3d pct	3d pct	3d pct	3d pct	3d pct	3d pct
	498	71	74	55	482	75	77	57	484	74	77	484	74	75	58	488	75	77	58
4th ward	4th pct	4th pct	4th pct	4th pct	4th pct	4th pct	4th pct	4th pct	4th pct	4th pct	4th pct	4th pct	4th pct	4th pct	4th pct	4th pct	4th pct	4th pct	4th pct
	310	98	12	82	809	101	12	81	301	109	13	301	109	13	300	106	14	79	80
5th ward	5th pct	5th pct	5th pct	5th pct	5th pct	5th pct	5th pct	5th pct	5th pct	5th pct	5th pct	5th pct	5th pct	5th pct	5th pct	5th pct	5th pct	5th pct	5th pct
	569	112	18	59	561	111	45	65	565	108	11	565	110	45	561	119	10	56	112
6th ward	6th pct	6th pct	6th pct	6th pct	6th pct	6th pct	6th pct	6th pct	6th pct	6th pct	6th pct	6th pct	6th pct	6th pct	6th pct	6th pct	6th pct	6th pct	6th pct
	612	99	39	86	601	116	44	65	604	116	44	604	116	40	602	116	44	64	64
7th ward	7th pct	7th pct	7th pct	7th pct	7th pct	7th pct	7th pct	7th pct	7th pct	7th pct	7th pct	7th pct	7th pct	7th pct	7th pct	7th pct	7th pct	7th pct	7th pct
	305	96	3	40	300	94	5	39	304	89	5	38	298	97	98	4	38	298	96
8th ward	8th pct	8th pct	8th pct	8th pct	8th pct	8th pct	8th pct	8th pct	8th pct	8th pct	8th pct	8th pct	8th pct	8th pct	8th pct	8th pct	8th pct	8th pct	8th pct
	482	108	14	48	441	101	9	48	440	104	11	44	440	104	11	42	440	104	9
9th ward	9th pct	9th pct	9th pct	9th pct	9th pct	9th pct	9th pct	9th pct	9th pct	9th pct	9th pct	9th pct	9th pct	9th pct	9th pct	9th pct	9th pct	9th pct	9th pct
	432	84	19	38	430	88	18	27	427	88	20	26	428	88	20	26	421	90	19
10th ward	10th pct	10th pct	10th pct	10th pct	10th pct	10th pct	10th pct	10th pct	10th pct	10th pct	10th pct	10th pct	10th pct	10th pct	10th pct	10th pct	10th pct	10th pct	10th pct
	448	50	13	5	442	56	14	4	440	58	14	5	442	58	13	4	440	58	15
11th ward	11th pct	11th pct	11th pct	11th pct	11th pct	11th pct	11th pct	11th pct	11th pct	11th pct	11th pct	11th pct	11th pct	11th pct	11th pct	11th pct	11th pct	11th pct	11th pct
	364	50	14	56	365	57	12	56	364	56	13	55	362	61	55	368	61	55	361
12th ward	12th pct	12th pct	12th pct	12th pct	12th pct	12th pct	12th pct	12th pct	12th pct	12th pct	12th pct	12th pct	12th pct	12th pct	12th pct	12th pct	12th pct	12th pct	12th pct
	341	91	15	97	338	95	15	93	335	95	15	92	331	99	92	831	100	16	92
13th ward	13th pct	13th pct	13th pct	13th pct	13th pct	13th pct	13th pct	13th pct	13th pct	13th pct	13th pct	13th pct	13th pct	13th pct	13th pct	13th pct	13th pct	13th pct	13th pct
	403	94	7	43	402	99	5	34	403	93	5	34	402	99	5	34	402	96	5
14th ward	14th pct	14th pct	14th pct	14th pct	14th pct	14th pct	14th pct	14th pct	14th pct	14th pct	14th pct	14th pct	14th pct	14th pct	14th pct	14th pct	14th pct	14th pct	14th pct
	485	145	7	56	493	160	9	52	496	157	8	51	497	153	7	52	494	157	8
15th ward	15th pct	15th pct	15th pct	15th pct	15th pct	15th pct	15th pct	15th pct	15th pct	15th pct	15th pct	15th pct	15th pct	15th pct	15th pct	15th pct	15th pct	15th pct	15th pct
	242	51	7	50	247	49	5	25	246	50	5	25	247	48	4	25	244	51	4
16th ward	16th pct	16th pct	16th pct	16th pct	16th pct	16th pct	16th pct	16th pct	16th pct	16th pct	16th pct	16th pct	16th pct	16th pct	16th pct	16th pct	16th pct	16th pct	16th pct
	184	69		38	189	68		31	189	67		30	187	68	1	29	185	67	1
17th ward	17th pct	17th pct	17th pct	17th pct	17th pct	17th pct	17th pct	17th pct	17th pct	17th pct	17th pct	17th pct	17th pct	17th pct	17th pct	17th pct	17th pct	17th pct	17th pct
	431	101	6	75	430	125	5	59	433	124	6	55	430	125	5	59	430	124	6
18th ward	18th pct	18th pct	18th pct	18th pct	18th pct	18th pct	18th pct	18th pct	18th pct	18th pct	18th pct	18th pct	18th pct	18th pct	18th pct	18th pct	18th pct	18th pct	18th pct
	383	62	4	31	374	72	2	29	373	74	2	28	379	70	3	28	372	72	2
19th ward	19th pct	19th pct	19th pct	19th pct	19th pct	19th pct	19th pct	19th pct	19th pct	19th pct	19th pct	19th pct	19th pct	19th pct	19th pct	19th pct	19th pct	19th pct	19th pct
	394	50	14	46	390	50	11	44	390	53	13	42	392	53	13	42	388	57	11
20th ward	20th pct	20th pct	20th pct	20th pct	20th pct	20th pct	20th pct	20th pct	20th pct	20th pct	20th pct	20th pct	20th pct	20th pct	20th pct	20th pct	20th pct	20th pct	20th pct
	148	41	6	54	146	42	7	49	144	42	7	48	144	44	7	48	144	43	7
21st ward	21st pct	21st pct	21st pct	21st pct	21st pct	21st pct	21st pct	21st pct	21st pct	21st pct	21st pct	21st pct	21st pct	21st pct	21st pct	21st pct	21st pct	21st pct	21st pct
	313	71	12	40	387	77	12	34	388	73	12	34	388	77	11	33	389	75	11
22nd ward	22nd pct	22nd pct	22nd pct	22nd pct	22nd pct	22nd pct	22nd pct	22nd pct	22nd pct	22nd pct	22nd pct	22nd pct	22nd pct	22nd pct	22nd pct	22nd pct	22nd pct	22nd pct	22nd pct
	635	99	20	77	628	108	18	58	628	101	18	61	631	103	61	631	104	15	60
23rd ward	23rd pct	23rd pct	23rd pct	23rd pct	23rd pct	23rd pct	23rd pct	23rd pct	23rd pct	23rd pct	23rd pct	23rd pct	23rd pct	23rd pct	23rd pct	23rd pct	23rd pct	23rd pct	23rd pct
	325	38	13	44	315	43	10	37	314	42	10	37	313	43	41	312	44	10	37
24th ward	24th pct	24th pct	24th pct	24th pct	24th pct	24th pct	24th pct	24th pct	24th pct	24th pct	24th pct	24th pct	24th pct	24th pct	24th pct	24th pct	24th pct	24th pct	24th pct
	28	8		28	28	8		1	28	8		1	28	8		28	8		1
25th ward	25th pct	25th pct	25th pct	25th pct	25th pct	25th pct	25th pct	25th pct	25th pct	25th pct	25th pct	25th pct	25th pct	25th pct	25th pct	25th pct	25th pct	25th pct	25th pct
	389	65	15	78	386	77	16	75	382	74	16	72	382	77	16	72	382	73	16
26th ward	26th pct	26th pct	26th pct	26th pct	26th pct	26th pct	26th pct	26th pct	26th pct	26th pct	26th pct	26th pct	26th pct	26th pct	26th pct	26th pct	26th pct	26th pct	26th pct
	377	73	9	62	370	77	8	43	372	77	10	43	368	78	10	42	365	79	10
27th ward	27th pct	27th pct	27th pct	27th pct	27th pct	27th pct	27th pct	27th pct	27th pct	27th pct	27th pct	27th pct	27th pct	27th pct	27th pct	27th pct	27th pct	27th pct	27th pct
	153	31	6	22	152	33	7	17	149	34	7	17	150	33	7	17	151	34	7
28th ward	28th pct	28th pct	28th pct	28th pct	28th pct	28th pct	28th pct	28th pct	28th pct	28th pct	28th pct	28th pct	28th pct	28th pct	28th pct	28th pct	28th pct	28th pct	28th pct
	14113	5080	555	1651	13919	5199	544	1475	13872	5133	560	1448	13865	5103	549	1448	13868	5206	1477
The county	14113	5080	555	1651	13919	5199	544	1475	13872	5133	560	1448	13865	5103	549	1448	13868	5206	1477

* Watson, Peoples, 53.

POWESHIEK COUNTY—CONTINUED.

Voting Precincts.	President *		Secretary of State.			Auditor of State.		Treasurer of State		Attorney General.		Judge of Supreme Court.			Railroad Commissioner													
	Roosevelt, R.	Parker, D.	Swallow, Pro.	Debs, S.	Martin, R.	Dickson, D.	Golster, Pro.	Shank, S.	Carroll, R.	Medary, D.	McFarland, Pro.	Triller, S.	Gilbertson, R.	Riegelman, D.	Gopher, Pro.	Holmes, S.	Mullan, R.	O'Connor, D.	McGrillie, S.	Deemer, R.	Gullivan, D.	Johns, Pro.	Wills, S.	Ketchum, R.	Mansrey, D.	White, Pro.	Zeller, S.	
Pleasant.....	112	89	10	107	48	21	107	42	11	107	42	11	42	11	107	41	5	108	15	108	41	11	108	41	11	108	41	11
Scott.....	123	41	2	122	42	2	121	42	2	122	42	2	121	42	122	42	2	122	42	2	122	42	2	121	42	3	121	42
Sheridan.....	85	50	1	85	50	1	85	50	1	85	50	1	85	50	87	118	1	87	118	1	87	118	1	87	118	15	87	118
Sugar Creek.....	89	116	16	88	118	14	87	118	15	87	118	15	87	118	86	48	2	86	48	2	86	48	2	85	48	2	85	48
Union.....	99	40	3	95	48	2	95	48	2	109	82	5	2	109	82	5	2	109	82	5	2	109	82	5	2	109	82	5
Warren.....	110	80	5	109	82	5	109	82	5	109	82	5	109	82	109	82	5	109	82	5	109	82	5	109	82	5	109	82
Washington.....	94	49	11	90	50	14	1	90	50	15	1	91	50	14	1	91	51	90	50	15	1	90	50	15	1	90	50	
The county.....	3137	1212	197	683	3068	1259	201	60	3059	1254	204	60	3059	1354	208	59	3065	1258	64	3063	1251	189	60	3064	1251	203	68	

*Watson, Peoples, 40.

RINGGOLD COUNTY.

Athens.....	189	70	6	185	76	9	182	76	9	182	76	9	182	76	6	182	76	70	1	182	76	9	182	76	9	181	77	6	
Beeconsfield.....	76	37	8	75	88	3	76	88	3	76	88	3	76	88	9	76	88	3	76	88	3	76	88	3	76	88	3	76	88
Benton.....	88	86	2	88	88	2	84	91	2	84	91	2	84	91	2	85	92	84	91	2	85	92	84	91	2	84	91	2	
Clinton.....	122	46	20	121	47	20	121	47	20	121	47	20	121	47	20	121	48	121	47	19	121	47	19	121	47	19	121	47	
Diagonal.....	116	42	6	114	44	8	114	44	6	114	44	6	114	44	6	116	43	114	45	6	116	43	6	116	45	6	116	45	
Grant.....	114	39	4	113	38	4	113	38	4	113	38	4	113	38	4	113	38	113	38	4	113	38	4	112	38	4	112	38	
Knowlton.....	80	47	2	78	47	2	78	47	2	78	47	2	78	47	2	80	48	80	48	2	80	48	2	80	48	2	80	48	
Liberty.....	110	29	5	110	30	5	109	29	5	109	30	5	109	30	5	109	30	109	30	5	109	30	5	109	30	5	109	30	
Lincoln.....	74	67	8	78	70	6	78	70	6	78	70	6	78	70	6	74	70	74	70	7	73	70	7	73	70	7	73	70	
Lota Creek.....	92	38	4	87	86	4	88	86	4	88	86	4	88	86	4	88	86	88	86	4	88	86	4	88	86	4	88	86	
Middle Fork.....	76	82	4	76	83	5	76	83	5	76	83	5	76	83	5	76	83	78	83	5	78	83	5	78	83	5	78	83	
Monroe.....	89	15	1	88	16	1	88	16	1	88	16	1	88	16	1	88	16	88	16	1	88	16	1	88	16	1	88	16	
Mt. Ayr.....	631	00	5	629	62	6	630	61	6	627	62	6	627	62	6	627	64	627	64	3	626	63	6	626	63	6	626	63	
Poe.....	95	26	5	94	27	6	94	27	6	94	27	6	94	27	6	94	27	94	27	6	94	27	6	94	27	6	94	27	

Rice.....	121	39	5	121	39	5	121	39	5	121	39	5	121	39	5	120	39	5			
Riley.....	65	19	4	64	20	4	64	20	4	64	20	4	64	20	4	64	20	4			
Shannon.....	60	20	4	59	21	4	59	21	4	59	21	4	59	21	4	59	21	4			
Tingley.....	181	48	8	188	50	6	188	50	6	188	50	6	188	50	6	187	49	6			
Union.....	119	52	8	119	50	8	119	50	8	119	50	8	119	50	8	119	50	8			
Washington.....	42	23	1	43	22	1	42	22	1	43	22	1	43	22	1	43	22	1			
The county.....	2300	836	96	22174	856	98	142168	857	92	1212187	858	98	1321776	862	152140	863	92	142161	860	92	13

* Watson, Peoples, 18.

SAC COUNTY.

Boyer Valley.....	189	78	8	185	82	8	185	82	8	185	82	8	186	81	1	186	81	1	188	81	3	1
Cedar.....	121	61	3	119	60	3	119	60	3	119	60	3	119	60	3	119	60	3	118	61	3	1
Clinton.....	101	80	1	99	82	1	98	82	1	98	82	1	98	82	1	98	82	1	98	82	1	1
Cook.....	85	42	2	86	42	2	86	42	2	86	42	2	86	42	2	86	42	2	89	41	2	1
Coon Valley.....	128	16	9	130	16	9	130	16	9	130	16	9	130	16	9	130	16	9	128	16	9	3
Delaware.....	86	24	3	85	25	3	85	25	3	85	25	3	84	25	3	85	25	3	85	25	3	1
Douglas.....	87	19	2	86	19	2	86	19	2	86	19	2	86	19	2	86	19	2	86	19	2	1
Eden.....	214	47	7	216	48	6	214	48	6	214	48	6	213	50	1	213	49	5	213	49	5	1
Eureka.....	109	15	9	108	17	9	108	17	9	108	17	9	108	16	9	108	17	9	108	17	9	3
Jackson.....	163	68	4	162	67	3	162	67	3	162	67	3	163	67	3	162	67	3	162	67	3	3
Levey.....	306	98	2	297	103	2	297	103	2	297	103	2	297	102	2	297	103	2	295	103	2	1
Richland.....	181	93	9	183	93	9	183	93	9	183	93	9	183	93	9	183	93	9	183	93	9	1
Sac City—																						
First ward.....	55	12	7	56	12	6	56	12	6	56	12	6	57	13	5	57	12	5	57	12	5	5
Second ward.....	124	22	17	125	23	16	123	24	12	123	24	12	125	26	16	124	24	11	124	24	12	16
Third ward.....	170	21	7	169	21	6	169	21	6	169	21	6	169	21	6	169	21	6	169	21	6	8
Fourth ward.....	105	11	4	102	12	3	102	12	3	102	12	3	102	12	3	102	12	3	102	12	3	7
Viola West.....	55	22	4	54	23	4	54	23	4	54	23	4	54	23	4	54	23	4	54	23	4	1
Viola East.....	78	33	5	72	33	4	72	33	4	72	33	4	72	33	4	72	33	4	72	33	4	1
Wall Lake.....	205	55	8	201	54	8	201	54	8	201	54	8	201	54	8	201	54	8	201	54	8	5
Wheeler.....	115	11	1	114	12	1	114	12	1	114	12	1	114	12	1	114	12	1	114	12	1	1
The county.....	9608	838	100	857	97	442568	858	95	492565	880	96	452557	862	492544	863	92	472561	861	472561	861	92	47

* Watson, Peoples, v.

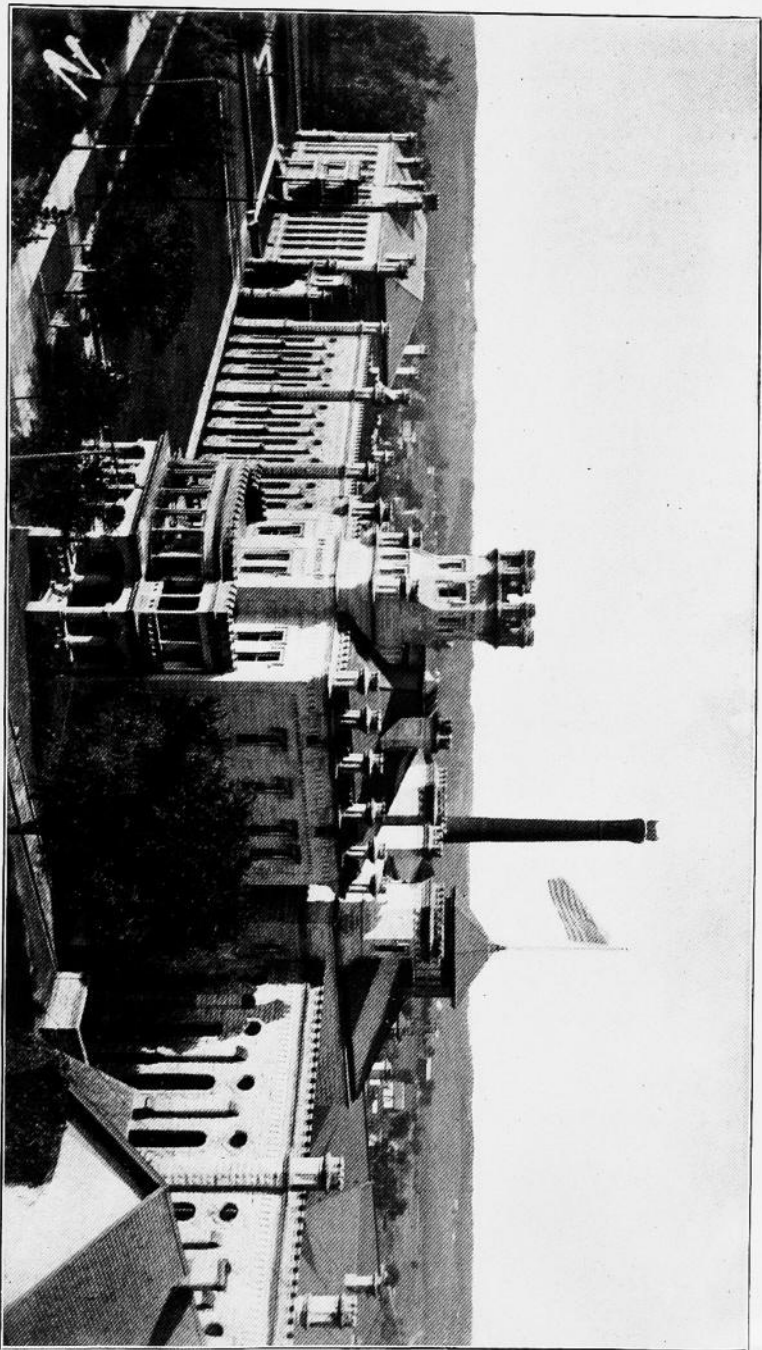

Partial View of Anamosa Penitentiary.

SIOUX COUNTY.

Voting Precincts.	President.*		Secretary of State.		Auditor of State.		Treasurer of State.		Attorney General.		Judge of Supreme Court.		Railroad Commissioner.														
	Roosevelt, R.	Parker, D.	Swallow, Pro.	Debs, S.	Martin, R.	Dickson, D.	Bolster, Pro.	Shank, S.	Carroll, R.	McFarland, Pro.	Triller, S.	Gilbertson, R.	Belgeiman, D.	Sopher, Pro.	Holmes, S.	Mullan, R.	O'Connor, D.	McGrilla, S.	Denner, R.	Bullivan, D.	Johns, Pro.	Willis, S.	Ketchum, R.	Manarey.	White, Pro.	Zetter, S.	
Buncombe.	157	48	5	156	48	47	4	156	47	2	156	47	156	47	155	47	155	47	155	47	5	5	158	49	158	49	2
Capel.	105	55	3	103	28	26	4	103	26	2	103	26	103	26	108	26	108	26	108	26	8	8	108	26	108	26	5
Center.	82	8	3	82	8	8	3	82	8	3	82	8	82	8	82	8	82	8	82	8	8	8	82	8	82	8	1
Eagle.	61	19	4	61	19	4	3	61	19	4	61	19	61	19	61	19	61	19	61	19	4	4	61	19	61	19	4
East Orange.	44	135	4	44	134	4	2	44	134	4	44	134	44	134	44	134	44	134	44	134	3	3	44	135	44	135	3
Floyd.	156	112	3	148	114	3	2	148	114	3	148	114	148	114	148	114	148	114	148	114	3	3	148	114	148	114	2
Garfield.	46	17	4	46	18	4	4	46	18	4	46	18	46	18	46	18	46	18	46	18	4	4	46	18	46	18	4
Holland.	72	54	1	72	55	1	1	72	55	1	72	55	72	55	72	54	72	54	72	54	1	1	72	54	72	54	1
Lincoln.	382	81	1	375	80	1	6	374	85	1	374	85	374	85	375	84	375	84	375	84	1	1	377	83	377	83	1
Logan.	160	42	5	158	47	5	1	160	48	5	160	48	160	48	159	48	159	48	159	48	4	4	159	48	159	48	4
Lynn.	169	67	2	167	67	2	2	167	68	2	167	68	167	68	167	67	167	67	167	67	2	2	167	67	167	67	2
Nassau.	209	134	1	204	135	1	1	204	134	1	204	134	204	134	204	134	204	134	204	134	1	1	204	134	204	134	1
Plato.	87	27	5	86	26	5	3	86	28	5	86	28	86	28	85	27	85	27	85	27	5	5	86	26	86	26	5
Reading.	197	60	5	200	56	5	2	200	55	5	200	55	200	55	201	55	201	55	201	55	5	5	201	56	201	56	4
Rock.	224	70	1	223	72	2	3	223	72	2	223	72	223	72	220	72	220	72	220	72	2	2	220	72	220	72	2
Settlers.	42	7	1	42	7	1	1	42	7	1	42	7	42	7	42	7	42	7	42	7	1	1	42	7	42	7	1
Sheridan.	135	42	1	134	42	1	1	133	43	1	133	43	133	43	134	42	134	42	134	42	1	1	134	42	134	42	1
Sherman.	108	44	1	108	44	1	4	108	44	1	108	44	108	44	108	44	108	44	108	44	1	1	108	44	108	44	1
Sioux.	56	40	4	54	38	4	4	54	38	4	54	38	54	38	54	38	54	38	54	38	4	4	54	38	54	38	4
Washington.	77	26	1	75	27	1	1	76	27	1	76	27	76	27	76	27	76	27	76	27	1	1	76	27	76	27	1
Welcome.	114	9	1	110	10	1	1	111	9	1	111	9	111	9	111	9	111	9	111	9	1	1	111	9	111	9	1
West Branch.	242	30	1	243	29	1	1	243	29	1	243	29	243	29	248	29	248	29	248	29	1	1	248	29	248	29	1
The county.	2984	1151	83	2924	1158	34	27	2934	1150	83	26	2961	1151	35	27	2954	1149	25	2990	1151	84	26	2986	1150	81	27	

*Watson, Peoples, 20.

STORY COUNTY.

Ames—	108	8	2	108	15	8	8	1	217	108	15	8	2	108	108	13	2	108	14	8	2	107	16	8
First ward.....	248	29	22	247	30	22	30	22	217	29	22	29	22	217	248	29	22	217	29	22	22	107	16	8
Second ward.....	127	34	17	128	35	17	34	17	127	35	17	34	17	127	128	35	17	127	35	17	3	199	35	17
Third ward.....	161	14	18	158	15	20	14	19	162	18	18	14	19	162	160	15	1	161	18	18	1	189	15	18
Fourth ward.....	177	53	5	174	58	4	5	4	173	58	4	5	4	173	174	58	4	173	58	4	5	182	18	13
Collins.....	183	18	12	182	18	13	12	13	182	18	13	12	13	182	183	18	12	182	18	13	9	182	18	13
Franklin.....	89	28	5	89	28	5	8	5	89	28	5	8	5	89	89	28	5	89	28	5	3	89	28	5
Grant.....	324	9	1	319	10	1	9	1	321	10	1	9	1	321	324	9	1	321	10	1	7	320	10	1
Howard.....	220	81	22	220	79	22	20	22	220	80	21	20	22	220	220	80	21	220	80	21	7	220	80	21
Indian Creek.....	106	43	1	106	43	1	43	1	106	43	1	43	1	106	106	43	1	106	43	1	1	106	43	1
La Fayette.....	173	46	14	171	49	15	14	15	170	49	16	14	15	170	170	49	16	170	49	16	1	171	47	15
Lincoln.....	132	16	1	131	16	1	16	1	132	15	1	16	1	131	131	15	1	131	15	1	2	131	15	1
Milford.....	67	44	3	68	43	3	43	3	68	43	3	43	3	68	68	43	3	68	43	3	3	67	43	3
Nevada Twp—																								
First ward.....	115	31	9	115	31	8	31	8	116	31	8	31	8	116	116	31	8	116	31	8	1	116	31	8
Second ward.....	70	33	9	70	32	9	33	9	69	34	9	33	9	69	70	33	9	69	33	9	1	69	33	9
Third ward.....	95	18	8	95	18	8	18	8	95	18	8	18	8	94	94	18	8	94	18	8	1	94	18	8
Fourth ward.....	103	18	8	101	19	8	19	8	102	18	8	19	8	101	101	19	8	101	19	8	1	101	19	8
New Albany.....	150	72	10	149	73	11	73	11	149	72	12	73	11	149	149	72	12	148	73	11	7	147	74	12
Palentine—																								
No. 1.....	147	4	1	146	5	1	4	1	146	5	1	4	1	146	146	5	1	145	6	1	3	145	6	1
No. 2.....	199	4	12	199	4	17	4	17	199	4	17	4	17	199	199	4	17	199	4	17	1	199	4	17
Richard.....	96	21	2	96	21	2	21	2	96	21	2	21	2	96	96	21	2	96	21	2	2	96	21	2
Sherman.....	65	23	4	65	23	4	23	4	65	23	4	23	4	65	65	23	4	65	23	4	4	65	23	4
Story City.....	214	22	4	209	23	4	209	23	208	23	4	209	23	208	208	23	4	208	23	4	3	208	23	4
Union.....	234	30	25	232	30	25	30	25	232	30	25	30	25	232	232	30	25	232	30	25	14	232	30	25
Warren.....	182	17	1	182	17	1	182	17	182	17	1	182	17	182	182	17	1	182	17	1	1	182	17	1
Washington.....	181	19	13	181	19	13	19	13	181	19	13	19	13	181	181	19	13	181	19	13	1	181	19	13
The county.....	3919	752	229	3898	763	231	763	231	3898	763	231	763	231	3898	603890	763	231	3898	767	234	603890	765	234	62

* Watson, Peoples, 10.

TAMA COUNTY.

Voting Precincts.	President.*		Secretary of State.		Auditor of State.		Treasurer of State.		Attorney General.		Judge of Supreme Court.		Railroad Commissioner.														
	Roosevelt, R.	Farker, D.	Swallow, Pro.	Debs, S.	Martin, R.	Dickson, D.	Boister, Pro.	Shank, S.	Carroll, R.	Medary, D.	McFarland, Pro.	Triller, S.	Gilbertson, R.	Riegelman, D.	Sopher, Pro.	Holmes, S.	Mullan, R.	O'Connor, D.	McCullis, S.	Deemer, R.	Sullivan, D.	Johns, Pro.	Willis, S.	Ketchum, R.	Manstrey, D.	White, Pro.	Zeller, S.
Buckingham.....	77	62	1	77	77	62	1	77	82	82	1	77	77	77	5	1	27	28	27	187	129	9	1	187	129	82	1
Carlton.....	189	127	6	187	129	5	1	187	129	5	1	77	129	129	5	1	187	129	187	129	129	9	1	187	129	82	1
Clark.....	49	109	1	48	111	1	1	47	111	1	2	47	111	111	1	1	47	111	47	111	47	1	1	47	111	82	2
Oark.....	224	124	3	222	127	1	2	222	127	2	1	222	127	127	2	1	222	127	222	127	222	1	1	222	127	82	1
Columbia.....	81	78	2	80	79	1	2	81	79	1	2	81	79	79	1	2	81	79	81	79	81	1	2	81	79	82	1
Crystal.....	88	68	5	88	68	4	1	88	68	5	1	88	68	68	5	1	88	68	88	68	88	1	1	88	68	82	1
Geneseo.....	118	34	5	112	33	1	1	112	33	1	1	112	33	33	1	1	112	34	112	33	112	1	1	112	33	82	1
Grant.....	99	36	10	98	37	9	1	98	38	9	1	98	37	37	10	1	98	37	98	37	99	1	1	99	37	82	1
Highland.....	95	42	2	92	46	2	1	92	46	2	1	92	46	46	2	1	92	46	92	46	92	1	1	92	46	82	1
Howard.....	108	78	1	103	78	1	1	103	78	1	1	103	78	78	1	1	103	78	103	78	103	1	1	103	78	82	1
Indian Village.....	184	110	9	183	110	6	1	183	110	6	1	183	110	110	6	1	183	110	183	110	183	1	1	183	110	82	1
Lincoln.....	91	87	1	88	88	2	1	87	88	2	1	88	88	88	2	1	88	88	88	88	88	1	1	88	88	82	1
Oneida.....	79	118	1	77	114	2	1	77	114	2	1	77	114	114	2	1	77	114	77	114	77	1	1	77	114	82	1
Otter Creek.....	54	180	1	55	129	1	1	54	130	1	1	54	130	130	1	1	54	130	54	130	54	1	1	54	130	82	1
Perry.....	862	119	10	861	122	9	1	859	128	10	1	859	122	122	11	1	861	122	861	122	861	1	1	861	122	82	1
Richland.....	79	73	2	75	77	2	1	75	77	2	1	75	77	77	2	1	75	77	75	77	75	1	1	75	77	82	1
Salt Creek.....	88	188	3	86	189	2	2	85	200	2	2	85	200	200	2	2	85	200	85	200	85	1	1	84	200	82	1
Spring Creek.....	228	149	8	219	155	7	1	219	155	7	1	218	158	158	8	1	219	158	219	158	219	1	1	218	158	82	1
Tama Twp.....	14	7	1	14	7	1	1	14	7	1	1	14	7	7	1	1	14	7	14	7	14	1	1	14	7	82	1
First ward.....	76	78	19	72	81	17	1	72	81	2	17	72	81	81	16	1	72	82	72	81	72	1	1	72	81	82	1
Second ward.....	134	82	7	127	88	7	14	128	86	7	14	128	86	86	7	14	128	86	128	86	128	1	1	128	86	82	1
Third ward.....	115	75	6	110	82	6	10	109	83	6	10	108	83	83	6	10	110	82	110	82	110	1	1	110	82	82	1
Toledo City.....	108	61	6	100	63	6	1	100	63	6	1	101	62	62	6	10	101	63	100	63	100	6	1	100	63	82	1
First ward.....	131	46	7	131	47	6	1	131	47	6	1	131	47	47	6	1	130	48	129	49	129	6	1	131	47	82	1
Second ward.....	107	24	5	108	24	5	1	105	24	5	1	106	24	24	4	1	106	24	106	24	106	5	1	106	24	82	1
Third ward.....	76	21	14	74	32	17	1	75	32	16	1	75	32	32	16	1	76	33	73	32	73	15	1	76	32	82	1

York.....	80	231	2	...	80	230	2	...	80	230	2	...	80	229	2	...	80	229	2	...	80	228	2	...			
The county.....	3127	9360	110	66	3076	2402	108	54	9071	2405	107	56	9071	2402	111	52	3062	2882	62	3071	2396	108	53	9072	2406	106	53

Watson, Peoples 10.

TAYLOR COUNTY.

Ahles-ton.....	54	30	5	2	52	31	4	2	52	31	5	2	52	32	2	52	31	5	2	52	31	5	2	52	31	5	2	
Bedford City.....	112	28	8	3	106	30	8	9	106	30	8	3	106	31	9	105	31	7	3	106	31	7	3	106	31	7	3	
First ward.....	149	81	17	...	148	33	15	...	149	33	13	...	152	34	...	148	34	4	...	147	34	4	...	147	34	4	...	
Second ward.....	112	29	7	...	112	31	5	...	111	32	5	...	111	32	4	...	111	32	4	...	111	32	4	...	111	32	4	...
Third ward.....	86	8	6	1	87	10	6	1	86	10	5	1	86	10	1	...	85	11	6	1	86	11	5	1	86	11	5	1
Bedford Twp.....	50	28	6	...	51	26	4	...	51	33	4	1	51	34	...	54	34	4	1	54	34	5	1	54	34	5	1	
Benton.....	155	67	3	...	153	59	3	...	152	59	2	...	152	60	...	159	59	3	1	152	59	5	...	152	59	5	...	
Blockton.....	87	46	6	...	84	47	7	...	85	47	6	...	84	47	6	...	84	47	6	...	84	47	6	...	84	47	6	...
Clayton.....	132	80	25	4	129	81	24	2	128	83	22	2	128	84	2	...	129	84	2	...	129	84	2	...	128	86	22	2
Clearfield.....	120	45	4	6	119	52	2	3	118	52	2	3	119	52	2	...	118	52	2	...	119	52	2	...	119	52	2	...
Conway.....	54	20	5	3	51	21	5	2	51	21	5	2	51	21	2	...	54	22	4	...	54	22	4	...	54	22	4	...
Dallas.....	87	43	1	...	85	45	1	...	85	45	1	...	85	45	1	...	85	45	1	...	85	45	1	...	85	45	1	...
Gay.....	48	25	48	28	48	28	48	28	48	28	48	28	48	28	...	
Grant.....	8	49	3	1	79	51	3	1	79	50	3	1	79	50	3	1	79	50	3	1	79	50	3	1	79	50	3	1
Grove.....	125	59	2	1	120	61	2	1	120	61	2	1	120	61	2	1	120	61	2	1	120	61	2	1	120	61	2	1
Holt.....	69	31	4	10	69	33	4	10	69	33	4	10	69	33	4	...	69	33	4	...	69	33	4	...	69	33	4	...
Jackson.....	116	31	4	10	113	33	4	10	113	33	4	10	113	33	4	...	113	33	4	...	113	33	4	...	113	33	4	...
Mason.....	171	89	19	85	168	72	17	35	168	72	17	34	167	72	...	168	71	17	...	167	72	...	167	72	...	167	72	...
New Market.....	141	48	12	3	140	47	12	3	140	49	12	3	142	50	...	140	48	12	...	140	48	12	...	140	48	12	...	
Modaway.....	279	138	28	5	267	141	19	6	268	140	19	6	272	140	5	...	268	145	20	...	268	142	20	...	268	142	20	...
Platte.....	104	30	6	...	97	45	1	...	97	44	1	...	97	44	1	...	97	44	1	...	97	44	1	...	97	44	1	...
Polk.....	78	44	2	5	76	55	2	5	76	52	2	5	76	52	2	...	75	53	2	...	75	53	2	...	75	53	2	...
Ross.....	77	20	76	20	77	20	77	20	77	20	77	20	77	20	...	
Sharpe.....	218	75	23	5	208	78	23	5	208	78	23	5	208	78	23	...	208	79	22	...	208	79	22	...	208	79	22	...
Washington.....	2650	1060	184	84	2387	1187	167	76	2590	1197	172	79	2613	1147	78	...	2588	1150	150	...	2586	1145	163	78	2586	1145	163	78
The county.....	2650	1060	184	84	2387	1187	167	76	2590	1197	172	79	2613	1147	78	...	2588	1150	150	...	2586	1145	163	78	2586	1145	163	78

*Watson, Peoples, 37.

UNION_County.

Voting Precincts.	President.			Secretary of State.			Auditor of State.			Treasurer of State.			Attorney General.			Judge of Supreme Court.			Railroad Commissioner.							
	Roosevelt, R.	Parker, D.	Swallow, Pro.	Martin, R.	Dickson, D.	Bolster, Pro.	Shank, S.	Carroll, R.	McFarland, Pro.	Triller, S.	Gilbertson, R.	Kiegelman, D.	Sollner, Pro.	Holmes, S.	Mullan, R.	O'Connor, D.	McCrillis, S.	Deemey, R.	Gullivan, D.	Johns, Pro.	Willis, S.	Ketchum, R.	Manatrey, D.	White, Pro.	Zeller, S.	
																										177
Afton	177	67	12	1	177	36	19	1	176	69	14	1	63	16	1	70	1	157	66	1	1	1	1	1	1	1
Beck's School House	44	15	1	1	44	14	1	45	14	1	1	44	16	1	16	1	44	16	1	1	1	1	1	1	1	1
Cromwell	68	40	14	4	68	40	14	68	40	14	4	68	40	14	4	68	40	68	40	1	4	4	4	4	4	4
Oreston	286	89	13	19	281	96	15	280	97	18	16	13	1	1	284	97	15	280	96	15	15	15	15	15	15	
First ward	293	89	8	6	287	97	7	290	94	7	4	13	1	1	288	95	4	287	98	6	4	4	4	4	4	
Second ward	168	111	4	18	158	119	4	160	118	4	16	160	118	4	160	118	4	158	119	4	16	16	16	16	16	
Third ward	182	95	22	121	98	17	21	120	97	1	21	120	98	1	120	98	1	120	98	1	21	21	21	21	21	
Fourth ward	277	96	15	8	273	95	17	273	97	16	6	273	97	16	273	97	16	272	97	15	1	1	1	1	1	
Dodge	72	70	5	5	67	79	5	76	75	5	1	67	75	6	67	73	1	67	73	6	4	4	4	4	4	
Grant Center	80	47	5	5	76	54	5	76	55	3	1	75	55	4	75	56	1	77	55	4	4	4	4	4	4	
Highland	97	53	8	1	97	54	6	96	54	6	1	96	54	1	96	54	1	96	54	6	6	6	6	6	6	
Jones	107	84	12	3	107	93	12	107	93	11	3	107	93	11	107	93	3	107	93	11	9	9	9	9	9	
Lincoln	117	89	11	2	115	42	9	114	42	9	2	114	42	9	114	42	2	116	40	7	7	7	7	7	7	
New Hope	197	80	22	1	186	82	25	186	82	25	1	185	82	25	185	82	1	182	84	29	8	8	8	8	8	
Platte	126	73	9	8	123	77	8	122	77	8	8	122	77	8	122	77	5	122	77	8	8	8	8	8	8	
Pleasant	85	44	2	2	83	41	2	83	41	2	2	83	41	2	83	44	2	83	44	2	2	2	2	2	2	
Stand Creek	98	73	7	8	91	73	8	91	73	8	8	91	73	8	93	80	3	92	79	6	6	6	6	6	6	
Shannon City	71	23	8	8	68	24	6	69	24	6	8	69	24	6	69	25	6	68	25	6	6	6	6	6	6	
Spaulding	87	59	10	9	88	60	9	84	60	9	1	84	60	9	84	60	1	85	60	8	8	8	8	8	8	
Union	93	66	14	14	90	60	14	89	70	14	14	90	70	14	90	60	14	89	70	14	14	14	14	14	14	
The county	2874	1322	185	88	2597	1377	187	81	2597	1378	181	78	2594	1380	177	58	2587	1380	174	75	2585	1381	181	181	181	

* Watson, Peoples, 33.

VAN BUREN COUNTY.

Bonaparte.....	186	140	141	2	5	185	142	2	5	185	142	2	5	186	141	2	5
Cantril.....	124	82	84	1	...	121	84	1	...	120	84	1	...	120	83	1	...
Cedar.....	154	41	89	6	2	154	39	6	2	154	40	5	2	154	39	6	2
Chequiat.....	97	78	91	3	1	95	82	3	1	95	82	3	1	96	82	3	1
Des Moines.....	115	70	118	7	3	119	78	8	3	118	78	8	3	113	78	8	3
Douds.....	132	57	139	8	2	130	68	3	2	130	58	3	2	129	58	3	2
Farmington.....	237	179	232	7	4	231	180	7	4	231	180	7	4	231	179	7	4
Fremont.....	97	35	97	35	15	97	35	16	...	98	35	16	...	97	35	16	...
Harrisburg.....	120	76	120	76	2	120	79	2	...	120	79	2	...	120	79	2	...
Henry.....	99	83	91	35	5	91	35	91	35	91	35
Keosauqua.....	271	83	271	85	4	270	86	5	4	270	86	5	4	271	85	4	4
Lick Creek.....	121	98	117	98	7	118	97	7	2	117	98	7	2	117	98	7	2
Milton.....	206	186	207	166	7	206	167	7	1	207	167	7	1	206	167	6	1
Pittsburg.....	95	53	93	56	...	94	55	93	56	93	56
Selma.....	98	55	98	55	4	98	55	4	...	98	55	4	...	98	55	4	...
Vernon.....	131	64	130	64	6	129	65	6	...	130	64	6	...	130	64	6	...
Washington.....	88	49	86	50	2	86	50	2	2	86	50	2	2	86	50	2	2
Winchester.....	104	57	104	55	6	104	59	6	1	103	60	1	1	104	59	6	1
The county.....	2469	1418	84	262	445	1444	80	24	2444	1444	80	24	2444	1444	80	24	2444

* Watson, Peoples, 19.

WAPELLO COUNTY.

Adams.....	110	120	4	2	106	125	4	1	106	126	1	106	126	1	106	126	3	1
Agency.....	152	41	6	5	148	44	3	6	148	44	5	148	44	5	148	44	5	5
Cass.....	82	48	...	2	82	48	...	2	82	48	...	2	82	48	...	2	82	48
Columbia— First precinct.....	182	130	8	6	176	123	2	6	176	123	3	6	176	123	3	6	176	122
Second precinct.....	63	13	...	63	13	...	63	13	...	63	13	...	63	13	...	63	13	...
Comptons.....	108	51	1	7	107	81	1	6	107	81	1	6	107	81	1	6	107	81
Dahlonaga.....	58	41	3	8	57	43	2	67	44	2	56	44	2	57	44	2	57	44
Green.....	80	74	5	2	78	78	3	2	78	78	3	2	78	78	3	2	78	78
Highland.....	186	68	1	...	184	73	183	73	184	73	183	73
Keokuk.....	95	63	...	1	92	66	1	1	93	67	...	1	92	67	...	1	93	67

Liberty	128	51	9	121	52	7	123	52	121	52	7	121	52	7	121	52	7		
Lincoln	291	73	60	1	285	74	1	298	75	1	287	74	1	287	75	1	287	74	
Linn	182	72	12	180	74	12	181	73	1	179	74	12	180	73	1	178	74	12	
Otter	129	52	3	122	57	3	122	57	3	122	57	3	122	57	3	122	57	3	
Palmyra	114	60	21	112	62	20	111	61	20	111	62	19	112	62	19	111	62	20	
Richard	149	57	28	142	59	26	142	59	26	142	59	26	142	59	26	142	59	26	
Squaw	102	45	5	101	45	5	101	45	5	101	45	5	101	45	5	101	45	5	
Union	108	54	9	103	53	7	105	55	8	106	55	8	105	55	8	105	55	8	
Virginia	168	68	4	170	69	6	171	69	5	171	69	5	171	69	5	171	69	5	
Washington (Indiana)																			
First ward	127	26	24	126	29	25	126	29	25	126	30	25	126	30	25	127	29	23	
Second ward	197	21	22	196	22	21	196	22	21	196	22	21	196	22	21	196	22	21	
Third ward	142	30	4	140	35	5	140	35	5	140	35	5	140	35	5	140	35	5	
Fourth ward	147	34	15	145	34	16	145	34	16	145	34	16	145	34	16	145	34	16	
White Breast	158	120	10	157	123	9	157	123	9	157	123	9	157	123	9	157	123	9	
White Oak	86	31	2	82	32	2	84	32	2	83	32	2	83	32	2	83	32	2	
The county	2368	1191	245	45	2381	1229	238	40	2392	1228	241	39	2381	1229	239	40	2393	1230	238

*Watson, Peoples, 19.

WASHINGTON COUNTY.

Brighton Twp.	59	66	1	57	66	1	57	66	1	57	66	1	57	66	1	57	66	1
Brighton City	122	82	4	120	83	4	119	84	4	119	84	4	119	84	4	119	84	4
Cedar	123	51	8	120	52	4	120	52	4	120	52	4	120	52	4	120	52	4
Clay	98	24	21	94	25	22	94	25	22	95	25	21	95	26	22	95	26	22
Crawford	186	68	12	184	68	12	186	67	11	185	67	12	185	68	12	185	68	12
Dutch Creek	81	101	3	81	101	3	81	101	3	81	101	3	81	101	3	81	101	3
Franklin Center	82	50	6	80	51	7	80	52	6	80	52	6	80	52	6	80	51	7
Highland	88	62	2	82	61	2	82	61	2	82	61	2	82	61	2	82	61	2
Iowa	100	247	3	8	100	244	3	7	100	244	3	7	99	244	3	99	245	3
Jackson	38	97	1	36	97	1	36	97	1	36	97	1	36	97	1	36	97	1
Kalona	101	95	1	97	98	1	97	98	1	96	99	1	96	99	1	96	99	1
Marion	94	100	3	93	99	3	94	98	3	94	98	3	94	98	3	94	98	3
Nira	54	27	1	53	28	1	53	28	1	53	28	1	53	28	1	53	28	1
Oregon	216	51	19	212	54	21	212	54	21	212	54	21	212	54	21	212	54	21
Richmond	42	133		41	135		41	135		41	135		42	135		41	135	
Seventy-six	116	48	8	112	49	3	112	49	3	112	49	3	112	49	3	112	49	3
Washington Twp.	207	68	15	205	68	18	204	68	18	202	70	18	204	68	18	202	69	18

WASHINGTON COUNTY—CONTINUED.

Voting Precincts.	President.*		Secretary of State		Auditor of State.		Treasurer of State.		Attorney General.		Judge of Supreme Court.			Railroad Commissioner														
	Roosevelt, R.	Farker, D.	Swallow, Pro.	Debs, R.	Martin, R.	Dickson, D.	Bolster, Pro.	Bhank, R.	Carroll, R.	Medary, D.	McFarland, Pro.	Triller, R.	Gilbertson, R.	Riegelman, D.	Sopher, Pro.	Holmes, R.	O'Connor, D.	McCrilla, R.	Deemer, R.	Sullivan, D.	Johns, Pro.	Wilks, R.	Ketchum, R.	Manarey, D.	White, Pro.	Zeller, R.		
Washington City—	108	51	8	100	55	8	8	99	55	6	100	55	101	55	8	101	55	99	55	8	8	101	55	101	54	8	8	
First ward.	189	87	11	5	182	91	10	4	182	91	10	4	182	91	10	4	182	91	10	4	183	91	10	4	180	91	10	4
Second ward.	218	68	8	4	210	71	9	3	210	71	9	3	210	71	9	3	210	71	9	3	210	71	9	3	210	72	9	8
Third ward.	167	68	13	8	184	61	14	3	188	61	12	2	187	60	13	2	187	60	13	2	184	60	14	3	184	61	14	2
Fourth ward.	297	113	2	2	296	113	2	2	296	112	3	2	296	112	2	1	296	112	2	1	290	108	2	2	295	113	2	1
Wellman.	54	28	6	2	54	27	1	50	29	4	2	51	29	4	2	51	29	4	2	51	29	4	2	51	29	4	2	
West Chester.	2875	1772	146	29	2828	1797	150	21	2820	1798	152	23	2819	1802	149	18	2832	1803	25	2783	1796	130	28	2816	1801	151	24	
The county.....																												

* Watson, Peoples, 21.

WAYNE COUNTY.

Benton.....	89	55	2	1	89	55	2	1	87	55	4	1	88	55	4	1	88	55	4	1	87	55	4	1	87	54	6	1
Clay.....	66	53	2	2	66	53	2	2	66	53	2	2	66	53	2	2	66	53	2	2	66	53	2	2	66	54	2	2
Clinton.....	68	84	4	2	68	84	4	2	68	84	4	2	68	84	4	2	68	84	4	2	68	84	4	2	68	55	3	3
Chico.....	28	29	4	1	28	29	4	1	28	29	4	1	28	29	4	1	28	29	4	1	28	29	4	1	28	29	4	2
Corydon.....	289	209	41	1	291	211	46	1	294	213	48	1	293	213	48	1	297	220	2	290	216	41	2	289	218	45	1	
Howard.....	46	58	1	4	44	61	1	4	44	61	1	4	44	61	1	4	44	61	1	4	44	61	1	4	44	61	1	4
Jackson.....	127	109	7	2	124	112	7	2	124	112	7	2	124	112	7	2	124	112	7	2	124	112	7	2	123	111	7	2
Jefferson.....	80	58	13	1	80	59	11	1	80	59	11	1	80	59	11	1	80	59	11	1	80	59	11	1	80	59	11	1
Linnville.....	148	110	7	1	144	114	6	1	144	114	6	1	144	114	6	1	145	118	6	1	144	115	6	1	144	115	6	1
Monroe.....	81	48	8	1	76	51	4	1	75	52	4	1	76	52	4	1	76	52	4	1	75	51	4	1	75	51	4	1
Richman.....	221	126	87	1	222	133	25	1	221	133	25	1	221	133	25	1	221	133	25	1	222	134	24	1	220	133	24	1
South Fork.....	122	87	8	2	117	88	5	3	118	88	5	3	118	88	5	3	118	88	5	3	117	89	5	3	120	87	5	3
Union.....	108	49	5	5	109	54	5	5	100	54	5	5	100	54	5	5	100	54	5	5	100	54	5	5	100	54	5	5
Walnut.....	355	147	27	89	350	151	23	87	348	153	21	87	349	151	27	88	352	151	27	88	349	151	27	88	349	150	27	88

WINNEBAGO COUNTY.

Voting Precincts.	President.*		Secretary of State.		Auditor of State.		Treasurer of State.			Attorney General.		Judge of Supreme Court.			Railroad Commissioner.														
	Roosevelt, R.	Parker, D.	Swallow, Pro.	Debs, S.	Martin, R.	Dickinson, D.	Bolster, Pro.	Shank, S.	Carroll, R.	Medary, D.	McFarland, Pro.	Triller, S.	Gilbertson, R.	Riegelman, D.	Gopher, Pro.	Holmes, S.	Mullan, R.	O'Connor, D.	McGrillis, S.	Deemer, R.	Gullivan, D.	Johns, Pro.	Wills, S.	Ketchum, R.	Manabrey, D.	White, Pro.	Zeller, S.		
Buffalo	191	26	1	1	191	26	1	192	26	1	191	26	1	191	26	1	191	26	1	191	26	1	191	26	1	191	26	1	
Cenear	390	17	9	1	377	17	5	375	18	9	377	18	9	375	18	9	377	18	9	375	18	9	377	18	9	375	18	9	
Rden	78	11	1	1	74	10	1	74	10	1	74	10	1	74	10	1	74	10	1	74	10	1	74	10	1	74	10	1	
Forest City	331	36	27	9	323	33	30	330	31	27	324	31	27	324	31	27	324	31	27	324	31	27	324	31	27	324	31	27	
Grant	79	21	3	1	79	20	2	80	21	2	79	22	2	79	22	2	79	22	2	79	22	2	79	22	2	79	22	2	
King	170	17	3	1	168	18	3	170	17	3	169	18	3	170	17	3	169	18	3	170	17	3	169	18	3	170	17	3	
Leland	57	10	2	8	57	10	2	56	11	2	57	10	2	56	11	2	57	10	2	56	11	2	57	10	2	56	11	2	
Lincoln	110	6	1	1	110	6	1	109	7	1	110	6	1	109	7	1	110	6	1	109	7	1	110	6	1	109	7	1	
Linden	80	10	1	1	74	10	1	75	10	1	74	10	1	75	10	1	74	10	1	75	10	1	74	10	1	75	10	1	
Logan	95	11	4	4	95	11	4	95	11	4	95	11	4	95	11	4	95	11	4	95	11	4	95	11	4	95	11	4	
Mt. Valley	188	7	2	2	185	5	2	186	4	2	185	5	2	186	4	2	185	5	2	186	4	2	185	5	2	186	4	2	
Newton	110	7	1	1	110	8	1	111	7	1	110	8	1	111	7	1	110	8	1	111	7	1	110	8	1	111	7	1	
Norway	137	4	1	1	133	4	1	133	4	1	133	4	1	133	4	1	133	4	1	133	4	1	133	4	1	133	4	1	
The county....	2002	174	41	11	1977	175	44	1986	169	42	15	1978	176	18	1974	177	42	15	1976	174	44	16	1976	174	44	16	1976	174	44

* Watson, Peoples, 4.

WINNEBESK COUNTY.

Bloomfield.....	148	71	9	1	144	72	10	1	148	73	10	1	145	72	10	1	144	72	9	1	144	72	9	1
Burton.....	61	70	1	1	61	70	1	1	61	70	1	1	61	70	1	1	61	70	1	1	61	70	1	1
Burr Oak.....	101	46	1	1	99	47	1	1	98	47	1	1	97	47	1	1	97	47	1	1	96	47	1	1
Calmar—																								
First precinct.....	178	100	2	2	176	102	2	2	176	102	2	2	177	101	2	2	176	102	2	2	177	101	2	2
Second precinct.....	65	80	1	1	65	87	1	1	64	87	1	1	64	87	1	1	64	87	1	1	64	87	1	1
Canoe.....	122	35	1	1	122	34	1	1	122	34	1	1	122	34	1	1	122	34	1	1	122	34	1	1
Decorah Twp.—	164	26	1	1	163	26	1	1	163	26	1	1	163	26	1	1	163	26	1	1	163	26	1	1
Decorah City—																								
First ward.....	158	64	2	2	155	65	2	2	157	65	2	2	156	66	2	2	156	66	2	2	156	65	2	2
Second ward.....	94	29	3	3	93	29	4	4	93	29	4	4	94	29	4	4	94	29	3	3	93	29	4	4
Third ward.....	130	34	3	1	124	33	3	2	124	33	3	2	125	33	1	1	124	33	3	1	124	33	3	1
Fourth ward.....	225	50	1	1	221	53	1	1	220	54	1	1	222	52	1	1	220	53	1	1	220	53	1	1
Fifth ward.....	110	32	2	1	109	31	3	1	111	30	3	1	109	31	3	1	110	30	3	1	109	30	3	1
Frankville.....	140	31	1	1	137	32	1	1	138	31	1	1	138	31	1	1	138	31	1	1	138	31	1	1
Fremont.....	96	91	1	1	94	92	1	1	94	91	1	1	94	91	1	1	94	91	1	1	94	91	1	1
Glenwood.....	169	16	1	1	168	18	1	1	168	18	1	1	168	18	1	1	168	18	1	1	168	18	1	1
Highland.....	163	6	1	1	167	6	2	2	167	6	2	2	167	6	2	2	167	6	2	2	167	6	2	2
Hesper.....	160	28	10	1	158	28	11	1	158	28	11	1	159	28	11	1	158	27	11	1	158	28	11	1
Jackson.....	38	94	1	1	37	94	1	2	37	94	1	2	37	94	2	2	36	96	2	2	36	94	2	2
Lincoln.....	185	24	1	1	183	26	1	1	183	26	1	1	183	25	1	1	183	25	1	1	183	25	1	1
Madison.....	147	20	1	2	146	19	1	1	146	19	1	1	146	19	1	1	146	19	1	1	146	19	1	1
Military.....	173	134	1	1	170	134	1	1	169	135	1	1	170	134	1	1	171	133	1	1	170	132	1	1
Orleans.....	90	26	1	1	90	26	1	1	90	26	1	1	90	26	1	1	90	26	1	1	90	26	1	1
Pleasant.....	148	24	2	2	144	25	2	2	144	25	2	2	145	25	2	2	145	25	2	2	144	25	2	2
Springfield.....	188	22	1	1	188	21	1	1	188	21	1	1	188	21	1	1	188	21	1	1	188	21	1	1
Sunnar.....	52	76	1	1	52	75	1	1	52	75	1	1	52	75	1	1	52	75	1	1	52	75	1	1
Washington—																								
First precinct.....	4	108	1	1	4	103	1	1	4	103	1	1	4	103	1	1	4	103	1	1	4	103	1	1
Second precinct.....	47	186	1	1	45	186	1	1	46	185	1	1	46	185	1	1	46	185	1	1	45	185	1	1
The county.....	3833	1447	41	9	3333	1477	45	9	3334	1478	45	10	3340	1474	45	10	3335	1473	41	9	3330	1474	42	8

* Watson, Peoples, 6.

Sioux City--Continued.																			
Third ward--																			
First precinct.....	885	220	15	81	818	304	9	76	846	253	4	76	845	265	4	9	75	851	256
Second precinct.....	273	58	5	48	268	87	5	48	267	87	5	48	267	87	5	48	267	87	5
Fourth ward.....	618	244	4	26	573	312	4	26	578	270	4	26	578	270	4	26	573	269	4
Fifth ward--																			
First precinct.....	172	59	3	79	162	72	2	79	165	67	2	77	164	69	7	77	163	69	2
Second precinct.....	587	176	4	102	578	191	4	92	376	187	4	92	377	189	4	92	376	189	4
Sixth ward--																			
First precinct.....	604	238	6	58	537	234	11	60	556	248	11	68	557	247	11	59	592	244	58
Second precinct.....	67	26	...	14	66	30	...	13	65	30	...	13	65	30	...	13	65	30	...
Seventh ward--																			
First precinct.....	105	29	15	23	104	34	14	24	105	92	14	25	105	31	14	25	106	31	25
Second precinct.....	309	50	28	23	291	94	27	29	296	58	28	29	297	68	28	28	298	63	28
Eighth ward.....	213	60	11	7	212	51	9	7	215	48	9	7	214	49	9	7	215	48	9
Ninth ward.....	129	60	11	8	136	61	12	2	128	60	12	2	128	60	12	2	128	60	12
Union.....	170	51	21	6	163	53	24	5	161	58	24	5	161	58	24	5	161	58	24
West Fork.....	93	54	18	8	88	60	18	6	86	58	18	6	86	58	18	6	86	58	18
Willow.....	118	40	4	23	112	49	3	20	112	50	3	20	112	50	3	20	112	50	3
Wolf Creek.....	79	32	6	1	76	35	7	1	77	34	7	1	77	34	7	1	77	34	7
Woodbury.....	129	27	5	8	123	27	6	8	123	27	6	8	123	27	6	8	123	27	6
The county.....	7597	2808	278	1629	7227	3195	274	598	7294	3016	276	590	7287	3005	276	590	7291	3021	598

WORTH COUNTY.

* Watson, Peoples, 31.																			
Barton.....	77	18	...	76	18	...	18	...	76	18	...	76	18	...	76	18	...	76	18
Brookfield.....	150	8	1	148	4	1	148	4	1	148	4	1	148	4	1	148	4	1	148
Bristol.....	153	10	...	151	11	...	151	11	...	151	11	...	151	11	...	151	11	...	151
Danville.....	118	38	...	117	38	...	117	38	...	117	38	...	117	38	...	117	38	...	117
Deer Creek.....	82	7	1	82	7	1	82	7	1	82	7	1	82	7	1	82	7	1	82
Fertils.....	181	10	3	181	10	3	181	10	3	181	10	3	181	10	3	181	10	3	181
Grove.....	82	10	1	82	10	1	82	10	1	82	10	1	82	10	1	82	10	1	82
Hartland.....	116	7	1	116	7	1	116	7	1	116	7	1	116	7	1	116	7	1	116
Kennett.....	168	13	11	2	164	12	11	2	164	12	11	2	164	12	11	2	164	12	11
Lincoln.....	108	67	5	105	68	6	105	68	6	105	68	6	105	68	6	105	68	6	105
Northwood.....	252	30	8	16	245	30	4	14	240	31	5	14	241	32	8	14	245	30	8
Silver Lake.....	128	1	...	128	1	...	128	1	...	128	1	...	128	1	...	128	1	...	128
Union.....	70	98	2	6	75	96	2	5	72	98	2	5	75	96	2	5	75	96	2
The county.....	1059	307	28	24	1058	305	30	22	1057	310	29	22	1057	310	29	22	1057	308	28

* Watson, Peoples, 6.

WRIGHT COUNTY.

Voting Precincts.	President.*		Secretary of State.		Auditor of State.		Treasurer of State.		Attorney General.		Judge of Supreme Court.		Railroad Commissioner.														
	Roosevelt, R.	Parker, D.	Swallow, Pro.	Debs, S.	Martin, R.	Dickson, D.	Bolster, Pro.	Shank, S.	Carroll, R.	McFarland, Pro.	Triller, S.	Gilbertson, R.	Riegelman, D.	Sopher, Pro.	Holmes, S.	Mullan, R.	O'Connor, D.	McGrilla, S.	Deemer, R.	Sullivan, D.	Johde, Pro.	Williams, S.	Ketchum, R.	Manstrey, D.	White, Pro.	Zetler, S.	
Belmont	81	32	1	88	119	88	1	84	118	1	119	83	1	93	119	88	1	118	88	1	1	119	88	1	1	1	1
Boone	95	10	1	10	95	10	1	10	95	10	1	10	1	95	95	10	1	95	10	1	1	95	10	1	1	1	1
Clarion	362	65	5	8	364	65	8	65	364	65	8	65	8	364	364	65	8	364	65	8	2	364	65	8	8	9	9
Dayton	73	25	2	73	73	25	2	25	74	24	74	24	2	74	74	24	2	74	24	2	2	74	24	2	2	2	2
Eagle Grove	82	25	1	82	82	25	1	25	82	25	82	25	1	82	82	25	1	82	25	1	1	82	25	1	1	1	1
First ward	77	26	1	77	77	26	1	26	77	26	77	26	1	77	77	26	1	77	26	1	1	77	26	1	1	1	1
Second ward	145	80	3	145	145	80	3	80	145	80	145	80	3	145	145	80	3	145	80	3	3	145	80	3	3	3	3
Third ward	140	32	1	140	140	32	1	32	140	32	140	32	1	140	140	32	1	140	32	1	1	140	32	1	1	1	1
Fourth ward	74	12	1	74	73	12	1	12	73	12	73	12	1	73	73	12	1	73	12	1	1	73	12	1	1	1	1
Eagle Grove Twp.	201	36	3	201	199	37	4	37	199	37	201	36	4	199	199	37	4	199	37	4	4	199	37	4	4	4	4
Dows	78	17	3	77	77	17	3	17	77	17	77	17	3	77	77	17	3	77	17	3	3	77	17	3	3	3	3
Galv.	79	27	2	79	79	27	2	27	79	27	79	27	2	79	79	27	2	79	27	2	2	79	27	2	2	2	2
Grant	136	95	10	131	131	95	10	95	131	95	131	95	10	131	131	95	10	131	95	10	10	131	95	10	10	10	10
Iowa	95	22	2	95	95	22	2	22	95	22	95	22	2	95	95	22	2	95	22	2	2	95	22	2	2	2	2
Lake	179	34	30	177	177	34	30	30	177	34	177	34	30	177	177	34	30	177	34	30	30	177	34	30	30	30	30
Liberty	96	16	1	95	95	17	1	17	94	18	95	17	1	94	94	18	1	94	18	1	1	94	18	1	1	1	1
Lincoln	137	5	7	136	136	6	7	6	135	6	136	6	7	135	135	6	7	135	6	7	7	135	6	7	7	7	7
Norway	242	118	7	235	235	114	7	114	235	114	235	114	7	235	235	114	7	235	114	7	7	235	114	7	7	7	7
Pleasant	104	18	8	102	102	19	8	19	101	19	101	19	8	102	102	19	8	102	19	8	8	102	19	8	8	8	8
Troy	92	14	1	91	91	14	1	14	91	14	91	14	1	91	91	14	1	91	14	1	1	91	14	1	1	1	1
Vernon	73	35	3	66	66	34	3	34	66	35	66	34	3	66	66	34	3	66	34	3	3	66	34	3	3	3	3
Wall Lake	216	66	6	114	114	66	6	66	115	66	115	66	6	115	115	66	6	115	66	6	6	115	66	6	6	6	6
Woolstock	703	110	28	703	703	110	28	110	707	109	707	109	28	707	707	109	28	707	109	28	28	707	109	28	28	28	28
The county	2795	695	107	31	2768	703	110	28	2766	707	109	27	272	705	110	28	277	710	80	2769	705	108	27	277	708	108	29

*Watson, Peoples, 13.

RECAPITULATION OF SEMI-OFFICIAL RETURNS.

PRESIDENT.

Theodore Roosevelt, Republican.....	310, 156
Alton B. Parker, Democrat.....	149, 172
Silas O. Swallow, Prohibition.....	11, 703
Eugene V. Debs, Socialist.....	14, 839
Thomas E. Watson, Peoples.....	2, 195
Total.....	488, 065

SECRETARY OF STATE.

William B. Martin, Republican.....	301, 925
Charles A. Dickson, Democrat.....	153, 529
Albert J. Bolster, Prohibition.....	11, 526
John E. Shank, Socialist.....	13, 619
John C. Ferris, Peoples.....	1, 562
Total.....	482, 180

AUDITOR OF STATE.

Beryl F. Carroll, Republican.....	302, 620
Edgar F. Medary, Democrat.....	159, 063
J. D. C. McFarland, Prohibition.....	11, 490
Mrs. Carrie Johnson Triller, Socialist.....	13, 531
Richard A. Feist, Peoples.....	1, 580
Total.....	482, 283

TREASURER OF STATE.

Gilbert S. Gilbertson, Republican.....	301, 846
Henry Biegelman, Democrat.....	153, 090
William P. Sopher, Prohibition.....	11, 493
Joseph Holmes, Socialist.....	13, 534
Newton J. Harris, Peoples.....	1, 579
Total.....	481, 422

ATTORNEY-GENERAL.

Charles W. Mullan, Republican.....	302, 108
Maurice O'Connor, Democrat.....	153, 681
I. S. McCrillis, Socialist.....	13, 732
J. A. Lowenburg, Peoples.....	1, 610
Scattering.....	7
Total.....	471, 138

JUDGE OF SUPREME COURT.

Horace E. Deemer, Republican.....	801,496
John W. Sullivan, Democrat.....	153,446
H. F. Johns, Prohibition.....	11,239
T. F. Willis, Socialist.....	18,511
H. M. Benson, Peoples.....	1,540
Total.....	481,231

RAILROAD COMMISSIONER.

Nathaniel S. Ketchum, Republican.....	301,488
John Peter Manatrey, Democrat.....	153,329
George W. White, Prohibition.....	11,263
J. W. Zetler, Socialist.....	13,489
E. D. Patterson, Peoples.....	1,587
Total.....	481,156

VOTE FOR PRESIDENT BY COUNTIES--1900 AND 1904.

Counties.	1904.						1900.						
	Number of pre- cincts.	Roosevelt, R.	Parker, D.	Swallow, Pro.	Debs, S.	Watson, Peo.	McKinley, R.	Bryan, D.	Woolley, Pro.	Barker, Peo.	Malloney, S. L.	Leonard, U. O.	Debs, S. D.
Adair.....	20	2,303	895	82	66	36	2,827	1,618	60	9	1	7
Adams.....	17	1,761	1,003	161	40	24	1,878	1,428	82	4	2	
Allamakee.....	18	2,609	1,571	22	15	13	6,559	890	90	4	8	
Appanoose.....	27	3,807	1,743	100	515	9	5,838	890	88	5	1	102	
Arthur.....	12	1,843	884	48	6	1	1,821	1,601	23	1	1	
Benton.....	28	3,609	2,057	110	94	37	3,609	2,575	101	1	1	57	
Black Hawk.....	26	2,236	1,861	236	471	23	9,010	2,512	287	4	4	18	
Boone.....	26	3,830	1,148	394	599	22	4,151	2,264	205	4	2	112	
Bremer.....	20	1,927	1,783	48	24	10	1,178	1,229	40	8	2	
Buchanan.....	21	2,798	1,645	192	60	7	2,658	2,038	171	9	1	2	
Buena Vista.....	19	2,483	605	99	66	4	2,632	936	98	22	1	3	
Butler.....	17	2,743	815	78	14	8	2,902	1,167	70	3	3	
Calhoun.....	21	2,479	870	215	106	8	2,973	1,224	67	1	6	
Carroll.....	22	2,260	2,040	91	84	16	2,224	2,434	29	2	1	8	
Cass.....	20	3,050	1,804	96	74	36	1,128	2,010	40	1	4	4	
Cedar.....	22	2,691	1,825	58	17	4	2,740	2,131	88	1	4	
Cerro Gordo.....	20	3,108	836	130	79	16	6,545	1,520	132	1	1	11	
Cherokee.....	19	2,446	688	107	13	25	2,432	1,258	156	10	2	
Chickasaw.....	18	1,972	1,790	32	14	3	2,085	2,063	37	3	1	3	
Clarke.....	15	1,799	896	61	15	12	1,800	1,322	47	4	
Clay.....	20	2,154	487	59	18	19	2,292	1,781	64	10	3	
Clayton.....	23	3,339	2,623	66	68	16	3,566	2,884	68	3	2	17	
Clinton.....	82	5,265	4,074	54	460	36	5,344	4,758	63	8	6	218	
Crawford.....	25	2,550	2,004	78	51	15	2,268	2,578	107	9	1	2	
Dallas.....	22	3,499	1,150	218	108	16	8,001	1,940	172	6	1	61	
Davis.....	18	1,732	1,593	49	47	31	1,656	2,155	41	19	4	2	
Decatur.....	20	2,430	1,548	72	71	37	2,415	2,058	42	16	6	
Delaware.....	22	2,728	1,246	68	29	7	2,805	1,570	54	2	1	17	
Des Moines.....	27	4,496	3,043	124	615	21	4,315	3,899	73	10	11	188	

VOTE FOR PRESIDENT BY COUNTIES--CONTINUED.

Counties.	1904.						1901.						
	Number of Precincts.	Roosevelt, R.	Parker, D.	Swallow, Pro.	Debs	Watson, Peo.	McKinley, R.	Bryan, D.	Woolley, Pro.	Barker, Peo.	Malloney, S. L.	Leonard, U. C.	Debs, S. D.
Dickinson.....	12	1,320	312	87	15	7	1,852	445	43	2	17	8	9
Dubuque.....	56	4,486	4,913	52	347	56	4,752	556	56	1	1	1	76
Emmet.....	15	1,732	358	45	24	2	1,618	595	71	1	1	1	4
Fayette.....	28	4,978	7,070	140	167	16	4,984	708	117	1	3	3	4
Floyd.....	16	820	761	67	32	17	843	295	57	1	1	1	1
Franklin.....	23	2,340	531	46	7	17	2,537	748	32	1	1	1	1
Fremont.....	22	2,227	1,511	85	46	42	2,170	2,399	73	1	1	1	3
Greene.....	18	2,533	908	128	25	52	2,777	1,860	72	1	1	1	3
Grundy.....	15	2,021	938	59	10	6	2,025	1,208	43	2	2	2	3
Guthrie.....	21	2,857	1,032	91	28	42	3,006	1,824	74	1	1	1	5
Hamilton.....	22	1,118	745	103	70	8	3,269	1,134	44	1	1	1	10
Hancock.....	17	2,112	517	57	4	4	2,186	527	60	1	1	1	1
Hardin.....	24	3,643	749	167	41	15	3,741	1,268	125	1	1	1	8
Harrison.....	23	3,364	1,695	115	221	26	8,305	2,837	106	4	2	3	37
Henry.....	18	2,647	1,259	128	56	37	2,794	1,907	125	1	1	1	10
Howard.....	19	1,823	1,086	49	66	8	1,944	1,520	85	1	1	1	3
Humboldt.....	16	1,569	369	50	7	9	2,214	555	29	1	1	1	3
Ida.....	12	1,565	940	59	10	26	1,599	1,304	40	1	1	1	4
Iowa.....	23	2,303	1,891	111	56	21	2,596	1,983	92	1	1	1	12
Jackson.....	24	2,899	2,483	33	114	11	2,964	3,854	30	1	1	1	8
Jasper.....	20	3,963	1,942	163	250	64	3,894	3,163	94	1	1	1	20
Jefferson.....	18	2,330	1,172	194	32	10	2,482	1,612	118	1	1	1	16
Johnson.....	26	2,963	3,086	43	31	17	3,010	3,182	46	1	1	1	1
Jones.....	26	2,853	1,834	91	19	11	3,021	2,052	72	1	1	1	1
Keokuk.....	22	3,079	2,172	152	66	15	3,859	2,669	120	1	1	1	11
Kossuth.....	35	3,001	1,952	89	12	8	3,132	1,777	46	1	1	1	9
Lee.....	28	4,612	3,845	93	143	48	4,486	5,182	77	1	1	1	13
Linn.....	37	3,131	3,603	307	359	63	7,745	9,019	236	1	1	1	11
Louis.....	16	2,147	633	83	57	27	2,185	1,172	82	1	1	1	37
Lucas.....	16	2,259	878	146	126	23	2,225	1,483	127	1	1	1	21

Vote for President by Counties.

Lyon.....	20	1,802	841	26	97	4	1,666	1,289	50	69	3	1	1	21
Madison.....	19	2,602	1,190	167	127	81	2,590	1,907	75	5	2	1	1	4
Mahaska.....	25	4,081	2,267	278	162	49	4,480	3,596	201	5	2	5	5	23
Marion.....	26	2,968	2,202	191	234	17	2,950	2,950	163	16	1	2	2	27
Marshall.....	29	4,220	2,208	422	459	24	4,878	2,529	267	3	3	2	2	3
Mills.....	17	2,252	1,274	63	43	96	2,212	1,738	67	4	1	1	3	8
Mitchell.....	21	2,185	1,631	83	31	6	2,450	1,981	47	4	1	1	1	1
Monona.....	20	2,274	1,016	97	48	74	2,181	1,984	79	12	2	2	2	4
Monroe.....	23	3,249	1,182	139	617	39	2,283	1,705	148	14	8	8	1	218
Montgomery.....	19	2,954	1,722	104	99	47	2,927	1,407	83	3	1	1	1	4
Muscatine.....	9	4,088	2,555	73	397	15	3,905	3,021	68	3	1	4	4	108
O'Brien.....	19	2,273	885	45	94	9	2,366	1,461	7	2	2	1	1	6
Osceola.....	11	1,179	554	13	2	2	1,108	1,769	28	1	3	1	1	6
Page.....	26	3,463	944	289	142	26	3,434	1,869	313	5	2	2	2	8
Palo Alto.....	23	1,998	1,081	27	36	14	1,908	1,477	50	3	3	2	2	2
Plymouth.....	27	1,945	1,665	112	88	8	2,173	2,307	85	2	2	3	3	5
Pocahontas.....	17	1,924	841	63	62	11	2,176	1,287	53	2	1	1	1	5
Polk.....	51	14,113	3,086	555	1,951	53	12,628	6,180	460	25	7	13	13	198
Pottawattamie.....	41	6,868	3,731	197	375	62	6,526	3,378	101	15	5	5	8	25
Poweshiek.....	20	3,187	1,212	197	68	40	3,169	1,765	88	8	1	1	1	12
Ringgold.....	20	2,200	835	96	22	18	2,319	1,811	79	10	1	1	2	7
Ross.....	21	2,608	835	100	49	9	2,786	1,214	124	3	3	3	3	8
Sac.....	21	3,768	4,981	88	1,240	18	6,397	5,157	66	10	43	12	12	540
Scott.....	22	2,310	1,564	55	38	17	2,152	2,010	32	6	6	1	1	8
Shelby.....	23	2,992	1,151	88	28	20	3,026	1,809	62	5	5	5	5	7
Stout.....	26	3,919	1,762	290	66	10	4,033	1,343	222	2	2	2	2	8
Story.....	27	3,127	2,360	110	66	10	3,290	2,736	117	2	1	1	1	7
Tama.....	27	3,127	1,940	189	84	38	2,792	1,984	92	2	2	2	2	8
Taylor.....	24	2,650	1,522	185	88	33	2,482	2,218	149	2	1	1	1	5
Union.....	20	2,674	1,416	84	35	19	2,587	2,218	66	2	3	1	1	5
Van Buren.....	13	2,469	1,416	99	564	57	4,742	3,902	185	24	13	4	4	142
Wapello.....	24	4,912	2,473	245	45	19	2,966	1,876	157	10	10	10	10	3
Warren.....	20	2,938	1,191	245	564	45	2,587	1,893	66	2	2	2	2	3
Washington.....	23	2,875	1,77	59	29	21	2,844	2,234	153	4	4	4	4	3
Wayne.....	17	2,280	1,452	192	122	25	2,264	2,001	132	3	3	3	3	29
Weber.....	29	4,583	1,714	0	200	29	4,221	2,266	133	7	8	8	8	5
Webster.....	13	2,002	1,474	41	11	10	2,052	474	69	3	2	2	2	5
Winnebago.....	27	3,363	1,407	41	9	6	3,498	1,636	85	1	1	1	1	8
Winnechik.....	3	7,597	2,809	277	629	52	7,045	4,796	357	14	2	2	2	26
Woodbury.....	15	1,659	807	28	24	6	1,730	475	26	4	4	4	4	7
Worth.....	23	2,763	695	77	31	14	2,990	891	93	1	1	1	1	7
The State.....	2,197	307,907	148,141	11,601	14,947	2,207	307,808	206,265	9,602	613	259	166	166	2,742

The above table is the official canvass of votes made by the state canvassing board. The vote by counties and precincts given in the preceding pages is the semi-official, reported by the County Auditors to the Secretary of State.

374 Vote for Governor and Secretary of State.

OFFICIAL VOTE BY COUNTIES FOR GOVERNOR, NOVEMBER 3, 1903, AND FOR SECRETARY OF STATE, NOVEMBER 8, 1904.

Counties.	Governor, 1903.					Secretary of State, 1904.				
	Cummins, R.	Sullivan, D.	Hanson, Pro.	Work, S.	Weller, Pec.	Martin, R.	Dickson, D.	Bolster, Pro.	Shank, S.	Ferris, Pec.
Adair	1,936	1,198	70	41	10	2,289	964	80	62	25
Adams	1,594	1,058	107	21	4	1,732	1,022	168	87	23
Allamakee	2,338	1,682	37	8	4	2,578	1,592	20	6	10
Appanoose	2,849	1,981	127	212	9	3,547	1,800	91	499	22
Andubon	1,586	1,078	37	8	2	1,817	956	41	4	5
Benton	2,892	2,394	124	78	4	3,557	2,114	111	79	20
Black Hawk	5,741	2,410	824	72	4	5,208	1,893	256	465	22
Boone	2,732	1,238	204	234	9	3,806	1,160	224	575	20
Bremer	1,761	1,925	53	9	2	1,882	1,810	49	28	5
Buchanan	2,444	1,819	188	89	7	2,727	1,578	206	42	6
Buena Vista	1,753	575	141	15	3	2,465	580	98	60	6
Butler	1,921	925	98	8	2	2,733	822	78	14	9
Calhoun	2,000	972	142	43	2	2,450	889	213	107	6
Carroll	1,926	2,259	49	10	4	2,234	2,099	81	22	13
Cass	2,551	1,559	137	43	19	3,007	1,415	95	66	42
Cedar	2,216	1,995	131	7	4	2,660	1,942	90	16	1
Cerro Gordo	1,839	603	116	35	2	3,097	848	129	78	15
Cherokee	1,881	915	132	13	5	2,409	706	104	13	22
Chickasaw	1,759	1,914	35	6	5	1,941	1,798	27	16	4
Clarke	1,391	866	81	9	7	1,751	929	60	12	10
Clay	1,329	855	89	6	7	2,121	495	59	20	17
Clayton	2,845	3,684	110	28	2	3,270	2,649	66	59	15
Clinton	4,164	4,117	49	346	3	5,133	4,174	54	714	31
Crawford	1,864	2,150	87	28	3	2,456	2,053	77	37	10
Dallas	2,535	1,254	243	37	4	3,459	1,190	236	93	11
Davis	1,455	1,861	55	20	7	1,661	1,623	51	36	28
Decatur	2,132	1,761	84	43	16	2,535	1,595	68	64	28
Delaware	2,161	1,536	103	27	..	2,685	1,251	71	29	4
Des Moines	3,306	3,233	115	247	4	4,412	3,235	127	563	19
Dickinson	1,029	810	41	6	..	1,810	310	36	16	6
Dubuque	3,930	5,402	78	570	8	5,195	5,140	46	739	54
Emmet	1,227	291	35	6	..	1,722	563	45	21	2
Fayette	3,532	2,298	160	48	7	3,921	2,118	128	153	17
Floyd	1,667	542	130	7	13	2,798	768	52	27	16
Franklin	1,599	412	34	3	5	2,330	538	45	6	20
Fremont	1,744	1,794	86	17	4	2,172	1,611	75	30	24
Greene	2,018	1,009	99	5	7	2,574	850	126	19	25
Grundy	1,560	1,046	77	2	1	1,993	946	59	7	4
Guthrie	2,805	1,137	86	11	1	2,792	1,061	90	24	30
Hamilton	2,420	726	70	51	9	3,072	749	103	68	4
Hancock	1,816	627	69	4	1	2,076	552	59	4	3
Hardin	3,571	387	202	19	9	3,618	754	168	33	22
Harrison	2,622	1,722	122	187	7	3,210	1,805	113	201	17
Henry	2,116	1,450	147	17	7	2,592	1,302	129	21	18
Howard	1,607	1,348	78	21	1	1,798	1,115	49	56	9
Humboldt	1,359	299	41	4	8	1,924	374	49	7	2
Ida	1,301	1,061	37	4	2	1,512	995	85	7	12
Iowa	2,126	1,653	183	19	7	2,254	1,921	117	54	15
Jasper	2,673	2,575	31	44	6	2,871	2,503	28	85	9
Jackson	3,227	2,169	191	113	13	3,862	2,005	160	220	25

OFFICIAL VOTE BY COUNTIES—CONTINUED.

Counties.	Governor, 1903.					Secretary of State, 1904.				
	Cummins, R.	Sullivan, D.	Hanson, Pro.	Work, S.	Weller, Peo.	Martin, R.	Dickson, D.	Bolster, Pro.	Shank, S.	Ferris, Peo.
Jefferson	1,810	1,291	238	21	8	2,271	1,222	210	30	15
Johnson	2,575	2,881	68	15	3	2,910	3,123	99	28	7
Jones	2,577	1,982	95	14	4	2,784	1,862	91	17	9
Keokuk	2,628	2,391	207	64	13	3,089	2,198	144	108	12
Kossuth	2,538	1,590	59	8	2	2,957	1,395	38	11	8
Lee	3,652	2,769	54	45	9	4,504	3,623	82	124	81
Linn	5,438	2,338	461	28	14	7,958	3,778	328	238	47
Lonsa	1,677	685	93	13	6	2,125	693		32	12
Lucas	1,920	1,109	125	31	2	2,199	949	139	117	14
Lyon	1,880	2,772	44	86	2	1,754	980	80	95	4
Madison	2,247	1,475	165	57	24	2,544	1,231	159	119	25
Mahaska	3,672	2,758	327	71	29	3,964	2,367	276	135	27
Marion	2,603	2,277	199	43	12	2,948	2,228	156	227	15
Marshall	2,941	1,989	434	96	4	4,093	1,221	435	432	19
Mills	1,961	1,414	94	13	5	2,216	1,312	84	41	25
Mitchell	1,817	589	75	6	2	2,138	641	56	31	5
Monona	1,939	1,490	83	46	7	2,200	1,089	94	47	48
Monroe	2,524	1,571	153	50	14	3,195	1,210	141	618	35
Montgomery	1,694	764	109	24	8	3,917	749	117	99	38
Muscatine	3,072	2,149	32	240	8	3,941	2,629	66	366	12
O'Brien	1,308	1,021	56	23	4	2,285	892	49	87	2
Osceola	965	708	26	5	2	1,154	570	17	5	1
Page	2,270	776	228	84	7	3,420	968	288	136	21
Palo Alto	1,727	1,207	37	21	2	1,959	1,066	23	31	8
Plymouth	2,207	1,959	95	22	2	2,813	1,705	108	34	5
Pocahontas	1,850	1,145	58	34	3	1,891	871	64	55	7
Polk	8,008	2,651	453	408	35	13,919	3,158	544	1,475	42
Pottawattamie	5,159	3,832	140	75	12	6,626	3,927	178	295	36
Poweshiek	2,302	1,050	156	42	11	3,063	1,259	201	60	30
Ringgold	1,755	890	103	10	6	2,174	656	93	14	13
Sac	1,745	731	123	27	1	2,670	857	97	44	6
Scott	5,417	4,469	72	671	6	6,066	4,968	91	1,181	13
Shelby	1,929	1,795	43	20	4	2,262	1,642	42	34	14
Sioux	1,908	1,027	27	18	9	2,653	1,158	34	27	19
Story	2,817	640	255	10	5	3,894	766	232	61	7
Tama	2,770	2,433	163	10	3	3,078	2,402	109	54	4
Taylor	2,156	1,260	214	20	7	2,587	1,137	168	79	22
Union	1,974	1,808	172	15	9	2,597	1,368	177	80	13
Van Buren	2,175	1,628	92	8	6	2,445	1,444	80	24	14
Wapello	3,916	3,020	124	257	15	4,831	2,568	102	557	33
Warren	2,446	1,362	262	32	5	2,891	1,229	239	40	15
Washington	2,364	1,847	218	25	7	2,821	1,799	153	25	15
Wayne	2,007	1,792	190	25	2	2,230	1,496	198	123	13
Webster	3,197	1,949	186	125	9	4,207	1,778	224	185	18
Winnebago	1,731	1,185	28	9	2	1,977	176	44	15	6
Winnebuck	2,823	1,509	60	8	1	3,333	1,477	45	9	4
Woodbury	4,878	3,175	311	295	9	7,227	3,195	274	597	32
Worth	1,505	259	26	7	2	1,638	307	50	22	6
Wright	2,305	781	111	9	2	2,768	708	110	28	10
The State	238,804	159,725	12,375	6,421	594	301,943	153,397	11,538	13,920	1,599

RECAPITULATION OF OFFICIAL RETURNS.

PRESIDENT. (1904.)

Theodore Roosevelt, Republican.....	807, 907
Alton B. Parker, Democrat.....	149, 141
Silas C. Swallow, Prohibition.....	11, 801
Eugene V. Debs, Socialist.....	14, 847
Thomas E. Watson, Peoples.....	2, 207
Total.....	485, 703

GOVERNOR. (1908.)

Albert B. Cummins, Republican.....	288, 804
J. B. Sullivan, Democrat.....	159, 725
John F. Hanson, Prohibition.....	12, 375
John M. Work, Socialist.....	8, 421
Luman H. Weller, Peoples.....	594
Total.....	417, 919

SECRETARY OF STATE. (1904.)

William B. Martin, Republican.....	301, 943
Charles A. Dickson, Democrat.....	153, 337
Albert J. Bolster, Prohibition.....	11, 588
John E. Shank, Socialist.....	13, 920
John C. Ferris, Peoples.....	1, 599
Total.....	482, 337

VOTE BY COUNTIES UPON THE QUESTION OF ADOPTING AMENDMENTS TO THE CONSTITUTION PROVIDING FOR THE HOLDING OF BIENNIAL ELECTIONS AND CHANGING REPRESENTATION IN THE GENERAL ASSEMBLY AND THE RATIO OF APPORTIONMENT 1904.

Counties.	Biennial Elections.		Representative Districts.	
	For	Against	For	Against
Adair	1,061	1,811	862	1,067
Adams	706	1,804	833	1,494
Allamakee	1,289	1,986	994	1,744
Appanoose	2,506	2,310	1,954	2,271
Audubon	760	1,657	1,016	1,185
Benton	2,228	2,832	1,906	2,356
Black Hawk	3,661	2,348	3,013	2,124
Boone	2,008	2,447	1,777	2,492
Bremer	1,728	1,391	1,082	1,071
Buchanan	1,850	1,697	1,506	1,701
Buena Vista	1,543	809	1,319	744
Butler	1,261	1,642	1,047	1,321
Calhoun	1,604	1,868	1,367	1,146
Carroll	1,703	1,909	1,345	1,863
Cass	1,608	2,177	1,400	1,998
Cedar	2,059	2,059	1,579	2,009
Cerro Gordo	1,879	1,298	1,603	1,151
Cherokee	1,217	1,979	1,014	1,429
Chickasaw	1,414	1,144	1,145	998
Clarke	996	1,326	1,227	981
Clay	1,508	646	1,396	545
Clayton	1,937	2,644	1,634	2,898
Clinton	4,590	2,782	3,897	2,683
Crawford	1,824	1,984	1,627	1,849
Dallas	1,855	2,247	1,600	2,045
Davis	689	1,799	586	1,864
Decatur	945	2,413	941	2,295
Delaware	1,658	1,447	1,304	1,466
Des Moines	2,147	1,551	2,076	1,492
Dickinson	1,130	310	1,124	241
Dubuque	4,433	2,883	3,767	3,102
Emmet	1,071	628	1,051	513
Fayette	2,134	2,822	1,907	2,442
Floyd	1,354	1,384	1,172	1,241
Franklin	1,114	1,316	1,013	1,134
Fremont	1,247	1,288	1,118	1,221
Greene	1,249	1,495	1,028	1,313
Grundy	1,302	1,162	1,361	915
Guthrie	1,345	1,934	1,128	1,720
Hamilton	2,065	1,296	1,781	1,202
Hancock	1,152	1,138	1,365	701
Hardin	2,193	1,310	1,781	1,179
Harrison	2,118	1,999	1,909	1,761
Henry	1,486	1,768	1,215	1,722
Howard	1,267	1,220	883	1,441
Humboldt	1,272	658	1,200	515
Ida	1,186	987	1,246	691
Iowa	1,518	1,911	1,106	1,909
Jackson	2,247	1,861	1,690	1,919
Jasper	2,257	3,004	1,967	2,632

VOTE ON AMENDMENTS TO CONSTITUTION—CONTINUED.

Counties.	Biennial Elections		Representative Districts.	
	For	Against	For	Against
Jefferson	1,882	1,756	1,038	1,746
Johnson	2,465	2,208	1,973	2,146
Jones	1,956	1,380	1,389	1,872
Keokuk	2,024	2,453	1,536	2,392
Kossuth	1,808	1,383	1,549	1,242
Lee	3,862	2,441	3,279	2,444
Linn	5,371	3,709	4,885	3,550
Louisa	1,253	1,107	1,100	1,029
Lucas	1,422	1,597	1,423	1,523
Lyon	1,808	619	1,534	537
Madison	1,109	2,148	981	1,981
Mahaska	2,572	2,914	2,186	2,683
Marion	1,775	2,499	1,527	2,424
Marshall	2,624	1,784	2,269	1,695
Mills	1,728	961	1,390	979
Mitchell	1,830	594	1,458	597
Monona	1,152	1,631	1,522	1,038
Monroe	1,351	2,143	1,437	1,892
Montgomery	1,735	1,262	1,365	1,288
Muscatine	2,789	2,885	2,198	2,295
O'Brien	1,662	906	1,476	705
Osceola	801	539	827	440
Page	1,582	1,918	1,352	1,816
Palo Alto	1,288	1,315	1,521	956
Plymouth	2,722	1,165	2,299	1,092
Pocahontas	1,317	1,228	1,063	1,194
Polk	9,153	5,918	7,924	6,191
Pottawattamie	6,185	2,771	5,106	2,780
Poweshiek	2,185	1,720	1,716	1,689
Ringgold	1,808	1,396	1,153	1,296
Sac	1,596	1,371	1,423	1,183
Scott	6,605	2,343	6,845	2,045
Shelby	1,664	1,648	1,182	1,751
Sioux	2,878	1,129	2,098	1,012
Story	1,985	1,911	1,741	1,656
Tama	2,354	2,176	1,889	2,065
Taylor	1,215	1,957	1,125	1,942
Union	1,768	1,639	1,614	1,586
Van Buren	1,612	1,751	1,130	1,818
Wapello	2,971	3,252	2,779	3,037
Warren	1,045	2,609	1,003	2,843
Washington	2,360	1,531	1,897	1,478
Wayne	1,299	1,999	1,068	1,952
Webster	2,181	2,657	1,897	2,492
Winnebago	1,597	402	1,386	418
Winneshek	2,123	1,865	1,654	1,693
Woodbury	5,471	3,896	4,904	3,439
Worth	1,876	425	1,287	362
Wright	1,618	1,236	1,522	1,005
The State	198,974	176,251	171,385	185,076

SECOND CONGRESSIONAL DISTRICT.

Counties.	1904.			1902.			1900.			1898.								
	Albert F. Dawson, Rep.	Martin J. Wade, Dem.	J. E. Park, Pro.	Karl Rieck, Soc.	William Hoffman, Rep.	Martin J. Wade, Dem.	Francis Bacon, Pro.	A. K. Gifford, Soc.	J. N. W. Rumpke, Rep.	Henry Vollmer, Dem.	J. E. Hart, Pro.	W. A. Westphal, Soc. Labor.	Chas. L. Breckon, Soc. Dem.	Joe. R. Lane, Rep.	John J. Ney, Dem.	Ed. Elliott, Pro.	Allan W. Ricker, Rep.	J. B. Weizenbach, S. c. Labor.
Clinton	4,794	4,798	37	245	4,050	4,464	59	186	5,152	4,867	40	47	154	8,746	4,085	41	45	108
Iowa	2,088	2,204	85	11	2,021	1,118	63	8	2,328	2,012	60	1	12	2,002	1,778	30	30	5
Jackson	2,783	2,751	21	47	2,855	3,399	21	19	2,910	2,846	80	1	4	2,469	2,376	28	29	9
Johnson	2,681	2,488	23	12	2,455	3,810	28	4	3,047	3,289	95	2	10	2,665	2,864	34	29	7
Muscatine	8,716	2,980	52	808	8,098	2,728	62	179	3,808	3,141	56	1	105	2,782	2,585	88	46	6
Scott	9,154	3,734	81	964	4,663	4,811	59	706	5,957	5,662	49	84	461	9,184	8,715	89	15	275
Total	22,116	21,930	268	1,617	18,667	19,825	292	1,162	23,202	21,787	270	85	746	18,790	17,808	300	198	366
Plurality	186					1,158			1,465					1,282				
Majority									364					433				

THIRD CONGRESSIONAL DISTRICT.

Counties.	1894.		1902.				1900.*			1898.			
	B. P. Birdsall, Rep.	J. N. Mallon, Dem.	E. D. Hammond, Soc.	John A. Earl, Pro.	H. A. Lynn, Soc.	Ephtam J. Dean, Anti-Monop.	David B. Henderson, Rep.	William N. Birdsell, Dem.	Richard M. Howell, Soc. Dem.	Ephtam J. Dean, Ind.	David B. Henderson, Rep.	John H. Howell, Dem.	Ephtam J. Dean, Ind.
Black Hawk	2,240	1,914	400	337	64	3	4,995	2,556	11	3	1,341	1,874	7
Bremen	1,886	1,780	26	62	2	2	2,133	1,868	2	4	1,777	1,824	0
Rochester	2,742	1,661	40	207	19	2	2,957	2,077	2	3	2,383	1,712	4
Butler	2,750	819	12	85	4	2	2,892	1,181	4	3	2,183	965	9
Delaware	2,492	1,258	30	107	11	1	2,807	1,549	6	4	2,254	1,279	4
Dubuque	2,214	4,529	744	53	674	6	5,186	6,577	9	1	5,966	6,872	16
Franklin	2,298	578	9	21	2	1	2,539	1,768	6	1	1,571	477	2
Hardin	3,638	759	39	122	8	1	5,737	1,273	1	1	2,785	977	23
Wright	2,838	671	28	76	4	1	2,871	3,007	7	1	2,102	923	4
Total	22,293	14,200	1,888	1,073	788	16	30,181	18,886	120	20	22,512	15,493	78
Plurality	15,045	3,589	11,525	7,019
Majority	13,703	3,862	11,180	6,941

* Scattering, 2. + Scattering, 5.

FOURTH CONGRESSIONAL DISTRICT.

Counties.	1904.				1902.				1890.							
	Gilbert N. Haugen, Rep.	W. O. Holman, Dem.	W. W. Williams, Pro.	F. E. Macha, Boc.	C. A. Gaylord, Pro.	Gilbert N. Haugen, Rep.	A. L. Sator, Jr., Dem.	D. McGregor, Pro.	Frank E. Mach, Boc.	Gilbert N. Haugen, Rep.	John Foley, Dem.	V. B. Pool, Pro.		J. E. Anderson, Soc.	Gilbert N. Haugen, Rep.	T. T. Blaise, Dem.
Allamakee.....	527	1,638	13	9	784	24	8	835	1,864	22	892	1,414	292	1,414	81	7
Carro Gordo.....	981	1,868	128	14	1,652	90	14	822	1,890	129	822	904	71	892	81	9
Chickasaw.....	1,940	1,802	32	2	1,802	57	6	2,005	2,126	28	822	1,885	11	1,712	53	11
Clayton.....	3,322	2,577	60	11	2,739	103	27	8,350	2,968	64	2	2,571	37	2,748	97	18
Fayette.....	8,937	2,148	119	162	2,038	116	94	8,948	2,968	105	164	8,115	18	3,115	56	18
Floyd.....	2,795	777	57	26	876	65	6	2,824	1,295	52	84	1,990	42	1,990	42	4
Howard.....	1,790	1,129	59	59	1,120	78	6	1,914	1,439	84	84	1,605	1	1,605	43	4
Mitchell.....	2,180	641	55	81	541	55	7	2,453	1,080	89	89	1,806	1	1,806	37	9
Winneshiek.....	3,279	1,528	40	8	1,575	57	10	3,452	1,834	50	50	2,874	1	2,874	66	10
Worth.....	1,658	1,301	24	21	1,305	20	1	1,748	1,464	28	28	1,494	1	1,494	8	2
Total.....	28,999	18,408	575	449	14,280	698	168	27,659	16,706	599	164	21,468	18,849	462	117	
Plurality.....	12,966				5,023			10,863				7,619				
Majority.....	11,864				4,187			10,094				7,040				

*Scattering, 8.

FIFTH CONGRESSIONAL DISTRICT.

Counties.	1904.				1902.				1900.*				1899.				
	Rep.	Dem.	Pro.	Soc.	Rep. G. Cousins,	Anthony C. Daly,	Malcom Smith,	A. O. Palmer,	Rep. G. Cousins,	Daniel Kerr,	George Bladé,	Soc. Dem.	Rep. G. Cousins,	L. J. Rowell,	J. G. Van Ness,	Pro.	T. W. Whitmer,
Benton	8,502	158	124	79	764	1,854	81	74	591	2,598	41	8,048	2,690	61	6	4	8
Cedar	2,808	1,926	68	15	1,288	1,889	114	5	702	2,164	17	2,383	2,170	71	11	1	4
Grundy	1,856	1,070	68	8	1,882	780	37	5	1,909	1,286	9	1,447	1,054	89	7	1	2
Jones	2,997	1,969	90	17	2,107	1,692	55	9	2,889	2,088	..	566	2,044	60	7	1	2
Linn	7,654	4,038	342	275	5,326	8,097	345	118	7,727	5,066	61	834	3,767	186	30	26	4
Marshall	4,022	1,804	427	411	2,949	1,494	266	69	4,861	2,849	27	2,818	1,772	192	17	4	4
Tama	8,009	2,464	115	46	2,700	3,397	95	8	3,265	2,775	6	2,745	2,473	100	4	4	2
Total	23,318	15,019	1,252	846	19,516	18,783	998	281	27,124	18,266	157	21,895	15,970	719	76	42	..
Plurality	10,294	5,783	8,858	5,365
Majority	8,196	4,509	8,690	4,628

*Scattering (U).

SIXTH CONGRESSIONAL DISTRICT.

Counties.	1904.			1902.			1900.			1898.								
	John F. Lacey, Rep.	Stanford A. Brewster, Dem.	Ira D. Kellogg, Pro.	Perry Angle, Soc.	F. J. Kemmetts, Union Pro.	John F. Lacey, Rep.	John P. Reese, Dem.	Wm. P. Sopher, Pro.	Frank L. Rice, Soc.	John F. Lacey, Rep.	A. O. Steck, Dem.	Frank L. Rice, Soc. Dem.	J. R. Norman, Pro.	A. Bronson, Rep.	John F. Lacey, Rep.	James B. Weaver, Dem.	H. L. Turner, Pro.	L. M. Morris, Pro.
Davis	927	1,876	45	88	2	1,440	1,835	28	2	1,845	2,152	2	10	1	1,534	1,968	25	52
Jasper	2,771	2,172	141	217	4	3,323	2,988	80	81	3,887	2,792	12	18	9	3,510	2,233	15	20
Keokuk	2,962	2,487	58	66	4	2,875	2,617	106	21	4,244	2,792	8	8	1	3,643	100	16	20
Mahaska	3,998	2,487	258	123	7	4,13	2,966	188	88	4,448	3,485	18	8	18	3,912	3,428	143	58
Monroe	3,147	1,280	134	592	23	2,087	2,097	75	198	2,102	1,881	165	18	15	1,595	1,848	80	47
Poweshiek	2,860	1,898	187	58	2	2,428	1,474	77	13	3,153	1,850	8	11	2	2,590	1,817	53	9
Wapello	4,798	2,650	144	482	2	3,622	3,338	42	141	4,527	4,183	78	16	2	3,882	3,482	118	118
Total	28,218	18,840	1,067	1,556	42	16,328	17,015	542	414	22,956	19,812	291	75	84	19,798	18,267	518	294
Plurality	9,373					1,818				3,144					1,471			
Majority	6,708					867				2,744					669			

SEVENTH CONGRESSIONAL DISTRICT.

Counties.	1904.				1902.				1900.				1898.			
	John A. T. Hull, Rep.	John T. Mulvaney, Dem.	E. E. Bennett, Pro.	G. R. Jones, Sec.	John A. T. Hull, Rep.	Parley Sheldon, Dem.	J. D. O'Farland, Pro.	W. F. Steuder, Sec.	John A. T. Hull, Rep.	George W. Crozier, Dem.	D. S. Grossman, Pro.	L. B. Patterson, Sec. Dem.	John A. T. Hull, Rep.	Charles O. Holly, Dem.	Thomas G. Orwig, Pro.	Charles M. James, Pro.
Dallas	3,331	1,332	212	81	2,461	1,193	191	26	3,577	1,947	178	6	2,787	1,624	157	39
Madison	2,412	1,943	171	105	2,121	1,163	103	112	2,576	1,925	98	6	2,063	1,523	59	228
Marion	2,854	2,368	175	195	2,615	2,413	180	11	2,899	2,987	143	6	2,499	2,603	185	47
Polk	12,600	4,574	517	1,325	2,813	2,947	388	500	12,526	9,242	443	172	7,420	8,826	848	81
Story	3,078	983	280	58	2,899	984	160	5	3,498	1,855	219	8	2,676	987	89	8
Warren	2,702	1,451	223	82	2,188	1,215	138	11	2,932	1,889	131	8	2,468	1,698	104	45
Total	27,637	12,046	1,528	1,796	19,037	9,914	1,270	665	28,508	16,365	1,204	196	19,919	12,361	892	501
Plurality	16,591	9,123	12,143	1,652
Majority	12,297	7,188	10,741	9

NINTH CONGRESSIONAL DISTRICT.

Counties.	1904.			1902.*			1900.			1898.				
	Rep. Walter I. Smith,	Dem. Hamilton Wilcox,	Pro. O. F. Dietz,	J. O. McIlroy, J. Soc.	Walter I. Smith, Rep.	Geo. W. Cullison, Dem.	A. D. Beckhart, Pro.	Walter I. Smith, Rep.	B. B. Wadsworth, Dem.	B. S. Taylor, Pro.	Smith McPherson, Rep.	J. A. Lyons, Dem.	Stephen M. Blackman, Pro.	Luke McDowell, Pro.
Adair	273	953	75	52	1,730	956	59	2,824	1,619	49	1,906	1,495	96	24
Audubon	816	959	98	5	1,480	894	27	1,823	1,296	22	1,505	1,218	9	5
Cass	531	450	81	18	1,418	1,957	79	3,111	2,050	88	2,621	1,610	27	89
Cherokee	2,786	1,102	82	22	1,606	1,006	66	2,795	1,826	72	2,129	1,811	61	16
Guthrie	3,238	1,797	89	181	2,431	1,758	107	3,283	2,834	...	2,577	2,492	68	12
Harrison	2,221	1,333	73	32	1,854	1,182	67	2,209	1,735	60	1,962	1,735	44	25
Mills	2,928	772	98	95	1,993	789	70	3,249	1,461	77	2,409	1,387	50	24
Montgomery	6,760	3,876	161	239	5,190	3,881	109	5,609	5,303	84	5,044	4,097	70	62
Pottawattamie	2,241	1,665	34	30	1,855	1,886	131	2,172	2,003	21	1,823	1,806	19	24
Shelby	27,214	13,907	731	740	20,997	13,639	604	27,155	20,207	413	21,976	17,484	378	296
Total	13,807	7,353	6,758	6,758	6,758	6,758	6,758	6,948	4,482	3,818	4,482	3,818	3,818	3,818
Plurality	11,886	11,886	11,886	11,886	11,886	11,886	11,886	11,886	11,886	11,886	11,886	11,886	11,886	11,886
Majority	11,886	11,886	11,886	11,886	11,886	11,886	11,886	11,886	11,886	11,886	11,886	11,886	11,886	11,886

* Scattering 1.

Vote for Members of Congress.

TENTH CONGRESSIONAL DISTRICT.

County.	1904.			1902.			1900.			1898.					
	James P. Conner, Rep.	W. L. Branagan, Dem.	Joe. W. Wood, ward, Pro.	Stanley W. Brown, Soc.	James P. Conner, Rep.	Kasper Patinsson, Dem.	W. D. Ellwell, Pro.	P. B. Swick, Soc.	James P. Conner, Rep.	Robert F. Dale, Dem.	P. J. Shaw, Pro.	J. P. Dolliver, Rep.	Edwin Anderson, Dem.	P. J. Shaw, Pro.	A. Northus, Pro.
Boone	3,815	1,159	221	588	2,704	1,046	218	266	3,809	818	132	2,756	1,091	871	14
Calhoun	4,435	881	228	103	1,738	652	87	55	2,955	335	51	1,894	1,048	821	
Carroll	2,220	2,092	80	44	1,798	2,054	33	4	2,174	467	29	1,772	772	30	
Crawford	2,462	2,019	74	44	1,958	1,947	77	18	2,242	521	92	1,707	1,184	36	
Emmet	1,714	578	51	19	1,165	469	45	6	1,608	597	70	1,080	578	33	
Greene	2,564	853	124	20	1,876	647	66	8	2,704	1,868	67	1,211	1,150	36	
Hamilton	3,057	767	96	98	1,958	467	46	40	2,240	1,444	41	2,017	1,242	24	
Hancock	2,096	598	53	4	1,648	487	32	8	2,186	832	37	1,470	707	3	
Humboldt	1,919	374	48	8	1,098	200	31	9	2,040	599	28	1,880	576	10	
Kossuth	2,942	1,384	37	11	2,353	1,398	59	8	3,102	1,767	43	1,878	1,460	22	
Palo Alto	1,828	1,199	18	23	1,501	1,116	26	4	1,898	1,478	38	1,846	1,456	26	
Pocahontas	1,872	860	60	53	1,751	1,061	62	23	2,149	1,296	54	1,419	1,159	61	
Webster	4,100	1,825	220	161	2,573	1,160	187	61	4,188	2,271	123	2,852	1,855	96	
Winnemago	1,963	172	42	15	1,480	123	18	1	2,049	465	38	1,291	596	15	
Total	34,977	14,631	1,862	1,116	25,596	12,822	978	510	36,634	20,648	899	25,180	17,777	613	155
Plurality	20,446				12,574				15,996			9,409			
Majority	17,978				11,286				13,037			5,771			

ELEVENTH CONGRESSIONAL DISTRICT.

Counties.	1904*		1902*		1900*		1898.						
	Hubbard, Rep.	P. D. Van Os- terhout, Dem.	J. W. Wilson, Soc.	Lot Thomas, Rep.	James M. Par- sons, Dem.	John W. Bennett, Soc.	Lot Thomas, Rep.	Wm. Mulvaney, Dem.	H. A. Malby, Pro.	Lot Thomas, Rep.	Arthur I. Gar- retson, Dem.	J. M. Hoffman, Pro.	J. O. McElroy, Pro.
Buena Vista.....	2,497	610	58	1,543	425	21	2	612	955	90	783	82	1
Cherokee.....	2,419	704	14	1,515	685	5	2	311	1,356	146	1,013	103	26
Clay.....	2,132	486	18	1,890	391	8	2	300	778	191	540	57	19
Dickinson.....	1,808	314	16	1,162	208	1	354	448	27	925	48	10
Ica.....	1,925	989	7	1,287	1,127	1	523	318	40	1,332	32	17
Lyon.....	1,531	894	90	1,279	1,211	21	1	868	1,285	46	1,243	48	9
Monona.....	2,169	1,120	44	1,783	1,197	18	2	133	1,936	71	1,577	88	104
O'Brien.....	2,272	893	91	1,310	1,042	16	2	392	1,500	89	1,773	31	16
Oscola.....	1,144	574	5	1,886	669	4	1	091	805	25	827	24	1
Plymouth.....	2,929	1,796	25	1,985	1,695	30	2	686	318	73	1,060	43	24
Sac.....	2,379	887	45	1,825	1,685	16	2	731	1,245	118	1,781	886	7
Sioux.....	2,751	1,371	23	1,952	1,066	8	2	981	1,600	41	1,311	30	6
Woodbury.....	7,416	2,963	588	3,797	2,350	327	9	980	4,840	365	3,965	109	93
Total.....	32,552	13,521	1,019	21,854	12,721	471	32	716	20,564	1,110	16,117	723	353
Plurality.....	19,041			9,193			12,152				5,207		
Majority.....	18,015			8,661			11,041						

§Scattering; 7. *Scattering; 1.

VOTE FOR MEMBERS OF THE STATE SENATE.

General Elections November 5, 1901, and November 3, 1903, as indicated.

First district (1901).				Lee.
David A. Young, D.....				3,514
Joseph Fry, R.....				3,855
E. E. Lowe, Pro.....				84
		Jeffer-	Van	Total.
Second district (1903).		son.	Buren.	
James Elerick, R.....	1,790	2,161		3,951
John P. Manatrey, D.....	1,343	1,658		3,001
W. B. Murray, Pro.....	209	77		286
		Appa-	Davis.	Total.
Third district (1903).		noose.		
Lewis L. Taylor, D.....	2,644	1,884		4,528
James H. Swanson, R.....	2,270	1,500		3,770
H. G. Street, S.....	166	14		180
		Lucas.	Wayne.	Total.
Fourth district (1903).				
R. A. Hasselquist, R.....	1,807	1,816		3,623
Alexander L. Rockhold, D.....	1,340	2,076		3,416
		Deca-	Ring-	Union.
Fifth district (1903).		tur.	gold.	Total.
Marion F. Stookey, R.....	2,015	1,768	2,027	5,810
S. A. Bowers, D.....	1,922	884	1,656	4,462
		Adams.	Taylor.	Total.
Sixth district (1903).				
Daniel W. Turner, R.....	1,748	2,290		4,038
Scattering.....	4	4		8
		Fre-	Page.	Total.
Seventh district (1901).		mont.		
Lester W. Lewis, R.....	1,825	2,298		4,123
B. I. Cavender, D.....	1,963	920		2,883
C. H. Barnhill, Pro.....	77	222		299
		Mills	Mont-	Total.
Eighth district (1903).			gomery.	
Shirley Gilliland, R.....	1,995	1,916		3,911
S. J. Waldron, Pro.....	294	122		416
Scattering.....	7	2		9
			Des Moines.	
Ninth district (1901).				
Fred N. Smith, D.....				3,185
Wilson B. Williams, R.....				2,790
Frank Stocking, Pro.....				107
J. O. Beebe, S.....				240

		Henry. Wash-	Total.
Tenth district (1901).		ington.	
J. A. Young, R.	2,249	2,307 4,556
A. N. Alberson, D.	1,236	1,775 3,061
Jas. H. Scull, Pro.	209	185 394
Eleventh district (1903).		Clarke. War-	Total.
		ren.	
James H. Jamison, R.	1,482	2,579 4,061
Scattering	3	2 5
Twelfth district (1901).		Keo- Powe-	Total.
		kuk. shiek.	
J. T. Brooks, R	2,570	2,338 4,908
Thomas Geneva, D.	2,609	1,080 3,689
Scattering	1 1
Thirteenth district (1901).		Wapeilo.	Total.
S. H. Harper, R.	3,708
W. A. McIntire, D	3,628
James M. Winn, S	172
Fourteenth district (1903).		Mahaska.	Total.
William G. Jones, R.	3,526
Daniel Davis, D.	2,858
George Bowles, Pro.	304
Scattering	1
Fifteenth district (1903).		Marion. Mon-	Total.
		roe.	
J. L. Warren, R	2,573	2,458 5,031
Thos. J. Price, D.	2,368	1,837 4,003
F. Marion Barnes, Pro.	12	25 37
Scattering	1 1
Sixteenth district (1903).		Adair. Madi-	Total.
		son.	
James J. Crossley, R.	2,014	2,359 4,373
Scattering	1 1
Seventeenth district (1903).		Audn- Dallas, Guth-	Total.
		bon. rie.	
Frank M. Hopkins, R	1,610	2,857 2,442 6,709
Scattering.	1 1
*Eighteenth district (1901).		Cass. Shelby.	Total.
James E. Bruce, R.	2,185	1,855 4,040
J. M. Emmert, D.	2,156	1,835 4,041
Scattering	3	1 4
Nineteenth district (1903).		Pottawattamie.	Total.
O. G. Saunders, R.	5,122
W. H. Ware, D.	3,868
K. D. Clark, Pro.	128

*J. M. Emmert received certificate of election. James E. Bruce contested the election of Mr. Emmert and the Senate, on March 14, 1902, decided the contest in favor of Mr. Bruce.

	Louisa.	Muscatine.	Total.
Twentieth district (1901).			
F. M. Molsberry, R.....	1,711	2,835	4,546
E. M. Warner, D.....	747	2,442	3,189
J. S. Tussey, Pro.....	92	82	174
Twenty-first district (1901).			Scott.
W. C. Hayward, R.....			1,533
Wm. Theophilus, D.....			4,048
Hugo Struck, S.....			416
Twenty-second district (1901).			Clinton.
John L. Wilson, D.....			4,201
Geo. D. McDaid, R.....			3,465
Karl Rick, S.....			318
Twenty-third district (1903).			Jackson.
Thomas Lambert, D.....			2,683
A. B. Bowen, R.....			2,438
Twenty-fourth district (1903).	Cedar.	Jones.	Total.
Robert C. Stirton, D.....	2,209	2,296	4,505
Thomas B. Hanley, R.....	1,953	2,081	4,034
Scattering.....	1		1
Twenty-fifth district (1903).	Iowa.	Johnson.	Total.
John Hughes, Jr., R.....	2,308	2,673	4,981
Thomas Stapleton, D.....	1,849	2,812	4,661
Twenty-sixth district (1903).			Linn.
Willard C. Stuckslager, R.....			5,271
John M. Hughes, D.....			3,540
B. D. Alden, Pro.....			419
Scattering.....			1
Twenty-seventh district (1903).	Calhoun.	Webster.	Total.
Henry Young, R.....	1,964	2,398	4,362
J. B. Butler, D.....	1,014	2,845	3,859
Charles H. Payne, Pro.....	115	163	278
Twenty-eighth district (1903).			Marshall.
Charles Eckles, R.....			2,957
William Shipton, D.....			1,430
Scattering.....			60
Twenty-ninth district (1901).			Jasper.
Fred L. Maytag, R.....			3,529
A. M. Harrah, D.....			2,454
Thirtieth district (1901).			Polk.
O. C. Dowell, R.....			8,752
R. B. Parrott, D.....			3,020
C. H. Gordon, Pro.....			646
A. D. Pugh, S.....			195

Thirty-first district (1903).		Boone.	Story.	Total.	
C. J. A. Erleson, R.....		2,535	2,775	5,310	
E. C. Jordan, D.....		1,176	635	2,111	
Geo. Brethel, S.....		239	12	251	
Thirty-second district (1903).		Woodbury.			
John H. Jackson, R.....				4,097	
A. S. Garretson, D.....				4,063	
Bennett Mitchell, Pro.....				288	
Thirty-third district (1903).		Buchan-	De-la-	Total.	
		an.	ware.		
Geo. W. Dunham, R.....		2,314	2,192	4,506	
G. B. Thompson, D.....		1,929	1,324	3,253	
D. C. McFarland, Pro.....		170	73	243	
Thirty-fourth district (1901).		Craw-	Harri-	Monc-	Total.
		ford.	son.	na.	
Ernest L. Hogue, R.....		1,879	2,955	1,885	6,719
John T. Carey, D.....		2,049	2,304	1,448	5,761
Thirty-fifth district (1901).		Dubuque.			
P. W. Crawford, R.....				4,677	
Thomas F. Nolan, D.....				4,649	
W. D. Wilbur, S.....				305	
Thirty-sixth district (1903).		Clayton.			
B. W. Newberry, R.....				3,133	
H. C. Bishop, D.....				2,602	
Thirty-seventh district (1901).		Hamil-	Har-	Wright.	Total.
		ton.	din.		
F. C. Hartshorn, R.....		2,080	2,165	1,703	5,898
I. A. Stroup, D.....		638	679	623	1,935
Thirty-eighth district (1901).		Black	Grun-	Total.	
		Hawk	dy.		
Orlando B. Courtright, R.....		2,746	1,551	4,297	
Ransom Bailey, D.....		1,257	895	2,152	
Scattering.....		1		1	
Thirty-ninth district (1903).		Bremer.	Butler.	Total.	
John F. Wade, D.....		2,291	1,667	3,958	
E. W. Soesbe, R.....		1,869	1,237	2,626	
Fortieth district (1903).		Alla-	Fay-	Total.	
		makee.	ette.		
Archibald C. Wilson, R.....		2,236	2,738	4,974	
C. R. Brown, D.....		1,741	2,959	4,700	
S. B. Finney, Pro.....		31	140	171	
Forty-first district (1903).		Mitch-	Winne-	Worth.	Total.
		ell.	boro.		
James A. Smith, R.....		1,862	1,748	1,431	5,041
Scattering.....		1			1

Forty-second district (1901).		How-	Winne-	Total.			
		ard.	shiek.				
D. A. Lyons, D.....		1,681	2,197	3,828			
E. P. Johnson, R.....		1,254	2,365	3,619			
C. H. Graves, Pro.....		96	62	158			
Forty-third district (1903).		Cerro	Frank-	Han-	Total.		
		Gordq.	lin.	cock.			
A. H. Gale, R.....		1,905	1,617	1,816	5,338		
Scattering.....		20	1	1	22		
Forty-fourth district (1901).		Chick-	Floyd.	Total.			
		asaw.					
E. C. Spaulding, R.....		1,859	1,598	3,457			
W. S. Prouty, D.....		1,914	1,219	3,133			
L. J. Keyes, Pro.....		52	53	105			
Forty-fifth district (1901).		Ben-	Tama.	Total.			
		ton.					
W. P. Whipple, R.....		3,091	2,730	5,821			
Albert E. Jackson, D.....		2,075	2,292	4,367			
H. L. Bassett, Pro.....		107	128	235			
Scattering.....		1		1			
Forty-sixth district (1903).		Chero-	Ida.	Plym-	Total.		
		kee.		outh.			
John L. Bleakly, R.....		1,646	1,257	2,181	5,084		
James Dalton, D.....		1,208	1,120	2,015	4,343		
Forty-seventh district (1903).		Clay.	Dick-	Emmet	Kos-	Palo	Total.
			inson.		suth.	Alto.	
Geo. Kinne, R.....	1,845	1,038	1,207	2,465	1,738		7,798
Lewis Stuehmer, D.....	349	294	285	1,603	1,217		3,748
Scattering.....	1						1
Forty-eighth district (1901).		Carroll.	Greene.	Sac.	Total.		
Warren Garst, R.....		1,826	1,927	1,665	5,418		
Scattering.....		5	3	2	10		
Forty-ninth district (1903).		Lyon.	O'Brien.	Osce-	Sioux.	Total.	
				ola.			
William C. Kimmell, R.....	1,351	1,788	951	1,790		5,880	
Luther H. Bishop, D.....	756	1,047	725	1,106		3,634	
J. E. Quinlan, S.....	84	13	4	16		117	
Fiftieth district (1901).		Buena	Hum-	Poca-	Total.		
		Vista.	boldt.	hontas.			
E. K. Winne, R.....		1,438	1,198	1,475	4,111		
E. P. Layman, D.....		427	282	745	1,434		
Scattering.....				1	1		

VOTE FOR MEMBERS OF THE HOUSE OF REPRESENTATIVES.

General Election November 3, 1903.

District.	Counties and Candidates	Votes.	District.	Counties and Candidates	Votes.
1	Lee— C. A. Kennedy, R.....	4,107	11	Mills— A. B. Washburn, R.....	1,853
	Frank H. Wilken, D.....	3,300		F. J. Wallace, D.....	1,570
2	Van Buren— L. E. Summers, R.....	2,045		E. J. Barkheimer, Pro....	23
	Will Hastings, D.....	1,805	12	Montgomery— F. F. Jones, R.....	1,894
	H. A. Dalrymple, Pro	59		Henry Ebert, D.....	769
3	Davis— *T. J. Prevo, D.....	1,850		L. E. Barris, Pro.....	88
	D. A. Wickizer, R.....	1,543	13	Adams— R. H. Gregory, R.....	1,517
	J. A. Shepherd, S.....	15		F. M. Linn, D.....	1,098
4	Appanoose— Wm. McCreary, D.....	2,451		H. L. Sweet, Pro.....	87
	J. M. Wilson, R.....	2,419	14	Union— Scott Skinner, R.....	2,337
	Geo. H. Fryhoff, S.....	175		J. A. Williams, D.....	1,433
5	Wayne— Geo. McCulloch, R.....	2,062		H. S. Perry, Pro.....	143
	Geo. W. Garton, D.....	1,769	15	Clarke— M. L. Temple, R.....	1,430
	A. K. Williams, Pro.....	76		Frank Funston, D.....	870
	Scattering.....	2	16	Lucas— Eli Manning, R.....	1,720
6	Decatur— E. J. Sankey, D.....	2,015		Albert F. Jenkins, D.....	1,285
	John D. Brown, R.....	1,974		Hyson M. Finch, Pro....	134
7	Ringgold— M. Z. Bailey, R.....	1,775	17	Monroe— N. E. Kendall, R.....	2,847
	Geo. K. Howell, D.....	896		B. W. Pettit, D.....	1,405
8	Taylor— Wm. Cobb, R.....	2,295		P. B. Jenkins, Pro....	14
	D. M. Woodfill, D.....	1,303		Scattering.....	4
9	Page— C. F. Crose, R.....	2,231	18	Wapello— *A. W. Buchanan, R.....	3,827
	W. T. Goodman, D.....	827		Claude M. Meyers, D.....	3,152
	W. T. Fisher, Pro.....	207		Walter C. Minnick, S.....	293
	Scattering.....	1		Scattering.....	1
10	Fremont— F. M. Laird, D.....	1,884	19	Jefferson— A. F. Cassel, R.....	1,598
	R. C. Campbell, R.....	1,756		Frank W. Moyer, D.....	1,558
	Scattering.....	2		F. M. Stevenson, Pro....	213

*Deceased.

VOTE FOR REPRESENTATIVES—CONTINUED.

District.	Counties and Candidates.	Votes.	District.	Counties and Candidates.	Votes.
20	Henry— Wm. Carden, R. G. W. Swalles, D. Elias Handy, Pro.	2,067 1,472 140	32	Harrison— H. B. Kling, R. Henry DeCon, D. J. S. Burrell, S. Scattering	2,434 1,962 184 1
21	Des Moines— Henry Ritter, D. N. C. Hansen, R. H. C. Parrott, Pro.	3,307 3,219 102	33	Shelby— O. P. Wyland, D. L. H. Pickard, R. J. H. Dales, Pro.	1,066 1,740 47
22	Louisa— E. L. McClurkin, R. J. S. Tussey, Pro. Scattering	1,707 97 8	34	Audubon— D. C. Mott, R. M. T. Foley, D.	1,402 1,238
23	Washington— H. H. Wilson, D. D. H. Logan, R. David McLaughlin, Pro. .	2,307 1,949 170	35	Guthrie— E. W. Weeks, R. Lewis B. Tabor, D.	2,379 1,093
24	Keokuk— Thomas Geneva, D. Henry F. Wagner, R. Aaron Stalker, Pro. Edward J. Rohrer, S. Scattering	2,566 2,541 46 53 1	36	Dallas— Geo. W. Clarke, R. J. H. Carter, D. Scattering	2,505 1,411 1
25	Mahaska— A. F. N. Hambleton, R. John S. Whitmore, D. Ford Hull, Pro.	3,254 3,128 297	37	Polk (2)— Emory English, R. H. E. Teachout, R. H. C. Evans, D. W. H. Butler, D. Milton P. Givens, Pro. William H. Zenor, Pro. Charles L. Gay, S. Andy Swanson, S.	8,010 7,067 2,545 2,595 408 419 474 473
26	Marion— Lorenzo D. Teter, R. G. W. Crozier, D. M. L. Everett, Pro.	2,549 2,364 171	38	Jasper— John F. O'fall, R. J. E. Craven, D. E. F. Leake, Pro. Seymour Howard, S.	3,036 2,346 175 102
27	Warren— M. A. Dashiell, R. R. L. Adams, Pro. Scattering	2,551 251 2	39	Poweshiek— *Thomas Harris, R. A. M. Given, D. Scattering	2,305 1,155 1
28	Madison— Robert A. Greene, R. Adam Busch, D. E. E. Bennett, Pro.	1,945 1,792 184	40	Iowa— Edward Boland, R. Frank O. Harrington, D. .	2,216 1,973
29	Adair— R. W. Hollembek, R. J. G. Powers, D.	2,011 1,148	41	Johnson— Geo. W. Koontz, D. E. K. Brown, R.	2,976 2,526
30	Cass— L. L. DeLano, D. John Pipher, R.	2,174 1,989	42	Muscataine— J. I. Nichols, R. Joseph Gibbs, D. George J. Peck, S.	3,096 2,152 235
31	Pottawattamie (2)— W. H. Freeman, R. Robert J. Martin, R. J. A. T. Bates, D. F. G. Hetzel, D. Henry Graves, Pro. A. Dowd, Pro.	5,073 4,932 4,026 3,908 123 117			

*Deceased.

VOTE FOR REPRESENTATIVES—CONTINUED.

District.	Counties and Candidates.	Votes.	District.	Counties and Candidates.	Votes.
43	Scott (2)— M. H. Calderwood, R. A. H. Stoltenberg, R. Nathan D. Ely, D. Edward Meyer, D. M. T. Kennedy, S.	5,340 5,382 4,458 4,450 677	54	Greene— Mahlon Head, R. J. J. Vaughan, D.	1,974 1,060
44	Cedar— L. J. Leech, R. R. R. Leech, D. Chockley Eves, Pro.	2,152 2,079 89	55	Carroll— C. C. Colclo, D. Scattering	2,446 2
45	Clinton (2)— Theo. Carstensen, R. Raymond C. Langan, D. E. Rugeberg, R. Charles Mordhorst, D. E. C. Bremer, S. G. F. Tucker, S.	4,201 4,141 4,018 4,017 314 363	56	Crawford— Wm. A. Davie, D. Ed Darling, R.	2,100 1,885
46	Jackson— A. E. McDole, R. J. F. Dunn, D.	2,596 2,483	57	Monona— Will C. Whiting, D. L. E. Christie, R. Ida— Will C. Whiting, D. L. E. Christie, R.	2,114 1,455 1,800 1,079
47	Jones— E. M. Peet, D. W. N. Dearborn, R. John Armstrong, Pro.	2,300 2,068 83	58	Woodbury (2)— C. N. Jepsen, R. Wm. D. McElrath, R. A. C. Lutze, D. S. L. Frisbie, D. J. P. Negus, Pro. E. Dewey, Pro.	4,559 4,464 3,428 3,805 275 257
48	Lincoln (2)— E. J. C. Bealer, R. John McAllister, R. W. E. Lewis, D. Henry Clark, D. John R. Hall, Pro. P. W. Sawyer, Pro.	5,437 5,404 3,315 3,343 417 423	59	Cherokee— Geo. F. Coburn, R. Wm. Hickey, D.	1,521 1,349
49	Benton— M. F. McNie, R. E. H. Morrow, D. G. W. Shafer, Pro.	2,773 2,560 92	60	Sac— Joseph Mattes, R. R. S. Robinson, D. Scattering	1,761 745 1
50	Tama— J. E. Lundt, D. D. E. Baker, R. C. Talbot, Pro.	2,830 2,624 38	61	Calhoun— J. H. Lowrey, R. P. A. Sanders, D. R. A. Smith, Pro. John T. Puckett, S.	1,969 932 138 54
51	Marshall— B. F. Cummings, R. Anthony C. Daly, D. Scattering	2,587 1,910 50	62	Webster— R. M. Wright, R. Marion Douglass, D.	3,094 2,107
52	Story— W. M. Greeley, R. John W. Johns, Pro. Scattering	2,819 269 4	63	Hamilton— G. P. Christianson, R. Erasmus Stringer, D. C. F. Bishop, Pro.	2,338 760 90
53	Boone— J. R. Doran, R. W. H. Mc Nerney, D. A. E. Murphy, S. Scattering	2,295 1,801 197 2	64	Hardin— Wm. Welden, Citizens ... Mark J. Furry, R. Scattering	2,448 2,337 9
			65	Grundy— John Lister, R. Walter Neesen, D.	1,403 1,173

VOTE FOR REPRESENTATIVES—CONTINUED.

District.	Counties and Candidates.	Votes.	District.	Counties and Candidates.	Votes.
66	Black Hawk— C. A. Wise, R..... J. G. Packard, D..... P. C. Nelson, Pro.....	3,455 2,611 336	79	Sioux— James F. Morris, R..... J. C. Vitzthum, D..... Scattering.....	1,861 1,061 1
67	Buchanan— L. F. Springer, D..... A. P. Burdhus, R..... R. E. Meffert, Pro.....	2,259 2,041 156	80	O'Brien G. R. Witmer, D..... T. Donohue, R.....	1,519 1,335
68	Delaware— R. J. Bixby, R..... John Reilly, D.....	2,162 1,344	81	Lyon— Chas. B. Lamkin, R..... Albert W. McCallum, D..... C. H. Alberts, S.....	1,315 809 78
69	Dubuque (2)— A. F. Frudden, D..... Philip Heles, D..... Geo. D. Wybrant, R..... H. R. Keagy, R..... Chas. H. Mason, S..... David S. Cameron, S.....	5,063 4,898 4,248 4,246 589 595		Osceola— Chas. B. Lamkin, R..... Albert W. McCallum, D..... C. H. Alberts, S.....	839 856 4
70	Clayton— J. C. Flenniken, R..... James T. Adams, D.....	2,966 2,693	82	Clay— A. E. Cheney, R..... C. E. Johnson, D..... Scattering.....	1,344 356 2
71	Fayette— John D. Shaffer, R..... Fred Pleggenkuhle, D..... J. E. Smith, Pro.....	3,326 2,200 133		Palo Alto— A. E. Cheney, R..... C. E. Johnson, D.....	1,715 1,219
72	Bremer— W. W. Saylor, R..... John Homrighus, D.....	1,876 1,836	83	Kossuth— Geo. W. Hanna, R..... Thos. Hanna, D.....	2,272 1,871
73	Butler— Stanley Conn, R..... Albert E. Harston, D.....	1,918 914	84	Cerro Gordo— John S. Stanbery, R..... W. O. Holman, D..... Scattering.....	1,875 610 1
74	Franklin— D. W. Dow, R..... O. B. Harriman, D.....	1,576 483	85	Floyd— P. H. Powers, R..... C. G. Patten, D..... Scattering.....	1,627 259 2
75	Wright— J. S. Pritchard, R..... R. M. Cameron, D..... Chester Henry, Pro.....	1,783 1,272 112	86	Chickasaw— T. C. Clary, D..... John H. Kolthoff, R..... Wm. Richardson, Pro.....	1,891 1,732 39
76	Pocahontas— Montague Hakes, D..... F. C. Gilchrist, R.....	1,591 1,487	87	Allamakee— W. S. Hart, R..... Robt. Hufschmidt, D.....	2,269 1,797
77	Buena Vista— E. N. Buckingham, R..... Geo. Dalziel, D.....	1,634 835	88	Winneshiek— Abraham Jacobson, R..... L. T. Fosse, D.....	2,777 1,552
78	Plymouth— E. D. Chassell, R..... J. F. Kriege, D.....	2,202 2,052	89	Howard— H. L. Spaulding, R..... J. F. Shutt, D..... M. Leslie, Pro.....	1,477 1,461 69

VOTE FOR REPRESENTATIVES—CONTINUED.

District.	Counties and Candidates.	Votes.	District.	Counties and Candidates.	Votes.
90	Mitchell— Thomas H. Hume, R. M. J. Loftis, D Scattering	1,811 800 20	92	Hancock— O. K. Maben, R. W. M. Brackett, D W. S. Groom, Pro.	1,798 618 58
91	Winnebago— H. L. Olson, Ind. R. Andrew Miller, R.	1,001 1,023	93	Humboldt— O. K. Maben, R. W. M. Brackett, D. W. S. Groom, Pro.	1,319 280 20
	Worth— H. L. Olson, Ind. R. Andrew Miller, R.	1,228 600	93	Dickinson— B. F. Robinson, R. J. C. Guthrie, D.	618 754
				Emmet— B. F. Robinson, R. J. C. Guthrie, D.	1,180 407

VOTE FOR REPRESENTATIVES TO FILL VACANCY--GENERAL
ELECTION, 1904.

District.	County and Candidates.	Votes.	District.	County and Candidates.	Votes.
18	*Wapello— F. M. Epperson, R. A. X. Swenson, Pro Scattering	4,795 411 13	39	†Poweshiek— E. W. Clark, R. J. Eiske, D J. H. Wherry, Pro	2,534 1,774 187

*To fill vacancy caused by death of A. W. Buchanan.

†To fill vacancy caused by death of Thomas Harris.

POPULAR VOTE FOR PRESIDENT IN 1900 BY STATES.

States.	McKinley, Rep.	Bryan, Dem.	Woolley, Pro.	Debs, S. D.	Maloney, Soc. L.	Barber, Pro.	Ellis, U. R.	Leonard, U. O.	Scattering.
Alabama	55,612	97,181	2,762	4,178
Arkansas	44,800	81,142	5,584	972	841
California	164,755	124,985	5,024	7,572	605
Colorado	93,072	128,809	8,790	554	714	889
Connecticut	102,572	74,014	1,617	1,029	908	55
Delaware	22,529	18,858	538	57
Florida	7,990	28,007	889	701	618
Georgia	35,085	81,700	1,896	4,584
Idaho	27,198	29,414	657	2	218	282	8
Illinois	597,985	508,061	17,628	9,687	1,378	1,141	672	352
Indiana	836,063	809,479	18,718	2,874	663	1,458	254
Iowa	807,808	209,265	9,502	2,742	259	613	166
Kansas	185,955	162,801	3,605	1,605
Kentucky	226,801	234,899	2,814	760	289	2,017
Louisiana	14,288	53,671
Maine	65,412	36,822	2,585	875
Maryland	196,212	122,271	4,582	908	391	147
Massachusetts	288,866	156,997	6,202	9,607	2,599	191
Michigan	816,269	211,685	11,859	2,826	908	837
Minnesota	190,461	112,901	8,555	3,065	1,529
Mississippi	5,763	61,706	1,644
Missouri	814,062	851,922	5,985	6,139	1,294	4,244	8
Montana	25,376	87,146	298	708	116
Nebraska	121,835	114,013	8,685	820	1,108
Nevada	3,849	6,347
New Hampshire	54,799	35,489	1,270	790	18
New Jersey	221,707	164,808	7,183	4,609	2,074	669
New York	822,013	678,462	22,077	12,899	12,631
North Carolina	132,997	157,733	990	737
North Dakota	85,891	20,519	781	518	110
Ohio	543,918	474,882	10,208	4,847	1,688	261	4,284
Oregon	40,626	83,385	2,538	1,496	208
Pennsylvania	712,665	424,232	27,908	4,831	2,966	638
Rhode Island	68,784	19,812	1,529	1,423
South Carolina	8,979	47,236
South Dakota	54,391	39,487	1,520	169	828
Tennessee	128,008	145,250	3,860	846	1,322
Texas	121,173	267,387	2,644	1,841	160	20,976
Utah	47,189	45,008	209	120	106
Vermont	42,568	12,849	868	431
Virginia	115,865	146,080	2,150	145	167	68
Washington	57,456	44,883	2,363	2,006	866
West Virginia	116,829	98,807	1,692	219	268
Wisconsin	265,760	159,163	10,027	7,048	508
Wyoming	14,482	10,164
The United States	7,209,289	6,868,880	207,202	93,949	63,595	49,933	5,698	518	1,809
Popular vote, McKinley over Bryan	860,469								
Popular vote, McKinley over all	458,110								
Total popular vote all candidates, including scattering votes, 1900	18,966,453								
Total popular vote all candidates, including scattering votes, 1896	18,928,878								

POPULAR VOTE FOR PRESIDENT IN 1904 BY STATES.

States.	Roosevelt, Rep.	Parker, Dem.	Swallow, Pro.	Debs, Soc.	Watson, Pro.	Correagan, Soc. Labor.	Holcomb, Cont.	Parker, Independence.	Scattering.
Alabama	22,472	79,857	612	853	5,051				
Arkansas	48,860	64,434	993	1,316	2,818				
California	205,226	89,404	7,380	29,535					326
Colorado	134,687	100,105	3,438	4,304	824	825			
Connecticut	111,089	72,909	1,508	4,548	495	575			
Delaware	23,712	19,347	807		51	148			
Florida	8,314	27,046	5	2,837	1,806				
Georgia	24,003	33,472	685	197	22,635				
Idaho	47,733	18,430	1,013	4,949	352				
Illinois	632,645	327,006	34,770	89,225	6,725	4,696	890		
Indiana	368,289	274,345	23,469	12,013	2,444	1,598			
Iowa	307,907	149,141	11,601	14,847	2,207				
Kansas	210,893	84,800	7,245	15,494	6,156				
Kentucky	205,277	217,170	6,609	3,602	2,611	596			
Louisiana	5,205	47,747		995					
Maine	64,437	27,630	1,510	2,106	338				
Maryland	109,497	109,446	3,034	2,247					
Massachusetts	257,822	185,746	4,279	13,604	1,294	2,359			5
Michigan	361,866	134,170	15,524	8,946	1,144	1,024			
Minnesota	216,661	55,187	6,253	11,692	2,103	974			
Mississippi	8,189	53,376		893	1,423				
Missouri	321,449	296,312	7,191	13,000	4,223	1,674			
Montana	34,932	21,773	335	6,476	1,520	208			
Nebraska	183,558	52,921	6,323	7,412	20,518				1,181
Nevada	6,864	3,982		925	344				
New Hampshire	54,180	33,995	750	1,090	83				
New Jersey	245,164	164,566	6,845	9,537	3,705	2,690			
New York	859,533	683,931	20,787	36,883	7,459	9,127			
North Carolina	82,825	124,124	361	125	819				
North Dakota	52,595	14,253	1,140	2,017	165				21
Ohio	600,095	344,674	19,339	36,260	1,592	2,683			
Oregon	60,455	17,521	3,806	7,619	753				
Pennsylvania	840,919	335,430	33,717	21,863					2,568
Rhode Island	41,605	24,859	768	956		489			
South Carolina	2,564	52,503		21	1				
South Dakota	72,083	21,969	2,965	3,138	1,240				
Tennessee	105,369	131,653	1,880	1,354	2,491				
Texas	51,242	187,200	4,292	2,791	8,062	421			56
Utah	64,446	33,413		5,767					46
Vermont	40,459	9,777	792	859					
Virginia	47,830	80,648	1,383	218	359	56			
Washington	161,540	23,098	3,229	10,023	699	1,592			
West Virginia	132,628	100,331	4,604	1,574	339				4
Wisconsin	280,164	124,107	9,770	23,220	530	223			
Wyoming	20,489	8,930		1,077					2
The United States	7,625,682	5,079,033	258,836	402,162	114,551	31,897	890	2,568	1,641

Popular vote, Roosevelt over Parker..... 2,546,819
 Popular vote, Roosevelt over all..... 1,734,654
 Total popular vote, all candidates including scattering votes, 1904.....13,516,700

*ELECTORAL VOTE FOR PRESIDENT 1893-1905.

States.	1905.		1901.		1897.		1893.		
	Roosevelt, Rep.	Parker, Dem.	McKinley, Rep.	Bryan, Dem.	McKinley, Rep.	Bryan, Dem.	Harrison, Rep.	Cleveland, Dem.	Weaver, Pop.
Alabama		11		11		11		11	
Arkansas		9		8		8		8	
California	10		9		8		1		
Colorado	5			4		4			4
Connecticut	7		6		6			6	
Delaware	3		3		3			3	
Florida		5		4		4			
Georgia		13		13		13		13	
Idaho	3			3		3			3
Illinois	27		24		24			24	
Indiana	15		15		15			15	
Iowa	13		13		13		18		
Kansas	10		10			10			10
Kentucky		13		13	12		1		13
Louisiana		9		8		8			8
Maine	6		6		6		6		
Maryland	1	7	8		8			8	
Massachusetts	16		15		15		15		
Michigan	14		14		14			5	
Minnesota	11		9		9		9		
Mississippi		10		9		9			9
Missouri	18			17		17			17
Montana	3			3		3		3	
Nebraska	8		8			8		8	
Nevada	3			3		3			3
New Hampshire	4		4		4		4		
New Jersey	12		10		10			10	
New York	39		36		36			36	
North Carolina		12		11		11		11	
North Dakota	4		3		3		1	1	1
Ohio	23		23		23		32	1	
Oregon	4		4		4		3		1
Pennsylvania	34		32		32		32		
Rhode Island	4		4		4		4		
South Carolina		9		9		9		9	
South Dakota	4		4		4		4		
Tennessee		12		12		12		12	
Texas		1		15		15		15	
Utah	3		3			3			
Vermont	4		4		4		4		
Virginia		12		12		12		12	
Washington	6		4		4		4		
West Virginia	7		6		6			6	
Wisconsin	13		12		12			12	
Wyoming	3		3			3		3	
The United States	336	140	292	155	271	176	145	277	22

*The electoral vote is cast on the second Monday of January next following their election.

PART V.
TRANSACTIONS
OF THE
EXECUTIVE COUNCIL

FOR THE YEAR 1904

COMPILED BY

A. H. DAVISON, Secretary of Executive Council

Under Provisions of Section 157 of the Code of 1897

PROCEEDINGS OF EXECUTIVE COUNCIL. 1904.

MISCELLANEOUS.

January 5. Fire damage in House Chamber, on January 4, was investigated and plans for restoration considered.

January 15. Reports of County Auditors on unsold school lands and the distribution of rentals collected was referred to Auditor of State Carroll for examination and report.

January 18. Report of Secretary of the Executive Council, under Code section 157 was presented, approved and ordered printed in the Official Register.

March 14. John Owens and John Caldwell, miners, were appointed members of the Board of Examiners for Mine Inspectors for term of two years.

March 30. Appointment of Edward D. Brigham as Commissioner of the Bureau of Labor Statistics was confirmed.

March 30. The Custodian was authorized to enclose two rooms in the west wing of the basement to be used as Ice room and for Janitors' room.

April 13. Secretary of State Martin and Secretary Davison were authorized to get bids for necessary blank books and forms for Secretary of State's Department, Board of Control and Superintendent of Public Instruction.

April 18. Auditor of State was authorized to issue a warrant for \$187.70 to Home for the Aged, Des Moines, a refund ordered by the District Court of Polk county in the estate of Martha C. Callanan, deceased, under Chapter 68, Acts of the Twenty-ninth General Assembly.

April 29. Preparation for shipment of portraits of the several Governors of Iowa, General Dodge, Senators Allison and Harlan and Curator Aldrich to St. Louis, for exhibition at the World's Fair, was ordered.

April 29. Resolution was adopted, accepting the proposition of Margaret E. Senteny and husband to sell to the State of Iowa, lot 6, block 5, H. Lyon's Addition to the City of Des Moines, for \$6,000, addition to site for the Historical Building.

May 5. Bids for sale of the house on proposed site of the Historical Building were opened and that of E. S. Lawrence for \$501 was accepted.

May 5. Mr. Chas. A. Cumming was engaged to install the State's exhibit at the St. Louis Fair.

May 5. Auditor Carroll was authorized to examine the Northwestern National Life Insurance Company, of Minneapolis, and the National Life Insurance Company (of U. S. A.), of Chicago.

May 6. Smith & Gage, architects, were engaged as architects for the completion of the Historical Building, their compensation being fixed at 3 per cent of cost of the building.

May 14. The agreement of banks (wherein are deposited State funds) to pay into the State treasury 2 per cent per annum on daily average balances,

certified to by the directors of the several banks, as follows, viz: Central State Bank, Century Savings Bank, German Savings Bank, Home Savings Bank, Iowa National Bank, Iowa Trust and Savings Bank, Iowa State Bank, Peoples Savings Bank and Valley National Bank, was approved and accepted.

May 16. "State Square" was offered to the East Des Moines school board for \$8,500, tender of \$5,000 for property on May 9th having been declined.

May 28. Nomination of Frank Bradley as Factory Inspector, Bureau of Labor Statistics, was confirmed.

May 28. "State Square" was sold to East Des Moines school board for \$8,500, and Governor Cummins requested to execute conveyance as required by law.

May 28. Agreements to pay 2 per cent interest on State funds deposited with them were filed by the Des Moines National Bank and Capital City State Bank; same were approved.

June 3. The resolution presented by the Governor for the selection of permanent camp grounds for the Iowa National Guard, of SW¹/₄ section 27, township 78 north, of range 24, west of the 5th P. M., County of Polk, was adopted by the Council.

June 11. The interest paying agreements of the Citizens National Bank and Marquardt Savings Bank were approved.

June 27. Settlement made by the Secretary of the Executive Council with the State Printer for the year 1903 was approved, and the balance due the State of Iowa, \$259.70, ordered turned into the State Treasury.

July 15. The plans and specifications for the Historical Building were presented by the architects, approved, and Secretary Davison instructed to advertise for bids.

July 15. The appointment of S. A. Van Saun, R. M. Garrison and L. G. Bangs as Deputy Oil Inspectors was confirmed.

July 18. The Auditor of State was authorized to examine the Northwestern Fire and Marine Insurance Company of Grand Forks, South Dakota.

July 29. The Council adopted the report of Secretary Martin on rules prescribed, governing the marking of all packages containing gasoline, under the provisions of section 3 of chapter 87, acts of the Thirtieth General Assembly.

August 29. L. W. Wakefield was chosen by unanimous vote of the Council as Superintendent of Construction for the completion of the Historical Building, at \$5.00 per day for actual time employed, under the direction of the Council.

September 10. The appointment of Harry Booth and Edwin Gray, mine operators, and J. W. Baker, mining engineer, as members of the Board of Examiners of Mine Inspectors was made.

September 10. Secretary Davison was directed to inform the Attorney-General of the Council's desire that he bring to immediate trial all cases in the State Courts in which the State of Iowa is interested, and should he, with his present office force, be unable to attend to the same, the Governor is authorized to employ additional counsel to assist.

September 12. The application of J. P. McClelland for permission to mine coal under the Des Moines river was denied, and the Attorney-General requested to investigate the statement that the Flint Brick and Coal Company was now mining coal under the bed of the river without authority, and if found true, to take necessary steps to prevent the same.

October 7. Compensation of Deputy Oil Inspectors of the several districts of the State fixed by the Council.

October 7. Secretary of State Martin filed his report of State documents and publications under provisions of section 4, chapter 5, acts of the Thirtieth General Assembly, and same was referred to the State Librarian, Johnson Brigham, for recommendation as to reserve lists.

October 14. Secretary Martin was authorized to negotiate with Mrs. Day for the lot adjacent to proposed arsenal site.

October 14. Secretary of Council was authorized to take necessary steps to arrange for card system of gathering data for 1905 census, along the line of suggestions of Dr. Patterson.

October 29. The Executive Council approved the list of colleges within the State which may receive from the Secretary of State, copies of codes, laws and bound documents as same are issued, under the authority of chapter 142, acts of the Thirtieth General Assembly.

October 29. The Secretary of the Executive Council was ordered to notify members of boards, commissioners and all State officers, that before any expenditure requiring the approval of the Executive Council is made on account of their several departments other than those expressly provided for by law, authority for same must be secured from the Executive Council.

November 11. Public hearings in the matter of petitions for the survey and drainage of lakes as per previous notice were had in the cases of Sand Hill Lake, Woodbury county, Rat Lake and Swan Lake, Pocahontas county, and Island Lake and Iowa Lake, Hamilton county, under provisions of chapter 186, acts of the Thirtieth General Assembly.

November 25. Resolutions granting permission for the drainage of Sand Hill Lake, Woodbury county, was adopted by the unanimous vote of the Executive Council.

November 29. The appointment of John Peters, A. H. Grissell and L. M. Black as Finance Committee to examine the accounts of the Agricultural Department was made.

December 8. Application of J. W. Benson and G. T. Chamberlain for patent to the land within the meandered lines of Island Lake or lake bed, Hamilton county, after hearing the case as provided by law, was granted.

December 17. At a conference with Prof. W. K. Patterson, the rules governing and instructions to 1905 Census Enumerators were formulated and adopted by the unanimous vote of the Council.

December 17. The Executive Council authorized the Board of Geological Survey to include in the forthcoming report a Grass Bulletin.

December 20. Public hearings were had in the matter of petitions for survey and drainage of lakes, as per published notices, in the case of Rice Lake, Winnebago county, Swan Lake, Emmet county, Rush Lake, Oaceola county, and Bright's Lake, Worth county, under provisions of chapter 186, acts of the Thirtieth General Assembly.

December 30. The Secretary of State was authorized to have rebound such of the bound sets of 1904 documents as were injured by water.

CONTRACTS AWARDED IN 1904.

February 29. To Geo. A. Miller Printing Co. for one Register of Collateral Inheritances, for Treasury, \$20.75.

March 30. To Parisian Air Lamp Co. for Block Light Gas Lamps, for Custodian, \$1.15 each.

March 30. To Republican Printing Co. of Cedar Rapids, for six Record Books, for Secretary of State, \$58.00.

April 29. To J. H. Welch Printing Co. for one Appropriation Ledger, for Secretary of Council, \$11.50; for one Fee Book, for Secretary of State, \$11.50; for one General Balance Book, for Treasury, \$10.50; for one Inebriate Parole Record, for Executive Department, \$10.50.

April 29. To Republican Printing Co. for one Claim Register, for Secretary of Council, \$10.00; for one Document Register, for Secretary of State, \$13.25.

May 6. To Iowa Safe Co., of Mason City, for Steel Cases and Vault Interior Fixtures, for Auditor of State's Department, \$2,235.00.

May 6. To C. B. Langley, for Steel Crowns for Vaults, for Secretary's and Auditor's Departments, \$542.00.

May 6. To S. Cox & Co. for grading site of Historical Building at 18 1-10 cents per cubic yard.

May 28. To Iowa Lithographing Co. for 500 Teachers Certificates for Superintendent of Public Instruction, \$35.00.

May 28. To Wellsbach Street Lighting Co., for lighting Capitol Grounds, at \$22.00 per year per light, gas furnished by contracting company.

May 28. To Des Moines Ice & Cold Storage Co., for ice at 17½ cents cwt.

June 28. To T. H. Flood & Co., Chicago, for publication and sale of the reports of the Supreme Court of Iowa for a period of eight years from June 1, 1904, at \$1.05 per volume.

June 30. To Le Grand Quarry Co., Marshalltown, for sawed stone to complete the Historical Building, at 78 cents per cubic foot, f. o. b. Des Moines.

July 15. To Thomas Plumbing Co. for sewer, Historical Building, \$896.25.

July 27. To L. H. Kurtz, for installation of vacuum system of heat regulation in the completed portion of the Historical Building at net price of material and labor and 10%.

July 27. To Henry W. Schleuter, for completion of Historical Building according to plans and specifications, for \$167,086.00 with the provision, that at proper time he be required to do all electric wiring for \$2,000.00, all the fire-proofing for \$8,770.00, and plastering for \$9,144.00.

October 29. To Bloomfield Coal & Mining Co., for fuel for ensuing year.

December 30. To American Lithograph Co., for 10,000 lithographed headings for Executive department, at \$14.75.

PRINTING AUTHORIZED.

January 23. For State Board of Teachers Examiners, 500 Lithographed Primary Certificates.

February 12. For Agricultural Department, 3,000 copies Year Book, 1903.

February 12. For Dairy Commissioners, 500 copies Proceedings of Dairy Association.

February 12. For Improved Stock Breeders' Association, 500 copies Proceedings of Dairy Association.

February 12. For Library Commission, 1,000 copies Check List of Iowa Publications.

April 29. For Library Commission, 2,000 copies List of Books in Traveling Library.

April 29. For Library Commission, 1,000 copies List of Iowa Books.

April 29. For Library Commission, 500 copies Outlines of Suggested Readings.

May 14. For Document Department, 12,000 copies Laws of Thirtieth General Assembly.

- July 27. For Auditor of State, 20,000 Warrants.
- August 27. For Weather Bureau, 4,500 copies Weather Report, 1903.
- September 10. For Document Department, 1,000 copies Mining Laws.
- September 10. For Auditor's Department, 1,000 copies Insurance Laws.
- September 10. For Auditor's Department, 8,000 copies Revenue Laws.
- September 29. For Secretary of State, 5,000 copies Election Laws.
- September 29. For Executive Council, 4,000 copies Telephone Reports.
- November 22. For Clerk of Supreme Court, 5,000 Lithograph Letterheads.
- November 22. For Clerk of Supreme Court, 1,200 January, 1905, Calendars.
- November 25. For Dairy Commissioner, 4,000 copies Report, 1904.
- December 8. For Pharmacy Commission, 5,000 Renewal Cards.
- December 19. For Executive Council. All matter necessary to take 1905 Census.
- December 30. For Executive Department, 10,000 Lithograph headings.

DEPOSITORIES OF STATE FUNDS APPROVED.

January 29. Grand Avenue Savings Bank (additional)	\$100,000. 00
April 18. Iowa State Bank.....	87,500. 00

BUILDING AND LOAN ASSOCIATIONS.

- July 16. Articles of incorporation and by-laws of the Home Building and Loan Association, of Waterloo, Iowa, approved.
- July 18. The Secretary of the Executive Council was directed to inform the Syndicate Land Company, of Des Moines, that the Council declined to approve their articles of incorporation as submitted.
- August 29. The applications for certificates by the Syndicate Land Company, of Des Moines, Continental Land Company, of Des Moines, and the Western Guaranty Company, of Fort Dodge, were denied by the Council, because their proposed plan of business failed to comply with the law.
- September 10. Articles of incorporation and proposed plan of business of the Home Building Company, of Chicago, were not approved, and certificate was denied.
- December 19. Certificate of authority of the Iowa Central Building and Loan Association, of Des Moines, was revoked because of illegally transacting its business, and it was further ordered that suit be instituted to wind up its affairs, in which suit a receiver be prayed for.

OFFICE MACHINES AUTHORIZED.

- January 15. For Auditor of State, typewriter, exchange, paying \$47.75 difference.
- January 15. Secretary of Council, mimeograph for use in offices of members of the Executive Council.
- April 29. For Dairy Department, typewriter, by exchange.
- April 29. For Land Office, typewriter, by exchange.
- July 27. For Superintendent of Public Instruction, typewriter.
- July 27. For Secretary of Executive Council, adding machine.
- July 27. For treasury, adding machine.
- August 15. For treasury, cancelling machine.
- November 12. For Law Department of State Library, typewriter, by exchange.
- December 19. For Railroad Commissioners, typewriter, by exchange.

TELEPHONES AUTHORIZED.

January 29. Installing Iowa and Mutual telephones, Secretary of Executive Council, new rooms

September 29. Inter-office service between Secretary of State, Secretary of Council and Costodian's offices and Engine and Storage building.

CUTS FOR ILLUSTRATING REPORTS AUTHORIZED.

January 15. To Superintendent of Public Instruction, for Flag Day Leaflet.

February 12. To Agricultural Department, for Year Book, 1903, twenty-five engravings.

February 29. To Horticultural Society, for Report, 1903, twenty-five cuts.

April 29. To Historical Annals.

May 5. To Geological Survey, for Report, 1904, seventy-five cuts.

November 25. To Dairy Commissioner, for Report, 1904, seven cuts.

December 30. To Agricultural Department, for Year Book, 1904.

December 30. To Official Register, 1905.

AUTHORITY TO PUBLISH STATUTES GRANTED.

March 30. To Agricultural Department in Year Book.

March 30. To M. H. Abrams, Temperance Statutes from Chapter 6, Title XII of Code.

July 11. To City of Ottumwa, Statutes relating to Cities of First Class, with ordinances of the City of Ottumwa.

July 15. To Iowa Anti-Saloon League, Liquor Statutes in the Weekly Dial, and in pamphlet form.

CARPETS AUTHORIZED.

May 23. Post Office, new room.

July 15. State Board of Health, rooms.

FURNITURE AUTHORIZED.

April 29. For Governor's office, one desk.

May 5. For Labor Bureau, two leather blank cases.

May 29. For Agricultural Department, one filing case.

May 28. For Railroad Commissioners, book shelves.

July 15. For Board of Health, one blank cabinet.

September 10. For Board of Control, one desk.

October 14. For Board of Control, catalogue case not to exceed \$58 in cost.

November 29. For Labor Bureau, one desk.

December 30. For Agricultural Department, blank cabinet.

CLASSIFIED STATEMENT.

OF CLAIMS APPROVED BY THE EXECUTIVE COUNCIL OF THE STATE OF IOWA
DURING THE YEAR 1904, AS REQUIRED TO BE REPORTED BY THE
SECRETARY UNDER CODE SECTION 157.

Furniture, Fuel, Stores and Supplies (Code section 165 and chapter 146, section 3, 30th G. A.)—	
For furniture	\$ 7,074.79
For fuel	9,169.31
For stores and miscellaneous supplies.....	9,459.62
For merchandise for the supply department.....	11,093.98
Total	\$36,797.70
Telephone, Telegraph, Water, Light and Repairs (Code section 164)—	
For telephone and telegraph service	\$ 1,141.89
For water for State use	1,802.26
For gas and electric light for State uses	2,661.22
For repairs.....	2,595.76
Total	\$7,991.13
Express, Freight and Cartage (chapter 146, section 3, 30th G. A.)—	
For expressage.....	\$ 6,656.10
For cartage.....	406.57
Total	\$7,062.67
Executive Council (chapter 178, section 3, 29th G. A., and chapter 146, section 3, 30th G. A.)—	
For secretary's salary.....	\$ 1,800.00
For assistant secretary's salary	1,349.89
For supply clerk's salary	840.00
For clerical assistance.....	321.50
For mail carrier's salary	1,175.01
Total	\$5,486.50
Custodian's Employees (chapter 178, section 3, 29th G. A., and chapter 146, section 3, 30th G. A.)—	
For pay roll.....	\$25,030.38
For extra help.....	1,817.72
Total	\$26,898.10
Executive Council's Contingent Fund (chapter 178, section 23, 29th G. A., and chapter 146, section 25, 30th G. A.)—	
For miscellaneous expenses paid	\$3,408.09

412 Proceedings of Executive Council, 1904.

Iowa Library Commission (chapter 173, section 7, Laws of 29th G. A.)—	
For salary of secretary.....	\$ 1,200.00
For salary of clerk.....	635.00
For office assistant.....	471.90
For shipping clerk.....	275.00
Total.....	\$ 2,581.90
For expenses of commissioners and secretary.....	634.70
For general expenses, including Traveling Library.....	1,753.10
Total.....	\$ 4,969.70
For metal shelving for storage building (under chapter 170, section 1, 30th G. A.).....	6,000.00
Reinforcing Vault Crowns in auditor's office (under chapter 146, section 33, 30th G. A.).....	542.00
Historical Building, (chapter 163, section 1, 30th G. A.)—	
Amount paid on general contract.....	\$30,599.67
Miscellaneous expenditures.....	17,534.83
Total.....	\$48,134.50
Historical Department (chapter 146, section 36, 30th G. A.)—	
Bronze Memorial Tablets.....	79.50
Capitol Commission (chapter 179, sections 5-6, 30th G. A.)—	
A. B. Funk, per diem and expenses.....	\$ 376.46
E. P. Schoentgen, per diem and expenses.....	557.58
Total.....	\$ 934.04
Condemnation Fishway—Bonaparte Dam (chapter 201, sec- tion 5, 29th G. A.)—	
Court Costs.....	81.50
For Paving north of Governor's Square (under chapter 146, section 23, 30th G. A.).....	378.26
For Sewer north of State Square (under chapter 146, sec- tion 24, 30th G. A.).....	225.03
Fire Damage (chapter 149, section 1, 30th G. A.)—	
For miscellaneous expenditures.....	6,945.72
Survey and Sale of Lake Beds (chapter 186, section 8, 30th G. A.)—	
Paid L. E. Ashbaugh, Engineer.....	\$ 1,906.23
For other expenses.....	134.05
Total.....	\$ 2,040.28

Insurance Examinations (Code, section 1753 and chapter 56, section 3, 80th G. A.)—	
Dawson, traveling expenses.....	\$ 889.62
Emery, traveling expenses.....	668.81
Meier, traveling expenses.....	875.42
Stearns, traveling expenses.....	55.00
Welington, traveling expenses.....	60.00
Total.....	\$ 2,348.85
Building and Loan Association Examinations (Code section 1804)—	
E. J. Dawson, per diem and expenses.....	\$ 196.17
G. E. Pennell, per diem and expenses.....	272.47
Total.....	\$ 468.64
Bank examinations (chapter 64, section 1, 80th G. A.)—	
M. A. Buchan, traveling expenses.....	\$ 640.81
D. A. McKee, traveling expenses.....	463.19
F. W. Thompson, traveling expenses.....	743.06
H. M. Carmony, traveling expenses.....	672.88
B. F. Carroll, traveling expenses.....	14.15
Total.....	\$ 2,534.09
Board of Examiners, Mine Foremen, etc. (chapter 82, section 3, 28th G. A.)—	
Per diem and expenses.....	626.38
Board of Educational Examiners (chapter 73, section 1, 27th G. A.)—	
For per diem and expenses.....	293.33
State Board of Medical Examiners under Code, section 2583.....	
	2,507.50
Board of Dental Examiners (Code supplement, 2600 G.)—	
F. M. Shriver, expenses.....	\$ 4.80
E. D. Brower, salary and expenses.....	38.50
Total.....	\$ 43.30
State Board of Veterinary Medical Examiners—	
Per diem and expenses.....	864.26
Inspection of County and Private Asylums and Homes for Friendless Children (chapter 133, section 1, 29th G. A. and chapter 158, section 1, 30th G. A.)—	
Per diem and expenses.....	336.55
Inspection of Private and County Asylums (chapter 159, section 1, 30th G. A.)—	
Per diem and expenses.....	151.04

Agricultural Department—Examination of Accounts (chapter 58, section 16, 28th G. A.)—	
A. H. Grisell, per diem and expenses	\$ 35.60
J. A. Peters, per diem and expenses	39.22
L. M. Black, per diem and expenses	41.70
Total.....	\$ 116.52
For transfer of Insane from County to State Hospital under chapter 144, section 6, 28th G. A.	29.53
For Expenses of Returning Escaped Insane under chapter 79, section 1, 30th G. A.	126.74
For Expenses, Insane Commission (Code, section 2304)—	
Court costs	91.55
Transfer of Non-resident Insane (chapter 78, section 1, 30th G. A.)—	
Costs and expenses.....	22.70
Fugitive Claims (Code, section 5181)—	
For return of fugitives	5,808.85
Inebriates (chapter 80, section 25, 30th G. A.)—	
Fees for return of escaped inebriates.....	66.68
Pharmacy Commission, Miscellaneous Expenses under Code, section 2594	50.12
Reimburse Pharmacy Board (chapter 173, section 1, 30th G. A.)—	
For expense of prosecutions.....	985.70
Pharmacy Commission (Code, section 2587.)—	
B. F. Keltz, per diem and expenses.....	\$ 912.68
Fred Russell, per diem and expenses.....	751.23
Total.....	\$ 1,663.91
State Bacteriological Laboratory (chapter 101, section 3, 30th G. A.)—	
For expenses	14.48
State Board of Health (Code, section 2575)—	
For expenses	249.89
Veterinary Department (Code, sections 2537 and 2538)—	
Paul O. Koto, per diem and expenses.....	\$ 1,966.62
For sixteen assistants, per diem and expenses.....	1,261.91
Total.....	\$ 2,628.53
Oil Inspectors (chapter 87, section 5, 30th G. A.)—	
Per diem and expenses.....	11,878.64

Geological Survey (Code, section 2502)—		
Salary and expense.....		\$ 1,161.89
Bureau of Labor Statistics (Code, section 2477)—		
E. D. Brigham, expenses.....	\$	321.70
A. E. Holder, expenses.....		35.07
A. R. Corey, expenses.....		9.80
Frank Bradley, expenses.....		394.42
Alfred Shepherd.....		410.22
Total.....		\$ 1,170.71
Attorney-General—Traveling expenses under Code, section 211.....		29.74
Attorney-General—Law Books under chapter 146, section 9, 30th G. A.....		403.40
Publishing Laws of Thirtieth General Assembly under Code, section 36 and chapter 146, section 3, 30th G. A..		933.91
Code Supplement Committee (chapter 194, section 14, 29th G. A.)—expenses.....		299.80
Court Costs—Plymouth County under chapter 177, section 2, 30th G. A.....		153.05
Superintendent's expenses (Code, section 2627)—		
John F. Riggs.....		167.47
Superintendent's Subscription to School Papers under Code, section 2624.....		37.12
Conferences of Superintendents of State Institutions under chapter 110, section 1, 30th G. A.....		75.49
Board of Control (chapter 165, section 3, 30th G. A.)—		
For removing State property from St. Louis Exposition.....		70.85
Board of Control—Traveling Expenses (chapter 118, section 5, 27th G. A.)—		
L. G. Kinne.....	\$	108.75
G. S. Robinson.....		105.54
F. S. Treat.....		9.85
Total.....		\$ 324.14
Board of Control—State Agent (chapter 157, section 4, 30th G. A.)—		
Traveling expenses — Lunbeck.....		87.17
State Architect (chapter 160, section 1, 29th G. A.)—		
Traveling expenses and assistant's salary.....		282.55

116 Proceedings of Executive Council, 1904.

Mine Inspectors—Traveling Expenses (chapter 79, section 1, 28th G. A.)—	
J. A. Campbell	\$ 202.21
John Verner	298.57
Edward Sweeney	299.72
Total.....	\$ 795.90
Railroad Commissioners' Traveling Expenses under chapter 146, section 6, 30th G. A.	111.00
For Extra Expense Auditor of State under chapter 146, section 3, 30th G. A.	108.89
Refund of Collateral Inheritance Tax under chapter 63, section 1, 29th G. A.	193.64
Library Board (chapter 114, section 5, 28th G. A.)—	
Traveling expenses — Brigham.....	19.70
Fish and Game Warden (chapter 154, section 1, 30th G. A. and chapter 153, section 1, 30th G. A.)—	
For protection of Fish and Game	8,243.09
Census (chapter 8, section 10, 30th G. A.) paid employes ...	285.44
Governor's Contingent Fund (chapter 146, section 3, 30th G. A.).....	137.00
Lookout Mountain Commission. Expenses under chapter 192, section 2, 29th G. A.	130.17
Benedict Home (chapter 186, section 1, 29th G. A. and chapter 179, section 1, 30th G. A.)—	
For miscellaneous expenses.....	3,481.55
Dubuque Rescue Home (chapter 188, section 1, 29th G. A. and chapter 180, section 1, 30th G. A.)—	
For miscellaneous expenses.	801.19
Woman's and Baby's Home and Florence Crittenden Home (chapter 187, section 1, 29th G. A. and chapter 181, section 1, 30th G. A.)—	
For miscellaneous expenses.....	934.46
Expert Accountants (Code, section 161 and chapter 19, section 1, 29th G. A.)—	
For examining accounts of State Officers, Boards and Commissions per diem and stenographic work ...	1,730.60
Huebinger Map under chapter 146, section 34, 30th G. A....	1,800.00
EXPENSE OF OFFICE OF DAIRY COMMISSIONER FOR THE YEAR JANUARY 1, 1904, TO DECEMBER 31, 1904.	
Dairy Commissioner's salary.....	\$ 1,500.00
Dairy Commissioner's expenses.....	573.64
Total.....	\$ 2,073.64

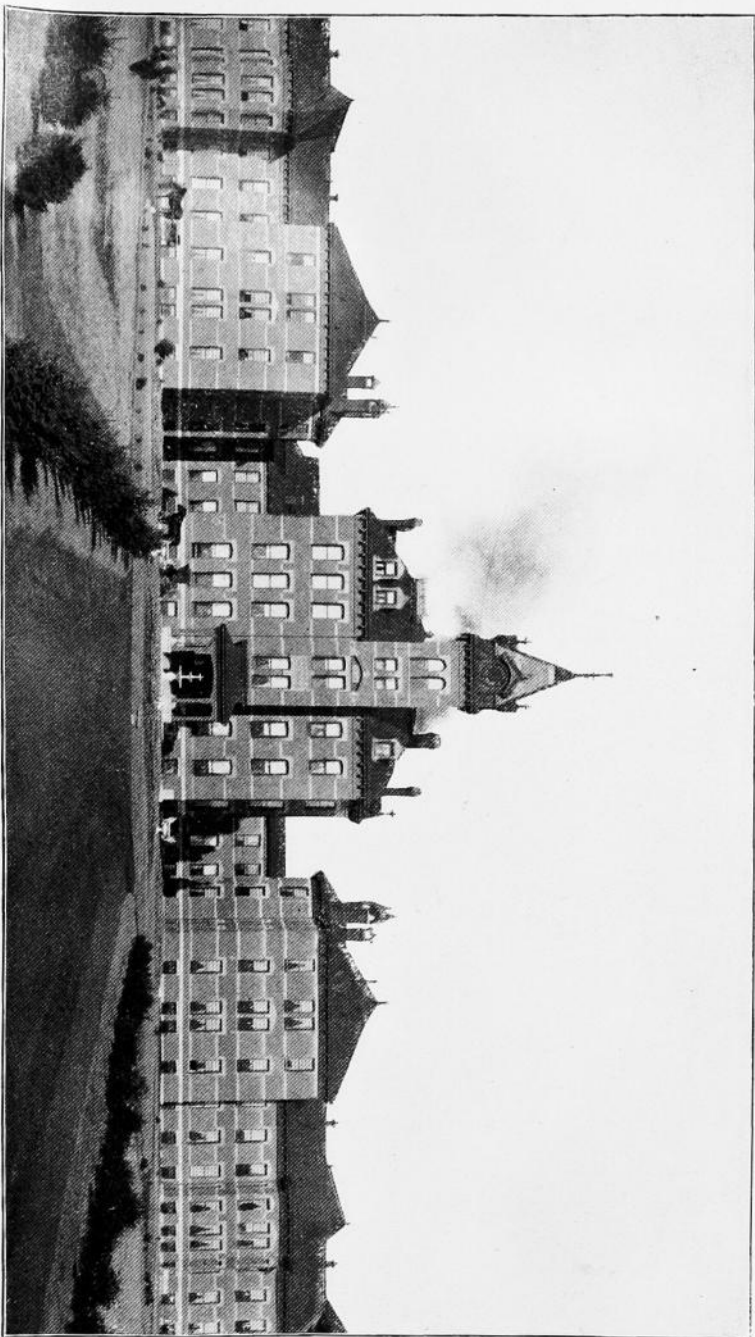

Administration Building and Partial View of Wards, Clarinda State Hospital.

Deputy Dairy Commissioner's salary.....	\$ 1,100.00
Deputy Dairy Commissioner's expense.....	181.96
Total.....	\$ 1,281.96
Assistant Dairy Commissioner's salary.....	\$ 1,100.00
Assistant Dairy Commissioner's expense.....	909.45
Total.....	\$ 2,009.45
Assistant Dairy Commissioner's salary.....	\$ 600.00
Assistant Dairy Commissioner's expense.....	587.83
Total.....	\$ 1,187.83
Expense of Milk inspection in fourteen cities:	
Milk agent's fees.....	\$ 1,778.00
Milk agent's expense.....	260.20
Milk agent's special work.....	23.50
Total.....	\$ 2,061.70
Office expenses:	
Legal expenses.....	\$ 375.00
Analyses.....	65.75
Miscellaneous.....	109.80
Express, freight and cartage.....	99.74
Telephone and telegraph.....	22.00
Total.....	\$ 671.79
Grand Total.....	\$ 8,281.87

OFFICIAL CANVASS OF VOTES CAST NOVEMBER 8, 1904.

For Secretary of State.

William B. Martin.....	301,943
Charles A. Dickson.....	153,357
Albert J. Bolster.....	11,538
John E. Shank.....	16,920
John C. Ferris.....	1,599
Total.....	482,357

For Auditor of State.

Beryl F. Carroll.....	301,756
Edgar F. Medary.....	153,086
J. D. C. McFarland.....	11,476
Mrs. Carrie J. Triller.....	19,494
Richard A. Feist.....	1,591
Total.....	481,403

For Treasurer of State.

Gilbert S. Gilbertson.....	801,912
Henry Riegelman.....	152,891
William P. Sopher.....	11,448
Joseph Holmea.....	13,513
Newton J. Harris.....	1,608
Total.....	481,367

For Attorney-General.

Charles W. Mullan.....	302,098
Maurice O'Connor.....	153,965
I. S. McOrillis.....	13,729
J. A. Lowenburg.....	1,618
Scattering.....	?
Total.....	471,412

For Judge of the Supreme Court.

Horace E. Deemer.....	301,892
John W. Sullivan.....	153,432
H. F. Johns.....	11,244
T. F. Willis.....	13,569
H. M. Benson.....	1,596
Total.....	481,173

For Railroad Commissioner.

Nathaniel S. Ketchum.....	301,893
John Peter Manatrey.....	153,106
George W. White.....	11,251
J. W. Zetler.....	13,517
E. D. Patterson.....	1,591
Total.....	480,858

For Representative for the First Congressional District.

Thomas Hedge.....	19,929
John E. Craig.....	14,896
William M. Hay.....	928
C. H. Schick.....	886
Total.....	36,429

For Representative for the Second Congressional District.

Albert F. Dawson.....	22,116
Martin J. Wade.....	21,990
J. E. Park.....	298
Karl Rieck.....	1,617
Total.....	45,961

For Representative for the Third Congressional District.

B. P. Birdsall	20,293
J. N. Mallon	14,200
E. D. Hammond	1,988
J. W. Leedy	2
Total	44,883

For Representative for the Fourth Congressional District.

Gilbert N. Haugen	26,399
W. O. Holman	13,403
W. W. Williams	575
F. E. Macha	449
Chauncy A. Gaylord	88
Total	40,914

For Representative for the Fifth Congressional District.

Robert G. Cousins	25,318
John A. Green	15,019
Oren D. Ellett	1,252
M. T. De Woody	846
Total	42,430

For Representative for the Sixth Congressional District.

John F. Lacey	23,213
S. A. Brewster	13,840
Ira D. Kellogg	1,067
Perry Engle	1,553
E. Jay Emmets	42
Total	39,715

For Representative for the Seventh Congressional District.

John A. T. Hull	27,637
John T. Mulvaney	12,046
Elmer E. Bennett	1,523
G. R. Jones	1,796
Total	43,002

For Representative for the Eighth Congressional District.

William P. Hepburn	26,603
John V. Bonnett	14,618
A. F. Thompson	1,137
W. E. Miller	1
Total	42,359

For Representative for the Ninth Congressional District.

Walter I. Smith	27, 214
Hamilton Wilcox	13, 907
C. F. Dietz	731
J. O. McElroy	740
Total	42, 592

For Representative for the Tenth Congressional District.

James P. Conner	34, 977
W. I. Branagan	14, 531
Joseph W. Woodward	1, 352
S. W. Browne	1, 116
Total	51, 976

For Representative for the Eleventh Congressional District.

Elbert H. Hubbard	32, 562
Peter D. Van Oosterhout	19, 521
J. W. Wilson	1, 019
George De Boer	6
Scattering	1
Total	47, 109

For Judge of the District Court for the Twelfth Judicial District.

J. F. Clyde	18, 564
George Bartholomew	1
Wald	1
Total	18, 566

For Judge of the District Court for the Fourteenth Judicial District.

A. D. Bailie	16, 479
Scattering	7
Total	16, 486

For Judge of the District Court for the Fifteenth Judicial District.

Nathan W. Macy	23, 295
W. B. Crewdson	1, 307
C. A. Bolter	1
J. H. Cook	1
George A. Draper	1
James Barns	1
P. Koolbeck	1
John Hein	1
Total	29, 608

For Judge of the District Court for the Twentieth Judicial District.

W. S. Withrow	9,438
W. I. Babb	1
J. D. Smyth.....	1
Al Wilkin.....	1
James Owen.....	1
J. N. Repley.....	5
Total.....	9,447

Judge of the District Court for the Seventh Judicial District, to fill vacancy.

A. P. Barker.....	2,999
Scattering	52
Total.....	3,051

Judge of the District Court for the Third Judicial District, to fill vacancy.

H. K. Evans.....	15,897
Scattering	20
Total	15,917

For Electors at Large of President and Vice-President of the United States.

Edwin S. Ormsby.....	307,907
William O. Schmidt.....	149,141
William Randolph.....	11,601
John M. Work.....	14,847
Luman H. Weller.....	2,207
Total.....	485,703

James H. Trewin.....	306,795
John E. Romans.....	148,685
Samuel P. Leland.....	11,494
Henry Bilterman.....	14,715
Leonard Brown.....	2,176
Total	483,905

For Elector of President and Vice-President of the United States for the
First Congressional District.

W. B. Bell.....	307,058
Peter E. Boesen.....	148,809
Charles Carrett.....	11,525
William Strauss.....	14,787
Thomas H. McLean.....	2,201
Total.....	484,380

For Elector of President and Vice-President of the United States for the
Second Congressional District.

William H. Wilson.....	306,475
Louis E. Fay.....	148,719
C. H. F. Bohstedt.....	11,565
Lee W. Lang.....	14,735
A. P. Hull.....	2,181
Total.....	<u>483,675</u>

For Elector of President and Vice-President of the United States for the
Third Congressional District.

F. B. Blair.....	306,250
Dorrance D. Myers.....	148,751
L. F. Foulk.....	11,475
Robert Brown.....	14,718
E. H. Smith.....	2,406
Total.....	<u>483,600</u>

For Elector of President and Vice-President of the United States for the
Fourth Congressional District.

W. L. Turner.....	306,143
Rudolph W. Schug.....	148,648
A. M. Walker.....	11,482
C. J. Thorgrimson.....	14,708
Eugene J. Prudhon.....	2,197
Total.....	<u>483,173</u>

For Elector of President and Vice-President of the United States for the Fifth
Congressional District.

F. O. Ellison.....	306,126
Eugene R. Moore.....	148,622
C. P. Whitmore.....	11,495
Watson Roberts.....	14,710
Irl Dean.....	2,202
Total.....	<u>483,155</u>

For Elector of President and Vice-President of the United States for the Sixth
Congressional District.

Ellsworth Rominger.....	306,024
John H. Tucker.....	148,978
R. L. Turner.....	11,472
F. J. West.....	14,610
Jordan R. Norman.....	2,185
Total.....	<u>483,269</u>

For Elector of President and Vice-President of the United States for the
Seventh Congressional District.

A. V. Proudfoot.....	805,890
Parley Sheldon.....	148,700
A. M. Haggard.....	11,499
E. E. Bennett.....	14,694
Walter D. Olney.....	2,182
Total.....	482,965

For Elector of President and Vice-President of the United States for the
(Eighth Congressional District

Paul S. Junkin.....	805,904
Van R. McGinnis.....	148,691
S. A. Baker.....	11,478
J. E. Rhodes.....	14,675
Walter McCully.....	2,151
Total.....	482,899

For Elector of President and Vice-President of the United States for the Ninth
Congressional District.

John W. Scott.....	805,983
Omar P. Wyland.....	148,592
Frank P. Fetter.....	11,477
J. S. Morris.....	14,657
John Willson.....	2,206
Total.....	482,915

For Elector of President and Vice-President of the United States for the Tenth
Congressional District.

A. D. Clarke.....	805,865
Edward C. Jordon.....	148,726
H. R. Bradshaw.....	11,478
J. F. Sample.....	14,667
G. W. Wilcox.....	2,184
Total.....	482,920

For Elector of President and Vice-President of the United States for the
Eleventh Congressional District.

F. F. Faville.....	805,757
Geo. R. Whitmer.....	148,780
C. W. Griffin.....	11,448
J. M. Mans.....	14,659
J. C. Emery.....	2,192
Total.....	482,836

CONSTITUTIONAL AMENDMENTS.

Biennial Election Amendment.

For adoption.....	199,974
Against adoption.....	176,251
Total.....	<u>375,225</u>

General Assembly, Representation Amendment.

For adoption.....	171,885
Against adoption.....	145,076
Total.....	<u>316,961</u>

TABLE No. 1.

STATEMENT OF RAILROAD ASSESSMENT.

Length of Railroads January 1, 1904, and the Assessed Value Thereof, as Fixed by the Executive Council, July 23, 1904.

Names of Counties and Railroads.	Miles of road.	Assessed value per mile.	Total assessed value.
<i>Adair</i>	83.342		\$ 199,852
C., B. & Q.—Creston & Northern R. R.	19.552	\$ 3,500	68,482
C., B. & Q.—Western Iowa Railroad	10.270	3,000	30,810
C., R. I. & P.—Iowa Division	5.52	11,750	100,110
<i>Adams</i>	29.862		380,783
Chicago, Burlington & Quincy—Main Line	25.932	14,000	363,048
Chicago, Bur. & Quincy—Creston Branch	3.930	4,500	17,685
<i>Allamakee</i>	64.55		320,508
B., C. R. & Northern—Milwaukee Division....	1.61	4,000	6,440
Chicago, Mil. & St. Paul—Dubuque Division..	36.11	6,250	225,687
C., M. & St. P.—Iowa & Dakota Division	4.02	7,800	31,356
Chicago, Mil. & St. Paul—Waukon Branch	22.81	2,500	57,025
<i>Appanoose</i>	137.961		729,796
Albia & Centerville Railway	13.44	3,000	40,320
C., B. & Q.—Keokuk & Western	20.20	4,750	138,700
C., B. & Q.—Chicago Bur. & K. C.	17.97	3,600	64,692
C., R. I. & P.—Southwestern Division	29.89	8,500	254,065
Wabash—Main Line	7.261	4,000	29,044
Wabash—Des Moines & St. Louis	17.58	4,000	71,520
C., M. & St. P.—Kansas City Division	22.34	5,750	128,455
<i>Audubon</i>	28.22		106,885
C., R. I. & P.—Audubon Branch	13.23	4,000	64,920
C. & N.-W.—Iowa Southwestern Branch	11.99	3,500	41,965
<i>Benton</i>	91.59		885,289
B., C. R. & N.—Main Line	23.01	7,500	172,575
B., C. R. & N.—Pacific Division	14.75	6,000	88,500
Chicago & North-Western—Main Line	24.84	14,600	362,664
C. & N.-W.—Ottumwa, Cedar F. & St. P	2.47	3,500	8,645
C. & N.-W.—Iowa, Minn. & Northwestern43	4,310	1,870
C., M. & St. P.—Chicago & C. B. Div	24.08	10,000	240,800
C., M. & St. P.—Kansas City Division	1.78	5,750	10,285
<i>Black Hawk</i>	139.915		768,654
B., C. R. & N.—Main Line	32.73	7,500	245,475
O. G. W.—Southwestern Branch	30.425	5,400	164,295
C. G. W.—Cedar Falls Branch	7.48	3,000	22,440
Dubuque & Sioux City—Main Line	26.77	8,000	214,160
Dubuque & Sioux City—Mona Branch	7.35	3,100	22,785
C. & N.-W.—Iowa, Minn. & Northwestern	6.27	4,350	27,274
Waterloo & Cedar Falls Rapid Transit Co.	28.89	2,500	72,225
<i>Boone</i>	128.00		774,549
Newton & Northwestern Railway	12.40	3,000	87,200
Newton & Northwestern Railway	20.02	2,000	40,040
C., R. I. & P.—D. M. & F. D. Div	2.98	4,680	13,946
Minneapolis & St. Louis—Main Line	24.98	4,100	101,188
Chicago & North-Western—Main Line	24.80	14,600	362,080
C. & N.-W.—Iowa Railway Coal & Mfg Co.	3.25	9,800	30,875
C. & N.-W.—Moingona Branch	10.00	6,000	60,000
C., M. & St. P.—Chicago & C. B. Div	7.83	10,000	78,300
C., M. & St. P.—Des Moines Div.—Boone Line	15.34	3,000	46,020
Boone Suburban Ry. Co.	4.70	1,000	4,700

TABLE No. 1--CONTINUED.

Names of Counties and Railroads.	Miles of road.	Assessed value per mile.	Total assessed value.
<i>Bremer</i>	86.563		\$ 319,938
B., C. R. & N.—Main Line	4.19	7,500	31,425
B., C. R. & N.—Waverly Short Line	5.83	4,000	23,720
C. G. W.—Main Line	6.014	7,750	46,808
C. G. W.—Hampton Branch—Waverly East	20.70	3,500	72,450
C. G. W.—Hampton Branch—Waverly West	4.699	3,250	15,271
Dubuque & Sioux City—Mona Branch	19.44	3,160	60,294
Waterloo & Cedar Rapids Transit Co.	25.84	2,500	64,600
<i>Buchanan</i>	64.05		408,063
B., C. R. & N.—Milwaukee Division	25.78	4,000	103,120
Chicago Great Western—Main Line	11.413	7,750	88,450
C. G. W.—Southwestern Branch	2.897	5,490	15,848
Dubuque & Sioux City—Main Line	24.56	8,000	196,480
<i>Buena Vista</i>	95.94		501,689
C. R. I. & P.—Gowrie & N. W.	4.00	3,000	12,000
Minneapolis & St. Louis—Storm Lake Branch	20.12	3,625	72,985
C. & N. W.—Toledo & Northwestern	23.77	6,000	142,020
C., M. & St. P.—Des Moines Division, Main Line	14.92	3,200	47,744
C., M. & St. P.—D. M. Div., Storm Lake Branch	7.73	3,000	23,190
Dubuque & Sioux City—Main Line	25.40	8,000	203,200
<i>Butler</i>	104.822		582,719
B., C. R. & N.—Main Line	21.06	7,500	157,950
Chicago Great Western—Hampton Branch	27.742	3,250	90,161
C. & N. W.—Iowa, Minn. & N. W.	31.11	4,350	135,328
Dubuque & Sioux City—Main Line	24.91	8,000	199,280
<i>Cathoun</i>	153.978		641,110
C., R. I. & P.—Gowrie & Northwestern	16.39	3,000	49,170
Dubuque & Sioux City—Main Line	14.87	8,000	118,960
Dubuque & Sioux City—Omaha District	25.84	4,220	109,044
C. & N. W.—Toledo & Northwestern	23.84	6,000	143,040
C., M. & St. P.—Des Moines Div.—Main Line	29.39	3,200	94,048
C., M. & St. P.—D. M. Div.—Storm Lake Branch	11.70	3,000	35,100
C. G. W.—M., C. & Ft. D.—Omaha Extension	18.538	3,500	64,988
Newton & Northwestern Ry	18.38	2,000	36,760
<i>Carroll</i>	120.337		878,285
Chicago & North-Western—Main Line	25.41	14,600	370,986
Chicago & North-Western—Maple River Branch	9.34	5,000	46,700
Chicago & North-Western—Iowa & S. W.	25.48	3,500	89,005
C., M. & St. P.—Chicago & Council Bluffs Div.	24.98	10,000	249,900
C. G. W.—M. C. & Ft. D.—Omaha Extension	35.227	3,500	123,294
<i>Cass</i>	63.092		442,944
C., B. & Q.—Western Iowa R. R.	10.095	3,000	30,285
C., B. & Q.—Red Oak & Atlantic	8.557	3,500	29,949
Chicago, Rock Island & Pacific—Iowa Division	37.04	11,750	434,720
C., R. I. & P.—Audubon Branch	8.18	4,000	32,720
C., R. I. & P.—Griswold Branch	14.22	3,500	49,770
<i>Cedar</i>	96.20		715,721
B., C. R. & N.—Main Line	8.94	7,500	67,050
B., C. R. & N.—Cedar Rapids & Clinton	28.86	4,500	129,870
B., C. R. & N.—Davenport, Iowa & Dakota	9.14	3,500	31,990
C., R. I. & P.—Iowa Division	6.90	11,750	81,075
C., R. I. & P.—Wilton & Tipton Branch	4.92	500	2,460
C. & N. W.—Main Line	24.98	14,600	364,708
C. & N. W.—Stanwood & Tipton Branch	8.50	3,000	25,500
C., M. & St. P.—Davenport & Northwestern	3.96	3,360	13,268

TABLE No. 1—CONTINUED.

Names of Counties and Railroads.	Miles of road.	Assessed value per mile.	Total assessed value.
<i>Cerro Gordo</i>	143.257		\$ 675,191
B., C. R. & N.—Main Line	10.61	7,500	79,575
C. G. W.—Mason City & Ft. Dodge	31.576	3,100	97,699
Iowa Central—Main Line	24.851	5,500	139,930
C. & N. W.—Iowa, Minn. & Northwestern	29.01	4,350	126,193
C., M. & St. P.—Austin Branch	8.93	4,000	35,720
C., M. & St. P.—Iowa & Dakota Division	24.22	7,800	189,916
Mason City & Clear Lake Traction Co.	14.62	900	13,158
<i>Cherokee</i>	55.87		324,697
Dubuque & Sioux City—Onawa Branch	14.66	3,000	43,980
Dubuque & Sioux City—Sioux Falls Branch	11.41	3,700	42,217
Dubuque & Sioux City—Main Line	29.80	8,000	238,400
<i>Chickasaw</i>	58.849		424,799
Chicago Great Western—Main Line	23.509	7,750	197,694
Dubuque & Sioux City—Mona Branch	7.01	3,100	21,731
C., M. & St. P.—Iowa & Dakota Division	26.33	7,800	205,874
<i>Clarke</i>	46.420		453,601
Chicago, Burlington & Quincy—Main Line	25.822	14,000	361,508
C., B. & Q.—Des Moines & Kansas City	20.698	3,500	72,098
<i>Clay</i>	109.71		483,407
C., R. I. & P.—Gowrie & Northwestern	25.97	3,000	77,910
Minneapolis & St. Louis—Storm Lake Branch	26.55	3,625	96,243
C. & N. W.—Toledo & Northwestern	5.70	6,000	34,200
C., M. & St. P.—Iowa and Dakota Division	24.31	7,800	189,618
C., M. & St. P.—Spirit Lake Branch	7.70	3,000	23,100
C., M. & St. P.—Des Moines Div.—Main Line	19.48	8,200	62,336
<i>Clayton</i>	152.28		627,070
C., M. & St. P.—Dubuque Division	36.22	6,250	226,375
C., M. & St. P.—Iowa & Dakota Division	22.68	7,800	176,904
C., M. & St. P.—Elkader Branch	19.20	3,000	57,600
C., M. & St. P.—Volga Branch	42.01	3,000	126,030
C., M. & St. P.—Davenport & Northwestern	12.17	3,300	40,161
<i>Clinton</i>	177.72		1,309,801
Davenport, Rock Island & Northwestern Ry	9.12	6,000	54,720
B., C. R. & N.—Cedar Rapids & Clinton	14.61	4,500	65,745
C. & N. W.—Main Line	40.17	14,800	598,482
C. & N. W.—Iowa Midland Branch	33.40	3,000	100,200
C., M. & St. P.—Chicago & Council Bluffs Div	36.08	10,000	360,600
C., M. & St. P.—Davenport & Northwestern	12.28	3,900	40,524
C., M. & St. P.—Maquoketa Branch	21.50	3,000	64,500
C., M. & St. P.—Clinton Branch	10.68	3,500	37,030
<i>Crawford</i>	158.132		1,049,878
Dubuque & Sioux City—Omaha District	33.17	4,220	139,977
C. & N. W.—Main Line	31.80	14,600	461,960
C. & N. W.—Boyer Valley Branch	17.94	3,700	66,378
C. & N. W.—Soldier River Branch	28.44	3,500	99,540
C. & N. W.—Iowa Southwestern Branch	1.83	3,500	6,405
C., M. & St. P.—Chicago & Council Bluffs Div	12.50	10,000	125,000
C., M. & St. P.—Sioux City Branch	30.78	4,700	144,066
C. G. W.—M. C. & Ft. D.—Omaha Extension	1.872	3,500	6,552
<i>Dallas</i>	105.57		693,893
C., R. I. & P.—Iowa Division	17.54	11,750	208,095
C., R. I. & P.—Des Moines & Ft. Dodge	26.98	4,680	126,266
C., M. & St. P.—Chicago & C. Bluffs Div	24.72	10,000	247,200
C., M. & St. P.—Des Moines Div.—Main Line	26.71	3,200	85,472
C., M. & St. P.—Des Moines Div.—Boone Line	9.62	3,000	28,960

TABLE No. 1—CONTINUED.

Names of Counties and Railroads.	Miles of road.	Assessed value per mile.	Total assessed value.
<i>Davis</i>	65.416		\$ 353,887
Chicago, Burlington & Kansas City	15.45	3,600	55,620
C. R. I. & P.—Southwestern Division	22.89	8,500	194,565
C. R. I. & P.—Keokuk & Des Moines Div.	.86	4,300	3,698
Wabash—Main Line	26.246	4,000	104,984
<i>Decatur</i>	100.112		381,718
C. B. & Q.—Chariton Branch	15.907	4,000	63,628
C. B. & Q.—Leon, Mt. Ayr & Southwestern	25.039	4,000	102,556
C. B. & Q.—Hameston & Shenandoah	14.35	3,000	43,050
C. B. & Q.—Keokuk & Western	14.18	4,750	67,365
C. B. & Q.—Des Moines & Kansas City	50.035	3,500	105,126
<i>Delaware</i>	108.086		583,884
Chicago Great Western—Main Line	25.626	7,750	198,601
Dubuque & Sioux City—Main Line	24.46	8,000	195,680
Dubuque & Sioux City—Cedar Rapids Branch	14.07	8,000	42,210
Manchester & Oneida Railway	8.00	3,000	24,000
C. M. & St. P.—Davenport & Northwestern	23.96	3,900	95,568
C. M. & St. P.—Dubuque & Southwestern	7.95	3,500	27,825
<i>Des Moines</i>	61.226		539,136
B. C. R. & N.—Main Line	21.18	7,500	158,850
C. B. & Q.—Main Line	18.070	14,000	252,980
C. B. & Q.—Keokuk & St. Paul	8.98	9,000	80,820
C. B. & Q.—Burlington & Northwestern	12.996	3,500	45,486
<i>Dickinson</i>	50.08		199,935
B. C. R. & N.—C. R. I. F. & Northwestern	29.88	4,500	134,235
M. & St. L.—Storm Lake Branch	7.92	3,625	28,710
C. M. & St. P.—Spirit Lake Branch	12.33	3,000	36,990
<i>Dubuque</i>	122.262		776,954
C. B. & Q.—Northern Division	.532	20,000	10,640
Chicago Great Western—Main Line	31.21	7,750	241,877
C. M. & St. P.—Dubuque Division	32.81	6,250	205,032
C. M. & St. P.—Cascade Branch	19.50	2,500	48,750
C. M. & St. P.—Dubuque & Southwestern	7.79	3,500	27,265
Dubuque & Sioux City—Main Line	30.42	8,000	243,360
<i>Emmet</i>	73.93		278,322
B. C. R. & N.—Germania Division	20.02	3,550	71,071
B. C. R. & N.—C. R. I. F. & Northwestern	18.20	4,500	72,900
M. & St. L.—Storm Lake Branch	18.93	3,625	68,621
Chicago & North-Western—Fox Lake Branch	18.78	3,500	65,730
<i>Fayette</i>	193.180		670,029
C. G. W.—Oelwein-Waverly Extension	8.544	3,500	29,904
B. C. R. & N.—Milwaukee Division	44.81	4,000	177,240
B. C. R. & N.—Chicago, Decorah & Minn	.29	2,500	725
Chicago Great Western—Main Line	19.825	7,750	153,643
Chicago Great Western—Southwestern Branch	6.991	5,400	37,751
C. M. & St. P.—Volga Branch	16.20	3,000	48,600
C. M. & St. P.—Davenport & Northwestern	37.02	3,300	122,166
<i>Floyd</i>	64.49		406,370
B. C. R. & N.—Main Line	20.38	7,500	152,850
Dubuque & Sioux City—Mona Branch	19.27	3,100	59,737
C. & N. W.—Iowa, Minn. & Northwestern	.02	4,350	87
C. M. & St. P.—Iowa & Dakota Division	24.82	7,800	193,596

TABLE No. 1—CONTINUED.

Names of Counties and Railroads.	Miles of road.	Assessed value per mile.	Total assessed value.
<i>Franklin</i>	81.184		\$ 841,712
B., C. R. & N.—Cedar R., Iowa Falls & N. W.	12.48	4,500	55,995
Chicago, Great Western—Waverly Branch	9.58	3,250	31,195
C. G. W.—Mason City & Fort Dodge	.580	3,100	1,843
C. G. W.—Hampton-Clarion Branch	14.568	3,250	47,329
Dubuque & Sioux City—Main Line	1.10	8,800	8,800
Iowa Central—Main Line	27.281	5,500	149,770
Iowa Central—Belmond Branch	15.70	3,000	47,100
<i>Fremont</i>	70.408		429,848
C., B. & Q.—Nebraska City Branch	19.741	6,250	123,381
C., B. & Q.—Nebraska City, Sidney & N. E.	12.139	3,000	36,417
C., B. & Q.—Kan. City, St. Joe & Council Bl.	29.783	7,800	233,350
Wabash—Omaha & St. Louis Line	8.74	5,000	43,700
<i>Greene</i>	75.51		551,348
C., R. I. & P.—Des Moines & Ft. Dodge	23.06	4,680	107,920
Chicago & North-Western—Main Line	24.19	14,600	353,174
C., M. & St. P.—Des Moines Div.—Main Line	27.36	3,200	87,562
Newton & Northwestern Railway	.90	3,000	2,700
<i>Grundy</i>	65.68		342,282
B., C. R. & N.—Pacific Division	15.20	6,000	91,200
B., C. R. & N.—Cedar Rapids, Iowa Falls & N. W.	11.04	4,500	49,680
Chicago Great Western—Southwestern Branch	7.97	5,400	43,088
C. & N. W.—Iowa, Minnesota & N. W.	18.47	4,360	80,344
C. & N. W.—Toledo & Northwestern	12.79	6,000	76,740
Dubuque & Sioux City—Main Line	.16	8,000	1,280
<i>Guthrie</i>	70.27		519,863
C., R. I. & P.—Iowa Division	19.30	11,750	226,775
C., R. I. & P.—Guthrie Center Branch	14.44	3,000	43,320
C., M. & St. P.—Chicago & Council Bluffs Div.	19.54	10,000	196,400
C., M. St. P.—Des Moines Div.—Main Line	16.99	3,200	54,368
<i>Hamilton</i>	82.042		532,391
Crooked Creek Railroad & Coal Company	5.812	3,000	17,436
C. & N. W.—Des Moines & Minneapolis	7.45	7,500	55,875
C. & N. W.—Toledo & Northwestern	45.58	6,000	273,480
Dubuque & Sioux City—Main Line	23.20	8,000	185,600
<i>Hancock</i>	108.696		505,749
B., C. R. & N.—Garner Division	14.79	2,700	39,933
B., C. R. & N.—Cedar R., Iowa F. & N. W.	30.96	4,500	139,320
Iowa Central—Iowa Central & Western	19.088	2,500	32,715
Minneapolis & St. Louis—Main Line	25.71	4,100	105,511
C., M. & St. P.—Iowa & Dakota Division	24.15	7,800	188,370
<i>Hardin</i>	145.509		735,691
B., C. R. & N.—Cedar R. Iowa F. & N. W.	17.89	4,500	80,505
Iowa Central—Main Line	28.789	5,500	158,229
C. & N. W.—Toledo & Northwestern	24.81	6,000	148,860
B. & N. W.—Chicago, Iowa & Dakota	28.40	3,500	92,400
Dubuque & Sioux City—Main Line	23.75	8,000	190,000
Des Moines, Iowa Falls & Northern Railway	23.89	2,750	65,697
<i>Harrison</i>	114.211		948,948
Dubuque & Sioux City—Omaha District	29.42	4,220	124,152
Chicago & North-Western—Main Line	30.33	14,600	442,818
C. & N. W.—Soldier River Branch	13.12	3,500	45,920
C. & N. W.—Sioux City Branch	32.40	8,000	259,200
C., M. & St. P.—Chicago & Council Bl. Div.	7.01	10,000	70,100
C. G. W.—Mason C. & Ft. Dodge—Omaha Ex.	1.931	8,500	6,758

TABLE No. 1—CONTINUED.

Names of Counties and Railroads.	Miles of road.	Assessed value per mile.	Total assessed value.
<i>Henry</i>	75.631		\$ 466,339
Chicago, Burlington & Quincy—Main Line	19.364	14,000	271,098
C., B. & Q.—Ft. Madison Branch	2.670	2,500	6,675
C., B. & Q.—Burlington & Western	10.679	3,500	37,378
C., B. & Q.—Burlington & Northwestern	9.520	3,500	33,320
C., B. & Q.—St. Louis, Keokuk & N. W.	14.25	3,300	47,025
Iowa Central—Eastern Division	19.148	3,700	70,847
<i>Howard</i>	33.92		226,657
Chicago Great Western—Main Line	13.050	7,750	100,982
Chicago Great Western—Winona Branch	1.51	2,500	3,775
C., M. & St. P. & Iowa—Minnesota Division	24.38	5,000	121,900
<i>Humboldt</i>	89.88		488,947
B., C. R. & N.—Cedar R., Iowa Falls & N. W.	24.99	4,500	112,455
C., R. I. & P.—Des Moines & Ft. Dodge	6.34	4,680	29,671
Minneapolis & St. Louis—Main Line	23.41	4,100	95,981
C. & N.-W.—Toledo & Northwestern	35.41	6,000	210,840
<i>Iida</i>	40.38		187,460
Dubuque & Sioux City—Onawa Branch	2.22	3,000	6,660
C. & N.-W.—Maple River Branch	38.16	5,000	190,800
<i>Iowa</i>	57.93		484,597
C., R. I. & P.—Iowa Division	25.25	11,750	296,687
C., M. & St. P.—Kansas City Division	32.68	5,750	187,910
<i>Jackson</i>	89.57		446,720
C. & N.-W.—Iowa Midland Branch	14.60	3,000	43,800
C., M. & St. P.—Chicago & C. B. Div.	13.02	10,000	130,200
C., M. & St. P.—Dubuque Division	31.04	6,250	194,000
C., M. & St. P.—Cascade Branch	16.12	2,500	40,300
C., M. & St. P.—Maquoketa Branch	2.89	3,000	8,670
C., M. & St. P.—Green Island Branch	11.90	2,500	29,750
<i>Jasper</i>	155.499		840,316
Colfax Northern Railway	6.00	4,000	24,000
Jasper County Coal Company Railway	2.50	2,000	5,000
Chicago Great Western—Southwestern Branch	19.032	5,400	102,772
C., R. I. & P.—Iowa Division	84.38	11,750	408,945
C., R. I. & P.—Newton & Monroe Branch	17.02	5,500	59,570
C., R. I. & P.—Keokuk & Des Moines Div.	17.52	4,300	75,336
Iowa Central—Main Line	3.991	5,500	21,950
Iowa Central—State Center Branch	5.928	3,000	17,784
Iowa Central—Newton Branch	23.283	3,000	69,849
Newton & Northwestern Railway	20.245	2,000	40,490
Inter-Urban Railway	5.600	2,500	19,600
<i>Jefferson</i>	87.812		688,003
C., B. & Q.—Main Line	24.596	14,000	344,204
C., B. & Q.—Ft. Madison Branch	13.000	2,500	32,500
C., B. & Q.—Burlington & Western	17.784	3,500	62,244
C., R. I. & P.—Southwestern Division	26.83	3,500	228,355
Iowa Central—Eastern Division	1.792	3,700	6,630
C., M. & St. P.—Rutledge-Muscatine Extension	4.02	3,500	14,070
<i>Johnson</i>	72.81		556,777
B., C. R. & N.—Main Line	16.05	7,500	120,375
B., C. R. & N.—Muscatine Div.	7.03	4,500	31,770
B., C. R. & N.—Cedar Rapids & Clinton	12.96	4,500	58,320
B., C. R. & N.—Iowa City & Western	9.54	2,800	26,712
C., R. I. & P.—Iowa Division	27.20	11,750	319,600
<i>Jones</i>	95.97		484,881
C. & N.-W.—Iowa Midland Branch	22.99	3,000	68,940
C., M. & St. P.—Chicago & C. B. Div.	25.54	10,000	255,400
C., M. & St. P.—Davenport & Northwestern	27.67	5,300	91,311
C., M. & St. P.—Dubuque & Southwestern	19.78	3,500	69,230

TABLE No. 1 CONTINUED.

Names of Counties and Railroads.	Miles of road.	Assessed value per mile.	Total assessed value.
Keokuk	153.979		\$ 604,350
C., M. & St. P.—Rutledge—Muscatine Ex.	9.33	3,500	32,830
B., C. R. & N.—Iowa City & Western	31.36	2,800	87,808
C., B. & Q.—Burlington & Western	13.448	3,500	47,050
C., R. I. & P.—Oskaloosa Division	25.79	4,000	103,180
Iowa Central—Eastern Division	26.353	3,700	97,517
C. & N.—W.—Ottumwa, Cedar Falls & St. Paul	16.89	3,500	59,115
C., M. & St. P.—Kansas City Division	30.74	5,751	176,870
Kossuth	144.751		726,395
B., C. R. & N.—Germania Division	25.93	3,550	92,051
B., C. R. & N.—Garner Division	3.61	2,700	9,747
B., C. R. & N.—Cedar R., Iowa F. & N. W.	10.25	4,500	46,125
Iowa Central—Iowa Central & Western	14.531	2,560	36,977
Minneapolis & St. Louis—Main Line	7.80	4,100	31,980
Chicago & North-Western—Fox Lake Branch	11.75	3,500	41,125
C. & N.—W.—Toledo & Northwestern	46.51	6,000	279,000
C., M. & St. P.—Iowa & Dakota Division	24.35	7,800	189,980
Lee	159.516		909,717
Atchison, Topeka & Santa Fe Railway	19.76	12,500	247,060
C., B. & Q.—Ft. Madison Branch	25.640	2,500	64,100
C., B. & Q.—Chicago, Burlington & K. C.	16.69	3,600	60,804
C., B. & Q.—Keokuk & St. Paul	33.296	9,000	299,664
C., B. & Q.—St. Louis, Keokuk & N. W.	33.75	3,300	121,275
C., R. I. & P.—Keokuk & Des Moines Division	27.18	4,300	116,874
Linn	163.70		1,194,028
Burlington, Cedar Rapids & Nor.—Main Line	21.67	7,500	162,625
B., C. R. & N.—Milwaukee Division	21.29	4,000	85,160
Dubuque & Sioux City—Cedar Rapids Branch	27.61	3,000	82,890
Chicago & North-Western—Main Line	29.93	14,600	428,948
C., M. & St. P.—Chicago & C. B. Division	26.04	10,000	260,400
C., M. & St. P.—Kansas City Division	17.54	5,750	100,855
C., M. & St. P.—Dubuque & Southwestern	8.11	3,500	28,336
Cedar Rapids & Marion	12.06	3,731	44,995
Louisa	95.495		505,161
C., M. & St. P.—Rutledge—Muscatine Ex.	6.11	3,500	21,385
Muscatine North & South Railway	20.95	2,500	52,375
Burlington, Cedar Rapids & Nor.—Main Line	23.15	7,500	173,625
C., B. & Q.—Burlington & Northwestern	3.148	3,500	11,018
C., R. I. & P.—Southwestern Division	18.99	8,500	161,415
Iowa Central—Eastern Division	23.147	3,700	85,643
Lucas	62.155		471,369
Chicago, Burlington & Quincy—Main Line	28.853	14,000	375,942
C., B. & Q.—Chariton Branch	13.741	4,000	54,964
C., B. & Q.—Chariton, Des Moines & Southern	11.561	3,500	40,463
Lyon	110.46		502,068
Willmar & Sioux Falls Railway	18.49	6,000	92,400
B., C. R. & N.—Cedar R., Iowa F. & N. W.	37.82	4,500	170,190
C., St. P., M. & O.—Rock River Branch	17.44	3,500	61,040
Dubuque & Sioux City—Sioux Falls Branch	24.26	3,700	89,762
C., M. & St. P.—Iowa & Dakota Division	9.42	7,800	73,476
C., M. & St. P.—Sioux City & Dak. Div.	3.04	5,000	15,200
Madison	62.498		296,947
C., B. & Q.—Des Moines & Kansas City	12.378	3,500	43,323
Chicago Great Western—Southwestern Br.	19.479	5,400	105,186
C., R. I. & P.—Iowa Division	8.50	11,750	99,875
C., R. I. & P.—D. M., Indianola & Winterset	12.14	4,000	48,530

TABLE No. 1—CONTINUED.

Names of Companies and Railroads.	Miles of road.	Assessed value per mile.	Total assessed value.
<i>Mahaska</i>	162.178		\$ 635,362
C. & N. — Iowa City & W.	4.37	\$ 2,900	12,236
C. B. & Q. — Burlington & Western	26.746	3,500	93,611
C. R. I. & P. — Oskaloosa Division	26.71	4,000	106,840
C. R. I. & P. — Keokuk & Des Moines Div.	21.34	4,300	91,762
Iowa Central—Main Line	25.253	5,500	138,891
Iowa Central—Newton Branch	6.897	3,000	20,691
Iowa Central—Eastern Division	14.422	3,700	53,361
C. & N. — W. — Ottumwa, Cedar Falls & St. P. ...	17.30	3,500	60,550
C. & N. — W. — Southern Iowa Ry. Branch	19.14	3,000	57,420
<i>Marion</i>	106.437		429,701
C. B. & Q. — Albia, Knoxville & D. M.	39.204	4,000	156,816
C. R. I. & P. — Oskaloosa Division	12.77	4,000	51,080
C. R. I. & P. — Keokuk & Des Moines	14.65	4,900	62,965
Wabash—Des Moines & St. Louis Line	39.00	4,000	156,000
C. B. & Q. — Burlington & Western808	3,500	2,810
<i>Marshall</i>	148.793		1,076,638
C. G. W. — Southwestern Branch	31.823	5,400	171,844
Iowa Central—Main Line	29.868	5,500	164,274
Iowa Central—Story City Branch	15.01	3,000	45,030
Iowa Central—State Center Branch	20.712	3,000	62,136
Chicago & North-Western—Main Line	25.99	14,600	379,454
C., M. & St. P. — Chicago & C. B. Division	25.39	10,000	253,900
<i>Mills</i>	101.334		784,546
Tabor & Northern Railway	8.73	3,500	30,765
Chicago, Burlington & Quincy—Main Line	29.24	14,000	409,980
C. B. & Q. — Nebraska City, Sidney & N. E. ...	8.918	8,000	26,754
C. B. & Q. — Hastings & Avoca	10.483	3,000	31,449
C. B. & Q. — K. C., St. J. & C. B.	17.963	7,600	136,518
Wabash—Omaha & St. Louis Line	25.94	5,000	129,700
<i>Mitchell</i>	74.298		266,379
Chicago Great Western—Main Line	9.903	7,750	76,748
Chicago Great Western—Lyle Branch	5.305	3,100	16,445
Dubuque & Sioux City—Monona Branch	22.40	3,100	69,440
Dubuque & Sioux City—Stacyville Railroad	7.93	2,550	20,221
C., M. & St. P. — Austin Branch	7.75	4,000	31,000
C. G. W. — Wisconsin, Minnesota & Pacific	21.01	2,500	52,525
<i>Monona</i>	113.70		575,228
Dubuque & Sioux City—Onawa Branch	16.32	3,000	48,960
C. & N. — W. — Maple River Branch	24.35	5,000	121,750
C. & N. — W. — Soldier River Branch	19.75	3,500	69,125
C. & N. — W. — Sioux City Branch	25.75	8,000	206,000
C., M. & St. P. — Sioux City Branch	27.53	4,700	129,391
<i>Monroe</i>	98.067		698,695
Albia & Centerville Railway	11.00	3,000	33,000
C. B. & Q. — Main Line	27.916	14,000	390,810
C. B. & Q. — Albia, Knoxville & Des Moines	10.772	4,000	43,088
Wabash—Des Moines & St. Louis Line	21.84	4,000	87,360
Iowa Central—Main Line	13.57	5,500	74,635
C. & N. — W. — Southern Iowa Railway Branch	2.40	3,000	7,200
C., M. & St. P. — Kansas City Division	10.47	5,750	60,202
<i>Montgomery</i>	49.161		475,246
C. B. & Q. — Main Line	26.636	14,000	372,904
C. B. & Q. — Brownsville & Nodaway Valley	2.418	4,500	10,881
C. B. & Q. — Nebraska City Branch	7.668	6,250	47,925
C. B. & Q. — Red Oak & Atlantic	12.439	3,500	43,536

Assessment of Railroads.

433

TABLE No. 1—CONTINUED.

Names of Counties and Railroads.	Miles of road.	Assessed value per mile.	Total assessed value.
<i>Muscatine</i>	130.48		\$ 859,182
C., M. & St. P.—Rutledge-Muscatine Extension	16.72	3,500	58,520
Muscatine North & South Railway	7.72	2,500	19,300
Burl., Cedar Rapids & Northern—Main Line	18.91	7,500	141,825
B., C. R. & N.—Muscatine Division	19.21	4,500	86,445
Chicago, R. I. & Pac.—Iowa Division	24.85	11,750	291,987
B., C. R. & N.—Davenport, Iowa & Dakota Div.	7.10	3,500	24,850
C., R. I. & P.—Southwestern Division	22.77	8,500	193,545
Chicago, Rock Island & Pacific—Wilton Branch	12.04	8,500	42,140
C., R. I. & P.—Wilton & Tipton Branch	1.16	500	580
<i>O'Brien</i>	96.52		584,693
C., R. I. & P.—Gowrie & Northwestern	13.22	3,000	39,660
C., St. P., Minn. & Omaha—Main Line	6.61	12,800	84,608
Dubuque & Sioux City—Sioux Falls Branch	27.37	3,700	101,269
Chicago & N.-W.—Toledo & Northwestern	25.30	6,000	151,800
C., M. & St. P.—Iowa & Dakota Division	24.02	7,800	187,356
<i>Osceola</i>	57.18		337,179
B., C. R. & N.—C. R., I. F. & N. W.	26.29	4,500	118,305
C. R. I. & P.—Gowrie & Northwestern Div.	12.91	3,000	38,730
C., St. P., M. & O.—Main Line	17.98	12,800	230,144
<i>Page</i>	101.5123		446,675
C., B. & Q.—Nebraska City Branch	11.800	6,250	73,750
C., B. & Q.—Brownsville & Nodaway Valley	22.81	4,500	102,645
C., B. & Q.—Clar., Col. Spgs. & Southwestern	17.768	4,500	79,956
C., B. & Q.—Hemeston & Shenandoah	27.13	3,000	81,390
C., B. & Q.—K. C. St. J. & C. B.—Tarkio Val. Boh	2.1743	4,500	9,784
Wabash-Omaha & St. Louis Line	19.83	5,000	99,150
<i>Palo Alto</i>	74.86		418,140
B., C. R. & N.—C. R., I. F. & N. W.	27.29	4,500	122,805
C., R. I. & P.—Des Moines & Ft. Dodge	20.49	4,680	95,893
Chicago & North-Western—Fox Lake Branch	2.74	3,500	9,590
C., M. & St. Paul—Iowa & Dakota Division	24.34	7,800	169,852
<i>Plymouth</i>	92.73		721,149
Willmar & Sioux Falls Railway	25.37	5,000	126,850
C., St. P., M. & O.—Main Line	9.48	12,800	121,344
Chicago & North-Western—Maple River Branch	7.96	5,000	39,800
C., M. & St. P.—Sioux City & Dakota Div.	15.00	5,000	75,000
D. & S. C.—Main Line—Le Mars East	16.38	8,000	131,040
D. & S. C.—Main Line—Le Mars Southwest	18.54	12,250	227,115
<i>Pocahontas</i>	91.10		425,015
C., R. I. P.—Des Moines & Ft. Dodge	16.74	4,680	78,348
C., R. I. & P.—Gowrie & Northwestern	29.40	3,000	88,200
C., & N.-W.—Toledo & Northwestern	24.18	6,000	145,080
C., M. & St. P.—Des Moines Division—Main Line	11.01	3,200	35,282
Dubuque & Sioux City—Main Line	9.77	6,000	78,160
<i>Polk</i>	225.652		1,395,047
Des Moines Union Railway	4.00	56,250	225,000
C., B. & Q.—Albia, Knoxville & Des Moines	10.135	4,000	40,540
C., B. & Q.—Des Moines & Kansas City	7.428	3,500	26,098
Chicago Great Western—Southwestern Branch	29.088	5,400	157,075
C., R. I. & P.—Iowa Division	27.73	11,750	325,827
C., R. I. & P.—Des M., Indianola & Winterset	8.71	4,000	34,840
C., R. I. & P.—Keokuk & Des Moines Division	17.14	4,300	73,702
C., R. I. & P.—Des Moines & Ft. Dodge Division	9.24	4,680	43,243
Wabash, Des Moines & St. Louis Line	15.01	4,000	60,040
C. & N.-W.—Des Moines & Minneapolis	24.18	7,500	181,200
C., M. & St. P.—Des Moines Main Line	9.60	3,200	30,720

TABLE No. 1—CONTINUED.

Names of Counties and Railroads.	Miles of road	Assessed value per mile.	Total assessed value.
<i>Polk—Continued.</i>			
C., M. & St. P.—D. M. Div.—Boone Line....	10.01	\$ 8,000	\$ 80,000
Des Moines, Iowa Falls & Northern Ry.....	17.50	2,750	48,125
D. M. Western Railway.....	4.00	5,000	20,000
Newton & Northwestern Railway.....	8.691	2,000	17,282
Inter-Urban Railway.....	23.270	3,500	81,445
<i>Pottawattamie</i>			
Omaha Bridge & Terminal Railway Co.....	190.071		1,063,554
C., B. & Q.—Red Oak & Atlantic.....	4.017	6,500	26,110
C., B. & Q.—Hastings & Avoca.....	1.996	3,500	6,986
C., B. & Q.—K. C., St. J. & C. B.....	6.244	3,000	18,732
C., R. I. & P.—Iowa Division.....	8.280	7,600	62,928
C., R. I. & P.—Iowa Division.....	45.05	11,750	529,337
C., R. I. & P.—Carson Branch.....	17.73	3,500	62,055
C., R. I. & P.—Harlan Branch.....	1.15	3,500	4,025
Wabash—Omaha & St. Louis Line.....	11.22	5,000	56,100
Dubuque & Sioux City—Omaha District.....	17.62	4,220	74,356
Union Pacific—Main Line.....	2.06	85,000	175,100
Union Pacific—Union Avenue Line.....	1.72	4,500	7,740
C. & N. W.—Main Line.....	19.06	14,600	278,276
C., M. & St. P.—C. & C. B. Div.....	28.55	10,000	285,500
C. G. W.—M. C. & Ft. D.—Omaha Extension.....	28.274	3,500	99,309
<i>Poweshiek</i>			
B., C. R. & N.—Iowa City & Western.....	96.191		582,813
Chicago, Rock Island & Pacific—Iowa Division.....	6.71	2,800	18,738
Iowa Central—Main Line.....	25.68	11,750	301,740
Iowa Central—Montezuma Branch.....	22.911	5,500	126,010
Iowa Central—Newton Branch.....	15.81	3,000	40,890
C. & N. W.—Ottumwa, Cedar Falls & St. Paul.....	.07	3,000	210
<i>Ringgold</i>			
C., B. & Q.—Leon, Mt. Ayr & Southwestern.....	27.21	3,500	95,235
C., B. & Q.—Humeston & Shenandoah.....	79.846		325,626
Chicago Great Western—Southwestern Branch.....	28.642	4,000	114,568
Chicago Great Western—Southwestern Branch.....	27.828	3,000	81,804
Chicago Great Western—Southwestern Branch.....	23.936	5,400	129,254
<i>Sac</i>			
Dubuque & Sioux City—Omaha District.....	107.53		484,252
C. & N. W.—Maple River Branch.....	18.96	4,220	80,011
C. & N. W.—Boyer Valley Branch.....	54.02	5,000	270,100
C. & N. W.—Boyer Valley Branch.....	6.83	3,700	25,271
C. & N. W.—Toledo & Northwestern.....	8.57	6,000	51,420
C., M. & St. P.—D. M. Div.—Storm Lake Branch.....	19.15	3,000	57,450
<i>Scott</i>			
Davenport, Rock Island & Northwestern Ry.....	126.54		695,252
B., C. R. & N.—Cedar Rapids & Clinton.....	24.80	6,000	148,800
B., C. R. & N.—Cedar Rapids & Clinton.....	25.60	4,500	114,750
B., C. R. & N.—Dav. Iowa & Dakota.....	15.39	8,500	58,885
C., R. I. & P.—Iowa Division.....	13.76	11,750	161,680
C., R. I. & P.—Southwestern Division.....	12.11	8,500	102,935
C., M. & St. P.—Davenport & Northwestern.....	26.54	3,300	87,582
C., M. & St. P.—Maquoketa Branch.....	7.80	3,000	23,400
C., M. & St. P.—Muscatine Line.....	.64	3,500	2,240
<i>Shelby</i>			
C., R. I. & P.—Iowa Division.....	98.666		541,711
C., R. I. & P.—Iowa Division.....	6.42	11,750	75,435
C., R. I. & P.—Harlan Branch.....	10.73	3,500	37,555
C. & N. W.—Iowa Southwestern Branch.....	18.72	3,500	65,620
C., M. & St. P.—Chicago & C. B. Division.....	24.81	10,000	248,100
C. G. W.—M. C. & Ft. D.—Omaha Extension.....	32.886	3,500	116,101
<i>Stouzel</i>			
Willmar & Sioux Falls Railway.....	146.47		993,939
C., St. P., Minn. & Omaha—Main Line.....	27.28	5,000	136,400
C., St. P., Minn. & Omaha—Main Line.....	22.09	12,800	282,752
Dubuque & Sioux City—Sioux Falls Branch.....	7.09	3,700	26,233
C. & N. W.—Toledo & Northwestern.....	35.06	6,000	210,580
C., M. & St. P.—Iowa & Dakota Division.....	29.08	7,800	226,824
C., M. & St. P.—Sioux City and Dakota Div.....	16.88	5,000	84,400
C., M. & St. P.—Eldon Branch.....	8.99	8,000	26,970

TABLE No. 1—CONTINUED.

Names of Counties and Railroads.	Miles of road.	Assessed value per mile.	Total assessed value.
<i>Story</i>	138.292		\$ 963,664
Ames & College Railway	1.98	2,500	4,950
Iowa Central—Story City Branch	19.50	3,000	58,500
Chicago & North-Western—Main Line	21.28	14,600	353,758
C. & N.-W.—Des Moines & Minneapolis	25.73	7,500	192,975
C., M. & St. P.—Chicago & Council Bluffs Div.	24.78	10,000	247,900
Des Moines, Iowa Falls & Northern Railway ..	28.61	2,750	78,677
Newton & Northwestern Railway	13.452	2,000	28,904
<i>Tama</i>	137.818		1,080,679
Burlington, Cedar Rapids & N.—Pacific Div. ..	18.17	6,000	109,020
Chicago Great Western—Southwestern Branch ..	12.658	5,400	68,353
Chicago & North-Western—Main Line	25.34	14,800	369,964
C. & N.-W.—Ottumwa, Cedar Falls & St. Paul.13	3,500	455
C. & N.-W.—Iowa, Minnesota & Northwestern ..	30.31	4,356	131,848
C. & N.-W.—Toledo & Northwestern	22.14	6,000	132,840
C., M. & St. P.—Chicago & Council Bluffs Div.	26.32	10,000	263,200
Tama & Toledo Electric Railway	2.75	1,515	4,999
<i>Taylor</i>	60.80		238,312
C., B. & Q.—Creston Branch	23.008	4,500	126,036
C., B. & Q.—Huron & Shenandoah Branch	27.000	3,000	81,000
Chicago Great Western—Southwestern Branch ..	5.792	6,400	91,276
<i>Union</i>	66.251		645,693
C., B. & Q.—Main Line	24.779	14,000	346,906
C., B. & Q.—Creston Branch	10.742	4,500	48,339
C., B. & Q.—Creston & Northern	8.152	3,500	28,532
Chicago Great Western—Southwestern Branch ..	22.578	5,400	121,921
<i>Van Buren</i>	80.20		295,633
C., B. & Q.—Ft. Madison Branch	14.72	2,500	36,800
C., B. & Q.—Chi., Burl. and Kansas City	27.38	3,800	98,388
C., R. I. & P.—Keosauqua Branch	4.53	3,500	15,750
C., R. I. & P.—Keokuk and Des Moines	39.85	4,300	144,695
<i>Wapello</i>	115.896		813,402
C., M. & St. P.—Kansas City Division	27.31	5,750	157,032
C., M. & St. P.—Rutledge-Muscatine Extension ..	13.87	3,500	48,545
C., B. & Q.—Main Line	26.723	14,000	374,122
C., R. I. & P.—Southwestern Division	7.72	8,500	65,620
C., R. I. & P.—Keokuk and Des Moines	29.97	4,300	128,871
Wabash—Main Line	9.803	4,000	39,212
<i>Warren</i>	98.496		391,668
C., B. & Q.—Albia, Knoxville & D. M.	7.696	4,000	30,784
C., B. & Q.—Chariton, Des Moines & Southern ..	21.439	3,500	75,036
C., B. & Q.—Des Moines & Kansas City	27.857	3,500	95,749
Chicago Great Western—Southwestern Br.	15.774	5,400	85,179
C., R. I. & P.—D. M., Indianola & Winterset ..	26.23	4,000	104,920
<i>Washington</i>	129.813		581,512
C., M. & St. P.—Rutledge-Muscatine Ex.	26.20	3,500	91,700
B., C. R. & N.—Muscatine Division	4.81	4,500	19,395
B., C. R. & N.—Iowa City & Western	21.01	2,800	58,828
C., B. & Q.—Burlington & Western	13.875	3,500	48,562
C., B. & Q.—Burlington & Northwestern	13.014	3,500	45,549
C., R. I. & P.—Southwestern Division	25.64	8,500	217,940
C., R. I. & P.—Oskaloosa Division	14.04	4,000	56,160
Iowa Central—Eastern Division	11.724	3,700	43,378
<i>Wayne</i>	79.403		491,017
Chicago, Burlington & Quincy—Chariton Br.	6.893	4,000	27,572
C., B. & Q.—Keokuk & Western	23.80	4,750	141,550
Chicago, R. I. & P.—Pacific—Southwestern Div.	27.75	8,500	235,875
C., M. & St. P.—Kansas City Division	14.96	5,750	86,020

TABLE No. 1—CONTINUED.

Names of Counties and Railroads.	Miles of road.	Assessed value per mile.	Total assessed value.
<i>Webster</i>	205.546		\$ 927,711
Crooked Creek Railroad Company	11.80	\$ 3,000	35,400
Newton & Northwestern Railway	7.70	3,000	23,100
C. G. W.—Mason City & Ft. Dodge	27.853	3,500	97,485
C., R. I. & P.—Des Moines & Ft. Dodge Div.	33.51	4,680	157,146
C., R. I. & P.—Gowrie & Northwestern Div.	7.41	3,000	22,230
Dubuque & Sioux City—Main Line	26.74	8,000	213,920
Dubuque & Sioux City—Omaha District	5.97	4,220	25,193
Minneapolis & St. Louis—Main Line	35.21	4,100	144,861
C. & N. W.—Toledo & Northwestern	25.96	6,000	155,760
Chicago Great Western—Lehigh Branch	15.762	2,500	39,405
Chicago Great Western—Coalville Branch	2.898	2,500	7,245
Newton & Northwestern—New Line	5.733	2,000	11,466
<i>Winneshiek</i>	58.55		248,722
B., C. R. & N.—Germania Division	4.92	3,650	17,466
R., C. R. & N.—Cedar Rap., Iowa Falls & N. W.	21.29	4,500	95,805
Minneapolis & St. Louis—Main Line	20.91	4,100	85,731
C. & N. W.—Iowa, Minnesota & N. W.	11.43	4,350	49,720
<i>Winneshtek</i>	82.84		415,618
B., C. R. & N.—Milwaukee Division	1.13	4,000	4,520
B., C. R. & N.—Chicago, Decorah & Minn.	22.99	2,500	57,475
C., M. & St. P.—Iowa & Minnesota Division	18.96	5,000	94,800
C., M. & St. P.—Decorah Branch	9.54	3,000	28,620
C., M. & St. P.—Iowa & Dakota Division	29.75	7,800	232,050
C., M. & St. P.—Davenport & N. Western	2.47	3,300	8,151
<i>Woodbury</i>	147.47		884,674
Union Terminal Railway Company	1.28	78,125	100,000
Sioux City Bridge Company	1.00	5,000	5,000
Sioux City Stock Yards Line	1.50	4,500	6,750
Willmar & Sioux Falls Railway	5.57	6,000	27,850
C., St. P., M. & O.—Main Line	.94	12,900	12,032
Dubuque & Sioux City—Main Line	5.48	12,250	67,130
Dubuque & Sioux City—Main Line (in city)	.64	8,000	5,120
Dubuque & Sioux City—Onawa Branch	25.94	3,000	77,820
C. & N. W.—Maple River Branch	45.21	5,000	226,050
C. & N. W.—Sioux City & Pacific Branch	22.32	8,000	178,560
C., M. & St. P.—Sioux City Branch	31.98	4,700	150,212
C., M. & St. P.—Sioux City & Dakota Div.	5.63	5,000	28,150
<i>Worth</i>	62.424		238,752
B., C. R. & N.—Main Line	6.80	7,500	51,000
C. G. W.—Hayfield Branch	14.486	3,100	44,906
C. G. W.—M. C. & Ft. D.—Main Line	2.166	3,100	6,714
Iowa Central—Main Line	13.592	5,500	74,756
Minneapolis & St. Louis—Main Line	.39	4,100	1,353
C. & N. W.—Iowa, Minnesota & N. W.	13.78	4,850	59,943
C., M. & St. P.—Austin Branch	11.27	4,000	45,080
<i>Wright</i>	130.088		538,405
B., C. R. & N.—C. R., Iowa Falls & N. W.	45.05	4,500	202,725
C. G. W.—Clarion—Northeast	15.769	3,100	48,865
C. G. W.—Mason City from Clarion Southwest	17.707	3,500	61,974
C. G. W.—M. C. & Ft. D.—Hampton-Clarion Br.	8.262	3,250	26,851
Iowa Central—Belmond Branch	6.500	3,000	19,500
Iowa Central—Iowa Central & Western Branch	3.956	2,500	22,890
C. & N. W.—Toledo & Northwestern	23.85	6,000	143,100
Total	9,799.64		\$57,535,160

TABLE No. 2.

RAILROADS ASSESSED ON ACCOUNT OF SLEEPING CARS, WITH MILEAGE AND ASSESSMENT AS FIXED BY THE EXECUTIVE COUNCIL JULY 18, 1904.

Names of Companies Using or Operating Sleeping Cars not Owned by the Company.	Miles on which sleeping cars are operated.	Assessed value per mile for sleeping cars.	Aggregate assessed value of sleeping cars.
Atchison, Topeka & Santa Fe Railway.....	19.76	\$ 98.00	\$ 1,838
Burlington, Cedar Rapids & Northern Railway ...	506.68		12,944
Burlington to Mediapolis.....	15.30	31.00	\$ 474
Mediapolis to West Liberty.....	45.94	29.00	1,332
West Liberty to Cedar Rapids.....	36.59	70.00	2,561
Cedar Rapids to Vinton.....	23.95	52.00	1,244
Vinton to Manly Junction.....	103.14	42.00	4,332
Northwood to Iowa-Minnesota State Line.....	3.752	59.00	221
Vinton to Iowa-Minnesota state line and Iowa-Minnesota state line to Iowa-South Dakota state line.....	278.00	10.00	2,780
Chicago, Burlington & Quincy Railway Company.	426.638		21,190
Illinois-Iowa state line to Burlington.....	.734	39.00	\$ 65
Burlington to Pacific Junction.....	271.842	76.00	20,680
Pacific Junction to Iowa-Nebraska state line in city of Burlington, and between Mediapolis and Des Moines.....	3.844	49.00	164
Chicago Great Western Railway.....	150.718	2.00	901
Chicago Great Western Railway.....	601.991		23,356
Illinois-Iowa state line to Oelwein.....	73.925	53.00	\$ 4,140
Oelwein to Iowa-Minnesota state line.....	68.905	79.00	5,443
Oelwein to Des Moines.....	130.490	52.00	6,782
Des Moines to Iowa-Missouri state line.....	95.320	66.00	6,291
Iowa-Minnesota state line to Council Bluffs.....	233.411	3.00	700
Chicago, Milwaukee & St. Paul Railway.....	676.81		16,005
Illinois-Iowa state line to Council Bluffs.....	348.38	45.00	\$ 15,677
Min.-Iowa state line to Iowa-Mo. state line.....	328.43	1.00	328
Chicago & North-Western Railway.....	1080.28		64,436
Illinois-Iowa state line to Cedar Rapids.....	83.41	184.00	\$ 15,347
Cedar Rapids to Belle Plaine.....	35.27	169.00	5,960
Belle Plaine to Tama.....	16.00	156.00	2,496
Tama to Ames.....	53.25	140.00	7,475
Ames to Missouri Valley.....	186.70	129.00	17,684
Missouri Valley to Council Bluffs.....	22.89	147.00	3,385
Tama to Jewell Junction.....	68.02	17.00	1,156
Jewell Junction to Onawa.....	142.48	6.00	855
Jewell Junction to Eagle Grove.....	29.00	30.00	870
Eagle Grove to Hawarden.....	145.48	10.00	1,455
Eagle Grove to Iowa-Minnesota state line.....	66.36	19.00	1,261
Belle Plaine to Iowa-Minnesota state line.....	140.83	13.00	1,831

TABLE No. 2—CONTINUED.

Names of Companies Using or Operating Sleeping Cars not owned by the Company.	Miles on which sleeping cars are operated.	Assessed value per mile for sleeping cars.	Aggregate assessed value of sleeping cars.
<i>Chicago & North-Western Railway—Continued.</i>			
Ames to Des Moines.....	35.78	\$ 36.00	\$ 1,288
Ames to Jewell Junction.....	21.56	20.00	431
California Junction to Onawa.....	31.40	30.00	942
Onawa to Sioux City.....	38.07	36.00	1,371
California Junction to Iowa-Neb. state line.....	5.00	18.00	85
Missouri Valley to California Junction.....	6.00	44.00	264
Chicago, Rock Island & Pacific Railway.....	607.72		31,472
Illinois-Iowa state line to West Liberty.....	39.07	99.00	\$ 3,868
West Liberty to Des Moines.....	196.59	65.00	8,878
Des Moines to Council Bluffs.....	142.46	52.00	7,408
Illinois-Iowa state line to Columbus Junction.....	47.17	54.00	2,547
Columbus Junction to Washington.....	17.50	55.00	951
Washington to Iowa-Missouri state line.....	129.92	52.00	6,756
Washington to Evans.....	57.29	6.00	344
Des Moines to Angus.....	37.92	19.00	720
Chicago, St. Paul, Minneapolis & Omaha Railway.....	67.10		2,589
Minnesota-Iowa state line to LeMars.....	56.10	45.00	\$ 2,527
In the city of Sioux City.....	.94	46.00	42
Davenport, Rock Island & Northwestern Ry.....	86.43		510
Illinois-Iowa state line to Davenport.....	2.32	27.00	\$ 63
Davenport to Iowa-Illinois state line.....	34.11	14.00	477
Des Moines Union Railway.....			281
C. G. W.—Des Moines Union Station, East.....	1.69	52.00	\$ 87
C. G. W.—Des Moines Union Station, South.....	.74	66.00	48
Wabash—Des Moines Union Station, East.....	2.63	35.00	92
C., B. & Q.—Des Moines Union Station, East.....	2.33	2.00	4
Dubuque & Sioux City Railway.....	533.40		18,029
Illinois-Iowa state line to Waterloo.....	93.80	55.00	\$ 5,159
Waterloo to Mono Junction.....	5.00	44.00	220
Mono Junction to Ft. Dodge.....	94.27	52.00	3,017
Ft. Dodge to Tara Junction.....	6.00	57.00	342
Tara Junction to Le Mars.....	103.96	12.00	1,246
Le Mars to Sioux City.....	24.02	55.00	1,321
Tara Junction to Council Bluffs.....	190.98	45.00	5,894
Mono Junction to Iowa-Minnesota state line.....	75.47	11.00	830
Iowa Central Railway.....	188.96		3,099
Albia to Manly Junction.....	177.63	14.00	\$ 2,487
Manly Junction to Northwood.....	11.33	54.00	612
Kansas City, St. Joe & Council Bluffs Railroad.....	51.19		4,245
Iowa-Missouri state line to Pacific Junction.....	32.81	79.00	\$ 2,600
Pacific Junction to Council Bluffs.....	18.28	90.00	1,645

TABLE No. 2—CONTINUED.

Names of Companies Using or Operating Sleeping Cars not Owned by the Company.	Miles on which sleeping cars are operated.	Assessed value per mile for sleeping cars.	Aggregate assessed value of sleeping cars.
Minneapolis & St. Louis Railway	188.05	\$ 5,571
Minnesota-Iowa state line to Ft. Dodge	89.98	\$ 54.00	\$ 4,647
Ft. Dodge to Angus	48.87	19.00	924
Omaha Bridge & Terminal Company	4.017	193
Council Bluffs to Iowa-Nebraska state line	4.017	48.00	\$ 193
Omaha & St. Louis Railway	65.73	920
Missouri-Iowa state line to Council Bluffs	65.73	14.00	\$ 920
St. Louis, Keokuk & Northwestern Ry	45.91	2,118
Iowa-Missouri state line to Keokuk	2.99	\$ 48.00	\$ 144
Keokuk to Burlington	42.92	46.00	1,974
Union Pacific Railway	2.06	716
Council Bluffs to Iowa-Nebraska state line	2.06	348.00	\$ 716
Wabash Railway	101.08	4,000
Missouri-Iowa state line to Albia	35.52	48.00	\$ 1,705
Albia to Des Moines	65.66	35.00	2,295
Total	5,147.806	\$213,472

TABLE No. 3.

STATEMENT OF THE ASSESSMENT OF EXPRESS PROPERTY AS FIXED BY THE EXECUTIVE COUNCIL JULY 28, 1904.

Names of Companies.	Miles of road.	Assessed value per mile.	Total assessed value.
Adams Express Company	1,919.8293	\$ 45.00	\$ 86,390.73
American Express Company	2,487.757	45.00	111,949.06
Great Northern Express Company	76.80	40.00	3,072.00
Pacific Express Company	211.577	30.00	6,347.31
United States Express Company	4,375.92	45.00	192,316.44
Wells-Fargo Company—Express	788.176	45.00	35,487.88
Total	9,760.0593	\$435,543.42

TABLE No. 4.

ASSESSMENT OF EQUIPMENT CAR COMPANIES.

And the Amount of Tax on same at Forty (40) Mills on the Dollar of Taxable Value as fixed by Executive Council, July 18, 1904.

Names of Companies.	Actual value of cars.	Assessed or taxable value.	Amount of tax.
American Cotton Oil company	\$ 1,200	\$ 300.00	\$ 12.00
American Fast Freight Line	9,000	2,250.00	90.00
Armour Car Lines	102,600	25,650.00	1,026.00
Arms Palace Horse Car company	600	160.00	6.00
Booth's Refrigerator Line	200	50.00	2.00
Chicago, New York and Boston Refrigerator Co	4,000	1,000.00	40.00
Cold Blast Transportation company	1,500	375.00	15.00
Consumers Ice company	4,000	1,000.00	40.00
Continental Fruit Express	29,500	7,375.00	295.00
Cudahy Milwaukee Refrigerator Line	1,650	412.50	16.50
Cudahy Packing company	27,800	6,950.00	278.00
General Chemical company	1,000	250.00	10.00
Germania Refining company	1,400	350.00	14.00
Jacob Dodd Packing company	2,500	625.00	25.00
Jobbins, Wm. F.	100	25.00	1.00
Libby, McNeil & Libby	625	156.25	6.25
Live Poultry Transportation company	9,000	2,250.00	90.00
Mather Stock Car company	4,000	1,000.00	40.00
Merchants Despatch Transportation company	20,614	5,163.50	206.14
National Car company	3,750	937.50	37.50
National Car Line company	4,000	1,000.00	40.00
Nelson Morris & company	10,000	2,500.00	100.00
Penn Refining company	2,000	500.00	20.00
Provision Dealers Dispatch company	8,000	2,000.00	80.00
Republic Oil company	4,800	1,200.00	48.00
Rumley Company, M	1,050	262.50	10.50
St. Charles Refrigerator Despatch	10,000	2,500.00	100.00
St. Louis Refrig. Car Co. — Anheuser-Busch Line	4,000	1,000.00	40.00
St. Louis Refrig. Car Co. — Lemp Series	800	200.00	8.00
Santa Fe Refrigerator Despatch company	18,000	4,500.00	180.00
Streets Western Stable Car Line	18,200	3,800.00	152.00
Swift Refrigerator Transportation company	68,500	17,125.00	685.00
Titusville Oil Works	500	125.00	5.00
Union Refrigerator Transit Co. of Wisconsin	6,400	1,600.00	64.00
Union Tank Line company	44,400	11,100.00	444.00
Total	\$ 420,689	\$105,172.25	\$ 4,206.89

STATEMENT OF THE ASSESSMENT OF TELEGRAPH
AND TELEPHONE PROPERTY AS FIXED BY THE
EXECUTIVE COUNCIL, JULY 26, 1904.

TABLE No. 5-A—TELEGRAPH COMPANIES.

Names of Companies.	Mileage.	Assessment per mile.	Total assess- ment.
American Telegraph & Telephone Co.	55.5	\$ 42.00	\$ 2,331.00
Chicago, Milwaukee & St. Paul Ry. Tel. Co.	149.44	42.00	6,278.48
Postal Telegraph Cable Co.	1,188.31	70.00	73,585.40
Western Union Telegraph Co.	8,612.95	75.00	648,207.75
Wisconsin, Minnesota & Pacific Ry. Co. Tel. Co. ...	22.52	20.00	450.40
Total	10,028.72	\$790,801.03

TABLE No. 5-B.
COMMERCIAL TELEPHONE COMPANIES.

Names of Companies.	Mileage.	Assessment per mile.	Total assess-ment.
Appanoose County Telephone company.....	98.00	\$ 48.66	\$ 4,671.36
American Telephone & Telegraph Co. of Iowa.....	885.96	50.00	43,298.01
Albia Telephone company.....	74.00	48.51	3,589.74
Alta Telephone company.....	16.50	65.15	1,074.97
Alton Mutual Telephone company.....	62.25	29.99	1,866.87
Allerton Telephone company.....	19.75	50.88	1,004.88
Arion Telephone company.....	62.00	21.61	1,339.82
Akron Telephone Exchange.....	2.50	300.00	750.00
Arlington Telephone company.....	50.00	19.84	992.00
Aplington Telephone company.....	30.00	21.28	638.90
Ackley Telephone company.....	62.50	20.65	1,290.62
Audubon County Telephone company.....	180.00	24.02	4,323.60
Alden Mutual Telephone company.....	10.50	88.09	924.94
Boone & Marshalltown Telephone Line.....	51.62	17.99	928.64
Belle Plaine Telephone company.....	7.00	5.00	35.00
Bellevue Telephone company.....	9.66	64.90	626.93
Boone County Telephone company.....	157.37	100.52	15,818.83
Bussey Telephone company.....	1.00	218.00	218.00
Brandon Farmers' Telephone company.....	.50	196.00	98.00
Brisco & Cumberland Telephone company.....	8.50	42.94	364.99
Beaman Telephone Exchange.....	91.00	24.51	2,230.81
Baxter Telephone company.....	51.10	26.41	1,349.55
Burt Telephone company.....	50.25	21.63	1,086.90
Brighton Telephone Exchange.....	78.74	22.80	1,799.65
Bayard Telephone Exchange.....	48.25	22.11	1,066.80
Battle Creek Telephone company.....	72.50	21.47	1,556.57
Bremner & Black Hawk Mutual Telephone company.....	17.00	6.47	279.98
Belmond Mutual Telephone company.....	103.25	23.43	2,419.14
Buchanan County Telephone System.....	150.00	21.60	3,240.00
Batavia Telephone company.....	91.00	19.90	1,801.80
Coin-College Springs Telephone company.....	13.00	13.50	175.50
Collins Telephone company.....	41.00	42.68	1,749.88
Cherokee County Telephone company.....	184.00	37.83	5,069.21
Creston Mutual Telephone company.....	62.00	106.69	6,614.78
Crawford County Telephone company.....	255.50	23.02	5,881.61
Gedar Rapids & Marion Telephone company.....	110.00	139.84	15,382.40
Commercial Telephone company.....	41.38	58.28	2,411.62
Chariton & Newbern Telephone company.....	41.00	18.94	571.54
Chariton Telephone company.....	21.00	108.66	2,281.86
Crooked Creek Railway & Coal Co. Telephone Co.....	17.70	Not assess-able for 1904	
Corning Telephone company.....	228.50	21.62	4,940.27
Carroll County Telephone company.....	125.00	33.64	4,205.00
City Telephone company.....	317.00	27.28	8,685.89
Conrad Telephone & Telegraph company.....	2.25	451.11	1,014.99
Carroll County (Ill.) Independent Telephone Co.....	9.00	48.39	434.87
Casey Mutual Telephone Exchange.....	2.00	84.00	168.00
Clarion & Northwestern Telephone company.....	70.00	85.58	2,459.20
Cambridge Independent Telephone company.....	36.00	28.94	1,041.84
Carson Telephone Exchange.....	84.00	21.30	1,789.20
Citizens Mutual Telephone company.....	86.50	26.08	951.92
Citizens Mutual Telephone company.....	2.75	100.00	275.00

Assessment of Telephone Companies.

443

TABLE No. 5-B—CONTINUED.

Names of Companies.	Mileage.	Assessment per mile.	Total assess- ment.
Corwith Rural Telephone company	48.00	\$ 24.47	\$ 1,174.56
Citizens Mutual Telephone company	49.88	17.84	884.81
Clear Lake Independent Telephone company	3.00	320.00	960.00
Columbus Junction Telephone company	70.00	25.24	1,766.80
Carmichael & King Telephone Line	66.00	12.69	837.53
Cedar Dale & Union Valley Telephone company	11.00	24.72	271.92
Cleghorn Mutual Telephone company	1.00	250.00	250.00
Colfax Telephone company	11.00	18.18	199.98
Central Mutual Telephone company	258.80	25.55	6,538.57
Coon Rapids Telephone & Electrical company	3.75	429.38	1,609.98
Central Iowa Telephone company	204.50	53.73	12,010.27
Davis County Telephone company	87.60	43.09	8,774.08
Dayton Telephone company	80.00	22.25	1,780.00
Des Moines River Telephone Association	5.75	19.13	109.99
Doon Mutual Telephone company	2.50	120.00	300.00
Dexter, Iowa Mutual Telephone company	3.00	147.33	441.99
Defiance Telephone & Electric Light company	65.00	19.95	1,298.75
Davis City Telephone company	47.75	14.90	708.70
Danville Mutual Telephone company	45.00	33.33	1,499.84
Drakeville Central Telephone company	47.00	15.81	719.57
De Witt Telephone company	102.00	26.07	2,659.14
Dubuque Telephone company	18.06	692.52	12,499.98
Delaware County Telephone company	415.00	22.24	9,209.60
Davenport & Tipton Independent Telephone Co	97.00	66.05	5,436.85
Dolliver Telephone company	19.00	16.36	291.84
Elwood Telephone company	64.50	33.92	2,187.84
Eddyville Telephone company	42.50	40.04	1,701.70
Early Farmers Mutual Telephone company75	293.33	174.99
Eureka Telephone & Telegraph company	37.00	16.03	1,394.61
Eldora Mutual Telephone company	2.00	806.00	1,612.00
Early Telephone company	5.00	226.00	1,130.00
Emmetsburg Telephone company	6.00	268.66	1,611.96
Emerine & Moreland Telephone company	10.00	24.00	240.00
Elliott Central Mutual Telephone company	1.75	251.42	459.98
Eldon Independent Telephone company	100.00	28.50	2,850.00
Ellston Telephone company	1.00	165.00	165.00
Eldridge Mutual Telephone company	40.00	18.00	720.00
Farmers & Traders Telephone company	22.00	20.45	449.90
Fort Dodge Telephone company	115.00	89.30	10,269.50
Fairmount Telephone company	10.50	11.42	119.91
Fremont County Telephone company	80.50	12.79	1,029.59
Farmers Mutual (Benton) Telephone company	4.00	276.00	1,100.00
Farmers Telephone Company of Dallas Center	186.00	17.98	3,321.98
Farmers & Merchants Prairie City Telephone Co	68.75	27.20	1,870.00
Farmington Telephone company	3.00	125.00	375.00
Farmers Mutual Telephone Exchange	1.00	25.00	25.00
Farmers Mutual Telephone company	4.50	222.22	999.99
Farmers & Merchants Telephone company	18.00	54.44	979.92
Farmers & Business Mens Mutual Telephone Co	108.00	14.56	1,543.36
Farmers Mutual Telephone company	38.00	18.34	696.92
Farmers Mutual Telephone company	23.00	18.66	311.88
Farmers Mutual Telephone company	81.25	16.81	1,349.65
Farragut Telephone company	35.00	18.42	574.70
Farmers Telephone company	25.00	19.43	337.00
Farnhamville Telephone company	28.00	16.60	464.80
Farmers Mutual Telephone company (Adair)	108.00	15.82	1,654.56
Farm Mutual Telephone company (Grimes)	125.00	18.37	2,296.25
Farmers Mutual Telephone company (Low Moor)	21.00	13.42	281.82

TABLE NO. 5-B—CONTINUED.

Names of Companies.	Mileage.	Assessment per mile.	Total assessment.
Farmers Division "A" Telephone company.....	1.25	\$ 365.60	\$ 457.00
Farmers & Merchants Telephone Co. (Panama).....	6.50	30.48	197.99
Farmers Telephone company.....	45.00	19.00	855.00
Farmers Mutual Telephone company (Rudd).....	58.00	20.00	1,160.00
Greene County Telephone company.....	175.00	71.42	12,498.50
Greene & Western Telephone company.....	420.75	34.34	14,443.54
Glidden Telephone company.....	6.00	109.50	657.00
Grundy County Mutual Telephone company.....	4.00	1,960.00	7,840.00
Guthrie Center Mutual Telephone company.....	3.00	388.33	1,014.99
Gardner Telephone company Division "H".....	3.00	375.00	1,125.00
Great Northern Telephone company.....	53.50	32.64	1,909.44
George Telephone Exchange.....	42.00	17.85	749.70
German-American Telephone company.....	74.75	15.85	1,184.77
Genoa Seymour Farmers Mutual Telephone Co.....	43.00	25.34	1,098.62
Galva Telephone Exchange.....	72.00	18.22	1,311.84
Goldfield Telephone company.....	35.75	22.71	811.87
Globe Telephone company (Bouton).....	33.00	12.72	429.78
Garrison Mutual Telephone Exchange.....	1.00	500.00	500.00
Haunam Toll Line company.....	27.00	10.44	281.88
Hawkeye Telephone company.....	782.50	25.43	19,808.94
Hartley Telephone Exchange.....	1.75	342.85	599.98
Hamilton County Independent Telephone Co.....	80.50	21.63	1,741.21
Harlan & Avoca Telephone company.....	91.15	84.40	5,870.06
Hanlontown Telephone company.....	.50	162.00	81.00
Holstein Telephone company.....	3.50	302.00	1,057.00
Hart, Homer E., Telephone company.....	40.00	22.87	914.78
Humeston Telephone Exchange.....	54.50	21.87	1,191.81
Hedrick Telephone company.....	77.00	25.06	1,929.62
Hawarden Telephone Exchange.....	19.50	73.33	1,429.93
Hancock Telephone company.....	35.12	18.04	651.60
Henry County Telephone company.....	130.00	17.11	2,224.30
Hudson Mutual Telephone company.....	40.00	20.25	810.00
Home Telephone company.....	58.00	15.25	884.50
Hubbard Telephone Exchange.....	.25	3,500.00	875.00
Hancock Rural Telephone company.....	120.25	21.24	2,554.11
Harris Telephone Exchange.....	.50	390.00	195.00
Haiken & Son, Telephone company.....	18.00	40.00	720.00
Havelock Telephone company.....	20.00	25.00	500.00
Iowa Telephone company.....	6,368.98	55.00	350,182.80
Independent Mutual Telephone company.....	127.00	54.07	6,866.89
Inter-Urban Telephone company.....	10.00	135.00	1,350.00
Ireton Local Mutual Telephone company.....	2.00	150.00	300.00
Interstate Telephone company.....	25.00	20.00	500.00
Interior Telephone company.....	100.00	76.87	7,687.00
Iowa Clark Automatic Telephone company.....	69.00	22.66	1,556.64
Independent Telephone company of Marey Twp.....	80.00	21.88	1,750.40
Inwood Telephone company.....	1.60	270.00	405.00
Inter State Telephone company.....	350.26	24.20	8,478.29
Irwin Telephone company.....	8.00	60.00	180.00
Jasper County Telephone company.....	214.50	51.27	10,997.41
Johnson County Telephone company.....	105.75	99.76	10,549.62
Johnson County Mutual Telephone company.....	127.75	12.13	1,549.60
Jackson Telephone company.....	66.00	19.95	1,296.75
Jewell Telephone company.....	12.00	108.50	1,302.00
Jefferson County Telephone company.....	128.00	46.61	5,973.74
Jameson Telephone company.....	9.00	80.00	720.00
Jones County Telephone company.....	196.00	31.73	6,230.84

TABLE No. 5-B.—CONTINUED.

Names of Companies.	Mileage.	Assessment per mile.	Total assess- ment.
Knoxville Electric Telephone company	156.95	\$ 35.80	\$ 5,618.81
Kellerton Mutual Central Telephone company	1.00	175.00	2,175.00
Koerner Bros. & Co. Telephone company	45.00	15.22	684.90
Keystone Monmouth Telephone company	4.50	28.88	129.96
Kamrar Telephone company	9.50	37.64	319.94
Kensett Telephone company	42.00	21.00	882.00
Kossuth Telephone company	147.00	10.00	1,470.00
Kingsley Telephone company	109.25	22.00	2,403.50
Leroy Telephone company	48.50	12.82	621.77
Linn County Telegraph & Telephone company	152.00	50.09	7,613.88
Laurens Telephone company	8.50	12.94	109.99
Long Distance Copper Telephone company	121.00	37.49	4,536.29
Lakesburg Telephone and Telegraph company	2.00	168.00	336.00
Lewis Mutual Telephone company	1.00	375.00	375.00
Liabon Telephone company	120.50	28.46	3,429.41
Lamoni Telephone company	62.00	30.07	1,864.94
Leon Telephone company	37.00	22.35	1,944.45
LeClaire Independent Telephone company	2.00	79.50	157.00
Libertyville Telephone company	57.25	15.54	889.66
Lemars Telephone company	59.25	60.58	3,589.98
Linden & Adel Telephone company	21.50	36.27	779.80
Leslie Telephone company	20.00	13.80	272.00
Lineville Telephone company	318.75	15.58	4,966.12
Lenox & Clearfield Telephone company	46.00	21.73	999.57
Lawton Telephone company	12.00	*	
Lost Nation Telephone company	50.00	15.40	770.00
Lorimer & Macksburg Telephone company	14.50	10.95	158.76
Larchwood Telephone company	1.00	375.00	375.00
La Porte Public Utility company	160.00	28.98	4,620.88
Lake Park Telephone Exchange	.75	533.33	399.99
Maple Valley Telephone & Telegraph company	167.00	43.69	6,859.93
Musson Bros. Telephone company	127.00	58.24	7,396.48
Mississippi Valley Telephone company of Iowa	149.00	121.72	18,136.28
Montgomery County Telephone company	22.50	205.55	4,624.87
Mutual (Des Moines) Telephone company	19.00	1,092.10	20,749.90
Marshall Telephone company	49.00	149.83	7,341.87
Morning Sun Telephone company	70.00	24.50	1,715.00
Mount Vernon Telephone company	4.00	538.75	2,275.00
Marcus Telephone company	18.00	74.50	1,322.00
Manilla Telephone company	28.50	40.77	1,161.94
Montour Telephone company	6.00	67.83	406.98
Maxwell Telephone company	17.00	80.11	1,361.86
Moulton Telephone Exchange	51.00	39.74	2,026.74
Midland Telephone company	66.00	21.69	1,431.54
Madrid Ice & Telephone company	16.00	75.62	1,209.92
Monroe Telephone company	62.50	26.42	2,449.40
Melvin Telephone company	46.00	18.98	779.70
Marble Rock Telephone company	42.00	25.76	1,081.92
Marne & Elkhorn Telephone company	41.00	15.35	649.84
Marathon Telephone company	25.00	26.00	650.00
Moravia Telephone company	30.25	27.93	844.87
Mediapolis Telephone company	155.00	16.04	2,486.20
Mitchellville Telephone company	80.75	23.56	1,901.63
Mingo Farmers Mutual Telephone company	9.60	60.10	576.95
Minburn Mutual Telephone company	45.00	20.04	901.80

* Not assessable for 1904.

TABLE No. 5-B.—CONTINUED.

Names of Companies.	Mileage.	Assessment per mile.	Total assessment.
Mechanicsville Telephone company.....	45.00	\$ 89.82	\$ 1,791.90
Mount Pleasant Telephone company.....	123.00	52.50	6,457.50
Milton Telephone company.....	.00	225.00	900.00
Mt. Auburn Mutual Telephone company.....	25	*	
Missouri Valley Telephone company.....	4.00	575.00	2,300.00
Martin—E. H. Telephone company.....	153.41	50.34	8,084.75
Miller & Marsh Telephone company.....	66.50	19.50	1,296.75
Maquoketa Telephone company.....	108.00	44.35	4,789.80
Martin Telephone company.....	3.00	375.00	1,125.00
Norway Farmers Union Telephone company.....	16.00	17.18	274.88
New State Telegraph & Telephone company.....	213.41	12.59	2,749.78
Nevada Mutual Telephone company.....	59.00	46.60	2,749.40
Nebraska Telephone company.....	232.85	85.98	20,020.44
Northwestern Telephone Exchange company.....	41.01	91.44	3,749.74
Northwestern Telephone company.....	110.00	18.63	1,499.29
Northern Iowa Telephone company.....	251.76	37.56	9,456.10
Northern Telephone company.....	484.50	21.16	10,252.02
New Monona Telephone company.....	114.25	18.00	2,056.50
New Sharon Independent Telephone company.....	100.00	33.25	3,325.00
North Tama Telephone company.....	54.00	30.64	1,654.56
Nora Springs Telephone exchange.....	2.03	384.50	789.00
Northwood Telephone company.....	41.00	39.65	1,534.65
Northern Telephone company.....	190.00	11.94	2,269.60
Ottumwa Telephone company.....	81.00	168.70	13,664.70
Ocheyedan Automatic Telephone company.....	1.83	239.38	449.89
Olds Telephone company.....	61.50	20.40	1,254.00
Oak Ridge Telephone company.....	7.00	16.42	114.94
Oskaloosa Home Telephone company.....	51.25	195.10	9,993.87
Oakville Telephone company.....	62.00	21.56	1,338.72
Paullina Telephone Exchange company.....			420.00
Palo Alto Telephone company.....	118.00	13.17	1,554.06
Peoples Telephone company.....	89.00	41.85	3,724.65
Pocahontas Telephone company.....	7.00	144.57	1,011.99
Providence Township Mutual Telephone company.....	62.88	16.14	1,014.88
Pleasant Plaine Telephone company.....	55.00	17.18	944.90
Pierson Independent Telephone company.....	41.50	19.32	801.78
Paton Mutual Telephone company.....	30.00	18.06	541.80
Peoples Mutual Telephone company.....	155.00	20.07	3,110.85
Perlee & Fairfield Telephone company.....	5.50	12.00	66.00
Pringhar Telephone Exchange.....	1.00	1,000.00	1,000.00
Rock Valley Telephone System.....	3.00	131.00	393.00
Radcliffe Mutual Telephone company.....	1.25	500.00	625.00
Rock Rapids Telephone company.....	2.00	658.00	1,312.00
Rolf Telephone company.....	88.75	26.95	2,391.80
Reasnor Mutual Telephone company.....	50.00	14.94	747.00
Rowan Rural Telephone company.....	23.50	14.98	422.93
Remsen Telephone company.....	2.00	375.00	750.00
Rural Union Telephone company.....	202.00	44.00	8,888.00
Ruthven Telephone company.....	27.50	29.00	797.50
Richland Telephone company.....	39.00	35.80	1,376.70
Rural Telephone company.....	69.75	27.43	1,918.73
Riverton Telephone company.....	12.00	30.00	360.00
Short Line Telephone company.....	43.00	16.62	714.66
Southern Iowa Telephone company.....	170.00	29.41	4,999.69
Shelby Independent Telephone company.....	91.75	22.96	2,106.58

*Not assessable for 1904.

TABLE NO. 5-B—CONTINUED.

Names of Companies.	Mileage.	Assessment per mile.	Total assess- ment.
Shell Rock Valley Telephone company	76.50	\$ 38.65	\$ 2,966.72
St. Ansgar Telephone company	91.50	29.79	2,716.78
Summer Telephone company	167.00	40.25	6,319.25
Salem Telegraph & Telephone company	43.00	21.62	929.66
Sac County Mutual Telephone company	47.00	15.95	749.65
Story City Telephone company	3.50	321.42	1,124.87
Shannon City Telephone company	3.00	62.83	188.99
Sloan Telephone company	2.00	300.00	600.00
Springville Telephone company	.75	520.00	390.00
Stacyville Telephone company	100.00	16.15	1,615.00
Sanders—John G.—Telephone company	44.25	22.30	983.77
Sabula Telephone company	40.00	21.67	866.80
Seymour Telephone company	180.00	27.81	5,005.79
Sanborn Telephone company	12.90	85.81	1,106.94
South English Town Mutual Telephone company	1.75	40.00	70.00
Standard Telephone company	638.60	15.81	9,776.95
Shell Rock Telephone company	2.00	159.00	318.00
Spencer Telephone company	52.00	49.75	2,587.00
Scranton Telephone company	2.50	158.30	397.00
Shaller Telephone company	24.00	35.00	840.00
Slater Mutual Telephone company	22.50	34.97	783.82
Southwest Iowa Telephone company	18.00	87.11	1,567.98
Tri City Telephone company	59.50	96.25	5,726.87
Tama Telephone company	6.00	291.66	1,749.96
Tingley Telephone company	1.75	180.00	315.00
Tindderdale Mutual Telephone company	26.00	11.42	296.92
Union Electric Telephone & Telegraph Co. of Ill.	14.00	991.92	13,886.88
Union Telephone company	29.00	21.55	624.95
Union Telephone company	142.00	28.05	3,990.10
Union Mutual Telephone company	9.25	90.48	836.94
'U' Line Telephone company	.50	250.00	125.00
Union Dale Telephone company	67.25	19.10	1,284.47
United States Telephone company	912.60	41.09	37,498.72
Udeil Mutual Telephone company	22.00	*	
Vinton & Benton Telephone company	287.50	36.32	10,442.00
Van Meter Telephone company	1.25	171.42	214.27
Van Wert Rural Telephone company	66.00	62.86	3,519.69
West Liberty Telephone Exchange	30.00	66.50	2,695.00
Western Electric Telephone company	928.75	18.25	16,949.61
Wayne County Telephone company	20.00	15.00	300.00
Way & Martin Telephone company	29.25	9.23	269.97
West Bend Telephone company	71.00	21.05	1,494.54
Wyoming Telephone company	58.25	27.55	1,604.78
Woodbine Telephone company	171.95	43.57	7,465.70
Williamsburg Telephone company	180.00	23.78	3,091.40
Winnebago Telephone company	3.00	302.00	906.00
Washington Telephone company	103.50	48.51	5,166.31
What Cheer Telephone company	3.80	175.71	614.98
Wail Lake Farmers' Telephone Co. (Div. 'O')	1.50	234.66	351.99
Woodburn Telephone company	4.00	112.50	450.00
Wayne Telephone company	17.00	100.41	1,706.97
Wilton Telephone company	17.00	109.52	1,861.84
West Branch Telephone company	85.00	18.64	1,584.40
Wayland Telephone company	50.00	19.20	960.00
Winfield Telephone company	82.50	28.20	2,161.50

*Not assessable for 1904.

TABLE No. 5-B—CONTINUED.

Names of Companies.	Mileage.	Assessment per mile.	Total assessment.
Williams Telephone company.....	56.50	\$ 13.27	\$ 749.75
Western Farmers Mutual Telephone company...	40.00	11.92	478.80
Yorktown Consolidated Telephone company.....	1.00	40.00	40.00
Commercial Telephone mileage.....	30,442.78		
Commercial Telephone total assessment.....			\$1,281,538.74

TABLE No. 5-C.

RURAL TELEPHONE COMPANIES.

Name of Companies.	Mileage.	Assessment per mile.	Total assessment.
Alburnette & Marion Telephone company.....	15.00	\$ 10.00	\$ 150.00
Andrew Cockhoo Telephone company.....	20.50	11.00	225.50
Amador Farmers' Mutual Telephone company....	13.75	10.00	137.50
Athens Township Telephone company.....	10.00	9.00	90.00
Albion Farmers Telephone company.....	28.25	11.00	310.75
Argo Telephone System, Line No. 4.....	8.00	14.00	42.00
Allerton & Sewal Telephone company.....	13.00	9.00	117.00
Allerton Northwestern Telephone company.....	15.50	10.00	155.00
Athens-Riley Mutual Telephone company.....	15.00	7.00	105.00
Auburn & Northwest Div. Farmers Telephone Co.	11.00	11.00	121.00
Adams Telephone company.....	9.00	9.00	81.00
Armah & Millersburg Southern Div. Telephone Co.	3.00	13.00	89.00
Antioch Mutual Telephone company.....	13.00	11.00	143.00
Amana Society Telephone Line.....	19.00	13.00	247.00
Allerton Cannon Ball Telephone company.....	12.75	10.00	127.50
Argo Telephone System, No. 2.....	5.00	15.00	75.00
Atalissa South Telephone company.....	8.00	13.00	104.00
Argo No. 1 Telephone company.....	7.00	12.50	87.50
Amity Telephone company.....	10.50	10.00	105.00
Abey Creek Telephone company.....	3.50	13.00	45.50
Amherst Rural Telephone company.....	15.00	12.00	180.00
Amherst Central Telephone company.....	9.50	10.00	95.00
Attig & Petsel Mutual Telephone company.....	5.50	15.00	82.50
Athens & Riley Center Telephone company.....	8.00	11.00	88.00
Atkin & Arispe Mutual Telephone company.....	9.25	9.00	83.25
Advance Rural Telephone lines.....	111.20	20.00	2,224.00
Aldrich Telephone company.....	3.75	10.00	37.50
Advance Telephone company.....	9.00	9.00	81.00
Argo Telephone System, Line No. 6.....	9.00	11.00	99.00
Argo Telephone System, Line No. 10.....	8.00	10.00	80.00
Acme Telephone company.....	2.50	20.00	50.00

Assessment of Telephone Companies.

449

TABLE No. 5-C—CONTINUED.

Names of Companies.	Mileage.	Assessment per mile.	Total assess- ment.
Audubon County Farmers Telephone company	100.00	\$ 15.00	\$ 1,500.00
Attica & Columbia Mutual Telephone company	20.00	11.00	220.00
Argo-Pleasant Valley Tel. Line (Stafford, H. L.)	5.50	8.00	44.00
Ackworth Telephone company	8.00	9.00	72.00
Attica & McClintock Telephone company	7.50	12.00	90.00
Argo Mutual Telephone, Line No. 3	6.00	14.00	84.00
Audubon-Manning Telephone company	19.00	48.00	912.00
Antloch & Gravity Telephone company	11.00	7.68	83.93
Auburn Southwestern Telephone company	5.75	11.00	63.25
Andrew-Iowa North Telephone Line No. 4	10.00	7.00	70.00
Arispe & Grant Telephone company	6.00	11.00	66.00
Alburnette Telephone Association	1.00	25.00	25.00
Adair Telephone company	18.00	16.00	288.00
Alcorn & Jefferies Telephone Line	4.50	16.00	72.00
Braden Telephone company	6.00	10.00	60.00
Belinda Center Telephone company	23.00	7.00	161.00
Bloomfield Telephone company	4.00	12.50	50.00
Big Rock Telephone company	1.00	25.00	25.00
Bear Creek Mutual Telephone company	2.50	15.00	37.50
Bowser Telephone Line	2.50	18.00	45.00
Burr Oak Telephone company	10.00	11.00	110.00
Blue Line Farmers Mutual Telephone company	7.25	14.00	101.50
Big Nine Telephone company	4.00	12.50	50.00
Bear Grove Mutual Telephone company	10.00	10.00	100.00
Black Hawk Telephone company	7.00	7.00	49.00
Bear Creek Mutual Telephone company	8.00	9.00	72.00
Bidwell Telephone company	11.25	10.00	112.50
Bedford & Plattville Telephone company	15.00	10.00	150.00
Bloomington Telephone company	13.00	8.00	104.00
Barnes City & Nashua Mutual Telephone company	4.50	11.00	49.50
Brooklyn & Malcom Telephone company	7.00	13.00	91.00
Big Grove Township Telephone company	14.50	13.00	188.50
Bee Line Telephone company	10.00	9.00	90.00
Beaconsfield & Grand River Mutual Telephone Co.	6.25	12.00	75.00
Bagley South Eastern Farmers Mutual Telephone Co	5.50	12.00	66.00
Barr Telephone company	4.62	11.00	50.82
Big Four Telephone company	2.50	11.00	27.50
Business Corner Mutual Telephone company	8.25	11.00	90.75
Bushy Ridge Telephone company	4.42	15.00	66.30
Brookside Telephone company	17.75	12.00	213.00
Bertram & Mt. Vernon Telephone company	7.00	13.00	91.00
Big Six Mutual Telephone company	13.00	6.00	78.00
Bob Street Telephone company	4.50	10.00	45.00
Byron Township Telephone company	5.00	13.00	65.00
Barnes City & Oneaka Telephone company	5.00	14.00	70.00
Bunker Hill Telephone Association	7.25	11.00	79.75
Buckeye Valley Telephone company	6.25	13.00	81.25
Belle Plaine & Dayton Telephone company	8.25	11.00	90.75
Bailey Spring Telephone company	22.00	7.00	154.00
Blockton-Platteville Telephone company	5.00	12.00	60.00
Bertram & Big Creek Telephone company	11.00	10.00	110.00
Benton Short Line Mutual Telephone company	5.25	10.00	52.50
Beaconsfield & Ellston Telephone company	9.00	12.00	108.00
Burgen Farmers Telephone company	4.75	11.00	52.25
Beaconsfield & Monroe Center Telephone company	9.00	10.00	90.00
Boone Telephone company	7.00	11.00	77.00
Bear Creek Private Telephone company	11.00	14.00	154.00

TABLE No. 5-C--CONTINUED.

Names of Companies.	Mileage.	Assessment per mile.	Total assess- ment.
Buelah Telephone company.....	16.00	\$ 12.00	\$ 192.00
Big Two Telephone company.....	7.00	12.00	84.00
Blanchard, Coin & College Springs Mutual Tel. Co.	33.00	14.00	462.00
Bland & Donnelly Telephone company.....	7.50	10.00	75.00
Big Four Telephone company.....	7.00	*	
Big Four Mutual Telephone company.....	.62	20.00	12.40
Brown-Shaffer Telephone company.....	4.25	15.00	63.75
"B" or "1100" Telephone Line.....	9.25	9.00	83.25
Buffalo Valley Telephone company.....	9.00	10.00	90.00
Bagley & Cooper Farmers Mutual Telephone Co.	15.00	11.00	165.00
Bula Telephone company.....	9.50	9.00	85.50
Bachelor Telephone company.....	6.25	8.00	50.00
Boulder Private Telephone company.....	6.75	8.00	54.00
Blairst Ferry Telephone company.....	8.00	11.00	88.00
Brand Mutual Telephone company.....	3.25	11.00	35.75
Brush-College & State Line Mutual Telephone Co.	7.75	10.00	77.50
Butler Telephone company.....	29.00	10.00	290.00
Buffalo & Blue Grass Telephone company.....	6.09	9.00	54.81
Buckeye Telephone Company No. 33.....	5.25	11.00	57.75
Box Elder Telephone company.....	5.75	12.00	69.00
Bloody Seven Telephone company.....	2.00	10.00	20.00
Buffalo Telephone company.....	5.00	7.50	37.50
Banner (Lawton) Telephone company.....	6.50	12.69	82.48
Benton (Corydon) Telephone company.....	9.00	9.00	81.00
Bohemian Telephone company.....	16.00	10.00	160.00
Belinda & Southwestern Telephone company.....	15.25	6.00	91.50
Baker's Grove Nos. 1 & 2 Telephone company.....	18.75	12.00	225.00
Bear Grove & Baker Telephone company.....	19.25	10.00	192.50
Bartholomew Mutual Telephone company.....	8.00	12.00	96.00
Blake, Rennerance & Brady Telephone company	1.50	10.00	15.00
Barr Oak Telephone company.....	11.00	10.00	110.00
Bunch & Unionville Telephone company.....	9.50	9.00	85.50
Black Diamond Telephone company.....	11.50	10.00	115.00
Brooklyn Central Telephone line No. 5.....	6.50	14.00	91.00
Brooklyn & Harmony Telephone company.....	8.50	14.00	119.00
Bear Creek Telephone company.....	5.00	12.50	62.00
Brooklyn-Hartwick Telephone company.....	12.00	9.00	108.00
Bear Creek Telephone company.....	4.50	11.00	49.50
Brooklyn Central Telephone Line No. 1.....	9.00	11.00	99.00
Buck Creek Telephone company.....	13.50	12.00	162.00
Brooklyn Central Telephone Line No. 9.....	4.00	18.00	72.00
Bagley & Coon River Mutual Telephone company.	12.75	10.00	127.50
Blue Creek Telephone Line.....	8.00	9.00	72.00
Bunker Hill Mutual Telephone company.....	6.00	15.00	90.00
Bethel Telephone company.....	2.75	20.00	55.00
Bunch & Pleasant Hill Telephone company.....	6.00	12.50	75.00
Big Four Telephone company.....	3.00	12.50	37.50
Benton Telephone company.....	7.25	12.00	87.00
Banner Telephone company.....	9.00	10.00	90.00
Burchinal Rural Telephone company.....	3.00	8.00	24.00
Beaconsfield & Tingley Telephone company.....	15.00	10.00	150.00
Bell Telephone company (Olear Lake).....	7.50	12.00	90.00
Bethel Telephone company.....	8.00	10.00	80.00
Brooklyn Central Telephone company No. 21.....	17.50	13.00	227.50
Bear Creek Mutual Telephone company.....	7.50	18.00	135.00
Brooklyn Central Telephone Line No. 8.....	9.00	15.00	135.00

* Not assessable for 1904.

TABLE No. 5-C—CONTINUED.

Names of Companies.	Mileage.	Assessment per mile.	Total assessment.
Brauch of Farmers Mutual Tel. Co. of Dysart.....	4.50	\$ 11.00	\$ 49.50
Brooklyn & South Eastern Mutual Telephone Co.....	6.25	12.00	75.00
Burton & Grant Mutual Telephone company.....	4.00	*	
Blaine Farmers Mutual Telephone company.....	10.10	12.00	120.00
Brooklyn & North Ridge Telephone company.....	6.00	12.50	75.00
Bethel Telephone company.....	7.75	11.00	85.25
Blumenstein Mutual Telephone company.....	2.50	12.00	30.00
Brush Creek Telephone company.....	3.00	*	
Big Four Telephone company.....	12.00	11.00	132.00
Barnes City & Southwestern Telephone company.....	6.25	6.80	42.50
Butterville Telephone company.....	5.50	32.00	176.00
Burr Oak Telephone company.....	7.00	8.00	56.00
Big Four Telephone company.....	4.00	7.50	30.00
Bridge Line Mutual Telephone company.....	7.75	8.00	62.00
Briscoe & Grant Mutual Telephone company.....	8.00	9.00	72.00
Burlington & Augusta Telephone company.....	42.00	18.00	756.00
Cherry Grove & Chester Telephone company.....	14.00	8.00	112.00
Central Telephone company.....	6.25	10.00	62.50
Corydon & Humeston Telephone company.....	16.25	10.00	162.50
Cedar Telephone company.....	6.00	10.00	60.00
Clayton County Farmers Telephone company.....	24.00	12.00	288.00
Clearfield, Benton & Mt. Ayr Mut. Telephone Co.....	20.50	11.00	225.50
Case Telephone company.....	27.50	12.00	330.00
County Line Telephone company.....	6.50	9.00	58.50
Central Telephone company.....	7.00	9.00	63.00
Coon Valley Center Telephone company.....	8.00	10.00	80.00
County Line Mutual Telephone company.....	9.50	12.00	114.00
Centennial Mutual Telephone company.....	9.00	13.00	117.00
Clarinda & Shambaugh Mutual Telephone Co.....	11.50	12.00	138.00
Olarinda & Northwestern Telephone company.....	6.00	11.00	66.00
College Springs & Shambaugh Telephone Co.....	9.00	8.00	72.00
Cono Line Telephone company.....	7.00	10.00	70.00
Conway & Shearer Telephone company.....	5.00	9.00	45.00
Coon Creek Mutual Telephone company.....	17.75	15.00	266.25
Casey & Menlo Mutual Telephone company.....	11.00	14.00	154.00
Comet Telephone company.....	3.25	13.00	42.25
Chariton & Russell Telephone company.....	5.50	12.00	66.00
Chequest Farmers Telephone company.....	17.75	10.00	177.50
Clear Creek Telephone company.....	6.50	12.00	78.00
Charter Oak Farmers Telephone company.....	5.25	10.00	52.50
Coal Glen Mutual Telephone company.....	23.00	6.00	138.00
Chester & Grinnell Telephone company.....	6.00	15.00	90.00
Columbia Mutual Telephone company.....	66.25	12.00	795.00
Cedar Valley Mutual Telephone company.....	13.75	8.00	110.00
Crow & Beeny Telephone company.....	30.00	15.00	450.00
Crow, Fred H., Telephone company.....	88.00	18.00	1,408.00
Cherry Grove Mutual Telephone company.....	10.00	11.00	110.00
Colo & New Albany Telephone company.....	35.50	12.00	426.00
Canoe Telephone company.....	20.00	8.00	160.00
Cedar Vale Telephone company.....	9.00	9.00	81.00
Chillicothe & Munterville Telephone company.....	11.50	11.00	126.50
Cass Center Mutual Telephone company.....	7.75	11.00	85.25
Coin & Northboro Telephone company.....	80.00	15.00	450.00
Cona and Quasqueton Telephone Line.....	4.75	11.00	52.25
County Line Telephone company.....	6.50	10.00	65.00

*Not assessable for 1904.

TABLE NO. 5-C—CONTINUED.

Names of Companies.	Mileage.	Assessment per mile.	Total assess- ment.
College Corners Telephone company.....	6.00	\$ 12.00	\$ 72.00
Conway and Sharpsburg Farmers' Mutual Tel. Co.	10.50	11.00	115.50
Clarinda Short Line Telephone company.....	3.00	10.00	30.00
College Springs & State Line Telephone company.	6.00	13.00	78.00
Coal Creek & What Cheer Telephone company....	10.00	14.00	140.00
College Sp'gs & Braddyville Farmers' Rn'l Tel. Co.	8.00	14.00	112.00
Carrollton Independent Telephone company.....	26.00	8.00	200.00
Crescent Telephone company.....	6.50	7.00	45.50
Crowley Telephone Line.....	6.20	11.00	68.20
Cannon Ball Telephone company.....	7.00	8.00	56.00
Covington & Northwestern Telephone company..	15.25	9.00	137.25
Conway-Clearfield Telephone company.....	11.00	10.00	110.00
Oresco & Kendalville Telephone company.....	9.75	12.00	117.00
Church Hill Telephone company.....	7.25	13.00	94.25
Conway & Gordon Telephone company.....	8.00	11.00	88.00
Columbus City & Cotter Telephone company.....	12.00	9.00	108.00
Coakley, J. W., Telephone Line.....	24.00	5.00	120.00
Coon River Telephone company.....	11.00	9.00	99.00
Cleghorn Farmers' Mutual Telephone company....	10.00	11.00	110.00
Clover Dell Mutual Telephone company.....	8.75	15.00	56.25
Communia Farmers' Mutual Telephone company..	13.00	10.00	130.00
Crumley, O. M., Telephone Line.....	.75	14.00	10.50
Concord Telephone company.....	6.50	10.00	65.00
Clear Creek No. 6 Telephone company.....	10.50	7.73	81.16
Confidence & Bethlehem Straight Line Tel. Co....	7.00	8.00	56.00
Center Rural Telephone company.....	6.00	11.00	55.00
Cedar Telephone company.....	4.50	12.00	54.00
Clanton Valley Telephone company.....	9.50	12.00	114.00
Cross Roads Mutual Telephone company.....	5.25	11.00	57.75
College Springs Stub Line Telephone company....	3.00	20.00	30.00
Creston-Ringgold Farmers Mutual Telephone Co..	14.75	10.00	147.50
Cotter, E. G., Telephone Line.....	89.00	10.00	890.00
Center Mutual Telephone company.....	6.00	15.00	90.00
Creston & Grant Telephone company.....	9.75	8.00	78.00
Center Mutual Telephone company.....	12.25	*	*
Cottage Hill Telephone company.....	5.75	12.00	69.00
Coon Valley Mutual Telephone company.....	6.50	9.00	49.50
Coon Rapids & Carrollton Telephone company....	24.00	13.00	312.00
Cedar Township Telephone Line.....	5.00	11.00	55.00
Custer Telephone company.....	6.00	12.50	75.00
Carlton Telephone company.....	9.26	11.00	101.75
Center Telephone company.....	7.25	10.00	72.50
Crescent Telephone company.....	9.25	9.00	83.25
Charter Oak Telephone company.....	8.00	11.00	88.00
Cono Telephone company.....	7.00	9.00	63.00
Crescent Mutual Telephone company.....	15.00	9.00	135.00
Clark Farmers' Telephone company.....	7.25	10.00	72.50
Coon Valley Mutual Telephone company.....	11.00	10.90	119.90
Carnsforth & Victor Telephone company.....	6.00	15.00	90.00
Chelsea Star Telephone company.....	7.84	11.51	90.23
Chariton & Cambria Telephone company.....	14.50	11.00	159.50
Center Point & Honey Hill (Ind.) Telephone Co....	3.60	12.00	42.00
Carroll Telephone company.....	11.00	11.00	121.00
Cedar Telephone company.....	12.00	10.00	120.00
Coggan & Prairiesburg Free Line Telephone Co..	8.00	10.00	80.00

*Not assessable for 1904.

TABLE No. 5-C.—CONTINUED.

Names of Companies.	Mileage.	Assessment per mile.	Total assess- ment.
Culver-Gould & Smith Telephone company	60.00	* 20.00	\$ 1,200.00
Colo & Johnson Grove Mutual Telephone company	11.00	12.00	132.00
Canton Co-Operative Telephone company	2.00	30.00	60.00
Confidence & South Chariton Telephone company	8.00	6.12	48.96
Center Point & Toddville Telephone company	11.00	10.00	110.00
City Telephone Line	3.00	20.00	60.00
County Line Telephone company	1.00	25.00	25.00
Cedar Ridge Union Telephone company	3.50	10.00	35.00
Curry Telephone company	4.60	14.44	64.98
Center Point-Urbana Telephone company	9.00	9.00	81.00
Crescent Coal Company Telephone company	3.40	7.50	25.50
Culver-Leffingwell Telephone Line	1.37	12.50	17.12
Coon Valley Mutual Telephone company	18.00	12.60	225.00
Central Telephone company	11.00	8.00	88.00
Cone Telephone Line	5.00	12.00	60.00
Center North No. 4 Putnam Twp. Telephone Co.	7.00	12.00	84.00
Chelsea, Hartwick & Burr Oak Telephone Co.	11.25	10.00	112.50
Critchfield-Bailey Mutual Telephone company	5.50	9.00	49.50
Cass Mutual Telephone company	24.00	14.00	336.00
Chelsea & Haven Telephone company	10.75	11.00	118.25
Center Telephone company	7.00	8.00	56.00
Columbia Center Telephone company	8.50	15.00	97.50
Cedar Springs Telephone company	2.00	11.00	22.00
Conway-Blockton Telephone company	15.50	10.96	169.98
Confidence & Milledgeville Telephone company	9.00	9.00	81.00
Cedar Valley Telephone company	6.25	10.00	62.50
Cedar Mutual Telephone company	12.00	11.00	132.00
C't'r Point, Green's Grove & Toddville Tel. Co.	12.00	7.00	84.00
Clearfield & Southwestern Telephone company	12.00	9.00	108.00
Corydon Township Telephone company	11.00	9.00	99.00
Coaltrain Telephone Line	10.00	11.00	110.00
Center Point & Lewis Bottom Indep. Tel. Co.	4.75	*	*
Cedar Central Rural Telephone company	11.75	11.00	129.25
Cherry Grove & Emeline Telephone company	3.00	*	*
Central City & Waubeek (Middle Section) Tel. Co.	2.00	8.00	16.00
Central Telephone company No. 2	4.00	*	*
Cedar (Pr. mise City) Telephone company	12.00	7.00	84.00
Clothes Line Telephone company	1.75	10.00	17.50
Clearfield & Maloy Telephone company	14.00	9.00	126.00
Cottonwood Telephone Line	10.50	10.00	105.00
Delphos, Benton & Mt. Ayr Mutual Telephone Co.	9.00	11.00	99.00
Denmark Independent Telephone company	58.75	12.96	763.16
Davis, W. T., Private Telephone Line	6.00	6.00	36.00
Diagonal & Mt. Ayr Telephone company	13.00	12.00	156.00
Delta Short Line Telephone company	8.00	10.00	80.00
Denison Telephone company	25.00	8.00	200.00
Drakeville & Bloomfield Telephone company	6.00	11.00	66.00
Dugan, & Mt. Ayr Telephone company	15.50	8.00	124.00
Dedham & Viola Center Telephone company	20.25	13.00	263.25
Daytonville Mutual Telephone company	3.50	15.00	52.50
Diagonal Telephone company	7.50	7.50	56.25
Danville Mutual Telephone company	4.50	14.00	63.00
Doe Branch Telephone company	8.50	12.00	102.00
Diagonal, Benton & Maloy Mut. Tel. company	16.75	10.00	167.50
Dublin Telephone company	15.75	13.00	204.75

* Not assessable for 1904.

454 Assessment of Telephone Companies.

TABLE No. 5-C—CONTINUED.

Names of Companies.	Mileage.	Assessment per mile.	Total assess- ment.
Douds-Leando Southwestern Telephone company.	14.00	\$ 10.00	\$ 140.00
Diamond Telephone company.	12.00	7.50	90.00
Dutch Flat Farmers' Mutual Telephone company.	6.50	12.50	81.25
Dallas & Bauer Mutual Telephone company.	23.50	9.00	211.50
Dalmanetha Telephone company.	11.00	13.00	143.00
Derby & Cambria Telephone company.	16.50	12.00	198.00
Diagonal Knowlton & Shannon City Mut. Tel. Co.	14.00	10.00	140.00
Derby & Warren Township Telephone company.	10.25	10.00	102.50
Denker & Kinross Mutual Telephone company.	8.25	16.00	132.00
Deep River & Tilton Telephone.	10.00	10.00	100.00
Dale Southern Telephone company.	2.50	14.00	35.00
"Duey" Telephone company (John Orris).	4.50	11.00	49.50
Dysart & Clutier Telephone company.	15.00	*	*
Denison Bottom Telephone company.	4.00	12.50	50.00
Deep River & Pleasant Ridge Telephone company.	9.50	10.00	95.00
Diagonal Telephone company.	9.50	12.00	114.00
Duffy Telephone company.	9.00	8.00	72.00
Delta Mutual Telephone company.	.87	168.00	39.98
Diagonal Telephone company.	6.75	10.00	67.50
Deer Park Mutual Telephone company.	4.00	13.00	52.00
Dutch Creek Telephone company.	6.50	13.00	84.00
Dysart & Garrison Telephone company.	10.50	10.00	105.00
Dry Creek Telephone company.	10.00	11.00	110.00
Deer Creek Telephone company.	10.50	9.00	94.50
Delaware Farmers' Mutual Telephone company.	14.00	12.00	168.00
Downey & Scott Telephone company.	8.00	12.00	96.00
Dinsdale & Reinbeck Farmers' Telephone Co.	9.00	11.00	99.00
Derby & Leroy Telephone company.	7.75	11.00	85.25
Diagonal, Clearfield & South Line Telephone Co.	12.00	15.00	180.00
Erastus & Coon Rapids Telephone company.	16.00	11.00	176.00
East Clear Creek Mutual Telephone company.	7.00	10.00	70.00
Elk Run Telephone company.	9.50	10.00	95.00
Eldora & Fairfax Telephones company.	6.00	10.00	60.00
East Toledo Telephone company.	2.75	13.00	35.75
Essex & Norwich Telephone company.	18.00	13.00	234.00
Eldora & Owaso Telephone company.	11.00	11.00	121.00
Eldora & Whitten Telephone company.	13.75	11.00	151.25
Elberson-Irving Telephone company.	5.00	13.00	65.00
Eldora Center Mutual Telephone company.	8.00	14.00	112.00
Elk Valley Telephone company.	14.00	9.82	137.47
Edmundson Telephone company.	4.25	18.00	76.50
East Nodaway Telephone company.	12.50	14.00	175.00
Eme Canto Telephone company.	9.00	11.00	99.00
English Telephone company.	32.50	10.00	325.00
East Lancaster Telephone company.	11.25	9.00	101.25
Ehler Telephone company.	5.25	9.00	47.25
Eldora, Rough Wood & Point Pleasant Tel. Co.	19.00	14.00	266.00
Eldorado Telephone company.	12.50	8.00	100.00
Eureka Farmers' Mutual Telephone company.	17.00	9.00	153.00
Elliott & Grant Mutual Telephone company.	16.00	12.00	192.00
Elm Grove Telephone company.	8.00	10.00	80.00
Essex & Bethesda Telephone company.	13.00	15.00	195.00
Elm Grove Mutual Telephone company.	14.00	10.00	140.00
East Union Telephone company.	4.00	13.00	52.00
East Winterset Mutual Telephone company.	4.50	16.00	72.00
Erwin, J. W., Telephone company.	.17	30.00	5.10
Evergreen Telephone company.	12.00	8.00	96.00

*Not assessable for 1904.

TABLE No. 5 C—CONTINUED.

Names of Companies.	Mileage.	Assessment per mile.	Total assess- ment.
Elk Township Telephone company.....	6.50	\$ 3.00	\$ 39.00
East Lincoln Farmers' Telephone company.....	4.00	16.00	64.00
East Liberty Telephone company.....	1.82	20.00	32.40
East Lyman Mutual Telephone Association.....	7.00	12.00	84.00
Ely Telephone Line No. 1.....	7.00	13.00	91.00
Epworth Rural Telephone company.....	10.00	14.00	140.00
East Walnut Telephone company.....	7.00	13.00	91.00
Elliott & Pleasant Township Mutual Telephone Co.	6.25	14.00	87.50
Eastern Central Telephone company.....	11.50	12.00	138.00
Eureka Farmers Mutual Telephone company.....	5.25	9.00	47.25
East Lincoln Telephone Line.....	16.25	10.00	162.50
East Marion Telephone company.....	20.00	8.00	160.00
English River Mutual Telephone company.....	5.00	10.00	50.00
Elleston & Kellerton Telephone company.....	13.75	9.00	123.75
Elliott & Pilot Grove Mutual Telephone company.....	20.00	25.00	500.00
East Grove Telephone company.....	6.75	10.00	67.50
Essex-Bethesda Mutual Telephone company.....	18.00	10.00	180.00
Early Farmers Mutual Division "A" Telephone Co.	17.50	10.00	175.00
East Liberty Telephone company.....	27.00	15.00	405.00
East River Telephone company.....	12.50	12.00	150.00
East Highland & Columbia Telephone company.....	18.00	11.00	198.00
East Buffalo Telephone company.....	3.25	16.00	52.00
Elliott Northwestern Mutual Telephone company.....	32.00	12.50	400.00
Elleston & Hopeville Farmers Mutual Telephone Co.	17.50	9.00	157.50
East Byron Telephone company.....	5.00	12.50	62.50
Enterprise Telephone company.....	4.00	17.50	70.00
Eldora, Pleasant View & Steamboat Rock Tele- phone company.....	12.00	12.00	144.00
East Summit Telephone company.....	12.00	12.50	150.00
East Telephone company No. 5.....	6.00	8.00	48.00
Exley, C. S., Private Telephone Line.....	30.50	10.00	305.00
East Long Grove Mutual Telephone company.....	18.00	12.00	216.00
East Orange Mutual Telephone company.....	6.00	10.00	60.00
Elk Creek Mutual Telephone company.....	8.00	12.00	96.00
Evergreen Telephone company.....	16.00	13.45	214.88
Extra & Audubon Township Mutual Telephone Co.	17.50	12.00	210.00
East Fremont Telephone company.....	8.50	14.00	119.00
Eden Mutual Telephone company.....	30.00	16.00	480.00
Ellington Telephone company.....	12.00	15.00	180.00
Egypt Telephone company.....	5.75	16.00	92.00
Fairview Telephone company.....	8.00	10.00	80.00
Flemingsville & Alburnett Telephone company.....	3.75	10.00	37.50
Fremont Farmers Telephone company.....	9.50	12.00	114.00
Farmers Division "E" Telephone company.....	2.75	12.00	33.00
Farmers Mutual Telephone company.....	5.75	11.00	63.25
Farmers & Merchants Mutual Telephone company	34.83	14.00	488.32
Farmers Telephone Line No. 1200.....	8.00	12.50	100.00
Farmers Mutual (Gidden) Telephone company.....	13.50	10.00	135.00
Farmers Lake View (Division "F") Telephone Co	12.00	10.00	120.00
Farmers Mutual (Conway) Telephone company.....	50.00
Fayette Independent Telephone company.....	6.00	9.00	54.00
Farmers Co-operative Telephone company.....	9.75	8.00	78.00
Fairview Telephone company.....	8.00	10.00	80.00
Fairplay Farmers Mutual Telephone company.....	8.75	11.00	96.25
Franklin Telephone company.....	5.50	10.00	55.00
Franklin Mutual Telephone company.....	7.00	11.00	77.00
Farmers Mutual Telephone company.....	16.25	7.69	124.96

TABLE No. 5C—CONTINUED.

Names of Companies.	Mileage.	Assessment per mile	Total assess- ment.
Farmers Telephone company Division "D"	11.00	\$ 11.00	\$ 121.00
Fairview Telephone company	7.00	7.50	52.50
Fremont Center Telephone company	9.00	10.00	90.00
Fair Haven Telephone company	12.00	12.50	150.00
Farmers Mutual Telephone company	6.25	12.00	75.00
Farmers Central Telephone company	5.50	13.00	71.50
Farmers Mutual Telephone Line No. 5 of Argo	5.75	12.00	69.00
Farmers Independent Telephone company	8.50	10.00	85.00
Farmers Mutual Grant Township Telephone Co.	10.00	11.00	110.00
Franklin Short Line Telephone company	20.00	12.00	240.00
Farmers Mutual (Dexter) Telephone company	74.00	12.00	888.00
Farmers Mutual Telephone company	12.00	14.00	168.00
Farmers Northwestern Mutual Telephone Co.	4.62	12.00	55.44
Farmers Mutual Telephone Co. of Baxter	14.00	12.00	168.00
Farmers Mutual Telephone company	15.00	10.00	150.00
Farmers Mutual Telephone company (Yarmouth)	53.00	12.00	636.00
Farmers Mutual (Birmingham) Telephone Co.	42.75	7.00	299.25
Farmers South Telephone Line	8.25	10.00	82.50
Fremont Farmers Telephone company	9.50	12.00	114.00
Farmers Mutual Telephone company	5.50	13.00	71.50
Farmers Mutual (Utica) Telephone company	50.00	9.00	450.00
Farmers Mutual Telephone Company of Carl	32.00	10.50	336.00
Farmers Mutual (Kalona) Telephone company	10.62	10.00	106.20
Farmers Mutual Telephone company	6.00	11.00	66.00
Fairview Independent Telephone company	10.00	12.00	120.00
Farmers Creek Telephone company	5.00	15.00	75.00
Fairview Mutual Telephone company	9.00	10.00	90.00
Farmers Mutual No. "2" Telephone company	13.00	13.00	231.00
Farmers Central Telephone company	11.00	10.00	110.00
Finchford Mutual Telephone company	32.00	15.00	480.00
Farmers Mutual Telephone company	14.50	14.00	203.00
Farmers Rural No. 1 Telephone company	3.50	13.00	45.50
Farmers Mutual Telephone company	17.00	12.50	212.50
Farmers Mutual Telephone company	8.25	10.00	82.50
Fisher Telephone line	4.50	10.88	48.96
Farmers Rural No. 1 Telephone company	9.00	12.00	108.00
Farmers Northwestern Telephone company	9.25	10.00	92.50
Farmers East Mutual Telephone company	2.65	12.00	31.80
Fremont Township Mutual Telephone company	16.00	14.00	224.00
Farmers Mutual "A" Branch Telephone company	3.50	9.00	31.50
Fairview Telephone company	13.00	12.00	156.00
Farmers Line No. 3 (Andrew) Telephone company	6.00	10.00	60.00
Fairview & Bethesda Telephone company	12.00	10.00	120.00
Fairview & Lewis Telephone company	8.00	12.00	96.00
Fairview & Shambaugh Rural Telephone company	10.00	12.00	120.00
Farmers Telephone company (Harrison)	13.25	8.00	106.00
Fansler Farmers Mutual Telephone company	8.50	11.00	93.50
Fielding Telephone company	32.00	13.00	416.00
Feltz Telephone Company No. 2	4.25	13.00	55.25
Farmers Rock Falls Telephone company	7.00	10.00	70.00
Farmers Telephone line (Lenoer)	72.00	14.00	1,008.00
Fletcher Telephone company	9.50	15.00	142.50
Fairview Mutual Telephone company	2.75	20.00	55.00
Farm Line No. 8 (Alta) Telephone company	2.50	10.00	25.00
Farmers Mutual Telephone Company of Panora	7.00	8.00	56.00
Farmers Mutual (Dysart Central) Telephone Co.	3.50	35.00	122.50

TABLE No. 6-C—CONTINUED.

Names of Companies.	Mileage.	Assessment per mile.	Total assess- ment.
Farmers Friend Telephone company	9.00	\$ 10.00	\$ 90.00
Fertile Telephone company	7.50	14.00	105.00
Ferry Telephone company	9.50	8.00	78.00
Farmers Independent Telephone company	9.00	10.00	90.00
Farmers Mutual Telephone company	6.25	10.00	62.50
Farmers Union Telephone company	23.50	8.00	188.00
Farmers Rural No. 1 (Milford) Telephone Co.	10.00	12.50	125.00
Farmers Mutual Telephone company	12.50	10.00	125.00
Farmers Central Telephone company	12.50	12.00	150.00
Franklin Mutual Telephone company	2.50	12.00	30.00
Farmers Mutual Telephone company	11.00	11.00	121.00
Farmers Mutual Telephone company	11.00	9.00	99.00
Freedom Telephone company	7.00	11.00	77.00
Forest Hill Telephone company	10.00	8.00	80.00
Farmers Mutual Argo No. 9 Telephone company ..	6.50	14.00	91.00
Farmers Mutual Telephone company	15.00	10.00	150.00
Franklin Central Mutual Telephone company ..	24.00	11.00	264.00
Farmers Mutual Argo Telephone System No. 7 ..	3.75	14.00	52.50
Fertile & Wheelerwood Farmers Mutual Tel. Co..	9.00	6.00	54.00
Farmers Linn Grove Telephone company	15.00	10.00	150.00
Fairview Mutual Telephone company	10.25	11.00	112.75
Free Stony Creek Telephone company	9.25	9.00	83.25
Farmers Telephone company	2.00	16.00	32.00
Four Corners Telephone company	8.00	10.00	80.00
Farmers Union Telephone Association	7.50	9.00	67.50
Four Mile Telephone company	9.00	10.00	90.00
Farmers & Merchants Mutual Telephone company	11.50	9.00	103.50
Farmers Independent Telephone company	8.50	10.00	85.00
Fairfax Telephone Line	4.50	9.44	42.48
Farmers Mutual Telephone Association	18.00	10.00	180.00
Farmers Mutual (Stockport) Telephone company	29.00	11.00	319.00
Farmers Mutual Independent Telephone company	1.00	32.50	32.50
Farmers Mutual No. 1 (Glasgow) Telephone Co. .	18.00	12.00	216.00
Farmers Mutual Telephone company	17.00	11.00	187.00
Farmers Telephone Association of Otter Creek. .	26.00	9.00	234.00
Farmers (Monti) Telephone company	9.50	9.00	85.50
Farmers Mutual (Rural Route No. 2) Telephone Co	9.25	11.00	101.75
Farmers Telephone Line No. 7	8.50	10.00	85.00
Farmers Mutual Telephone company	15.00	15.00	225.00
Grant District Mutual Telephone company	4.00	15.00	60.00
Gilman & Southwestern Telephone company ..	13.00	10.00	130.00
Gravity & Bedford Mutual Telephone company ..	8.00	13.00	104.00
German Telephone company	13.00	12.00	156.00
Gidden & Richland Center Telephone company .	14.00	13.00	182.00
Garnavillo Telephone company	47.25	10.00	472.50
Gravity & Guss Mutual Telephone company ..	11.75	11.00	129.25
German Township Pioneer Telephone company ..	13.25	8.00	106.00
Grinnell & Lynnville Telephone company	19.00	13.00	247.00
Grandview & Port Louisa Telephone company ..	6.00	11.00	66.00
Gowne Telephone company	40.00	20.00	800.00
Garfield No. 21 Telephone company	3.25	12.00	39.00
Good Hope Telephone company	3.75	14.00	52.50
Grant Township Telephone company	13.50	11.00	148.50
Grant Center Mutual Telephone company	9.00	10.00	90.00
Grand Meadow Farmers Mutual Telephone Co. .	32.00	9.00	288.00
German Center Telephone company	5.00	10.00	50.00
Great Western Telephone company	4.91	12.00	58.92

TABLE No. 5-C—CONTINUED.

Names of Companies.	Mileage.	Assessment per mile.	Total assessment.
Geneva Mutual Telephone company	8.25	\$ 12.00	\$ 99.00
Gay Center & Blockton Telephone company	7.75	15.00	118.25
Grape Vine Telephone company	7.60	13.00	97.50
Grover Farmers Telephone company	4.75	10.00	47.50
Germany Telephone company	9.53	10.00	95.90
German Mutual Telephone company	41.00	11.00	451.00
Great Northern Farmers Telephone company	23.00	10.00	230.00
Gilman & South Highland Telephone company	20.00	10.00	200.00
Globe Telephone Line	8.75	10.00	87.50
Gritter Mutual Telephone company	5.50	13.00	71.50
Green Line Mutual Telephone company	7.50	9.00	67.50
Goeldner Telephone company	9.50	9.00	85.50
Guthrie Center & Northwestern Telephone Co	17.87	7.50	134.02
Graff Bros. Private Telephone Line	.25	40.00	10.00
Grove Mutual Telephone company	22.50	9.00	202.50
Gatesville-Diagonal Telephone company	7.00	11.00	77.00
German Independent Telephone Association	4.75	15.00	71.25
Gilman & South Central Telephone company	7.50	9.00	67.50
Grant and Audubon Township Mutual Tel. Co.	26.00	16.00	416.00
German Island Farmers Mutual Telephone Co.	14.25	10.11	144.00
German-American Telephone company	2.25	15.00	33.75
Great Western Telephone company	5.00	13.00	65.00
Glasgow & Denova Mutual Telephone company	10.00	8.00	80.00
Green Center Mutual Telephone company	27.00	12.50	337.50
Grinnell & Turner Telephone company	5.00	17.50	87.50
Greenwood Telephone company	7.50	10.00	75.00
Grant Township Telephone Line	4.00	15.00	60.00
Gilman & Newburg Telephone company	10.50	10.00	105.00
Gibson Short Line Telephone company	.20	540.00	108.00
German Telephone company	7.50	9.00	67.50
Grady & Hayes Mutual Telephone company	5.00	9.00	45.00
Guthrie Center & Coon River Mutual Telephone Co.	10.25	8.00	82.00
Grant Center Mutual Telephone company	7.50	11.00	82.50
Guernsey & Deep River Telephone company	11.50	10.00	115.00
Gladstone Rural Telephone company	5.50	14.00	77.00
Grant-Mortons Mills Telephone company	9.00	8.00	72.00
Griffin Telephone Line	10.00	8.00	80.00
Grant & Housier Telephone company	8.00	9.00	72.00
Great Northern Telephone company	10.00	9.00	90.00
Grove Hollow Telephone Line	6.00	9.00	54.00
Greens Grove Telephone Line	5.00	15.00	75.00
Grangers Telephone company	7.50	8.00	60.00
Glidden Willow Creek Mutual Telephone company	7.00	10.00	70.00
Glenwood Farmers Telephone company	40.00	12.50	500.00
Garvin, Monticello & Toledo Telephone company	13.00	10.00	130.00
Gifford Mutual Telephone company	5.00	14.00	70.00
Grand View Telephone company	5.50	10.00	55.00
Glendale Telephone company	2.50	16.00	40.00
Great Northern Telephone company	4.25	9.00	38.25
Grace Hill Telephone company	8.50	10.00	85.00
Grove Farmers Mutual (N. 15 Mi.) Telephone Co.	10.50	11.00	115.50
Grant & Hayes Telephone company	7.50	100.00	750.00
Grant Mutual Telephone company	.75	60.00	45.00
Gillespie Mutual Farmers Telephone company	5.50	*	*
Guernsey & Victor Mutual Telephone company	10.00	13.00	130.00
Germania Telephone company	8.00	10.00	80.00
Glendale Telephone company	16.50	13.00	214.50

*Not assessable for 1904.

TABLE No. 5-C—CONTINUED.

Names of Companies.	Mileage.	Assessment per mile.	Total assess- ment.
Great Northern Telephone company	5.50	\$ 13.00	\$ 71.50
Grant Center Mutual Telephone company	8.75	13.00	87.50
Great Wyncott Telephone company	6.75	11.00	74.25
Guthrie Center & Monteith Rural Telephone Co.	10.00	10.00	100.00
Highland Mutual Telephone Line	13.00	8.00	104.00
Highland Center Telephone company	7.50	8.00	60.00
Hutton Telephone company	1.50	20.00	30.00
Hess Mutual Telephone company	5.00	8.00	40.00
Hollandale Mutual Telephone company	10.00	12.00	120.00
Harrison Telephone company	6.00	10.00	60.00
Harper Mutual No. 8 Telephone Line	1.50	18.00	24.00
Hartwick & Belle Plaine Farmers Mut. Tel. Co.	16.00	11.00	176.00
Heiuy, W. A., Private Telephone Line	2.75	9.00	24.75
Harmony Telephone company	5.33	15.00	49.95
Holt Township Telephone company	13.00	12.00	156.00
Howard Farmers Telephone company	14.75	10.00	147.50
Hawkeye Telephone company	3.50	12.71	44.48
Harper Mutual Telephone company No. 1	7.50	11.00	82.50
Holden Mutual Telephone company	18.00	9.00	162.00
Harvey Mutual Telephone company	1.00	40.00	40.00
Hopkins Telephone company	25.00	11.00	275.00
Hickory Telephone company	17.00	10.00	170.00
Hawkeye Telephone company	12.50	13.00	162.50
Highland Telephone company	5.91	12.50	74.87
Hickory Grove Central Telephone company	10.75	13.00	139.75
Highland North Eastern Farmer-Telephone Co.	11.00	10.00	110.00
High Prairie Telephone company	6.00	13.00	78.00
Home Center Telephone company	3.50	15.00	52.50
Homer No. 1 Telephone company	8.50	12.00	102.00
Hawkeye Telephone company	5.50	10.00	55.00
Highlandville Telephone company	26.00	10.00	260.00
Harper Mutual No. 3 Telephone company	12.50	11.00	137.50
Hawkeye Telephone company	4.50	*	*
Hardin County Central Telephone company	30.00	12.00	360.00
Horn & Clark Private Telephone Line	.04	150.00	6.00
Holt Center Mutual Telephone company	10.25	13.00	133.25
Harmony & Kendallville Telephone company	5.50	17.45	95.97
Hill Side Mutual Telephone company	16.00	12.00	192.00
Hepburn-Bethesda Central Telephone company	12.37	11.00	136.07
Hubbard & Buckeye Independent Mutual Tel. Co.	13.00	10.00	130.00
Hawkeye Mutual Telephone company	28.50	12.00	342.00
Hickory Grove Farmers Mutual Telephone Co.	9.50	14.00	133.00
Homan & Van Wagner Private Telephone Line	.60	17.50	10.50
Hall Telephone company	.87	14.00	12.18
Hawkeye Telephone company	9.50	7.50	71.25
Hall, E. P., Telephone company	.25	40.00	10.00
Henderson Private Telephone company	2.00	16.00	32.00
Happy Home Telephone company	6.33	12.00	75.96
Hall Line Telephone company	4.62	9.00	41.58
'H' Line No. '1500' Telephone company	5.00	15.00	75.00
Howard & Bowler Chapel Telephone company	13.25	9.00	119.25
Horse Shoe Bend Mutual Telephone company	3.50	12.57	43.99
Highland Township No. 1 Telephone company	5.50	11.00	60.50
Hoozier Creek Telephone company	10.00	10.00	100.00
Hazel Dell Telephone company	7.00	16.00	112.00

* Not assessable for 1904.

TABLE No. 5-C—CONTINUED.

Names of Companies.	Mileage.	Assessment per mile.	Total assess- ment.
Hartwick Northern Telephone company.....	3.00	\$ 16.00	\$ 48.00
Hawkeye Mutual (What Cheer) Telephone Co.	8.00	11.00	88.00
Hildebrand-Willfong-Carpenter Telephone Co.	3.00	12.00	36.00
Hardin & Franklin Telephone company.....	26.00	13.46	349.96
Hazel Dell Mutual Telephone company.....	12.75	18.00	229.50
Harrison & Township Telephone company.....	3.75	15.00	56.25
Hopeville & Pleasant Township Telephone Co.	23.75	8.00	190.00
Hepburn-Villisca Telephone company.....	8.00	8.00	64.00
Hartland Mutual Telephone company.....	18.00	11.00	176.00
Humeston & Cambria Telephone company.....	8.00	9.00	72.00
Hall Private Telephone Line.....	7.00	9.00	63.00
High Point Telephone company.....	7.00	11.00	77.00
Hilton (South Amana) Telephone company.....	6.25	14.00	87.50
Highland Telephone company.....	7.00	18.00	126.00
Huxley Mutual Telephone company.....	23.75	18.00	427.50
Hopewell Telephone company.....	9.00	11.00	99.00
Hartwick No. 1 Telephone company.....	3.50	15.00	52.50
Highland Jack Rural Telephone company.....	10.00	10.00	100.00
Honey Creek Valley Mutual Telephone company.....	12.00	10.00	120.00
Haven & Tama Telephone company.....	18.00	11.00	176.00
Hollingshead-Goltry Telephone Line.....	3.00	18.00	54.00
Hauch & Rampton Telephone Line.....	11.25	*	*
Hamburg & Madison Telephone company.....	10.50	18.00	136.50
Hepburn-Bethesda-Clarinda Telephone company.....	18.00	10.00	180.00
Hopeville & Grand River Mutual Telephone Co.	13.50	10.00	135.00
Home Mutual Telephone company.....	19.75	12.00	237.00
Harmony Mutual Telephone company.....	11.00	16.00	176.00
Hammonsburg Telephone company.....	6.00	*	*
High & Dry Agricultural Telephone company.....	11.00	*	*
Highland Short Line Telephone company.....	8.00	11.93	87.96
Harvey Porter Telephone Line.....	2.00	10.00	20.00
Hartwick Mutual Telephone company.....	4.50	12.00	54.00
Highland Telephone company.....	9.00	12.00	108.00
Half Acre Telephone Line.....	7.00	11.00	77.00
Hitt & Stiles Telephone Line.....	4.00	8.00	32.00
Hotchkiss & Stoakesberry Mutual Telephone Co.	17.00	8.00	136.00
Henderson Prairie Farmers Mutual Telephone Co.	11.00	13.00	143.00
Hatfield & Watterson Mutual Telephone company.....	4.50	10.00	45.00
Iowa & Missouri Telephone company.....	15.00	9.00	135.00
Iowa Falls & Owasa Telephone company.....	15.50	14.00	217.00
Industrial Mutual Telephone company.....	9.00	9.00	81.00
Iowa-Hilton Township Telephone company.....	33.25	13.00	432.25
Iring Mutual Telephone company.....	6.50	12.00	78.00
Iowa County Mutual Telephone company.....	66.00	16.00	1,040.00
Independent (Hammerville) Telephone company.....	6.00	119.15	714.90
Independent Mutual Telephone company.....	4.25	9.00	38.25
Iowa Center Telephone company.....	3.88	13.00	50.44
Iowa River Road Rural Telephone company.....	.50	40.00	20.00
Independent Telephone company.....	3.50	8.00	28.00
Iowa City & West Branch Telephone company.....	9.00	10.00	90.00
Independent Telephone company.....	8.00	9.00	72.00
Irish Grove Telephone company.....	7.75	11.00	85.25
Independent Four Mutual Farmers Telephone Co.	4.50	9.00	40.50
Independent (Milo) Telephone company.....	1.50	16.00	24.00
Independent Stub No. 2 (Milo) Telephone company.....	3.25	9.00	29.25

*Not assessable for 1904.

Assessment of Telephone Companies.

461

TABLE No. 5-C. — CONTINUED.

Names of Companies.	Mileage.	Assessment per mile.	Total assess- ment.
Iowa Mutual Telephone company.	7.00	\$ 12.00	\$ 84.00
Iowa Falls, Ellis & Buckeye Mutual Telephone Co.	17.00	14.00	238.00
Independent Northwest No. 49 Telephone Co.	9.50	10.00	95.00
Ivester Mutual Telephone company	10.00	14.00	140.00
Independent Mutual Telephone company	1.00	7.50	7.50
Indianapolis Telephone company.	12.75	10.00	127.50
Independent Mutual Telephone Ex. of Urbana	55.00	18.00	715.00
Independent Telephone company.	5.75	8.00	46.00
Individual Telephone Line	7.80	12.50	10.00
Indiana Telephone Line	7.00	10.85	76.02
Independent Mutual Telephone company	17.50	12.00	210.00
Inwood & Rock Valley Mutual Telephone Co.	9.25	*	*
Independent Telephone company.	11.50	8.00	92.00
Ingham Township Mutual Telephone company	80.00	16.00	480.00
Juvenal Private Telephone Line	.88		8.00
Jack Oak Telephone company.	5.00	8.00	40.00
Jersey Telephone company	4.75	10.00	47.50
Jacob Telephone company.	14.00	15.00	210.00
Johnson & Mt. Ayr Telephone company.	9.75	10.00	97.50
Jordans Grove Telephone company	16.00	9.00	144.00
Jefferson No. "24" Telephone company	1.25	24.00	30.00
Jewell and Wall Lake Mutual Telephone company.	19.00	20.00	380.00
Jolly Eight Telephone company.	4.00	12.00	48.00
Jamison Farmers Mutual Telephone company	9.12	12.50	101.50
Jefferson Telephone company.	11.25	11.00	123.75
Jewell North East Telephone company	9.50	18.00	171.00
Johnson Telephone company	7.00	9.00	63.00
Jasper Telephone company	22.00	8.00	176.00
Jay & Woodburn Telephone company	8.00	12.00	96.00
Jewell & Northwest Telephone company	12.00	12.50	150.00
Jackson Center Telephone company	25.00	18.00	450.00
Kennedy, J. M. Telephone Line	4.00	8.00	32.00
Keswick & Weber Mutual Telephone company	5.00	15.00	75.00
Keswick Southwestern Mutual Telephone company	8.50	12.00	102.00
Keystone Luzerne Mutual Telephone company	14.50	10.00	145.00
Kane & Homer Telephone company	8.50	14.00	119.00
Keswick Northeastern Mutual Telephone company	2.00	12.50	25.00
Kellerton & Mt. Ayr Mutual Telephone company.	14.50	7.00	101.50
Kellogg & Turner Telephone company	7.00	11.00	77.00
Kramer Mutual Telephone company	6.00	10.00	60.00
Kelly Farmers Telephone company.	5.00	13.00	65.00
Keswick-Thornburg Northern Telephone Co.	6.75	13.00	87.75
K. K. Mutual Telephone company	12.00	13.00	156.00
Kellerton & Tuskego Telephone company	10.75	10.00	107.50
Kane Center Telephone company	3.66	11.00	40.26
Kozta & Belle Plaine Telephone company.	4.00	15.00	60.00
Keswick, Ambrose & Armah Mutual Telephone Co	7.50	14.00	105.00
Kozta Mutual Telephone company.	.89	30.79	21.24
Kozta & Luzerne Telephone company.	7.25	10.00	72.50
Kniffin & Promise City Mutual Telephone Co.	18.00	9.00	117.00
Knuser Farmers Mutual Telephone company	4.00	10.00	40.00
Knowledge Point Mutual Telephone company.	4.50	14.00	63.00
Kent North Platte Farmers Mutual Telephone Co.	9.25	12.00	111.00
Kendrick Chapel & What Cheer Telephone Co.	8.00	11.00	88.00
Kellerton & Beaconsfield Telephone company	7.75	10.00	77.50
Kendallville & Burr Oak Telephone company	10.00	9.00	90.00

*Not assessable for 1904.

TABLE No. 5-C--CONTINUED.

Names of Companies.	Mileage.	Assessment per mile.	Total assess-ment.
Keswick & Northwestern Telephone company	4.50	\$ 16.00	\$ 72.00
Kellogg & Highland Telephone company	12.00	9.00	108.00
Klondike Telephone company	20.00	8.00	160.00
Kent & Cromwell Farmers Mutual Telephone Co	9.00	13.00	117.00
Kiron Telephone company	68.50	14.00	931.00
Kuester Telephone company	2.50	11.00	27.50
King Telephone company	5.00	6.25	31.25
Kingsley Telephone company	109.25	22.00	2,408.50
Lombardy Mutual Telephone company	10.00	14.00	140.00
Long Branch Telephone company	11.75	2.00	141.00
Lincoln Rural Telephone company	21.50	11.00	236.50
Lo'tice, M. J., Telephone Line	60.00	10.00	600.00
Lime Springs & Bristol Telephone company	5.50	13.00	71.50
Lott's Creek Mutual Telephone company	16.00	7.00	112.00
Lakeside Farmers Telephone company	7.50	12.00	90.00
Laurens & Curlew Telephone company	24.00	11.00	264.00
Logan Township Telephone company	14.00	11.00	154.00
Lennox Farmers Mutual Telephone company	7.50	8.00	60.00
Lower Muscatine Road Telephone company	20.75	14.00	290.50
Lincoln Telephone company	7.00	9.00	63.00
La Fayette Telephone company	12.25	9.00	110.25
Lincoln Mutual Telephone company	11.00	13.00	143.00
Lake View Farmers (Division "B") Telephone Co.	14.00	11.00	154.00
Lacona & Southwestern Telephone company	11.62	10.00	116.20
Lacona & Milo Telephone company	11.50	16.00	184.00
Liua Junction Telephone company	10.00	9.00	90.00
Lakeside Telephone company	7.00	10.00	70.00
La Fayette & Center Point Willow Line Tel. Co.	8.50	8.00	68.00
Lyon & Osceola County Farmers Telephone Co.	28.00	10.00	280.00
Lincoln Mutual Telephone company	74.00	13.00	962.00
Lovilla Telephone company	14.50	9.00	130.50
Lee County Telephone company	11.00	12.00	132.00
Luana Monona Farmers Telephone company	44.00	12.50	550.00
Liberty Telephone company	8.00	12.00	96.00
Lyle Telephone company	29.50	16.00	472.00
La Fayette & Center Point Telephone company	9.00	10.00	90.00
Ladora & Northern Telephone company	53.00	13.00	689.00
Line No. "22" Telephone company	12.50	9.00	112.50
La Fayette & Spring Valley Telephone company	7.00	11.00	77.00
Lexington, West Chester Mutual Farmers Tel. Co.	9.00	11.00	99.00
Luman Telephone company	1.50	*	*
Lenox & Kent Farmers Mutual Telephone Co.	13.33	10.00	133.30
Line No. "21" Telephone company	10.25	10.00	102.50
Lucas & Norwood Telephone company	8.25	8.00	66.00
Lucas County North Western Telephone company	4.50	10.00	45.00
Lenox Northwestern Mutual Telephone company	10.50	12.00	126.00
Liberty Telephone company	7.50	7.00	52.50
Lake Shore Telephone company	1.50	16.00	24.00
Liberty Central Telephone company	11.00	13.00	143.00
Lacey Rural No. "3" Telephone company	6.50	13.00	84.50
Lohr Division Farmers Telephone company	3.50	15.00	52.50
Locust Grove Mutual Telephone company	8.00	9.00	72.00
Locust Grove Telephone company	11.50	8.00	92.00
Lyon County Telephone company	21.75	12.00	261.00

*Not assessable for 1904.

TABLE No. 5-C—CONTINUED.

Names of Companies.	Mileage.	Assessment per mile.	Total assess- ment.
Long Creek Telephone company	8.97	\$ 11.00	\$ 92.07
Linn Grove Telephone company	5.00	18.00	65.00
Lewis Southern Telephone Association	7.00	8.00	58.00
Lewis & Weston Telephone company	15.00	16.00	240.00
Lime Creek Telephone company	11.00	7.00	77.00
Lancaster Farmers No. 28 Telephone company	8.00	10.00	80.00
Locust Hill Telephone company	2.50	15.00	37.50
Little Northern Telephone company	4.50	*	*
Lincoln Mutual Telephone company	8.25	10.00	82.50
Lake View Telephone company	12.00	12.00	144.00
Lakeside Telephone company	9.00	11.00	99.00
Linn Franklin Telephone company	8.08	14.00	113.12
Long Grove & Donahue Telephone company	18.00	11.00	148.00
Linn Grove Rural Telephone company	8.00	10.00	80.00
Laurel Hill Telephone company	7.50	10.00	75.00
Liberty Telephone company	8.50	10.00	85.00
Ludlow Telephone company	45.00	10.00	450.00
Long Grove Telephone company	10.75	11.00	118.25
Le Clerc Telephone company	8.00	10.00	80.00
Lake Shore Telephone company	20.00	10.00	200.00
La Grange Telephone company	7.00	9.00	63.00
Lincoln Farmers Telephone company	25.00	12.00	300.00
Lenox & Kent Star Telephone company	17.00	12.00	204.00
Long Creek Farmers Mutual Telephone company	8.50	10.00	85.00
Lake Side Telephone company	9.00	8.00	72.00
Linn Grove Telephone Co. No. 1	9.00	11.00	99.00
Lone Tree Telephone company	5.00	10.00	50.00
Liberty Telephone company	1.50	28.33	34.89
Lakota Telephone company	8.00	7.00	56.00
Lyman Mutual Telephone company	11.50	14.00	161.00
Luzerne & Blairtown Farmers Mutual Tel. Co.	11.00	10.00	110.00
Linn Telephone company	7.50	9.00	67.50
Lime Creek Telephone company	9.00	9.00	81.00
Locust Grove Mutual Telephone company	14.00	14.00	196.00
Lawton Telephone company12	*	*
Lamotte Cottonville Telephone company	11.00	9.00	99.00
Line No. 22 (Eli Davis) Telephone company	4.66	12.00	55.92
Luzerne Short Line Telephone company	6.00	16.00	96.00
Lone Tree Telephone company	7.50	10.00	75.00
Lacona & Oakley Rural Telephone company	10.50	10.00	105.00
Melrose & Prairie Center Telephone company	10.00	10.00	100.00
Maple Grove Telephone company	6.50	13.00	84.50
Marcy & Gore Rural Telephone Line	7.00	11.00	77.00
Model Telephone company	7.75	10.00	77.50
Mackey & Gilbert Telephone company	10.00	9.00	90.00
Marion Suburban Telephone company	2.90	12.50	25.00
Morning Glory Telephone company	10.00	7.00	70.00
Montour Telephone company	4.25	11.00	46.75
May City Rural Telephone company	40.19	10.00	401.90
Muscatine Central Telephone company	14.43	12.00	173.16
May Telephone company	14.00	11.00	154.00
Mackey, Rosendale & Story City Telephone Co	12.85	10.00	128.50
Maple Grove Rural Telephone company	4.50	14.00	63.00
"M" Rural Telephone company	8.00	11.00	66.00
Marion Northern Telephone company	14.00	10.00	140.00

* Not assessable for 1904.

TABLE No. 5-C—CONTINUED.

Names of Companies.	Mileage.	Assessment per mile.	Total Assess- ment.
Manley Telephone company	76.87	\$ 9.00	\$ 691.83
Mutual Telephone company	14.00	8.00	112.00
Marion & Prairie Chapel Telephone company	18.00	11.00	198.00
Morning Star Telephone company	7.75	13.00	100.75
Moville & Klondike Telephone company	6.00	13.00	78.00
Mineral Branch Telephone company	8.00	11.00	88.00
Munterville & Dudley Telephone company	9.00	11.00	99.00
Mt. Ayr & Liberty Township Telephone company	11.00	9.00	99.00
Mariposa, Rushville & Kellogg Telephone company	11.00	13.00	143.00
Marengo & Northwestern Telephone company	10.00	10.00	100.00
Melrose Mutual Telephone company	10.00	13.00	130.00
Monteith & Dale Telephone company	11.00	11.00	121.00
May Telephone company	7.50	11.00	82.50
Mosher Mutual Telephone company	13.00	10.00	130.00
Mt. Vernon & Linn Grove Mutual Telephone Co.	17.00	8.00	136.00
Mt. Auburn & Brandon Farmers Mutual Tel. Co.	8.00	11.00	88.00
Mutual Telephone Line No. 14	1.93	27.48	52.99
Midway Telephone company	7.00	12.00	84.00
Missing Link Telephone Lines & Branches	10.75	11.00	118.25
Melrose & Whites' Creek Telephone company	8.50	9.00	76.50
Millersburg & Parnell Mutual Telephone company	8.75	13.00	213.75
Midland Telephone company	12.00	11.00	132.00
Mt. Ayr-Caledonia Farmers Mut. Telephone Co.	17.00	10.00	170.00
Millersburg & Genoa Bluffs Telephone company	9.75	12.00	117.00
Midland Telephone company	8.50	9.00	76.50
Middlefield Center Telephone company	8.00	11.00	88.00
Mead, H. C. & Sons, Telephone company	6.00	6.00	36.00
Montleith & Menlo Farmers Mutual Telephone Co.	14.00	10.00	140.00
Melrose & Honey Creek Telephone company	18.00	8.00	144.00
Mutual No. 15 Telephone company	3.25	10.00	32.50
Morley Northwestern Telephone company	7.00	12.00	84.00
Middlefield Telephone company	15.50	12.00	186.00
Moulton, M. W., Telephone Line	24.00	8.00	192.00
Magoon, George, Telephone Line	37.00	32.43	1199
Melrose & Southern Telephone company	5.75	9.00	51.75
Marion County Farmers Mutual Telephone Co.	27.00	18.00	486.00
Maple Leaf Mutual Telephone company	4.25	13.00	55.25
Myers Bros. Rural Telephone company	4.00	11.00	44.00
Marion, Crabapple & Springville Telephone Co.	13.00	12.00	156.00
Mutual No. 3 Telephone company	30.00	10.00	300.00
Mineral Ridge Telephone company	2.75	18.00	49.50
Mt. Zion Rural Telephone company	11.00	12.00	132.00
Marion & Bighead Telephone company	11.00	10.00	110.00
Mount Grove Rural Telephone company	15.00	7.00	105.00
Morning Star Mutual Telephone company	29.00	11.00	319.00
Mill Creek Farmers Mutual Telephone company	11.00	12.00	132.00
Montour & Garvin Telephone company	13.00	9.00	117.00
Miller, J. C., Postoffice Telephone Line	3.00	6.00	18.00
Muscataine & Louisa Counties Mutual Tel. Co.	47.00	10.00	470.00
Mark & West Grove Telephone company	9.00	11.00	99.00
Marion, Concord & Crabapple Telephone company	6.50	12.00	78.00
Mineral Point & Eldora Telephone company	6.50	13.00	84.50
Mill Line Kalona Mutual Telephone company	3.50	10.00	35.00
Morgan Township Farmers Mutual Telephone Co.	17.00	15.00	255.00
Mount Pleasant Mutual Telephone company	5.00	15.00	75.00
Macy Mutual Telephone company	32.00	14.00	448.00
Midway Telephone company	12.50	12.00	150.00

TABLE No. 5-O—CONTINUED.

Names of Companies.	Mileage.	Assessment per mile.	Total assessment.
Middle Valley Mutual Telephone company.....	14.00	\$ 8.00	\$ 112.00
Maple Grove Telephone company.....	4.50	11.00	49.50
Marion & Excelsior Telephone company.....	4.50	12.00	54.00
Maple Grove Telephone company.....	9.75	12.00	117.00
Mt. Zion Mutual Telephone company.....	6.75	9.00	60.75
Myers—T. L.—Telephone Line.....	8.75	11.00	96.25
Murray & Osceola Telephone company.....	15.00	9.00	135.00
Monteith & Pacora Telephone company.....	8.00	10.00	80.00
Motor Telephone company.....	8.45	10.00	84.50
Martins Creek Telephone company.....	8.00	11.00	88.00
Mossman & Grant Mutual Telephone company.....	8.00	9.00	72.00
Mystic Telephone company.....	12.00	10.00	120.00
Martelle Telephone company.....	10.00	11.00	110.00
Mutual Telephone Line No. 1.....	5.75	16.00	92.00
Mormon Point Telephone company.....	6.75	13.00	87.75
Mortons Mill & Grant Telephone company.....	7.00	9.00	63.00
Maple Grove Telephone company.....	14.25	10.00	142.50
Mahaska Telephone Association.....	9.00	12.00	96.00
Mount View Rural Telephone company.....	6.00	9.00	54.00
Middle Branch Telephone company.....	5.75	10.00	57.50
Mutual Line No. 5 Telephone company.....	3.50	12.00	42.00
Mutual Telephone company.....	5.50	12.00	66.00
Maplewood Telephone company.....	6.00	*	*
Maple Grove Telephone company.....	19.00	8.00	152.00
Meriden Liberty Mutual Telephone company.....	11.00	14.00	154.00
Merchants Telephone company.....	10.50	7.00	73.50
Morrisburg Mutual Telephone company.....	6.63	11.63	76.44
Maple Hill Telephone company.....	9.00	11.00	99.00
Maloy Short Line Telephone company.....	10.00	9.00	90.00
Mohawk Telephone company.....	9.00	7.78	70.02
Middletown Mutual Telephone company.....	5.25	10.00	52.50
Meriden Short Line Mutual Telephone company.....	6.50	18.00	117.00
Monterey & Moulton Telephone company.....	10.00	*	*
Mahaska Center Telephone company.....	5.00	8.00	40.00
Mutual (Washington Township) Telephone Co.....	2.75	13.00	35.75
Moville & Wolf Creek Township Telephone Co.....	22.50	7.50	168.75
Melrose & Tyrone Telephone company.....	9.50	6.00	57.00
Mt. Ayr Mutual Telephone company.....	4.00	328.00	1,312.00
Mifford Telephone company.....	3.78	15.00	56.25
Malcom, Sheridan & Madison Telephone company.....	9.00	10.00	90.00
McCulloch Telephone Line.....	1.50	10.00	15.00
Millersburg & Armah No. 2 Telephone company.....	7.50	7.80	58.50
McCausland Rural Line No. 4 Telephone company.....	4.40	16.00	72.00
Mutual No. 1 Telephone company.....	8.75	11.00	96.25
Midland Telephone company.....	8.00	14.00	112.00
Midland Telephone company.....	6.10	10.00	61.00
Monmouth-Canton Telephone company.....	9.25	8.00	74.00
Middle Creek Telephone company.....	7.00	11.00	77.00
McCausland & Long Grove Telephone company.....	10.25	10.00	102.50
McCausland Mutual Telephone company.....	3.50	15.00	52.50
McNaughton, M. N., Telephone company.....	.50	30.00	15.00
Macy Mutual Telephone company.....	32.00	14.00	448.00
Morgan Township Farmers Mutual Telephone Co.....	17.00	15.00	255.00
Mount Pleasant Mutual Telephone company.....	5.00	15.00	75.00
Miles Switchboard Telephone company.....	88.00	12.00	1,056.00

*Not assessable for 1904.

TABLE No. 5-C—CONTINUED.

Name of Companies.	Mileage.	Assessment per mile.	Total assess- ment.
Newberg Short Line Telephone company	2.50	\$ 25.00	\$ 62.50
North Prairie Telephone company	12.00	12.50	150.00
Nassau & Lester Telephone company	4.75	16.00	76.00
North Orleans Farmers Telephone company	13.00	12.00	156.00
North Liberty Mutual Telephone company	1.25	24.00	30.00
North Star Telephone company	6.25	14.00	87.50
Northeastern Mutual Telephone company	14.00	8.00	112.00
Northwestern Telephone company	3.75	18.00	63.00
Newport Rural Mutual Telephone company	6.75	11.00	74.25
New Market & Clarinda Mutual Telephone Co	10.00	11.00	110.00
New Albin & Citizens Mutual Telephone company	10.00	10.00	100.00
Norwood Mutual Telephone company	9.25	7.00	64.75
Northwest Union Mutual Telephone company	9.00	12.00	108.00
Northwestern Telephone company	8.50	13.00	110.50
Norwich-Yorktown Telephone company	5.50	14.00	77.00
Nassau & Northwestern Telephone company	7.25	11.00	79.75
North Star Telephone company	14.00	8.00	112.00
New Port Telephone company	9.00	11.00	99.00
North Andrew No. '4' Telephone company	10.00	8.00	80.00
North Kellogg Telephone company	12.00	10.00	120.00
Nodaway Valley Telephone company	21.50	10.00	215.00
Newburg & Grinnell Telephone company	15.00	13.00	195.00
Northwestern Telephone company	3.75	13.00	48.75
North Side Telephone company	7.00	10.00	70.00
Nassau & Tilton Telephone company	6.75	15.00	101.25
Newtonville Farmers Telephone company	6.00	12.00	72.00
Nassau & Coal Creek Telephone company	5.00	15.00	75.00
North Western Mutual Telephone company	24.75	11.00	272.25
Nordness Telephone company	75.00	10.00	750.00
North Linn & Springville Rural Telephone Co.	12.00	10.00	120.00
North Coon Telephone company	27.84	9.00	250.56
North Telephone company	3.25	13.00	42.25
North Eastern Telephone Association	17.00	11.00	187.00
North Madison Farmers Telephone company	8.00	10.00	80.00
North English & Armah Mutual Telephone Co.	8.00	10.00	80.00
North Eastern Mutual Telephone company	16.00	15.12	241.92
North Branch Telephone company	6.00	9.00	54.00
North Western Telephone company	5.50	15.00	82.50
Noble Center Mutual Telephone company	7.00	15.00	105.00
North English & Armah No. 2 Telephone company	10.00	7.50	75.00
North Fremont Telephone company	6.25	13.00	81.25
Nira-Wellman Mutual Telephone company	5.00	12.00	60.00
Northern Star Telephone company	13.50	14.00	189.00
Norwood & Liberty Center Mutual Telephone Co.	13.50	10.00	135.00
Nodaway & Guas Telephone company	28.00	48.00	1,248.00
North Belmont Telephone company	8.87	12.00	106.44
North Grove Telephone company	4.50	12.50	56.25
North Eastern (Woodburn) Telephone company	7.75	11.00	85.25
North Lockridge-Township Telephone Line	12.00	11.00	132.00
Number '2300' Telephone Line	3.75	12.00	45.00
Nemaha Mutual Telephone Association	17.00	14.00	238.00
North Liberty Telephone company	6.75	11.00	74.25
North Prairie Telephone company	4.00	11.00	44.00
North West (Clear Lake) Telephone company	10.00	8.00	80.00
North Center Telephone company	7.00	12.50	87.50
North Western Farmers Mutual Telephone Co.	10.25	10.00	102.50
North Coma & Rowley Telephone company	9.50	11.00	104.50

TABLE No. 5-C—CONTINUED.

Names of Companies.	Mileage.	Assessment per mile.	Total assess- ment.
North Cedar Telephone company.....	10.00	\$ 11.00	\$ 110.00
Northern Mutual Telephone company.....	10.50	9.00	94.50
Norwood & Jay Telephone company.....	8.00	10.00	80.00
Newport No. 1 Telephone company.....	9.00	10.00	90.00
No. 1 & Toddville Telephone company.....	8.00	10.00	80.00
North Washington Mutual Telephone company.....	7.00	8.00	56.00
Northwestern Mutual Telephone company.....	2.50	12.00	30.00
North Western (Madison) Telephone company.....	15.50	10.00	155.00
North Western Telephone company.....	7.25	11.00	79.75
North West Farmers Telephone Line.....	7.00	8.50	59.50
North Western Mutual Telephone company.....	7.00	10.00	70.00
North Military Road Telephone company.....	5.00	12.00	60.00
North West Cedar Mutual Telephone company.....	13.00	11.00	143.00
North Eastern Rural Telephone company.....	10.50	7.50	78.75
Nassau & Pleasant Grove Telephone company.....	7.00	8.00	56.00
Number 22 Telephone company.....	4.66	15.00	69.90
Northwestern No. 3 Telephone company.....	10.00	10.00	100.00
North English & Green Valley Telephone company.....	8.00	7.00	56.00
North Jackson Telephone company.....	6.25	13.00	81.25
North Vienna Telephone company.....	6.50	16.00	104.00
Neville Telephone company.....	90.00	15.00	1,350.00
Nietert, H. J., Telephone Line.....	10.00
Otter Creek Telephone company.....	7.00	12.00	84.00
Otter Creek & Liberty Center Mutual Tel. Co.....	35.00	10.00	350.00
Owens Grove Telephone company.....	9.00	*	*
Oak Grove Blue Point Rural Telephone company.....	32.00	14.00	448.00
Ola Mutual Telephone company.....	6.00	12.50	75.00
Otter Creek Farm Line Telephone company.....	13.00	9.23	119.99
Oregon Short Line Telephone company.....	8.00	10.00	80.00
Oak Ridge No. "2" Telephone company.....	6.50	13.00	84.50
Oak Ridge Mutual Telephone company.....	3.38	16.00	54.08
Oak Grove Telephone company.....	8.50	10.35	87.97
O. K. Mutual Telephone company.....	10.00	10.00	100.00
Otte Telephone company.....	3.00	8.00	24.00
Oakley Telephone company.....	9.00	6.00	54.00
Osceola, New Virginia & Jamison Telephone Co.....	17.50	9.00	157.50
Oak Hill Telephone company.....	5.50	10.00	55.00
Oneida Center Telephone company.....	10.00	*	*
Osceola & Liberty Telephone company.....	20.00	9.00	180.00
Osceola & Union Chapel Telephone company.....	8.75	12.00	105.00
Otley Telephone company.....	45.00	16.00	720.00
O'Brien County Telephone company.....	30.00	13.00	390.00
Oakwood & Owassa Telephone company.....	9.00	12.50	100.00
Otter Telephone company.....	6.75	10.00	67.50
Oakfield & Cass County Telephone company.....	6.00	16.00	96.00
O. K. Rural Telephone company.....	4.00	18.00	64.00
Osceola, Hebron & Weldon Telephone company.....	18.00	8.00	144.00
Osceola & Weldon Short Line Telephone company.....	18.50	10.00	185.00
Oak Grove Telephone company.....	13.00	11.00	143.00
One Hundred Line Telephone company.....	5.00	13.50	67.50
Olin-Morley Telephone company.....	7.00	17.00	119.00
Odessa Mutual Telephone company.....	8.00	8.75	70.00
Owassa & Ellis Telephone company.....	4.75	17.00	80.75
Oakley & Newbern Telephone company.....	9.25	9.00	83.25
Oregon & Highland Telephone company.....	12.00	10.00	120.00
Oakley Short Line Telephone company.....	2.25	8.00	18.00

* Not assessable for 1904.

TABLE No. 5—CONTINUED.

Names of Companies.	Mileage.	Assessment per mile.	Total assessment.
Pleasant Ridge Telephone company	9.00	\$ 19.00	\$ 117.00
Pleasant Home Mutual Telephone company	1.00	40.00	40.00
Prairie Chapel Telephone company	8.00	10.00	80.00
Pleasant Corners Mutual Telephone company	7.25	9.00	65.25
Portland Heights Telephone company	9.50	20.00	70.00
Pleasant Center Mutual Telephone company	8.00	12.00	96.00
Peoples Line No. 1800 Telephone company	4.25	11.00	46.75
Pleasant Hill Telephone company	6.50	10.00	65.00
Page Center & College Springs Telephone Co	15.00	11.00	165.00
Promise City & Confidence Telephone company	10.75	9.00	96.75
Prairie Bell Telephone company	7.00	11.00	77.00
Plymouth Farmers Mutual Telephone company	8.75	11.00	96.25
Pleasant Ridge Telephone company	2.75	20.00	55.00
Prairie Center Telephone company	5.00	10.00	50.00
Pleasant Valley Telephone company	10.75	8.00	86.00
Pleasant Grove Telephone company	12.00	9.00	108.00
Persia Co-operative Telephone company	14.50	10.00	145.00
Patton Telephone company	8.00	10.00	80.00
Prairie Valley Telephone company	9.00	10.00	90.00
Page Center Telephone company	10.25	13.00	133.25
Protovin Telephone company	89.25	18.00	1,605.25
Portsmouth Telephone company	31.75	15.00	476.25
Palermo Mutual Telephone company	11.00	11.00	121.00
Pleasant Ridge Telephone company	19.50	14.00	273.00
Peoples Telephone company	84.75	16.00	1,356.00
Pilotsburg Star Mutual Telephone company	5.25	12.00	63.00
Postville & Frankville Telephone company	20.00	10.00	200.00
Pea Vine Telephone company	5.00	12.00	60.00
Post C. G. Telephone Line	.50	40.00	20.00
Pumpkin Vine Mutual Telephone company	6.75	10.00	67.50
Pleasant View Telephone company	6.50	6.00	39.00
Pleasant U. & I. Mutual Telephone company	43.00	6.00	258.00
Plain Park Mutual Telephone company	7.25	11.00	79.75
Pleasanton Telephone company	30.00	8.00	240.00
Pumpkin Ridge Telephone Line	8.25	9.00	74.25
Poe Center & Caledonia Telephone company	10.25	10.00	102.50
Pleasant Valley Mutual Telephone company	41.50	14.00	581.00
Panora & Guthrie Center Fars. Mut. Tel. Co.	13.00	8.00	104.00
Prairie Farmers Mutual Telephone company	5.50	15.00	82.50
Prairie Dale Telephone company	6.50	12.89	83.82
Pleasant Hill Telephone company	7.25	10.00	72.50
Pilotsburg Telephone company	3.00	15.00	45.00
Plaquymine company	6.00	11.00	66.00
Pleasant Township Mutual Telephone company	7.00	14.00	98.00
Pleasant Center Telephone company	8.00	15.00	120.00
Pleasant Hill Telephone company	7.00	9.00	63.00
Princeton & McCauseland Fars. Mut. Tel. Co.	12.00	10.00	120.00
Plimpton Telephone company	9.00	10.00	90.00
Pleasant Grove Telephone company	1.50	33.00	49.50
Palestine Mutual Telephone company	7.50	10.00	75.00
Pleasantview Telephone company	2.50	20.00	50.00
Pine, Frank & Keswick Savings Bank Tel. Line	.07	50.00	3.50
Pleasant Mount Mutual Telephone company	8.75	10.00	87.50
Perrin, M. J., Telephone Line	180.00 rods	12.50	7.50
Pleasant Township Mutual No. 2 Telephone Co.	10.50	14.00	147.00
Pleasant View & Keswick Telephone company	9.00	11.00	99.00
Pleasant Ridge & New Virginia Telephone Co.	9.00	8.00	72.00

TABLE No. 5 C—CONTINUED.

Names of Companies.	Mileage.	Assessment per mile.	Total assess- ment.
Pleasant Hill Telephone company.....	9.75	\$ 10.00	\$ 97.50
Pleasant Dell Telephone company.....	6.25	11.00	68.75
Pleasant Grove Telephone company.....	5.50	10.00	55.00
Pleasant Run Rural Telephone company.....	6.50	14.00	91.00
Perry Center Telephone company.....	7.00	10.00	70.00
Prole & Spring Hill Farmers Mutual Tel. Co.....	9.00	12.50	112.50
Pleasant Hill Telephone company.....	13.00	8.00	104.00
Panora-Franklin Telephone company.....	10.00	10.00	100.00
Pleasant Valley Independent Farmers Tel. Co.....	8.00	10.00	80.00
Polk City Telephone company.....	7.00	16.00	112.00
Palo & Round Prairie Telephone company.....	7.00	10.00	70.00
Plymouth Telephone company.....	46.00	14.00	644.00
Penn-Clay Telephone company.....	9.00	6.00	54.00
Pleasant Valley & Springville Telephone company.....	12.00	9.00	108.00
Perry Center Mutual Telephone company.....	5.50	12.27	67.48
Prescott Telephone company.....	10.00	15.00	150.00
Palestine Center Telephone company.....	5.00	11.00	55.00
Pleasant View Mutual Telephone company.....	8.00	18.00	144.00
Pioneer Telephone company.....	4.50	12.00	54.00
Pine Creek Telephone company.....	3.50	*	*
Paris Telephone company.....	12.00	11.00	132.00
Paint Creek Farmers Telephone company.....	132.25	11.00	1,454.75
Pleasant Prairie Telephone company.....	8.25	10.00	82.50
Plainville & Rose Mound Telephone company.....	16.50	8.00	132.00
Paririe Telephone company.....	1.50	*	*
Prairie Valley Telephone company.....	5.00	9.00	45.00
Prairie Creek Mutual Telephone company.....	8.50	6.11	51.93
Pleasant Ridge Telephone company.....	60.00	9.00	540.00
Pebble Hill Telephone company.....	14.00	10.35	144.90
Prairie Side Rural Phone company.....	11.00	14.00	154.00
Paririe Valley Telephone company.....	8.00	7.00	56.00
Pleasant Ridge & Shambaugh Telephone company.....	11.00	14.00	154.00
Richland Telephone Line.....	5.00	8.00	40.00
Riverside Telephone company.....	9.00	10.00	90.00
Russell & Greenville Telephone company.....	10.00	9.01	90.00
Russell & Bethlehem Telephone company.....	9.50	10.00	95.00
Round Prairie Telephone company.....	11.50	10.00	115.00
Rice Township Telephone company.....	13.00	10.00	130.00
Red Line Telephone company.....	1.25	32.00	40.00
Rural "H" Telephone company.....	3.88	12.00	46.56
Riggold & Decatur Farmers Telephone Co.....	11.00	8.00	88.00
Riverside Telephone company.....	7.00	13.00	91.00
Robins Telephone company.....	3.50	18.71	65.48
Riverside Mutual Telephone company.....	2.37	14.00	40.18
Ranger, Joseph, Private Telephone Line.....	7.00	7.00	49.00
Richland Center Telephone company.....	12.00	10.00	120.00
Rowen Telephone company.....	3.25	9.00	29.25
Riverside Telephone company.....	7.50	10.00	75.00
Rock Branch Telephone company.....	27.00	7.50	202.50
Rural Home Telephone company.....	38.50	13.00	500.50
Reeves Bros. Telephone Line.....	25.00	5.00	125.00
Rayburn Mutual Farmers Telephone Line.....	9.00	9.00	81.00
Rome Branch of Round Prairie Fars. Mut. Tel. Co.....	10.50	10.00	105.00
Roscoe Mutual Telephone company.....	8.50	11.00	93.50
Rural Independent Telephone company.....	7.00	11.00	77.00
Rock Valley Telephone company.....	7.00	11.00	77.00
Russell & Adams Telephone company.....	4.50	13.00	58.50

* Not assessable for 1904.

470 Assessment of Telephone Companies.

TABLE No. 5-C—CONTINUED.

Names of Companies.	Mileage.	Assessment per mile.	Total assessment.
Rural No. 1 (Oskaloosa) Telephone company	3.50	\$ 14.00	\$ 49.00
Riverside Mutual No. 1 Telephone company	10.00	13.00	130.00
Rural "A" Telephone company	8.50	10.00	85.00
Rural Line No. 3700 (Stigourney) Telephone Co	6.25	13.00	81.25
Rose Valley Telephone company	35.00	10.00	350.00
Richland Telephone company	12.00	9.00	108.00
Richland Telephone company	10.00	11.00	110.00
Rose Branch & Seven Mile Telephone Line	8.00	*	*
Rural No. 3100 Telephone company	7.00	11.00	77.00
Russell & Confidence Telephone company	8.50	9.00	76.50
Rich-Heath Telephone Line	2.00	12.00	24.00
Rural No. 10 (Leighton) Telephone company	8.00	12.50	100.00
Riley Telephone company	2.50	14.00	35.00
Russell & New York Telephone company	15.00	8.00	120.00
Richardson Telephone company	8.00	8.00	64.00
Red Oak Mutual Telephone company	195.00	11.00	2,145.00
Roland Mutual Telephone company	53.50	15.00	802.50
Rural No. 5 Telephone company25	110.00	27.50
Rolling Green Mutual Telephone company	4.50	11.00	49.50
Riverside Rural Telephone company	11.50	7.50	86.25
Russell Chapel Telephone company	5.00	12.50	62.50
Ringgold Mutual Telephone company	10.00	9.00	90.00
Rex Supply Company Telephone company	4.00	8.00	32.00
Riverton & Madison Mutual Telephone company	8.00	10.00	80.00
Rural No. 17 Telephone company	5.75	8.00	46.00
Rabbit Ridge Telephone company	5.00	12.00	60.00
Rock Glen Telephone company	3.00	15.00	45.00
Sisley Grove Telephone company	7.00	12.50	87.50
Six Mile Telephone Line	5.00	10.00	50.00
Sheldahl Main Line Telephone company	4.00	12.00	48.00
Stoddard, B. M., Private Telephone Line	4.00	7.00	28.00
Silver Lake & Bristol Telephone company	28.00	10.00	280.00
Stanton Wallin Mutual Telephone company	9.25	13.51	124.96
Stanton & Frankfort Telephone company	9.50	12.94	122.93
Salem Telephone company	14.00	11.00	154.00
Sewal & Miller Telephone company	9.00	13.00	117.00
Stanton & Villisca Telephone company	15.50	11.00	170.50
Scotland Mutual Telephone company	8.00	12.50	100.00
Sheridan & Malcolm Telephone company	12.50	11.00	137.50
Stanton & Northern Telephone company	7.62	15.00	114.30
Shannon City Southwestern Mutual Telephone Co.	14.00	10.00	140.00
Stuben Farmers Mutual Telephone company	8.00	9.00	54.00
Star Telephone company	4.00	15.00	60.00
Stanley Telephone company	7.75	10.00	77.50
Stringtown Telephone company	8.00	12.50	100.00
Steady Run Mutual Telephone company	16.50	13.00	214.50
Stanton & Bethesda Telephone company	12.00	10.00	120.00
Sharpsburg & Gravity North Line Telephone Co.	9.00	14.00	126.00
Stanton Spring Valley Mutual Telephone company	9.50	13.00	123.50
Stanton & North Eastern Telephone company	10.50	13.00	136.50
Soap Creek Telephone company	4.50	14.00	63.00
Scotch Grove Telephone company	5.50	11.00	60.50
South Madison Farmers Telephone company	13.00	10.00	130.00
Stanton & Eastern Telephone company	7.00	15.00	105.00
St. Charles & Truro Telephone company	11.25	13.28	149.40

* Not assessable for 1904.

TABLE No. 5-C—CONTINUED.

Names of Companies.	Mileage.	Assessment per mile.	Total assess- ment.
Sweet Land & Annex Telephone company	7.00	\$ 12.50	\$ 87.50
Spicer & Stennet Telephone company	12.00	12.00	144.00
Star Telephone company	20.00	10.00	200.00
South Pine Mutual Telephone company	3.00	15.00	45.00
Shady Side Mutual Telephone company	7.50	9.00	67.50
Stony Point Telephone company	5.00	15.00	75.00
Sweets Mutual Telephone company	9.00	7.00	63.00
Sewal & Powersville Telephone company	6.50	9.00	58.50
Sewal & Corydon Telephone company	8.75	11.00	96.25
Sewal & Kniffin Telephone company	4.50	12.00	54.00
South West Malcolm Telephone company	18.00	14.00	252.00
Sugar Creek Telephone company	12.50	10.00	125.00
South Prairie Mutual Telephone company	22.50	13.00	292.50
Scott Township Telephone company	6.50	15.00	97.50
State Road Telephone company	3.75	9.00	33.75
St. Charles-Patterson Farmers Telephone Co.	18.00	9.00	144.00
Sunshine Telephone company	1.00	25.00	25.00
Sunset Telephone company	9.00	11.25	101.25
Soap Creek Valley Telephone company	10.50	10.00	105.00
St. Charles & Peru Farmers Mutual Telephone Co	15.50	9.00	139.50
Sac County Farmers Mutual Div. "B" Telephone.	17.00	10.00	170.00
Summit-Yorktown Telephone company	11.50	13.00	149.50
South Eastern Iowa Telephone company	26.00	15.00	390.00
Siam & Hopkins Farmers Telephone company.	11.50	11.00	126.50
Staton South Western Telephone company	4.07	25.00	101.75
Seven Mile Telephone company	14.50	10.00	145.00
South Spring Creek Telephone company	7.00	9.00	63.00
Stanhope Lake Center & Rosendale Telephone Co.	23.50	13.00	305.50
Sugar Grove Rural Line Telephone company	6.00	12.00	72.00
Sunny Side & Armah Telephone company.	4.75	12.00	57.00
Sonora Telephone company	16.75	14.00	234.50
Short Line Mutual Telephone company	3.25	11.00	35.75
South Diagonal Telephone Line.	2.12	12.97	27.49
Stanton-Washington Mutual Telephone company.	5.00	18.00	90.00
Shane Hill Telephone company	6.75	11.00	74.25
Sugar Creek Telephone company	10.50	12.50	131.25
State Line Mutual Telephone company	6.50	8.00	52.00
Sugar Creek Telephone company	12.00	9.00	108.00
Sheridan No. 1 Telephone company.	5.00	14.00	70.00
Spring Brooke Telephone company	17.00	11.00	187.00
Salt Creek Valley Telephone company	11.00	10.00	110.00
Springdale & Rochester Telephone company.	8.00	12.00	96.00
Science Hill Telephone company	7.00	12.00	84.00
St. Mary's & Eastern Telephone company.	7.00	10.00	70.00
Surprise Valley Mutual Telephone company.	6.00	11.00	66.00
Sunsford & Savannah Telephone company	5.00	13.00	65.00
South Side Farmers Mutual Telephone company.	6.50	11.07	71.95
Schleswig Telephone company	34.75	15.00	521.25
South Douglas Farmers Telephone company.	13.50	9.00	121.50
St. Mary's Southern Telephone company	5.00	12.50	62.50
South Western Telephone company	5.00	12.00	60.00
Shunem Mutual Telephone company.	9.25	7.00	64.75
Sunny Side Mutual Telephone company	9.00	12.50	112.50
Silver Plate (Walker) Telephone company.	9.00	10.00	90.00
Southern Mutual Telephone company	10.00	*	*

*Not assessable for 1904.

TABLE No. 5 C—CONTINUED.

Names of Companies.	Mileage.	Assessment per mile.	Total assessment.
Blide Rock Telephone company.....	8.00	\$ 10.00	\$ 80.00
South Western Farmers Mutual Telephone Co.....	15.50	10.00	155.00
Nandyville & Milo Telephone company.....	8.50	15.00	127.50
Southwestern Mutual Farmers Telephone Co.....	18.25	10.00	182.50
Sand Creek Mutual Telephone company.....	14.97	11.00	164.67
Smyrna & Derby Telephone company.....	10.00	10.00	100.00
Starr Rural No. 1 Telephone company.....	8.00	12.00	96.00
Safe Side Telephone company.....	12.00	10.00	120.00
Sewal & St. John Telephone company.....	8.00	16.00	128.00
Samuel Cassady Telephone company.....	.50	16.00	8.00
Sattre Telephone company.....	14.00	9.28	129.92
South Marion Telephone company.....	30.00	13.00	390.00
St. Charles & New Virginia Farmers Telephone Co.....	20.00	8.00	160.00
Salem Telephone company.....	8.75	8.91	77.96
Success Telephone company.....	8.00	8.00	24.00
Seminary Telephone company.....	4.00	9.00	36.00
Stanley Farmers No. 1 Telephone company.....	10.50	12.00	126.00
South Clark Farmers Mutual Telephone company.....	8.00	*	*
South Eastern Telephone company.....	30.00	10.00	300.00
Sheldahl Mutual Telephone company.....	1.50	30.00	45.00
Sixteen Rural Telephone company.....	4.00	12.00	48.00
Searsboro & Lynnville Telephone company.....	9.00	12.50	112.50
Sheridan Grinnell Telephone company.....	22.50	13.00	292.50
Stanhope & Griffin Telephone company.....	10.70	12.50	133.75
Scranton Mutual Telephone company.....	41.00	15.00	615.00
Stanton-Red Oak Mutual Telephone company.....	11.50	12.00	138.00
Shambaugh & College Springs No. 2 Tel. Co.....	8.75	15.00	131.25
Silver Plate Telephone company.....	9.00	10.00	90.00
State Road Telephone Line.....	4.14	14.00	57.96
Sigafoose Telephone company.....	8.00	13.00	117.00
Stanhope-Jewell Telephone company.....	12.00	14.00	168.00
South Cairo Telephone company.....	4.50	16.00	72.00
South Eastern Mutual Telephone company.....	5.00	12.00	60.00
Sylvia Telephone company (Fairfax).....	7.00	6.85	47.95
South Side Rural No. 3 Telephone company.....	1.75	13.00	22.75
South Telephone company (Fairfax).....	4.00	48.00	192.00
Spring Cedar Mutual Telephone company.....	24.50	11.00	269.50
South Eastern Iowa Telephone company.....	33.00	12.00	396.00
Smyrna & West Concord Telephone company.....	5.00	12.60	63.00
Swigart & Wherry Telephone Line.....	17.00	15.00	255.00
South Western Telephone company.....	10.00	12.00	120.00
Soap Creek & Union Twp. Far. Mut. Tel. Co.....	6.00	10.00	60.00
Stuart & Lindon Telephone company.....	14.00	7.00	98.00
Sharon Farmers Mutual Telephone company.....	73.00	11.00	803.00
Sunnyside Telephone company.....	1.50	10.00	15.00
Spring Grove & Jackson Telephone company.....	9.00	7.50	67.50
Star Mutual Telephone company.....	4.50	12.00	54.00
Salt Creek Telephone company.....	6.00	11.00	66.00
Swamp Angel Mutual Telephone company.....	6.50	11.00	71.50
Short Route Telephone company.....	11.50	6.00	69.00
South Cedar Mutual Telephone company.....	9.00	*	*
Spring Valley & Lincoln Township Telephone Co.....	11.00	7.50	82.50
Sherod Telephone company.....	12.00	6.00	72.00
Short Line No. 1 Telephone company.....	1.50	10.00	15.00
Sewal & Medicineville Telephone company.....	11.00	10.00	110.00
Spring Creek Farmers Mutual Telephone Co.....	14.00	11.00	154.00

*Not assessable for 1904.

TABLE No. 5-C—CONTINUED.

Names of Companies.	Mileage.	Assessment per mile.	Total assessment.
Seventy-six Telephone company	12.50	\$ 10.00	\$ 125.00
Spring Creek Telephone company	3.00	13.00	39.00
South of Inwood Telephone company	10.00	7.00	70.00
Salt Creek Telephone company	7.25	10.00	72.50
State Road Telephone company	13.00	10.00	130.00
Sheridan & Tama Mutual Telephone company	19.00	10.00	190.00
South Western No. 1 Telephone company	10.50	12.00	126.00
Star Telephone company	15.50	8.00	124.00
Shiloh Mutual Telephone company	12.00	11.00	132.00
South Fork No. 9 Telephone company	6.00	10.00	60.00
Smoky Ridge Telephone company	8.00	9.00	72.00
South Cotter Telephone company	9.00	10.00	90.00
Star Mutual Telephone company	2.25	20.00	45.00
Sheridan Mutual Telephone company	19.00	10.00	190.00
South West Rural Telephone company	5.88	12.00	70.56
Tingley & Mt. Ayr Telephone company	14.75	12.00	177.00
Town Mutual (Keswick) Telephone company	2.00	30.00	60.00
Tingley & Ellston Telephone company	8.00	12.00	96.00
Thornburg-Tilton Telephone company	12.00	11.00	132.00
Troy Mills & Walker Telephone company	6.75	11.00	74.25
Tilton Mutual Telephone company	6.25	11.00	68.75
Tiffin North West Telephone company	9.50	11.00	104.50
Three Wing Telephone company	8.00	8.00	64.00
Township Line Telephone company	6.50	12.00	78.00
Turkey Valley Telephone company	16.25	13.00	211.25
Two Thousand (2,000) Telephone company	6.00	11.00	66.00
Thorburg & North Eastern Telephone company	11.25	10.00	112.50
Tilford Telephone company	6.00	10.00	60.00
Tama & Chelsea Telephone company	9.50	10.00	95.00
Tracey Telephone company	7.00	18.00	126.00
Tingley & Melrose Telephone company	19.25	9.00	119.25
Terpin Ridge Telephone company	7.50	*	*
Tingley & Arispe Telephone company	10.40	11.00	114.40
Teeds Grove Telephone Line	9.00	9.00	81.00
Tyrone & Cedar Valley Telephone company	10.00	8.00	80.00
Township Telephone Line	5.75	10.00	57.50
Township Line Mutual Telephone company	6.50	13.00	84.50
Truro Telephone company	22.00	20.00	440.00
Tyrone Mutual Telephone company	6.00	13.00	78.00
Telephone Line No. 22	12.00	9.00	108.00
Telephone company No. 6	5.00	10.00	50.00
Traer & Dinsdale Telephone company	16.00	9.00	144.00
Tingley & Sheldon Telephone company	6.50	11.00	71.50
Tama & Potter Telephone Line	12.50	12.00	150.00
Thirty-six hundred Telephone company	5.25	9.00	47.25
Tipton Mutual Telephone company	2.00	20.00	40.00
Tobins Mutual Telephone company	6.25	10.00	62.50
Tingley & Southwestern Telephone company	11.00	12.00	132.00
Tyrell Bros. Telephone Line			80.00
Tatman & Brimley Telephone company	12.00	11.00	132.00
Union Township Telephone company	24.00	12.00	288.00
Union Grove Mutual Telephone company	8.50	12.00	102.00
Union Telephone company	16.00	9.00	144.00
Union Hall Telephone company	7.25	13.00	94.25
Union County Platte Farmers Mutual Tel. Co.	7.00	12.00	84.00
Union Telephone company	8.50	13.00	110.50

* Not assessable for 1904.

TABLE No. 5-C—CONTINUED.

Names of Companies.	Mileage.	Assessment per mile.	Total assessment.
Ulmer Telephone company.....	8.00	\$ 10.00	\$ 80.00
Union Telephone company.....	6.00	16.00	96.00
Union Mills Telephone company.....	5.00	15.00	75.00
Union Mills Mutual No. 1 Telephone company.....	3.75	13.00	48.75
Union Central Telephone company.....	6.00	9.00	54.00
Union Telephone company.....	11.00	8.00	88.00
Unity Rural Telephone company.....	5.50	15.00	82.50
Unity Telephone company.....	9.00	8.00	72.00
Utica Ridge Telephone company.....	6.00	10.00	60.00
Unity Telephone company.....	6.50	10.00	65.00
Union Mills & New Sharon Mutual Telephone Co.....	3.25	13.00	42.25
Union Chapel Mutual Telephone company.....	6.25	12.00	75.00
Union Telephone company.....	14.00	11.00	154.00
Union Center Mutual Telephone company.....	13.00	10.00	130.00
Union Prairie Telephone company.....	14.25	13.00	185.25
Union & Clarke County Telephone company.....	18.00	13.00	234.00
Union Mills & New Sharon Mutual Telephone Co.....	6.66	9.00	59.94
Union Telephone company.....	10.00	10.00	100.00
Union County Platte Farmers Mutual Tel. Co.....	11.50	9.00	103.50
Union Mutual Telephone company.....	10.50	12.95	136.97
Victor Rural Telephone company.....	12.00	13.00	156.00
Viola & Stone City Telephone company.....	5.00	13.00	65.00
Victoria Telephone company.....	1.75	15.00	26.25
Vaughn, F. C., Telephone company.....	42.00	15.00	630.00
Victor & Southeastern Telephone company.....	9.00	12.00	108.00
Victor Mutual Telephone company.....	17.50	12.00	210.00
Viola & Springville Telephone company.....	10.50	14.00	147.00
Vernon Springs Farmers Telephone company.....	4.50	14.00	63.00
Victor North Lincoln Independent Tel. Ass'n.....	10.00	10.00	100.00
Victor & Ladora Independent Telephone company.....	8.75	10.00	87.50
Victor & Summit Independent Telephone company.....	19.00	13.00	247.00
Victor Telephone company.....	5.80	10.00	58.00
Vetter, D., Telephone company.....	9.50	6.00	57.00
Volga Valley Telephone company.....	10.00	9.00	90.00
Viola Township Farmers Division F Telephone Co.....	7.60	12.50	95.75
Valley Mutual Telephone company.....	10.00	10.00	100.00
Victor & State Road Telephone company.....	3.00	18.00	54.00
Villisca, Sciola & Northern Telephone company.....	18.00	7.50	135.00
Vining Telephone company.....	12.00	10.00	120.00
Villisca & Pleasant Ridge Mutual Telephone Co.....	19.00	10.00	190.00
Valley Telephone company.....	3.50	15.00	52.50
Victor & Hartwick Telephone company.....	8.50	11.00	93.50
Vernon Farmers Mutual Telephone company.....	42.00	15.00	630.00
Valley Mutual Telephone company.....	6.50	10.00	65.00
Villisca & Pleasant Valley Telephone company.....	13.00	15.00	195.00
Viola & Anamosa Mutual Telephone company.....	3.00	9.00	27.00
Victor Southwestern Telephone company.....	7.00	11.00	77.00
Valley City Telephone company.....	8.50	12.00	102.00
Viola & Buffalo Telephone company.....	8.00	9.00	72.00
Willow Grove Short Line Telephone company.....	15.00	9.00	135.00
Webster & Armah Telephone company.....	4.00	10.00	40.00
Wertz Mutual Telephone company.....	5.00	30.00	150.00
Wire Corners Telephone company.....	5.00	15.00	75.00
West Toledo Telephone company.....	1.25	10.00	12.50
White Telephone company.....	7.50	10.00	75.00
Washington Center Telephone company.....	9.00	9.00	81.00

TABLE No. 5-C—CONTINUED.

Names of Companies.	Mileage.	Assessment per mile.	Total assess- ment.
Willow Line Telephone company	7.50	\$ 10.00	\$ 75.00
Wetmore, H. A. & G. L. Telephone Line	19.00	10.00	190.00
Wren Hill Telephone company	13.00	11.00	143.00
Whitley Short Line Telephone company	4.00	10.00	40.00
White Oak Mutual Telephone company	17.00	9.00	153.00
West Central Farmers Telephone company	9.25	9.00	83.25
Woodstock Telephone company	63.00	20.00	1,260.00
White Cloud Telephone company	9.75	14.00	136.50
Wheeler Telephone company	17.50	12.00	210.00
Walker-Rowley Telephone company	10.50	10.00	105.00
Whites Creek & Lovilia Farmers Mutual Tel. Co	13.00	8.00	104.00
Wapello Northwestern Telephone company.	7.50	12.00	90.00
Wall Street Telephone company	11.00	13.00	143.00
West Franklin Telephone company.	4.50	13.00	58.50
Wood Telephone company	4.00	10.00	40.00
Washington Mutual Telephone company.	7.00	12.00	84.00
West La Fayette Telephone company	6.50	20.00	130.00
White, J. F. & Sons, Private Telephone company.	.25	60.00	15.00
Whittier & Southern Telephone company	4.00	14.00	56.00
West Fremont Telephone company	6.66	12.00	79.92
White Oak No. "2" Telephone company	5.00	16.00	80.00
Wilkins Telephone Line	10.00	9.00	90.00
Wellers Farmers Telephone company	12.00	8.00	96.00
West Malcom & Sheridan Telephone company	21.25	13.00	276.25
Webster Mutual Telephone company	3.00	15.00	45.00
Whittier North Western Telephone company	7.00	18.00	126.00
Wapsie Telephone company	5.25	10.00	52.50
Whittier & Western Telephone company	5.75	16.00	60.00
Whittier & Co. Home Telephone company	3.50	18.00	63.00
White Pigeon Telephone company	16.75	10.00	167.50
Waldon Mutual Telephone company	15.00	10.00	150.00
White Oak Telephone company	11.00	8.00	88.00
West Des Moines Telephone company	12.00	6.00	72.00
Wapello Telephone company	5.75	7.00	40.25
What Cheer & Delta Mutual Telephone company.	9.00	11.00	99.00
West Union Mutual Telephone company	5.25	12.00	63.00
Webster-Armah Telephone company	6.50	9.00	58.50
West Liberty Farmers Mutual Telephone Co	13.00	11.00	143.00
White Oak Telephone company	7.25	10.00	72.50
Wagner, Geo. E., Telephone company.	12.25	13.00	159.25
Winthrop Quasqueton Telephone company	8.00	12.00	96.00
West Union Telephone company	11.75	8.00	94.00
Webster & South English Mutual Telephone Co.	6.75	12.00	81.00
West Liberty & Springville Mutual Telephone Co.	16.00	10.00	160.00
What Cheer, Thornburg & Gibson Telephone Co.	12.00	17.00	204.00
West Grove & Bloomfield Farmers Mut. Tel. Co.	9.00	9.27	83.43
Willowdale Telephone company	6.25	13.00	81.25
Wicks & St. Mary's Telephone company	6.25	7.50	47.75
Wellman Mutual Telephone Exchange			175.00
West Liberty & Union Valley Telephone company	6.00	13.00	78.00
Whittier & Springville Farmers Mutual Tel. Co.	3.75	27.00	101.25
Wagner Telephone company	12.00	10.00	120.00
Woodward, W. J., Telephone Line	.50	20.00	10.00
Wax Mutual Telephone company	14.00	13.00	182.00
Wyncedah Telephone company	16.00	10.00	160.00
Wellington Telephone Line	2.50	11.00	27.50
Woodburn Mutual Northwestern Telephone Co.	8.00	12.00	96.00

TABLE No. 5-C—CONTINUED.

Names of Companies.	Mileage.	Assessment per mile.	Total assessment.
Woodburn, Osceola & White Breast Telephone Co.	7.75	\$ 13.55	\$ 108.48
White Pigeon Rural Telephone company	8.50	9.00	76.50
Walnut No. 3 (Casey) Telephone company	11.00	11.00	121.00
Wolf Creek (Humeston) Telephone company	15.00	12.50	187.50
Washington Center Telephone company	13.50	9.00	121.50
Walters, L. G. & Mennese, J. E., Telephone Line	3.50	15.00	52.50
Washington Township Mutual Telephone company	18.00	10.00	180.00
Washington Line Telephone company	7.00	*	*
Willow Creek Rural Telephone company	7.00	10.00	70.00
West Nodaway Telephone company	6.58	15.00	98.70
Wilton & Muscatine Telephone company	7.66	12.00	84.00
Woodburn South Eastern Telephone company	9.00	11.00	99.00
West Walnut Telephone company	10.50	13.00	136.50
Whiskey Bottom Telephone company	4.50	10.00	45.00
Woodburn & Smyrna Telephone company	6.00	15.00	90.00
West Cedar Telephone company	3.25	10.00	32.50
West Buffalo Telephone company	11.00	8.00	88.00
Wolf Creek Telephone company	15.00	12.50	187.50
Woodburn & Cleveland Telephone company	6.00	11.00	66.00
Wayne Line No. 4 Telephone company	12.00	8.00	96.00
West Liberty Short Line Telephone company	3.25	16.00	52.00
Western Union Telephone company	15.00	10.00	150.00
Weldon, Laeclde & Osceola Telephone company	196.00	8.00	1,568.00
Warren Center Telephone company	10.00	9.00	90.00
West Grove & Monterey Telephone company	9.50	9.00	85.50
Winthrop Telephone company	5.00	28.00	140.00
Western Union Telephone company	9.50	8.00	76.00
Walnut Hill Telephone company	9.50	10.00	95.00
Will Creek Meriden Mutual Telephone company	12.50	11.00	137.50
Waiker Short Line Telephone company	1.75	10.00	17.50
Wapsie Valley Telephone company	5.00	13.50	67.50
Williams & Calhoun Private Telephone Line	.75	15.00	11.25
Waubeek Telephone company	12.50	12.00	150.00
West Grove Telephone company	.75	*	*
White Willow Telephone Line	2.50	7.50	18.75
White Breast Telephone company	2.50	15.00	37.50
White Star Telephone company	6.75	*	*
Whitten Mutual Telephone company	3.00	21.00	63.00
West Homer Mutual Telephone company	14.00	12.00	168.00
Will Telephone company	6.50	11.00	71.50
West Otter Creek & Mutual Telephone company	6.00	10.00	60.00
Wm. H. Plummer (Private) Telephone Line	.50	20.00	10.00
Whittier Telephone company	.87	12.00	10.44
Weaver Independent Telephone company	43.00	13.00	559.00
West Cedar Farmers Mutual Telephone company	3.75	14.00	52.50
Wild Cat & Cambria Telephone company	17.25	9.00	155.25
White Rock Mutual Telephone company	2.25	15.00	33.75
Wapsie Valley Telephone company	4.00	15.00	60.00
Whippoorwill Telephone company	7.00	11.00	77.00
Willow Grove Mutual "No. 8" Telephone Co.	8.63	11.99	103.47
What Cheer & Janetown Telephone company	2.25	13.00	29.25
West Farmers (Kelley) Telephone company	3.00	18.00	54.00
Wall Street Telephone company	11.00	13.00	143.00
Washington Telephone Line	11.50	10.00	115.00

*Not assessable for 1904.

Assessment of Telephone Companies.

477

TABLE No. 5-C—CONTINUED.

Names of Companies.	Mileage.	Assessment per mile.	Total assessment.
Wiley Mutual Telephone company	19.75	\$ 12.50	\$ 246.87
Walker & Urbana Telephone company,	11.00	6.00	66.00
White Oak Telephone Company No. 3	10.00	8.00	80.00
Wanamaker & Kellerton Telephone Line	8.00	8.00	64.00
West Morgan Telephone company	14.50	15.00	217.50
"X" Telephone company	5.50	11.00	60.50
Yorktown, Clarinda & State Road Telephone Co..	10.00	16.00	160.00
Yankey Hollow Rural Telephone company	5.00	11.00	55.00
Yorktown-Fairview Telephone company	6.00	11.00	66.00
Yale & Western Mutual Telephone company	6.75	14.00	94.50
Yankee Point Mutual Telephone company	12.37	10.00	123.70
Yorktown & Norwich Telephone company	6.75	14.00	94.50
Yale & Jamaica Telephone company	13.50	10.00	135.00
Young America Telephone company	10.00	12.00	120.00
Yale & Bagley Telephone company	17.00	11.00	187.00
Yeoman Telephone company	8.25	10.00	82.50
Yorktown & Bethesda Telephone company	14.00	11.00	154.00
Yorktown East Center & Clarinda Telephone Co.	11.00	10.00	110.00
Yorktown, Bethesda & Summit Telephone Co.	12.50	12.50	156.25
Yorktown (Fairview) Telephone company	6.00	11.00	66.00
Zero Telephone company	11.25	6.00	67.50
Zearing Mutual No. 1 Telephone company	8.50	22.00	187.00
Zearing Mutual No. 6 Telephone company	8.25	12.00	99.00
Zinn Electric Light & Power Telephone company.	6.00	22.00	132.00
Zearing Johnson Grove Mutual Telephone Co	12.50	11.00	137.50
Zellman, Wm., Telephone Line	2.00	15.00	30.00
Zion-Attice Mutual (Rural) Telephone company...	4.50	8.00	36.00
Rural Telephone Mileage	18,085.98		
Rural Telephone Assessment			\$ 209,927.52

RECAPITULATION.

	Total Miles.	Total Net Assessment.
Telegraph Lines, 5-A	10,028.72	\$ 730,801.08
Commercial Telephone Lines, 5-B	30,437.10	1,231,023.94
Rural Telephone Lines, 5-C	13,085.88	209,927.52
Grand total	53,551.70	\$ 2,201,752.49

PART VI.

**NATIONAL AND STATE GOVERNMENTS,
REGISTER OF PRESIDENTS, CABINET AND
OTHER OFFICERS, 1787 TO 1904,
GOVERNMENTS OF NEW POSSESSIONS.**

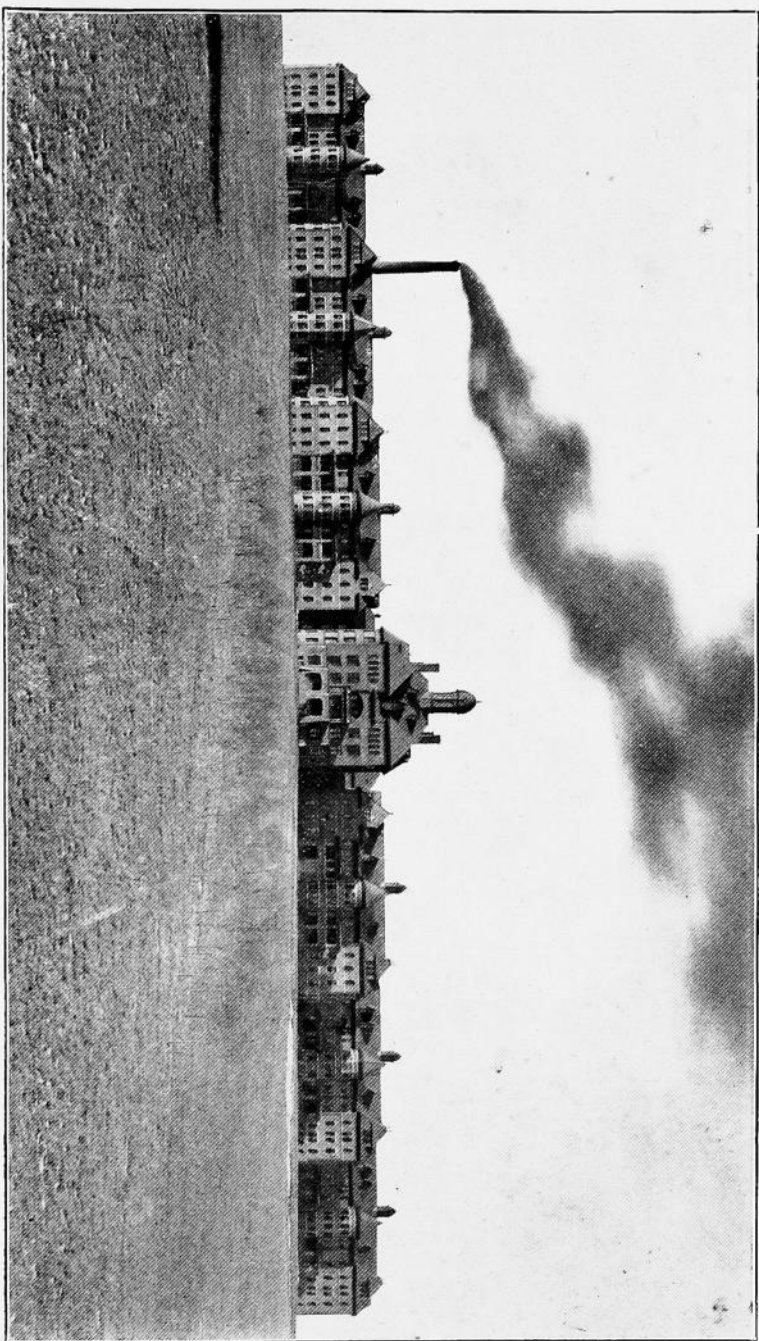

Main Building—Cherokee State Hospital.

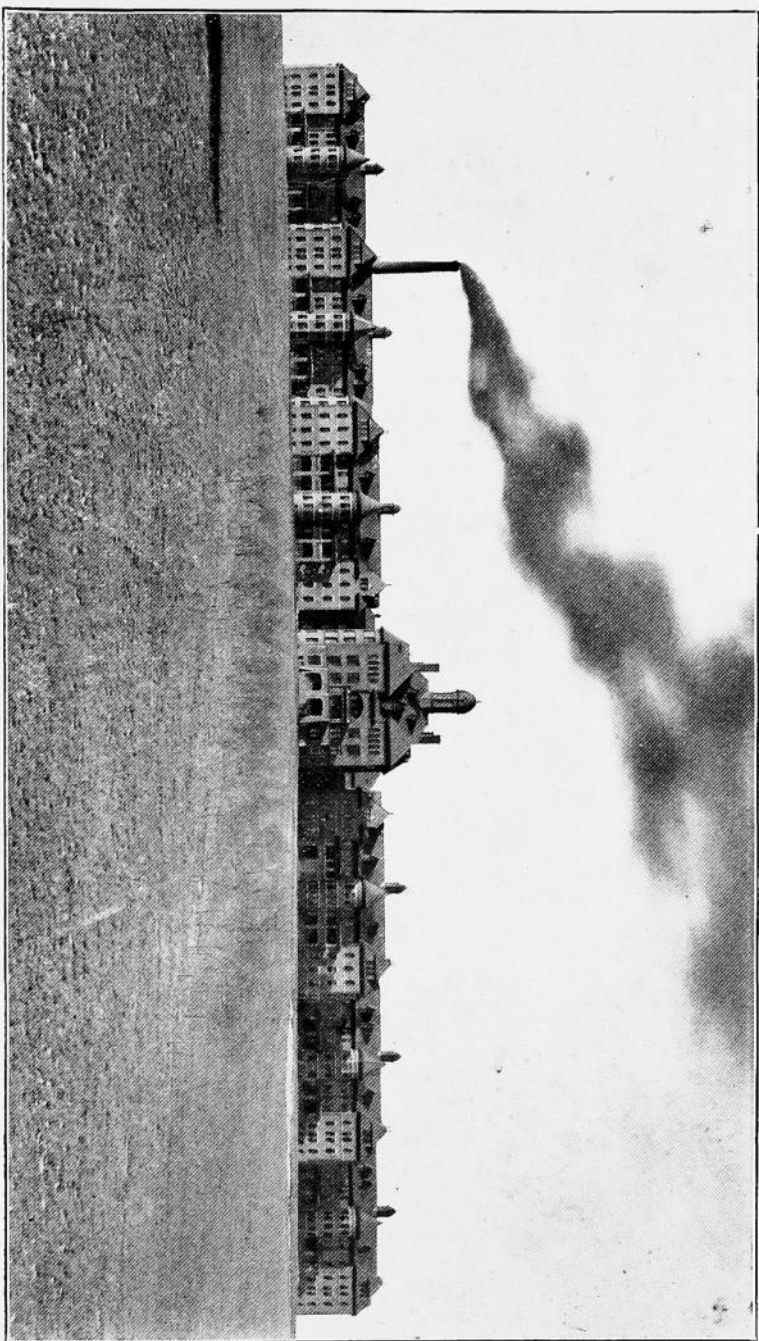

Main Building—Cherokee State Hospital.

UNITED STATES GOVERNMENT.

President—Theodore Roosevelt, New York. Salary \$50,000.

Vice President—Charles W. Fairbanks, Indiana. Salary, \$8,0000.

CABINET.

Secretary of State—John Hay of District of Columbia.

Secretary of the Treasury—Leslie M. Shaw of Iowa.

Secretary of War—William H. Taft of Ohio.

Attorney-General—William H. Moody of Massachusetts.

Postmaster General—*Robert J. Wynne of Pennsylvania.

Secretary of the Navy—Paul Morton of Illinois.

Secretary of the Interior—Ethan Allen Hitchcock of Missouri.

Secretary of Agriculture—James Wilson of Iowa.

Secretary of Commerce and Labor—Victor H. Metcalf of California.

Salary of Cabinet members \$8,000 per annum, each.

SUPREME COURT OF THE UNITED STATES.

Chief Justice—Melville W. Fuller of Illinois; appointed 1888.

Associate Justices—John M. Harlan of Kentucky; appointed 1877.

David J. Brewer of Kansas; appointed 1889.

Henry B. Brown of Michigan; appointed 1890.

Edward D. White of Louisiana; appointed 1894.

Rufus W. Peckham of New York; appointed 1895

Joseph McKenna of California; appointed 1898.

Oliver W. Holmes of Massachusetts; appointed 1902.

William R. Day of Ohio; appointed 1903.

Salary of Chief Justice, \$13,000 per annum; Associate Justices, \$12,500 per annum, each.

DEPARTMENT OF STATE.

Secretary of State—John Hay of District of Columbia.

Assistant Secretary—Francis B. Loomis of Ohio.

Second Assistant Secretary—Alvey A. Adee of District of Columbia.

Third Assistant Secretary—Herbert H. D. Peirce of Massachusetts.

Assistant Solicitor—Frederick Van Dyne of New York.

Chief Clerk—W. H. Michael of Nebraska.

Chief of Diplomatic Bureau—Sidney Y. Smith of District of Columbia.

Chief of Consular Bureau—Wilbur J. Carr of New York.

Chief of Bureau of Indexes and Archives—Pendleton King of North Carolina.

*To be succeeded March 4, 1905, by George B. Cortelyou of New York.

Chief of Bureau of Accounts—Thomas Morrison of New York.
Chief of Bureau of Rolls and Library—Andrew H. Allen of North Carolina.
Chief of Bureau of Trade Relations—Frederic Emory of Maryland.
Chief of Bureau of Appointments—Robert B. Mosher of Kentucky.
Chief of Bureau of Passports—Gaillard Hunt of District of Columbia.

Isthmian Canal Commission—Rear Admiral John G. Walker, chairman; Maj. Gen. George W. Davis, William Barclay Parsons, William H. Burr, Benjamin M. Harrod, Carl Ewald Grumsky.
Special Disbursing Officer—Paymaster Eugene C. Tobey, U. S. N.

SPECIAL COMMISSION PLENIPOTENTIARY UNDER TARIFF ACT.

Commissioner—John A. Kasson of Iowa.
Secretary—Chapman Coleman of ———.

TREASURY DEPARTMENT.

Secretary of the Treasury—Leslie M. Shaw of Iowa.
Assistant Secretary—Horace A. Taylor of Wisconsin.
Assistant Secretary—
Assistant Secretary—Charles H. Keep of New York.
Chief Clerk—Wallace H. Hills of New York.
Chief of Division of Appointments—Charles Lyman of Connecticut.
Comptroller—Robert J. Tracewell of Indiana.
Treasurer of United States—Ellis H. Roberts of New York.
Register of the Treasury—Judson W. Lyons of Georgia.
Comptroller of the Currency—William B. Ridgely of Illinois.
Commissioner of Internal Revenue—John W. Yerkes of Kentucky.
Director of the Mint—George E. Roberts of Iowa.
Chief of Secret Service Division—John E. Wilkie of Illinois.
Supervising Architect—James K. Taylor of Pennsylvania.
Bureau of Engraving and Printing—Director—William M. Meredith of Illinois.

WAR DEPARTMENT.

Secretary of War—William H. Taft of Ohio.
Assistant Secretary—Robert S. Oliver of New York.
Chief Clerk—John C. Scofield of Georgia.
Chief of Staff—Lieut. Gen. Adna R. Chaffee.
Inspector General—Brig. Gen. George H. Burton.
Quartermaster General—Brig. Gen. Charles F. Humphrey.
Commissary General of Subsistence—Brig. Gen. John F. Weston.
Surgeon General—Brig. Gen. Robert M. O'Reilly.
Paymaster General—Brig. Gen. Francis S. Dodge.
Chief of Engineers—Brig. Gen. Alexander Mackenzie.
Chief of Ordnance—Brig. Gen. William Crozier.
Judge Advocate General—Brig. Gen. George B. Davis.
Chief Signal Officer—Brig. Gen. Adolphus W. Greely.
Chief of Record and Pension Office—Brig. Gen. F. C. Aldsworth.
Superintendent Public Buildings and Grounds—Col. Charles S. Bromwell.
Bureau of Insular Affairs—Col. Clarence R. Edwards.

BATTLEFIELD PARK COMMISSIONERS.

Gettysburg National Military Park Commissioners—John P. Nicholson, Pennsylvania; William M. Robbins, North Carolina; C. A. Richardson, New York.

Chickamagua and Chattanooga Military Park Commissioners—Henry V. Boynton, Ohio; Alexander P. Stewart, Tennessee; Brig.-Gen. Frank G. Smith (retired), U. S. A.

Shiloh National Military Park Commissioners—Cornelius Cadle, Alabama; James H. Ashcraft, Kentucky; Basil Duke, Kentucky.

Vicksburg National Military Park Commissioners—William T. Rigby, Iowa; Stephen D. Lee, Mississippi; James G. Everest, Illinois.

DEPARTMENT OF JUSTICE.

Attorney-General—William H. Moody of Massachusetts.

Assistant to the Attorney-General—William A. Day of District of Columbia.

Solicitor General—Henry M. Hoyt of Pennsylvania.

Assistant Attorneys-General—Louis A. Pradt of Wisconsin; John G. Thompson of Illinois; Milton D. Purdy of Minnesota; James C. McReynolds of Tennessee; William E. Fuller of Iowa; Charles H. Robb of Vermont.

Special Assistant Attorney-General—Charles W. Russell of District of Columbia.

Assistant Attorney-General—Interior Department, Frank L. Campbell of Ohio.

Solicitor for the Department of State—William L. Penfield of Indiana.

Solicitor of the Treasury—Maurice D. O'Connell of Iowa.

Solicitor of Internal Revenue—Albert W. Wisbard of Indiana.

Chief Clerk—Orrin J. Field of Kansas.

General Agent—Cecil Clay of West Virginia.

Law Clerk and Examiner of Titles—Alexander J. Bently of Ohio.

Commission to Revise the Laws of the United States—Commissioners—Alex C. Botkin of Montana; David K. Watson of Ohio; William D. Bynum of Indiana.

POST OFFICE DEPARTMENT.

Postmaster General—*Robert J. Wynne of New York.

First Assistant Postmaster General—

Second Assistant Postmaster General—W. S. Shallenberger, of Pennsylvania.

Third Assistant Postmaster General—E. C. Madden of Michigan.

Fourth Assistant Postmaster General—

Chief Clerk—Merritt O. Chance of Illinois.

Superintendent of Foreign Mails—Newton M. Brooks of Virginia.

Superintendent of Money Order System—Edward F. Kimball of Massachusetts.

Superintendent of Registry System—Edwin Sands.

General Superintendent of Railway Mail Service—Jas. E. White of Illinois.

Superintendent of Dead Letter Office—

Superintendent of Railway Adjustment—James H. Crew of Ohio.

Superintendent of System of Postal Finance—C. H. Buckler of Maryland.

* To be succeeded March 4, 1905, by George B. Cortelyou of New York.

Superintendent of Rural Free Delivery Service—William R. Spilman of Kansas.

Chief Post Office Inspector—Wm. J. Vickery of

NAVY DEPARTMENT.

Secretary of the Navy—Paul Morton of Illinois.

Assistant Secretary—Charles H. Darling of Vermont.

Chief Clerk—B. F. Peters of Pennsylvania.

Admiral of the Navy—George Dewey.

BUREAU CHIEFS AND DEPARTMENTAL OFFICERS.

Navigation—Rear-Admiral George A. Converse.

Equipment—Rear-Admiral H. N. Manney.

Ordnance—Rear-Admiral N. E. Mason.

Medicine and Surgery—Rear-Admiral P. M. Rixey.

Supplies and Accounts—Rear-Admiral H. T. B. Harris.

Steam Engineering—Rear-Admiral Charles W. Rae.

Construction and Repair—Rear-Admiral W. L. Capps.

Yards and Docks—Rear-Admiral M. T. Endicott.

Judge Advocate General—Captain Samuel W. B. Diehl.

Office of Naval Intelligence—Captain Seaton Schroeder.

Hydrographer—Commander Harry M. Hodges.

Superintendent Naval Observatory—Rear-Admiral Colby M. Chester.

Director of Nautical Almanac—Professor W. S. Harshman.

President of Naval Retiring Board—Rear Admiral Charles E. Clark.

President Board of Inspection and Survey—Captain J. H. Dayton.

DEPARTMENT OF THE INTERIOR.

Secretary of the Interior—Ethan Allen Hitchcock of Missouri.

First Assistant Secretary—Thomas Ryan of Kansas.

Assistant Secretary—Melville W. Miller of Indiana.

Chief Clerk—Edward M. Dawson of Maryland.

Commissioner of the General Land Office—Wm. A. Richards of Wyoming.

Commissioner of Pensions—Vespasian Warner of Illinois.

Commissioner of Patents—Frederick I. Allen of New York.

Commissioner of Education—Wm. T. Harris of Massachusetts.

Commissioner of Indian Affairs—F. E. Leupp of District of Columbia.

Commissioner of Railroads—James Longstreet of Georgia.

Director of Geological Survey—Charles D. Walcott of New York.

Superintendent of Capitol Building and Grounds—Elliott Woods of Indiana.

DEPARTMENT OF AGRICULTURE.

Secretary of Agriculture—James Wilson of Iowa.

Assistant Secretary—W. M. Hayes of Minnesota.

Chief Clerk—Sylvester R. Burch of Kansas.

Chief of Weather Bureau—Willis L. Moore of Ohio.

Chief of Bureau of Animal Industry—D. E. Salmon of North Carolina.

Chief of Plant Industry—B. T. Galloway of Missouri.

Chief of Bureau of Forestry—Gifford Pinchot of New York.

Chief of Bureau of Chemistry—Harvey W. Wiley of Indiana.

Chief of Bureau of Soils—Milton Whitney of Maryland.

Chief of Division Publications—Geo. W. Hill of Minnesota.

Chief of Bureau of Statistics—John Hyde of Nebraska.

DEPARTMENT OF COMMERCE AND LABOR.

Secretary of Commerce and Labor—Victor H. Metcalf of California.

Assistant Secretary—Lawrence O. Murray of Illinois.

Chief Clerk—Frank H. Bowen of Massachusetts.

Commissioner of Corporations—James R. Garfield of Ohio.

Commissioner of Labor—Charles P. Neill of District of Columbia.

Commissioner of Navigation—Eugene T. Chamberlain of New York.

Director of Census—S. N. D. North of Massachusetts.

Commissioner of Fish and Fisheries—Geo. M. Bowers of West Virginia.

Commissioner General of Immigration—Frank P. Sargeant of Illinois.

Supervising Inspector General of Steam Vessels—Geo. Uhler of Pennsylvania.

Director of the Bureau of Standards—Sam'l W. Stratton of Illinois.

Superintendent of U. S. Coast and Geodetic Survey—O. H. Tittmann of Missouri.

Chief of the Bureau of Statistics—Oscar P. Allen of District of Columbia.

INDEPENDENT COMMISSIONS AND OFFICERS.

Interstate Commerce Commission—Commissioners—Martin A. Knapp, New York, Chairman; Judson C. Clements, Georgia; James D. Yeomans, Iowa; Charles A. Prouty, Vermont; Joseph W. Fifer, Illinois.

Civil Service Commission—Commissioners—John C. Black, Illinois, Chair. man; Henry F. Greene, Minnesota; Alford W. Cooley, New York.

Government Printing Office—Public Printer—Frank W. Palmer, Illinois.

Library of Congress—Librarian—Herbert Putman, Illinois.

ROSTER U. S. CIRCUIT AND DISTRICT COURTS.

Eighth Judicial Circuit—Composed of the districts of Northern Iowa, Southern Iowa, Minnesota, Eastern Missouri, Western Missouri, Eastern Arkansas, Western Arkansas, Nebraska, Colorado, Kansas, North Dakota, South Dakota, Wyoming, Utah, Territories of New Mexico, Oklahoma, and Northern, Western, Central and Southern Districts of Indian Territory.

HON. DAVID J. BREWER, Associate Justice U. S. Supreme Court.
 HON. WALTER H. SANBORN, St. Paul, Minn., U. S. Circuit Judge.
 HON. AMOS M. THAYER, St. Louis, Mo., U. S. Circuit Judge.
 HON. WILLIS VAN DEVANTER, Cheyenne, Wyo., Circuit Judge.
 HON. WILLIAM C. HOOK, Leavenworth, Kan., Circuit Judge.

SOUTHERN DISTRICT OF IOWA.

District Judge—Hon. Smith McPherson, Red Oak, Iowa.
Stenographer to the Judge—W. E. Boughmer, Red Oak, Iowa.
Clerk Circuit Court—Edw. R. Mason, Des Moines, Iowa.
Deputy Clerk—Maze Vernon, Des Moines, Iowa.
Clerk District Court—Wm. C. McArthur, Des Moines, Iowa.
Deputy Clerk—Esther Freda Blank, Des Moines, Iowa.
U. S. Attorney—Hon. Lewis Miles, Corydon, Iowa.
Assistant U. S. Attorney—George B. Stewart, Fort Madison, Iowa.
Clerk to U. S. Attorney—S. S. Wright.
U. S. Marshal—Geo. M. Christian, Des Moines, Iowa.
Office Deputy Marshal—Howard L. Hedrick, Des Moines, Iowa.
Office Deputy—Alma Christian, Des Moines, Iowa.
Messenger—Wm. Hampton, Red Oak, Iowa.

FIELD DEPUTY MARSHALS.

A. D. Dunlap, Keokuk, Iowa. Geo. F. McCoy, Council Bluffs, Iowa.
 Edw. E. Johnston, Des Moines, Iowa. W. J. McAhren, Denison, Iowa.
 Wesley Bryant, Creston, Iowa.

COUNTIES COMPRISING THE VARIOUS DIVISIONS.

Central Division—Headquarters, Des Moines; Boone, Dallas, Greene, Guthrie, Jasper, Marshall, Mahaska, Monroe, Marion, Madison, Poweshiek, Polk, Story and Warren.

Eastern Division—Thomas F. Glynn, deputy clerk, headquarters, Keokuk; Davis, Des Moines, Henry, Jefferson, Lee, Louisa, Van Buren and Wapello.

Southern Division—Charles L. Roberts, deputy clerk, headquarters, Creston; Adair, Adams, Clarke, Decatur, Fremont, Lucas, Page, Ringgold, Taylor, Union, Wayne and Appanoose.

Western Division—E. J. Maxwell, deputy clerk, headquarters, Council Bluffs; Audubon, Carroll, Crawford, Cass, Harrison, Mills, Montgomery, Pottawattamie and Shelby.

Davenport Division—H. J. McFarland, deputy clerk, headquarters, Davenport; Keokuk, Muscatine, Scott and Washington.

REFEREES IN BANKRUPTCY.

S. S. Ethridge, postoffice, Des Moines. Counties—Boone, Dallas, Guthrie, Jasper, Madison, Marshall, Marion, Polk, Poweshiek, Story and Warren.

A. M. Antrobus, postoffice, Burlington. Counties—Des Moines, Henry, Jefferson and Louisa.

W. J. Roberts, postoffice, Keokuk. Counties—Appanoose, Davis, Lee and Van Buren.

J. M. Helmick, postoffice, Davenport. Counties—Muscatine and Scott.

Irving C. Johnson, postoffice, Oskaloosa. Counties—Keokuk, Mahaska, Monroe and Washington.

W. S. Dungan, postoffice, Chariton. Counties—Decatur, Lucas and Wayne.

H. C. French, postoffice, Red Oak. Counties—Adair, Adams, Cass, Clarke, Fremont, Mills, Montgomery, Page, Ringgold, Taylor and Union.

W. S. Mayne, postoffice, Council Bluffs. Counties—Audubon, Carroll, Crawford, Greene, Harrison, Pottawattamie and Shelby.

UNITED STATES COMMISSIONERS.

Francis M. Hunter.....	Ottumwa.	Robert H. Hanna.....	Creston.
Wm. J. Roberts.....	Keokuk.	Geo. F. Wright.....	Council Bluffs.
Arthur G. Bush.....	Davenport.	Wm. C. McArthur.....	Des Moines.
N. A. Crawford.....	Council Bluffs.		

MASTERS IN CHANCERY.

Geo. F. Henry.....	Des Moines.	W. C. Howell.....	Keokuk.
George S. Wright.....	Council Bluffs.		

TERMS OF COURT.

Terms of the Circuit and District Courts of the United States are held in the several divisions in the Southern district of Iowa as follows

In the Western division at Council Bluffs, on the second Tuesday in March and the third Tuesday in September.

In the Eastern Division at Keokuk, on the second Tuesday in April and the third Tuesday in October.

In the Central division at Des Moines, on the second Tuesday in May and the third Tuesday in November.

In the Southern division at Creston, on the fourth Tuesday in March and the third Tuesday in October.

In the Davenport division at Davenport, fourth Tuesday in April and the first Tuesday in October.

NORTHERN DISTRICT OF IOWA.

District Judge—Henry T. Reed, Cresco, Howard County.

Clerk District and Circuit Courts—Alonzo J. Vanduzee, Dubuque, Dubuque county.

Attorney—Horace G. McMillan, Cedar Rapids, Linn county.

United States Marshal—Edward Knott, Dubuque, Dubuque county.

DEPUTY UNITED STATES MARSHALS.

Chief Deputy—John W. Philpot, Dubuque, Dubuque county.

Office Deputy—Horace Poole, Dubuque, Dubuque county.

Field Deputies—M. L. Healy, Cedar Rapids, Linn county.

G. F. Gustafson, Fort Dodge, Webster county.

J. A. Tracy, Sioux City, Woodbury county.

COUNTIES COMPRISING THE VARIOUS DIVISIONS.

Eastern Division—Allamakee, Dubuque, Jackson, Buchanan, Clayton, Delaware, Fayette, Winneshiek, Howard, Chickasaw, Bremer, Black Hawk, Floyd and Mitchell.

Cedar Rapids Division—Jones, Cedar, Linn, Johnson, Iowa, Benton, Tama, Grundy, Hardin and Clinton.

Central Division—Emmet, Palo Alto, Pocahontas, Calhoun, Kossuth, Humboldt, Webster, Winnebago, Hancock, Wright, Hamilton, Worth, Cerro Gordo, Franklin and Butler.

Western Division—Dickinson, Clay, Buena Vista, Sac, Osceola, O'Brien, Cherokee, Ida, Lyon, Sioux, Plymouth, Woodbury and Monona.

REFEREES IN BANKRUPTCY.

C. S. Stillwell.....	Waukon.	W. H. Morling.....	Emmetsburg.
Oliver Longueville....	Dubuque.	W. C. Ralston.....	Pocahontas.
F. W. Myatt.....	Maquoketa.	F. F. Hunter.....	Rockwell City.
M. W. Harmon.....	Independence.	S. W. Crowell.....	Algona.
W. J. Rogers.....	West Union.	G. S. Garfield.....	Humboldt.
R. F. B. Portman.....	Decorah.	Frank Farrell.....	Fort Dodge.
M. M. Moon.....	Cresco.	L. A. Jensen.....	Forest City.
Edward L. Smalley....	Bremer.	M. R. Chambers....	Garner.
W. P. Hoxie.....	Waterloo.	Porter Donley.....	Eagle Grove.
J. S. Bradley.....	Charles City.	W. J. Covil.....	Webster City.
A. E. Roberts.....	Osage.	A. H. Cummings....	Mason City.
J. S. Stacy.....	Anamosa.	Henry White.....	Hampton.
J. S. Anderson.....	Cedar Rapids.	G. W. Patterson....	Spencer.
J. G. Warner.....	Iowa City.	H. L. Loft.....	Cherokee.
Fred K. Feenan.....	Marengo.	W. D. Brown.....	Onawa.
C. J. Vail.....	Blainstown.	G. T. Wellman.....	Sheldon.
C. J. Stevens.....	Montour.	Louis Vogt.....	George
N. S. Carpenter.....	Eldora.	John E. Orr.....	Orange City.
L. F. Sutton.....	Clinton	C. L. Joy.....	Sioux City.
C. C. Doolittle.....	Estherville.	M. M. Moulton.....	Storm Lake.

UNITED STATES COMMISSIONERS.

Monroe M. Cady.....	Dubuque.	Thos. G. Henderson.	Sioux City.
Frank F. Swale.....	New Hampton.	William J. Keefe....	Clinton.
James O. Stewart....	Cedar Rapids.	J. A. Rogers.....	Clarion.
W. H. Johnson.....	Fort Dodge.		

TERMS OF COURT.

Terms of the Circuit and District Courts of the United States are held in the several divisions of the Northern District of Iowa as follows:

In the Cedar Rapids division at Cedar Rapids on the first Tuesday in April and the second Tuesday in September.

In the Eastern division at Dubuque, on the fourth Tuesday in April and the first Tuesday in December.

In the Western division at Sioux City, on the fourth Tuesday in May and the first Tuesday in October.

In the Central division at Fort Dodge, on the second Tuesday in June and the second Tuesday in November.

UNITED STATES INTERNAL REVENUE COLLECTORS, IOWA.

THIRD DISTRICT.

Collector—J. U. Sammis, Le Mars.

Chief Office Deputy—E. P. Sammis, Dubuque.

Office Deputies—James P. Bennett, Dubuque.

C. D. Hayden, Dubuque.

Julia A. Busby, Dubuque.

Field Deputy First Division—H. A. Stearns, Marion.

Field Deputy Second Division—C. F. Johnson, Sheffield.

Field Deputy Third Division—P. E. Narey, Spirit Lake.

Field Deputy Fourth Division—H. A. Nichols, Rock Rapids.

Stamp Deputies—I. M. Lyon, Sioux City.

J. A. Runkle, Cedar Rapids.

Gaugers—J. M. Lynch, Sioux City.

Al. Clark, Dubuque.

FOURTH DISTRICT.

Collector—Harry O. Weaver, Burlington.

Chief Deputy Collector—F. L. Poor, Burlington.

Office Deputy—J. N. Martin, Burlington.

Field Deputy First Division—John A. O'Neal, Burlington.

Field Deputy Second Division—John A. Evans, Davenport.

Field Deputy Third Division—John Connolly, Des Moines.

Field Deputy Fourth Division—M. M. Parkinson, Council Bluffs.

Stamp Deputies—D. B. Moorehouse, Davenport.

Wm. A. Springer, Des Moines.

John A. Dunlap, Keokuk.

A. G. Smith, Clinton.

E. L. Kilby, Ottumwa.

Ohio Knox, Council Bluffs.

Clerks—G. H. Kriechbaum, Burlington.

Miss S. A. Smyth, Burlington.

Gauger—John Heinz, Davenport.

UNITED STATES PENSION AGENCY, IOWA AND NEBRASKA.

Agent—Richard P. Clarkson, Polk county, post-office, Des Moines, Iowa.

UNITED STATES LAND OFFICE.

Register—Thornton S. Howard, Des Moines.

Receiver—S. J. Loughran, Des Moines.

UNITED STATES WEATHER BUREAU.

Local Forecast Official—Dr. Geo. M. Chappel, Des Moines.

FIFTY-NINTH CONGRESS.

BEGAN MARCH 4, 1905. ENDS MARCH 4, 1907.

SENATE.

<i>Terms Expire.</i>	<i>Senators.</i>	<i>Politics.</i>	<i>P. O. Address.</i>	<i>Terms Expire.</i>	<i>Senators.</i>	<i>Politics.</i>	<i>P. O. Address.</i>
ALABAMA.							
1909	Edmund W. Pettus	Dem.	Selma.	1911	Hernando D. Money	Dem.	Carrollton.
1907	John T. Morgan	Dem.	Selma.	1913	Anselm J. McLaughlin	Dem.	Brandon.
ARKANSAS.							
1909	James P. Clarke	Dem.	Little Rock.	1909	William J. Stone	Dem.	St. Louis.
1907	James H. Berry	Dem.	Bentonville.	1911	A republican.		
CALIFORNIA.							
1909	George C. Perkins	Rep.	Oakland.	1911	Thomas H. Carter	Rep.	Butte.
1911	Frank P. Flint	Rep.	Los Angeles.	1907	William A. Clark	Dem.	Butte.
COLORADO.							
1909	Henry M. Teller	Dem.	Central City.	1907	Joseph H. Millard	Rep.	Omaha.
1907	Thomas M. Patterson	Dem.	Denver.	1911	Elmer J. Burkett	Rep.	Lincoln.
CONNECTICUT.							
1909	Orville H. Platt	Rep.	Meriden.	1909	Francis G. Newlands	Dem.	Reno.
1911	Morgan G. Bulkeley	Rep.	Hartford.	1911	Georg S. Nixon	Rep.	Winnemusca.
DELAWARE.							
1911	A republican.			NEW HAMPSHIRE.			
1907	James F. Allee	Rep.	Dover.	1909	Jacob H. Galinger	Rep.	Concord.
				1907	Henry E. Suraham	Rep.	Manchester.
FLORIDA.							
1909	Stephen R. Mallory	Dem.	Pensacola.	NEW JERSEY.			
1911	James Piper Tallaferr	Dem.	Jacksonville.	1911	John Kean	Rep.	Ursino.
				1907	John F. Dryden	Rep.	Newark.
GEORGIA.							
1909	Alexander S. Clay	Dem.	Marietta.	NEW YORK.			
1907	Agustus O. Bacon	Dem.	Macon.	1909	Thomas C. Platt	Rep.	Owego.
				1911	Chauncey M. Depew	Rep.	Peekskill.
IDAHO.							
1909	Weldon B. Heyburn	Rep.	Wallace.	1909	Lee S. Overman	Dem.	Salisbury.
1907	Fred T. Dubois	Dem.	Blackfoot.	1907	Furnifold M. Simmons	Dem.	Raleigh.
MISSISSIPPI.							
MISSOURI.							
MONTANA.							
NEBRASKA.							
NEVADA.							

1909	Albert J. Hopkins	Rep.	Aurora.
1907	Shelby M. Chalm	Rep.	Springfield.
INDIANA.			
1911	Albert J. Beveridge	Rep.	Indianapolis.
1909	*James A. Hemenway	Rep.	Boonerville.
IOWA.			
1909	William B. Allison	Rep.	Dubuque.
1907	Jonathan P. Dolliver	Rep.	Ft. Dodge.
KANSAS.			
1909	Chester I. Long	Rep.	Medicine Lodge.
1907	*Joseph R. Burton	Rep.	Abilene.
KENTUCKY.			
1909	James B. McCreary	Dem.	Richmond.
1907	Joseph C. S. Blackburn	Dem.	Versailles.
LOUISIANA.			
1909	Sammuel D. McEnery	Dem.	New Orleans.
1918	Murphy J. Foster	Dem.	Franklin.
MAINE.			
1911	Engene Hale	Rep.	Elsworth.
1907	William P. Frye	Rep.	Lewiston.
MARYLAND.			
1909	Arthur P. Gorman	Dem.	Laurel.
1911	Isidor Raynor	Dem.	Baltimore.
MASSACHUSETTS.			
1911	Henry Cabot Lodge	Rep.	Nahant.
1907	+ Winthrop M. Crane	Rep.	Dallon.
MICHIGAN.			
1911	Julius C. Burrows	Rep.	Kalamazoo.
1907	Russell A. Alger	Rep.	Detroit.
MINNESOTA.			
1911	Moses E. Clapp	Rep.	St. Paul.
1907	Knute Nelson	Rep.	Alexand.
*Elected to fill vacancy caused by resignation of Clarke W. Fairbanks. +Appointed to fill vacancy caused by death of George F. Hoar.			
NORTH DAKOTA.			
1909	Henry C. Hansbrough	Rep.	Devil's Lake.
1911	P. J. McCumber	Rep.	Wapeton.
OHIO.			
1909	Joseph B. Foraker	Rep.	Cincinnati.
1911	Charles Dick	Rep.	Akron.
OREGON.			
1909	Charles W. Fulton	Rep.	Astoria.
1907	John H. Mitchell	Rep.	Portland.
PENNSYLVANIA.			
1909	Boies Penrose	Rep.	Philadelphia.
1911	Phlander C. Knox	Rep.	Pittsburg.
RHODE ISLAND.			
1911	Nelson W. Aldridge	Rep.	Providence.
1907	Geo. Peabody Wetmore	Rep.	Newport.
SOUTH CAROLINA.			
1909	Asbury C. Latimer	Dem.	Belton.
1907	Benjamin B. Tillman	Dem.	Trenton.
SOUTH DAKOTA.			
1909	Alfred B. Kittredge	Rep.	Sioux Falls.
1907	Robert J. Gamble	Rep.	Yankton.
TENNESSEE.			
1911	William B. Bate	Dem.	Nashville.
1907	Edward W. Carmack	Dem.	Memphis.
TEXAS.			
1911	Charles A. Culberson	Dem.	Dallas.
1907	Joseph W. Bailey	Dem.	Gainesville.
UTAH.			
1909	Reed Smoot	Rep.	Provo City.
1911	George Sutherland	Rep.	Salt Lake City.
VERMONT.			
1911	Redfield Proctor	Rep.	Proctor.
1909	William P. Dillingham	Rep.	Montpelier.

SENATE—CONTINUED.

<i>Terms Expire</i>	<i>Senators.</i>	<i>Politics.</i>	<i>P. O. Address.</i>	<i>Terms Expire.</i>	<i>Senators.</i>	<i>Politics.</i>	<i>P. O. Address.</i>
	VIRGINIA.				WISCONSIN.		
1911	John W. Daniel	Dem	Lynchburg.	1909	John C. Spooner	Rep	Madison.
1907	Thomas S. Martin	Dem	Scottsville.	1911	R. M. La Follette	Rep	Madison.
	WASHINGTON.				WYOMING.		
1909	Levi Ankeny	Rep	Walla Walla.	1911	Clarence D. Clark	Rep	Evanson.
1911	Samuel H. Piles	Rep	Seattle.	1907	Francis E. Warren	Rep	Cheyenne.
	WEST VIRGINIA.				Republicans, 58; Democrats, 32.		
1911	Nathan B. Scott	Rep	Wheeling.				
1907	Stephen B. Elkins	Rep	Elkins.				

HOUSE OF REPRESENTATIVES.

<i>Dist.</i>	<i>Representative.</i>	<i>Politics.</i>	<i>P. O. Address.</i>	<i>Dist.</i>	<i>Representative.</i>	<i>Politics.</i>	<i>P. O. Address.</i>
	ALABAMA.				ILLINOIS—Continued.		
1	George W. Taylor	Dem	Demopolis.	4	Charles F. Wharton	Rep	Chicago.
2	Aristo A. Wiley	Dem	Montgomery.	5	Anthony Michalek	Rep	Chicago.
3	Henry D. Clayton	Dem	Euflavia.	6	William Lorimer	Rep	Chicago.
4	Sidney J. Bowie	Dem	Anniston.	7	Philip Knopf	Rep	Chicago.
5	J. Thomas Herdin	Dem	Lafayette.	8	Charles McGavin	Rep	Chicago.
6	John H. Bankhead	Dem	Fayette.	9	Henry S. Boutwell	Rep	Chicago.
7	John L. Burnett	Dem	Gadsden.	10	George E. Foss	Rep	Chicago.
8	William Richardson	Dem	Huntsville.	11	E. M. Snapp	Rep	Joliet.
9	Oscar W. Underwood	Dem	Birmingham.	12	Charles E. Fuller	Rep	Belvidere.
	ARKANSAS.			13	Robert E. Hitt	Rep	Mount Morris.
1	R. Bruce Macon	Dem	Helena.	14	Benjamin F. Marsh	Rep	Warsaw.
2	Stephen Brundidge, Jr	Dem	Searcy.	15	George W. Pruce	Rep	Galesburg.
3	J. C. Floyd	Dem	Yellville.	16	Joseph V. Huff	Rep	Peoria.
4	John S. Little	Dem	Greenwood.	17	J. A. Sterling	Rep	Bloomington.
5	Charles O. Reid	Dem	Morrilton.	18	Joseph G. Cannon	Rep	Darville.
6	Joseph T. Robinson	Dem	Lonoke.	19	William B. McKinley	Rep	Champaign.
7	R. M. Wallace	Dem	Magnolia.	20	H. T. Rainey	Dem	Carrollton.
	CALIFORNIA.			21	Zeno J. Rives	Rep	Litchfield.
1	J. N. Gillett	Rep	Eureka.	22	Wm. A. Rodenburg	Rep	East St. Louis.
2	D. E. McKinley	Rep	Santa Rosa.	23	Frank L. Dickson	Rep	Renss.
				24	P. T. Chapman	Rep	Vienna.
				25	George W. Smith	Rep	Murphysboro.

INDIANA.

- 1 *Vacancy.
- 2 John C. Chaney..... Rep..... Sullivan.
- 3 William T. Zearor..... Dem..... Cordon.
- 4 Lincoln Dixon..... Dem..... North Vernon.
- 5 Elias S. Holday..... Rep..... Brazil.
- 6 James E. Watson..... Rep..... Rushville.
- 7 Jesse Overstreet..... Rep..... Indianapolis.
- 8 George W. Cromer..... Rep..... Muncie.
- 9 Charles B. Landis..... Rep..... Delphi.
- 10 Edgar D. Crumpacker..... Rep..... Valparaiso.
- 11 Frederick K. Landis..... Rep..... Logansport.
- 12 Newton W. Gilbert..... Rep..... Fort Wayne.
- 13 Abraham L. Brick..... Rep..... South Bend.

IOWA.

- 1 Thomas Hedge..... Rep..... Burlington.
- 2 Albert F. Dawson..... Rep..... Preston.
- 3 E. P. Birdsall..... Rep..... Clarion.
- 4 Gilbert N. Hagen..... Rep..... Northwood.
- 5 Robert G. Cousins..... Rep..... Tipton.
- 6 John F. Lacey..... Rep..... Okaloosa.
- 7 John A. T. Hull..... Rep..... Des Moines.
- 8 William F. Hephburn..... Rep..... Clarinda.
- 9 Walter I. Smith..... Rep..... Council Bluffs.
- 10 James P. Conner..... Rep..... Denison.
- 11 Elbert H. Hubbard..... Rep..... Sioux City.

KANSAS.

- At Large*—Charles F. Scott Rep..... Iola.
- 1 Charles Curtis..... Rep..... Topeka.
- 2 Justin D. Bowersock..... Rep..... Lawrence.
- 3 P. P. Campbell..... Rep..... Pittsburg.
- 4 James M. Miller..... Rep..... Council Grove.
- 5 Wm. A. Calderhead..... Rep..... Marysville.
- 6 William A. Reader..... Rep..... Logan.
- 7 Victor Murdock..... Rep..... Wichita.

KENTUCKY.

- 1 Ollie M. James..... Dem..... Marion.
- 2 A. O. Stanley..... Dem..... Henderson.
- 3 William H. Jones..... Rep..... Glasgow.
- 4 David H. Smith..... Dem..... Hodgenville.

- 3 Joseph R. Knowland..... Rep..... Alameda.
- 4 Julius Kahn..... Rep..... San Francisco.
- 5 E. A. Hayes..... Rep..... San Jose.
- 6 James C. Needham..... Rep..... Modesto.
- 7 James McClachlan..... Rep..... Pasadena.
- 8 S. C. Smith..... Rep..... Bakersville.

COLORADO.

- At Large*—F. E. Brooks..... Rep..... Colorado Springs.
- 1 Robert W. Bonyng..... Rep..... Denver.
- 2 H. M. Hogg..... Rep..... Telluride.

CONNECTICUT.

- At Large*—George L. Lilley Rep..... Waterbury.
- 1 E. Stevens Henry..... Rep..... Rockville.
- 2 Nehemiah D. Sperry..... Rep..... New Haven.
- 3 Frank B. Brandegee..... Rep..... New London.
- 4 Ebenezer J. Hill..... Rep..... Norwalk.

DELAWARE.

- At Large*—Hiram E. Burton Rep..... Lewes.

FLORIDA.

- 1 Stephen M. Sparkman..... Dem..... Tampa.
- 2 Frank Clark..... Dem..... Lake City.
- 3 William B. Lamar..... Dem..... Tallahassee.

GEORGIA.

- 1 Rufus E. Lester..... Dem..... Savannah.
- 2 James M. Griggs..... Dem..... Dawson.
- 3 Elijah B. Lewis..... Dem..... Montezuma.
- 4 William C. Adamson..... Dem..... Carrollton.
- 5 Leonidas F. Livingston..... Dem..... Covington.
- 6 Charles L. Bartlett..... Dem..... Macon.
- 7 Gordon Lee..... Dem..... Chickamauga.
- 8 William M. Howard..... Dem..... Lexington.
- 9 Thomas M. Bell..... Dem..... Gainesville.
- 10 T. W. Hardwick..... Dem..... Sandersville.
- 11 William G. Brantley..... Dem..... Brunswick.

IDAHO.

- At Large*—B. L. French..... Rep..... Moscow.

ILLINOIS.

- 1 Martin B. Madden..... Rep..... Chicago.
- 2 James R. Mann..... Rep..... Chicago.
- 3 William W. Wilson..... Rep..... Chicago.

* Caused by resignation of James A. Hemenway, elected Senator.

HOUSE OF REPRESENTATIVES—CONTINUED.

<i>Dist.</i>	<i>Representative.</i>	<i>Politics.</i>	<i>P. O. Address.</i>
KENTUCKY—Continued.			
5	Swager Sherley	Dem.	Louisville.
6	J. L. Rhinock	Dem.	Covington.
7	South Trimble	Dem.	Frankfort.
8	George G. Gilbert	Dem.	Shelbyville.
9	James B. Bennett	Rep.	Grenup.
10	F. A. Hopkins	Dem.	Frestonsburg.
11	David C. Edwards	Rep.	London.
LOUISIANA.			
1	Adolph Meyer	Dem.	New Orleans.
2	Robert C. Davy	Dem.	New Orleans.
3	Robert E. Bronsard	Dem.	New Iberia.
4	Phanor Breasale	Dem.	Nachitoches.
5	Joseph E. Ransdell	Dem.	Lake Providence.
6	Samuel M. Robertson	Dem.	Baton Rouge.
7	A. P. Pujo	Dem.	Lake Charles.
MAINE.			
1	Amos L. Allen	Rep.	Alfred.
2	Charles E. Littlefield	Rep.	Rockland.
3	Edwin C. Burtleigh	Rep.	Augusta.
4	Lewellyn Powers	Rep.	Houlton.
MARYLAND.			
1	Thomas A. Smith	Dem.	Ridgely.
2	J. F. C. Talbott	Dem.	Luthersville.
3	Frank C. Wachtel	Rep.	Baltimore.
4	John Gill, Jr.	Dem.	Baltimore.
5	Sidney E. Mudd	Rep.	La Plaza.
6	George A. Fearre	Rep.	Cumberland.
MASSACHUSETTS.			
1	George P. Lawrence	Rep.	North Adams.
2	Frederick H. Gillett	Rep.	Springfield.
3	Rockwood Hoar	Rep.	Worcester.
4	Charles Q. Tirrell	Rep.	Natick.
5	Batler Ames	Rep.	Lowell.
6	A. P. Gardner	Rep.	Hamilton.
7	Ernest W. Roberts	Rep.	Chelsea.
MISSOURI.			
1	James T. Lloyd	Dem.	Shelbyville.
2	William W. Rucker	Dem.	Keyesville.
3	Frank B. Kepler	Rep.	Kingston.
4	Frank B. Walker	Rep.	St. Joseph.
5	Edgar C. Ellis	Rep.	Kansas City.
6	David A. DeArmond	Dem.	Batler.
7	John Welborn	Rep.	Lexington.
8	Dorsey W. Shackelford	Dem.	Jefferson City.
9	Champer Clark	Dem.	Bowling Green.
10	Richard Bartholdt	Rep.	St. Louis.
11	John T. Hunt	Dem.	St. Louis.
12	Ernest E. Wood	Dem.	St. Louis.
13	Marion E. Rhodes	Rep.	Potosi.
14	Wm. T. Tindall	Rep.	Sparta.
15	Cassius M. Shartell	Rep.	Neosho.
16	Arthur P. Murphy	Rep.	Crocker.
MONTANA.			
	<i>At-Large</i> —Joseph M. Dickson	Rep.	Missoula.
NEBRASKA.			
1	* Vacancy.		
2	J. L. Kennedy	Rep.	Omaha.
3	J. J. McCarthy	Rep.	Ponca.
4	E. H. Hinshaw	Rep.	Fairbury.
5	George W. Norris	Rep.	McCook.
6	M. P. Kinkaid	Rep.	O'Neill.
NEVADA.			
	<i>At-Large</i> —C. D. Van Duzer	Dem.	Tonopah.
NEW HAMPSHIRE.			
1	Cyrus A. Salloway	Rep.	Manchester.
2	Frank D. Currier	Rep.	Cannan.
NEW JERSEY.			
1	Henry C. Loudenslager	Rep.	Paulsboro.
2	John J. Gardner	Rep.	Atlantic City.
3	Benjamin F. Howell	Rep.	New Brunswick.

4 Ira W. Wood Rep. Trenton.
 5 Charles N. Rowler Rep. Elizabeth.
 6 Harry O. Allen Rep. Paterson.
 7 E. Wayne Parker Rep. Newark.
 8 William H. Wiley Rep. East Orange.
 9 Marshall Van Winkle Rep. Jersey City.
 10 Allan L. McDermott Dem. Jersey City.

NEW YORK.

1 William W. Cocks Dem. Old Westbury.
 2 George H. Lindsey Rep. Brooklyn.
 3 Charles T. Dunwell Rep. Brooklyn.
 4 Charles B. Law Rep. Brooklyn.
 5 George E. Waldo Rep. Brooklyn.
 6 William M. Calder Rep. Brooklyn.
 7 John J. Fitzgerald Dem. New York.
 8 T. D. Sullivan Dem. New York.
 9 Henry M. Goldfogle Dem. New York.
 10 William Sulzer Dem. New York.
 11 William R. Hearst Dem. New York.
 12 W. Burke Cochrane Dem. New York.
 13 Herbert Parsons Rep. New York.
 14 Charles A. Towne Dem. New York.
 15 J. Van V. Olcott Rep. New York.
 16 Jacob Ruppert, Jr. Dem. New York.
 17 Wm. S. Bennett Rep. New York.
 18 Joseph A. Goulden Dem. New York.
 19 John E. Angus Rep. Yonkers.
 20 Thomas W. Braley Rep. Walden.
 21 John H. Ketchum Rep. Dover Plains.
 22 William H. Draper Rep. Troy.
 23 George N. Southwick Rep. Albany.
 24 F. J. Lefevre Rep. Newpaltz.
 25 Lucius N. Littaner Rep. Gloversville.
 26 W. H. Flack Rep. Malona.
 27 James S. Sherman Rep. Utica.
 28 Charles L. Knapp Rep. Loweville.
 29 Michael E. Driscoll Rep. Syracuse.
 30 John W. Dwight Rep. Dryden.
 31 James E. Payne Rep. Auburn.
 32 Serrano B. Perkins Rep. Rochester.

8 Samuel W. McCall Rep. Winchester.
 9 J. A. Kehler Dem. Boston.
 10 W. S. McNary Dem. Boston.
 11 John A. Sullivan Dem. Boston.
 12 John W. Weeks Rep. Newton.
 13 William S. Greene Rep. Fall River.
 14 William C. L. Vering Rep. Taunton.

MICHIGAN.

1 Edwin Denby Rep. Detroit.
 2 Charles E. Townsend Rep. Jackson.
 3 Washington Gardner Rep. Albion.
 4 Edward L. Hamilton Rep. Niles.
 5 William Alden Smith Rep. Grand Rapids.
 6 Samuel W. Smith Rep. Pontiac.
 7 Henry McMoran Rep. Port Huron.
 8 Joseph W. Fordney Rep. Saginaw.
 9 Roswell P. Bishop Rep. Ludington.
 10 George A. Loud Rep. An Sable.
 11 Archibald B. Darragh Rep. St. Louis.
 12 H. O. Young Rep. Ishpeming.

MINNESOTA.

1 James A. Tawney Rep. Winona.
 2 James T. McCleary Rep. Mankato.
 3 C. R. Davis Rep. St. Peter.
 4 Fred C. Stevens Rep. St. Paul.
 5 Loren Fletcher Rep. Minneapolis.
 6 C. B. Buckman Rep. Little Falls.
 7 A. J. Volstead Rep. Granite Falls.
 8 J. Adam Bede Rep. Pine City.
 9 Halvor Steenerson Rep. Crookston.

MISSISSIPPI.

1 Ezekiel S. Candler, Jr. Dem. Corinth.
 2 Thomas Spight Dem. Ripley.
 3 B. G. Humphreys Dem. Greenville.
 4 W. S. Hill Dem. Winona.
 5 Adam M. Byrd Dem. Philadelphia.
 6 E. J. Bowers Dem. Bay St. Louis.
 7 Frank A. McLain Dem. Gloster.
 8 John S. Williams Dem. Yazoo.

* Caused by resignation of Elmer J. Burkett, elected Senator.

HOUSE OF REPRESENTATIVES—CONTINUED.

<i>Dist.</i>	<i>Representative.</i>	<i>Politics.</i>	<i>P. O. Address.</i>
NEW YORK—Continued.			
33	J. Sloat Fassett	Rep.	Elmira.
34	James W. Wadsworth	Rep.	Geneseo.
35	William H. Ryan	Dem	Buffalo.
36	De Alva S. Alexander	Rep.	Buffalo.
37	Edward B. Vreeland	Rep.	Salamanaca.
NORTH CAROLINA.			
1	John H. Small	Dem	Washington.
2	Claude Kitchin	Dem	Scotland Neck.
3	Charles R. Thomas	Dem	Newbern.
4	Edward W. Poin	Dem	Smithfield.
5	William W. Kitchin	Dem	Roxboro.
6	G. E. Patterson	Dem	Maxton.
7	Robert N. Page	Dem	Biscoe.
8	E. Spencer Blackburn	Rep.	Wilkesboro.
9	E. Y. Webb	Dem	Shelby.
10	J. M. Gudger, Jr.	Dem	Asheville.
NORTH DAKOTA.			
<i>At Large</i>		{	Thos. F. Marshall. Rep
		{	A. J. Gronna. Rep.
OHIO.			
1	Nicholas Longworth	Rep.	Cincinnati.
2	H. P. Goebel	Rep.	Cincinnati.
3	Robert M. Nevin	Rep.	Dayton.
4	H. C. Garber	Dem	Greenville.
5	W. W. Campbell	Rep.	Napoleon.
6	T. E. Soroggy	Rep.	Xenia.
7	J. Warren Keifer	Rep.	Springfield.
8	Ralph D. Cole	Rep.	Findlay.
9	James H. Southard	Rep.	Toledo.
10	Henry T. Hannon	Rep.	Portsmouth.
11	Charles H. Grosvenor	Rep.	Athens.
12	E. L. Taylor, Jr.	Rep.	Columbus.
13	G. E. Mouser	Rep.	Marion.
14	A. R. Webber	Rep.	Elyria.
15	B. G. Dawes	Rep.	Marietta.
16	Capell L. Weems	Rep.	St. Clairsville.
17	M. L. F. Smyser	Rep.	Wooster.
RHODE ISLAND.			
1	D. L. D. Granger	Dem.	Providence.
2	Adin B. Capron	Rep.	Sillwater.
SOUTH CAROLINA.			
1	George S. Legare	Dem.	Charleston.
2	James O. Patterson	Dem	Barnwell.
3	Wyat Aiken	Dem	Abbeville.
4	Joseph T. Johnson	Dem	Spartanburg.
5	David E. Finley	Dem	Yorkville.
6	J. Edward Ellerbe	Dem	Sellers.
7	A. F. Laver	Dem.	Wallaceville.
SOUTH DAKOTA.			
<i>At Large</i>		{	Charles H. Burke. Rep.
		{	Eben W. Martin. Rep.
TENNESSEE.			
1	Walter P. Brownlow	Rep.	Jonesboro.
2	Nathan W. Hale	Rep.	Knoxville.
3	John A. Moon	Dem	Chattanooga.
4	M. C. Butler	Dem	Gainesboro.
5	W. C. Houston	Dem	Woodbury.
6	John W. Gaines	Dem	Nashville.
7	Lemuel P. Padgett	Dem	Columbia.
8	Thetus W. Sims	Dem	Linden.
9	Finis J. Garrett	Dem	Dresden.
10	Malcolm E. Patterson	Dem	Memphis.
TEXAS.			
1	Morris Sheppard	Dem	Texarkana.
2	M. L. Brooks	Dem	San Augustine.
3	Gordon Russell	Dem	Tyler.
4	Choies B. Raudell	Dem	Sherman.
5	Jack Beal	Dem	Waxahachie.
6	Scott Field	Dem	Calvert.
7	A. W. Greff	Dem.	Palestine.
8	John M. Pinnkey	Dem.	Hempstead.
9	George F. Burgess	Dem	Gonzales.
10	Albert S. Burleson	Dem	Austin.
11	Robert L. Henry	Dem	Waco.

- 12 O. W. Gillespie..... Dem..... Fort Worth.
- 13 John H. Stephens..... Dem..... Vernon.
- 14 James L. Slayden..... Dem..... San Antonio.
- 15 John N. Garner..... Dem..... Uvalde.
- 16 W. E. Smith..... Dem..... Colorado.

UTAH.

- At Large*—Joseph Howell..... Rep..... Wellsville.

VERMONT.

- 1 David J. Foster..... Rep..... Burlington.
- 2 Kirtidge Haskins..... Rep..... Brattleboro.

VIRGINIA.

- 1 William A. Jones..... Dem..... Warsaw.
- 2 Harry L. Maynard..... Dem..... Portsmouth.
- 3 John Lamb..... Dem..... Richmond.
- 4 E. G. Southall..... Dem..... Amelia.
- 5 Claude A. Swanson..... Dem..... Chatham.
- 6 Carter Glass..... Dem..... Lynchburg.
- 7 James Hay..... Dem..... Madison.
- 8 John F. Rixey..... Dem..... Brandy.
- 9 Campbell Slemm..... Rep..... Big Stone Gap.
- 10 Henry D. Flood..... Dem..... W. Appomattox.

WASHINGTON.

- At Large* { Wesley L. Jones..... Rep..... North Yakima.
- { F. W.ushman..... Rep..... Tacoma.
- { W. E. Humphrey..... Rep..... Seattle.

WEST VIRGINIA.

- 1 Blackburn B. Dovenor..... Rep..... Wheeling.
- 2 Alston G. Dayton..... Rep..... Philippi.
- 3 Joseph Holt Gains..... Rep..... Charleston.
- 4 Harry C. Woodyard..... Rep..... Spencer.
- 5 James A. Hughes..... Rep..... Huntington.

WISCONSIN.

- 1 Henry A. Cooper..... Rep..... Racine.
- 2 H. C. Adams..... Rep..... Madison.
- 3 Joseph W. Babcock..... Rep..... Necedah.
- 4 Theobald Otjen..... Rep..... Milwaukee.
- 5 William H. Stafford..... Rep..... Milwaukee.
- 6 C. H. Welase..... Dem..... Sheboygan Falls.
- 7 John J. Each..... Rep..... La Crosse.

- 18 James Kennedy..... Rep..... Youngstown.
- 19 W. Aubrey Thomas..... Rep..... Niles.
- 20 Jacob A. Baidler..... Rep..... Willoughby.
- 21 Theodore E. Burton..... Rep..... Cleveland.

OREGON.

- 1 Binger Hermann..... Rep..... Roseburg.
- 2 J. N. Williamson..... Rep..... The Dalles.

PENNSYLVANIA.

- 1 Henry H. Bingham..... Rep..... Philadelphia.
- 2 Robert Adams, Jr..... Rep..... Philadelphia.
- 3 George A. Castor..... Rep..... Philadelphia.
- 4 Reuben O. Moon..... Rep..... Philadelphia.
- 5 Edward De V. Morrell..... Rep..... Philadelphia.
- 6 George D. McCreary..... Rep..... Philadelphia.
- 7 Thomas S. Butler..... Rep..... West Chester.
- 8 Irving P. Wagner..... Rep..... Norristown.
- 9 H. Burd Cassell..... Rep..... Marietta.
- 10 Thomas H. Dale..... Rep..... Scranton.
- 11 Henry W. Palmer..... Rep..... Wilkesbarre.
- 12 George R. Patterson..... Rep..... Ashland.
- 13 Marcus C. L. Kline..... Dem..... Allentown.
- 14 Mial E. Lilly..... Rep..... Towanda.
- 15 Elias Deemer..... Rep..... Williamsport.
- 16 E. W. Samuels..... Rep..... Mount Carmel.
- 17 Thaddeus M. Mahon..... Rep..... Chambersburg.
- 18 Marlin E. Olmstead..... Rep..... Harrisburg.
- 19 John M. Reynolds..... Rep..... Bedford.
- 20 Daniel F. Lafean..... Rep..... York.
- 21 S. R. Dresser..... Rep..... Bradford.
- 22 George F. Huff..... Rep..... Greensburg.
- 23 Allan F. Cooper..... Rep..... Uniontown.
- 24 Earnest F. Acheson..... Rep..... Washington.
- 25 Arthur L. Bates..... Rep..... Meadville.
- 26 G. A. Schneebeli..... Rep..... Nazareth.
- 27 W. O. Smith..... Rep..... Punxsutawney.
- 28 Joseph C. Sibley..... Rep..... Franklin.
- 29 William H. Graham..... Rep..... Alleghany.
- 30 John Dabell..... Rep..... Pittsburg.
- 31 James F. Burke..... Rep..... Pittsburg.
- 32 A. J. Barchfeld..... Rep..... Pittsburg.

HOUSE OF REPRESENTATIVES—CONTINUED.

WISCONSIN—Continued.

<i>Dist.</i>	<i>Representative.</i>	<i>Politics.</i>	<i>P. O. Address.</i>
8	James H. Davidson	Rep.	Oshkosh.
9	Edward S. Minor	Rep.	Sturgeon Bay.
10	Webster E. Brown	Rep.	Rhineland.
11	John J. Jenkins	Rep.	Chippewa Falls.

WYOMING.

At Large—Frank W. Mondell, Rep.

Republicans, 249; Democrats, 135; Vacancies, 2.

DELEGATES FROM TERRITORIES.

<i>Delegate.</i>	<i>Politics.</i>	<i>P. O. Address.</i>
Marcus A. Smith	Dem.	Tucson.
NEW MEXICO.		
Wm. H. Andrews	Rep.	Santa Fe.
OKLAHOMA.		
Bird S. McGuire	Rep.	Pawnee.
HAWAII.		
Jonah Kalanianoʻole	Rep.	Honolulu.
PORTO RICO.		
Julian Larrinaga	<i>Resident Commissioner.</i>	San Juan.

* IOWA IN FIFTY-NINTH CONGRESS.

UNITED STATES SENATORS.

WILLIAM B. ALLISON, Dubuque, term expires	1909
JONATHAN P. DOLLIVER, Fort Dodge, term expires	1907

REPRESENTATIVES.

FIRST DISTRICT.

COUNTIES—Des Moines, Henry, Jefferson, Lee, Louisa, Van Buren and Washington (seven counties). Population, 164,755.

THOMAS HEDGE, Republican.....Burlington, Des Moines county

SECOND DISTRICT.

COUNTIES—Clinton, Iowa, Jackson, Johnson, Muscatine and Scott (six counties). Population, 191,808.

ALBERT F. DAWSON.....Preston, Jackson county

THIRD DISTRICT.

COUNTIES—Black Hawk, Bremer, Buchanan, Butler, Delaware, Dubuque, Franklin, Hardin and Wright (nine counties). Population, 219,691.

BENJAMIN P. BIRDSALL, Republican.....Clarion, Wright county

FOURTH DISTRICT.

COUNTIES—Allamakee, Cerro Gordo, Chickasaw, Clayton, Fayette, Floyd, Howard, Mitchell, Winneshiek and Worth (ten counties). Population, 195,815.

GILBERT N. HAUGEN, Republican.....Northwood, Worth county

FIFTH DISTRICT.

COUNTIES—Benton, Cedar, Grundy, Jones, Linn, Marshall and Tama (seven counties). Population, 190,227.

ROBERT G. COUSINS, Republican.....Tipton, Cedar county

SIXTH DISTRICT.

COUNTIES—Davis, Jasper, Keokuk, Mahaska, Monroe, Poweshiek and Wapello (seven counties). Population, 174,675.

JOHN F. LACY, Republican.....Oskaloosa, Mahaska county

SEVENTH DISTRICT.

COUNTIES—Dallas, Madison, Marion, Polk, Story and Warren (six counties). Population, 191,086.

JOHN A. T. HULL, Republican.....Des Moines, Polk county

* For complete list of Iowa members of congress since admission of State see pages 94 to 100.

EIGHTH DISTRICT.

COUNTIES—Adams, Appanoose, Clarke, Decatur, Fremont, Lucas, Page, Ringgold, Taylor, Union and Wayne (eleven counties). Population, 200,470.
 WILLIAM P. HEPBURN, Republican..... Clarinda, Page county

NINTH DISTRICT.

COUNTIES—Adair, Audubon, Cass, Guthrie, Harrison, Mills, Montgomery, Pottawattamie and Shelby (nine counties). Population, 202,253.
 WALTER I. SMITH, Republican..... Council Bluffs, Pottawattamie county.

TENTH DISTRICT.

COUNTIES—Boone, Calhoun, Carroll, Crawford, Emmet, Greene, Hamilton, Hancock, Humboldt, Kossuth, Palo Alto, Pocahontas, Webster and Winnebago (fourteen counties). Population, 250,337.
 JAMES P. CONNER, Republican..... Denison, Crawford county.

ELEVENTH DISTRICT.

COUNTIES—Buena Vista, Cherokee, Clay, Dickinson, Ida, Lyon, Monona, O'Brien, Osceola, Plymouth, Sac, Sioux and Woodbury (thirteen counties). Population, 241,918.
 ELBERT H. HUBBARD, Republican..... Sioux City, Woodbury county.

Terms of all members of the Fifty-ninth Congress expire March 3, 1907.

PRESIDENTS OF THE UNITED STATES.

Name.	Birthplace.	Year.	Paternal Ancestry.	Residence.	Inaugurated.		Politics.	Died.	
					Year.	Age.		Year.	Age.
1 George Washington.	Westmoreland Co., Va.	1732	English.	Va.	1789	57	Fed.	1799	67
2 John Adams	Quincy, Mass.	1735	English.	Mass.	1797	62	Fed.	1826	90
3 Thomas Jefferson	Shadwell, Va.	1743	Welsh.	Va.	1801	58	Rep. +	1826	83
4 James Madison	Port Conway, Va.	1751	English.	Va.	1809	58	Rep.	1836	85
5 James Monroe	Westmoreland Co., Va.	1758	Scott.	Va.	1817	59	Rep.	1831	73
6 John Quincy Adams.	Quincy, Mass.	1767	English.	Mass.	1825	58	Rep. I.	1848	80
7 Andrew Jackson	Union Co., N. C.*	1767	Scott-Irish.	Tenn.	1829	62	Dem.	1845	78
8 Martin Van Buren	Kinderhook, N. Y.	1782	Dutch.	N. Y.	1837	55	Dem.	1862	79
9 William H. Harrison	Berkeley, Va.	1773	English.	Ohio.	1841	68	Whig.	1841	68
10 John Tyler	Greenway, Va.	1790	English.	Va.	1841	51	Whig.	1862	72
11 James K. Polk	Mecklenburg Co., N. C.	1795	Scott-Irish.	Tenn.	1846	50	Dem.	1849	53
12 Zachary Taylor	Orange Co., Va.	1784	English.	Tenn.	1849	65	Whig.	1850	66
13 Millard Fillmore	Sumnerhill, N. Y.	1800	English.	La.	1850	50	Whig.	1850	50
14 Franklin Pierce	Hillsboro, N. H.	1804	English.	N. Y.	1853	49	Whig.	1874	74
15 James Buchanan	Cove Gap, Pa.	1791	Scott-Irish.	N. H.	1857	66	Dem.	1868	77
16 Abraham Lincoln	Larue Co., Ky.	1809	English.	Pa.	1861	52	Dem.	1865	56
17 Andrew Johnson	Raleigh, N. C.	1808	English.	Ill.	1865	57	Rep.	1875	66
18 Ulysses S. Grant	Point Pleasant, O.	1822	Scott.	Ill.	1869	47	Rep.	1885	63
19 Rutherford B. Hayes	Delaware, O.	1822	Scott.	Ill.	1877	54	Rep.	1897	70
20 James A. Garfield	Cuyahoga Co., O.	1831	English.	Ohio.	1881	49	Rep.	1881	49
21 Chester A. Arthur	Fairfield, Vt.	1830	Scott-Irish.	Ohio.	1881	51	Rep.	1886	56
22 Grover Cleveland	Caldwell, N. J.	1837	English.	N. Y.	1885	48	Dem.	1901	67
23 Benjamin Harrison	North Bend, O.	1833	English.	N. Y.	1889	56	Rep.	1901	67
24 Grover Cleveland	Caldwell, N. J.	1837	English.	Ind.	1893	56	Rep.	1901	67
25 William McKinley	Niles, O.	1843	Scott-Irish.	N. Y.	1897	54	Rep.	1901	58
26 Theodore Roosevelt	New York City	1858	Dutch.	Ohio.	1901	43	Rep.	1901	43

* Jackson called himself a South Carolinian and his biographer, Kendall, recorded his birthplace in Lancaster County, South Carolina, but Parson has published documentary evidence to show that Jackson was born in Union County, North Carolina, less than a quarter-mile from the South Carolina line. † The Democratic party of today claims lineal descent from the first Republican party, and President Jefferson as its founder. ‡ Political parties were disorganized at the time of the election of John Quincy Adams. He claimed to be a Republican, but his doctrines were decidedly Federalistic. The opposition to his administration took the name of Democrats and elected Jackson President.

VICE-PRESIDENTS OF THE UNITED STATES.

Number	Name.	Birthplace.	Year	Paternal Ancestry.	Residence.	Qualified.	Political.	Place of Death.	Year.	Age at Death.
1	John Adams	Quincy, Mass.	1735	English.	Massachusetts	1789	Fed.	Quincy, Mass.	1826	90
2	Thomas Jefferson	Shadwell, Va.	1743	Welsh.	Virginia	1797	Rep.	Monticello, Va.	1826	83
3	Aaron Burr	Newark, N. J.	1756	English.	New York	1801	Rep.	Statens Island, N. Y.	1836	80
4	George Clinton	Ulster Co., N. Y.	1739	English.	New York	1805	Rep.	Washington, D. C.	1812	73
5	Elbridge Gerry	Marblehead, Mass.	1744	English.	Massachusetts	1813	Rep.	Washington, D. C.	1814	70
6	Daniel D. Tompkins	Scarsdale, N. Y.	1743	English.	New York	1817	Rep.	Statens Island, N. Y.	1835	91
7	John C. Calhoun	Abbeville, S. C.	1782	Scott-Irish	S. Carolina	1805	Rep.	Washington, D. C.	1850	68
8	Martin Van Buren	Kinderhook, N. Y.	1782	Dutch	New York	1803	Dem.	Kinderhook, N. Y.	1862	79
9	Richard M. Johnson	Louisville, Ky.	1781	English.	Kentucky	1837	Dem.	Frankfort, Ky.	1850	70
10	John Tyler	Greenway, Va.	1780	English.	Virginia	1841	Dem.	Richmond, Va.	1862	72
11	George M. Dallas	Philadelphia, Pa.	1792	English.	Pennsylvania	1845	Dem.	Philadelphia, Pa.	1864	72
12	Millard Fillmore	Summerhill, N. Y.	1800	English.	New York	1849	Whig.	Buffalo, N. Y.	1874	74
13	William R. King	Sampson Co., N. C.	1786	English.	Alabama	1853	Dem.	Dallas Co., Ala.	1855	67
14	John C. Breckinridge	Lexington, Ky.	1801	Scott.	Kentucky	1857	Dem.	Lexington, Ky.	1875	74
15	Hannibal Hamlin	Paris, Me.	1809	English.	Maine	1861	Rep.	Baugor, Me.	1891	82
16	Andrew Johnson	Raleigh, N. C.	1808	English.	Tennessee	1845	Rep.	Carter Co., Tenn.	1875	66
17	Schuyler Colfax	New York City, N. Y.	1825	English.	Indiana	1868	Rep.	Mankato, Minn.	1885	62
18	Henry Wilson	Farmington, N. H.	1812	English.	Massachusetts	1878	Rep.	Washington, D. C.	1875	63
19	William A. Wheeler	Malone, N. Y.	1819	English.	New York	1877	Rep.	Malone, N. Y.	1887	68
20	Chester A. Arthur	Fairfield, Vt.	1830	Scott-Irish	New York	1881	Rep.	New York City, N. Y.	1886	56
21	Thos. A. Hendricks	Muskegon Co., O.	1810	Scott-Irish	Indiana	1885	Dem.	Indianapolis, Ind.	1885	66
22	Levi P. Morton	Shoreham, Vt.	1824	Scott	New York	1889	Rep.	Indianapolis, Ind.	1885	66
23	Adlai E. Stevenson	Christian Co., Ky.	1835	Scott	New York	1893	Rep.	Indianapolis, Ind.	1885	66
24	Garret A. Hobart	Long Branch, N. J.	1844	Scott Irish	Illinois	1897	Dem.	Indianapolis, Ind.	1885	66
25	Theodore Roosevelt	New York City, N. Y.	1858	English	New Jersey	1897	Rep.	Patterson, N. J.	1899	55
26	Charles W. Fairbanks	Greenville Center, O.	1852	Dutch	Indiana	1905	Rep.	Indianapolis, Ind.	1885	66

JUSTICES OF THE UNITED STATES SUPREME COURT.

(Names of the Chief Justices in Italics.)

Name.	Service.		Name.	Service.		Born.	Died.
	Term.	Yrs.		Term.	Yrs.		
<i>John Jay</i> , New York.....	1789-1795	6	Levi Woodbury, New Hampshire.....	1845-1851	6	1789	1851
John Rutledge, South Carolina.....	1789-1791	2	Robert C. Grier, Pennsylvania.....	1846-1869	23	1794	1870
William Cushing, Massachusetts.....	1789-1810	21	Benj. R. Curtis, Massachusetts.....	1851-1857	6	1809	1874
James Wilson, Pennsylvania.....	1789-1798	9	John A. Campbell, Alabama.....	1853-1861	8	1811	1880
John Blair, Virginia.....	1789-1796	7	Nathan Clifford, Maine.....	1858-1881	23	1803	1881
Robert H. Harrison, Maryland.....	1789-1790	1	Noah H. Swayne, Ohio.....	1861-1881	20	1804	1884
James Iredell, North Carolina.....	1790-1793	3	Samuel F. Miller, Iowa.....	1862-1890	28	1816	1890
Thomas Johnson, Maryland.....	1791-1793	2	David Davis, Illinois.....	1862-1877	15	1815	1886
William Paterson, New Jersey.....	1793-1806	13	Stephen J. Field, California.....	1833-1897	64	1816	1899
<i>John Rutledge</i> , South Carolina.....	1795-1795	0	Samuel P. Chase, Ohio.....	1864-1873	9	1808	1873
Samuel Chase, Maryland.....	1796-1811	15	William Strong, Pennsylvania.....	1870-1880	10	1808	1895
<i>Oliver Ellsworth</i> , Connecticut.....	1796-1800	4	Joseph P. Bradley, New Jersey.....	1870-1882	12	1813	1892
Enshrod Washington, Virginia.....	1798-1829	31	Ward Hunt, New York.....	1872-1882	10	1811	1886
Alfred Moore, North Carolina.....	1799-1804	5	Morrison R. Waite, Ohio.....	1874-1888	14	1816	1888
<i>John Marshall</i> , Virginia.....	1801-1835	34	John M. Harlan, Kentucky.....	1877-	1833
William Johnson, South Carolina.....	1804-1834	30	William B. Woods, Georgia.....	1880-1887	7	1824	1887
Brock Livingston, New York.....	1806-1823	17	Stanley Matthews, Ohio.....	1881-1889	8	1824	1889
Thomas Todd, Kentucky.....	1807-1825	18	Horace Gray, Massachusetts.....	1881-1902	21	1823	1902
Joseph Story, Massachusetts.....	1811-1845	34	Samuel Blatchford, New York.....	1882-1898	16	1820	1893
Gabriel Duval, Maryland.....	1811-1838	27	Lucius Q. C. Lamar, Mississippi.....	1883-1893	10	1825	1893
Smith Thompson, New York.....	1833-1843	10	<i>Metzger W. Fuller</i> , Illinois.....	1888-	1833
Robert Trimble, Kentucky.....	1826-1828	2	David J. Brewer, Kansas.....	1889-	1837
John McLean, Ohio.....	1829-1861	32	Henry B. Brown, Michigan.....	1890-	1836
Henry Baldwin, Pennsylvania.....	1830-1844	14	George Shiras, Jr., Pennsylvania.....	1892-1903	11	1832	1895
James M. Wayne, Georgia.....	1835-1867	32	Howell E. Jackson, Tennessee.....	1893-1895	2	1832	1895
<i>Roger B. Taney</i> , Maryland.....	1836-1864	28	Edward D. White, Louisiana.....	1894-	1835
Philip P. Barbour, Virginia.....	1836-1841	5	Rufus W. Peckham, New York.....	1895-	1837
John Catron, Tennessee.....	1837-1865	28	Joseph McKenna, California.....	1896-	1843
John McKinley, Alabama.....	1837-1852	15	Oliver W. Holmes, Massachusetts.....	1902-	1841
Peter V. Daniel, Virginia.....	1841-1860	19	William E. Day, Ohio.....	1903-	1841
Samuel Nelson, New York.....	1845-1872	27				1849	

PRESIDENTS PRO TEMPORE OF THE UNITED STATES SENATE.

Congress.	Years.	Name.	State.	Born.	Died.	Congress.	Years.	Name.	State.	Born.	Died.
1, 2	1789-92	John Langdon.....	New Hamp.	1739	1810	19, 20	1838-28	Nathaniel Macon.....	N. Carolina	1757	1837
2	1792	Richard Lee.....	Virginia.....	1752	1794	20-22	1838-32	Samuel Smith.....	Maryland.....	1752	1839
2, 3	1792-94	John Langdon.....	New Hamp.	1739	1819	22	1832	L. W. Tazewell.....	Virginia.....	1774	1860
3	1794-95	Ralph Izard.....	S. Carolina.....	1742	1804	23, 23	1832-34	Hugh L. White.....	Tennessee.....	1773	1840
3, 4	1795-98	Henry Tazewell.....	Virginia.....	1753	1799	25	1834-35	Geo. Poindexter.....	Mississippi.....	1779	1853
4	1796-97	Samuel Livermore.....	New Hamp.	1782	1803	26	1835-36	John Tyler.....	Virginia.....	1790	1862
4, 5	1797	William Bingham.....	Pennsylv'a.....	1751	1804	24-26	1836-41	William R. King.....	Alabama.....	1786	1853
5	1797	William Bradford.....	Rhode Isl'd.....	1729	1808	26, 27	1841-42	Samuel L. Southard.....	New Jersey.....	1787	1842
5	1797-98	Jacob Read.....	S. Carolina.....	1762	1818	27-29	1842-46	W. P. Mangum.....	N. Carolina.....	1792	1861
5	1798	Theo. Sedgewick.....	Massach'ets.....	1746	1813	29, 30	1846-49	D. R. Atchison.....	Missouri.....	1807	1886
5	1798-99	John Laurence.....	New York.....	1750	1810	31, 32	1850-52	William R. King.....	Alabama.....	1786	1853
6	1799	James Ross.....	Pennsylv'a.....	1762	1847	32, 33	1852-54	D. R. Atchison.....	Missouri.....	1807	1886
6	1799-1800	Samuel Livermore.....	New Hamp.	1752	1803	33, 34	1854-57	Jesse D. Bright.....	Indiana.....	1812	1871
6	1800	Uriah Tracy.....	Connecticut.....	1755	1807	34	1857	James M. Mason.....	Virginia.....	1788	1871
6	1800-1801	John E. Howard.....	Maryland.....	1752	1827	35, 36	1857-61	Benj. Fitzpatrick.....	Alabama.....	1802	1869
6	1801	James Hillhouse.....	Connecticut.....	1754	1832	30-38	1861-65	Solomon Foote.....	Vermont.....	1802	1866
7	1801-02	Abraham Baldwin.....	Georgia.....	1754	1807	38	1865-67	Daniel Clark.....	New Hamp.....	1809	1891
7	1802-03	Stephen R. Bradley.....	Vermont.....	1751	1810	39	1867-69	Lafayette S. Foster.....	Connecticut.....	1806	1880
8	1803-04	John Brown.....	Kentucky.....	1837	1837	40	1869-73	Benjamin F. Wade.....	Ohio.....	1800	1878
8	1804-05	Jesse Franklin.....	N. Carolina.....	1758	1823	41, 42	1873-75	Henry B. Anthony.....	Rhode Isl'd.....	1815	1864
8	1805	Joseph Anderson.....	Tennessee.....	1757	1837	43	1875-79	M. H. Carpenter.....	Wisconsin.....	1824	1881
8	1805-06	Samuel Smith.....	Maryland.....	1753	1839	44, 45	1879-81	Thomas W. Ferry.....	Michigan.....	1827	1886
9, 10	1806-08	Stephen E. Bradley.....	Vermont.....	1754	1880	46	1881	A. G. Thurman.....	Ohio.....	1818	1895
10	1808-09	John Milledge.....	Georgia.....	1757	1838	47	1881-83	Thomas F. Bayard.....	Delaware.....	1828	1898
10, 11	1809-10	Andrew Gregg.....	Pennsylv'a.....	1755	1835	48	1883-85	David Davis.....	Illinois.....	1815	1888
11	1810-11	John Gallard.....	S. Carolina.....	1765	1836	49	1885-87	Geo. F. Edmunds.....	Vermont.....	1828	1901
11	1811-12	John Pope.....	Kentucky.....	1770	1845	49-51	1887-91	John Sherman.....	Ohio.....	1823	1893
11, 12	1812-16	Wm. H. Crawford.....	Georgia.....	1772	1834	52	1891-93	C. F. Ingalls.....	Kansas.....	1837	1900
12, 13	1813-14	Joseph B. Varnum.....	Massach'ets.....	1760	1831	53	1893-96	John J. Ingalls.....	Nebraska.....	1837	1897
13	1814-18	John Gallard.....	S. Carolina.....	1765	1836	54	1896-96	Isham G. Harris.....	Tennessee.....	1818	1897
15, 16	1818-19	James Barbour.....	Virginia.....	1775	1842	55	1896-	William F. F. Frye.....	Maine.....	1851	1897
16-19	1820-23	John Gallard.....	S. Carolina.....	1765	1836	54-58					

SPEAKERS OF THE UNITED STATES HOUSE OF REPRESENTATIVES.

Congress.	Years.	Name.	State.	Born.	Died.	Congress.	Years.	Name.	State.	Born.	Died.
1	1789-91	F. A. Muhlenburg	Pennsylv'a.	1750	1801	29	1845-47	John W. Davis	Indiana	1799	1850
2	1791-93	Jonathan Trumbull	Connecticut	1740	1809	30	1847-49	Robert C. Winthrop	Massachusetts	1809	1894
3	1793-95	F. A. Muhlenburg	Pennsylv'a.	1750	1801	31	1849-51	Howell Cobb	Georgia	1815	1868
4, 5	1795-99	Jonathan Dayton	New Jersey	1760	1824	32, 33	1851-55	Linn Boyd	Kentucky	1800	1839
6	1799-1801	Theo. Sedgwick	Massachusetts	1748	1813	34	1855-57	Nathaniel P. Banks	Massachusetts	1816	1894
7-9	1801-07	Nathaniel Macon	N. Carolina	1753	1837	35	1857-59	James L. Orr	S. Carolina	1822	1873
10, 11	1807-11	Joseph B. Varnum	Massachusetts	1750	1821	36	1859-61	Wm. Pennington	New Jersey	1796	1862
12, 13	1811-14	Henry Clay	Kentucky	1777	1852	37	1861-63	Galusha A. Grow	Pennsylv'a.	1823	1885
13	1814-15	Langdon Cheves	S. Carolina	1776	1857	38-40	1863-69	Schuyler Colfax	Indiana	1830	1893
14-16	1815-20	Henry Clay	Kentucky	1777	1852	41-43	1869-75	James G. Blaine	Maine	1800	1876
16	1820-21	John W. Taylor	New York	1784	1854	44	1875-76	Michael C. Kerr	Indiana	1827	1890
17	1821-23	Philip P. Barbour	Virginia	1783	1841	44-46	1876-81	Samuel J. Randall	Pennsylv'a.	1836	1896
18	1823-25	Henry Clay	Kentucky	1777	1852	47	1881-83	John W. Keifer	Ohio	1835	1902
19	1825-27	John W. Taylor	New York	1784	1854	48-50	1883-89	Thomas F. Reed	Maine	1839	1896
20-23	1827-34	Andrew Stevenson	Virginia	1784	1857	51	1889-91	Thomas F. Crisp	Georgia	1845	1896
23	1834-35	John Bell	Tennessee	1797	1869	52, 53	1891-95	Thomas B. Reed	Maine	1839	1902
24, 25	1835-39	James K. Polk	Tennessee	1795	1849	54, 55	1895-99	Charles B. Henderson	Iowa	1840	1902
26	1839-41	R. M. T. Hunter	Virginia	1809	1887	56, 57	1899-1903	Joseph G. Cannon	Illinois	1836	1902
27	1841-43	John White	Kentucky	1806	1846	58	1903-				
28	1843-45	John W. Jones	Virginia	1805	1848						

PRESIDENTIAL CABINET OFFICERS.
SECRETARIES OF STATE.

Presidents.	Cabinet Officers.	Residences.	Date of appointment.	Presidents.	Cabinet Officers.	Residences.	Date of appointment.
Washington	Thomas Jefferson	Virginia	1789	Fillmore	Daniel Webster	Massachusetts	1850
Washington	Edmund Randolph	Virginia	1794	Fillmore	Edward Everett	Massachusetts	1852
Washington	Timothy Pickens	Massachusetts	1795	Pierce	William L. Marcy	New York	1853
Adams	Timothy Pickering	Massachusetts	1797	Buchanan	Lewis Cass	Michigan	1857
Adams	John Marshall	Virginia	1800	Buchanan	Jeremiah S. Black	Pennsylvania	1860
Jefferson	James Madison	Virginia	1801	Lincoln	William H. Seward	New York	1861
Madison	Robert Smith	Maryland	1809	Johnson	William B. Washburn	New York	1875
Madison	James Monroe	Virginia	1811	Grant	Hamilton Fish	Illinois	1869
Monroe	John Quincy Adams	Massachusetts	1817	Hayes	William M. Evarts	New York	1877
Monroe	Henry Clay	Kentucky	1823	Garfield	James G. Blaine	Maine	1881
J. Q. Adams	Martin Van Buren	New York	1829	Arthur	F. T. Frelinghuysen	New Jersey	1881
Jackson	Edward Livingston	Louisiana	1831	Garfield	Thomas F. Bayard	Delaware	1885
Jackson	Louis McLane	Delaware	1833	Hayes	James G. Blaine	Delaware	1869
Jackson	John Forsyth	Georgia	1834	Hayes	John W. Foster	Maine	1892
Van Buren	John Forsyth	Georgia	1837	Cleveland	Walter Q. Gresham	Indiana	1893
Van Buren	Van Buren	Massachusetts	1841	Cleveland	Richard Olney	Massachusetts	1865
Harrison	Daniel Webster	Massachusetts	1841	Cleveland	John Sherman	Ohio	1867
Tyler	Daniel Webster	Massachusetts	1841	McKinley	William E. Day	Ohio	1868
Tyler	Hugh S. Legare	South Carolina	1845	McKinley	John Hay	Ohio	1868
Tyler	Abel P. Upshur	Virginia	1845	Roosevelt	John Hay	Ohio	1901
Tyler	John C. Calhoun	South Carolina	1844				
Polk	James Buchanan	Pennsylvania	1845				
Taylor	John M. Clayton	Delaware	1849				

SECRETARIES OF THE TREASURY.

Washington	Alexander Hamilton	New York	1789	Pierce	James Guthrie	Kentucky	1855
Washington	Oliver Wolcott	Connecticut	1795	Buchanan	Howell Cobb	Georgia	1857
Adams	Oliver Wolcott	Connecticut	1797	Buchanan	Phillip F. Thomas	Maryland	1860
Adams	Samuel Dexter	Massachusetts	1801	Buchanan	John A. Dix	New York	1861

Jefferson	Samuel Dexter	Massachusetts	1801	Lincoln	Salmon P. Chase	Ohio	1861
Jefferson	Albert Gallatin	Pennsylvania	1801	Lincoln	William W. Fessenden	Maine	1864
Madison	Albert Gallatin	Pennsylvania	1806	Lincoln	Hugh McCulloch	Indiana	1865
Madison	George W. Campbell	Tennessee	1814	Johnson	Hugh McCulloch	Indiana	1869
Madison	Alexander J. Dallas	Pennsylvania	1816	Grant	George S. Boutwell	Massachusetts	1869
Madison	William H. Crawford	Georgia	1816	Grant	Wm. A. Richardson	Massachusetts	1873
Monroe	William H. Crawford	Georgia	1817	Grant	Benjamin H. Bristow	Kentucky	1874
J. Q. Adams	Richard Rush	Pennsylvania	1825	Grant	Lot M. Morrill	Maine	1876
Jackson	Samuel D. Ingham	Pennsylvania	1829	Hayes	John Sherman	Ohio	1877
Jackson	Louis McLane	Delaware	1831	Garfield	William Windom	Minnesota	1881
Jackson	William J. Duane	Pennsylvania	1833	Arthur	Charles J. Folger	New York	1881
Jackson	Roger B. Taney	Maryland	1833	Arthur	Waiter Q. Gresham	Indiana	1884
Jackson	Levi Woodbury	New Hampshire	1834	Arthur	Hugh McCulloch	Indiana	1884
Van Buren	Levi Woodbury	New Hampshire	1837	Cleveland	Daniel Manning	New York	1886
Harrison	Thomas Ewing	Ohio	1841	Cleveland	Charles S. Fairchild	New York	1887
Tyler	Thomas Ewing	Ohio	1841	B. Harrison	William Windom	Minnesota	1889
Tyler	Walter Forward	Pennsylvania	1841	B. Harrison	John G. Carlisle	Ohio	1891
Tyler	John C. Spencer	New York	1843	Cleveland	John G. Carlisle	Kentucky	1893
Tyler	George M. Bibb	Kentucky	1844	McKinley	Lyman J. Gage	Illinois	1897
Folk	Robert J. Walker	Mississippi	1845	Roosevelt	Lyman J. Gage	Illinois	1901
Taylor	William M. Meredith	Pennsylvania	1849	Roosevelt	Leslie M. Shaw	Iowa	1901
Fillmore	Thomas Corwin	Ohio	1859				

SECRETARIES OF WAR.

Washington	Henry Knox	Massachusetts	1789	Taylor	Edward Bates	Missouri	1850
Washington	Timothy Pickens	Massachusetts	1796	Fillmore	Charles M. Conrad	Louisiana	1850
Washington	James McHenry	Maryland	1796	Pierce	Jefferson Davis	Mississippi	1853
Adams	James McHenry	Maryland	1797	Buchanan	John B. Floyd	Virginia	1867
Adams	John Marshall	Virginia	1800	Buchanan	Joseph Holt	Kentucky	1861
Adams	Samuel Dexter	Massachusetts	1800	Lincoln	Simon Cameron	Pennsylvania	1861
Adams	Roger Griswold	Connecticut	1801	Lincoln	Edward M. Stanton	Ohio	1862
Jefferson	Henry Dearborn	Massachusetts	1801	Johnson	Edward M. Stanton	Ohio	1865
Madison	William Eustis	Massachusetts	1809	Johnson	U. S. Grant (<i>ad in.</i>)	Illinois	1867
Madison	John Armstrong	New York	1813	Johnson	Lor. Thomas (<i>ad in.</i>)	Illinois	1868
Madison	James Monroe	Virginia	1814	Johnson	John M. Schofield	New York	1868
Madison	William H. Crawford	Georgia	1815	Grant	John A. Rawlins	Illinois	1869
Monroe	Isaac Shelby	Kentucky	1817	Grant	William T. Sherman	Ohio	1869
Monroe	Geo. Graham (<i>ad in.</i>)	Virginia	1817	Grant	William W. Belknap	Iowa	1869
Monroe	John O. Calhoun	South Carolina	1817	Grant	Alphonso Taft	Ohio	1876
J. Q. Adams	James Barlow	Virginia	1825	Grant	James Don. Cameron	Pennsylvania	1876
J. Q. Adams	Peter B. Porter	New York	1828	Hayes	George W. McCrary	Iowa	1877

SECRETARIES OF WAR—CONTINUED.

Presidents.	Cabinet Officers.	Residences.	Date of appointment.	Presidents.	Cabinet Officers.	Residences.	Date of appointment.
Jackson	John H. Eaton	Tennessee	1829	Hayes	Alexander Ramsey	Minnesota	1879
Jackson	Lewis Cass	Ohio	1831	Garfield	Robert T. Lincoln	Illinois	1881
Jackson	Benjamin F. Butler	New York	1837	Arthur	Robert T. Lincoln	Illinois	1881
Van Buren	Joel R. Poinsett	South Carolina	1837	Cleveland	William C. Endicott	Massachusetts	1836
Harrison	John Bell	Tennessee	1841	E. Harrison	Redfield Proctor	Vermont	1839
Tyler	John Bell	Tennessee	1841	E. Harrison	Stephen B. Elkins	West Virginia	1841
Tyler	John McLean	Ohio	1841	Cleveland	Daniel S. Lamont	New York	1846
Tyler	John C. Spencer	Ohio	1841	McKinley	Russell A. Alger	Michigan	1849
Tyler	James M. Porter	New York	1849	McKinley	Elihu Root	New York	1849
Tyler	William Wilkins	Pennsylvania	1844	Roosevelt	Elihu Root	New York	1801
Polk	William J. Marcy	New York	1845	Roosevelt	William H. Taft	New York	1801
Taylor	George W. Crawford	Georgia	1849			Ohio	1904

SECRETARIES OF THE INTERIOR.

Taylor	Thomas Ewing	Ohio	1849	Grant	Zachariah Chandler	Michigan	1875
Fillmore	James A. Pearce	Maryland	1850	Hayes	Carl Schurz	Missouri	1877
Fillmore	Thos. M. T. McKernon	Pennsylvania	1860	Garfield	Samuel J. Kirkwood	Low	1881
Fillmore	Alexander H. Stuart	Virginia	1860	Arthur	Henry M. Teller	Colorado	1882
Pierce	Robert McClelland	Michigan	1863	Cleveland	Lucius Q. C. Lamar	Mississippi	1885
Buchanan	Jacob Thompson	Mississippi	1867	Cleveland	William F. Viles	Wisconsin	1888
Lincoln	Caleb B. Smith	Indiana	1861	B. Harrison	John W. Noble	Missouri	1889
Lincoln	John P. Usher	Indiana	1863	Cleveland	Hoke Smith	Georgia	1893
Johnson	John P. Usher	Indiana	1865	Cleveland	David R. Francis	Missouri	1896
Johnson	James Harlan	Iowa	1865	McKinley	Cornelius N. Bliss	New York	1897
Johnson	Orville H. Browning	Illinois	1866	McKinley	Ethan A. Hitchcock	Missouri	1898
Grant	Jacob D. Cox	Ohio	1869	Roosevelt	Ethan A. Hitchcock	Missouri	1901
Grant	Columbus Delano	Ohio	1870				

SECRETARIES OF THE NAVY.

Adams	Benjamin Stoddert	Maryland	1798	Polk	George Bancroft	Massachusetts	1845
Jefferson	Benjamin Stoddert	Maryland	1801	Polk	John Y. Mason	Virginia	1846
Jefferson	Robert Smith	Maryland	1801	Taylor	William B. Preston	Virginia	1849
Jefferson	Jacob Crowninshield	Massachusetts	1805	Fillmore	William A. Graham	North Carolina	1850
Madison	Paul Hamilton	South Carolina	1809	Fillmore	John P. Kennedy	Maryland	1852
Madison	William Jones	Pennsylvania	1813	Pierce	James C. Dobbin	North Carolina	1853
Madison	B. W. Crowninshield	Massachusetts	1814	Buchanan	Isaac Toucey	Connecticut	1857
Monroe	E. W. Crowninshield	Massachusetts	1817	Lincoln	Gideon Welles	Connecticut	1861
Monroe	Smith Thompson	New York	1818	Johnson	Gideon Welles	Connecticut	1865
Monroe	Samuel L. Southard	New Jersey	1823	Grant	Adolph E. Borie	Pennsylvania	1868
J. Q. Adams	Samuel L. Southard	New Jersey	1825	Grant	George M. Robeson	New Jersey	1868
Jackson	John Branch	North Carolina	1829	Hayes	Richard W. Thompson	Indiana	1877
Jackson	Levi Woodbury	New Hampshire	1831	Hayes	Nathan Goff, Jr.	West Virginia	1881
Jackson	Mahlon Dickerson	New Jersey	1834	Garfield	William H. Hunt	Louisiana	1881
Van Buren	Mahlon Dickerson	New Jersey	1837	Arthur	William E. Chandler	New Hampshire	1882
Van Buren	James K. Paulding	New York	1838	Cleveland	William C. Whitney	New York	1885
Harrison	George E. Badger	North Carolina	1841	E. Harrison	Benjamin F. Tracy	New York	1889
Tyler	George E. Badger	North Carolina	1841	Cleveland	Hilary A. Herbert	Alabama	1893
Tyler	Abel P. Upsher	Virginia	1841	McKinley	John D. Long	Massachusetts	1897
Tyler	David Henshaw	Massachusetts	1843	Roosevelt	John D. Long	Massachusetts	1901
Tyler	Thomas W. Gilmer	Virginia	1844	Roosevelt	William H. Moody	Massachusetts	1901
Tyler	John Y. Mason	Virginia	1844	Roosevelt	Pani Morton	Illinois	1904

SECRETARIES OF AGRICULTURE.

Cleveland	Norman J. Colman	Missouri	1889	McKinley	James Wilson	Iowa	1897
B. Harrison	Jeremiah M. Rusk	Wisconsin	1889	Roosevelt	James Wilson	Iowa	1901
Cleveland	J. Sterling Morton	Nebraska	1908				

POSTMASTERS-GENERAL.*

Washington	Samuel Osgood	Massachusetts	1789	Jefferson	Joseph Habersham	Georgia	1801
Washington	Timothy Pickens	Massachusetts	1791	Jefferson	Gideon Granger	Connecticut	1801
Washington	Joseph Habersham	Georgia	1795	Madison	Gideon Granger	Connecticut	1809
Adams	Joseph Habersham	Georgia	1797	Madison	Reynold J. Meigs, Jr.	Ohio	1814

* The Postmaster-General was not considered a Cabinet officer until 1829.

POSTMASTERS-GENERAL—CONTINUED.

Presidents.	Cabinet Officers.	Residences.	Date of appointment.	Presidents.	Cabinet Officers.	Residences.	Date of appointment.
Monroe	Return J. Meigs, Jr.	Ohio	1817	Johnson	Alexander W. Randall	Wisconsin	1866
Monroe	John McLean	Ohio	1823	Grant	John A. Cresswell	Maryland	1869
J. Q. Adams	John McLean	Ohio	1825	Grant	James W. Marshall	Virginia	1874
Jackson	William T. Barry	Kentucky	1829	Grant	Marshall Jewell	Connecticut	1874
Jackson	Amos Kendall	Kentucky	1835	Grant	James N. Tyner	Indiana	1876
Van Buren	Amos Kendall	Kentucky	1837	Hayes	David McK. Key	Tennessee	1877
Van Buren	John M. Miles	Connecticut	1840	Hayes	Horace Maynard	Tennessee	1880
Harrison	John M. Miles	Connecticut	1841	Garfield	Thomas L. James	New York	1881
Taylor	Francis Granger	New York	1841	Arthur	Timothy O. Howe	Wisconsin	1881
Taylor	Francis Granger	New York	1841	Arthur	Walter G. FRESHAM	Indiana	1883
Taylor	Charles A. Wickliffe	Kentucky	1841	Arthur	Frank Ratton	Iowa	1884
Polk	Cave Johnson	Tennessee	1845	Arthur	William F. Vilas	Wisconsin	1885
Taylor	Jacob Collamer	Vermont	1849	Cleveland	William F. Vilas	Wisconsin	1885
Fillmore	Nathan K. Hall	New York	1850	Cleveland	Don M. Dickinson	Michigan	1888
Fillmore	Samuel D. Hubbard	Connecticut	1852	B. Harrison	John Wagonmaker	Pennsylvania	1889
Pierce	James Campbell	Pennsylvania	1853	Cleveland	Wilson S. Bissell	New York	1889
Buchanan	Aaron V. Brown	Tennessee	1857	Cleveland	William L. Wilson	West Virginia	1893
Buchanan	Joseph Holt	Kentucky	1859	McKinley	James A. Gary	Maryland	1897
Buchanan	Horatio King	Maine	1861	McKinley	Charles Emory Smith	Pennsylvania	1898
Lincoln	Montgomery Blair	Maryland	1861	Roosevelt	Charles Emory Smith	Pennsylvania	1901
Lincoln	William Denison	Ohio	1864	Roosevelt	Henry C. Payne	Wisconsin	1901
Johnson	William Denison	Ohio	1866	Roosevelt	Robert J. Payne	Pennsylvania	1904

ATTORNEYS-GENERAL.

Washington	Edmund Randolph	Virginia	1780	Taylor	Beverly Johnson	Maryland	1849
Washington	William Bradford	Pennsylvania	1784	Fillmore	John J. Crittenden	Kentucky	1850
Washington	Charles Lee	Virginia	1795	Pierce	Caleb Cushing	Massachusetts	1863
Adams	Charles Lee	Virginia	1797	Buchanan	Jeremiah S. Black	Pennsylvania	1857
Adams	Theophilus Parsons	Massachusetts	1801	Buchanan	Edwin M. Stanton	Ohio	1860
Jefferson	Levi Lincoln	Massachusetts	1801	Lincoln	Edward Bates	Missouri	1861
Jefferson	Robert Smith	Maryland	1805	Lincoln	Titan J. Coffey (ar. 49.)	Pennsylvania	1863

Jefferson	John Breckinridge	Kentucky	1805	Lincoln	James Speed	Kentucky	1864
Jefferson	Cass A. Rodney	Delaware	1807	Johnson	James Speed	Kentucky	1865
Madison	Cass A. Rodney	Delaware	1809	Johnson	Henry Stanbery	Ohio	1866
Madison	William Pinkney	Maryland	1811	Johnson	William M. Everts	New York	1868
Monroe	Richard Rush	Pennsylvania	1814	Grant	Ebenezer K. Hoar	Massachusetts	1869
Monroe	Richard Rush	Pennsylvania	1817	Grant	Amos T. Ackerman	Georgia	1870
Monroe	William Wirt	Virginia	1817	Grant	George H. Williams	Oregon	1871
J. Q. Adams	William Wirt	Virginia	1825	Grant	Edward Pierpont	New York	1875
Jackson	John McP. Berrien	Georgia	1831	Grant	Alphonso Taft	Ohio	1876
Jackson	Roger R. Taney	Maryland	1831	Hayes	Charles Devens	Massachusetts	1877
Van Buren	Benjamin F. Butler	New York	1833	Garfield	Wayne MacVeagh	Massachusetts	1877
Van Buren	Benjamin F. Butler	New York	1837	Arthur	Benjamin H. Brewster	Pennsylvania	1881
Van Buren	Felix Grundy	Tennessee	1838	Cleveland	Augustus H. Garland	Pennsylvania	1881
Harrison	Henry D. Gilpin	Pennsylvania	1840	B. Harrison	William H. Miller	Arkansas	1885
Harrison	John J. Crittenden	Kentucky	1841	Cleveland	Richard Olney	Indiana	1889
Tyler	John J. Crittenden	Kentucky	1841	Cleveland	Judson Harmon	Massachusetts	1893
Tyler	Hugh S. Legare	South Carolina	1841	Cleveland	Joseph McKenna	Ohio	1895
Tyler	John Nelson	South Carolina	1841	McKinley	John W. Griggs	California	1897
Polk	John Y. Mason	Maryland	1843	McKinley	Philauder C. Knox	New Jersey	1897
Polk	Nathan Clifford	Virginia	1846	McKinley	Philauder C. Knox	Pennsylvania	1901
Polk	Isaac Toucey	Maine	1848	Roosevelt	Philauder C. Knox	Pennsylvania	1901
Polk	Isaac Toucey	Connecticut	1848	Roosevelt	William H. Moody	Pennsylvania	1901
Polk	Isaac Toucey	Connecticut	1848	Roosevelt	William H. Moody	Massachusetts	1904

SECRETARIES OF COMMERCE AND LAB. R.

Roosevelt	George B. Cortelyou	New York	1903	Roosevelt	Victor H. Metcalf	California	1904
-----------	---------------------	----------	------	-----------	-------------------	------------	------

NOTE—The individual States have been represented the following number of times in Cabinet positions: Massachusetts, 22; New York, 31; Pennsylvania, 23; Ohio, 23; Virginia, 22; Maryland, 16; Kentucky, 15; Connecticut, 9; Indiana, 9; Georgia, 8; Tennessee, 8; Illinois, 8; Missouri, 7; Maine, 6; South Carolina, 6; Wisconsin, 5; Delaware, 5; Iowa, 5; Michigan, 5; New Jersey, 5; Mississippi, 4; North Carolina, 4; Louisiana, 3; Minnesota, 3; New Hampshire, 3; West Virginia, 3; Vermont, 2; California, 2; Alabama, 1; Arkansas, 1; Colorado, 1; Nebraska, 1; Oregon, 1.

STATE GOVERNMENTS.

ALABAMA—CAPITAL, MONTGOMERY.

Office.	Name.	Term.	Term Ends.	Salary.
Governor	William D. Jelks	4 yrs.	January, 1907	\$ 5,000
Lieutenant Governor	R. M. Cunningham.....	4 yrs..	January, 1907	\$8 day
Secretary of State....	E. R. McDavid.....	4 yrs..	January, 1907	1,800
Auditor of State.....	T. L. Sowell.....	4 yrs..	January, 1907	2,400
Treasurer of State....	J. Craig Smith.....	4 yrs..	January, 1907	2,100
Supt. of Education....	I. W. Hill.....	4 yrs..	January, 1907	2,250
Attorney General.....	Massey Wilson.....	4 yrs..	January, 1907	2,500
Chief Justice.....	T. N. McClellan.....			8,600
	J. V. Smith.....			8,500
R.R. Commissioners }	W. C. Funstall.....			3,000
	Wm. T. Sanders.....			3,000
State Librarian	J. M. Riggs.....	6 yrs..		1,500

All State officials Democrats.

ALASKA TERRITORY—CAPITAL, SITKA.

Governor	John G. Brady	4 yrs..	June, 1908.....	\$ 5,000
Surveyor General and ex officio Secretary	William L. Distin	4 yrs..	June, 1908.....	4,000
Gen. Agt. Education	Sheldon Jackson.....	Un'l d		2,000

All Territorial officials Republicans.

ARIZONA TERRITORY—CAPITAL, PHOENIX.

Governor	Alexander O. Brodie ...	4 yrs..	July, 1908.....	\$ 3,000
Secretary of Ter.	W. F. Nichols	4 yrs..	April, 1908.....	1,800
Auditor of Ter.	Isaac M. Christy.....	4 yrs..	April, 1908.....	2,500
Treasurer of Ter.	E. E. Kirkland	4 yrs..	April, 1908.....	2,500
Supt. of Pub. Inst.	Nelson G. Layton	4 yrs..	April, 1908.....	2,500
Attorney General.....	Joseph H. Kibbey	4 yrs..	December, 1908.	1,000
*Chief Justice	Edward Kent	4 yrs..	March 1908.....	8,000

All Territorial officials Republicans.

*And Librarian.

ARKANSAS—CAPITAL, LITTLE ROCK.

Office.	Name.	Term.	Term Ends.	Salary.
Governor	Jeff Davis	2 yrs.	January, 1907	\$ 8,500
Secretary of State	O. C. Ludwig	2 yrs.	January, 1907	2,250
Auditor	Avery E. Moore	2 yrs.	January, 1907	2,250
Treasurer	H. C. Tipton	2 yrs.	January, 1907	2,250
Attorney General	R. L. Rogers	2 yrs.	January, 1907	2,500
Chief Justice	J. M. Hill	8 yrs.	October, 1912	3,000
Supt. of Pub. Inst.	J. H. Hinerman	2 yrs.	October, 1906	2,500
Com. of Agriculture	H. T. Bradford	2 yrs.	October, 1904	1,800
R. R. Commissioners	B. B. Hudgins	2 yrs.	January, 1907	2,500
	J. W. Phillips	2 yrs.	January, 1907	2,500
	J. E. Hampton	2 yrs.	January, 1907	2,500

All State officials Democrats.

CALIFORNIA—CAPITAL, SACRAMENTO.

Governor	George C. Pardee	4 yrs.	January, 1907	\$ 6,000
Lieutenant Governor	Alden Anderson	4 yrs.	January, 1907	Fees
Secretary of State	C. F. Curry	4 yrs.	January, 1907	8,000
State Controller	E. P. Colgan	4 yrs.	January, 1907	3,000
Treasurer of State	Truman Reeves	4 yrs.	January, 1907	3,000
Supt. of Pub. Inst.	Thomas J. Kirk	4 yrs.	January, 1907	3,000
Attorney General	U. S. Webb	4 yrs.	January, 1907	3,000
Chief Justice	W. H. Beatty	12 yrs.	January, 1915	3,000
	A. C. Irwin	4 yrs.	January, 1907	3,000
	Adam Andrew	4 yrs.	January, 1907	3,000
R. R. Commissioners	Orrin Henderson	4 yrs.	January, 1907	3,000
	J. L. Gillis	4 yrs.	January, 1907	3,000
State Librarian	J. L. Gillis	4 yrs.	January, 1907	3,000

All State officials Republicans.

COLORADO—CAPITAL, DENVER.

Governor	Alva Adams	2 yrs.	January, 1907	\$ 5,000
Lieutenant Governor	Jesse F. McDonald	2 yrs.	January, 1907	1,000
Secretary of State	James Cowie	2 yrs.	January, 1907	3,000
Auditor of State	Alfred E. Bent	2 yrs.	January, 1907	3,000
Treasurer of State	John A. Holmberg	3 yrs.	January, 1907	6,000
Supt. of Pub. Inst.	Katherine L. Craig	2 yrs.	January, 1907	3,000
Attorney General	Nathan C. Miller	2 yrs.	January, 1907	3,000
Chief Justice	Wm. H. Gabbert	10 yrs.	January, 1907	5,000
State Librarian	Katherine L. Craig	2 yrs.	January, 1907	1,000

All State officials Republicans except Governor (D).

CONNECTICUT—CAPITAL, HARTFORD.

Governor	Henry Roberts	2 yrs.	January, 1907	\$ 4,000
Lieutenant Governor	Rollin S. Woodruff	2 yrs.	January, 1907	500
Secretary of State	Theodore Bodenwein	2 yrs.	January, 1907	1,500
Controller	Asahel W. Mitchell	2 yrs.	January, 1907	1,500
Treasurer of State	James F. Walsh	2 yrs.	January, 1907	1,500
Attorney General	William A. King	4 yrs.	January, 1907	4,000
Chief Justice	David Torrence	8 yrs.	January, 1909	6,500
	Wm. O. Seymour	4 yrs.	July, 1907	3,000
	Orasmus B. Fyler	4 yrs.	July, 1905	3,000
R. R. Commissioners	Washington F. Wilcox	4 yrs.	July, 1905	3,000
	George S. Godard	4 yrs.	July, 1905	2,500
State Librarian	George S. Godard	4 yrs.	July, 1905	2,500

All State officials Republicans.

DELAWARE—CAPITAL, DOVER.

Office.	Name.	Term	Term Ends.	Salary.
Governor.....	Preston Lea.....	4 yrs.	January, 1909	\$ 2,000
Lieutenant Governor	Isaac T. Parker.....	4 yrs.	January, 1909	*
Secretary of State....	Joseph L. Cahall.....	4 yrs.	January, 1909	† 1,500
Auditor of State.....	George H. Dicks.....	2 yrs.	January, 1907	1,200
Treasurer of State....	Thomas N. Rawlins....	2 yrs.	January, 1907	† 1,450
Attorney General.....	Robert H. Richards....	4 yrs.	January, 1909	2,000
Chief Justice.....	Charles B. Lore.....	12 yrs.	June, 1908.....	3,800
State Librarian.....	Cornelius Frear.....	2 yrs.	February, 1905	4,500
Insurance Com.....	George W. Marshall....	4 yrs.	January, 1909	1,500

All State officials Republicans.

*Five dollars per day for sixty days. †And fees.

FLORIDA—CAPITAL, TALLAHASSEE.

Governor.....	Napoleon B. Broward....	4 yrs..	January, 1909	\$ 3,500
Secretary of State....	H. Clay Crawford.....	4 yrs..	January, 1909	2,500
Auditor of State.....	Ernest Amos.....	4 yrs..	June, 1907.....	2,000
Controller.....	A. C. Groom.....	4 yrs..	January, 1909	2,500
Treasurer of State....	W. V. Knott.....	4 yrs..	January, 1909	2,500
Supt. of Pub. Inst.....	W. M. Holloway.....	4 yrs..	January, 1909	2,500
Attorney General.....	W. H. Ellis.....	4 yrs..	January, 1909	2,500
Chief Justice.....	J. B. Whitfield.....	4 yrs..	June, 1907.....	3,000
R. R. Commissioners {	Jefferson B. Browne....	4 yrs..	January, 1907	2,500
	R. Hudson Burr.....	4 yrs..	January, 1907	2,500
	Jno. L. Morgan.....	4 yrs..	January, 1909	2,500

All State officials Democrats.

GEORGIA—CAPITAL, ATLANTA.

Governor.....	Joseph M. Terrell.....	2 yrs..	June, 1907.....	\$ 5,000
Secretary of State....	Philip Cook.....	2 yrs..	June, 1907.....	2,000
Controller General....	Wm. A. Wright.....	2 yrs..	June, 1907.....	2,000
Treasurer of State....	Robert E. Park.....	2 yrs..	June, 1907.....	2,000
Supt. of Pub. Inst.....	Wm. E. Merritt.....	2 yrs..	October, 1907....	2,000
Attorney General.....	John C. Hart.....	2 yrs..	June, 1907.....	2,000
Chief Justice.....	Thos. J. Simmons.....	6 yrs..	October, 1910....	3,000
R. R. Commissioners {	J. P. Brown.....	2,500
	H. Warner Hill.....	2,500
	Jos. M. Brown.....	2,500
State Librarian.....	C. J. Wellborn.....	2,000

All State officials Democrats.

HAWAII TERRITORY—CAPITAL, HONOLULU.

Governor.....	George R. Carter.....	4 yrs..	November, 1907	\$ 5,000
Sec. of Territory.....	A. L. C. Atkinson.....	4 yrs..	December, 1907	3,000
Auditor of Territory..	J. H. Fisher.....	4 yrs.	November, 1907	3,000
Treas. of Territory....	A. J. Campbell.....	4 yrs..	April, 1908.....	3,600
Supt. of Pub. Inst.....	A. T. Atkinson.....	4 yrs..	November, 1907	3,600
Attorney General.....	L. Andrews.....	4 yrs..	November, 1907	3,600
Chief Justice.....	Walter F. Frear.....	4 yrs..	November, 1907	5,500

All Territorial officials Republicans.

IDAHO—CAPITAL, BOISE CITY.

Office.	Name.	Term.	Term Ends.	Salary.
Governor	Frank R. Gooding	2 yrs.	January, 1907	\$ 5,000
Lieutenant Governor	Burpee L. Stevens.....	2 yrs.	January, 1907	*
Secretary of State....	Wilmot H. Gibson.....	2 yrs.	January, 1907	2,40
Auditor of State.....	Robert S. Bragaw.....	2 yrs.	January, 1907	2,40
Treasurer of State....	Henry N. Coffin.....	3 yrs.	January, 1907	4,00
Supt. of Pub. Inst....	May L. Scott.....	2 yrs.	January, 1907	2,40
Attorney General.....	John J. Guheen.....	2 yrs.	January, 1907	3,00
Chief Justice.....	Charles O. Stockslager.	2 yrs.	January, 1907	4,00

All State officials Republicans.

*Five dollars per day for sixty days.

ILLINOIS—CAPITAL, SPRINGFIELD.

Governor	Charles S. Deenen	4 yrs.	January, 1909	\$ 8,000
Lieutenant Governor	Lawrence Y. Sherman.	4 yrs.	January, 1909	1,000
Secretary of State....	James A. Rose.....	4 yrs.	January, 1909	3,500
Auditor of Pub. Accts	James S. McCullough..	4 yrs.	January, 1909	3,500
Treasurer of State....	Len Small	2 yrs.	January, 1907	3,500
Supt. of Pub. Inst....	Alfred Bayliss.....	4 yrs.	January, 1907	3,500
Attorney General.....	William H. Stead.....	4 yrs.	January, 1909	3,500
Chief Justice.....	James B. Ricks.....	7 yrs.	June, 1906.....	7,000
R. R. Commissioners }	James S. Neville.....	2 yrs.	3,500
	Arthur L. French.....	2 yrs.	3,500
State Librarian	Isaac L. Ellwood.....	2 yrs.	3,500
Insurance Supt.....	Sec. of State, ex-officio.
	Wm. R. Vredenburg..	3,500

All State officials Republicans.

INDIANA—CAPITAL, INDIANAPOLIS.

Governor	J. Frank Hanly.....	4 yrs.	January, 1903	\$ 8,000
Lieutenant Governor	Hugh T. Miller.....	4 yrs.	January, 1909	1,000
Secretary of State....	Daniel E. Storms.....	2 yrs.	January, 1907	6,500
Auditor of State.....	D. E. Sherrick.....	2 yrs.	January, 1907	7,500
Treasurer of State....	Nathaniel U. Hill.....	2 yrs.	February, 1907	6,500
Supt. of Pub. Inst....	F. A. Cotton.....	2 yrs.	March, 1907	3,000
Attorney General.....	Charles W. Miller.....	2 yrs.	January, 1907	7,500
Chief Justice.....	John V. Hadley.....	6 yrs.	January, 1911	5,000
State Librarian	David E. Henry.....	1,500

All State officials Republicans.

IOWA—CAPITAL, DES MOINES.

Governor	Albert B. Cummins.....	2 yrs.	January, 1907	*\$5,000
Lieutenant Governor	John Herriott.....	2 yrs.	January, 1907	+ 1,100
Secretary of State....	Wm. B. Martin.....	2 yrs.	January, 1907	† 2,200
Auditor of State.....	B. F. Carroll.....	2 yrs.	January, 1907	† 2,200
Treasurer of State....	G. S. Gilbertson.....	2 yrs.	January, 1907	† 2,200
Supt. of Pub. Inst....	J. F. Riggs.....	2 yrs.	January, 1907	2,200
Attorney General.....	Chas. W. Mullan.....	2 yrs.	January, 1907	4,000
Chief Justice.....	John C. Sherwin.....	2 yrs.	January, 1907	6,000
R. R. Commissioners }	Edward A. Dawson.....	3 yrs.	January, 1907	2,200
	David J. Palmer.....	3 yrs.	January, 1907	2,200
	N. S. Ketchum.....	3 yrs.	January, 1909	2,200
State Librarian	Johnson Brigham.....	6 yrs.	May, 1906	2,000

All State officials Republicans.

*Receives \$600 extra for a house rent. †For regular session of Legislature.

‡Receives \$800 as member of Executive Council.

KANSAS—CAPITAL, TOPEKA.

Office.	Name.	Term.	Term Ends.	Salary
Governor	Edward W. Hoch	2 yrs.	January, 1907	\$ 3,000
Lieutenant Governor	D. J. Hanna	2 yrs.	January, 1907	700
Secretary of State	J. R. Burrow	2 yrs.	January, 1907	2,500
Auditor of State	Seth G. Wells	2 yrs.	January, 1907	2,500
Treasurer of State	T. T. Kelly	2 yrs.	January, 1907	2,500
Supt. of Pub. Inst.	I. L. Dayhoff	2 yrs.	January, 1907	2,000
Attorney General	C. C. Coleman	2 yrs.	January, 1907	2,500
Chief Justice	W. A. Johnston	5 yrs.	January, 1907	3,000
Ins. Commissioner	Charles H. Luling	2 yr.	January, 1907	2,000

All State officials Republicans.

†And \$8.00 per day during session of Legislature.

KENTUCKY—CAPITAL, FRANKFORT.

Governor	J. C. W. Beckham	4 yrs.	December, 1907	\$ 6,500
Lieutenant Governor	W. P. Thorne	4 yrs.	December, 1908
Secretary of State	H. V. McChesney	4 yrs.	January, 1908	3,000
Auditor of State	S. W. Hoger	4 yrs.	January, 1908	3,600
Treasurer of State	H. M. Bosworth	4 yrs.	January, 1908	4,200
Supt. of Pub. Inst.	J. H. Fuqua	4 yrs.	January, 1908	2,500
Attorney General	N. B. Hays	4 yrs.	January, 1908	4,000
Chief Justice	J. P. Hobson	4 yrs.	January, 1907	5,000
R. R. Commissioners	Chas. C. McChord	4 yrs.	January, 1908	2,000
	McD. Furgeson	4 yrs.	January, 1908	2,000
	A. T. Slier	4 yrs.	January, 1908	2,000
State Librarian	Mrs. Pauline Van Meter	4 yrs.	January, 1908	1,200

All State officials Democrats.

LOUISIANA—CAPITAL, BATON ROUGE.

Governor	Newton C. Blanchard	4 yrs.	May, 1908	\$ 5,000
Lieutenant Governor	Jared T. Sanders	4 yrs.	May, 1908	1,500
Secretary of State	John T. Michel	4 yrs.	May, 1908	*1,800
Auditor of State	Paul Capdevielle	4 yrs.	May, 1908	2,500
Treasurer of State	James M. Smith	4 yrs.	May, 1908	2,000
Supt. of Pub. Inst.	J. B. Aswell	4 yrs.	May, 1908	2,000
Attorney General	Walter Guion	4 yrs.	May, 1908	2,000
Chief Justice	Jos. A. Breanx	4 yrs.	May, 1908	5,000
R. R. Commissioners	O. L. DeFuentes	6 yrs.	3,000
	W. L. Foster	6 yrs.	3,000
	Overton Code	6 yrs.	3,000
State Librarian	Mrs. A. E. Phillips	4 yrs.	May, 1908	900

All State officials Democrats.

*And fees.

MAINE—CAPITAL, AUGUSTA.

Governor	William T. Cobb	2 yrs.	January, 1907	\$ 2,000
Secretary of State	Byron Boyd	2 yrs.	January, 1907	1,500
Treasurer of State	Ormandal Smith	2 yrs.	January, 1907	2,000
Supt. of Public Inst.	W. W. Stetson	3 yrs.	January, 1907	1,500
Attorney General	H. E. Hamlin	2 yrs.	January, 1907	1,000
Chief Justice	A. P. Wiswell	7 yrs.	January, 1907	5,000
R. R. Commissioners	J. B. Peaks	3 yrs.	2,500
	B. F. Chadbourn	3 yrs.	2,000
	Parker Spofford	3 yrs.	2,000
State Librarian	L. D. Carver	October, 1906	1,500

All State officials Republicans.

MARYLAND—CAPITAL, ANNAPOLIS.

Office.	Name.	Term.	Term Ends.	Salary.
Governor	Edwin Warfield.....	4 yrs.	January, 1908	\$ 4,500
Secretary of State...	Oswald Tilghman.....	4 yrs.	January, 1908
Controller	Gordon T. Atkinson.....	2 yrs.	January, 1906	2,500
Treasurer of State...	Murray Vandiver.....	2 yrs.	February, 1906
Supt. of Pub. Inst....	M. Bate Stevens.....	4 yrs.	May, 1906	3,000
Attorney General....	William S. Bryan.....	4 yrs.	January, 1908	3,000
Chief Justice.....	James McSherry.....	15 yrs.	January, 1918	4,800

All State officials Democrats.

MASSACHUSETTS—CAPITAL, BOSTON.

Governor	William L. Douglass	1 yr. . .	January, 1906	\$ 8,000
Lieutenant Governor	Curtis Guild, Jr.	1 yr. . .	January, 1906	2,500
Secretary of State....	William M. Olin.....	1 yr. . .	January, 1906	3,500
Auditor of State.....	Henry E. Turner.....	1 yr. . .	January, 1906	3,500
Treasurer of State....	Arthur B. Chapin.....	1 yr. . .	January, 1906	5,000
Sec. Bd. of Education.	George H. Martin.....	1 yr. . .	January, 1906	4,500
Attorney General....	Herbert Parker.....	1 yr. . .	January, 1906	5,000
Chief Justice	Marcus F. Knowlton... *			9,000
R.R. Commissioners }	Geo. W. Bishop.....	3 yrs..	July, 1907	4,000
	James F. Jackson.....	3 yrs..	July, 1906	5,000
	Clinton White.....	3 yrs..	July, 1908	4,000
State Librarian	Caleb B. Tillinghast....			3,000
Ins. Commissioner....	Frederick L. Cutting....	3 yrs.	October, 1906	3,500

All State officials Republicans except Governor (D).

* Term lasts during good behavior.

MICHIGAN—CAPITAL, LANSING.

Governor	Fred M. Warner.....	2 yrs..	December, 1906	\$ 4,000
Lieutenant Governor	Alexander Maitland....	2 yrs..	December, 1906	*
Secretary of State....	Geo. A. Prescott.....	2 yrs..	December, 1906	800
Auditor of State.....	James B. Bradley.....	2 yrs..	December, 1906	3,000
Treasurer of State....	Frank P. Glazier.....	2 yrs..	December, 1906	1,000
Supt. of Public Inst..	Patrick H. Kelley.....	2 yrs..	December, 1906	1,000
Attorney General....	John E. Bird.....	2 yrs..	December, 1906	800
Chief Justice	Joseph B. Moore.....	10 yrs.	December, 1905	7,000
R. R. Commissioner .	Theron W. Atwood.....			2,500
State Librarian	Mary C. Spencer.....			1,500

All State officials Republicans.

* \$3.00 per diem during session of Legislature.

MINNESOTA—CAPITAL, ST. PAUL.

Governor.....	John A. Johnson.....	2 yrs..	January, 1907	\$ 5,000
Lieutenant Governor	Ray W. Jones.....	2 yrs..	January, 1907	†
Secretary of State....	P. E. Hanson.....	2 yrs..	January, 1907	3,500
Auditor of State.....	S. G. Iverson.....	4 yrs..	January, 1907	3,600
Treasurer of State....	Julius H. Block.....	2 yrs..	January, 1907	3,600
Supt. of Pub. Inst..	J. W. Olson.....	2 yrs..	January, 1907	3,000
Attorney General....	E. T. Young.....	2 yrs..	January, 1907	4,800
Chief Justice.....	Chas. M. Start.....	6 yrs..	January, 1907	5,000
R. R. Commissioners }	Ira B. Mills.....	4 yrs..	January, 1909	3,000
	Wm. E. Young.....	4 yrs..	January, 1909	3,000
	Chas. F. Staples.....	4 yrs..	January, 1907	3,000
State Librarian	John R. King.....	2 yrs..	January, 1907	2,000
Insurance Com.....	T. D. O'Brien.....	2 yrs..	January, 1907	2,500

All State officials Republicans, except Governor (D).

† Ten dollars per day during session of Legislature.

MISSISSIPPI—CAPITAL, JACKSON.

Office.	Name.	Term.	Term Ends.	Salary
Governor	James K. Vardaman....	4 yrs..	January, 1908	\$ 4,000
Lieutenant Governor	J. P. Carter.....	4 yrs..	January, 1908	*
Secretary of State....	T. W. Power.....	4 yrs..	January, 1908	2,000
Auditor of State.....	T. M. Henry.....	4 yrs..	January, 1908	2,500
Treasurer of State....	W. J. Miller.....	4 yrs..	January, 1908	2,500
Supt. of Pub. Inst. ...	H. L. Whitfield....	4 yrs..	January, 1908	2,000
Attorney General....	William Williams....	4 yrs..	January, 1908	2,500
Chief Justice.....	Jeff Truby.....	4 yrs..	January, 1908	4,000
R. R. Commissioners }	A. C. McNair.....	4 yrs..	January, 1908	2,000
	R. L. Bradley.....	4 yrs..	January, 1908	2,000
	J. C. Kincannon....	4 yrs..	January, 1908	2,000
State Librarian	Miss Mattie Plunkett..	4 yrs..	January, 1908	2,000

All State officials Democrats.

*Five hundred dollars for regular session of Legislature and \$6.00 per day for special session.

MISSOURI—CAPITAL, JEFFERSON CITY.

Governor	Joseph W. Folk.....	4 yrs..	January, 1909	*\$ 5,000
Lieutenant Governor	John C. McKinley....	4 yrs..	January, 1909	† 1,000
Secretary of State....	John E. Swanger....	4 yrs..	January, 1909	3,000
Auditor of State.....	William W. Wilder....	4 yrs..	January, 1909	3,000
Treasurer of State....	Jacob F. Gmelich....	4 yrs..	January, 1909	3,000
Supt. of Pub. Inst. ...	Wm. T. Carrington....	4 yrs..	January, 1907	3,000
Attorney-General....	Herbert S. Hadley....	4 yrs..	January, 1909	3,000
Chief Justice	Theodore Brace.....	10 yrs.	January, 1907	4,500
R. R. Commissioners }	Joe P. Rice.....	6 yrs..	January, 1907	3,000
	John A. Knott....	6 yrs..	January, 1909	3,000
	Frank A. Wightman..	6 yrs..	January, 1911	3,000
State Librarian.....	Thomas W. Hawkins....	900

All State officials Republicans, except Governor (D), and Superintendent of Public Instruction (D).

*And mansion. †Seven dollars additional per week during the session of Legislature.

MONTANA—CAPITAL, HELENA.

Governor	Joseph K. Toole.....	4 yrs..	January, 1909	\$ 5,000
Lieutenant Governor	Edwin C. Norris.....	4 yrs..	January, 1909	*
Secretary of State....	Abraham N. Yoder....	4 yrs..	January, 1909	3,000
Auditor and Ins. Com.	Harry Cunningham....	4 yrs..	January, 1909	3,000
Treasurer of State....	James H. Rice.....	4 yrs..	January, 1909	3,000
Attorney-General....	Albert J. Galen.....	4 yrs..	January, 1909	3,000
Chief Justice.....	Teodore H. Brantley..	6 yrs..	January, 1911	4,000

All State officials Republicans, except Governor (D), and Lieutenant Governor (D).

*Ten dollars a day during session of Legislature.

NEBRASKA—CAPITAL, LINCOLN.

Office.	Name.	Term.	Term Ends.	Salary.
Governor	J. H. Mickey	2 yrs..	January, 1907	\$ 2,500
Lieutenant Governor	E. G. McGilton	2 yrs..	January, 1907
Secretary of State	A. Galusha	2 yrs..	January, 1907	2,000
Auditor of State	Edward M. Searle, Jr.	2 yrs..	January, 1907	2,500
Treasurer of State	P. Mortensen	2 yrs..	January, 1907	2,500
Supt. of Pub. Inst.	J. L. McBrien	2 yrs..	January, 1907	2,000
Attorney General	Norris W. Brown	2 yrs..	January, 1907	2,000
Chief Justice	Silas A. Holcomb	6 yrs..	January, 1906	2,500
State Librarian	H. C. Lindsay	1,800

All State officials Republicans.

NEVADA—CAPITAL, CARSON CITY.

Governor	John Sparks	4 yrs..	January, 1907	\$ 4,000
Lieutenant Governor	Lem. Allen	4 yrs..	January, 1907	1,200
Secretary of State	W. G. Douglass	4 yrs..	January, 1907	2,400
Controller	Samuel P. Davis	4 yrs..	January, 1907	2,400
Treasurer of State	D. M. Ryan	4 yrs..	January, 1907	2,400
Supt. of Pub. Inst.	Orvis Ring	4 yrs..	January, 1907	2,000
Attorney-General	J. G. Sweeney	4 yrs..	January, 1907	2,000
Chief Justice	A. A. Fitzgerald	6 yrs..	January, 1908	1,500

All State officials Democrats, except Secretary of State (R), Superintendent of Public Instruction (R) and Chief Justice (R).

NEW HAMPSHIRE—CAPITAL, CONCORD.

Governor	John McLane	2 yrs..	January, 1907...	\$ 2,500
Secretary of State	Edward N. Pearson	2 yrs..	January, 1907...	3,000
Treasurer of State	Solon A. Carter	2 yrs..	January, 1907...	2,500
Supt. of Pub. Inst.	Henry C. Morrison	2 yrs..	November, 1906	2,500
Attorney-General	Edwin G. Eastman	5 yrs..	January, 1907...	2,200
Chief Justice	Frank N. Parsons	*	September, 1924	3,800
R.R. Commissioners	Henry M. Putney	3 yrs..	January, 1908...	2,500
	Arthur G. Whittmore	3 yrs..	January, 1906...	2,200
	George E. Bales	3 yrs..	January, 1907...	2,000
State Librarian	Arthur H. Chase	1	2,500
Ins. Commissioner	John C. Linehan	3 yrs..	October, 1905...	2,000

All State officials Republicans.

* Until 70 years of age. † Unlimited.

NEW JERSEY—CAPITAL, TRENTON.

Office.	Name.	Term.	Term Ends.	Salary.
Governor	Edward C. Stokes	3 yrs..	January, 1908	\$10,000
Secretary of State	Samuel D. Dickinson	5 yrs..	April, 1907....	6,000
Controller	J. Willard Morgan	3 yrs..	February, 1905	6,000
Treasurer of State	Frank O. Briggs	3 yrs..	February, 1905	6,000
Supt. of Pub. Inst.	Charles J. Baxter	5 yrs..	April, 1907	8,000
Attorney-General	Robert H. McCarter	5 yrs..	April, 1907....	7,000
Chief Justice	Wm. S. Gummere	7 yrs..	November, 1908	10,000
Insurance Com.....	David O. Watkins	3 yrs..	April, 1908....	4,000

All State officials Republicans.

NEW MEXICO TERRITORY—CAPITAL, SANTA FE.

Governor	Miguel A. Otero	4 yrs.	January, 1906	\$ 3,000
Sec. of Territory	J. W. Reynolds	4 yrs.	January, 1906	1,800
Auditor of Territory	W. G. Sargent	2 yrs.	March, 1905	3,000
Treas. of Territory	J. H. Vaughan	2 yrs.	March, 1905	3,000
Supt. of Pub. Inst.	Amado Chanes	2 yrs.	March, 1905	3,000
Attorney General	G. W. Prichard	2 yrs.	March, 1905	2,500
Chief Justice	W. J. Mills	4 yrs.	February, 1906	5,000
Territorial Librarian	L. Emmett	2 yrs.	March, 1905	600

All Territorial officials Republicans.

NEW YORK—CAPITAL, ALBANY.

Governor	Frank W. Higgins	2 yrs.	December, 1906	*\$10,000
Lieutenant Governor	M. L. Bruce	2 yrs.	December, 1906	5,000
Secretary of State	John F. O'Brien	2 yrs.	December, 1906	5,000
Comptroller	Otto Kelsey	2 yrs.	December, 1906	6,000
Treasurer of State	John G. Wallenmeier, Jr.	2 yrs.	December, 1906	5,000
Com. of Education	Andrew S. Draper	December, 1906	5,000
Attorney-General	Julius M. Mayer	2 yrs.	December, 1906	5,000
Chief Justice Ct. Ap.	Edgar M. Cullen	+	10,500
R.R. Commissioners	George W. Dunn	5 yrs.	March, 1907	8,000
	Frank M. Baker	5 yrs.	January, 1909	8,000
	Joseph M. Dickey	5 yrs.	February, 1908	8,000
State Librarian	Melvil Dewey	5,000
Supt. of Insurance	Francis Hendricks	7,000

All State officials Republicans.

* And residence. + Until 70 years of age.

NORTH CAROLINA—CAPITAL, RALEIGH.

Governor	Robert B. Glenn	4 yrs.	January, 1909	\$ 4,000
Lieutenant Governor	Francis D. Winston	4 yrs.	January, 1909	*
Secretary of State	J. Bryan Grimes	4 yrs.	January, 1909	†2,000
Auditor of State	B. F. Dixon	4 yrs.	January, 1909	2,000
Treasurer of State	B. E. Lacey	4 yrs.	January, 1909	3,000
Supt. of Pub. Inst.	J. Y. Joyner	2 yrs.	January, 1907	2,000
Attorney General	R. D. Gilmer	4 yrs.	January, 1909	2,000
Chief Justice	Walter Clark	8 yrs.	January, 1911	2,500
R. R. Commissioners	Franklin McNeill	6 yrs.	January, 1907	2,500
	Samuel L. Rogers	6 yrs.	January, 1911	2,500
	E. C. Beddingfield	6 yrs.	January, 1909	2,500
State Librarian	M. O. Sherrill	2 yrs.	January, 1907	1,250

All State officials Democrats.

*Six dollars per day during session of Legislature. †And fees.

NORTH DAKOTA—CAPITAL, BISMARCK.

Governor	E. Y. Sarles	2 yrs.	January, 1907	\$ 8,000
Lieutenant Governor	David Bartlett	2 yrs.	January, 1907	1,000
Secretary of State	E. F. Porter	2 yrs.	January, 1907	2,000
Auditor of State	H. L. Holmes	2 yrs.	January, 1907	2,000
Treasurer of State	Albert Peterson	2 yrs.	January, 1907	2,000
Supt. of Pub. Inst.	W. L. Stockwell	2 yrs.	January, 1907	2,000
Attorney General	C. N. Frich	2 yrs.	January, 1907	2,000
Chief Justice	D. E. Morgan	6 yrs.	December, 1910	4,000
R. R. Commissioners	C. S. Diesem
	Eric Stafne
	John Christianson
State Librarian	Sec. of State <i>ex officio</i>

All State officials Republicans.

OHIO—CAPITAL, COLUMBUS.

Office.	Name.	Term.	Term Ends.	Salary.
Governor.....	Myron T. Herrick.....	2 yrs..	January, 1908	\$ 8,000
Lieutenant Governor	Warren G. Harding.....	2 yrs..	January, 1908	800
Secretary of State....	Lewis O. Laylin.....	2 yrs..	January, 1907	8,000
Auditor of State.....	Walter D. Guilbert.....	4 yrs..	January, 1908	8,000
Treasurer of State....	Wm. S. McKinnon.....	2 yrs..	January, 1908	8,000
Supt. of Pub. Inst.....	Edmund A. Jones.....	3 yrs..	July, 1907.....	2,000
Attorney General.....	Wade H. Ellis.....	2 yrs..	January, 1906	1,500
Chief Justice.....	William T. Spear.....	6 yrs..	January, 1911	6,000
R. R. Commissioner....	J. C. Morris.....	2 yrs..	July, 1905. ...	3,000
State Librarian.....	C. B. Galbraith.....			1,500

All State officials Republicans.

OKLAHOMA TERRITORY—CAPITAL, GUTHRIE.

Governor.....	T. B. Ferguson.....		January, 1906	\$ 3,600
Lt. Gov. & Sec. of T.	William Grimes.....		January, 1906	3,000
Auditor of Territory..	L. W. Baxter.....			
Treas. of Territory....	C. M. Rambo.....			
Supt. of Pub. Inst.....	L. W. Baxter.....			
Attorney General.....	P. C. Simons.....			
Chief Justice.....	J. H. Burford.....			3,000
State Librarian.....	J. W. Foose.....			

All Territorial officials Republicans.

OREGON—CAPITAL, SALEM.

Governor.....	George E. Chamberlain.	4 yrs..	January, 1907..	*\$ 1,500
Sec. and Aud. of State	Frank I. Dunbar.....	4 yrs..	January, 1907..	+ 1,500
Treasurer of State....	Charles S. Moore.....	4 yrs..	January, 1907..	800
Supt. of Pub. Inst.....	J. H. Ackerman.....	4 yrs..	January, 1907..	3,000
Attorney General.....	A. M. Crawford.....	4 yrs..	January, 1907..	3,000
Chief Justice.....	Charles E. Wolverton..	6 yrs..	January, 1907..	4,500
State Librarian.....	J. B. Putnam.....	2 yrs..	January, 1905..	1,000

All State officials Republican, except Governor (D).

* *Ex officio* member various Boards, \$2,700 per year additional. + *Ex officio* member various Boards, additional salary and fees.

PENNSYLVANIA—CAPITAL, HARRISBURG.

Governor.....	Sam'l W. Pennypacker.	4 yrs..	January, 1907..	\$ 10,000
Lieutenant Governor	William M. Brown.....	4 yrs..	January, 1907..	5,000
Secretary of State....	Frank M. Fuller.....			4,000
Auditor of State.....	Wm. P. Snyder.....	3 yrs..	January, 1907..	4,000
Treasurer of State....	Wm. L. Mathues.....	2 yrs..	January, 1906..	8,000
Supt. of Pub. Inst.....	N. C. Schaeffer.....			4,000
Attorney General.....	Hampton L. Carson.....			3,500
Chief Justice.....	James T. Mitchell.....	14 yrs.		10,500
State Librarian.....	Thomas L. Montgomery			2,500

All State officials Republicans.

RHODE ISLAND—CAPITAL, PROVIDENCE.

Office.	Name.	Term.	Term Ends.	Salary.
Governor	George H. Utter	1 yr.	January, 1908	\$ 3,000
Lieutenant Governor	Frederick H. Jackson	1 yr.	January, 1908	600
Secretary of State	Charles P. Bennett	1 yr.	January, 1908	3,500
Auditor of State	Charles C. Gray	8 yrs.	January, 1906	1,500
Treasurer of State	Walter A. Read	1 yr.	January, 1908	2,500
Com. Public Schools	Thomas B. Stockwell	1 yr.	January, 1908	3,000
Attorney General	Wm. B. Greenough	1 yr.	January, 1906	4,500
Chief Justice	Pardon E. Tillinghast	Age	limit	5,500
R. R. Commissioner	Edward L. Freeman	3 yrs.	January, 1907	2,500
State Librarian	Herbert O. Brigham			1,000
Insurance Com.	Charles C. Gray	8 yrs.	January, 1906	1,600

All State officials Republicans.

SOUTH CAROLINA—CAPITAL, COLUMBIA.

Governor	D. C. Heyward	2 yrs.	January, 1907	\$ 3,000
Lieutenant Governor	John T. Sloan	2 yrs.	January, 1907	*
Secretary of State	J. T. Gantt	2 yrs.	January, 1907	1,900
Controller General	A. W. Jones	2 yrs.	January, 1907	1,600
Treasurer of State	R. H. Jennings	2 yrs.	January, 1907	1,900
Supt. of Pub. Inst.	O. B. Martin	2 yrs.	January, 1907	1,800
Attorney General	U. X. Gunter	2 yrs.	January, 1907	1,900
Chief Justice	Y. J. Pope	6 yrs.	January, 1907	2,850
R. R. Commissioners	J. H. Wharton	6 yrs.		1,900
	B. L. Caughman	6 yrs.		1,900
	J. H. Earle	6 yrs.		1,900
State Librarian	Miss L. H. LaBorde	2 yrs.		

All State officials Democrats.

*Eight dollars per diem during session of Legislature.

SOUTH DAKOTA—CAPITAL, PIERRE.

Governor	Samuel H. Elrod	2 yrs.	January, 1907	\$ 3,000
Lieutenant Governor	John E. McDougal	2 yrs.	January, 1907	*
Secretary of State	David D. Wipf	2 yrs.	January, 1907	1,800
Auditor of State	J. F. Halladay	2 yrs.	January, 1907	1,900
Treasurer of State	C. B. Collins	2 yrs.	January, 1907	1,800
Supt. of Pub. Inst.	G. W. Nash	2 yrs.	January, 1907	1,800
Attorney-General	Philo Hall	2 yrs.	January, 1907	1,000
Chief Justice	Dighton Carson	6 yrs.	January, 1907	2,500
R.R. Commissioners	Wm. G. Smith			
	Frank L. Cogg, Jr.			
	D. H. Smith			
State Librarian	D. Robinson	2 yrs.	January, 1907	1,500

All State officials Republicans.

*Ten dollars a day during session of Legislature, sixty days.

TENNESSEE—CAPITAL, NASHVILLE.

Office.	Name.	Term.	Term Ends.	Salary.
Governor	James B. Frazier.	2 yrs.	January, 1907..	\$ 4,000
Secretary of State	John W. Morton	4 yrs.	February, 1909.	6,000
Auditor of State	Frank Dibrell	2 yrs.	January, 1907..	8,975
Treasurer of State	Rean E. Folk	2 yrs.	January, 1907..	8,500
Supt. of Pub. Inst.	S. A. Mynders	2 yrs.	2,000
Attorney General	Chas. F. Cates	8 yrs.	1910..	5,500
Chief Justice	W. D. Beard	8 yrs.	1910..	3,500
R.R. Commissioners	J. N. McKenzie	6 yrs.	January, 1909..	2,000
	Thos. L. Williams	6 yrs.	January, 1907..	2,000
	B. A. Enloe	6 yrs.	January, 1911..	2,000
State Librarian	Miss Mary Skeffington.

All State officials Democrats.

TEXAS—CAPITAL, AUSTIN.

Governor	S. W. T. Lanham	2 yrs.	January, 1907	\$ 4,000
Lieutenant Governor	Geo. D. Neal	2 yrs.	January, 1907	*
Secretary of State	J. R. Curl	2 yrs.	January, 1907	2,000
Controller	J. W. Stephens	2 yrs.	January, 1907	2,500
Treasurer of State	Jno. W. Robbins	2 yrs.	January, 1907	2,500
Supt. of Pub. Inst.	R. B. Cousins	2 yrs.	January, 1907	2,500
Attorney-General	R. V. Davidson	2 yrs.	January, 1907	† 2,000
Chief Justice	R. R. Gaines	6 yrs.	4,000
R R. Commissioners	L. J. Storey	6 yrs.	4,000
	Allison Mayfield	6 yrs.	4,000
	O. B. Colquitt	6 yrs.	4,000
State Librarian	C. W. Rains	1,200
Com. of Insurance	W. J. Clay	2 yrs.	January, 1907	2,000

All State officials Democrats.

* Five dollars per day during session of Legislature. † And fees.

UTAH—CAPITAL, SALT LAKE CITY.

Governor	John C. Cutler	4 yrs.	January, 1909	\$ 4,000
Secretary of State	Charles S. Tingey	4 yrs.	January, 1909	3,000
Auditor of State	J. A. Edwards	4 yrs.	January, 1909	2,000
Treasurer of State	James Christiansen	4 yrs.	January, 1909	1,500
Supt. of Pub. Inst.	A. C. Nelson	4 yrs.	January, 1909	1,800
Attorney General	M. A. Breeden	4 yrs.	January, 1909	2,000
Chief Justice	G. W. Barch	4 yrs.	January, 1909	5,000
State Librarian	H. W. Griffith	4 yrs.	January, 1909	2,100

All State officials Republicans.

VERMONT—CAPITAL, MONTPELIER.

Governor	Charles J. Bell	2 yrs.	October, 1906	\$ 1,500
Lieutenant Governor	Charles H. Stearns	2 yrs.	October, 1906	*
Secretary of State	Frederick G. Fleetwood	2 yrs.	October, 1906	1,700
Auditor of State	Horace P. Graham	2 yrs.	October, 1906	2,000
Treasurer of State	John L. Bacon	2 yrs.	October, 1906	1,700
Supt. of Pub. Inst.	Walter E. Ranger	2 yrs.	October, 1906	2,000
Attorney General	Wm. H. Gilmore	2 yrs.	October, 1906	1,000
Chief Justice	John W. Rowell	2 yrs.	October, 1906	3,000
R.R. Commissioners	Fuller C. Smith	6 yrs.	December, 1908	†
	Henry S. Bingham	6 yrs.	December, 1908	†
	Geo. T. Howard	6 yrs.	December, 1910	†
State Librarian	George W. Wing	2 yrs.	December, 1906	350

All State officials Republicans.

* Six dollars per day during session of Legislature. † Six dollars per day while on duty.

VIRGINIA—CAPITAL, RICHMOND.

Office.	Name.	Term.	Term Ends.	Salary.
Governor	A. J. Montague	4 yrs.	February, 1908.	\$ 5,000
Lieutenant Governor	Jas. E. Willard	4 yrs.	February, 1908.	400
Sec. Commonwealth.	D. O. Eggleston	4 yrs.	February, 1908.	2,800
Auditor Public Accts.	Morton Marve	4 yrs.	March, 1908....	4,000
Treasurer of State...	A. W. Harman, Jr.	4 yrs.	February, 1908.	2,000
Supt. of Pub. Inst....	Jas. W. Southall	4 yrs.	February, 1908.	2,500
Attorney General....	Wm. A. Anderson	4 yrs.	February, 1908.	3,500
Chief Justice	James Keith	12 yrs.	January, 1907..	4,000
R.R. Commissioners }	B. T. Crump	6 yrs.	January, 1910..	4,000
	Henry Fairfax	4 yrs.	January, 1906..	4,000
	Henry C. Stuart	6 yrs.	January, 1908..	4,000
State Librarian	J. P. Kennedy			2,500

All State officials Democrats.

WASHINGTON—CAPITAL, OLYMPIA.

Governor	Albert E. Mead	4 yrs.	January, 1909	\$ 4,000
Lieutenant Governor	Chas. E. Coon	4 yrs.	January, 1909	*
Secretary of State....	Sam H. Nichols	4 yrs.	January, 1909	2,500
Auditor of State	Chas. W. Clausen	4 yrs.	January, 1909	2,000
Treasurer of State....	Geo. G. Miles	4 yrs.	January, 1909	2,000
Supt. of Pub. Inst....	R. B. Bryan	4 yrs.	January, 1909	2,500
Attorney General....	John D. Atkinson	4 yrs.	January, 1909	2,000
Chief Justice	Wallace Mount	4 yrs.	January, 1909	4,000
State Librarian	Joseph Gabel			1,500

All State officials Republicans.

* Ten dollars per day during session of Legislature.

WEST VIRGINIA—CAPITAL, CHARLESTON.

Governor	Wm. M. O. Dawson	4 yrs.	March, 1909....	\$ 5,000
Secretary of State	Charles W. Swisher	4 yrs.	March, 1909....	4,000
Auditor of State	Arnold C. Scherr	4 yrs.	March, 1909....	4,500
Treasurer of State	Newton Ogden	4 yrs.	March, 1909....	2,500
Supt. of Schools	Thomas C. Miller	4 yrs.	March, 1909....	3,000
Attorney General....	Clark W. May	4 yrs.	March, 1909....	2,500

All State officials Republicans.

WISCONSIN—CAPITAL, MADISON.

Governor	Robert M. LaFollette... ..	2 yrs.	January, 1907	\$ 5,000
Lieutenant Governor	James O. Davidson	2 yrs.	January, 1907	1,000
Sec. and Aud. of State	Walter L. Houser,	2 yrs.	January, 1907	5,000
Treasurer of State....	John J. Kempf	2 yrs.	January, 1907	5,000
Supt. of Pub. Inst....	Charles P. Cary	2 yrs.	July, 1907....	5,000
Attorney General	L. M. Sturdevant	2 yrs.	January, 1907	8,000
Chief Justice	John B. Cassody	6 yrs.		6,000
R. R. Commissioner...	John W. Thomas	2 yrs.	January, 1907	3,000
State Librarian	John R. Berriman			2,000
Com. of Insurance	Zeno M. Host	2 yrs.	January, 1907	3,000

All State officials Republicans.

WYOMING—CAPITAL, CHEYENNE.

Office.	Name.	Term.	Term Ends.	Salary.
Governor	Bryant B. Brooks.....	2 yrs..	January, 1907...	\$ 2,500
Secretary of State...	Benimore Chatterton...	4 yrs..	January, 1907...	2,000
Auditor of State....	Le Roy Grant	4 yrs..	January, 1907...	2,000
Treasurer of State...	William C. Irvine	2 yrs..	January, 1907...	2,000
Supt. of Pub. Inst.	Thomas T. Tynan	4 yrs..	January, 1907...	2,000
Attorney General....	J. A. Van Orsdel.....	4 yrs..	April, 1907.....	2,000
Chief Justice	Jesse Knight.....	2 yrs..	January, 1907...	3,000
State Librarian	C. G. Contant.....	2 yrs..	April, 1905	1,200

All State officials Republicans.

GOVERNMENTS OF NEW POSSESSIONS OF THE UNITED STATES.

PORTO RICO—CAPITAL, SAN JUAN.

Office.	Name.	Term.	Term Ends.	Salary.
Governor	Beckham Winthrop	4 yrs..	September, 1905	\$ 8,000
Secretary of State....	Regis H. Post	4 yrs..	November, 1905	4,000
Auditor	Erastus S. Rockwell	4 yrs..	May, 1907	4,000
Treasurer	William F. Willoughby	4 yrs..	November, 1905	5,000
Attorney General....	Willis Sweet	4 yrs..	May, 1907	4,000
Chief Justice	J. S. Quinones	Life	5,000
Com. of Interior.....	W. H. Elliott.....	4 yrs..	May, 1908.....	4,000
Com. of Education...	Roland F. Fakner	4 yrs..	February, 1906.	4,000

PHILIPPINE ISLANDS—CAPITAL, MANILLA.

	Salary.
Civil Governor—Luke E. Wright, of Tennessee	\$20,000
Vice Governor—Henry C. Ide, of Vermont	15,500
Secretary of Interior—Dean C. Worcester, of Michigan	15,500
Secretary of Public Instruction—James F. Smith, of California	15,500
Sec. of Commerce and Police—W. Cameron Forbes, of Massachusetts..	15,500

The foregoing named officers, with T. H. Pardo De Tavera, Benito Legarda and Jose R. DeLuzuriaga, of the Philippine Islands, constitute the Philippine Commission.

GUAM—CAPITAL, PAGO PAGO.

Governor—Commander G. L. Dyer, U. S. N.
 Auditor—Pedro M. Duarte.
 Treasurer—Joaquin Diaz.
 Attorney General—Thomas Calvo.
 Judge of Supreme Court—Lieut. Raymond Stone, U. S. N.
 Clerk of Supreme Court—Manuel Sablan.

TUTUILLA, ANU AND MANU, SAMOAN ISLANDS.

Commandant—Commander E. B. Underwood.

Lieutenant Commander—Henry F. Parmenter.

Lieutenants—George L. P. Stone, William H. Standley and Amon Bronson, Jr.

Passes Assistant Surgeon—Henry E. Odell.

Assistant Postmaster—Reginald R. Spear.

PART VII.

Census Returns 1900.

Postoffices in Iowa.

National, State and Savings Banks.

Statistics of Iowa Libraries.

Miscellaneous Statistics.

POPULATION OF THE UNITED STATES, 1790 TO 1900.

TABLE No. 1.

POPULATION OF THE STATES AND TERRITORIES FROM 1790 TO 1900.

	1790.	1800.	1810.	1820.	1830.	1840.	1850.	1860.	1870.	1880.	1890.	1900.
Alabama.....	127, 901	808, 527	590, 756	771, 628	964, 201	996, 992	1, 262, 505	1, 512, 017	1, 823, 997
Alaska.....	63, 592
Arizona.....	122, 961
Arkansas.....	14, 273	80, 388	97, 574	209, 837	435, 450	9, 658	802, 525	1, 126, 179	1, 811, 544
California.....	1, 455, 053
Colorado.....	539, 700
Connecticut.....	237, 946	257, 002	291, 942	275, 248	297, 876	309, 978	370, 792	460, 147	537, 454	622, 700	746, 258	908, 420
Delaware.....	56, 036	64, 273	72, 674	72, 749	76, 748	78, 085	91, 532	112, 216	125, 015	146, 608	168, 463	184, 795
Dist. Columbia.....	14, 068	24, 023	33, 059	48, 712	51, 967	51, 967	75, 080	131, 700	177, 624	230, 892	278, 718
Florida.....	328, 542
Georgia.....	82, 548	162, 636	252, 438	340, 889	516, 828	691, 362	906, 136	1, 057, 266	1, 184, 109	1, 542, 130	1, 837, 953	2, 216, 331
Hawaii.....	184, 001
Idaho.....	84, 385
Illinois.....	12, 282	55, 211	157, 445	476, 183	851, 470	1, 711, 951	2, 539, 891	3, 077, 871	3, 829, 351	4, 821, 550
Indiana.....	24, 529	147, 178	843, 091	685, 898	988, 416	1, 350, 428	1, 680, 637	1, 978, 801	2, 192, 404	2, 516, 462
Indian Ter.....	180, 182
Iowa.....	382, 060
Kansas.....	2, 231, 858
Kentucky.....	78, 677	220, 955	406, 571	564, 317	687, 917	778, 928	962, 405	1, 165, 684	1, 321, 011	1, 648, 090	1, 853, 635	2, 147, 174
Louisiana.....	1, 917, 646
Maine.....	98, 540	151, 719	228, 705	298, 395	390, 455	501, 798	583, 169	628, 279	733, 915	833, 940	1, 118, 837	1, 381, 625
Maryland.....	661, 366
Massachusetts.....	319, 728	341, 548	380, 546	407, 359	447, 040	470, 919	538, 094	637, 049	739, 894	834, 948	1, 042, 390	1, 183, 044
Michigan.....	572, 787	422, 845	472, 046	523, 287	510, 408	737, 869	994, 514	1, 291, 066	1, 437, 361	1, 783, 065	2, 238, 843	2, 805, 516
Minnesota.....	2, 450, 982
Mississippi.....	1, 781, 304
Missouri.....	8, 800	40, 862	75, 448	193, 621	376, 951	603, 626	791, 305	1, 184, 069	1, 639, 537	2, 093, 889	2, 561, 270
.....	1, 289, 900
.....	2, 679, 184
.....	2, 168, 850

TABLE NO. 1—CONTINUED.

	1790.	1800.	1810.	1820.	1830.	1840.	1850.	1860.	1870.	1880.	1890.	1900.
Montana.....	20,585	69,159	182,159	243,529
Nebraska.....	122,969	462,402	1,053,910	1,066,900
Nevada.....	42,491	62,266	45,761	47,395
N. Hampshire.....	141,885	153,853	214,460	244,161	293,828	284,574	317,976	377,976	518,900	848,991	976,530	411,538
New Jersey.....	184,139	211,149	245,562	277,575	320,823	373,306	439,555	517,985	606,086	1,131,116	1,454,933	1,838,669
New Mexico.....	91,874	119,665	163,963	186,310
New York.....	340,120	539,051	959,049	1,372,812	1,918,008	2,428,921	3,007,394	3,807,537	4,882,766	5,992,871	6,997,853	7,208,894
N. Carolina.....	393,751	478,103	565,500	638,829	737,937	753,419	809,039	932,622	1,071,861	1,269,750	1,617,947	1,893,810
North Dakota.....	2,405	30,008	182,719	319,146
Ohio.....	45,865	230,760	581,464	937,903	1,519,467	1,980,829	2,839,511	2,685,200	3,198,062	3,672,816	4,187,545
Oklahoma.....	61,834	338,321
Oregon.....	90,923	174,768	318,767	413,636
Pennsylvania.....	484,873	602,365	810,091	1,049,458	1,348,233	1,724,038	2,311,790	2,906,215	3,621,951	4,262,391	5,293,014	6,302,115
Rhode Island.....	95,825	99,122	76,931	83,059	97,199	108,830	147,645	174,630	217,353	276,531	345,548	423,553
South Carolina.....	249,073	345,591	415,115	502,741	581,185	594,398	663,507	703,708	705,606	905,877	1,151,149	1,840,316
South Dakota.....	11,776	98,298	823,308	401,510
Tennessee.....	35,691	105,602	261,727	422,928	681,904	829,210	1,062,717	1,109,801	1,298,520	1,548,959	1,767,518	2,020,516
Texas.....	818,579	1,591,749	2,235,823	3,046,710
Utah.....	89,786	148,968	207,905	276,749
Vermont.....	35,425	154,465	217,805	235,981	280,452	291,948	314,120	315,086	330,551	332,293	322,422	345,641
Virginia.....	747,510	880,200	974,600	1,065,898	1,211,405	1,238,797	1,421,661	1,636,818	1,225,163	1,512,555	1,635,080	1,854,184
Washington.....	28,955	76,116	1,346,890	1,818,103
West Virginia.....	442,014	618,467	763,794	968,860
Wisconsin.....	1,054,670	1,315,497	1,696,880	2,069,042
Wyoming.....	9,118	20,789	60,705	92,532
United States.....	3,923,214	5,908,469	7,239,681	9,638,453	12,963,020	17,099,453	23,191,876	31,448,321	38,583,871	50,150,155	62,622,260	76,308,337

United States 3,923,214; 5,908,469; 7,239,681; 9,638,453; 12,963,020; 17,099,453; 23,191,876; 31,448,321; 38,583,871; 50,150,155; 62,622,260; 76,308,337
 Total of United States and new possessions, 85,266,291.

Philippine Islands estimated 8,000,000; Islands of Guam estimated 8,631; Tutuils estimated 4,600.

*Dakota territory.

† Including 6,319 persons on public ships in the service of the United States, not credited to any state or territory.

‡ Including 6,100 persons on public ships in the service of the United States, not credited to any state or territory.

§ Not including population of Alaska, Indian Territory, and Hawaii (86,960), and 146,288 Indians and other persons on Indian reservations, etc. Including these the population in 1890 was 93,969,766.

¶ Including 91,219 persons in the service of the United States stationed abroad.

IOWA CENSUS RETURNS—UNITED STATES CENSUS, 1900.

TABLE No. 1.

POPULATION OF THE SEVERAL COUNTIES OF THE TERRITORY AND STATE OF IOWA AT EACH ENUMERATION FROM 1840 TO 1900.

COUNTIES.	IOWA TER.						STATE OF IOWA.						Increase since 1890.	Per cent.												
	1840.						1850.								1860.		1870.		1880.		1890.		1900.			
Adair.....																									1,658	11.4
Adams.....																									1,909	10.6
Allamakee.....																									1,804	4.6
Appanoose.....																									6,948	80.7
Audubon.....																									1,214	9.8
Benton.....																									1,000	4.1
Black Hawk.....																									8,180	83.8
Boone.....																									4,428	18.6
Bremner.....																									2,480	11.4
Buchanan.....																									1,675	11.4
Buena Vista.....																									2,437	12.8
Butler.....																									3,437	25.3
Calhoun.....																									2,402	16.1
Carrroll.....																									5,462	41.7
Cass.....																									1,491	7.9
Cedar.....																									1,629	8.3
Cerro Gordo.....																									1,118	6.1
Cherokee.....																									5,848	89.1
Chickasaw.....																									5,911	5.8
Clarke.....																									2,018	18.4
Clay.....																									1,108	9.8
Clayton.....																									4,092	44.0
Crawford.....																									1,017	8.8
Dallas.....																									2,781	8.4
Davis.....																									2,678	14.8
Decatur.....																									2,862	12.6
																									2,472	15.8

TABLE No. 1—CONTINUED.

COUNTIES.	IOWA TER.		STATE OF IOWA.					Increase Since 1890.	Per Cent.
	1840.	1850.	1860.	1870.	1880.	1890.	1900.		
Delaware.....	168	1,759	11,024	17,452	17,950	17,849	19,185	1,896	10.6
Des Moines.....	5,577	12,988	19,611	27,256	33,069	35,354	35,969	8,065	1.9
Dickinson.....	180	1,359	1,901	4,828	7,965	8,067	84.7
Dubuque.....	81,164	98,969	42,996	49,848	56,408	6,555	13.1
Emmet.....	1,105	1,832	1,550	4,274	8,930	6,682	182.5
Fayette.....	825	12,078	16,373	22,258	23,181	29,845	6,704	29.0
Floyd.....	8,744	10,768	14,677	15,494	17,754	2,350	16.1
Franklin.....	1,809	4,768	10,249	12,871	14,998	2,125	16.5
Fremont.....	1,244	6,074	11,174	17,652	16,842	18,546	1,704	10.1
Greene.....	1,374	1,793	4,827	12,727	15,797	17,830	2,023	12.9
Grundy.....	793	6,899	12,589	12,215	19,757	542	4.1
Guthrie.....	3,058	7,061	14,894	17,380	18,729	1,349	7.8
Hamilton.....	1,699	6,056	11,252	16,819	19,514	4,195	27.4
Hancock.....	179	969	3,453	7,621	18,753	6,191	80.4
Hardin.....	5,421	18,664	17,807	19,008	23,794	8,791	19.9
Harrison.....	6,621	8,981	16,649	21,856	25,697	4,241	19.9
Henry.....	8,707	18,701	21,468	20,896	18,895	20,023	1,187	6.0
Howard.....	1,108	6,252	10,837	11,153	14,612	3,890	29.8
Humboldt.....	852	2,586	6,341	9,896	12,967	2,881	28.8
Ida.....	45	45	226	4,993	10,705	12,927	1,622	15.3
Iowa.....	823	8,029	16,544	19,221	18,270	19,544	1,274	7.0
Jackson.....	1,411	7,210	22,619	23,771	22,771	23,515	844	8.7
Jasper.....	1,280	9,888	22,116	25,968	24,943	26,976	2,033	8.2
Jefferson.....	2,773	9,904	15,089	17,839	16,184	17,437	2,253	14.8
Johnson.....	1,481	17,578	24,898	25,429	23,082	24,817	1,735	7.5
Jones.....	8,007	18,306	19,781	21,059	20,388	21,954	1,565	8.5
Keokuk.....	4,823	18,271	19,484	21,258	23,862	24,970	1,117	4.7
Kossuth.....	416	3,561	6,178	10,129	22,720	9,600	73.3
Lee.....	18,861	29,232	37,310	34,869	37,716	39,719	2,004	5.2
Linn.....	1,378	16,947	31,080	37,237	45,903	55,392	10,080	22.3
Louis.....	1,927	10,970	12,877	18,142	11,873	13,616	1,838	13.8
Lucas.....	5,766	10,888	14,593	14,593	16,126	1,533	10.7
Lyon.....	4,471	1,988	14,593	6,680	18,165	1,455	51.7
Madison.....	1,179	7,339	17,224	15,977	17,710	1,733	10.8

Mahaska	14,816	22,528	25,223	28,805	34,273	5,468	19,0	
Marion	24,433	24,111	25,722	29,033	24,159	1,101	4.8	
Marshall	6,838	17,576	23,722	26,842	29,681	4,149	16.1	
Mills	6,015	8,718	14,187	14,548	16,764	2,116	15.2	
Mitchell	4,451	8,682	14,893	18,239	16,916	1,617	12.2	
Monona	8,409	8,654	9,085	14,515	17,980	3,465	23.9	
Monroe	8,832	12,724	18,719	18,698	17,865	4,819	31.6	
Montgomery	8,612	5,984	16,895	16,848	17,868	1,965	12.3	
Muscatine	1,253	23,170	23,170	24,604	28,242	8,788	15.3	
O'Brien	16,444	21,668	4,156	18,000	16,985	8,925	30.1	
Oscoeola	8	715	2,219	6,574	8,725	8,151	68.5	
Page	4,419	9,975	19,687	21,341	24,187	2,846	13.8	
Palo Alto	133	1,898	4,131	9,818	14,384	5,086	54.0	
Plymouth	148	2,139	6,668	19,668	22,209	2,641	13.5	
Pocahontas	103	1,446	8,719	9,553	15,939	5,786	60.6	
Polk	4,518	27,857	42,936	55,410	82,624	17,214	26.3	
Pottawattamie	7,828	16,898	39,850	47,430	54,336	6,906	14.6	
Poweshiek	6,615	5,683	18,994	18,394	19,414	1,020	5.3	
Ringgold	2,923	5,691	12,085	18,558	15,325	1,769	13.0	
Seo	2,246	1,511	8,774	14,622	17,689	8,117	21.5	
Scott	5,936	98,539	41,266	43,164	61,553	8,394	19.4	
Shelby	813	2,640	12,696	17,511	17,939	3,21	1.8	
Sioux	10	676	5,428	18,370	23,837	4,967	27.0	
Story	4,051	11,651	16,908	18,127	23,169	5,082	27.8	
Tama	5,285	16,131	21,635	21,651	24,636	2,984	13.6	
Taylor	204	6,989	16,355	16,384	18,784	2,400	14.6	
Union	2,012	5,995	14,980	16,900	19,928	3,028	17.9	
Van Buren	17,081	17,672	17,043	17,043	17,354	1,101	6.8	
Wapello	14,518	22,346	25,235	30,426	35,436	5,000	18.4	
Warren	10,231	17,960	19,573	18,269	20,876	2,107	11.5	
Washington	4,837	13,235	20,874	18,498	20,876	2,250	12.3	
Wayne	6,840	6,409	16,127	16,670	17,481	1,821	11.6	
Webster	2,504	10,484	16,961	21,562	31,757	10,175	47.1	
Winnebago	1,168	1,562	4,917	7,525	12,725	5,400	73.7	
Winneshek	18,042	23,570	28,938	33,538	23,731	1,203	5.9	
Woodbury	516	6,172	14,996	9,247	54,610	1,022	1.9	
Worth	1,119	2,862	7,953	9,247	10,887	1,640	17.7	
Wright	653	2,392	6,062	12,057	18,227	6,170	51.2	
The State	43,112	192,214	674,913	1,194,020	1,624,615	1,911,596	3,231,853	819,857

* Decrease.

TABLE No. 2.

POPULATION OF THE PRINCIPAL CITIES OF IOWA, 1850 TO 1900.

CITIES.	1900	1890	1880	1870	1860	1850
Cedar Rapids	25,656	18,620	10,104	5,940	1,830
Council Bluffs	25,802	21,474	18,063	10,020	2,011
Davenport	35,254	24,872	21,831	20,038	11,287	1,848
Des Moines	62,139	50,093	22,408	12,035	3,965	502
Dubuque	36,297	80,311	22,254	18,434	18,000	3,108
Sioux City	33,111	37,803	7,366	3,401

TABLE No. 3.

POPULATION OF THE INCORPORATED CITIES, TOWNS AND VILLAGES OF IOWA ACCORDING TO THE GOVERNMENT CENSUS OF 1890 AND 1900, ALSO THE ALTITUDE OF THE CITIES AND TOWNS.

CITIES, TOWNS AND VILLAGES	POPULATION.		Elevation in feet.	CITIES, TOWNS AND VILLAGES.	POPULATION.		Elevation in feet.
	1900	1890			1900	1890	
Ackley	1,445	1,286	Atlantic	5,046	4,351	1,184
Ackworth	184	Auburn	293	174	1,244
Adair	879	722	1,415	Audubon	1,866	1,310	1,301
Adel	1,218	995	890	Aurelia	621	669
Afton	1,178	1,045	1,212	Aurora	331	1,135
Agency	408	442	807	Avoca	1,627	1,144
Ainsworth	404	704	Ayrshire	329
Akron	1,029	494	1,155	Badger	240
Albia	2,389	2,359	959	Bagley	355
Albion	440	334	Baldwin	254	227	716
Alden	709	512	Bancroft	339	657	1,202
Algona	2,911	2,068	1,213	Barnes City	274	914
Allerton	950	807	Barnum	175
Allison	463	Basset	149	1,017
Alta	861	768	1,513	Batavia	533	307	727
Alta Vista	179	1,155	Battle Creek	542	987	1,351
Alton	1,009	708	1,308	Baxter	427	998
Altoona	328	326	966	Bayard	494	348
Alvord	249	Beacon	953	570
Ames	2,422	1,276	926	Beaconsfield	177
Anamosa	2,891	2,078	930	Beaman	266	262	998
Andrew	273	307	Bedford	1,977	1,643
Angus	333	704	1,141	Belle Plaine	3,283	2,623	828
Anita	963	695	1,266	Bellevue	1,607	1,394	698
Anthony	487	Belmond	1,234	803	1,184
Aplington	427	427	Bennett	238
Arcadia	405	463	1,423	Benton	192	1,057
Arion	192	Bentonsport	254	233
Arlington	363	593	Bernard	113
Armstrong	907	Birmingham	622	545
Arnold's Park	251	Blairstown	592	583	843
Arthur	162	1,291	Blanchard	520	432
Ashton	513	309	1,445	Blencoe	279	1,051
Athelstan	255	Blockton	704	1,074

TABLE No. 6—CONTINUED.

CITIES, TOWNS AND VILLAGES.	POPULATION.		Elevation in feet.	CITIES, TOWNS AND VILLAGES.	POPULATION.		Elevation in feet.
	1900	1890			1900	1890	
Bloomfield	2,106	1,918	881	Coggon	498		
Bode	409		1,150	Coia	574		
Bonaparte	898	762		Colesburg	274		
Bondurant	297		988	Colfax	2,059	957	800
*Boone	8,880	6,520	1,143	College Springs	693	491	
Boyden	338	277	1,423	Collins	540		
Braddyville	236	175		Colo	391	291	981
Bradgate	223		1,137	Columbus City	838	459	
Brayton	141	124		Columbus Junct	1,099	953	599
Breda	395	253	1,369	Conrad	438	167	1,014
Brighton	807	381	752	Conway	348	379	
Bristow	317	257		Coon Rapids	1,017	878	
Britt	1,540	818	1,296	Coralville	125	179	
Brooklyn	1,188	1,202	855	Corning	2,145	1,692	1,117
Buffalo	372	379	537	Correctionville	935	369	1,108
Buffalo Center	375			Corwith	651	354	1,136
Burlington	23,201	22,665	593	Corydon	1,477	962	1,092
Burt	504		450	Council Bluffs	25,802	21,474	990
Bussey	550			Crawfordsville	268		692
Calamus	237	218	410	Cresco	2,806	2,018	1,300
Callender	399		1,156	Creston	7,752	7,200	1,812
Calmar	1,003	813	1,237	Cromwell	208		1,235
Calumet	113			Crystal Lake	240		
Camanche	718	753	603	Cumberland	591		
Cambridge	667	492		Cushing	237		1,279
Cantril	356	356	773	Cylinder	118		
Carlisle	553		796	Dakota City	362	353	1,129
Carroll	2,382	2,448	1,285	Dallas Center	625	445	1,074
Carson	632	591	1,072	Danbury	480	423	1,811
Cascade	1,266	965	773	Davenport	35,534	26,372	595
Casey	698	462	1,237	Davis City	617	594	
Castana	356			Dayton	759	660	1,038
Cedar Falls	5,319	6,459	854	Decatur	367	315	
Cedar Rapids	25,656	18,020	732	Decorah	3,246	2,561	875
Center Junction	255	210		Dedham	374	273	
Center Point	374	615	819	Deep River	403	291	866
Centerville	5,256	3,668	1,017	Defiance	387	623	
Central City	623	467		Delmar	692	518	811
Chariton	3,939	3,122	1,042	Delta	691	409	302
Charles City	4,227	2,802	1,005	Denison	2,771	1,732	1,130
Charter Oak	772	537		Denver	102		
Chelsea	419	318	733	Des Moines	62,139	50,093	305
Cherokee	3,365	3,441	1,205	De Soto	345	323	301
Chillicothe	216	214	690	De Witt	1,883	1,359	687
Churdan	628	377		Dexter	795	607	1,157
Cincinnati	1,212	432	1,035	Diagonal	383		
Clare	374			Donnellson	270		704
Clarence	375	329	829	Doon	545		1,285
Clarinda	3,273	3,292	1,009	Dow City	462	451	1,136
Clarion	1,475	744	1,108	Dows	818		1,142
Clerksville	349	755	924	Drakesville	238	308	
Clearfield	698	452		Dubuque	33,297	30,311	611
Clear Lake	1,706	1,130	1,238	Dumont	468		
Clermont	513	488	869	Duncombe	550		1,112
Cleveland	202	307	878	Dunkerton	217		945
Clinton	22,698	13,619	693	Dunlap	1,355	1,068	1,101
Clio	218			Durant	560	505	724
Coburg	184	80	1,004	Dyersville	1,823	1,272	345

* The city council of Boone ordered an enumeration which showed on December 28, 1900, a population of 10,184 persons

536 Population of Cities and Towns of Iowa.

TABLE No. 5—CONTINUED.

CITIES, TOWNS, AND VILLAGES.	POPULATION.		Elevation in feet.	CITIES, TOWNS, AND VILLAGES.	POPULATION.		Elevation in feet.
	1900.	1890.			1900.	1890.	
Dysart	902	775	968	Gowrie	681	526	1,148
Eagle Grove	8,557	1,881	1,119	Graettinger	888		
Earlham	680	802	1,116	Grafton	156		1,226
Earling	840			Grand Junction	1,113	932	1,045
Earlville	618	569		Grand Mound	555	247	725
Early	579	277	1,835	Grand River	826		
East Peru	252			Grant City	249		
Eddyville	1,290	815		Granville	351		1,454
Edenville	476			Gravity	549	210	
Edgewood	565			Gray	180		1,354
Elberon	844			Greeley	488		
Eldon	1,850	1,725	684	Greene	1,192	845	924
Eldora	2,293	1,577		Greenfield	1,300	1,048	
Eldridge	207			Grimes	186		
Elgin	635	969	843	Grinnell	3,860	3,832	1,028
Elkader	1,321	745		Griswold	900	752	1,109
Elkport	826			Grundy Center	1,322	1,161	976
Elliott	516	517		Guthrie Center	1,193	1,037	1,077
Ellston	242			Guttenburg	1,620	1,160	
Ellsworth	819		1,453	Hamburg	2,079	1,634	908
Elma	976		1,182	Hamilton	538		
Emerson	502	404	1,053	Hampton	2,727	2,067	
Emmetsburg	2,361	1,584		Hancock	276	187	
Epworth	549	843		Harcourt	192		
Essex	710	564	992	Harlan	2,422	1,765	1,200
Estherville	3,237	1,475	1,298	Harper	269	253	812
Exira	851	575	1,230	Harris	217		
Fairbank	644	448	1,000	Hartley	1,006	519	1,458
Fairfield	4,689	3,391	780	Hastings	404	322	999
Farley	618	582	1,068	Havelock	897		1,236
Farmington	1,332	1,002	668	Hawarden	1,810	744	1,188
Farnhamville	348	137		Hawkeye	613		
Farragut	514	406	959	Hazelton	500		1,001
Fayette	1,815	1,062		Hedrick	1,035	592	
Floyd	353		1,113	Henderson	244	201	
Fonda	1,180	625		Hepburn	118	75	
Fontanelle	853	830		Hillsdale	244	193	1,189
Forest City	1,768	896	1,226	Holland	175		995
Fort Atkinson	264	480	1,011	Holstein	870	539	1,447
Fort Dodge	12,162	4,871	1,126	Holy Cross	115		
Fort Madison	9,278	7,901	522	Hopeville	145		
Foster	205			Hopkinton	767	668	
Franklin	210	333	699	Hornick	284		
Fredericksburg	555	821	1,075	Hospers	415		1,341
Frederika	170			Hubbard	676	452	1,140
Fremont	542			Hudson	359		883
Galva	456		1,290	Hull	626	566	1,433
Garden Grove	851	554		Humboldt	1,474	1,075	1,095
Garner	1,288	679	1,206	Humeston	945	642	
Garrison	492	967	859	Ida Grove	1,967	1,583	1,229
Garwin	470		801	Imogene	296	279	
George	594			Independence	3,658	3,163	921
Germania	384			Indianola	3,261	2,254	969
Gilman	465	473		Inwood	477		1,471
Gilmore City	687			Ionia	806		
Gladbrook	842	556	954	Iowa City	7,987	7,016	685
Glenwood	3,040	1,890	981	Iowa Falls	2,840	1,796	1,107
Glidden	723	532	1,230	Ireton	545	412	1,377
Goldfield	638	343	1,108	Irwin	295		1,266
Goodell	254		1,236	Jackson Junction	171		1,140

TABLE No. 9—CONTINUED.

CITIES, TOWNS AND VILLAGES.	POPULATION.		Elevation in feet.	CITIES, TOWNS AND VILLAGES.	POPULATION.		Elevation in feet.
	1900	1890			1900	1890	
Janesville.....	811			Lone Tree.....	600		717
Jefferson.....	2,601	1,375	1,118	Lorimor.....	587		1,224
Jesup.....	690	573	994	Lowden.....	544	405	721
Jewel.....	947	414	1,068	Low Moor.....	318		647
Jolley.....	266			Lucas.....	1,132	1,320	888
Kalona.....	590	211	665	Luverne.....	534		
Kamrar.....	223			Luzerne.....	169		901
Kellerton.....	468	277		Lynnville.....	347	261	
Kellogg.....	658	700	851	McGregor.....	1,488	1,160	612
Kelly.....	187		1,037	McIntire.....	427		
Kensett.....	459			Macedonia.....	295		
Kenwood Park.....	283	136		Macksburg.....	235	186	
Keokuk.....	14,641	14,101	494	Madrid.....	1,021	565	
Keosauqua.....	1,117	831		Malcom.....	404	372	901
Keota.....	996	777	803	Mallard.....	292		
Keystone.....	405			Malvern.....	1,166	1,008	995
Kingsley.....	720	649	1,241	Manchester.....	2,837	2,344	944
Kinross.....	152			Manilla.....	773	626	
Kirkman.....	203		1,232	Manly.....	359		1,201
Kirkville.....	402	714		Manning.....	1,189	1,238	1,328
Kiron.....	89			Manson.....	1,424	822	1,239
Klemme.....	262			Mapleton.....	1,099	782	1,267
Knowlton.....	267		1,093	Maquoketa.....	3,777	3,077	633
Knoxville.....	3,131	2,632	910	Marathon.....	659		1,399
Lacona.....	496	301		Marble Rock.....	573	433	1,002
Ladara.....	239	224	795	Marcus.....	718	671	1,463
Lake City.....	2,703	1,160	1,253	Marengo.....	2,007	1,710	745
Lake Mills.....	1,293	604	1,270	Marion.....	4,102	3,094	
Lake Park.....	641		1,479	Marne.....	410		1,183
Lakeview.....	591	366		Marshalltown.....	11,544	8,914	886
Lamoni.....	1,540			Martelle.....	156		
Lamont.....	636		1,045	Martinsburg.....	332	322	
LaMotte.....	272	154	940	Marysville.....	322	948	
Lansing.....	1,438	1,863	632	Mason City.....	6,746	4,007	1,123
La Porte.....	1,419	1,052	812	Massena.....	475	279	
Larchwood.....	450		1,465	Matlock.....	94		
Larrabee.....	125			Maurice.....	280		1,614
Laurens.....	853	318	1,316	Maxwell.....	810	453	
Lawler.....	646	494	1,078	Maynard.....	495	371	1,106
LeClaire.....	997	906	576	Mechanicsville.....	703	612	899
Ledyard.....	257		1,177	Mediapolis.....	725	489	799
Le Grand.....	408			Melbourne.....	966		1,040
Lehigh.....	806	870		Melrose.....	400		871
Leland.....	215		1,222	Menlo.....	428	389	1,271
LeMars.....	4,148	4,036	1,224	Meriden.....	432	241	1,406
Lenox.....	1,014	703		Merrill.....	989		
Leon.....	1,905	1,422	1,025	Meservey.....	193		
Lester.....	226		1,373	Miles.....	355		
Letts.....	337	325		Milford.....	485		
Lewis.....	613	579	1,165	Milo.....	585	318	
Limesprings.....	605	550	1,246	Milton.....	849	643	803
Linden.....	314		1,128	Minburn.....	317		1,051
Lineville.....	690	606		Minden.....	328	287	1,201
Lisbon.....	956	1,079	877	Missouri Valley.....	4,010	2,797	1,010
Liscomb.....	388	913		Mitchell.....	245	309	1,208
Little Rock.....	399		1,475	Mitchellville.....	768	704	976
Little Sioux.....	427	400		Modale.....	383	288	1,024
Livermore.....	618	459	1,141	Mondakin.....	384	257	1,033
Logan.....	1,377	827		Monmouth.....	281		716
Lohrville.....	597	435		Monona.....	674	460	1,209

538 Population of Cities and Towns of Iowa.

TABLE No. 3—CONTINUED.

CITIES, TOWNS AND VILLAGES.	POPULATION.		Elevation in feet.	CITIES, TOWNS AND VILLAGES.	POPULATION.		Elevation in feet.
	1900	1890			1900	1890	
Monroe.....	917	862		Panora.....	958	809	
Montezuma.....	1,210	1,032	964	Parkersburg.....	1,184	790	
Monticello.....	2,104	1,988		Parnell.....	318		
Montour.....	502	409	854	Paton.....	828	245	1,105
Montrose.....	749	778	518	Patterson.....	163	193	649
Moorhead.....	200			Paullina.....	617	510	1,412
Moravia.....	682	811		Pella.....	2,628	2,408	
Morning Sun.....	948	881	745	Perry.....	3,986	2,880	967
Morrison.....	176	185	947	Persia.....	661		
Moulton.....	1,420	769	991	Peterson.....	621	671	1,242
Mt. Ayr.....	1,729	1,265	1,286	Pierson.....	858		1,272
Mt. Pleasant.....	4,109	8,997	729	Pilot Mound.....	315		
Mt. Vernon.....	1,629	1,259	947	Plainfield.....	320		
Moyville.....	507	295		Pleasanton.....	184		
Murray.....	949	636	1,216	Pleasant Plain.....	280		753
Muscatine.....	14,073	11,454	562	Pleasantville.....	738	610	
Mystic.....	1,758	875		Pocahontas.....	625		
Nashua.....	1,268	1,240		Polk City.....	438	446	
Neola.....	921	917	1,111	Pomeroy.....	910	481	
Nevada.....	2,472	1,662	1,005	Portsmouth.....	316	250	
New Albin.....	543	411	648	Postville.....	984	684	1,195
Newell.....	762	640		Prairie City.....	908	884	
New Hampton.....	2,339	1,314	1,164	Prescott.....	446		1,153
New Hartford.....	570			Preston.....	593	489	
New London.....	1,008	580	768	Pringhar.....	314	519	
New Market.....	600	320		Princeton.....	456	393	
New Providence.....	288			Protivin.....	136		
New Sharon.....	1,252	1,026		Pulaski.....	302		835
Newton.....	3,682	2,564	952	Quincy.....	106	146	
New Vienna.....	245			Radcliffe.....	645		1,168
Nichols.....	398	237	638	Randalla.....	117		1,106
Nora Springs.....	1,209	846	1,052	Randolph.....	873	276	
North English.....	633			Rathbun.....	270		
North M'Gregor.....	616	609	604	Redding.....	311	214	
Northwood.....	1,271	859	1,222	Redfield.....	509	397	957
Norwalk.....	287			Red Oak.....	4,355	3,621	1,032
Norway.....	533	401	796	Reinbeck.....	1,203	731	926
Oakland.....	913	686	1,144	Remsen.....	835	680	
Ocheyedan.....	699		1,551	Renwick.....	850		
Odebolt.....	1,432	1,122	1,365	Riceville.....	804		1,229
Oelwein.....	5,142	880		Richland.....	534	531	
Ogden.....	993	689	1,211	Ridgeway.....	371		
Ohio.....	692	519		Rippey.....	895		
Ollie.....	239			Riverside.....	698	608	645
Onawa.....	1,333	1,358	1,069	Riverton.....	687	560	927
Onslow.....	268	287	715	Rock Falls.....	124	122	1,104
Orange City.....	1,457	1,246	1,421	Rockford.....	1,080	1,010	1,021
Orient.....	359	180		Rock Rapids.....	1,766	1,894	1,858
Orleans.....	92			Rock Valley.....	1,054	642	1,253
Osage.....	2,734	1,913	1,134	Rockwell.....	890	381	
Oscola.....	2,505	2,120	1,132	Rockwell City.....	1,222	516	
Oskaloosa.....	9,212	6,558	943	Rodman.....	147		
Ossian.....	670	609	1,271	Rodney.....	173		
Oto.....	626	247		Roland.....	557		
Ottumwa.....	13,197	14,061	849	Rolfe.....	994	629	
Oxford.....	664	615	745	Rome.....	255		608
Oxford Junction.....	730	752		Rose Hill.....	258	200	622
Pacific Junction.....	732	744	962	Rudd.....	381		1,106
Packwood.....	284			Russell.....	636	443	1,087
Panama.....	221	379		Ruthven.....	787	580	

Population of Cities and Towns of Iowa. 539

TABLE No. 8—CONTINUED.

CITIES, TOWNS, AND VILLAGES.	POPULATION.		Elevation in feet.	CITIES, TOWNS, AND VILLAGES.	POPULATION.		Elevation in feet.
	1900	1890			1900	1890	
Babula	1,029	918		Tama	2,649	1,741	824
Sac City	2,079	1,249	1,278	Templeton	321	269	
St. Ansgar	698	609		Terril	217		
St. Anthony	174			Thayer	394		1,080
St. Charles	412	387		Thompson	450		
St. Olaf	124			Thor	274		1,156
St. Paul	65			Thornburg	287		882
Salem	548	651		Thornton	299		
Salix	887		1,092	Thurman	409	395	
Sanborn	1,247	1,075		Tingley	438	295	
Schaller	661	333	1,397	Tipton	2,513	1,599	
Schleswig	238			Titonka	224		
Scranton	983	715	1,181	Toledo	1,941	1,835	856
Searsboro	263	153		Traer	1,468	1,014	916
Seymour	1,703	1,058	1,079	Tripoli	665		
Shannon City	380		1,189	Union	689	514	
Sheffield	688	610		Urbana	823		
Shelby	692	682	1,804	Ute	407		
Sheldahl	179		1,042	Val	678	593	1,294
Sheldon	2,282	1,478	1,415	Valley Junction	1,700		824
Shell Rock	339	733	921	Vanhorn	484	501	
Shellsburg	511	498	774	Van Meter	407	467	884
Shenandoah	3,573	2,440	975	Van Wert	308		
Sibley	1,289	1,090	1,512	Victor	612	618	811
Sidney	1,143	839		Villisca	2,211	1,744	1,050
Sigourney	1,952	1,623	768	Vincent	163		
Silver City	438	324		Vinton	8,499	2,865	810
Sioux Center	810			Volga City	444		
Sioux City	33,111	27,808	1,099	Wadena	170		
Sioux Rapids	1,005	650	1,276	Walcott	662		735
Slater	426			Walker	66		890
Sloan	648	449	1,084	Wall Lake	659	439	1,287
Smithland	485	369		Walnut	878		1,288
Solon	397	358	794	Wapello	1,398	1,009	588
South English	319		844	Washington	4,255	3,235	769
Spencer	3,095	1,818	1,319	Washta	481		
Spillville	356			Waterloo	12,590	6,674	866
Spirit Lake	1,219	782	1,458	Wancomas	540	406	
Springbrook	107			Waukee	292	240	1,099
Springville	599	518		Waukon	2,153	1,610	681
Stacyville	490			Waverly	3,177	2,346	948
Stanhope	297		1,128	Wayland	394		
Stanton	404	599		Webster City	4,618	2,829	1,048
Stanwood	416	302	851	Wellman	654		702
State Center	1,008	854	1,074	Wellsburg	203		
Steamboat Rock	410	367		Wesley	790	440	1,257
Storm Lake	2,189	1,682		West Bend	538	825	1,197
Story City	1,197	586		West Branch	647	474	7.8
Stratford	458		1,120	West Burling'tn	1,044	886	689
Strawberry Hill	164			Westchester	209		
Str'wbr'y Point	1,012	947	1,218	West Decorah	531	447	
Struble	172			Westgate	260		1,088
Stuart	2,079	2,052	1,216	West Liberty	1,660	1,268	676
Sumner	1,437	861	1,053	West McGregor	100	74	
Superior	187		1,500	West Mitchell	207	283	
Sutherland	722	490	1,423	West Point	654	498	666
Swaledale	240			Westside	396	448	1,330
Swan	406	419		West Union	1,935	1,676	1,115
Swea City	522			What Cheer	2,746	3,246	788
Tabor	984	503		Wheatland	475	569	686

TABLE No. 3—CONTINUED.

CITIES, TOWNS AND VILLAGES.	POPULATION.		Elevation in feet.	CITIES, TOWNS AND VILLAGES.	POPULATION.		Elevation in feet.
	1900	1890			1900	1890	
Whiting.....	572	437	1,069	Wiota.....	218	169	1,208
Whitemore...	522	578	1,203	Woodbine.....	1,255	815	1,082
Whitten.....	217	195	1,045	Woodburn.....	487	336	960
Williams.....	600	Woodward.....	650	828
Williamsburg..	1,100	835	Woolstock.....	274	1,094
Wilton.....	1,233	1,212	683	Worthington..	283
Windsor.....	149	Wyoming.....	794	704
Winfield.....	820	461	Yorktown.....	170
Winterset.....	3,039	2,391	1,129	Zeering.....	388	242
Winthrop.....	618	370	1,047				

TABLE No. 4.

LAND AREA OF IOWA BY COUNTIES.

LAND AREA OF IOWA IN SQUARE MILES.

Adair.....	578	Franklin.....	576	Montgomery.....	432
Adams.....	432	Fremont.....	514	Muscataine.....	436
Allamakee.....	615	Greene.....	570	O'Brien.....	576
Appanoose.....	590	Grundy.....	504	Osceola.....	408
Audubon.....	432	Guthrie.....	576	Page.....	528
Benton.....	720	Hamilton.....	576	Palo Alto.....	576
Black Hawk.....	576	Hancock.....	578	Plymouth.....	820
Boone.....	576	Hardin.....	576	Pocahontas.....	576
Bremer.....	432	Harrison.....	684	Polk.....	576
Buchanan.....	576	Henry.....	432	Pottawattamie..	876
Buena Vista.....	576	Howard.....	460	Poweshiek.....	576
Butler.....	576	Humboldt.....	432	Ringgold.....	545
Calhoun.....	576	Ida.....	432	Sac.....	576
Carroll.....	576	Iowa.....	576	Scott.....	447
Cass.....	576	Jackson.....	619	Shelby.....	576
Cedar.....	576	Jasper.....	720	Sioux.....	768
Cerro Gordo.....	576	Jefferson.....	432	Story.....	576
Cherokee.....	576	Johnson.....	578	Tama.....	720
Chickasaw.....	504	Jones.....	576	Taylor.....	540
Clarke.....	432	Keokuk.....	576	Union.....	432
Clay.....	576	Kossuth.....	984	Van Buren.....	502
Clayton.....	745	Lee.....	490	Wapello.....	432
Clinton.....	680	Linn.....	720	Warren.....	576
Crawford.....	720	Louisa.....	396	Washington.....	576
Dallas.....	576	Lucas.....	432	Wayne.....	528
Davis.....	500	Lyons.....	300	Webster.....	720
Decatur.....	534	Madison.....	576	Winnebago.....	408
Delaware.....	576	Mahaska.....	576	Winneshiek.....	696
Des Moines.....	400	Marion.....	576	Woodbury.....	864
Dickinson.....	408	Marshall.....	576	Worth.....	408
Dubuque.....	604	Mills.....	445	Wright.....	576
Emmet.....	408	Mitchell.....	480		
Fayette.....	720	Monona.....	432		
Floyd.....	504	Monroe.....	432	Total.....	55,475

POST OFFICES IN IOWA.

FROM UNITED STATES OFFICIAL POSTAL GUIDE OF JANUARY, 1905.

An asterisk (*) indicates that post office is *not* a money order office; c. s., indicates county seat.

Abbott.....	Hardin	Anamosa (c. s.).....	Jones	Austinville.....	Butler
Abington.....	Jefferson	Anderson.....	Fremont	Avery.....	Monroe
Ackley.....	Hardin	*Andover.....	Clinton	Avoca.....	Pottawattamie
Ackworth.....	Warren	Andrew.....	Jackson	Avon.....	Polk
*Acme.....	Howard	Augus.....	Boone	Ayrshire.....	Falo Alto
Adair.....	Adair	Anita.....	Cass	Badger.....	Webster
Adaza.....	Greene	Ankeny.....	Polk	Bagley.....	Guthrie
Adel (c. s.).....	Dallas	Anthon.....	Woodbury	Bailey.....	Mitchell
*Adelphi.....	Polk	Aplington.....	Butler	Baldwin.....	Jackson
Afton.....	Union	Arborhill.....	Adair	Bancroft.....	Kossuth
Agency.....	Wapello	Arcadia.....	Carroll	Bangor.....	Marshall
Ainsworth.....	Washington	Archer.....	O'Brien	Barnes.....	Mahaska
Akron.....	Plymouth	Aredale.....	Butler	Barney.....	Madison
Albert City.....	Buena Vista	Argyle.....	Lee	Barnum.....	Webster
Albia (c. s.).....	Monroe	Arion.....	Crawford	Bartlett.....	Fremont
Albion.....	Marshall	Arispe.....	Union	Bassett.....	Chickasaw
Alburnett.....	Linn	Arlington.....	Fayette	Batavia.....	Jefferson
Alden.....	Hardin	*Armour.....	Pottawattamie	Battle Creek.....	Ida
Alexander.....	Franklin	Armstrong.....	Emmet	Baxter.....	Jasper
Algona (c. s.).....	Kossuth	*Arnold.....	Humboldt	Bayard.....	Guthrie
Allendorf.....	Osceola	Arnolds Park.....	Dickinson	Beacon.....	Mahaska
Allerton.....	Wayne	Artesian.....	Bremer	Beaconsfield.....	Ringgold
Allison (c. s.).....	Butler	Arthur.....	Ida	Beaman.....	Grundy
Almont.....	Clinton	*Ascot.....	Pottawattamie	*Bear Grove.....	Guthrie
*Almoral.....	Delaware	*Ashawa.....	Polk	Beaver.....	Boone
*Almoral Station	Delaware	Ashgrove.....	Davis	Bedford (c. s.).....	Taylor
Alpha.....	Fayette	Ashton.....	Osceola	*Beebeetown.....	Harrison
Alta.....	Buena Vista	Aspinwall.....	Crawford	*Belfast.....	Lee
Alta Vista.....	Chickasaw	Astor.....	Crawford	Belinda.....	Lucas
Alton.....	Sioux	Atalissa.....	Muscatine	Belknap.....	Davis
Altoona.....	Polk	Athelstan.....	Taylor	Belle Plaine.....	Benton
Alvord.....	Lyon	Atkins.....	Benton	Bellevue.....	Jackson
Amana.....	Iowa	Atlantic (c. s.).....	Cass	Belmond.....	Wright
Amber.....	Jones	Attica.....	Marion	Beloit.....	Lyon
Ames.....	Story	Auburn.....	Sac	Bennett.....	Cedar
Amund.....	Winnebago	Audubon (c. s.).....	Audubon	Benson.....	Black Hawk
		*Augusta.....	Des Moines	*Bentley.....	Pottawattamie
		Aurelia.....	Cherokee	Benton.....	Ringgold
		Aurora.....	Buchanan	Bentonsport.....	Van Buren

Berea.....	Adair	Enck Grove.....	Crawford	*No. 4, 117 F Avenue.
Beekley.....	Boone	Buckingham.....	Tama	*Cedar Valley.....
Berlin.....	Tama	*Buena Vista.....	Clinton	Centerdale.....
Bernard.....	Dubuque	Buffalo.....	Scott	Center Junction.....
Bertram.....	Linn	Buffalo Center.....		Centerpoint.....
Berwick.....	Polk		Winnebago	Linn
Bethesda.....	Page	Bunch.....	Davis	Centerville (c. s.)
*Beulah.....	Clayton	Burchinal.....	Cerro Gordo	Appanoose
Bevington.....	Madison	Burdette.....	Franklin	Station.
Bidwell.....	Wapello	Burlington (c. s.)		*No. 1 (Walsh).
Big Rock.....	Scott		Des Moines	
Bingham.....	Page			Central City.....
Birmingham.....	Van Buren			Chapin.....
*Bladensburg.....	Wapello			Franklin
Blairsburg.....	Hamilton			Chariton (c. s.).....
Blairstown.....	Benton			Lucas
Blakesburg.....	Wapello			Charles City (c. s.).....
Blanchard.....	Page			Floyd
*Blanden.....	Pocahontas			Charleston.....
Blencoe.....	Monona			Lee
*Bliedorn.....	Clinton			Charlotte.....
*Blockley.....	Decatur			Clinton
Blockton.....	Taylor			Charter Oak.....
Bloomfield (c. s.).....	Davis			Crawford
Bluegrass.....	Scott			Chataworth.....
*Bluffton.....	Winneshiek			Sioux
Bode.....	Humboldt			Chelsea.....
Bolan.....	Worth			Chequest.....
Bonair.....	Howard			Davis
Bonaparte.....	Van Buren			Cherokee (c. s.).....
Bondurant.....	Polk			Cherokee
Boone (c. s.).....	Boone			Chester.....
	Station.			Howard
*A Boonsboro				Chillicothe.....
				Wapello
(*Boonsboro, Ind. Sta.				*Chisholm.....
Boone.)				Monroe
Booneville.....	Dallas			Church.....
*Border Plains.....	Webster			Allamakee
Botna.....	Shelby			*Churchville.....
Bouton.....	Dallas			Warren
Boxholm.....	Boone			Churdan.....
Boyd.....	Chickasaw			Greene
Boydson.....	Sioux			Cincinnati.....
Boyer.....	Crawford			Appanoose
Braddyville.....	Page			Clare.....
Bradgate.....	Humboldt			Webster
*Brainard.....	Fayette			Clarence.....
Brandon.....	Buchanan			Cedar
Brayton.....	Audubon			Clarinda (c. s.).....
Brazil.....	Appanoose			Page
Breda.....	Carroll			Clarion (c. s.).....
Bremer.....	Bremer			Wright
Bridgewater.....	Adair			*Clarkdale.....
Brighton.....	Washington			Appanoose
Briscoe.....	Adams			*Clarkson.....
Bristow.....	Butler			Warren
Britt.....	Hancock			Clarksville.....
Bronson.....	Woodbury			Butler
Brooklyn.....	Poweshiek			Clay.....
Brooks.....	Adams			Washington
Brown.....	Clinton			Clayton.....
Brownville.....	Mitchell			Clay works.....
*Brushy.....	Webster			Webster
Bryant.....	Clinton			Clearfield.....
*Bryantburg.....	Buchanan			Taylor
Buchanan.....	Cedar			Clear Lake.....
Buck Creek.....	Bremer			Cerro Gordo
Buckeye.....	Hardin			Cleghorn.....
				Cherokee
				Clemons.....
				Marshall
				Clermont.....
				Fayette
				Cleveland.....
				Lucas
				Cleves.....
				Hardin
				Climbing Hill.....
				Woodbury
				Clinton (c. s.).....
				Clinton
				Station.
				*No. 1 (Chancy).
				Clio.....
				Wayne
				*Clive.....
				Polk
				*Cloud.....
				Marion
				*Cloverdale.....
				Osceola
				Clutier.....
				Tama
				Coal Creek.....
				Keokuk
				*Coalfield.....
				Monroe
				*Coalville.....
				Webster
				Coburg.....
				Montgomery
				Coggon.....
				Linn
				Coin.....
				Page
				Colesburg.....
				Delaware
				Colfax.....
				Jasper
				College Springs.....
				Page
				Collins.....
				Story
				Colorado.....
				Story
				Columbia.....
				Marion
				Columbus City.....
				Louisa

Columbus Junction Louisa	*No. 5, 1601 Washington Street.	Dillon..... Marshall
*Commerce..... Polk	*David..... Mitchell	Dinsdale..... Tama
Conesville..... Muscatine	Davis City..... Decatur	Dixson..... Scott
*Conger..... Warren	*Davis Corners..... Howard	Doliver..... Emmet
Conover..... Winneshiek	Dawson..... Dallas	Doughue..... Scott
Conrad..... Grundy	Dayton..... Webster	Donley..... Marion
Conroy..... Iowa	*Daytonville..... Washington	Donnan..... Fayette
Conway..... Taylor	Dean..... Appanoose	Donnellson..... Lee
Coon Rapids..... Carroll	Decatur..... Decatur	Doon..... Lyon
Cooper..... Greene	Decorah (c. s.)..... Winneshiek	Dorchester..... Allamakee
Copcock..... Henry	Deham..... Carroll	Douds Leando. Van Buren
Cordova..... Marion	Deep River..... Poweshiek	Dougherty..... Cerro Gordo
Corley..... Shelby	Deer Creek..... Worth	*Douglass..... Fayette
*Cornelia..... Wright	Defiance..... Shelby	Dow City..... Crawford
Cornell..... Clay	*Delaware..... Decatur	Downey..... Cedar
Corning (c. s.)..... Adams	Delaware..... Delaware	Dows..... Wright
Correctionville..... Woodbury	Delhi..... Delaware	Drakeville..... Davis
Corwith..... Hancock	Delmar..... Clinton	Dublin..... Washington
Corydon (c. s.)..... Wayne	Deloit..... Crawford	Dubuque (c. s.)..... Dubuque
Cottage Hill..... Dubuque	Delphos..... Ringgold	<i>Rural Station.</i>
Cotter..... Louisa	Delta..... Keokuk	*Rockdale.....
Cottonwood..... Lee	Denison (c. s.)..... Crawford	<i>Stations,</i>
*Coulter..... Franklin	Denmark..... Lee	*No. 1, First and Locust Streets.
Council Bluffs (c. s.)..... Pottawattamie	*Denova..... Henry	*No. 2, 879 Julien Avenue.
*County Line..... Jefferson	Denver..... Bremer	*No. 3, 18th and Clay Streets.
Covington..... Linn	Depew..... Palo Alto	*No. 4, 501 Rhomberg Avenue.
*Crain Creek..... Black Hawk	Des Moines (c. s.)..... Polk	*No. 5, 2508 Couler Ave.
*Crathorne..... Plymouth	<i>Stations.</i>	*No. 6, 3d and Main Streets.
Crawfordsville..... Washington	East Des Moines	*No. 7, Burch and W. 5th Streets.
Crescent..... Pottawattamie	*East Place.	
Cresco (c. s.)..... Howard	*Fair Grounds.	
Creston (c. s.)..... Union	*Grand View.	
*Crocker..... Polk	*Greenwood Park.	
Cromwell..... Union	*Highland Park.	
*Croton..... Lee	*Park Avenue.	
*Crown..... Decatur	*Sevastopol.	
Crystal Lake..... Hancock	*University Place.	
Cumberland..... Cass	*No. 1, 720-722 Monroe Street.	
Cumming..... Warren	*No. 2, 1127 Grand Avenue.	
Curlow..... Palo Alto	*No. 3, 6th and School Streets.	
*Curtis..... Johnson	*No. 4, 9th and Center Streets.	
Cushing..... Woodbury	*No. 5, 615-619 E. Scott Street.	
Cylinder..... Palo Alto	*No. 6, 1901 Cottage Grove Avenue.	
Dahlonega..... Wapello	*No. 7, Chesterfield.	
Dakota City (c. s.)..... Humboldt	*No. 8, Corner 12th and High Streets.	
Dale..... Guthrie	*No. 9, 6th and State Streets.	
Dallas..... Marion	DeSoto..... Dallas	
Dallas Center..... Dallas	Devon..... Chickasaw	
Dalton..... Plymouth	Dewar..... Black Hawk	
Dana..... Greene	DeWitt..... Clinton	
Danbury..... Woodbury	Dexter..... Dallas	
Danville..... Des Moines	Diagonal..... Ringgold	
*Darbyville..... Appanoose	*Diamond..... Appanoose	
Davenport (c. s.)..... Scott	Dickens..... Clay	
<i>Stations.</i>	Dif..... Appanoose	
*No. 1, 3d and Filmore Streets	Dike..... Grundy	
*No. 2, 1511 Harrison Street.		
*No. 3, 14th Street and Grand Avenue.		
*No. 4, 801 Fulton Avenue.		
		Dysart..... Tama
		Eagle Grove..... Wright
		Earlham..... Madison
		Earling..... Shelby
		Earlville..... Delaware
		Early..... Sac
		(East Des Moines, Sta. Des Moines.)
		East Elkport..... Clayton
		*(Easton Place, Sta. Des Moines.)
		East Peru..... Madison
		Eddyville..... Wapello
		Edgewood..... Clayton
		*Edna..... Lyon

*Egan	Allamakee	Flagler	Marion	*Glendale	Jefferson
Ehler	Delaware	*Flamingville	Linn	Glendon	Guthrie
Ehleron	Tama	*Floris	Davis	*Glenellen	Woodbury
Eldon	Wapello	Floyd	Floyd	Glenwood (c. s.)	Mills
Eldoro (c. s.)	Hardin	*Flugstad	Webster	Glidden	Carroll
Eldorado	Fayette	*Folletts	Clinton	Goldfield	Wright
Eldridge	Scott	*Folsom	Mills	Goodell	Hancock
Elgin	Fayette	Fonda	Pocahontas	Goose Lake	Clinton
Elkader (c. s.)	Clayton	Fontanelle	Adair	Gosport	Marion
Elkhart	Polk	Forbush	Appanoose	Gowrie	Webster
Elkhorn	Shelby	Ford	Warren	*Grable	Pottawattamie
Elkport	Clayton	Forest City (c. s.)		Graettinger	Palo Alto
*Ellendale	Plymouth		Winnebago	Graf	Dubuque
Elliott	Montgomery	*Forsyth	Emmet	Grafton	Worth
*Ellis	Crawford	Fort Atkinson		Graham	Clayton
Elliston	Ringgold		Winneshiek	Grand Junction	Greene
Ellisworth	Hamilton	*Fort Des Moines	Polk	Grand Mound	Clinton
Elma	Howard	Fort Dodge (c. s.)		Grand River	Decatur
Elon	Allamakee		Webster	Grandview	Louisa
Elrick	Louisa	Station		*Grandview Sta. Des Moines.)	
Elvira	Clinton	* West Port Dodge		Granger	Dallas
Elwell	Story			*Granite	Lyon
Elwood	Clinton	Fort Madison (c. s.)	Lee	Grant	Montgomery
Ely	Lynn	Foster	Monroe	Grant Center	Monona
Emerson	Mills	Fostoria	Clay	Grant City	Sac
Emmetsburg (c. s.)		Franklin	Lee	Granville	Stoux
	Palo Alto	* Franklin Station	Lee	Gravety	Taylor
*Enterprise	Polk	Frankville	Winneshiek	Gray	Audubon
Epworth	Dubuque	Fraser	Boone	Greeley	Delaware
*Ernie	Floyd	Fredericksburg		Greene	Butler
Essex	Page		Chickasaw	Greenfield (c. s.)	Adair
Estherville (c. s.)	Emmet	Fredrika	Bremer	Green Island	Jackson
Eyans	Mahaska	Fredonia	Louisa	Green Mountain	Marshall
*Evanston	Webster	Fredric	Monroe	Greenville	Clay
*Eveland	Mahaska	Freds ville	Grundy	*Greenwood Park Sta. Des Moines.)	
Everly	Clay	Fremont	Mahaska	*Gridley	Emmet
Ewart	Poweshiek	*French Creek		Grimes	Polk
Extra	Audubon		Allamakee	Grinnell	Poweshiek
Exline	Appanoosa	*Froelich	Clayton	Griswold	Cass
Fairbank	Buchanan	Fruitland	Muscatine	*Grovehill	Bremer
Fairfax	Linn	Fulton	Jackson	Grundy Center (c. s.)	Grundy
Fairfield (c. s.)	Jefferson	*Galbraith	Kossuth	Gruver	Emmet
Fair Grounds. Sta. Des Moines.)		Galland	Lee	Guernsey	Poweshiek
Fairmount	Jasper	Galt	Wright	Gunder	Clayton
Fairport	Muscatine	Galya	Ida	Guss	Taylor
*Fairville	Palo Alto	*Gambrel	Scott	Guthrie Center (c. s.)	
*Fallow	Palo Alto	*Garden City	Hardin	Guttenberg	Guthrie
*Fanslers	Guthrie	Garden Grove	Decatur	*Gypsum	Webster
Farley	Dubuque	Garnaville	Clayton	*Hagerty	Dickinson
Farlin	Greene	Garner (c. s.)	Hancock	Halbur	Carroll
Farmersburg	Clayton	Garrison	Benton	Hale	Jones
Farmington	Van Buren	Garwin	Tama	Halfa	Emmet
Farnhamville	Calhoun	Gaza	O'Brien	Hamburg	Fremont
Faragut	Fremont	Geneva	Franklin	Hamilton	Marion
*Farrar	Polk	George	Lyon	Hamlin	Audubon
*Farron	Wapello	*Georgetown	Monroe	Hampton (c. s.)	Franklin
Faulkner	Franklin	*Gerled	Kossuth	Hancock	Pottawattamie
Fayette	Fayette	Germania	Kossuth	*Hanford	Cerro Gordo
Fenton	Kossuth	*Germanville	Jefferson	*Hauley	Madison
Ferguson	Marshall	Gibson	Keokuk	Hanlontown	Worth
Fern	Grundy	Gifford	Hardin	*Hanna	Kossuth
*Fernald	Story	Gilbert Station	Story	Hansell	Franklin
Fertile	Worth	Gilbertville Black Hawk		Harcourt	Webster
*Fifield	Marion	Gillet Grove	Clay	Hardy	Humboldt
Fillmore	Dubuque	Gilman	Marshall	*Harkes	Appanoose
Finchford	Black Hawk	Gilmore City	Pocahontas		
Ficus	Audubon	Givind	Mahaska		
Fisk	Adair	Gladbrook	Tama		
		*Gladstone	Tama		



Administration Building—Industrial School for Girls, Mitchellville.

Harlan (c. s.)	Shelby	Hudson	Black Hawk	Keosauqua (c. s.)	
Harper	Keokuk	Hull	Stoux		Van Buren
Harpers Ferry		Humboldt	Humboldt	Keota	Keokuk
	Allamakee	Humeston	Wayne	Kesley	Butler
Harris	Osceola	*Hunters	Dickinson	Keswick	Keokuk
*Harrison	Madison	Huntington	Emmet	Keystone	Benton
Hartford	Warren	Hurstville	Jackson	Kilbourn	Van Buren
Hartley	O'Brien	*Hustad	Mitchell	Kilduff	Jasper
Hartwick	Poweshiek	Hutchins	Hancock	Kimballton	Audubon
Harvard	Wayne	Huxley	Story	Kingsley	Plymouth
Harvey	Marion	Hynes	Monroe	Kinross	Keokuk
Haskins	Washington	Iconium	Appanoose	Kirkman	Shelby
*Hastie	Polk	Ida Grove (c. s.)	Ida	Kirkville	Wapello
Hastings	Mills	Imogene	Fremont	Kiron	Crawford
Havelock	Pocahontas	Independence (c. s.)		Klemme	Hancock
Haverhill	Marshall		Buchanan	Klinger	Bremer
*Hayre	Washington	Indianola (c. s.)	Warren	Knierim	Calhoun
Hawarden	Sioux	Industry	Webster	*Kittel	Bremer
Hawkeye	Fayette	Inwood	Lyon	*Knoke	Calhoun
Hawleyville	Page	Ion	Allamakee	Knowlton	Ringgold
Hawthorne	Montgomery	Ionia	Chickasaw	*Knox	Fremont
Hayes	Adams	Iowa Center	Story	Knoxville (c. s.)	Marion
Hayesville	Keokuk	Iowa City (c. s.)	Johnson	Kosztz	Iowa
Rayfield	Hancock	Iowa Falls	Hardin	Lacey	Mahaska
*Hayward	Dickinson	Ira	Jasper	Lacona	Warren
Hazelton	Buchanan	Ireton	Sioux	Lacrew	Lee
Hebron	Adair	Iron Hills	Jackson	Laddsdale	Davis
Hedrick	Keokuk	*Irving	Tama	*Ladoga	Taylor
Henderson	Mills	Irvington	Kossuth	Ladora	Iowa
Hepburn	Page	Irwin	Shelby	Lake City	Calhoun
Herndon	Guthrie	Iveyville	Adams	Lake Mills	Winnebago
*Herring	Sac	Jackson Junction		Lake Park	Dickinson
Hesper	Winneshiek		Winneshiek	Lake View	Sac
*Hiattsville	Appanoose	Jacksonville	Shelby	*Lakewood	Lyon
*Hickory	Monroe	*Jacobs	Poweshiek	Lakonta	Mahaska
High	Iowa	Jamaica	Guthrie	Lamoille	Marshall
HighlandCenter	Wapello	James	Plymouth	Lamoni	Decatur
*(Highland Park Sta.		*Jamestown	Scott	Lamont	Buchanan
Des Moines.)		Jamison	Clarke	Lamotte	Jackson
Highlandville		Janesville	Bremer	Lanesboro	Carroll
	Winneshiek	Jefferson (c. s.)	Greene	Langdon	Clay
*Highview	Hamilton	Jerico	Chickasaw	*Langworthy	Jones
*Hills	Johnson	Jerome	Appanoose	Lansing	Allamakee
Hillsboro	Henry	Jessup	Buchanan	*Lanyon	Webster
Hillsdale	Mills	Jewell	Hamilton	La Porte City	
Hilton	Monroe	Joce	Worth		Black Hawk
Hinton	Plymouth	Jolley	Calhoun	Larchwood	Lyon
Hiteman	Monroe	*Jordan	Boone	Larrabee	Cherokee
Hobart	Kossuth	*Jubilee	Black Hawk	Latimer	Franklin
Hocking	Monroe	*Judd	Webster	Latty	Des Moines
*Holbrook	Iowa	*Junata	Buena Vista	Laurel	Marshall
Holland	Grundy	Kalo	Webster	Laurens	Pocahontas
Holly Springs	Woodbury	Kalona	Washington	Lavinia	Calhoun
Holmes	Wright	Kamarar	Hamilton	Lawler	Chickasaw
Holstein	Ida	Kanawha	Hancock	Lawton	Woodbury
Holy Cross	Dubuque	Kasson	Madison	Le Claire	Scott
Homer	Hamilton	Keb	Wapello	Ledyard	Kossuth
Homestead	Iowa	Keen	Polk	*Lee	Ringgold
Honey Creek		Kellerton	Ringgold	*(Leeds Sta. Sioux City.)	
	Pottawattamie	*Kelley	Story	Le Grand	Marshall
Hopeville	Clarke	Kellogg	Jasper	Lehigh	Webster
Hopkinton	Delaware	*Kemigala	Appanoose	Leighton	Mahaska
*Hoprig	Emmet	Kendallville	Winneshiek	Ieland	Winnebago
Hornick	Woodbury	*Kennedy	Dallas	LeMars (c. s.)	Plymouth
Horton	Bremer	Kensett	Worth	*Lens	Webster
Hosper	Sioux	Kent	Union	Lenox	Taylor
*Houghton	Lee	*Kenwood	Crawford	Leon (c. s.)	Decatur
Hubbard	Hardin	Kenwood Park	Linn	Leroy	Decatur
		Keokuk	Lee	*Leslie	Clarke

Lester.....Lyon	Macedonia	*Metz.....Jasper
Letts.....Louisa	Pottawattamie	*Meyer.....Mitchell
*Leverett...Buena Vista	*Mackey.....Boone	*Middle River...Madison
Lewis.....Cass	*Macksburg...Madison	*Middletown...Des Moines
Lexington...Washington	*Maey.....Hardin	*Midway.....Woodbury
Liberty Center...Warren	Madrid.....Boone	Miles.....Jackson
Libertyville...Jefferson	Magnolia.....Harrison	Milford.....Dickinson
*Lida.....Warren	Malcom.....Pocahontas	Miller.....Hancock
*Lidderdale...Carroll	Mallard.....Palo Alto	Millersburg...Iowa
Lima.....Fayette	*Malone.....Clinton	*Millerville...Plymouth
*Lime City...Cedar	Maloy.....Ringgold	Millville.....Clayton
Lime Spring...Howard	Malvern.....Mills	Milo.....Warren
*Linby.....Jefferson	Mammen...Plymouth	Milton.....Van Buren
Linden.....Dallas	Manchester (c. s.)	Minburn.....Dallas
Lineville.....Wayne	Delaware	Minden...Pottawattamie
*Linnburg...Webster	*Manhattan...Dickinson	Mineola.....Mills
Linn Grove...Buena Vista	Manilla.....Crawford	Mineral Ridge...Boone
*Linn Junction...Linn	Manly.....Worth	*Minerva.....Marshall
*Linton.....Des Moines	Mauning.....Carroll	Mingo.....Jasper
Lisbon.....Linn	Manson.....Calhoun	*Minkler.....Bremer
Liscomb.....Marshall	*Maple Hill...Emmet	Missouri Valley...Harrison
Little Cedar...Mitchell	*Maple Leaf...Howard	Mitchell.....Mitchell
Little Port...Clayton	*Maple River...Carroll	Mitchellville...Polk
Little Rock...Lyon	Mapleton...Monona	Modale.....Harrison
Little Sioux...Harrison	Maquoketa (c. s.)	Moingona...Boone
Littleton...Buchanan	Jackson	Mondamin...Harrison
Livermore...Humboldt	Marathon...Buena Vista	Moneta.....O'Brien
*Living Spring	Marble Rock...Floyd	Monmouth...Jackson
Pottawattamie	Marcus.....Cherokee	Monona.....Clayton
Lockridge...Jefferson	Marengo (c. s.)...Iowa	Monroe.....Jasper
Locust.....Winnebago	Marion (c. s.)...Linn	Monteith.....Guthrie
Logan (c. s.)...Harrison	*Mark.....Davis	*Monterey.....Davis
Lohrville.....Calhoun	Marne.....Cass	Montezuma (c. s.)
Lone Rock...Kossuth	Marquisville...Polk	Pocahontas
Lone Tree...Johnson	*Marsh.....Louisa	Montgomery...Dickinson
Long Grove...Scott	Marshalltown (c. s.)	Monticello...Jones
*Long Point...Tama	Marshall	Montour.....Tama
*Lorah.....Cass	Stations.	Montpelier...Muscatine
Lorimer.....Union	*No. 1, 8 East Main	Montrose...Lee
Lost Creek...Mahaska	Street.	Moor...Lee
Lost Nation...Clinton	*No. 2, 331 South Third	Moorhead...Monona
*Lotts Creek...Kossuth	Avenue.	Moorland...Webster
Lothrop...Warren	*No. 3, (Soldiers' Home.)	Moravia...Appanoose
*Lourdes...Howard		Morley.....Jones
Loveland...Pottawattamie	Martelle.....Jones	Morning Sun...Louisa
Lovilla.....Monroe	Martinsburg...Keokuk	Morrison...Grundy
Lowden.....Cedar	Marysville...Marion	*Morse.....Johnson
Lowell.....Henry	Mason City (c. s.)	Mortons Mills
Low Moor...Clinton	Cerro Gordo	Montgomery
Luana.....Clayton	Masonville...Delaware	Moscow...Muscatine
Luca.....Lucas	Massena.....Cass	Mounton...Appanoose
*Lunsford...Davis	*Massillon...Cedar	Mount Auburn...Benton
*Luray.....Marshall	*Matlock...Sioux	Mount Ayr (c. s.)
Luther.....Boone	*Maud.....Allamakee	Ringgold
Luton...Woodbury	Maurice.....Sioux	Mount Etna...Adams
Luverne...Kossuth	Maxwell...Story	Mount Hamill...Lee
Luzerne...Benton	Maynard...Fayette	Mount Pleasant (c. s.)
*Lycurgus...Allamakee	Mechanicville...Cedar	Henry
Lynville...Jasper	*Mederville...Clayton	Mount Sterling
Lyns...Clinton	Mediapolis...Des Moines	Van Buren
Iynton...Sac	Melburne...Marshall	Mount Union...Henry
McCallsburg...Story	Melrose...Monroe	Mount Vernon...Linn
McCausland...Scott	Meltonville...Worth	Mount Zion...Van Buren
*McClelland	Melvin...Osceola	Moville...Woodbury
Pottawattamie	Meno...Guthrie	Munterville...Wapello
McGregor...Clayton	Meriden...Cherokee	*Murphy...Jasper
McIntire...Mitchell	Merrill...Plymouth	Murray...Clarke
McPaul...Fremont	*Merrimac...Jefferson	Muscatine (c. s.)
	Meservey...Cerro Gordo	Muscatine

Mystic	Appanoose	Olivet	Mahaska	Mersin	Harrison
*Nanito	Adair	Ollie	Keokuk	Petersburg	Delaware
Nashua	Chickasaw	Olmitz	Lucas	Peterson	Clay
Nashville	Jackson	Onawa (c. s.)	Monona	Petersville	Clinton
National	Clayton	Onelda	Delaware	*Pickering	Marshall
*Navan	Winneshiek	Onslow	Jones	Pierson	Woodbury
*Nelson	Guthrie	Ontario	Story	Pilot Mound	Boone
Nemaha	Sac	Orange City (c. s.)	Sioux	Pioneer	Humboldt
Neola	Pottawattamie	Orchard	Mitchell	Pisgah	Harrison
Neptune	Plymouth	*Ord	Madison	Pltzer	Madison
Nevada (c. s.)	Story	Orient	Adair	Plainfield	Bremer
Nevinville	Adams	Orillia	Warren	Piano	Appanoose
New Albin	Allamakee	Orleans	Dickinson	Pinto	Cedar
Newbern	Marion	Orson	Harrison	*Pleasant Grove	Des Moines
New Boston	Lee	Osage (c. s.)	Mitchell	Pleasanton	Decatur
Newburg	Jasper	Osborne	Clayton	Pleasant Plain	Jefferson
Newell	Buena Vista	Osceola (c. s.)	Clarke	Pleasant Valley	Scott
Newhall	Benton	Osgood	Falo Alto	Pleasantville	Marion
New Hampton (c. s.)	Chickasaw	Oskaloosa (c. s.)	Mahaska	*Plessis	O'Brien
New Hartford	Butler	Ossian	Winneshiek	Plover	Pocahontas
New Haven	Mitchell	Osterdock	Clayton	Plymouth	Cerro Gordo
New Liberty	Scott	Otho	Webster	*Plymouth Rock	Winneshiek
New London	Henry	Osley	Marion	Pocahontas (c. s.)	Pocahontas
New Market	Taylor	Oto	Woodbury	Polk City	Polk
*Newport	Louisa	Otranto Station	Mitchell	Pomeroy	Calhoun
New Providence	Hardin	Ottumwa (c. s.)	Wapello	Popejoy	Franklin
New Sharon	Mahaska	Stations.		Poplar	Audubon
Newton (c. s.)	Jasper	*Riverview.		Portland	Cerro Gordo
*(New Vienna R. Sta. Dyersville.)		*South Side.		Portsmouth	Shelby
New Virginia	Warren	*No. 1 (East End).		Postville	Allamakee
Nichols	Muscatine			*Postosia	Plymouth
*Nira	Washington	*Overton	Lee	*Potter	Tama
Noble	Washington	Owasa	Hardin	*Powersville	Floyd
Nodaway	Adams	*Owego	Woodbury	Prairiebell	Jasper
*Noel	Scott	Oxford	Johnson	Prairie City	Jasper
Nora Springs	Floyd	Oxford Junction	Jones	Prairiesburg	Linn
Nordness	Winneshiek	Oxford Mills	Jones	Prescott	Adams
Norman	Winnebago	*Oyens	Plymouth	Preston	Jackson
Northboro	Page	Pacific Junction	Mills	Primghar (c. s.)	O'Brien
North Branch	Guthrie	*Packard	Butler	Primrose	Lee
North Buena Vista	Clayton	Packwood	Jefferson	Princeton	Scott
North English	Iowa	Page	Page	Prole	Warren
North Liberty	Johnson	Palmer	Pocahontas	Promise City	Wayne
North McGregor	Clayton	Palmyra	Warren	Protlvin	Howard
North Washington	Chickasaw	Panama	Linn	*Prussia	Adair
Northwood (c. s.)	Worth	Panora	Guthrie	Pulaski	Davis
Norwalk	Warren	*Panther	Dallas	Quandahl	Allamakee
Norway	Benton	Paris	Linn	Quarry	Marshall
Norwich	Page	*Park Avenue Sta. Des Moines).	Des Moines	Quasqueton	Buchanan
Norwood	Lucas	Parkersburg	Butler	Quick	Pottawattamie
*Norwoodville	Polk	Parnell	Iowa	Quincy	Cherokee
*Nugent	Keokuk	Paton	Greene	Radelife	Hardin
Numa	Appanoose	Patterson	Madison	Rake	Winnebago
Oakland	Pottawattamie	Paulina	O'Brien	*Raleigh	Emmet
Oakley	Lucas	Payne	Fremont	Ralston	Carroll
Oakville	Louisa	Peckay	Mahaska	Randallia	Fayette
Oasis	Johnson	Pekin	Keokuk	Randall	Hamilton
Ocheyedan	Osceola	Pella	Marion	Randolph	Fremont
Odebolt	Sac	Peoria	Mahaska	Rands	Calhoun
Oelwein	Fayette	Peosta	Dubuque	Rathbun	Appanoose
Ogden	Boone	Percival	Fremont	*Ray	Appanoose
Okoboji	Dickinson	Percy	Marion	Raymond	Black Hawk
*Olaf	Wright	Perkins	Sioux	*Readlyn	Bremer
Olds	Henry	Perlee	Jefferson	Reasnor	Jasper
Olin	Jones	Perry	Dallas	Redding	Ringgold
				Redfield	Dallas

Red Oak (c. s.)	Saint Lucas..... Fayette	Smithland Woodbury
Reinbeck..... Montgomery	Saint Marys..... Warren	Soldier Monona
Rembrandt..... Grundy	Saint Olaf Clayton	Solon Johnson
Rembrandt, Buena Vista	* Saint Sebald ... Clayton	Somers Calhoun
Remsen Plymouth	Salem Henry	South Amana Iowa
Renwick Humboldt	Salix Woodbury	South English ... Keokuk
Republic Chickasaw	Sanborn O'Brien	* (South, Side Sta. Ot-
Rhodes Marshall	Sandspring Delaware	tumwa.)
Riceville..... Mitchell	* Sandusky Lee	* Spaulding Union
Richards Calhoun	Sandyville Warren	* Spechts Ferry . Dubuque
Richard Keokuk	* Santiago Polk	Spencer (c. s.) Clay
Richmond .. Washington	Saratoga Howard	Sperry Des Moines
Ricketts Crawford	* Sattre Winneshiek	Spillville Winneshiek
Rider Polk	Saunder Chickasaw	Spirit Lake (c. s.)
Ridgeway .. Winneshiek	* Sawyer Lee	Dickinson.
Riggs Clinton	Scarville Winnebago	Spragueville Jackson
* Rinear Calhoun	Schaller Sac	Spring Brook Jackson
* Ringgold Ringgold	Schleswig Crawford	Springdale Cedar
Ringsted Emmet	* Schley Howard	Spring Hill Warren
Rippey Greene	Sciola Montgomery	Springville Linn
River Junction, Johnson	Scott Grove Jones	Stacyville Mitchell
Riverside .. Washington	Scott Fayette	Stanhope Hamilton
River Sioux .. Harrison	Scranton Green	Stanley Buchanan
Riverton Fremont	Seabrook Poweshiek	Stanton Montgomery
* (Riverview Sta. Ot-	* Severs Jasper	Stanwood Cedar
tuma.)	Selma Van Buren	State Center ... Marshall
Robertson Hardin	Seneca Kossuth	Steamboat Rock, Hardin
Robins Linn	Seney Plymouth	Stennett ... Montgomery
* (Rockdale R. Sta. Du-	Sergeant Bluff, Woodbury	Stiles Davis
buque.)	* (Sevastopol Sta. Des	Stilson Hancock
Rock Falls, Cerro Gordo	Moines.)	* Stillwell Poweshiek
Rockford Floyd	Sewal Wayne	Stockport Van Buren
Rock Rapids (c. s.), Lyon	Sexton Kossuth	Stockton Muscatine
Rock Valley Sioux	Beymour Wayne	Stone City Jones
Rockwell .. Cerro Gordo	* Shady Grove, Buchanan	Storm Lake (c. s.)
Rockwell City (c. s.)	Shambaugh Page	Buena Vista
Calhoun	Shannon City .. Union	Story City Story
* Rode Harrison	Sharpsburg Taylor	Stout Grundy
Rodman Palo Alto	Sheffield Franklin	Straban Mills
Rodley Monona	Shelby Shelby	Strand Adams
* Roelyn Webster	Sheldahl Polk	Stratford Hamilton
* Rogers Linn	Sheldon O'Brien	Strawberry Point
Roland Story	Shell Rock Butler	Clayton
Rolfse Pocahontas	Shellsburg Benton	Struble Plymouth
Rome Henry	Shenandoah Page	Stewart Guthrie
* Roots Siding Butler	* Shepard Union	Sully Jasper
Roscoe Des Moines	* Sherman Hardin	Sulphur Springs
Rosehill Mahaska	Sherwood Calhoun	Buena Vista
Ross Audubon	Shuiey Story	Summerset Warren
* Rossie Clay	Shuylerville Johnson	Summitville Lee
Rossville Allamakee	Siam Taylor	Sumner Bremer
Rowan Wright	Sibley (c. s.) Osceola	Sunbury Cedar
Rowley Buchanan	Sidney (c. s.) Fremont	Superior Dickinson
Royal Clay	Sigourney (c. s.) . Keokuk	Sutherland O'Brien
* Rubio Washington	Silver City Mills	Swaledale .. Cerro Gordo
* Ruble Plymouth	Silver Lake Worth	Swan Marion
Rudd Floyd	* Sinclair Butler	Swea City Kossuth
Runnells Polk	Sioux Center Sioux	Swedesburg Henry
Russell Lucas	Sioux City (c. s.)	* Sweetland Muscatine
Ruthven Palo Alto	Woodbury	Sylvia Linn
Rutland Humboldt	Stations.	Tabor Fremont
Ryan Delaware	* Leeds.	Taintor Mahaska
Babula Jackson	* No. 1 (Morningside).	Talleyrand Keokuk
Sac City (c. s.) Sac	Sioux Rapids	Talmage Union
Saint Ansgar Mitchell	Buena Vista	Tama Tama
Saint Anthony Marshall	Slater Story	* Tara Webster
Saint Benedict .. Kossuth	* Slifer Webster	* Taylor Pottawattamie
Saint Charles Madison	Sloan Woodbury	Teeds Grove Clinton
Saint Donatus .. Jackson		

Templeton	Carroll	Victor	Iowa	Western College....	Linn
*Tennant	Shelby	Viele.....	Lee	Westfield.....	Plymouth
*Tenold	Worth	Village Creek, Allamakee		*West Fort Dodge Sta.	
Terri	Dickinson	Villisca.....	Montgomery	(Fort Dodge).	
Thayer	Union	Vincennes.....	Lee	Westgate.....	Fayette
Thompson.....	Winnebago	Vincent.....	Webster	West Grove.....	Davis
Thor.....	Humboldt	Vining.....	Tama	West Liberty.....	Muscatine
Thornburg.....	Keokuk	*Vine.....	Winnebago	West Mitchell.....	Mitchell
Thornton.....	Cerro Gordo	Vinton (c. s.).....	Benton	Weston.....	Pottawattamie
Thorpe.....	Delaware	Viola.....	Linn	Westphalia.....	Shelby
*Thrall.....	Wright	*Vista.....	Buchanan	West Point.....	Lee
Thurman.....	Fremont	Volga.....	Clayton	West Side.....	Crawford
Ticonic.....	Monona	*Volney.....	Allamakee	West Union (c. s.)	Fayette
Tiffin.....	Johnson	Voorhies.....	Black Hawk	Weyer.....	Lee
Tilton.....	Poweshiek	Wadena.....	Fayette	What Cheer.....	Keokuk
Tingley.....	Ringgold	Walcott.....	Scott	Wheatland.....	Clinton
*Tioga.....	Mahaska	Walford.....	Benton	Wheelerwood	
Tipton (c. s.).....	Cedar	Walker.....	Linn		Cerro Gordo
Tiptonka.....	Kossuth	Wallingford.....	Emmet	*White City.....	Mahaska
Toddville.....	Linn	Wall Lake.....	Sac	*White Elm.....	Davis
Toesterville.....	Mitchell	Walnut.....	Pottawattamie	*White Oak.....	Mahaska
Toledo (c. s.).....	Tama	*Waneta.....	Davis	*Whitesboro.....	Harrison
Toronto.....	Clinton	Wapello (c. s.).....	Louisa	*White Sulphur.....	Scott
Tracy.....	Marion	*Wapsie.....	Bremer	Whiting.....	Monona
Traer.....	Tama	Ware.....	Pocahontas	Whittemore.....	Kossuth
Trenton.....	Henry	Washburn.....	Black Hawk	Whitten.....	Hardin
Treynor.....	Pottawattamie	Washington (c. s.)		Whittier.....	Linn
Tripoli.....	Bremer	Washington		Wichita.....	Guthrie
Troy.....	Davis	Washta.....	Cherokee	Wick.....	Warren
Troy Mills.....	Linn	Waterloo (c. s.)	Black Hawk	*Wilke.....	Hardin
Truesdale.....	Buena Vista			*Willard.....	Wapello
Truro.....	Madison		Station.	Williams.....	Hamilton
Turin.....	Monona	*A (West Side).		Williamsburg.....	Iowa
*Turkey River.....	Clayton	Waterville.....	Allamakee	Williamson.....	Adams
*Turner.....	Jasper	Watkins.....	Benton	Wilton Junction	
Tuskeega.....	Decatur	*Watson.....	Clayton		Muscatine
Tyron.....	Monroe	*Waterson.....	Ringgold	Winfield.....	Henry
Udell.....	Appanoose	Waubek.....	Linn	*Winslow.....	Black Hawk
*Ulmer.....	Sac	Waucoma.....	Fayette	Winterset (c. s.)	Madison
Underwood		Waukee.....	Dallas	Winthrop.....	Buchanan
	Pottawattamie	Waukon (c. s.)	Allamakee	Wiota.....	Cass
Union.....	Hardin	Waukon Junction		Woden.....	Hancock
Union Mills.....	Mahaska		Allamakee	Wood.....	Clayton
Unionville.....	Appanoose	Waupeton.....	Dubuque	Woodbine.....	Harrison
*University Place, Sta.		Waverly (c. s.)	Bremer	Woodburn.....	Clarke
(Des Moines.)		Wayland.....	Henry	Woodland.....	Decatur
*Updegraff.....	Clayton	Webb.....	Clay	Woodward.....	Dallas
Urbana.....	Benton	Webster.....	Keokuk	Woolson.....	Jefferson
Ute.....	Monona	Webster City (c. s.)		Woodstock.....	Wright
Vall.....	Crawford		Hamilton	Worthington.....	Dubuque
Valeria.....	Jasper	Weldon.....	Decatur	Wright.....	Mahaska
Valley.....	Washington	*Weller.....	Monroe	Wyman.....	Louisa
Valley Junction.....	Polk	Wellman.....	Washington	Wyoming.....	Jones
Vancleve.....	Marshall	Wellsburg.....	Grundy	Yale.....	Guthrie
*Vandalia.....	Jasper	Welton.....	Clinton	Yarmouth.....	Des Moines
Van Horn.....	Benton	Wesley.....	Kossuth	Yeomans.....	Plymouth
Van Meter.....	Dallas	*West.....	Iowa	Yetter.....	Calhoun
Van Wert.....	Decatur	West Bend.....	Palo Alto	*Yorkshire.....	Harrison
Varina.....	Pocahontas	West Branch.....	Cedar	Yorktown.....	Page
*Ventura.....	Cerro Gordo	*West Burlington, Ind.		Zaneta.....	Grundy
Veo.....	Jefferson	(Station Burlington)		Zearing.....	Story
*Verdi.....	Washington	Westchester, Washington		Zwingle.....	Jackson

STATISTICS OF IOWA

FREE PUBLIC

Number.	Place.	Name of Library.	Librarian.	Year founded.	Volumes added, 1904
1	Algona	Free Public	Mrs. E. M. Horton	1899	231
2	*Anes	Free Public	Lorena N. Webber	1904	1,435
3	Anamosa	Free Public	Cornelia McCarn	1903	675
4	Atlantic	Free Public	Pearl Evans	1903	312
5	Boone	Ericson	Bessie Moffatt	1885	974
6	Burlington	Free Public	Miriam E. Carey	1885	1,029
7	Carroll	Free Public	Mrs. Martha H. Bangs	1900	200
8	Cedar Falls	Free Public	Eunice H. Overman	1878	551
9	Cedar Rapids	Free Public	Harriet A. Wood	1896	1,784
10	Centerville	Drake	Mrs. Linna Ulrich	1802	779
11	Central City	John C. Clegg	Mrs. Howard Bliss	1895	62
12	Chariton	Free Public	Margaret W. Brown	1898	202
13	Charles City	Free Public	Belle Caldwell	1878	810
14	Cherokee	Free Public	Mrs. J. H. Burlingame	1898	547
15	*Clinton	Free Public	Belle Sweet	1904
16	Colfax	Free Public	Floretta Ogan	1901	121
17	Corning	Free Public	Mrs. Lottie V. Bryant	1899	596
18	Council Bluffs	Free Public	Mrs. Mary E. Dailey	1882	451
19	Davenport	Free Public	Marilla W. Freeman	1902	2,963
20	*Denison	Free Public	Grace E. Myers	1902	1,067
21	Des Moines	Free Public	Ella M. McLoney	1882	2,120
22	Dubuque	Carnegie-Stout	Bessie Sargeant Smith	1902	2,137
23	Eagle Grove	Free Public	Mrs. Belle Y. Miller	1902	176
24	Eddyville	Free Public	Mrs. Georgia Boyd	1886
25	Eldora	Free Public	Clara E. Estabrook	1878	375
26	Estherville	Free Public	Mrs. H. H. Davidson	1896	635
27	Fairfield	Free Public	H. M. Dysart	1899	516
28	Forest City	Free Public	Pearl Bahner	1899	189
29	Fort Dodge	Free Public	Mrs. Jane M. Carpenter	1874	855
30	Fort Madison	Cattermole Memorial	Jennie Ingalls	1893
31	Grinnell	Free Public	Mary E. Wheelock	1894	862
32	Hampton	Free Public	Carrie O. Barker	1896
33	Hawarden	Free Public	Jennie P. Smith	1902	165
34	Hawkeye	Free Public	Albert Ridley	1898	81
35	Independence	Free Public	Mrs. Effie Jacobs	1874	264
36	Indianola	Free Public	Hannah M. Babb	1899	166
37	Iowa City	Free Public	Adelaide C. Lloyd	1897	1,048
38	Iowa Falls	Free Public	Florence G. Anders	1899	143
39	Jefferson	Free Public	Mrs. Ida B. K. Head	1901	331
40	Keokuk	Free Public	Nannie P. Fulton	1894	556
41	Laurens	Free Public	Mrs. E. C. Strain	1804

*Statistics for part of year only.

STATISTICS OF IOWA LIBRA-
FREE PUBLIC LIBRA-

Number.	Place.	Name of Library.	Librarian.	Year founded.	Volumes added, 1904
42	LeMars.....	Free Public.....	Mollie E. Brown.....	1895	342
43	Leon.....	Free Public.....	Ida Brooks.....	1901	264
44	Manchester.....	Free Public.....	Mrs. Jennie Jones.....	1881
45	Maquoketa.....	Free Public.....	Ida M. Simpson.....	1904	868
46	Marengo.....	Free Public.....	Mrs. Frank Cook.....	1904
47	Marion.....	Free Public.....	Mary L. Parkhurst.....	1902	107
48	Marshalltown.....	Free Public.....	Grace K. Haviland.....	1892	908
49	Mason City.....	Free Public.....	Mrs. Anna H. Chapin.....	1888	2,244
50	Missouri Valley.....	Free Public.....	Estelle Turner.....	1881	89
51	*Monticello.....	Free Public.....	Mary M. Marvin.....	1904	2,416
52	Mount Pleasant.....	Free Public.....	Mrs. L. A. Janes.....	1872	295
53	Muscatine.....	P. M. Musser.....	Mrs. Emily Mahin.....	1901	1,702
54	Nashua.....	Free Public.....	Fannie V. Eastman.....	1901	448
55	Nevada.....	Free Public.....	Kate E. Thompson.....	1876	80
56	Newton.....	Free Public.....	Belle E. Smith.....	1902	594
57	Odebolt.....	Free Public.....	Mrs. E. P. Potteiger.....	1898	41
58	Onawa.....	Free Public.....	Maud E. Oliver.....	1903	1,269
59	Osage.....	Sage.....	Mrs. Ella M. Stacy.....	1875	180
60	Oskaloosa.....	Free Public.....	Priscilla Pickrell.....	1899	1,090
61	Ottumwa.....	Free Public.....	Mary E. Downey.....	1900	3,254
62	*Perry.....	Free Public.....	Flora B. Bailey.....	1904	724
63	Rock Rapids.....	Free Public.....	Mrs. J. P. Forrest.....	1892	119
64	Sanborn.....	Free Public.....	Zaidie McCullow.....	1901	149
65	Sheldon.....	Free Public.....	Mrs. L. C. McCollm.....	1894	450
66	Shenandoah.....	Free Public.....	1903
67	Sioux City.....	Free Public.....	Mrs. E. Oberholtzer.....	1877	1,768
68	Spencer.....	Free Public.....	Caroline Langworthy.....	1891	155
69	Storm Lake.....	Free Public.....	1904
70	Stuart.....	Free Public.....	Mrs. J. R. McMullin.....	1901	242
71	Tama.....	Free Public.....	Mrs. F. A. Chase.....	1904	88
72	Tipton.....	Free Public.....	Mrs. Anna S. Yates.....	1901	237
73	Vinton.....	Free Public.....	Mrs. Minnie B. Adams.....	1902	625
74	Washington.....	Jane A. Chilcote.....	Nancy J. Springer.....	1877	212
75	Waterloo, Div. A.....	Free Public.....	Georgetta Bankson.....	1897	812
76	Waterloo, Div. B.....	Free Public.....	Mrs. J. M. Brainard.....	1897	338
77	Waverly.....	Free Public.....	Mrs. Mary B. Whitmire.....	1893	30
78	Webster City.....	Kendall Young.....	E. D. Burgess.....	1898	364
79	West Branch.....	Enlow.....	Sina Armstrong.....	1904
80	West Liberty.....	Free Public.....	Mrs. Lou Haner.....	1901	212
81	Winterset.....	Free Public.....	Mary Cassidy.....	1891	211

* Statistics for part of year only.

RIES FOR 1904—CONTINUED.

RIES—CONTINUED.

Number	Total number volumes.	Number volumes loaned, 1904.	Borrowers.		Tax income.	Income from other sources.	Expenditures.				Persons Employed.		Hours open per week.
			City.	Country.			Books.	Binding.	Periodicals.	Salaries.	Paid.	Volunteer.	
42	5,003	14,171	950	25	\$ 1,250	\$ 67	\$ 360	\$ 18	\$ 55	\$ 463	9	54
43	1,592	8,580	600	8	250	149	180	120	1	18
44	3,091	9,174	810	9	1,000	141	133	800	2	33
45	5,285	26,105	1,201	17	1,203	376	460	105	86	360	1	45
46	1,090	7,712	950	371	29	86	35	300	1	1	30
49	9,733	40,520	4,518	85	3,700	210	908	28	120	1,646	3	68
49	6,850	28,940	2,800	2,338	98	1,499	345	118	689	2	1	81
50	2,250	7,658	1,081	6	240	11	1,709	100	16	100	2	12
51	2,416	10,747	723	14	721	554	1,769	100	73	400	1	99
52	6,708	15,498	1,235	6	1,379	78	252	114	39	360	1	89
53	8,081	50,744	3,777	15	3,916	742	1,575	292	145	1,576	4	76
54	1,608	7,665	364	20	491	47	221	15	24	157	1	1	14
55	4,852	7,784	500	10	824	142	67	181	30	250	1	24
56	4,885	23,408	1,070	1,000	315	378	14	72	480	1	48
57	1,861	7,587	347	63	18	36	100	1	16
58	3,495	12,829	1,041	1,027	271	89	56	300	1	24
59	4,438	17,992	900	75	290	82	46	360	1	36
60	4,399	33,480	2,435	6	2,249	848	621	150	47	846	2	1	42
61	13,136	82,461	5,569	8	4,574	402	1,639	374	124	1,980	4	2	69
62	1,145	3,964	650	1	1,000	188	22	300	1	42
63	9,150	4,200	160	109	109	21	45	1	4
64	675	4,490	246	3	231	28	112	17	26	1	7
65	2,473	11,012	648	3	360	100	1	16
67	19,624	58,864	4,206	256	786	418	355	2,261	4	79
68	8,500	1,000
70	1,398	7,366	880	2	450	55	30	216	1	30
71	1,600	96	4	65
72	2,352	8,696	872	24	953	51	145	41	47	360	1	36
73	1,986	15,563	1,604	1,853	28	240	88	70	420	1	3	22
74	14,323	263
75	4,878	25,819	1,609	2,326	118	856	155	83	780	2	1	42
76	3,480	16,218	1,483	1,885	45	283	2	63	680	3	1	42
77	2,448	4,729	560	10	750	195	34	150	1	20
78	5,880	20,560	2,886	161	127	79	1,200	1	40
79
80	2,097	12,034	1,005	7	781	533	191	19	40	240	1	30
81	3,898	12,777	900	75	51	300	1	30

STATISTICS OF IOWA LIBRARIES FOR 1904—CONTINUED.
COLLEGE AND ACADEMY LIBRARIES.

Place.	Name of Library.	Librarian.	Volumes added, 1904	Total number of volumes
Cedar Rapids.	Coe College.....	Mary I. Amidon.....	835	5,389
Charles City.	Charles City College.....	Leta A. Kuch.....	50	
Clinton.	Wartburg College.....	H. Kuhlmann.....	128	3,128
Decorah.	Luther College.....	C. A. Naeseth.....	579	13,013
Denison.	Normal College.....		190	1,000
Des Moines.	Des Moines College.....	Caroline E. Frees.....	90	4,961
Des Moines.	Drake University.....	Mary A. Carpenter.....	600	7,800
Des Moines.	Grand View College.....	P. P. Hornsby.....		3,500
Dubuque.	Wartburg Seminary.....	Prof. M. Reu.....	20	8,000
Epworth.	Epworth Seminary.....	Helen I. Hanna.....	23	3,525
Fairfield.	Parsons College.....	Mrs. Elizabeth Whitney.....		1,000
Fayette.	Upper Iowa University.....			
Grinnell.	Iowa College.....	M. H. Douglas.....	1,782	82,105
Hopkinton.	Lenox College.....	Ella M. Kennedy.....	318	3,488
Humboldt.	Humboldt College.....			
Indianola.	Simpson College.....	Theodosia Hamilton.....	428	4,263
Iowa Falls.	Ellsworth College.....	R. H. Baskerville.....	100	2,500
Lamoni.	Graceland College.....	J. P. Anderson.....	950	2,300
Le Grand.	Palmer College.....	C. B. Fortner.....	25	1,025
Mt. Pleasant.	Iowa Wesleyan Univ.....	M. Blanche Swan.....	294	9,249
Mt. Vernon.	Cornell College.....	May L. Fairbanks.....	851	24,952
Orange City.	Rapeye Academy.....	E. J. Strick.....	50	8,250
Osage.	Cedar Valley Seminary.....	W. A. Hansen.....	30	3,125
Oskaloosa.	Penn College.....	Rosa E. Lewis.....	200	6,000
Pella.	Central University.....	W. A. Young.....	250	6,550
Salem.	Whittier College.....	Carrie A. Powell.....		810
Shenandoah.	Western Normal College.....	J. M. Hussey.....	200	2,800
Sioux City.	Morning Side College.....	Jessie Swann.....	600	5,000
Storm Lake.	Beuna Vista College.....	J. T. Patterson.....	99	4,571
Tabor.	Tabor College.....	Harriet K. Avery.....	1,581	12,996
Toledo.	Western College.....	E. O. Fiske.....	25	5,200

SCHOOL LIBRARIES.

Statistics of school libraries, arranged by counties, may be found in the Biennial report of the Superintendent of Public Instruction for 1904.

STATISTICS OF IOWA LIBRARIES FOR 1904—CONTINUED.
LIBRARIES IN STATE INSTITUTIONS.

Place.	Name of Library.	Librarian.	Volumes added, 1904	Total number of volumes.
Ames	Iowa State College	Vina E. Clarke	1,000	1,800
Anamosa	State Penitentiary	Chaplain	821	7,576
Cedar Falls	State Normal School	Anna M. Baker	1,654	17,291
Clarinda	Hospital for Insane	Elizabeth Giblin	84	1,529
Des Moines	State Library	Johnson Brigham	4,784	85,469
Des Moines	Historical Department	Charles Aldrich	841	12,595
Des Moines	Traveling Library	Iowa Library Com	1,105	12,718
Des Moines	Horticultural Society	Wesley Greene	50	12,012
Des Moines	State Board of Health	Dr. J. F. Kennedy		2,000
Des Moines	Dept. Public Inst.	J. F. Riggs		4,050
Eldora	Industrial School		
Fort Madison	State Penitentiary	A. H. Jessup	489	6,625
Glenwood	Inst. for Feeble-Minded	George Mogridge		1,194
Independence	Hospital for Insane	Dr. Crumbacker		831
Iowa City	State Historical Society	Margaret Budington	7,780	87,780
Iowa City	State University	Malcolm G. Wyer	4,240	70,160
Iowa City	Uni. Law Library	M. L. Ferson	625	11,842
Marshalltown	Iowa Soldiers' Home	George Terry	6	1,740
Vinton	College for Blind	T. F. McCune	30	2,439

MISCELLANEOUS.

Atlantic	J. K. Powers (I. O. O. F.)
Cedar Rapids	Bohemian Reading Soc.	Frank Kurka	158	1,866
Cedar Rapids	Iowa Masonic	N. R. Parvin	550	21,500
Davenport	Academy of Science	C. E. Harrison	400	15,900
Davenport	Turner Bibliothek	J. G. A. Wunder	200	3,000
Davenport	James Grant Law	J. W. Ballinger		
Fort Dodge	Webster Co. Teachers	A. L. Brown	157	1,625
Knoxville	I. O. O. F.	Amanda Elliott	100	1,102
Lamoni	Reorgan. Church, L.D.S.	F. M. Sprague	200	2,100
Sioux City	Teachers'	Mrs L. G. Cameron	78	978
Trenton	Henry Co. Institute	Mrs. Carrie Morrison	30	1,680

Vote for President in Iowa, 1848-1904. 557

VOTE FOR PRESIDENT IN THE STATE OF IOWA.

BASED UPON VOTE CAST FOR ELECTORS-AT-LARGE, 1848 to 1904.

YEARS.	NAMES OF CANDIDATES.	PARTY.	VOTE.	TOTAL VOTE.
1848	Zachary Taylor..... Lewis Cass..... Martin Van Buren.....	Whig..... Democrat..... Free Soil.....	10,626 12,052 1,126	23,804
1852	Franklin Pierce..... Winfield Scott..... John P. Hale.....	Democrat..... Whig..... Free Soil.....	17,823 15,895 1,612	35,330
1856	John C. Fremont..... James Buchanan..... Millard Fillmore.....	Republican..... Democrat..... Amer. (Know-Nothing).....	45,078 57,568 9,669	112,315
1860	Abraham Lincoln..... Stephen A. Douglas..... John Bell..... John C. Breckinridge.....	Republican..... Democrat..... Constitutional Union..... Demo. (South).....	70,118 55,639 1,783 1,034	127,574
1864	Abraham Lincoln..... Geo. B. McClellan.....	Republican..... Democrat.....	88,500 49,525	138,025
1868	Ulysses S. Grant..... Horatio Seymour.....	Republican..... Democrat.....	120,899 74,040	194,939
1872	Ulysses S. Grant..... Horace Greeley..... Charles O'Connor.....	Republican..... Democrat..... Straight Demo.....	131,566 71,179 2,221	204,966
1876	Rutherford B. Hayes..... Samuel J. Tilden..... Peter Cooper..... Green C. Smith.....	Republican..... Democrat..... Greenback..... Prohibition.....	171,826 112,121 9,481 99	293,527
1880	James A. Garfield..... Winfield S. Hancock..... James B. Weaver..... Scattering.....	Republican..... Democrat..... Greenback.....	183,904 106,845 82,327 633	373,682
1884	James G. Blaine..... Grover Cleveland..... John P. St. John..... Scattering.....	Republican..... Democrat..... Prohibition.....	197,088 177,316 1,472 175	375,881
1888	Benjamin Harrison..... Grover Cleveland..... Andrew J. Streeter..... Clinton B. Fisk..... Scattering.....	Republican..... Democrat..... Union Labor..... Prohibition.....	211,603 179,877 9,105 3,550 13	394,148
1892	Benjamin Harrison..... Grover Cleveland..... James B. Weaver..... John Bidwell.....	Republican..... Democrat..... Peoples Party..... Prohibition.....	219,795 196,366 20,595 6,402	442,758
1896	William McKinley..... William J. Bryan..... John M. Palmer..... Joshua Leavering..... Charles E. Bentley..... Chas. H. Matchett.....	Republican..... Fusion..... Nat'l Demo..... Prohibition..... Nat'l Pro..... Socialist.....	289,298 223,741 4,516 8,192 352 453	526,542
1900	William McKinley..... William J. Bryan..... John G. Woodley..... Wharton Barker..... Joseph E. Malloney..... J. F. R. Leonard..... Eugene V. Debs.....	Republican..... Democrat..... Prohibition..... People's..... Socialist Labor..... United Christ'n..... Social Dem.....	307,803 209,265 9,502 613 259 166 2,742	530,855
1904	Theodore Roosevelt..... Alton B. Parker..... Silas C. Swallow..... Eugene V. Debs..... Thomas E. Watson.....	Republican..... Democrat..... Prohibition..... Socialist..... Peoples.....	307,907 149,141 11,501 14,847 2,207	485,703

VOTE FOR GOVERNOR OF IOWA - 1846-1903.

YEARS.	NAMES OF CANDIDATES.	PARTY.	VOTE.	TOTAL VOTE.
1846	Ansel Briggs	Democrat	7, 026	15, 060
	Thomas McKnight	Whig	7, 379	
1850....	Stephen Hempstead.....	Democrat	18, 486	25, 524
	James L. Thompson.....	Whig	11, 452	
	William Penn Clark.....	Abolition	575	
	Scattering		11	
1854....	James W. Grimes.....	Whig.....	23, 925	44, 537
	Curtis Bates.....	Democrat	21, 202	
	Scattering		10	
1857....	Ralph P. Lowe.....	Republican	88, 498	75, 590
	Ben M. Samuels.....	Democrat	50, 099	
	W. T. Henry.....	American (K N)	1, 004	
1859....	Samuel J. Kirkwood.....	Republican.....	53, 552	109, 834
	A. C. Dodge.....	Democrat	53, 332	
1861....	Samuel J. Kirkwood.....	Republican	60, 303	103, 700
	William H. Merritt.....	Union Dem	43, 245	
	Ben M. Samuels.....	Democrat	4, 495	
	Chas. Mason	Democrat	142	
	Henry Clay Dean.....	Democrat	440	
	Lincoln Clark.....	Democrat	50	
	Scattering		25	
1863....	William M. Stone.....	Republican	86, 107	142, 269
	James M. Tuttle.....	Democrat	56, 132	
	Scattering		27	
1865....	William M. Stone.....	Republican	70, 461	124, 804
	Thos. H. Benton	Soldier Union	54, 090	
	Scattering		853	
1867....	Samuel Merrill.....	Republican	90, 206	153, 209
	Charles Mason	Democrat	62, 966	
	Scattering		37	
1869....	Samuel Merrill.....	Republican	97, 243	154, 534
	George Gillaspie.....	Democrat	57, 287	
	Scattering		4	
1871....	Cyrus C. Carpenter	Republican	109, 228	177, 778
	Joseph C. Knapp.....	Democrat	68, 189	
	Scattering		351	
1873	Cyrus C. Carpenter.....	Republican	105, 132	187, 758
	J. G. Vale.....	Anti-Monopoly	81, 020	
	Scattering		1, 601	
1875....	Samuel J. Kirkwood.....	Republican	124, 855	218, 913
	Shepherd Leffler.....	Anti-Monopoly	93, 270	
	J. H. Lozier.....	Prohibition	737	
	Scattering		51	
1877....	John H. Gear.....	Republican	121, 316	245, 025
	John P. Irish.....	Democrat	79, 304	
	Daniel P. Stubbs.....	Greenback	34, 316	
	Elias Jessup.....	Prohibition	10, 565	
	Scattering		124	
1879	John H. Gear.....	Republican	157, 403	291, 814
	Henry H. Trimble.....	Democrat	85, 365	
	Daniel Campbell.....	Greenback	45, 674	
	David R. Dungan.....	Prohibition	3, 291	
	Scattering		76	
1881	Buren R. Sherman.....	Republican	133, 328	235, 052
	L. G. Kinn.....	Democrat	73, 844	
	D. M. Clark.....	Greenback	28, 112	
	Scattering		263	

Vote for Governor of Iowa, 1846-1903.

559

VOTE FOR GOVERNOR—CONTINUED.

YEARS.	NAMES OF CANDIDATES.	PARTY.	VOTE.	TOTAL VOTE.
1883....	Buren R. Sherman..... L. G. Kinne..... James B. Weaver..... Scattering.....	Republican..... Democrat..... Greenback.....	184,095 140,032 23,089 17	327,238
1885....	William Larrabee..... Charles Whiting..... Elias Doty..... James Mickelwaite..... Scattering.....	Republican..... Dem. and G.B. Greenback..... Prohibition.....	175,605 168,619 814 1,417 42	345,997
1887....	William Larrabee..... T. J. Anderson..... M. J. Cain..... V. G. Farnham..... Scattering.....	Republican..... Democrat..... Union Labor..... Prohibition.....	189,595 153,706 14,283 834 93	338,011
1889....	Horace Boies..... Joseph Hutchinson..... S. B. Downing..... Elias Doty..... Malcom Smith..... Scattering.....	Democrat..... Republican..... Union Labor..... Greenback..... Prohibition.....	180,106 173,450 6,773 54 1,962 215	360,860
1891....	Horace Boies..... Hiram O. Wheeler..... A. J. Westfall..... Isaac T. Gibson..... Scattering.....	Democrat..... Republican..... Greenback..... Prohibition.....	207,594 199,381 12,303 915 19	420,212
1893....	Frank D. Jackson..... Horace Boies..... J. M. Joseph..... Bennett Mitchell.....	Republican..... Democrat..... Populist..... Prohibition.....	203,821 174,656 23,980 10,849	415,806
1895....	F. M. Drake..... W. I. Babb..... S. B. Crane..... Francis Bacon.....	Republican..... Democrat..... Peoples..... Prohibition.....	208,714 149,428 82,189 11,014	451,345
1897....	L. M. Shaw..... F. E. White..... Charles A. Lloyd..... John Cliggett..... S. P. Leland..... M. J. Kremer.....	Republican..... Dem. & Peopl's Peoples (Middle of Road)..... Nat. Dem..... Prohibition..... Socialist Labor	224,729 194,858 5,295 4,396 8,243 876	438,292
1899....	L. M. Shaw..... F. E. White..... M. W. Atwood..... Charles A. Lloyd..... M. J. Kremer..... C. C. Heacock..... Scattering.....	Republican..... Dem. & Peopl's Prohibition..... Peoples (Middle of Road)..... Socialist Labor United Christ'n	239,464 133,301 7,689 1,698 757 484 8	433,551
1901....	A. B. Cummins..... T. J. Phillips..... A. U. Coates..... James Baxter..... L. H. Weller..... Scattering.....	Republican..... Democrat..... Prohibition..... Socialist..... Peoples.....	226,902 143,733 15,659 3,453 782 2	390,591

560 Vote for Secretary of State of Iowa, 1846-1904.

VOTE FOR SECRETARY OF STATE OF IOWA—1846—1904.

YEARS	NAMES OF CANDIDATES.	PARTY.	VOTE.	TOTAL VOTE.
1846	Elleha Cutter, Jr. James H. Cowles	Democrat Whig	7,778 7,103	14,880
1848	Josiah H. Bonney. John M. Coleman. William Miller. Scattering.	Democrat Whig. Free Soil	12,387 11,165 523 87	24,082
1850	George W. McCleary. Isaac Cook Frederick Heizer Scattering.	Democrat Whig Abolition	13,443 11,827 599 5	25,874
1852	George W. McCleary. J. W. Jenkins	Democrat Whig	18,838 15,023	81,961
1854	George W. McCleary. Richard B. Groff	Democrat Free Soil	22,628 4,028	26,556
1856	Elijah Sells. George Snyder. Scattering.	Republican Democrat	40,689 32,920 90	73,699
1858	Elijah Sells Samuel Douglas	Republican Democrat	49,135 45,786	94,921
1860	Elijah Sells J. M. Corse	Republican Democrat	70,706 57,036	127,742
1862	James Wright. Richard H. Sylvester. Scattering	Republican Democrat	68,024 50,899 4	118,927
1864	James Wright. John H. Wallace	Republican Democrat	90,038 49,943	139,976
1866	Ed. Wright. S. G. Van Anda Scattering.	Republican Soldier Union	91,228 55,815 741	147,784
1868	Ed. Wright. David Hammer Scattering	Republican Democrat	120,295 74,431 4	194,730
1870	Ed. Wright. Charles Doerr. Scattering	Republican Democrat	108,897 60,888 1,538	165,823
1872	Josiah T. Young E. A. Guilbert Charles Parker Scattering	Republican Liberal Straight Dem.	132,719 74,447 1,330 377	208,873
1874	Josiah T. Young. David Morgan Scattering.	Republican Anti-Monopoly.	107,840 78,517 491	186,348
1876	Josiah T. Young. John H. Stubbsranch A. Mac Ready Scattering	Republican Democrat Greenback	172,171 112,116 9,436 1	293,723
1878	J. A. T. Hull. E. M. Farnsworth. T. O. Walker Scattering	Republican Dem. & G. B. Straight Dem.	184,481 125,037 1,802 46	260,916
1880	J. A. T. Hull. A. B. Keith George M. Walker J. W. Hall Scattering.	Republican Democrat Greenback Prohibition	184,166 105,768 82,480 232 8	322,699

Vote for Secretary of State of Iowa, 1846-1904. 561

VOTE FOR SECRETARY OF STATE—CONTINUED.

YEARS.	NAMES OF CANDIDATES.	PARTY.	VOTE.	TOTAL VOTE.
1882....	J. A. T. Hull	Republican	149,051	292,398
	T. O. Walker	Democrat	112,180	
	William Gaston	Greenback	30,817	
	A. W. Hall	Prohibition	3,5	
	Scattering	45	
1884....	Frank D. Jackson	Republican	198,001	577,236
	James Dooley	Dem. & G. B	179,219	
	Scattering	15	
1886....	Frank D. Jackson	Republican	180,324	346,621
	Cato Bells	Democrat	165,597	
	Issac T. Gibson	Prohibition	127	
	V. G. Farnham	Prohibition	618	
	Scattering	60	
1888....	Frank D. Jackson	Republican	211,677	403,802
	Walter McHenry	Democrat	180,455	
	J. B. Van Court	Union Labor	9,005	
	James Micklewaite	Prohibition	2,690	
	James Rice	21	
	Scattering	54	
1890....	Wm. M. McFarland	Republican	191,606	391,353
	W. H. Chamberlin	Democrat	189,240	
	E. P. Brown	Union Labor	8,813	
	C. R. McFarlin	Prohibition	1,846	
	Scattering	48	
1892....	Wm. M. McFarland	Republican	219,464	442,609
	J. H. McConlogue	Democrat	195,632	
	E. H. Gillette	Peoples	20,336	
	S. H. Loft	Prohibition	6,097	
1894....	Wm. M. McFarland	Republican	229,376	421,714
	Horatio F. Dale	Democrat	149,974	
	S. B. Crane	Peoples	84,907	
	Bennett M. Mitchell	Prohibition	7,457	
1896....	G. L. Dobson	Republican	238,715	517,543
	H. L. Carr	Fusion	224,812	
	Wm. G. Wright	Prohibition	3,533	
	J. B. Welzenbach	Socialist Labor	482	
	Scattering	1	
1898....	G. L. Dobson	Republican	238,624	421,639
	Claude R. Porter	Democrat	173,000	
	Malcom Smith	Prohibition	7,559	
	E. M. Daniels	Peo Mid. Road	3,472	
	A. C. Swanholm	Socialist Labor	1,081	
1900....	W. B. Martin	Republican	305,821	628,325
	S. B. Crane	Democrat	209,767	
	S. O. Pillsbury	Prohibition	9,110	
	T. G. Wheeler	Peo. Mid. Road	678	
	J. M. Kremer	Socialist Labor	246	
	E. W. Sage	Unit'd Christ'n	204	
	J. Wirth	Socialist Dem	2,499	
	
	
1902....	W. B. Martin	Republican	229,225	395,412
	Richard Furke	Democrat	150,011	
	W. Howard	Prohibition	9,816	
	A. A. Jacobs	Socialist	6,360	
1904....	W. B. Martin	Republican	301,943	482,337
	Charles A. Dickson	Democrat	153,337	
	Albert J. Bolster	Prohibition	11,533	
	John E. Shank	Socialist	13,920	
	John O. Ferris	Peoples	1,599	

HEADS OF THE GOVERNMENTS OF THE WORLD.
JANUARY 1, 1905.

Country.	Official Head.	Title.	Born.	Acceded.
Abvssinia.	Menelik II.	Emperor.	1843	12, 1889
Afghanistan.	Habibulla Khan.	Ameer.	1872	3, 1901
Annam.	Thanh Thai.	King.	187	31, 1889
Argentine Republic.	Mannuel Quintana.	President.	1839	12, 1904
Austria-Hungary.	Francis-Joseph.	Emperor.	1830	2, 1848
Baluchistan.	Mir Mahmud Khan.	Khan.	18	1893
Belgium.	Leopold II.	King.	1835	March,
Bohara.	Said Abdul Ahad.	Ameer.	9,	1895
Bolivia.	Ismael Montes.	President.	1864	Nov.
Brazil.	Francisco de P. Rodrigues Alves.	President.	24,	1904
Bulgaria.	Ferdinand.	Prince.	7,	1848
Chile.	Jerman Riesco.	President.	28,	1861
China.	Kuang Hsu (Queen, his aunt rules).	Emperor.	2,	1872
Colombia.	General Reyes.	President.	9,	1895
Congo Free State.	Leopold (King of the Belgians).	Sovereign.	April	30, 1895
Costa Rica.	Antonio Esquivel.	President.	8,	1902
Crete.	Prince George of Greece.	High Commissioner.	1869	8,
Cuba.	Tomás Estrada Palma.	President.	1885	20, 1902
Denmark.	Christian IX.	King.	8,	1863
Dominican Republic.	U. Morales.	President.	1864	1, 04
Ecuador.	General Leonidas Plaza.	President.	April	8, 1901
Egypt.	Abbas Pacha.	Khedive.	July	14, 1874
France.	Emile Loubet.	President.	Dec.	8, 1892
Germany.	William II.	Emperor.	Jan.	18, 1890
Prussia.	William II.	King.	27,	1859
Spain.	Otto.	King.	April	13, 1886
Saxony.	Augustus III.	King.	27,	1865
Württemberg.	William I.	King.	May	25, 1848
Baden.	Frederick.	King.	Feb.	9, 1828
Russia.	Ernst Louis V.	Grand Duke.	Sept.	6, 1855
Lippe-Deilmold.	Alexander (a regency).	Grand Duke.	Nov.	24, 1868
Anhalt.	Frederick.	Prince.	Jan.	16, 1881
Brunswick.	Prince Albrecht.	Duke.	Aug.	19, 1881
Mecklenburg-Schwerin.	Frederick Francis IV.	Regent.	8,	1837
Mecklenburg-Strelitz.	Adolphus Frederick.	Grand Duke.	April	9, 1862
			July	22, 1848

Oldenburg.....	Frederick August.....	Grand Duke.....	Nov.....	16, 1852	June	12, 1900
Saxe-Alte burg.....	Ernest.....	Duke.....	Sept.....	16, 1846	Aug.	8, 1858
Saxe-Coburg and Gotha.....	Leopold (Duke of Albany).....	Duke.....	July.....	19, 1844	July	30, 1900
Saxe-Meiningen.....	George II.....	Duke.....	April.....	2, 1826	Sept.	20, 1846
Sax.-Weimar.....	William Ernest.....	Grand Duke.....	June.....	10, 1876	Jan.	5, 1901
Waldeck-Pyrmont.....	Friedrick.....	Prince.....	Jan.....	20, 1845	May	12, 1868
Great Britain and Ireland.....	Edward VII.....	King.....	Nov.....	9, 1841	Jan.	22, 1901
Greece.....	George I.....	King.....	Dec.....	2, 1845	Oct.	31, 1868
Guatemala.....	Manuel Estrada Cabrera.....	President.....	Dec.....	24, 1858	Sept.	25, 1902
Haiti.....	Nord Alexis.....	President.....	1811	1, 1905
Honduras.....	Manuel Bonilla.....	President.....	1849	Feb.	1, 1905
India, Empire of.....	Edward VII.....	Emperor.....	1841	Jan.	22, 1901
Italy.....	Victor Emmanuel III.....	King.....	Nov.....	9, 1869	July	29, 1900
Japan.....	Mutsuhito.....	Mikado.....	Nov.....	3, 1852	Feb.	13, 1867
Khiva.....	Yid Mahomed Rahim.....	Kahn.....	1845	1865
Korea.....	Yi Hiung.....	Emperor.....	July.....	25, 1851	Jan.	18, 1861
Liberia.....	A. Barclay.....	President.....	1854	1943
Luxembourg.....	Adolphe (Duke of Nassau).....	Grand Duke.....	July.....	24, 1817	Nov.	28, 1890
Mexico.....	General Porfirio Diaz.....	President.....	Sept.....	30, 1830	Dec.	1, 1884
Monaco.....	Albert.....	Prince.....	Nov.....	13, 1848	Sept.	10, 1880
Montenegro.....	Nicholas.....	Prince.....	Oct.....	7, 1841	Aug.	14, 1890
Morocco.....	Muley Abdul Azziz.....	Sultan.....	Feb.....	25, 1878	June	7, 1894
Nepal.....	Surendra Bikram Shamsber Jang.....	waharajs.....	Aug.....	8, 1875	May	17, 1881
Netherlands.....	Wilhelmina.....	Queen.....	1890	Sept.	6, 1898
Nicaragua.....	General Jose S. Zelaya.....	President.....	1852	1898
Oman.....	Seyyid Faysal bin Turki.....	Sultan.....	June	4, 1848
Panama.....	Manuel Anador.....	President.....	1853	1903
Paraguay.....	Juan B. Escarra.....	President.....	Nov.	25, 1902
Persia.....	Muzafer ed Din.....	Shah.....	March.....	26, 1868	May	1, 1896
Peru.....	Jose Prado.....	President.....	1894	Sept.	28, 1904
Portugal.....	Carlos.....	King.....	Sept.....	28, 1863	Oct.	19, 1869
Roumania.....	Carl I.....	King.....	April.....	20, 1848	March	26, 1881
Russia.....	Nicholas II.....	Emperor.....	May.....	18, 1868	Nov	1, 1894
Salvador.....	Jose Pedro Escalon.....	President.....	1857	March	1, 1893
Sarawak.....	Sir O. J. Brooke.....	Raja.....	1841	June	15, 1943
Serbia.....	Peter (Karageorgevitch).....	King.....	Sept.....	21, 1863	Oct.	1, 1888
Siam.....	Chulalong Korn I.....	King.....	May.....	17, 1868	May	17, 1886
Spain.....	Alphonso XIII.....	King.....	1829	1873
Soudan.....	Anglo-Egyptian Administration.....	Sept.	18, 1905
Sweden and Norway.....	Oscar I.....	King.....	Jan.....	21, 1829	Jan.	1, 1904
Switzerland.....	M. Ruchet.....	President.....	1902
Tripoli.....	Abdulrahman Bey.....	Governor General.....	July	31, 1876
Tunis.....	Mohamed El Hadj Pasha.....	Bey.....
Turkey.....	Abdul Hamid II.....	Sultan.....	Sept.....	22, 1842	Aug.

HEADS OF THE GOVERNMENTS OF THE WORLD—CONTINUED.

Country.	Official Head.	Title.	Born.	Acceded.
United States of America	Theodore Roosevelt	President	Oct. 27, 1858	Sept. 14, 1901
Uruguay	Jose Batale y Ordonez	President	1862	March 1, 1915
Venezuela	Cipriano Castro	President	1860	Oct. 1899
Zanzibar	Alibin Hamud	Sultan		1902

LEGAL WEIGHTS FOR IOWA.

Section 3016 of the code: Bushel by weight. A bushel of the respective articles hereafter mentioned will mean the amount of weight in this section specified:

Wheat.....	sixty pounds
Shelled corn.....	fifty-six pounds
Corn in the cob.....	seventy pounds
Rye.....	fifty-six pounds
Oats.....	thirty-two pounds
Barley.....	forty-eight pounds
Potatoes.....	sixty pounds
Beans.....	sixty pounds
Bran.....	twenty pounds
Clover seed.....	sixty pounds
Timothy seed.....	forty-five pounds
Flax seed.....	fifty-six pounds
Hemp seed.....	forty-four pounds
Buckwheat.....	fifty-two pounds
Blue grass seed.....	fourteen pounds
Castor beans.....	forty-six pounds
Dried peaches.....	thirty-three pounds
Dried apples.....	twenty-four pounds
Onions.....	fifty-seven pounds
Salt.....	fifty pounds
Stone coal.....	eighty pounds
Charcoal.....	twenty pounds
Coke.....	thirty-eight pounds
Sweet potatoes.....	forty-six pounds
Lime.....	eighty pounds
Sand.....	one hundred and thirty pounds
Hungarian grass seed.....	fifty pounds
Millet seed.....	fifty pounds
Osage orange seed.....	thirty-two pounds
Sorghum saccharatum seed.....	thirty pounds
Broom corn seed.....	thirty pounds
Apples, peaches or quinces.....	forty-eight pounds
Cherries, grapes, currants or gooseberries.....	forty pounds
Strawberries, raspberries or blackberries.....	thirty-two pounds

LEGAL HOLIDAYS IN IOWA.

January 1, New Year's Day; February 22, Washington's Birthday; May 30, Memorial Day; July 4, Independence Day; the first Monday in September, Labor Day; Thanksgiving Day and December 25th, Christmas.

INTEREST LAWS AND STATUTES OF LIMITATIONS.

STATES.	INTEREST LAWS.		STATUTES OF LIMITATIONS.		
	Legal rate, per cent.	Rate allowed by contract, per cent.	Judgments— years.	Notes— years.	Open acc'ts— years.
Alabama	8	8	20	6	3
Arizona	6	Any	5	4	3
Arkansas	6	10	10	5	3
California	7	Any	4	4	2
Colorado	8	Any	6	6	6
Connecticut	6	6	*	†6	6
Delaware	6	6	10	6	3
District of Columbia	6	10	12	3	3
Florida	8	10	20	5	†
Georgia	7	8	20	10	4
Hawaii	6	12	5	6	6
Idaho	7	12	6	5	4
Illinois	5	7	20	10	5
Indiana	6	8	20	10	6
Iowa	6	8	20	10	5
Kansas	5	7	20	10	5
Kentucky	6	6	15	15	5
Louisiana	5	8	10	5	3
Maine	6	Any	6	6	6
Maryland	6	6	12	3	3
Massachusetts	6	Any	20	†	6
Michigan	5	7	6	6	6
Minnesota	7	10	10	6	6
Mississippi	8	10	7	6	3
Missouri	6	8	10	10	5
Montana	8	Any	10	8	3
Nebraska	7	10	5	5	4
Nevada	7	Any	6	6	4
New Hampshire	6	6	20	6	6
New Jersey	6	6	20	6	6
New Mexico	6	12	7	6	4
New York	6	6	20	6	8
North Carolina	6	6	10	**10	3
North Dakota	7	12	10	6	6
Ohio	6	8	15	15	6
Oklahoma	7	12	5	5	3
Oregon	6	10	10	6	6
Pennsylvania	6	6	†20	6	6
Rhode Island	6	Any	20	6	6
South Carolina	7	8	10	6	2
South Dakota	7	12	20	6	6
Tennessee	6	6	10	6	6
Texas	6	10	10	4	2
Utah	8	Any	8	6	4
Vermont	6	6	8	6	6
Virginia	6	6	15	10	2
Washington	7	12	6	6	3
West Virginia	6	6	10	10	5
Wisconsin	6	10	20	6	6
Wyoming	8	12	5	5	8

* Unlimited. † Negotiable instruments, 6 years; non-negotiable, 17 years.
 ‡ Merchant accounts, 3 years; others, 2 years. § Courts of record, 2 years;
 not of record, 6 years. || Under seal, 10 years. ¶ Witnessed, 20 years; un-
 witnessed, 6 years. ** Under seal. †† Must be revived every 5 years to be
 a lien on real estate.

**COMMISSIONERS OF DEEDS FOR IOWA RESIDENT IN
OTHER STATES.**

State.	Name.	Address.	Commission Expires.
Connecticut	Patrick McGovern.....	Hartford.....	November 24, 1906
Dist. of Columbia.	Charles S. Bundy.....	Washington....	January 14, 1908
Illinois.....	Frank P. Crandon.....	Chicago.....	November 9, 1906
	Silas S. Willard.....	Chicago.....	November 27, 1906
Maryland.....	Albin R. Peterson.....	Chicago.....	December 5, 1906
	Harry C. Matthieu.....	Baltimore.....	November 7, 1907
Massachusetts.....	Abraham H. Fisher.....	Baltimore.....	December 24, 1907
	Edward J. Jones.....	Boston.....	May 9, 1906
Missouri.....	Charles Hall Adams.....	Boston.....	December 15, 1906
	Harold Johnson.....	St. Louis.....	January 30, 1906
New York.....	John A. Peck.....	St. Louis.....	May 12, 1907
	Guy E. Davis.....	Saline.....	July 7, 1907
	William Johnson.....	Buffalo.....	August 29, 1905
Ohio.....	George H. Corey.....	New York City	December 22, 1905
	Alfred Mackay.....	New York City	October 19, 1907
	Hatvey K. Armstrong.	Penn Yan.....	November 14, 1907
	Chas. Edgar Mills.....	New York City	February 7, 1907
	E. la F. Branan.....	New York City	March 12, 1907
	Edwin F. Corey.....	New York City	June 30, 1907
	Joseph B. Braun.....	New York City	August 6, 1907
Pennsylvania.....	Joseph T. Harrison.....	Cincinnati.....	January 19, 1908
	John S. Wurts.....	Philadelphia..	May 24, 1905
Rhode Island.....	Walter Morris.....	Pittsburg.....	September 19, 1906
	William Wagner, Jr..	Philadelphia..	November 17, 1906
	Kimley J. Tener.....	Philadelphia..	June 4, 1907
Washington.....	Eugene B. Pendleton.	Westerly.....	February 16, 1907
	Gilman E. Jopp.....	Providence.....	June 30, 1907
	Joseph R. Anderson..	Seattle.....	February 13, 1906

**COMMISSIONERS OF DEEDS FOR OTHER STATES RESI-
DENT IN IOWA.**

Missouri.....	M. Darnell.....	Leon.....
New York.....	James S. Clark.....	Des Moines.....

LIST OF NATIONAL, STATE AND SAVINGS BANKS IN IOWA.

The list of State and Savings Banks contained in this table was prepared from data on file in the Auditor of State's office, February 1, 1905; the list of National Banks was taken from Volume II of the Report of the Comptroller of the Currency for the year 1904.

City or Town.	Name of Bank.	Capital Stock.	President.	Cashier.
Adair	Adair Savings	\$ 12,000	P. L. Sever	C. H. Farrington.
Adel	Adel State	50,000	T. J. Caldwell	S. M. Leach.
Afton	Dallas County Savings	50,000	J. W. Russell	William Roberts.
Ainsworth	Savings Bank of Afton	20,000	C. A. Pierson	J. H. Van Scoy.
Akron	Ainsworth Savings	35,000	E. W. White	A. E. Spaulding.
	First National	30,000	Jas. F. Toy	G. C. Fyland, Jr.
	Akron Savings	30,000	R. D. Clark	C. G. Brady.
Albert City	Security Savings	30,000	A. J. Wilson	A. Gulbraunson.
Albia	Albia State	25,000	H. H. Trimble	S. W. Pennington.
	First National	50,000	Mrs. Caroline B. Drake	L. T. Richmond.
	Farmers & Miners Savings	20,000	Caroline B. Drake	L. T. Richmond.
	Peoples Savings	30,000	L. S. Collins	R. P. Castner.
Algona	Algona State	50,000	A. D. Clarke	T. H. Lantry.
	County Savings	50,000	E. J. Murtagh	F. H. Vesper.
	First National	50,000	A. A. Call	W. K. Ferguson.
Allerton	Kossuth County State	50,000	W. H. Ingham	J. E. Smith.
Allison	Allerton State	40,000	P. M. Phillips	J. H. Mace.
	State Bank of Allison	50,000	J. W. R. Y.	F. J. R. Y.
	Farmers Savings	25,000	M. G. Baldwin	L. N. Bourquin.
Alta	First National	50,000	Jas. F. Toy	A. E. Browne.
Alta Vista	Alta Vista Savings	16,000	J. W. Sandusky	Thm. Donovan.
Ames	Union National	50,000	W. M. Greeley	Henry Wilcox.
	Ames Savings	25,000	A. J. Graves	M. A. Manning.
Anamosa	Union Savings	25,000	Alfred H. Mann	H. Westerman.
	Niles & Waters Savings	50,000	C. L. Niles	T. E. Waters.
	Anamosa National	50,000	L. Schoonover	Geo. L. Schoonover.
Anita	Citizen Savings	50,000	James E. Bruce	Ed. M. Bikesley.
Anthon	Anthon State	25,000	H. L. Heideberg	P. H. Hawthorn.
	Citizens State	25,000	D. W. Connole	T. O. Hester.

Aredale	Aredale Savings	10,000	C. H. McNider	H. J. Ehlers
Arion	Arion State	25,000	J. L. Mauser	M. B. Nelson
Arripe	Farmers Savings	10,000	Lewis Linebarger	O. W. Stevenson
Arlington	First State	25,000	T. Dunning	D. B. Allen
Armstrong	First National	50,000	John Dows	B. F. Robinson
	State Bank of Armstrong	25,000	E. B. Souer	S. C. Hayes
Atalissa	Atalissa Savings	12,500	Geo. Black	Ray Nye-master
Atkins	Atkins Savings	15,000	Jos. Owens	W. A. Faucett
Atlantic	A. Lantic National	50,000	J. A. McWald	L. W. Niles
	Citizens Savings	50,000	J. H. Marshall	E. B. Harlan
	Iowa Trust & Savings	100,000	J. E. Bruce	J. E. Whitney
Auburn	Auburn State	25,000	R. E. Moseley	F. R. Watts
Audubon	First National	50,000	George Van Gorder	A. J. Whitney
Aurelia	First National	25,000	Jas. F. Toy	A. A. Melnrosh
Aurora	Aurora Savings	10,000	B. B. Warren	Henry C. Meier
Avoca	Avoca State	50,000	J. H. Jenks	A. C. Metzzen
	Citizens Savings	80,000	J. W. Davis	Patrick O'Grady
	Citizens Savings	10,000	J. J. Watson	E. P. Barringer
Ayrshire	First National	25,000	M. L. Brown	L. K. Peterson
Badger	Badger Savings Bank	10,000	C. W. Maher	F. H. Jenkins
Begley	First National	25,000	H. L. Moore	J. W. Rhodes
Baldwin	Baldwin Savings	10,000	George Tabor	P. A. Lonergan
Bancroft	Farmers & Traders Savings	15,000	C. J. Lendaer	Tom Sherman
	First National	50,000	R. N. Bruer	Walter A. Lewis
Batavia	Batavia Savings	16,000	J. B. Mowery	Henry Wirth
Battle Creek	Battle Creek Savings	25,000	Alex. McHugh	H. J. Snover
	Maple Valley Savings	25,000	W. H. J. mes	L. E. Fowler
Baxter	Farmers State	25,000	L. D. Ozmun	R. L. Arnold
	State Savings	25,000	Fred Hager	O. P. McDonald
Bayard	Bayard Savings	15,000	M. McDonald	C. P. Lundy
	City Savings	15,000	Thomas McDonald	F. M. Webb
Beaconsfield	Farmers Savings	10,000	A. Arms rong	Charles G. Martin
Bedford	Bedford National	50,000	William E. Crum	S. P. Van Dike
Belle Plaine	Citizens National	50,000	Charles A. Blossom	George R. Ahrens
	First National	50,000	S. S. Sweet	D. B. Packard
Belmond	Belmond Savings	11,000	Val Griesy	G. F. Elder
	Iowa Valley State	30,000	G. H. Richardson	A. L. Luick
	State Bank of Belmond	75,000	H. J. Klemme	William Bierkamp, Jr.
Bennett	Bennett Savings	20,000	D. H. Snoke	Thos. P. Reider
Berlin	German Savings	12,000	William Mee	J. W. Young
Birmingham	Birmingham Savings	16,000	Geo. W. Morrill	J. W. McNe
Blairburg	State Bank of Blairburg	25,000	J. C. McNe	O. W. Allen
Blairtown	Blairtown County State	25,000	A. F. Allen	Walter Abegg
Blakesburg	Blakesburg Savings	20,000	J. B. Mowrey	

570 National, State and Savings Banks in Iowa.

LIST OF NATIONAL, STATE AND SAVINGS BANKS IN IOWA—CONTINUED.

City or Town.	Name of Bank.	Capital St. ck.	President.	Cashier.
Blaechard	First National	\$ 50,000	F. M. Byrkit	F. Hooker.
Bloomfield	Inter-State Savings	20,000	M. Bryant	J. P. Myers.
Blue Grass	State Bank of Bloomfield	30,000	H. H. Trimble	J. C. Frazer.
Bode	Davis County Savings	25,000	Chas. E. Young	G. W. Phillips.
Bonaparte	Blue Grass Savings	14,000	W. J. Vanderveer	H. W. Winder.
Boone	State Bank of Bode	30,000	T. A. Rossing	T. O. Hanson.
	Iowa State	25,000	H. H. Meek	Kirk Meek.
	Farmers & Traders State	50,000	B. R. Vale	A. Johnson.
	Boone National	100,000	E. H. Riches	T. L. Ashford.
	First National	100,000	Sam'l L. Moore	J. H. Herman.
	Security Savings	50,000	M. B. Brink	Otto Herman.
Borden	Farmers Savings	15,000	L. C. Lawrence	W. H. Eddy.
Braddyville	Farmers Savings	25,000	John Borden	O. V. Hurdle.
Bradgate	Bradgate State Savings	100,000	G. M. Friend	S. F. Boyden.
Brighton	Brighton State	50,000	M. C. Terry	C. H. Lloyd.
Britt	National Bank of Brighton	25,000	Lewis Larson	A. B. Endicott.
Bronson	First National	50,000	A. T. Bennett	E. F. Larson.
Brooklyn	First National	50,000	W. T. Holmes	A. I. Elliott.
	Coweshiek County Savings	40,000	O. F. Corrance	T. E. Roderick.
Buffalo	Buffalo Center State	50,000	G. S. Gilbertson	P. H. Harrington.
	First National	50,000	P. M. Joyce	J. J. Guyer.
Burlington	First National	100,000	Wm. Carson	Wm. P. Foster.
	German-American Savings	125,000	J. J. Ramsom	T. W. Kriebbaum.
	Iowa State Savings	200,000	Ed. Hagemann	C. G. Mauro.
	Merchants National	100,000	J. L. Edwards	H. J. Hungerford.
	National State	150,000	J. T. Keney	J. W. Brooks.
Burt	Burlington Savings	100,000	H. D. Copeland	Geo. C. Swiler.
	First National	40,000	C. O. Chubb	C. H. Blossom.
Callender	Callender Savings	25,000	J. W. Wadsworth	O. L. Smith.
Cambridge	Cambridge Savings	12,000	E. O. Fitz	H. J. Fitz.
Cantril	Citizens State	15,000	Geo. McCulloch	W. A. Morgan, Jr.
Carroll	Cantril Savings	25,000	A. N. Johnson	F. W. Johnson.
	Carpenter Savings	20,000	J. M. Silver	A. B. Guy.
Carroll	First National	20,000	C. H. McNider	Andrew Stiley.
Carson	State Savings	100,000	W. L. Culbertson	R. E. Coburn.
		20,000	Joshua Alston	J. R. Chateaupka.

National, State and Savings Banks in Iowa. 571

Cartersville	15,000	Wm. Barragy	T. E. F. Cumming.
Cascade	\$7,500	H. L. Dehner	A. V. Devlin.
Cascade State	27,000	Dickson Beatty	J. W. Beatty.
Farmers and Merchants State	10,000	L. A. Meyer	D. C. Malloy.
Cascalia	50,000	W. T. Day	C. T. Hansen.
Castana	75,000	C. A. Wise	H. N. Sillman.
State Bank of Cedar Falls	75,000	C. H. Rodenbach	Roger Leavitt.
Cedar Falls National	60,000	C. H. Rodenbach	Roger Leavitt.
Cedar Falls Savings	50,000	L. H. Severin	W. N. Ho-trap.
Citizens National	100,000	A. T. Averill	R. Van Vechten.
Cedar Rapids National	80,000	E. E. Pinney	J. W. Bowdish.
American Trust and Savings	100,000	J. T. Hamilton	J. M. Linwindie.
Cedar Rapids Savings	100,000	James L. Byer	R. T. Forb-s.
Citizens National	50,000	W. W. Hamilton	Louis Wokoun.
Fidelity Trust and Savings	100,000	J. T. Hamilton	C. E. Putnam.
Merchants National	50,000	H. E. Witwer	John Barianek, Jr.
Peoples Savings	10,000	G. F. Van Vechten	E. M. Scott.
Security Savings	50,000	J. L. Sawyers	G. M. Bartlett.
Centerville National	50,000	D. C. Bradley	J. A. Bradley.
First National	50,000	J. A. Bradley	J. B. Bruck-baw.
Iowa State Savings	25,000	J. R. Wooten	C. R. Wooten.
Citizens Savings	50,000	W. C. Penick	W. Culbertson.
Chariton National	50,000	Joseph Braden	F. R. Crocker.
First National	15,000	J. A. McKivren	John Culbertson.
State Savings	50,000	H. C. Baldwin	F. B. Miner.
Citizens National	50,000	George E. May
Commercial National	50,000	A. C. Case	J. A. Case
First National	50,000	A. E. Ellis	Morton Wilbur.
Security Trust and Savings	25,000	A. J. Albright	E. L. Butzloff.
Charlotte Savings	40,000	D. O. Johnson	A. F. Kadoch.
Farmers State	25,000	G. N. Swecker	P. F. Fieue
First National	25,000	John S. Skrabale	Frank W. Sell.
Chelsea State	25,000	F. J. Nowak	E. P. Willey.
Chelsea National	50,000	N. T. Burroughs	R. H. Scribner.
First National	75,000	J. C. Hall	E. D. Huxford.
Cherokee State	10,000	H. A. Murray	C. A. Chapman.
Germant Savings	25,000	C. J. Martin	M. F. Coons.
First National	25,000	C. J. Saunders	Thomas Donahoe.
State Bank of Clare	50,000	F. Elijah	D. L. Ditch.
Clarence Savings	75,000	W. W. Parish	C. D. Brown.
Clarinda National	25,000	Wm. Orr	A. F. Galloway.
Clarinda State & Savings	50,000	G. S. Ri gland	W. R. Jameson.
Clarion	25,000	Zed Beamer	U. B. Tracy.
Clarion Savings	50,000		Wm. A. Ferren.
First National	25,000		
Farmers State			

LIST OF NATIONAL, STATE AND SAVINGS BANKS IN IOWA—CONTINUED.

City or Town.	Name of Bank.	Capital Stock.	President.	Cashier.
Clear Lake	Cerro Gordo State	\$ 25,000	D. W. Hurn	H. E. Palmeter.
Cleghorn	Cleghorn State	25,000	Geo. R. Long	W. E. Long
Clinton	City National	150,000	A. G. Smith	A. C. Smith.
	Clinton National	60,000	C. C. Coan	W. F. Coan.
	Clinton Savings	60,000		C. C. Coan.
	Merchants National	100,000	W. T. Joyce	C. C. May.
	Peoples Trust & Savings	800,000	John Strable	Chas. B. Mills.
Clutier	First National	25,000	J. C. Mangold	Wm. Benesh.
Coggon	First National	25,000	T. H. Reed	N. E. Richardson.
Cofa	Farmers & Merchants State	2,000	Wm. Wilson	J. E. Schick.
	First National	25,000	W. W. Lyons	T. E. Fordyce.
Coifax	Peoples Trust & Savings	25,000	Abner Fry	P. E. Johannsen.
	Citizens State	55,000	S. G. Ruby	M. B. Wheelock.
College Springs	Faughar Savings	10,000	W. S. Farquhar	J. D. Louion.
Collins	Exchange State	25,000	S. S. Hanson	A. J. Fawcett.
Colo	Colo Savings	25,000	John Niland	D. F. Bartlett.
Columbia	Columbia Savings	12,000	Frank Caruthers	W. O. Cloud.
Columbus Junction	Farmers & Merchants State	50,000	O. F. Butler	W. P. Paugh.
	Louisa County National	50,000	F. G. Coffin	E. R. Lacey.
	Louisa County Savings	20,000	F. G. Coffin	E. R. Lacey.
	Conesville Savings	12,000	T. Maxwell	L. B. Smith.
Conesville	Conway Savings	20,000	C. E. Price	W. A. Conway
Conway	Conon Rapids National	25,000	John Lee	C. E. Stockwell.
Coon Rapids	First National	26,000	Abraham Dixon	J. A. Dixon.
	First National	50,000	F. M. Widner	Chas. C. Norton.
Corning	Bailey State	50,000	O. A. Hall	E. C. Bailey.
Correctionsville	Merchants State	25,000	O. J. Wohlberg	Ernest Schneekloth
	First National	25,000	Thos. A. Way	H. E. Paul.
Corwith	First State	50,000	O. H. Stillon	J. H. Stranding.
	Citizens State	60,000	C. W. Steels	C. Holliday.
Corydon	Farmers & Merchants State	60,000	A. Walden	F. H. Fly.
	Wayne County State	75,000	J. W. Freeland	J. K. Green.
Cotter	Cotter Savings	1,000	K. T. Jones	R. L. Richards.
Council Bluffs	First National	200,000	E. E. Hart	T. G. Turner.
	Commercial National	100,000	Jos. R. Reed	C. E. Price.
	Council Bluffs Savings	150,000	John Beresheim	August Beresheim.
	State Savings	50,000	Thos. B. Lacey	John Bennett.

Cresco.....	Cresco Union Savings	100,000	R. W. Thomson	R. W. Thomson.
Creston.....	First National	50,000	S. A. Converse	Abbie J. Converse.
	Creston National	100,000	J. W. Harsh	R. E. Boyer.
	First National	60,000	S. W. Richardson	M. D. Smith.
Cromwell.....	Iowa State Savings	60,000	John Gibson	F. D. Ball.
Cryetal Lake....	Cromwell State Savings	10,000	T. B. H. Dougherty	E. N. Dougherty.
	Crystal Lake State	23,000	J. E. Wickman	A. Feakins.
	First National	25,000	W. B. Vaughan	Edward C. Hags.
	First National	25,000	A. Dixon	C. A. Baker.
Cumberland.....	Cumberland Savings	10,000	E. S. Harlan	Burton Laird.
	Citizens Savings	15,000	E. S. Ormsby	A. J. Bateman.
Cushing.....	China Savings	20,000	F. S. Needham	C. E. Mass.
	Cylinder Savings	10,000	E. H. Soper	F. L. Harrison.
Danbury.....	Danbury State	80,000	W. B. Boher	L. B. Santes.
Deauiie.....	anville State Savings	12,000	D. H. McKee	W. M. Irwin.
Davenport.....	Citizens National	300,000	F. H. Griggs	August A. Bailuff.
	Davenport Savings	300,000	W. O. S. Smith	H. C. Struck.
	Farmers & Mechanics Savings	100,000	C. Stoenberg	J. A. Hasler.
	Iowa National	100,000	A. P. Doe	J. E. Burmeister.
	First National	200,000	Anthony Burdick	Geo. Hoehn.
	German Savings	500,000	J. Lorenzen	Chas. N. Voss.
	Scott County Savings	250,000	L. H. Sears	J. H. Ha-s.
	Union Savings	100,000	F. H. Rartenmeyer	Wm. Heuer.
Dayton.....	Security Savings	50,000	C. J. Ruyman	O. Eckhardt.
	Farmers' State	40,000	J. A. Lindberg	E. M. Lundier.
	First National	55,000	J. C. Cheney	C. D. Waterbury.
Decorah.....	Winnebick County State	100,000	C. J. Wefser	Ray Alger.
	Citizens Savings	50,000	E. J. Curtain	B. J. McKay.
	National Bank of Decorah	50,000	L. B. Whitney	H. C. Hierleid.
Deep River.....	First National	25,000	J. R. Morris	H. W. Heiter.
	State Bank of Deep River	25,000	J. S. Burgett	Geo. E. Grler.
Delhi.....	Delhi Savings	10,000	E. R. Stone	F. E. Stinson.
Delmar.....	Peoples Savings	10,000	F. P. Goodjohn	J. C. Spencer.
Delta.....	Delta Savings	15,000	J. R. Dunn	E. L. Root.
	Peoples Savings	15,000	J. P. Randall	Geo. F. McCarthy.
Denison.....	Crawford County State	100,000	L. Cornwell	M. E. Jones.
	First National	100,000	W. A. McHenry	S. S. McHenry.
Denver.....	Denver Savings	15,000	E. C. Wente	Wm. Granning.
Des Moines.....	Capital City State	100,000	H. B. Hedge	J. A. McKinney.
	Central State	60,000	J. G. Rounds	F. L. Walker.
	Citizens National	200,000	Arthur Reynolds	G. F. PEARALL.
	Des Moines National	300,000	H. S. Butler	A. J. Zwart.
	Iowa National	100,000		H. T. Blackburn.

LIST OF NATIONAL, STATE AND SAVINGS BANKS IN IOWA—CONTINUED.

City or Town.	Name of Bank.	Capital Stock.	President.	Cashier.	
Des Moines—Cont.	Iowa State	\$ 50,000	James R. Baxter.	Geo. A. Dismore.	
	Valley National	200,000	R. A. Crawford.	W. E. Barrett.	
	Century Savings	100,000	W. G. Harrison.	H. M. Whitney.	
	Des Moines Savings	500,000	P. M. Cassidy.	Home A. Miller.	
	German Savings	100,000	Chas. Weitz.	James Watt.	
	Home Savings	50,000	H. C. Hansen.	A. C. Miller.	
	Iowa Trust & Savings	57,000	W. B. Martin.	J. S. McQuiston.	
	Marquardt Savings	50,000	G. D. Ellison.	A. N. Odenthalmer.	
	Mechanic Savings	50,000	H. B. Wyman.	G. E. McKinnon.	
	People's Savings	100,000	Marin Rhein.	Chas. H. Martin.	
	State Savings	50,000	Moses Strauss.	George E. Pearsall.	
	Valley Savings	50,000	D. S. Chamberlain.	R. A. Crawford.	
	First National	50,000	W. H. Talbot.	A. M. Price.	
	Farmers and Citizens Savings	25,000	G. W. Wallace.	A. M. Price.	
	De Witt	De Witt Savings	25,000	J. V. Bloom.	
Dexter.	Dexter Savings	15,000	A. H. Savage.	M. F. Palmer.	
	State Bank of Dexter	25,000	R. H. Reber.	F. H. Fitting.	
	First National	25,000	A. H. Savage.	J. J. Schultz.	
	Dolliver Savings	10,000	E. B. Soper.	L. P. Stillman.	
	Donahue Savings	10,000	G. W. Burnelster.	Frank C. Keppy.	
	Doon	25,000	O. P. Miller.	C. R. McJowal.	
	Doon & Leando	10,000	J. H. Merrill.	E. O. Hedrick.	
	Dougherty	25,000	O. H. McNider.	W. J. Christians.	
	Downey	15,000	J. L. Lefevre.	J. E. Evans.	
	Dows	46,000	W. R. Jameson.	G. H. Jameson.	
	Dubuque	Iowa Trust & Savings	25,000	J. H. Carleton.	R. W. Byrd, all.
		Second National	300,000	B. W. Lacy.	Maurice Brown.
		Citizens State	100,000	J. K. Deming.	Bermann E. Chen.
		Pubuque National	100,000	P. J. Lee.	H. P. Witting.
		Dubuque Savings	75,000	D. D. Myers.	J. Harragan.
	First National	200,000	C. H. Day.	Herm. Eichen, Treas. & Sec.	
	German Savings	160,000	K. J. Eighmey.	O. E. Githensney.	
Dandee	German Trust & Savings	100,000	N. J. Schrup.	Chas. Soss.	
Dankerton	Quadee Savings	10,000	Peter Klaus.	J. M. Werner.	
	First National	80,000	H. A. von Oven.	E. C. Eshner.	
Dunlap	Citizens State	25,000	O. H. Funkerton.	W. W. Beal, Jr.	
			E. H. Barrett.	Jas. F. Barrett.	

Dunlap State.....	50,000	L. Kellogg	S. J. Patterson.
First National.....	30,000	T. F. Jordan	H. A. Moore.
Grant Savings.....	50,000	Wm. Bierkamp, Jr.	F. C. Langfeldt.
Farmers & Merchants Savings.....	25,000	theo. Sindt.	W. H. Crecelius.
Farmers State.....	30,000	Adolph Langel.	J. A. Schnieders.
German State.....	25,000	Jacob Kerver.	D. A. Geuring.
Quinn State.....	50,000	F. F. McElhinney.	Henry Mohr.
First National.....	50,000	S. J. YouLackum	Oscar Casey.
Citizens State.....	100,000	Geo. Wright	E. C. Platt.
Merchants National.....	50,000	J. Fitzmaurice	L. J. Clarke.
Security Savings.....	15,000	J. H. Howell	J. P. Clark.
Citizens State.....	25,000	M. D. Hill	C. R. Johnson.
German Savings.....	20,000	R. J. Korth	N. V. Kuhl.
State Bank of Earlville.....	25,000	Charles M. Laxson	D. F. Laxson.
Early State.....	30,000	R. N. Needham	G. N. Needham.
Manning & Epperson State.....	30,000	Calvin Manning	F. M. Epperson.
First National.....	25,000	D. C. Bradley	H. E. Ritz.
Eldon Savings.....	10,000	W. G. Crow	J. E. Varnum.
Eldora Savings.....	10,000	J. H. Bales	W. E. Rathbone.
First National.....	50,000	Y. H. Daren	W. J. Murray.
Hardin County State.....	50,000	C. M. Daren	Ellis D. Robb.
Eldridge Savings.....	25,000	M. H. Calderwood	Henry W. Bruhn.
Citizens State.....	25,000	Ben Schori.	C. F. Becker.
Elkader State.....	50,000	H. H. H. gensick	Charles Johnson.
First National.....	25,000	N. E. Price	A. J. Carpenter.
State Bank of Ellsworth.....	25,000	F. M. Byrkit.	H. E. Marker.
Elwood Savings.....	10,000	M. H. Brinson	Anna E. Olsen.
Emerson State.....	30,000	M. L. Evans	W. S. Hill.
Farmers Savings.....	25,000	W. E. G. Saunders	R. M. Shipman.
First National.....	50,000	E. B. Soper	P. V. Hand.
Palo Alto County State.....	50,000	M. L. Brown	A. H. Keller.
Commercial National.....	50,000	R. A. Sanderson	W. J. Brown.
First National.....	25,000	A. Broodreen.	E. G. Day.
Estherville State.....	50,000	Howard Graves	G. L. Liljedahl.
First National.....	100,000	E. B. Soper	James Esquecet.
Iowa Savings.....	60,000	P. S. Converse	J. P. Kirby
Provident Savings.....	10,000	E. B. Soper	W. W. Converse.
First National.....	85,000	F. M. Leet	John P. Kirby.
Fairbank State.....	25,000	W. F. Treadwell	J. E. McGuire.
First National.....	100,000	B. S. McElhinney	Edwin Evrett.
Lowa State Savings.....	60,000	J. E. Roth	F. Auk Light.
Jefferson County State.....	60,000	T. P. Stubbs	C. P. Hague.
Farmersburg Savings.....	16,000	John Everall	S. K. West.
			W. J. Mitchell.

LIST OF NATIONAL, STATE AND SAVINGS BANKS IN IOWA—CONTINUED.

City or Town.	Name of Bank.	Capital Stock.	President.	Cashier.
Farmington	First National	\$ 25,000	W. B. Seeley	E. F. Ketcham.
Farragut	First National	80,000	T. H. Read	H. R. Rogers.
Fayette	State Bank of Fayette	85,000	J. A. Claxton	C. R. Carpenter.
Fenton	Farmers' Fenton Savings	15,000	E. J. Murtagh	Wm. M. Jacobson.
	Fenton State	25,000	M. W. Stroob	G. W. Newell.
Fonda	First National	25,000	Jas. F. Toy	L. A. Kothe.
Fontanelle	First National	25,000	J. S. Hulbert	R. C. Johnston.
Forest City	First National	50,000	H. A. Plummer	R. C. Plummer.
	Forest City National	50,000	G. B. Gilbertson	B. H. Thomas.
	Winnebago County State	50,000	J. Thompson	J. Olson.
Fort Dodge	Iowa Savings	50,000	E. J. Breen	D. J. Coughlan.
	Commercial National	100,000	S. J. Bennett	J. W. Campbell.
	First National	200,000	Webb Vincent	E. H. Rich.
Fort Dodge National		100,000	J. C. Cheney	J. T. Cheney.
Fort Dodge Savings		25,000	E. G. Larson	Chas. D. Case.
Lee County Savings		50,000	S. Atlee	Geo. M. Hanchett.
Fort Madison Savings		30,000	D. A. Morrison	J. A. S. Pollard.
State Savings		15,000	Joe Copeland	J. B. McCook.
State Bank of Fremont		40,000	W. H. Roof	E. E. Austin.
State Savings		12,500	M. A. Mickelson	P. A. Axen.
Galva	Galva State	25,000	B. E. Whalen	Geo. B. Whalen.
Garden Grove	First National	25,000	C. S. Sterna	Geo. M. Russell.
Garnaville	Garnaville Savings	10,000	Wm. F. Meyer	Chas. Roggman.
Garner	First National	50,000	W. Shattuck	Chas. W. Knoop.
	Farmers' Savings	25,000	C. K. Moe	I. Sweigard.
Garrison	Farmers' Savings	20,000	J. W. Hanna	D. D. Johnson.
Garvin	Garwin State	30,000	Geo. H. Austin	Ed. Beery.
Geneva	Geneva Savings	10,000	J. T. Dalby	D. G. Wiley.
George	Farmers' Savings	15,000	O. O. Collman	O. C. Collman.
	George Savings	18,000	Chas. Shade	John P. De Neu.
Germania	Farmers & Drivers State	25,000	Geo. Wells	E. G. Seymour.
	Germania Savings	15,000	R. J. Murtagh	G. L. Dalton.
Gillmore City	First National	25,000	T. J. Calligan	O. E. Fitch.
	Gillmore State Savings	25,000	R. H. Van Aistine	Lyman Beers.
First National		50,000	Wm. Mee	Marrin Met.
Gladbrook	State Bank of Gladbrook	50,000	J. F. Landt	O. Henderson.

Glenwood.....	Mills County National	65,000	D. L. Heinsheimer	A. D. French.
Gildden.....	Greenwood State.....	25,000	F. M. Shriner	C. E. Hele
Goldfield.....	First National.....	50,000	F. O. Dunkle	C. E. Waldron.
Goodell.....	Citizens State.....	25,000	F. F. McElhinney	B. W. McElhinney.
Gowrie.....	State Savings.....	10,000	A. D. White	A. L. Tracy.
Graettinger.....	First National	25,000	N. A. Lindquist	G. G. Lindquist.
	Gowrie Savin..s.	25,000	E. C. Campbell	C. A. Chalgreen.
	First National	25,000	M. L. Brown	C. S. George.
	American Savings	10,000	J. A. Spies	J. E. Lambe.
	Grading-et Savings	10,000	M. F. Kerwick	Wm. Mueller.
Grafton.....	First National	25,000	Chas. Christians	O. H. Christians.
Grand Mount.....	Peoples Savings	15,000	Geo. Jordan	J. W. Rehman.
Grand River.....	State Savings	15,000	A. L. Ackerly	J. C. Brothers.
Grandview.....	Grandview Savings.	10,000	L. Lieberknecht	A. L. Holiday.
Gravely.....	Farmers & Merchants Savings.	15,000	W. P. Savary	C. H. Thomas.
Greene.....	Farmers Savings	50,000	J. B. Shephardson	I. H. Williams.
	First State	50,000	D. C. Ferrin	F. L. Stober.
	Merchants National	25,000	E. W. Soe-be	C. W. Soesbe.
Greenfield.....	First National	100,000	A. P. Littleton	W. W. Burrell.
Grimell.....	Merchants National	50,000	S. A. Cravath	Geo. H. Hamlin.
Grundy Center.....	Grinnell Savings	50,000	G. L. Miles	S. J. Pooley.
	First National	50,000	Geo. Wells	R. M. Finlayson.
	Grundy County National	50,000	S. R. Raymond	H. S. Beckman.
	Grundy County Savings	25,000	S. R. Raymond	H. S. Beckman.
Gruver.....	Gruver Savings.	10,000	Wm. Stuart	E. B. Jacobsen.
Guernsey.....	Guernsey Savings	11,000	J. H. Wherry	T. H. Miner.
Guthrie Center.....	First National	30,000	E. C. Lane	Carl H. Lane.
Guttenberg.....	Guttenberg State.	25,000	Thos. E. Ives	Jno. F. Eckart.
Hamburg.....	Farmers National	60,000	A. Hyding	C. D. Butterfield.
Hampton.....	State Savings	25,000	C. M. Goodyear	J. J. McGuire.
Hancock.....	Hancock Savings	15,000	J. H. Jenks	Fred J. Bois.
Hanlontown.....	Citizens Savings	10,000	C. H. McNider	F. H. Worden.
Hardy.....	State Bank of Hardy	25,000	J. W. Becker	G. H. Cheever.
Harlan.....	First National	50,000	L. F. Potter	T. N. Franklin.
	Shelby County State.	50,000	M. K. Campbell	F. F. Wunder.
	State Bank of Harper	25,000	C. F. Slingsmaster	Chas. McCarty.
Harper.....	Citizens Savings	15,000	P. P. Peifer	A. C. Streigel.
Harris.....	First National	25,000	Frank Y. Locke	C. E. Royce.
Hartley.....	First National	50,000	E. E. Hall	W. J. Davis.
	Farmers Savings	10,000	E. E. Hall	J. H. Bordenwick.
	German Savings	40,000	G. R. Whitmer	G. E. Knaack.
	Hartley State	20,000	Frank Patch	F. R. Patch.
Hartwick.....	Farmers Savings	12,500	Isaac Hakeman	Chas G. Porter.
Harvey.....	First National	25,000	R. G. Harvey	Robt. G. Emmel.

LIST OF NATIONAL, STATE AND SAVINGS BANKS IN IOWA—CONTINUED.

City or Town.	Name of Bank.	Capital Stock.	President.	Cashier.
Haskins	Farmers & Merchants Savings.	\$ 13,000	Sidney Coon	John C. Jones.
Hastings	Butna Valley State.	25,000	A. D. French	K. S. McDonough.
Havlock	First National	25,000	J. P. Farmer	W. H. Harris.
Hawarden	First National	50,000	P. E. Watkins	A. D. Horton.
Hawkeye	Hawarden State.	40,000	A. G. Anderson	Andrew King.
Hazleton	Bopp Bros. State.	25,000	Chas. W. Bopp	John G. Bopp.
Hedrick	First State	25,000	S. H. Bevins	M. V. Henderson, Jr.
	Hazleton State.	25,000	T. E. McCurdy	W. G. Kiefer.
	First National	25,000	W. E. Young	J. T. Brooks.
	Hedrick State.	25,000	J. B. Mowrey	F. H. Tinsley.
Hepburn	Hedrick State Savings	10,000	W. H. Young	J. T. Brooks.
Hills	Farmers Savings	10,000	James Pollock	Jas. A. Swanson.
Hillsboro	Hills Savings	10,000	John A. Goetz	Jos. Walker.
Hoboken	Hillsboro Savings	10,000	J. W. Blackford	J. W. Young.
Hopkinton	Hoboken State	80,000	J. W. Reed	C. J. Wohlenberg.
Hornick	State Savings	40,000	F. B. Doolittle	F. C. Reeve.
Hubbard	Hubbard State	15,000	Jas. F. Toy	R. N. Rawson.
Hudson	First National	50,000	J. H. Bales	D. E. Byam.
	Hudson Savings	25,000	John H. Leavitt	C. W. Bedford.
Hull	First National	16,000	Ihos. Loonan	C. W. Bedford.
	Iowa State	86,000	H. H. Wyatt	J. E. Wilson.
Humboldt	Humboldt State.	85,000	P. H. Reimann	E. H. Reimann.
	Peoples State	75,000	P. Finch	R. J. Johnston.
Hurleston	Safety Savings	100,000	G. S. 'Remain	W. W. Sterns.
	Rome State	20,000	E. A. Wilder	Harwood Sharp.
Huntington	Hurleston State	80,000	J. D. Hasbrouck	W. M. Wood.
Independence	Huntington Savings	40,000	B. King	W. T. Moore.
	First National	10,000	E. B. Soper	Geo. A. Ports.
Indianola	Commercial State	100,000	W. G. Donnan	R. B. Raines.
	Peoples National	100,000	O. M. Gillett	C. E. Purdy.
	First National	75,000	Thos. Edwards	R. F. Clarke.
	Worth Savings	50,000	J. M. Harlan	J. F. Samson.
	Warren County State	20,000	W. H. Berry	G. A. Worth.
Inwood	First National	50,000	W. Buxton	Wm. Buxton, Jr.
		25,000	E. Reushaw	Chas. Erickson, Jr.

Iowa City	First National	100,000	Peter A. Dey	Lovell Swisher.
	Iowa City State	66,000	Euclid Sanders	P. A. Korab.
	Johnson County Savings	125,000	Thos. O. Carson	W. A. Fry.
	Citizens Savings & Trust Co.	50,000	G. W. Kooztz	J. E. Switzer, Treas.
Iowa Falls	First National	50,000	E. S. Ellsworth	W. H. Woods.
	Home Saving ⁴	25,000	C. E. Shaw	W. L. Walker.
	Farmers Savings	10,000	B. E. Baker	C. S. Weston.
Ira	Savings Bank of Janesville	15,000	H. D. Gould	F. H. Schlusmeyer.
Janesville	Greene County State	50,000	Albert Head	M. M. Head.
Jefferson	Jefferson Savings	25,000	E. H. Carter	J. W. Huntington.
Jesup	Farmers State	23,000	James Dalton	U. E. Walton.
	Jesup State	25,000	J. H. Carey	C. L. Bright.
Jewell	First National	25,000	H. C. Smith	Att Alexander.
	State Bank of Jewell	25,000	Geo. T. Chamberlain	Wm. Anderson.
Joice	Farmers Savings ⁴	10,000	C. H. McNider	K. S. Paulson.
Kalona	Farmers Savings	10,000	Carl M. Keck	F. E. Skola.
	Kalona Savings	10,000	P. E. Shaver	Wm. H. Palmer.
Kamrar	Farmers State	25,000	Geo. S. Neel	Geo. B. Kray.
Kanawha	State Savings	16,000	J. E. Wichman	F. M. Hapson.
Kellerton	Ringgold County Savings	10,000	W. H. Merritt	Geo. W. Blaf.
Kellogg	Barton & Co. State	80,000	J. B. Barton	C. J. Irish.
Kent	Union County Savings	20,000	L. Linebarger	A. A. Wright.
Keokuk	Keokuk National	100,000	S. P. Pond	E. F. Brownell.
	Keokuk Savings	100,000	A. E. Johnstone	A. J. Mathias.
	State Central Savings	100,000	Wm. Logan	Geo. E. Rix.
Keosauqua	Keosauqua State	27,800	H. H. Trimble	J. L. Therme.
	Farmers Savings	50,000	S. S. Wright	A. W. Hamill.
	State Bank of Keota	50,000	C. E. Singmaster	P. Stecln.
	Union State	50,000	A. E. Stewart	John Kandolph.
Keswick	Keswick Savings	20,000	W. W. Wilson	A. W. Kanel.
Kiarosa	Kirkross Savings	10,000	D. Dill	John M. Vanzirk.
Kirkville	Kirkville Savings	10,000	W. B. Bonmifield, Jr.	Wm. Abeg.
Kiron	Kiron State	25,000	Henry Hanson	W. J. Sandberg.
Klemme	First National	25,000	Fred Arnold	F. A. Arnold.
	State Savings	15,000	W. R. Bloom	H. A. Sweigard.
	State Savings	10,000	J. C. Cheney	W. E. Clagg.
Kulertim	Citizens National	50,000	S. L. Collins	L. S. Collins.
Knoxville	Iowa State Savings	25,000	L. S. Collins	L. B. Myers.
	Knoxville National	100,000	J. S. Cunningham	John B. Elliot.
	Marion County National	60,000	O. P. Wright	O. L. Wright.
Ladora	Ladora Savings	25,000	Geo. E. Morse	H. C. Gates.
Lake City	First National	50,000	S. T. Hutchison	G. B. Wheeler.
Lake Mills	Farmers State	25,000	J. B. Keeler	John B. Larson.
	First National	50,000	P. M. Joice	S. H. Larson.

LIST OF NATIONAL, STATE AND SAVINGS BANKS IN IOWA—CONTINUED.

City or Town.	Name of Bank.	Capital Stock.	President.	Cashier.
Lake Park.....	German Savings.....	\$ 25,000	Louis Stoltenberg.....	Theo. Strathman.
Lake View.....	Lake Park State.....	35,000	John W. Cravens.....	A. C. Robertson.
Lamoni.....	Lake View State.....	25,000	Phil Scheller.....	F. S. Needham.
	State Savings.....	30,000	Wm. Anderson.....	W. A. Hopkins.
	Farmers State.....	25,000	Thomas Teale.....	Orra Teale.
Lamont.....	Lamont Savings.....	15,000	E. H. Hoyt.....	H. A. Von Owen.
Lanotte.....	German-American Savings.....	10,000	N. B. Nemmers.....	Thos. J. Lambé.
Lanesboro.....	Lanesboro Savings.....	20,000	Edward Cain.....	A. O. Wick.
Lansing.....	State Bank of Lansing.....	33,000	B. F. Thomas.....	G. W. Kerndt
La Porte City.....	First National.....	75,000	R. A. Purkins.....	J. H. Lunemann.
	Union State.....	50,000	Henry Wise.....	A. Van Valkenburg.
Larchwood.....	Savings Bank of Larchwood.....	45,000	Chas. Shade.....	H. E. Peacock.
Larrabee.....	Larrabee Savings.....	10,000	R. H. Gray.....	L. F. Parker.
Laurel.....	Laurel Savings.....	10,000	F. L. Maytag.....	A. L. Moser.
Laurens.....	First National.....	50,000	F. H. Heisel.....	W. A. McNee.
	State Bank of Laurens.....	50,000	C. S. Allen.....	M. T. Nilsson.
Lawton.....	Lawton Savings.....	10,000	W. W. McElrath.....	H. I. Johnson.
Le Claire.....	Le Claire Savings.....	10,000	C. S. Simpson.....	J. E. Park.
Ledyard.....	State Bank of Ledyard.....	25,000	Frank Wiemer.....	E. G. Rich.
Lehigh.....	First National.....	25,000	J. C. Cheney.....	W. F. Cox.
	Lehigh Valley Savings.....	20,000	J. L. Hamilton.....	N. H. Tyson.
Leland.....	Farmers Savings.....	10,000	B. A. Plummer.....	E. G. McGreevey.
Le Mars.....	First National.....	100,000	P. F. Dalton.....	E. A. Dalton.
	German-American Savings.....	50,000	W. G. Bolser.....	E. C. Praffle.
	Le Mars Savings.....	25,000	Fred Becker.....	E. A. Boland.
Lenox.....	Citizens' State.....	35,000	S. L. Caldwell.....	F. Wilkin.
	First National.....	30,000	Phil Ridgeway.....	W. S. Bennisson.
Leon.....	Exchange National.....	35,000	E. D. Doran.....	W. A. Boone.
	Farmers & Traders State.....	50,000	J. W. Harvey.....	Fred Teale.
Lester.....	Citizens Savings.....	12,000	J. W. Ransev.....	J. L. Mitchell.
Lewis.....	Citizens Savings.....	20,000	Wm. Lieberknecht.....	Wm. M. McCormick.
Libertyville.....	State Bank of Lewis.....	25,000	W. J. Woodward.....	E. S. Phillips.
Lime Springs.....	Libertyville Savings.....	10,000	S. H. Watkins.....	C. W. Riggs.
Linleville.....	First National.....	25,000	E. H. Morris.....	D. H. Thomas.
Linn Grove.....	First National.....	25,000	J. P. Jordan.....	P. A. Rockhold.
Little Rock.....	Security Savings.....	10,000	Chas. B. Mills.....	N. O. Monserud.
			Alfred Morton.....	O. A. Morse.

Livermore	State Bank of Livermore	50,000	C. Korslund	E. J. Hines
Lockridge	Lockridge Savings	10,000	W. O. Rauscher	Ray Linderson
Logan	First National	50,000	John W. Wood	W. H. Wood
Lohrville	State Savings	60,000	C. F. Luce	W. H. Johnson
Lone Tree	Lohrville Savings	20,000	S. G. Crawford	Chas. Allen
	Farmers and Merchants Savings	20,000	John A. Goetz	C. A. Fernstrom
	Lone Tree Savings	20,000	Joseph Walker	H. O. Bnell
Lost Nation	Citizens Savings	10,000	K. E. Cressey	J. C. Comstock
	First National	25,000	A. H. Gish	H. A. Mohl
Lowden	Lowden Savings	25,000	D. H. Snook	H. H. Petersen
Low Moor	Citizens Savings	15,000	J. B. Shafr	C. A. Wolf
Luther	Luther Savings	10,000	M. H. Thatcher	O. M. Thatcher
Lyons	First National	100,000	L. J. Bacheider	J. H. Peters
	Lyons Savings	100,000	W. T. Joyce	J. H. Peters
Lytton	Lytton Savings	10,000	H. H. Fitch	F. Schug
Macedonia	Macedonia State	50,000	Willoughby Dye	J. M. Kelley
Macksburg	Macksburg National	25,000	J. M. Wilson	W. W. Walker
Madrid	Farmers Savings	15,000	J. Van Zandt	Dean Schooler
	Madrid State	25,000	John Anderson	Oscar Oakleaf
Mallard	Mallard Savings	10,000	Wm. White	H. B. Richards
Malvern	First National	50,000	J. M. Strahan	Jas. J. Wilson
Manchester	Delaware County State	60,000	W. C. Cavley	Chas. J. Seeds
	First National	50,000	M. F. LeRoy	H. A. Granger
	State Savings	25,000	L. Matthews	W. W. Matthews
Manilla	First National	25,000	A. T. Bennett	W. H. Hart
Manning	Manilla National	25,000	Carl & Kuehnle	F. L. Van Slyke
	German Savings	50,000	W. Sutherland	O. E. Dutton
	First State	40,000	F. M. Leeb	Albert Puck
Mapleton	American Savings	50,000	H. H. Lamoreux	J. R. Welch
Maquoketa	First National	50,000	J. E. Squires	H. B. Hubble
	Jackson Savings	30,000	Wm. Stephens	C. Von Schrader
	First National	50,000	J. P. Farmer	R. E. Stephens
Marathon	Marathon Savings	40,000	E. H. Wells	J. E. Allison
	First National	50,000	J. H. Branch	W. W. Bennett
Marengo	Marengo Savings	50,000	J. C. Engelbret	Frank Cook
	Iowa County Loan and Savings	15,000	J. H. Branch	A. M. Henderson
Marion	First National	60,000	J. S. Alexander	Frank Cook
	Farmers and Merchants State	60,000	G. W. Toms	C. H. Kurtz
Marion Savings	Marion Savings	20,000	J. S. Alexander	E. J. Esigate
City National	City National	100,000	D. T. Denmark	C. H. Kurtz
First National	First National	100,000	J. P. Woodbury	C. C. St. Clair
Marshalltown State	Marshalltown State	100,000	A. F. Balch	T. J. Fletcher
Fidelity Savings	Fidelity Savings	50,000	Geo. F. Kirby	P. S. Balch
				H. J. Howe

LIST OF NATIONAL, STATE AND SAVINGS BANKS IN IOWA—CONTINUED.

City or Town.	Name of Bank.	Capital Stock.	President.	Cashier.
Mason City	City National	\$ 100,000	H. A. Merrill	A. H. Gale.
	Commercial Savings	80,000	Jas. E. Blythe	Geo. E. Winter.
	First National	150,000	C. H. McNider	
	Iowa State	50,000	N. C. Kotchell	J. W. Keerl.
Masonville	Masonville Savings	20,000	Geo. W. Taylor	J. W. Turley.
Massena	Farmers Savings	10,000	A. F. Okey	D. P. Hagan.
Maxwell	State Bank of Maxwell	50,000	J. M. Colburn	H. J. Garlock.
Maynard	Maynard Savings	18,000	W. B. Beattie	A. H. Mische, Sr.
McCalsburg	McCallsbury State	25,000	A. N. Drake	W. H. Nelson.
McCausland	McCausland Savings	10,000	L. Litscher	E. P. Wingert.
McClelland	McClelland Savings	10,000	Wm. Arnd	R. Maxfield
McGregor	State Bank of McGregor	50,000	Frank Larrabee	William R. Kinnaird.
McIntire	Etina Savings	10,000	W. G. Shafter	J. A. Ramage.
Mechanicsville	Helmer & Gortner State	40,000	Wm. Helmer	C. J. Garman.
	Mechanicsville Savings	25,000	D. H. Sncke	H. E. Colver.
Mediapolis	Citizen's State	50,000	John L. Thomas	E. Webbits.
	State Bank of Mediapolis	50,000	Wm. Harper	D. H. McKee.
Melvin	First National	25,000	Frank Y. Locke	W. V. Lloyd.
Meriden	Cherokee County State	30,000	G. W. Prescott	E. B. Townsend.
Meservey	Farmers Savings	10,000	H. J. Klemme	E. W. Russell.
Milford	First National	35,000	P. Rasmussen	Chas. F. Mauss.
	Milford Savings	15,000	Milton S. Dewey	C. C. Calkins.
Minden	Farmers Savings	12,000	Peter Langer	W. C. Stuhr.
Mingo	Mingo Trust & Savings	15,000	J. O. Stark	A. W. Frey.
Missouri Valley	First National	50,000	Geo. A. Kellogg	J. S. McGavern.
	State Savings	25,000	W. A. Smith	W. J. Burke.
Modale	State Savings	15,000	John Young	H. M. Slaby.
Monona	Monona State	25,000	L. J. Renshaw	F. M. Orr.
Monroe	Monroe National	25,000	A. J. Porter	Chas. T. Schenck.
	Monroe Savings	10,000	J. W. Legend, Sr	Chas. Schenck.
	State Savings	17,000	W. H. Shaw	W. M. Livingson.
Montezuma	First National	50,000	John Hall, Jr	E. D. Rayburn.
	Montezuma Savings	50,000	J. W. Carr	A. C. McGill.
Monticello	Lovell State	100,000	G. L. Lovell	R. C. Stirton.
	Monticello State	100,000	S. S. Farwell	H. M. Carpenter.
Montrose	Montrose Savings	10,000	R. H. Younk	Wm. Cook.

Moorhead.	Moorhead State.	30,000	J. B. Moorhead.	T. C. Torrison.
Morning Sun.	State Bank of Morning Sun.	25,000	Thos. McClement.	W. A. Thompson.
Moulton . . .	First National.	55,000	J. A. Bradley.	W. C. Stickney.
	Moulton State Savings.	30,000	M. S. Edwards.	A. H. Corey.
Mt. Ayr . . .	Iowa State . . .	25,000	J. W. Harvey.	Bert Teale.
Mt. Pleasant . . .	First National.	100,000	T. J. Van Hon.	W. E. Keefer.
	National State.	100,000	R. S. Gillis.	J. T. Whiting.
Mt. Sterling . . .	Henry County Savings.	10,000	Geo. H. Spahr.	C. V. Arnold.
Mt. Union . . .	Mount Sterling Savings.	25,000	B. R. Vale.	W. B. Welch.
Mt. Vernon . . .	Mount Union State.	25,000	W. R. Buchanan.	Mary J. Buchanan.
Muscatine . . .	Citizens State.	25,000	M. F. Rigby.	A. J. Berryman.
	Cook, Musser & Co., State, etc.	75,000	P. M. Musser.	S. B. Cook.
	First National.	50,000	N. G. Stein.	S. M. Hughes.
	German-American Savings.	100,000	H. F. Giesler.	S. L. Johnson.
	Hershey State . . .	75,000	P. W. Francis.	L. C. Burnett.
	Muscatine Savings.	30,000	Jerome Carskadden.	R. K. Smith.
Nemaha . . .	Nemaha State.	25,000	E. N. Bailly.	D. W. Graf.
Neola . . .	Farmers and Merchants State.	25,000	Jas. Morgan.	E. F. Coffey.
	State Bank of Neola.	30,000	Geo. E. King.	L. D. Goodrich.
Nevada . . .	First National.	75,000	J. A. Ritchpatrick.	Edgar John.
	Peoples Savings.	25,000	R. A. Frazier.	H. E. Craddick.
New Albin . . .	New Albin Savings.	15,000	H. Martin.	L. H. Gaarder.
Newhall . . .	Newhall Savings.	15,000	J. A. Miller.	Lewis Deklotz.
New Hampton . . .	First National.	50,000	A. E. Bigelow.	Tm. Donovan.
	State Bank of New Hampton.	50,000	John Foley.	W. L. Turner.
New Hartford . . .	New Hartford State.	35,000	E. Bourquin.	F. W. Paulger.
New Liberty . . .	German Savings.	10,000	Wm. Treiner.	Geo. Leuderes.
New London . . .	First National.	25,000	Robt. S. Gillis.	Victor H. Shields.
New Sharon . . .	New Sharon State.	25,000	J. G. Hammond.	Jasper Vail.
Newton . . .	First National.	65,000	C. Sloanaker.	E. E. Lyday.
	Citizens State.	60,000	F. L. Maytag.	Joseph Horn.
	Newton Savings.	15,000	C. Sloanaker.	E. E. Lyday.
	Citizens Savings.	10,000	C. C. Rundall.	Dennis Lower, Jr.
New Virginia . . .	New Virginia Savings.	20,000	John Hooley.	W. S. Baker.
Nichols . . .	First National.	15,000	L. H. Pehn.	H. F. Schnedler.
Nora Springs . . .	Farmers Savings.	50,000	John Axmead, Jr.	Geo. E. Swain.
North English . . .	North English Savings.	10,000	J. W. Erwin.	E. D. Baird.
North Liberty . . .	North Liberty Savings.	26,000	S. E. Lehnen.	J. E. Lehnen.
Northwood . . .	North County State.	60,000	R. Dwelle.	Henry T. Toye.
Norway . . .	Benton County Savings.	15,000	W. Schloeman.	J. H. Pichart.
Oakland . . .	First National.	25,000	C. P. Christanson.	John T. Smit'h.
Oakville . . .	Citizens State.	50,000	W. H. Freeman.	W. W. McRory.
	Oakville State Savings.	25,000	C. R. Walker.	W. E. Lynn.

LIST OF NATIONAL, STATE AND SAVINGS BANKS IN IOWA—CONTINUED.

City or Town.	Name of Bank.	Capital Stock.	President.	Cashier.
Ocheyedan.	Ocheyedan Savings.	\$ 25,000	W. M. Smith	C. R. Richards.
Odebolt.	Farmers National	50,000	R. W. Sayre	S. B. Sayre.
	First National	75,000	W. W. Field	W. F. Bay.
Oelwein.	Aetna State	50,000	A. J. Anders	H. E. Martin.
	First National	50,000	T. L. Hanson	A. Hanson.
Ogden.	Ogden State	25,000	A. Clark	Julius Kunst.
Olds.	Olds Savings	12,000	N. S. Peterson	T. L. White.
Olin.	Citizens Savings.	20,000	W. H. Orain	H. W. Flenkiken.
Ollie.	Ollie Savings.	12,000	S. Andrews	J. N. Stahl.
Onawa.	Onawa State	50,000	S. B. Martin	C. H. Huntington.
Onslow.	Onslow Savings	10,000	C. L. Niles	W. J. McCready.
Orange City	First National	25,000	Jas. F. Toy	n. Kuyper.
	Northwestern State	50,000	G. W. Pitts	A. Van der Meide.
Orient.	First State Bank of Adair County.	25,000	Lewis Lindeberger.	C. A. Haynes.
Osage.	Farmers National	50,000	J. H. Johnson	K. J. Johnson.
	O-ge National	50,000	Avery Brush	J. W. Annis.
Osceola.	Home Trust & Savings	25,000	C. B. Stringer	L. A. Larson.
	Iowa State	50,000	J. E. Shepard	C. A. Fwyford.
	O-ccola National.	25,000	Chas. T. Ayres	F. L. Fowler.
Oskaloosa.	Frankel State	60,000	A. Frankel	A. E. Stocker.
	Mahaska County State.	100,000	W. E. Lacey	J. R. Barnes.
	O-kaloosa National.	50,000	W. H. Kaibach	C. E. Lofland.
	Oskaloosa Savings.	30,000	E. C. Bixton	Marion J. Curzen.
	Union Savings	25,000	W. H. Kaibach	C. E. Lofland.
Ottosen.	Farmers Savings	10,000	A. U. Brown	L. J. Clave.
Ottumwa.	City Savings.	50,000	J. H. Merrill	Clarey Inskeep.
	First National	100,000	W. B. Bonmfeld	W. B. Bonmfeld, Jr.
	Iowa National	150,000	Calvin Manning	Geo. F. T. Otter.
	Ottumwa National.	100,000	J. E. Mowrey	L. E. Stevens.
	Ottumwa Savings.	50,000	F. von Schrader.	B. P. Brown.
	Union Trust & Savings	50,000	W. B. Bonmfeld	W. B. Bonmfeld, Jr.
	Warpath County Savings	50,000	J. E. Mowrey	L. E. Stevens.
Oxford.	Farmers Savings	15,000	J. H. Rohret	I. E. Jones.
	Oxford State	25,000	Jas. W. Ward	Louis Karsten.
Oxford Junction.	Oxford Junction Savings	15,000	S. E. Rorick	Frank H. Shimanek.
Pacific Junction.	State Savings	10,000	Chas. F. Davis	Claude Anderson.
Peckwood.	Farmers Savings.	20,000	Andrew Ryman	O. F. Fryer.

Panora.....	Guthrie County National.....	50,000	M. M. Reynolds.....	B. E. Finley.....
Parkersburg.....	Panora Savings.....	20,000	W. G. Roberts.....	H. W. Wilhelms.....
.....	Beaver Valley State.....	50,000	H. J. Meritt.....	C. C. Wolf.....
.....	State Exchange.....	50,000	S. A. Foote.....	F. V. Mullin.....
Parnell.....	Parnell Savings.....	25,000	M. Uwyer.....	Geo. W. Harris.....
Paulina.....	Pella National.....	25,000	Ja. F. Toy.....	John Nollen.....
Pella.....	Pella National.....	50,000	P. H. Bonquet.....	J. M. Woodworth.....
Perry.....	First National.....	50,000	D. J. Patee.....	B. C. Dillenbeck.....
.....	Citizens State.....	50,000	S. S. Dillenbeck.....	H. J. Holmes.....
.....	Perry Savings & Exchange.....	50,000	Allen Breed.....	D. K. Miles.....
Peterson.....	First National.....	50,000	A. S. Weir.....	H. D. Slishy.....
Pioneer.....	Farmers Savings.....	10,000	H. S. Van Alstine.....	W. W. Taylor.....
.....	Pi-gah Savings.....	15,000	H. N. Bostwick.....	W. C. Reed.....
Plainfield.....	Plainfield Savings.....	15,000	J. A. Cousins.....	Jas. McEwen.....
.....	First National.....	10,000	A. O. Garlock.....	F. W. Lundenman.....
Pleasantville.....	Plover Savings.....	25,000	J. H. Allen.....	P. McKennon.....
.....	Plover Savings.....	10,000	H. B. Hedge.....	Albert B. Nixon.....
Pocahontas.....	First National.....	25,000	L. W. Moody.....	John F. Gritz.....
.....	Polk City Savings.....	10,000	J. E. Lowrey.....	C. S. Scoggin.....
Polk City.....	First National.....	40,000	Peter Korth.....	James McEwen.....
.....	Pomeroy State.....	25,000	R. N. Douglass.....	F. W. Robe ts.....
.....	State Bank of Portsmouth.....	25,000	J. B. Hart.....	E. J. Cunningham.....
Postville.....	Citizens State.....	25,000	C. L. Niles.....	Fred S. Risser.....
.....	Postville State.....	50,000	J. D. Whisenand.....	Henry M. Wilson.....
Prairieburg.....	Prairieburg Savings.....	10,000	T. E. Johns.....	W. A. Addison.....
.....	State Bank of Prairie City.....	25,000	G. H. Currier.....	B. Newcomb.....
Prairie City.....	First National.....	10,000	W. H. Cranner.....	E. L. Bartholomew.....
.....	Prescott State Savings.....	20,000	Otto Schmidt.....	R. Hinman.....
.....	German Savings.....	30,000	Geo. R. Whitmer.....	L. W. Miffendorff.....
.....	Farmers National.....	30,000	C. H. Sheward.....	D. H. Smith.....
.....	First National.....	30,000	Wm. Briggs.....	B. S. McCully.....
.....	Pringha Savings.....	10,000	Thos. J. Wilcox.....	F. M. Hazleywood.....
.....	Princeton Savings.....	25,000	C. H. Lord.....	N. A. Robertson.....
.....	Citizens State.....	57,000	A. K. Robertson.....	J. F. Fiddinger.....
.....	Farmers State.....	25,000	T. H. Kimball.....	C. C. Harshlager.....
.....	State Savings.....	15,000	J. M. Dinwiddie.....	C. G. Wiemer.....
.....	Citizens Savings.....	50,000	Wm. Wiener.....	R. B. Ballard.....
.....	First National.....	50,000	A. N. Drake.....	H. C. Armstrong.....
.....	State Bank of Radcliffe.....	16,000	J. F. Krupp.....	J. W. Hough.....
.....	Farmers and Merchants Savings.....	16,000	Wm. Meyeroff.....	J. J. Mahoney.....
.....	Readylyn Savings.....	10,000	W. D. Scott.....	C. F. Clarke.....
.....	Redfield Savings.....	100,000	F. M. Byrkit.....	O. J. Gibson.....
.....	First National.....	60,000	M. Chaudker.....	Paul P. Clark.....
Red Oak.....	Farmers National.....	100,000	Ben B. Clark.....	
.....	Red Oak National.....			

LIST OF NATIONAL, STATE AND SAVINGS BANKS IN IOWA—CONTINUED.

City or Town.	Name of Bank.	Capital Stock.	President.	Cashier.
Reinbeck	Reinbeck State	\$ 35,000	Geo. Swan	James Porter.
Remsen	First National	80,000	J. F. Kriege	M. R. Kuber.
	German Savings	50,000	Jas. F. Toy	Frank Spilcker.
Renwick	State Bank of Renwick	50,000	Robt. R. Smith	L. M. Smith.
Riceville	Riceville State	25,000	Thos. McCook	C. C. Barnst.
Richland	First National	25,000	Chas. F. Singmaster	T. F. McCarty.
	Uni. in State	25,000	C. O. Kessler	A. F. Bridger.
Ricketts	German Savings	10,000	Jas. F. Toy	P. F. Fiene.
Ringsted	Danish-American Savings	15,000	B. F. Robinson	H. W. Jensen.
	Ringsted State	25,000	Tom Sherman	C. B. Murtagh.
Riverside	Citizens Savings	15,000	Jos. Fritz	Frank Fritz.
	Riverside Savings	10,000	D. A. Fesler	A. E. Furd.
Rockford	First National	50,000	R. C. Matthews	B. H. Quackenbush.
	Rockford State	25,000	B. M. Potter	B. A. Wallace.
Rock Rapids	Lyon County National	75,000	O. P. Miller	M. A. Cox
	First National	50,000	Chas. Shade	E. L. Parich.
Rock Valley	Iowa Savings	50,000	J. W. Ramsey	F. L. Sutter.
	First National	50,000	I. S. Large	John J. Large.
Rockwell	State Bank	25,000	A. McArthur	R. M. Bunting.
Rockwell City	Farmers State	25,000	Geo. H. Fuller	Jas. E. Treston.
	First National	50,000	E. A. Richards	F. P. Huff.
	Rockwell City Savings	25,000	G. O. E. Alton	J. F. Hutchinson.
Roland	Farmers Savings	25,000	H. E. Myrah	H. C. Dues.
Rolfe	First National	50,000	J. P. Farmer	J. K. Lemon.
	State Savings	30,000	W. D. McEwen	S. H. Kerr.
Rome	Rome Savings	12,500	Robt. S. Gillis	H. E. Walker.
Rose Hill	Rose Hill Savings	12,000	Robt. Bass	J. R. Bueby.
Ruthven	First National	25,000	M. L. Brown	J. H. T. Atcher.
Rutland	Rutland Savings	10,000	Albert Hemerson	S. O. Rossing.
Ryan	Ryan State	25,000	J. A. Thomas	John Dolphin.
Sac City	First National	50,000	D. E. Ballett	H. E. Allon.
	Sac County State	75,000	A. A. Platt	E. N. Bally.
St. Anthony	St. Anthony Savings	10,000	H. H. Church	C. M. Church.
St. Benedict	Peoples Savings	10,000	E. J. Murtagh	Leo J. Wegman.
St. Charles	St. Charles Savings	10,000	J. G. Olustead	W. A. Tris.
Salem	Savings Bank of Salem	16,000	Robt. Dinsmore	W. H. Bliss.

Selix	Farmers State	25,000	Alexis Fortin	Hermam Fortin
Sanborn	Sanborn Savings	25,000	W. W. Johnson	J. H. Daly
Schaller	Sanborn State	25,000	C. D. Ellis	G. M. Siocun
Seymour	State Bank of Schaller	40,000	H. L. Leland	J. T. Edson
Shannon City	Schaller Savings	25,000	Theo. Ivens	S. Wells
Sheldahl	Citizens State	25,000	J. C. Calhoun	J. D. Johnson
Sheldon	Farmers & Drivers State	60,000	W. S. Llewellyn	Leroy Ware
Shenandoah	Shannon City Savings	15,000	Grant M. Bigelow	S. L. Beall
Sibley	Sheldahl Savings	10,000	Wm D. Schaal	R. F. Graeber
Sidney	First National	75,000	W. M. Smith	Fred E. Frisbie
Sigourney	Security Savings	50,000	Jas. F. Toy	P. W. Hall
Silver City	Commercial Savings	50,000	H. I. Foskett	A. W. Murphy
Sioux Center	First National	50,000	T. H. Read	Elbert A. Read
Sioux City	Shenandoah National	60,000	Geo. Bogart	Ellis Tucker
	First National	60,000	Chas. E. Brown	H. L. Emmert
	Keokuk County State	50,000	W. M. Smith	A. Morton
	Citizens Savings	20,000	C. W. Lister	Alfred Morton
	Union Savings	35,000	A. F. Meelman	W. T. Frazer
	Silver City State	60,000	Harry G. Brown	J. R. Mackey
	First National	75,000	G. E. Kleisenschmidt	A. H. Brunt
	Iowa State National	50,000	H. Snakenberg	S. W. Richardsou
	Lair Stock National	25,000	Harry G. Brown	J. E. Mackey
	Merchants National	97,500	C. G. Greenwood	W. B. Oaks
	Northwestern National	50,000	O. P. Miller	Neal Mouw
	Security National	25,000	Jas. F. Toy	Harry A. Gnoch
	State Security	200,000	Geo. Weave	John McHugh
	Farmers Savings	200,000	Geo. H. Rathman	Melvin E. Bauer
	Sloan State	100,000	E. W. Rice	Geo. P. Day
	Citizens National	100,000	Abel Anderson	John A. Magoun
	First National	100,000	W. P. Manley	C. N. Lukes
	Peoples Savings	250,000	W. P. Manley	Geo. Sinclear
	Dickinson County State	50,000	J. H. McCord	A. Tynesou, Jr.
	First National	30,000	J. H. Larson	M. S. Helland
	Stanhope State	12,000	W. D. Buckley	Geo. S. Jeffrey
	First National	50,000	Franklin Fioete	Ackley Hubbard
	Stanhope	50,000	Chas. McAllister	C. P. Buckley
	Stanton	10,000	Ackley Hubbard	Alice E. Hubbard
		25,000	E. N. Smith	Chas. R. Rowe
		50,000	F. H. Daley	H. H. Buck
		50,000	Jno. W. Cravens	C. E. Navy
		25,000	H. E. Fardel	J. E. Fogard
		25,000	C. W. Swanson	J. S. Anderson

LIST OF NATIONAL, STATE AND SAVINGS BANKS IN IOWA—CONTINUED.

City or Town.	Name of Bank.	Capital Stock.	President.	Cashier.
Stanwood	Stanwood Savings	\$ 20,000	M. L. Simmons	C. H. Haesguyter.
State Center	Dobbin & White-on State	30,000	O. J. Whitson	F. L. Dobbin.
Stockport	Stockport Savings	10,000	Peter Nelson	O. W. Allen.
Storm Lake	Commercial State	50,000	Jas. F. Toy	E. C. Toy.
Story City	State Bank of Story City	40,000	John Molkre	T. T. Henryson.
Stout	Stout State	27,000	John Voigt	J. Voigt.
Stratford	State Bank of Stratford	25,000	P. A. Swanson	Edw. Peterson.
Strawberry Point	Strawberry Point State	50,000	B. W. Newberry	J. M. Pollard.
Stuart	Exchange State	25,000	A. E. Sayner	T. E. Cr. eks.
Summer	First National	25,000	John W. Foster	Jac. F. Blackman.
Sunbury	Citizens State	50,000	R. D. McCook	Nelson McCook.
Superior	Sunbury Savings	15,000	J. H. Merbaus	C. J. Specht, Jr.
Sutherland	Superior Savings	10,000	E. H. Duley	P. W. Blackert.
Swea City	First Savings	25,000	S. J. Jordan	O. P. Jordan.
Tabor	Rutherford State	40,000	W. P. Davis	T. B. Bark.
Tama	First National	25,000	A. D. Clarke	A. T. Wherry.
Thompson	State Bank of Swea City	25,000	Gardner Cowles	James J. Sherman.
Thor	First National	25,000	H. R. Laird	Jra. McCormick.
Thornburg	State Bank of Tabor	25,000	C. A. Barnes	C. L. Hall.
Tiffin	First National	50,000	J. L. Bracken	T. L. Williamson.
Tingley	First National	50,000	C. H. Kelley	F. W. Thompson.
Tipton	State Bank of Thompson	30,000	J. F. Thompson	W. B. Vaughn.
Thorburg	Thor Savings	15,000	J. C. Cheney	C. J. Lund
Tiffin	Thornburg Savings	15,000	A. F. Garburn	N. Haldeman.
Tingley	Tiffin Savings	12,000	E. F. Hamilton	P. R. Ford.
Tipton	Tingley State Savings	20,000	H. R. Boyd	A. R. Hass.
	Cedar County State	50,000	C. M. Cook	S. G. Frink.
	City National	50,000	W. J. Moore	Paul Heald.
	Home Sav. Co.	16,000	J. C. France	S. A. Jennings.
Tipton	Tipton Savings	25,000	E. H. Milligan	C. W. Hawley.
Titonka	First National	25,000	Stitzel X. Way	S. A. Schneider.
Toledo	First National	50,000	L. B. Blinn	W. A. Dexter.
	Kiddeley Savings	10,000	L. B. Blinn	W. A. Dexter.
	Toledo Savings	50,000	G. R. Struble	H. A. Shanklin.

Tracy	Iowa Savings	12,000	W. T. Smith	J. B. Lyman.
Trass	First National	50,000	James Wilson	R. H. Moore.
	Traver State	100,000	T. F. Clark	W. G. McCornack.
Treyvor	Treyvor Savings	15,000	W. B. Oaks	Thos. Pockels.
Tripoli	German Savings	20,000	E. J. Wynhoff	E. H. Martin.
	Tripoli Savings	30,000	J. H. Martin	J. M. Shafr.
Underwood	Underwood Savings	10,000	L. D. Goodrich	O. A. Tweedy.
Unionville	Unionville Savings	10,000	J. A. Bradley	T. H. Remer.
Urbanda	Urbanda Savings	12,000	S. W. Whiteis	L. P. Bennett.
Valley Junction	First National	25,000	L. P. Bennett	J. W. Mallane
Van Horne	Farmers Savings	25,000	Wm. Baumgardner	Chas. H. Hartung.
Victor	Farmers Savings	25,000	Henry O Phelps	H. L. Mussetter.
Villsca	First National	60,000	W. S. Alger	B. F. East.
Vincent	Vincent Savings	15,000	J. B. Schmoeker	G. C. Anderson.
Vinton	Farmers National State	65,000	Geo. Horridge	C. O. Harrington.
	Peoples Savings	60,000	John Young	John Lorenz.
	Vinton Savings	20,000	Paul Cornell	W. S. Goodhne.
Walcott	Walcott Savings	30,000	W. C. Ellis	J. F. Traer
Walford	Farmers Savings	25,000	Philipp Dietz	J. H. Stouffer.
Wallingford	Farmers Savings	10,000	D. H. Snoke	C. F. Emier.
Walnut	Farmers Savings	15,000	Fred Feyerabend	C. E. Christenson.
Wapello	Exchange State	25,000	James Ketsell	O. D. Anderson.
Washington	Wapello State Savings	30,000	Julius Hector	O. Mosher.
	Washington National	100,000	John Otto	Ed. Hicklin.
	Citizens National	50,000	W. W. Wells	J. A. Young.
	Citizens Savings	50,000	Chas. H. Keck	Frank R. Sage.
	Farmers & Merchants State	50,000	Chas. H. Keck	J. M. Spruill.
	Washington County Savings	60,000	Chas. Chugemach	S. A. White.
Washa	Washa State	25,000	J. A. Cunningham	A. Anderson.
Waterloo	Black Hawk National	100,000	J. Robertson, Jr.	J. Robertson, Jr.
	Commercial National	200,000	F. H. McElhinney	T. K. Elliott.
	First National	150,000	W. W. Miller	R. C. Schultz.
	Iowa State	60,000	Chas. O Balliett	F. J. Bigham.
	Security Savings	200,000	J. H. Leavitt	Geo. N. Garrettsen.
	Waterloo Savings	50,000	J. T. Coolidge	Ira Rodamar.
	Watkins Savings	10,000	Emmons Johnson	W. C. Logan.
	Waukegan Savings	10,000	C. J. Hager	J. L. Opler.
	Citizens State	25,000	S. T. Sabitt	J. T. McGuire.
	First National	50,000	H. E. Trachout	H. M. Whinery.
		50,000	W. G. Earle	W. E. Beadlow.
		50,000	C. J. Hager	A. T. Nierberg.
		40,000	L. A. Howe	S. W. Ludeking.

LIST OF NATIONAL, STATE AND SAVINGS BANKS IN IOWA—CONTINUED.

City or Town.	Name of Bank.	Capital Stock.	President.	Cashier.
Waverly	First National State Bank of Waverly	\$ 100,000	Emmons Johnson	Henry Kasemeier.
Wayland	Waverly Savings	50,000	G. P. Ellis	Louis Case.
Webster	Wayland Savings	20,000	J. A. Skillin	W. H. Babcock.
Webster City	Webster Savings	20,000	G. W. Hebel	E. J. Eicher.
	Farmers National	10,000	C. H. Boland	R. G. Boland.
	First National	50,000	J. M. Jones	J. H. Shipp
	Hamilton County State	100,000	L. L. Estes	Aug. F. Hoffman.
	Webster City Savings	10,000	F. A. McMurray	W. E. Alexander.
Weldon	Weldon Savings	10,000	J. W. Newell	W. B. Rood.
Wellman	Security Savings	25,000	W. T. Hamilton	Geo. N. Ayres.
	Wellman Savings	25,000	John H. Romine	M. C. Struble.
Wellsburg	Wellsburg Savings	20,000	Geo. Wells	H. G. Moore.
Wesley	First National	25,000	Stitzel X. Way	Chas. Bieschelmier.
West Bend	Union State	45,000	E. F. Bartlett	Theo. Foerderer.
	West Bend Savings	15,000	M. L. Brown	J. M. Borden.
West Branch	Citizens Savings	20,000	O. C. Pennock	L. A. Martin.
	West Branch State	50,000	T. Coggeshall	P. V. N. Myers.
West Chester	State Savings	12,000	D. A. Boyer	J. E. Coggeshall.
Westgate	State Savings	10,000	W. H. Schoonmaker	L. P. Jackson.
West Liberty	Iowa State	40,000	A. A. Atkins	F. S. Coleman.
	Peoples State	50,000	A. H. McClure	L. A. Nichols.
West Union	State Bank of West Union	80,000	John Jamison	W. S. Luse.
	Fayette County National	80,000	S. B. Ziegler	F. Y. Whitmore.
	Fayette County Savings	15,000	E. B. Hoyt	Frank Camp.
What Cheer	First National	50,000	J. L. Mitchell	C. D. Lathrop.
	Central Savings	15,000	L. C. Wilson	W. T. Bonsal.
	What Cheer Savings	80,000	Eli Horn	G. D. Horras.
Whittemore	Whittemore State	35,000	G. E. Boyle	W. C. Windett.
Williams	First National	25,000	E. J. Hurd	Thos. Carnody.
	State Bank of Williams	35,000	E. I. Johnson	John McCarley.
Williamsburg	Farmers Savings	50,000	Geo. Lortz, Sr	F. W. Tomlinson.
	Williamsburg Savings	50,000	M. J. Kelly	D. E. Evans.
Wilton Junction	Union Savings	40,000	A. R. Leitch	G. H. Hughes.
	Wilton Savings	30,000	F. A. J. Gray	W. D. Harris.
	Farmers Savings	20,000	J. O. Kaufmann	J. M. Rider.
Winfield	Winfield State	25,000	J. O. Green	S. O. Wicks.
				H. S. Young.

Winterset.....	First National.....	50,000	Frederick Mott.....	W. S. Whedon.
Winthrop.....	Citizens National.....	50,000	J. H. Wintrocé.....	W. J. Cornell.
Witota.....	Winterset Savings.....	50,000	A. B. Shriver.....	F. D. Campbell.
Woodbine.....	People's State.....	25,000	Thos. Thompson.....	L. N. Norman.
Woodward.....	Winthrop State.....	25,000	Geo. Elliott.....	Edgar Brittnall.
Woolstock.....	Witota Savings.....	20,000	R. R. Bell.....	R. S. Fudge.
Worthington.....	First National.....	50,000	Josiah Ooe.....	H. M. Boswick.
Wyoming.....	Peoples Savings.....	25,000	E. J. Porter.....	J. Giddings.
Yale.....	Woodbine Savings.....	50,000	G. H. Kibler.....	Lewis Haas.
Yorktown.....	Woodward State.....	35,000	S. O. Conger.....	Clare Winkler.
Zearing.....	State Bank of Woolstock.....	25,000	L. L. Estes.....	J. N. Olmstead.
	Worthington Savings.....	11,000	S. B. Lathner.....	Joa. A. Lathner.
	First National.....	50,000	J. K. Pixley.....	A. A. Vaughn.
	Yale Savings.....	20,000	Chas. Yale.....	L. M. Swindler.
	Yorktown Savings.....	10,000	J. N. Miller.....	Martin List.
	St te Savings.....	25,000	W. H. Golly.....	J. S. Smith

RECAPITULATION.

Total number of National Banks.....	270
Total number of Savings Banks.....	414
Total number of State Banks.....	245
The State.....	929

CUMULATIVE INDEX OF SPECIAL SUBJECTS
 APPEARING IN THE IOWA OFFICIAL REG-
 ISTER 1886 to 1903.

	REGISTER— YEAR.	PAGE.
Area of Iowa by counties.....	{ 1891	71
	1902	481
Area of United States, by states and territories.....	{ 1892	158
	1902	405
Apportionment law of United States (1890).....	1892	176
Battle-ship Iowa—Description of.....	1894	64
Biennial election amendment—Vote on, by counties.....	1901	362
Cities of Iowa, population, census of 1885.....	1886	85
census of 1890.....	1892	151
census of 1895.....	1899	322
census of 1900.....	1902	475
Congressional districts of Iowa, population, census of 1885.....	1887	8
census of 1890.....	1890	5
census of 1895.....	1896	112
census of 1900.....	1903	430
Census of 1890—Extracts from.....	{ 1891	58
	1892	95
	1893	70
	1894	54
	1896	123
	1896	108
Census of 1895—Extracts from.....	{ 1897	40
	1898	329
	1899	322
	1900	411
Census of 1900—Extracts from.....	{ 1901	397
	1902	397
	1903	457
	1904	589
Congressmen from Iowa in Fifty-first Congress—Sketch of members.....	1890	91
Columbian Exposition, Commissioners from Iowa.....	1891	50
Appropriation for.....	1891	50
Exhibit of Iowa at.....	1892	65
Capitol of Iowa—History of.....	1893	59
grounds, cost of improvements on.....	1894	62
building, description of.....	1898	v
Commonwealth armies of 1904.....	1895	85
Code Commissioners—Law relating to.....	1897	263
Revision of 1897.....	1898	389
Civil war—Iowa soldiers in.....	1900	489
Danish West Indies, Description of.....	1902	394
District courts of Iowa—Rules of practice in.....	1889	62
Electoral vote by states, 1856-1892.....	1893	201
Electors—Presidential, names of those from Iowa, 1848-1892.....	1895	85
Governor—Abstract of votes cast for, 1848-1897.....	1899	350

REGISTER—

YEAR. PAGE.

Guam—Island of, description of.....	1900	406
Iowa—History of.....	{ 1888	1
	{ 1900	8
	{ 1904	xi
Constitution of 1857, voted on by counties	1900	55
Government	1904	xxiii
School system	1904	xxvi
System of taxation.....	1904	xxvii
Topography.....	1904	xxi
Institutions of Iowa, expenses from founding to 1888	1890	61
Island possessions of the United States	1900	400
Land grants to Iowa.....	1896	84
Department of Iowa, history of	1898	51
Lakes of Iowa—Shore line of.....	1896	90
Louisiana Purchase Exposition.....	1904	146
Militia law of the United States.....	1903	187
Navy of the United States—Description of.....	1896	118
Pensioners in Iowa, by counties.....	1891	66
United States, by states.....	1896	126
Philippine insurrection, chronological record.....	1900	389
Islands, description of.....	1900	400
Popular vote for President, 1868-1896.....	1899	279
Porto Rico—Description of.....	1900	404
President, vote for by counties in Iowa, 1848-1892.....	1899	346
Method of elections of.....	1904	580
Prohibition law of 1855, vote on.....	1889	207
Amendment to Constitution, vote on.....	1889	207
Qualifications for voters in states and territories	1908	585
Real estate in Iowa—Recorded mortgage debt on	1899	71
Secretary of State—Abstract of vote for, 1846-1896.....	1899	360
Session Laws—Synopsis of.....	1896	65
Soldiers vote, summary of, in 1863-1865.	1889	203
Spanish-American war—Iowa in.....	1899	1
Chronological record of.....	{ 1899	x
Treaty of Peace with Spain	{ 1900	886
Treaty of Peace with Spain	1900	398
Trans-Mississippi Exposition.....	1898	341
Tutuila island—Description of.....	1900	407
United States, statistics concerning the several states	1903	538
Wake island—Description of	1900	407

INDEX.

	PAGE
Academy of sciences.....	125
Adair county, census returns.....	531
county officers.....	206
election returns.....	280, 371, 374, 377, 387, 391, 396
times of holding court.....	168
Adams county, census returns.....	531
county officers.....	203
election returns.....	281, 371, 374, 377, 386, 390, 395
times of holding court.....	168
Adjutant-general.....	107, 191, 192
office force.....	107
Adjutants-general, list of, since creation of office.....	84
Admission of Iowa into the Union—Acts relating to.....	43-48
Agents—List of territorial.....	75
Agricultural College, officers and trustees.....	180-183
Agricultural Department, state, officers and directors.....	110
office force.....	108
United States, list of officers.....	434
Alabama, congressmen.....	492
electoral vote for president.....	1893, 1897, 1901, 1905,.....
popular vote for president, 1900, 1904.....	400, 401
population at each national census.....	529
state officers.....	512
United States senators.....	490
Alaska, population at each national census.....	529
territorial officers.....	512
Aliens—Laws relative to naturalization of.....	29-34
Allamakee county, census returns.....	531
county officers.....	204
election returns.....	281, 371, 374, 377, 382, 393, 398
times of holding court.....	168
Altitude of cities and towns of Iowa.....	534-540
Amendments to constitution of Iowa.....	72-74
official canvass of vote in 1904.....	424
vote by counties in 1904.....	377-378
the United States.....	23-28
Anamosa penitentiary, officers.....	139
Anarchists not to be naturalized.....	33
Andersonville prison monument commission.....	139
Appanoose county, census returns.....	531
county officers.....	204
election returns.....	282, 371, 374, 377, 386, 390, 395
times of holding court.....	168

	PAGE
Area of Iowa by counties.....	540
Arizona, delegate in congress.....	498
population at each national census.....	529
territorial officers.....	512
Arkansas, congressmen.....	492
electoral vote for president, 1893, 1897, 1901, 1905.....	402
popular vote for president, 1900, 1904.....	400, 401
population at each National census.....	529
state officers.....	513
United States senators.....	490
Articles of confederation of the United States.....	6-12
Assessment of private car lines, 1904.....	440
sleeping cars, 1904.....	437-439
of express companies, 1904.....	439
by counties, of railways, 1904.....	425-486
telephone companies, 1904.....	442-477
telegraph companies, 1904.....	441
Assistant attorney-general.....	104, 164
adjutant-general.....	107, 191
dairy commissioners.....	108
state geologist.....	109, 120
list of, since creation of office.....	90
veterinary surgeon.....	125
Associate justices of Iowa supreme court.....	164
since organization of state.....	92
Associate justices of United States supreme court.....	481
list of, since 1789.....	503
Association and subscription libraries--statistics of.....	554
Attorneys-general, list of, since organization of state.....	93
of the United States, list of, since creation of department, 510-511	
Attorney-general, office force.....	104, 164
canvass of official vote for.....	418
semi-official vote for, 1904.....	369
vote for by precincts, 1904.....	280-368
Attorneys, district, list of territorial.....	76
United States, for Iowa.....	486, 487
Auditor of state, office force.....	104
canvass of official vote for, 1904.....	417
semi-official vote for, 1904.....	369
vote for, by precincts, 1904.....	280-368
Auditors--list of territorial.....	75
Auditors of state--List of, since organization of state.....	78
Audubon county, census returns.....	531
county officers.....	204
election returns.....	283, 371, 374, 377, 397, 391, 396
times of holding court.....	168
Bacteriological laboratory, officers.....	111
notes relative to.....	112
Banks, list of national, state and savings--Iowa.....	568-591
Bank examiners.....	104

	PAGE
Benton county, census returns.....	581
county officers.....	206
election returns.....	288, 371, 374, 377, 383, 394, 397
times of holding court.....	168
Battlefield commissions, for Iowa.....	132-139
for United States.....	488
Biennial elections, constitutional amendment providing for.....	73
vote on adoption, by counties.....	377-378
Binder—State.....	107
Binders--List of state, since creation of office.....	86
Black Hawk county, census returns.....	531
county officers.....	206
election returns.....	284, 371, 374, 377, 381, 393, 398
times of holding court.....	168
Blind—College for, officers.....	186
Board of control state institutions, members, duties, etc.....	173-178
office force.....	106
list of members since creation of board,.....	87
list of secretaries since creation of board,.....	87
Board of curators of state historical society.....	126
Board of dental examiners.....	122
Board of directors of agricultural department.....	110
Board of directors of horticultural society.....	119
Board of educational examiners.....	114
Board of health.....	109, 111
list of members since creation of board.....	89- 90
Board of law examiners.....	119
Board of medical examiners.....	111
Board of pharmacy commissioners.....	108, 115
Board of railroad commissioners, office force.....	106
Board of regents of state university.....	179
Board of trustees of agricultural college.....	180
Board of trustees of historical department.....	117
Board of trustees of state library.....	116
Board of trustees of state normal school.....	183
Board of veterinary medical examiners.....	122
Board of voting machine commissioners.....	180
Boat inspectors.....	121
Boone county, census returns.....	531
county officers.....	206
election returns.....	285, 371, 374, 377, 388, 393, 397
times of holding court.....	168
Boundaries of Iowa—Act of congress defining.....	43, 46, 49
Bremer county, census returns.....	531
county officers.....	206
election returns.....	286, 371, 374, 377, 381, 393, 398
times of holding court.....	168
Buchanan county, census returns.....	531
county officers.....	206
election returns.....	287, 371, 374, 377, 381, 393, 398
times of holding court.....	168

	PAGE
Buena Vista county, census returns.....	531
county officers.....	208
election returns.....	288, 371, 374, 377, 389, 394, 398
times of holding court.....	168
Bureau of labor statistics, commissioner, deputy.....	108
Building and loan companies. articles of incorporation and amendments approved.....	409
Butler county, census returns.....	531
county officers.....	207
election returns.....	289, 371, 374, 377, 381, 393, 398
times of holding court.....	168
Cabinet—List of Iowa men who have held positions in.....	100
members of present.....	481
members of, since 1789.....	506-511
Calendars 1905 and 1906.....	ii
Calhoun county, census returns.....	531
county officers.....	207
election returns.....	289, 371, 374, 377, 388, 392, 397
times of holding court.....	168
California, congressmen.....	492
electoral vote for president, 1893, 1897, 1901, 1905.....	402
popular vote for president, 1900, 1904.....	400, 401
population at each national census.....	529
state officers.....	613
United States senators.....	490
Capitol Commission—Iowa.....	128
Canvass of votes cast at 1904 election.....	417-424
Carroll county, census returns.....	531
county officers.....	207
election returns.....	290, 371, 374, 377, 388, 394, 397
times of holding court.....	168
Cass county, census returns.....	531
county officers.....	208
election returns.....	291, 371, 374, 377, 387, 391, 396
times of holding court.....	168
Cedar county, census returns.....	531
county officers.....	208
election returns.....	292, 371, 374, 377, 383, 392, 397
times of holding court.....	168
Census statistics, 1900.....	529-540
Iowa—1—population by counties from 1840 to 1900.....	531-533
2—population of the principal cities of Iowa, 1850 to 1900.....	534
3—population of the incorporated cities and towns of Iowa.....	534-540
4—land area of Iowa in square miles by counties.....	540
The United States—Table I—population of states and territories from 1790 to 1900.....	529-530
Cerro Gordo county, census returns.....	531
county officers.....	208
election returns.....	293, 371, 374, 377, 382, 394, 398
times of holding court.....	168
Certificate of secretary of state as to population of cities and towns.....	iv
Charitable, penal and correctional institutions.....	184-190

	PAGE
Cherokee county, census returns.....	531
county officers.....	209
election returns..... 298, 371, 374, 377, 389, 394, 397	168
times of holding court.....	168
Cherokee state hospital, officers.....	189
Chickasaw county, census returns.....	531
county officers.....	209
election returns..... 294, 371, 374, 377, 382, 394, 398	163
times of holding court.....	163
Chief clerk of the House of Representatives of Iowa—30th G. A.....	158
Chief clerks of the House of Representatives of Iowa—List of, since 1846....	33
justice of supreme court of Iowa.....	164
United States supreme court.....	431
Chief justices of supreme court—List of, since organization of state.....	91
of United States supreme court—List of, since 1789.....	503
Chronology of Iowa at the Fair.....	146-148
Circuit court of the United States, eighth circuit, judges.....	486
Cities and towns of Iowa, population and altitude.....	534-540
Citizenship in the United States—Laws relating to.....	28-29
Civil Service Commission—United States.....	485
Claims approved by the executive council.....	411-417
Clarinda state hospital, officers.....	188
Clarke county, census returns.....	531
county officers.....	209
election returns..... 295, 371, 374, 377, 386, 391, 395	168
times of holding court.....	168
Clay county, census returns.....	531
county officers.....	210
election returns..... 295, 371, 374, 377, 389, 394, 398	168
times of holding court.....	168
Clayton county, census returns.....	531
county officers.....	210
election returns..... 296, 371, 374, 377, 382, 393, 398	168
times of holding court.....	168
Clerk of supreme court.....	105, 164
office force.....	105
Clerks of superior courts.....	168
supreme court—List of, since organization of state.....	92
Clinton county, census returns.....	531
county officers.....	210
election returns..... 297, 371, 374, 377, 380, 392, 397	168
times of holding court.....	168
College and academic libraries.....	555
for the blind, officers.....	186
Colorado congressmen.....	498
electoral vote for president, 1893, 1897, 1901, 1905.....	402
popular vote for president, 1900, 1904.....	400, 401
population at each national census.....	529
state officers.....	513
United States senators.....	490

	PAGE
Commander-in-chief of Iowa national guard—Staff of	191
Commerce and labor—Department of	485
Commercial telephone companies, assessment of	442-448
Commission—Andersonville prison monument	189
Capital, location at Iowa City	75
Capitol	128
Civil service, United States	485
Isthmian Canal	482
Louisiana purchase exposition, members, officers	141
Lookout Mountain and Missionary Ridge	132
Shiloh battlefield monument	133
Vicksburg battlefield monument	137
Iowa library, members, duties	127
office force	109
Voting machine, members, duties	130
Commissions, United States Battlefield Park	483
Commissioner of labor statistics, deputy	108
list of, since creation of office	86
dairy, deputy, assistants	108
Commissioners, dairy, list of, since creation of office	86
fish, list of, since creation of office	86
of pharmacy, secretary	108, 115
list of, since creation of office	86
United States—Iowa	487, 488
to locate the seat of government at Iowa City, list of	75
list of, voting machine	180
Commissioners of deeds, for Iowa in other states	567
of other states, resident in Iowa	567
Committee, legislative, to investigate state educational institutions	140
to investigate indeterminate sentence and Elmira reformatory systems	140
Committees, standing, house	159-168
senate	155-158
Confederation, articles of	6-12
Congress—Members of the fifty-ninth	490-498
Iowa members of the fifty-ninth	499-500
Iowa members of, since organization of State	94-100
Congressional districts of Iowa, counties, population, congressmen	499-500
Congressmen—Vote in Iowa for, 1898 to 1904	379-389
Connecticut, congressmen	498
electoral vote for president 1893, 1897, 1901, 1905	402
popular vote for president, 1900, 1904	400, 401
population at each national census	529
state officers	513
United States senators	490
Constitution of Iowa	49-71
amendments to	72-74
of the United States	13-28
amendments to	28-26
Constitutional amendments	72-74
official canvass of vote on, 1904	424
vote on, by counties, 1904	377-378

	PAGE
Contents—Table of.....	v
Contracts awarded by executive council.....	407
Correctional, charitable and penal institutions.....	184-190
County officers of Iowa.....	203-226
Crawford county, census returns.....	531
county officers.....	211
election returns.....	299, 371, 374, 377, 388, 393, 397
times of holding court.....	169
Criminal statistics, population of Iowa penitentiaries.....	190
Curator historical department, office force.....	107, 117
Custodian of public buildings, assistants.....	110
Custodians of public buildings, list of, since creation of office.....	87
Dairy commissioner, deputy, assistant.....	108
commissioners, list of, since creation of office.....	86
Dallas county, census returns.....	531
county officers.....	211
election returns.....	300, 371, 374, 377, 385, 391, 396
times of holding court.....	169
Davis county, census returns.....	531
county officers.....	211
election returns.....	301, 371, 374, 377, 384, 390, 395
times of holding court.....	169
Deaf—School for, officers.....	186
Decatur county, census returns.....	531
county officers.....	212
election returns.....	301, 371, 374, 377, 386, 390, 395
times of holding court.....	169
Declaration of independence.....	3-5
Delaware county, census returns.....	532
county officers.....	212
election returns.....	302, 371, 374, 377, 381, 393, 398
times of holding court.....	169
Delaware, congressmen.....	493
electoral vote for president 1893, 1897, 1901, 1905.....	402
popular vote for president, 1900, 1904.....	400, 401
population at each national census.....	529
state officers.....	514
United States senators.....	490
Delegates in congress from Iowa territory.....	76
Delegates in congress, territorial.....	498
Democratic party, delegates and alternates to national convention, 1904.....	249
electoral vote, 1893, 1897, 1901, 1905.....	402
national committee, 1904.....	266
national platform, 1904.....	249-256
national ticket, 1904.....	249
popular vote by states, 1900, 1904.....	400, 401
state central committee, 1904.....	259-260
state resolutions, 1904.....	253-259
state ticket, 1904.....	257
vote by precincts, 1904.....	280-368
vote by counties, 1904.....	371-373
vote by counties, 1903, 1904.....	374-375

Dental examiners—Board of	122
Department of agriculture, state.....	110
Iowa grand army of the republic.....	126
Departments of the United States, list of officers.....	481-485
Depositories of state funds approved.....	409
Deputy auditor of state.....	104
clerk of supreme court.....	105, 164
commissioner of labor statistics	108
dairy commissioner.....	108
fish and game wardens	123
secretary of state.....	103
superintendent of public instruction.....	105
treasurer of state.....	104
United States marshals.....	486, 487
veterinary surgeons.....	125
Des Moines county, census returns.....	532
county officers	212
election returns.....	303, 371, 374, 377, 379, 390, 396
times of holding court.....	169
Dickinson county, census returns.....	532
county officers.....	213
election returns	304, 372, 374, 377, 389, 391, 399
times of holding court.....	169
Director of weather and crop service.....	122
Directors of weather and crop service since creation of office	88
District court, judges and court reporters.....	164-167
times of holding court.....	163-170
United States for Iowa, judges, officers, etc.....	486-488
District of Columbia, population at each national census.....	529
District attorneys for territory for Iowa, list of.....	76
Dubuque county, census returns	532
county officers	213
election returns.....	305, 372, 374, 377, 381, 393, 398
times of holding court.....	169
Educational examiners—Board of.....	114
institutions	179-184
legislative committee to investigate.....	140
Eighth congressional district, counties, representatives and population	500
official canvass of vote for representative	
for, 1904.....	419
vote by counties, 1898 to 1904.....	386
Eighth judicial district, list of counties, judges and court reporters.....	166
Eighteenth judicial district, list of counties, judges and court reporters	167
Eldera Industrial school, officers	187
Election, statistics of general, 1904.....	239-400
Elections, Biennial—Constitutional amendment providing for.....	73
vote on by counties	377-378
Electoral vote for president, 1893 to 1905, by states.....	402
Electors, Presidential—Party nominees for.....	245, 257, 283, 271, 277
official canvass of vote for.....	421-423

	PAGE
Eleventh congressional district, counties, representatives and population . . .	600
official canvass of vote for representative	
for, 1904	420
vote by counties, 1898 to 1904	389
Eleventh judicial district, list of counties, judges and court reporters	166
Elmira reformatory system—legislative committee to investigate	140
Emmet county, census returns	532
county officers	213
election returns	306, 372, 374, 377, 388, 394, 399
times of holding court	169
Employees of state departments, compensation, etc	108-110
of House and Senate of Thirtieth General Assembly	155, 158, 163
Engineer department of Iowa National Guard	198
Engineering experiment station staff	182
Executive council, members, office force	106
transactions of, for 1904	405-477
Experiment station staff	181
Express companies—Assessment of	439
Fayette county, census returns	532
county officers	214
election returns	307, 372, 374, 377, 382, 398, 398
times of holding court	169
Feeble-minded—Institution for, officers	187
Fifteenth judicial district, list of counties, judges and court reporters	167
official canvass of vote for judge for, 1904	420
Fifth congressional district, counties, representatives and population	499
official canvass of vote for representative for,	
1904	419
vote by counties, 1898 to 1904	383
Fifth judicial district, list of counties, judges and court reporters	165
Fifty-ninth congress, list of senators and representatives	490-498
senators and representatives from Iowa in	499-500
Fifty-fifth infantry, Iowa National Guard—officers—band	198-200
Fifty-fourth infantry, Iowa National Guard, officers, band	196-198
Fifty-third infantry, Iowa National Guard, officers, band	193-196
Fifty-sixth infantry, Iowa National Guard, officers, band	200-202
Fifth congressional district, counties, representatives and population	499
official canvass of vote for representative for,	
1904	419
vote by counties, 1898 to 1904	383
First judicial district, list of counties, judges and court reporters	164
Fish and game warden	123
list of deputy wardens	123
Fish commissioners—List of, since creation of office	86
Florida, congressman	493
electoral vote for president, 1898, 1897, 1901, 1905	402
popular vote for president, 1900, 1904	400, 401
population at each national census	529
state officers	514
United States senators	490

	PAGE
Floyd county, census returns.....	532
county officers.....	214
election returns.....	308, 372, 374, 377, 382, 394, 398
times of holding court.....	169
Fort Madison penitentiary, officers.....	189
Fourteenth judicial district, list of counties, judges and court reporters.....	167
official canvass of vote for judge for, 1904.....	420
Fourth congressional district, counties, representatives and population.....	499
official canvass of vote for representative, 1904, 419	
vote by counties, 1898 to 1904 ..	382
Fourth judicial district, list of counties, judges and court reporters.....	165
Franklin county, census returns.....	532
county officers.....	214
election returns.....	309, 372, 374, 377, 381, 394, 398
times of holding court.....	169
Free public libraries, statistics.....	550-554
Fremont county, census returns.....	532
county officers.....	215
election returns.....	309, 372, 374, 377, 386, 390, 395
times of holding court.....	169
General Assembly—Members of thirtieth.....	149-154
house and senate organization.....	155-163
Geological board, members.....	120
Geologist—State, office force.....	109
Geologists, state, list of, since creation of office.....	90
Georgia, congressmen.....	493
electoral vote for president, 1893, 1897, 1901, 1905.....	402
popular vote for president, 1900, 1904.....	400, 401
population at each national census.....	529
state officers.....	514
United States senators.....	490
Governments of the world—Heads of.....	562-564
Governments of states.....	512-525
of new possessions.....	525-526
Governor, office force.....	103
vote by counties, 1903.....	374-375
vote on, from 1848 to 1903.....	558-559
Governors—List of, since organization of state.....	77
list of territorial.....	75
Grand Army of the Republic—Department of Iowa.....	128
Greene county, census returns.....	532
county officers.....	215
election returns.....	310, 372, 374, 377, 383, 394, 397
times of holding court.....	169
Grundy county, census returns.....	532
county officers.....	215
election returns.....	311, 372, 374, 377, 383, 393, 397
times of holding court.....	169
Guam—Government of island of.....	525

	PAGE
Guthrie county, census returns.....	532
county officers.....	216
election returns.....	312, 372, 374, 377, 387, 391, 396
times of holding court.....	169
Hamilton county, census returns.....	532
county officers.....	216
election returns.....	313, 372, 374, 377, 388, 393, 397
times of holding court.....	169
Hancock county, census returns.....	532
county officers.....	216
election returns.....	313, 372, 374, 377, 388, 394, 399
times of holding court.....	169
Hardin county, census returns.....	532
county officers.....	217
election returns.....	314, 372, 374, 377, 381, 393, 397
times of holding court.....	169
Harrison county, census returns.....	532
county officers.....	217
election returns.....	315, 372, 374, 377, 387, 393, 396
times of holding court.....	169
Hawaiian Islands--Delegate in congress.....	498
government of, officers.....	514
population.....	52
Heads of the governments of the world.....	562-564
Health--Board of, members--duties.....	111
office force.....	109
Henry county, census returns.....	532
county officers.....	217
election returns.....	316, 372, 374, 377, 379, 391, 396
times of holding court.....	169
Historical department, board of trustees.....	117
office force.....	107
Historical society, officers and curator.....	126
Holidays--Legal in Iowa.....	665
Horticultural society, officers and directors.....	119
Hospitals for insane--Clarinda, Independence, Mt. Pleasant, Cherokee, 188, 189	
House of representatives, Iowa--Constitutional amendment fixing number of members.....	73
vote on adoption by counties.....	377-378
Fifty-ninth congress, list of members, 490-498	
Thirtieth general assembly, list of mem- bers.....	151, 154
Vote for members by counties.....	395-399
House organization of Thirtieth general assembly.....	158-163
Howard county, census returns, 1900.....	532
county officers.....	218
election returns.....	317, 372, 374, 377, 382, 394, 398
times of holding court.....	169
Humboldt county, census returns.....	532
county officers.....	218
election returns.....	318, 372, 374, 377, 388, 394, 399
mes of holding court.....	169

	PAGE
Ida county, census returns.....	532
county officers.....	218
election returns.....	318, 372, 374, 877 889, 894, 897
times of holding court.....	169
Idaho, congressman.....	493
electoral vote for president, 1893, 1897, 1901, 1905.....	402
popular vote for president, 1900, 1904.....	400, 401
population at each national census.....	529
state officers.....	515
United States senators.....	490
Illinois, congressman.....	493, 492
electoral vote for president, 1893, 1897, 1901, 1905.....	402
popular vote for president, 1900, 1904.....	400, 401
population at each national census.....	529
state officers.....	515
United States senators.....	491
Independence, Declaration of.....	8-5
Independence Hospital, officers.....	188
Indeterminate sentences—legislative committee to investigate.....	140
Indian territory delegate in congress.....	498
population at each national census.....	529
Indiana, congressmen.....	498
electoral vote for president, 1893, 1897, 1901, 1905.....	402
popular vote for president, 1900, 1904.....	400, 401
population at each national census.....	529
state officers.....	515
United States senators.....	491
Industrial schools, Eldora and Mitchellville, officers.....	187
Inmates of state institutions, statistics.....	190
Insane hospitals, Clarinda, Independence, Mt. Pleasant, Cherokee.....	188, 189
Inspector-general Iowa National Guard.....	192
Inspector small arms practice Iowa National Guard.....	193
Inspector of boats.....	121
Inspectors of illuminating oils.....	121
Institution for Feeble-Minded, officers.....	187
Institutions—State.....	179-190
Interstate commerce commission.....	485
Interest laws and statutes of limitations in states and territories.....	566
Internal revenue collectors for Iowa.....	489
Interior—Department of, officers.....	484
Iowa—Academy of Sciences.....	125
admission into union.....	42-48
Andersonville prison monument commission.....	139
area of by counties.....	540
at the Louisiana purchase exposition.....	142-148
banks, list of national, state and savings.....	568-591
boundaries.....	43, 46, 49
capitol commission.....	128
census returns.....	581-540
constitution of.....	49-71
amendments to.....	72-74
election returns, 1904.....	280-399

	PAGE
<i>Iowa—Continued.</i>	
electoral vote, 1893, 1897, 1901, 1905	402
executive council, transactions of	405-477
experiment station, officers	181
general assembly members of	149-154
geological survey	109, 120
judges of district, superior and supreme courts.	164-168
library statistics	550-558
Lookout Mountain and Missionary Ridge monument commission.	132
Louisiana purchase exposition commission	141-148
members of congress since organization of state	94-100
fifty-ninth congress	490, 493, 499, 500
national guard	191-202
organic law of	85- 48
political platforms and parties, 1904	239-279
population by counties	531-533
of cities and towns	534
postoffices, list of, in Iowa	541-549
roster of Iowa National Guard	191-202
Shiloh Battlefield monument commission	138
state departments, commissions, etc	103-148
institutions	179-180
library	106, 116
officials	103-190, 515
teachers' association	127
officers since organization of state	77- 98
terms of district court	168-170
United States district and circuit courts	487, 488
United State senators	94, 491, 499
since organization of state	94
Vicksburg Park monument commission	137
vote for congressmen by counties, 1898-1904	379-389
president by counties, 1900, 1904	371-373
precincts, 1904	280-368
state officers by precincts, 1904	280-368
senators by counties, 1901, 1903	390-394
representatives by counties, 1903, 1904	365-399
Iowa county, census returns	582
county officers	219
election returns	319, 372, 374, 377, 380, 392, 396
times of holding court	169
Iowa National Guard—Roster of	191-202
Island of Guam	525
Porto Rico, civil officers	525
Tutuila, government	526
Isthmian Canal commission	482
Jackson county, census returns	532
county officers	219
election returns	320, 372, 374, 377, 380, 392, 397
times of holding court	169

	PAGE
Jasper county, census returns	532
county officers	219
election returns	321, 372, 374, 377, 384, 392, 396
times of holding court	169
Jefferson county, census returns	532
county officers	220
election returns	322, 372, 375, 378, 379, 390, 395
times of holding court	169
Johnson county, census returns	532
county officers	220
election returns	323, 372, 375, 378, 380, 392, 395
times of holding court	169
Jones county, census returns	532
county officers	220
election returns	324, 372, 375, 378, 383, 392, 397
times of holding court	169
Judge of supreme court, official canvass of vote for, 1904	418
semi-official vote for, 1904	370
vote by precincts for, 1904	280-368
Judges, district court	164-167
superior courts, Iowa	168
supreme court of Iowa	164
list of, since 1848	92
United States	481
list of, since 1789	508
Justice—Department of	493
Kansas—Congressmen	498
electoral vote for president, 1893, 1897, 1901, 1905	402
popular vote for president, 1900, 1904	400, 401
population at each national census	529
state officers	516
United States senators	491
Kentucky—Congressmen	493, 494
electoral vote for president, 1893, 1897, 1901, 1905	402
popular vote for president, 1900, 1904	400, 401
population at each national census	529
state officers	516
United States senators	491
Keokuk county, census returns	532
county officers	221
election returns	325, 372, 375, 378, 384, 391, 396
times of holding court	169
Kossuth county, census returns	532
county officers	221
election returns	325, 372, 375, 378, 388, 394, 398
times of holding court	169
Labor commissioner, deputy	108
commissioners, list of since creation of office	86
Land office, United States, for Iowa	439
Law examiners—board of	119
Legal holidays in Iowa	565
weights for Iowa	565

	PAGE
Legislature--Iowa, senators and representatives.....	149-154
Lee county, census returns.....	532
county officers.....	221
election returns.....	327, 372, 375, 378, 379, 390, 395
times of holding court.....	169
Librarian--state.....	106, 116
Librarians--State--List of, since creation of office.....	89
Librarians in Iowa--Statistics of.....	550-556
Library commission--State, members--duties.....	127
office force.....	109
Lieutenant-Governor.....	149, 155
Lieutenant-Governors--List of since organization of state.....	77
Linn county, census returns.....	532
county officers.....	222
election returns.....	328, 372, 375, 378, 383, 392, 397
times of holding court.....	169
Lookout Mountain and Missionary Ridge Commission.....	132
Louisa county, census returns.....	532
county officers.....	222
election returns.....	329, 372, 375, 378, 379, 392, 396
times of holding court.....	169
Louisiana, congressmen.....	494
electoral vote for president, 1893, 1897, 1901, 1905.....	402
popular vote for president, 1900, 1904.....	400-401
population at each national census.....	529
state officers.....	516
United States senators.....	491
Louisiana Purchase Exposition Commission--Members, officers.....	141-148
Lucas county, census returns.....	532
county officers.....	222
election returns.....	330, 372, 375, 378, 386, 390, 395
times of holding court.....	169
Lyon county, census returns.....	532
county officers.....	223
election returns.....	331, 373, 375, 378, 389, 394, 398
times of holding court.....	169
Madison county, census returns.....	532
county officers.....	223
election returns.....	331, 373, 375, 378, 385, 391, 396
times of holding court.....	169
Mahaska county, census returns.....	533
county officers.....	223
election returns.....	332, 373, 375, 378, 384, 391, 396
times of holding court.....	169
Maine, congressmen.....	494
electoral vote for president, 1893, 1897, 1901, 1905.....	402
popular vote for president, 1900, 1904.....	400, 401
population at each national census.....	529
state officers.....	516
United States senators.....	491

	PAGE
Marion county, census returns	533
county officers	224
election returns	353, 373, 375, 378, 385, 391, 396
times of holding court	169
Marshall county, census returns	533
county officers	224
election returns	354, 373, 375, 378, 383, 392, 397
times of holding court	169
Marshals— List of territorial	76
United States, for Iowa	485, 487
Maryland, congressmen	494
electoral vote for president, 1893, 1897, 1901, 1905	402
popular vote for president, 1900, 1904	400, 401
population at each national census	529
state officers	517
United States senators	491
Massachusetts, congressmen	494
electoral vote for president, 1893, 1897, 1901, 1905	402
popular vote for president, 1900, 1904	400, 401
population at each national census	529
state officers	517
United States senators	491
Masters in chancery	487
Medical examiners, board of	111
veterinary, board of	122
Michigan, congressmen	495
electoral vote for president, 1893, 1897, 1901, 1905	402
popular vote for president, 1900, 1904	400, 401
population at each national census	529
state officers	517
United States senators	491
Mills county, census returns	533
county officers	224
election returns	385, 373, 375, 378, 387, 390, 395
times of holding court	169
Mine inspectors, office force	109
list of, since creation of office	88
State board of examiners of	121
Minnesota, congressmen	495
electoral vote for president, 1893, 1897, 1901, 1905	402
popular vote for president, 1900, 1904	400, 401
population at each national census	529
state officers	517
United States senators	491
Miscellaneous statistics	557-567
Mississippi, congressmen	495
electoral vote for president, 1893, 1897, 1901, 1905	402
popular vote for president, 1901, 1904	300, 401
population at each national census	529
state officers	518
United States senators	490

	PAGE
Missouri, congressmen	494
electoral vote for president, 1896, 1897, 1901, 1905	402
popular vote for president, 1900, 1904	400, 401
population at each national census	529
state officers	518
United States senators	490
Mitchell county, census returns	533
county officers	225
election returns	396, 373, 375, 378, 382, 393, 399
times of holding court	169
Mitchellville industrial school, officers	137
Monona county, census returns	533
county officers	226
election returns	337, 373, 375, 378, 389, 393, 397
times of holding court	169
Monroe county, census returns	533
county officers	225
election returns	338, 373, 375, 378, 384, 391, 395
times of holding court	169
Montana, congressman	494
electoral vote for president, 1893, 1897, 1901, 1905	402
popular vote for president, 1900, 1904	400, 401
population at each national census	530
state officers	518
United States senators	490
Montgomery county, census returns	533
county officers	226
election returns	339, 373, 375, 378, 387, 390, 395
times of holding court	169
Monument commission—Andersonville prison	139
Lookout Mountain and Missionary Ridge	132
Shiloh battlefield	133-136
Vicksburg Park	137-139
Mount Pleasant hospital for insane, officers	188
Muscatine county, census returns	533
county officers	226
election returns	339, 373, 375, 378, 380, 392, 396
times of holding court	169
National and state governments	487-520
election, 1904	237-337
electoral vote for president, 1893, 1897, 1901, 1905	402
party platforms, tickets, committees, etc.	239-279
vote, by counties for president, 1900, 1904	371-373
vote, by precincts for president, 1904	280-368
vote by states for president, 1900, 1904	400-401
National, state and savings banks in Iowa, officers, etc.	568-591
Naturalization of aliens	29-34
Navy department of the United States	484
Nebraska, congressmen	494
electoral vote for president, 1893, 1897, 1901, 1905	402
popular vote for president, 1900, 1904	400-401

	PAGE
Nebraska—Continued.	
population at each national census	530
state officers	519
United States senators	490
Nevada, congressman	494
electoral vote for president, 1893, 1897, 1901, 1905	402
popular vote for president, 1900, 1904	400, 401
population at each national census	530
state officers	519
United States senators	490
New Hampshire, congressmen	494
electoral vote for president, 1893, 1897, 1901, 1905	402
popular vote for president, 1900, 1904	400, 401
population at each national census	530
state officers	519
United States senators	490
New Jersey congressmen	494
electoral vote for president, 1893, 1897, 1901, 1905	402
popular vote for president, 1900, 1904	400, 401
population at each national census	530
state officers	519
United States senators	490
New Mexico, delegate in congress	498
population at each national census	530
territorial officers	520
New possessions of the United States, Hawaiian islands, government	514
Island of Guam, government	525
Philippine islands, government	525
Porto Rico, government	525
Tutulia, government	526
New York, congressmen	495
electoral vote for president, 1893, 1897, 1901, 1905	402
popular vote for president, 1900, 1904	400, 401
population at each national census	530
state officers	520
United States senators	490
Ninth congressional district, counties, representatives and population	500
official canvass of vote for representative, 1904	420
vote by counties, 1898 to 1904	887
Ninth judicial district, list of counties, judges and court reporters	166
Nineteenth judicial district, list of counties, judges and court reporters	167
Normal school, officers	183
North Carolina, congressmen	496
electoral vote for president, 1893, 1897, 1901, 1905	402
popular vote for president, 1900, 1904	400, 401
population at each national census	530
state officers	520
United States senators	490
North Dakota, congressmen	496
electoral vote for president, 1893, 1897, 1901, 1905	403
popular vote for president, 1900, 1904	400, 401
population at each national census	530
state officers	520
United States senators	491

	PAGE
O'Brien county, census returns.....	533
county officers.....	226
election returns.....	340, 373, 375, 378, 389, 394, 398
times of holding court.....	169
Officers, state.....	108-148
since organization of state.....	77-93
Officers of Iowa National Guard.....	192-202
new possessions of United States.....	525-526
state institutions.....	179-180
Official canvass of vote, 1904.....	417-424
Office force in the state departments.....	108-110
Official roster Iowa National Guard.....	191-202
vote for president by counties, 1900, 1904.....	371-373
recapitulation of.....	376
Ohio, congressmen.....	496
electoral vote for president, 1893, 1897, 1901, 1905.....	402
popular vote for president, 1900, 1904.....	400, 401
population at each national census.....	530
state officers.....	521
United States senators.....	491
Oil inspectors.....	121
list of state, since creation of office.....	88
Oklahoma, delegate in congress.....	498
population at each national census.....	530
territorial officers.....	521
Oregon, congressmen.....	497
electoral vote for president, 1893, 1897, 1901, 1905.....	402
popular vote for president, 1900, 1904.....	400, 401
population at each national census.....	530
state officers.....	521
United States senators.....	491
Organic laws of Iowa territory and amendments thereto.....	35- 42
Organization of house and senate.....	155-163
Orphans' Home—Soldier's, officers.....	185
Osceola county, census returns.....	533
county officers.....	227
election returns.....	341, 373, 375, 378, 389, 394, 398
times of holding court.....	169
Page county, census returns.....	533
county officers.....	227
election returns.....	341, 373, 375, 378, 386, 390, 395
times of holding court.....	170
Palo Alto county, census returns.....	533
county officers.....	227
elections returns.....	343, 373, 375, 378, 388, 394, 398
times of holding court.....	170
Penitentiary, Anamosa, officers.....	189
Ft. Madison, officers.....	189

	PAGE
Pennsylvania, congressmen.....	497
electoral vote for president, 1893, 1897, 1901, 1905.....	402
popular vote for president, 1900, 1904.....	400, 401
population at each national census.....	530
state officers.....	521
United States senators.....	491
Pension agency for Iowa and Nebraska.....	489
Peoples party, national committee, 1904.....	275-277
national platform.....	273-275
delegates and alternates to national convention, 1904.....	278
national ticket.....	273
state central committee, 1904.....	279
state resolutions, 1904.....	278-279
state ticket, 1904.....	277
vote by counties, 1903.....	374-375
vote by counties, 1904.....	371-373
popular vote, by states, 1900, 1904.....	400, 401
Pharmacy commission, secretary, etc.....	108, 115
commissioners, list of, since creation of office.....	85
Philippine Islands—Government of.....	525
Platforms, democratic national, 1904.....	249-256
peoples, national, 1904.....	273-275
prohibition, national, 1904.....	260-262
prohibition, state, 1904.....	264
republican, national, 1904.....	239-244
socialist, national, 1904.....	266-270
socialist, state, 1904.....	271-272
Plymouth county, census.....	533
county officers.....	228
election returns.....	343, 373, 375, 378, 389, 394, 398
times of holding court.....	170
Pocahontas county, census returns.....	533
county officers.....	228
election returns.....	345, 373, 375, 378, 388, 394, 398
times of holding court.....	170
Polk county, census returns.....	533
county officers.....	228
election returns.....	346, 373, 375, 378, 385, 392, 396
times of holding court.....	170
Popular vote for president by states, 1900, 1904.....	400, 401
Population of Iowa by counties.....	531-533
cities and towns of Iowa.....	534-540
congressional districts of Iowa.....	499, 500
state institutions.....	190
the United States by states and territories.....	529-530
Porto Rico—Government.....	525
Resident commissioner in United States.....	498
Postmaster general.....	483
Postmasters general—List of since 1789.....	509, 510
Postoffice—Department of, United States.....	483
Postoffices in Iowa—List of.....	541-549

	PAGE
Pottawattamie county, census returns.....	533
county officers.....	229
election returns.....	348, 373, 375, 378, 387, 391, 396
times of holding court.....	170
Poweshiek county, census returns.....	533
county officers.....	229
election returns.....	349, 373, 375, 378, 384, 391, 396
times of holding court.....	170
President of the United States, salary, cabinet, etc.....	481
electoral vote for, 1893, 1897, 1901, 1905.....	402
law relative to succession.....	27
canvass of vote for electors of.....	421-423
vote for, by counties, 1900, 1904.....	371-373
by precincts, 1904.....	280-288
by states, 1900, 1904.....	400, 401
in Iowa, 1848-1904.....	557
Presidential cabinet officers—complete list of.....	506-511
Presidential succession—Law relating to.....	27
electors, party nominees for.....	245, 257, 263, 271, 277
official canvass of vote for.....	421-423
Presidents of United States—List of, since 1782.....	501
of state senate, list of.....	81
pro tempore of United States senate, list of.....	504
Printer—State.....	107
list of since creation of office.....	86
Printing authorized by executive council.....	408
Private secretary to the governor.....	103
Proceedings of the executive council, 1904.....	405-477
Prohibition party, delegates and alternates to national convention, 1904.....	264-265
national committee, 1904.....	232
national platform, 1904.....	260-262
national ticket, 1904.....	230
popular vote by states, 1900, 1904.....	400, 401
state central committee, 1904.....	235-236
state platform, 1904.....	264
state ticket, 1904.....	233
vote by counties, 1900, 1904.....	371-373
vote by precincts, 1904.....	280-288
Public libraries, statistics.....	550-554
Railroad commissioners—List of, since organization of state.....	81
office force.....	105
official canvass of vote for, 1904.....	413
semi-official vote for, 1904.....	370
vote by precincts for, 1904.....	280-288
Railroad assessment by counties, 1904.....	425-436
Recapitulation of semi-official vote on president and state officers, 1904.....	369-370
official vote on president, governor and secretary of state.....	376
Referees in bankruptcy.....	436, 438
Register of the state of Iowa.....	77-93
territory of Iowa.....	75-76
Register of United States officials from Iowa.....	94-100

	PAGE
Registrars of the state land office—List of, since organization of state.....	90
Reporter of supreme court.....	164
Reporters of district courts.....	164-167
superior courts.....	168
supreme court, list of, since organization of state.....	93
Representatives in congress from Iowa, since organization of state.....	94-100
fifty-ninth congress.....	402-498
thirtieth general assembly, list of.....	161-164
vote for.....	396-399
constitutional amendment, relative to number of.....	73
vote on adoption.....	377-378
Republican party, electoral vote, 1898, 1897, 1901, 1905.....	402
delegates and alternates to national convention, 1904.....	247-248
national committee, 1904.....	244
national platform, 1904.....	239-244
national ticket, 1904.....	239
popular vote by states, 1900, 1904.....	400, 401
state central committee, 1904.....	248-249
state ticket, 1904.....	245-246
vote by counties, 1900, 1904.....	371-373
vote by counties, 1903.....	374-375
vote by precincts, 1904.....	280-368
Revenue collectors, United States, for Iowa.....	489
Rhode Island, congressmen.....	496
electoral vote for president, 1898, 1897, 1901, 1905.....	402
popular vote for president, 1900, 1904.....	400, 401
population at each national census.....	580
state officers.....	522
United States senators.....	491
Ringgold county, census returns.....	583
county officers.....	229
election returns.....	350, 373, 375, 378, 386, 390, 395
times of holding court.....	170
Roster of Iowa National Guard.....	191-202
United States circuit and district courts for Iowa.....	486
Rural Telephone companies. assessment of.....	448-477
Sac county, census returns.....	583
county officers.....	130
election returns.....	351, 373, 375, 378, 386, 394, 397
times of holding court.....	170
Salaries of state house employes.....	103-110
Savings, state and national banks in Iowa—officers, etc.....	568-591
School for the deaf, officers.....	186
Scott county, census returns.....	583
county officers.....	280
election returns.....	352, 373, 375, 378, 380, 392, 397
times of holding court.....	170
Second congressional district, counties, representatives and population....	499
official canvass of vote for representative for	
1904.....	418
vote by counties, 1898 to 1904.....	380

	PAGE
Second judicial district, list of counties, judges and court reporters.....	165
Secretaries of the board of education, list of.....	79
Secretary agricultural department.....	108, 110
board of control.....	106, 178
board of health.....	109, 111
board of pharmacy commissioners.....	108, 115
board of railroad commissioners.....	105
executive council.....	103
horticultural society.....	119
library commission.....	109, 127
of the senate.....	155
Secretaries—List of territorial.....	75
of agriculture, list of, since creation of office.....	509
commerce and labor, list of, since creation of office.....	511
interior, list of, since creation of office.....	508
navy, list of, since creation of office.....	509
state, list of, since creation of office.....	506
treasury, list of, since creation of office.....	506-507
war, list of, since creation of office.....	507-508
the senate of Iowa, list of, since 1846.....	83
board of control, list of, since creation of office.....	87
board of health, list of, since creation of office.....	90
state, list of, since organization of state.....	78
Secretary of state, office force.....	103
certificate of, as to population of cities and towns.....	iv
official vote for, canvass of, 1904.....	417
semi-official vote for, 1904.....	369
vote for, by precincts, 1904.....	280-368
vote for, by counties, 1904.....	374-375
vote for, 1846-1904.....	560-561
Semi-official vote for president and state officers, recapitulation of.....	360
Senate—Presidents of state, list of.....	81
thirtieth general assembly, members.....	149, 150
organization.....	155
vote for members by counties.....	390-394
Senate—United States, fifty-ninth congress.....	490-492
list of presidents of, since 1789.....	504
list of senators from Iowa since organization of state.....	94
Senators, state—constitutional amendment fixing number of.....	73
vote on, by counties.....	377-378
official canvass of vote.....	424
Seventh congressional district, counties, representatives and population... 499	
official canvass of vote for representative, 1904.....	419
vote by counties, 1898 to 1904.....	385
Seventh judicial district, list of counties, judges and court reporters.....	165
official canvass of vote for judge for, 1904.....	421
Seventeenth judicial district, list of counties, judges and court reporters ..	167
Shelby county, census returns.....	533
county officers.....	230
election returns.....	353, 373, 375, 378, 387, 391, 396
times of holding court.....	170

	PAGE
Shiloh Battlefield Monument Commission.....	133
Signal department, Iowa National Guard.....	193
Sioux county, census returns.....	533
county officers.....	231
election returns.....	354, 373, 375, 378, 389, 394, 398
times of holding court.....	170
Sixth congressional district, counties, representatives and population.....	499
official canvass of vote for representative for, 1904.....	419
vote by counties, 1898 to 1904.....	384
Sixth judicial district, list of counties, judges and court reporters.....	165
Sixteenth judicial district, list of counties, judges and court reporters.....	167
Sleeping car assessment, 1904.....	437-439
Socialist party, delegates and alternates to national convention, 1904.....	271
national committee, 1904.....	270
national platform, 1904.....	266-270
national ticket, 1904.....	266
popular vote by states, 1900, 1904.....	400, 401
state central committee, 1904.....	272
state platform, 1904.....	271
state ticket, 1904.....	271
vote by counties, 1900, 1904.....	371-378
vote by counties, 1903, 1904.....	374-375
vote by precincts, 1904.....	280-268
Soldiers' Home, officers.....	184
Soldiers' Orphans' Home, officers.....	185
Samoa Islands of United States—Government of.....	526
South Carolina, congressmen.....	496
electoral vote for president, 1893, 1897, 1901, 1905.....	402
popular vote for president, 1900, 1904.....	400, 401
population at each national census.....	530
state officers.....	522
United States senators.....	491
South Dakota, congressmen.....	496
electoral vote for president, 1893, 1897, 1901, 1905.....	402
popular vote for president, 1900, 1904.....	400, 401
population at each national census.....	530
state officers.....	522
United States senators.....	491
Speaker of the house of the thirtieth general assembly.....	149, 158
Speakers of the house of representatives of Iowa—List of, since 1846.....	82
United States, list of.....	505
Staff of commander-in-chief of Iowa National Guard.....	191
Standing committees of state senate.....	156-158
house of representatives.....	158-163
State agricultural department.....	110
State binder.....	107
state binders, list of.....	85
State board of control.....	173-177
State board of dental examiners.....	122
State board of law examiners.....	119
State board of medical examiners.....	111

	PAGE
State board of examiners of mine inspectors.....	121
State board of veterinary medical examiners.....	122
State departments, officers, etc.....	103-148
State—United States, Department of.....	481
State fish and game warden.....	123
State geologist.....	109, 120
list of, since creation of office.....	90
State and territorial governments.....	512-525
State historical department.....	107, 117
State historical society, officers, trustees.....	126
State horticultural society, officers, directors.....	119
State institutions—List of.....	173
State institutions, officers, trustees, etc.....	179-190
State inspectors of boats.....	121
State librarians—List of since organization of state.....	89
State library, librarian, office force, etc.....	106, 116
State library commission, members, duties.....	109, 127
State mine inspectors.....	109
list of, since creation of office.....	88
State normal school, officers and trustees.....	183
State officers, compensation, etc.....	103-110
list of, since organization of state.....	77-98
official canvass, of vote for, 1904.....	417
semi-official vote, 1904.....	369
vote by counties, 1904.....	374-375
precincts, 1904.....	280-368
State oil inspectors.....	121
State printer.....	107
State printers, list of, since creation of office.....	84
State teachers' association.....	127
State, savings and national banks—Iowa officers, etc.....	568-591
State university, officers and board of regents.....	179
State veterinary surgeon and deputies.....	125
Statistics—Assessment of express companies, 1904.....	439
private car lines, 1904.....	440
railways, 1904.....	425-436
sleeping cars, 1904.....	437-439
telephone and telegraph companies, 1904.....	441-477
census 1900.....	529-540
general, relative to state institutions.....	190
general election, 1904.....	299-400
heads of governments of the world.....	562-564
inmates of state institutions.....	190
Iowa libraries.....	550-556
miscellaneous.....	557-587
vital—notes relative to collection of.....	118
Statutes—authority to publish granted.....	410
Statutes of limitation and interest laws of states and territories.....	568
Story county, census returns.....	538
county officers.....	281
election returns.....	355, 373, 375, 378, 385, 393, 397
times of holding court.....	170

	PAGE
Superintendent of public instruction—office force	105
list of, since organization of state.	79-80
list of territorial	76
Superintendent of weights and measures	122
Superior courts of Iowa—Judges, clerks, reporters	168
Supreme court of Iowa, clerk	105
judges and reporter	164
list of judges, clerks, etc since organization of state.	91-93
Supreme court of Territory of Iowa—List of judges	78
the United states—List of judges	491
Table of contents	v
Tama county, census returns	533
county officers	231
election returns	356, 373, 375, 378, 388, 394, 397
times of holding court	170
Taylor county, census returns	533
county officers	232
election returns	357, 373, 375, 378, 388, 390, 395
times of holding court	170
Teachers' association—Iowa state	127
Telegraph and telephone companies, assessment 1904	441-477
Tennessee, congressmen	496
electoral vote for president, 1893, 1897, 1901, 1905	402
popular vote for president, 1900, 1904	400, 401
population at each national census	530
state officers	523
United States senators	491
Tenth congressional district, counties representatives and population	500
official canvass of vote for representative for 1904	420
vote by counties 1898 to 1904	388
Tenth judicial district, list of counties, judges and court reporters	166
Terms of holding district court	168-170
Terms of holding United States circuit and district court	487, 498
Territorial and state governments	512-524
Territory of Iowa, delegates in congress	78
register of officers of	75-76
Texas, congressmen	496
electoral vote for president, 1893, 1897, 1901, 1905	402
popular vote for president, 1900, 1904	400, 401
population at each national census	530
state officers	523
United States senators	491
Third congressional district, counties, representatives and population	499
official canvass of vote for representative for, 1904	419
vote by counties, 1898 to 1904	381
Third judicial district, list of counties, judges and court reporters	166
official canvass of vote for judge for, 1904	421
Thirteenth judicial district, list of counties, judges and court reporters	166
Thirtieth general assembly, members	149-154
house and senate organization	155-163
vote for members by counties	390-399

	PAGE
Transactions of the executive council.....	405-477
Treasurer of state, office force	104
canvass of official vote for, 1904	418
semi-official vote for, 1904.....	369
vote for, by precincts, 1904	280-368
Treasurers—List of territorial	75
Treasurer of state—List since organization of state.....	79
Treasury department of United states	482
Tutuilla—Government of.....	528
Twelfth judicial district, list of counties, judges and court reporters	166
official canvass of vote for judges for, 1904.....	420
Twentieth judicial district, list of counties, judges and court reporters.....	167
official canvass of vote for judge for, 1904.....	421
Union county, census returns	583
county officers	232
election returns.....	958, 878, 375, 378, 386, 390, 385
times of holding court.....	170
United States, attorneys for Iowa	486, 487
declaration of independence	3-5
articles of confederation	6-12
attorneys-general, list of.....	510-511
cabinet, members of.....	481
since 1789.....	506-511
Iowa members of, since organization of state.....	100
census returns.....	529-530
constitution of.....	12-23
amendments to.....	23-26
citizenship.....	28-29
circuit and district courts for Iowa.....	486-488
congressmen from Iowa, fifty-ninth congress	499-500
since organization of state.....	94-100
departments of government.....	481-485
fifty-ninth congress, list of representative and senators.....	490-498
independent commissioners and officers.....	485
internal revenue collectors for Iowa	489
justices of supreme court, list of	503
land office for Iowa	489
law as to presidential succession	27
marshals for Iowa	486, 487
naturalization of allens	29-34
new possessions, officers	525
pension agency for Iowa.....	489
postmaster-general, list of.....	509-510
president.....	481
recapitulation of semi-official vote for 1904	369
official vote for, 1904.....	378
vote for, by counties, 1900, 1904.....	371-373
precincts, 1904	280-368
states, 1900, 1904.....	400-401
presidents, list of.....	501
pro tempore of the senate, list of.....	504

	PAGE
United States, secretaries of agriculture, list of	509
commerce and labor, list of	511
interior, list of	508
navy, list of	509
state, list of	506
treasury, list of	506-507
war, list of	507-508
senators from Iowa, fifty-ninth congress	499
since organization of state	94
speakers of house of representatives, list of	505
supreme court	481
vice president	481
vice presidents, list of	502
University—State officers and board of regents	179
Utah, congressman	497
electoral vote for president, 1893, 1897, 1901, 1905	402
popular vote for president, 1904	400, 401
population at each national census	530
state officers	523
United States senators	491
Van Buren county, census returns	533
county officers	232
election returns	359, 373, 375, 378, 379, 390, 395
times of holding court	170
Vermont, congressmen	497
electoral vote for president, 1893, 1897, 1901, 1905	402
popular vote for president, 1900, 1904	400, 401
population at each national census	530
state officers	523
United States senators	491
Veterinary medical examiners—State board of	122
surgeon, state, assistants	125
surgeons, list of, since creation of office	87
Vice-president of the United States	481
Vice-presidents of the United States, list of	502
Vicksburg park monument commission	137
Virginia, congressmen	497
electoral vote for president, 1893, 1897, 1901, 1905	402
popular vote for president, 1900, 1904	400, 401
population at each national census	530
state officers	524
United States senators	492
Vital statistics—Notes relative to collection of	113
Vote by counties for president, 1900, 1904	371-373
governor, 1903	374
representatives and senators	390-399
congressmen, 1898, 1904	379-389
secretary of state, 1904	374

	PAGE
Vote by precincts for state officers, 1904	280-288
by states for president, 1900, 1904	400-401
for governor, 1846-1903	558-559
president, 1848-1904	567
secretary of state, 1846-1904	560-561
official canvass of vote for district and state officers	417-424
Voting machine commissioners—Board of, members, duties	180
Wapello county, census returns	533
county officers	233
election returns	369, 373, 375, 378, 384, 391, 395
times of holding court	170
War department of United States	482
Warren county, census returns	533
county officers	233
election returns	360, 373, 375, 378, 385, 391, 396
times of holding court	170
Washington, congressmen	497
electoral vote for president, 1893, 1897, 1901, 1905	402
popular vote for president, 1900, 1904	400, 401
population at each national census	530
state officers	524
United States senators	492
Washington county, census returns	533
county officers	233
election returns	361, 373, 375, 378, 379, 391, 396
times of holding court	170
Wayne county, census returns	533
county officers	234
election returns	362, 373, 375, 378, 386, 390, 395
times of holding court	170
Weather bureau—United States, for Iowa	489
Weather service—Director of	122
list of directors of	38
Webster county, census returns, 1900	533
county officers	234
election returns	363, 373, 375, 378, 388, 392, 397
times of holding court	170
Weights—Legal, for Iowa	565
and measures, state superintendent of	122
West Virginia, congressmen	497
electoral vote for president, 1893, 1897, 1901, 1905	402
popular vote for president, 1900, 1904	400, 401
population at each national census	530
state officers	524
United States senators	492
Winnebago county, census returns	533
county officers	234
election returns	364, 373, 375, 378, 388, 393, 399
times of holding court	170
Winneshiek county, census returns	533
county officers	235
election returns	365, 373, 375, 378, 382, 394, 398
times of holding court	170

	PAGE
Wisconsin, congressmen	497, 498
electoral vote for president, 1893, 1897, 1901, 1905	402
popular vote for president, 1900, 1904	400, 401
population of each national census	580
state officers	524
United States senators	492
World—Heads of the governments of the	562-564
Woodbury county, census returns	533
county officers	235
election returns	363, 373, 375, 378, 380, 393, 397
times of holding court	170
Worth county, census returns	533
county officers	235
election returns	367, 373, 375, 378, 382, 393, 399
times of holding court	170
Wright county, census returns	533
county officers	236
election returns	368, 373, 375, 378, 381, 393, 398
times of holding court	170
Wyoming, congressman	498
electoral vote for president, 1893, 1897, 1901, 1905	402
popular vote for president, 1900, 1904	400, 401
population at each national census	530
state officers	525
United States senators	492

