

Desciwer

B 12 24 19

Andorra Nurseries

PRICE LIST OF

SPECIMEN TREES

SHRUBS, ROSES

AND FRUIT

Spring, 1912

CANCELING ALL PREVIOUS LISTS



WHOLESALE
PRICES

ON QUANTITIES OF TEN
TO ONE THOUSAND



SPECIAL:
SEE NOTES ON
PAGES 20, 64
AND BACK
COVER



SUPERIOR FERTILIZERS

For the Lawn, Garden or Farm

PRICES NET F. O. B. SHIPPING POINT

CANADA UNLEACHED HARD-WOOD ASHES

(ANDORRA BRAND)

Are a complete fertilizer, replenishing worn-out soils, and, for the lawn or pasture, are economical and valuable. For the lawn, they are easy to handle, produce no offensive odors, are not unsightly, and, quickly leaching into the soil, the chemical properties are at once available for plant food.

Our ashes are selected only from the hard-wood districts of Canada, are carefully screened, and put in convenient packages. Apply at the rate of 1,000 to 1,500 lbs. per acre for top-dressing, or 2,000 to 2,500 lbs. for new lawns.

| | | | | |
|------------|-------------|--------------|----------------|---------------------|
| 50-lb. bag | 100-lb. bag | 200-lb. bbl. | Ton (10 bbls.) | Cars, 15 to 20 tons |
| \$1 00 | \$1 50 | \$2 50 | \$20 00 | At special prices. |

PREPARED LIME

Where soils, from constant applications of manure, are sour and need a fertilizer to sweeten them, lime is a valuable agent. It quickly puts the soil in condition to assimilate plant-food. It frees the potash, phosphoric acid and nitrogen already in the soil, and turns the nitrogen into the rich nitrates valuable for plant use.

Our prepared lime is fresh from the kilns, clean, well burnt, thoroughly decarbonized and especially prepared, so that it will go three times as far as the lump lime generally used, and is fine enough to run through a drill. Use 500 lbs. per acre.

| | | |
|-------------|---------|---------------------|
| 100-lb. bag | Ton | Cars, 12 to 25 tons |
| \$1 25 | \$12 00 | \$10 per ton. |

POTASH AND PREPARED LIME

Where potash is needed in addition to lime, this preparation will be found valuable. It contains 4% actual potash, equal to 8% of sulphate of potash, the prepared lime being used as a filler, and makes a valuable top-dresser for lawn, pasture, or grass lands. Apply at the rate of 500 lbs. per acre.

| | | |
|-------------|---------|---------------------|
| 100-lb. bag | Ton | Cars, 12 to 25 tons |
| \$1 50 | \$14 00 | \$12 00 per ton |

PEAT

We have on hand a stock of carefully selected peat, suitable for potting or planting Rhododendrons and shrubs that need such soil. Sack of about 100 lbs., 75 cents. In sacks, \$13.50 per ton.

PURE GROUND BONE

A brand of excellent quality. Analysis on request.

| | | |
|-------------|---------|---------------------|
| 200-lb. bag | Ton | Cars, 15 to 30 tons |
| \$3 50 | \$32 00 | Special price. |

Andorra Nurseries

CHESTNUT HILL, PHILADELPHIA, PA.

OUR NURSERIES are extensive, covering six hundred acres, of which over three hundred are planted with trees and shrubs. They are easy of access, as Chestnut Hill is the terminus of branches of the Pennsylvania and the Philadelphia & Reading railroads, and the Chestnut Hill (City Line) trolley runs from the stations to within three minutes' walk of the Nurseries.

QUALITY.—The trees and shrubs offered are grown in open, unsheltered ground, in a very exposed situation, which insures their hardiness, and on soil admirably adapted for forming robust plants having an abundance of roots. Special attention is called to the fact that our stock is grown a good distance apart in the rows, insuring heavier trees and shrubs than are generally offered.

SHIPPING SEASON opens about March 1 in the spring and August 15 in the fall.

INSPECTION AND FUMIGATION.—Our stock is regularly inspected and certificate will be sent with each shipment. Stock will be fumigated when requested or when the State laws require it.

TERMS AND CONDITIONS

ORDERS.—All orders are accepted subject to the following terms and conditions. Write plainly and give explicit directions as to address and mode of shipment.

STOCK SELECTED by customers at the Nurseries will be charged according to the value of the trees chosen.

QUANTITY.—Lots of 5 and 50 will be furnished at the 10 and 100 rates respectively.

PACKING.—All goods are thoroughly packed, thus avoiding risk, if delayed in transit. **Packing charges are made at actual cost.**

FORWARDING.—Shipments will be forwarded exactly as directed; but when without instructions, we will use our best judgment and forward by shortest and safest route. We recommend all herbaceous plants be shipped by express.

RISK.—All goods are at purchaser's risk after they are delivered to the forwarding companies and we receive their receipt for the shipment in good condition.

CLAIMS for damage while in transit must be made to the delivering company. Have delivering agent note the damaged condition on the freight bill and present your claim through him promptly.

GUARANTEE AND CLAIMS.—All goods are guaranteed true to name, full count, up to grade, and in good condition when shipped. Any plant proving untrue to name will be replaced. Claims to receive consideration must be made within **five days** after receipt of goods. **We give no guarantee of the life of stock.**

TERMS, CASH WITH ORDER, except to persons who satisfy us as to their responsibility.

Address all orders to

ANDORRA NURSERIES

WM. WARNER HARPER, Prop.

CHESTNUT HILL, PHILADELPHIA, PA.

*Local and Long
Distance Telephone*

Telegraphic Address

CHESTNUT HILL, PHILADELPHIA

Cable Address

"ANDORRA," PHILADELPHIA



Nursery Entrance and Office.

EVERGREEN TREES

| | Each | 10 |
|--|------------------|-------|
| ABIES balsamea. Balsam Fir. 3 to 4 ft.♦ | \$2 00 | |
| 4 to 5 ft.♦ | 2 50 | |
| 5 to 6 ft.♦ | 3 00 | |
| Canadensis. See <i>Tsuga Canadensis</i> . | | |
| concolor. White Fir. 2½ to 3 ft. | 3 50 | |
| 3½ to 4 ft. | 5 00 | |
| 4 to 4½ ft. | 6 00 | |
| 4½ to 5 ft.♦ | 7 50 | |
| 5 to 6 ft.♦ | \$10 to 12 50 | |
| 6 to 9 ft.♦ | \$12.50 to 25 00 | |
| nobilis, var. glauca. Noble Silver Fir. 4 to 4½ ft. ... | 5 00 | |
| 4½ to 5 ft. | 6 00 | |
| 5 to 7 ft. | \$7.50 to 12 50 | |
| Nordmanniana. Nordmann's Fir. 3 ft. | 3 50 | |
| 3 to 3½ ft. | 4 50 | 42 50 |
| 3½ to 4 ft. | 6 00 | 57 50 |
| 4 to 4½ ft. Specimens♦ | 7 50 | 70 00 |
| 4½ to 5 ft. Specimens♦ | 10 00 | 85 00 |
| 5 to 5½ ft. Specimens♦ | \$10 to 15 00 | |
| 6 to 12 ft. Fine specimens. Prices on application. | | |
| pectinata. European Silver Fir. | | |
| 6 to 7 ft. | 4 00 | 37 50 |
| 7 to 8 ft. | 5 00 | 47 50 |
| 8 to 10 ft. | 7 50 | 60 00 |
| BIOTA orientalis. Oriental Arborvitæ. 5 to 6 ft. | 3 00 | 27 50 |
| 6 to 7 ft. | 4 00 | 37 50 |
| 6 to 7 ft. Very heavy | 6 00 | 55 00 |
| 7 to 9 ft. | 6 00 | 55 00 |
| 7 to 10 ft. Very broad and heavy\$7.50 to 15 00 | | |

PRICE LIST FOR SPRING OF 1912

| | Each | 10 |
|--|-------------------|---------|
| BIOTA orientalis, var. aurea nana. 15 to 18 in. | \$1 75 | \$15 00 |
| 18 to 20 in. | 2 00 | 17 50 |
| 20 to 24 in. | 2 75 | 25 00 |
| orientalis, var. aurea pyramidalis. | | |
| 3 to 4 ft. | 3 50 | 32 50 |
| 4 to 5 ft. | 5 00 | 42 50 |
| 5 to 7 ft. | \$5 to 6 00 | |
| orientalis, var. compacta. Compact Chinese Arbor- | | |
| vitæ. 3 to 3½ ft. | ♦ 3 50 | 30 00 |
| 3½ to 4 ft. | ♦ 4 00 | 35 00 |
| 4 to 5 ft. | ♦ 5 00 | 45 00 |
| 5 to 6 ft. | ♦ 7 50 | 70 00 |
| orientalis, var. conspicua. 3 to 3½ ft. | ♦ 3 50 | 32 50 |
| 4 to 4½ ft. | ♦ 4 00 | 37 50 |
| 5 to 6 ft. | ♦ 5 00 | |
| 6 to 7 ft. | ♦ 7 50 | 70 00 |
| 7 to 9 ft. | ♦ \$7.50 to 12 50 | |
| orientalis, var. elegantissima. Rollinson's Golden Ar- | | |
| borvitæ. 3 to 3½ ft. | ♦ 3 50 | |
| 3½ to 4 ft. | ♦ 4 00 | |
| 4 to 5 ft. | ♦ 5 00 | 47 50 |
| 5 to 7 ft. | ♦ \$6 to 7 50 | |
| orientalis, var. filiformis; syn., Japonica. Thread- | | |
| branched Arborvitæ. 3 to 3½ ft. | 3 50 | 32 50 |
| 4 to 5 ft. | 4 00 | |
| orientalis, var. semperaurescens. Ever-golden Arbor- | | |
| vitæ. 4 to 5 ft. | ♦ \$5 to 7 50 | |
| 5 to 7 ft. | ♦ \$7.50 to 12 50 | |
| CEDRUS Atlantica, var. glauca. Mt. Atlas Silver Cedar— | | |
| 2 to 2½ ft. | 2 50 | 22 50 |
| 5 to 6 ft. | 4 00 | 37 50 |
| 6 to 7 ft. | 5 00 | 45 00 |
| 7 to 8 ft. | 7 50 | 70 00 |
| 8 to 10 ft. | \$10 to 15 00 | |
| Deodara. Deodar, or Indian Cedar. 2½ to 3 ft. ... | 3 50 | |
| 4 to 6 ft. | ♦ \$5 to 7 50 | |
| CEPHALOTAXUS Fortunei. Fortune's Yew. 4 to 4½ ft. | 3 50 | |
| 5 to 6 ft. Very broad and heavy. | 5 00 | |
| 6 to 7 ft. | 7 50 | |
| CRYPTOMERIA Japonica, var. Lobbi compacta. 2 to 2½ ft. | ♦ 3 00 | 27 50 |
| 2½ to 3 ft. | ♦ 3 50 | 32 50 |
| 3½ to 4 ft. | ♦ 4 00 | 37 50 |
| 5 to 6 ft. | ♦ 5 00 | 47 50 |
| ILEX opaca. American Holly. 2½ to 3 ft. | ♦ 3 50 | 32 50 |
| 3 to 4 ft. | ♦ \$3.50 to 5 00 | |
| 4 to 6 ft. | ♦ \$7.50 to 10 00 | |
| JUNIPERUS Canadensis. Spreading Canadian Juniper— | | |
| 12 to 15 in. spread.per 100, \$60.. | 1 00 | 9 00 |
| 15 to 18 in. spread. | 1 50 | 12 50 |
| 18 to 24 in. spread. | 2 00 | |
| Canadensis, var. aurea; syn., Douglasi. Douglas' | | |
| Golden Juniper. 12 to 15 in. spread. .. | 1 00 | 8 50 |
| 15 to 18 in. spread. | 1 50 | 12 50 |
| 18 to 24 in. spread. Heavy | 2 00 | 15 00 |

ANDORRA NURSERIES

| | Each | 10 |
|---|-----------------|---------|
| JUNIPERUS Chinensis. Chinese Juniper. 3 ft. | \$2 00 | \$17 50 |
| 3½ to 4 ft. | 3 50 | 32 50 |
| 4½ to 5 ft. | 4 00 | 37 50 |
| 5 to 6 ft. | 5 00 | 45 00 |
| 6 to 8 ft. | \$6 to 10 00 | |
| Chinensis, var. argentea marginata. A grand hardy variety. 2½ to 3 ft. | ♦ 3 50 | 32 50 |
| 3½ to 4 ft. | ♦ 4 50 | 42 50 |
| 4 to 4½ ft. | ♦ 5 00 | 47 50 |
| 5 to 6 ft. | ♦ \$6 to 7 50 | |
| 7 to 8 ft. Specimens | ♦ \$10 to 15 00 | |
| Chinensis, var. aurea. Golden Chinese Juniper— | | |
| 3 to 3½ ft. | ♦ 3 50 | |
| 4 to 5 ft. | ♦ 5 00 | |
| 5 to 6 ft. | ♦ 7 50 | |
| Chinensis, var. Pfitzeriana. 18 to 20 in. | 2 00 | 17 50 |
| 22 to 24 in. | 2 50 | 20 00 |
| Chinensis, var. femina Reevesii. 5 to 6 ft. | ♦ 5 00 | 47 50 |
| communis. Common Upright Juniper— | | |
| 3 to 3½ ft. | ♦ 2 50 | |
| 4½ to 5 ft. | ♦ 3 50 | |
| communis, var. oblonga. 5 to 6 ft. | ♦ 4 50 | 40 00 |
| communis, var. Suecica. Swedish Juniper— | | |
| 2 to 2½ ft. | ♦ 1 50 | 12 50 |
| Fortunei. 6 to 6½ ft. | ♦ 5 00 | 47 50 |
| Japonica. 4½ to 5 ft. | ♦ 5 00 | 45 00 |
| 5 to 6 ft. | ♦ 7 50 | 70 00 |
| Japonica, var. aurea. Golden Japan Juniper— | | |
| 1½ to 2 ft. | ♦ 1 50 | 13 50 |
| 2 to 2½ ft. | ♦ 2 50 | 22 50 |
| 2½ to 3 ft. | ♦ 3 50 | 32 50 |
| 3 to 3½ ft. | ♦ 4 00 | |
| 3½ to 4 ft. | ♦ 5 00 | 47 50 |
| 4 to 4½ ft. | ♦ 6 00 | 55 00 |
| 5 to 5½ ft. | ♦ \$10 to 12 50 | |
| Japonica, var. nana aurea. Dwarf, 10 to 12 in. x 15 to 18 in. broad | 1 75 | 15 00 |
| recurva, var. squamata. Scaly-leaved— | | |
| 8 to 10 in. x 10 to 12 in. spread | ♦ 1 50 | 13 50 |
| 8 to 10 in. x 15 to 18 in. spread | ♦ 1 75 | 16 50 |
| rigida. 7 to 12 ft. | \$7.50 to 25 00 | |
| Sabina. Savin Juniper. 18 to 24 in. | 2 00 | |
| 2 to 2½ ft. | 2 50 | 22 50 |
| 3 to 3½ ft. | 3 50 | 32 50 |
| Sabina, var. aurea variegata. Savin's Golden Juniper. 1½ to 2 ft. | ♦ 1 50 | |
| 2 to 2½ ft. | ♦ 3 50 | |
| Sabina, var. mas. Prostrate, 12 to 15 in. | ♦ 1 50 | 13 50 |
| 24 to 26 in. | ♦ 2 50 | 22 50 |
| Sabina, var. tamariscifolia. 10 to 12 in. x 12 to 15 in. spread | ♦ 1 25 | 10 00 |
| 12 to 15 in. x 15 to 18 in. spread | ♦ 1 75 | 15 00 |
| Virginiana. Red, or Virginia Cedar. 3 to 3½ ft. | ♦ 1 50 | 13 50 |
| 3½ to 4 ft. | ♦ 2 50 | 22 50 |
| 4½ to 5 ft. | ♦ 3 50 | 32 50 |
| 5 to 6 ft. | ♦ \$4 to 5 00 | |
| 7 to 8 ft. Specimens | ♦ \$6 to 10 00 | |

PRICE LIST FOR SPRING OF 1912

| | Each | 10 |
|--|-----------------|---------|
| JUNIPERUS Virginiana, var. glauca. Blue Virginia Cedar— | | |
| 3 to 3½ ft.♦.. | \$3 00 | \$27 50 |
| 4 to 4½ ft.♦.. | 3 50 | 32 50 |
| 5 to 6 ft.♦.. | 4 00 | 37 50 |
| ☛ 7 to 8 ft.♦.. | \$7.50 to 10 00 | |
| Virginiana, var. Kosteri. Spreading— | | |
| 12 to 15 in.♦.. | 1 50 | 13 50 |
| 2 to 2½ ft.♦.. | 2 50 | 23 50 |
| 3 to 3½ ft.♦.. | 3 50 | 32 50 |
| Virginiana, var. Leei elegantissima. Golden Vir- | | |
| ginian Cedar— | | |
| 3 to 3½ ft. Extra heavy♦.. | 3 50 | 32 50 |
| 4½ to 5 ft. Extra heavy♦.. | 4 50 | 42 50 |
| 5 to 7 ft. Extra heavy♦.. | \$4 to 7 50 | |
| ☛ 8 to 9 ft.♦.. | \$10 to 12 50 | |
| Virginiana, var. pendula. 2 to 2½ ft.♦.. | 1 50 | 13 50 |
| 4 to 5 ft.♦.. | 4 00 | |
| Virginiana, var. Schotti. 3 to 3½ ft.♦.. | 2 50 | 20 00 |
| 4 to 5 ft.♦.. | 3 50 | 32 50 |
| 5 to 6 ft.♦.. | 5 00 | 45 00 |
| 7 to 8 ft.♦.. | \$6 to 10 00 | |
| PICEA alba. White Spruce. 2½ to 3 ft.♦.. | 1 50 | 12 50 |
| 3 to 3½ ft.♦.. | 2 00 | 17 50 |
| 4 to 5 ft.♦.. | 2 50 | 20 00 |
| 5 to 6 ft.♦.. | 3 50 | 30 00 |
| 6 to 7 ft.♦.. | 5 00 | |
| 6 to 8 ft. Very fine specimens....♦.. | \$7.50 to 10 00 | |
| Alcockiana. Alcock's Spruce. 2½ to 3 ft.♦.. | 3 50 | |
| 5 to 8 ft. Specimens♦.. | \$4 to 15 00 | |
| Engelmanni. Engelmann's Spruce— | | |
| 4 to 7 ft.♦.. | \$5 to 10 00 | |
| excelsa. Norway Spruce. 3 to 3½ ft.♦.. | 1 50 | |
| 3½ to 4 ft.♦.. | 2 00 | |
| 4 to 4½ ft.♦.. | 2 50 | |
| 4½ to 5 ft.♦.. | 3 50 | 32 50 |
| 5 to 6 ft. Specimens♦.. | 5 00 | 45 00 |
| 6 to 7 ft. Specimens♦.. | 6 00 | 57 50 |
| 7 to 9 ft. Specimens♦.. | 7 50 | 60 00 |
| 9 to 12 ft.♦.. | \$10 to 25 00 | |
| excelsa, var. aurea. Golden Norway Spruce— | | |
| 3 to 4 ft.♦.. | 3 50 | |
| excelsa, var. inverta. Weeping Norway Spruce— | | |
| 5 to 6 ft.♦.. | \$6 to 7 50 | |
| 7 to 9 ft.♦.. | \$7.50 to 15 00 | |
| excelsa, var. Remonti. 3½ to 4 ft.♦.. | 3 50 | 32 50 |
| orientalis. Eastern Spruce. 2 to 2½ ft.♦.. | 2 50 | 22 50 |
| 3 to 3½ ft.♦.. | 3 50 | 32 50 |
| 3½ to 4 ft. Specimens♦.. | 5 00 | 45 00 |
| 4½ to 5 ft. Specimens♦.. | \$7.50 to 10 00 | |
| ☛ 5 to 8 ft. Specimens♦.. | \$10 to 20 00 | |
| pinsapo. Spanish Fir. 3½ to 4 ft.♦.. | 3 50 | 32 50 |
| 4 to 5 ft.♦.. | \$4 to 7 50 | |
| polita. Tiger's Tail Spruce. 2½ ft.♦.. | 2 50 | 22 50 |
| 8 to 10 ft.♦.. | \$10 to 15 00 | |



Loading White Pines.

| | Each | 10 |
|---|------------------|---------|
| PICEA pungens. Colorado Spruce. 3 to 3½ ft.♦.. | \$4 00 | \$37 50 |
| 3½ to 4 ft.♦.. | 5 00 | 45 00 |
| 4 to 5 ft.♦.. | 7 50 | |
| 6 to 10 ft.♦.. | \$7.50 to 25 00 | |
| pungens, var. glauca. Blue Colorado Spruce— | | |
| 2½ to 3 ft. Selected color♦.. | 3 50 | 32 50 |
| 3 to 3½ ft. Selected color♦.. | \$5 to 7 50 | |
| 3½ to 4 ft. Selected color♦.. | \$7.50 to 10 00 | |
| 5 to 10 ft. Selected color♦.. | \$12.50 to 35 00 | |
| pungens, var. Kosteriana. Koster's Blue Colorado Spruce. 1½ to 2 ft.♦.. | 2 50 | 22 50 |
| 2 to 2½ ft.♦.. | 3 50 | 32 50 |
| 2½ to 3 ft. Specimens♦.. | \$5 to 7 50 | |
| 3 to 3½ ft. Specimens♦.. | \$7.50 to 10 00 | |
| 3½ to 4 ft. Specimens♦.. | \$10 to 12 50 | |
| 4 to 5 ft. Specimens♦.. | \$12.50 to 15 00 | |
| 6 to 10 ft. Grand specimens♦.. | \$15 to 35 00 | |
| pungens, var. pendula. Weeping Blue Colorado Spruce— | | |
| 3 to 4 ft. Fine specimens♦.. | 7 50 | |
| 4 to 4½ ft. Fine specimens♦.. | 10 00 | |
| PINUS Austriaca. Austrian Pine. 2 to 2½ ft.♦.. | 1 50 | 13 50 |
| 2½ to 3 ft.♦.. | 2 50 | 22 50 |
| 3½ to 4 ft.♦.. | 3 50 | 32 50 |
| 4 to 4½ ft.♦.. | 4 00 | 37 50 |
| 4½ to 5 ft.♦.. | 5 00 | 47 50 |
| 5 to 8 ft.♦.. | \$6 to 12 50 | |
| Cembra. Swiss Stone Pine. 2 to 2½ ft.♦.. | 2 50 | 22 50 |
| 2½ to 3 ft.♦.. | 3 00 | 27 50 |
| 3 to 3½ ft.♦.. | 3 50 | 32 50 |
| 3½ to 4 ft.♦.. | 4 00 | 37 50 |
| 4 to 4½ ft.♦.. | 5 00 | 47 50 |
| 5 to 7 ft.♦.. | \$7.50 to 15 00 | |

PRICE LIST FOR SPRING OF 1912

| | Each | 10 |
|---|------------------------------|---------|
| PINUS excelsa. Bhotan Pine. 2½ to 3 ft. | \$2 50 | \$22 50 |
| 5 to 5½ ft. | 4 00 | 37 50 |
| 6 to 7 ft. | 5 00 | 47 50 |
| 8 to 10 ft. | \$7.50 to 12 50 | |
| Koraiensis. Corean Pine. 1½ to 2 ft. | 2 50 | 22 50 |
| monticola. Mountain White Pine. 5 ft. | 3 50 | |
| Mughus. Dwarf Mountain Pine. 10 to 12 in. | 1 00 | 9 00 |
| 12 to 15 in. | ◆ 1 50 | 12 50 |
| 15 to 18 in. | ◆ 2 00 | 17 50 |
| 18 in. | ◆ 2 50 | |
| 24 in. | ◆ 3 50 | |
| ponderosa. Bull Pine. 5 to 6 ft. | ◆ 3 50 | 32 50 |
| 7 to 8 ft. | ◆ \$5 to 7 50 | |
| rigida. Pitch Pine. 7 to 8 ft. | \$5 to 7 50 | |
| 10 to 12 ft. | \$10 to 15 00 | |
| Strobus. White Pine. 8 to 10 in.per 100, \$20 | | |
| 1½ to 2 ft. | { ◆ per 100, \$50 } .. 75 | 6 00 |
| 2 to 2½ ft. | { ◆ per 100, \$65 } .. 1 00 | 8 00 |
| 2½ to 3 ft. | { ◆ per 100, \$90 } .. 1 25 | 10 00 |
| 3 to 3½ ft. | { ◆ per 100, \$110 } .. 1 50 | 12 50 |
| 3½ to 4 ft. | 2 00 | 17 50 |
| 4 to 4½ ft. | 2 50 | 20 00 |
| 4½ to 5 ft. | 3 50 | 27 50 |
| 5 to 6 ft. | 4 00 | 32 50 |
| 6 to 7 ft. | 5 00 | |
| 7 to 9 ft. | \$7.50 to 15 00 | |
| The finest and best rooted stock in this country. | | |
| sylvestris. Scotch Pine. 5 to 6 ft. | ◆ 3 50 | |
| 7 to 8 ft. | ◆ 5 00 | |
| 9 to 12 ft. | \$7.50 to 15 00 | |
| Tanyosho. Japanese Table Pine— | | |
| 12 to 15 in. | ◆ 1 50 | 13 50 |
| 2½ ft. | ◆ 5 00 | |
| PODOCARPUS Japonica. Japanese Yew. 2½ to 3 ft. | ◆ 2 50 | 22 50 |
| 4 to 4½ ft. | ◆ 3 50 | 32 50 |
| PSEUDOTSUGA Douglasi. Douglas' Spruce. 2 ft. | 1 00 | 9 00 |
| 4 to 5 ft. | 3 50 | 32 50 |
| 5 to 6 ft. | \$4 to 5 00 | |
| 7 to 8 ft. | \$7.50 to 10 00 | |
| RETINOSPORA ericoides. Heath-like Japan Cypress— | | |
| 15 to 18 in. | 75 | 6 00 |
| 1½ to 2 ft. | ◆ 1 00 | 8 50 |
| 2 to 2½ ft. | ◆ 1 50 | 13 50 |
| 3 to 3½ ft. | ◆ 2 00 | 17 50 |
| filifera. Thread-branched Japan Cypress— | | |
| 12 to 15 in. | 1 00 | 8 50 |
| 2½ to 3 ft. | 3 50 | 32 50 |
| 3 to 3½ ft. | 4 00 | 37 50 |
| 3½ to 4 ft. Specimens | ◆ \$6 to 7 50 | |
| 5 to 6 ft. Specimens | ◆ \$10 to 12 50 | |
| 7 to 8 ft. Specimens | ◆ \$15 to 25 00 | |
| filifera, var. aurea. Golden Thread-branched Japan Cypress. 12 to 15 in. | 2 00 | 18 50 |
| 3 to 3½ ft. Specimens | ◆ 10 00 | |

| | Each | 10 |
|--|-------|-------|
| RETINOSPORA leptoclada. Thuya-like Japan Cypress— | | |
| 3 to 3½ ft. | 2 50 | 22 50 |
| 3½ to 4 ft.♦ | 3 00 | 27 50 |
| 4 to 4½ ft.♦ | 3 50 | 32 50 |
| 4½ to 5 ft. | 4 00 | 35 00 |
| lycopodioides. Club-moss Japan Cypress— | | |
| 2½ ft.♦ | 2 50 | |
| 3 to 4 ft.♦ \$3.50 to | 5 00 | |
| 4 to 5 ft.♦ \$5 to | 7 50 | |
| obtusa. Obtuse-leaved Japan Cypress— | | |
| 1½ to 2 ft. | 2 00 | 18 50 |
| 2 to 2½ ft. | 2 50 | 22 50 |
| 4½ to 5 ft.♦ | 4 00 | 37 50 |
| 6 to 8 ft.♦ \$6 to | 15 00 | |
| obtusa, var. compacta. Compact Obtuse-leaved Japan Cypress. 1½ ft. | 1 50 | 13 50 |
| 5 to 5½ ft. | 5 00 | |
| obtusa, var. gracilis. Graceful Obtuse-leaved Japan Cypress. 2 to 2½ ft. | 2 50 | 22 50 |
| 3½ to 4 ft. | 5 00 | 47 50 |
| 4½ to 5 ft. \$7.50 to | 10 00 | |
| obtusa, var. magnifica. 3 to 3½ ft.♦ | 5 00 | |
| obtusa, var. nana. Dwarf Obtuse-leaved Japan Cypress. 1 ft.♦ | 1 25 | 10 00 |
| 1½ ft.♦ | 2 50 | 22 50 |
| 2 ft.♦ | 3 00 | 27 50 |
| 2½ ft.♦ | 4 00 | 37 50 |
| 3 ft.♦ \$5 to | 7 50 | |
| 3½ ft.♦ \$7.50 to | 10 00 | |
| 4 to 6 ft. Specimens♦ \$15 to | 20 00 | |
| obtusa, var. nana aurea. Dwarf Golden Obtuse-leaved Japan Cypress— | | |
| 1½ ft.♦ | 2 50 | 22 50 |
| 2 ft.♦ | 3 00 | 27 50 |
| 2½ ft. | 4 00 | 37 50 |
| 3 to 3½ ft. Specimens♦ \$5 to | 10 00 | |
| 4 to 6 ft. \$12.50 to | 20 00 | |
| pisifera. Pea-fruited Japan Cypress. 1½ to 2 ft. 1 25 | 10 00 | |
| 5 to 5½ ft.♦ | 4 00 | 37 50 |
| 6 to 10 ft. Specimens♦ \$7.50 to | 25 00 | |
| pisifera, var. aurea. Golden Pea-fruited Japan Cypress. 2 to 2½ ft. | 2 00 | 17 50 |
| 2½ to 3 ft. | 2 50 | 22 50 |
| 3 to 3½ ft. | 3 00 | 27 50 |
| 3½ to 4 ft. | 3 50 | 32 50 |
| 4 to 4½ ft. | 4 00 | 37 50 |
| 5 to 6 ft. Specimens \$5 to | 7 50 | |
| 7 to 14 ft. Specimens♦ \$10 to | 35 00 | |
| plumosa. Plume-like Japan Cypress— | | |
| 1½ to 2 ft. | 1 50 | 13 50 |
| 2 to 2½ ft. | 2 00 | 17 50 |
| 2½ to 3 ft. | 2 50 | 22 50 |
| 3 to 3½ ft.♦ | 3 00 | 27 50 |
| 3½ to 4 ft. Specimens♦ | 3 50 | 32 50 |
| 5 to 10 ft. Specimens♦ \$5 to | 25 00 | |

PRICE LIST FOR SPRING OF 1912

| | Each | 10 |
|--|--------------|---------|
| RETINOSPORA plumosa, var. argentea. 2 to 2½ ft. | \$1 50 | \$12 50 |
| 2½ to 3 ft. | 2 50 | 22 50 |
| 3 to 4 ft. | 3 50 | 32 50 |
| 4 to 5 ft. | 4 00 | 37 50 |
| plumosa, var. aurca. Golden Plume-like Japan Cypress. 12 in. | 50 | 4 00 |
| 12 to 18 in. | 75 | 6 00 |
| 2 to 2½ ft. | 2 00 | 17 50 |
| 2½ to 3 ft. | 2 50 | 22 50 |
| 3 to 3½ ft. | 3 00 | 27 50 |
| 3½ to 4 ft. Specimens | 3 50 | 32 50 |
| 4 to 4½ ft. Specimens | 4 00 | 37 50 |
| ☞ 5 to 12 ft. Specimens | \$5 to 35 | 00 |
| plumosa, var. flavescens. 1 ft. | 1 00 | 8 50 |
| 4 to 5 ft. | \$5 to 7 | 50 |
| plumosa, var. sulphurea. 1½ to 2 ft. | 1 75 | 15 00 |
| 2 to 2½ ft. | 3 50 | |
| 3½ to 4 ft. Very heavy | 6 00 | |
| 4 to 5 ft. Very heavy | 7 50 | |
| squarrosa. Squarrose-leaved Japan Cypress— | | |
| 2 to 2½ ft. | 2 50 | 22 50 |
| 2½ to 3 ft. | 3 00 | 27 50 |
| 3 to 3½ ft. | 3 50 | 30 00 |
| 4 to 4½ ft. Specimens | 5 00 | |
| 4½ to 5 ft. Specimens | \$6 to 7 | 50 |
| ☞ 7 to 10 ft. Heavy specimens.... | \$15 to 35 | 00 |
| This is excellent stock; exceptionally broad, bushy and low-branched. | | |
| SCIADOPITYS verticillata. Umbrella Pine. 2 to 2½ ft. .. | 3 50 | 32 50 |
| 2½ to 3 ft. | 5 00 | 45 00 |
| 3½ to 4 ft. | 7 50 | 72 50 |
| 4½ to 5 ft. | 10 00 | |
| 6 to 7 ft. | \$15 to 25 | 00 |
| TAXUS baccata. English Yew. 2 ft. | 1 50 | |
| 2 to 2½ ft. | 2 00 | |
| 2½ to 3 ft. | 2 50 | |
| 3 to 3½ ft. | 3 50 | |
| 3½ to 4 ft. Specimens | 5 00 | |
| 4 to 4½ ft. Specimens | 7 50 | |
| 4½ to 7 ft. Specimens | \$7.50 to 15 | 00 |
| baccata, var. aurea. Golden English Yew— | | |
| 2½ to 3 ft. | 3 50 | |
| 4½ to 5 ft. | \$5 to 10 | 00 |
| baccata, var. Cheshuntensis. 4 to 4½ ft. | 5 00 | |
| baccata, var. Dovastoni. Dovaston's Yew— | | |
| 2 to 2½ ft. | 2 75 | |
| 2½ to 3 ft. | 3 50 | |
| 4 to 5 ft. | \$7.50 to 10 | 00 |
| 5 to 6 ft. Specimens | \$10 to 15 | 00 |
| baccata, var. Dovastoni aurea. Dovaston's Golden Yew. 4 to 5 ft. Specimens.... | \$5 to 12 | 50 |
| 5 to 7 ft. Specimens | \$15 to 25 | 00 |
| baccata, var. elegantissima. Elegant English Yew— | | |
| 3 to 3½ ft. | 4 00 | |
| 3½ to 4 ft. | \$5 to 7 | 50 |
| 4 to 6 ft. | \$7.50 to 20 | 00 |

| | Each | 10 |
|---|------------------------|--------------|
| TAXUS baccata, var. erecta, Erect English Yew— | | |
| 2 to 2½ ft.♦.. | \$2 50 | |
| 2½ to 3 ft.♦.. | 3 50 | \$32 50 |
| 3 to 3½ ft.♦.. | \$4 to 5 00 | |
| baccata, var. erecta aurea. Erect Golden English Yew. 3 to 5 ft.♦.. | \$4 to 7 50 | |
| baccata, var. erecta, Overeynder. (Form similar to Fastigiata.) 4 to 6 ft.♦.. | \$7.50 to 12 50 | |
| baccata, var. fastigiata. Irish Yew. 2½ ft.♦.. | 2 50 | 22 50 |
| 3 ft.♦.. | 3 50 | 32 50 |
| 3½ ft.♦.. | 7 50 | 60 00 |
| 4 to 5 ft. Specimens♦.. | \$10 to 15 00 | |
| baccata, var. fastigiata aurea. Golden Irish Yew— | | |
| 2 ft.♦.. | 2 50 | |
| 2½ ft.♦.. | 3 50 | |
| 3½ to 4 ft.♦.. | \$7.50 to 10 00 | |
| 4 to 6 ft.♦.. | \$10 to 15 00 | |
| baccata, var. gracilis pendula. 4 to 5 ft.♦.. | 5 00 | |
| 5 to 6 ft. { NEW }♦.. | \$7.50 to 10 00 | |
| 6 to 7 ft. { NEW }♦.. | \$15 to 20 00 | |
| baccata, var. repandens. Spreading English Yew— | | |
| 10 to 12 in.♦.. | 1 50 | |
| baccata, var. Washingtoni aurea. Washington's Golden English Yew. 2½ ft.♦.. | 3 50 | |
| 3 to 3½ ft.♦.. | \$5 to 7 50 | |
| 3½ to 4 ft.♦.. | \$7.50 to 10 00 | |
| Canadensis, var. aurea. Golden Canadian Yew— | | |
| 2 to 2½ ft.♦.. | 3 50 | 32 50 |
| 3 ft.♦.. | \$6 to 7 50 | |
| 3½ to 4 ft.♦.. | \$10 to 15 00 | |
| cuspidata. Abrupt-leaved Japan Yew. 1½ ft.♦.. | 2 50 | |
| 2 ft.♦.. | 3 50 | |
| 2½ ft.♦.. | 5 00 | |
| cuspidata, var. brevifolia. 12 to 15 in.♦.. | 2 00 | 18 50 |
| 1½ ft.♦.. | 2 50 | |
| 2 ft.♦.. | 3 50 | |
| 2½ ft.♦.. | 5 00 | |
| cuspidata, var. capitata. 1½ ft.♦.. | 2 50 | |
| 2½ ft.♦.. | 5 00 | |
| THUJOPSIS borealis; syn., Cupressus Nutkænsis. Yellow or Sitka Cypress— | | |
| 4 to 4½ ft.♦.. | 5 00 | 45 00 |
| 5 to 5½ ft.♦.. | 7 50 | 70 00 |
| borealis, var. latifolia glauca. Glauous Sitka Cypress. 3½ to 4 ft.♦.. | 3 50 | 32 50 |
| 4 to 4½ ft. Specimens♦.. | 5 00 | 45 00 |
| 5 to 6 ft. Specimens♦.. | 7 50 | |
| borealis, var. pendula. Drooping Sitka Cypress— | | |
| 4 to 5 ft.♦.. | 3 00 | |
| 6 to 7 ft.♦.. | 6 00 | |

PRICE LIST FOR SPRING OF 1912

| THUYA occidentalis. American Arborvitæ— | | Each | 10 |
|--|---|-----------------------|--------|
| 2½ to 3 ft. | ♦ | \$1 00 | \$8 50 |
| 3 to 3½ ft. | ♦ | 1 25 | 10 00 |
| 3½ to 4 ft. | ♦ | 1 50 | 12 50 |
| 4 to 4½ ft.; very heavy | ♦ | per 100, \$175.. 2 00 | 19 00 |
| 4½ to 5 ft.; very heavy | ♦ | per 100, \$200.. 2 50 | 22 50 |
| 5 to 5½ ft.; very heavy | ♦ | per 100, \$250 3 00 | 27 50 |
| 5½ to 6 ft.; very heavy | | 3 50 | 32 50 |
| 6 to 7 ft.; very heavy | | 4 00 | 37 50 |
| 7 to 8 ft.; very heavy | ♦ | 4 50 | 42 50 |
| 8 to 9 ft. Specimens | ♦ | \$6 to 7 50 | |
| 10 to 12 ft. Specimens | | \$8 to 12 50 | |
| occidentalis, var. aurea. George Peabody's Arborvitæ— | | | |
| 2½ to 3 ft. | ♦ | 1 50 | 12 50 |
| 3 to 3½ ft. | ♦ | 2 50 | 20 00 |
| 4 to 5 ft. | ♦ | 4 00 | 37 50 |
| 5 to 6 ft. | ♦ | 5 00 | 45 00 |
| 7 to 10 ft. Specimens | ♦ | \$7.50 to 15 00 | |
| occidentalis, var. Douglasi. 5 to 6 ft. | | | |
| 6 to 8 ft. | ♦ | \$7.50 to 12 50 | |
| 8 to 9 ft. | | 15 00 | |
| occidentalis, var. erecta viridis. 3 ft. | | | |
| | | 2 50 | 22 50 |
| occidentalis, var. globosa. Globe Arborvitæ— | | | |
| 2 ft. | ♦ | 2 00 | 17 50 |
| 2½ ft. | ♦ | 2 50 | 22 50 |
| occidentalis, var. Hoveyi. Hovey's Golden Arborvitæ— | | | |
| 2 ft. | ♦ | 1 50 | |
| 2½ ft. Very heavy | ♦ | 2 50 | 22 50 |
| 3 ft. Very heavy | ♦ | 3 00 | |
| occidentalis, var. Lobbi. Lobb's Arborvitæ. 5 to 6 ft. | | | |
| 6 to 7 ft. | ♦ | \$5 to 7 50 | 32 50 |
| occidentalis, var. Lobbi aurea. 4 to 5 ft. | | | |
| 5 to 6 ft. | ♦ | 3 00 | 27 50 |
| 6 to 7 ft. | ♦ | 3 50 | 32 50 |
| occidentalis, var. plicata pyramidalis. 5 to 6 ft. | | | |
| | ♦ | 5 00 | |
| occidentalis, var. pyramidalis. Pyramidal Arborvitæ— | | | |
| 6 to 8 ft. | ♦ | \$4 to 7 50 | |
| occidentalis, var. recurva nana. 2½ to 3 ft. | | | |
| 3 to 4½ ft. | ♦ | \$3.50 to 7 50 | 4 00 |
| occidentalis, var. Rosenthalis. 3 to 3½ ft. | | | |
| 3½ to 4 ft. | | 3 50 | |
| occidentalis, var. Vervæneana. Vervæne's Arborvitæ— | | | |
| 3½ to 4 ft. | | 3 50 | 32 50 |
| 4½ to 5 ft. | | 4 00 | 37 50 |
| 5 to 6 ft. | ♦ | 5 00 | 47 50 |
| 6 to 7 ft. Heavy specimens | ♦ | 7 50 | 70 00 |
| 7 to 8 ft. Heavy specimens | ♦ | 10 00 | 90 00 |
| 9 to 10 ft. | | \$15 to 20 00 | |
| occidentalis, var. Wareana. Siberian Arborvitæ— | | | |
| 2½ to 3 ft. | | 2 50 | 22 50 |
| 3 to 3½ ft. | ♦ | per 100, \$250.. 3 50 | 32 50 |
| 4 ft. | | 4 00 | |
| 5 ft.; very heavy | ♦ | 5 00 | |
| 5 to 5½ ft.; very heavy | ♦ | 7 50 | 70 00 |
| 5½ to 6 ft.; very heavy | ♦ | 10 00 | |

| | | Each | 10 |
|--|---|--------|---------|
| THUYA occidentalis, var. Wareana aurea. | 2½ ft. | \$2 50 | \$22 50 |
| | 3 to 3½ ft. | 3 00 | 28 00 |
| | 4½ to 5 ft. | 4 50 | 42 50 |
| | 5 to 6 ft. | 5 00 | 47 50 |
| TSUGA Canadensis. Hemlock. | 1½ to 2 ft. ♦..per 100, \$50.. | 75 | 6 00 |
| | 2 to 2½ ft. | 1 00 | 7 50 |
| | 2½ to 3 ft. ♦..per 100, \$100.. | 1 50 | 12 50 |
| | 3 to 3½ ft. ♦..per 100, \$135.. | 1 75 | 15 00 |
| | 3½ to 4 ft. | 2 00 | 18 50 |
| | 4 to 4½ ft. | 2 50 | 22 50 |
| | 4½ to 5 ft. | 3 00 | 27 50 |
| | 5 to 5½ ft. | 3 50 | 32 50 |
| | 5½ to 6 ft. | 4 00 | 37 50 |
| ☛ | 7 to 12 ft. Heavy specimens ♦..\$7 to 15 00 | | |
| The finest and largest stock offered. | | | |
| | Canadensis, var. gracilis. 2 to 2½ ft.♦.. | 3 50 | |
| | Canadensis, var. Sargentii pendula. Weeping Hemlock— | | |
| | 2 to 3½ ft. Specimens ♦..\$3.50 to 15 00 | | |
| | Caroliniana. Southern Hemlock. 2½ to 3 ft.♦.. | 3 00 | |
| | 3 to 3½ ft.♦.. | 3 50 | |
| | 4 to 5 ft. Specimens ♦..\$5 to 7 50 | | |
| | 5 to 6 ft. Specimens ♦..\$7.50 to 15 00 | | |
| | 6 to 7 ft. Specimens ♦..15 00 | | |
| | Hookeriana. Alpine Hemlock. 4 to 4½ ft. | 4 00 | |
| | 5 to 6 ft.\$5 to 7 50 | | |
| | Sieboldi. Japanese Hemlock. 5 to 5½ ft.♦.. | 5 00 | |
| | 6 to 7 ft.\$6 to 7 50 | | |

GRAND
STOCK



Showing Fibrous Roots of Hemlock.

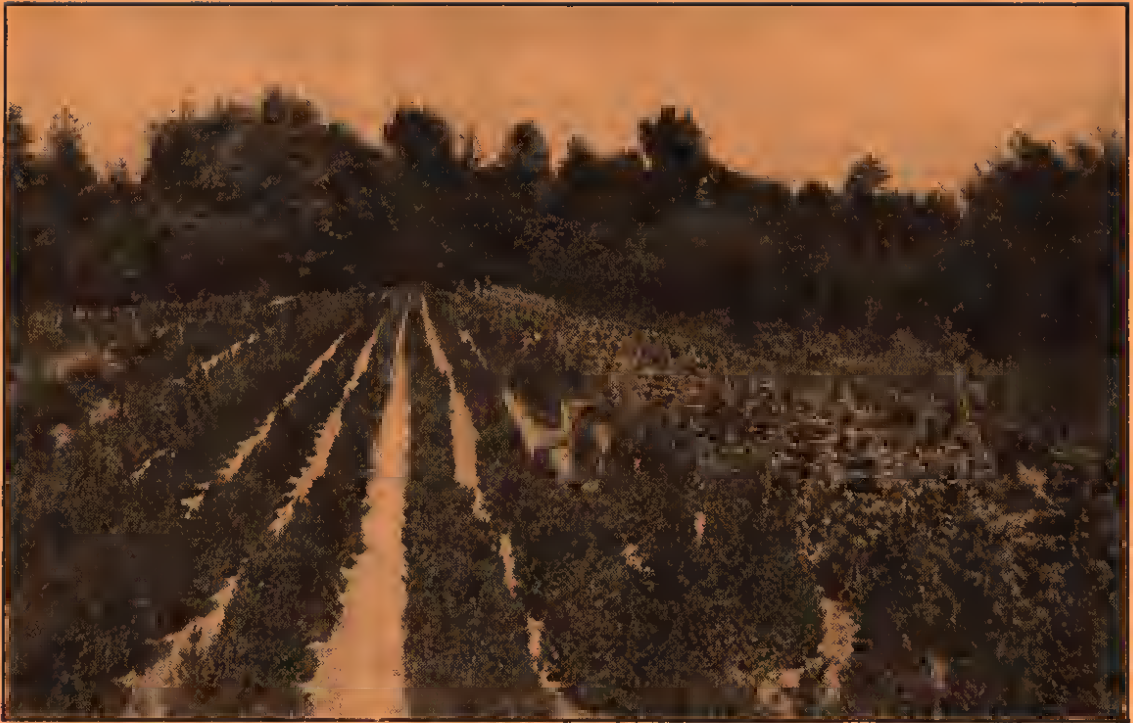

A Block of Box Bush and Evergreens.

EVERGREEN SHRUBS

| | | | |
|------------------|---|---------------------|---------|
| ANDROMEDA | <i>Catesbæi.</i> See <i>Leucothoë.</i> | Each | 10 |
| | <i>floribunda.</i> 12 in. Broad and heavy..... | ◆..\$1 50 | \$13 50 |
| | 12 to 15 in. Broad and heavy | ◆.. 1 75 | 16 00 |
| | 15 to 18 in. Broad and heavy | ◆.. 2 00 | 18 50 |
| | <i>Japonica.</i> 12 to 15 in. | ◆.. 1 25 | 10 00 |
| | 15 to 18 in. | ◆.. 1 50 | 12 50 |
| | 18 to 20 in. | ◆.. 2 00 | 18 50 |
| | 20 to 24 in. | ◆.. 2 50 | 20 00 |
| AZALEA | <i>amœna.</i> 12 to 15 in. | ◆.. 1 00 | 8 50 |
| | 15 to 18 in. Bushy | ◆.. 1 50 | 12 50 |
| | 1½ ft. Bushy | ◆.. 2 00 | 17 50 |
| | 2½ ft. Specimens | ◆..\$3.50 to | 5 00 |
| | <i>amœna</i> , var. <i>Hinondigiro.</i> Bright carmine— | | |
| | 10 to 12 in. | ◆.. 1 00 | 7 50 |
| | 12 to 15 in. | ◆.. 1 50 | |
| | 15 to 18 in. | ◆.. 2 00 | 18 50 |
| | <i>Indica alba.</i> Pure white. 18 to 20 in. | ◆.. 2 50 | 22 50 |
| | 20 to 22 in. | ◆.. 3 50 | 32 50 |
| | 22 to 24 in. | ◆.. 5 00 | 47 50 |
| BUXUS | <i>Japonica</i> ; syn., <i>Fortunei.</i> Japanese Box. 1 to 1½ ft.. | ◆.. 1 50 | |
| | 1½ to 2 ft. | ◆.. 2 00 | |
| | 3 to 4 ft. Specimens | ◆..\$3.50 to | 7 50 |
| | <i>Japonica</i> , var. <i>aurea.</i> Golden Japanese Box— | | |
| | 12 to 15 in. | ◆.. 1 00 | 9 00 |
| | 15 to 18 in. | ◆.. 1 50 | 12 50 |
| | 1½ ft. | ◆.. 1 75 | 15 00 |
| | 2 ft. | ◆.. 2 50 | 22 50 |
| | 2½ ft. | ◆.. 3 50 | 32 50 |
| | <i>Japonica</i> , var. <i>rotundifolia.</i> Round-leaved— | | |
| | 2½ to 3 ft. Very broad and bushy | ◆.. 7 50 | |
| | 4 to 5 ft. Bush shape | ◆..\$7.50 to 10 00 | |
| | 5 to 6 ft. Pyramids | ◆..\$10.00 to 15 00 | |

ANDORRA NURSERIES

| | Each | 10 |
|--|----------------------|------------|
| BUXUS Japonica, var. rotundifolia glauca. 1½ ft.♦.. | \$1 50 | \$13 50 |
| 3½ to 4 ft.♦.. | 6 00 | 55 00 |
| sempervirens. Andorra-grown. 1 ft. Extra bushy | per 100, \$40.. | 75 6 00 |
| 1½ ft. | per 100, \$80.. | 1 25 10 00 |
| 2 ft. Extra bushy | 1 75 | 16 50 |
| 2½ ft. Extra bushy | ♦.. 3 50 | 32 50 |
| 3 ft. Extra bushy. Specimens | ♦.. 4 50 | 40 00 |
| 3½ ft. Extra bushy. Specimens | ♦.. 6 00 | 55 00 |
| 4 to 4½ ft. Extra bushy. Specimens | ♦.. \$7.50 to 10 00 | |
| 5 to 5½ ft. Extra bushy | ♦.. \$12.50 to 25 00 | |
| sempervirens. Pyramids. Andorra-grown— | | |
| 2½ ft. Extra bushy. Specimens | ♦.. 3 50 | 30 00 |
| 3 ft. Extra bushy. Specimens | ♦.. 4 50 | 40 00 |
| 3½ ft. Extra bushy. Specimens | ♦.. 6 00 | 55 00 |
| 4 to 4½ ft. Extra bushy. Specimens | ♦.. \$7.50 to 10 00 | |
| 5 to 6 ft. Extra bushy. Specimens | ♦.. \$12.50 to 25 00 | |
| sempervirens. "Globe-shaped"— | | |
| 12 in. x 12 in.♦.. | 1 75 | 16 50 |
| 15 in. x 15 in.♦.. | 2 00 | 18 50 |
| sempervirens. Standards. Andorra-grown— | | |
| 1½ ft. stems, 10 to 12 in. heads | ♦.. 1 75 | 16 50 |
| 2 ft. stems, 12 to 15 in. heads | ♦.. 2 00 | 18 50 |
| 2 ft. stems, 18 to 20 in. heads | ♦.. 4 00 | 37 50 |
| 2 ft. stems, 22 to 28 in. heads | ♦.. \$5 to 6 00 | |
| 2½ ft. stems, 26 to 28 in. heads | ♦.. \$7.50 to 15 00 | |
| sempervirens, var. angustifolia. 2 ft.♦.. | 1 75 | 16 50 |
| sempervirens, var. arborescens. Tall Tree Box— | | |
| 3 to 3½ ft.♦.. | 5 00 | 47 50 |
| 4½ to 5 ft. | \$7.50 to 10 00 | |
| sempervirens, var. argentea marginata. Silver-tipped Box. 1½ to 2 ft.♦.. | 1 50 | 13 50 |
| 2 to 2½ ft.♦.. | 2 50 | 22 50 |
| sempervirens, var. Handsworthi. 3 to 3½ ft.♦.. | 4 00 | 37 50 |
| 4 to 4½ ft.♦.. | 5 00 | 42 50 |
| Sempervirens, var. latifolia. 2½ to 3½ ft.♦.. | \$3.50 to 5 00 | |
| 3½ to 4 ft.♦.. | \$5. to 7 50 | |
| sempervirens, var. myrtifolia. Myrtle Leaf— | | |
| 2 ft. | 1 75 | 16 50 |
| 2½ ft. | 3 50 | 32 50 |
| 3 to 5 ft.♦.. | \$5 to 10 00 | |
| sempervirens, var. salicifolia. 2 ft. | 1 75 | 16 50 |
| 2½ ft. | 3 00 | 27 50 |
| 3 to 3½ ft. | \$4 to 5 00 | |
| sempervirens, var. suffruticosa. Dwarf Box Edging— | | |
| 3 to 4 in.♦..per 100, \$5.00; per 1,000, \$40 | | 75 |
| 4 to 5 in.♦..per 100, \$10.00; per 1,000, \$60 | 25 | 1 50 |
| 5 to 6 in.♦..per 100, \$12.50; per 1,000, \$90 | 35 | 2 00 |
| CERASUS Laurocerasus Caucasica. Caucasian Laurel— | | |
| 2 to 3 ft.♦.. | \$2.50 to 3 50 | |
| Laurocerasus, var. Schipkænsis. 1 ft.♦.. | 1 00 | 9 00 |
| 2 to 2½ ft.♦.. | 2 50 | 22 50 |
| Laurocerasus, var. Zeballina. 1 ft.♦.. | 1 00 | 9 00 |
| CHAMÆDAPHNE calyculata. Leather Leaf— | | |
| 2 to 2½ ft.per 100, \$75.. | 1 50 | 12 50 |
| COTONEASTER buxifolia. 1 ft. | 75 | 6 00 |
| microphylla. 1 ft. | 75 | 6 00 |

PRICE LIST FOR SPRING OF 1912

| | Each | 10 |
|--|-----------------------|--------|
| CRATÆGUS <i>Pyracantha</i> , var. Lelandi . Leland's Evergreen Thorn. 2 ft. | \$1 00 | \$7 50 |
| DAPHNE <i>Cneorum</i> . 3-year | 75 | 6 00 |
| EUONYMUS <i>radicans</i> and <i>variegata</i> . See Trailing Plants. | | |
| Japonica . Japan <i>Euonymus</i> — | | |
| 1½ to 2 ft. | 75 | 6 00 |
| Japonica , var. <i>argentea</i> . Silver-leaved. 1½ to 2 ft. | 75 | 6 00 |
| Japonica , var. <i>aurea</i> . Golden-leaved. 15 to 18 in. | 75 | 6 00 |
| ILEX <i>crenata</i> . Japanese Holly— | | |
| 1½ ft. | 1 50 | 12 50 |
| 2 ft. | 2 00 | 17 50 |
| 2½ ft. | 3 50 | 32 50 |
| 3 ft. | 5 00 | 40 00 |
| <i>crenata</i> , var. <i>buxifolia</i> . Box-leaved— | | |
| 2½ ft. | 2 50 | 22 50 |
| 3 ft. | 3 50 | 32 50 |
| 3½ to 5 ft. Specimens..... | \$5 to 10 00 | |
| <i>crenata</i> , var. Fortunei . Fortune's Holly— | | |
| 2 to 2½ ft. | 2 50 | 22 50 |
| 2½ to 3 ft. | 3 50 | 32 50 |
| 3½ to 4 ft. | 5 00 | 45 00 |
| 4 to 5 ft. | \$5 to 10 00 | |
| <i>crenata</i> , var. <i>latifolia</i> . Broad-leaved Japanese Holly— | | |
| 3 to 3½ ft. | 2 50 | 22 50 |
| 3½ to 4 ft. | 3 50 | 32 50 |
| 4 to 6½ ft. | \$4 to 7 50 | |
| <i>crenata</i> , var. <i>microphylla</i> . Small-leaved Japanese Holly— | | |
| 12 to 15 in. Bushy | per 100, \$50.. 1 00 | 8 50 |
| 15 to 18 in. Bushy | per 100, \$60.. 1 25 | 10 00 |
| 1½ to 2 ft. Bushy | per 100, \$125.. 1 75 | 15 00 |
| 2 to 2½ ft. | per 100, \$200.. 2 50 | 22 50 |
| 3 to 3½ ft. Heavy specimens | \$3.50 to 5 00 | |
| 4 to 5½ ft. Heavy specimens | \$7.50 to 12 50 | |
| KALMIA <i>latifolia</i> . Mountain Laurel— | | |
| 1½ ft. Heavy clumps | 1 50 | 12 50 |
| 2 ft. Heavy clumps | 2 00 | 17 50 |
| 2½ ft. Heavy clumps | 2 50 | 22 50 |
| 2½ to 3 ft. Heavy clumps | 3 00 | 28 50 |
| 3 to 3½ ft. Heavy clumps | 3 50 | 32 50 |
| 3½ to 4 ft. Heavy clumps | 5 00 | 47 50 |
| LAURELS . See <i>Cerasus Laurocerasus</i> . | | |
| LEUCOTHOE <i>Catesbæi</i> . Drooping <i>Andromeda</i> — | | |
| 12 to 15 in. Clumps... .. | per 100, \$60.. 1 00 | 8 50 |
| 15 to 18 in. Clumps... .. | per 100, \$75.. 1 50 | 12 50 |
| 18 to 24 in. Clumps... .. | per 100, \$100.. 1 75 | 15 00 |
| MAHONIA <i>Aquifolium</i> . Holly-leaved— | | |
| 18 to 24 in. | per 100, \$60.. 1 00 | 9 00 |
| 24 to 30 in. | 1 50 | 13 50 |
| Japonica . Japanese <i>Mahonia</i> — | | |
| 1½ to 2 ft. | 1 50 | 12 50 |
| 2 to 2½ ft. | 2 50 | 18 50 |
| 2½ to 3 ft. | 3 50 | 32 50 |
| OSMANTHUS <i>ilicifolia</i> . 3 to 5 ft. | \$2.50 to 5 00 | |



Rhododendrons at Andorra.

RHODODENDRONS

HYBRID VARIETIES — ANDORRA-GROWN

Our fall offering of Rhododendrons consists of many thousand plants, in fifty varieties, and in a range of sizes from one to five feet. These are acclimated—*Andorra-grown* stock—in the hardiest varieties. They are grown in open, unsheltered ground, with northern exposure, and the wind-swept hills of Andorra are not kind to anything of a tender nature, so that you may depend upon Andorra-grown Rhododendrons being of the hardiest, and supplied with excellent balls of fibrous roots.

Each 10

RHODODENDRONS. Catawbiense Hybrids Assorted. Our selection of varieties—

ANDORRA
·
GROWN

| | | |
|---|-----------|---------|
| 15 to 18 in.♦..per 100, \$80.. | \$1 25 | \$10 00 |
| 1½ to 2 ft.♦..per 100, \$110.. | 1 50 | 12 50 |
| 2 to 2½ ft.♦..per 100, \$150.. | 2 00 | 17 50 |
| <p>☛ A large stock of standard varieties, fine, heavy plants, 3 to 5 ft. Prices on application.</p> | | |
| Abraham Lincoln. Rosy crimson— | | |
| 1½ to 2 ft. | 1 75 | 15 00 |
| Album elegans. White— | | |
| 1½ to 2 ft. | 1 75 | 15 00 |
| 2 to 2½ ft. | 2 25 | 20 00 |
| 3 to 3½ ft. | 3 50 | 32 50 |
| 3½ to 5 ft. Specimens.... | \$3.50 to | 10 00 |
| Alex. Dancer. Light scarlet— | | |
| 15 to 18 in. | 1 75 | 15 00 |
| Anna Parsons. Red. 1½ to 2 ft. | 1 50 | 12 50 |
| Atrosanguineum. Dark scarlet— | | |
| 1½ to 2 ft. | 2 00 | 17 50 |
| Blandyanum. Rosy crimson. 1½ to 2 ft.. | | |
| 2 to 2½ ft. | 2 25 | 20 00 |
| 2½ to 3 ft. | \$3.50 to | 7 50 |
| 3 to 4 ft. Specimens.... | \$5 to | 15 00 |
| Boule de Neige. White. 1½ to 2 ft..... | 2 00 | 17 50 |

PRICE LIST FOR SPRING OF 1912

| | Each | 10 |
|---|--------|---------|
| RHODODENDRONS, Candidissimum. White. 1½ ft. | \$1 75 | \$15 00 |
| 2 ft. | 2 00 | 17 50 |
| Caractacus. Purplish crimson— | | |
| 1½ to 2 ft. | 1 75 | 15 00 |
| 2 to 2½ ft. | 2 25 | 20 00 |
| 2½ to 3 ft. Specimens\$3.50 to | 7 50 | |
| Charles Bagley. Bright red. 1½ to 2 ft. ... | 2 00 | 17 50 |
| 2 to 2½ ft. | 2 50 | 22 50 |
| Charles Dickens. Scarlet. 1½ ft. | 2 00 | 17 50 |
| 2 ft. | 2 50 | 22 50 |
| Delicatissimum. White. 1½ to 2 ft. | 1 75 | 15 00 |
| 2 ft. | 2 25 | 20 00 |
| Emily Parsons. 1½ to 2 ft. | 1 50 | 12 50 |
| Everestianum. Rosy lilac. 15 to 18 in. ... | 1 75 | 15 00 |
| 18 to 20 in. | 2 25 | 20 00 |
| 20 to 24 in. | 2 50 | 22 50 |
| General Grant. Red. 1½ ft. | 2 00 | 17 50 |
| 2 ft. | 2 50 | 22 50 |
| Giganteum. Rosy crimson. 2 to 2½ ft. ... | 2 25 | 20 00 |
| H. W. Sargent. Scarlet. 1½ ft. | 2 00 | 17 50 |
| H. H. Hunnewell. Dark crimson— | | |
| Open, 18 in. | 2 00 | 17 50 |
| J. Marshall Brooks. Scarlet. 12 to 15 in. ... | 1 25 | 10 00 |
| John Spencer. Rose. 1½ to 2 ft. | 1 50 | 12 50 |
| John Walter. Rich crimson. 1½ ft. | 2 00 | 17 50 |
| 2 ft. | 2 50 | 22 50 |
| 2½ ft. | 3 50 | 32 50 |
| Kettledrum. Deep red. 2 ft. | 3 50 | 32 50 |
| 2½ ft. | 5 00 | 45 00 |
| Lady Armstrong. Pale rose. 1½ to 2 ft. ... | 1 75 | 15 00 |
| 2 to 2½ ft. | 2 25 | 20 00 |
| Lady Clermont. Rosy scarlet— | | |
| 15 to 18 in. | 1 50 | 12 50 |
| Luciferum. Clear white. 1½ to 2 ft. | 2 00 | 17 50 |
| 2 to 4 ft.\$2.50 to | 10 00 | |
| Michael Waterer. Scarlet-crimson— | | |
| 1½ to 2 ft. | 1 75 | 15 00 |
| Mrs. H. Ingersoll. Rose-lilac— | | |
| 15 to 18 in. | 2 50 | 22 50 |
| Mrs. Jno. Clutton. White. 15 to 18 in. ... | 1 25 | 10 00 |
| Mrs. Milner. Crimson. 1½ ft. | 1 75 | 15 00 |
| 2 ft. | 2 00 | 17 50 |
| 2½ ft. | 3 50 | |
| Old Port. Plum. 1½ ft. | 2 00 | 17 50 |
| 2 ft. | 2 50 | 22 50 |
| Parson's gloriosum. Blush. 1½ to 2 ft. ... | 1 50 | 12 50 |
| 2½ to 3 ft. | 3 00 | 27 50 |
| 3 to 3½ ft.\$4 to | 5 00 | |
| 4 to 4½ ft.\$6 to | 10 00 | |
| Parson's grandiflorum rubrum. Bright pink— | | |
| 1½ to 2 ft. | 2 00 | 17 50 |
| 2 to 2½ ft. | 2 50 | 22 50 |
| President Lincoln. Crimson— | | |
| 1½ ft. | 2 00 | 17 50 |
| 2 ft. | 2 50 | 22 50 |
| Purpureum crispum. Purple, crimped— | | |
| 1½ to 2 ft. | 1 75 | 15 00 |

A
N
D
D
O
R
R
A
A
.
G
R
O
W
N

ANDORRA NURSERIES

| | | Each | 10 |
|--|--|-----------------|---------|
| ANDORRA GROWN | RHODODENDRONS, purpureum elegans. Purple. 1½ to 2 ft. | \$2 00 | \$17 50 |
| | 3 to 4½ ft. | \$3.50 to 10 00 | |
| | purpureum grandiflorum. Purple— | | |
| | 1½ to 2 ft. | 1 50 | 13 50 |
| | roseum elegans. Good rose. 1½ ft. | 1 50 | 13 50 |
| | 2 ft. | 2 00 | 17 50 |
| | 2½ ft. | 3 50 | 32 50 |
| | 3 to 5 ft. Specimens | \$7.50 to 25 00 | |
| | roseum superbum. Clear rose. 2 ft. | 2 00 | 17 50 |
| | 2½ ft. | 3 50 | 32 50 |
| 3 ft. | \$5 to 7 50 | | |
| Sefton. Dark Maroon. 1½ ft. | 2 50 | 22 50 | |
| Sir John Seabright. Purple. 1½ to 2 ft. | 1 75 | 15 00 | |

NATIVE VARIETIES — ANDORRA-GROWN

| | | Each | 10 |
|---|-------------------------|--------|---------|
| Catawbiense. 1½ to 2 ft. | per 100, \$80. | \$1 25 | \$10 00 |
| 2 ft. | per 100, \$115. | 2 00 | 17 50 |
| 2½ ft. | per 100, \$175. | 2 50 | 22 50 |
| 3 ft. | \$5 to 7 50 | | |
| 3½ to 4½ ft. Specimens | \$10 to 20 00 | | |
| maximum. Great Laurel— | | | |
| 1½ to 2 ft. | 1 25 | 11 00 | |
| 2 to 2½ ft. | 2 00 | 17 50 | |
| 2½ to 3 ft. | 3 50 | 25 00 | |
| 3 to 3½ ft. | 4 00 | 37 50 | |
| 3½ to 4 ft. | 5 00 | 47 50 | |
| 4 to 5 ft. | 7 50 | 60 00 | |

Collected Rhododendron maximum by the carload.

DWARF VARIETIES — ANDORRA-GROWN

| | | Each | 10 |
|---|----------------|---------|----|
| RHODODENDRON Hammondi. 1½ ft. | \$2 00 | | |
| Hirsutum. 12 to 15 in. | 1 50 | \$13 50 | |
| imbricata. 12 to 15 in. | 1 50 | 13 50 | |
| myrtifolium. 1½ to 2 ft. | 2 50 | 20 00 | |
| odoratum. Fragrant. 12 to 15 in. | 2 00 | 17 50 | |
| 15 to 18 in. | 2 50 | 20 00 | |
| 24 in. | 3 00 | 25 00 | |
| precox. 12 to 15 in. | 1 50 | | |
| punctatum. Dotted. 15 to 18 in. | 1 50 | 13 50 | |
| 18 to 24 in. | 2 50 | 20 00 | |
| Wilsonianum. 12 to 15 in. | 2 00 | 17 50 | |
| YUCCA filamentosa. Adam's Needle. 3-year | 35 | 2 00 | |
| 4-yr. | 50 | | |
| Heavy clumps | \$1.50 to 2 50 | | |

DECIDUOUS TREES

Measurements are given as follows: Height is taken before digging, from the surface of the ground to the top branches, where they round off to form the top; diameter of stem, or caliper, is taken 6 inches above the ground above the collar.

| | | Each | 10 |
|--|-----------------|--------|----|
| ACER campestre. European Cork Maple. 5 to 6 ft. | \$1 00 | \$8 50 | |
| 7 to 8 ft. | 1 50 | 12 50 | |
| 8 to 10 ft. | 1 75 | 15 00 | |
| colchicum, var. rubrum. Red Colchicum Maple— | | | |
| 12 to 14 ft.; 2¼ to 3 in. cal. | 3 00 | 27 50 | |
| 14 to 16 ft.; 3 to 6 in. cal. | \$3.50 to 15 00 | | |



**Straight Norway Maples in Wide Rows.
Each Tree a Specimen.**

| | | | |
|---|------------------|---------|----------|
| ACER dasycarpum. Silver Maple— | Each | 10 | 100 |
| 12 to 14 ft.; 2 to 2½ in. | \$2 00 | | |
| 12 to 14 ft.; 2½ to 3 in. | 2 50 | | |
| 12 to 14 ft.; 3 to 3½ in. | 3 50 | \$30 00 | |
| 4 to 6 in. Specimens | \$5 to 25 00 | | |
| A rapid grower for immediate effects. | | | |
| dasycarpum, var. Wierii laciniatum. Wier's Cut-leaved Silver Maple— | | | |
| 10 to 12 ft.; 2 to 2½ in. | 2 50 | | |
| 12 to 14 ft.; 2½ in. | 3 50 | | |
| Negundo. Ash-leaved Maple— | | | |
| 8 to 10 ft.; 1½ to 1½ in. | 1 00 | 9 00 | |
| 10 to 12 ft.; 2 to 2½ in. Bushy..... | 1 50 | 10 00 | |
| 12 to 14 ft.; 2½ to 3 in. Bushy..... | 2 50 | 20 00 | |
| 12 to 14 ft.; 3 to 4 in..... | \$3.50 to 5 00 | | |
| Pennsylvanicum. 5 to 6 ft. | ♦.. 1 50 | | |
| platanoides. Norway Maple— | | | |
| 8 to 10 ft.; 1½ in. | ♦.. 1 75 | 16 50 | \$150 00 |
| 10 to 12 ft.; 1¾ to 2 in. | ♦.. 2 00 | 18 50 | 175 00 |
| 10 to 12 ft.; 2 to 2¼ in. | ♦.. 2 50 | 22 50 | 200 00 |
| 12 ft.; 2¼ to 2½ in. | ♦.. 3 00 | 27 50 | 225 00 |
| 12 to 14 ft.; 2½ to 2¾ in. | ♦.. 3 50 | 30 00 | 250 00 |
| 12 to 14 ft.; 2¾ to 3 in. | ♦.. 4 00 | 37 50 | 300 00 |
| 14 to 16 ft.; 3 to 3½ in. | ♦.. 4 50 | 42 50 | 400 00 |
| 14 to 16 ft.; 3½ to 3¾ in. | ♦.. 6 00 | 50 00 | 475 00 |
| 14 to 16 ft.; 3¾ to 4 in. | ♦.. 7 50 | 60 00 | 550 00 |
| 14 to 16 ft.; 4 to 4¼ in. | \$7.50 to 10 00 | | |
| 14 to 20 ft.; 4½ to 7 in. Specimen Norways. Clean stems and well headed | \$12.50 to 50 00 | | |

| | Each | 10 | 100 |
|--|------------------|---------|--------|
| ACER platanoides, var. purpurea. Schwedler's Purple | | | |
| Maple. 8 to 10 ft.; 1½ in..... | \$1 75 | \$15 00 | |
| 8 to 10 ft.; 1¾ to 2 in. | 2 50 | 22 50 | |
| 10 to 12 ft.; 2½ to 2¾ in. | 3 50 | 32 50 | |
| 12 to 14 ft.; 2¾ to 3 in. | 4 00 | 37 50 | |
| 14 to 16 ft.; 3½ to 4 in. | \$5 to 7 50 | | |
| ☛ 16 to 20 ft.; 5 to 10 in. | \$20 to 75 00 | | |
| platanoides, var. Reitenbachi. Reitenbach's | | | |
| Purple Maple— | | | |
| 10 to 12 ft.; 2¼ to 2½ in. | 2 50 | | |
| 10 to 12 ft.; 2½ to 2¾ in. | 3 50 | | |
| pseudo-platanus. European Sycamore Maple— | | | |
| 8 to 10 ft.; 1½ to 1¾ in. | 1 50 | 12 50 | |
| 10 to 12 ft.; 2 to 2½ in. | 2 00 | 17 50 | |
| 12 to 14 ft.; 2½ to 3 in. | 2 50 | 22 50 | |
| 14 to 16 ft. Specimens | \$5 to 25 00 | | |
| pseudo-platanus, var. purpurea. Purple Sycamore Maple— | | | |
| 8 to 10 ft.; 1½ to 1¾ in. | 2 00 | 17 50 | |
| 10 to 12 ft.; 2 to 2½ in. | 2 50 | 22 50 | |
| 12 to 14 ft.; 3 to 6 in. | \$7.50 to 25 00 | | |
| Broad-headed specimen trees. | | | |
| rubrum. Red or Scarlet Maple. 6 to 7 ft... | 1 00 | 8 50 | |
| 8 to 10 ft.; 1¾ to 2 in. | 1 50 | 12 50 | |
| 10 to 12 ft.; 2 to 2¼ in. | 2 00 | 17 50 | |
| 12 to 14 ft.; 2½ to 3½ in. | \$2.50 to 5 00 | | |
| saccharinum. Sugar Maple. 8 to 10 ft.... | 1 50 | 10 00 | 90 00 |
| 10 to 12 ft.; 1¼ to 1½ in. | 1 75 | 15 00 | 125 00 |
| 10 to 12 ft.; 1½ to 1¾ in. | 2 00 | 17 50 | 150 00 |
| 12 to 14 ft.; 2 to 2¼ in. | 2 50 | 22 50 | 200 00 |
| 12 to 14 ft.; 2½ to 2¾ in. | 3 50 | 32 50 | 275 00 |
| ☛ 12 to 14 ft.; 2¾ to 3 in. | 5 00 | 45 00 | |
| ☛ 14 to 16 ft.; 3 to 3¼ in..... | \$5 to 10 00 | | |
| 14 to 16 ft.; 3½ to 4 in. | \$12.50 to 35 00 | | |
| Specimen low-branched trees of heavy caliper and good tops. Prices on application. | | | |
| spicatum. Mountain Maple. 3 to 4 ft..... | 75 | 6 00 | |
| 4 to 5 ft. | 1 00 | 8 50 | 50 00 |
| 5 to 6 ft. | 1 50 | 10 00 | 60 00 |
| Tataricum, var. Ginnala. Tartarian Maple— | | | |
| 2 ft. | 50 | 3 50 | |
| 3 to 4 ft. Bushy... { FINE } | 75 | 6 50 | 35 00 |
| 4 to 5 ft. Bushy... { FINE } | 1 00 | 9 00 | 50 00 |
| 6 to 8 ft. Bushy... { FINE } | 1 25 | 10 00 | 60 00 |
| ☛ Most brilliant of the fall-coloring trees. Superb for mass planting. | | | |

JAPANESE MAPLES

| | Each | 10 | 100 |
|---|-----------------|-------|-----|
| polymorphum. 3 to 5 ft. Heavy..... | \$2 to 5 00 | | |
| polymorphum, var. atropurpureum. Blood-leaved Japan Maple. 1½ ft.... | ♦ 1 50 | 13 50 | |
| 2 ft. | ♦ 2 00 | 18 50 | |
| 2½ ft. | ♦ 3 50 | 32 50 | |
| ☛ 3 to 5 ft. Specimens, bushy and well furnished | \$7.50 to 25 00 | | |

PRICE LIST FOR SPRING OF 1912

| | Each | 10 | 100 |
|--|---------------|---------|----------|
| ACER polymorphum, var. atropurpureum dissectum. | | | |
| Weeping Cut-leaf Blood-leaved— | | | |
| 1½ ft.♦...\$2 50 | | \$22 50 | |
| 2 to 2½ ft. Specimens....♦...\$3.50 to 10 00 | | | |
| Tall standards, 4 to 5 ft. Broad heads | \$15 to 25 00 | | |
| polymorphum, var. aureum. Golden Japan | | | |
| Maple. 1½ to 2 ft.♦... 2 50 | | 22 50 | |
| 2 to 2½ ft.♦... 3 50 | | 32 50 | |
| polymorphum, var. dissectum. Cut-leaf Weeping Japan Maple. | | | |
| 1½ ft.♦... 2 50 | | 22 50 | |
| 2 to 2½ ft.♦...\$3.50 to 7 50 | | | |
| 2½ to 3 ft. by 2½ to 4 ft.\$7.50 to 15 00 | | | |
| polymorphum, var. scopendifolium rubrum. | | | |
| 3 to 4 ft.\$3.50 to 10 00 | | | |
| ÆSCULUS Hippocastanum. European Horse-chestnut. | | | |
| 7 to 8 ft.; 2 in. 2 50 | | 22 50 | |
| 8 to 10 ft.; 2½ in.♦ 3 50 | | 32 50 | |
| 10 to 16 ft.; 3 to 7 in.\$5 to 35 00 | | | |
| Hippocastanum, var. alba flore pleno. | | | |
| Double White-Flowered Horse-chestnut. 8 to 9 ft.; 2 in. 2 50 | | 22 50 | |
| 9 to 10 ft.; 2½ in. 3 50 | | 32 50 | |
| 10 to 11 ft.; 3 in.♦...\$5 to 7 50 | | | |
| 11 to 12 ft.; 3¼ to 6 in....\$7.50 to 25 00 | | | |
| Hippocastanum, var. Bujotii— | | | |
| 10 to 12 ft.; 2½ to 3 in.♦...\$3.50 to 5 00 | | | |
| 10 to 12 ft.; 3 to 3½ in....♦...\$5 to 7 50 | | | |
| Hippocastanum, var. rubicunda. Red-flowered Horse-chestnut— | | | |
| 8 to 10 ft.; 2 to 2½ in. 2 50 | | 22 50 | |
| 10 ft.; 2¼ to 2½ in. 3 50 | | 32 50 | |
| 10 ft.; 2½ to 2¾ in. 4 00 | | 37 50 | |
| 12 ft.; 3 to 4 in.♦...\$5 to 15 00 | | | |
| parviflora. See <i>Shrubs</i> . | | | |
| AILANTHUS glandulosa. Ailanthus, or Tree of Heaven— | | | |
| 8 to 10 ft.; 1½ to 2 in. 1 25 | | 10 00 | |
| 10 to 12 ft.; 2 to 2½ in. 1 50 | | 12 50 | \$100 00 |
| ALNUS glutinosa. European, or Black Alder— | | | |
| 8 to 10 ft.; 1½ to 2 in. 1 00 | | 5 00 | 35 00 |
| 10 to 12 ft.; 2 to 2½ in. 1 50 | | 12 50 | 75 00 |
| incana. 10 to 12 ft.; 2 to 2½ in. 1 50 | | 10 00 | 75 00 |
| incana, var. laciniata. 8 to 9 ft. 1 50 | | 12 50 | |
| AMELANCHIER Canadensis. Shad Bush— | | | |
| 2 to 3 ft. 50 | | 3 50 | |
| ANDROMEDA. See <i>Oxydendron</i>. | | | |
| ARALIA. Chinese Angelica Tree— | | | |
| elata, var. foliis argentea marginata. | | | |
| 8 to 10 ft. 1 50 | | 13 50 | |
| 10 to 12 ft. 2 50 | | 20 00 | |
| Japonica. 3 to 4 ft. 50 | | 4 00 | |
| 4 to 5 ft. 75 | | 6 00 | |
| 10 to 12 ft. 2 50 | | | |
| pentaphylla. See <i>Acanthopanax spinosa</i>— | | | |
| spinosa. 3 to 4 ft. 50 | | 4 00 | |
| 5 to 6 ft. 75 | | 6 00 | |
| 10 to 12 ft. 2 00 | | | |

| | Each | 10 | 100 |
|--|--------|---------|---------|
| BETULA alba. European White Weeping Birch— | | | |
| 6 to 8 ft. | \$1 25 | | |
| 8 to 10 ft. | 2 00 | | |
| 10 to 12 ft.; 1 $\frac{3}{4}$ to 2 in. | 2 50 | | |
| 12 to 14 ft.; 2 to 2 $\frac{1}{2}$ in. | 3 50 | | |
| alba, var. laciniata pendula. Weeping Cut-leaved White Birch. 6 to 7 ft.. | 1 50 | | |
| lenta. Sweet Birch. 6 to 7 ft. | 1 00 | \$ 7 50 | |
| 8 to 10 ft. | 1 50 | 12 50 | |
| lutea. Yellow Birch— | | | |
| 8 to 10 ft.; 2 to 2 $\frac{1}{2}$ in. | 1 50 | 12 50 | |
| 10 to 12 ft.; 2 $\frac{1}{2}$ to 3 in. | 2 00 | 15 00 | |
| papyrifera. Paper, or Canoe Birch— | | | |
| 7 to 8 ft. | 1 25 | | |
| nigra; syn., rubra. Red Birch. 7 to 8 ft. | 1 00 | 8 50 | \$60 00 |
| 8 to 10 ft. | 1 50 | 13 50 | |
| 10 to 12 ft.; 2 $\frac{1}{2}$ to 3 in. | 2 50 | 22 50 | 150 00 |
| BROUSSONETIA papyrifera. Paper Mulberry— | | | |
| 8 to 10 ft. | 1 50 | 12 50 | |
| CARAGANA. (Siberian Pea Tree.) Standards in varieties. 4 to 5 ft.♦ | 2 50 | 20 00 | |
| CARPINUS Americana; syn., Caroliniana. American Hornbeam. 4 to 5 ft. Bushy. | 1 00 | 7 50 | 50 00 |
| 5 to 6 ft. Bushy | 1 50 | 10 00 | 75 00 |
| 6 to 7 ft. Bushy | 2 00 | 13 50 | 85 00 |
| 7 to 9 ft. Bushy | 2 50 | 20 00 | 150 00 |
| 9 to 10 ft. Bushy | 3 50 | 27 50 | |
| Betulus. European Hornbeam— | | | |
| 4 to 5 ft. Bushy | 75 | 6 00 | 40 00 |
| 5 to 6 ft. Bushy | 1 50 | 13 50 | 75 00 |
| 6 to 7 ft. Bushy | 2 00 | 18 50 | 100 00 |
| 8 to 10 ft. Bushy | 3 50 | 30 00 | |
| CARYA alba. (Hickory.) 1 $\frac{1}{2}$ to 2 ft. | 75 | 5 00 | |
| tomentosa. 2 $\frac{1}{2}$ to 3 ft. | 1 00 | 7 50 | |
| CASTANEA Japonica. Japan Chestnut. 4 to 5 ft.. | 1 00 | 7 50 | |
| vesca. Spanish Chestnut. 4 to 5 ft.. | 1 00 | 7 50 | |
| CATALPA bignonioides. 12 to 14 ft.; 3 to 3 $\frac{1}{2}$ in.. | 3 50 | 30 00 | |
| bignonioides, var. aurea. Golden Catalpa— | | | |
| 4 to 5 ft. | 1 00 | 7 50 | |
| Bungei. Bunge's Catalpa. Standards— | | | |
| 7 ft. | 3 50 | | |
| Kæmpferi. Japanese Catalpa. 6 to 8 ft. | 1 50 | 12 50 | |
| speciosa. Western Catalpa. 6 to 8 ft. | 1 00 | 7 50 | |
| 8 to 10 ft.; 1 $\frac{1}{2}$ to 2 in. | 1 50 | 13 50 | |
| CEDRELA Sinensis. Chinese Cedrela— | | | |
| 8 to 10 ft.♦ | 1 50 | | |

PRICE LIST FOR SPRING OF 1912

| | Each | 10 | 100 |
|---|-----------|---------|---------|
| CELTIS occidentalis. Nettle Tree. 7 to 8 ft..... | \$1 25 | \$10 00 | \$75 00 |
| 9 to 10 ft. | 1 50 | 12 50 | 90 00 |
| 10 to 12 ft. | 2 00 | 17 50 | |
| CERASUS Padus. European Bird Cherry— | | | |
| 5 to 7 ft. | 75 | 6 00 | |
| serotina. Wild Black Cherry— | | | |
| 14 to 16 ft. | 2 00 | 17 50 | |
| Avium, var. alba plena. Double White-flowering Cherry. 4 to 4½ ft... | 1 50 | 13 50 | |
| Avium, var. rosea plena. Double Pink-flowering Cherry. 4 to 5 ft.... | 1 50 | 13 50 | |
| Avium, var. rosea pendula. Pink Weeping Japan Cherry. 4 to 5 ft.... | 2 50 | | |
| 7 ft. Specimens | 5 00 | | |
| Sieboldi, var. rubra plena. 4 to 5 ft.... | 1 50 | | |
| CERCIS Canadensis. Red Bud, American Judas— | | | |
| 3 to 4 ft. | 50 | 4 00 | |
| 4 to 5 ft. | 75 | 6 00 | |
| 5 to 6 ft. | 1 00 | 7 50 | |
| 6 to 7 ft. | 1 50 | 10 00 | |
| Japonica. See <i>Shrubs</i> . | | | |
| CERCIDIPHYLLUM Japonicum. 3½ to 4 ft. | 1 00 | 8 50 | |
| 5 to 6 ft. | 1 50 | 12 50 | 100 00 |
| 7 to 8 ft. | 2 00 | 17 50 | |
| 8 to 9 ft. | 2 50 | 22 50 | |
| CLADRASTIS tinctoria (<i>Virgilia lutea</i>). Yellow Wood. 6 to 8 ft. | 1 50 | 13 50 | 100 00 |
| 8 to 10 ft. | 2 00 | 17 50 | 150 00 |
| 10 to 12 ft. | 2 50 | 22 50 | |
| CORNUS. See, also, <i>Shrubs</i> . | | | |
| florida. White Dogwood— | | | |
| 3½ to 4 ft.; very fine | 1 00 | 7 50 | |
| 4 to 5 ft.; very fine | 1.25 | 10 00 | 60 00 |
| 5 to 6 ft.; very fine | 1 50 | 12 50 | 75 00 |
| 6 to 7 ft.; very fine | 1 75 | 15 00 | |
| 7 to 8 ft.; very fine | 2 50 | 22 50 | |
| 8 to 10 ft.; very fine | 3 00 | 27 50 | |
| florida, var. flore rubro. Red-flowered Dogwood. 2 to 2½ ft. | 1 50 | 12 50 | |
| 2½ to 3 ft. | 2 50 | 20 00 | |
| 4 to 5 ft. Bushy | 3 50 | | |
| 5 to 6 ft. Bushy | 5 00 | | |
| 7 to 8 ft. Bushy | 10 00 | | |
| One of the most beautiful of ornamental trees. | | | |
| florida, var. pendula. Weeping Dogwood— | | | |
| 7 to 10 ft. Rare | \$5 to 10 | 00 | |
| CRATÆGUS Carrieri. 4 to 5 ft. | 1 00 | 7 50 | |
| 5 to 6 ft. | 1 25 | 10 00 | |
| 6 to 7 ft. | 1 50 | 12 50 | |
| 7 to 8 ft. | 2 50 | 22 50 | |
| coccinea. 4 to 5 ft. | 1 00 | | |
| 6 to 7 ft. | 1 50 | | |
| cordata. Washington Thorn— | | | |
| 4 to 5 ft. | 1 00 | 8 50 | |

| | Each | 10 | 100 |
|--|----------------|--------|-----|
| CRATÆGUS Crus-galli. Cockspur Thorn— | | | |
| 2 to 3 ft. | \$0 50 | \$4 00 | |
| mollis. Scarlet Haw. 7 to 8 ft. | 3 50 | | |
| Oxyacantha. English Hawthorn— | | | |
| 4 to 6 ft. | 1 00 | 8 50 | |
| Oxyacantha, var. alba flore pleno. Double White Hawthorn— | | | |
| 4 to 5 ft. | 1 50 | 10 00 | |
| Oxyacantha, var. coccinea flore pleno. Paul's Double Scarlet— | | | |
| 4 to 5 ft. | 1 00 | 9 00 | |
| 8 ft. Standards | 2 50 | | |
| 10 to 12 ft. Standards.. | \$3.50 to 7 50 | | |
| Oxyacantha, var. rosea flore pleno. Double Pink Hawthorn— | | | |
| 4 to 5 ft. | 1 50 | 10 00 | |
| CYTISUS Laburnum. Golden Chain. 3 to 4 ft..... | 50 | 4 00 | |
| 4 to 5 ft. | 75 | 6 00 | |
| 5 to 6 ft. | 1 50 | 13 50 | |
| DIOSPYROS Virginica. Persimmon. 10 to 12 ft.... | 1 50 | | |
| FAGUS ferruginea. American Beech— | | | |
| 3 ft. | 1 50 | 13 50 | |
| 4 ft. | 2 00 | 18 50 | |
| sylvatica. European Beech. 3 to 4 ft..... | 75 | 6 00 | |
| 4 to 5 ft. | 1 00 | 7 50 | |
| 5 to 6 ft. | 1 75 | 15 00 | |
| 6 to 7 ft. | 3 50 | 32 50 | |
| 7 to 8 ft. | \$3.50 to 7 50 | | |
| 9 to 10 ft. Specimens | \$10 to 15 00 | | |
| sylvatica, var. asplenifolia. Fern-like Beech— | | | |
| 3 to 4 ft. | 1 50 | | |
| 4 to 5 ft. | 2 50 | | |
| sylvatica, var. pendula. Weeping Beech— | | | |
| 4 to 5 ft. | 3 50 | | |
| 6 to 7 ft. | 5 00 | | |
| ☞ 14 to 16 ft.; 2 to 3½ in. Speci- mens | \$15 to 25 00 | | |
| All recently transplanted. | | | |
| sylvatica, var. purpurea. Purple Beech— | | | |
| 4 to 5 ft. | 1 50 | 12 50 | |
| 5 to 6 ft. | 2 50 | 22 50 | |
| 6 to 7 ft. | 3 50 | 32 50 | |
| 7 to 8 ft. | 5 00 | 47 50 | |
| 9 to 10 ft. | 6 00 | 55 00 | |
| 11 to 12 ft. | 7 50 | 70 00 | |
| ☞ 12 to 14 ft. Specimens | \$10 to 35 00 | | |
| sylvatica, var. purpurea pendula. Weeping Purple Beech— | | | |
| 5½ to 6 ft. | 3 50 | | |
| sylvatica, var. purpurea major. Large leaf— | | | |
| 6 to 7 ft. | 3 50 | | |
| 7 to 8 ft. | \$5 to 7 50 | | |
| sylvatica, var. Riversi. Rivers' Blood-leaved Beech. 6 to 7 ft. | 3 50 | | |
| 7 to 8 ft. | 4 00 | | |
| 8 to 10 ft. | \$5 to 7 50 | | |



An Avenue of Sweet Gums (Liquidambar), at Andorra.

| | Each | 10 | 100 |
|---|-------------|---------|----------|
| FRAXINUS Americana. White Ash. 8 to 10 ft.... | \$1 25 | \$10 00 | |
| 10 to 12 ft.; 2 to 2 $\frac{1}{2}$ in. | 1 50 | 12 50 | \$100 00 |
| 12 to 14 ft.; 2 $\frac{1}{2}$ to 2 $\frac{3}{4}$ in. | 2 50 | 22 50 | |
| 14 to 16 ft.; 2 $\frac{3}{4}$ to 3 in. | 3 00 | 27 50 | |
| 14 to 16 ft.; 3 to 4 in..... | \$4 to 5 00 | | |
| excelsior. European Ash— | | | |
| 6 to 8 ft. | 1 00 | | |
| 8 to 10 ft. | 1 50 | | |
| Ornus. Flowering Ash. 7 to 8 ft. | 2 50 | 22 50 | |
| 8 to 10 ft. Heavy | 3 50 | | |
| viridis. Green Ash. 5 to 6 ft. | 50 | 3 50 | |
| GLEDITSCHIA aquatica. Water Locust. 7 to 8 ft.. | 2 00 | 15 00 | |
| 8 to 10 ft. | 3 50 | | |
| triacanthos. Honey Locust— | | | |
| 5 to 6 ft. | 75 | 6 00 | |
| 7 to 8 ft. | 1 50 | 12 50 | |
| GLYPTOSTROBUS. See <i>Taxodium.</i> | | | |
| GYMNOCLADUS Canadensis. Kentucky Coffee Tree | | | |
| 8 to 10 ft. | 2 00 | 17 50 | |
| 10 to 12 ft. | 2 50 | 22 50 | |
| JUGLANS nigra. Black Walnut. 3 to 4 ft. | 75 | 5 00 | 35 00 |
| 7 to 8 ft. | 1 50 | 8 50 | 75 00 |
| 8 to 10 ft. | 2 00 | | |
| regia. English Walnut— | | | |
| 8 to 10 ft.; 1 $\frac{1}{2}$ to 2 in. | 2 50 | | |
| 10 to 12 ft.; 2 to 2 $\frac{1}{2}$ in. | 3 50 | | |
| KÆLREUTERIA paniculata. Varnish Tree— | | | |
| 6 to 8 ft. | 2 00 | 18 50 | |
| 8 to 10 ft. | 3 00 | 27 50 | |
| 10 to 12 ft. Heavy\$4 to 5 00 | | | |

ANDORRA NURSERIES

| | Each | 10 | 100 |
|--|-----------------|---------|---------|
| LARIX Europæa. European Larch. 6 to 8 ft. | \$1 25 | \$10 00 | |
| 8 to 10 ft. | 1 50 | 13 50 | \$85 00 |
| 10 to 12 ft. | 2 50 | 22 50 | |
| leptolepis. Japanese Larch. 10 to 12 ft.. | 2 50 | 22 50 | |
| 12 to 14 ft. | 3 00 | 27 50 | |
| LIQUIDAMBAR. Sweet Gum. 6 to 7 ft. Fine.... | 1 50 | 12 50 | 85 00 |
| 7 to 8 ft.; 2½ in. Fine...✦.. | 2 50 | 22 50 | |
| 8 to 9 ft.; 2½ to 2¾ in. Fine.✦.. | 3 50 | 32 50 | |
| 10 to 12 ft.; 3 to 3½ in..... | 5 00 | 45 00 | |
| LIRIODENDRON Tulipifera. Tulip Tree. 5 to 6 ft.. | 1 00 | 7 50 | |
| 7 to 8 ft. | 1 50 | 10 00 | |
| 8 to 9 ft. | 1 75 | 16 50 | |
| ✦ Tulipifera, var. fastigiata— | | | |
| 12 to 14 ft. | 4 00 | | |
| MAGNOLIA. Native Sorts— | | | |
| acuminata. Cucumber Tree— | | | |
| 5 to 6 ft. | 1 00 | 7 50 | |
| glauca. Sweet or Swamp Magnolia— | | | |
| 2 to 2½ ft.✦.. | 1 50 | | |
| grandiflora. Evergreen Magnolia— | | | |
| 2 to 2½ ft. | 2 50 | | |
| macrophylla. Great-leaved Magnolia— | | | |
| 5 to 6 ft.✦.. | 3 50 | | |
| 6 to 7 ft.✦.. | 5 00 | | |
| tripetala. Umbrella Tree. 6 to 8 ft.. | 1 25 | 9 00 | 85 00 |
| 8 to 10 ft. | 1 50 | 12 50 | |
| 10 to 12 ft. | 2 00 | | |
| Chinese Sorts— | | | |
| alba superba. White— | | | |
| 3 to 3½ ft.✦.. | 2 50 | 22 50 | |
| Alexandriana. 4 to 5 ft.✦.. | 3 50 | | |
| 5 to 6 ft.✦.. | 7 50 | | |
| 8 to 10 ft.✦.. | 10 00 | | |
| conspicua. White— | | | |
| 3½ to 4 ft.✦.. | 3 50 | 32 50 | |
| 5 to 6 ft.✦.. | 5 00 | 45 00 | |
| 7 to 8 ft.✦.. | \$7 50 to 10 00 | | |
| Kobus. 2 to 2½ ft. | 1 50 | | |
| 3 to 3½ ft. | 3 50 | | |
| Lennei Hybrid. Lenne's Magnolia— | | | |
| 3½ to 4 ft.✦.. | 3 50 | | |
| 5 to 6 ft. | \$5 to 7 50 | | |
| 7 to 8 ft.✦.. | 10 00 | | |
| Norbertiana Hybrid. Norbert's Magnolia— | | | |
| 3 to 4 ft.✦.. | 3 50 | | |
| 7 to 8 ft.✦.. | 10 00 | | |
| purpurea; syn., obovata. Purple Magnolia— | | | |
| 4 to 5 ft.✦.. | 2 50 | | |
| 5 to 6 ft.✦.. | 3 50 | | |
| Soulangeana Hybrid. Soulange's Magnolia— | | | |
| 4 to 5 ft.✦.. | 3 50 | | |
| 6 to 7 ft.✦.. | \$7.50 to 10 00 | | |
| speciosa. 4½ to 5 ft.✦.. | \$3.50 to 5 00 | | |
| stellata; syn., Halleana. Hall's Japanese Magnolia. 2 ft.✦.. | 2 50 | 22 50 | |
| 2½ ft.✦.. | 3 50 | 32 50 | |
| 3 to 3½ ft. | \$5 to 7 50 | | |
| 4 to 7 ft. | \$10 to 15 00 | | |





An Avenue of "Andorra-grown" Oriental Planes. (See page 30).

| | Each | 10 |
|--|--------|--------|
| MORUS alba. White Mulberry. 5 to 6 ft. | \$1 00 | \$6 00 |
| alba, var. Tatarica alba. White-fruited Russian Mulberry. 6 ft. | 1 00 | |
| alba, var. Tatarica rubra. Red Russian Mulberry. 6 ft. | 1 00 | |
| alba, var. Tatarica pendula. Teas' Weeping Mul- berry. 5 to 5½ ft.; 2-yr. heads✦ | 3 50 | 32 50 |
| NEGUNDO. See <i>Acer</i> . | | |
| NYSSA sylvatica. Sour Gum. 2 ft. | 75 | 5 00 |
| OSTRYA Virginica (Ironwood). 6 to 8 ft. | 1 50 | 12 50 |
| OXYDENDRUM arboreum; syn., Andromeda arborea. Sorrel Tree. 2 to 3 ft. | 1 00 | 9 00 |
| 3 to 4 ft. | 1 50 | 13 50 |
| 4 to 5 ft. | 2 00 | 18 50 |
| 5 to 6 ft. | 2 50 | 22 50 |
| 6 to 7 ft. | 3 00 | |
| 7 to 8 ft. | 3 50 | |
| PARROTIA Persica. Persian Iron Tree. 5 to 6 ft. | 2 50 | |
| PERSICA vulgaris, var. alba plena . Double White-flowering Peach. 4 to 5 ft. | 1 00 | 7 50 |
| vulgaris, var. sanguinea plena . Double Red-flowering Peach. 4 to 5 ft. | 1 00 | 7 50 |

| | Each | 10 | 100 |
|---|-------------|--------|---------|
| PLATANUS occidentalis. American Buttonwood— | | | |
| 8 to 10 ft. | \$1 00 | \$8 50 | |
| 10 to 12 ft.; 1 $\frac{3}{4}$ to 2 in. | 1 50 | 12 50 | |
| orientalis. Oriental Plane, or European | | | |
| Buttonwood. 6 to 8 ft. | 1 00 | 7 50 | \$50 00 |
| 8 to 10 ft.; 1 $\frac{1}{4}$ to 1 $\frac{1}{2}$ in. | 1 25 | 11 50 | 85 00 |
| 10 to 12 ft.; 1 $\frac{1}{2}$ to 1 $\frac{3}{4}$ in. | 1 50 | 12 50 | 115 00 |
| 10 to 12 ft.; 1 $\frac{3}{4}$ to 2 in. | 1 75 | 16 00 | 150 00 |
| 10 to 12 ft.; 2 to 2 $\frac{1}{4}$ in. | 2 50 | 22 50 | 175 00 |
| 12 to 14 ft.; 2 $\frac{1}{2}$ to 3 in. | 3 50 | 32 50 | |
| 14 ft.; 3 to 4 in. Specimens. | \$5 to 10 | 00 | |
| POPULUS alba, var. Bolleana. Bolle's Poplar— | | | |
| 10 to 12 ft. | 2 50 | 20 00 | |
| 12 to 14 ft.; 3 to 3 $\frac{1}{2}$ in. | 3 50 | | |
| monilifera; syn. Carolinensis. Carolina | | | |
| Poplar. 8 to 10 ft.; 1 $\frac{1}{2}$ to 2 in.. | 1 00 | 7 50 | |
| 10 to 12 ft.; 2 to 2 $\frac{1}{2}$ in. | 1 50 | 10 00 | |
| 12 to 14 ft.; 2 $\frac{1}{2}$ to 2 $\frac{3}{4}$ in. | 2 50 | 22 50 | |
| nigra, var. fastigiata. Lombardy Poplar— | | | |
| 8 to 10 ft.; 1 $\frac{1}{2}$ to 1 $\frac{3}{4}$ in. | 1 25 | 10 00 | 90 00 |
| 10 to 12 ft.; 2 to 2 $\frac{1}{4}$ in. | 1 50 | 13 50 | 125 00 |
| 10 to 12 ft.; 2 $\frac{1}{2}$ in. | 2 50 | 18 50 | 150 00 |
| Transplanted several times. | | | |
| PRUNUS. See, also, <i>Cerasus.</i> | | | |
| Pissardii. Purple Plum. 4 to 5 ft. ... | 1 00 | 8 50 | |
| triloba. Flowering Plum. 2 to 2 $\frac{1}{2}$ ft. | 50 | 3 50 | |
| PTELEA trifoliata. Hop Tree. 4 to 6 ft. | 35 | 3 00 | 25 00 |
| 6 to 7 ft. | 50 | 4 50 | 30 00 |
| 7 to 9 ft. | 75 | 5 00 | |
| PTEROSTYRAX hispidum (<i>Halesia hispida</i>). | | | |
| 8 to 10 ft. | 1 50 | 12 50 | |
| PYRUS. See, also, <i>Shrubs.</i> | | | |
| atrosanguinea. 5 to 6 ft. | 1 50 | 12 50 | |
| baccata. Siberian Flowering Crab Apple— | | | |
| 5 to 6 ft. | 1 50 | 12 50 | |
| coronaria. Sweet-scented Crab. 4 to 5 ft.. | 75 | 6 00 | |
| floribunda. Flowering Crab. 4 to 5 ft. ... | 1 25 | 10 00 | |
| lœnsis, var. Bechtel. Beehtel's Double- | | | |
| flowering Crab. 4 to 5 ft. ... | 2 50 | 22 50 | |
| Parkmani; syn., Halliana. Parkman's Crab— | | | |
| 3 $\frac{1}{2}$ to 4 ft. | 1 00 | | |
| Scheideckeri (Double-flowered). 4 to 5 ft. . | 1 25 | 10 00 | |
| Toringo (Dwarf Crab). 4 to 5 ft. | 1 25 | 10 00 | |
| QUERCUS alba. White Oak. 6 to 7 ft. | 1 50 | | |
| 7 to 8 ft.; 1 $\frac{3}{4}$ to 2 in. | 1 75 | 16 00 | |
| 8 to 10 ft.; 2 to 2 $\frac{1}{4}$ in. | 2 50 | 22 50 | |
| 10 to 12 ft.; 2 $\frac{1}{4}$ to 2 $\frac{1}{2}$ in. | 3 50 | 32 50 | |
| bicolor. Swamp White Oak— | | | |
| 8 to 9 ft.; 1 $\frac{3}{4}$ to 2 in. | 2 50 | 22 50 | |
| 10 to 12 ft.; 2 $\frac{1}{2}$ to 2 $\frac{3}{4}$ in. | 3 50 | 32 50 | |
| 12 to 14 ft.; 3 to 3 $\frac{1}{2}$ in. | \$5 to 7 | 50 | |
| 12 to 14 ft.; 3 $\frac{3}{4}$ to 4 in. | \$10 to 12 | 50 | |
| Cerris. Turkey Oak— | | | |
| 6 to 8 ft.; 2 $\frac{1}{2}$ to 3 $\frac{1}{2}$ in. | \$3.50 to 5 | 00 | |

PRICE LIST FOR SPRING OF 1912

| | Each | 10 | 100 |
|--|-----------------|---------|---------|
| QUERCUS coccinea. Scarlet Oak. 6 to 7 ft. | \$1 25 | \$10 00 | |
| 7 to 8 ft. | 1 50 | 13 50 | |
| 8 to 9 ft.; 1 $\frac{3}{4}$ to 2 in. | 2 00 | 17 50 | |
| 9 to 10 ft.; 2 to 2 $\frac{1}{4}$ in. | 2 50 | 22 50 | |
| 10 to 12 ft.; 2 $\frac{1}{2}$ to 2 $\frac{3}{4}$ in. | \$2.75 to 5 00 | | |
| 12 to 14 ft. Specimens ... | \$7.50 to 10 00 | | |
| macrocarpa. Mossy Cup Oak— | | | |
| 8 to 9 ft.; 1 $\frac{1}{2}$ to 1 $\frac{3}{4}$ in. | 2 00 | | |
| 10 to 12 ft.; 2 to 2 $\frac{1}{2}$ in. | 2 50 | | |
| palustris. Pin Oak— | | | |
| 6 to 7 ft. Low-branched | 1 00 | 8 50 | |
| 7 to 8 ft.; 1 $\frac{1}{2}$ to 1 $\frac{3}{4}$ in. Low-branched | 1 25 | 10 00 | |
| 8 to 9 ft.; 1 $\frac{3}{4}$ to 2 in. Low-branched. | 1 50 | 13 50 | |
| 9 to 10 ft.; 2 to 2 $\frac{1}{2}$ in. Low-branched | 2 50 | 22 50 | |
| 10 to 12 ft.; 2 $\frac{3}{4}$ to 3 in. Low-branched | 3 50 | 30 00 | |
| 12 to 14 ft.; 3 to 3 $\frac{1}{4}$ in. | 4 00 | 37 50 | |
|  Extra heavy specimens. 3 $\frac{1}{2}$ to 4 $\frac{1}{2}$ in. cal., well-rooted and good tops | \$7.50 to 15 00 | | |
| pedunculata, var. Concordia. Golden Oak— | | | |
| 8 to 10 ft. | 5 00 | | |
| Prinus. Rock Chestnut Oak. 7 to 8 ft. ... | 1 25 | 10 00 | |
| 8 to 10 ft. | 1 50 | 13 50 | |
| 10 to 12 ft.; 2 to 2 $\frac{1}{4}$ in. | 2 00 | 18 50 | |
| 10 to 12 ft.; 2 $\frac{1}{2}$ to 2 $\frac{3}{4}$ in. | 2 50 | 22 50 | |
| 12 to 14 ft.; 3 to 3 $\frac{1}{2}$ in. | \$3.50 to 5 00 | | |
| Excellent for street planting. | | | |
| Robur. English Oak. 6 to 8 ft.; 2 in. ... | 1 00 | 8 50 | |
| 8 to 10 ft.; 2 to 2 $\frac{1}{4}$ in. | 1 50 | 12 50 | |
| 10 to 12 ft.; 2 $\frac{1}{2}$ to 3 in. | 2 50 | 20 00 | |
| 12 to 14 ft.; 3 to 3 $\frac{1}{2}$ in. | 3 50 | 32 50 | |
| 3 $\frac{1}{2}$ to 4 $\frac{1}{2}$ in. cal. Specimens .. | \$5 to 10 00 | | |
| Robur, var. fastigiata. Pyramidal English Oak. 8 to 10 ft. | 3 50 | | |
| 10 to 12 ft. | 5 00 | | |
| rubra. Red Oak. 7 to 8 ft. | 1 50 | 13 50 | |
| 8 to 10 ft.; 2 to 2 $\frac{1}{4}$ in. | 2 00 | 17 50 | |
| 10 to 12 ft.; 2 $\frac{1}{2}$ to 2 $\frac{3}{4}$ in. | 3 00 | 27 50 | |
|  12 to 14 ft. Specimens .. | \$3.50 to 10 00 | | |
| velutina, var. tinctoria. Black Oak— | | | |
| 6 to 8 ft. | 1 25 | 10 00 | |
| 8 to 10 ft.; 1 $\frac{3}{4}$ to 2 in. | 1 75 | 15 00 | |
| 10 to 12 ft.; 2 to 2 $\frac{1}{4}$ in. | 2 00 | 18 50 | |
| 12 to 14 ft.; 2 $\frac{1}{2}$ to 2 $\frac{3}{4}$ in. | 2 50 | 22 50 | |
| 3 to 3 $\frac{1}{2}$ in. Specimens .. | 3 00 | 27 50 | |
| RHUS glabra. Smooth Sumac. 4 to 5 ft. | 50 | 4 00 | \$35 00 |
| 5 to 6 ft. | 75 | 6 00 | 50 00 |
| 7 to 8 ft. | 1 00 | 8 50 | 75 00 |
| 8 to 10 ft. | 1 50 | 12 50 | |
| glabra, var. laciniata. Cut-leaved Sumac— | | | |
| 2 $\frac{1}{2}$ to 3 ft. | 75 | 5 00 | 40 00 |
| 3 to 4 ft. | 1 00 | 7 50 | 60 00 |
| Osbecki. 4 to 5 ft. | 75 | 4 00 | |
| 5 to 6 ft. | 1 00 | 8 50 | |

| | Each | 10 | 100 |
|---|--------------|---------|----------|
| RHUS typhina. Staghorn Sumac. 4 to 5 ft..... | \$0 35 | \$3 00 | |
| 5 to 6 ft. | 50 | 4 00 | |
| 6 to 8 ft. | 1 00 | 8 50 | |
| SALISBURIA adiantifolia. Ginkgo, or Maidenhair | | | |
| Tree. 7 to 8 ft.; 1 $\frac{3}{4}$ to 2 in.. | 1 25 | 10 00 | |
| 7 to 8 ft.; 1 $\frac{3}{4}$ to 2 in. | 1 25 | 10 00 | |
| 8 to 9 ft.; 2 $\frac{1}{4}$ to 2 $\frac{1}{2}$ in. | 1 50 | 13 50 | \$125 00 |
| 9 to 10 ft.; 2 $\frac{1}{4}$ to 2 $\frac{1}{2}$ in. | 2 00 | 17 50 | |
| 10 to 12 ft.; 2 $\frac{1}{2}$ in. | 2 50 | 22 50 | |
| SALIX alba. White Willow. 6 to 7 ft. | 75 | 5 00 | |
| 10 to 12 ft. | 1 50 | 12 50 | |
| Babylonica. Weeping Willow. 8 to 10 ft.. | 1 00 | 8 50 | |
| Babylonica, var. dolorosa. Wisconsin Weep- | | | |
| ing Willow. 12 to 14 ft. Heavy. | 2 50 | 22 50 | |
| caprea. Pussy Willow. 7 to 8 ft. | 1 00 | 7 50 | 40 00 |
| 8 to 10 ft. | 1 50 | 12 50 | 75 00 |
| incana. Rosemary Willow. 5 to 6 ft. | 75 | 6 00 | 50 00 |
| lutea. Golden Willow. 12 to 14 ft.; 3 to | | | |
| 3 $\frac{1}{4}$ in. | 3 50 | | |
| lutca, var. pendula. Golden Weeping | | | |
| Willow— | | | |
| 8 to 10 ft. | 1 50 | 10 00 | |
| 10 to 12 ft. | 2 50 | | |
| pentandra. Laurel Leaf Willow. 6 to 7 ft.. | 1 00 | 7 50 | |
| 7 to 8 ft. | 1 50 | 12 50 | |
| vitellina, var. Britzensis Salmon-barked | | | |
| Willow. 12 to 14 ft. Heavy.... | 3 50 | | |
| Wentworth. 8 to 10 ft. | 1 50 | 12 50 | |
| 10 to 12 ft. | 2 00 | 17 50 | |
| SOPHORA Japonica. Japanese Sophora— | | | |
| 4 to 5 ft. | 1 50 | 12 50 | |
| 10 to 12 ft. | 3 50 | 32 50 | |
| Japonica, var. pendula. Weeping | | | |
| Sophora— | | | |
| 6 to 8 ft. Specimens.....✦.. | \$5 to 10 00 | | |
| SORBUS Americana. American Mountain Ash— | | | |
| 7 to 8 ft. | 1 50 | | |
| aucuparia. European Mountain Ash— | | | |
| 7 to 8 ft. | 1 50 | | |
| aucuparia, var. quercifolia. Oak-leaved | | | |
| Mountain Ash. 6 to 7 ft. | 1 50 | | |
| TAXODIUM distichum. Deciduous Cypress— | | | |
| 5 to 6 ft.✦.. | 1 50 | 12 50 | |
| 6 to 7 ft.✦.. | 2 00 | 17 50 | |
| TILIA Americana. American Linden, or Bass- | | | |
| wood— | | | |
| 7 to 8 ft.; 1 $\frac{1}{2}$ to 2 in. | 1 50 | 12 50 | |
| 8 to 10 ft.; 2 to 2 $\frac{1}{4}$ in. | 2 00 | 17 50 | |
| 10 to 12 ft.; 2 $\frac{1}{4}$ to 2 $\frac{1}{2}$ in. | 2 50 | 22 50 | |
| 10 to 12 ft.; 2 $\frac{1}{2}$ to 3 in. | \$3 to 5 00 | | |
| 12 to 14 ft.; 3 to 4 in.✦.. | \$5 to 10 00 | | |
| | | Each | 10 |
| argentea; syn., tomentosa. Silver-leaved Linden— | | | |
| 8 to 10 ft.; 2 to 2 $\frac{1}{4}$ in. | \$2 50 | \$22 50 | |
| 8 to 10 ft.; 2 $\frac{1}{2}$ to 2 $\frac{3}{4}$ in. | 3 50 | 32 50 | |
| 10 to 12 ft.; 2 $\frac{3}{4}$ to 3 in. Specimens..... | 5 00 | 40 00 | |
| 12 to 14 ft.; 3 to 3 $\frac{1}{4}$ in. Specimens..... | 7 50 | 60 00 | |

| | Each | 10 |
|---|----------------|---------|
| TILIA platyphyllos. Large-leaved Linden | | |
| 7 to 8 ft.; 1 $\frac{3}{4}$ to 2 in. | \$1 50 | \$12 50 |
| vulgaris; syn., Europæa. European Linden— | | |
| 8 to 10 ft.; 2 to 2 $\frac{1}{4}$ in. | 1 75 | 15 00 |
| 10 to 12 ft.; 2 $\frac{1}{2}$ to 2 $\frac{3}{4}$ in. | 2 50 | 22 50 |
| 12 to 14 ft.; 3 to 3 $\frac{1}{2}$ in. Specimens..... | \$4.50 to 7 50 | |
| vulgaris, var. pyramidalis laciniata. Pyramidal Cut-leaf. 12 to 14 ft.; 3 $\frac{1}{2}$ in. | ◆ 3 50 | 32 50 |
| ULMUS Americana. American Elm— | | |
| 8 to 10 ft.; 1 $\frac{1}{4}$ to 1 $\frac{1}{2}$ in.per 100, \$100.. | ◆ 1 50 | 12 50 |
| 12 to 14 ft.; 2 to 2 $\frac{1}{4}$ in.per 100, \$160.. | ◆ 2 00 | 17 50 |
| 12 to 14 ft.; 2 $\frac{1}{4}$ to 2 $\frac{1}{2}$ in.per 100, \$200.. | ◆ 2 50 | 22 50 |
| 12 to 14 ft.; 2 $\frac{1}{2}$ to 2 $\frac{3}{4}$ in. | ◆ 3 00 | 27 50 |
| 12 to 14 ft.; 2 $\frac{3}{4}$ to 3 in. | ◆ 3 50 | 32 50 |
| 14 to 15 ft.; 3 to 6 in. Specimens..... | \$5 to 25 00 | |
| campestris. English Elm. 8 to 10 ft.; 2 to 2 $\frac{1}{4}$ in.... | 1 50 | 13 50 |
| 10 to 12 ft.; 2 $\frac{1}{2}$ to 2 $\frac{3}{4}$ in. | 2 75 | 25 00 |
| 12 to 14 ft.; 2 $\frac{3}{4}$ to 3 in. | 3 50 | 32 50 |
| Specimens. 3 to 4 in. | \$5 to 7 50 | |
| campestris, var. latifolia; syn., major. Broad-leaved English Elm— | | |
| 12 to 14 ft.; 2 $\frac{1}{2}$ to 2 $\frac{3}{4}$ in. | 2 75 | |
| 12 to 14 ft.; 2 $\frac{3}{4}$ to 3 in. | 3 50 | 32 50 |
| 16 to 18 ft.; 3 to 5 in. | \$5 to 15 00 | |
| campestris, var. Wheatley's (Cornish) Elm— | | |
| 12 to 14 ft. | 2 50 | 22 50 |
| 14 to 16 ft. | 3 50 | 32 50 |
| scabra; syn., Dampieri; fastigiata form— | | |
| 10 to 12 ft.; 2 $\frac{1}{2}$ to 3 in. | ◆ 3 50 | 32 50 |
| scabra; syn., montana. Scotch, or Wych Elm— | | |
| 8 to 10 ft.; 1 $\frac{1}{2}$ to 2 in. | 1 50 | |
| scabra, var. Huntingdoni. Huntingdon Elm— | | |
| 12 to 14 ft.; 3 to 3 $\frac{1}{4}$ in. | ◆ 3 50 | 32 50 |
| 14 to 16 ft.; 3 $\frac{1}{4}$ to 3 $\frac{1}{2}$ in. | ◆ 4 50 | 42 50 |
| 14 to 16 ft.; 3 $\frac{1}{2}$ to 4 in. | \$5 to 7 50 | |
| scabra, var. pendula. Camperdown Elm— | | |
| 6 ft. | 1 50 | |
| scabra, var. purpurea. Purple Wych Elm— | | |
| 8 to 10 ft.; 1 $\frac{1}{2}$ to 2 in. | 1 50 | 13 50 |
| 10 to 12 ft.; 2 to 2 $\frac{1}{4}$ in. | 2 00 | 17 50 |
| 12 to 14 ft.; 3 to 3 $\frac{1}{2}$ in. | 3 50 | 32 50 |

DECIDUOUS SHRUBS

| | Each | 10 | 100 |
|--|--------|--------|---------|
| ABELIA rupestris. 1 ft. | \$0 50 | \$4 50 | |
| ACANTHOPANAX spinosa (Aralia pentaphylla)— | | | |
| 2 $\frac{1}{2}$ to 3 ft. | 25 | 2 00 | \$20 00 |
| 4 to 5 ft. | 35 | 3 00 | 25 00 |
| ÆSCULUS parviflora; syn., Pavia macrostachya— | | | |
| 2 ft. | ◆ 1 00 | 8 50 | 60 00 |
| 2 $\frac{1}{2}$ ft. | ◆ 1 25 | 10 00 | 85 00 |
| 3 ft. | ◆ 2 00 | 17 50 | 150 00 |
| ALTHEA. See <i>Hibiscus.</i> | | | |
| AMELANCHIER Botryapium. 2 to 2 $\frac{1}{2}$ ft. | 35 | 3 00 | 25 00 |
| 3 to 4 ft. | 50 | 4 00 | |



Partial View of Nursery Grounds from Top of Main Nursery.

| | Each | 10 | 100 |
|---|--------|--------|---------|
| AMORPHA canescens. 2 to 2½ ft. | \$0 35 | \$2 50 | \$15 00 |
| <i>fragrans.</i> 5 to 6 ft. | 50 | 3 50 | 30 00 |
| <i>fruticosa.</i> 4½ to 5 ft. | 35 | 3 00 | 20 00 |
| 6 to 7 ft. | 50 | 4 00 | 30 00 |
| AMYGDALUS (Almond). See <i>Prunus.</i> | | | |

NATIVE AZALEAS, ANDORRA-GROWN

Clean, Bushy, Transplanted Stock.

| | Each | 10 | 100 |
|---|----------------|--------|---------|
| AZALEA arborescens. Fragrant White Azalea— | | | |
| 12 to 15 in. Bushy clumps | \$1 00 | \$9 00 | \$80 00 |
| 15 to 18 in. Bushy clumps | 1 50 | 13 50 | 125 00 |
| 1½ to 2 ft. Bushy clumps | 2 00 | 18 50 | 150 00 |
| 2 to 2½ ft. Bushy clumps | 2 50 | 22 50 | 175 00 |
| 2½ to 3 ft. Bushy clumps | 3 50 | 30 00 | 250 00 |
| <i>calendulacea.</i> Flame Azalea. 12 to 15 in.. | 1 00 | 9 00 | 80 00 |
| 15 to 18 in. Bushy clumps | 1 50 | 13 50 | 125 00 |
| 18 to 24 in. Bushy clumps | 1 75 | 15 00 | 135 00 |
| 2 to 2½ ft. Bushy clumps | 2 50 | 22 50 | 200 00 |
| 2½ to 4 ft. | \$3 50 to 5 00 | | |
| <i>Canadensis (Rhodora).</i> 1 ft. Bushy..... | 1 00 | 8 50 | 75 00 |
| 1½ to 2 ft. Bushy | 2 00 | 18 50 | 150 00 |
| <i>nudiflora.</i> 12 to 15 in. | 1 00 | 9 00 | |
| 15 to 18 in. Clumps | 1 50 | 13 50 | 115 00 |
| 1½ ft. Bushy clumps | 1 75 | 15 00 | 125 00 |
| 2 ft. Bushy clumps | 2 50 | 20 00 | 175 00 |
| <i>Vaseyi.</i> Southern Azalea. 12 to 15 in.. | 1 00 | 9 00 | |
| 15 to 18 in. | 1 50 | 13 50 | |
| 1½ ft. Bushy clumps | 2 00 | 18 50 | 150 00 |
| 2 ft. Bushy clumps | 2 50 | 22 50 | 200 00 |
| <i>viscosa.</i> White Azalea— | | | |
| 15 to 18 in. Bushy clumps | 1 50 | 13 50 | 115 00 |
| 1½ ft. Bushy clumps | 2 00 | 18 50 | 150 00 |
| 2 ft. Bushy clumps | 2 50 | 22 50 | 175 00 |

MOLLIS and GHENT AZALEAS

| | Each | 10 | 100 |
|---|----------------|---------|---------|
| AZALEA mollis. 1½ ft. Named sorts | \$1 25 | \$10 00 | \$90 00 |
| 2 ft. Bushy. Named sorts | 1 50 | 13 50 | 125 00 |
| 2½ ft. Bushy. Named sorts | 2 00 | 17 50 | |
| 1½ ft. Unnamed | 1 00 | 9 00 | 85 00 |
| 2 ft. Unnamed | 1 25 | 10 00 | 90 00 |
| Pontica (Ghent). 1½ ft. Named sorts.... | 1 25 | 10 00 | 90 00 |
| 2 ft. Bushy. Named sorts | 1 50 | 12 50 | 120 00 |
| 2½ to 3 ft. Bushy | 2 50 | 22 50 | |
| 3 to 3½ ft. Bushy | \$2.50 to 3 50 | | |
| Yodogama. 15 to 18 in. | 1 75 | 15 00 | |
| BACCHARIS halimifolia. Groundsel Shrub— | | | |
| 2½ to 3 ft. | 50 | 3 50 | 25 00 |
| BENZOIN odoriferum. Spice Bush. 2 to 2½ ft.... | 35 | 3 00 | 20 00 |
| 3 to 3½ ft. | 50 | 4 00 | 30 00 |
| 3½ to 4 ft. | 75 | 6 00 | 35 00 |
| 4 to 5 ft. | 1 00 | 7 50 | 50 00 |
| BERBERIS (Barberry). <i>Dulcis.</i> 1 to 1½ ft. | 50 | 4 00 | 35 00 |
| <i>ilicifolia.</i> Holly-leaved. 2 to 2½ ft. | 35 | 3 00 | 27 50 |
| 2½ to 3 ft. | 50 | 4 00 | 35 00 |
| 3 to 3½ ft. | 75 | 6 00 | 40 00 |
| <i>Japanica.</i> (not Mahonia). 2½ to 3 ft. .. | 75 | 5 00 | 40 00 |
| <i>Thunbergii.</i> 12 to 15 in. | 25 | 1 75 | 12 50 |
| 15 to 18 in. | 35 | 2 50 | 15 00 |
| 1½ ft.; broad and very heavy..... | 50 | 3 50 | 20 00 |
| 2 ft.; broad and very heavy..... | 60 | 4 50 | 25 00 |
| 2½ ft.; broad and very heavy..... | 75 | 6 00 | 50 00 |
| 3 to 3½ ft.; broad and very heavy. 1 00 | | 9 00 | 75 00 |
| <i>vulgaris.</i> Common Barberry— | | | |
| 2 to 2½ ft. | 50 | 3 50 | 20 00 |
| 2½ to 3 ft. | 60 | 5 00 | 25 00 |
| 3 to 3½ ft. | 75 | 6 00 | 35 00 |
| <i>vulgaris,</i> var. <i>Amurensis.</i> 2 to 2½ ft. ... | 75 | 6 00 | |
| <i>vulgaris,</i> var. <i>purpurea.</i> 2 to 2½ ft. ... | 35 | 3 00 | 17 50 |
| 2½ to 3 ft. | 50 | 3 50 | 25 00 |
| 3 to 3½ ft. | 60 | 4 00 | 30 00 |
| 3½ to 4 ft. | 75 | 6 00 | 35 00 |
| 4 to 5 ft. | 1 00 | 7 50 | 40 00 |
| CALLICARPA purpurea. Beauty Fruit— | | | |
| 3 to 4 ft. | 75 | 6 00 | 40 00 |
| CALYCANTHUS floridus. Allspice, or Sweet Shrub— | | | |
| 3 to 3½ ft. | 50 | 4 00 | 30 00 |
| 4 to 4½ ft. | 75 | 6 00 | 35 00 |
| CARAGANA arborescens. Siberian Pea— | | | |
| 2½ to 3 ft. | 50 | 3 50 | 17 50 |
| 4 to 5 ft. | 75 | 6 00 | 40 00 |
| CARYOPTERIS Mastacanthus. Blue Spirea— | | | |
| 1½ to 2 ft. | 35 | 2 50 | 15 00 |

| | Each | 10 | 100 |
|---|--------|--------|---------|
| CEANOTHUS Americanus. Jersey Tea. 1½ to 2 ft. | \$0 25 | \$2 00 | \$15 00 |
| 2 to 2½ ft. | 35 | 3 00 | 25 00 |
| 2½ to 3 ft. | 50 | 4 00 | |
| Americanus, var. Fendleri. — | | | |
| 1½ to 2 ft.★ | 75 | | |
| CEPHALANTHUS occidentalis. — | | | |
| 2½ to 3 ft. | 35 | 2 50 | 20 00 |
| 3½ to 4 ft. | 50 | 3 00 | 25 00 |
| 4 to 5 ft. | 75 | 4 00 | 30 00 |
| CERCIS. See, also, <i>Deciduous Trees.</i> | | | |
| Japonica. Japan Judas— | | | |
| 2 to 2½ ft. | 75 | 5 00 | 35 00 |
| CHIONANTHUS Virginica. White Fringe— | | | |
| 2½ to 3 ft. Bushy | 50 | 4 50 | |
| 3 to 4 ft. Bushy | 75 | 7 00 | 50 00 |
| 4 to 5 ft. Bushy | 1 00 | 8 50 | 60 00 |
| 5 to 6 ft. | 1 25 | 10 00 | 75 00 |
| 7 to 8 ft. | 1 75 | 15 00 | |
| CLETHRA alnifolia. Sweet Pepperbush— | | | |
| 2 to 2½ ft. | 35 | 2 50 | |
| 2½ to 3 ft. Broad and bushy..... | 50 | 3 00 | |
| 3 to 3½ ft. Broad and bushy..... | 60 | 4 00 | |
| COLUTEA arborescens. Bladder Senna— | | | |
| 4 to 5 ft. | 35 | 3 00 | 20 00 |
| 5 to 6 ft. | 50 | 4 00 | 25 00 |
| 6 to 7 ft. | 75 | 6 00 | 30 00 |
| COMPTONIA asplenifolia. Sweet Fern. 1½ to 2 ft. | 35 | 3 00 | 25 00 |
| CORCHORUS Japonicus. Single Globe Flower— | | | |
| 2 to 2½ ft. | 50 | 3 50 | |
| 2½ to 3 ft. | 75 | 5 00 | |
| Japonicus, fl. pl. (Double Kerria) — | | | |
| 2 to 2½ ft. | 50 | 3 50 | 30 00 |
| Japonicus, var. variegata. (Variegated Leaves). 2 ft. | 50 | 3 50 | 30 00 |
| CORNUS. See, also, <i>Trees.</i> | | | |
| alba. Siberian Red-twigged Dogwood— | | | |
| 1½ to 2 ft. | 25 | 2 00 | 15 00 |
| 2½ to 3 ft.; very heavy | 35 | 3 00 | 20 00 |
| 3 to 3½ ft.; very heavy | 50 | 4 00 | 25 00 |
| 3½ to 4 ft.; very heavy | 75 | 6 00 | 30 00 |
| 5 to 6 ft. | 1 00 | 7 50 | |
| alba; syn., Siberica, var. aurea variegata — | | | |
| 2 to 2½ ft. | 50 | | |
| 2½ to 3 ft. | 75 | | |
| alba, var. elegantissima. Golden-leaved— | | | |
| 3 to 3½ ft. | 35 | 3 00 | |
| 4 to 5 ft. | 75 | 6 00 | |
| alternifolia. 3 to 4 ft. | 50 | 4 00 | |
| 5 to 6 ft. | 75 | 5 00 | 40 00 |
| 6 to 7 ft. | 1 00 | 6 00 | 50 00 |
| Kousa (Benthamia Japonica) — | | | |
| 2 to 2½ ft.★ | 1 00 | 8 50 | |
| 3½ to 4 ft. | 1 50 | 12 50 | |
| Mas. Cornelian Cherry. 2½ to 3 ft. | 50 | 3 50 | |
| 4½ to 5 ft.; very heavy | 75 | 6 00 | 35 00 |
| 5 to 6 ft. | 1 00 | 7 50 | 50 00 |
| 6 to 10 ft. Specimens.★.\$1.50 to 2 50 | | | |

PRICE LIST FOR SPRING OF 1912

37

| | Each | 10 | 100 |
|---|--------|--------|---------|
| CORNUS paniculata. 3 to 3½ ft. | \$0 50 | \$4 00 | \$35 00 |
| 4 to 5 ft. | 75 | 5 00 | 45 00 |
| 5 to 6 ft. | 1 00 | 7 50 | 60 00 |
| sanguinea. European Osier Dogwood— | | | |
| 2 to 2½ ft. Heavy | 25 | | |
| 3½ to 4 ft. Heavy | 35 | 3 00 | |
| 4 to 5 ft. Heavy | 50 | 4 00 | 30 00 |
| 5 to 6 ft. Heavy | 75 | 5 00 | 35 00 |
| sericea. Silky Dogwood. 3 to 3½ ft. | 35 | 3 00 | |
| 3½ to 4 ft. | 50 | 4 00 | |
| 4 to 5 ft. | 75 | 6 00 | 35 00 |
| 6 to 7 ft. | 1 00 | 7 50 | 40 00 |
| stolonifera. Native Red Osier— | | | |
| 2½ to 3 ft. | 35 | 3 00 | |
| 3 to 3½ ft. | 50 | 4 00 | 25 00 |
| 3½ to 4 ft. | 60 | 5 00 | 30 00 |
| 4 to 5 ft. | 75 | 6 00 | 35 00 |
| 6 to 7 ft. | 1 00 | 7 50 | 40 00 |
| stolonifera, var. aurea. Golden-barked— | | | |
| 2 to 2½ ft. | 35 | 3 00 | 20 00 |
| 2½ to 3 ft. | 50 | 3 50 | 25 00 |
| 3 to 3½ ft. | 75 | 5 00 | 35 00 |
| CORYLUS Americana. American Hazel— | | | |
| 3½ to 4 ft. | 50 | | |
| Avellana, var. laciniata. Cut-leaved Hazel— | | | |
| 1½ to 2 ft. | 50 | 4 00 | |
| maxima, var. purpurea. Purple Hazel— | | | |
| 2½ to 3 ft. | 35 | 3 00 | 20 00 |
| 3 to 3½ ft. | 50 | 4 50 | 30 00 |
| 4 to 5 ft. | 75 | 6 00 | 40 00 |
| 5½ to 6 ft. | 1 00 | 7 50 | 60 00 |
| COTONEASTER Simonsii. 2 to 2½ ft. | 35 | 3 00 | 25 00 |
| CRATÆGUS. See <i>Trees</i> . | | | |
| CYDONIA Japonica. Japan Quince. 1½ to 2 ft. ... | 35 | 3 00 | |
| DESMODIUM penduliflorum. See <i>Lespedeza Sieboldi</i> . | | | |
| DEUTZIA candidissima (Double White). 2 to 2½ ft. | 35 | 3 00 | 25 00 |
| 3½ to 4 ft. | 50 | 4 00 | |
| 4 to 5 ft. | 75 | 6 00 | 40 00 |
| 5 to 6 ft. | 1 00 | 6 00 | 50 00 |
| crenata. 5 to 6 ft. | 75 | 6 00 | 40 00 |
| crenata, var. Pride of Rochester— | | | |
| 3½ to 4 ft. | 50 | 3 50 | |
| 5 to 6 ft. | 75 | 5 00 | 40 00 |
| crenata, var. rosea plena (Double Pink)— | | | |
| 2½ to 3 ft. | 35 | 3 00 | 25 00 |
| 5 to 6 ft. | 75 | 5 00 | 40 00 |
| 6 to 8 ft. | 1 50 | 10 00 | 60 00 |
| crenata, var. Waterer. 3½ to 4 ft. | 50 | 3 50 | 25 00 |
| 5 to 6 ft. | 60 | 5 00 | 40 00 |
| 6 to 7 ft. | 75 | 6 00 | 50 00 |
| crenata, var. Wellsi. 3 to 4 ft. | 50 | 3 00 | 25 00 |
| 5 to 6 ft. | 75 | 5 00 | 40 00 |
| gracilis. Dwarf Deutzia— | | | |
| 1½ to 2 ft. | 75 | 6 00 | |
| 2 to 2½ ft. | 1 00 | 7 50 | 50 00 |
| gracilis, var. carminea. 1½ to 2 ft. | 50 | 4 00 | 25 00 |
| 2 to 2½ ft. | 75 | 6 00 | 35 00 |
| 3 to 3½ ft. | 1 00 | 7 50 | 50 00 |

| | Each | 10 | 100 |
|---|--------|--------|---------|
| DEUTZIA gracilis, var. rosea. 2 to 2½ ft. | \$0 75 | \$6 00 | \$35 00 |
| 3 to 3½ ft. | 1 00 | 7 50 | 50 00 |
| Lemoinei. 2 to 2½ ft.; very heavy | 35 | 3 00 | 20 00 |
| 3 to 3½ ft.; heavy | 50 | 4 00 | 30 00 |
| 3½ to 4 ft. | 75 | 5 00 | 35 00 |
| 4 to 5 ft. | 1 00 | 7 50 | 40 00 |
| Lemoinei, var. compacta. 2 to 2½ ft. | 35 | 3 00 | 20 00 |
| 3 to 3½ ft. | 50 | 4 00 | 25 00 |
| 4 to 5 ft. | 75 | 5 00 | 35 00 |
| parviflora. 2½ to 3 ft. | 50 | 3 50 | |
| scabra. 3 to 3½ ft. | 35 | 3 00 | 25 00 |
| 4 to 5 ft. | 50 | 4 00 | 30 00 |
| 5 to 6 ft. | 75 | 6 00 | 40 00 |
| DIERVILLA (Weigela) florida, var. amabilis— | | | |
| 3 to 3½ ft. | 50 | 3 50 | |
| 6 to 7 ft. | 75 | 6 00 | 40 00 |
| florida; syn., rosea. 3 to 4 ft. | 50 | 4 00 | 25 00 |
| 4 to 5 ft. | 75 | 5 00 | 30 00 |
| florida, var. candida. 2 to 2½ ft. | 50 | 4 00 | |
| 5 to 6 ft. | 75 | 5 00 | |
| florida nana, var. aurea variegata— | | | |
| 3 to 3½ ft. | 50 | 4 00 | 30 00 |
| 4 to 5 ft. | 75 | 6 00 | 40 00 |
| florida, var. Sieboldi alba. 4 to 5 ft. | 75 | | |
| floribunda Lavalleyi. 3 to 4 ft. | 35 | 3 00 | 25 00 |
| 5 to 6 ft. | 50 | 4 00 | 30 00 |
| Japonica (syn., hortensis), var. floribunda. 3 to 4 ft. | 50 | 4 00 | 25 00 |
| 5 to 6 ft. | 75 | 5 00 | |
| Japonica, var. Eva Rathke. 2 to 2½ ft. ♦ .. | 35 | 3 00 | 20 00 |
| 2½ to 3 ft. ♦ .. | 50 | 3 50 | 25 00 |
| 3 to 4 ft. ♦ .. | 75 | 6 00 | 30 00 |
| Japonica, var. nivea. White. 2 to 2½ ft. | 50 | 4 00 | |
| 3 to 3½ ft. | 75 | 5 00 | |
| Japonica, var. rubra. 5 to 6 ft. | 50 | 4 00 | 30 00 |
| 6 to 7 ft. | 75 | 5 00 | 40 00 |
| Grœnewegeni. 4 to 5 ft. | 50 | 4 00 | 30 00 |
| 5 to 6 ft. | 75 | 6 00 | 40 00 |
| Grœnewegeni, var. Mad. Contourier. (Hybrid). 3 to 4 ft. | 35 | 3 00 | |
| 4 to 5 ft. | 50 | 4 00 | 30 00 |
| 5 to 6 ft. | 75 | 5 00 | 40 00 |
| Grœnewegeni, var. Steltzneri. 3½ to 4 ft. | 50 | 4 00 | |
| 4 to 4½ ft. | 60 | 5 00 | 30 00 |
| 5 to 6 ft. | 75 | 6 00 | 40 00 |
| Grœnewegeni, var. Van Houttei— | | | |
| 3 to 3½ ft. | 35 | 3 00 | |
| 4 to 4½ ft. | 50 | 4 00 | |
| 5 to 6 ft. | 75 | 6 00 | 40 00 |
| Verschaffelti. 2½ to 3 ft. | 35 | 3 00 | 25 00 |
| 5 to 6 ft. | 50 | 4 00 | 30 00 |
| 6 to 7 ft. | 75 | 6 00 | 40 00 |
| sessilifolia. 2½ to 3 ft. | 25 | 2 00 | |
| 3 to 3½ ft. | 50 | 3 50 | 25 00 |
| 4 to 5 ft. | 75 | 5 00 | 35 00 |
| trifida. 2 to 2½ ft. | 35 | 3 00 | 20 00 |
| 2½ to 3 ft. | 50 | 4 00 | |

PRICE LIST FOR SPRING OF 1912

| | Each | 10 | 100 |
|---|--------|--------|---------|
| ELÆAGNUS angustifolia. Oleaster. 5 to 6 ft. | \$0 50 | | |
| 6 to 8 ft. | 75 | | |
| longipes; syn., edulis. Japanese Oleaster. 3 to 4 ft. Bushy | 75 | \$5 00 | \$35 00 |
| 4 to 5 ft. Bushy | 1 00 | 8 50 | 50 00 |
| 5 to 6 ft. | 1 25 | 10 00 | 60 00 |
| parvifolia. 6 to 7 ft. | 1 00 | 7 50 | |
| EUONYMUS alatus. Cork-barked. 2½ to 3 ft. ..✦.. | 2 00 | 18 50 | |
| 3 to 3½ ft.✦.. | 2 50 | 22 50 | |
| 3½ to 4 ft.✦.. | 3 50 | 32 50 | |
| ✎ One of the most ornamental of flowering and fruiting shrubs. | | | |
| Americana. Strawberry Bush— | | | |
| 3 to 4 ft. | 35 | 3 00 | 25 00 |
| Europæus. Spindle Tree. 4 to 5 ft. .. | 50 | | |
| 5 to 6 ft. | 75 | 4 00 | |
| EXOCHORDA grandiflora. Pearl Bush. 4 to 4½ ft.. | 50 | | |
| 5 to 6 ft. | 75 | 4 00 | 35 00 |
| 6 to 8 ft.; with ball | 1 50 | 12 50 | |
| FORSYTHIA (Golden Bell) Fortunei. 3 to 3½ ft. ... | 35 | 3 00 | |
| 3½ to 4 ft. | 50 | 3 50 | |
| 4 to 5 ft.; very heavy | 75 | 4 00 | 30 00 |
| 5 to 6 ft.; very heavy | 1 00 | 5 00 | 35 00 |
| 6 to 7 ft.; very heavy | 1 50 | 12 50 | 75 00 |
| Fortunei, var. aurea variegata. 3 to 4 ft. | 75 | 6 00 | 50 00 |
| intermedia. 2 to 3 ft. | 35 | 2 50 | 20 00 |
| 3 to 4 ft.; very heavy | 50 | 4 00 | 25 00 |
| 4 to 5 ft. | 75 | 5 00 | 30 00 |
| 5 to 6 ft. | 1 00 | 7 50 | 40 00 |
| suspensa. 3 to 3½ ft. | 35 | 3 00 | 20 00 |
| 3½ to 4 ft. | 50 | 4 00 | 25 00 |
| 4 to 5 ft. | 75 | 6 00 | 30 00 |
| 5 to 7 ft.; very heavy | 1 00 | 7 50 | 50 00 |
| viridissima. 2 to 3 ft. | 25 | 2 00 | |
| ✎ 3 to 4 ft.; very heavy; extra.... | 35 | 3 00 | 25 00 |
| 4 to 5 ft.; very heavy; extra.... | 50 | 4 00 | 30 00 |
| 5 to 6 ft.; very heavy; extra.... | 75 | 6 00 | 50 00 |
| HALESIA tetraptera. 5 to 6 ft. | 75 | 6 00 | |
| HAMAMELIS Japonica. Japanese Witch Hazel— | | | |
| 2 to 2½ ft. | 50 | 4 00 | |
| 2½ to 3 ft. | 75 | 6 00 | |
| Virginiana. Witch Hazel. 4 to 5 ft. ... | 50 | 4 00 | |
| 5 to 6 ft.; heavy | 75 | 6 00 | 50 00 |
| 6 to 7 ft.; heavy | 1 00 | 7 50 | 60 00 |
| HIBISCUS Syriacus. Althæa; Rose of Sharon— | | | |
| alba plena. 5 to 6 ft. | 75 | 5 00 | 40 00 |
| Boule de Feu. 5 to 6 ft. | 75 | 5 00 | 40 00 |
| cœrulea plena. 5 to 6 ft. | 75 | 5 00 | 40 00 |
| Comte de Flandre. 4 to 5 ft. | 50 | 4 00 | 25 00 |
| 5 to 6 ft. | 75 | 5 00 | 40 00 |
| grandiflora superba. 4 to 5 ft. | 50 | 4 00 | 30 00 |
| Jeanne d'Arc. 3 to 4 ft. | 50 | 4 00 | 25 00 |
| 4 to 5 ft. | 75 | 5 00 | 30 00 |
| 5 to 6 ft. | 1 00 | 6 00 | 50 00 |
| Lady Stanley. 4 to 5 ft. | 50 | 4 00 | 30 00 |
| 5 to 6 ft. | 75 | 6 00 | 50 00 |

| | Each | 10 | 100 |
|---|----------------|--------|---------|
| HIBISCUS purpureus folis argenta marginata — | | | |
| 3 to 3½ ft. | \$0 35 | \$3 00 | \$20 00 |
| 4 to 4½ ft. | 50 | 4 00 | 30 00 |
| totus albus. 3 to 3½ ft. | 50 | 4 00 | 25 00 |
| 3½ to 4 ft. | 75 | 5 00 | 30 00 |
| violacea (semi-plena). 5 to 6 ft. | 75 | 6 00 | 40 00 |
| HIPPOPHAE rhamnoides. See <i>Buckthorn</i> . | | | |
| 2½ to 3 ft. | 50 | 2 50 | 20 00 |
| HYDRANGEA arborescens. 2 to 2½ ft. | 50 | 4 00 | 30 00 |
| 2½ to 3 ft. | 75 | 6 00 | 50 00 |
| arborescens, var. grandiflora — | | | |
| 3 to 4 ft. | 75 | 6 00 | 50 00 |
| Hortensis, var. Imperatrice Eugenie — | | | |
| 1½ ft.; 4-in. pot | 75 | | |
| Hortensis, var. Otaska. 3-year | 75 | | |
| Hortensis, var. Japonica. 1 ft. | 75 | 6 00 | |
| paniculata. 4 to 5 ft. | 35 | 3 00 | |
| 5 to 6 ft.; very heavy | 50 | 4 00 | 35 00 |
| 6 to 7 ft. | 75 | 6 00 | 50 00 |
| paniculata grandiflora. 3 to 3½ ft. ... | 50 | 4 00 | 25 00 |
| 3½ to 4 ft. | 75 | 6 00 | 35 00 |
| 4 to 4½ ft.; extra heavy | 1 00 | 7 50 | 50 00 |
| 4½ to 5 ft.; extra heavy | 1 50 | 12 50 | 60 00 |
| quercifolia. Oak-leaved— | | | |
| 2 to 2½ ft. | 1 00 | 8 50 | 75 00 |
| HYPERICUM aureum. 2½ to 3 ft. | 35 | 3 00 | 25 00 |
| 3 to 4 ft. | 50 | 4 00 | 30 00 |
| calcinum. Aaron's Beard. 1 ft. | 50 | 4 00 | 20 00 |
| hircinum. 2 to 2½ ft. | 50 | 3 50 | 25 00 |
| Moserianum hybridum. Gold-Flower— | | | |
| 12 to 15 in. | 50 | 2 50 | 20 00 |
| patulum. 12 to 15 in. | 35 | 2 00 | 15 00 |
| prolificum. 3 to 3½ ft. | 50 | 3 50 | |
| 4 to 4½ ft. | 75 | 5 00 | |
| ILEX Sieboldi. Red-fruited. 2½ to 3 ft. | 1 50 | 13 50 | |
| Sieboldi. White-fruited. 2 to 2½ ft. | 1 50 | 13 50 | |
| verticillata. Winter Berry. 1½ to 2 ft. | 25 | 2 00 | |
| 2 to 2½ ft. | 35 | 3 00 | 25 00 |
| 3 to 4 ft. | 50 | 4 00 | 35 00 |
| ITEA Virginica. 2 to 2½ ft. | 50 | 3 00 | 25 00 |
| 3 to 4 ft. | 75 | 6 00 | 40 00 |
| JASMINUM nudiflorum. Yellow Jasmine— | | | |
| 12 to 15 in. | 50 | 3 50 | 25 00 |
| KERRIA. See <i>Corchorus</i> . | | | |
| LESPEDEZA bicolor. 4 to 5 ft. | 35 | 2 50 | 20 00 |
| 5 to 6 ft. | 50 | 4 00 | 30 00 |
| Sieboldi; syn., Desmodium Japonicum — | | | |
| Heavy clumps | 35 | 3 00 | |
| Sieboldi, var. alba. Heavy clumps ... | 50 | | |
| LIGUSTRUM Amurense. Amoor Privet. 2 to 2½ ft.. | 35 | 3 00 | 20 00 |
| 3 to 4 ft. | 50 | 4 00 | 30 00 |
| 6 to 8 ft. | 1 00 | 8 50 | |
| 8 to 9 ft. | \$1.50 to 2 50 | | |
| ciliatum. Sold by many for <i>Ibota</i> — | | | |
| 3 to 3½ ft. Broad and heavy.... | 50 | 3 50 | 25 00 |
| 3½ to 4 ft. Broad and heavy.... | 60 | 4 00 | 30 00 |
| 4 to 5 ft. Broad and heavy.... | 75 | 5 00 | 35 00 |
| 5 to 6 ft. Broad and heavy.... | 1 00 | 7 50 | 40 00 |

PRICE LIST FOR SPRING OF 1912

| | | Each | 10 | 100 |
|------------------|--|--------------|--------|---------|
| LIGUSTRUM | ibota. The true upright form— | | | |
| | 2 to 2½ ft. | \$0 25 | \$2 00 | \$12 50 |
| | 2½ to 3 ft. | 35 | 3 00 | 15 00 |
| | 3 to 3½ ft. | 50 | 3 50 | 20 00 |
| | 4 to 5 ft.; heavy | 60 | 4 00 | 30 00 |
| | 5 to 6 ft. | 75 | 6 00 | 50 00 |
| | 6 to 7 ft. | 1 00 | 8 50 | 75 00 |
| | ibota, var. Regelianum. Regel's— | | | |
| | 1½ to 2 ft.; heavy | 50 | 4 00 | |
| | 2½ to 3 ft.; heavy | 75 | 6 00 | 25 00 |
| | 4 to 4½ ft. | 1 00 | 7 50 | 35 00 |
| | 5 to 5½ ft. | 1 25 | 10 00 | 60 00 |
| | lucidum. 2 to 2½ ft. | 75 | 5 00 | |
| | media. 4 to 5 ft. | 75 | 5 00 | 30 00 |
| | ovalifolium. California Privet— | | | |
| | 2 to 2½ ft.; bushy | 1000, \$40♦ | 25 | 1 00 |
| | 2½ to 3 ft.; bushy | 1000, \$60♦ | 35 | 1 50 |
| | 3 to 3½ ft.; bushy | 1000, \$75♦ | 50 | 2 50 |
| | 3½ to 4 ft.; bushy | 1000, \$100♦ | 60 | 4 00 |
| | 4 to 5 ft.; bushy | | 75 | 5 00 |
| | 5 to 6 ft.; bushy | | 1 00 | |
| | Grand stock. All our Privet has been transplanted and cut back; is extra heavy, and will give immediate hedge effects. | | | |
| | Sinensis. Chinese Privet. 2½ to 3 ft.. | 50 | 3 50 | |
| | 3½ to 4 ft. | 75 | 4 00 | |
| | vulgaris. Common Privet. 2 to 3 ft. . | 35 | 2 50 | 15 00 |
| | 3 to 4 ft. | 50 | 3 00 | 25 00 |
| | 4 to 5 ft. | 75 | 4 00 | 30 00 |
| LONICERA | fragrantissima. Chinese Fragrant Bush | | | |
| | Honeysuckle. 2½ to 3 ft. | 25 | 2 00 | |
| | 3 to 4 ft. | 35 | 3 00 | 27 50 |
| | 4 to 5 ft.; heavy | 50 | 4 50 | 40 00 |
| | 5 to 6 ft.; heavy | 75 | 6 00 | 50 00 |



A Portion of the Propagating Grounds at Andorra.

ANDORRA NURSERIES

| | Each | 10 | 100 |
|---|--------|--------|---------|
| LONICERA Morrowi. Japanese Bush Honeysuckle— | | | |
| 3 to 4 ft. | \$0 50 | \$3 00 | \$25 00 |
| 4 to 5 ft. | 75 | 5 00 | 35 00 |
| 5 to 6 ft. | 1 00 | 6 00 | 40 00 |
| Ruprechtiana. 3 to 4 ft. | 50 | 3 50 | 25 00 |
| 4 to 5 ft. | 75 | 5 00 | 35 00 |
| 5 to 6 ft. | 1 00 | 7 50 | 50 00 |
| Standishi. Standish's Honeysuckle— | | | |
| 3 to 3½ ft. | 75 | 6 00 | |
| Tatarica, assorted. 3 to 3½ ft. | 35 | 2 50 | |
| 3½ to 4 ft. | 50 | 3 00 | 25 00 |
| 5 to 6 ft. | 75 | 5 00 | 30 00 |
| 6 to 8 ft.; heavy | 1 00 | 6 00 | 40 00 |
| Tatarica (rubra). 3 to 4 ft. | 50 | 3 50 | 30 00 |
| 4 to 5 ft. | 75 | 5 00 | 35 00 |
| Tatarica, var. alba. 2½ to 3 ft. | 35 | 3 00 | |
| 3 to 4 ft. | 50 | 3 50 | 30 00 |
| 4 to 5 ft.; heavy | 75 | 6 00 | 40 00 |
| 5 to 6 ft. | 1 00 | 7 50 | 50 00 |
| Tatarica, var. bella albida. 3 to 4 ft. ... | 50 | 4 00 | 25 00 |
| 4 to 5 ft. | 75 | 5 00 | 35 00 |
| 5 to 6 ft. | 1 00 | 7 50 | 50 00 |
| Tatarica, var. gracilis. 4 to 5 ft. | 75 | 6 00 | 30 00 |
| 5 to 6 ft. | 1 00 | 7 50 | 50 00 |
| Tatarica, var. Chrysanthera. 3 to 4 ft. ... | 35 | 3 00 | 25 00 |
| 4 to 5 ft. | 50 | 3 50 | 30 00 |
| 5 to 6 ft. | 75 | 5 00 | 40 00 |
| Tatarica, var. splendens. 3 to 4 ft. | 35 | 3 00 | 25 00 |
| 4 to 5 ft. | 50 | 4 00 | 35 00 |
| 5 to 6 ft. | 1 00 | 7 50 | 50 00 |
| LYGIUM Chinense. Matrimony, Vine. 2 to 2½ ft. ... | 35 | 2 50 | 15 00 |
| 2½ to 3 ft. | 50 | 3 50 | 20 00 |
| MYRICA cerifera. Wax Myrtle. 1½ to 2 ft. | 50 | 4 00 | 35 00 |
| 2 to 2½ ft. | 75 | 6 00 | 40 00 |
| PAVIA parviflora. See <i>Æsculus</i> , under Shrubs. | | | |
| PHILADELPHUS coronarius. Mock Orange— | | | |
| 2 to 2½ ft. | 35 | 3 00 | 20 00 |
| 3 to 4 ft. | 50 | 4 00 | 30 00 |
| 5 to 6 ft. | 75 | 6 00 | 50 00 |
| coronarius, var. aureus. Golden Mock Orange. 2 to 3 ft. | 50 | 4 00 | |
| coronarius, var. Avalanche— | | | |
| 2 to 2½ ft. | 50 | 4 00 | |
| coronarius, var. primulæ florus— | | | |
| 2 to 2½ ft. | 50 | 4 00 | |
| grandiflorus. 3 to 4 ft. | 50 | 4 00 | |
| 4 to 5 ft. | 75 | 6 00 | 30 00 |
| 5 to 6 ft. | 1 00 | 7 50 | 40 00 |
| 6 to 8 ft. | 1 50 | 12 50 | 60 00 |
| Lemoinei. (Hybrid). 3 to 4 ft. ... | 50 | 4 00 | 30 00 |
| Lemoinei, var. erectus. 2 to 2½ ft. | 35 | 3 00 | 20 00 |
| 3½ to 4 ft. | 50 | 4 00 | 30 00 |
| Mt. Blanc. 1½ to 2 ft. | 35 | 3 00 | 20 00 |
| 3 to 4 ft. | 75 | 5 00 | 35 00 |
| Zeyheri, var. speciosissimus— | | | |
| 2½ to 3 ft. | 50 | 4 00 | 25 00 |
| 5 to 6 ft. | 1 00 | 7 50 | 40 00 |

PRICE LIST FOR SPRING OF 1912

43

| | Each | 10 | 100 |
|--|--------|--------|---------|
| POTENTILLA fruticosa. Shrubby Cinquefoil— | | | |
| 2 to 2½ ft. | \$0 35 | \$3 00 | \$20 00 |
| 2½ to 3 ft. | 50 | 3 50 | |
| 3 to 3½ ft. | 75 | 4 00 | 30 00 |
| PRUNUS amygdalus communis. Flowering Almond— | | | |
| 1½ to 2 ft. | 75 | 5 00 | |
| amygdalus communis, var. rosea— | | | |
| 1½ to 2 ft. | 75 | 5 00 | |
| PYRUS arbutifolia. Chokeberry. 3 to 4 ft..... | 50 | 3 50 | |
| arbutifolia, var. brilliantissima. 2 to 2½ ft.. | 50 | 3 50 | 30 00 |
| 2½ to 3 ft. | 75 | 5 00 | 40 00 |
| floribunda, var. nigra. 3 to 3½ ft. | 35 | 3 00 | 25 00 |
| 3½ to 4 ft. | 50 | 3 50 | |
| RHAMNUS cathartica. Buckthorn. 3 to 4 ft. | 35 | 3 00 | |
| 4 to 5 ft. | 50 | 3 50 | 20 00 |
| 6 to 7 ft. | 75 | 4 00 | 30 00 |
| RHODOTYPUS kerrioides. White Kerria— | | | |
| 2½ to 3 ft. | 35 | 3 00 | 25 00 |
| 3½ to 4 ft. | 50 | 4 00 | 30 00 |
| 4 to 5 ft. Very heavy | 75 | 6 00 | 40 00 |
| 5 to 6 ft. Very heavy | 1 00 | 7 50 | 50 00 |
| RHUS aromatica. Fragrant Sumac. 2 to 2½ ft.... | 50 | 4 00 | |
| 2½ to 3 ft. | 75 | 6 00 | 40 00 |
| 3 to 3½ ft. | 1 00 | 7 50 | 50 00 |
| copallina. Shining Sumac. 2 to 2½ ft..... | 35 | 3 00 | 25 00 |
| 2½ to 3 ft. | 50 | 4 00 | 30 00 |
| 4 to 5 ft. | 75 | 6 00 | 40 00 |
| 6 to 7 ft. | 1 00 | 8 50 | 60 00 |
| Cotinus. Mist, or Smoke Tree. 2 to 3 ft.... | 35 | 3 00 | |
| 3 to 3½ ft. | 50 | 4 00 | 30 00 |
| 5 to 6 ft. | 75 | 6 00 | |
| 6 to 8 ft. | 1 00 | 7 50 | |
| Cotinus, var. atropurpurea. Purple Mist— | | | |
| 2½ to 3 ft. | 50 | 4 00 | |
| 3 to 3½ ft. | 75 | 6 00 | |
| 6 to 7 ft. | 1 50 | | |
| RIBES aureum. Golden Currant. 3½ to 4 ft..... | 35 | 3 00 | |
| 4 to 5 ft. | 50 | 4 00 | |
| Gordonianum. 2½ to 3 ft. | 35 | 3 00 | 25 00 |
| ROBINIA hispida. Rose Acacia. 2 to 2½ ft. | 35 | 2 50 | 20 00 |
| RUBUS Canadensis. 2 to 3 ft. | 35 | 2 00 | 12 50 |
| odoratus. 2½ to 3 ft. | 25 | 2 00 | 12 50 |
| 3 to 4 ft. | 35 | 3 00 | 15 00 |
| SAMBUCUS Canadensis. 3 to 4 ft. | 35 | 3 00 | 20 00 |
| Melanocarpus. 3 to 4 ft. | 1 00 | 8 50 | |
| 5 to 6 ft. | 1 50 | 12 50 | |
| nigra, var. aurea. Golden Elder— | | | |
| 2 to 3 ft. | 50 | 3 50 | 25 00 |
| 4 to 5 ft. Very heavy | 60 | 4 00 | 35 00 |
| 5 to 6 ft. Very heavy | 75 | 5 00 | 40 00 |
| nigra, var. laciniata. Cut-leaved Elder— | | | |
| 2½ to 3 ft. | 35 | | |
| 3 to 4 ft. | 50 | | |
| racemosa. Red-fruited— | | | |
| 2 to 2½ ft. | 50 | 3 00 | 15 00 |
| 3 to 4 ft. | 75 | 6 00 | 35 00 |
| 4 to 5 ft. | 1 00 | 8 50 | 50 00 |

| | Each | 10 | 100 |
|---|--------|--------|---------|
| SPIRÆA arguta. 3 to 3½ ft. | \$0 35 | \$2 50 | \$20 00 |
| 4 to 5 ft. Heavy | 50 | 3 50 | 25 00 |
| Billardii. 3 to 4 ft. | 35 | 3 00 | 25 00 |
| 4 to 5 ft. | 50 | 3 50 | 30 00 |
| Bumalda. 2 ft. | 35 | 3 00 | |
| 2½ ft. Heavy | 50 | 4 00 | |
| 3 ft. | 75 | 6 00 | |
| Bumalda, var. Anthony Waterer— | | | |
| 2 to 2½ ft. Heavy | 35 | 3 00 | 20 00 |
| 2½ to 3 ft. Heavy | 50 | 4 00 | 30 00 |
| 3 to 3½ ft. Heavy | 75 | 6 00 | |
| callosa. Fortune's Spirea. 4 to 5 ft. ... | 50 | 3 50 | 30 00 |
| callosa, var. alba. 2 to 3 ft. | 35 | 3 00 | 20 00 |
| Hyb. Margarite. 3 to 3½ ft. | 35 | 3 00 | 25 00 |
| 3½ to 4 ft. | 50 | 4 00 | 30 00 |
| Japonica, var. Fortunei rosea. 2 to 3 ft. ... | 50 | 3 50 | |
| Lindleyana. 4 to 5 ft. | 75 | 5 00 | 35 00 |
| opulifolia. 3 to 4 ft. | 35 | 3 00 | 25 00 |
| 4 to 5 ft. | 50 | 4 00 | 30 00 |
| 6 to 7 ft. Heavy | 75 | 6 00 | |
| 7 to 9 ft. | 1 50 | 10 00 | 75 00 |
| opulifolia, var. aurea. Golden-leaved— | | | |
| 4 to 5 ft. | 35 | 3 00 | 25 00 |
| 5 to 6 ft. | 50 | 4 00 | 30 00 |
| 6 to 7 ft. Heavy | 75 | 6 00 | 40 00 |
| prunifolia flore pleno. Bridal Wreath— | | | |
| 2 to 3 ft. | 35 | 3 00 | 25 00 |
| Reevesiana. 3 to 3½ ft. | 35 | 3 00 | |
| 4 to 5 ft. | 50 | 4 00 | 30 00 |
| 5 to 6 ft. | 75 | 6 00 | 35 00 |
| salisifolia. 2 to 3 ft. | 35 | 2 00 | 15 00 |
| Thunbergii. Thunberg's Spirea— | | | |
| 1½ to 2 ft. | 35 | 3 00 | 20 00 |
| 2½ to 3 ft. Very heavy | 50 | 4 00 | 30 00 |
| 3 to 3½ ft. Very heavy | 75 | 6 00 | |
| Van Houttei. 2½ to 3 ft. | 35 | | |
| 3 to 3½ ft. .. | 50 | 4 00 | |
| 4 to 5 ft. .. | 75 | 5 00 | 35 00 |
| 5 to 6 ft. .. | 1 00 | 8 50 | 50 00 |
| 6 to 7 ft. | 1 50 | 12 50 | 75 00 |
| | | | |
| STAPHYLEA Colchica. Bladder Nut. 3 to 3½ ft. ... | 35 | 3 00 | |
| 3½ to 4 ft. | 50 | 4 00 | 35 00 |
| 4 to 5 ft. | 75 | 6 00 | 40 00 |
| STEPHANANDRA flexuosa. 2 to 2½ ft. | 35 | 3 00 | 25 00 |
| 2½ to 3 ft. Heavy | 50 | 4 00 | 30 00 |
| 3½ to 4 ft. Heavy | 75 | 6 00 | 50 00 |
| STYRAX Japonica. 2 to 3 ft. | 50 | 4 00 | |
| 3 to 4 ft. | 75 | 6 00 | |
| 4 to 5 ft. | 1 00 | 7 50 | 50 00 |

PRICE LIST FOR SPRING OF 1912

45

| | Each | 10 | 100 |
|--|--------|--------|---------|
| SYMPHORICARPUS racemosus. Snowberry— | | | |
| 2½ to 3 ft. | \$0 50 | \$3 50 | |
| 3 to 3½ ft. | 75 | 5 00 | \$30 00 |
| vulgaris. Coral Berry— | | | |
| 2 to 3 ft. | 35 | 3 00 | 15 00 |
| 3 to 3½ ft. | 50 | 4 00 | 20 00 |
| 3½ to 4 ft. Heavy | 75 | 6 00 | 25 00 |
| 4 to 5 ft. Heavy | 1 00 | 7 00 | 30 00 |
| SYRINGA Chinensis: syn., Rothomagensis. Rouen | | | |
| Lilac. 3 to 4 ft. | 50 | 3 50 | 25 00 |
| 4 to 5 ft. | 75 | 5 00 | 35 00 |
| Japanica. 6 to 7 ft. | 1 50 | 12 50 | |
| Josikæa. 2½ to 3 ft. | 1 00 | 7 50 | |
| 4 to 4½ ft. | 1 50 | 12 50 | |
| Josikæa, var. H. Zabel. 3 to 4 ft. | 1 50 | | |
| Persica. 3 to 4 ft. | 50 | | |
| Persica, var. alba. 4 to 5 ft. | 75 | 6 00 | 30 00 |
| Persica, var. laciniata. 4 to 5 ft. | 35 | | |
| villosa. 3 to 3½ ft. | 50 | 4 00 | |
| 5 to 6 ft. Specimens | 1 50 | 12 50 | |
| villosa, var. Emodi. 1 to 1½ ft. | 35 | 3 00 | 25 00 |
| vulgaris. Common Lilac. 1½ to 2 ft. .. | 35 | 3 00 | 25 00 |
| 3 to 3½ ft. | 50 | 4 00 | |
| 4 to 4½ ft.; very heavy | 2 50 | 22 50 | |
| 5 to 6 ft.♦..\$2.50 to | 3 50 | | |
| vulgaris alba. 2 to 2½ ft. | 50 | 4 00 | 35 00 |
| 4 to 5 ft. | 1 00 | 7 50 | 60 00 |
| vulgaris, named varieties— | | | |
| Charles X. Single, reddish purple— | | | |
| 1½ to 2 ft. | 50 | 3 50 | 30 00 |
| 3 to 3½ ft. | 75 | 6 00 | |
| 4 to 4½ ft. | 1 25 | 10 00 | |
| 5 to 6 ft.\$1.50 to | 3 50 | | |
| Frau Bertha Dammann. Single, white— | | | |
| 3 to 3½ ft. | 1 00 | | |
| La Tour d’Auvergne. Double, violet-purple. 4 to 4½ ft. | 1 50 | 12 50 | |
| Mad. Lemoine. Double, white— | | | |
| 1½ to 2 ft. | 50 | 4 00 | |
| Marie LeGraye. Single, white— | | | |
| 2½ to 3 ft. | 75 | 6 00 | |
| 3 to 3½ ft. | 1 00 | 8 50 | |
| 4 to 4½ ft. | 1 50 | 12 50 | |
| Marc Micheli. Double, lilac-blue— | | | |
| 4 to 5 ft. | 1 50 | 12 50 | |
| Michael Buchner. Double, pale lilac— | | | |
| 2½ to 3 ft. | 75 | 6 00 | |
| 3½ to 4 ft. | 1 50 | 12 50 | |
| President Carnot. Double, light lilac— | | | |
| 4 to 5 ft. | 1 50 | 12 50 | |
| Rubra de Marley. Single, reddish purple— | | | |
| 1½ to 2 ft. | 50 | 4 00 | |
| 3 to 3½ ft. | 1 00 | 7 50 | 60 00 |
| 4 to 4½ ft. | 1 50 | 12 50 | 85 00 |
| 5 to 6 ft. | 2 50 | 22 50 | |
| Senator Volland. Double, red— | | | |
| 3 to 4 ft. | 1 00 | 8 50 | |

| | Each | 10 | 100 |
|---|--------|--------|---------|
| SYRINGA <i>Souvenir de Ludwig Spæth.</i> Single red— | | | |
| 3 to 3½ ft. | \$0 75 | \$6 00 | |
| 3½ to 4 ft. | 1 00 | 7 50 | |
| 4 to 4½ ft. | 1 50 | 12 50 | |
| <i>Verschaffelti.</i> Single Dark Red. 4 to 5 ft. | 1 00 | 8 50 | |
| TAMARIX <i>Africana</i> ; syn., <i>parviflora</i> — | | | |
| 4 to 5 ft. | 50 | 4 00 | |
| 5 to 6 ft. | 75 | 5 00 | |
| <i>Gallica.</i> 3 to 4 ft. | 35 | 3 00 | \$25 00 |
| 4 to 5 ft. | 50 | 4 00 | 30 00 |
| <i>Gallica</i> , var. <i>Indica.</i> 6 to 7 ft. | 75 | 5 00 | 35 00 |
| <i>Japonica plumosa.</i> 4 to 5 ft. | 50 | 4 00 | 30 00 |
| 5 to 6 ft. | 75 | 5 00 | 35 00 |
| VACCINIUM <i>corymbosum.</i> Swamp Huckleberry— | | | |
| 1½ to 2 ft. | 50 | 3 50 | |
| VIBURNUM <i>acerifolium.</i> 1½ to 2 ft. | 50 | 3 00 | 25 00 |
| 2 to 2½ ft. | 75 | 5 00 | 40 00 |
| <i>cassanoides.</i> White Rod— | | | |
| 3 to 3½ ft. | 75 | 6 00 | |
| 4 to 4½ ft. | 1 00 | 7 50 | |
| 6 to 7 ft. | 2 00 | 17 50 | |
| <i>dentatum.</i> Arrow-wood. 3½ to 4 ft. .. | 75 | 6 00 | 30 00 |
| 4 to 5 ft.; heavy | 1 00 | 8 50 | 40 00 |
| 5 to 6 ft. | 1 50 | 12 50 | 75 00 |
| 6 to 7 ft. | 2 00 | 17 50 | |
| <i>dilatatum.</i> Japan Bush Cranberry— | | | |
| 1½ to 2 ft. | 50 | 4 00 | |
| 3½ to 4 ft. | 1 25 | 10 00 | |
| <i>Lantana.</i> Wayfaring Tree— | | | |
| 3½ to 4 ft.; heavy | 50 | 4 00 | 35 00 |
| 4 to 5 ft.; heavy | 75 | 6 00 | 40 00 |
| 5 to 6 ft.; very heavy | 1 00 | 8 50 | 60 00 |
| <i>Lentago.</i> Sheep-berry. 2 to 3 ft. | 50 | 4 00 | 30 00 |
| 4 to 5 ft. | 75 | 6 00 | 40 00 |
| 5 to 6 ft. | 1 00 | 8 50 | 75 00 |
| 7 to 8 ft. | 1 50 | 12 50 | |
| <i>molle.</i> 2 to 3 ft. | 50 | 4 00 | |
| 4 to 5 ft. | 75 | 6 00 | |
| 5 to 6 ft. | 1 00 | 8 50 | 75 00 |
| 6 to 7 ft. | 1 50 | 12 50 | 100 00 |
| <i>Opulus.</i> High Cranberry Bush— | | | |
| 2 to 2½ ft. | 50 | 3 50 | 30 00 |
| 3 to 4 ft. Fine | 50 | 4 00 | 35 00 |
| 4 to 5 ft. Fine | 75 | 6 00 | 50 00 |
| 5 to 6 ft. Fine | 1 00 | 8 50 | 75 00 |
| 6 to 7 ft. | 2 00 | 20 00 | 150 00 |
| <i>Opulus</i> , var. <i>sterile.</i> Guelder Rose— | | | |
| 3 to 3½ ft. | 50 | 4 00 | |
| 4 to 5 ft. | 75 | 6 00 | 40 00 |
| 5 to 6 ft. | 1 00 | 7 50 | 50 00 |
| <i>plicatum.</i> Japanese Snowball— | | | |
| 3 to 4 ft. | 75 | 6 00 | 40 00 |
| 4 to 5 ft. | 1 00 | 7 50 | 60 00 |

PRICE LIST FOR SPRING OF 1912

| | Each | 10 | 100 |
|---|----------------|--------|---------|
| VIBURNUM plicatum, var. tomentosum. Single Japan | | | |
| Snowball. 2½ to 3 ft. | \$0 35 | \$3 00 | \$25 00 |
| 3 to 3½ ft. | 50 | 4 00 | 35 00 |
| 4 to 5 ft.; extra fine | 75 | 5 00 | 45 00 |
| 5 to 6 ft. Specimens. Fine | 1 00 | 7 50 | |
| 6 to 7 ft. Specimens. Fine | 2 50 | 20 00 | 150 00 |
| A beautiful shrub, deserving extensive planting. | | | |
| prunifolium. Black Haw— | | | |
| 2½ to 3 ft. | 50 | 4 50 | |
| 3½ to 4 ft. | 1 00 | 7 50 | |
| 4 to 6 ft. | \$1.50 to 3 50 | | |
| Sieboldi. 2½ to 3 ft. | 1 00 | 8 50 | |
| 3½ to 4 ft. | 1 50 | 12 50 | |
| 4½ to 5 ft. | 2 50 | 22 50 | |
| VITEX Agnus-castus. Chaste Tree. 4 to 5 ft. | 50 | 3 00 | 20 00 |
| XANTHOCERAS sorbifolia. 3 to 4 ft. | 75 | 6 00 | |
| 4 to 5 ft. | 1 00 | 7 50 | |
| XANTHORRHIZA apiifolia. Shrub Yellow Root— | | | |
| 5 to 6 in. In clumps | 25 | 2 00 | 12 50 |
| 6 to 8 in. In clumps | 35 | 2 75 | 17 50 |
| 10 to 12 in. In clumps | 50 | 3 50 | 20 00 |
| 12 to 18 in. In clumps | 75 | 5 00 | 30 00 |

REEDS and GRASSES

| | Each | 10 |
|---|--------|--------|
| ARUNDO Donax. Clumps | \$0 50 | \$3 50 |
| BAMBUSA Metake | 50 | 3 50 |
| ELYMUS glaucus | 25 | 1 50 |
| ERIANTHUS Ravennæ | 50 | 3 50 |
| EULALIA Japonica, and vars. variegata, gracillima univittata, zebrina. Clumps | 50 | 3 50 |
| FESTUCA glauca. 3-in. pots | 25 | 1 50 |
| PHALARIS arundinacea, var. variegata. Ribbon Grass | 25 | 1 50 |
| UNIOLA latifolia | 25 | 1 50 |

VINES, CLIMBING and TRAILING PLANTS

| | Each | 10 |
|--|--------|--------|
| ACTINIDIA polygama. 5-in. pots | \$0 50 | \$3 50 |
| AKEBIA quinata. From 5-in. pots | 50 | 3 50 |
| AMPELOPSIS quinquefolia. Virginia Creeper. 4-in. pots.... | 50 | 3 50 |
| 3-year, field-grown; heavy | 25 | 2 00 |
| quinquefolia, var. Engelmanni. 4-in. pots; heavy. | 35 | 3 00 |
| 3-year, field-grown; heavy | 25 | 2 00 |
| tricuspidata; syn., Veitchi. Japan, or Boston Ivy; 4-in. pots; heavy | 35 | 3 00 |
| 2-year, field-grown; heavy ..per 100, \$15.. | 25 | 2 00 |
| ARISTOLOCHIA Sipho. Dutchman's Pipe Vine. 5-in. pots... | 75 | 6 00 |
| 6-in. pots | 1 00 | |
| BIGNONIA grandiflora. 1½ to 2 ft.; field-grown | 35 | 2 00 |
| radicans. Scarlet Trumpet Vine. 4-in. pots.... | 35 | 3 00 |
| 2 to 3 ft.; field-grown | 25 | 2 00 |

| | Each | 10 |
|---|--------|--------|
| CELASTRUS scandens. False Bitter-sweet— | | |
| 2 to 3 ft.per 100, \$15.. | \$0 50 | \$3 50 |
| 3 to 5 ft.; heavy; field-grown | 75 | 5 00 |
| CLEMATIS coccinea. 4-in. pots | 35 | 3 00 |
| Flammula. Sweet Clematis. 5-in. pots | 1 00 | 7 50 |
| Large-flowering varieties. — Fairy Queen, Gem, Henryi, Jackmani, Jackmani var. alba, Jeanne d'Are, Duchess of Edinburgh, Ker- mesina, Lady Neville, Lilacina floribunda, Madame Van Houtte, Miss Bateman, Presi- dent | 50 | 4 00 |
| paniculata. 2-year; heavy | 30 | 2 50 |
| 5-in. pots; fine | 50 | 3 50 |
| Virginiana. Wild Clematis. 5-in. pots..... | 50 | 4 00 |
| DOLICHOS. See <i>Pueraria</i> . | | |
| EUONYMUS radicans. 1 ft.; field-grown | 25 | 1 75 |
| 1½ to 2 ft.; field-grown | 35 | 2 50 |
| radicans, var. variegata. 8 to 10 in. | 25 | 2 00 |
| radicans, var. Carrieri (large leaf)— | | |
| 1½ to 2 ft.per 100, \$35.. | 50 | 4 00 |
| HEDERA Helix. English Ivy. 4-in. pots..... | 25 | 2 00 |
| LATHYRUS latifolius. Everlasting Pea | 35 | 2 50 |
| LONICERA Japonica. Honeysuckle. 4-in. pots | 35 | 2 50 |
| 3-year; field-grown | 35 | 3 00 |
| Japonica, var. brachypoda; syn., flexuosa. Field- grown | 35 | 3 00 |
| Japonica, var. aurea reticulata. 4-in. pots..... | 35 | 3 00 |
| Japonica, var. Chinensis. Purplish green foliage— | | |
| 4-in. pots | 25 | 2 00 |
| Heavy, field-grown | 35 | 3 00 |
| Japonica, var. Halleana. 4-in. pots | 25 | 2 00 |
| 5-in. pots | 35 | 3 00 |
| 3-year old, field-grown | 35 | 3 00 |
| sempervirens, var. fuchsioides. Scarlet Trumpet— | | |
| 5-in. pots | 50 | 3 50 |
| PERIPLUCA Græca. Silk Vine. Field-grown | 35 | 3 00 |
| 5-in. pots | 50 | 4 00 |
| PUERARIA Thunbergiana. Kudzu Vine | 1 00 | 7 50 |
| VITIS æstivalis. Summer Grape | 50 | 3 50 |
| heterophylla, var. variegata | 50 | 3 50 |
| Labrusca. Fox Grape. 4-in. pots | 50 | 3 50 |
| riparia. Frost Grape | 50 | 3 50 |
| WISTARIA Chinensis. Chinese Wistaria— | | |
| 2 to 3 ft.; in large pots | 1 50 | 12 50 |
| 3 to 4 ft.; field-grown | 2 00 | 15 00 |
| Chinensis (Standards). 4 to 5 ft. | 3 50 | 30 00 |
| Chinensis, var. alba. Field-grown. 4 to 6 ft.... | 2 50 | 22 50 |
| 6 to 7 ft. | 3 50 | 30 00 |
| frutescens. 4 to 5 ft. | 2 50 | 22 50 |
| 5 to 7 ft. | 2 50 | 22 50 |
| magnifica. 5 to 6 ft.; field-grown | 2 50 | 22 50 |
| multijuga. 3 to 4 ft.; field-grown | 1 50 | 12 50 |
| 4 to 6 ft.; field-grown | 3 50 | 30 00 |
| multijuga, var. alba. Field-grown. 3 to 4 ft. | 1 00 | 7 50 |
| 4 to 6 ft. | 3 50 | 30 00 |

FRUIT DEPARTMENT

| | Each | 10 |
|--|--------|--------|
| APPLES, Summer —Early Harvest, Golden Sweet, Red Astrachan, Summer Rambo, Sweet Bough, Benoin, Yellow Transparent. | | |
| Autumn —Fall Pippin, Gravenstein, Maiden's Blush, Smokehouse, Wealthy. | | |
| Winter —Baldwin, Belle-fleur, Fallawater, King of Tompkins County, Northern Spy, Rhode Island Greening, Styman's Winesap, York Imperial. | | |
| 5 to 7 ft.; $\frac{3}{4}$ to 1 in. cal. | \$1 00 | \$6 00 |
| Crab —Hyslop, Large Red Siberian, Large Yellow Siberian, Transcendent. 5 to 7 ft. | 1 00 | 6 00 |
| CHERRIES, Sour (Dukes and Morellos) —Early Richmond, Empress Eugenie, May Duke, Late Duke, Montmorency. 5 to 6 ft. | 1 50 | 10 00 |
| Large Sweet (Hearts and Bigarreus) —Black Tartarian, Governor Wood, Napoleon Bigarreus, Schmidt's Bigarreus, Windsor. 5 to 6 ft. | 1 50 | 10 00 |
| NUTS, American Sweet Chestnut. See under <i>Deciduous Trees</i> . | | |
| Spanish Chestnut. See under <i>Deciduous Trees</i> . | | |
| Hybrid Chestnut. Paragon, Numbo. 4 to 5 ft. | 1 50 | 12 50 |
| Japan Chestnut. 3 to 4 ft. | 1 00 | |
| Walnut, Black. See <i>Juglans nigra</i> , under <i>Deciduous Trees</i> . | | |
| PEACHES —Belle of Georgia, Fitzgerald, Fox's Seedling, Crawford's Late, Elberta, Mountain Rose, Morris White, Oldmixon Free, Stump the World, Susquehanna, Troth's Early, Wheatland. 5 to 6 ft.per 100. \$30.. | 50 | 3 50 |
| PEARS, Summer —Bartlett, Clapp's Favorite, Doyenne d'Ete. | | |
| Autumn and Winter —Beurre d'Anjou, Buffum, Duchesse d'Angouleme, Howell, Kieffer's Hybrid, Lawrence, Rutter, Seekel, Sheldon, Worden-Seekel. 5 to 6 ft. | 1 50 | 10 00 |
| A few varieties, 6 to 8 ft. | 2 00 | 15 00 |
| PLUMS, Japanese —Abundance, Burbank, Chahot, Satsuma. 5 to 6 ft. | 1 00 | 7 50 |
| European —Giant Prune, Imperial Gage, Lombard. | | |
| QUINCES —Champion, Orange. 3 to 4 ft. | 75 | 6 00 |

SMALL FRUITS

| | Each | 10 |
|--|--------|--------|
| BLACKBERRIES —Eldorado, Erie, Kittatinny, Rathbun, Snyder, Wilson Junior.per 100, \$3.. | | \$0 50 |
| CURRENTS, Red —Cherry, Fay's Prolific; White —White Grape; Black —Lee's Prolific | \$0 25 | 2 00 |
| GOOSEBERRIES, Red —Houghton, Industry; Green —Downing, Smith's Improved | 25 | 2 00 |
| GRAPES, Black —Coneord, Moore's Early, Worden; Red —Brighton, Catawba, Delaware; White —Green Mountain, Niagara, Pocklington. 2-year | 25 | 2 00 |
| A few varieties, extra heavy | 50 | 3 00 |
| RASPBERRIES, Black —Gregg; Red —Cuthbert, Columbian Ruby; Yellow —Golden Queen, per 100, \$3 | | 50 |

| | |
|---|------------|
| STRAWBERRIES, Early —Bederwood, Marshall; Medium —Bubach, Glen Mary, Sharpless, Late —Brandywine, Gandy, Runners, per 100, \$2; per 1,000, \$7.50. Potted plants, per 100, \$3 to \$4. | Each 10 |
|---|------------|

ESCULENT ROOTS

| |
|---|
| ASPARAGUS —Barr's Mammoth. Per 100, \$1.50; per 1,000, \$7.50. |
| RHUBARB —Best varieties. Per 10, \$1.50; per 100, \$10. |

ROSES

N. B.—Potted unless noted. Special prices per hundred.

| | Each | 10 |
|---|--------|--------|
| AUSTRIAN BRIERS —Harrison's Yellow and Persian Yellow.. | \$0 40 | \$3 50 |
| SWEETBRIER — <i>Rosa rubignosa</i> | 40 | 3 50 |
| HYBRIDS Penzance Briers —Amy Robsart, Anne of Geierstein, Brenda, Flora McIvor, Lady Penzance, Lord Penzance, Meg Merrilies, Minna | 50 | 4 50 |
| BUSH —Blanda, Carolina, canina, lucida, lucida var. alba, multiflora, nitida, rubrifolia, field-grown | 35 | 3 00 |
| CLIMBING —Baltimore Belle, The Dawson, Dorothy Perkins, Lady Gay, Prairie Queen | 50 | 3 50 |
| Setigera. Prairie Rose. 2 to 2½ ft.; field grown.. | 35 | 3 00 |
| Ramblers —Crimson, White, Pink and Yellow, The Dawson (carmine) | 40 | 3 50 |
| EVERBLOOMING Hybrid Teas —Bessie Brown, creamy white; Betty, ruddy gold; Captain Christy, flesh; Caroline Testout, rose; Countess of Caledon, carmine; Duchesse of Albany, deep pink; Gladys Harkness, salmon-pink; Gruss an Teplitz, crimson; Kaiserine Auguste Victoria, primrose; Killarney, pink; La France, rose; Madame Ravary, yellow; Souvenir du President Carnot, flesh-rose; Viscountess Folkestone, creamy pink | 50 | 4 50 |
| EVERBLOOMING, Miscellaneous —Clothilde Soupert (Polyantha), rosy white; etoile de Lyon (Tea), yellow; Francisca Kruger (Tea), yellow-peach; Francis Dubreuil (Tea), crimson; Harry Kirk, deep sulphur yellow; Maman Cochet (Tea), rosy white; Souvenir de la Malmaison (Bourbon), flesh; White Maman Cochet (Tea), white | 50 | 4 50 |
| HYBRID Perpetual —Alfred K. Williams, carmine-red; Baroness Rothschild, rose; Captain Hayward, carmine-crimson; Clio, flesh; Eugene Verdier, rose-flesh; Frau Karl Druschki, white; General Jacqueminot, scarlet; Lady Helen Stewart, crimson-scarlet; Louis Van Houtte, red-crimson; Magna Charta, rose; Madame Gabriel Luizet, silvery pink; Margaret Dickson, white; Mrs. R. G. Sharman-Crawford, rose-pink; Mrs. John Laing, pink; Paul Neyron, deep rose; Prince Camille de Rohan, deep crimson; Ulrich Brunner, cherry crimson | 50 | 4 00 |
| MOSS —Blanche Moreau, white; Crimson Globe, deep crimson; Zenobia, rose | 50 | 4 00 |

RUGOSA ROSES

| | Each | 10 | 100 |
|--|--------|--------|---------|
| ROSA rugosa. 2 to 2½ ft. | \$0 35 | \$3 00 | \$20 00 |
| 2½ to 3 ft. | 50 | 4 00 | 35 00 |
| 3 to 3½ ft. | 75 | 6 00 | 50 00 |
| rugosa, var. alba. 2 to 2½ ft. | 50 | 4 00 | 25 00 |
| 2½ to 3 ft. | 75 | 6 00 | 50 00 |
| rugosa hybrids atropurpurea —Atropurpurea, Blanc Double de Coubert, Conrad F. Meyer, Madame Georges Bruant, Madam Charles Worth, Mrs. A. Waterer. Pot- grown✦ | 50 | 4 00 | |

WICHURAIANA ROSES

| | | |
|---|--------|---------|
| ROSA Wichuraiana. The Trailing Rose. 2 to 3 ft. \$0 25 | \$2 00 | |
| 2 to 3 ft. In 4-in. pots | 35 | \$25 00 |
| hybrids —Evergreen Gem, Gardenia, Manda's Triumph, Pink Roamer, South Orange Perfection, Universal Favorite. In pots. 50 | 3 50 | |
| SINGLE ROSES, Dickson's Hybrids —New Irish Beauty, Irish Glory, Irish Modesty, Irish Bright- ness✦ | 75 | 6 00 |

HARDY HERBACEOUS PLANTS

| | Each | 10 | 100 |
|---|--------|--------|---------|
| ACHILLEA filipendulina (Noble Yarrow). July. Golden Yellow. 2 ft..... | \$0 15 | \$1 25 | \$10 00 |
| millefolium roseum (Rosy Milfoil). July to September. Pink. 1½ ft.. | 15 | 1 25 | |
| ptarmica (The Pearl). All summer. White. 2 ft. | 15 | 1 25 | 10 00 |
| tomentosum (Woolly Yarrow). June. Yellow. 1 ft. | 25 | 2 00 | |
| ACONITUM Fischeri (Monkshood). September and October. Blue. 3 ft. | 35 | 2 50 | 15 00 |
| Lycoctonum (Wolf's Bane). June to September. Yellow. 3 ft. | 35 | 2 50 | |
| ACANTHUS mollis (Bear's Breech). August and September. Rose. 3 ft. | 35 | 2 50 | |
| AJUGA Genevensis. May. Bright Blue. 6 in..... | 25 | 1 50 | 12 50 |
| reptans rubra (Bugle). May. Purplish blue. 6 in. | 25 | 1 50 | 12 50 |
| ALTHÆA rosea (Hollyhock). July. Various colors. 4 to 6 ft. | 25 | 1 50 | 12 50 |
| rosea, var. Allegheny Fringed | 25 | 1 50 | 12 50 |
| ALYSSUM rostratum , June and July. Golden Yel- low. 1 ft. | 35 | 2 50 | |
| saxatile compactum (Golden Tuft). May and June. Yellow. 1 ft. | 25 | 1 50 | 12 50 |
| ANCHUSA Italica, var. Dropmore. New (Alkanet). May and June. Blue. 3 to 4 ft... | 75 | 6 00 | |
| ANEMONE (Windflower) Japonica. September Red. 2 to 3 ft. | 25 | 1 50 | 12 50 |
| Japonica, var. alba. Fall. White. 2 to 3 ft. | 25 | 1 50 | 12 50 |
| Japonica, var. Queen Charlotte. Fall. Rose. 2 to 3 ft. | 25 | 2 00 | 15 00 |
| Japonica, var. Lady Ardilaun. Fall. White. 2 to 3 ft. | 25 | 2 00 | 15 00 |



Partial view of Herbaceous Plantations

| | Each | 10 | 100 |
|--|--------|--------|---------|
| ANEMONE Japonica , var. Whirlwind. Fall. Pure white. 2 to 3 ft..... | \$0 25 | \$2 00 | \$15 00 |
| Pennsylvanicum . June and July. White. 1 to 2 ft. | 25 | 1 50 | 12 50 |
| Pulsatilla (Pasque Flower). May. Violet-purple. 9 in..... | 25 | 1 50 | 12 50 |
| sylvestris . May. Pure white. 1 to 1½ ft..... | 25 | 1 50 | 12 50 |
| ANTHEMIS tinctoria (Chamomile). June to September. Golden Yellow. 2 ft..... | 25 | 1 50 | 10 00 |
| AQUILEGIA baicalense . May to July. Blue and white. 18 in..... | 25 | 1 50 | 12 50 |
| Canadensis . (Common Columbine). May to July. Scarlet and Yellow. 1 to 2 ft..... | 25 | 1 50 | 10 00 |
| Chrysantha . May to August. Golden Yellow. 3 ft. | 25 | 2 00 | 12 50 |
| cærulea (Rocky Mountain Columbine). May to July. Blue. 18 in..... | 25 | 2 00 | 12 50 |
| flabellata , var. nana alba . April to June. White. 1 ft..... | 25 | 2 00 | |
| nivea grandiflora . April to June. White. 2 to 3 ft..... | 25 | 2 00 | 12 50 |
| vulgaris fl. pl. May to July. White to blue. 1½ to 2 ft..... | 25 | 2 00 | 12 50 |
| truncata . May and June. Scarlet, yellow-tipped. 2 ft..... | 25 | 2 00 | 12 50 |
| ARABIS alpina (Rock Cress). April and May. White. 4 in..... | 25 | 1 50 | 10 00 |
| alpina fl. pl. Double..... | 35 | 2 50 | |
| ARENARIA montana , var. grandiflora (Sandwort). May and June. White. 6 in..... | 25 | 1 50 | 12 50 |

PRICE LIST FOR SPRING OF 1912

53

| | Each | 10 | 100 |
|---|--------|--------|---------|
| ARMERIA <i>maritima</i> , var. <i>alba</i> (Thrift). Summer. White. 9 in..... | \$0 25 | \$1 50 | \$10 00 |
| <i>maritima</i> , var. <i>splendens</i> . Summer Rose. 9 in. | 25 | 1 50 | 12 50 |
| ARTEMISIA <i>abrotanum</i> (Old Man). Silvery white foliage. 2 ft..... | 25 | 1 50 | 10 00 |
| <i>Stelleriana</i> (Old Woman). Silvery foliage. 2 ft. | 25 | 1 50 | 10 00 |
| ASCLEPIAS <i>tuberosa</i> (Butterfly Weed). July and August. Orange. 2 ft..... | 25 | 1 50 | 10 00 |
| ASTER <i>alpinus</i> . June and July. Purple. 9 in.... | 25 | 1 50 | 10 00 |
| <i>Amellus elegans</i> . September and October. Blue. 1½ ft..... | 25 | 1 50 | 10 00 |
| ASTER (Michaelmas Daisy) <i>amethystinus</i> . September and October. Amethyst. 3 to 4 ft..... | 25 | 1 50 | 10 00 |
| <i>grandiflorus</i> . October and November. Violet-blue. 2 ft..... | 35 | 2 50 | 20 00 |
| <i>Lady Trevelyan</i> . September and October. White. 3 ft..... | 25 | 1 50 | 10 00 |
| <i>Madonna</i> . September and October. White. 4 ft. | 25 | 1 50 | 10 00 |
| <i>Novæ Angliæ</i> . September and October. Purple. 4 ft..... | 25 | 1 50 | 10 00 |
| <i>Novæ Angliæ</i> , var. <i>rubra</i> . September and October. Bright rose. 4 ft..... | 25 | 1 50 | 10 00 |
| <i>ptarmicoides</i> . August and September. White. 1½ ft..... | 25 | 1 50 | 10 00 |
| <i>Robert Parker</i> . September and October. Lavender. 4 ft..... | 25 | 1 50 | 10 00 |
| <i>Tataricus</i> . October and November. Purple. 5 ft. | 25 | 1 50 | 10 00 |
| <i>Trinervius</i> . October and November. Violet-purple. 2½ ft..... | 25 | 1 50 | 10 00 |
| <i>White Queen</i> . September and October. White. 4 ft..... | 25 | 1 50 | 10 00 |
| ASTILBE <i>Japonica</i> (Spirea). June. White. 1½ ft. | 25 | 1 50 | 10 00 |
| ASTRANTIA <i>major</i> (Masterwort). June and July. Pale pink. 1 ft..... | 25 | 2 50 | 20 00 |
| AUBRETIA <i>Hendersoni</i> (False Wall Cress). April. Purplish violet. 4 in..... | 25 | 1 50 | 12 50 |
| BAPTISIA <i>australis</i> (False Indigo). June and July. Dark blue. 2 ft..... | 25 | 1 50 | 10 00 |
| <i>tinctoria</i> . June and July. Bright yellow. 2 to 3 ft..... | 25 | 1 50 | 10 00 |
| BELEM CandA <i>Chinensis</i> ; syn., <i>Pardanthus</i> . June. Orange-red. 4 ft..... | 25 | 1 50 | 10 00 |
| BELLIS <i>perennis</i> (English Daisy) May. White and pink. 6 to 8 in..... | 25 | 1 50 | 10 00 |
| BETONICA . See <i>Stachys</i> . | | | |
| BOCCONIA <i>cordata</i> (Plume Poppy). July and August. White. 5 ft..... | 25 | 1 50 | 12 50 |
| BOLTONIA <i>asterioides</i> (False Chamomile). August and September. White. 4 ft..... | 25 | 1 50 | 10 00 |
| <i>latisquama</i> . August and September. Light lilac. 4 ft..... | 25 | 1 50 | 10 00 |
| CALIMERIS <i>incisa</i> (Starwort). July to September. Light blue. 18 in..... | 25 | 1 50 | 10 00 |

| | Each | 10 | 100 |
|--|--------|--------|---------|
| CALLIRHOË involucrata (Poppy Mallow). All summer. Rosy crimson. 1 ft..... | \$0 25 | \$1 50 | \$10 00 |
| CAMPANULA Carpatica (Carpathian Harebell). June to September. Blue. 9 in..... | 25 | 1 50 | 10 00 |
| Carpatica, var. alba. June to September. White. 9 in..... | 25 | 1 50 | 10 00 |
| Mørheimi. May to July. White. 2 to 2½ ft.. | 35 | 2 50 | |
| persicifolia (Peach Bells). June and July. Blue. 18 in..... | 25 | 1 50 | 10 00 |
| persicifolia alba. June and July. White. 18 in.. | 25 | 1 50 | 10 00 |
| pyramidalis (Chimney Bellflower). August and September. Blue. 2 ft..... | 25 | 1 50 | 10 00 |
| CENTAUREA montana (Perennial Cornflower). June and July. Dark purple. 1½ ft..... | 25 | 1 50 | |
| CERASTIUM tomentosum. June and July. White. 6 in..... | 25 | 1 50 | 12 50 |
| CERATOSTIGMA plumbaginoides (Plumbago). October and November. Blue. 6 in..... | 25 | 2 00 | 15 00 |
| CHELONE Lyoni (Turtlehead). August and September. Rose-purple. 2 ft..... | 35 | 2 50 | |
| obliqua, var. alba (Shell-flower). August and September. White. 2 ft..... | 35 | 2 50 | |
| CHRYSANTHEMUM leucanthemum hybridum (Shasta Daisies). Alaska, California, West- tralia. All summer. White. 2 ft..... | 35 | 2 50 | 15 00 |
| maximum, var. Triumph (Moonpenny Daisy). July to October. White. 2 ft..... | 25 | 1 50 | 12 50 |
| Nipponicum. September and October. White. 2 ft. | 35 | 2 50 | |
| Pompon Varieties. Fall. All colors. 1½ to 2 ft. | 25 | 1 50 | 10 00 |
| Pompon Varieties, Heavy Stock | 25 | 2 00 | 15 00 |
| uliginosum. September. White. 2½ ft..... | 25 | 1 50 | 10 00 |
| CHRYSOGONUM Virginianum (Golden Joint). June. Yellow. 1 ft..... | 25 | 1 50 | 12 50 |
| CHRYSOPSIS villosa (Golden Aster). September. Yellow. 2 ft..... | 25 | 2 00 | 15 00 |
| CIMICIFUGA acerinum. August and September. White. 2½ ft..... | 35 | 2 50 | |
| Dahurica (Bugbane). August and September. White. 2 to 3 ft..... | 35 | 2 50 | 15 00 |
| racemosa (Snakeroot). July. White. 3 to 5 ft. | 25 | 1 50 | 12 50 |
| CINERARIA. See <i>Artemisia</i> . | | | |
| CLEMATIS crispa (Leather-flower). June to Sep- tember. Lavender. 3 to 4 ft..... | 25 | 1 50 | 12 50 |
| Davidiana. August and September. Blue. Fragrant. 3 ft..... | 25 | 1 50 | 12 50 |
| recta. June to August. White. Fragrant. 2 to 3 ft..... | 25 | 1 50 | 12 50 |
| CONOCLINIUM caelestinum (Mist-flower). Septem- ber and October. Deep blue. 18 in..... | 25 | 1 50 | 12 50 |
| CONVALLARIA majalis (Lily-of-the-Valley). May and June. White. 6 to 9 in..... | 25 | 2 00 | 15 00 |
| COREÓPSIS lanceolata (Tickseed). June to October. Golden yellow. 2 ft..... | 15 | 1 25 | 10 00 |
| CORONILLA varia (Crown Vetch). June and Octo- ber. Pink. 1 to 2 ft..... | 25 | 1 50 | 12 50 |

PRICE LIST FOR SPRING OF 1912

55

| | Each | 10 | 100 |
|---|--------|--------|---------|
| DELPHINIUM Chinense (Larkspur). July to September. Blue. 1½ ft..... | \$0 25 | \$1 50 | \$10 00 |
| Chinense, var. album. July to September. White. 1½ ft. | 25 | 1 50 | 10 00 |
| elatum (Bee Larkspur). June to August. Blue. 4 ft..... | 25 | 1 50 | 10 00 |
| formosum (Larkspur). June to September. Deep blue. 4 ft..... | 25 | 1 50 | 10 00 |
| DIANTHUS barbatus (Sweet William). May to July. Mixed colors. 1½ ft. | 25 | 1 50 | 10 00 |
| deltoides (Maiden Pink). June. Pink. 4 in.. | 25 | 1 50 | 10 00 |
| latifolius. June. Red. 1 ft..... | 25 | 1 50 | 10 00 |
| plumarius (Hardy Pinks). May and June. 1 ft. | 25 | 2 00 | 15 00 |
| VARIETIES : | | | |
| <i>Delicata.</i> Rose, with fringed petals. | | | |
| <i>Laura Wilmer.</i> White, with maroon center. | | | |
| <i>Her Majesty.</i> White. | | | |
| <i>Mrs. Sinkins.</i> White. | | | |
| <i>Stanislaus.</i> Violet-rose, with crimson center. | | | |
| DICENTRA eximia (Seal-flower). June to August. Pink. 1 ft..... | 25 | 1 50 | 10 00 |
| spectabilis (Bleeding-heart). May and June. Pink. 2 to 3 ft..... | 25 | 2 00 | 12 50 |
| DICTAMNUS fraxinella (Gas Plant). June. Purple. 3 ft..... | 35 | 2 50 | 15 00 |
| fraxinella, var. alba. June. White. 3 ft..... | 35 | 2 50 | 15 00 |
| DIGITALIS ambigua (Foxglove). July and August. Pale yellow. 3 ft. | 25 | 2 00 | 15 00 |
| purpurea (Common Foxglove). June and July. Mixed colors. 4 to 5 ft..... | 25 | 1 50 | 10 00 |
| purpurea, var. gloxiniaeflora. June and July. Mixed colors. 4 to 5 ft..... | 25 | 1 50 | 10 00 |
| DORONICUM Austriacum. April and May. Yellow. 2 ft..... | 35 | 2 50 | 15 00 |
| plantagineum, var. excelsum. April to June. Yellow. 2 ft. | 35 | 2 50 | 15 00 |
| ECHINACEA purpurea (Purple Cone-flower). July to September. Rosy purple. 3 ft..... | 25 | 2 00 | 15 00 |
| ERIGERON speciosus (Fleabane). June to August. Violet-blue. 1½ to 2 ft..... | 25 | 2 00 | 15 00 |
| ERYNGIUM amethystinum (Sea Holly). July to September. Amethyst-blue. 2 ft..... | 35 | 2 50 | |
| EUPATORIUM ageratoides (White Snakeroot). September and October. White. 3 ft..... | 25 | 1 50 | 12 50 |
| coelestinum. Fall. Light blue. 2 ft..... | 25 | 1 50 | |
| EUPHORBIA corollata (Spurge). July to September. White. 1½ ft..... | 25 | 1 50 | 12 50 |
| FEVERFEW, Little Gem. June to October. White. 15 in..... | 25 | 1 50 | 10 00 |
| FUNKIA Fortunei (Day Lily). July to August. Blue. 1½ to 2 ft..... | 25 | 1 50 | 12 50 |
| ovata. July to August. Deep blue. 1½ to 2 ft. | 25 | 1 50 | 12 50 |
| subcordata, var. grandiflora. September. White. Fragrant. 2 ft..... | 25 | 2 00 | 15 00 |
| undulata, var. media picta variegata. July and August. Lilac. 1 ft..... | 25 | 1 50 | 12 50 |

| | Each | 10 | 100 |
|--|--------|--------|---------|
| GAILLARDIA grandiflora (Blanket-flower). June to November. Yellow. 1½ ft..... | \$0 25 | \$1 50 | \$10 00 |
| GALEGA officinalis (Goat's Rue). July and August. Blue. 2 ft..... | 25 | 1 50 | 10 00 |
| officinalis , var. alba . July and August. White. 2 ft..... | 25 | 1 50 | 10 00 |
| GERANIUM sanguineum (Cranesbill). June to September. Red. 1½ ft..... | 25 | 1 50 | |
| GEUM coccineum (Avens). June and July. Scarlet. 1½ ft..... | 25 | 2 00 | 15 00 |
| Heldrechi . June. Orange. 18 in..... | 25 | 2 00 | 15 00 |
| montanum . June and July. Yellow. 18 in... | 25 | 2 00 | 15 00 |
| GILLENIA trifoliata (Bowman's Root). Rose and white. July. 3 ft..... | 35 | 2 50 | |
| GYPSOPHILA paniculata (Baby's Breath). July. White. 2 to 3 ft..... | 25 | 1 50 | 12 50 |
| HELENIUM, pumilum (Sneezewort). July to October. Yellow. 1½ ft..... | 25 | 1 50 | 10 00 |
| autumnale , var. superbum . July to October. Yellow. 4 ft..... | 25 | 1 50 | 10 00 |
| grandicephalum , var. striatum . August to October. Orange. 3 ft..... | 25 | 2 00 | 15 00 |
| Hoopesi . All summer. Orange-yellow. 2 ft.. | 25 | 2 00 | 15 00 |
| HELIANTHUS (Perennial Sunflowers) giganteus . August to October. Pale yellow. 6 to 10 ft. | 25 | 1 50 | 10 00 |
| Maximiliana . September. Deep yellow. 6 to 8 ft. | 25 | 1 50 | 10 00 |
| mollis . September and October. Golden yellow. 4 ft..... | 25 | 1 50 | 10 00 |
| multiflorus fl. pl. July and August. Golden yellow. 4 ft. | 25 | 1 50 | 10 00 |
| orgyalis . September and October. Golden yellow. 6 ft. | 25 | 1 50 | 10 00 |
| rigidus . July to October. Golden yellow. 3 ft. | 25 | 1 50 | 10 00 |
| rigidus , var. Miss Mellish . September and October. Golden yellow. 6 ft..... | 25 | 1 50 | 10 00 |
| rigidus , var. Wolly Dodd . September. Deep yellow. 3 ft..... | 25 | 1 50 | 10 00 |
| HELIOPSIS Pitcheriana . June to October. Orange-yellow. 3 ft..... | 25 | 1 50 | 10 00 |
| HELLEBORUS niger (Christmas Rose). March. White. 6 in..... | 35 | 3 00 | |
| niger , var. atrorubens . March. Purple. 9 in.. | 35 | 3 00 | |
| HEMEROCALLIS Dumortieri (Yellow Day Lily). June and July. Orange-yellow. 2 ft..... | 25 | 1 50 | 12 50 |
| flava . June. Yellow. 2 ft..... | 25 | 1 50 | 12 50 |
| fulva (Tawny Day Lily). July and August. A tawny yellow. 2½ ft..... | 25 | 1 50 | 12 50 |
| fulva , var. Kwanso fl. pl. (Double Orange Lily). July and August. Coppery yellow. 2½ ft.... | 25 | 1 50 | 12 50 |
| fulva , var. Thunbergii . August and September. Lemon-yellow. 2½ ft. | 25 | 1 50 | 12 50 |
| HEPATICA triloba (Liverleaf). April. White and blue. 6 in. | 25 | 1 25 | 10 00 |
| HEUCHERA sanguinea (Alumroot). June to September. Coral-red. 18 in..... | 25 | 2 00 | 15 00 |
| sanguinea , var. alba . June to September. White. 18 in..... | 25 | 2 00 | |



A field of Japanese Iris at Andorra

| | Each | 10 | 100 |
|---|--------|--------|---------|
| HIBISCUS <i>militaris</i> . June to September. Buff-yellow. 18 in. | \$0 25 | \$2 00 | |
| Moscheutos (Mallow). July to September. Rose, 5 ft. | 25 | 1 50 | \$10 00 |
| Moscheutos , var. Crimson Eye . July to Sep- tember. White, 5 ft. | 25 | 1 50 | 10 00 |
| HOLLYHOCKS . See <i>Althæa rosea</i> . | | | |
| IBERIS <i>sempervirens</i> (Candytuft). April and May. White, 6 in. | 25 | 1 50 | 10 00 |
| corifolia . April and May. White, 9 in. | 25 | 1 50 | 10 00 |
| INULA <i>Britannica</i> (Fleabane). July to September. Light yellow, 2 ft. | 25 | 1 50 | 12 50 |
| IRIS . For Special Descriptive Lists, consult Calen- dar of Hardy Perennials. | | | |
| atroviolacea . May. Dark violet, 2 to 2½ ft. . | 35 | 3 00 | |
| cristata . April and May. Light blue, 6 in. . | 25 | 1 50 | 12 50 |
| Florentina . May. Tinted white. Fragrant, 1½ ft. . | 25 | 2 00 | |
| Germanica . May. Named varieties, 1½ to 2½ ft. . | 25 | 1 50 | 10 00 |
| lævigata ; syn., Kæmpferi (Japanese Iris). June and July. Our selection, all colors, 2½ to 4 ft. . | 25 | 2 00 | 15 00 |
| Customer's selection | 35 | 3 00 | |
| Pallida , var. Dalmatica . June. Light blue, 3 ft. . | 35 | 3 00 | 25 00 |
| Pallida , var. speciosa . June. Indigo-blue. 2 to 3 ft. | 35 | 3 00 | 25 00 |
| Pseudacorus . June. Yellow, 2 to 3 ft. | 25 | 2 00 | 15 00 |
| pumila nova . May. Various colors, 8 to 10 in. . | 25 | 1 50 | 12 50 |
| Sibirica . May and June. Bright blue, 1½ ft. . | 25 | 1 50 | 10 00 |
| Sibirica , var. alba . June. White, 2 ft. Rare. ♦ . . | 35 | 3 00 | 25 00 |
| Sibirica , var. orientalis . May. Deep blue, 1½ ft. . | 25 | 1 50 | 10 00 |
| tectorum . May. Bright lilac, 1 ft. | 25 | 2 00 | 15 00 |

| | Each | 10 | 100 |
|---|--------|--------|---------|
| KNIPHOFIA aloides (Red-hot Poker). August and September. Crimson. 3 ft..... | \$0 25 | \$1 50 | \$12 50 |
| <i>obelisque</i> . July and August. Saffron-yellow. 3 to 4 ft..... | 35 | 2 50 | 15 00 |
| <i>Pfizerii</i> (Flame Flower). July to October. Orange-searlet. 3 to 4 ft..... | 35 | 2 50 | 15 00 |
| LATHYRUS latifolius , var. <i>albus</i> (Hardy White Pea). Summer. Climbing..... | 25 | 2 00 | |
| <i>latifolius</i> , var. <i>roseus</i> . Summer. Rose. Climbing. | 25 | 2 00 | |
| <i>latifolius</i> , var. <i>splendens</i> . Summer. Climbing.. | 25 | 2 00 | 15 00 |
| <i>latifolius</i> , var. <i>Pink Beauty</i> . Summer. Bright pink. Climbing | 25 | 2 00 | 15 00 |
| LAVENDULA spica (Lavender). 15 to 18 in..... | 25 | 1 50 | 12 50 |
| <i>vera</i> (Lavender). 15 to 18 in..... | 25 | 1 50 | 12 50 |
| LIATRIS graminifolia (Blazing Star). August and September. Rosy purple. 2 ft..... | 25 | 1 50 | 12 50 |
| <i>pycnostachya</i> (Kansas Gay Feather). September. Rosy purple. 4 to 5 ft..... | 25 | 1 50 | 12 50 |
| <i>spicata</i> (Gay Feather). August and September. Deep purple. 3 to 4 ft..... | 25 | 1 50 | 12 50 |
| LILIUM Canadense (Meadow Lily). July. Shades of yellow. 2 to 4 ft..... | 25 | 1 50 | 12 50 |
| <i>Philadelphicum</i> (Wood Lily). July and August. Orange-searlet. 2 to 4 ft..... | 25 | 2 00 | 15 00 |
| <i>speciosum</i> , var. <i>roseum</i> (Japan Lily). July and August. Rosy white. 2 to 4 ft..... | 25 | 2 00 | 15 00 |
| <i>tigrinum</i> (Tiger Lily). August. Salmon-red. 3 to 4 ft..... | 25 | 1 50 | 12 50 |
| LINUM Austriacum (Austrian Flax). June to August. Bluish purple. 18 in..... | 25 | 1 75 | |
| <i>perenne</i> (Perennial Flax). June to September. Clear blue. 18 in..... | 25 | 1 75 | |
| LOBELIA cardinalis (Cardinal Flower). August and September. Searlet. 2 to 3 ft..... | 25 | 1 50 | 12 50 |
| <i>syphilitica</i> (Blue Lobelia). August and September. Deep blue. 2 ft..... | 25 | 1 50 | |
| LYCHNIS Chalcedonica (London Pride). July to September. Vermilion. 2 to 3 ft..... | 25 | 1 50 | 12 50 |
| <i>coronaria</i> (Rose Campion). June and July. Crimson. 1½ to 2 ft..... | 25 | 1 25 | 10 00 |
| <i>coronaria</i> , var. <i>alba</i> . June and July. White. 1½ to 2 ft..... | 25 | 1 25 | 10 00 |
| <i>Haageana</i> . June and July. Orange-searlet. 1½ ft. | 25 | 1 50 | |
| <i>vespertina</i> , var. <i>alba plena</i> (White Campion). May to September. White. 1 ft..... | 25 | 1 50 | 12 50 |
| <i>viscaria</i> (Catchfly). June and July. Red. 1½ ft. | 25 | 1 50 | 12 50 |
| <i>viscaria</i> , var. <i>splendens</i> . (German Catchfly). June and July. Pink. 15 in..... | 25 | 1 50 | 12 50 |
| LYSIMACHIA clethroides (Loosestrife). July to September. White. 1½ ft..... | 25 | 1 25 | 10 00 |
| <i>nummularia</i> (Moneywort). June to August. Yellow. Creeping..... | 25 | 1 50 | 10 00 |
| LYTHRUM roseum superbum (Rose Loosestrife). July to September. Rose. 3 ft..... | 25 | 1 50 | 12 50 |
| MERTENSIA pulmonarioides (Virginia Cowslip). May and June. Blue. 2 ft..... | 25 | 1 50 | 10 00 |

PRICE LIST FOR SPRING OF 1912

59

| | Each | 10 | 100 |
|--|--------|--------|---------|
| MONARDA <i>didyma</i> (Oswego Tea). July and August. Scarlet. 2½ ft..... | \$0 25 | \$1 50 | \$10 00 |
| <i>didyma</i> , var. Cambridge Scarlet . July and August. Scarlet. 2 ft..... | 25 | 1 50 | 10 00 |
| <i>didyma</i> var. splendens . July and August. Crimson-scarlet. 2 ft..... | 25 | 1 50 | 10 00 |
| MYOSOTIS <i>alpestris</i> , var. Victoria . May and June. Light blue. 6 to 9 in..... | 25 | 1 50 | 10 00 |
| <i>palustris</i> (Forget-me-not). May and June. Light blue. Spreading..... | 25 | 1 50 | 10 00 |
| NEPETA <i>glecoma</i> , var. variegata (Ground Ivy). May. Purple. 6 in..... | 25 | 1 50 | 10 00 |
| GENOTHERA <i>fruticosa</i> , var. major (Sundrops). July. Yellow. 1½ ft..... | 25 | 2 00 | 15 00 |
| <i>fruticosa</i> , var. Youngi (Young's Primrose). June. Lemon. 1½ to 2 ft..... | 25 | 1 50 | 12 50 |
| <i>Frazeri</i> . June. Rich yellow. 1½ ft..... | 25 | 2 00 | 15 00 |
| <i>Missouriensis</i> (Large Evening Primrose). June and July. Yellow. 1 ft..... | 25 | 2 00 | 15 00 |
| <i>speciosa</i> (White Primrose). June and July. White. 1½ ft..... | 25 | 1 50 | 10 00 |
| OPHIOPOGON <i>Jaburan</i> , var. aureus variegatus (Snake's Beard). September. Blue. 6 in.. | 50 | 3 50 | |
| PACHYSANDRA <i>procumbens</i> (Mountain Spurge). March to May. White or purple. Spreading. | 25 | 1 50 | 12 50 |
| <i>terminalis</i> . May and June. White. 8 in..... | 25 | 1 50 | 12 50 |
| PÆONIA . See our Calendar of Hardy Perennials for Special List. | | | |
| <i>Chinensis</i> , Double Varieties . Our selection. May and June | 35 | 3 00 | 25 00 |
| <i>Chinensis</i> , Heavy Clumps . Our selection..... | 1 50 | 12 50 | |
| <i>Chinensis</i> , Single Varieties . Our selection..... | 35 | 3 00 | 25 00 |
| <i>corallina</i> . May. Single. Reddish purple..... | 35 | 3 00 | 25 00 |
| <i>Moutan</i> (Tree Peony). May and June. Different colors | 1 00 | 9 00 | |
| <i>officinalis</i> , var. rubra plena . Early April. Double; deep crimson..... | 50 | 4 00 | 35 00 |
| <i>officinalis</i> , var. rosea plena . Early April. Double; pink..... | 1 00 | 9 00 | |
| <i>tenuifolia</i> . Early April. Single; deep maroon. | 50 | 4 00 | |
| <i>tenuifolia</i> , var. plena . Early April. Double; maroon | 50 | 4 00 | |
| <i>triternata</i> . April. Single. Bright red..... | 35 | 3 00 | 25 00 |
| PAPAVER <i>bracteatum</i> . June. Blood-red. 4 ft.... | 25 | 2 00 | 12 50 |
| <i>nudicaule</i> (Iceland Poppy). All summer. Many colors. 1 ft. | 25 | 1 50 | 10 00 |
| <i>orientale</i> (Oriental Poppy). June. Orange-scarlet. 2 ft. | 25 | 2 00 | 12 50 |
| PARDANTHUS . See <i>Belemcanda</i> . | | | |
| PENTSTEMON <i>barbatus</i> , var. Torreyi (Torrey's Beard Tongue). June to August. Scarlet. 3 to 4 ft..... | 25 | 1 50 | 10 00 |
| <i>grandiflorus</i> . June to August. Purplish blue. 2 to 2½ ft..... | 25 | 2 00 | 15 00 |
| <i>lævigatus</i> , var. Digitalis . July and August. White. 3 ft..... | 25 | 2 00 | |
| <i>ovatus</i> . July and August. Purplish blue. 2 to 3 ft..... | 25 | 2 00 | |

| | Each | 10 | 100 |
|--|--------|--------|---------|
| PHLOX amœna. May. Bright pink. 3 to 4 in..... | \$0 25 | \$1 50 | \$10 00 |
| Carolina. May and June. Rosy red. 1 ft.... | 25 | 1 50 | |
| divaricata (Wild Sweet William). May and June. Lavender. 1 ft..... | 25 | 1 50 | 12 50 |
| paniculata ; syn., decussata (Perennial Phlox). See the Calendar of Hardy Perennials for Special List. All colors..... | 25 | 2 00 | 15 00 |
| subulata (Mountain Pink). May and June. Rose. Creeping | 25 | 1 50 | 10 00 |
| subulata , var. alba. May and June. White. Creeping | 25 | 1 50 | 10 00 |
| subulata , var. atropurpurea. May and June. Purple. Creeping | 25 | 1 50 | |
| subulata , var. lilacina. May. Lilac. Creeping.. | 25 | 1 50 | 12 50 |
| subulata , var. Nelsoni. May and June. Pure white. Creeping | 25 | 1 50 | 10 00 |
| subulata , var. Model. May and June. Rosy white. Creeping | 25 | 1 50 | 10 00 |
| PHYSOSTEGIA Virginiana (False Dragonhead). August. Deep rose. 3 ft..... | 25 | 1 50 | |
| Virginiana , var. alba. August. White. 3 ft.. | 25 | 1 50 | 10 00 |
| Virginiana , var. speciosa. August. Pink. 3 ft. | 25 | 1 50 | 10 00 |
| PLATYCODON grandiflorum (Balloon-flower). July. Blue. 1½ ft..... | 25 | 1 50 | |
| grandiflorum , var. album. July. White. 1½ ft. | 25 | 1 50 | |
| grandiflorum , var. Mariesi. June to October. Blue. 1 ft..... | 25 | 1 50 | 12 50 |
| POLEMONIUM cœruleum (Jacob's Ladder). May to July. Deep blue. 1½ ft..... | 25 | 2 00 | 15 00 |
| cœruleum , var. album. May to July. White. 1½ to 2 ft..... | 25 | 2 00 | |
| PRIMULA acaulis (Primrose). May. Yellow. 6 to 9 in..... | 25 | 1 50 | 12 50 |
| capitata (Primrose). Deep lilac. 9 in..... | 25 | 1 50 | 12 50 |
| suaveolens (Cowslip). May. Yellow and orange. 1 ft..... | 25 | 1 50 | 12 50 |
| veris (Polyanthus). May. Yellow and orange-cream. 6 to 9 in..... | 25 | 1 50 | 12 50 |
| vulgaris (English Primrose). May. Yellow. 6 to 9 in..... | 25 | 1 50 | 12 50 |
| PYRETHRUM roseum (Feverfew). June and July. White, pink and red. 1½ to 2 ft..... | 25 | 1 50 | 10 00 |
| roseum fl. pl. Named varieties. 1½ to 2 ft.... | 35 | 3 00 | |
| RANUNCULUS aconitifolius fl. pl. (Crow's-foot). June. White. 1½ to 2 ft..... | 25 | 1 50 | |
| acris fl. pl. (Yellow Bachelor's Buttons). June. Yellow. 2 ft..... | 25 | 1 50 | |
| repens (Double Buttercup). May to July. Yellow. 1 ft..... | 25 | 1 50 | 10 00 |
| ROSMARINUS officinalis (Rosemary). Scented foliage | 25 | 1 50 | |
| RUDBECKIA laciniata , var. Golden Glow. July to September. Yellow. 8 ft..... | 25 | 1 25 | 10 00 |
| Newmani. August and September. Yellow. 1½ ft. | 25 | 1 50 | 10 00 |
| nitida (Cone-flower). August and September. Pale yellow, 5 ft..... | 25 | 1 50 | 10 00 |

PRICE LIST FOR SPRING OF 1912

61

| | Each | 10 | 100 |
|---|--------|--------|---------|
| SALVIA argentea. June. White, white foliage. 2 ft.. | \$0 25 | \$1 50 | \$10 00 |
| Caucasicum. July and August. Reddish purple. 3 ft. | 25 | 1 50 | 10 00 |
| pratensis (Meadow-sage). June to September. Deep blue. 2 to 3 ft..... | 25 | 1 50 | 10 00 |
| SANGUINARIA Canadensis (Bloodroot). White. April. 6 in..... | 25 | 1 50 | 10 00 |
| SANTOLINA incana (Lavender Cotton). July. Deep yellow. 1 ft..... | 25 | 1 50 | 10 00 |
| SAXIFRAGA cordifolia (Rockfoil). April to June. Rosy purple. 15 in..... | 25 | 2 00 | 15 00 |
| SCABIOSA Caucasica (Mourning Bride). Lavender-blue. June. 15 to 18 in..... | 35 | 2 50 | 15 00 |
| SEDUM acre (Golden Moss). May and June. Yellow. Spreading | 25 | 1 25 | 10 00 |
| album. July. White. 4 to 6 in..... | 25 | 1 25 | 10 00 |
| Rhodiola. August. Light pink. 1 ft..... | 25 | 1 25 | 10 00 |
| sexangulare (Stonecrop). June and July. Yellow. 6 in..... | 25 | 1 25 | 10 00 |
| spectabile (Brilliant Stonecrop). September and October. Rose. 12 to 15 in..... | 25 | 2 00 | 15 00 |
| spectabile, var. atropurpurea. September and October. Purplish crimson. 15 in..... | 25 | 2 00 | 15 00 |
| telephoides. July and August. Pink. 1 ft... | 25 | 2 00 | 15 00 |
| SENECIO clivorum. Summer. Yellow. 3 ft..... | 35 | 2 50 | 15 00 |
| pulcher (Groundsel). July to October. Rosy purple. 1½ to 2 ft..... | 25 | 1 50 | |
| SILENE Pennsylvanicum (Wild Pink). April and May. Rose or white. 9 in..... | 25 | 1 25 | 10 00 |
| SMILACINA racemosa (False Solomon's Seal). April. White. 1½ ft..... | 25 | 1 50 | |
| SPIRÆA (Goat's Beard, or Meadowsweet) aruncus. June and July. White. 4 to 5 ft..... | 35 | 2 50 | 15 00 |
| filipendula fl. pl. June and July. White. 2 ft. | 25 | 1 50 | 12 50 |
| lobata. July. Pink. 3 to 4 ft..... | 25 | 2 00 | 15 00 |
| palmata. June and July. Deep crimson. 2 ft. | 25 | 2 00 | 15 00 |
| palmata, var. elegans. June and July. White; crimson anthers. 3 ft..... | 25 | 2 00 | |
| Ulmaria. June and July. White. 3 ft..... | 25 | 2 00 | |
| venusta. June and July. Deep pink. Fragrant. 3 ft..... | 25 | 2 00 | |
| STACHYS Betonica; syn., Betonica rosea. July and August. Rose. 1 ft..... | 25 | 1 50 | 12 50 |
| STATICE Tatarica (Sea Lavender). June to August. Red. 15 to 18 in..... | 25 | 1 50 | 10 00 |
| latifolia (Great Sea Lavender). July and August. Deep blue. 2 ft..... | 25 | 1 50 | 10 00 |
| STOKESIA cyanea (Stokes' Aster). July to October. Lavender. 1½ ft..... | 25 | 2 00 | 15 00 |
| cyanea, var. alba. July to October. White. 1½ ft..... | 50 | 3 50 | |
| TANACETUM globiferum (Tansy). August. Golden yellow. 3 ft..... | 25 | 1 50 | 10 00 |

| | Each | 10 | 100 |
|--|--------|--------|---------|
| THALICTRUM <i>adiantifolium</i> (Meadow Rue). June. Yellow. 18 in..... | \$0 25 | \$1 50 | \$10 00 |
| <i>aquilegifolium</i> (Feathered Columbine). June. White. 2 to 4 ft..... | 25 | 1 50 | |
| <i>polygamum</i> (Tall Rue). June. White. 3 to 4 ft. | 25 | 1 50 | |
| <i>purpurascens</i> . June to August. Purple. 3 to 4 ft. | 25 | 1 50 | |
| THERMOPSIS <i>Caroliniana</i> . June. Yellow. 3 to 4 ft. | 25 | 1 50 | |
| <i>mollis</i> . May to July. Yellow. 2 to 3 ft. | 25 | 1 50 | |
| THYMUS <i>montanus</i> , var. <i>coccineus</i> (Scarlet Thyme). May. Bright red. 4 in. | 25 | 1 50 | |
| <i>vulgaris</i> (Common Thyme). May. Lilac. 1 to 2 ft. | 25 | 1 25 | |
| TRADESCANTIA <i>Virginiana</i> (Spiderwort). June to October. Purple. 2 ft. | 25 | 1 50 | 12 50 |
| <i>Virginiana</i> , var. <i>alba</i> . June and July. White. 2 ft. | 25 | 1 50 | 12 50 |
| TRILLIUM <i>erectum</i> (Wake Robin). March and April. Purple. 9 to 12 in..... | 25 | 1 50 | |
| <i>grandiflorum</i> (Wood Lily). March and April. White. 9 to 12 in. | 25 | 1 50 | |
| TROLLIUS <i>Europæus</i> (Globe-flower). May to August. Yellow. 2 ft. | 25 | 1 50 | 12 50 |
| VALERIANA <i>coccinea</i> (Valerian). June to October. Reddish. 2 ft. | 25 | 1 50 | 10 00 |
| <i>officinalis</i> (Hardy Heliotrope). June and July. Rose-pink. 2 ft. | 25 | 1 50 | 10 00 |
| <i>rubra</i> . June to October. Red. 2 ft..... | 25 | 1 50 | 10 00 |
| VERBASCUM <i>Olympicum</i> (Mullein). July to Sep- tember. Yellow. 6 ft. | 25 | 1 50 | 12 50 |
| VERNONIA <i>Arkansana</i> (Ironweed). August to Octo- ber. Red. 5 ft. | 25 | 2 00 | |
| <i>Baldwini</i> . August to October. Purple. 4 ft.. | 25 | 2 00 | |
| VERONICA <i>longifolia</i> , var. <i>rosea</i> (Speedwell). July to October. Rose. 1½ ft. | 25 | 1 50 | |
| <i>longifolia</i> , var. <i>subsessilis</i> . August to Novem- ber. Deep blue. 1½ to 2 ft. | 25 | 2 00 | 15 00 |
| <i>rupestris</i> (Rock Speedwell). June and July. Blue Spreading | 25 | 1 50 | 10 00 |
| <i>spicata</i> . June to September. Bright blue. 1½ ft. | 25 | 1 50 | 10 00 |
| <i>Virginica</i> . August to September. White. 4 ft. | 25 | 1 50 | 10 00 |
| VINCA <i>minor</i> (Periwinkle). May. Bright blue. Spreading | 25 | 1 50 | 10 00 |
| VIOLA <i>pedata</i> , var. <i>bicolor</i> (Bird's-foot Violet). May. Purple and White. 4 in..... | 25 | 1 50 | 12 50 |
| Mixed | 25 | 1 25 | 10 00 |

A CALENDAR OF PERENNIALS

This booklet, in a revised edition, with monthly lists, and special lists of Phlox, Iris, Peonies and Chrysanthemums, will be found valuable in arranging hardy gardens.

FERNS

- ADIANTUM pedatum** (Maidenhair Fern). 1 to 2 ft. Moist, shaded positions.
ASPIDIUM acrostichoides (Christmas Fern). 1 to 2 ft. Evergreen. Dry or moist soils in shady places.
Felix-mas (Male Fern). 2 ft. Semi-shaded positions, dry or moist soils.
Goldianum. 2 to 4 ft. Semi-shaded positions, dry or moist soils.
marginale. Evergreen. 1 to 2 ft. Shaded positions, dry or moist soils.
ASPLENIUM Filix-fœmina (Lady Fern). 2 to 3 ft. Open or shaded positions, in moist or dry soils.
BOTRYCHIUM Virginianum (Moonwort). 6 to 12 in. Shaded positions, moist or dry soils.
DICKSONIA punctilobula (Boulder Fern). 2 to 3 ft. For open positions; forms large plantations.
ONOCLEA sensibilis (Sensitive Fern). 1 to 2 ft. For open planting and wet soils.
Struthiopteris (Ostrich Fern). 2 to 4 ft. For open positions, dry or moist soils.
OSMUNDA gracilis (Flowering Fern). 2 to 4 ft. Open or shaded positions, and moist soils.
Claytoniana. 2 to 5 ft. For open plantings, dry or moist soils.
cinnamomea (Cinnamon Fern). 2 to 5 ft. For open or shaded positions, in wet soils.
WOODSIA obtusa. 6 to 12 in. Shady places, in moist soil.
WOODWARDIA angustifolia (Chain Fern). 1 ft. Open or shaded positions, in moist soils.
 The above varieties, 25 cts. each, \$2 per 10, \$15 per 100.
 The above collection, 15 varieties, \$3.
 100 in 5 varieties, our selection, \$12.50.

HEDGE PLANTS

We shall be pleased to name special prices for plants in quantity for hedging purposes.

EVERGREEN TREES

| | SEE PAGE | | SEE PAGE |
|--|----------|-----------------------------------|----------|
| <i>Biota orientalis</i> | 4 | <i>Thuja occidentalis</i> | 13 |
| <i>Picea excelsa</i> | 7 | <i>occidentalis Wareana</i> | 14 |
| <i>Retinospora plumosa</i> | 10 | <i>Tsuga Canadensis</i> | 14 |
| <i>Retinospora plumosa aurea</i> | 11 | | |

DECIDUOUS TREES

| | | | |
|----------------------------------|----|----------------------------------|----|
| <i>Carpinus Americana</i> | 24 | <i>Cratægus Oxyacantha</i> | 26 |
| <i>Betulus</i> | 24 | <i>Fagus sylvatica</i> | 26 |
| <i>Cratægus Crus-galli</i> | 26 | | |

EVERGREEN SHRUBS

| | | | |
|--------------------------------------|----|---------------------------------------|----|
| <i>Azalea amœna</i> | 15 | <i>Ilex crenata microphylla</i> | 17 |
| <i>Buxus sempervirens</i> | 15 | <i>Mahonia aquifolia</i> | 17 |
| <i>sempervirens suffruticosa</i> ... | 16 | <i>Japonica</i> | 17 |

DECIDUOUS SHRUBS

| | | | |
|---|----|---------------------------------------|----|
| <i>Acanthopanax spinosa</i> | 33 | <i>Hippophae rhamnoides</i> | 40 |
| <i>Berberis Thunbergi</i> and <i>vulgaris</i> . | 35 | <i>Ligustrum Ibotata, Regelianum,</i> | |
| <i>Elæagnus longipes</i> | 39 | <i>ovalifolium, vulgare</i> | 41 |
| <i>Forsythia viridissima</i> | 39 | <i>Lonicera Tatarica</i> | 42 |
| <i>Hibiscus Syriacus</i> | 39 | <i>Rhamnus cathartica</i> | 43 |

OUR CATALOGS

THE ANDORRA HANDBOOK. Planters who desire a complete descriptive list will be supplied with our Handbook of Trees and Plants for 50 cents, which will be credited upon their first purchase amounting to \$5.

ANDORRA'S HANDBOOK will serve as a standard guide, being up-to-date in nomenclature, and containing conservative descriptions of a vast list of trees and plants, with hints on planting, pruning and earing for them. It is illustrated and fully indexed.

PRICE-LISTS are issued semi-annually. Owing to our large output, and the changes in sizes of stock by reason of each season's growth, frequent revisions of the **PRICE-LIST** are necessary, to keep customers thoroughly posted on the stock we offer. You are always sure your order will be filled if you find the items in the current season's **PRICE-LIST**.

MORE SPECIALTIES, a booklet of 32 pages, describing and illustrating a large number of very choice things for the country home. A great help in deciding upon just the right thing to plant.

BEAUTIFUL LAWNS, BOOKLET No. 27. This little pamphlet treats of Lawn Fertilizing, and its eight pages should be carefully read by all interested in having a good lawn.

BOXWOOD, BOOKLET No. 28. For formal gardens and in connection with architectural effects, **BOXWOOD** is now absolutely necessary. This booklet shows the different forms we offer.

HINTS FOR SUCCESSFUL PLANTING, BOOKLET No. 30. Does not aim to cover every point that may arise, but it gives the principles in such a way that any one, by following its directions, can secure the best results.

A CALENDAR OF HARDY PERENNIALS, BOOKLET No. 33-26, with special lists of Iris, Phlox, Peonies and Chrysanthemums. This little booklet gives a complete list of Perennials, and shows in tabulated form their height, color, and months of bloom; invaluable to those planning herbaceous gardens.

MEASURING TREES AND SHRUBS

All trees and shrubs are measured as they stand in the Nursery before digging. In evergreen trees and in evergreen and deciduous shrubs the height is taken from the ground to the top of the plant.

Deciduous trees are measured from the ground to the top of the head, and the caliper or diameter of the trunk is taken above the collar. Measurements are expressed thus: 10 to 12 ft. (height), 2½ to 2¾ in. (caliper).

DEPARTMENTS

| | |
|-----------------------------------|------|
| | PAGE |
| Fertilizers | 2 |
| General Instructions and Terms... | 3 |
| Evergreen Trees..... | 4 |
| Evergreen Shrubs..... | 15 |
| Deciduous Trees..... | 20 |
| Deciduous Shrubs..... | 33 |
| Reeds and Grasses..... | 47 |

| | |
|--------------------------------|--------|
| | PAGE |
| Vines and Climbing Plants..... | 47 |
| Fruit and Small Fruits..... | 49, 50 |
| Roses | 50 |
| Herbaceous Plants..... | 51 |
| Ferns | 63 |
| Hedge Plants..... | 63 |
| Catalogs | 64 |

INDEX

| | |
|--|------------|
| | PAGE |
| Aaron's Beard..... | 40 |
| Abelia | 33 |
| Abies | 4 |
| Acanthus | 51 |
| Acanthopanax | 33 |
| Acer | 20-22 |
| Achillea | 51 |
| Acouitum | 51 |
| Actinidia | 47 |
| Adam's Needle..... | 20 |
| Adiantum | 63 |
| Æsculus | 23, 33 |
| Ailanthus | 23 |
| Ajuga | 51 |
| Akebia | 47 |
| Alder | 23 |
| Allspice, or Sweet Shrub | 35 |
| Alnus | 23 |
| Althæa (see, also, Hi- biscus) | 39, 40, 51 |
| Alum Root..... | 56 |
| Alyssum | 51 |
| Amelanchier | 23, 33 |
| Amorpha | 34 |
| Ampelopsis | 47 |
| Amygdalus. See Prunus. | |
| Anchusa | 51 |
| Andromeda (see, also, Oxydendrum) | 15, 23 |
| Anemone | 51, 52 |
| Anthemis | 52 |
| Apples | 49 |
| Aquilegia | 52 |
| Arabis | 52 |
| Aralia | 23 |
| Arborvitæ | 4, 5, 13 |
| Arenaria | 52 |
| Aristolochia | 57 |
| Armeria | 53 |
| Aronia. See Pyrus. | |
| Arrow-wood | 46 |
| Artemesia | 53 |
| Arnudo | 47 |
| Asclepias | 53 |
| Ash | 27, 32 |
| Asparagus | 50 |
| Asplidium | 63 |
| Asplenium | 63 |
| Aster | 53 |
| Astilbe | 53 |
| Astrantia | 53 |
| Aubrietia | 53 |
| Azalea | 15, 34, 35 |

| | |
|------------------------|-------|
| | PAGE |
| Baby's Breath..... | 56 |
| Baccharis | 35 |
| Bambusa | 47 |
| Baptisia | 53 |
| Barberry | 35 |
| Basswood | 32-33 |
| Beard's Tongue..... | 59 |
| Bear's Breech..... | 51 |
| Beauty-fruit | 35 |
| Beech | 26 |
| Belemcanda | 53 |
| Bell-flower | 54 |
| Bellis | 52 |
| Benzoin | 35 |
| Berberis | 35 |
| Betonica. See Stachys. | |
| Betula | 24 |
| Bignonia | 47 |
| Balloon-flower | 60 |
| Biota | 4-5 |
| Birch | 24 |
| Bittersweet | 47 |
| Black Alder..... | 23 |
| Blackberries | 49 |
| Black Haw..... | 47 |
| Black Walnut..... | 27 |
| Bladder Nut | 44 |
| Bladder Senna..... | 36 |
| Blanket-flower | 55 |
| Blazing Star..... | 58 |
| Bleeding Heart..... | 55 |
| Blue Spirea..... | 35 |
| Bocconia | 53 |
| Boltonia | 53 |
| Botrychium | 63 |
| Box | 15-16 |
| Bridal Wreath..... | 44 |
| Broussonetia | 24 |
| Buckthoru | 43 |
| Butterfly Weed..... | 53 |
| Buttonwood | 30 |
| Buxus | 15-16 |
| Calimeris | 53 |
| CalliCARPA | 35 |
| Callirhoe | 54 |
| Calycanthus | 35 |
| Campanula | 54 |
| Candytuft | 57 |
| Caragana | 35 |
| Cardinal-flower | 58 |
| Carpinus | 24 |
| Caryopteris | 35 |
| Castanea | 24 |

| | |
|--------------------------------|------------|
| | PAGE |
| Catalpa | 24 |
| Ceanothus | 36 |
| Cedar | 5, 7 |
| Cedrela | 24 |
| Cedrus | 5 |
| Celastrus | 47 |
| Celtis | 25 |
| Cephalanthus | 36 |
| Cephalotaxus | 5 |
| Cerastium | 54 |
| Cerasus | 16, 25 |
| Ceratostigma | 54 |
| Cercidiphyllum | 25 |
| Cercis | 25, 36 |
| Chamædaphne | 16 |
| Chamomile | 52 |
| Chaste Tree..... | 47 |
| Chelone | 54 |
| Cherries | 49 |
| Cherry | 25 |
| Chestnut | 24, 49 |
| Chinese Angelica Tree..... | 23 |
| Chinese Arborvitæ | 5 |
| Chinese Cork Tree..... | 29 |
| Chionanthus | 36 |
| Chokeberry | 43 |
| Christmas Rose..... | 56 |
| Chrysanthemum | 54 |
| Chrysogonum | 54 |
| Chrysopsis | 54 |
| Chiuicifuga | 54 |
| Cineraria. See Arte- mlsia. | |
| Cinquefoil | 42 |
| Cladrastris | 25 |
| Clematis | 48, 54 |
| Clethra | 36 |
| Columbine | 52, 62 |
| Colutea | 36 |
| Comptonia | 36, 37 |
| Cone-flower | 55, 60 |
| Conoclinium | 54 |
| Convallaria | 54 |
| Coral Berry..... | 44 |
| Corechorus | 36 |
| Coreopsis | 54 |
| Cornus | 25, 36, 37 |
| Corylus | 37 |
| Cotoneaster | 16, 37 |
| Crah Apples | 30 |
| Cranberry Bush..... | 46 |
| Cratægus | 17, 25, 26 |
| Cryptomeria | 5 |
| Cucumber Tree..... | 28 |

| | PAGE | | PAGE | | PAGE |
|--------------------------|------------|--------------------------------|------------|----------------------------|------------|
| Cupressus | 12 | Glukgo | 32 | Kniphofia | 58 |
| Currant | 43, 49 | Gleditschia | 27 | Koeleruteria | 27 |
| Cydonia | 37 | Globe-flower | 36 | Kudzu Vine | 48 |
| Cypress | 9, 12, 32 | Goat's Beard | 61 | Larch | 27 |
| Cytisu | 27, 37 | Gold-flower | 40 | Larix | 27 |
| Daisy | 53 | Golden Bell | 39 | Larkspur | 55 |
| Day Lily | 55-56 | Golden Chain | 26 | Lathyrus | 48, 58 |
| Daphne | 17 | Golden Tuft | 51 | Laurel | 16-17 |
| Deciduous Shrubs | 33-47 | Glyptostrobos. See Taxodium. | | Lavandula | 58 |
| Deciduous Trees | 20-33 | Gooseberries | 49 | Lavender | 58 |
| Delphinium | 55 | Grapes | 48-49 | Lavender-cotton | 61 |
| Desmodium. See Lespedeza | | Groundsel Shrub | 35, 61 | Lespedeza | 40 |
| Deutzia | 37, 38 | Guilder Rose | 46 | Liatris | 58 |
| Dianthus | 55 | Gymnocladus | 27 | Ligustrum | 40-41 |
| Dicentra | 55 | Gypsophila | 56 | Lilac | 44 |
| Dicksouia | 63 | Halesia | 39 | Lilium | 58 |
| Dictamnus | 55 | Hamamelis | 39 | Lily-of-the-valley | 54 |
| Diervilla | 38 | Hardy Roses | 50-51 | Linden | 32-33 |
| Digitalis | 55 | Hawthorn | 26 | Linum | 58 |
| Diospyros | 26 | Hazel | 37-39 | Liquidambar | 28 |
| Dogwood | 25, 36-37 | Hedera | 48 | Liriodendron | 28 |
| Dollchos. See Pueraria. | | Hedge Plants | 63 | Liver Leaf | 56 |
| Doronicum | 55 | Helenium | 56 | Lobelia | 58 |
| Dutchman's Pipe | 47 | Helianthus | 56 | Locust | 27, 32 |
| Echinacea | 55 | Heliopsis | 56 | London Pride | 58 |
| Elæagnus | 39 | Helleborus | 56 | Lonicera | 41, 42, 48 |
| Elder | 43 | Hemerocallis, or Day Lily | 56 | Loosestrife | 58 |
| Elm | 33 | Hemlock | 14 | Lychnis | 58 |
| Elymus | 47 | Hepatica | 56 | Lycium | 42 |
| English Primrose | 60 | Herbaceous Plants | 51-62 | Lysimachia | 58 |
| English Ivy | 48 | Heuchera | 56 | Lythrum | 58 |
| Erianthus | 47 | Hibiscus | 39, 40, 57 | Maclura | 28 |
| Erigeron | 55 | High Cranberry Bush | 46 | Magnolia | 28 |
| Eryngium | 55 | Hippophae | 40 | Mahonia | 17 |
| Esculent Roots | 50 | Holly | 17 | Maidenhair Tree | 32 |
| Eulalia | 47 | Hollyhocks (see, also, Althæa) | 51 | Maple | 20-23 |
| Euonymus | 17, 39, 48 | Honey Locust | 27 | Matrimony Vine | 42 |
| Eupatorium | 55 | Honeysuckle | 41, 48 | Meadow Rue | 61 |
| Euphorbia | 55 | Hop Tree | 30 | Meadow Sweet | 61 |
| Evening Primrose | 59 | Hornbeam | 24 | Mertensia | 58 |
| Evergreen Shrubs | 15-20 | Horse-chestnut | 23 | Mint-flower | 54 |
| Evergreen Thorn | 17 | Hydrangea | 40 | Mist, or Smoke Tree | 43 |
| Evergreen Trees | 4-15 | Hypericum | 40 | Mock Orange | 42 |
| Everlasting Pea | 48 | Iberis | 57 | Monarda | 59 |
| Exochorda | 39 | Ilex | 5, 17, 40 | Moneywort | 8 |
| Fagus | 26 | Inula | 57 | Monkshood | 51 |
| Ferns | 63 | Iris | 57 | Morus | 29 |
| Festuca | 47 | Iron Weed | 62 | Mountain Ash | 32 |
| Feverfew | 55, 60 | Itea | 40 | Mourning Bride | 61 |
| Fir | 4 | Jacob's Ladder | 60 | Mulberry | 24, 29 |
| Flame-flower | 58 | Japanese Maples | 22-23 | Myosotis | 59 |
| Flowering Almond | 43 | Japan, or Boston Ivy | 27 | Myrica | 42 |
| Flowering Crab | 30 | Japan Cypress | 9 | Negundo. See Acer Negundo. | |
| Forget-me-not | 59 | Japan Judas | 36 | Nepeta | 59 |
| Forsythia | 39 | Japan Quince | 37 | Nettle Tree | 25 |
| Foxgloves | 55 | Japanese Snowball | 46 | Nuts | 49 |
| Fox Grape | 48 | Jasmine | 40 | Nyssa | 29 |
| Fraxinus | 27 | Jasminum | 40 | Oak | 30-31 |
| Fruit | 49 | Jersey Tea | 36 | Oenothera | 59 |
| Funkia | 55 | Judas Tree | 25 | Old Man | 53 |
| Gallardia | 56 | Juglans | 27 | Old Woman | 53 |
| Galega | 56 | Juneberry | 23 | Oleaster | 39 |
| Gas Plant | 55 | Juniperus | 5-6-7 | Onoclea | 63 |
| Geranium | 58 | Kalmia | 17 | Ophiopogon | 59 |
| German Catchfly | 56 | Kentucky Coffee Tree | 27 | Oriental Plane | 30 |
| Geum | 56 | Kerria. See Corchorus | 43 | Oriental Poppy | 59 |
| Gillenia | 56 | | | Osage Orange | 28 |
| | | | | Osmanthus | 17 |

PRICE LIST FOR SPRING OF 1912

67

| | PAGE | | PAGE | | PAGE |
|-------------------------|-----------|--------------------------|----------------|------------------------|--------------|
| Osmunda | 63 | Ribbon Grass | 47 | Sweet Shrub | 35 |
| Oswego Tea, or Fra- | | Ribes | 43 | Sycamore | 30 |
| grant Balm | 59 | Robinia | 32, 43 | Symphoricarpus | 44 |
| Oxydendrum | 29 | Rock Cress | 52 | Syringa | 44 |
| Pæonia | 59 | Rockfoil | 61 | Tanacetum | 61 |
| Pachysandra | 59 | Rose Acacia | 43 | Tamarix | 46 |
| Papaver | 59 | Rose Campion | 58 | Taxodium | 32 |
| Pardanthus. See Bel- | | Rosemary | 60 | Taxus | 11-12 |
| emcanda. | | Rose of Sharon | 39, 40 | Tecoma. See Bignonia. | |
| Parrotia | 29 | Roses | 50-51 | Thalictrum | 62 |
| Paulownia | 29 | Rosmarinus | 60 | Thermopsis | 62 |
| Pavia. See Æsculus. | | Rosy Milfoil | 51 | Thorn | 25-26 |
| Peaches | 29, 49 | Rubus | 43 | Thorn, Evergreen | 17 |
| Pearl Bush | 39 | Rudbeckia | 60 | Thrift | 53 |
| Pears | 49 | Rugosa Roses | 51 | Thuja | 13-14 |
| Pentstemon | 59 | Salisburia | 32 | Thujopsis | 12 |
| Periploca | 48 | Salix | 32 | Thymus | 62 |
| Periwinkle | 62 | Salvia | 61 | Ticksced | 54 |
| Persian Iron Tree | 29 | Sambucus | 43 | Tiger Lily | 58 |
| Persica | 29 | Sandwort | 52 | Tilia | 32-33 |
| Persimmon | 26 | Sanguinaria | 61 | Tradescantia | 62 |
| Phalaris | 47 | Santolina | 61 | Tree of Heaven | 23 |
| Phellodendron | 29 | Saxifraga | 61 | Trillium | 62 |
| Philadelphus | 42 | Scotch Broom | 37 | Trollius | 62 |
| Phillyrea | 17 | Scabiosa | 61 | Trumpet Vine | 47 |
| Phlox | 60 | Sciadopitys | 11 | Tsuga | 14 |
| Physostegia | 60 | Sea Buckthorn | 40 | Tulip Tree | 28 |
| Picea | 7-8 | Sea Holly | 55 | Ulmus | 33 |
| Pine | 8-9, 11 | Sea Lavender | 61 | Umbrella Tree | 28 |
| Pinks | 60 | Senecio | 61 | Vaccinium | 46 |
| Pinus | 8-9 | Sedum | 61 | Valeriana | 62 |
| Plane | 30 | Sheepsherry | 46 | Valerian | 62 |
| Platanus | 30 | Shrub Yellow Root | 47 | Varnish Tree | 27 |
| Platycodon | 60 | Shrubby Cinquefoil | 42 | Verbascum | 62 |
| Plumbago | 54 | Silene | 61 | Vernonia | 62 |
| Plums | 49 | Silk Vine | 48 | Veronica | 62 |
| Podocarpus | 9 | Small Fruits | 49 | Viburnum | 46-47 |
| Polemonium | 60 | Smilacina | 61 | Vinca | 62 |
| Poplar | 30 | Snakeroot | 55 | Vines and Climbing | |
| Populus | 30 | Snowball | 46 | Plants | 47, 48 |
| Poppy | 53, 59 | Snowberry | 44 | Viola | 62 |
| Potentilla | 42 | Sophora | 32 | Virgilia | 25 |
| Primrose | 59-60 | Sorbus | 32 | Virginia Creeper | 47 |
| Primula | 60 | Speedwell | 62 | Vitex | 47 |
| Privet | 40-41 | Spic Bush | 35 | Vitis | 48 |
| Prunus. See, also, | | Spiderwort | 62 | Walnut | 27-49 |
| Cerasus | 30, 42 | Spindle Tree | 39 | Wax Myrtle | 42 |
| Pseudotsuga | 9 | Spiræa | 43, 44, 53, 61 | Wayfaring Tree | 46 |
| Ptelea | 30 | Spruce | 7, 8, 9 | Weigela | 38 |
| Pterostyrax | 30 | Stachys | 61 | White Fringe | 36 |
| Pueraria | 48 | Staphylea | 44 | White Rod | 46 |
| Purple Mist | 43 | Stafic | 61 | Wolf's-bane | 51 |
| Pyrethrum | 60 | Stephanandra | 45 | Willow | 32 |
| Pyrus | 30, 42 | Stokesia | 61 | Windflower | 51-52 |
| Quercus | 30, 31 | Stokes' Aster | 61 | Winola | 47 |
| Quinces | 37, 49 | Stonecrop | 61 | Winter Berry | 40 |
| Ranunculus | 60 | Strawberries | 50 | Wistaria | 48 |
| Raspberries | 50 | Strawberry Bush | 39 | Witch Hazel | 39 |
| Red Bud, or Judas | 25 | Styrax | 44 | Woodsia | 63 |
| Reeds and Grasses | 47 | Sumac | 31-32, 43 | Woodwardia | 63 |
| Retinospora | 9-11 | Sunflower | 56 | Xanthoceras | 47 |
| Rhamnus | 43 | Swamp Huckleberry | 46 | Xanthorrhiza | 47 |
| Rhododendron | 18 | Sweet Fern | 36 | Yarrow | 51 |
| Rhodotypus | 43 | Sweet Gum | 28 | Yellow Wood | 25 |
| Rhubarb | 50 | Sweet William | 54, 60 | Yew | 5, 9, 11, 12 |
| Rhus | 31-32, 43 | Sweet Pepper Bush | 36 | Yucca | 20 |

Plant for Immediate Effect

Not for Future Generations

Start with large stock—it has taken years of special preparation to grow such Trees and Shrubs as we offer you.

We have done the long waiting—you can secure at once specimens that will give immediate and permanent results.

AS AN EXAMPLE

Note in this Price List, page 21, Norway Maples, 14 to 20 ft. in height with trunks 4 to 10 in. in diameter. Specimen trees with broad tops and a system of fibrous roots that makes transplanting successful—trees that are sure to grow. Such trees simply “make your place.”

AN IMPORTANT POINT

These specimen Trees and Shrubs are Andorra-Grown—they are here at our Nurseries where you may inspect them and reserve such as suit your purpose.

ANDORRA-GROWN MEANS QUALITY
QUALITY IN TREES MEANS SUCCESSFUL PLANTING