

Lot belonging to George Chesholme Esq^r

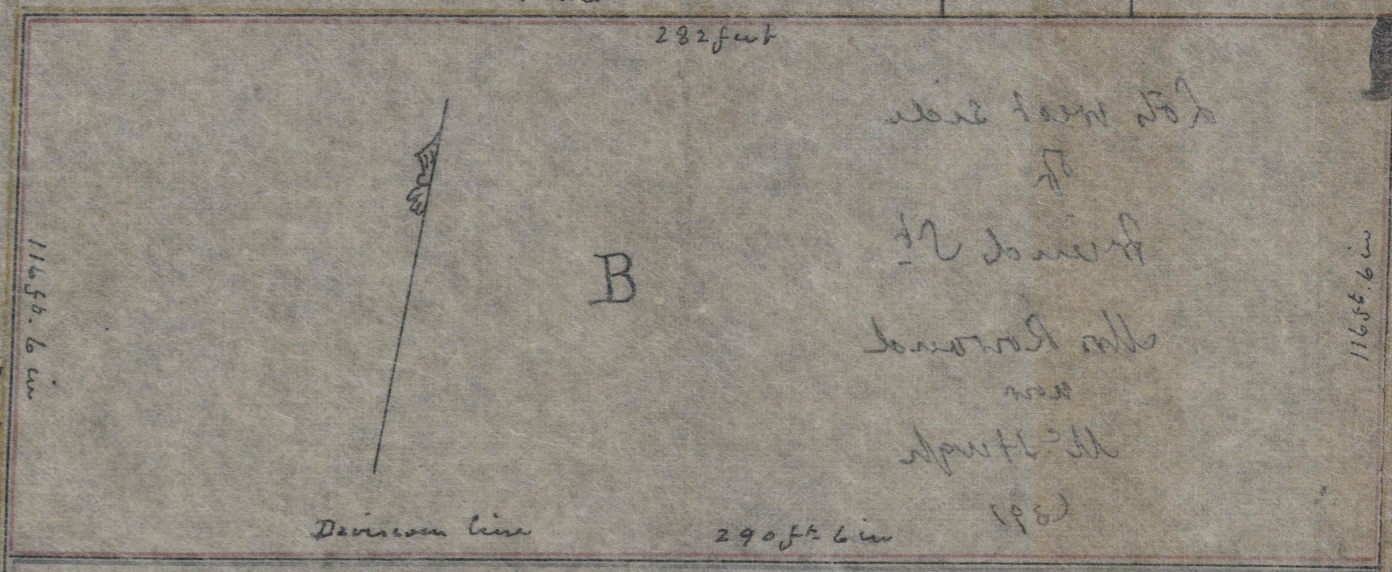

Some grounds belonging to the estate of William Logan Esq^r dec^d

LOGAN STREET

150 ft wide

80 ft wide

85 ft

Plan of a Lot of land in the city of Charleston lying on the west side of Friends Street. Belonging to the Estate of Mrs Mary Rowland dec^d as divided between her heirs agreeably to her last will and testament dated Nov 26th 1800. The part marked "A" bounded as shown by the lines colored Blue is devised in the said will to her son Charles E Rowland Esq^r and the part "B" bounded as exhibited by the lines colored red is devised to her daughter Mrs Stornell Maxwell.

Having such measurements shape form and marks as expressed and represented above from a survey and division made March 1800

Signed By Joseph Purcell

Copy (true) Charleston June 17th 1881

Lot belonging to David Deas
Scale 40 ft to inch

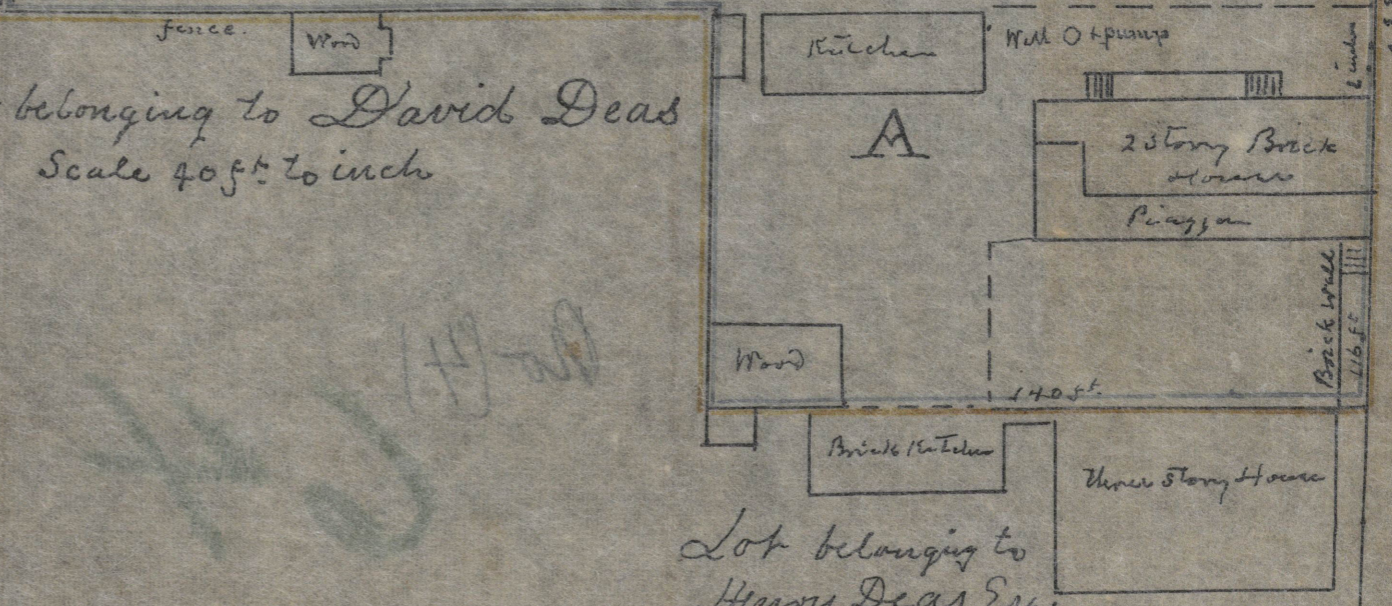

Lot belonging to Henry Deas Esq^r