

G. Remarks:

1. List items most needed to further health program in this H.C. district.

2. Miscellaneous (problems, plans, equipment, shortages, etc.)

*Transportation (now have small sedan) -
 need additional personnel to function
 now well built, well appointed. H.C. -*

H. Recommendations:

There are 15 H.C. in this pref. This H.C. ranks Good

Equipment is needed, but director is making most of time ^{space} by doing free water examinations and using H.C. rooms for health education. This is the best building from standpoint of construction & floor plan, to be visited to date.

July 1950

The health center program seems to be at a standstill. Districts which rejoice with new buildings are void of equipment. The prefectures do not make allotment for equipment until building is constructed; therefore, large, new buildings stand empty and turning patients away for lack of facilities.

Presently occupied, older buildings not suitable for clinics are in the minority. Inadequacy is most often due to lax management. Directors who have proposed plans for construction of buildings three times present size, often have wasted space in present buildings. In one case, the entire second floor of h.c. was unused, while plans for pretentious h.c. are approved for summer '50.

The personnel shortage, limited transportation and lack of laboratory equip. seems more critical than condition of building. By condition of building, building proper is meant. ✓ Notoriously bad housekeeping is evident - the maintenance is below standard. Directors in pre-war buildings have definitely lost interest in conservation, their programs are limited while they wait for new housing as conspicuous as their neighboring h.c. districts.

July 1950

The health center program seems to be at a standstill. Districts which rejoice with new buildings are void of equipment. The prefectures do not make allotment for equipment until building is constructed; therefore, large, new buildings stand empty and turning patients away for lack of facilities.

Presently occupied, older buildings not suitable for clinics are in the minority. Inadequacy is most often due to lax management. Directors who have proposed plans for construction of buildings three times present size, often have wasted space in present buildings. In one case, the entire second floor of h.c. was unused, while plans for pretentious h.c. are approved for summer '50.

The personnel shortage, limited transportation and lack of laboratory equip. seems more critical than condition of building. By condition of building, building proper is meant. / Notoriously bad housekeeping is evident - the maintenance is below standard. Directors in pre-war buildings have definitely lost interest in conservation, their programs are limited while they wait for new housing as conspicuous as their neighboring h.c. districts.

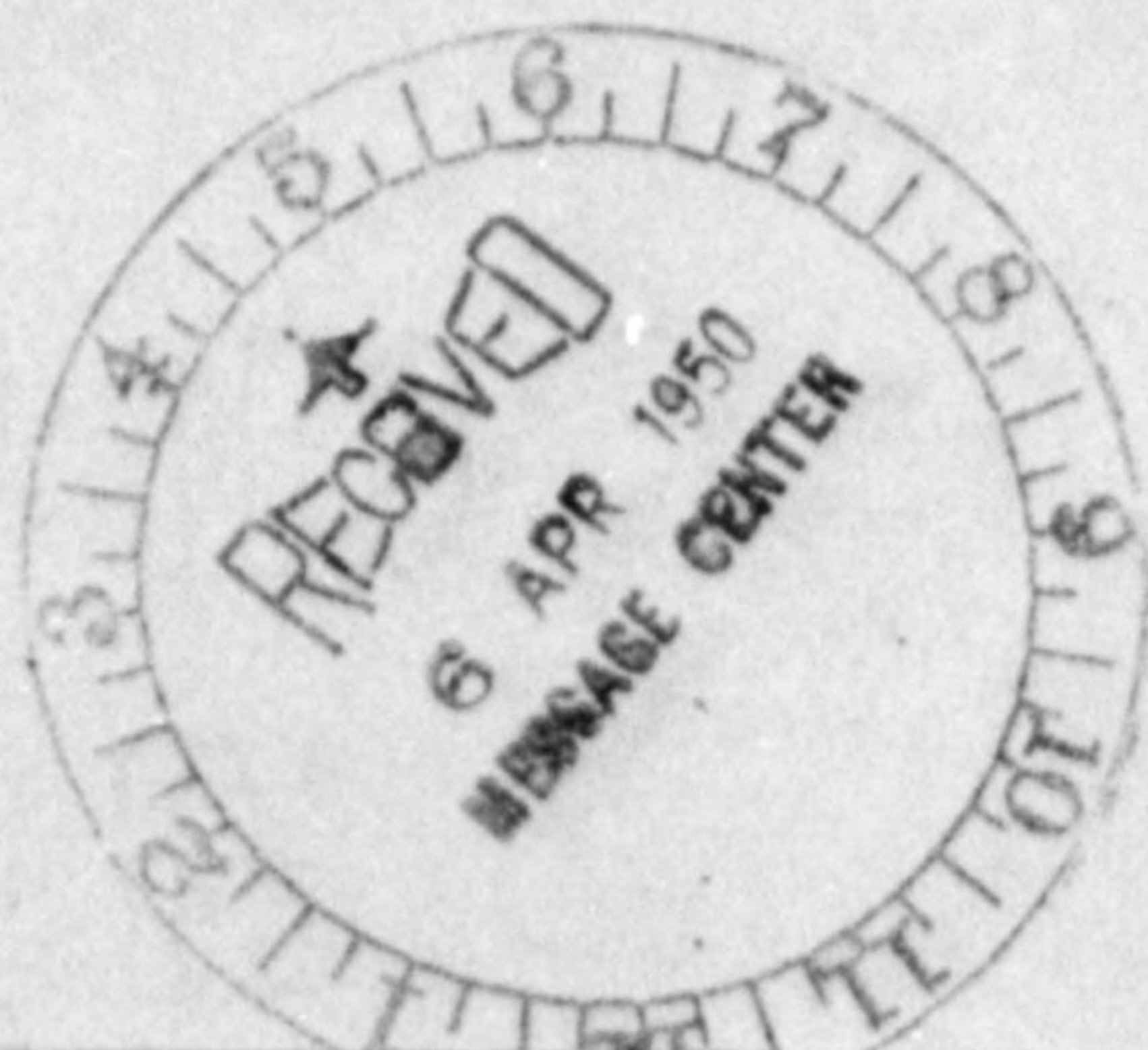

Kanto Liaison & Coordination Office

Japanese Government

Delivery Sheet

(To: Public Health Section)

No. 470

6th April, 1950

Kanagawa Prefecture

Weekly report on the communicable diseases 5 April KPGR 191
(Week Ending: 1st April)

KANTO

Liaison & Coordination Office

Saiga
S. Saiga, officer in charge



HEADQUARTERS
KANTO CIVIL AFFAIRS REGION
PUBLIC HEALTH SECTION
APO 500

13 July 1950

Date

SUBJECT: Report of Field Trip to Chiba & Ibaragi,P.H.

Prefecture

Section

TO: Chief, Kanto Civil Affairs Region, APO 500

1. The undersigned, accompanied by Interpreter
Driver arrived at

Chiba Pref. on 10 July 1950 and departed Ibaragi Pref. 12 July.

Authority SO 44, Hq. Kanto Civil Affairs Region, dated

Order No.

5 July 1950

2. Purposes of the Trip:

**Health Center Evaluation in Chiba Prefecture; Sakura,
Sawara, Yokaichiba and Choshi & Ibaragi Prefecture;
Itako & Ryugasaki.**

3. Brief Statement of Findings and Results:

**Personnel and transportation continue to be mostly
needed for expected services of Prefecture H.Cs.**

**The maintenance is most generally in need of constant
attention. The lack of adequate personnel is the reason
for run down buildings. The professional personnel lack
administrative ability.**

Sawara and Sakura are outstanding for good management.

Margaret Ann Hamilton

Name

Inspection Trips to Chiba & Ibaragi Prefectures

Period: From 10th July 1950 to 12th July 1950.

Names of Health Centers Inspected:

Sakura Health Center
Yokaichiba Health Center
Sawara Health Center
Itako Health Center
Choshi Health Center
Ryugasaki Health Center

Results of Inspections:

10th July-

Sakura Health Center, Chiba Prefecture.

Time in 10:40
Time out 12:00

Findings:

1. The plan of setting up the new building is under way, which claims to be twice large of the present one.
2. Upon completion of the new building, the prefecture wants to turn the old one into a Health Museum. A museum of this type will be the first in the prefecture.

Yokaichiba Health Center, Chiba Prefecture.

Time in 14:10
Time out 15:20

Findings:

1. The additional personnel and more space are badly needed.

11th July-

Sawara Health Center, Chiba Prefecture.

Time in 10:40
Time out 12:10

Findings:

1. The building is still quite new; the inauguration took place just in May this year.

2. The additional personnel; especially dentist are keenly wanted.
3. This health center is equipped with the dental hygiene clinic, but has no dentist.

Itako Health Center, Ibaragi Prefecture.

Time in 13;00
Time out 14;10

Findings:

1. The health center director has not been officially appointed so far, therefore the whole business is being taken care of by the general affairs chief.
2. The plan claiming construction of the new building in this August has been approved. Completion is expected in November 1950.
3. Apparently this health center seems doing practically nothing.

Choshi Health Center, Chiba Prefecture.

Time in 15;50
Time out 17;10

Findings:

1. This health center expects to become designated as "A" class in near future.
2. The additional personnel and the equipment for chemical and bacteriological examinations are keenly needed.

12th July-

Ryugasaki Health Center, Ibaragi Prefecture.

Time in 11;00
Time out 12;20

Findings:

1. A plan to set up the new building in the fiscal year of 1951 to replace the present one, which is being rented from the town office, has been approved.
2. At present, they are badly short-staffed and consequently the additional personnel and means of transportation are urgently wanted.

HEALTH CENTER EVALUATION

A. General Information:

1. Date of this evaluation 23 June 1950 6 July 1950 2. Name of health center Kanagawa
3. Location Yokohama, Kanagawa (city, town or village & prefecture) 4. Telephone Yokohama Number 4-3620
5. Name of health center director Dr. Yutaka Fujita
- *6. Size of health center (tsubo) 55 7. Size of land plot (tsubo) 210
8. Ownership of building and land Yokohama City
9. Population of H.C. district 240,000 10. Area of H.C. district in sq. km. _____
11. Estimated cost to reduplicate existing buildings & facilities \$15,000,000
12. Amount of insurance (if insured) Fire Ins. only 13. Cleanliness of H.C. _____ (poor, adequate, good or excellent)
14. List which of 12 basic services, outlined in H.C. Law, are routinely and customarily carried out by this H.C. (Place + or 0 depending on circumstances)
- | | | | | |
|------------------|----------------|--------------------------|-------------|------------|
| Vital Statistics | C.D.Control | V.D.Control | T.B.Control | Sanitation |
| + | + | + | + | + |
| Health Education | P.H.Nursing | Maternal & Child Hygiene | Diag. | Lab. |
| + | + | + | + | + |
| Nutrition | Dental Hygiene | Medical Social Service | | |
15. List services which are occasionally carried out all regular
16. What additional services are rendered? none
17. Clinic Schedule:
- | Clinic | Days | Time | Average No. Patients | Nurses Assgd. |
|---------------|--|------|----------------------|---------------|
| Maternity | 3 | 12 | 50 | 2 |
| Child Hygiene | 3 | 12 | 60 | 2 |
| T.B. | 6 | 24 | 200 | 4 |
| V.D. | 6 | 24 | 150 | 2 |
| Other | <u>Eugenics consultation whenever required</u> | | | |
18. What is classification of health center? A (A, C, N.S.)

* Floor plan of building (on standard size piece of paper), including use of each room, is to be included.

B. Personnel:

	Physicians	Dentists	Dental Hygienists	Midwives	Veterinarians	Sanitarians	Pharmacists	Nutritionists	X-ray Technicians	P.H. Nurses	Others
Administrative Affairs	1										(8)
Medical Affairs										(12)	
Environmental Sanitation											
Food & Animal Disease Control					8						
Communicable Disease Control											
Tuberculosis Control	1								1	(12)	(8)
Prevention	1										
Maternity & Child Hygiene	1			1						(12)	
Dental Hygiene		1	1							(12)	(8)
Nutrition								2		(12)	(8)
Health Education											
Public Health Nursing										12	
Public Health Statistics											1
Medical Social Service											
Laboratories							1				
Pharmaceutical Affairs							1				(8)
Total (Full Time)	4	1	1	1	8		2	2	1	12	9

NOTE: Figure in Brackets e.g. (1) indicates part time work.

Yokohama, Kanagawa

1. Number of personnel who have attended national training courses.
(Affix number over appropriate designation.)

6
Nat'l Inst.P.H., Nat'l Inst.of Health, Japan School of Social Work,
School of Hosp. Administration, Inst.of Nutrition, Other.

2. How many are being utilized in jobs for which they have been trained?

Each sit

3. How many have attended prefectural training courses?

10

4. How many are being utilized in jobs for which they have been trained?

all persons

5. How much time in last three months was devoted to in-service training?

once each month

C. General Affairs Section:

1. How many inspections or visits by prefectural government officials (rank of division chief or above) during last three months?

10

2. Number of practicing physicians in health center district?

60

3. Hospitals:

	Number of Hospitals	No. Beds	No. Beds Empty	No. with Central Kitchen	No. with Model Wards
(a) Gen'l	<u>3</u>	<u>100</u>	<u>none</u>	<u>one each</u>	<u>none</u>
(b) C.D.	<u>none</u>				
(c) T.B.	<u>none</u>				
(d) Other	<u>Mental</u>	<u>25</u>	<u>20</u>	<u>one</u>	<u>none</u>

D. Health Promotion and Disease Prevention Section:

1. Status of Immunization:

Disease	Date Season Program Began	No. Immunized	Estimated Balance to be Immunized
<u>Smallpox</u>	<u>Jan</u>	<u>494</u>	<u>4%</u>
<u>Diphtheria</u>	<u>Feb</u>	<u>12,066</u>	
<u>Typhoid</u>	<u>Feb</u>	<u>24,848</u>	
<u>Typhus</u>	<u>June</u>	<u>22,611</u>	
<u>Para-typhus</u>			

2. Are biologicals properly refrigerated? yes 3. Number of nutrition classes in the last three months 12
 Attendance 120 each class

4. Tuberculosis: Total Active Cases 714
 Hospitalization: In Hospital 30 Awaiting Adm. approx 500 Receiving Home Care

5. Venereal Disease: (Using three month period)
 Contacts Traced 965 Contacts Positive 965 No. Receiving or Completed Treatment 965

Nursing Affairs:

1. Is there an officially appointed chief nurse? yes 2. Is H.C. area divided into nursing districts? six districts
 3. No. of Staff conferences of P.H. Nurses with the chief nurse in last three months. 12 (once weekly)

Sanitary Section:

Environmental Sanitation:

1. How many six-man sanitary teams in health center district? 6 teams (6 men each)
 2. By whom are they trained? By Yoko Sanitation Office & Kanayo H.C.
 3. Number of sanitary inspectors in health center district 10 4. Number of assistant sanitary inspectors in H.C. district 6
 5. Number of simple water works (Kanisuide) none
 6. Number of water works governed by water works legislation _____
 7. What % of cities, towns and villages in health center district have satisfactory garbage collection systems? City office takes care of this. (13 trucks, paid drivers, used to fill & haul.)

Veterinary Affairs:

1. Tonnage of Food Inspected (one month period) _____ Tonnage of Food Rejected (one month period) _____
Recently this responsibility turned over to this H.C. no report as yet.
 2. Are animal quarantine facilities available in health center districts? _____, for how many animals? All animal quarantine done by Kanayama Pref. office

Yokohama, Kanagawa

E. Section of Public Health Services:
Health Education:

<u>Media</u>	<u>Used how many times in last three months</u>
Lectures	<u>30</u>
News Articles	<u>10</u>
Paid Advertisements	<u>—</u>
Films	<u>— (Borrow from Pref. office)</u>
Film Strips	<u>8 (Puppet Show)</u>
Posters	<u>15</u>
Pamphlets	<u>10</u>

Statistics:

No. of physician report cards received in last three months 1900

Medical Social Service:

- 1. No. of patients interviewed in last 3 months 7000
- 2. No. cases successfully completed
- 3. No. cases pending

Laboratory Service:

- 1. No. of specimens handled in last three months 40,000
- 2. No. forwarded to prefectural central laboratory none
- 3. No. of specimen rec. from patients referred by physicians in last three months 800
- 4. How many bacteriological examinations of water were carried out in last three months Prefecture exclusively handles water tests

G. Remarks:

1. List items most needed to further health program in this H.C. district.

★ Unfortunately this H.C. is located ~~in~~ ^{on} Yoko-Tokyo highway. Traffic causes dust therefore ~~the~~ ~~building~~ ~~is~~ ~~dusty~~ and difficult to keep clean.

2. Miscellaneous (problems, plans, equipment, shortages, etc.)

Transportation ^{needed} - Movie projector, additional personnel, especially nurses badly needed.

H. Recommendations:

General clean up - to include disposition of old files. It appears there are numerous file cards which may never again be used.

There are _____

H.C. in this pref. This H.C. ranks _____

Remarks:

Kangaroo H.C. building was badly damaged during the war, and has been rebuilt crudely. ★

HEADQUARTERS
KANTO CIVIL AFFAIRS REGION
PUBLIC HEALTH SECTION
APO 5007 July 1950

Date

SUBJECT: Report of Field Trip to

Kanagawa
PrefecturePublic Health
Section

TO: Chief, Kanto Civil Affairs Region, APO 500

1. The undersigned, accompanied by Mr. T. Harada , Int. arrived at Yokohama on 6 July 1950 and departed 6 July 1950, Authority VOCO, Hq. Kanto Civil Affairs Region, dated Order No. _____.

2. Purposes of the Trip:

Health Center Evaluation of Kanagawa Model Health Center.

3. Brief Statement of Findings and Results:

The building used by Kanagawa Model Health Center was partially destroyed during the war. It has been repaired, but rather crudely; therefore the building is difficult to keep clean and nice appearing. The fact that the building is located on Yokohama-Tokyo highway creates additional maintenance problems. The street dust is an everyday menace. Generally the activities of Kanagawa Health Center seem well planned. There is a need for more nurses and adequate transportation.

Margaret Ann Hamilton

Name

Inspection of KANAGAWA Health Center

26th April 1959

This Health Center is only one Model Health Center in Kanagawa Prefecture. Approved by Welfare Ministry as Model Health Center on 1st of April 1949.

Size of Building: 248 Tsubo 4 storeys building
Size of plot: 210 " (former Maternity hospital)

Population: 92,412

Personnel: 8 doctors
12 PH Nurses Total 52 employees

Attended the
Attended the Meetings:

Dr. Maruyama, The vice chief of the Health Bureau of City Office
Mr. Takeuchi Chief of the Health Center Section of City Office
Dr. Fujita Director of the Kanagawa Health Center

Dr. Jankowski asked several questions:

Population: The Health Center is using also the figure based on the rice ration registration. However, The Health Center has completed the individual card system and now it is easy for them to have accurate figure of the population in his area.

Vaccination Program

1. Smallpox vaccination is already finished
2. Diphtheria vaccination is also finished.
3. Typhoid vaccination will be started from middle of May, because the instruction of Welfare Ministry came just 1 week ago. The instruction is to inoculate intracutaneous 0.1 cc.
4. BCG vaccination is almost finished but they will continue the BCG vaccination. The finished BCG vaccination is family member of TB patients and the students up to 16 years old.

TB patients in the Health Center area:

1. According to the thoroughly investigation, through case finding in clinic, Home visits and reporting of private physicians, the number of the TB patients in his area is male 445, female 269, in total 714. (in 1949)
2. He thinks this figure covers about 80% of existing actual TB patients.
3. Case management is also nearly perfect, because the PH Nurses are going out and visiting constantly.
4. Waiting list is about 30 at present.
5. Reported deaths in 1948 was 163 and most of the reported death was reported as TB case previously.
6. He thinks the reporting condition of the private doctors in his area is adequate.

- 2 -

Rabies Control:

1. The rabies control as far as the animal is concerned, is doing by prefectural Government and according to the Law # 29, issued in April of 1922, Livestock CD Prevention Law.
2. In this year this Health Center was reported 3 cases of human rabies. One is died, in spite of vaccination (Pasteur treatment).
3. The pasteur treatment was started 2 days after being bitten and continued 18 days.
4. The city office has secured ¥798,755 for rabies control, that include vaccination of 6000 dogs and catching and disposition of 10,000 stray dogs. The amount is not enough but the city office has income through the vaccination.

Dysentery ProblemDr. Jenkowski emphasized ~~xxx~~

1. This year will be highest peak of ~~xxxxx~~ dysentery in past many years.
2. General Sams has lectured in Sendai that the fly control and the strict inspection and control of the Ice-candy factory is most important measure.
3. The fly will be most important media carrying not only the dysentery or typhoid bacteria but also the trachoma and Polomyelitis.
4. The inspection and control of Ice-candy factory should be so strictly carried out that if any failure of minimum standard were found out, the factory should be closed down.

Dr. Fujita reported:

1. In 1949 dysentery case was reported in his area only 1 case and in 1950 up to to-day, no case was reported.
2. However his Health Center has plan to make following control ~~measure~~ measure against the dysentery.
 - a. Thoroughly physical examination, especially stool examination of food handlers.
 - b. Finding out of carriers.
 - c. Examination of well water.
3. In his area there are 34 ice-candy manufacturers, which have been approved in last year and met minimum standard.
4. His health center is intending to inspect at least 2 times until June
5. This health center has 6 teams for insect control constantly, however in summer will be increased to 8 to 10 teams (@ 6 men)

Food stalls Problem:

Definition of "Food Stalls" was discussed

1. There 3 kind of Food stalls, namely
 - a. Big restaurants.
 - b. Small restaurants, which sell prepared food stuffs and eat in the premisses. These kind of stalls need license.
 - c. Shops, which ~~as~~ only sell the prepared food stuffs. These kind of shops do not need license.

- 3 -

Dr. Jankowski asked about the minimum standard for small food stalls in which ~~some~~ the customers consume the food stuffs.

Dr. Fujita ~~answered~~ and Dr. Maruyama answered:

1. Up to March of this year, the license was given by prefectural government in prefectural level.
2. From 1st April, license business is transferred to city office.
3. The prefectural government has issued a prefectural regulation concerning food stalls.
4. City office has drafted a municipal regulation in municipal level.
5. Because the size of the food stalls differ, the minimum standard for small stalls or street stalls is lower than the minimum standard of "Food Sanitation Law", such as running water ~~supply~~, toilets, kitchen etc. cannot meet the minimum standard of ~~Food Sanitation Law~~.
6. At present, in his district there are about 130 small food stalls, including street stalls.

Dr. Jankowski pointed out:

1. The food stalls problem is a troublesome problem.
2. If the prefectural or municipal office revise the minimum standard in their own level, that means weakening of "Food Sanitation Law" in national level.
3. Unsanitary food stalls, or fail to the minimum standard, cause danger giving chance for spreading of CD such as dysentery or Typhoid.
4. Please send a copy of the draft of revised regulation in municipal level.

Dr. Jankowski inspected the Health Center, and asked what this Health Center is needed at present.

Dr. Fujita answered

1. More PH Nurses, at least 15 ~~more~~ nurses.
2. More clerks
3. More laboratory equipments and utensils.

Remarks:

This Health Center has the darkfield equipment for microscope and using for diagnosis of early stage of syphilis.
In last month the laboratory has diagnosed 2 cases by darkfield.

HEALTH CENTER EVALUATION

A. General Information:

1. Date of this evaluation 26 June 50
 2. Name of health center Isowa
 3. Location ISAWA, Yamanashi
(city, town or village & prefecture)
 4. Telephone Number ISAWA 207
 5. Name of health center director Dr. Toshiyuki Ishikawa
 6. Size of health center (tsubo) 52
 7. Size of land plot (tsubo) 110
 8. Ownership of building and land Prefecture
 9. Population of H.C. district 70,000
 10. Area of H.C. district in sq. km. _____
 11. Estimated cost to reduplicate existing buildings & facilities 2,000,000
 12. Amount of insurance (if insured) none
 13. Cleanliness of H.C. Excellent, but hasn't had time to get dirty, opened in May
(poor, adequate, good or excellent)
 14. List which of 12 basic services, outlined in H.C. Law, are routinely and customarily carried out by this H.C. (Place + or 0 depending on circumstances)
- | | | | | |
|------------------|----------------|--------------------------|--------------|------------|
| Vital Statistics | C.D. Control | V.D. Control | T.B. Control | Sanitation |
| + | + | 0 | 0 | 0 |
| Health Education | P.H. Nursing | Maternal & Child Hygiene | Diag. | Lab. |
| 0 | 0 | 0 | 0 | 0 |
| Nutrition | Dental Hygiene | Medical | Social | Service |
15. List services which are occasionally carried out _____
 16. What additional services are rendered? _____
 17. Clinic Schedule:
- | Clinic | Days | Time | Average No. Patients | Nurses Assgd. |
|---------------|--------------------------------------|------|----------------------|---------------|
| Maternity | <u>no clinic schedule at present</u> | | | |
| Child Hygiene | | | | |
| T.B. | | | | |
| V.D. | | | | |
| Other | | | | |
18. What is classification of health center? C
(A, C, N.S.)
- * Floor plan of building (on standard size piece of paper), including use of each room, is to be included.

B. Personnel:

	Physicians	Dentists	Dental Hygienists	Midwives	Veterinarians	Sanitarians	Pharmacists	Nutritionists	X-ray Technicians	P.H. Nurses	Others
Administrative Affairs	1										2
Medical Affairs											
Environmental Sanitation						2					
Food & Animal Disease Control					1						
Communicable Disease Control										(3)	
Tuberculosis Control									1		
Prevention											
Maternity & Child Hygiene										(3)	
Dental Hygiene											
Nutrition											
Health Education										(3)	
Public Health Nursing										3	
Public Health Statistics											(2)
Medical Social Service											
Laboratories											
Pharmaceutical Affairs							1				
Total (Full Time)	1				1	2	1		1	3	2

NOTE: Figure in Brackets e.g. (1) indicates part time work.

total 12

Izawa, Yamanashi

1. Number of personnel who have attended national training courses.
(Affix number over appropriate designation.)

1
Nat'l Inst.P.H., Nat'l Inst.of Health, Japan School of Social Work,
School of Hosp. Administration, Inst.of Nutrition, Other.

2. How many are being utilized in jobs for which they have been trained? one

3. How many have attended prefectural training courses? 5

4. How many are being utilized in jobs for which they have been trained? Five

5. How much time in last three months was devoted to in-service training? None during building

C. General Affairs Section:

1. How many inspections or visits by prefectural government officials (rank of division chief or above) during last three months? one

2. Number of practicing physicians in health center district? 32

3. Hospitals:

	Number of Hospitals	No. Beds	No. Beds Empty	No. with Central Kitchen	No. with Model Wards
(a) Gen'l	one	(soon to be closed)			
(b) C.D.	none				
(c) T.B.	none				
(d) Other					

D. Health Promotion and Disease Prevention Section:

1. Status of Immunization:

Disease	Date Season Program Began	No. Immunized	Estimated Balance to be Immunized
BCG	April	2500	
Smallpox	April	3700	
Typhus & Para Typhus	Apr	1300	

Isawa, Yamanashi

E. Section of Public Health Services:

Health Education:

Media Used how many times in last three months

Lectures *none*

News Articles

Paid Advertisements

Films

Film Strips

Posters

Pamphlets

Statistics:

No. of physician report cards received in last three months 700

Medical Social Service:

- | | |
|---|-------------------------------------|
| 1. No. of patients interviewed in last 3 months <i>10 daily</i> | 2. No. cases successfully completed |
| 3. No. cases pending | |

Laboratory Service:

- | | |
|--|--|
| 1. No. of specimens handled in last three months <i>none</i> | 2. No. forwarded to prefectural central laboratory |
| 3. No. of specimen rec. from patients referred by physicians in last three months. | |
| 4. How many bacteriological examinations of water were carried out in last three months <i>none</i> | |

G. Remarks:

1. List items most needed to further health program in this H.C. district.

There is no equipment in new building

2. Miscellaneous (problems, plans, equipment, shortages, etc.)

H. Recommendations:

~~Visit~~ Re-visit Isawa in 3 months
(Sept. 1950)

There are 8 H.C. in this pref. This H.C. ranks _____

It appears this H.C. is doing nothing. Dr. in charge does not seem to have plans for the future. The building is new & short of equipment, but it seems that staff is doing nothing in way of wise use of time while waiting for equip. There are no programs set up and patients are turned away because Dr. Ishikawa said there was no examining equipment. Prefecture puts him off constantly, so he said, when requesting equipment.

Top of page 3/10/50

HEALTH CENTER EVALUATION

A. General Information:

1. Date of this evaluation 27 June 1950 2. Name of health center Mindou
 3. Location Mindou Yamanashi 4. Telephone Number Mindou 51
 (city, town or village & prefecture)
 5. Name of health center director Dr. Tsuneyoshi Endo (has been here 6 yrs.)
 *6. Size of health center (tsubo) 100 7. Size of land plot (tsubo) 150
 8. Ownership of building and land Dr. Endo owns H.C. building
 9. Population of H.C. district 70,000 10. Area of H.C. district in sq. km.
 11. Estimated cost to reduplicate existing buildings & facilities \$1,500,000
 12. Amount of insurance (if insured) None at present 13. Cleanliness of H.C. have appropriated \$3,000,000 for new bldg. \$100,000 separate fund for medical equip.
 (poor, adequate, good or excellent)

14. List which of 12 basic services, outlined in H.C. Law, are routinely and customarily carried out by this H.C. (Place + or 0 depending on circumstances)
- | | | | | |
|------------------|----------------|--------------------------|--------------|------------|
| Vital Statistics | C.D. Control | V.D. Control | T.B. Control | Sanitation |
| + | + | + | + | 0 |
| Health Education | P.H. Nursing | Maternal & Child Hygiene | Diag. Lab. | |
| + | 0 | + | | |
| Nutrition | Dental Hygiene | Medical Social Service | | |

15. List services which are occasionally carried out all regular
16. What additional services are rendered? none

17. Clinic Schedule:

Clinic	Days	Time	Average No. Patients	Nurses Assgd.
Maternity	1	8		3
Child Hygiene	1	8		3
T.B.	1	4		3
V.D.	1	4		3
Other				

18. What is classification of health center? C
 (A, C, N.S.)
 * Floor plan of building (on standard size piece of paper), including use of each room, is to be included.

B.. Personnel:

	Physicians	Dentists	Dental Hygienists	Midwives	Veterinarians	Sanitarians	Pharmacists	Nutritionists	X-ray Technicians	P.H. Nurses	Others
Administrative Affairs	/										/
Medical Affairs											
Environmental Sanitation						/					
Food & Animal Disease Control						/					
Communicable Disease Control						/					
Tuberculosis Control									/		
Prevention											3
Maternity & Child Hygiene										(1)	
Dental Hygiene											
Nutrition											
Health Education											
Public Health Nursing										3	
Public Health Statistics											(1)
Medical Social Service										(1)	
Laboratories											
Pharmaceutical Affairs											
Total (Full Time)	1					3			1	3	4

NOTE: Figure in Brackets e.g. (1) indicates part time work.

(12)

Munibu, Yamuashi

1. Number of personnel who have attended national training courses.
(Affix number over appropriate designation.)

2 Nat'l Inst.P.H., 1 Nat'l Inst.of Health, Japan School of Social Work,
School of Hosp. Administration, Inst.of Nutrition, Other.

2. How many are being utilized in jobs for which they have been trained?

Each three

3. How many have attended prefectural training courses?

Two

4. How many are being utilized in jobs for which they have been trained?

Each two

5. How much time in last three months was devoted to in-service training?

15 (5 times each month)

C. General Affairs Section:

1. How many inspections or visits by prefectural government officials (rank of division chief or above) during last three months?

two

2. Number of practicing physicians in health center district?

21

3. Hospitals:

	Number of Hospitals	No. Beds	No. Beds Empty	No. with Central Kitchen	No. with Model Wards
(a) Gen'l	<u>one</u>	<u>51</u>	<u>40</u>	<u>one</u>	<u>none</u>
(b) C.D.	<u>one ward</u>				
(c) T.B.	<u>none</u>				
(d) Other					

D. Health Promotion and Disease Prevention Section:

1. Status of Immunization:

Disease	Date Season Program Began	No. Immunized	Estimated Balance to be Immunized
<u>Smallpox</u>	<u>Feb.</u>	<u>6,400</u>	<u>30%</u>
<u>Diphtheria</u>	<u>Mar.</u>	<u>8,010</u>	

Mindou, Gomanashi

E. Section of Public Health Services:

Health Education:

Media

Used how many times in last three months

Lectures

15

News Articles

10

Paid Advertisements

none

Films

none

Film Strips

Magic Lantern

Posters

5

Pamphlets

1

Statistics:

No. of physician report cards received in last three months 542

Medical Social Service:

1. No. of patients interviewed in last 3 months 500 2. No. cases successfully completed
3. No. cases pending

Laboratory Service:

1. No. of specimens handled in last three months none 2. No. forwarded to prefectural central laboratory forwarded to Pref. Lab. *all specimens*
3. No. of specimen rec. from patients referred by physicians in last three months
4. How many bacteriological examinations of water were carried out in last three months none - all forwarded to Pref. Lab.

G. Remarks:

1. List items most needed to further health program in this H.C. district.

Expecting new building to be completed in 1950.
Services curtailed because of no veterinarians & Pharmacists.
Expect 8 additional personnel w/ new bldg.
Need transportation badly. Have but three bicycles.

2. Miscellaneous (problems, plans, equipment, shortages, etc.)

H. Recommendations:

The second floor of H.C. completely unused; the plans for ~~new~~ new H.C. call for building three times the size of present building. It appears that transportation and trained personnel far more needed than new, pretentious buildings. The Health Education services appear to be at a standstill.

There are 8 H.C. in this pref. This H.C. ranks _____

* Not enough help to ~~provide~~ sufficiently complete requirements as outlined by H.C. law.

HEALTH CENTER EVALUATION

A. General Information:

1. Date of this evaluation 28 June 1952. Name of health center Fujinomiya
 3. Location Fujinomiya, Shizuoka 4. Telephone Number " 546"
 (city, town or village & prefecture)
 5. Name of health center director Dr. Gyozo Nakajima
 *6. Size of health center (tsubo) 100 7. Size of land plot (tsubo) 244
 8. Ownership of building and land Pref.
 9. Population of H.C. district 80,000 10. Area of H.C. district in sq. km. 338
 11. Estimated cost to reduplicate existing buildings & facilities ¥1,500,000
 12. Amount of insurance, (if insured) Fire 13. Cleanliness of H.C. (poor, adequate, good or excellent)
 14. List which of 12 basic services, outlined in H.C. Law, are routinely and customarily carried out by this H.C. (Place + or 0 depending on circumstances)
 Vital Statistics C.D.Control V.D.Control T.B.Control Sanitation
 Health Education P.H.Nursing Maternal & Child Hygiene Diag. Tests
 Nutrition Dental Hygiene Medical Social Service.
 15. List services which are occasionally carried out all regular
 16. What additional services are rendered?
 17. Clinic Schedule: Weekly

Clinic	Days	Time	Average No. Patients	Nurses Assgd.
Maternity	3	15	50	4
Child Hygiene	3	15	50	4
T.B.	2	12	60	4
V.D.	2	8	30	4
Other				

 18. What is classification of health center? B
 (A, C, N.S.)
 * Floor plan of building (on standard size piece of paper), including use of each room, is to be included.

05/11/52

B. Personnel:

	Physicians	Dentists	Dental Hygienists	Midwives	Veterinarians	Sanitarians	Pharmacists	Nutritionists	X-ray Technicians	P.H. Nurses	Others	
Administrative Affairs	1										4	
Medical Affairs												
Environmental Sanitation						1						
Food & Animal Disease Control					2							
Communicable Disease Control										(4)		
Tuberculosis Control									1			
Prevention											1	
Maternity & Child Hygiene												
Dental Hygiene												
Nutrition								1				
Health Education												
Public Health Nursing										(4)		
Public Health Statistics											1	
Medical Social Service											4	
Laboratories												
Pharmaceutical Affairs								1				
Total (Full Time)	1					2	1	1	1	1	4	6

17 total

NOTE: Figure in Brackets e.g. (1) indicates part time work.

Fujinomiya, Shizuoka

1. Number of personnel who have attended national training courses.
(Affix number over appropriate designation.)

2
 Nat'l Inst.P.H., Nat'l Inst.of Health, Japan School of Social Work,
 School of Hosp. Administration, Inst.of Nutrition, Other.

2. How many are being utilized in jobs
for which they have been trained?

Both two

3. How many have attended prefectural training courses?

3

4. How many are being utilized in jobs
for which they have been trained?

Each of the three

5. How much time in last three months
was devoted to in-service training?

once monthly (3 total)

C. General Affairs Section:

1. How many inspections or visits by prefectural government officials (rank
of division chief or above) during last three months?

two

2. Number of practicing physicians in health center district?

54

3. Hospitals:

	Number of Hospitals	No. Beds	No. Beds Empty	No. with Central Kitchen	No. with Model Wards
(a) Gen'l	<u>one</u>	<u>160</u>	<u>50</u>	<u>one</u>	<u>none</u>
(b) C.D.	<u>one</u>	<u>72</u>	<u>67</u>	<u>one</u>	<u>none</u>
(c) T.B.	<u>none</u>				
(d) Other	<u>none</u>				

D. Health Promotion and Disease Prevention Section:

1. Status of Immunization:

Disease	Date Season Program Began	No. Immunized	Estimated Balance to be Immunized
<u>Diphtheria</u>	<u>Jan</u>	<u>3000</u>	
<u>Smallpox</u>	<u>Dec. '49 ended Apr. '50</u>	<u>50,000</u>	
<u>Typhus & para.T.</u>	<u>now being conducted</u>	<u>expect to</u>	<u>vaccinate 20,000</u>

2. Are biologicals properly refrigerated? yes 3. Number of nutrition classes in the last three months 3
Attendance 150 total

4. Tuberculosis: Total Active Cases 83
Hospitalization: In Hospital 40 Awaiting Adm. 10 Receiving Home Care 30

5. Venereal Disease: (Using three month period)
Contacts Traced 40 Contacts Positive 40 No. Receiving or Completed Treatment 40

Nursing Affairs:

1. Is there an officially appointed chief nurse? yes 2. Is H.C. area divided into nursing districts? two districts
3. No. of Staff conferences of P.H. Nurses with the chief nurse in last three months. once monthly

Sanitary Section:

Environmental Sanitation:
1. How many six-man sanitary teams in health center district? two, five men teams
2. By whom are they trained? By Fujinomiya H.C.
3. Number of sanitary inspectors in health center district one 4. Number of assistant sanitary inspectors in H.C. district 6
5. Number of simple water works (Kanisuide) one
6. Number of water works governed by water works legislation one

7. What % of cities, towns and villages in health center district have satisfactory garbage collection systems? Fujinomiya - shi has two trucks which collect garbage daily & dispose of in incinerator.

Veterinary Affairs:
1. Tonnage of Food Inspected (one month period) 100 GMS Tonnage of Food Rejected (one month period) none

2. Are animal quarantine facilities available in health center districts? Emergency shed, for how many animals?

two Veterinarian hospitals in this area.

E. Section of Public Health Services:
Health Education:

<u>Media</u>	<u>Used how many times in last three months</u>
Lectures	<u>20</u>
News Articles	<u>25</u>
Paid Advertisements	<u>none</u>
Films	<u>none</u>
Film Strips	<u>3 sets of paper shows for magic lantern</u>
Posters	<u>4</u>
Pamphlets	<u>4</u>

Statistics:
 No. of physician report cards received in last three months 3500

Medical Social Service:

- No. of patients interviewed in last 3 months 2700
- No. cases successfully completed _____
- No. cases pending _____

Laboratory Service:

- No. of specimens handled in last three months 1200
- No. forwarded to prefectural central laboratory 150
- No. of specimen rec. from patients referred by physicians in last three months. 500
- How many bacteriological examinations of water were carried out in last three months Pref. takes complete charge of examinations.

G. Remarks:

1. List items most needed to further health program in this H.C. district.

The Dr. in charge made complaints concerning present building. The building didn't seem too bad. The use of space was much better than average h.c. The building had obviously been scrubbed and freshly sprayed (heavily) with DDT. Fujinomiya district covers all Fijiyama

2. Miscellaneous (problems, plans, equipment, shortages, etc.)

Too small space - need transportation help
 - need to monitor to use lipycan. Need
 medical assistance - only one Dr.

H. Recommendations:

There are _____ H.C. in this pref. This H.C. ranks _____

area, therefore transportation should come before an airtel or new building, in my estimation. There is but one H.C. M.D. for this area. There are many resort towns and small villages to be serviced.

This group seemed more ingenious and willing to operate ~~under~~ willingly under hardships than H.C. groups as a whole.

HEADQUARTERS
KANTO CIVIL AFFAIRS REGION
PUBLIC HEALTH SECTION
APO 500

30 June 1950

SUBJECT: Report of Field Trip to Yamanashi Shizuoka, Public Health
Prefecture Section
TO: Chief, Kanto Civil Affairs Region, APO 500

1. The undersigned, accompanied by Mr. T. Harada, int. arrived at Kofu City on 24 June and departed Fuji, Shizuoka on 28 June '50.

Authority _____, Hq. Kanto Civil Affairs Region, dated
Order No. _____

2. Purposes of the Trip:

Inspection & Evaluation of Health Center.

3. Brief Statement of Findings and Results:

The health center directors seem to have completely lost sight of their responsibilities and outline of duties. The programs have been neglected, all attention seems to be centered on obtaining funds for newly constructed buildings. Without exception, the plans for new health centers are three times the size of presently occupied buildings.

The new buildings, that are completed, are void of equipment, but that fact does not seem important. The new, large building seems to be all they are striving for. Isawa Health Center, Yamanashi, does not even have an X-ray machine.

The utilization of space, in H.C.s with plans laid for new buildings, is distressing. In Minobu Health Center, Yamanashi, plans for new building have been approved, yet, the entire second floor (4 rooms) of the presently occupied building is unused.

All health centers are in need of transportation. At time of an epidemic (and other times as well) commercial busses are used. It is my opinion that money would be far better spent if used for motot cars, laboratory equipment and additional personnel.

For the most, the presently occupied buildings are not too inadequate, providing they were properly organized and maintained.

Margaret Ann Hamilton
DAC

Name

MATSUMOTO HEALTH CENTER

Nagano Prefecture

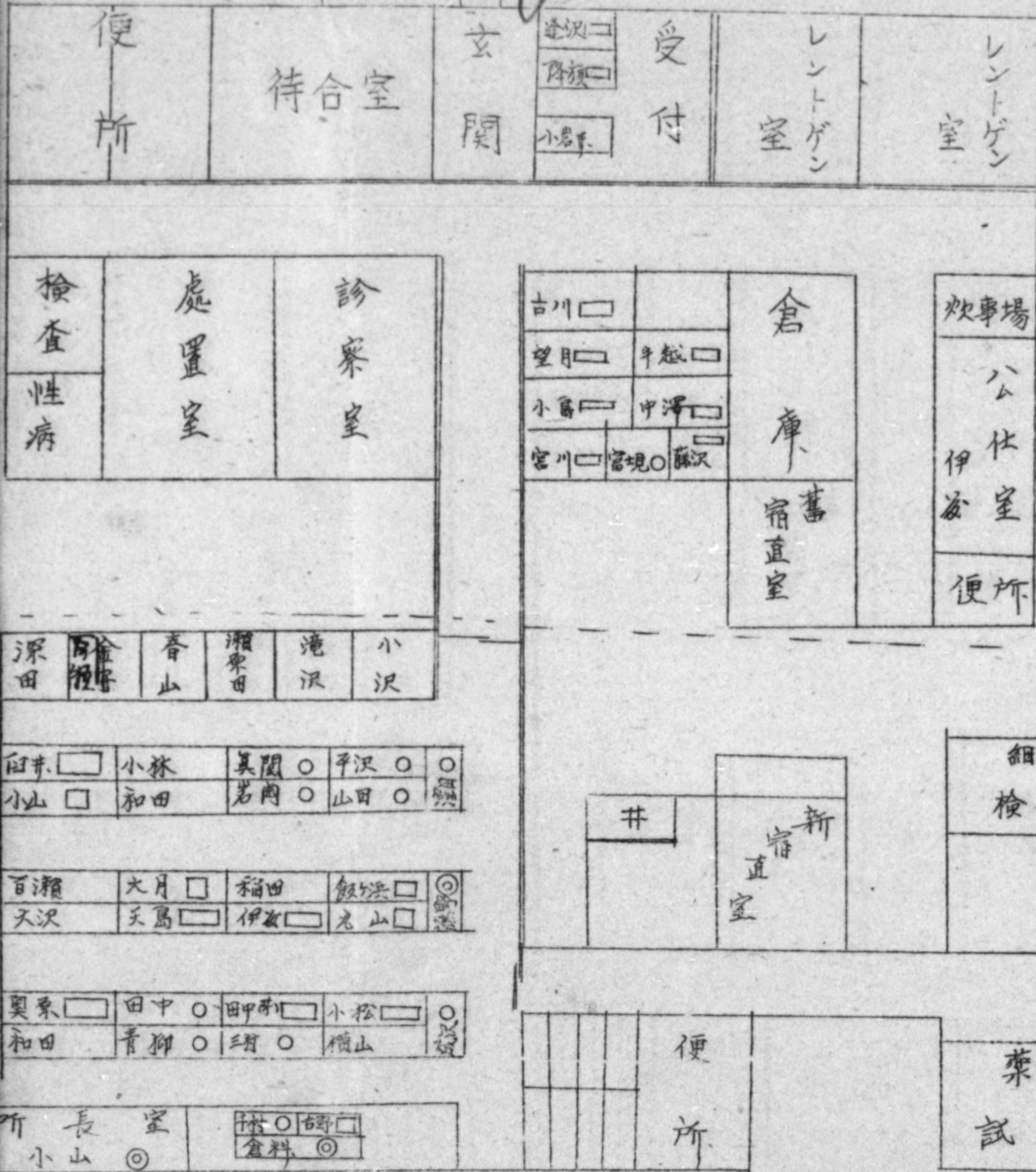

長野県松本市保健所

長野県松本市鷹野一丁目三六九番の三

MATSUMI

Magami

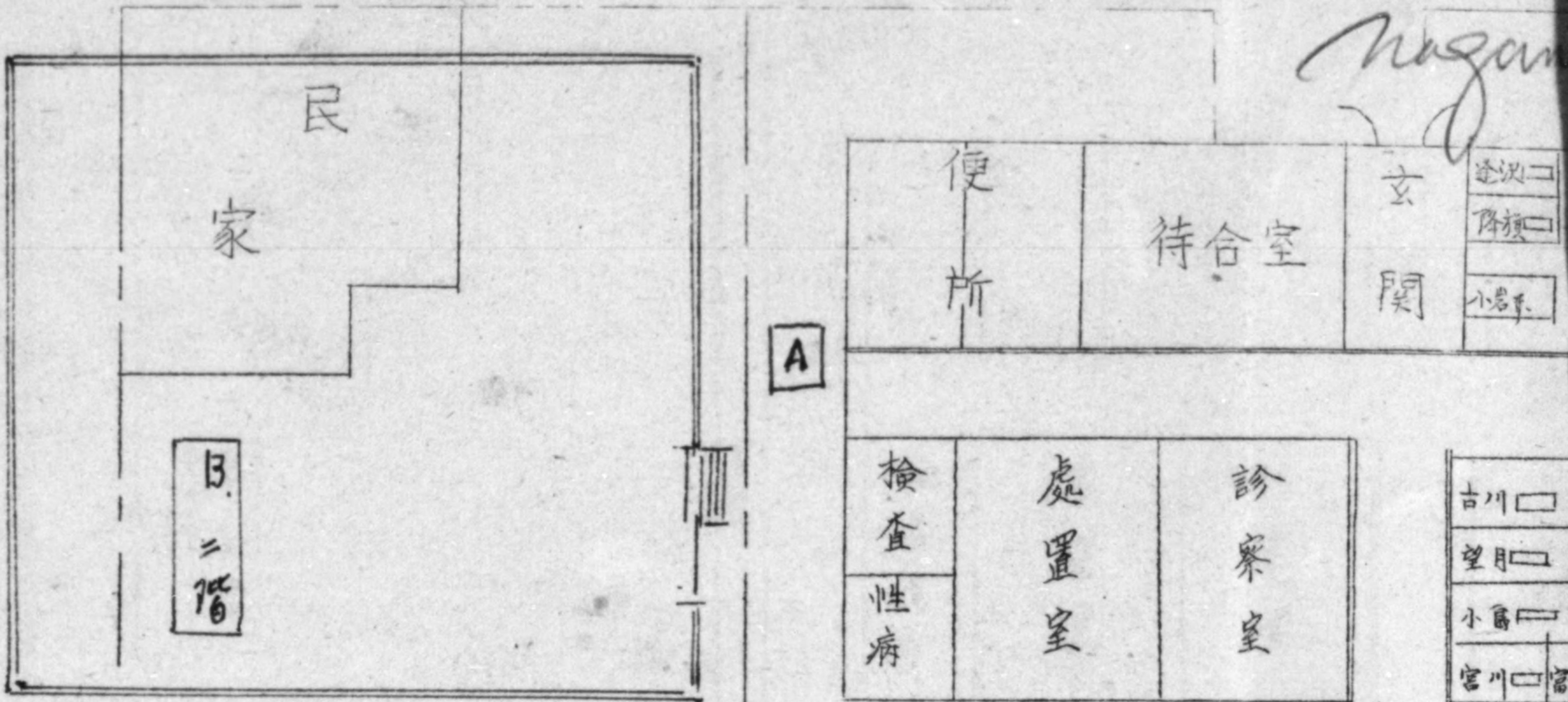

A 旧二舎
木造鉄板平家建
原建物坪数八九坪
總敷地坪数二〇〇坪

B 新二舎
瓦葺木造二階建一棟及瓦葺木造
平家建二棟
總建物坪数一二七坪
總敷地坪数三七〇坪

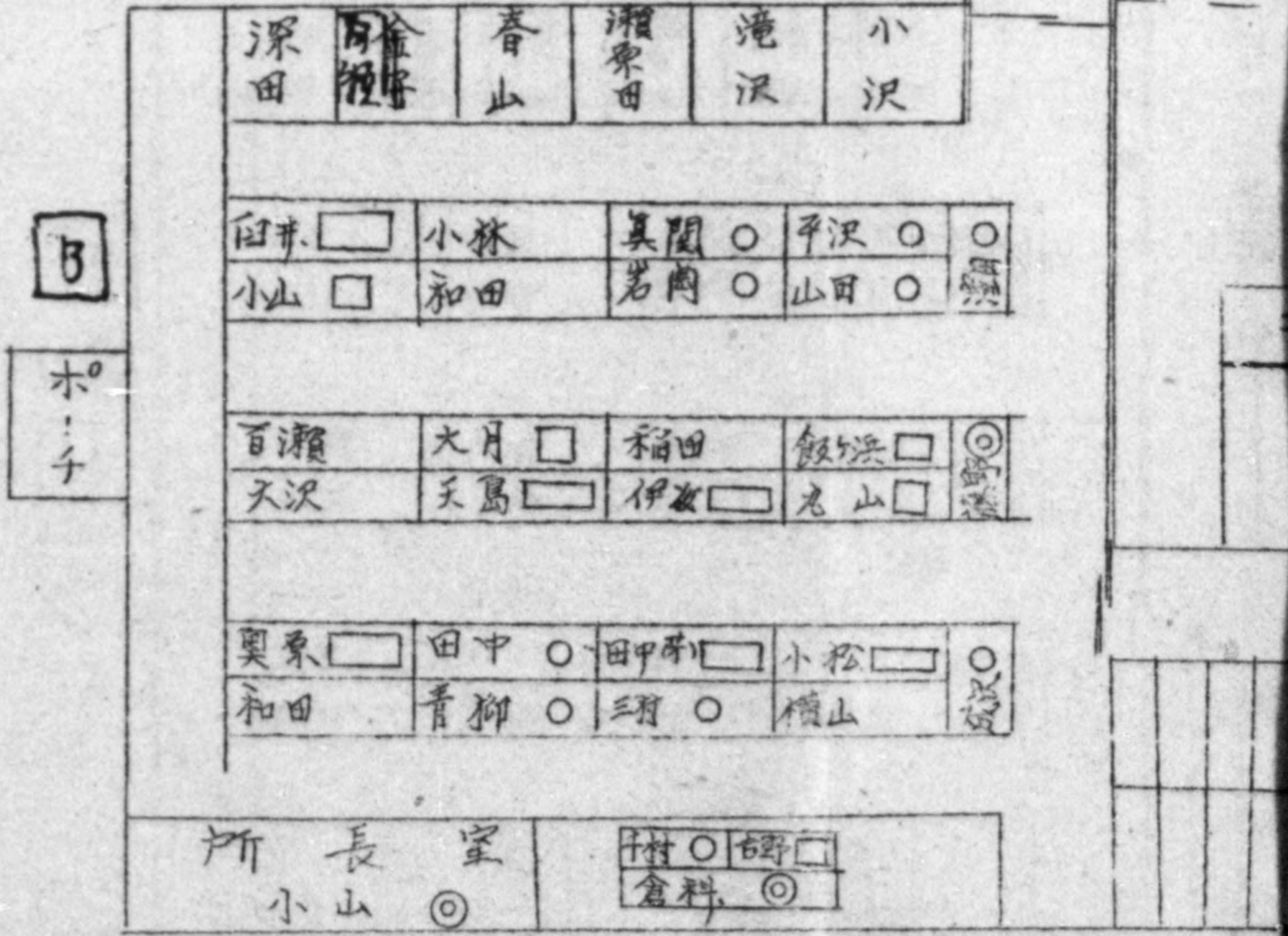

Omachi

HEALTH CENTER EVALUATION

A. General Information:

- 1. Date of this evaluation 7 June
 - 2. Name of health center Omachi
 - 3. Location Omachi, Nagano
(city, town or village & prefecture)
 - 4. Telephone Number Omachi 26
 - 5. Name of health center director Mr. Nakamura (Noboru)
 - *6. Size of health center (tsubo) 127
 - 7. Size of land plot (tsubo) 247
 - 8. Ownership of building and land Mr. Sagami (Contractor)
 - 9. Population of H.C. district 80,000
 - 10. Area of H.C. district in sq. km. 40
 - 11. Estimated cost to reduplicate existing buildings & facilities 1,600,000
 - 12. Amount of insurance (if insured) None
 - 13. Cleanliness of H.C. Good
(poor, adequate, good or excellent)
 - 14. List which of 12 basic services, outlined in H.C. Law, are routinely and customarily carried out by this H.C. (Place + or 0 depending on circumstances)
- | | | | | |
|------------------|----------------|--------------------------|--------------|------------|
| Vital Statistics | C.D. Control | V.D. Control | T.B. Control | Sanitation |
| + | + | + | + | + |
| Health Education | F.H. Nursing | Maternal & Child Hygiene | Diag. Post. | |
| + | 0 | + | | |
| Nutrition | Dental Hygiene | Medical Social Service. | | |
- 15. List services which are occasionally carried out all regular
 - 16. What additional services are rendered? None
 - 17. Clinic Schedule: Weekly
- | Clinic | Days | Time | Average No. Patients | Nurses Assgd. |
|--|------|------|----------------------|---------------|
| Maternity | 3 | 12 | 15 | 3 |
| Child Hygiene | 3 | 12 | 10 | 3 |
| T.B. | 2 | 8 | 32 | 2 |
| V.D. | 2 | 8 | 42 | 2 |
| Other <u>General consultation whenever necessary</u> | | | | |
- 18. What is classification of health center? C
(A, C, N.S.)

* Floor plan of building (on standard size piece of paper), including use of each room, is to be included.

B. Personnel:

	Physicians	Dentists	Dental Hygienists	Midwives	Veterinarians	Sanitarians	Pharmacists	Nutritionists	X-ray Technicians	P.H. Nurses	Others
Administrative Affairs											2
Medical Affairs	1										
Environmental Sanitation					1						
Food & Animal Disease Control					1		1				
Communicable Disease Control (C.D.)	1										1
Tuberculosis Control										1	
Prevention											
Maternity & Child Hygiene										1	
Dental Hygiene											
Nutrition								1			
Health Education											
Public Health Nursing										3	
Public Health Statistics											1
Medical Social Service											
Laboratories								1			
Pharmaceutical Affairs								1			
Total (Full Time)	2					2		3	1	5	10

NOTE: Figure in Brackets e.g. (1) indicates part time work.

Omschi, Nagano

1. Number of personnel who have attended national training courses.
(Affix number over appropriate designation.)

2
 Nat'l Inst.P.H., Nat'l Inst.of Health, Japan School of Social Work,
 School of Hosp. Administration, Inst.of Nutrition, Other.

2. How many are being utilized in jobs for which they have been trained? Both two

3. How many have attended prefectural training courses? One

4. How many are being utilized in jobs for which they have been trained? one is being utilized

5. How much time in last three months was devoted to in-service training? one 8 hr. day a month

3. General Affairs Section:

1. How many inspections or visits by prefectural government officials (rank of division chief or above) during last three months? one inspection by Pref. Sanitation chief.

2. Number of practicing physicians in health center district? 59

3. Hospitals:

	Number of Hospitals	No. Beds	No. Beds Empty	No. with Central Kitchens	No. with Model Wards
(a) Gen'l	4	250	125	one each	none
(b) C.D.	2	47	47	one each	none
(c) T.B.	none	(6 in Prefecture)			
(d) Other	none	(12 dental clinics)			

4. Health Promotion and Disease Prevention Section:

1. Status of Immunization:

Disease	Date Season Program Began	No. Immunized	Estimated Balance to be Immunized
Smallpox	Feb	60,000	7%
Diphtheria	Feb	4,000	5%
Paratyphus	now underway		30%
	expected completed		
	end of June (60,000 vacs.)		

Omachi, Nagano

E. Section of Public Health Services:
Health Education:

Media Used how many times in last three months

Lectures 15 *(4500 attendance)*

News Articles *once weekly information articles*

Paid Advertisements _____

Films _____

Film Strips 5 30 *(one projector, films available from Nagano Pref. office)*

Posters 10 *(stressing disinfection)*

Pamphlets 5

Statistics:

No. of physician report cards received in last three months 2500

Medical Social Service:

1. No. of patients inter-viewed in last 3 months 500 2. No. cases success-fully completed 80

3. No. cases pending 15 *(Most cases for consultation, expectant mothers etc.)*

Laboratory Service:

1. No. of specimens handled in last three months 5000 2. No. forwarded to prefectural central laboratory 100

3. No. of specimen rec. from patients referred by physicians in last three months. 3000

4. How many bacteriological examinations of water were carried out in last three months 6

Shizuma Health Center, Nagano Prefecture.

二階 図面

長野縣飯山保健所

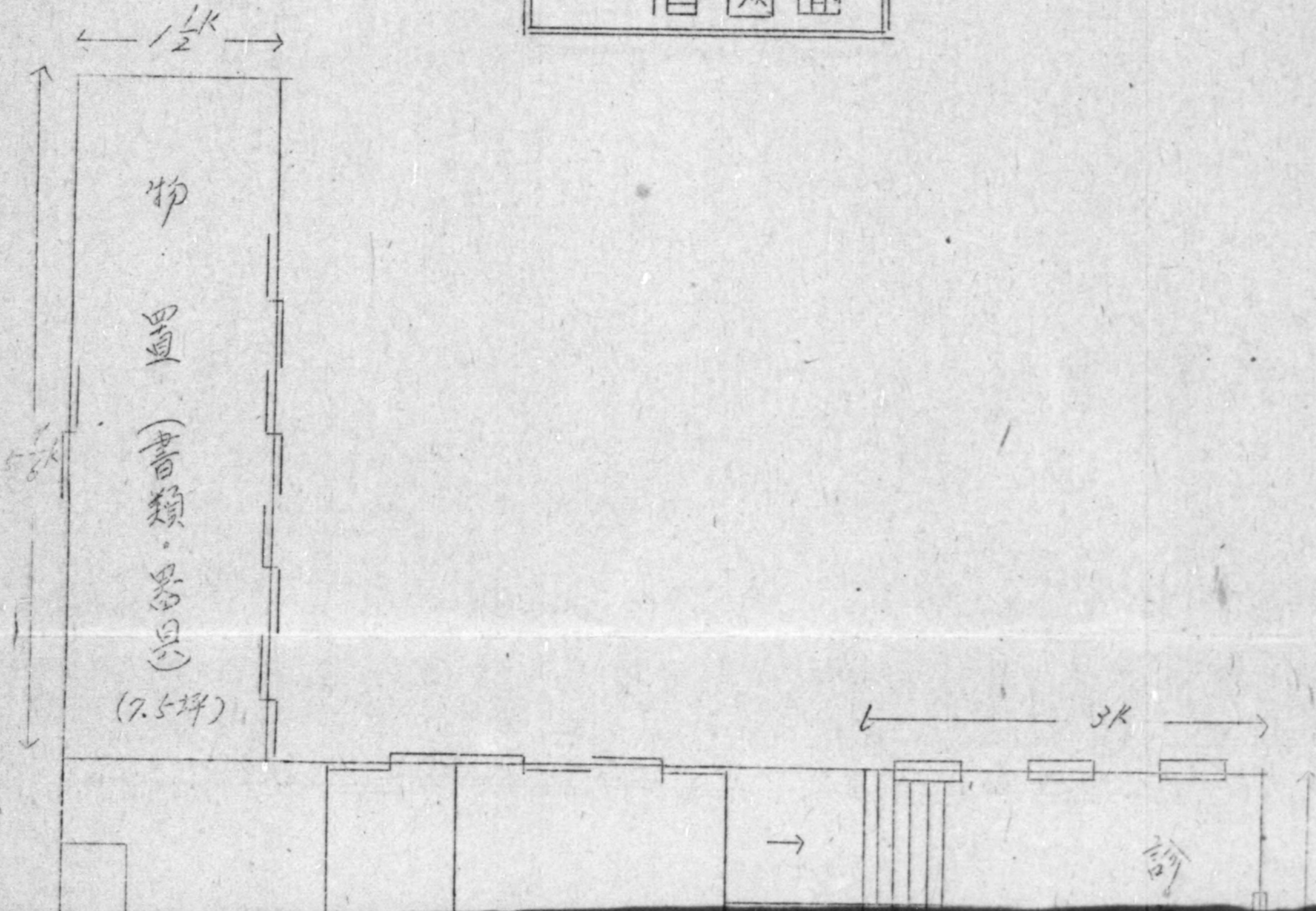

縣飯山保健所

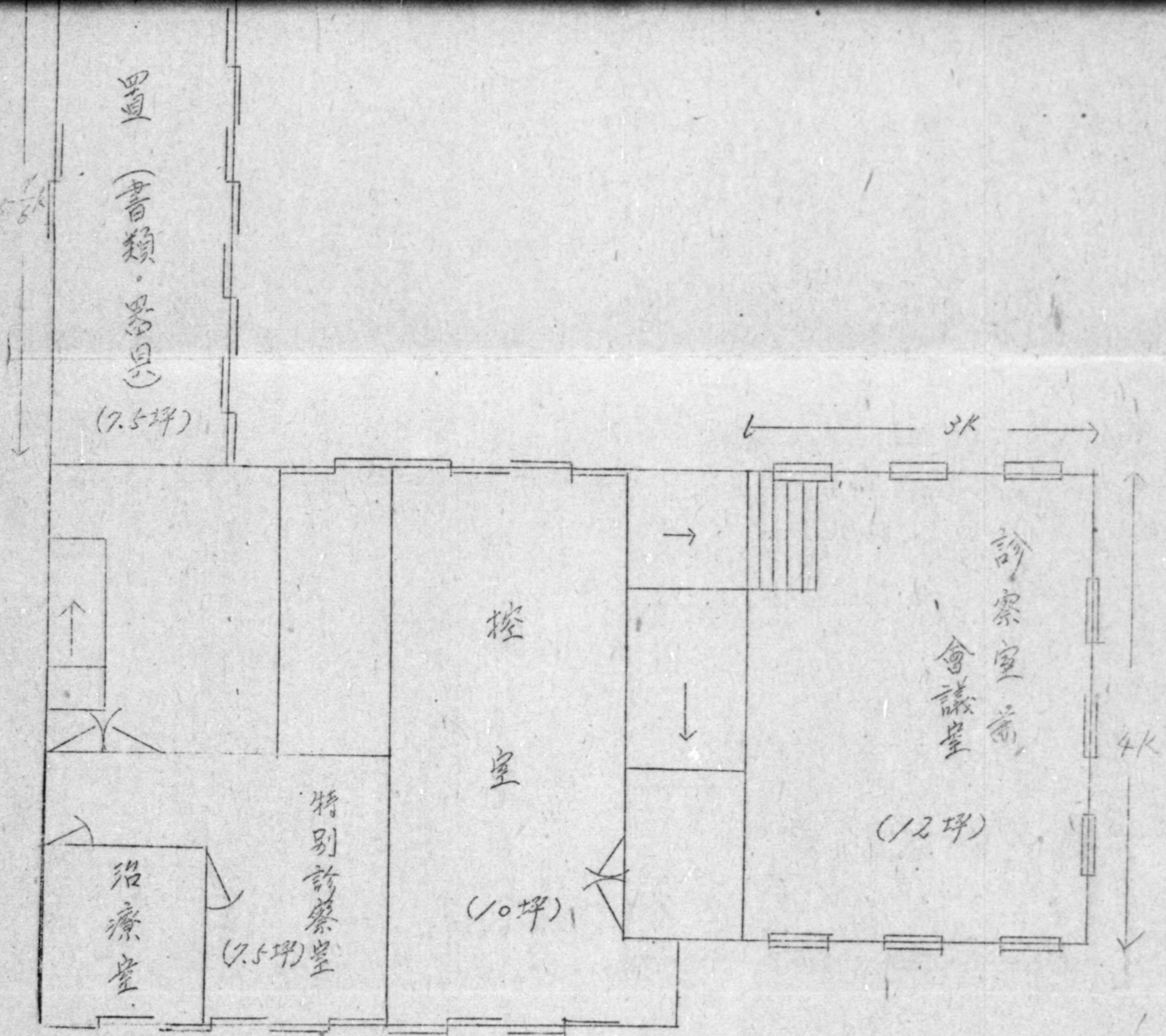

Excellent
Good

Fair

Poor

Sub-minimal

Shizuoka city

HEALTH CENTER EVALUATION

A. General Information:

1. Date of this evaluation 15 June 1952. Name of health center Shizuoka
 Telephone _____
 3. Location Shizuoka City (city, town or village & prefecture) 4. Number Shizuoka (none)
 5. Name of health center director Dr. Kitaro Usui
 *6. Size of health center (tsubo) 96 7. Size of land plot (tsubo) 731
 8. Ownership of building and land Shizuoka City
 9. Population of H.C. district 230,000 10. Area of H.C. district in sq. km. 147.804
 11. Estimated cost to reduplicate existing buildings & facilities \$2,500,000
 12. Amount of insurance (if insured) Yes (fire) 13. Cleanliness of H.C. adequate
 (poor, adequate, good or excellent)
 14. List which of 12 basic services, outlined in H.C. Law, are routinely and customarily carried out by this H.C. (Place + or 0 depending on circumstances)
 Vital Statistics C.D.Control + V.D.Control + T.B.Control + Sanitation +
 Health Education + P.H.Nursing 0 Maternal & Child Hygiene + Diag. ~~Tests~~
 Nutrition + Dental Hygiene 0 Medical Social Service. +
 15. List services which are occasionally carried out all regular

16. What additional services are rendered? Mass physical examinations twice yearly

17. Clinic Schedule: Weekly

Clinic	Days	Time	Average No. Patients	Nurses Assgd.
Maternity	3	24	40	(6)
Child Hygiene	3	24		(6)
T.B.	3	24	30	(6)
V.D.	3	24	10	(6)
Other				

18. What is classification of health center? A
 (A, C, N.S.)

* Floor plan of building (on standard size piece of paper), including use of each room, is to be included.

B. Personnel:

	Physicians	Dentists	Dental Hygienists	Midwives	Veterinarians	Sanitarians	Pharmacists	Nutritionists	X-ray Technicians	P.H. Nurses	Others
Administrative Affairs	1										(3)
Medical Affairs											
Environmental Sanitation						2					(2)
Food & Animal Disease Control					2		1				
Communicable Disease Control (V.D)	1									(6)	
Tuberculosis Control	1								1	(6)	(2)
Prevention											
Maternity & Child Hygiene										(6)	
Dental Hygiene											
Nutrition											
Health Education								1		(6)	(1)
Public Health Nursing										(6)	(1)
Public Health Statistics										(6)	(2)
Medical Social Service											(3)
Laboratories											
Pharmaceutical Affairs							1				(2)
Total (Full Time)	3				2	2	2	1	1	6	8

NOTE: Figure in Brackets e.g. (1) indicates part time work.

Shizuoka City

1. Number of personnel who have attended national training courses.
(Affix number over appropriate designation.)

none
 Nat'l Inst.P.H., Nat'l Inst.of Health, Japan School of Social Work,
 School of Hosp. Administration, Inst.of Nutrition, Other.

2. How many are being utilized in jobs for which they have been trained?

none

3. How many have attended prefectural training courses?

20

4. How many are being utilized in jobs for which they have been trained?

all being utilized

5. How much time in last three months was devoted to in-service training?

once monthly (4 hr. class)

2. General Affairs Section:

1. How many inspections or visits by prefectural government officials (rank of division chief or above) during last three months?

5

2. Number of practicing physicians in health center district?

226

3. Hospitals:

	Number of Hospitals	No. Beds	No. Beds Empty	No. with Central Kitchen	No. with Model Wards
(a) Gen'l	6	1003	20	one each	none
(b) C.D.	1	118	118	one	none
(c) T.B.	1	100	none	one	none
(d) Other	1 Mental	130	none	one	none

3. Health Promotion and Disease Prevention Section:

1. Status of Immunization:

Disease	Date Season Program Began	No. Immunized	Estimated Balance to be Immunized
Smallpox	May	(now being conducted)	
(Sanitation Bureau of City usually conducts immunization programs)			

2. Are biologicals properly refrigerated? yes 3. Number of nutrition classes in the last three months 13
 Attendance 800

4. Tuberculosis: Total Active Cases 741
 Hospitalization: In Hospital 200 Awaiting Adm. 200 Receiving Home Care 300

5. Venereal Disease: (Using three month period)
 Contacts Traced 333 Contacts Positive 333 No. Receiving or Completed Treatment 333

Nursing Affairs:

1. Is there an officially appointed chief nurse? No 2. Is H.C. area divided into nursing districts? None *not nurses work scattered thru city*
 3. No. of Staff conferences of P.H. Nurses with the chief nurse in last three months. None - Daily contact.

Sanitary Section:

Environmental Sanitation:
 1. How many six-man sanitary teams in health center district? 11 (5 men teams)
 2. By whom are they trained? By Hygiene H.C. officials
 3. Number of sanitary inspectors in health center district 2 4. Number of assistant sanitary inspectors in H.C. district 11
 5. Number of simple water works (Kanisuide) one
 6. Number of water works governed by water works legislation one
 7. What % of cities, towns and villages in health center district have satisfactory garbage collection systems? 80% (6 trucks used to collect garbage, incinerator used for disposal)

Veterinary Affairs:

1. Tonnage of Food Inspected (one month period) 500 lbs. Tonnage of Food Rejected (one month period) 200 lbs.

2. Are animal quarantine facilities available in health center districts? Emergency rabies serum only, for how many animals?

Shizuoka City

E. Section of Public Health Services:

Health Education:

Media

Used how many times in last three months

Lectures

23

News Articles

25

Paid Advertisements

none

Films

none

Film Strips

(10 + 2 projectors used twice weekly) 24

Posters

10

Pamphlets

5

Statistics:

No. of physician report cards received in last three months 3000

Medical Social Service:

1. No. of patients inter-viewed in last 3 months 4000 2. No. cases success-fully completed.
3. No. cases pending

Laboratory Service:

1. No. of specimens handled in last three months 70 2. No. forwarded to prefectural central laboratory 50
3. No. of specimen rec. from patients referred by physicians in last three months. none
4. How many bacteriological examinations of water were carried out in last three months 3

G. Remarks:

- 1. List items most needed to further health program in this H.C. district.

★ Have no telephone - no openings for ^{new line} installation - (Did not expect me like base) Expect dental equip. by time amst is finished (construction expected finished in Aug.) also Bacteriological house (square) will be finished.

- 2. Miscellaneous (problems, plans, equipment, shortages, etc.)

City Sanitation Bureau has one truck which H.C. can borrow. They now have money on hand for a motorcycle but intend to get weapons carrier.

H. Recommendations:

There are _____ H.C. in this pref. This H.C. ranks _____

City office conducted ^{not too successful} campaign to raise money for new buildings. Have 12 bicycles. City Sanitation Bureau has one truck which H.C. can borrow. Now have money for motorcycle but hope to get weapons carrier.

HEALTH CENTER EVALUATION

A. General Information:

1. Date of this evaluation 14 June 1950 2. Name of health center Mikkabi
 3. Location Mikkabi, Shizuoka 4. Telephone Number Mikkabi 151
 (city, town or village & prefecture)
 5. Name of health center director Dr. Yoshino Murakami
 *6. Size of health center (tsubo) 53 7. Size of land plot (tsubo) 120
 8. Ownership of building and land Town owns land - Pref. owns building
 9. Population of H.C. district 80,000 10. Area of H.C. district in sq. km. 313
 11. Estimated cost to reduplicate existing buildings & facilities \$1,000,000
 12. Amount of insurance (if insured) None 13. Cleanliness of H.C. Excellent
 (poor, adequate, good or excellent)

14. List which of 12 basic services, outlined in H.C. Law, are routinely and customarily carried out by this H.C. (Place + or 0 depending on circumstances)
- | | | | | |
|------------------|----------------|--------------------------|--------------|------------|
| Vital Statistics | C.D. Control | V.D. Control | T.B. Control | Sanitation |
| + | + | + | + | + |
| Health Education | P.H. Nursing | Maternal & Child Hygiene | Diag. Labs. | |
| + | 0 | + | | |
| Nutrition | Dental Hygiene | Medical Social Service. | | |

15. List services which are occasionally carried out None, all regular
16. What additional services are rendered? None

17. Clinic Schedule:

Clinic	Days	Time	Average No. Patients	Nurses Assgd.
Maternity	1	4	20	(Five nurses attend, using rotation system)
Child Hygiene				
T.B.	2	16	20	
V.D.	2	16	5	
Other <u>Eugenics</u>				
<u>Consentation</u>				

18. What is classification of health center? C
 (A, C, N.S.)
- * Floor plan of building (on standard size piece of paper), including use of each room, is to be included.

B. Personnel:

	Physicians	Dentists	Dental Hygienists	Midwives	Veterinarians	Sanitarians	Pharmacists	Nutritionists	X-ray Technicians	P.H. Nurses	Others
Administrative Affairs	1										6
Medical Affairs											1
Environmental Sanitation	(1)				1		(2)				(2)
Food & Animal Disease Control					(1)		1			(5)	2
Communicable Disease Control											4
Tuberculosis Control											
Prevention											
Maternity & Child Hygiene				(1)							
Dental Hygiene											
Nutrition											
Health Education											
Public Health Nursing										(5)	
Public Health Statistics											(2)
Medical Social Service											
Laboratories											
Pharmaceutical Affairs							1				1
Total (Full Time)	1				1		2			5	14

NOTE: Figure in Brackets e.g. (1) indicates part time work.

Mikkabi, Shizuka

1. Number of personnel who have attended national training courses.
(Affix number over appropriate designation.)

3
 Nat'l Inst.P.H., Nat'l Inst.of Health, Japan School of Social Work,
 School of Hosp. Administration, Inst.of Nutrition, Other.

2. How many are being utilized in jobs for which they have been trained?

all 3

3. How many have attended prefectural training courses?

10

4. How many are being utilized in jobs for which they have been trained?

all 10

5. How much time in last three months was devoted to in-service training?

12

C. General Affairs Section:

1. How many inspections or visits by prefectural government officials (rank of division chief or above) during last three months?

3

2. Number of practicing physicians in health center district?

34

3. Hospitals:

	Number of Hospitals	No. Beds	No. Beds Empty	No. with Central Kitchen	No. with Model Wards
(a) Gen'l	<u>none</u>				
(b) C.D.		<u>12 isolation wards</u>		<u>one each</u>	<u>none</u>
(c) T.B.	<u>none</u>				
(d) Other					

D. Health Promotion and Disease Prevention Section:

1. Status of Immunization:

Disease	Date Season Program Began	No. Immunized	Estimated Balance to be Immunized
Diphtheria	<u>Mar.</u>	<u>1,400</u>	<u>4%</u>
Smallpox	<u>Apr.</u>	<u>not yet determined</u>	<u>2%</u>
Typhus	<u>May</u>	<u>- still being conducted</u>	
Plas. typhus			

2. Are biologicals properly refrigerated? Yes 3. Number of nutrition classes in the last three months once monthly
 Attendance 500

4. Tuberculosis:
 Total Active Cases 1000
 Hospitalization: In Hospital 80 Awaiting Adm. 200
 Receiving Home Care 700

5. Venereal Disease: (Using three month period)
 Contacts Traced 40 Contacts Positive 40 No. Receiving or Completed Treatment 40

Nursing Affairs:

1. Is there an officially appointed chief nurse? Yes 2. Is H.C. area divided into nursing districts? No, the 5 nurses cover 14 villages.
 3. No. of Staff conferences of P.H. Nurses with the chief nurse in last three months. 10

Sanitary Section:

Environmental Sanitation:
 1. How many six-man sanitary teams in health center district? 15 *three teams travel all the time.*
 2. By whom are they trained? Trained by Mikkoji Health Center
 3. Number of sanitary inspectors in health center district 2 4. Number of assistant sanitary inspectors in H.C. district 7
 5. Number of simple water works (Kanisuide) None
 6. Number of water works governed by water works legislation _____
 7. What % of cities, towns and villages in health center district have satisfactory garbage collection systems? No system - all waste used as fertilizer.

Veterinary Affairs:

1. Tonnage of Food Inspected (one month period) 500 GMS (Sent to Lab. Shijuku, results not returned) Tonnage of Food Rejected (one month period) _____
 2. Are animal quarantine facilities available in health center districts? _____, for how many animals? Emergency rabies serum only.

Mikkabi, Shizuoka

E. Section of Public Health Services:
Health Education:

<u>Media</u>	<u>Used how many times in last three months</u>
Lectures	15 (approx. 800 attendance)
News Articles	10
Paid Advertisements	None
Films	None
Film Strips	one projector, 12 strips; shown twice weekly
Posters	8
Pamphlets	5

Statistics:

No. of physician report cards received in last three months 700

Medical Social Service:

- 1. No. of patients interviewed in last 3 months 600
- 2. No. cases successfully completed ///
- 3. No. cases pending ///

Laboratory Service:

- 1. No. of specimens handled in last three months 500
- 2. No. forwarded to prefectural central laboratory 400
- 3. No. of specimen rec. from patients referred by physicians in last three months. 10
- 4. How many bacteriological examinations of water were carried out in last three months None

G. Remarks:

- 1. List items most needed to further health program in this H.C. district.

Needs more space badly, immaculately
~~area~~ clean, but extremely small.

- 2. Miscellaneous (problems, plans, equipment, shortages, etc.)

Has plans for new bldg to be 3 times size of present bldg. (A)
 Needs transportation badly, area large - district
 remote. (B) Construction of other bldg. expected by
 Aug. 1950. Bacteriological & chemical equip. for
 examination needed.

H. Recommendations:

More space immaculately
~~area~~ clean, but extremely small.

There are ~~1~~ H.C. in this pref. This H.C. ranks _____

HEALTH CENTER EVALUATION

A. General Information:

1. Date of this evaluation 6 June 1950
 2. Name of health center Suzaka Nagano
 3. Location Suzaka, Nagano
(city, town or village & prefecture)
 4. Telephone Number 275 (Suzaka)
 5. Name of health center director Ozaki MOTOJI
 - *6. Size of health center (tsubo) 93
 7. Size of land plot (tsubo) 121
 8. Ownership of building and land Mr. Tanaka
 9. Population of H.C. district 75,000
 10. Area of H.C. district in sq. km. 32.513
 11. Estimated cost to reduplicate existing buildings & facilities \$1,500,000
 12. Amount of insurance (if insured) None
 13. Cleanliness of H.C. adequate - old bldg. difficult to keep clean
(poor, adequate, good or excellent)
 14. List which of 12 basic services, outlined in H.C. Law, are routinely and customarily carried out by this H.C. (Place + or 0 depending on circumstances)
- | | | | | |
|--------------------------|---|---|---|---|
| Vital Statistics | + | + | + | + |
| C.D. Control | + | + | + | + |
| V.D. Control | + | + | + | + |
| T.B. Control | + | + | + | + |
| Sanitation | + | + | + | + |
| Health Education | + | + | + | + |
| F.H. Nursing | + | + | + | + |
| Maternal & Child Hygiene | + | + | + | + |
| Diag. Lab. | + | + | + | + |
| Nutrition | + | + | + | + |
| Dental Hygiene | + | + | + | + |
| Medical Social Service | + | + | + | + |
15. List services which are occasionally carried out Maternal Examination
 16. What additional services are rendered? Nothing in particular
 17. Clinic Schedule: Weekly
- | Clinic | Days | Time | Average No. Patients | Nurses Assgd. |
|---------------|----------------------|------|----------------------|---------------|
| Maternity | 4 | | | 1.5 |
| Child Hygiene | 4 | | | 1 |
| T.B. | 2 | | | 1 |
| V.D. | 2 | | | 1 |
| Other | <u>total 30 hrs.</u> | | <u>total 130</u> | |
18. What is classification of health center? C
(A, C, N.S.)
- * Floor plan of building (on standard size piece of paper), including use of each room, is to be included.

B. Personnel:

	Physicians	Dentists	Dental Hygienists	Midwives	Veterinarians	Sanitarians	Pharmacists	Nutritionists	X-ray Technicians	P.H. Nurses	Others
Administrative Affairs	2										
Medical Affairs	(2)				2	2	1	1		5	4
Environmental Sanitation						(2)					
Food & Animal Disease Control						(2)				(5)	
Communicable Disease Control						(2)					
Tuberculosis Control	(2)			(2)							
Prevention	(2)								(5)		
Maternity & Child Hygiene	(2)										
Dental Hygiene	(2)								(5)		
Nutrition									(5)		
Health Education											
Public Health Nursing	(2)							1			
Public Health Statistics											
Medical Social Service								(1)			
Laboratories	(2)							(5)	1		
Pharmaceutical Affairs	(1)							(1)	1		
Total (Full Time)	2				(2)	1		1	5	4	
			2	2	1	1	1	5	4		

NOTE: Figure in Brackets e.g. (1) indicates part time work.

Suzuka, Nagano

1. Number of personnel who have attended national training courses.
(Affix number over appropriate designation.)

1
Nat'l Inst.P.H., Nat'l Inst.of Health, Japan School of Social Work,

School of Hosp. Administration, Inst.of Nutrition, Other. *Public Health Classes*
once each month, three or four attend

2. How many are being utilized in jobs for which they have been trained? 2

3. How many have attended prefectural training courses? 3 Nurses

4. How many are being utilized in jobs for which they have been trained? 3

5. How much time in last three months was devoted to in-service training? 90 hours

3. General Affairs Section:

1. How many inspections or visits by prefectural government officials (rank of division chief or above) during last three months? 4 times - Chief of Sanitation Bureau from Nagano Pref.

2. Number of practicing physicians in health center district? 47

3. Hospitals:

	Number of Hospitals	No. Beds	No. Beds Empty	No. with Central Kitchen	No. with Model Wards
(a) Gen'l	2	20/30		none	none
(b) C.D.	2	20/30		1	none
(c) T.B.	2	120/30		1/1	none
(d) Other	-				

4. Health Promotion and Disease Prevention Section:

1. Status of Immunization:

Disease	Date Season Program Began	No. Immunized	Estimated Balance to be Immunized
---------	---------------------------	---------------	-----------------------------------

Typhus 1 May 1950 50,000 None

Immunization as needed. - It is believed
Suzuka has 100% Smallpox immunity.

2. Are biologicals properly refrigerated? Yes 3. Number of nutrition classes in the last three months 10
Attendance 500

4. Tuberculosis: Total Active Cases 300
Hospitalization
In Hospital 100 (taken from other H.C. districts) Awaiting Adm. 100 (approx.) Receiving Home Care 100 (approx.)

5. Venereal Disease: (Using three month period)
Contacts Traced 100 Contacts Positive 100 No. Receiving or Completed Treatment 100

Nursing Affairs:

1. Is there an officially appointed chief nurse? 1 2. Is H.C. area divided into nursing districts? 5
3. No. of Staff conferences of P.H. Nurses with the chief nurse in last three months. 6

Sanitary Section:

Environmental Sanitation:

1. How many six-man sanitary teams in health center district? 1 team 5 men
2. By whom are they trained? Expert Env. Sanit. Teacher
3. Number of sanitary inspectors in health center district 2 4. Number of assistant sanitary inspectors in H.C. district 1
5. Number of simple water works (Kanisuide) 2
6. Number of water works governed by water works legislation 2
7. What % of cities, towns and villages in health center district have satisfactory garbage collection systems? Est. 100%

Veterinary Affairs:

1. Tonnage of Food Inspected (one month period) 8,900 KM. Tonnage of Food Rejected (one month period) 40 KM

2. Are animal quarantine facilities available in health center districts? yes, for how many animals? Est. 10 - when occasion demands could secure serum from other H.C.

Suzaka, Nagano

E. Section of Public Health Services:
Health Education:

Media

Used how many times in last three months

Lectures

40

News Articles

6

Paid Advertisements

—

Films

—

Film Strips

5 strips used approx 10 times each

Posters

10

Pamphlets

10 (T.B. U.D. etc.)

Statistics:

No. of physician report cards received in last three months 2000

Medical Social Service:

- ★ 1. No. of patients interviewed in last 3 months 2300 2. No. cases successfully completed approx 200
3. No. cases pending approx 200

Laboratory Service:

1. No. of specimens handled in last three months 1000 2. No. forwarded to prefectural central laboratory very few maybe 4 a yr.
3. No. of specimen rec. from patients referred by physicians in last three months. 100
4. How many bacteriological examinations of water were carried out in last three months at least once a month

G. Remarks:

1. List items most needed to further health program in this H.C. district.

More space - - Dental Equipment & service.

2. Miscellaneous (problems, plans, equipment, shortages, etc.)

Additional space has been approved and appropriation secured from Dept - Will start within this yr. - Soon as land is secured.

H. Recommendations:

All health center directors should be instructed to keep up standards of service as it appears they are thinking only in terms of expanding and getting new buildings rather than being resourceful and making the best of a not too good situation.

There are 18 H.C. in this pref. This H.C. ranks

HEADQUARTERS
KANTO CIVIL AFFAIRS REGION
PUBLIC HEALTH SECTION
APO 500

16 June 1950

Date

SUBJECT: Report of Field Trip to Shizuoka, Public Health
Prefecture Section

TO: Chief, Kanto Civil Affairs Region, APO 500

1. The undersigned, accompanied by (Interpreter)
Tetsuo Harada arrived at
Shizuoka on 13 June 1950 and departed 15 June 1950,
Authority S O #37, Hq. Kanto Civil Affairs Region, dated
Order No. 9 June 1950.

2. Purposes of the Trip:

Visit and evaluate the following health centers in Shizuoka Prefecture:

Hamamatsu
Shizuoka
Mikkabi

3. Brief Statement of Findings and Results:

Transportation is a serious concern for each health center. Most often there is not even adequate supply of bicycles. In Hamamatsu, there is one bicycle to be used by eight nurses. In case of an epidemic, the nurse take commercial buses to remote areas.

Hamamatsu expects to be nominated Model Health Center in the near future, however, they do not have dental equipment, dentist or dental hygienists.

Shizuoka City health center has been without a telephone since the opening, two years ago.

MARGARET A. HAMILTON

Name

HEALTH CENTER EVALUATION

A. General Information:

1. Date of this evaluation 13 June 1950
 2. Name of health center Hamamatsu
 3. Location Hamamatsu, Shizuoka
(city, town or village & prefecture)
 4. Telephone 1555
 5. Name of health center director Dr. Osamu Tateno
 6. Number 1546 (clinic)
 6. Size of health center (tsubo) 180
 7. Size of land plot (tsubo) 605
 8. Ownership of building and land Prefecture
 9. Population of H.C. district 350,000
 10. Area of H.C. district in sq. km. 30
 11. Estimated cost to reduplicate existing buildings & facilities ¥4,000,000
 12. Amount of insurance (if insured) Yes
 13. Cleanliness of H.C. Excellent
(poor, adequate, good or excellent)
 14. List which of 12 basic services, outlined in H.C. Law, are routinely and customarily carried out by this H.C. (Place + or 0 depending on circumstances)
- Vital Statistics + C.D.Control + V.D.Control + T.B.Control + Sanitation +
 Health Education + F.H.Nursing + Maternal & Child Hygiene + Diag. +
 Nutrition + Dental Hygiene 0 Medical Social Service +
15. List services which are occasionally carried out Food Poisoning
(Especially oyster poisoning)
 16. What additional services are rendered? None
 17. Clinic Schedule: weekly

Clinic	Days	Time	Average No. Patients	Nurses Assgd.
Maternity	3	20 hrs	20	1
Child Hygiene	3			1
T.B.	2	10 hrs	20	1
V.D.	2		30	1
Other <u>Hygiene Consultation</u>	1	4 hrs	4	one physician

18. What is classification of health center? B
(A, C, N.S.)

* Floor plan of building (on standard size piece of paper), including use of each room, is to be included.
No longer used ABC only A model hc.

B. Personnel:

	Physicians	Dentists	Dental Hygienists	Midwives	Veterinarians	Sanitarians	Pharmacists	Nutritionists	X-ray Technicians	P.H. Nurses	Others
Administrative Affairs	3										8
Medical Affairs	(3)										
Environmental Sanitation											(3)
Food & Animal Disease Control					2		(5)				
Communicable Disease Control										2	
Tuberculosis Control										2	
Prevention	(1)										
Maternity & Child Hygiene										2	
Dental Hygiene											
Nutrition								1			
Health Education	(1)									(1)	
Public Health Nursing										2	
Public Health Statistics											(2)
Medical Social Service										(4)	
Laboratories						1					
Pharmaceutical Affairs							5				(1)
Total (Full Time)	U.D.	(1)				3	5	1		8	8

NOTE: Figure in Brackets e.g. (1) indicates part time work.

Hamamatsu, Shizuoka

1. Number of personnel who have attended national training courses.
(Affix number over appropriate designation.)

2
 Nat'l Inst.P.H., Nat'l Inst.of Health, Japan School of Social Work,
 School of Hosp. Administration, Inst.of Nutrition, Other.

2. How many are being utilized in jobs for which they have been trained?

Both two

3. How many have attended prefectural training courses?

8

4. How many are being utilized in jobs for which they have been trained?

8

5. How much time in last three months was devoted to in-service training?

once a month, three hour course.

C. General Affairs Section:

1. How many inspections or visits by prefectural government officials (rank of division chief or above) during last three months?

10

2. Number of practicing physicians in health center districts?

256

3. Hospitals:

	Number of Hospitals	No. Beds	No. Beds Empty	No. with Central Kitchen	No. with Model Wards
(a) Gen'l	<u>3</u>	<u>450</u>	<u>none</u>	<u>one each</u>	<u>none</u>
(b) C.D.	<u>1</u>	<u>100</u>	<u>100</u>	<u>one</u>	<u>none</u>
(c) T.B.	<u>2</u>	<u>250</u>	<u>none</u>	<u>one each</u>	<u>none</u>
(d) Other	<u>2 Mental</u>	<u>177</u>	<u>none</u>	<u>one each</u>	<u>none</u>

D. Health Promotion and Disease Prevention Section:

1. Status of Immunization:

Disease	Date Season Program Began	No. Immunized	Estimated Balance to be Immunized
<u>Smallpox</u>	<u>March</u>	<u>?</u>	
<u>B.C.G.</u>	<u>occasionally</u>		
<u>Paratyphus</u>	<u>now being conducted</u>		
<u>Diphtheria</u>	<u>Feb</u>	<u>?</u>	

2. Are biologicals properly refrigerated? yes 3. Number of nutrition classes in the last three months 20
Attendance 800

4. Tuberculosis:
Total Active Cases 6000
Hospitalization: In Hospital 300 Awaiting Adm. 250
Receiving Home Care 3000

5. Venereal Disease: (Using three month period)
Contacts Traced 600 Contacts Positive 600 No. Receiving or Completed Treatment 600

Nursing Affairs:

1. Is there an officially appointed chief nurse? yes 2. Is H.C. area divided into nursing districts? 7 districts ^{1 city} 30 villages
3. No. of Staff conferences of P.H. Nurses with the chief nurse in last three months. once monthly

Sanitary Section:

Environmental Sanitation:

1. How many six-man sanitary teams in health center district? 12 teams
2. By whom are they trained? By H.C. personnel
3. Number of sanitary inspectors in health center district 3 4. Number of assistant sanitary inspectors in H.C. district 24
5. Number of simple water works (Kanisuide) one
6. Number of water works governed by water works legislation one
7. What % of cities, towns and villages in health center district have satisfactory garbage collection systems? No set system, men hired by city office for collecting - refuse is dumped in the fields.

Veterinary Affairs:

1. Tonnage of Food Inspected (one month period) 500 KM (3 months) Tonnage of Food Rejected (one month period) 100 Km (3 months)

2. Are animal quarantine facilities available in health center districts? Emergency rabies, for how many animals? serum only.
(During rabies campaign 6-12 June, vaccinated 4000 animals)

Hamamatsu, Shizuoka

E. Section of Public Health Services:
Health Education:

Media

Used how many times in last three months

Lectures 15

News Articles 30

Paid Advertisements —

Films —

Film Strips one still projector, 15 strips, used 30 times

Posters 10 (one card show)

Pamphlets 8 (also health classes)

Statistics: by regular teachers, once a week in schools

No. of physician report cards received in last three months 6,800

Medical Social Service:

1. No. of patients inter-
viewed in last 3 months 4000

2. No. cases success-
fully completed 11

3. No. cases pending 1

Laboratory Service:

1. No. of specimens handled
in last three months 1500

2. No. forwarded to prefectural
central laboratory 50

3. No. of specimen rec. from patients referred by physicians in last three months. 1000

4. How many bacteriological examinations of water were carried out in last three months once monthly

G. Remarks:

1. List items most needed to further health program in this H.C. district.

Streptomycin controlled by Prefecture. It is not satisfactory
for H.C. Committee meets once every 3 months & decides
distribution. Hamamatsu does not have any streptom

2. Miscellaneous (problems, plans, equipment, shortages, etc.)

Two buildings used one General Affairs - the new one
clinics. Expect to be appointed as model health
center in Oct. - Wish transportation, equipment used
for water examination; only one bicycle for 8 nurses

H. Recommendations:

There are 15 H.C. in this pref. This H.C. ranks _____

Report on Inspection Tours in Shizuoka Prefecture

Period of inspections :

From 13th June 50 - 15th June 50

Times of departure & arrival :

Left Tokyo	09:30 13 Jun	Arrived in Hamamatsu	16:40 13 Jun
Left Shizuoka	12:25 15 Jun	Arrived in Tokyo	16:00 15 Jun

Health centers inspected :

Hamamatsu Health Center
Mikkabi Health Center
Shizuoka Health Center

Results obtained :

* Hamamatsu Health Center (13 June 50)

Time in 16:50

Time out 18:20

Matters discussed :

- a. The present health center consists of main and branch buildings; one locates 1 mile ^{apart} from the other. The new project is to get two together and make up bigger one with the new additional building.
- b. The emphasis is being put on the T.B. control by this health center.

* Mikkabi Health Center (14 June 50)

Time in 10:50

Time out 13:20

Matters discussed :

- a. As the present facilities are small and narrow, the project to enlarge the building is under way. When the new building makes its debut, it will be as large as three times of present one.
- b. Means of transportation are needed badly.

* Shizuoka Health Center (15 June 50)

Time in 09:00

Time out 11:00

Matters discussed :

- a. Construction of the additional building is being done. When the the new one is annexed to the existing, there will be T.B. clinic, V.D. clinic and animal quarantine. This health center is expected to be nominated as one of four model health centers in Shizuoka prefecture.
- b. Being out of the telephone installation for two years, they need it very urgently.

General :

Health centers as whole, they are defect of means of transportation ; even bicycles are scarce and the dental hygiene equipments.

Fukuo Harada

HEADQUARTERS
KANTO CIVIL AFFAIRS REGION
PUBLIC HEALTH SECTION
APO 500

12 June 1950

Date

SUBJECT: Report of Field Trip to Nagano, Public Health
Prefecture Section

TO: Chief, Kanto Civil Affairs Region, APO 500

1. The undersigned, accompanied by Tetsuo, Harada arrived at
Nagano on 5 June and departed 10 June,
Authority S O 36, Hq. Kanto Civil Affairs Region, dated
Order No. 2 June 1950.

2. Purposes of the Trip:

Conduct Health Center Evaluation in the following villages

Suzaka
Nakano
Iiyama

Toyoshina
Omachi
Fukushina
Matsumoto

3. Brief Statement of Findings and Results:

Each Health Center asked for appropriations to provide additional personnel. Without exception, one or more major service was curtailed for lack for adequate personnel.

Two Health Centers were new, Fukushina and Toyoshina; these were equipped with new X-ray machines but lacked other essential equipment.

Ueda Health Center which has been nominated as model health center for Nagano Prefecture, is the only one of 18 Health Centers to have dental equipment. The others have neither dentists, dental hygienists or dental equipment.

MARGARET ANN HAMILTON

Name

SUBJECT : REPORT ON FIELD TRUPS IN NAGANO PREFECTURE
TO : MISS HAMILTON, KANTO C.A.R.

Prepared by : Tetsuo Harada

a. Times of departure & arrival.

5th June

Left Ueno 11:25
Arrived in Nagano 18:45

9th June

Left Nagano 11:45
Arrived at Shinjuku 21:30

b. Health centers inspected;

6th June

Suzaka Health Center
Nakano Health Center
Iiyama Health Center

7th June

Omachi Health Center
Toyoshina Health Center
Matsumoto Health Center

8th June

Fukushima Health Center

c. The results of inspections.

* Suzaka Health Center

Time in 9:20

Time out 11:10

Matters discussed :

1. Project is under way to set up the new building. When it gets built, it will be as large as 6 times of the existing facilities.
2. Though the appropriations for the above project have been secured, their sum is not enough to cover the whole costs. Cooperations of communities with the project are keenly wanted.
3. The construction of the new building is expected to get started within this year.

* Nakano Health Center

Time in 12:30

Time out 13:50

Matters discussed :

1. X-ray apparatuses are oldest in the whole health centers, the replacement of them with new ones are urgent matters to be considered.

* Iiyama Health Center

Time in 14:20

Time out 15:30

Matters discussed :

1. Here in Iiyama Health Center, replacement of X-ray apparatuses with new ones are wanted too.
2. As the local papers in this town have been cooperating with the health center in the health education, the citizens in the town are well informed of sanitary ideas.

1017 Los

PALMAS

LOS ANGELES 38

* Omachi Health Center

Time in 10;50

Time out 11;40

Matters discussed :

1. As the existing building is being rented from somebody else, the prefectural government is trying to buy it over and expand its facilities. Negotiations with the house owner are under way.
2. An electric refrigerator is critically needed for the bacteriological examinations.
3. The chemical examination room wants to be equipped with chemical books and magazines. (Carrying the latest new findings in the States)

* Toyoshina Health Center

Time in 14;10

Time out 15;40

Matters discussed :

1. As the inauguration of the present building was done only one month ago, the equipments inside are still poor. It has a good possibility to turn fine health center when everything gets its shape.
2. Much more appropriations to buy equipments with are asked for eagerly.

* Matsumoto Health Center

Time in 16;10

Time out 18;20

Matters discussed :

1. This health center is second largest one in Nagano prefecture and covers pretty vast area. Therefore, they want to be equipped with means of transportation; motor cycle and trucks. Bicycles are only means of transportation they have now.
2. The shortage of appropriations hampers the health center to hire more personnel on its works.

* Fukushima Health Center

Time in 9;40

Time out 11;10

Matters discussed :

1. Equipments for chemical and bacteriological examinations are wanted badly as critically needed things.
2. Construction of the new building is still under way. The old one is to be attached to the newly constructed building.
3. The shortage of budget is one of the big headaches getting in the way of health centers' activities.

General :

Throughout the health centers in this prefecture, they are all out of the dental hygiene equipment except the Ueda Health Center which has been nominated as model health center in Nagano prefecture.

Takeo Hara

HEALTH CENTER EVALUATION

A. General Information:

1. Date of this evaluation 8 June 1950 2. Name of health center Fukushima
 3. Location Fukushima, Nagano 4. Telephone Number Fukushima 259
 (city, town or village & prefecture)
 5. Name of health center director Dr. S. Hara (Seiki)
 *6. Size of health center (tsubo) 92 7. Size of land plot (tsubo) 300
 8. Ownership of building and land Nagano Prefecture
 9. Population of H.C. district 90,000 10. Area of H.C. district in sq. km. 15 villages 60
 11. Estimated cost to reduplicate existing buildings & facilities 1,500,000
 12. Amount of insurance (if insured) None 13. Cleanliness of H.C. excellent (poor, adequate, good or excellent) (not opened yet)
 14. List which of 12 basic services, outlined in H.C. Law, are routinely and customarily carried out by this H.C. (Place + or 0 depending on circumstances)

Vital Statistics	C.D. Control	V.D. Control	T.B. Control	Sanitation
+	+	+	+	+
Health Education	F.H. Nursing	Maternal & Child Hygiene	Diag.	Post-
+	0	+	+	+
Nutrition	Dental Hygiene	Medical Social Service.		

15. List services which are occasionally carried out all regularly
16. What additional services are rendered? None

17. Clinic Schedule: Weekly

Clinic	Days	Time	Average No. Patients	Nurses Assgd.
Maternity	2	16	5	1
Child Hygiene	2	16	20	1
T.B.	2	16	30	1
V.D.	2	16	3	1
Other				

18. What is classification of health center? C
 (A, C, N.S.)

* Floor plan of building (on standard size piece of paper), including use of each room, is to be included.

B. Personnel:

	Physicians	Dentists	Dental Hygienists	Midwives	Veterinarians	Sanitarians	Pharmacists	Nutritionists	X-ray Technicians	P.H. Nurses	Others
Administrative Affairs											4
Medical Affairs											
Environmental Sanitation											
Food & Animal Disease Control					2						7
Communicable Disease Control	(1)										
Tuberculosis Control	1										
Prevention											
Maternity & Child Hygiene				(2)							
Dental Hygiene											
Nutrition								1			
Health Education											
Public Health Nursing										4	
Public Health Statistics									2		1
Medical Social Service											
Laboratories							1				
Pharmaceutical Affairs							1				
Total (Full Time)	2				2	2	2	1		4	12

NOTE: Figure in Brackets e.g. (1) indicates part time work.

Fukushima, Nagano

1. Number of personnel who have attended national training courses.
(Affix number over appropriate designation.)

1
Nat'l Inst.P.H., Nat'l Inst.of Health, Japan School of Social Work,
School of Hosp. Administration, Inst.of Nutrition, Other.

2. How many are being utilized in jobs for which they have been trained? one

3. How many have attended prefectural training courses? 15

4. How many are being utilized in jobs for which they have been trained? 15

5. How much time in last three months was devoted to in-service training? None

C. General Affairs Section:

1. How many inspections or visits by prefectural government officials (rank of division chief or above) during last three months? one

2. Number of practicing physicians in health center district? 37

3. Hospitals:

	Number of Hospitals	No. Beds	No. Beds Empty	No. with Central Kitchen	No. with Model Wards
(a) Gen'l	<u>None</u>				
(b) C.D.		<u>170</u>		<u>in isolation wards</u>	
(c) T.B.	<u>None</u>				
(d) Other	<u>None</u>				

D. Health Promotion and Disease Prevention Section:

1. Status of Immunization:

Disease	Date Season Program Began	No. Immunized	Estimated Balance to be Immunized
<u>Smallpox</u>	<u>March</u>	<u>4000</u>	<u>10%</u>
<u>Diphtheria</u>	<u>March</u>	<u>4000</u>	<u>10%</u>
<u>Typhus</u>	<u>now being performed</u>		
<u>Paratyphus</u>	<u>now being performed</u>		

2. Are biologicals properly refrigerated? Yes 3. Number of nutrition classes in the last three months no activity at the present
 Attendance _____

4. Tuberculosis: Total Active Cases Hospitalization Receiving Home Care
 In Hospital Awaiting Adm. Others
1000 100 50 Others

5. Venereal Disease: (Using three month period)
Contacts Traced Contacts Positive No. Receiving or Completed Treatment
60 60 60

Nursing Affairs:

1. Is there an officially appointed chief nurse? Yes 2. Is H.C. area divided into nursing districts? 4 covers 15 villages
 3. No. of Staff conferences of P.H. Nurses with the chief nurse in last three months. twice monthly (6)

Sanitary Section:

Environmental Sanitation:

1. How many six-man sanitary teams in health center district? one
 2. By whom are they trained? Sanitarian
 3. Number of sanitary inspectors in health center district 6 4. Number of assistant sanitary inspectors in H.C. district 6
 5. Number of simple water works (Kanisuide) one
 6. Number of water works governed by water works legislation one
 7. What % of cities, towns and villages in health center district have satisfactory garbage collection systems? none (now working on plan for incinerator for Fukushima)

Veterinary Affairs:

1. Tonnage of Food Inspected (one month period) Tonnage of Food Rejected (one month period)
15 KM. 1 KM

2. Are animal quarantine facilities available in health center districts?
 _____, for how many animals? Emergency rabies only.

Fukushima, Nagano

E. Section of Public Health Services:
Health Education:

Media Used how many times in last three months

Lectures 10

News Articles —

Paid Advertisements —

Films —

Film Strips (2) 15

Posters 10

Pamphlets 5

3 paper card show.

Statistics:

No. of physician report cards received in last three months 750

24 times, 3 mo.

Medical Social Service:

1. No. of patients interviewed in last 3 months 300 2. No. cases successfully completed
3. No. cases pending 200

Laboratory Service:

1. No. of specimens handled in last three months 500 2. No. forwarded to prefectural central laboratory 8
3. No. of specimen rec. from patients referred by physicians in last three months. none
4. How many bacteriological examinations of water were carried out in last three months 3

G. Remarks:

1. List items most needed to further health program in this H.C. district.

Bacteriological, Chemical Elimination
 Equip. ~~needed~~ & dental equipment needed.
~~Personnel~~ Incinerator
 or other means
 of garbage disposal.

2. Miscellaneous (problems, plans, equipment, shortages, etc.)

Requested higher budget to assume
 more personnel.
 Dental equipment needed

H. Recommendations:

The present H.C. is a new building,
 built as an annex to building previously
 used. ~~Good~~ ~~not~~ ~~tell~~ ~~the~~ ~~equipment~~
 for U D examining is badly needed. Formal
 opening of H.C. ~~is~~ planned for end
 of June 1950.

There are 1A H.C. in this pref. This H.C. ranks _____

HEALTH CENTER EVALUATION

A. General Information:

1. Date of this evaluation 7 June 1950 2. Name of health center Matsumoto
3. Location Matsumoto, Nagano (city, town or village & prefecture) 4. Telephone Number Matsumoto 1700 2610
5. Name of health center director Dr. Ukichi Koyama
- *6. Size of health center (tsubo) 267 7. Size of land plot (tsubo) 470
8. Ownership of building and land Nagano Prefecture
9. Population of H.C. district 250,000 10. Area of H.C. district in sq. km. 32
11. Estimated cost to reduplicate existing buildings & facilities ¥6,000,000
12. Amount of insurance (if insured) none 13. Cleanliness of H.C. Good
(poor, adequate, good or excellent)
14. List which of 12 basic services, outlined in H.C. Law, are routinely and customarily carried out by this H.C. (Place + or 0 depending on circumstances)

Vital Statistics	C.D. Control	V.D. Control	T.B. Control	Sanitation
+	+	+	+	+
Health Education	P.H. Nursing	Maternal & Child Hygiene	Diag. Lab.	Dental
+	0	+	+	+
Nutrition	Dental Hygiene	Medical Social Service		
15. List services which are occasionally carried out Regularly
16. What additional services are rendered? Nothing additional
17. Clinic Schedule:

Clinic	Days	Time	Average No. Patients	Nurses Assgd.
Maternity	<u>City authority</u>	<u>has clinics for mothers & children</u>		
T.B.	<u>4</u>	<u>20 hrs.</u>	<u>100</u>	<u>4</u>
V.D.	<u>3</u>	<u>24 hrs.</u>	<u>20</u>	<u>2</u>
Other	<u>Eugenics - as needed 6</u>			
18. What is classification of health center? C (Supposed to come within A during 1950)
(A, C, N.S.)

* Floor plan of building (on standard size piece of paper), including use of each room, is to be included. within A during 1950

B. Personnel:

	Physicians	Dentists	Dental Hygienists	Midwives	Veterinarians	Sanitarians	Pharmacists	Nutritionists	X-ray Technicians	P.H. Nurses	Others
Administrative Affairs	1										
Medical Affairs											6
Environmental Sanitation											1
Food & Animal Disease Control											15
Communicable Disease Control					1	3					1
Tuberculosis Control	1										2
Prevention	1								1		
Maternity & Child Hygiene											1
Dental Hygiene	1										
Nutrition											
Health Education							1				
Public Health Nursing									9		
Public Health Statistics											
Medical Social Service											1
Laboratories											
Pharmaceutical Affairs							(1)				1
V.D. Control											
Total (Full Time)	5				1	3	2	1	1	9	28

NOTE: Figure in Brackets e.g. (1) indicates part time work.

Matsumoto, Nagano

1. Number of personnel who have attended national training courses.
(Affix number over appropriate designation.)

7
 Nat'l Inst.P.H., Nat'l Inst.of Health, Japan School of Social Work,
 School of Hosp. Administration, Inst.of Nutrition, Other.

2. How many are being utilized in jobs for which they have been trained?

all 7

3. How many have attended prefectural training courses?

40

4. How many are being utilized in jobs for which they have been trained?

40

5. How much time in last three months was devoted to in-service training?

one class a month, 8 hr. class.

C. General Affairs Section:

1. How many inspections or visits by prefectural government officials (rank of division chief or above) during last three months?

15

2. Number of practicing physicians in health center district?

200

3. Hospitals:

	Number of Hospitals	No. Beds	No. Beds Empty	No. with Central Kitchen	No. with Model Wards
(a) Gen'l	2	524		one each	
(b) C.D.	3	125	120	one each	
(c) T.B.	2	195	none	one each	5 model wards
(d) Other	3	114			

D. Health Promotion and Disease Prevention Section:

1. Status of Immunization:

Disease	Date Season Program Began	No. Immunized	Estimated Balance to be Immunized
<i>Diphtheria</i>			
<i>Typhoid</i>			
<i>Typhus</i>			
<i>Smallpox</i>	<i>Feb.</i>		<i>(recently completed, has not been notified of result)</i>

2. Are biologicals properly refrigerated? Yes 3. Number of nutrition classes in the last three months 26
 Attendance approx. 300

4. Tuberculosis: Total Active Cases 1466
 Hospitalization: In Hospital 80 Awaiting Adm. 60 Receiving Home Care 1300

5. Venereal Disease: (Using three month period)
 Contacts Traced 300 Contacts Positive 300 No. Receiving or Completed Treatment 300

Nursing Affairs:

1. Is there an officially appointed chief nurse? Yes 2. Is H.C. area divided into nursing districts? 9 *1 city 36 villages*
 3. No. of Staff conferences of P.H. Nurses with the chief nurse in last three months. one meeting monthly

Sanitary Section:

Environmental Sanitation:

1. How many six-man sanitary teams in health center district? 17
 2. By whom are they trained? H.C. Sanitarian
 3. Number of sanitary inspectors in health center district 8 (39 8 part time) 4. Number of assistant sanitary inspectors in H.C. district 13
 5. Number of simple water works (Kanisuide) 8
 6. Number of water works governed by water works legislation 8
 7. What % of cities, towns and villages in health center district have satisfactory garbage collection systems? Matsumoto (incinerator). Villages have no system.

Veterinary Affairs:

1. Tonnage of Food Inspected (one month period) 300 fish & meat Tonnage of Food Rejected (one month period) Good because weather has been cool
 2. Are animal quarantine facilities available in health center districts? Emergency rabies only
 _____, for how many animals?

Matsumoto, Nagano

E. Section of Public Health Services:

Health Education:

Media Used how many times in last three months

Lectures 20

News Articles 15 (D.D.T. etc.)

Paid Advertisements

Films movie projector - borrow films from Pref. (shown 15 times)

Film Strips 15

Posters 8

Pamphlets 4

Statistics:

No. of physician report cards received in last three months 3013

Medical Social Service:

1. No. of patients inter-viewed in last 3 months 2000 2. No. cases success-fully completed 50

3. No. cases pending _____

Laboratory Service:

1. No. of specimens handled in last three months 4000 2. No. forwarded to prefectural central laboratory none

3. No. of specimen rec. from patients referred by physicians in last three months. _____

4. How many bacteriological examinations of water were carried out in last three months 3

G. Remarks:

1. List items most needed to further health program in this H.C. district.

Personnel - Transportation - Has project
for an annex - Too much recreation room.
Plans to buy two adjoining buildings

2. Miscellaneous (problems, plans, equipment, shortages, etc.)

Director of H.C. plans to buy adjoining two
buildings as annex to H.C.
Rental equipment needed.

H. Recommendations:

Distribution of space seemed unreasonable.
A very large room was set aside as
"recreation room" for H.C. employees. General
affairs personnel crowded in small space
while apparently empty rooms were unused.

There are 18 H.C. in this pref. This H.C. ranks _____

HEALTH CENTER EVALUATION

A. General Information:

1. Date of this evaluation 7 June 1950 2. Name of health center Toyoshina
 3. Location Toyoshina, Nagano (city, town or village & prefecture) 4. Telephone Number Toyoshina 135
 5. Name of health center director Dr. Hirabayashi (Tatsuro)
 *6. Size of health center (tsubo) 240 7. Size of land plot (tsubo) 300
 8. Ownership of building and land Nagano Prefecture
 9. Population of H.C. district 70,500 10. Area of H.C. district in sq. km. 20 17 villages
 11. Estimated cost to reduplicate existing buildings & facilities ¥1,500,000
 12. Amount of insurance (if insured) none 13. Cleanliness of H.C. Excellent (opening two weeks ago)
 (poor, adequate, good or excellent)
 14. List which of 12 basic services, outlined in H.C. Law, are routinely and customarily carried out by this H.C. (Place + or 0 depending on circumstances)

Vital Statistics	C.D. Control	V.D. Control	T.B. Control	Sanitation
+	+	+	+	+
Health Education	F.H. Nursing	Maternal & Child Hygiene	Diag.	Post
+	+	+	+	+
Nutrition	Dental Hygiene	Medical Social Service		

15. List services which are occasionally carried out VD will be basic service soon as equipment is established & Dr. engaged. This expected in July 1950
16. What additional services are rendered?

17. Clinic Schedule: Weekly

Clinic	Days	Time	Average No. Patients	Nurses Assgd.
Maternity	}	1	8 hrs.	10
Child Hygiene				
T.B.	2	16 hrs.	20	3
V.D.				
Other				

18. What is classification of health center? C
 (A, C, N.S.)
 * Floor plan of building (on standard size piece of paper), including use of each room, is to be included.

B. Personnel:

	Physicians	Dentists	Dental Hygienists	Midwives	Veterinarians	Sanitarians	Pharmacists	Nutritionists	X-ray Technicians	P.H. Nurses	Others
Administrative Affairs	1										2
Medical Affairs							(1)				(1)
Environmental Sanitation					1						1
Food & Animal Disease Control				2							1
Communicable Disease Control											
Tuberculosis Control										1	
Prevention										1	
Maternity & Child Hygiene										1	
Dental Hygiene										1	
Nutrition											
Health Education										(1)	
Public Health Nursing											
Public Health Statistics									(2)		
Medical Social Service											1
Laboratories									1		
Pharmaceutical Affairs							1				
Total (Full Time)	1			3			1		5		10

NOTE: Figure in Brackets e.g. (1) indicates part time work.

W.O.O.

2. Are biologicals properly refrigerated? Yes

3. Number of nutrition classes in the last three months Attendance _____

Been attending O-machi nutrition classes

4. Tuberculosis: Total Active Cases

Hospitalization In Hospital Awaiting Adm.

Receiving Home Care

620 400 150 200

5. Venereal Disease: (Using three month period)

Contacts Traced

Contacts Positive

No. Receiving or Completed Treatment

Nursing Affairs:

1. Is there an officially appointed chief nurse? Yes

2. Is H.C. area divided into nursing districts? 5 districts

3. No. of Staff conferences of P.H. Nurses with the chief nurse in last three months. Monthly conference

Sanitary Section:

Environmental Sanitation:

1. How many six-man sanitary teams in health center district? one (7 man team)

2. By whom are they trained? H.C. Sanitarian

3. Number of sanitary inspectors in health center district 1

4. Number of assistant sanitary inspectors in H.C. district 7

5. Number of simple water works (Kanisuide) 3

6. Number of water works governed by water works legislation 3

7. What % of cities, towns and villages in health center district have satisfactory garbage collection systems? Collection in Toyoshima only (Incinerator)

Veterinary Affairs:

1. Tonnage of Food Inspected (one month period)

Tonnage of Food Rejected (one month period)

Has not been performed due to shortage of keep. visit food shops often.

2. Are animal quarantine facilities available in health center districts?

_____ , for how many animals?

Emergency rabies serum on hand

Handwritten calendar grid with dates from 1 to 31 and some circled numbers.

Togoshima, Nagano

1. Number of personnel who have attended national training courses.
(Affix number over appropriate designation.)

Nat'l Inst.P.H., Nat'l Inst.of Health, Japan School of Social Work,

School of Hosp. Administration, *None* Inst.of Nutrition, Other.

2. How many are being utilized in jobs for which they have been trained?

3. How many have attended prefectural training courses? 5

4. How many are being utilized in jobs for which they have been trained? all 5

5. How much time in last three months was devoted to in-service training? once a month, 4 hour class

C. General Affairs Section:

1. How many inspections or visits by prefectural government officials (rank of division chief or above) during last three months? 4 — Prefecture & Central Govt. (Welfare Ministry)

2. Number of practicing physicians in health center district? 53

3. Hospitals:

	<u>Number of Hospitals</u>	<u>No. Beds</u>	<u>No. Beds Empty</u>	<u>No. with Central Kitchen</u>	<u>No. with Model Wards</u>
(a) Gen'l	<u>None</u>				
(b) C.D.	<u>1</u>	<u>40</u>	<u>40</u>	<u>1</u>	<u>-</u>
(c) T.B.	<u>None</u>				
(d) Other	<u>(21 Dental Clinics; expect Red Cross Hospital soon, T.B. Hopt. will be attached)</u>				

D. Health Promotion and Disease Prevention Section:

1. Status of Immunization:

<u>Disease</u>	<u>Date Season Program Began</u>	<u>No. Immunized</u>	<u>Estimated Balance to be Immunized</u>
<u>Smallpox</u>	<u>April</u>	<u>1200</u>	<u>2%</u>
<u>(Typhus para-typhus & diphtheria now being conducted, expected to finish in July)</u>			

Togoshima, Nagano

E. Section of Public Health Services:

Health Education:

Media

Used how many times in last three months

Lectures 12 *attendance 2400*

News Articles 30

Paid Advertisements 2

Films —

Film Strips (2) one projector, show strips before each lecture

Posters 10

Pamphlets 3

Statistics:

No. of physician report cards received in last three months operat. 1000

Medical Social Service:

No. of patients inter-
1. viewed in last ~~3~~ 2 weeks months 150 2. No. cases success-
fully completed —

3. No. cases pending (construction completed 17 May 1950)

Laboratory Service:

No. of specimens handled
1. in last three months 1500 2. No. forwarded to prefectural
central laboratory 20

3. No. of specimen rec. from patients referred by physicians in last three
months. —

4. How many bacteriological examinations of water were carried out in last
three months 3

G. Remarks:

1. List items most needed to further health program in this H.C. district.

*no equipment I need equip. U.S. Heming
equip, Mr. refrigerator.*

2. Miscellaneous (problems, plans, equipment, shortages, etc.)

*Dental Equipment & transportation,
needed.*

H. Recommendations:

*Use of building for nutrition
and other health classes while waiting
to ~~install~~ install equipment. Presently
most of the rooms are empty.*

There are 17 H.C. in this pref. This H.C. ranks _____

HEALTH CENTER EVALUATION

A. General Information:

1. Date of this evaluation 6 June 1950
 2. Name of health center Jiyama
 3. Location Jiyama Nagano
(city, town or village & prefecture)
 4. Telephone Jiyama 106
 5. Name of health center director Mr. Ikuo Kitayama
 6. Size of health center (tsubo) 125
 7. Size of land plot (tsubo) 148
 8. Ownership of building and land Prof.
 9. Population of H.C. district 43,000
 10. Area of H.C. district in sq. km. 30
 11. Estimated cost to reduplicate existing buildings & facilities ¥3,000,000
 12. Amount of insurance (if insured) —
 13. Cleanliness of H.C. adequate - building so old difficult to keep clean
(poor, adequate, good or excellent)
 14. List which of 12 basic services, outlined in H.C. Law, are routinely and customarily carried out by this H.C. (Place + or 0 depending on circumstances)
- | | | | | | | | |
|------------------------|--------------|--------------|--------------|------------|---|---|---|
| Vital Statistics | C.D. Control | V.D. Control | T.B. Control | Sanitation | | | |
| | + | + | + | + | + | + | + |
| Health Education | + | + | + | + | + | + | + |
| | + | 0 | + | + | + | + | + |
| Nutrition | + | + | + | + | + | + | + |
| Dental Hygiene | + | + | + | + | + | + | + |
| Medical Social Service | + | + | + | + | + | + | + |
15. List services which are occasionally carried out all regularly carried out
 16. What additional services are rendered? Nutrition classes
 17. Clinic Schedule: Weekly
- | Clinic | Days | Time | Average No. Patients | Nurses Assgd. |
|---------------|------|-------------|----------------------|---------------|
| Maternity | 2 | 4 hrs a day | 12 weekly | |
| Child Hygiene | 2 | " | " | |
| T.B. | 2 | " | 25 | |
| V.D. | 2 | " | 12 | |
| Other | | | | |
18. What is classification of health center? C
(A, C, N.S.)
- * Floor plan of building (on standard size piece of paper), including use of each room, is to be included.

B. Personnel:

	Physicians	Dentists	Dental Hygienists	Midwives	Veterinarians	Sanitarians	Pharmacists	Nutritionists	X-ray Technicians	P.H. Nurses	Others
Administrative Affairs											
Medical Affairs											2
Environmental Sanitation	1										1
Food & Animal Disease Control											
Communicable Disease Control					1	1					2
Tuberculosis Control	1										
Prevention											
Maternity & Child Hygiene											1
Dental Hygiene											
Nutrition											
Health Education											
Public Health Nursing											
Public Health Statistics									4		
Medical Social Service											2
Laboratories											
Pharmaceutical Affairs							1				
Total (Full Time)	2				1	1	1		4		8

NOTE: Figure in Brackets e.g. (1) indicates part time work.

Giyama, Nagano

1. Number of personnel who have attended national training courses.
(Affix number over appropriate designation.)

Nat'l Inst.P.H., Nat'l Inst.of Health, Japan School of Social Work,
School of Hosp. Administration, Inst.of Nutrition, Other. *None*

2. How many are being utilized in jobs for which they have been trained? *None*

3. How many have attended prefectural training courses? *Four*

4. How many are being utilized in jobs for which they have been trained? *all four*

5. How much time in last three months was devoted to in-service training? *25 hours*

C. General Affairs Section:

1. How many inspections or visits by prefectural government officials (rank of division chief or above) during last three months? *one - Sanitation officer Chief*

2. Number of practicing physicians in health center district? *28*

3. Hospitals:

	<u>Number of Hospitals</u>	<u>No. Beds</u>	<u>No. Beds Empty</u>	<u>No. with Central Kitchen</u>	<u>No. with Model Wards</u>
(a) Gen'l	<i>none</i>				
(b) C.D.	<i>2</i>	<i>55</i>	<i>53</i>	<i>one each</i>	<i>none</i>
(c) T.B.	<i>none</i>				
(d) Other					

D. Health Promotion and Disease Prevention Section:

1. Status of Immunization:

<u>Disease</u>	<u>Date Season Program Began</u>	<u>No. Immunized</u>	<u>Estimated Balance to be Immunized</u>
<i>Smallpox</i>	<i>March</i>	<i>620</i>	<i>2%</i>
<i>Diphtheria</i>	<i>Feb</i>	<i>710</i>	<i>5%</i>
<i>Typhus</i>	<i>now under way</i>		
<i>Paratyphus</i>	<i>"</i>	<i>"</i>	<i>"</i>

2. Are biologicals properly refrigerated? Yes 3. Number of nutrition classes in the last three months once each month
 Attendance 150

4. Tuberculosis:

<u>Total Active Cases</u>	<u>Hospitalization</u> In Hospital	<u>Awaiting Adm.</u>	<u>Receiving Home Care</u>
<u>250</u>	<u>3</u>		<u>all others</u>

5. Venereal Disease: (Using three month period)

<u>Contacts Traced</u>	<u>Contacts Positive</u>	<u>No. Receiving or Completed Treatment</u>

Nursing Affairs:

1. Is there an officially appointed chief nurse? Yes 2. Is H.C. area divided into nursing districts? Four, covers 10 villages
 3. No. of Staff conferences of P.H. Nurses with the chief nurse in last three months. one

Sanitary Section:

Environmental Sanitation:

1. How many six-man sanitary teams in health center district? one (5 men)
 2. By whom are they trained? By Diyama H.C. Preventive Medicine chief
 3. Number of sanitary inspectors in health center district one 4. Number of assistant sanitary inspectors in H.C. district 5
 5. Number of simple water works (Kanisuide) none
 6. Number of water works governed by water works legislation none
 7. What % of cities, towns and villages in health center district have satisfactory garbage collection systems? no systems for garbage used

Veterinary Affairs:

1.

<u>Tonnage of Food Inspected (one month period)</u>	<u>Tonnage of Food Rejected (one month period)</u>
<u>24 Tons fish to inspect</u>	<u>none</u>

2. Are animal quarantine facilities available in health center districts?
Yes, for how many animals? For emergency cases only.

Iiyama, Nagano

E. Section of Public Health Services:

Health Education:

Media Used how many times in last three months

Lectures 20 (audience more than 10,000)

News Articles 50 (two local papers)

Paid Advertisements —

Films —

Film Strips 15 times / one projector, 5 film strips

Posters 30

Pamphlets 10

Statistics:

No. of physician report cards received in last three months

Medical Social Service:

1. No. of patients inter-viewed in last 3 months 300 2. No. cases success-fully completed 50

3. No. cases pending (mostly for advice)

Laboratory Service:

1. No. of specimens handled in last three months recently obtained date two 2. No. forwarded to prefectural central laboratory

3. No. of specimen rec. from patients referred by physicians in last three months. none

4. How many bacteriological examinations of water were carried out in last three months none

G. Remarks:

1. List items most needed to further health program in this H.C. district.

refrigerator, microscope (has one but not good)
shortage of appropriations - want dental
equip. & dental X-Ray - need transportation
Incinerator for garbage.

2. Miscellaneous (problems, plans, equipment, shortages, etc.)

H. Recommendations:

Building old and difficult to
keep clean, but arrangement of space
is good.

There are 17 H.C. in this pref. This H.C. ranks _____

Many posters concerning food - sanitation &
sanitation