LIBRO SECONDO

di

Toccate, Ricercari, Capricci, Allemande, Gigue,
Courante, Sarabande

compos to e humilissim.te dedicato

ALLA SACRA CESAREA
MAESTÀ

DI

FERDINANDO

TERZO

Da Gio: Giacomo Froberger

3

SCRITTA

ECRA ESTHRCA ESTA

Q. humilis.ma. Diuot.ne e sseguio, che io deuo à V. M. Ces.ta per tante Clem.me gratie fattemi, senza mio merito, m' hanno indotto alla Composit.ne d' alcune Opere, secondate per il più dall' humore, che hà cagionato in me la Varietà degl' accidenti del tempo. Che perciò ne hò formata e aggionta la Quarta Parte à quelle, che io già dedicai humilm.te alla

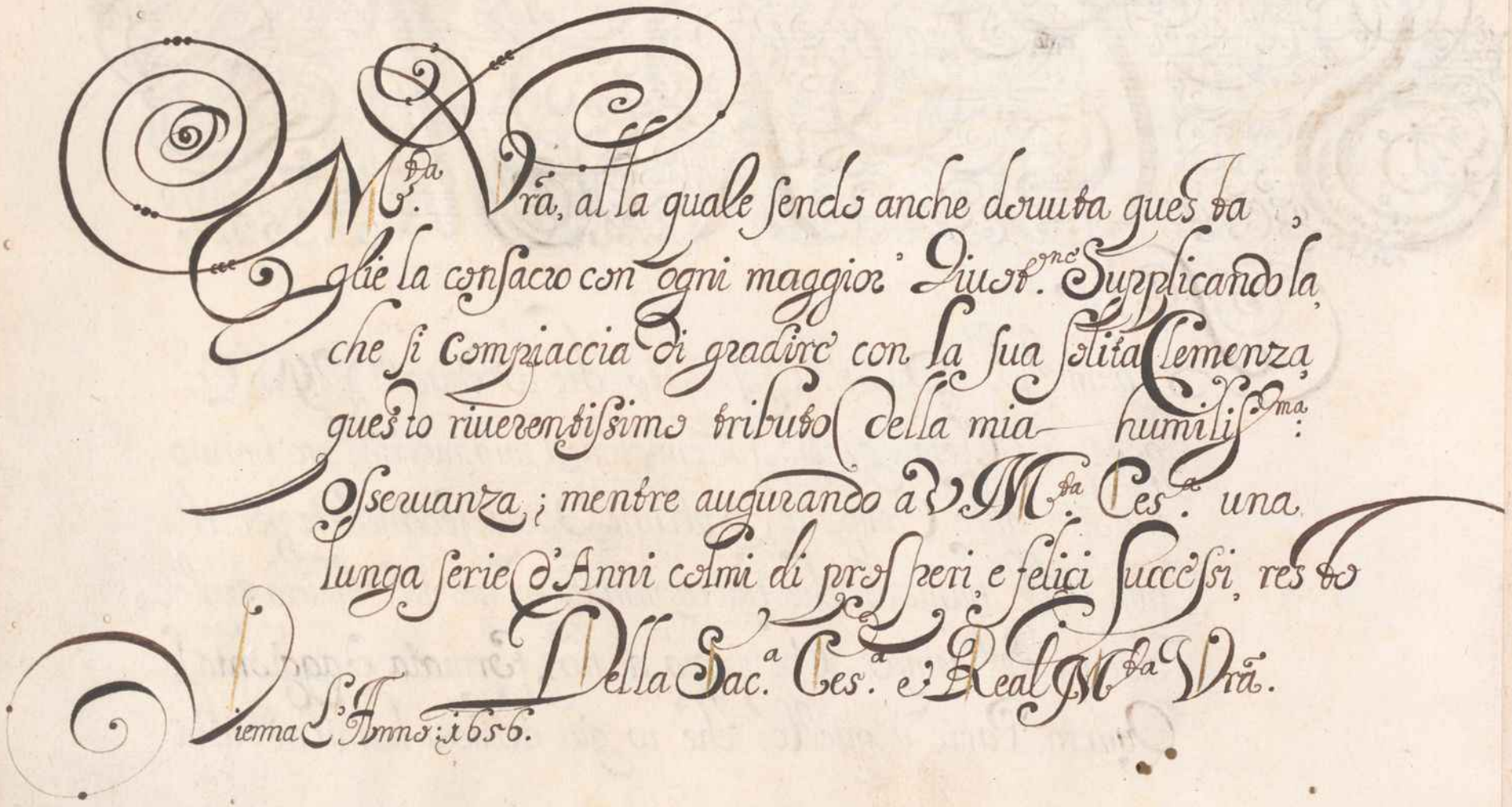

Ma. Vra, alla quale sendo anche douuta questa
glie la consacro con ogni maggior Diuot.ne Supplicando la
che si compiaccia di gradire con la sua solita Clemenza
questo riuerentissimo tributo della mia humilis.ma
Osseuanza; mentre augurando a V. M.ta Ces.a una
lunga serie d'Anni colmi di prosperi e felici successi, resto

Della Sac.a Ces.a e Real M.ta Vra.

Vienna L'Anno 1656.

Humilis.mo e oblig.mo
Seruo Gio: Giacomo Froberger


PRIMA PARTE
IOANNES FRIDERICVS SAVTTER Stadeo Gandensis

TOCCATA

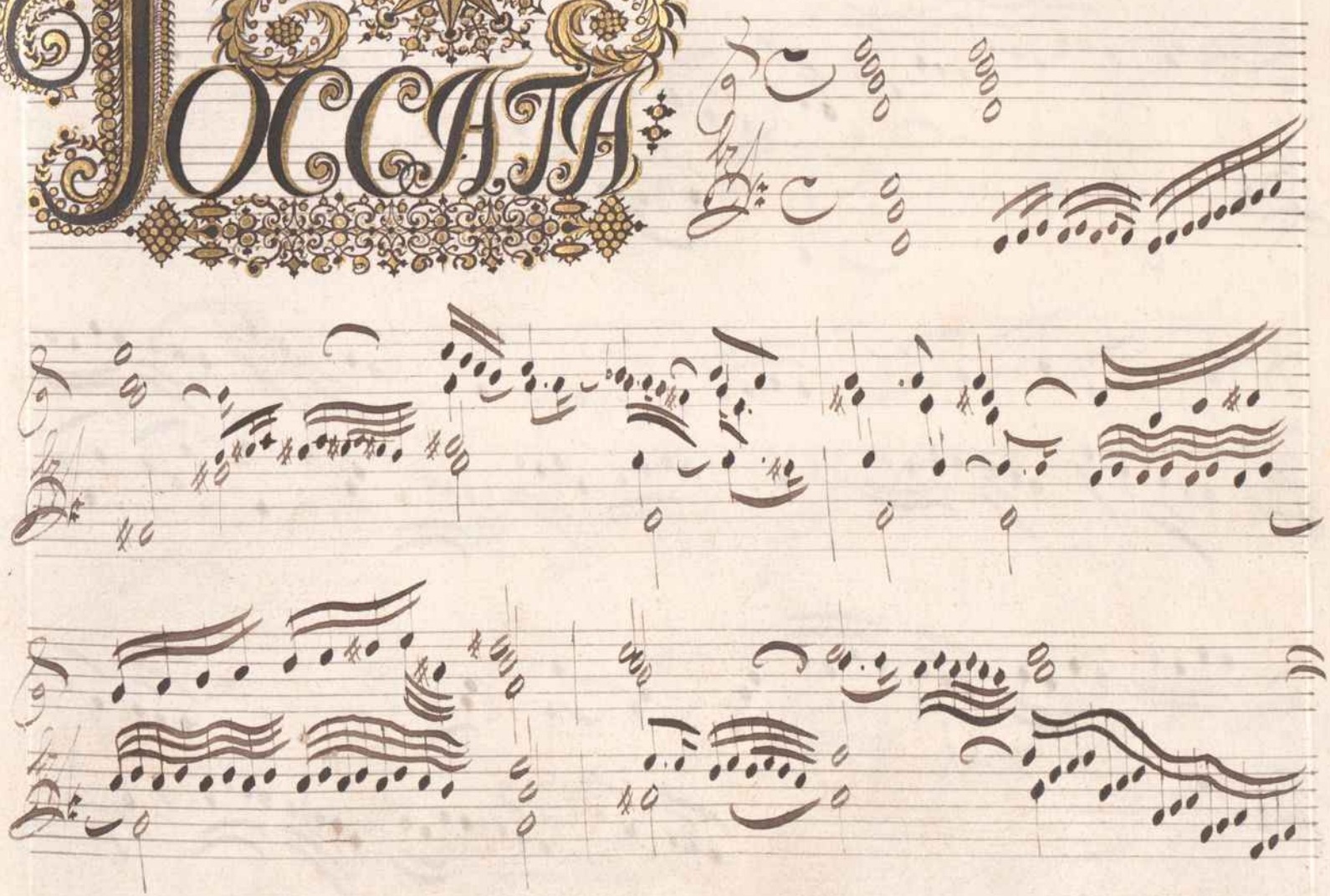

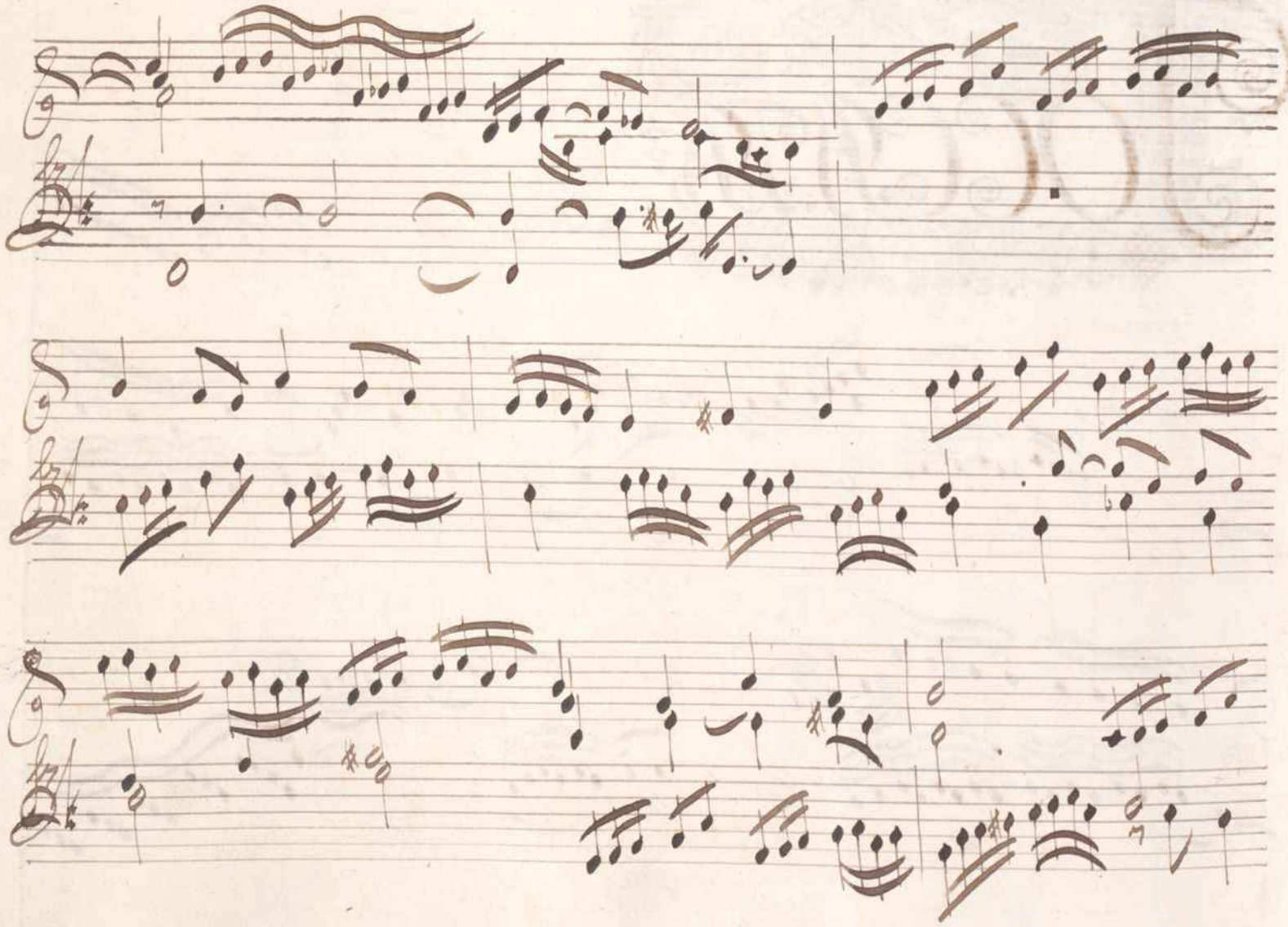

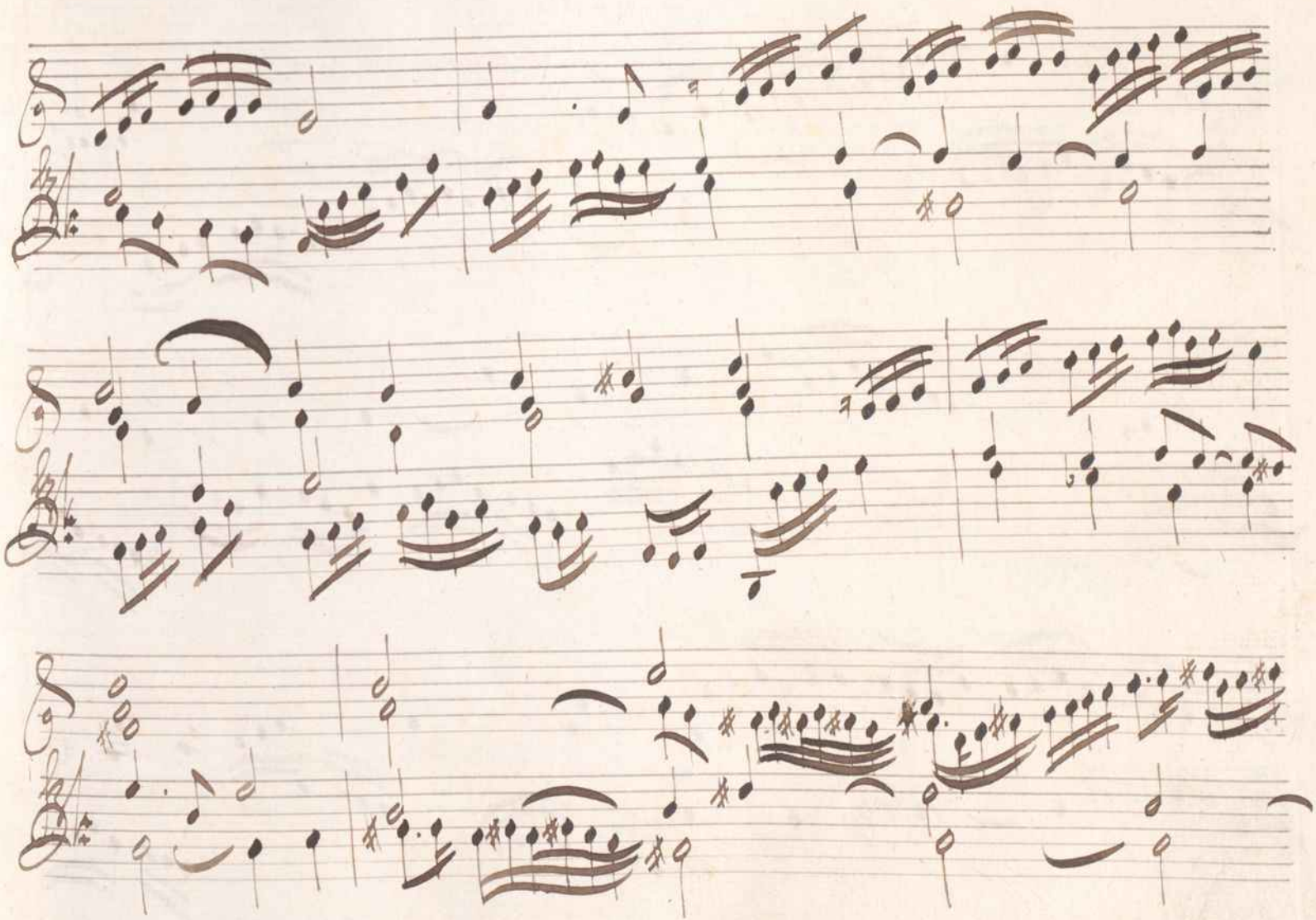

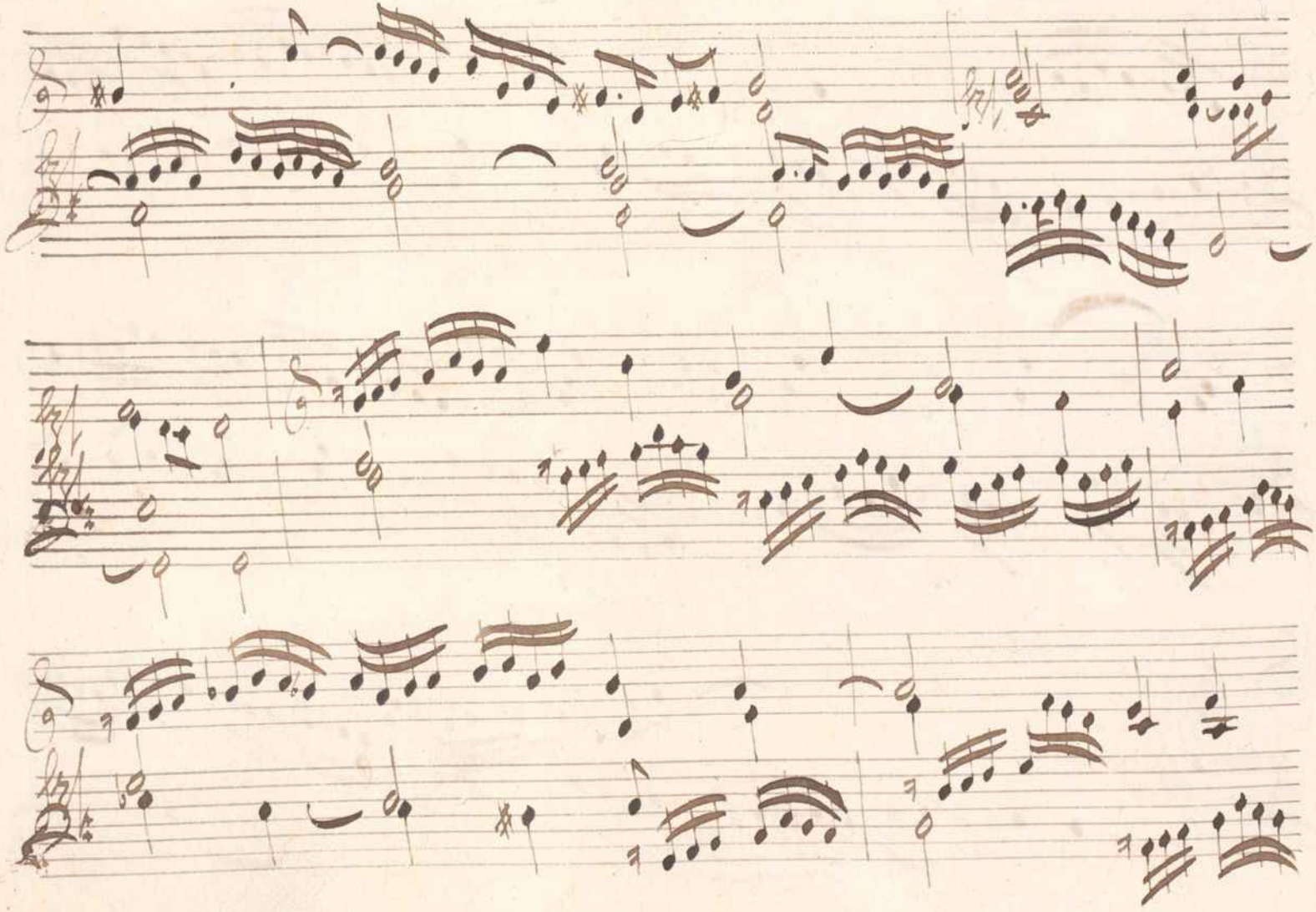

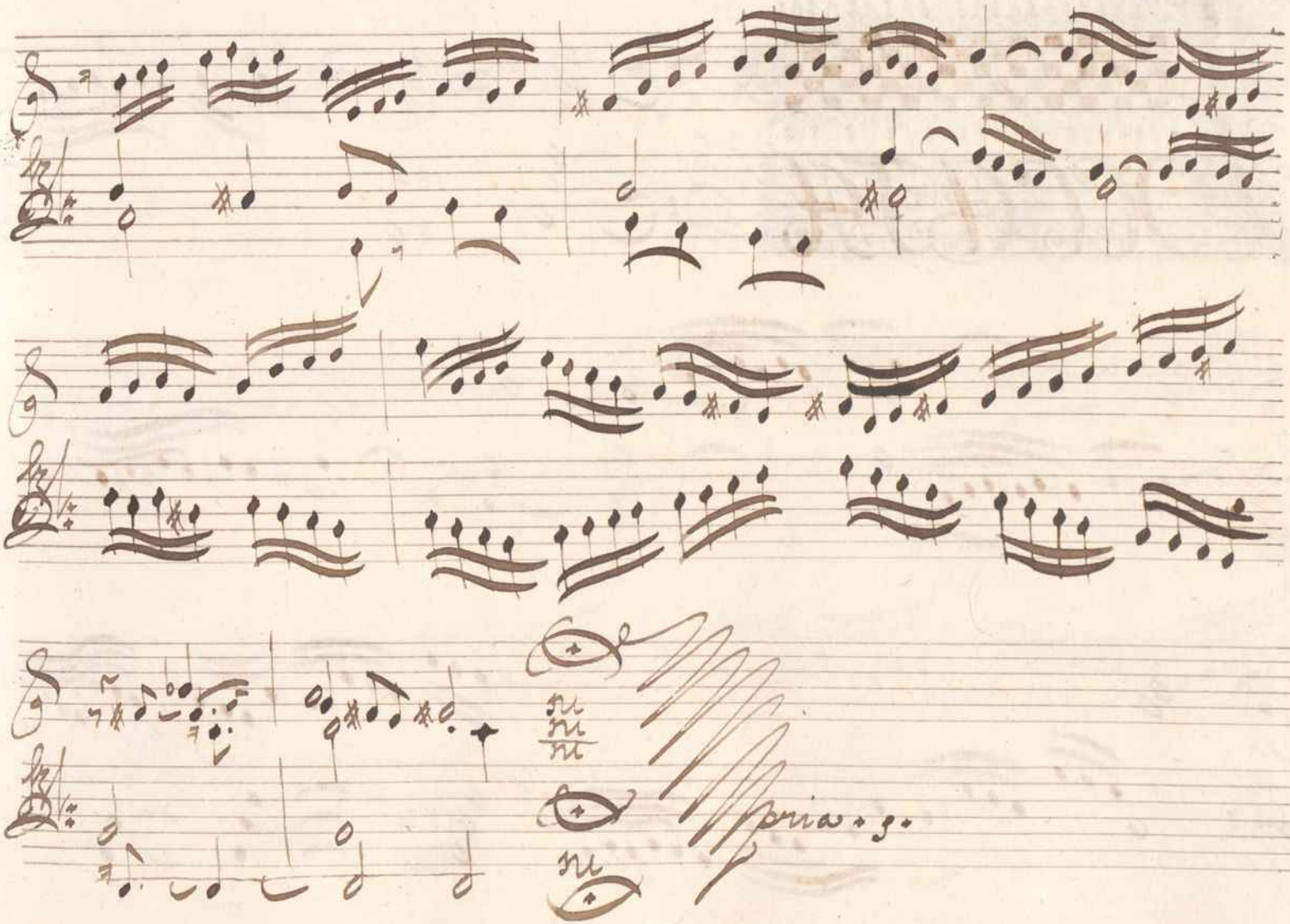
Fine

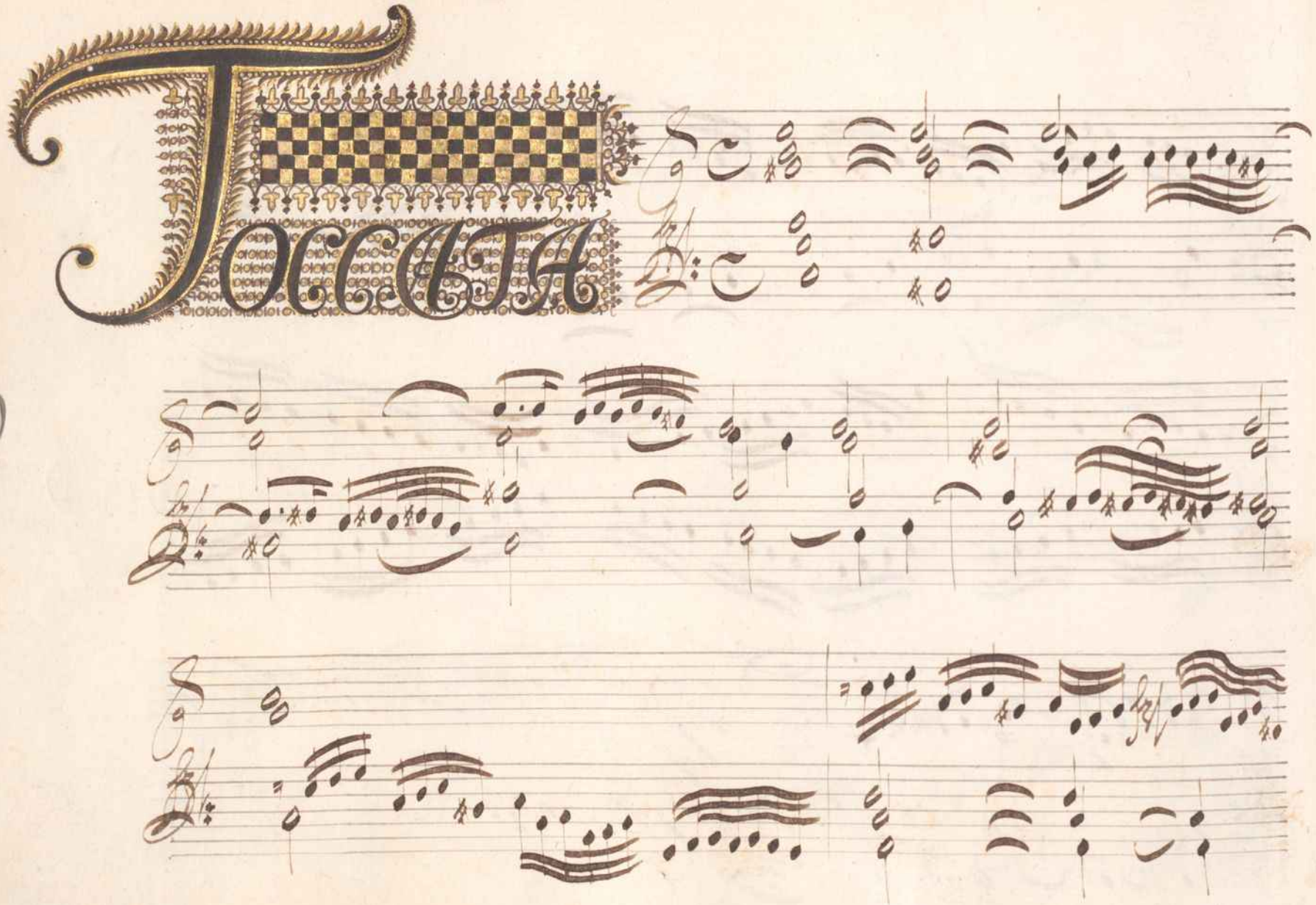
TOCCATA

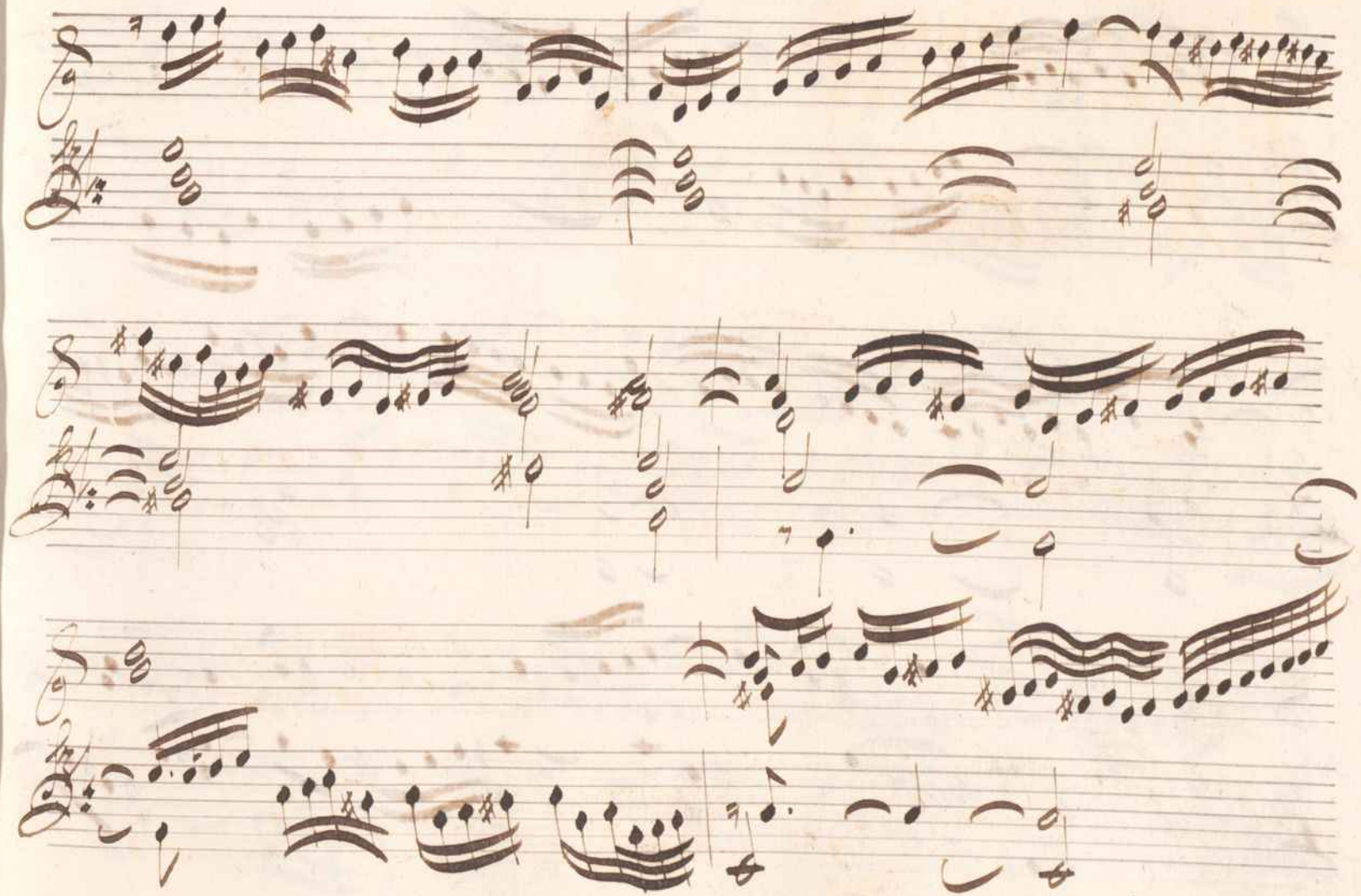

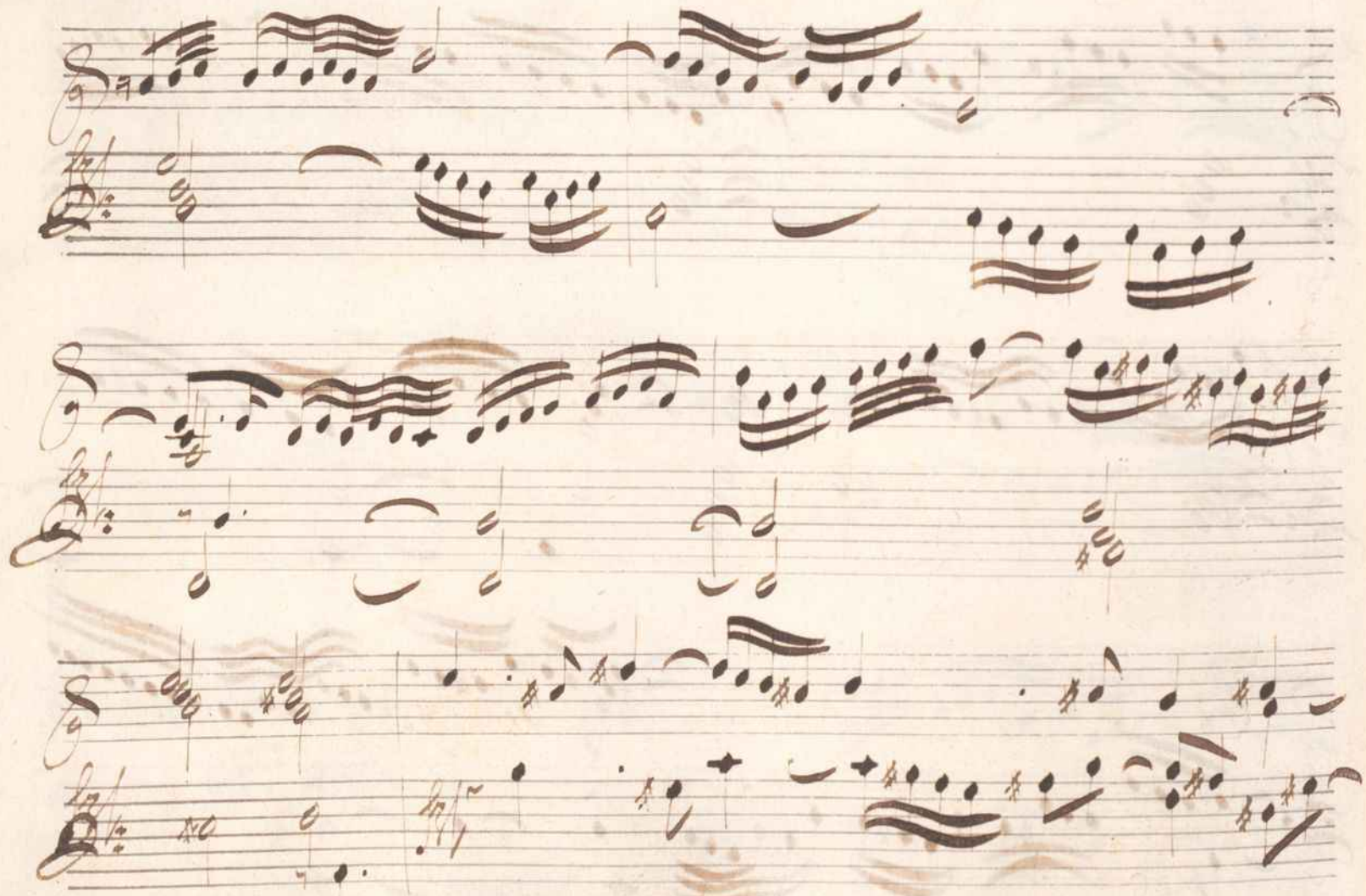

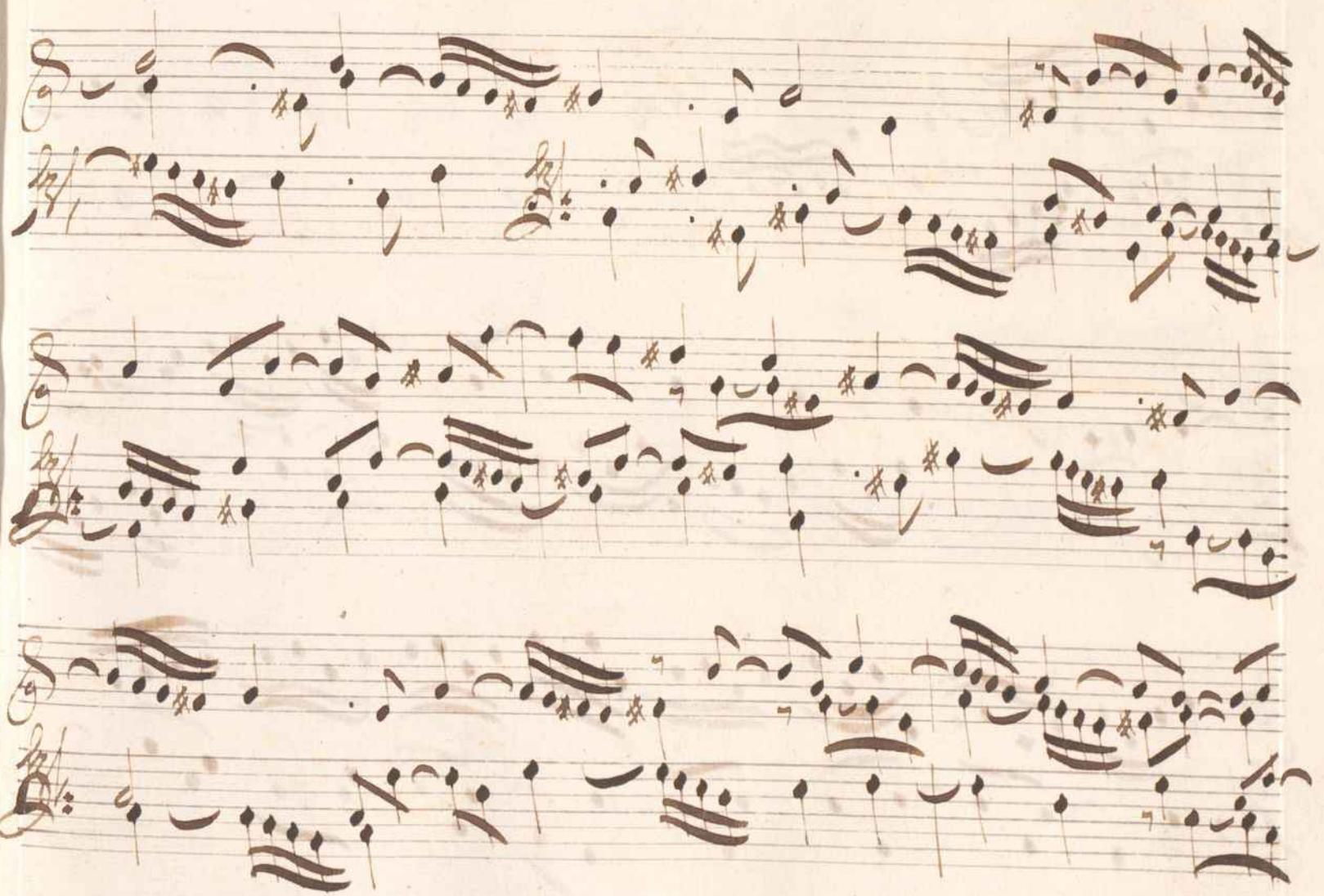

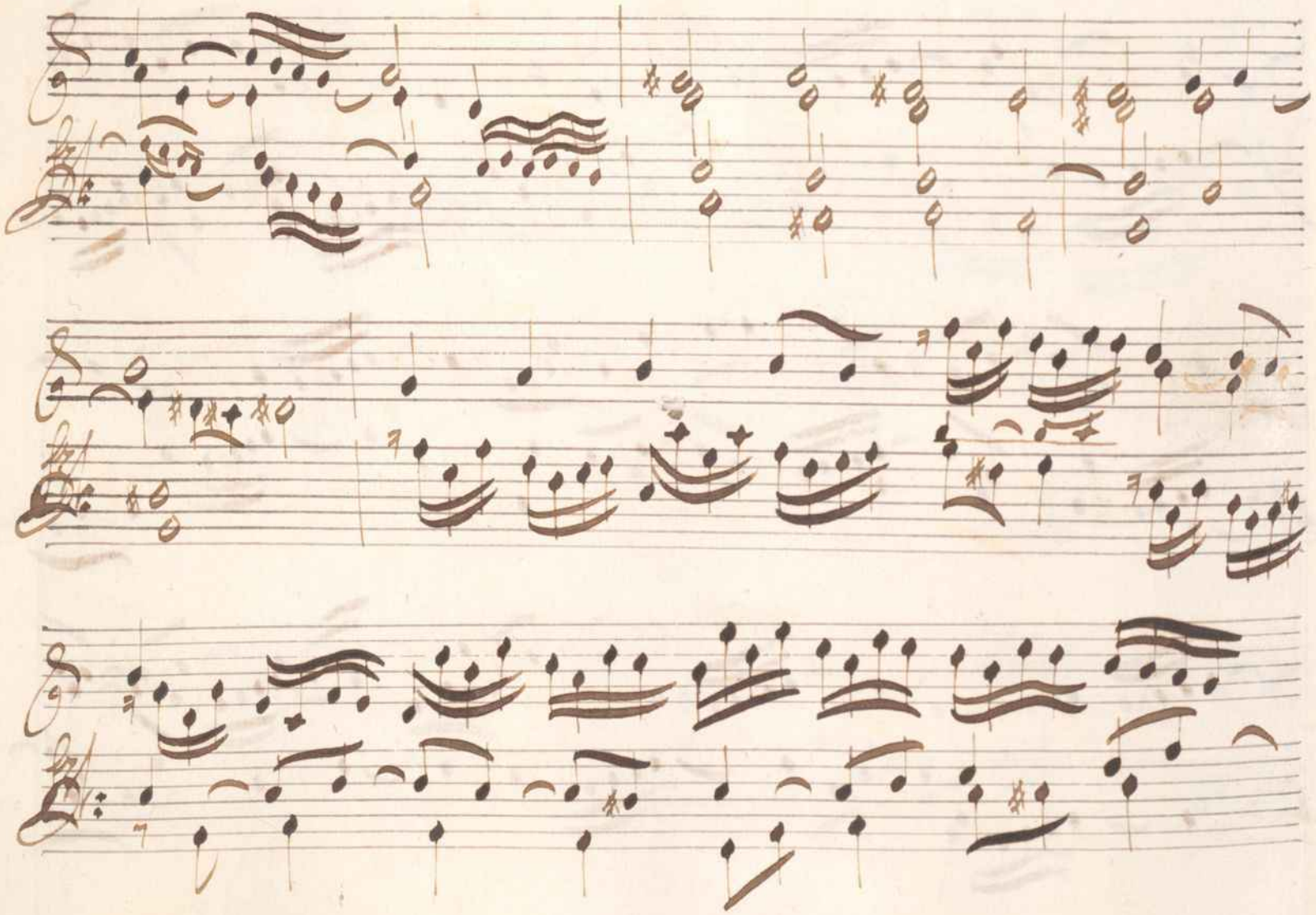

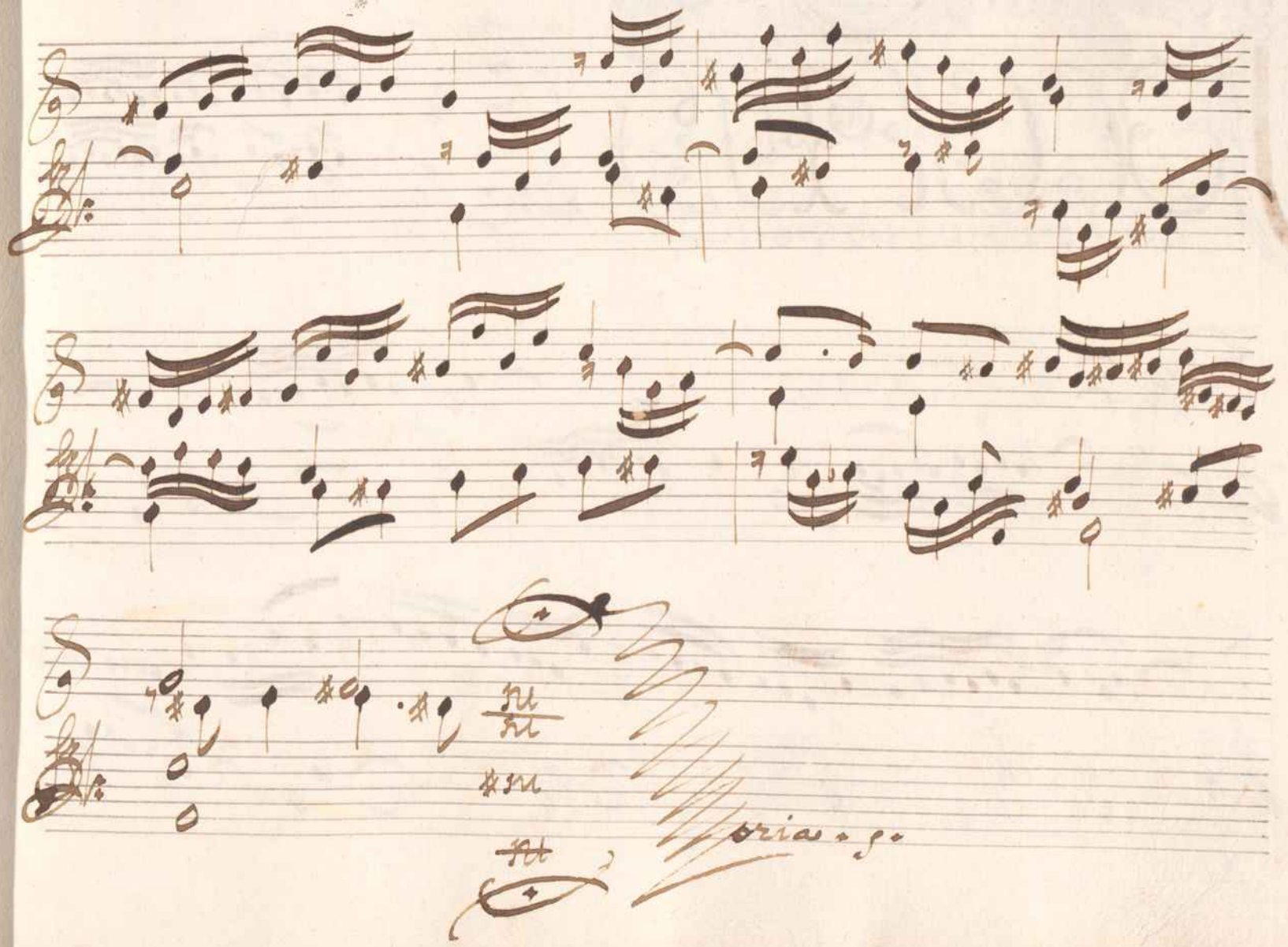
Gloria a 5.

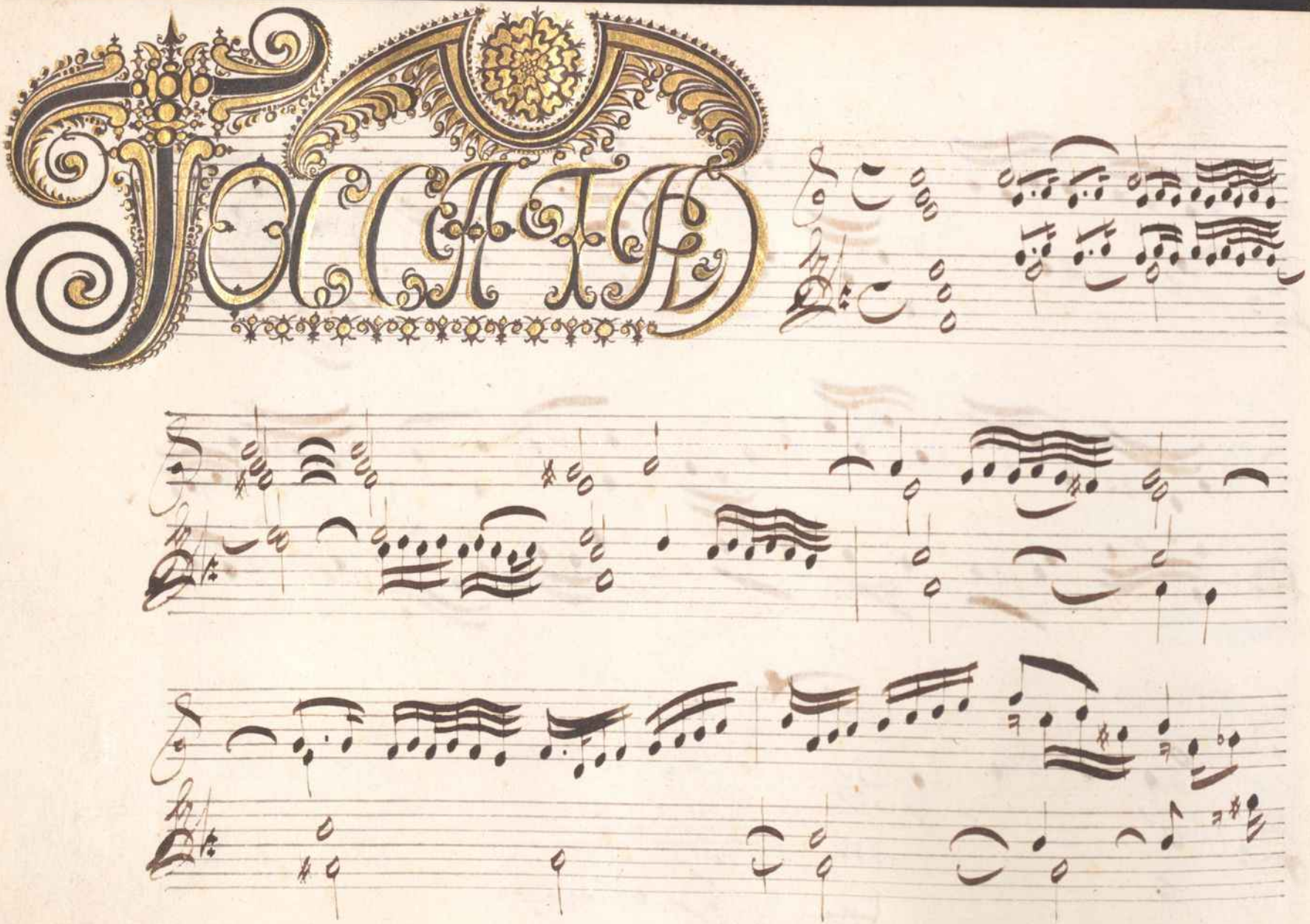
Sonata

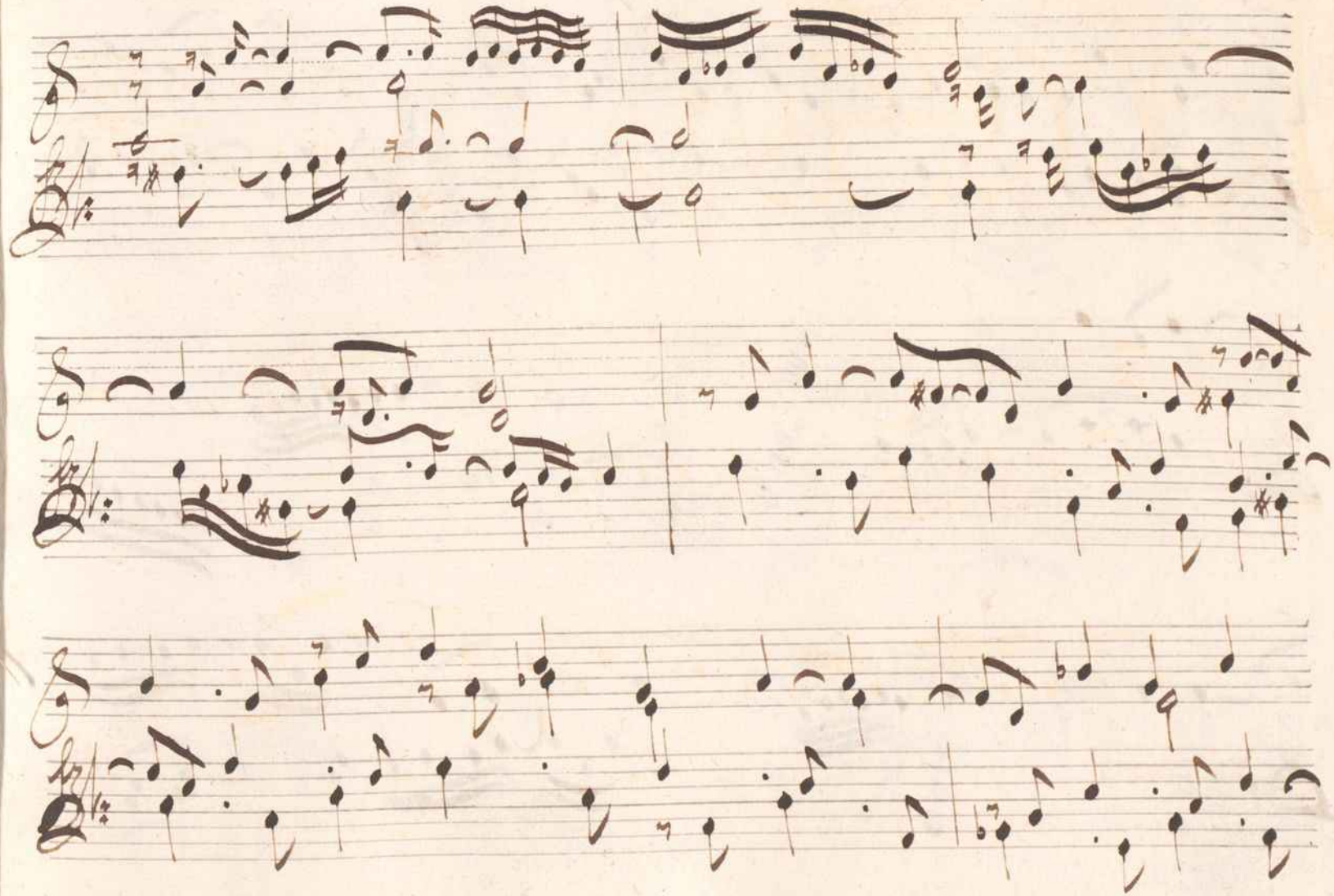

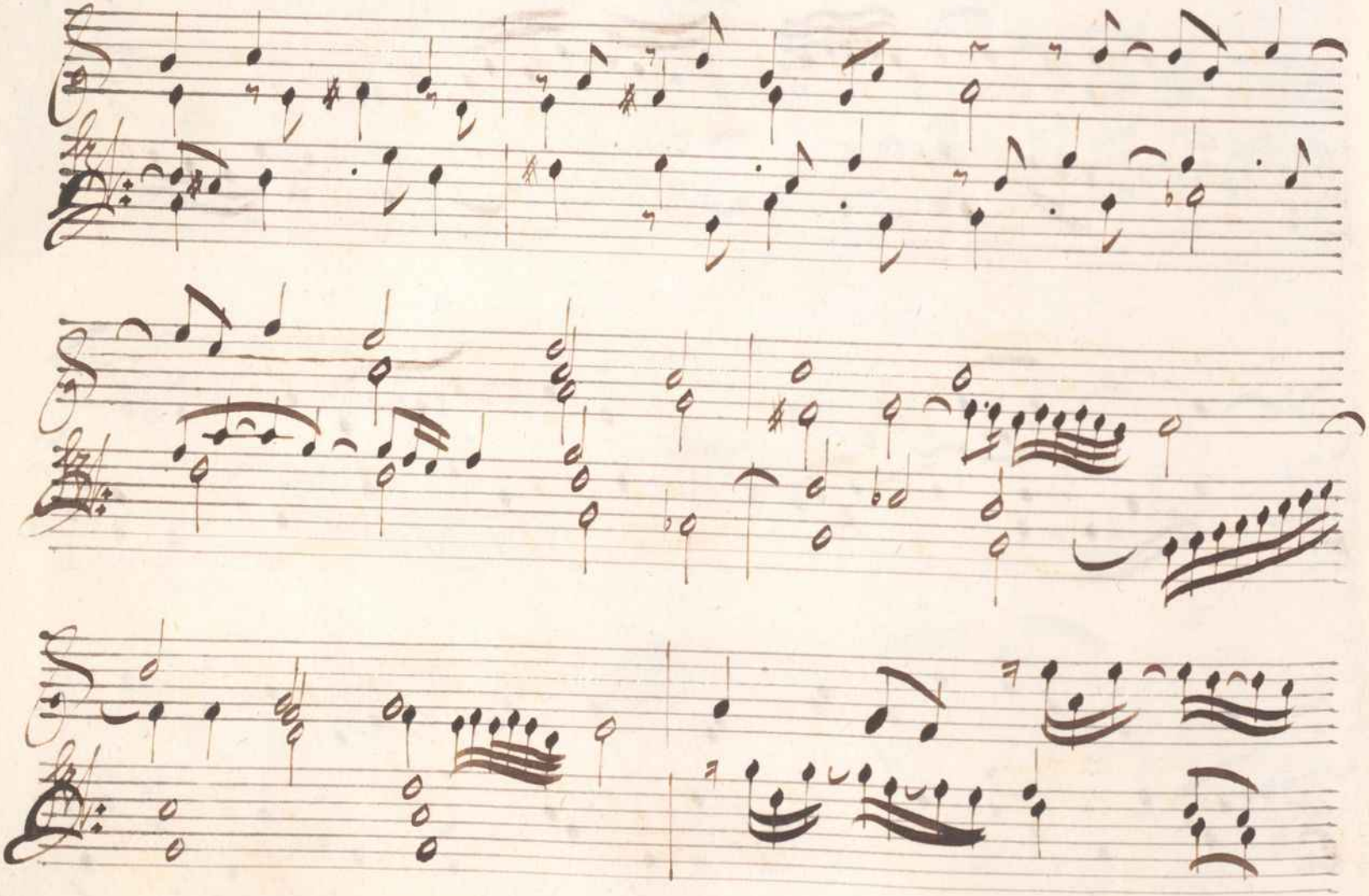

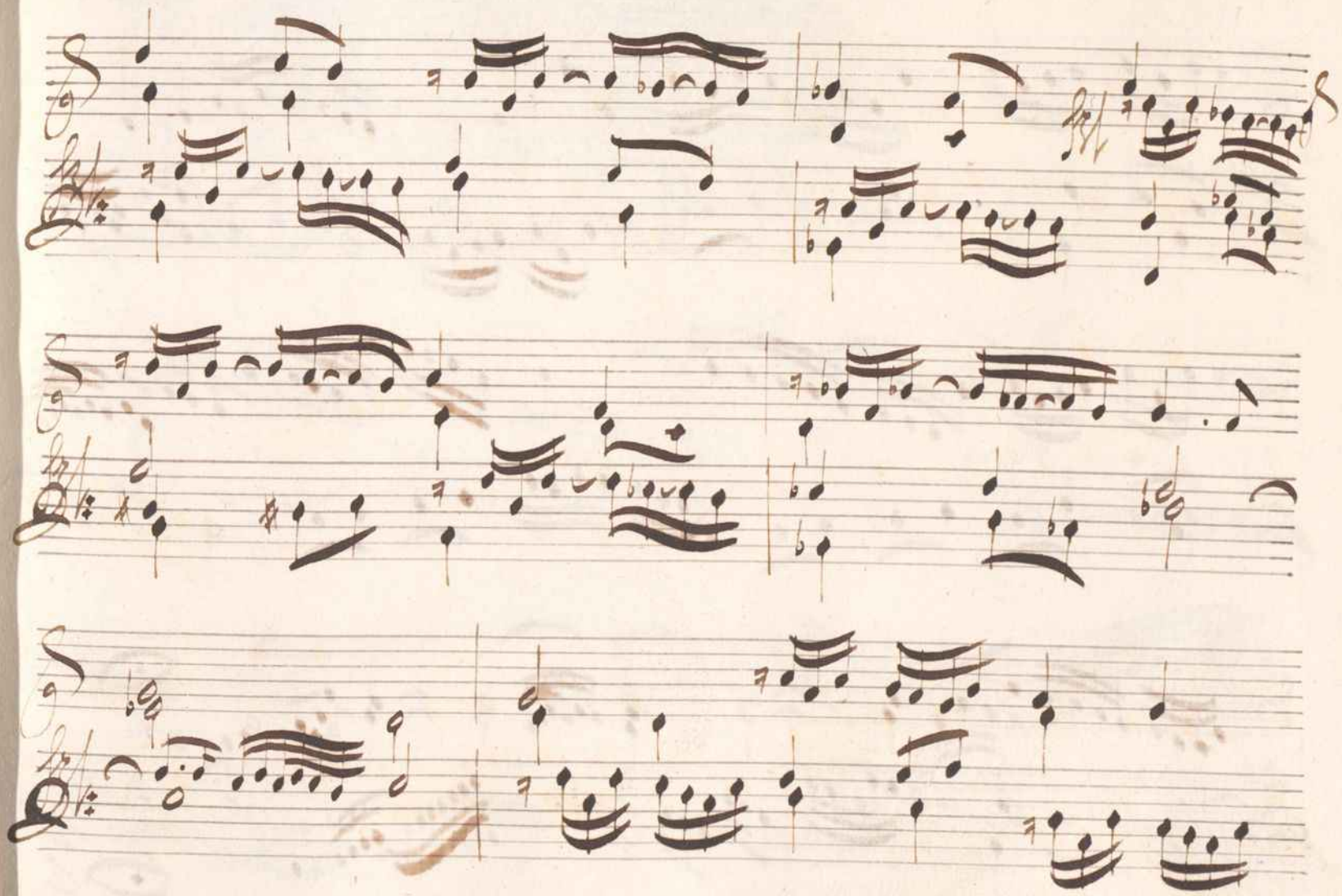

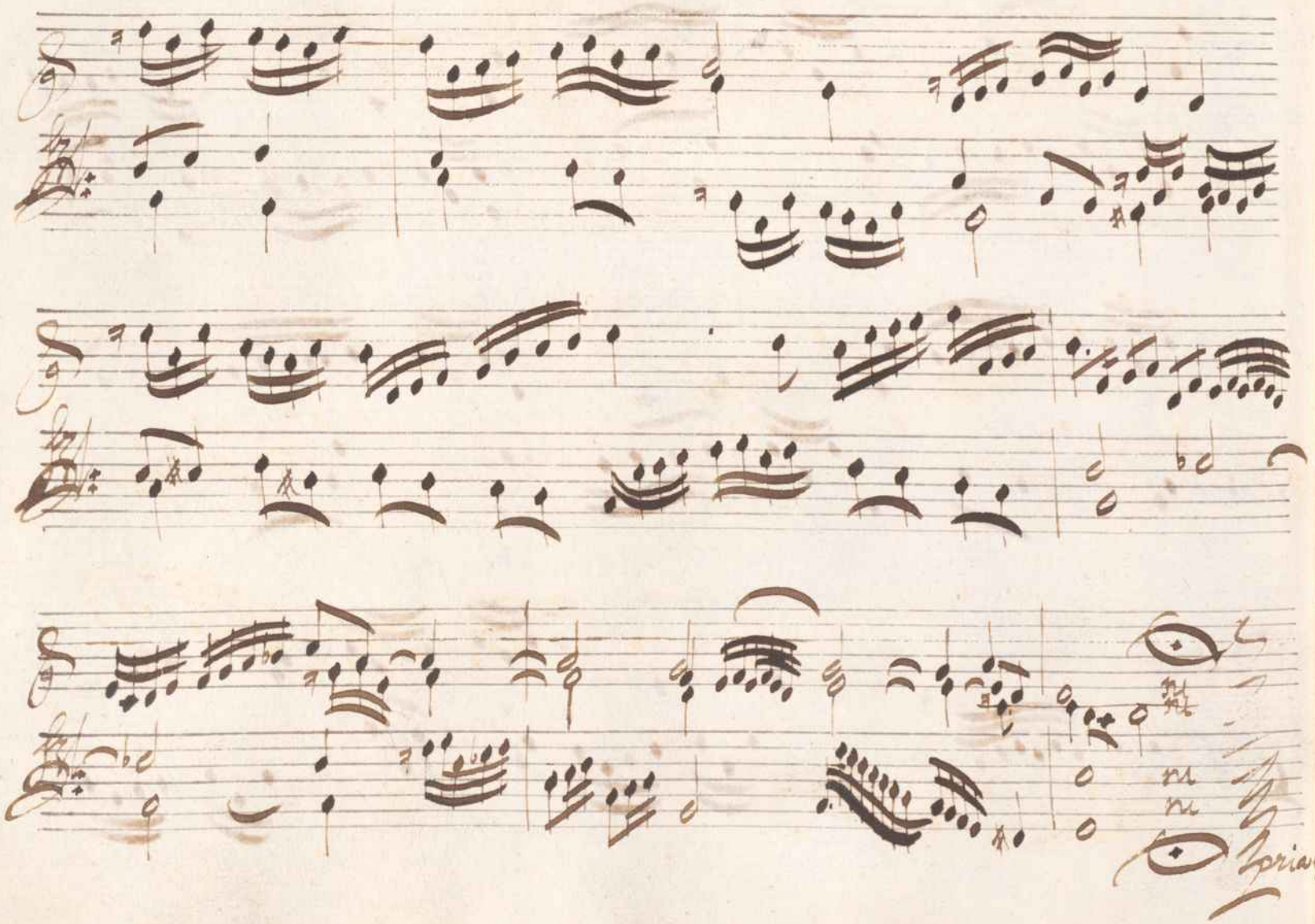
Soria

TOCCATA

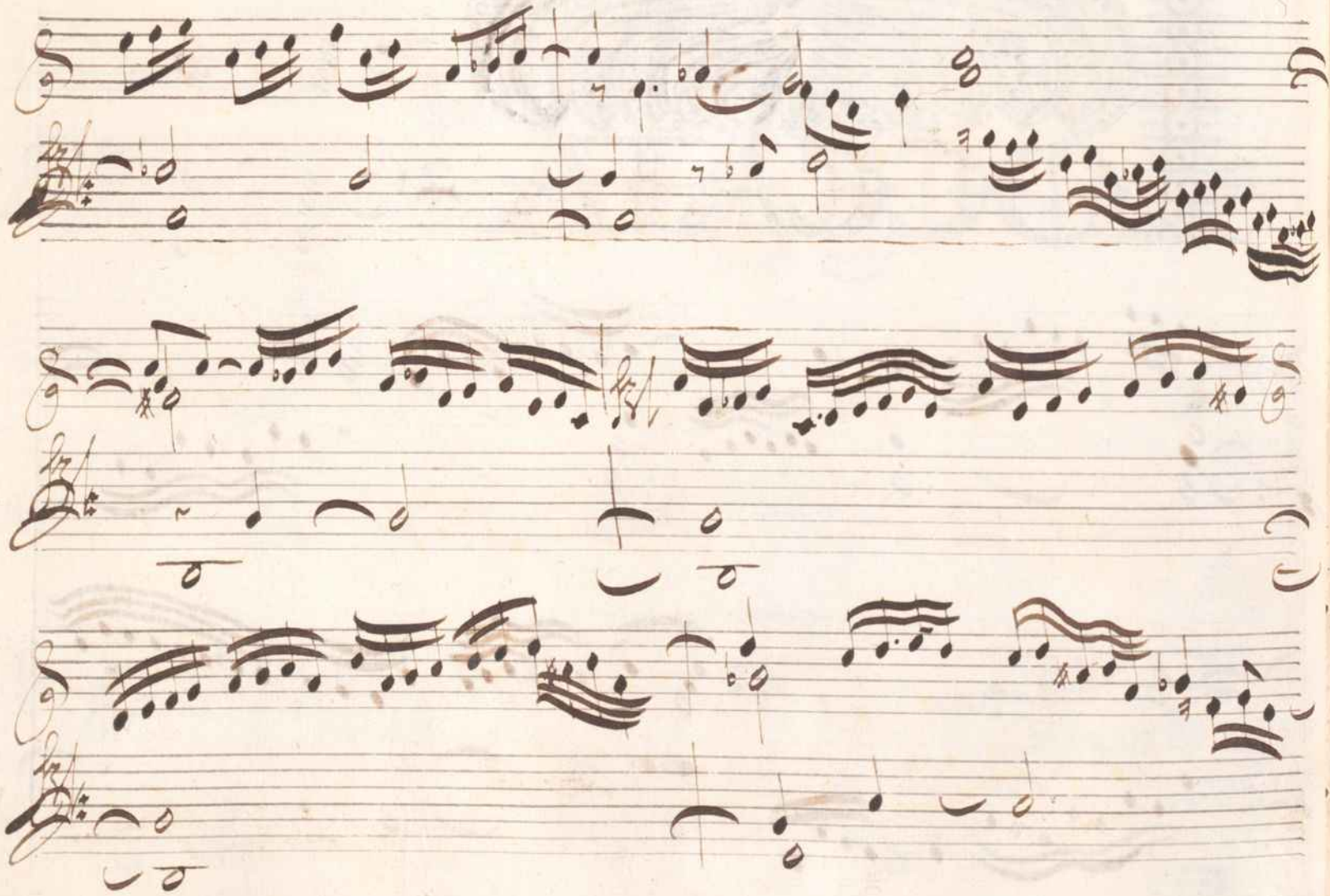

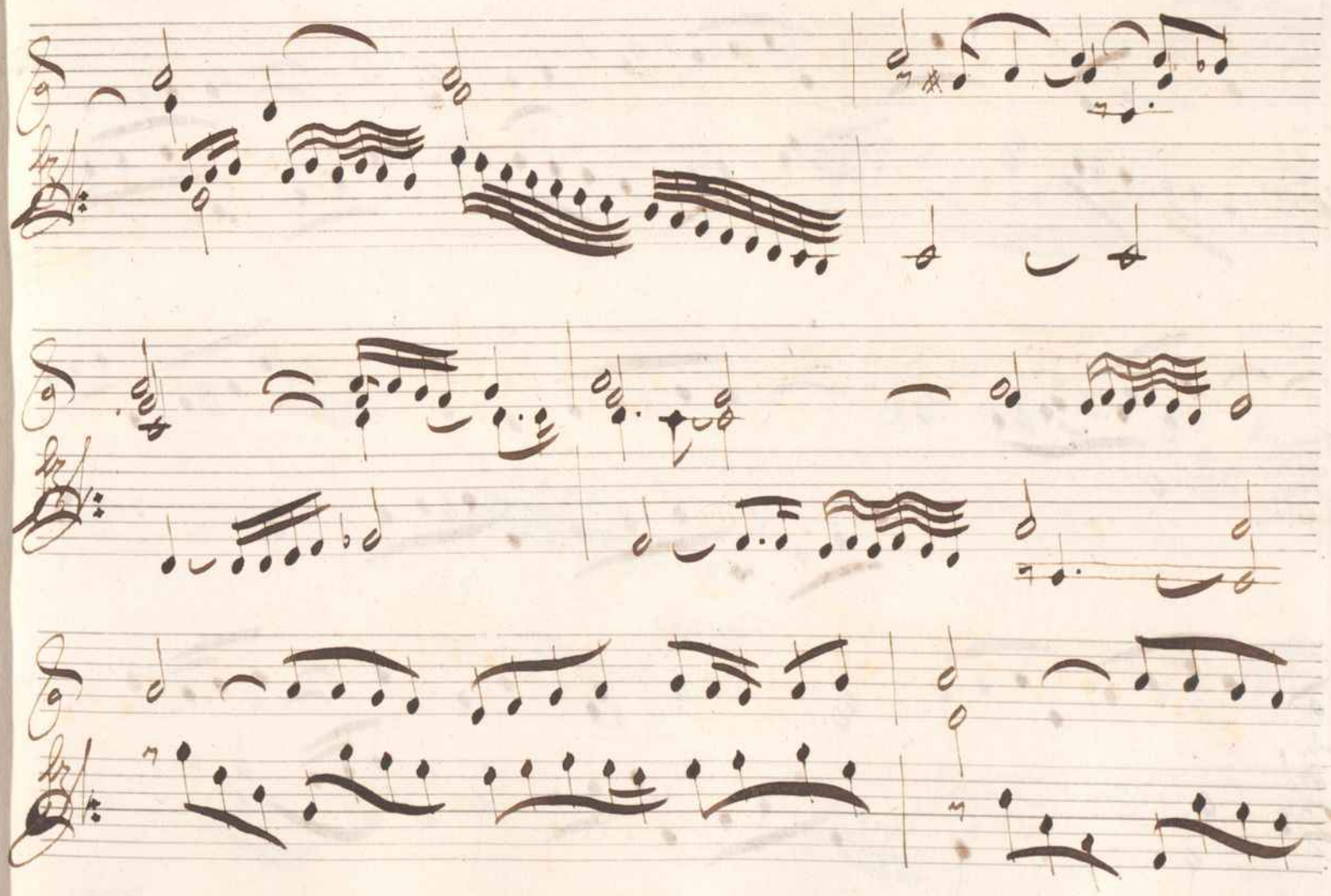

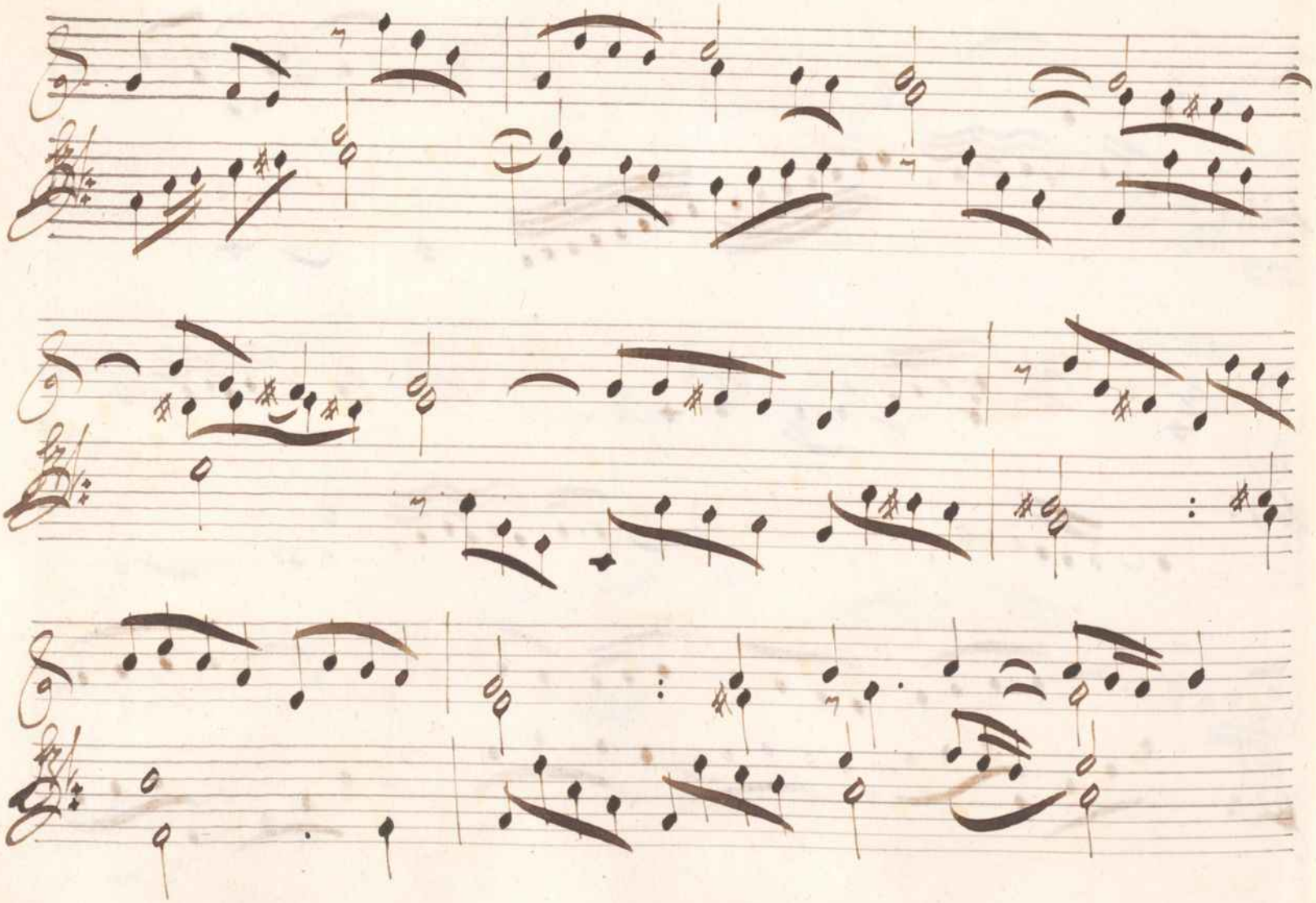

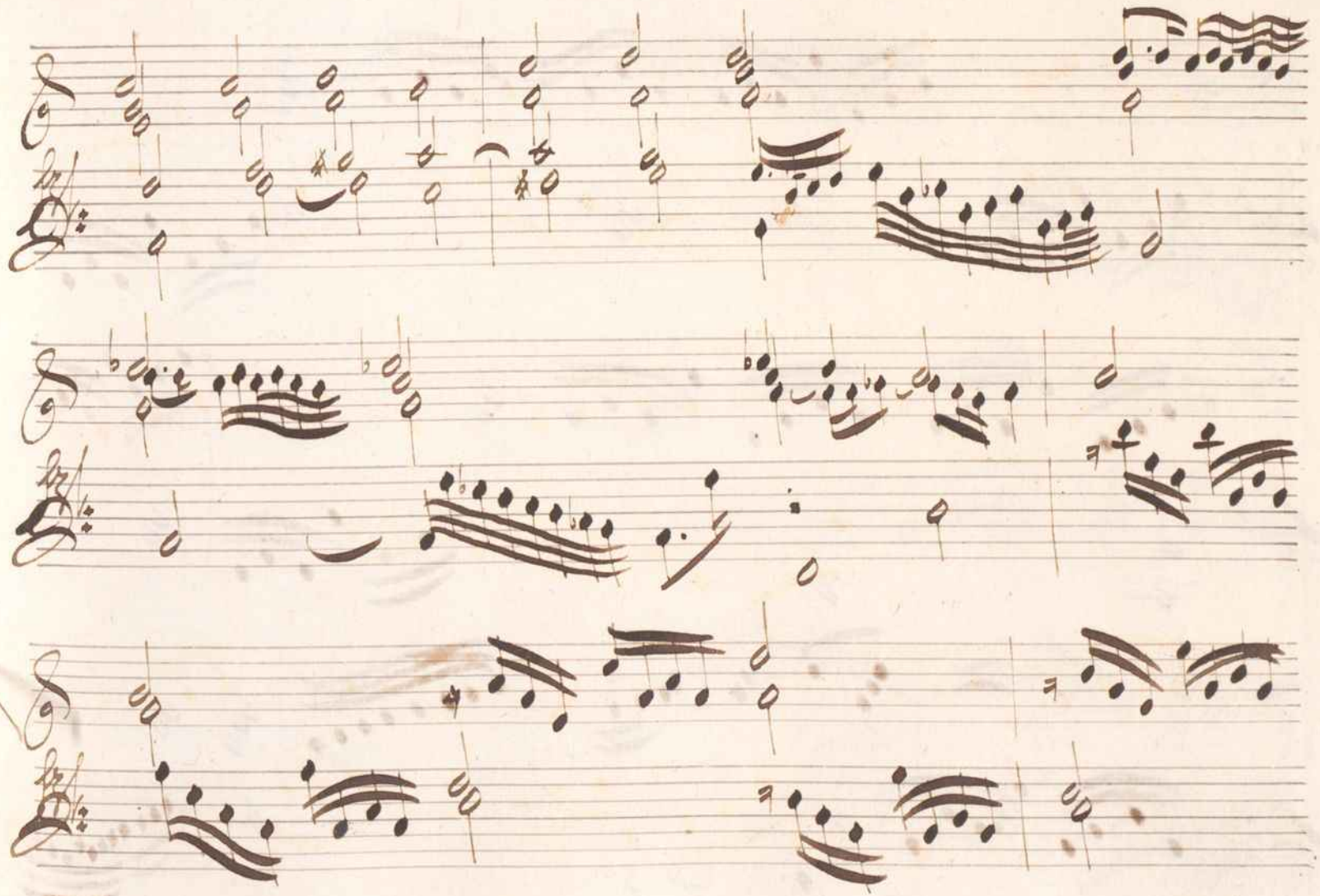

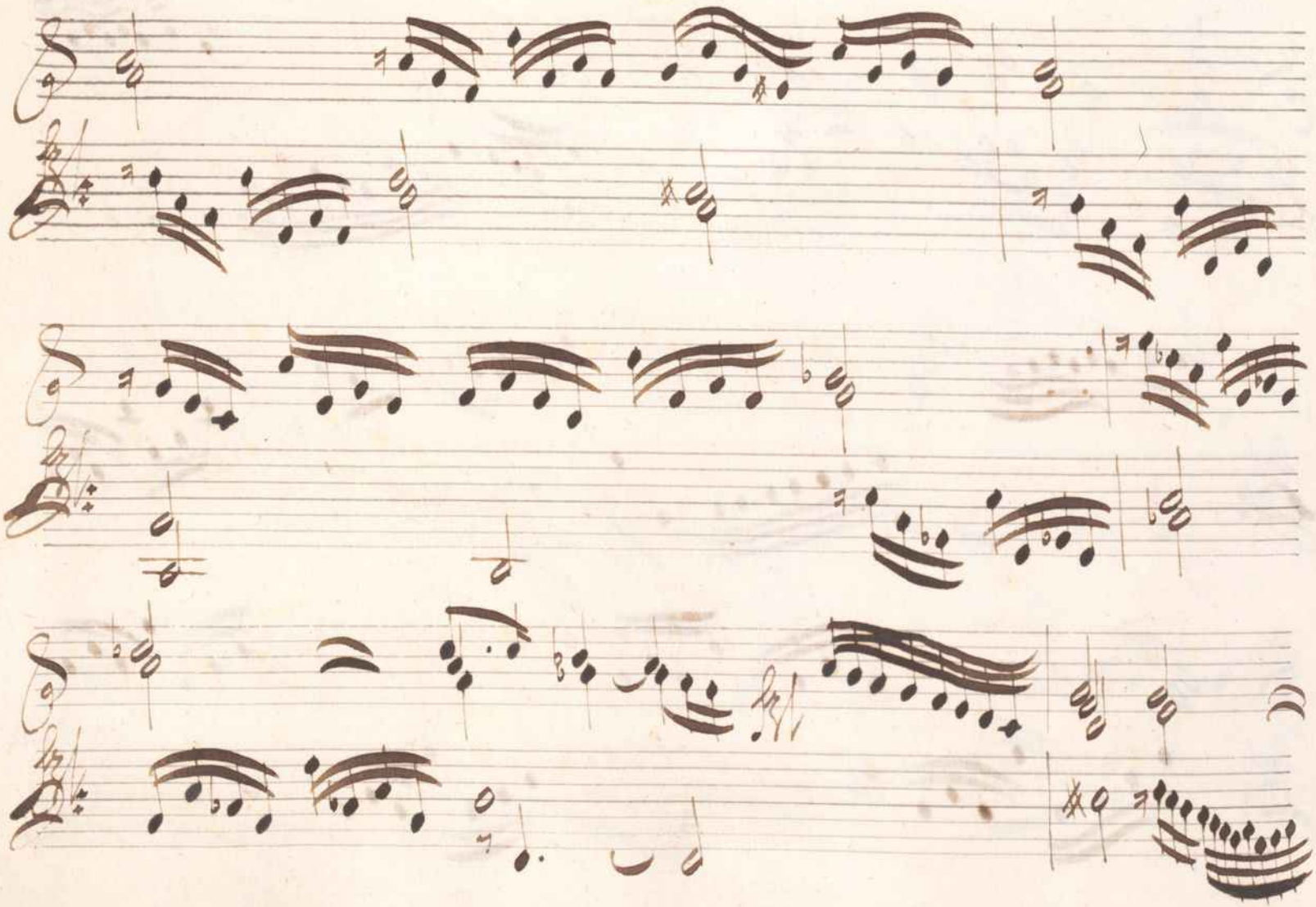

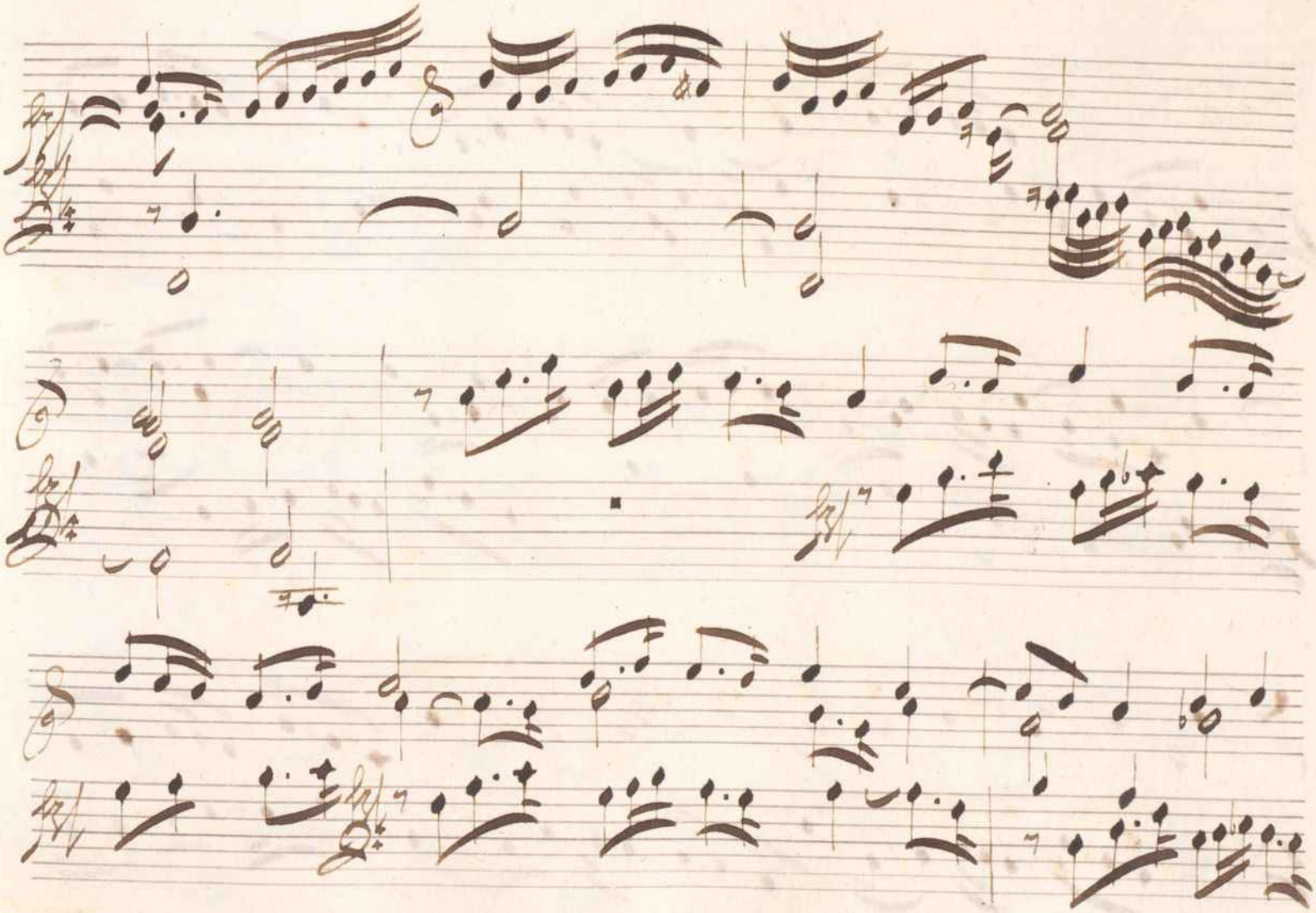

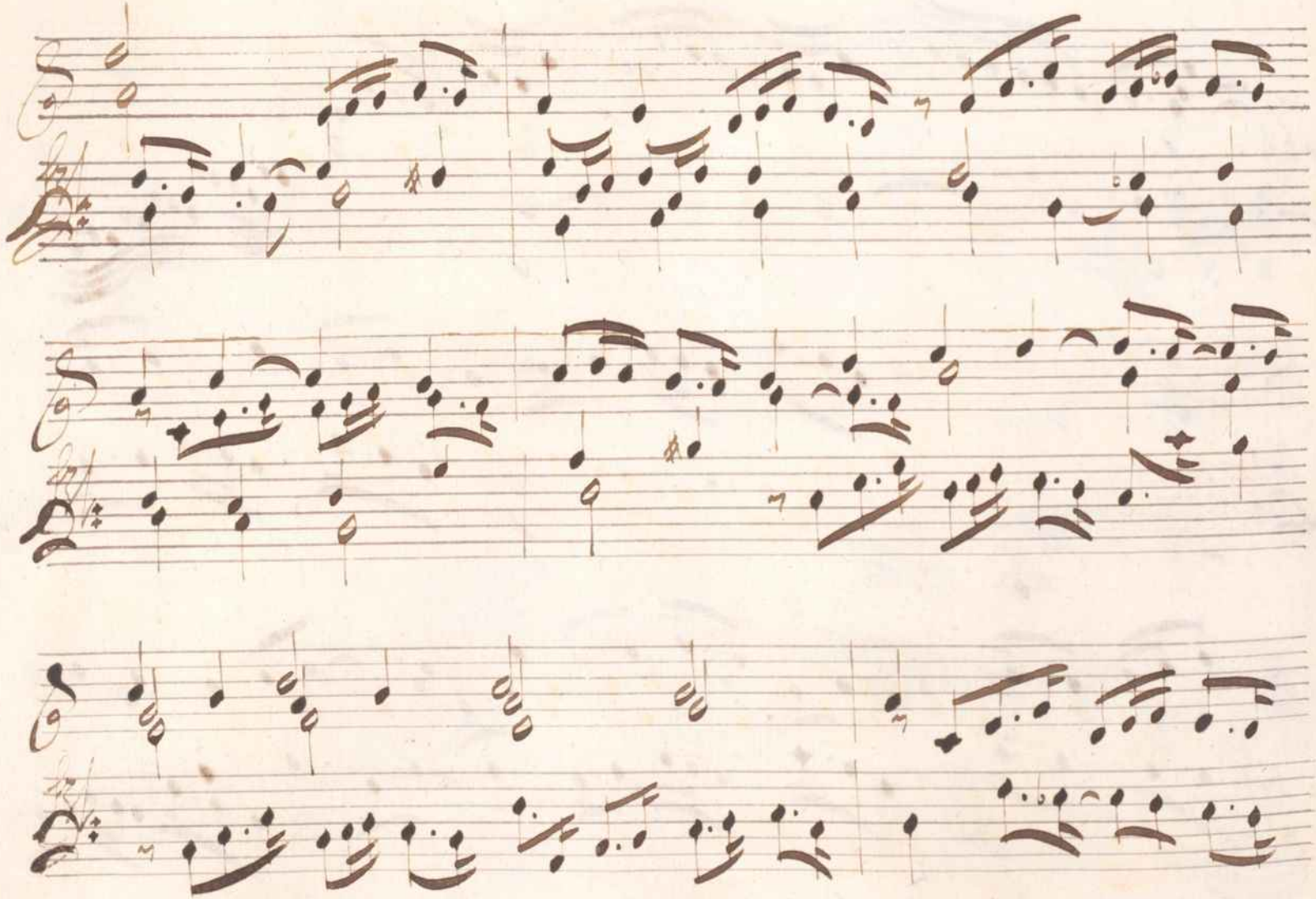

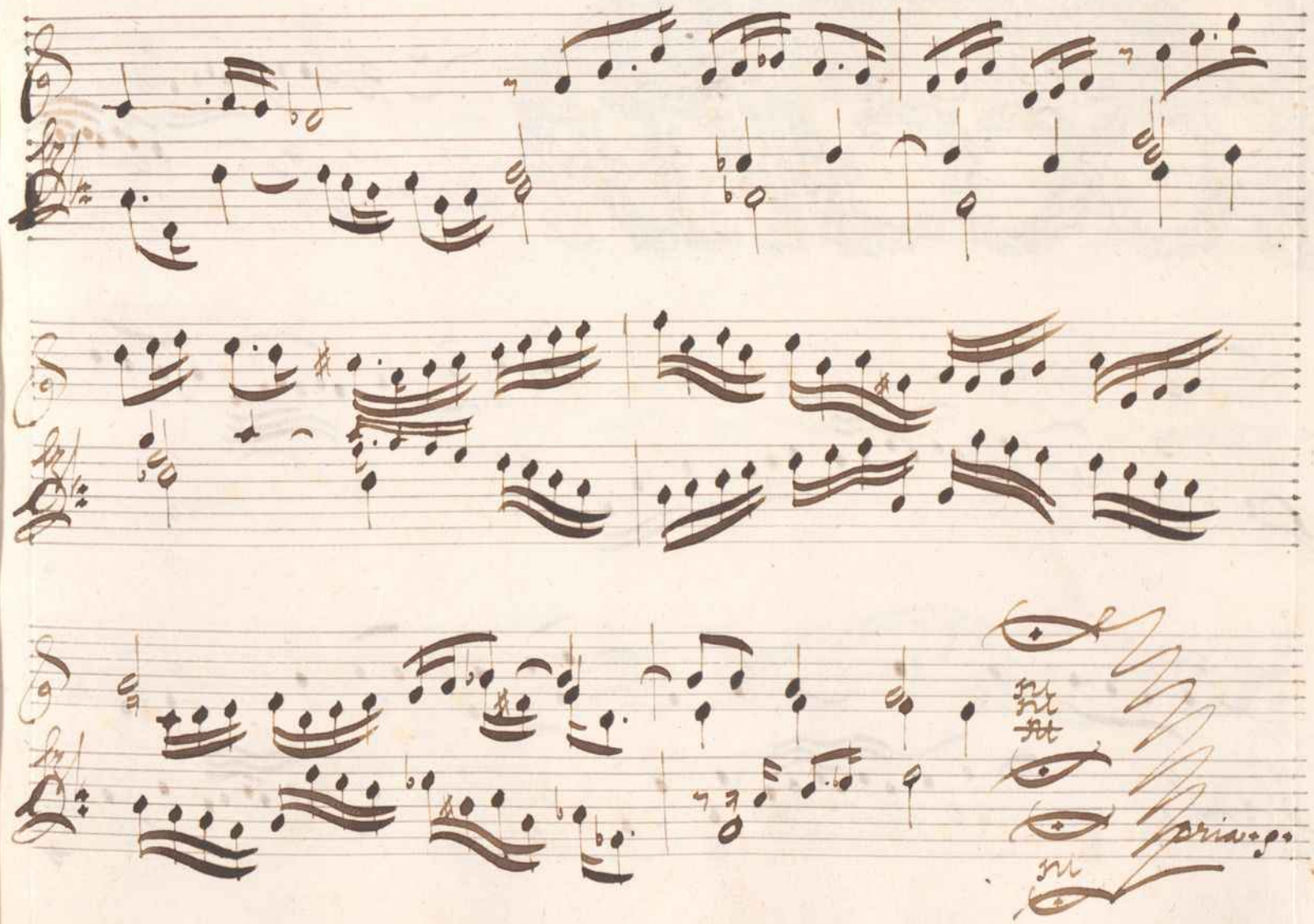
Sp. ricordo

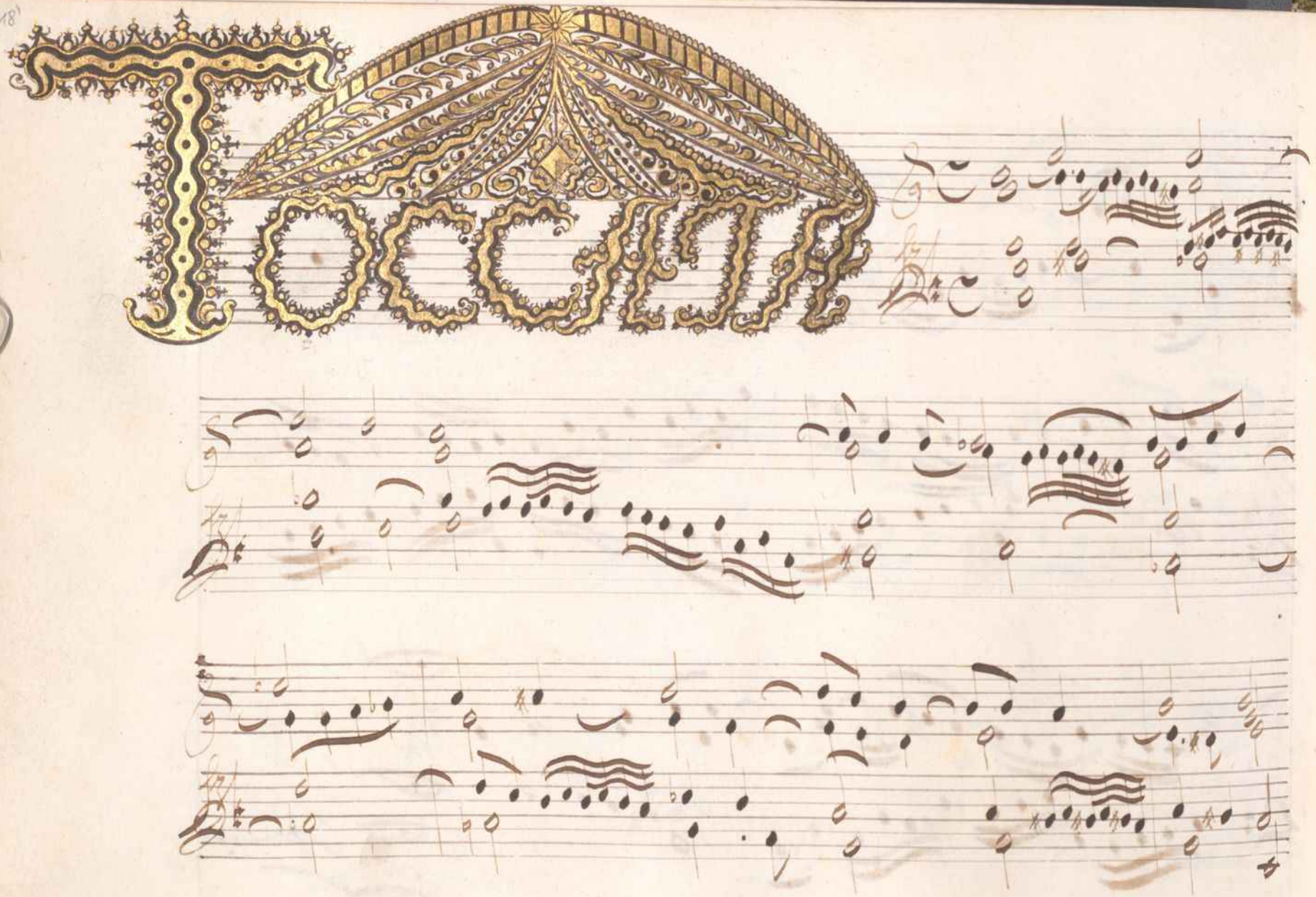
Toccata

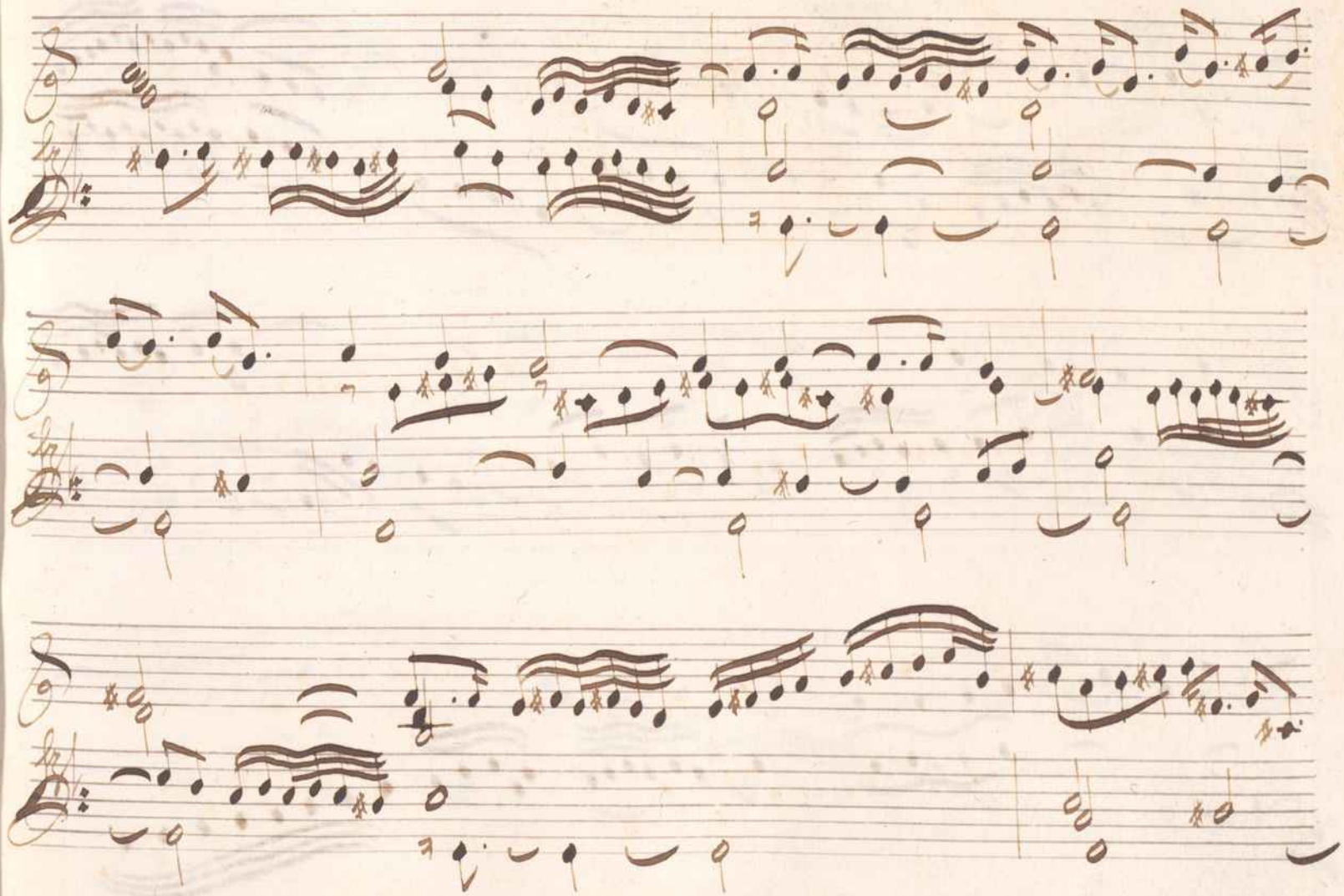

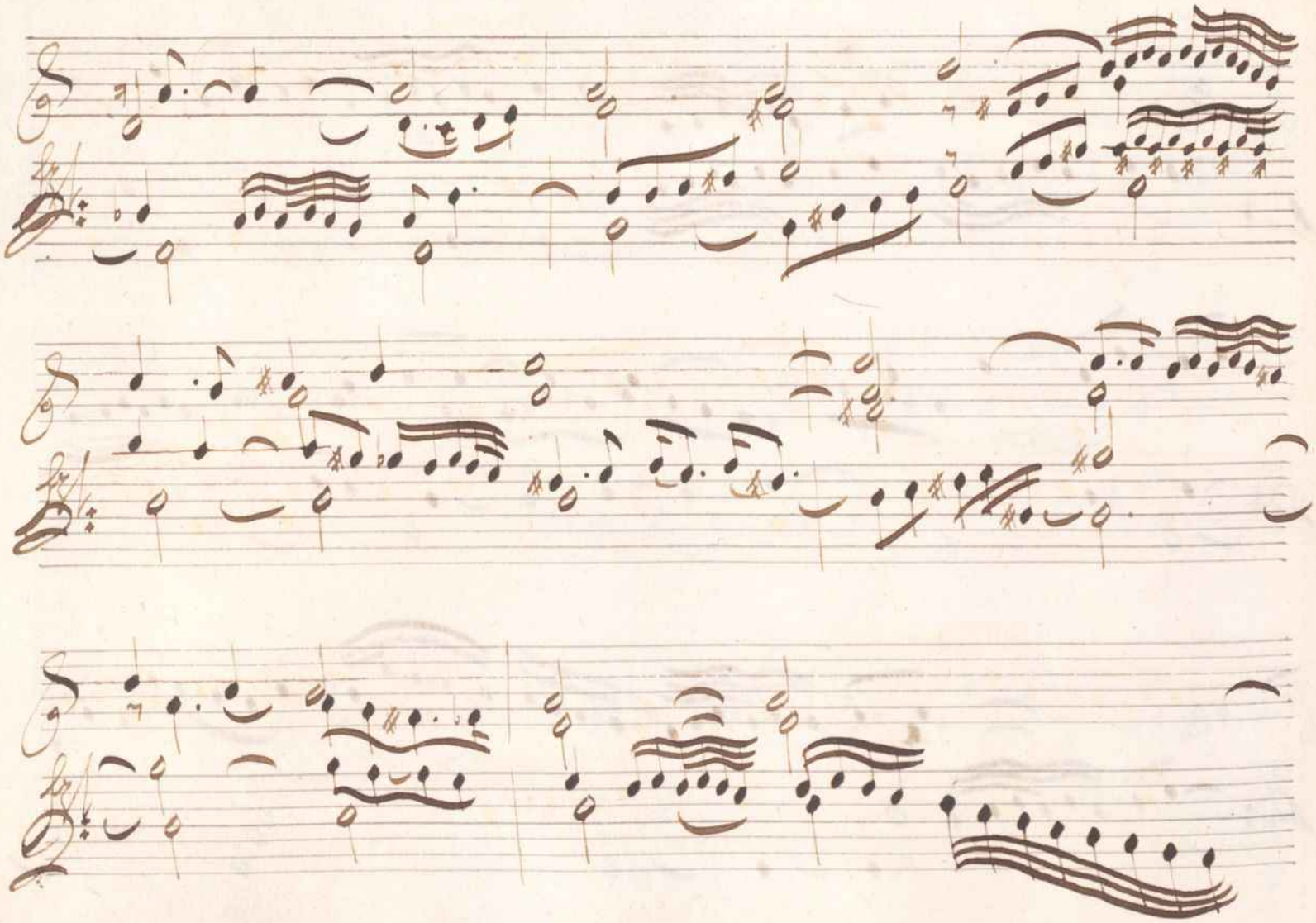

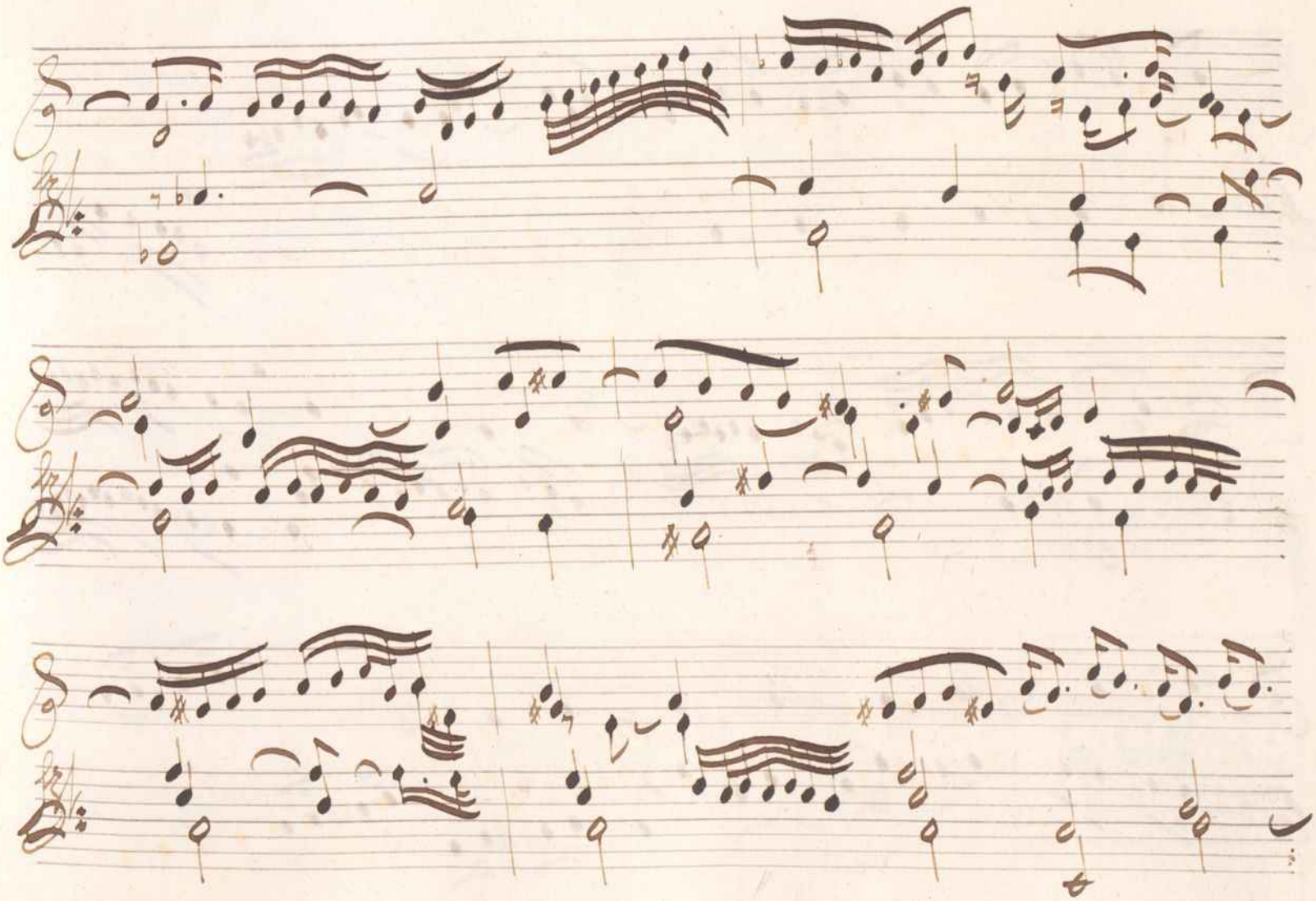

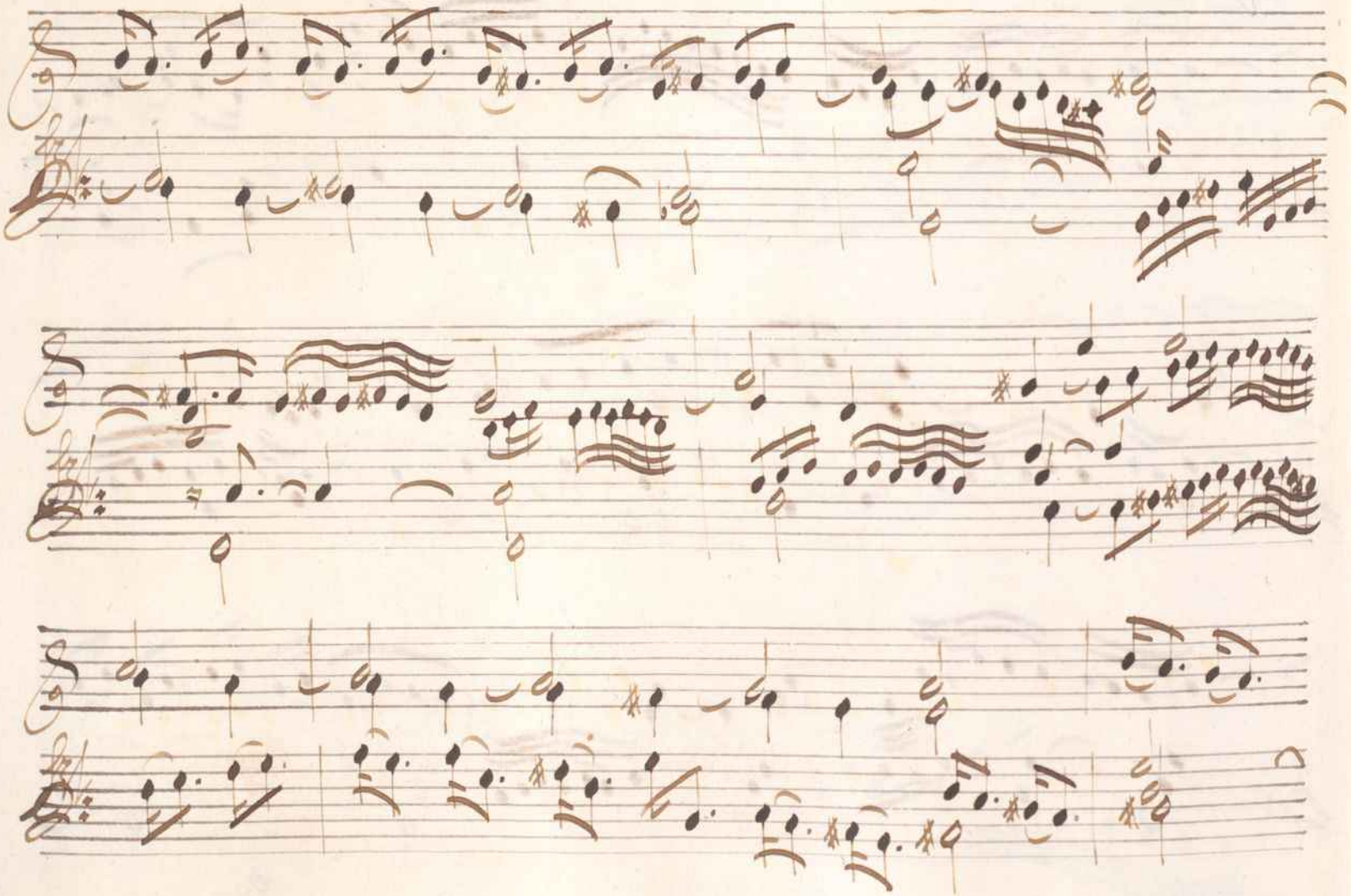

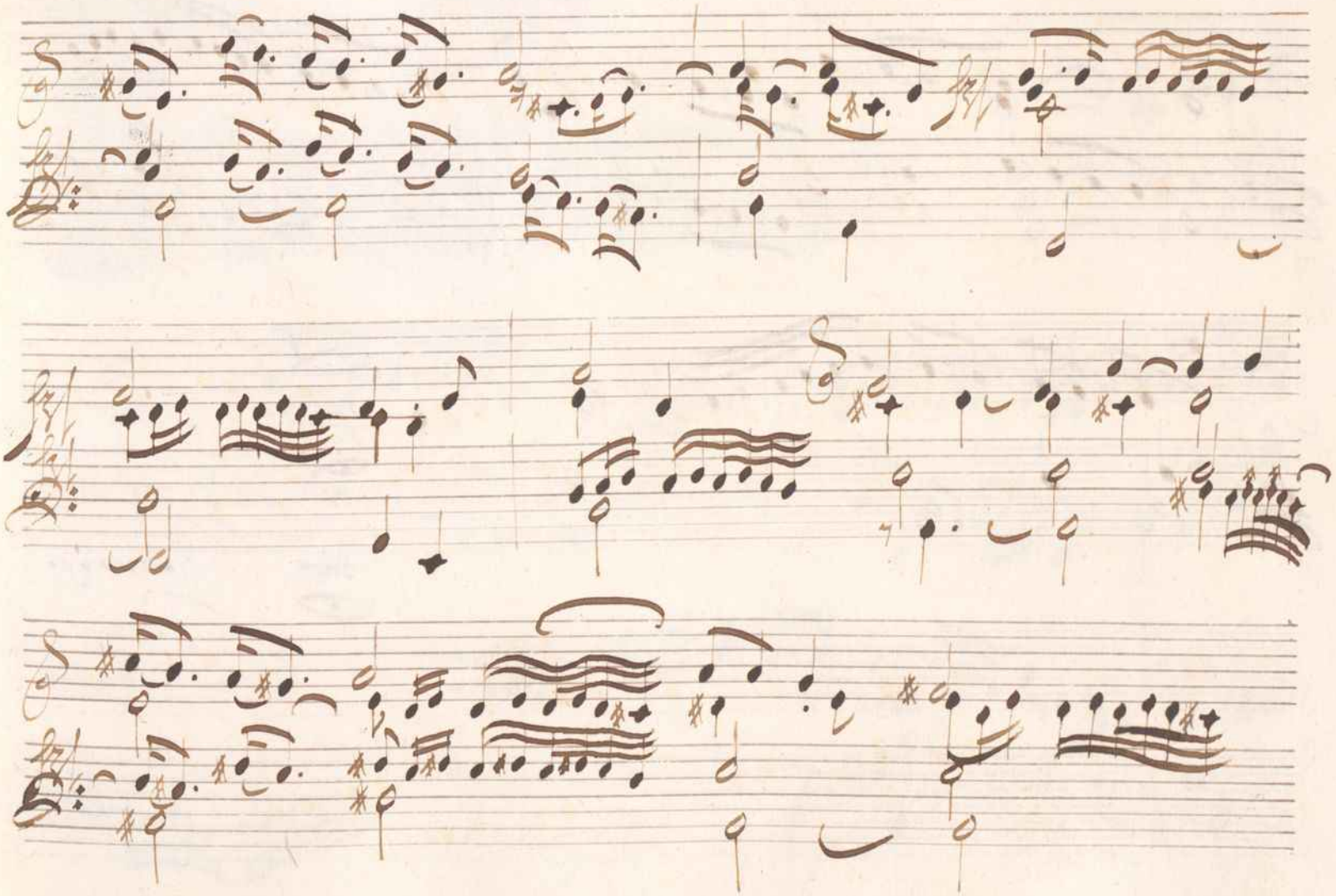

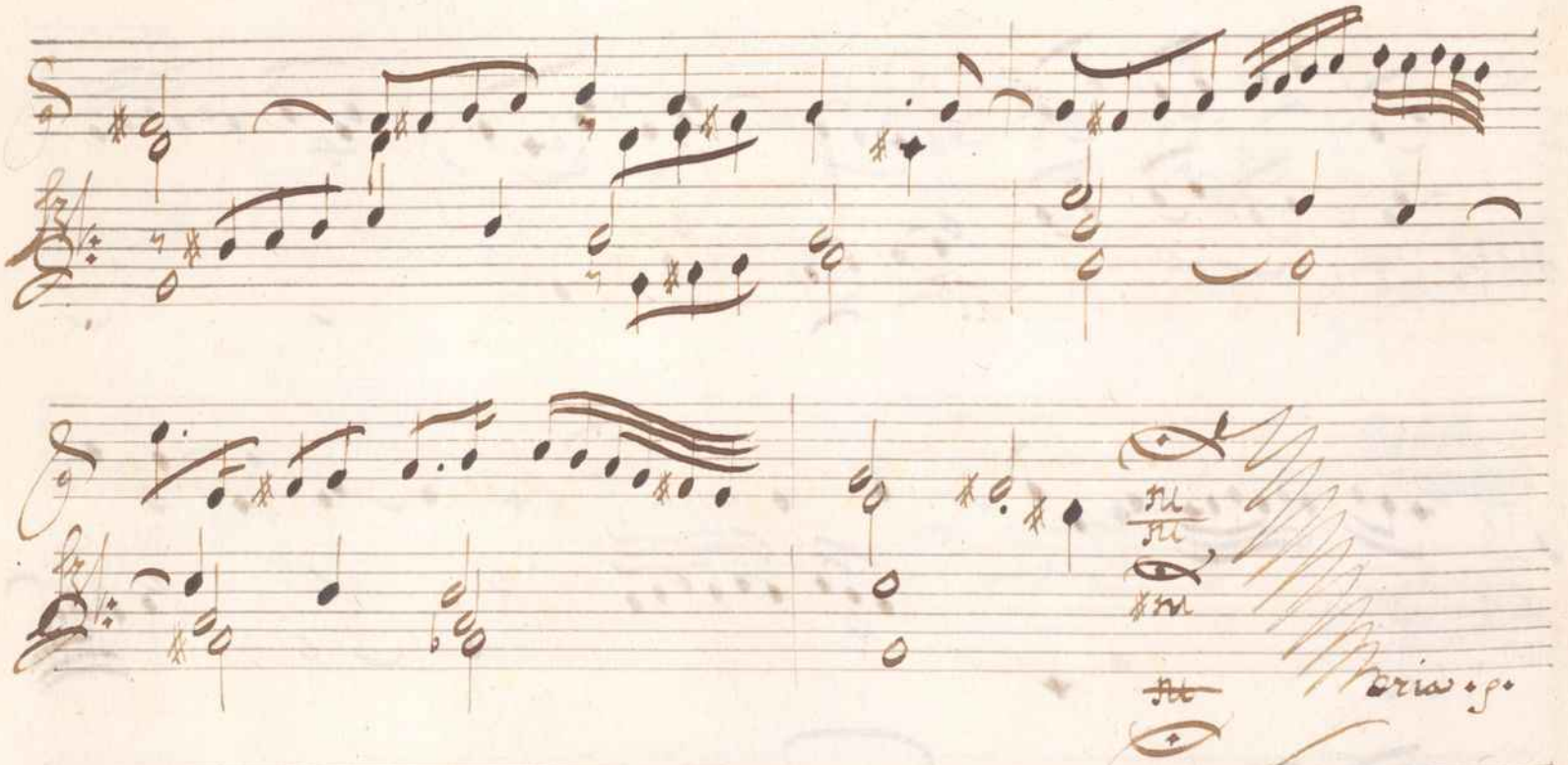
Maria g.

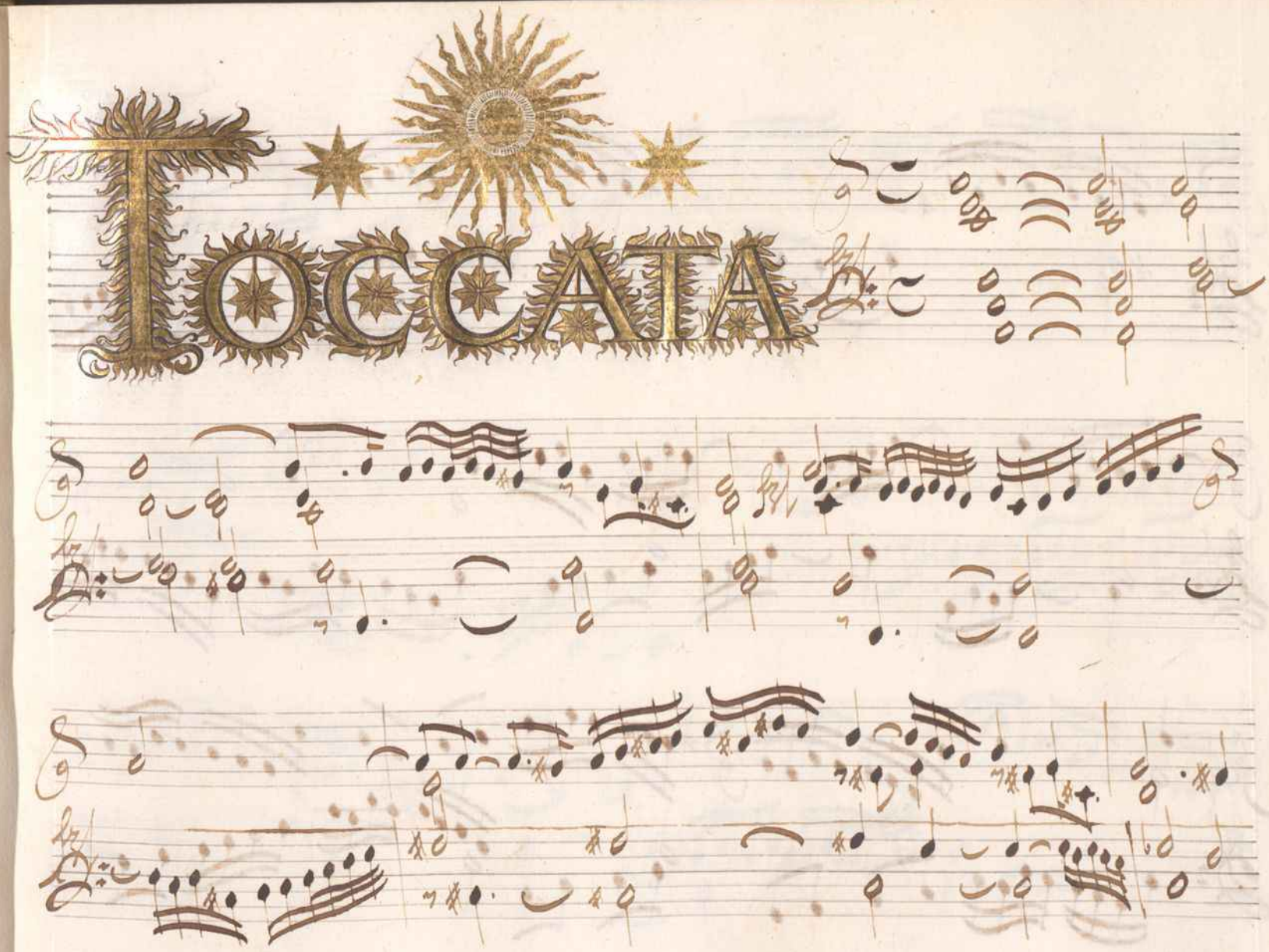
TOCCATA

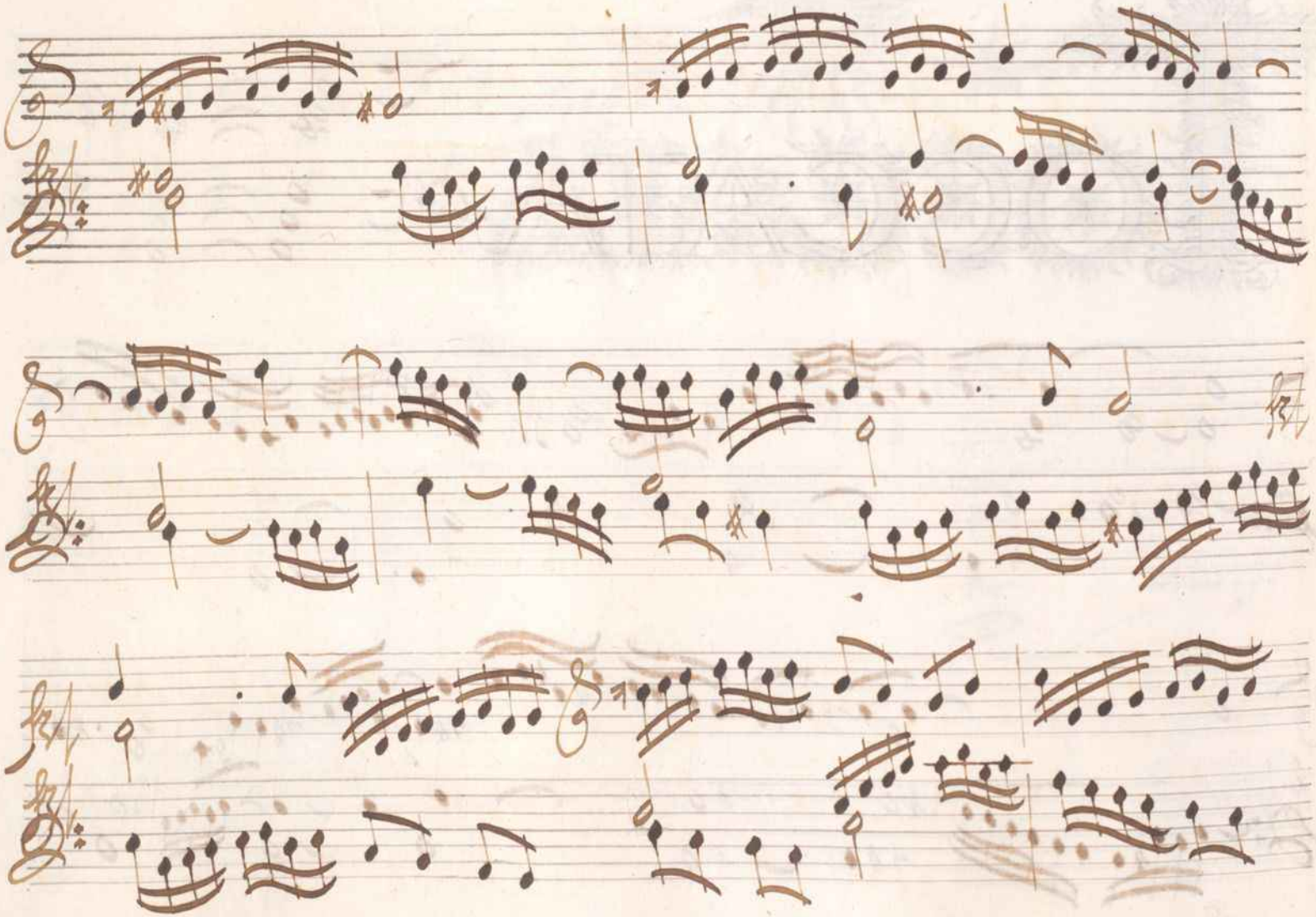

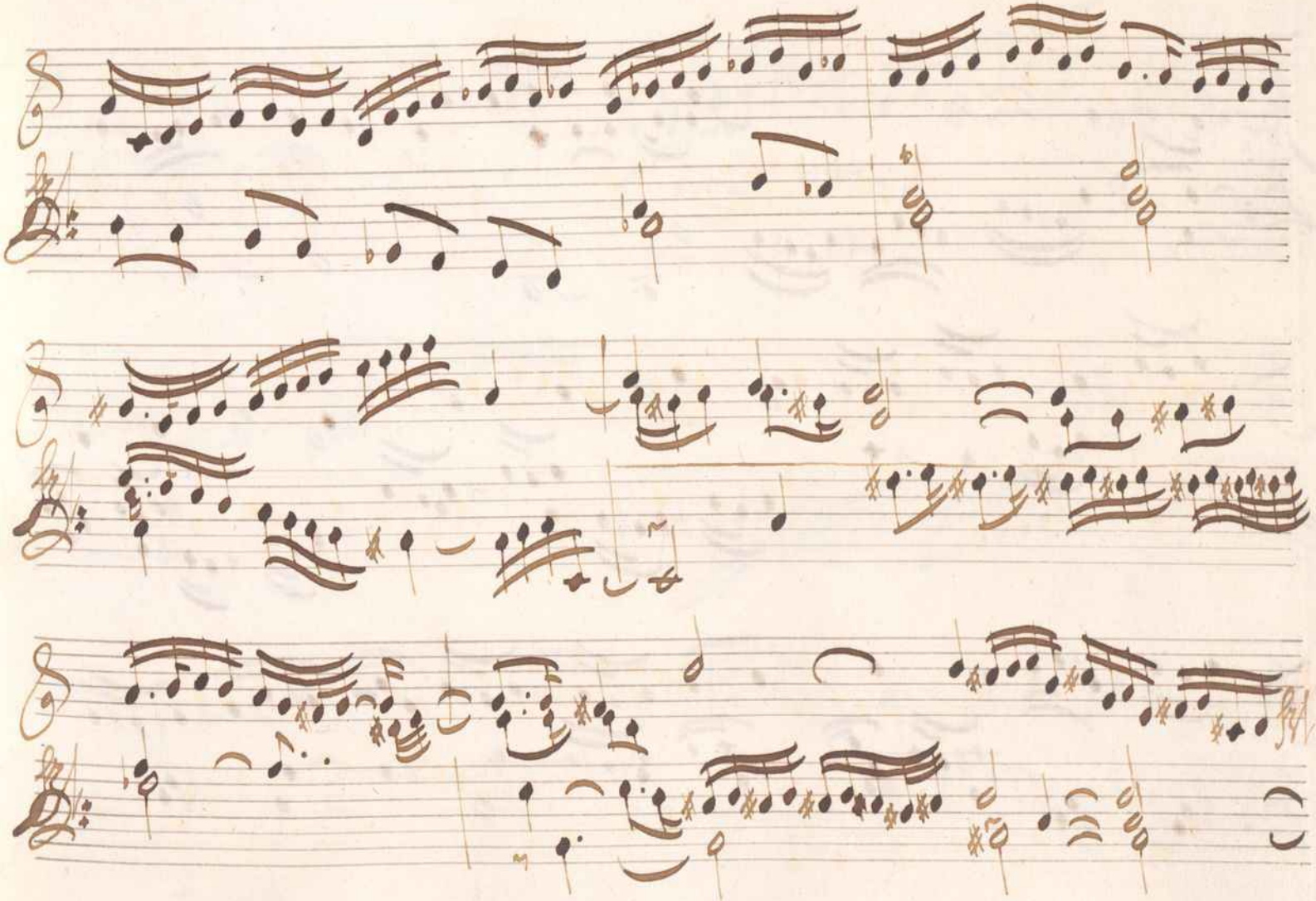

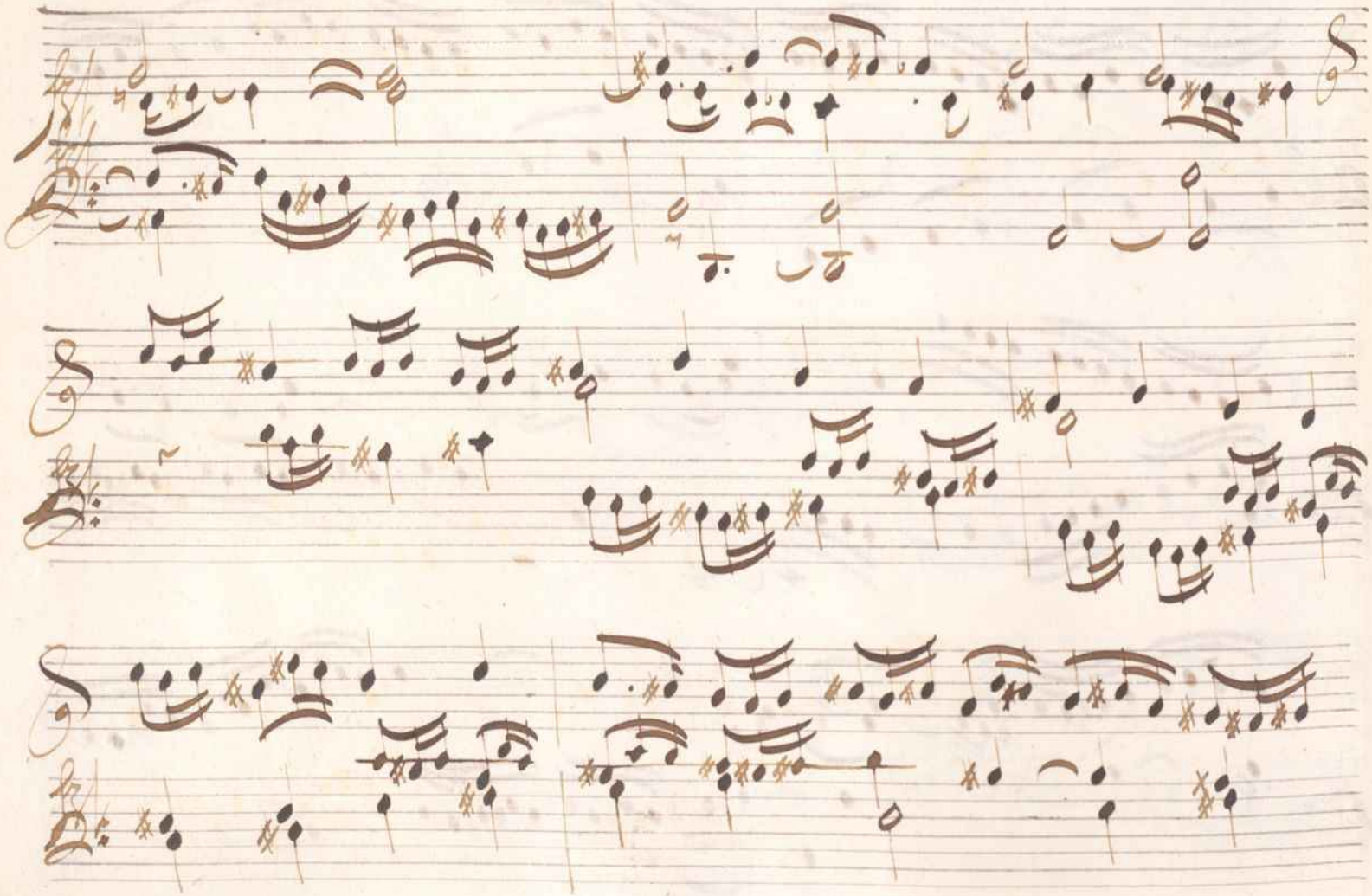

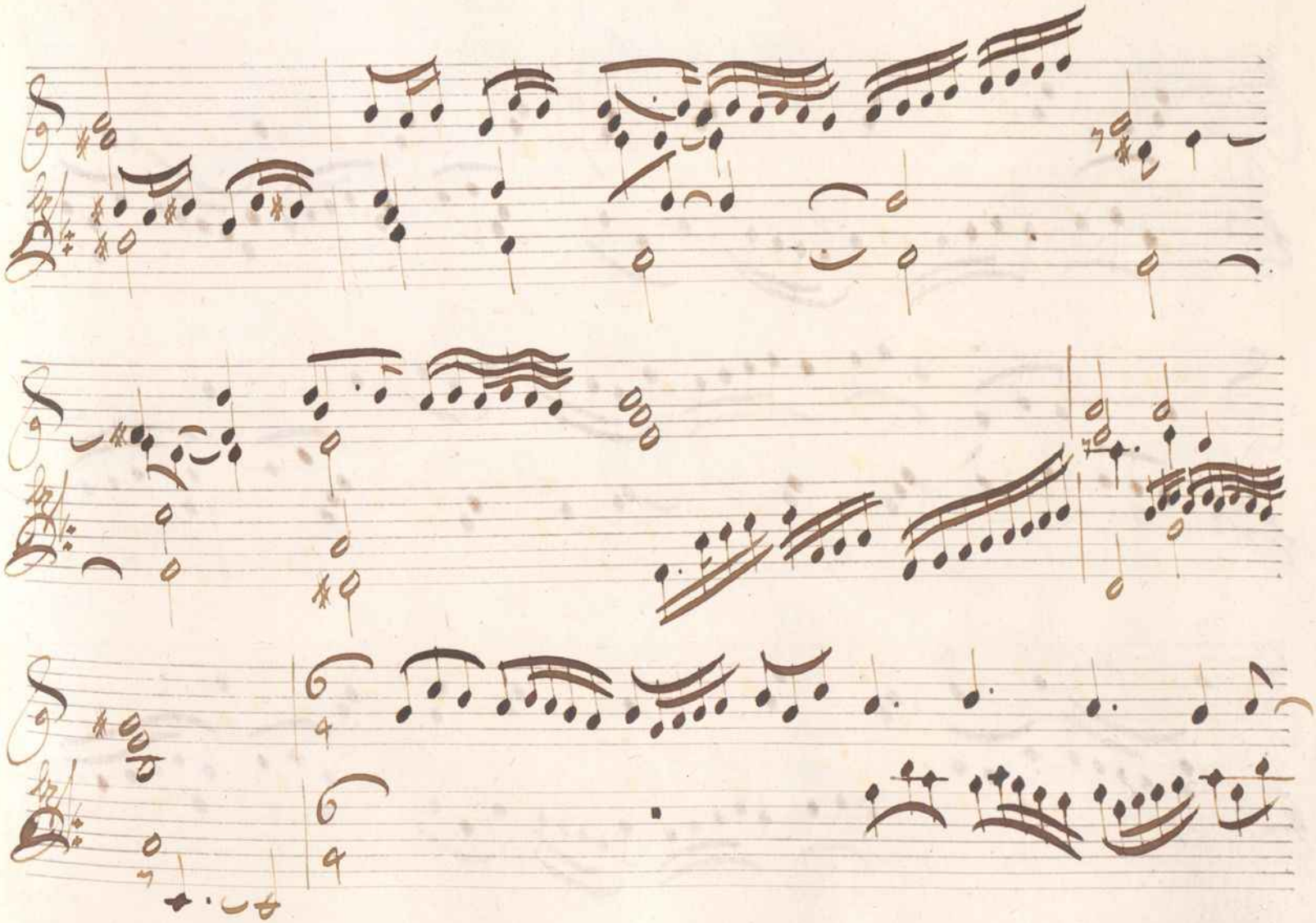

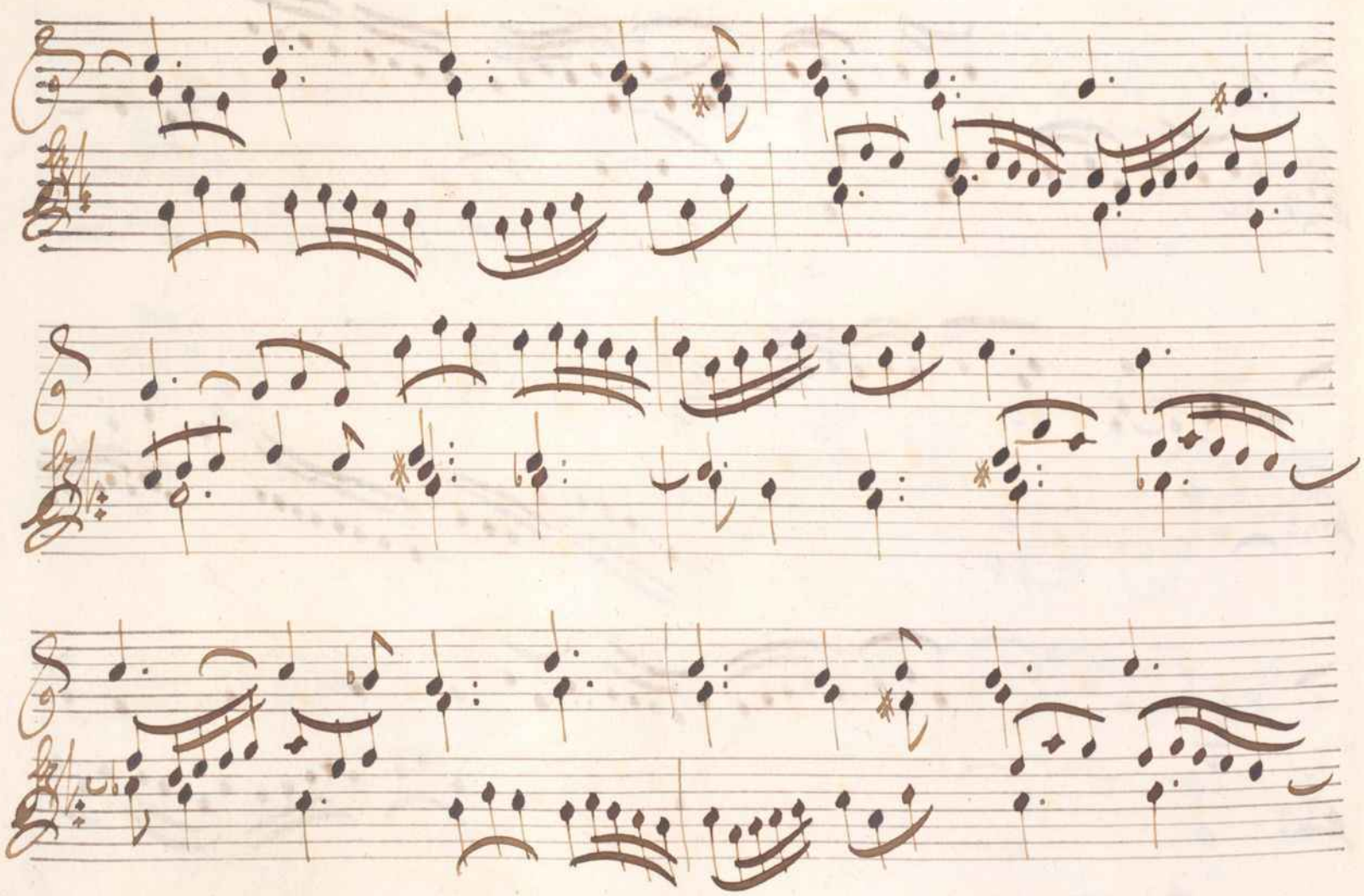

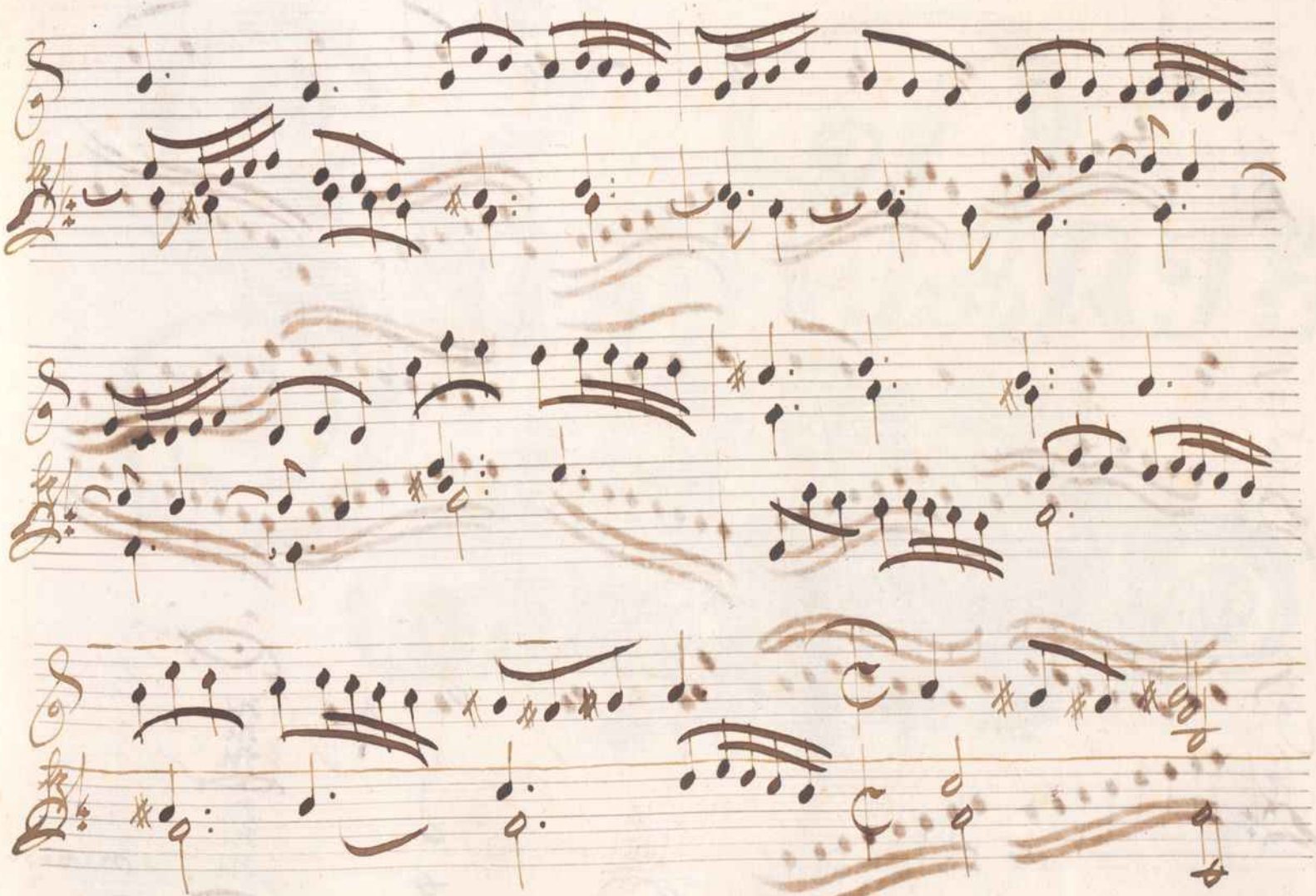

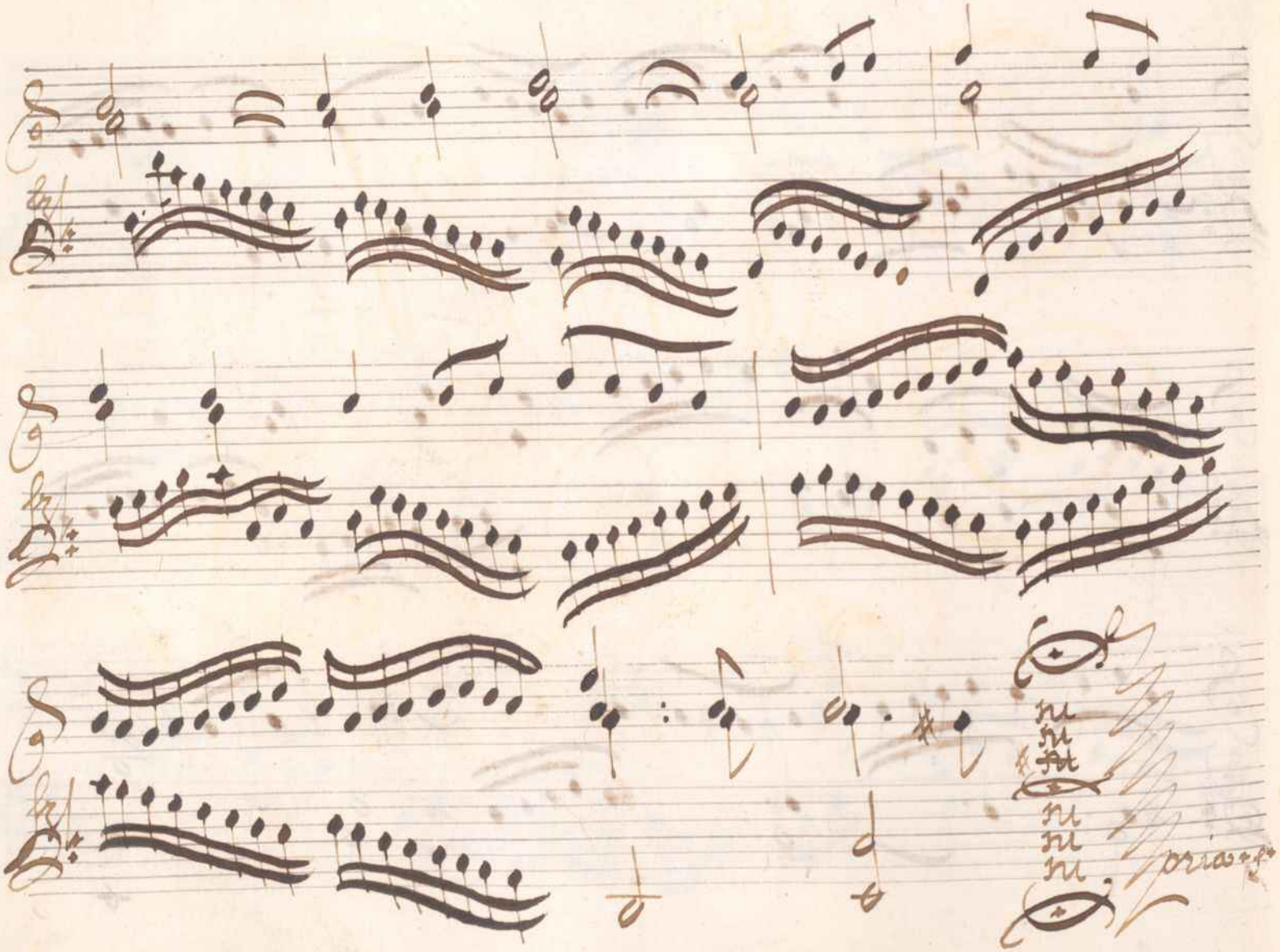
ru
ru
ru
ru
ru
ru
Sforzando

SECONDA PARTE

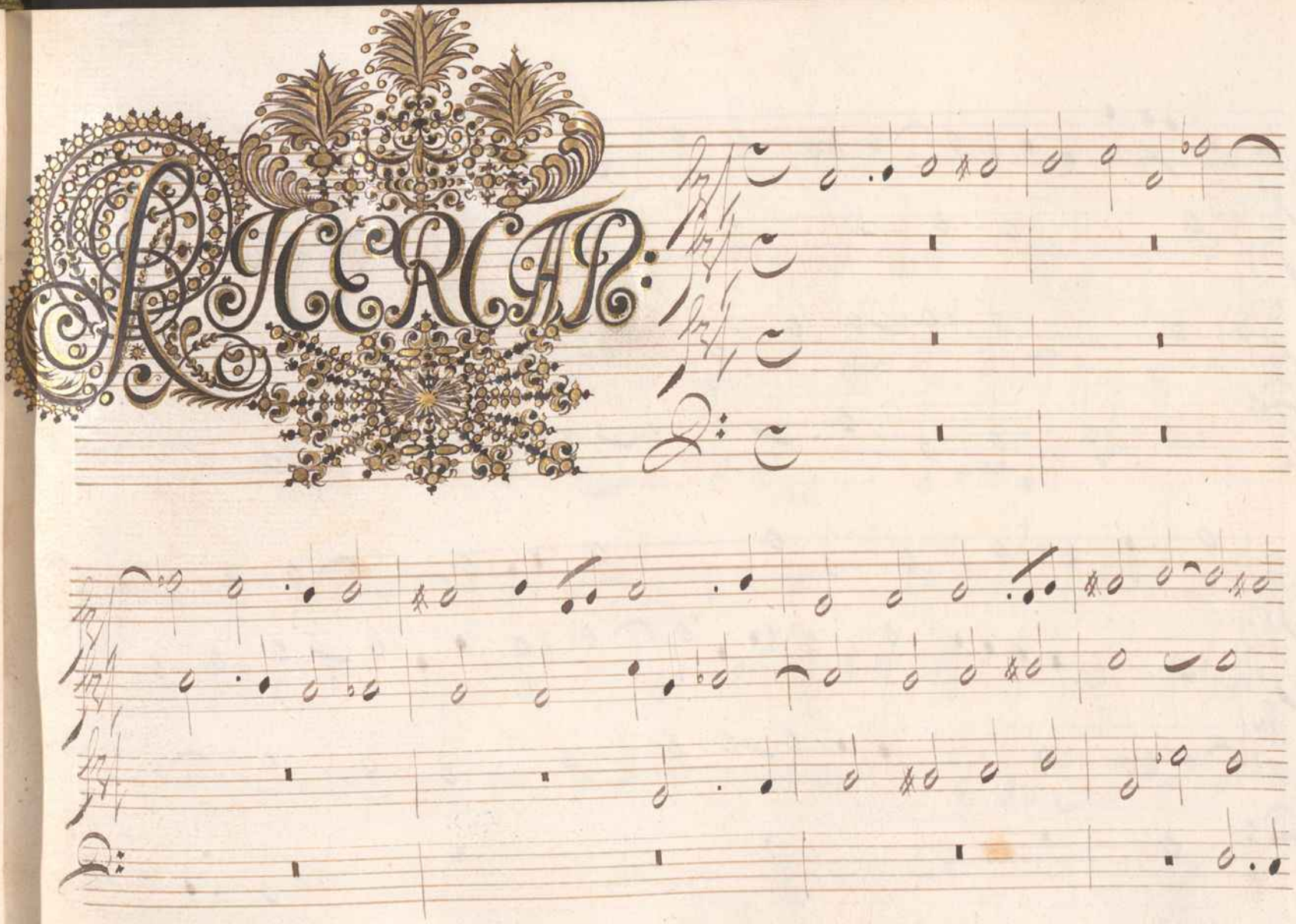
ALCRAN:

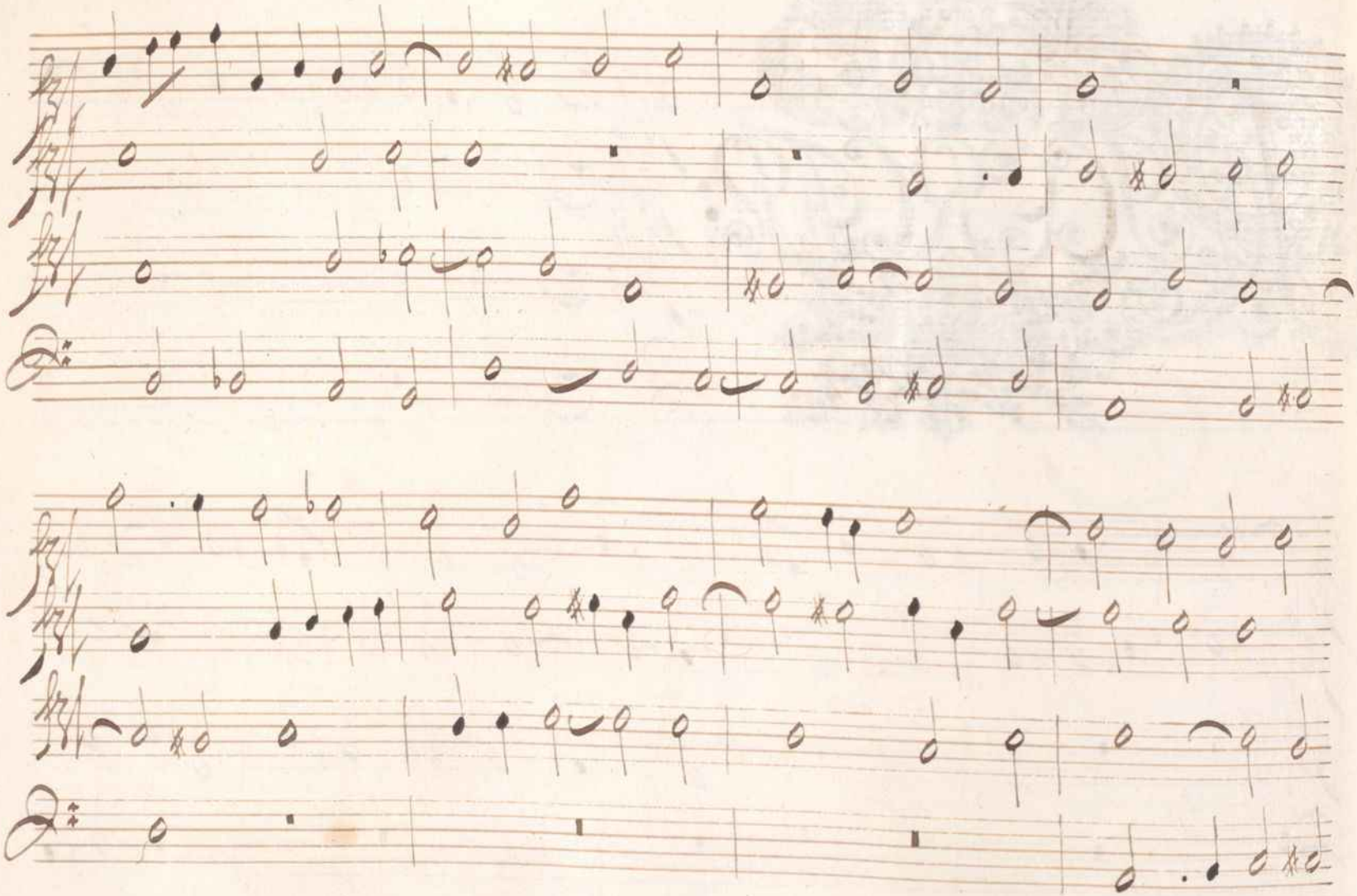

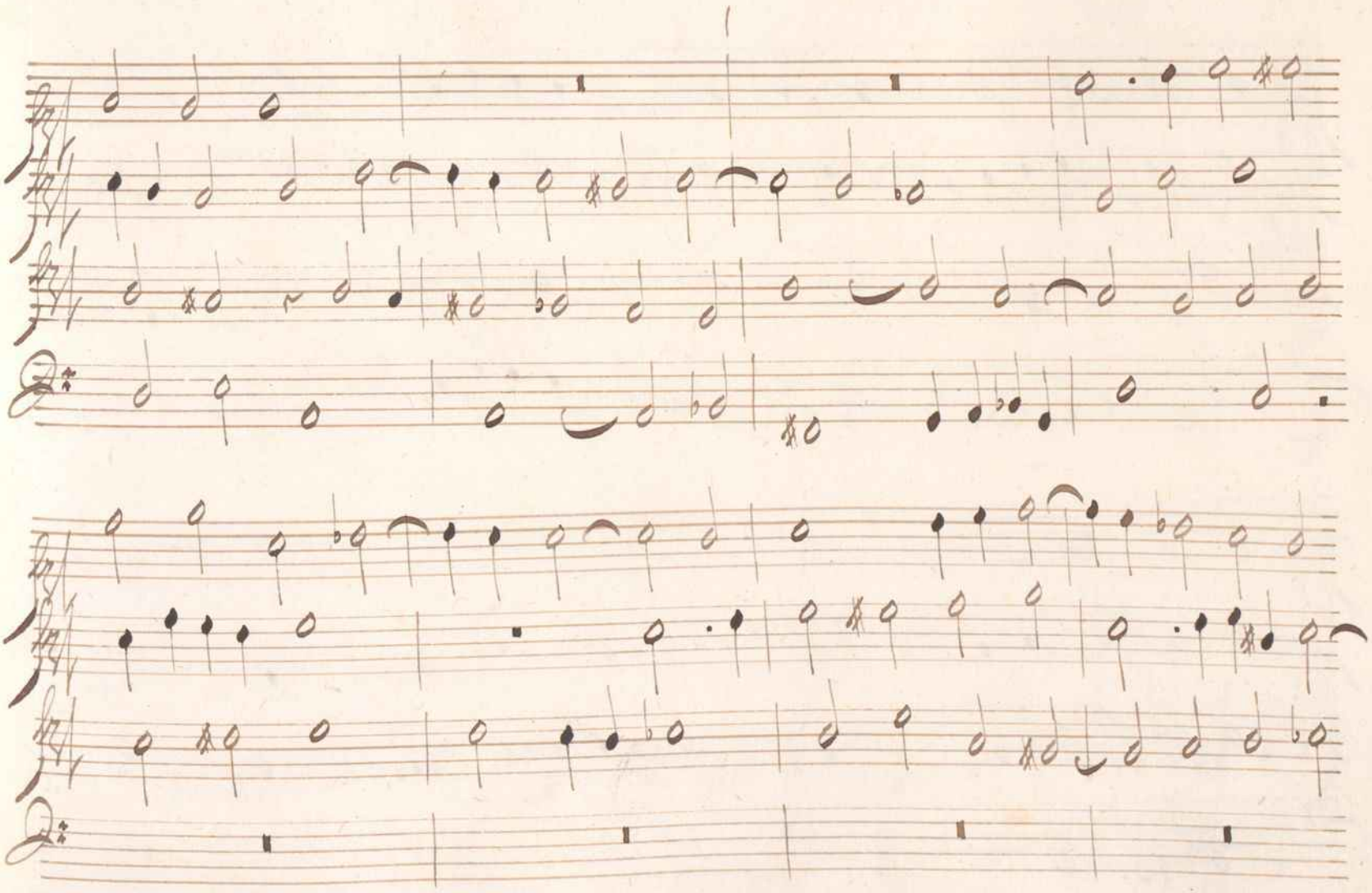

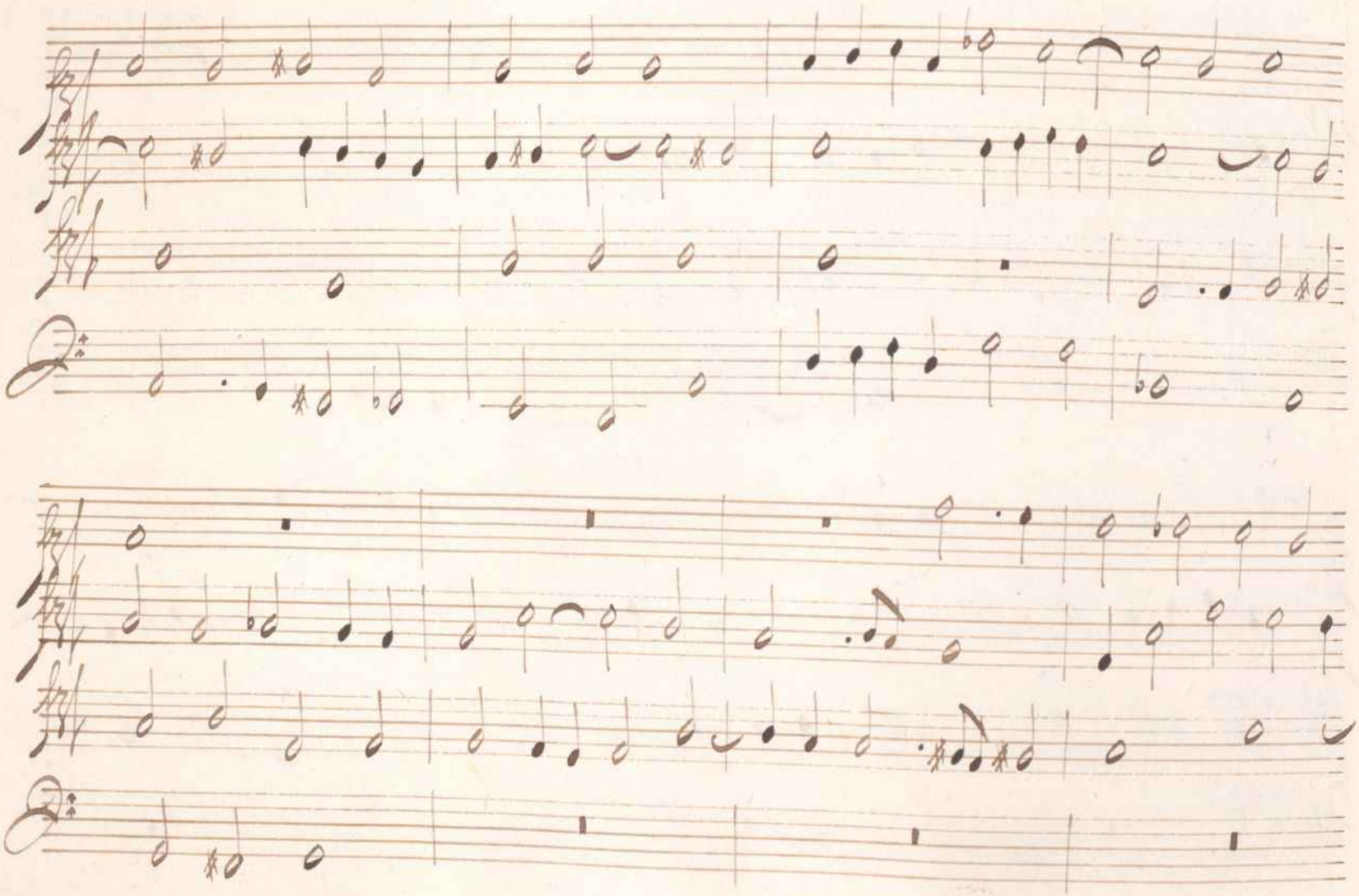

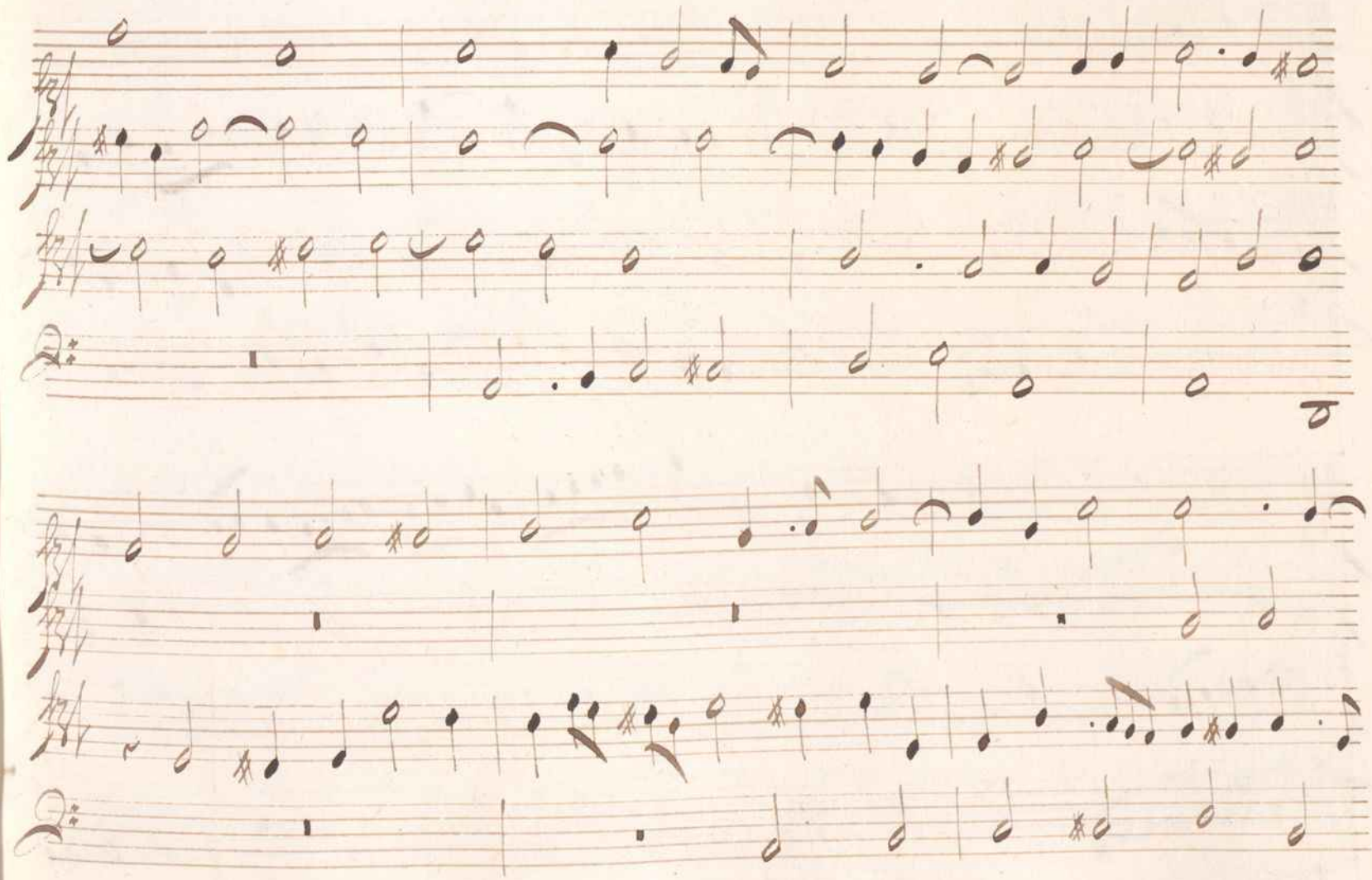

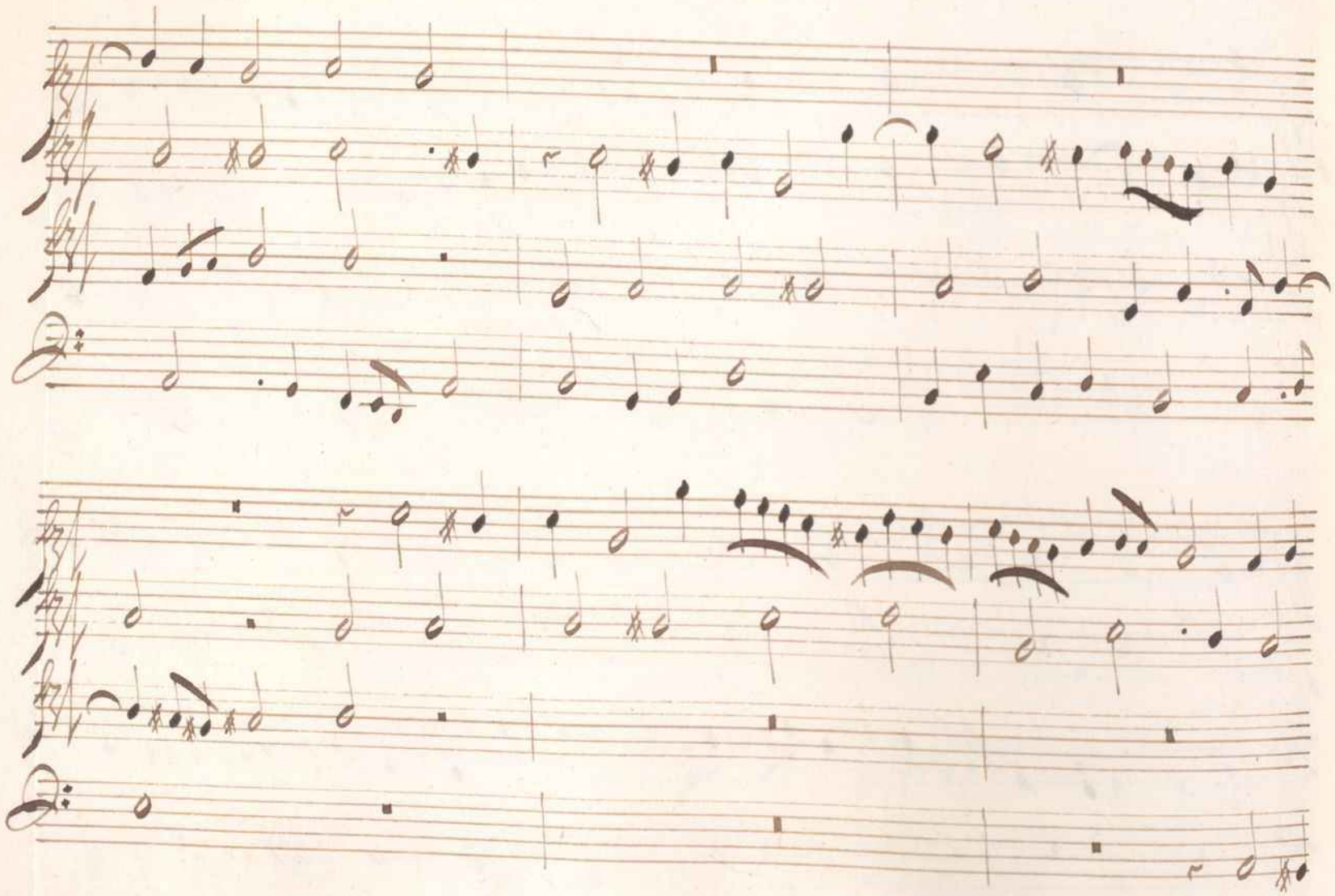

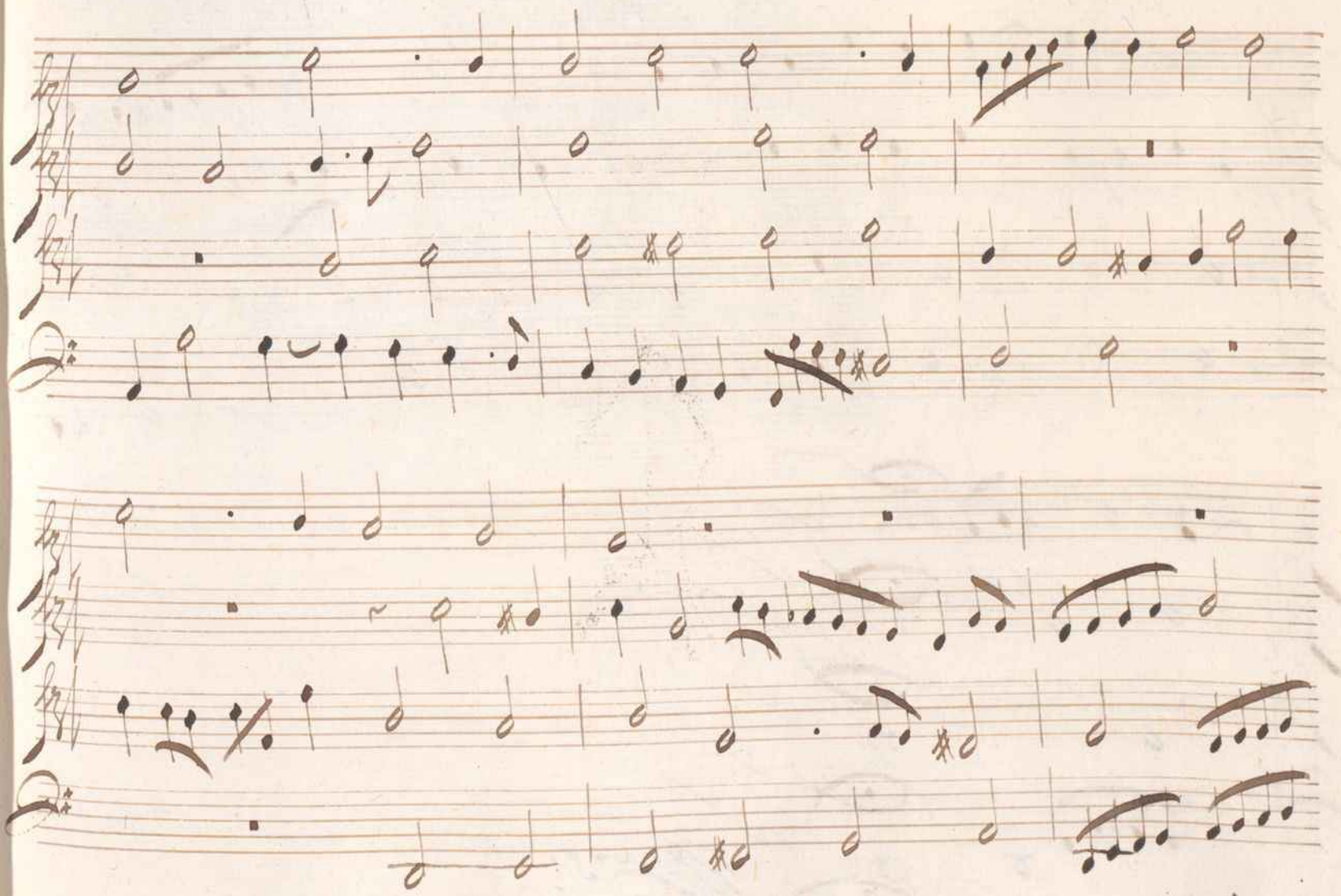

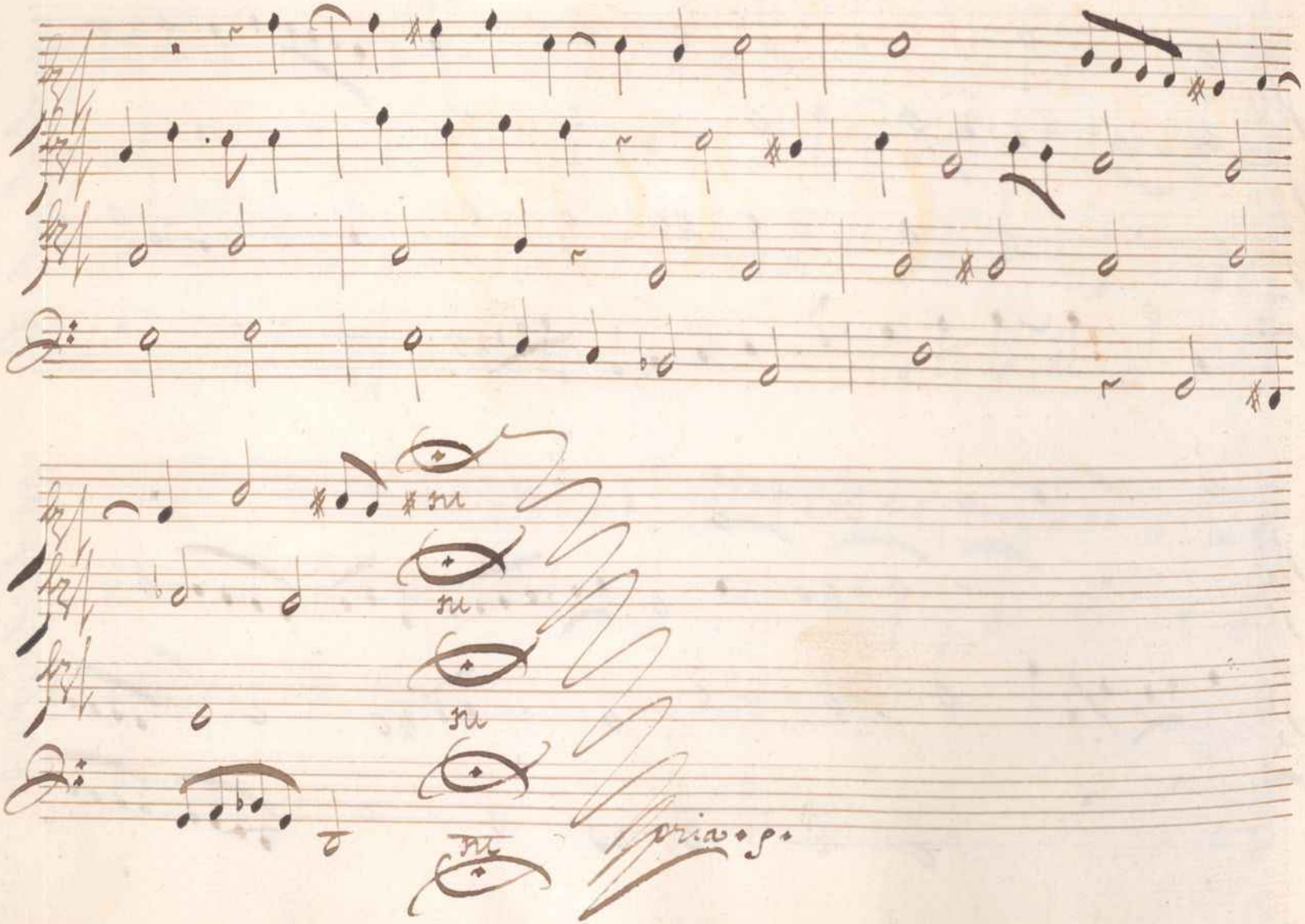
Spiro.

ALEGRO

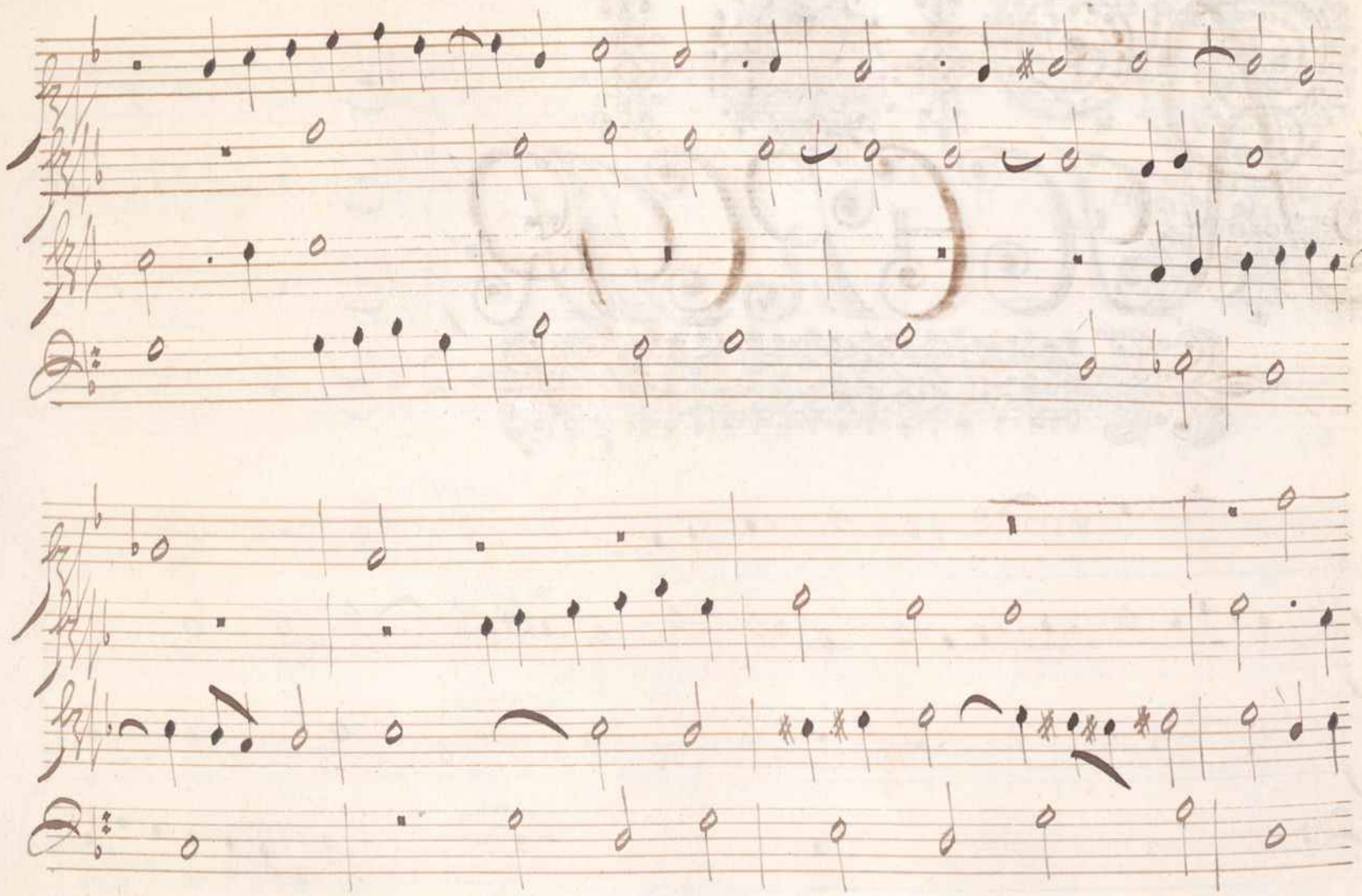

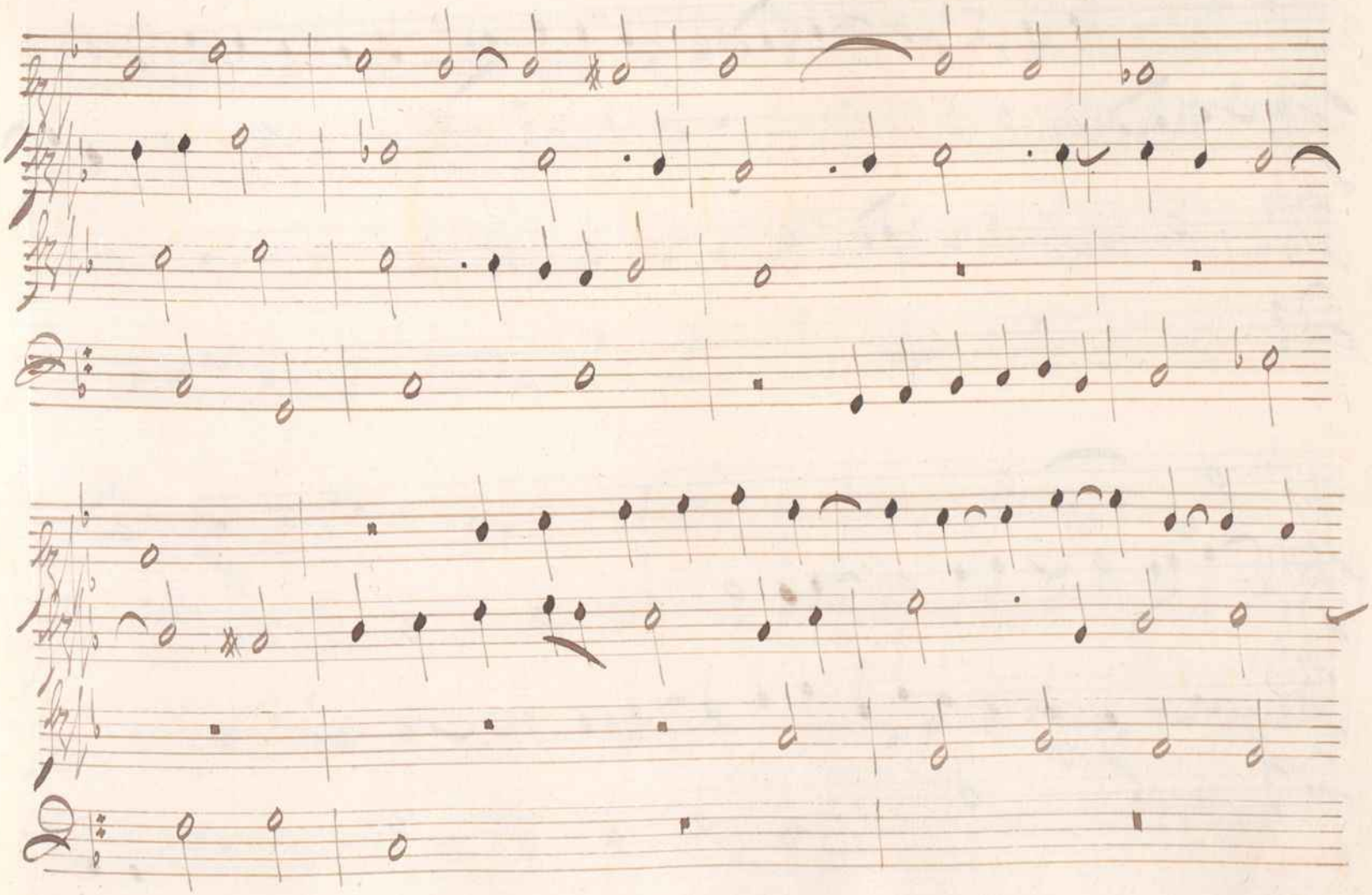

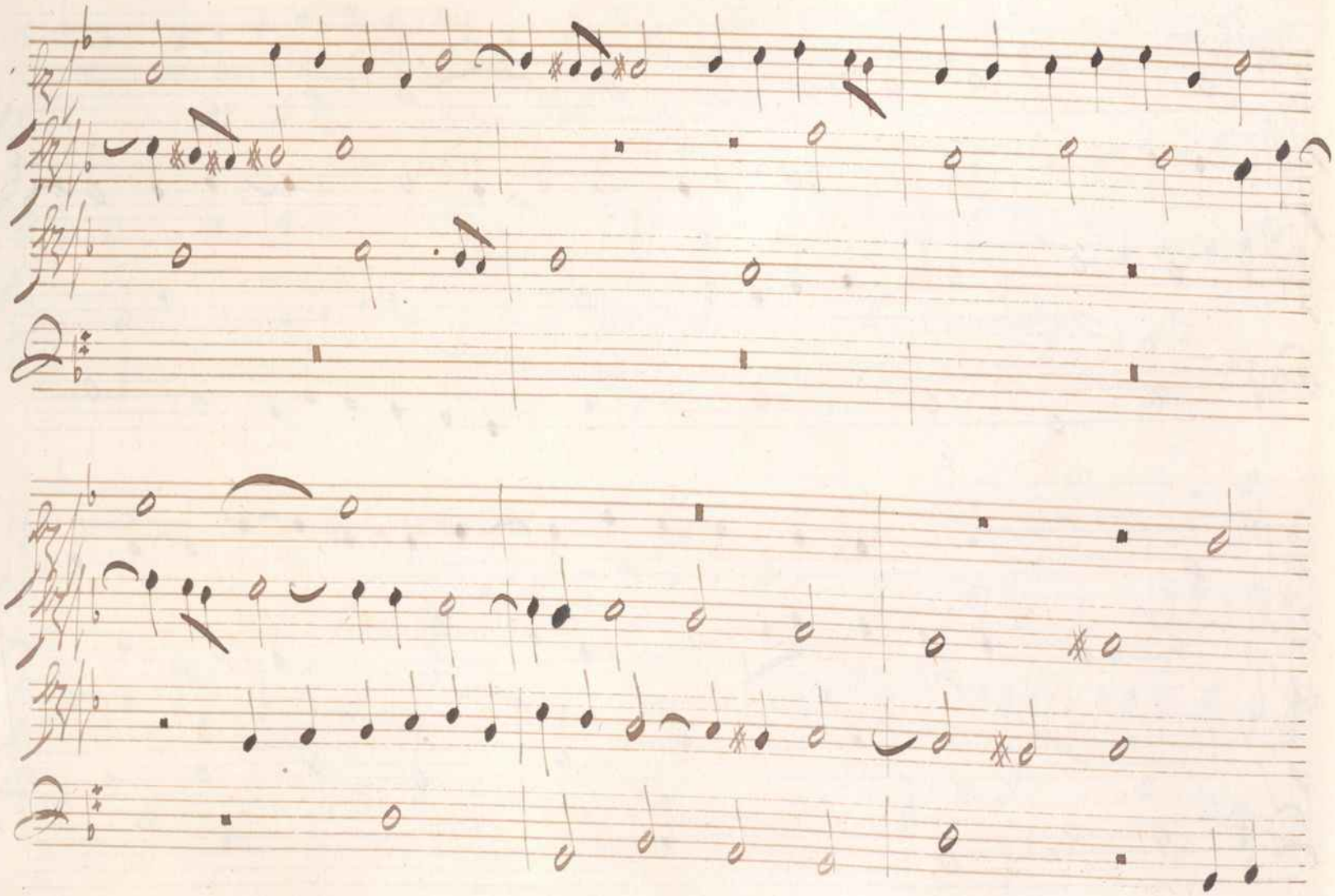

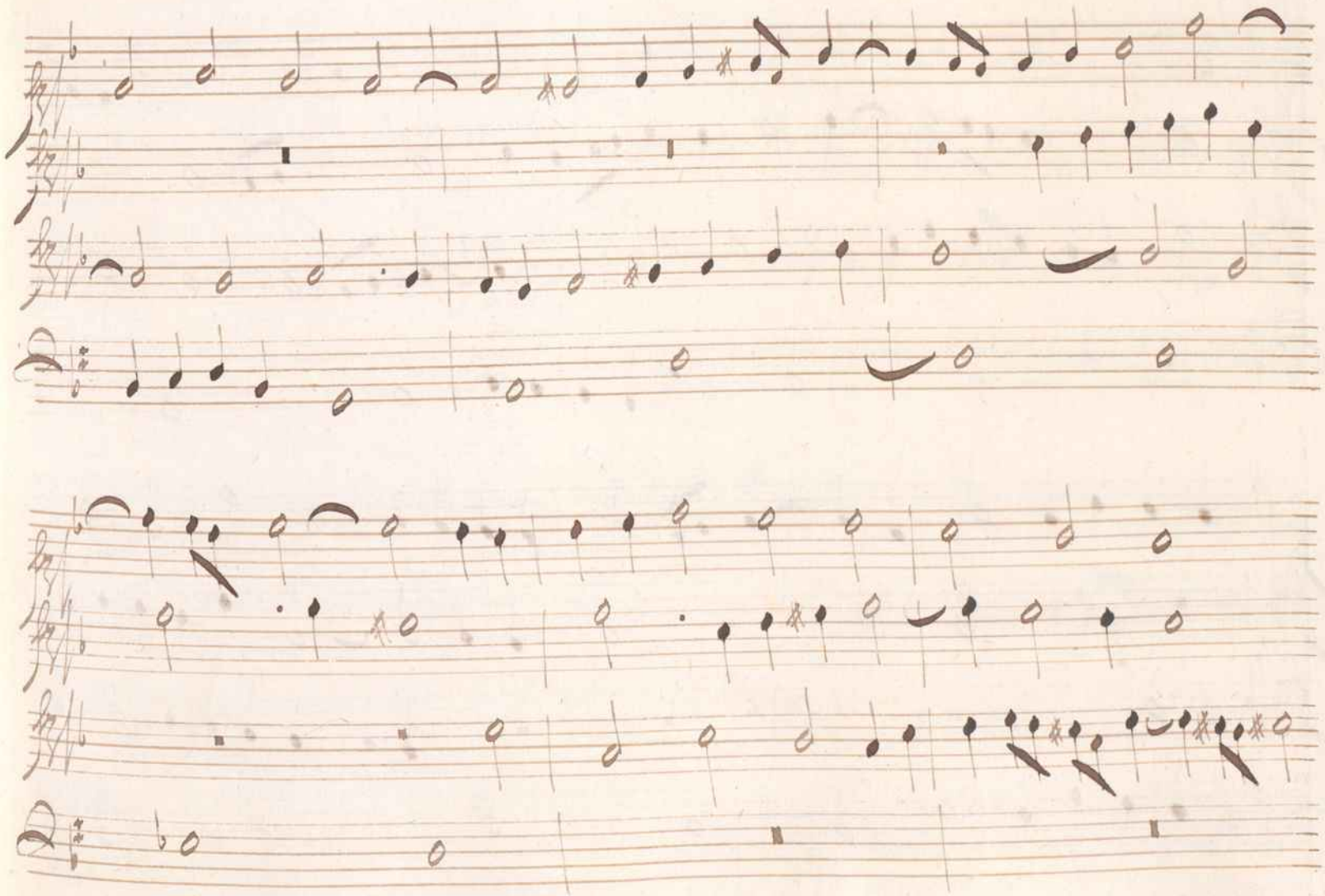

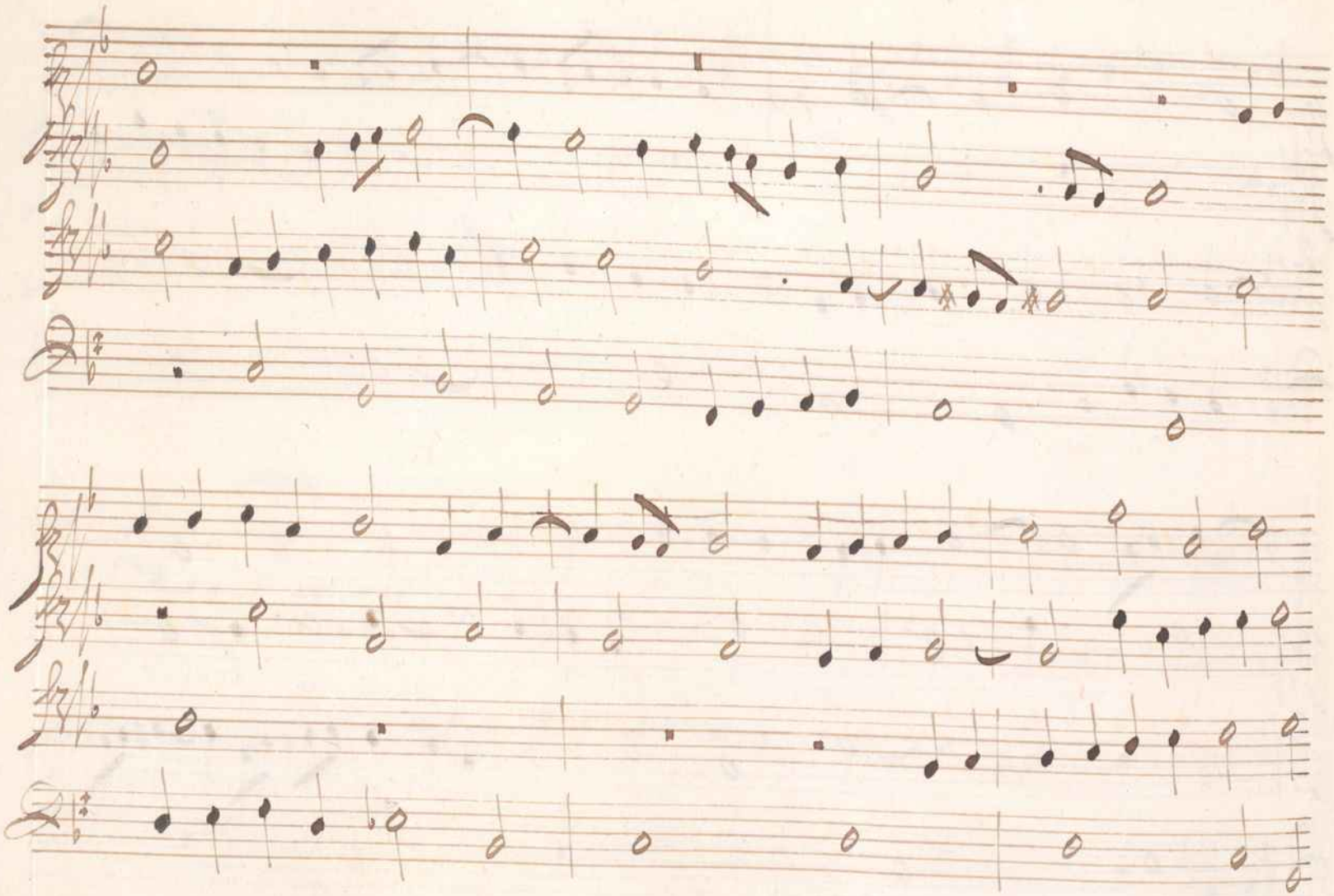

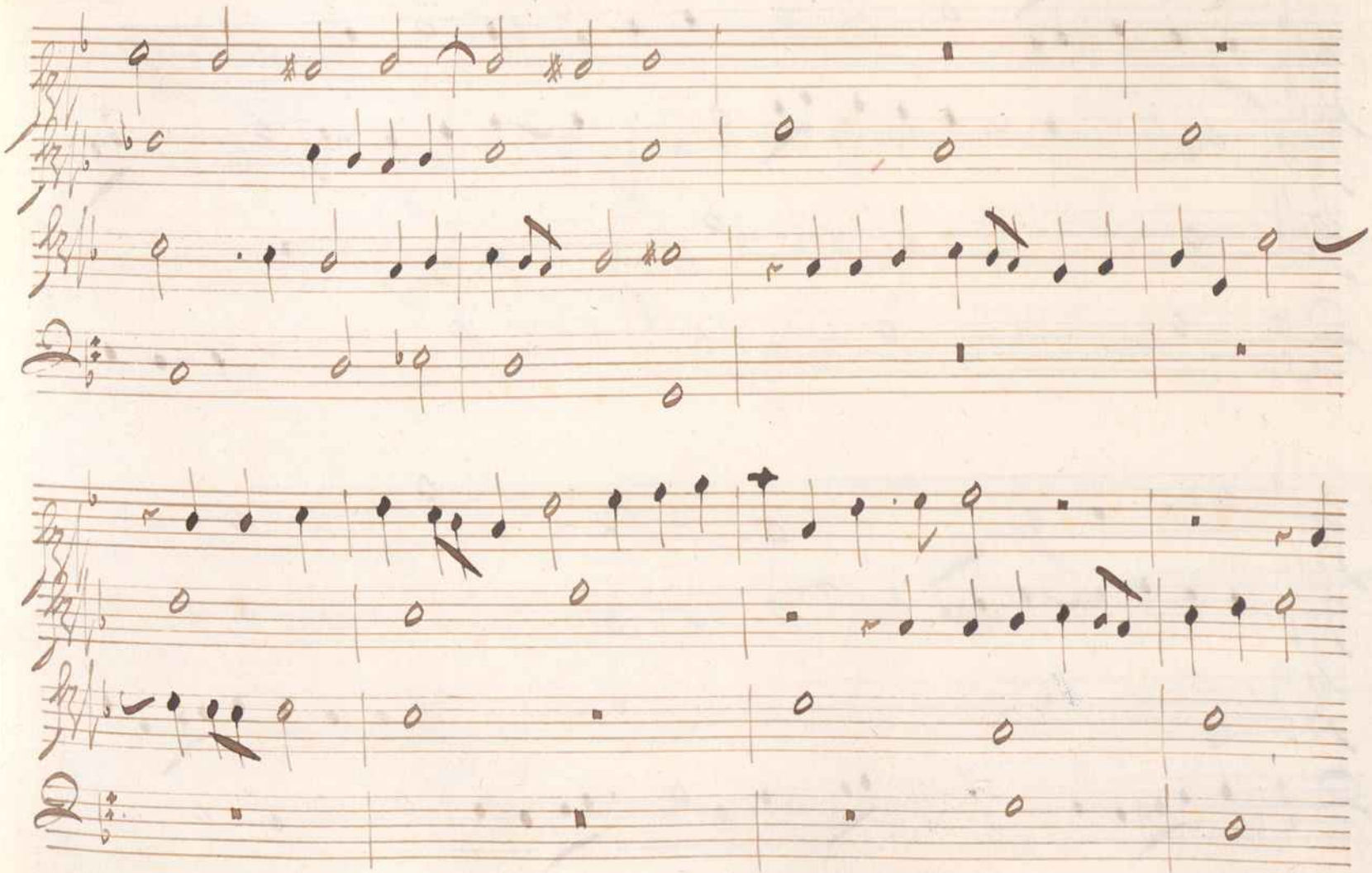

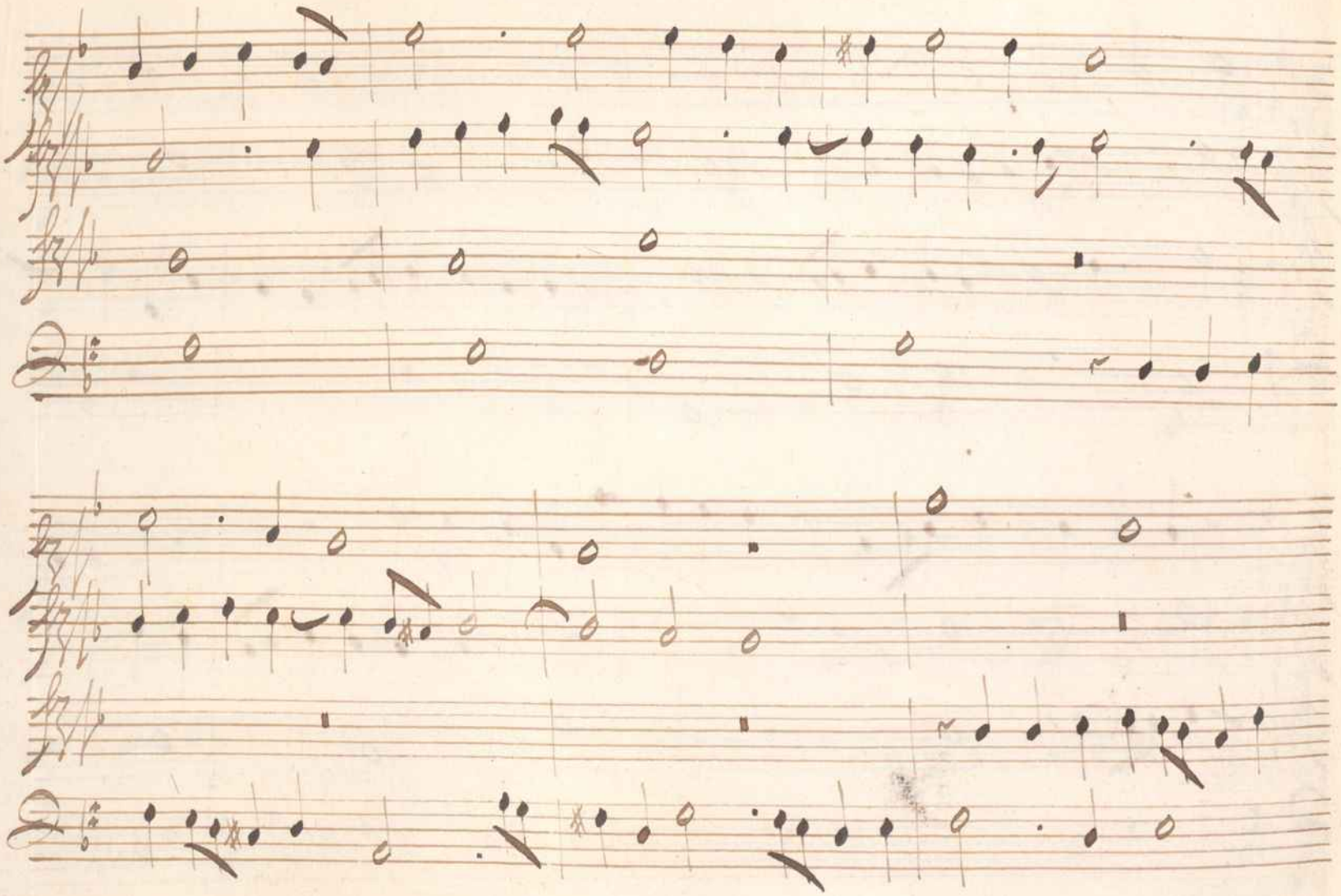

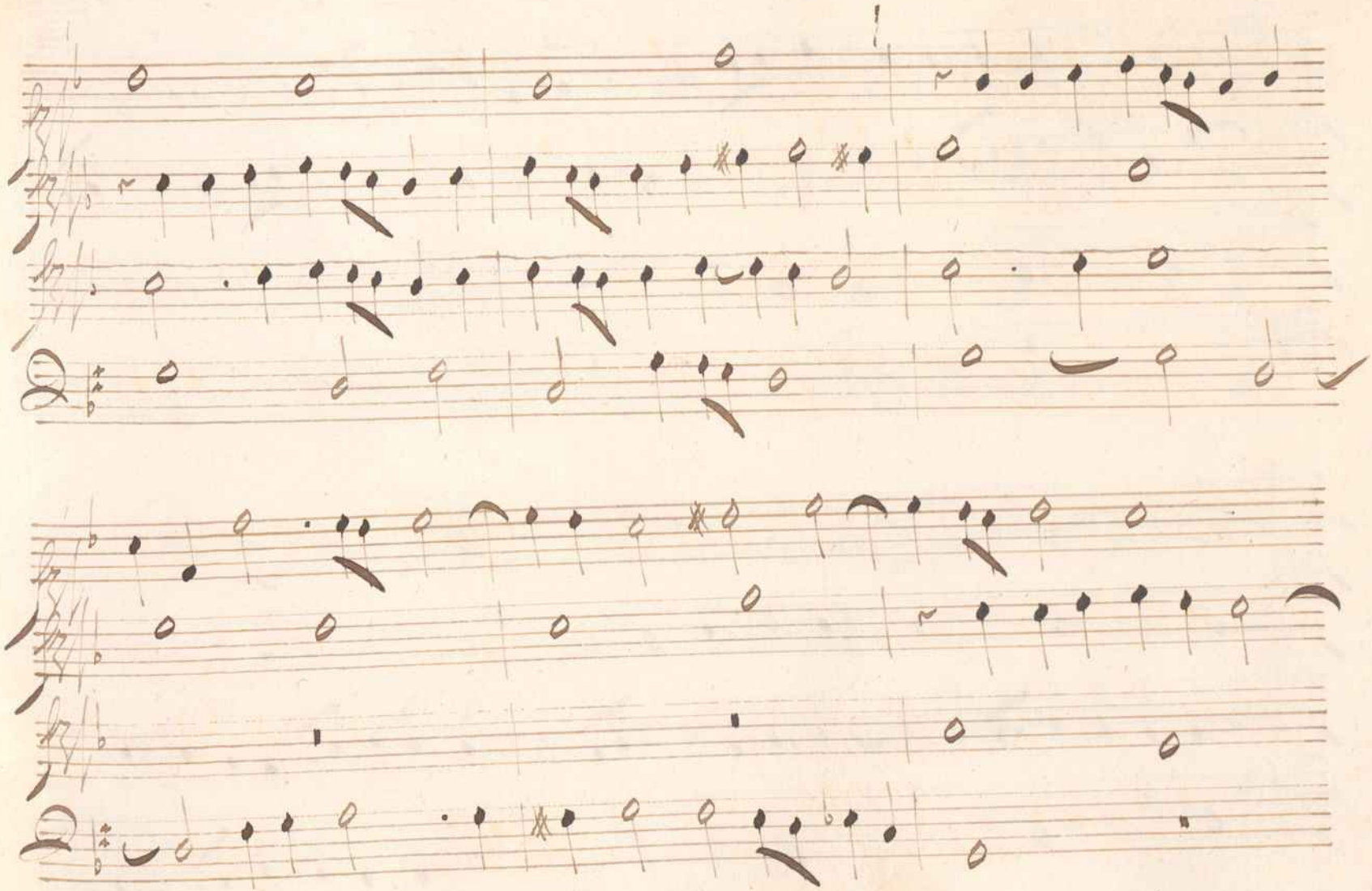

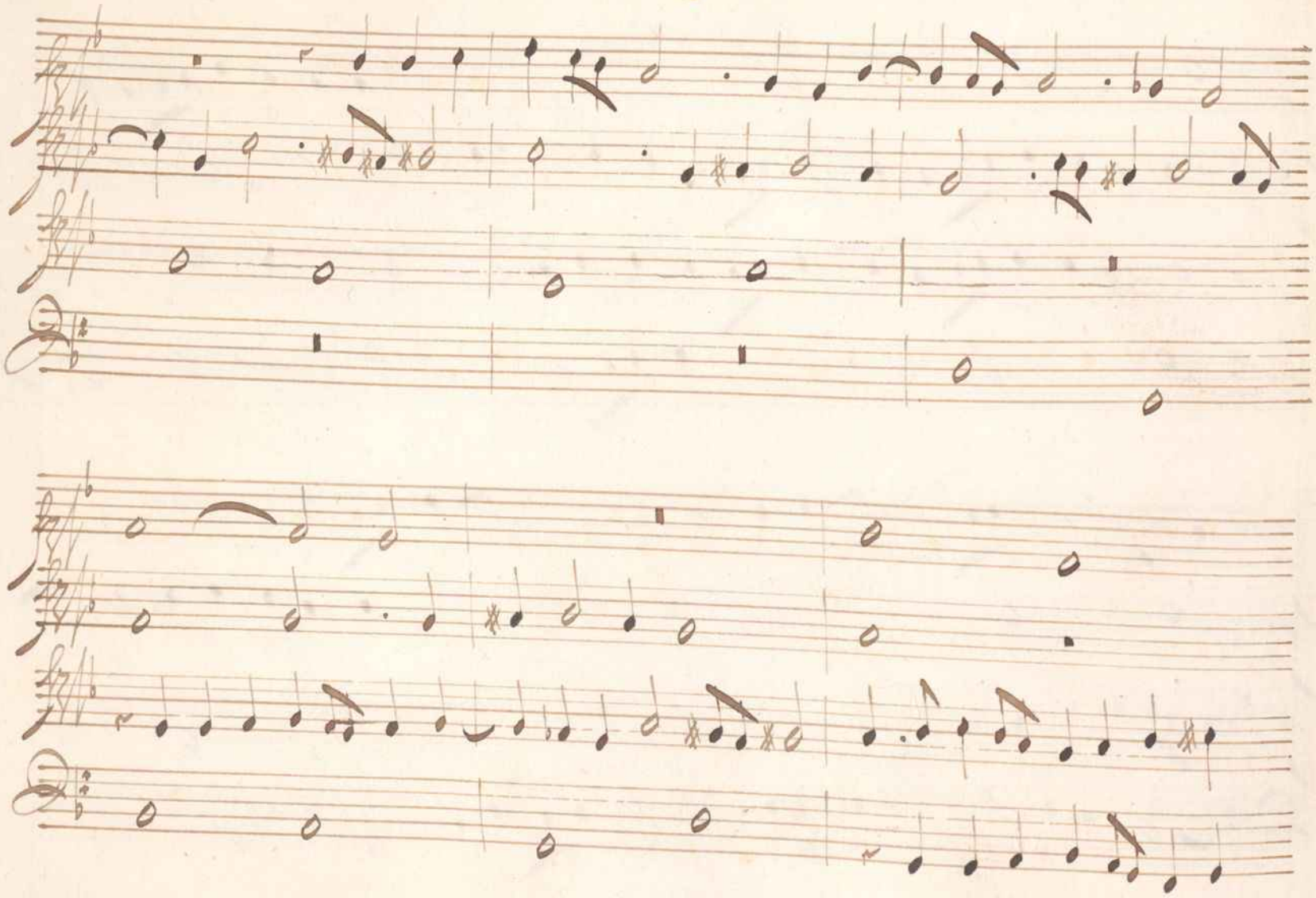

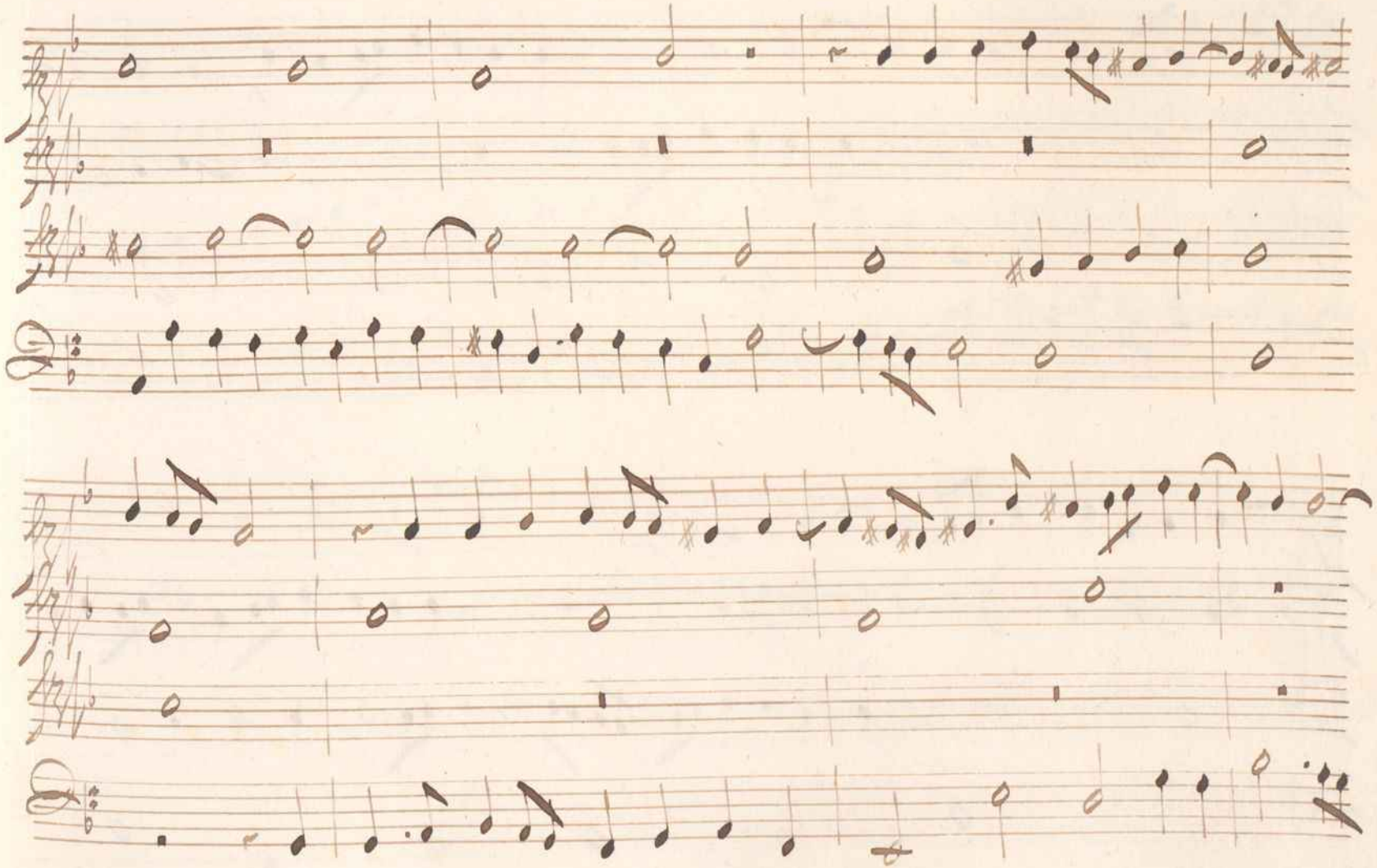

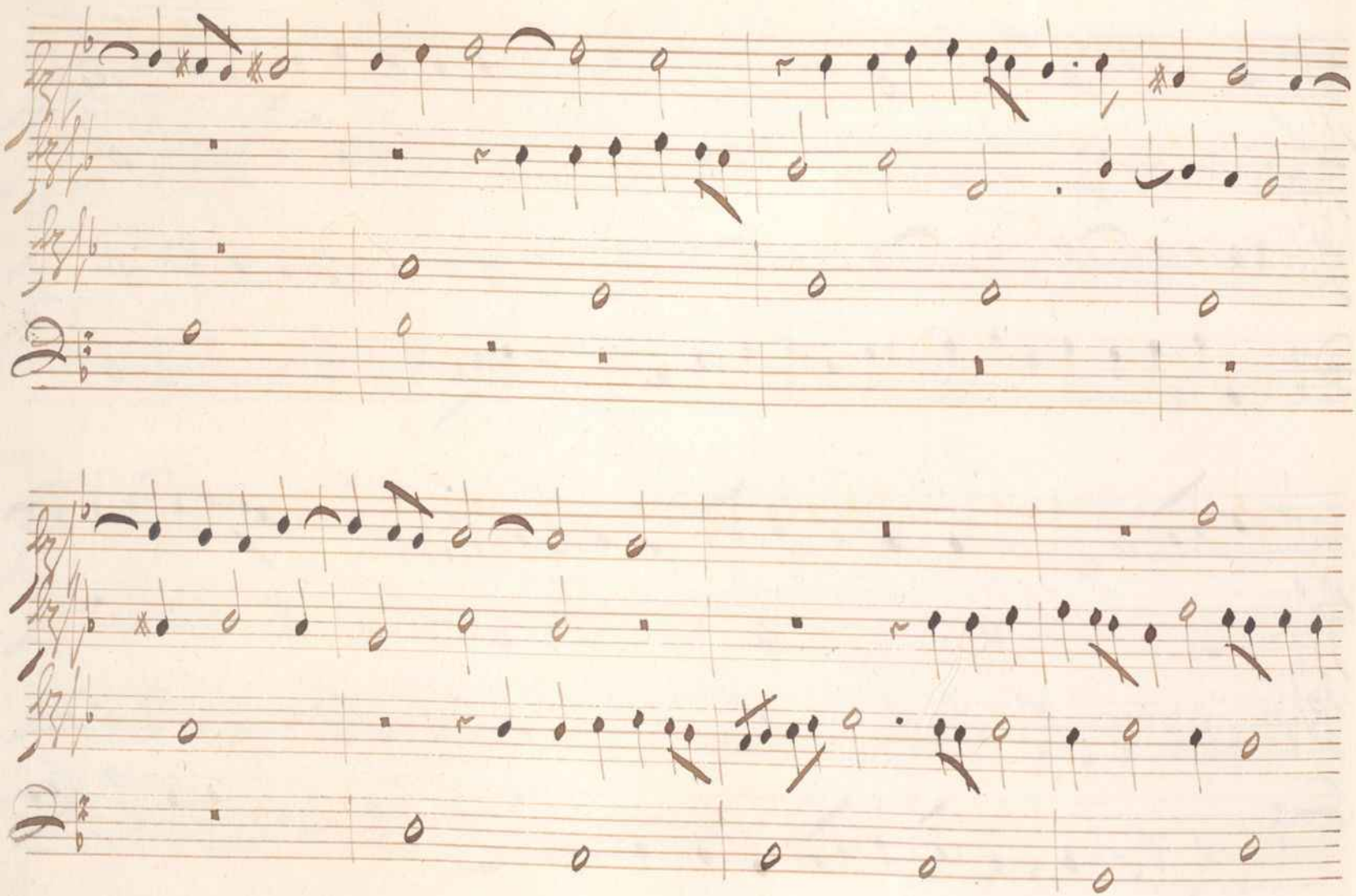

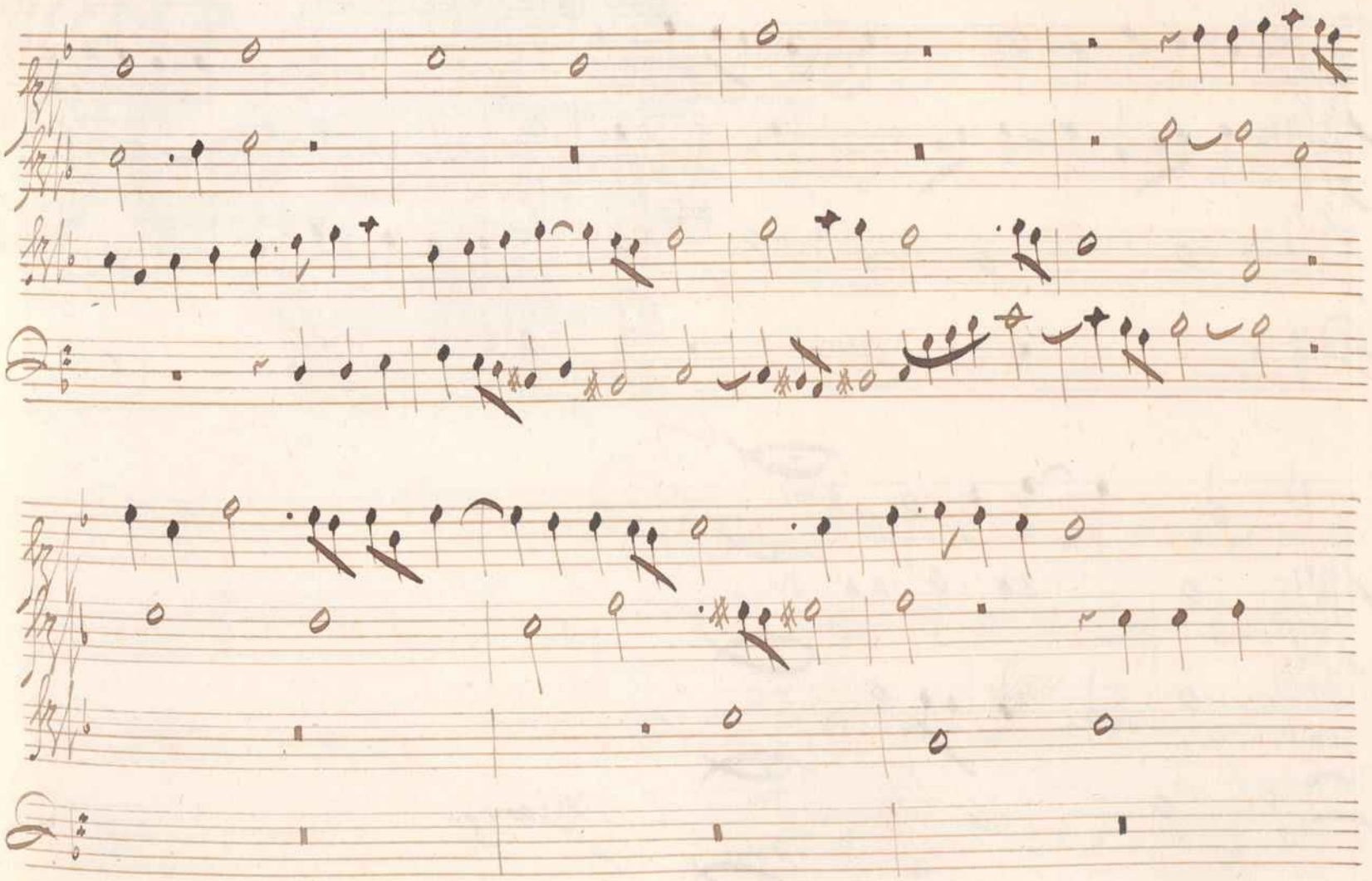

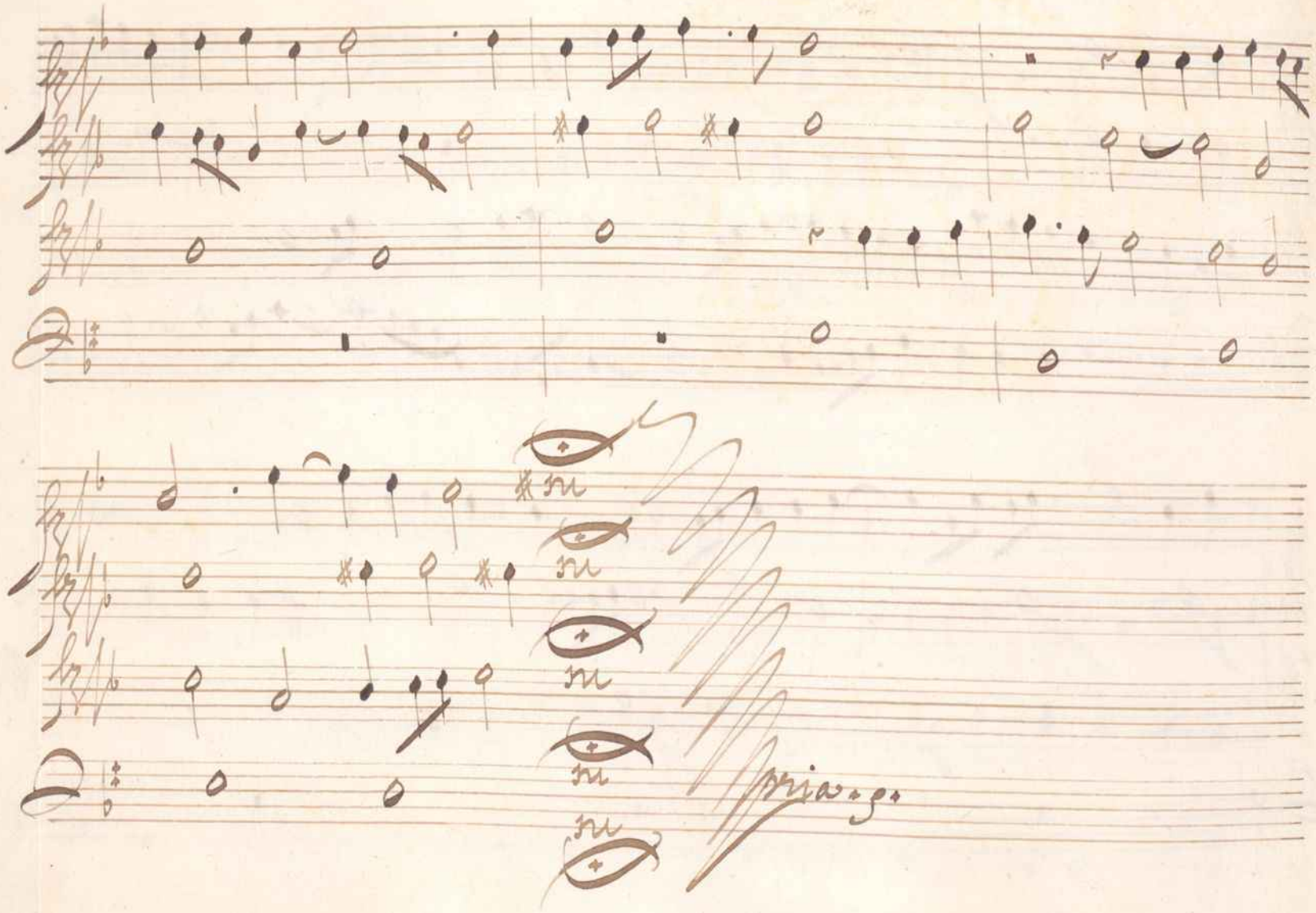
Spriaw.g.

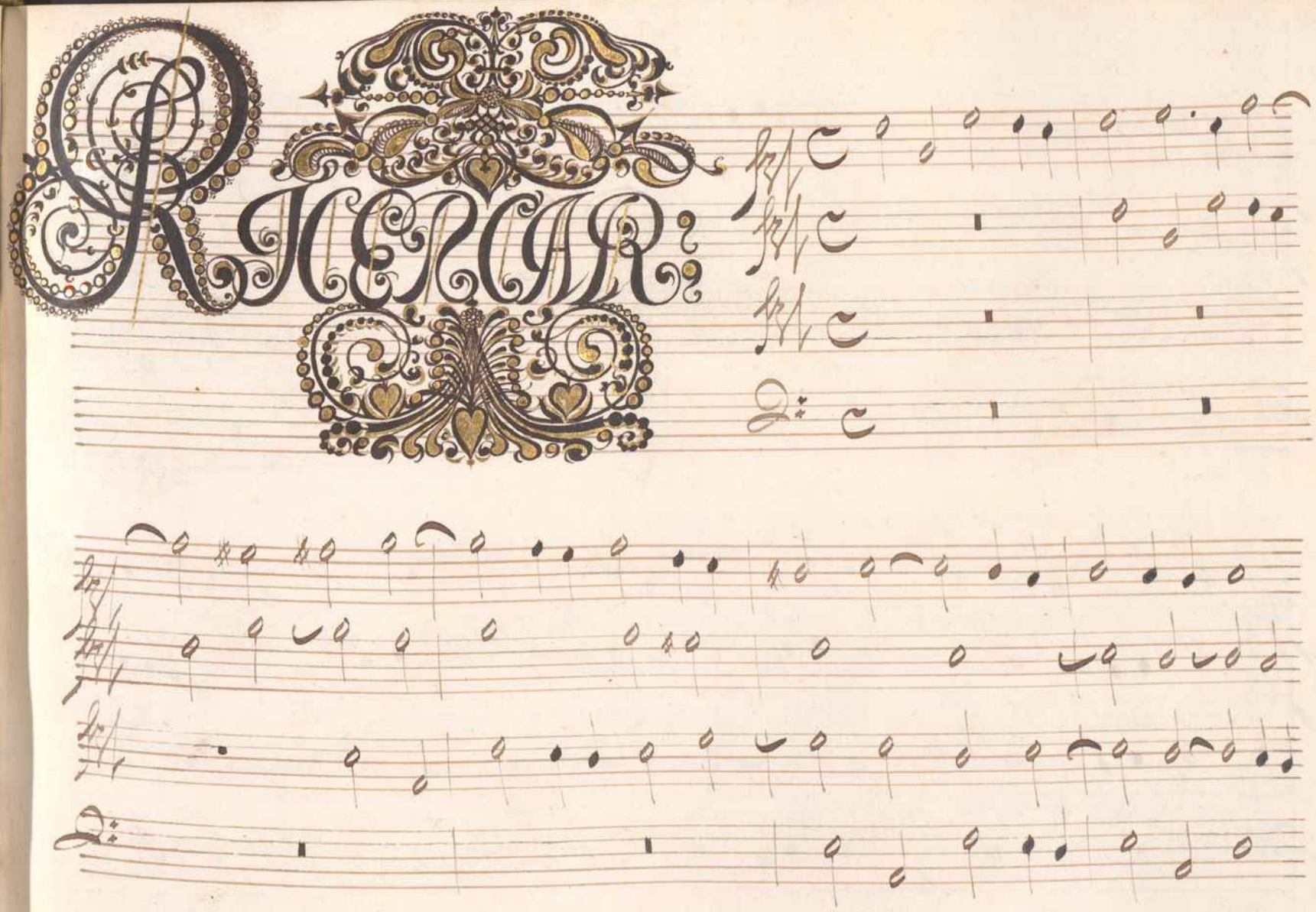
RIENAR:

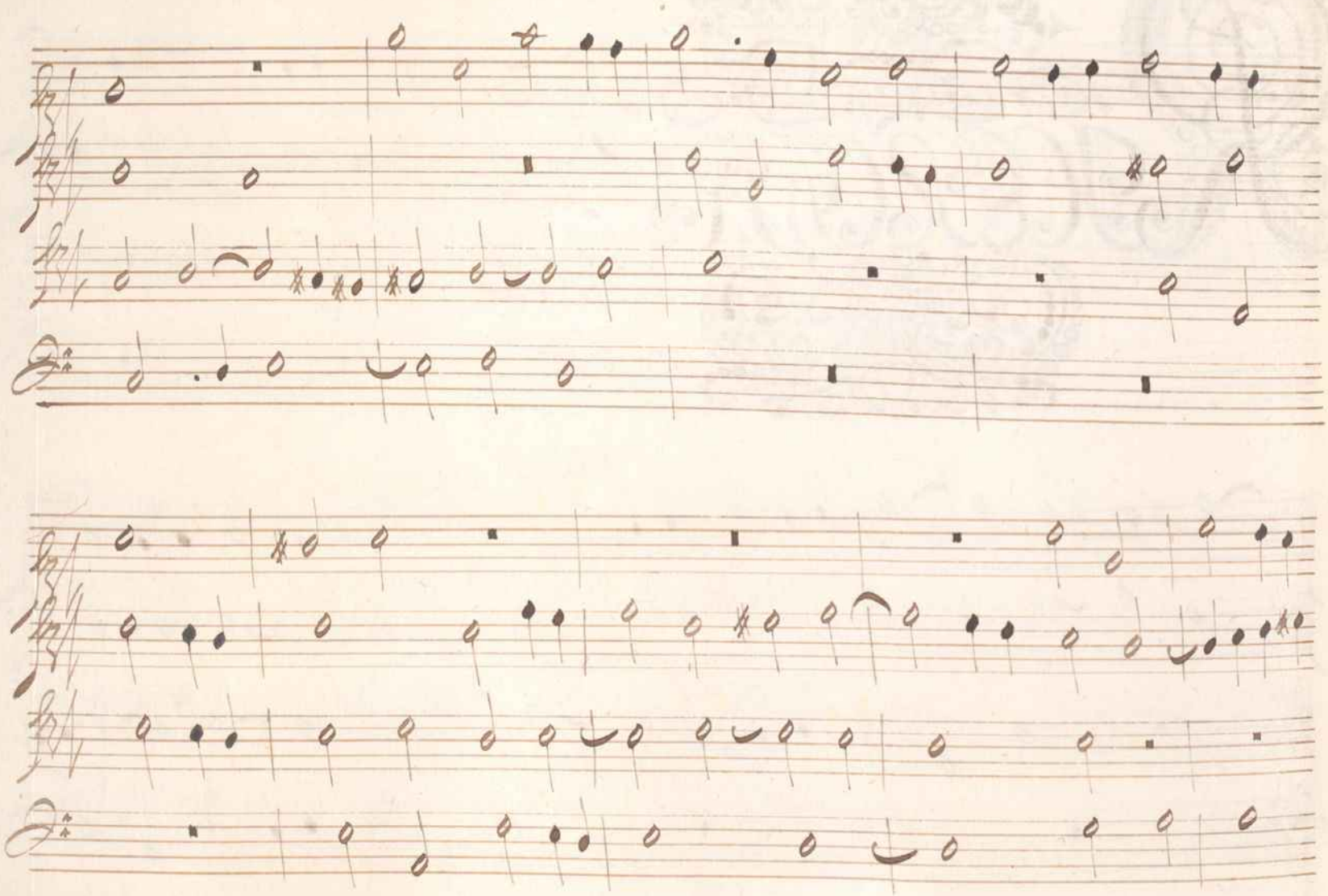

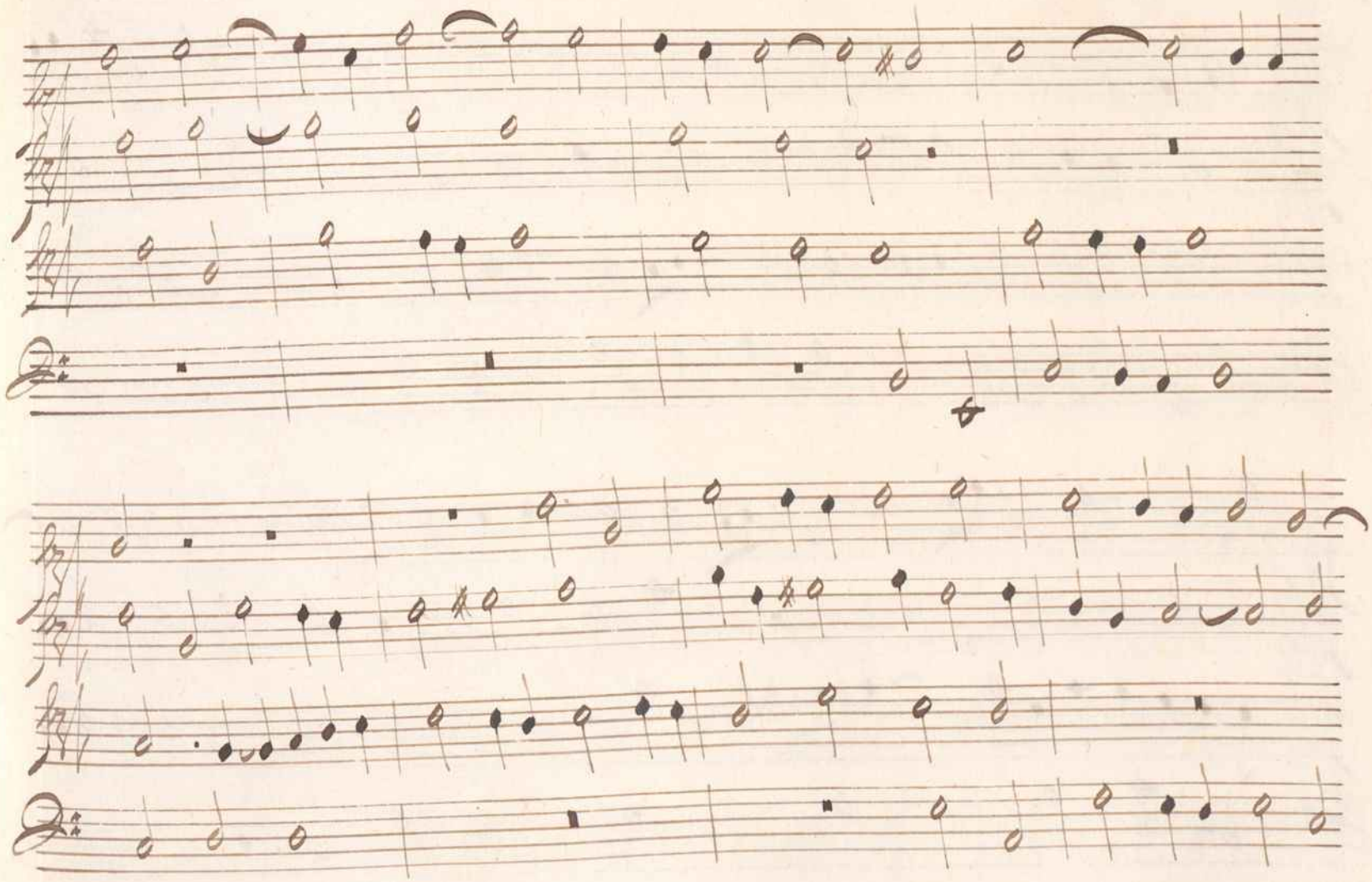

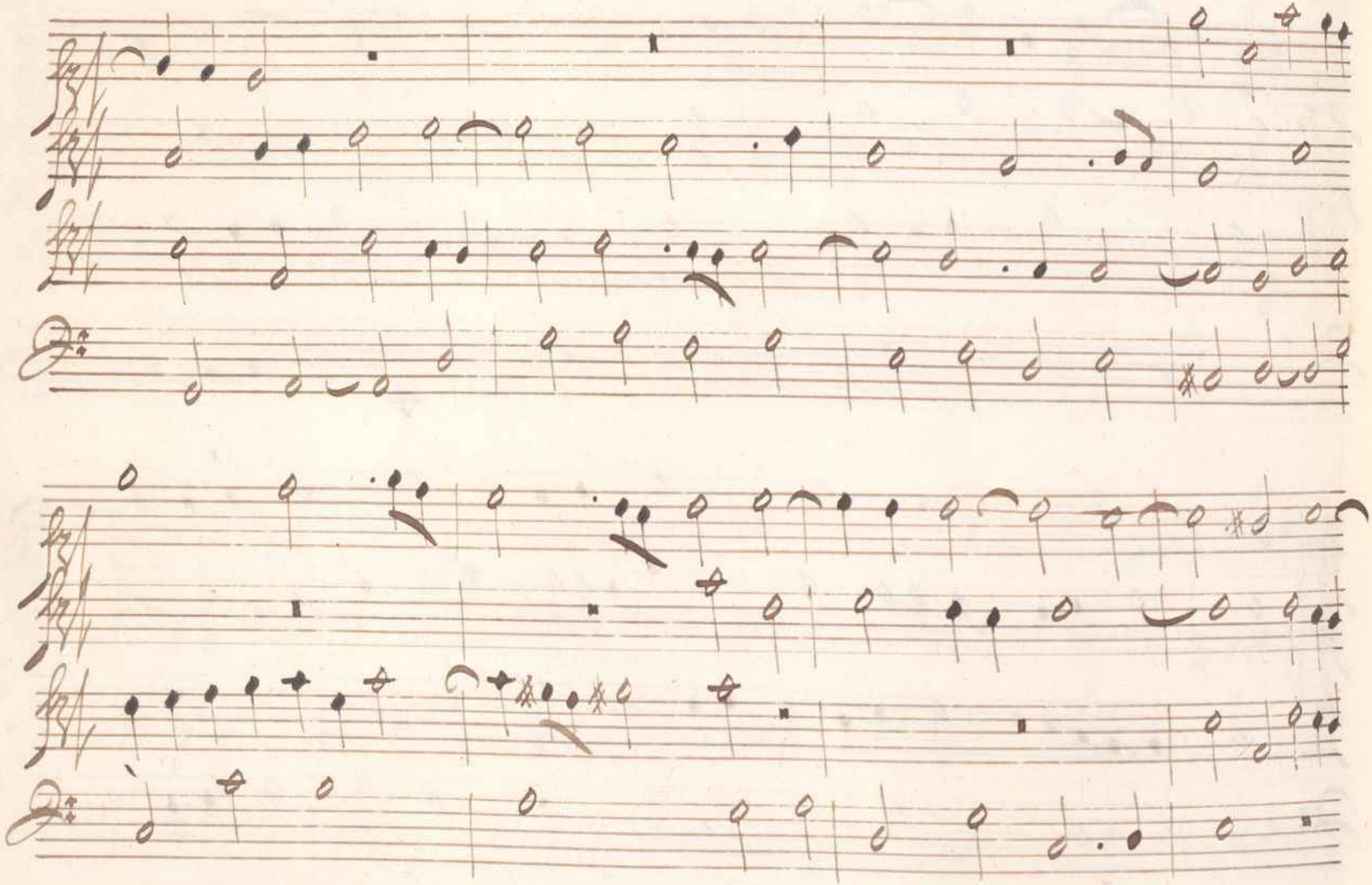

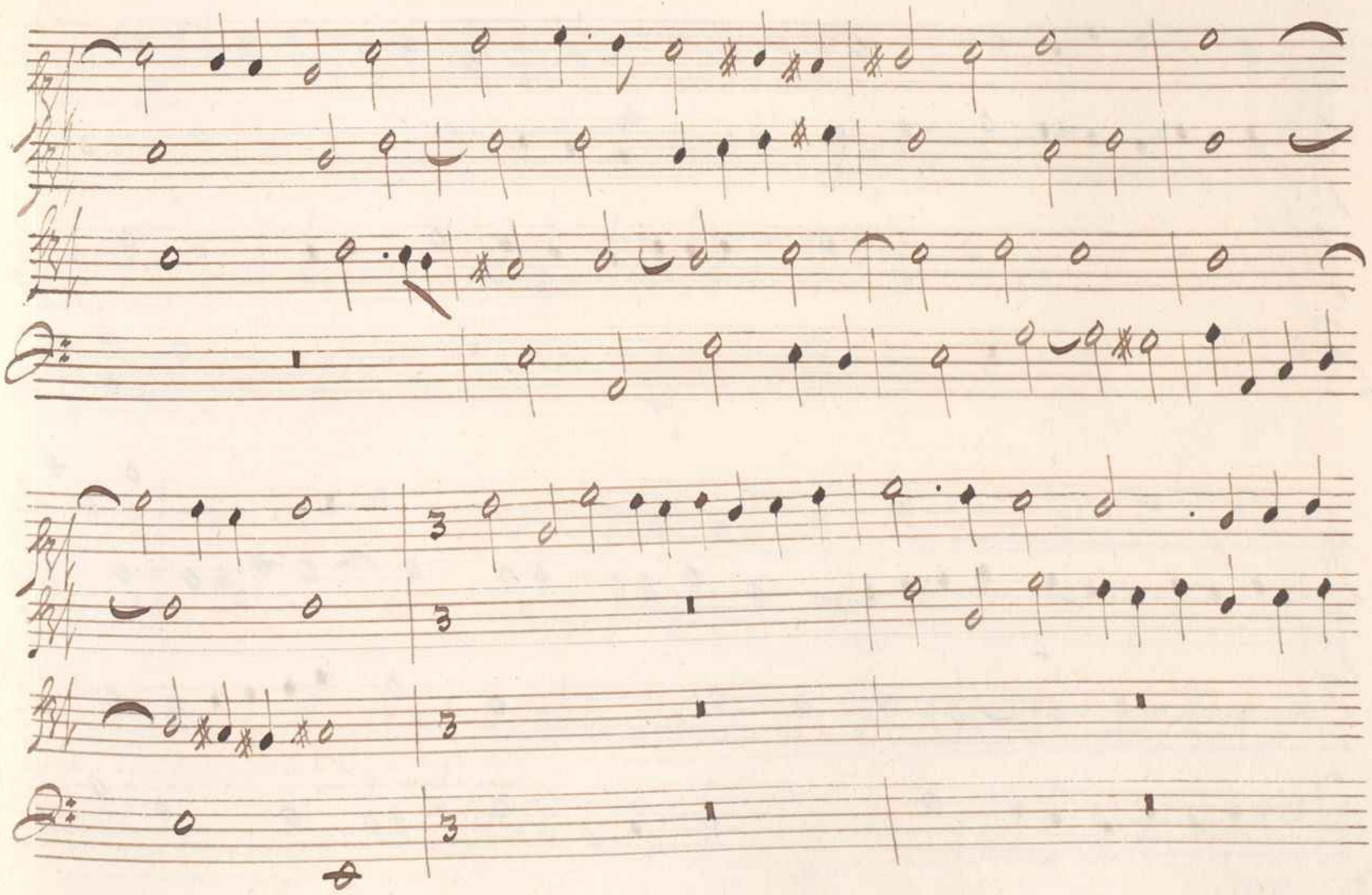

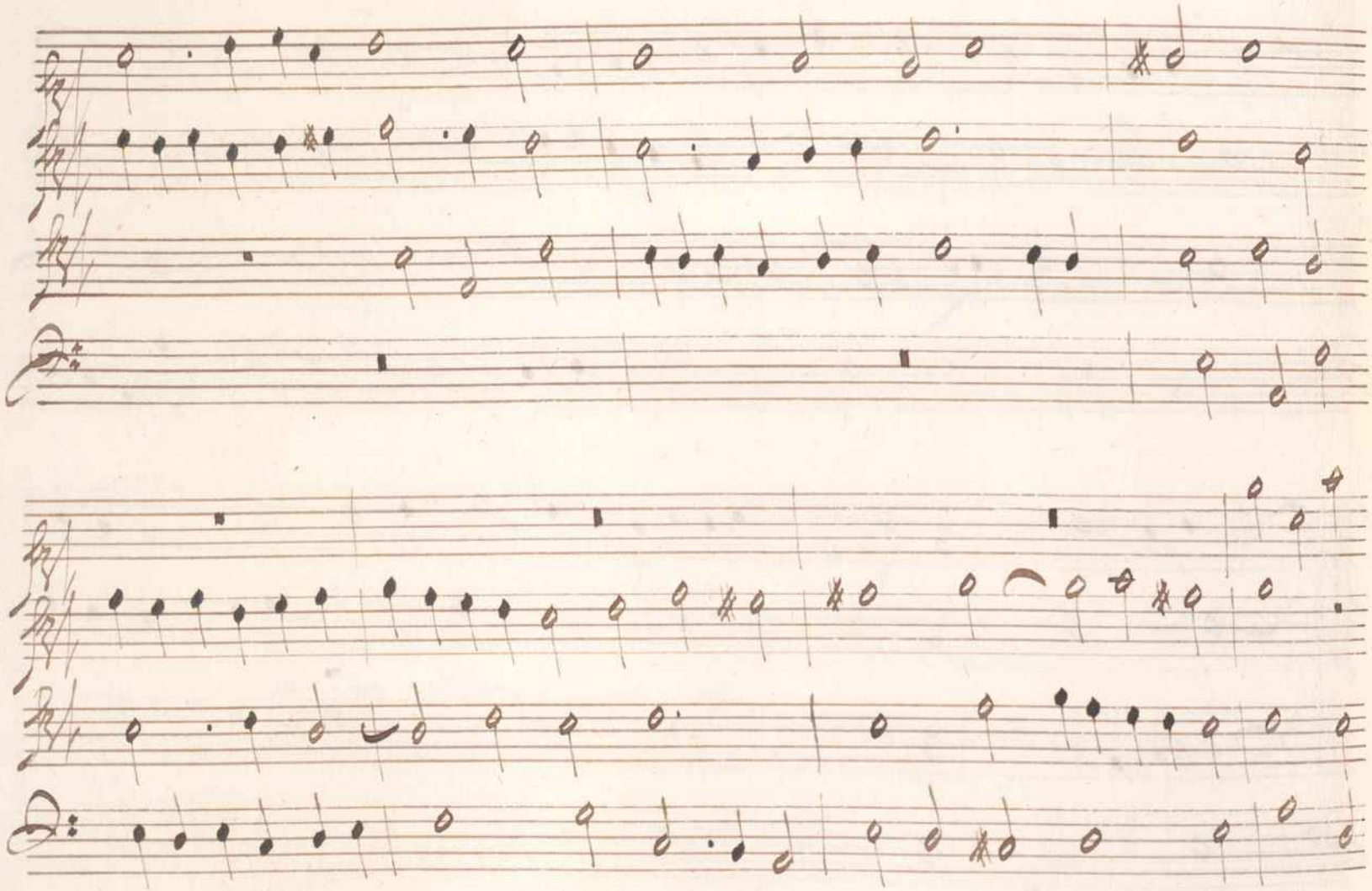

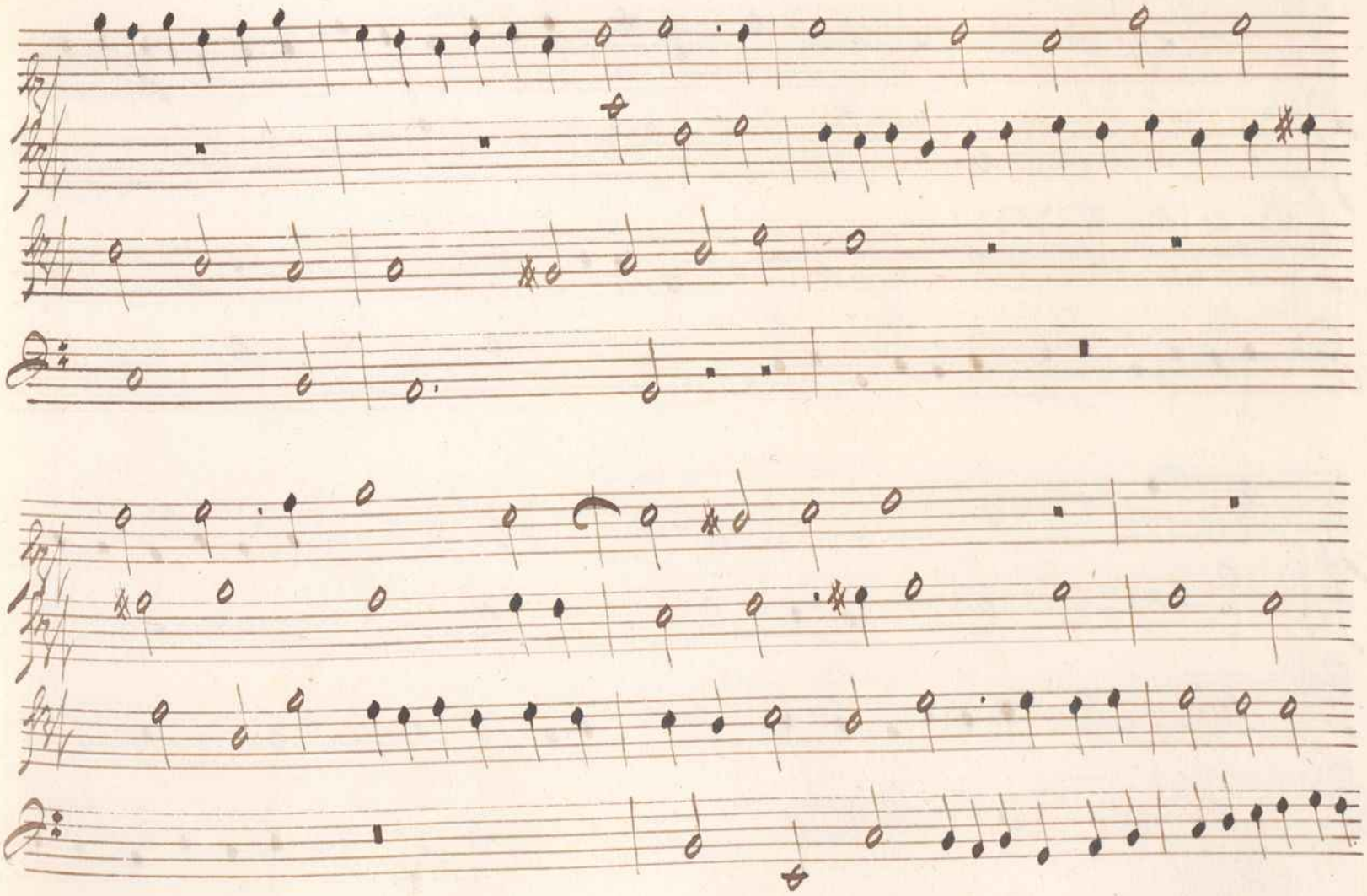

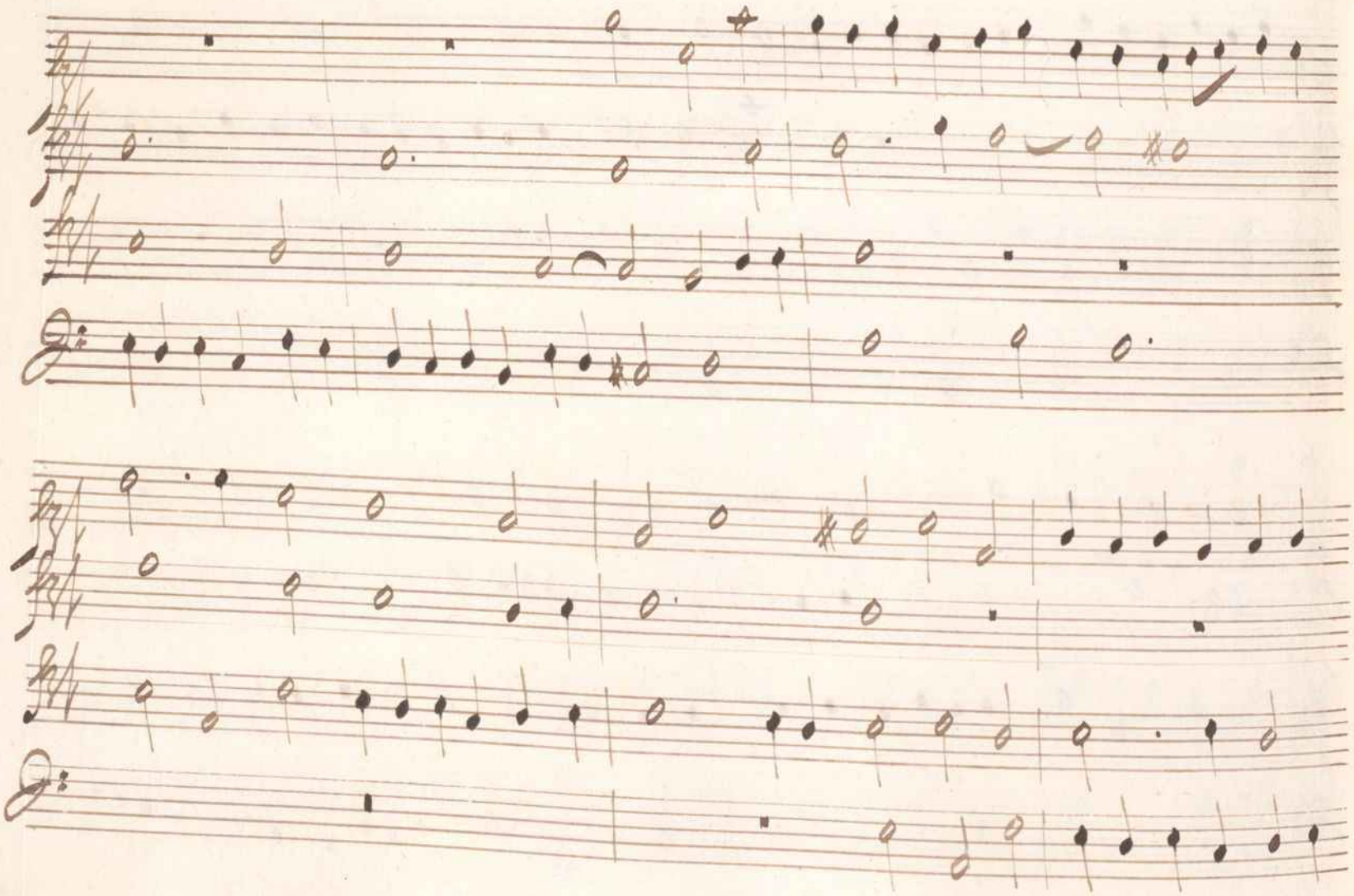

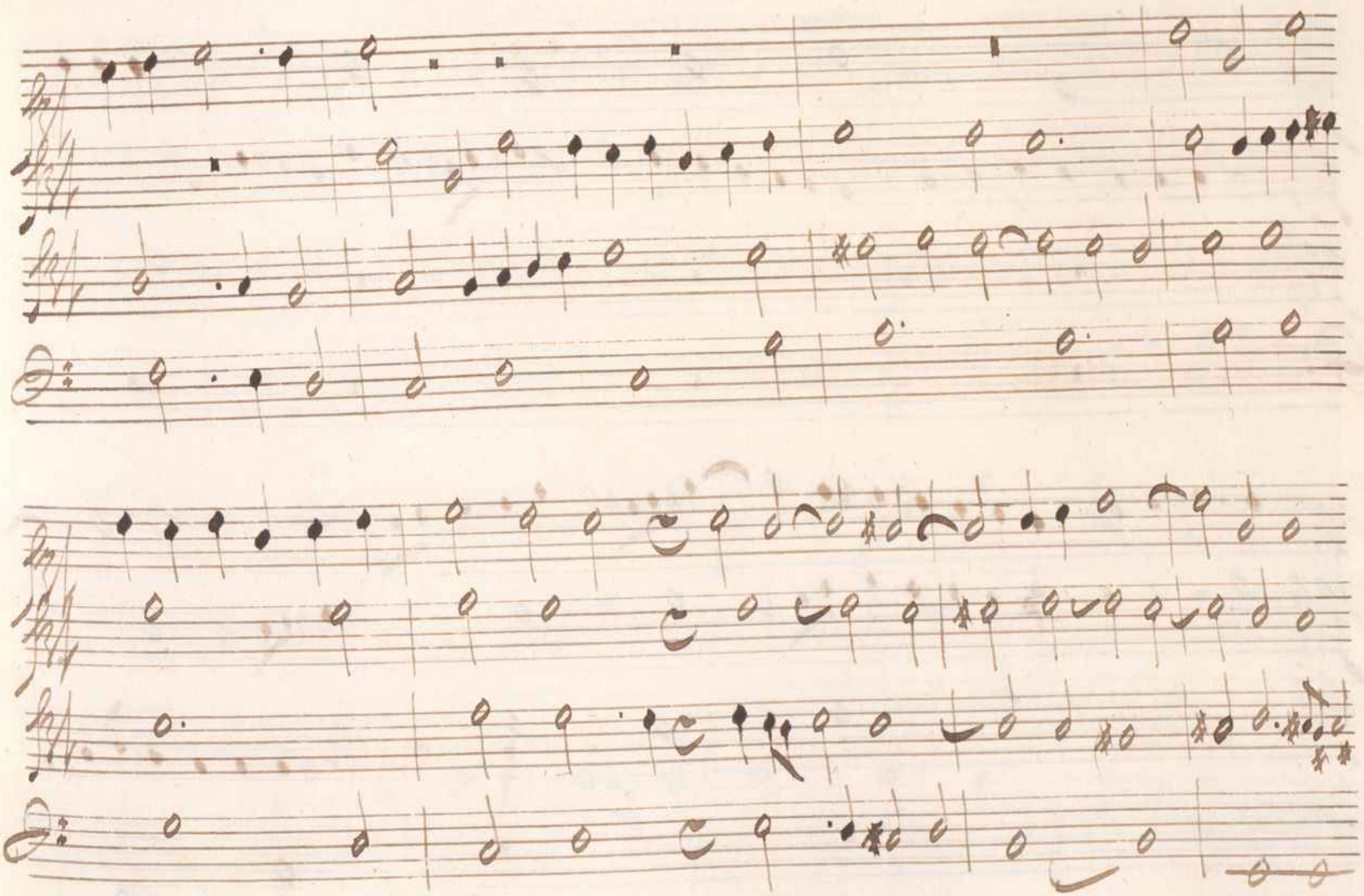

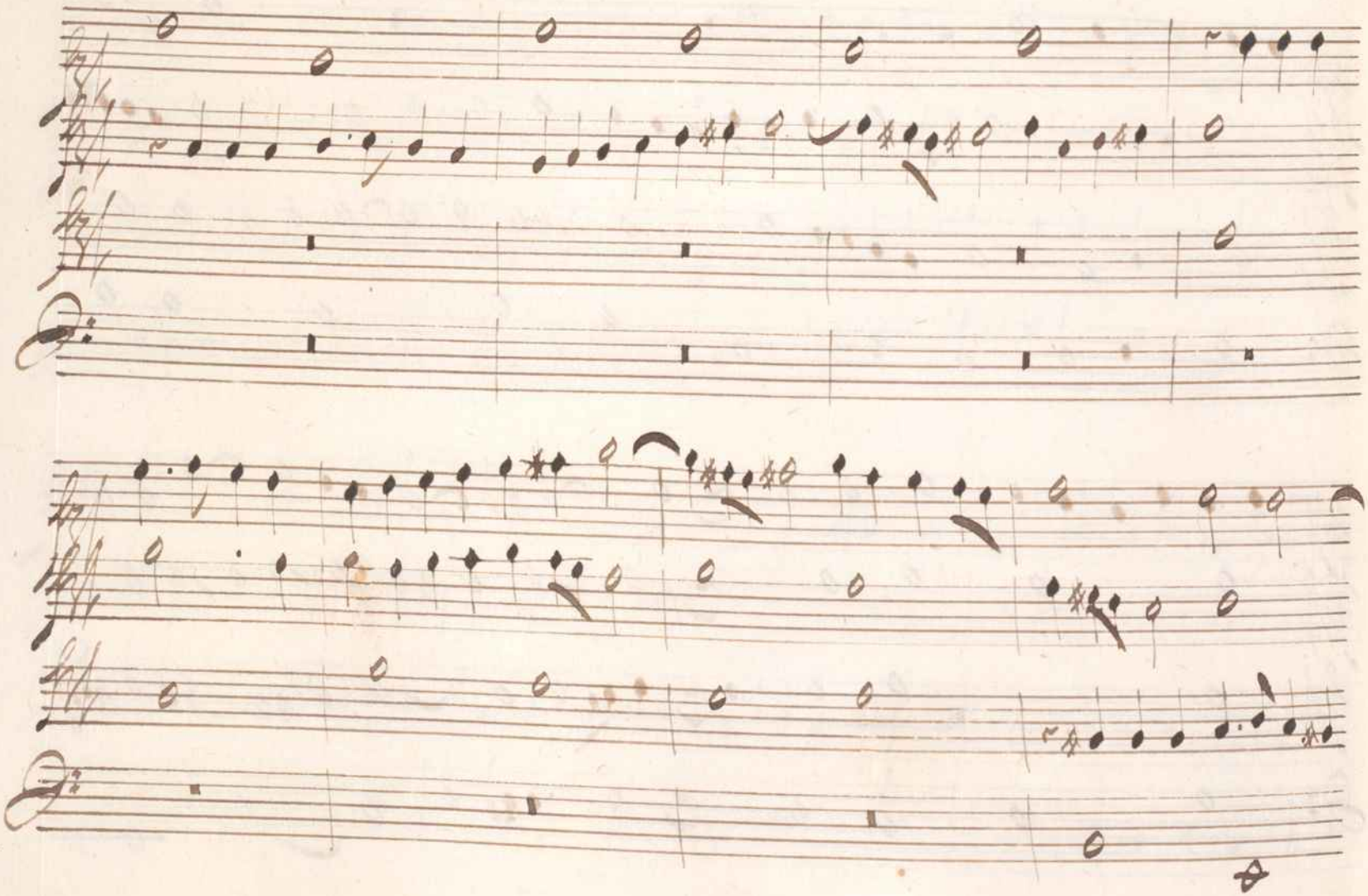

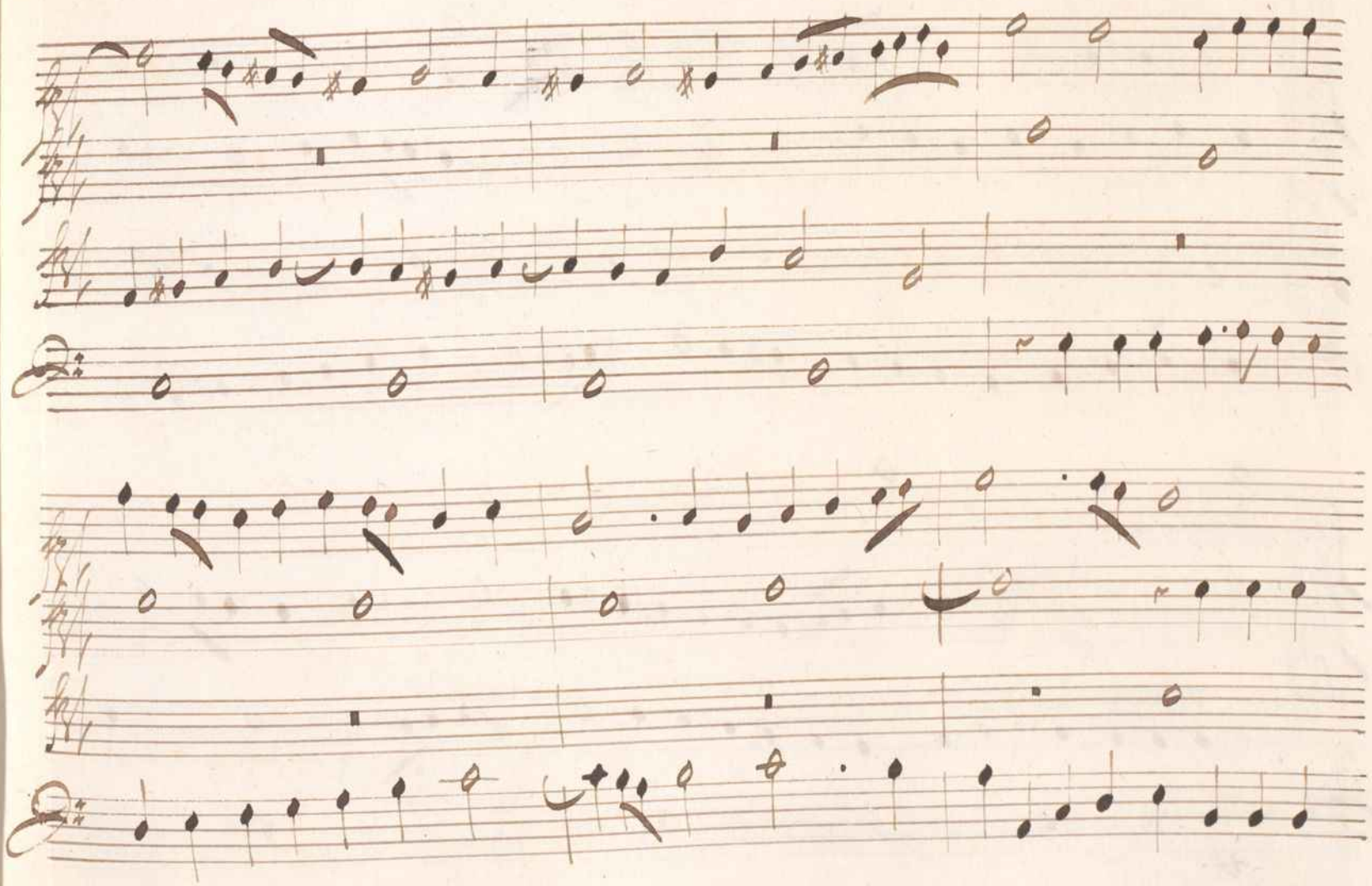

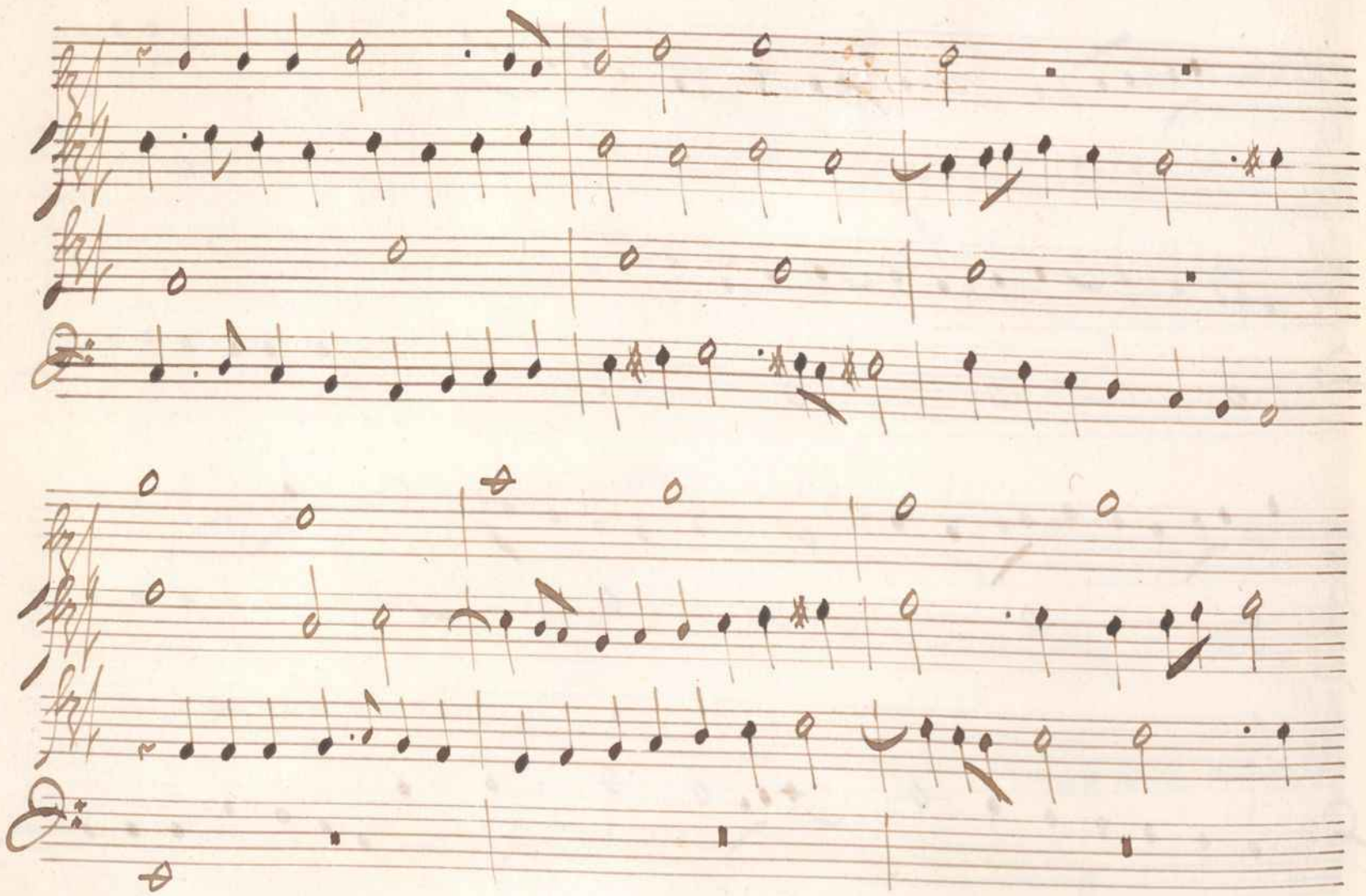

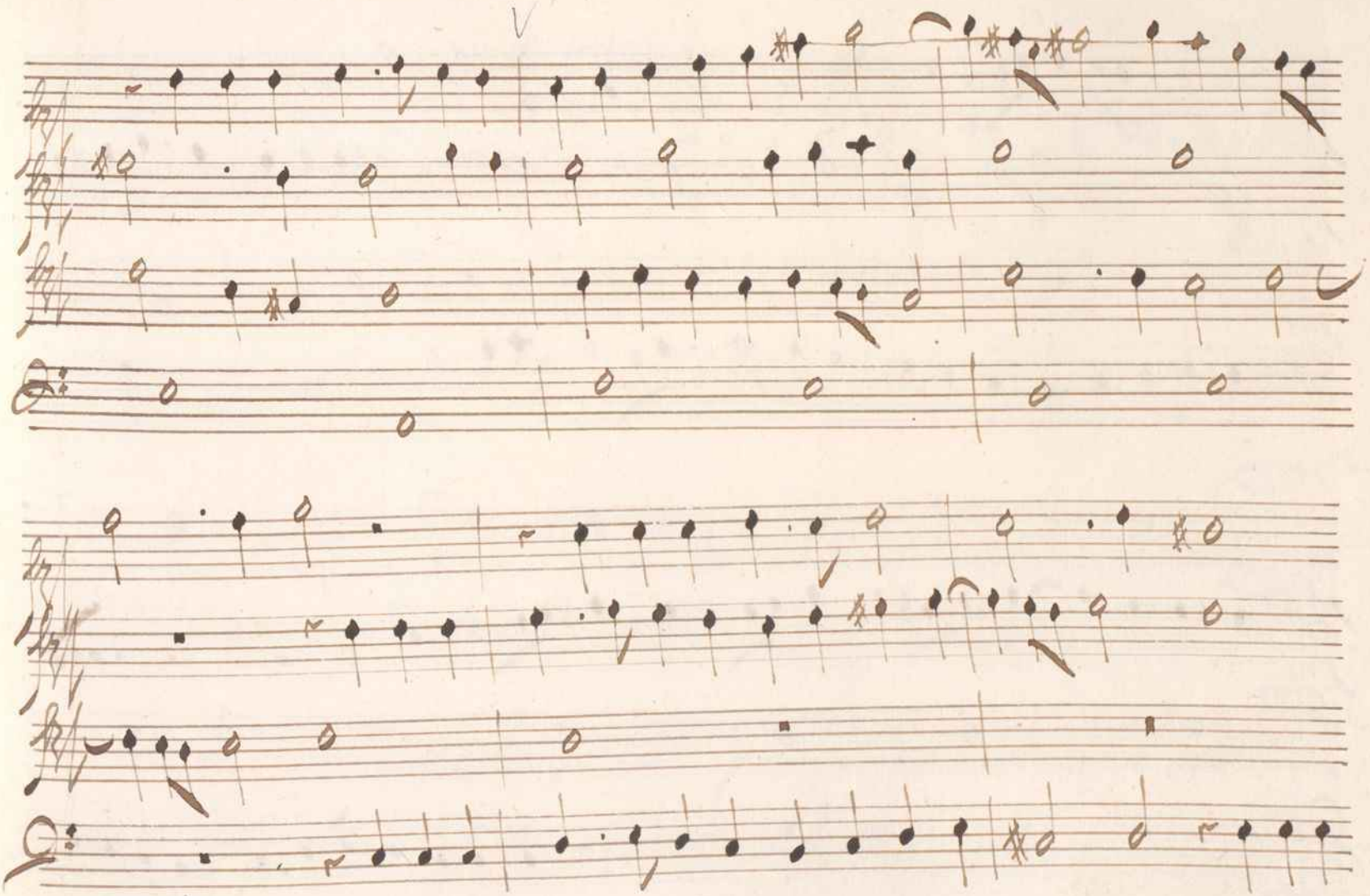
V

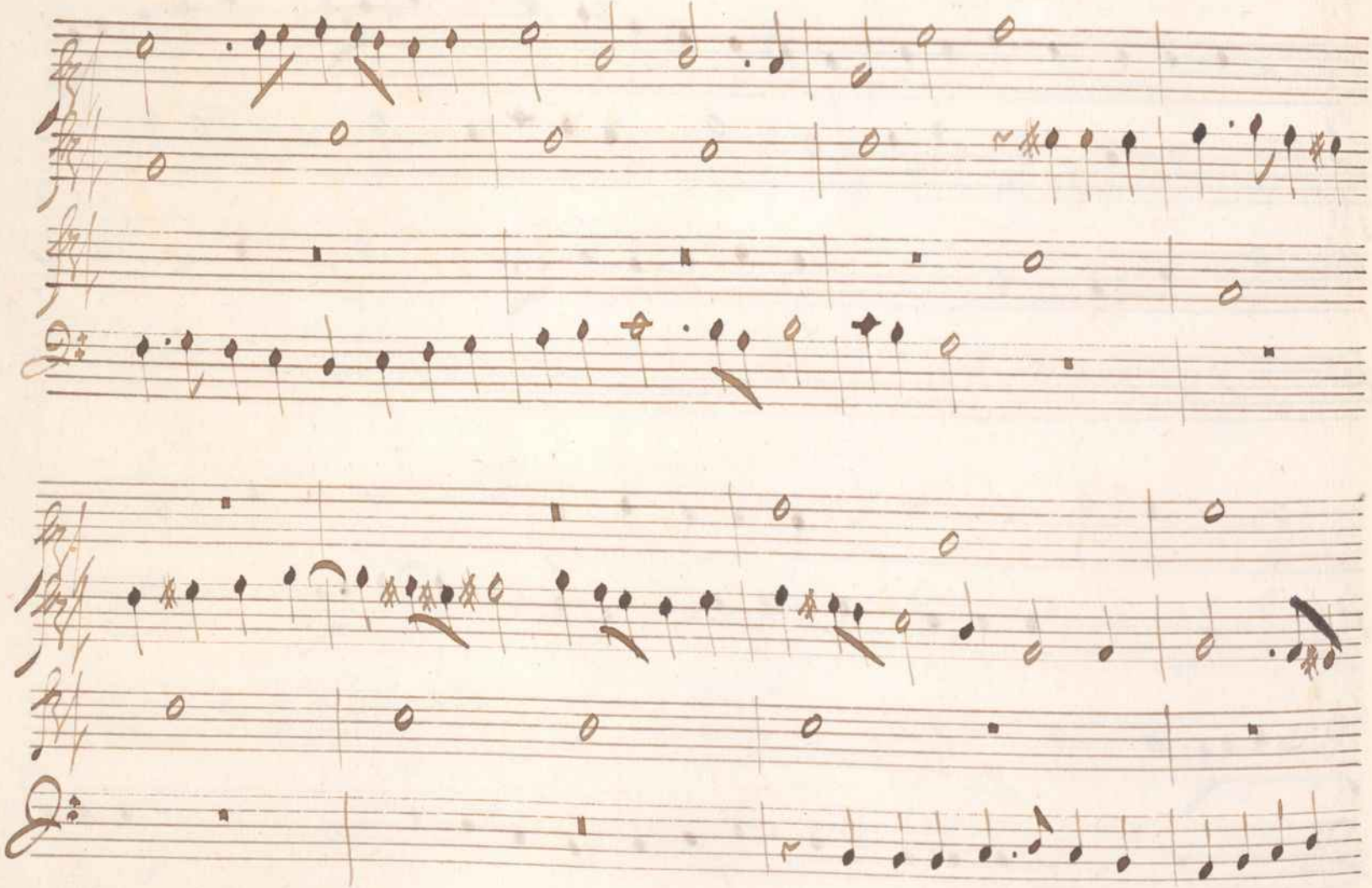

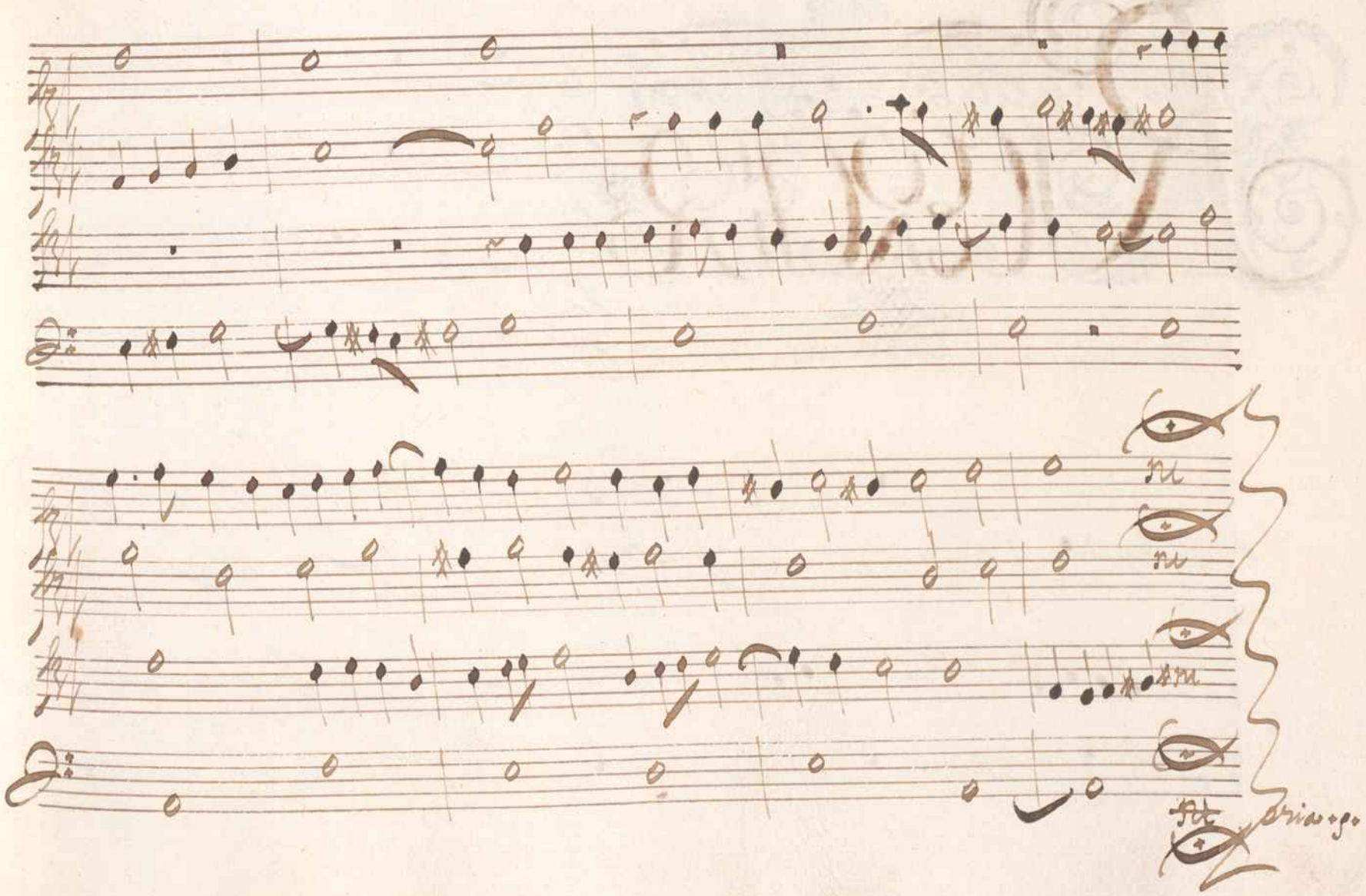
ru
ru
ru
Ad
priu.go.

RICERCAR

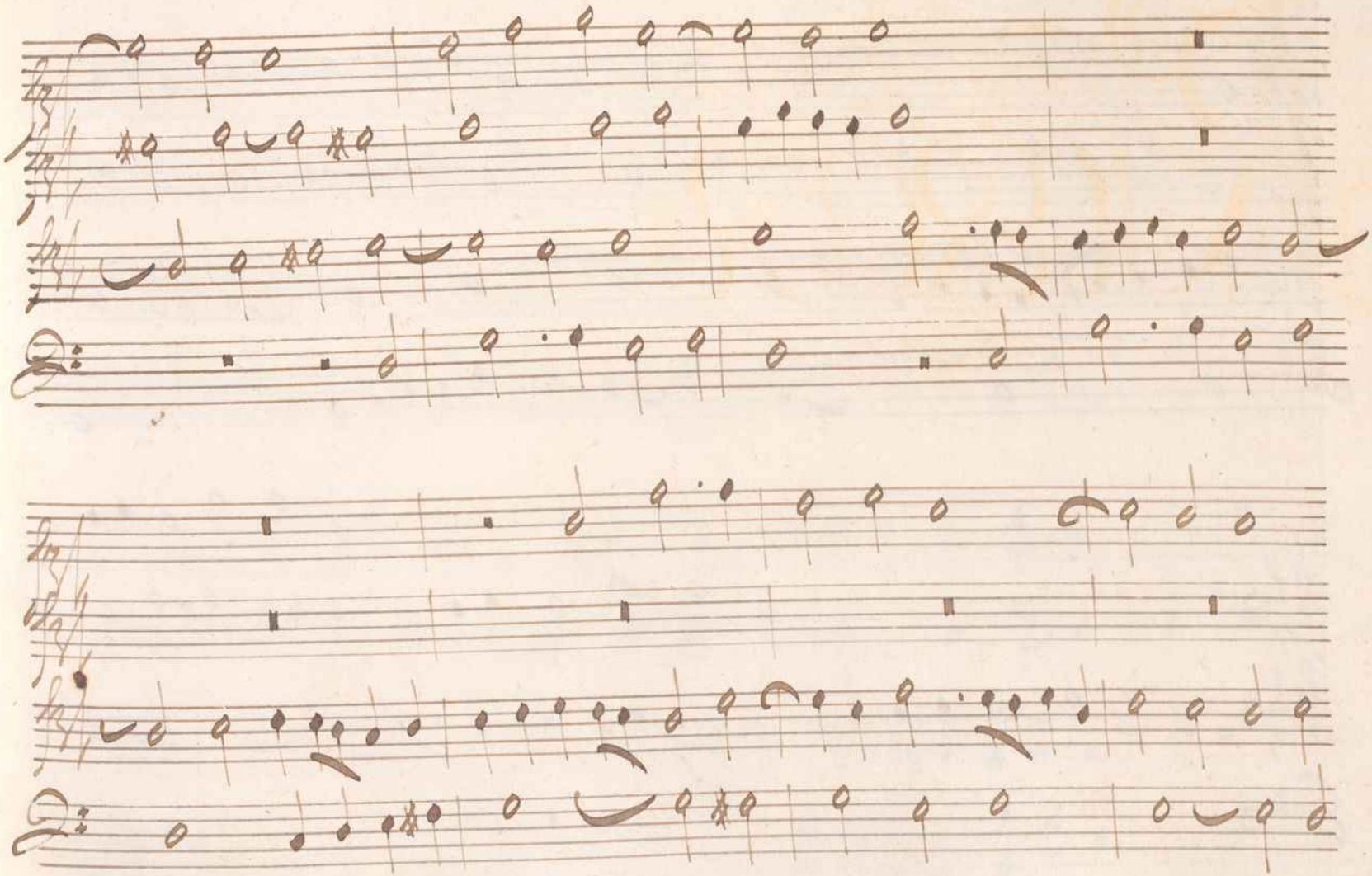

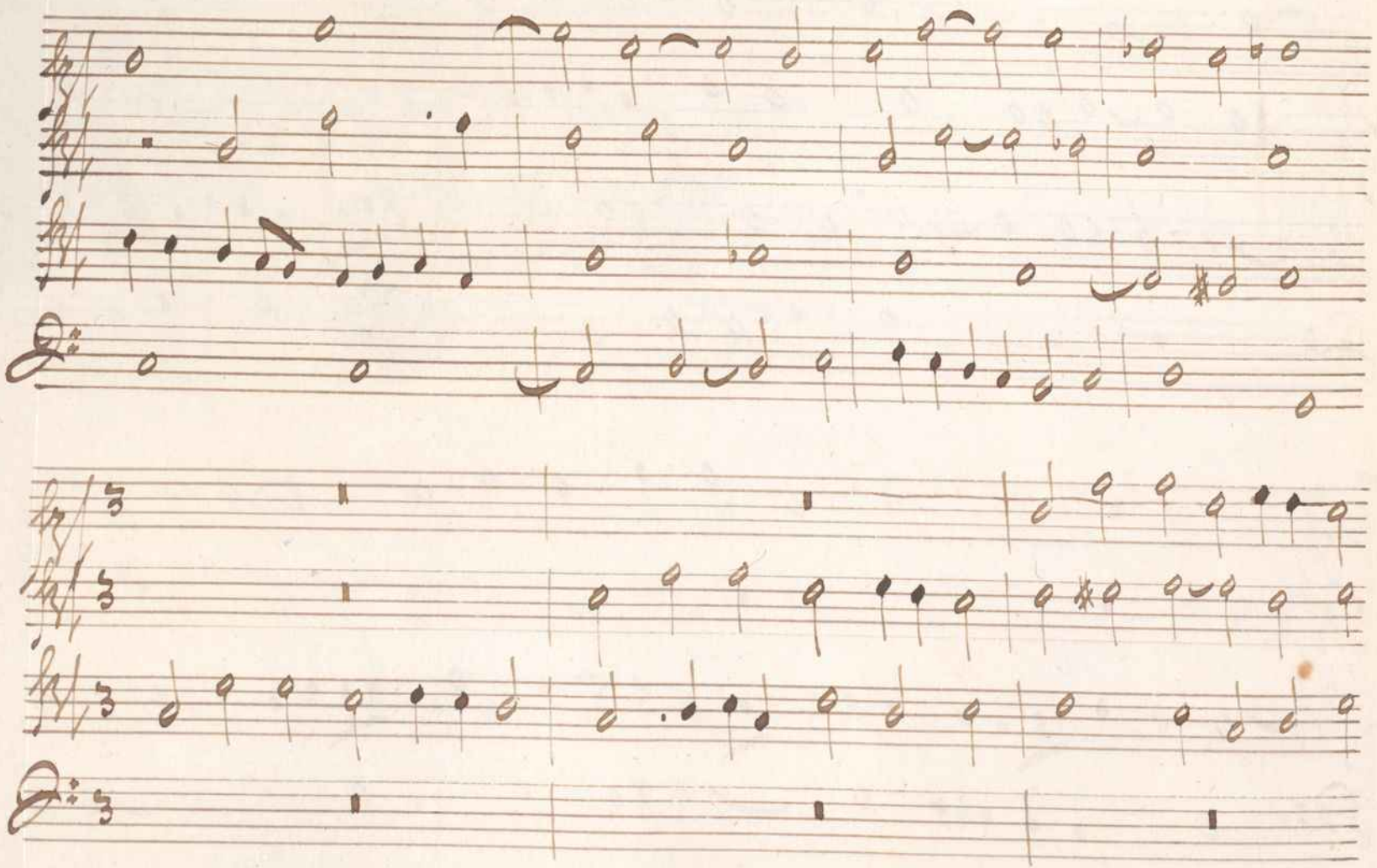

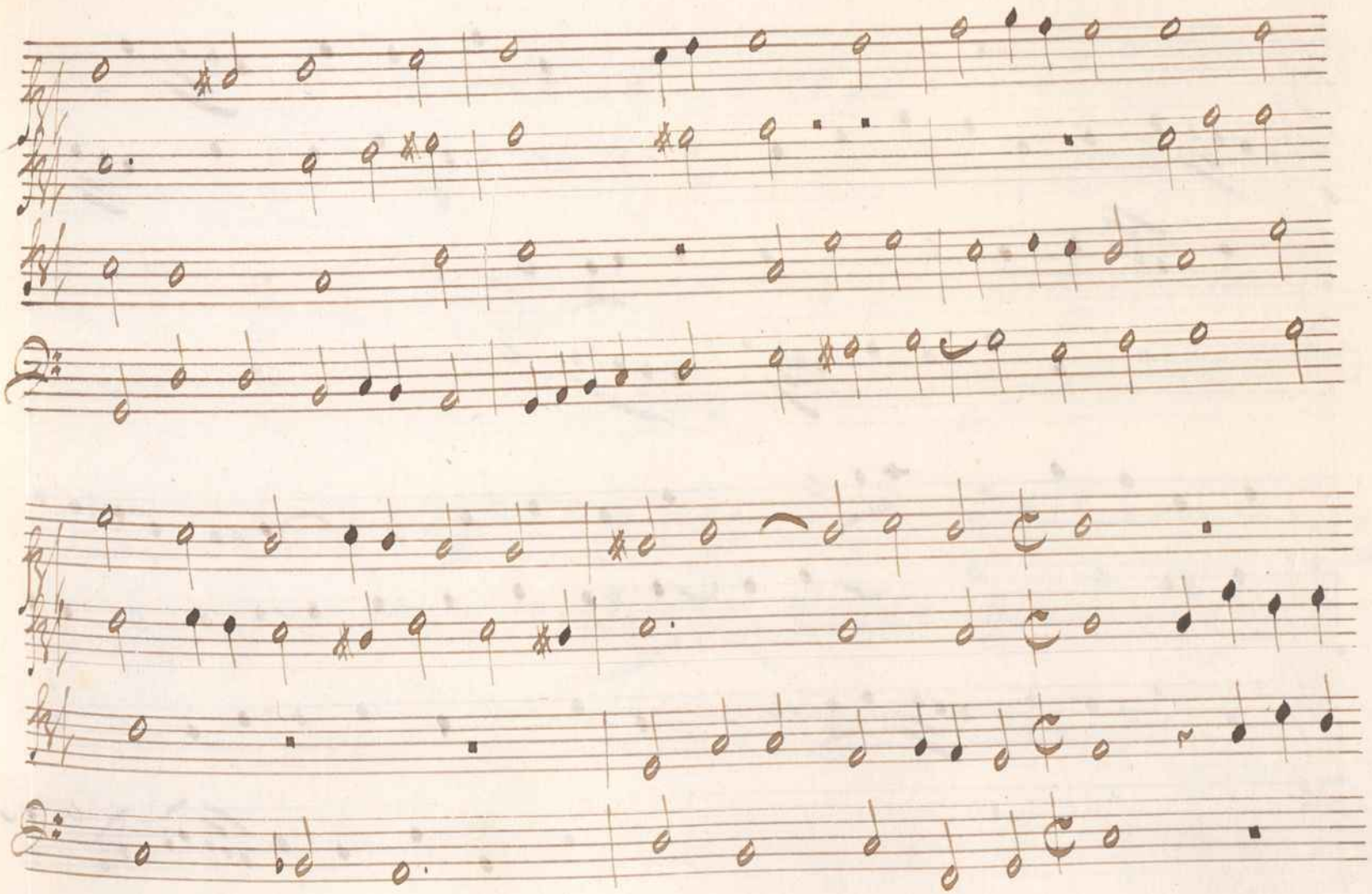

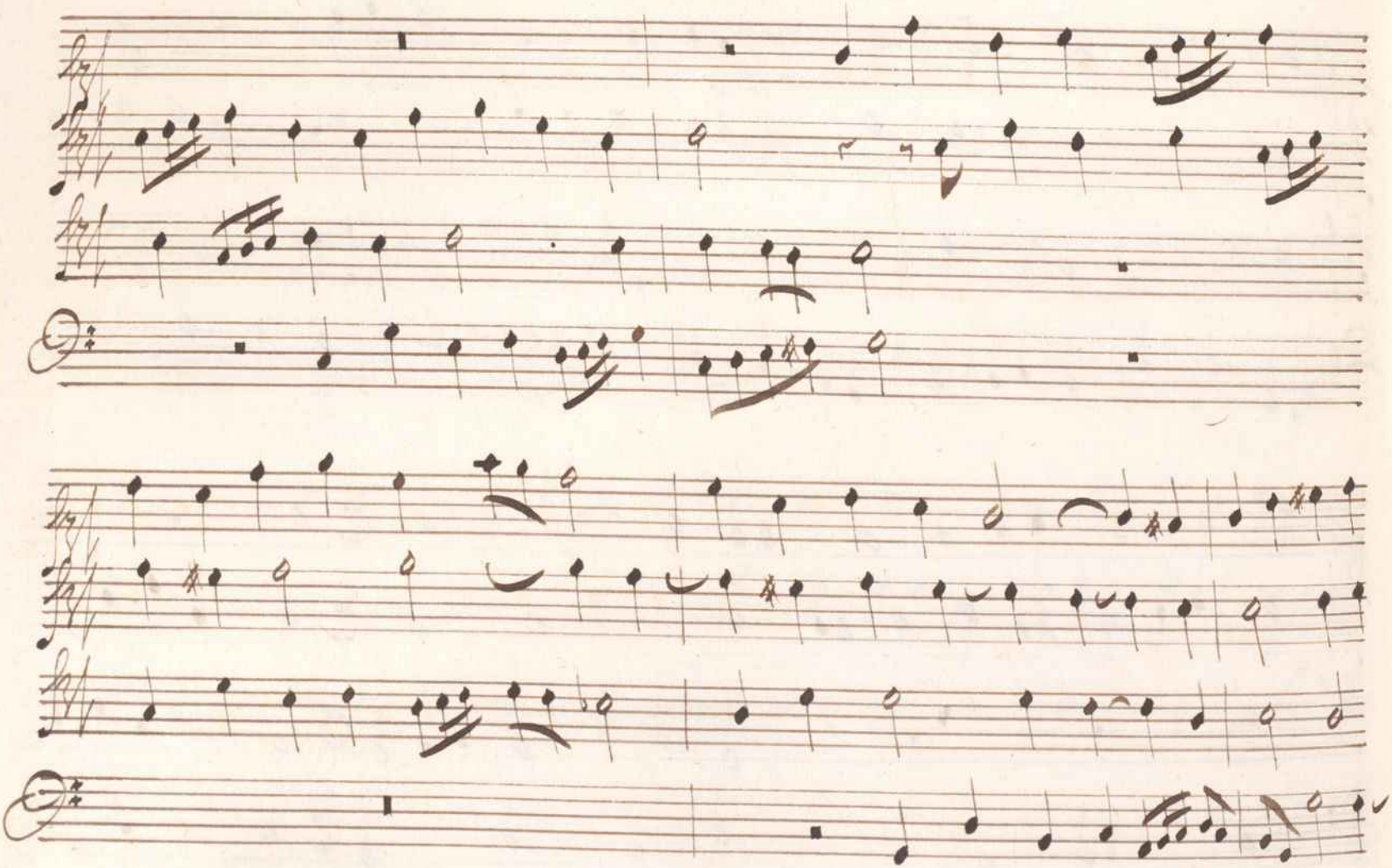

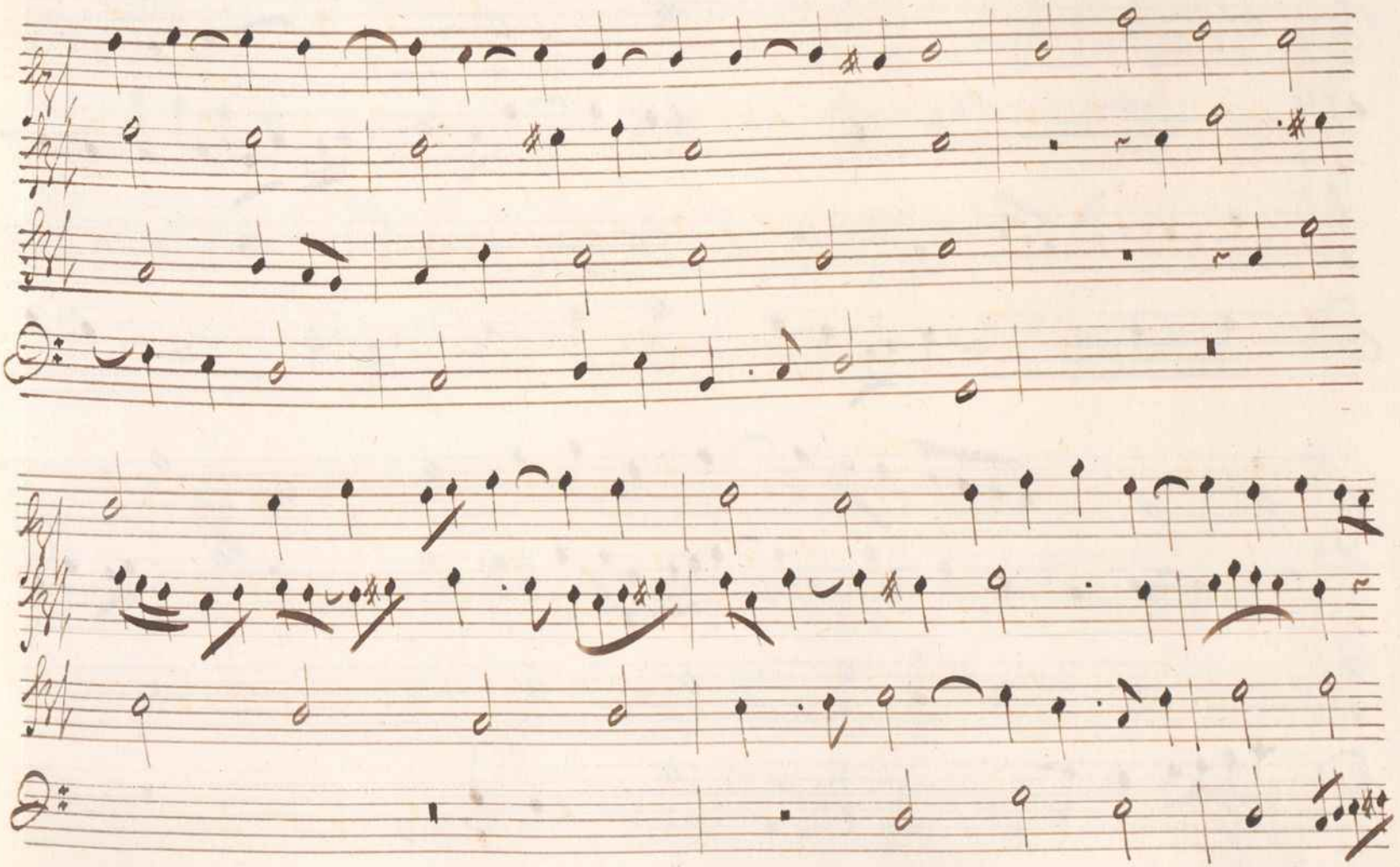

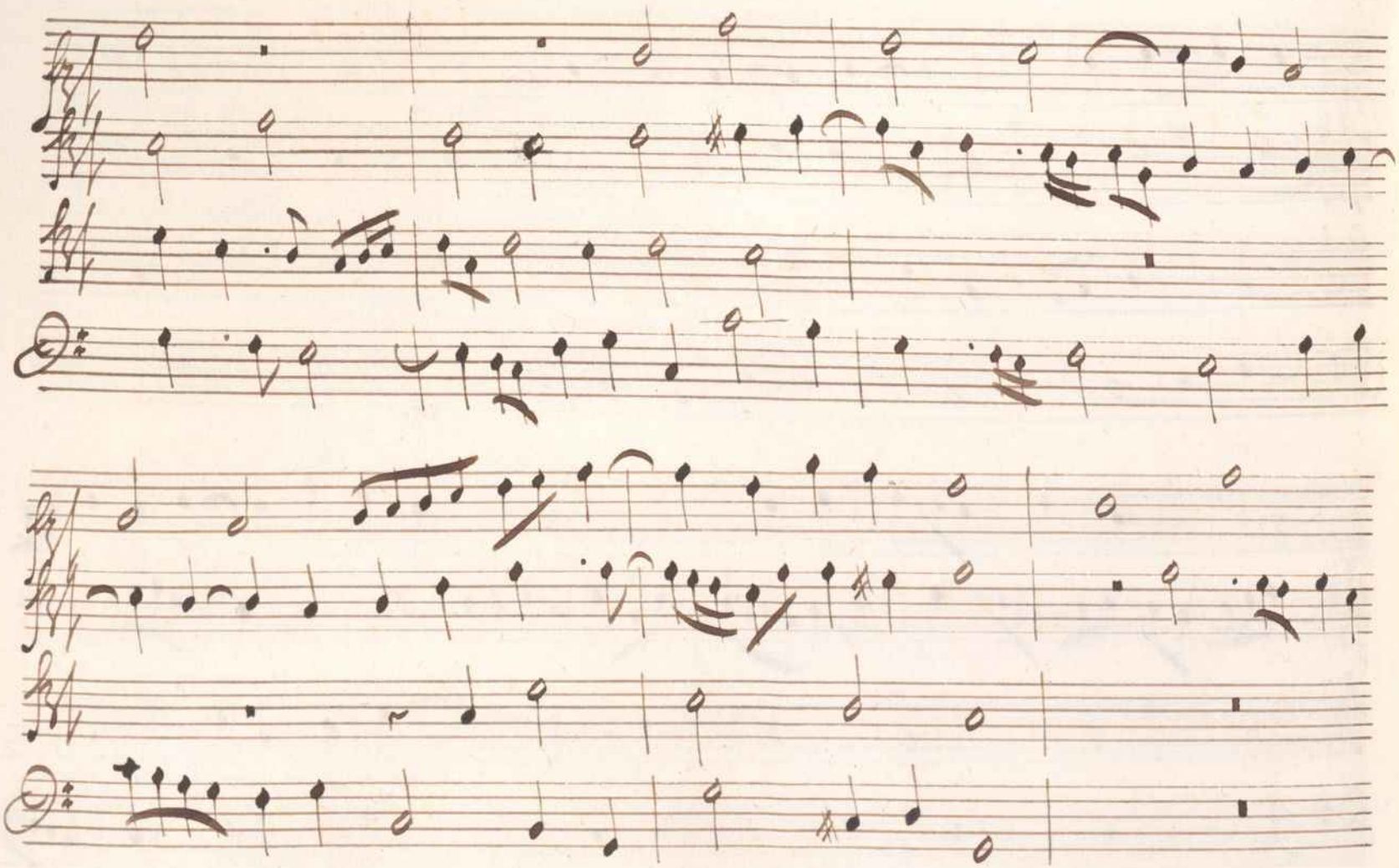

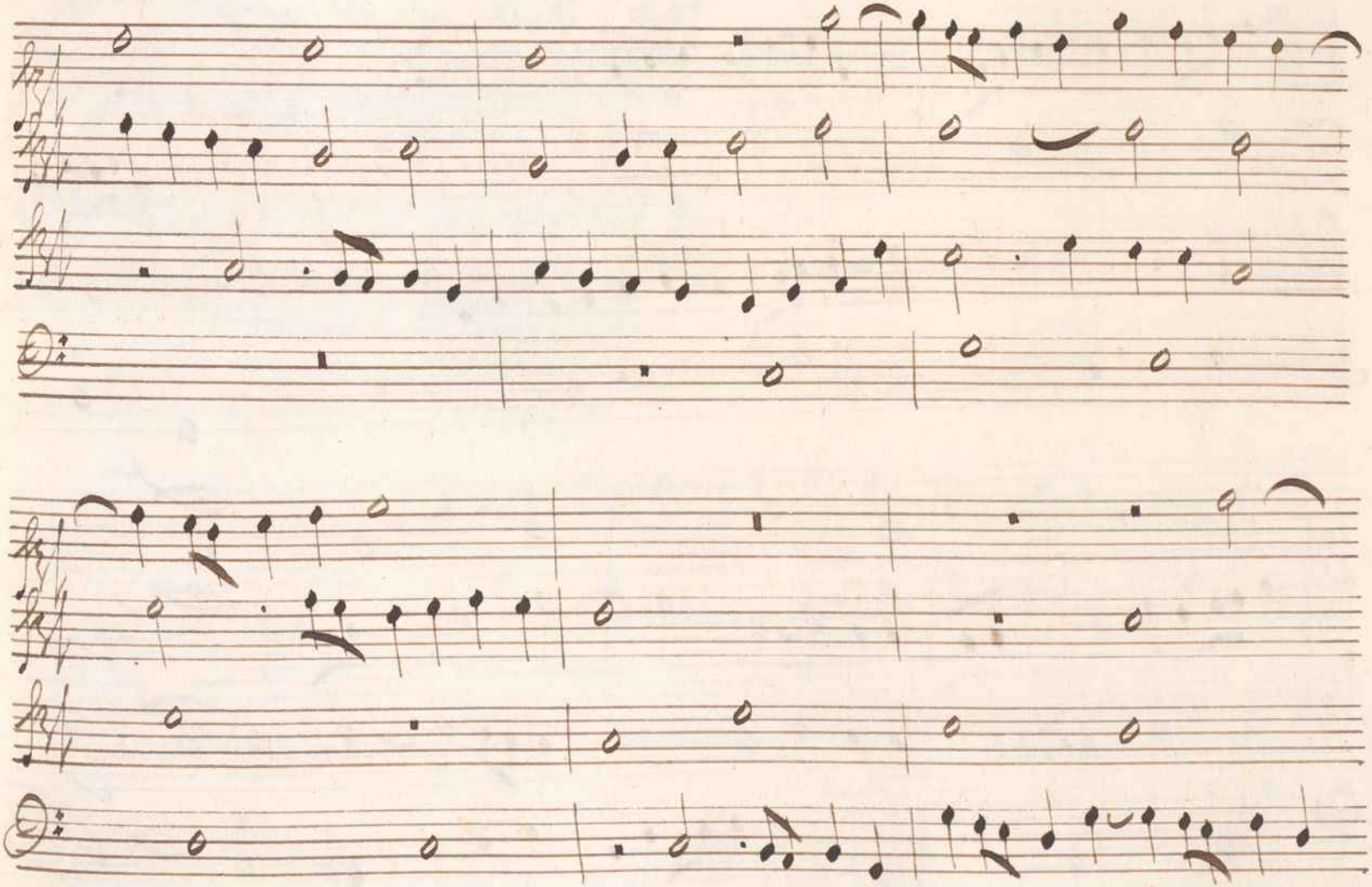

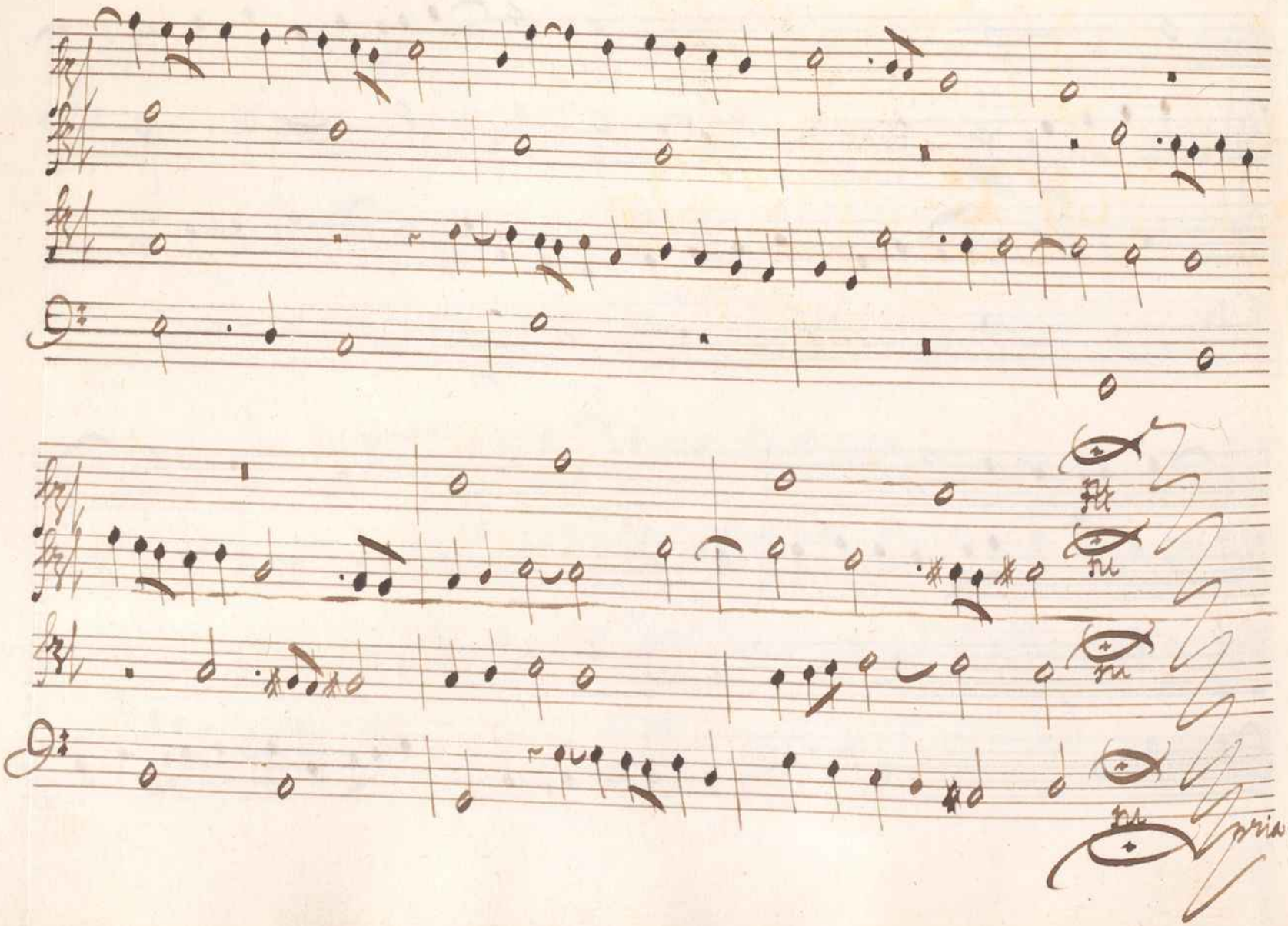
Gria

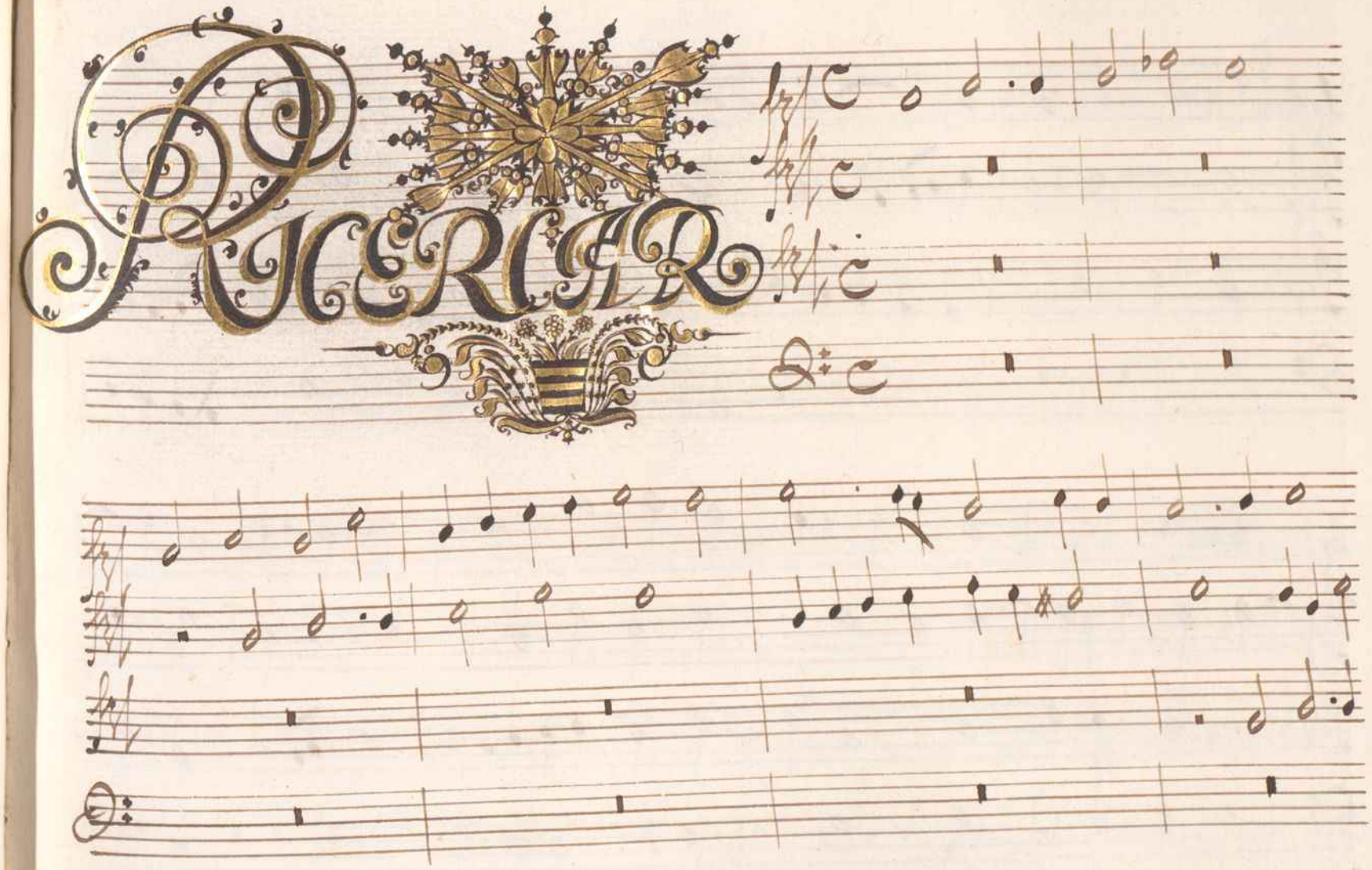
RICERCAR

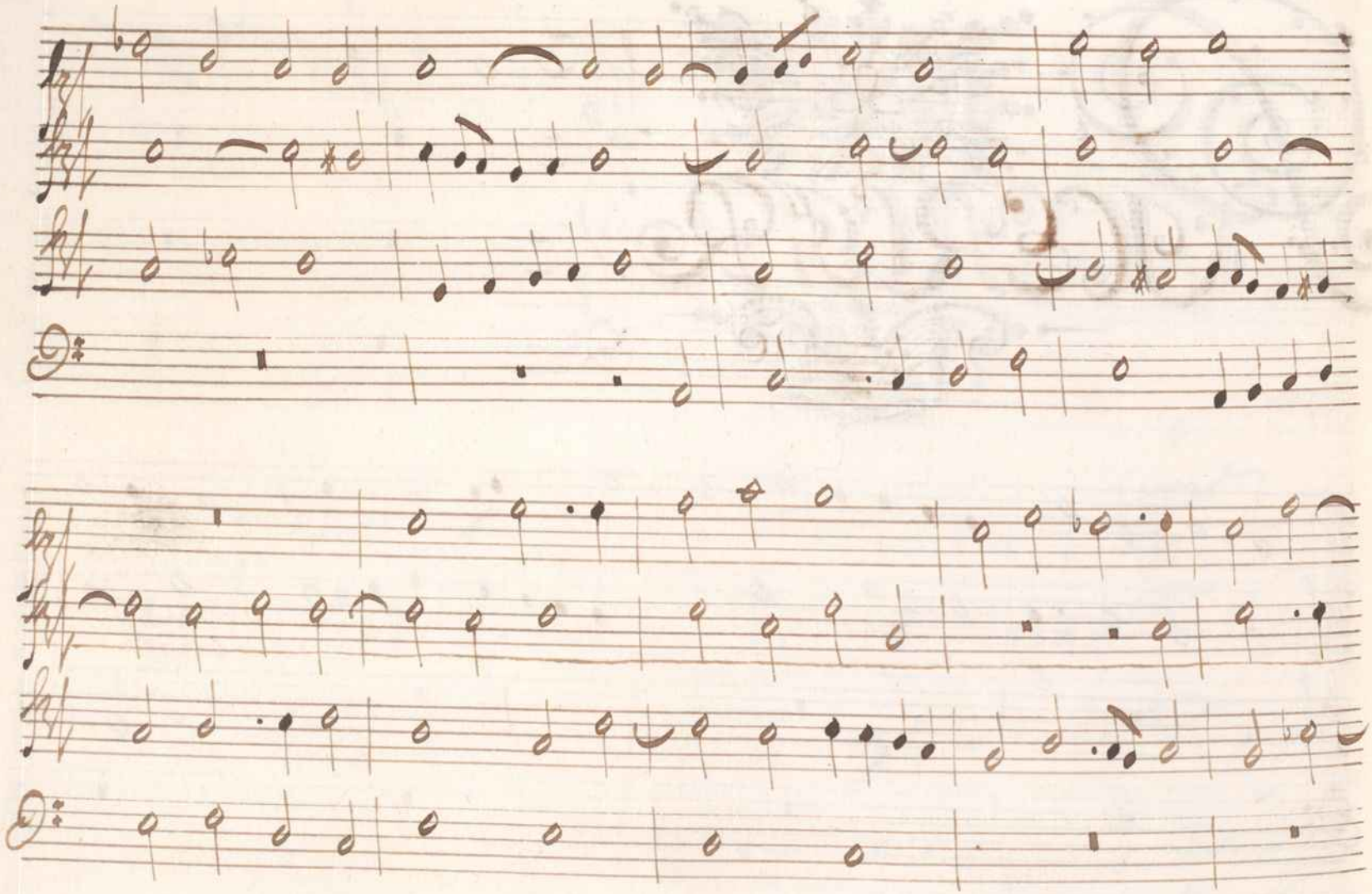

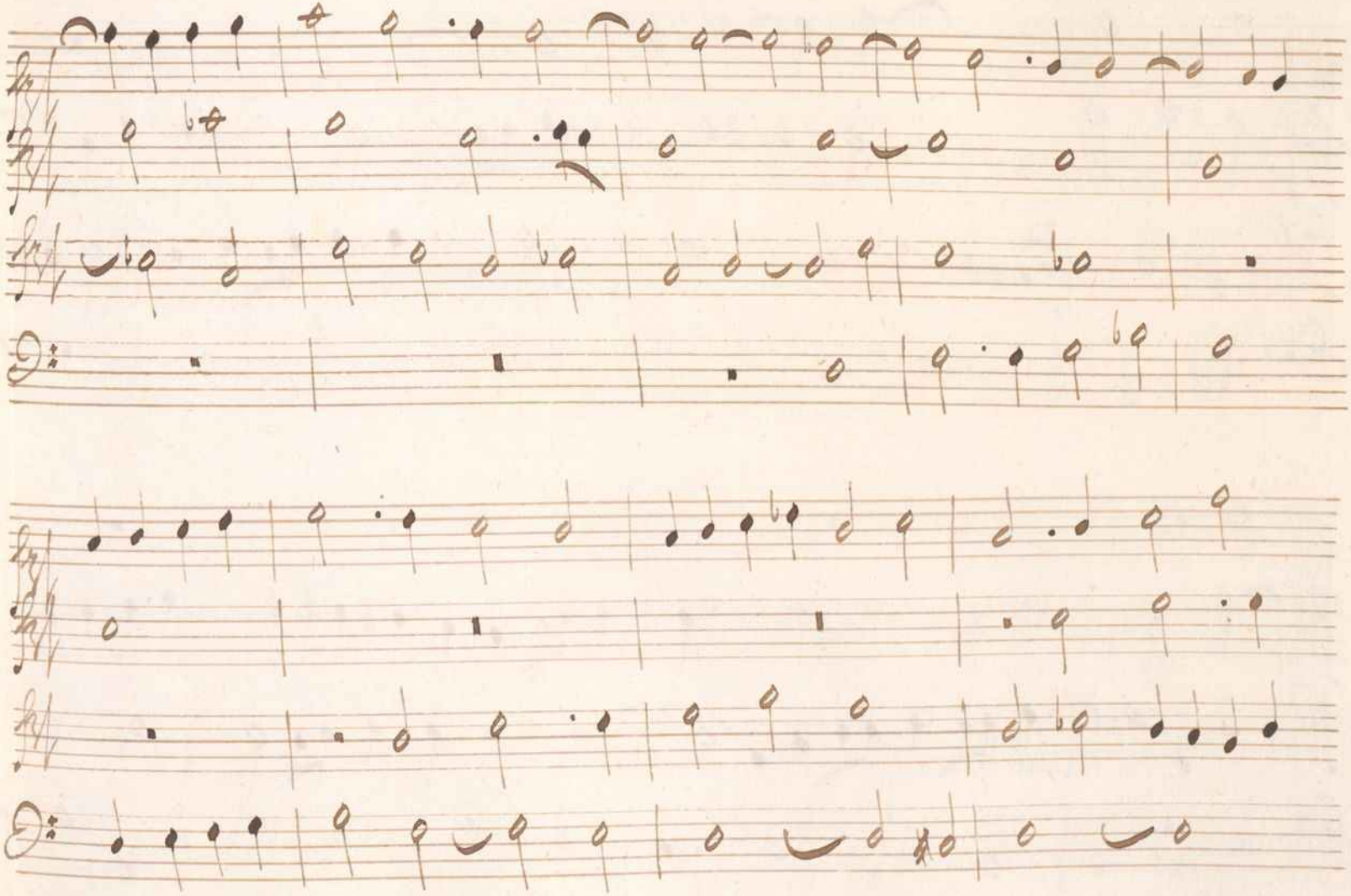

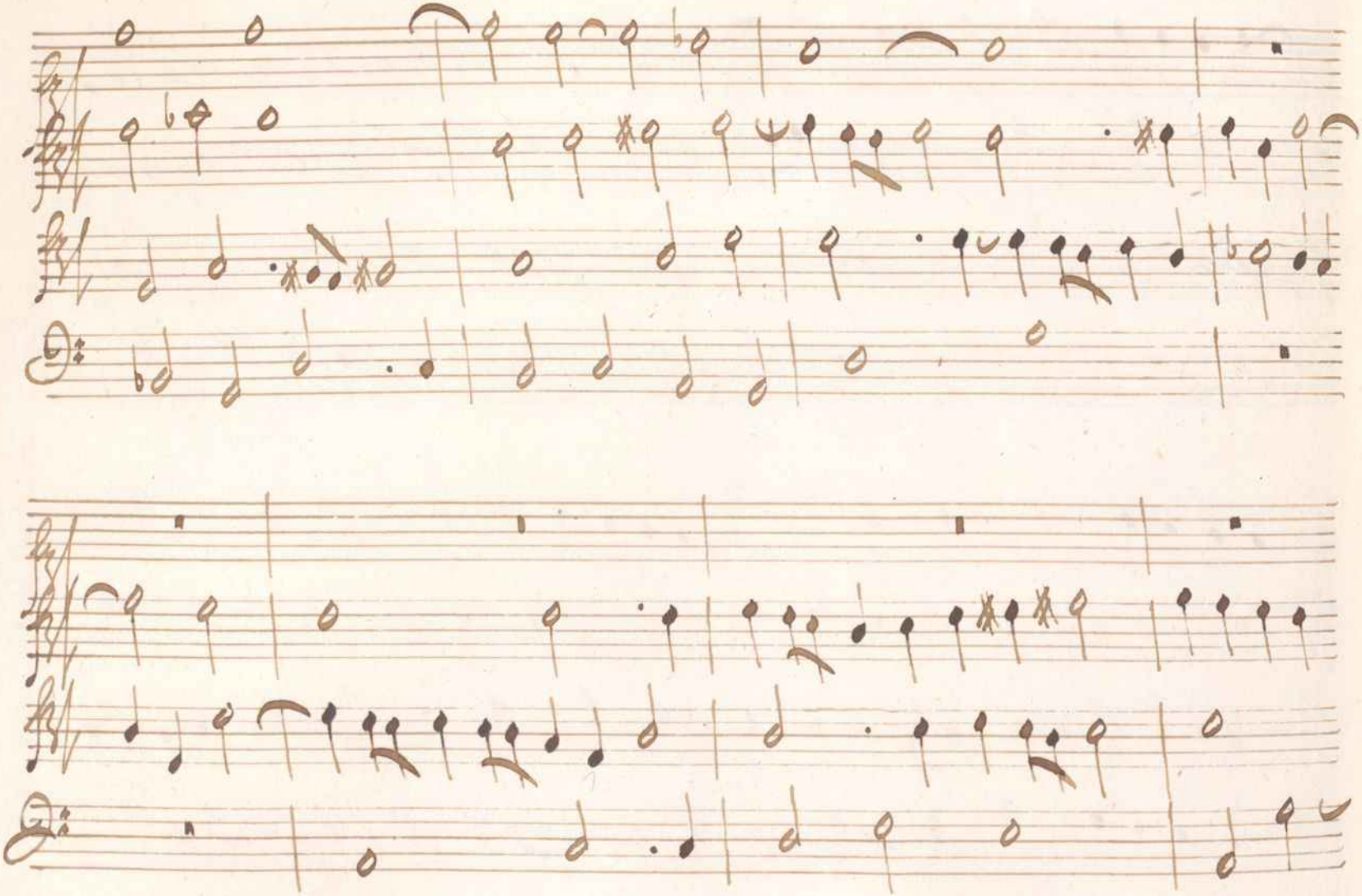

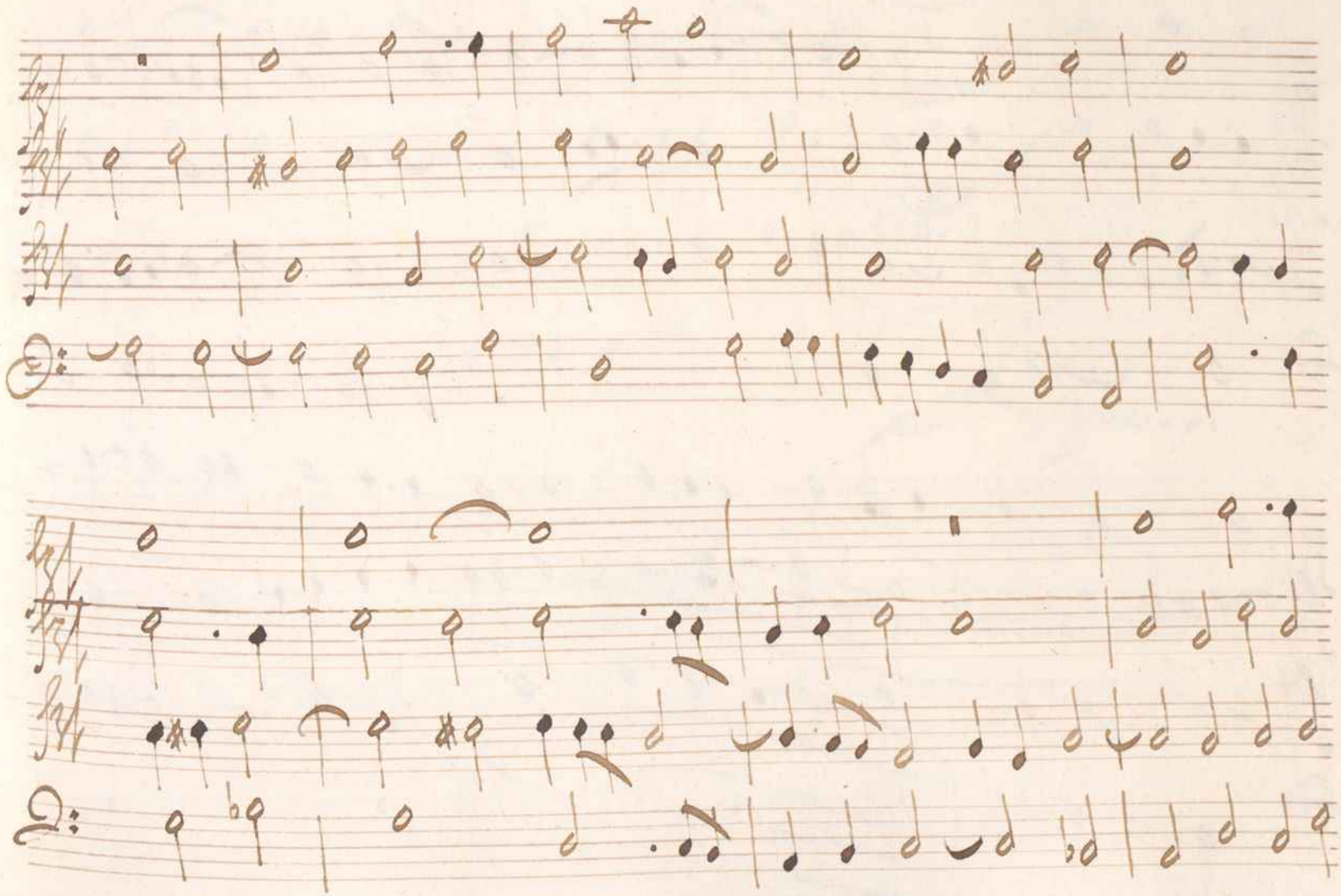

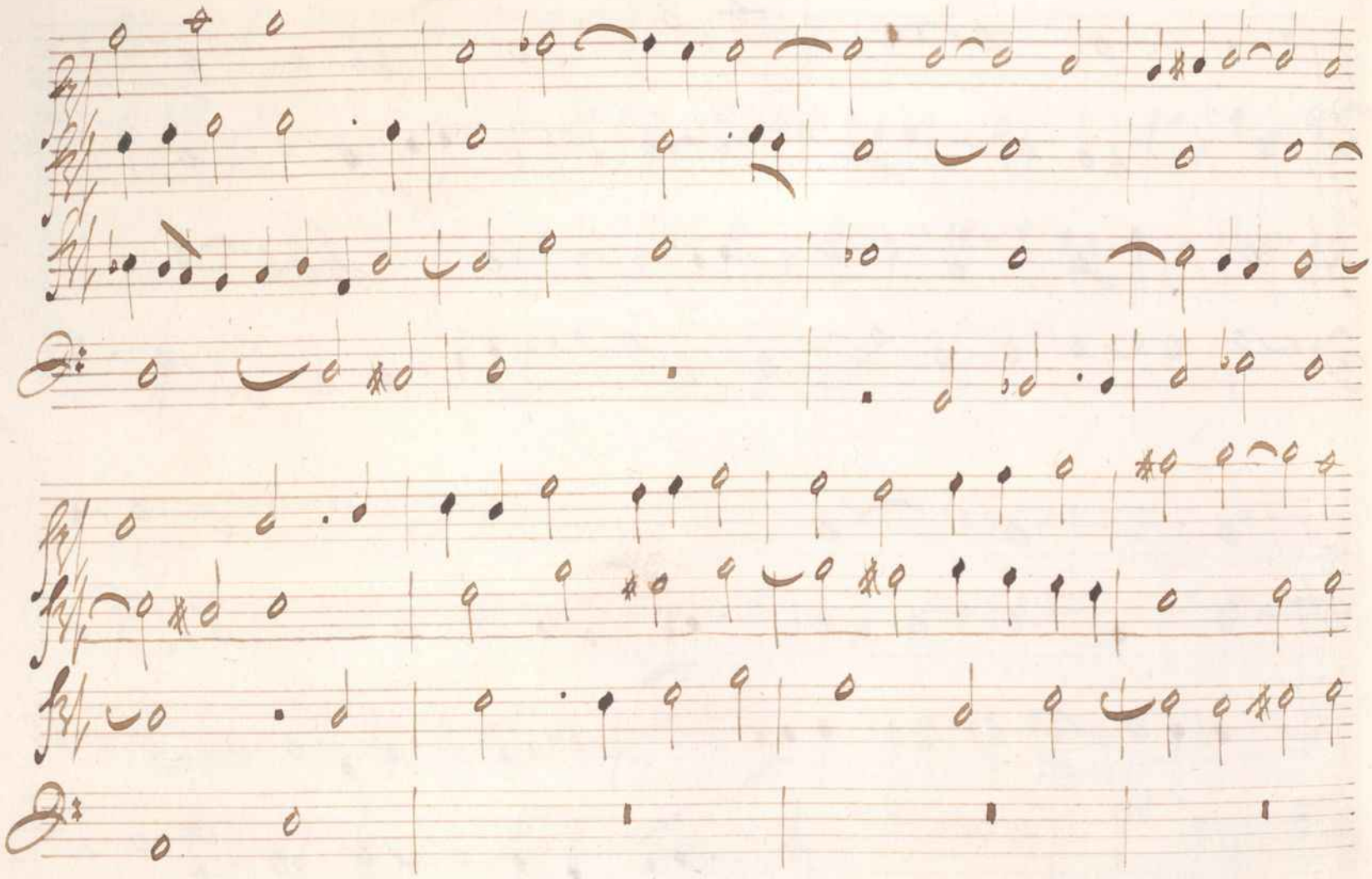

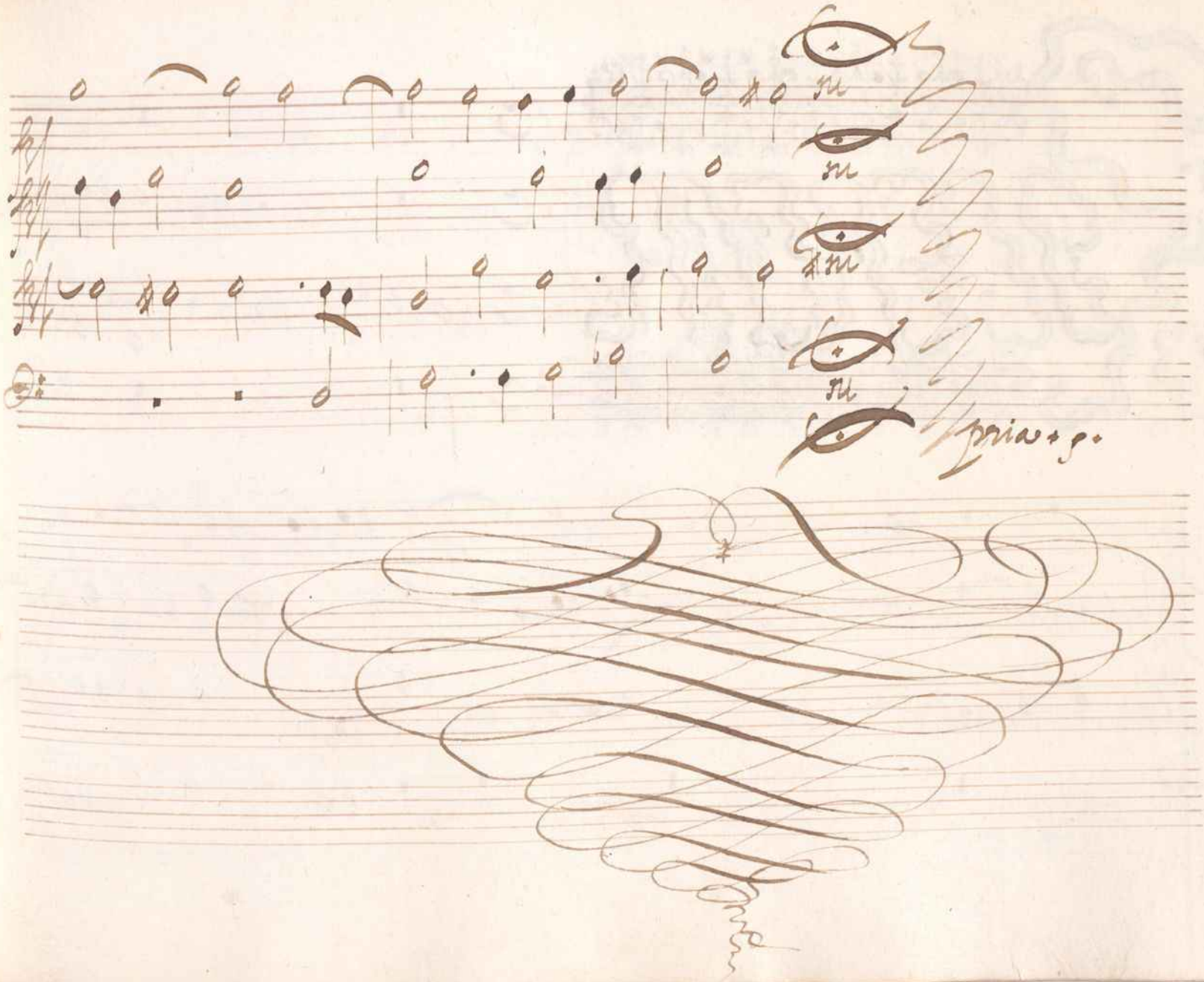
Sprinz.

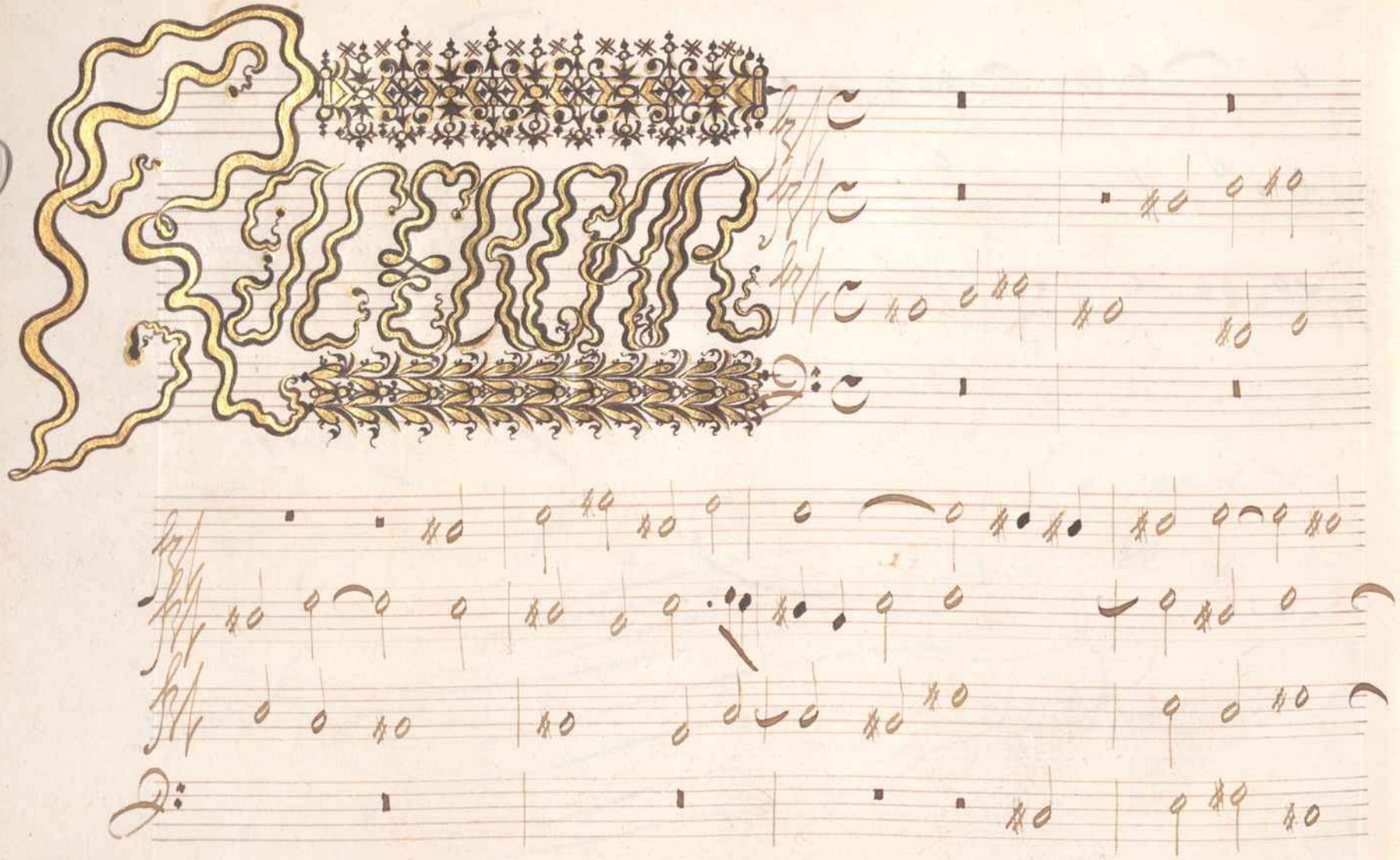

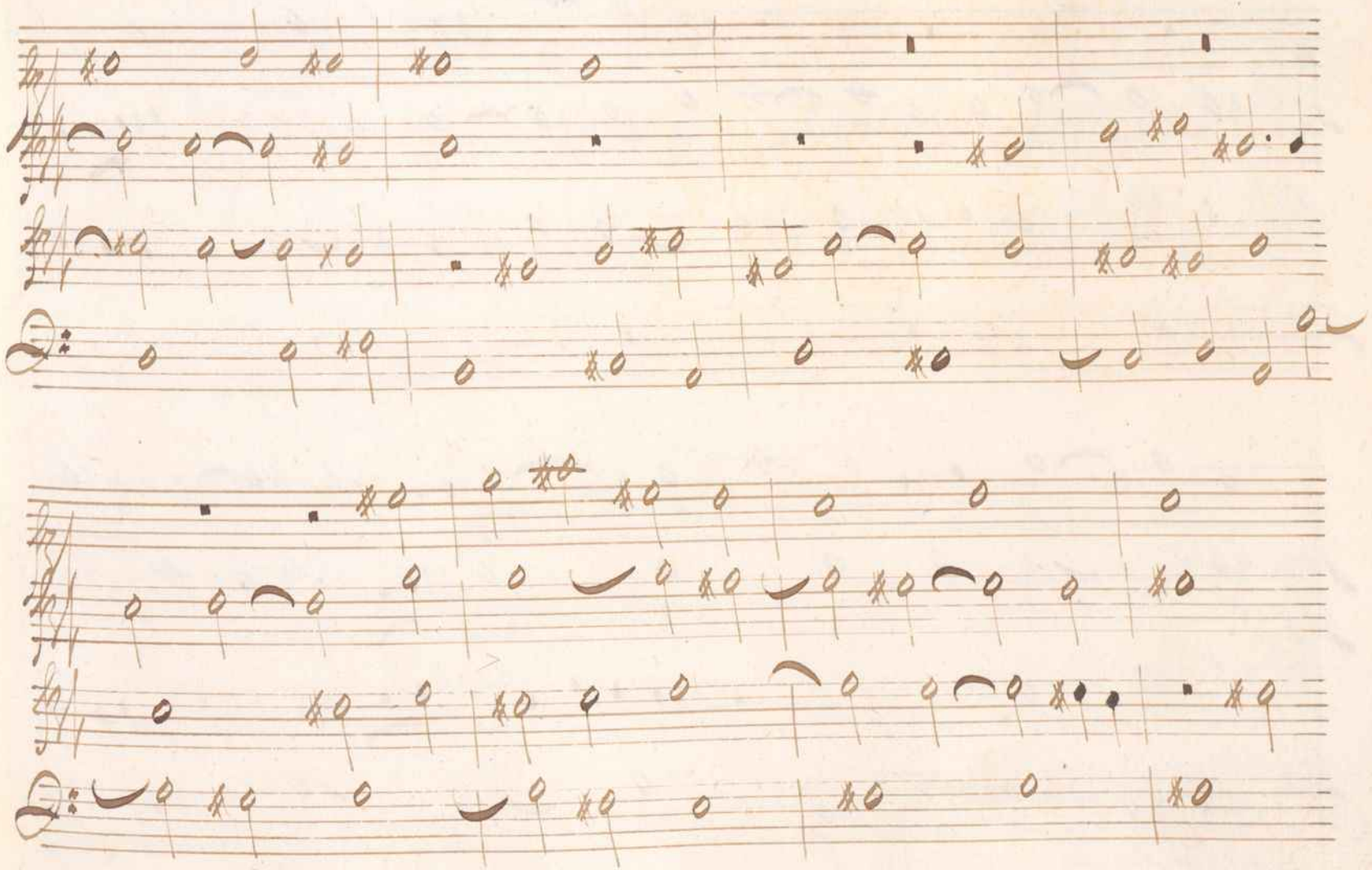

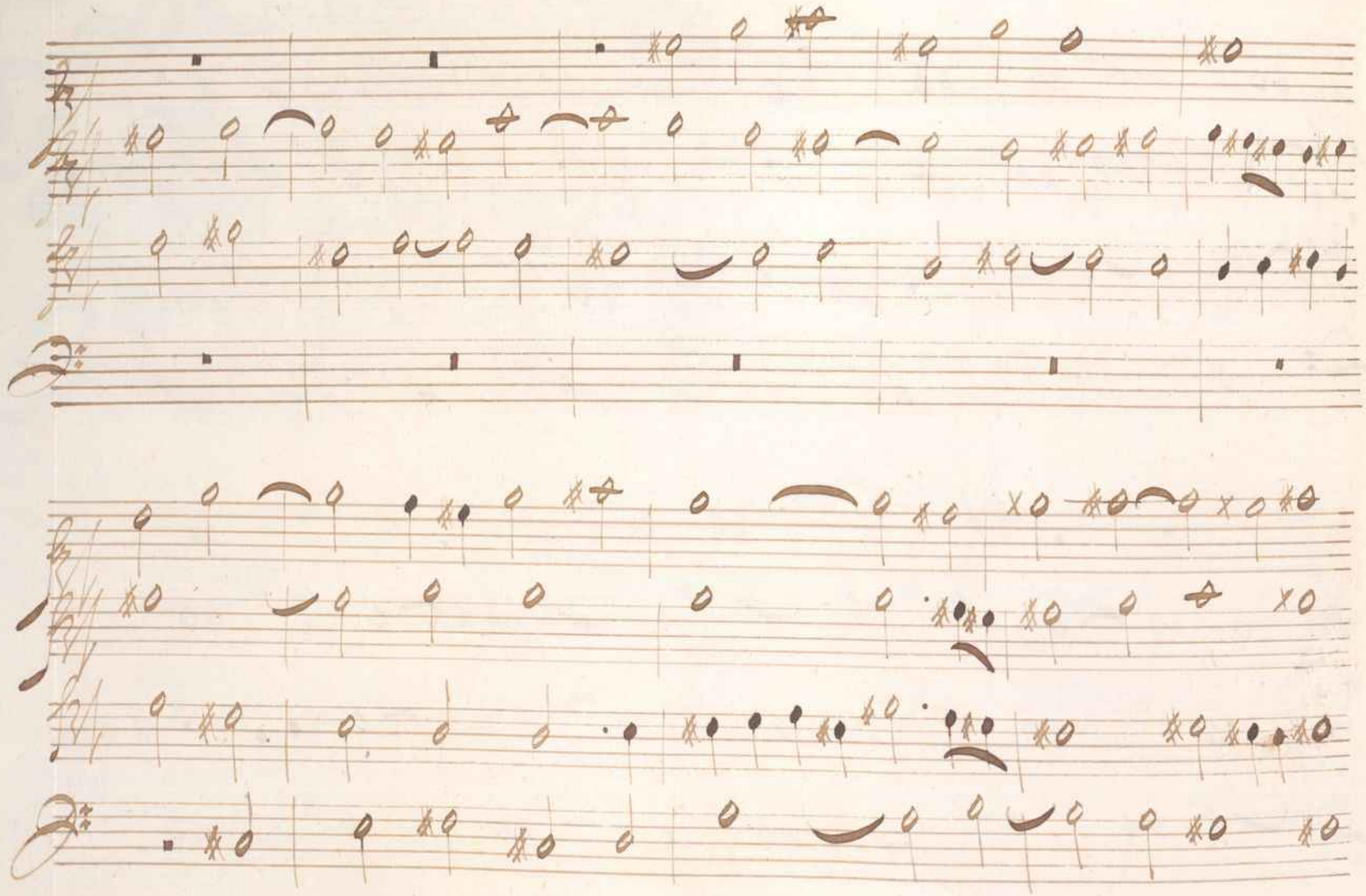

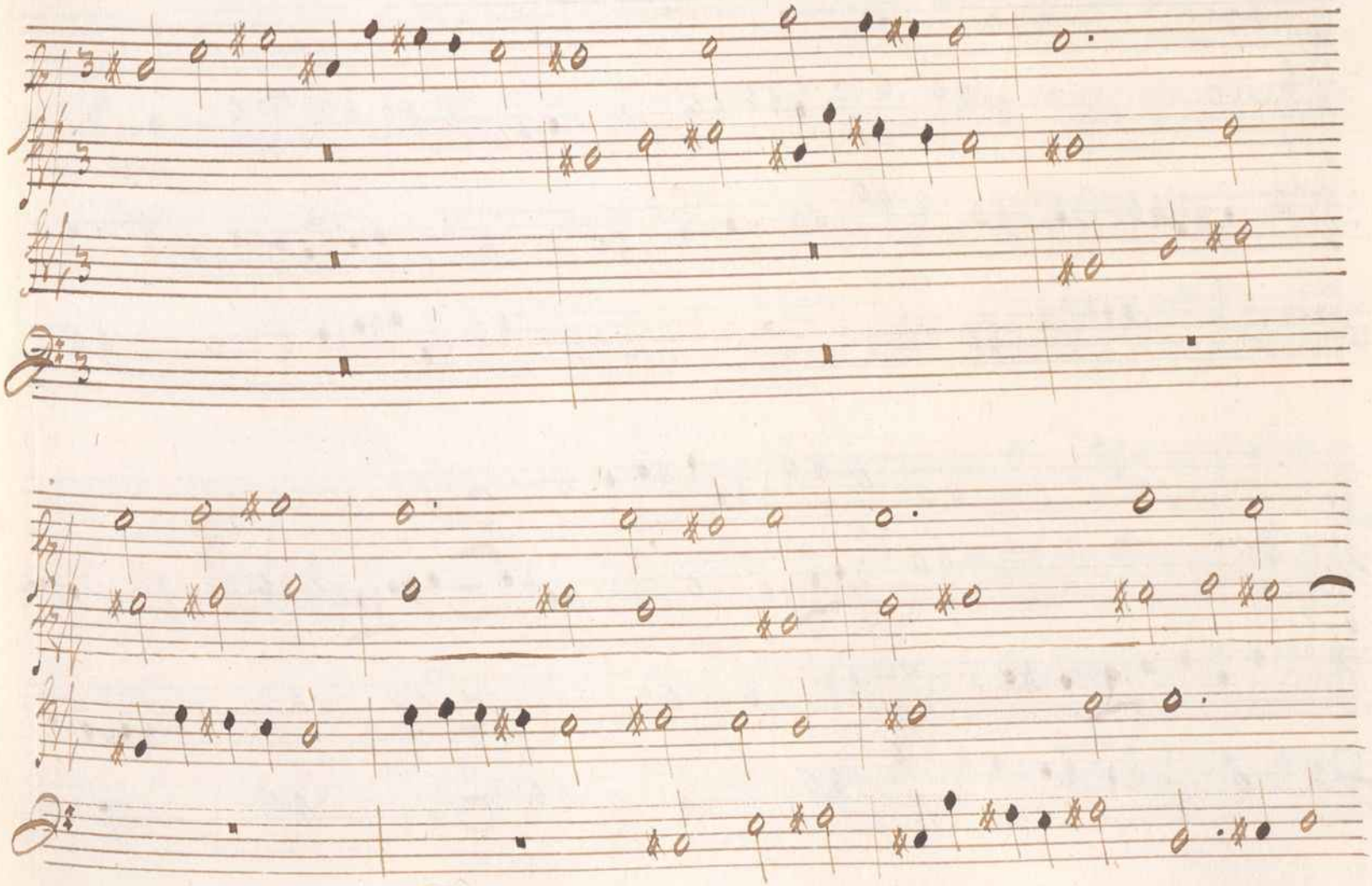

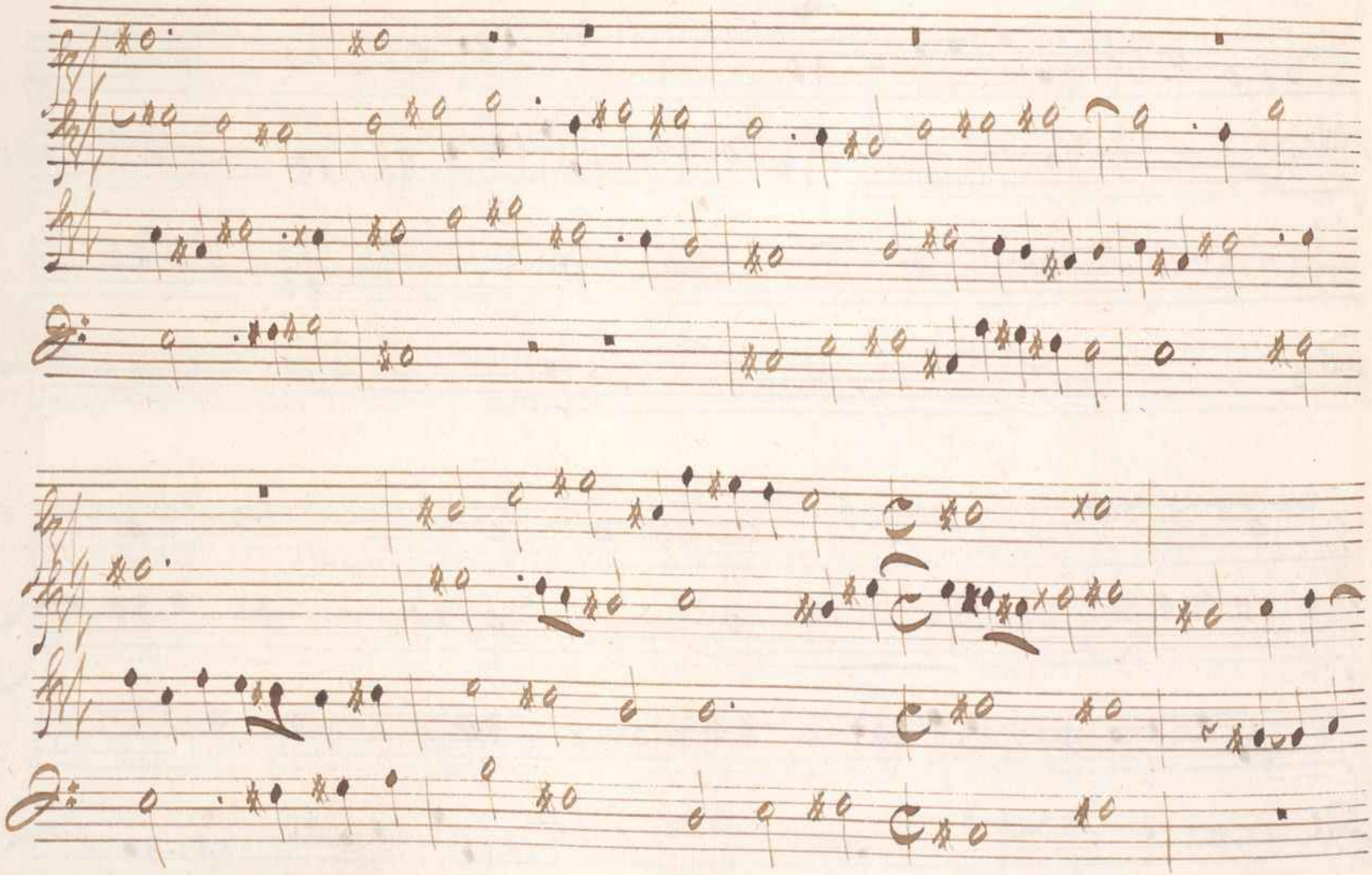

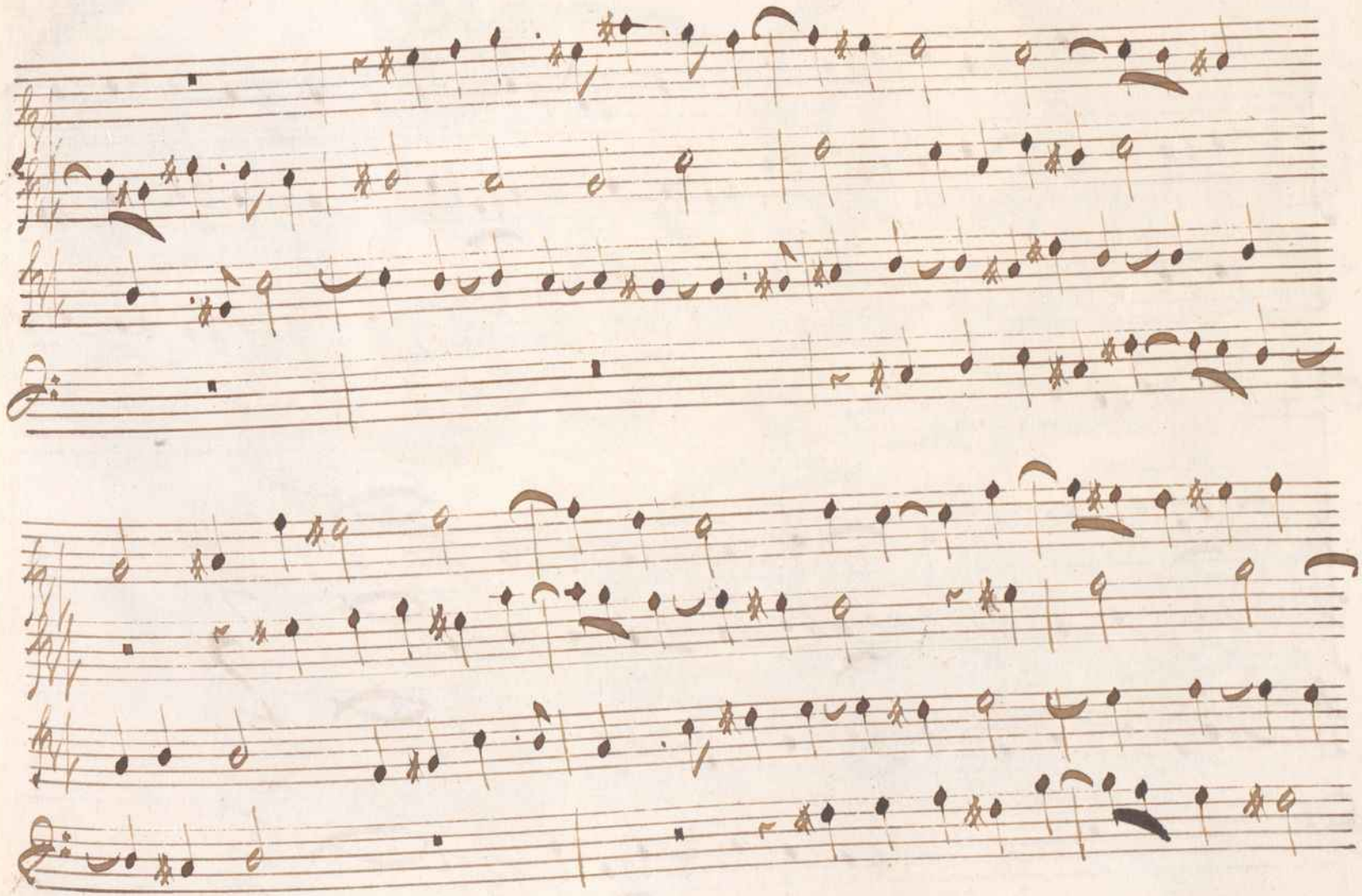

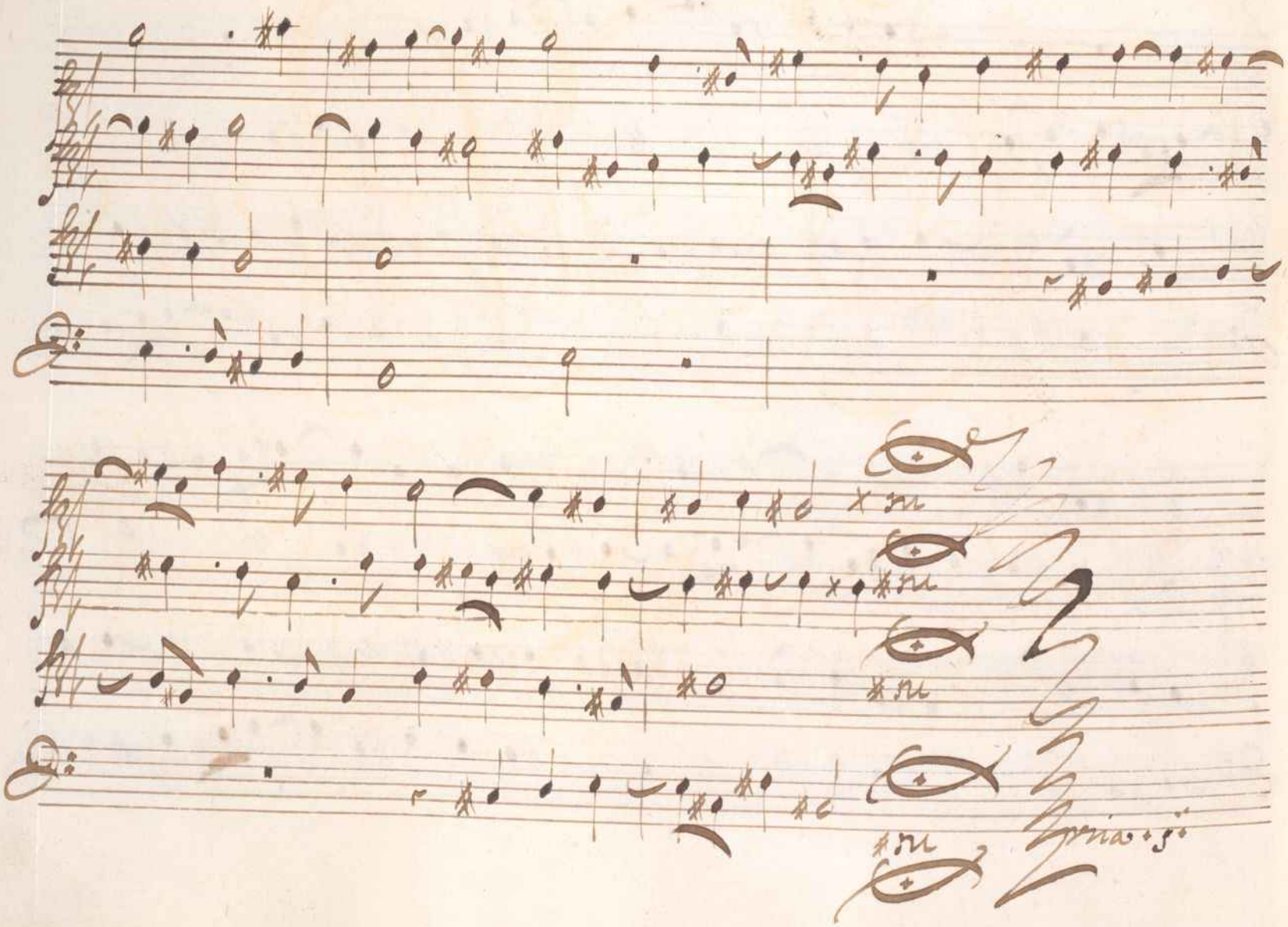
Spria.si


TREFFERTE

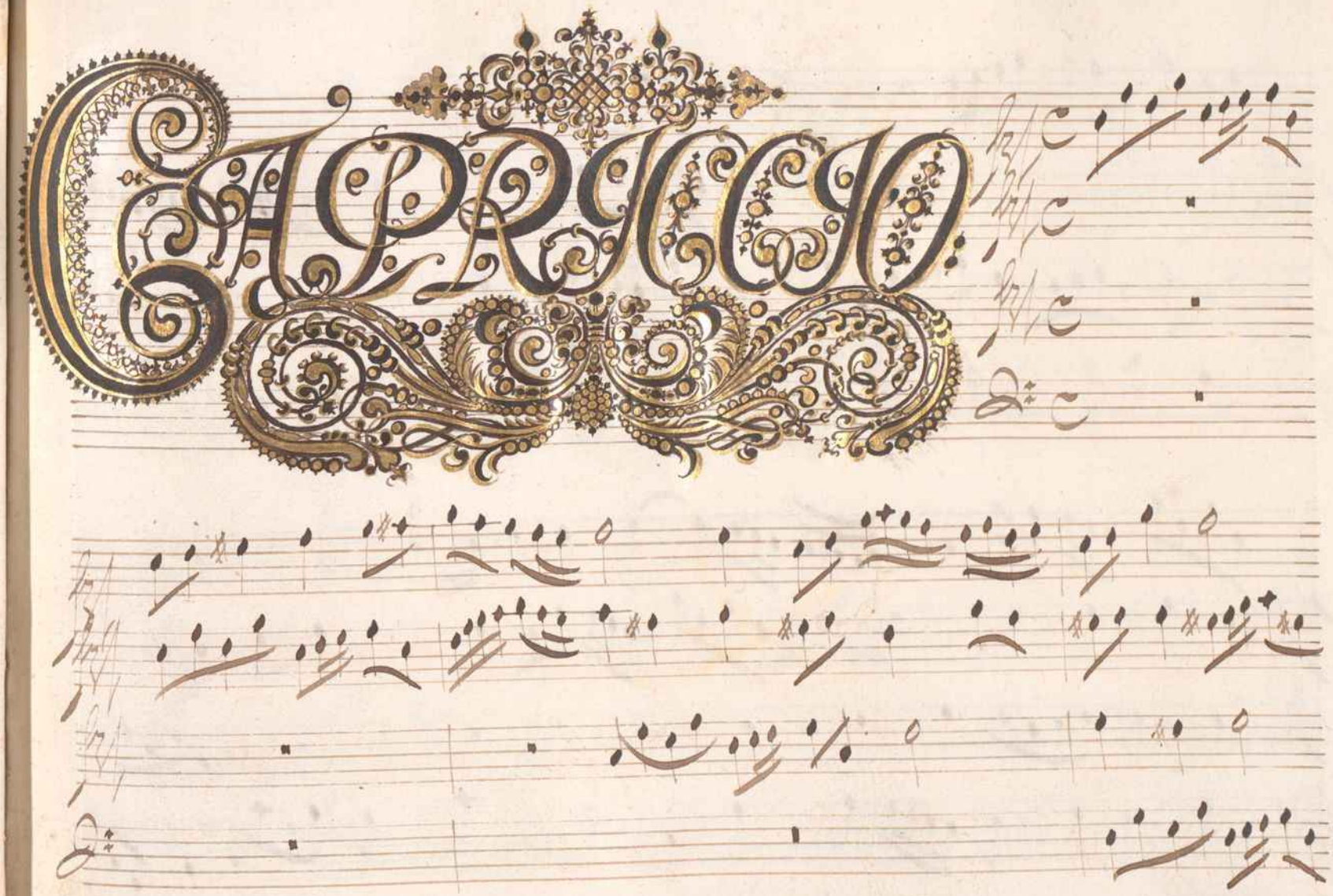
CAPRICIO

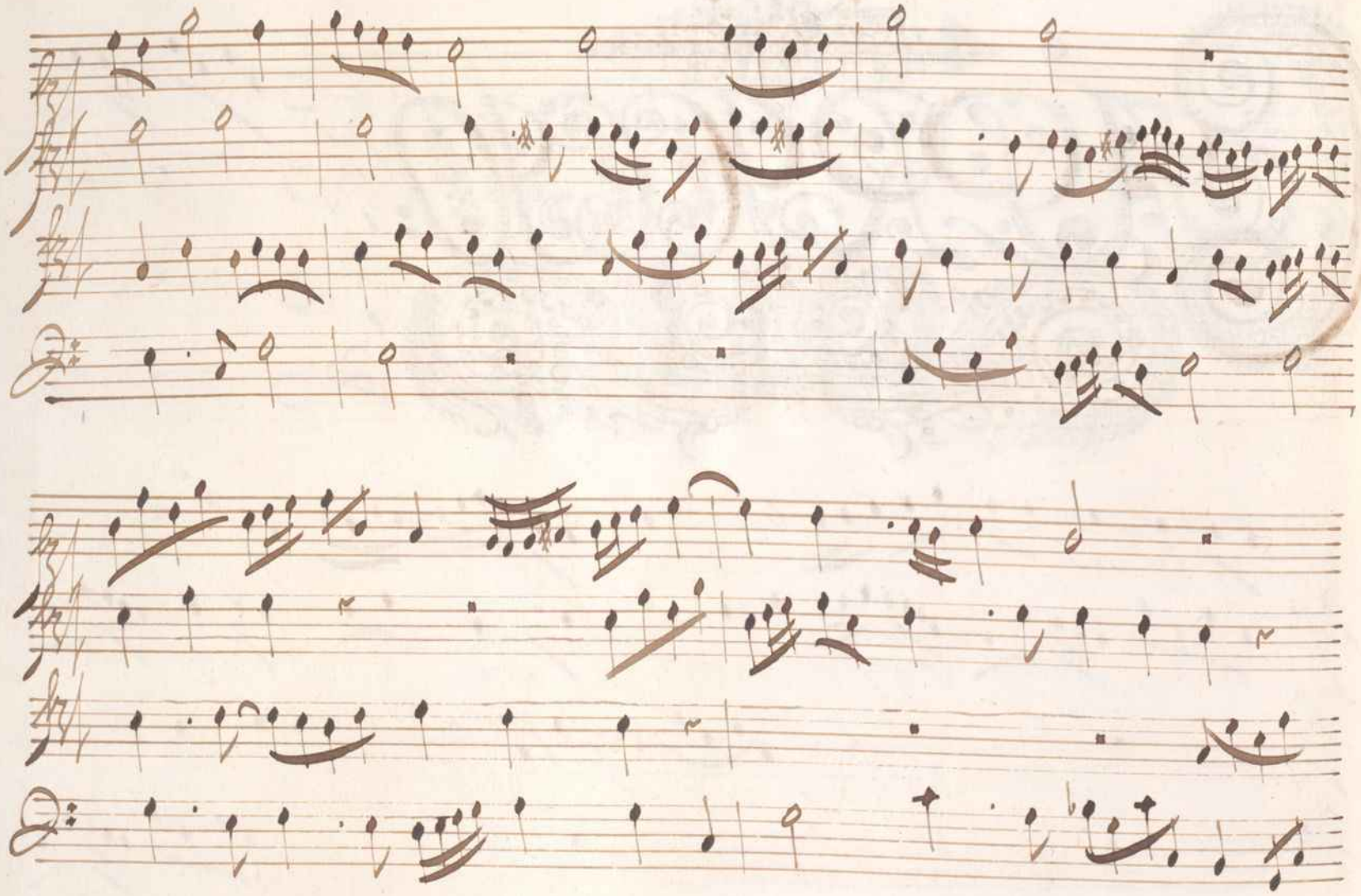

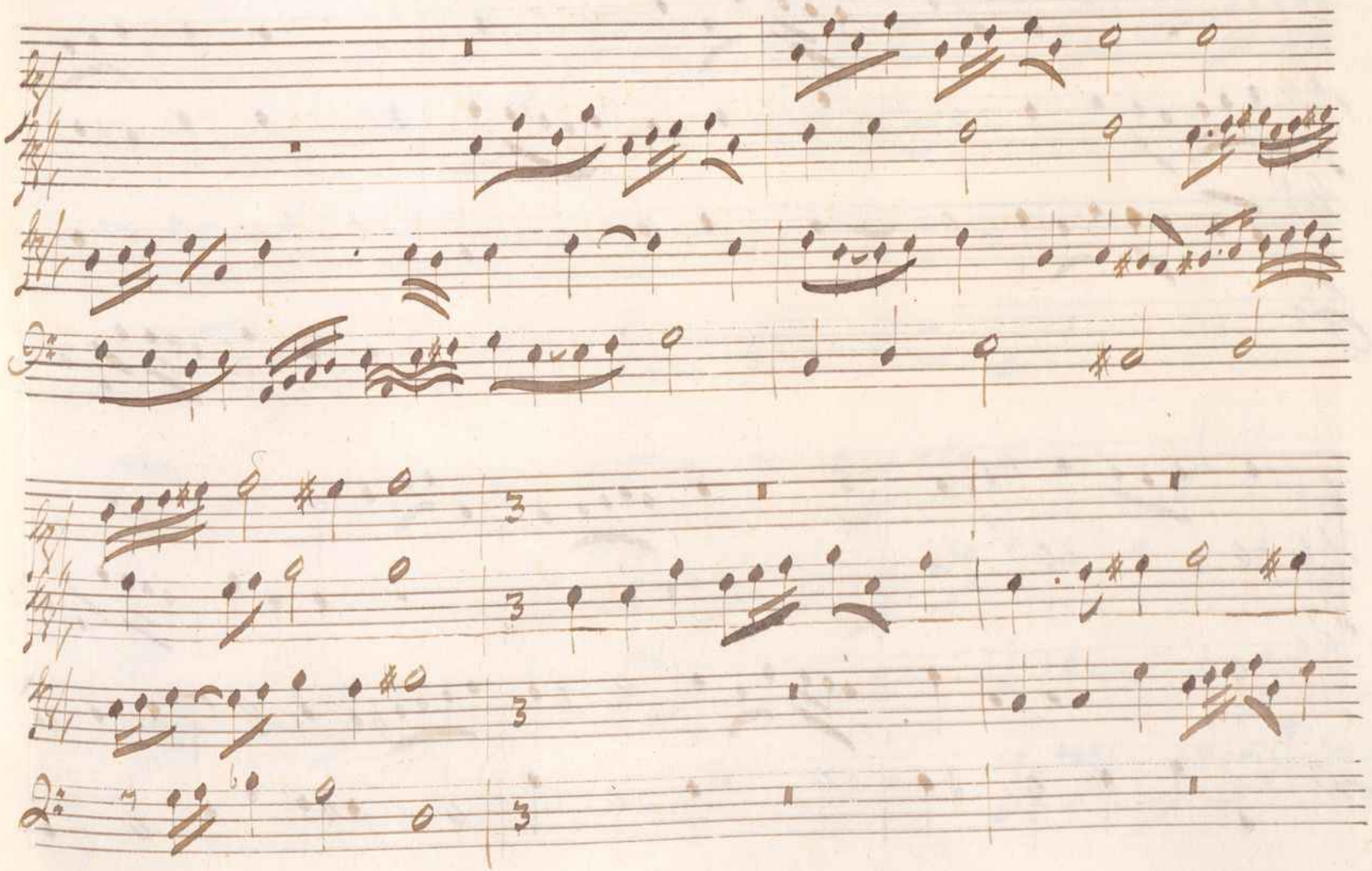

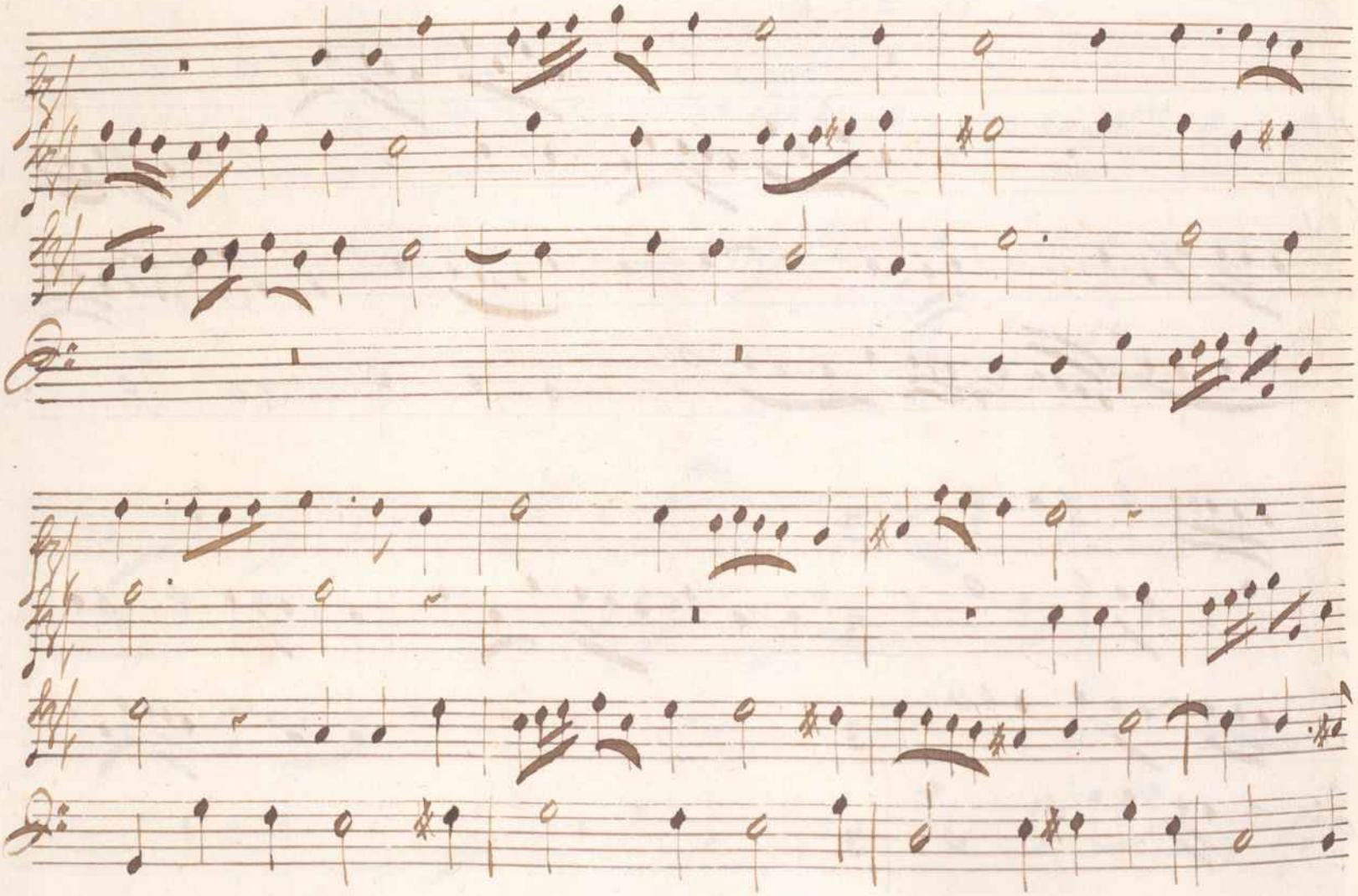

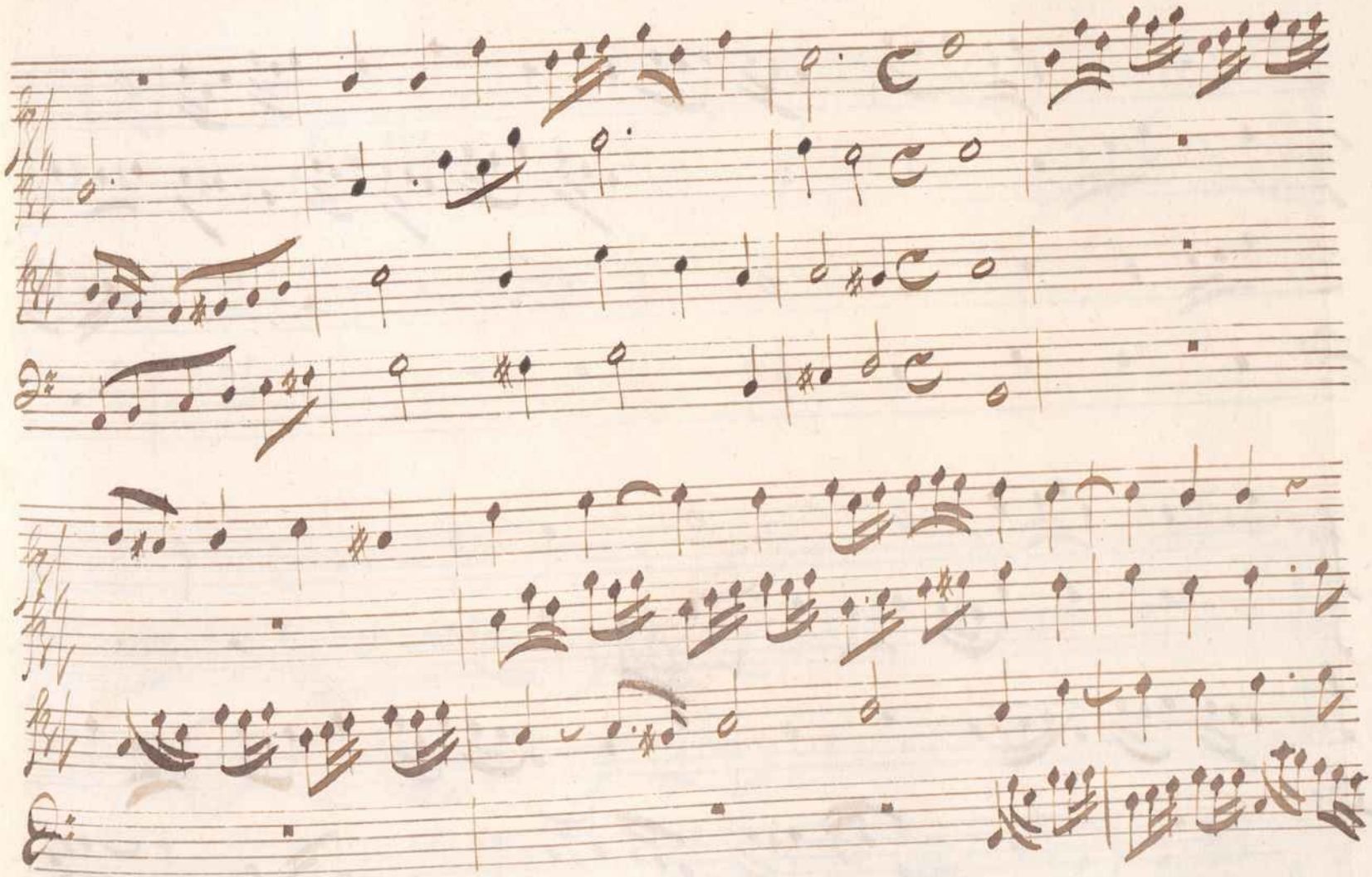

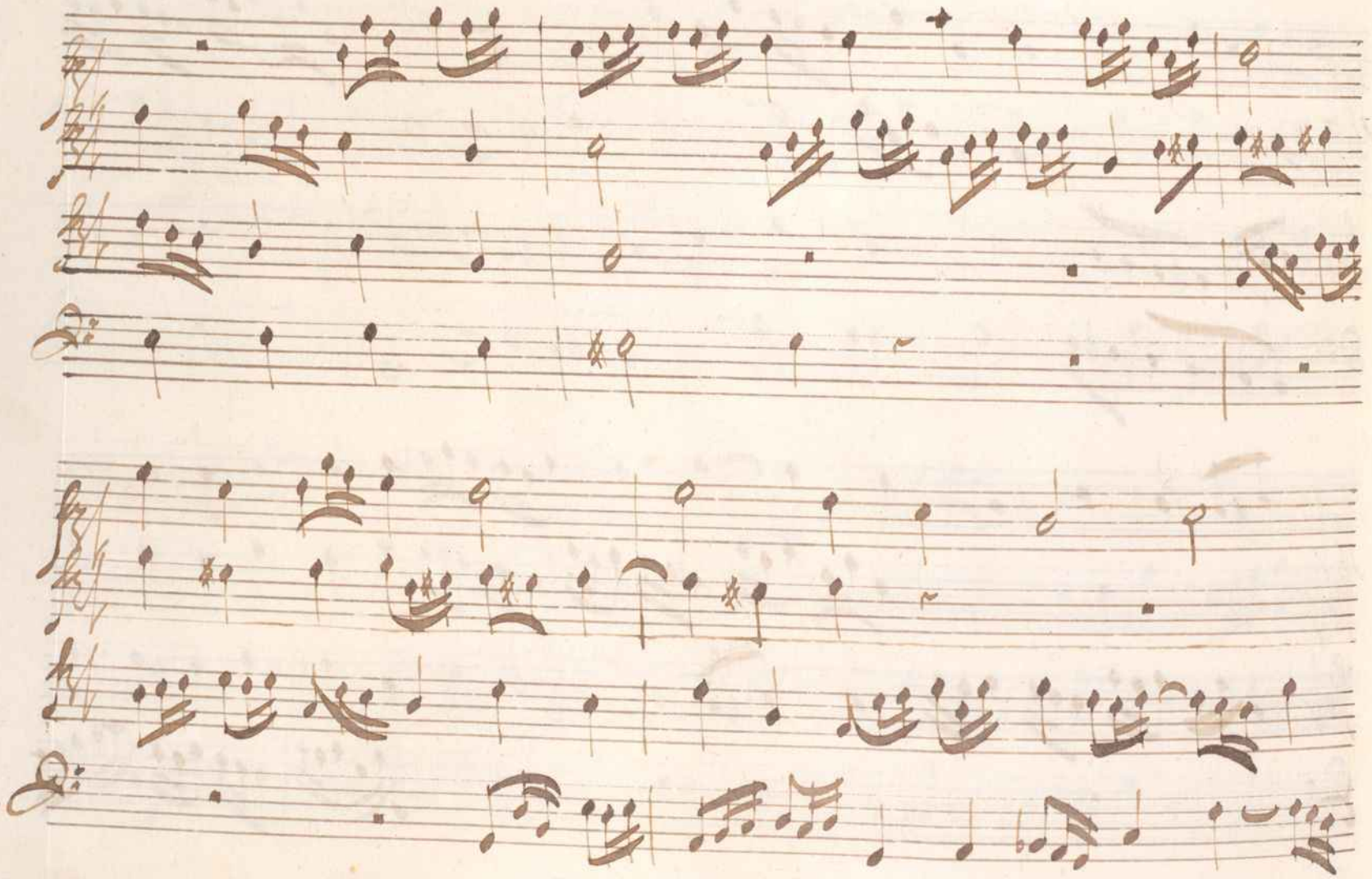

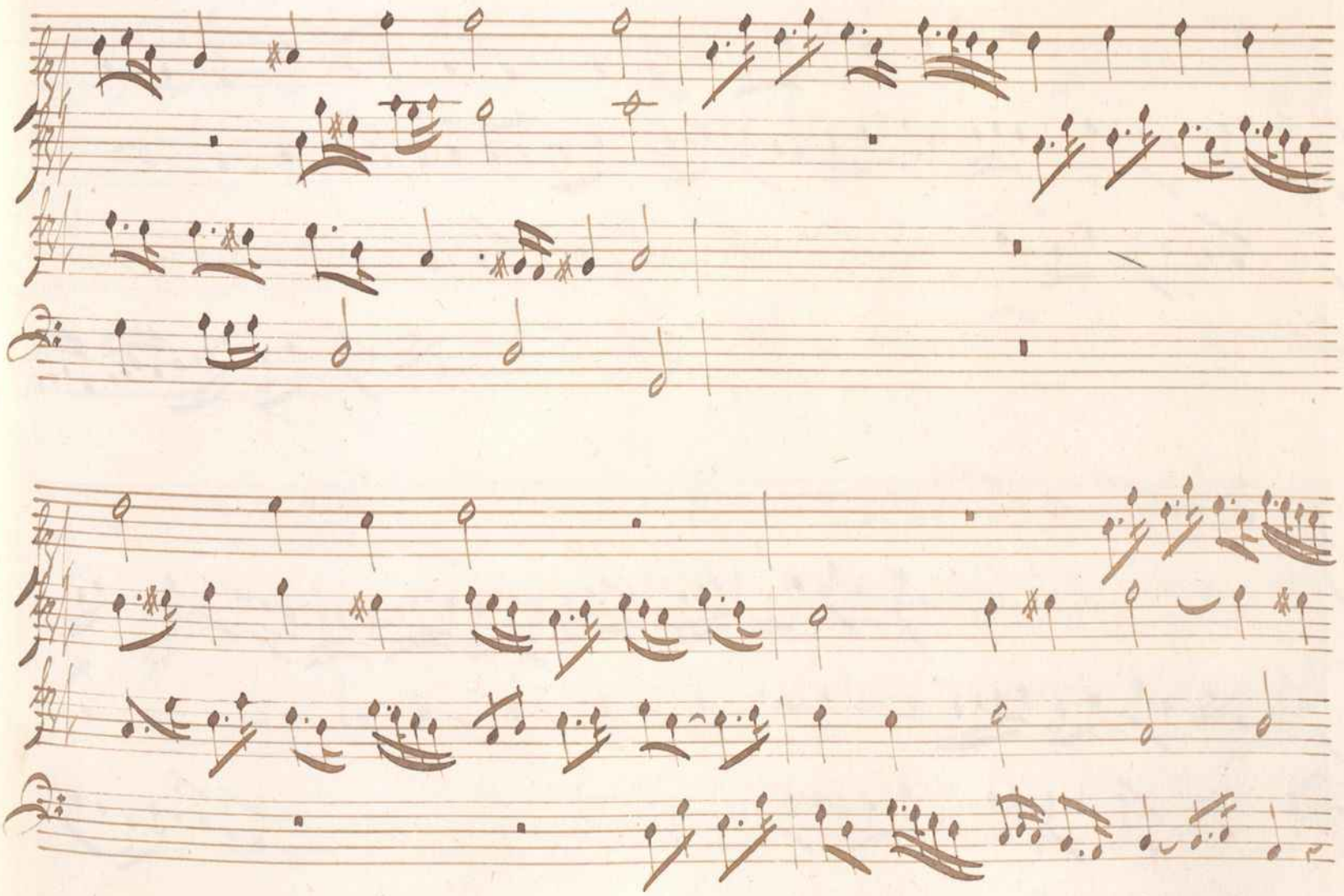

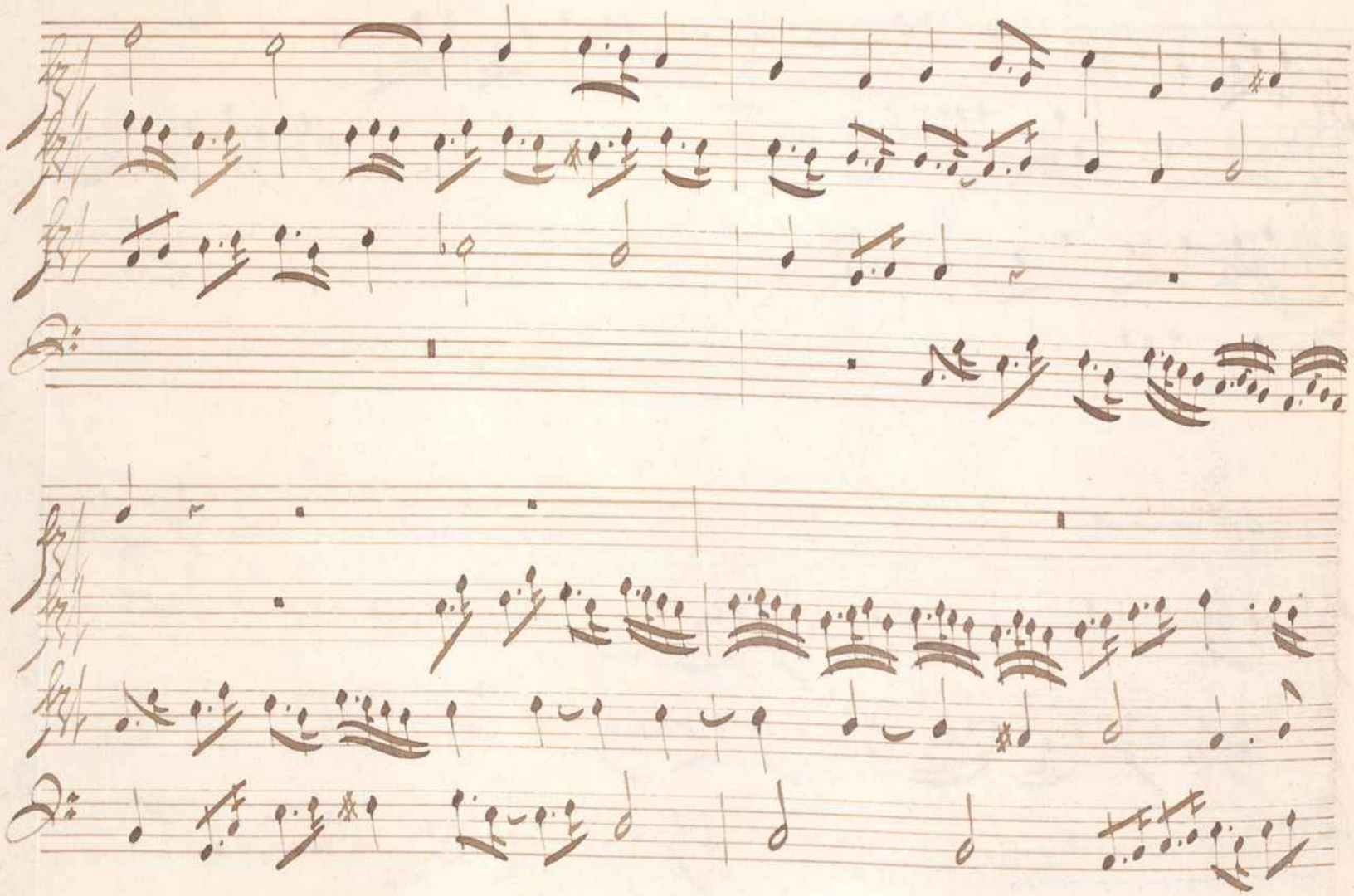

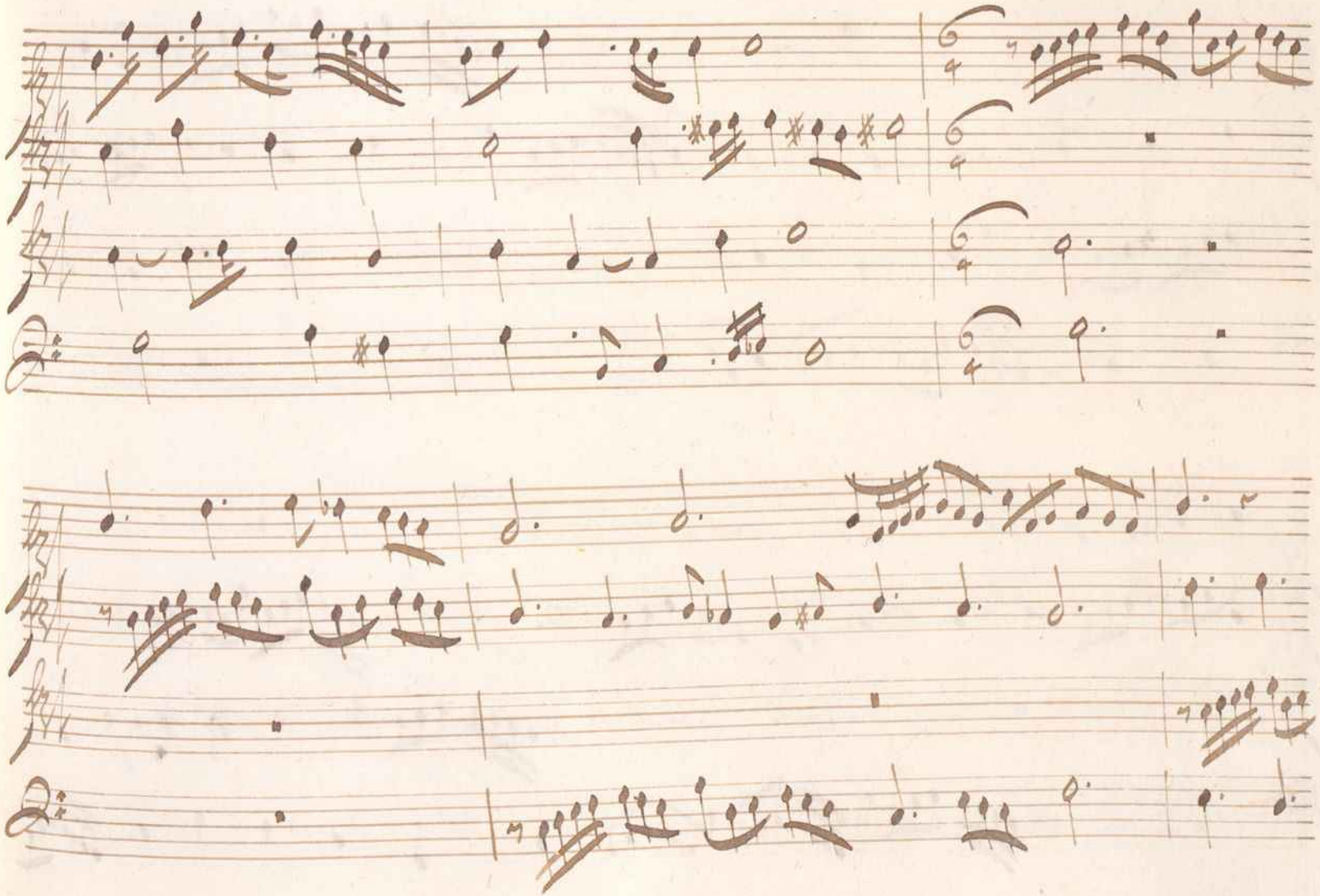

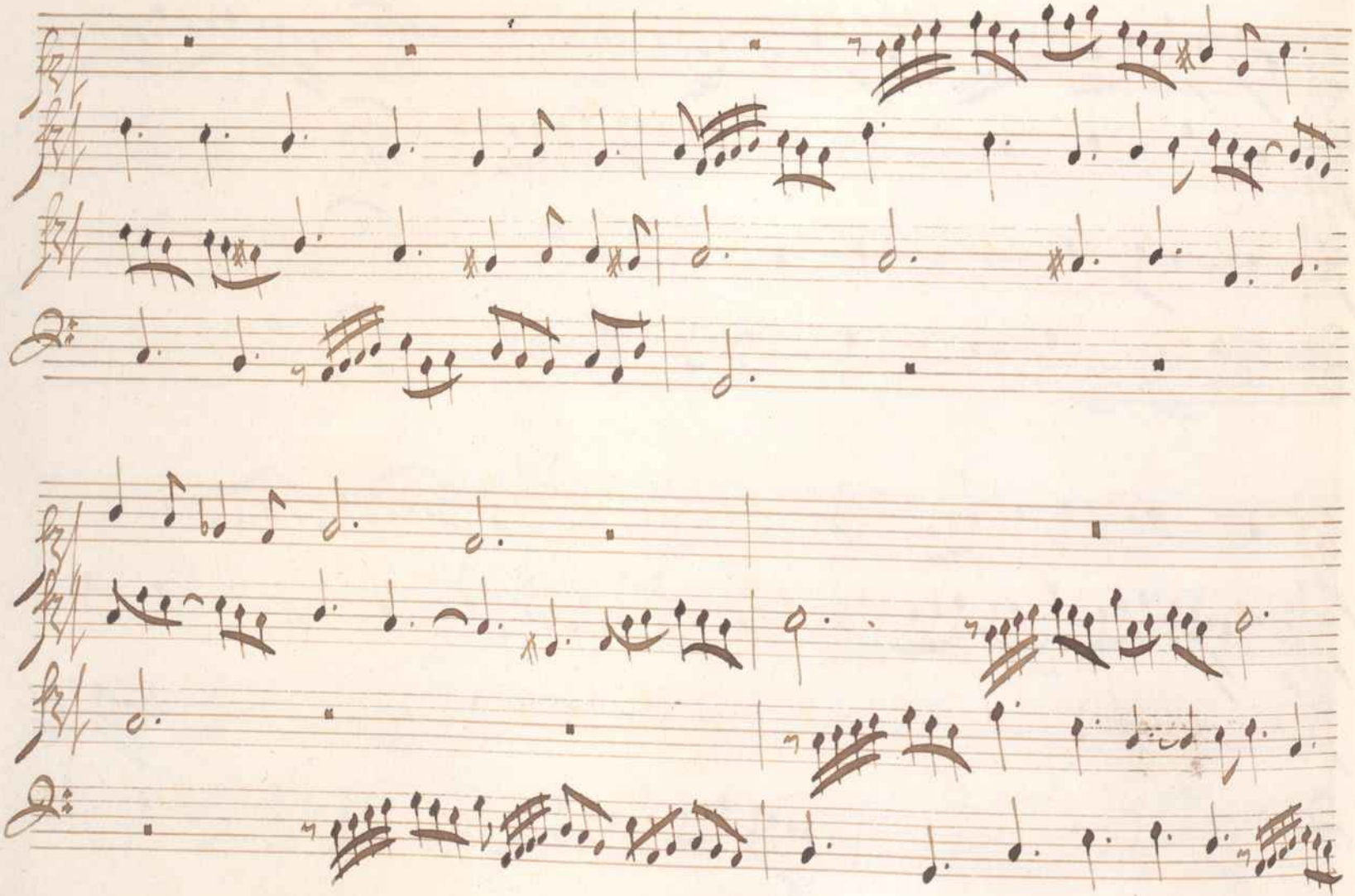

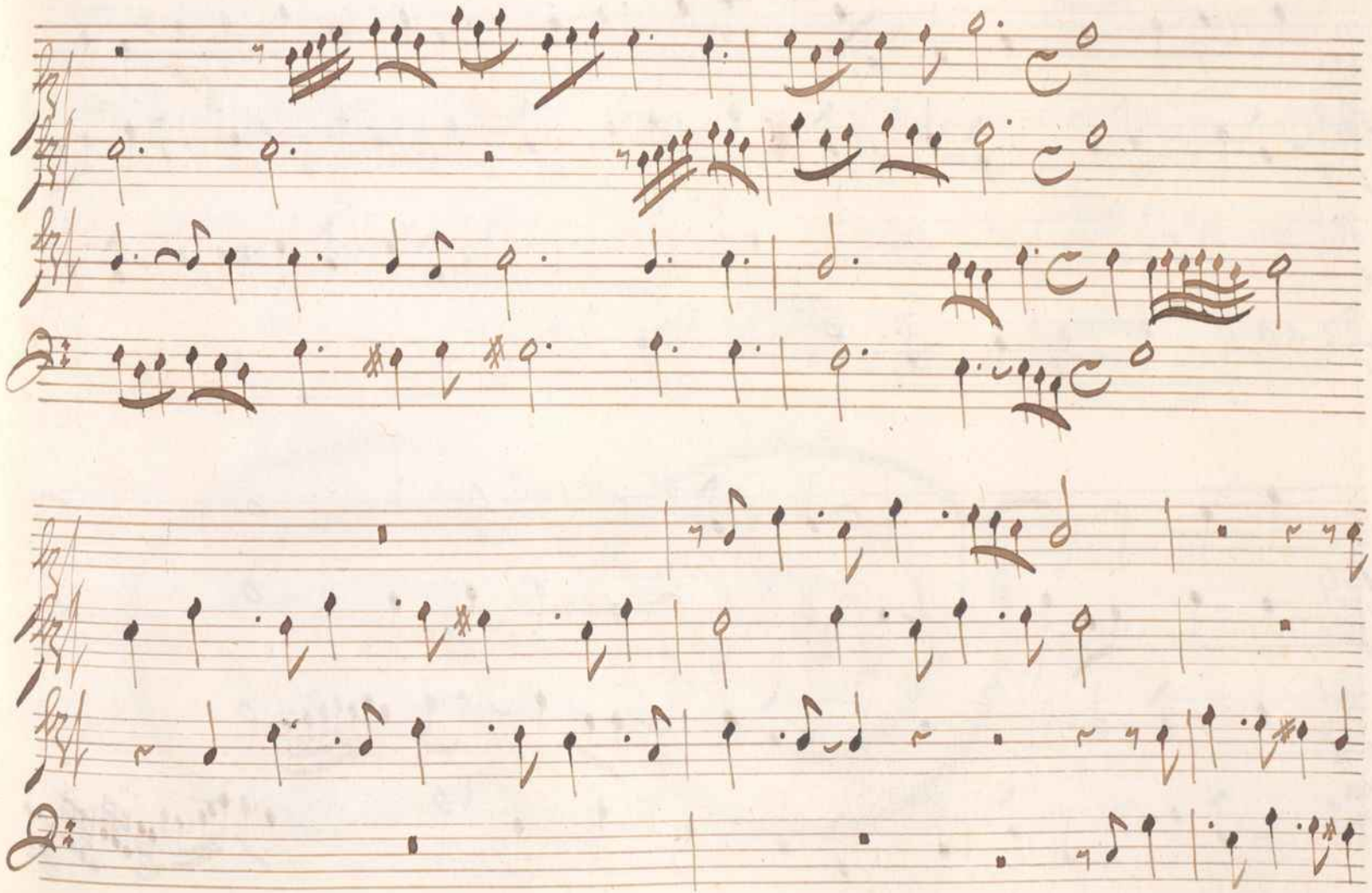

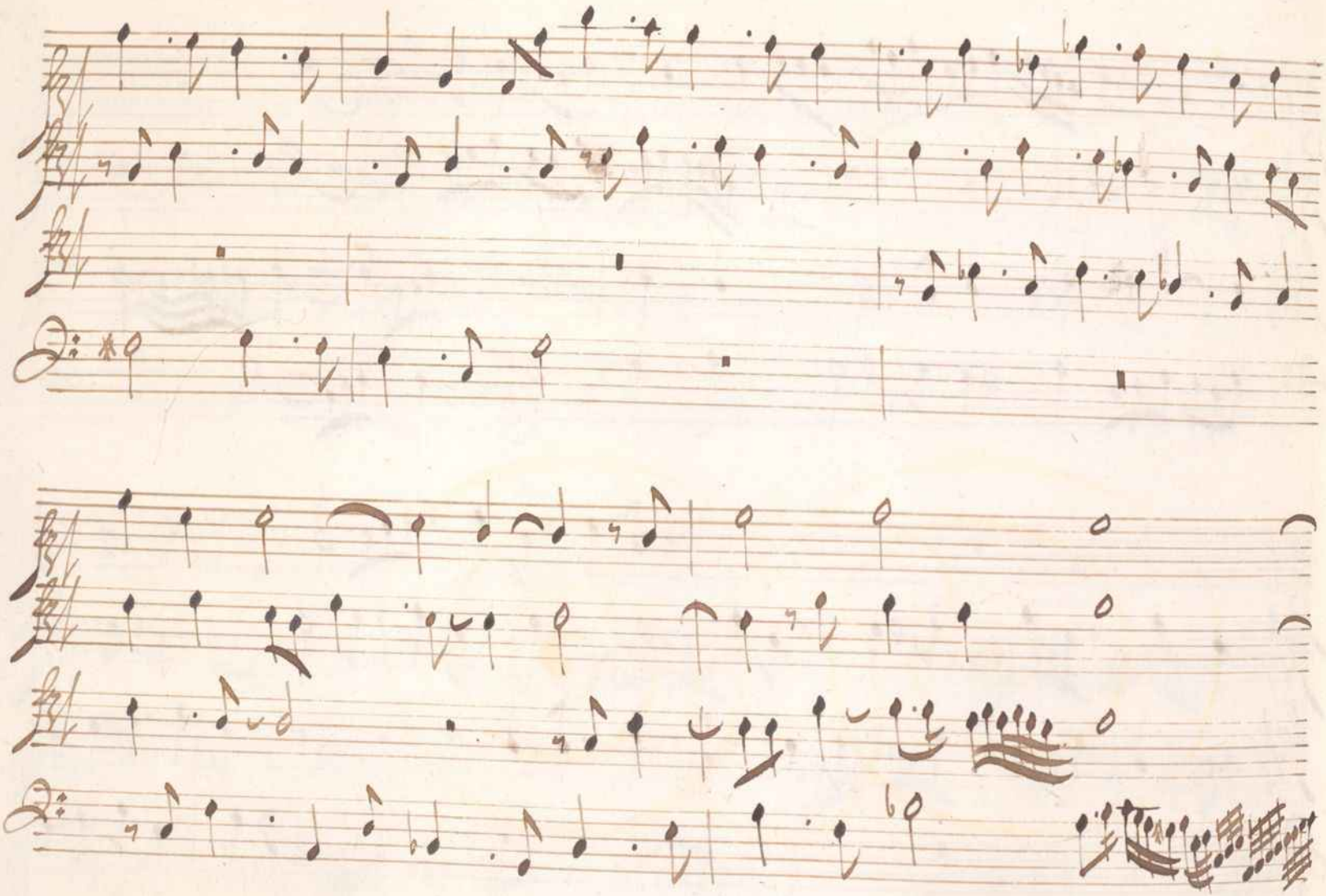

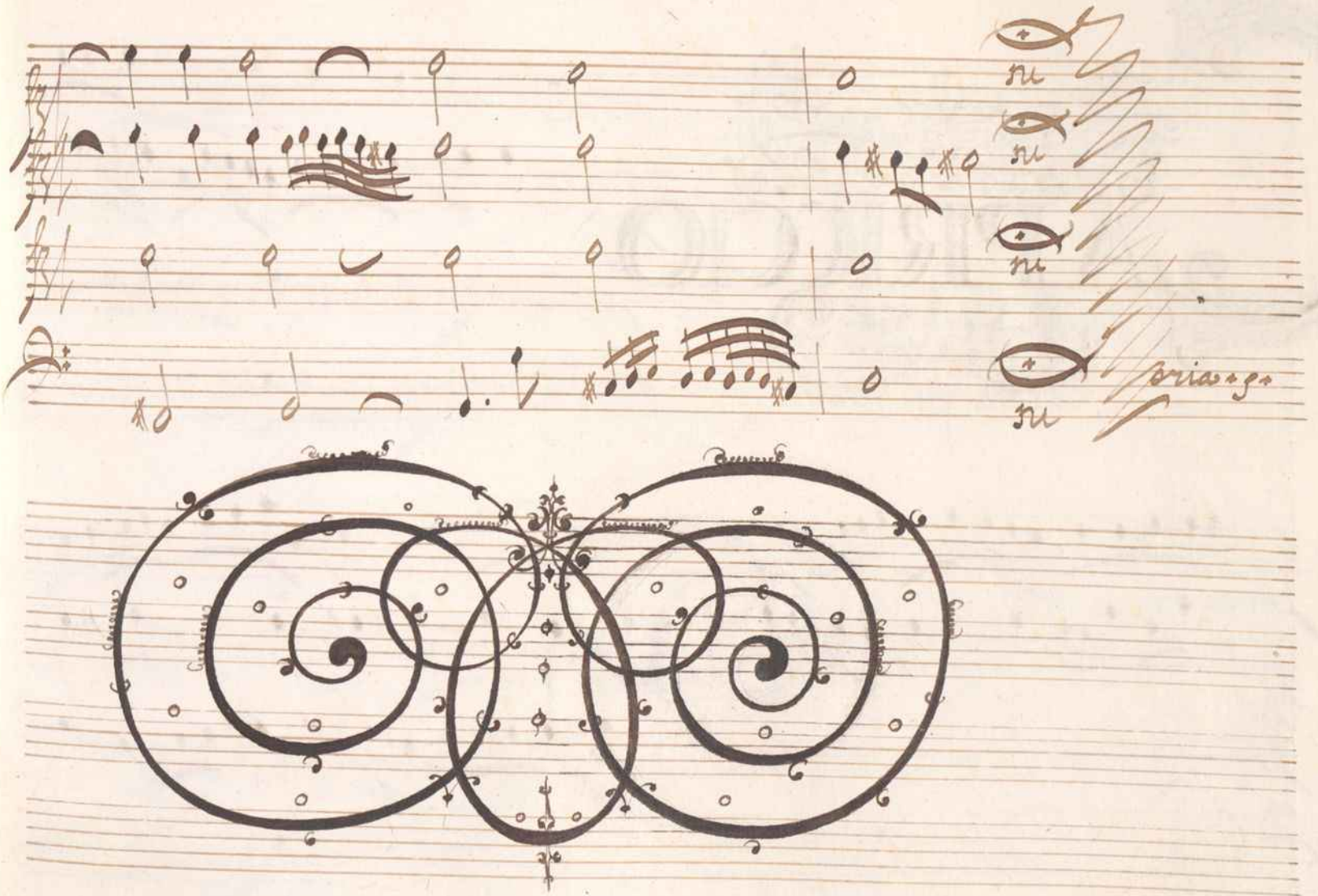
Gloria

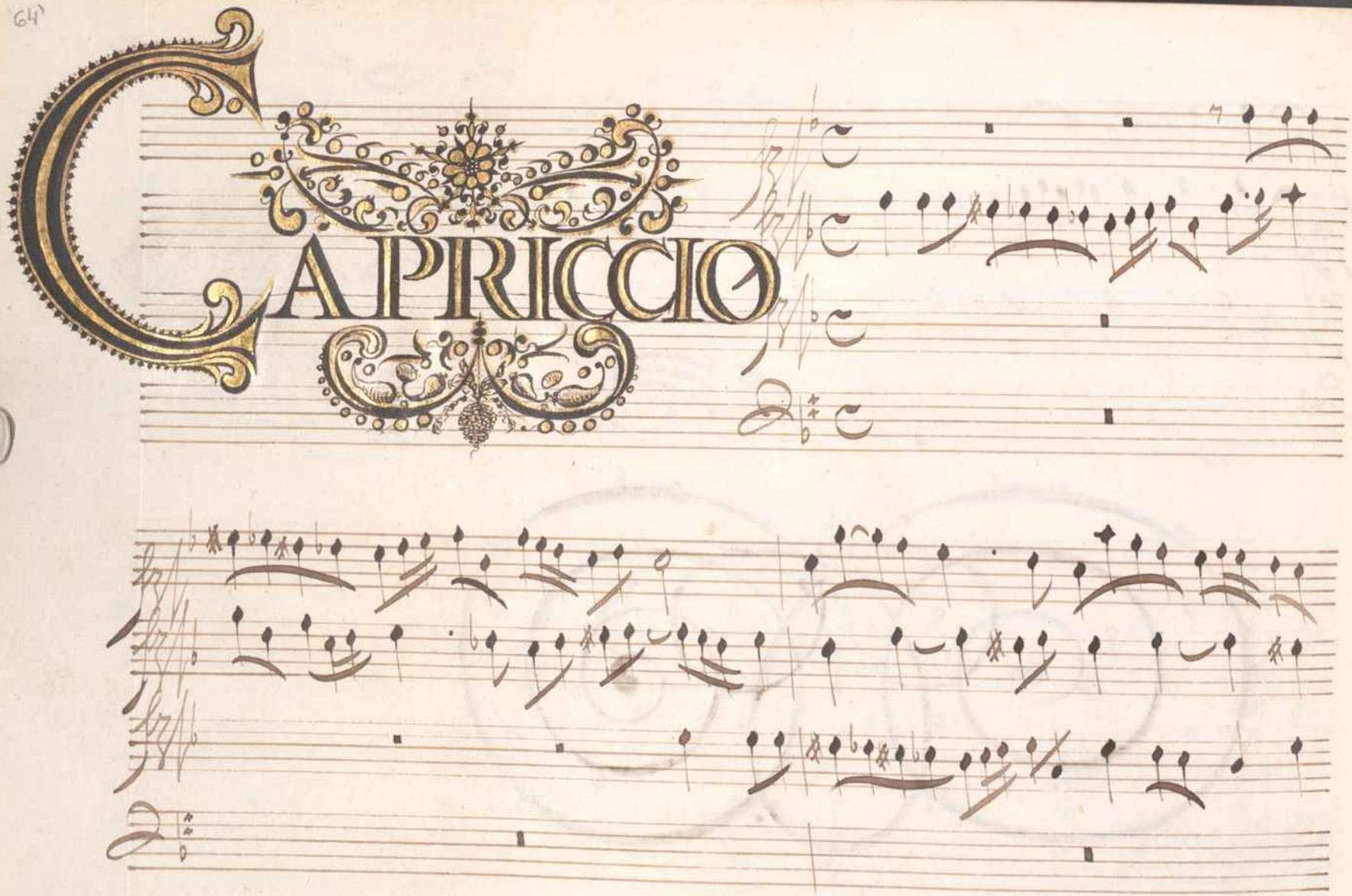
CAPRICCIO

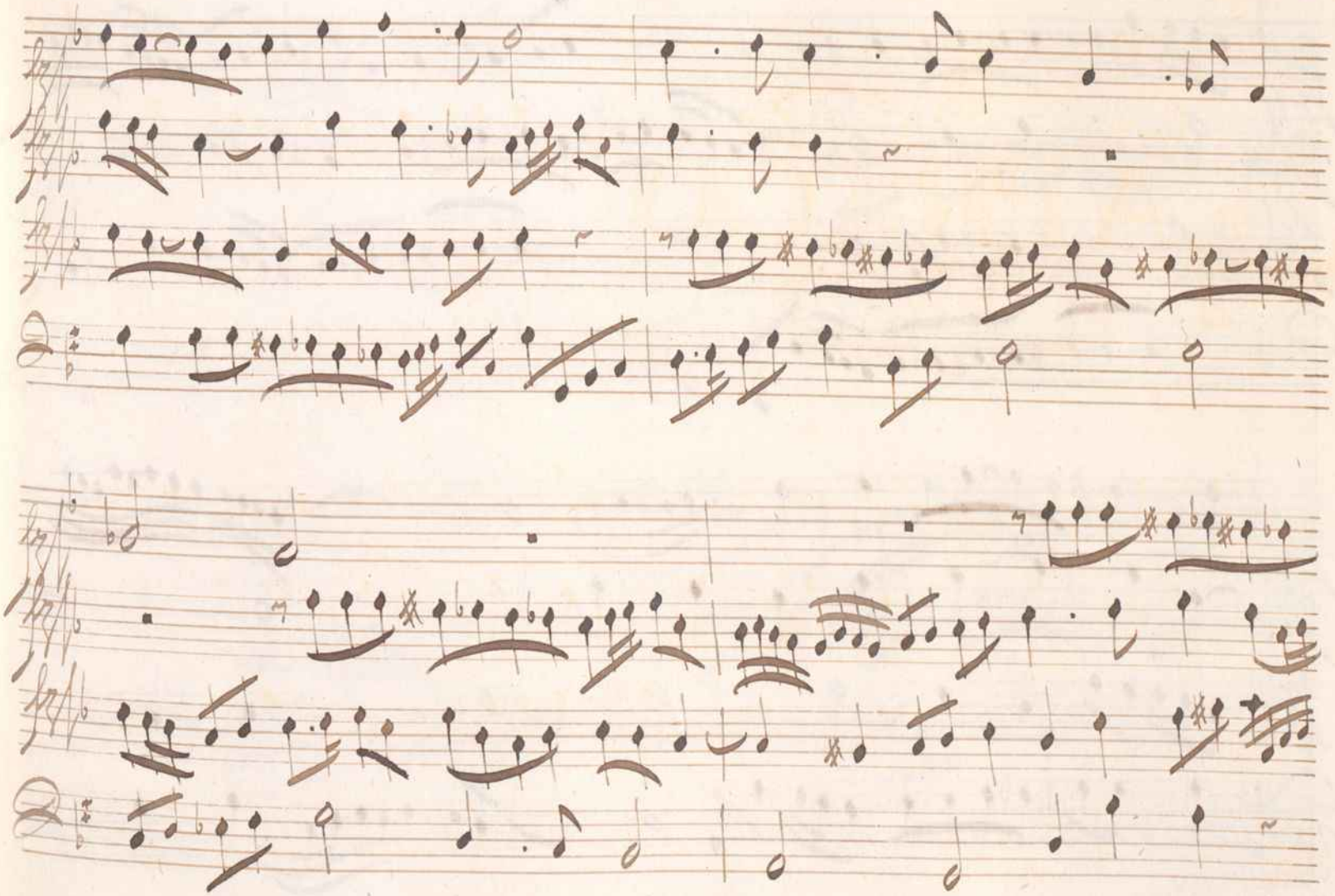

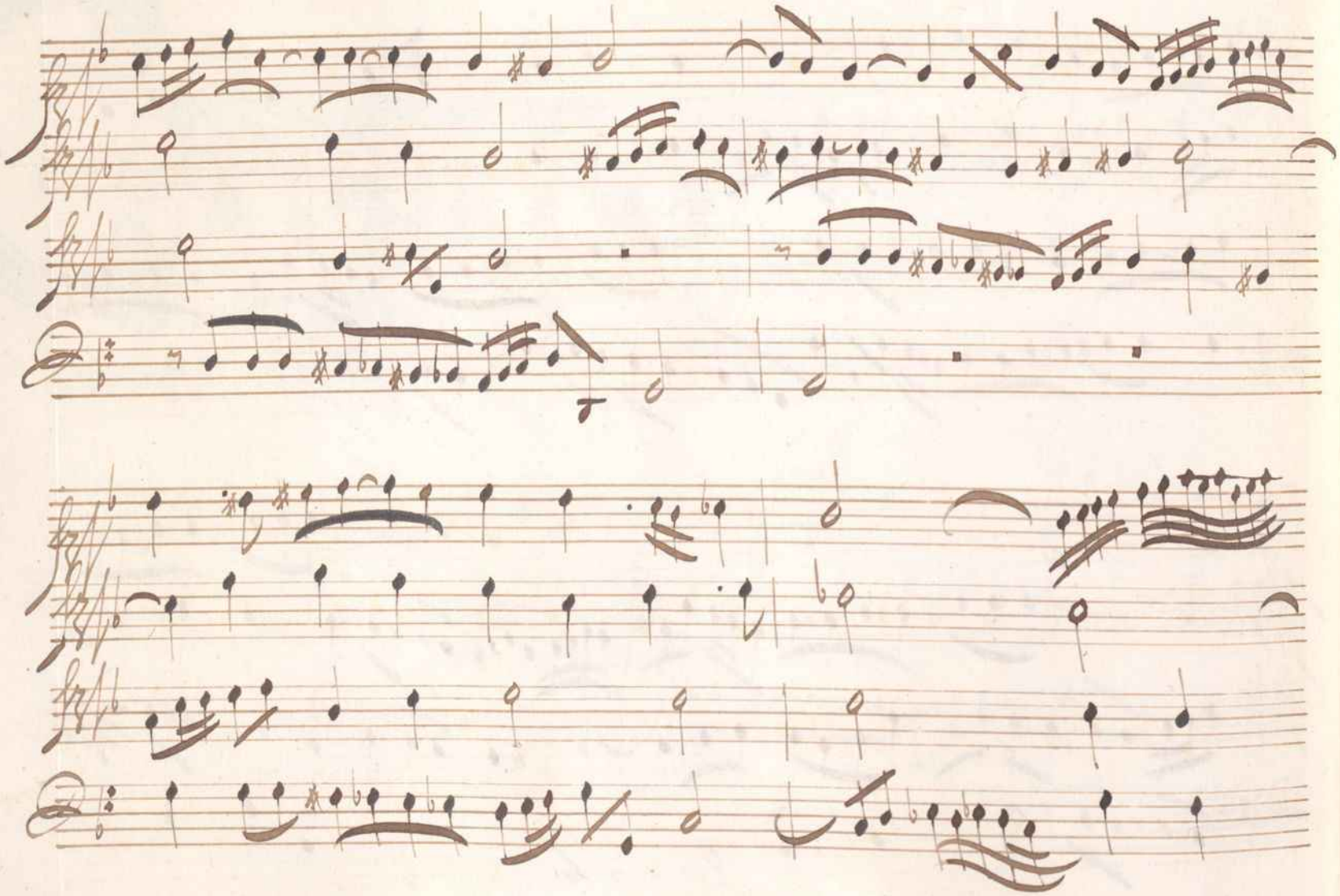

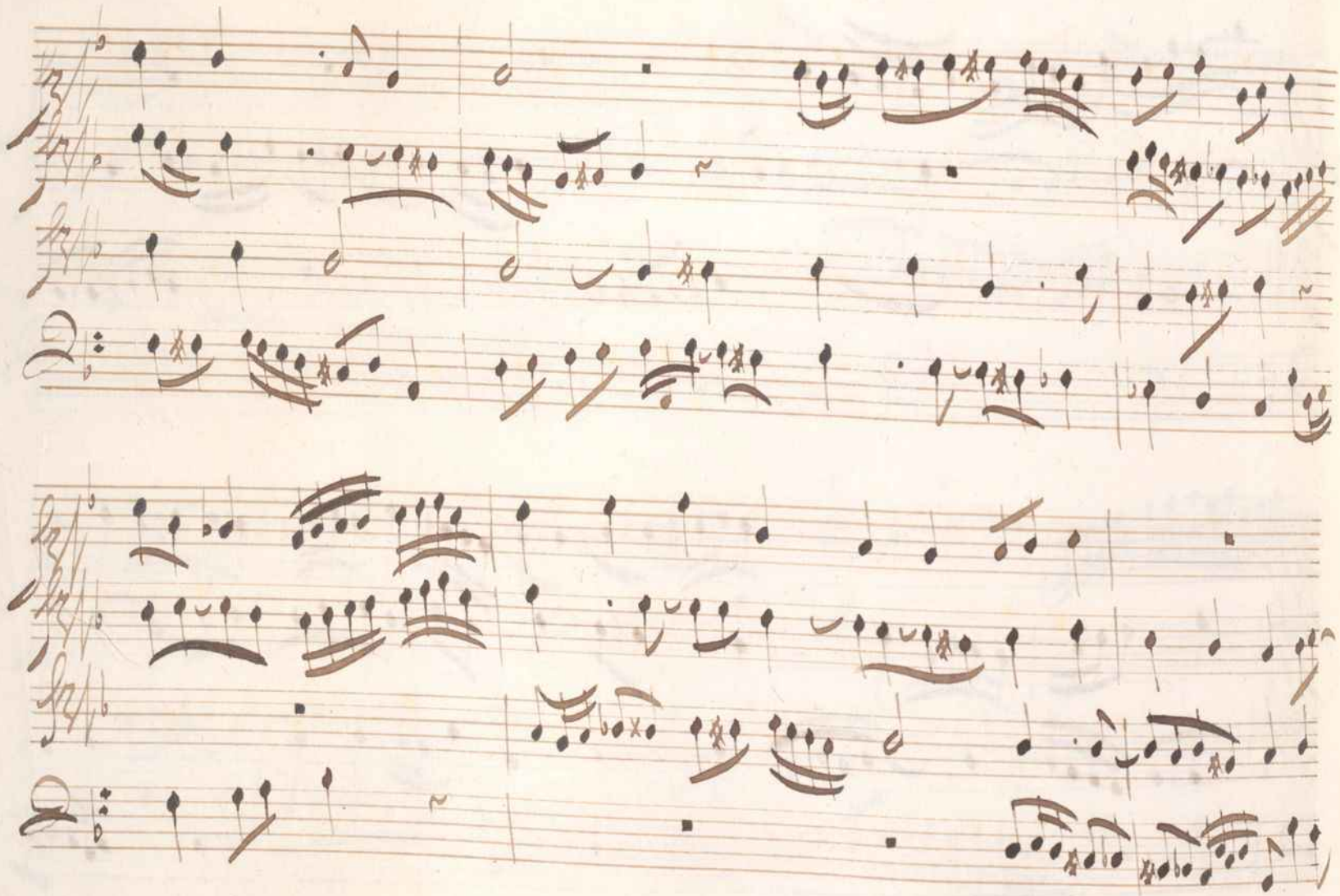

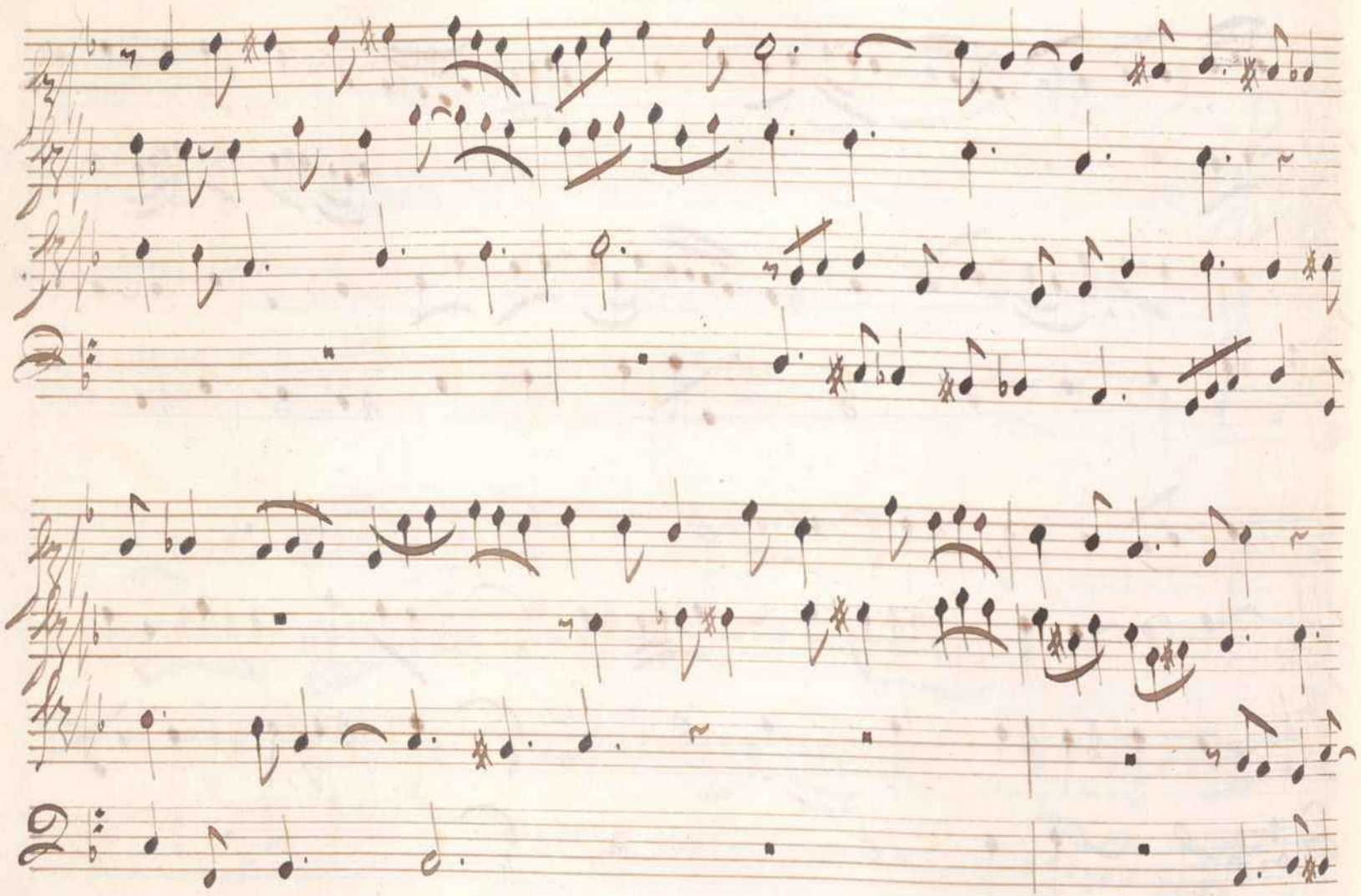

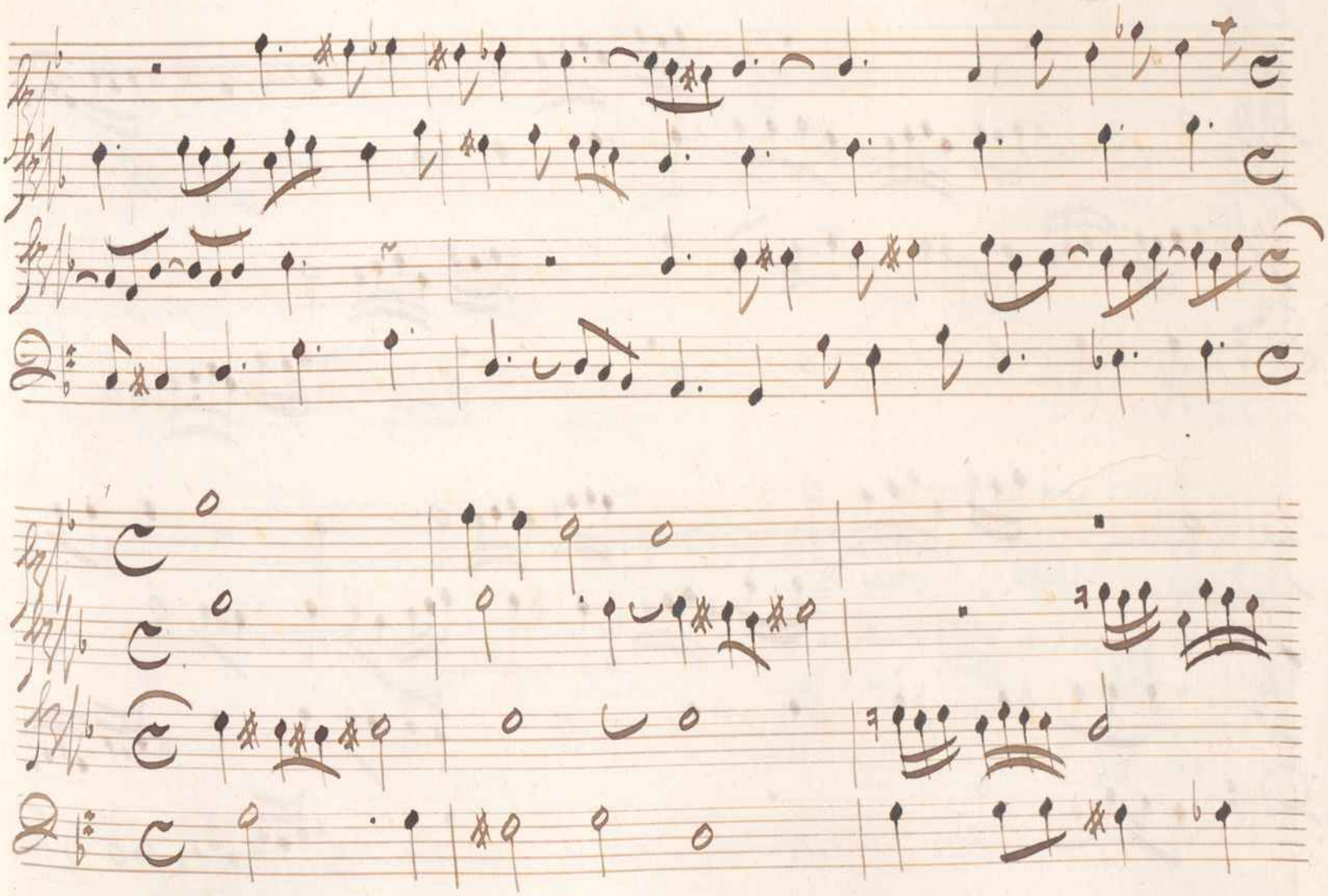

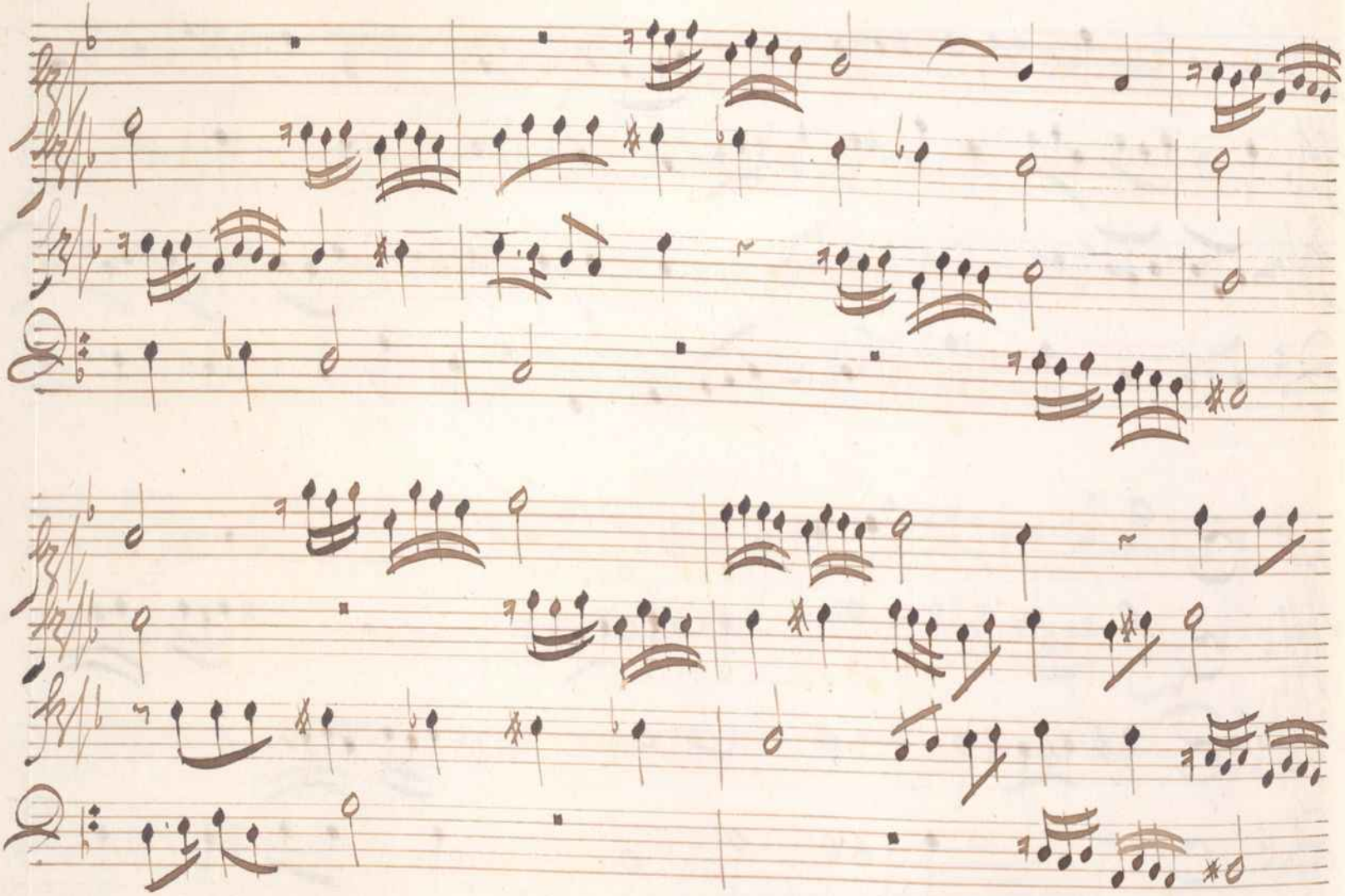

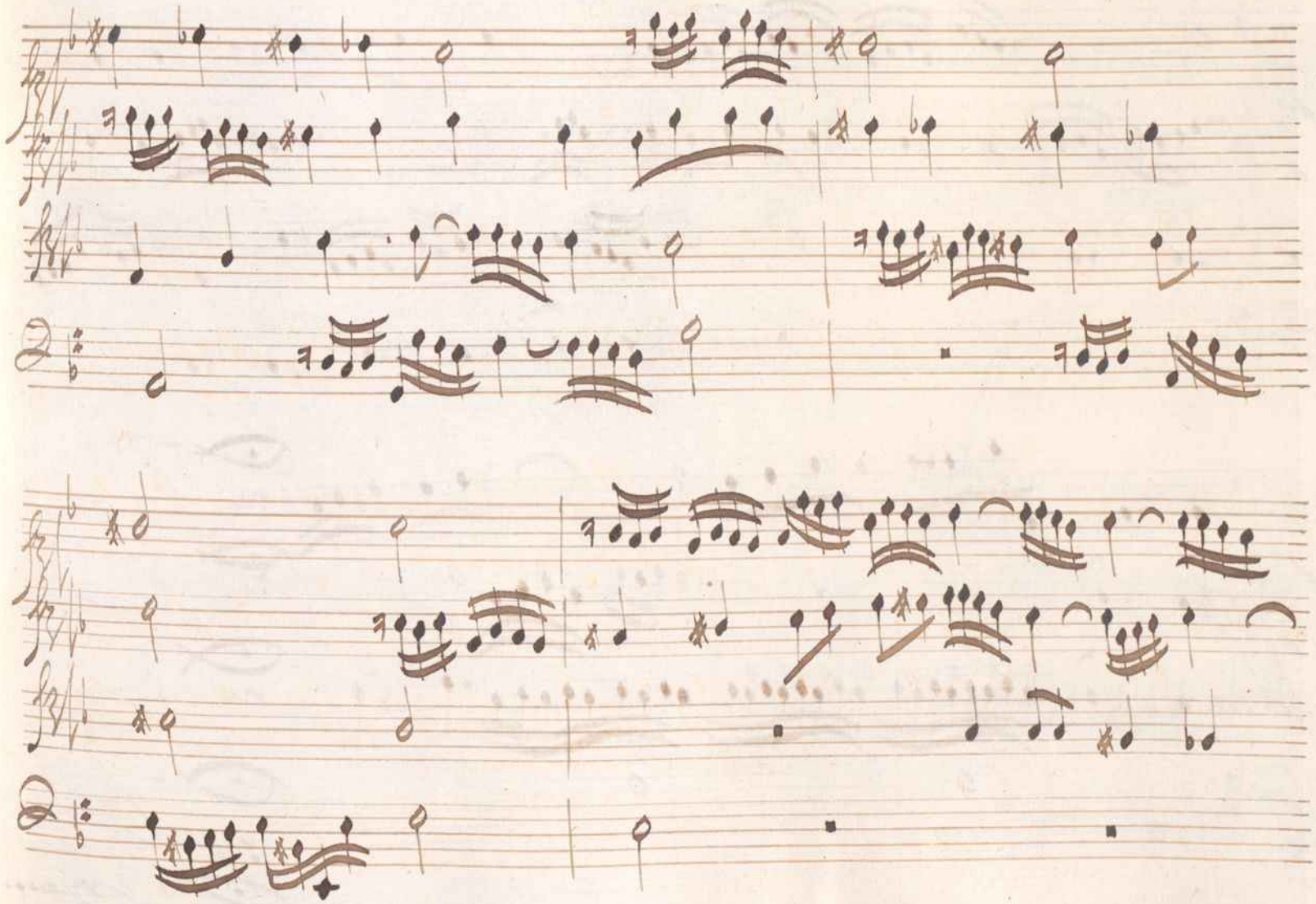

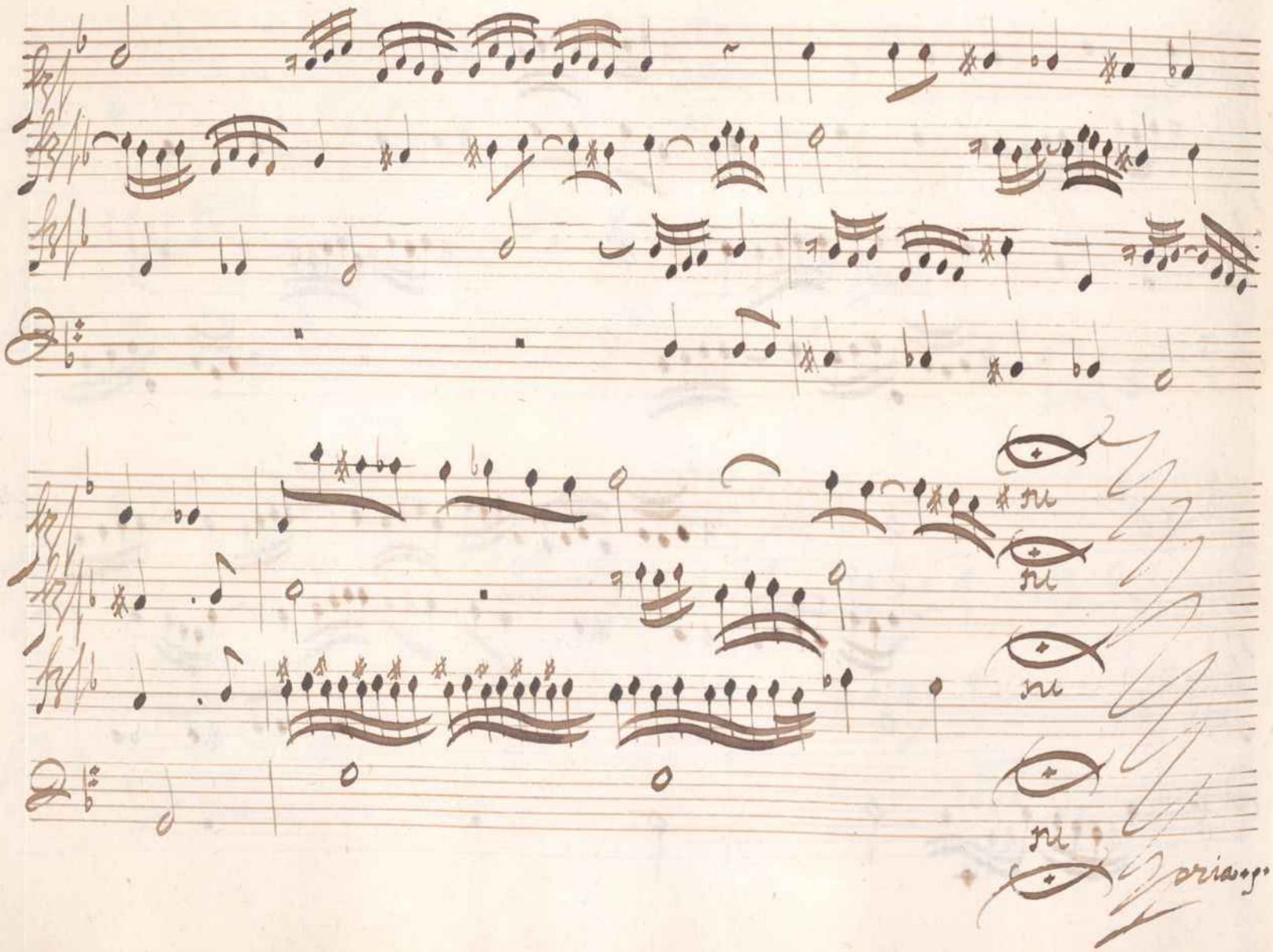
re
re
re
re
re
Gloria

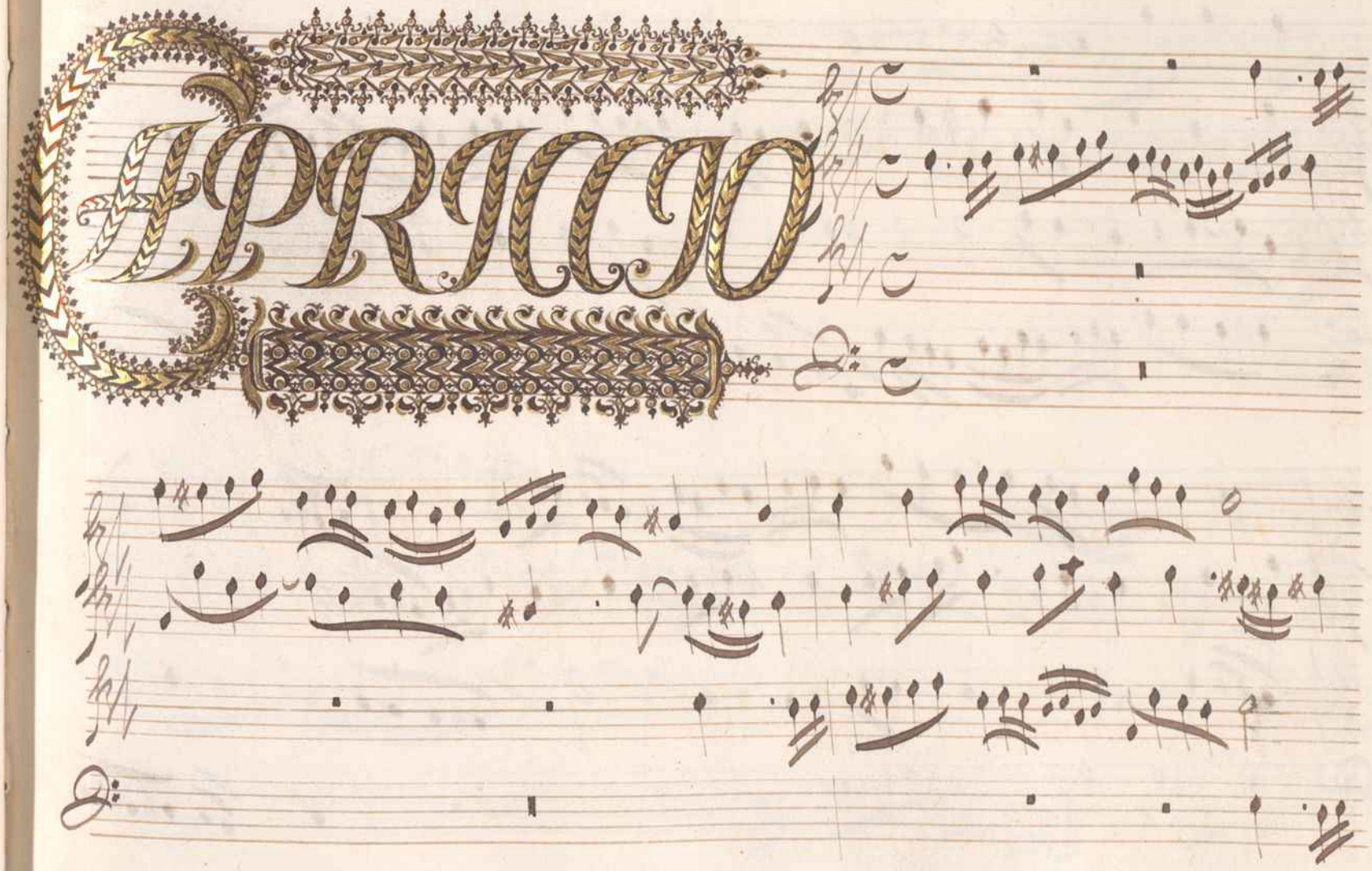
CAPRICIO

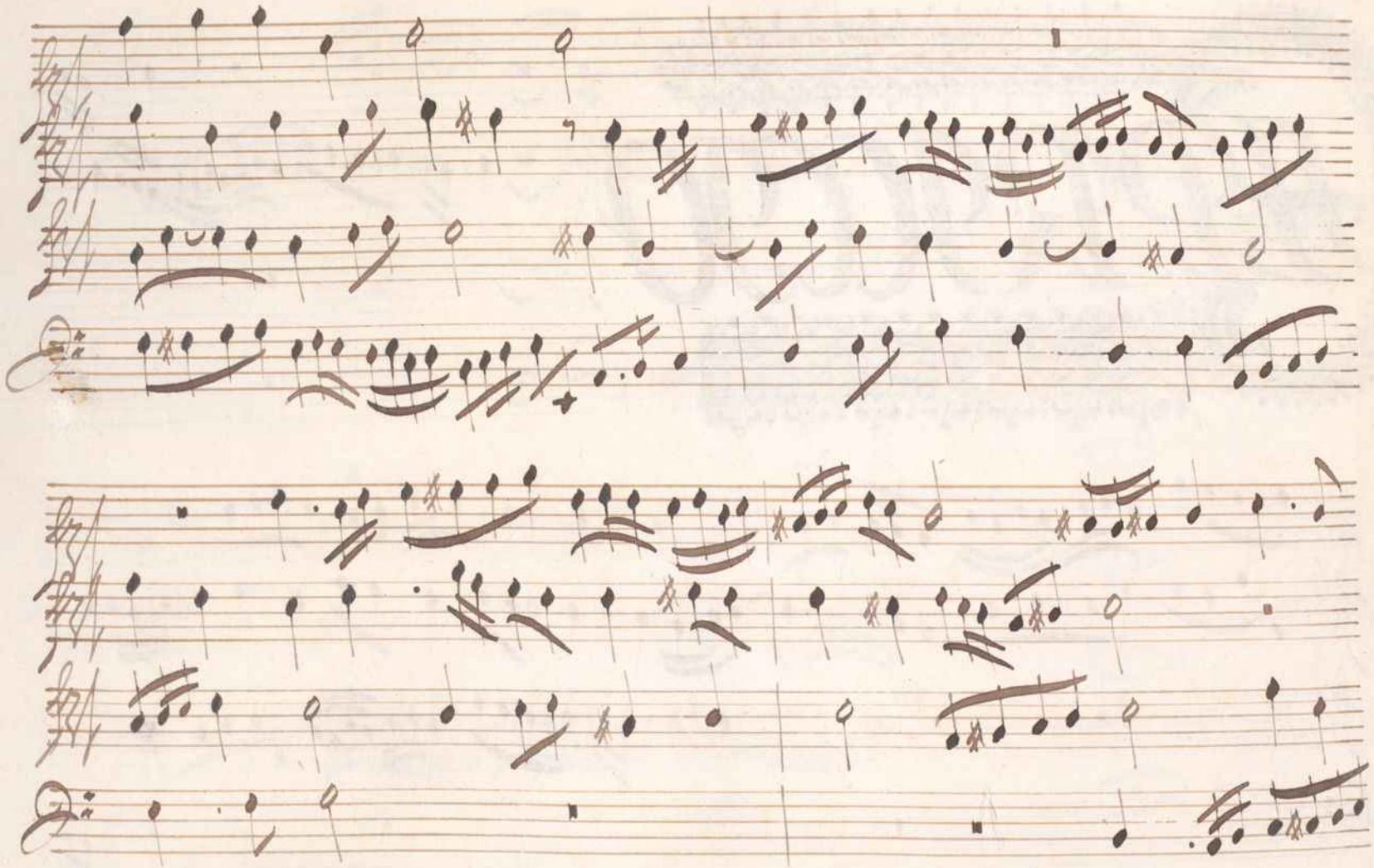

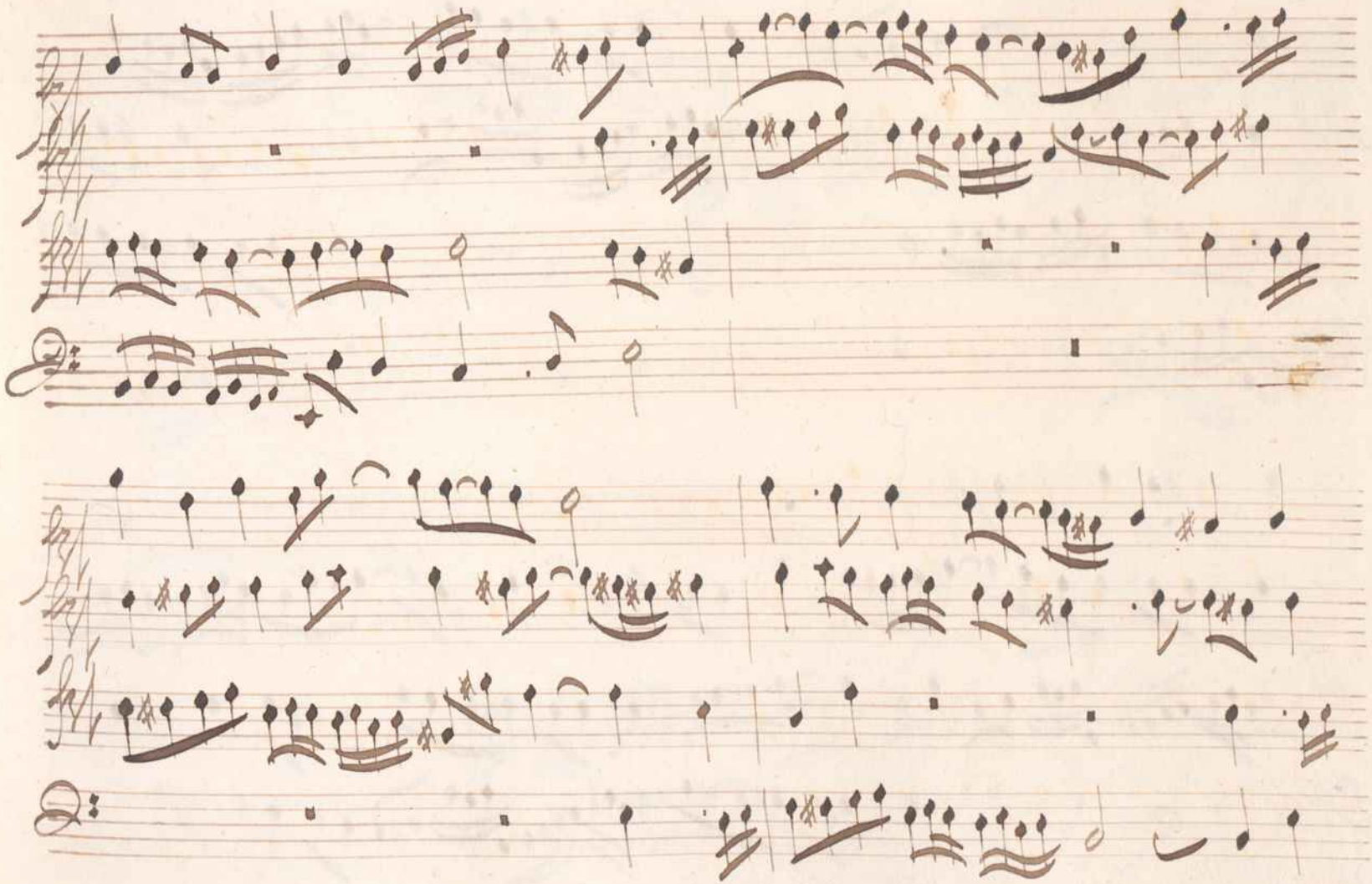

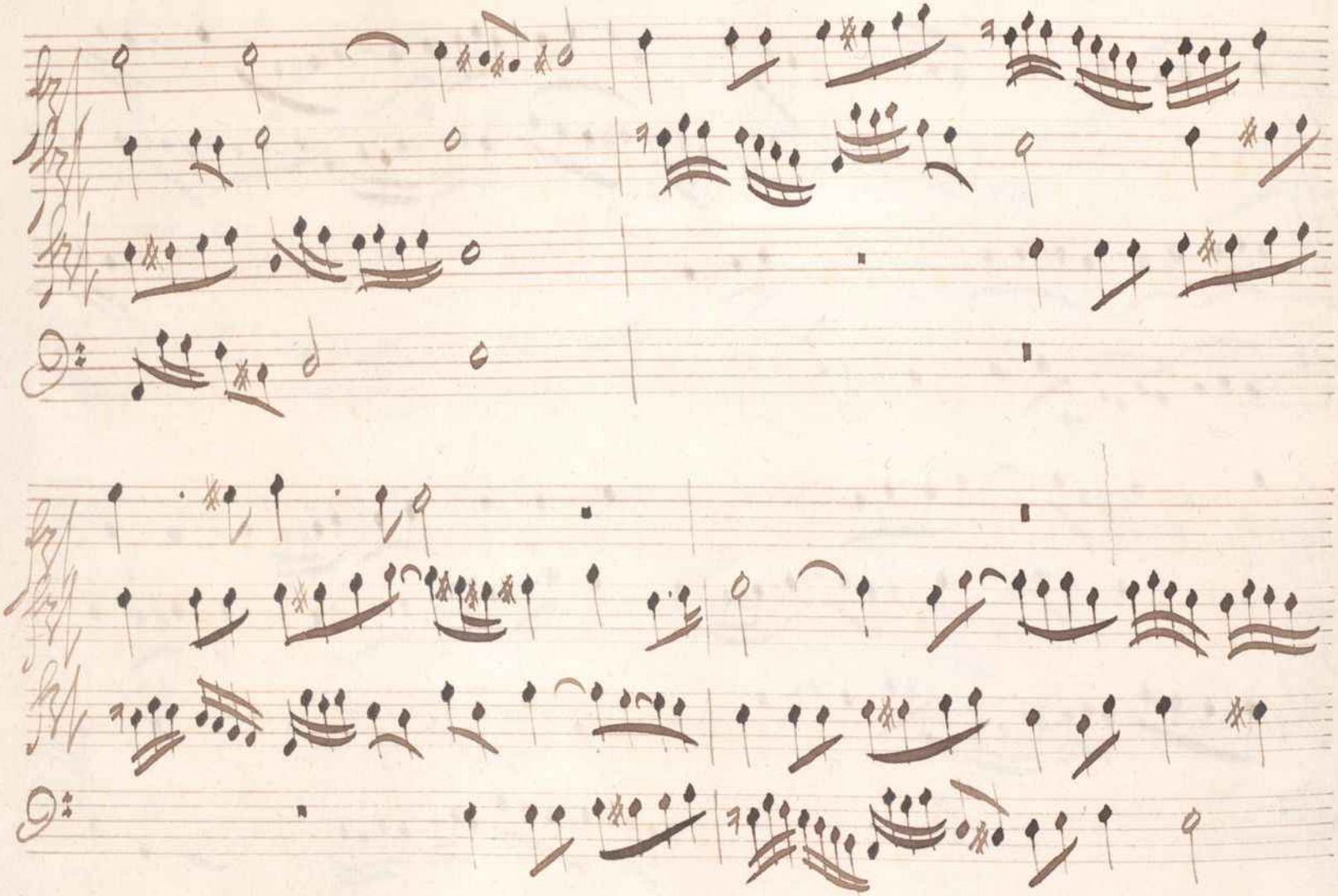

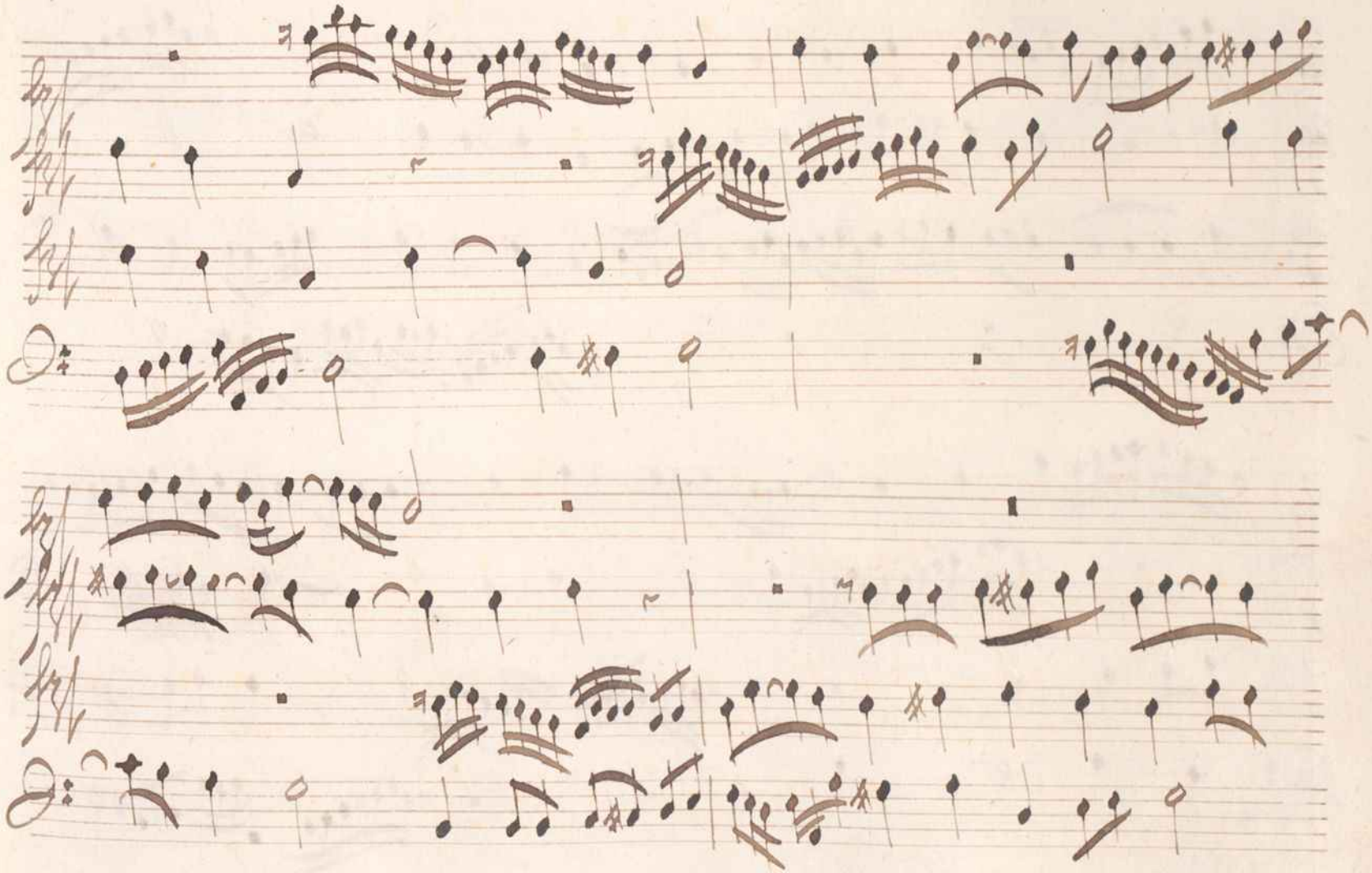

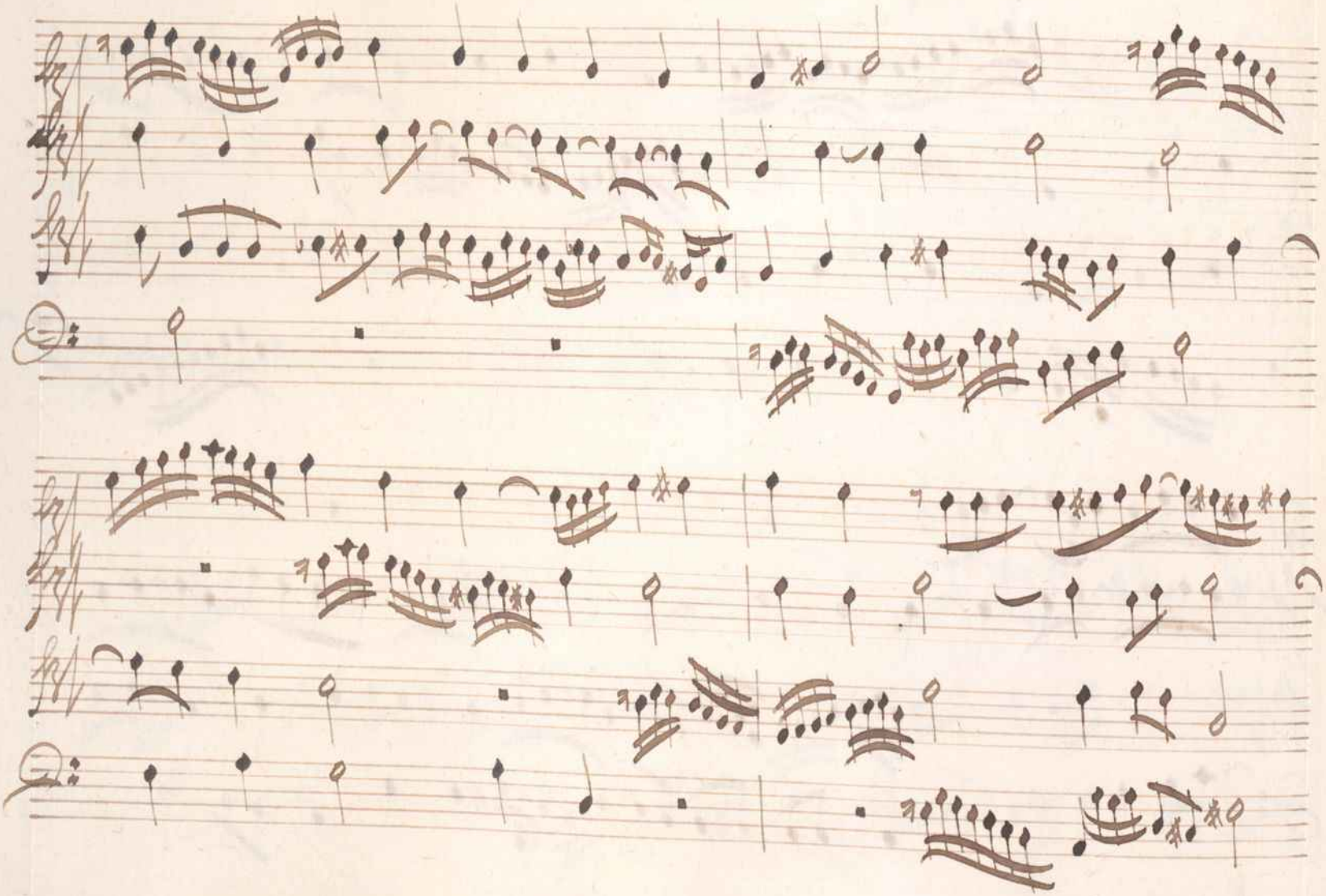

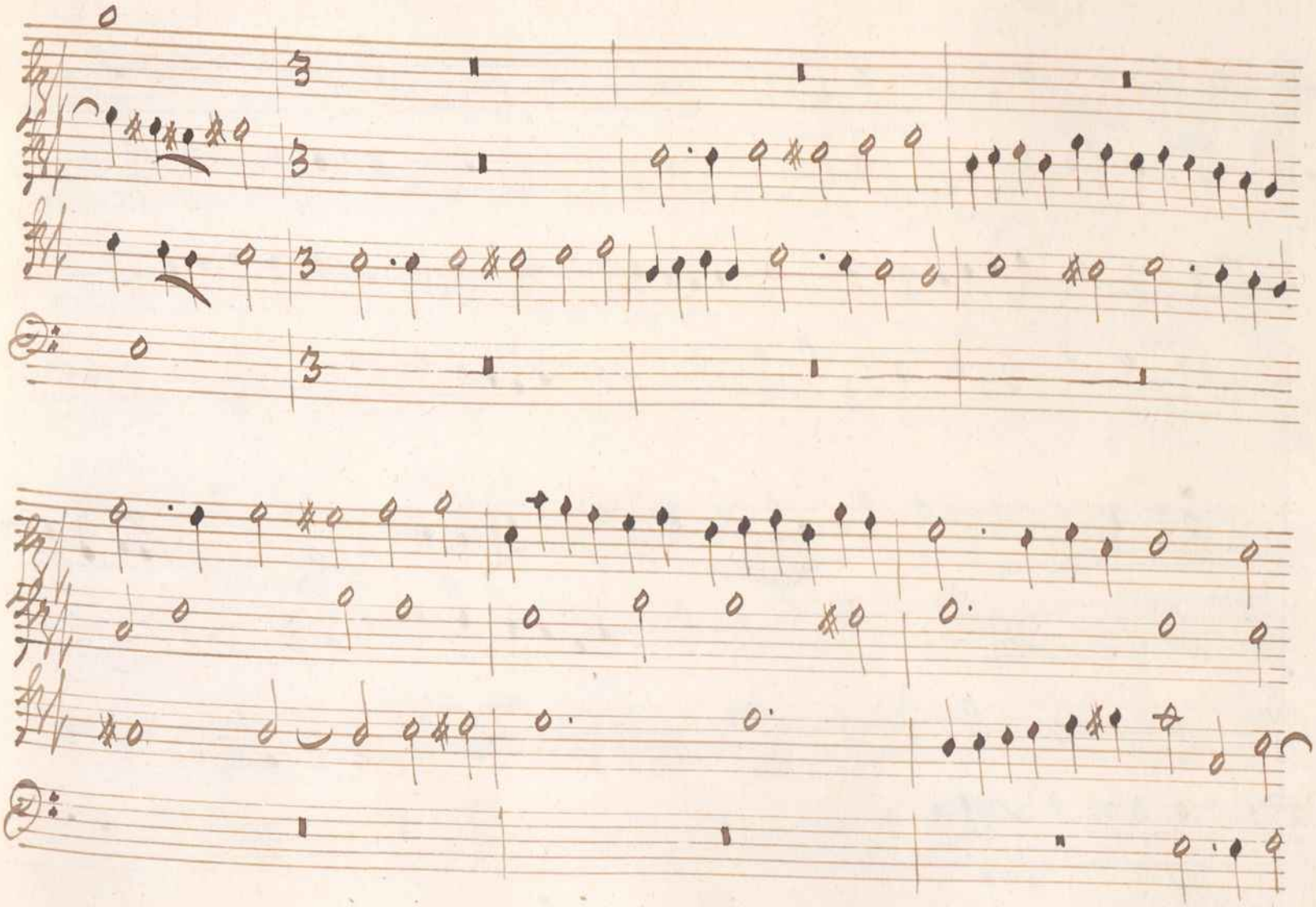

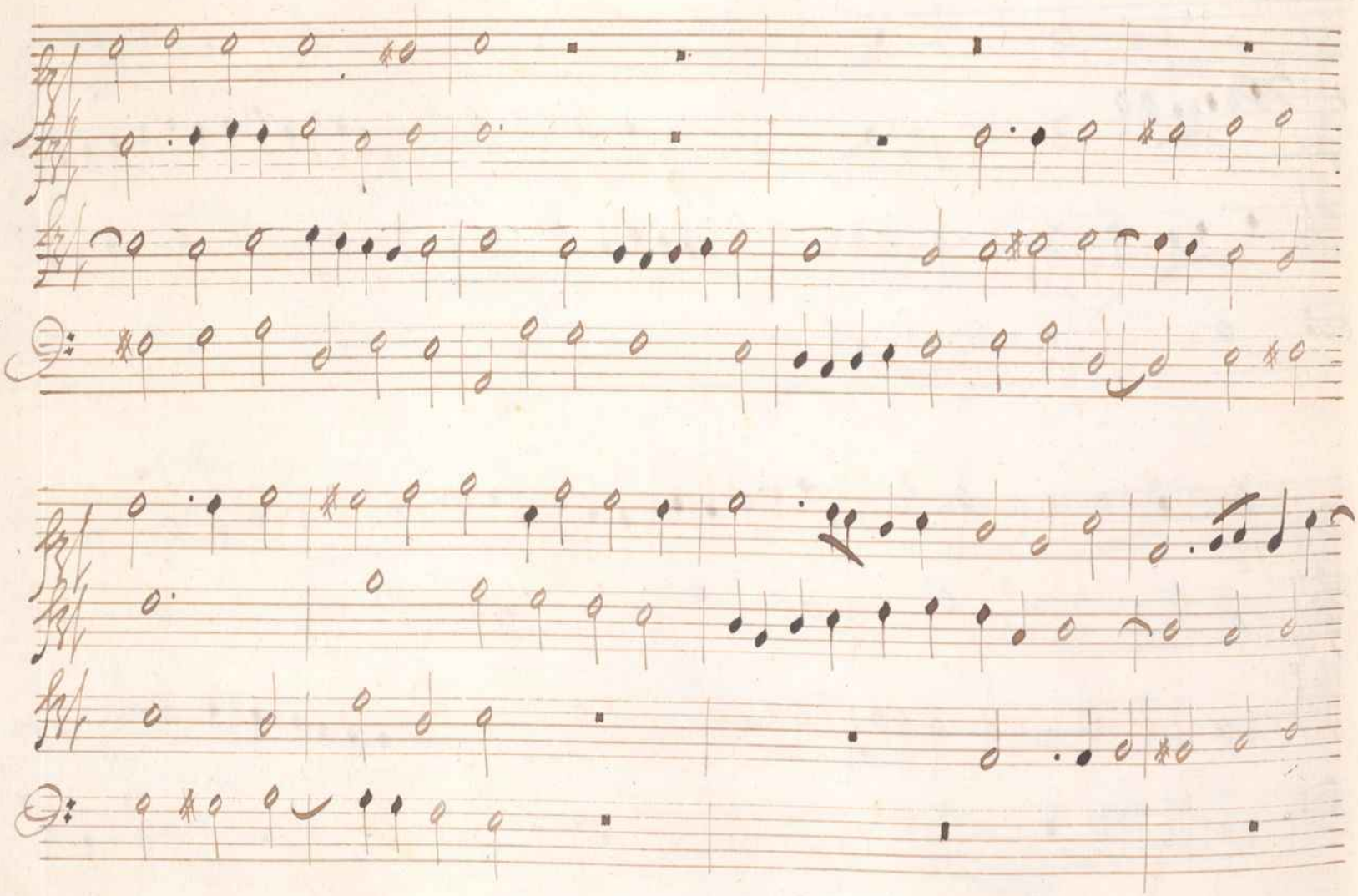

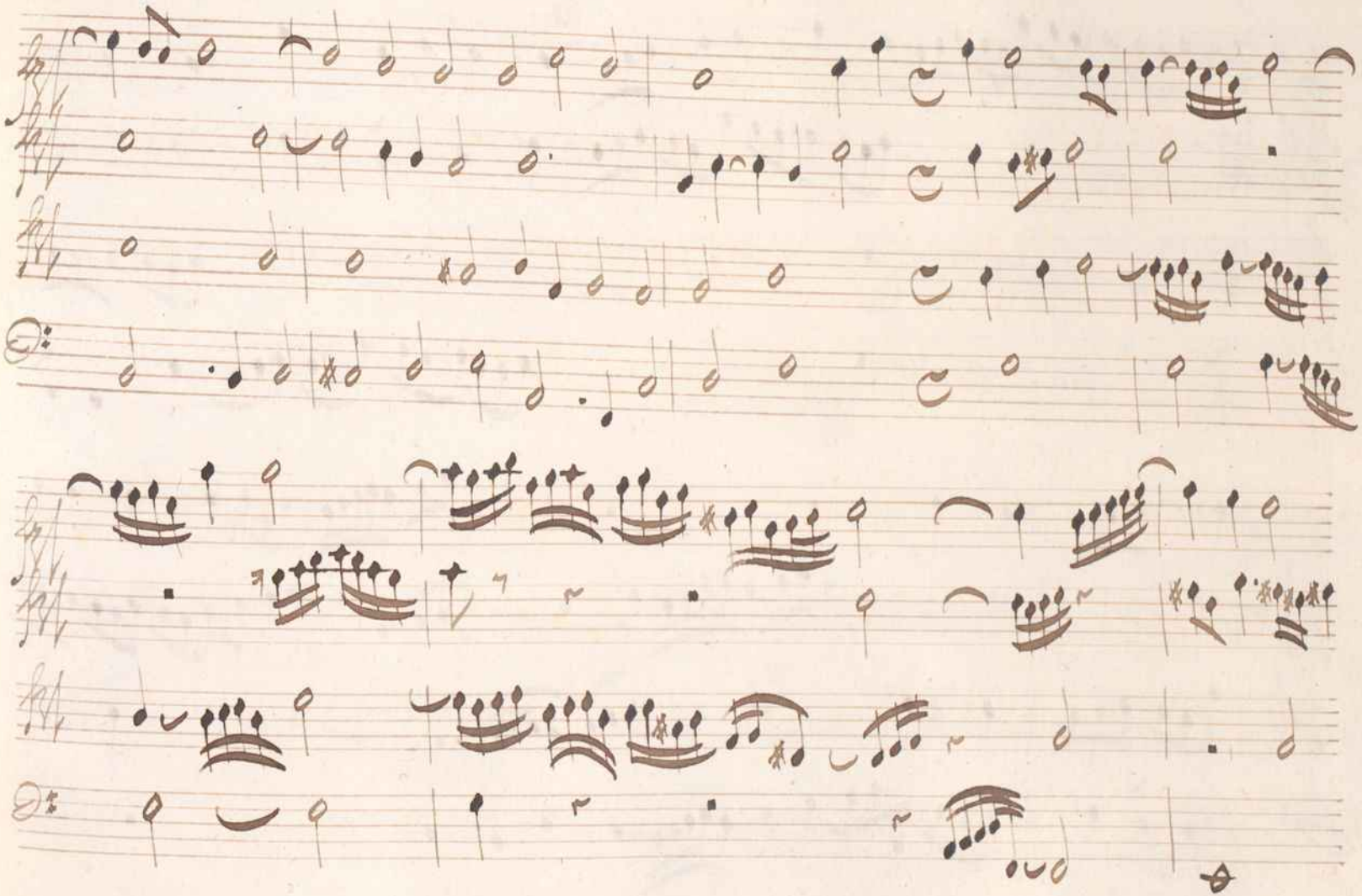

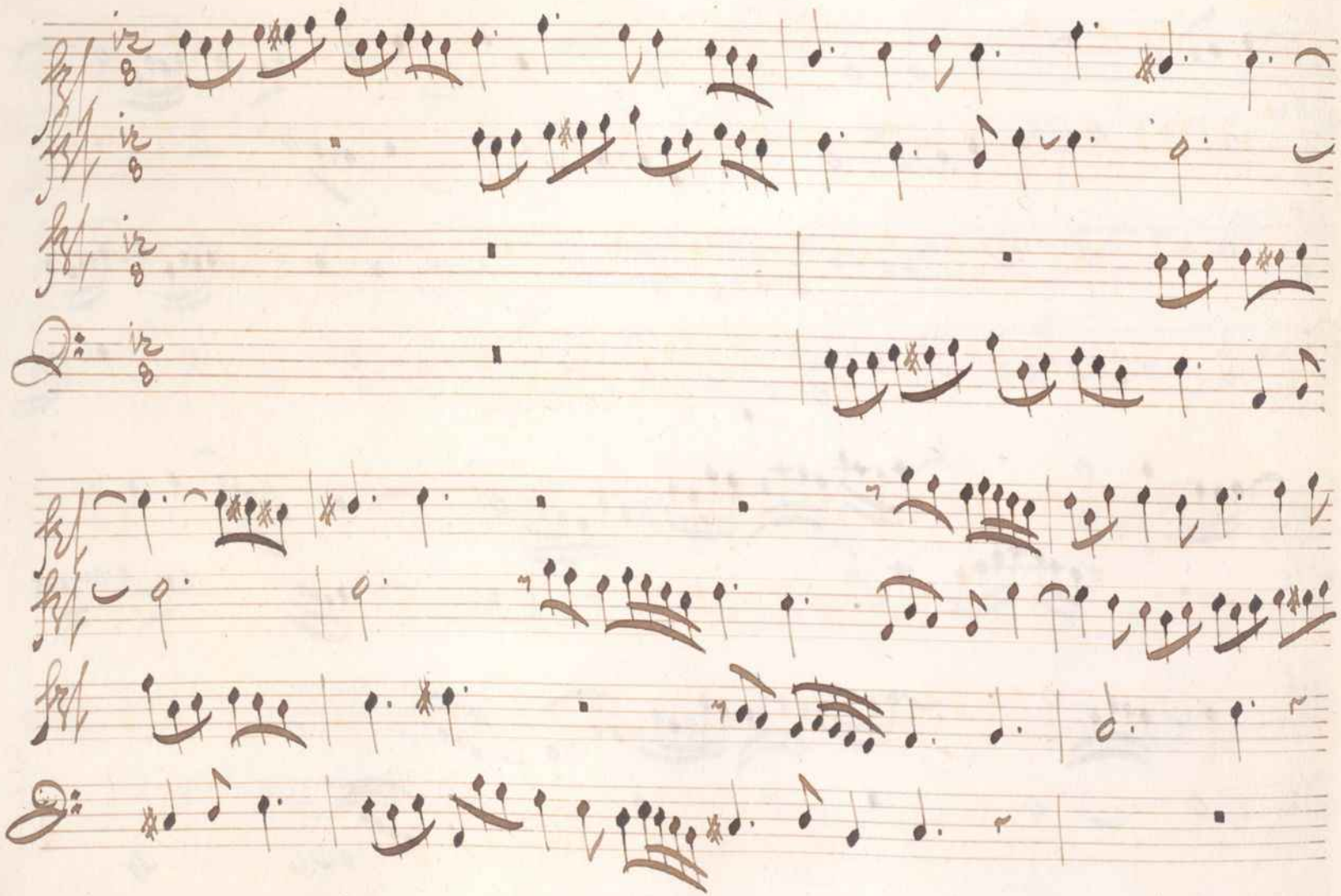

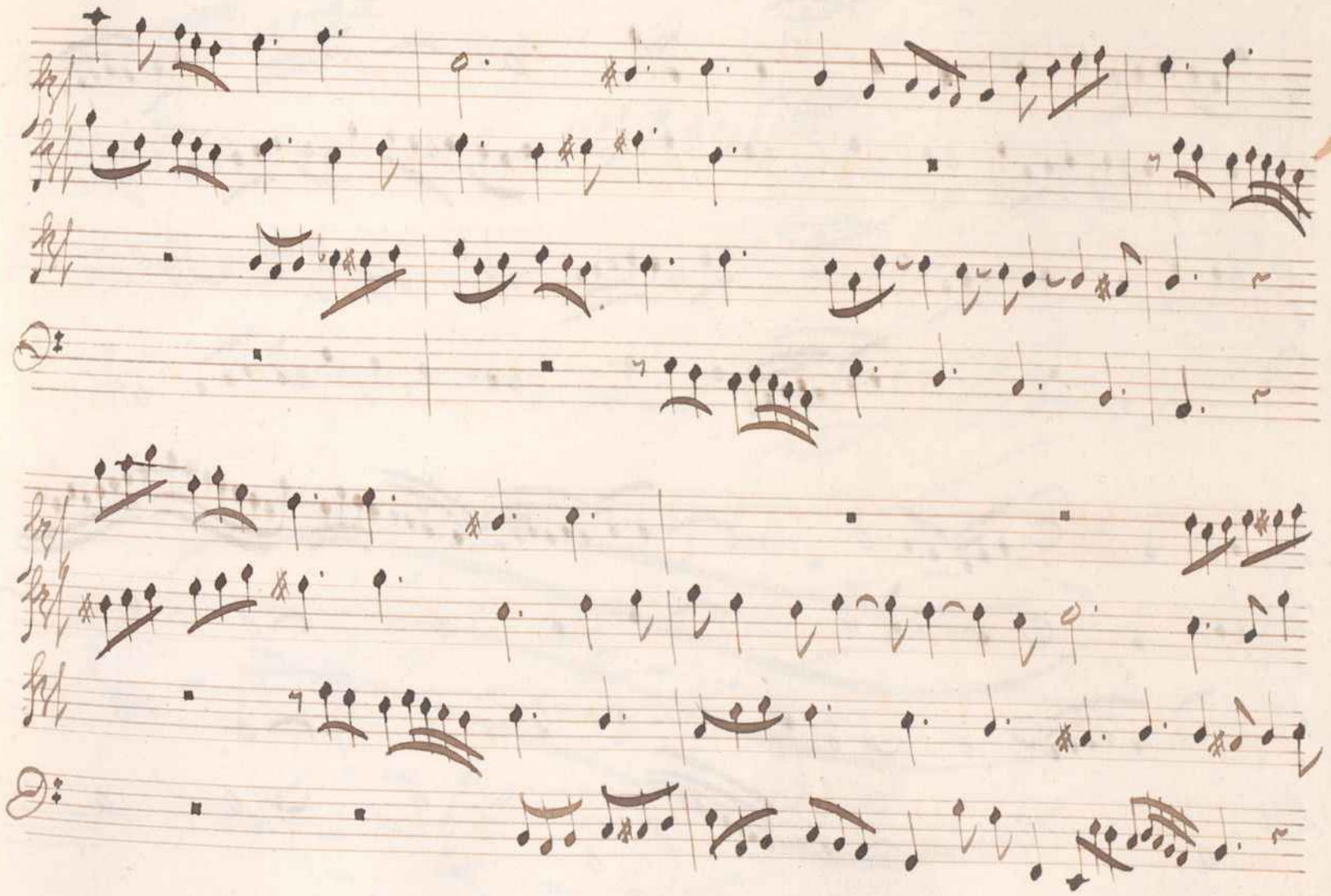

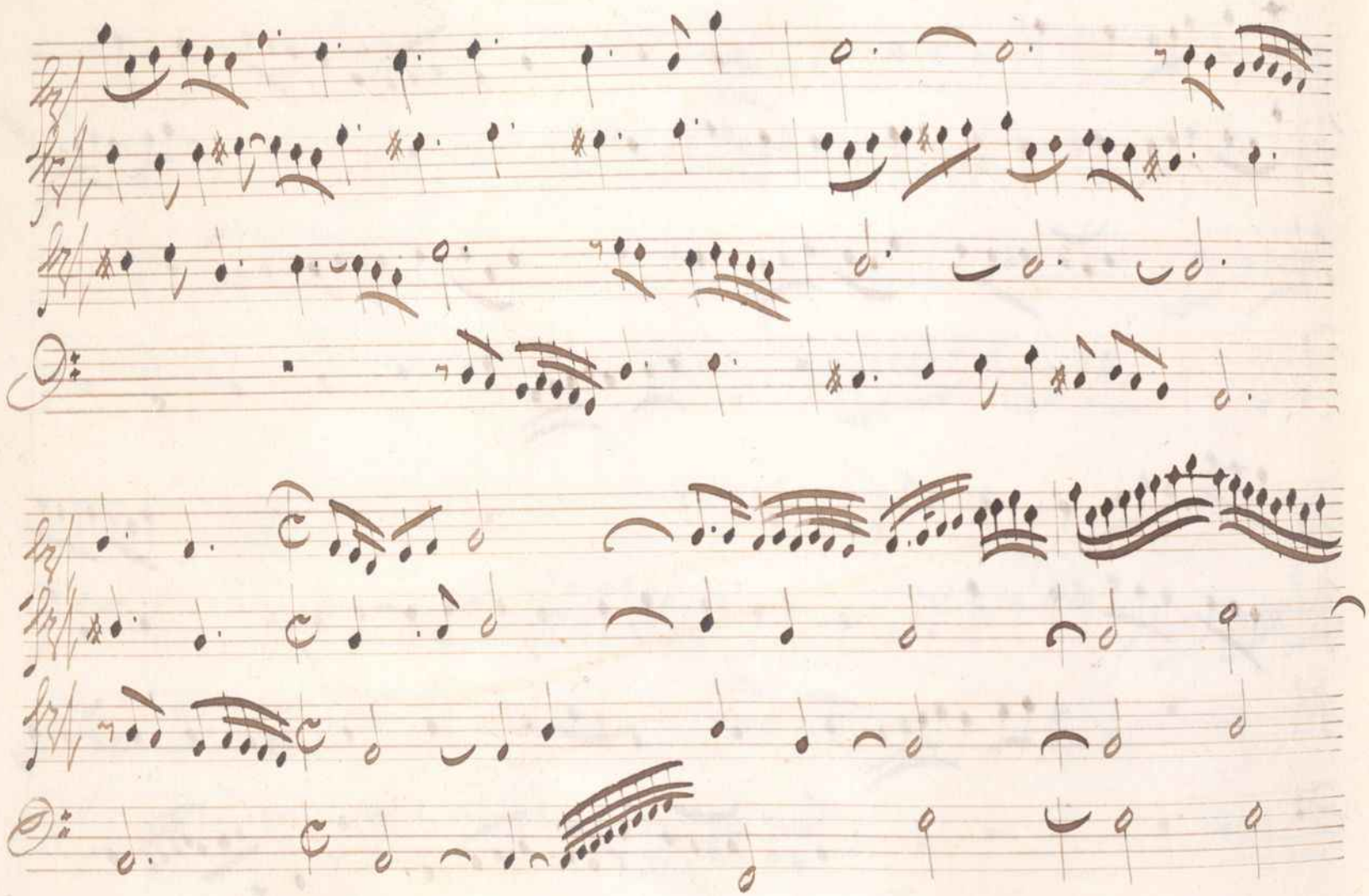

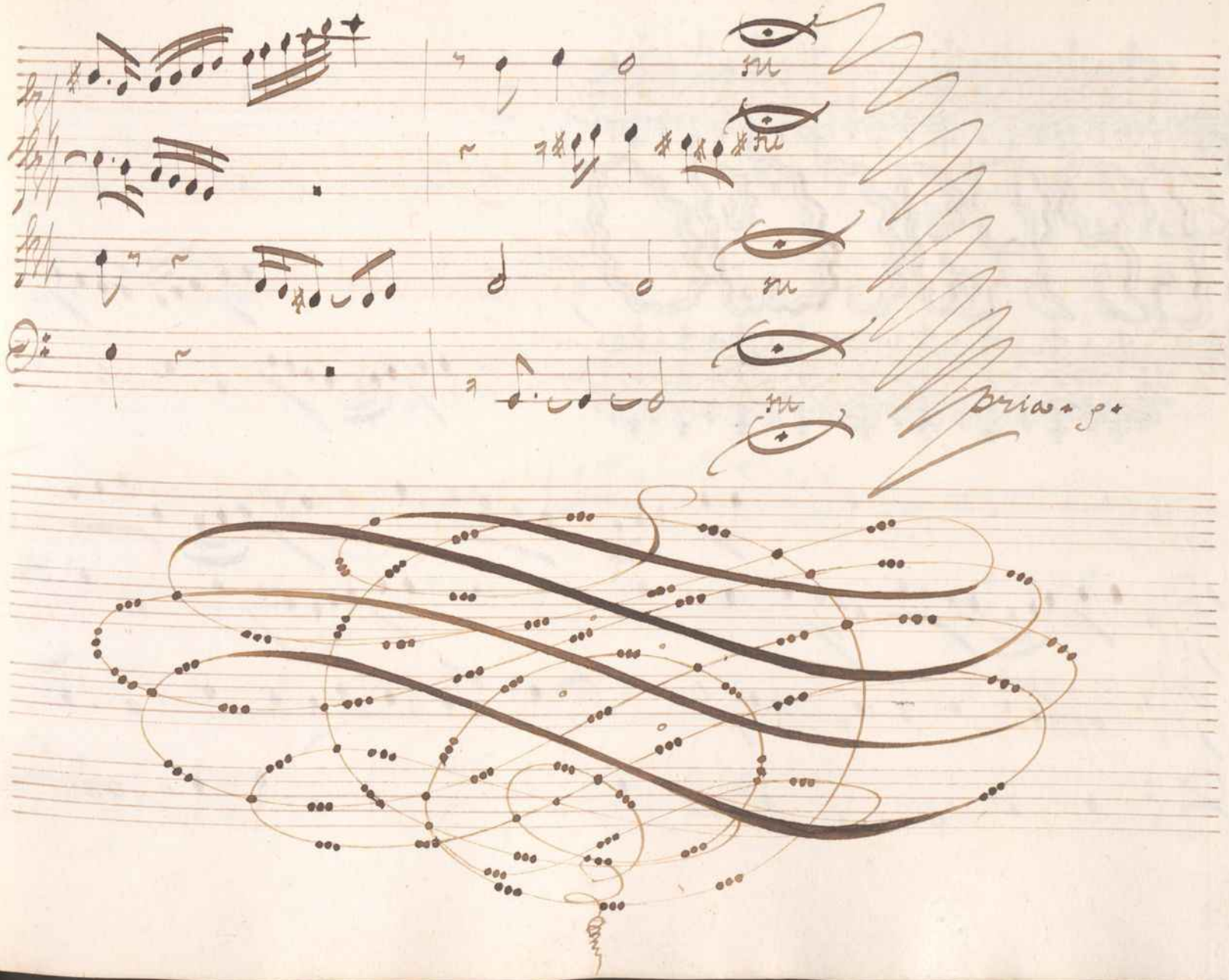
Bria. p.

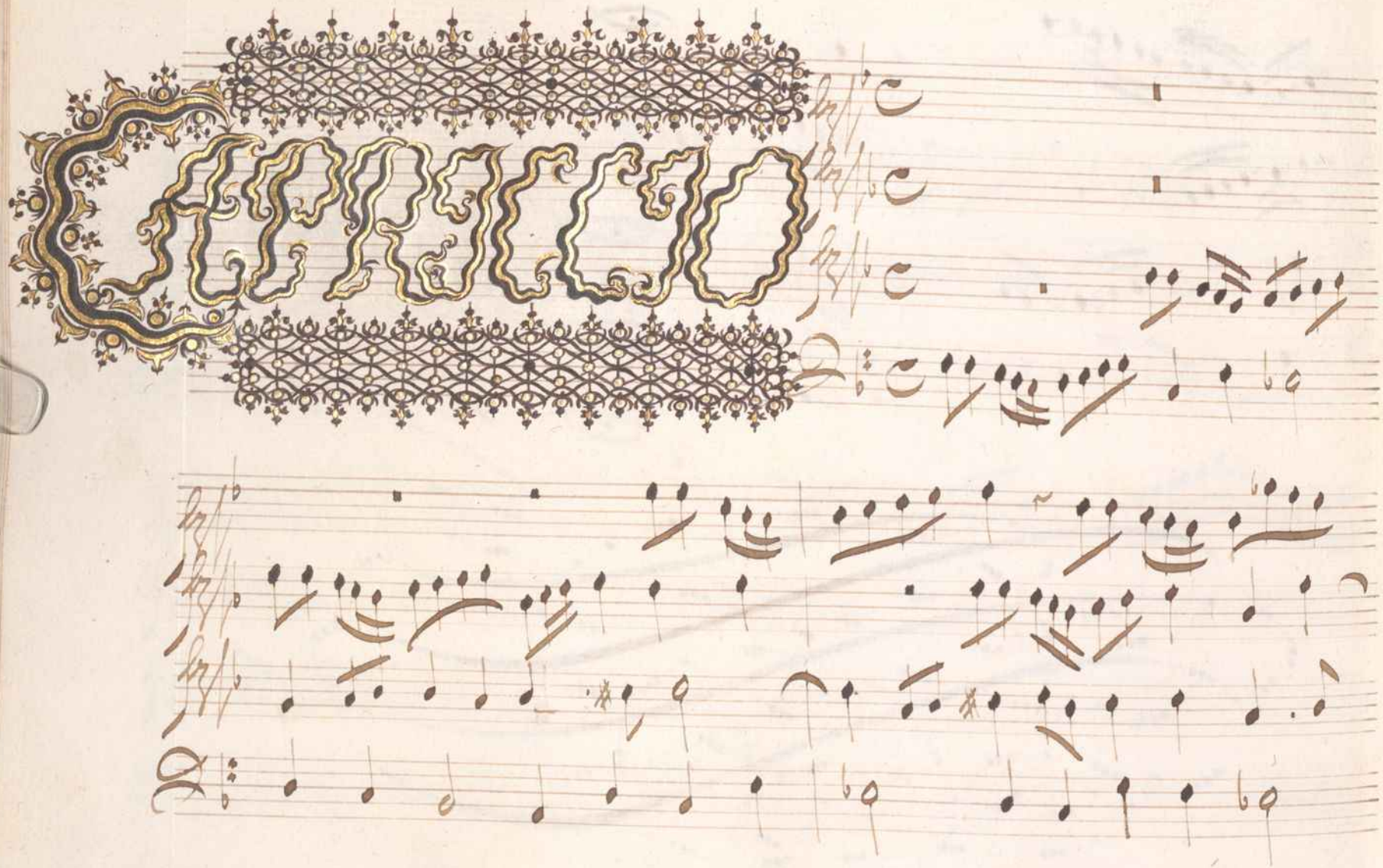

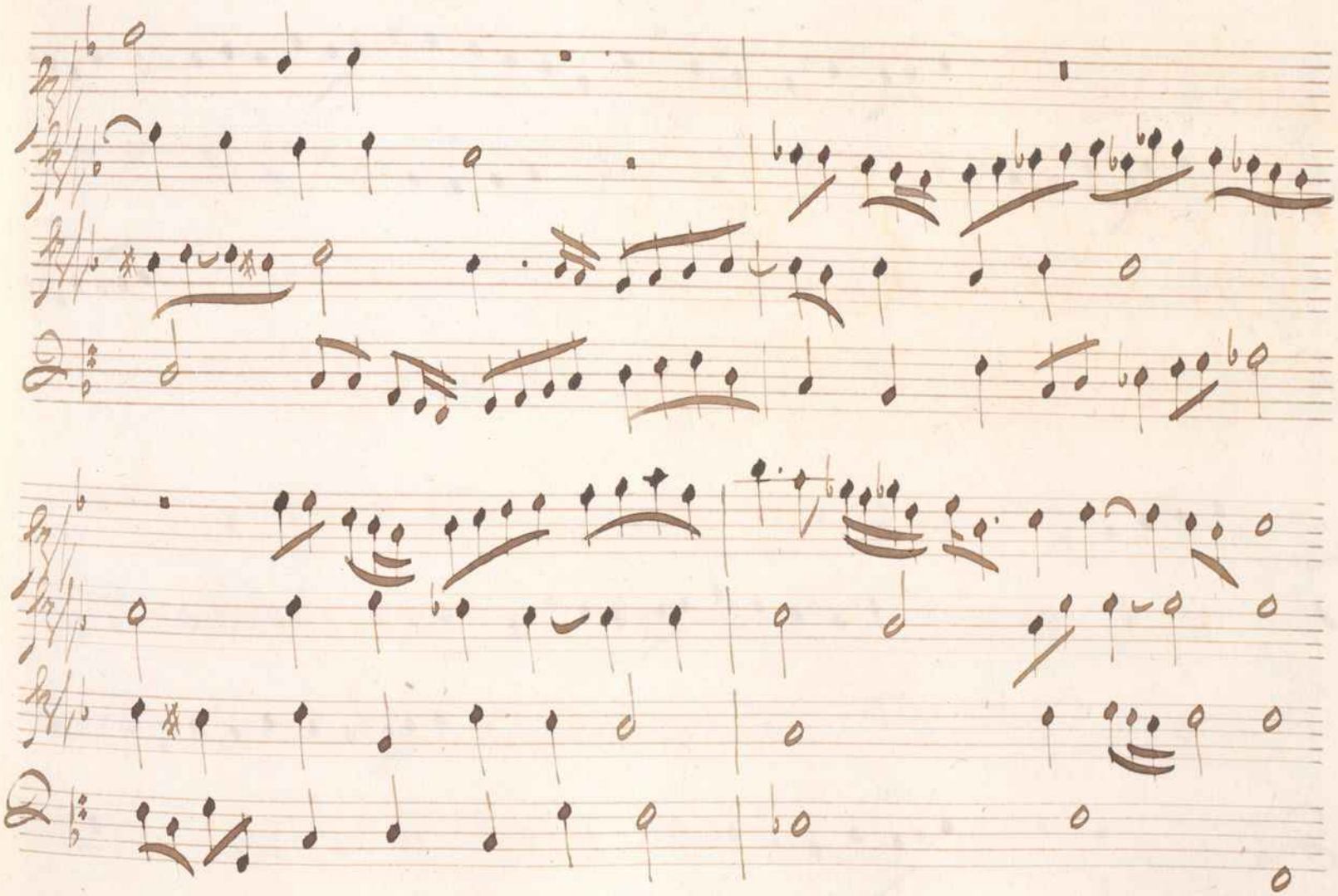

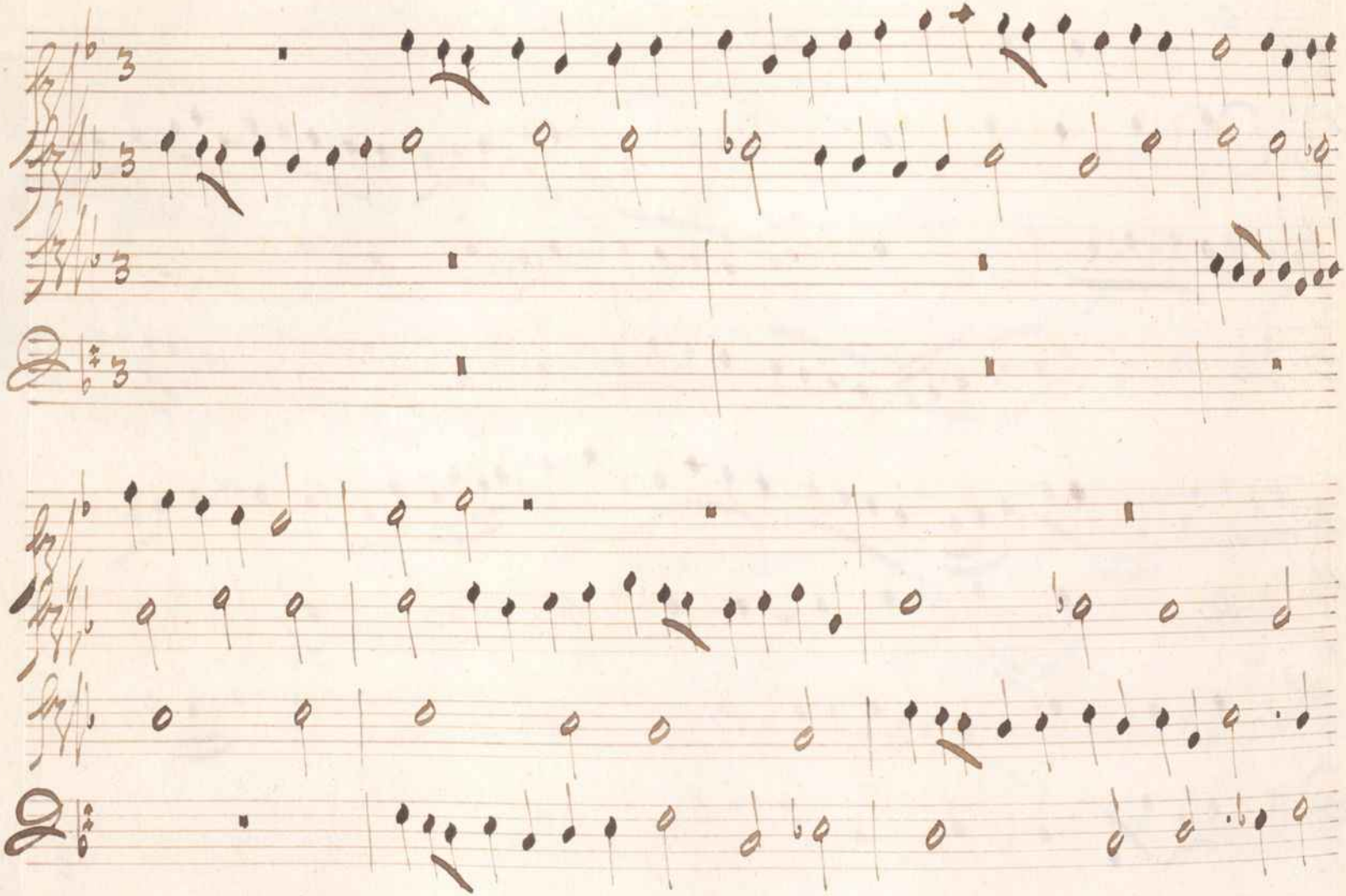

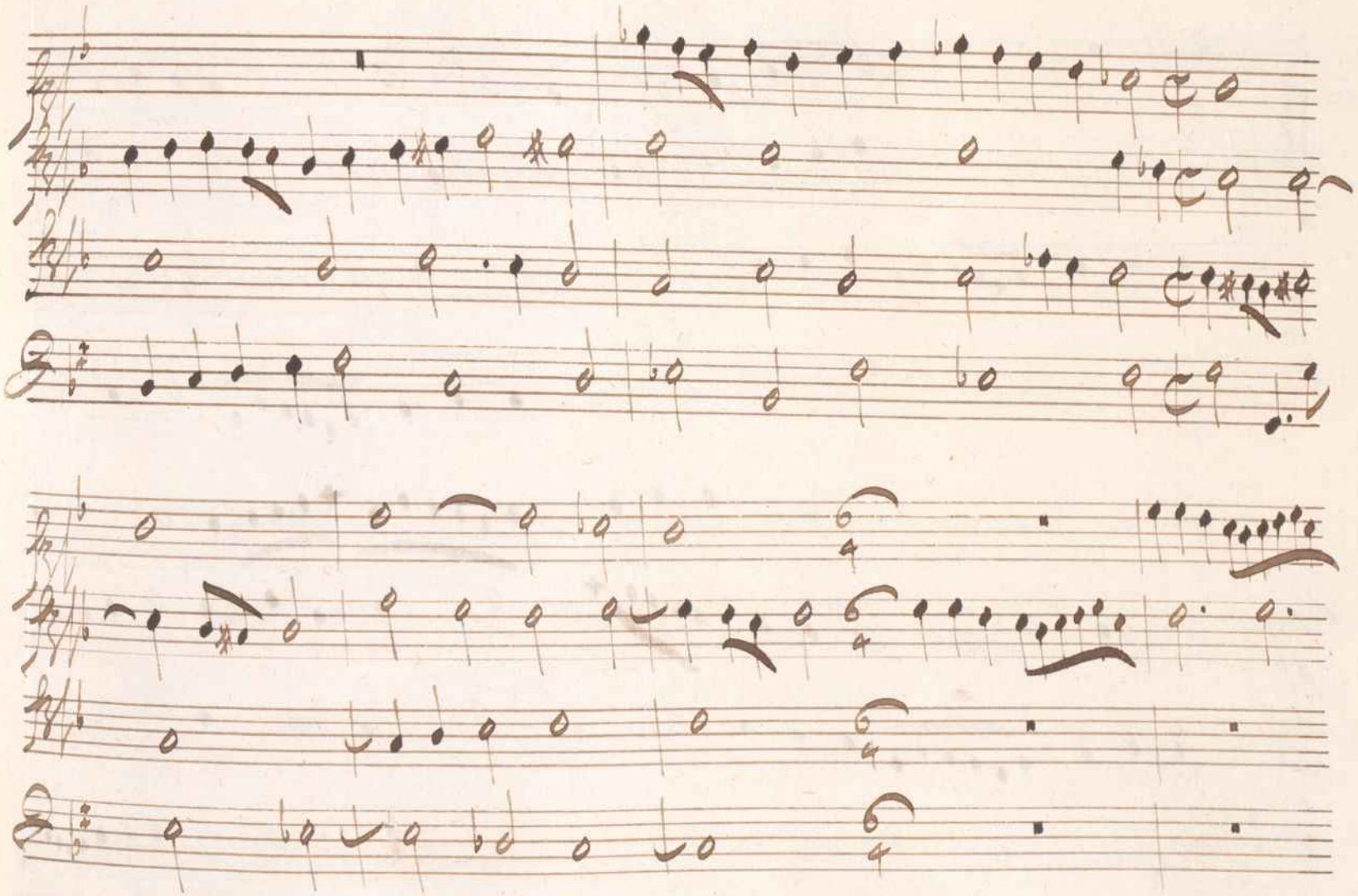

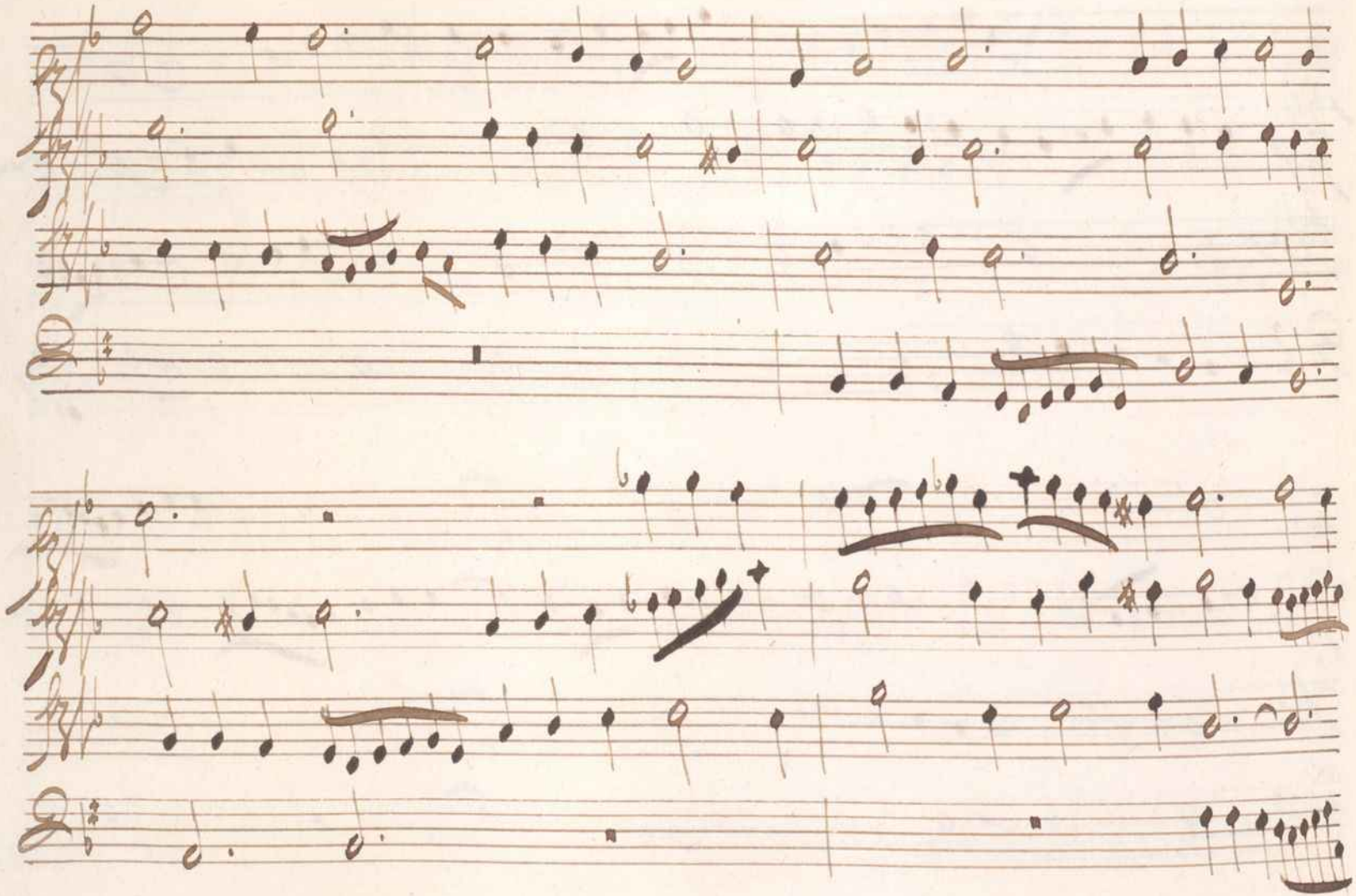

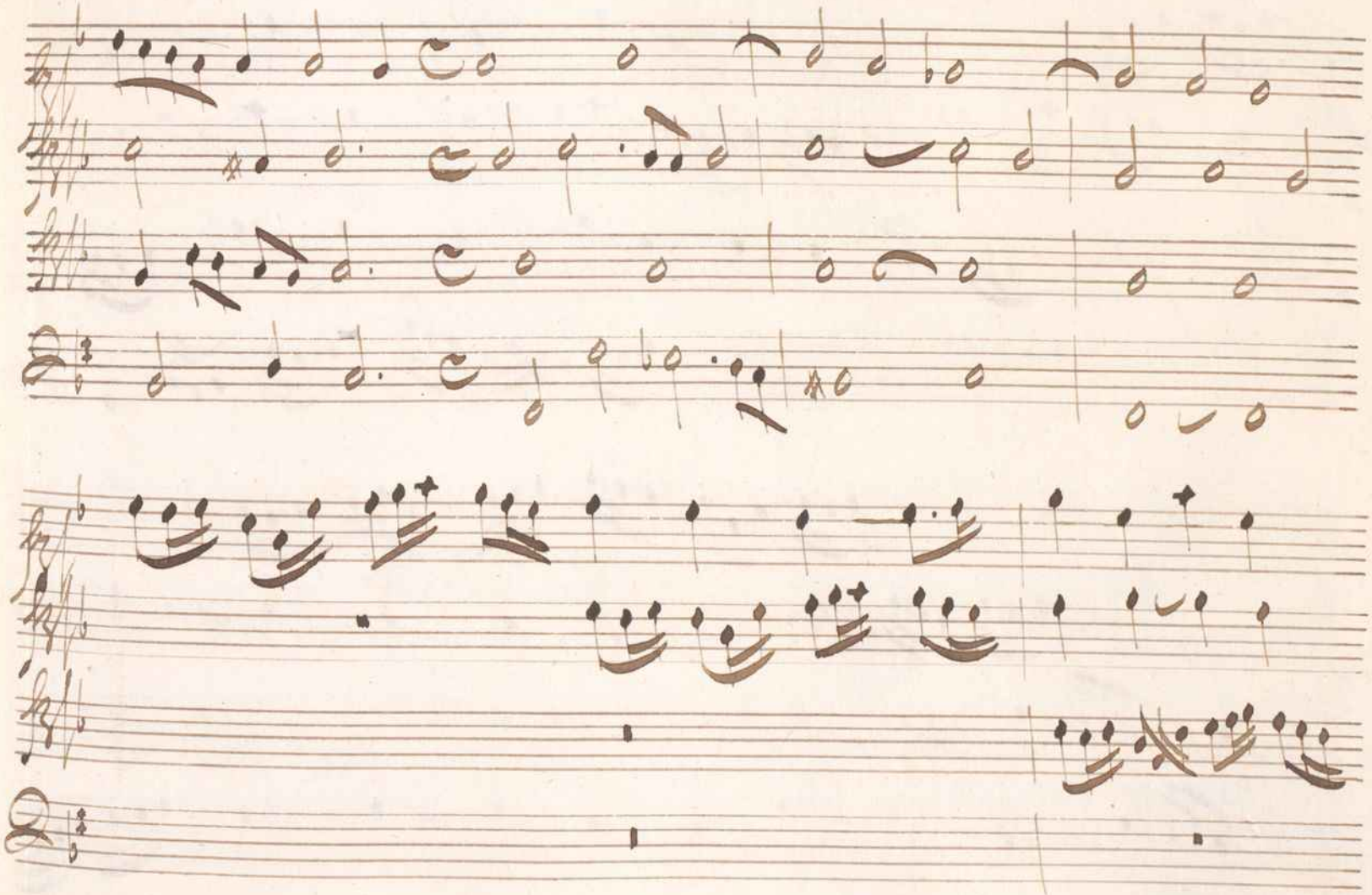

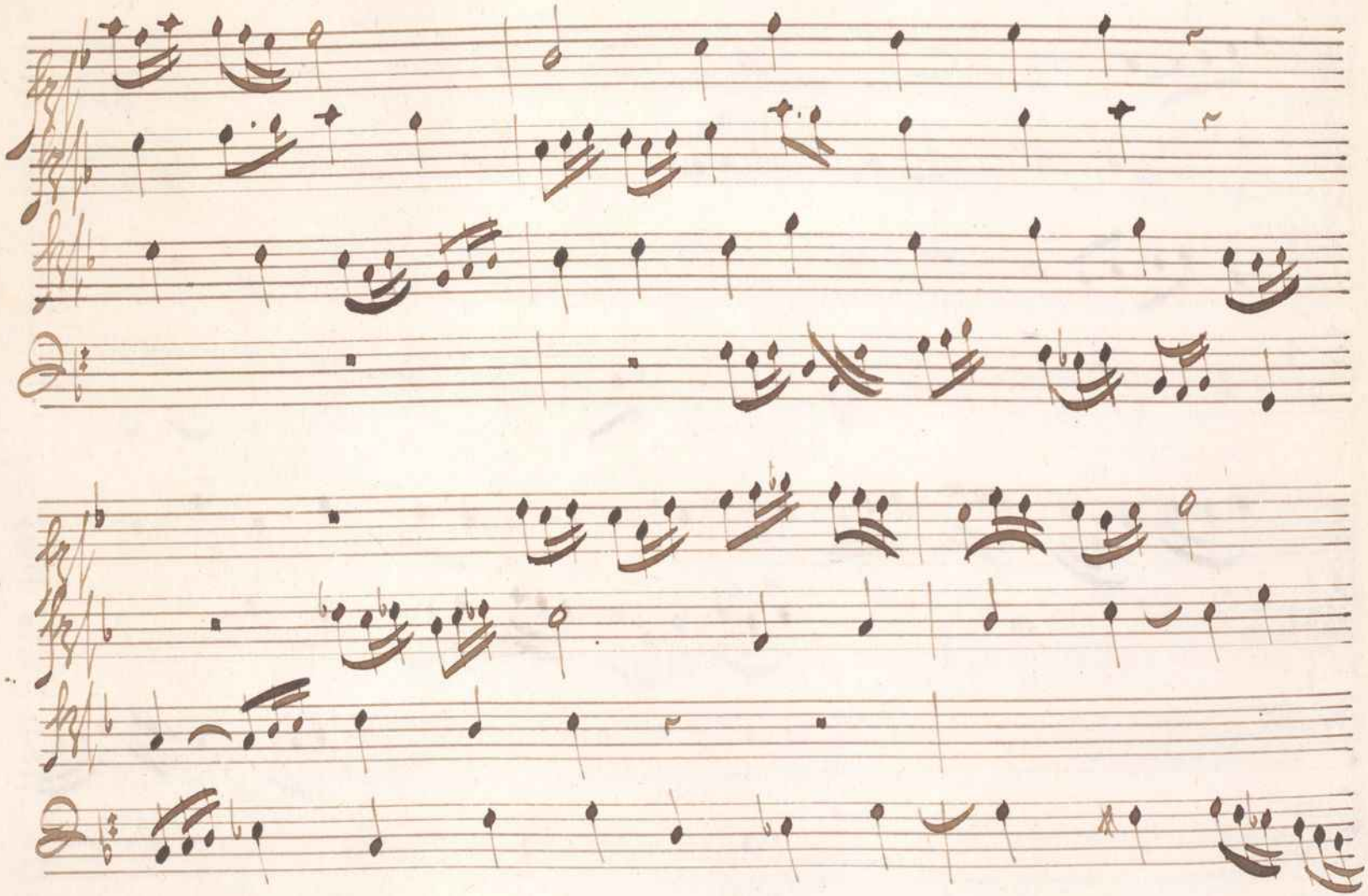

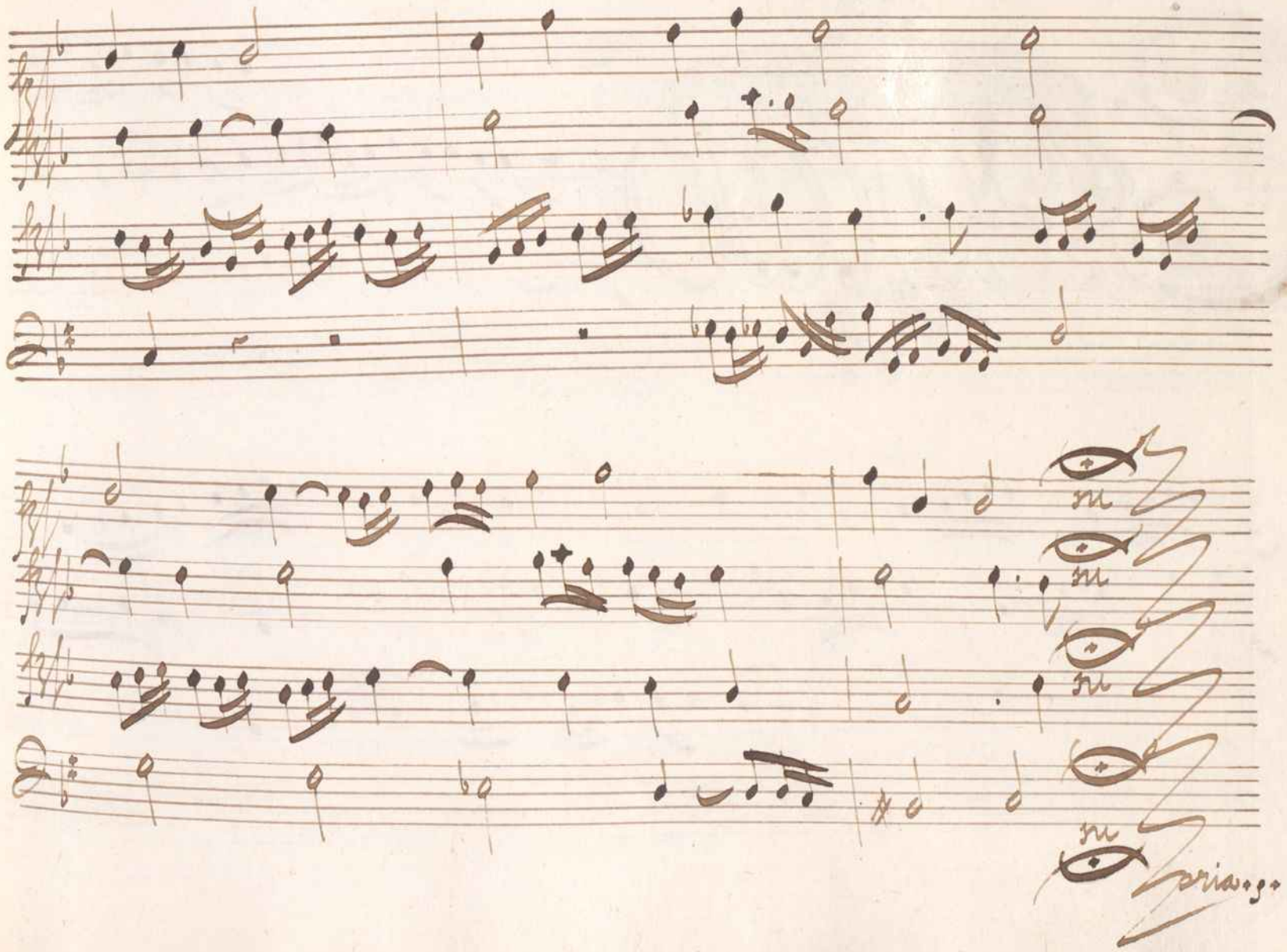
Gloria.

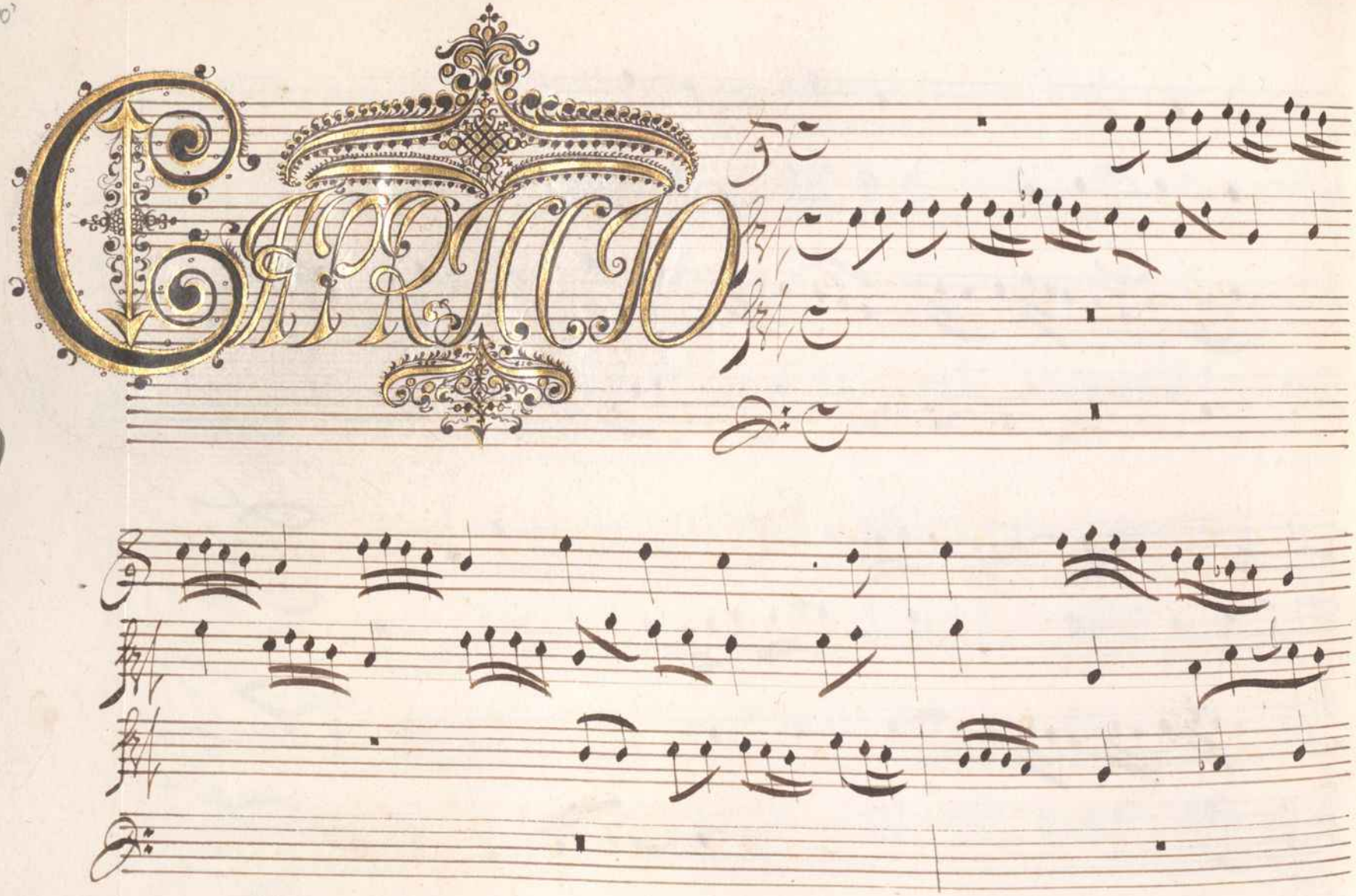
CAPRICIO

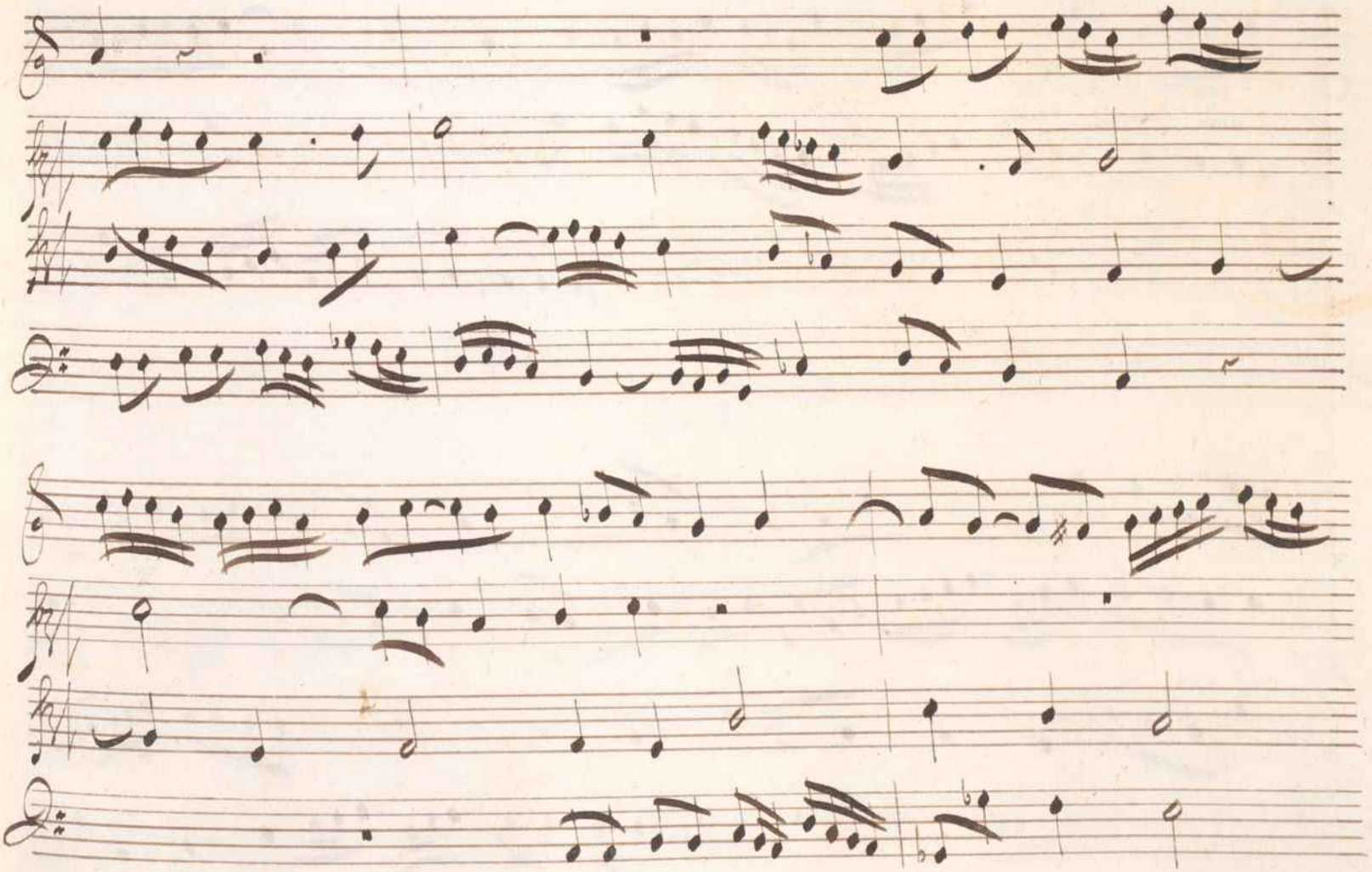

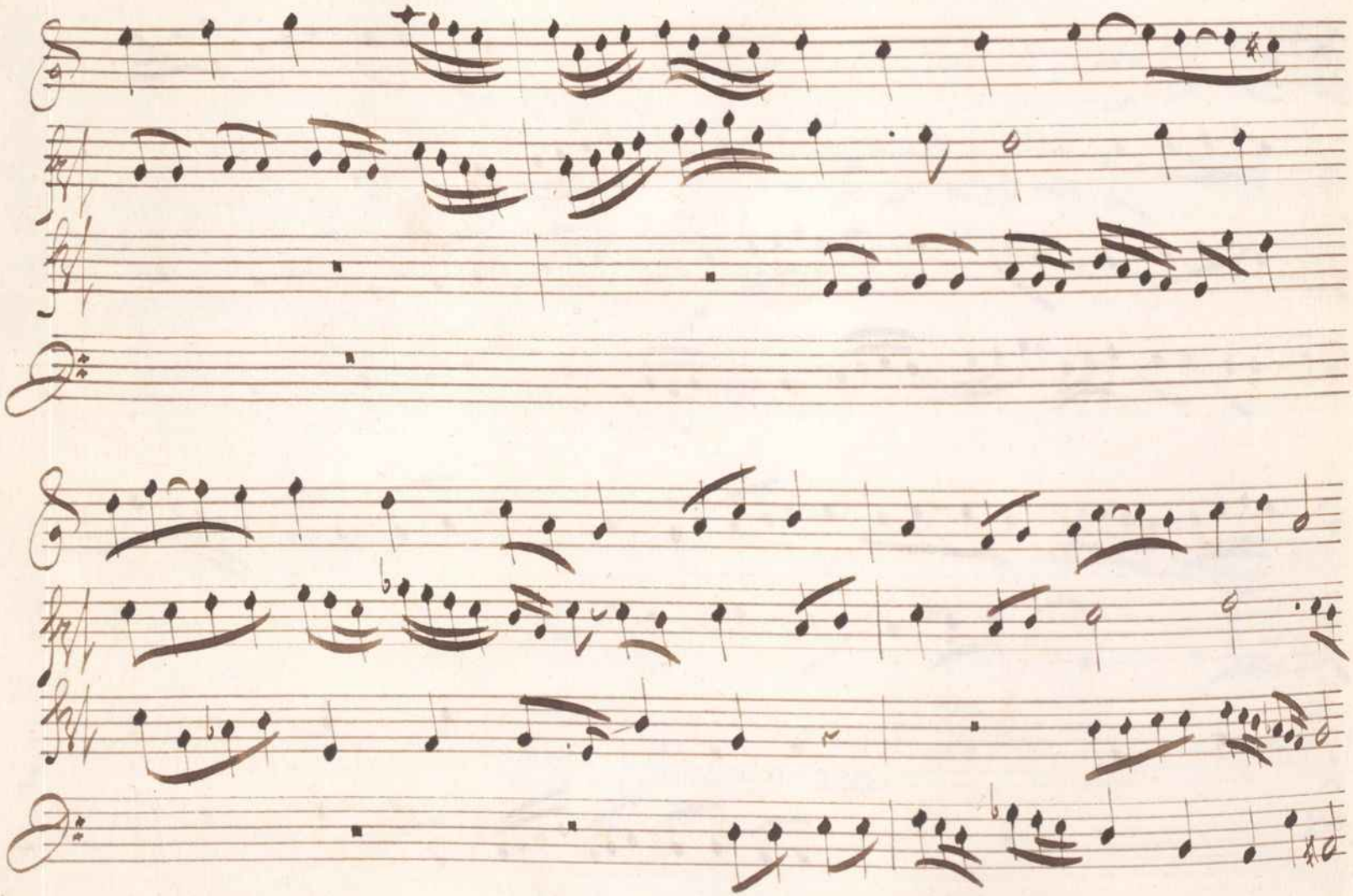

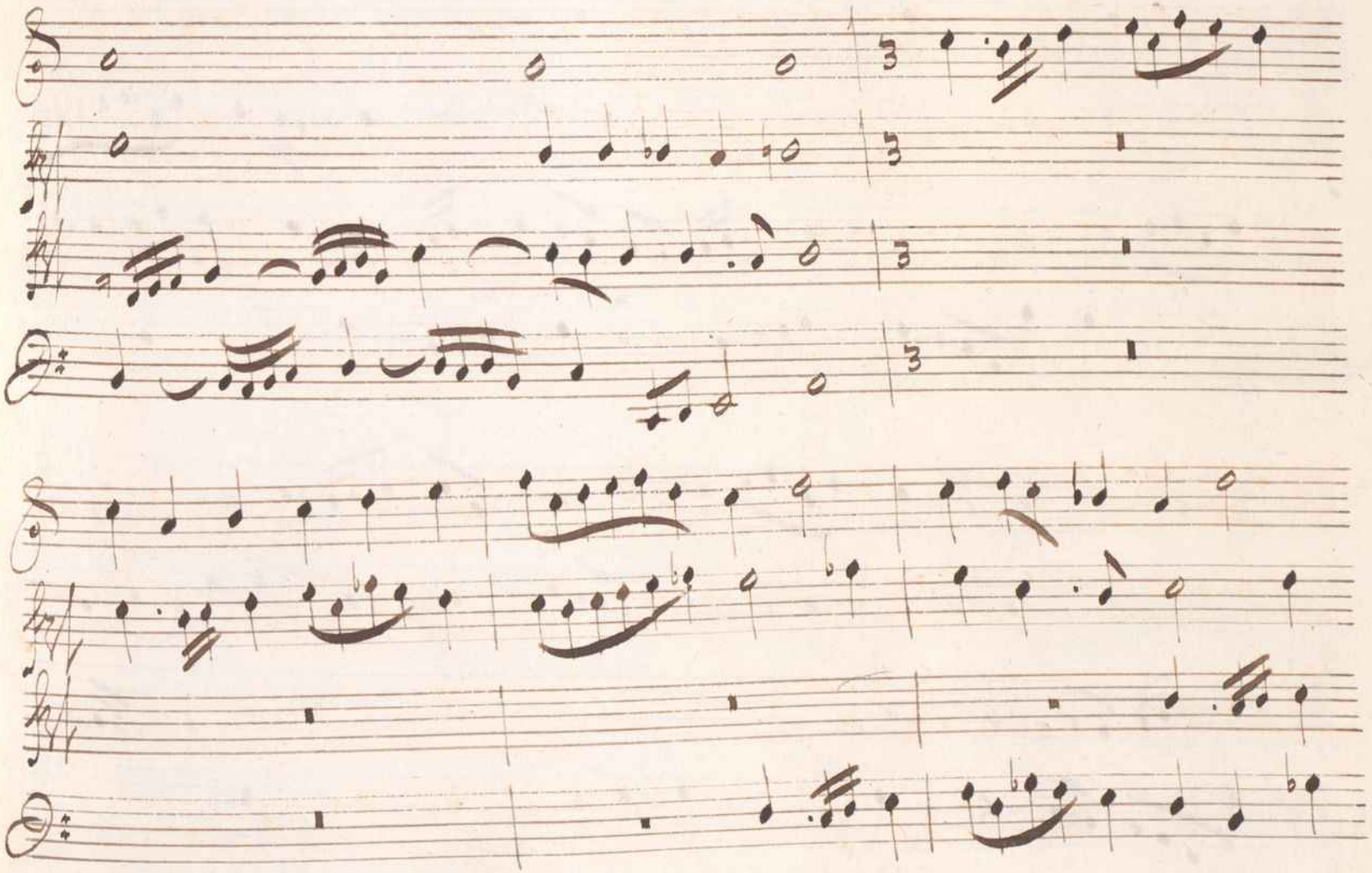

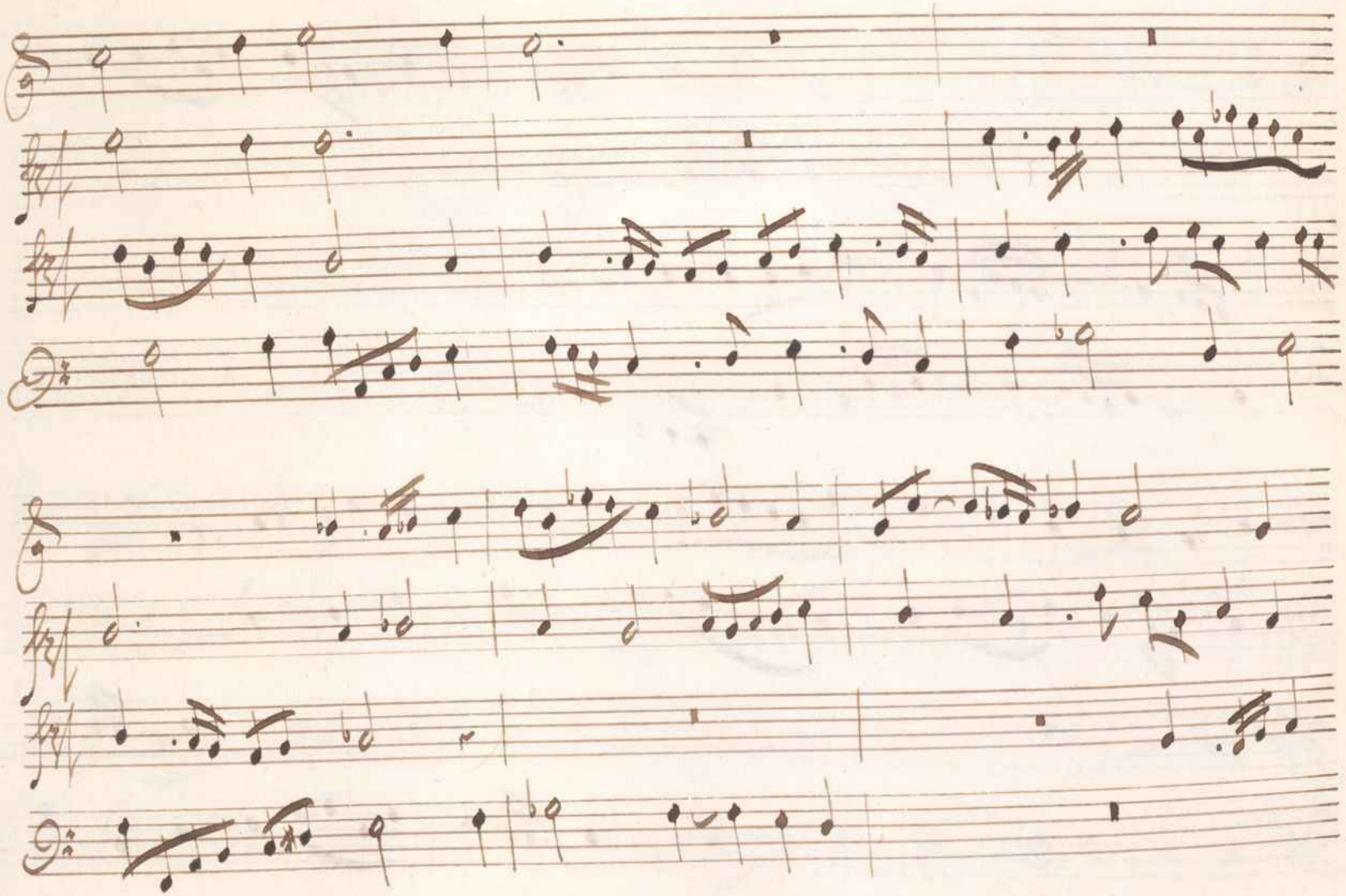

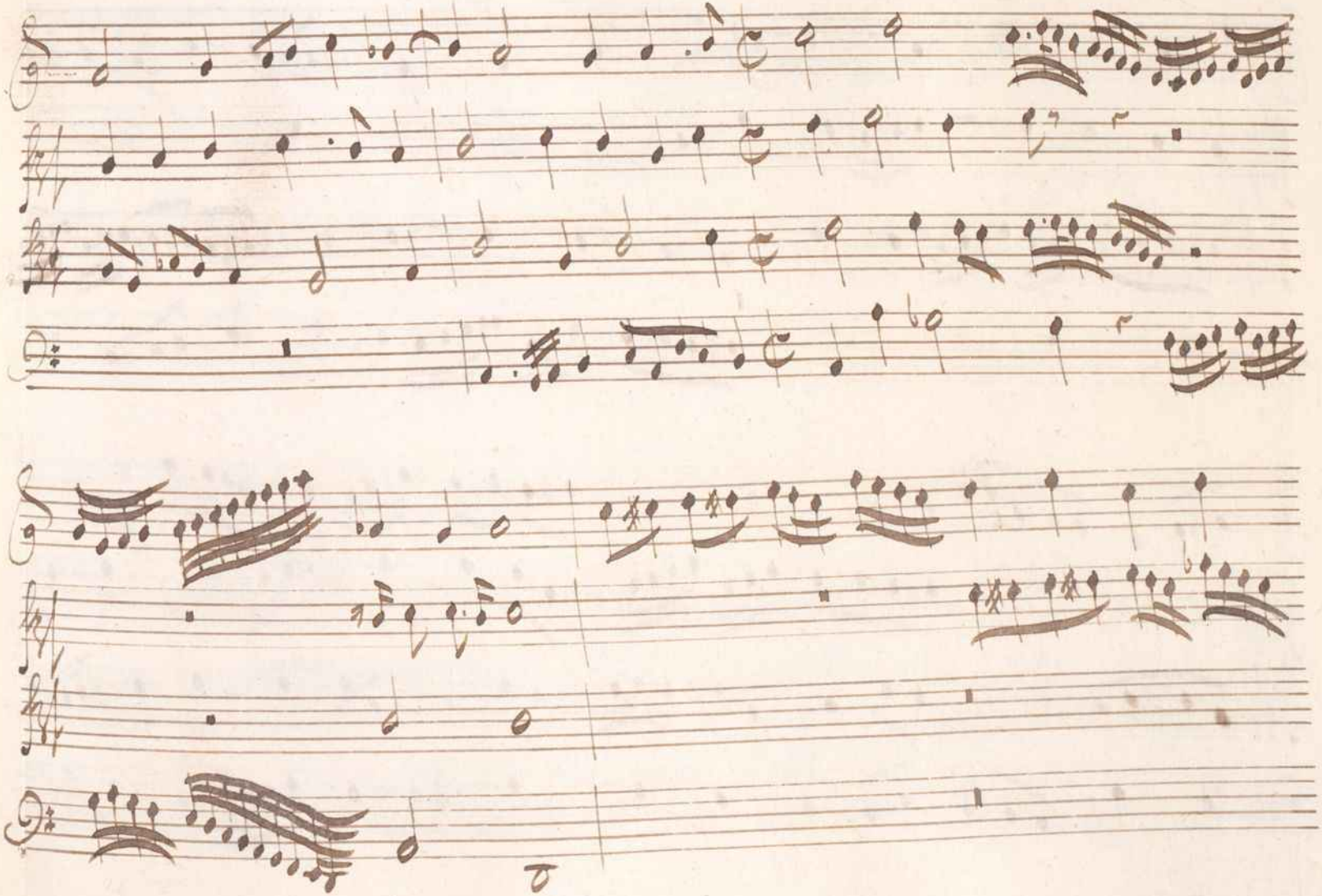

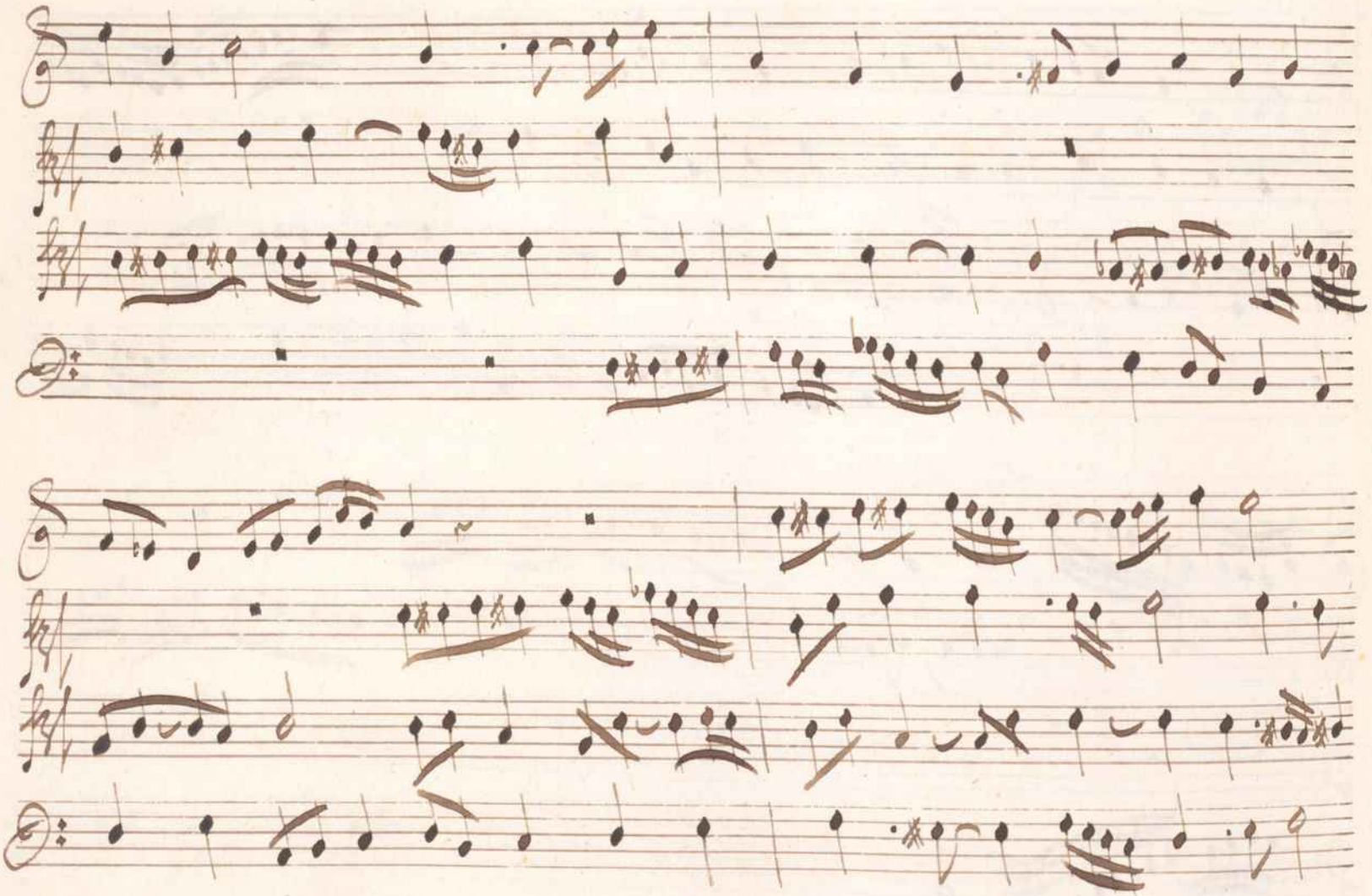

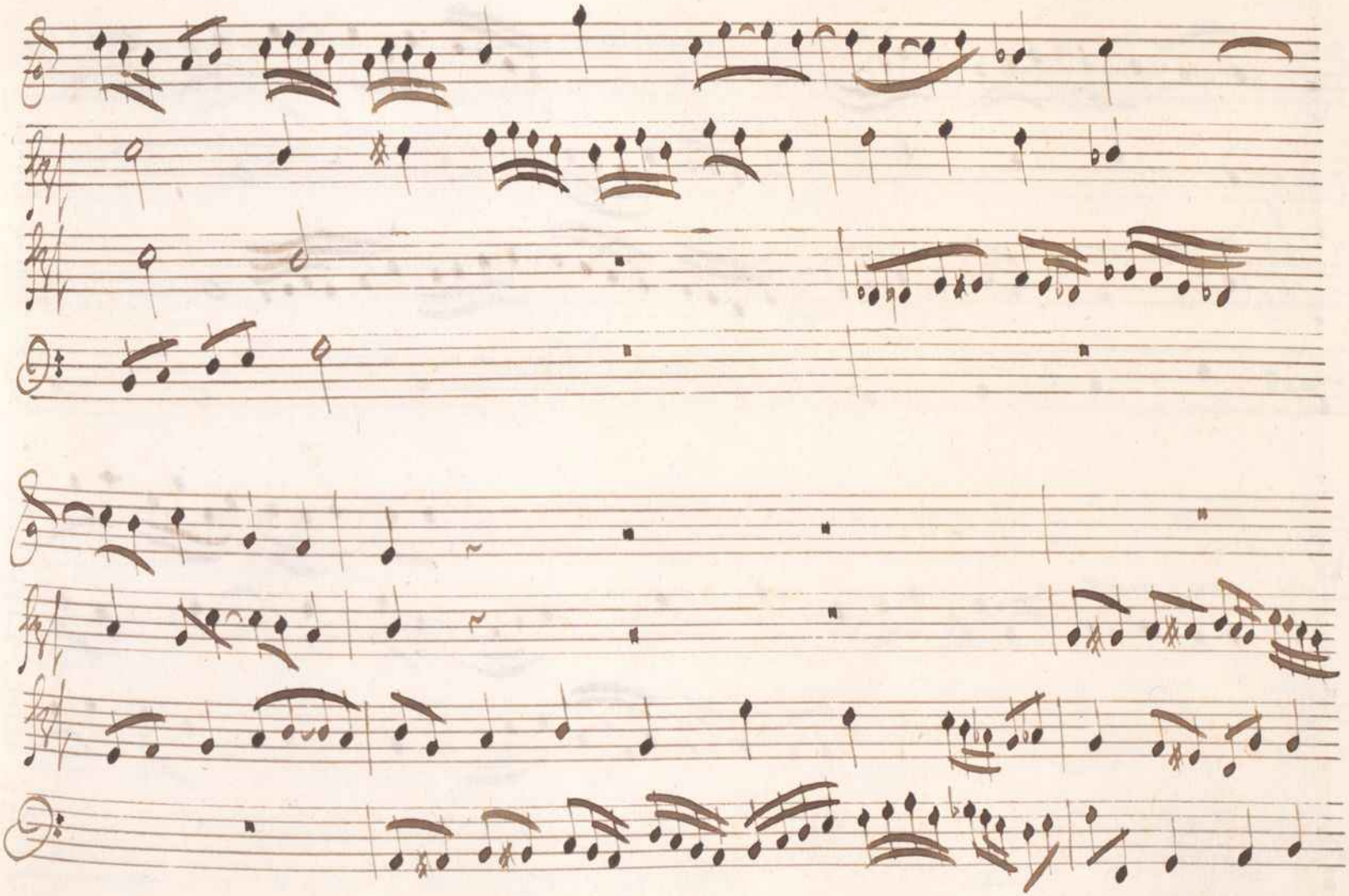

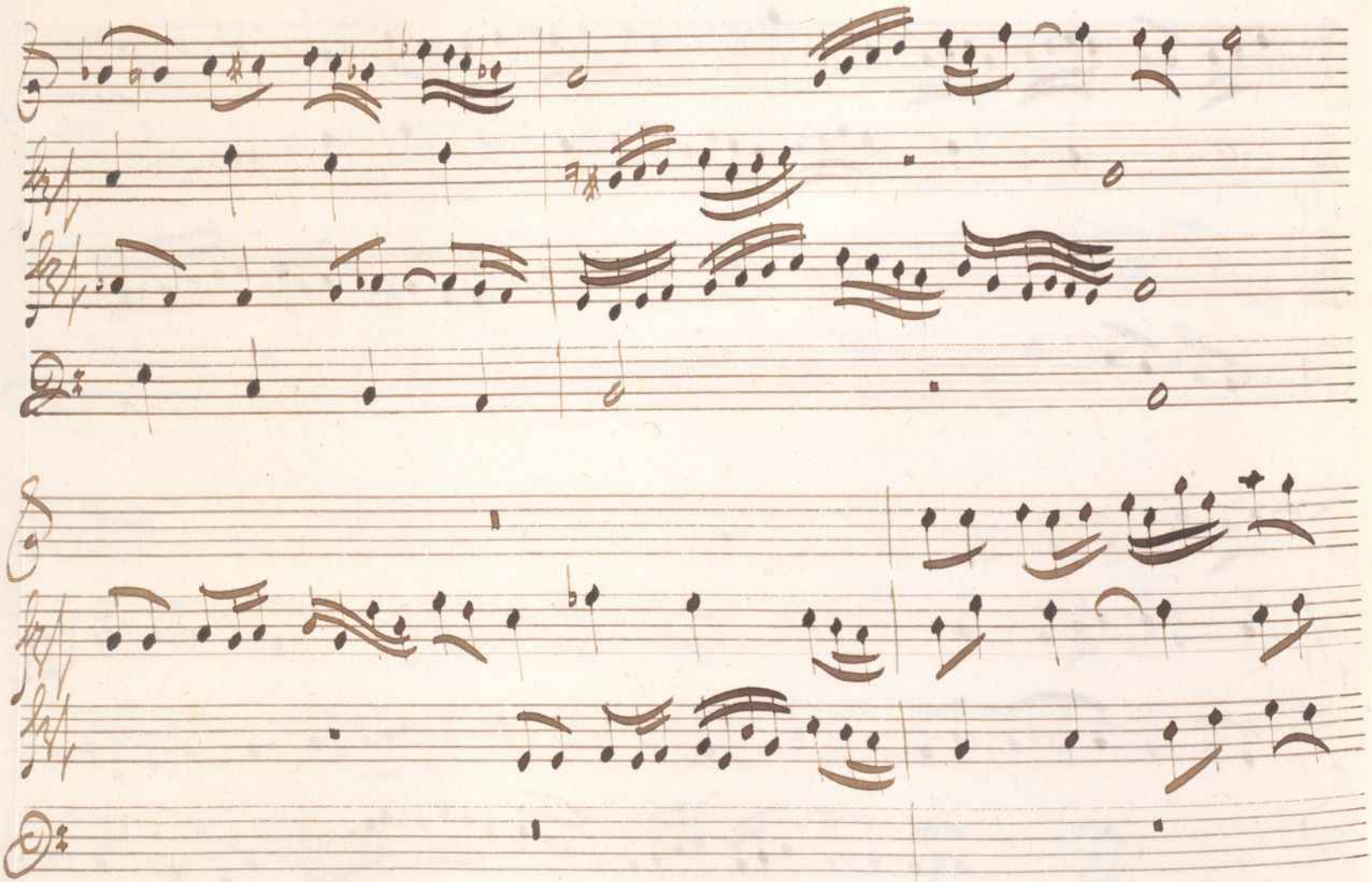

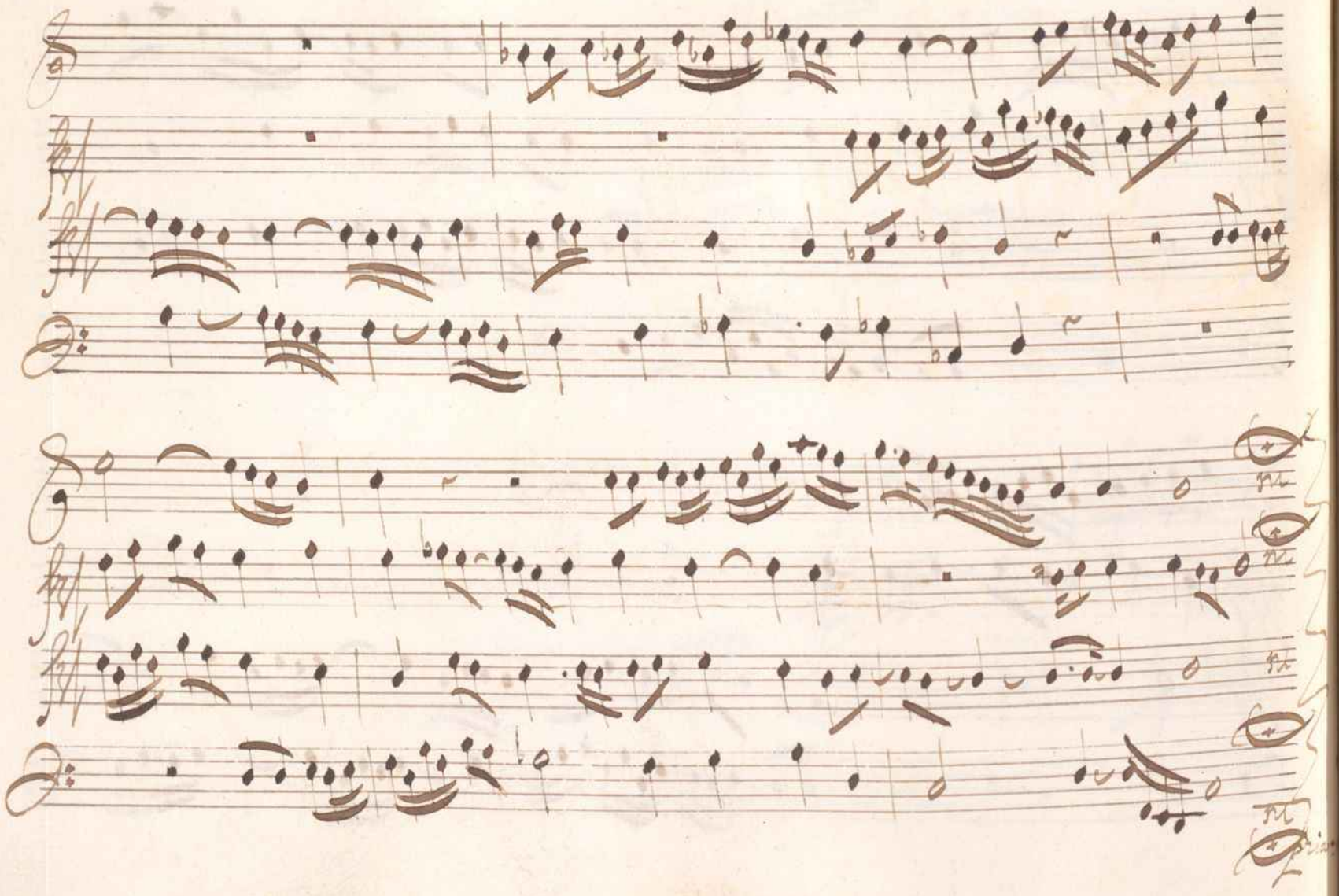

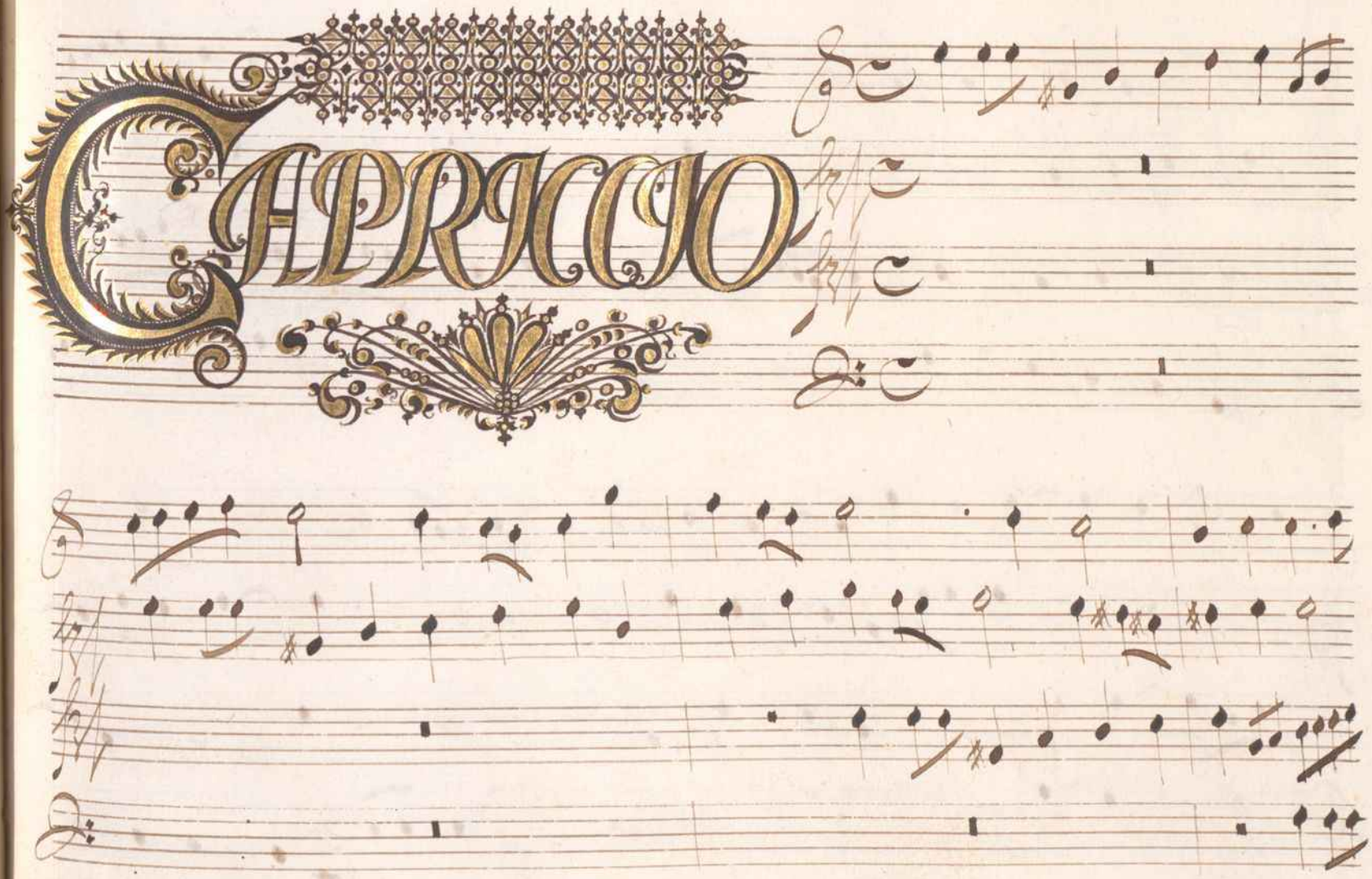
CAPRICIO

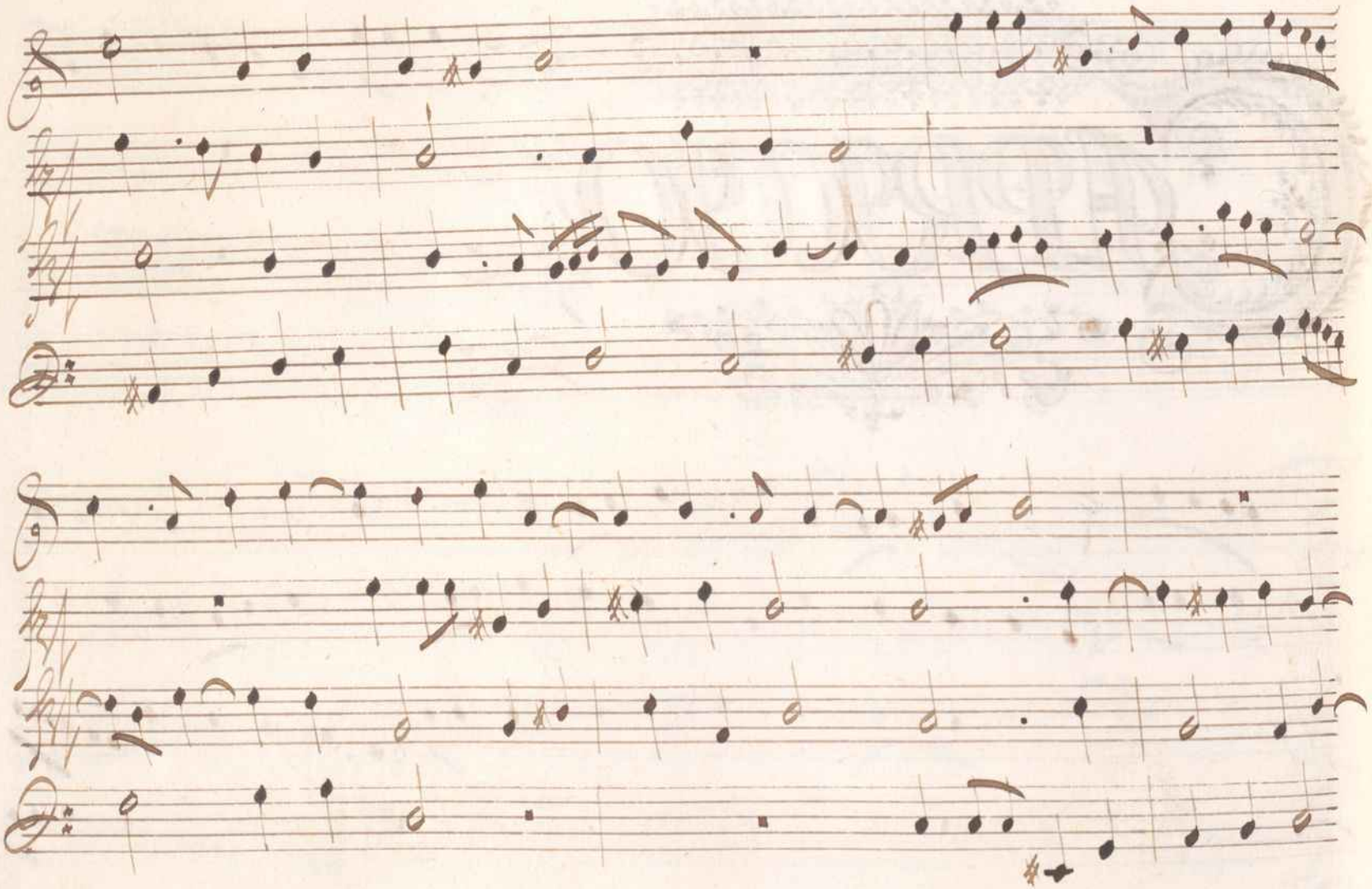

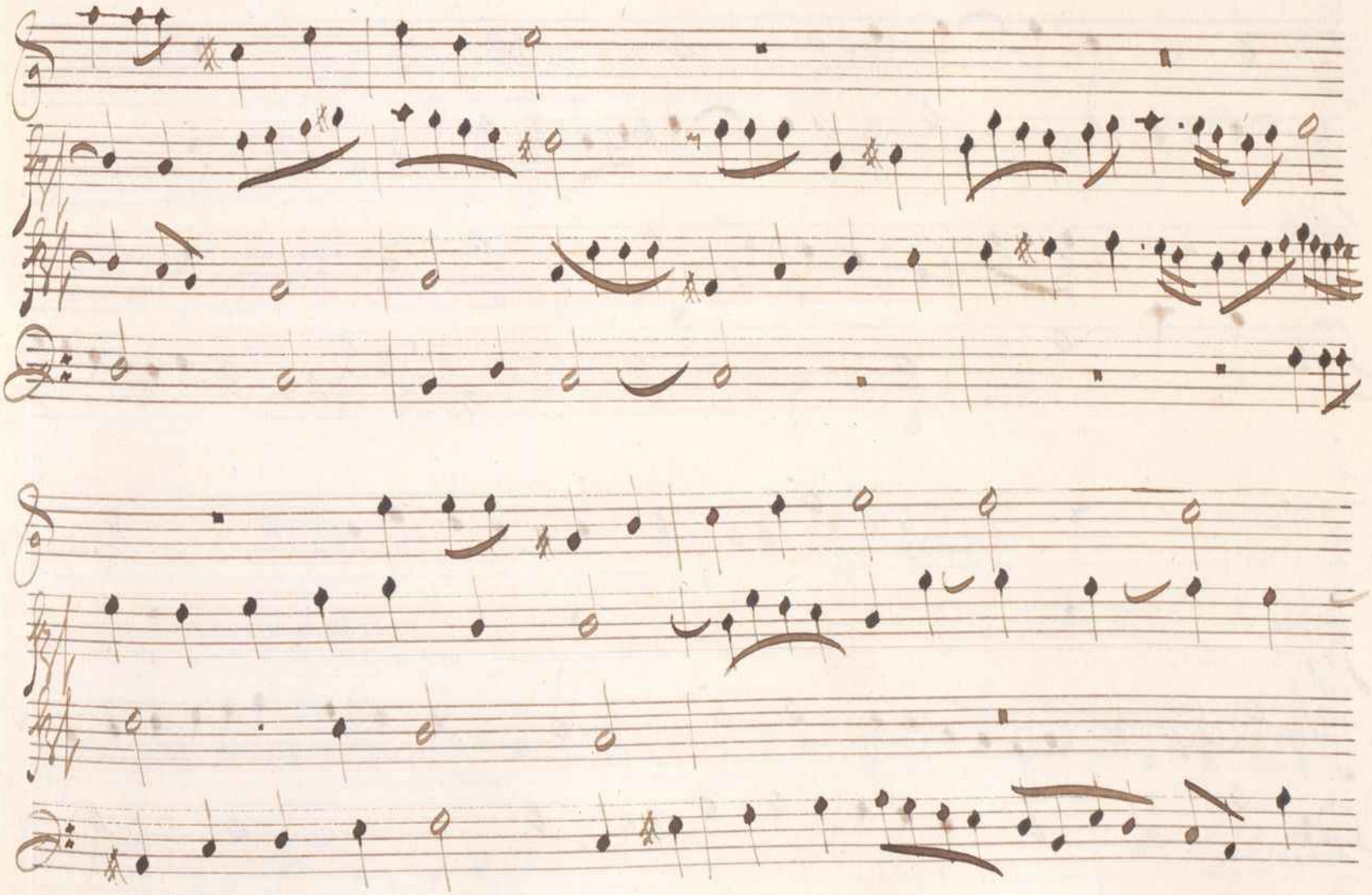

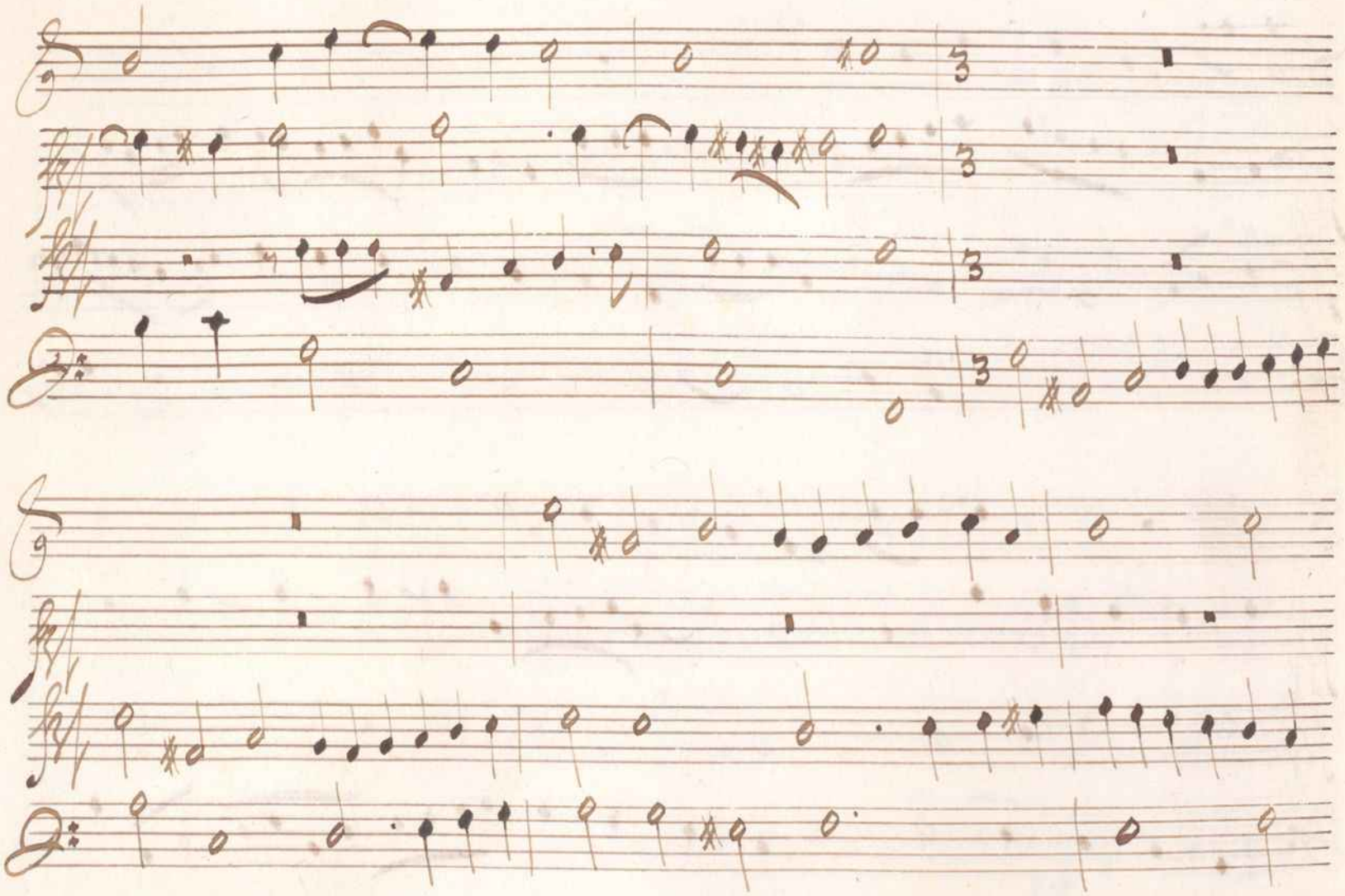

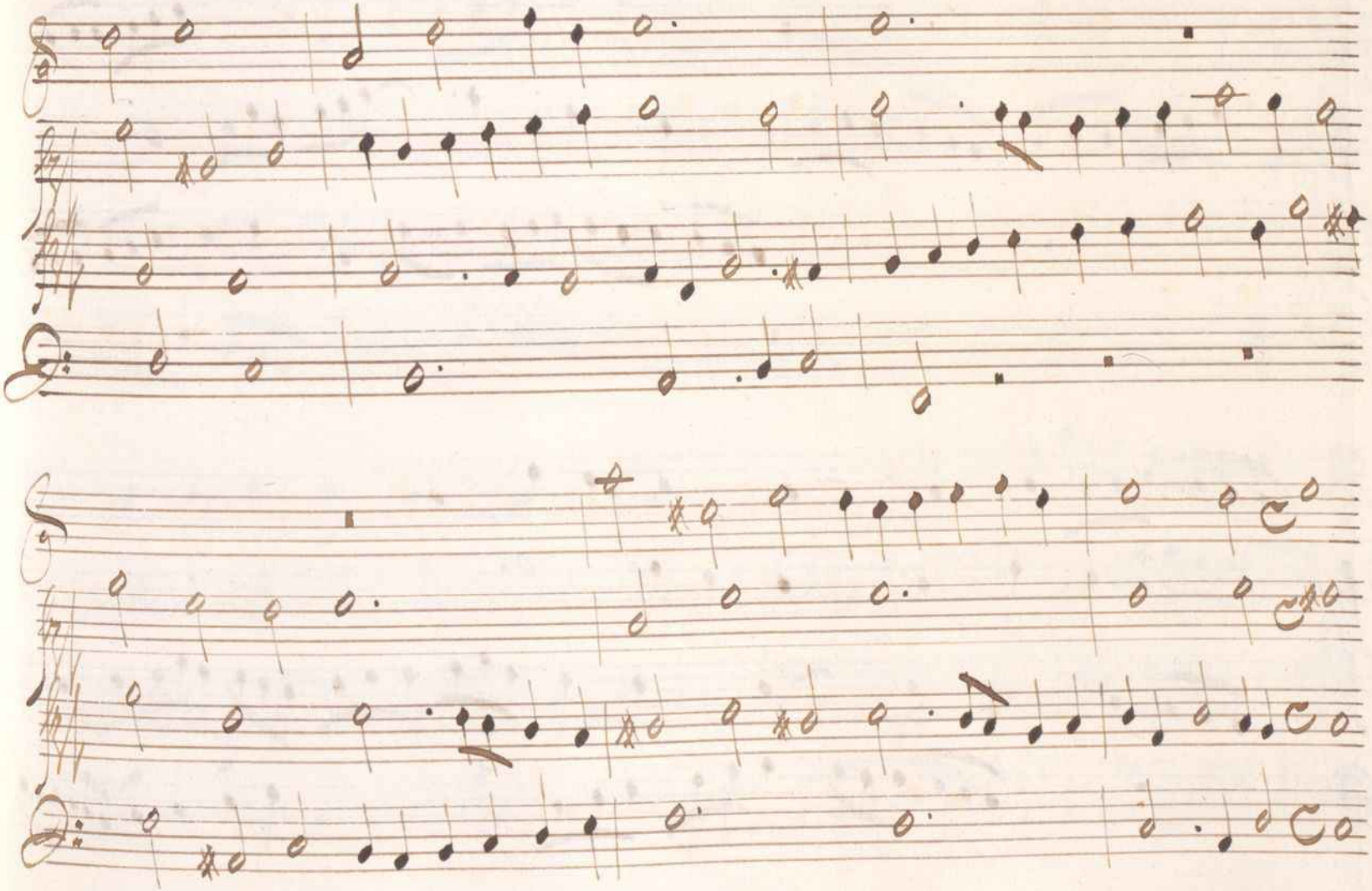

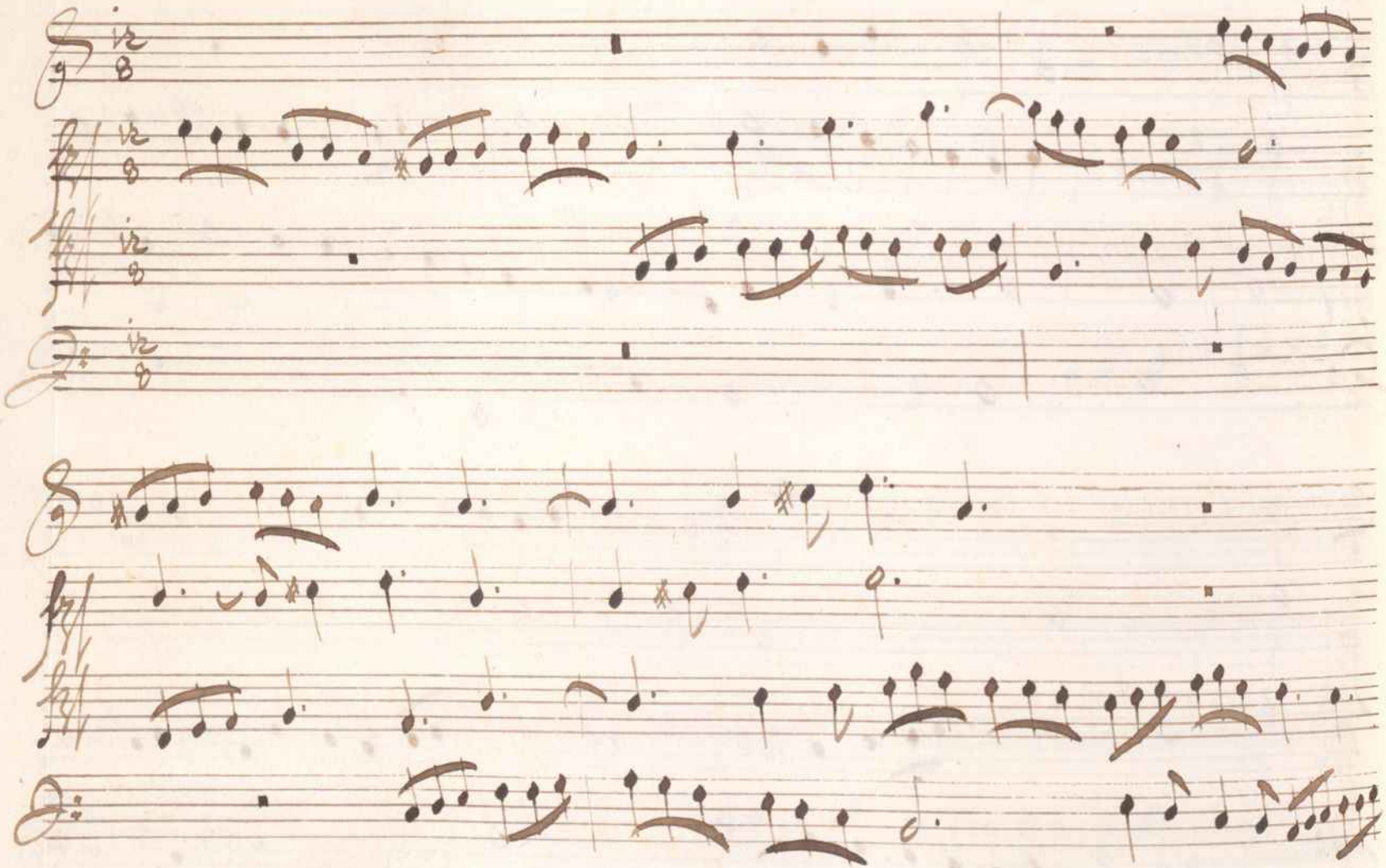

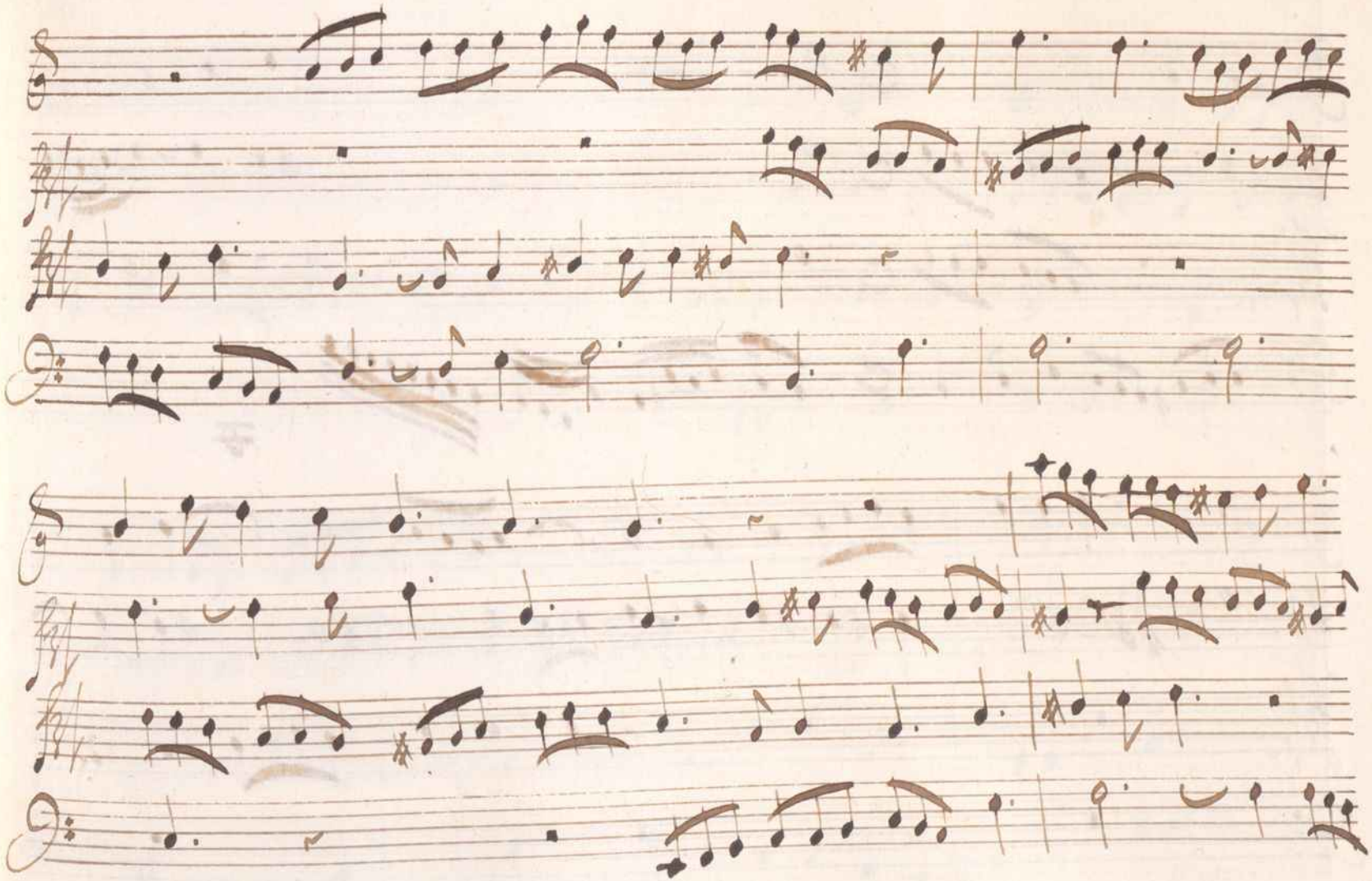

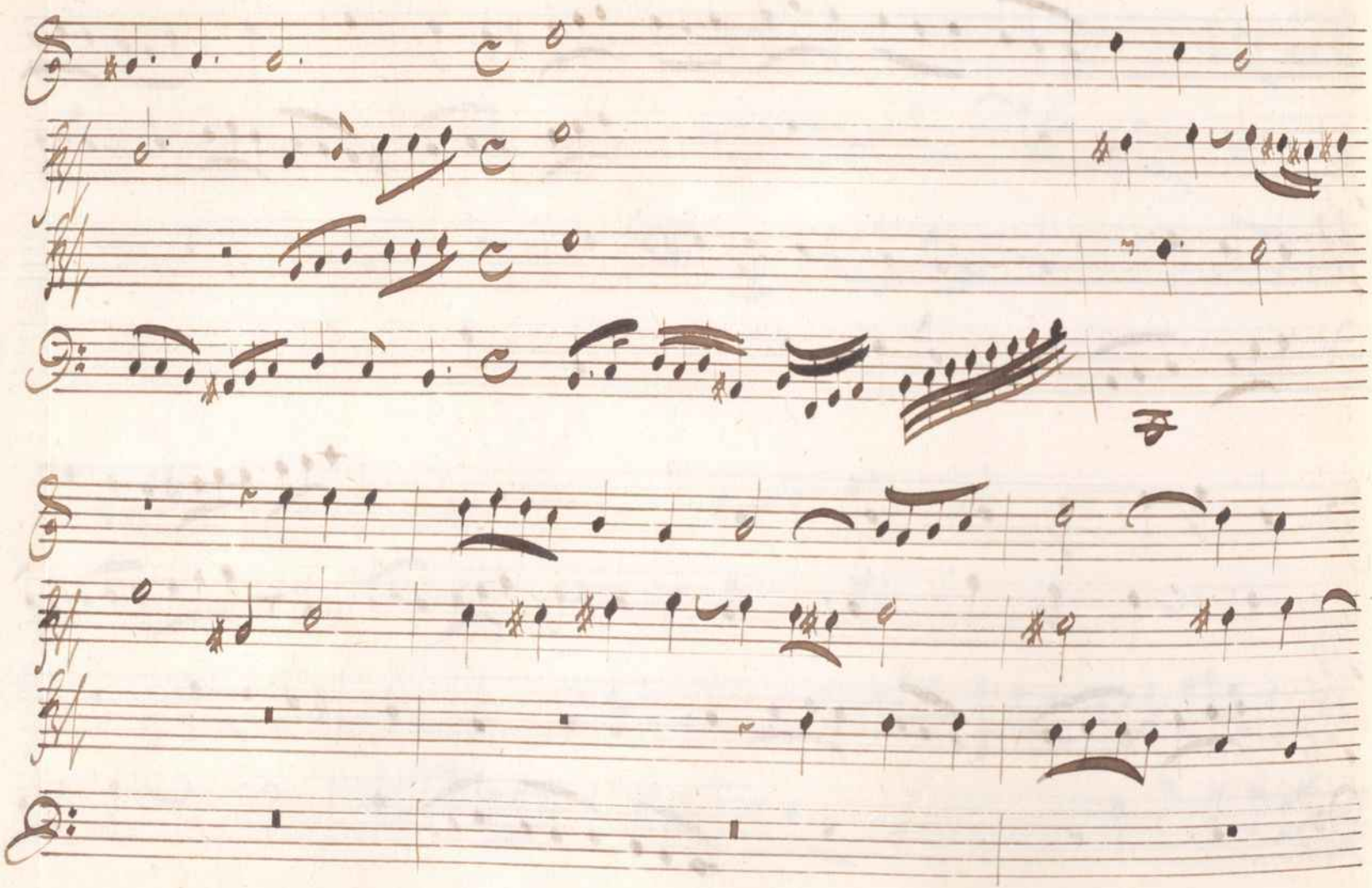

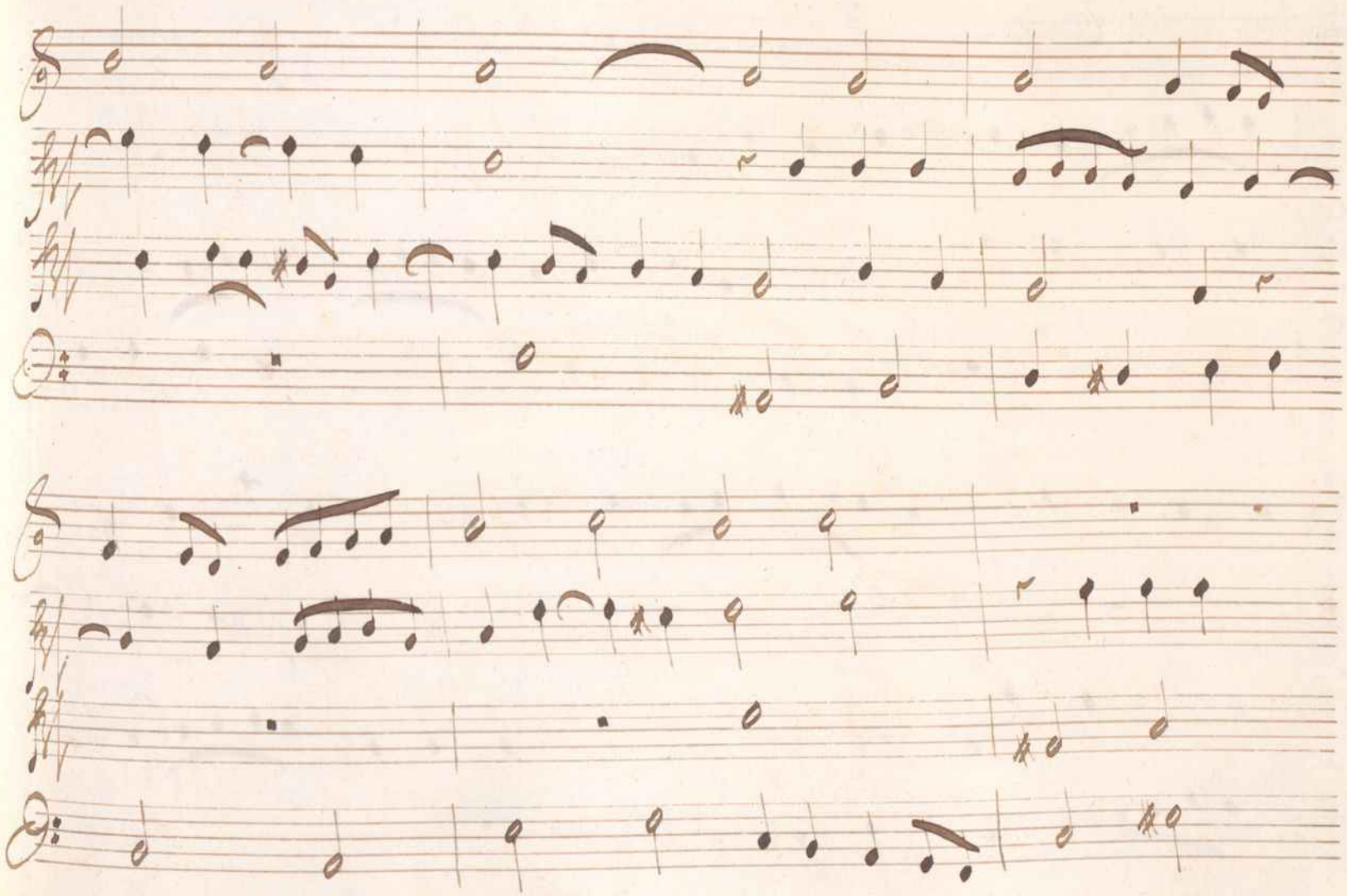

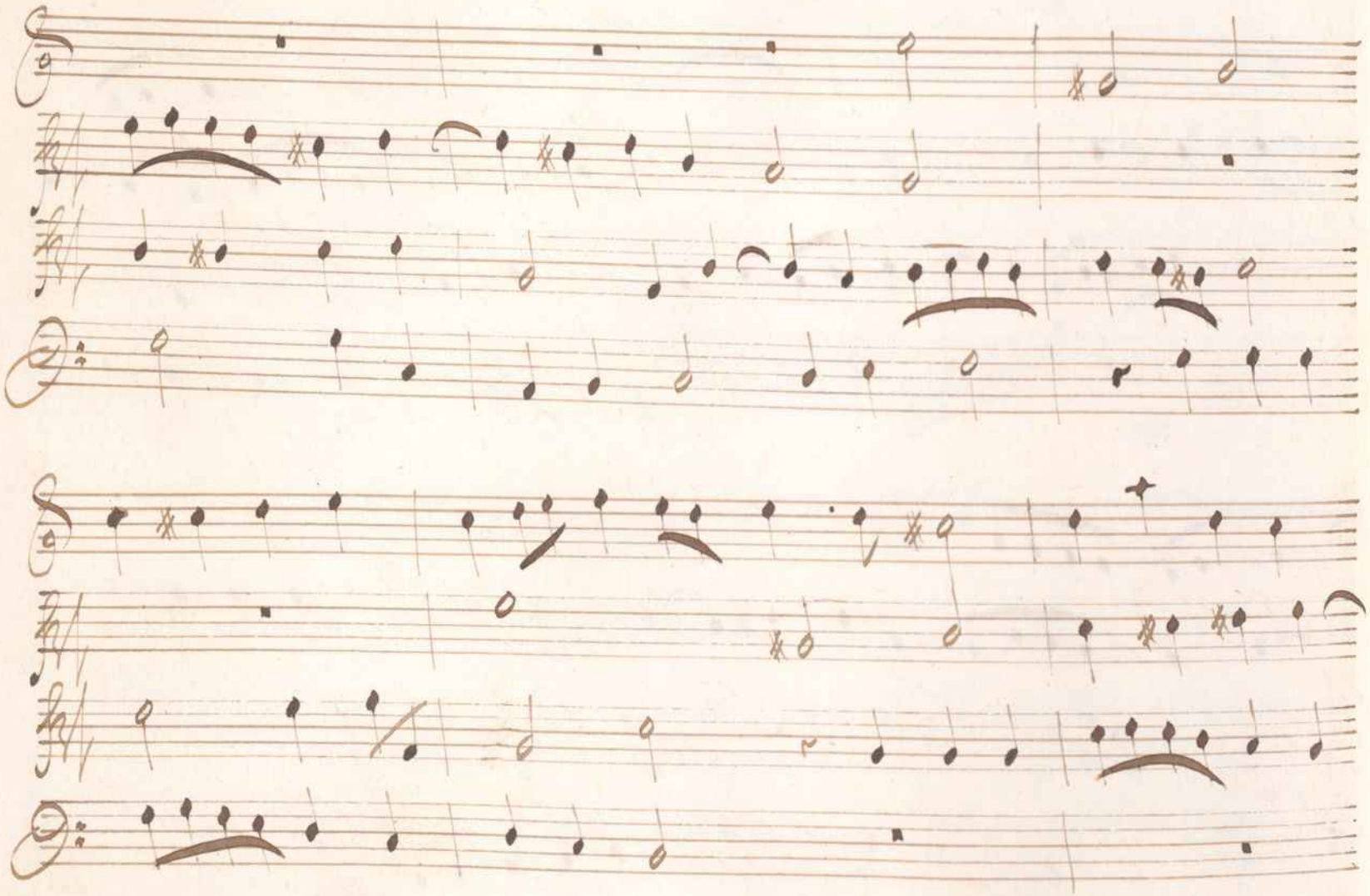

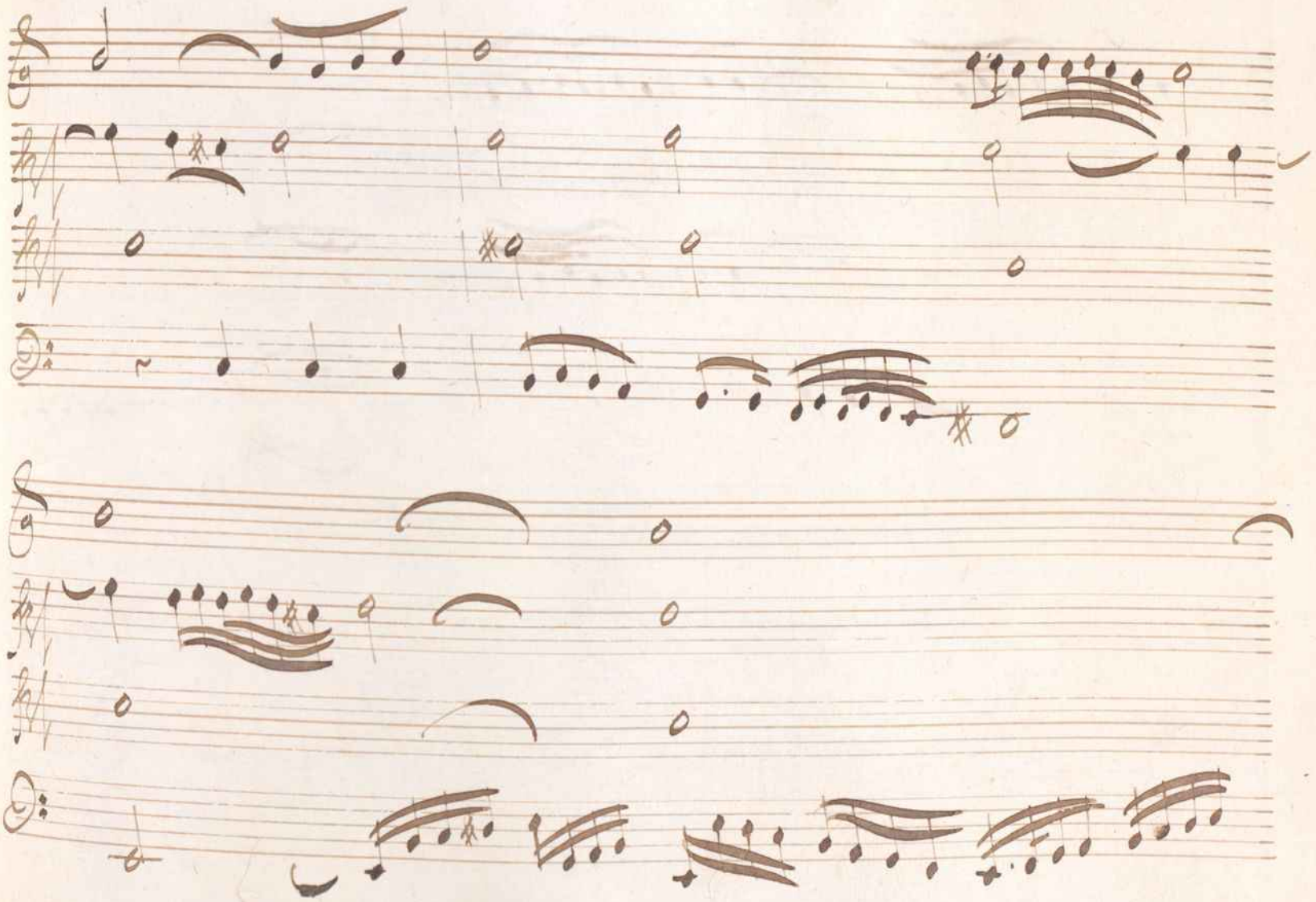

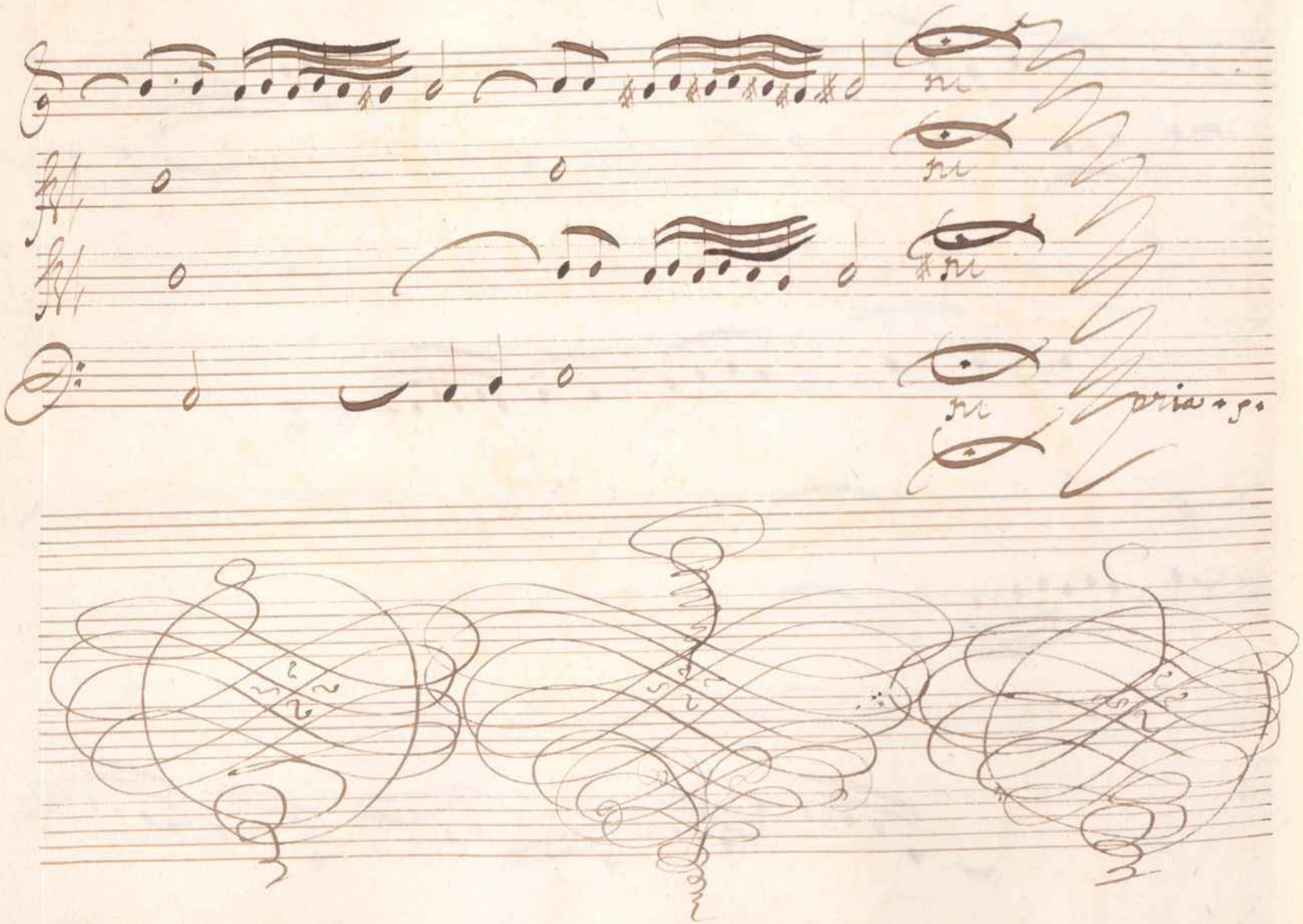

QUARTA PARTE

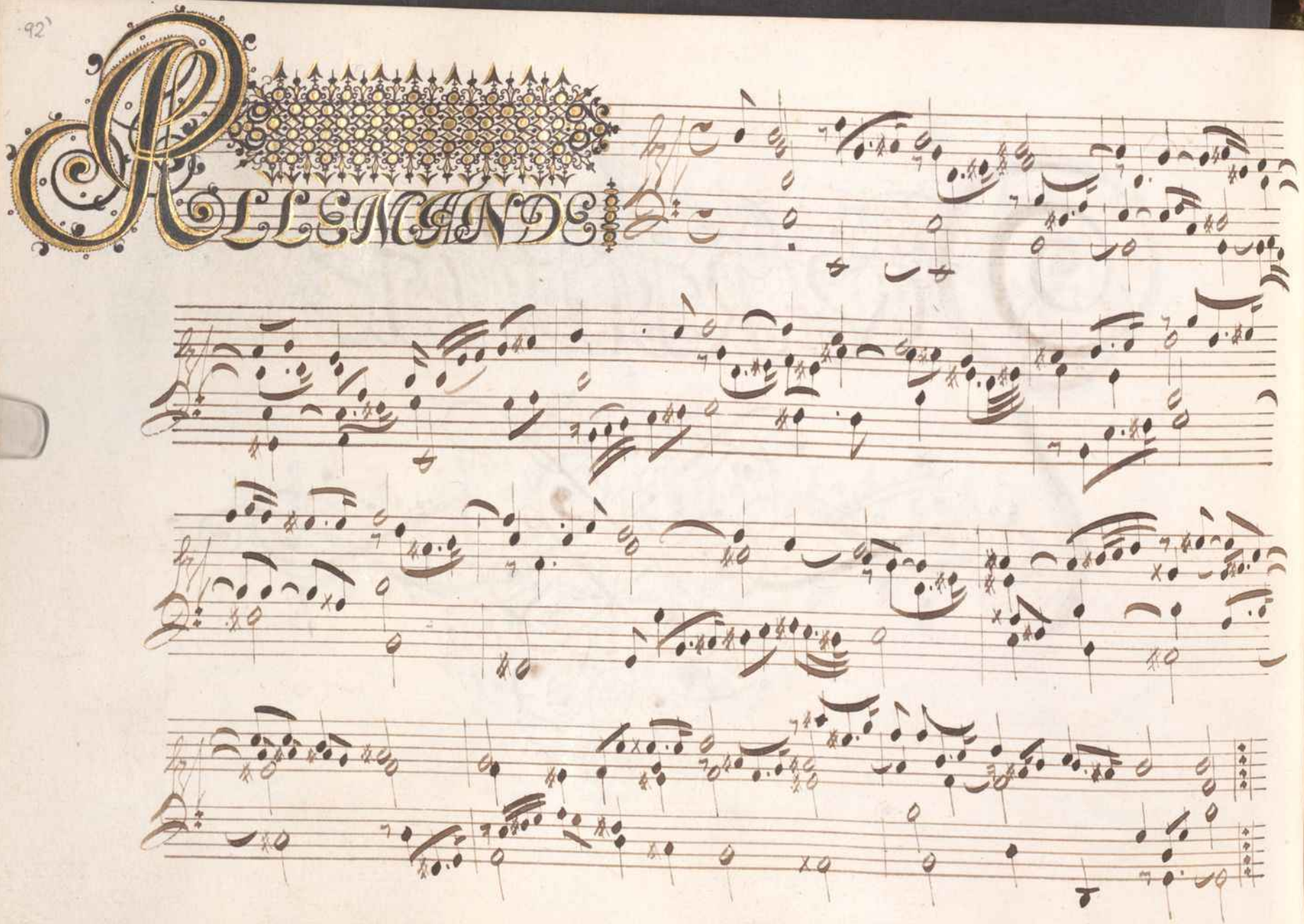
ALLEMAND

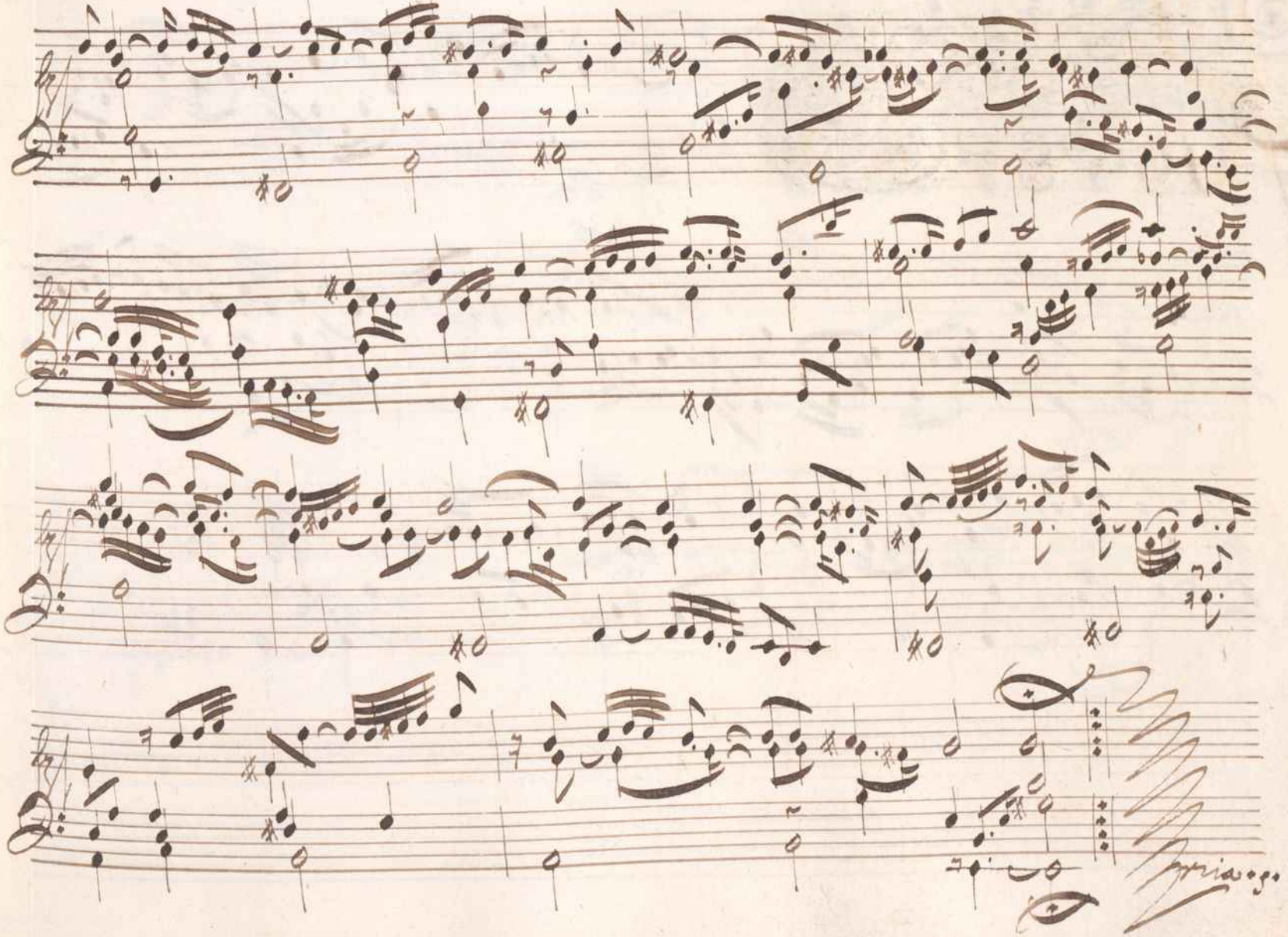
Spiccato

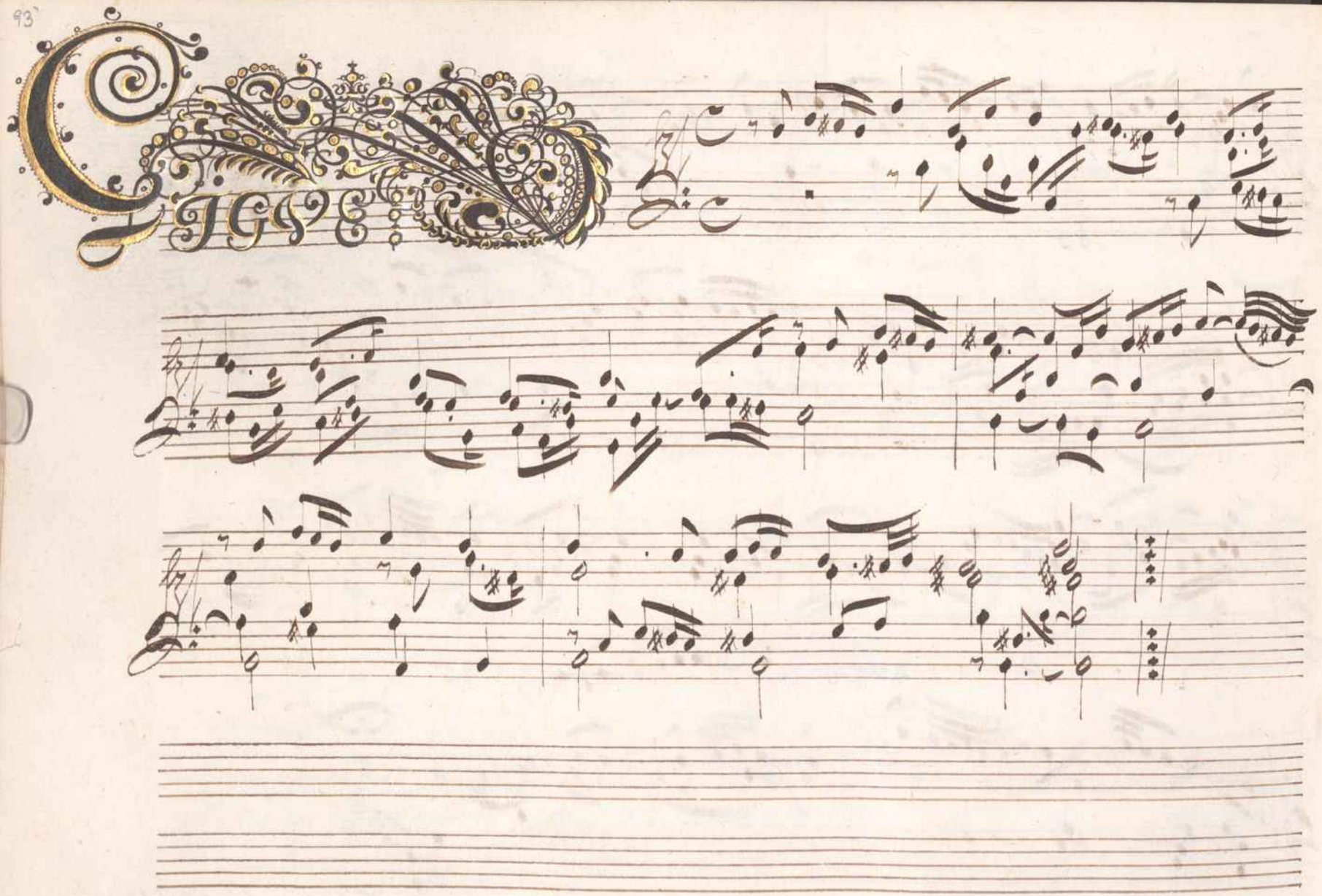

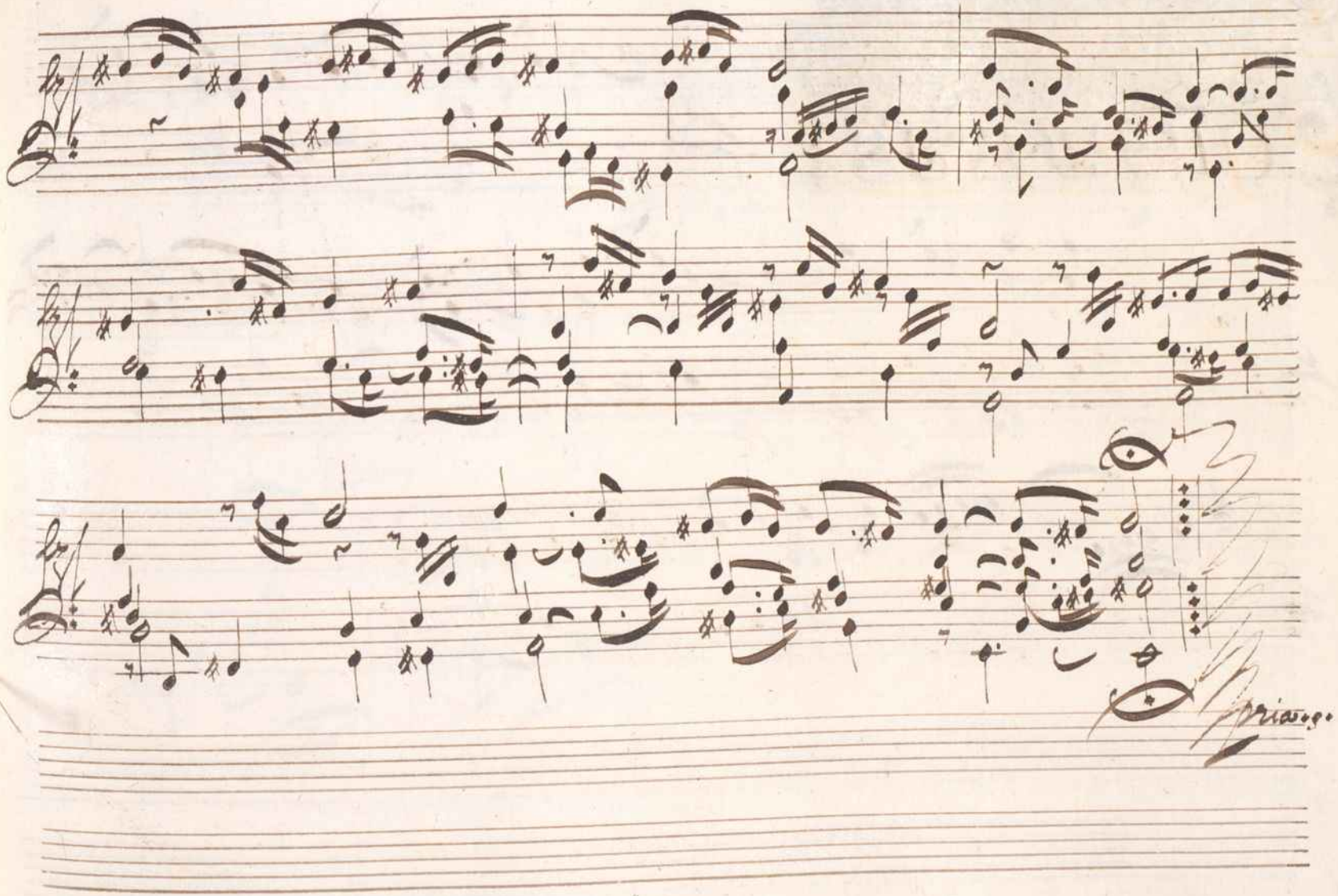
Gloria

COURANTE

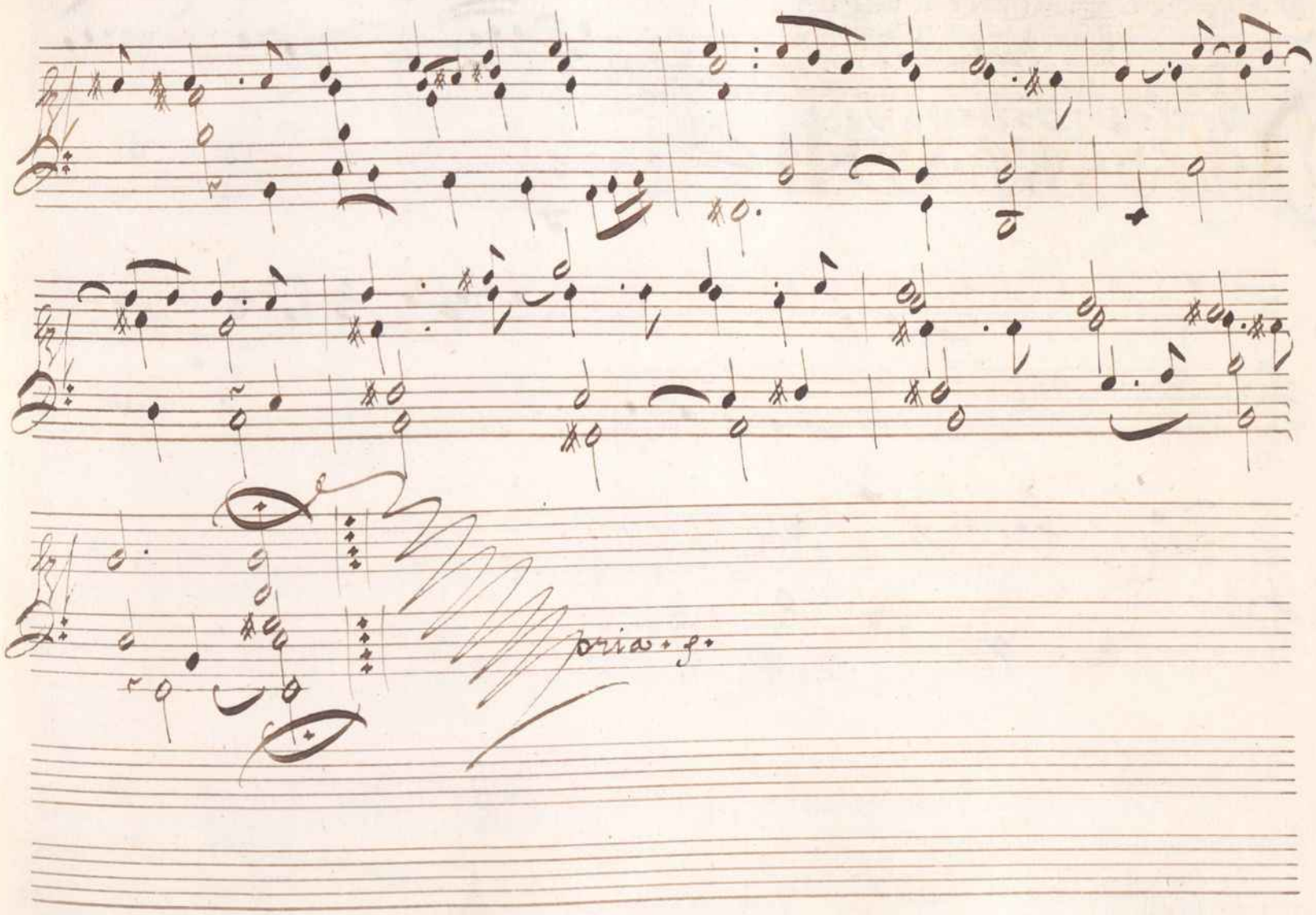
oria.g.

SARABAND

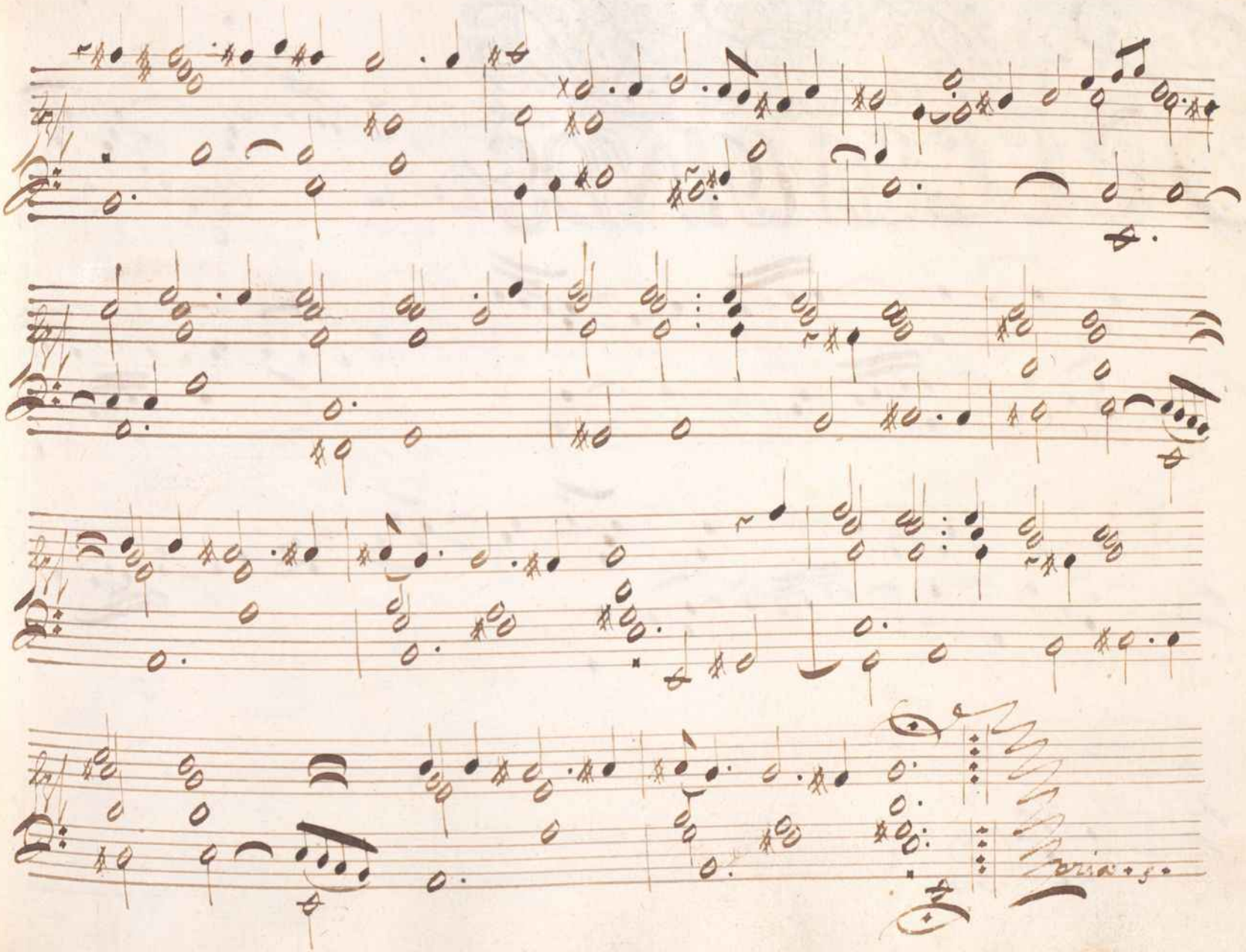
Fine

ALLEMANDE

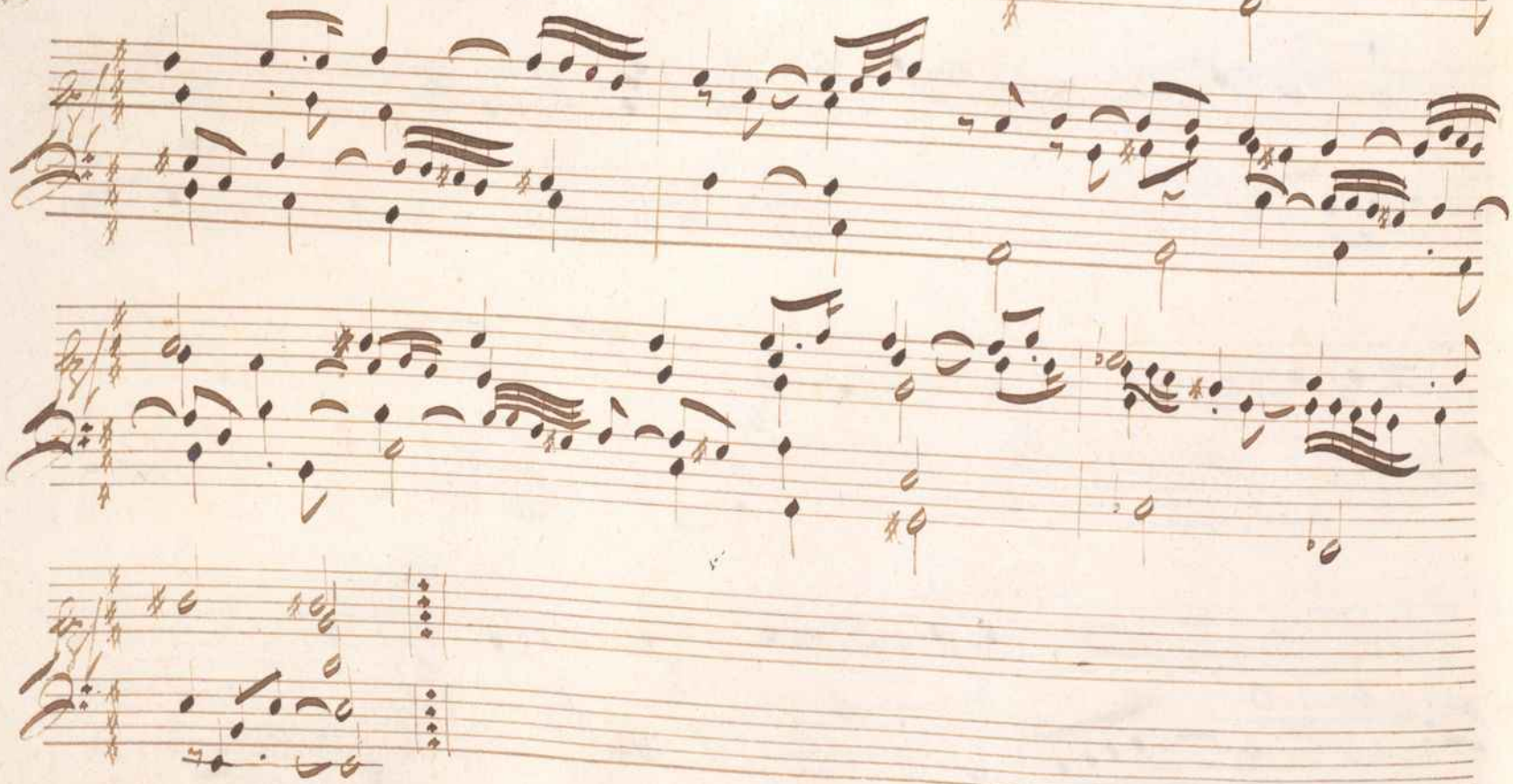

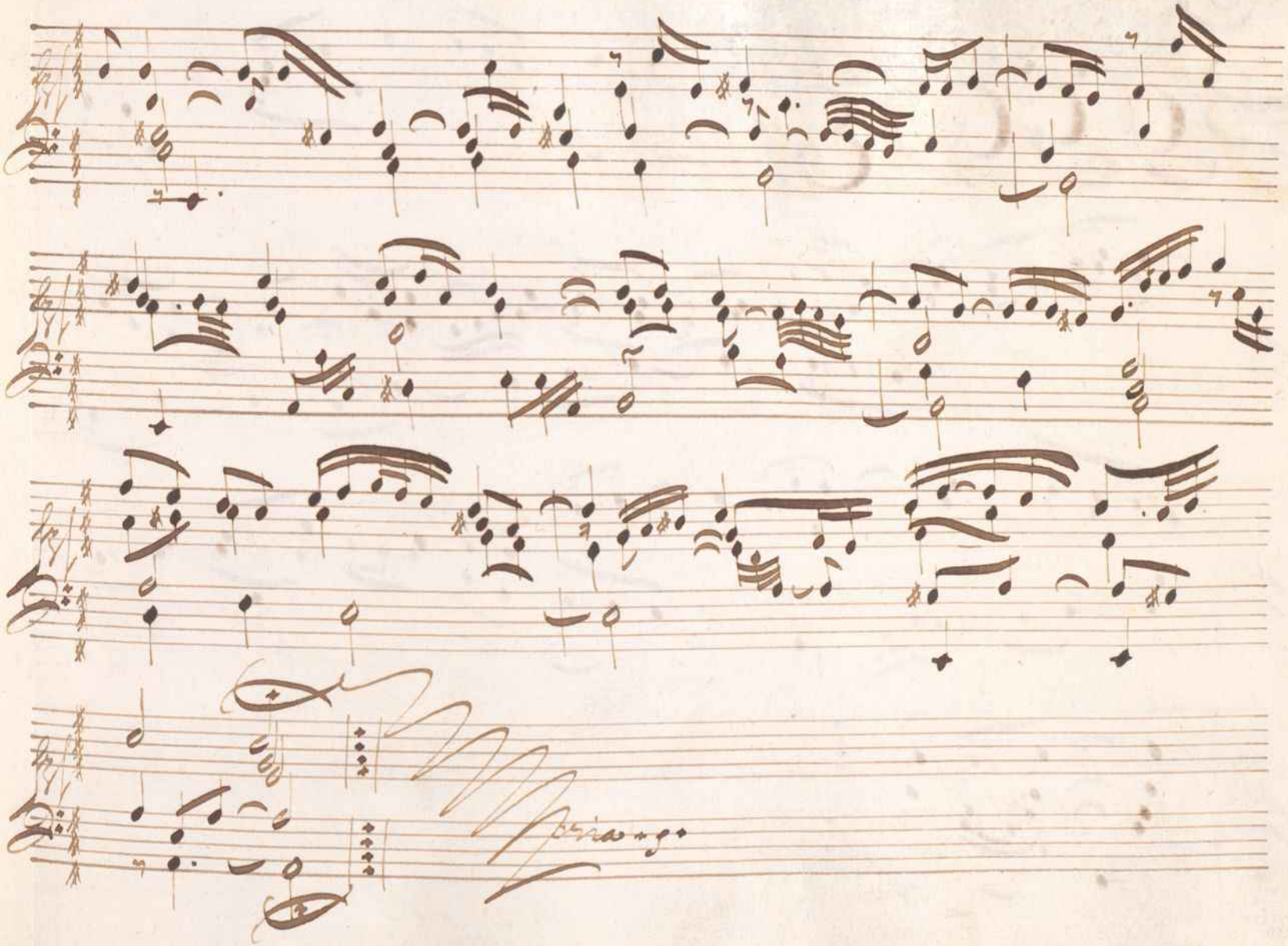
Spiccato

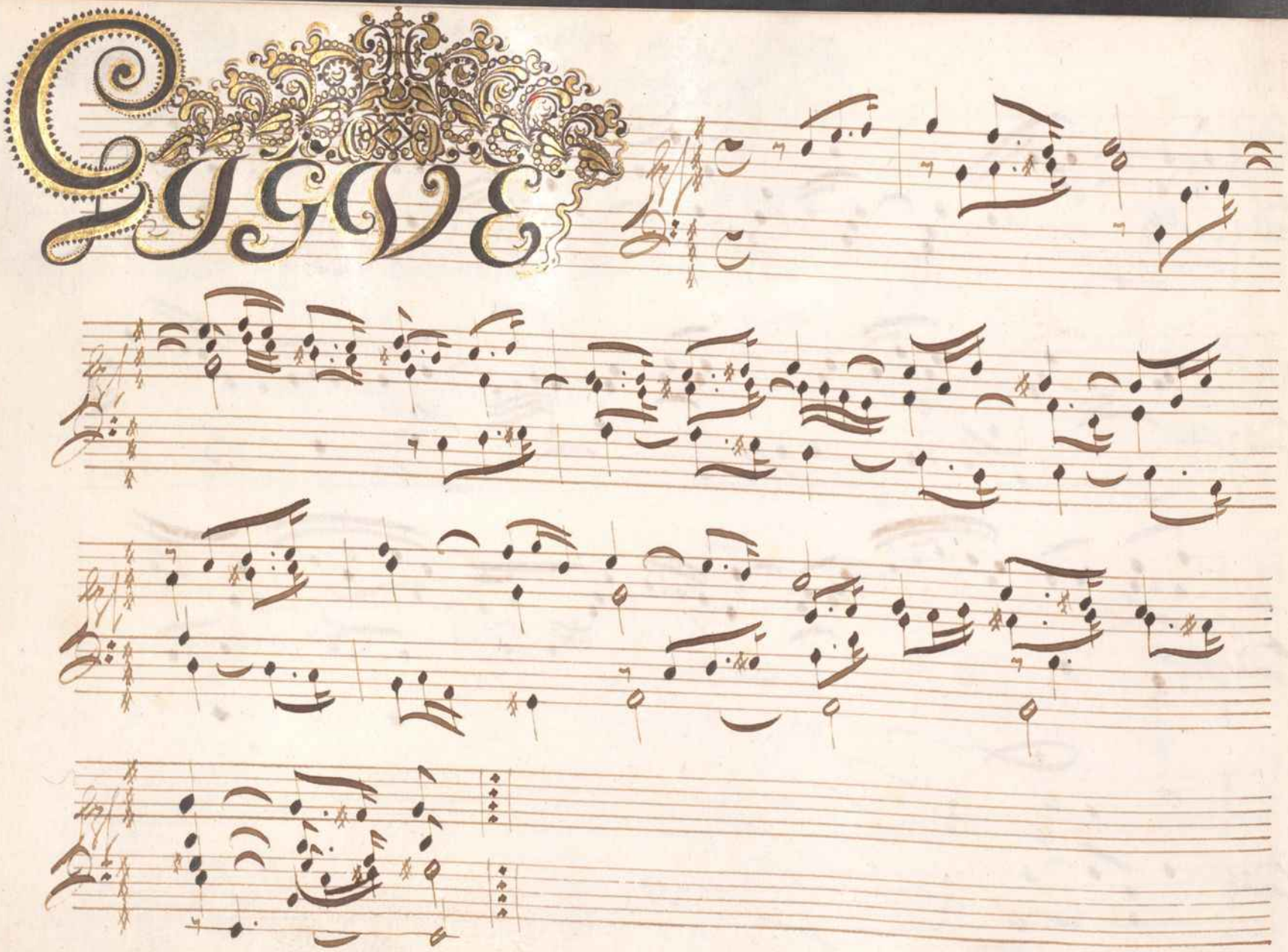
Gigue

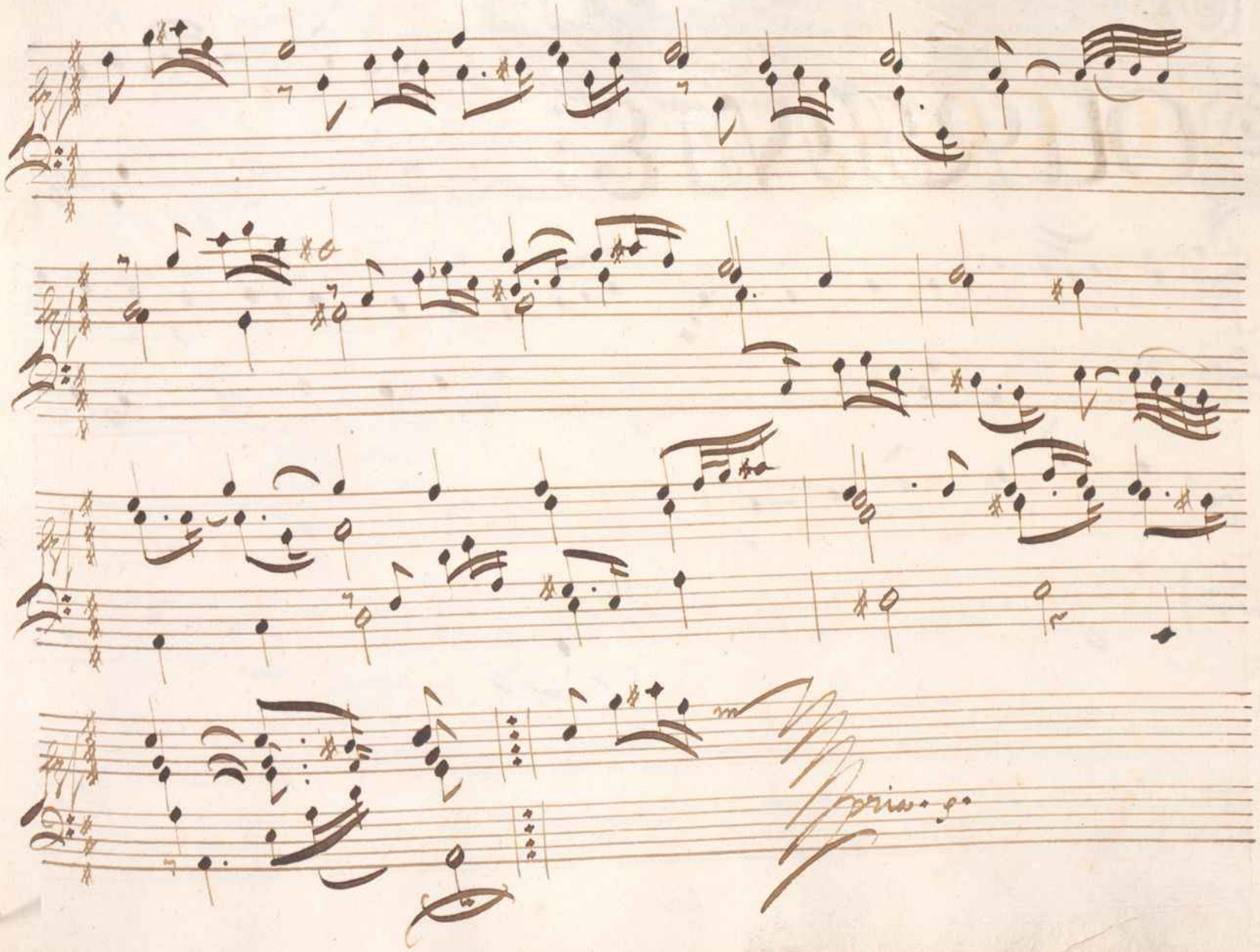
Spiritoso

COURANTE

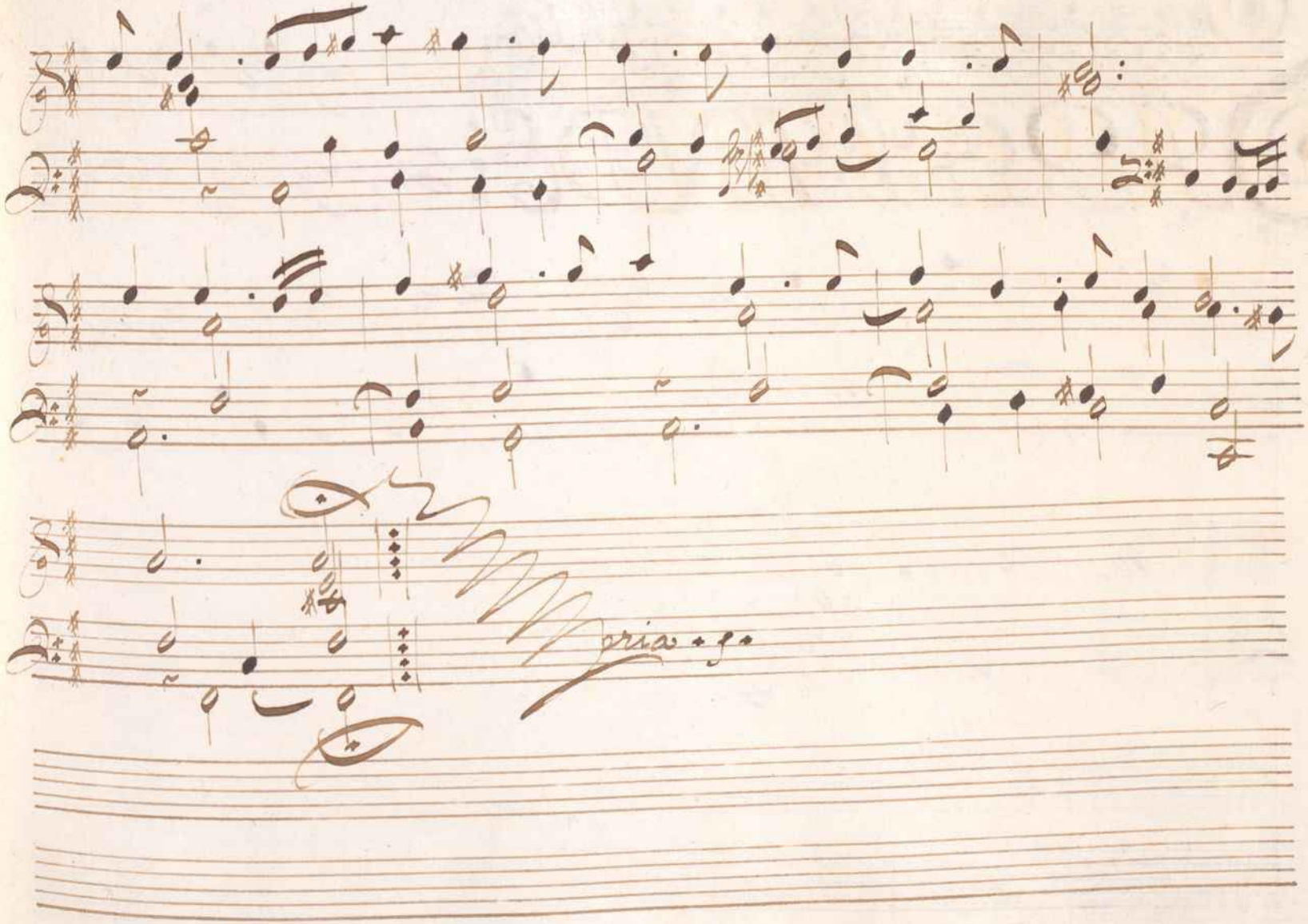
Morior

SARABANDE

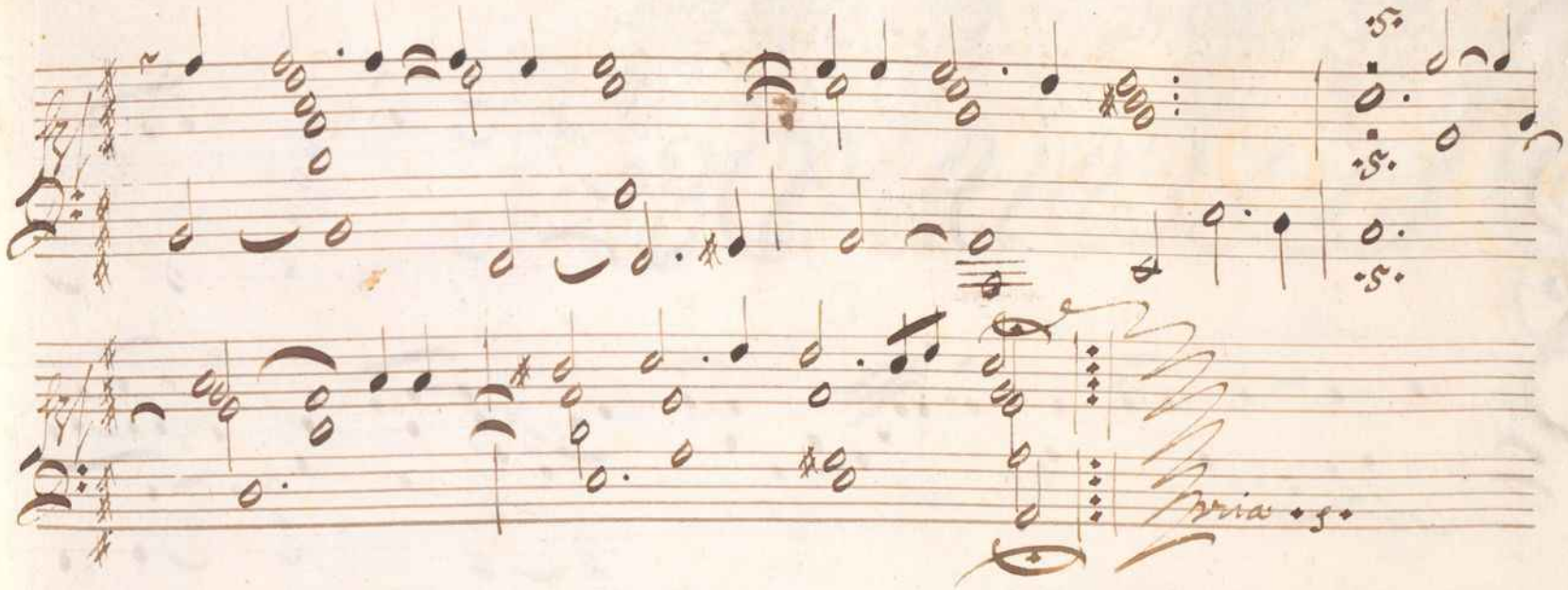
Aria

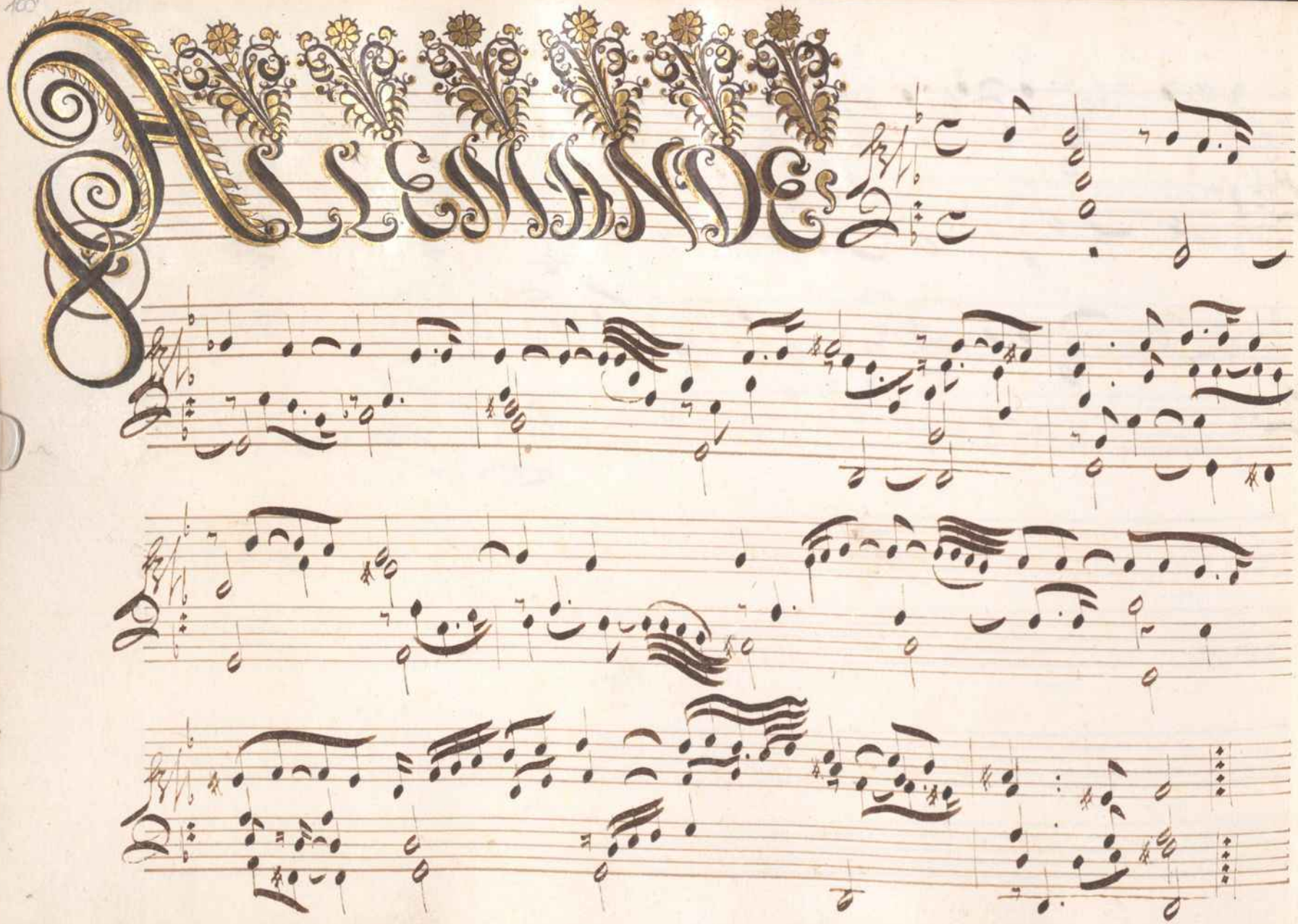

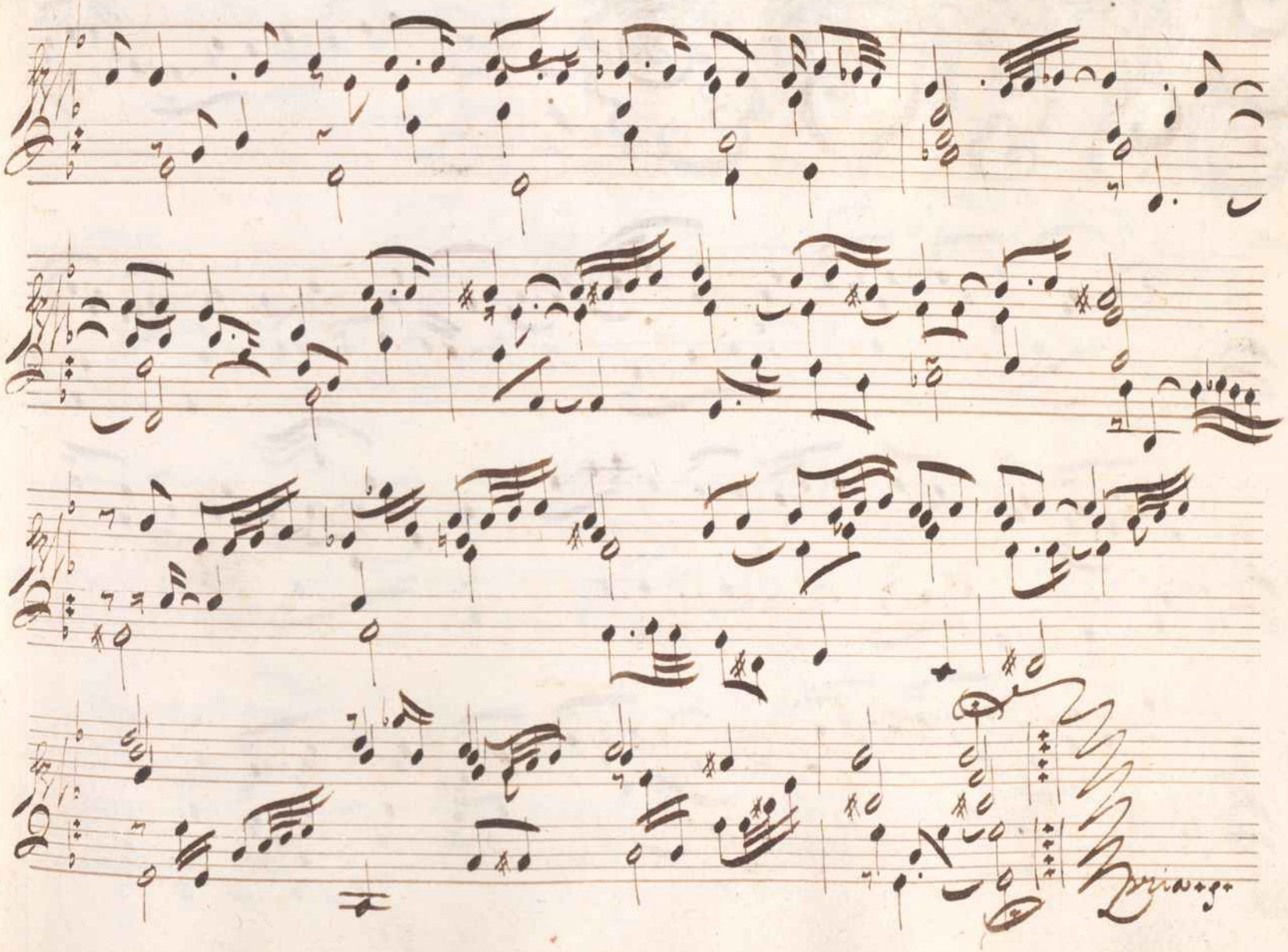
Perriange

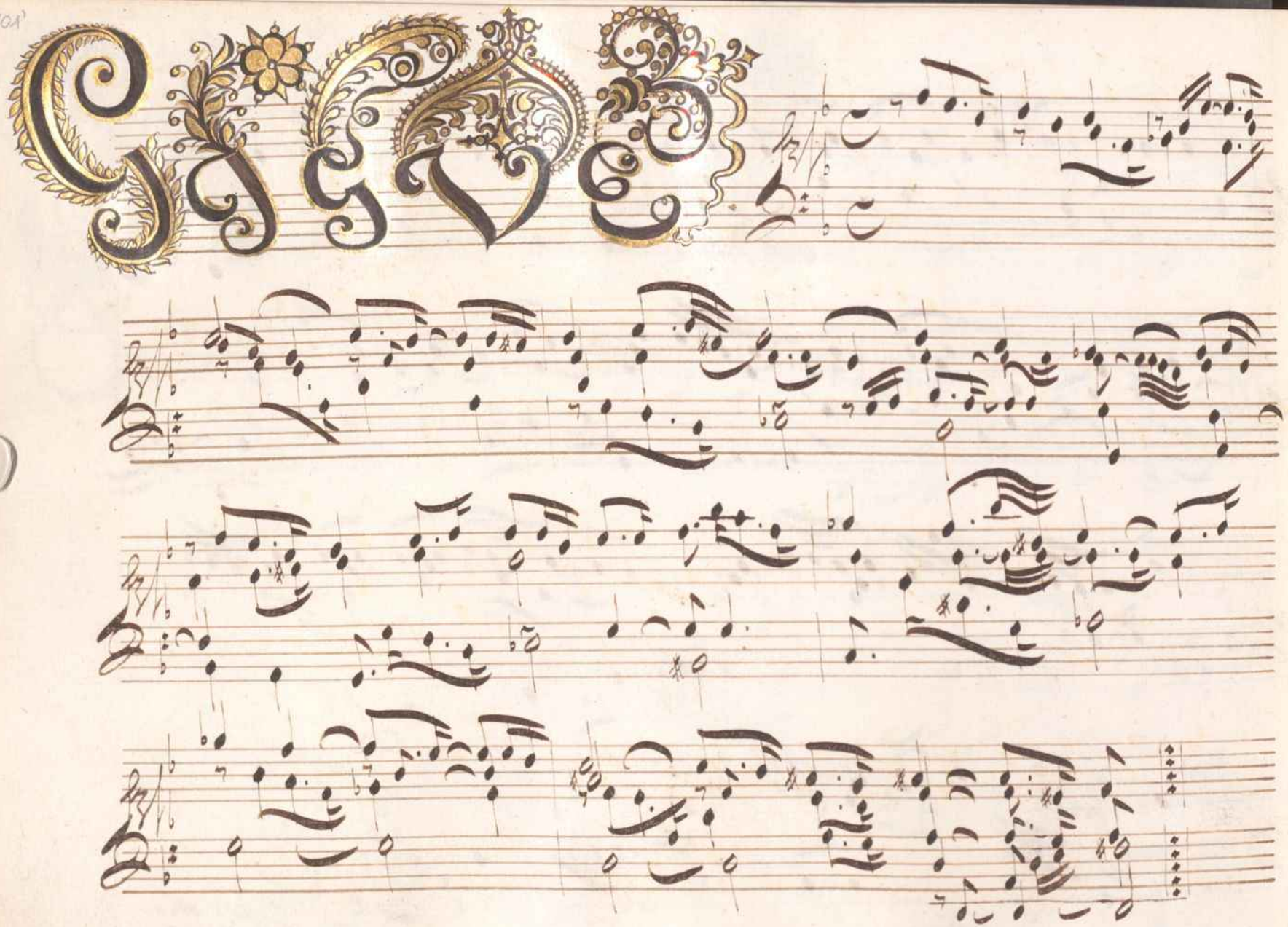

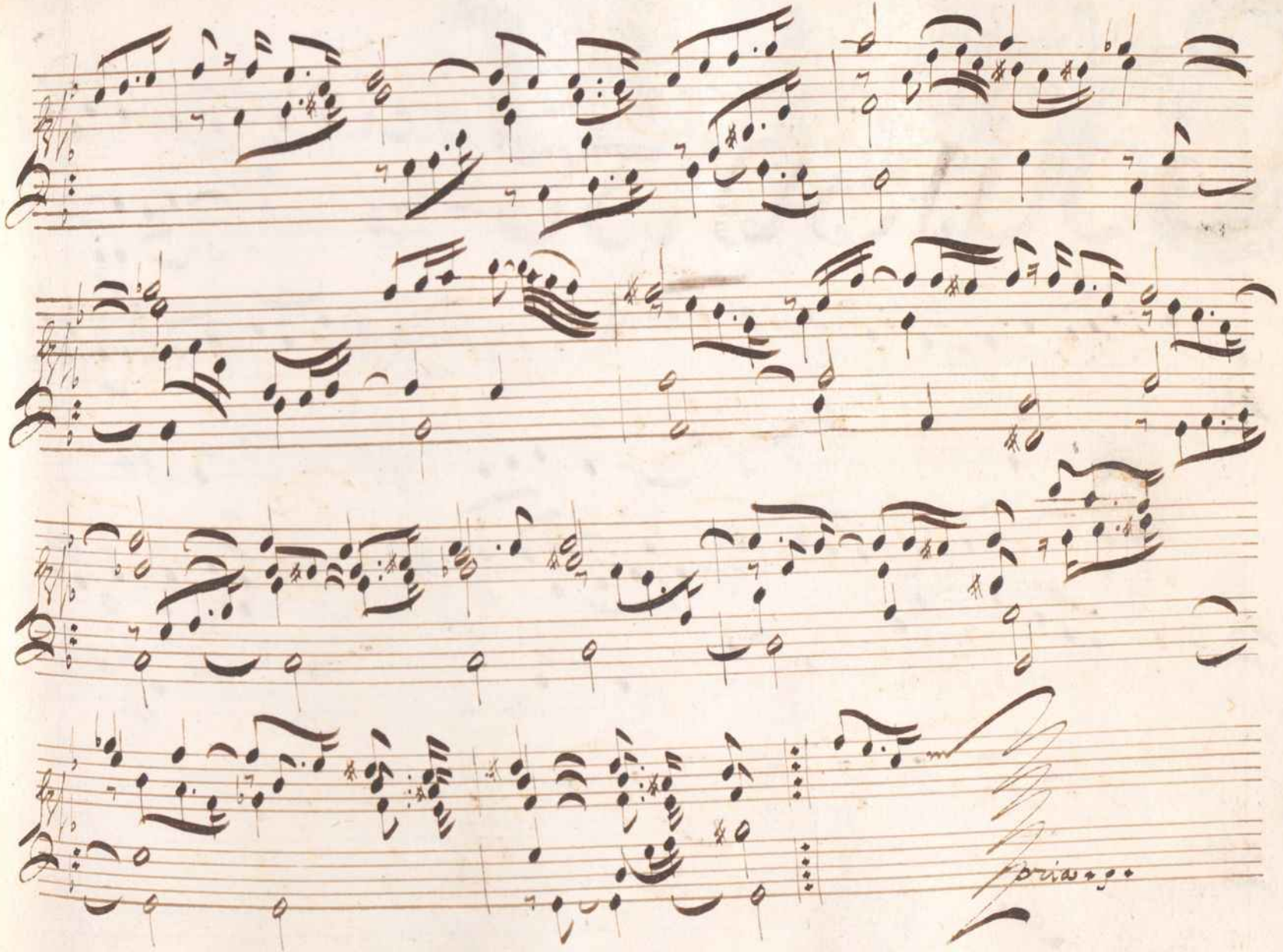
forza

Courante

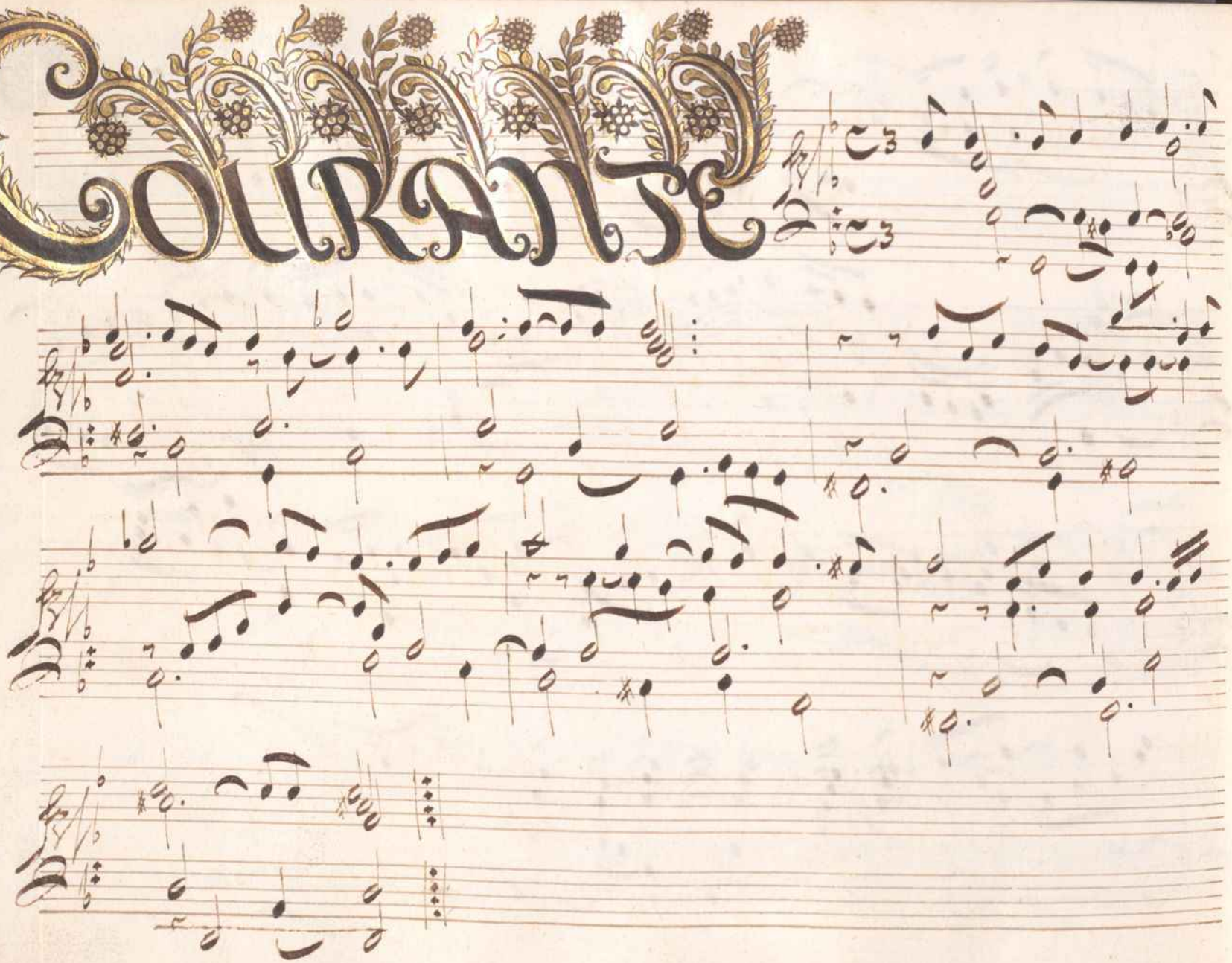

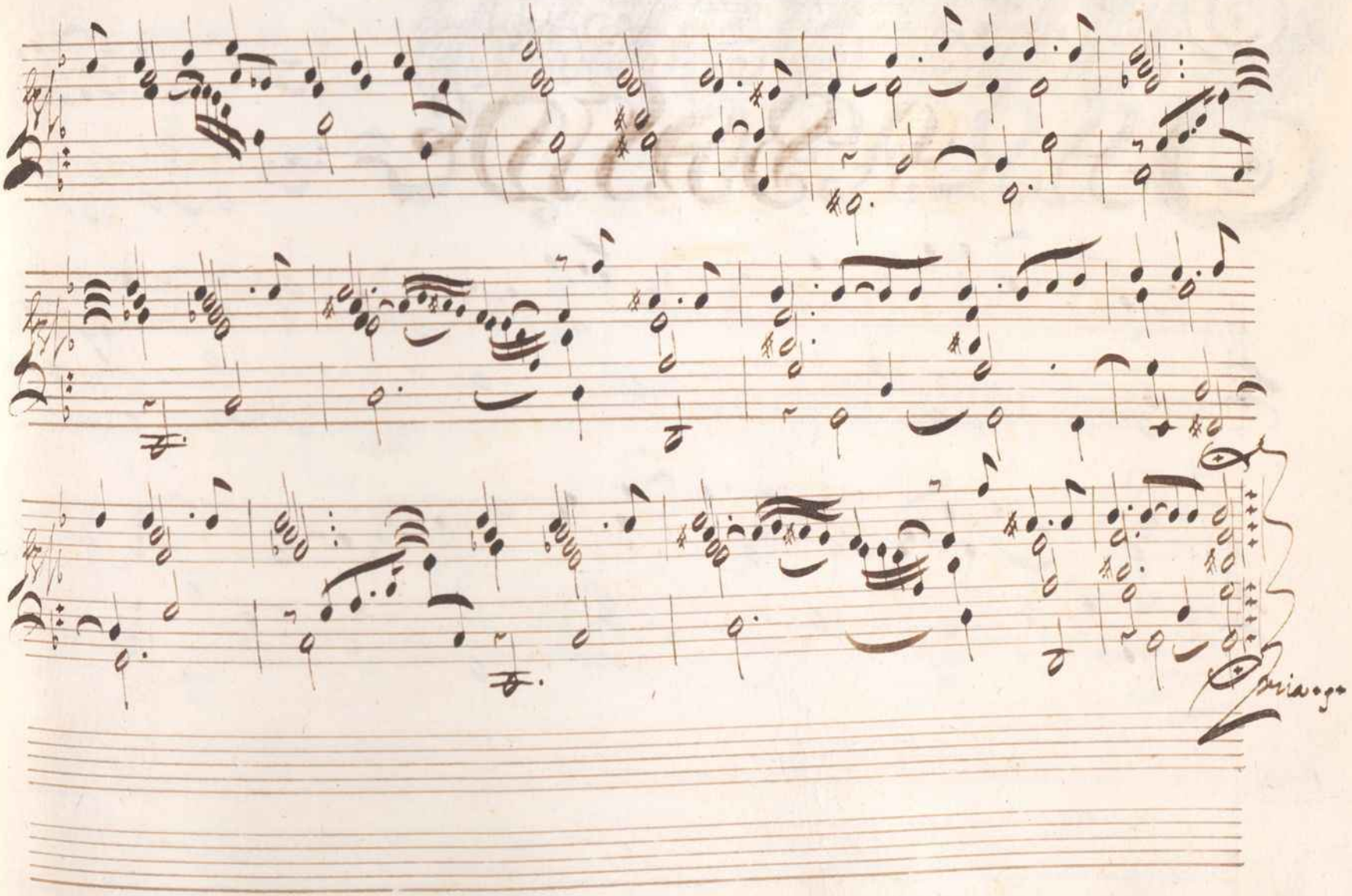
Prima

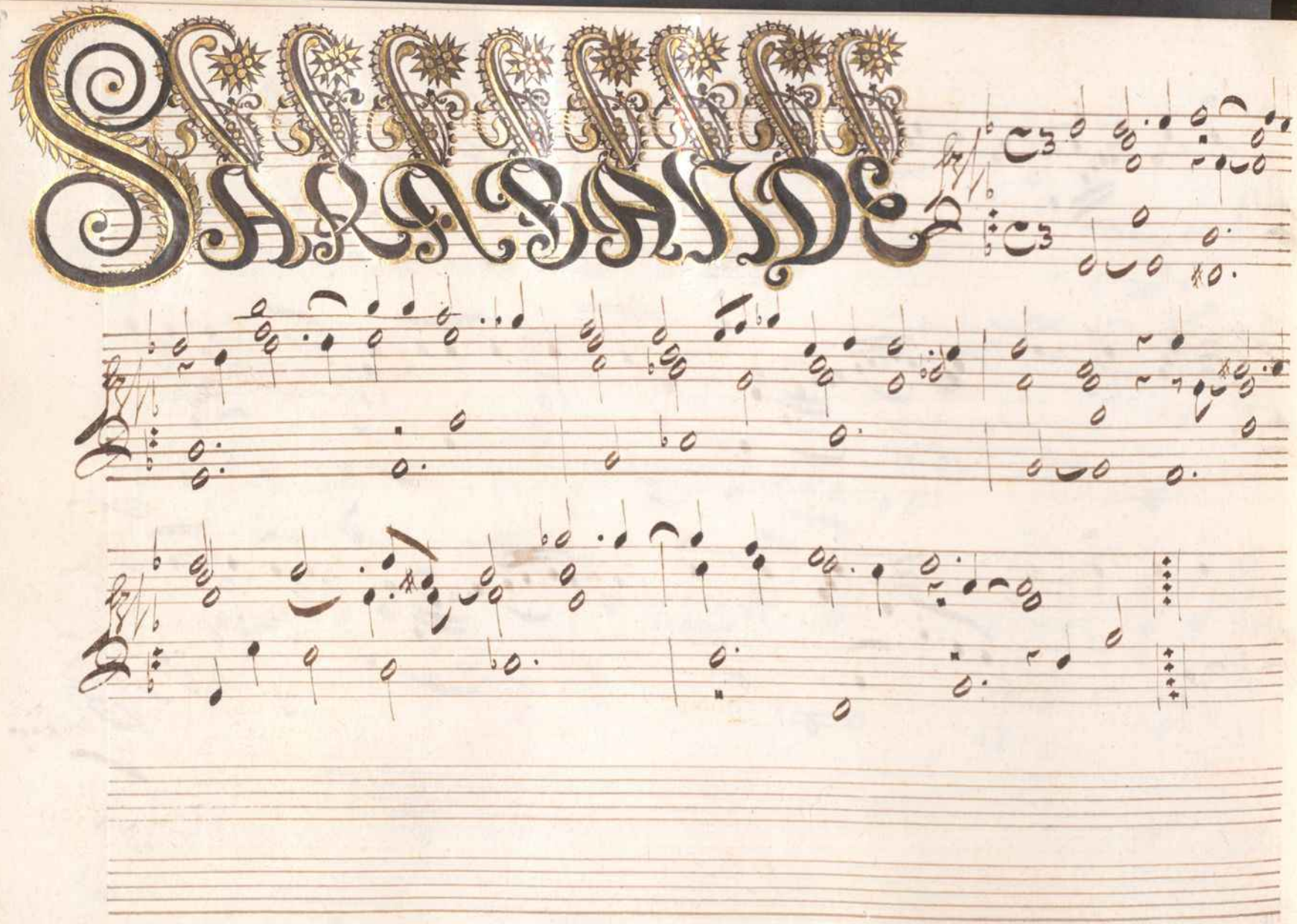
Sarabande

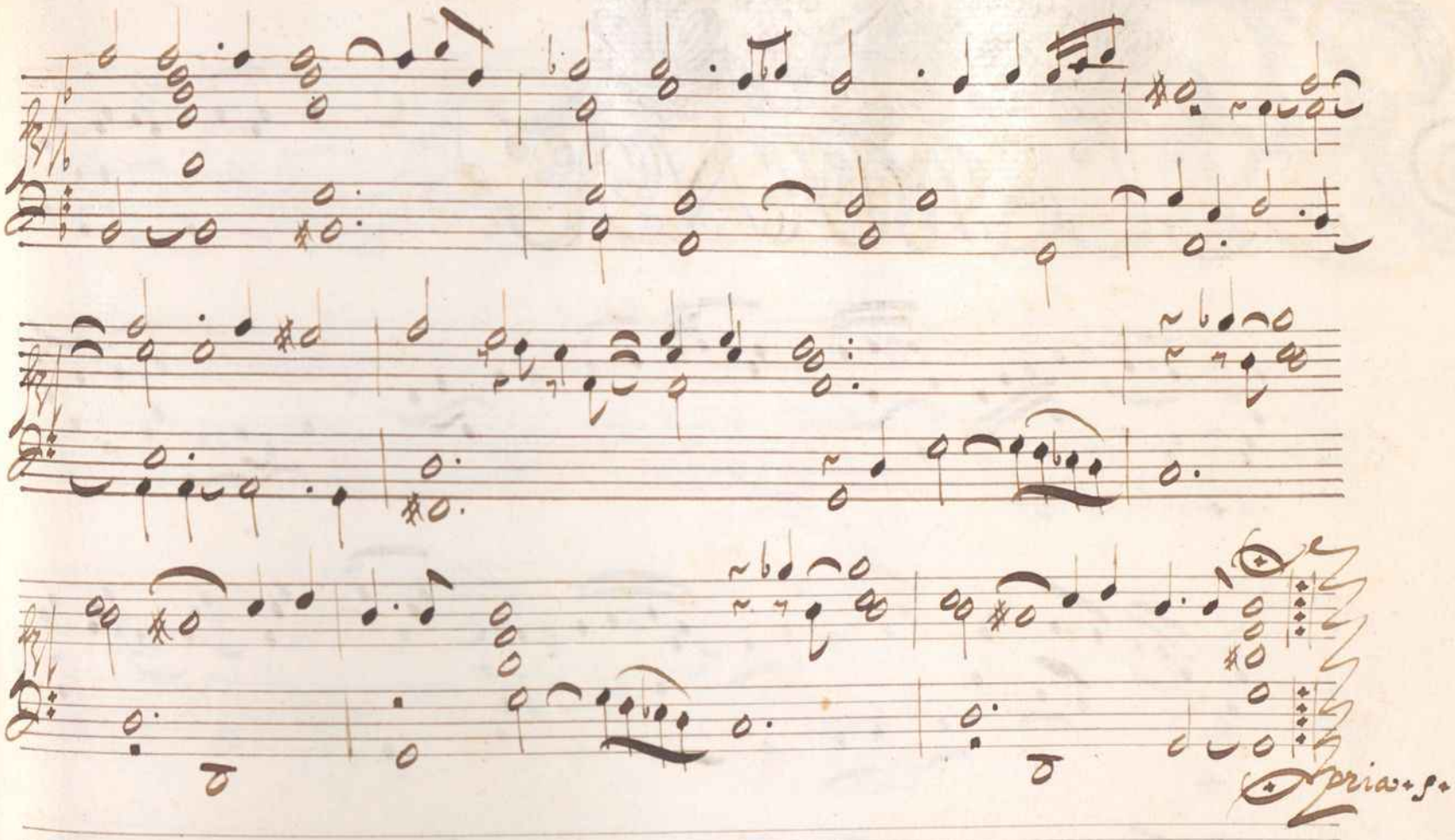
Prima p.

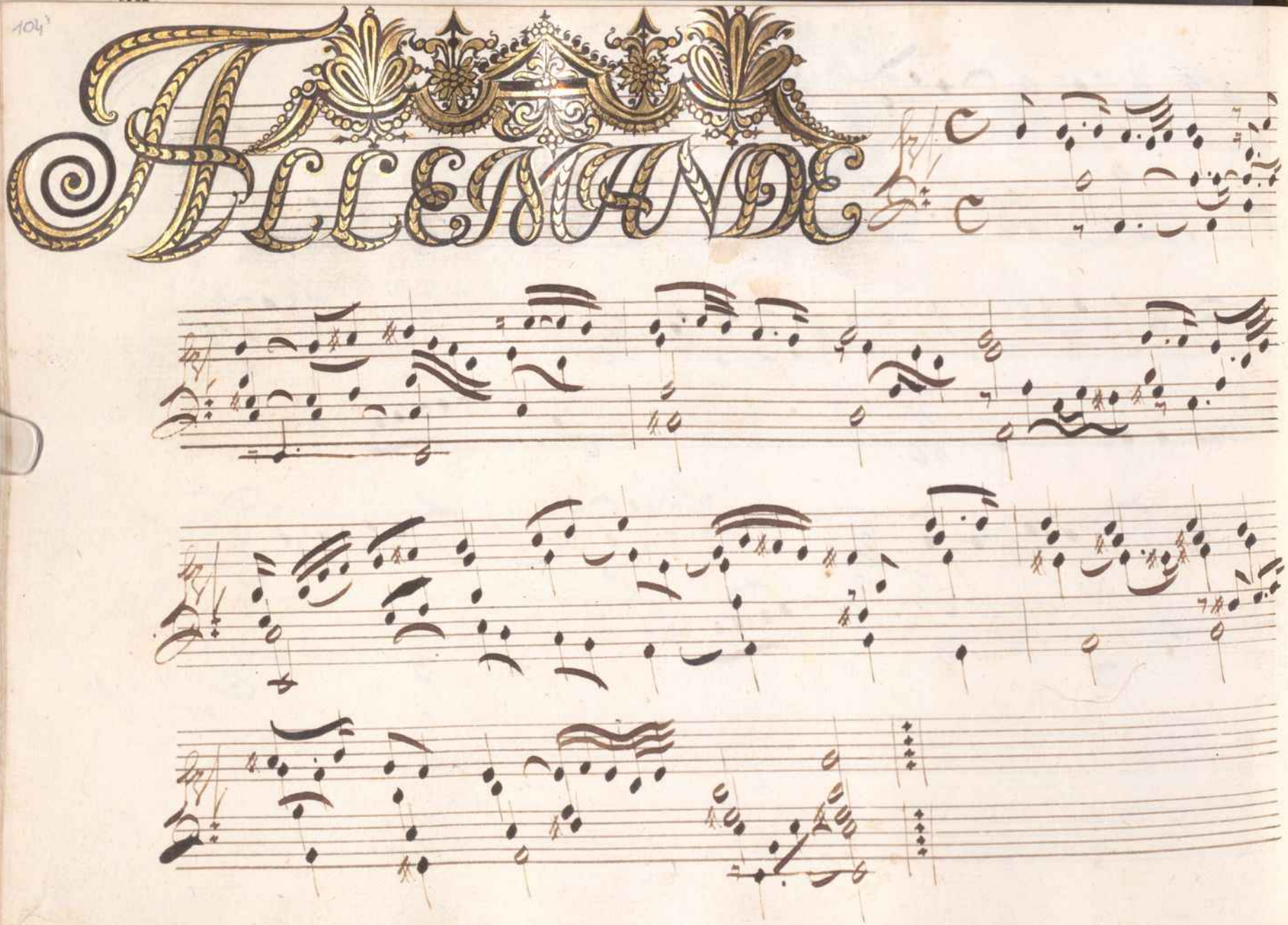
ALLEMANDE

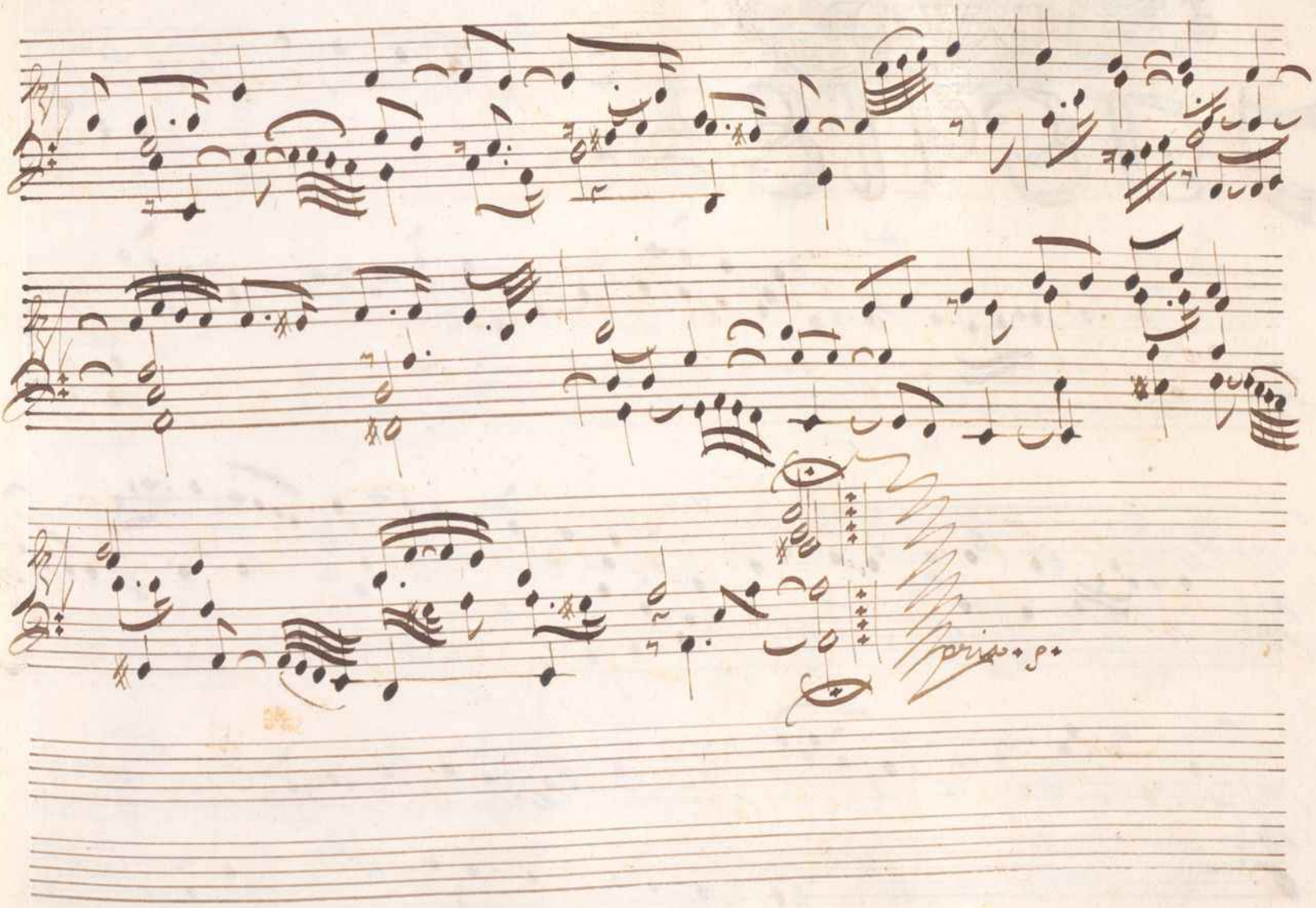
Corno 2do

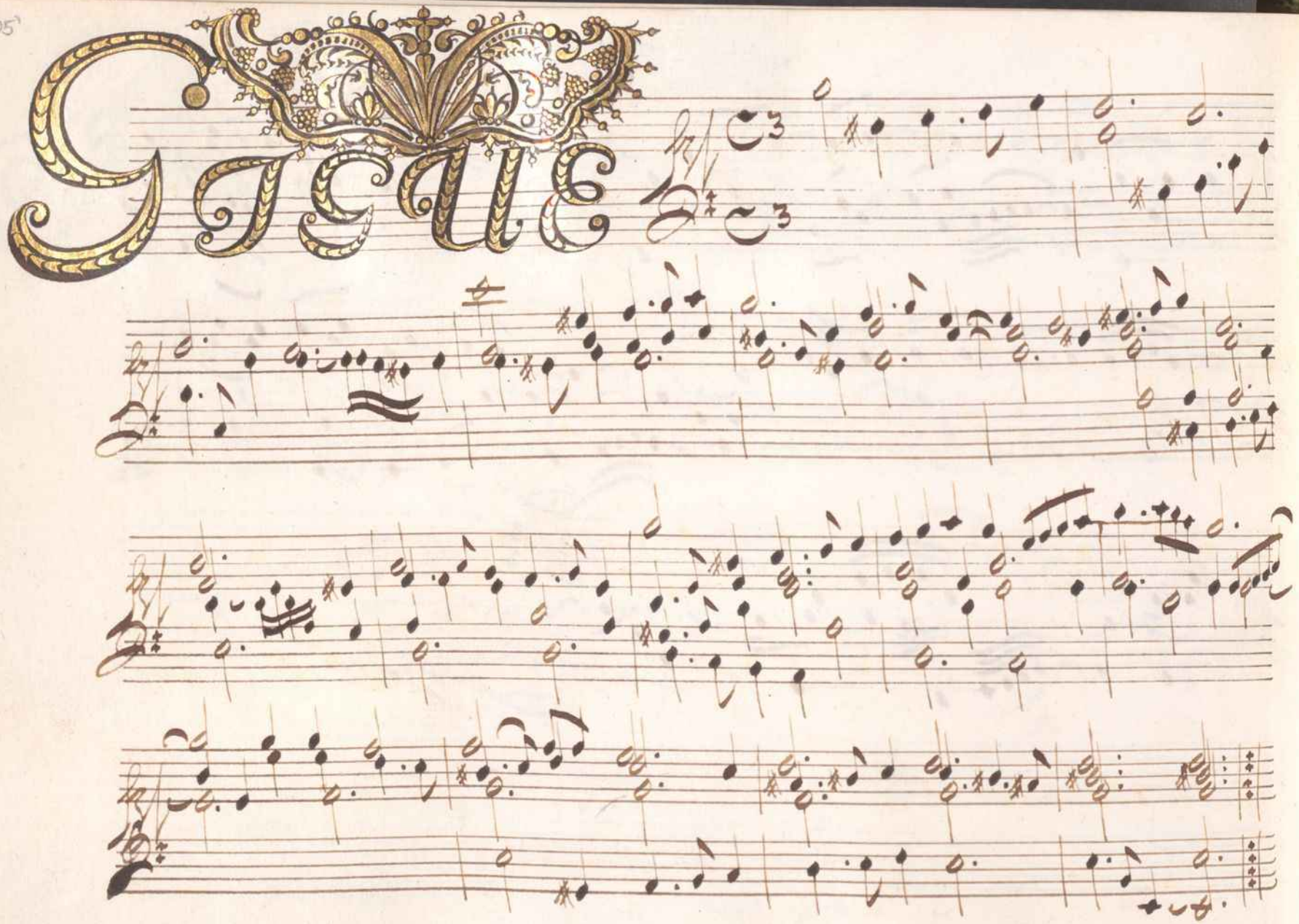
Gavotte

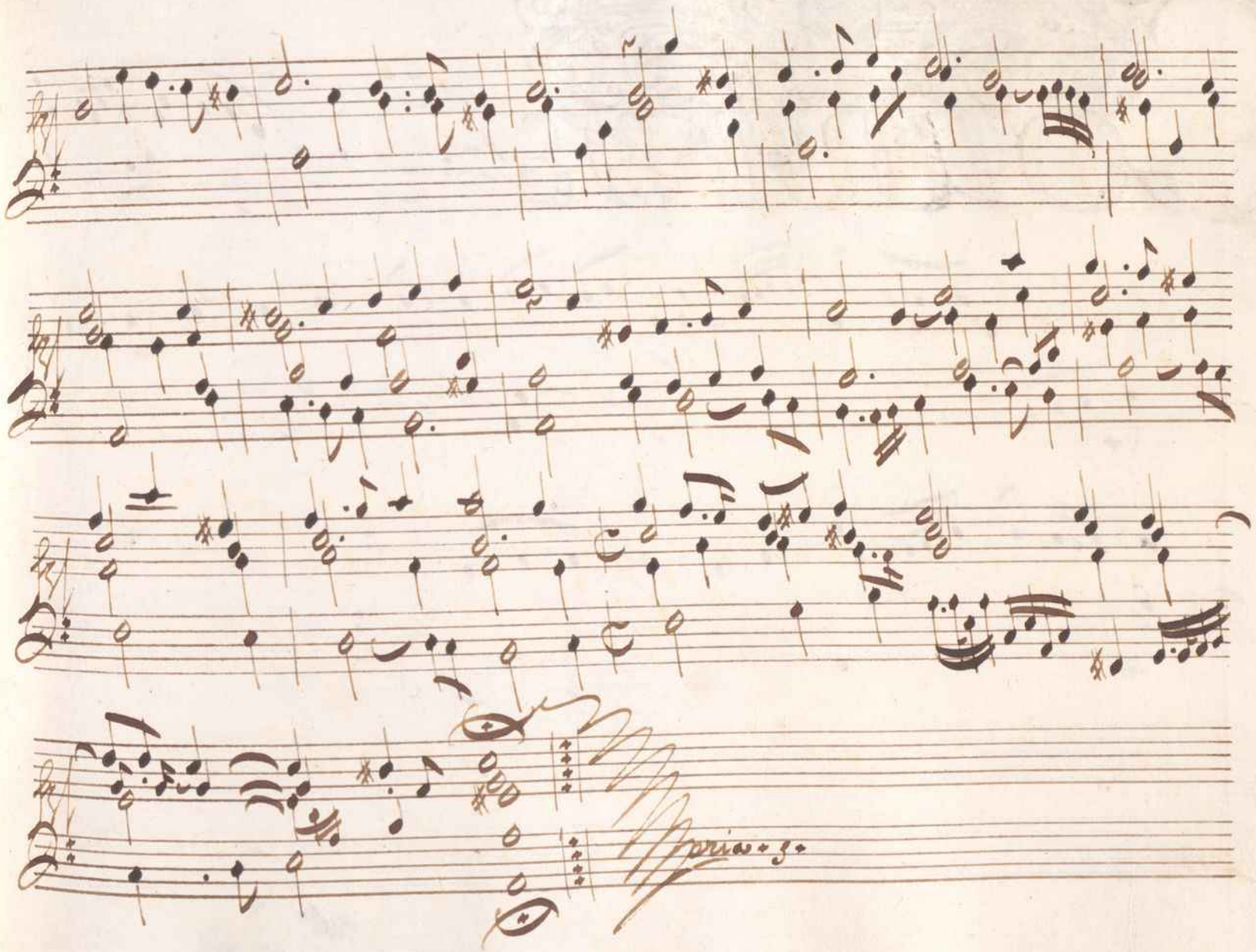
Gloria.

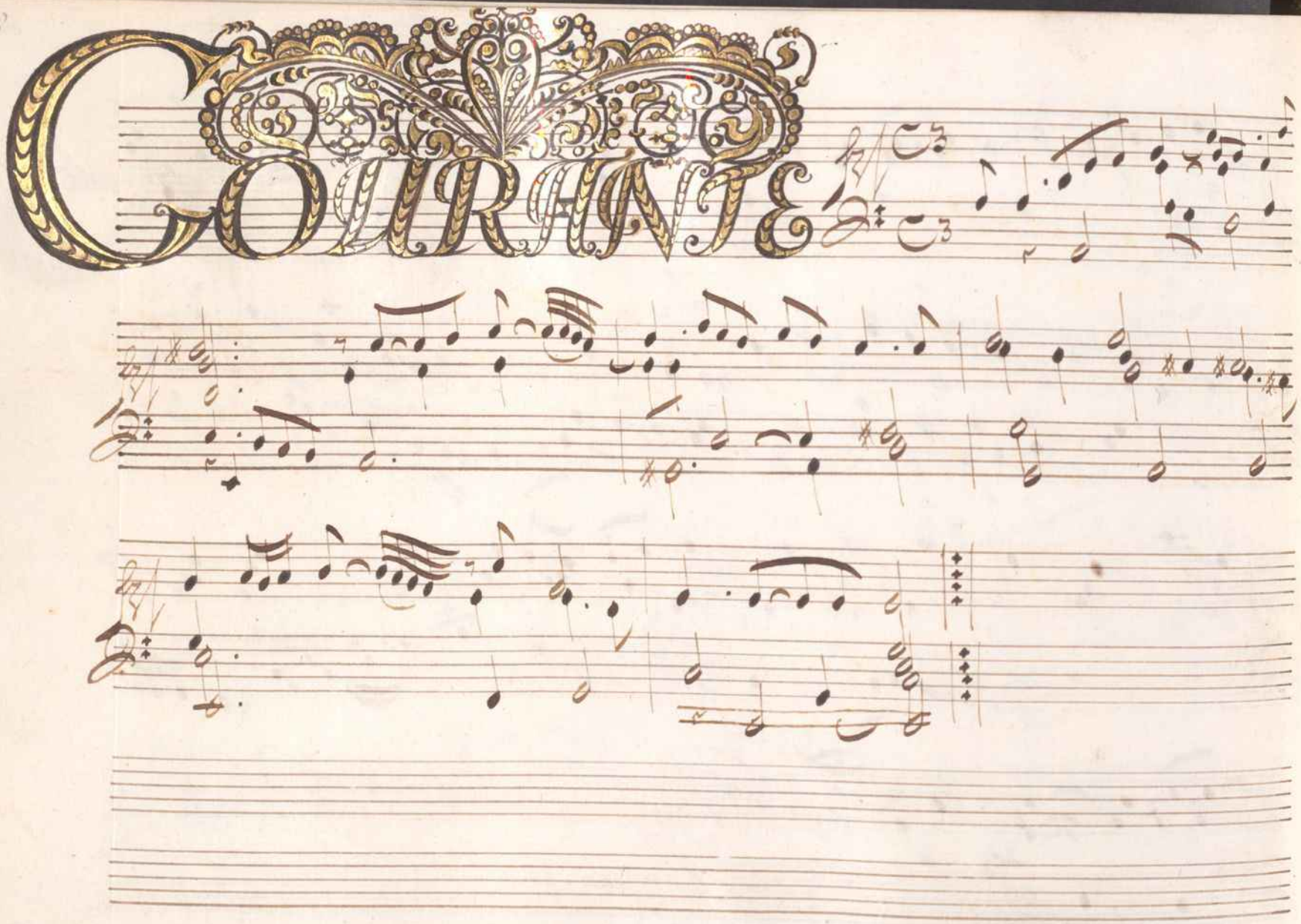
COURANTE

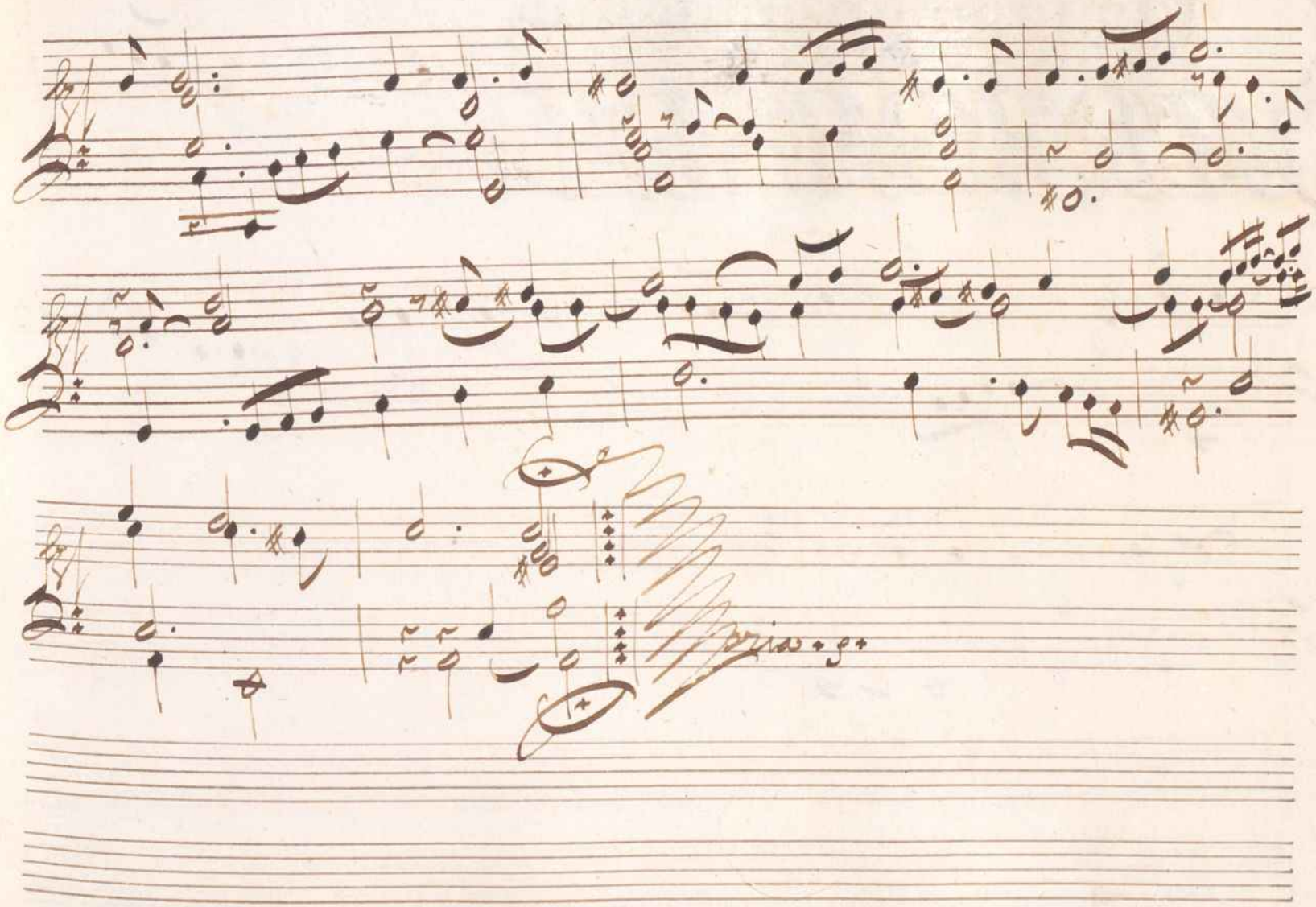
Maria

SARABANDA

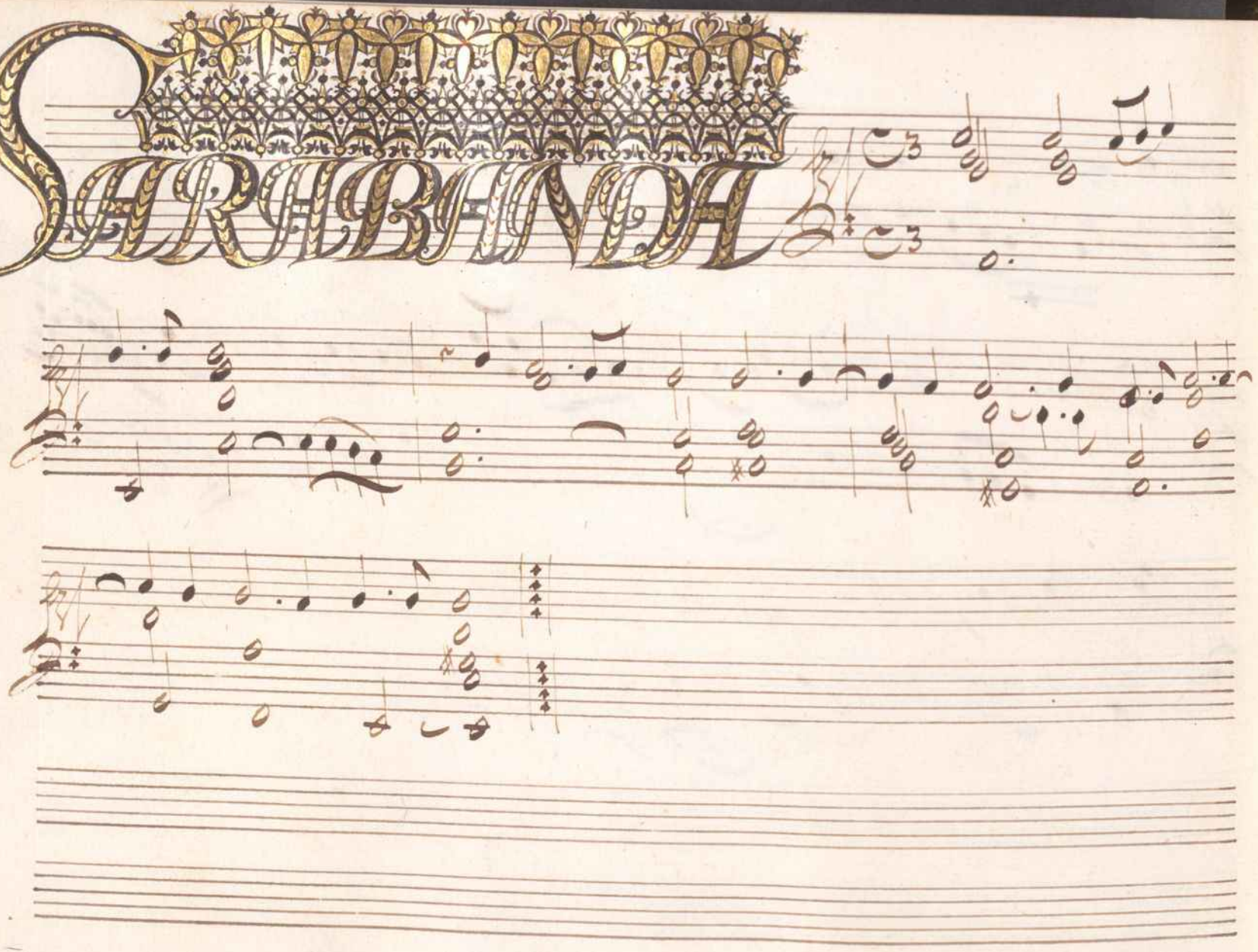

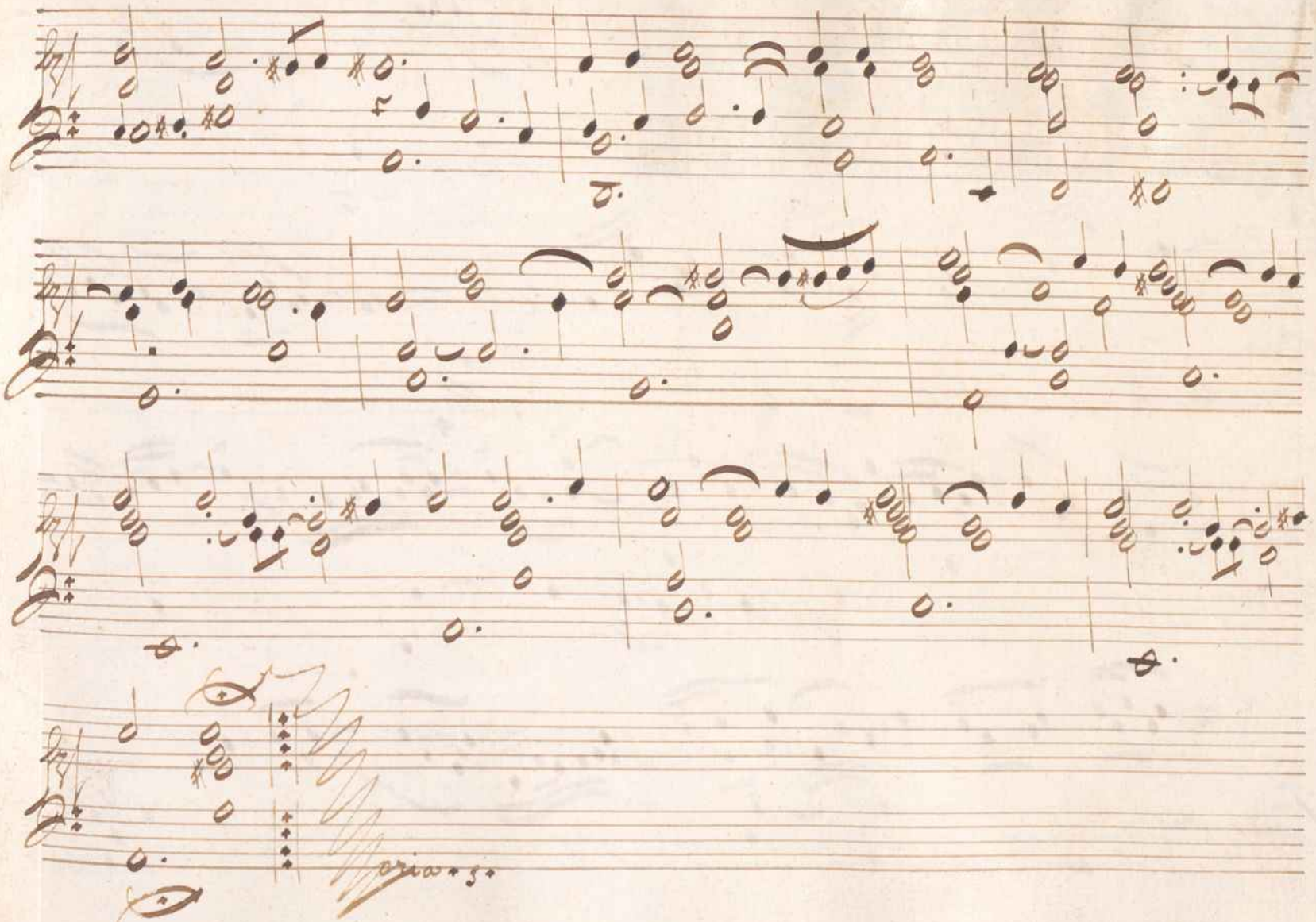

ALLEMANDE

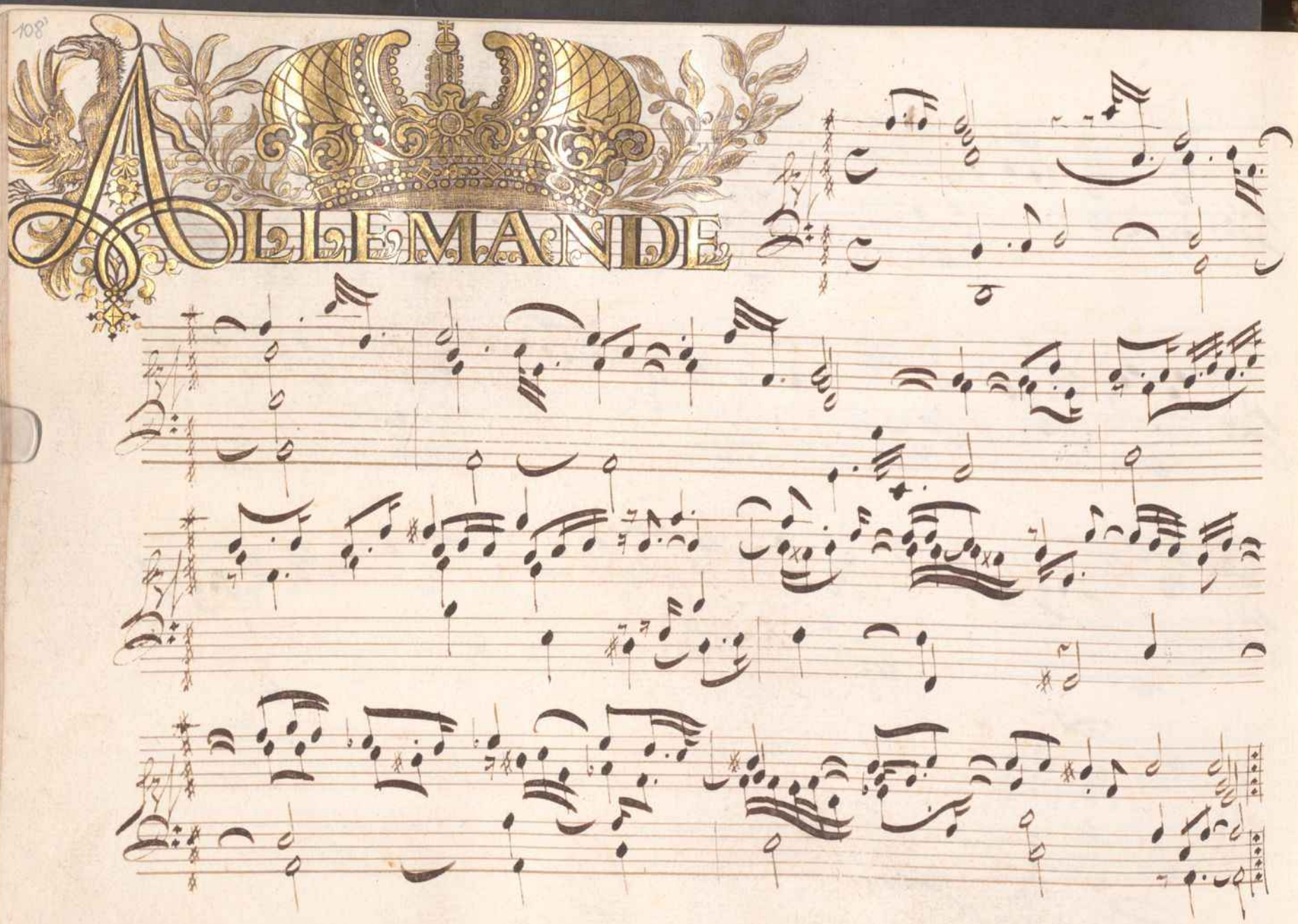

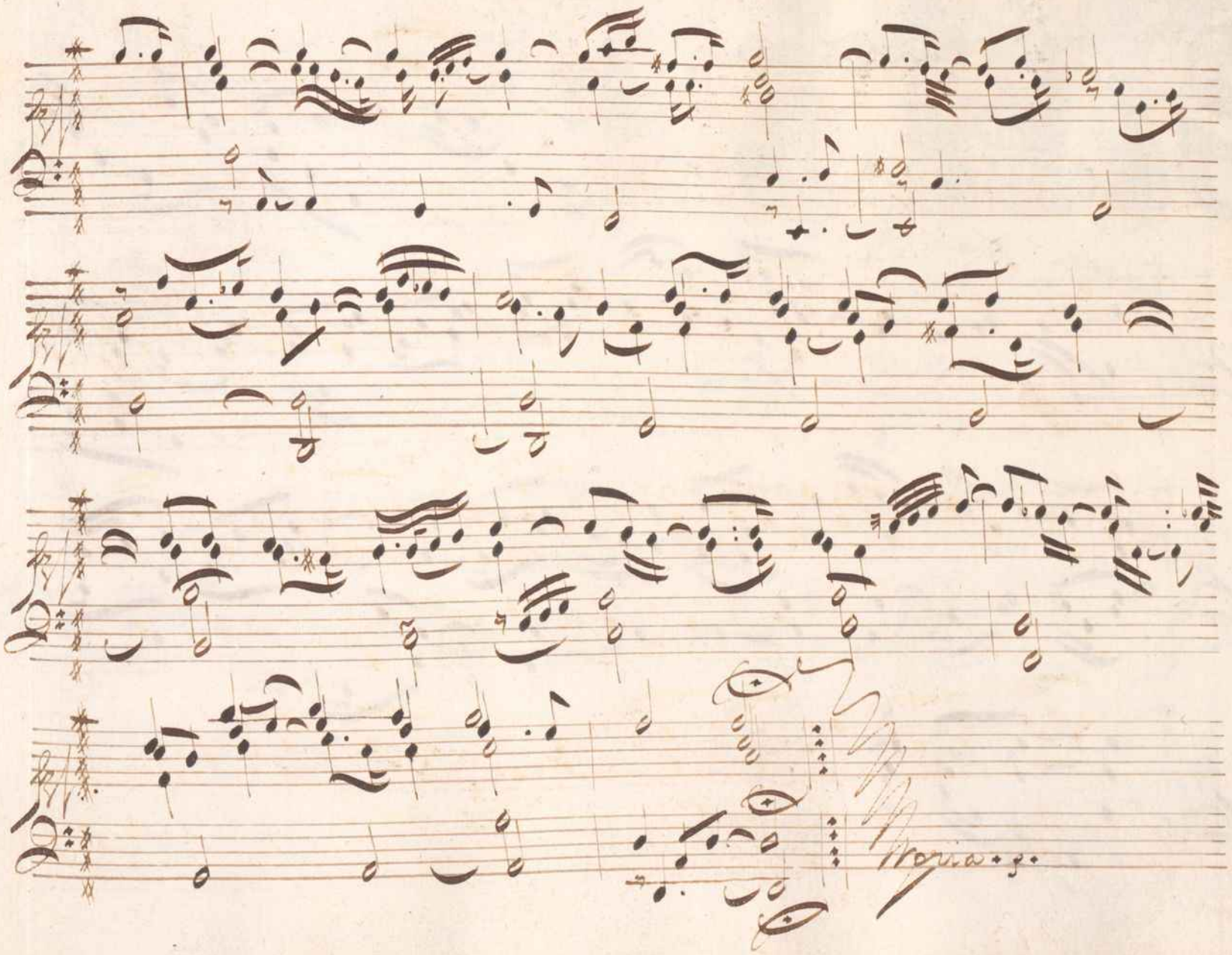
Trompa 2.do

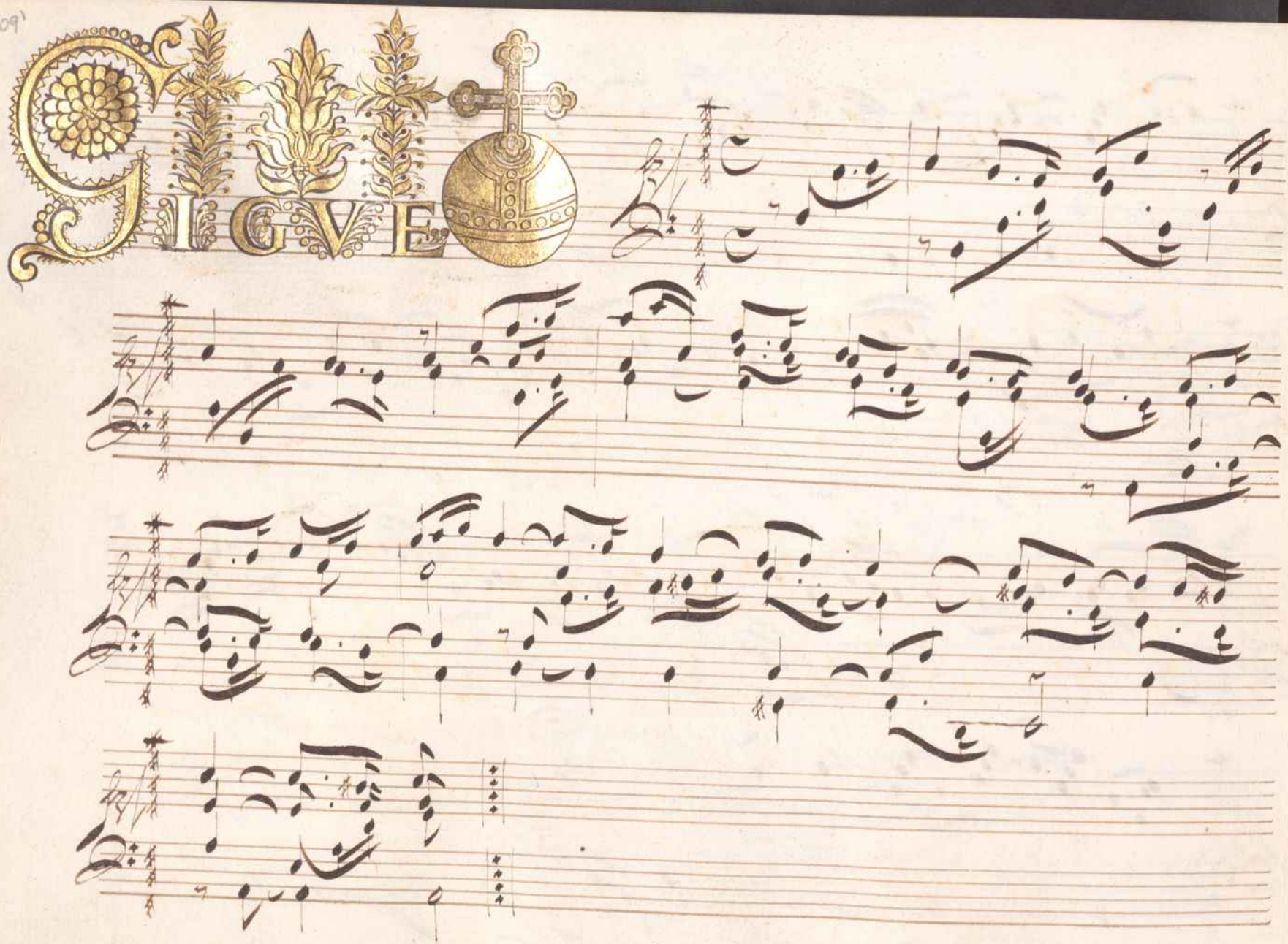
GIGVE

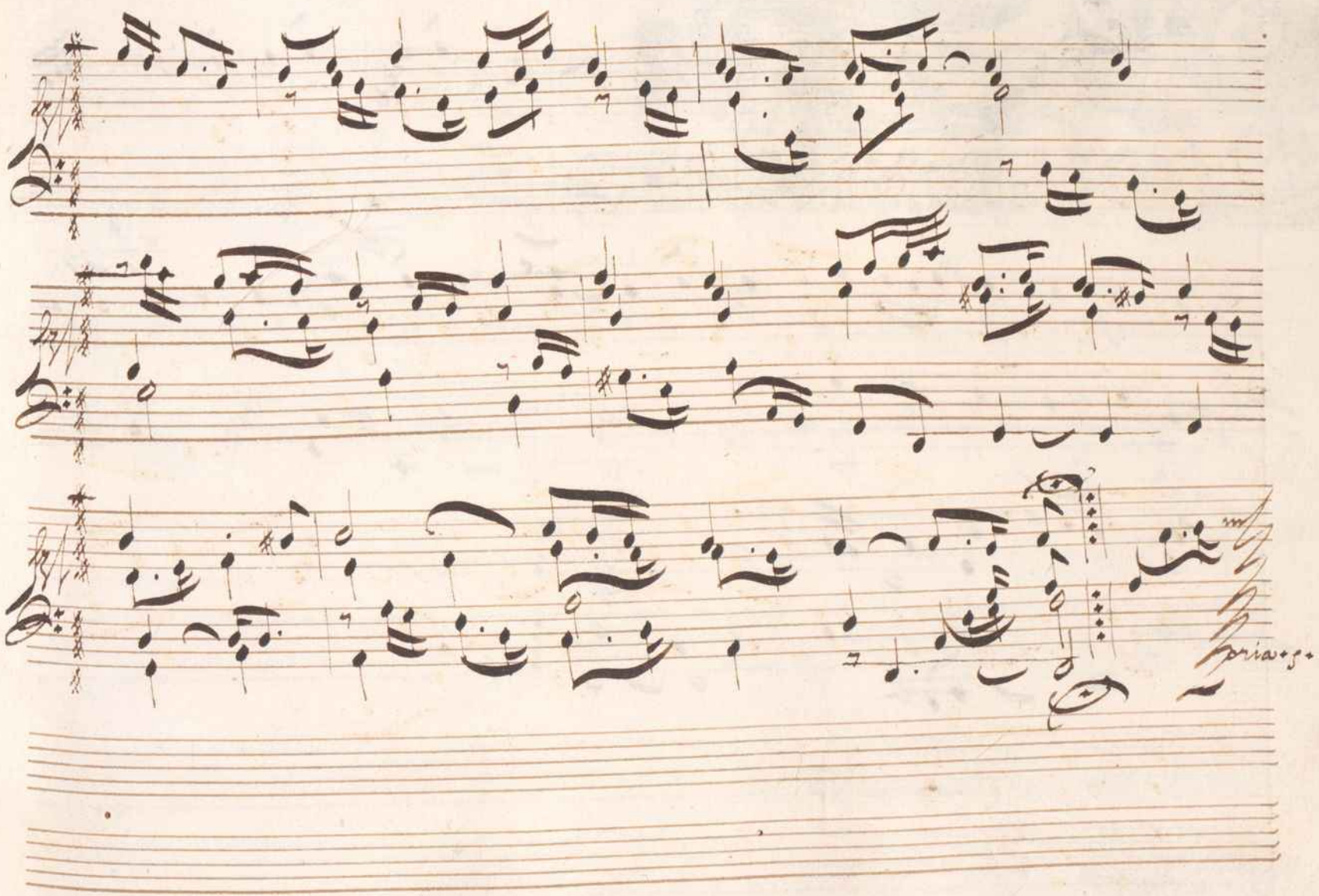
Soria.

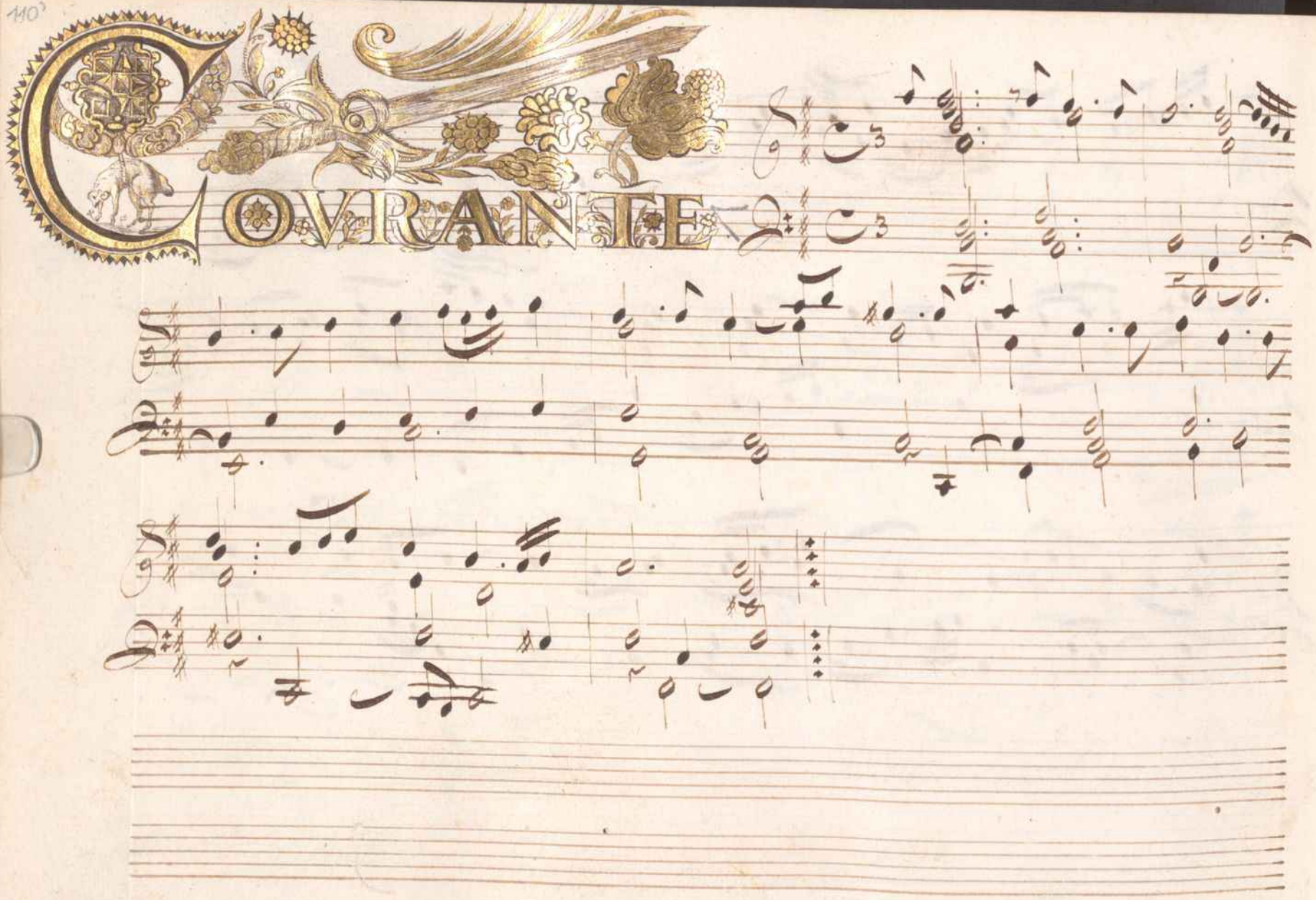
COVRANTE

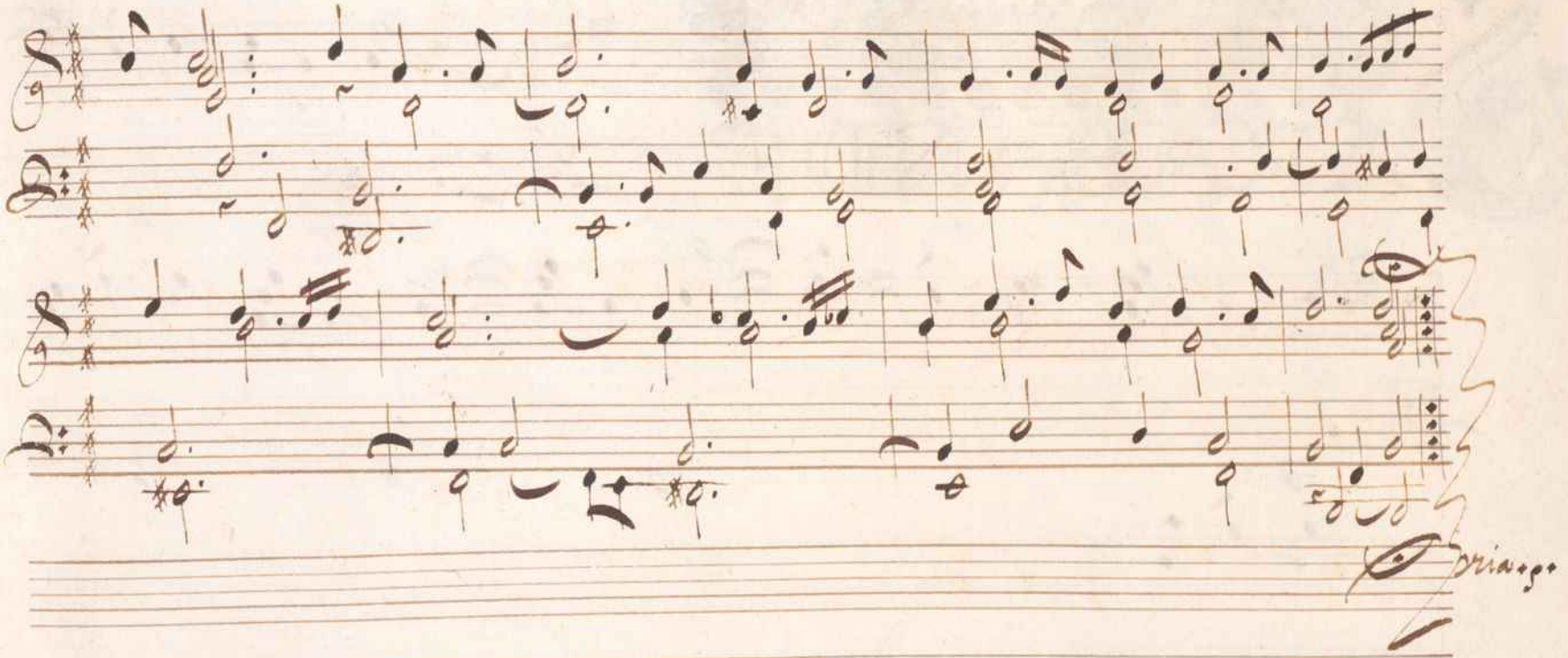
Doriango

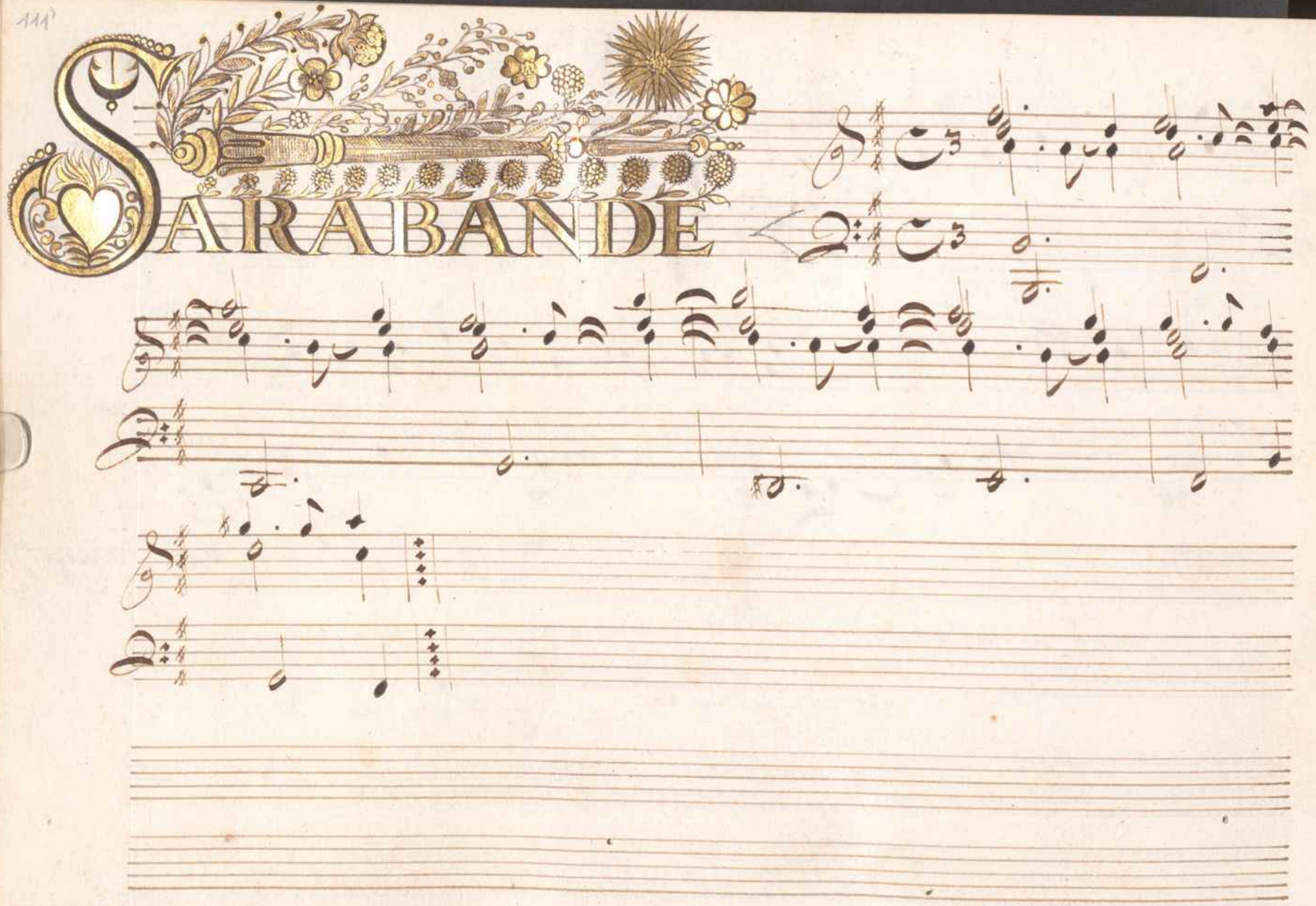
SARABANDE

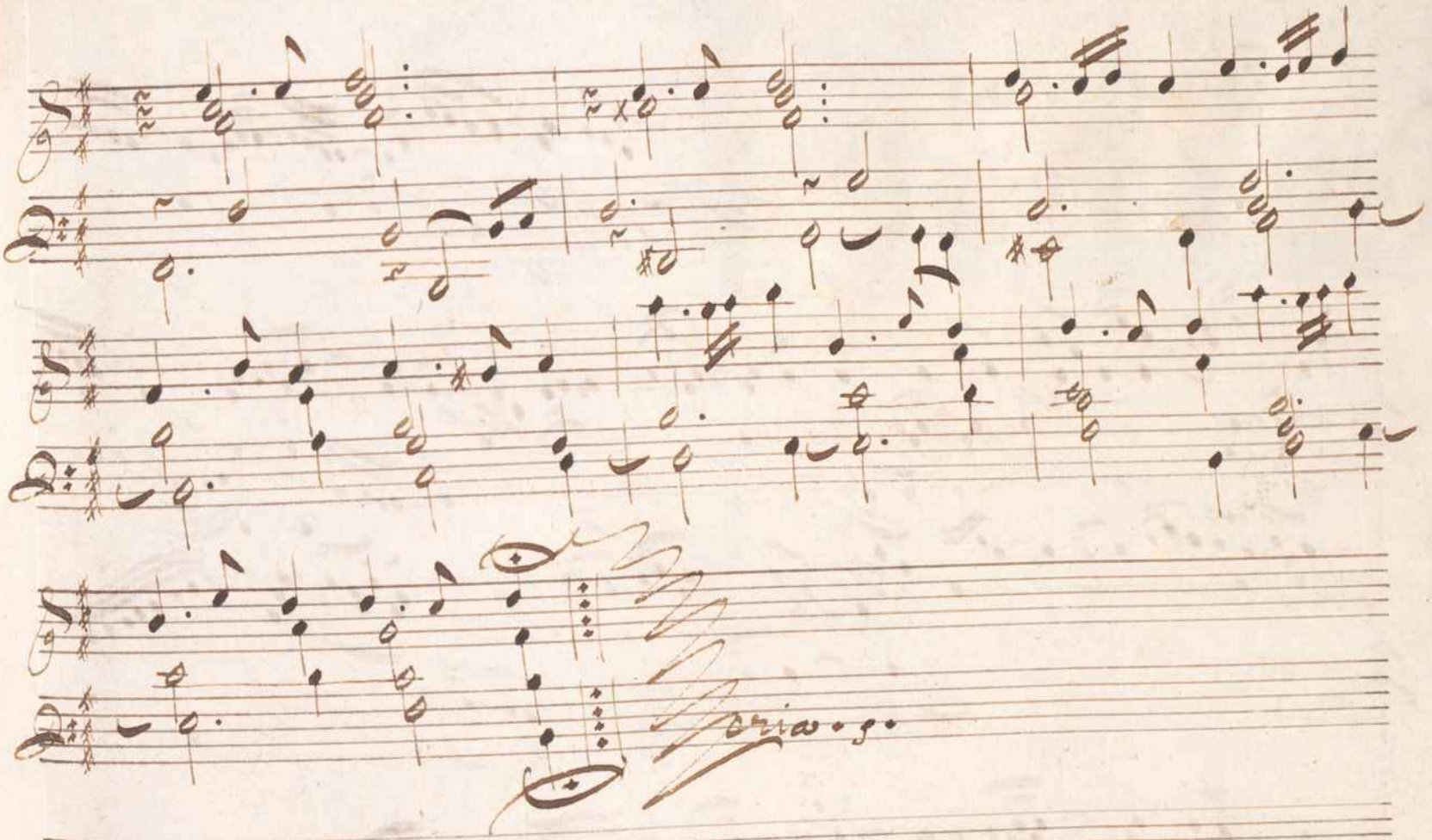
Scriavo.


LAMENTO
Sopra la dolorosa perdita della
Real Mtà di
FERDINANDO
IV Re de Romani

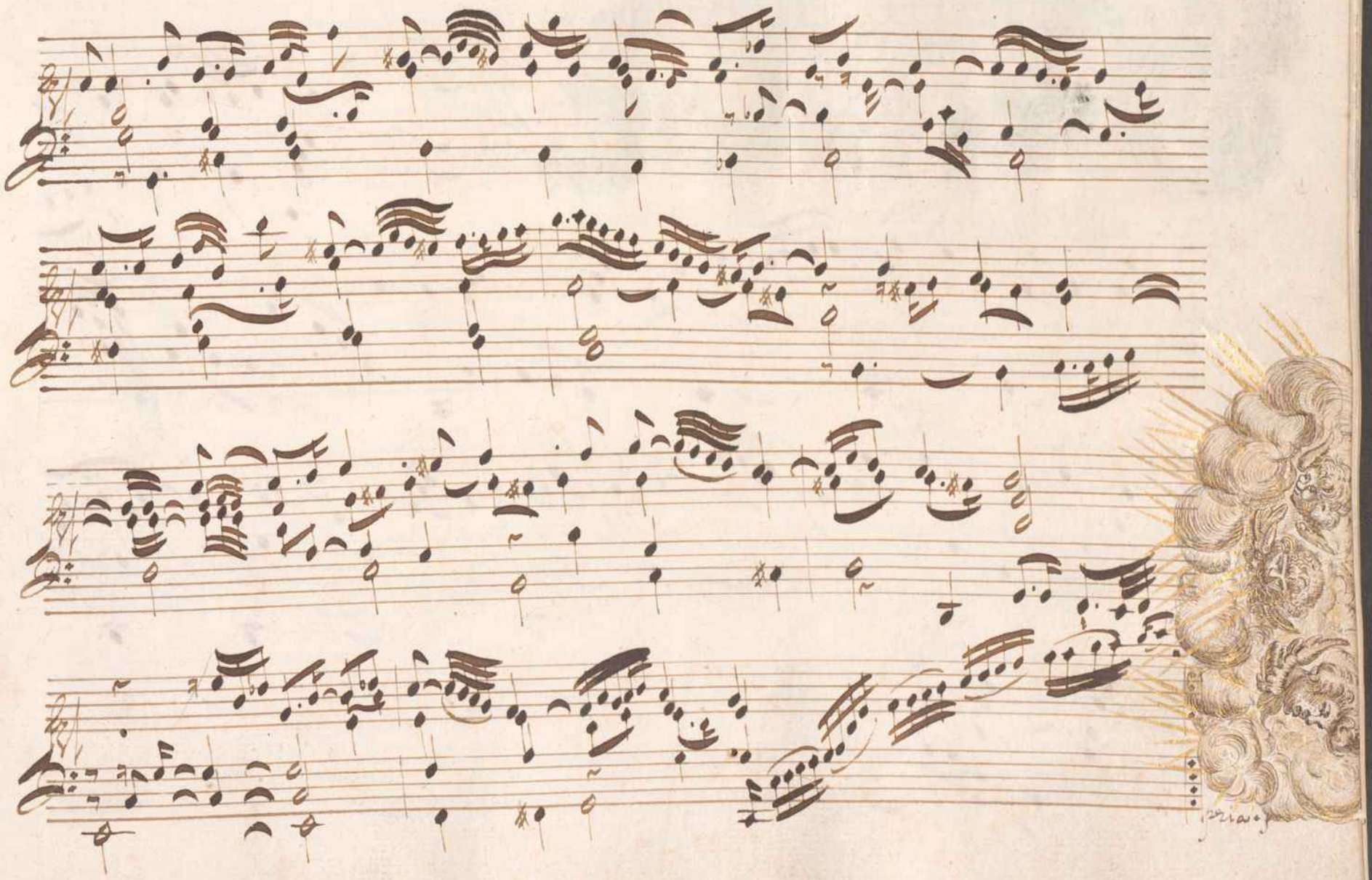

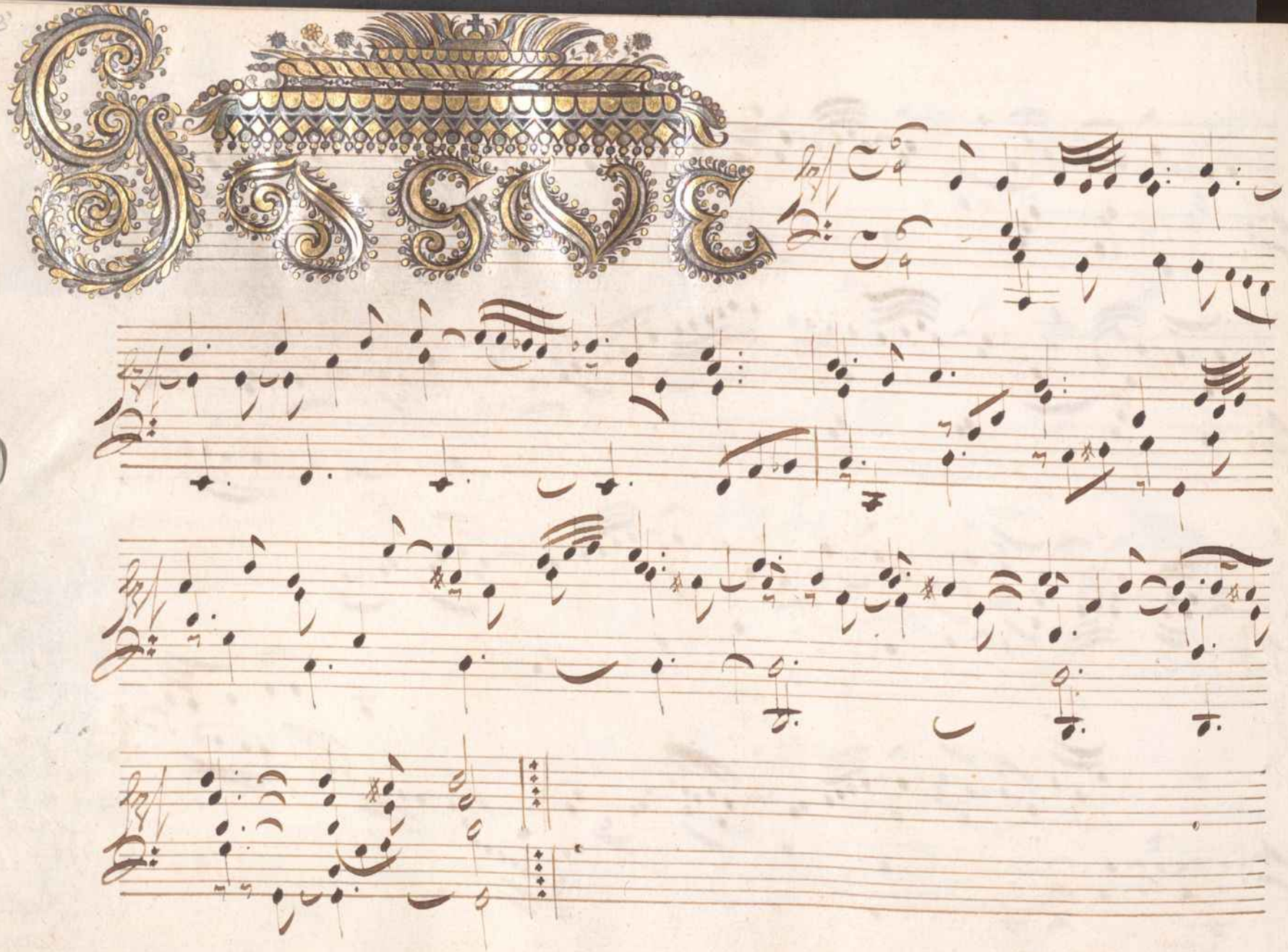
Fagot

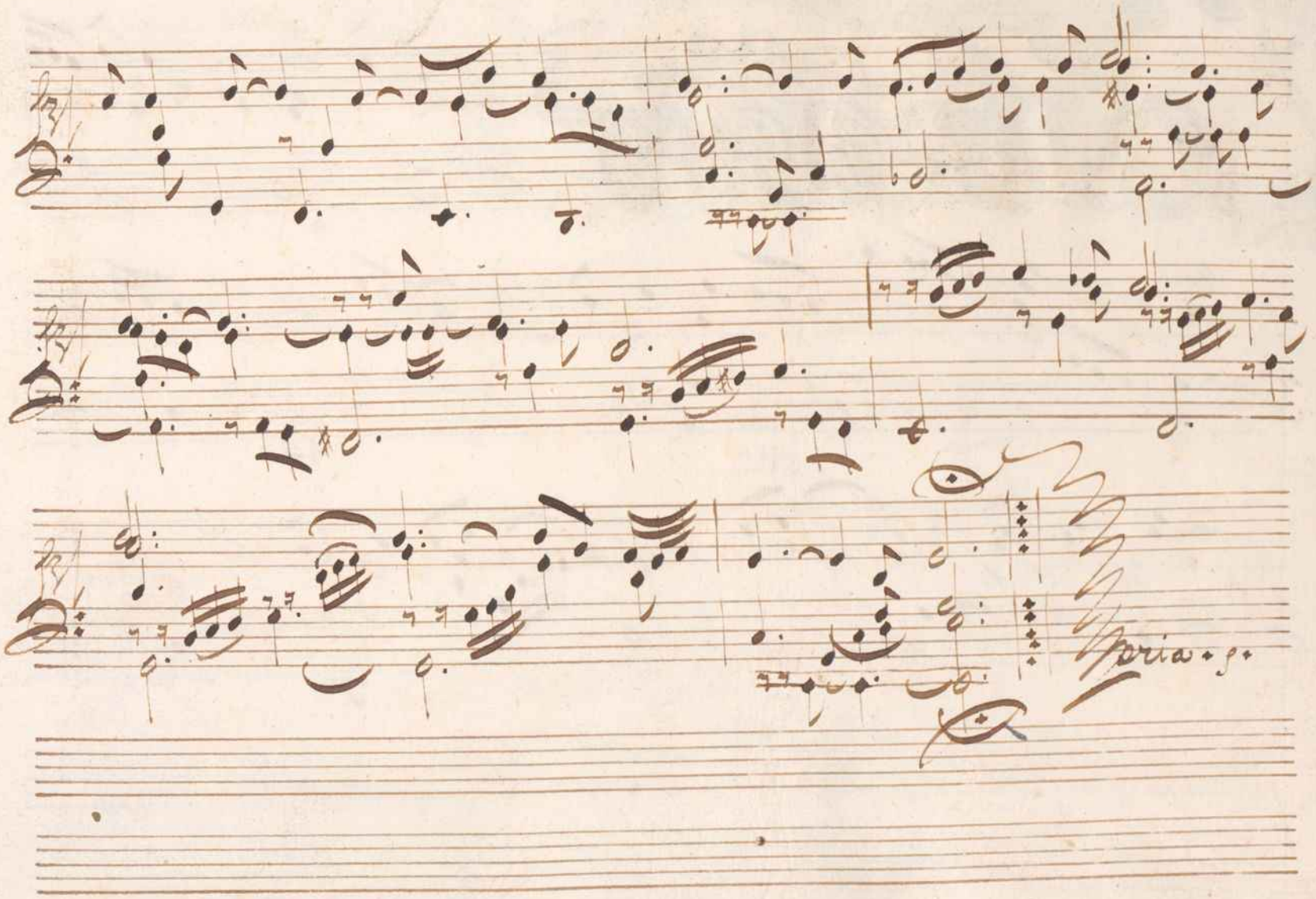
Aprio . 5 .

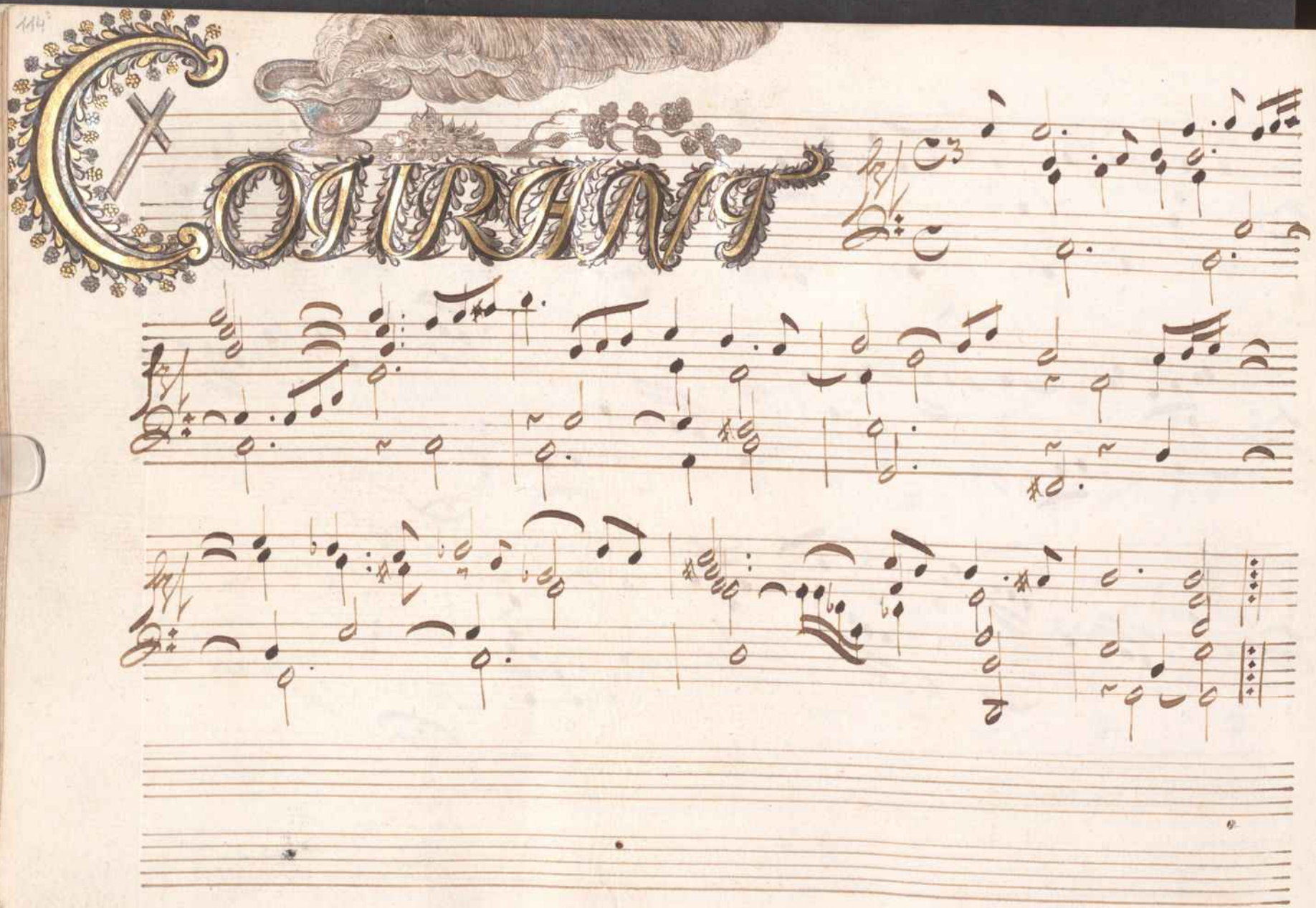
Courant

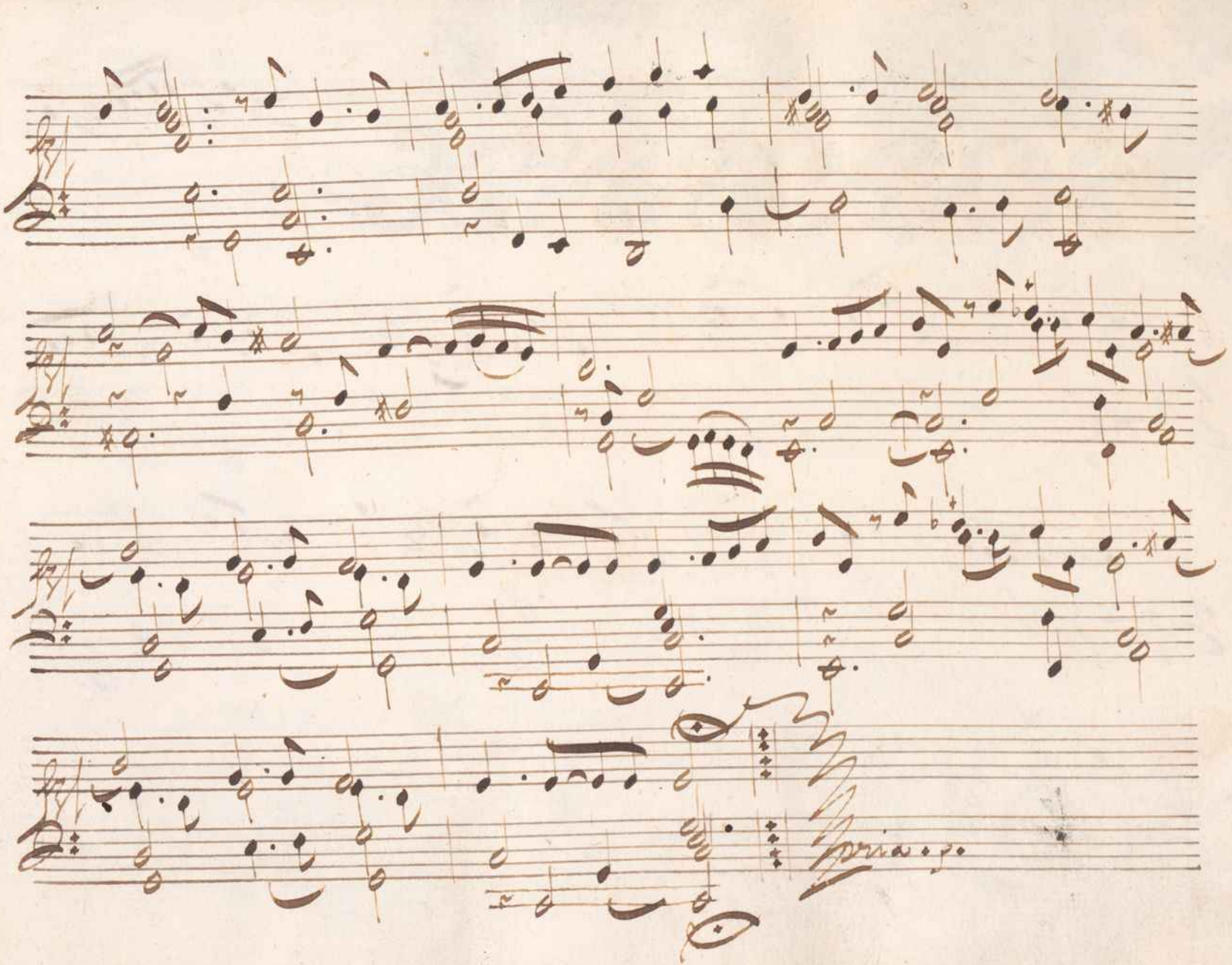
Spiccato

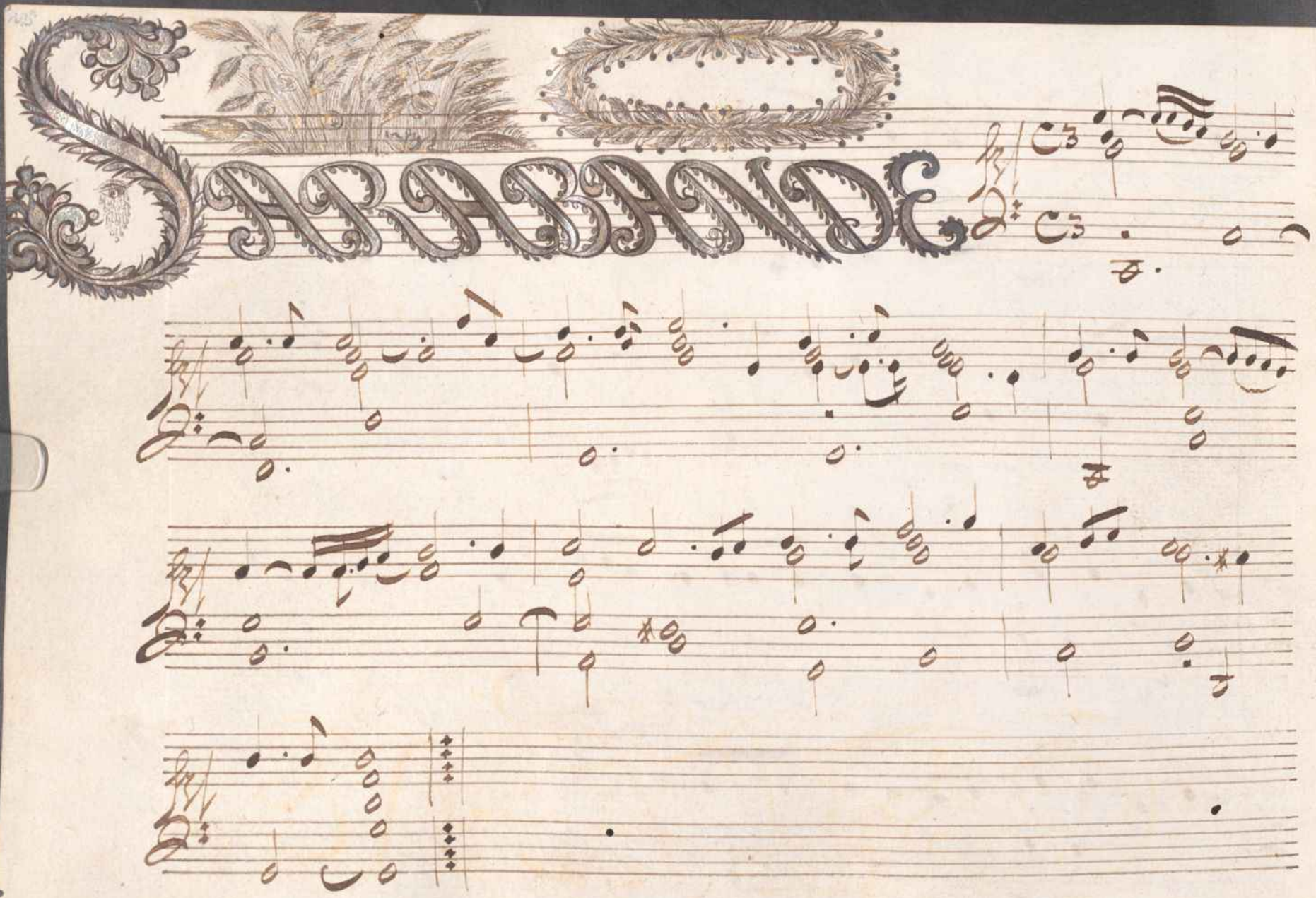
SARABANDE

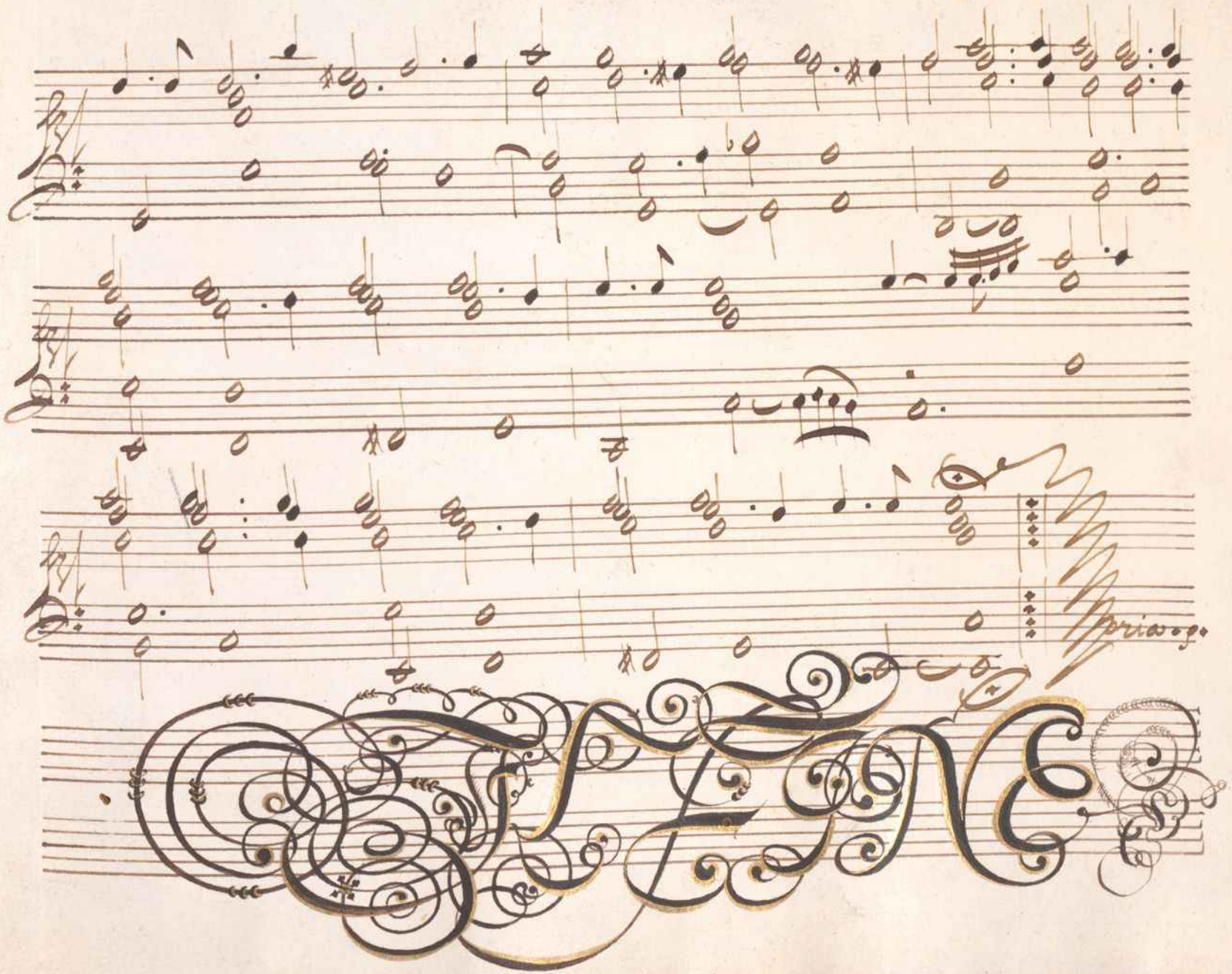
Spriaoz.