

Wo

T F SCHNEIDER

1894
1974

ARCHITECT.

WASHINGTON D.C.

FILMED FROM THE HOLDINGS OF THE ART
INSTITUTE OF CHICAGO.

GRIP
PESD



1894

1894

THOMAS H. BROWN
ARCHITECT

ARCHITECT

WASHINGTON D.C.

1/24/84
35
8022

THE CHEMIGRAPH

Process Patented March 21, 1883.

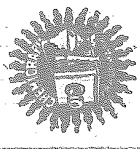

Trade Mark Registered.



THE CHEMIGRAPH is the latest claimant for admiration in the field of photo-reproductive art. In truthful representation and artistic beauty, it far surpasses anything heretofore offered by the older processes of wood engraving, lithography and steel-plate engraving. It finds its only rivals in the more expensive and slower processes of Photo-gravure, Heliotype and their class.

As compared with the parent art, Photography, the Chemigraph yields but little in excellence of results, while it has the greater advantage of being more rapidly and cheaply produced. It may be mentioned that the National Chemigraph Company received the only award given for Photo-Mechanical Printing at the World's Columbian Exposition. Anything under the sun that can be photographed can be represented in photographic tones, tints and finish by the Chemigraphic process.

All communications relating to samples, estimates, etc., should be addressed to

NATIONAL CHEMIGRAPH COMPANY,

I. HAAS & CO., Selling Agents,

OFFICE: 4th Floor Globe-Democrat Bldg.

WORKS: 618, 620 and 622 N. Second St.

ST. LOUIS, MO.

3892



CHEMIGRAVURE.

NATIONAL CHEMIGRAPH CO., ST LOUIS, MO

T. F. SCHNEIDER, Architect.

RESIDENCE OF SENATOR JOHN SHERMAN,

WASHINGTON, D. C.

LUMBER

MANTELS

TILES

MILLWORK

GRATES

HARDWARE

GAS FIXTURES

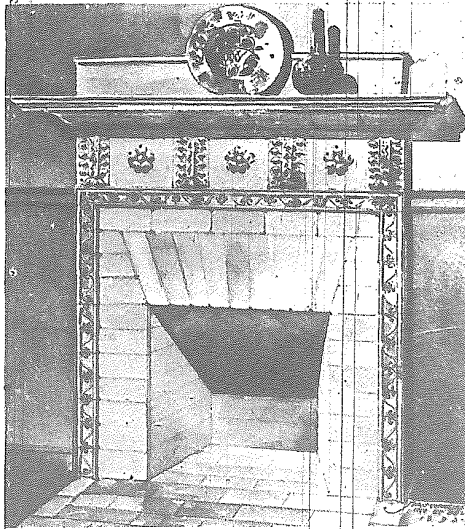

11th & G. N.W.

BARBER & ROSS

WASHINGTON D.C.

HOT WATER & STEAM HEAT

FURNACES

RANGES

LATROBES &

ESTIMATES CHEERFULLY FURNISHED

Theo. Frieboes 1894

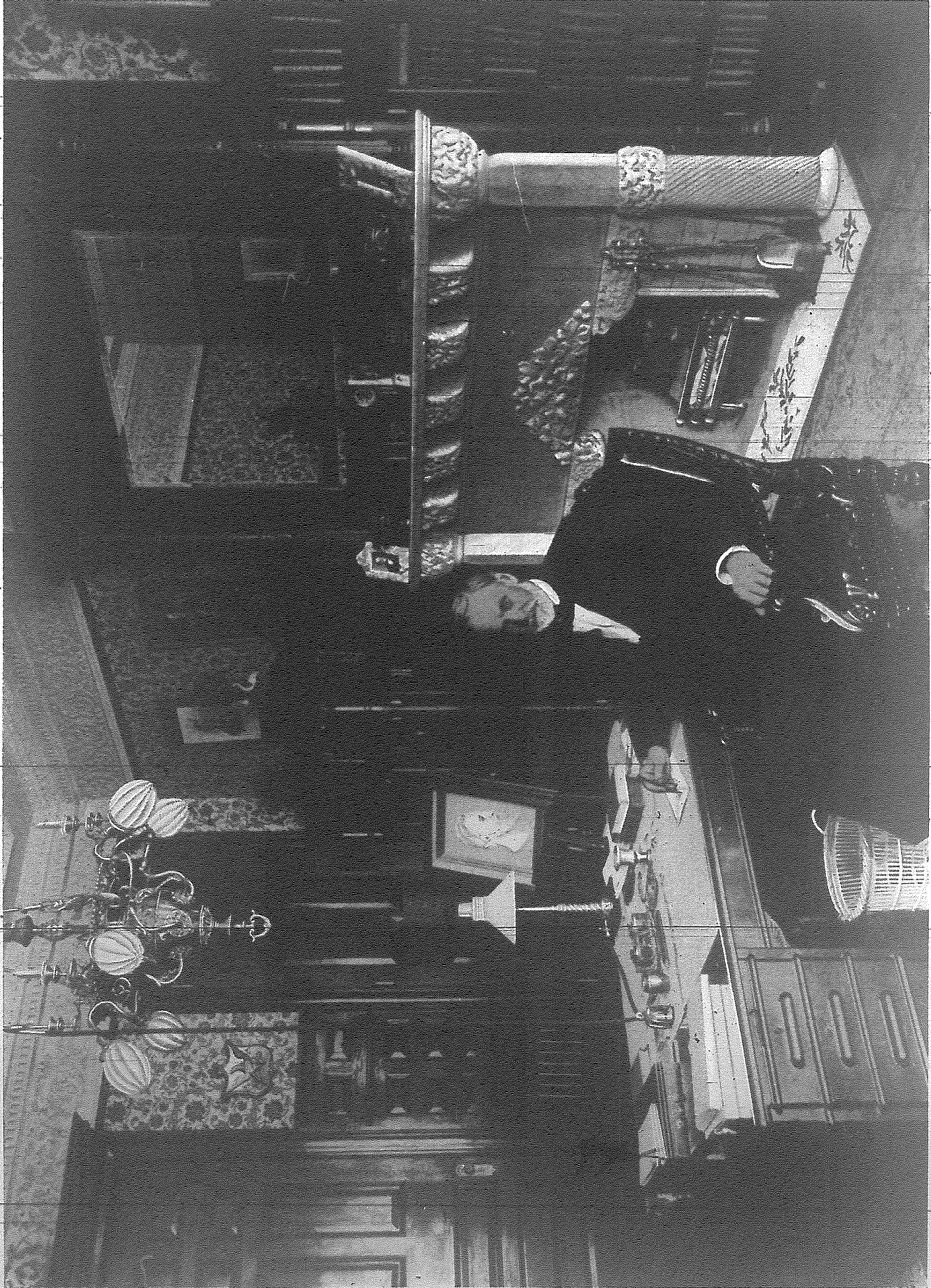

NATIONAL CHEMIGRAPH CO., ST. LOUIS, MO.

RESIDENCE OF SENATOR JOHN SHERMAN,
WASHINGTON, D. C.

T. F. SCHNEIDER, Architect.

CHEMIGRAPH CO.

PATENT GRANTED 1893

CHEAP · PURE · COLD · WATER ·

SUPPLIED BY THE

CLAYTON E. EMIG
· COMPANY ·

· WARDER BLDG · WASHINGTON · D · C

SECTION OF PALAIS ROYAL
ARTESIAN WELL

11TH & G. STS. N.W.

Constructed in 3 days

At Less Cost Than One

Years Water Rent

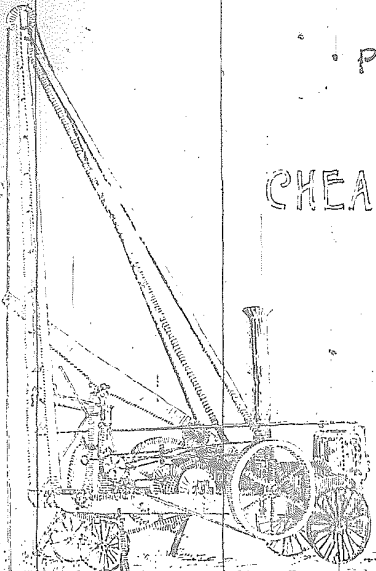

Water Analyzed

BY District Chemist

Pronounced Good

Wholesome For

All Purposes.

SEND TEN CENT

STAMP FOR

CATALOGUE.

GRAVEL 40 FEET

ROCK 40 FEET

GRAVEL 7 FEET

CONTRACTING ENGINEERS FOR ARTESIAN

WATER SUPPLY, FOR CITIES, TOWNS:

MANUFACTURERS & PRIVATE RESIDENCES

SYSTEM INTRODUCED AT:

THE NEW PALAIS ROYAL BLDG.

CHRIS. MEURICH BREWING CO. BLDG.

CAIRO APARTMENT BLDG. T.F. Schneider. Pop.

M.T. VERNON APARTMENT BLDG. Barr & Samer. Pop.

Hon. GEO. TRUESDELL - Eckington Well -

Theo. Fnebus Jr. Dr.



CHEMIGRAPHURE.

T. F. SCHNEIDER, Architect.

RESIDENCE OF SENATOR JOHN SHERMAN,
WASHINGTON, D. C.

NATIONAL CHEMIGRAPH CO., ST. LOUIS, MO.

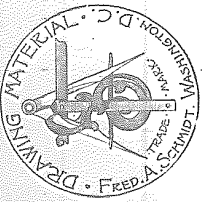

FRED. A. SCHMIDT.

MAKES A SPECIALTY
OF

Drawing

General

The Architects and Engineers

Ising Printing,
Picture Frames to Order,
Technical Books and Periodicals.

J. A. BLUNDON,
General Contractor

1006 F STREET, N. W., ROOM 5,
WASHINGTON, D. C.

Excavating, Concreting and Sodding.

SAMPLES OF MY WORK IN MANY OF
MR. SCHNEIDER'S HOUSES.

W. H. KING & CO.

MANUFACTURERS OF

MILL WORK

—AND—

HARDWOOD INTERIOR FINISH

ALSO SOLE AGENTS FOR:

THE ALBANY
VENETIAN BLINDS.

Office and Warerooms:

14th and B Streets, N. W.,
WASHINGTON, D. C.

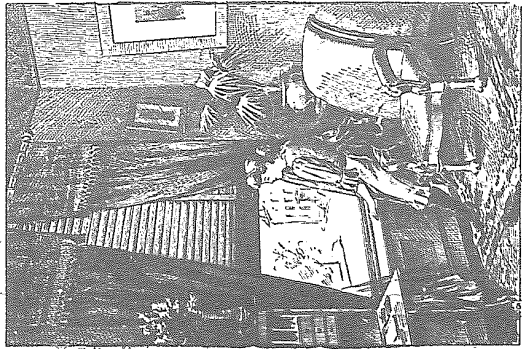



CHEMIGRAY/RE.

T. F. SCHNEIDER, Architect.

RESIDENCE OF MR. WM. H. MOSES,
WASHINGTON HEIGHTS, D. C.

NATIONAL CHEMIGRAPH CO., ST. LOUIS, MO.

DESIGNERS

MAKERS &
IMPORTERS OF
FINE FURNITURE · MANTELS ·
INTERIOR WOODWORK &
DECORATIONS.

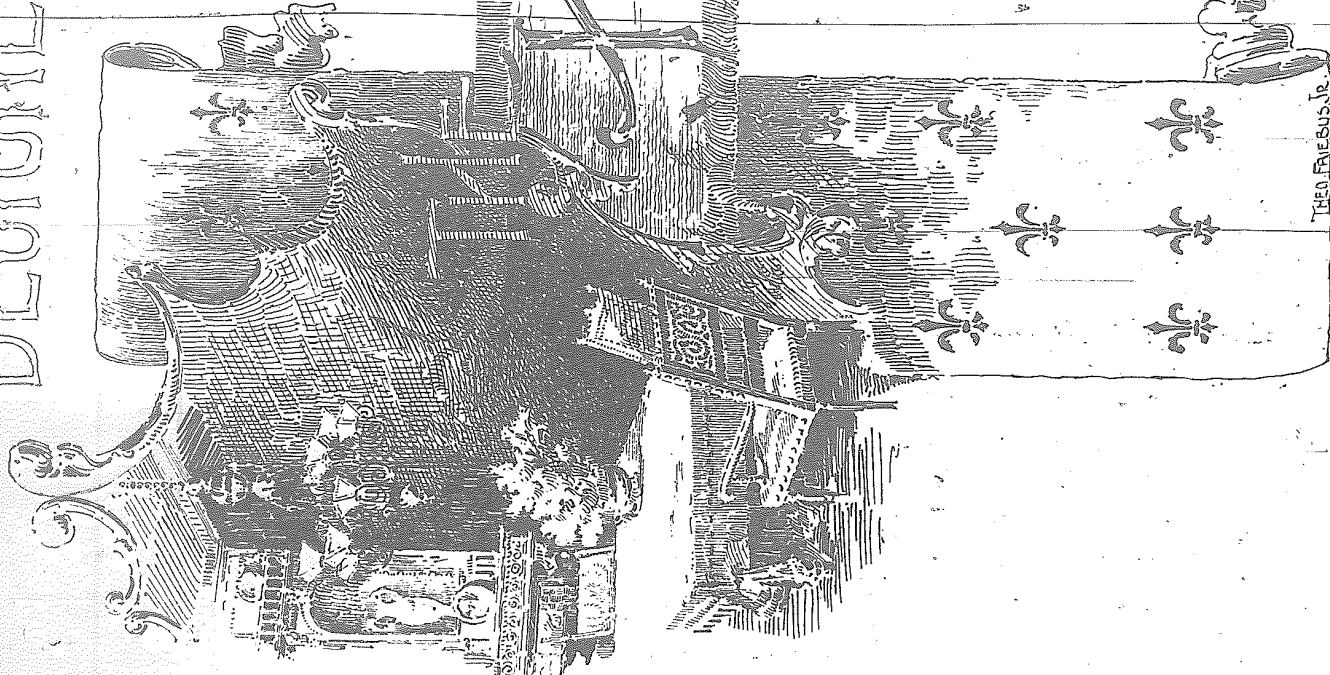

FRANZ AYDEN & CO

1 WEST 34TH STREET ·
FIRST HOUSE FROM 5TH AVENUE ·
NEW YORK ·

C. M. MANNING · 1320 PA. AVENUE · N. W. ·
SOLE AGENT FOR WASHINGTON · D. C. ·

THEO. FAUBUS, JR.



CHEMIGRAVURE.

NATIONAL CHEMIGRAPH CO., ST. LOUIS, MO.

T. F. SCHNEIDER, Architect.

RESIDENCE IN GEORGETOWN, D. C.

HIGH GRADE FAMILY COAL

HIGH GRADE
COAL IS FREQUENTLY WASTED BY USING THE WRONG SIZE & KIND:
TOTALLY UNFIT FOR THE APPARATUS IN WHICH IS CONSUMED
I WILL INSPECT YOUR HEATER OR RANGE & STOP THE WASTE BY
TELLING YOU THE KIND WHICH PROVE MOST
ECONOMICAL & SATISFACTORY

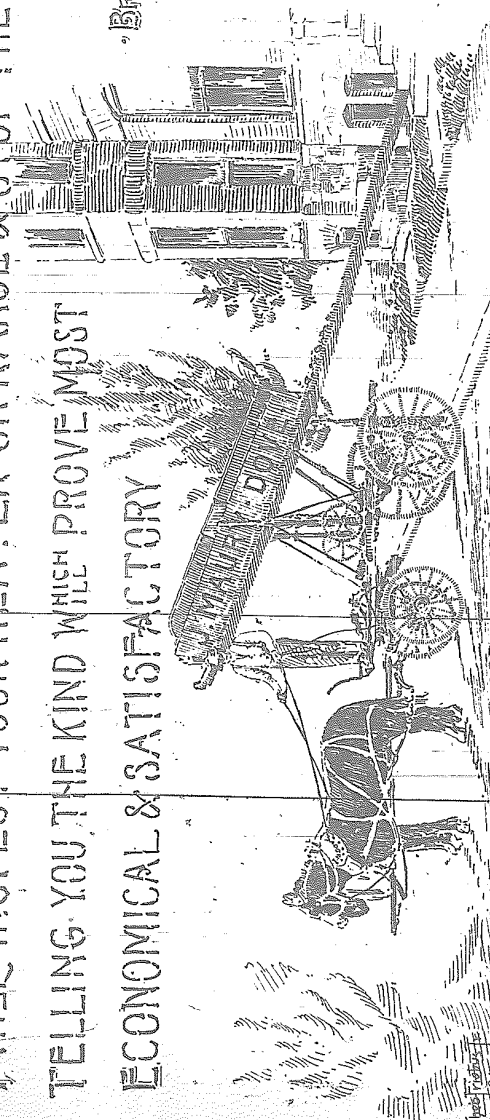

BRANCH OFFICES:
1206 H Street N.W.
1626 M Street N.W.

WHARVES:
Foot of F & G Sts.
28th & K Streets.

STEAM COAL

J. MAURRY DOVE

TELEPHONE 307 COAL MERCHANT TELEPHONE 307

MAIN OFFICE: COR: 21ST & I STREETS: WASHINGTON: D.C.

OUR STOCK OF COAL & WOOD IS SELECTED ESPECIALLY FOR FAMILY TRADE

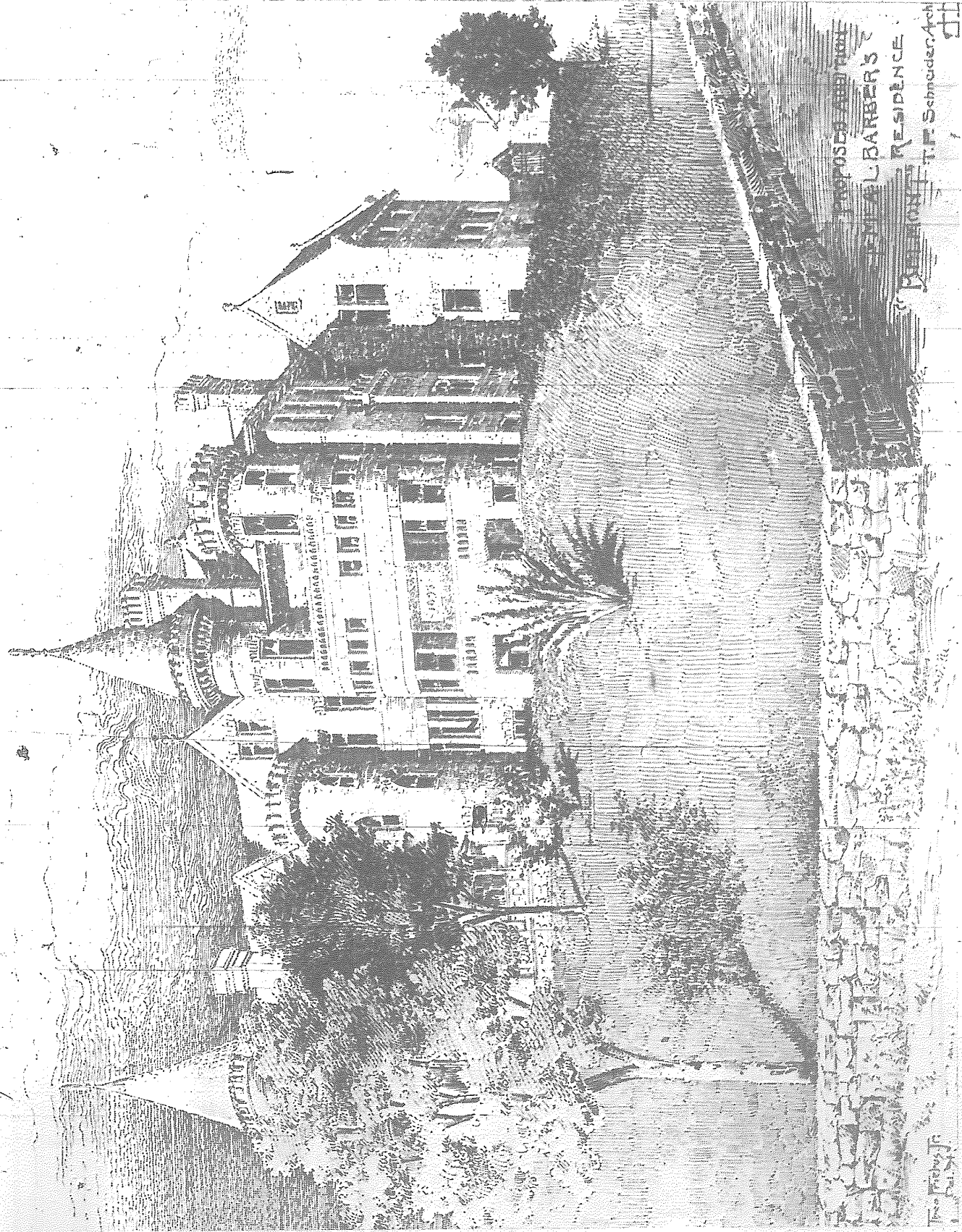

T. F. SCHNEIDER ARCHT

CHEMIGRAVURE.

T. F. SCHNEIDER, Architect.

RESIDENCE OF MR. A. L. BARBER,
COLUMBIA HEIGHTS, D. C.

PROPOSED ADDITION
BY A. L. BARBER'S
WIFE
RESIDENCE
BY T. F. SCHNEIDER, ARCHT.

NATIONAL CHEMIGRAPH CO., ST. LOUIS, MO

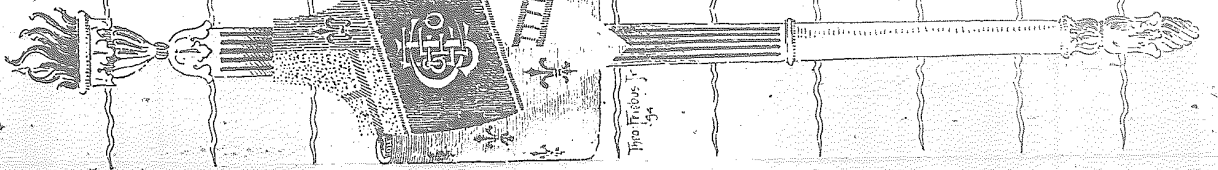

OFFICE & FACTORY
15TH STREET & OHIO AVE.

LUMBER STORAGE YARD
14TH & D STS. S.W.

SAW & PLANING MILL
PEANESSVILLE, ALA.

WASHINGTON, D.C.

PEANESSVILLE, ALA.

FRANK JACOBSON & CO.

MANUFACTURERS OF
LUMBER · DOORS · SASH · BLINDS
STAIR WORK & INTERIOR FINISH OF PINE & HARDWOODS
EDGE GRAIN OR RIFT FLOORING A SPECIALTY
FINE INTERIOR CABINET WORK

The Trade



CHÉMIGRAPHÉ.

NATIONAL CHÉMIGRAPH CO., ST. LOUIS, MO.

T. F. SCHNEIDER, Architect.

RESIDENCE OF MR. E. A. NEWMAN,

WASHINGTON, D. C.



E. C. GILL.

MANAGER

Washington Lime and Cement Co.

OUR LEADERS:

CELEBRATED BUCKENE BUILD-
ING LIME, ARTISTAM AND
PORTLAND CEMENTS.
PLASTER, FLUE LINING SLATE,
FEED, WOOD AND COAL,
BUILDING PAPER,
Tarred Felt for Roofs, Goats and
Cattle Hair, Ventilators,
Stars and Anchors,
HINGE PLATES FOR WALLS.

COR. EIGHTH AND BOUNDARY STS.

Washington, D. C.

TELEPHONE 1679.



If you

purchase

SAMSON · SPOT · CORD



You can recognize it after the label is removed by its distinctive mark, the "Spot," and you may have confidence that the "Spot" is a guarantee of quality. It is warranted of pure stock and perfect braid, and may be obtained of any dealer. Send to us for samples.

SAMSON CORDAGE WORKS,
BOSTON, MASS.

Briggs Fire Insurance Company,

Insures Buildings and Personal Property

in the

District of Columbia only.

M. W. BEVERIDGE, President.
WM. S. THOMPSON, Vice-President.
OSCAR P. SCHMIDT, Assistant Secretary.

THOS. HYDE, Treasurer.
HARRY C. BIRGE, Secretary.

TRUSTEES.

M. W. BEVERIDGE,
THOMAS HYDE,
WM. S. THOMPSON,
HENRY W. EARLE.

W. M. CORCORAN HILL,
HENRY SEAKEN,
CHARLES W. HANDY,
A. K. PARRIS.

Office, 1381 H Street, N. W.

WASHINGTON, D. C.

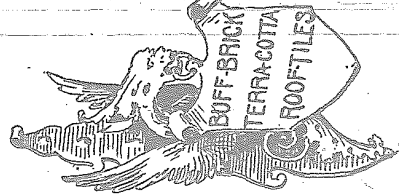

JOHN HERBERT CORNING,
AT THE SIGN OF THE DRAGONS - - - - - Tile Shop
520-522 THIRTEENTH ST., WASHINGTON, D. C.

FIRE - PROOFING,
ARCHES, PARTITIONS,
FURRING, ETC., ETC.

BUFF AND

ALL SIZES
MOTTLED
AND ALL
FRONT BRICK
SHAPES

MOULDED
BRICK FOR
MANTELS
DOORWAYS
CORNICES

ORNAMENTAL TERRA COTTA
AND ROOF TILES

Glazed and Unglazed, in Special Colors to
Harmonize with all Shades of Brick and
Stone Work.

Send 20 Cents in Mumps for Sketch Book of Brick Mantel Designs.

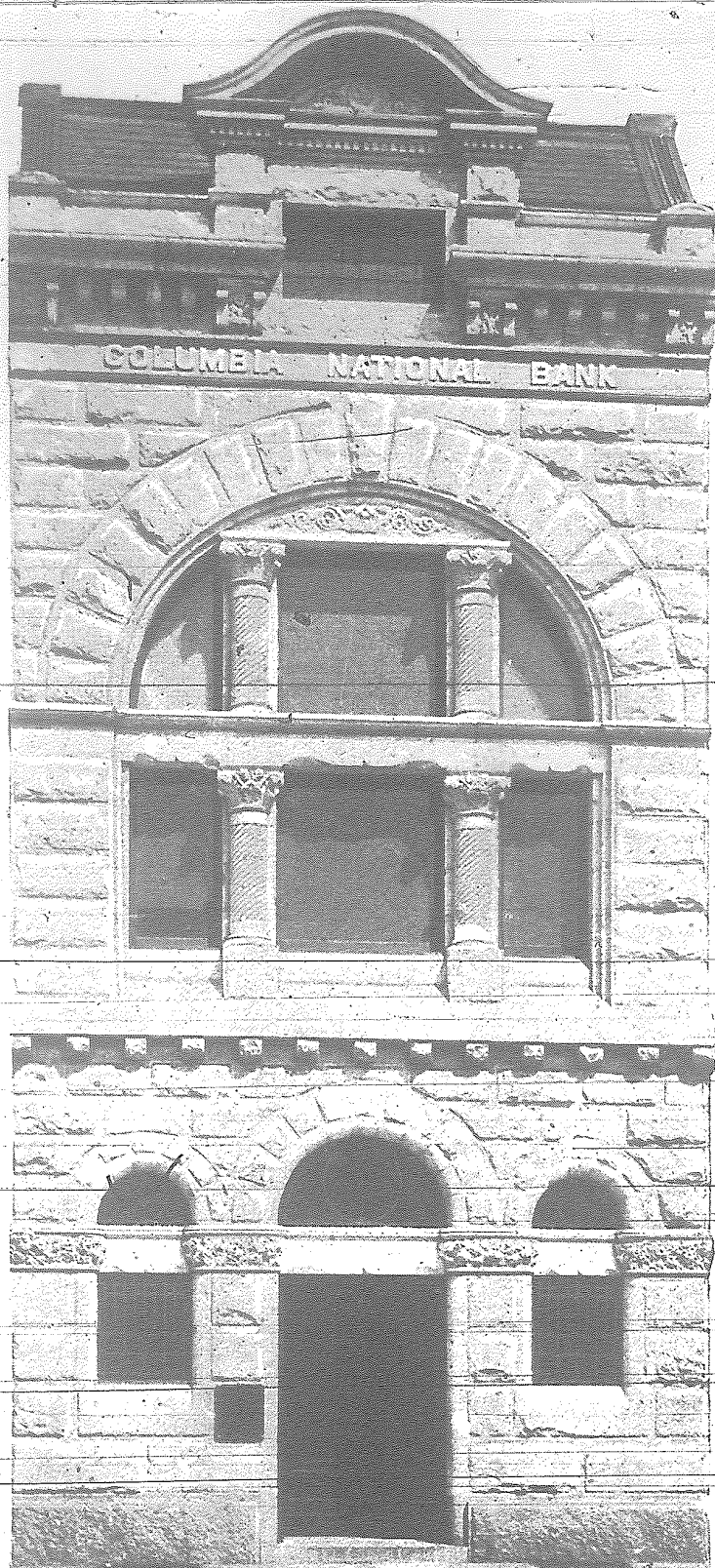

CHEMIGRAVURE.

NATIONAL CHEMIGRAPH CO., ST. LOUIS, MO.

T. F. SCHNEIDER, Architect.

COLUMBIA NATIONAL BANK,
WASHINGTON, D. C.

THE EDW. L. DENT IRON WORKS

EDW. L. DENT, WASHINGTON, D. C. JAMES H. TAYLOR,
OWNER & SUPT. BUSINESS MANAGER
613 15th N.W.

33rd & K St. N.W.

ARCHITECTURAL WROUGHT & CAST IRON WORK:
GENERAL MACHINE & FOUNDRY WORK:

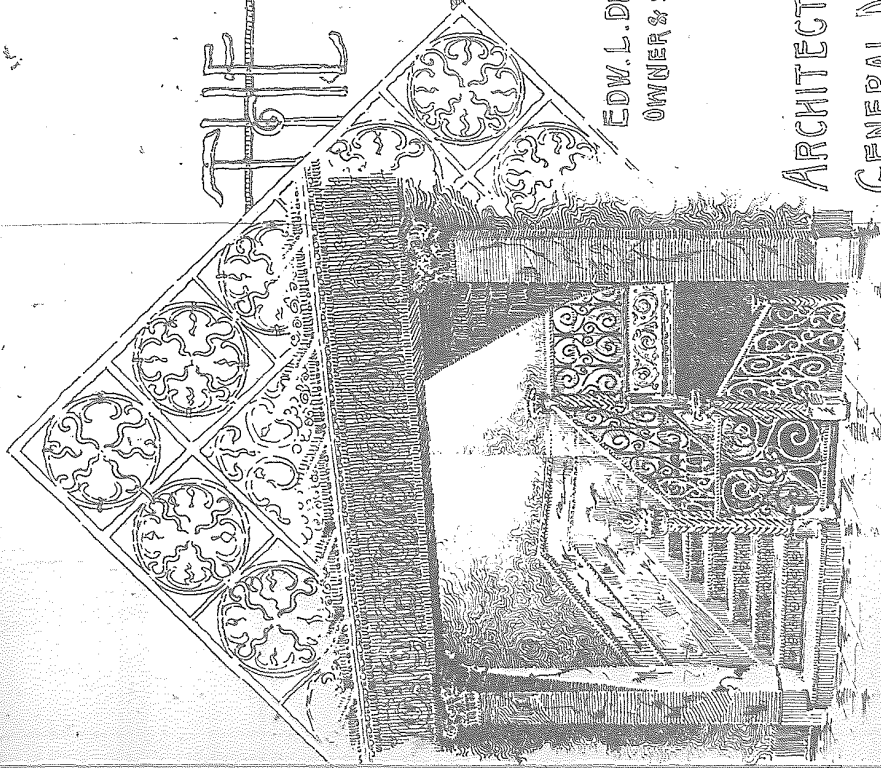

IRON STAIRCASE IN CAIRO APARTMENT HOUSE
TESCHNER-ARCHT - EDW. L. DENT-MAKER

CONTRACTOR FOR IRON WORK IN
NEW PALAIS ROYAL BUILDING - CHR. HEURICH BREWING CO. BLDG.
CATHOLIC UNIVERSITY - THE ALBANY - INTER-OCEAN BUILDING -
THE CONCORD - POST BLDG - U. S. NAVAL OBSERVATORY

THE BAILEIGH - ETC - ETC

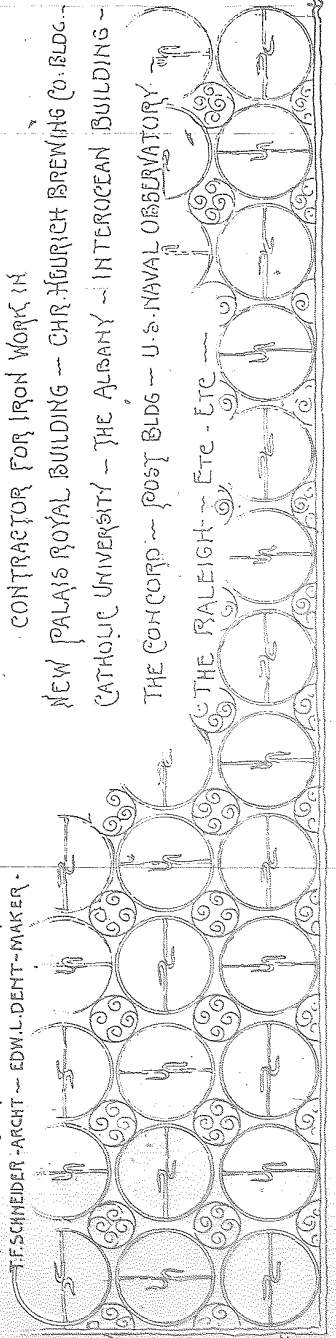

The Engraver

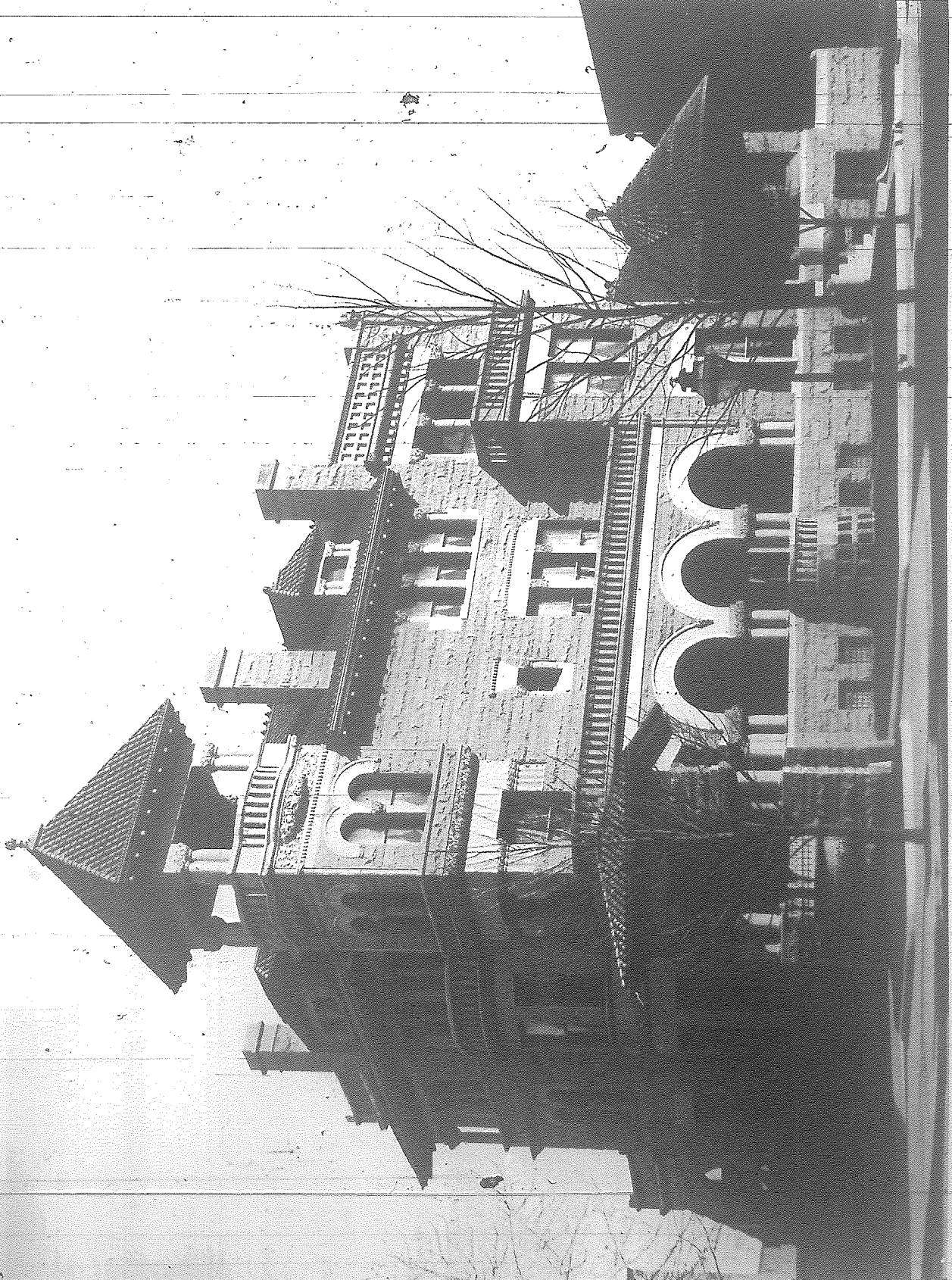

CHENEGA / JRE

RESIDENCE OF T. F. SCHNEIDER, ARCHITECT,
WASHINGTON, D. C.

NATIONAL CHEMIGRAPH CO., ST. LOUIS, MO.

Corner 18th and Q Streets.

John Howlings



612 TWELFTH STREET, N. W.
WASHINGTON, D. C.

HARDWOOD

MANTELS



ANGLO-ROMAN MISCHIO

INCISED AND CERAMIC

MOSAICS

TILING ...
IN ALL BRANCHES

VENETIAN MOSAIC

* A SPECIALTY *

ESTIMATES
CHEERFULLY
FURNISHED



J. F. Manning,



MONUMENTAL AND CUT STONE CONTRACTOR.

OFFICE:

14th and H Streets, N. W.
WASHINGTON, D. C.

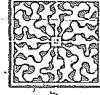

For Example . . .

Many of C. F. Schneider's Buildings
Represented in this Book.

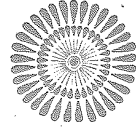

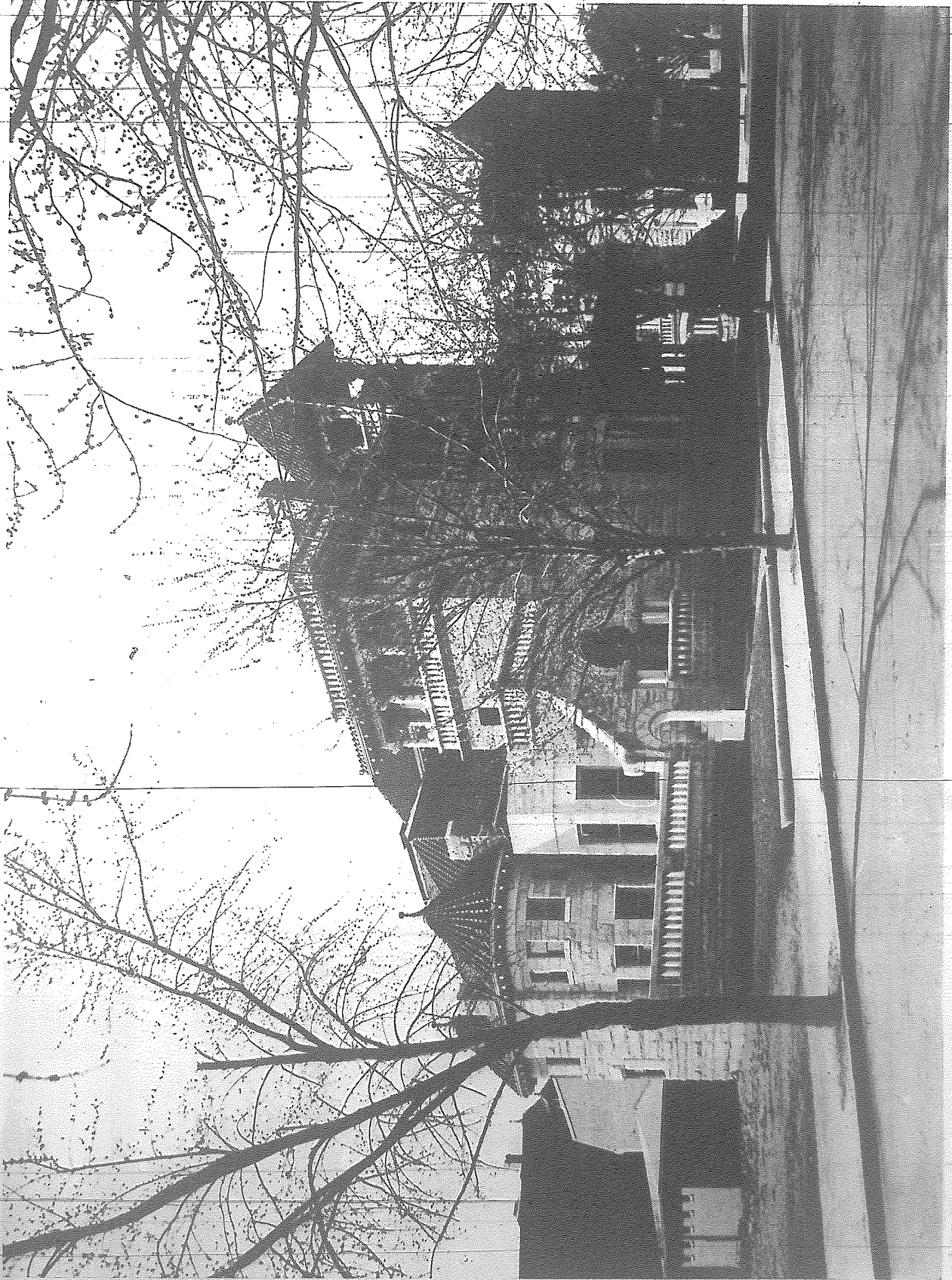

NATIONAL CHEMIGRAPH CO., ST. LOUIS, MO.

Northeast View.

RESIDENCE OF T. F. SCHNEIDER, ARCHITECT.

WASHINGTON, D. C.

CHEMIGRAPH CO.

OFFICE & WORKS: FORT RYAN STATION: ALEX: CO: VA:

WARGAMMA BRICK



ATLANTIC BUILDING: ROOM 23:

F STREET N.W. WASHINGTON D.C.

L. CLEPHANE · PRESIDENT

B. H. WARNER · AUDITOR

G. W. PEARSON · VICE PRES.

C. B. PEARSON · SECTY & TREASURER

REG. TRADE MARK

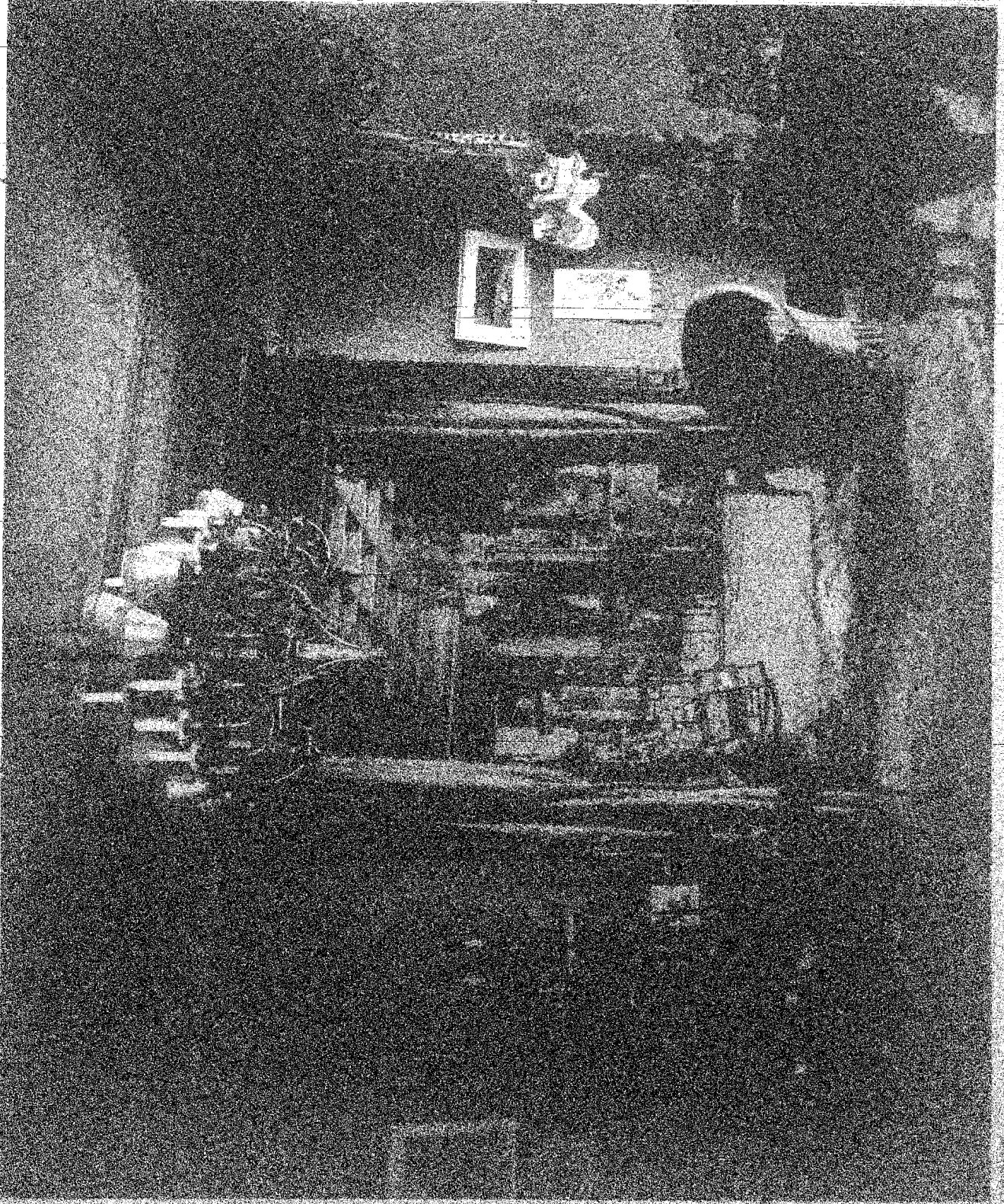

RESIDENCE OF T. F. SCHNEIDER, ARCHITECT,
WASHINGTON, D. C.

PHOTOGRAPH BY CHARLES C. W. LEWIS, JR.

THE WASHINGTON

OFFICE:
ROOMS 4, 5 & 6
1420 NEW YORK AVE.

WORKS:
INTERSECTION OF
H & BOUNDARY
STREETS N. E.

WASHINGTON · D · C ·

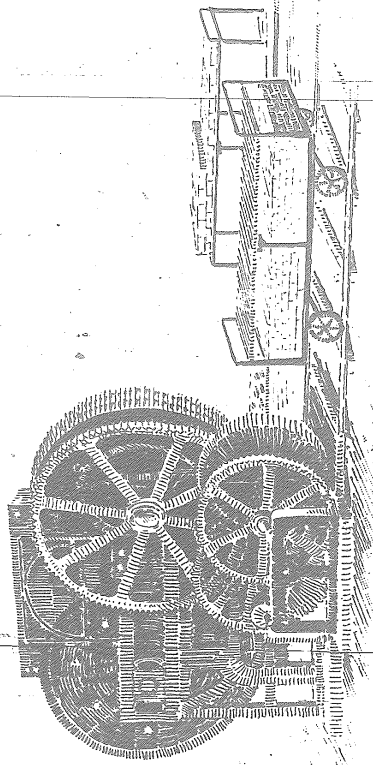

T · L · HOLBROOK
Genl. Manager.
W · F · MATTINGLY
Secy.

OUR BRICKS HAVE BEEN USED IN THE FOLLOWING GOVT. BLDGS:

PENSION OFFICE - 16000000 - (Gen. Meigs - C.E.)
NATIONAL MUSEUM - STATE, WAR & NAVY DEPT.
NEW NATIONAL LIBRARY - AND IN A MAJORITY
OF THE BUILDINGS ERECTED BY
MR. T. F. SCHNEIDER, ARCHT.

TRUSTEES:

T · L · HOLBROOK · President
A · POLLOK · V. President
GEO · H · B · WHITE · Treasurer
NATHL WILSON

BRICK MACHINE CO.

EXECUTIVE COMMITTEE
GEO · H · B · WHITE
C · F · MACDONALD
CHAS · JAS · BELL
W · F · MATTINGLY

INCORPORATED SEPT. 15, 1874.

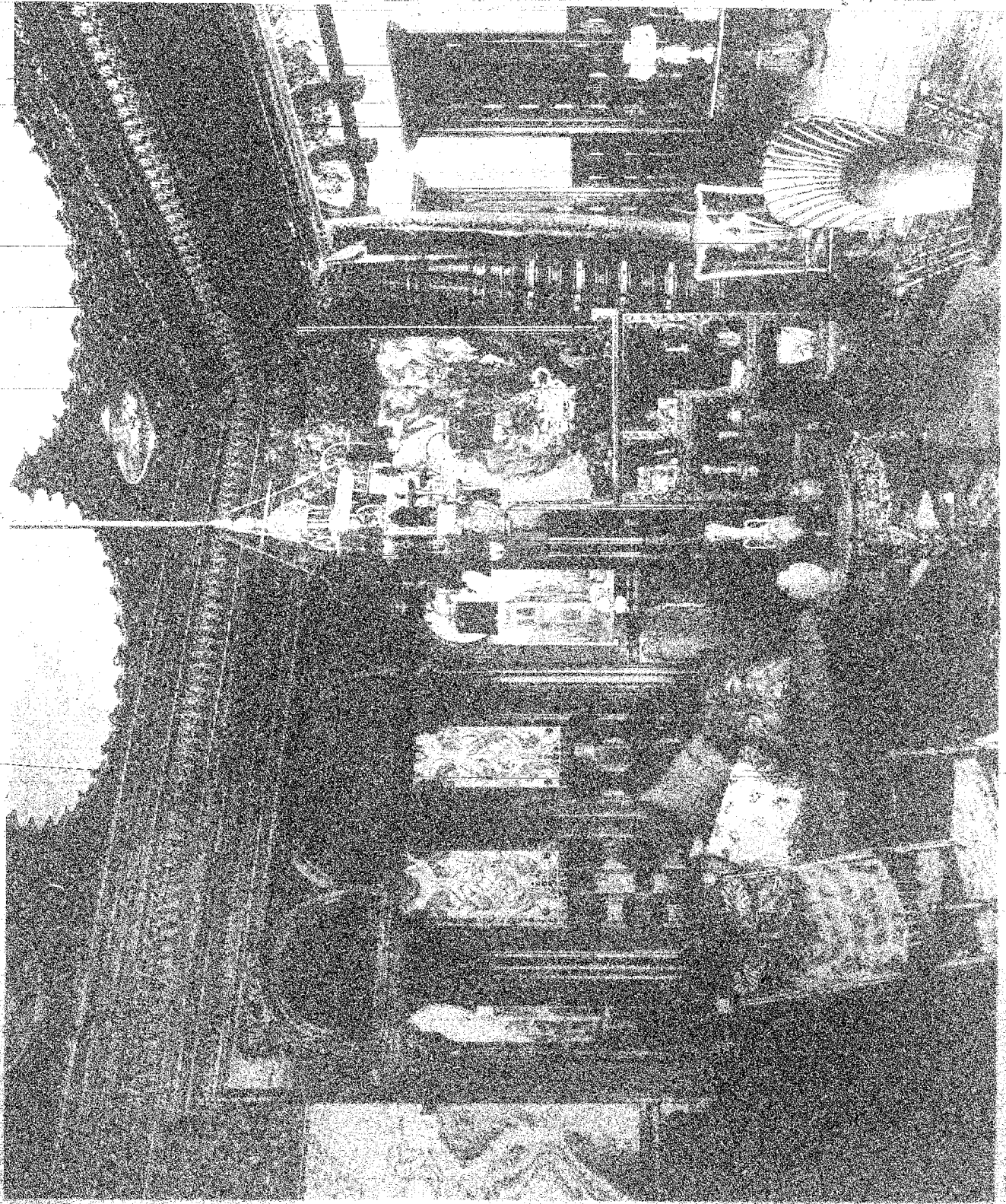

NATIONAL SHERIDAN CO., ST. LOUIS, MO.

City Room

RESIDENCE OF T. T. SCHNEIDER, ARCHITECT.

WASHINGTON, D. C.

TELEPHONE 741

J. T. WALKER SONS

204 Tenth St., N. W., WASHINGTON, D. C.

BUILDING AND ROOFING PAPERS

Imported and Domestic Cements, Flue Lining,
Fire Brick and Clay,

MORTAR COLORS, ASBESTOS GOODS,

LIME, PLASTER, PAINTS, PITCH, ETC.

STEEL PLATE FRENCH RANGES
AND COOKING UTENSILS,

FOR FAMILIES AND HOTELS.

HUTCHINSON BROS.

MANUFACTURERS,

1420 PENNSYLVANIA AVE., N. W.

WASHINGTON.

BALTIMORE: 14 LIGHT STREET.

TELEPHONE 1796.

HAYWARD & HUTCHINSON,

424 NINTH STREET, N. W.

WORKERS IN MARBLE MOSAICS

An example is the "Golden Gateway" entrance to Albaugh's Opera House.

DEALERS IN . . .

MANTELS, TILES, FIRE PLACE WORK

Examples in many of Mr. Schneider's Houses.

BALTIMORE SHOP, 1208 BANK STREET.

WM. H. MARRIOTT,

SLATE AND TILE ROOFER

Office, 1218 28th Street, 888888

WEST WASHINGTON, D. C.

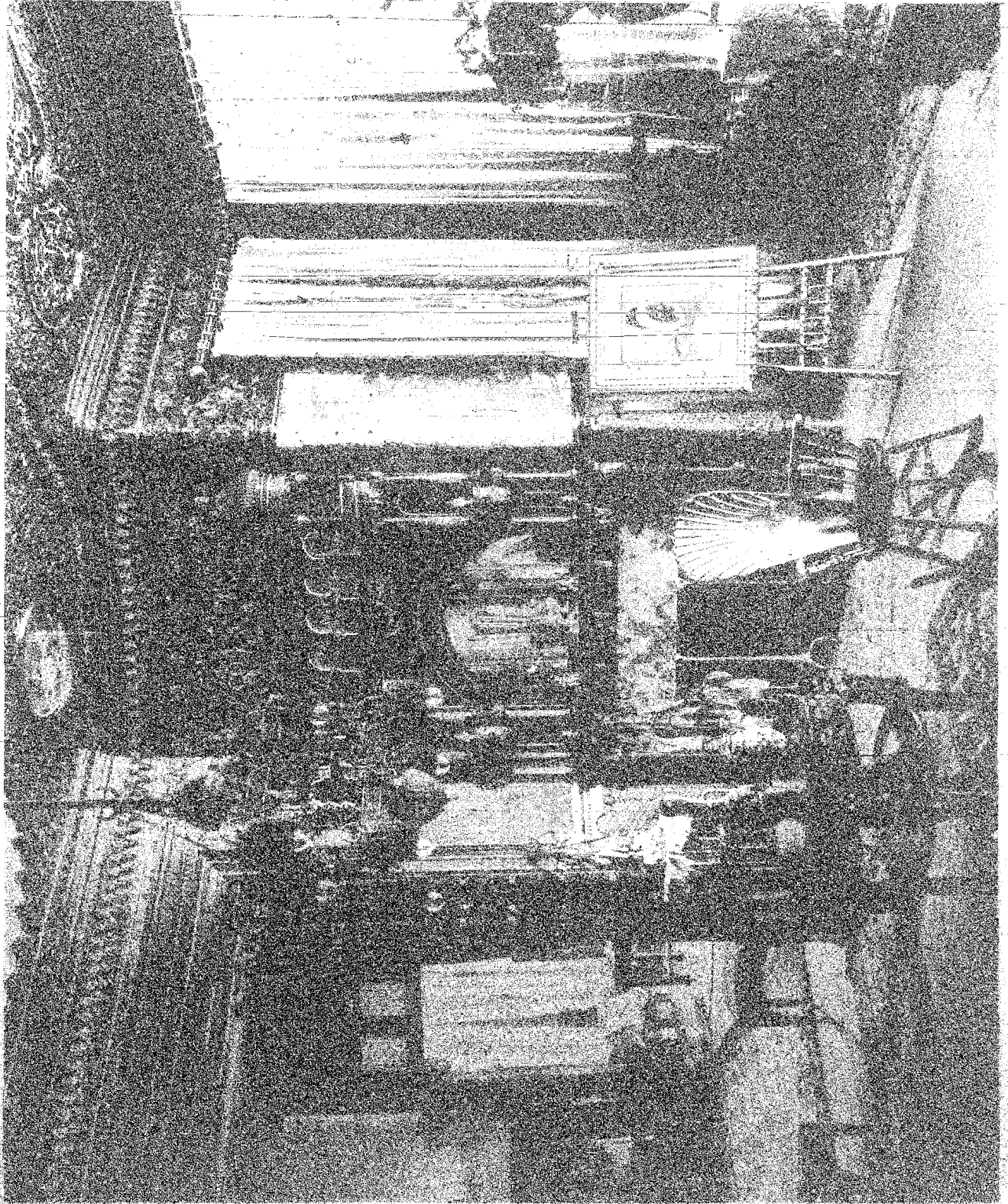

MADEIRA, COLUMBIAN CO., ST. LOUIS, MO.

Overy Robins

RESIDENCE OF T. H. SCHNEIDER, ARCHITECT,

WASHINGTON, D. C.

CHARLES E. HODGKIN

DEALER IN

PAINTS

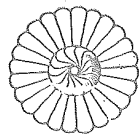

OILS, VARNISHES,
COLORS, Etc.

DEPOT FOR

FRENCH WINDOW
AND PICTURE GLASS,
BEVELED PLATES,
FRENCH MIRRORS,
EMBOSSED GLASS,
Etc., Etc.

Polished, Rough, Fluted and
Crystal Plate,

Cathedral, Venetian, Enam-
eled and Colored
Glass.

MANUFACTURERS' AGENT
FOR

BENT GLASS, ANY SHAPE.

WAREHOUSES:

913 SEVENTH STREET, NORTHWEST,

WASHINGTON, D. C.

The only house in Washington that carries
Polished Plate Glass in stock.

GEO. DREW & SON,

LAY THE MOST IMPROVED STYLES OF

PORTLAND CEMENT PAVEMENT

FOR

Foot-Walks,
Cellar Floors,
Fire-Proof Buildings,
Breweries,
Stable Floors,

Having superior facilities
for furnishing the best class
of material, and being ex-
perts in this line of work,
we can always give satisfac-
tion. Persons desiring work
done will please address us
at our residence.

And other places requiring a hard, smooth, durable surface.

NEUCHÂTEL ROOFS AND FLOORS.

1818 Fourth St., Le Droit Park, or
Box 110 Builders' Exchange,

WASHINGTON, D. C.

NATIONAL CITY BANK BLDG. ST. LOUIS, MO.

RESIDENCE OF T. F. SCHMIDT, ARCHITECT.

WASHINGTON, D. C.

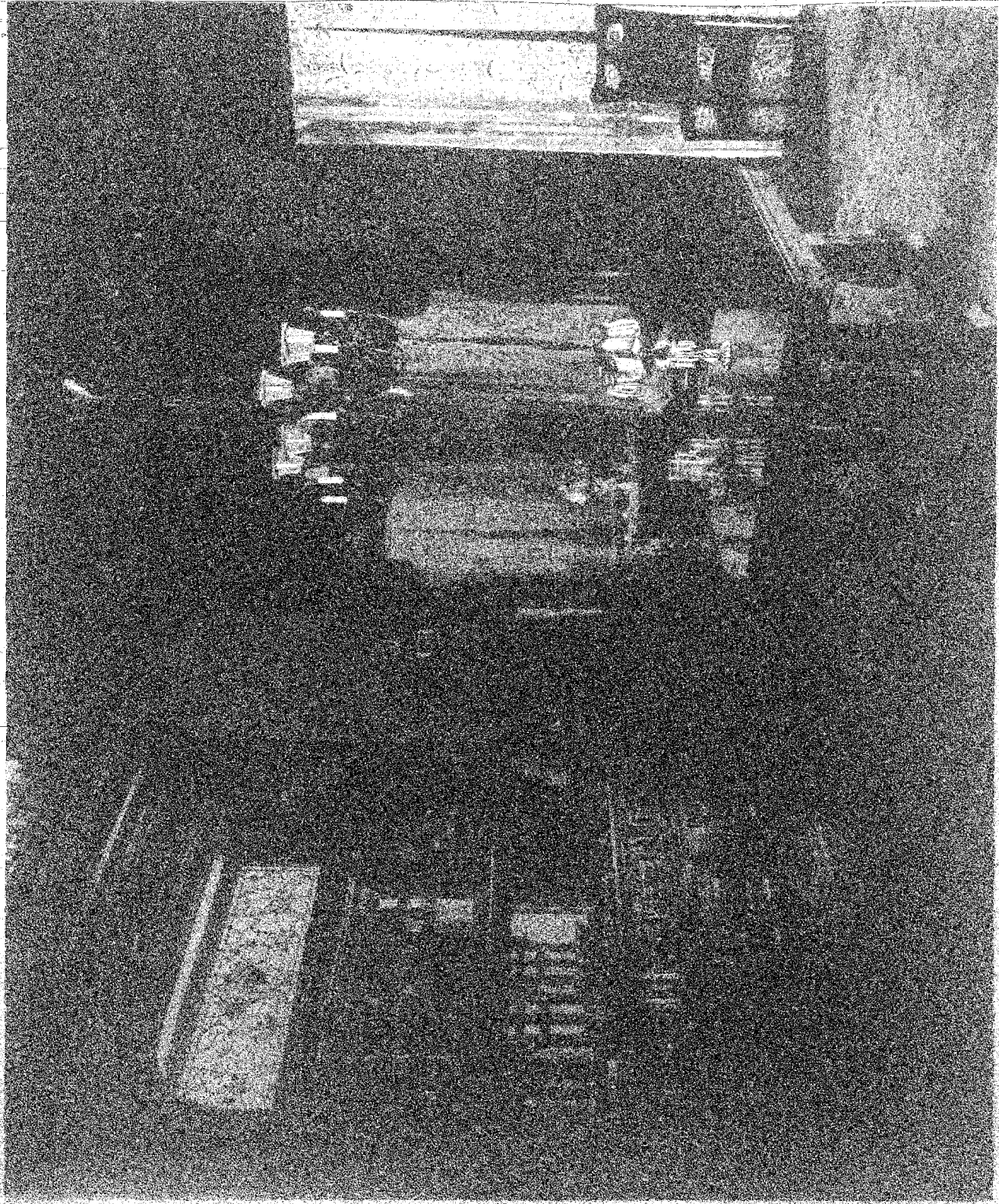

ZELLERS & CO.

C. H. ZELLERS.
J. E. SHECKELLS.

PRACTICAL

Steam and Hot Water Heating

AND

VENTILATING ENGINEERS

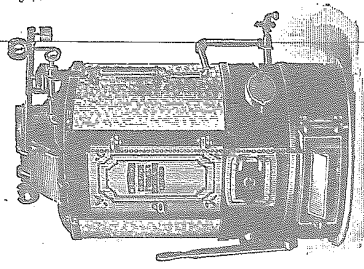

Sole Agents for
the Morgan and
other first-class
Steam and Hot
Water Heaters -

Public and
Private Buildings
Heated by
Steam or Hot
Water

High and Low-Pressure Boilers and Engines, by the best makers, furnished and set up.

REMODELING DEFECTIVE APPARATUS A SPECIALTY.

ESTIMATES CHEERFULLY GIVEN AND SATISFACTION GUARANTEED.

TELEPHONE 1426.

1406 P St., N. W., WASHINGTON, D. C.

LIST OF BUILDINGS HEATED BY STEAM AND HOT WATER BY US.

STEAM.

Atlantic Coast Line Building.
The United Service Club House.
The Garfield Memorial Hospital.
Col. George Truesdell's Hotel.
Chas. Kraemer, Store and Dwelling.
The Buckingham Hotel.
The Calvary Baptist Church.
The Elsmere Hotel.
Thomas Kinney, Dwelling.
W. H. Rapley.
Edwin H. Fowler.
Thomas J. King.
The Emanuel P. E. Church,
Anacostia, D. C.
F. H. Smith, Hyattsville, Md.
Maj. C. E. Clark.
J. B. Kendall.
Alfred Richards.
John H. Lane, Three Dwellings.
Dr. T. F. Chamberlin.

HOT WATER.

The Georgetown Law School.
Dr. A. O. Bliss,
Office Bldg. and Residence.
John H. Lev, Green Houses.
George S. Prindell.
J. L. McFarland.
The Executive Mansion.
W. S. Teel.
George A. Sheban.
B. Bryant, Green Houses.
D. Maran.
Miss Miranda Fraser.
W. H. Mohler.
R. A. Goldfer.
Samuel A. Scharff.

HOT WATER.

Dr. D. P. Hickling.
St. Paul's Rectory.
H. H. Bergman.
Leroy M. Taylor.
The Washington Gaslight Co.
Hon. Daniel S. Lamont.
W. H. Moses.
Max Kaufman.
Mrs. H. B. James.
W. H. Butler.
The Volta Bureau.
Isadore Saks.
W. J. Boardman.
William Ferens.



NATIONAL CHIEFGRAPH CO., ST. LOUIS, MO.

BALL ROOM IN RESIDENCE OF T. F. SCHNEIDER, ARCHITECT,

WASHINGTON, D. C.

Arch and Gallery of Portage Red Stone.

UNIVERSITY OF MICHIGAN

CHICAGO · 48 & 50 N. CLINTON ST.

NEW YORK · 104 JOHN ST.

PITTSBURGH · 143 FIRST AVE.

WORKS AT

GREENSBURG · PA.

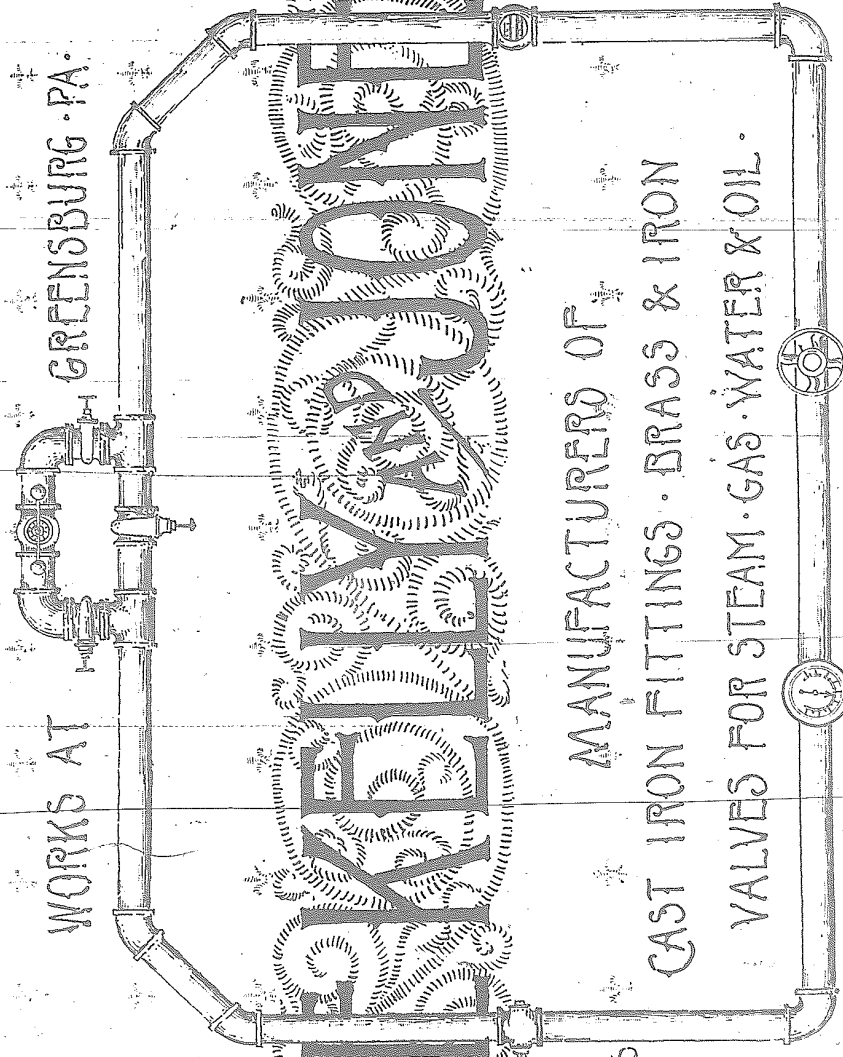

THE KELLY & JOHNSON CO.

RADIATOR VALVES
HOT WATER VALVES
GATE VALVES
JENKINS VALVES

MANUFACTURERS OF
CAST IRON FITTINGS · BRASS & IRON
VALVES FOR STEAM · GAS · WATER & OIL.

FLANGED FITTINGS
WROUGHT IRON PIPE
RADIATORS & COILS
HOUSE HEATING BOILERS

STEAM HEATING APPARATUS ·

AND POWER PLANT ERECTED IN CAIRO APARTMENT HOUSE BY THIS COMPANY.



SPECIAL RECESSED DRAINAGE FITTINGS FOR WROUGHT IRON PIPE.



CHEMIGRAVURE.

NATIONAL CHEMIGRAPH CO., ST. LOUIS, MO.

— T. F. SCHNEIDER, Architect.

RESIDENCE OF MR. JOHN CLAPP,

RESIDENCE OF MR. W. W. BURDETTE,

WASHINGTON, D. C.

ORNAMENTAL IRON WORKS.



A. F. JORSS

315 THIRTEENTH ST., N. W.
WASHINGTON, D. C.

Partial List of Houses
representing Ornament-
al Iron Work more or
less made by this firm:

Isador Saks
Col. Andrew's
Miss Gale
Mackay-Smith
Chris. Henrichs
T. F. Schneider
W. H. Moses
Asa Whitehead
Hon. John Sherman
Hon. Bellamy Stares
W. J. Boardman
Bishop Hurst
Lt. Richardson Clover
L. H. Emmert
Mrs. McLean
Jas. W. Wadsworth
Mrs. C. P. Jones

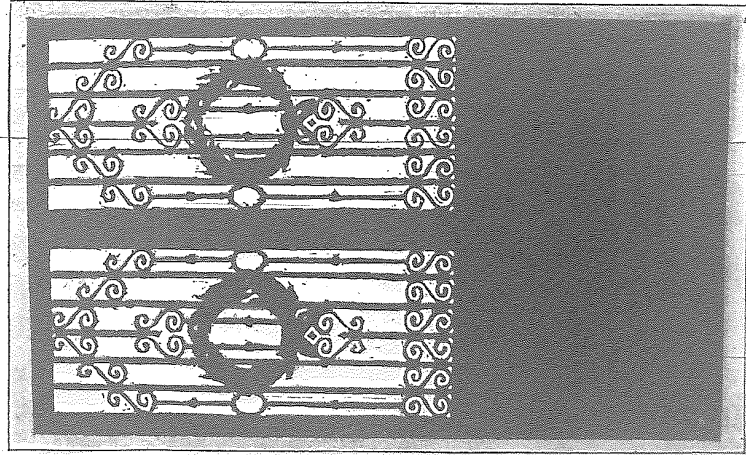

ANY WALK IN WROUGHT IRON
MADE TO ORDER.

Telephone 1236.

D. S. WILLIAMSON,
PLUMBER AND GASFITTER,

NO. 605 NEW YORK AVENUE,

RESIDENCE, 1106 FIFTH STREET, N. W.

WASHINGTON, D. C.

THE FOLLOWING IS A PARTIAL LIST OF HOUSES SHOWING
THE PLUMBING AND GASFITTING DONE BY ME:

T. F. SCHNEIDER'S RESIDENCE. F. G. BERGER'S RESIDENCE.
ISADOR SAKS' RESIDENCE. DR. GUNNELL'S RESIDENCE.
W. H. MOSES' RESIDENCE. MRS. GORHAW'S RESIDENCE.
BUILDINGS, 1730 AND 1732 Q STREET—T. F. SCHNEIDER, OWNER AND ARCHITECT.
ROW OF THIRTY-FOUR DWELLINGS ON NORTH SIDE OF Q STREET, BET. SEVENTEENTH
AND EIGHTEENTH—T. F. SCHNEIDER, OWNER AND ARCHITECT.
WHOLE SQUARE ON SOUTH SIDE—T. F. SCHNEIDER, OWNER AND ARCHITECT.
SIX HOUSES FOR J. F. MANNING.
CAIRO APARTMENT HOUSE, CONTAINING NINETY-EIGHT BATH ROOMS.

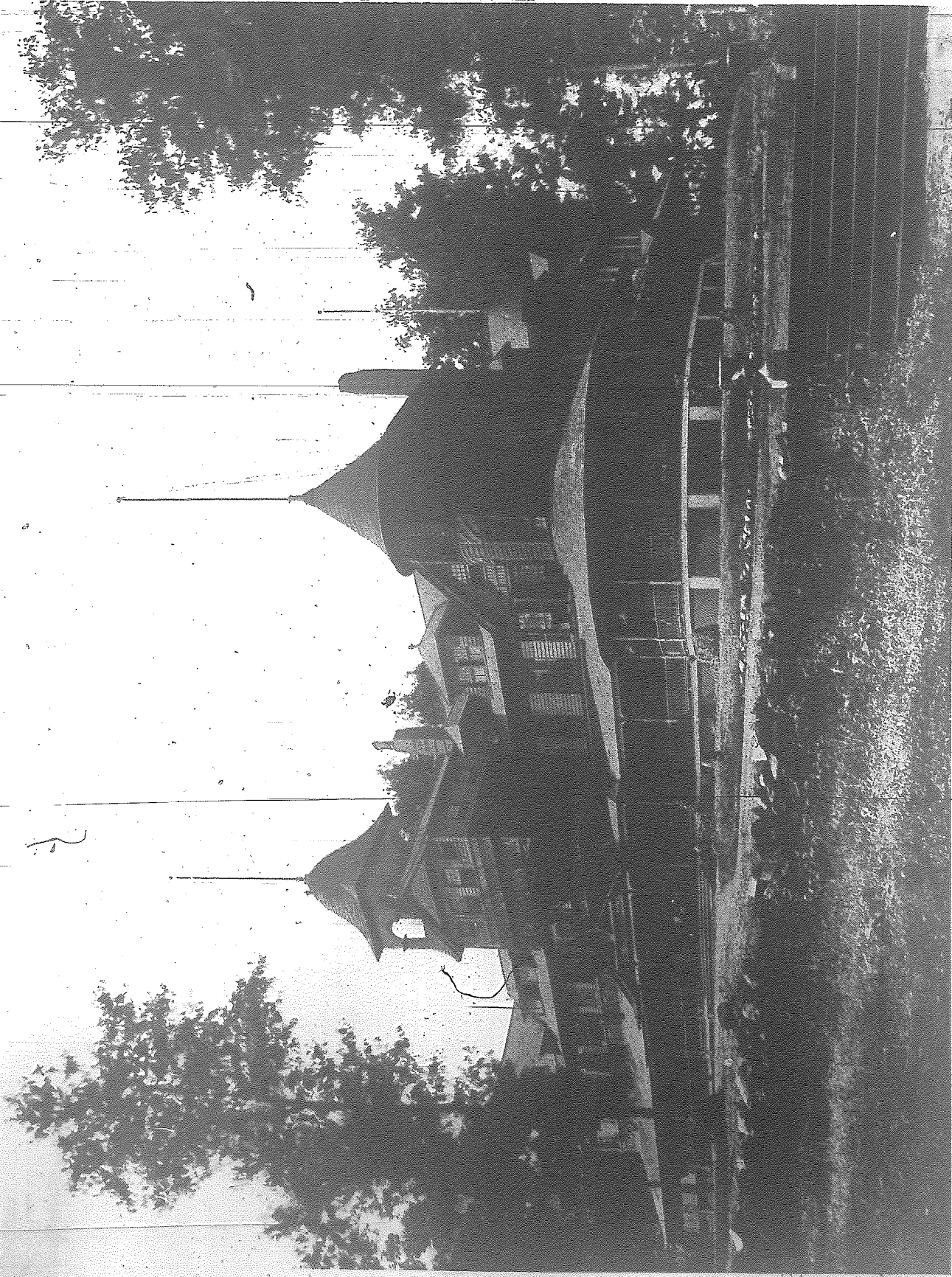

NATIONAL CHEMIGRAPH CO., ST. LOUIS, MO.

FOREST INN,
FOREST GLEN, MARYLAND.

T. F. SCHNEIDER, Architect.

CHEMIGRAPHURE.

ARTISTIC WROUGHT IRON METAL WORK

FOR INTERIORS ETC.

ESTABLISHED 1827.

TILES MARBLES AND MOSAICS

DESIGNS AND SKETCHES SUBMITTED

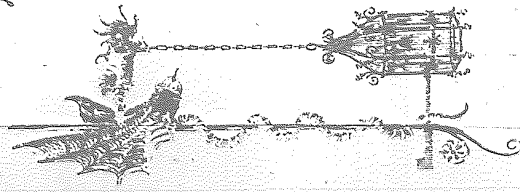
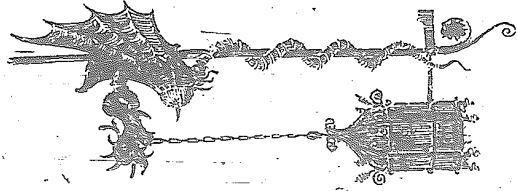

W. H. JACKSON & CO.

DESIGNERS & MANUFACTURERS

MANTELS · OPEN FIREPLACES · GRATES & FENDERS ·

FOUNDRIES & SHOPS EAST 28TH 29TH STREETS - BETWEEN 1ST 4TH 2ND AVENUES

UNION SQUARE - 18TH ST.
NEW YORK CITY

THEO. FRIBUS, ZC.



CHÉMI-GRAYURE.

NATIONAL CHEMIGRAPH CO., ST. LOUIS, MO.

T. F. SCHNEIDER, Architect.

RESIDENCE OF MR. I. SAKS,
WASHINGTON, D. C.

PARTIAL LIST OF PROMINENT HOTELS USING THESE FILTERS.

- OHIO**
Gibson House
Burnet
Hotel De Alms
Cincinnati
Burnet House
Toledo
- Pennsylvania**
Brown's Hotel
- Massachusetts**
Hotel Federal
Allegheny City
Macomac Hotel
Hotel Anderson
Pittsburgh
- Mississippi**
Battery Park Hotel
Asheville
- Washington**
CAIRO APARTMENT
ARLINGTON HOTEL
CHAMBERLAIN'S
SHOREHAM
COCHRAN
RALEIGH
HOTEL ARMO
COLUMBIA ATHLETIC CLUB
- Illinois**
Hotel Luchman
Memphis
- New Jersey**
Stanway Hall
Albany
Iraqois Hotel
Buffalo
Hotel Marlboro
Ramatsonce
Northlands
Winthrop
Jersey City
Westchester
- Missouri**
The McLeod
Bellevue
- Wisconsin**
Centropolis
Kansas
Beers Hotel
Hurst's
Sprague's
Southern

Bright, Clear Water furnished for
Hotels, Residences, Office Buildings, Mills, Cities, etc.

NEW YORK

145 BROADWAY

CHICAGO OFFICE: 85 DEARBORN STREET

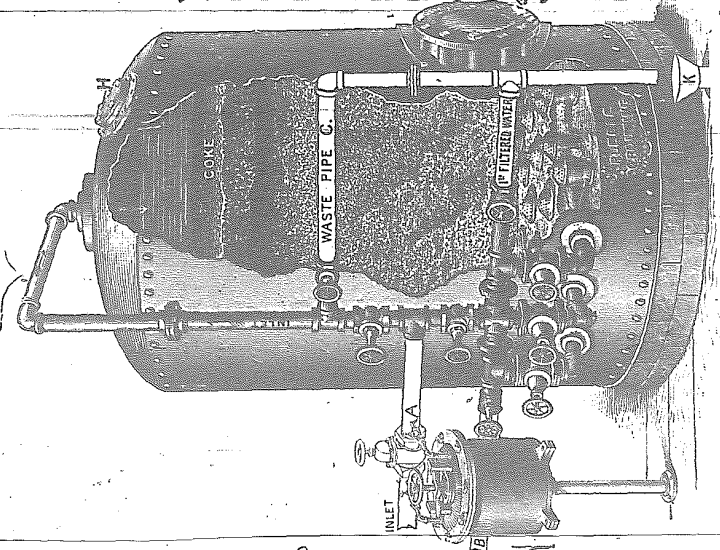

FILTER CO

NEW YORK CITY

ST. LOUIS OFFICE: 304 N. FOURTH ST.

Write for Circulars, Prices, etc.

- Missouri**
Holiday Hotel
Cairo
Dunlap House
Jacksonville
- Illinois**
Hotel Rossmore
Lansville
- Mississippi**
Hotel Royal
New Orleans
Londerbank
Casinopolitan
Gramercald
Dieu
- Washington**
"WASHINGTON"
D. C.
THE CAIRO
APARTMENT HOUSE
- Massachusetts**
Indian Harbor
Greenwich
- Illinois**
H. H. Kimball House
Manita
- New Jersey**
West End Hotel
Long Branch
Hotel Washington
Jersey City
- Missouri**
Millard Hotel
Omaha
- Canada**
Windsor Hotel
Montreal
St. Lawrence Hall
Montreal



CHEMICAL ENGRAVING

T. F. SCHNEIDER, Architect.

RESIDENCE OF MR. FRED. G. BERGER,
COLUMBIA HEIGHTS, D. C.

NATIONAL CHEMICAL ENGRAVING CO., ST. LOUIS, MO.

WASHINGTON
PHILADELPHIA
PITTSBURGH
SAN FRANCISCO
ATLANTA

THE OTIS ELEVATOR

SAFETY.

SPEED.

ECONOMY.

DURABILITY.

THE OTIS ELEVATOR COMBINES ALL THESE QUALITIES.

OUR NEW ELECTRIC PUMP CAN BE ATTACHED
TO ANY EXISTING HYDRAULIC
ELEVATOR AND THE COST OF
OPERATION CAN BE
MATERIALLY REDUCED.

OTIS BROTHERS & CO. 38 PARK ROW · NEW YORK ·

19 CORCORAN BUILDING · WASHINGTON · D. C.

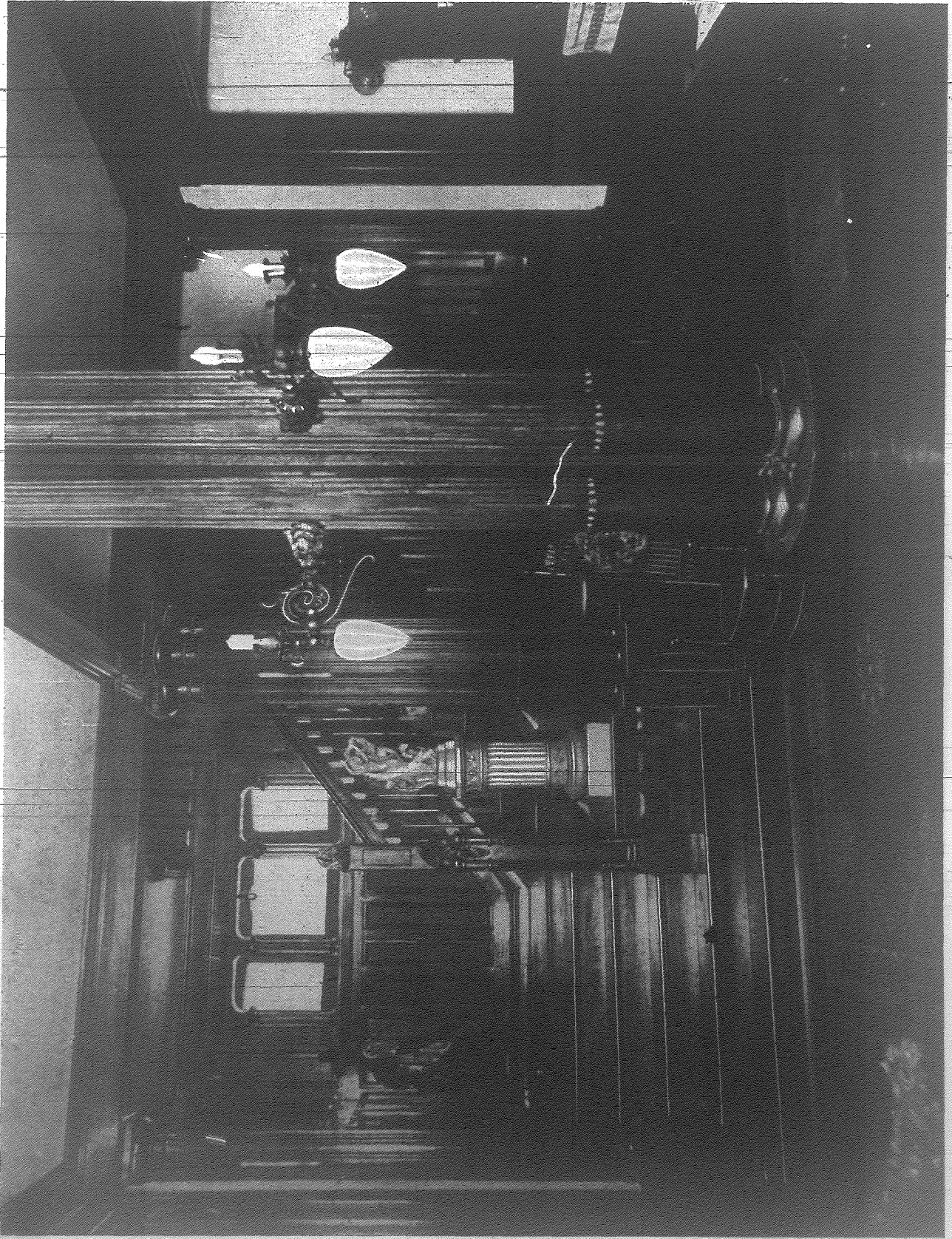

NATIONAL CHEMIGRAPH CO., ST. LOUIS, MO.

RESIDENCE OF MR. FRED. G. BERGER,
COLUMBIA HEIGHTS, D. C.

CHEMIGRAPHURE.

T. F. SCHNEIDER, Architect.

W. T. GALLIHER & BRO.

Hard Woods

and Lumber of all kinds.

SASH, DOORS, BLINDS, MOULDINGS, ETC.

OFFICE AND YARD:

Cor. 13th and B Streets, N. W.,

WASHINGTON, D. C.

TELEPHONE 22.



DEALERS IN

Mahogany • Walnut • Poplar,

CABINET AND QUARTERED OAK,

ASH AND WHITE AND YELLOW PINES.

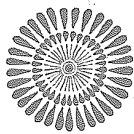

James B. Lambir,

FINE BRONZE HARDWARE,

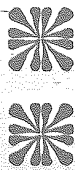

CUTLERY AND TOOLS,

BAR IRON AND STEEL.

CONTRACTORS' AND
MACHINISTS' SUPPLIES.

1415 New York Avenue,

WASHINGTON, D. C.

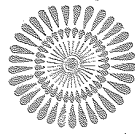



CHEMIGRAVURE.

NATIONAL CHEMIGRAPH CO., ST. LOUIS, MO.

T. F. SCHNEIDER, Architect.

RESIDENCE OF MR. LEVI WOODBURY,

WASHINGTON, D. C.



Studio of **L. ATRATEIS** ✨
 1717 NINETEENTH STREET
 WASHINGTON, D. C.

A list of
Private Residences
Decorated in town
Artistic Interior Decorations

Mrs. Julia James; Calderon Carlisle, Esq., Hon. J. L. M. Curry; McKim; F. C. Stevens, Esq.; L. H. Emmert, Esq.; T. F. Schneck;itect, Private Residence, "The Cairo," Apartment House; Ma Schwan, U.S.A.; Maj. Jas. H. Dooley, Richmond, Va.; Senator Jno. Sherman

WORK DONE IN NEW YORK:
 Mansion of Swits Conde, Oswego, N. Y.; Part of the decorations of the Ponce de Leon Hotel, St. Augustine, Florida; Mansion of John W. Payne, Troy, N.Y.; The Arion, New York City; Academy of Music, New York City.

EXPANDED METAL FIREPROOFING SYSTEM

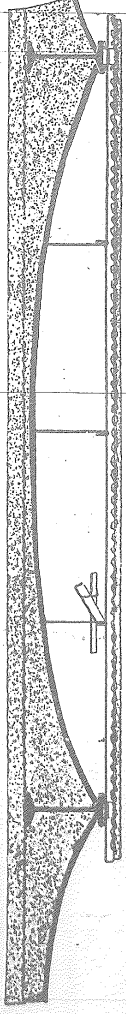

(Section of floor showing Rib of Curved Channel Iron built up of Concrete, Expanded Metal Binder imbedded in Concrete over Channels and across I Beams. Suspended Ceiling of Expanded Metal Lath.)

EXPANDED METAL ROOFS.
EXPANDED METAL PARTITIONS.

EXPANDED METAL PARTITIONS.

Our Solid Fire-proof Partition has become the Standard Partition for all classes of buildings. They are as strong as brick walls. They possess the advantage of not only saving much valuable floor space and useless burden in buildings, but the very important one of costing much less than those of brick or tile. Unlike the latter, they are not fragmentary, but solid monolithic structures, with an imbedded binding of Steel. These Partitions are 1 1/2 inches or 2 inches in width. For Circulars and full information, address:

WM. C. LEWIS,
 (LICENSEE FOR MARYLAND, DISTRICT OF COLUMBIA AND VIRGINIA,) Builders' Exchange, WASHINGTON, D. C.
 504 Law Building, BALTIMORE, MD.

BEST AND CHEAPEST:
 Why build inflammable structures when you can secure **PERFECT FIRE PROTECTION** at small cost?

PROTECT YOUR FAMILIES! PROTECT YOUR VALUABLES!

Imbedded in Concrete over Channels and across I Beams.

EXPANDED METAL CEILINGS.
EXPANDED METAL FLOORS.

Expanded Metal Fire-Proof Steel Lath.



ACTUAL SIZE OF MESH.

5,000 Square Yards of Expanded Metal Solid Partition used in Cairo Apartment House, Washington, D. C.



CHEMIGRAVURE.

NATIONAL CHEMIGRAPH CO., ST. LOUIS, MO.

T. F. SCHNEIDER, Architect.

RESIDENCE OF REV. ALEXANDER MACKAY-SMITH,
WASHINGTON, D. C.



PITTSBURGH: PA.

EASTERN OFFICE: POSTAL TELEGRAPH BLDG.: NEW YORK, N.Y.

WESTERN OFFICE: 5 PARKER BLOCK, INDIANAPOLIS, IND.

FIRE PROOFING AND HOLLOW BRICK,
POROUS TERRA COTTA OR HARD TILE
FURNISHED AND CONSTRUCTED IN
ALL PARTS OF THE UNITED STATES.

SEND FOR HANDBOOK OF IRON & TERRA COTTA FIRE PROOF CONSTRUCTION

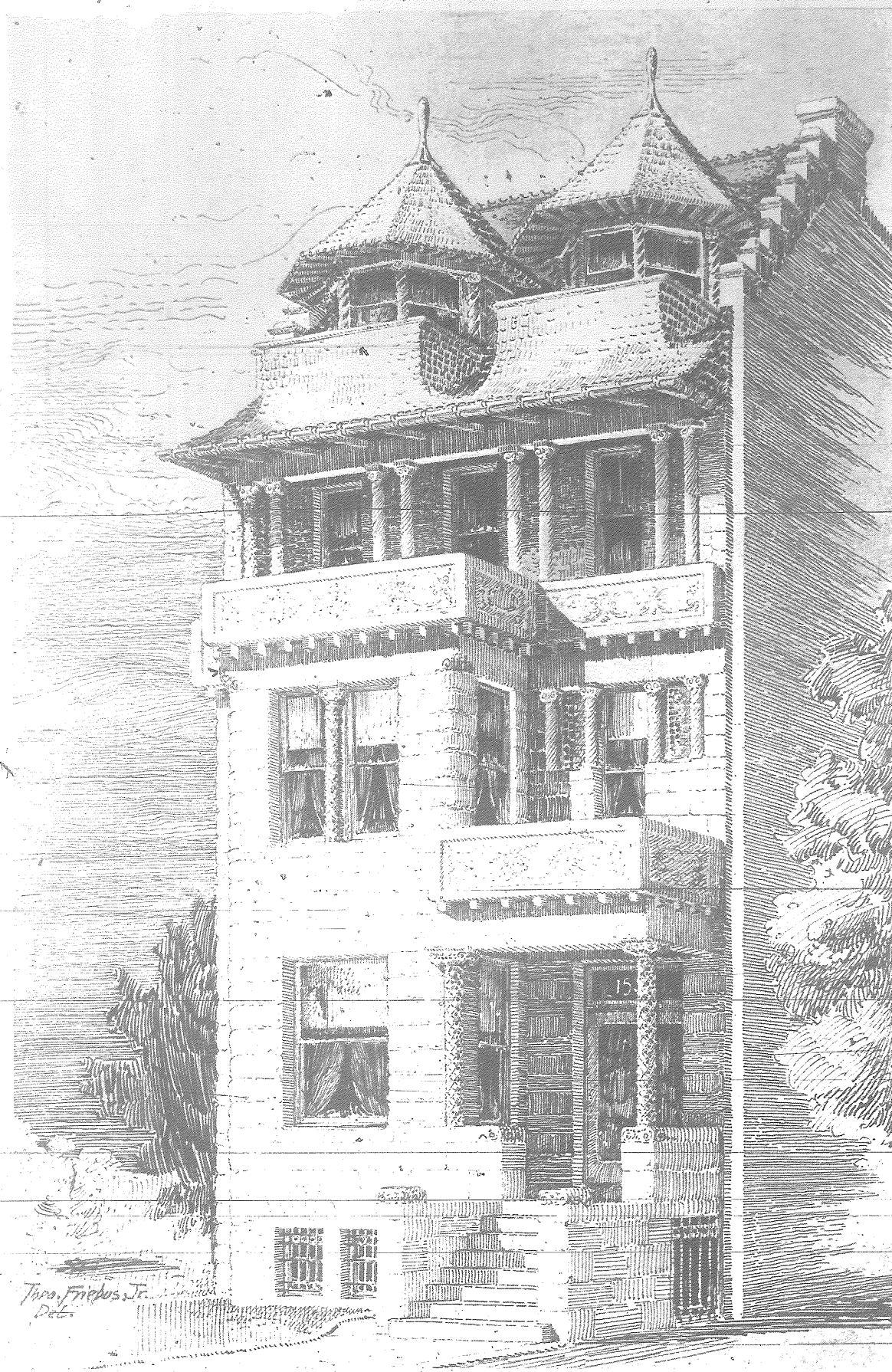

CHEMIGRAVURE.

NATIONAL CHEMIGRAPH CO., ST. LOUIS, MO.

T. F. SCHNEIDER, Architect.

RESIDENCE OF MR. R. HARRIS,

WASHINGTON, D. C.

ELECTRIC & MANUFACTURING COMPANY

PITTSBURG, PA.

WE MANUFACTURE
COMPLETE INSTALLATIONS OF
ELECTRICAL APPARATUS

FOR CENTRAL STATION ELECTRIC LIGHTING
LONG DISTANCE TRANSMISSION OF POWER
ELECTRIC RAILWAYS & ISOLATED PLANTS

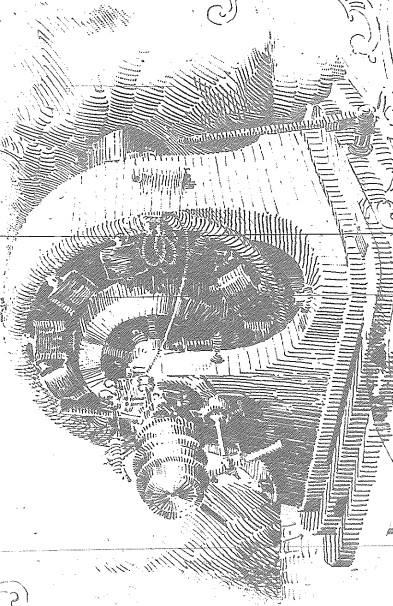

BRUCE STEINING HOUSE

THEO. FRIEDRICH

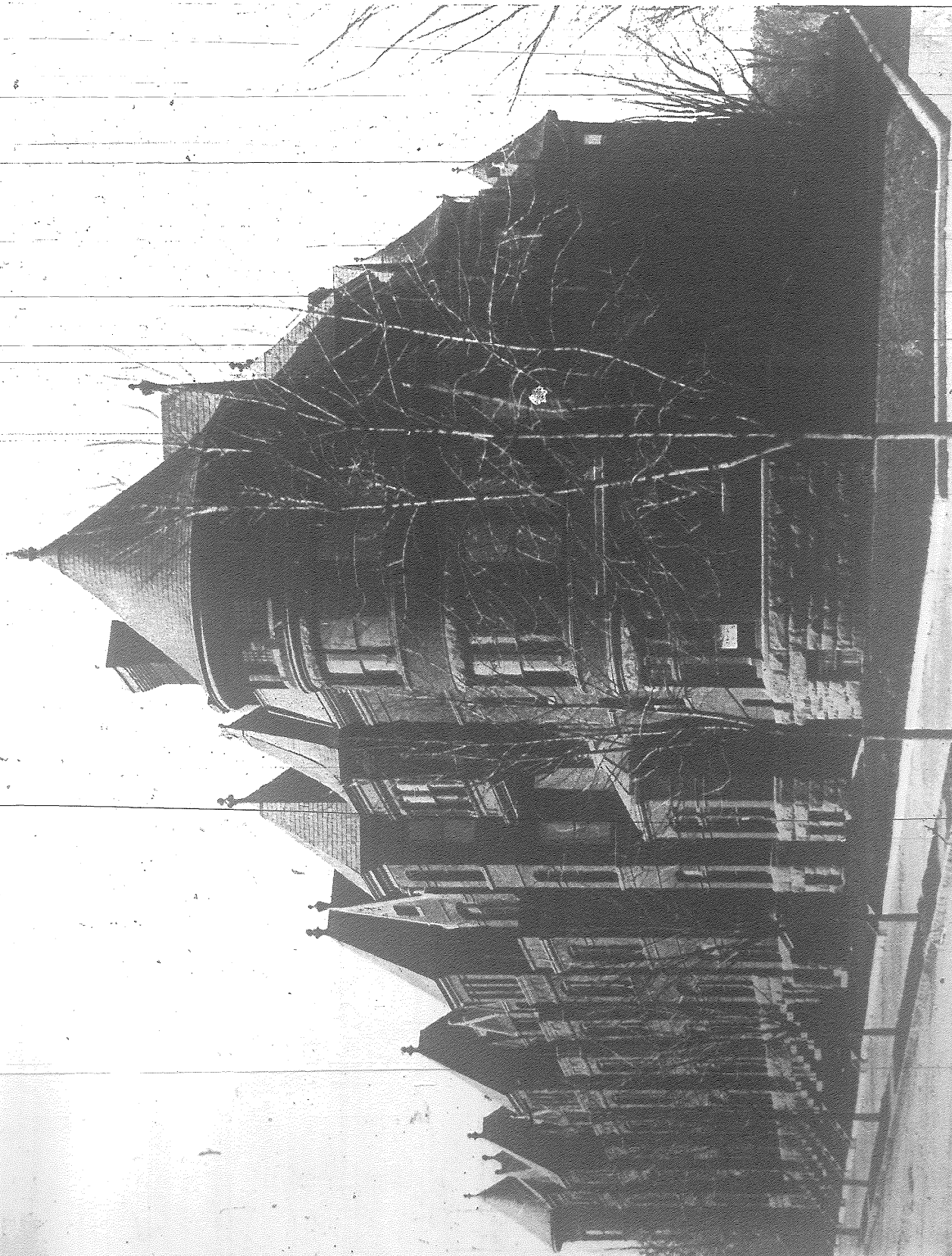

NATIONAL CHEMIGRAPH CO., ST. LOUIS, MO

North of Washington Circle.

JOHN W. PAINE'S BLOCK,

WASHINGTON, D. C.

CHEMIGRAPH CO.

T. F. SCHNEIDER, Architect.

MILL AND WHARF · GEORGETOWN · D.C.

WHEATLEY BROS. LUMBER MERCHANTS

OFFICES:

7TH & R-I-AVE. N.W.

3004 K ST SECT. N.W.

1 8TH & R-I-AVE. N.W.

MANUFACTURERS OF

ALL KINDS OF YELLOW PINE

FLOORING · SASH · DOORS · BLINDS ·

MOULDINGS & HARD WOOD WORK.

WASHINGTON · D.C.



CHEMIGRAVURE.

NATIONAL CHEMIGRAPH CO., ST. LOUIS, MO.

T. F. SCHNEIDER, Architect.

MRS. S. P. OKIE'S BLOCK,
WASHINGTON, D. C.

JOS. RICHARDSON

J. A. BURGESS

RICHARDSON & BURGESS

✻ CONTRACTORS AND
BUILDERS

1421 F Street, N. W.

WASHINGTON, D. C.

(SHOP IN REAR)

REPAIRING PROMPTLY ATTENDED TO.

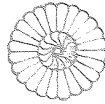
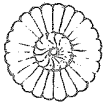

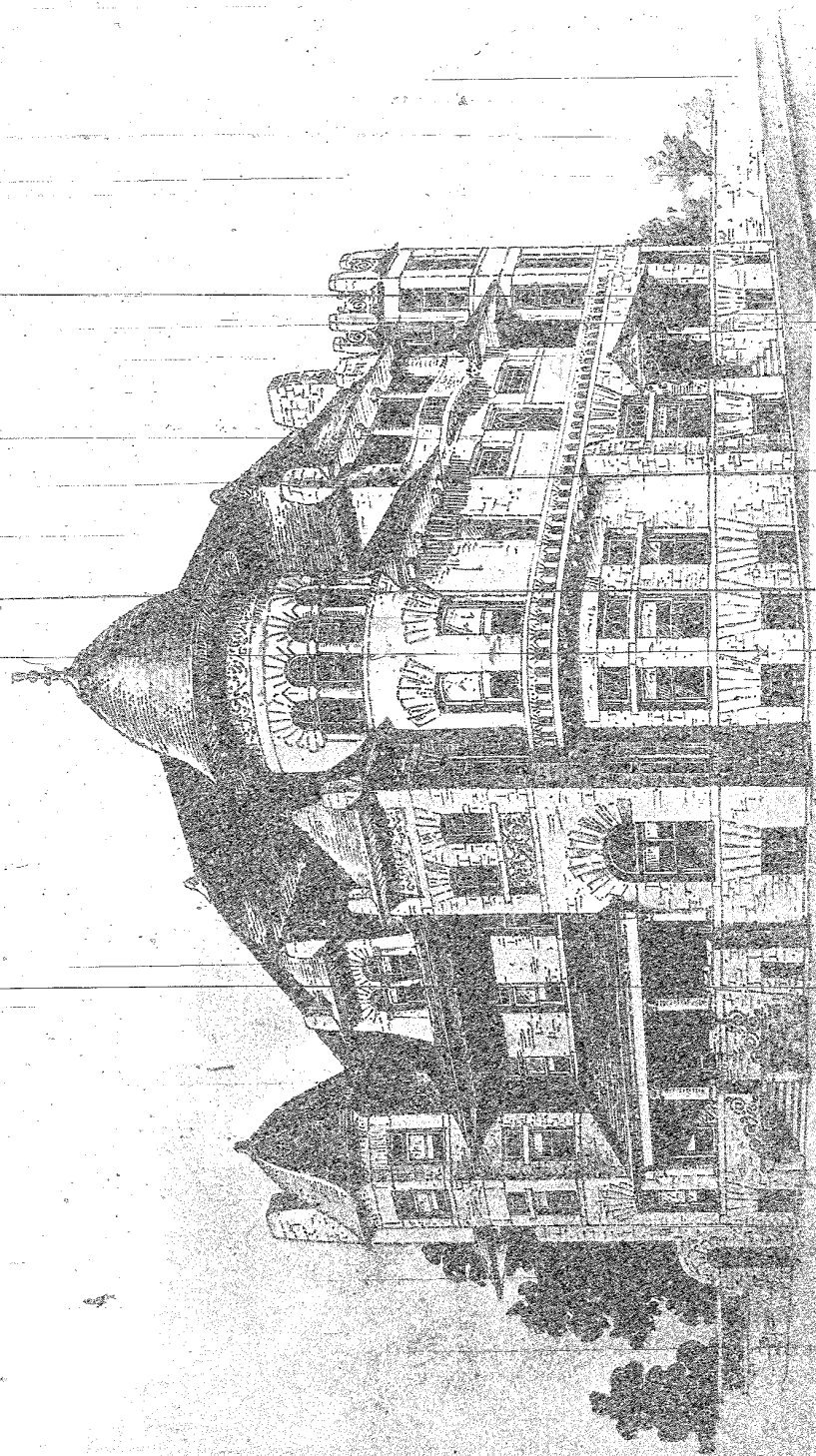

NATIONAL CHEMGRAPH CO., ST. LOUIS, MO.

RESIDENCE,
WASHINGTON, D. C.

J. F. SCHAEFER, Architect.

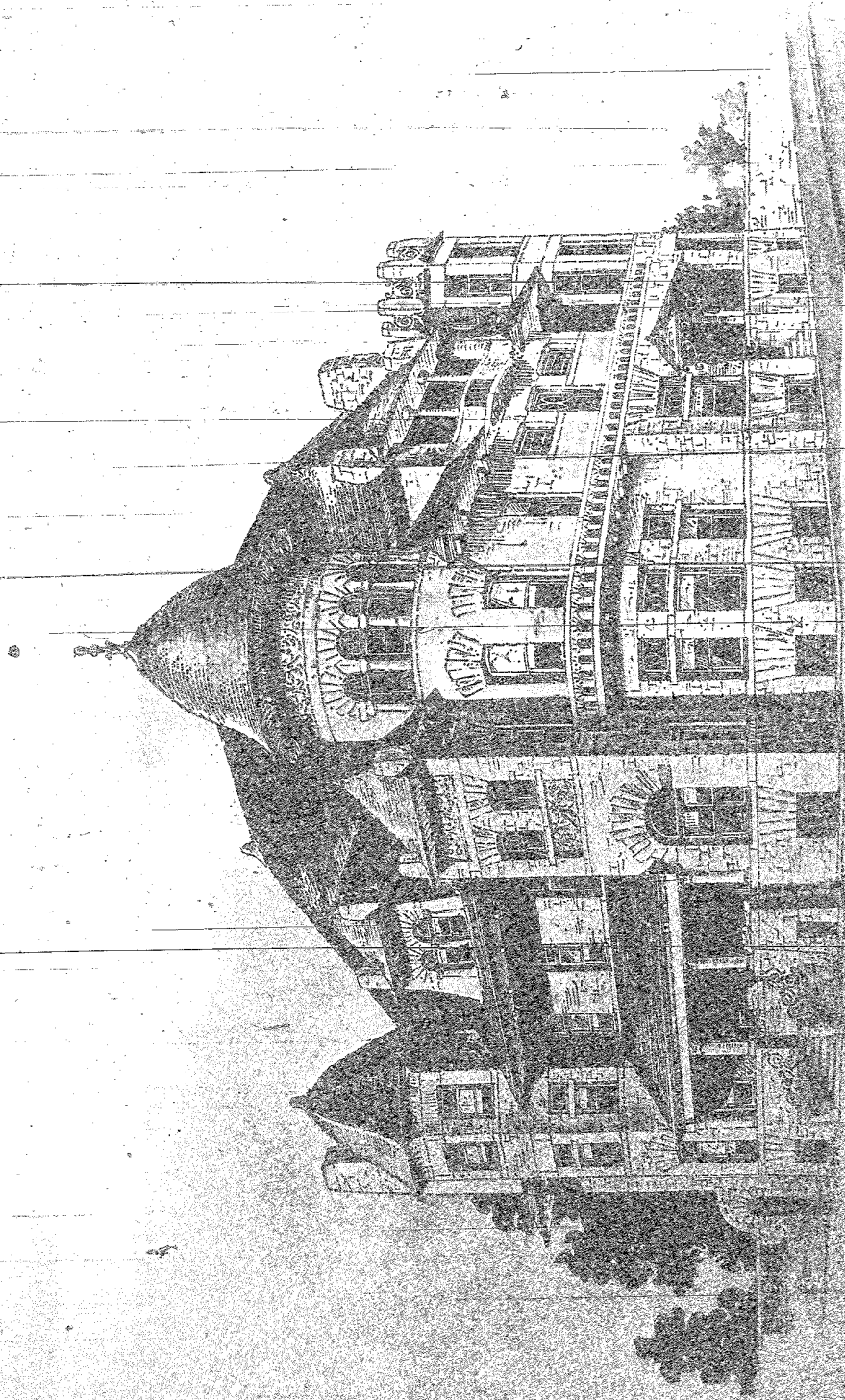

NATIONAL CHEMGRAPH CO., ST. LOUIS, MO.

RESIDENCE,
WASHINGTON, D. C.

T. A. SCHNEIDER, ARCHITECT

NEW & HANDSOME DESIGNS CONTINUALLY BEING ADDED TO OUR ALREADY ENORMOUS ASSORTMENT

AMERICAN RADIATORS

FOR STEAM & HOT WATER

THE "CAIRO APARTMENT"
shown in this book, is
EQUIPPED THROUGHOUT
WITH
AMERICAN RADIATORS.

High Grade Radiators for Well Constructed Buildings Customers Interests Considered With Our Own

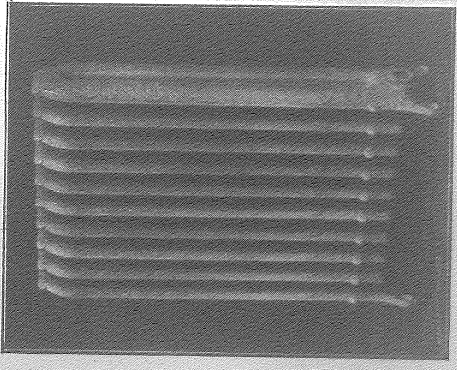
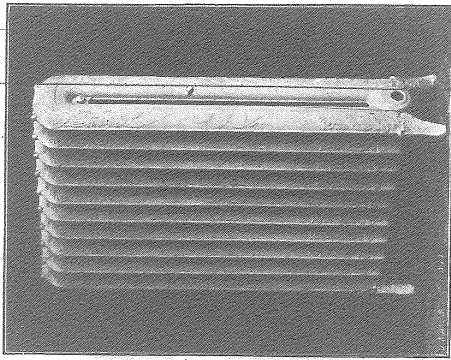
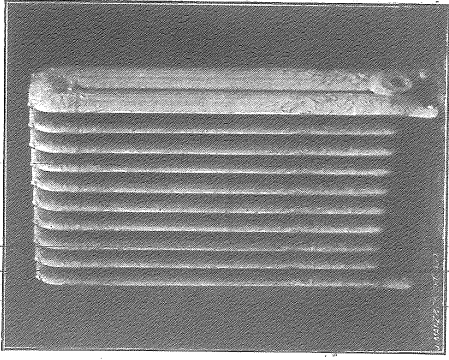

DETROIT

Just The Thing You Want - Can Always Be Found In Our Assortment -

See Our New Catalogue -

NATIONAL

AMERICAN RADIATOR COMPANY

IN THE WORLD

LARGEST MANUFACTURERS

PERFECTION

Our Radiators Adapt to the requirements of any structure and are of novel and important

GENERAL OFFICES -

111 & 113 Lake St. CHICAGO, ILL.

FACTORIES: DETROIT & BUFFALO

NEW YORK - 92 Centre St.
BOSTON - 44 Oliver St.

MINNEAPOLIS - 330 First St. North
DENVER - 1810 Blake St.



CHEMIGRAF/BER.

T. F. SCHNEIDER, Architect.

BLOCK OF HOUSES AT WASHINGTON, D. C.

NATIONAL CHEMIGRAPH CO., ST. LOUIS, MO.

FOUNDERS AND ENGINEERS

WORKS: PRATT & SCOTT STS.

OFFICE: KEYSER BUILDING, CALVERT & GERMAN STREETS.
BALTIMORE, MD.

BARTLETT, BLAYNARD

MANUFACTURERS OF

PLAIN & ORNAMENTAL

CAST AND WROUGHT IRON WORK FOR BUILDINGS

STAIRS, RAILINGS, BALCONIES, PLAIN AND ORNAMENTAL GUARDS, VAULT AND
AREA LIGHTS, IRON, ZINC AND COPPER SHEET METAL WORK, HYDRAULIC
PASSENGER AND FREIGHT ELEVATORS, HOT WATER, HIGH AND LOW PRESSURE STEAM
HEATING APPARATUS, VERTICAL AND HORIZONTAL TUBULAR BOILERS, WROUGHT
IRON TANKS, GAS HOLDERS, PURIFIERS, CONDENSERS, ETC.

COLUMNS, PLATE, BOX, & LATTICE GIRDERS,
BEAMS & BEAM GIRDERS,

WROUGHT IRON ROOF FRAMING AND ROAD BRIDGES.

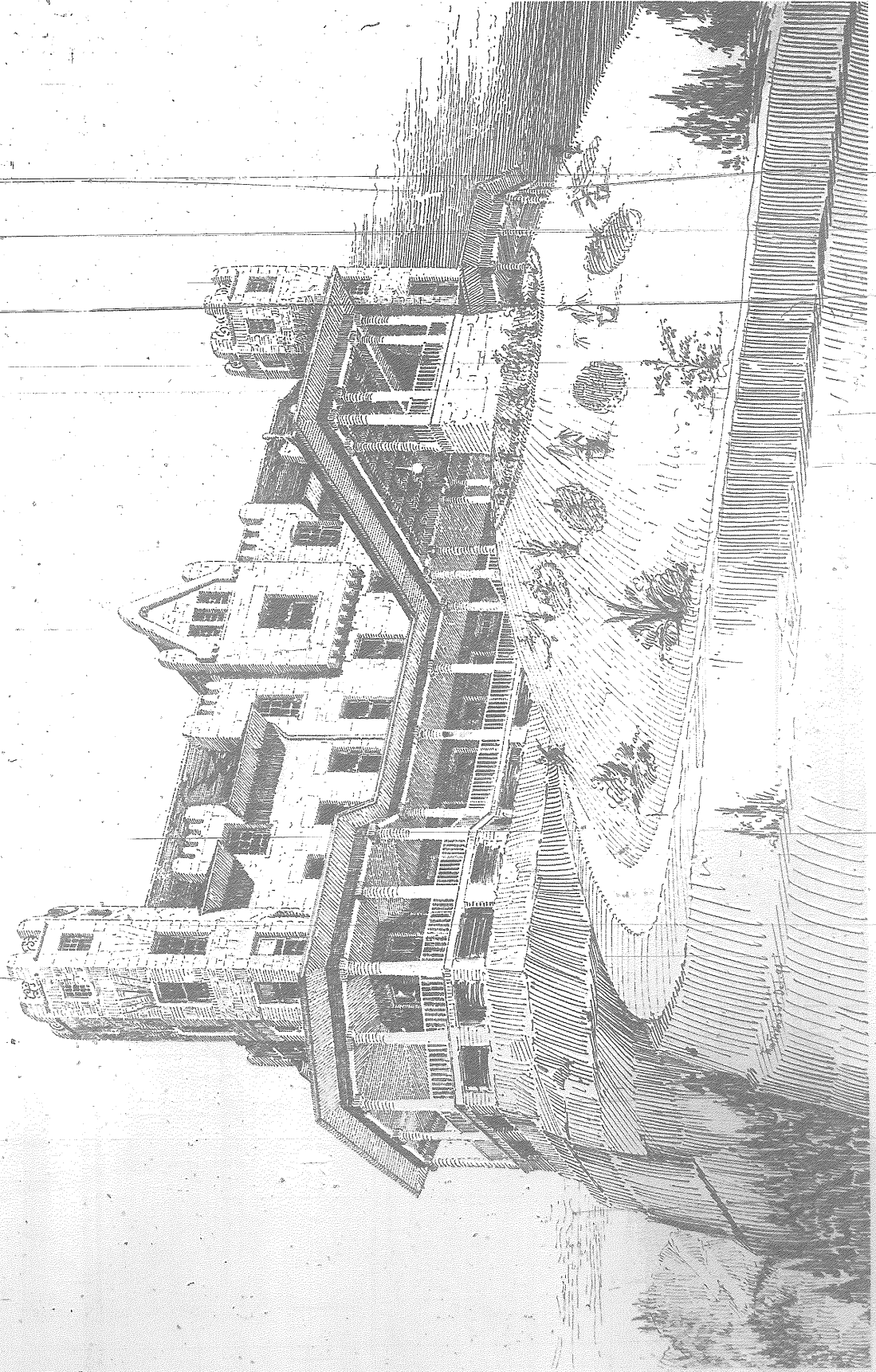

NATIONAL CHEMIGRAPH CO., ST. LOUIS, MO.

HOTEL CULLEN,
THREE TOPS, VIRGINIA.

T. F. SCHNEIDER, Architect.

CHEMIGRAPH CO.



CHEMIGRAPHURE.

T. F. SCHNEIDER, Architect.

RESIDENCE OF LIEUTENANT COMMANDER RICHARDSON CLOVER,

WASHINGTON, D. C.

NATIONAL CHEMIGRAPH CO., ST. LOUIS, MO

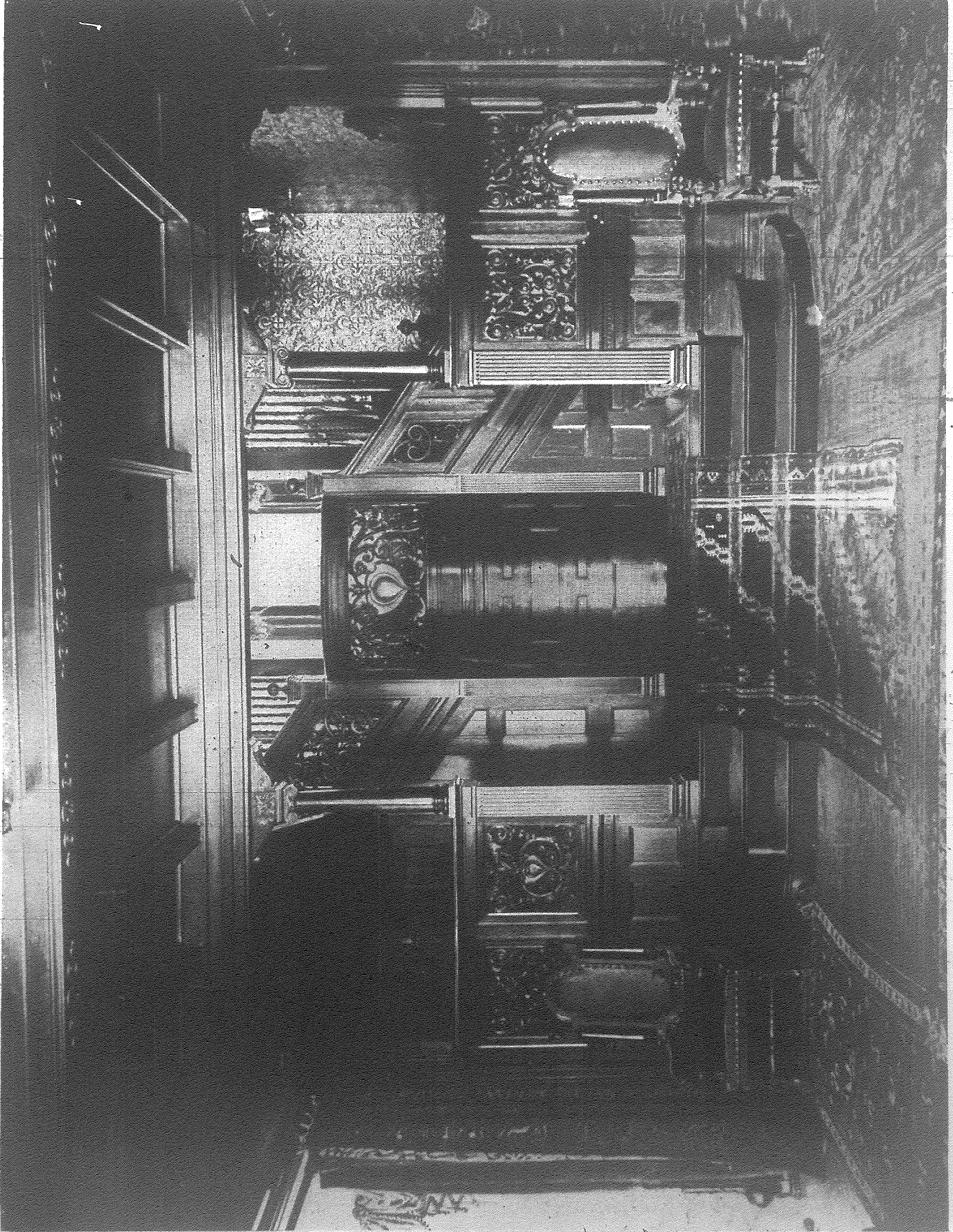

CHENGRAVURE.

T. F. SCHNEIDER, Architect.

RESIDENCE OF LIEUT. COMMANDER RICHARDSON CLOVER,

WASHINGTON, D. C.

NATIONAL CHEMIGRAPH CO., ST. LOUIS, MO.

ESTABLISHED 1867

ALLEN WALTON - PRESIDENT

ALLEN K. WALTON - SEC'Y & TREAS

ROBT J. WALTON - SUPT

CONTRACTORS FOR ALL

KINDS OF CUT

STONEWORK

LEWIS & CLARK STONEN BROWNSTONE COMPANY

MANUFACTURERS OF
QUARRYMEN AND

BUILDING

STONE

PARTIES VISITING THE QUARRIES

WILL LEAVE CARS AT BROWNSTONE

STATION ON THE PHILADELPHIA AND

READING R.R.

TELEGRAPH ADDRESS

THUMMELSTOWN, PA.

WALTONVILLE DAUPHIN CO PA

Geo. F. H. 1867



CHEMIGRAVURE.

NATIONAL CHEMIGRAPH CO., ST. LOUIS, MO.

T. F. SCHNEIDER, Architect.

RESIDENCE OF MAJOR THEODORE SCHWAN,

WASHINGTON, D. C.

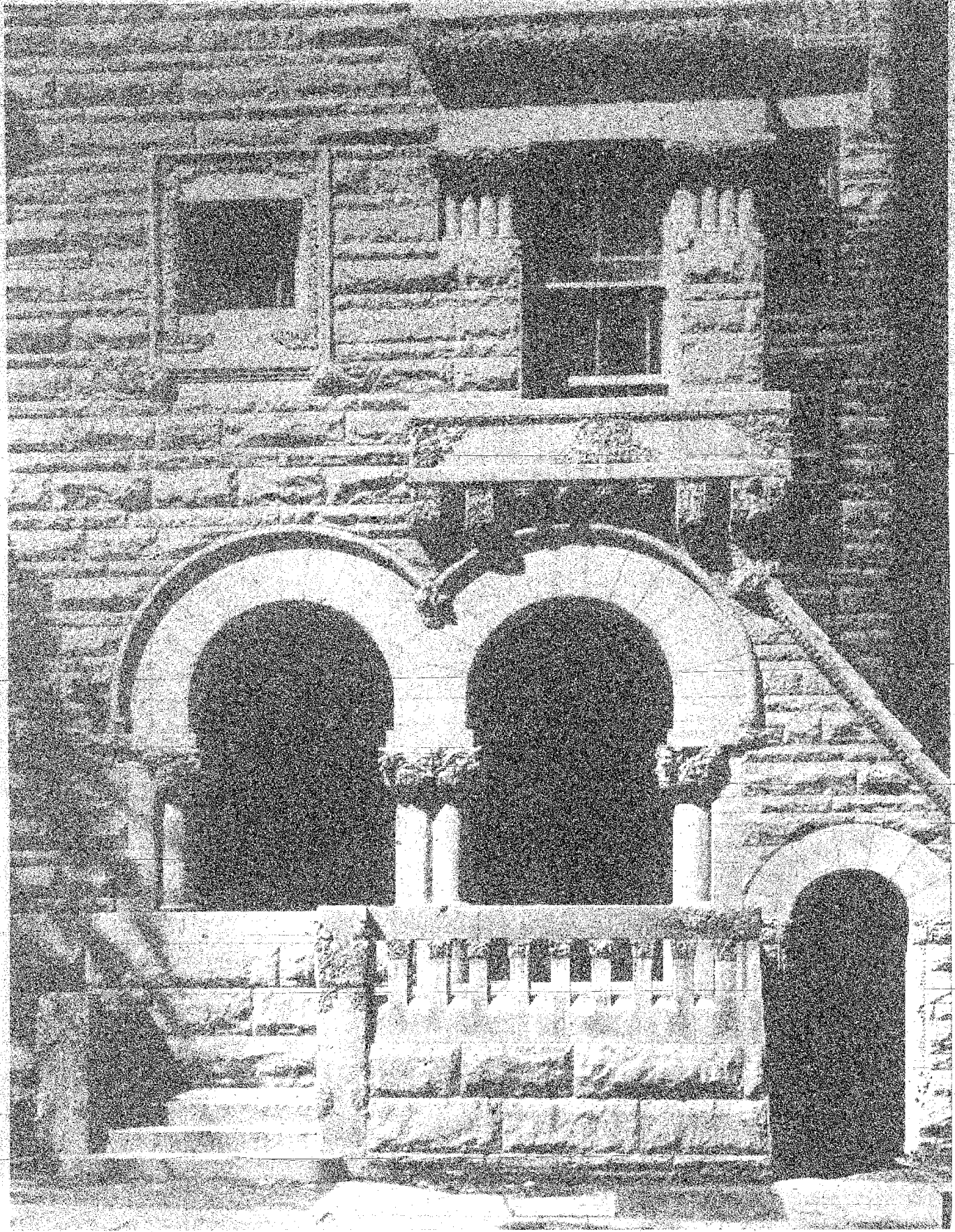

CHEMORAYONE

NATIONAL CHEMIGRAPH CO., ST. LOUIS, MO.

T. F. SCHNEIDER, Architect

RESIDENCE OF MR. JOHN W. FAINE,
TROY, NEW YORK.

James W. Smith,

(FORMERLY OF NEW YORK CITY)

PLAIN AND ORNAMENTAL

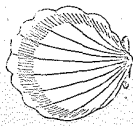

PLASTERER

No. 703 Thirteenth Street, N. E.
Washington, D. C.

Among the large works in Washington recently completed by me, are the following:

THE CAIRO APARTMENT HOUSE,
SENATOR PROCTOR'S BLOCK,
MR. J. F. MANNING'S BLOCK.

All work done in first-class manner and promptly executed. Estimates cheerfully given on any work, large or small.

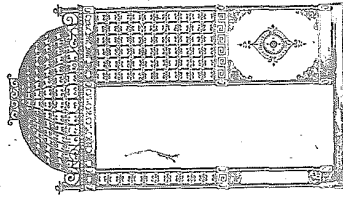

The W. S. Tyler Wire Works Company

Cleveland Ohio.

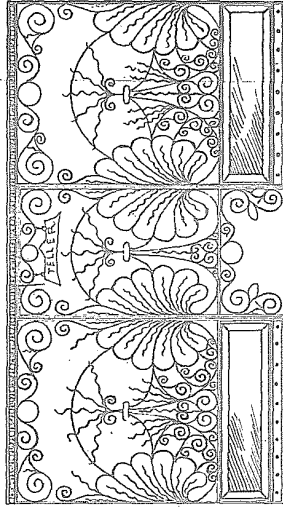

ARTISTIC

METAL WORKERS

IN ELEVATOR CARS,
ELEVATOR ENCLOSURES,
BANK RAILINGS,
AND GRILLS OF EVERY DESCRIPTION.

WHITE FOR SPECIAL DESIGNS
AND PRICES.

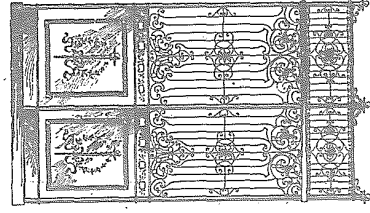

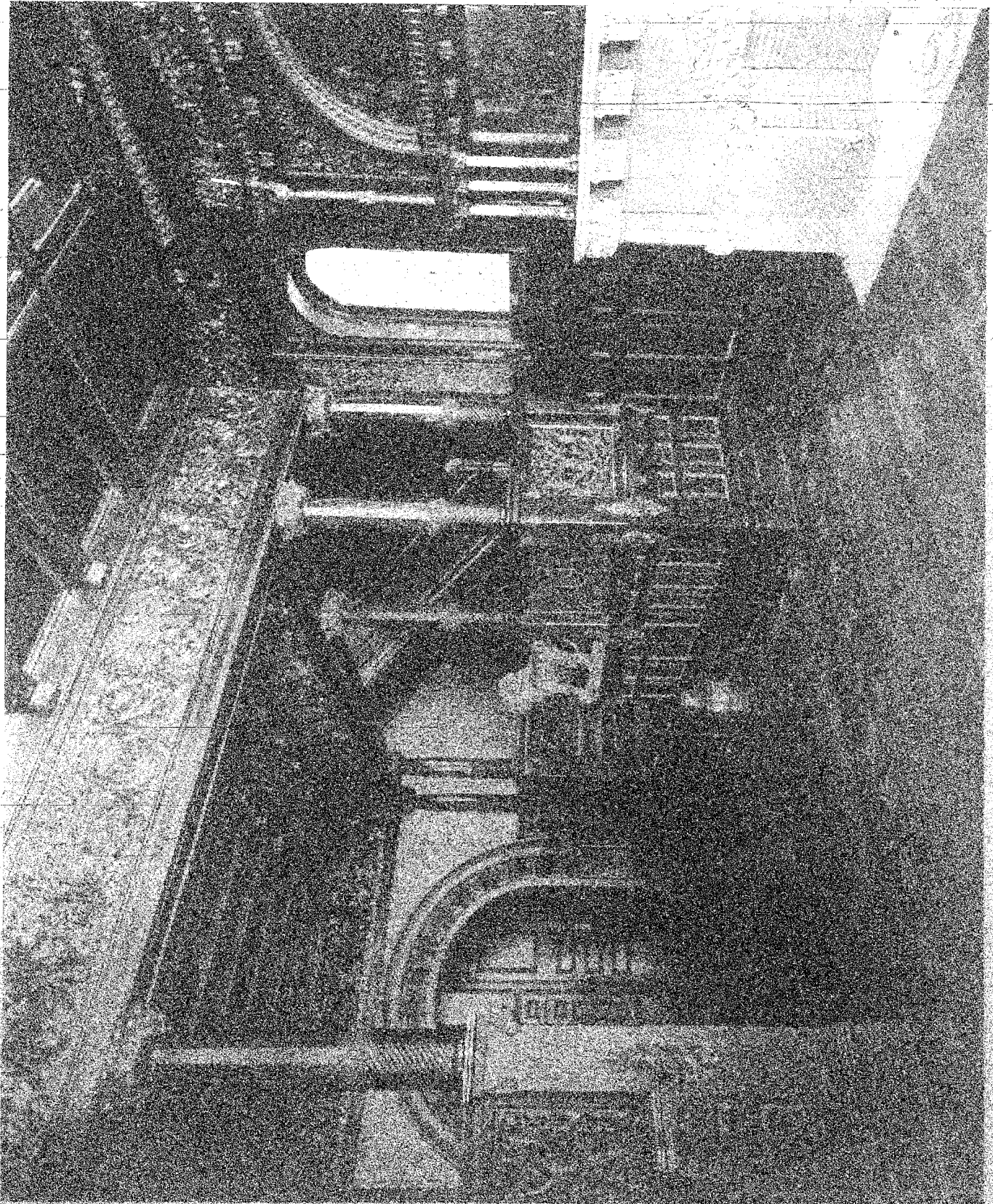

NATIONAL CHROMOGRAPH CO., ST. LOUIS, MO.

RESIDENCE OF MR. JOHN W. PAINE,
TROY, NEW YORK.

F. T. STUBBS & COMPANY

BALTIMORE,

107 N. Howard Street.

WASHINGTON,

913 F. Street, N. W.

LOUIS A. DIETER

✧ DECORATOR, ✧

Paper Hangings, ©

Fresco and House Painting—
Plain and Ornamental.



Jos. R. Quinter

PLUMBER AND
GAS FITTER,

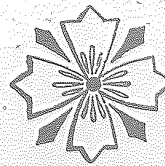

1414 R. I. Avenue,

WASHINGTON,
D. C.

MAGNESIA

SECTIONAL COVERINGS

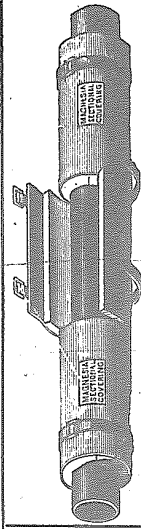

ENDORSED BY THE BOARD OF UNDERWRITERS, AND BY
CONSULTING AND SUPERVISING ENGINEERS,
CHEMICAL EXPERTS, AND LEADING
ARCHITECTS EVERYWHERE.

Recommended by the United States Government as
superior to Standard Hair Felt.

THE BEST NON-HEAT
CONDUCTING

PIPE AND BOILER COVERING

IN EXISTENCE.

MANUFACTURED BY... THE KEASBEY & MATTISON CO.
AMBLER, PA.

WILLIAM B. MORGAN, AGENT,
ROOM 19, BUILDERS' EXCHANGE,
WASHINGTON, D. C.

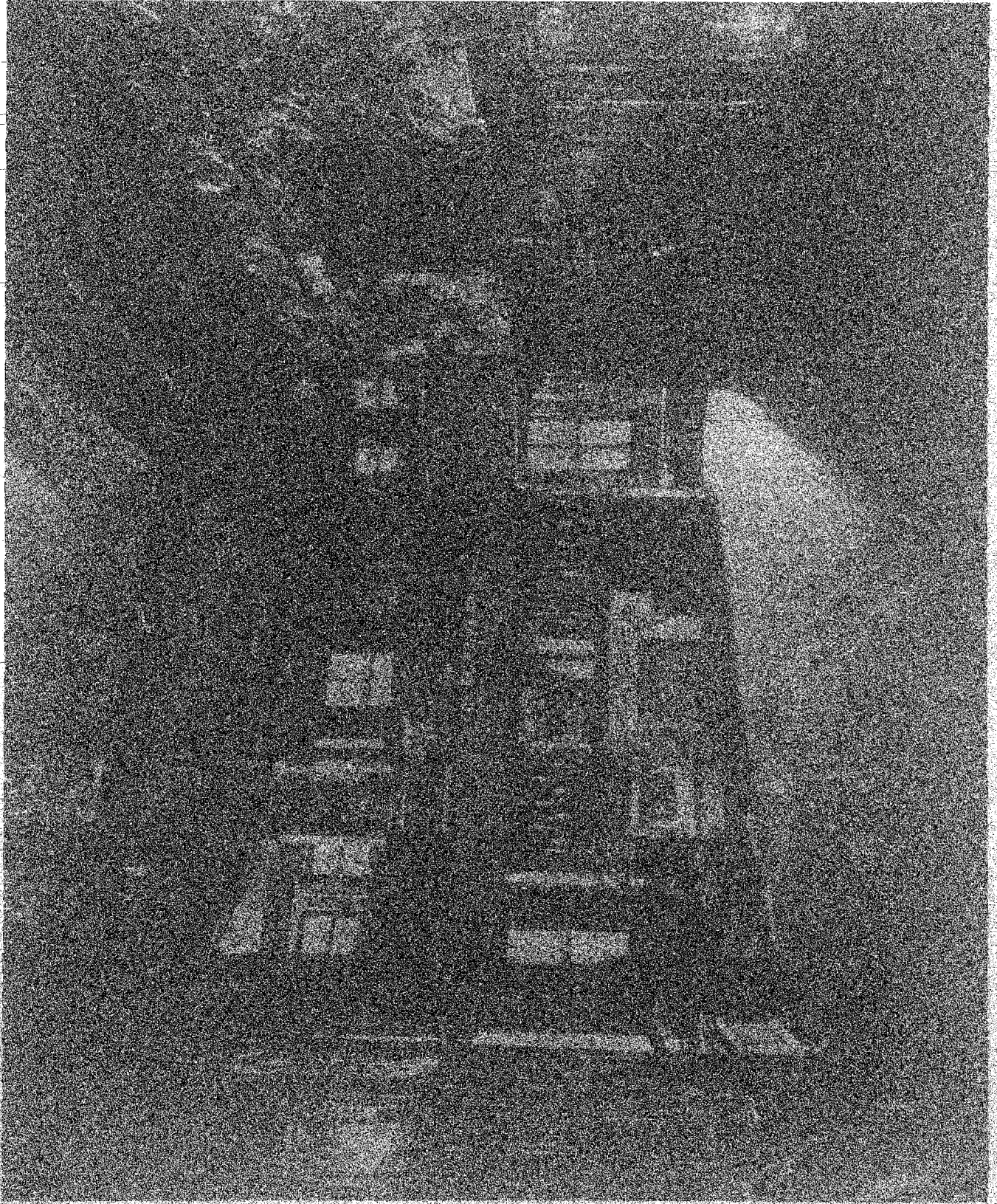

REGIONAL DEVELOPMENT CO., 87 SOUTH 400

Dining Room

RESIDENCE OF MR. JOHN W. PAINE

TROY, NEW YORK

BRANER & BRANER

HENRY MCSHANE MFG. CO.,

MANUFACTURERS AND IMPORTERS OF FINE PLUMBING MATERIALS.

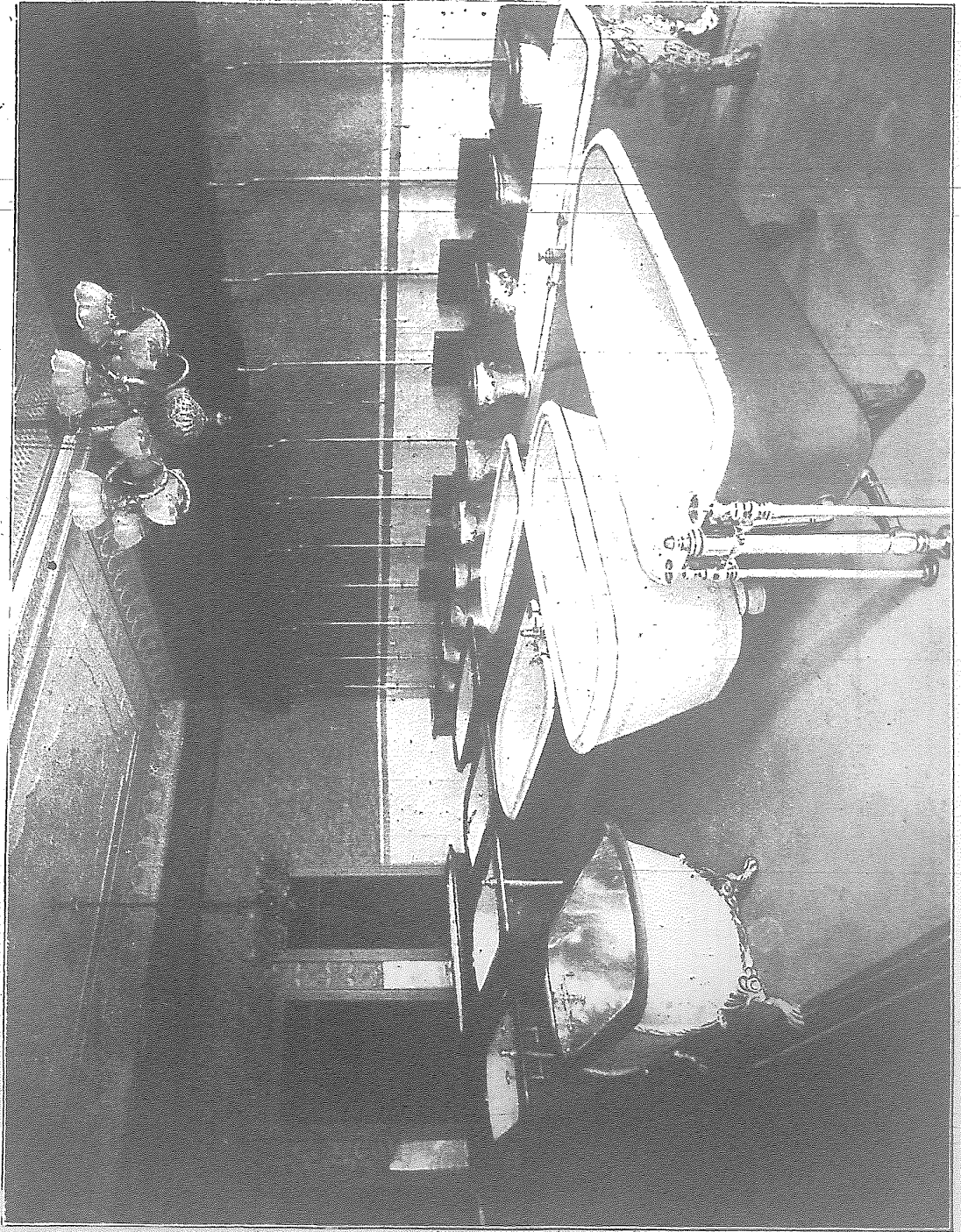

SHOWING A SECTION OF OUR HANDSOME SHOW ROOMS, WHICH ARE THE LARGEST IN THE UNITED STATES.

423 TENTH STREET, N. W., WASHINGTON, D. C.

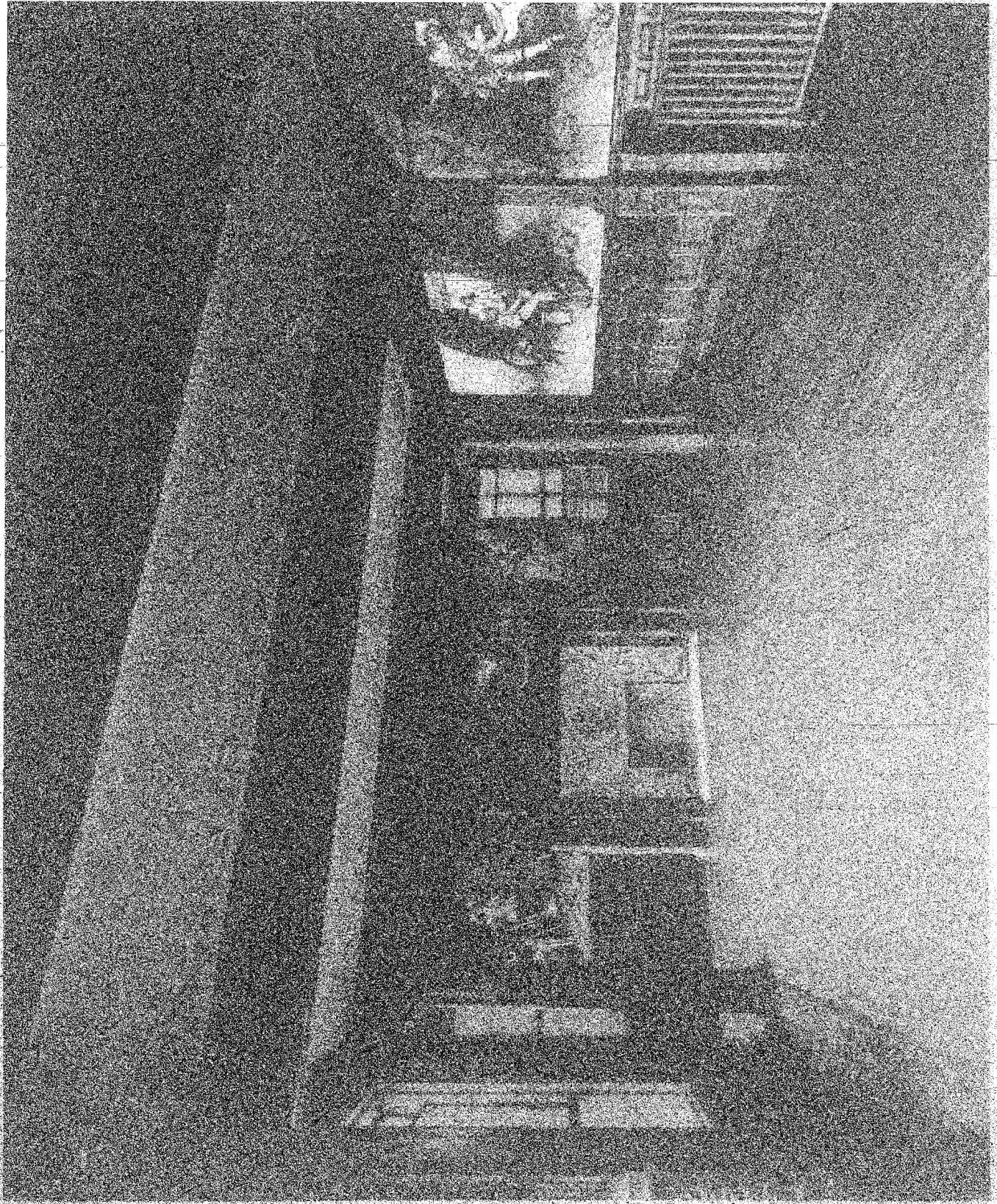

NATIONAL PHOTOGRAPHIC CO. WASHINGTON, D.C.

Bureau Room

RESIDENCE OF MR. JOHN W. PAINE,

TROY, NEW YORK

T. J. BARNES & COMPANY

• LARGEST MARBLE PRODUCERS IN THE WORLD •

MAIN OFFICE • PROCTOR • VT.

BUILDING FRONTS & EXTERIORS

VERMONT MARBLE CO.

SHOPS • MILLS • AND • QUARRIES • AT •

• PROCTOR • CENTER • WEST RUTLAND •

CLARENDON • PITTSFORD •

SILLS • LINTELS • TRIMMINGS • TILE AND WAINSCOTING • CONSTANTLY
ON HAND IN LARGE QUANTITIES •

• WE SOLICIT PLANS FOR ESTIMATES ON ALL DESCRIPTIONS OF BUILDING STONEMWORK •

7800. Fribus. Ct. 1914.



CHEMIGRAVURE.

NATIONAL CHEMIGRAPH CO., ST. LOUIS, MO.

RESIDENCE OF SENATOR R. F. PÉTTIGREW,
WASHINGTON, D. C.

RESIDENCE OF REPRESENTATIVE L. D. APSLEY,
WASHINGTON, D. C.

T. F. SCHNEIDER, Architect.



CHEMIGRAVURE.

NATIONAL CHEMIGRAPH CO., ST. LOUIS, MO.

T. F. SCHNEIDER, Architect.

STORY BUILDING,
WASHINGTON, D. C.

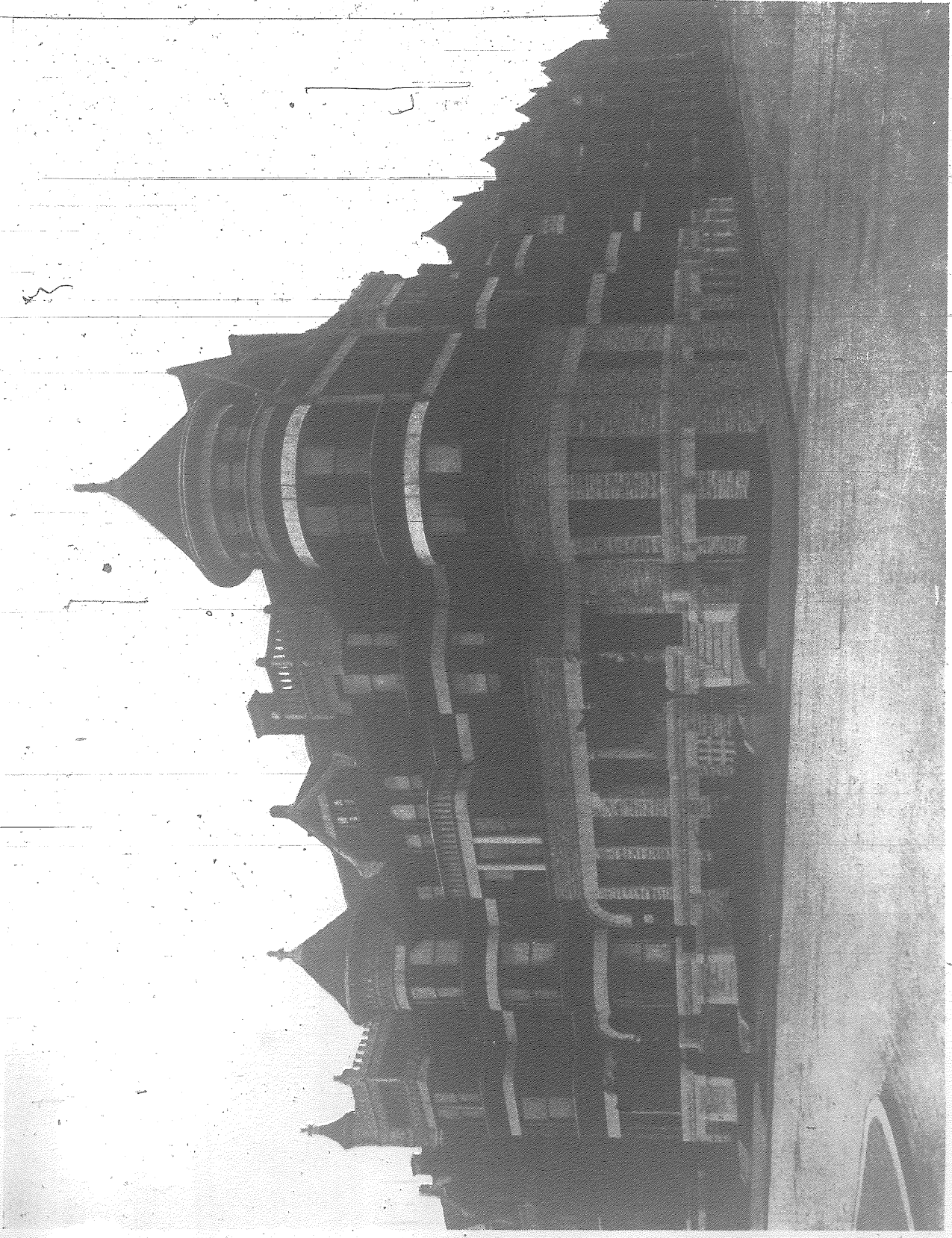

NATIONAL CHEMIGRAPH CO., ST. LOUIS, MO.

W. E. SCHNEIDER'S BLOCK,

Riggs Street.

J. F. MANNING'S BLOCK, 18th AND RIGGS STREET,

WASHINGTON, D. C.

CHEMIGRAPHURE.

T. F. SCHNEIDER, Architect.



CHEMIGRAPH CO.

71
T. F. SCHNEIDER, Architect.

RESIDENCE OF COLONEL GEO. L. ANDREWS,
WASHINGTON - HEIGHTS, D. C.

NATIONAL CHEMIGRAPH CO., ST. LOUIS, MO.

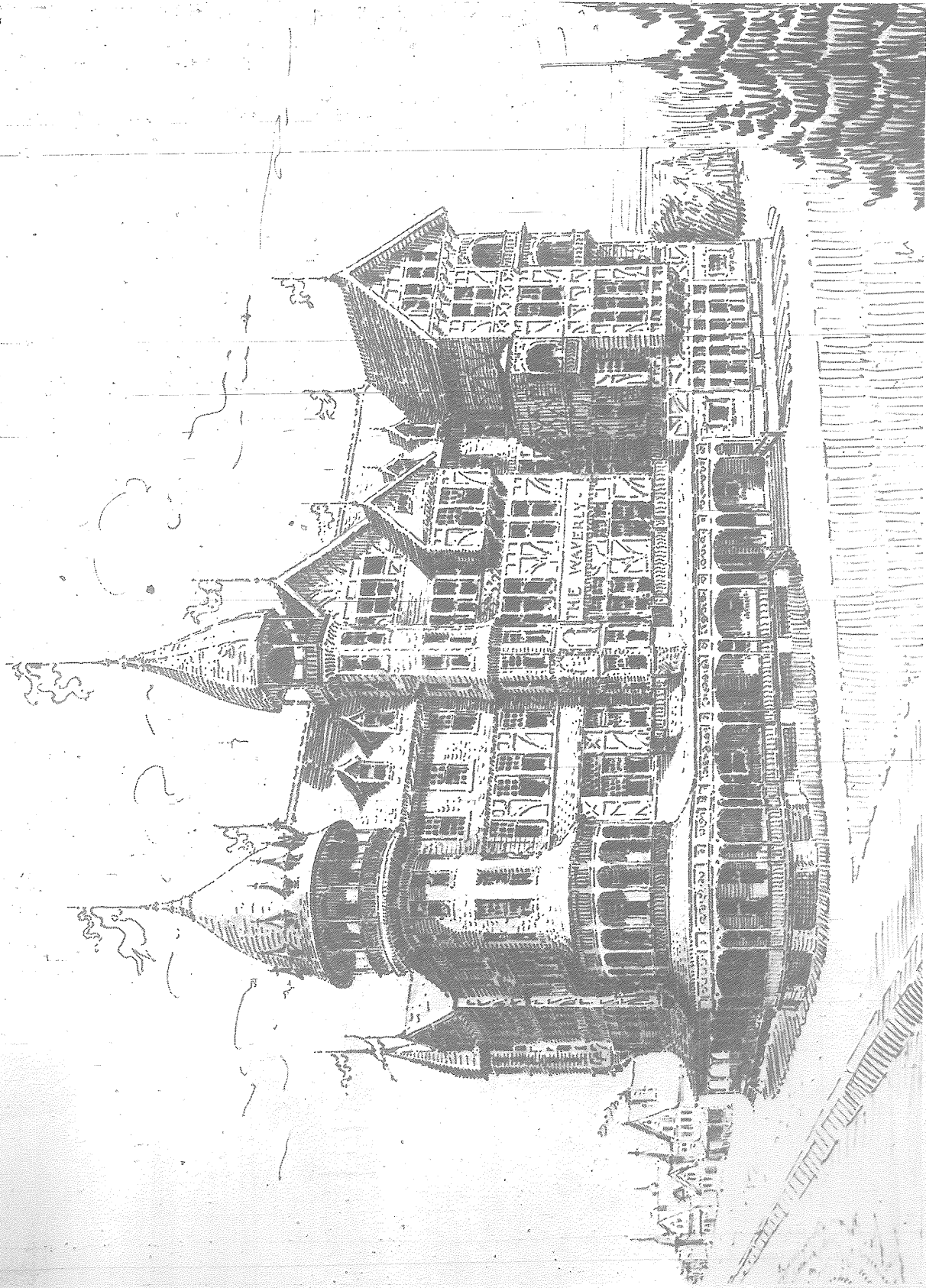

NATIONAL CHEMIGRAPH CO., ST. LOUIS, MO.

HOTEL,
WAVERLY, NEW JERSEY.

T. F. SCHNEIDER, Architect.

Residence for James K. Vaughn, Esq.
"Charley Heights."
per Washington D.C.

T. F. Schneider
Architect

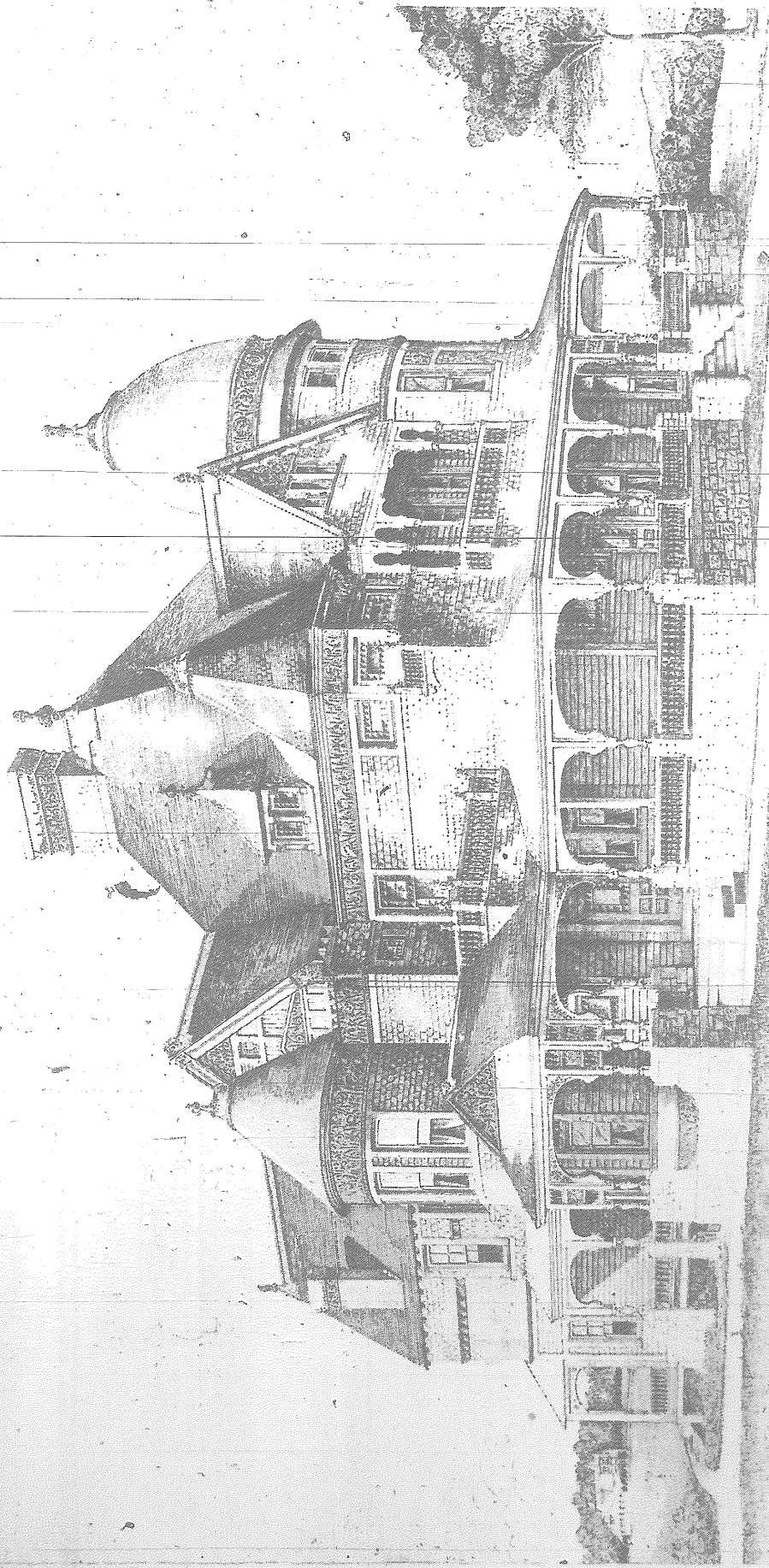

CHENGRAVE.

T. F. SCHNEIDER, Architect.

RESIDENCE IN MARYLAND

NATIONAL CHEMIGRAPH CO., ST. LOUIS, MO



CHEMIGRATURE.

NATIONAL CHEMIGRAPH CO., ST. LOUIS, MO

T. F. SCHNEIDER, Architect.

RESIDENCE OF MR. W. D. WYVILL,
WASHINGTON, D. C.

English Basement Dwellings

for
Col. F. W. Tyler

Geo. A. Woodward U.S.A.
Washington, D.C.

T. F. Schneider
Architect

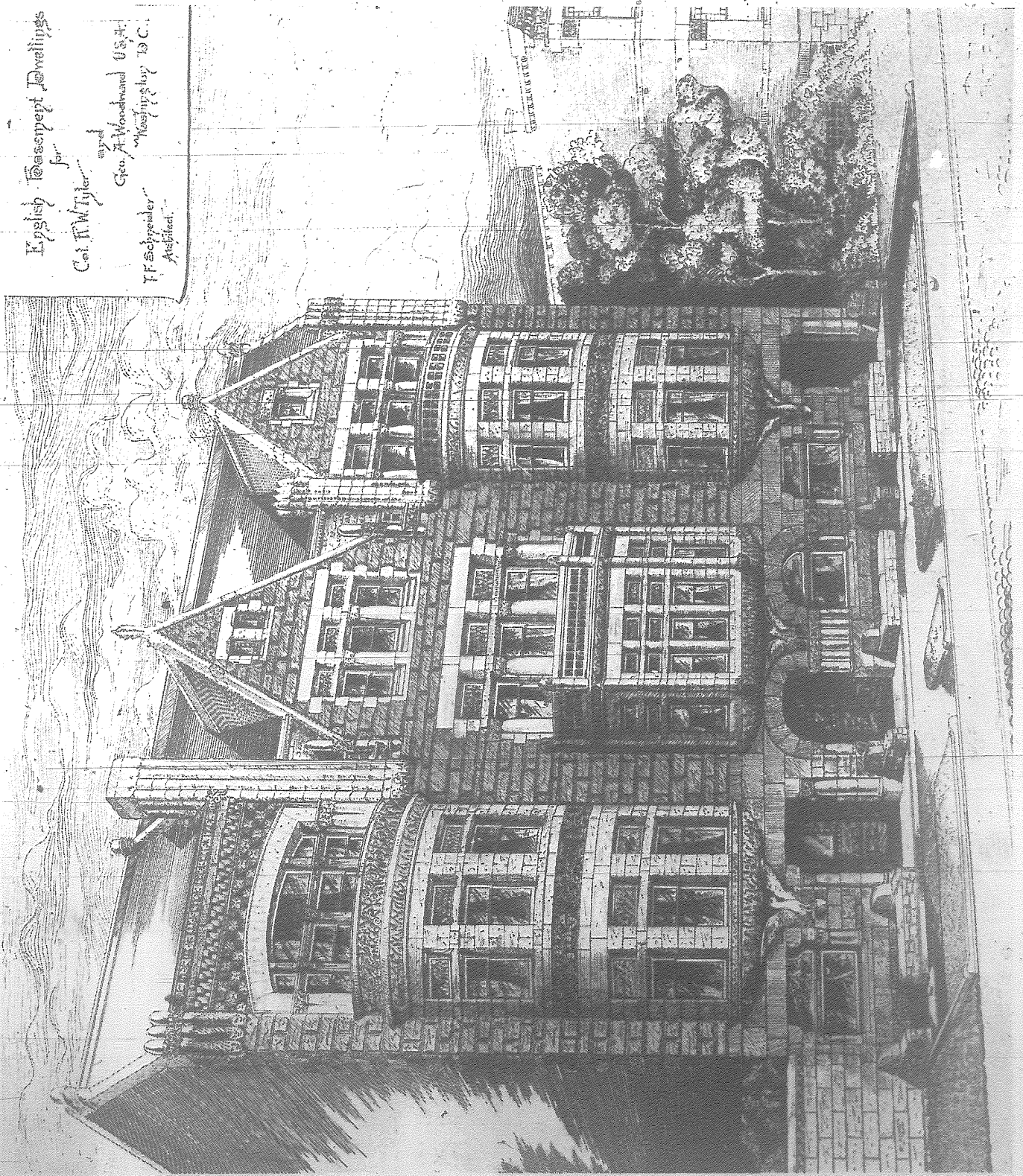

CHEMURAY USE

T. F. SCHNEIDER, Architect.

THREE ENGLISH BASEMENT RESIDENCES.

NATIONAL CHEMURAY CO., ST. LOUIS, MO.



CHEMIGRAVURE.

T. F. SCHNEIDER, Architect.

W. E. SCHNEIDER'S APARTMENT HOUSE,
WASHINGTON, D. C.

NATIONAL CHEMIGRAPH CO., ST. LOUIS, MO.

No. 808 Twelfth Street.



CHEMIGRAYURE.

NATIONAL CHEMIGRAPH CO., ST. LOUIS, MO.

T. F. SCHNEIDER, Architect.

RESIDENCE OF WM. H. SIMS,
First Assistant Secretary of the Interior,
WASHINGTON, D. C.

Cor. 12th and K Streets.

T. F. Schneider
Arch't

APARTMENT HOUSE
For F. S. Taylor, Co., 207 1/2 K. Ave., N.W.
Washington, D.C.



For F. S. Taylor, Co.
94

CHEMIGRAVURE.

T. F. SCHNEIDER, Architect.

APARTMENT HOUSE,
* WASHINGTON, D. C.

NATIONAL CHEMIGRAPH CO., ST. LOUIS, MO.

F. S. TAYLOR, Owner.



T. F. SCHNEIDER
ARCHT. WASHINGTON, D. C.

PROPOSED
HOTEL FOR JUDGE A. H. LOWERY
WASHINGTON, D. C.

CHEMIGRAVURE.

T. F. SCHNEIDER, Architect.

HOTEL.
WASHINGTON, D. C.

NATIONAL CHEMIGRAPH CO., ST. LOUIS, MO.

JUDGE A. H. LOWERY, Owner.



CHEMIGRAVURE.

NATIONAL CHEMIGRAPH CO., ST. LOUIS, MO.

J. F. SCHNEIDER, Architect and Owner.

CAIRO APARTMENT HOUSE,
WASHINGTON, D. C.

F. H. DUEHAY - BUILDING CONTRACTOR -
WASHINGTON D.C.



RESIDENCE OF W. H. MOSES - Washington, D.C.

J. F. Schneider - Archt.

F. H. Duehay - Builder.

J. F. Fisher No. 74

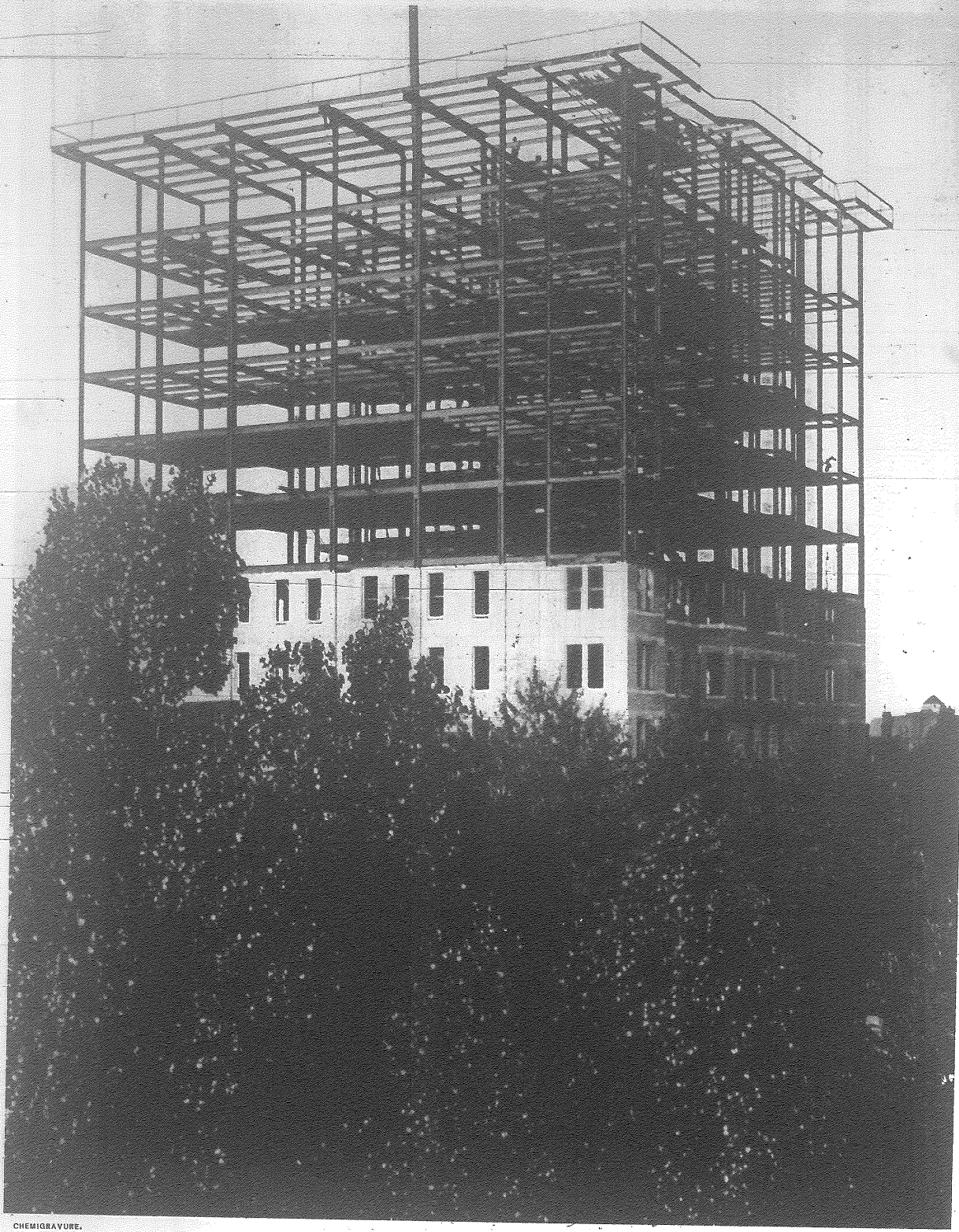

CHEMIGRAVURE.

NATIONAL CHEMIGRAPH CO., ST. LOUIS, MO.

T. F. SCHNEIDER, Architect.

CAIRO APARTMENT HOUSE,
WASHINGTON, D. C.



NATIONAL CHEMIGRAPH CO., ST. LOUIS, MO.

CONCORDIA CLUB HOUSE.

CHERIGRAYURE.
T. F. SCHNEIDER, Architect,
Washington, D. C.

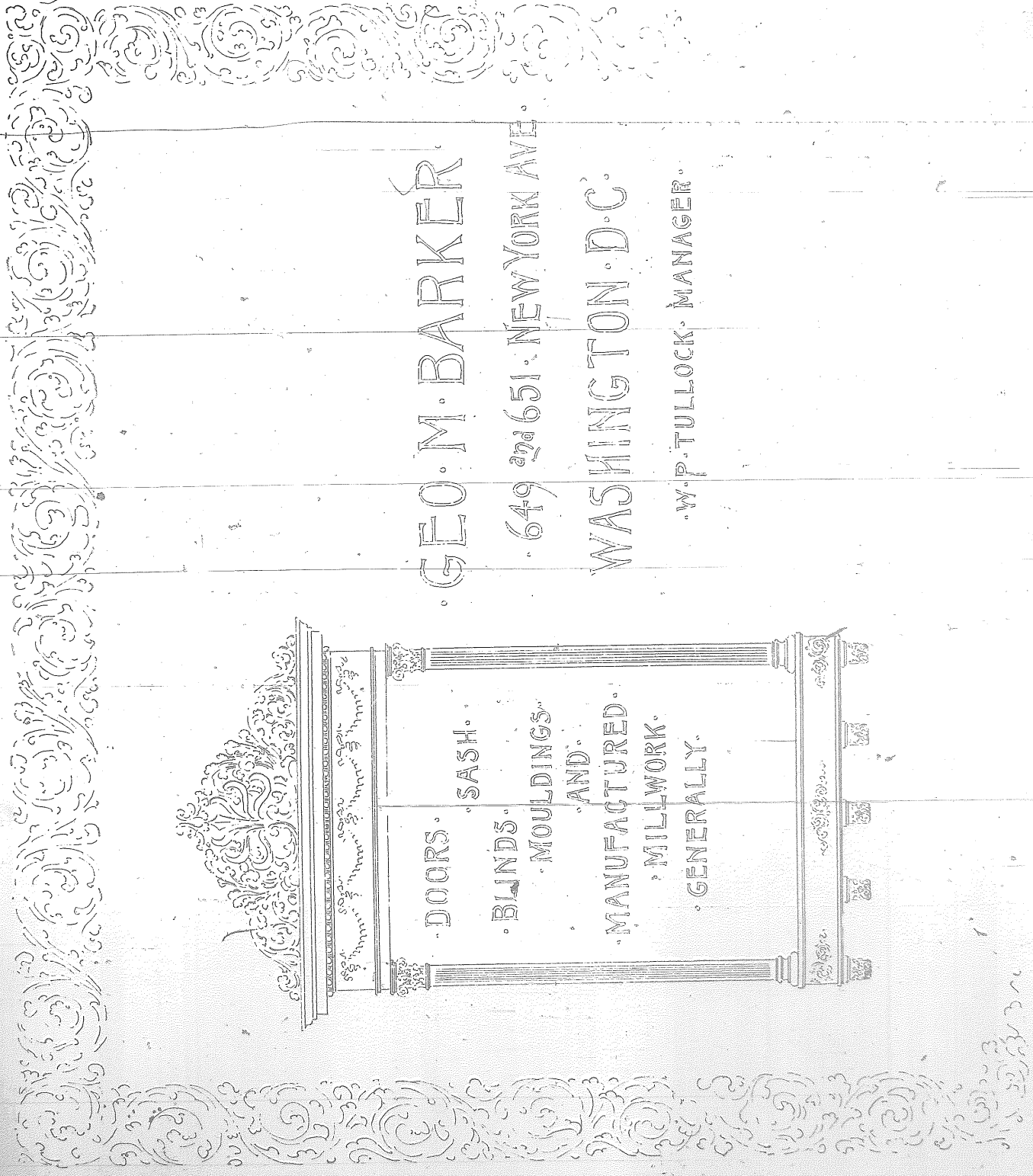

GEO. M. BARKER

649 2nd 651 NEW YORK AVE.

WASHINGTON D.C.

W. P. TULLOCK, MANAGER.

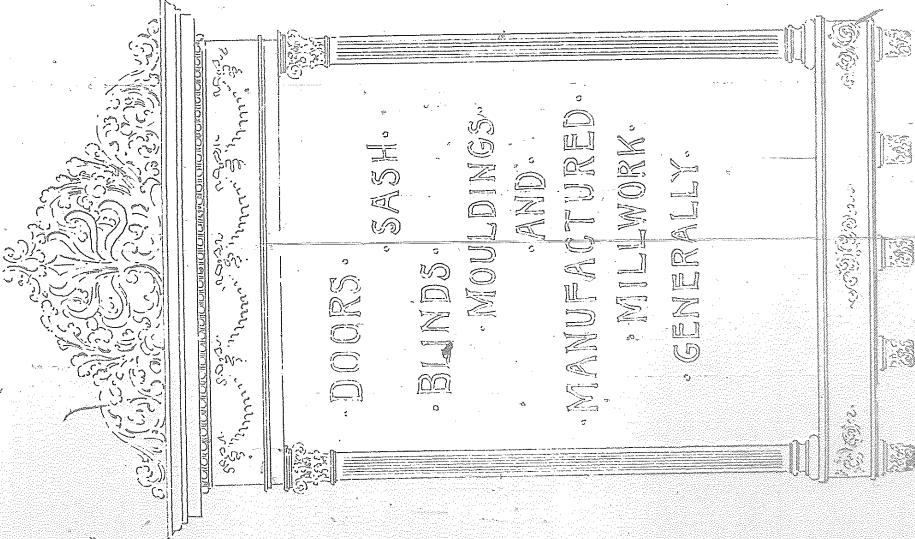

DOORS

SASH

BLINDS

MOULDINGS

AND

MANUFACTURED

MILLWORK

GENERALLY

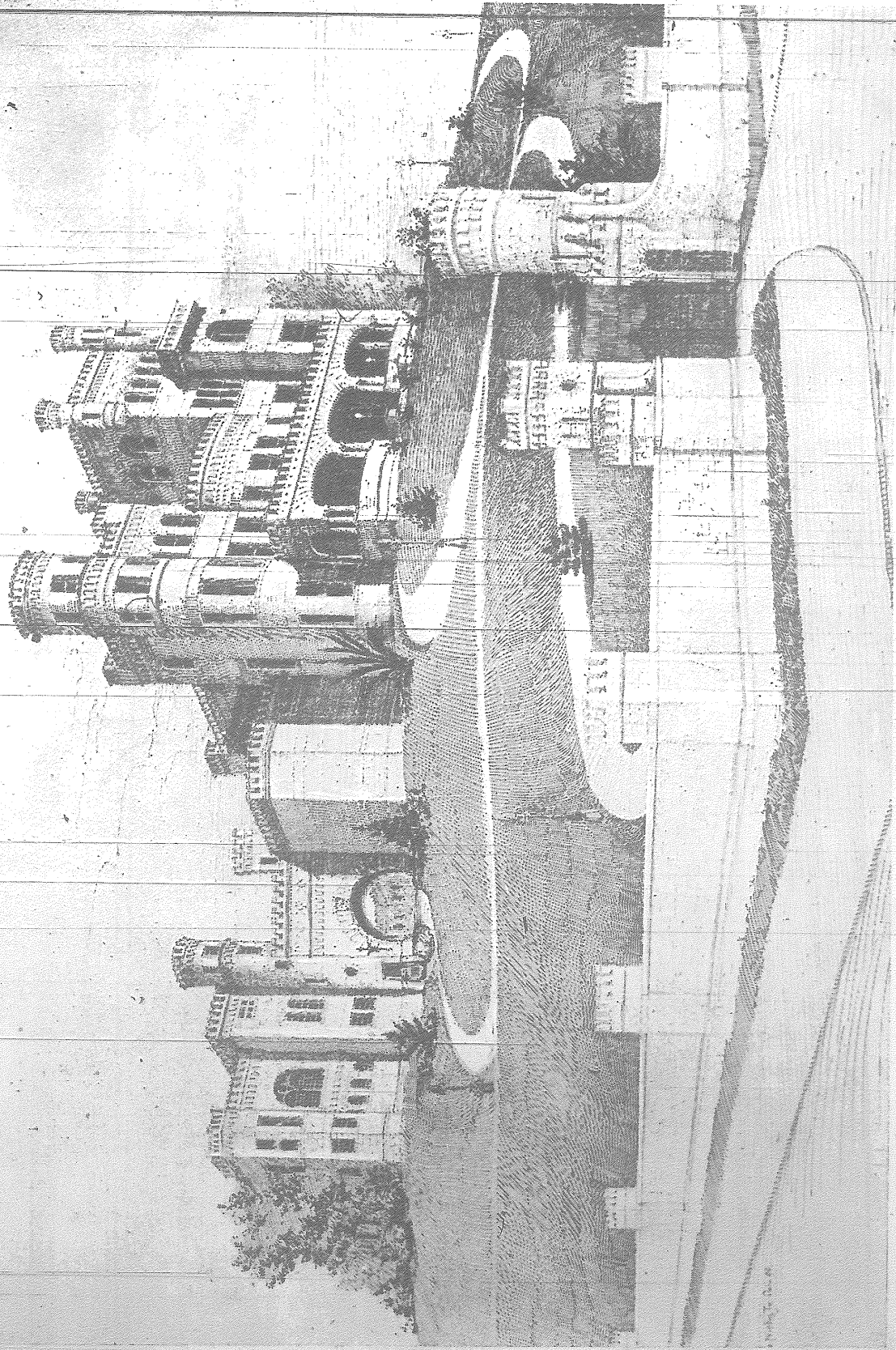

BOUNDARY CASTLE.

Ex-Senator John B. Henderson's Residence as enlarged and Reconstructed by T. F. Schneider, Architect.

NATIONAL CHEMIGRAPH CO., ST. LOUIS, MO.

CHEMIGRAPH CO.



· F. W. ROYCE ·

· ROYCE ·

· AND ·

· MARLEAN ·

· 1410 · PENNSYLVANIA ·
· AVENUE ·

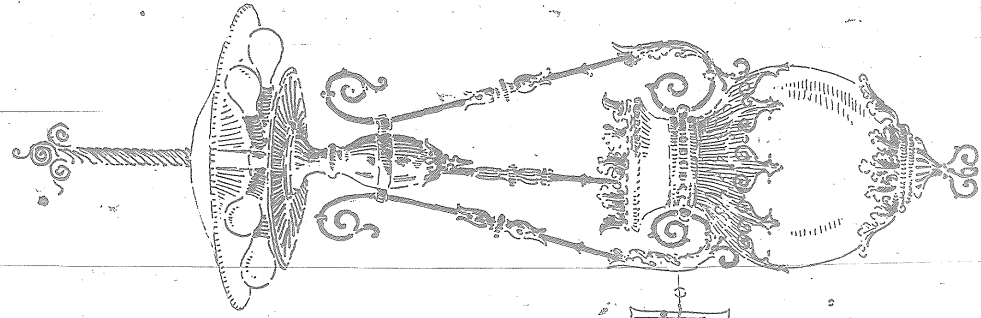

· MORELL MAIREAN ·

· ELECTRICAL SUPPLIES ·

· ELECTRIC · BELL ·

· BURGLAR · ALARMS ·

· ELECTRIC · GAS · LIGHTING ·

· TELEPHONE · 833 ·

· WASHINGTON · D · C ·

· ELECTRIC · LIGHT · CONTRACTORS ·

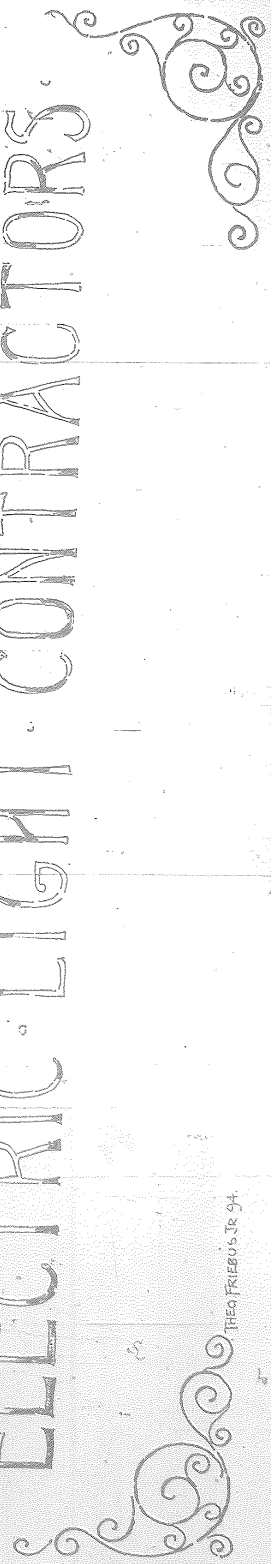



T. F. SCHNEIDER'S BLOCK, WASHINGTON, D. C.

Length 300 feet.

Similar Block now on opposite side of Street. Total Length of both Blocks 1600 feet.

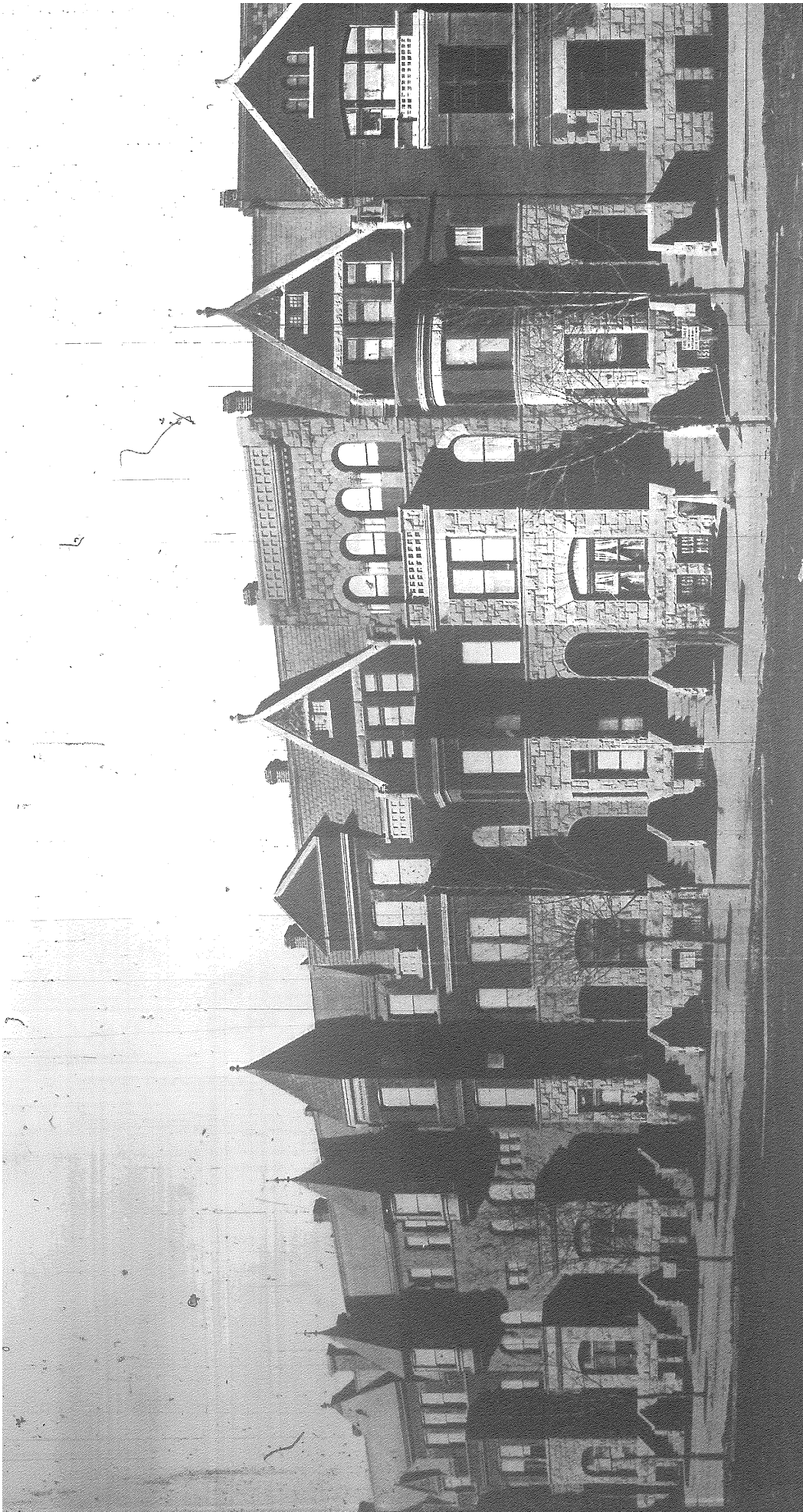

T. F. SCHNEIDER'S BLOCK, WASHINGTON, D. C.

Length 300 feet.

Similar Block now on opposite side of Street. Total Length of both Blocks 1600 feet.

W. M. Whyte.

F. J. Whyte.

ESTABLISHED 1857

National Cornic Works.

W. M. Whyte & Bro.

SUCCESSORS TO WHYTE & GOVERNAN,

300 to 304 13th Street, N. W.
Washington, D. C.

AND
OUR OWN PATENT
VENTILATING SKYLIGHT.

Manufacturers of
Galvanized Iron and Copper Corrices,
Building Trimmings.

ALVA HUBBARD.

JEROME HUBBARD.

Alva Hubbard & Co.

HEATING AND VENTILATING ENGINEERS
AND CONTRACTORS.

Steam and . . . HEATING
Hot Water APPARATUS

OFFICES: —

Boilers,
Engines,
Pumps,
French Ranges,
Broilers,
Hotel Cooking Apparatus,
Pipe and Boiler
Covering.

116 N. Howard Street,
BALTIMORE, MD.

918 F Street, N. W.
WASHINGTON, D. C.