

DELIVERY NOTES:

No. H. M.
Date: June 15 1946
From: Okamoto Kogyo K. K. Tarui Works.
To: Okamoto Kogyo K. K. Ogaki Works.

<u>INVENTORY NO.</u>	<u>NAME</u>	<u>SIZE</u>	<u>MAKER</u>	<u>QUANTITY</u>	<u>DELIVERY DATE:</u>
09-14-631 EX	welding m/c	-	Osaka Denki K. K.	1	June 13 1946
09-14-632 EX	welding m/c	-	" "	1	" " "

DELIVERY NOTES:

No. H. M.
Date: June 13 1946
From: Okamoto Kogyo K. K. Torui Works.
To: Okamoto Kogyo K. K. Ogaki Works.

<u>INVENTORY NO.</u>	<u>NAME</u>	<u>SIZE</u>	<u>MAKER</u>	<u>QUANTITY</u>	<u>DELIVERY DATE:</u>
09-14-631 EX	welding m/c	-	Osaka Denki K. K.	1	June 13 1946
09-14-632 EX	welding m/c	-	" " "	1	" " "

DELIVERY NOTE:

No. H. M. 231
 Date: April 17 1946
 From: Okamoto Kogyo K. K. Tarui Works.
 To: Okamoto Kogyo K. K. Ogaki Works.

<u>INVENTORY NO.</u>	<u>NAME.</u>	<u>SIZE</u>	<u>MAKER</u>	<u>QUANTITY</u>	<u>DELIVERY DATE:</u>
09-14-621 EX	Lathe	-	Toyo Kikai K. K.	1	April 26 1946
09-14-622 EX	"	-	" " "	1	April 26 1946
09-14-624 EX	"	-	" " "	1	April 28 1946
09-14-623 EX	"	-	" " "	1	April 28 1946
09-14-625 EX	"	-	" " "	1	April 28 1946

DELIVERY NOTE:

No. H. M. 231
 Date: April 17 1946
 From: Okamoto Kogyo K. K. Tarui Works.
 To: Okamoto Kogyo K. K. Ogaki Works.

<u>INVENTORY NO.</u>	<u>NAME.</u>	<u>SIZE</u>	<u>MAKER</u>	<u>QUANTITY</u>	<u>DELIVERY DATE:</u>
09-14-621 EX	Lathe	-	Toyo Kikai K. K.	1	April 26 1946
09-14-622 EX	"	-	" " "	1	April 26 1946
09-14-624 EX	"	-	" " "	1	April 28 1946
09-14-623 EX	"	-	" " "	1	April 28 1946
09-14-625 EX	"	-	" " "	1	April 28 1946

DELIVERY NOTE:

No. H. M. 231
 Date: April 17 1946
 From: Okamoto Kogyo K. K. Tami Works.
 To: Okamoto Kogyo K. K. Ogaki Works.

<u>INVENTORY NO.</u>	<u>NAME.</u>	<u>SIZE</u>	<u>MAKER</u>	<u>QUANTITY</u>	<u>DELIVERY DATE:</u>
09-14-621 EX	Lathe	-	Toyo Kikai K. K.	1	April 26 1946
09-14-622 EX	"	-	" " "	1	April 26 1946
09-14-624 EX	"	-	" " "	1	April 26 1946
09-14-623 EX	"	-	" " "	1	April 28 1946
09-14-625 EX	"	-	" " "	1	April 28 1946

775013

DELIVERY NOTE:

No. H. M. 231
 Date: April 17 1946
 From: Okamoto Kogyo K. K. Tarni works.
 To: Okamoto Kogyo K. K. Ogaki works.

<u>INVENTORY NO.</u>	<u>NAME.</u>	<u>SIZE</u>	<u>MAKER</u>	<u>QUANTITY</u>	<u>DELIVERY DATE:</u>
09-14-621 EX	Lathe	-	Toyo Kikai K. K.	1	April 26 1946
09-14-622 EX	"	-	" " "	1	April 26 1946
09-14-624 EX	"	-	" " "	1	April 26 1946
09-14-623 EX	"	-	" " "	1	April 26 1946
09-14-625 EX	"	-	" " "	1	April 26 1946

775013

ORDER SHEET.

TO: Okuma Tekkoso K. K.

FROM: Okamoto Kogyo K. K.

DATE: June 5 1946.

Destination: Okamoto Kogyo Ogaki Works.

No. H. M. # 21-1925

Order Date: May 30 1946

<u>NAME</u>	<u>INVENTORY NO:</u>	<u>NAME</u>	<u>QUANTITY</u>	<u>AMOUNT</u>
	09 - 14 - 337 ^{EX}	Tumbling machine	• 2	Yen 5,400
	338 ^{EX}			

775013

ORDER SHEET.

TO: Okama Tekkosho K. K.

FROM: Okamoto Kogyo K. K.

DATE: June 5 1946.

Destination: Okamoto Kogyo Ogaki Works.

No. H. M. # 21-1925

Order Date: May 30 1946

<u>NAME</u>	<u>INVENTORY NO.</u>	<u>NAME</u>	<u>QUANTITY</u>	<u>AMOUNT</u>
	09 - 14 - 337 ^{EX}	Rolling machine	1-2	Yen 5,400
	338 ^{EX}			

775013

ORDER SHEET.

TO: Okuma Tokkoshu K. K.
 FROM: Okamoto Kogyo K. K.
 DATE: June 5 1946.
 Destination: Okamoto Kogyo Ogaki Works.
 No. H. H. # 21-1925
 Order Date: May 30 1946

<u>NAME</u>	<u>INVENTORY NO:</u>	<u>NAME</u>	<u>QUANTITY</u>	<u>AMOUNT</u>
	09 - 14 - 337EX	Tumbling machine	1 2	Yen 5,400
	338EX			

775013

ORDER SHEET.

TO: Okuma Tekkosho K. K.

FROM: Okamoto Kogyo K. K.

DATE: June 5 1946.

Destination: Okamoto Kogyo Ogaki Works.

No. H. M. # 21-1925

Order Date: May 30 1946

<u>NAME</u>	<u>INVENTORY NO:</u>	<u>NAME</u>	<u>QUANTITY</u>	<u>AMOUNT</u>
	09 - 14 - 337EX	Tumbling machine	1 2	Yen 5,400
	338EX			

DELIVERY NOTE

No. H.M. 205
 Date: April 17 1946
 From: Okamoto Kogyo K. K. Tarui Works.
 To: Okamoto Kogyo K. K. Ogaki Works.

<u>INVENTORY NO.</u>	<u>NAME</u>	<u>SIZE</u>	<u>MAKER</u>	<u>QUANTITY</u>	<u>DELIVERY DATE.</u>
09-14-347 EX	Lathe	-	Mitsubishi K. K.	1	May 17 1946
09-14-388 EX	"	-	"	1	May 17 1946
09-14-626 EX	"	-	"	1	May 4 1946
09-14-424 EX	Milling m/c		Fritz Werner	1	June 28 1946
09-14-306 EX	"	"	Yamaki Seiki K. K.	1	May 17 1946
09-14-307 EX	"	"	"	1	May 17 1946

DELIVERY NOTE

No. H.M. 205

Date: April 17 1946

From: Okamoto Kogyo K. K. Tsuru Works.

To: Okamoto Kogyo K. K. Ogaki Works.

<u>INVENTORY NO.</u>	<u>NAME</u>	<u>SIZE</u>	<u>MAKER</u>	<u>QUANTITY</u>	<u>DELIVERY DATE.</u>
09-14-347 EX	Lathe	-	Mitsubishi K. K.	1	May 17 1946
09-14-388 EX	"	-	"	1	May 17 1946
09-14-626 EX	"	-	"	1	May 4 1946
09-14-424 EX	Milling m/c		Fritz Werner	1	June 28 1946
09-14-306 EX	"	"	Yamaki Seiki K. K.	1	May 17 1946
09-14-307 EX	"	"	"	1	May 17 1946

DELIVERY NOTE

No. H.M. 205

Date: April 17 1946

From: Okamoto Kogyo K. K. Tarui Works.

To: Okamoto Kogyo K. K. Ogaki Works.

<u>INVENTORY NO.</u>	<u>NAME</u>	<u>SIZE</u>	<u>MAKER</u>	<u>QUANTITY</u>	<u>DELIVERY DATE.</u>
09-14-347 EX	Lathe	-	Mitsubishi, K. K.	1	May 17 1946
09-14-388 EX	"	-	" "	1	May 17 1946
09-14-626 EX	"	-	" "	1	May 4 1946
09-14-424 EX	Milling m/c		Fritz Werner	1	June 28 1946
09-14-306 EX	"	"	Yamaki Seiki K. K.	1	May 17 1946
09-14-307 EX	"	"	" "	1	May 17 1946

DELIVERY NOTE

No. H.M. 205
 Date: April 17 1946
 From: Okamoto Kogyo K. K. Tarui works.
 To: Okamoto Kogyo K. K. Ogaki works.

<u>INVENTORY NO.</u>	<u>NAME</u>	<u>SIZE</u>	<u>MAKER</u>	<u>QUANTITY</u>	<u>DELIVERY DATE.</u>
09-14-347 EX	Lathe	-	Mitsubishi K. K.	1	May 17 1946
09-14-388 EX	"	-	"	1	May 17 1946
09-14-626 EX	"	-	"	1	May 4 1946
09-14-424 EX	Milling m/c		Fritz Werner	1	June 28 1946
09-14-306 EX	"	"	Yamaki Seiki K. K.	1	May 17 1946
09-14-307 EX	"	"	"	1	May 17 1946

DELIVERY NOTE

No. H. M. 508
 Delivery Date: July 15 1946
 From: Okamoto Kogyo K. K. Tarui Works.
 To: Okamoto Kogyo K. K. Ogaki Works.

<u>INVENTORY NO.</u>	<u>NAME</u>	<u>MAKER</u>	<u>QUANTITY</u>	<u>SIZE</u>	<u>DELIVERY DATE</u>
09-14-192	EX Mechanical Press,	Akiyoshi Press Works.	1	30 t/s	July 26 1946
09-14-195	EX "	Esaki Iron Works.	1	60 t/s	July 26 1946
09-14-196	EX "	Akiyoshi Iron Works.	1	30 t/s	July 20 1946
09-14-193	EX "	Mannam K. K.	1	30 t/s	July 26 1946
09-14- 58	EX "	Osaka Press K. K.	1	150 t/s	July 20 1946
09-14 197	EX "	Osaka Press K. K.	1	75 t/s	July 22 1946
09-14-194	EX <i>Miscellaneous (Saw).</i>	Miscellaneous <i>Kureseitei Co.</i>	1	60 t/s	July 27 1946

DELIVERY NOTE

No. H. M. 506

Delivery Date: July 15 1946

From: Okamoto Kogyo K. K. Tarui Works.

To: Okamoto Kogyo K. K. Ogaki Works.

<u>INVENTORY NO.</u>	<u>NAME</u>	<u>MAKER</u>	<u>QUANTITY</u>	<u>SIZE</u>	<u>DELIVERY DATE</u>
09-14-192 EX	Mechanical Press,	Akiyoshi Press Works.	1	30 t/s	July 26 1946
09-14-195 EX	"	Esaki Iron Works.	1	60 t/s	July 26 1946
09-14-196 EX	"	Akiyoshi Iron Works.	1	30 t/s	July 20 1946
09-14-193 EX	"	Manum K. K.	1	30 t/s	July 26 1946
09-14- 58 EX	"	Osaka Press K. K.	1	150 t/s	July 20 1946
09-14 197 EX	"	Osaka Press K. K.	1	75 t/s	July 22 1946
09-14-194 EX	Miscellaneous (Saw)	Miscellaneous Kureseitei Co..	1	60 t/s	July 27 1946

DELIVERY NOTE

No. H. M. 506
 Delivery Date: July 15 1946
 From: Okamoto Kogyo K. K. Tarui Works.
 To: Okamoto Kogyo K. K. Ogaki Works.

<u>INVENTORY NO.</u>	<u>NAME</u>	<u>MAKER</u>	<u>QUANTITY</u>	<u>SIZE</u>	<u>DELIVERY DATE</u>
09-14-192 EX	Mechanical Press.	Akiyoshi Press Works.	1	30 t/s	July 26 1946
09-14-195 EX	"	Esaki Iron Works.	1	60 t/s	July 26 1946
09-14-196 EX	"	Akiyoshi Iron Works.	1	30 t/s	July 20 1946
09-14-193 EX	"	Manum K. K.	1	30 t/s	July 26 1946
09-14- 58 EX	"	Osaka Press K. K.	1	150 t/s	July 20 1946
09-14 197 EX	"	Osaka Press K. K.	1	75 t/s	July 22 1946
09-14-194 EX	Miscellaneous (Dara)	Miscellaneous & Saw Kureseitei Co.,	1	50 t/s	July 27 1946

775013

DELIVERY NOTE

No. H. M. 508
 Delivery Date: July 15 1946
 From: Okamoto Kogyo K. K. Tarui Works.
 To: Okamoto Kogyo K. K. Ogaki Works.

<u>INVENTORY NO.</u>	<u>NAME</u>	<u>MAKER</u>	<u>QUANTITY</u>	<u>SIZE</u>	<u>DELIVERY DATE</u>
09-14-192	EX Mechanical Press,	Akiyoshi Press Works.	1	30 t/s	July 26 1946
09-14-195	EX "	Seaki Iron Works.	1	60 t/s	July 26 1946
09-14-196	EX "	Akiyoshi Iron Works.	1	30 t/s	July 20 1946
09-14-193	EX "	Matsuda K. K.	1	30 t/s	July 26 1946
09-14- 58	EX "	Osaka Press K. K.	1	150 t/s	July 20 1946
09-14 197	EX "	Osaka Press K. K.	1	75 t/s	July 22 1946
09-14-194	EX Miscellaneous (Saw)	Osaka Press K. K. Kureseitei Co.	1	60 t/s	July 27 1946

DELIVERY NOTE:

NO. H. M. 248

Delivery Date: April 23, 1946

From: Okamoto Kogyo K. K. XXXXXXXXXX *Nagoya Works*

To: Okamoto Kogyo K. K. Ogaki Works.

<u>INVENTORY NO.</u>	<u>NAME</u>	<u>MAKER</u>	<u>QUANTITY</u>
----------------------	-------------	--------------	-----------------

09 - 14 - 19	Acetylene Gas Generator	Okamoto	1
--------------	-------------------------	---------	---

DELIVERY NOTE:

NO. H. M. 248

Delivery Date: April 23, 1946

From: Okamoto Kogyo K. K. *Nagoya Works*

To: Okamoto Kogyo K. K. Ogaki Works.

<u>INVENTORY NO.</u>	<u>NAME</u>	<u>MAKER</u>	<u>QUANTITY</u>
09 - 14 - 19	Acetylene Gas Generator	Okamoto	1

DELIVERY NOTE:

NO. H. M. 248

Delivery Date: April 23, 1946

From: Okamoto Kogyo K. K. ~~XXXXXXXXXX~~ *Yagaya Works*

To: Okamoto Kogyo K. K. Ogaki Works.

<u>INVENTORY NO.</u>	<u>NAME</u>	<u>MAKER</u>	<u>QUANTITY</u>
----------------------	-------------	--------------	-----------------

09 - 14 - 19	Acetylene Gas Generator	Okamoto	1
--------------	-------------------------	---------	---

DELIVERY NOTES:

NO. H. H. 248

Delivery Date: April 23, 1946

From: Okamoto Kogyo K. K. *Nagoya Works*

TO: Okamoto Kogyo K. K. *Osaki Works.*

<u>INVENTORY NO.</u>	<u>NAME</u>	<u>MAKER</u>	<u>QUANTITY</u>
09 - 14 - 19	Acetylene Gas Generator	Okamoto	1

DELIVERY NOTES:

No. H. M. 206
Date: April 17 1946
From: Okamoto Kogyo K. K. Tarui Works.
To: Okamoto Kogyo K. K. Ogaki Works.

<u>INVENTORY NO.</u>	<u>NAME</u>	<u>MAKER</u>	<u>SIZE</u>	<u>QUANTITY</u>	<u>DELIVERY DATE.</u>
09-14-184 EK	Grinding machine	Okamoto Kogyo K. K. Washino seiki K. K.		1	May 4 1946

DELIVERY NOTE:

No. H. M. 206

Date: April 17 1946

From: Okamoto Kogyo K. K. Tarui Works.

To: Okamoto Kogyo K. K. Ogaki Works.

<u>INVENTORY NO.</u>	<u>NAME</u>	<u>MAKER</u>	<u>SIZE</u>	<u>QUANTITY</u>	<u>DELIVERY DATE.</u>
09-14-184 BX	Grinding machine	Okamoto Kogyo K. K. Washim SEIKI K.K.		1	May 4 1946

DELIVERY NOTES:

No. H. M. 206
Date: April 17 1946
From: Okamoto Kogyo K. K. Tarui Works.
To: Okamoto Kogyo K. K. Ogaki Works.

<u>INVENTORY NO.</u>	<u>NAME</u>	<u>MAKER</u>	<u>SIZE</u>	<u>QUANTITY</u>	<u>DELIVERY DATE.</u>
09-14-184 BX	Grinding machine	Okamoto Kogyo K.K. Washino Siki K.K.		1	May 4 1946

DELIVERY DATE:

NO. H. M. 208
Date: April 17 1946
From: Okamoto Kogyo K. K. Tarui Works.
To: Okamoto Kogyo K. K. Ogaki Works.

<u>INVENTORY NO.</u>	<u>NAME</u>	<u>MAKER</u>	<u>SIZE</u>	<u>QUANTITY</u>	<u>DELIVERY DATE.</u>
09-14-164 EX	Grinding machine	Okamoto Kogyo K. K. Washihoseiki K.K.		1	May 4 1946

DELIVERY NOTE:

No. H. M. 512
 Date: July 24 1946
 From: Okamoto Kogyo K. K. Tarui Works.
 To: Okamoto Kogyo K. K. Ogaki Works.

<u>INVENTORY NO.</u>	<u>NAME</u>	<u>SIZE</u>	<u>MAKER</u>	<u>QUANTITY</u>	<u>DELIVERY DATE.</u>
09-14-45 EX	Shearing & Punchin m/c	3x2800	Boshin Kosakusho	1	July 24 1946
09-14-644 EX	Mechanical Press	150 t/s	Osaka Press K.K.	1	July 30 1946
09-14-305 EX	Manual Press		Okamoto K. K.	1	July 26 1946
09-14- 421 EX	Milling m/c 427 Drilling m/c		Okamoto K. K. Prinz Warner	1	July 26 1946

775013

DELIVERY NOTE:

No. H. M. 512
 Date: July 24 1946
 From: Okamoto Kogyo K. K. Tarui Works.
 To: Okamoto Kogyo K. K. Ogaki Works.

<u>INVENTORY NO.</u>	<u>NAME</u>	<u>SIZE</u>	<u>MAKER</u>	<u>QUANTITY</u>	<u>DELIVERY DATE.</u>
09-14-45 EX	Shearing & Punchin m/c	3x2800	Boshin Kosakusho	1	July 24 1946
09-14-644 EX	Mechanical Press	150 t/s	Osaka Press K.K.	1	July 30 1946
09-14-305 EX	Manual Press		Okamoto K. K.	1	July 26 1946
09-14- 305 EX	Drilling m/c 427 Drilling ^m		Okamoto K. K. Okamoto K. K.	1	July 26 1946

DELIVERY NOTES:

No. H. M. 512
 Date: July 24 1946
 From: Okamoto Kogyo K. K. Tarui Works.
 To: Okamoto Kogyo K. K. Ogaki Works.

<u>INVENTORY NO.</u>	<u>NAME</u>	<u>SIZE</u>	<u>MAKER</u>	<u>QUANTITY</u>	<u>DELIVERY DATE.</u>
09-14-45 EX	Shearing & Punchin m/c	3x2800	Boshin Kosakusho	1	July 24 1946
09-14-644 EX	Mechanical Press	150 t/s	Osaka Press K.K.	1	July 30 1946
09-14-505 EX	Manual Press		Okamoto K. K.	1	July 26 1946
09-14- 427 EX	Milling m/c Drilling		Okamoto K.K. Fritz Warner	1	July 26 1946

DELIVERY NOTE:

No. H. M. 512
 Date: July 24 1946
 From: Okamoto Kogyo K. K. Terui Works.
 To: Okamoto Kogyo K. K. Ogaki Works.

<u>INVENTORY NO.</u>	<u>NAME</u>	<u>SIZE</u>	<u>MAKER</u>	<u>QUANTITY</u>	<u>DELIVERY DATE.</u>
09-14-45 EX	Shearing & Punchin m/c	3x1800	Boshin Kosakusho	1	July 24 1946
09-14-644 EX	Mechanical Press	150 t/s	Osaka Press K.K.	1	July 30 1946
09-14-305 EX	Manual Press		Okamoto K. K.	1	July 26 1946
09-14- 421 427 EX	Drilling Drilling m/c		<u>Okamoto K. K.</u>	1	July 26 1946

775013

*Okamoto
file*

Gifu Military Government Team
(Headquarters, or Similar Unit)

APC 25 (Gifu, Honshu)
(Location)

Prefectural & Plant
Code Number: 09-14

Date: 31 August 1946

SUBJECT: Plant Cover Sheet and Inventory Verification Report.

TO : Chief, Reparations Branch, Industrial Division, ESS,
GHQ, Tokyo, Japan.

In compliance with instructions, the following report is
hereby rendered on the plant specified below:

1. a.) Name of Plant: Okamoto Kogyo K. K.
b.) Address: No. 270 Susori, Gede-cho, Anpachi-gun

2. Principal Products of Plant:
a.) Pre-war: Weaving clothing
b.) During War: Airplane landing gear
c.) Present: Bicycles and parts

3. Physical Condition of Plant: (Excellent)
a.) Estimate percent of damage to building by air raids or fire: None
b.) Is necessary preventive maintenance of equipment being done?
Yes: No:

4. a.) Spot-check completed on: 28 August 1946
b.) Total number of items inventoried and marked: 844
c.) Total number of Inventory Sheets forwarded herewith: 844

5. General Remarks:

22

Signed Frederic B. Jupp
(Field Man)

775013

OKAMOTO INDUSTRIAL CO., LTD.
OGAKI WORKS.
270, Suemori, Godo-cho,
Ampachigun, Gifu prefecture.

Ogaki, August 27 1946

SUBJECTS: Production report.

TO: Military Government of Gifu Team.

THROUGH: Japanese Liason Office, Gifu.

In accordance with letter dated December 19, 1945 (File No. MG 3/4) Permit ~~at~~ for reconversion to Ogaki Works, we have the pleasure of reporting you the quantity of production as follows:

For the period of one month from July 21 to August 20.

Item: a. Bicycles. Nothing.
 Item: b. Bicycle parts.

<u>NAME</u>	<u>TYPE</u>	<u>QUANTITY</u>
Hub parts	Okamoto	2,662
Body parts	"	3,744
Fork	"	1,058
Frame	"	485

OKAMOTO INDUSTRIAL CO., LTD.

N. Okamoto

NAOJIRO OKAMOTO (PRESIDENT)

~~19~~

21

OKAMOTO INDUSTRIAL CO., LTD.
 OGAKI WORKS.
 270, Suemori, Godocho,
 Ampachigun, Gifu Prefecture.

August 1 1946

Subjects: Production report.
 To: 107 Military Government.
 Thru: Japanese Liason Office.

In compliance with letter dated December 19, 1945 (File No. MG 3/4) Permit for reconversion to Ogaki Works and with letter dated July 18 from Colonel Nelson, (I Corps, Kyoto), we have the pleasure of reporting you the quantity of production as follows:

Ogaki Works.
 For the period of one month from June 21 to July 20.

Item: a. Bicycles. Nothing.

Item: b. Bicycle parts.

NAME	TYPE	QUANTITY
Hub parts	Okamoto	7,613
Body parts	"	5,440
Fork	"	1,300
Frame	"	603

OKAMOTO INDUSTRIAL CO., LTD.

N. Okamoto

NAOJIRO OKAMOTO
 PRESIDENT.

18

~~17~~

Serial No. of Report.

APPLICATION FOR OPERATION OF
AND
REPORT ON INDUSTRIAL FACILITIES
to: The 107th Military Government.
Thru: Japanese Liaison Office. Gifu.
Okamoto Industrial Co. Ltd.

15. 7chome Tokodori. Showaku. Nagoya.

N. Okamoto

Naojiro Okamoto. (President)

July 16. 46.

1. Name of facility. Okamoto Industrial Co. Ltd. Ogaki Works.
2. Location. 270. Suemori. Godo-cho. Ampachi-gun. Gifu Prefecture.
3. Name of President of Manager. Naojiro Okamoto.
4. History.
 - a. Date of Construction.
 - May 6 1927 Tokai Boseki Boseki Co. Ltd.
 - September 1 1943 Tokae Heiki Co. Ltd.
 - July 21. 1944 Okamoto Industrial Co. Ltd.
 Please note that we bought this plant from the Tokai BeikCo. Ltd. in July 1944.
 - b. July 21. 1944. (Date of first operation)
 - c. 1935-1941 Production (Annual value in yen: quantities of principal products by units or weights) ~~mentioned~~ as mentioned above. We know nothing about the details but some woolen were spun in this plant.
 - d. President capitalization in Yen. Yen 27,000,000
 - e. Changes made in capital structure since 1935.

Year	Yen	Amount
1935		1,500,000
1937		3,250,000
1938		6,500,000
1941		13,000,000
1942		26,000,000
1944		27,000,000
 - f. Name and address of parent company.
No parent company.
 - g. Number of shares outstanding. 560,000 shares.
 - h. Number of stockholders. (Give name of those owning 10% or more of total)
 - Furukawa Denki Kogyo Co. Ltd. 13.2%
 - Yoshie Okamoto. 10.8%

- 2 - (Report on Industrial Facilities)

- i. Funds received from Government (Bounties, subsidies, etc.)
Nothing has been received.
- j. On a separate sheet give outline sketch of plant layout with approximate dimensions.
See attached sheet.

5. Descriptions.

a. Principal products.

- 1. Wartime. Aeroplane landing gears.
- 2. At present. Bicycles and bicycle parts.
- 3. Planned for 1946-47. Bicycles and Bicycle parts.

b. Capacity.

- 1. Wartime. Aeroplane Landing gears Year 1943 600
" " " " 1944 6000
" " " " 1945 8250
- 2. At present.
Bicycle parts 5,000 per month.
- 3. 1946-47 (With unrestricted access to materials)
Bicycle parts 20,000 per month.
Please note that 10,000 out of 20,000 will be made in condition that we will utilize the sub-contractors.

c. Number of employes.

- 1. Wartime. 1,996 (July 1945)
- 2. At present. 385 (May 1946)
- 3. 1946-47 (At maximum capacity) 400

6. Machinery and equipments. in plant.
As per attached sheet.

7. Present stocks of raw materials, Supplies, and Unfinished goods.

Raw materials.

<u>Descriptions</u>	<u>Quantity</u>	<u>CONDITION</u>
Steel bar	583,468 kg	To be used to make bicycle parts.
Alluminium alloy	140,208 "	
Alluminium rod	35,934 "	
Alluminium line	2,411 "	
Copper rod	19,995 "	

Supplies

		<u>CONDITION</u>
Spring	6,119 pcs.	To be used to carriages and civilian uses.
Felt packing	28,744 "	
Gum packing	8,000 "	
Bearing	4,483 "	

8. Present stocks of Finished goods.

<u>Description</u>	<u>Quantity</u>	<u>Condition</u>
Fork parts of bicycles	1,360 pcs.	
Complete fork	8,491 "	
Free wheel of bicycles	5,690 "	

9. Present stocks of Fuel.

<u>Description</u>	<u>Quantity</u>
Coal	4 tons
Brown coal	79.9 "
Heavy oil	162 litre.

- 3 - (Report on Industrial Facilities)

10.

Machinery & Equipment needed for Maximum production 1946-47.

Description	Quantity
Machines	234
Industrial machines & others.	159

11. Raw materials & Supplies needed (Monthly)

a. For present capacity

Description	Quantity
Steel rod	41,042 kg.
Steel thin plate	5,828 "
Steel thick plate	11,590 "
Steel belt & pipe	48,578 "
Steel line	11,666 "
Special steel	41 "

b. For Maximum

Description	Quantity
Steel rod	273,615 kg.
Steel thin plate	38,855 "
Steel thick plate	77,265 "
Steel belt & pipe	323,850 "
Steel line	77,775 "
Special steel	270 "

12. Fuel needed (monthly) (Do not include present stocks.)

Description	Quantity
Heavy oil	7,482 liter.
Coal	52,275 kg.
Coke	18,105 "

13. Additional personnel needed (Not locally available)
None required.

14. Prices (Give current selling prices in Yen of principal

1. ~~Parts~~ of Bicycles Price ¥ 7.33
2. ~~Complete~~ ~~fork~~ that we are not Price ¥ 26.00 the complete
3. ~~Free wheel~~ of Bicycles only Price ¥ 14.50 we cannot
4. Bicycles price of it. Price ¥ 895.50

15. Remarks. (Include here any factors hampering production not already mentioned and any recommendation you consider necessary)

None.

16. Certification by applicant.

I certify that the information contained herein is true to the best of my knowledge and belief. I am authorized to sign for the above company.

Signed

N. Yamada

Title

President

- 3 - (Report on Industrial Facilities)

17. Action by Occupation Forces.

The factory described in this application has been inspected and the following action:

a. Ordered to remain closed. Yes _____ No. _____

b. Ordered to cease operations immediately
Yes. _____ No. _____

c. Authorized to produce at the following rate:

<u>Items to be manufactured</u>	<u>Monthly quantity</u>
---------------------------------	-------------------------

Signature of authorizing officer

Designation of authorizing unit

INSTRUCTIONS

1. The purpose of this form is to present a complete picture of the factory concerned. Fill in items from 1 to 16 inclusive. Ignore other blank files.
2. If exact information is not available make estimates and mark as such.
3. Use an additional sheet for data when there is not sufficient space on the face of the form.
4. Where capacities or quantities are given state clearly unit of measure of being used.

CONDITION
 A: GOOD
 B: NORMAL
 C: NO GOOD

**LIST OF MACHINERIES PRESERVED IN
 OGAKI WORKS (270, Suemori, Gode-cho
 Gifu Prefecture.)**

Mark	Name	Type	Size	Maker	Quantity	Remark
A 1	Lathe		8'	Matsushita	1	
2	"		8'	"	1	
3	"		8'	"	1	Necessary
4	Shaper		24"	Shinohara	1	"
5	"		7"	Okamoto	1	"
6	Slotting	milling vert. No.1		"	1	"
7	Lathe		8'	"	1	"
8	"	b.d.	4'	Takakura	1	
9	"	b.d.	6'	Yamashita	1	
10	"	b.d.	6'	Fujita	1	
11	"	b.d.	8'	shoun	1	"
12	"	b.d.	6'	Shibata	1	"
13	"	b.d.	6'	"	1	"
14	"	b.d.	8'	Okamoto	1	"
15	"	b.d.	4'	Takakura	1	
16	"	b.d.	8'	Matsushita	1	"
18	Milling	Uni	No.2	Okamoto	1	"
19	Lathe	b.d.	8'	Shoun	1	"
20	"	b.d.	8'	Okamoto	1	"
21	"		4'	Kiryu	1	"
22	Drilling	Hand	1hp	Okamoto	1	"
23	Electric	furnace	180kv	Chubu Denki	1	"
24	"	"	18"	Matsushita	1	"
25	"	"	60"	Chubu Denki	1	"
26	"	"	60"	"	1	"
27	"	"	70"	"	1	"
28	"	"	50"	"	1	"
29	Air Compressor		50hp	Hitati	1	"
30	Stoker		No.4	Okamoto	1	"
31	"		No.3	"	1	"
32	"		No.2	"	1	"
33	"		No.1	"	1	"
34	Tester			Takasago	1	"
35	"			"	1	"
36	"			"	1	"
37	Bitu Grinder			Mizuho	1	"
B 1	Lathe	b.d.	13'	Okamoto	1	
2	"	b.d.	13'	"	1	
3	"	b.d.	13'	"	1	
5	"	b.d.	4'	"	1	
6	"	b.d.	4'	"	1	
7	"	b.d.	4'	"	1	
8	"	b.d.	4'	"	1	
9	"	b.d.	4'	"	1	
10	"	b.d.	4'	"	1	
11	Turret	b.d.		Kohashi	1	Necessary
12	Lathe	b.d.	10'	Okamoto	1	
13	"	b.d.	13'	Okamoto	1	
14	"	b.d.	13'	Okamoto	1	
16	"		6'	Oya	1	
17	"	7.5hp	10"	Toyo	1	
18	"	15"		Toyoda	1	
19	"	b.d.	8'	Okamoto	1	
20	"	b.d.	8'	Okamoto	1	
21	"	b.d.	8'	Okamoto	1	
22	"	b.d.	6'	Tanoda	1	
23	"	b.d.	6'	"	1	
24	"	b.d.	6'	Yasamoto	1	
25	"	b.d.	6'	Okuma	1	
26	"	b.d.	4'	Itoh	1	
B 40	Lathe	M.C.D.	6'	Mitubishi	1	Necessary
B 56	"	"	"	"	1	"
B 72	"	"	"	"	1	"

63

- 2 - (LIST OF MACHINERIES IN OGAKI)

MARK	NAME	TYPE	SIZE	MAKER	QUANTITY	REMARK
B 27	Lathe	b.d.	4'	Itoh	1	
28	"	b.d.	4'	Okamoto	1	B
29	"	b.d.	4'	"	1	"
30	"	b.d.	4'	"	1	"
31	"	b.d.	4'	"	1	"
32	"	b.d.	6'	Okuma	1	"
33	"	b.d.	8'	Okamoto	1	"
34	"	b.d.	8'	Nakayama	1	"
35	"	b.d.	4'	Takakura	1	"
36	"	b.d.	4'	Okamoto	1	"
37	"	b.d.	10'	Iida	1	"
38	"	b.d.	8'	Okamoto	1	"
39	"	b.d.	16'	Okamoto	1	"
41	Turret		#4	"	1	"
42	"		#4	"	1	"
43	"		6'	Milholand	1	"
44	Lathe	b.d.	6'	Itoh	1	"
45	"	b.d.	6'	"	1	"
46	"	b.d.	6'	"	1	"
47	"	b.d.	6'	Nakayama	1	"
48	"	b.d.	6'	Tunoda	1	"
49	"	b.d.	4'	Itoh	1	"
50	"	b.d.	4'	"	1	"
51	"	b.d.	4'	Takura	1	"
52	"	b.d.	4'	Takura	1	"
53	"	b.d.	6'	Okamoto	1	"
54	"	7.5 hp	12x400	Toyo	1	"
55	"		18'	Okuma	1	"
57	"	7.5 hp	3x400	Toyo	1	"
58	"	b.d.	8'	Shoun	1	"
59	"	b.d.	8'	"	1	"
60	"	b.d.	8'	Wasino	1	"
61	"	b.d.	6'	Okuma	1	"
62	"	b.d.	6'	"	1	Necessary
63	"	b.d.	4'	Itoh	1	"
64	"	b.d.	4'	"	1	"
65	"	b.d.	4'	"	1	"
66	"	b.d.	4'	"	1	"
67	"		10'	okamoto	1	"
68	<i>Int.</i> Grinder	3hp	5'	Bild	1	"
69	Lathe		6'	Okamoto	1	"
70	"	7.5hp	12x400	Toyo	1	"
71	"	7.5hp	12x400	"	1	"
73	"	7.5hp	3x400	"	1	"
74	"	b.d.	8'	Shoun	1	"
75	"	b.d.	8'	"	1	"
76	"	b.d.	8'	"	1	"
77	"	b.d.	6'	Tunoda	1	"
78	"	b.d.	6'	"	1	"
79	"	b.d.	6'	Yamamoto	1	"
80	"	b.d.	6'	"	1	"
81	"	b.d.	6'	Karatu	1	"
82	"	b.d.	6'	Ito h	1	"
83	"	b.d.	6'	Yamamoto	1	"
84	"	b.d.	6'	"	1	"
85	"	b.d.	6'	"	1	"
86	"	b.d.	4'	Itoh	1	"
87	"	b.d.	4'	"	1	"
88	"	b.d.	4'	Okamoto	1	"
89	"	7.5 hp	12x400	Toyo	1	"
90	"	7.5 hp	12x400	"	1	"
91	<i>milling</i>	V er.	#3	Okamoto	1	"

62

C

- 3 - (LIST OF MACHINERIES IN OGAKI)

MARK	NAME	TYPE	SIZE	MAKER	QUANTITY	REMARK
B 92	Lathe	b.d.	12'	Okamoto	1	
93	"	b.d.	12'	Okamoto	1	B
94	"	b.d.	12'	Okamoto	1	"
95	"	b.d.	12'	Okamoto	1	"
96	"	7.5hp	8x400	Toyo	1	"
97	Boring		12'	Okamoto	1	"
98	Lathe	b.d.	6'	Yamamoto	1	"
99	"	b.d.	8'	Okamoto	1	"
100	"		4'	Okamoto	1	"
101	"	b.d.	8'	"	1	"
102	"	b.d.	6'	Tunoda	1	"
103	Drilling		8'	Narumi	1	"
104	Centering m.		1 hp	Okamoto	1	C
105	Lathe		10hp 16'	"	1	B
106	"	10hp	16'	"	1	"
107	"	b.d.	8'	Washino	1	"
108	"	7.5hp	10x400	Toyo	1	"
109	"	7.5hp	10x400	"	1	Necessary
110	"	7.5hp	10x400	"	1	"
111	"	7.5hp	10x400	"	1	"
112	"	7.5	8x400	"	1	"
113	"	7.5hp	8x400	"	1	"
114	"	7.5hp	8x400	"	1	"
115	"	7.5hp	8x400	"	1	"
116	"	b.d.	6'	Yamamoto	1	"
117	"	b.d.	8'	Okamoto	1	"
118	"	b.d.	8'	"	1	"
119	"	b.d.	6'	Karatu	1	Necessary
120	"	b.d.	6'	Asano	1	"
121	"	b.d.	4'	Okamoto	1	"
122	Drilling	radial	3 hp	Aikawa	1	"
123	"		3 hp	"	1	"
124	Milling		No.3	Cincinnati	1	"
125	Lathe		12'		1	"
126	"		12'		1	"
127	Milling	vert.	No.1	Okuma	1	"
128	"	Uni	No.3	Okamoto	1	"
129	"	vert.	7.5hp	Okamoto	1	"
130	"	5hp	No.2	Cincinnati	1	"
131	Lathe		16'	Okamoto	1	"
132	"		16'	"	1	"
1 33	Milling		No.3	Iwasa	1	"
134	Lathe		12'	Okamoto	1	"
135	Surface grinder		No.3	Iwasa	1	"
136	Milling	vert.	No.3	Iwasa	1	"
137	Saw			Washino	1	"
138	Lathe		10hp	Okamoto	1	"
139	"	7.5hp	12x400	Toyo	1	Necessary
140	"	7.5hp	8x400	"	1	"
141	"	7.5hp	12x400	"	1	"
142	"	7.5hp	12x400	"	1	"
143	"	7.5hp	8x400	"	1	"
144	"		6'	"	1	"
145	"		8'	"	1	"
146	"		8'	"	1	"
147	"		8'	"	1	Necessary
148	"		4'	Kiryu	1	"
149	"		4'	"	1	"
150	"		4'	"	1	"
151	"		4'	"	1	"
152	Milling		No.3	Cincinnati	1	64
153	Drilling				1	"
154	Lathe		12'	Toyo	1	"
155	"		6'	Okamoto	1	"

- 4 - (LIST OF MACHINERIES IN OGARI)

MARK	NAME	TYPE	SIZE	MAKER	QUANTITY	REMARK
B 156	Lathe		8'			
157	"		12"	Toyo	1	Necessary
158	"		10'	"	1	"
159	"		8'	"	1	Necessary
160	"		5'	"	1	"
161	"		5'	"	1	"
162	"		5'	"	1	"
163	"		5'	"	1	"
164	"		5'	"	1	"
165	"		5'	"	1	"
166	"		5'	"	1	"
167	"		6'	Cincinarei	1	"
168	"		4'	Rokuroku	1	"
169	"		4'	Kiryu	1	"
170	"		4'	"	1	"
171	"		4'	"	1	"
172	"		12'	Okamoto	1	"
173	"		12'	Toyo	1	"
174	"		12'	"	1	"
175	"		8'	"	1	"
176	"		12'	"	1	Necessary
177	"		10'	"	1	"
178	Milling vert.		8'	"	1	"
197	Lathe		No. 3	Okamoto	1	"
180	"		8'	"	1	"
181	"		8'	Toyo	1	"
182	"		6'	Okamoto	1	"
183	"		6'	Rokuroku	1	"
184	"		6'	Asano	1	Necessary
185	"		8'	"	1	"
186	"		12'	"	1	"
187	"		12'	"	1	"
188	"		12'	"	1	"
189	Milling vert.		No. 3	Okamoto	1	"
190	Lathe		8'	Toyo	1	Necessary
191	"		12'	"	1	"
192	"		10'	"	1	"
193	"		8'	"	1	Necessary
194	"		6'	Asano	1	"
195	"		4'	Kiryu	1	"
196	"		4'	"	1	"
197	"		4'	"	1	"
198	"		4'	"	1	"
199	Thread millr			Takami	1	"
200	"			"	1	"
201	Milling			Iwasa	1	"
202	Lathe		12'	Toyo	1	"
203	"		12'	"	1	"
204	"		8'	"	1	"
205	"		12'	"	1	"
206	"		10'	"	1	"
207	"		8'	Natusite	1	Necessary
208	"		6'	Hekuriku	1	"
209	"		4'	Sinamoto	1	"
210	"		4'	"	1	"
211	"		4'	"	1	"
212	"		4'	"	1	"
213	"		4'	"	1	"
214	Grinder interal			Iwasa	1	"
215	"			"	1	Necessary
216	"			Toyo	1	"
217	"			Toyo	1	"

62

(LIST OF MACHINERIES IN OGAKI)

MARK	NAME	TYPE	SIZE	MAKER	QUANTITY	REMARK
B 218	Grinder	internal		Toho	1	Necessary B
219	"	"		"	1	"
220	Horning			Okamoto	1	"
221	"			"	1	"
222	Lathe		12'	"	1	"
223	"		12'	"	1	"
224	"		12'	"	1	"
225	Milling	vertical	No.3	Minoura	1	"
226	Lathe		8'	Toyo	1	"
227	"		12'	"	1	"
228	"		10'	"	1	"
229	"		8'	Matushita	1	"
230	Milling	vertical		Iwasa	1	"
231	Grinder			Brown	1	Necessary
232	"			"	1	"
233	Lathe	univ.		Wasino	1	"
234	Grinder			Okamoto	1	"
235	Lathe	univ.		Shinohara	1	"
236	Lathe		12'	Okamoto	1	"
237	"		12'	Toyo	1	"
238	"		8'	"	1	"
239	Milling	vert.	No.2	Okamoto	1	"
240	Drilling	radial		Nihon Koki	1	"
241	Lathe		12'	Toyo	1	"
242	"		10'	"	1	"
243	"		8'	Matushita	1	"
244	"		4'	Rokuroku	1	Necessary
245	"		4'	"	1	"
246	"		4'	"	1	"
247	"		8'	Shoun	1	"
248	Milling	vert.	No.2	Okamoto	1	"
249	"	"	No.2	Okamoto	1	"
250	Grinder	internal		"	1	"
251	"	"		"	1	"
252	"	"		"	1	"
253	Milling	univ.	No.2	"	1	"
254	"	"	No.2	"	1	"
255	Shaper			Hibi	1	Necessary
256	Lathe		6'	Kikukawa	1	"
257	"		6'	Itoh	1	"
15	Milling	vert.	No.3	Minoura	1	"
C 1	Milling	vert.	No.2	Hitati	1	"
2	"	Plain	No.3	Iwasa	1	"
3	"	"	No.3	"	1	"
4	"	"	No.3	"	1	"
5	"	vert.	No.3	"	1	"
6	"	"	No.3	"	1	"
7	"	"	No.3	"	1	"
8	"	"	No.3	Shows	1	"
9	"	"	No.3	Garden	1	"
10	"	univ	No.2	Shimazu	1	"
11	"	"	"	Okamoto	1	"
12	"	"	"	"	1	"
13	"	vert.	No.1	"	1	Necessary
14	"	"	"	"	1	Necessary
15	"	"	"	"	1	"
16	"	Plain	No.2	Yamasita	1	"
17	"	"	No.2	"	1	"
18	"	"	No.2	"	1	"
19	"	"	No.2	XXXXXX Yamasita	1	"
20	"	"	No.2	Hitati	1	"
21	"	"	No.2	Okamoto	1	"
22	Prilling	vert.	No.1	Okamoto	1	"

62

-6- (LIST OF MACHINERIES IN OGAKI)

Mark	Name	Type	Size	Maker	Quantity	Remark	
0 23	Drilling	Vert	No.2	Okamoto	1	Necessary	B
24	"	"	"	"	1	"	"
25	"	"	"	Aoki	1	"	"
26	"	"	"	"	1	"	"
27	"	"	"	Okamoto	1	"	"
28	"	"	"	Okamoto	1	Necessary	"
30	"	"	"	"	1	"	"
31	milling	univ.	"	Okamoto	1	Necessary	"
32	"	"	"	Okamoto	1	"	"
33	"	"	"	Okamoto	1	"	"
34	"	"	"	Okamoto	1	"	"
35	"	"	"	Okamoto	1	"	"
36	"	plain	"	Okamoto	1	"	"
39	"	univ	"	Okamoto	1	"	"
40	Drilling			Okamoto	1	"	"
41	"			Aoki	1	"	"
42	"			"	1	"	"
45	"			Okamoto	1	"	"
46	"			Okamoto	1	"	"
47	"			Okamoto	1	"	"
48	"			Okamoto	1	"	"
49	"	Bench		Okamoto	1	"	"
50	"	"		Riken	1	"	"
51	milling	vert.	No.2	Woodler	1	Necessary	"
52	"	vert.	"	Okamoto	1	"	"
53	"	"	"	Okamoto	1	"	"
54	"	vert.	"	Okamoto	1	"	"
55	"	vert.	5hp	"	1	"	"
56	"	vert.	"	"	1	"	"
57	"	vert.	"	"	1	"	"
58	"	"	"	"	1	"	"
60	Drilling	"		"	1	"	"
61	"	"		"	1	"	"
62	"	"		"	1	"	"
63	"	"		"	1	"	"
64	"	"		"	1	"	"
65	"	"		"	1	Necessary	"
66	"	"		"	1	"	"
67	"	"		"	1	"	"
68	"	"		"	1	Necessary	"
69	Slotting		8'	Fukui	1	"	"
70	"		9'	Kikukawa	1	"	"
71	"		4'	Okamoto	1	"	"
72	Shaper		24'	Shinohara	1	"	"
73	"		24'	Makino	1	"	"
74	"		24'	Shinohara	1	Necessary	"
75	"		20'	Takeuchi	1	"	"
76	"		20'	"	1	"	"
77	milling		No.1	Nishinaka	1	Necessary	"
78	"		No.1	"	1	"	"
79	Tool Grinder			Okamoto	1	"	"
80	"			Okamoto	1	"	"
81	"			"	1	"	"
82	"			"	1	Necessary	"

64

-7- (LIST OF MACHINERIES IN OGAKI WORKS.)

MARK	NAME	TYPE	SIZE	MAKER	QUANTITY	REMARK
D 1	Lathe		12x400	Toyo	1	B
2	"		12x400	"	1	"
3	"		12x400	"	1	"
4	"		12x400	"	1	"
5	"		12x400	"	1	"
6	"		10x500	"	1	"
7	"		10x500	"	1	"
8	"		12x600	"	1	"
9	"	b.d.	12	Okamoto	1	"
10	"	b.d.	12	"	1	"
11	"	b.d.	8	"	1	"
12	"	b.d.	8	"	1	"
13	"	b.d.	6	Wasino	1	Necessary
14	milling	vert.	No.3	Cincinnati	1	"
15	"	plain	" 3	Hitati	1	"
16	"	vert.	5 hp	Okamoto	1	"
17	"	vert.	5 "	Okamoto	1	"
18	Lathe	b.d.	4'		1	"
19	"	b.d.	4'		1	"
20	"	b.d.	4'		1	"
21	"	b.d.	4'		1	"
22	"	b.d.	4'		1	"
23	"	b.d.	4'		1	"
24	Shaper	b.d.	24'	Wasino	1	"
26	Lathe	b.d.	13'	Okamoto	1	C
27	"	b.d.	13'	"	1	B
28	"	b.d.	13	"	1	"
29	"	b.d.	13	"	1	"
30	"		6'	"	1	"
31	"	b.d.	13'	"	1	"
32	"	b.d.	13	"	1	"
33	"	b.d.	13	"	1	C
34	"	b.d.	16	"	1	B
35	"	b.d.	16	"	1	"
36	"		12x400	Toyo	1	"
37	"		12x400	"	1	"
38	"		10x500	"	1	"
39	"	b.d.	8'	Wasino	1	Necessary
40	"	b.d.	8'	"	1	"
41	"	b.d.	8'	"	1	"
42	"	b.d.	8'	Nakagawa	1	"
43	"	7.5hp	12x400	Toyo	1	Necessary
44	Drilling		1hp	Okamoto	1	"
45	"		3 "	Earns	1	Necessary
46	"		5 "	Hirao	1	"
47	"	radial	3 hp	Aikawa	1	"
48	"		2 "	Okamoto	1	Necessary
49	Turret			"	1	"
50	"			"	1	"
51	milling		No.3	Iwasa	1	"
52	Lathe	b.d.	8'	Akita	1	C
53	"	b.d.	8'	"	1	B
54	"	b.d.	13	Okamoto	1	"
55	"	b.d.	13	"	1	"
56	"		6'	"	1	"
57	"		10x500	Toyo	1	"
58	"		16	Okamoto	1	"
59	"		16	Toyo	1	"
60	"		12x400	Okamoto	1	"
61	"	b.d.	8'	Okuma	1	"
62	"	b.d.	8'	Wasino	1	"
63	"	b.d.	8'	Okamoto	1	"

63

- 8 - (LIST OF MACHINERIES IN OGAKI)

MARK	NAME	TYPE	SIZE	MAKER	QUANTITY	REMARK
D 72 D 64	Lathe	b.d.	4'	Okamoto	1	Necessary B
65	Grinder	univ.	3 hp	Kimura	1	Necessary B
66	"	horiz.	2.5 hp	Brown	1	"
67	"	internal	5 hp	Okamoto	1	"
68	"	"	5 hp	"	1	"
69	Lathe	"	4'	"	1	"
70	Turret	"	"	"	1	"
71	"	"	"	"	1	Necessary
73	"	"	#4	"	1	"
74	"	"	#4 #2	"	1	"
75	"	"	"	"	1	"
76	"	"	18	"	1	"
77	"	"	#4	"	1	"
78	"	"	#4	"	1	"
79	"	"	#4	"	1	"
80	Lathe	"	10"	"	1	"
81	"	"	10'	"	1	"
82	"	"	12	Okuma	1	"
83	"	"	12	"	1	"
84	"	"	12x400	Toyo	1	"
85	"	"	6'	Yamanoto	1	"
86	"	"	12x400	Toyo	1	"
87	"	"	16	Okamoto	1	"
88	"	"	12x400	Toyo	1	"
89	Grinder internal	"	5 hp	Okamoto	1	"
90	"	"	"	"	1	"
91	Lathe	b.d.	4'	"	1	"
92	Broach	"	"	"	1	"
93	Lathe	b.d.	4'	Omori	1	necessary
94	Cutter grinder	"	"	"	1	Necessary
95	Bite grinder	"	"	"	1	"
96	"	"	"	Mizuho	1	"
97	"	"	"	"	1	Necessary
98	"	"	"	"	1	"
101	Saw	"	1 hp	Wasino	1	"
102	Lathe	"	5'	Tanoda	1	*
103	"	"	5'	"	1	"
104	"	"	8x400	Toyo	1	"
105	"	"	8x400	"	1	Necessary
106	"	"	8'	Shoun	1	"
107	"	"	8'	"	1	"
108	"	"	8'	Okuma	1	"
109	"	"	8x400	Toyo	1	"
110	"	"	8x400	Toyo	1	Necessary
111	"	"	8x400	Toyo	1	"
112	milling	vert.	#2	Warner	1	"
113	"	vert	5 hp	Wundler	1	"
114	"	Plain	#2	Hitati	1	"
115	"	"	#2	"	1	"
117	Turret	d.d.	#4	Okamoto	1	"
118	"	d.d.	#4	"	1	"
119	"	d.d.	#4	"	1	"
120	"	d.d.	#4	Herbert	1	"
121	"	d.d.	#4	Okamoto	1	"XXX
122	Lathe	b.d.	5'	"	1	"
123	"	b.d.	"	"	1	"
124	"	b.d.	"	"	1	"
125	"	d.d.	"	"	1	"
126	"	"	8x400	Toyo	1	"
127	"	b.d.	6'	Okamoto	1	Necessary
128	"	b.d.	6	Okuma	1	"

62

- 9 - (LIST OF MACHINERIES IN OGAKI)

MARK	NAME	TYPE	SIZE	MAKER	QUANTITY	REMARK
D 129	Lathe	b.d.	6	Okuma	1	Necessary
130	"	b.d.	8	Okamoto	1	" B
131	"	b.d.	8	"	1	" "
132	"	b.d.	8'	"	1	" "
133	"	b.d.	8'	Wasino	1	Necessary
134	"	b.d.	8'	Hirao	1	" "
135	Shaper	b.d.	24"	Sinohara	1	" "
136	"	b.d.	24'	"	1	" "
137	"	b.d.	24'	Kawakami	1	" "
139	Shaper	b.d.	20	Wasino	1	Necessary
140	Slotter	d.d.	9'	Kikukawa	1	" "
141	Lathe	d.d.	6'	Okamoto	1	" "
142	"	d.d.	4'	"	1	" "
143	"	d.d.	6'	Rokuroku	1	" "
144	"	d.d.	4.5hp	"	1	" "
145	"	d.d.	1.5 hp	"	1	" "
146	Turret	b.d.		"	1	" "
147	Lathe	b.d.		"	1	" "
148	Turret	b.d.		"	1	" "
149	Lathe	b.d.	4'	Okamoto	1	" "
150	"	b.d.	8'	"	1	" "
151	"	b.d.	8'	Okuma	1	" "
152	"	b.d.	6'	Kimura	1	Necessary
153	"	b.d.	6'	"	1	" "
154	"	b.d.	6'	"	1	" "
155	"	b.d.	4'	Okamoto	1	" "
156	"	b.d.	4'	"	1	" "
157	"	b.d.	4'	"	1	" "
158	"	b.d.	4'	"	1	" "
159	Bit grinder			"	1	" "
160	Lathe milling plan		#2	Okuma	1	" "
161	Drilling	vert.	#2	Hitachi	1	" "
165	Drilling	bench		Okuma	1	" "
166	"	radial	3 hp	Rug	1	" "
167	Lathe	b.d.	4'	Okamoto	1	Necessary
168	"	b.d.	4'	Okamoto	1	" "
169	"	b.d.	4'	"	1	" "
170	"	b.d.	4'	"	1	" "
171	"	b.d.	4'	"	1	" "
172	"	b.d.	6'	Tanoda	1	" "
173	"	b.d.	6'	"	1	" "
174	"	b.d.	6'	"	1	" "
175	"	b.d.	6'	"	1	" "
176	"	b.d.	6'	"	1	" "
177	"	b.d.	4'	Okamoto	1	" "
178	Shaper	b.d.	24'	Meijuko	1	" "
179	"	b.d.	24'	Tanoda	1	Necessary
180	"	b.d.	16'	Okuma	1	" "
181	"	b.d.	20'	Meijuko	1	Necessary
182	"	b.d.	20"	Wasino	1	" "
183	Slotter	b.d.	9'	Kikukawa	1	Necessary
184	Slotter milling		#3	Koa	1	" "
185	"		#3	"	1	" "
186	Grinder	7od		"	1	" "
189	Drilling	d.d.	1.5hp	Kikuta	1	Necessary
190	Slotter	d.d.	bench	Rokuroku	1	" "
191	"	d.d.	"	"	1	" "
192	"	hand		Okamoto	1	" "
193	"	"		"	1	Necessary
194	"	"		"	1	" "
195	"	"		"	1	" "
196	Lathe		3.5hp	"	1	Necessary
197	"		3.5hp	"	1	" "

63

- 10 - (LIST OF MACHINERIES IN OGAKI)

MARK	NAME	TYPE	SIZE	MAKER	QUANTITY	REMARK	
D 198	Lathe		3.5hp		1	Necessary	
199	"		3.5hp		1	"	B
200	"		1.5hp		1	"	"
201	"		1.5hp		1	"	"
202	"		3hp		1	"	"
203	"		3hp		1	"	"
204	"		3hp		1	"	"
205	"		2hp		1	"	"
206	"		3hp		1	"	"
207	"		3hp		1	"	"
208	"		3hp		1	"	"
209	Turret	d.d.	#4	Okamoto	1		"
210	"	d.d.	5hp	"	1	Necessary	"
211	Lathe	b.c.	6"	"	1	"	"
212	"	b.d.	4'	Takura	1	"	"
213	"	b.d.	4'	Okamoto	1	"	"
214	Shaper		20'	Wasino	1	Necessary	"
E 1	<i>milling</i> Lathe	vert.	#3		1		"
2	<i>drilling</i> Boring	radial	3hp	Suniyoshi	1		"
3	"	"	3hp	Aikawa	1	Necessary	"
4	Fine boring	d.d.	5hp	Okamoto	1	"	"
5	"	"	5hp	"	1	"	"
6	"	"	5hp	"	1	"	"
7	Shaper		24'	"	1	"	"
8	<i>milling</i> Lathe		#2.5	Iwasa	1	"	"
9	"	vert.	#2.5	Meijuko	1	"	"
10	<i>drilling</i> Boring	all gear		Aeki	1	"	"
11	Compressor			Okamoto	1	Necessary	"
12	<i>drilling</i> Boring	d.d.	1x2	"	1	"	"
13	Hard Tester			Longwell	1	"	"
14	<i>maniplex</i> Hard tester			Suzuki	1	"	"
G 1	Hammer	spring		Okamoto	1	Necessary	"
2	"	"		"	1	"	"
3	"	Belt		"	1	"	"
H 1	3 aw			Wasino	1	Necessary	"
2	"			"	1	"	"
3	"			"	1	"	"
F 13	Steam Boiler	Lancashire			2	Necessary	"
1	Arrester				1	"	" 50
2	Air brake				1	"	" 16
3	Disconnecting switch				1	"	" 19
4	Choke coil				1	"	"
5	Disconnecting switch				2	"	"
6	Transconverter				2	"	"
7	Oil switch				2	"	"
8	Switch board				11	"	" 185
9	Receiving board				1	"	"
10	Transformer & others				62	"	"
12	Motor & others				57	"	" +
<p>Stored in our Kasadera Works. 57, Tatewaki, Minamiku, Nagoya.</p>							
A 17	<i>drilling</i> Boring	Hor.	2hp	Okamoto	1	Necessary	"
C 43	"	"	2hp	"	1	"	"
C 44	"	"	"	"	1	"	"
F 11	Dynaco				1	"	" 189

-11- (LITS OF MACHINERIE S IN OGAKI)

Mark	Name	Type	Size	Maker	Quantity	Remark
<u>Stored in Our Ichimaya Works. (Minamimegusa, Okucho, Nakashima-gun, Aichi Prefecture.)</u>						
B 4	Turret	No.7		Warner	1	Necessary B
C 20	milling	plait	No.2	Okuma	1	<i>to make</i> Bicycle B
38	"	univ	No.2	Okamoto	1	" "
59	"	vert.	No.2	"	1	" "
D 99	Saw			Wasino	1	" "
100	milling	"		Wasino	1	" "
116	milling	univ	No.2	Okamoto	1	" "
138	Slotter		4'	Hiraiwa	1	" "
162	milling	univ	No.2	Hulee	1	" "
163	"	"	"	Okamoto	1	" "
164	"	"	No.2	"	1	" "
187	"	"	No.2	"	1	" "
188	"	"	" 2	"	1	" "
F 11	Dynamo	d.c.		"	4	" "
<u>stored in our Nagoya Works. 15, 7 chome, Foko-dori. Showaku, Nagoya.</u>						
D 25	Stone saw			Toho	1	Necessary "
G 4	Air Hammer			Sakaguchi	1	" "
H 4	Round Saw			Konan	1	" "

17

3

a Plan of Gijyue
 Ohamoto Industrial Co., Ltd
 Ogaki Works

9

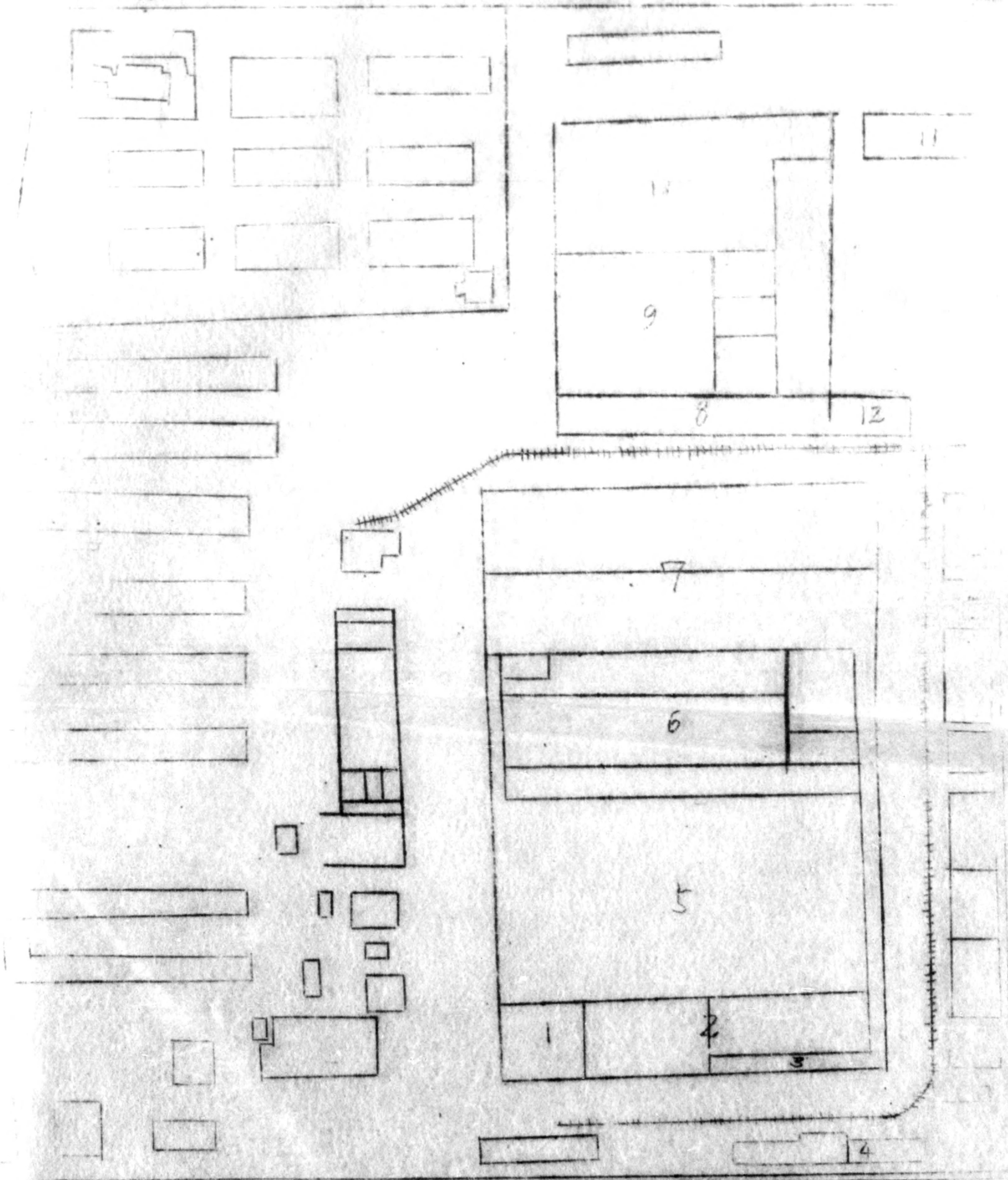

No	Name	area	No	Name	area	No	Name	area
1	Repairing Shop	432m ²	5	Machine Shop	1600	9	Finishing Shop	1436m ²
2	Heat treatment Shop	916	6	"	1220	10	Grinding Shop	1880 "
3	Sand Blast Shop	222	7	"	3680	11	Casting Shop	396 "
4	Jigging Shop	99	8	Electroplating Shop	621	12	Grating Room	178 "

CITY PREFECTURAL GOVERNMENT

NO. 1368/of 21st "Sho"

Date: 10 July, 1946.

TO: 107th Military Government
HQ & HQ Company.SUBJECT: Custody & administration of in Okamoto Industrial
Mfg. Co., Ltd.We should like to report as follows about the above
mentioned subject ordered on 14th, June, 1946.

1. The degree to which other firms producing the same
products can satisfy civilian needs:

Name of firm	Name of product	Monthly producing capacity	Monthly total needs
Wuozu plant	"Free-wheel" bicycle	2,000 vehicles	150,000 vehicles
Shimano plant	"	3,000 "	150,000 "
Ogaki plant of Okamoto Industrial Co. Ltd.	"	7,500 "	150,000 "

2. The reason why the firm referred must continue in operation to satisfy minimum civilian needs:

It is clear that the firm referred has contributed to the bicycle manufacturing world remarkably since its establishment. In addition, the bicycle plays more, important role as now the more necessary traffic facilities for the popularity than it used to be so it is indispensable for the national lives and the reconstruction of peaceful industry that the firm continues its existence for the future.

T. Nakano
T. Nakano
Chief of Police Department.

M.T.

*Okamoto
Individual
file*

Form I-1
(400)

HEADQUARTERS
TOKAI-HOKURIKU MIL GOVT REGION
APO 710 (Nagoya, Honshu)

Summary Sheet

- 1. Company: Okamoto Kogyo K. K.
- 2. Plant: Ogaki Kojo
- 3. Address: 270, Sumeri, Gede-cho, Ampachi-gun, Gifu Pref.
- 4. Branch or Dispersal Plants:
None
- 5. Name of President or General Mgr: Tatsuo Takenaka (custodian)
- 6. Permit No: Ind. File No. AG 004-BA 77 HQ: I Corps
- 8. Date 9 July 46
- 9. Production Limit:

Product

Monthly Rate

a. Bicycle Parts

Not Limited

10. No. of Inventoried Machines: 344

11. Plant No: 09 - 14

12. Index of Files:

Item

Date

- a.
- b.
- c.

775013

BASIC: Ltr, Hq 107th Mil Govt Co, Subj: "Report of Okamoto Kogyo K.K. (Ogaki Kojo), Listed for Reparations", dtd 1 July 1946.

AG 004 - BA

1st Ind

EHN/hy

Hq I Corps, APO 301, 9 JUL 1946

TO: CO, 107th Mil Govt Co, APO 25

The Okamoto Kogyo K.K. may be permitted to continue in operation until such time as the machinery of this plant is required for purposes of reparations.

BY COMMAND OF MAJOR GENERAL WOODRUFF:

O. H. Schmidt
O. H. SCHMIDT
MAJOR, AGD
ASST. ADJ. GEN.

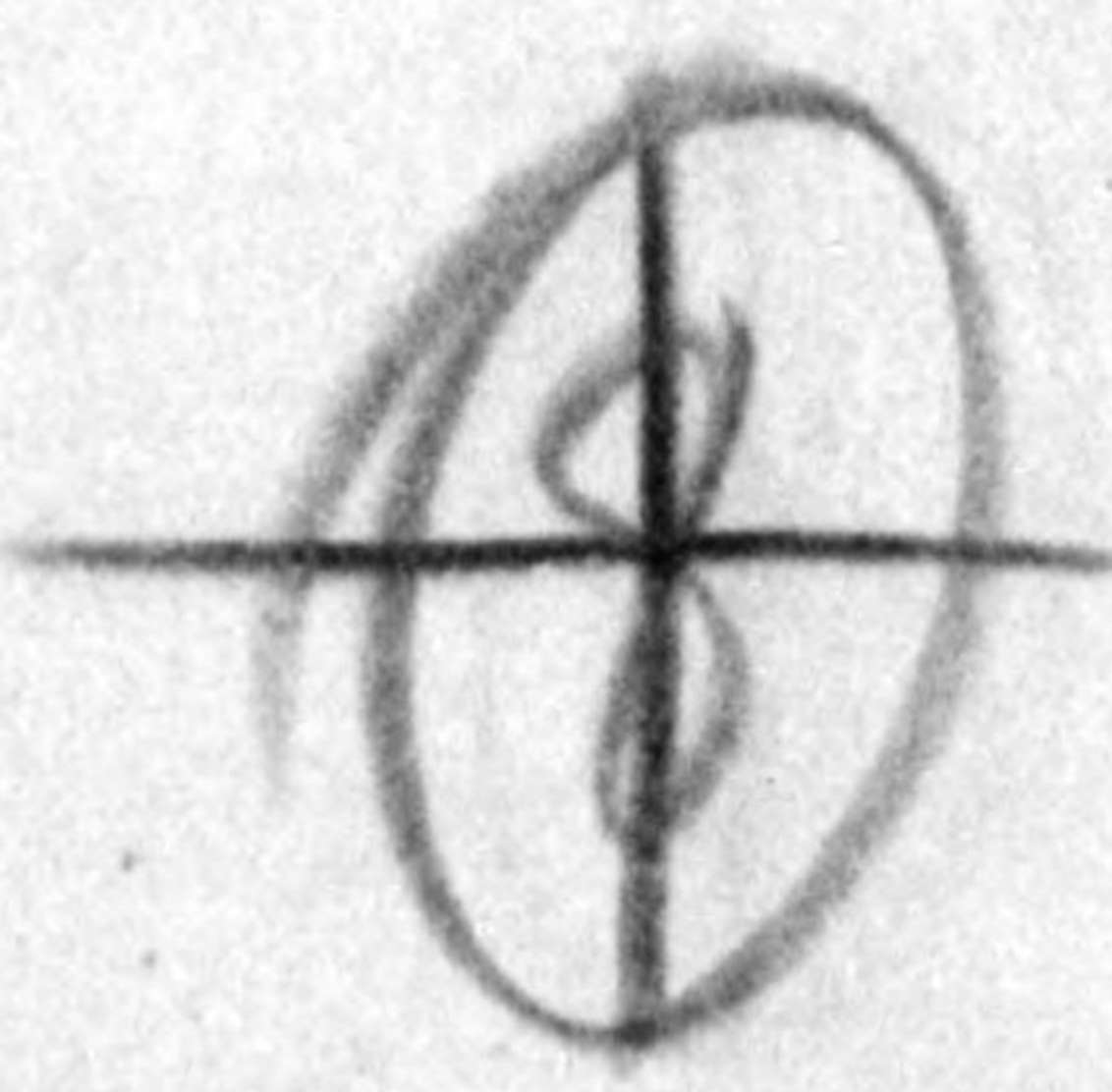

1-92
311925
9

107th 12601

107th MILITARY GOVERNMENT
 HQ & HQ COMPANY
 APO 25 (Gifu, Honshu)

1 July 1946

SUBJECT: Report of Okamoto Kogyo K. K. (Ogaki Kojo),
 Listed for Reparations

TO : Commanding General, I Corps, APO 301
 (Attn: Military Government Section)

1. Reference is made to Operational Instruction No. 1,
 Hq. I Corps, dated 14 Feb 1946.

2. In accordance with instructions contained in reference made
 in Par. 1 above, the Okamoto Kogyo K. K. (Ogaki Kojo) was inspected
 13 June 1946 relative to placing this factory under custody and con-
 trol of this Headquarters. The following information is submitted
 pertaining to this factory:

- a. The degree of reconversion is approximately 30%.
- b. It is estimated that complete reconversion will be at-
 tained by 1 October 1946.
- c. The production program is as follows:

Article	Present Production Rate	Ultimate Production Rate
Bicycle Hubparts	7500	15000
Bicycle Hookparts	2000	18000
Bicycle Hook small parts	20000	30000
Bicycle Body	750	12000
Bicycle Body parts	0	12000
Bicycles	0	10000

- d. It is recommended that this factory continue production
 as long as possible.
- e. Inventory of machinery will be made according to Opera-
 tional Instruction No. 1/1, Hq. I Corps, dated 17 June
 1946.

FOR THE COMMANDING OFFICER:

Finis B. Jeffery

FINIS B. JEFFERY
 Major, AC
 Resources & Ind. Officer

97

107th MILITARY GOVERNMENT
 HQ & HQ COMPANY
 APO 25 (Gifu, Honshu)

1 July 1946

SUBJECT: Report of Chamoto Kogyo K. K. (Ogaki Kojo),
 Listed for Reparations

TO : Commanding General, I Corps, APO 501
 (Attn: Military Government Section)

1. Reference is made to Operational Instruction No. 1,
 Hq. I Corps, dated 14 Feb 1946.

2. In accordance with instructions contained in reference made
 in Par. 1 above, the Chamoto Kogyo K. K. (Ogaki Kojo) was inspected
 15 June 1946 relative to placing this factory under custody and con-
 trol of this Headquarters. The following information is submitted
 pertaining to this factory:

- a. The degree of reconversion is approximately 30%.
- b. It is estimated that complete reconversion will be at-
 tained by 1 October 1946.
- c. The production program is as follows:

Article	Present Production Rate	Ultimate Production Rate
Bicycle Hubparts	7500	15000
Bicycle Hookparts	2000	18000
Bicycle Hook small parts	20000	50000
Bicycle Body	750	12000
Bicycle Body parts	0	12000
Bicycles	0	10000

- d. It is recommended that this factory continue production
 as long as possible.
- e. Inventory of machinery will be made according to Opera-
 tional Instruction No. 1/1, Hq. I Corps, dated 17 June
 1946.

FOR THE COMMANDING OFFICER:

FINIS B. JEFFERY
 Major, AG
 Resources & Ind. Officer

7

107th MILITARY GOVERNMENT
HQ & HQ COMPANY
APO 25 (Gifu, Honshu)

14 June 1946

SUBJECT: Custody & Control of Okamoto Kogyo K. K. (Ogaki Kojo)

TO : Liaison Committee, Gifu Ken

1. Reference is made to AG 004 (28 May 1946) ESS/IN, SCAPIN - 987, Subject, "Custody, Control, & Protective Maintenance of Japanese Aircraft Plants, Arsenals & Laboratories" on which the above named plant appears.

2. You are directed as follows:

a. Designate the resident management as official custodian. Custodian will be responsible for adequately guarding & preserving equipment within establishment.

b. Advise factory that no machinery will be removed from the plant.

c. Adequate personnel will be hired to prepare unused machinery for storage and to establish the maintenance work necessary to protect the machinery from deterioration. *both used and unused*

d. Order the company to submit a formal reconversion permit.

e. Submit weekly to this Headquarters, a report on the progress of storage and maintenance activities, until preparations for adequate protective storage has been completed.

f. Submit a list of products now being produced, the monthly current production rate of each such item, and the planned ultimate production rates.

3. The Liaison Committee will submit a statement containing the following information:

a. The degree to which other firms producing the same products can satisfy civilian needs.

b. Your recommendation as to whether or not the firm must continue in operation to satisfy minimum civilian needs.

FOR THE COMMANDING OFFICER:

FINIS B. JEFFERY
Major, AC
Resources & Ind. Officer

4.

Okamoto Industrial Co., Ltd. Ogaki Works.
 270 Suemori, Godo-cho, Ampachi-gun, Gifu Prefecture.

Date: 20 June 1946

List of production planned

Jatsuo Takenaka

Jatsuo Takenaka Chief, Okamoto Industrial Co., Ltd. Ogaki Works.

Article	Mos. distinction	Jan.	Feb.	Mar.	Apr.	May	June	July	Aug.	Sept.	Oct.	Nov.	Dec.
		plan	600	600	1100	2500	5000	7500	10000	10000	10000	13000	13000
ratio	1%	2%	6%	14%	36%	50%	66%	66%	66%	66%	86%	86%	100%
Hubparts	fraction	205	243	1050	2183	5520							
	ratio	33%	40%	97%	86%	114%							
Bicycle	plan					1000	2000	4000	8000	10000	13000	15000	18000
	ratio					5%	11%	22%	44%	55%	72%	83%	100%
Hubparts	fraction					947							
	ratio					95%							
Bicycle	plan			8000	10000	20000	20000	20000	25000	25000	26000	26000	30000
	ratio			27%	33%	66%	66%	66%	83%	83%	86%	86%	100%
Hub small parts	fraction			8038	12030	20000							
	ratio			104%	120%	100%							
Bicycle	plan					500	750	1000	3000	5000	8000	10000	12000
	ratio					4%	6%	8%	25%	41%	66%	83%	100%
Body	fraction					45							
	ratio					15%							
Bicycle	plan	500		1000	4000				5000	8000	10000	12000	
	ratio	5%		8%	33%				45%	67%	84%	100%	
Body parts	fraction	512		924	3870								
	ratio	101%		72%	97%								
Bicycles	plan								1000	3000	5000	8000	10000
	ratio								10%	30%	50%	80%	100%
Bicycles	fraction												
	ratio												

Okanoto Industrial Co., Ltd. - Ogaki Works.
 270 Saemari, Godo-chou Anpachi-gun, Gifu Prefecture. Date: 20 June 1946

List of production planned Jatsuo Takenaka

Jatsuo Takenaka Chief Okanoto Industrial Co., Ltd. Ogaki Works

Article	Mss. distinction	Jan.	Feb.	Mar.	Apr.	May	June	July	Aug.	Sept.	Oct.	Nov.	Dec.
		Bicycle	plan	600	600	1100	2500	5000	7500	10000	10000	10000	13000
	ratio	1%	2%	6%	14%	36%	50%	66%	66%	66%	86%	86%	100%
	fraction	205	243	1050	2183	5520							
	ratio	23%	40%	97%	86%	114%							
Bicycle	plan					1000	2000	4000	8000	10000	13000	15000	18000
	ratio					5%	11%	22%	44%	55%	72%	83%	100%
	fraction					947							
	ratio					25%							
Bicycle	plan			8000	10000	20000	20000	20000	25000	25000	26000	26000	30000
	ratio			27%	33%	66%	66%	66%	83%	83%	86%	86%	100%
	fraction			8038	12030	20000							
	ratio			104%	120%	100%							
Bicycle	plan					500	750	1000	3000	5000	8000	10000	12000
	ratio					4%	6%	8%	25%	41%	66%	83%	100%
	fraction					450							
	ratio					15%							
Bicycle	plan	500		1000	4000				5000	8000	10000	12000	
	ratio	5%		8%	33%				45%	67%	84%	100%	
	fraction	512		924	3870								
	ratio	101%		112%	97%								
Bicycles	plan								1000	3000	5000	8000	10000
	ratio								10%	30%	50%	80%	100%
	fraction												
	ratio												

Okanoto Industrial Co., Ltd. Ogaki Works.
 270 Suemori, Godo-cho, Ampachi-gun, Gifu Prefecture.

Date: 20 June 1946

List of production planned

Jetsuo Takensaka

Jetsuo Takensaka Chief The Okamoto Industrial Co., Ltd. Ogaki Works.

Article	Mos. distinction	Jan.	Feb.	Mar.	Apr.	May	June	July	Aug.	Sept.	Oct.	Nov.	Dec.
		Bicycle	plan	600	600	1100	2500	5000	7500	10000	10000	10000	13000
	ratio	1%	2%	6%	14%	36%	50%	66%	66%	66%	86%	86%	100%
	production	205	243	1050	2183	5520							
	ratio	33%	40%	97%	86%	114%							
Bicycle	plan					1000	2000	4000	8000	10000	13000	15000	18000
	ratio					5%	11%	22%	44%	55%	72%	83%	100%
	production					947							
	ratio					95%							
Bicycle	plan			8000	10000	20000	20000	20000	25000	25000	26000	26000	30000
	ratio			27%	33%	66%	66%	66%	83%	83%	86%	86%	100%
	production			8038	12030	20000							
	ratio			104%	120%	100%							
Bicycle	plan					500	750	1000	3000	5000	8000	10000	12000
	ratio					4%	6%	8%	25%	41%	66%	83%	100%
	production					45							
	ratio					15%							
Bicycle	plan	500		1000	4000					5000	8000	10000	12000
	ratio	5%		8%	33%					45%	67%	84%	100%
	production	512		924	3870								
	ratio	101%		122%	97%								
Bicycles	plan								1000	3000	5000	8000	10000
	ratio								10%	30%	50%	80%	100%
	production												
	ratio												

HEADQUARTERS 25TH INFANTRY DIVISION
OFFICE OF THE COMMANDING GENERAL
A P O 25

EHN/1low

3 December, 1945

SUBJECT: Application to Reconvert War Plant (Okamoto Kogyo Co., Ltd., Ogaki Works.)

THROUGH: Commanding General I Corps

TO : Commanding General Sixth Army,
Attention: Military Government Section

1. Inclosed herewith is an application from Okamoto Kogyo Co., Ltd., Ogaki Works, requesting authority to reconvert their factory to peace time production.

2. In conversation with Mr. Naoharu Okamoto, Director of Okamoto Kogyo Co., Ltd., through interpreter, Mr. Masayuki Kohno, Chief of the labor department of the firm, the following information was obtained:-

a. Okamoto Kogyo Co., Ltd. was organized in 1919, with main offices located in Oku-cho, Aichi Prefecture. The company operates several plants throughout Gifu and Aichi Prefectures. The present application is intended to apply only to the Ogaki Works, located at Ogaki, Gifu Prefecture.

b. The company acquired the Ogaki Works in July 1944, and converted this former textile mill to the production of airplane landing apparatus. At the peak of production it employed around 2500 employees. There is no production in the plant at present.

c. The company is requesting authority to manufacture bicycles and their essential parts. If authority to reconvert is granted, production can be started at once. There will be necessity of some future change being made in the present machinery and equipment in the plant, although production on a limited scale will be possible immediately.

FOR THE COMMANDING GENERAL

Forwarded
4 Dec.

W. A. SWEETEN
Lt. Colonel, AGD
Adjutant General

1 Inclosure
Inclosure 1 Application to Reconvert War Plant

2.

Application for the permission of
reconversion to the essential consumers'
commodities.

November 15, 1945.

Okamoto Kogyo Co., Ltd.,

Osaki works.

①
Inclosure 1

Application for the permission of reconversion to the essential consumers' commodities.

1. Name; Okamoto Kogyo Co., Ltd., Gsaki works.
2. Capital; Yen 27,000,000 (paid up)
3. Ownership; As follows.

Shojiro Okamoto	6.2 %
Yoshio Okamoto	10.8 %
The Furukawa Electric Co., Ltd.,	
.....	13.2 %
4. Relation to the government; No relation.
5. Date of foundation; Established in July, 1944. (Head office was established in 1919)
6. Location; No. 270, Sumori, Godo-cho, Ampachi-gun, Gifu prefecture. (Head office; No. 50, Minamimegusa, Oku-cho, Nakashima-gun, Aichi prefecture.)
7. General description of machinery and plant;

Land	67,719	sq. m.
Building area	32,063	" "
Machine tools	878	
Electric machine	456	
Industrial machine	11	
Electric furnace	1	
Materials on hand;		
Mild steel bar	57	tons
Special carbon steel bar .	536	
Aluminium bar & others ...	114.5	
8. Number of employees; 900
9. Production before the war; Woollen clothing.
10. Production during the war; Aeroplane's landing apparatus. 2,000 per month.
11. Future plan of production;

Name of products ---	Bicycles and its parts.
Monthly production--	10,000
Materials required monthly;	
Polished steel slender rod ...	15 tons
Steel slender rod	14.8

--- con't. ---

--- 2 ---

Thick steel plate	0.192 tons
Thin steel plate	2.6
Steel rod	13.0
Steel wire	1.8
Hard steel wire	0.2

Employees required: 330.

Time to operate the factory: At once providing the permission is granted.

N. Okamoto

Naojiro Okamoto
President.
Okamoto Kogyo Co., Ltd.

November 15, 1945

N. Okamoto

Naoharu Okamoto
Director.
Okamoto Kogyo Co., Ltd.

J. Nelson
initials

1. Enclosed herewith is an application from OKAMOTO Kogyo Co, Ltd, OKAGI Works, requesting ^{authority} permission to recover their factory to near time production.
2. In conversation with Mr Naoharu OKAMOTO, Director of OKAMOTO Kogyo Co, Ltd, through interpreter, Mr Masayuki KOBAYASHI, Chief of the labor department of the firm, the following information was obtained:
 - a) OKAMOTO Kogyo Co, Ltd, was organized in 1919, with headquarters main office located in OKU-CHO, Aichi Prefecture. The Company operates several plants through out Japan and Aichi Prefecture. The present application is intended to apply only to the OKAGI Works, located in OGAGI, Gifu Prefecture.
 - b) ~~During the war~~ The Company acquired the OKAGI Works in July 1944, and converted this former textile mill to the production of airplane landing apparatus. At the peak of production it employed around 2500 employees. There is no production in the plant at present. (1)
 - c) The Company is requesting authority to manufacture

bicycles and ^{their} essential parts. ~~for~~ If authority to assemble is granted, production can be started at once. There will be necessity of some change being made in the ^{future} machinery and equipment in the plant, although production on a limited scale will be possible immediately.

N. Okamoto

Preparation
PRODUCTION REPORT

File No. _____

Of the (Name of Industry) *Okamoto Industrial Co. LTD. Ogaki works.*
 Covering: Date: From *December 21* to *January 20* 19*47*
 Location of Factory: *270 Suemori Gode-cho Ampachi-gun Gifu Prefecture.*
 Reconversion Permit No. *M.G. 3/4* Granted. By: *Col. Inf. G.D. Sears.* Date: *December 19, 1945*
 Type of Industry: *Bicycles Making Industry*

PRODUCTS	DERIVATIVES (If chem Ind- or other)	QUANTITY				REMARKS
		Tons	Pieces	Sq or Cu Feet	Units	
<i>A Bicycles</i>	<i>Okamoto.</i>		<i>361</i>			
<i>B. Bicycles parts.</i>						
<i>Free wheel</i>	<i>,</i>		<i>8000</i>			
<i>Frem</i>	<i>,</i>		<i>1800</i>			
<i>Front fork.</i>	<i>,</i>		<i>1800</i>			
<i>Front fork parts.</i>	<i>,</i>		<i>5100</i>			

I the undersigned, as *Jatsuo Takemaka* (Pos) do hereby certify that the above as filled out is true and correct to the best of my knowledge and do accordingly affix my signature.

114

Jatsuo Takemaka
Position *Chief of the works.*

PRODUCTION REPORT

File No. _____

Of the: (Name of Industry) *Okamoto Industrial Co., LTD. Ogaki Works.*

Covering: Date: From *November 21* to *December 20 1946*

Location of Factory: *270 Suemori Godo-cho Ampachi-gun Gifu Prefecture*

Reconversion Permit No. *M 9 3/4* Granted. By: *Col. Inf. G. D. Sears.* Date: *December 19 1945*

Type of Industry: *Bicycle making Industry.*

PRODUCTS	DERIVATIVES (If chem Ind- or other)	QUANTITY				REMARKS
		Tons	Pieces	Sq or Cu Feet	Units	
		or other measure used				
<i>A. Bicycles.</i>	<i>Okamoto.</i>		<i>600</i>			<i>(Complete)</i>
<i>B. Bicycle parts.</i>						
<i>Free wheel</i>	<i>Okamoto.</i>		<i>6300</i>			
<i>Frame</i>	<i>,</i>		<i>1000</i>			
<i>Front fork.</i>	<i>,</i>		<i>1500</i>			
<i>Front fork parts.</i>	<i>,</i>		<i>7000</i>			

I the undersigned, as *Jatsuo Takenaka* (Pos) do hereby certify that the above as filled out is true and correct to the best of my knowledge and do accordingly affix my signature.

Jatsuo Takenaka
Position *Chief of the works.*

137 114

HEADQUARTERS SIXTH ARMY
Military Government SectionFile: MG 310APO 442
Date: 19 December 1945SUBJECT: Permit for Reconversion from War Production and for Resumption
of Production of Essential Civilian Commodities.TO : Okamoto Kogyo Co. Ltd., Ogaki Works,
(Name & Address of Firm)No. 270, Suemori, Godo-cho, Ampachi-gun, Gifu Pref.

1. In accordance with the provisions of paragraphs 3 a and 3 b of Directive No. 3 from the Supreme Commander for the Allied Powers, dated 22 September 1945; Memorandum for the Imperial Japanese Government, Subject: Reconversion of War Production Plants to Peacetime Production, dated 28 October 1945; and under authority granted this Headquarters by CINCPAC Radio ZAX 6197 dated 3 October 1945, you are authorized to commence operation of your plant, and to manufacture the essential civilian commodities listed in Annex No. 1 to this permit.

2. This permit grants authority only to operate. The acquisition of materials, parts, and sub-assemblies, as well as the disposition of finished products and establishment of sales prices, will be in accord with the regulations of the Imperial Japanese Government.

3. At the end of the first month of operation, and at the end of each three-month period thereafter, until notified to the contrary by this Headquarters a report will be made to the Commanding General I Corps, Headquarters Osaka, Attention: Military Government Section. This report will be written in English and will list each item, by name, type, and quantity produced by each factory, subsidiary, or sub-contractor operating under the provisions of this permit. This report will be delivered to Corps Headquarters not later than fifteen (15) days after the conclusion of the period to which the report pertains.

FILE

GDS

MDC

DSL

GEORGE D. SEARS
Colonel, Infantry
Military Government Officer mfm

Info Copies To:

GHQ, SCAP (Attn: E. & S. Sec)
CG I Corps, (Attn: MG Sec.)
Imperial Japanese Gov't
(6th Army Jap. Liaison Office, Kyoto)

1 Incl:
Annex No. 1

ab

HEADQUARTERS SIXTH ARMY
Military Government Section
APO 442

19 December 1945

ANNEX NO. 1

Permission is granted to Okamoto Kogyo Co. Ltd., Ogaki Works, No. 270, Suemori, Godo-cho, Ampachi-gun, Gifu Prefecture to produce the following items listed below:

a. Bicycles.

b. Bicycle Parts.

(Nothing Follows)

D. S. LOCKIE
1st Lt. F. D.

APPLICATION FOR INDUSTRIAL RECONVERSION

1. The name of applicant organization with specification of plant name.

Okamoto Kogyo Co., Ltd., Ogaki Works.

2. Location of plant facilities.

No. 270, Suemori, Godo-cho, Ampachi-gun, Gifu prefecture.

3. General classification of the products which applicant plans to manufacture.

Bicycle and bicycle parts.

4. Date application was submitted to a United States military organization by the applicant.

Unknown

5. Date application was forwarded by I Corps.

6 December, 1945.

6. Action if any taken by I Corps other than forwarding.

None.

775013

AG 004 - BA

1st Ind

GMP/fan

Hq I Corps, APO 301, 6 Dec 45

TO: CG, Sixth Army, APO 442
ATTN: Mil Govt Off

1 Incl:
Application to Reconvert War Plant



JAPANESE LIAISON OFFICE, NAGOYA.

November 1945

JLO NO.

MEMORANDUM TO: COMMANDING GENERAL OF 25 DIVISION
U. S. ARMY, NAGOYA.

SUBJECT: Reconversion of factory

In accordance with the paragraph 3 of the Directive No. 3 issued from the office of the Supreme Commander for the Allied Powers, the Japanese Government (Governor of Cifu Prefecture) request the Commanding General of 25th Division, U. S. Army to approve the reconversion of the plant of Okamoto Kogyo Co., Ltd., Ogaki works. the copy of application of which is attached herewith. It will be much appreciated if this application is given favorable consideration of the Commanding General of the 25th Division, U. S. Army, and the Japanese Liaison Office, Nagoya, is informed of the result of the consideration in due course.

EIJI WAJIMA
Director, Japanese Liaison
Office, Nagoya.

Application for the permission
of reconversion to the essential consumers'
commodities.

November 15, 1949

ante. nolo

Okamoto Kogyo Co., Ltd.,

Osaka Works.

Inclosure 1

Application for the permission of
reconversion to the essential
consumers' commodities.

1. Name; Okamoto Kogyo Co., Ltd., Ogaki Works.
2. Capital; Yen 27,000,000 (paid up)
3. Ownership; As follows.

Naojiro Okamoto	6.2 %
Yoshio Okamoto	10.8 %
The Furukawa Electric Co., Ltd.,	13.2 %
4. Relation to the government;
No relation.
5. Date of foundation; Established in July, 1944.
(Head office was established in 1919)
6. Location; No. 270, Suemori, Godo-cho, Ampachi-gun,
Gifu prefecture.
(Head office; No. 50, Minamimegusa, Oku-cho,
Nakashima-gun, Aichi prefecture.)
7. General description of machinery and plant;

Land	67,719	sq. m.
Building area	32,063	" "
Machine tools	576	
Electric machine	456	
Industrial machine	11	
Electric furnace	6	
Materials on hand;		
Mild steel bar	57	tons
Special carbon steel bar .	536	
Aluminium bar & others ...	114.5	
8. Number of employees; 900
9. Production before the war;
Woollen clothing.
10. Production during the war;
Aeroplane's landing apparatus. 2,000 per month.
11. Future plan of production;

Name of products ---	Bicycles and its parts.
Monthly production--	10,000-11,000
Materials required monthly;	
Polished steel slender rod ...	15 tons
Steel slender rod	14.80

--- cont. ---

--- 2 ---

Thick steel plate	0.192 tons
Thin steel plate	2.6
Steel rod	13.0
Steel wire	1.8
Hard steel wire	0.2

Employees required: 330.

Time to operate the factory: At once providing the permission is granted.

November 15, 1945

N. Okamoto

Naojiro Okamoto
President.
Okamoto Kogyo Co., Ltd.

N. Okamoto

Naoharu Okamoto
Director.
Okamoto Kogyo Co., Ltd.