

62.41

LIBRARY
RECEIVED
★
★
U. S. Department of Agriculture

1917
**SEEDS
IN BULK**

WHOLESALE TRADE LIST
FOR MERCHANTS ONLY



OFFERED BY
D. M. Ferry & Co.
Seedsman
DETROIT - MICHIGAN

SPECIAL NOTICE

WE HANDLE absolutely nothing that we do not believe to be the best obtainable. Our unequalled advantages for the production of the best seeds enable us to offer them to our customers at the lowest prices for which well grown and selected seeds true to name can be furnished.

Cheap goods in our line should be resolutely shunned by all dealers who want to supply seeds that will satisfy and make money for the planters and gardeners who trust them with their orders. Our seeds have behind them a history of constant success during the past sixty-one years and we continue to affirm—

*The best is always the cheapest;
Reliable seeds cannot be afforded at half price.*

☞ These prices are made in anticipation of probable results of crops, therefore, we are not bound by them for any definite time or quantity and they are subject to change without notice.

The prices are for delivery f. o. b. cars, Detroit, Mich., and do not include the cost of containers. When seamless cotton grain bags, boxes, or barrels are necessary for safe transportation, such packages are charged at value and are not returnable.

Not less than 25 lbs. of Grass, Clover, Miscellaneous Farm Seeds or Bird Seeds at 100 lb. rate. On other seeds pound prices apply to quantities of $\frac{1}{4}$ lb. or more, hundred pound prices to 10 lbs. or more.

The varieties in each class (for example, Wax Podded Beans) are usually arranged in their order of earliness.

TERMS NET CASH, June 1st, 1917, without regard to date of purchase, or a discount of one per cent. per month for the unexpired time when paid before maturity. Field Peas, all Grass and Clover Seeds, Miscellaneous Farm Seeds and Bird Seeds, net cash 10 days, without any discount whatever. Cash or satisfactory references should accompany orders from unknown correspondents.

We give no warranty, express or implied, as to description, purity, productiveness, or any other matter of any seeds we send out, and we will not be in any way responsible for the crop. If the purchaser does not accept the goods on these terms they are at once to be returned.

D. M. FERRY & CO.

DETROIT, MICH., January 25, 1917.

☞ In telegraphing, please use our CODE on page 49. Our telegraph cipher words should be used in *Telegrams only—not in Orders by Mail.*

EQUIVALENT BUSHEL QUOTATIONS

For the convenience of those of our customers who have not yet become accustomed to using the Cental System in connection with prices of Beans, Corn and Peas, we subjoin a table which will enable one at a glance to find the equivalent price per bushel of any given price per hundred pounds.

Weights of measured bushels always vary somewhat. Corn ranges from 40 to 50 lbs. per bu.; we have made our table for the average, i. e., 45 lbs. Wrinkled Peas and Field Corn weigh 56 lbs. per bu., Beans and Smooth Peas, 60 lbs. per bu.

Per 100 lbs.	Per 45 lb. bush.	Per 56 lb. bush.	Per 60 lb. bush.	Per 100 lbs.	Per 45 lb. bush.	Per 56 lb. bush.	Per 60 lb. bush.	Per 100 lbs.	Per 45 lb. bush.	Per 56 lb. bush.	Per 60 lb. bush.	Per 100 lbs.	Per 45 lb. bush.	Per 56 lb. bush.	Per 60 lb. bush.
\$ 1.00	\$.45	\$.56	\$.60	\$15.00	\$6.75	\$8.40	\$9.00	\$29.00	\$13.05	\$16.24	\$17.40	\$43.00	\$19.35	\$24.08	\$25.80
1.25	.56	.70	.75	15.25	6.86	8.54	9.15	29.25	13.16	16.38	17.55	43.25	19.46	24.22	25.95
1.50	.68	.84	.90	15.50	6.98	8.68	9.30	29.50	13.28	16.52	17.70	43.50	19.58	24.36	26.10
1.75	.79	.98	1.05	15.75	7.09	8.82	9.45	29.75	13.39	16.66	17.85	43.75	19.69	24.50	26.25
2.00	.90	1.12	1.20	16.00	7.20	8.96	9.60	30.00	13.50	16.80	18.00	44.00	19.80	24.64	26.40
2.25	1.01	1.26	1.35	16.25	7.31	9.10	9.75	30.25	13.61	16.94	18.15	44.25	19.91	24.78	26.55
2.50	1.13	1.40	1.50	16.50	7.43	9.24	9.90	30.50	13.73	17.08	18.30	44.50	20.03	24.92	26.70
2.75	1.24	1.54	1.65	16.75	7.54	9.38	10.05	30.75	13.84	17.22	18.45	44.75	20.14	25.06	26.85
3.00	1.35	1.68	1.80	17.00	7.65	9.52	10.20	31.00	13.95	17.36	18.60	45.00	20.25	25.20	27.00
3.25	1.46	1.82	1.95	17.25	7.76	9.66	10.35	31.25	14.06	17.50	18.75	45.25	20.36	25.34	27.15
3.50	1.58	1.96	2.10	17.50	7.88	9.80	10.50	31.50	14.18	17.64	18.90	45.50	20.48	25.48	27.30
3.75	1.69	2.10	2.25	17.75	7.99	9.94	10.65	31.75	14.29	17.78	19.05	45.75	20.59	25.62	27.45
4.00	1.80	2.24	2.40	18.00	8.10	10.08	10.80	32.00	14.40	17.92	19.20	46.00	20.70	25.76	27.60
4.25	1.91	2.38	2.55	18.25	8.21	10.22	10.95	32.25	14.51	18.06	19.35	46.25	20.81	25.90	27.75
4.50	2.03	2.52	2.70	18.50	8.33	10.36	11.10	32.50	14.63	18.20	19.50	46.50	20.93	26.04	27.90
4.75	2.14	2.66	2.85	18.75	8.44	10.50	11.25	32.75	14.74	18.34	19.65	46.75	21.04	26.18	28.05
5.00	2.25	2.80	3.00	19.00	8.55	10.64	11.40	33.00	14.85	18.48	19.80	47.00	21.15	26.32	28.20
5.25	2.36	2.94	3.15	19.25	8.66	10.78	11.55	33.25	14.96	18.62	19.95	47.25	21.26	26.46	28.35
5.50	2.48	3.08	3.30	19.50	8.78	10.92	11.70	33.50	15.08	18.76	20.10	47.50	21.38	26.60	28.50
5.75	2.59	3.22	3.45	19.75	8.89	11.06	11.85	33.75	15.19	18.90	20.25	47.75	21.49	26.74	28.65
6.00	2.70	3.36	3.60	20.00	9.00	11.20	12.00	34.00	15.30	19.04	20.40	48.00	21.60	26.88	28.80
6.25	2.81	3.50	3.75	20.25	9.11	11.34	12.15	34.25	15.41	19.18	20.55	48.25	21.71	27.02	28.95
6.50	2.93	3.64	3.90	20.50	9.23	11.48	12.30	34.50	15.53	19.32	20.70	48.50	21.83	27.16	29.10
6.75	3.04	3.78	4.05	20.75	9.34	11.62	12.45	34.75	15.64	19.46	20.85	48.75	21.94	27.30	29.25
7.00	3.15	3.92	4.20	21.00	9.45	11.76	12.60	35.00	15.75	19.60	21.00	49.00	22.05	27.44	29.40
7.25	3.26	4.06	4.35	21.25	9.56	11.90	12.75	35.25	15.86	19.74	21.15	49.25	22.16	27.58	29.55
7.50	3.38	4.20	4.50	21.50	9.68	12.04	12.90	35.50	15.98	19.88	21.30	49.50	22.28	27.72	29.70
7.75	3.49	4.34	4.65	21.75	9.79	12.18	13.05	35.75	16.09	20.02	21.45	49.75	22.39	27.86	29.85
8.00	3.60	4.48	4.80	22.00	9.90	12.32	13.20	36.00	16.20	20.16	21.60	50.00	22.50	28.00	30.00
8.25	3.71	4.62	4.95	22.25	10.01	12.46	13.35	36.25	16.31	20.30	21.75	50.25	22.61	28.14	30.15
8.50	3.83	4.76	5.10	22.50	10.13	12.60	13.50	36.50	16.43	20.44	21.90	50.50	22.73	28.28	30.30
8.75	3.94	4.90	5.25	22.75	10.24	12.74	13.65	36.75	16.54	20.58	22.05	50.75	22.84	28.42	30.45
9.00	4.05	5.04	5.40	23.00	10.35	12.88	13.80	37.00	16.65	20.72	22.20	51.00	22.95	28.56	30.60
9.25	4.16	5.18	5.55	23.25	10.46	13.02	13.95	37.25	16.76	20.86	22.35	51.25	23.06	28.70	30.75
9.50	4.28	5.32	5.70	23.50	10.58	13.16	14.10	37.50	16.88	21.00	22.50	51.50	23.18	28.84	30.90
9.75	4.39	5.46	5.85	23.75	10.69	13.30	14.25	37.75	16.99	21.14	22.65	51.75	23.29	28.98	31.05
10.00	4.50	5.60	6.00	24.00	10.80	13.44	14.40	38.00	17.10	21.28	22.80	52.00	23.40	29.12	31.20
10.25	4.61	5.74	6.15	24.25	10.91	13.58	14.55	38.25	17.21	21.42	22.95	52.25	23.51	29.26	31.35
10.50	4.73	5.88	6.30	24.50	11.03	13.72	14.70	38.50	17.33	21.56	23.10	52.50	23.63	29.40	31.50
10.75	4.84	6.02	6.45	24.75	11.14	13.86	14.85	38.75	17.44	21.70	23.25	52.75	23.74	29.54	31.65
11.00	4.95	6.16	6.60	25.00	11.25	14.00	15.00	39.00	17.55	21.84	23.40	53.00	23.85	29.68	31.80
11.25	5.06	6.30	6.75	25.25	11.36	14.14	15.15	39.25	17.66	21.98	23.55	53.25	23.96	29.82	31.95
11.50	5.18	6.44	6.90	25.50	11.48	14.28	15.30	39.50	17.78	22.12	23.70	53.50	24.08	29.96	32.10
11.75	5.29	6.58	7.05	25.75	11.59	14.42	15.45	39.75	17.89	22.26	23.85	53.75	24.19	30.10	32.25
12.00	5.40	6.72	7.20	26.00	11.70	14.56	15.60	40.00	18.00	22.40	24.00	54.00	24.30	30.24	32.40
12.25	5.51	6.86	7.35	26.25	11.81	14.70	15.75	40.25	18.11	22.54	24.15	54.25	24.41	30.38	32.55
12.50	5.63	7.00	7.50	26.50	11.93	14.84	15.90	40.50	18.23	22.68	24.30	54.50	24.53	30.52	32.70
12.75	5.74	7.14	7.65	26.75	12.04	14.98	16.05	40.75	18.34	22.82	24.45	54.75	24.64	30.66	32.85
13.00	5.85	7.28	7.80	27.00	12.15	15.12	16.20	41.00	18.45	22.96	24.60	55.00	24.75	30.80	33.00
13.25	5.96	7.42	7.95	27.25	12.26	15.26	16.35	41.25	18.56	23.10	24.75	55.25	24.86	30.94	33.15
13.50	6.08	7.56	8.10	27.50	12.38	15.40	16.50	41.50	18.68	23.24	24.90	55.50	24.98	31.08	33.30
13.75	6.19	7.70	8.25	27.75	12.49	15.54	16.65	41.75	18.79	23.38	25.05	55.75	25.09	31.22	33.45
14.00	6.30	7.84	8.40	28.00	12.60	15.68	16.80	42.00	18.90	23.52	25.20	56.00	25.20	31.36	33.60
14.25	6.41	7.98	8.55	28.25	12.71	15.82	16.95	42.25	19.01	23.66	25.35	56.25	25.31	31.50	33.75
14.50	6.53	8.12	8.70	28.50	12.83	15.96	17.10	42.50	19.13	23.80	25.50	56.50	25.43	31.64	33.90
14.75	6.64	8.26	8.85	28.75	12.94	16.10	17.25	42.75	19.24	23.94	25.65	56.75	25.54	31.78	34.05

STANDARD SEEDS IN BULK

ARTICHOKE

Green Globe.....	Tel. Cipher	Per Lb.
	Accomac	sold out

ASPARAGUS

Columbian Mammoth White.....	Adair.....	\$0 35
Conover's Colossal.....	Aitkin.....	25
Palmetto.....	Alameda.....	25

ASPARAGUS ROOTS

Columbian Mammoth White.....	Addison.....	\$4 75	Per 1000
Conover's Colossal.....	Alamance.....	4 50	
Palmetto.....	Albemarle.....	4 50	



MICHIGAN WHITE WAX

BEANS—Dwarf or Bush

Not less than 10 lbs. at 100 lb. rate.

WAX PODDED SORTS

Challenge Dwarf

Black Wax. The earliest wax podded bean. We consider it the best first early wax sort....	Tel. Cipher	Per Lb.	Per 100 Lbs.
	Albany	\$0 30	\$22 50

D. M. Ferry & Co's

Golden Wax....	Alcorn....	30	22 50
-----------------------	------------	----	-------

Michigan White

Wax. (See cut)	Alger.....	30	25 00
-----------------------	------------	----	-------

Grenell Rust Proof

Wax.....	Alleghany..	30	22 50
-----------------	-------------	----	-------

Refugee Wax.....	Amador..		sold out
-------------------------	----------	--	----------

Keeney's Rustless

Golden Wax. . .	Alpena...	30	22 50
------------------------	-----------	----	-------

D. M. Ferry & Co's			
--------------------	--	--	--

Detroit Wax.....	Amherst..	25	20 00
-------------------------	-----------	----	-------

Prolific German

Wax, Black			
-------------------	--	--	--

Seeded.....	Anderson	30	22 50
--------------------	----------	----	-------

Pencil Pod Wax

<i>(very short crop)</i>	Andrews.		crop failed
--------------------------------	----------	--	-------------

Currie's Rust Proof

Wax.....	Anoka....	30	25 00
-----------------	-----------	----	-------

Dwarf Unrivald

Wax.....	Anson....	25	20 00
-----------------	-----------	----	-------

Wardwell's Kidney

Wax.....	Antelope .	30	25 00
-----------------	------------	----	-------

Round Pod Kidney

Wax.....	Apache...		sold out
-----------------	-----------	--	----------

Davis Wax. . .	Aransas..	30	22 50
-----------------------	-----------	----	-------

Scarlet Flageolet

Wax.....	Archer...	30	25 00
-----------------	-----------	----	-------

Violet Flageolet Wax

or Perfection Wax	Arenac...	30	25 00
-------------------	-----------	----	-------

Hodson Wax.....	Ashe.....		sold out
-----------------	-----------	--	----------

Crystal White Wax.	Ashley....	30	25 00
--------------------	------------	----	-------

BEANS—Dwarf or Bush—Continued

GREEN PODDED SORTS

	Tel. Cipher	Per Lb.	Per 100 Lbs.
Extra Early Refugee	Atascosa	\$0 20	\$15 00
Round Yellow Six Weeks, Improved Round Pod	Athens ...	20	15 00
Early Yellow Kidney Six Weeks	Atoka ...	20	14 00
Bountiful	Attala ...	20	16 50
Extra Early Round Pod Red Valentine	Auglaize .	20	15 00



GIANT STRINGLESS GREEN POD



KENTUCKY WONDER

BEANS—Dwarf or Bush—Continued

Not less than 10 lbs. at 100 lb. rate.

	GREEN PODDED SORTS	Tel. Cipher	Per Lb.	Per 100 Lbs.
Black Valentine	Autauga ..	\$0 20	\$16	00
Early Mohawk.....	Audrain ..	20	14	00
Stringless Green Pod	Bailey ...	25	20	00
Giant Stringless Green Pod (<i>See cut, page 3</i>)	Baldwin ..	25	20	00
Tennessee Green Pod. Pods very long, flat, irregular in shape, bright, rather dark green and of fine quality ..	Bamberg ..	20	16	00
Dwarf Horticultural.....	Banks			sold out
Refugee or Thousand to One. Remarkably productive. Stands handling well and is a very popular variety with canners.....	Barber ...	20	16	00
Early Marrow Pea or Dwarf White Navy	Barnes ...			crop failed
Large White Marrow or Mountain	Barton ...	15	13	00
Vineless Marrow.....	Barron ...	15	13	00
Royal Dwarf Kidney.....	Bastrop ..			crop failed
DWARF LIMAS				
Bush Lima or Dwarf Sieva (<i>Henderson's</i>)	Bath	20	14	00
Burpee's Improved Bush Lima	Bayfield ..	20	14	00
Dwarf Large White Lima (<i>Burpee's</i>).....	Baylor ...	20	13	00
Fordhook Bush Lima.....	Beadle ...	20	14	00
Pole or Running				
White Creaseback.....	Becker ...	15	13	00
Kentucky Wonder. (Old Homestead) Very productive and of the best quality for snaps. (<i>See cut</i>).....	Bedford ..	20	14	00
St. Louis Perfection White. Early, very productive, white seeded; unsurpassed in its class.....	Beckham ..	20	15	00
Red Speckled Cut Short or Corn Hill.....	Belknap ..	20	14	00
Scotia or Striped Creaseback. Especially suitable for growing on corn for snaps	Bell	20	14	00
Baldwin Wonder Wax	Benning ..	30	25	00
Dutch Case Knife	Belmont ..	15	12	00
Kentucky Wonder Wax. Similar to Kentucky Wonder, but pods are attractive light yellow.....	Beltrami ..	20	15	00
Early Golden Cluster Wax.....	Benson ..	25	20	00
Harlequin (horticultural).....	Bergen ...	20	15	00
London Horticultural or Speckled Cranberry	Benzie ...	20	14	00
Lazy Wife (<i>very short crop</i>).....	Bexar ...			sold out
POLE LIMAS				
Seibert's Early Lima.....	Bighorn ..	15	12	00
Small White Lima, Carolina or Sieva	Billings ..	15	12	00
Ideal Pole Lima.....	Bladen ...	15	12	00
King of the Garden Lima.....	Blair	15	12	00
Carpinteria Pole Lima. Very large beans w. greenish tint, and very best quality	Blanco ...	15	13	00
Large White Lima.....	Bland	15	12	00

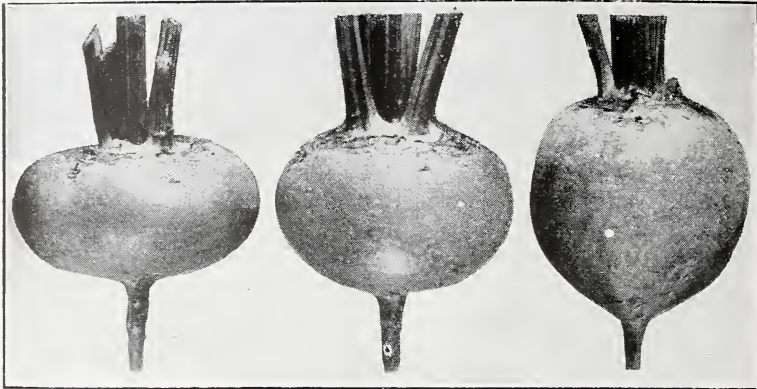

EXTRA EARLY EGYPTIAN, CROSBY'S EGYPTIAN AND DETROIT DARK RED

BEET

	Tel. Cipher	Per Lb.
Extra Early Egyptian Blood Turnip. (See cut).....	Boise	\$0 60
Crosby's Egyptian. (See cut).....	Bond	71 90
Detroit Dark Red. (See cut).....	Boone	1 00
Early Eclipse.....	Boreman	65
Edmand's Early Blood Turnip.....	Bossier	60
Early Blood Turnip, improved.....	Bourbon	60
Bastian's Early Blood Turnip.....	Bowman	50
Dewing's Blood Turnip.....	Boxelder	50
Early Turnip Bassano.....	Boyle	50
D. M. Ferry & Co's Half Long Blood.....	Bradford	90
Long Dark Blood.....	Branch	50
Swiss Chard. Sometimes called Sea Kale Beet or Spinach Beet. .	Brazoria	75

SUGAR BEET

	Tel. Cipher	Per Lb.	Per 100 Lbs.
Jaensch's Victrix, For Sugar Making.....	Bremer	\$0 40	\$35 00
Vilmorin's Improved, " " ".....	Brewster	40	35 00
Klein Wanzleben, " " ".....	Bristol	40	35 00

Giant Feeding Sugar Beet or Half Sugar Mangel For Stock Feeding.....	Brooks	35	30 00
---	---------------------	----	-------

MANGEL WURZEL

Long Red.....	Bullitt	35	30 00
D. M. Ferry & Co's Imp'd Mammoth Long Red.....	Buncombe	35	30 00
Yellow Leviathan.....	Burke	35	30 00
Golden Tankard.....	Burnett	40	35 00

BROCCOLI

		Per Lb.
Early Large White French.....	Butts	\$2 50

BRUSSELS SPROUTS

Improved Half Dwarf.....	Cabell	1 00
--------------------------	---------------------	------



EARLY JERSEY WAKEFIELD

CABBAGE

For many years Cabbage Seed has been a leading specialty with us. Our cabbage seeds are all grown from approved stock seeds which are largely of our own development on our Oakview Stock Seed Farm and are all grown under our personal inspection and supervision. There is none more reliable, none that can be more implicitly depended upon to give planters uniformly satisfactory results.

	FIRST EARLY SORTS	Tel. Cipher	Per Lb.
Early Jersey Wakefield. (<i>See cut</i>) The earliest and surest heading of first early cabbages.....	Caddo		\$1 75
Copenhagen Market. The earliest large round-headed cabbage. Our strain produces the characteristic large, round heads that for their solidity and excellent quality make this variety so valuable.	Callahan ...		3 00
Charleston or Large Wakefield	Calhoun		1 75
Early Spring	Callaway ...		1 75

SECOND EARLY AND INTERMEDIATE SORTS

Early Dwarf Flat Dutch	Camden ...		1 50
Henderson's Early Summer	Calvert		1 75
Glory of Enkhuizen	Cambria		1 75
All Head Early	Camp		2 50
Early Winnigstadt	Cannon		1 75
Fottler's Early Drumhead or Brunswick Short Stem.....	Carroll		1 25
Succession	Carter		2 00
All Seasons	Carbon		2 00

LATE OR AUTUMN AND WINTER SORTS

The Warren or Improved Stone Mason.....	Carver		1 75
Volga	Cascade		1 50
Surehead	Casey		1 50

CABBAGE—Continued

LATE OR AUTUMN AND WINTER SORTS		Tel. Cipher	Per Lb.
D. M. Ferry & Co's Premium Late Flat Dutch.		Catoosa	\$1 50
D. M. Ferry & Co's Premium Late Drumhead		Chambers	1 50
Hollander or Danish Ball Head. Our own strain and growth.....		Chatham	sold out
Hollander or Danish Ball Head. Choice Danish seed.....		Chaves	1 75
Mammoth Rock Red		Cheatham crop failed	
Large Red Drumhead		Chehalis	2 50
Savoy, Early Dwarf Ulm		Chenango	1 50
Savoy, Improved American		Cherry	1 50
CHINESE IMPROVED or PE-TSAL. Also called Celery			
Cabbage. Grows like Cos Lettuce.....		Cheshire ..	2 50

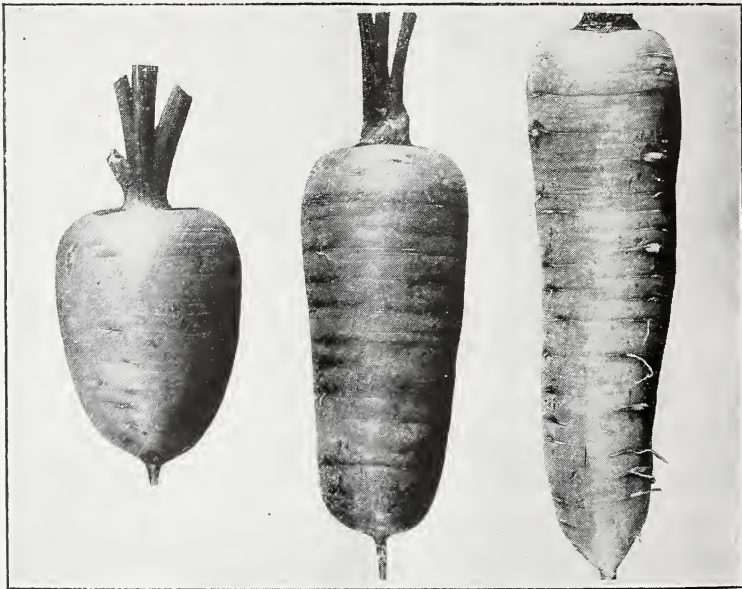

GUERANDE, CHANTENAY AND DANVERS

CARROT

	Tel. Cipher	Per Lb.
Earliest Short Horn, <i>for forcing</i>	Chester	\$1 50
Early Scarlet Horn	Chicot	1 25
Early Half Long Scarlet Carentan, <i>coreless</i>	Chippewa ..	1 50
Half Long Scarlet Nantes, Stump-Rooted	Choctaw ..	1 50
Chantenay. (<i>See cut</i>).....	Chowan	1 25
Guerande or Ox Heart. (<i>See cut</i>)....	Clare	1 00
Danvers. Our strain is unsurpassed. (<i>See cut</i>).....	Clark	1 25
Improved Long Orange	Clatsop ..	1 00
D. M. Ferry & Co's Improved Short White.	Clayton	50

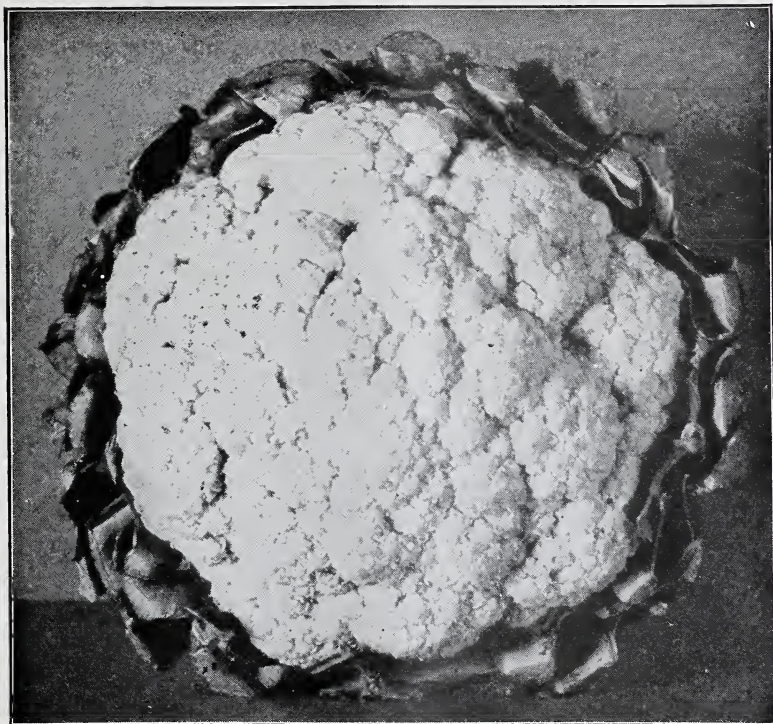

EARLY SNOWBALL

CAULIFLOWER

Our stocks of Cauliflower are all of the finest quality and are produced by the most experienced growers in Europe, in such localities as are best suited to their proper development and the greatest care is taken to save seed from perfectly developed plants only.

Tel. Cipher Per Oz. Per Lb.

Early Snowball. This is unquestionably the earliest maturing strain of the true short leaved Snowball type. The heads are of medium to large size, round and solid, with compact, very white curd of the very best quality. (<i>See cut</i>).....	Clermont..	\$1 50	\$20 00
Extra Early Dwarf Erfurt. A remarkably sure heading early cauliflower. It is nearly as early as Snowball. The heads when ready for market are of medium to large size, curd white, exceptionally deep and of finest quality.....	Clinton....	1 25	18 00
Early Favorite. A large, exceptionally sure heading and easily grown, second early variety.....	Coal	50	5 00
Large Algiers.....	Coconino .	40	4 50
Veitch's Autumn Giant	Coffee.....	30	3 50

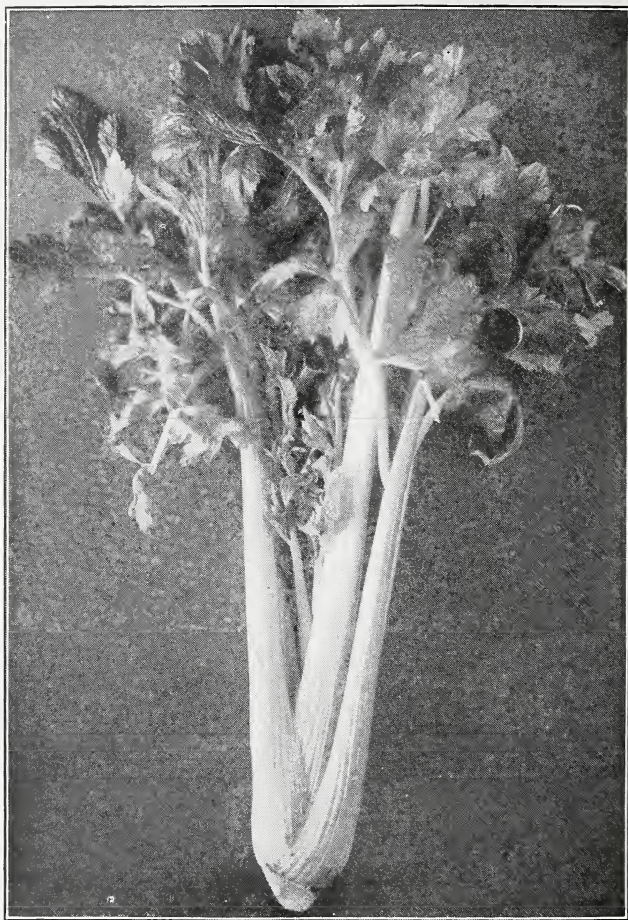

GOLDEN YELLOW SELF BLANCHING

CELERY

	Tel. Cipher		
Golden Yellow Self Blanching. (See cut) Oz. \$1 00.	Coke		Per Lb. \$12 00
White Plume. Finest strain.....	Coleman		1 75
Columbia. One of the earliest maturing varieties. Introduced by us in 1906. In rich nutty flavor our strain is unsurpassed.....	Colleton		5 00
Dwarf White Solid or Large Ribbed Kalamazoo	Collin		1 50
Giant Pascal	Comanche		1 25
Winter Reliance. A very desirable late keeping variety	Conejos		2 50
French's Success	Converse		2 50
Soup or Cutting.....	Cooper		50
Celery Seed (for flavoring).....	Coosa		20
CELERIAC, Large Smooth Prague	Cortland		2 00

	CHERVIL	Tel. Cipher	Per Lb.
Curled.....	Oz. \$0.10	Costilla..	\$0 75
	CHICORY		
Large Rooted or Coffee.....		Coweta..	1 00
	CHIVES		Per Oz.
Allium Schcenoprasum.....		Cowlitz..	\$0 50
	COLLARDS		Per Lb.
Georgia, Southern or Creole.....		Crane.....	\$0 40

CORN

(SHELLED)

CAUTION—Sweet Corn in bulk, even after being thoroughly cured, will often gather moisture and spoil, particularly if it has been exposed to a low temperature. To prevent this it should be taken out of the bags as soon as received and spread in a dry place.

Not less than 10 lbs. at 100 lb. rate.

Sweet Corn crops this year were either very short or total failures. Our supplies are meager and consequently the prices we quote are not only high but also are for moderate quantities only.

SWEET OR TABLE VARIETIES

	Tel. Cipher	Per Lb.	100 Lbs.
Mammoth White Cory..	Crawford	\$0 20	\$15 00
Crosby's Early	Cross	30	25 00
Golden Bantam. Not our own growth. Purchased after harvest	Culpeper.	30	25 00
Early Minnesota	Curry	20	15 00
Kendel's Early Giant.....	Cuyahoga	20	15 00
Early Sweet or Sugar.....	Dakota	20	14 00
Black Mexican.....	Darke	20	16 00
Ferry's Early Evergreen.....	Davidson	30	25 00
Avon Evergreen.....	Dauphin	30	25 00
Country Gentleman	Davis	35	27 50
Stowell's Evergreen.....	Dawes	30	25 00
Mammoth	Day	25	20 00

FIELD VARIETIES

Extra Early Adams.....	Decatur..	10	6 00
Early Adams or Burlington	Dekalb	10	6 00
Early Red Blazed	Denton	05	3 50
Early Golden Dent or Pride of the North	Denver	05	3 50

POP CORN

Black Beauty (on the cob)	Desha	7	00
“ “ (shelled).....		10	
White Rice (on the cob)	Deuel	6	00
“ “ (shelled).....		10	

CORN SALAD or Feticus

Large Seeded, Large Leaved,		Per Lb.
extra cleaned.....	Dewitt	\$0 35

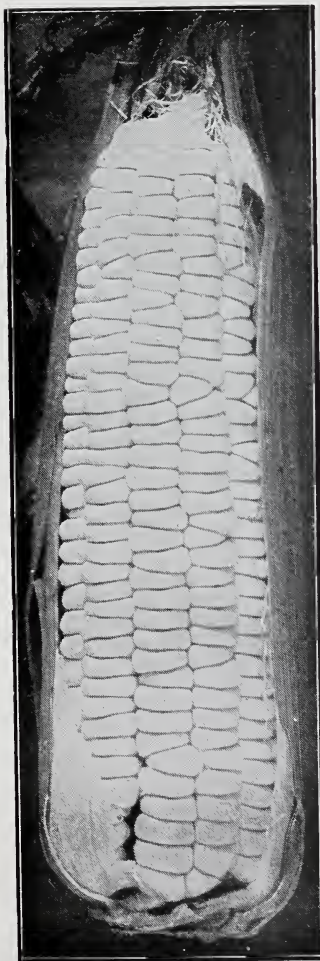

MAMMOTH WHITE CORY

CRESS

Curled or Pepper Grass.....	Tel. Cipher Dickey	Per Lb. \$0 25
True Water.....	Dodge	3 00

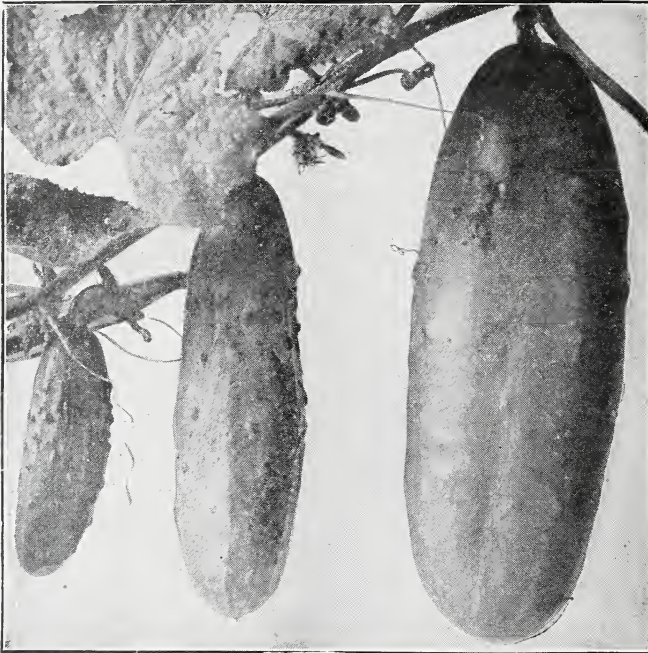

BOSTON PICKLING

CUCUMBER

Early Cluster	Tel. Cipher Doniphan ..	Per Lb. \$0 45
Early Short Green or Early Frame.....	Dooly	45
Snow's Pickling	Drew	50
Chicago or Westerfield Pickling	Dubois	50
Boston Pickling. (<i>See cut</i>).....	Dukes	45
Jersey Pickling	Dunklin	45
Early White Spine	Dupage	45
Arlington	Durham	45
Klondike . (<i>See cut, page 13</i>).....	Dutchess	50
Extra Long or Evergreen White Spine	Duval	55
Improved Long Green . We believe the stock we offer has no equal. (<i>See cut, page 13</i>)	Eddy	70
Small Gherkin (<i>for pickles</i>).....	Edmonson	1 00

DANDELION

Cultivated or French Common.....	Edwards	3 00
Improved Thick Leaved.....	Eldorado ..	4 00



K ONDIKE



IMPROVED LONG GREEN

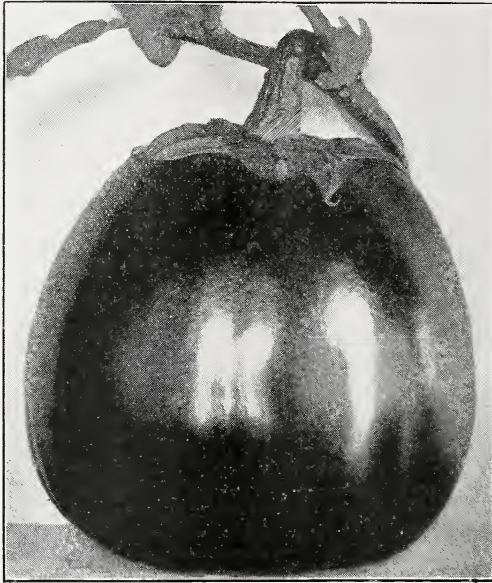

EGG PLANT, D. M. FERRY & Co's IMPROVED LARGE PURPLE

EGG PLANT

	Tel. Cipher	Per Lb.
Early Long Purple.....	Elkhart....	\$4 00
Black Pekin.....	Elliott....	4 00
Black Beauty	Ellis....	5 00
Large New York Purple.....	Elmore....	4 50
D. M. Ferry & Co's Improved Large Purple, spineless	Emanuel ..	4 50

ENDIVE

Large Green Curled	Emmet	85
Moss Curled.....	Erath	75
Ever White Curled.....	Estill	75
Broad Leaved Batavian or Escarolle.....	Falls	75

FENNEL

Florence.....	Schuyler ...	60
---------------	---------------------	----

GARLIC

Bulbs.....	Faulkner ...	30
------------	---------------------	----

HORSE RADISH

		Per 100
Small Roots.....	Fayette	\$0 50



DWARF CURLED SCOTCH KALE

KALE or Borecole

	Tel. Cipher	Per Lb.
Tall Green Curled Scotch..	Fergus	\$0 60
Dwarf Curled Scotch or German Greens.	Finney	50
German Dwarf Purple.....	Fluvanna	75
Siberian or Sprouts ..	Fleming	40



KOHL RABI, EARLY WHITE VIENNA

KOHL RABI

	Tel. Cipher	Per Lb.
Early White Vienna , <i>extra for forcing</i>	Forest	\$1 25
Early Purple Vienna, <i>very early</i>	Foster	1 25
Large Green.....	Franklin	75

LEEK

	Tel. Cipher	Per Lb.
London Flag	Fremont	\$0 75
Large American Flag	Frio	75
Large Rouen	Furnas	75
Monstrous Carentan	Gallatin	75

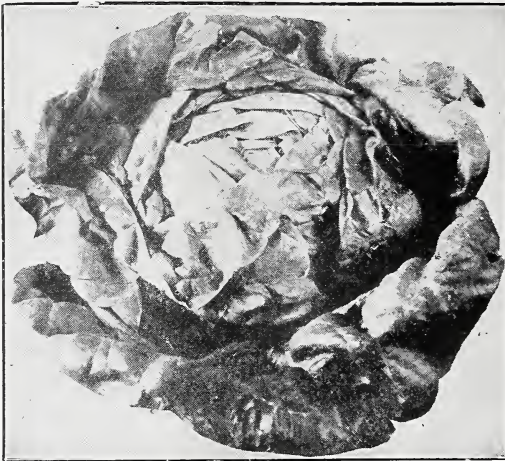

MAY KING

LETTUCE

CABBAGE OR HEADING VARIETIES

	Tel. Cipher	Per Lb.
May King, w. s. (See cut)	Garfield	\$0 65
Early Tennis Ball, <i>b. s.</i>	Garvin	60
Salamander, b. s.	Gaston	60
Hubbard's Market, <i>w. s.</i>	Genesee	50
Mammoth Black Seeded Butter	Gentry	60
Deacon, <i>w. s.</i>	Gila	50
Unrivald Summer, <i>w. s.</i>	Giles	75
Big Boston, w. s.	Gilliam	65
California Cream Butter or Royal Summer Cabbage, <i>brown seed.</i>	Gilpin	50
Jersey Winter, <i>w. s.</i>	Glascock	55
Brown Dutch, <i>b. s. (very hardy)</i>	Gogebic	55
Los Angeles, <i>w. s.</i>	Goliad	75
Hanson, <i>w. s.</i>	Gordon	55

CURLD OR LOOSE LEAVED VARIETIES

Grand Rapids, b. s.	Gove	65
Detroit Market Gardeners' Forcing, <i>w. s.</i>	Grafton	75
Simpson's Early Curled, <i>w. s.</i>	Grainger	55
Ferry's Early Prize Head, w. s.	Grant	55
Black Seeded Simpson	Graves	60
Early White Self-Folding Cos, w. s. (Romaine)	Gregg	75

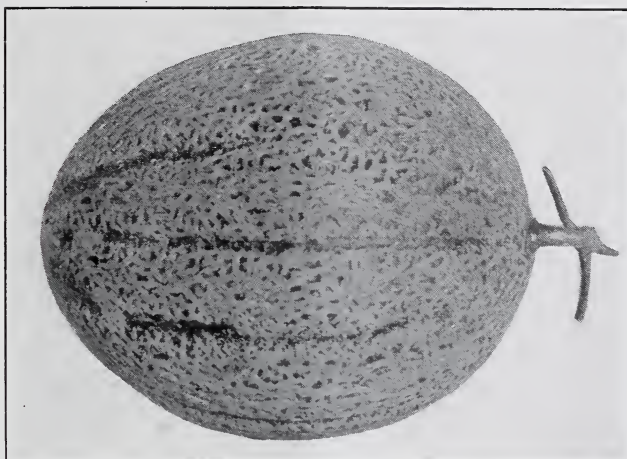

ADMIRAL TOGO

MUSK MELON

GREEN FLESHED VARIETIES

	Tel. Cipher	Per Lb.
Extra Early Citron	Griggs	\$0 45
Jenny Lind	Grundy	45
Extra Early Hackensack.....	Gunnison ..	50
Netted Gem or Rocky Ford	Gwinnett ...	45
Baltimore or Acme	Hamblen ...	45
Champion Market.....	Hand	50
Hackensack or Turk's Cap.....	Hansford ...	55
Bay View.....	Hardin	45

ORANGE FLESHED VARIETIES

Emerald Gem. For home use and near markets it leads all other kinds on account of its sweetness and convenient size.	Harford	60
Tip Top	Harnett	55
Surprise.....	Harper	50
Extra Early Osage. Fully a week earlier than Osage, a little smaller, more nearly round and with more netting.....	Hart	55
Petoskey or Paul Rose	Hartley	50
Admiral Togo or Orange Fleshed Rocky Ford. Unexcelled in flavor. We consider this the best small shipping melon yet introduced. (<i>See cut</i>)	Haskell ...	55
Hoodoo. A splendid orange fleshed variety of medium size. By many considered the finest shipping melon.....	Hays	50
Defender. Originated and introduced by us in 1901. We believe it identical with Burrell's Gem.....	Heard	55
Osage or Miller's Cream. Our stock is unsurpassed.....	Hennepin ..	60
CASSABA MELON, Golden Beauty	Hertford ..	1 00

WATER MELON

	Tel. Cipher	Per Lb.
Harris' Earliest	Hidalgo	\$0 40
D. M. Ferry & Co's Peerless (Ice Cream).....	Hocking	35
Round Light Icing	Holt	35
Long Light Icing	Hooker	35
Dark Icing.....	Horry	35
Monte Cristo or Kleckley's Sweets. (<i>See cut</i>).....	Houston	50
Florida Favorite	Howell	35
Alabama Sweet.....	Hughes	35
Tom Watson.....	Humacao	45
Ferry's Iceberg	Humboldt	25
Kolb's Gem.....	Huron	25
Chilian.....	Ida	50
Sweet Heart.....	Idaho	35
Gypsy or Georgia Rattlesnake.....	Ingham	35
Triumph	Ionia	25
Citron (<i>for preserving</i>).....	Iredell	50

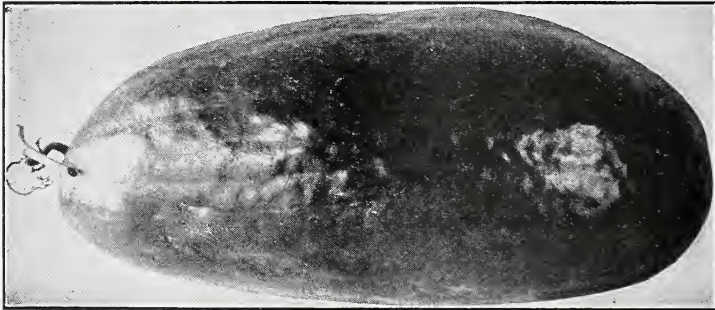

MONTE CRISTO OR KLECKLEY'S SWEETS

MUSHROOM SPAWN

	Tel. Cipher	Per Brick
Pure Culture. Per 100 bricks (each about 1¼ lbs.) \$15.00	Iroquois	\$0 20

MUSTARD

		Per Lb.
White English.....	Isabella	\$0 30
Southern Giant Curled.....	Island	35
Large Smooth Leaved	Isanti	35

NASTURTIUM

Tall Mixed Garden. (<i>See other Nasturtiums, page 40</i>).....	Itasca	45
---	--------	----

OKRA or Gumbo

White Velvet.....	Jackson	20
Perkins' Mammoth Long Pod.....	Jasper	20
Dwarf White.....	Jenkins	20

ONION

Our onion seeds are grown from the choicest selected bulbs raised from pedigree seed of the choicest selected types. You may find onion seed offered for less than ours. You cannot find any of better quality, no matter how high the prices asked.

	Tel. Cipher	Per Lb.
Extra Early Red	Johnston	\$1 50
Large Red Wethersfield	Juneau	1 25
Southport Red Globe	Kalawao	1 50
Large Yellow Dutch or Strasburg.....	Kanabec	1 25
Yellow Danvers.....	Kane	1 25
Yellow Globe Danvers. (<i>See cut</i>).....	Karnes	1 40
Michigan Yellow Globe	Kauai	1 60
Southport Yellow Globe.....	Keith	1 60
Mammoth Yellow Spanish or Prizetaker	Kennebec	1 50
White Portugal (<i>American Silverskin</i>)	Kenton	2 50
White Globe	Kern	3 00

IMPORTED VARIETIES

Extra Early Barletta	Keokuk	3 00
Queen, very early	Kershaw	3 00
Early Neapolitan Marzajola.....	Keweenaw	2 50
Giant White Italian Tripoli.....	Kingman	2 50
Mammoth Silver King.....	Kiowa	2 50



YELLOW GLOBE DANVERS

PARSLEY

	Tel. Cipher	Per Lb.
Plain	Kittitas	\$0 35
Champion Moss Curled	Klamath	35
Hamburg or Rooted.	Knox	45

PARSNIP

Long White Dutch or Sugar.....	Kossuth	25
Hollow Crown or Guernsey.....	Laclede	25



THOMAS LAXTON

PEAS

Not less than 10 lbs. at 100 lb. rate.
Wrinkled varieties marked thus*.

FIRST EARLY AND EARLY SORTS

	Tel. Cipher	Per Lb.	Per 100 Lbs.
Ferry's First and Best.....	Lagrange..	\$0 15	\$10 00
Earliest of All or Alaska.....	Lamar.....	20	15 00
*Thomas Laxton. (<i>See cut, page 20</i>).....	Lamoille..	15	11 00
*Gradus.....	Lancaster..	15	12 00
*American Wonder.....	Langlade..	15	10 00
*Nott's Excelsior.....	Laporte...	15	10 00
*Laxtonian.....	Larne.....	20	18 00
*Premium Gem (Improved Little Gem).....	Lasalle...	15	10 00
*Little Marvel.....	Latimer...	15	12 00

SECOND EARLY SORTS

*McLean's Advancer.....	Latah.....	15	11 00
*Yorkshire Hero.....	Laurel....	15	9 00
*Bliss' Everbearing.....	Lavaca....	15	9 00
*The Admiral.....	Lebanon...	15	8 00
*Duke of Albany.....	Leflore...	15	11 00
*Telephone.....	Lemhi.....	15	11 00
*Alderman.....	Leslie....	15	11 00

LATER SORTS

*Improved Stratagem.....	Letcher...	15	12 00
*Dwarf Champion.....	Liberty...	15	10 00
Pride of the Market.....	Lincoln...	15	10 00
*Horsford's Market Garden.....	Lipscomb..	15	11 00
Melting Sugar (<i>edible pods</i>).....	Logan.....	15	12 00
*Champion of England.....	Lorain.....	15	10 00
Large White Marrowfat (<i>hand-picked</i>).....	Louisa....	15	10 00
Large White Marrowfat.....	Love.....		sold out
Large Blackeye Marrowfat (<i>hand-picked</i>).....	Lowndes...	15	9 00
Large Blackeye Marrowfat.....	Lucas.....	15	8 50

FIELD SORTS

Common White.....	Lumpkin... }	market
No. 1 White.....	Luzerne... }	price

PEPPER

		Per Lb.
Red Cherry.....	Lyman.....	\$2 25
Red Chili.....	Lyon.....	2 25
Long Red Cayenne.....	McCook....	2 25
Large Bell or Bull Nose.....	McKean....	2 50
Ruby King.....	McKinley...	3 00
Pimiento.....	McLeod....	crop failed
Giant Crimson.....	McLennan...	4 00
Large Sweet Spanish.....	McMinn....	2 50

PUMPKIN

		Per Lb.	Per 100 Lbs.
Pie.....	McNairy...\$0	40	\$35 00
Sugar or New England Pie.....	Macomb...	40	35 00
Large Yellow.....	Macoupin...		sold out
Green Striped Cushaw.....	Madera...	75	
Sweet Cheese or Kentucky Field.....	Madison...	35	30 00



EARLY SCARLET TURNIP, WHITE TIPPED

RADISH

	Tel. Cipher	Per Lb.
Non Plus Ultra or Early Deep Scarlet Turnip, Forcing	Malheur	\$0 35
Prussian Globe	Mahaska	35
Early Scarlet Globe	Manistee	40
Early Scarlet Turnip, White Tipped, Forcing	Marengo	35
Early Deep Scarlet, Olive Shaped, Short Leaf	Maries	35
Early White Turnip	Martin	40
Early Scarlet Turnip	Marion	30
Early Scarlet Turnip, White Tipped. (See cut)	Marlboro	40
French Breakfast	Massac	35
Crimson Giant Turnip	Maul	40
Half Long Deep Scarlet	Maverick	40
Long Brightest Scarlet, White Tipped	Mayes	35
Early Long Scarlet, Short Top, Improved	Meagher	30
Wood's Early Frame	Medina	30
Cincinnati Market	Meigs	35
Improved Chartier or Shepherd	Menfee	35
Early Golden Yellow Oval	Mercer	40
Icicle	Meyer	35
Long White Vienna or Lady Finger	Mesa	35
Golden Globe	Mills	crop failed
Large White Summer Turnip	Miner	35
White Strasburg	Millard	35
Early White Giant Stuttgart	Midland	35

RADISH—Continued

WINTER VARIETIES		Tel. Cipher	Per Lb.
Scarlet China. (<i>See cut</i>)	Mitchell	\$0 35
Celestial. Roots long, cylindrical with beautiful white skin and flesh; quality excellent. (<i>See cut</i>)	Modoc	40
California Mammoth White China	Mono	40
Round Black Spanish	Monroe	40
Half Long Black Winter. Roots half long, grayish black; flesh white, crisp, pungent and well flavored.	Montcalm ..	40
Long Black Spanish	Montour ...	40

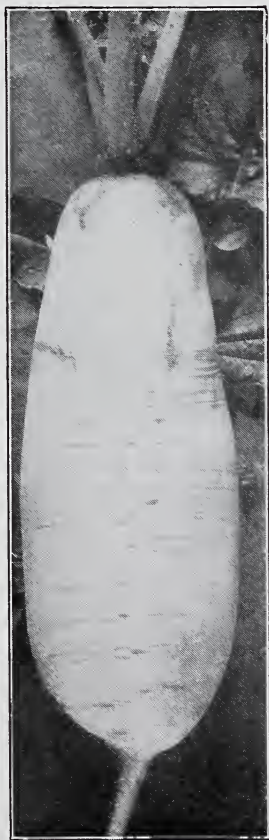

CELESTIAL

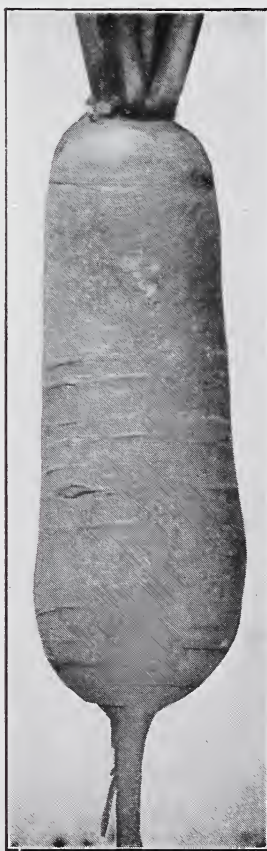

SCARLET CHINA

RHUBARB

	Tel. Cipher	Per Lb.
Rhubarb or Pie Plant.....	Moore	\$0 60
“ “ “ “ roots.....per doz., \$1.00.....	Morgan	

SALSIFY or Vegetable Oyster

Mammoth Sandwich Island.....	Morton	1 50
------------------------------	---------------------	------

SORREL

Large Leaved French....	Moultrie ...	1 25
-------------------------	---------------------	------

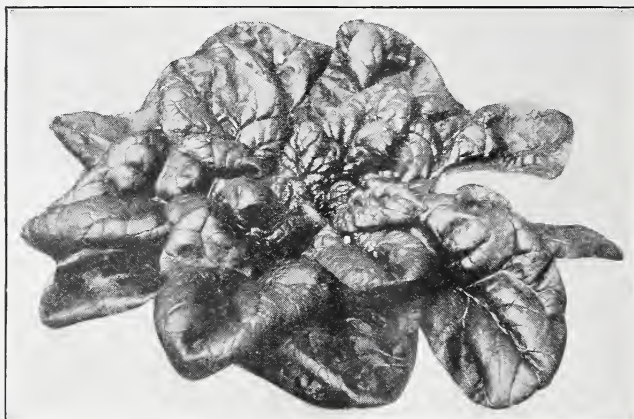

VICTORIA

SPINACH

	Tel. Cipher	Per Lb	Per 100 Lbs.
Savoy Leaved or Bloomsdale (<i>very small crop</i>)....	Murray		sold out
Broad Flanders.....	Nance ...	\$0 60	\$50 00
Improved Thick Leaved (<i>Monstrous Viroflay</i>).....	Natrona ...	60	50 00
Early Giant Thick Leaved (<i>very short crop</i>)	Nash		sold out
Victoria. (<i>See cut</i>)	Navarro ...	70	60 00
Long Season	Nelson	70	60 00
Long Standing.....	Nemaha ..	60	50 00
Long Standing Prickly	Neshoba ..		sold out

New Zealand (<i>Tetragonia</i>).....	Newberry	50	

SQUASH

SUMMER SORTS		Tel. Cipher	Per Lb.
Long Island White Bush.....	Noble		\$0 65
Early White Bush Scallop.....	Nicholas		60
Mammoth White Bush Scallop	Newton		65
Early Yellow Bush Scallop.....	Nolan		65
Mammoth Summer Crookneck	Nowata		75
Summer Crookneck.....	Nuckolls		70
Italian Vegetable Marrow (<i>Cocozezza di Napoli</i>).....	Nye		60

AUTUMN AND WINTER SORTS

Delicious	Oceana	70
Boston Marrow.....	Ogle	40
Golden Hubbard	Okfuskee	75
Hubbard . (<i>See cut</i>).....	Okmulgee ..	75



HUBBARD

TOBACCO

	Tel. Cipher	Per Oz.	Per Lb.
Sterling.....	Oneida ...	\$0 15	\$1 50
Sweet Oronoco.....	Orleans ..	15	1 50
White Burley	Osborne ..	20	2 00
Bradley Broad Leaf.....	Osceola ..	15	1 50
Persian Rose.....	Otero	20	2 00
Big Havana.....	Otsego ..	15	1 50
Sumatra	Ouachita ..	35	3 50
Connecticut Seed Leaf.....	Overton ..	15	1 25
Havana	Owsley ...	25	2 25

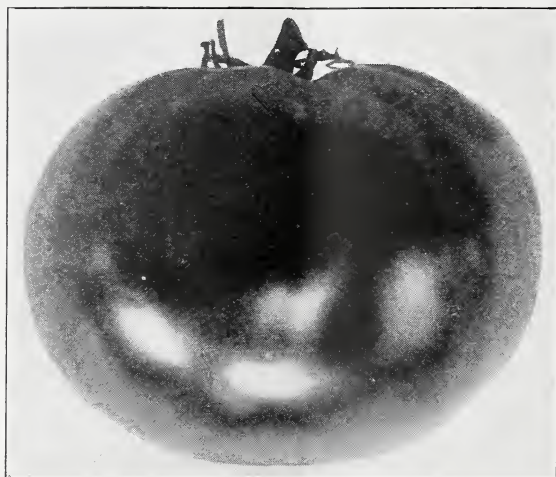

JOHN BAER

TOMATO

Tel. Cipher Per Lb.

Earliana. A particularly profitable first early scarlet tomato for market gardeners	Oxford . . .	\$2 50
John Baer. Extra early, scarlet fruited, hardy and productive. Shippers should try it. (<i>See cut</i>)	Ozark	4 00
June Pink. Similar to Earliana but purplish pink	Ozaukee . . .	2 25
Bonny Best	Panola	2 50
Chalk's Early Jewel. Considered by many to be the best all around tomato for the home garden. Early, of large size, smooth and of excellent quality	Page	2 50
Early Detroit. The largest and best of the early, purplish pink tomatoes; larger than Acme and earlier maturing than Beauty; an exceptionally valuable addition to this class. A splendid shipper	Pacific	3 00
Acme. Known also as Essex Early Hybrid	Pamlico . . .	2 00
Early Michigan	Parker	2 00
Livingston's Globe	Patrick . . .	3 00
Beauty. A larger, smoother fruit than the original stock and one of the smoothest and best of the large purplish pink sorts	Pawnee	2 00

TOMATO—Continued

	Tel. Cipher	Per Lb.
Improved Trophy. Our carefully developed stock is notably superior in size, interior color and regularity of fruit	Pemiscot...	\$2 25
Perfection	Pecos.....	2 00
Stone. One of the largest and most solid, main crop or late, bright red varieties. Our stock is distinctly superior to most of that offered under this name; being more uniform, better colored and larger. (<i>See cut</i>).....	Phelps.....	2 00
Ponderosa (<i>very small crop</i>)	Platt.....	sold out
Matchless.....	Person.....	2 25
Coreless	Phillips... ..	2 25
Dwarf Stone	Pike.....	2 50
Dwarf Champion	Pinal.....	2 50
Peach.....	Piute.....	1 75
Golden Queen	Platte.....	1 75
White Apple.....	Plymouth ..	1 75
Red Pear.....	Polk.....	1 75
Yellow Pear	Pontotoc... ..	1 75
Yellow Plum	Portage.....	1 75
Red Cherry	Posey.....	1 75
Yellow Cherry.....	Powell.....	1 75
Yellow Husk or Ground Cherry.....	Prairie.....	1 50

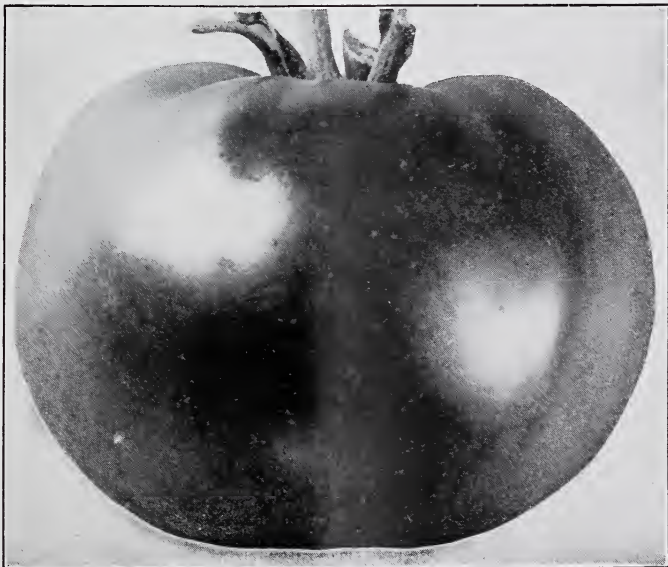

STONE

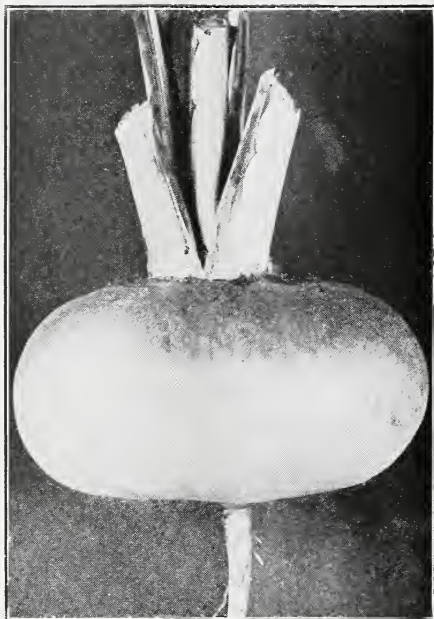

EARLY PURPLE TOP STRAP LEAVED

TURNIP

WHITE FLESHED SORTS

	Tel. Cipher	Per Lb.
Extra Early White Milan.	Preble	\$1 00
Extra Early Purple Top Milan. Roots purple-red on upper portion, white below, smooth, flat; flesh mild, sweet and tender. Well adapted for forcing.....	Presidio	1 00
White Egg. An early, oval or egg-shaped variety with smooth, clear white roots of medium size; flesh fine grained and sweet.....	Price	35
Early White Flat Dutch, Strap Leaved. A most excellent early garden variety. Roots medium sized, flat; color white. Very early; sweet and tender. It is desirable for table use.....	Pueblo	25
Early Purple Top, Strap Leaved. Very extensively used for the table. Roots flat, of medium size, purple or dark red above ground, white below. Flesh white, fine grained and tender. (See cut).....	Putnam	25
Purple Top White Globe. The roots are of excellent quality and are suitable for the table as well as for stock feeding. (See cut, page 29).	Queens	30

TURNIP—Continued

WHITE FLESHED SORTS

	Tel. Cipher	Per Lb.
Cow Horn or Long White. Roots long, often twelve to fifteen inches; flesh fine grained and well flavored.....	Rabun	\$0 40
Large White Norfolk.....	Rains	30
Pomeranean White Globe.....	Ralls	30
Sweet German. An excellent, late maturing strap leaved sort, also sold as Sweet German Ruta Baga. The roots are medium large, somewhat globular, solid and sweet.....	Randall	35
Seven Top, <i>for turnip greens</i>	Ransom	30
Southern Prize	Ravalli	35

YELLOW FLESHED SORTS

Large Amber Globe. Roots large, globular; skin clear yellow except the top which is tinged with green. Flesh light yellow, fine grained and sweet.....	Ray	30
Yellow Globe.....	Redwood ...	35
Yellow Stone. Roots of medium size, globular; skin smooth, attractive pale yellow. Flesh crisp, very tender and of fine quality.....	Refugio	35
Orange Jelly or Golden Ball.....	Renville	30
Purple Top Yellow Aberdeen.....	Rhea	30

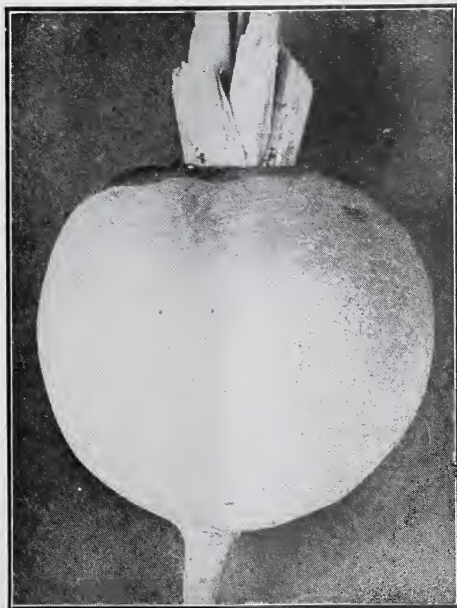

PURPLE TOP WHITE GLOBE



PURPLE TOP YELLOW RUTA BAGA

RUTA BAGA OR SWEDE

	Tel. Cipher	Per Lb.
American Purple Top or Improved Long Island	Richmond	\$0.40
Bangholm Swede.....	Rolette	35
Carter's Imperial Purple Top.....	Ritchie	35
D. M. Ferry & Co's Improved Purple Top Yellow	Roanoke	35
Drummond's.....	Rockdale	35
Hall's Westbury.....	Roseau	40
Hartley's Bronze Top.....	Rowan	40
Laing's Purple Top. Strap leaved	Robeson	40
Monarch or Tankard	Rich	40
Perfection White. Absolutely neckless	Sabine	45
Skirving's King of Swedes.....	Ross	35
Sutton's Champion.....	Rush	35
Universal or Canadian Gem	Riley	40
White or Sweet Russian.....	Russell	35
Yellow Swede.....	Ringgold	35

AROMATIC, MEDICINAL AND POT HERBS

	Tel. Cipher	Per Lb.
Anise.....	Saginaw	\$0 60
Balm	Salem	1 50
Basil, Sweet.....	Saluda	1 00
Borage.....	Sanborn	50
Caraway	Sandoval	60
Caraway, <i>for flavoring</i>	Sangamon	50
Coriander.....	Saratoga	30
Coriander, <i>for flavoring</i>	Sarpy	25
Dill	Saunders	1 25
Dill, Mammoth	Schley	1 50
Fennel, Sweet.....	Scotland	50
Horehound	Screven	1 25
Hyssop	Searcy	1 50
Lavender.....	Seminole	1 50
Marjoram, Sweet.....	Sequoyah	1 50
Rosemary	Seward	sold out
Rue	Sharkey	sold out
Saffron	Shasta	75
Sage, Broad Leaf	Shawnee	1 50
Savory, Summer	Sheridan	1 25
Thyme.....	Shoshone	2 00
Wormwood	Sierra	1 25

GRASS SEED

Prices are subject to fluctuations of the market. Not less than ¼ lb. at pound rates nor less than 25 lbs. at 100 lb. rate. Terms net cash ten days.

	Tel. Cipher	Per Lb.	100 Lbs.
Awnless Brome Grass.....	Sonoma	Market	price
Canadian Blue Grass.....	Stone	"	"
Creeping Bent Grass	Skagit	"	"
Hard Fescue	Spokane	"	"
Kentucky Blue Grass, <i>fancy clean; choicest grade</i>	Stewart	"	"
Orchard Grass, <i>choice</i>	Spencer	"	"
Perennial Rye Grass	Stearns	"	"
Red Top, Fancy (<i>cleaned from chaff</i>).....	Snyder	"	"
Red or Creeping Fescue	Stafford	"	"
Rhode Island Bent Grass	Sioux	"	"
Sheep's Fescue	Stanton	"	"
Timothy	Stephens	"	"
Westerwold Italian Rye Grass.....	Starr	"	"
Wood Meadow Grass	Steuben	"	"

Extra Fine Mixed Lawn Grass (Central Park Mixture).

Our Central Park Mixture is the best possible for permanent lawns	Stoddard	\$0 35	\$30 00
Fine Mixed Lawn Grass	Stokes	20	15 00
Shady Lawn Mixture.....	Stonewall	60	50 00
Mixtures for Golf Links.....	Story	Prices on application	



DWARF ESSEX RAPE

CLOVER

	Tel. Cipher	Per Lb.	Per 100 Lbs.
Alfalfa or Lucerne. Choicest American grown...	Stutsman		Market price
Alsike or Swedish.....	Sullivan		" "
Mammoth or Large Red.....	Summers		" "
Medium Red or June.....	Summer		" "
White Dutch, <i>choice</i>	Sutter		" "

MISCELLANEOUS FARM SEEDS

		Market price
Barley, Common.....	Suwanee	" "
Buckwheat, Japanese.....	Talbot	" "
" Silver Hull.....	Taney	" "
Flax Seed, <i>for sowing</i>	Tarrant	" "
Hungarian.....	Tattnall	" "
Millet, Common.....	Tazewell	" "
" German or Golden.....	Telfair	" "
Rye, Spring.....	Tensas	" "
" Fall or Winter.....	Terrell	" "
Rape, Dwarf Essex, <i>for sowing</i> . (<i>See cut</i>).....	Terry	\$0 10
Sunflower, Large Russian.....	Tioga	10
Sorghum (Sugar Cane) Albaugh Early.....	Texas	10
" " Imperial.....	Tift	10
Vetch or Tare, Spring.....	Tipton	10
" Hairy or Sand (Winter).....	Todd	20
		15 00

BIRD SEEDS

Canary, <i>re-cleaned</i>	Tompkins	10	7 00
Hemp.....	Toombs	10	6 50
Lettuce.....	Towner	15	10 00
Maw.....	Traill	60	50 00
Millet.....	Travis	10	3 50
Rape.....	Trigg	10	7 00
Mixed Bird Seed.....	Trinity	10	7 00

All prices on this page are subject to fluctuations of the market. Not less than 25 lbs. at 100 lb. rate. Terms net cash 10 days.

A SELECTED LIST OF FLOWER SEEDS IN BULK

We will not sell less than 1 oz. of sorts priced at 20c. per oz. or under but we will put up $\frac{1}{2}$ oz. of seeds priced at 25c. per oz. and over; $\frac{1}{4}$ oz. of seeds priced at 75c. per oz. and over; $\frac{1}{8}$ oz. of seeds priced at \$2.00 per oz. and over.

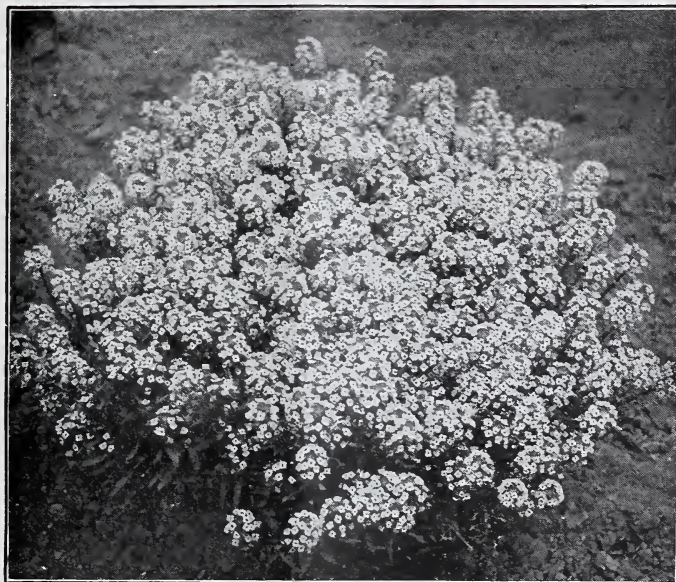

ALYSSUM

	Per Oz.	Per Lb.
Acroclinium, Album.....	\$0 10	\$1 00
“ Roseum.....	10	1 00
“ Mixed.....	10	1 00
Ageratum Mexicanum.....	15	1 50
“ Tom Thumb, dwarf blue.....	30	3 00
“ Imperial, dwarf white.....	30	3 00
Alyssum, Sweet (Maritimum).....	15	1 25
“ Little Gem.....	25	2 50
Amaranthus tricolor (Joseph's Coat).....	20	2 00
Asparagus sprengeri.....	40	
Aster, Queen of the Market, Lavender.....	60	
“ “ “ “ “ Light Blue.....	60	
“ “ “ “ “ Purple.....	60	
“ “ “ “ “ Rose.....	60	
“ “ “ “ “ White.....	60	
“ “ “ “ “ Mixed.....	60	

	Per Oz.	Per Lb.
Aster, Victoria, Mixed	\$1 00	\$10 00
“ Late Upright, Crimson	1 25	12 50
“ “ “ Flesh Pink	1 25	12 50
“ “ “ Purple	1 25	12 50
“ “ “ Rose	1 25	12 50
“ “ “ White	1 25	12 50
“ “ “ Mixed	1 25	12 50
“ Truffaut's Perfection Peony Flowered, Mixed	85	8 50
“ King, Crimson	1 25	
“ “ Pink	1 35	
“ “ Violet	1 35	
“ “ Mixed	1 25	
“ Mikado, Pink	1 25	12 50
“ Giant Crego or Comet, Crego Pink	1 25	12 50
“ “ “ “ “ “ Crimson	1 25	12 50
“ “ “ “ “ “ Lavender	1 25	12 50
“ “ “ “ “ “ Light Blue	1 25	12 50
“ “ “ “ “ “ Purple	1 25	12 50
“ “ “ “ “ “ Rose	1 25	12 50
“ “ “ “ “ “ White	1 25	12 50
“ “ “ “ “ “ Mixed	1 00	9 00
“ Ferry's Late Branching, Azure Blue	80	8 00
“ “ “ “ “ “ Crimson	75	7 50
“ “ “ “ “ “ Lavender	80	8 00
“ “ “ “ “ “ Mary Semple	80	8 00
“ “ “ “ “ “ Peerless Pink	1 00	
“ “ “ “ “ “ Purple	80	8 00
“ “ “ “ “ “ Rose Pink	80	8 00
“ “ “ “ “ “ Tyrian Rose	80	8 00
“ “ “ “ “ “ White	80	8 00
“ “ “ “ “ “ Mixed	65	6 50
“ Finest Mixed	75	7 50
Balloon Vine (<i>Cardiospermum halicacabum</i>)	15	1 00
Balsam, Double or Camellia Flowered, Pure White	40	4 00
“ “ “ “ “ “ Solferino	40	4 00
“ “ “ “ “ “ Extra Fine Mixed	40	4 00
“ “ “ “ “ “ Dwarf Mixed	25	2 50
“ “ “ “ “ “ Tall Mixed	20	2 00
Calliopsis (<i>Coreopsis tinctoria</i>) fine mixed	10	80
“ (Lanceolata grandiflora)	60	6 00
Canary Bird Flower (<i>Tropæolum canariense</i>)	15	1 50
Candytuft, Carmine	35	3 50
“ Fragrant White	10	40
“ Lilac	10	1 00
“ Rocket (Giant Empress)	20	2 00
“ Purple	15	1 50
“ White	10	40
“ Fine mixed	10	75
Canna, finest large-flowering, mixed	15	1 50
Canterbury Bell (<i>Campanula medium</i>) Single mixed	15	1 50
“ “ “ “ “ “ Double Blue	1 00	10 00
“ “ “ “ “ “ “ Rose	1 00	10 00
“ “ “ “ “ “ “ White	1 00	10 00
“ “ “ “ “ “ Double mixed	40	4 00
“ “ “ “ “ “ Calycanthema Mixed	1 00	10 00



GIANT CREGO OR COMET (See page 34)

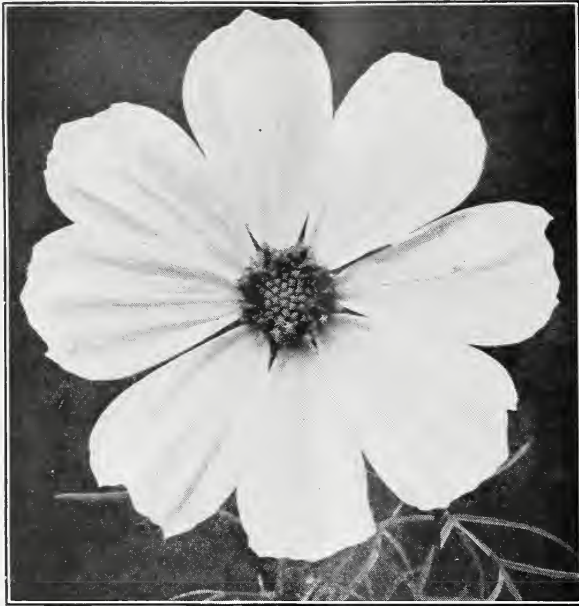

COSMOS

	Per Oz.	Per Lb.
Carnation, Double Picotee fine mixed.....	\$1 50	\$15 00
“ Double dwarf Vienna, mixed, early flowering.....	1 00	10 00
“ Marguerite, finest mixed.....	75	7 50
Castor Bean, Sanguineus.....	10	30
“ “ Zanzibariensis.....	10	60
“ “ Mixed.....	10	50
Celosia cristata (Cockscomb) dwarf mixed.....	75	
Centaurea, Marguerite, white.....	50	
“ Imperialis mixed.....	30	3 00
“ Cyanus (Bachelor's Button) mixed.....	10	85
“ “ Double mixed (Bachelor's Button).....	15	1 50
Cineraria, Maritima candidissima.....	20	
Cobaea Scandens, violet-blue.....	30	3 00
Columbine (Aquilegia) Californica hybrida.....	1 50	
“ “ Double Mixed.....	20	
Convolvulus minor, mixed (Dwarf Morning Glory).....	10	
Cosmos, early flowering, Dawn, white.....	20	1 75
“ “ Mixed.....	20	2 00
“ hybrida, Giant Pink.....	15	1 50
“ “ White.....	15	1 50
“ “ Mixed.....	15	1 25
Cypress Vine (Ipomoea quamoclit) Scarlet.....	20	
“ “ White.....	20	2 00
“ “ Mixed.....	15	1 50



D MORPHOTECA

	Per Oz.	Per Lb.
Dahlia, finest single mixed.....	\$0	30
Daisy, double White.....	2	00
“ “ Rose.....	2	00
“ “ Mixed.....	1	50
Datura Wrighti.....	25	
“ chlorantha fl. pl., double yellow.....	25	\$2 50
Dimorphoteca Aurantiaca.....	60	6 00
Eschscholtzia, Bush (<i>Hunnemannia</i>).....	25	2 50
“ Californica, Deep Yellow (California Poppy).....	10	1 00
“ Double White (Alba).....	40	3 75
“ Mandarin.....	15	1 50
“ Mixed, finest colors.....	15	1 25
Forget-Me-Not, blue (<i>Myosotis Alpestris</i>).....	30	3 00
Four O’Clock (<i>Mirabilis</i> , Marvel of Peru) Mixed.....	10	
Foxglove (<i>Digitalis</i>) splendid mixed.....	25	
Globe Amaranth (<i>Gomphrena globosa</i>) Purple.....	15	
“ “ “ “ White.....	15	
“ “ “ “ Striped.....	15	
“ “ “ “ Mixed.....	15	



GOURDS

	Per Oz.	Per Lb.
Gourds, Apple shaped, early	\$0 15	
“ Bottle.....	15	
“ Corsican.....	15	
“ Dish Cloth.....	15	\$1 25
“ Hercules' Club	15	
“ Orange (Mock orange).....	15	
“ Pear shaped, Ringed.....	20	
“ “ “ Striped.....	20	
“ Powder Horn.....	20	
“ Siphon or Dipper.....	10	1 00
“ Mixed.....	10	1 00
Gypsophila, Elegans Large Flowering Pure White	10	60
“ “ Mixed	10	1 00
Helichrysum monstrosum, largest double mixed	20	2 00
Heliotrope, Dark Varieties mixed, very choice	1 00	10 00
Hibiscus Africanus	15	1 50



MARIGOLD, EL DORADO (See page 40)

	Per Oz.	Per Lb
Hollyhock, Early Flowering Mixed.	\$1 00	
“ Double, Blood Red	1 00	
“ “ Deep Rose	1 00	
“ “ Lemon Yellow.....	1 00	
“ “ Pink	1 00	
“ “ Choice Mixed	65	\$6 50
“ “ Mixed.....	60	6 00
“ “ Chater’s Finest Mixed.....	1 50	
Hyacinth Bean (Dolichos lablab) Alba, white.....	10	1 00
“ “ “ “ Purpurea, purple	10	1 00
“ “ “ “ Mixed	10	1 00
Ice Plant (Mesembryanthemum crystallinum).....	10	1 00
Ipomoea, Bona Nox (Evening Glory)	10	1 00
“ Coccinea (Star Ipomoea).....	10	75
“ Limbata, mixed	10	75
“ Setosa (Brazilian Morning Glory).....	20	2 00
“ Fine Mixed	10	1 00
Job’s Tears (Coix lachryma)	10	40
Kochia Trichophylla	10	75
Lantana, finest French hybrids mixed	20	
Larkspur (Delphinium) double dwarf rocket, mixed.....	20	1 75
Linum grandiflorum, rubrum (Scarlet Flax).....	10	75
Lobelia Erinus, Crystal Palcae.....	1 00	10 00
“ “ Emperor William.....	1 00	

	Per Oz.	Per Lb.
Love-in-a-mist (<i>Nigella Damascena</i>) Double Blue.....	\$0 10	\$0 50
Lupin Cruikshanki.....	10	50
Marigold, Meteor (<i>Calendula officinalis</i> , fl. pl.).....	10	75
“ Prince of Orange (<i>Calendula officinalis</i> , fl. pl.).....	10	80
“ African, double, Mixed.....	20	1 75
“ African El Dorado, double.....	20	2 00
“ French, Legion of Honor (<i>Little Brownie</i>).....	20	
“ <i>Tagetes signata pumila</i> , bright orange yellow.....	25	2 50
Maurandia mixed.....	1 25	
Mignonette, Sweet (<i>Reseda odorata grandiflora</i>).....	10	60
“ Machet.....	30	3 00
“ Pyramidal Bouquet.....	20	2 00
“ Golden Queen.....	25	2 50
“ Ruby, surpasses all other strains of the Machet class, in large size of flower spike and splendid depth of color... ..	30	3 00
Mimosa pudica (Sensitive Plant).....	25	2 50
Mimulus Moschatus (Musk Plant).....	1 65	
Mimulus Punctatus (Monkey Flower).....	1 25	12 50
Momordica Charantia (Balsam Pear).....	20	
“ Balsamina (Balsam Apple).....	20	
Moon Flower (<i>Ipomoea Grandiflora Alba</i>).....	35	3 50
Morning Glory, Aurora.....	10	50
“ “ (<i>Convolvulus major</i>) Crimson.....	10	70
“ “ “ Blue.....	10	70
“ “ “ Purple.....	10	70
“ “ “ Striped.....	10	70
“ “ “ White.....	10	70
“ “ “ Mixed.....	10	45
“ “ Giant Japanese, Extra Select mixed.....	15	1 25
Mourning Bride (<i>Scabiosa</i>) double, White.....	20	
“ “ “ “ Dark Maroon.....	15	1 75
“ “ “ “ Mixed.....	15	1 75

NASTURTIUMS

Dwarf Varieties

(*Tropæolum minor*)

	Per Oz.	Per Lb.
Aurora.....	\$0 10	\$0 60
Bronze Colored.....	10	60
Crimson.....	10	60
Chameleon.....	10	1 25
Empress of India.....	10	60
King Theodore.....	10	60
Pearl.....	10	60
Rose.....	10	60
Scarlet.....	10	60
Schilling's Striped.....	10	60
Yellow.....	10	60
Mixed. (Tel. Cipher Itawa).....	sold out	

Trailing Varieties

(*Tropæolum Lobbianum*)

	Per Oz.	Per Lb.
Bright Yellow.....	\$0 10	\$0 60
Brilliant.....	10	85
Chestnut Brown.....	10	85
Giant of Battles.....	10	60
Hemisphaericum.....	10	50
Jupiter.....	10	50
King of the Blacks.....	10	60
Light Yellow, with maroon stain.....	10	80
Queen Wilhelmina.....	15	1 25
Rose.....	10	50
Spitfire.....	10	1 25
Mixed. (Tel. Cipher Izard).....	10	50

Nasturtiums, Madame Gunter's Hybrids.....	10	40
“ Trailing Chameleon.....	10	1 35
Nicotiana Afinis.....	20	2 00

PANSIES

The variety of bloom, brilliancy of coloring and long keeping characteristics of pansies render them general favorites. We have been interested in the bringing forward of advanced types of very large varieties and our stocks are the very best obtainable.

	Per Oz.	Per Lb.
Pansy, large flowering, King of the Blacks.....	\$0 90	
“ “ “ Meteor.....	1 25	
“ “ “ Pure Yellow.....	1 25	
“ “ “ Variegated and Striped.....	1 25	
“ “ “ Violet, White Edged.....	1 00	
“ “ “ White.....	1 00	\$10 00
“ “ “ Choice Mixed.....	85	8 50
“ giant “ Emperor William.....	1 00	10 00
“ “ “ Lord Beaconsfield.....	90	9 00
“ Giant Flowering Parisian, mixed.....	1 50	
“ “ Trimardeau, Mixed.....	1 25	12 00
“ giant flowering, Extra Choice Mixed.....	1 25	12 50



GIANT FLOWERED PARISIAN PANSIES

	Per Oz.	Per Lb.
Peas, Everlasting (<i>Lathyrus latifolius</i>) Mixed.....	\$0 20	\$1 75
Petunia hybrida, Finest Striped and Blotched.....	50	5 00
“ “ Fine Mixed.....	40	4 00
“ “ Large flowered, Mixed.....	$\frac{1}{8}$ oz.	\$0.60..
“ “ Double, Mixed.....	$\frac{1}{8}$ oz.	2.50

	Per Oz.	Per Lb.
Phlox Drummondii, large flowering, Alba, pure white.....	\$0 60	
“ “ “ “ Black Warrior, deep maroon.....	60	
“ “ “ “ Isabellina, creamy yellow.....	60	
“ “ “ “ Kermesina alba oculata.....	60	
“ “ “ “ Lilac.....	60	
“ “ “ “ Rosea, rose with distinct eye.....	60	
“ “ “ “ Rosy Chamois.....	60	
“ “ “ “ Scarlet, maroon center.....	60	
“ “ “ “ Splendens, crimson, pure white eye.....	60	
“ “ “ “ Violet.....	60	
“ “ “ “ Extra choice mixed.....	60	\$6 00
Pink, China, double mixed (Dianthus Chinensis).....	20	2 00
“ Heddewig's Double Diadem Mixed.....	40	4 00
“ “ Finest Single Mixed.....	30	3 00
“ Double Japan Mixed (Dianthus laciniatus fl. pl.).....	50	5 00
Poppy, Shirley, extra fine mixed.....	15	1 25
“ Tulip Flowered (Papaver glaucum).....	25	2 50
“ Cardinal, double.....	10	1 00
“ Double White Fringed, extra fine.....	15	1 00
“ Carnation, Double White.....	10	1 00
“ “ Double Mixed.....	10	50
“ Double Choice Mixed.....	10	75
“ Orientale.....	40	
Portulaca, Single, large flowered, Alba, pure white.....	30	
“ “ “ “ Aurea, deep golden.....	30	
“ “ “ “ Fine Mixed.....	25	2 50
“ Double, large flowered, mixed.....	2 25	25 00
Primrose, Evening (E ⁿ othera) Lamarckiana.....	10	
Primula, Sinensis fimbriata, choicest mixed..... $\frac{1}{8}$ oz. \$2.00..	12 00	
Pyrethrum Parthenifolium aureum (Golden Feather).....	25	
Rhodanthe, Mixed.....	30	3 00
Salpiglossis, fine mixed hybrid varieties.....	40	4 00
Salvia splendens (Flowering Sage).....	1 75	
Smilax (Myrsiphyllum asparagoides).....	20	2 00
Snapdragon (Antirrhinum) large flowering, fine mixed.....	25	2 50
Stock, Early Flowering Brompton Mixed.....	2 50	
“ Double German Ten Weeks, Mixed.....	50	5 00
“ “ “ “ Large flowering, Pure White....	1 75	
“ “ “ “ “ “ Mixed.....	1 25	12 00
“ Brompton, mixed.....	3 50	
Sunflower, Globosus fistulosus, double.....	10	75
“ Double Chrysanthemum flowered.....	15	1 00
“ Stella.....	15	1 50

Sweet Peas, see pages 44, 45, 46, 47.

	Per Oz.	Per Lb.
Sweet William (Dianthus barbatus) Pure White.....	\$0 15	
“ “ “ “ Velvety Maroon.....	15	
“ “ “ “ Single Mixed, fine.....	10	\$0 90
“ “ “ “ Double Mixed, extra.....	40	4 00
Verbena hybrida, Auricula flowered.....	75	7 50
“ “ Blue.....	60	6 00
“ “ Defiance, scarlet.....	85	8 50
“ “ Italian striped.....	85	8 50
“ “ Pure White, large.....	75	7 50
“ “ Fine Mixed, extra choice strain.....	1 00	10 00
Vinca, Pure White.....	45	
“ Rosea.....	45	
“ Rosea Alba.....	45	
“ Mixed.....	45	
Wallflower, Harbinger, Early Brown.....	15	1 50
“ Mixed Double, extra fine.....	1 75	18 00
Wild Cucumber (Echinocystis lobata).....		65
Zinnia, Elegans Double, Black Purple, Magenta, Orange, Scarlet, or Yellow, in separate colors, each.....	30	
“ “ “ White.....	25	
“ “ “ Striped or Zebra, mixed.....	30	
“ “ “ Choice Mixed.....	25	2 50
“ “ Large Flowered Double Mixed.....	40	
“ Double, Pompon, finest mixed.....	30	



SWEET WILLIAM

SWEET PEAS

Our stocks are absolutely unsurpassed in selection, purity and vitality.

Sweet Peas 10c. per oz. unless otherwise stated.

Not less than one-fourth pound at pound rate.

EARLY FLOWERING SPENCER

	Tel. Cipher	Per Oz.	Per Lb.
Yarrawa , bright rose pink. A most desirable variety for winter flowering indoors.....	Wauna.....	\$1 00	

SPENCER VARIETIES

Apple Blossom Spencer , bright rose with primrose wings tinted rose-carmine; very large.....	Yadkin.....	15	\$1 50
Asta Ohn , suffused lavender or tinted mauve, sometimes with pinkish tinge, large and wavy.....	Yamhill....	20	1 75
Aurora Spencer , orange-rose striped on white....	Yankton....	15	1 50
Blanche Ferry Spencer , rose-pink standard, white wings, tinted light pink; very large and wavy.....	Tulare.....	20	2 00
Captain of the Blues Spencer , purple with blue wings, lighter than Captain of the Blues.....	Waseca.....	20	2 00
Countess Spencer , bright pink, Spencer type, very large, long stems. Especially desirable.....	Vance.....	15	1 50
Dainty Spencer , white suffused and edged with rose-pink, very free blooming.....	Washita....	20	2 00
Dobbie's Cream , a very superior cream or primrose.	Wasatch...	20	2 00
Elfrida Pearson , one of the best light blush pinks..	Waskom...	25	2 25
George Herbert , large rose-crimson or rose-carmine Spencer, open form and wavy.....	Washoe....	15	1 50
Helen Lewis , large crimson-orange with wings of orange-rose or orange-salmon pink, Spencer type..	Wallace....	20	1 75
Illuminator , bright glowing salmon.....	Ward.....	30	3 00
King Edward Spencer , brilliant crimson-scarlet, one of the best bright red Spencers.....	Watauga...	20	1 75
King Manoel , deep purplish maroon.....	Watab.....	20	2 25
King White , one of the best yet introduced.....	Weld.....	25	2 50
Loyalty Spencer , bright blue flaked and striped on white.....	Weir.....	20	2 00
Margaret Atlee , a very desirable deep cream pink..	Wekiwa...	25	2 50
Margaret Madison (New) , soft light azure blue or pale lavender.....	Welaka....	30	3 25
Mrs. Hugh Dickson , light salmon pink.....	Welga.....	20	2 00
Othello Spencer , very large, beautiful deep maroon..	Yell.....	20	2 25
Primrose Spencer , clear, distinct large, wavy; one of the best primrose or cream and ivory varieties...	Waukesha..	20	2 00
Royal Purple , rich royal purple.....	Waukon...	35	3 50
Scarlet Emperor , brilliant deep scarlet.....	Wehrum...	25	2 50
Stirling Stent , rich metallic salmon.....	Wecota....	20	2 25
Thomas Stevenson , brilliant orange-scarlet Spencer.	Yetter.....	20	2 00
White Spencer , pure white, an especially attractive Spencer of very large size.....	Yolo.....		

(See page 47 for mixture of Spencer sweet peas)

SWEET PEAS—Continued

GRANDIFLORA VARIETIES

ROSE STANDARD WITH WHITE WINGS (BICOLOR)

	Tel. Cipher	Per Lb.
Extra Early Blanche Ferry , standard bright rose-pink, with nearly white wings. We are headquarters for this, the earliest Sweet Pea for forcing or growing outdoors.	Troup	\$1 00
Blanche Ferry , attractive rose-pink; wings white tinged pink. The typical pink and white sweet pea.....	Tucker	60

WHITE

Dorothy Eckford , pure white, beautifully shell shaped.	Tuolumne ..	50
Earliest White , the earliest white sweet pea; very desirable for forcing.	Tuscola ...	1 00
Emily Henderson , clear white, well formed.	Tyler	50
Mont Blanc , good form and clear white color.....	Umatilla ..	1 00

PRIMROSE OR VERY LIGHT YELLOW

Hon. Mrs. E. Kenyon , a clear shade of primrose.....	Utah	50
Mrs. Collier , large, light primrose; lighter than Hon. Mrs. E. Kenyon.	Upshur	50

LIGHT PINK

Dainty , white, shaded lightly and edged with light pink.....	Valverde ...	65
Katherine Tracy , a soft but brilliant pink.....	Vernon	60
Lovely , deep pink, shading lighter at edges.....	Vinton	50
Mrs. F. J. Dolansky , pure light pink desirable for early flowering indoors.....	Volusia	1 00
Prima Donna , a brilliant yet soft shade of pink.....	Wabash ...	60

ORANGE-PINK

Bolton's Pink , orange-pink veined rose, semi-hooded.....	Waller	60
Miss Willmott , orange-pink; wings rose, tinted orange.....	Walton	60
St. George , the brightest orange-pink, wonderfully brilliant...	Walworth ..	90

SHADES OF RED

King Edward VII , bright crimson-scarlet.....	Wayne	60
Prince of Wales , a pure rose-crimson of large size.....	Wells	60
Queen Alexandra , large, bright red, almost scarlet.....	Wetzel	60

PINK AND RED STRIPES

America , carmine striped and splashed on white ground.....	Wapello ...	50
Aurora , large, delicate orange-salmon-pink over white.....	Warren	50

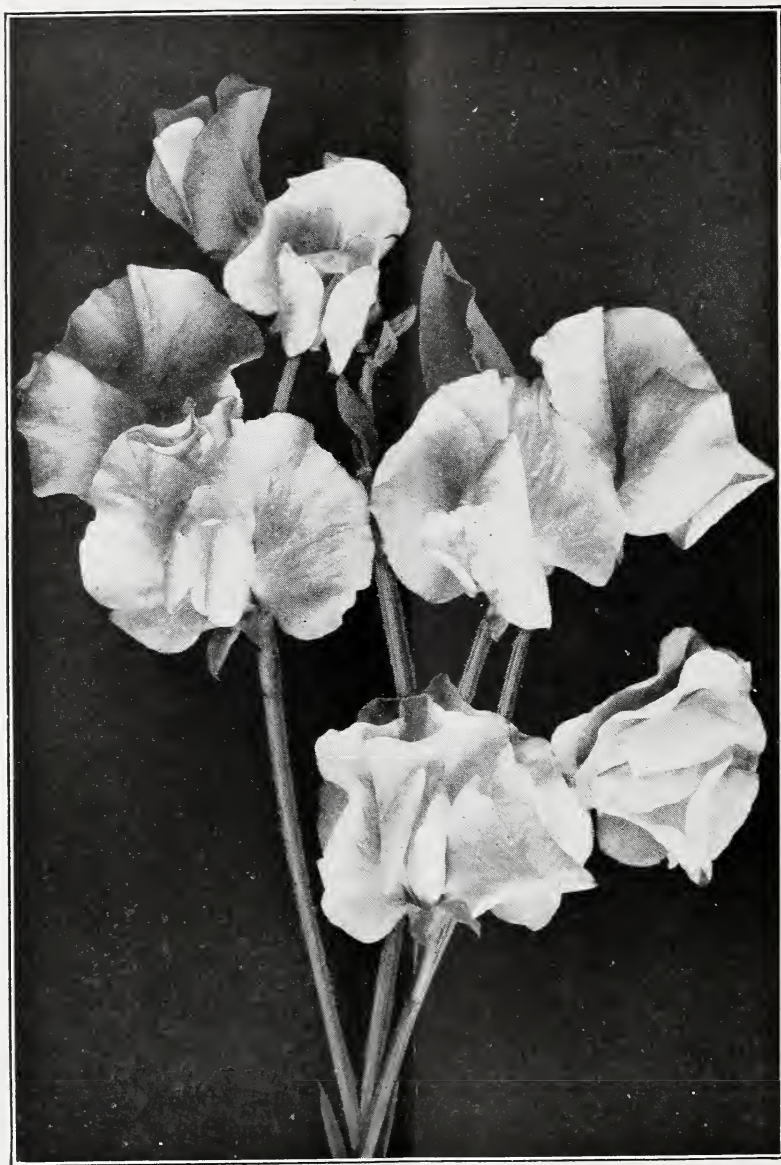

SPENCER SWEET PEAS

SWEET PEAS—Continued

GRANDIFLORA VARIETIES

LAVENDER AND LIGHT BLUE

	Tel. Cipher	Per Lb.
Countess of Radnor , a beautiful shade of lavender.....	Whitley	\$0 50
Helen Pierce , veined and mottled bright blue on ivory white.....	Wilkes	60
Lady Grisel Hamilton , similar to Countess of Radnor, but nearer blue.....	Wilkin	60
Lottie Eckford , white shaded lilac, edged magenta-blue.....	Windham ..	50
Mrs. Chas. H. Totty , large early flowering lavender.....	Winn	1 00
Mrs. George Higginson, Jr. , clear, delicate lilac blue.....	Winona	60

MAUVE AND PURPLE

Mrs. Walter Wright , a large hooded rosy purple	Wise	50
--	-------------------	----

BLUE AND PURPLE

Duke of Westminster , purple shading to violet.....	Woodbury ..	60
Flora Norton , hooded form, clear light blue	Woodson ...	60
Lord Nelson , rich blue, deeper than Navy Blue.....	Woodward .	60

BLUE AND MAROON STRIPES

Senator , purplish maroon and indigo striped on light ground.....	Wythe	65
--	--------------------	----

VIOLET AND MAROON

Black Knight , glossy deep maroon, one of the darkest.....	Yakima	60
Othello , very dark maroon, practically self colored.....	Yoakum	50

CHOICE MIXED. This mixture has been most carefully grown from our selected stock seed and it will afford a splendid variety of blooms of improved forms and in the widest possible range of desirable colors.

Tel. Cipher **Zapata**. Per Lb. 50c; Per 100 Lbs. \$45.00

FERRY'S SUPERB MIXED. We make up this mixture by combining in carefully considered proportions twenty-one separate named varieties, each the very choicest of its class. Nowhere else can one procure a more magnificent mixture of finely formed and beautifully colored, large flowering Sweet Peas.

Tel. Cipher **Yuma**. Per Lb. 65c; Per 100 Lbs. \$60.00

SPENCERS MIXED. In this splendid mixture will be found a wide range of colors of this comparatively new class. The flowers are of remarkably large size and wonderfully attractive form.

Tel. Cipher **Young**. Per Oz. 15c; Per Lb. \$1.50

FERRY'S SUPERB SPENCERS MIXED. We make up this magnificent mixture by combining eighteen separate named Spencer varieties, each of which our trials have repeatedly shown to be the very best of its class. Unsurpassed as a mixture of this superb class and showing the most desirable range of colors and the finest forms. No better mixture in all the world than this.

Tel. Cipher **Zora**. Per Oz. 25c; Per Lb. \$2.50

GARDEN TOOLS

Send for Illustrated and Descriptive Catalogues of Garden Tools for 1917

Packed or boxed ready for shipment, and delivered at express office or depot at Detroit, Mich.

	Tel. Cipher	Price
Ames' New Universal Garden Drill, No. 17.....	Taceo	\$ 5 75
“ “ “ Constellation, No. 19.....	lagax	7 25
<hr/>		
Planet Jr., No. 3, Hill and Drill Seeder.....	Teho	9 50
“ “ 4, Combined Hill and Drill Seeder, Wheel Hoe.....	Temere	10 00
“ “ 4, Hill and Drill Seeder, Plain (as a drill only).....	Tempsa	8 00
“ “ 25, Combined Hill and Drill Seeder and Double Wheel Hoe, Cultivator and Plow.....	Teneo	12 00
“ “ 31, Combined Drill Seeder and Wheel Hoe.....	Tenor	6 50
“ “ 11, Double Wheel Hoe.....	Tergo	8 25
“ “ 12, “ “ “.....	Ternio	6 10
“ “ 13, “ “ “.....	Tersus	4 50
“ “ 16, Single Wheel Hoe.....	Tetini	5 50
“ “ 17, “ “ “.....	Texo	4 75
“ “ 18, “ “ “.....	Theca	3 50
“ “ 19, “ “ “.....	Thesis	3 25
“ “ 38, “ “ “ Disc Hoe, Cultivator and Plow.....	Theto	6 50
<hr/>		
The Iron King Seed Drill.....	Tiara	6 00
“ “ “ with Fertilizer Attachment.....	Timeo	7 50
<hr/>		
Excelsior Weeding Hook.....	15 cts. each. Titubo	per doz. 1 25
Hazeltine Hand Weeder and Scraper.....	20 “ “ Toga	“ “ 2 25
Christy Garden Weeder.....	15 “ “ Tollo	“ “ 1 50
Pressed Steel Garden Trowel.....	15 “ “ Tonum	“ “ 1 25

SEED BAGS

We annually manufacture for our own use millions of Seed Bags and are in a position to offer to the trade first quality ready made bags at prices as reasonable as the same grade of goods can be purchased anywhere.

Samples of all sizes furnished on application.

Printing Extra, at Cost

No.	Description	Size	Per 1,000
No. 1	Miniature Pockets, Canary	$\frac{3}{8}$ x $2\frac{1}{4}$ inches	\$0 60
“ 3	White Coated Paper	$2\frac{1}{8}$ x $3\frac{3}{4}$ “	75
“ 7	White Coated Paper	$3\frac{1}{8}$ x $4\frac{1}{2}$ “	1 15
“ 12	“ “ “	4 x $4\frac{3}{4}$ “	2 00
“ 11	Manilla, Gummed	$2\frac{1}{4}$ x $3\frac{1}{2}$ “	75
“ 13	“ “ “	$2\frac{1}{2}$ x $4\frac{1}{4}$ “	85
“ 16	“ “ “	3 $\frac{1}{8}$ x $5\frac{1}{2}$ “	1 00
“ 33	Brown “Kraft” Paper	5 x $7\frac{1}{2}$ “	2 50
“ 36	“ “ “	$5\frac{1}{2}$ x 8 “	2 75
“ 39	“ “ “	$6\frac{1}{2}$ x $9\frac{1}{4}$ “	4 25
“ 42	“ “ “	$7\frac{1}{2}$ x $10\frac{1}{4}$ “	5 00
“ 45	“ “ “	$8\frac{1}{2}$ x $11\frac{1}{2}$ “	5 50
“ 48	“ “ “	$9\frac{1}{2}$ x $12\frac{1}{2}$ “	6 50
“ 51	“ “ “	10 $\frac{1}{2}$ x $14\frac{1}{2}$ “	9 00
“ 54	“ “ “	11 $\frac{3}{4}$ x $16\frac{1}{4}$ “	12 00
“ 57	“ “ “	13 x 18 “	15 00

Bags Nos. 1 to 16 have flaps; only Nos. 11, 13 and 16 are gummed.

TELEGRAPHIC CIPHER

By making use of the following Telegraphic words for weights, together with the Telegraphic Cipher attached to each article in this list, our customers will be able to order by wire at trifling expense. The Telegraphic words for QUANTITIES must always PRECEDE the cipher words for Seeds, but if the same quantity of several articles is needed, the word for that quantity should be placed before the word for the first article only. For example:

“**Freight Adjust Lagrange, Lemhi, Lorain.**” Means “Ship by first freight One Hundred Pounds each of Ferry’s First and Best, Telephone and Champion of England Peas.”

“**Express Above Caddo, Cannon, Catoosa.**” Means “Send by first express Two Pounds each of Early Jersey Wakefield, Early Winnigstadt and D. M. Ferry & Co’s Premium Late Flat Dutch Cabbage.”

TELEGRAPHIC WORDS FOR WEIGHTS

Quantity	OUNCES	Quantity	POUNDS	Quantity	POUNDS
1/8	Aback	25	Acquit	650	Against
1/4	Abaft	30	Actuate	675	Aggress
1/2	Abase	35	Acute	700	Aghast
3/4	Abash	40	Adage	725	Agnate
1	Abate	45	Adapt	750	Alarm
2	Abbey	50	Addict	775	Albeit
3	Abbot	55	Addle	800	Alcove
		60	Adduce	825	Alert
	POUNDS	65	Adept	850	Alight
1/4	Abhor	70	Adhere	875	Allay
1/2	Abide	75	Adjoin	900	Allege
3/4	Abolish	80	Adjourn	925	Alloy
1	Abound	85	Adjudge	950	Allude
2	Above	90	Adjunct	975	Allure
3	Abrade	95	Adjure	1000	Alpha
4	Abrupt	100	Adjust	1500	Alpine
5	Abscind	125	Admire	2000	Alter
6	Abscond	150	Admit	2500	Alvine
7	Absent	175	Admix	3000	Amass
8	Absolve	200	Adopt	3500	Amaze
9	Absorb	225	Adore	4000	Ambush
10	Abstain	250	Adrift	4500	Amend
11	Abstract	275	Adult	5000	Amenity
12	Absurd	300	Advance	5500	Amiss
13	Abuse	325	Advent	6000	Ample
14	Accede	350	Adverse	6500	Amuse
15	Accent	375	Aerial	7000	Analyze
16	Accept	400	Affect	7500	Anchor
17	Access	425	Affirm	8000	Ancient
18	Accost	450	Affix	8500	Adroid
19	Account	475	Afford	9000	Angler
20	Accredit	500	Affray	9500	Anile
21	Accuracy	525	Affront	10000	Anthem
22	Accuse	550	Afloat	15000	Antic
23	Acquaint	575	Afoot	20000	Antler
24	Acquire	600	Afore	25000	Antelope
		625	Afraid		

NOTE.—The above Code for TELEGRAMS only—Not for orders by mail.

Wholesale Price List

OF

SEEDS IN BULK

1917



SOUTHPORT RED GLOBE

Our splendid stock of this onion is the result of many years of careful selection at our Oakview Stock Seed Farm. It is unsurpassed by any.

D. M. FERRY & CO., Detroit, Mich.