

**LEFAVOUR'S for PIANOS** ALL MAKES and PRICES  
166-168 Essex Street, SALEM



**Open for Deposits**

EVERY BUSINESS DAY

8.45 A. M. — 1.15 P. M.

AND

SATURDAY EVENINGS

FROM 7 TO 9

**SALEM**

**FIVE CENTS SAVING BANK**

210 ESSEX STREET

Telephone Connection

Established 1839

**EDWARD S. BALDWIN**

Wholesale and Retail Dealer in

**COAL**

**Wood, Hay, Lime and Cement**

Wharf and Main Office, 289 Derby St., Salem, Mass.

**LOCKE REGULATOR CO.**



Send for Catalog of recently patented improvements of Damper Regulators and Engine Stops.

**MUNROE & ARNOLD-MERRITT EXPRESS CO.**

DIRECT FREIGHT, EXPRESS AND MESSENGER SERVICE BETWEEN

**Salem and Boston — Peabody and Boston**

Transfer at Boston to All Points.

Express to and from Boston 3 times daily.

Freight Express to and from Boston Daily.

**Main Boston Office, 89 Broad Street**

Branch Offices: 77 Kingston St., 105 Arch St., 32 Court Sq.,  
15 Merchants Row, 36 Merchants Row, 15 Devonshire St.  
Salem Office, 5 Norman St. Peabody Office, 1 Mill St.

TRUCKING, BOILER AND MACHINERY MOVING OF ALL KINDS

**FRANK E. VINCENT CO., PAPER, TWINE, BAGS, BOXES**

WHOLESALEERS  
16 UNION ST., LYNN, MASS. Telephone 167

GOLDENA - DUSTBANE

ITEM BUILDING  
LYNN, MASSACHUSETTS.

GOODRIDGE, Employers' Liability Insurance

CHARLES S.

WINCHESTER SMITH, Mgr. Salem Barrel and Oil Company.

BARRELS and LEATHER OILS  
Telephone Connection



ESTABLISHED 1857

# THOMAS G. PINNOCK

## Practical Slate Roofer

### Slate, Tin and Copper Roofing

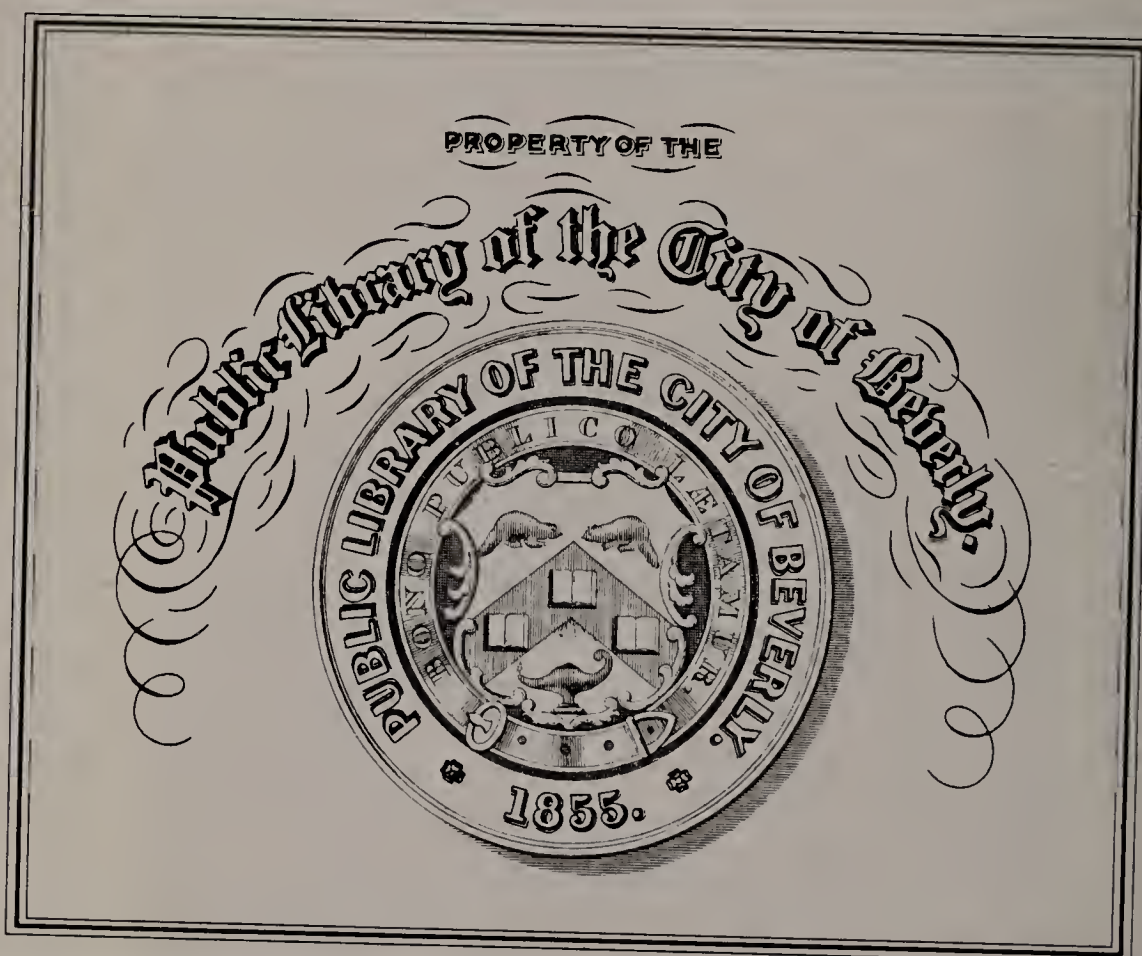

Copper and Galvanized Iron Gutters and Conductors,  
Cornices, Finials, Skylights and all kinds of  
Ornamental Metal Work.

All Work Warranted. Repairing Promptly Attended to. Orders  
solicited from all parts of Essex County.

Office and Yard, 7 and 9 Dodge St., Salem, Mass.

Telephone

Residence, 4 FAIRFIELD STREET



---

# SALEM ELEVATOR WORKS

---

---

Electric and Belt Power  
Passenger and Freight

# ELEVATORS

---

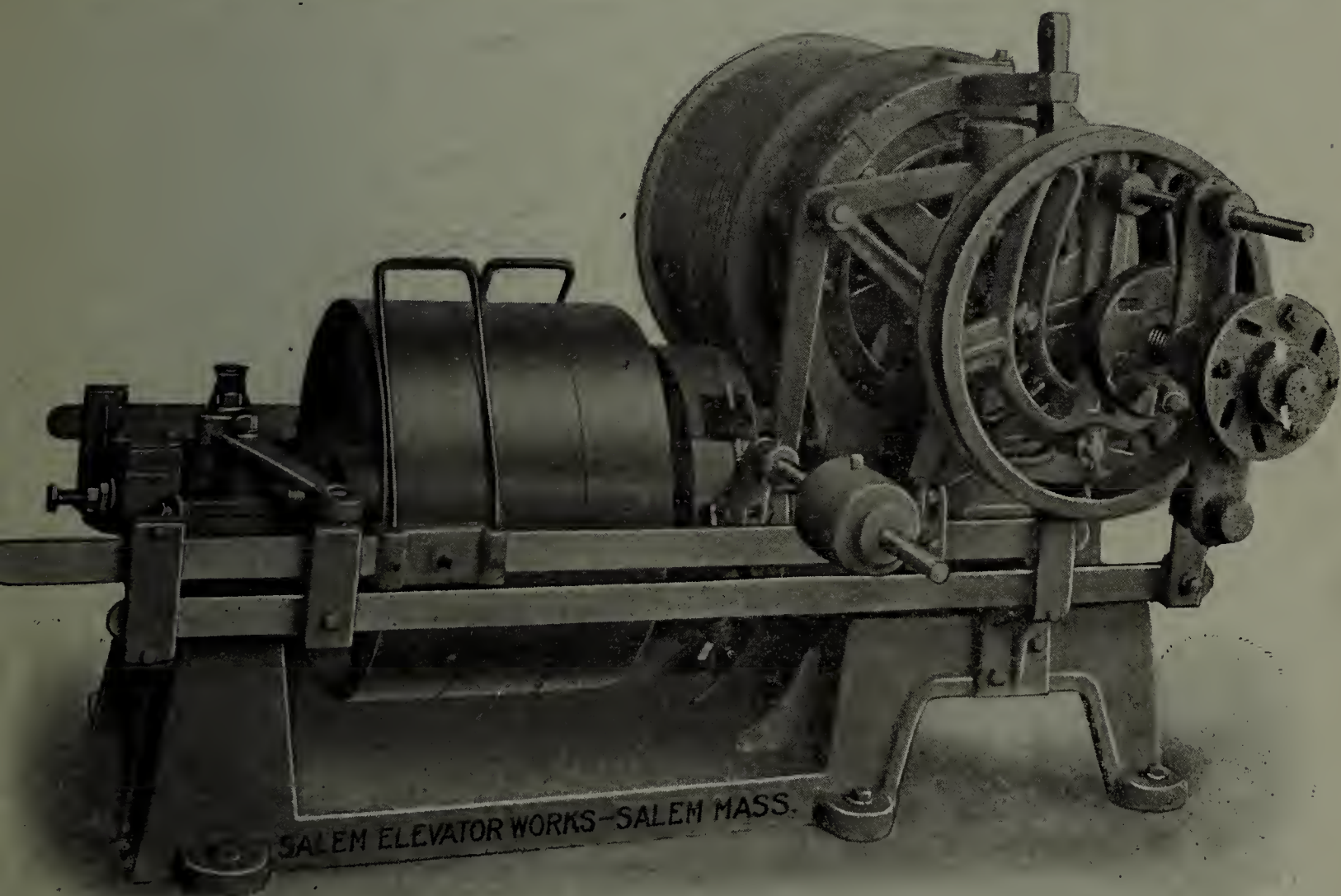

SEND FOR ILLUSTRATED CATALOGUE

---

Cor Canal Street and Broadway,  
Salem, Massachusetts



**W. G. Webber Co**  
SALEM, MASS

**W. G. Webber Co**  
SALEM, MASS

The Store on Two Streets — In Town House Square  
Carriage and Automobile Entrance on Washington Street



## *Essex County's Leading Style Store*

Women's and Children's Outfitters from "Head to Foot"

All Electric Cars stop at our door

Only two minutes walk from the Boston & Maine Station

'Phone 1280; Exchange Connecting All Departments  
Mail Orders Receive Prompt Attention



# Eagle Iron Foundry

(INCORPORATED)

ALONZO H. SMITH, - President

Manufacturers of

**Smith Patent Grate Bars**

AND

**Hub Patent Shaking Grate**

GRATES FOR ALL KINDS OF FUEL  
CONSTANTLY ON HAND

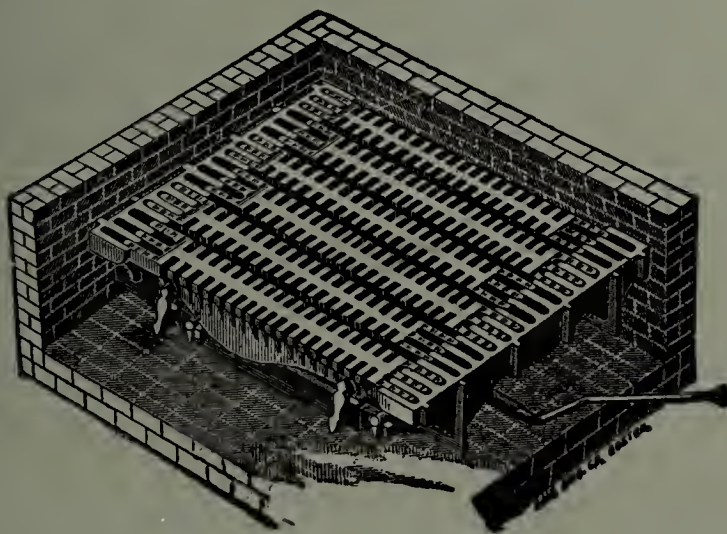
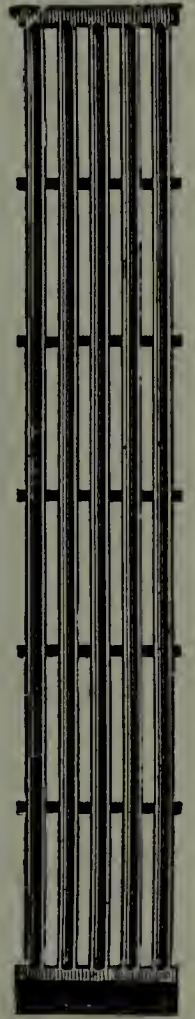
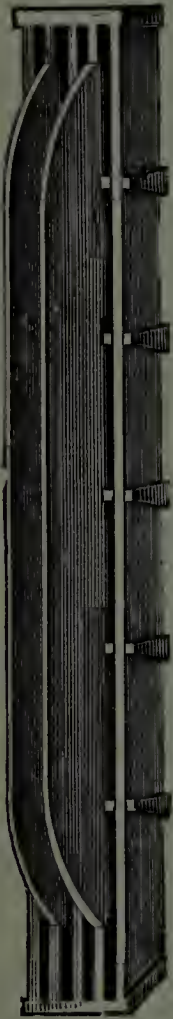

Also all kinds of Machinery and Building Castings  
and Mouthpieces for Steam Boilers

Junction of Canal and Pond Streets,  
Salem, Massachusetts

Telephone 227



# C. F. Tompkins Co., Inc. Furniture and Ranges

FLOOR COVERINGS A SPECIALTY

Stamford and Magee Ranges will suit the most exacting. We have them.

77 Washington St., Near City Hall, - Salem, Mass.

Telephone 453

TRY THE

## North Salem Wet-Wash Laundry

You will Like It

*Price, 50c Per Box*

C. D. BAILEY, Propr.

12 NURSERY STREET

Telephone

12 School St.,  
Salem  
Tel. 666-1

### MORRISON & YOUNG

10 Northend St.,  
Peabody  
Tel. 239-13

*Contractors — and — Builders*



Jobbing Attended to Promptly. ✱

Estimates Furnished on All Grades of Work.

297 Bridge St.,

Telephone

Salem, Mass.



W. S. McINTIRE, Pres. and Treas.

F. W. DELANO, Secretary

# Salem Iron Foundry

(INCORPORATED)

Manufacturers of

## *Light and Heavy Machinery Castings*

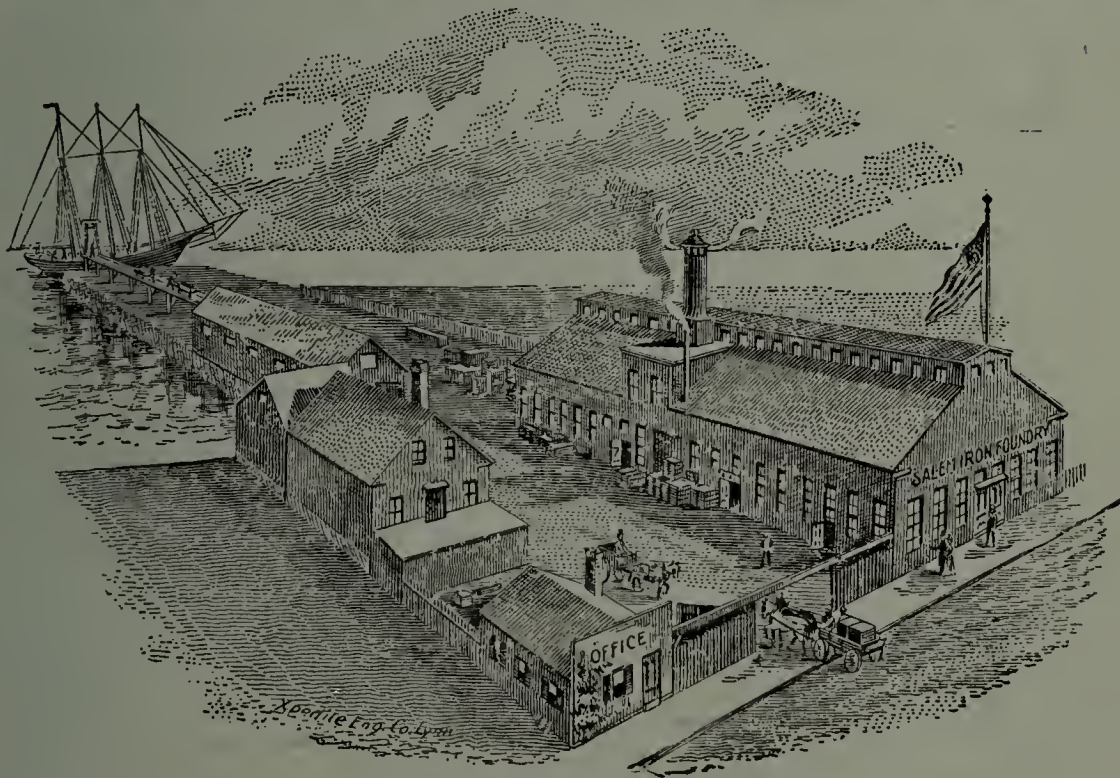

IMPROVED FURNACE GRATE BARS

For All Kinds of

## *Steam Boilers*

Estimates Furnished on Iron Columns, Beams, Etc., for Buildings

235, 237, 239, 241 Derby Street, - - Salem, Mass.

Telephone Connection



# Pitman & Brown Co.

## General Contractors

### In Stone, Concrete, Brick or Wood

(Licensed Contractors for Concrete Construction under the Hennebique System)

BUILDERS OF

**Mercantile Buildings,  
Mills, Factories, Wharves, Bridges**

DEALERS IN

## Lumber, Lime, Cement

Doors, Windows, Blinds, Builders' Finish, Columns, Mouldings,  
Drawer Cases, Rails, Fence Posts, Mantels, Shelves.

Office and Store Fixtures, Memorial and Church

Windows, Glass, (Plate, Window, Figured,  
Mirror, Rippled, Colored, Leaded,)

Paints and Oils.

---

**Mill Work, Cabinet Work, Pattern  
Making, Wood Carving, Wood Turning,  
Stair Building, Painting and Decorating**

---

Agents for Lowe Brothers' "High Standard" Paints, Little  
Blue Flag Varnishes, Hammar White Lead, The "Window  
Chute." \* \* \* \* \*

Plant and Offices, - 249 to 267 Derby St.

Salesrooms, - - - 9 and 11 Washington St.

**SALEM, MASSACHUSETTS**

Telephones 1310 and 1311 Salem



J. L. ROOPE, 'Phone Conn.

G. N. FOLKINS, 'Phone Conn.

# ROOPE & FOLKINS

## General Contracting Builders and Millwrights



MILL and FACTORY  
CONSTRUCTING  
a SPECIALTY

Estimates Furnished on  
all Classes of  
Work

Jobbing Promptly  
Attended to

All Work Given Our  
Personal Attention

16 SEWALL ST.,

Telephone  
887

SALEM, MASS.

# H. S. GILMAN

## MACEE

## Furnaces and Ranges

All Kinds of Sheet Iron and Copper Work  
Hot Air Heating and Ventilating  
Jobbing a Specialty



43 Front St., = 157 Washington St.,  
Salem, Massachusetts

Telephone Connection

Near B. & M. Depot



# WADLEIGH CO.

**Agents for HERALD RANGES**

Dealers in

**Stoves, Furnaces  
and Ranges**

Tin, Sheet Iron and Copper Workers

Milk Cans, Mixing Cans, Common Sense and  
Tin Top, Milk Bottles, Bottle Caps,  
Brushes and Milk Dealers'  
Supplies of all kinds.



**81 North Street, ∴ Salem, Mass.**

Telephone 396



**WARE FARM**

GEO. B. McSHAY, Proprietor

Dealer in

**PURE AERATED MILK**

DELIVERED IN SALEM  
DAILY

**119 HIGHLAND AVENUE,**

Telephone

**SALEM, MASS.**



# SECURITY TRUST COMPANY

LYNN, MASSACHUSETTS

MAIN OFFICE, CENTRAL SQUARE, LYNN  
BRANCH OFFICE, MARKET SQUARE, WEST LYNN

BENJAMIN F. SPINNEY, *President*

*Vice-Presidents*

LUTHER S. JOHNSON    SAMUEL J. HOLLIS    C. IRVING LINDSEY

HARRISON P. BURRILL, *Treasurer*

Interest allowed on deposits.

Authorized to act as Administrator, Executor and Trustee.

Safe Deposit Boxes to rent in Burglar, Fire and Water-Proof Vaults. Prices ranging from \$5.00 to \$50.00 according to size.

## Ovide Bouchard *Hardware*

Doors, Windows, Blinds.

Drawer Cases, Mantels  
and Columns.

Glass of All Kinds.

Oils and Paints.

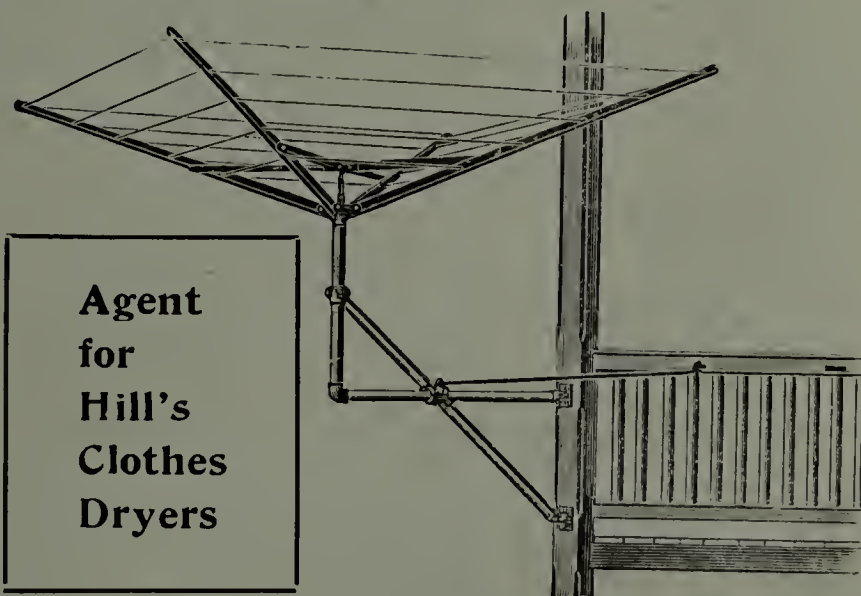

Agent  
for  
Hill's  
Clothes  
Dryers

221 Washington St., - Salem, Mass.

Telephone 618

# Harmony Grove Conservatories

GEORGE W. CREESY, Superintendent

## Holiday and Easter Flowers

**A SPECIALTY**



### Floral Designs

OF ALL KINDS



30 GROVE STREET,  
Salem, Mass.

Telephone 554

## O'ROURKE BROS.

*Designers and Makers of*

# ARTISTIC MONUMENTS

*And  
Memorials  
in  
Granite  
and  
Marble*

Quarries in  
New Hampshire  
Vermont and  
Rhode Island

73 North St.  
SALEM, MASS.

Telephone 871





MICHAEL ARONSON

NATHAN ARONSON

**ARONSON BROS.**

Wholesale Dealers in

**Fruit and Produce**

FOREIGN and DOMESTIC

**6 MILL STREET, - - SALEM, MASS.**

Telephone 1180

**JOHN N. CROWE**

Manufacturer and Dealer in Every Description of

**LADDERS**

LARGEST STOCK IN ESSEX COUNTY. Agent for the Cambridge Extension Ladders, Lawn Swings, Gloucester Swinging Cots, Rattan Chairs, Lawn Settees, Advance Clothes Dryers, Clothes Horses, Etc., Ladder Hooks, Step Ladders, Shingling Brackets, Painters' Trestles, Falls, Hooks. DEARBORN FOLDING STAGE BRACKETS.

**Storage House, 17 Woodside St., - - Salem, Mass.**

Telephone

Residence Opposite

**Frank L. Pitman***Contractor and  
Builder*

Jobbing Promptly and Neatly Attended to

Residence and Shop,

South, cor. Home Sts., Peabody, Mass.

Telephone 325-2



M. A. FARLEY

W. C. METCALF

**J. A. FARLEY COMPANY**

Wholesale Dealers in

**Produce, Foreign <sup>A</sup><sub>N</sub><sup>D</sup> Domestic Fruits**

Southern and Tropical FRUITS and VEGETABLES

HOT HOUSE SPECIALTIES

**34 FRONT STREET, - - SALEM, MASS.**

Telephone 283

Established  
1880

Telephone

Cut of our  
Own Work



**Chas. E. Curtis & Son**

Manufacturers and Dealers in

**Fine Granite and Marble  
Memorials**

Works,

**Canal St.**

Office and Show Rooms,

**207 Washington St.  
Salem, Mass.**

E. A. STEARNS

**North Street Greenhouses**

**Florists**

Potted Plants and Choice Cut Flowers in their Seasons.  
Wedding and Funeral Designs a specialty.

All orders will be filled promptly.

90 NORTH STREET,

TELEPHONE 1059

SALEM, MASS.

CARS PASS THE DOOR

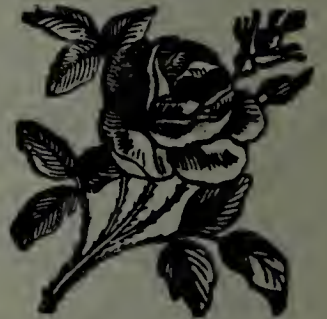

**WILLIAM A. IRVING**

Manufacturer of

**All Kinds of Wood and Paper Boxes**

SALEM, MASSACHUSETTS

**SALEM KINDLING WOOD CO.**

Dealers in

**All kinds of Prepared Kindling, Hard and Pine Wood  
Pine and Hemlock Slabs, also Bag Wood a specialty.**

Telephone 189

340 to 346 Bridge St., Salem, Mass.

**PIERRE TARDIF**

**Concrete Paver**

OF

*Sidewalks, Crossings, Cellar Bottoms, Etc.*

Coarse and Fine Gravel For Sale

*Gravel Pit, Cor. Broadway and Loring Ave., Salem, Mass.*

Residence, 16 Read Street, Castle Hill



## C. A. Ketchum & Co.

Wholesale Dealers in

Flour, Grain, Hay and  
General Produce

Telephone

Cor. Front and Central Streets,  
Salem, Mass.

Grain Elevator, Jefferson Ave. 

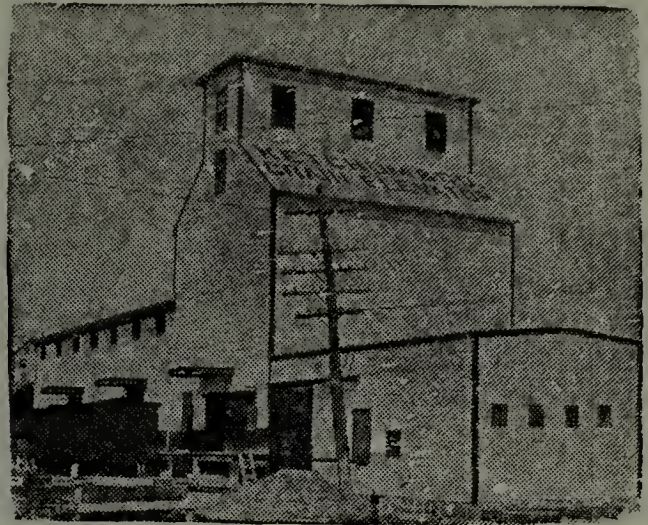

## JOHN MEAGHER

Railway Granite and  
Marble Works

Monumental Work in  
WESTERLY GRANITE

*A SPECIALTY*

Also in all New England and Foreign  
Granite and Marble. Building Work in  
Granite, Marble and Brownstone

Boston & Maine Freight Yard

22 Central St., - Peabody

Shop Telephone, 75-5

House Telephone, 316-3

Residence, 15 Gardner St.



SKILLED WORK

REASONABLE PRICES

## JOHN HAMLET

*Cabinet Maker*

*and Antique Furniture Repairer*

OIL POLISH made especially for Antique Furniture

16 HAZEL STREET,

SALEM, MASS.

Telephone 381-2

# Salem Gas Light Company

Office, 87 Washington Street

Works, Pierce Avenue

SALEM. MASSACHUSETTS

Organized April 4, 1850

Capital, - = \$500,000

Col. HENRY A. HALE, President

## DIRECTORS

Henry A. Hale      Andrew W. Rogers      Chas. F. Prichard  
John H. Smith      Sidney W. Winslow

*Treasurer & Clerk*

Benj. W. Sluman

*Manager*

John L. Tudbury

*Superintendent*

Geo. W. Mansfield

# GAS

## For Cooking, Heating, Light and Power

Gas Appliances for every purpose on  
exhibition at our salesroom.

Demonstrators and complaint men al-  
ways at the public call.

PHONE 270



# THE Beverly Directory

---

Containing a List of the Inhabitants and Business Firms  
of the City and Other Matters of General  
and Local Interest

No. 19



1911

COMPILED AND PUBLISHED BY  
**THE HENRY M. MEEK PUBLISHING CO.**  
SALEM, MASSACHUSETTS

---

**Subscription Price, \$1.00**

Copyright 1911, by The Henry M. Meek Publishing Co.

## NUMBER OF NAMES IN BEVERLY DIRECTORY

Total Number of Names, 1911.....	12,067
Deaths and Removals, 1911.....	538
New Names and Changes in Address, 1911.....	4,966

## INDEX TO CONTENTS.

	<i>Page</i>		<i>Page</i>
Abbreviations . . . . .	571	Inhabitants, Names of . . . . .	571
Advertisements . . . . .	2, 787, 1637	Justices of the Peace . . . . .	713
Advertisements (Leather) . . . . .	509	Lawyers . . . . .	714
Banks . . . . .	732	License Question, Vote on . . . . .	748
Buildings, Halls, etc. . . . .	555	Mayor, Vote for, 1895 to 1910 . . . . .	740
Business Directory . . . . .	701	Notaries Public . . . . .	716
Cemeteries . . . . .	555	Physicians . . . . .	719
Census . . . . .	749-750	Police Department . . . . .	727
Churches . . . . .	729	Post Offices . . . . .	739
City Government and Officers . . . . .	725	Railroad Stations . . . . .	555
Clergymen . . . . .	706	School Department . . . . .	728
Fire Alarm . . . . .	727	Societies, Institutions, etc. . . . .	730
Fire Department . . . . .	727	Street and Householders' Directory . . . . .	514
Governor, Vote for, 1895-1910 . . . . .	741	Summer Capital . . . . .	27
Halls and Theatres . . . . .	1509	Theatre Plans . . . . .	1509
Historical Events . . . . .	742	Ward Lines . . . . .	747
Index to Advertisers . . . . .	20	Wharves . . . . .	555



# \* CALENDAR \* 1911 \*

JANUARY.							APRIL.							JULY.							OCTOBER.						
S.	M.	T.	W.	T.	F.	S.	S.	M.	T.	W.	T.	F.	S.	S.	M.	T.	W.	T.	F.	S.	S.	M.	T.	W.	T.	F.	S.
1	2	3	4	5	6	7	..	..	..	..	..	..	1	..	..	..	..	..	..	1	1	2	3	4	5	6	7
8	9	10	11	12	13	14	2	3	4	5	6	7	8	2	3	4	5	6	7	8	8	9	10	11	12	13	14
15	16	17	18	19	20	21	9	10	11	12	13	14	15	9	10	11	12	13	14	15	15	16	17	18	19	20	21
22	23	24	25	26	27	28	16	17	18	19	20	21	22	16	17	18	19	20	21	22	22	23	24	25	26	27	28
29	30	31	..	..	..	..	23	24	25	26	27	28	29	23	24	25	26	27	28	29	29	30	31	..	..	..	..
..	..	..	..	..	..	..	30	..	..	..	..	..	..	30	31	..	..	..	..	..	..	..	..	..	..	..	..
FEBRUARY.							MAY.							AUGUST.							NOVEMBER.						
S.	M.	T.	W.	T.	F.	S.	S.	M.	T.	W.	T.	F.	S.	S.	M.	T.	W.	T.	F.	S.	S.	M.	T.	W.	T.	F.	S.
..	..	..	1	2	3	4	..	1	2	3	4	5	6	..	..	1	2	3	4	5	..	..	..	1	2	3	4
5	6	7	8	9	10	11	7	8	9	10	11	12	13	6	7	8	9	10	11	12	5	6	7	8	9	10	11
12	13	14	15	16	17	18	14	15	16	17	18	19	20	13	14	15	16	17	18	19	12	13	14	15	16	17	18
19	20	21	22	23	24	25	21	22	23	24	25	26	27	20	21	22	23	24	25	26	19	20	21	22	23	24	25
26	27	28	..	..	..	..	28	29	30	31	..	..	..	27	28	29	30	31	..	..	26	27	28	29	30	..	..
..	..	..	..	..	..	..	..	..	..	..	..	..	..	..	..	..	..	..	..	..	..	..	..	..	..	..	..
MARCH.							JUNE.							SEPTEMBER.							DECEMBER.						
S.	M.	T.	W.	T.	F.	S.	S.	M.	T.	W.	T.	F.	S.	S.	M.	T.	W.	T.	F.	S.	S.	M.	T.	W.	T.	F.	S.
..	..	..	1	2	3	4	..	..	..	..	1	2	3	..	..	..	..	..	1	2	..	..	..	..	..	1	2
5	6	7	8	9	10	11	4	5	6	7	8	9	10	3	4	5	6	7	8	9	3	4	5	6	7	8	9
12	13	14	15	16	17	18	11	12	13	14	15	16	17	10	11	12	13	14	15	16	10	11	12	13	14	15	16
19	20	21	22	23	24	25	18	19	20	21	22	23	24	17	18	19	20	21	22	23	17	18	19	20	21	22	23
26	27	28	29	30	31	..	25	26	27	28	29	30	..	24	25	26	27	28	29	30	24	25	26	27	28	29	30
..	..	..	..	..	..	..	..	..	..	..	..	..	..	..	..	..	..	..	..	..	31	..	..	..	..	..	..

# INDEX TO ADVERTISERS.

Page	Page
Adams Academy of Dancing, Salem. 1515	Crosby A. L. & Co. 16 Arthur. . . . . 805
Adams Ephraim & Co. Inc. Boston. 1546	Crosby Forman A. r. 7 Judson. foot lines
Allen & Jones, Salem. . . . . 1514	Crosby Frank H. 17 Odell ave. head lines
Almy, Bigelow & Washburn, Salem and Beverly. . . . . 1546	Crosby & Cann, 33 Prospect. . . . . foot lines
American Coke & Charcoal Co. 13 Edwards. . . . . 812	Crowe J. N. Salem. . . . . 13
Ames G. F. & Co. Lynn. . . . . 1637	Culbert J. A. 721 Hale, B. F. . . . . 807
Andrews & Day, Salem. . . . . 1526	Curtis C. E. & Son, Salem. . . . . 14
Appleton T. A. 311 Essex. . . . . 1516	Daland Co. Salem. . . . . 1534
Appleton & Norton, Salem. . . . . back cover	Davenport E. W. 3 1-2 Hale. . . . . 805
Aronson Bros. Salem. . . . . 13	Day R. A. Co. Salem. . . . . 1510
Bagley J. A. Salem. . . . . 70	Dirigo Creamery Co. 98 Park. . . . . side lines
Baker J. S. 75 Park. . . . . 511	Dirigo (The), 217-219 Cabot. . . . . 808
Balcomb Edwin B, Salem. . . . . 1542	Doane Howard A. Pride's Crossing & Manchester. . . . . 798
Baldwin E. S. Co. Salem. . . . . front cover	Dockham Reuben E. Salem. . . . . 1516
Banks E. Kinsman, 5 Hale. . . . . 795	Dodge A. F. Bow c. Park. . . . . 510
Barnes H. S. Salem. . . . . 1541	Donkin Charles C. 9 Charnock. . . . . 802
Barrett Mfg. Co. Boston. . . . . back cover	Dooling & Coffey, Salem. . . . . 1542
Barry Francis J. Salem. . . . . 1534	Doty & Zwicker 7 Bridge, Danvers. . . . . 814
Barry Printing Co. Salem. . . . . 1522	Dow James B. & Co. 707 Hale, B. F. head lines
Barry Studio, Salem. . . . . 1538	Eagle Iron Foundry, Salem. . . . . 5
Beverly Box Co. 60 Pleasant. . . . . head lines	Edwards & Co. Salem. . . . . 1538
Beverly Evening Times, 169 Cabot. . . . . 811	Eldredge H. A. & Co. 324 Rantoul, head lines
Beverly Inn, Lothrop c. Abbott. . . . . 792	Essex Engine Co. Lynn. . . . . 1548
Beverly Laundry, 9 Rantoul. . . . . 790	Essex House Stables, Salem. . . . . 1548
Beverly Mattress Co. 367 Rantoul. . . . . 792	Essex (The), 41-43 Bow. . . . . 808
Beverly National Bank, Cabot c. Thorndike. . . . . 789	Fairfield Charlotte, Salem & Beverly, 1518
Beverly Printing Co. 202 Rantoul. . . . . 811	Farley J. A. Co. Salem & Ipswich. . . . . 13
Beverly Savings Bank, 171 Cabot. . . . . 789	Fay Thomas, Peabody. . . . . 1554
Bohaker H. L. 1A Hale. . . . . 790	Field & Kennedy, 165-167 Cabot. . . . . 810
Boston & Maine Pharmacy, Salem. . . . . 1519	Fitzgibbon Thomas, 173 Cabot. . . . . 800
Bouchard O. Salem. . . . . 11	Fleming Charles H. Salem. . . . . 1512
Bradstreet Dairy, 7 Bridge, Danvers, 814	Flint Walter S. 127 Cabot. . . . . 788
Brennan Jas. F. & Co. Salem. . . . . 1528	Foster J. & Sons, r. 265 Hale. . . . . 802
Briggs Frederick A. 95 Hale. . . . . 791	Fowler John C. 35 Pond. . . . . 801
Brisbois Emile J. Salem. . . . . 1542	Fregeau Arthur, Salem. . . . . 1544
Brockway-Smith Corp. Lynn. back cover	Fuller George W. Salem. . . . . 1523
Brown Harry E. 236 Dodge. . . . . 813	Fuller & Hutchinson, Salem. . . . . 1534
Bruhm R. C. 14 1-2 Roundy. . . . . 804	Fullerton James P. 6 Brackenbury lane side lines and 813
Burke H. J. 130 Cabot. . . . . 67	Gadbois A. J. 43A Elliott. . . . . 798
Caldwell W. A. Co. 569 Cabot. . . . . 810	Galloupe & Trask, 244 Cabot. . . . . 791
Campbell H. H. & Co. Salem. . . . . 1540	Gates Samuel L. Salem. . . . . 1550
Carter Press, Danvers. . . . . 1550	Gazette Press, Salem. . . . . 1548
Castle Hill Bakery, Salem. . . . . 1524	Gifford Fred J. Salem. . . . . 1517
Central Chambers, 7-9-11 Railroad ave. 806	Gifford Nathan P. Salem. . . . . 1556
Chalifour James, Salem. . . . . 1509	Gilman H. S. Salem. . . . . 9
Chandler Co-operative Realty Co., Salem. . . . . 1534	Girdler John, 15 & 162 Cabot and 78 Water. . . . . head lines
Chaput Paul N. Salem. . . . . 1544	Goldman Bros. Co. Salem. . . . . 68
Cherry Hill Farm. 131 Conant. . . . . footlines	Goodridge C. S. Lynn. . . . . front cover
Clafin W. H. & Co. Boston. . . . . back cover	Gould I. F. 246 Cabot. . . . . foot lines
Clark A. B. Co. Peabody. . . . . 509	Gould J. N. Salem. . . . . 1524
Coffin Horace E. Salem. . . . . 1526	Gove Lumber Co. 60 Colon. . . . . 796
Conant Charles M. Boston. . . . . back cover	Grady M. & Son, 18 Summer. . . . . 803
Connolly Bros. Beverly Farms. . . . . 799	Grant George D. Salem. . . . . 1526
Crediford John W. 9 1-2 Washington. 798	Gray George M. Winthrop ave. . . . . 70
Cressy Frederick A. 40 Stone. . . . . head lines	



	Page
Gray James S. 291-291B Cabot.foot lines	
Greenwood Albert, 404 Cabot.....	805
Gregory J. J. H. & Son, Marblehead,	
	1552
Hamlet John, Salem.....	15
Hardman Button Co. 11 Rantoul.....	795
Hardy & Day, Hale c. High, B. F....	802
Harmony Grove Conservatories, Salem,	
	12
Harper Garage Co. 131-135 Rantoul,	
	head lines
Harrigan J. J. r. 60 Pleasant..side lines	
Harris Charles E. Salem.....	1537
Hatch & Wood Elec. Co. Lynn.....	1552
Heller & Bixby, Salem.....	1516
Henderson R. E. & Co. 189 Lothrop..	809
Henshaw J. B. Salem.....	1518
Herndon Bros. 109 Lovett.....foot lines	
Hillcrest Water Co. Salem & Rowley,	
	insert
Hines Charles J. Salem.....	1538
Hodgkins Frank H. Salem and Pea-	
body.....	1528
Holt H. M. Mhd.....	1553
Hood Wm. O. Danvers.....	509
Hotel Puritan, Salem.....	1550
Ingersoll Frank A. 50 Pond.....	793
Irving W. A. Salem.....	14
Jaynes Louis, Salem.....	1539
Kelsey Harlan P. Salem.....	1532
Ketchum C. A. & Co. Salem.....	15
Kilham J. F. 55 Broadway.....	812
Knapp C. S. & Co. 139 Rantoul.....	792
Lafayette Wet Wash Laundry, Salem,	
	1522
Lambert H. D. 42 Cabot.....	792
Lawrence T. H. 1 Park.....	511
Lee Chas. F. 155 Cabot.....	788
Lee E. C. Salem.....	1539
Lee W. S. Co. Salem.....	1527
Lee W. S. Estate, Salem.....	1512
Lefavour's Music Store, Salem,	
	front cover
Leiter Electric Belt, Salem.....	1533
Levesque N. Salem.....	1520
Lewando's, Salem and Boston,	
	back cover
Liebsch A. I. & Co. Salem.....	1549
Lindsey N. B. Co. Mhd.....	1552
Locke Milton P. & Son, Salem.....	1530
Locke Regulator Co. Salem..front cover	
Locke Shelton D. 212 Rantoul.....	800
Lougee J. L. Co. Salem.....	1536
Lovett Solon, 602 Cabot & 60 Federal,	
	foot lines
Low Daniel & Co. Salem.....insert	
Lynn Granolithic & Construction Co.	
Lynn.....	1532
Lynn Nellie F. 158 Hale.....	788
McAdams F. J. 46,48,50 & 54 Water, 796	
McCormack W. H. 326 Rantoul,	
	side lines
McCowan & Co. 58 Cabot.....	794
McGlauffin T. E. 28 Pond.....head lines	
McLean David, 42 1-2 Elliott.....	796

	Page
McSweeney P. A. & Co. Salem.....	1540
Maguire & Herrick, School c. Cabot.	807
Manassa V. M. Mlle. Salem.....	1543
Marshall & Moulton, 4 Washington..	795
Marston & Sturtevant, 278-278B Cabot	
	808
Maude F. C. Co. 244 Cabot.....	811
Maurais Charles F. Salem.....	1520
Mayberry J. Albert, 18 Haskell, P.C.	802
Meagher John, Peabody.....	15
Meek Henry M. Publishing Co. 60	
	Washington, Salem.....1553
Merchants Nat'l Bank, Salem.....insert	
Merrill E. G. Salem.....	1522
Merrill P. W. Co. Boston.....	1638
Metcalf Charles A. Salem.....	1530
Michaud Pierre, Salem.....	1512
Miller William, Salem.....	1548
Mitchell L. M. Mrs. 130 Cabot.....	806
Moody L. B. Co. Salem.....	68
Morrison & Young, Salem.....	6
Morse Frank L. 5-11 Congress.....	803
Morse J. H. 71 Essex.....	788
Morse M. C. 15 Congress.....	803
Munroe & Arnold-Merritt Express Co.	
	Salem and Peabody.....front cover
Nat'l Guard Band and Orchestra,	
	Salem.....1511
Nat'l Law & Collection Agency, Salem	
	1526
Naumkeag Steam Cotton Co. Salem	
	insert
Nelson J. S. & Son, Salem.....	69
New England Oil Co. 5 and 7 Maple	
ave.....	512
Newell & Knowlton, Pea.....	510
Newhall Milo A. & Co. Salem.....	1538
Nichols Andrew, Danvers.....	1551
North Salem Wet Wash, Salem.....	6
North Shore Breeze, Manchester....	810
North Shore Ferneries Co. 188 Hale.	807
North Shore Market, Salem.....	1509
North Street Greenhouses, Salem....	14
O'Dea George W. 8 Common lane, P. C.	
	800
Odell Charles H. Salem.....	
	back cover and 1529
Office Specialty Co. Lynn.....	1528
O'Rourke Bros. Salem.....	12
Ouellette Aurelie, Salem.....	1536
Ouellette Napoleon, Salem.....	1536
Page & Goodwin, Pea.....	1554
Palmer W. H. H. Salem.....	1514
Paris Tailoring Co. Salem.....	1545
Parsons A. H. Salem.....	1525
Patten Paul B. Co. Salem.....	1520
Pauling E. C. Salem.....	1530
Pearce W. H. Salem.....	1520
Perkins Arthur S. Salem.....	1540
Philbrick J. W. 5 Abbott.....	807
Philinte Leon G. 45 Water.....	812
Pickering Geo. W. 166 Cabot.....	796
Pinnock Thos. G. Salem.....	2
Pitman F. L. Peabody.....	13
Pitman & Brown Co. Salem.....	8

	Page		Page
Pope J. F. & Son, 82 River.....	797	Southwick L. B. Co. Peabody.....	510
Porter Charles W. 4 Kernwood ave..	804	Southworth Bros. near 602 Cabot and Conant.....	side lines
Porter J. V. & Co. 20 Railroad ave...	805	Sprague, Breed & Brown Co. 7 Water	812
Porter Sign Co. Salem.....	1510	Stanley Andrew, 5 Knowlton.....	801
Preston C. A. 594 Cabot.....	794	Stanwood Joseph C. 10 Vine, B. F...	793
Putnam C. S. Salem.....	1524	Staten A. M. Salem.....	1535
Radford W. P. & Co. Salem.....	70	Staten C. E. Salem.....	1521
Ray & Murray, Peabody.....	1554	Stone Samuel H. 164 Cabot.....	791
Reith & Co. Salem.....	1513	Story O. L. Scenic Co. Somerville...	1638
Reynolds T. W. Salem.....	1520	Stowe F. F. 17 Whitney ave...foot lines	
Richards' Sample Boot Shop, Salem,	1518	Stuart R. V. & Co. Salem.....	1542
Robb M. E. Salem.....	1518	Sullivan's Garage, 22 Railroad ave...	813
Robertson Robert Co. Beverly, Bev- erly Farms & Manchester.....	793	Swan George, 7A Wallis.....	791
Robson Adam, Salem.....	68	Sweeney P. H. Salem.....	back cover
Roger Conant Co-op. Bank, Salem..	1512	Tardif Pierre, Salem.....	14
Roope & Folkins, Salem.....	9	Tate's Garage, Salem.....	insert
Ropes Bros. Salem & Danvers.....	insert	Taylor Clarence R. Salem.....	1528
Rouse George F. Boston.....	insert	Taylor Ida Lynde Mrs. Salem.....	1516
Rousseau & Ouellette, Salem.....	1523	Tompkins C. F. Salem.....	6
Royal Dairy Lunch and Dining Room, Salem.....	1510	Trask Roofing Co. Salem.....	1624
Ryan K. A. Salem.....	1545	Union Leather Measuring Machine Co. Danvers.....	509
St. John's Normal College, Danvers insert		United Shoe Machinery Co. Elliott at R. R. tracks.....	570
Salem Chemical & Supply Co. Salem, 1550		Vincent F. E. Co. Lynn.....	front cover
Salem Elevator Works, Salem.....	3	Wadleigh Co. Inc. Salem.....	10
Salem Five Cents Savings Bank, Salem front cover		Walke William T. Salem.....	1532
Salem Gas Light Co. Salem.....	16	Ware Farm, Salem.....	10
Salem Iron Foundry, Salem.....	7	Washington House, Salem.....	1547
Salem Laundry Co. Salem.....	1522	Waters & Brown, Salem.....	1515
Salem Oil & Grease Co. Salem.....	68	Webber Wm. G. Co. Salem.....	4
Salem Talking Mach. Co. Salem....	1514	Welch J. J. & Co. Salem and Beverly insert	
Salem Vacuum Cleaning Co. Salem.	1517	Wentzell W. B. Wentzell ave.....	795
Sargent Roger P. 151 Essex...head lines		Wheeler H. D. Co. Salem.....	1541
Saturday Morning Citizen, Odd Fel- lows' blk.....	806	Whipple G. Willis & Co. Salem....	1521
Savory Express Co. Salem.....	1510	Whitaker's Orchestra, 27 Arthur....	790
Sawyer E. C. 218-226 Rantoul.....	787	Whitcomb-Carter Co. 186 Cabot, foot lines	
Sawyer William F. Peabody.....	1555	Whitman George N. 30 Ocean.....	798
Security Trust Co. Lynn.....	11	Whitten C. E. Lynn.....	insert
Sharrock William, 15 rear Vestry, side lines		Williams Henry J. Estate, Salem....	70
Shaughnessy & Griffin, Salem.....	1514	Wilson J. Colby, Pride's Crossing....	804
Shepard William H. Mhd.....	1553	Wilson J. T. & Son, Haskell, P. C...804	
Siani F. L. Salem.....	insert	Winer Max, Salem.....	1525
Sleeper Alden B. Lea. Co. Peabody..	509	Wire Bound Packing Case Co. 126 Park, and Boston.....	512
Smith Franklin, 61 Bridge.....	808	Witch City Bottling Works, Salem..	1639
Smith Geo. W.....	794	Witherell W. F. Co. Boston.....	insert
Smith Ira A. 221-223 Rantoul.....	511	Woelfel Embossing Co. Salem and Peabody.....	510
Smith Louis S. 258 Cabot.....	foot lines	Wood J. Elmer, 190-200 Rantoul, head lines	
Smith R. S. Salem.....	1638	Woodbury Arthur P. 345 Cabot.....	790
Smith William M. 156 Cabot.....	794	Yonge W. A. jr. Salem.....	insert
Smith Winchester, Salem....	front cover		



# Reach Your Customer when He is Prepared to Buy Your Goods

That is exactly what we are prepared  
to do for you.

---

We reach every day **one thousand** of the best **money spenders** on earth ; we reach them in their offices and at their homes ; when they **need your goods** ; when their mind is centered on **buying** ; when they have all buying facilities at hand ; **when they really** do their buying.

We reach them every minute of every day in the year. We remind them continually that you have something they will need sometime ; we never let up for a minute ; because somebody is **consulting some Directory**, somewhere, **every minute, day and night, all the time**. City Directories are very long lived—they cost from \$1.00 to \$5.00 a copy ; they are kept in use one, often two, sometimes three, and occasionally 5 years ; we base our advertising prices on one year's use ; you get the balance for good measure.

There is no “dead” matter in them, and the information they contain can be found nowhere else, therefore everybody who wants that information quickly, **must consult the City Directory**.

The principle reasons why the City Directory is consulted so much is that the **consultor** wants to **Buy, Sell or Find** something quickly ; if he wants to **Buy** it may be in your line ; if he wants to **Sell or Find** your adv. may tell him something he wants to know.

In a word, the entire Mercantile and Professional element of America uses the City Directory every working day of the year.

Can you think of any other medium that will reach your people oftener, or stay with them longer at 5 times the cost of the City Directory ?

# ASSOCIATION OF AMERICAN DIRECTORY PUBLISHERS

Headquarters, 202 East 12th Street, New York

ORGANIZED NOVEMBER, 1898

---

## OFFICERS

President, A. V. WILLIAMS, Cincinnati

First Vice-President, R. H. DONNELLEY, Chicago

Second Vice-President, J. L. HILL, Richmond, Va.

Secretary-Treasurer, W. H. BATES, New York

## TRUSTEES

W. H. LEE, New Haven

W. H. BATES, New York

WILLIAM E. MURDOCK, Boston

A. V. WILLIAMS, Cincinnati

R. L. POLK, Detroit

J. L. HILL, Richmond

R. H. DONNELLEY, Chicago.

E. M. GOULD, St. Louis

W. G. TORCHIANA, Philadelphia

## THE OBJECTS OF THE ASSOCIATION ARE AS FOLLOWS :

FIRST: To improve the directory business by the interchange of ideas, and by the exchange of competent employees.

SECOND: To protect the public against fraudulent advertising schemes, operated under the name of directories, and to drive the promoters of such out of the business.

THIRD: To provide permanent and continuous employment for honest and faithful directory canvassers.

FOURTH. For the mutual advancement of the established and prospective interests of all who may become members of the association.

## \$100 REWARD

The Association of American Directory Publishers will pay the above reward for the arrest and conviction of any one soliciting or collecting money on Fraudulent Directories, provided the conviction results in imprisonment of not less than 6 months. In case of arrest immediately telegraph W. H. Bates, Sec'y, 202 East 12th Street, New York.

---

HENRY M. MEEK PUBLISHING CO.

Local Member



SECTION 28, COPYRIGHT LAW,  
IN FORCE JULY 1st, 1909

That any person who wilfully and for profit shall infringe any copyright secured by this Act, or who shall knowingly and wilfully aid or abet such infringement, shall be deemed guilty of a misdemeanor, and upon conviction thereof, shall be punished by imprisonment for not exceeding one year, or by a fine of not less than one hundred dollars, nor more than one thousand dollars, or both, in the discretion of the court.



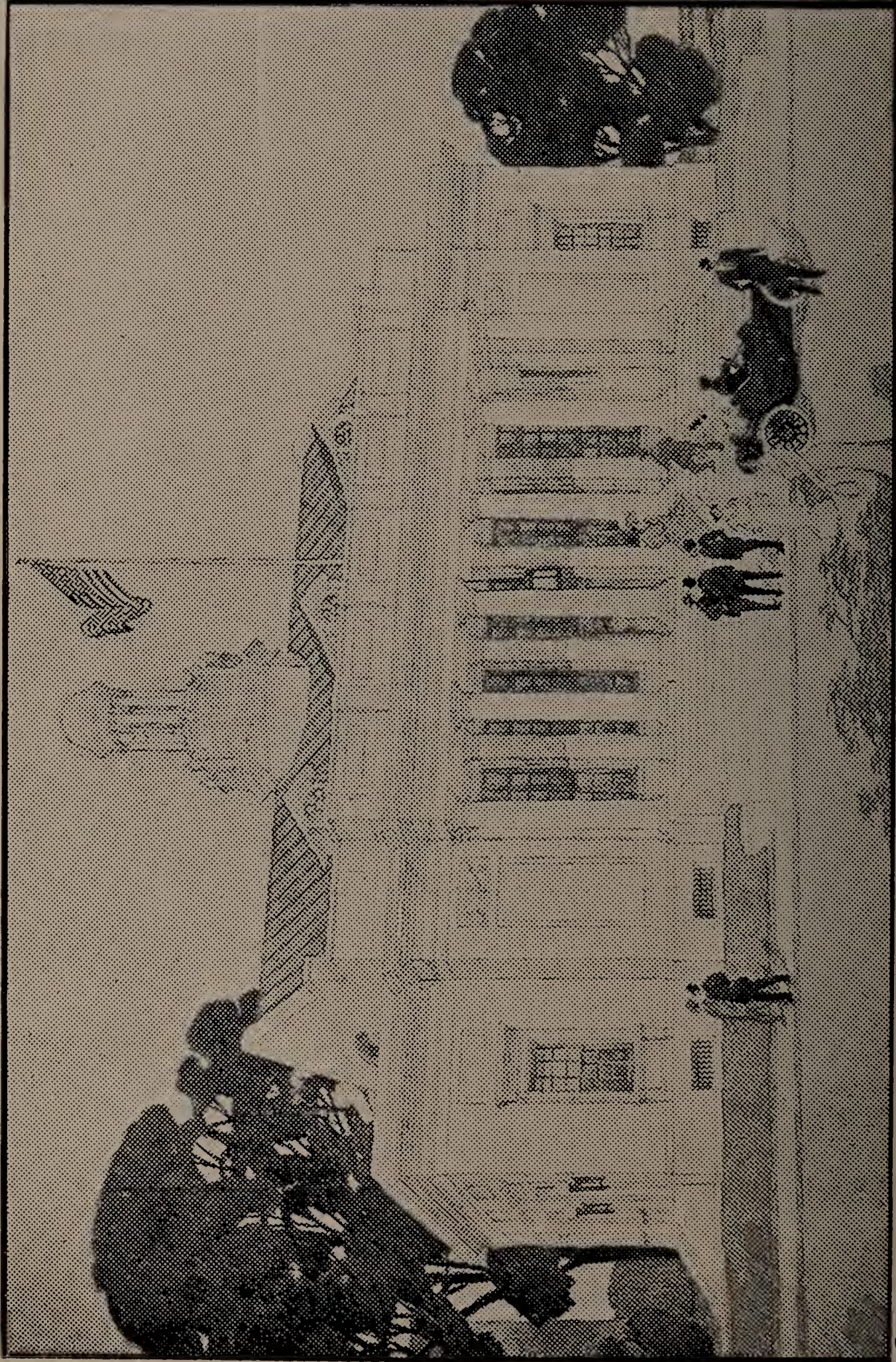

NEW FEDERAL BUILDING, BEVERLY

Courtesy of the Beverly Evening Times.



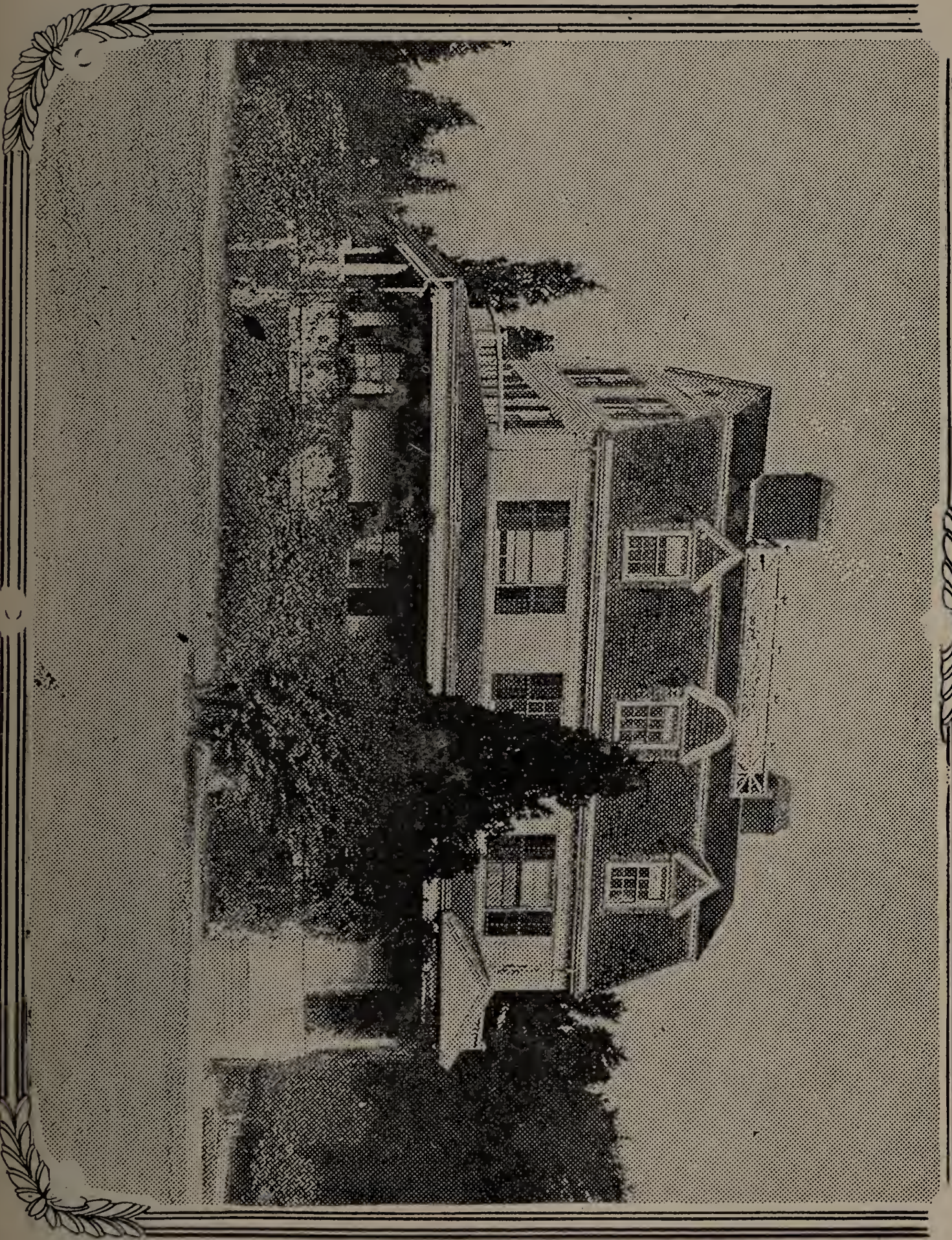

PARAMATTA, SUMMER WHITE HOUSE, 1911

Courtesy of the Beverly Evening Times.



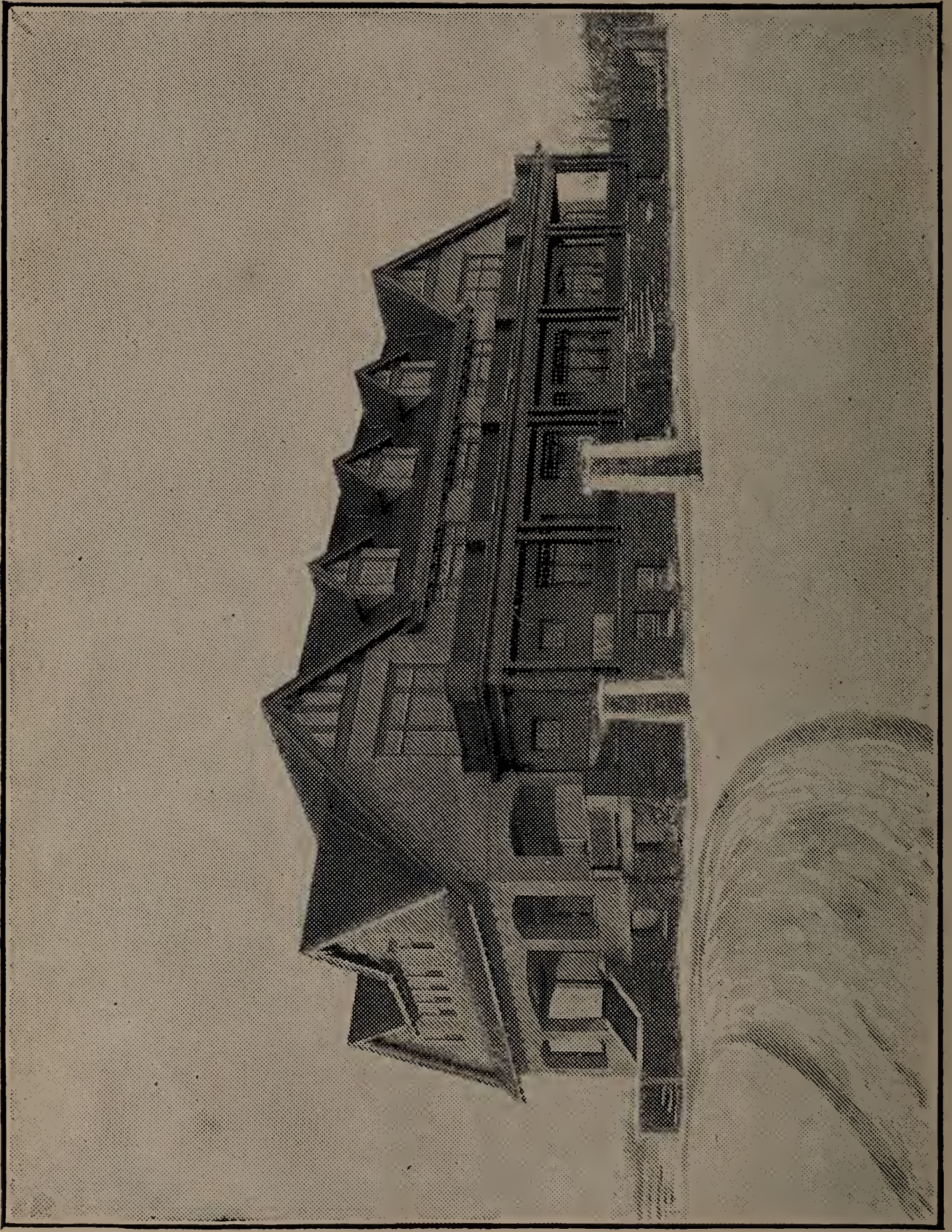

U. S. M. Co., CLUB HOUSE

Courtesy of the Beverly Evening Times.



TELEPHONE

# HENRY J. BURKE

ROGERS & CHASE BLDG., - 130 CABOT STREET, - BEVERLY, MASS.

Mrs. MARGARET O. BURKE, Manager

# PIANOS

**Built on Honor** ===== **Sold on Merit**

(Established 1868)

## Briggs Pianos

*Endorsed by Members*

"Boston Symphony Orchestra"

"Pittsburg Orchestra"

"New England Conservatory"

"Royal Conservatory"  
OF LONDON

"Paris Conservatory"

and over 100 Leading Musical  
Organizations at Home and Abroad.

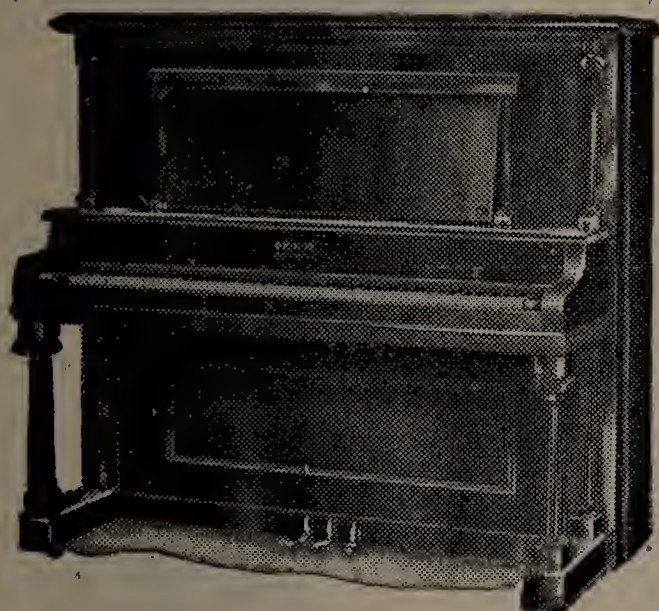

IMPERIAL MODEL  
Mahogany or Walnut

Personal Inspection Invited.

*My line of Pianos consists of strictly High-Grade Instruments  
with the LESTER, BRIGGS, RADLE for Leaders.*

**TUNING AND REPAIRING A SPECIALTY**

*General Agent for Essex County of Up-to-Date*

# Sewing Machines

NEEDLES and SUPPLIES

**LOWEST POSSIBLE PRICES**

# L. B. MOODY CO.

## Stationers

*Office Supplies, Blank Books  
Loose Leaf Specialists  
Fountain Pen Headquarters  
Circulating Library*

'Phone Conn. 670      131 Washington St., Salem, Mass.

# Goldman Bros. Co. Clothing and Cloaks

*Millinery, Furs and Jewelry*

4 Central Street, - - Salem, Mass.

*Telephone Connection*

# ADAM ROBSON

*Dealer in*

## **Pure Milk**

*Delivered in Salem daily*

**5 Summit St., Salem, Mass.**



Refiners and Manufacturers Agents for Petroleum and all its Products  
Pure N. F. and Domestic Cod and Fish Oils

# Salem Oil & Grease Co.

Moellon Degras, A, AA, No. 1, No. 2, Leather Grease, Sole and Upper  
Leather Oils, Engine, Gas Engine, Automobile,  
Cylinder Oils and Greases.

**50 Grove Street, - - - Salem, Mass.**

*Telephone 53*



**J. S. NELSON & SON**  
 SHIPPERS OF  
**Country Horses**

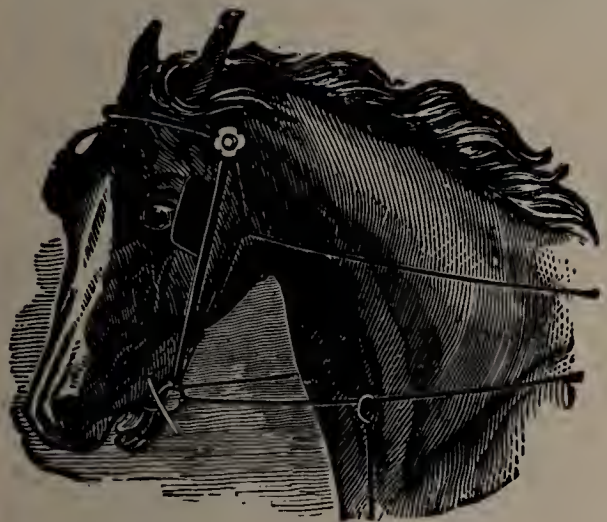

*Dealers in*  
 Carriages, Sleighs, Harness,  
 Robes, Blankets, Whips,  
 and Horse Furnishings.

*Agents for*  
 Moyer's Fine Carriages.

**37, 39 and 43 Bridge Street, - Salem, Mass.**

*Telephone Connection*

**J. S. NELSON & SON**  
**Bridge Street Garage**

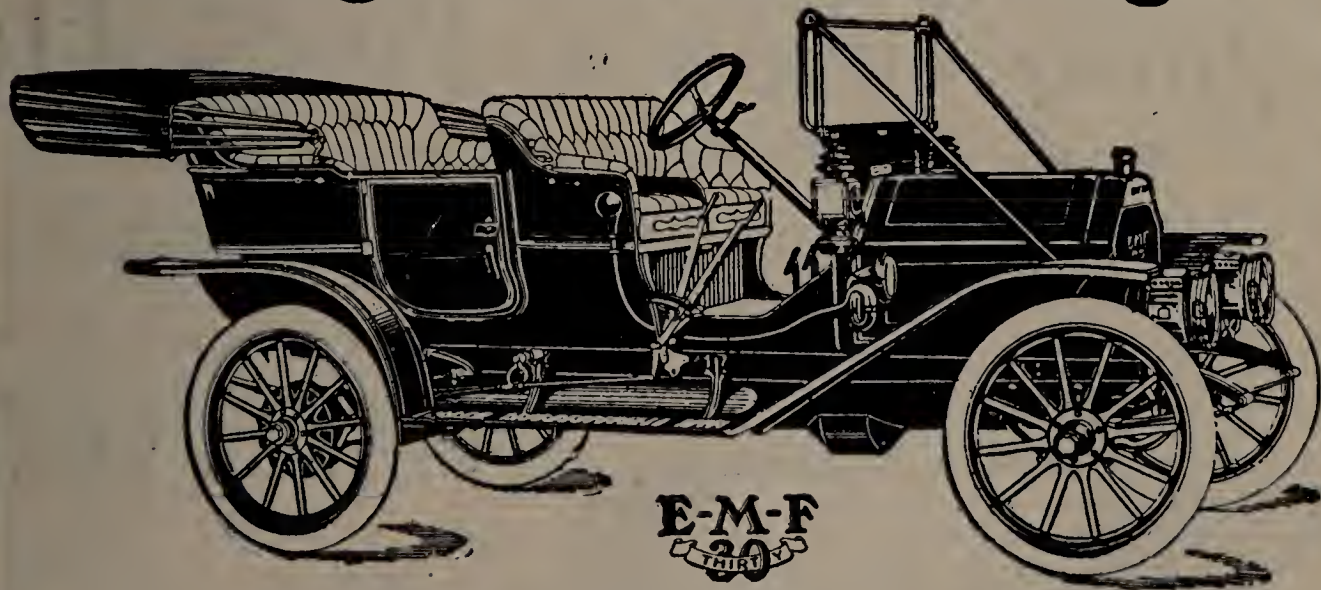

*Agents for*

**E-M-F 30 Touring Cars**  
**Flanders 20 Runabouts**

**MOYER 1911 TOURING CARS**

**37 and 39 Bridge Street, - Salem, Mass.**

# J. A. BAGLEY, General Insurance

Room 31, 101 Washington St., Salem, Mass.

Telephone 514-L

Fire, Life, Accident, Health, Liability, Etc., Real Estate,  
Mortgages and Surety Bonds.

Insurance placed to any amount in  
first-class companies at lowest rates.

ESTATE HENRY J. WILLIAMS

Dealers in

# Coke and Wood

Either in large quantities or by the bag. Furniture and Piano Moving.  
Teaming of all kinds.

Cesspools, Vaults, Cisterns and Wells pumped out.

12 and 15 Hanson St. and 29 Putnam St., - SALEM, MASSACHUSETTS

Telephone 333-2

W. P. RADFORD & COMPANY

Wholesale and Retail Dealers in

# Cigars, Tobacco, Pipes, Etc.

Also Newsdealers, Stationery, Periodicals

159, 161, 163 Washington St., - Salem, Mass.

Telephone

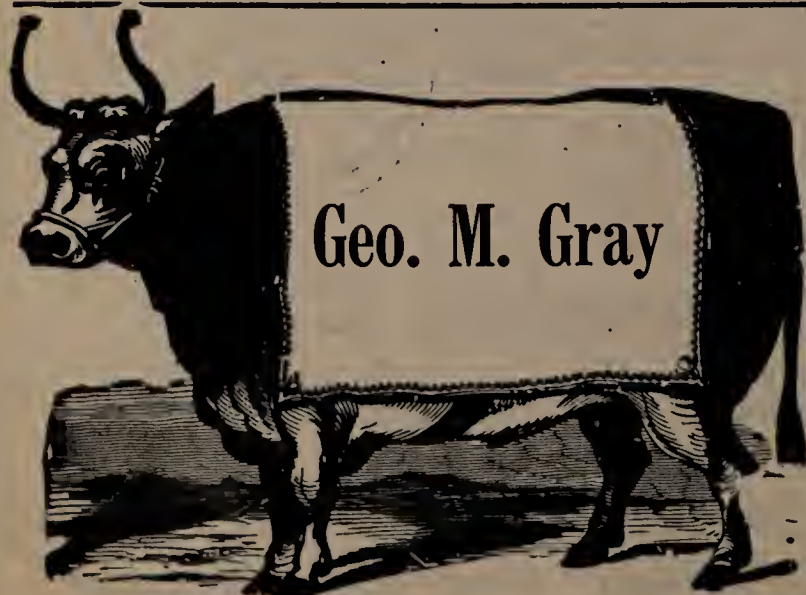

# GEO. M. GRAY

Dealer in

Choice Beef, Lamb, Veal,  
and Pork.

Specialty of Pure Leaf Lard  
and Canned Goods.

Telephone

WINTHROP AVENUE  
BEVERLY, MASS.



# Union Leather Measuring Machine Co.

## **Standard Machine** FOR MEASURING LEATHER

The United States Patent Agent in his examination says it surpasses all other Methods of measuring leather in practical use. This machine has been examined and endorsed by the Government.

**WM. O. HOOD, Agent**

**Danversport, - - Massachusetts**

# A. B. CLARK COMPANY

## **Sheep Leather**

**SPECIALTIES: The Spruce Lining and Hickory Kid**

Store, 20 South Street, BOSTON

Factories at Peabody, Mass.

# American Degreasing Company

**Extractors of Grease from Sheep, Goat Heel Stock, and all Kinds of Leather**

Telephone 244-5

West Peabody, Mass.

Office and Salesroom, Centre and Union Streets, Peabody, Mass.

Telephone 45

# Alden B. Sleeper Leather Company

*Manufacturers of*

## ***Fine Glazed Kid***

***Black and Colors***

*Factory and Executive Offices*

**143 Lynnfield St., - - South Peabody, Mass.**

Boston Salesroom, 205 Essex Street

*THE Dodge Shoe*

For BOYS  
AND  
LITTLE  
FELLOWS

Will Outwear any other Boys' Shoe on the Market  
regardless of price.

Honestly and Thoroughly made from the Best of  
Materials.

**BUY A PAIR AND SEE THE DIFFERENCE**

If your dealer cannot supply you, write us for the  
name of our agent in your town.

A. F. DODGE, Beverly, Mass.



8-13<sup>2</sup>

\$1.65

1-5<sup>2</sup>

\$2.25

**NEWELL & KNOWLTON, Inc.**  
**NAPHTHA EXTRACTING WORKS**

1884

Degreasing of LEATHER of All Kinds.  
Dealers in Waste Leather Scraps

1911

**Peabody, Massachusetts**

**Woelfel Embossing and Decorating Company**

ERNEST A. WOELFEL, Treasurer and Manager

**EMBOSSER** OF ALL KINDS OF **LEATHER**

**IN ANY GRAIN DESIRED**

For the Book, Bag, Belt, Shoe and Slipper Trade. Special attention given to the  
Novelty Trade. 20 years' experience. Satisfaction guaranteed.

**71 Pierpont Street, - Telephone Connection - Peabody, Mass.**

**THE L. B. SOUTHWICK CO.**

ORGANIZED UNDER MASSACHUSETTS LAWS

**Capital, \$400,000, fully paid in**

ELLIOT L. MACDONALD, Pres. & Gen. Mngr.  
MAURICE C. HALLETT, Vice-President  
ELMER B. THOMAS, Treasurer  
PRENTICE H. THOMAS, Secretary  
CLARENCE W. BARNES, Clerk

**DIRECTORS:**

ELLIOT L. MACDONALD,  
MAURICE C. HALLETT,  
ELMER B. THOMAS,  
LEWIS H. SOUTHWICK,  
PRENTICE H. THOMAS.

Executive Offices and Tanneries

**PEABODY, MASS.**

**STORES:**

**BOSTON**

**CHICAGO**

**ROCHESTER**

**CINCINNATI**

**ST. LOUIS**

**LONDON, Eng.**





# IRA A. SMITH

## Machinist

SEWING MACHINES AND SHOE MACHINERY REPAIRED

Particular attention given Experimental Work. Duplicate parts for all Standard Sewing Machines. Pulleys, Hangers and Shafting in Stock, and estimates given for placing the same. McKay Needles, Belt Hooks, Round Belting. Telephone Connection.

221 and 223 Rantoul St., = = Beverly, Mass.

# *Thomas H. Lawrence*

*Manufacturer of and Dealer in*

# CUT TOP LIFTS

*Shanks, Taps, Counters, Infants' Soles, Etc.*

97 Rantoul Street = = = = Beverly, Mass.

Telephone 69-L

# JOHN S. BAKER

*General Machinist*

Repairs for Marine, Stationary and Automobile Gas and Gasoline Engines.

Yankee Muffler and Whistle Outfits.

75 Park Street, - Beverly, Mass.

# New England Oil Company

Independent Wholesale Dealers and Distributors of

## MOTOR GASOLENE

=====**AND**=====

## High-Grade BURNING OIL

Delivery made from Beverly Station by tank  
wagons in Beverly, Hamilton, Ipswich,  
Magnolia, Manchester, Salem, Lynn,  
Topsfield, Wenham, Peabody,  
Marblehead, Danvers,  
Essex and Middleton.

Telephone - Beverly 112

## WIRE-BOUND PACKING CASE COMPANY

OF MASSACHUSETTS

FACTORY, Beverly, Mass.

BOSTON OFFICE, 53 State Street

Telephone 4144 Main

We have taken over the Pine Box and Shook Factory of the Dexter Box, Shook & Lumber Co., and are now equipped to make both **WIRE-BOUND** Cases and ordinary Pine Cases and Shooks.

### OUR SPECIALTY:—WIRE-BOUND CASES

For Lightness, Strength, Low Cost, Proof against Pilferage and Economy of Space, the **WIRE-BOUND** Case is Unequaled. Write Us for Full Particulars

RE-SAWING, PLANING, LUMBER STORAGE, KINDLING WOOD

*Address all Communications to Our Boston Office*



# Beverly



# Directory

6 Brackenbury Lane cor.  
Hale Street, Beverly.

Complete Stock of Michelin Tires always on hand. JAMES P. FULLERTON'S

BEVERLY

Street and Household's Directory.

The street directory gives the location of each street, and shows what other streets or places run from or across it. The house numbers are given in the left and right hand columns, with the names of heads of families and persons in business, in the order of location.

Houses without numbers are indicated by a —, and the dash is also used opposite connecting streets to indicate whether such streets begin or end on the left or right side.

ABBOTT,

from 207 Cabot to the sea

Left Right

- 1 Same as 207 Cabot.
- 5 J. W. Philbrick, florist.
- E. N. Lendall, r.
- 7 Vacant store
- 9 R. Robertson Co., plumbers
- 11 H. W. Howard
- — Old Cemetery.
- 21 Joseph C. Kilham
- — Endicott st. ends.
- — Monument sq.
- 25 D. S. Lynch
- 24 Charles H. Cressy
- Dr. J. W. Foss
- 26 J. M. Lynch
- — Brown st. ends.
- 28 John T. Ober
- L. E. Horne
- 27 Rev. E. J. V. Hui-ginn
- 30 Ella A. Morgan
- 29 Misses Tracy
- Rev. W. S. Hazen
- 32 George H. Thissell
- 31 Chas. F. Lee
- 34 Mrs. E. Woodbury
- 35 Geo. F. Standley
- A. G. Remmonds
- 37 Mrs. M. J. Goldsmith
- John B. Goldsmith
- 40 Thomas Fitzgibbon, contractor
- — Lovett st. crosses
- 42 Chas. H. Jacobs
- W. B. Morse
- 41 Albert R. Braden
- J. E. Nicholson
- 44 Misses Sheldon
- 46 Dennis W. Quill
- A. L. Allen
- 43 Mrs. M. A. Welch
- 43 1/2 P. J. Lynch
- 47 Mrs. N. F. Webber
- — Lothrop st. crosses
- 55 Ella S. Seamans
- W. C. Meyers
- — Abbott Boat Club

AGATE,

from opp. 10 Cliff to opp. 19 Linden ave.

Left Right

- 4 Wm. A. Devine
- 9 Mrs. S. Moffett
- 8 P. Page
- 10 Italians
- 12 Charles R. Buckle
- 11 John H. Bergstrom
- J. A. Harrington
- 13 Wm. K. Johnson
- W. Lofstrand
- 14 James Greehy
- 15 A. Larrabee
- F. McCarthy
- 17 Michael Kane
- Wm. Wilson
- 16 A. Magnuson
- 18 Sarah E. Dolliver

APPLETON AVENUE,

from Baker ave. to 27 Columbus ave.

Left Right

- 5 F. L. Roberts
- — Larcom ave. begins
- 10 Vacant
- 14 Geo. Sylvia
- — Vacant
- 22 George L. Cann
- 28 Lewis A. Crosby, mason
- — Prospect st. ends
- — Harrlson ave. ends
- 34 Edmund Putnam

ARLINGTON AVENUE,

from opp. 101 Dodge, north-erly.

Left Right

- 6 Mrs. L. B. Smith
- Mrs. S. E. Bugbee
- 8 O. E. Lincoln
- 14 C. E. Critchett
- 15 R. C. Butler
- 22 Elmer F. Hinkley
- — Wm. F. Harrington, s. r.

— — Berkeley ave. begins  
— — Benj. Roberts

ARTHUR,

from 11 Judson to 17 Chase

Left Right

- 3 Roy E. Crosby
- 4 F. E. Cole
- S. H. Cole
- 6 Gibson J. Monroe
- 8 Geo. A. Daniels
- — Arthur st. ct. be-gins
- 9 Wm. A. Knowles
- Hilyard S. Raynard
- 12 Geo. W. Moore
- 16 A. L. Crosby & Co., painters
- — Mulberry st. cross's
- 24 Mrs. S. F. Scruton
- T. A. Randall
- G. F. Goldthwait
- 25 Irving W. Blanchard
- Mrs. E. L. Cunningham
- Thos Splaine
- 27 F. H. Whitaker
- F. W. Dodge
- 26 T. Carlson
- Chas. A. Greene
- 28 J. F. Woodworth
- Mrs. L. E. Kennett
- J. R. Kennett
- 29 Mrs. E. N. Christie
- 31 Dennis Daley
- J. Oliver Lyman
- 30 Chas. E. Whipple
- Mrs. W. Lee
- R. E. Whipple, laundry
- 32 John J. Daley
- Hilmer J. Berg
- 33 Same as 17 Chase

ARTHUR ST. COURT,

from 8 Arthur

Left Right

- 1 Chas. L. Daniels
- Mrs. Ella Hart
- W. W. Page
- 5 G. H. Payson



# Automobile Garage

J. ELMER WOOD  
190-200 Rantoul

STREETS AND HOUSEHOLDERS OF BEVERLY

515

## ASHLAND,

from 15 Home to 34 Federal

Left Right

3 George M. Cleaves  
Albert E. Smith

## ASHTON,

from opp. 67 Bridge

Left Right

4 H. D. B. Cutler  
Wm. H. Ball  
— E. A. Bradeen  
— A. H. Hayford

## ATLANTIC AVENUE,

from 17 Hale to the sea

Left Right

6 Louis P. Baker  
5 John S. Baker  
7 F. E. Tarr  
9 Wm. G. McKay  
Geo. K. Davenport  
12 Chas. L. Odell  
Larkin W. Story  
11 Mrs. Annie P. Dodge  
13 Clarence E. Brown  
Paul H. Drake  
14 Mrs. H. E. Kilham  
Mrs. E. P. Smith  
16 John F. Hill  
Ernest C. Sabin  
15 Fred'k I. Cressey  
A. W. Curtis  
17 Harry B. Innis  
Clarence O. Hood  
20 F. N. Hoag  
21 Earl L. Sargent  
James Matheson  
23 Chas. H. Sinclair  
C. B. Burnham  
— Lovett st. crosses  
25 L. J. Woodbury  
25a Charlotte W. Doyle  
N. C. Hussey  
27 Patrick Guinivan  
T. F. Guinivan  
F. W. Stuart  
26 Alexander Simpson  
Joseph F. Clayton  
30 Mrs. E. Woodbury  
A. F. Woodbury  
— — Lothrop st. crosses

## BACK,

from 43 Bartlett to 3 South

Left Right

6 Mrs. Bridget Marley  
Mrs. R. Kelley  
7 Storage  
8 P. Pizzello  
9 T. H. Churchyard  
F. H. Chapman  
10 A. Ferrieri  
12 R. Bongo  
14 Private stable  
18 Vacant

## BAKER AVENUE,

from 64 Essex to Odell ave.

Left Right

12 Willard A. Standley  
14 Geo. H. Clayton  
18 A. M. Stevens  
— Appleton ave. begins  
27 E. E. Gaylord  
W. A. Richardson  
H. L. Carr  
— Larcom ave. cross's  
26 Arthur L. Collier  
30 Vacant  
39 Wm. L. Porter  
44 Joseph A. Wilson  
Wm. B. King  
45 R. B. Lindsay  
— Columbus ave. ends  
— Pickett st. ends  
52 C. D. Woodberry

## BALCH,

from 448 Cabot to 572 Cabot

Left Right

— — B & M. R. R. crossing  
17 Gordon W. Trask  
19 W. A. Crosby  
— Blaine ave. ends  
21 B. C. Crosby, milk  
23 Mrs. E. C. Kittredge  
D. Neilson  
26 F. H. Riggs  
34 W. Campbell  
35 J. K. Tappan  
99 John R. Holland  
101 John W. Raymond  
Mrs. M. A. Raymond  
125 Thos. Mulligan  
J. W. Maloney, r.  
127 H. J. Dewitt, r.  
Mrs. M. E. Caldwell  
128 Mrs. C. J. Davis  
131 W. H. Palmer  
C. J. Alsing  
132 N. W. Woodbury  
134 Mrs. M. Boyle  
136 Willis H. Bell  
135 Levi A. Robinson  
137 H. W. Downing  
139 Thomas Kulick  
141 Guy B. Chaloner  
E. H. Porter  
140 Wm. A. Perkins

## BARTLETT,

from 83 Cabot to opp. 3 Lothrop.

Left Right

1 Mattie M. Cook  
2 James J. Reilly  
4 C. H. K. Morgan,  
baker  
6 C. H. K. Morgan  
Mrs. F. Kingman  
8 C. W. Sherman  
7 S. G. Church  
10 W. A. Morgan

9 Frank L. Troop  
Charles S. Goodridge

12

14

—

16

13

15

19

21

22

—

25

24

—

28

29

30

33

32

35

37

—

34

34½

39

36

43

—

38

40

42

44

—

47

46

48

49

54

56

58

60

—

54

56

58

60

—

54

56

58

60

—

54

56

58

60

—

54

56

58

60

—

54

56

58

60

—

54

56

58

60

—

54

56

58

60

—

54

56

58

60

—

54

56

58

60

—

54

56

58

60

—

54

56

58

60

—

54

56

58

60

—

54

56

58

60

—

54

56

58

60

—

54

56

58

60

—

54

56

58

60

—

54

56

58

60

—

54

56

58

60

—

54

56

58

60

—

54

56

58

60

—

54

56

58

60

—

54

56

58

60

—

54

56

58

60

—

54

56

58

60

—

54

56

58

60

—

54

56

58

60

—

54

56

58

60

—

54

56

58

60

—

54

56

58

60

—

54

56

58

60

—

54

56

58

60

—

54

56

58

60

—

54

56

58

60

—

54

56

58

60

—

54

56

58

60

—

54

56

58

60

—

54

56

58

60

—

54

56

58

60

—

54

56

58

60

—

54

56

58

60

—

54

56

58

60

—

54

56

58

60



Auto Supplies For a Complete Line go to **FULLERTON'S** 6 Brackenbury Lane cor. Hale St., Beverly.

516

**STREETS AND HOUSEHOLDERS OF BEVERLY**

**BATES PARK AVENUE,**  
 from 122 Bridge to Sylvester ave.

- Left Right  
 8 G. J. Westwater  
 11 S. Cogwell  
 J. W. O'Brien  
 19 S. M. Call  
 21 Vacant  
 25 George H. Grimes  
 27 H. F. Grant

**BAY,**

from 101 Lovett to Lothrop n. Dane

- Left Right  
 2 Same as 103 Lovett  
 5 H. L. Bohaker  
 6 C. R. Woodberry  
 W. B. Jackson  
 7 Chester G. Ward  
 Joseph A. Hilyard  
 9 I. F. Obear  
 Mrs. Ida H. Gould  
 A. W. Jones  
 9½ W. J. Grey

**BAY VIEW AVENUE,**

from Neptune opp. East Corning to the sea

- Left Right  
 — Vacant, s. r.  
 — A. Steinert, s. r.  
 — A. A. Lawrence, s. r.  
 — **Light House**  
 Joseph H. Herrick

**BEACH,**

from Hale byd. Oak to West

- Left Right  
 — Mrs. W. R. Cabot  
 — Grove st. ends  
 — B. & M. R. R. crosses  
 — P. J. Connell

**BECKFORD,**

from 51 Elliott to 400 Cabot

- Left Right  
 3 Vacant  
 5 Joab O. Jones  
 Warren White  
 7 Ella F. Flanders  
 J. A. Horn  
 9 M. S. Palmer  
 W. L. Graves  
 11 E. W. Kelley  
 H. F. Moore  
 Jas. C. Brown  
 13 Geo. B. Howe  
 J. Butterworth  
 G. P. Jank  
 6 Mrs. L. J. Trask  
 8 Wm. J. McClure  
 B. S. Lee  
 W. Fred Weir  
 — Gage st. begins  
 10 G. Tanzella  
 12 Anthony Boniface  
 R. Scotti  
 14 A. P. Spiller  
 15 Edward Dunt  
 Richard Thierfelder

- 17 C. K. Cressy  
 Jas. Baxter  
 16 Mrs. A. S. Curtis  
 S. Howarth  
 18 C. W. McKenzie  
 19 Jennie Flavin  
 Nancy S. Friend  
 25 F. A. Branagan  
 A. Smith  
 J. W. Fowler  
 20 Fred'k O. Cressy  
 22 F. L. Harmon  
 24 F. L. Higgins  
 O. E. Charles  
 26 Jas. A. Torrey  
 — Mill st. begins  
 28 Mrs. Kate Whalen  
 O Duquette  
 29 R. B. Wallace  
 Fred S. Brown  
 D. Hjelm  
 38 B. G. Phillips  
 C. F. Heckman  
 31 Geo. P. Hilpert  
 J. P. Donovan  
 33 C. E. Larcom  
 40 A. E. Payne  
 L. E. Libbey  
 46 I. Crampsey  
 M. Quinn  
 35 W. F. Smallie  
 J. E. Dillihunt  
 37 M. Campbell  
 J. W. Saulnier  
 39 J. Hamilton  
 E. S. Raymond

**BENNETT,**

from 384 Cabot to 25 Beckford

- Left Right  
 — Mrs. Z. M. Wilkinson  
 Jos. M. Little  
 6 S. G. Whidden  
 C. Axelsson  
 A. G. Russell  
 — D. Coughlin  
 Geo. McCrary  
 D. S. MacMillan  
 Saul Silver  
 — P. T. Andrew  
 Jos. Arseneault  
 17 E. A. Shaw  
 Wm. Hyde  
 — W. A. Mabie  
 J. B. Gobeille  
 E. L. Saunders  
 S. Goldberg  
 L. C. Farr  
 19 J. Fisher  
 M. P. Austin  
 R. W. Cochrane  
 21 W. A. Munroe  
 A. F. Fogg  
 14 John A. Moran  
 Emil A. Peterson  
 P. Anderson  
 V. Brokvist  
 C. F. Hellberg  
 23 J. C. Hemmeon  
 W. A. Anderson  
 J. Elliott  
 25 J. W. Apgar  
 C. B. Barberick  
 E. H. Messenger  
 27 Vacant  
 30 E. Nelson  
 Chas. Bragg  
 J. F. Heenan

**BERKELEY AVENUE,**  
 from Arlington ave. to Raymond ave.

**BERTRAM,**

from Essex opp. Newbury to Odell ave.

- Left Right  
 — A. M. Nutting  
 — A. A. Greenlaw

**BISSON,**

from 73 Essex to 126 Hale

- Left Right  
 4 Chas. H. Leavitt  
 8 Arthur S. Bell  
 Chas J. Taylor  
 7 Mrs. D. Woodbury  
 9 O. S. Hutchinson  
 9½ Mrs. A. Lapham  
 B. C. Eastman  
 12 — Burton ave. ends  
 — Wallace C. Haley  
 14 Mrs. J. S. Hibbard  
 John H. Rigby  
 16 Howard E. Lindsay  
 18 C. E. Riva  
 18½ — Butman st. crosses  
 — Mrs. A. L. Mason  
 22 Wm. G. Bisson, jr.  
 24 Geo. A. Foss  
 26 Benj. A. Cleaves  
 28 Wm. L. Colson  
 30 Wm. F. Quinn  
 30½ — Hale st. Cemetery  
 34 J. D. Drugan  
 42 C. Nelson  
 44 Alfred L. Rogers  
 48 E. Malthaner  
 56 H. W. Edwards  
 — Locust ave. begins  
 60 A. B. Morse, marble  
 62 Wm. J. Kelley  
 66 Andrew Gordon  
 — Middle st. begins  
 — Lothrop st. crosses  
 83 Edward Preston  
 James A. Murray  
 86 J. W. Ferguson  
 88 W. J. Stapledon  
 87 E. C. Woodberry  
 — Orchard st. ends  
 90 W. J. Hemenway  
 92 F. Kingsley  
 94 W. W. Gardner  
 96 E. S. Paine  
 95 F. H. Currier  
 97 Lewis C. Stone  
 98 J. T. Wright  
 99 E. T. Northend  
 102 W. B. Cohoon  
 C. F. Goodridge  
 105 M. I. DeSousa

**BLAINE AVENUE,**

from 496 Cabot to 19 Balch

- Left Right  
 — Wm. C. Davis  
 — John J. O'Neill  
 — P. J. Horgan  
 19 Simon P. Morin  
 19½ Mrs. E. Preston  
 21 Emil Eklund  
 Eric Bergman  
 23 Edward MacMillan  
 23½ A. W. Christianson  
 Vacant



# Automobiles AND Bicycles

J. ELMER WOOD  
190-200 Rantoul

## STREETS AND HOUSEHOLDERS OF BEVERLY

517

### BLAKE,

from McKay byd. Glidden to Pierson

Left Right

— — Glidden st. crosses

### BOW,

from 212 Cabot to 47 Park

Left Right

— St. Peter's Church  
5 Same as 214 Cabot  
7 Wm. R. Remmonds  
Geo. W. Southard  
Dr. M. W. Bliss  
9 W. R. Remmonds,  
painter  
8 St. Peter's Parish  
House  
10 E. F. Hickey, har-  
ness maker  
12 Mrs. H. Howse  
12½ Pickett & Goodwin,  
plumbers  
11 Mrs. Anna M. Weil  
Mrs. A. Lovett  
— Chapman st. begins  
14 Hamden A. Falls  
16 Pickett & Goodwin,  
plumbers  
18 A. C. Lunt, work  
shop  
15 George W. Colson  
J. H. Hayward  
Mrs. I. T. Orr  
17 W. H. Bell, express  
20 Thomas A. Lane  
Benjamin S. Lunt  
24 Chas. R. Elliott  
Wm. B. Emerson  
23 Dr. L. C. Swan  
E. C. Leaverton  
Mrs. Alice A. Moore  
28 Hattie A. J. Joy  
Thos. McGeoghegan  
25 Miss Alice M. Lord  
Fred W. Lord  
— Home st. begins  
29 C. R. Whitney  
C. M. Fisher  
30 Miss O. H. Cressy  
32 John B. Higgins  
Mrs. H. E. Lefav-  
our  
31 John F. Mackey  
36 F. L. Palmer  
Miss M. T. Line-  
han  
33 Mrs. J. E. Cleaves  
Frank S. Cleaves  
35 H. B. Adams  
Edgar F. Davis  
38 T. A. Tufts  
38½ Wallace E. Ray  
40 Mrs. G. S. Kimball  
H. H. Houston  
42 Frank M. Blakely  
Wm. H. Parsons  
39 Edwin E. Strang  
D. R. Collins  
41 Essex House  
48 Henry C. Webb  
53 T. C. Duffey & Co.,  
last mnfrs.  
53½ Same as 121 Ran-  
toul  
55 E. F. Bell & Co.,  
shoe mnfrs.  
— — Rantoul st. crosses  
— A. F. Dodge, shoe  
mnfr.

### BOYDEN AVENUE,

from 32 Whitney ave. to  
Baker ave.

### BOYLES,

from 256 Hale to Foster  
junc. Cole

Left Right

2 Francis I. Amory, s.  
r.  
4 H. Scott, s. r.  
10 C. W. Amory, s. r.  
28 Vacant, s. r.  
31 Miss K. Silsbee  
47 H. G. Williams  
49 Vacant Shop  
50 A. H. Maidment  
67 Montserrat Golf  
Club  
— Cross lane ends  
— Paradise Crossing,  
B. & M. R. R.  
— Cole st. ends

### BRACKENBURY LANE,

from opp. 228 Hale to sea

Left Right

6 Mrs. F. Marble  
Jas. P. Fullerton,  
garage  
10 Chas. F. Platt, s. r.  
12 John W. Haskell  
16 Arthur J. Philpott  
J. A. Wallis  
20 Frank McCarthy  
27 James Morton

### BRANCH LANE,

from Common n. Foster to  
Wood lane

Left Right

— H. J. Coolidge, s. r.  
— P. S. Sears, s. r.

### BRIDGE,

from River n. Federal to  
Danvers line

Left Right

4 John Cole  
6 E. L. Ingalls  
8 H. F. Gunderway  
10 Eugene Plant  
— — Bass River Bridge  
14 Wm. J. Larivee  
16 C. T. Terrio  
18 Hiram N. Currie  
— Folger ave. begins  
— Winthrop ave. be-  
gins  
40 Mrs. A. M. New-  
ton  
44 Frank H. James  
— Kernwood ave. be-  
gins  
45 Wm. H. Lewis  
46 Geo. M. Perkins  
Fred Smith  
54 Vacant  
56 Theodore Dutra  
58 Mrs. H. L. Smith  
57 Alfred Porter  
59 C. E. Preston  
Leander Smith  
60 Union Chapel  
— Livingstone ave. be-  
gins  
61 F. Smith, grocer  
63 Alexander Smith  
Thomas W. Smith  
Clifford B. Bray

64

70

Geo. W. Bryant  
Mrs. A. G. Cramp-  
sey

65 H. W. Reed

67 G. H. Riddle

M. E. McGowan

C. H. S. Clifford

Chester W. Reilly

Estella M. Brag-  
don, r.

Ashton st. begins

73 John Primmer

Hillcrest ave. be-  
gins

Eastern ave. ends

Edward McManus

H. Coe

Mrs. R. Grimes

E. A. Barry

Rodrick ave. be-  
gins

C. T. Brown, car-  
penter

W. J. Carleton

113 A. H. Kelley, pa-  
per hanger

113½ John V. Hanson

115 Vacant

C. E. Moody, rear

Samuel J. Sweeney

T. F. Doane, car-  
penter

Doane ave. begins

117 E. W. Porter

Jonathan Osborn

Irving W. Johnson

Mrs. M. A. Allen

119 Oliver C. Hersey

E. Lapham, shoe  
repairer

Bates Park ave.  
begins

Mrs. M. E. Pyne

Mrs. M. F. Howes

W. W. Gumb

121 Joseph King

123 J. D. Winchester

125 George King

127 Rial Side Market

129 L. M. Brown

H. E. Smith

131 Chas. S. Kinney

135 Wm. J. Rich

Irving Robinson

A. G. Goldsmith

E. R. Wait

B. F. Cressy, jr.

137 Rial Side school-  
house

Geo. F. Allen, car-  
penter

141 Chas. A. Giles

— Giles ave. ends

J. M. Alexander

155 A. C. White

Fred R. Bowles

161 A. A. Eldridge

Geo. W. Baker

A. J. Preston

Sunnycrest ave.  
begins

173 Milford McIntire

175 Fred A. DeFoe

177 E. E. Aldrich

Wm. C. Major

183 E. J. McComisky

W. S. Gray

— Cressey st. ends

Edgar F. Trask

213 Wm. H. Smith

J. A. Brown

215 Henry E. Brad-  
street

C  
O  
A  
L

The only receiver of All Rail Coal  
direct from the mines in the city.

J. J. Harrigan,

Rear 60 Pleasant St.,  
BEVERLY.

**F. F. STOWE** CONTRACTOR, CARPENTER and BUILDER  
Telephone Connection Office and Residence, 17 Whitney Avenue.



Go to FULLERTON'S if you want First-Class Work. 6 Brackenbury Lane cor. Beverly. Hale St., Beverly.

518

STREETS AND HOUSEHOLDERS OF BEVERLY

**BRIMBLE AVENUE,**  
 from Essex n. R. R. to Wenham Lake

Left Right  
 — Colon st. crosses  
 219 Swiftmoor farm  
 263 Frank Y. Foster  
 John F. Foster  
 — Beverly Reservoir rd.  
 322 321 Mrs. M. L. Haas  
 Mrs. E. B. Ripley  
 H. T. Lewis  
 — Walnut ave. begins  
 — Burleigh ave. ends  
 — B. & M. R. R. cr's  
 350 — Gustaff A. Hoff  
 351 Chas. A. Mann  
 353 Chas. M. Raymond  
 Robert G. Hagar  
 McKinley Park  
 — Dodge st. crosses  
 — Lake View ave. ends  
 — Herbert T. Conant  
 — B. W. W. Pumping station

**BRISCOE,**  
 from 8 Hale to 17 Essex

Left Right  
 5 A. Demeritt  
 — Church st. ends  
 7 Chas. F. Dennis  
 W. H. Woodberry  
 — High school  
 17 Mrs. R. F. Perry  
 — Watch Hill begins  
 19 F. F. Perkins  
 I. Ella Welch  
 Elizabeth Frye  
 S. A. Holden

**BROADWAY,**  
 from 186 Cabot to Park opp. R. R. station

Left Right  
 3 Odd Fellow's Blk.  
 J. C. Kilham, rm.  
 2 Beverly Citizen, rms. 4 and 6  
 Odd Fellows' reading room, rm. 7  
 Odd Fellows' reading room Assoc., rm. 8  
 Vacant, rms. 11, 13, 14, and 17  
 5 Beverly Post office  
 11 Jos. A. Wallis  
 Mrs. A. R. Carter  
 Milton st. ends  
 Robert R. Endicott  
 12 Miss S. W. Clark  
 — E. Whiting  
 16 Geo. K. Thornton  
 23 H. E. Cate  
 Walter A. Perry  
 22 Dr. H. E. Sears  
 26 C. Moulton  
 J. C. Burrows  
 27 Mrs. A. A. Southwick  
 28 Andrew K. Creesy  
 Clara A. Smith

31 Mrs. F. M. Whidden  
 30 Misses Pope  
 32 L. A. Casgrain  
 Casgrain Speed Indicator Co.  
 35 Miss Nellie Preston  
 Chas. G. Hardy  
 34 Henry B. Pousland  
 Mrs. M. K. Pousland, lodgers  
 38 J. F. Bradstreet  
 39 Mrs. M. L. Hassett  
 H. M. Wallis  
 — Rantoul st. crosses  
 — Odell Park  
 51 J. F. Vaughn, lunch  
 53 Marshall - Moulton Express Co.  
 L. C. Temple, fur mover, rear  
 55 C. W. Squire Mfg. Co., track switches  
 Bev. Heel Co.  
 J. F. Kilham, bicycles  
 59 G. A. Wood & Co., shoe mnfrs.  
 S. H. Dow & Co., shoe stitching

**BROWN,**  
 from 16 Washington to opp. 26 Abbott

Left Right  
 9 C. O. Frost  
 M. J. Minigan  
 — Thorndike st. crs.  
 18 A. L. Greenleaf  
 Mrs. A. E. Spiller  
 Vacant, r.

**BUDLEIGH AVENUE,**  
 from 143 Dodge near R. R. station to Brimble ave.

Left Right  
 — Laurel st. begins  
 16 David Standley  
 25 F. S. Robinson  
 H. J. Wright  
 28 Mrs. H. S. Clafin  
 30 Wesley F. Wheelock  
 33 Lawrence Perkins  
 38 Francis E. Danforth

**BURTON AVENUE,**  
 from 69 Essex to opp. 14 Bisson

Left Right  
 2 E. L. Chase  
 1 Mrs. C. R. Hildreth  
 3 Mrs. A. F. Tirrell  
 Wm. D. Winchester  
 4 Geo. H. Fogg  
 7 C. H. Stacy  
 9 O. W. Hall  
 11 Theron Williams  
 13 W. W. Marshall

**BUTMAN,**  
 from 40 Dane to opp. 18½ Bisson

Left Right  
 — Cemetery  
 2 Albert F. Tittle  
 Mrs. L. M. Pepper  
 8 Stephen E. Cullen  
 Geo. B. McPhee  
 Elmira Burnham  
 Mrs. E. A. Hanson  
 — Charnock st. ends  
 12 Chas. W. Squires  
 P. F. Von Meharn  
 Hervey Elliott  
 14 S. A. Gentlee  
 16 H. E. Miller  
 18 J. G. Fitch  
 A. H. Richardson  
 Arthur Jordan  
 22 Mrs. F. E. Ramsdall  
 — Jackson st. ends  
 — Hancock st. ends  
 26 Wm. F. Beckford  
 W. G. Dyer  
 28 Thomas W. Hannable  
 32 R. S. Gladding  
 36 John H. Newell  
 38 Leverett Fegan  
 38½ W. M. Williamson  
 40 Miss A. E. Neville  
 B. T. McDonough  
 — — Bisson st. crosses

**BUTMAN ST. EXT.**  
 from 18½ Bisson to James

Left Right  
 44 Joseph Pesce  
 46 Wm. Jeffs  
 47 H. T. Caldwell  
 47½ C. B. Burrows  
 — Pratt st. crosses  
 57 B. F. Raymond  
 F. B. Johnson

**CABOT,**  
 from Essex bridge to Wenham line

Left Right  
 2 Israel Blatt, groc.  
 4 Thomas Donlon  
 John J. Brady  
 — Congress. st. begins  
 — Ellingwood ct. begins  
 8 M. J. Estabrook  
 E. H. Mooney  
 1 J. F. Wood, lunch  
 3 E. V. Brennan  
 L. A. Brennan  
 John J. Callahan  
 Mrs. J. E. Morse  
 Reuben Chapman  
 7 Joseph E. Friend, harness mnfr.  
 10 M. F. McDonald  
 R. J. Tracey  
 12 Geo. A. Sullivan, hairdresser  
 14 Chas. W. Ryder  
 John Dolan



# Gasolene or Steam Automobile Repairs

J. ELMER WOOD, 190-200 RANTOUL

STREETS AND HOUSEHOLDERS OF BEVERLY

519

## CABOT ST.—Cont'd.

Left Right

14 F. X. Dooling  
 16 C. A. Fossiano  
 16½ C. Andrews  
 — Summit ave. be-  
 glns  
 15 J. Girdler, coal  
 18 Geo. Wightman  
 P. J. Sullivan  
 20 Mrs. M. Sullivan  
 22 Mrs. M. Sullivan,  
 grocer  
 — Cox ct. begins  
 — Water st. begins  
 22½ W. Rosenthal,  
 shoe repairer  
 24 C. P. Twohig, va-  
 riety store  
 24½ J. W. Lassman  
 Daniel W. Bryant  
 Vincent M. Kelley  
 L. Shulman, va-  
 riety  
 — Front st. begins  
 26 Chas. A. Morgan  
 Lyman Smith  
 Geo. A. Butt  
 28 J. Cullivan, grocer  
 C. F. Matthews, r.  
 25 J. A. Lewis  
 27 Benj. P. Saunders  
 29 Vacant store  
 30 P. Crowley  
 — Warren ave. be-  
 glns  
 — Rantoul st. begins  
 34 J. Delaney, hair-  
 dresser  
 36 Naumkeag Buffing  
 Machine Co.  
 Frost Box Co., box  
 mnfrs.  
 38 E. N. Tuttle &  
 Co., novelty mfr.  
 29 William McLaugh-  
 lin, shoe repairer  
 31 G. E. Cotter  
 L. A. Cahoon  
 E. Hoogerzeil, r.  
 31½ Mrs. M. E. Dailey  
 35 H. A. Foster  
 39 T. N. Von Ryd-  
 ingsward  
 39a Wm. W. Huckins  
 42 H. D. Lambert,  
 veterinarian  
 42½ Jos. Painsonault  
 S. Dragon  
 41 R. C. Ritchie,  
 painter  
 W. W. Pierce  
 44 John H. McNeil  
 Mrs. M. A. Smith  
 46 S. Harvey Dow  
 43 Mrs. M. V. Reed  
 Mrs. O. Worcester  
 Fred'k S. Hawkes  
 — Davis st. begins  
 50 Misses Pedrick  
 Thos. O'Brien  
 — School st. begins  
 45 Alexander Mader  
 L. B. Mader  
 E. A. Putnam  
 — Stone st. begins  
 47 Wm. J. Cullivan  
 John K. Perry  
 52 H. O. Thompson  
 Mrs. C. Anderson

— Edwards st. be-  
 glns  
 56 Chas. H. Herrick  
 W. E. Colby, pi-  
 ano tuner  
 53 H. W. Woodberry  
 58 McCowan & Co.,  
 painters  
 J. R. McCowan  
 55 E. N. Tuttle  
 — Union st. begins  
 57 C. Verner  
 59 C. Verner, groc.  
 64 A. F. Lovett  
 Carrie B. Johnson  
 H. L. Burpee  
 61 F. Stillson  
 Geo. Robillard  
 Henry Lenox  
 F. W. Bray  
 — Fayette st. begins  
 65 M. R. Lovett  
 H. Warren Towne  
 68 H. P. Shepard,  
 newspapers and  
 groceries  
 F. A. Shepard  
 71 Mrs. S. E. Trask  
 Mrs. H. E. El-  
 dredge  
 70 Wm. Spencer  
 72 Geo. E. Wadleigh  
 J. C. Clark  
 76 Mrs. C. P. Dodge  
 75 Francis Norwood  
 78 James Handley  
 — Pleasant st. be-  
 glns  
 77 N. Bovio, shoe re-  
 77½ Y. M. C. T. Soc't'y  
 Porter & Murtagh,  
 masons  
 79 Quong Sing, laun-  
 dry  
 79½ B. Janakos, hair-  
 dresser  
 81 P. Fossa, fruit  
 John Carbone  
 John B. Drago  
 83 R. G. Foster &  
 Co., variety  
 — Bartlett st. begins  
 80 Mrs. M. McEach-  
 ern  
 Mrs. S. P. Frost  
 82 C. H. Andrews  
 84 Mrs. F. M. French  
 M. Silva, milliner  
 Chas. H. Sawyer  
 — May st. begins  
 85 Bell's block  
 89  
 85 A. Zak, shoe re-  
 85 pairer  
 Jos. Glick, tailor  
 87 A. O. H. Hall  
 Bartlett Club  
 89 Bray's Lunch Co.  
 Appleton's express  
 88 Dr. G. A. Stick-  
 ney  
 91 Griffin block  
 95  
 91 Cabot Cash Mar-  
 ket, groc. & prov.  
 93 John H. Conway  
 Mary Murphy  
 95 J. H. Wentzell,  
 hairdresser  
 90 Perry Collier block  
 98

90 A. Silva, hair-  
 dresser  
 Mrs. N. W. Cur-  
 rier, millinery  
 92 Cabot House  
 94 G. Capotorti, pool  
 96 Mrs. M. A. Ball,  
 boarding house  
 96½ J. Sterman, furni-  
 ture  
 98 Vacant store  
 — Highland ave. be-  
 glns  
 103 H. W. Mallard  
 Mrs. L. Angers  
 105 Wm. Kaplan, tail-  
 or  
 Clara A. Ellis  
 107 G. L. Morse  
 James Musick  
 111 Mrs. M. C. Leach  
 Pingree block  
 100  
 102a  
 100 T. B. Knowlton,  
 druggist  
 100½ Vacant store  
 102 True B. Knowlton  
 102a K. F. Sullivan,  
 milliner  
 102b T. P. Gamble,  
 furniture  
 104 Vacant  
 115 Mrs. H. F. Killam  
 S. W. Torrey  
 106 Dr. S. W. Torrey  
 108 Dr. J. J. Martin  
 108½ John J. Martin  
 110 — Central st. be-  
 glns  
 112 Mrs. M. G. Grov-  
 er  
 117 Bev. Hist. Society  
 — Franklin pl. be-  
 glns  
 116 M. O'Keefe, groc.  
 Railroad ave. be-  
 glns  
 —  
 121 E. E. Sked, bak-  
 123 Mrs. A. Riley  
 125 G. Alberghini,  
 fruit  
 127 W. S. Flint, ins.  
 Miss C. Fairfield,  
 coal  
 127a Socialist Club  
 127b L. Benedict, hair-  
 dresser  
 127c G. Zortes, shoe re-  
 118 pairer  
 Commercial block  
 Forrant Bros.,  
 groc. & prov.  
 120 Robert E. Green,  
 pool  
 129 Burnham Bldg.  
 131  
 129 Conomo Club  
 Burnham Hall  
 Commercial Hall  
 122 Lyman Curtis, rm.  
 1  
 Knights of Colum-  
 bus  
 Houston & Cole-  
 man, hairdress-  
 ers, rm. 8  
 C. O. Hood, den-  
 tist, rms. 9 to 11  
 C. B. Burnham,  
 dentist, rms. 9 to  
 11

H  
A  
R  
R  
I  
G  
A  
N

OUR COAL CAN'T BE BEAT FOR QUALITY.  
 GIVE US A TRIAL.  
 REAR 60 PLEASANT ST., BEVERLY.

F. F. STOWE, Carpenter and Builder

17 WHITNEY AVENUE,  
 BEVERLY  
 Telephone Conn.





# PAINTS, OILS, GLASS, ETC.

FRANK H. CROSBY,

TEL.

17 ODELL AVENUE,

BEVERLY.

520

STREETS AND HOUSEHOLDERS OF BEVERLY

## CABOT ST.—Cont'd.

Left Right

124 Boston Shoe Store  
126 H. J. Cooper, suits  
131 Larcom & Bell,  
bowling alley  
131½ Vacant  
133 Lyric Theatre  
135  
137 C. E. Klink, baker  
128 J. H. Moore, ap'th  
137 Atlantic block  
143  
139 Triantos & Triantos,  
confectionery  
130 Rogers, Chase &  
142 Innis Block  
130 Rogers & Chase,  
140 furniture, etc.  
130 Mrs. L. M. Mitchell,  
photog.  
H. J. Burke, pianos  
H. E. Grebner  
140 C. E. Bakeman,  
gents. furn.  
J. Pappas, boot-black  
142 E. F. Trask, jeweler  
141 Vacant rm. 1  
Atlantic Hall  
Cabot Club, rms. 3, 4 and 5  
H. W. Benton,  
loans, rm. 8  
143 A. Granara, fruit  
145 Masonic block  
149  
145 Alden Webb,  
watchmaker  
147 Union Club  
Masonic hall  
Vestry st. begins  
149 Bev. Pub. Market  
— Washington st.  
begins  
144 Dr. F. G. Stanley  
146 Kennedy & Co.,  
butter & eggs  
148 Vacant  
I. O. G. T.  
150 W. A. Crouse,  
lunch & cigars  
152 Bev. Cadet Band  
Unity Club  
151 Endicott Bldg.  
155  
151 C. A. Baker,  
apothecary  
154 Peabody Bldg.  
156  
154 E. Giles, shoes  
153 Mrs. C. T. Wallace,  
rms. 1, 5, 6, 7 & 8  
W. J. Berry, civil  
engineer, rm. 2  
M. I. Desousa,  
hairdresser, rms. 3 and 4  
155 Bev. Co-operative  
Bank  
C. F. Lee, ins.  
D. W. Quill, lawy'r  
156 M. E. Davenport,  
dentist, rms. 1-4  
C. W. Haddock,  
rms. 2 and 5  
156 W. M. Smith, photographer

160 J. B. Hill & Son,  
jewelers  
157 Endicott Bldg.  
167  
157 N. E. Tel. & Tel.  
Co.  
159 E. E. Gray Co.,  
groc.  
161 J. Higgins, suite 1  
Vacant, rm. 2  
W. E. Grovenor,  
suite 3  
H. S. Joslin, suite  
4  
R. F. Dodge, suite  
5  
E. W. Dudley,  
suite 6  
163 N. E. Tel. & Tel.  
Co., rms. 1 & 2  
Public Library  
reading room,  
rms. 3 and 4  
P. Ober, contractor,  
rm. 5  
A. M. Bruce, dentist,  
rms. 6 & 7  
R. K. McMillan,  
tailor, rms. 8, 9,  
10, 11  
Vacant, rms. 12 &  
13  
A. B. Emerson,  
rms. 14 and 15  
N. G. Judkins,  
rms. 16 and 17  
165 Field & Kennedy,  
167 clothing  
162 W. U. Tel. Co.  
J. Girdler, coal  
M. E. Knight,  
agent, hosiery  
164 S. H. Stone, ins.  
166 Geo. W. Pickering,  
coal  
— Milton st. begins  
168 J. S. Stensrud,  
tailor  
170 Mrs. A. A. Moore,  
milliner  
174 James Matheson,  
news dealer  
J. J. Harrigan,  
coal  
176 Mrs. M. E. Wallis,  
boarders  
169 Bev. Eve. Times  
F. E. Houghton  
Co., stocks and  
bonds  
F. W. Adams, ins.  
H. L. Cameron,  
lawyer  
169 Savings Bk. Bldg.  
175  
171 Bev. Savings Bk.  
173 North Shore Toilet  
Parlors, rms. 4, 5,  
6, 18 and 19  
C. H. Dean  
O. F. Kilham, who.  
O. F. Kilham, who.  
A. A. Forness,  
ins., rms. 8 and 9  
T. Fitzgibbon,  
contractor, rm. 10  
Sullivan & Killion,  
lawyers, rms. 11 and 12  
I. Lefavour & Son,  
ins. rm. 15

173 H. A. MacDonald,  
lawyer, rm. 15  
E. B. Dudley, dentist,  
rms. 16-17  
175 Bev. Nat. Bank  
184 A. Pedersen, tailor  
or  
A. R. West, tailor  
A. Homans  
Eastern Shoe Co.,  
shoes  
186 Whitcomb - Carter  
Co., hardware  
— Broadway begins  
— Thorndike st. begins  
188 Odd Fellows' blk.  
188 Ropes & Co.,  
190 apoth.  
192 C. L. Doble & Co.,  
dry goods  
194 H. C. Webber,  
boots and shoes  
191 City Hall  
Bev. Pub. Libr'y  
Police station, r.  
A. Stanley, carpenter,  
rear.  
— Wallis st. begins  
196 H. W. Billings  
Co., clothiers  
198 Joe Jung, laundry  
197 Star Bowling Alleys  
207 Southwick's blk.  
199 People's Market  
201 F. Comato, boot-black  
203 P. Fossa, fruit  
205 Dr. W. G. Stickney.  
207 T. F. Delaney,  
apoth.  
— Abbott st. begins  
Bow st. begins  
Lunt blk  
214  
216  
214 A. C. Lunt (est.)  
216 house furn.  
218 Rogers building  
226  
218 Durgin-Jacobs Co.,  
clothing  
220 Newell Dry Goods  
Co.  
222 T. A. Tufts, lawyer,  
rms. 1-2.  
H. B. Clark,  
dressmaker, rms. 4-5.  
Beverly Gas and  
Electric Co., rms. 6, 7, 8, 9, & 10  
C. F. Cressey,  
hairdresser, rms. 11-12  
M. A. Kearns, real  
estate, rm. 14  
R. J. Murney, correspondent,  
rm. 14  
E. T. McGourty,  
dentist, rms. 15  
and 16  
Vacant, rm. 17  
F. W. Bernard  
Co., investments,  
rms. 18 and 19  
Vacant, rm. 20

Fullerton's Garage is the place to get your Auto Supplies.

FORMAN A. CROSBY, Tel. 419-2 R. 7 Judson, Beverly.



# J. E. WOOD

Furnishes anything in Auto and Bicycle Goods. - 190-200 Rantoul

## STREETS AND HOUSEHOLDERS OF BEVERLY

521

### CABOT ST.—Cont'd.

Left Right

222 C. L. Dodge, insurance, rm. 23  
 A. G. Catheron, lawyer, rm. 23  
 Bev. Branch M. S. P. C. C., rm. 23  
 Knights of Malta Hall  
 Seventh Day Adventist Church  
 O. U. A. M. Hall  
 Beverly News Co.  
 224 F. W. Woolworth & Co., 5 & 10-cent store  
 226 — First Baptist ch'ch  
 217 Street Ry. sta.  
 Dirigo bakery  
 219 Crosby & Church, dining room  
 221 J. F. Rolfe, pianos  
 J. E. Matheson, variety  
 228 Bev. Co-op. Assn.  
 223 Mrs. M. Cosio, fruit  
 230 W. H. Ferrick, hairdresser  
 232 Lee & Cressy, undertakers &c.  
 — Hale st. begins  
 238 Misses Ellingwood  
 — Federal st. begins  
 — Unitarian Church  
 — Church st. begins  
 240 Mason blk  
 248  
 240 Almy, Bigelow & Washburn, Inc., dept. store  
 242  
 231 G. Todd, jeweler  
 233 M. F. Enos, hairdresser  
 235 Y. M. C. A. Bldg.  
 245  
 244 A. E. Lunt, lawyer  
 Crowley & Lunt, solicitors, rms. 1-3  
 Postal Tel. Cable Co. rms. 4-5  
 Dr. B. H. Fearing, rms. 6, 7, 8  
 Benj. H. Fearing, dentist, rms. 6, 7, 8  
 Prudential Ins. Co. of Amer. rm. 9  
 H. F. Winslow, real estate, rms. 10 & 11  
 Galloupe & Trask, real estate, rm. 12  
 B. H. Squire, lawyer, rm. 12  
 Vacant, rm. 13  
 Beverly Board of Trade, rms. 14-16  
 Beverly Building Association, rms. 15-16  
 Vacant rms. 17-19  
 L. B. Merrill, music teacher, rm. 18  
 W. U. Tel. Co., rm. 20

244 Y. M. C. A. Bldg. Committee, rm. 22  
 Dr. L. G. Eastman, rms. 23-24  
 Vacant rms 25, 26  
 Vacant rms 27, 28  
 F. C. Maude Co., Inc., clothing, etc., rm. 29  
 244½ Almy, Bigelow & Washburn, Inc., dept. store.  
 244a Trask & Hopkins, butter and eggs  
 246 I. F. Gould, hardware  
 248 W. F. Plummer Drug Co.  
 250 Vacant  
 252 W. R. Smith, baker  
 Geo. W. Smith, express  
 252½ Mrs. E. A. Metcalfe  
 Joseph Paradis  
 251 Star of the Sea ch.  
 254 Wm. Stopford & Co., fish  
 254½ G. A. R. Hall  
 253 Rev. F. J. Curran  
 Rev. E. T. McKenna  
 256 Nelson D. Powers  
 Mrs. F. M. Powers, milliner  
 256a Charles F. Sias  
 255 Butman block  
 259 Vacant  
 257 D. A. Williams  
 H. E. Doane  
 C. H. Kneeland  
 259 G. C. & J. L. Berry, apothecaries  
 L. S. Smith, jeweler  
 258 Vacant  
 260 P. A. Peterson  
 260a Clara R. Dixon  
 262 L. G. Grovenor, milliner  
 262a M. Cambeselis, tailor  
 264 L. Monti, shoe repairer  
 264a G. Guiliani, fruit  
 266 Joseph Bertucci  
 265 A. Sbraccia, shoe repairer  
 Wm. W. Grant  
 John Cosio  
 Wm. G. Philpot  
 267 A. M. Barron  
 Miss L. Woodberry  
 Mrs. E. F. Preston  
 268 A. H. Woodbury  
 271 Lucy A. West  
 Annie E. Ward  
 273 Vacant store  
 276 Dr. F. A. Cowles  
 Pond st. begins  
 — Winter st. begins  
 — Knowlton st. begins  
 275 Mrs. N. G. Patten, variety  
 278 Marston & Sturte-

278b vant, grocers  
 278a Dr. C. H. Phillips  
 J. F. Hurlbert  
 Dr. J. F. Cleveland  
 W. T. MacConaghy  
 A. R. Howard  
 275a W. H. Caverly  
 W. A. Caverly  
 277 S. A. Gentlee & Son, undertakers  
 277½ J. F. Cabeen, plumber  
 Mrs. M. S. Scott, r.  
 280½ L. Gasparini, fruit  
 280 L. K. Golding  
 279 R. F. Walters, hairdresser  
 279½ Mrs. M. E. Floyd  
 282 Mrs. G. F. Dodge  
 L. E. Hood  
 281 Vacant  
 281a N. Y. Tailoring Co.  
 281b Vacant  
 281c C. C. Mikado, laundry  
 284 F. S. Prince  
 283 Vacant  
 — Judson st. begins  
 285 J. McClellan  
 J. S. Gray  
 E. E. Dakin  
 285a A. E. Cleveland  
 288 Mrs. S. E. Wallis  
 C. R. Salkins  
 W. W. Swan  
 Harry F. Simonds  
 287 G. F. Hinkley, stoves  
 289 Stuart M. Leach  
 289a Ora B. Gillis  
 Hurlburt & Gillis, carpenters  
 291 J. S. Gray, confectioner  
 291a J. O. Barss  
 D. M. Stewart  
 290 Luther S. Herrick  
 293 B. L. Hughes  
 Mrs. R. G. Herrick  
 292 Wm. F. Lee,  
 Wm. M. Stevens  
 296 T. S. Simonds, s. r.  
 — F. A. Hinchliffe  
 West Dane st. begins  
 — 295 Same as 1 Dane  
 Dane st. begins  
 — 298 Wm. F. Lee  
 J. E. Collins  
 299 Benj. F. Dodge  
 F. E. Roy  
 D. J. Goodwin, painter, rear  
 300 Normn S. Low  
 Walter C. Mitchell  
 302 W. J. Cullivan, grocer  
 301 Mary A. Allen  
 Clarence Glover  
 Miss Eliz. Hughes  
 Lucy F. Lovett  
 William Decost  
 303 Mrs. R. A. Dodge  
 Miss E. F. Holden  
 306 Mrs. J. Philbrick  
 A. A. Galloupe  
 J. M. Collins  
 308 B. O. Pierce, s. r.  
 305

**LIME & CEMENT**  
 Masons' Supplies, J. J. Harrigan  
 60 Pleasant St., BEVERLY.

# F. F. STOWE

CONTRACTOR, CARPENTER, AND BUILDER.  
 Special Attention given to Jobbing. Telephone Conn.  
 Office and Residence 17 Whitney Avenue.



# Frank H. Crosby, Painting in all its branches.

Tel. 17 Odell Avenue,

Beverly.

Complete Stock of Michelin Tires always on hand. JAMES P. FULLERTON'S 6 Brackenbury Lane cor. Hale St., Beverly.

522

## STREETS AND HOUSEHOLDERS OF BEVERLY

### CABOT ST.—Cont'd.

Left	Right	356	W. H. Carrico	405a	E. B. Day	
		—	Summer st. begins	406	Wm. M. Yeomans	
		353	Earl E. Clark		R. D. Bridges	
			Henry C. Clark		A. Frechette	
		358	C. H. Dockham		E. Bauman	
			A. F. Lindberg		C. Ostmark	
312	— Charnock st. begins	358a	Mrs. F. L. Dodge		J. Hurlburt	
	Mrs. M. L. Hawkes		A. F. Dodge	407	E. S. Raymond,	
	Thos. F. Whiting	357	Jacob Macdonald		shoe repairer	
307	G. L. Taylor	357½	L. C. Blenkhorn	409	Wm. W. Standley	
	E. Magliola		Mrs. M. A. Mark-		H. Vickery	
	Mrs. A. L. Frye		ey	410	Vacant	
309	Ideal Bakery		— Columbus ave. begins	412	H. Bolsten	
311	A. G. Edwards	360	Dr. R. E. Stone		C. W. Dager	
	Chas. H. Hoyt	362	Mrs. A. L. Chesley	413	E. R. Whittier	
316	W. H. Croscup,		Myrtle st. begins	415	Benj. Hackett	
	wheelwright				J. A. Hanson	
	J. A. Torrey,	361	Thos. F. Delaney		W. H. Mowett	
	horseshoer	363	P. Ober, carpenter		H. P. Thorson	
320	J. H. Macdonald	364	F. A. Cooke		J. A. Lister	
	W. D. Burnham		Caleb Cole	417	Frank Brown	
	Roundy st. begins		Star Button Co.		C. Whitaker, jr.	
315	Geo. H. Weldon		Frank Balch		C. L. Eaton	
	F. R. Hutchings	365	Chas. Pickett		H. V. Batchelder	
317	G. M. Bochino		C. W. Mitchell		Wm. H. Mowett	
324	Mrs. S. B. Eveleth	366	Fred A. Clark		R. O. Stephenson	
	Jere L. Porter		— Pickett st. begins	419	Geo. A. Herrick	
	Ellott st. begins		Lennox st. begins		— Swan ave. begins	
319	G. Bochino, fruit		369	425	A. N. Swan	
321	Fred A. Gwinn		Chas. W. Pickett		M. O. Linscott	
	A. W. Dodge	371	C. W. Pickett,	427	Henry F. Charles	
	W. H. Harmon		groc.		John E. Burns	
328	F. C. Goodridge	372	G. Austin Glidden	429	C. H. Stewart	
	C. E. Hawkes		Chas. B. Grose	429a	B. Turner	
325	Alden Webb	373	Geo. F. Fielder		— Mason st. begins	
329	I. H. Edgett		Geo. W. Fielder	431	T. J. O'Connell	
330	Vacant		Lennox st. ct. ends	431a	A. F. Linscott	
332	L. Cabaine	377	Margaret Hayes	433	A. G. Crockett	
	H. McPherson		Dr. D. C. Coleman	433a	W. J. Pyne	
	L. W. Hatch, groc.	378	Robert H. Grant	435	Wm. H. Walcott	
334	Geo. C. Bunker	380	Benj. F. Cressey	435a	A. W. Lindgren	
	A. L. Emery		E. J. Ray		— Lyman st. begins	
336	George Millett	382	Delaney & Pert,	439	H. E. Mitton	
338	H. D. Ham, ex-		druggists	439a	R. M. Magoon	
	press		City square	441	J. F. Connolly	
338a	G. W. Coffin	381	M. F. Heaphy	441a	S. G. Ahlberg	
340	J. J. Nugent	383	Chas. A. Symmes	443	J. C. Stafford	
	S. Coult		G. E. Stetson	443a	Mrs. A. P. Soulis	
	W. S. Rodie		Rantoul st. ends		— Herrick st. begins	
333	Ned C. Pollard	384	H. W. Clarke, groc.	448	Mrs. M. A. Lufkin	
	Mrs. S. A. Patten		C. Lee, laundry		Arthur W. Cole	
335	Mrs. F. E. Rust		— Gloucester R. R.		Jas A. Heath	
	A. F. Haskell, rear		crossing		Balch st. begins	
344	L. H. Baker		— Colon st. begins		451	J. E. Mitchell Co.,
	Mrs. E. B. Foster	388	H. K. Hutchinson		florists	
	Chestnut st. begins		Benj. B. Dodge	453	Mrs. J. Mitchell	
337	Joseph F. Kilham	390	R. E. Orrell		Chas. E. Hurlbert	
	P. K. Cole		F. A. Torngren	454	J. D. Standley	
	Vacant, r.		H. Cramer		Louis E. Burnham	
399	Chas. E. Smith	391	D. E. Harwood	457	W. Standley	
	Misses Bell		Mrs. M. J. Grotto		F. A. Whitcomb	
	Miss E. H. Smith	393	A. S. Hall	459	Chas. A. Standley	
346	Luville W. Hatch	395	E. H. Dorothy	463	Hugh J. Munsey	
	H. E. Hall		J. L. Simon, real		W. M. Eaton	
341	A. L. Southwick	394	estate	458	Thomas H. Phelan	
	Vacant, rear		W. R. Haskell	460	Thos. J. Rafferty	
348	H. C. Moulton,	396	E. J. Erving	462	G. L. Norman	
	prov.		Joseph H. Baker	465	Geo. E. Brown	
	Mrs. H. S. Burn-	397	Geo. H. Costain	467	A. L. Marshall	
	ham	397a	S. Levine, shoes	471	Miss M. E. Moul-	
343	A. L. Merrill		G. Gosselin, hair-		ton	
	Mrs. O. J. Berry	399a	dresser	483	John Jordan	
350	Geo. C. Berry		Sanborn's Market		E. L. Dukeshire	
350½	— Harrison ave. be-	400	Joshua S. Dodge		J. A. Hart	
	gins		Beckford st. ends		W. H. Burnham	
345	A. P. Woodbury,	402	W. Benjamin		F. M. Burnham	
	jeweler	404	Albert Greenwood,		painter	
	Room Agency		— Charles st. begins		— B. & M. R. R.	
352	Mrs. C. A. Trask		403		crossing	
	A. D. Putnam		H. G. Perkins		Blaine ave. begins	
349	W. C. Murch	403a	F. S. Yorke	496	Mrs. S. J. Hooper	
	A. N. Ashline		H. H. G. Perkins	505	C. Petrie	
354	J. F. McKenna	405	L. W. Woodbury		Louis Nelson	

# Forman A. Crosby, General Contractor

TEL. 419-2 R.7 JUDSON BEVERLY



# Bicycle Repairing

**J. ELMER WOOD**

190-200 Rantoul

STREETS AND HOUSEHOLDERS OF BEVERLY

523

**CABOT ST.—Cont'd.**

Left Right

- 506 W. P. Walker
- 509 A. W. Warren
- 511 Vacant
- 513 Vacant
- 515 Ralph W. Darren  
Wm. MacIntosh
- 517 Chas. S. Lee  
William Brown, r.
- 529 R. D. Bessom  
Peter Scott
- 548 Dr. Geo. J. Hill
- 545 S. W. Winslow
- 555 H. F. Winslow  
P. McCurrach, r.
- 556 559 Mrs. A. G. Pickett  
John G. Munsey
- 563 E. J. Caldwell  
O. Johnson  
B. M. Peterson  
James J. O'Neill,  
r.
- 564 F. W. Rougvie, r.  
C. E. Caldwell,  
milk
- 569 W. A. Caldwell,  
ice
- Balch st. ends
- 573 H. P. Lefavour  
F. B. Folsom
- 576 Mrs. L. N. Sands
- 578 James F. Potter
- 579 Vacant
- 580 Vacant
- 583 Jesse S. Potter
- 587 Mrs. H. J. Taylor
- 587 A. R. Meacock
- 588 H. Foster, groc.  
W. L. Boden
- 590 Horace Foster  
M. E. Denneen
- Scott st. begins
- Dodge st. begins
- 591 Hose house, No. 3
- 593 E. P. Spiller, groc.
- 594 C. A. Preston, ex-  
press  
C. A. Morissey
- 595 F. N. Van Steen-  
burgh  
Perley N. Dodge
- 599 Chas. A. Barter  
Solon Lovett
- 602 Southworth Bros.,  
nurserymen, r.
- Tremont st. be-  
gins
- 605 Fred L. Jenness
- 607 Wm. T. Day  
J. S. Parmenter
- 607a Wm. G. Stevens  
H. E. Warner  
L. W. Dodge
- 606 Fred W. Chesley
- 608 Chas. E. Wilson
- 610 John W. Hobbs
- 613 John W. Hobbs  
F. R. Woodberry  
F. A. Woodbury  
Mrs. J. F. Wood-  
bury
- 637 Misses Lummus
- 649 A. T. Hitchings
- Conant st. crosses
- 658 Moses E. Wilson  
H. E. Dodge, 2nd.
- Cemetery
- 676 S. E. Glines

- 678 L. T. Falvey
- 688 J. J. Weatherbee  
— Phillips ave. be-  
gins  
Trask st. begins
- 776 J. W. Bradstreet
- 786 Fred Baker  
S. A. Gasper
- Trask st. ends
- 797 Dudley D. Day  
Sarah Mullen

**CEDAR,**

from 95 Essex to Locust  
ave.

Left Right

- 7 Wm. P. Hanners
- 9 Peter Wilson
- 11 George A. Porter  
E. E. Woodberry
- 15 George G. Brook
- 17 Frank L. Wilson
- 18 Beverly Almshouse  
W. Farnham
- City Stone crush-  
er

**CENTRAL,**

from 115 Cabot to 52 Loth-  
rop

Left Right

- 2 Bev. Hist. Soc.  
bldg.
- 10 Lorenzo Colson  
E. L. Wallace,  
plumber
- 9 S. F. Campbell, jr.  
Ellis J. Burnham
- 11 L. B. Robichau  
Arthur S. Adams
- 13 J. W. McKnight,  
wall papers
- 13½ J. W. McKnight
- 14 Vacant
- 15 John F. Fenton  
S. D. Farrant  
B. E. Brown,  
dressmaker
- 17 Mrs. Mary Young  
P. S. Breed
- 19 Mrs. H. H. Mun-  
roe  
Isaac F. Munroe
- Central ct. begins
- 21 Wm. S. Noyes  
Herbert S. Cooper
- 20 Miss G. Leach
- 22 Mrs. Delia Bryant  
Thos. Hanley
- 23 Wm. A. Ferguson
- 23½ H. V. Leighton
- 24 Lucius H. Perry  
Wm. H. Raymond
- 25 Mrs. H. N. Stick-  
ney
- Lovett st. crosses
- 27 Daniel A. Kilham  
Samuel F. Ober  
Leon C. Doble
- 32 S. F. Ober & Son,  
carpenters
- 34 S. Ellis Ober
- 31 Ozro M. Field
- 36 Mrs. S. H. Staten  
Fred E. Bell
- 33 H. E. Frye, dress-  
maker
- 35 A. H. Fowler
- 37 Elisha P. Rich

- 38 J. Elmer Wood
- 39 E. E. Skedd
- 39½ F. W. Plaisted
- 40 F. D. Upton  
Roger Whipple  
Mrs. N. H. Web-  
ber, rear
- 41 H. F. Alley
- 42 Samuel H. Stone
- 44 John R. Beckett

**CENTRAL COURT,**

from 19 Central to 16 May

Left Right

- 5 Wm. H. Cahoon
- 9 E. W. Davenport,  
express
- Lovett ct. ends
- 14 Misses Downing
- 11 Albert N. Lang
- 13 Geo. W. Dodge
- 16 Frank A. Cleaves  
Lawrence Lane
- 15 Storage

**CHAPMAN,**

from 11 Bow to 10 Pond

Left Right

- 1 J. F. McKenna &  
Son, undertakers
- 3 Vacant store
- Rogers ct. begins
- 4 Dr. L. C. Swan  
W. W. Haskell
- 6 Mrs. H. A. Smith  
Fred L. Curtis
- 7 Mrs. L. A. Lord  
Clarence W. Bell  
W. Schofield
- 8 — Federal st. cross's
- 14 Mrs. Z. O. Evans  
J. C. Ayres
- 16 Store house
- 15 Gustave Berg  
Wm. J. Marshall
- 18 C. F. Terrio
- 17 M. E. Glidden  
John Bradshaw  
M. R. J. Crowley
- 18½ Roy L. Norton
- 24 J. P. Le Blanc

**CHAPMAN'S CORNER,**

Hale junc. Boyles

**CHARLES,**

from opp. 402 Cabot to Sa-  
lem n. Colon.

Left Right

- 2 A. B. Brackett
- 2a John Hillery  
N. E. Berglund
- 1 Vacant
- 1a Vacant
- 4 Wm. H. Keefe
- 4a Carl Swanson  
A. P. Haskell
- 3 Vacant
- 3a Vacant
- 6 O. Johnson
- 8 Edw. G. Bartlett
- 5 Vacant
- 10 E. B. Asselstine
- 12 E. Fitzsimmons
- 7 Vacant

**B  
O  
X  
W  
O  
O  
D**

Box factory wood of all  
kinds at lowest prices, at **J. J. Harrigan's**  
Rear 60 Pleasant St.,  
**BEVERLY,**

**SPECIAL ATTENTION GIVEN TO JOBBING**

**F. F. STOWE, Carpenter and Builder, 17 Whitney Ave. Telephone**



Auto Supplies For a Complete Line go to FULLERTON'S 6 Brackenbury Lane cor. Hale St., Beverly.

524

STREETS AND HOUSEHOLDERS OF BEVERLY

**CHARNOCK ST.—Cont'd.**

Left Right  
14 H. W. Clarke  
9 Vacant  
16 Horace M. Pepper  
18 J. S. Twitchell  
20 David M. Vining  
22 J. W. Smith, 2nd  
24 Mrs. Ann Smith  
26 Arthur J. Boswell  
R. A. Barss

**CHARNOCK,**

from 305 Cabot to 8 Butman

Left Right  
6 C. I. Johnson  
S. L. Abbott, shoe repairer  
— Pierce ave. begins  
7 Francis Forniss  
C. H. Knowles  
9 Mrs. E. H. Elwell  
Wm. A. Foster  
C. C. Donkin, carpenter  
11 N. S. Heron  
C. C. Trefry  
12 F. G. Hammond  
W. M. Pettipas, r.  
C. E. Barbour  
13 M. F. Comeau  
Thos. Field  
— Knowlton st. ends  
Prospect st. begins  
18 E. M. Daley, groc.  
P. J. Daley  
19 James Dennis  
P. J. Kelley  
A. C. Currier  
Wm. Bona  
21 M. C. Mulcahy  
Jas. Mahoney  
Albert W. Bruhm  
22½ E. Powers  
23 Lewis C. Edwards  
Wm. Gray  
24 Otis Caswell  
26 J. Damiani  
25 J. P. Ryan  
Mary Crowley  
H. F. Woodman  
27 Mrs. A. A. Caswell  
Chas. B. Johnson  
29 H. O. Grotjohann  
F. W. Whiteley  
— Essex st. crosses  
37 Geo. E. Burns  
E. A. A. Raymond  
42 W. F. Holmes  
Mrs. E. M. Gould  
44 B. Frank Herrick  
J. R. Hamilton  
39 Mrs. M. B. Wallis  
41 J. F. Bennett  
W. H. Woodbury  
46 Robert H. Wood  
43 Mrs. S. Raymond  
Lucilla Davis  
A. E. Jones  
48 D. P. Gangloff  
50 C. E. Morgan, music teacher

**CHASE,**

from 41 Federal to 16 Summer

Left Right  
5 R. A. Vroom

5 J. H. McEachern  
— Pond st. crosses  
6 A. J. Garland  
11 Mrs. A. Merchant  
8 J. F. Murphy  
10 J. L. Gaouette  
12 Wallace B. Holt  
— Arthur st. ends  
14 J. J. Robertson  
17 Oscar E. Thomas  
M. E. Norton  
A. T. Odette  
16 Chester Frye  
18 D. Flower  
21 J. F. Estabrook  
23 G. E. Durling  
— Judson st. ends  
24 A. L. Hutchinson,  
potato chips  
E. K. Post  
C. H. Goodwin  
L. J. Bradley  
I. R. Rogers  
26 J. T. Gannon  
25 S. Clain  
27 Wm. F. Phillips  
P. M. Silver  
— W. Dane st.  
crosses  
30 Geo. H. Hurd  
31 L. P. Hersey  
34 E. J. Wiggin  
J. H. Asbury  
33 J. Ericson  
36 J. N. Trask, teaming  
38 J. N. Trask  
35 W. H. Solaris  
W. Nicol  
37 M. Connolley  
Arthur E. Bragdon  
Vacant shop, rear  
40 S. C. Tetlock  
42 Geo. W. McNutt  
39 Alex Carpenter  
39½ Henry L. Lapham  
44 Chas. M. Spanks.  
41 H. Jackson  
Jos. M. McIntyre  
43 Private stable  
44½ John A. Rosen  
Mrs. A. MacDonald  
46 Mrs. S. Clain  
47 J. E. Lemieux  
G. F. Clain  
— Roundy st. cr's.  
53 J. L. MacDonald  
55 Joseph Pluff  
— Elliott st. crs's.  
Same as 29 Elliott  
61 Chas. W. Bragdon  
— Chestnut st. crs's  
70 W. H. MacPherson  
72 C. B. Stuart  
74 L. E. Shaw  
76 Geo. H. Ryther  
C. H. Rollins

**CHASE'S TERRACE,**

from 6 Salters ave. westerly

Left Right  
3 Samuel Gillis  
5 W. S. Goldsmith

**CHESTNUT,**

from 344 Cabot to 437 Rantoul

Left Right  
3 E. W. Smith  
F. W. Somes  
5 G. D. Hilyard  
Peter Perry  
6 G. A. Galloupe, florist  
8 F. N. La Chapelle  
Chas. Staudinger  
9 Mrs. M. Burchsted  
10 Chas. E. Smith  
11 R. J. Hodgdon  
12 A. L. Moulton  
13 H. L. Silver  
14 Chas. F. Patch  
Benj. A. Patch  
15 Mrs. S. E. Holt  
James Conway  
16 Mrs. M. J. Smith  
17 C. A. Lawrence  
18 Mrs. M. A. Homans  
19 A. J. Durocher  
L. L. Whelpley  
A. Cohn  
20 Mrs. M. Tincker  
— Chase st. crosses  
27 Same as 443 Rantoul  
30 Vacant

**CHURCH,**

from 231 Cabot to opp. Briscoe

Left Right  
— Essex st. begins

**CITY SQUARE,**

junc. Cabot and Rantoul sts. at Gloucester R. R. crossing

**CLARK AVENUE,**

from Sargent ave. to Baker ave.

**CLIFF,**

from Porter n. Congress to Bass River

Left Right  
2 E. J. Dumas  
4 Joseph J. Brooks  
6 D. T. Dennehy  
9 G. W. Thomas  
8 Louis T. Tremblay  
Wilfred Dube  
— Agate st. begins  
10 Geo. L. Heureux  
John T. Keegan  
12 D. P. McNeil  
Daniel Fitzgerald  
13 Mrs. C. Carbrey  
V. Carols  
15 S. T. Larkin  
G. H. Merrill  
18 J. Schazillo  
— Jasper st. begins  
20 T. Birmingham  
23 Daniel Cronin  
Geo. F. Knowlton  
25 P. Morbidelli  
John T. Gilbert  
28 Chas. A. Page, jr.  
34 Geo. Upton, s. r.  
36 T. H. Gilbert, s. r.



# Agent for Buick and Stanley Automobiles

J. ELMER WOOD, 190-200 Rantoul

STREETS AND HOUSEHOLDERS OF BEVERLY

525

**C  
O  
A  
L**

The only receivers of All Rail Coal  
direct from the mines in the city.

**J. J. Harrigan,**

Rear 60 Pleasant St.,  
**BEVERLY.**

**CLIFFORD AVENUE,**  
from 28 Pickett to McKin-  
ley ave.

Left Right  
3 A. A. Philpott  
3a Geo. A. Smith  
5 A. E. Lunt  
5a C. E. Colpritt  
7 Geo. A. Gove

**COGSWELL AVENUE,**  
from 562 Essex

Left Right  
— H. E. Whittemore  
— Sam A. Jones  
— H. H. Murdock  
— C. E. Burchstead  
— Henry McDonald  
— Harry Crosby

**COLE,**

from 281 Essex to Foster  
at Paradise crossing

Left Right  
2 Samuel Cole  
Sarah A. Ware  
8 D. Magee  
14 Mrs. S. A. Thomp-  
son, milk dealer

**COLON,**

from opp. 388 Cabot to Es-  
sex n. Brimble ave.

Left Right  
4 A. W. Fielder  
A. S. Ambrose  
— Salem st. begins  
8 J. W. Lovett,  
teaming  
Mrs. R. Lovett  
20 C. W. Davis  
38 Mrs. L. B. Dear-  
born  
40 Fred Miller  
— Dearborn ave. be-  
gins  
42 Chas. T. Carleton  
44 T. Montgomery  
46 A. J. Stafford  
46½ J. E. Maguire  
— Story ave. begins  
48 Wm. D. Duncanson  
50 E. E. Stokes  
52 W. H. B. Poland  
56 Mrs. E. W. Clark  
60 Gove Lumber Co.  
— Heather st. begins  
70 John F. Cole  
— Montserrat Hglds.  
— C. F. Miller, s. r.  
78 Mrs. S. M. Cramp-  
sey  
80 C. H. Poland  
E. Lovett  
91 Geo. W. O'Dea  
93 W. A. Burchstead  
97 J. J. Monahan  
— Spring st. begins  
— Lookout rocks  
— Montserrat park  
— Montserrat rd. be-  
gins  
— Brimble ave. cr's.  
— Hervey Lunt

**COLUMBUS AVENUE,**  
from 357 Cabot to Baker  
ave.

Left Right  
5 Vacant  
6 F. Woodbury  
9 Mrs. A. Stevens  
Wm. A. Lee  
8 E. S. Webber  
11 J. G. Bodwell  
12 R. F. McFeeley  
14 Mrs. A. M. Foley  
15 F. A. Ingersoll  
R. C. Strout  
16 I. A. Sturtevant  
17 John Glidden  
18 F. W. Hammond,  
civil engineer  
20 B. L. Andrews  
— Appleton ave. ends  
27 Vacant  
28 A. Vittum

**COMMON,**

from Thissell to Foster  
junc. Standley

Left Right  
— Greenwood ave.  
begins  
— Witch lane ends  
— Vacant  
— Branch lane begins  
220 W. H. Stevens  
228 T. O. Shepard, s.  
r.

**COMMON LANE,**

from 578 Hale near Pride's  
Crossing to junc. This-  
sell and Common

Left Right  
4 Pride's Crossing  
P. O.  
8 Geo. W. O'Dea,  
painter  
10 Howard A. Doane,  
contractor  
12 Vacant  
— B. & M. R. R.  
crosses  
— Mrs. H. Curtis, s.  
r.  
— Mrs. S. Dexter, s.  
r.  
— Thissell st. ends

**CONANT,**

from 54 Dodge to Danvers  
line

Left Right  
1 Mrs. M. A. Foster,  
s. r.  
B. H. Holden  
5 Harry McNeil  
10 H. R. Lefavour,  
milk  
17 N. Eickhorn  
H. C. Woodbury  
24 Henry F. Smith  
27 Mrs. A. C. Wallis  
A. E. Symonds  
— Bass River School  
— 29 L. L. Wilkins  
— Cemetery Chapel  
— 2nd Cong. Church  
Chapel

— Cemetery  
— 2nd Cong. Church  
— Cabot st. crosses  
49 Chas. S. Brown  
53 A. H. Kidder  
H. E. LeMay  
61 S. Porter, prov.  
65 Edw. L. Millett  
71 Wm. H. Millett  
73 J. J. Connors  
L. A. Dollard  
— Ellsworth ave. e'ds  
75 J. M. Greenlaw  
S. A. Edwards  
80 131 Cherry Hill Farm  
Dr. M. L. Cham-  
berlain, s. r.  
Ralph Berry  
Guy Wingate  
132 N. D. Trask, milk  
138 Alna H. Dodge  
152 N. P. Gifford, s. r.  
— Jos. W. Trask

**CONGRESS,**

from 4 Cabot to Bass river

Left Right  
— B. & M. R. R.  
crosses  
— Flag station  
— Wellman st. be-  
gins  
2 S. O'Brien  
4 Mrs. F. J. Whid-  
den  
A. E. Nickerson  
5 F. L. Morse,  
11 teaming  
8 B. Connolly  
J. J. O'Brien  
— Congress court  
10 John Coleman  
Daniel McLean  
13 Samuel K. Poulan  
R. A. Williams  
15 M. C. Morse,  
teamster  
Mrs. B. Landers  
— Porter st. begins  
19 H. E. Phelps

**CONGRESS COURT,**

from 8 Congress

Left Right  
6 Mrs. B. Greehy  
Frank L. Morse  
5 Louisa Frye

**CONNOLLY PLACE,**

from 750 Hale

Left Right  
5 Edw. Kelley  
7 G. P. Connolly  
8 M. Lyons  
9 N. F. Lawler  
11 James F. McGerity

**CORNING,**

from 163 Essex to 156 Hale

Left Right  
7 Thos. F. Murray  
9 Chas. W. Trask  
17 G. H. Burchstead  
— Pearl st. begins  
29 Geo. O. Obear  
Mrs. S. S. Harmon,  
Vacant, rear

**F. F. STOWE** CONTRACTOR, CARPENTER and BUILDER  
Telephone Connection Office and Residence, 17 Whitney Ave.



# ✿ INTERIOR DECORATING ✿

FRANK H. CROSBY, TEL. 17 ODELL AVENUE, BEVERLY.

Go to FULLERTON'S if you want First-Class Work.

6 Brackenbury Lane cor. Hale St., Beverly.

526

STREETS AND HOUSEHOLDERS OF BEVERLY

## CORNING ST.—Cont'd.

- |      |                      |
|------|----------------------|
| Left | Right                |
| —    | Hon. W. H. Taft      |
| —    | 75 Vacant            |
| —    | Lothrop st. crosses  |
| 93   | E. Jordan            |
| 94   | Frank E. Thissell    |
| —    | Vacant               |
| —    | Vacant, rear         |
| 97   | Wm. H. Miles         |
| 98   | W. J. Bursaw         |
| 99   | Lizzie P. Foster     |
| —    | Geo. M. Browning     |
| 100  | P. C. Smith          |
| 101  | Chas. A. Palmer      |
| 105  | Miss H. Brower       |
| —    | Mrs. C. F. Williams  |
| —    | Thomas O'Brien       |
| 106  | Calvin Wallis        |
| —    | Miss H. Woodbury     |
| 109  | E. T. Robinson       |
| 109a | Geo. R. Robinson     |
| 108  | Fred L. Wallis       |
| 110  | Nellie P. Lynn       |
| 111  | Walter Preston       |
| 112  | Mary Doyle           |
| —    | Luther Ober          |
| —    | Chas. Ferrieri       |
| 114  | Leslie A. Merrill    |
| 113  | F. Knowlton, florist |
| 115  | G. P. Bowden         |

## COUNTY WAY,

from Dodge at Cabot to opp. 122 Bridge.

- |      |               |
|------|---------------|
| Left | Right         |
| —    | E. M. Cahill  |
| —    | C. S. Lamkin  |
| —    | J. H. McNeill |
| —    | Vacant        |
| —    | John O. Low   |
| —    | Sam Crossland |

## COVE AVENUE,

from 11 Hobart ave. easterly to Salters ave.

- |      |                               |
|------|-------------------------------|
| Left | Right                         |
| 1    | A. C. Churchill               |
| 3    | J. W. Livingston              |
| 5    | A. L. Hurlburt                |
| —    | G. A. Glover's boat shop      |
| 13   | F. Freeman, s. r.             |
| 14   | F. Freeman, house boat, s. r. |

## COX COURT,

from 22 Cabot to 16 School

- |      |                             |
|------|-----------------------------|
| Left | Right                       |
| 1    | Vacant                      |
| 6    | P. Corkery, (est.), teaming |
| —    | P. H. Corkery               |
| 7    | James Breault               |
| 9    | D. de Fazio                 |
| —    | A. Consolazio               |
| 10   | J. W. O'Connor              |
| 13   | John Carbone                |
| —    | R. Arth, junk               |
| 16   | M. Hookness                 |
| —    | B. Casali                   |
| —    | M. Fleming                  |
| —    | Summit ave. ends            |
| 22   | Chas. Belliveau             |
| 24   | Ralph Ayles                 |
| 26   | John Riordan                |

## CREEK,

from 372 Rantoul

- |      |                  |
|------|------------------|
| Left | Right            |
| —    | Park st. crosses |
| 19   | Italians         |
| —    | C. Tanzani, rear |
| 21   | C. Andrews       |
| —    | R. Pinciario     |
| 23   | Geo. W. Guy      |
| —    | R. DePalma       |

## CRESCENT AVENUE,

from end Kernwood ave. to river

- |      |                                 |
|------|---------------------------------|
| Left | Right                           |
| —    | Winthrop ave. e'ds              |
| 16   | Geo. E. Solaris                 |
| —    | 15 Vacant                       |
| —    | 17 Vacant                       |
| —    | Jacobs ave. begins              |
| 22   | Hobart ave. begins              |
| —    | Mrs. E. K. Hopkins              |
| 22½  | Vacant                          |
| 24   | Vacant                          |
| 25   | H. E. Thibedeau                 |
| 26   | Geo. A. Glover                  |
| 27   | Chas. M. Balcomb                |
| 29   | J. L. Blanchard,                |
| 31   | Vacant                          |
| 32   | Jacob H. Wilson                 |
| 33   | Mrs. Harriet E. Carleton, s. r. |
| 34   | Alfred D. Gilbert               |
| 35   | F. P. Symonds, s. r.            |
| —    | Salters ave. begins             |
| 37   | Chesley Robertson               |
| 38   | David W. McNeill                |
| —    | Winthrop Terrace begins         |
| 40   | Melvin D. Farrin                |
| 41   | G. W. Creesy, s. r.             |
| 41   | G. Herrick, s. r., rear         |

## CRESSY,

from opp. 219 Elliott to opp. 202 Bridge

- |      |                    |
|------|--------------------|
| Left | Right              |
| 2    | C. W. Crosby, milk |
| 12   | Mrs. M. E. Creesy  |
| 16   | A. W. Rogers       |
| 19   | Elatus H. Brown    |
| 22   | Henry Heyworth     |
| 25   | Mrs. D. M. Snow    |
| 26   | C. P. Pierce       |
| 27   | A. C. Brown        |
| 31   | Joseph Giddings    |
| 32   | W. B. Morgan       |

## CROSS,

from 158 Hale to end Lothrop junc. Lake Shore ave.

- |      |                     |
|------|---------------------|
| Left | Right               |
| 7    | Storage             |
| 11   | A. E. Clark         |
| 18   | R. W. Ward, florist |
| 20   | G. E. Ward          |
| 19   | Mrs. B. M. Nagel    |
| —    | Mrs. L. A. Foster   |
| —    | Private way         |
| 21   | N. E. Thompson      |

- |    |                 |
|----|-----------------|
| 23 | R. A. Pedrick   |
| 25 | S. W. Woodberry |
| 27 | W. I. Foster    |
| 29 | Thos. J. Brown  |
| —  | S. J. Cragen    |
| —  | Private way     |
| 34 | R. W. Ward      |
| 33 | G. A. Patch     |
| 38 | Hugh Boyle      |
| 42 | C. M. Knowlton  |
| 43 | John E. Foster  |
| 46 | John Hamer      |
| —  | V. L. Rankin    |

## CROSS LANE,

from Lake Shore ave. n. Lothrop to 67 Boyles

## DANE,

from 295 Cabot to the sea

- |      |                       |
|------|-----------------------|
| Left | Right                 |
| 1    | Vacant                |
| 2    | Clarence Lees         |
| —    | H. A. Eldridge        |
| 4    | A. F. Woodbury        |
| —    | Geo. A. Lunt          |
| 6    | Wm. K. Woodbury       |
| —    | Josiah Haskell        |
| 3    | Geo. A. Brock         |
| —    | J. C. Van Dine        |
| —    | Chas. E. Foster       |
| —    | A. E. J. Pitman       |
| 8    | Mrs. A. Coulter       |
| —    | Geo. P. Brown         |
| —    | L. R. Urquhart        |
| —    | Mrs. H. E. Morgan     |
| 9    | Rev. J. V. Clancy     |
| —    | Dane st. Cong. chapel |
| —    | Dane st. Cong. ch.    |
| —    | Knowlton st. cr's.    |
| 16   | Richard Small         |
| —    | B. A. Cushing         |
| 18   | A. A. Eldridge        |
| —    | P. C. Eldridge        |
| 15   | G. A. Appleton        |
| 20   | Mrs. M. E. Bell       |
| —    | Percy A. Boyd         |
| 17   | Wm. H. Larcom         |
| —    | Mrs. M. E. Webber     |
| 22   | Miss J. C. Quirk      |
| —    | R. H. Crombie         |
| 19   | P. J. Galvin          |
| —    | Wm. A. Cowie          |
| 21   | Mrs. A. Burnham       |
| —    | P. R. Bosworth        |
| —    | Essex st. crosses     |
| —    | The Common            |
| 28   | Mrs. M. J. Iverson    |
| 30   | H. A. Woodbury        |
| 32   | Miss E. A. Bridge     |
| —    | Mrs. C. Lawrence      |
| —    | Fred'k Williams       |
| —    | H. W. Mears           |
| 34   | C. A. Burroughs       |
| —    | E. S. Robertson       |
| 36   | Earl C. Knight        |
| 38   | E. A. Appleton        |
| —    | Mrs. I. M. Driver     |
| —    | Mrs. A. Downing       |
| —    | Butman st. begins     |
| —    | Hale st. cemetery     |
| —    | Hale st. crosses      |
| 56   | Mrs. E. J. Stanton    |
| 58   | Geo. W. Preston       |
| —    | Mrs. J. M. Draper     |
| 60   | F. L. Whipple         |
| 62   | Geo. P. Carver        |

# Forman A. Crosby, Brick and Plastering Work.

TEL. 419-2. R.7 JUDSON, BEVERLY.



COLUMBIA, IVER JOHNSON, LOVELL DIAMOND BICYCLES  
J. E. WOOD, 190-200 Rantoul

STREETS AND HOUSEHOLDERS OF BEVERLY

527

DANE ST.—Cont'd.

64 Samuel P. Bell  
— Lovett st. crosses  
66 Fred Ashworth  
H. Eppler  
68 Mrs. A. M. Grey  
70 Robert O. Small  
S. A. Lord  
72 D. J. Goodwin  
J. G. A. Murray  
74 Mrs. H. S. Stickney  
S. L. Stickney  
Mrs. F. G. Hunt  
— — Lothrop st. crs's.

DAVIS,

from 43 Cabot to 20 Front

Left Right

2 John A. Swim  
Geo. W. Sargent  
4 Alfred Bowden  
Mrs. E. Holt  
6 Sam'l O. Mood  
Ottie French  
3 W. S. Lanergan  
P. H. McGregor  
7 W. F. Birmingham  
8 Geo. W. Buck  
12 John Delaney  
E. C. Collins  
9 O. Gueshky  
Thomas Carmody  
16 James Carney  
Mrs. M. Ryan

DAVIS ROAD,

from 215 Elliott

DEARBORN AVENUE,

from 40 Colon

Left Right

3 Leslie M. White  
4 Walter Heath  
6 O. G. Sullivan  
5 O. F. Proud  
7 S. L. Estabrooks  
8 W. H. McCormack  
9 S. P. Ambrose  
10 Willard D. Estes

DEVON AVENUE,

from 126 Dodge

Left Right

7 L. B. Moulton  
9 Joseph A. Dennis  
Chas. E. Doner  
11 W. P. Brewer  
15 Fred C. Dodge

DOANE AVENUE,

from 116 Bridge to river

Left Right

3 A. P. Hastings  
C. E. Sparrow  
5 Alex. Hamilton  
H. Burrows  
7 Mrs. M. A. Mounsey  
9 J. F. Morton  
H. C. Myers  
13 Lee W. Mulliken

13 H. C. Myers  
— Vacant

DODGE,

from 587 Cabot to Wenham line

Left Right

2 Hose house, No. 3  
8 Lewis A. Preston  
Wm. A. Teague  
14 G. W. S. Buxton  
15 F. P. Grant  
16 C. A. Frost  
24 F. E. Ludden  
H. R. Taylor  
25 A. A. Pembroke  
27 A. A. Pembroke,  
florist  
30 F. W. Rollinson  
32 E. A. Snow  
31 C. W. Marshall  
E. L. Marshall  
44 J. H. Tremain  
J. MacPherson  
Dudley G. Grant,  
r.  
47 W. E. Caldwell,  
market gardener  
D. A. Caldwell  
48 G. W. Glines,  
market gardener  
Mrs. E. C. Stuber  
51 S. D. Wallace  
53 C. E. Brown,  
blacksmith  
54 I. O. Edwards  
J. W. Andrews  
54½ I. O. Edwards,  
grocer  
— Conant st. begins  
56 C. E. Brown  
60 Vacant shop  
64 A. S. Larcom  
L. H. Chase  
P. E. Haley  
65 I. P. Brown  
Mrs. M. A. Henderson  
C. H. Henderson  
69 J. R. Maguire  
J. M. Andrews  
Frank W. Laroe  
74 G. A. Parsons  
W. A. Lundgren  
82 Jos. S. Andrews  
— Woodberry ave.  
begins  
86 William King  
— King Terrace be-  
gins  
90 Jos. H. Cressy  
91 E. C. Cann, car-  
penter  
— Raymond ave. be-  
gins  
101 F. A. White  
L. F. Wilkins  
103 C. B. Trask  
— Arlington ave. be-  
gins  
104 B. F. Wilkins  
109 Horace Perkins  
F. C. Jepson  
110 C. A. Mason  
— Salem st. crosses  
113 D. P. Foster  
W. K. Morgan  
— Somerset ave. be-  
gins

115 R. A. Stanley  
J. M. Watts  
— Devon ave. begins  
126 William Stopford  
— — Brimble ave. crs's  
— McKinley Park  
127 Francis Murphy  
Mrs. C. Murphy  
129 Randall Andrews  
Mrs. F. M. Tuck  
Mrs. E. Brock  
H. L. Colby  
131 J. A. McLarren,  
grocer  
W. G. Cavanaugh  
133 Geo. H. Blake  
Frank J. Lewis  
134 H. Kondrup, va-  
riety & pool  
135 W. W. Davenport  
H. Kondrup  
138 L. Kondrup  
— Enon st. begins  
137 W. W. Davenport,  
groc. & prov.  
139 Guy Crosby, ma-  
son  
William Harwood  
— — B. & M. R. R.  
crosses  
— Budleigh ave. be-  
gins  
150 G. E. Rowe  
163 H. N. Hanson, s.  
r.  
Mrs. M. E. Han-  
son, s. r.  
176 Jas. P. Abbott  
179 F. A. Brown, s. r.  
Andrew Dodge  
200 Fred A. Dodge  
203 F. W. York, r.  
207 W. D. Riva  
216 — Norwood Lake  
233 M. A. Reynolds  
234 J. D. Read  
236 A. Norton Tyler  
240 W. H. Cunning-  
ham  
— Longham pk. be-  
gins  
251 Mrs. A. Haskell, s.  
r.  
255 A. Corning  
Frank Edwards  
266 F. A. Floyd  
280 Vacant shed  
282 A. W. Chaloner  
286 Addison Preston  
292 Alice M. Foster  
off 295 A. Lawrence, s. r.  
298 A. Cunningham  
318 H. Cunningham  
320 Geo. H. Edwards  
329 H. A. Choate  
J. W. Osborne  
333 M. Patterson  
343 G. R. Wales  
346 M. C. Dodge

DODGE ST. EXTENSION,

Changed to County Way

EAST,

from 186 Lothrop to Locust ave.

Left Right

— A. E. Foster  
— Vacant  
— Vacant

HARRIGAN

OUR COAL CAN'T BE BEAT FOR QUALITY.  
GIVE US A TRIAL. REAR 60 PLEASANT ST., BEVERLY.

F. F. STOWE, Carpenter and Builder

17 WHITNEY AVENUE,  
BEVERLY  
Telephone Conn.



# PAINTS, OILS, GLASS, ETC.

FRANK H. CROSBY,

TEL.

17 ODELL AVENUE,

BEVERLY.

**Fullerton's Garage is the place to get your Auto Supplies.**

528

STREETS AND HOUSEHOLDERS OF BEVERLY

**EAST CORNING,**  
from 157 Hale to Neptune  
Left Right  
3 P. Gallagher  
9 W. J. Creed, ca-  
terer  
— Mrs. A. L. Tyler,  
s. r.

**EAST DANE,**  
(See Dane)

**EASTERN AVENUE,**  
from opp. 177 Elliott to 96  
Bridge  
Left Right  
— J. A. Carlson  
— S. E. Goss  
— L. E. Topham  
— G. D. Batchelder,  
jr.  
— J. B. Robichau  
— F. P. Wentworth

**ECHO AVENUE,**  
from 109 Elliott  
Left Right  
3 A. T. Creesy  
5 Geo. S. Cressy

**EDWARDS,**  
from 54 Cabot to opp. 58  
Rantoul  
Left Right

6 Mrs. S. E. Foster  
T. I. Woodbury  
8 Mrs. M. L. Hutch-  
inson  
7 Fred H. Hardman  
7½ J. D. C. Staniford,  
r.  
9½ C. F. Piper, r.  
9 Charles E. Joslin  
11 Mrs. A. McKeone  
E. T. Lee  
13 J. H. Quinn  
A. Yaffa  
C. M. Smith  
15 Mrs. M. Harrigan  
17 F. P. White  
Geo. A. Strachan  
E. A. Hanson

**EDWARDS ST. COURT,**  
Changed to Edwards

**ELLINGWOOD COURT,**  
from 8 Cabot to 24 School  
Left Right  
1 R. M. Brown  
6 Geo. Bickford  
7 Maurice Heaphy  
M. F. Heaphy  
11 C. G. Cleaves  
T. P. Ambrose  
— — B. & M. R. R.  
crossing  
31 J. Corkery

**ELLIOTT,**  
from 324 Cabot to Danvers  
line  
Left Right

4 Mrs. M. J. Pattee  
H. S. Buckler  
6 Mrs. Frances J.  
Currie, bdg hse.  
— Galloupe ave. be-  
gins  
12 W. F. Bowden  
P. R. Whittemore  
14 E. A. Crowell  
15 J. M. Nutter,  
teaming  
W. H. Crocker  
16 C. J. Mitchell, va-  
riety  
16a Chas. J. Mitchell  
18 Jos. G. Adams  
20 J. Charland  
F. Gadbois  
19 The Boylston  
Mrs. H. E. Jen-  
ness, lodgers  
Mrs. F. J. Currie,  
restaurant  
21 Robert Aery  
Elmer Clement  
— Mechanic st. ends  
21½ C. R. B. Claffin  
23 Mrs. E. A. Mans-  
field  
J. A. Anderson  
23½ Mrs. J. M. Fish,  
variety  
25 Mrs. J. E. Nim-  
blett  
F. Magni  
25a R. S. Gladding,  
plumber  
26 John M. Murney  
— — Chase st. crosses  
29 Finance Club,  
bowling alleys  
— Washington Sch'l.  
— — Rantoul st. cr's  
33 D. Cameron, bdg.  
house  
35 Same as 434 Ran-  
toul  
37 Harry Wing, laun-  
dry  
37a Katz Bros, tailors  
38 Jos. W. Pyne  
G. C. Gordon  
39 D. Coughlin, hair-  
dresser  
40 John Crampsey  
Park st. ends  
42 I. Levy  
41 Royal Dining Rms.  
41a Storage  
42½ D. McLean, tailor  
43 Woods & Walker,  
restaurant  
43a W. Smith, lodg-  
ings  
J. A. Wahlberg  
M. Holm  
A. J. Gadbois,  
builder  
43b C. E. Hjarne,  
groc.  
45 Finance Club  
E. B. Day, shoe  
repairer  
44 Harold Brindle

46 A. Widger  
Beverly Sewerage  
Pumping station  
48 C. Carielli, variety  
48½ F. P. White, shoe  
repairer  
50 Mrs. S. E. Jones  
F. G. Mylander  
— — B. & M. R. R.  
crossing  
49 Vacant  
— River st. begins  
60 A. W. Hodgdon,  
boarding house  
— River st. begins  
62 H. T. Cressy  
64 A. M. Oakes  
— — B. & M. R. R.  
crossing  
— U. S. Machinery  
Co.  
— — Bass river bridge  
— Mackay st. begins  
94 P. Carmino  
A. Di Genora  
96 G. Lasagni  
D. Pavisa  
F. Renzoni, rear  
98 A. Yass, variety  
97 Florence Driscoll  
99 A. Bernachia  
101 A. Terio  
103 Joseph Pickett  
103½ J. O. Smart  
105 Wm. H. Cook  
J. Warburton  
107 Thos. O. Gilliatt  
109 Geo. H. Cressy  
113 N. E. I. School for  
Deaf Mutes  
117 Mattis Manson  
139 A. Andersen  
141 W. W. Gray  
J. F. Kelly  
Elmer Gray, rear  
142 Mrs. H. J. Went-  
worth  
143 J. Beck  
J. Bright, jr.  
144 F. G. Oeters  
148  
149 Gilman Goldsmith  
W. P. Goldsmith  
— Fairview ave. be-  
gins  
166 Chas. A. Sandberg  
173 J. H. McLaughlin  
— Eastern ave. be-  
gins  
177 Fred W. Holden  
J. C. Small  
178 William Brentnall  
180  
195 F. W. Bernard  
E. T. Cressy  
— Giles ave. begins  
215 Parker S. Davis  
219 H. A. Wood  
— Cressy st. begins  
225 J. F. Reid  
229 W. A. Cressy  
245 James H. Owen  
W. H. Bradstreet  
247 E. F. Doty  
250 W. A. Spear  
251 Robert B. Foster  
E. B. Johnson  
— Vacant  
Charles Hebert  
A. B. Collins  
A. I. Reade  
David Nelson  
A. J. Balthazard  
Geo. Ayer

**CEMENT WORK OF ALL KINDS**  
FORMAN A. CROSBY, Tel. 419-2 R. 7 Judson, Beverly.



# Automobile Storage

J. ELMER WOOD  
190-200 Rantoul

STREETS AND HOUSEHOLDERS OF BEVERLY

529

## ELLSWORTH AVENUE,

from Tremont to opp. 73  
Conant

Left Right

- 1 Ezra S. Pierce
- 7 Harry C. Keene
- 11 D. P. Hay
- W. L. Sawyer

## ELM,

from 19 Railroad ave. to  
20 Vestry

Left Right

- 2 J. W. Stocker
- Mrs. Daisy Riggs
- C. E. Herrick
- 4 A. C. Lord
- 5 Vacant

## ELMWOOD AVENUE,

Discontinued

## ENDICOTT,,

from 10 Thorndike to 21  
Abbott

Left Right

- 7 Mrs. S. A. Whitcomb
- 9 Dr. J. A. Shatswell
- J. M. Whitcomb

## ENON,

from 138 Dodge to Wenham line

Left Right

- 2 William T. Rowe
- William A. Rowe
- 4 William Stevens
- R. A. Lee
- No. Bev. R. R. Sta.
- 8 M. J. Read
- 10 B. W. Roberts, gen. store
- Postal sub-station No. 1
- R. Cann
- 10½ C. E. Streamberg
- 12 G. A. Standley, 2nd
- H. Inman
- 14 W. C. Blaisdell
- Edward F. Wallis
- 16 E. C. Brown
- Lake View ave. begins
- 18 E. C. Wallis
- 22 T. B. Broughton
- 29 John A. Davis
- Wenham Lake Ice Co., ice houses
- 30 Frederick Holt
- W. A. Caldwell Co., ice houses, r.
- Boston Ice Co., ice houses
- 38 Wenham Lake Ice Co.
- 56 G. W. Rumball
- Paul Kimball
- 59 Jos. D. Marshall
- Lincoln st. begins

- 65 M. F. Rounds
- Fillmore st. begins
- 71 Oscar D. Young
- 75 W. S. Morse
- M. J. Dubia
- Wilson st. begins
- 77 Wm. Morrison

## ESSEX,

from Church cor. Cabot to  
Wenham line

Left Right

- 2 B. Larcom & Co.
- 2½
- 4 Same as 233 Cabot
- 4½ R. C. Patch, roomers
- Mrs. Annie Tracey
- 14 Star of the Sea Church
- Briscoe st. ends
- High School Library Star of the Sea ch.
- 18 Mrs. L. G. Cairnes, milliner
- 20 J. L. Preston
- 22 F. L. Lord
- W. R. Smith
- 17 G. A. Standley
- Mrs. Martha Wood
- Mrs. M. E. Putnam
- 19 E. F. Hobbs
- 24 Geo. Andrews
- J. W. Foster
- 26
- W. G. Dyer, shoe repairer
- 28 H. F. Randall
- 23 Hardie schoolhse.
- 30 H. P. Shepard, variety
- Winter st. ends
- The Common
- 34 Mrs. E. M. Foster
- Dane st. crosses
- 36 G. E. Woodberry
- 42 G. W. Pickering, jr.
- 44 Geo. R. Bradley
- 46 J. Ed. Foster
- 41 I. E. Marston
- 43 A. W. Proctor
- A. H. Davenport
- Charnock st. crs's
- 48 E. A. Edwards, carpenter
- 50 Mary J. Snell
- Jessie M. Pierce
- 49 P. R. Morrill
- S. A. Abbott
- 51 D. C. Goodridge
- Mrs. N. G. Patten
- 52 Wm. Gorman
- Monroe st. ends
- 53 C. E. Munroe
- Mrs. S. M. Moses
- E. P. Moses
- 53½ Edwin T. Todd
- 55 A. Sunderland
- Henry C. Phipps
- 57 W. H. Wolfe
- 57½ W. H. Smith
- 60 J. W. Crediford, carpenter
- Madison ave. begins

- 62 S. H. Hall
- 62½ A. W. Andrews
- 59 Benj. Larcom, jr.
- E. H. Keighley
- Jackson st. begins
- 61 Mrs. A. S. Foster
- S. A. Huntington
- 64 Baker ave. begins
- 
- 63 Mrs. C. T. Symmes
- Mrs. C. T. Hanson
- A. G. Catheron
- 66 — Hancock st. begins
- 68 C. S. Sanborn
- 70 E. S. Burnham
- 72 John H. Moore
- 72½ T. B. Knowlton
- 67 R. C. Bruhm
- 69 Mrs. C. M. Grush
- 74 Edmund G. Dodd
- Burton ave. begins
- 76 G. W. Smith, express
- 71 J. H. Morse, real estate
- James L. Morse
- 71½ E. A. Upton
- 78 S. J. Thorndike
- 73 A. H. Churchill
- Bisson st. begins
- 77 Jos. F. Foster
- W. E. Northend
- 81 E. K. Morrill
- A. Goodwin
- 80½ L. A. Shackelford
- H. E. Tracy
- 82 Mrs. H. A. Young
- Mrs. S. J. Merrill
- A. G. Farrin
- 84 F. H. Ayers
- 84½ Fred B. Waitt
- 86 Edwin Demack
- 86½ Leo C. Demack
- 88 E. F. Burnham
- 90 W. Neville
- 90½ H. L. Vose
- Peabody ave. begins
- 91 Abel L. Goodwin
- Chas. A. Goodwin
- 95 A. B. Woodbury
- Cedar st. begins
- 111 Francis Marshall
- 115 J. F. Marshall, milk
- 120 W. H. Burchstead
- Newbury st. begins
- Bertram st. begins
- Vacant
- Sherman st. begins
- 132 John F. Moore
- Benj. Squire
- Warren st. begins
- Lowell st. begins
- Magnolia st. begins
- 151 R. P. Sargent, real estate
- Gardner st. begins
- 155 E. J. McGill
- 157 Vacant
- 159 Vacant
- 161
- 163 Wm. L. Dodd
- Hawthorne st. begins
- 162 Wm. H. Perkins
- H. E. Dodge
- Corning st. begins
- Spring st. ends

**LIME & CEMENT**  
 Masons' Supplies, J. J. Harrigan  
 60 Pleasant St., BEVERLY.

# F. F. STOWE

CONTRACTOR, CARPENTER AND BUILDER.  
 Special Attention Given to Jobbing. Telephone Conn.  
 Office and Residence 17 Whitney Avenue.



# Frank H. Crosby, Painting in all its branches.

Tel. 17 Odell Avenue,

Beverly.

Complete Stock of Michelin Tires always on hand. JAMES P. FULLERTON'S  
 6 Brackenbury Lane cor. Hale Street, Beverly.

530

## STREETS AND HOUSEHOLDERS OF BEVERLY

### ESSEX ST.—Cont'd.

Left	Right
—	Montserrat R. R. station
—	Lake Shore ave. ends
—	B. & M. R. R. crossing
—	Brimble ave. begins
—	Colon st. ends
238	E. Thompson
off	P. McSwiney
244	Granite quarry
246	Geo. E. Standley
	Wm. Choate
252	Wm. F. Mitchell
	W. F. Mitchell, jr.
off	T. Fitzgibbon
258	Granite quarry
259	John H. Foster
271	Hezekiah Shailer
	Henry J. Mullen
272	D. S. Ramsdell
	William Ramsdell
273	C. J. Standley
278	J. L. Converse, s. r.
	Mrs. L. Standley
308	— Cole st. begins
	Thos. Appleton
309	Thos. A. Appleton
312	Daniel Appleton
320	N. D. Appleton
319	Mrs. S. M. Holmes
340	W. H. Workman
344	W. H. Lord
346	Wallace C. Hobbs
348	C. W. Hobbs
360	C. E. Morgan
	Morgan Bros., cid- er, rear
400	E. F. Crampsey
405	W. H. Butman
406	Jas. Crampsey
	M. O. Towne, rear
414	William Maxey
423	William Standley
430	E. E. Standley
432	Henry N. Cole
	E. P. Woodberry
437	Centreville school
434	Frank Grotto
438	Albert Standley
439	Hose House, No. 4
442	H. Wightman
	R. E. Ambrose
443	Mrs. L. E. Rice
451	John F. Morgan
452	Mrs. P. A. Stand- ley
453	Morgan Bros., market gardeners
455	J. F. Morgan, groc.
456	Edwin A. Osborne
458	R. W. Osborne
—	Groce st. ends
460	Mrs. L. H. Elliott
	J. W. Elliott
—	Standley st. ends
485	S. P. Butman
486	J. H. Standley
—	Grover st. begins
500	Charles L. Patch
—	Hull st. begins
526	E. A. Edwards
540	John F. Edwards
552	J. M. Edwards
554	Misses Lowe

556	B. I. Edwards, flo- rist
572	Azor Roundy
	Frank Dooling
628	W. A. Stevens
635	Geo. F. Morse
637	Walter Mills
639	G. E. Lufkin, car- penter
640	Wm. G. Marshall
641	E. A. Hearne
	Mrs. L. M. Lattimer

### EVERETT,

from Hale n. West to 69  
Haskell opp. Webster

Left	Right
4	Oscar Hakanson
	11 Mrs. J. L. Watson
	15 S. J. Connolly
	17 L. J. Watson, ma- son
	19 G. P. Connolly
	23 Otis N. Davis
off	Geo. Goddard, s. r.
24	
	29 J. H. Lawson
	35 John Keegan
	John E. Cahill
	P. J. McMahan
	39 Mrs. Ann Mc- Keigue
	P. McNamara

### FAIRVIEW AVENUE,

from nearly opp. 149  
Elliott

Left	Right
—	— Longfellow st. crs.
15	E. L. Torrey
—	— Simon Gillis
—	— Whittier st. crs's.
—	— John B. Deveau
—	— Holmes st. crosses

### FAYETTE,

from 66 Cabot to 51 Ran-  
toul

Left	Right
2	G. W. Cunningham
	Edith F. Davis
5	W. E. Barter, pa- per hanger
4	D. P. Minigan
7	M. J. Hurley
6	C. W. Knowles
	Mrs. Elnora Davis
8	J. F. Cunningham
	R. W. Carter
9	Geo. E. Cleasby
	Geo. L. Foster
	Mrs. N. Proctor
	L. Colson, cabinet maker, rear
9½	J. P. Dean
10	A. Doucett
	M. F. Conway
11	J. S. Hilyard
	Arthur E. Pitts
12	Wm. Mulholland
	Axel T. Scher
13	C. O. Anderson
	H. C. Sherman
15	B. Hutchinson
15½	G. C. Tarr

16	C. E. Bowman
	P. C. McRae
17	T. E. Kelley
19	P. H. Kelly
18	Irving L. Raymond
	John Gillespie
20	George W. Black
21	J. B. Sheldon
22	L. W. Burnham
23	C. E. Aldrich
	Mrs. F. E. Ald- rich, board'g hse.
—	So. Hardy st. be- gins
24	Martin Sweeney

### FEDERAL,

from 238 Cabot to Bass  
River

Left	Right
3	Same as 240 Cabot
5	Storage
7	Unit. Parish Hse.
8	Mrs. S. A. Cressy
10	L. V. Poole
	G. D. Hildreth
	Miss E. M. Merrill
13	Mrs. S. K. Gid- dings, s. r.
	L. B. Boutwell, s. r.
14	Mrs. J. L. Foster
	Mrs. S. D. Rust
—	— Chapman st. crs's.
18	J. P. Williams
	J. E. Condlin
19	Chas. A. Kent
	Mrs. S. M. Tarr
21	Geo. W. Herrick
22	Mrs. L. D. Wood- bury
23	A. A. Trueman
	Mrs. Helen Porter
24	Miss S. J. Dodge
	Mrs. A. E. Dodge
26	Fred A. Roundy
	Geo. A. Heron
29	F. F. McComisky
	F. W. Beecher
	Mrs. Sarah Avery
—	— Mulberry st. be- gins
30	A. Andrews
	Chas. H. Millett
31	B. F. Abbott
32	J. S. Barss
	Mrs. A. B. Russell
33	D. N. Griffin
	J. A. Blake
34	D. E. Trask
—	Ashland st. ends
35	G. D. Alderman
	Mrs. S. C. Davis
36	S. H. Stevens
37	William Doogue
	C. W. Standley
38	A. J. Morse
38½	H. L. B. Waters
40	Mrs. M. C. Hayes, boarders
39	B. Sumner Hurd
	H. E. Taylor
44	B. W. Obear
	Timothy Foley
—	— Chase st. begins
43	W. L. Pickett
43½	Mrs. M. E. Flem- ing
46	Mrs. M. M. Tro- hon

# Forman A. Crosby, General Contractor

TEL. 419-2 R. 7 JUDSON, BEVERLY



# Automobile Garage

J. ELMER WOOD  
190-200 Rantoul

STREETS AND HOUSEHOLDERS OF BEVERLY

531

## FEDERAL ST.—Cont'd.

Left Right

- — Rantoul st. crs's.
- — Park st. crosses
- 59 D. Masse
- F. Scale
- J. Laccia
- 61 Enrico Gasperoni
- Lawrence ct. be-  
gins
- 63 S. Lovett, soles,  
taps, etc.
- Bev. Mnfg. Co.
- J. Burkhardt, hay  
and grain, rear
- River st. ends
- R. E. Estey
- E. Newberg
- Chas. Cahoon

## FILLMORE,

from 71 Enon to B. & M.  
R. R.

Left Right

- 6 Chas. A. Blake
- Chas. A. Joslin
- 9 Joseph Gillis

## FOLGER AVENUE,

from 18 Bridge to Lee

Left Right

- 1 E. Proulx, grocer
- 3 Edmund Proulx
- E. Maxwell
- 6 Thos. McLechlen
- 6½ A. H. Lyman
- 8 P. A. Clain
- 12½ W. B. Clain
- 12 John Nelson
- 17 John Nelson
- 21 A. W. Farr
- G. T. Gardiner

## FOSTER'S POINT,

from n. end Western ave.  
to Danvers river

Left Right

- Dr. E. M. Brand,  
s. r.
- Arthur M. Barnes,  
s. r.
- Frank Perry, s. r.
- Frank Perry, s. r.
- Rev. A. H. Ful-  
ler, s. r.
- John T. Carroll, s.  
r.
- Bartlett Club, s.  
r.
- Winslow, s.  
r.
- J. Ellis Nightin-  
gale, s. r.
- A. Preston Chase,  
s. r.
- C. H. Vincent, s.  
r.
- G. F. Allen, s. r.
- Melvin Hill, s. r.
- B. Louis Tibbetts,  
s. r.
- G. A. Briggs, s. r.

## FOSTER,

from Common lane to  
Boyles, junc. Cole to  
B. & M. R. R.

Left Right

- Chas. Wheeler, s.  
r.
- E. F. Edwards
- Vacant, rear
- Cole st. ends

## FRANKLIN PLACE,

from 117 Cabot

Left Right

- 2 Same as 121 Cabot
- 3 Same as 2 Central
- 6 A. Carbone
- 8 Wm. J. Davis
- Mrs. Mary Carter
- N. E. Giles
- 8½ R. W. Workman
- 10 F. R. Conant
- 10½ Mrs. M. C. Conant
- 12 F. H. Beckford
- W. F. Porter
- 14 Benj. A. Cook
- 16 Mrs. M. H. Ball
- Mrs. A. A. Derby
- R. Blackburn
- Thomas Coles
- 20 F. W. Chapman
- 22 Mrs. Mary Irving
- L. L. Johnson

## FRIEND,

from 237 Bridge

Left Right

- Vacant
- Vacant
- Vacant

## FRONT,

from 25 Cabot to 47 Bart-  
let

Left Right

- 1 Mrs. Bdgt. Crean
- 4 William M. Shay
- 6 A. S. Yeaton
- Edmond Leddy
- 7 James Foley
- J. Russell
- 8 Mrs. Cath. Lasalle
- Frank B. Turner
- 10 Mrs. F. I. Turner
- 16 William McLaugh-  
lin
- Mary A. Doran
- 9 Storage
- 18 Mary Kiley
- Hans Legzdin
- 20 Mrs. C. McMorrell
- P. H. Martin
- 19 Vacant
- Davis st. ends
- 21 H. Noyes
- 23 K. Sheehan, groc.
- Mrs. A. L. Kizer
- Mrs. M. A. Smith
- 22 Chas. C. Carey
- R. Sihpol
- 27 John J. Hurley
- Mrs. Jane Murphy
- Paul Petrie
- 24 Patrick Barry

26

B. M. Corbett  
Mrs. H. Corbett

31

Julius Win  
James Picone

—

South st. begins

35

S. F. Campbell

37

Vacant

39

W. J. Casey  
H. A. Morgan, r.  
Mrs. C. Brett, r.

36

Italians, r.  
P. Kransberg, j'nk

Louis Ralles

41

Mrs. M. Mollison

J. A. Rogers

38

S. H. Golup

John Goodman

40

W. H. Massison

William Dossett

Paul Massion

48

Mrs. J. N. Clayton

Judith C. Sargent

N. W. Corliss

Wm. E. Poss

49

F. Chapman

51

E. A. Stickney

Mrs. L. Hazelberg

52

53 Emery B. Hooper

Alfred Field

S. Medugno

61

Chas. Pitman

63

W. H. Buckle, gro-  
cer

## GAGE,

from 6 Beckford to Mill

Left Right

- 3 Leonard E. Hall
- F. A. Dorden
- John F. Burke
- 5 John A. Ravel
- 6 Mrs. J. A. Tucker
- W. R. Tucker
- 9 Samuel F. Ravel,  
painter
- 10 W. Cleaves
- 15 Aug. H. Wilden
- 17 Hugh C. Stevens
- 19 John Dowling
- 21 A. Akeson
- Mrs. J. Sullivan

## GALLOUPE AVENUE,

from 12 Elliott to opp. 28  
Mechanic

Left Right

- 1 Geo. E. Brown
- 2 Mrs. L. A. How-  
ard
- 3 A. W. Parsons
- 4 Mrs. E. D. Carey
- 5 A. L. Bonnell
- 6 P. H. Parker
- 7 Chas. E. Lee

## GARDEN,

from 3 Woodland ave.  
westerly

Left Right

- 1 Vacant
- 3 Vacant
- 5 Vacant
- 2 J. J. Kelliher
- 11 James Petrie

BOXWOOD

Box factory wood of all kinds at lowest prices, at J. J. Harrigan's, Rear 60 Pleasant St., BEVERLY.

**SPECIAL ATTENTION GIVEN TO JOBBING**

F. F. STOWE, Carpenter and Builder, 17 Whitney Ave.

Telephone

Auto Supplies For a Complete Line go to FULLERTON'S 6 Brackenbury Lane cor. Beverly. Hale St., Beverly.

532

STREETS AND HOUSEHOLDERS OF BEVERLY

**GARDNER,**  
 from 155 Essex to Liberty  
 Left Right  
 3 Mrs. H. Irving, s. r.  
 5 Vacant  
 6 S. A. Byron  
 — Pearl st. crosses

**GIDDINGS AVENUE,**  
 from 20 Whitney ave. to Baker ave.

**GILES' AVENUE,**  
 from 200 Elliott to opp. 150 Bridge  
 Left Right  
 6 C. A. Olsen  
 8 W. D. McElhiney  
 10 W. J. Ferrier  
 12 J. O. Doane  
 13 Chas. S. Cole  
 Axel Carlson  
 14 H. L. Hansen  
 15 J. S. Muerro  
 Frank Boston  
 A. Anderson  
 16 D. Stevens  
 18 J. C. Yule  
 20 Geo. E. Menard  
 21 O. O. Hemstad  
 P. Couhig  
 22 C. S. Merritt  
 — Stewart ave. crs's  
 34 O. Jackson  
 P. McCall  
 34½ Jos. G. Dennis

**GLIDDEN,**  
 from Goodyear n. McKay to McKay n. Elliott  
 Left Right  
 6 Jacob Ricker  
 8 Edw. W. Morse  
 9 Frank A. Taylor  
 10 Thos. F. Morse  
 11 C. L. Rackliffe  
 13 Chas. H. Holmes  
 E. A. Tripp  
 20 William Caldwell  
 22 Edw. Erickson  
 24 J. T. Ah Chung  
 — Matthias st. crs's.  
 28 Geo. H. Glidden  
 29 Geo. T. McLellan  
 38 W. E. Hansbury  
 D. E. McCormack  
 39 Matthew O'Neil  
 40 Mrs. M. Broadley  
 41 John E. Hughes  
 42 A. H. Woodward  
 43 Jerrie E. Bolton  
 — Sturtevant st. cr's  
 47 I. L. Peckham  
 — Blake st. crosses  
 — M. Dinardo  
 — J. Giancolo

**GOODYEAR,**  
 from 100 McKay byd. Matthies to byd. Pierson  
 Left Right  
 2 A. E. Nims  
 — Glidden st. begins  
 — Pierson st. ends

**GRANT,**  
 from 46 Beckford  
 Left Right  
 — Herman Cooper  
 — J. D. Butterworth  
 8 Geo. H. Bailey  
 H. W. Berg  
 11 John Bitzer  
 W. J. O'Neill

**GRANT AVENUE,**  
 from 51 Western ave. west-erly to near Danvers line.  
 Left Right  
 8 Geo. M. Marling  
 11 Vacant  
 — — Adams ave. cross's

**GREEN,**  
 from opp. 117 to opp. 149 Elliott  
 Left Right  
 13 A. W. Weinbrecht  
 15 J. Fred Flint  
 19 Philip E. Cross  
 23 Mrs. A. O. Macks  
 — Woodland ave. be-gins  
 — Rowell ave. be-gins  
 27 J. B. Larivee  
 34 James Bright  
 C. G. Anderson

**GREENWOOD AVENUE,**  
 from Common Lane n. Thissell to Hart n. Haskell  
 Left Right  
 — Mrs. Q. A. Shaw, s. r.  
 — Pride's Hill rd. be-gins  
 — Wood lane ends  
 — Mike Condi  
 202 F. I. Lamasney  
 — Webster st. ends  
 223 J. T. Voorneveld  
 230 M. J. Cadigan  
 227 Mrs. A. L. Bennett  
 232 J. C. McCarthy  
 233 S. F. Collamer  
 F. B. Grove  
 238 Jas. A. Culbert

**GROCE,**  
 from 122 Standley to opp. 460 Essex

**GROVE,**  
 from Oak to Beach n. Hale  
 Left Right  
 — G. L. Cabot, s. r.  
 — Dr. C. A. Porter, s. r.  
 — Vacant, s. r.

**GROVER,**  
 from 496 Essex to Wenham line  
 Left Right  
 32 Mrs. H. B. Lovett  
 41 Leander T. York  
 56 D. H. Hostetter, s. r.  
 67 G. H. Elliott  
 — Vacant

**HALE,**  
 from 225 Cabot to Manchester line

Left Right  
 1 Fred Gilbert  
 I. S. Richardson  
 F. C. Farrington  
 No. Shore Clean-ing Co.  
 William H. Lewis  
 1a H. L. Bohaker, op-tician  
 Singer Sewing Ma-chine Co.  
 1½ J. Pesce, shoe re-pairer  
 3 J. W. Lee & Co., electricians  
 3½ E. W. Davenport, express  
 5 E. K. Banks, car-pet cleaning  
 E. K. Banks, work rooms, rear  
 — Briscoe st. begins  
 9 Unitarian Chapel  
 R. A. Sharpe  
 Miss E. F. Davis  
 10½ Jas. F. McConnell  
 12 Thos. M. Phippen  
 — Central fire sta-tion  
 16 C. H. Albee  
 18 Geo. L. Southwick, real estate  
 — Monument sq. e'ds  
 — Atlantic ave. be-gins  
 21 Wm. O. Stone  
 23 F. A. Webster, physician  
 24 O. F. Swasey, den-tist and phys.  
 25 B. R. Bulkeley  
 W. L. Boyden  
 — Ocean st. begins  
 28 A. L. Patch  
 36 A. W. Rogers  
 39 R. H. Bancroft, s. r.  
 44 Misses Trainor  
 45 Private stable  
 The Common  
 — Dane st. crosses  
 50 Mrs. M. A. Foster  
 49 Geo. Herrick  
 H. E. Ward  
 51 Mrs. E. A. Stand-ley  
 Roy Brewer  
 54 Wm. T. Johnson  
 Hale st. cemetery  
 — Edith Boucher  
 John F. Hazell  
 55 Harry Tucker  
 Mrs. Grace A. Hall



# Automobiles AND Bicycles

J. ELMER WOOD  
190-200 Rantoul

## STREETS AND HOUSEHOLDERS OF BEVERLY

533

C  
O  
A  
L

The only receiver of All Rail Coal  
direct from the mines in the city.

J. J. Harrigan,

Rear 60 Pleasant St.,  
BEVERLY.

### HALE ST.—Cont'd.

Left Right

57 Geo. W. Mackenzie  
F. P. Larrabee  
59 Wm. H. Ferrick  
61 J. W. Philbrick  
63 S. D. Stanley  
65 Miss M. L. Thissell  
James R. Fogg  
— Lovett st. ends  
69 Mrs. H. J. Hennessey  
Mrs. C. R. Hood  
71 F. L. Streeter  
Ellen F. Donovan  
73 Martin J. Vigars  
75 Daniel W. Taylor  
77 Edward A. Haibon  
79 Wm. A. Stark  
81 Benj. Huntoon  
83 B. Huntoon, groc.  
— Lothrop st. crosses  
84 C. F. Miller, groc.  
S. A. Woodberry  
85 Helen T. Allen, r.  
F. Millar, r.  
86 Mrs. M. W. Kilham  
87 Mrs. M. F. Black  
Aug. L. Churchill  
89 John Kennard  
Moses P. Towne  
Fred L. Brewer  
90 J. L. Paine, s. r.  
93 R. J. Lanigan  
Orchard st. begins  
95 G. F. Foster  
F. A. Briggs  
F. C. McClary  
96 — Ober st. begins  
98 Mrs. H. M. W. Averell  
101 Misses Kelly  
J. E. Donnoley  
103 William E. Kelley  
105 W. R. Hammond  
105 W. T. Saunders  
106 Rufus Larcom  
Alfred H. Larcom  
Wm. Seville  
109 Jos. L. Bellefleur  
111 C. P. Boden  
112 Ernest I. Ellis  
114 Mrs. M. M. Murphy  
J. P. Murphy  
115 Wm. E. Croscup  
C. E. Stanley  
116 Chas. H. Foster  
119 R. P. Woodbury  
R. P. Thissell  
122 H. P. Woodbury &  
Son, grocers  
124 Thomas Groce  
126 F. A. Ferguson  
Bisson st. ends  
128 Mrs. M. F. Clayton  
R. C. Larcom  
127 H. P. Woodbury  
Mrs. F. Lefavour,  
s. r.  
— Woodbury st. begins  
141 Mrs. S. F. Woodberry  
F. L. Clement  
142 D. O'Connor  
Chas. F. Parks  
144 J. T. Woodberry

144 Aaron Porter  
145 A. A. Manning  
J. Lunney  
146 W. W. Marshall,  
auto station  
149 Mrs. Mary Hynes  
Mrs. S. Monahan  
148 Vacant  
151 Lucius F. Streeter  
Mrs. A. E. Streeter,  
variety  
150 Mrs. H. S. Rowe  
Thos. McKnight  
152 Mrs. B. Roach  
John A. Hirst  
153 F. P. Dallison  
A. McCarthy  
155 Thos. B. Kennedy  
Thos. Spencer  
154 Michael Sullivan  
156 Fred W. Patch  
— E. Corning st. begins  
— Corning st. ends  
158 Mrs. H. F. Lynn  
J. A. Porter  
— Cross st. begins  
— Cove schoolhouse  
167 Mrs. E. F. Woodbury  
Miss N. F. Woodbury  
168 Thos. Laurie  
John H. Hinkley  
170 T. W. Woodberry  
A. P. Lawrie  
172 John Y. Foster  
174 Mrs. H. D. Hall  
176 Geo. E. Northend  
178 Wm. B. Foster  
John R. Grush  
179 A. J. Sellenger  
Fred J. Roberts  
180 Vacant  
181 Ernest Crampsey  
182 F. J. Webber  
184 F. J. Flynn  
183 F. J. Flynn, bdg.  
stable, rear  
186 A. McKnight  
185 Margaret Mulcahy  
James Whittier  
No. Shore Ferneries  
189 F. J. Walker  
191 John Prince  
193 John Daley  
195 Simon McKiernan  
197 M. Whitehouse  
— Neptune st. begins  
— Vacant, s. r.  
— D. L. Pickman, s.  
r.  
228 H. W. Harrison  
— Brackenbury lane  
begins  
232 Miss A. A. Foster  
Miss L. E. Grush  
231 James Campbell  
H. F. Woodberry  
233 R. S. Foster  
241 H. F. Sears, s. r.  
234 Wallis & Allen,  
carpenters  
236 Gilbert Allen  
238 John Lewcock  
245 Mrs. C. Linehan  
Thos. Whittey  
250 A. A. Woodbury  
247 John Quigley  
252 Geo. F. Merrill  
— Chapman's Corner

256 H. E. Standley  
Boyles st. begins  
— 257 J. Quigley, horse  
shoer  
257½ G. E. Johnson,  
variety store  
Postal sub sta-  
tion, No. 2  
259 G. E. Johnson  
261 Mrs. E. Collins  
A. G. Foster  
E. A. Davey, s. r.  
264 J. Foster & Sons,  
carpenters  
Mrs. E. J. Foster  
John Craigan  
268 Mrs. A. E. Stand-  
ley  
J. H. Glover  
B. P. Mitchell, r.  
271 Mrs. M. T. Fullerton  
273 Geo. H. Standley  
Percy Ward  
291 B. J. Allan, s. r.  
— J. L. Saltonstall,  
s. r.  
— J. F. Murphy, off  
300 Mrs. E. A. Foster  
310 Robert Gunnis  
313 — Prince st. begins  
— J. H. Proctor, s. r.  
— Mrs. C. L. Shaw,  
s. r.  
— J. Collins Warren,  
s. r.  
— Witch lane be-  
gins  
— F. Dexter, s. r.  
348 Geo. S. Fogg  
— Mrs. S. W. Long-  
worth, s. r.  
— N. W. Longworth,  
s. r.  
— Ellis L. Dresel, s.  
r.  
— E. C. McVickar  
— D. B. Wentz  
— Mingo Beach  
— R. Saltonstall, s.  
r.  
— H. M. Sears, s. r.  
— C. B. Ford  
— Vacant  
— F. J. Cotting, s. r.  
— O. Ames, s. r.  
— G. Workman, s. r.  
— Vacant  
— H. Amory, s. r.  
— Wm. Endicott, s.  
r.  
— C. A. Pierce, s. r.  
— P. T. Jackson, s.  
r.  
— Mrs. Q. A. Shaw,  
jr., s. r.  
— Vacant  
— F. Bartlett, s. r.  
— Mrs. E. P. Motley,  
s. r.  
— G. Noble, s. r.  
— H. C. Frick, s. r.  
— Vacant, s. r.  
— Thissel st. begins  
— James Holroyd, s.  
r.  
531 Louis Larson  
Thos. L. Pierce  
558 Amer. Express Co.  
560 (summer)  
562 Vacant  
564 Chas. H. Trowt

**F. F. STOWE** CONTRACTOR, CARPENTER and BUILDER  
Telephone Connection Office and Residence, 17 Whitney Avenue.



# ❁ INTERIOR DECORATING ❁

FRANK H. CROSBY, TEL. 17 ODELL AVENUE, BEVERLY.

Go to FULLERTON'S if you want First-Class Work. Hale St., - 6 Brackenbury Lane cor. Beverly.

534

## STREETS AND HOUSEHOLDERS OF BEVERLY

### HALE ST.—Cont'd.

Left Right

566 Wyatt & Trowt, stable  
 568 John F. Wyatt  
 — W. C. Loring, s. r.  
 — Misses Loring, s. r.  
 574 Edward W. Pierce  
 581 Cornelius Murray  
 — Thissell st. ends  
 582 Jas. E. Cole  
 Frank E. Cole  
 583 E. S. Pride  
 Mrs. E. S. King, boarding house  
 584 Pat. W. O'Brien  
 E. H. Gardner, druggist  
 590 Mrs. H. F. Younger  
 — Geo. P. Coburn  
 — Pride's station  
 — — Palne ave. begins  
 — — B. & M. R. R. crosses  
 — Pine Ridge ave. begins  
 619 Alexander Shaw  
 621 Thos. Powers  
 — Private stable  
 623 Miles Walsh  
 625 E. Wheelen  
 Mrs. D. Kelley  
 629 P. J. Dillon  
 M. O'Brien  
 634 Pride's Crossing Shoeing Co.  
 640 D. M. Linehan & Co., hay & grain  
 D. Linehan & Son, contractors  
 639 John L. Fisher  
 641 Daniel Linehan  
 643 J. J. Bresnahan  
 644 W. Leahy, horse-shoer  
 646 M. F. Connelly  
 643 Patrick W. Brady, r.  
 652 Daniel M. Linehan  
 — Haskell st. begins  
 658 Mrs. D. McNeil  
 662 J. Dwyer Co., horseshoers  
 Mrs. Mary Dwyer  
 664 Chas. A. Brigham  
 — St. Margaret's ch.  
 668 St. Margaret's rectory  
 — G. Dexter, s. r.  
 — Police station  
 off — George Hicks  
 680 John J. Bolam  
 — Sunnyside Green-house  
 J. B. Dow & Co., coal  
 — Thos. McKee, s. r.  
 692 Geo. F. Obear  
 John Daniels  
 693 William H. Gerrish  
 695 Joshua Younger  
 697 William S. Pike  
 699 Eli R. Hodgkins  
 — St. John's Episcopal church  
 707 Jas. B. Dow  
 709 Mrs. M. A. Larcom

— Everett st. begins  
 711 Willey-Gibson Co., grain  
 713 Publicover Bros., carpenters  
 713 Chas. Martin, bi-715 cycles  
 719 J. Daniels, groc.  
 H. Broadhurst, r.  
 721 J. A. Culbert, shoes, harness, etc.  
 722 Mrs. M. A. Bartlett  
 — West st. begins  
 724 W. H. Hennessey, Mrs. N. Hennessey, board'g hse.  
 Daniel Leary, r.  
 — G. A. R. Hall  
 726 A. Standley (est.), shoes  
 728 A. E. Grant  
 M. Drislane  
 C. J. Warner  
 Mrs. J. Tully  
 730 W. P. Brewer, provisions  
 — Pickett ct. begins  
 738 Mrs. M. F. Barry  
 Mrs. M. B. Bailey  
 William Leahy  
 742 T. J. McDonnell  
 741 — Vine st. ends  
 745 Mrs. B. White  
 W. B. Wright  
 746 Thomas Neville  
 P. F. McLaughlin  
 Mrs. E. V. Churchill, rear  
 750 Connolly pl. begins  
 John Jaffray  
 752 G. M. L'Etourneau  
 — N. N. Simkins, boarding house  
 760 Mrs. M. A. Bennett  
 E. A. May  
 766 Vacant  
 768 H. Reback, shoe repairer  
 J. T. Gill, rear  
 James Gillis, rear  
 William Ahearn, r.  
 D. Coughlin, rear  
 772 W. A. Pride  
 776 D. W. Hardy & Son, grocers  
 Louis Hardy  
 Mrs. C. B. Porter, s. r.  
 — High st. begins  
 784 E. E. Naylor  
 786 F. P. Woodbury  
 788 H. M. & R. E. Hodgkins, painters  
 H. C. Hannable  
 — Mrs. W. E. Littleton, s. r.  
 — J. M. Jackson, s. r.  
 L. G. Mead, s. r.  
 — Hart st. begins  
 — John S. Curtis, s. r.  
 — J. F. Wilkins, s. r.  
 — Philip Dexter, s. r.  
 — Mrs. H. C. Weston, s. r.  
 806 John A. Ober  
 J. J. Morris, s. r.

807 Mrs. E. L. Preston  
 H. A. Doane  
 809 Paul Moore  
 Mrs. E. Hooper  
 Mrs. M. E. Ober  
 810 J. H. Trow  
 H. P. Cole  
 813 E. L. Pride, s. r.  
 Mrs. M. Ober, s. r.  
 — Valley st. crosses  
 — Mrs. R. C. Heaton  
 — Mrs. A. B. Curtis, s. r.  
 — Juniper st. begins  
 — Oak st. ends  
 — Vacant, s. r.  
 — Beach st. begins  
 — S. R. Anthony, s. r.  
 — Mrs. E. J. Bliss, s. r.  
 — Vacant, s. r.  
 — O. W. Holmes, s. r.  
 — H. D. Chapin, s. r.  
 — A. Meeker, s. r.  
 — G. P. Gregor, s. r.  
 — Mrs. C. H. Dalton, s. r.  
 — H. Dalton, s. r.  
 — J. F. Frothingham, s. r.  
 — West st. ends  
 — Geo. Lee, s. r.  
 — B. C. Weld, s. r.  
 — J. Koshland, s. r.  
 — Vacant  
 — C. H. Tweed, s. r.  
 — Mrs. H. J. Morse, s. r.  
 — North pl. begins  
 996 F. W. Clews  
 1010 Vacant  
 1012 E. M. Noyes  
 Miss H. A. Cross  
 1015 C. H. Smith  
 1021 Geo. H. Lyman, s. r.  
 — — Manchester line crosses

### HANCOCK,

from 63 Essex to 26 Butman

Left Right

6 F. W. Stiles  
 A. H. Burnham  
 8 Emma C. Gregory  
 10 Geo. H. Newton

### HARDY,

from 37 Pleasant to 50 Railroad ave.

Left Right

1 L. H. Willard  
 2 Mrs. E. Russell  
 S. L. Dodge  
 5 J. D. McLean  
 7 E. M. Spinney  
 J. J. Macdonald  
 8 A. G. Bancroft  
 C. A. Bailey  
 9 J. F. Howard  
 J. A. Howard

Forman A. Crosby, Brick and Plastering Work.

TEL. 419-2. R.7 JUDSON, BEVERLY.



# Gasolene or Steam Automobile Repairs

J. ELMER WOOD, 190-200 RANTOUL

STREETS AND HOUSEHOLDERS OF BEVERLY

535

HARRIGAN

## HARRIS,

from 21 Winthrop ave. to  
12 Livingstone ave.

Left Right

- 4 Geo. T. Clinton
- Thos. Hodgkiss
- 5 Ralph G. Kenyon
- 7 A. Lincoln Penney
- 8 Fred E. Gregg
- 8a Wm. W. Dudley
- 8b Chas. B. Dunham
- 10 Lewis A. Berry
- Kernwood ave. crs

## HARRISON AVENUE,

from 343 Cabot to Appleton  
ave. junc. Prospect

Left Right

- 2 A. E. Johnson
- 4 F. W. Williamson
- 5 Mrs. S. N. Gray
- 6 H. A. Taylor
- 7 Chas. E. Obear
- 8 A. F. Rollins, confectioner
- 9 Elbridge G. Peach
- 10 E. A. Stiggins
- Pierce ave. ends
- 12 Bertrand W. Ham
- 11 Guy H. Moore
- 14 F. A. Goldsmith
- 13 E. F. Pedrick
- 16 Jos. W. Tratt
- 15 Fred C. Perkins
- 17 A. W. Taylor
- Prospect st. ends

## HART,

from Hale byd. High to  
Wenham line

Left Right

- 6 — Forest, s. r.
- Second Bap. ch.
- F. R. Sears, jr., s. r.
- 12 Daniel Riordan
- J. J. Riordan, vet. surgeon
- Vacant, s. r.
- 15 Vacant
- 18 Peter Ward
- R. E. Hodgkins
- 17 Vacant
- 28 L. G. Williams
- M. A. Knowles
- 32 Mrs. S. Crowell
- Jos. G. Davis
- 33 E. Grady
- John Hansbury
- 35 Dr. W. J. Dougherty
- Vacant
- Haskell st. ends
- Valley st. ends
- Bev. Farms cemetery
- 45 Wm. S. Pike, jr.
- James Tulloch
- 48 A. M. Marshall
- John Callahan
- 54 Mary L. Hull
- 58 Geo. S. Hadley
- Greenwood ave. ends
- 62 M. MacDonald

66

J. B. Harlow

A. J. Harlow

85 Henry Nolan

M. O'Brien

86

Miss E. R. Haskell

G. H. Wyatt

89 J. S. Shepard, s. r.

W. R. Brooks

94

Vacant

100

103 W. B. Publicover

105 G. F. Wood, florist

107 Geo. F. Wood

T. F. Turner

117 W. M. Blanchard

Geo. H. Bennett

119 Chas. H. Hull

J. H. Woodbury

G. Bennett, s. r.

125 Mrs. L. E. Williams

G. C. Williams

127 G. S. Williams

131 Edwin L. May

133 S. Sjoberg

135 Mrs. C. T. Day

John Caswell, s. r.

141 Fred Williams

155 James Emo

156

William H. Preston

161 G. D. Batchelder

171 D. McKenzie

183 J. L. Pierce

185 Jesse Pierce, nurseryman

190

Geo. Drinkwater

209 F. Naylor, milk

Mrs. A. F. Pierce

210

Vacant

218

249 W. H. Blanchard

— Preston pl. begins

Wm. Daly

252

— Q. A. Shaw, 2nd,

s. r.

## HASKELL,

from 652 Hale to 30 Hart

Left Right

- 2 John H. Linehan
- 5 Jos. Bernolfo
- C. W. Wilder
- 4 T. J. Linehan
- 6 J. Hallisey
- J. D. Mutch
- Samuel Pierce
- 8 P. J. Gorman
- 8a J. L. Chapman
- Vacant store
- 12 J. E. McDonnell
- 12a Thos. McGrail
- 14 John G. Garvey
- E. Sullivan
- 11 Patrick Cannon
- 17 Daniel Kelleher
- J. F. Davey
- 19 Daniel Murray
- J. A. Mayberry, carpenter
- 18 H. Preston
- 20 Jeremiah Linehan
- Thomas Rourke
- 22 Risoldi Rocco
- 21 Jeremiah Collins
- 23 Mrs. H. Toomey
- 31 Geo. Wiseman
- J. C. Wilson, painter
- J. T. Wilson & Son, carpenters
- Vacant, rear
- Pride's Hill road ends

—

John A. Gray

—

Vacant, s. r.

48

W. J. Means, s. r.

Geo. Chipchase, r.

—

Webster ave. begins

—

Schoolhouse

— Everett st. ends

69 S. J. Connolly

73 L. P. Walsh

77 Alfred Williams

87 Richard Barrett

89 R. Risoldi

91 Mrs. L. E. Elliott

93 Mrs. C. Reardon

95 M. J. Cronin

97 Thos. Conroy

99 Jas. Fanning

— High st. ends

101 Wm. F. Eddy

103 Vacant

109 A. S. Deinstadt

J. J. Hickey

111 Mrs. Cath. Shea

Bev. Farms Cemetery

## HAWTHORNE,

from 160 Essex to Odell  
ave.

## HAYES AVENUE,

from 31 Western ave. west-  
erly to n. Danvers line

Left Right

- 6 F. W. Pickett
- 9 C. J. Toothaker
- 12 R. H. Winchester
- Adams ave. cross
- 23 Vacant

## HEATHER,

from 62 Colon to Herrick

Left Right

- 4 John E. Driscoll
- 6 Richard Yuill
- 10 John Chapin
- 12 C. L. Dodge

## HEMLOCK,

from Valley n. Hale to  
Juniper n. Hale

Left Right

- Vacant
- A. F. Luke, s. r.

## HERRICK,

from 443a Cabot to Heather

Left Right

- 5 W. S. Cann, carpenter
- 9 J. M. Morrison
- 11 Chas. Bong
- 13 John A. Foley
- 12 L. B. Avery
- 14 E. F. Avery
- 15 H. W. Whelpley
- 17 James Murray
- 19 L. E. Sturtevant
- 19a C. A. Wheeler
- 21 Thos. F. Waters
- 21a J. W. Lundin

OUR COAL CAN'T BE BEAT FOR QUALITY.  
GIVE US A TRIAL.  
REAR 60 PLEASANT ST., BEVERLY.

F. F. STOWE, Carpenter and Builder

17 WHITNEY AVENUE,  
BEVERLY  
Telephone Conn.



Fullerton's Garage is the place to get your Auto Supplies.

536 STREETS AND HOUSEHOLDERS OF BEVERLY

**HERRICK ST.—Cont'd.**

- |      |                        |
|------|------------------------|
| Left | Right                  |
|      | 23 H. T. Martin        |
|      | 23a J. F. Robinson     |
|      | 25 J. T. Mahoney       |
|      | 25a A. J. Hagan        |
|      | 27 Mrs. A. F. Irving   |
|      | 27a W. L. Herring      |
|      | 29 E. W. Seaver        |
|      | 29a Mrs. D. L. Colcord |
|      | E. W. Holt             |
|      | 31 J. W. Grant         |
|      | 31a C. S. Kellogg      |
|      | 35 F. E. Butler        |
|      | 35a T. C. Duffey       |
| —    | — Salem st. crosses    |
| 64   | E. E. Standley         |
| —    | — Bev. Hospital        |
| —    | Chas. Higgins          |

**HERSEY AVENUE,**

from 117 Bridge

**HIGH,**

from 786 Hale n. Hart to Haskell opp. Cemetery

- |      |                            |
|------|----------------------------|
| Left | Right                      |
| 2    | Hardy & Day, carpenters    |
| 4    | Bev. Farms Brass Band      |
| 10   | Mrs. C. A. Pierce          |
|      | D. J. Linehan, s. r.       |
|      | 9 P. Barry, boarders       |
| 12   | W. M. Moriarty             |
|      | A. Nichol, r.              |
| 13   | E. P. Williams             |
| 14   | Fred W. Varney             |
| 15   | Frank H. McCoy             |
|      | E. F. Babkirk              |
| 17   | Rev. C. S. Pond            |
| 16   | J. M. Publicover           |
| 18   | Peter Donovan              |
| 22   | Geo. Wyness                |
| 26   | Wm. McMurray               |
|      | 19 Benj. F. Osborn         |
|      | 21 T. A. Holmes            |
|      | 31 Mrs. M. McTier-nan      |
|      | A. B. Bunce                |
| 32   | R. H. Smith                |
|      | Mrs. C. Burns              |
| 33   | Thos. S. Jack              |
|      | Daniel Gilmartin           |
|      | R. Fitzgibbons             |
| 34   | Vacant                     |
|      | 35 Mrs. J. Quirk, boarders |

**HIGHLAND AVENUE,**

from 98 Cabot to 36 Railroad ave.

- |      |                           |
|------|---------------------------|
| Left | Right                     |
|      | 1 Same as 100 Cabot       |
| 2    | M. F. Rounds, upholsterer |
| 4    | F. W. Upton               |
|      | W. H. Rudderham           |
| 6    | H. A. Webber              |
| 7    | E. Norwood                |
|      | A. S. Fraser              |
| 8    | H. P. Brett               |
|      | 9 Louis D. Webber         |

- |    |                    |
|----|--------------------|
| 10 | A. A. South        |
| 12 | F. E. Bridges      |
| 11 | T. H. Lawrence     |
| 14 | F. W. Adams        |
| 16 | C. S. Batchelder   |
| 18 | Mrs. G. L. Brown   |
|    | H. R. Higgins      |
|    | F. Ernest Rice, r. |
| 20 | John E. Glidden    |

**HILLCREST AVENUE,**

from 94 Bridge to the river

- |      |                          |
|------|--------------------------|
| Left | Right                    |
|      | — Mrs. C. E. Hill, s. r. |

**HILLSIDE AVENUE,**

from 180 Elliott southerly

- |      |                 |
|------|-----------------|
| Left | Right           |
|      | — L. C. Eastman |
|      | — F. R. Teakles |

**HOBART AVENUE,**

from 20 Crescent ave. northerly to Bass river

- |      |                                   |
|------|-----------------------------------|
| Left | Right                             |
| 6    | W. H. Solaris, s. r.              |
| 8    | F. B. Clark, "Bass River Cottage" |
| 8½   | J. W. Fielder                     |
| 10   | Henry A. Brown                    |
| 11   | Cove ave. begins                  |
| 14   | J. A. McCabe                      |
|      | Everett Hall, s. r.               |
| 20   | Elias L. Seeley                   |

**HOLDEN,**

from Bates Park ave. to Western ave.

- |      |                        |
|------|------------------------|
| Left | Right                  |
|      | — Geo. W. Dodge, s. r. |

**HOLMES,**

crosses Fairview ave. byd. Whittier, east and west

**HOME,**

from 25 Bow to 239 Rantoul

- |      |                     |
|------|---------------------|
| Left | Right               |
| 2    | D. J. Fielder       |
|      | W. Fielder, express |
|      | Charles Fielder     |
| 6    | W. F. Crafts        |
|      | Mrs. E. N. Preston  |
| 7    | Mrs. J. E. Appleton |
| 9    | A. W. Johnson       |
|      | Arthur C. Tarr      |
| 8    | Ernest Whitehead    |
| 11   | Wilbur W. Jerry     |
|      | Uzziel C. Heath     |
| 10   | John H. Larcom      |
|      | Harry Noble         |
| 13   | Sumner C. Trafton   |
|      | Chas. S. Trafton    |
|      | A. E. Chase         |
| 12   | Jas. N. Potter      |
|      | R. C. Waid          |

- |     |                    |
|-----|--------------------|
| 14  | Chas. W. Oliver    |
| 15  | Wm. S. Fernald     |
|     | H. L. Morris       |
| —   | Ashland st. begins |
| 16  | John E. Irving     |
|     | Geo. W. Moulton    |
| 17  | R. P. Hatch        |
|     | Geo. O. Mason      |
| 18  | Henry W. Benton    |
|     | Carl W. Larsen     |
| 20  | G. H. Faulkner     |
| 20½ | F. V. Gauthier     |
| 22  | Chas. S. Howard    |
| 23  | Samuel A. Ingalls  |
| 24  | Arthur K. Choate   |
|     | E. M. Dorman       |
| 25  | Olin C. Frost      |
| 26  | G. E. Tinkham      |
|     | D. Dowling         |
| 27  | Geo. T. Grant      |
|     | John A. Gray       |
| 30  | Edgar C. Coan      |
|     | Joseph H. Hayes    |
| 31  | D. F. Camenker     |
|     | W. J. Squibb       |
|     | Michael Finberg    |
| 33  | G. Mazo            |
|     | Z. Carlo           |
|     | C. Carbelo Co.     |

**HOOPER AVENUE,**

from end Cove and Salters ave. to Bass river

- |      |                       |
|------|-----------------------|
| Left | Right                 |
|      | 1 G. W. Creesy, s. r. |
|      | 3 G. W. Creesy, s. r. |

**HORSE HILL LANE,**

from Preston pl. to Wenham line

**HULL,**

from opp. 500 Essex to Wenham line

- |      |                  |
|------|------------------|
| Left | Right            |
| 2    | Chas. H. Patch   |
| —    | Wood lane begins |
| 15   | Jos. M. Crowley  |
| 25   | H. F. Appleton   |
| 35   | E. H. Appleton   |
| 66   | Azor E. Roundy   |
| 67   | Edw. A. Morgan   |
| 95   | Vacant           |

**IVES,**

from 85 Lovett to Lothrop

- |      |                 |
|------|-----------------|
| Left | Right           |
| 7    | A. R. Morrill   |
|      | E. C. Gage      |
| 11   | Chas. H. Kilham |

**JACKSON,**

from 59 Essex to 22 Butman

- |      |                           |
|------|---------------------------|
| Left | Right                     |
| 3    | B. Larcom & Co., florists |
| 5    | D. A. Bagnell             |
| 7    | Chas. F. DeFoe            |
| 8    | Fred A. Hanners           |
| 9    | L. Franklin               |
| 10   | Mrs. M. A. Pedrick        |
| 14   | Mrs. M. E. Moore          |
|      | N. F. Wilkins             |



# J. E. WOOD

Furnishes anything in Auto and  
Bicycle Goods. - 190-200 Rantoul

## STREETS AND HOUSEHOLDERS OF BEVERLY

537

### JACOBS AVENUE,

from 19 Crescent ave.  
southerly to Danvers river

Left Right

- 3 Vacant
- 4 J. B. Skinner, s. r.
- 5 Fred'k W. Herrick
- 6 A. G. Frothingham, s. r.

### JAMES,

from Pratt n. Essex to  
Pratt n. Locust ave.

Left Right

- 8 Franklin W. Swan
- 16 H. M. Grout
- 22 Geo. Todd

### JASPER,

from opp. 20 Cliff to Lin-  
den ave.

Left Right

- 4 Geo. Auger
- 5 Eli A. Martin
- 6 Thos. F. Ganley
- Frank L. Smith
- 7 Wm. Boyson
- 8 N. Bovia
- J. B. Schofield
- 9 James Morgan
- 11 Thos. F. O'Brien
- 10 A. M. Knight
- 12 Simon Gorfinkle
- H. Rebeck
- 15 R. A. Fielding

### JUDSON,

from 284 Cabot to 23 Chase

Left Right

- 1 Mrs. M. F. Crouse
- Universalist ch.
- 2 H. V. Winchell
- Chas. W. Wallis
- Mrs. A. F. Cressy
- 4 Mark Sinnicks
- Geo. E. Morgan
- Chas. A. King
- 6 Mrs. A. K. Raymond
- Fred S. Choate
- 7 F. A. Crosby, ma-  
son
- R. A. Taylor
- 8 Geo. W. Woodbury
- 10 Mrs. M. A. Os-  
borne, ldg. hse.
- Arthur st. begins
- 11 R. C. Patten
- 12 D. G. Jackson
- E. E. Herrick
- Mulberry st. cr's.
- 16 C. E. Raymond,  
painter
- G. R. Crosby &  
Son, masons
- 18 J. G. Morin
- 19 Edwin L. Shute
- Chas. Walton
- 20 Jacob Burkhardt
- 21 Elmer E. Abbott
- 22 D. Foster
- Joseph B. Fuller
- 24 Thos. G. Spear
- Mrs. F. Galloway
- 23 Amos Andrews

26 Henry E. Dodge

- Mrs. G. Ravelle
- 25 Eldridge Nicker-  
son
- Thos. F. Connolly

### JUNIPER,

from Hale n. Oak to Hem-  
lock

Left Right

- Otis H. Luke, s. r.
- Vacant, s. r.
- Hemlock st. ends
- R. S. Warner, s. r.

### KERNWOOD AVENUE,

from 42 Bridge to Crescent  
ave.

Left Right

- 2 Rev. C. M. J. Har-  
wood
- 3 John B. Brown
- Frank Young
- 4 C. W. Porter, auto  
tire repairs
- 12 Geo. A. Wildes
- 14 Thos. Coffill
- 15 B. F. Porter, milk
- 17 N. R. Otis
- Chas H. Hale
- Harris st. crosses
- 21 Jos. Irving, 2nd
- 23 Harry F. Merrill
- 24 Mason Irving, jr.
- 26 W. Bramham
- 27 Fred R. Harper
- Frank W. Christy
- 28 L. H. Jacobs
- A. W. Humes
- 30 Chas. A. Howard
- H. S. Mitchell
- 42 E. D. Piper
- 37½ Mrs. L. E. Trask
- 39 George Oliver
- 39½ H. Hamlett

### KING TERRACE,

from 82 Dodge

Left Right

- John E. King

### KNOWLTON,

from 275 Cabot to 15 Char-  
nock

Left Right

- 1 H. L. Hinkley
- 3 Geo. F. Hinkley
- C. R. Bonney
- 4 John T. Clark
- 6 W. C. Flavin
- E. M. Lewis
- 5 Andrew Stanley
- Geo. C. Stanley
- 7 John B. Roulo
- 7a H. L. Ober
- 8 E. O. Oberg
- Chas. P. Chase
- 9 F. H. Harrington
- Lawrence Barrett
- Dane st. crosses
- 13 Peter D. Smith
- L. T. Hamilton
- 17 H. L. Raymond
- W. H. Leary
- L. A. Crosby, ma-  
son, rear

18 R. S. Pedrick

- 20 Geo. Howard
- 21 C. P. Croscup
- Miss L. O'Toole

### LAKE SHORE AVENUE,

from end of Cross to Essex  
n. Montserrat station

Left Right

- Vacant, s. r.
- Vacant, s. r.

### LAKE SIDE AVENUE,

from 9 Lake View ave. to  
ice houses

Left Right

- Le Roy Henderson
- V. P. Tufts, s. r.
- Raymond Goodwin
- 6 Fred E. King

### LAKE VIEW AVENUE,

from 16 Enon to end Brim-  
ble ave.

Left Right

- 6 Wm. A. Nutter
- 7 L. M. Hall
- W. C. Addison
- 8 J. F. Dudley, shoe  
repairer
- 9 J. E. Hollis
- Chas. Mann
- Lake Side ave. be-  
gins
- 10 Lewis J. Day, s. r.
- 12 C. Rogers
- 13 F. Sheldon, s. r.
- 14 N. E. Crosby, s. r.
- 15 E. M. Carpenter,  
s. r.
- 16 Miss A. L. New-  
hall, s. r.

### LARCOM AVENUE,

from Appleton ave. n.  
Prospect to Peabody ave.

Left Right

- 1 C. R. Prichard
- 4 E. G. Barron
- 6 Misses Balch
- Baker ave. cross's
- 15 Wm. Galloupe

### LAUREL,

from Budleigh ave. to byd.  
Walnut ave.

Left Right

- 6 Alexander Bennett
- 8 W. A. Lord
- 7 Vacant
- 14 D. B. Palmer
- 18 A. M. Barber
- 17 Wilbur DeLory
- John Wright
- 22 26 N. L. Owen
- Walnut ave. ends

### LAWRENCE COURT,

from 61 Federal,

Left Right

- Riverside st. ends
- 4 Same as 12 Riv-  
erside

LIME & CEMENT  
Masons' Supplies, J. J. Harrigan  
60 Pleasant St., BEVERLY.

# F. F. STOWE

CONTRACTOR, CARPENTER, AND BUILDER.  
Special Attention given to Jobbing. Telephone Conn.  
Office and Residence 17 Whitney Avenue.



Complete Stock of Michelin Tires always on hand. JAMES P. FULLERTON'S  
 6 Brackenbury Lane cor. Hale St., Beverly.

**LEE,**  
 from 19 Folger  
 Left Right  
 — N. Tanzella

**LEFAVOUR AVENUE,**  
 from 14 Whitney ave. to Baker ave.  
 Left Right  
 3 B. P. Starratt

**LENNOX,**  
 from 366 Cabot to opp. 488 Rantoul  
 Left Right  
 3 Mrs. M. B. Herrick  
 Franklin C. Maude  
 4 Wm. J. Carney  
 5 Geo. W. Gates  
 8 Fred H. Porter  
 10 F. Schofield  
 12 Mrs. A. M. Wilkins  
 — Lennox st. ct.  
 13 Peter Carr  
 Wm. H. Carr  
 14 H. M. St. Clair  
 F. W. Twombly  
 15 M. N. Nickerson  
 John Sands  
 16 Chas. H. Conner  
 18 E. F. Ackerman  
 20

**LENNOX ST. CT.,**  
 from 13 Lennox to 378 Cabot  
 Left Right  
 5 Geo. O. Morse  
 A. R. Lord  
 Mrs. Lydia F. Lord

**LIBERTY,**  
 from Corning byd. Pearl to byd. Newbury  
 Left Right  
 — Gardner st. ends  
 — Warren st. ends  
 — Newbury st. ends  
 — Geo. E. Teague

**LINCOLN,**  
 from 59 Enon to B. & M. R. R.  
 Left Right  
 5 E. T. Murphy

**LINDEN AVENUE,**  
 from 16 Wellman to Jasper  
 Left Right  
 4 F. W. Perley  
 6 Vacant  
 T. J. O'Donnell, r.  
 5 N. J. Auger  
 T. J. O'Donnell, r.  
 7 Wm. E. P. Cree  
 — Porter st. crosses  
 15 J. Hayes, variety  
 17 John T. Jeffs

19 Jas. A. Box  
 Julia A. Williams  
 Wm. E. Wood, r.  
 — Agate st. ends  
 21 C. A. Makey

**LIVINGSTONE AVENUE,**  
 from 60 Bridge  
 Left Right  
 6 J. A. V. Hurd  
 7 F. L. Robinson  
 9 B. A. Hersey  
 John W. Gregg  
 A. J. Shepard  
 — Harris st. ends  
 11 J. S. Plummer,  
 painter  
 15 Roland Bisson  
 12 Mrs. A. M. Whittemore  
 14 Mrs. C. T. Coughlin  
 16 Melvin A. Heath,  
 jr.  
 Wm. F. Burns  
 17 J. S. Tibbetts, r.  
 B. F. Johnson  
 19 Robert Wood

**LIVINGSTONE AVENUE EXTENSION,**  
 from 61 Bridge to 11 Woodland ave.  
 Left Right  
 — Rial Side Club  
 4 Franklin Smith  
 6 P. C. McLarren

**LOCUST AVENUE,**  
 from 56 Bisson to Cedar  
 Left Right  
 4 W. Harrington  
 3 Geo. C. Smith  
 8 Geo. F. Currier  
 13 Chas. Dallas  
 14 Chas. Moses  
 16 James Gould  
 — Cedar st. ends

**LONGFELLOW,**  
 from Fair View ave. n. Elliott  
 Left Right  
 4 Axel V. Lalin  
 6 Chas. A. Rumble

**LONGHAM PARK,**  
 off 240 Dodge to Wenham line

**LOTHROP,**  
 from opp. 107 Water to end of Cross  
 Left Right  
 3 J. A. Anderson  
 — Bartlett st. ends  
 7 J. H. Hathaway  
 9 John H. Maxner  
 11 Geo. E. Smith  
 13 W. C. Kenney  
 Mrs. E. M. McFarland  
 6 F. J. Crowell

15 H. L. Simpson  
 A. B. Abbott  
 17 W. H. Dewing  
 J. Schlicher  
 21 T. J. Maroney  
 A. S. Cooper  
 Frank Smith  
 — Stone st. ends  
 23 J. B. Gilbert  
 J. H. Kennedy  
 20 E. E. Merrill  
 25 Chas. N. Colby  
 27 J. F. Quiner  
 Geo. T. Larcom  
 — Quincy Park  
 22 Albert Clare  
 Patrick Corbett  
 John Boyd, r.  
 24 Oswald Currier  
 Andrew Jacobson  
 31 R. A. Cunningham  
 Harry W. Haszard  
 26 Misses McInnis  
 28 Chas. N. Todd  
 33 Allen H. Bennett  
 — Wilson ave. begins  
 Wm. B. Hopkins  
 32 Oliver W. Fiske  
 34 G. A. Hathaway  
 Joseph F. Rogers  
 36 W. R. Hurd  
 L. Parkhurst  
 F. J. Sweeney, r.  
 W. M. Swan, r.  
 Frank A. Brown  
 40 B. A. Atkinson  
 50 P. G. Eldredge  
 52 John F. Davey  
 — Central st. ends  
 53 Rev. C. W. Chamberlin  
 Carl E. Klink  
 54 E. S. Cameron  
 Oliver F. Kilham  
 56 Dr. C. W. Haddock  
 60 Mrs. S. H. Trumbull, s. r.  
 Mrs. C. H. Coffin,  
 s. r.  
 59 U. G. Haskell,  
 lawyer  
 — Washington st. crs.  
 70 R. D. Stanley  
 72 Melville Woodbury  
 73 Mrs. Eva J. Lunt  
 — Thorndike st. ends  
 74 Horace P. Lambert  
 78 The Beverly Inn  
 L. L. Woodberry  
 — Abbott st. crosses  
 81 Jasper R. Pope  
 80 Mrs. Mary Dowd  
 83 F. S. Smith  
 85 Vacant  
 — Atlantic ave. ends  
 87 Misses Clarke, s. r.  
 89 B. D. Webber  
 G. E. Clarke  
 — Ocean st. crosses  
 90 Vacant, s. r.  
 — Ives st. ends  
 — Dane st. crosses  
 126 Jos. W. Lee  
 — Dane st. boat club  
 — Dane st. bath hse.  
 — Bay st. ends  
 — The Oceanside  
 A. S. Clark, ice  
 cream, etc.  
 — Willow st. ends  
 132 G. W. Woodbury,  
 2d



# Bicycle Repairing

**J. ELMER WOOD**  
190-200 Rantoul

STREETS AND HOUSEHOLDERS OF BEVERLY

539

**LOTHROP ST.—Cont'd.**

Left Right

- 134 P. Vigars
- Alex Begg
- 138 W. Fielder, shoe  
repairer
- A. C. Demon
- 140 S. D. Standley
- 137 John K. Fielder
- I. T. Cummings
- 142 James Quinn
- 144 B. Huntoon, groc.
- 141 Chas. W. Forbes
- Louis L. Wiggin
- Hale st. crosses
- Hale st. cemetery
- 145 Kingsbury Porter
- B. N. Clary
- 147 W. P. Legro
- 149 Chas. F. Clark
- John J. Dow
- A. S. Clark & Co.,  
motor boats
- 151 C. G. Knudson
- Mrs. A. Knudson,  
laundry
- 153 Wm. A. Reid
- 155 Mrs. R. P. Howe
- R. M. Forrest
- 159 N. B. Goldsmith
- 161 Martha Stone
- 165 Geo. A. Riley
- 167 W. E. MacDonald
- 169 Fred G. Sargent
- 171 Geo. A. Stanton
- Blisson st. crosses
- 173 Ralph A. Crosby,  
mason
- 175 E. F. Bickford
- 177 W. J. Tindley
- 181 C. A. Larcom
- 183 A. C. Moorhouse
- East st. begins
- 185 A. R. McCurdy
- 187 J. F. Cronin
- 189 R. E. Henderson
- R. E. Henderson &  
Co., foresters
- 186 Issachar Foster
- 188 Chas. M. Hazen
- 193 A. R. Butts
- 195 C. H. Scott
- 192 A. Gray
- Corning st. crosses
- Chas. H. Corning
- Cross st. ends
- Private way
- Private way

**LOVETT,**

from 14 Bartlett to 69 Hale

Left Right

- 3 Private stable
- 6 J. Stensrud
- 6½ R. W. Porter
- 8 H. W. Robinson
- G. M. McGinnis
- 8½ Vacant
- 5 Alice Aide
- J. W. Tibbetts
- 7 Wm. A. Cochrane
- 9 Fred W. Porter
- Mary Haskell
- May st. ends
- 13 Mrs. B. L. De-  
Mings
- 12 Old Ladies Home
- 15 Appleton block
- C. W. McNutt
- Percy G. Tibbetts

- 15 Chas. G. Spear
- Mrs. M. A. Cahill
- B. B. Gangloff
- Mrs. N. F. Weeks,  
r.
- Edwin Simones, r.
- A. W. Rogers, r
- 17 Chas. R. Taylor
- Jas. A. Rowe
- Henry Grimes
- 14 Alvah Woodbury
- 16 Michael J. Lynch
- Lovett ct. begins
- 21 D. H. Guinivan,  
florist
- 23 D. H. Guinivan
- 23½ J. H. Burnham
- 18 Geo. P. Irving
- Wm. H. Ropes
- 25 Clinton L. Perry
- 27 Mrs. S. F. South-  
wick
- Louis S. Smith
- 20 C. H. Sawyer, shoe  
trimmings
- 31 John W. Pickett
- Mrs. E. E. Tucker
- 35 Same as 27 Central
- Central st. crosses
- 30 Geo. C. Stickney
- 36 Vacant
- 41 F. H. Cameron
- Mrs. M. J. El-  
dredge
- 38 G. P. Brown & Co.,  
art dealers
- 43 C. P. LeFavour
- Washington st. crs.
- 51 Mrs. L. A. Ford
- H. J. Cooper
- 53 O. H. Woodbury
- F. E. Joy
- 52 Vacant
- 54 Mrs. Mary Trask
- 57 J. A. Cole
- 59 H. H. Eaton
- Thorndike st. crs.
- 61 M. E. Davenport,  
dentist
- 62 Jos. T. Haskell
- 63 Chas. F. Davis
- 65 Fred H. Perry
- Abbott st. crosses
- 69 Same as 42 Abbott
- 70 G. J. Loughman
- R. H. Lawson
- Atlantic ave. crs.
- 75 Mrs. Abbie R. Lee
- A. L. Crosby
- 77 A. S. Edwards
- 78 Mrs. E. W. Jones
- Ocean st. crosses
- 81 A. Frank Patch
- 83 R. Robertson
- Ives st. begins
- Dane st. crosses
- 99 Walter H. Hill
- 98 P. C. Holden
- 100 John White, jr.
- 101 E. W. Trask
- C. E. Hoogerzeil
- Bay st. begins
- 102 Chas. G. Pickett.
- 103 H. M. Loomer
- 105 Mrs. E. A. Sweet-  
man
- 107 Ezra F. Allen
- 109 Herndon Bros.,  
foresters
- R. S. Herndon
- C. W. Raymond
- Willow st. begins

**LOVETT COURT,**

from 16 Lovett to 14 Cen-  
tral Court

Left Right

- 2 Chas. S. Sargent
- 1 J. R. E. Ferrin
- P. F. McGovern

**LOWELL,**

from opp. 145 Essex to  
Odell ave.

Left Right

- S. L. Bradbury
- E. A. Clement
- C. H. Lunt
- J. A. Larrabee

**LYMAN,**

from 435a Cabot

Left Right

- 4 S. H. Hawkins,  
variety
- 5 S. H. Hawkins
- 7 Thos. W. Howe
- Mrs. M. McCraven
- 10 Mark Smith
- Everett Sears
- 11 L. K. McRae
- 11a E. C. Fuller
- 15 M. C. Greaney
- M. F. Buckley
- 18 Henry T. Browne
- 19 John T. Hearn
- 20 G. B. Mansfield
- 21 T. F. Young
- 23 E. L. Anderson
- 24 F. L. MacKenzie
- 25 Wm. M. Duane
- 26 H. Abson
- 28 J. J. Powers
- 27 B. A. Leavitt
- 32 W. O. Waggott
- 29 H. P. Peterson
- 34 P. E. Seaver
- 31 W. J. McDevitt
- 33 D. W. Frederick-  
son

**McKAY,**

from 91 Elliott to Balch

Left Right

- Glidden st. ends
- Blake st. begins
- Sturtevant st. be-  
gins
- 78 Wm. H. Titus
- Matthies st. be-  
gins
- 82 L. F. Patterson
- 84 C. E. Rogers
- 86 Thomas Lund
- 88 Albert Loring
- 90 Wm. F. Keyes
- 92 Wm. H. Jones
- 94 D. L. Luce
- 96 W. C. Baxter
- 98 Edwin N. Preble
- 100 W. F. Plummer
- Owen Royal
- Goodyear st. be-  
gins
- Winslow sch'lh'se
- U. S. M. Co. club

**B  
O  
X  
W  
O  
O  
D**

Box factory wood of all  
kinds at lowest prices, at **J. J. Harrigan's** Rear 60 Pleasant St.,  
**BEVERLY.**

**SPECIAL ATTENTION GIVEN TO JOBBING**  
**F. F. STOWE, Carpenter and Builder, 17 Whitney Ave. Telephone**



Auto Supplies For a Complete Line go to FULLERTON'S 6 Brackenbury Lane cor. Hale St., Beverly.

540

STREETS AND HOUSEHOLDERS OF BEVERLY

**McKINLEY AVENUE,**

from 11 Odell ave. to Clifford ave.

Left Right

- 4 Mrs. E. A. Wilson
- 6 Fred A. Wallis
- 8 D. B. Morehouse
- 10 Wallace J. Fitts
- 12 W. Gardner
- 14 F. L. Anderson
- 14 Mrs. E. J. Adams
- 14 Miss A. Chase
- 16 J. Harry Mellon
- 19 H. L. Goodwin
- 20 Mrs. C. Shannon
- 21 John B. Goddu
- 22 D. A. Toomey
- 23 T. E. Ritchie
- 24 R. V. Pedrick
- 25 Geo. F. Parker
- 26 A. E. Hudson
- 27 W. R. Hamilton
- 29 L. A. Greenleaf

**McKINLEY PARK,**

Part of Brimble ave.

**MADISON AVENUE,**

from 60 Essex to 17 Prospect

Left Right

- 3 M. E. Parkinson
- 5 A. P. Choate
- 5 Geo. L. Sharpe
- 5 R. S. Cooper
- 5 E. Choate, paper hanger
- 6 Albert Moses
- 9 W. R. Thomas
- 11 Fred A. Kenney
- 11 I. S. Kenney
- 13 E. S. Purinton
- 13 Chas. T. Young
- 15 H. F. Murray
- 17 L. B. Ham
- 18 Johnson Smith
- 20 John J. Maguire
- 19 J. W. Blackmer
- 21 G. P. Gutterson
- 23 A. P. Butterworth

**MAGNOLIA,**

from 153 Essex to Odell ave.

Left Right

- A. Moliton
- W. S. Stanton

**MAPLE AVENUE,**

from 121 Water to the sea

Left Right

- 3 Vacant
- 7 N. E. Oil Co.
- 9 H. B. Churchill
- 16 Bev. Novelty Co., lines and ropes
- Jubilee Yacht Club
- Gulf Refining Co.

**MARGARET AVENUE,**

from end Eleanor ave. westerly to Bailey ave.

Left Right

- Dr. E. H. Niles, s. r.
- F. A. Ferguson

**MARSH AVENUE,**

"Bates Park"

from end Sylvester ave. to Putnam ave.

Left Right

- 2 Dickinson Associates
- 4 Nellie Lundergan
- 6 Mrs. L. A. Bates
- 7 Chas. A. Page
- 9 Mrs. A. Winslow
- 10 Carl Fosblaum
- 11 W. S. O'Neil, variety
- 12 Vacant
- 13 Bryan Burke
- 14 Same as No. 4 Shore ave.
- 15 J. J. Heaphy
- 17 Holden
- 16 — Shore ave. begins
- 19 Bridget Walshe
- 21 Wm. J. Smith
- 23 B. L. Ober
- 25 Anton W. Newman
- 26 Park View ave. begins
- 27 Victor Peterson
- 29 Frank Rollins, s. r.
- 33 T. W. Devine
- 37 Adelbert Couture

**MARSHALL COURT,**

from 9 Webber ave. to Bass River

Left Right

- 3 Wm. H. Arlington
- 4 Jas. E. Chipman

**MASON,**

from 429 Cabot

Left Right

- 4 A. M. MacKinnon
- 6 A. Whitehead
- 3 G. Birch
- 5 W. S. Nutting
- 7 E. J. Ayers
- 8 Alfred Norman
- 8 John W. Buckley
- 9 D. Blydenbury
- 10 F. O. Ericson
- 11 H. Sargeson
- 11 F. Weinstein
- 12 M. E. Wilkinson
- 14 Jos. J. Howe
- 13 Vacant
- 14 E. I. Anderson
- 16 F. W. Holt
- 18 Jos. H. Walker
- 15 A. J. Fisher
- 17 H. Frederickson
- 17 F. Gadbois
- Carl Laisman
- Eric Friberg

- 19 L. A. Foss
- 21 Olaf M. Olson
- 23 Vacant
- 26 S. E. Frisbee
- 26 J. G. P. Norton
- 25 John Cass
- 27 G. M. Livingstone
- 27 E. A. Whitney
- 29 Jas. E. McGarr
- 31 J. J. Noonan
- 31 Thos. J. Stewart
- 31 F. E. Rackliff
- 33 N. C. Hainsworth
- 35 Wm. I. Clark
- J. T. Lancaster

**MATTHIES,**

from 78 McKay byd. Sturtevant to Pearson

Left Right

- Glidden st. crosses
- 12 Jos. T. Buckley
- 14 K. E. Bradley
- 16 G. Julian

**MAY,**

from 85 Cabot to opp. 9 Lovett

Left Right

- 2 Storage
- 4 Storage
- 7 Private stable
- 8 R. B. Hanson
- 10 Wm. Burrows
- 12 Wm. Morrissey
- 12 W. Malonson
- 12½ John J. Meade
- 14 William A. Reed
- 14 Patrick Murphy
- 11 Mrs. A. L. Foster
- 16 Lewis B. Johns
- 16 John H. Corbett
- Central ct. ends
- 17 John B. Cressy
- 17 Abram C. Varney
- 18 Frank E. Pierce
- 18 Chas. H. Russell

**MECHANIC,**

from 19 West Dane to 20 Elliott

Left Right

- 4 Wm. Butterworth
- 5 A. Benson
- 6 Geo. H. Goudey
- 6 W. E. Wiggins
- 6 Jas. Lambert, rear
- 8 J. W. Grant
- 8 C. F. Skinner
- 7 R. A. Newhall
- 10 R. W. Saunders
- 12 C. W. Brotchie
- 9 J. W. Morphew
- 14 Wm. E. Hudson
- Roundy st. crosses
- Galloupe ave. ends
- 24 J. F. Preston
- 26 D. L. Buckley
- 26 L. Sholds
- 28 H. Boghi
- 30 J. Hanlon
- 32 F. E. Saucier

**MIDDLE,**

from 66 Bisson to East



Agents for the **CADILLAC, BUICK AND STANLEY AUTOMOBILES**  
**J. ELMER WOOD, 190-200 Rantoul**

**STREETS AND HOUSEHOLDERS OF BEVERLY**

541

**MILL,**

from 26 Beckford to B. & M. R. R.

Left Right

- 5 Hotel Beverly
- 9 J. Olsen, groc.
- 11 J. C. Lemieux
- Wm. Cadorette
- Mrs. A. V. McManemon, lodgers
- — B. & M. R. R. bridge

**MILTON,**

from 164 Cabot to 16 Broadway

Left Right

- 2 Mrs. M. E. Campbell
- 6 James H. Kendall
- Chas. E. Woodman

**MONROE,**

from 7 Prospect to opp. 53 Essex

Left Right

- 4 Mrs. C. Merchant
- A. Lambert
- 3 Fred L. Mitchell
- C. Guarino
- 5 A. Roaiere
- Jos. Alberghini
- 6 Mario Gurini
- S. Passante
- 8 W. W. Dow
- Mrs. M. MacInnis
- 7 Mrs. Jennie Fox
- E. P. Horner
- Mrs. J. A. Mason
- Mrs. A. L. Moorehouse
- 9 John Burke
- 11 W. D. Tanner
- Noel Perry
- Vacant, rear
- 13 Jas. H. Pothier
- 14 A. Comeau
- F. De Tour
- G. W. Plummer

**MONTERRAT ROAD,**

from Colon opp. Montserrat R. R. station

Left Right

- Mrs. H. W. Peabody

**MONUMENT SQUARE,**

from 20 Abbott to 17 Hale

Left Right

- 1 Mrs. J. I. Baker
- 2 W. A. Creesy, 2d
- 3 Wm. T. Varina
- Central Fire station

**MONTERRAT PARK,**

Junc. Essex, Colon and Brimble ave.

**MULBERRY,**

from 29 Federal to 14 West Dane

Left Right

- 1 James F. Reilly
- 1a Geo. Smith
- R. A. Currier
- 1½ C. W. Small
- Mrs. J. McKenney
- — Pond st. crosses
- 10 Mrs. M. Kenney
- 13 D. Ramsey
- V. Carbone
- 14 W. H. Crosscup
- J. W. Taylor
- 15 W. W. Crosby
- Abram L. Crosby
- 16 J. P. Delaney
- — Arthur st. crosses
- 17 C. E. Raymond
- 18 Levi Riggs
- 19 O. M. Baker, painter
- 20 Harry Howarth
- R. F. Herrick
- 22 J. S. Thibedeau
- 21 Wm. H. Parker
- H. S. Parker
- 24 M. F. Enos
- — Judson st. crosses
- 23 Chas. E. Grush
- 26 L. B. Marden
- 28 Gilbert R. Crosby
- 25 Geo. A. Sands
- H. K. Warren
- 27 Geo. A. Moore
- J. A. Peterson

**MYRTLE,**

from 362 Cabot to 485 Rantoul

Left Right

- 5 W. H. Jones
- 4 Geo. W. Pierce
- 6 F. D. Egerton
- 7 James McLean
- 8 S. F. Woodbury
- Jacob Abbott
- 9 W. E. Tait
- 10 N. V. Foley
- F. A. Gray
- 12 Mrs. L. A. Taylor
- 13 Jos. E. Perkins
- 14 Mrs. M. J. Holden
- John H. Kelley
- 15 W. A. Smith
- 17 Wm. M. Spear
- 18 W. F. Norwood
- 20 W. H. Hinchliffe
- 22 E. G. Friend
- 24 Geo. L. Friend

**NEPTUNE,**

from 197 Hale to Ober

Left Right

- 7 J. C. Tuttle
- 11 A. S. Herrick
- 13 F. B. Whitehouse
- 17 Wm. H. Monroe
- Vacant, s. r.
- S. P. Mandell, s. r.

— C. N. Wallace, s. r.

— Bay View ave. begins

— E. Corning st. ends

— A. B. Claflin, s. r.

**NETHERTON AVENUE,**

from Sunny Crest ave. easterly

Left Right

- 2 Wm. Thompson
- Robert Thompson
- 6 Alfred McCarthy
- H. M. Swensen
- Frank Grimes
- Chas. C. Scher

**NEWBURY,**

from 121 Essex to Liberty

Left Right

- Vacant
- Pearl st. ends
- 12 Daniel E. Hall
- A. M. Blood
- C. G. Rogers, carpenter

**NORTHERN AVENUE,**

from Eastern ave. to Elliott

Left Right

- Vacant
- Wm. McKechnie

**NORTH PLACE,**

from Hale n. Manchester line to Black Swamp

Left Right

- G. E. Roberts
- Matthew Smith
- Mrs. J. H. Osborn

**OAK,**

from West n. B. F. station to Beach n. Hale

Left Right

- 2 F. X. Gaudreau, hairdresser
- 4 Mrs. A. Knowlton
- 6 John W. Morgan
- A. L. Standley
- R. Robertson Co., plumbers
- Vine st. begins
- 10 M. T. Murphy, harness maker
- Smith's express
- Duncan T. Smith
- E. L. Knowlton
- Chas. H. Day
- 14 Thos. D. Connolly
- 20 Connolly Bros., contractors
- Connolly Bros., storage yard
- 24 Vacant store
- Grove st. begins
- 30 Vacant
- Allan Curtis, s. r.

**COAL**  
The only receivers of All Rail Coal direct from the mines in the city.

**J. J. Harrigan,**  
Rear 60 Pleasant St., BEVERLY.

**F. F. STOWE** CONTRACTOR, CARPENTER and BUILDER  
 Telephone Connection Office and Residence, 17 Whitney Ave.



# ❁ INTERIOR DECORATING ❁

FRANK H. CROSBY, TEL. 17 ODELL AVENUE, BEVERLY.

Go to FULLERTON'S if you want First-Class Work. 6 Brackenbury Lane cor. Hale St., Beverly.

542

## STREETS AND HOUSEHOLDERS OF BEVERLY

### OBER,

from n. 95 Hale to the sea

Left Right

- 3 Israel M. Elliott
- 4 A. A. Rae
- J. C. Goodwin
- Wm. Skeffington
- 6 John H. Harris
- O. L. Woodbury
- off H. O. Woodbury,
- s. r.
- 7 L. Levisieur, s. r.
- 9 Thos. Boden
- Isaac F. Patch
- 11 W. W. Woodberry
- E. A. Fries
- 13 A. L. Goodhue
- Mrs. E. O. Abbott
- off 13 N. F. Greeley, s.
- r.
- 26 Mrs. Judith Patch
- off 27 Miss H. M. Magee
- 29 A. Koshland, s. r.
- 30 R. W. Ward, florist
- 32 U. S. G. Sanborn
- James S. Brown
- 34 Edward T. Morse
- Leroy W. Waitt
- off 35 A. C. Ratshey, s.
- r.
- 36 Vacant
- Woodberry st. crs.
- 38 Chas. H. Wallis
- Alexander Hart
- 40 Vacant, s. r.
- 48 Mrs. S. S. Foster
- H. L. Foster
- 52 W. J. Selby, s. r.
- 53 Mrs. F. H. Peabody, s. r.
- Burgess Point
- off W. H. Brown, s. r.
- 55 Vacant
- Mrs. R. D. Evans
- 58 T. P. Beal, s. r.
- Neptune st. ends
- N. W. Rice, s. r.
- W. D. Sohler, s. r.

### OCEAN,

from 25 Hale to the sea

Left Right

- 7 Samuel Gamble
- C. A. Foster
- 9 Mrs. E. C. Symonds
- C. H. Symonds
- 11 G. A. Mowett
- 13 Geo. T. May
- G. W. Standley
- 15 John Fogarty
- 17 Simeon Allen
- 19 Private stable
- 21 Chas. A. Packer
- John Dunn
- Lovett st. crosses
- 23 C. H. Thibedeau
- Mrs. A. Lawrence
- 25 G. W. Grimes
- Alex. McNider, r.
- 30 Geo. N. Whitman
- 27 Lewis B. Gatcomb
- Andrew M. Steele
- J. H. Churchill
- 32 Fred T. Nelson
- A. E. Saunders
- 31 J. O. Sartwell
- L. B. Fiske

- 33 Mrs. E. Jackson
- 34 W. J. Berry
- 37 James T. Guinivan
- Geo. E. Clark
- 38 Mrs. A. M. Burnham
- — Lothrop st. crosses

### ODELL AVENUE,

from 8½ Pickett to Spring

Left Right

- 4 M. H. Wittenhagen
- Geo. E. Cole
- 6 F. G. Gilbert
- 8 H. E. Griffin
- 10 H. E. Robson
- L. A. Shepard
- McKinley ave. begins
- 11 A. H. Crampsey
- 12 J. L. Goodridge
- 14 F. P. Woodbury
- 15 Geo. F. Herrick
- 16 Misses Riley
- 17 F. H. Crosby, painter
- 18 Chas. B. Hyam
- 19 E. E. Foster
- S. L. Abbott
- R. E. Collins
- 20 F. P. Hunkins
- 21 P. A. Wallis
- 23 John Webb
- 22 H. E. Adams
- 24 D. A. G. C. Smith
- 25 Harold C. Childs
- 26 G. L. Thomas
- 27 A. K. Story
- 28 A. C. Ebsen
- Whitney ave. ends
- Baker ave. ends
- Bertram st. ends
- Sherman st. ends
- Lowell st. ends
- Magnolia st. ends
- Hawthorne st. eds.
- Spring st. ends

### ODELL PARK,

Park opp. Bev. R. R. sta.

### ORCHARD,

from 94 Hale to 75 Bisson

Left Right

- 2 T. J. Donnelly
- 3 Wm. H. Smith
- 4 Edwin F. West
- 6 A. C. Courchaine
- 8 Jos. Courchaine
- 5 M. H. Donovan
- 7 F. A. Morse
- A. S. Gray

### PAINE AVENUE,

from Hale n. P. C. station

Left Right

- E. L. Davis, s. r.
- Vacant
- E. Townsend
- William Watt
- Robert Grant, s. r.
- Fred'k Ayer, s. r.
- L. D. Ahl, s. r.

- John T. Spaulding
- W. S. Spaulding
- H. P. King, s. r.
- J. T. Morse, s. r.
- C. J. Morse
- F. L. Higginson, s. r.
- Misses Paine, s. r.
- R. T. Paine, jr., s. r.
- Wm. Woods, s. r.
- C. K. Cummings, s. r.
- Eben Richards
- H. C. Pierce, s. r.
- Mrs. F. B. Swift
- W. H. Moore, s. r.
- W. B. Thomas, s. r.
- R. S. Bradley, s. r.

### PARK,

from 61 Pleasant to 40 Elliott

Left Right

- 1 Bray & Stanley, shoe mnfrs.
- 5 Hotel Trafton, stable
- 9 Hotel Trafton
- B. & M. R. R. station
- Railroad ave. begins
- Odell Park
- Broadway ends
- 33 U. S. M. Co., storage
- 37 Reid Machine Co.
- Wallis st. ends
- 39 J. H. Baker & Co., shoe mnfrs.
- 47 Garden City Shoe Co., shoe mnfrs.
- Bev. Shoe Stock Co.
- Bow st. ends
- 58 B. & M. R. R. fgt. house
- 59 Bev. City Laundry
- 61 G. Crovatti
- D. Dicanio
- G. Rosso
- M. Mussta
- 67 N. Zelinsky, junk
- E. Biondini
- 70 A. Dodge & Son, Corp, grain
- 71 A. Lederman, junk
- J. Adel
- 75 J. S. Baker, machinist
- Hood & Lawrence, auto engines
- 81 U. S. M. Co., storage
- Federal st. crosses
- Riverside st. crs's
- 89 S. M. Hill & Co., stables
- 90 B. Albert
- 90½ H. Levenson
- S. Razinik
- 94 B. Albert, junk
- 96 Dirigo Creamery Co.
- 98 Dirigo Creamery Co.
- 100 Dirigo Creamery Co.
- 115 A. Terrio, blacksmith

# Forman A. Crosby, Brick and Plastering Work.

TEL. 419-2 R. 7 JUDSON, BEVERLY.



COLUMBIA, IVER JOHNSON, LOVELL DIAMOND BICYCLES  
 J. E. WOOD, 190-200 Rantoul

STREETS AND HOUSEHOLDERS OF BEVERLY

HARRIGAN

OUR COAL CAN'T BE BEAT FOR QUALITY.  
 GIVE US A TRIAL. REAR 60 PLEASANT ST., BEVERLY.

PARK ST.—Cont'd.

- Left Right  
 — W. Dane st. ends  
 126 S. R. Dexter, car-  
 penter  
 Wire Bound Pack-  
 ing Case Co.  
 128 James G. Steen  
 135 J. F. Carter Co.,  
 oiled clothing  
 136 F. Tagliere  
 V. Carnevale  
 — — Creek st. crosses  
 137 J. Simioni, groc.  
 139 V. Preto  
 S. Medugno  
 140 Thomas DeReno  
 142 Mrs. A. Tutecone,  
 groc.  
 S. DeLuca  
 J. Eramo  
 O. Moroni  
 V. Sciamonna, r.  
 141 T. Gentle  
 Peter Molla  
 144 F. di Lorenzo  
 M. Canevale  
 L. Bertono  
 143 T. Gosselin  
 146 L. Pescie  
 A. di Rubio  
 145 F. Lotrelle  
 J. Silva  
 148 City Stables  
 — Roundy st. crosses  
 152 C. F. Wentworth  
 L. M. Bailey  
 154 Vincenzo Davico  
 F. Pizzello  
 149 D. C. McKinnon  
 D. A. Bourbeau  
 L. Goldberg  
 151 C. Connolly  
 M. McKinnon  
 153 J. W. Finn  
 T. E. McCarthy  
 Edward Ryan  
 155 John A. Ryan  
 156 M. Goldberg  
 Jos. Rubenstein  
 156½ Jacob Dollen  
 158 Jos. Sussman  
 E. L. Buck  
 R. Sampson  
 160 Mrs. J. Burns  
 Jacob Rubenstein  
 S. Goldberg  
 162 E. J. Swanson  
 A. McCall  
 J. Connolly  
 162½ E. E. Abbott, shoe  
 repairer

PARK VIEW AVENUE,

from 26 Marsh ave. to Dan-  
 vers river

- Left Right  
 5 Thos. Fallon, s. r.  
 9 Mrs. C. E. Shirley,  
 s. r.  
 11 Vacant, s. r.  
 13 Vacant, s. r.

PEABODY AVENUE,

from opp. 81 Essex to Ba-  
 ker ave. n. Clark ave.

- Left Right  
 3 Geo. H. Vose

- 5 E. A. Edwards  
 — Sargent ave. ends  
 Larcom ave. ends  
 25 Merton E. Ellis

PEARL,

from 27 Corning to New-  
 bury

Left Right

- 4 Mrs. S. E. Perrigo  
 — — Gardner st. crs's.  
 — — Geo. F. Lovett  
 — — Jos. A. Standley  
 — 7 Vacant  
 — Harry Stone

PHILLIPS AVENUE,

from Cabot near Trask to  
 Wenham Lake (private)

Left Right

- Fred N. Malpass  
 — Chas. E. Meade  
 — Mrs. A. T. Phil-  
 lips, s. r.

PHILLIPS COURT,

from 7 Pleasant to 21  
 Pleasant

Left Right

- 1 F. L. Brownell  
 3 E. De Cost, jr.  
 M. Birstine  
 5 J. H. Williams  
 H. O. Galeucia  
 7 Jacob Wiencroft  
 9 E. Spiller  
 D. Malinak  
 11 Wm. Kaplan  
 13 J. W. Patten

PICKETT,

from 365 Cabot to Baker  
 ave. opp. Peabody ave.

Left Right

- 3 Wm. H. Cook  
 Ernest Wright  
 8½ Mrs. E. C. Haskell  
 — Odell ave. begins  
 5 H. K. Preston  
 7 E. H. Gould  
 9 H. E. Seifert  
 — Prospect school  
 11 Irving W. Allen  
 13 E. L. Farrin  
 15 L. Belknap  
 18 Geo. E. Bannock  
 17 Mrs. E. W. Her-  
 rick  
 19 Mrs. A. A. Glidden  
 E. W. Dearborn  
 20 21 F. W. Tyler  
 23 J. E. Herrick  
 22 Misses Raymond  
 24 Michael J. Regan  
 25 J. W. Smith  
 26 M. E. Cate  
 28 C. E. Herrick  
 — Clifford ave. begins  
 32 Walter S. Ball  
 32a E. W. Cooley

PICKETT'S COURT,

from 730 Hale n. West

Left Right

- 6 Geo. Metcalfe  
 5 Jeremiah Murphy  
 J. J. Harrington  
 11 James Barry  
 E. McCarthy  
 John Ryan

PIERCE AVENUE,

from opp. 7 Charnock to 9  
 Harrison ave.

Left Right

- 4 P. E. Cairns  
 6 Vincent Nelson  
 8 I. C. Buckminster  
 10 E. J. Killcoyne  
 11 Edw. W. Rogers  
 13 J. E. Sullivan  
 13½ Hugh Moffett  
 16 Wm. A. Lee  
 15 N. M. Hartshorn  
 15½ H. M. Torrey  
 17 Wm. G. Smith  
 17½ John A. Hill  
 19 Archie B. Kane  
 19½ John V. Kirby  
 21 H. H. Marston  
 21½ Mrs. Kate Foster  
 20 E. I. French  
 23 W. F. Parsons, op-  
 tician  
 24 Samuel R. Dexter  
 25 Chas. Clark  
 26 R. C. Simmons  
 27 John Hanners  
 28 Frank E. Alger  
 29 N. Zelinsky  
 30 Chas. W. Moses  
 31 W. O. Wylie  
 32 R. A. Tibbetts  
 34 V. E. Cleveland

PIERSON,

from Goodyear to Blake

Left Right

- 36 Thos. F. Hansbury  
 39 Azro H. Howard  
 38 Edgar H. Bates  
 — 41 T. H. A. Holt  
 Sturtevant st. ends  
 45 Ora M. Merrill  
 47 Chas. Perry  
 49 W. F. Wheeler  
 55 Dorothy McKinn-  
 on, lodgers

PINE RIDGE AVENUE,

from Hale n. Pride's cross-  
 ing to Pride's Hill

PLEASANT,

from 78 Cabot to River

Left Right

- 6 Willie F. Jones,  
 teaming  
 7 F. S. Raymond  
 M. W. Kendall  
 — Phillips ct. begins  
 8 Wm. H. Davis  
 10 U. G. B. Larrivee  
 John J. Murphy

17 WHITNEY AVENUE,  
 BEVERLY  
 Telephone Conn.

F. F. STOWE, Carpenter and Builder



# PAINTS, OILS, GLASS, ETC.

FRANK H. CROSBY,

TEL.

17 ODELL AVENUE,

BEVERLY.

Fullerton's Garage is the place to get your Auto Supplies.

544

STREETS AND HOUSEHOLDERS OF BEVERLY

**PLEASANT ST.—Cont'd.**

Left	Right
12	11 E. G. McManus
	Mrs. M. A. Murphy
	Mrs. H. McAuley
14	11½ H. A. McKie
	Chas. Prescott
16	15 Vacant
	T. Hennessey
	W. A. Larrabee
	Geo. Wilkinson
18	— Phillips ct. ends
20	Mrs. J. M. Stone
22	J. J. Heaphy
	N. J. McIntyre
	J. J. Murtagh
24	21 Mrs. M. Hall
	Mrs. E. Lawrence
	T. F. Hassey
	Mrs. M. A. Burd- ing
26	23 H. M. Knowlton
28	F. R. Harriman
	Webster K. Bray
30	27 A. W. Cobb
	E. F. Lufkin
	G. H. Connors
32	31 K. F. Quiner
34	Herbert H. Bray
	E. Burke
	A. McEachern
	37 Vacant
40	— Hardy st. begins
	A. A. Copp
	A. W. Copp
42	41 P. W. Robinson
44	C. Olsen
	Stable
46	Wm. J. Sullivan
	J. S. Kenney
	C. D. Gordon
48	C. E. Trafton
50	Calista Fletcher
	Louis Willett
52	— Rantoul st. crosses
54	Vacant
56	55 Same as 1 Park
58	J. F. Desmond
	John Wills
	J. F. Desmond, stable, rear
58½	Mrs. M. A. Foley
	L. C. Temple, ex- press
60	Bev. Box Co.
	J. J. Harrigan, coal & wood, r.
	55 Bray & Stanley, 61 shoe mnfrs.
	— Park st. begins
	— B. & M. R. R. bridge

**POND,**

from 276 Cabot to 289 Ran-  
toul

Left	Right
	1 Marston & Sturte- vant, groceries & provisions
4	5 Private stable
6	E. Milner
	S. Cheverie, paint- er, rear
8	G. D. Weston
	7 C. H. Elliott, coal
	J. Van Dine, r.
	Mrs. R. E. Atkins, rear

9	Edw. Hamilton
	Carl Burgman
10	Vacant
	11 Edward P. Allen
	David Nicoll
—	Chapman st. ends
14	A. I. Allen
	H. K. Allen
17	C. H. Elliott
19	M. T. Slater
	A. M. Goldsmith
21	Benj. W. Ward
23	Mrs. H. Robertson
25	E. H. Cooper
	Chas. L. Hyde
24	S. T. Thacher
	M. D. Nichols
27	J. E. Griffiths
	G. O. Garvin
29	J. W. Heenan
	Ora B. Currier
28	W. A. Luscomb
	T. E. McGlauffin, mason
—	— Mulberry st. crs.
30	P. J. Linnahan
	G. F. Goldthwait
32	F. T. Dutra
	W. W. Caldwell
34	Benj. P. Larcom
	E. K. Copeland
33	Mrs. A. L. Story
	Mrs. M. F. Sy- monds
36	Daniel Trow
	C. C. Caldwell
35	J. C. Fowler, ma- son, rear
37	Fred A. Wales
	Frank E. Berry
38	S. A. Finch
	Robert Barker
39	D. W. Duncan
	E. R. Frye
40	Mrs. A. Nelson
	Thos. Egan
41	A. C. Standley
	E. A. McComisky
42	Hannah J. Keane
	C. H. Graydon
—	— Chase st. crosses
43	Mrs. L. A. Poole
	H. A. Pomroy
43½	Vacant store
46	W. Starr
45	M. J. Lane
48	S. Silver
	Herbert Brahm
	H. S. Starr
	N. Goldberg
	P. Lacourt
50	F. A. Ingersoll, plumber

**PORTER,**

from 15 Congress to Web-  
ber ave.

Left	Right
2	W. A. Goodwin
	J. S. Moriarty
	Arthur De Foe
—	Cliff st. begins
5	Mrs. C. P. Ord- way
7	F. Criscenzo
8	Italians
10	M. Bartolo, varie- ty
—	— S. Erickson
—	— Linden ave. crs's.
20	Frank O. Brown

22	Geo. W. Blake
—	— Pleasant View sch.
25	David Coleman
	John F. Couhig
27	S. E. Rollins
—	— School st. ends

**PRATT,**

from 81 Essex to Locust  
ave.

Left	Right
—	James st. begins
—	5 R. P. Allen
—	— Butman st. exten- sion crosses

**PRESTON PLACE,**

from Hart n. Wenham line  
to Manchester line

Left	Right
—	— Adoniram Pierce
—	F. McQuillan
—	— Lewis Shaw, s. r.
—	Vacant
—	Horse Hill lane be- gins
—	A. P. Thissell
—	A. Davis, ice

**PRIDE'S HILL ROAD,**

from Greenwood ave. to  
Haskell

Left	Right
—	— H. P. McKean, s. r.

**PRINCE,**

from Hale opp. Mrs. T. E.  
Proctor's to the sea

Left	Right
2	Vacant
3	Elmer E. Davis
18	John Shea
—	Wm. H. Nixon
—	A. B. Silsbee, s. r.
—	P. Finnigan
—	Vacant, s. r.
—	— David Hall
—	A. Laban
—	— G. S. Mandell, s. r.
—	W. A. Slater, s. r.
—	— J. P. Franks, s. r.
—	Guy Norman, s. r.

**PROSPECT,**

from 16 Charnock to 17  
Harrison ave.

Left	Right
4	1 P. J. Daley
4½	Herbert Haynes
	M. F. Keeley
3	Private Stable
5	Patrick McSwiney, stone mason
6	Michael McSwiney
	John W. Semple
7	Mrs. G. J. White
8	John Donlon
	J. J. T. Denault
—	— Monroe st. begins
10	F. W. Grush
11	W. R. Cohen
	B. S. Deschamps

**CEMENT WORK OF ALL KINDS**  
FORMAN A. CROSBY, Tel. 419-2 R. 7 Judson, Beverly.



# Automobile Storage

J. ELMER WOOD  
190-200 Rantoul

STREETS AND HOUSEHOLDERS OF BEVERLY

545

## PROSPECT ST.—Cont'd.

Left	Right
	13 Mrs. C. L. Nelson
	Wm. H. Morse
14	Vacant
	15 James Cleveland
	M. E. Lowell
18	Wm. A. Smith
20	Wm. J. Dodge
	— Madison ave. ends
22	Fred N. Dodge
26	Chas. S. Dennis
	27 Mrs. F. M. Woodbury
	29 A. B. Cheney
30	Ansel J. Cheney
	Otis L. Lunn
	31 A. B. Johnson
	31a E. K. Banks
32	A. R. McCurdy, jr.
	Wm. Gartshore
	Geo. E. Knowles
	33 Crosby & Cann, masons

## PUTNAM AVENUE,

from end Marsh ave. west-  
erly to near Margaret ave.

Left	Right
—	J. P. Barry, s. r.
—	Saccarrappa Club, s. r.
—	J. Harry Mellon, s. r.
—	J. Harry Mellon, s. r.
—	Mystic Club, s. r.
—	Dudley & Farrell s. r.
—	J. Marshall, s. r.
—	Annie Whalen groc. store, s. r.
—	Vacant, s. r.
—	Vacant, s. r.
—	Dr. J. R. Bartlett, s. r.
—	Vacant, s. r.
—	Vacant, s. r.
—	James Deneen
—	Walter Faunce
—	Walter Whiting
—	R. Churchill
—	Geo. Richardson
—	Geo. W. Wylie
—	J. K. Hall
—	Oxford Club s. r.

## QUINCY PARK,

from 27 Lothrop to the sea

Left	Right
	1 J. T. Calhoun
2	Guy C. Richards
	3 Edwin E. Durand
4	Thos. Woodbury
	5 H. Merritt Wallis
6	Ernest F. Bell
7	A. M. Bruce
	O. L. Bowman
	9 E. C. Wallace
10	F. A. Foster
	11 J. C. Kenney

## RAILROAD AVENUE,

from 116 Cabot to B. & M. R. R.

Left	Right
	3 Commercial blk.

4	Laster's hall
7	Central Chambers
9	
11	
15	Mrs. M. E. Tenney
12	E. C. Cooper, shoe repairer
16	Private stable
18	Mrs. S. J. Porter
20	J. V. Porter & Co., painters
19	F. G. Lefavour
	J. K. Davenport
	— Elm st. begins
22	E. F. Sullivan
	A. F. Sullivan, garage, rear
24	E. F. Sullivan, pianos
26	L. V. York
28	G. Capotorti
	Mrs. S. McVarish
25	Chas. A. Hurd
	Chas. H. Brine
30	A. T. Gorman
30a	Mrs. Mina P. Roberts
32	Hotel Highland
36	
37	A. T. Foster
	Dr. N. M. MacLeod
	Highland ave. ends
38	M. E. church
40	Rev. A. F. Reimer
42	Mrs. A. M. Walker
43	Mrs. Katrina Flint
	W. S. Flint, ins.
45	F. A. Dennis
45½	J. H. Dennis
47	Mrs. E. F. Huse, boarding house
	M. E. Batchelder
48	B. W. Fellows
	J. C. Stevens
	Hardy st. ends
	49 Mrs. C. M. Titcomb
	J. F. Cole
	H. F. DeWitt
52	Nugent Bros., shoe mnfrs.
	Harry Stephenson, shoe trimmings
54	Graham & Greenlaw, painters
58	Vacant
60	
62	The Bailey
64	
66	Dreamland
68	Dreamland Bowling alley
—	— Rantoul st. crosses
76	— Odell Park
80	Hotel Trafton
—	— Park st. crosses

## RANTOUL,

from 30 Cabot to 380 Cabot at Gloucester R. R. crossing

Left	Right
4	L. G. Philinte
6	R. A. Kelley
8	W. W. Caton
	Chas. F. Thomas
10	Mrs. A. F. Desmond
	Dennis F. Foley

12	Mrs. M. E. Lam- asney
14	Chas. E. Fisher
9	Bev. Laundry
11	Hardman Button Co.
16	C. G. Hedberg
18	J. J. Buckley
13	Storage
20	Mrs. B. A. Harrigan
	R. F. Wittenhagen
22	T. F. Hartigan
	J. J. Deering
	G. E. Page
24	E. J. Donovan
	Ernest Rainier
26	G. W. Thomas, jr.
	Wm. Callely
29	J. F. Hassett
	Mrs. C. Hassett
—	Hose 2 House
—	— School st. crosses
34	Mrs. M. A. Sullivan
	Wm. J. Brown
36	Mrs. C. Crowley
38	L. Gershaw, variety store
40	Mrs. Mary Brown
	Alex. Lantz
50	J. Mack, florist
	John Mack, rear
	E. L. Hayden, r.
58	— Edwards st. ends
	Woodbury Shoe Co., shoe mnfrs.
	Blake Allen Co., shoe mnfrs.
—	— Fayette st. ends
91	Allen Show Print
	Star Family Laundry
	Criterion Shoe Co.
97	F. W. Stuart & Co., last mnfrs.
	C. P. Lefavour Shoe Co.
	T. H. Lawrence, sole leather.
88	D. Tahany
	Almont Pierce
	C. Bryer
90	O. F. Swift, board- ing house
99	Engine Room As- sociation Factor- ies
92	E. L. H. Ingalls
	C. Nozenzo
101	J. W. Carter Shoe Co., shoe mnfrs.
105	Millett, Woodbury & Co., shoe mnfrs.
	F. A. Seavey & Co., shoe mnfrs.
118	G. Izzo
	A. Consolazio
120	P. Carratu, hair- dresser
122	M. Pisani, fruit
124	J. Crowell
	Jas. E. Woodbury
124	J. F. Desmond & Co., undertakers
128	C. J. Cronin
124a	F. Troisi, hair- dresser
125	Sing Kec, laundry
—	— Pleasant st. crs.
	127 Oriental Lunch
	129 Beverly Loan Co.

L I M E & C E M E N T Masons' Supplies, J. J. Harrigan 60 Pleasant St., BEVERLY.

# F. F. STOWE

CONTRACTOR, CARPENTER AND BUILDER.  
Special Attention Given to Jobbing. Telephone Conn.  
Office and Residence 17 Whitney Avenue.



# Frank H. Crosby, Painting in all its branches.

Tel. 17 Odell Avenue,

Beverly.

546

## STREETS AND HOUSEHOLDERS OF BEVERLY

### RANTOUL ST.—Cont'd.

Left Right

129 Wm. L. Wood, real estate  
 129½ Y. M. Hebrew Association  
 Oxford Club  
 132 P. W. O'Brien  
 136 Mrs. M. T. Rittall  
 131 Harper Garage Co.  
 133 autos  
 135 U. S. M. Co. Band  
 137 Harper Garage Co.  
 139 C. S. Knapp & Co., plumbers  
 141 A. Consolazie, shoe repairer  
 142 Isaac A. Pierce  
 Thos. F. Linehan  
 143 D. Salvo, billiards  
 145 G. Izzo, hairdresser  
 147 W. F. Plummer Drug Co.  
 Park Hotel  
 144  
 146 — Railroad ave. crs.  
 — 151 Vacant  
 — Odell Park  
 — Broadway crosses  
 174 H. P. Shepard, variety  
 176  
 177 A. O'Brien, lodgers  
 190 J. E. Wood, bicycles  
 192 E. Guppy  
 Mrs. M. A. Crowe  
 E. C. Hathaway  
 J. E. Wood, autos  
 194  
 196  
 198  
 199 Vacant  
 200 P. Ryan, restaurant  
 W. Spencer, lunch  
 — Wallis st. crosses  
 202 Bev. Printing Co.  
 208 L. Pofcher, tailor  
 210 R. M. Day, restaurant  
 212 S. D. Locke, architect  
 214 A. Carbone, fruit  
 P. Santamaria  
 — Bow st. crosses  
 218 E. C. Sawyer, carriage mnfr. and auto repairs  
 226  
 221 Ira A. Smith, machinist  
 223 Vacant  
 225 Peter Gillis  
 230 J. H. Williams  
 236 J. McGowan  
 Carolina Morse  
 S. Kanter  
 Wm. Flynn  
 238 239 Cann & Hurlburt, carpenters  
 — Home st. ends  
 240 Int. Cor. School  
 John Maxwell  
 242 A. G. Jacques  
 Geo. Mason  
 B. T. Butman  
 Edwin Banks  
 244 E. N. Todd, groc.  
 246 M. Castrucci  
 245 A. Devincenzis  
 B. Keperstein

250 Geo. Ventry  
 L. Axelrod  
 L. Master  
 251 W. Rosenthal  
 Isaac Levy  
 252 Jose Palma  
 252 N. Aveno  
 L. Selmi  
 256 C. S. Howard, shoe repairer  
 261 C. F. Littlefield  
 J. H. Chambers, plumber  
 258 L. Patti  
 260 F. Caroso  
 G. Gatto  
 P. Gatto  
 262 L. Master, hairdresser  
 J. Nuznor, groc.  
 264 P. Revolto  
 F. Cenedella  
 266 A. Sacco, grocer  
 — Federal st. crosses  
 273 S. Slavin  
 S. Slavin, gents' furnishings  
 J. J. Buckley  
 H. H. Wallace  
 276 Mrs. A. M. Tibbetts  
 Wm. Segee  
 — Riverside st. begins  
 275 A. Boisvert  
 L. M. Raymond  
 Wm. E. O'Neil  
 M. B. Clain  
 Sam Katz  
 Frank Martin  
 277 P. Silverman  
 Mrs. B. Silverman, groc.  
 279 Commercial Club  
 281 Starr Bros., shoes  
 282 D. C. Smith, teaming  
 Thos. F. Lindsey  
 283 Rantoul Shoe Co.  
 285 Harris Clothing Co.  
 287 Benj. Cohen  
 Sam. Hornstein  
 J. Hermanson  
 C. W. Markham  
 289 Psomas & Rallides, billiards  
 — Pond st. ends  
 288 Warren O. Jones  
 Thos. Grady  
 293 F. E. Berry, apth.  
 292 John G. Nutter  
 294 Terzakis Bros., fruit  
 296 H. F. Moore, groc.  
 295 J. C. Fowler, mason  
 F. B. Shepard  
 297 J. R. Morrissey, tailor  
 298 E. L. Farrin, variety  
 299 Sam Lee, laundry  
 300 Wm. E. Morrill  
 Mrs. C. Merrill, dining room  
 302 G. W. McNutt, hairdresser  
 301 G. E. Norbery  
 G. H. Allen, box mnfr.  
 324 H. A. Eldridge & Co., painters, etc.

324 J. P. Eldridge, real estate  
 326 W. H. McCormack, carriage painter  
 307 Crosby Block  
 L. Matisoff, tailor  
 309 C. A. Whittemore  
 Geo. R. Lee  
 G. W. Ingram  
 S. F. Peterson  
 T. E. Hurley  
 N. D. Graves  
 311 W. H. Griffin, boots & shoes  
 313 F. A. E. Hamilton, hardware  
 315 W. H. Herron  
 H. Anderson  
 J. P. Foss  
 315 G. F. Croasdale  
 W. E. Coffin  
 C. E. Coult  
 317 Goldthwait Furniture Co.  
 319 D. N. Griffin, clothing  
 321 Jos. O'Neill  
 S. W. Kirkpatrick  
 J. D. Munroe  
 F. L. Stoothoof  
 Noah L. Page  
 G. W. Whittemore  
 323 E. E. Dakin, groc.  
 327 Bev. Storage  
 329 Warehouse  
 341 John Corliss  
 Patrick Walsh  
 Mrs. C. E. Bushey  
 J. Galluzzi, hairdresser  
 330  
 330½ Flower Bros., fruit  
 332 E. S. Dale  
 E. B. Clain  
 334 L. Goldberg, shoe repairer  
 338 Wm. E. Messenger  
 Jos. Doucette  
 340 Daniel Dooling  
 342 Vacant store  
 — West Dane st. crs.  
 346 Harry Katz, prov.  
 348 Olif Morteson  
 350 Lenox Cafe  
 352 J. Bruneau, lodgings  
 354 Kee Ong, laundry  
 361 J. W. Cushing  
 Harry Barron  
 G. Pelonzi  
 J. Cimioni  
 362 H. Barron, prov.  
 363 Italian Co-op. Assoc., groc. & prov.  
 365 Bev. Mattress Co.  
 367 Vacant store  
 369 John H. Butman  
 B. A. Davis  
 — Creek st. begins  
 375 C. L. Gendron  
 J. L. Therouin  
 374 M. Pipolo, grocer  
 381 O. B. Burnham, hay and grain  
 380 J. L. Williams  
 J. F. Sounia  
 386 T. J. Wickers  
 F. Filiault  
 389 I. Freeman  
 J. Baltimore, dry goods  
 390 Orrin B. Burnham  
 Chas. Cunningham

Complete Stock of Michelin Tires always on hand. JAMES P. FULLERTON'S 6 Brackenbury Lane cor. Hale Street, Beverly.

# Forman A. Crosby, General Contractor

TEL. 419-2 R. 7 JUDSON, BEVERLY



# Automobile Garage

J. ELMER WOOD  
190-200 Rantoul

STREETS AND HOUSEHOLDERS OF BEVERLY

547

## RANTOUL ST.—Cont'd.

Left Right

- 393 D. O'Callaghan,  
grocer
- 397 W. F. McNeill  
Jos. Bouley  
A. Glance
- 394 Jos. F. Heenan  
E. J. Hughes
- 399 J. A. McLellan  
— Roundy st. crs.  
— Hose House No. 1
- 398 P. Delaney  
Mrs. M. A. Murch
- 400 J. J. Gorman  
R. Simpson
- 406 Thos. J. Gannon  
Mrs. E. S. Gannon, boarders  
P. H. Ordway
- 410 Vacant
- 412 N. P. Beals
- 416 Calvin P. Smallie
- 418 W. F. Smallie,  
groc. and prov.  
— Washington school
- 420 S. A. Wormwood
- 422 E. R. Frye, groc.  
& prov.
- 428 Edwin M. Duncan  
Mitchell Gouzie
- — Elliott st. crosses
- 434 W. F. Plummer  
Drug Co.
- 436 Elliott Chambers
- 438 G. Lacomber, hair-  
dresser
- 437 W. H. Jones, va-  
riety
- 440 Vacant Store
- 442 Vacant store
- 444 Vacant store  
— Chestnut st. ends
- 443 Chas. T. Young,  
horseshoer
- W. B. Crowell,  
wheelwright
- 445 L. K. McRae, har-  
ness maker
- 447 Sing Lee, laundry  
W. Coombs, up-  
holsterer
- 449 A. C. Rollins, va-  
riety
- 451 H. W. Moore, car-  
riage painter
- 453 C. H. Rollins, res-  
taurant
- 469 Fred S. Jones  
Mrs. A. C. Shaw
- Summer st. ends
- 473 Wm. P. Friend
- 477 Friend Bros.,  
horseshoers
- 478 J. Perley Stone  
Geo. A. Spear
- 480 David A. Messer  
G. H. Ingalls
- Myrtle st. ends
- 486 G. W. Taylor, milk
- 485 J. W. Preston
- Lennox st. ends
- 488 A. J. Goodhue
- 490 Joseph Brindle  
Stephen O. Cree
- 491 F. A. E. Hamilton
- 494 Mrs. E. F. Roberts  
H. P. Wilson
- 497 N. Gangloff
- 498 A. S. Hurshman

- Pentecostal Ch. of  
the Nazarene
- 501 E. J. Lord  
Mrs. Cora Tibbetts  
D. G. Guthrie  
P. H. Ford  
F. O. Heath, r.
- 506 Delaney & Pert,  
druggists

## RAYMOND AVENUE,

from 92 Dodge to Berkeley  
ave.

Left Right

- Jos. R. Drugan
- 10 A. Andrews
- Vacant
- 20 Vacant
- 22 W. P. Elliott, milk
- 19 J. W. Lewis
- 27 R. McLarren, car-  
penter
- Berkeley ave. ends

## RICH,

from 8 Smith to near end  
Smith

Left Right

- 2 James Rogers
- 3 Henry Ask
- Patrick Burns  
John Stark  
F. J. Knowlton
- John Fopiano  
G. G. McIntire
- H. S. Goodwin
- L. B. Turner
- M. Hyde

## RIVER,

from 21 School to Federal

Left Right

- 4 R. Mirando
- 6 Mrs. S. Stevens
- 9 David F. Lynch
- 8 W. H. Stevens  
J. J. Harrigan,  
wood yard
- 15 O. Miete  
G. Wills  
Mrs. H. M. Chad-  
wick
- 19 Michael Kelleher  
A. Matson  
S. Erickson  
Henry Aho  
George Hanscom  
Webber ave. be-  
gins
- 21 M. P. Kirby  
H. L. Butman
- 23 J. B. Wills  
R. Stewart  
J. O'Connor
- 25 C. O. Nylund  
Otto Tolvanen
- Beverly G. & E.  
Co., pow'r sta.
- Pleasant st. ends
- Bev. G. & E. Co.,  
gas works
- B. & M. R. R. sta-  
tion
- G. W. Armstrong,  
news stand
- 58 Cameron Car Co.
- 62

- 68 J. F. Pope & Sons,  
storage
- J. F. Pope & Sons,  
wharf
- 82 J. F. Pope & Sons,  
lumber
- Bridge st. begins
- J. F. Pope & Sons,  
planing mill

## RIVERVIEW AVENUE,

from Folger, easterly and  
northerly to Bass river

Left Right

- 5 Vacant, rear
- 7 S. J. Cunningham  
Bass st. begins
- 13 H. L. Gregware
- 15 J. K. Anderson
- 17 Edgar Glines
- 23 Fred Gelinas
- 25 Mrs. Lillian Rowe
- 27 G. H. Leonard

## RIVERSIDE,

from 280 Rantoul to Law-  
rence court

Left Right

- 1 Same as 282 Ran-  
toul
- 3 S. M. Hill & Co.,  
ice dealers
- — Park st. crosses
- 9 N. W. Osborne
- 11 Geo. A. Solaris
- 12 Same as 4 Law-  
rence court  
B. Rinaldo

## RODERICK AVENUE,

from 100 Bridge

Left Right

- 6 R. H. Paul
- 9 Harry Stevenson
- 10 P. W. Stewart
- 11 Edward Hanscom

## ROOSEVELT AVENUE,

from 513 Cabot to R. R.  
tracks

## ROGERS COURT,

from 3 Chapman

Left Right

- 1 Samuel Higgins  
W. F. Caswell
- 6 M. E. Gunnison  
Mrs. F. M. Calley  
Wm. Seshier  
S. R. Osborne

## ROUNDY,

from 320 Cabot to R. R.  
track

Left Right

- 5 Mrs. C. Channel  
W. A. McIntosh
- 7 Mrs. Mary Ryan
- 9 Vacant
- 12 R. F. Walters  
E. Freeman Cook  
E. F. Cook, paint-  
er, rear

**BOX WOOD**

Box factory wood of all kinds at lowest prices, at **J. J. Harrigan's,** Rear 60 Pleasant St., BEVERLY.

**SPECIAL ATTENTION GIVEN TO JOBBING**

F.F. STOWE, Carpenter and Builder, 17 Whitney Ave.

Telephone



Auto Supplies For a Complete Line go to FULLERTON'S 6 Brackenbury Lane cor. Hale St., Beverly.

548

STREETS AND HOUSEHOLDERS OF BEVERLY

**ROUNDY ST.—Cont'd.**

Left Right

- 11 C. F. Taylor
- 14 L. W. Hall
- 13 Miss M. J. Hale
- 14½ R. C. Bruhm, carriages
- 15 Mrs. A. A. Mason
- T. Moran
- 16 Alfred M. Spear
- R. E. Daly
- 17 G. A. Dunbar
- F. Pinciario
- 18 R. J. Tracey
- 20 Mrs. S. E. Hyde
- A. M. Larivee
- 21 A. Manini
- Mechanic st. crs.
- 22 Wm. T. Clarke
- Mrs. L. M. Manthorne
- 23 P. Corbett
- Mrs. A. M. McAuley
- 24 W. H. Standley
- 26 Frank L. Vickary
- Patrick A. Daley
- Chase st. crosses
- 32 Chas. P. White
- Mrs. H. M. Roberts
- Rantoul st. crs's
- 38 J. McCarthy
- J. H. McCabe
- 40 Walter E. Calder
- 41 Peter LeClair
- Mrs. S. E. Dutcher
- 42 John J. Galvin
- 43 J. Herbst
- Jacob Rubin
- 45 E. I. LaChapell
- R. D. Armstrong
- Park st. crosses
- Water Works shop

**ROWELL AVENUE,**

from Green n. Woodland ave. to Livingstone ave. ext.

Left Right

- 2 W. H. Kilby
- W. Lochhead
- 4 Jas. Ruthven
- 5 C. H. Shattuck
- 6 H. A. Crowell
- J. Hanlon
- 8 J. E. McMahon
- Thos. Green
- C. E. Hayford
- 15 John Johnson
- 25 Albert Carlson
- 34 G. A. Fletcher
- 38 J. E. Soper

**ROWELL AVENUE EXTENSION.**

from Rowell ave. to Livingstone ave.

Left Right

- D. A. Dolloff
- May S. Jones
- Chas. E. Brown

**SALEM,**

from 6 Colon to Wenham Lake

Left Right

- Charles st. ends
- Salem Reservoir
- Dodge st. crosses
- Michael P. Dugan
- S. W. W. Pumping station

**SALTERS AVENUE,**

from 36 Crescent ave. to end of Cove ave.

Left Right

- 3 Mary G. Eastman
- Vacant, rear
- 4 Arthur Brown
- 5 Mrs. M. Eastman, s. r.
- Chase's Terrace begins
- 8 John C. Butman
- 16 Jas. W. Scoville
- Cove ave. ends
- Hooper ave. begins

**SARGENT AVENUE,**

from 5 Peabody ave.

Left Right

- L. L. Dodge
- Clarke ave. begins

**SCHOOL,**

from 50 Cabot to Porter

Left Right

- 1 D. A. McNeil
- 3 Maguire & Herri-  
rick, stable
- P. F. Callely,  
hackman
- 6 J. Casali
- W. Mellor
- 8 T. J. Tierney
- A. W. Surels
- Rantoul st. crs's
- 10 Hose 2 House
- 11 N. L. Clark
- James H. Daly
- A. H. Nelson
- Jas. Clain
- H. C. Pickering
- 13 Patrick Collins
- E. J. Corey
- 15 Mrs. M. Herlihy
- Cornelius Brown
- J. Calley, rear
- Mrs. E. A. Chapman, r.
- 16 A. Ciccarelli
- Fred I. Atwood
- Cox ct. ends
- 18 Mrs. C. J. Comisky
- Thos. P. Payne
- 19 J. R. McDonald
- C. O. Chaurette
- Italians, rear
- 19½ C. C. Jewell
- 20 Thos. McMahon
- B. & M. R. R. crossing
- River st. begins
- 21 John Lynch
- John J. Cummings
- Mrs. M. Walsh
- Sidney Finn

22

M. Moriarty

—

Ellingwood ct. ends

24

M. J. Rafferty

23 W. J. De Lorey

25 Heaphy Bros.,  
groc.

G. R. Swanson

—

Wellman st. crs.

27 Frank Houlihan

32

Mary A. Sullivan

31 J. J. Wittenhagen

34

Mrs. C. Minigan

36

Fred Foley

Louis Back

38

B. O'Connell

John S. Welch

Ernest Whitman

37 Mrs. M. E. Coleman

Edward McGrath

39 Edward Welch

J. Baxter

**SCOTT,**

from 590 Cabot

Left Right

- 5 William E. Dolloff
- 8 W. G. Greer
- 7 Mrs. L. G. Roberts
- 10 Geo. A. Chaloner
- 9 F. H. Cosseboom

**SHERMAN,**

from Essex n. opp. Warren to Odell ave.

Left Right

- Vacant
- Vacant
- Vacant

**SHORE AVENUE,**

from 16 Marsh ave. to Park View ave.

Left Right

- 4 Vacant, s. r.
- 6 Private way to beach
- 8 F. H. Whitaker, s. r.

**SILVER COURT,**

from 128 Water

Left Right

- 3 Mrs. M. J. Kennison
- Mrs. M. Andrews
- Allen R. Swift
- 4 P. Coppolo
- Jos. Cawsola
- 5 Carl W. Foster
- N. A. Southwick
- 6 Mrs. A. A. McCabe
- 7 Vacant
- 8 John E. Kennison

**SIMON,**

from 408 Cabot to opp. U. S. M. Co.

Left Right

- 1 H. Nicoll
- N. E. Crosby



# Automobiles AND Bicycles

J. ELMER WOOD  
190-200 Rantoul

STREETS AND HOUSEHOLDERS OF BEVERLY

549

## SIMON ST.—Cont'd.

Left Right

- 6 Mrs. M. Duplissis
- 8 F. J. Higgins
- 10 J. Buckley
- 11 J. Michelson
- A. E. Thorngren
- A. F. Bannock
- 12 J. F. Coughlin
- 15 T. Schwollman
- E. Chipman
- E. J. Willis
- 14 H. M. Preston
- 16 H. Squier
- 18 Chas. Bong
- C. F. Grant
- 20 Geo. O. Walker
- 19 E. Emanuelson
- A. W. Swanson
- A. L. Brewer
- 23 S. Barnard
- H. Greenough
- G. J. Baer
- 22 G. Burns
- 27 F. C. Robinson
- H. Gorse
- D. C. Cahill
- 24 H. E. Cadigan
- 31 A. M. Landan
- C. J. Anderson
- R. H. Rand
- 26 C. H. Slaven
- 28 C. Davis
- 35 J. Jorgenson
- F. E. Stevens
- E. Smith
- 32 H. G. Thayer
- 30 V. Gamache, b'drs.
- 39 Vacant
- C. A. Stevens
- A. E. Robinson
- 41 Vacant
- 34 L. C. G. West
- 36 J. Eastwood
- 43 Wm. E. Nott
- H. S. McCulloch

## SMITH,

from 9 Lovett to Rich

Left Right

- 4 Mrs. Mary Drago
- 8 Jos. L. Kelley, elec
- John Darey
- Wentzell ave. ends
- 7 A. C. Stacey
- Rich st. begins
- Patrick Byrnes
- Rich st. ends

## SOMERSET AVENUE,

from opp. 113 Dodge

Left Right

- 11 Vacant
- 12 E. W. Bowley
- 13 James B. Davis
- 14 G. W. Harwood

## SOUTH,

from opp. 35 Front to 7 Stone

Left Right

- 2 C. Barabas
- Albert B. Caswell
- 3 C. H. Marshall
- Back st. ends

- 6 Joseph F. Rock
- Rock Bros., car-
- penters
- 8 Manuel F. Rock
- Antonio Silva
- 10 Mrs. S. C. Robin-
- son

## SOUTH HARDY,

from 23 Fayette

Left Right

- 3 Michael Cronin
- 5 Mrs. C. L. Beck
- 7 I. J. Little
- 8 J. A. Marsters &
- Co., shoe mnfrs.
- 9 T. J. Rochford
- J. A. Dagle

## SPRING,

from 97 Colon to 168 Essex

Left Right

- 8 E. F. Hinckley
- B. & M. R. R. crs.
- Odell ave. ends
- 14 F. L. Walker
- 16 A. A. Johnson

## STANDLEY,

from Foster junc. Common lane to 481 Essex

Left Right

- 1 F. S. Stanley
- Vacant
- 35 J. S. Bruce
- 38 George Osborne
- 52 E. F. Roberts
- 56 J. B. Norcross
- 57 A. J. Gallagher,
- carpenter
- 70 F. Preston
- 74 H. E. Elliott
- 78 Chas. Elliott
- 79 E. T. Butman
- 82 Milton H. Davis
- 81 Warren A. Cole
- 105 Jos. E. Wentworth
- 110 John Butman
- 116 T. F. Butman
- 122 Wm. H. Patch
- Groce st. begins
- Centreville C. E.
- church
- 139 Geo. E. Cole

## STEWART AVENUE,

from byd. Gilles ave. to n. Rial Side Schoolhouse

Left Right

- 3 J. F. Bushey
- 5 F. A. Morgan
- 2 O. Wahlstrom
- A. Cameron
- 4 W. C. Streeter
- 6 Wm. F. Beck
- P. Christensen
- C. E. Flag
- Seth Foster
- C. A. Noren
- 8 A. J. Richards
- 10 Walter Murray

## STONE,

from 45 Cabot to 20 Lothrop

Left Right

- 5 Mrs. A. E. Jacobs
- 7 D. B. McGrath
- S. L. White
- South st. ends
- 10 F. H. Hinchliffe
- C. E. McQueeney
- South schoolhouse
- 14 J. O. H. Smith
- Mrs. E. A. Doyle
- 18 Mrs. B. Donohue
- Benj. F. York
- 19 Mrs. J. F. Johnson
- M. Bickford
- 20 I. B. Burke
- Mary E. Dominick
- 22 A. E. Johnson, jr.
- 24 Chas. H. Powers
- 26 D. J. Kelley
- C. J. Gosley
- Bartlett st. cros's
- 29 J. J. Molloy
- 31 Geo. F. Hart
- Chas. J. Bragg
- 31½ Alvin D. Jewett
- 33 G. A. Schackleford
- Chas. E. Trask
- 35 M. F. Larcom
- 34 Charles Homan
- Annie Quigley
- 36 Vacant
- 37 John A. Stone
- West ave. begins
- 38 J. J. Harrigan
- 39 Mrs. A. Hilyard
- Geo. E. Hathaway
- Mrs. M. D. Downs
- Mrs. J. Doane, r.
- J. E. Thibedeau, r.
- 39½ Vacant
- 40 E. H. Anderberg
- Fred A. Cressy
- 43 W. J. Starr
- 46 M. A. McAdams
- 48 Chas. A. Gilbert
- W. H. Van Dine
- 50 Vacant

## STORY AVENUE,

from 46½ Colon

Left Right

- 2 H. J. Garrepy
- 4 H. Brodin
- 6 H. V. MacNeill
- 8 John H. Lee

## STURTEVANT,

from McKay byd. Blake to Pearson

Left Right

- 3 Mrs. M. Hayes
- 5 Harry B. Ellis
- 7 Thos. F. Mullaly
- 9 Jas. L. Morse
- Glidden st. cros's
- 15 G. W. Pierce
- 16 Mads L. Jensen
- 17 J. D. Hunter
- 18 F. E. Pickering
- 19 E. E. Lane
- 20 Frank Person

COAL

The only receiver of All Rail Coal direct from the mines in the city.

J. J. Harrigan,

Rear 60 Pleasant St., BEVERLY.

**F. F. STOWE** CONTRACTOR, CARPENTER and BUILDER  
Telephone Connection Office and Residence, 17 Whitney Avenue.



# ❀ INTERIOR DECORATING ❀

FRANK H. CROSBY, TEL. 17 ODELL AVENUE, BEVERLY.

Go to FULLERTON'S if you want First-Class Work. 6 Brackenbury Lane cor. Beverly. Hale St., -

550

STREETS AND HOUSEHOLDERS OF BEVERLY

**SUMMER,**

from 356 Cabot to 469 Rantoul

Left	Right
	3 E. T. McGourty
	3½ L. E. Hosley
	W. E. Jones
6	5 E. C. Sawyer
	J. C. Dodge
8	7 Ezra Standley
	J. W. McCowan
	N. C. Swan
	H. R. McCullah
9	Fred P. Haskell
	Miss R. P. Haskell
10	G. H. McGlynn
	J. J. Cantley
11	W. N. Smith
	Carrie P. Butman
12	R. G. Wilson
	13 Otis Burnham
15	Alfred G. Munsey
16	J. B. Bernoit
—	Chase st. ends
14	Michael Grady
18	James L. Grady
	M. Grady & Son, masons

**SUMMIT AVENUE,**

from 16½ Cabot to 22 Cox court

Left	Right
—	Stable
—	Stable
	3 Miss B. A. Foley
	A. Decamonovicz
12	P. Zavorskis
14	Jos. F. O'Connor
	Mrs. M. Donohue
	M. McGuinness
	Wm. Callahan
20	Thos. F. Dugan

**SUNNY CREST AVENUE,**

from 162 Bridge

Left	Right
4	Wm. H. Greenlaw
6	H. E. Atkins
2	Vacant
15	Geo. W. Lamb
	L. H. Worthley

**SWAN,**

from 417 Cabot

Left	Right
	5 J. Boothroyd
	7 Wm. H. Coakley
	9 Wm. McQuarrie
12	A. A. Diggins
13	W. A. Brown
	W. H. Hackett
14	H. B. Sanford
16	Geo. F. Morse
17	Wm. H. Morgan
19	W. E. Anderson
18	J. A. Wightman
20	Mrs. E. P. Kachinski
21	P. Feeney
22	D. J. Campbell
	W. B. Crowell, jr.
23	Lorenzo Grace
24	C. H. Ayers
	25 Alfred Turner
	27 N. S. M. Gage
28	Mrs. Ida E. Merrill
	31 Geo. C. Tingley

**SYLVESTER AVENUE,**

(Bates Park)

from Bates Park ave. to Marsh ave.

Left	Right
	— Mrs. L. Bates
—	Benj. L. Obear
10	Chas. A. Keene

**TAFT AVENUE,**

from 41 Western ave. westerly to n. Danvers line

Left	Right
8	J. H. Hathaway, s. r.
16	J. C. Rowell
—	— Adams ave. crs's.

**THISSELL,**

from Hale to Hale n. Pride's Crossing station

Left	Right
14	J. F. Ober
	15 James Elmore
	— H. C. Frick's stable
—	C. L. Peirson, s. r.
—	J. P. Sullivan
—	— B. & M. R. R. crosses
—	A. P. Loring, s. r.
—	Common lane begins
—	Geo. Dexter, s. r.
—	Mrs. H. Curtis, s. r.
—	— B. & M. R. R. crs.

**THORNDIKE,**

from 175 Cabot to 58 Lovett

Left	Right
	3 Jas. A. Marsters
8	Misses Kilham
	7 Albert Smith
	Misses Smith
10	F. W. C. Foster
—	Endicott st. begins
11	Mrs. E. B. Foster
12	Mrs. C. P. Studley
	Miss K. W. Studley, kindergarten
13	C. A. Baker
	A. R. West
	H. J. Cottrell
16	Israel T. Webber
—	— Brown st. crosses
18	Mrs. L. J. Dennett
	Mrs. S. D. Kinsman
20	J. E. Mackintosh
22	Chas. E. Ober
24	Misses Whitmarsh
17	A. J. Derbyshire
	E. E. Gay
19	A. Latham
	J. H. Arnold
21	I. H. Williams
23	A. C. Goodwin
	W. R. Herrick
27	A. Macauley
28	Miss E. E. Haskell
—	— Lovett st. crosses

**THORNDIKE AVENUE,**

(continuation of Thorndike) from 59 Lovett to 72 Lothrop

Left	Right
32	W. W. Herrick
	N. B. Goodhue
34	H. L. Whitney
	J. F. Stuart
33	C. F. Symonds
35	Mrs. Emma Frazer
37	Fred D. Frazer
36	J. M. Donkin, carpenter
	Jas. M. Donkin
	O. F. Clemence
39	John W. Patch
42	Mrs. E. C. Ross

**TRASK,**

from byd. 688 Cabot to 786 Cabot

Left	Right
	7 O. Russell
18	Chas. Cox
	27 M. S. Francis
—	H. D. Schade
	J. W. S. Thorner
65	Wm. W. Dutcher
76	Adna J. Swift
	J. B. Swift

**TREMONT,**

from 602 Cabot to Ellsworth ave.

Left	Right
	3 J. B. Richardson
	5 Cyrus D. Foye
	7 L. W. Chatto

**TUCK'S POINT,**

foot of Water.

**UNION,**

from 55 Cabot to 29 Bartlett

Left	Right
	5 Alonzo Hoogerzell
	7 John Murphy
	Mrs. N. A. Young
	9 J. F. Standley
	C. W. Greenlaw
10	J. P. Hanna
12	James Maguire
	Geo. E. Pickett
11	L. D. Benedict
	Edward H. Aborn
14	James A. Webb
13	Wm. S. Lantz
15	L. W. Brewer
	W. E. Raymond
16	C. A. C. Twiss
	Mrs. I. MacInnis
17	H. G. Barton
	Jos. Dumas
18	J. H. Clafin
20	Chas. Jackson
19	B. Rowe, painter
23	O. P. Galeucia
	Henry M. Hall
24	Bennett Rowe
	S. H. Lindall

**Forman A. Crosby, Brick and Plastering Work.**

TEL. 419-2. R.7 JUDSON, BEVERLY.



# Gasolene or Steam Automobile Repairs

J. ELMER WOOD, 190-200 RANTOUL

STREETS AND HOUSEHOLDERS OF BEVERLY

551

## VALLEY,

from south of Hale to Hart opp. Haskell

- |      |                                 |
|------|---------------------------------|
| Left | Right                           |
| —    | J. D. Hooper, (est.), carpenter |
| —    | W. F. Low                       |
| —    | Vacant, s. r.                   |
| —    | I. F. Eldredge                  |
| —    | Wm. E. Elliott                  |
| —    | Mrs. S. C. Dexter, s. r.        |
| —    | Eben Day                        |
| —    | Vacant                          |
| —    | Hale st. crosses                |
| —    | Vacant                          |
| —    | S. D. Warren, s. r.             |
| —    | Hemlock st. begins              |

## VESTRY,

from 142 Cabot to and byd. Vestry Court

- |        |                       |
|--------|-----------------------|
| Left   | Right                 |
| 2      | C. G. Scullin, pool   |
| 9      | Private garage        |
| 11     | Antonio Granara       |
| 13     | Storage               |
| 15     | Wm. Sharrock, painter |
| 17     | Wm. J. Vale           |
| —      | Lennie Loud           |
| —      | Elm st. ends          |
| 20     | J. A. C. Barnard      |
| 21     | Private garage        |
| —      | Vestry ct. begins     |
| 23     | Mrs. H. M. Dodge      |
| —      | Mrs. H. A. Hatfield   |
| 24     | B. F. Swasey          |
| —      | F. W. Boswell         |
| 25     | J. L. Baker           |
| —      | James Carbone         |
| 27     | A. H. Hutter          |
| 27 1/2 | M. F. Kent            |
| 29     | W. E. Averell         |
| 29 1/2 | J. F. Malenfant       |
| 31     | W. E. Perry           |
| —      | Seth D. Allen         |

## VESTRY COURT,

from 23 Vestry

- |      |                     |
|------|---------------------|
| Left | Right               |
| 2    | Mrs. S. E. Vanacore |
| —    | Jos. B. Menke       |
| 4    | E. F. Hickey        |
| —    | E. E. Morrill       |

## VINE,

from 10 Oak to 741 Hale

- |      |                         |
|------|-------------------------|
| Left | Right                   |
| 3    | W. F. Low, stable       |
| 6    | M. Hanson, horse-shoer  |
| 8    | Bev. Farms house        |
| 7    | M. Crowne               |
| —    | D. J. Cronin            |
| 10   | J. C. Stanwood, plumber |
| 9    | Calvin L. Williams      |
| 11   | James J. Nugent         |
| 13   | J. J. Nugent, stable    |

- |    |                          |
|----|--------------------------|
| 12 | R. Chisholm              |
| —  | L. N. Gainley            |
| 15 | No. Shore Fish Co.       |
| 19 | Mrs. A. F. Marshall      |
| —  | E. F. Campbell           |
| 21 | E. Fred Day              |
| —  | T. J. McDonnell, plumber |
| 25 | M. Hanson                |
| —  | B. F. Hawkins            |

## WALLIS,

from 194 Cabot to 37 Park

- |       |                                 |
|-------|---------------------------------|
| Left  | Right                           |
| 1     | C. E. Stone, restaurant         |
| 5     | G. E. Lowell, restaurant        |
| 7     | Appleton building               |
| 7     | Vacant                          |
| 7a    | Bartlett Hall                   |
| 11a   | —                               |
| 7a    | G. Swan, architect              |
| 7 1/2 | Greenlaw Electric Co.           |
| 9     | Lee Electric Co.                |
| 9 1/2 | Vacant                          |
| 11    | Salvation Army                  |
| 13    | K. M. Foley                     |
| —     | Geo. H. Creso                   |
| 15    | Nelson Hart                     |
| 19    | J. H. Preston                   |
| —     | A. A. Hartwell                  |
| 23    | Edmund Giles                    |
| 25    | G. J. Macdonald                 |
| —     | W. D. Merritt                   |
| 26    | Mrs. K. Josephs                 |
| —     | Mrs. H. W. Floyde               |
| 27    | C. H. Dodge, cream              |
| 29    | Ralph G. Patch                  |
| —     | E. F. de Lara                   |
| 30    | Abbie A. Cressy                 |
| —     | Miss C. Clement                 |
| 31    | J. A. De Lord                   |
| —     | E. L. Pert                      |
| 32    | Grace Tobey                     |
| —     | Wm. Hall                        |
| 35    | Harry L. Bell                   |
| —     | Miss R. A. Stone                |
| 36    | E. I. Kimball                   |
| —     | L. E. Waite                     |
| 37    | J. J. Reynolds                  |
| 39    | Joel Kimball                    |
| —     | A. B. Edwards                   |
| 43    | H. W. Hobbs                     |
| 42    | C. H. McLaughlin                |
| —     | Mrs. E. Cleaves                 |
| 44    | Mrs. L. Hawes                   |
| —     | Thos. E. Madden                 |
| —     | James Yates                     |
| 45    | Andreas Pedersen                |
| 46    | M. J. Mayo                      |
| —     | F. S. Mayo                      |
| —     | Robert Reid                     |
| —     | Rantoul st. crosses             |
| 67    | J. F. Williams, specialty mnfr. |

## WALNUT AVENUE,

from Brimble ave. n. Budleigh ave to pasture.

- |      |                |
|------|----------------|
| Left | Right          |
| 6    | A. F. Teague   |
| 8    | C. W. Schaller |
| —    | R. Martyn      |
| 10   | F. A. Aldrich  |

- |    |                |
|----|----------------|
| 12 | A. H. Bennett  |
| —  | H. W. Shattuck |
| 14 | T. Cunningham  |
| 16 | J. H. Danforth |
| 20 | O. C. Dunbar   |
| 15 | J. D. Humphrey |
| —  | J. Butts, jr.  |
| —  | R. D. Harding  |

## WARREN,

from 145 Essex to Liberty

- |      |                   |
|------|-------------------|
| Left | Right             |
| 4    | M. Jorgensen      |
| —    | A. S. Ashton      |
| 15   | D. Hallissy       |
| 12   | Chas. H. Bailey   |
| 16   | A. Campbell       |
| —    | Pearl st. crosses |

## WARREN AVENUE,

from 28 Cabot

## WASHINGTON,

from 149 Cabot to the sea

- |        |                                    |
|--------|------------------------------------|
| Left   | Right                              |
| 3      | Storage                            |
| 4      | Marshall & Moulton Express Co.     |
| 5      | Naivete Supply Co., photo supplies |
| 7      | American Ex. Co.                   |
| 6      | Mrs. A. L. Boyden                  |
| 9      | R. W. South                        |
| —      | F. W. White                        |
| 9 1/2  | Vacant                             |
| 8      | Miss E. D. Howe                    |
| 13     | H. O. Woodbury                     |
| 15     | Dr. P. P. Johnson                  |
| 12     | Margaret Whitney                   |
| —      | R. W. Boyden                       |
| 14     | F. S. Beckford                     |
| 14 1/2 | M. C. Hadley                       |
| 19     | John Girdler                       |
| —      | John H. Girdler                    |
| 16     | H. S. Lefavour                     |
| —      | Mrs. C. L. Doble                   |
| —      | Brown st. begins                   |
| 23     | Geo. W. Wales                      |
| —      | Wash st. Cong. ch.                 |
| 25     | Wm. C. Hill                        |
| —      | Dr. Geo. J. Hill                   |
| 22     | B. Parent, mason                   |
| 24     | Mrs. C. E. Hill                    |
| —      | Theodore Taylor                    |
| 29     | Mrs. L. E. Robinson                |
| —      | J. Frank Rolfe                     |
| 31     | Miss Lydia Stone                   |
| 33     | Geo. P. Brown                      |
| 30     | W. R. Driver, s. r.                |
| —      | Lovett st. crosses                 |
| 35     | Mrs. N. A. Spiller                 |
| —      | Mrs. S. A. Masury                  |
| 32     | A. A. Forness                      |
| 37     | Israel W. Foster                   |
| 34     | John L. Morse                      |
| 36     | Mrs. R. D. Wilson                  |
| —      | John Wilson                        |
| 39     | Mrs. K. L. Wells                   |
| —      | Mrs. I. S. Langdell                |
| 41     | Chas. L. Dodge                     |
| —      | Miss Caroline Ober                 |
| 43     | Samuel S. Cross                    |
| —      | T. P. Gamble                       |
| 42     | Samuel P. White                    |
| —      | Lothrop st. cross's                |

HARRIGAN

OUR COAL CAN'T BE BEAT FOR QUALITY. GIVE US A TRIAL. REAR 60 PLEASANT ST., BEVERLY.

F. F. STOWE, Carpenter and Builder

17 WHITNEY AVENUE, BEVERLY Telephone Conn.



**Fullerton's Garage is the place to get your Auto Supplies.**

552

STREETS AND HOUSEHOLDERS OF BEVERLY

WATCH-HILL,  
 from 19 Briscoe  
 Left Right  
 1 E. D. Mayo  
 J. A. Willoughby

WATER,  
 from 21 Cabot to the sea  
 Left Right  
 7 Sprague, Breed &  
 Brown Co., coal  
 Naumkeag Towing  
 Co.  
 9 A. M. Horne  
 — Pickett Coal Co.  
 wharf  
 19 J. C. Kenney &  
 Co., fish, rear  
 18 Same as 1 Front  
 20 Storage  
 26 Storage  
 30 I. L. Raymond,  
 blacksmith  
 32 Vacant  
 38 Edmond White  
 A. Hoogerzell  
 C. Noyes  
 J. J. O'Brien  
 39 Foster's wharf  
 41  
 43 Storage  
 45 L. G. Philinte, sail  
 maker  
 42 Bridget Tobin  
 Frank E. Leck  
 46 F. J. McAdams,  
 junk  
 47 Salem Water Wks.  
 wharf  
 52 R. Cunningham  
 53 Storage  
 54 Mrs. N. M. Foster  
 56 F. J. McAdams,  
 junk  
 58 C. Detonardo  
 60  
 54 T. A. McAdams,  
 stevadore  
 59 Central wharf  
 78 John Girdler, coal  
 80 J. T. Guinivan,  
 horse shoer  
 81 Girdler's wharf  
 84 B. F. Trask, boat  
 builder  
 85 Gulf Refining Co.,  
 115 oil mnfrs.  
 J. M. Guffy Petro-  
 leum Co.  
 86 Storage  
 — Bartlett st. ends  
 — Lothrop st. begins  
 112 Storage  
 116 Chas. D. Davis  
 Edward Trowt  
 119 J. H. O'Connell  
 121 P. H. Gulliford,  
 boats  
 122 Ansel Keene  
 — Maple ave. begins  
 125 C. B. Morse  
 E. J. Jones  
 127 H. J. Jones  
 C. B. Morse  
 Otto Nelson  
 126 H. Fladger, junk  
 128 Jacob Sterman  
 A. W. Nash  
 Wm. A. Wallis

— Silver ct. begins  
 129 R. T. McGrath  
 L. Yapoluter  
 Mrs. F. J. Trask,  
 r.  
 132 Albion Frye, rear  
 Benj. F. Beals  
 A. H. Goldthwait,  
 printer  
 135 Edw. W. Calkins

WEBBER AVENUE,  
 from opp. 19 River to Por-  
 ter  
 Left Right  
 3 P. Connors  
 9 W. Hersey  
 M. McSweeney  
 — Marshall court  
 12 M. G. Lyons  
 15 John H. Nash  
 15½ Jas. P. Murray  
 Mrs. B. Morrissey  
 17 C. M. Geary  
 — Wellman st. ends  
 20 Frank Leming  
 Jos. Gendron  
 22 R. S. Heaphy

WEBSTER,  
 from Haskell n. Everett to  
 Greenwood ave. n. Hart  
 Left Right  
 — Mrs. M. L. Rus-  
 sell, s. r.  
 — Vacant, s. r.  
 49 F. E. Cole  
 51 Storage  
 57 W. L. Allen  
 Thomas Jacks

WELLMAN,  
 from opp. 4 Congress to  
 Webber ave.  
 Left Right  
 2 Same as 5 Con-  
 gress  
 6 H. J. Currier  
 T. Hayes, teaming  
 9 Mrs. A. Wilkinson  
 A. A. Deering  
 John H. Simmons  
 E. F. Heaphy  
 11 J. L. Tremblay  
 Geo. Hamilton, r.  
 13 Vacant  
 16 John P. Boyson  
 — Linden ave. be-  
 gins  
 17 Mary F. Field  
 25 T. F. Tierney  
 J. Burgh  
 F. Willett  
 27 D. Huckins  
 27a Mrs. M. Hickey  
 Mrs. M. Leahy  
 24 Mrs. Ellen Brown  
 26 J. J. Murtaugh  
 H. Bresnahan  
 Michael Hyland  
 28 Mrs. Mary Kelley  
 Michael J. Shea  
 29 J. A. Erickson  
 Mrs. A. O'Donnell  
 30 J. F. Minigan  
 Mary L. Atwood

— — School st. crosses  
 36 Michael J. Terry  
 37 John Slattery  
 39 J. N. McPherson

WENTZELL AVENUE,  
 from 22 Bartlett to Smith  
 Left Right  
 2 John Flanagan  
 4 E. R. Cummings  
 — W. B. Wentzell

WEST,  
 from Hale n. Everett to  
 Hale byd. R. R. crossing  
 Left Right  
 2 Public Library  
 4 Engine House  
 6  
 1 Fred W. Varney,  
 apoth.  
 3 Marshall hall  
 N. E. Tel. & Tel.  
 Co.  
 5 E. R. Hodgkins,  
 painter  
 8 Bev. Farms P. O.  
 10 Thissell Co., prov.  
 7 Private stable  
 9 F. P. Gaudreau,  
 hairdresser  
 Bev. Farms Band  
 Thissell Co., prov.  
 12 Wong Fook, laun-  
 dry  
 14  
 16 Neighbors' Hall  
 15 Willie H. Larcom  
 18 M. E. White, dry  
 goods  
 20 Geo. A. Stanley  
 22 F. H. Pierce  
 24 W. J. Pierce  
 plumber  
 19 W. J. Pierce  
 M. T. Larcom  
 21 Elmer Standley  
 M. Silverberg, tail-  
 or  
 26  
 28 J. Grivas, fruit  
 30 Wyatt's Market  
 32 Mrs. L. T. B.  
 Wyatt  
 25 Vacant  
 27 Thos. Callahan  
 P. J. O'Brien  
 W. C. Norton  
 34 H. E. Morgan  
 John Fay  
 31 A. A. Campbell,  
 harness mnfr.  
 33 Vacant  
 36 F. X. Gaudreau  
 R. P. Williams  
 38 F. L. Woodberry  
 J. H. Guinivan  
 — Oak st. begins  
 — B. & M. R. R. crs.  
 — Vacant, s. r.  
 — Vacant, s. r.  
 — Mrs. S. Haven, s.  
 r.  
 — Miss M. E. Haven  
 — Mrs. F. Haven  
 — Mrs. L. C. Leiter  
 — R. S. Rantoul, s. r.  
 — J. L. Saltonstall, s.  
 r.  
 — Vacant



**WEST ST.—Cont'd.**

Left Right

- E. A. Boardman, jr.
- F. B. Bemis, s. r.
- Miss E. W. Perkins, s. r.
- S. S. Perkins, s. r.
- Mrs. E. A. Boardman, s. r.
- Vacant
- S. Hutchinson, s. r.
- Beach st. ends
- West Beach
- West Beach Bath House
- H. C. Hannable, boats to let
- Vacant, s. r.
- B. & M. R. R. crs.

**WEST AVENUE,**

from 39 Stone

Left Right

- 3 Wm. H. Buckle

**WEST DANE,**

from 296 Cabot to opp. 124 Park

Left Right

- 5½ Nelson Hart, carpenter
- 7 Halsey D. Stanley
- 8 Union Stable
- 8½ N. Johnson, garage
- 9 Geo. H. Pickett
- E. P. Wildes
- 10 Mrs. S. M. Surels
- W. Homan
- 11 E. Hathaway
- 12 L. W. Davis
- 14 John Meggett
- 13 Mrs. F. K. Thissell
- Mrs. K. B. Ramsdell
- Mulberry st. ends
- 15 Mrs. C. N. Davis
- 20 C. E. Packard
- 19 Mrs. M. E. Packer
- S. W. Hemenway
- A. V. Clark
- Mechanic st. begins
- 22 Chas. H. Dodd
- Edw. Johnson
- 21 J. Lowry
- 24 Mrs. A. B. Williams
- Geo. T. Perkins
- 26 Fred R. Wilson
- A. F. Dias
- 25 P. Kirby
- R. S. Abbott
- 28 H. B. Gwinn
- David McCallum
- 27 D. MacKenzie
- F. Dyer
- 30 A. L. Hood
- 32 Otis A. Anthony
- 29 Albert P. Jacques
- J. H. B. Woodbury
- Chase st. crosses
- 36 C. E. Messenger
- 38 Arthur Roberts
- 40 Frank M. Hoke
- J. B. Fuller
- 35 Geo. A. Wood

- Rantoul st. cross's
- 37 H. Hirst
- 39 Bev. Independent Ice Co.

**WESTERN AVENUE,**

from 150 Bridge to Shortell ave.

Left Right

- Holden st. ends
- 28 Harry S. Moines
- Hayes ave. begins
- 38 J. L. Brown
- 40 J. B. Brown
- J. J. Cashman
- Bev. Chemical & Supply Co.
- Taft ave. begins
- 44 F. B. Hodgdon
- Grant ave. begins
- 56 F. H. Carpenter
- Shortell ave. crs's

**WHITNEY AVENUE,**

from Odell ave. to Baker ave.

Left Right

- 11 S. B. Carr
- Lefavour ave. begins
- 14 Fred E. Strout
- 16 Mrs. A. F. Haskell
- 17 F. F. Stowe
- 20 Wm. H. Cann
- Giddings ave. begins
- 24 H. D. Elliott

**WHITTIER,**

crosses Fairview ave. byd. Longfellow east and west.

**WILLIAMS,**

from 229 Elliott

Left Right

- P. Briggs
- S. L. Abbott, jr.

**WILLOW,**

from 109 Lovett n. Hale to Lothrop

Left Right

- 2 Thos. F. Palmer
- J. A. Crombie
- 4 Chas. E. Cole
- 6 Jos. Goodwin
- 8 Mrs. Ellen Preston
- Louis Hubbard
- 7 H. P. Laventure
- W. John Parks
- 10 A. R. Chesley
- Mrs. W. H. Lawrence
- 9 A. O. Woodbury

**WILSON,**

from 75 Enon to B. & M. R. R.

Left Right

- 6 Harry D. Perkins

**WILSON AVENUE,**

from 33 Lothrop to the sea

Left Right

- 1 John Lindbloom

**WINSLOW ROAD,**

from 209 Elliott nearly opp. Giles ave. northerly

**WINTER,**

from 273 Cabot to 30 Essex

Left Right

- 4 Geo. H. Bisson
- 6 H. C. Woodberry
- J. W. Williams
- 7 Mrs. M. J. Kellerher
- 10 Mrs. Alice Clark
- Wm. H. Marshall
- 12 Mrs. S. L. Oviatt
- 11 E. B. Brewer
- 13 R. R. Richardson

**WINTHROP AVENUE,**

from 40 Bridge to Crescent ave.

Left Right

- 1 B. O. Larcom
- Geo. F. Larcom
- 5 C. W. Porter
- 7 L. R. Curtis
- R. F. Sawyer
- F. P. Sawyer
- 8 Geo. C. Choate
- J. N. Hemmeon
- 9 John W. Hanson
- M. F. Rogers
- 10 Wm. L. Wood
- 12 Horace G. Lyman
- 13 Mrs. J. W. Porter
- T. C. McCormack
- 14 W. F. Howard
- 15 Rial Side Stock Farm
- 16 Edgar N. Todd
- 17 Lyman Waggott
- 20 Chas. T. Tibbetts
- 21 Mrs. H. E. Porter
- Mrs. M. E. Martin
- 22 L. O. Thompson
- 24 Patrick Mulvey
- 26 Frank Andrews
- 28 Harry M. Smith
- Harris st. begins
- 29 L. B. Peaslee
- 31 W. J. Johnson
- 39 J. L. Porter, real estate
- J. P. Lawrence
- G. M. Gray, butcher

**WINTHROP TERRACE,**

from 37½ Crescent ave. to the Danvers river

Left Right

- 3 A. DeGrosiers
- 5 John M. Streit

**WITCH LANE,**

from Hale near Prince to Common lane

**WOOD LANE,**

from 7 Hull to Greenwood ave.

Left Right

- Branch Lane ends

LIME & CEMENT Masons' Supplies, J. J. Harrigan 60 Pleasant St., BEVERLY.



**Frank H. Crosby, Painting in all its branches.**  
 Tel. 17 Odell Avenue, Beverly

Complete Stock of Michelin Tires always on hand. JAMES P. FULLERTON'S 6 Brackenbury Lane cor. Beverly. Hale St., Beverly.

554

**STREETS AND HOUSEHOLDERS OF BEVERLY**

**WOODBERRY AVENUE,**  
 from nearly opp. 82 Dodge southerly

Left	Right
6	S. A. Gwinn
	7 Vacant
12	W. L. Gwinn, contractor
	11 G. M. Pedrick

**WOODBURY,**

from 141 Hale to the sea

Left	Right
4	O. L. Perkins, potato chips
	1 J. E. Woodberry
	5 J. F. Woodbury

10	Peter Green
	9 H. E. Bishop
11	H. E. Patch
16	Robert Wallace
	19 B. H. Moulton, carpenter
	21 Thomas Waldie
	23 Mrs. L. R. Early
	25 Wm. Williamson
	27 Vacant
—	— Ober st. crosses
—	A. Shuman, s. r.
	C. Dreyfus, s. r.

**WOODLAND AVENUE,**

from nearly opp. 23 Green to opp. Winthrop ave.

Left	Right
2	Ralph E. Ober

	1 Alfred G. Koeppe
	3 Thos. Kelliher
6	Clara H. Jewett
—	Garden st. begins
7	H. A. Eldridge
	J. P. Eldridge
8	Harry O. Gray
	A. A. Kenney
10	R. A. Spence
12	Harry M. Ingalls
14	Levi Grant
11	H. J. Hurlburt
	Wm. Scott
	B. Altenheimer
19	H. S. Woodbury
22	Edward B. Rowell
	A. W. Leavitt
28	A. C. Chase
	J. S. Torrey
27	L. B. Peterson

**THE CHEAPEST and THE BEST**

**1-5 of One Cent per Day  
 to reach**

**1000 READERS PER DAY**

**Advertise in the**

**NAUMKEAG DIRECTORY**

**Forman A. Crosby, General Contractor**  
 TEL. 419-2 R.7 JUDSON, BEVERLY



## BUILDINGS, HALLS, PARKS, PLACES, ETC.

ALMSHOUSE, 18 Cedar n. Essex.  
 APPLETON BLOCK, (apar't), 15 Lovett.  
 APPLETON BLDG., 7 to 11½ Wallis.  
 ASSN. FACTORIES, 91-105 Rantoul.  
 ATLANTIC BLOCK, 137 to 143 Cabot.  
 A. O. H. HALL, 87 Cabot.  
 BARTLETT HALL, 7a to 11 Wallis.  
 BELL'S BLOCK, 85 to 89 Cabot.  
 BELL'S HALL, 87 Cabot.  
 BEVERLY HISTORICAL SOCIETY BUILDING, 117 Cabot.  
 BEVERLY HOSPITAL, end Herrick.  
 BURGESS POINT, off Ober n. Neptune.  
 BURNHAM BUILDING, 129 to 131 Cabot.  
 BURNHAM'S HALL, 129 Cabot.  
 BUTMAN BLOCK, 255 to 259 Cabot.  
 CHAPMAN'S COR., Hale junc. Boyles.  
 CITY HALL, 191 Cabot.  
 COLLIER (PERRY) BLK., 90-98 Cabot.  
 COMMERCIAL BLOCK, 118 to 128 Cabot.  
 COMMERCIAL HALL, 122 Cabot.  
 CROSBY'S BLOCK, 307 to 323 Rantoul.  
 EAGLE HALL, Commercial Block.  
 ELLIOTT CHAMBERS, 436 Rantoul.  
 ENDICOTT BLDG. (new), 157-167 Cabot.  
 ENDICOTT BLDG. (old), 151-155 Cabot.  
 GOOD TEMPLARS' HALL, 148 Cabot.  
 GRAND ARMY HALLS, 254½ Cabot; also Hale e. West, B. F.  
 GRIFFIN BLOCK, 91 to 95 Cabot.  
 HOSPITAL POINT, end Bay View ave.  
 KNIGHTS OF MALTA HALL, 222 Cabot.  
 LASTERS' HALL, 4 Railroad ave.  
 LONGHAM PARK, off 240 Dodge.  
 LOOKOUT RKS., off Colon opp. Spring.  
 LUNT BLOCK, 214 and 216 Cabot.  
 MARINE PARK, Lothrop.  
 MARSHALL HALL, 3 West, B. F.  
 MARSTON & STURTEVANT'S BLOCK, Cabot e. Pond.

MASON BUILDING, 240 to 248 Cabot.  
 MASONIC BLOCK, 145 to 149 Cabot.  
 MASONIC HALL, 147 Cabot.  
 MINGO BEACH, Hale byd. Witch lane.  
 MYSTERY ISLAND, off Beverly shore.  
 MONTSERRAT HIGHL'DS, off 76 Colon.  
 MONTSERRAT PARK, junc. Essex and Colon sts. and Brimble ave.  
 MURPHY BUILDINGS, 1 Park and Pleasant opp. Park.  
 NEIGHBORS' HALL, 16 West, B. F.  
 NEIGHBORS' HALL BLOCK, 8 to 16 West, B. F.  
 ODD FELLOWS' BLOCK, 188 to 194 Cabot, c. Broadway.  
 OLD LADIES' HOME, 12 Lovett.  
 O. U. A. M. HALL, 222 Cabot.  
 PARADISE CORNER, junc. Boyles, Foster and Cole sts.  
 PEABODY BLDG., 154 and 156 Cabot.  
 PINGREE BLOCK, 100 to 102a Cabot.  
 POLICE STATION, r. of City Hall and Hale n. Everett, B. F.  
 POST OFFICE, 5 Broadway.  
 PRINCE BLOCK, 275 to 277½ Cabot.  
 ROGERS BUILDING, 218 to 226 Cabot.  
 R. C. AND I. BLOCK, 130 to 142 Cabot.  
 ROPES BLOCK, 127 to 127c Cabot.  
 SACCO BLOCK, 258 to 266 Rantoul.  
 SALVATION ARMY HALL, 11 Wallis.  
 SAVINGS BANK BLDG., 169-179 Cabot.  
 SOLDIERS' MONUMENT, Monument sq.  
 SOUTHWICK'S BLK., 199-207 Cabot.  
 STOPFORD BLK., 7 to 11 Railroad ave.  
 UNION BLOCK, 231 to 233 Cabot.  
 WEST BEACH, West n. R. R. Sta., B. F.  
 Y. M. C. T. S. HALL, 77½ Cabot.  
 Y. M. C. A. BUILDING, 235 to 245 Cabot.

## WHARVES AT BEVERLY.

CAMERON CAR CO.'S, 60 River.  
 CENTRAL, 59 Water.  
 FOSTER'S, 39 to 41 Water.  
 GIRDLER'S (coal), 71 to 81 Water.  
 GULF REFINING CO.'S, 107 Water.  
 J. F. POPE & SONS, 80 River.

PICKETT COAL CO.'S, 15 Water.  
 ROUNDY'S, 67 Water.  
 SALEM WATER WORKS, 47 Water.  
 SPRAGUE, BREED & BROWN CO., 7 Water.

## CEMETERIES IN BEVERLY.

Abbott street; Farms on Haskell street; Dodge street; Hale street; North Beverly; Cabot n. Conant street.

All are the property of the city, and are under the care of the Board of Cemetery Commissioners.

## RAILROAD STATIONS (B. & M. R. R.)

BEVERLY, Charles Prescott, agent, Park opp. Railroad ave.  
 BEVERLY FARMS, William L. Allen, agent, Oak n. West.  
 MONTSERRAT, Charles H. Bailey, agt., Essex street.

NORTH BEVERLY, Frederick E. King, agent, Enon junc. Dodge.  
 PRIDE'S, William H. Gerrish, agent, Hale opp. Paine ave.

**SPECIAL ATTENTION GIVEN TO JOBBING**  
**F. F. STOWE, Carpenter and Builder, 17 Whitney Ave. Telephone**

**B  
O  
X  
W  
O  
O  
D**

Box factory wood of all kinds at lowest prices, at **J. J. Harrigan's** Rear 60 Pleasant St., BEVERLY.



# SHOE MACHINERY

FOR EVERY  
DEPART-  
MENT



FROM  
LASTING TO  
FINISHING

GOODYEAR  
WELT and TURN  
SYSTEMS

Consolidated  
HAND METHOD  
Lasting Machines

MODEL C  
IDEAL CLICKING  
MACHINES

RAPID STANDARD  
SCREW  
MACHINES

DAVEY  
HORN PEGGING  
MACHINES

Heel Protector Driving, Heel Compressing, Loading and Attaching Machines, Heel Trimming, Breasting, Scouring and Finishing Machines, Loose Nailing and Slugging Machines, Cementing, Buffing and Skiving Machines, Gem Insole Machines, Eyeletting Machines, Eyelets, Shanks, Brushes, etc.

## UNITED SHOE MACHINERY COMPANY

Factories, - Beverly, Mass.

General Offices, 205 Lincoln St., - Boston, Mass.



# BEVERLY DIRECTORY.

**ABBREVIATIONS.**—Ave., avenue; b. or bds., boards; B., Boston; B. F., Beverly Farms; B. F. D., Beverly Fire Department; Bev., Beverly; Bev. G. & E. Co., Beverly Gas & Electric Co.; blk., block; bldg., building; c. or cor., corner; ct., court; E. B., East Boston; emp., employee; h., house; J. M. G. P. Co., J. M. Guffey Petroleum Co.; L., Lynn; n., near; opp., opposite; pl., place; P. C., Pride's Crossing; r., rear; Rep., representative; rms., rooms; S., Salem; s. r. summer residence, st. street; U. S. M. Co., United shoe Machinery Co.; whf., wharf.

**REMOVALS AND DEATHS.**—The names of the persons removed from the city, within one year, so far as known, and the names of citizens who have died during the same period, have been inserted herein for information of the public.

The post office addresses of all residents of Beverly who do not receive their mail at the Beverly, post office is indicated by a capital letter or letters after their residence, as follows: Dan., Danvers; B. F., Beverly Farms post office; P. C., Pride's Crossing post office.

The figures in parentheses after place of business or residence indicate the telephone numbers which have been correctly inserted as far as possible.

**ABBOTT ALICE M. MRS.** clerk, 240 Cabot, h. 1 1-2 Mulberry  
 Allen B. plumber, h. 15 Lothrop  
 Benjamin F. painter, h. 31 Federal  
 Carl H. machinist, b. 5 Mason  
 Charles A. shipper, U. S. M. Co. b. 31 Federal [Ober  
 Elizabeth O. wid. Stephen W. h. 13  
 Elmer E. repairer, Broadway c. Rantoul, h. 21 Judson (419-12)  
 Everett F. beater out, b. 8 Myrtle  
 Harriet L. teacher, Prospect school, b. at Wenham  
 Harry, lab. b. 9 Scott  
 Jacob, stockfitter, h. 8 Myrtle  
 James P. farmer, h. 176 Dodge  
 Joseph D. b. 10 Stewart ave.  
 Mildred G. shoemaker, b. 14 Myrtle  
 Nicholas M. boxmaker, rms. 177 Rantoul  
 Raymond S. boxmaker, h. 25 W. Dane  
 Ruth, b. 176 Dodge  
 Samuel L. shoe repairer, 6 Charnock, h. 19 Odell ave.  
 Samuel L. jr. laster, h. end Williams  
 Stephen A. h. 49 Essex [Elliott  
 Abel Spencer, emp. U. S. M. Co. rms. 19  
 Abert Mary E. wid. Daniel L. b. 53 Chase  
 Aborn Edward H. shoe laster, h. 11 Union  
 Nancy A. wid. Joseph H. b. 11 Union  
 Abson Henry, emp. U. S. M. Co. h. 26 Lyman [Lyman  
 William, emp. U. S. M. Co. b. 26  
 Ackerman Emil F. pres. F. C. Maude Co.; also foreman, h. 20 Lennox  
 Adams Arthur S. watchman, h. 11 Central [Salem  
 Charles W. mngr. 254 Cabot, h. at

Adams Elsie J. wid. Augustus, h. 14 MKinley ave.  
 Frank W. agent, John Hancock Mut. Life Ins. Co. h. 14 Highland  
 Georgina, wid. Samuel N. died Jan. 20, 1911 [Bow  
 Gertrude E. forelady (B.), b. 35  
 Grace M. wid. Arthur S. h. 28 Pleasant  
 Henry E. boxcutter, h. 22 Odell ave.  
 Herbert L. machinist, rms. 47 Railroad ave. [Co. h. 35 Bow  
 Hiram B. asst. foreman, U. S. M.  
 Irving G. student, b. 18 Elliott  
 James G. rem. to Chesterfield  
 Joseph G. foreman, 55 Bow, h. 18 Elliott  
 Lizzie A. b. 18 Elliott  
 Olive M. teacher, Hardie school, b. 11 Central [ave.  
 Robert, emp. U. S. M. Co. b. 15 Giles  
 Addison Joseph, b. 7 Lake View ave.  
 Walter C. artist, 7 Lake View ave. h. do.  
 Adell Jacob, machinist, h. 71 Park  
 Aery Robert, clerk, U. S. M. Co. h. 21 Elliott  
 Ahchung J. T. machinist, h. 25 Glidden  
 Ahearn Margaret, shoe worker, b. 12 Franklin pl. [B. F.  
 William, teamster, h. r. 768 Hale  
 Ahern Patrick, steamfitter, b. 17 Wellman [Bennett  
 Aherne John, emp. U. S. M. Co. rms. 17  
 Ahl Leonard D. (Boston), s. r. Paine ave. P. C.  
 Ahlberg Samuel G. inspector, U. S. M. Co. h. 441A Cabot

**Hardy Shrubs**  
 Flowering, Foliage and Berried Kinds.  
 Send for Catalogue.  
**Southworth Bros.**  
 Near 602 Cabot Street, also on Conant Street  
 BEVERLY, MASS.

**WHITCOMB-CARTER Co. Hardware**  
 186 CABOT STREET, - BEVERLY.



# Prepared Wood

We saw and split in any size to suit customers.

**JOHN CIRDLER, Beverly** Tel. 469.

572

AHO

[Beverly]

ALTENHEINER

Aho Henry, lumberman, h. 19 River  
 Aide Alice, wid. Michael, h. 5 Lovett  
 Mary, boxmaker, b. 5 Lovett  
 Akeson Anthony, foreman, U. S. M. Co.  
 h. 21 Gage [16 Hale  
 Albee Charles H. foreman, 39 Park, h.  
 Clifton S. emp. U. S. M. Co. b. 55  
 Hale  
 Harold S. mach. b. 55 Hale  
 Alberghini Dolci, rem. to Whitman  
 Guiseppe, fruit, etc. 125 Cabot, h.  
 127 1-2 do.  
 Joseph, driver, h. 5 Munroe [do.  
 Marie, clerk, 125 Cabot, b. 127 1-2  
 Albert Bernard, junk, 94 Park, h. 90 do.  
 Albertson William, machinist, b. 403A  
 Cabot [ett  
 Alcock William E. machinist, b. 18 Pick-  
 Alderman Geo. D. asst. chief draughts-  
 man, U. S. M. Co. h. 35 Federal  
 Aldrich Charles E. shoemaker, h. 23  
 Fayette [ct.  
 Dorothy M. wid. Ethsmar, b. 5 Silver  
 Elmer E. machinist, h. 177 Bridge  
 Fannie E. Mrs. boarders, 23 Fayette,  
 h. do.  
 Frank A. rem. to California  
 Alexander Albert W. machinist, b. 150  
 Bridge [den  
 Harry, emp. U. S. M. Co. b. 22 Glid-  
 J. McKillop, foreman, U. S. M. Co.  
 h. 150 Bridge  
 John, rem. to New York City  
 Alger Frank E. bus. mngr. U. S. M. Co.  
 h. 28 Pierce ave.  
 Violet, student, b. 28 Pierce ave.  
 Allan Bryce J. (B.), s. r. 291 Hale n.  
 Prince (320)  
 Allchurch Charles E. clerk (Somerville),  
 b. D. A. Dolloff's, Rowell ave.  
 ext.  
 Allen Archer I. foreman, 91 Rantoul, h.  
 14 Pond  
 Arthur C. machinist, b. 138 Bridge  
 Arthur L. emp. U. S. M. Co, h. 46  
 Abbott  
 A. Florence, bookkeeper (B.), b. 42  
 Abbott [Bridge  
 A. Pearl, clerk, 58 Rantoul, b. 138  
 Beatrice L. teacher (Springfield), b.  
 57 Webster, B. F.  
 Bernard, shoe worker, rms. 7 Fayette  
 Charles R. shoemaker, rms. 10 Cen-  
 tral  
 Edward P. painter, h. 11 Pond  
 Ezra F. gardener, h. 107 Lovett  
 Fred C. L. supt. 316 Rantoul, b. 31  
 Vestry (39-1).  
 George F. (George F. Allen & Co.  
 105 Summer, B.), b. 76 Cabot  
 George Floyd, carpenter, h. 138  
 Bridge, s. r. Foster's pt.

Allen George H. box mfr. 316 Rantoul  
 (430), h. at Lynn  
 Gilbert (Wallis & Allen), 234 Hale,  
 h. 236 do. [Ocean  
 Helen A. bookkeeper (B.), b. 17  
 Helen T. h. r. 85 Hale  
 Herman K. designer, 91 Rantoul, b.  
 14 Pond  
 Irving W. (Allen Show Print, 91  
 Rantoul) (745), h. 11 Pickett  
 (356-13)  
 James, died Aug. 3, 1910  
 John L. student, b. 236 Hale  
 J. Merton, watchmaker at 160 Cabot,  
 b. 301 do. [Front  
 Lillian M. wid. Albert W. b. 40  
 Lois, wid. Thomas, b. 15 Mulberry  
 Mabel A. clerk, 226 Cabot, b. 107  
 Lovett  
 Mary A. Mrs. milliner, h. 301 Cabot  
 Mary A. wid. James, h. Bridge c.  
 Doane ave.  
 Mary I. b. 6 Lake View ave. [Pond  
 Maud E. clerk, 58 Rantoul, b. 11  
 Milo L. mgr. 316 Rantoul, h. at Lynn  
 Ralph P. painter, Pratt, h. do.  
 Robert, emp. U. S. M. Co. rms. 78  
 McKay  
 Robert E. houseman at 83 Lothrop  
 Roland W. clerk, 123 Hale, b. 107  
 Lovett  
 Seth D. h. 31 Vestry  
 Show Print, Irving W. Allen, propr.  
 printing, 91 Rantoul (745)  
 Simeon, engineer, Fire Dept. h. 17  
 Ocean  
 William D. treas. Blake, Allen Co.  
 58 Rantoul, h. at Wakefield  
 William L. agt. Bev. F. R. R. sta. h.  
 57 Webster, B. F.  
 Winnie M. clerk, 278A Cabot, b. do.  
 Winthrop, asst. ticket agt. Bev. R.  
 R. sta. h. 17 Ocean ave.  
 Alley A. Florence. stenog. U. S. M. Co.  
 b. at Wenham  
 Hiram F. photog. (195 Essex, S.), h.  
 41 Central  
 Walter L. clerk, b. 41 Central  
 Almen Berdef, machinist, b. 19 Simon  
 Almshouse, 18 Cedar (2-2)  
**A**LMY, BIGELOW & WASHBURN (inc.),  
 (Walter K. Bigelow, pres.; Em-  
 ma S. Almy, vice-pres.; Calvin  
 R. Washburn, sec. and treas.);  
 department store, 240, 242 and  
 244 1-2 Cabot (556), and 1 and 3  
 Federal; also (184-196 Essex, S.).  
 See page 1546  
 Alsberg William, rem. to Canada  
 Alsing Carl, moulder, h. 132 Balch  
 Altenheiner Bernard, machinist, h. 11  
 Woodland ave.

LOUIS S. SMITH, Optician and Jeweler, Beverly

Telephone  
763

Eyes Examined. Glasses Made to Order.



**HARPER GARAGE CO., - Beverly, Massachusetts**  
**First-Class Cars to Rent with careful Chauffeurs. Telephone 60**

ALTER

[Beverly]

ANGUS

573

Alter William, clerk, 240 Cabot, h. 389 Rantoul  
 Amazeen Herbert S. rem. to Lynn  
 Ambrose Alfred S. emp. U. S. M. Co. h. 4 Colon  
 David, lab. b. 6 Congress ct.  
 Frederick, emp. U. S. M. Co. b. 9 Dearborn ave.  
 Lizzie, b. 9 Dearborn ave. [sex  
 Richard E. shoe worker, h. 442 Es-  
 Samuel P. packer, h. 9 Dearborn ave.  
 Thomas B. lab. b. 11 Ellingwood ct.  
 Thomas P. h. 11 Ellingwood ct.  
**A** **AMERICAN COKE AND CHARCOAL CO.**  
 (Abraham Yaffa), wholesale dealers, charcoal, coke and wood, 13 Edwards. (314) See page 812  
 Express Co. 7 Wash. (855) and 560 Hale n. Thissell, P. C. (summer)  
 Ames Oliver (No. Easton), s. r. Hale n. Mingo Beach, P. C.  
 Amory Charles W. (Boston), s. r. 10 Boyles  
 Francis I. (Boston), s. r. 2 Boyles  
 George G. (Boston), s. r. 10 Boyles  
 Harcourt (Boston), s. r. Hale n. Mingo Beach, P. C.  
 Amyott Joseph, mach. rms. 332 Rantoul  
 Anderberg Edwin H. shoemaker, h. 40 Stone [ott  
 Andersen Alf, spring maker, h. 139 Elli-  
 Alfred, blacksmith, h. 16 Giles ave.  
 Paul, machinist, h. Bennett  
 Anderson Alexander, stableman, b. 623 Hale, P. C.  
 Amelia C. wid. John, b. 52 Cabot  
 Carl, machinist, rms. 20 Thorndike  
 Carl G. tool maker, h. 34 Green  
 Carl J. machinist, h. 31 Simon  
 Carl O. carpenter, h. 13 Fayette  
 Edwin I. mach. h. 13 Mason [ave.  
 Ernest F. carpenter, b. River View  
 E. Lambert, machinist, h. 23 Lyman  
 Frederick, carpenter, rms. 20 Thorn-  
 dike [ave.  
 Frederick L. mach. h. 12 McKinley  
 G. Cora, b. 19 Swan  
 Harriet K. L. waitress, b. 39 Glidden  
 Harry, painter, h. 315 Rantoul  
 Hilda, cook at C. L. Pearson's This-  
 sell  
 Isabel M. clerk (B.), b. 34 Green  
 John, gardener, W. H. Moore's,  
 Paine ave. b. do. P. C.  
 John A. machinist, h. 23 Elliott  
 John A. lab. h. 3 Lothrop  
 John Alfred, pastor Svenska Swe-  
 dish Cong. church, b. 16 Spring  
 John K. painter, h. 15 Riverview ave.  
 J. De Wolfe, mach. b. 19 Swan

Anderson Leonard W. clerk, 278 Cabot, b. 19 Swan [Swan  
 Lulu G. nurse (Framingham), b. 19  
 Margaret J. nurse, b. 4 Harris  
 Muriel F. clerk, 220 Cabot, b. 19 Swan  
 O. Fred, inspector, U. S. M. Co. rms. 34 Broadway  
 Paul N. machinist, h. 14 Bennett  
 Paul T. emp. U. S. M. Co. h. 34 Green  
 Peter J. chauffeur, b. 4 Harris  
 Ruth, rem. to Marlboro  
 Samuel, lab, b. 3 Lothrop  
 W. Edwin, carpenter, h. 19 Swan  
 Wiggo A. pattern maker, h. 23 Ben-  
 nett  
 Andren Thekla, b. 42 Wash.  
 Andrew Park T. concreter (N. Y.), h. Bennett n. Cabot [Essex  
 Andrews Allen W. foreman, h. 62 1-2  
 Amos, shoe worker, h. 23 Judson  
 Arthur, produce, h. 5 Raymond ave.  
 Augustus, h. 30 Federal  
 Austin B. student, b. 129 Dodge  
 Benjamin L. trav. salesman, h. 20 Columbus ave. (503-11)  
 Bertha M. bookkeeper, 186 Cabot, b. 69 Dodge (133-2)  
 Calvin, h. 16 1-2 Cabot  
 Camille, h. 21 Creek [Cabot  
 Charles H. emp. U. S. M. Co. h. 82  
 Clara M. shoe stitcher, b. 30 Federal  
 David, driver, rms. 192 Rantoul  
 Dexter S. clerk (B.), b. 20 Columbus ave. [throp ave.  
 Frank, foreman, 70 Park, h. 26 Win-  
 Fred K. gardener, rms. 3 Dane  
 George, driver, h. 24 Essex [Essex  
 George C. clerk, 302 Cabot, h. 24  
 Helen, b. 26 Winthrop ave.  
 James M. fireman, h. 69 Dodge  
 James W. gardener, h. 54 Dodge  
 Joseph F. h. 82 Dodge (157-2)  
 Lillian M. shoe worker, b. 30 Federal  
 Mabel W. b. 82 Dodge  
 Marion F. stenog. U. S. M. Co. b. 26 Winthrop ave. [ct.  
 Mary E. wid. Benjamin, h. 3 Silver  
 Randall, fireman, Salem Pumping station, h. 129 Dodge  
 Walter, student, b. 69 Dodge  
 Angers Alfred, machinist, b. 103 Cabot  
 Charles S. rem. to Milwaukee, Wis. [B  
 George, machinist, h. 4 Munroe  
 Louise, wid. Alfred, h. 103 Cabot  
 Mary Annette, b. 103 Cabot  
 Paul, machinist, b. 103 Cabot  
 Angier George M. rem. to Worcester  
 Anglem May, bookkeeper, 4 Woodbury, b. do.  
 Angus Alex, farm hand, b. C. E. Meade's Phillips ave.

**Hardy Vines**

Strong Healthy Plants.  
 Send for Catalogue.

**Southworth Bros.**

Near 602 CABOT ST., also on CONANT ST.,  
 BEVERLY, MASS.

**One Babe in Every Five Dies**—mainly from Cholera Infantum. That this dread disease is preventable is shown by the following unparalleled record: In the eight years that **CHERRY HILL FARM'S "BABY" MILK** has been obtainable, **no child fed with it has ever died from this disease, or from Tuberculosis.**

CIRCULAR, BEVERLY. Telephone 852



# H. A. ELDRIDGE & CO.

324 Rantoul Street, Beverly. Tel. Con.

# House Painters

TELEPHONE YOUR ORDER to the **DIRIGO** IF YOU WISH ICE CREAM AND ICES THE BEST

574

ANNABLE

[Beverly]

AVERY

Annable Benjamin M. bookkeeper, b. 480 Rantoul [Rantoul  
Nathaniel U. shoe cutter, b. 480  
Anthony A. Grace, cashier, 157 Cabot, b. at Salem  
Nora, nurse, b. 32 W. Dane  
Otis A. carpenter, h. 32 W. Dane  
S. R. (Boston), s. r. Hale byd. Beach, B. F. [nett  
Apgar James W. machinist, h. 25 Ben-Applebee Grace, teacher, Washington school, b. 27 Central  
Appleford Raymond, farm hand, b. C. E. Meade's, Phillips ave.  
Appleton Arthur B. emp. U. S. M. Co., b. 15 Dane  
Carrie A. b. 308 Essex  
Clara A. bookkeeper (B.), b. 7 Home  
Daniel, farmer, h. 312 Essex [h. do.  
Edwin H. market gardener, 35 Hull, Elliott, shipper, rms. 14 Highland ave.  
Emeline A. h. 38 Dane  
Esther, seamstress, b. 35 Hull  
Frank H. gardener, b. 35 Hull  
George A. supt. cemeteries, h. 15 Dane (114-12 [h. do.  
Horace F. market gardener, 25 Hull, Jennie E. wid. Tristram, h. 7 Home  
Mary O. teacher (Medway), b. 15 Dane  
Nathan D. farmer, h. 320 Essex  
Rebecca, b. 35 Hull  
Ruth F. bookkeeper, U. S. M. Co. b. 35 Hull  
Thomas, h. 308 Essex  
**A**PPLETON THOMAS A. civil engineer (237 Essex, S.), office 311 Essex, h. do. (45-2). See page 1516  
Appleton's Express, H. D. Ham, propr. 89 Cabot (576-12)  
Archer Charles, emp. U. S. M. Co. rms. 431 Cabot  
Archibald Arthur, rem. to Lynn  
Areno Nicol, lab. h. 252 Rantoul  
Arey Albert N. shipper, 91 Rantoul, h. 15 Railroad ave.  
Richard A. b. 15 Railroad ave.  
Arlington George H. shoemaker, b. 3 Marshall ct.  
Joseph E. clerk, 123 Hale, h. 3 Marshall ct. [ct.  
May E. shoe worker, b. 3 Marshall  
William H. yard foreman, h. 3 Marshall ct. [rms. 11 Mill  
Armory William, emp. U. S. M. Co.  
Armstrong G. W. Dining Room and News Co. (The), H. Saperstein, agt. Bev. R. R. station  
Richard D. machinist, h. 45 Roundy  
—, nurse at Mrs. S. Dexter's, off Common lane

Arnold Catherine E. Mrs. h. 19 Thorndike (429-13)  
Henry, rem. to Palmer, Mass.  
James G. blacksmith, rms. 17 Home  
James H. clerk, post office, h. 19 Thorndike (429-13)  
James H. jr. rem. to Lynn  
Mary E. stenog. (B.), b. 19 Thorndike [lett  
Nancy, wid. Jeremiah E. b. 34 Bart-Arsenault Eva, bkpr. 137 Rantoul, b. at Salem [Cabot  
Joseph, machinist, h. Bennett n.  
Arth Robert, junk, 13 Cox ct. h. do.  
Arthur James, emp. U. S. M. Co. b. 4 Rowell ave. [h. 34 Chase  
Asbury John H. mechanic, U. S. M. Co.  
Ashline Arthur N. combination man (S.) h. 349 Cabot [ren  
Ashton Arthur S. mngr. (S.), h. 4 War-Ashworth Fred, designer, U. S. M. Co. h. 66 Dane (73)  
Ask Helga, waitress, b. 3 Rich  
Henry E. blacksmith's helper, h. 3 Rich [Bennett  
Askin Wm. H. supt. b. P. T. Andrew's, Aspley Jessie, wid. Charles, b. 36 Wallis Asselstine Edna L. dressmaker, rms. 222 Washington  
Ernest B. carpenter, h. 10 Charles  
Atkins Cecil E. student, b. 6 Sunnycrest ave.  
Horace E. emp. U. S. M. Co. h. 6 Sunnycrest ave. [h. r. 7 Pond  
Rose E. wid. Arthur W. seamstress, Atkinson Byron A. (Penn. Mut. Bldg. B.), h. 40 Lothrop  
Dorothy M. teacher, b. 40 Lothrop  
Jessie A. teacher (B.), b. 40 Lothrop  
M. Jennie, rem. to Dorchester  
Ruth F. teacher, b. 40 Lothrop  
Trueman L. emp. U. S. M. Co, rms. 7 Knowlton  
Walter W. painter, b. 6 Judson  
Atwood Frederick I. emp. U. S. M. Co. h. 16 School [man  
Mary L. shoe stitcher, h. 30 Well-Auger George, shoe cutter, h. 4 Jasper Nelson J. shoemaker, h. 5 Linden ave. [Phillips' ave.  
Austin James, farm hand, b. C. E. Meade's, Millard P. machinist, h. 19 Bennett Orin, machinist, b. 7 Union  
Robert E. tel. inspector, 157 Cabot, b. at Salem  
Avenue Methodist Episcopal Church, Railroad ave. [h. 98 Hale  
Averell Harriet M. W. wid. Edward A. Walter E. top maker, h. 29 Vestry  
Avery Edward F. farmer, h. 14 Herrick (508-3)  
Francis B. shoe worker, b. 29 Federal

**JAMES S. GRAY**  
ICE CREAM and HOME MADE CANDIES,

**- CATERER**  
291-291 B Cabot St., Beverly. Tel. 725



# Roger P. Sargent. HOUSES BUILT to SUIT PURCHASERS 151 Essex Street, - Beverly, Mass.

AVERY

[Beverly]

BANKS

575

Avery Lawrence B. market gardener,  
12<sup>1</sup>/<sub>2</sub> Herrick, h. do.  
Sarah F. wid. Zemira, h. 29 Federal  
Axelrod Louis, shoe cutter, h. 250 Ran-  
toul [Cabot  
Axelsson Carl, machinist, h. Bennett n,  
Ayer Frederick (Boston), s. r. Paine ave.  
P. C.  
George C. machinist, h. 262 Elliott  
William E. machinist, b. 338 Cabot  
Ayers Carrie E. b. 84 Essex  
Clarence H. mach. h. 24 Swan  
Elmer J. emp. U. S. M. Co. h. 7  
Mason [Essex  
Frederick H. mngr. (B.), h. 84 Es-  
George C. mason, b. 18 Mulberry  
John C. carpenter, h. 14 Chapman  
Lillie Mrs. nurse, b. 14 Chapman  
Ayles Laura B. clerk (S.), b. 24 Cox ct.  
Ralph, carpenter, h. 24 Cox ct.

BABCOCK GEORGE, machinist, rms. 19  
Elliott

Jane, wid. John F. b. 18 Baker ave.  
Babkink Ernest F. clerk, 10 West, h. 15  
High, B. F.

Bachelor, see Batchelder [School  
Back Louis, emp. U. S. M. Co. h. 36

Backer Edmund, emp. U. S. M. Co. rms.  
108 Cabot

Bacon John, rem. to Hardwick

Bader Joseph, machinist, b. 55 Pierson  
Samuel C. machinist, b. 55 Pierson

Baer George J. machinist, h. 23 Simon  
John W. foreman, U. S. M. Co. b. at  
Danvers

Bagley Amelia R. b. 658 Cabot

Bagnell David, rem. to Salem

Bailey Amanda Mrs. cook at 18 Cedar

Charles H. agt. Montserrat R. R.  
station, h. 12 Warren n. Essex

Cora A. Mrs. propr. The Bailey, 64  
R. R. ave. (68L) h. 8 Hardy

Elizabeth E. b. 678 Cabot

Frank L. machinist, b. 8 Grant

George A. h. 8 Hardy [Grant

George H. emp. U. S. M. Co. h. 8

Helen E. Mrs. rem. to Everett

Leslie M. stock fitter, h. 152 Park

Mary B. Mrs. h. 738 Hale, B. F.

Roland D. rem. to Belchertown  
(The), 64 Railroad ave. (68L)

William E. rem. to Belchertown

William S. clerk, U. S. M. Co. rms.  
269 Cabot

Bakeman Charles E. rem. to Nova Scotia

Baker Alice G. b. 10 South

Bessie A. b. 1 Monument sq.

Blanche, housekeeper at 25 Atlantic  
ave.

Charles A. apothecary, 151 Cabot  
(101-1), h. 13 Thorndike (418-1)

Baker Emily [G. wid. Charles J. b. 30  
Abbott (515-1) [Judson

Evaleta M. clerk, 275 Cabot, b. 21

Fred A. fireman, h. 786 Cabot

Fred S. student, b. 344 Cabot

George W. carpenter, h. 164 Bridge

H. Ellen, wid. John I. h. 1 Monu-  
ment sq. (211-12)

**BAKER JOHN S.** mfg. machinist and  
gas engines, also st. railway  
supplies, 75 Park, h. 5 Atlantic  
ave. See page 511

Joseph H. (J. H. Baker & Co.), 39  
Park, h. 396 Cabot (465)

Joseph L. gardener, h. 25 Vestry  
J. H. & Co. (Joseph H. and Louis  
P. Baker), shoe mnfrs. 37 and 39  
Park (151) [344 Cabot

Louis H. sec'y, (205 Lincoln, B.), h.

Louis P. (J. H. Baker & Co.), 39  
Park, h. 6 Atlantic ave. (515-2)

Otis M. painter, 19 Mulberry, h. do.  
Ruby S. Mrs. teacher, High school,  
b. 43 Lovett

S. Otis, clerk (B.), b. 30 Abbot  
Walter, rem. to Canada

Baland Andree, nurse, rms. 38 Lothrop

Balch Ada M. h. 6 Larcom ave.

Augusta L. teacher of drawing (S.),  
h. 6 Larcom ave. [Cabot

Franklin P. shoe worker, h. 364

F. P. Mrs. nurse, b. 364 Cabot

Raymond C. emp. U. S. M. Co. rms.  
18 Lyman [cent ave.

Balcomb Charles, shoe mfr. h. 27 Cres-

**BALDWIN E. S. CO.** (Edward S. Bald-  
win), coal, wood, hay, lime and  
cement, 289 Derby, Salem. See  
front cover

Ball Chester B. b. 96 Cabot

Esther, clerk, b. 16 Franklin

Margaret A. Mrs. boarders, 96 Cabot,  
h. do. [pl.

Mary H. wid. Edwin, h. 16 Franklin

Samuel, engineer (S.), h. 96 Cabot

Walter S. clerk, U. S. M. Co. h. 32  
Pickett [Ashton

William H. asst. foreman (S.), h.

Balthazard Alfred J. machinist, h. 262  
Elliott [toul, h. do.

Baltimore Jacob, dry goods, 389 Ran-  
Joseph, clerk (S.), b. 32 Central

Bancroft Arthur G. foreman, B. & M.  
R. R. h. 8 Hardy

Ellen, s. r. 39 Hale

Robert H. (Boston), s. r. 39 Hale (563)

Banks Edwin, shoemaker, h. 242 Ran-  
toul

**BANKS E. KINSMAN**, carpet cleaning  
upholstering, and interior dec-  
orating, 5 Hale (719), h. 31A  
Prospect (234-2) See page 795

Hardy Roses

Bush, Climbing, Trailing and Tree Varieties.  
Send for Catalogue.

Southworth Bros.

Near 602 Cabot St., also on Conant St.,  
BEVERLY, MASS.

WHITCOMB-CARTER CO.  
186 CABOT ST., - BEVERLY.

Automobile Supplies



**JAMES B. DOW**, Proprietor of **SUNNY SIDE GREENHOUSES**

Roses, Seeds, Bulbs, Etc. ❀ 707 Hale St., Beverly Farms. ❀ Telephone

576 BANKS [Beverly] BATES

Banks Josiah, foreman, 190 Rantoul, h. at Salem [Woodland ave.  
Bannister Walter G. engineer, h. 6  
Bannoch Albert F. machinist, h. 11 Simon  
George E. tool maker, h. 18 Pickett  
Bansett William J. clerk, 218 Cabot, h. at Dorchester  
Barabas Charlie, shoe worker, h. 2 South  
Barber Albert M. painter, h. 18 Laurel ave. [12 Charnock  
Barbour Charles E. engineer, 59 Park, h. Edith M. nurse, b. 70 Lothrop  
Fred D. driver, 98 Park, b. 12 Charnock [nock  
Maude E. clerk, 98 Park, b. 12 Char-  
Barkan Hyman, rem. to Danvers  
Barbrick Charles B. emp. U. S. M. Co. h. 25 Bennett  
Barker Anna A. b. 8 Columbus ave.  
Charles A. mill hand, h. County Way n. Elliott  
Hannah M. shoe worker, b. 38 Pond  
Lorenzo, died Nov. 18, 1910  
Robert, machinist, h. 38 Pond  
Barlow Mabel E. clerk, b. 12 McKinley ave.  
Susan, wid. Jesse B. b. 17 High  
Barnard Frank J. asst. baggage master, Bev. R. R. sta. rms. 37 Railroad ave. [try  
James A. C. tailor (B.), h. 20 Ves-  
Joseph N. cook, 6 Cox ct. b. do.  
Samuel, hostler, h. 23 Simon [pt.  
Barnes Arthur M. (Dan.), s. r. Fosters' Heaton, machinist, rms. 20 Thorn-dike [F.  
Israel M. gardener, b. 185 Hart, B. Walter J. hairdresser, rms. 315 Ran-toul [205 do.  
William H. printer, 169 Cabot, rms.  
Barrett John, machinist, b. 17 Sturte-vant [ton  
Lawrence, blacksmith, h. 9 Know-  
Richard, lab. h. 87 Haskell, n. High, B. F.  
Barron Abraham N. tailor, 267 Cabot, rms. 21 Pond  
Everard G. trav. salesman, 63 Fed-eral, h. 4 Larcom ave. [360 do.  
Harry, provisions, 362 Rantoul, h.  
Joseph, emp. U. S. M. Co. b. 6 Elliott  
Ralph C. rem. to Providence, R. I.  
William W. farmer, b. 602 Cabot  
Barry Edmund A. painter, h. 100 Bridge  
Elizabeth, shoe worker, b. 25 Judson  
James, gardener, h. 11 Pickett's ct. B. F. [ave.  
James P. (Danvers), s. r. Putnam  
Mary F. wid. John G. h. 738 Hale, B. F. [do. B. F.  
Patrick, boarders, 9 High n. Hale, h.  
Patrick F. lab. b. 24 Front

Barss James S. carpenter, h. 32 Federal  
Joseph O. lab. b. 291A Cabot  
Margaret A. Mrs. h. 291A Cabot  
R. Arthur, driver, h. 26 Charles  
Bartchun Kazimer, emp. U. S. M. Co. b. Hotel Beverly  
Barter Bessie M. b. 599 Cabot  
Carrie W. bookkeeper, 265 Hale, h. 599 Cabot  
Charles A. foreman, 105 Rantoul, h. 599 Cabot (237-3)  
Charles H. carpenter, b. 599 Cabot  
Chester, chauffeur, b. 599 Cabot  
Elsie F. b. 599 Cabot  
Luena C. bookkeeper, 97 Rantoul, b. 599 Cabot  
Ralph P. clerk, 593 Cabot, b. 599 do.  
William E. painter, 5 Fayette, h. do.  
Bartlett Alice W. compositor, b. 32 Bow  
Amy L. clerk (B.), b. 3 Galloupe ave. Club, 87 Cabot  
Edward G. engineer, U. S. M. Co. h. 8 Charles [line, Dan.  
Ella M. b. off Conant n. Danvers  
Francis (B.), s. r. off Hale n. This-sell, P. C. [b. 3 Galloupe ave.  
Frederick W. foreman, 101 Rantoul, Hall, 7A to 11 Wallis  
Harriet, wid. Joseph E. b. 32 Bow  
Jennie E. A. b. 722 Hale, B. F.  
John P. rem. to Wollaston  
John R. asst. veterinarian, b. 42 Cabot [opp. West, B. F.  
Mary A. wid. Gordon, h. 722 Hale  
Bartolo Mercuri, variety, 10 Porter, h. do.  
Barton Frank, emp. U. S. M. Co. rms. 19 Elliott [ave.  
Frank H. machinist, h. Crescent  
Harry G. machinist, h. 17 Union  
Barwick W. A. foreman, U. S. M. Co. b. at Somerville [Salem  
Bassett Anna M. clerk, 5 Abbott, b. at Hiram, rem. to Troy, N. Y.  
Mary E. wid. Edward N. housekeeper at 17 Home  
Batchelder Charles S. h. 16 Highland ave.  
George D. gardener, h. 161 Hart n. Preston pl. B. F.  
George D. jr. mason, h. Eastern ave. (306-11) [Pierson  
Joseph, emp. U. S. M. Co. b. 55  
Mary E. h. 47 Railroad ave.  
Victor V. stenog. U. S. M. Co. b. 78 Railroad ave.  
Walter F. apprentice, b. G. D. Batchelder jr.'s  
see Bacheller [38 Pierson  
Bates Edgar H. foreman, U. S. M. Co. h. Frank, rem. to Salem  
Luella A. wid. Ephraim M. h. Syl-vester ave. [Railroad ave.  
T. J. mach. Cameron Car Co. b. 64

**HERNDON BROS.**  
109 LOVETT STREET, BEVERLY  
P. O. BOX 1051

**Foresters and Entomologists**



BAUMANN

[Beverly]

BENNETT

577

Baumann Ewald, blacksmith, h. 406 Cabot  
Bavba Peter, brick maker, b. 92 Rantoul  
Baxter James, machinist, U. S. M. Co. h. 17 Beckford  
James I. trav. salesman, h. 42 School  
William L. draughtsman, U. S. M. Co. b. 96 McKay  
W. C. draughtsman, U. S. M. Co. h. 96 McKay  
Beal Thomas P. (Boston), s. r. off 58 Ober [do.  
Beals Benjamin F. lather, 132 Water, h. Christina, wid. James G. b. 412 Rantoul [toul  
Nathaniel P. machinist, h. 412 Rantoul  
Bears Henrietta, bookkeeper (B.), b. 28 Railroad ave. [ave.  
Murray J. emp. (L.), b. 28 Railroad  
Beaton Anne McL. housekeeper at 27 Wallis  
Mary, rem. to Boston  
Beattie Catharine, asst. supt. Beverly Hospital, b. do. [H.  
Beauphrey Eugene, rem. to Concord, N.  
Beck Cassandra L. wid. George B. propr. Beverly & Salem Express, h. 5 So. Hardy [Hardy  
Clarence M. expressman, b. 5 So. George B. died Jan. 4, 1911  
George G. driver, b. 5 So. Hardy  
Jacob, machinist, h. 143 Elliott  
Leland, clerk, 254 Cabot, b. 5 So. Hardy [Stemart ave.  
William F. mach. U. S. M. Co. h. 6  
Beckett John R. foreman, U. S. M. Co. h. 44 Central  
Beckford Bessie W. asst. oper. 157 Cabot, b. 26 Butman [1910  
Emily S. wid. John W. died July 31,  
Francis S. bookkeeper (60 State, B.), h. 14 Washington  
Frederick H. janitor, police station, h. 12 Franklin pl. [Butman  
William F. clerk, 254 Cabot, h. 26 see Bickford  
Beckman Frank, machinist, b. 47 Pierson  
Bedford William, rem. to New York city  
Beecher Fenwick W. carpenter, h. 29 Federal [Lothrop  
Begg Alexander, horseshoer, h. 134  
Belden Albert G. emp. U. S. M. Co. rms. 45 Baker ave. [33 Elliott  
Belknap Arthur L. emp. U. S. M. Co. b. Harold, emp. U. S. M. Co. b. 406 Cabot [15 Pickett  
Lawrence, shipper, U. S. M. Co. h.  
Bell Annie, h. 339 Cabot  
Arthur S. real estate, h. 8 Bisson  
Augusta, b. 17 Bow  
Clara F. teacher, South school, b. 6 Highland ave.

Bell Clarence W. shoe mnfr. (S.), h. 7 Chapman  
Ernest F. (E. F. Bell & Co.), 55 Bow, h. 6 Quincy park (327)  
Esther S. bookkeeper, 123 Hale, b. 8 Bisson [do.  
Ethel J. cashier, 418 Rantoul, b. 416 E. F. & Co. (Ernest F. Bell), shoe mnfrs. 55 Bow [tral  
Fred E. mngr. 278 Cabot, h. 36 Central  
Harry L. emp. U. S. M. Co. h. 35 Wallis  
Lucy S. student, b. 36 Central  
Mary A. h. 339 Cabot  
Mary E. wid. Samuel, h. 20 Dane  
Mary E. b. 36 Central [Bisson  
Mollie, stenog. Bev. Nat'l Bank, b. 8 Samuel P. (Larcom & Bell), 131 and 197 Cabot, h. 64 Dane [pl.  
William, machinist, b. 22 Franklin  
William H. Beverly & Lynn Express, 17 Bow, h. do.  
Willis H. meat cutter, h. 136 Balch  
Bellefleur Joseph L. dentist (S.), h. 109 Hale [Hale, B. F.  
Bellefoid Victor, riding master, rms. 695  
Belliveau Charles, chauffeur, h. 22 Cox ct.  
Helen G. bookkeeper, 7 1-2 Wallis, b. 75 Conant  
Sadie M. shoe stitcher, b. 22 Cox ct.  
Bement Gerard (Boston), s. r. Hart byd. Greenwood ave. B. F. (72)  
Bemis Frank B. (Boston), s. r. off West, B. F. (16)  
Benard Stephen, rem. to Salem  
Beneck Frank, rem. to Haverhill  
Benedict Louis D. hairdresser, 127B Cabot, h. 11 Union  
Patsey D. laborer, b. 6 Wellman  
Benjamin C. Amelia, bookkeeper, Bow c. Park, b. 402 Cabot  
Eldora A. shoe stitcher, b. 402 Cabot  
John M. emp. U. S. M. Co. rms. 21 1-2 Pierce ave.  
William, carpenter, h. 402 Cabot  
Bennett Adelaide L. wid. John F. h. 227 Greenwood ave. B. F.  
Alexander W. buyer (B.), h. 6 Laurel  
**B**ENNETT ALLEN H. cashier, Bev. Nat'l Bank, h. 33 Lothrop (312-2)  
Arthur H. shoe cutter, h. 12 Walnut ave. [at Salem  
Augustus P. clerk, U. S. M. Co. b.  
Bertha G. tel. oper. 3 West, b. 227 Greenwood ave. B. F.  
George H. painter, h. 117 Hart, B. F.  
G. Wallis, painter, b. 31 Lothrop  
Harold C. gardener, b. 227 Greenwood ave. B. F. [ave. B. F.  
Helen, student, b. 227 Greenwood  
Helen M. nurse, b. 19 Elliott (214)

Hardy Plants

IN BEST KINDS.  
Send for Catalogue.

Southworth Bros.

Near 602 Cabot St., also on Conant St.,  
BEVERLY, MASS.

**CHERRY HILL FARM** delivers in Beverly (city) daily throughout the year, family Milk and Cream from Guernsey and Jersey Cows, 50 per cent richer than ordinary Milk and Cream, "Baby" and "Children's" Milk 4 and 4 1-2 per cent fat, respectively, and "Special" Milk, nearly twice as rich as ordinary Milk. Its stables are of the best and cleanest (\$600 worth of dry sawdust is used yearly) and its dairy is most sanitary and convenient.



FROZEN PUDDING and SHERBET from Dirigo Creamery Company

# H. A. ELDRIDGE & CO. Paper Hangers and Decorators

324 Rantoul Street, Beverly. Tel. Con.

578 BENNETT [Beverly] BEVERLY

Bennett Josiah F. h. 41 Charnock  
 Marion S. clerk, 1 West, b. 227  
 Greenwood ave. B. F.  
 Mary A. wid. James G. h. 760 Hale,  
 n. High, B. F. [wood ave. B. F.  
 Sophia F. stenog. (L.), b. 227 Green-  
 Susie S. b. 760 Hale n. High, B. F.  
 William, mach. rms. 6 McKinley ave.  
 Benoit John B. machinist, h. 16 Summer  
 Benson Albin, machinist, h. 5 Mechanic  
 Bertha M. rem. to Boston  
 Carl, rem. to Chicago, Ill.  
 Frederick, emp. U. S. M. Co. b. 429A  
 Cabot [Cabot  
 Thomas I. emp. U. S. M. Co. b. 333  
 Benton Henry W. broker, 141 Cabot, h.  
 18 Home [at Salem  
 Benway Lewis N. teamster, 15 Cabot, h.  
 Berg Gustave, emp. h. 15 Chapman  
 Henry W. laborer, b. 8 Grant  
 Hilmer J. painter, h. 32 Arthur  
 Jennie H. student, b. 15 Chapman  
 Berglund Nils E. machinist, h. 2A Charles  
 Bergman Eric, machinist, h. 21 Blaine  
 ave. [Agate  
 Bergstrom John H. machinist, h. 11  
 Berkeley Jane E. wid. George M. b. 16  
 James  
 Berkinshaw Mary F. bookkeeper, 240  
 Cabot, b. at Salem [99 Elliott  
 Bernachia Antonio, emp. U. S. M. Co. b.  
 Primo, carpenter, b. 99 Elliott  
 Bernard Frank W. (F. W. Bernard Co.),  
 222 Cabot, h. 195 Elliott (321-3)  
 F. W. Co. (Frank W. Bernard), in-  
 vestments, 222 Cabot  
 Grace E. bookkeeper, 63 Federal, b.  
 195 Elliott  
 Ida C. b. 195 Elliott  
 Ruth H. b. 195 Elliott  
 Samuel, hostler, h. 23 Simon  
 Bernier James P. E. rem. to Salem  
 Bernoflo Joseph, driver, h. 5 Haskell  
 Berry Abby, clerk, U. S. M. Co. b. at  
 Salem  
 Frank E. apothecary, 293 Rantoul,  
 (8635), h. 37 Pond  
 George C. (G. C. and J. L. Berry),  
 259 Cabot, h. 350 1-2 do.  
 G. C. and J. L. (George C. and John  
 L. Berry), apothecaries, 259  
 Cabot (8633)  
 John L. (G. C. & J. L. Berry), 259  
 Cabot, b. 350 do.  
 Lewis A. mor. dresser, h. 10 Harris  
 Olive J. wid. George W. h. 350 Cabot  
 Ralph, farm hand, h. 131 Conant  
 Roscoe, mach. rms. 22 Bisson  
 Sarah A. wid. Samuel A. b. 6 Fayette  
 William J. civil engineer, 153 Cabot,  
 h. 34 Ocean (426-3)  
 Bertono Luigi, foundryman, h. 144 Park

Bertucci Joseph, h. 266 Cabot [Cabot  
 Bessom Richard D. chauffeur, h. 529  
 Bestwick S. Frances, wid. Frederick L.  
 b. 34 Appleton ave.  
 Bettinson Thankful B. wid. Edward W.  
 b. 390 Rantoul  
 Betts Harold, carpenter, b. Geo. McCra-  
 ry's, Bennett  
 Beverly Board of Trade, 244 Cabot  
**BEVERLY BOX CO.** Perley R. Eaton,  
 pres., John A. Buell, treas., John  
 J. Harrigan, sec., box mfrs. 60  
 Pleasant. *See head lines*  
 Building Asso. entrance, 27 Fayette  
 Building Association, 244 Cabot  
 Cadet Band, 152 Cabot  
 Chemical & Supply Co. vet. rem-  
 edies, &c. Western ave.  
 City Laundry (The), A. C. Lord &  
 Co. 59 Park  
 City of:—  
 City Hall, 191 Cabot  
 Auditor, 1 City Hall  
 Board of Assessors, 5 City Hall  
 Board of Health, City Hall (760)  
 Clerk, 2 City Hall (2-2)  
 Collector of Taxes, 4 City Hall  
 Engineer, City Hall, (339)  
 Mayor's Office, City Hall (200)  
 Police Station, City Hall (23),  
 B. F. (54)  
 Poor Department, City Hall  
 (761)  
 Sealer of Weights and Measures,  
 City Hall  
 Stable, Park  
 Supt. Schools, High School, Es-  
 sex (366-2)  
 Supt. Streets, 2 City Hall  
 Treasurer, 3 City Hall (453-2)  
 Water Dept. City Hall (352-1)  
 Co-operative Association, George H.  
 Clayton, mgr. groceries, 228  
 Cabot (713)  
 Co-operative Bank, Charles F. Lee,  
 treas. 155 Cabot [18 Cross (757)  
 Cove Greenhouse (Ralph W. Ward),  
**BEVERLY DIRECTORY**, Henry M. Meek  
 Publishing Co. proprietors and  
 publishers, 60 Wash. St. Room 5  
 Salem (Tel. 433-13 Salem)  
**BEVERLY EVENING TIMES**, Albert  
 Vittum, editor, 169 Cabot (9  
 and 10). *See page 811*  
 Farms Baptist Church, Hart, B. F.  
 Farms Brass Band, 9 West, B. F.  
 Farms House (E. J. McGann), 8  
 Vine opp. depot, B. F.  
 Farms Post Office, 8 West  
 Gas and Electric Co. 222 Cabot (410),  
 works, River opp. R. R. station  
 (750 and 729)

**Crosby & Cann,** Office 33 Prospect St., Beverly MASON'S  
 Lewis A. Crosby. Tel. 326-2 CONTRACTORS



**Roger P. Sargent.** Own Your Own Home — **Easy Terms.**  
 151 Essex Street, Beverly, Mass.

BEVERLY

[Beverly]

BLANCHARD

579

Beverly Heel Co. Isaiah S. Kenney, mngr. heel mnfrs. 55 Broadway  
 Historical Society, 117 Cabot  
 Hospital, Herrick c. Heather (540)  
 Ice Cream and Candy Parlors (Triantos & Triantos), 139 Cabot  
 Independent Ice Co. (Clain Bros.), ice dealers, 39 West Dane (80)

**B**EVERLY INN, Mrs. M. A. Drinan, prop. cor. Lothrop and Abbott. See page 792

**B**EVERLY LAUNDRY, Charles A. Hurd, propr. 9 Rantoul (186). See page 790 [Rantoul (65)]

Loan Co. Frank R. Conant, mgr. 129  
 Mnfg. Co. Solon Lovett, props. mfrs. lock-nuts, r. 63 Federal

**B**EVERLY MATTRESS CO. (Abraham Yaffa and Benj. Cohen), mattress mnfrs. 367 Rantoul. See page 792

**B**EVERLY MORNING CITIZEN (THE), Citizen Printing Co. publishers, 3 Broadway, rms. 4 and 6. See page 806

**B**EVERLY NATIONAL BANK, A. H. Bennett, cashier, 175 Cabot (12). See page 789

News Co. H. A. Taylor, pres. and treas. 224 Cabot (752)

Novelty Co. ropes, 16 Maple ave.

Post Office, 5 Broadway. (Will remove to Rantoul c. Broadway)

**B**EVERLY PRINTING CO. William T. Johnson, mngr. catalogue and commercial printing, 202 Rantoul (749), and (6 Beacon, Boston). See page 811

Public Library, City Hall, reading room, 163 Cabot, branches, 2 West, B. F. delivery and deposit stations, 10 Enon, No. B. and house deposit, 74 Standley, Centreville

Public Market (Oscar L. Bowman and T. Von Rydingsward), prop. 149 Cabot (836)

**B**EVERLY SAVINGS BANK, C. H. Kilham, treas. 171 Cabot (333). See page 789

Shoe Stock Co. (John G. McCarthy), shoe stock, 47 Park

**B**EVERLY STORAGE WAREHOUSE, E. W. Davenport, mngr. 327 Rantoul. Tel. 913

Water Board, office, City Hall, pumping station at Wenham lake (352-2), reservoir, Brimble hill [5 South Hardy

and Salem Express (Mrs. C. L. Beck), Bickford Eugene F. mgr. 220 Cabot, h. 175 E. Lothrop

Bickford George, shoemaker, h. 6 Ellingwood ct.

Marsena, teamster, h. 19 Stone see Beckford

Bigelow Lena T. rem. to Salem

Billings Charles W. piano tuner, 221 Cabot, rms. 289A do.

Emma B. Mrs. mgr. 221 Cabot, rms. 289A do. [Cabot (558)]

H. W. Co. gents' furnishings, 196

H. Winfield, mngr. and treas. 196 Cabot, b. at Boston

Binns John, mach. rms. 14 Monroe ave.

Biondini Eugania, h. 67 Park [son

Birch Gayus, emp. U. S. M. Co. h. 3 Ma-

Birmingham Timothy, teamster and grocer, 20 Cliff, h. do.

Walter F. clerk, b. 7 Davis [lips ct.

Birstine Maurice, shoe worker, h. 3 Phil-

Bishop Harry, shoe worker, b. Park Hotel [bury

Herbert E. shoe worker, h. 9 Wood-

Bisson Anna E. housekeeper at 116 Hale

Karl R. clerk, b. 24 Bisson

George H. carpenter, h. 4 Winter

Roland G. stockfitter, h. 15 Livingstone ave. [son

William G. jr. stockfitter, h. 24 Bis-

Bitzer John, emp. U. S. M. Co. h. 11 Grant

Bixby Lizzie, wid. Joseph, rms. 43 Cabot

Black E. Marion, tel. opr. b. 20 Fayette

Florence K. b. 20 Fayette

George W. machinist, h. 20 Fayette

Mehitable F. wid. Nathaniel W. h. 87 Hale

Walter W. rem. to Seattle, Wash.

Blackburn Richard, emp. U. S. M. Co. h. 16 Franklin pl.

Blackmer James W. supt. Bev. Water Works, 191 Cabot, h. 19 Madison ave.

Blaisdell Charles R. teamster, b. 37 Stone

William C. emp. U. S. M. Co. and correspondent, 169 Cabot, also

Justice of the Peace, h. 14 Enon

Blake Allen Co. H. L. Fenno, pres. shoe mnfrs. 58 Rantoul [more

Charles A. pattern maker, h. 6 Fill-

George H. machinist, h. 133 Dodge

George W. janitor, Pleasant View school, h. 22 Porter

Inez M. student, b. 22 Porter

Jesse A. h. 34 Federal

Leo, rem. to Boothbay, Me.

Mabel, copyist (B.). b. 34 Federal

Blakely Edwin T. emp. U. S. M. Co. b. 42 Bow

Frank M. h. 42 Bow

Blanchard Armenia, wid. James E. b. 29 Crescent ave. [Crescent ave.

Ernest L. bookkeeper (B.), b. 29

Nursery Stock

A FULL LINE. Send for Catalogue.

Southworth Bros.

Near 602 Cabot Street, also on Conant Street, BEVERLY, MASS.

**Whitcomb-Carter Co. Agricultural Tools**

186 CABOT STREET,

BEVERLY.



We solicit  
your orders  
for . . .

**COAL**

None too large, none too small  
for our careful  
attention

**JOHN GIRDLER**  
. . . Beverly . . .

580

BLANCHARD

[Beverly]

BOWDEN

Blanchard Florence E. student, b. 25  
Arthur  
Franklin R. student, b. 25 Arthur  
Ira D. gardener, b. 249 Hart, B. F.  
Irena F. dressmaker, 249 Hart c.  
Preston pl. b. do. B. F.  
Irving W. machinist, h. 25 Arthur  
John L. died Mar. 20, 1911  
Leroy K. student, b. 247 Elliott  
Louise B. domestic at 556 Essex  
Lucy A. wid. Henry, b. 784 Hale,  
B. F.  
William I. M. b. 25 Arthur  
William H. gardener, h. 249 Hart c.  
Preston pl. B. F. [B. F.  
William M. gardener, h. 117 Hart,  
Blatt Israel, grocer, 2 Cabot, h. do.  
Blenkhorn Ethel M. b. 357 1-2 Cabot  
Leslie C. carpenter, h. 357 1-2 Cabot  
see Blynn [(127)  
Bliss Edgar J. Mrs. h. Hale byd. Beach  
Maria W. physician, 7 Bow, h. do.  
Tyler H. b. Hale byd. Beach  
Blood Albert M. foreman, U. S. M. Co.  
h. Pearl c. Newbury  
Bloom Emma C. maid at 36 Hale  
Blumberg Charles, emp. U. S. M. Co. b.  
11 Simon [Mason  
Blydenburg Daniel, tool maker, h. 9  
Board of Trade, 244 Cabot [Front  
Boardman Edward E. captain, rms. 8  
Edwin A. jr. stock broker (B.), h.  
West n. Beach, B. F. (155-3)  
E. A. Mrs. (Boston), s. r. West, B. F.  
Bochino Guiseppe M. fruit, etc. 319  
Cabot, h. 317 do. [Pa.  
Bockee Martha O. rem. to Philadelphia,  
Boden Clarence P. gardener, h. 111 Hale  
Thomas P. gardener, rms. 483 Cabot  
Walter L. gardener, h. 588 Cabot  
see Bowden  
Bodwell John G. clerk, 278 Cabot, h. 11  
Columbus ave.  
Boghi Henry, emp. U. S. M. Co. h. 28  
Mechanic [Mechanic  
Raymond, emp. U. S. M. Co. b. 28  
**BOHAKER HEDLEY L.** optician; also  
watch and jewelry repairing, 1A  
Hale, h. 5 Bay. See page 790  
Boisvert Albert, painter, h. 275 Rantoul  
Bolam Alice G. student, b. 680 Hale, B.F.  
Jeanette E. clerk, Bev. Farms P. O.  
b. 680 Hale, B. F.  
John J. coachman, h. 680 Hale, B. F.  
Bolsten H. emp. U. S. M. Co. h. 412  
Cabot  
Bolton Frances E. stenog. b. 43 Glidden  
Jerrie E. moulder, h. 43 Glidden  
Robert, shoe worker, rms. 21 Fayette  
Bona William, millwright, h. 20 Charnock  
Bonacci Joseph, clerk, 363 Rantoul, b.  
4 Creek

Bonaventura Louis C. clerk, 223 Cabot, b.  
265 do.  
Bond Ann, wid. b. 30 Prospect  
Bong Charles, machinist, h. 11 Herrick  
Carl jr. machinist, h. 18 Simon  
Bongo Raffaele, lab. h. 12 Back  
Boniface Anthony, helper, h. 12 Beckford  
Edgar, student, b. 12 Beckford  
Garry, machinist, b. 12 Beckford  
Nicholas, student, b. 12 Beckford  
Bonnell Arthur L. machinist, h. 5 Gal-  
loupe ave. [loupe ave.  
Bethiah, wid. George W. b. 5 Gal-  
Bonney Charles S. machinist, b. 19 Ben-  
nett [ton  
Corydon R. shoemaker, h. 3 Knowl-  
Boothby Charles H. lawyer, 2 Butman,  
h. do.  
Boothroyd Frank E. electrician, b. 5 Swan  
John, emp. U. S. M. Co. h. 5 Swan  
Borden Victor, rem. to Magnolia  
W. H. inventor, U. S. M. Co. h. at  
Winchester  
Borroughs George, rem. to Salem  
Bosley Albert, tool sharpener, rms. 309  
Rantoul [15 Giles ave.  
Boston Frank R. clerk, U. S. M. Co. h.  
Ice Co. houses Enon at Wenham  
Lake  
Shoe Store, 124 Cabot  
& Maine Railroad station, Park opp.  
R. R. ave.; (No. Bev.) Enon  
junc. Dodge; (Bev. Farms) Oak  
n. West; (Montserrat) Essex st.;  
(Prides') Hale opp. Paine ave.  
& Northern Street Railway Co.  
waiting rooms, 217 Cabot  
Boswell Arthur J. machinist, h. 26  
Charles  
Frederick W. chauffeur, h. 24 Vestry  
Bosworth P. Russell, master mechanic,  
U. S. M. Co. h. 21 Dane (562-13)  
Boucher Charles L. bookkeeper, b. 53  
Hale  
Donat, mach. b. 53 Hale  
Edith, wid. Joseph, h. 53 Hale  
John W. mach. b. 53 Hale  
Mary E. b. 53 Hale  
Boulet Joseph H. rem. to Sebago Lake,  
Maine [Cabot  
Boudrot Wilfred, machinist, b. 403A  
Bouley Joseph, hairdresser, h. 397 Ran-  
toul  
Bourbeau David A. emp. U. S. M. Co. h.  
149 Park [Cabot  
Joseph L. emp. U. S. M. Co. b. 381  
Bousley Augusta C. wid. Nathaniel C.  
b. 24 Charnock [Federal  
Boutwell Leslie B. (Boston), s. r. 13  
Bovio Nicola, shoe repairer, 77 Cabot, h.  
8 Jasper  
Bowden Alfred, mason, h. 4 Davis

Watch, Clock, Jewelry and Optical REPAIRING  
LOUIS S. SMITH, Optician and Jeweler, 258 Cabot St., Beverly. Tel. 763



**HARPER GARAGE CO., Beverly, Mass.**  
 Agent for the famous **WHITE GAS TRUCKS.** ☘ Tel. 60 ☘ *W. A. Rowe*  
*F. R. Harper*

**BOWDEN**

[**Beverly**]

**BRANAGAN**

581

Bowden Alfred G. shoe worker, b.4 Davis  
 Florence, shoe worker, b. 4 Davis  
 George P. mach. U. S. M. Co. h. 115  
 Corning  
 Walter F. h. 12 Elliott  
 see Boden [rison ave.  
 Bowen Bertha L. shoe oper. b. 13 Har-  
 Bower Edward, b. 17 Bennett  
 Bowie Dana W. machinist, b. 331 Cabot  
 Bowles Frederick R. machinist, h. 160  
 Bridge [Somerset ave.  
 Bowley Edward S. shoemaker, h. 12  
 Bowman Clarence E. bkpr. (B.), h. 16  
 Fayette  
 Oscar L. (Bowman & Von Rydings-  
 ward), 149 Cabot, h. 7 Quincy  
 pk. (308-12)  
 & Von Rydingsward (Oscar L. Bow-  
 man and Thurston Von Rydings-  
 ward) proprs. Beverly Public  
 Market, 149 Cabot (836)  
 Bowser Elizabeth, wid. Christopher b.  
 32 Pond  
 Box James A. shoemaker, h. 19 Linden  
 Boyce Sam N. engineer, U. S. M. Co. h.  
 Boyd Grace G. teacher (Wil.), b. 20 Dane  
 John, lab. h. r. 22 Lothrop  
 Percey A. carpenter, h. 20 Dane  
 Thomas, machinist, b. 64 Railroad  
 ave.  
 William, machinist, b. 40 Glidden  
**BOYDEN ALBERT**, lawyer (84 State,  
 B.), b. 6 Wash. (246-2)  
 Amy L. wid. William C. h. 6 Wash.  
 (246-2)  
 Augustus J. rem. to Winchester  
 Mary L. b. 6 Wash.  
 Roland W. lawyer (60 State, B.), and  
 pres. Bev. Savings Bank, h. 12  
 Wash. (246-11) [(341-3  
 Walter L. auditor (B.), h. 25 Hale  
 Boyes Silas, pres. Wenham Lake Ice Co.  
 h. at Salem [b. 38 Cross  
 Boyle Fannie, asst. bookkeeper, 55 Bow  
 Hugh, carpenter, h. 38 Cross  
 Jennie C. stenog. (B.), b. 38 Cross  
 John J. clerk (B.), b. 38 Cross  
 Katherine F. bookkeeper, 55 Bow,  
 b. 38 Cross  
 Marietta, wid. James, h. 136 Balch  
 Boylston (The), Mrs. H. Jenness, propr.  
 lodging house, 19 Elliott  
 Boynton Mark H. sec. Reid Mach. Co. h.  
 at Lynn  
 Boyson Alexander, lab. b. 7 Jasper  
 John P. teamster, h. 16 Wellman  
 M. James, shoemaker, b. 7 Jasper  
 Samuel, shoe worker, b. 7 Jasper  
 Sarah, shoe worker, b. 7 Jasper  
 William, foreman (B.). h. 7 Jasper  
 Brackett Alfred B. draughtsman, U. S.  
 M. Co. h. 2 Charles

Bradbury Ella M. stenog. 62 River, rms.  
 7 Fayette  
 Samuel L., U. S. M. Co. h. Lowell  
 Bradeen Edmund A. shoemaker, h. Ash-  
 ton [h. 41 Abbott  
 Braden Albert R. foreman, U. S. M. Co.  
 Bradley Daniel, b. 7 Vine, B. F. [Lynn  
 Frank D. supt. 105 Rantoul, h. at  
 George R. engineer, h. 44 Essex  
 Herbert G. clerk, 149 Cabot, h. at  
 Salem [h. 14 Matthies  
 Katherine E. inspector, U. S. M. Co.  
 Lawrence J. millwright, h. 24 Chase  
 Leslie, s. r. Paine ave. P. C. [P. C.  
 Robert S. (Boston), s. r. Paine ave.  
 Rosamond, s. r. Paine ave. P. C.  
 Bradshaw Adelaide, dressmaker, b. 17  
 Chapman  
 John, clerk (B.), h. 17 Chapman  
 Bradstreet Charles, gate tender, h. 5  
 Madison ave. [25 Bartlett  
 Ellen M. bookkeeper, 9 Rantoul, b.  
 Frank, accountant (B.), b. 38 Broad-  
 way  
 Fred P. mach. oper. b. 25 Bartlett  
 George S. h. 25 Bartlett (18-1)  
 Helen D. student, b. 38 Broadway  
 Henry E. farm foreman, h. 215 Bridge  
 John W. gardener, h. 776 Cabot  
 (237-13) [Cabot  
 Jonathan D. B. carpet layer, b. 776  
 Josiah F. h. 38 Broadway  
 Martha E. teacher, Hardie school, b.  
 25 Bartlett  
 Melvina, clerk, 226 Cabot, b. 776 do.  
 Richard, clerk, U. S. M. Co. b. 38  
 Broadway  
 Walter C. inspector, b. 776 Cabot  
 William H. machinist, b. 245 Elliott  
 Brady Ethel, clerk, U. S. M. Co. b. at  
 Salem  
 James F. shoe worker, b. 4 Cabot  
 John J. lab. h. 4 Cabot  
 John J. jr. driver, b. 4 Cabot [P. C.  
 Patrick W. gardener, h. r. 643 Hale,  
 Bragdon Abbie J. operative, b. 6 Pleasant  
 Arthur E. shoe worker, h. 37 Chase  
 Charles W. shoe cutter, h. 61 Chase  
 Estella M. wid. George H. h. r. 67  
 Bridge  
 George H. died Sept. 20, 1910  
 George W. lab. b. 40 Federal  
 James F. rem. from city  
 Bragg Charles A. inspector, U. S. M. Co.  
 h. 30 Bennett  
 Charles J. laster, h. 31 Stone  
 George J. shoemaker, h. 31 Stone  
 Brahm Herbert, machinist, h. 48 Pond  
 Bramham Wilfred, tool maker, h. 26  
 Kernwood ave.  
 Branagan Frank A. shipper, U. S. M.  
 Co. h. 25 Beckford

Landscape Architecture

Plans, Estimates, Etc.

**Southworth Bros.**

Near 602 Cabot St., also on Conant Street, BEVERLY, MASS.

**ONE ABLE BODIED FLY**—loads its feet with six millions deadly germs from most repulsive sources, leaves them on exposed food, and is, thereby, often the direct cause of diarrhoea, dysentery, typhoid fever and tuberculosis in those who eat it. **CHERRY HILL FARM** prevents the breeding of flies on its premises, so far as possible and **protects its MILK absolutely from them.** CIRCULAR, BEVERLY 832



**PAINTS, OILS, VARNISHES, WALL PAPER H. A. ELDRIDGE & CO.**

Estimates Furnished for Large or Small Jobs. 324 Rantoul Street, Beverly. Tel. Con.

582

BRAND

[Beverly]

BROOKS

Brand E. M. (B.), s. r. Foster's Pt.  
 Bray Clifford B. (Bray & Stanley), 1 Park, h. 62 Bridge [Cabot  
 Ferdinand W. police officer, h. 66  
 Helen, student, b. 31 Pleasant  
 Herbert H. machinist, h. 31 Pleasant  
 James, laundryman, rms. 20 Fayette  
 John A. (Bray's Lunch Co.), 89 Cabot, b. 9 Union  
 Sarah A. Mrs. dressmaker, 31 Pleasant, h. do.  
 Sumner P. clerk, U. S. M. Co. b. 26 Pleasant [ant  
 Webster K. police officer, h. 26 Pleasant  
 Webster K. jr. brakeman, B. & M. R. R. b. 26 Pleasant  
 & Stanley (Clifford B. Bray and Ralph D. Stanley), shoe mnfrs. 1 Park (865)  
 Bray's Lunch Co. (John A. Bray and Leonard M. Daniels), lunch, 89 Cabot (576-12)  
 Breault James, steam driller, h. 7 Cox ct.  
 Breed George H. (Sprague, Breed & Brown Co.), 7 Water, h. at Lynn  
 Percy S. last maker, h. 17 Central  
 Brennan Edward V. boxmaker, h. 3 Cabot [erly  
 James W. machinist, b. Hotel Beverly  
 Leslie A. boxmaker, b. 3 Cabot  
 Brentnall Ethel B. stitcher, b. 180 Elliott  
 Minerva R. stitcher, b. 180 Elliott  
 William I. shoemaker, h. 180 Elliott  
 Bresnahan Hannah, wid. Patrick, h. 26 Wellman  
 John J. gardener, B. J. Allen's, h. 643 Hale, P. C. [C.  
 John J. jr. chauffeur, b. 643 Hale, P.  
 Maurice F. clerk, 91 Cabot, b. 26 Wellman  
 Patrick, died Feb. 23, 1911 [P. C.  
 Thomas F. carpenter, b. 643 Hale,  
 William H. gardener, b. 643 Hale, P. C. [man  
 William J. shoe stamper, b. 26 Wellman  
 Brett Catherine J. Mrs. laundress, h. r. 39 Front  
 Charles E. (J. W. Carter Shoe Co.), 101 Rantoul, h. at So. Paris, Me.  
 Georgia M. bookkeeper, 101 Rantoul, b. 8 Highland ave.  
 Heman P. pres. (J. W. Carter Shoe Co.), 101 Rantoul, h. 8 Highland ave. (48)  
 Brewer Albert L. towerman (B.), h. 19 Simon  
 Elbridge G. painter, h. 11 Winter  
 Everett W. stenog. (B.), b. 90 Hale  
 Fred L. shoemaker, h. 90 Hale  
 Lewis W. driver, h. 15 Union  
 Mildred N. student, b. 11 Devon ave.  
 Roy W. shoemaker, h. 51 Hale

Brewer Walter P. provisions, 730 Hale, B.F. (133), h. 11 Devon ave. (804)  
 Brewin William A. clerk, 199 Cabot, b. 34 Broadway.  
 Bridge Elizabeth A. h. 32 Dane  
 Bridges Frank E. mach. U. S. M. Co. h. 12 Highland ave. [406 Cabot  
 Ralph D. inspector, U. S. M. Co. h.  
 Samuel F. shipper, U. S. M. Co. b. 20 Colon [Chase  
 Brierly Josiah, emp. U. S. M. Co. b. 40  
 Briggs Chester S. machinist, b. Williams n. Elliott  
 Edward C. driver, b. 406 Rantoul  
 Ernest G. apprentice, b. Williams n. Elliott  
**BRIGGS FREDERICK A.** architect, 95 Hale, h. do. See page 791  
 George A. (S.), s. r. Foster's pt.  
 Harry G. student, b. Williams n. Elliott  
 Lillie, clerk, U. S. M. Co. b. Williams n. Elliott  
 Peace, machinist, h. Williams n. Elliott [Hale, B. F.  
 Brigham Charles A. carpenter, h. 664  
 Bright George, emp. U. S. M. Co. b. 34 Green  
 James, core maker, h. 34 Green  
 James, jr. emp. U. S. M. Co. h. 144 Elliott [Green  
 Jennie, clerk, U. S. M. Co. b. 34  
 Brindle Harold, foundryman, h. 44 Elliott  
 Joseph, machinist, h. 490 Rantoul  
 Brine Charles H. machinist, h. 30 Railroad ave. [Broadway  
 Newton, emp. U. S. M. Co. rms. 34  
 Briody James, electrician, U. S. M. Co. b. 433A Cabot  
 Broadhurst Harry, driver, 719 Hale, h. r. do. B. F. [Ill.  
 Broadley Bertha Mrs. rem. to Chicago,  
 James, apprentice, b. 40 Glidden  
 Mary, wid. John H. h. 40 Glidden  
 Mary C. shoe worker, b. 40 Glidden  
 Brock Eliza, wid. George A. h. 129 Dodge  
 George A. shoe worker, h. 3 Dane  
 Broderick Benjamin A. mach. b. Park Hotel  
 Broders George A. foreman, U. S. M. Co. b. Hotel Beverly  
 Brodeur Marion, rem. to Winchester  
 Brodin Herman, carpenter, h. 4 Story ave.  
 Brokvist Victor, machinist, h. Bennett  
 Brolin Frederick, mach. rms. 21A Herrick  
 Bromley Annie A. b. 7 Fayette  
 Brook Arthur H. carpenter, b. 15 Cedar  
 George G. painter, h. 15 Cedar  
 Brooks Anna B. teacher, Farms school, b. 11 Everett, B. F.

**Try GRAY'S Ice Cream, Sherbets, Frozen Pudding. 291-291 B Cabot Street, Beverly. Telephone 725**



# ROGER P. SARGENT

Real Estate Broker and Building Contractor. - 151 Essex Street, Beverly, Mass.

BROOKS

[Beverly]

BROWN

583

Brooks Clarence A. farm hand, b. 163 Dodge  
 Frank, cutter, b. 4 Cliff  
 Joseph J. boxmaker, h. 4 Cliff  
 Odessa I. seamstress, b. 7 Winter  
 William R. postmaster, Bev. Farms P. O. h. 94 Hart, B. F. [Cabot  
 Bros William, emp. U. S. M. Co. b. 406  
 Brotchie Charles W. machinist, U. S. M. Co. h. 12 Mechanic  
 Charles W. jr. apprentice, b. 12 Mechanic [12 Mechanic  
 James J. machinist, U. S. M. Co. b.  
 Brothers George, rem. from city  
 Broughton Charles E. painter, b. 22 Enon  
 Thomas P. B. mngr. (31 Bridge, S.), h. 22 Enon (323-2)  
 T. Irving, emp. (S.), b. 22 Enon  
 Brower Henrietta, h. 105 Corning  
 Brown Addie A. packer, b. 104 Bridge  
 Angelo C. janitor, Ryal Side school, h. 27 Cressy (225-1)  
 Anna H. wid. James L. b. 20 Porter  
 Annie, box maker, b. 24 Wellman  
 Annie E. wid. Josiah, b. 34 Rantoul  
 Arthur, rem. to Lynn  
 Bernice Z. stenog. (B.), b. 27 Cressy  
 Bertha E. dressmaker, 15 Central, h. do.  
 Bertha E. rem. to Glenn Falls, N. Y.  
 Charles E. teamster, h. Rowell ave. ext. [Atlantic ave.  
 Charles O. clerk, 38 Lovett, b. 13 Atlantic  
 Charles S. principal, McKay and Bass River schools, h. 49 Conant  
 Charles T. carpenter, 104 Bridge, h. do. [Wenham  
 Chester C. clerk, 58 Park, b. at  
 Clara A. clerk, 163 Cabot, b. 34 Rantoul [(477-2), h. 56 do.  
 Clarence E. blacksmith, 53 Dodge  
 Clarence E. taxidermist (B.), h. 13 Atlantic ave. (515-12)  
 Cornelius, teamster, h. 15 School  
 D. Robert, clerk (S.), b. 80 Essex  
 Edmund J. rem. to No. Adams  
 Elatus H. inspector, Bev. W. Wks. h. 19 Cressy  
 Elizabeth, domestic at 30 Prospect  
 Elizabeth G. wid. Benjamin, b. 38 Lothrop  
 Ellen, wid. Patrick, h. 24 Wellman  
 Ernest C. carpenter, h. 16 Enon  
 Florence G. bkkpr. 91 Rantoul, b. 27 Cressy  
 Francis A. asst. instructor (M. I. T. B.), b. 49 Conant  
 Frank, gardener, b. 35 High, B. F.  
 Frank, machinist, h. 417 Cabot  
 Frank A. (Salem), s. r. 179 Dodge  
 Frank A. asst. treas. 7 Water, h. 38 Lothrop

Brown Frank O. machinist, h. 20 Porter  
 Franklin, laborer, b. 40 Bow  
 Fred S. machinist, U. S. M. Co. h. 29 Beckford  
 George E. machinist, h. 1 Galloupe ave. [Cabot  
 George E. emp. U. S. M. Co. h. 465  
 George P. painter, h. 8 Dane  
 George P. & Co. (George P. Brown), art dealers, 38 Lovett, h. 33 Wash. (423-3)  
 George W. vice-pres. U. S. M. Co. h. at Dorchester  
 Gertrude L. wid. Henry R. h. 18 Highland ave.  
 Harry, machinist, b. 10 Summer  
**B**BROWN HARRY E. automobile repairer, oils and greases, 236 Dodge, h. do. (Tel. 566-11) See page 813  
 Hazel F. pianist, b. 13 Atlantic ave.  
 Henry A. engineer, h. 10 Hobart ave.  
 Israel P. h. 65 Dodge  
 James A. carpenter, b. 41 Bow  
 James C. machinist, U. S. M. Co. h. 11 Beckford  
 James S. letter carrier, h. 32 Ober  
 Jeremiah F. shoemaker, b. 40 Rantoul [sex  
 Jesse, clerk, U. S. M. Co. h. at Es-  
 John A. machinist, h. 214 Bridge  
 John B. shoe worker, h. 3 Kernwood ave. [School  
 John F. emp. U. S. M. Co. b. 15  
 Joseph, rem. to New York City  
 Josiah B. st. commissioner, 191 Cabot, also treas. Beverly Chemical & Supply Co. h. 40 Western ave. Tel. 411-2. [ave.  
 J. Lester, carpenter, h. 38 Western  
 Lillian B. shoe worker, b. 634 Cabot  
 Louis M. draughtsman, U. S. M. Co. h. 129 Bridge  
 Margaret A. b. 15 Central  
 Marion H. student, b. 11 W. Dane  
 Martha J. wid. Albert, b. 25 Beckford  
 Mary, wid. Edward, h. 40 Rantoul  
 Mary A. stenog. (B.), b. 40 Rantoul  
 Mary A. bookkeeper, 130 Cabot, b. 34 Rantoul  
 Mary A. wid. Charles H. R. b. 18 Lyman  
 Mary C. wid. Nathan, b. 7 Beckford  
 May E. clerk (S.), b. 129 Bridge  
 Nathan W. emp. U. S. M. Co. b. 7 Beckford  
 Nelson, baker, 278 Cabot, h. at Danvers [toul  
 Patrick H. shoemaker, b. 40 Rantoul  
 Richard M. lab. h. 1 Ellingwood ct.  
 Robert D. clerk (S.), b. 80 Essex

Shade Trees

IN ASSORTMENT.  
Send for Catalogue.

Southworth Bros.

Near 602 Cabot Street, also on Conant Street, BEVERLY, MASS.

WHITCOMB-CARTER CO., 186 Cabot St., Beverly.  
**SEEDS AND FARMING IMPLEMENTS**



**JAMES B. DOW & COMPANY**  
**707 Hale Street, Beverly Farms.**



**COAL**



**Telephone**

584

BROWN

[Beverly]

BURCHSTEAD

Brown Robert E. emp. water dept. b. 465 Cabot  
 Russell P. clerk (B.), b. 33 Wash.  
 Sarah E. wid. James T. b. 49 Conant  
 Susie A. student, b. 18 Highland ave.  
 Susan B. wid. Daniel, rem. to Englewood, N. J.  
 Thomas J. chauffeur, h. 29 Cross  
 Thomas J. 15 Agate, rem. to New York  
 Timothy J. emp. U. S. M. Co. b. 15 Webber ave. [Bridge  
 Viola E. clerk, U. S. M. Co. b. 129  
 Walter, emp. U. S. M. Co. rms. 25 Bow [ave.  
 Walter E. student, b. 13 Atlantic  
 William, baker, 278 Cabot, b. at Danvers [man  
 William, emp. U. S. M. Co. b. 24 Well  
 William, farm hand, h. r. 517 Cabot  
 William A. auto trimmer, h. 13 Swan  
 William E. clerk, b. 34 Rantoul  
 William H. (Pittsburg), s. r. Ober, Burgess pt.  
 William J. shipper, Gulf Refining Co. h. 34 Rantoul  
 W. Clifton, asst. bookkeeper, Bev. Nat'l Bank, b. 27 Cressy  
 Browne Henry T. emp. U. S. M. Co. h. 18 Lyman [lips ct.  
 Brownell Frank L. shoemaker, h. 1 Phil  
 Browning Annie D. rms. 90 1-2 Essex  
 George M. plumber, h. 99 Corning  
 Philip W. forester, b. 90 1-2 Essex  
**BRUCE ADELBERT M.** (D. M. D.), dentist, 163 Cabot, rms. 6 and 7 (471-11), h. 7 Quincy pk. (308-1). Office hours 9 A. M. to 12 M. and 1 to 5 P. M. Tel. con. [ford  
 Claude M. draughtsman, b. 9 Beck-Fred, rem. to Canada [(343)  
 James S. caretaker, h. 35 Standley  
 William, b. 35 Standley  
 Bruen William A. meat cutter, rms. 34 Broadway [h. 22 Charnock  
 Bruhm Albert W. emp. U. S. M. Co.  
**BRUHM ROBERT C.** carriage dealer, mnfr. and painter, 14 1-2 Roundy, h. 67 Essex (425-11). See page 804  
 Brundsie John, emp. U. S. M. Co. rms. 352 Rantoul [h. do.  
 Bruneau John, lodgers, 352 Rantoul,  
 Bryant Daniel W. stableman, h. 24 1-2 Cabot  
 Delia, wid. Jonathan, h. 22 Central  
 Frederick H. rem. to Springfield, Conn. [Tel. 306-3  
 George W. chauffeur, h. 64 Bridge.  
 Mary E. bookkeeper, 154 Cabot, b. 10 Jackson

Bryant Olive, wid. William, rem. to Springfield, Conn.  
 Percy J. clerk, U. S. M. Co. b. 30 Ocean  
 Bryer Charles, scourer, h. 88 Rantoul  
 Charles C. rem. to Maine  
 Sarah W. shoe worker, b. 88 Rantoul  
 Bucci Eugene, machinist, b. 64 Railroad ave.  
 Buck Edmund L. h. 158 Park  
 George W. gardener, h. 8 Davis  
 Buckle Charles J. clerk, 250 Cabot, b. 12 Agate  
 Charles R. lab. h. 12 Agate  
 Edmond C. rem. to Canada  
 John, draughtsman, b. 27 Simon  
 William H. grocer, 63 Front, h. 3 West ave. [liott  
 Buckler Harvey S. millwright, h. 4 El  
 Buckley Arthur, pattern maker, U. S. M. Co. b. 12 Matthies  
 Arthur F. machinist, b. 15 Lyman  
 Catherine Mrs. housekeeper at 10 Simon  
 Cornelius F. shipper, b. 10 Simon  
 Dennis L. lab. h. 24 Mechanic [mon  
 Elizabeth, clerk, 39 Park, b. 10 Si  
 Henry, rem. to New York  
 Herbert W. last maker, b. 12 Matthies  
 John, machinist, h. 10 Simon  
 John J. clerk, h. 273 Rantoul  
 John J. teamster, h. 18 Rantoul  
 John W. machinist, h. 8 Mason  
 Joseph T. shoe cutter, h. 12 Matthies  
 Mary, shoe worker, b. 10 Simon  
 Matthew, gardener, b. 35 High. B. F.  
 Maurice C. apprentice, b. 10 Simon  
 Michael F. machinist, h. 15 Lyman  
 Raymond, clerk, U. S. M. Co. b. 12 Matthies [Revere  
 Thomas F. emp. U. S. M. Co. h. at William, barber, rms. 22 Fayette  
 Buckminster Ira C. draughtsman, U. S. M. Co. h. 8 Pierce ave.  
 Buell John A. treas. Beverly Box Co. rms. 21 Thorndike  
 Buffett William J. rem. to Salem  
 Bugbee Sarah E. wid. Hiram L. h. 6 Arlington ave.  
 Bulkeley Benjamin R. pastor, Unitarian church, h. 25 Hale (404-13)  
 Warren, student, b. 25 Hale  
 Bunce Arthur B. teamster, h. 31 High, B. F. [Cabot  
 Bunker George C. machinist, h. 334  
 Burchstead Charles E. laborer, h. Cogswell ave. n. Essex  
 Flora, clerk, 173 Main b. 120 Essex  
 George H. carpenter, h. Corning n. Pearl [Pearl  
 George L. apprentice, b. Corning n.  
 John A. rem. to Wolfboro, N. H.

**The Dirigo**

You want first-class  
 CATERING, GO TO

**IF**

and use DIRIGO CAKE FROSTING.  
 Eight Flavors—10c and 20c a Jar.

Be Up-to-date

**FORESTERS HERNDON BROS., 109 Lovett St., Beverly**

P. O. BOX 1051



BURCHSTEAD

[Beverly]

BUSHEY

585

Burchstead Mary E. wid. John, rem. to Malden

William A. cutter, h. 93 Colon

William H. hairdresser, 120 Essex, h. do. [Chestnut

Burchsted Mary, wid. Franklin N. h. 9

Burdick Charles E. emp. U. S. M. Co. b. 381 Cabot

Burding Florence D. tel. oper. U. S. M. Co. b. at Salem [ant

Mary A. wid. Willard P. h. 24 Pleasant Willard P. died Aug. 12, 1910

Burge Geda Mrs. b. 31 Simon

Burgess George E. mariner, b. 96 Cabot William, blacksmith, b. 380 Rantoul

Burgh John, machinist, h. 25 Wellman

Burgman Carl, emp. U. S. M. Co. h. 9 Pond

Burke Bryan, mach. h. 13 Marsh ave.

Eulick, ins. agt. h. 32 Pleasant

Fred, machinist, b. 41 Bow

Helen G. housekeeper, at 253 Cabot

**BURKE HENRY J.** pianos and sewing machines, 130 Cabot, b. 110 do. See page 67

Israel B. shoemaker, h. 20 Stone

John, lab. h. 9 Monroe

John F. machinist, h. 3 Gage

Margaret O. Mrs. mngr. 130 Cabot, b. 110 do.

Mary H. shoe worker, b. 32 Pleasant

Burkhardt Carrie, b. 20 Judson

Jacob, hay, r. 63 Federal (701), h. 20 Judson [Balch

Burnell Frederick, farm hand, b. 120

Burney —, chauffeur, W. H. Moore's, Paine ave. b. do. P. C.

Burnham Addie M. wid. Amos P. h. 38 Ocean (313-3)

Alice S. student, b. 70 Essex

Almira, h. 8 Butman

Annie, wid. Zaccheus, housekeeper at 6 Milton

Arthur H. plumber, h. 6 Hancock

Augusta, wid. Charles L. h. 21 Dane (562-3) [Summer

Charles D. emp. U. S. M. Co. b. 13

**BURNHAM C. BOARDMAN** (D. M. D.), dentist, 122 Cabot, rms. 9 to 11 (34), h. 23 Atlantic ave. (832) Office hours, 9 a. m. to 12.30 p. m. and 1.30 to 4 P. M.

Effie J. stitcher, b. 9 Fayette

Elizabeth C. D. wid. Washington, b. 22 Fayette

Elizabeth E. Mrs. bookkeeper, 381 Rantoul, h. 390 do.

Elizabeth I. b. 23 1-2 Lovett [ave.

Ellen F. wid. William H. b. 31 Pierce

Ellis J. driver, h. 9 Central

Elmer S. student, b. 454 Cabot

Ernest, clerk, h. 88 Essex

Burnham E. Stacy, heeler, h. 70 Essex

Eunice G. b. 9 Central

Frank M. teamster, h. 483 Cabot

Harold D. student, b. 454 Cabot

Harriet S. wid. Ivers S. h. 348 Cabot

Harry C. rem. to Danvers

Helen, wid. Josephus, b. 16 Lennox

Helen F. kindergartener, b. 21 Dane

Isaac, b. 483 Cabot

John F. b. 65 Bridge

Joseph H. clerk, 278 Cabot, h. 23 1-2 Lovett

Lizzie W. h. 22 Fayette

Louis E. emp. Bev. water dept. h. 454 Cabot

Martha W. Mrs. b. 82 1-2 Essex

Mary E. wid. Albert F. rms. 436 Rantoul [toul, h. 390 do.

Orrin B. hay, grain, etc. 381 Rantoul, captain of police, h. 13 Summer

Otis E. mach. b. 23 1-2 Lovett

Walter D. stock fitter, h. 320 Cabot

Walter H. milkman, h. 483 Cabot

Burns Alfred H. rem. to Salem

Arthur H. student. b. 16 Livingstone ave. [B. F.

Catherine, wid. William, h. 32 High,

Charles E. machinist, b. 16 Livingstone ave.

Frank D. mach. rms. 315 Rantoul

George, emp. h. 22 Simon

George E. emp. h. 37 Charnock

John, molder, rms. 428 Rantoul

John E. drop forger, h. 427 Cabot

John E. lab. b. 160 Park [Park

Josephine M. wid. William, h. 160

Maud H. bkcp. 129 Rantoul, b. 16 Livingstone ave.

Patrick, lab. h. 1 Rich

William F. stitcher, h. 16 Livingstone ave.

Burnside William, millwright, U. S. M. Co. rms. 25 Mulberry

Burpee Henry L. emp. U. S. M. Co. h. 64 Cabot

Burr John, rem. to Cal.

Burroughs Charles A. cutter. h. 34 Dane

Burrows Clarence B. inventor, h. 47 1-2 Butman st. ext. [Prospect

Florence A. wid. Joseph H. b. 31

Harry, engraver, h. 5 Doane ave.

Joseph C. dentist (6 Beacon, B.), h. 26 Broadway [P. C.

Virginia, b. H. C. Pierce's, Paine ave.

William, emp. b. 44 Elliott

William, machinist, h. 10 May

Bursaw William J. agent, N. E. Oil Co. 5 Maple ave. h. 98 Corning (840)

Burton Jennie, maid at 291 Hale

Mary A. wid. Thomas J. b. 12 Lovett

Bushey C. Eliza, wid. John B. h. 341 Rantoul

Hedge Plants

Dwarf and Tall Kinds. Send for Catalogue.

Southworth Bros.

Near 602 Cabot Street, also on Conant Street, BEVERLY, MASS.

SCARLET FEVER QUARANTINED—5000 homes in Chicago, closed Amherst College and produced much sickness in Boston. MILK is known to be the medium by which the germs were distributed. **CHERRY HILL FARM, Beverly, protects its Milk from all kinds of infection.** Physicians and families are invited to investigate its methods. Send for CIRCULAR. BEVERLY, Telephone 852.



Ask Your Grocer for DIRIGO CREAM

# H. A. ELDRIDGE & CO. Paper Hangers and Decorators

324 Rantoul Street, Beverly. Tel. Con.

586

BUSHEY

[Beverly]

CAIRNIE

Bushey J. Frank, shoe cutter, h. 3 Stewart ave.

Julia, wid. Lawrence, b. 3 Lothrop  
Busted William, foreman, 55 Bow, h. at Salem

Butera James, rem. to Italy

Butler Bessie, b. 11 Fayette

Charlotte W. rem. to Boston

Ellen, rms. 40 Stone

Frances J. rem. to Boston

Frank E. salesman, h. 35 Herrick

Louise, wid. Edmund, b. 23 Balch

James, florist, W. H. Moore's, b. do.

P. C. [27 Central

Mabel L. teacher, High school, rms.

Mary J. b. 19 Dane

Ralph C. machinist, h. 15 Arlington ave. [Cabot (307-12)

Rudolph, emp. U. S. M. Co. rms. 333

Butman Abby P. wid. Charles H. h. 11 Summer

Alice, teacher (L.), h. 11 Summer

Benjamin T. driver, h. 242 Rantoul

Carrie P. dressmaker, 11 Summer, h. do. [ley

C. Frank, poultryman, b. 116 Stand-

Charles F. fireman, b. 18 Cedar

Charles H. died Oct. 24, 1910

Clarence P. clerk, 228 Cabot, h. at Hamilton

Edward L. farm hand, b. 116 Standley

Edward T. farm hand, h. 79 Standley

Frank H. mill hand, b. 369 Rantoul

George, rms. 257 Cabot [ave.

George F. carpenter, b. 8 Columbus

Harry L. driver, h. 21 River

John, gardener, h. 110 Standley

John C. box nailer, h. 8 Salters ave.

John H. engineer, 316 Rantoul, h. 369 do.

Mary A. b. 116 Standley

Nancy F. b. 8 Columbus ave.

Nellie A. b. 369 Rantoul

Sylvester P. shoemaker, h. 485 Essex

Thomas F. farm hand, h. 116 Standley

Walter, gardener, b. 405 Essex

William E. laborer, b. 405 Essex

William H. gateman, Gloucester R. R. crossing, h. 405 Essex

Butt George A. teamster, h. 26 Cabot

Butts Alfred R. chauffeur, h. 193 E. Lothrop

James jr. lab. h. end Walnut ave.

James, lab. b. end Walnut ave.

Butterick Robert P. mngr. N. E. Tel. & Tel. Co. 157 Cabot, h. at Salem

Butterworth Albert P. (Butterworth Bros. S.), h. 23 Madison ave.

Harry, draughtsman, U. S. M. Co. rms. 13 Beckford

James, mach. h. 13 Beckford

Butterworth John R. emp. U. S. M. Co. b. 13 Beckford

Joseph D. draughtsman, U. S. M. Co. h. Grant n. Beckford

William. machinist, h. 4 Mechanic

Buxton Esther S. b. 106 Bridge

George W. S. h. 14 Dodge (501-12)

Grace M. b. 14 Dodge

Byors Herbert W. gardener, 44 Bartlett, h. do.

Byrnes Patrick, laborer, h. end Smith

Byron Samuel A. foreman, h. 6 Gardner

Byther Walter V. rem. to Boston

CABAIN LOUIS, boxmaker, h. 332 Cabot

Cabeen John F. plumber, 277 1-2 Cabot (702), also (295 Essex, Salem), h. at Salem

Cabot Cash Market, W. J. Cullivan, propr. groceries, 91 Cabot

Charles (Boston), s. r. Misery Island Club, 141 Cabot

Godfrey L. (Camb.), s. r. Grove, B.F. House, Helmar Johnson, propr. 92

Cabot [n. Hale, B. F.

William R. Mrs. (Boston), s. r. Beach

Cadagan Harrison E. watchman, U. S. M. Co. h. 24 Simon

Kenneth S. electrician, U. S. M. Co. b. 24 Simon [Simon

Morris H. emp. U. S. M. Co. b. 24

Cadigan Michael J. gardener, h. 230 Greenwood ave. B. F.

Cadorette William, emp. U. S. M. Co. h. 11 Mill

Cahill Abbie, shoe worker, b. 27 Simon Anna E. b. 15 Lovett

Bertha, clerk, 130 Cabot, b. 15 Lovett

Catherine, maid at 25 Hale

Daniel, machinist, h. 27 Simon

Edmund M. mason, h. County Way n. Bridge

James P. baker, b. 15 Lovett [B.F.

John E. blacksmith, h. 35 Everett,

John, emp. U. S. M. Co. b. 27 Simon

Margaret T. maid at 19 Wash.

Mary A. wid. John, h. 15 Lovett

Nora L. bookkeeper, U. S. M. Co. b. 27 Simon [Cabot

Thomas, emp. U. S. M. Co. b. 30

Cahoon Charles, carpenter, h. (houseboat) Federal, byd. R. R.

Luther A. gardener, h. 31 Cabot

Luther A. jr. laborer, b. 31 Cabot

Rowena A. boxmaker, b. 31 Cabot

Sarah M. b. 31 Cabot

Stephen F. laborer, b. 31 Cabot

William H. baker, h. 5 Central ct. see Cohoon

Cail Beverly, rem. to Spokane, Wash.

Cairnie Peter M. emp. U. S. M. Co. b. 15 Giles ave.

Masons-Contractors. Jobbing Promptly Attended to.  
33 Prospect St., Beverly. LEWIS A. CROSBY  
Tel. 326-2

# Crosby & Cann



**ROGER P. SARGENT.** Houses for Sale. Small amount down  
 151 ESSEX STREET, - BEVERLY, MASSACHUSETTS

CAIRNS

[Beverly]

CANN

587

Cairns Louise G. Madam, milliner, 18 Essex, h. 4 Pierce ave. [ave.  
 Patrick E. tool maker, h. 4 Pierce  
 Calder Walter E. painter, h. 40 Roundy  
 Caldwell Charles C. tool maker, h. 36 Pond (505-2)  
 Charles E. milk, 564 Cabot, h. do.  
 David A. farm hand, b. 47 Dodge  
 Edward J. market gardener, 563 Cabot, h. do.  
 Elizabeth W. stitcher, b. 128 Balch  
 Frederick W. rem. to Seattle  
 Howard T. foreman, U. S. M. Co. h. 47 Butman st. ext.  
 Lillian B. domestic at 602 Cabot  
 Mary E. wid. Augustus, h. 128 Balch  
 Philip H. driver, b. 569 Cabot  
 Royal E. draughtsman, b. 564 Cabot  
 Walter A. (W. A. Caldwell Co.), 569 Cabot, h. do. (355-12)  
 Wilderd E. asst. engineer, fire dept. also market gardener, 47 Dodge, h. do. (103-2)  
 William, machinist, h. 22 Glidden  
 William A. driver, b. 569 Cabot  
 William W. machinist, h. 32 Pond  
**CALDWELL W. A. CO.** (Walter A. and Frederick W. Caldwell), ice dealers, 569 Cabot, ice houses, Enon at Wenham Lake. Tel. 355-12. See page 810  
 Calhoun Edward H. mach. b. 1 Quincy pk.  
 James T. painter, h. 1 Quincy pk.  
 Calkins Edward W. carpenter, h. 135 Water [Park ave.  
 Call Harrison R. lea. worker, b. 19 Bates  
 Samuel M. shoe worker, h. 19 Bates Park ave.  
 William H. b. 4 Davis  
 Callahan Augustin J. plumber, b. 48 Hart, B. F. [1910  
 Bridget, wid. John H. died Oct. 6,  
 Catharine, domestic at 377 Cabot  
 Daniel, laster, b. 90 Rantoul  
 Henry B. b. 3 Cabot  
 Homer A. b. 48 Hart, B. F.  
 John, carpenter, h. 48 Hart, B. F.  
 John, emp. U. S. M. Co. b. 381 Cabot  
 John J. watchman, U. S. M. Co. h. 3 Cabot  
 Joseph D. machinist, b. 3 Cabot  
 Malachi, b. 6 Elliott  
 Mary A. died Oct. 20, 1910  
 Thomas, gardener, h. 27 West, B. F.  
 William, painter, U. S. M. Co. h. 14 Summit ave. [Rantoul  
 Callely Catherine L. bookkeeper, b. 26  
 Ellen A. shoe corder, b. 26 Rantoul  
 Frances M. wid. William, h. 6 Rogers  
 John jr. driver, Hose 2, h. r. 15 School

Callely John J. clerk, 24 Cabot, b. 26 Rantoul  
 Mary E. b. 26 Rantoul  
 Peter F. depot carriage, 3 School and R. R. station, b. 26 Rantoul  
 William, lab. h. 26 Rantoul  
 Winnifred F. stitcher, b. 26 Rantoul  
 Cambeselis Michael, tailor, 262A Cabot, b. at Lynn  
 Camenker David F. oil pedler, h. 31 Home  
 Cameron Archibald, machinist, h. 2 Stewart ave.  
 Car Co. E. S. Cameron, pres. automobiles, 58 and 62 River and (Brockton) [Elliott  
 Clarence, clerk, 434 Rantoul, b. 33  
 Daniel, carpenter, also lodging house, 33 Elliott, h. do.  
 Elliott F. student, b. 41 Lovett  
 Elsie W. stenog. (S.), b. 41 Lovett  
 Everett S. pres. 62 River, h. 54 Lothrop (86)  
 Frank H. ins. agt. (B.), h. 41 Lovett  
 Hollis L. lawyer, 169 Cabot and clerk (Court House, S.), b. 41 Lovett (35-13) [Brockton  
 H. P. sales mngr. 58 River, h. at Lachlan, gardener, h. West  
 Campbell —, nurse at Mrs. S. Dexter's off Common lane  
 Alexander, carpenter, h. 16 Warren  
 Allen A. harness mnfr. 31 West, B. F. (129-2) h. at Wenham  
 Annie, housekeeper at 55 Cabot  
 Charles F. gardener, b. 34 Balch  
 Charles H. rem. to Digby, N. S.  
 Donald J. emp. U. S. M. Co. h. 22 Swan  
 Edwin F. caretaker, h. 19 Vine, B. F.  
 George A. machinist, rms. 315 Rantoul  
 James, gardener, h. 231 Hale  
 John A. machinist's helper, b. 16 Warren  
 Lillie, waitress, rms. 32 W. Dane  
 Joseph F. shoe cutter, b. 2 Milton  
 Mary E. laundress, b. 35 Front  
 Mary E. wid. James J. h. 2 Milton  
 Mary L. b. 35 Front  
 Matthew, machinist, h. 37 Beckford  
 Sarah, maid at 25 Wash.  
 Stephen F. lab. h. 35 Front [tral  
 Stephen F. jr. shoemaker, h. 9 Cen-  
 William, gardener, h. 34 Balch  
 Campion Ansel G. rem. from town  
 Camplin James H. b. 8 Stewart ave.  
 Canevale Michael, lab. h. 144 Park  
 Cann Carrie W. clerk, city hall, b. 11 Judson  
 Edgar C. carpenter, 91 Dodge, h. do. (157-11)  
 Eva, teacher (B.), b. 91 Dodge

Hardy Shrubs

Flowering, Foliage and Bertied Kinds. Send for Catalogue.

Southworth Bros.

Near 602 Cabot Street, also on Conant Street BEVERLY, MASS.

**WHITCOMB-CARTER Co. Hardware**  
 186 CABOT STREET, - BEVERLY.



# BEST COAL FOR STEAM *and* FACTORY

Telephone 469 \* **JOHN GIRDLER, Beverly.**

588

CANN

[Beverly]

CARR

Cann Fred H. b. 91 Dodge [ave. (234-13)  
 George L. carpenter, h. 22 Appleton  
 Gerda Mrs. dressmaker, h. 10 Enon  
 Hubert E. rem. to Lynn  
 Richard, carpenter, h. 10 Enon  
 William H. driver, 240 Cabot, b. at  
 Danvers  
 William H. (Cann & Hurlburt), 239  
 Rantoul, h. 20 Whitney ave.  
 (516-13) [do. (508-11)]  
 Wilson S. carpenter, 5 Herrick, h.  
 & Hurlburt (William H. Cann and  
 Herman J. Hurlburt), carpen-  
 ters, 239 Rantoul (703-1)  
 Canney Daniel A. plumber. b. 122 Water  
 Cannon John, foreman, Connolly Bros.  
 b. 11 Haskell, P. C.  
 Lorenzo M. tailor, 167 Cabot, h. at  
 Wenham  
 Margaret, music teacher, 11 Haskell,  
 b. do. P. C.  
 Patrick, h. 11 Haskell, P. C.  
 Cantello Jessie, housekeeper at 34 Simon  
 Cantley James J. emp. U. S. M. Co. h.  
 10 Summer  
 Canty Anna, clerk, 240 Cabot, b. at Salem  
 Caplice Margaret S. maid at 30 Broadway  
 Capotorti Giosue, musician, also pool  
 room, 94 Cabot, h. 28 Railroad  
 ave. [Home  
 Carbelo Constantino, teamster, h. 33  
 Carbone Andrew, fruit, 214 Rantoul, h.  
 6 Franklin pl.  
 Ernest, shoe worker, b. 25 Vestry  
 James, mason, h. 25 Vestry  
 John, bricklayer, h. 81 Cabot  
 John, boxmaker, h. 13 Cox ct.  
 Louise P. stitcher, b. 25 Vestry  
 Mary E. shoe worker, b. 25 Vestry  
 Paulina, b. 6 Franklin pl.  
 Rosa, wid. Joseph, b. 81 Cabot  
 Theresa Mrs. b. 6 Franklin pl.  
 Theresa Mrs. h. 81 Cabot  
 Vitorio, lab. h. 13 Mulberry  
 Victoria, clerk, 214 Rantoul, b. 6  
 Franklin pl. [13 Cliff  
 Carbrey Catherine, wid. William H. h.  
 Harriett G. student, b. 13 Cliff  
 Philip, teamster, b. 13 Cliff  
 Carey Charles C. shoemaker, h. 22 Front  
 Edmund T. printer, b. 4 Galloupe  
 ave.  
 Euphemia D. wid. Thomas E. shoe  
 stitcher, h. 4 Galloupe ave.  
 John N. shoemaker, b. r. 39 Front  
 Julia, wid. John, b. 6 South  
 Margaret Mrs. domestic, rms. 252 1-2  
 Cabot [Park  
 Carielli Charlie, variety, 48 Elliott, h.154  
 Carlberg Arthur J. emp. U. S. M. Co. b.  
 6 Charles [do.  
 Carleton Arthur, clerk, 302 Cabot, b. 320

Carleton Avis, teacher, South school, b.  
 42 Colon [Colon  
 Charles T. Goodyear stitcher, h. 42  
 Harriet E. wid. Edward F. (S.), s. r.  
 Crescent ave.  
 Henry F. (Salem), s. r. Crescent ave.  
 Katherine A. stenog. (B.), b.42 Colon  
 Richard T. rodman, b. 42 Colon  
 William J. carpenter, h. 106 Bridge  
 Winfield S. (S.), s. r. Crescent ave.  
 Carlisle Frank, draughtsman, U. S. M.  
 Co. b. Blaine ave.  
 Carlo Zaomagni, carpenter, h. 33 Home  
 Carlson Albert, machinist, h. 25 Rowell  
 ave.  
 Algart G. machinist, b.25 Rowell ave.  
 Axel, emp. U. S. M. Co. h. 13 Giles  
 ave. [Mason  
 Carl E. emp. U. S. M. Co. b. 10  
 Frank R. rem. to Pawtucket  
 Hulda, maid at 24 Hale  
 John A. machinist, h. Eastern ave.  
 n. Elliott  
 Theodore, machinist, h. 26 Arthur  
 Carmody Eliza, wid. Patrick, b. 9 Davis  
 Michael, emp. U. S. M. Co. b.6 Elliott  
 Thomas, lab. h. 9 Davis  
 Carn Alfred P. died Dec. 25, 1910  
 Carnevale Venanzio, lab. h. 136 Park  
 Carney James, lab. h. 16 Davis  
 James, emp. U. S. M. Co. rms. P. T.  
 Andrews', Bennett  
 John J. shoe laster, rms. 68 Cabot  
 John W. student, b. 4 Lennox  
 Mary, wid. John, b. 16 Davis  
 William J. (William Carney & Son,  
 S.), h. 4 Lennox (134-1)  
 Carols Francis, b. 16 Cliff  
 Victor, shoe worker, h. 16 Cliff  
 Caroso Francisco, lab. h. 260 Rantoul  
 Carpenter Albert D. died Feb. 5, 1911  
 Alexander, machinist, h. 39 Chase  
 Charlotte, clerk, U. S. M. Co. b. 39  
 Chase [ave.  
 Ernest M. (S.), s. r. 15 Lake View  
 Frank, teamster, h. 56 Western ave.  
 Lillian, bookkeeper, U. S. M. Co. b.  
 39 Chase  
 Maria, wid. Albert D. b.5 Sturtevant  
 Carr Alexander, rem. to Spokane, Wash.  
 Bessie M. compositor (L.), b. 13  
 Lennox [Broadway  
 George A. clerk, P. O. rms. 21  
 George B. emp. U. S. M. Co. rms.40  
 Pond [ave.  
 George E. last maker, b. 27 Baker  
 Harold L. last maker, h. 27 Baker  
 ave. [at Salem  
 Martin E. foreman, 97 Rantoul, b.  
 Myrtie W. treas. 70 Park; also spec-  
 ial commissioner, b. 13 Lennox  
 Peter, stone mason, h. 13 Lennox

**Manufacturing and Refracting OPTICIAN**

LOUIS S. SMITH, Optician and Jeweler, 258 Cabot St., Beverly.

Tel. 763



**HARPER GARAGE CO.,** Beverly, Mass. Tel. 60  
 W. A. Rowe Cars to Rent by the Hour, Day, Week or Month. F. R. Harper

CARR

[Beverly]

CHAPIN

589

Carr Richard, gardener, rms. 4 High, B. F. [ave.]  
 Simeon B. carpenter, h. 11 Whitney  
 William H. pres. Garden City Shoe Co. h. 13 Lennox  
 Carratu Pasquale, hairdresser, 120 Rantoul, b. 56 Water [Cabot  
 Carrico Charles E. stock fitter, h. 593  
 Walter H. sec. Relief Assoc. U. S. M. Co. h. 356 Cabot  
 Carroll John T. (Dan.), s. r. Foster Pt. Thomas, stableman, H. C. Frick's, Thissell, b. do.  
 William, embalmer, rms. 124 Rantoul  
 Carson Wilson, rms. 11 Phillips ct.  
 Carter Arthur, clerk, 1 West, B. F. b. at Manchester [Broadway  
 Augusta R. wid. John W. h. 12  
 Emma, b. 139 Dodge [ave.]  
 Frank S. machinist, b. 3 Lefavour  
 Fred M. machinist, h. 33 Bartlett  
 J. F. Co. R. G. Kilmer, mngr. oiled clothing mnfrs. 135 Park (240)  
 J. W. Shoe Co. Heman P. Brett, pres. shoe mnfrs. 101 Rantoul, (242-13)  
 Mary A. wid. Alexander W. h. 8 Franklin pl. [pl.]  
 Roger C. clerk, 62 River, b. 8 Franklin  
 Roland W. machinist, h. 8 Fayette  
 Carver Amos C. carpenter, h. 29 Bartlett  
 George P. civil engineer (53 State, B.), h. 62 Dane (806)  
 Casali Battista, lab. h. 16 Cox ct.  
 John, expressman, h. 6 School  
 Casey Alma, stenog. (B.), b. 39 Front  
 Catherine, pad maker, b. 37 Chase  
 Edmund F. clerk, 278 Cabot, b. 7A Wallis  
 Edmund F. student, b. 39 Front  
 Thomas J. student, b. 39 Front  
 William J. emp. U. S. M. Co. h. 39 Front  
 Casgrain George E. clerk, U. S. M. Co. b. 21 McKinley ave.  
 Louis A. pres. Casgrain Speed Indicator Co. also inventor, U. S. M. Co. h. 32 Broadway [ave.]  
 Cashman John J. driver, h. 40 Western  
 Cass Eleanor, b. 25 Mason  
 Eliza P. b. 388 Cabot [at Salem  
 James E. upholsterer, 232 Cabot, h. John, lab. h. 25 Mason  
 Robert H. lather, b. 25 Mason  
 Castrucci Manuel, lab. h. 246 Rantoul  
 Caswell Albert B. electrician, h. 2 South  
 Alfred G. stenog. (B.), b. 71 Enon  
 Alice A. wid. Joseph W. h. 27 Charnock  
 John (Boston), s. r. off Hart byd. Greenwood ave. B. F. (184)  
 Otis, lab. h. 24 Charnock

Caswell William F. emp. U. S. M. Co. h. 1 Rogers ct.  
 Cate Harland E. emp. U. S. M. Co. h. 23 Broadway [26 Pickett  
 Murray E. inspector, U. S. M. Co. h.  
 Cates Grace H. Mrs. b. 13 Laurel ave.  
 Catheron Allison G. lawyer, 222 Cabot, rm. 23; also (53 State, B.), h. 66 Essex (224-1)  
 Caton Sarah, wid. James, b. 8 Rantoul  
 William W. shoemaker, h. 8 Rantoul  
 Cavanagh Emily M. Mrs. h. 131 Dodge  
 William G. carpenter, Raymond ave. h. 131 Dodge  
 Caverly Alonzo H. h. Putnam ave.  
 William H. clerk, 278 Cabot, h. 275A do. [bot  
 Winfred A. machinist, b. 275A Cawsola Joseph, trimmer, h. 4 Silver ct.  
 Cawthorne Joseph W. operator, 3 West, B. F. b. at Manchester  
 Cenedella Frank, lab. h. 264 Rantoul  
**CENTRAL CHAMBERS**, Mrs. Martha Warburton, proprietress, 7, 9 and 11 Railroad ave. See page 806  
 Fish Market (Wm. Stopford & Co.) (872) (873) 254 Cabot  
 Centreville Christian Endeavor Church, Standley n. Essex  
 Cerno George, chauffeur, rms. r. 269 Hale  
 Cesaro Borsetti, lab. b. 6 Munroe  
 Chadwick Albert, emp. U. S. M. Co. b. 20 Charles [Bennett  
 Frank, emp. U. S. M. Co. rms. 17  
 Hannah M. wid. John, h. 15 River  
 Chaisson Alexander J. mach. b. 403A Cabot  
 Gilbert J. mach. b. 403A Cabot  
 Chalmers Alexander E. fireman, U. S. M. Co. b. 134 Lothrop  
 Chaloner Arthur W. carpenter, h. 286 Dodge [Scott  
 George A. clerk, 588 Cabot, h. 10  
 Guy B. driver, h. 141 Balch (505-3)  
 Mary E. b. 286 Dodge [Lyman  
 Chamberlain George, machinist, rms. 19  
 Mary, wid. Edmund H. b. 35 Federal  
 Myron L. Dr. (Boston), s. r. 131 Conant [Mason  
 Chamberland Gideon, barber, rms. 29  
 Chamberlin Carey J. b. 53 Lothrop  
 Carey W. pastor, First Bapt. church, h. 53 Lothrop  
 Chambers John H. plumber, 258 Rantoul, rms. do. [tal, b. do.  
 Champion Ethel Mrs. nurse, Bev. Hospi-  
 Champney Ina E. b. 21 Ocean [Roundy  
 Channel Catherine Mrs. domestic, h. 5 see Chenell [Beach, B. F. (15)  
 Chapin Horace D. (Boston), s. r. Hale n.  
 John, fisherman, h. 10 Heather

Hardy Vines

Strong Healthy Plants.  
 Send for Catalogue.

Southworth Bros.

Near 602 CABOT ST., also on CONANT ST.,  
 BEVERLY, MASS.

**One Babe in Every Five Dies**—mainly from Cholera Infantum. That this dread disease is preventable is shown by the following unparalleled record; In the eight years that **CHERRY HILL FARM'S "BABY" MILK** has been obtainable, **no child fed with it has ever died from this disease, or from Tuberculosis.**

CIRCULAR, BEVERLY. Telephone 852



# H. A. ELDRIDGE & CO.

324 Rantoul Street, Beverly. Tel. Con.

# House Painters

TELEPHONE YOUR ORDER to the **DIRIGO** IF YOU WISH ICE CREAM AND ICES THE BEST

590

CHAPIN

[Beverly]

CHURCHILL

Chapin Mary L. supervisor, N. E. I. S. Elliott, h. do. [P. C.]  
Chapman Alice, milliner, b. 8A Haskell, Annie L. dressmaker, 8A Haskell, b. do. P. C. [School]  
Ellen A. wid. Benjamin H. h. r. 15  
Ellen T. shoe stitcher, b. 4 Haskell, P. C. [pl.]  
Frank W. machinist, h. 20 Franklin  
Frederick H. shoemaker, h. 49 Front  
Hannah T. wid. Thomas, b. 4 Haskell, P. C.  
John L. gardener, Mrs. F. B. Swift's, h. 8A Haskell, P. C.  
Reuben, fisherman, h. 3 Cabot  
William T. electrician, b. 8A Haskell, P. C.  
Charland Joseph, emp. U. S. M. Co. h. 20 Elliott [84 McKay]  
Charles Hattie, clerk, U. S. M. Co. b.  
Henry F. emp. U. S. M. Co. h. 427 Cabot [Beckford]  
Osbert E. foreman, U. S. M. Co. h. 33  
Chase Alonzo E. carpenter, h. 13 Home  
Annie J. authoress and artist (B.), b. 14 McKinley ave. [land ave.]  
Augustus C. machinist, h. 28 Wood-  
A. Melissa, teacher (Weymouth), b. 8 Knowlton  
A. Preston (Dan.), s. r. Foster's Pt.  
Charles E. emp. U. S. M. Co. b. 2 Burton ave.  
Charles P. (Rogers & Chase), 130 to 140 Cabot, h. 8 Knowlton, s. r. Crescent ave.  
Edward, emp. U. S. M. Co. b. 64 Dodge  
Ernest L. emp. h. 2 Burton ave.  
Lewis H. canvasser, h. 64 Dodge  
Lucy M. tel. oper. b. 2 Burton ave.  
Melissa R. wid. Joel, b. 2 Burton ave. [Burton ave.]  
Walter E. emp. U. S. M. Co. b. 2  
W. Roland, student, b. 8 Knowlton  
Chatto Llewellyn W. steward, h. 7 Tremont [School]  
Chaurette Charles O. machinist, h. 19  
Chave Frank, clerk, U. S. M. Co. rms. 5 Mason  
Cheever John H. (J. B. Dow & Co.), Hale n. Everett, B. F. h. at Manchester  
Chenell, see Chanel [30 Prospect]  
Cheney Ansel J. state inspector (S.), h. Arthur B. mngr. (38 India, B.), h. 29 Prospect  
Sarah W. wid. Josiah, b. 2 Judson  
**C**HERRY HILL FARM (J. A. & W. H. Gould), cream & milk, 131 Conant (852-2) See foot lines  
Chesley Annie L. wid. Plumer H. h. 362 Cabot

Chesley Arthur R. lab. h. 10 Willow  
Fred W. mason, h. 608 Cabot  
Harriet E. Mrs. b. 776 Cabot  
William P. rem. to Salem [do.]  
Cheverie Stephen, painter, r. 6 Pond, h.  
William, painter, rms. 123 Cabot  
Childs Gertrude M. b. 25 Odell ave.  
Harold C. teacher, High school, h. 25 Odell ave. [48 Haskell, B. F.]  
Chipchase George, stable foreman, h. r.  
Chipman Everett, mach. h. 15 Simon  
James E. h. 4 Marshall ct. [B. F.]  
Chisholm Robert, carpenter, h. 11 Vine,  
Choate Adelma S. wid. John, house-keeper, b. 8 Winthrop ave. [ave.]  
Adelma S. 2d. student, b. 8 Winthrop  
Alfred P. paper hanger, 5 Madison ave. h. do. [24 Home]  
Arthur K. foreman, 105 Rantoul, h.  
Edward, paper hanger, 5 Madison ave. b. do. [son]  
Fred S. clerk, 214 Cabot, h. 6 Jud-  
George C. pattern maker, h. 8 Winthrop ave.  
George F. farm hand, b. 329 Dodge  
Gertrude May, student, b. 24 Home  
Herbert A. night tender, Balch st. crossing, h. 329 Dodge  
John F. student, b. 8 Winthrop ave.  
Lucille P. stenog. U. S. M. Co. b. 8 Winthrop ave. [Essex]  
Marjorie S. clerk, 166 Cabot, b. 246  
Roland H. clerk (S.), b. 246 Essex  
William E. jr. h. 246 Essex  
Christensen Peter H. machinist. h. Stewart ave. n. Giles  
Robert, mach. b. 338 Cabot  
Christianson Adolph W. mech. engineer, U. S. M. Co. h. 23A Blaine ave.  
David S. draughtsman, U. S. M. Co. b. 23A Blaine ave.  
Olof C. stone cutter, rms. 1 Rogers ct. [Arthur]  
Christie Ellen N. wid. James E. h. 29  
Emma M. shoe liner, b. 29 Arthur  
William E. lather, b. 29 Arthur  
Christopher Charles R. shoe cutter, b. 478 Rantoul  
Christopherson Gustave, rem. to Boston  
Christos John, emp. U. S. M. Co. rms. 7 Phillips ct.  
Christy Emma, wid. George, rms. 28 Pond [wood ave.]  
Frank W. machinist, h. 28 Kern-Joseph, laster, b. 64 Railroad ave.  
Church Samuel G. (Dirigo Bakery & Lunch Room), 217 Cabot, h. 7 Bartlett [Bartlett]  
Samuel M. chef. 217 Cabot, rms. 7  
Churchill Amos H. cutter, h. 7 Essex  
Arthur C. foreman, U. S. M. Co. h. 1 Cove ave. (513-11)

**GRAY'S Ice Cream and Home Made Candies.**  
Best in City. 291-291 B Cabot Street, BEVERLY. Telephone 725



# Roger P. Sargent.

HOUSES BUILT to SUIT PURCHASERS  
151 Essex Street, - Beverly, Mass.

CHURCHILL

[Beverly]

CLARKE

591

Churchill Augustus L. agt. h. 87 Hale  
Chester A. emp. U. S. M. Co. b. Hobart n. Crescent ave.  
Emma V. wid. Robbins C. h. off Hale byd. Pickett's ct. B. F.  
Henry B. foreman, U. S. M. Co. h. 9 Maple ave.  
James H. tinsmith, h. 27 Ocean  
John A. clerk (S.), b. 285A Cabot  
Leonard, student, b. 9 Maple ave.  
Nellie, rms. 7 Rich  
Rockwell A. foreman, U. S. M. Co. h. Putnam ave.  
Rockwell H. b. Putnam ave. [lett  
Churchyard George F. driver, h. 40 Bart-  
Thomas H. painter, h. 9 Back  
Cicearelli Agostino, hairdresser, h. 16 School [toul  
Cimioni Jose, foundryman, h. 360 Ran-  
**CITIZEN PRINTING CO.** Charles A. King mngr. printers and publishers, Beverly Morning Citizen, 3 Broadway. See page 806  
Stamp Co. rubber stamps, 3 Broadway [n. Ober  
Claffin Arthur B. (Boston), s. r. Neptune  
Charles R. B. emp. U. S. M. Co. h. 21 1-2 Elliott  
Harriet S. wid. William H. h. 28 Budleigh ave. (323-3) [Union  
John H. janitor, 152 Cabot, h. 18  
Clain Bros. & Kelleher (Garnet F., Spurgeon Clain, and John C. Kelleher), propr. Beverly Independent Ice Co. 39 West Dane  
E. Bruce, carpenter, h. 332 Rantoul  
Garnet F. (Clain Bros. & Kelleher), 39 West Dane, h. 46 Chase  
James G. carpenter, h. 14 School  
Joseph S. died Dec. 2, 1910  
Marven B. driver, h. 275 Rantoul  
Peter A. h. 12 1-2 Folger ave.  
Spurgeon (Clain Bros. & Kelleher), 39 West Dane, h. 25 Chase  
Susan, wid. Joseph, b. 46 Chase  
Wilfred B. carpenter, h. 12 Folger  
Clancy Judson V. pastor, Dane st. Cong. church, h. 9 Dane (114-3)  
Clare Albert, engineer, B. G. & E. Co. h. 22 Lothrop  
Walter, machinist, rms. 352 Rantoul  
Clark Alfred S. ice cream, and propr. The Oceanside, Lothrop c. Bay; also (A. S. Clark & Co.), 149 Lothrop, b. do.  
Alice Mrs. h. 10 Winter  
Allan V. lab. h. 19 W. Dane  
Andrew J. carpenter, b. 7 Hardy  
Arthur E. shoe cutter, h. 11 Cross  
A. S. & Co. (Alfred S. and Charles F.), motor boats and marine engines, 149 Lothrop

Clark Charles, machinist, h. 25 Pierce ave.  
Charles A. rem. to Milton  
Charles F. foreman, 105 Rantoul, also (A. S. Clark & Co.), 149 Lothrop, h. do. (404-3)  
Chester N. draughtsman (B.), b. 353 Cabot [toul  
Clarence E. shoe worker, b. 210 Rantoul  
Clinton B. emp. U. S. M. Co. rms. 18 Madison ave.  
Duncan, teamster, b. 6 Monroe  
Earl E. emp. U. S. M. Co. h. 353 Cabot [ren  
Eliza J. wid. Wm. T. b. Pearl n. War-  
Eliza W. wid. Peter, laundress, h. 56 Colon [toul  
Elizabeth, wid. Oliver, b. 398 Rantoul  
Frank B. teamster, h. 8 Hobart ave.  
Frank G. moth worker, b. 149 E. Lothrop [Cabot, h. do.  
Fred A. propr. F. A. Clark Co. 366 F. A. Co. specialties, 366 Cabot  
George, died Sept. 7, 1910  
Harriet B. dressmaker, 222 Cabot, h. do. (783), s. r. 14 Lakeview ave.  
Harry P. engineer, h. 353 Cabot  
Helen G. stenog. (B.), b. 37 Ocean  
Helen M. b. 23 Central  
Henry C. gardener, h. 353 Cabot  
John C. engineer, 36 Cabot, h. 72 do.  
John C. jr. machinist, rms. 14 Mason  
Johh T. machinist, h. 4 Knowlton  
J. Frederick, shoe worker, b. 25 Crescent ave.  
Martha E. W. Mrs. teacher of embroidery, 11 Cross, b. do.  
Nathaniel L. engineer, 99 Rantoul, h. 11 School [School  
Nellie G. clerk, 192 Cabot, b. 11  
Nelson B. tobacco (15 Doane, B.), b. 13 Pickett [port  
Orville, clerk, 91 Cabot, h. at Rock-  
Peter E. h. 24 Bartlett  
Robert, rem. to Lynn  
Sarah, rem. to Maine [Cedar  
Sarah E. wid. Thomas H. maid at 18  
Sarah W. h. 19 Broadway  
Sarah W. wid. Lloyd B. rem. to Seattle, Wash.  
Walter, painter, b. 276 Rantoul  
William I. clerk, 298 Rantoul, h. 35 Mason [Lothrop  
Clarke Florence (Chicago, Ill.), s. r. 87  
George E. mngr. 199 Cabot, h. 90 Lothrop  
Grace I. student, b. 366 Cabot  
Harriet M. (Chicago, Ill.), s. r. 87 Lothrop [Charles (508-12)  
Harry W. grocer, 384 Cabot, h. 14  
Matilda F. (Chicago, Ill.), s. r. 87 Lothrop

Hardy Roses

Bush, Climbing, Trailing and Tree Varieties.  
Send for Catalogue.

Southworth Bros.

Near 602 Cabot St., also on Conant St.,  
BEVERLY, MASS.

WHITCOMB-CARTER CO.  
186 CABOT ST., - BEVERLY.

Automobile Supplies



**SUNNY SIDE GREENHOUSES & James B. Dow, Prop.**

High Grade Fertilizers.

707 Hale Street, Beverly Farms.

Telephone

592

CLARKE

[Beverly]

COLE

Clarke Oliver A. shoe worker, b. 398 Rantoul  
 William T. painter, h. 22 Roundy  
 Clary Burton N. foreman, U. S. M. Co. h. 145 Lothrop  
 Claxton William, b. 73 Essex [tic ave.  
 Clayton Ernest H. clerk (B.), b. 28 Atlantic  
 George H. mngr. Bev. Co.-op. Asso. h. 14 Baker ave.  
 George H. 2d, emp. Gypsy Moth Com. b. 28 Atlantic ave.  
 Jane N. wid. Joseph, h. 48 Front  
 John W. shoe worker, b. 48 Front  
 Joseph F. police officer, h. 28 Atlantic ave.  
 M. Frances, wid. James, h. 128 Hale  
 Cleary Cornelius, rem. to Boston  
 John P. emp. U. S. M. Co. rms. 18 Chapman [lem  
 Patrick, driver, 116 Cabot, b. at Sa-  
 cleasby George E. laster, h. 9 Fayette  
 Cleaves Benjamin A. night watcher, h. 28 Bisson [Ellingwood ct.  
 Charles G. emp. U. S. M. Co. h. 11  
 Emily, wid. Andrew J. h. 42 Wallis  
 Emma M. wid. John W. b. 11 Ellingwood ct. [Central ct.  
 Frank A. emp. U. S. M. Co. b. 16  
 Frank S. shipper (B.), h. 33 Bow  
 Fred O. clerk (B.), b. 33 Bow  
 George M. h. 3 Ashland  
 John, lab. b. 11 Ellingwood ct.  
 Julia E. wid. Joseph F. h. 33 Bow (439-2)  
 Sarah D. b. 34 Essex  
 Willard, shoe cutter, h. 10 Gage  
 Clemence O. Frank, asst. sales mgr. 58 River, h. 36 Thorndike ave.  
 Clement Caroline, h. 30 Wallis  
 Edmund A. mach. (L.), h. Lowell  
 Elmer, machinist, h. 21 Elliott  
 Frederick L. shoemaker, h. 141 Hale  
 Clements Alfred, foreman, rms. 10 Pierce ave. [Bros. h. 285A Cabot  
 Cleveland Albert E. foreman, Connolly  
 James, carpenter, h. 15 Prospect  
**CLEVELAND JOHN F.** (D. D. S.), dentist, 278A Cabot c. Pond, h. do. Office hours, 9 a. m. to 5 p. m. Tel. 514  
 Victor E. carpenter, h. 34 Pierce ave.  
 Clevercy William, emp. U. S. M. Co. rms. 4 1-2 Essex  
 Clewes Frank W. coachman, h. 996 Hale  
 Clifford Alice M. wid. Edward C. b. J. Lawrence, Winthrop ave.  
 Charles H. S. inspector, h. 67 Bridge  
 Harry D. asst. supt. (210 Essex, S.), b. J. Lawrence, Winthrop ave.  
 John, lab. rms. 116 Water  
 John J. shoe worker, b. 11 Fayette  
 Martha H. wid. Trajan M. b. 67 Bridge

Clifford Michael, rem. to Salem  
 Thomas F. rem. to Salem  
 Clinton George T. h. 4 Harris [Pond  
 Clock Lewis W. machinist, rms. r. 7  
 Closson Ellen, maid at 22 Broadway  
 Coakley P. Henry, rem. to Boston  
 William H. police officer, h. 7 Swan  
 Coan Edgar C. machinist, h. 30 Home  
 Roy G. clerk, 174 Rantoul, b. 30 Home  
 Coates Gordon, emp. U. S. M. Co. b. 431A Cabot  
 Cobb Albert F. died Jan. 22, 1911 [ant  
 Alice W. wid. Albert F. h. 27 Pleas-  
 Harry R. jeweler, 231 Cabot, b. at Salem  
 Coburn B. Agnes, wid. Charles (Oriental Lunch), 127 Rantoul, rms. 132 do. [P. C.  
 George P. carpenter, h. 591 Hale,  
 Cochevie Joseph, core maker, rms. 332 Rantoul [Bennett  
 Cochrane Robert W. machinist, h. 19  
 Iva D. rem. from city  
 William A. painter, h. 7 Lovett  
 Coe Harold, machinist, h. 96 Bridge  
 Coffee John B. draughtsman, rms. 45 Pierson [435A Cabot  
 Coffey James B. emp. U. S. M. Co. b.  
 Coffill Thomas, carpenter, h. 14 Kernwood ave.  
 Wilbur, mach. b. 14 Kernwood ave.  
 Coffin Emma B. died Oct. 11, 1910  
 Caroline H. wid. Edward A. s. r. 60 Lothrop  
 George W. emp. U. S. M. Co. h. 338A Cabot  
 Ralph C. emp. b. 7 1-2 Edwards  
 Sarah E. wid. William H. b. 338A Cabot  
 William E. carpenter, h. 315 Rantoul  
 Cohen Benjamin (Bev. Mattress Co.) 365 Rantoul, h. 287 do.  
 William R. photographer, h. 11 Prospect [Chestnut  
 Cohn Abraham, clerk, 434 Rantoul, h. 20  
 Cohoon William B. shoe cutter, h. 102 Bisson  
 see Cahoon  
 Colby Charles N. clerk (55 Kilby, B.), h. 27 Lothrop (351-13)  
 Effie E. supervisor of penmanship, public schools, b. 17 Pickett  
 Harriet, teacher, Prospect school, b. 7 Pickett  
 Henry L. clerk (B.), h. 132 Dodge  
 Walter E. piano tuner, 56 Cabot, h. do. [Herrick  
 Colcord Dell L. wid. Harvey h. 29A  
 Colditz H. Maxwell, rem. to Germany  
 Cole Alice T. wid. Israel D. h. 2 Cole  
 Arthur W. plumber, h. 448 Cabot  
 Bessie, student, b. 432 Essex



COLE

[Beverly]

COMISKY

593

Cole Caleb, carpenter, also (Star Button Co.), 364 Cabot, h. do.  
 Charles E. carpenter, b. 27 Herrick  
 Charles E. gate tender, Balch st. R. R. crossing, h. 4 Willow  
 Charles S. carpenter, h. 13 Giles ave.  
 Daniel G. b. 364 Cabot  
 Frances L. wid. George, b. 10 Bartlett  
 Frank E. clerk, 278 Cabot, h. 4 Arthur  
 Frank E. supt. W. S. Spaulding's, h. 49 Webster ave. B. F.  
 Frank E. painter, h. 582 Hale, P. C.  
 Frederick M. farm hand, b. 432 Essex [ave.  
 George E. shoe finisher, h. 4 Odell  
 George E. shoemaker, h. 139 Standley [ley  
 George W. farm hand, b. 139 Standley  
 Harlan A. box maker, b. 4 Willow  
 Harry P. draughtsman, b. 28 Pleasant  
 Harry P. stenog. U. S. M. Co. h. 811 Hale, B. F.  
 Henry, carpenter, b. 86 Hart, B. F.  
 Henry N. shoemaker, h. 432 Essex  
 Isabelle F. b. 139 Standley [P. C.  
 James E. gardener, h. 582 Hale,  
 Jennie A. teacher, High School, b. 57 Lovett (403-13)  
 John, foreman, 82 River, h. 4 Bridge (382-11) [Railroad ave.  
 John F. emp. U. S. M. Co. h. 49  
 John F. farm hand, h. 70 Colon  
 Lawrence S. gardener, b. 139 Standley  
 Lydia A. b. 139 Standley  
 Pearl B. b. 4 Bridge  
 Pearly K. carpenter, h. 337 Cabot  
 Samuel, farmer, h. 2 Cole (45-11)  
 Stephen H. h. 4 Arthur  
 Warren A. gardener, h. 81 Standley  
 Coleman David, h. 25 Porter  
 David C. city physician; also physician, 377 Cabot, b. do. Office hours, 1.30 to 3, and 7 to 8.30 P. M. Tel. 476  
 David G. (Houston & Coleman), 122 Cabot, h. 42 Bartlett  
 Gertrude B. (Lennox Cafe), 350 Rantoul, rms. 352 do.  
 Helen, sten. (B.), b. 37 School  
 James, emp. U. S. M. Co. b. 34 Beckford [son  
 John, mach. U. S. M. Co. rms. 11 Ma-  
 John, machinist, rms. 436 Rantoul  
 John, teamster, h. 10 Congress  
 Mary E. stitcher, b. 4 Front  
 Mary E. wid. Patrick, h. 37 School  
 Sadie M. dressmaker, b. 18 Highland ave. [lin pl.  
 Coles Thomas, carpenter, h. 16 Frank-  
 Colesworthy Lucy J. wid. Andrew B. b. Pratt [ave. B. F.  
 Collamer Elizabeth E. b. 233 Greenwood

Collamer Samuel F. janitor, B. F. school, h. 233 Greenwood ave. B. F.  
 Collesion Henry J. mach. rms. 321 Rantoul  
 Collette Albert, rem. to Lynn  
 William F. rem. to Lynn  
 Collier Alice E. stitcher, b. 13 Roundy  
 Arthur L. chief inspector, U. S. M. Co. h. 26 Baker ave.  
 Mary E. b. 13 Roundy  
 Trea A. b. 38 Pierson  
 Collins Arthur B. machinist, h. 260 Elliott  
 Cleveland, machinist, rms. 10 Judson  
 Daniel, lab. b. 309 Rantoul  
 David R. carpenter, h. 39 Bow  
 Eleanor F. asst. bookkeeper, 39 Park, b. 261 Hale [School  
 Elizabeth T. shoe worker, b. 13  
 Ellen, wid. Michael, h. 261 Hale  
 Emerson C. carriage washer, h. 12 Davis [Elliott  
 Frank, emp. U. S. M. Co. rms. 19  
 Hannah M. wid. Michael F. b. 252 Hart, B. F.  
 Harry P. rem. to Manchester, N. H.  
 James E. shoemaker, h. 298 Cabot  
 Jeremiah, lab. h. 21 Haskell, P. C.  
 John J. section foreman, B. & M. R. h. 22 Bartlett [308 Cabot  
 Joseph M. cashier, Am. Ex. Co. h.  
 Josephine, shoe worker, b. 13 School  
 Mary E. bookkeeper, No. Shore Fish Co. b. 261 Hale  
 Patrick, gate tender, Congress st. R. crossing, h. 13 School [ave.  
 Raymond E. carpenter, h. 19 Odell  
 Thomas A. rem. from city  
 Colpritt Charles E. emp. U. S. M. Co. h. 5A Clifford ave. [Hardy  
 Colquhoun Mary M. student, b. 7 So.  
 Colson Charles A. b. 2 Central  
 Chester S. hydraulic engineer (Glen Falls, N. Y.), b. 15 Bow  
 Ernest L. R. shoe cutter, b. 15 Bow  
 George W. mngr. h. 15 Bow  
 Llewellyn, foreman, 3 Broadway, b. 2 Central  
 Lorenzo, cabinet maker, r. 9 Fayette, also janitor, 2 Central, h. do.  
 William L. plumber, h. 30 Bisson  
 Comato Frank, bootblack, h. 15 Bow  
 James, bootblack, 201 Cabot, h. 28 Foundry  
 Comeau Annie, domestic at 12 Lovett  
 Augustus, carpenter, h. 14 Monroe  
 Martin F. carpenter, h. 13 Charnock  
 Comings Carrie L. teacher, High school, b. 28 Abbott  
 Comiskey Ellen, maid at 10 Thorndike  
 Comisky Catherine J. wid. Matthew, h. 18 School [27A Wellman  
 Matthew J. jr. emp. U. S. M. Co. b.

Hardy Plants

IN BEST KINDS.  
Send for Catalogue.

Southworth Bros.

Near 602 Cabot St., also on Conant St., BEVERLY, MASS.

**CHERRY HILL FARM** delivers in Beverly (city) daily throughout the year, family Milk and Cream from Guernsey and Jersey Cows, 50 per cent richer than ordinary Milk and Cream, "Baby" and "Children's" Milk 4 and 4 1-2 per cent fat, respectively, and "Special" Milk, nearly twice as rich as ordinary Milk. Its stables are of the best and cleanest (\$600 worth of dry sawdust is used yearly) and its dairy is most sanitary and convenient.



# H. A. ELDRIDGE & CO. Paper Hangers and Decorators

324 Rantoul Street, Beverly. Tel. Con.

594 COMMERCIAL [Beverly] COOK

Commercial Greenhouses (W. E. Caldwell), 47 Dodge [Conant's  
 Conant Bernard D. machinist, b. H. T.  
 Bertha B. b. H. T. Conant's  
 C. R. rem. from city  
 Frank R. mgr. 129 Rantoul, h. 10  
 Franklin pl. (506-12)  
 Herbert T. engineer, Bev. Pumping  
 Station, h. n. do. (352-2)  
 Mary C. wid. John, h. 10 1-2 Frank-  
 lin pl.  
 Condi Mike, lab. h. Greenwood ave. n.  
 Wood Lane [eral  
 Condlin James E. painter, h. 18 Fed-  
 Condon Mary R. housekeeper at 78  
 Standley  
 Cone Henry C. stockfitter, b. 20 Pickett  
 Conley Kate, waitress at 32 Railroad ave.  
 Conlin Daniel E. emp. U. S. M. Co. b.  
 Hotel Beverly  
 Conlon John M. emp. U. S. M. Co. rms.  
 436 Elliott [West, B. F.  
 Connell Patrick J. gardener, h. Beach n.  
 Peter, coachman, J. T. Morse's,  
 Paine ave. b. do. P. C.  
 Connelly Michael F. gardener, h. 646  
 Hale n. Haskell, P. C. [Lennox  
 Conner Charles H. foreman (S.), h. 18  
 Connors William F. mach. h. 23 Bennett  
 Connolly Albert H. clerk, 188 Cabot, b.  
 441 do.  
 Anna C. teacher, physical training,  
 b. 14 Oak n. Vine, B. F.  
 Bartholomew, carpenter, h. 8 Con-  
 gress  
**CONNOLLY BROS.** (Stephen J. Gregory  
 P. and Thomas D.), general con-  
 tractors, stone masons and car-  
 penters, 20 Oak, B. F. Branch  
 offices at Manchester-by-the-sea  
 and Topsfield. Tel. 53. See page  
 799 [do.  
 Charles W. clerk, 188 Cabot, b. 441  
 Coleman, molder, h. 151 Park  
 Cornelius P. pressman, 169 Cabot,  
 h. at Lynn  
 Edward, printer, b. 37 Chase [F.  
 Eugene T. student, b. 69 Haskell, B.  
 Frances M. student, b. 14 Oak, B. F.  
 George A. mach. b. 441 Cabot  
 Gertrude E. student, b. 441 Cabot  
 Gertrude H. teacher physical train-  
 ing, b. 14 Oak n. Vine, B. F.  
 Gregory P. (Connolly Bros.), 20 Oak,  
 h. 19 Everett, B. F.  
 Gregory P. mason h. 7 Connolly pl.  
 B. F. [Haskell, B. F.  
 Gregory P. 2d, supt. 20 Oak, b. 69  
 James F. contractor, U. S. M. Co. h.  
 441 Cabot  
 John, molder, h. 162 Park  
 John J. machinist, b. 37 Chase

Connolly Joseph, foreman, b. 39 Everett  
 B. F.  
 Josephine, shoe worker, b. 37 Chase  
 Mary E. b. 646 Hale, P. C.  
 Michael F. gardener, h. 646 Hale  
 Michael N. elevator man, h. 37  
 Chase  
 Peter, rem. to Boston  
 Stephen J. (Connolly Bros.), 20 Oak,  
 h. 69 Haskell c. Everett, B. F.  
 S. John, civil engineer, also supt. 20  
 Oak, h. 15 Everett  
 Thomas D. (Connolly Bros.), 20 Oak,  
 h. 14 do. B. F.  
 Thomas D. 2d, student, b. 19 Ever-  
 ett, B. F.  
 Thomas F. city lab. h. 25 Judson  
 see Connelly [Cabot  
 Connor Katherine E. shoe oper. rms. 112  
 Robert, machinist, rms. 21 Pickett  
 Connors George H. mariner, h. 30 Pleas-  
 ant [Pleasant  
 Hugh, emp. U. S. M. Co. rms. 48  
 James J. coachman, h. 73 Conant  
 John, gardener, b. 35 High, B. F.  
 Louise, clerk, U. S. M. Co. b. at  
 Peabody  
 Mary E. stenog. 36 Cabot, b. at Salem  
 Patrick, lab. h. 3 Webber ave.  
 Wilbert, buffer, b. 30 Pleasant  
 see Conner and O'Connor  
 Conomo Club, 129 Cabot  
 Conrad James D. emp. U. S. M. Co. rms.  
 436 Rantoul  
 Conroy Delia, maid at J. T. Morse's,  
 Paine ave. P. C.  
 Maurice, gardener, 27 Ober, rms. do.  
 Patrick, rem. from city [B. F.  
 Thomas M. foreman, h. 97 Haskell,  
 Consolazio Angelo, shoe repairer, 141  
 Rantoul, h. 118 do.  
 Antonio, lab. h. 9 Cox ct.  
 Constantine Arthur, hack driver, rms.  
 192 Rantoul  
 Converse Josiah L. h. 278 Essex  
 Conway Cecelia J. Mrs. lining maker, b.  
 113 Bridge  
 Frances M. tel. oper. b. 10 Fayette  
 James, last maker, h. 15 Chestnut  
 John, emp. U. S. M. Co. rms. 19  
 Elliott  
 John F. tel. oper. b. 10 Fayette  
 John H. lea. cutter, h. 93 Cabot  
 Margaret M. b. 409 Cabot  
 Michael F. shoe laster, h. 10 Fayette  
 Myron R. clerk, 28 Cabot, b. 10 Fay-  
 ette [Danvers  
 Rose E. tel. oper. 157 Cabot, b. at  
 Cook Alice M. student, b. 105 Elliott  
 Annie E. stenog. 16 Bow, b. 12  
 Roundy [lin pl.  
 Benjamin A. carpenter, h. 14 Frank-

**CROSBY & CANN, CEMENT and GRANOLITHIC WORK A SPECIALTY**  
 LEWIS A. CROSBY  
 Tel 326-2  33 Prospect Street, Beverly



**Roger P. Sargent.** Own Your Own Home — **Easy Terms.**  
 151 Essex Street, Beverly, Mass.

COOK

[Beverly]

COUGHLIN

595

Cook Charles W. machinist, rms. 436 Rantoul  
 Edward, rem. to Chelsea  
 Elmina, wid. William H. b. 26 Home  
 Erland, rem. to Concord, N. H.  
 E. Freeman, painter, rear 12 Roundy, h. 12 do. [pect  
 Hannah J. wid. Thomas, b. 13 Pros-  
 Mattie M. wid. Augustine, h. 1 Bartlett  
 Samuel P. shoe cutter, h. 46 Bartlett  
 Walter J. asst. supt. U. S. M. Co. h. at Hamilton  
 William H. bookkeeper (B.), h. 3 Pickett (503-2) [Elliott  
 William H. emp. U. S. M. Co. h. 105  
 Cooke Frank A. clerk, U. S. M. Co. h. 364 Cabot [toul  
 Phineas W. machinist, rms. 177 Ran-  
 Sherman, ins. sol. rms. 22 Railroad ave.  
 Cooley Edwin W. draughtsman, U. S. M. Co. h. 32A Pickett  
 Coolidge Harold J. (B.), s. r. Branch lane n. Common lane  
 Coombs James G. emp. U. S. M. Co. rms. 8 Simon [toul, rms. do.  
 Washington, upholsterer, 447 Ran-  
 Cooney Alice E. forewoman, b. 13 Lovett  
 Robert J. shoe worker, b. 13 Lovett  
 Cooper Alfred S. carpenter, h. 21 Lothrop  
 Clara J. Mrs. rms. 64 Cabot  
 Elisha C. shoe repairer, 12 Railroad ave. h. 15 Bartlett  
 Eugene H. shoe cutter, h. 25 Pond  
 Helen C. teacher, Ryal Side School, b. 64 Cabot  
 Herbert S. heel shaver, h. 21 Central  
 Herman E. shoemaker, h. Grant n. Beckford  
 Himan J. suits, etc. 126 Cabot (767), h. 51 Lovett (403-14)  
 Marion F. student, b. 80 1-2 Essex  
 Ottella T. clerk, 278 Cabot, b. 80 1-2 Essex [ave.  
 Ralph S. shoemaker, h. 5 Madison  
 Robert W. shoemaker, b. 25 Pond  
 Thomas G. rem. to Salem  
 Copeland Edward K. freight clerk (S.), h. 34 Pond [h. 40 do.  
 Copp Albert A. foreman, 60 Pleasant, Arthur W. box mnfr. h. 40 Pleasant  
 Grace, nurse, b. 34 Essex  
 Coppolo Paul, heel scourer, h. 4 Silver ct.  
 Corbett Bartholomew F. lab. b. 23 Roundy  
 Bartholomew M. emp. h. 26 Front  
 Clara M. boxmaker, b. 22 Lothrop  
 Elizabeth F. b. 26 Front  
 Hannah, wid. Timothy, h. 26 Front  
 James J. bookkeeper (S.), b. 22 Lothrop

Corbett Michael, teamster, 78 Water, h. 49 Bartlett [dy  
 Michael J. shoe cutter, b. 23 Roundy  
 Patrick, wood carver, h. 22 Lothrop  
 Patrick, lab. h. 23 Roundy  
 Corcoran Mary L. shoe worker, b. 3 Marshall ct.  
 Corey Ervin J. printer, h. 13 School  
 Fayette, emp. U. S. M. Co. b. 19 Woodland ave.  
 Corkery Dennis, teamster, b. 6 Cox ct.  
 Ellen, b. 31 Ellingwood ct.  
 Jeremiah, tender, Elliott st. R. R. crossing, h. 31 Ellingwood ct.  
 John F. driver, b. 6 Cox ct. [ct.  
 John J. gardener, b. 31 Ellingwood  
 Julia A. b. 31 Ellingwood ct.  
 Margaret E. b. 31 Ellingwood ct.  
 Mary A. b. 31 Ellingwood ct.  
 Patrick H. driver, h. 6 Cox ct.  
 Corkum George, emp. U. S. M. Co. b. 8 Prospect  
 Corliss John, barber, h. 341 Rantoul  
 Lawson, rem. to Salem  
 Nathaniel W. lab. h. 50 Front  
 Corning Austin, farm hand, h. 255 Dodge  
 Charles H. gardener, h. Lothrop n. Cross  
 Earl W. clerk, Bev. Savings Bank, b. Lothrop n. Cross  
 Corson George, shoe laster, rms. 12 Railroad ave. [lips ct.  
 W. Dana, heel finisher, rms. 11 Phil-  
 Cosio John B. mgr. 223 Cabot, h. 265 do.  
 Mary Mrs. fruit, &c. 223 Cabot, h. 265 do.  
 Cosseboom Frank H. farmer, h. 9 Scott  
 Costain George H. machinist, h. 396 Cabot [3 Cabot  
 Cotter Garrett E. teamster, 7 Water, h.  
 Cotting Alice (B.), s. r. Hale n. Mingo Beach, P. C. [Beach, P. C.  
 Francis J. (B.), s. r. Hale n. Mingo  
 Cottrell Henry J. clerk, U. S. M. Co. h. 13 Thorndike  
 Coughlin Catherine T. wid. John J. h. 14 Livingstone ave.  
 Daniel, hairdresser, 39 Elliott, h. Bennett n. Cabot  
 Daniel, lab. h. r. 768 Hale, B. F.  
 Frances, emp. U. S. M. Co. b. 12 Simon  
 Frank, emp. U. S. M. Co. b. 33 Elliott  
 John A. machinist, b. 12 Simon  
 John F. machinist, h. 12 Simon  
 John H. driver, b. 14 Livingstone ave. [at Manchester  
 John W. foreman, Connolly Bros. h.  
 Joseph F. emp. U. S. M. Co. b. 14 Livingstone ave.  
 Marguerite J. b. D. Coughlin's, Bennett

Nursery Stock

A FULL LINE.  
 Send for Catalogue.

Southworth Bros.

Near 602 Cabot Street, also on Conant Street,  
 BEVERLY, MASS.

**Whitcomb-Carter Co. Agricultural Tools**

186 CABOT STREET, - - BEVERLY.



# Best Georges Creek COAL for Blacksmiths' Use

JOHN GIRDLER, Beverly

Telephone 469

596

COUGHLIN

[Beverly]

CRESSY

Coughlin Mary A. emp. U. S. M. Co. b. 12 Simon  
 M. A. emp. U. S. M. Co. b. 390 Cabot [lin's, Bennett  
 Stewart J. chauffeur, b. D. Cough-  
 Couhig John F. reserve police officer, h. 25 Porter  
 Mary E. shoe worker, b. 22 Giles ave.  
 Patrick H. shoemaker, h. 22 Giles ave. [Rantoul  
 Coult Clarence E. machinist, h. 315  
 Frank R. clerk (S.), b. 331 Cabot  
 Samuel, machinist, h. 331 Cabot  
 Coulter Annie, wid. Arthur I. h. 8 Dane  
 Arthur I. died Dec. 1, 1910  
 Courchaine Albert C. pattern maker, h. 6 Orchard [8 Orchard  
 Courchene Agnes, clerk, 137 Cabot, b. Eva, b. 8 Orchard [chard  
 G. Henry, clerk, 123 Hale, b. 8 Or-  
 Horace, clerk, 123 Hale, b. 8 Orchard  
 Izora, b. 8 Orchard  
 Joseph, caretaker, h. 8 Orehard  
 Joseph T. clerk, 123 Hale, b. 8 Or-  
 chard [8 Chestnut  
 Cousins Fletcher, emp. U. S. M. Co. rms.  
 Couture Adelbert (Salem), s. r. 37 Marsh  
 ave. [Park ave.  
 Cowgill Samuel, carpenter, h. 11 Bates  
 Victoria, housekeeper, 63 Bridge, b. do.  
 Cowie William A. machinist, h. 19 Dane  
 Cowles Dwight, student, b. 276 Cabot  
 Frank A. physician, 276 Cabot, h. do. (571-1)  
 Mona M. student, b. 276 Cabot  
 Cox Charles, farmer, h. 18 Trask  
 Charles H. farmer, b. 18 Trask  
 George A. farmer, b. 18 Trask  
 Crafts Eleanor P. clerk, 58 Rantoul, b. 6 Home [son  
 Ida F. cashier, 278 Cabot, b. 7 Bis-  
 L. Gertrude, stitcher, b. 149 Elliott  
 Marion F. clerk, 38 Lovett, b. 6 Home  
 William F. machinist, h. 6 Home  
 Cragen Stephen J. machinist, h. 29 Cross  
 Craigan John, gardener, h. 268 Hale  
 John A. clerk (B.), b. 268 Hale  
 Mary E. stenog. (S.), b. 268 Hale  
 Rose A. student, b. 268 Hale  
 Cramer Herman, machinist, h. 390 Cabot  
 Crampsey Annie G. Mrs. shoe stitcher, h. 70 Bridge  
 Arthur H. machinist, h. 11 Odell  
 ave. (492-12)  
 Edward F. farm hand, h. 400 Essex  
 Ernest, gardener, h. 182 Hale  
 Herbert I. butcher, b. 46 Beckford  
 Israel, butcher, h. 46 Beckford  
 James, laborer, h. 406 Essex  
 John, shoemaker, h. 40 Elliott

Crampsey Lillian F. Mrs. dressmaker, 11 Odell ave. h. do.  
 Mamie, stitcher, b. 96 Bridge  
 Orrin, rem. to Essex  
 Perley F. laborer, b. 406 Essex  
 Royal C. foreman (L.), h. 40 Elliott  
 Sarah M. wid. Isaac, h. 78 Colon  
 Crawford Annie Mrs. b. 8 Willow  
 Charles, teamster, b. 10 Bennett  
 Emma F. nurse, Beverly Hospital, b. do. [Bartlett  
 Ernest R. emp. U. S. M. Co. h. 12  
 William, shoemaker, rms. 30 Rail-  
 road ave.  
 Crean Bridget, wid. Timothy, h. 1 Front  
 Crediford Brenda, student, b. 60 Essex  
**C**REDIFORD JOHN W. carpenter and  
 builder, 60 Essex, h. do. See  
 page 798  
 Cree Charles E. lab. b. 7 Linden ave.  
 Mildred L. b. 7 Linden ave.  
 Stephen O. shoe cutter, h. 490 Ran-  
 toul [ave.  
 William E. P. printer, h. 7 Linden  
 Creed Nellie, rem. to Salem [do.  
 William J. caterer, 9 E. Corning, h.  
 Creedon Leola, tel. oper. 157 Cabot, b. at Danvers [way  
 Cressy Andrew E. student, b. 28 Broad-  
 Andrew K. trav. salesman, 105 Ran-  
 toul, h. 28 Broadway  
 Austin G. student, b. 90 Dodge  
 A. Tyler, clerk, 167 Cabot, h. 3 Echo  
 ave.  
 Carl L. clerk, b. 24 Abbott [(211-3)  
 Charles H. shoe worker, h. 24 Abbot  
 Clara M. W. b. 90 Dodge  
 George W. (Salem), s. r. Hooper ave.  
 Salter's pt.  
 Lizzie F. b. 28 Broadway  
 Mary E. wid. William A. h. 12 Cressy  
 Morton R. clerk (B.), b. 2 Monu-  
 ment sq.  
 Rebecca E. b. 19 Cressy  
 Sarah E. b. 28 Broadway [do.  
 William A. carpenter, 229 Elliott, h. see Cressey and Cressy  
 Creso George H. lab. h. 13 Wallis  
 Cressey Benjamin F. shoe laster, h. 380 Cabot  
 Carolyn F. hairdresser, 222 Cabot, (259-1), b. 15 Atlantic ave. [ave.  
 Frederick I. cutter, h. 15 Atlantic  
 Martha L. b. 15 Atlantic ave.  
 Cressy Abbie A. h. 30 Wallis  
 Ada L. wid. Lewis W. housekeeper at 17 May  
 Alice F. wid. William A. h. 2 Judson  
 Arthur C. window trimmer, 240 Cabot, b. 90 Dodge  
 Benjamin F. jr. trav. salesman (S.), h. 134 Bridge

Jewelry, Silverware, Cut Glass, Clocks, Optical Goods, Etc.  
 LOUIS S. SMITH, Optician and Jeweler, 258 Cabot St., Beverly. Tel. 763



**HARPER GARAGE CO.,** Beverly, Mass. Tel. 60  
**W. A. ROWE.** Agents for Overland, Premier and White Gas Trucks. **F. R. HARPER**

CRESSY

[Beverly]

CROSBY

597

Cressy Bessie D. stenog. (B.), b. 109 Elliott [h. 17 Beckford  
 Charles K. inspector, U. S. M. Co.  
 Everett T. skiver, h. 206 Elliott  
**CRESSY FREDERICK A.** draw tender, B. & M. bridge, also insurance of all kinds, 40 Stone, h. do.  
*See head lines*  
 Frederick O. h. 20 Beckford [-12]  
 George H. farmer, h. 109 Elliott (358)  
 George S. salesman, h. 5 Echo ave.  
 Henry W. stenog. (B.), b. 109 Elliott  
 Horace T. farmer, h. 62 Elliott  
 John, driver, 4 West, rms. do. B. F.  
 John B. h. 17 May  
 Joseph H. foreman, B. & M. R. R. h. 90 Dodge (157-1)  
 Joseph T. student, b. 20 Beckford  
 Leroy, machinist, b. 109 Elliott  
 Mabel A. lining maker, b. 109 Elliott  
 Mabel F. teacher, McKay school, b. 90 Dodge [Elliott  
 Maria J. forewoman, 39 Park, b. 109  
 Mary A. b. 8 Federal  
 Olive H. shoemaker, h. 30 Bow  
 Rebecca E. b. 19 Cressy  
 Ruth, stitcher, b. 30 Bow  
 Ruth A. student, b. 380 Cabot  
 Sarah A. wid. Freeborn, h. 8 Federal  
 Walter S. asst. draw tender, Bev. bridge, b. 90 Dodge  
 William A. 2d, trav. salesman, h. 2 Monument sq.  
 see Cressy and Cressey  
 Crimmings Hannah, laundress, N. E. I. S. b. at Salem [rms. 11 Mill  
 Crimmons Michael, emp. U. S. M. Co.  
 Cripps Arthur M. bookkeeper, (B.), b. 42 Abbott (427-12)  
 Criscenzo Falloni, lab. h. 7 Porter  
 Critchett Charles E. shoemaker, h. Arlington ave.  
 Jennie A. b. Arlington ave.  
 Mary J. wid. Charles H. b. 14 Arlington ave.  
 Criterion Shoe Co. (Sidney F. Perkins and Forrest L. Higgins), shoe mnfrs. 91 Rantoul (715)  
 Crittendon Viola E. teacher, South school, b. 43 Lovett  
 Croasdale George F. bookkeeper, U. S. M. Co. h. 315 Rantoul  
 Crocker William H. machinist, h. 15 Elliott [Cabot  
 Crockett Alvah G. machinist, h. 433 Luella M. wid. Alfred C. b. 18 Bisson  
 Crombie John A. shoe cutter, h. 2 Willow  
 Robert H. shoe cutter, h. 22 Dane  
 Cronin Annie M. housekeeper at 269 Cabot  
 Cornelius J. fireman, Bev. Gas Works, h. 128 Rantoul

Cronin Cornelius J. student, b. 128 Rantoul  
 Daniel, lab. h. 23 Cliff  
 Daniel J. coachman, h. 7 Vine, B. F.  
 Jeremiah J. stableman, F. B. Bemis, West, b. do. B. F.  
 Jeremiah P. clerk, U. S. M. Co. b. 128 Rantoul  
 John F. polisher, U. S. M. Co. h. 187 Lothrop  
 Mary A. bookkeeper, 149 Cabot, b. 128 Rantoul  
 Michael, section foreman, B. & M. R. R. h. 3 So. Hardy  
 Michael J. lab. h. 95 Haskell, B. F.  
 Crook John H. mach. rms. 436 Rantoul  
 Crosby Abram L. (A. L. Crosby & Co.), 16 Arthur, h. 15 Mulberry  
 Arthur L. mason, h. 75 Lovett  
**CROSBY, A. L. & CO.** (Abram L. and Norman E. Crosby), painters and paper hangers, 16 Arthur (135-11). *See page 805* [(318-1)  
 Bernice C. milk, 21 Balch, h. do.  
 Charles W. milk, 2 Cressy, h. do.  
 Elizabeth B. student, b. 7 Judson  
**CROSBY FORMAN A.** mason and contractor, r. 7 Judson, h. 7 do.  
*See foot lines*  
**CROSBY FRANK H.** painter and paper hanger, 17 Odell ave. h. do. (516-4). *See head lines*  
 Gilbert R. (G. R. Crosby & Son), 16 Judson, h. 28 Mulberry  
 Guy A. (G. R. Crosby & Son), 16 Judson, h. 139 Dodge  
 G. R. & Son (Gilbert R. and Guy A. Crosby), masons, 16 Judson  
 Harold D. b. 7 Judson  
 Harriet, shoemaker, rms. 22 Fayette  
 Harry C. clerk, U. S. M. Co. b. 17 Odell ave. [ave.  
 Harvey, machinist, h. ft. Cogswell  
**CROSBY LEWIS A.** (Crosby & Cann), office 33 Prospect, h. 28 Appleton ave. (326-2). *See foot lines*  
 Lillian F. bookkeeper, r. 7 Judson, b. 7 do.  
 Norman E. (A. L. Crosby & Co.), 16 Arthur, h. 333 Cabot, s. r. 14 Lakeview ave.  
 Norris E. machinist, h. 1 Simon  
 Ralph A. mason, h. 173 Lothrop (367-14)  
 Rita M. b. 28 Mulberry [Arthur  
 Roy E. clerk (125 Milk, B.), h. 3  
 Sylvia L. student, b. 28 Mulberry  
 Wallace A. (Crosby & Church), 217 Cabot, h. 19 Balch  
 Walter H. physician (Tewksbury), b. 17 Odell ave.  
 William W. painter, h. 15 Mulberry

Landscape Architecture

Plans, Estimates, Etc.

Southworth Bros.

Near 602 Cabot St., also on Conant Street, BEVERLY, MASS.

**ONE ABLE BODIED FLY**—loads its feet with six millions deadly germs from most repulsive sources, leaves them on exposed food, and is, thereby, often the direct cause of diarrhoea, dysentery, typhoid fever and tuberculosis in those who eat it. **CHERRY HILL FARM** prevents the breeding of flies on its premises, so far as possible and **protects its MILK absolutely from them.** CIRCULAR, BEVERLY, 852



GO TO THE DIRIGO IF YOU WANT THE Purest and Best ICE CREAM

PAINTS, OILS, VARNISHES, WALL PAPER H. A. ELDRIDGE & CO.

Estimates Furnished for Large or Small Jobs. 324 Rantoul Street, Beverly. Tel. Con.

598

CROSBY

[Beverly]

CUNDY

CROSBY & CANN (Lewis A. Crosby), masons and builders, also granolithic work, office 33 Prospect, Tel- 326-2, shop, 17 Knowlton. See foot lines

CROSBY & CHURCH, (Wallace A. Crosby and Samuel G. Church), propr. Dirigo Bakery and Lunch Room, 217-219 Cabot. See page 808

Croscup Abbie M. teacher, Wash. st. school, b. 115 Hale [ton

Charles P. carpenter, h. 21 Knowl-

William E. carpenter, h. 115 Hale

William H. carriage woodwork, 316 Cabot, h. 14 Mulberry

Cross Dorothea, student, b. 19 Green

Hannah A. h. 1012 Hale n. Manches- ter line, B. F.

Philip E. mason, h. 19 Green

Samuel S. cutter, h. 43 Wash.

Crossland Sam, mach. U. S. M. Co. h. County Way n. Elliott

Croteau Joseph, shoe worker, rms. 50 Pleasant [42 Glidden

Crothers George, emp. U. S. M. Co. b. Henry, emp. U. S. M. Co. b. 42 Glid- den [den

James, emp. U. S. M. Co. b. 42 Glid-

Crotty Michael, machinist, b. 14 Agate

Crouse Grace E. teacher (Mald.), b. 1 Judson

Mary F. Mrs. h. 1 Judson

W. Albert, lunch, 150 Cabot (8670), b. 1 Judson

Crovatti Giovanni, emp. U. S. M. Co. h. 61 Park

Crowe Annie T. packer, b. 192 Rantoul Margaret A. wid. Edward, h. 192 Rantoul [wood ave. B. F.

Walter J. clerk, 15 Vine, b. 202 Green-

Crowell Albert R. wheelwright, b. 22 Swan

Cassie L. stenog. 5 Hale, b. 14 Elliott

David F. salesman, b. 6 Lothrop

Edward A. cabinet maker, h. 14 El- liott [do.

Francis J. real estate, 6 Lothrop, h.

Harry A. machinist, h. 6 Rowell ave.

James, driver, h. 124 Rantoul

Roland, clerk, 196 Cabot, b. 22 Swan

Sarah, wid. Andrew J. h. 32 Hart, B. F. [toul, h. 22 Swan (443-4)

William B. jr. wheelwright, 443 Ran-

Crowley Catherine, wid. John M. h. 36 Rantoul [34 Broadway

Daniel F. salesman, 218 Cabot, rms. D. Esmond, lab. b. 15 Hull

Johanna, housekeeper at 9 Cedar

John S. (Crowley & Lunt), 244 Cabot, h. at Salem [Hull

Joseph M. emp. U. S. M. Co. h. 15

Crowley Mary, h. 28 Charnock

Mary A. student, b. 26 Wellman

M. R. Jerome, attendant, U. S. M. Co. h. 18 1-2 Chapman

Patrick, mason, h. 30 Cabot

Theresa, domestic, b. 34 Stone

& Lunt (John S. Crowley and Clar- ence H. Lunt), advtg. solicitors, 244 Cabot [Vine, B. F.

Crowne Michael, mngr. 30 West, h. 7

Cruickshanks James, gardener, b. 269 Hale [Cabot

Crumb Otto A. emp. U. S. M. Co. b. 425

Crump Roy, apprentice, b. 55 Pierson

William, moulder, b. 55 Pierson

Cuffe Sarah, forewoman, 1 Park, b. at Salem

Culbert Ethelda B. bookkeeper, J. A. Culbert's, b. Hale byd. Pickett's ct. B. F.

CULBERT JAMES A. harness maker, 721 Hale n. West, B. F. (78-3); also (Manchester), h. 238 Green- wood ave. B. F. See page 807

Lillian A. librarian, public library, B. F. b. off Hale byd. Pickett's ct. B. F.

Cullen Elizabeth E. student, b. 8 But- man

Hazel I. rem. to Boothbay, Me.

Loring R. rem. to Hamilton

Mary E. wid. Patrick, b. 39 Pierson

Stephen E. driver, B. F. D. b. 8 But- man

William T. mason, b. 39 Pierson

Cullinan Martin J. helper, rms. 380 Ran- toul [b. do. P. C.

Daniel 3d, gardener, F. Ayer, Paine

Cullivan Catherine A. b. 28 Cabot

John, grocer, 28 Cabot, h. do. (738)

Mary A. clerk, 28 Cabot, b. do.

Susie T. clerk, 28 Cabot, b. do.

William, emp. U. S. M. Co. b. 6 Elliott

William J. propr. Cabot Cash Mkt. 91 Cabot (754), also 302 do. (220), h. 47 do.

Cummings Carrie L. teacher, High school, b. 28 Abbott

Charles, lab. rms. 42 Roundy

Charles K. (B.), s.r. Paine ave. P. C.

Edgar R. compositor, h. 4 Wentzell ave. [School

Helen A. bkkpr. 58 Rantoul, b. 21

Irving T. emp. U. S. M. Co. h. 137 Lothrop

John J. state inspector of weights and measures, h. 21 School

Marion J. student, b. 21 School

Ruth E. student, b. 21 School

Walter J. lab. b. 137 Lothrop

Cundy Lucy A. b. 65 Bridge

OUR SPECIALTIES : Fancy Ices, Ice Cream, Frozen Pudding, Etc., For Every Occasion. GRAY'S, 291-291 B Cabot Street, Beverly. Telephone 725



# ROGER P. SARGENT

Real Estate Broker and Building Contractor. - 151 Essex Street, Beverly, Mass.

CUNNINGHAM

[Beverly]

DALEY

599

Cunningham Angus, farm hand, h. 298 Dodge

Charles, coachman, h. 390 Rantoul  
Dennis, driver, b. 111 Haskell, B. F.  
Esther L. wid. Charles C. dress-maker, 25 Arthur, h. do.

Florence E. b. 8 Fayette  
Guy W. driver, h. 2 Fayette  
Hattie H. nurse, b. 8 Fayette  
Howard, farmer, h. 318 Dodge  
John F. machinist, h. 8 Fayette  
Rachel, wid. Thomas, b. 280 Dodge

Richard, lab. h. 52 Water  
Roy A. mach. b. 31 Lothrop  
Samuel J. upholsterer, h. 7 River View ave. [Walnut ave.

Thomas, emp. U. S. M. Co, h. 14  
Warfield, emp. U. S. M. Co. b. 252 1-2 Cabot

Wesley, rem. to Lynn [Dodge  
William H. emp. U. S. M. Co. h. 240

Curran Francis J. pastor, Star of the Sea church, h. 253 Cabot (866)

James, foreman, 63 Federal, h. at Danvers

James, gardener, b. 35 High, B. F.  
John, asst. pastor, Star of the Sea church, h. 253 Cabot

Currie Andrew, b. 18 Cedar  
Frances J. wid. Alexander, restaurant, 19 Elliott, and boarding house, 6 Elliott, h. do.

Hiram M. carpenter, h. 18 Bridge  
John, emp. U. S. M. Co. b. 6 Elliott

Currier Arthur C. mach. h. 20 Charnock  
Frank H. collector, h. 95 Bisson  
George F. driver, h. 8 Locust ave.

Harold J. machinist, h. 6 Wellman  
Minnie, stenog. U. S. M. Co. b. at Danvers [h. 95 Bisson

Nellie W. Mrs. millinery, 90 Cabot,  
Ora B. shoe laster, h. 29 Pond

Oswald, last maker, rms. 24 Lothrop  
Ralph A. clerk, 484 Rantoul, h. 1A Mulberry

Samuel F. b. 19 West, B. F.

Curtis Abbie S. wid. John W. h. 16 Beckford [per, B. F. (29)

Alice B. wid. Hall, h. Hale n. Juni-  
Alice M. nurse, b. 43 Lovett

Allan (B.), s. r. Oak n. Hale, B. F.  
Arthur W. machinist, h. 15 Atlantic ave. [tic ave.

Ella R. clerk, city hall, b. 15 Atlan-  
Francis G. (Boston), s. r. off This- sell, P. C.

Fred, emp. U. S. M. Co. b. 30 Simon  
Fred L. upholsterer, h. 6 Chapman

George, clerk, U. S. M. Co. h. at Salem

Helen R. wid. James F. (B.), s. r. off Common lane, P. C.

Curtis John S. (Boston), s. r. Hale n. Hart, B. F.

Lergh R. machinist, h. 7 Winthrop  
Lyman, shoemaker, h. 122 Cabot, rm. 1. [C.

Mary (Boston), s. r. off Thissell, P.  
Cusack Thomas H. harness maker, 31 West, h. at Manchester

Cushing Benjamin A. mach. h. 16 Dane  
John W. meat cutter, 296 Rantoul, h. 361 do.

M. Esther, b. 361 Rantoul [b. do.  
Cushman Alice C. S. supt. Bev. Hospital,  
Cutler Archie E. rms. 436 Rantoul

Chester G. emp. U. S. M. Co. b. 4 Ashton

Gifford, rem. to Boston  
Horace D. B. emp. U. S. M. Co. h. 4 Ashton [Road

John W. (B.), s. r. off Beaver Pond

Cutts John M. mgr. The Highland, 32 Railroad ave. h. do. (500)

DACY CATHERINE G. rem. to Salem  
Thomas, rem. to Salem

Dager Charles W. inspector, U. S. M. Co. h. 412 Cabot

Joseph W. cook, b. 412 Cabot

Daggett Carrie E. Mrs. nurse, b. 350 1-2 Cabot [Hardy

Dagle Joseph A. boxmaker, h. 9 So.  
Walter J. button maker, b. 9 So. Hardy

Dahl Sigurd J. machinist, b. 14 Giles ave.  
Dailey Ella S. b. 31 1-2 Cabot

Harry F. rem. to Salem  
Mary E. Mrs. h. 31 1-2 Cabot

Daily see Daley and Daly [285 Cabot

Dakin Eber E. grocer, 323 Rantoul, h.  
Dale Edward S. moulder, h. 332 Rantoul

Daley Andrew, clerk, 323 Rantoul, b. 31 Arthur

Annie F. bookkeeper, b. 32 Arthur  
Dennis, lab. h. 31 Arthur

Dennis C. machinist, b. 26 Roundy  
Ellen M. Mrs. grocer, 18 Charnock, h. do.

E. Teresa, clerk, b. 26 Roundy  
John, lab. b. 193 Hale

John F. clerk, 302 Cabot, b. 1 Prospect [h. 32 Arthur

John J. fireman, Bev. G. & E. Co.  
John P. clerk, 118 Cabot, b. 32 Arthur [Roundy

J. William, clerk, U. S. M. Co. b. 26  
Martin J. emp. U. S. M. Co. rms. 26 Mulberry

Mary A. milliner, b. 32 Arthur  
Mary A. stenog. 36 Cabot, b. 26 Roundy [11 School

Mary A. Mrs. stenog. 173 Cabot, b.  
Michael, gardener, b. 9 High, B. F.

Shade Trees

IN ASSORTMENT.  
Send for Catalogue.

Southworth

Bros.

Near 602 Cabot Street, also on Conant Street,  
BEVERLY, MASS.

WHITCOMB-CARTER CO., 186 Cabot St., Beverly.

SEEDS AND FARMING IMPLEMENTS



**JAMES B. DOW & CO.,**  
**707 Hale Street, Beverly Farms.**

**COAL and WOOD**  
**Telephone**

600

DALEY

[Beverly]

DAVIS

Daley Patrick A. foreman, water dept.  
 h. 26 Roundy  
 Patrick J. lab. h. 18 Charnock  
 William F. machinist, b. 32 Arthur  
 Dalh Frank, rem. to Seattle, Wash.  
 Dall Jane, wid. John, matron, U. S. M.  
 Co. b. 1 Simon [Locust ave.  
 Dallas Charles, mason, U.S. M. Co. h. 13  
 Dallison Frank P. butler, h. 153 Hale  
 Dalton Charles H. Mrs. (B.), s. r. off  
 Hale n. Beach, B. F. (113)  
 Henry (B.), s. r. off Hale n. Beach,  
 B. F. [School  
 Daly James H. salesman (S.), h. 11  
 Mary A. Mrs. bookkeeper, 173 Cabot,  
 h. 11 School [Roundy  
 Robert E. emp. U. S. M. Co. h. 16  
 William, gardener. h. 252 Hart, B. F.  
 Dame Elizabeth, wid. Jesse, b. 18 Cedar  
 Damiani Joseph, carpenter, h. 26 Char-  
 nock [Oak, B. F.  
 Dana Harold W. Dr. (B.), s. r. West n.  
 Samuel B. deceased [(53)  
 Dane St. Bath House, Lothrop opp. Bay  
 St. Cong church, Dane  
 Danforth Ernest F. carpenter, b. 21 Bud-  
 leigh ave. [ave.  
 Francis E. carpenter, h. 21 Budleigh  
 Joseph H. h. 16 Walnut ave.  
 S. Goodwin, clerk (B.), b. 16 Walnut  
 ave. [35 Bow  
 Daniel Charles, foreman, carpenter, rms.  
 Daniels Alanson L. rem. to Wenham  
 Barbara, b. 692 Hale, B. F. [st. ct.  
 Charles L. machinist, h. 1 Arthur  
 Elsie M. Mrs. b. 27 Swan  
 Frank G. pressman, rms. 177 Rantoul  
 Frederick, machinist, rms. 11 Char-  
 nock  
 George A. constable, also insurance  
 (223 Essex, S.), h. 8 Arthur  
 George H. foreman, U. S. M. Co. h.  
 at Chelsea [do. B. F.  
 John, grocer, 719 Hale (52), h. 692  
 Leonard M. (Bray's Lunch Co.), 89  
 Cabot, rms. 338 do.  
 Walter M. supt. (S.), b. 8 Arthur  
 Dann Hester M. nurse, Bev. Hospital, b.  
 do.  
 Darcy John, machinist, h. 8 Smith  
 Peter, machinist, b. 8 Smith  
 Darling Charles H. machinist, b. 23 Balch  
 Davenport Arthur H. clerk, h. 43 Essex  
 Dwight, emp. U. S. M. Co. b. 9 At-  
 lantic ave.  
**DAVENPORT ELMER W.** express, also  
 piano, furniture, safe and ma-  
 chinery mover, 3 1-2 Hale (913),  
 and 9 Central ct.; also mngr.  
 (Bev. Storage Warehouse), 327  
 Rantoul, h. 9 Central ct. (35-12).  
*See page 805*

Davenport George K. salesman, h. 9  
 Atlantic ave.  
 Jabez K. h. 19 Railroad ave.  
 Joseph, machinist, b. Geo. McCrary's,  
 Bennett  
**DAVENPORT MELVIN E.** (D. D. S.),  
 dentist, 156 Cabot, rms. 1 and 4  
 (471-2), h. 61 Lovett (415-2). Of-  
 fice hours 8.30 A. M. to 5 P. M.  
 Ralph, tel. inspec. (B.), b. 9 Atlan-  
 tic ave. [do. (417-2)  
 William W. prov. 137 Dodge, h. 135  
 Davey Ellen A. (B.), s. r. 264 Hale [C.  
 James F. gardener, h. 17 Haskell, P.  
 John, steamfitter, b. 21 W. Dane  
 John F. inventor, h. 52 Lothrop  
 (428-12)  
 Walter E. foreman, 60 Colon, b. 7  
 Clifford ave  
 Davico Vincenzo, lab. h. 154 Park  
 Davidson Alice, stitcher, rms. 43 Rail-  
 road ave. [Dane  
 Isobel D. teacher, High school, b. 68  
 Davis Abbie, b. 41 Pleasant  
 Addison, ice, Preston pl. n. Hart, h.  
 do. B. F. [B. F.  
 Arthur C. carpenter, b. 23 Everett,  
 Benjamin A. shoemaker. h. 369 Ran-  
 toul [Balch  
 Caroline J. wid. John E. h. 128  
 Carrie O. clerk, Bev. Farms P. O. b.  
 23 Everett [h. 28 Simon  
 Charles, elevator man, U. S. M. Co.  
 Charles A. fisherman, b. 116 Water  
 Charles D. fisherman, h. 116 Water  
 Charles F. bookkeeper (B. & M. R.  
 R. R.), h. 63 Lovett (403-2)  
 Charles W. machinist, h. 20 Colon  
 Chester W. lea. worker, b. 20 Colon  
 Clara N. wid. Thomas D. h. 15 W.  
 Dane  
 Daisy, rem. to Kirksville, Mo. [Bow  
 Edgar F. foreman, 82 River, h. 38  
 Edith F. wid. Charles, stitcher, h. 2  
 Fayette [ave. P. C.  
 Edward L. (Worcester), s. r. Paine  
 Ellen F. h. 8 Hale  
 Elmer E. draughtsman, h. 3 Prince  
 Elnora, h. 6 Fayette  
 Everett F. gardener, b. 398 Rantoul  
 E. Antoinette. teacher, High school,  
 b. 57 Lovett (403-13)  
 Gilbert, rem. to Newfoundland  
 Henry F. rem. to Haverhill  
 Herbert. rem. to Newfonndland [F.  
 Ira E. bookkeeper, b. 23 Everett, B.  
 James B. frt. handler, h. 13 Somer-  
 set ave.  
 John A. carpenter, h. 29 Enon  
 Joseph G. shoemaker, h. 32 Hart, B.  
 F. [63 Lovett  
 Kingsbury H. emp. U. S. M. Co. b.

You want first-class  
**The Dirigo**  
 CATERING, GO TO

**IF**  
 and use DIRIGO CAKE FROSTING.  
 Eight Flavors—10c and 20c a Jar.  
**Be Up-to-date**

**Spraying and Insect Work.**  
**109 LOVETT STREET, BEVERLY.**

**HERNDON BROS.**  
**P. O. Box 1051**



# CONCRETE FOUNDATIONS

T. E. McGLAUFILIN, 28 Pond St., Beverly. Tel. 432-13.

DAVIS [Beverly] DEMINGS 601

Davis Lewis W. emp. U. S. M. Co. h. 12 W. Dane  
 Lillian M. laundress, b. 84 Cabot  
 Livingston (Worcester), s. r. Paine ave. P. C. [nock  
 Lucilla C. wid. Henry F. h. 43 Char-  
 Mary A. b. 41 Pleasant  
 Milton H. shoe cutter, h. 82 Standley  
 Nettie P. b. 15 W. Dane [F.  
 Otis N. gardener, h. 23 Everett, B.  
 Parker S. real estate, 215 Elliott, h. do.  
 Reuel L. student, b. 23 Haskell, B. F.  
 Ruth A. tip repairer, b. 116 Water  
 Stella C. wid. Charles A. h. 35 Federal [ave. n. Cabot  
 William C. McKay oper. h. Blaine  
 William H. machinist, h. r. 8 Pleasant  
 William J. shoemaker, h. 8 Franklin pl.  
 Davison T. William, shoe maker, b. 27 Trask [Standley  
 Day Abbie A. wid. Benjamin H. b. 74  
 Adelaide L. teacher, Farms school, b. 137 Valley n. Hale, B. F.  
 Anna E. Mrs. dressmaker, 405A Cabot, h. do.  
 Arthur M. driver, b. 135 Hart, B. F.  
 Caroline T. wid. William P. h. 135 Hart, B. F.  
 Charles F. mason, b. 12 Oak n. Vine, B. F. [B. F.  
 Charles H. mason, h. 12 Oak n. Vine,  
 Dudley D. farmer, b. 797 Cabot  
 Eben (Hardy & Day), 2 High, h. 137 Valley n. Hale, B. F.  
 Edward B. shoe repairer, 45 Elliott, h. 405 Cabot [B. F.  
 E. Frederick, carpenter, h. 21 Vine,  
 George, driver, b. 135 Hart, B. F.  
 George S. clerk, Bev. Farms, R. R. station, b. 12 Oak, B. F.  
 Harvey F. stableman, b. 135 Hart, B. F.  
 James E. painter, b. 276 Rantoul  
 J. Sewall, frt. clerk, 50 Park, b. 12 Oak, B. F.  
 Lewis J. (S.), s. r. 10 Lake View ave.  
 May B. dressmaker (B.), b. 405 Cabot [Rantoul, h. do.  
 Ruth M. wid. Fred, restaurant, 210  
 Samuel A. farm hand, h. 797 Cabot  
 Samuel A. jr. farm hand, b. 797 Cabot  
 William H. painter, b. 135 Hart, B. F.  
 William T. machinist, h. 607 Cabot  
 Dean Charles H. emp. U. S. M. Co. h. 173 Cabot  
 Ella B. Mrs. (No. Shore Toilet Parlors), 173 Cabot, h. do.  
 George C. upholsterer, rms. 25 Bow  
 James N. emp. U. S. M. Co. rms. 20 Simon

Dean Joseph P. emp. U.S.M. Co. h. 9:1-2 Fayette [h. at Salem  
 Patrick J. electrician, 7 1-2 Wallis,  
 Dearborn Elbridge W. clerk, U. S. M. Co. h. 20 Pickett (484-1)  
 Lilla B. Mrs. h. 38 Colon (561-3)  
 Richard, machinist, b. 149 Park  
 Dears Albert F. salesman, rms. 19 Railroad ave. [h. 3 Summit ave.  
 Decamonovicz Adam, emp. U. S. M. Co.  
 DeCost Edward jr. lab. h. 3 Phillips ct.  
 Margaret Mrs. b. 3 Phillips ct.  
 William J. painter, h. 304 Cabot  
 Deering Agnes A. stitcher, h. 9 Wellman  
 Catherine M. student, b. 9 Wellman  
 Edmund B. rem. from city  
 Jeremiah J. lab. h. 22 Rantoul  
 John T. rem. from city  
 D'Entremont Ludger, carpenter, b. 24 Charles  
 D'Eon Eugene, tinsmith, b. 24 Charles  
 de Fazio Domenico, shoe worker, h. 9 Cox ct. [Porter  
 DeFoe Arthur, mach. U. S. M. Co. h. 2  
 C. Fred, cabinet maker, h. 7 Jackson  
 Fred A. machinist, h. 175 Bridge  
 DeGrosiers Arthur, painter, h. 3 Winthrop terr. [Haskell, B. F.  
 Deinstadt Andrew S. carpenter, h. 109  
 Delaney James P. shipper, U. S. M. Co. h. 16 Mulberry [Davis  
 John, hairdresser, 34 Cabot, h. 12  
 Margaret, boxmaker, b. 398 Rantoul  
 Mary, wid. James, b. 16 Mulberry  
 Patrick, lab. h. 398 Rantoul  
**D**ELANEY THOMAS F. druggist, 207 Cabot (510), and (Delaney & Pert) 382 do. h. 361 do. (583)  
*See bus. dir'y.*  
 William P. mach. b. 24 Rantoul & Pert (Thomas F. Delaney and Edwin L. Pert), druggists, 382 Cabot  
 Delano Estelle F. nurse, Bev. Hospital, b. do. [29 Wallis  
 deLara E. Francis, clerk, 151 Rantoul, h.  
 Deloid John, tinsmith, h. 31 Wallis  
 DeLorey William J. fireman, h. 23 School  
 DeLory Evelyn W. student, b. 17 Laurel Wilbur, tinsmith, h. 17 Laurel  
 DeLuca Sabatino, lab. h. 142 Park  
 Demack Edwin, h. 86 Essex  
 Leo C. organist, St. Peter's Epis. church; also music teacher, 86 1-2 Essex, h. do.  
 Demeillers Raoul, rem. to Salem  
 DeMerritt Alphonso, ins. agt. (S.), h. 5 Briscoe  
 Demet Costos, clerk, 139 Cabot, b. do.  
 DeMings Bessie L. Mrs. h. 13 Lovett  
 John, lab. h. 13 Lovett

Hedge Plants Dwarf and Tall Kinds. Send for Catalogue. Southworth Bros. Near 602 Cabot Street, also on Conant Street, BEVERLY, MASS.

**SCARLET FEVER QUARANTINED**—5000 homes in Chicago, closed Amherst College and produced much sickness in Boston. MILK is known to be the medium by which the germs were distributed. **CHERRY HILL FARM, Beverly, protects its Milk from all kinds of infection.** Physicians and families are invited to investigate its methods. Send for CIRCULAR. BEVERLY, Telephone 852.



**H. A. ELDRIDGE & CO. Paper Hangers and Decorators**  
 324 Rantoul Street, Beverly. Tel. Con.

602

DEMON

[Beverly]

DIGGINS

Demon Archibald C. machinist, U. S. M. Co. h. 138 Lothrop  
 Demmons Anne O. b. 4 Oak, B. F.  
 Dempsey Frank J. emp. U. S. M. Co. rms. 436 Rantoul  
 Dempster John, buffer, b. 40 Glidden  
 Deneault Thomas J. carpenter, h. 8 Prospect  
 Deneen Cornelius, lab. b. 11 Pickett's ct.  
 Denneen Michael E. emp. U. S. M. Co. h. 590 Cabot.  
 Dennehy Dennis T. teamster, h. 6 Cliff Margaret, tel. oper. (S.), b. 6 Cliff  
 Mary E. student, b. 6 Cliff  
 Dennet Blanche R. b. 18 Thorndike  
 Lizzie J. wid. William H. h. 18 Thorndike  
 Dennigan Michael, lab. rms. Vine c. Hale, B. F.  
 Denning, Anna H. Mrs. b. r. 129 Water  
 Dennis Carrie A. stenog. (S.), b. 26 Prospect  
 Charles, lab. h. 19 Charnock  
 Charles F. boxmaker, h. 7 Briscoe  
 Charles S. magnetic healer (81 Wash. S.), h. 26 Prospect (326-13)  
 Edgar H. shoe cutter, b. 45 1-2 Railroad ave.  
 Emma F. shoe oper. b. 74 Dodge  
 Frank A. emp. U. S. M. Co. h. 45 Railroad ave. [b. at Salem  
 Grace E. teacher, Wash. st. school,  
 Grafton S. machinist, b. 45 Railroad ave.  
 James, lab. h. 19 Charnock  
 John H. h. 45 1-2 Railroad ave.  
 Joseph A. shoe cutter, h. 9 Devon ave. [ave.  
 Joseph G. printer, h. 34 1-2 Giles  
 Mary, student, b. 19 Charnock  
 Dent Thomas H. engineer, b. Park Hotel  
 Dentone Dominic, teamster, 15 Water, b. 10 Back [Back  
 Michael, teamster, 15 Water, b. 10  
 Patsey, teamster. 15 Water, b. 10 Back [Franklin pl.  
 Derby Abbie A. wid. Charles A. h. 16  
 Derbyshire Arthur J. pastor, Wash. St. Cong. church, h. 17 Thorndike (418-13)  
 DeReno Thomas, lab. h. 140 Park  
 Derry Fred J. treas. Frost Box Co. Inc. 36 Cabot, h. at Danvers  
 Des Phebe L. wid. William, b. 4 Elliott  
 Deschamps Benjamin S. mason, h. 11 Prospect [Rantoul  
 Desmond Annie F. wid. Timothy J. h. 10  
 Annie M. shoe worker, b. 6 Fayette  
 Dennis J. lab. b. 10 Rantoul  
 Jeremiah F. mngr. r. 58 Pleasant, also (J. F. Desmond & Co.), 124 Rantoul, h. 58 Pleasant

Desmond J. F. & Co. funeral directors, 124 Rantoul  
 Livery and boarding stables, J. F. Desmond, mngr. r. 58 Pleasant  
 DeSousa Manuel I. hairdresser, 153 Cabot, rm. 4, h. 105 Bisson  
 Detonardo Cosmo, hairdresser, h. 56 Water [Monroe  
 De Tour Frank, pattern maker, h. 14  
 Deveau John B. carpenter, h. 76 Fairview ave. [Balch  
 Dever James, emp. U. S. M. Co. b. 23  
 Deverge Arthur, shoe worker, rms. 177 Rantoul [Rantoul  
 Devincenzis Antonio, boxmaker, h. 245  
 Devine Alden G. moth worker, b. 21 Knowlton [ton  
 Charles V. shoemaker, b. 21 Knowlton  
 Joseph A. shoe cutter, b. 21 Knowlton  
 Lizzie, b. 21 Knowlton  
 Maisie, compositor, b. 4 Agate  
 Thomas W. mach. h. 33 Marsh ave.  
 William A. master mariner, h. 4 Agate  
 Devoe Fred, machinist, b. 19 Bennett  
 Dewing Harry L. rem. from city  
 William H. last maker, h. 17 Lothrop [ave.  
 Dewitt Henry F. mach. h. 49 Railroad  
 Henry J. gardener, h. r. 127 Balch  
 Dexter Franklin Dr. (B.), s. r. Hale opp. Witch lane, P. C.  
 Florence, clerk, b. 24 Pierce ave.  
 Gordon (B.), s. r. Hale opp. Catholic church, B. F.  
 Marion R. teacher, High school, b. 24 Pierce ave. [B. F.  
 Philip (B.), s. r. off Hale n. Hart,  
 Robert L. clerk, U. S. M. Co. b. 24 Pierce ave.  
 Sally, wid. George (Boston), s. r. Common lane, P. C.  
 Samuel R. builder, 126 Park, h. 24 Pierce ave. (419-1)  
 Susan C. wid. Frederick, s.r. Valley n. Hale, B. F.  
 S. Florence, clerk, U. S. M. Co. b. 24 Pierce ave.  
 Dias Alden F. machinist; h. 26 W. Dane  
 Dicanoio Domenico, lab. h. 61 Park  
 Dickinson Joseph S. hostler, b. Park Hotel [ave.  
 Dickson George H. mach. rms. 17 Pierce James, rem. from city  
 Diette Arthur, machinist, h. 49 Bartlett  
 DiGenora Andrea, lab. h. 94 Elliott  
 Diggins Annie M. clerk, 250 Cabot, b. 20 Walnut ave.  
 Arthur A. salesman, 70 Park, h. 12 Swan  
 Florence, clerk, 139 Cabot, b. 93 do.



**ROGER P. SARGENT.** Houses for Sale. Small amount down  
 151 ESSEX STREET, - BEVERLY, MASSACHUSETTS

DIKE

[Beverly]

DODGE

603

Dike Sarah M. b. 71 Cabot  
 Dillehunt James E. machinist, U. S. M.  
 Co. h. 35 Beckford

Dillon Patrick J. gateman, E. Thissell  
 st. crossing, h. 629 Hale, P. C.

Dinardo Michael, molder, h. Glidden n.  
 McKay

Dineen Daniel, machinist, rms. 16 Chase  
 James F. (Pea.), s. r. Putnam ave.

Dion Arsene, rem. from city

**DIRIGO BAKERY AND LUNCH ROOM,**  
 Crosby & Church, propr. bak-  
 ery and dining room, 217 and 219  
 Cabot (8647). See page 808

**DIRIGO CREAMERY CO.** (Albert J.  
 Garland and Frank L. Stoothoff)  
 cream and milk dealers, caterers,  
 and ice cream mnfrs. confec-  
 tioners and mnfr. Dirigo cake  
 frosting, 98 Park. See side lines

diRubbio Angelo, lab. h. 146 Park

Disney Arthur, emp. U. S. M. Co. rms.  
 22 Fayette

Dix George E. clerk, 254 Cabot, b. 584  
 Hale, P. C.

Dixon Clara R. h. 261 Cabot

Doane Catherine, wid. John H. b. 16 Dane  
 Harry E. carpenter, h. 257 Cabot

**DOANE HOWARD A.** carpenter and  
 contractor, Thissell n. Hale, P.  
 C. also (Beach n. depot, Man-  
 chester), h. 807 Hale, B. F. See  
 page 798

Jane, wid. Hiram E. h. r. 39 Stone

John O. foreman, 63 Federal, h. 12  
 Giles ave. [do. (265-2)]

Thomas F. carpenter, 116 Bridge, h.

Doble Clara L. Mrs. mngr. 192 Cabot, h.  
 16 Washington

C. L. & Co. Mrs. C. L. Doble, mngr.  
 dry goods, 192 Cabot

Leon C. clerk, P. O. h. 32 Central

Dockham Charles E. mach. b. 8 Dane

Charles H. letter carrier, h. 358 Cabot  
 Mary E. b. 358 Cabot [do.]

W. Harold, clerk, 149 Cabot, b. 358

Dodd Bessie B. clerk, b. 163 Essex

Charles H. clerk, 302 Cabot, h. 22  
 W. Dane

Edmund G. custodian, school bldgs.  
 and janitor, high school, h. 74  
 Essex

Hannah J. wid. Jacob M. b. 163 Essex

Harold G. plumber, b. 74 Essex

Nellie L. seamstress, b. 163 Essex

Sadie F. student, b. 74 Essex

William L. janitor, high school, h.  
 163 Essex

Dodds William J. rem. to Boston

Dodge Albert, pres. A. Dodge & Son  
 Corp. h. at Phila. Pa.

Albert W. carpenter, h. 321 Cabot

Dodge Alice M. b. 3 Thorndike

Alice M. Mrs. clerk, b. 9 Bay

Alna H. farmer, h. 138 Conant

Andrew, farmer, h. 200 Dodge

Ann E. wid. Andrew 2d, h. 24 Fed-  
 eral [tic ave.]

Annie P. wid. Israel W. h. 11 Atlan-

**DODGE ARTHUR F.** mnfr. boys and  
 gents' shoes, Bow c. Park, h.  
 358A Cabot (219-13). See page 510

A. & Son Corp. Albert Dodge, pres.  
 flour and grain, 70 Park

Benjamin B. h. 388 Cabot

Benjamin F. h. 299 Cabot

Betsey, wid. Simeon, rem. to Salem

Charles H. cream, 27 Wallis, h. do.

Charles L. general agt. Mass. Mut.  
 Life Ins. Co. 222 Cabot, rm. 23,  
 h. 41 Wash. (46-13) [Cabot

Charlotte P. wid. J. Stanwood, h. 76

Chester P. vice-pres. A. Dodge &  
 Son Corp. h. at Rockport

Clarence L. shoe worker, h. 12

Heather [Atlantic ave.]

Clytie E. bookkeeper, 9 Abbot, b. 11

Edwin E. shoemaker, also musician,  
 rms. 142 Rantoul [Wash.]

Eleanor L. clerk, 38 Lovett, b. 41

Ernest P. sten. (Pea.), b. 346 Dodge

Ethel S. asst. librarian, public li-  
 brary, b. 6 Summer [Cabot

Frances L. wid. Roger E. h. 358A

Frank W. painter, h. 27 Arthur

Fred C. clerk (B.), h. 15 Devon ave.

Frederick A. mayor, city hall, also  
 market gardener, 203 Dodge, h.  
 do. (566-12) [pect

Frederick N. shoe cutter, h. 22 Pros-

George A. lab. rms. 132 Rantoul

George W. sorter, h. 13 Central ct.

Georgianna F. wid. Lucius B. h. 282  
 Cabot

Harold E. bkkpr. h. 162 Essex

Helen M. wid. Charles F. h. 23  
 Vestry

Henry E. gardener, h. 26 Judson

Henry E. 2d, farmer, h. 658 Cabot

Horace P. poulterer, 346 Dodge, h.  
 do.

James H. engineer, b. 14 Locust ave.

Jennie P. asst. public library, b. 41  
 Wash.

Joshua S. farmer, h. 400 Cabot [-2]

J. Clifford, cutter, h. 6 Summer (219-

Leonard, shoe worker, b. 12 Heather

Levi W. h. 606 Cabot

Lillian F. clerk (B.), b. 26 Judson

Louis L. draughtsman (Navy Yard,  
 Chas'n), h. Sargent ave. (234-1)

Lydia A. Mrs. b. 5 Echo ave.

Mace, shoe worker, rms. 177 Rantoul

Marion L. stenog. (S.), b. 321 Cabot

Hardy Shrubs

Flowering, Foliage and Bertied Kinds.  
 Send for Catalogue.

Southworth Bros.

Near 602 Cabot Street, also on Conant Street  
 BEVERLY, MASS.

**WHITCOMB-CARTER Co.**  
 186 CABOT STREET, BEVERLY.

**Hardware**



# COAL

Best Quality. Prompt Delivery. Lowest Prices.

**JOHN CIRDLER, Beverly** ✱ Telephone 469

# WOOD

604

DODGE

[Beverly]

DOUCETTE

Dodge Martha C. h. 346 Dodge (104-3)  
 Mary A. elocutionist, b. 4 Warren  
 Mary L. stitcher, b. 23 Vestry  
 Perley N. plumber, h. 595 Cabot  
 Ralph F. fish (Port Clyde, Me.), h. 161 Cabot  
 Rodney M. b. 203 Dodge  
 Roland B. clerk, 278 Cabot, b. 74 Essex [303 Cabot  
 Ruth A. wid. John P. seamstress, h.  
 Ruth A. clerk, U. S. M. Co. b. 303 Cabot  
 Sarah A. clerk, 184 Cabot, h. at Hamilton [h. 2 Hardy  
 Stephen L. fireman, B. & M. R. R.  
 Susan A. b. 24 Federal  
 Susan J. h. 24 Federal  
 S. Isabella, b. 200 Dodge  
 Walter F. market gardener, 200 Dodge, b. do. [Prospect  
 Walter F. emp. U. S. M. Co. h. 22  
 William J. clerk (B.), h. 20 Prospect  
 Doherty Daniel, rem. to Woburn  
 Delia, maid at 16 Wash.  
 James, lab. b. 300 Rantoul  
 John, laster, rms. 31 Stone  
 Dolan John, machinist's helper, h. 14 Cabot  
 Doll Jane, emp. U. S. M. Co. b. 408 Cabot  
 Dollard Lewis A. farmer, h. 73 Conant  
 Ray A. b. 73 Conant  
 Dollen Jacob, emp. U. S. M. Co. h. 156 1-2 Park  
 Dolliver Amos A. apprentice, b. 18 Agate  
 Clarence, student, b. 18 Agate  
 Garfield O. stitcher, b. 18 Agate  
 Harold A. mach. b. 18 Agate  
 James, chauffeur, b. 18 Agate  
 Sarah E. Mrs. h. 18 Agate  
 Z. Mabel, shoe worker, b. 18 Agate  
 Dolloff Dennis A. carpenter, h. Rowell ave. ext.  
 William E. carpenter, 5 Scott, h. do.  
 Domnick Lella G. bkkpr. b. 20 Stone  
 Mary E. Mrs. shoe worker, h. 20 Stone  
 Doner Charles E. supervisor, penmanship, Normal school, h. 9 Devon ave. (417-4)  
**DONKIN CHARLES C.** carpenter and builder, 9 Charnock, h. do. See page 802  
 James M. carpenter, 36 Thorndike ave. h. do. [dike ave. b. do.  
 Minnie L. vocal teacher, 36 Thorn-  
 Donlon John F. mason, h. 8 Prospect  
 Mary E. b. 8 Prospect  
 Thomas, laborer, h. 4 Cabot  
 Donnelly John, molder, b. 40 Glidden  
 John E. inspector, h. 101 Hale (507-1)  
 Thomas J. machinist, h. 2 Orchard  
 Donoghue Margaret, maid at 57 Lothrop

Donohue Bridget, wid. Thomas, h. 18 Stone  
 David T. foreman, U. S. M. Co. b. 18 Stone [mit ave.  
 Margaret, wid. Michael, h. 14 Sum-see Donahoe  
 Donovan Alice, wid. James, b. 490 Rantoul [Beckford  
 Bessie Mrs. clerk, U. S. M. Co. h. 31  
 Cornelius F. time-keeper, 640 Hale, b. 18 High, B. F.  
 Ellen, h. 71 Hale  
 Elsie, stitcher, b. 74 Hale  
 Eugene J. starter, B. & N. St. R. R. h. 24 Rantoul  
 John, moth worker, b. 252 1-2 Cabot  
 John P. emp. U. S. M. Co. h. 31 Beckford [Chestnut  
 Joseph, emp. U. S. M. Co. b. 14  
 Joseph, printer, rms. 48 Pleasant  
 Michael H. foreman, h. 5 Orchard  
 Nellie C. stenog. (B.), b. 18 High, B. F.  
 Patrick, lab. b. 31 High, B. F.  
 Peter, gardener, h. 18 High, B. F.  
 Peter T. rem. to Bar Harbor, Me.  
 Doody Frances, tel. oper. (S.), b. 19 Linden ave.  
 Robert, died Sept. 12, 1910  
 Doogue William, paper hanger, h. 37 Federal  
 Doolan Annie G. Mrs. maid at 25 Hale  
 Dooling Daniel, lab. h. 340 Rantoul  
 Francis X. shoemaker, h. 14 Cabot  
 Frank, emp. U. S. M. Co. h. 572 Essex  
 Doran Mary A. h. 16 Front  
 Dorcy Kate, rem. to Lawrence  
 Dorden Frank A. sailmaker, h. 3 Gage  
 William, laundryman, b. 3 Gage  
 Dorman Eli M. machinist, U. S. M. Co. h. 24 Home  
 Leona M. b. 24 Home [Cabot  
 Dorothy Elias H. city laborer, h. 393  
 Dorsett Arthur, driver, rms. 22 Fayette  
 Dossett Nettie E. b. 40 Front  
 William, laborer, h. 40 Front  
 William A. hack driver, b. 40 Front  
 Doty Edna M. shoe worker, b. 32 Dane  
 Ernest F. driver, h. 247 Elliott  
 Ethel, b. 32 Dane  
 Doucet Lucey, rem. to Charlestown  
 Patrick, emp. U. S. M. Co. b. 48 Railroad ave.  
 Doucett Fabian S. painter, b. 10 Fayette  
 Jesse, mason, h. 10 Fayette  
 Joseph A. lab. b. 10 Fayette  
 Mary C. b. 10 Fayette  
 Peter D. painter, b. 10 Fayette  
 Doucette Alice L. waitress, b. 68 Dane  
 Joseph, emp. U. S. M. Co. h. 338 Rantoul

**LOUIS S. SMITH, Optician and Jeweler, Beverly**

Telephone 763

===== Eyes Examined, Glasses Made to Order. =====



**HARPER GARAGE CO., - Beverly, Massachusetts**  
 First-Class Cars to Rent with careful Chauffeurs. Telephone 60

DOUGHERTY

[Beverly]

DUDLEY

605

Dougherty William J. physician, 35 Hart, h. do. B. F. Tel. 84  
 Doughty Lillian P. stitcher, rms. 21 Pickett  
 Dow Charles S. b. 33 Bow  
 F. H. clerk, U. S. M. Co. h.  
 Harvey J. emp. U. S. M. Co. b. 70 Colon  
 Henry, rem. to Maine [10 Judson  
 Henry F. foreman, U. S. M. Co. rms.  
**DOW JAMES B.** propr. Sunnyside Greenhouse ; also (J. B. Dow & Co.), 707 Hale, B. F. (183-5), h. do. B. F. *See head lines* [liott  
 John, emp. U. S. M. Co. rms. 19 El-  
 John J. printer, h. 149 E. Lothrop  
**DOW J. B. & CO.** (James B. Dow and John H. Cheever), coal and wood. 707 Hale, B. F. (183-5), and (Manchester) *See head lines*  
 Lizzie M. Mrs. rem. to Boston  
 Mabel, stitcher, b. 149 E. Lothrop  
 S. Harvey (S. H. Dow & Co.), 59 Broadway, h. 46 Cabot (528-3)  
 S. H. & Co. (S. Harvey Dow and Clara E. Patten), shoe stitching, 59 Broadway  
 Waldo H. machinist, b. 24 Bartlett  
 Walter W. teamster, h. 8 Monroe  
 Dowd Mary, b. 504 Rantoul  
 Mary Mrs. h. 80 Lothrop (426-13)  
 Dowding Leonard, groom at 287 Hale  
 Dowing Daniel, gardener, h. 26 Home  
 Dowling Ada, maid at C. E. Meade's, Phillips ave. [ette  
 Anthony, W. gardener, rms. 22 Fay-  
 Henry W. fireman, rms. 11 Ocean  
 John, foreman, U. S. M. Co. h. 19 Gage [ave.  
 Downes Alice, housekeeper at 3 Clifford  
 Downey James H. asst. pastor, St. Margaret's church, b. 668 Hale, B. F.  
 Downie Frank, shoe wkr. rms. 192 Rantoul [Dane  
 Downing Annie, wid. Simon L. h. 38 Arthur, pianist, b. 38 Dane  
 Henry W. belt maker, h. 137 Balch  
 Lillian W. teacher, Hardie school, h. 14 Central ct.  
 Mary W. wid. John T. died 1911  
 Susie E. dressmaker, 14 Central ct. h. do. [Clifford ave.  
 Downs Alice Mrs. housekeeper at 3  
 Mary D. Mrs. dressmaker, 39 Stone, b. do.  
 Doyle Charlotte W. h. 25A Atlantic ave.  
 Elizabeth A. wid. Abram T. h. 14 Stone  
 Frederick W. painter, b. 32 Bartlett  
 John T. engineer, B. & M. R. R. h. 32 Bartlett  
 Mary, h. 112 Corning

Drago James, shoemaker, b. 4 Smith  
 John, shoe worker, b. 4 Smith  
 John B. mngr. 203 Cabot, h. 81 do.  
 Mary, wid. Nicol, h. 4 Smith [Cabot  
 Dragon Slyros, shoe worker, h. 42 1-2  
 Drake Paul H. pastor, First Univ. church, h. 13 Atlantic ave.  
 Draper J. Matilda, dressmaker, h. 58 Dane  
 Dreamland Bowling Alley Wm. L. Wood, propr. 68 Railroad ave.  
 Dresel Ellis L. (Boston), s. r. Hale next Mingo Beach [ford  
 Drew Frank H. machinist, rms. 13 Beck-  
 Dreyfus Carl (Boston), s. r. Woodbury  
**DRINAN M. A. MRS.** propr. Beverly Inn, cor. Lothrop and Abbott, h. do. *See page 792*  
 Drinkwater George F. gardener, h. 190 Hart, B. F. [h. do. (358-2)  
 Driscoll Florence, contractor, 97 Elliott, John E. laborer, h. 4 Heather  
 John F. shoe worker, b. 4 Heather  
 Othello, emp. U. S. M. Co. b. 431A Cabot  
 Timothy, laborer, b. r. 20 Oak  
 William, shoe worker, b. 4 Heather  
 William J. teamster, b. 37 Chase  
 Drislane Michael, coachman, h. 728 Hale  
 Timothy, gardener, b. 162 Park  
 Driver Emma McC. prin. Washington school, b. 30 Broadway  
 Isabella M. Mrs. dressmaker, 38 Dane, h. do.  
 William R. (B.), s. r. 30 Wash.  
 Drown Archie, tool maker, b. 78 McKay  
 Francis E. draughtsman, U. S. M. Co. b. 27 Thorndike  
 Drudi Louis, emp. U. S. M. Co. h. School  
 Drugan Bertha, prin. Centreville school, b. Raymond ave.  
 Guy J. (Dunn's Ex. Manchester), b. Raymond ave. [Raymond ave.  
 Joseph R. foreman, U. S. M. Co. h. J. Darwin, mach. h. 34 Bisson  
 Duane Helen, teacher, Ryal Side school, b. 25 Lyman [h. 25 Lyman  
 William M. foreman, U. S. M. Co.  
 Dube Wilfred, emp. U. S. M. Co. h. 8 Cliff  
 Dubia Merton J. machinist, h. 75 Enon  
 Dubois Peter, barber, b. 9 West, B. F.  
 Dudley Carl W. clerk, 194 Cabot, b. 173 do. [(908)  
 Edmund B. dentist, 173 Cabot, h. do.  
 E. Gertrude, boxmaker, b. 8A Harris  
 E. Waldo, last worker, h. 161 Cabot  
 John F. shoe repairer, 8 Lake View ave. h. do.  
 Roy M. carpenter, b. 33 Bow  
 Una, boxmaker, b. 8A Harris  
 William D. printer, b. 8A Harris

Hardy Vines

Strong Healthy Plants. Send for Catalogue.

Southworth Bros.

Near 602 CABOT ST., also on CONANT ST., BEVERLY, MASS.

**One Babe in Every Five Dies**—mainly from Cholera Infantum. That this dread disease is preventable is shown by the following unparalleled record; In the eight years that **CHERRY HILL FARM'S "BABY" MILK** has been obtainable, **no child fed with it has ever died from this disease, or from Tuberculosis.** CIRCULAR, BEVERLY. Telephone 852



# H. A. ELDRIDGE & CO.

324 Rantoul Street, Beverly. Tel. Con.

# House Painters

606

DUDLEY

[Beverly]

EASTERN

Dudley William W. printer, 91 Rantoul, h. 8A Harris

Duffey T. C. & Co. (Thomas C. Duffey), last mnfrs. 53 Bow

Thomas C. (T. C. Duffey & Co.), 53 Bow, h. 35A Herrick (319-2)

Dugan Cornelius, fisherman, b. 20 Summit ave.

Edward, bookkeeper, U. S. M. Co. b. 20 Summit ave.

John, coal hoister, b. 20 Summit ave.

Michael P. chief engineer, Salem pumping station, h. n. do.

Thomas F. engineer (S.), h. 20 Summit ave. [ave.

Timothy, stockfitter, b. 20 Summit

Duke Cuthbert W. printer, b. 19 Pond

Dukeshar Nelson M. driver, b. r. 5 Abbott [Cabot

Dukeshire Everett L. machinist, h. 483

Dumas Edward J. electrician, U. S. M. Co. h. 2 Cliff

Joseph, shoemaker, h. 17 Union

Dumont Henry, mach. b. J. Arsenault's, Bennett [Elliott

Dumphy Annie M. wid. Jerome, b. 178

Dunbar George H. carpenter, h. 17 Roundy [ave.

O. Chester, carpenter, h. 20 Walnut

Duncan Edwin M. watchman, U. S. M. Co. h. 428 Rantoul

David W. carpenter, h. 39 Pond

Justin H. rem. to Maine

Sadie J. rem. to Lynn

Duncanson Charles, mason's tender, h. 38 Bartlett [Colon

Ellen E. clerk, U. S. M. Co. b. 48

Emma J. shoe worker, b. 48 Colon

William D. mason's tender, h. 48 Colon [b. 48 Colon

William H. bookkeeper, 239 Rantoul,

Dunham Charles B. carpenter, h. 8B Harris

Dunn Annie, maid at 81 Lothrop

Charles C. emp. U. S. M. Co. rms. 352 Rantoul [Salem

Edward, tinsmith, 130 Cabot, b. at

James, mach. b. 300 Rantoul

John, cook, U. S. M. Co. rms. 451 Rantoul [Ocean

John, emp. U. S. M. Co. h. 21

Levi A. express, 186 Cabot, h. at Manchester [Rantoul

Martin, emp. U. S. M. Co. rms. 451

Dunt Edward, machinist, h. 15 Beckford

Duplessis Antoinette, b. 6 Simon

Eugene, emp. U. S. M. Co. b. 6 Simon

Melanise, wid. Wilfrid, h. 6 Simon

Rene, emp. U. S. M. Co. b. 6 Simon

Duquette Ovide, emp. U. S. M. Co. h. 34 Beckford

Durand Blanche, bkkpr. (L.), b. 3 Quincy pk. [Quincy pk. (308-13)

Edwin E. foreman, 58 Rantoul, h. 3

Durant William L. rem. to Springfield

Durdan Emma A. domestic at 7 Endicott

Durgin George D. (Durgin, Jacobs Co.), 218 Cabot, b. 35 Wash.

Jacobs Co. (George D. Durgin and George H. Jacobs), clothing, 218 Cabot (259-3)

Jennie P. Mrs. b. 2 Echo ave.

J. H. clerk, U. S. M. Co. h.

Stella M. tel. oper. b. 321 Rantoul

Durkee Catherine F. wid. Edward M. rem. to Salem

John R. rem. to Somerville

Lucy H. Mrs. rem. to Somerville

Durland William, carpenter, Publicover Bros. h. at Swampscott

Durling Cecelia L. shoe worker, b. 23 Chase

Frederick B. mason, b. 23 Chase

George E. shipper, U. S. M. Co. h. 23 Chase

George E. apprentice, b. 23 Chase

Durocher Alfred J. emp. U. S. M. Co. h. 19 Chestnut [Roundy

Dutcher Roland H. machinist, b. 41

Sarah E. wid. William W. h. 41 Roundy

William W. shoe cutter, h. 65 Trask

Dutra Francis T. machinist, h. 32 Pond

Theodore, h. 56 Bridge

Duverger Alfred A. rem. to Lynn

Arthur W. foreman, 53 Bow, rms. 177 Rantoul

Dwyer John Co. (Wm. J. Dwyer), blacksmiths, 662 Hale, B. F.

Mary, wid. John, h. 662 Hale, B. F.

Mary J. chief oper. 3 West, b. 662 Hale [b. do. B. F.

William J. (J. Dwyer Co.), 662 Hale,

Dyer Adeline, emp. U. S. M. Co. rms. 42 Pond

Frank, carpenter, h. 27 W. Dane

Henry I. carpenter, b. 156 Hart, B. F.

Jenette, wid. Rodrick, b. 27 W. Dane

William A. foreman, U. S. M. Co. h. at Salem [h. 26 Butman

Wilmot G. shoe repairer, 26 Essex,

Dyson Eugene E. draughtsman, U. S. M. Co. b. 6 Grant

EAGAN MARY W. sten. U. S. M. Co. b. at Salem

Early Charles H. painter, b. 23 Woodbury

Lydia R. wid. William F. h. 23 Woodbury

Easson Altie V. wid. Roscoe, b. 27 Porter

Eastern Elevator and Mill (A. Dodge & Son Corp.), proprs. 70 Park

TELEPHONE YOUR ORDER to the DIRIGO IF YOU WISH ICE CREAM AND ICES THE BEST

**JAMES S. GRAY**  
ICE CREAM and HOME MADE CANDIES,

**CATERER**  
291-291 B Cabot St., Beverly. Tel. 725



# Roger P. Sargent.

HOUSES BUILT to SUIT PURCHASERS  
151 Essex Street, - Beverly, Mass.

EASTERN

[Beverly]

ELFSTROM

607

Hardy Roses

Bush, Climbing, Trailing and Tree Varieties.

Send for Catalogue.

Southworth Bros.

Near 602 Cabot St., also on Conant St., BEVERLY, MASS.

Eastern Shoe Co. (John M. Whitcomb), shoes, 184 Cabot  
Eastman Burton C. bookkeeper (400 Wash. B.), h. 12 Bisson  
Earl, draughtsman, b. 436 Rantoul  
Edward S. city lab. b. 436 Rantoul  
Judith S. b. 46 Cabot [liot (321-12)  
Leon C. mach. h. Hillside ave. n. El-  
Luther G. physician, 244 Cabot, rms. do. (572)  
Mary, wid. Samuel G. (Somerville), s. r. 3 Salters ave.  
Thomas A. (Elliott Chambers), 436 Rantoul, h. do. [Simon  
Eastwood Arthur F. apprentice, b. 36  
John H. machinist, b. 36 Simon  
Jonas, mach. h. 36 Simon  
Eaton Arthur W. designer, U. S. M. Co. h. at Wenham  
Charles L. draughtsman, h. 417 Cabot  
Fred F. clerk, U. S. M. Co. b. 496 Cabot [h. at Wenham  
G. Forrest, cashier, U. S. M. Co.  
Harriet A. wid. John, died Nov. 28, 1910 [h. 59 Lovett  
Harrison H. inventor, U. S. M. Co.  
Jennie F. b. 496 Cabot  
Mary E. wid. Abraham, companion at 22 Federal  
Perley R. pres. Beverly Box Co. h. at Fitchburg [458 Cabot  
W. Murray, foreman, U. S. M. Co. h.  
Ebsen Arthur C. bookkeeper, 58 Rantoul, h. 28 Odell ave.  
Echelberry Margaret E. Mrs. linotype oper. b. 32 Broadway [Rantoul  
Eddy Robert, emp. U. S. M. Co. rms. 436  
William F. hostler, h. 101 Haskell  
Edgerly Anna E. stitcher, b. 2 Vestry ct.  
Edgett Carrie C. b. 329 Cabot  
Grace L. teacher (Summit, N. J.), b. 329 Cabot  
Horace P. civil engineer, b. 329 Cabot  
Isaac H. clerk (State House, B.), h. 329 Cabot (232-3)  
Ruth F. tutor, b. 329 Cabot  
Edmands Harriet A. propr. Hotel Beverly, 5 Mill, h. do. [Wallis  
Edwards Alwood B. shoemaker, h. 37  
Andrew S. city coll. 4 City hall, h. 77 Lovett [do.  
Anna G. dressmaker, 311 Cabot, h.  
Arthur E. sten. (B.), b. 77 Lovett  
Benjamin I. florist, 556 Essex, h. do. (104-2)  
Bertha N. b. 54 Dodge  
Charles W. lab. b. 540 Essex  
Clarence A. clerk, U. S. M. Co. b. 54 Dodge  
Dora L. student, b. 526 Essex  
Edwin A. carpenter, 48 Essex, h. 5 Peabody ave.

Edwards Elbert M. foreman, 9 Rantoul, rms. 30 Railroad ave.  
Elsie, clerk, b. 526 Essex  
Ezra D. clerk, b. 526 Essex [do.  
Ezra F. bee raiser, Foster n. Cole, h.  
Frank, farmer, h. 266 Dodge  
George H. farmer, h. 320 Dodge  
Henry W. engineer, h. 56 Bisson  
Isabelle, b. 75 Lovett [54 do.  
Israel O. grocer, 54 1-2 Dodge, h.  
John F. farmer, h. 540 Essex  
Justin M. farmer, h. 552 Essex  
Lewis C. lab. h. 23 Charnock  
Robert, mach. rms. 43A Elliott  
Rufus C. farm hand, b. 552 Essex  
Sarah A. h. 80 Conant  
Sidney B. b. 552 Essex  
Stephen A. D. contractor, 526 Essex, h. do. (104-7) [Salem  
Walter H. ins. sol. 244 Cabot, b. at  
Egan James, lab. b. 40 Pond  
Nora, maid at 75 Cabot  
Thomas, lab. h. 40 Pond  
Egerton F. Dwight, emp. U. S. M. Co. h. 6 Myrtle  
Ehrlich Louis, butcher, b. 360 Rantoul  
Eichhorn Nils, moulder, h. 17 Conant  
Eisenhaure Bertha, nurse, Bev. Hospital, b. do.  
Eklund Emil, machinist, h. 21 Blaine av.  
Eldred Edwin C. mach. rms. 10 McKinley ave. [41 Lovett  
Eldredge Amy A. bookkeeper, 7 Water, o.  
Austin F. emp. U. S. M. Co. b. 70 Cabot  
Edward P. clerk, b. 50 Lothrop  
Harriet E. wid. Joseph N. h. 70 Cabot [Hale, B. F.,  
I. Frank, gardener, h. Valley n.  
Lucy A. wid. Joseph A. b. 23 Vestry  
Lucy T. housekeeper, b. 139 Valley, B. F. [Lovett  
Mary J. wid. Benjamin W. h. 41  
Perley G. h. 50 Lothrop  
Eldridge Adelbert A. emp. U. S. M. Co. h. 18 Dane [Cabot  
Archibald A. shoe cutter, rms. 68  
Harold, rem. to New York city  
Harold A. (H. A. Eldridge & Co.), 324 Rantoul, h. 7 Woodland ave. (321-13)  
Henry A. painter, h. 2 Dane  
**ELDRIDGE H. A. & CO.** (Harold A. Eldridge), painters and paper hangers, 324 Rantoul (215L). See head lines  
Jacob P. real estate, 324 Rantoul, (215L), h. 7 Woodland ave.  
Ora, stitcher, b. 2 Dane  
Percy C. emp. U. S. M. Co. h. 18 Dane  
Robert P. clerk, 118 Cabot, b. 2 Dane  
Elfstrom Olaf, rem. to Lynn

WHITCOMB-CARTER CO.  
186 CABOT ST., - BEVERLY.

Automobile Supplies



**SUNNY SIDE GREENHOUSES.** Gardening, Bedding Plants, Etc.  
**JAMES B. DOW, Prop.** 707 Hale Street, Beverly Farms. Telephone

608 ELLERTON [Beverly] EVELETH

Ellerton Annie E. housekeeper at 619 Hale  
 Dorothy M. maid at 19 Vine, B. F.  
 Ellingwood Ella T. tel. oper. (B.), h. 238 Cabot  
 Mellana A. h. 238 Cabot  
 Elliott Chambers, 436 Rantoul  
 Charles, h. 78 Standley  
 Charles H. coal, 7 Pond, h. 17 do.  
 Charles R. shoemaker, h. 24 Bow  
 Edith, bkkpr. Publicover Bros. b. 91 Haskell, B. F.  
 Elizabeth P. b. 37 Federal  
 Esther G. designer (B.), b. 24 Bow  
 George H. market gardener, 67 Grover, h. do.  
 Harold J. apprentice, h. 23 Bennett  
 Harry D. draughtsman, h. 24 Whitney ave.  
 Hervey, carpenter, h. 14 Butman  
 Horace E. carpenter, h. 74 Standley  
 Israel M. milk, 3 Ober, h. do.  
 James, plumber, h. 23 Bennett  
 John W. farmer, h. 460 Essex  
 Lydia E. wid. John T. h. 91 Haskell, B. F. [Essex  
 Lydia H. wid. Stephen P. h. 460  
 Walter, millwright, rms. 352 Rantoul [do. (254-2)  
 Wilbur P. milk, 22 Raymond ave. h.  
 William E. lab. h. 139 Valley n. Hale, B. F.  
 Ellis Clara A. Mrs. h. 105 Cabot  
 Elias, civil engineer, U. S. M. Co. rms. 68 Dane  
 Ernest I. police officer, h. 112 Hale  
 Harry B. foreman, U. S. M. Co. h. 5 Sturtevant  
 Hazel M. milliner, b. 112 Hale  
 John M. b. 9 Lovett  
 Merton E. foreman, U. S. M. Co. h. 25 Peabody ave. (538-13)  
 Nora, maid at 83 Lothrop  
 Olin C. ins. sol. b. 9 Lovett  
 Waity C. clerk, 244 Cabot, rms. 341-2 Giles ave. [rms. 68 Dane  
 William, civil engineer, U. S. M. Co.  
 Ellison Edward, farm hand, b. C. E. Meade's, Phillips ave.  
 Elizabeth B. artist, b. 82 McKay  
 Elmore James, coachman, H. C. Frick's, h. 15 Thissell, P. C.  
 Elwell Elizabeth H. wid. Newton, h. 9 Charnock  
 Sarah E. wid. Isaac, rms. 34 Central  
 Emanuel Athan, shoe worker, rms. 7 Phillips ct.  
 Emanuelson Edward, mach. h. 19 Simon  
 Embree Ellsworth A. foreman, U. S. M. Co. rms. 78 McKay  
 Emerson Albion B. sec. and treas. 62 River, h. 163 Cabot

Emerson Elizabeth, wid. Albert O. h. 40 Bartlett [40 Bartlett  
 Mary A. teacher, Hardie school, b.  
 William B. machinist, h. 24 Bow  
 Emery Archie L. candy maker, h. 334 Cabot [Salem  
 Emmett Joseph, driver, 98 Park, b. at  
 Emo James, lab. h. 155 Hart, B. F.  
 Endicott Agnes W. b. 16 Broadway  
 Annie E. wid. Samuel A. h. 13 Bartlett  
 George A. (Marshall & Moulton Express Co.), 4 Wash. and 53 Broadway, b. 13 Bartlett  
 Margaret, b. 16 Broadway  
 Robert R. h. 16 Broadway  
 William (B.), s. r. off Hale n. Thissell, P. C.  
 Enlind Katherine, teacher, Pleasant View school, b. at Peabody  
 Enos Manuel F. hairdresser, 233 Cabot, h. 24 Mulberry  
 Enterprise (The), Arthur H. Fowler, propr. variety, 250 Cabot  
 Eppler Henry, draughtsman, U. S. M. Co. h. 66 Dane  
 Eramo James, lab. h. 142 Park  
 Erickson Edward, inventor, U. S. M. Co. h. 24 Glidden  
 Frank O. machinist, h. 10 Mason  
 John A. mach. h. 29 Wellman  
 Simon, emp. U. S. M. Co. h. 19 River  
 Thea, b. 92 Cabot [Chase  
 Ericson John, emp. U. S. M. Co. h. 33  
 Erving Elmer J. machinist, h. 394 Cabot  
 Eva, housekeeper at 394 Cabot  
 Essen Sven, emp. U. S. M. Co. rms. 7 Bennett  
 Essex County Mercury, 3 Broadway  
**ESSEX (THE)**, Joseph D. Sasseville, propr. boarding and lodging, 41 and 43 Bow. See page 808  
 Estabrook James F. boxmaker, h. 21 Chase  
 Mary J. wid. George W. h. 8 Cabot  
 Esterbrooks Silas L. machinist, h. 7 Dearborn ave. [born ave.  
 Estes Edward A. forester, b. 10 Dear-  
 Willard D. emp. U. S. M. Co. h. 10 Dearborn ave.  
 Estey Ralph E. towerman (B.), h. Federal byd. R. R. [ave.  
 Esty Waldo P. teamster, b. 6 Woodberry  
 Evans Chas. H. boxmaker, b. 6 Rogers ct. [Salem  
 Charles H. frt. clerk, 58 Park, b. at  
 James, machinist, rms. 436 Rantoul  
 Robert D. Mrs. (Boston), s. r. off 55 Ober  
 Zaphira O. wid. John C. h. 14 Chapman [324 Cabot  
 Eveleth Sarah B. wid. Jonathan S. h.

**HERNDON BROS.**  
 109 LOVETT STREET, BEVERLY  
 P. O. BOX 1051

**Foresters and Entomologists**



**EVERETT**

**[Beverly]**

**FIELD**

**609**

Everett Edna, stitcher, b. 35 Stone  
Herbert C. draughtsman, U. S. M.  
Co. b. 24 Bisson  
Everts Emil, printer, b. 166 Elliott  
FAGAN THOMAS, fireman, Salem pump.  
sta. h. at Salem  
Fagersten Emil N. rem. to Everett  
Gottfrid, mach. b. 13 Agate  
Fairfield Charlotte, coal, 127 Cabot (897)  
h. at Salem [Beckford  
Fales Charles, emp. U. S. M. Co. b. 5  
Fall Annie L. shoe worker, b. 14 Bow  
Arthur H. emp. Gypsy Moth com.  
b. Park Hotel  
Charles O. rem. from city  
Elsie M. b. 14 Bow  
Fred H. steward, U. S. M. Co. rms.  
Park Hotel [do.  
Hamden A. engineer, 55 Bow, h. 14  
Minnie, b. 14 Bow  
Fallon John J. foreman, 47 Park, h. at  
Salem [View ave.  
Thomas (Danvers), s. r. 5 Park  
Falvey Loring T. printer, h. 678 Cabot  
Fanning James, lab. n. 97 Haskell c.  
High, B. F. [Thissell, P. C.  
John, coachman at C. L. Pierson's,  
Farenhold Ella M. Mrs. rem. from city  
Farnham Ada, matron, Bev. Almshouse,  
h. do.  
Carrie E. teacher, b. 18 Cedar  
Charles H. civil engineer, b. 18 Cedar  
Walter, supt. Bev. almshouse, 18  
Cedar, h. do. (2-2) [Cabot  
Farquhar Jennie A. stenog. (L.), b. 339  
Farr Albert W. printer, 91 Rantoul, h. 21  
Folger [Farr's  
Clarence L. clerk, 278 Cabot, b. L. C.  
Leslie C. tool maker, h. Bennett n.  
Cabot  
Louella, wid. William, b. 276 Cabot  
Farrell Harry C. chief engineer, U. S.  
M. Co. h. at Swampscott  
Sylvester, printer, rms. 22 Railroad  
ave. [Essex (2-11)  
Farrin Arthur G. clerk (S.), h. 82 1-2  
Ernest L. cigars & tobacco, 298 Ran-  
toul, h. 13 Pickett (356-11) [ave.  
Melvin D. carpenter, h. 40 Crescent  
see Ferrin  
Farrington Fred C. foreman, U. S. M.  
Co. h. 1 Hale (370)  
Farwell Harry H. rem. to Maine [Cabot  
Fassett Addie B. wid. George E. b. 396  
Elsie A. stenog. 58 River, b. 396  
Cabot [Co. h. 20 Home  
Faulkner George H. machinist, U. S. M.  
Herbert G. clerk, 186 Cabot, b. 20  
Home  
Faunce James E. rem. to Boston  
Walter, painter, h. end Putnam ave.

Fay John, gardener, h. 34 West, B. F.  
Martin, rem. to Providence, R. I.  
Russell J. emp. U. S. M. Co. b. Hotel  
Beverly  
Fearing Benjamin H. dentist, 244 Cabot,  
rms. 6, 7, 8, h. at Salem. Office  
hours, 9 A. M. to 8 P. M. Tel.  
228  
Feeney Beatrice, maid at 31 Abbott  
Mary E. cook at 12 Wash. [21 Swan  
Patrick, janitor, Bev. Hospital, h.  
Fegan Ethelyn E. bookkeeper, 55 Bow,  
b. 38 Butman  
Leverett, stockfitter, h. 38 Butman  
Mildred, student, b. 38 Butman  
Nellie A. bookkeeper, 105 Rantoul,  
b. 38 Butman [38 Butman  
Roger W. sub letter carrier, P. O. b.  
Felch Hattie M. housekeeper at 47 Rail-  
road ave.  
Joseph T. rms. 56 Pleasant  
Fellipson Lars, machinist, b. 21 Gage  
Fellows Bryon W. machinist, h. 48 Rail-  
road ave. [Simon  
Fennely George, emp. U. S. M. Co. b. 23  
Fenno Herbert L. pres. Blake Allen Co.  
h. at Canton  
Lawrence C. deceased  
Fenton John F. painter, h. 15 Central  
Ferguson Alfred W. rem. to Chelsea  
Charles P. shoe worker, b. 85 Bisson  
Edna L. teacher, Ryal Side school,  
b. 18 Giles ave.  
Fred A. clerk, 123 Hale, h. 126 do.  
s. r. Margaret ave. c. Bailey ave.  
Jeremiah W. laborer, h. 85 Bisson  
N. Mae, rem. to Ipswich  
William A. h. 23 Central (348L)  
Fernald George W. carpenter, b. 38 1-2  
Federal  
William S. machinist, h. 15 Home  
Ferrick William H. hairdresser, 230  
Cabot; also real estate, do. h.  
59 Hale [ing  
Ferrier Charles, machinist, h. 112 Corn-  
Harvey J. concreter h. 10 Giles ave.  
Ferrieri Antonio, teamster, h. 10 Back  
Ferrin Anna M. asst. supervisor (sloyd)  
public schools, b. 64 Cabot  
John R. E. lineman, h. 1 Lovett ct.  
see Farrin  
Fideau Raphael, chauffeur, W. S. Spauld-  
ing's, Paine ave. b. do. P. C.  
Field Albert F. blacksmith, h. 49 Bartlett  
Alfred, cigars (S.), b. 52 Front  
Catherine, shoe folder, b. 17 Well-  
man  
James, b. 49 Bartlett  
James W. driver, b. 16 Charnock  
Margaret, stitcher, b. 16 Charnock  
Mary F. h. 17 Wellman [man  
Nellie, shoe folder (L.), b. 17 Well-

**Hardy Plants**

**IN BEST KINDS.**  
Send for Catalogue.

**Southworth Bros.**

Near 602 Cabot St., also on Conant St.,  
BEVERLY, MASS.

**CHERRY HILL FARM** delivers in Beverly (city) daily throughout the year, family Milk and Cream from Guernsey and Jersey Cows, 50 per cent richer than ordinary Milk and Cream, "Baby" and "Children's" Milk 4 and 4 1-2 per cent fat, respectively, and "Special" Milk, nearly twice as rich as ordinary Milk. Its stables are of the best and cleanest (\$600 worth of dry sawdust is used yearly) and its dairy is most sanitary and convenient.



# H. A. ELDRIDGE & CO. Paper Hangers and Decorators

324 Rantoul Street, Beverly. Tel. Con.

610

FIELD

[Beverly]

FLOWER

Field Nora L. b. 17 Wellman  
 Ozro M. (Field & Kennedy), 165-167  
 Cabot, h. 31 Central (349-2)  
 Thomas, laborer, h. 16 Charnock  
**FIELD & KENNEDY**, (Ozro M. Field  
 and Fred J. Kennedy), clothing  
 and men's furnishings, 165-167  
 Cabot (471-12) *See page 810*  
 Fielder Albert W. mach. h. 4 Colon  
 Charles, musician, h. 2 Home  
 Charles W. driver, b. 2 Home  
 Dwight J. machinist, b. 2 Home  
 George F. farmer, h. 373 Cabot  
 George W. mason, h. 373 Cabot  
 John K. lab. h. 137 Lothrop  
 John W. driver, h. 8 1-2 Hobart ave.  
 Ross L. student, b. 8 1-2 Hobart ave.  
 Walter E. shoemaker, b. 137 Lothrop  
 Whitman, express, 2 Home, b. do.  
 Woodbury, shoe repairer, r. 138  
 Lothrop, h. 138 do. [per  
 Fielding Harold F. apprentice, b. 15 Jas-  
 Robert A. machinist, h. 15 Jasper  
 Wilfred, emp. U. S. M. Co. b. 40  
 Chase  
 Filiault Fred, molder, h. 386 Rantoul  
 Finance Club, bowling alleys, 29 Elliott  
 and variety, 45 do. (773)  
 Finberg Michel, shoe laster, h. 31 Home  
 Finch Samuel A. painter, h. 38 Pond  
 Finn J. William, machinist, h. 153 Park  
 Sidney, emp. U. S. M. Co. h. 21  
 School  
 Finnerty John E. cooper, rms. 92 Cabot  
 Finney James 2d, butler at W. H. Moore's,  
 Paine ave. P. C.  
 Finningley Thomas E. rem. to Hamilton  
 First Baptist Church, Cabot c. Abbot  
 Parish Unit. Church, Cabot c. Hale  
 Universalist Church, Judson  
 Firth Robert, rem. to New York City  
 Fish Josie M. Mrs. variety, 23 1-2 Elliott,  
 h. do.  
 Fisher Albert J. emp. U. S. M. Co. h. 15  
 Mason  
 Carl M. machinist, h. 29 Bow  
 Charles E. laundryman, h. 14 Ran-  
 toul  
 Ella, waitress, b. 43 Elliott  
 John F. foreman, U. S. M. Co. h. 19  
 Bennett [C.  
 John L. gardener, h. 639 Hale, P.  
 Mary E. wid. John, died June 14,  
 1910  
 William, plumber, b. 15 Giles ave.  
 Fiske Louis B. machinist, h. 31 Ocean  
 Oliver W. machinist, h. 32 Lothrop  
 Fitch James G. moulder, h. 18 Butman  
 Fitts Wallace J. foreman shoe cutter, h.  
 8 McKinley ave.  
 Fitzgerald Alice E. cook at 545 Cabot  
 Daniel, mason, h. 12 Cliff

**FITZGIBBON THOMAS**, stone contrac-  
 tor and concrete paver, 173  
 Cabot, rm. 10 (251-13), h. 40 Ab-  
 bott (427-1), quarry off 258 Es-  
 sex. *See page 800*  
 Thomas F. supt. 173 Cabot, b. 40  
 Abbott [Bartlett  
 Fitzgibbons James J. foreman, h. 33  
 Richard, foreman, D. Linehan &  
 Sons, h. 33 High, B. F.  
 Fitzsimmons Edward, emp. U. S. M. Co.  
 h. 12 Charles  
 Fladger Harris, junk, 126 Water, h. do.  
 John, provisions, 126 Water, h. do.  
 Joseph, shoe worker, b. 126 Water  
 Louis, shoemaker, b. 126 Water  
 Rose, b. 126 Water [do.  
 Flagg Alice K. nurse, Bev. Hospital, b.  
 Andrew, rem. to Ipswich  
 Clarence E. shipper, h. Stewart ave.  
 n. Giles ave. [toul  
 Flaherty Michael J. painter, b. 400 Ran-  
 Flanagan Eugene, rem. to Poughkeepsie,  
 N. Y.  
 John, tinsmith, h. 2 Wentzell ave.  
 Packard, plumber, b. 2 Wentzell ave.  
 Flanders Ella F. wid. George F. h. 7  
 Beckford  
 Flavin Jennie, h. 19 Beckford  
 Walter C. plumber, 6 Knowlton, h.  
 do. (66) [h. at Lynn  
 Fleet Henry E. upholsterer, 214 Cabot,  
 Fleming Catherine Mrs. b. 16 Cox ct.  
 Elizabeth A. teacher, Wash. school,  
 b. 43 1-2 Federal [eral  
 Mary E. wid. Thomas, h. 43 1-2 Fed-  
 Michael, hostler, h. 16 Cox ct.  
 Fletcher Calista, h. 48 Pleasant  
 George A. salesman (Holyoke), h.  
 34 Rowell ave.  
 Jean, emp. U. S. M. Co. rms. 50  
 Pleasant [road ave.  
 Flint Arthur L. shoemaker, b. 43 Rail-  
 Frank E. trimming cutter, b. 31  
 Arthur  
 Harry O. emp. U. S. M. Co. b. B. L.  
 Obear's, Sylvester ave.  
 J. Fred, shoe cutter, h. 15 Green  
 Katrina, wid. George A. h. 43 Rail-  
 road ave.  
**FLINT WALTER S.** insurance and real  
 estate, 127 Cabot (897), h. 43  
 Railroad ave. (216-12). *See page*  
 788  
 Flockton Joseph H. salesman, 98 Park,  
 rms. 315 Rantoul  
 Flower Dominic (Flower Bros.), 330 1-2  
 Rantoul, h. 18 Chase  
 James (Flower Bros.), 330 1-2 Ran-  
 toul, b. 18 Chase  
 Bros. (James and Dominic), fruit,  
 etc. 330 1-2 Rantoul

**Crosby & Cann,** Office 33 Prospect St., Beverly MASON'S  
 Lewis A. Crosby. Tel. 326-2 CONTRACTORS



**Roger P. Sargent.** Own Your Own Home — **Easy Terms.**  
 151 Essex Street, Beverly, Mass.

FLOYD

[Beverly]

FOSTER

611

Floyd Fred A. carpenter, h. 280 Dodge  
 M. Elizabeth, wid. Joseph M. h.  
 279 1-2 Cabot [Bartlett  
 Richard B. emp. U. S. M. Co. b. 46  
 Floyde Harriet W. wid. George, h. 26  
 Wallis  
 Flynn Arthur, emp. U. S. M. Co. rms.  
 352 Rantoul  
 Catherine E. linotype oper. 169  
 Cabot, b. at Peabody  
 Elizabeth F. proofreader, 169 Cabot,  
 b. at Salem [b. do.  
 Elizabeth Mrs. emp. Hotel Beverly,  
 Francis J. stable, r. 183 Hale, h. 183  
 do. (524-13)  
 James F. laster, rms. 14E Rantoul  
 John J. fireman, Salem pumping  
 station, h. at Salem  
 J. Edward, machinist, b. 153 Park  
 William, machinist, h. 238 Rantoul  
 Fogarty John J. foreman (B. & M. R. R.  
 B.), h. 15 Ocean  
 Roberta A. nurse, b. 15 Ocean  
 Fogg Alton T. emp. U. S. M. Co. h. 21  
 Bennett [Hale, P. C.  
 Charles, gardener, F. Dexter's, h. off  
 George H. carpenter, h. 5 Burton  
 ave. [348 Hale  
 George S. gardener, F. Dexter's, h.  
 James R. clerk, 186 Cabot, h. 65 Hale  
 Joseph F. clerk, 642 Hale, h. off  
 Thissell n. Common, P. C.  
 Mary E. cashier, 186 Cabot, b. 65  
 Hale [P. C.  
 Samuel A. h. off Thissell n. Common,  
 Foisy Oscar, rem. from city  
 Foley Ada M. wid. John, h. 14 Columbus  
 ave.  
 Bridget A. h. 3 Summit ave.  
 Clara B. clerk, 58 Rantoul, b. 41  
 Federal  
 Dennis, wharfman, b. 6 Wellman  
 Dennis F. wharfman, h. 10 Rantoul  
 Frederick C. emp. U. S. M. Co. h.  
 36 School  
 Henry J. machinist, b. 10 Myrtle  
 James, lab. h. 7 Front  
 James J. carpenter, b. 30 Simon  
 Jeremiah, b. 13 Wallis [ave.  
 John, clerk, 25 School, b. 3 Summit  
 John, died Aug. 28, 1910  
 John A. foreman, U. S. M. Co. h.  
 13 Herrick  
 John F. shoe worker, b. 7 Front  
 John J. emp. U. S. M. Co. rms. 6  
 Rogers ct.  
 Katharine M. h. 13 Wallis  
 Margaret A. wid. Hugh J. h. 58 1-2  
 Pleasant [Federal  
 Margaret M. clerk, 58 Rantoul, b. 41  
 Mary A. pad maker, b. 7 Front  
 Michael M. packer, b. 3 Summit ave.

Foley Norah V. shoe worker, h. 10 Myrtle  
 Sadie M. awl oper. b. 10 Myrtle  
 Timothy, police officer, h. 41 Federal  
 Winthrop E. elec. engineer (Camb.),  
 b. 14 Columbus ave. [Cabot  
 Folsom Fred B. emp. U. S. M. Co. h. 573  
 John F. printer, rms. 24 Vestry  
 John R. emp. U. S. M. Co. rms. 24  
 Vestry [h. do. B. F.  
 Fook Wong, Chinese laundry, 14 West,  
 Foote Fred L. section hand, B. & M. R.  
 R. rms. 90 Rantoul  
 Fopiano Charles, driver, b. 16 Cabot  
 John, fruit and produce, h. 7 Rich  
 n. Smith [141 Lothrop  
 Forbes Charles W. emp. U. S. M. Co. h.  
 Ford Charles B. gardener, H. M. Sears,  
 Hale, h. n. do. P. C.  
 Lawrence A. rem. to Salem [-11)  
 Lawrence A. Mrs. h. 51 Lovett (354-  
 Patrick H. mach. h. 504 Rantoul  
 Forest — (New York), s. r. 6 Hart, B.F.  
 Forness Arthur A. insurance, 173 Cabot  
 (885), and (62 Wash. S.), h. 32  
 Wash. (423-11)  
 Forniss Francis, shipper, h. 7 Charnock  
 Farrant Bros. (Joseph A. and Stephen D.  
 Farrant), proprs. Farrant's Mar-  
 ket, 118 Cabot [Fayette  
 Charles J. mngr. 118 Cabot, h. 22  
 Joseph A. (Farrant Bros.), 118 Cab-  
 ot, h. at Salem  
 Stephen D. (Farrant Bros.), 118 Cab-  
 ot, h. 15 Central [118 Cabot  
 Farrant's Market, Farrant Bros. proprs.  
 Forrest Alexander J. emp. U. S. M. Co.  
 rms. 76 Cabot  
 Robert M. mach. h. 155 Lothrop  
 Fortier Albert J. shoe cutter, b. 18 Elli-  
 ott [Cliff  
 Fortin Alfred, emp. U. S. M. Co. b. 10  
 Fosblum Carl, emp. U. S. M. Co. rms.  
 19 Elliott  
 Carl, machinist, h. 10 Marsh ave.  
 Harriet Mrs. b. 2 Fayette  
 Foss George, box maker, b. 19 Mason  
 George A. cabinet maker, h. 26 Bisson  
 George N. heel cutter, b. 26 Bisson  
 J. Purley, machinist, h. 315 Rantoul  
 Lewis A. engineer, h. 19 Mason  
 William A. emp. U. S. M. Co. b. 19  
 Mason [h. 81 do.  
 Fossa Pasquale, fruit, etc. 81, 203 Cabot,  
 Fossiano Charles A. produce, h. 16 Cabot  
 Fred C. shoe worker, b. 16 1-2 Cabot  
 Foster Adeline S. wid. Ezra O. h. 61 Es-  
 sex (425-3)  
 Alice C. b. 11 Thorndike  
 Alice M. wid. Arthur, h. 295 Dodge  
 Almira, b. 310 Hale  
 Alonzo G. (J. Foster & Sons), 265  
 Hale, h. 261 do. (149-13)

Nursery Stock

A FULL LINE.  
 Send for Catalogue.

Southworth Bros.

Near 602 Cabot Street, also on Conant Street,  
 BEVERLY, MASS.

**Whitcomb-Carter Co. Agricultural Tools**  
 186 CABOT STREET, BEVERLY.



# CANNEL COAL FOR OPEN GRATES

JOHN GIRDLER,

15 Cabot Street

BEVERLY

612

FOSTER

[Beverly]

FOSTER

Foster Andrew P. farmer, b. 14 Federal  
 Anna, b. 19 Broadway  
 Archer W. stenog. (B.), b. 172 Hale  
 Arthur T. clerk (B.), h. 37 Railroad  
 ave. [(557)  
 Augustus C. electrician, b. 34 Essex  
 Augustus E. gardener, h. East  
 Austin H. driver, 4 Bartlett, b. 11  
 May  
 A. Augusta, h. 232 Hale  
 A. Louise, wid. Henry A. h. 11 May  
 Bessie O. teacher physical culture,  
 21 Bartlett, b. do.  
 Carl W. fisherman, h. 5 Silver ct.  
 Caroline, b. 259 Hale  
 Charles, farm hand, h. 181 Hale  
 Charles, farm hand, b. 9 Scott  
 Charles E. carpenter, h. 3 Dane  
 Charles H. janitor, h. 116 Hale  
 Chester, tel. inspector, h. 7 Ocean  
 Clinton S. b. 43 Cross  
 C. Arthur (Merrill, Porter & Co. L.),  
 h. 16 Dodge  
 Daniel P. shoe cutter, h. 113 Dodge  
 Dwight, bookkeeper, h. 22 Judson  
 Edgar S. purchasing agt. (B.), b. 21  
 Bartlett  
 Edward E. designer, U. S. M. Co. h.  
 19 Odell ave. [dike (418-2)  
 Eliza B. wid. Samuel J. h. 11 Thorn-  
 Elizabeth, b. 310 Hale  
 Elizabeth A. wid. Calvin, died June  
 8, 1910 [Cabot  
 Elizabeth B. wid. Jesse W. h. 344  
 Elizabeth H. clerk, 83 Cabot, b. 10  
 Quincy pk. [Hale  
 Elizabeth J. wid. Jeremiah, h. 265  
 Elizabeth K. wid. Nathan H. died  
 Feb. 15, 1911  
 Elizabeth R. b. 14 Federal  
 Elsie, stitcher, b. Stewart ave. n.  
 Giles ave.  
 Elsie L. b. 19 Cross (834)  
 Emma F. b. Stewart ave. n. Giles ave.  
 Emma M. wid. Horace P. h. 34 Essex  
 Everett A. salesman (S.), b. 50 Hale  
 E. Stanley, farmer, b. 295 Dodge  
 Frances E. wid. Josiah 2d, died Mch.  
 3, 1911 [Quincy pk.  
 Francis A. clerk, 91 Cabot, h. 10  
 Frank A. clerk, 58 Rantoul, h. at  
 Manchester  
 Frank W. rec. teller, Bev. Nat'l  
 Bank; also (R. G. Foster & Co.),  
 83 Cabot, b. 10 Quincy pk.  
 Frank Y. carpenter, h. 263 Brimble  
 ave.  
 Fred P. cableman, b. 35 Cabot  
 Frederick W. C. h. 10 Thorndike  
 (461)  
 George B. h. 21 Bartlett  
 George L. fisherman, h. 9 Fayette

Foster Gideon F. farmer, h. 95 Hale  
 Hannah L. h. 48 Ober  
 Harold W. student, b. 10 Quincy pk.  
 Harry I. emp. U. S. M. Co. b. Stew-  
 art ave. n. Giles ave.  
 Helen P. teacher, b. 34 Essex  
 Helen P. teacher (R. I.), b. 9 Char-  
 nock  
 Henry F. gardener, b. 259 Essex  
 Hezekiah A. laster, h. 35 Cabot  
 Hollis D. machinist, b. 37 Ocean  
 Horace, grocer, 588 Cabot opp.  
 Dodge, h. 590 do. (8672)  
 H. Frances, b. 48 Ober  
 Isabel M. b. 77 Essex  
 Issachar, farmer, h. 186 Lothrop (250)  
 I. Prince, b. 37 Wash.  
 I. Woodbury, paymaster (N. Y. N.  
 H. & H. R. R. B.), h. 37 Wash.  
 (423-2)  
 James P. shoemaker; also lieut. fire  
 dept. rms. Central Fire sta.  
 James W. bookkeeper (B.), h. 24  
 Essex  
**F**OSTER J. & SONS (Robert S. and  
 Alonzo G.), carpenters and  
 builders, 265 Hale (149-13). See  
 page 802  
 Jesse O. chauffeur, b. 77 Essex  
 Joanna L. wid. Joseph E. h. 14 Fed-  
 eral  
 John E. farmer, h. 43 Cross  
 John F. farmer, h. 263 Brimble ave  
 John H. asst. engineer, B. F. D.  
 also market gardener, 259 Essex  
 h. do.  
 John M. student, b. 37 Wash.  
 John Y. gardener, h. 172 Hale  
 John Y. machinist, b. 35 Cabot  
 Joseph, emp. U. S. M. Co. rms. 19  
 Elliott [77 Essex  
 Joseph F. foreman, 58 Rantoul, h.  
 Joseph F. jr. clerk, U. S. M. Co. b.  
 77 Essex [Elliott  
 Joseph M. metal worker, rms. 19  
 J. Edward, mason, h. 46 Essex  
 J. William, bookkeeper (B.), b. 24  
 Essex [Pierce ave.  
 Kate, wid. William K. h. 21 1-2  
 LaRoy B. clerk, b. 186 Lothrop  
 Lawrence E. sten. (B.), b. 34 Essex  
 Lizzie P. h. 99 Corning  
 Louise B. teacher (Greenfield), b.  
 259 Essex [Balch  
 Lucy A. wid. Addison W. b. 134  
 Lucy A. wid. Samuel, h. 19 Cross  
 L. Howard, salesman (B.), b. 50 Hale  
 Marion O. b. 43 Cross  
 Mary A. wid. Larkin J. h. 50 Hale  
 Mary A. wid. Moses (Somerville),  
 s. r. 1 Conant  
 Nancy M. wid. David, h. 54 Water

Watch, Clock, Jewelry and Optical REPAIRING  
 LOUIS S. SMITH, Optician and Jeweler, 258 Cabot St., Beverly. Tel. 763



# HARPER GARAGE CO., Beverly, Mass.

Agent for the famous WHITE GAS TRUCKS.

Tel. 60

W. A. Rowe  
F. R. Harper

FOSTER

[Beverly]

FROST

613

Foster Nathan H. clerk, 174 Cabot, b. 26 Broadway

Nellie, stitcher, b. 113 Dodge

Nellie C. nurse, b. 34 Wash.

P. Willard, rem. to Roxbury [toul

Robert, pattern maker, rms. 498 Ran-

Robert B. h. 251 Elliott

Robert G. (R. G. Foster & Co.), 83 Cabot, b. 10 Quincy pk.

Robert S. (J. Foster & Sons), 265 Hale, h. 233 do.

Roger C. gardener, b. 2 Milton

R. G. & Co. (Robert G. and Frank W.), variety, 83 Cabot

Sadie E. sten. (B.), b. 80 Conant

Sallie E. b. 110 Corning

Sarah E. b. 50 Hale

Sarah E. wid. Charles C. h. 6 Edwards

Seth, shoe cutter, h. Stewart ave. n. Giles ave.

Susan L. b. 43 Cross

Susan S. wid. David L. h. 48 Ober (207-12) [Essex

S. Gertrude, stenog. (B.), b. 259

Walter I. clerk, 123 Hale, b. 27 Cross

Willard D. emp. U. S. M. Co. b. 186 Lothrop [nock

William A. shoemaker, h. 9 Char-

William B. gardener, h. 178 Hale

Foukey David, reservoir man, Salem Pumping sta. h. at Salem

Fowler Annie, maid at 291 Hale

Arthur H. propr. The Enterprise, h. 35 Central

Ida E. clerk, 250 Cabot, b. 35 Central

**F**OWLER JOHN C. mason and chimney builder, r. 35 Pond and 295 Rantoul, h. do. See page 801

John W. wood worker, h. 25 Beckford

Maude L. teacher, Ryal Side school, b. 25 Beckford

Fox Eliza J. Mrs. cook at 16 Broadway

Jennie Mrs. h. 7 Monroe

Richard, machinist, U. S. M. Co. rms. 11 Mason

Foye Cyrus D. mach. h. 5 Tremont

Francis Manuel S. lab. h. 27 Trask

Franklin Eleanor V. Mrs. b. 9 Jackson

Lewellyn, butler, h. 9 Jackson

Franks James P. Rev. (S.), s. r. Prince

Margaret (S.), s. r. Prince

Mary (S.), s. r. Prince

Sarah T. (S.), s. r. Prince

Franson Gunhilde M. bookkeeper, 1 Park, b. at Lynn

Fraser Arthur, rms. 11 Phillips ct.

A. Scott, sec. (P. A. Field Shoe Co. S.), h. 7 Highland ave. (518-1)

Emma G. wid. John G. h. 35 Thorndike ave.

Emma J. matron, 12 Lovett, h. do.

Fraser Fred D. salesman, h. 37 Thorndike ave.

Gertrude E. clerk, 173 Cabot, b. 35 Thorndike ave. [ave.

Harry C. mgr. (S.), b. 35 Thorndike

Mary A. b. 35 Thorndike ave.

Thomas J. letter carrier, rms. 34 Broadway

Frechette Alphonse, mach. h. 406 Cabot

Charles J. mach. h. 403A Cabot

George, mach. b. 406 Cabot

Frederickson David W. iron moulder, h. 33 Lyman

Fred J. moulder, b. 338 Cabot

Fredrickson Hans, mach. h. 15 Mason

Freeburn Ann, b. 11 Haskell, B. F.

Freeman Frederick (B.), s. r. 13 Cove ave.

Israel, machinist, h. 389 Rantoul

French Charles F. machinist, rms. 11A Wallis

Elwood I. foreman, h. 20 Pierce ave.

Fannie M. wid. William W. h. 84 Cabot

Harrie C. driver, b. 84 Cabot [Bow

Joseph E. emp. U. S. M. Co. rms. 29

Louis, machinist, b. 19 Elliott

Matilda S. housekeeper at 8 1-2 Hobart ave. [son's, Thissell, P. C.

Mary K. housekeeper at C. L. Pier-Orrin L. died Feb. 10, 1911

Ottie, shoe worker, h. 6 Davis

Frewen Annie, wid. John, b. 29 Lyman

Florence, sten. (141 Milk, B.), b. 29 Lyman

Friberg Eric, mach. h. 17 Mason

Frick Childs, s. r. off Hale, P. C.

Helen C. s. r. off Hale, P. C.

Henry C. (Pittsburg, Pa.), s. r. off Hale n. Thissell, P. C.

Friend Anna W. h. 473 Rantoul

Bros. (George L. and Edmund G. Friend), horse shoers, 477 Rantoul (235-2)

Charles H. farmer, b. 19 Beckford

Edmund G. (Friend Bros.), 477 Rantoul, h. 22 Myrtle

George L. (Friend Bros.), 477 Rantoul, h. 24 Myrtle [h. do.

Joseph E. carriage trimmer, 7 Cabot,

Lester D. lab. b. 6 Laurel

Louis E. blacksmith, b. 22 Myrtle

Nancy S. housekeeper at 19 Beckford

William P. shoe cutter, h. 473 Rantoul

William S. rem. to Togus, Me.

Fries Edward A. inventor, h. 11 Ober

George, emp. U. S. M. Co. rms. 11 Ober [son

Frisbee Sidney E. electrician, h. 26 Ma-Frost Box Co. Inc. box mnfrs. also kindling wood, 36 Cabot (887)

Charles N. electrician, 7 1-2 Wallis, h. at Wakefield

Landscape Architecture

Plans, Estimates, Etc.

Southworth Bros.

Near 602 Cabot St., also on Conant Street, BEVERLY, MASS.

**ONE ABLE BODIED FLY**—loads its feet with six millions deadly germs from most repulsive sources, leaves them on exposed food, and is, thereby, often the direct cause of diarrhoea, dysentery, typhoid fever and tuberculosis in those who eat it. **CHERRY HILL FARM** prevents the breeding of flies on its premises, so far as possible and **protects its MILK absolutely from them.** CIRCULAR, BEVERLY 852



**PAINTS, OILS, VARNISHES, WALL PAPER H. A. ELDRIDGE & CO.**  
 Estimates Furnished for Large or Small Jobs. 324 Rantoul Street, Beverly. Tel. Con.

614 FROST [Beverly] GAMACHE

Frost Charles O. pres. and general mngr.  
 Frost Box Co. h. 9 Brown  
 Edwin P. rem. to Lynn [Elliott  
 Ernest, emp. U. S. M. Co. rms. 43A  
 Olin C. painter, h. 25 Home  
 Sarah P. wid. Walter E. h. 80 Cabot  
 Frostick Agnes, bookkeeper, U. S. M.  
 Co. b. 18 Pickett [6 Jacobs ave.  
 Frothingham Arthur G. (Salem), s. r.  
 J. F. s. r. Hale c. West, B. F. (104)  
 Froton Frances, wid. Simon, rem. to  
 Salem  
 Henry S. rem. to Salem  
 Frye Albion, fisherman, h. r. 129 Water  
 Annie L. Mrs. clerk, 126 Cabot, h.  
 307 do. [Pond  
 Azuba M. Mrs. clairvoyant, h. 39  
 Charles E. shoemaker, b. 307 Cabot  
 Chester, machinist, h. 16 Chase  
 Edmund R. groc. 422 Rantoul, h. 39  
 Pond (438-13)  
 Edna S. Mrs. b. 4 Dane  
 Elizabeth, nurse, h. 19 Briscoe  
 Hattie E. dressmaker, 33 Central, h.  
 do. (428-1) [Pond  
 James E. emp. U. S. M Co. b. 39  
 Louise F. wid. Manuel, h. 5 Con-  
 gress ct.  
 Manuel, died Nov. 3, 1910  
 Mary, rem. to Danvers  
 Fuller A. H. s. r. Foster's pt.  
 Elizabeth B. prin. Cove and Prospect  
 schools, b. 57 Lovett [Lyman  
 Erford C. emp. U. S. M. Co. h. 11A  
 George F. rem. to Peabody  
 John C. captain Salvation Army, h.  
 40 W. Dane  
 Joseph B. (Fuller & Hutchinson, 73  
 1-2 North, Salem), h. 22 Judson  
 Josiah, rms. 12 Highland ave.  
 Nathaniel, night chef, U. S. M. Co.  
 b. at Salem  
 Fullerton Emily B. wid. George W. rem.  
 to Lowell [n. do.  
 George, coachman, B. J. Allen's, h.  
 Harry, machinist, b. 8 Grant  
**FULLERTON JAMES P.** garage, automo-  
 bile repairing and supplies, 6  
 Brackenbury Lane, h. do. Tel.  
 416-11. See side lines and page 813  
 Kathleen L. student, b. 271 Hale  
 Mary E. student, b. 271 Hale  
 Mary T. Mrs. h. 271 Hale [ton's  
 Richard, chauffeur, b. Geo. Fuller-  
 Thomas J. clerk, 278 Cabot, b. 271  
 Hale [Paine ave. b. do. P. C.  
 Fulley Thomas, florist, W. H. Moore's,  
 Fultz John, shipper, U. S. M. Co. b. 21  
 Herrick [Cabot  
 Furbish Ruth E. Mrs. nurse, h. 105  
 Furbush Leroy, emp. U. S. M. Co. b.  
 Mrs. Z. M. Wilkinson's, Bennett

Furey James, emp. U. S. M. Co. rms. 19  
 Elliott  
 Furi James, lab. h. 136 Park  
 Furlong James, barber, rms. 40 Federal  
 Fury James J. machinist, rms. 19 Elliott  
**GADBOIS ARTHUR J.** general contrac-  
 tor and real estate, 43A Elliott,  
 h. do. See page 798  
 Arthur, shoe worker b. 380 Rantoul  
 Edward, carpenter, b. 380 Rantoul  
 Fortuna, carpenter, h. 20 Elliott  
 Hattie Mrs. h. 43A Elliott  
 Gage Edward C. machinist, U. S. M. Co.  
 h. 7 Ives  
 Nathan S. M. painter, h. 27 Swan  
 Gaghan Frank, tool maker, b. 38 Glidden  
 Gainley Louis N. driver, h. 12 Vine, B.F.  
 Galbraith Mary, rem. to N. Y.  
 Galeucia Charles R. b. 23 Union  
 Harry O. foreman, 105 Rantoul, h. 5  
 Phillips ct.  
 Mary L. b. 23 Union  
 Oliver P. painter, h. 23 Union  
 Ralph A. driver, b. 23 Union  
 Gallagher Alfred J. carpenter, 57 Stand-  
 ley, h. do.  
 Bessie, maid at 555 Cabot [do.  
 Edward, chauffeur, 31 Boyles, b. n.  
 Fred T. carpenter, b. 57 Standley  
 Joseph, farm hand, b. 233 Dodge  
 Kate, housekeeper at 556 Cabot  
 Margaret T. stenog. (B.), b. 3 East  
 Corning  
 Mary E. b. 3 East Corning  
 Nellie T. domestic at 556 Cabot  
 Patrick, gardener, h. 3 East Corning  
 Gallop Hannah L. copyist (Sears' bldg.  
 B.), h. 19 Bartlett (485-2)  
 Mary A. h. 19 Bartlett  
 Galloup Samuel O. b. 126 Hale  
 Galloupe Annie F. b. 6 Chestnut  
 Augustus A. h. 308 Cabot  
 George A. florist, h. 6 Chestnut  
**GALLOUPE & TRASK** (William Galloupe  
 and Charles W. Trask), real es-  
 tate and insurance, 244 Cabot,  
 rm. 12 (747). See page 791  
**GALLOUPE WILLIAM** (Galloupe &  
 Trask), also carpenter and  
 builder, 244 Cabot, rm. 12 (747),  
 h. 15 Larcom ave. (860). See  
 page 791  
 Galloway Fannie Mrs. h. 24 Judson  
 Galluzzi Joseph, hairdresser, 330 Ran-  
 toul, b. 1 Folger ave.  
 Galvin John, emp. U. S. M. Co. b. 22  
 Glidden  
 John J. laborer, h. 42 Roundy  
 Nancy, domestic at 21 Abbott  
 Patrick J. mason, h. 19 Dane  
 Gamache M. Louise, b. 30 Simon

**Try GRAY'S Ice Cream, Sherbets, Frozen Pudding.**  
 291-291 B Cabot Street, Beverly. Telephone 725



# ROGER P. SARGENT

Real Estate Broker and Building Contractor. - 151 Essex Street, Beverly, Mass.

GAMACHE

[Beverly]

GEORGE

615

Gamache Victoria, wid. Fabien, boarding house, 30 Simon, h. do.  
Gamble Etta M. public stenog. 127 Cabot, b. 43 Washington  
Marion, clerk, 220 Cabot, b. 7 Ocean  
Robert J. shoemaker, b. 7 Ocean  
Samuel, express, 7 Ocean, h. do.  
Thomas P. furniture, 102B Cabot, h. 43 Washington  
Gamboa Angelica, teacher, Ryal Side school, b. at Hamilton  
Gangloff Benjamin B. tinsmith, 287 Cabot, h. 15 Lovett  
David P. agent, h. 48 Charnock  
Nicholas, h. 497 Rantoul  
Robert, clerk, 240 Cabot, b. 497 Rantoul [nock  
Ruth A. clerk, 244 Cabot, b. 48 Charnock  
Sadie, clerk, 240 Cabot, b. 48 Charnock  
Sophia, b. 497 Rantoul  
Valmore, machinist's helper, b. 48 Charnock [6 Jasper  
Ganley Thomas F. emp. U. S. M. Co. h.  
Gannon Annie V. shoe worker, b. 26 Chase [toul, h. do.  
Etta S. Mrs. boarding house, 406 Rantoul  
John T. moulder, h. 26 Chase  
Mary B. shoe worker, b. 26 Chase  
Mary J. wid. Michael H. b. L. B. Turner's, Rich  
Thomas J. machinist, h. 406 Rantoul  
Gaouette John L. emp. U. S. M. Co. h. 10 Chase  
Gard Mary J. wid. Thomas, b. 180 Hale  
Garden City Shoe Co. Wm. H. Carr, pres. shoe mnfrs. 47 Park (714)  
Gardiner George T. printer, h. 21 Folger  
Gardner Edward H. druggist, 590 Hale, b. 584 do. P. C.  
Herbert S. clerk, 296 Rantoul, b. 19 Herrick  
Roy F. rem. from city  
Ruth S. Mrs. b. 94 Bisson  
Seraphine Mrs. clerk (S.), b. 11 Quincy pk. [ave.  
Walter, letter carrier, h. 10 McKinley  
W. Wallace, salesman (S.), h. 94 Bisson  
William, barber, rms. 315 Rantoul  
**G**ARLAND ALBERT J. (Dirigo Creamery Co.), 98 Park, h. 6 Chase. *See side lines* (852-2)  
Albion S. foreman, 131 Conant, b. do.  
Eliza J. wid. Joseph C. b. 321 Rantoul [Hotel Beverly  
Garnek Benjamin, emp. U. S. M. Co. b.  
Garnhum John, teamster, b. 15 Congress  
Garraghty Charles H. steward, U. S. M. Co. rms. Park Hotel  
Garrepy Homer J. machinist, h. 2 Story ave.

Gartshore John, moulder, rms. 32 Prospect  
William, moulder, h. 32 Prospect  
Garrison Amos, emp. U. S. M. Co. rms. 43A Elliott [B. F.  
Garvey John G. mason, h. 14 Haskell,  
Garvin George O. machinist, h. 27 Pond  
Gasparini Luigi, fruit, 280 1-2 Cabot, h. do. [Phillips ave.  
Gasper Earl, farm hand, b. C. E. Meade's,  
Lester, farm hand, b. C. E. Meade's, Phillips ave.  
Ray, rem. to Surrey, Me.  
Samuel A. farm hand, h. 786 Cabot  
Gasperoni Enrico, foundryman, h. 61 Federal  
Gatcomb Lewis B. (Twentieth Century Plant Food Co.), 27 and 29 Ocean, h. do. [5 Lennox  
Gates George W. emp. U. S. M. Co. h.  
Gatto Gennaro, driver, 266 Rantoul, h. 260 do.  
Pasquale, lab. h. 260 Rantoul  
Gaudreau Frank X. hairdresser, 2 Oak, h. 36 West, B. F.  
F. Prudent, hairdresser, 9 West, h. do. B. F. (117)  
Gauss, see Goss [Home  
Gauthier Frank V. machinist, h. 20 1-2  
Gavin Benjamin B. gardener, b. 176 Hale  
Gay Earl E. clerk, U. S. M. Co. h. 17 Thorndike  
Gaylord Elston E. sub-master, High school, h. 27 Baker ave. (234-12)  
Wynn, student, b. 27 Baker ave.  
Gayton Seddie E. b. 9 Ocean [lem  
Geary Anna M. clerk, 39 Park, b. at Catherine M. wid. John, h. 17 Webber ave. [300 do.  
Henry N. clerk, 278 Cabot, rms. John, died Oct. 11. 1910  
Geffrey John, gardener, W. H. Moore's, Paine ave. b. do. P. C.  
Gegan Thomas, emp. U. S. M. Co. rms. 19 Elliott [view ave.  
Gelinas Fred, shoe worker, h. 23 River-  
Gemmell John A. clerk, Hotel Trafton, b. do. [Rantoul  
Gendron Charles L. machinist, h. 375 Joseph, mason, h. 20 Webber ave.  
Gentlee Curtis H. (S. A. Gentlee & Son), 277 Cabot, b. 16 Butman  
Maria E. wid. Benjamin F. b. 12 Charnock  
Tony, lab. h. 141 Park  
S. A. & Son (Samuel A. Gentlee and Curtis H. Gentlee), undertakers, 277 Cabot (480)  
Samuel A. (S. A. Gentlee & Son), 277 Cabot, h. 16 Butman (8)  
George Edward P. box maker, b. 12 May  
James, gardener, 55 Ober, b. do.

Shade Trees

IN ASSORTMENT.  
Send for Catalogue.

Southworth Bros.

Near 602 Cabot Street, also on Conant Street,  
BEVERLY, MASS.

WHITCOMB-CARTER CO., \* 186 Cabot St., Beverly.  
SEEDS AND FARMING IMPLEMENTS



**JAMES B. DOW & COMPANY, :: Wood Prepared to Order  
707 Hale Street, Beverly Farms. ➤ Telephone**

616 GERMAINE [Beverly] GLOVERS

Germaine Mary F. clerk, 220 Cabot, b. 354 do.  
 Gerrish William H. agent, B. & M. R. R. and W. U. Tel. Co. Pride's sta. h. 693 Hale, B. F.  
 Gerritson Henry, emp. U. S. M. Co. rms. 16 Lennox [50 do.  
 Gershaw Louis, variety, 38 Rantoul, b.  
 Gerwick Benjamin, engineer, rms. 68 Dane [Dane  
 Benjamin C. supt. U. S. M. Co. b. 68  
 Giancola Joseph, moulder, b. Glidden n. McKay [McKay  
 Pascal, foundryman, h. Glidden n.  
 Gibbons E. foreman, U. S. M. Co. h. at Wenham  
 James D. rem. to Salem  
 Giddings Carrie A. student, b. 31 Cressy Joseph, machinist, h. 31 Cressy  
 Susan K. wid. Edward L. (B.), s. r. 18 Federal  
 Gifford Nathan P. (S.), s. r. 152 Conant  
 Gilbert Adella M. Mrs. clerk, 221 Cabot, h. 48 Stone  
 Alfred D. fisherman, h. 34 Crescent ave. [Stone  
 Charles A. driver, 4 Bartlett, h. 48  
 Francis P. student, b. 6 Odell ave.  
 Frank G. foreman (L.), h. 6 Odell ave. [Hale  
 Frederick, janitor, Rogers blk. h. 1  
 John T. h. 26 Cliff  
 J. Brooks, emp. U. S. M. Co. h. 23 Lothrop (351-11)  
 Otto, mach. rms. 428 Rantoul  
 T. Henry (S.), s. r. Cliff at Bass River [Central  
 Gildard Emily J. wid. Myles P. b. 17  
 Giles Aurelia M. b. 141 Bridge  
 Charles A. last turner, h. 141 Bridge  
 Charles B. steel grinder, b. 12 Lennox [Wallis  
 Edmund, shoes, 154 Cabot, h. 23  
 E. Newman, student, b. 23 Wallis  
 Louise, teacher (Me.), b. 23 Wallis  
 Noland E. foreman, 169 Cabot, b. 8 Franklin pl.  
 Gilford Frank O. emp. U. S. M. Co. b. 23 Fayette  
 Gilkes Harry R. mach. b. 435 Cabot  
 Gill James T. stableman, h. r. 768 Hale, B. F. [Fayette  
 Gillespie John, emp. U. S. M. Co. h. 18  
 Gilliatt Thomas O. foreman (Providence, R. I.), h. 107 Elliott  
 Gillis Annie C. b. r. 768 Hale  
 Daniel, farm hand, b. 9 Fillmore  
 David J. clerk, b. 227 Rantoul  
 Effie Mrs. h. 9 Fillmore  
 Ewen M. moulder, b. 18 Sturtevant  
 James, blacksmith, h. r. 768 Hale n. High, B. F.

Gillis Jean, waitress, b. 37 Beckford  
 Joseph, iceman, b. 9 Fillmore  
 Katrina, clerk, U. S. M. Co. b. 18 Federal  
 Kenneth, printer, rms. 19 Lyman  
 Ora B. carpenter, h. 289A Cabot (571-2)  
 Peter, carpenter, h. 227 Rantoul  
 Peter G. shoemaker, b. 227 Rantoul  
 Simon A. carpenter, h. Fair View av.  
 Gilmartin Daniel, mason, h. 33 High n. Haskell, B. F. [toul  
 Giovanni Arri, foundryman, b. 92 Ran-  
**GIRDLER JOHN**, coal and wood dealer, 15 and 162 Cabot and 78 Water (469), h. 19 Wash. *See head lines*  
 John H. bookkeeper, 15 Cabot, h. 19 Wash.  
 Lizzie L. b. 19 Wash.  
 L. Louise, b. 19 Wash.  
 Sarah M. b. 19 Wash. [roe  
 Giuliani Gino, fruit, 264 Cabot, b. 6 Mon-  
 Gladding Katharine E. music teacher, 32 Butman, b. do. (425-1)  
 R. Smith, plumber, 25A Elliott, h. 32 Butman (425-1)  
 Glance Augusta, mach. h. 397 Rantoul  
 Glick Joseph, tailor, 85 Cabot, h. 31 Home [Pickett  
 Glidden Anna A. wid. Thomas, h. 19 Benjamin, shoemaker, b. 372 Cabot  
 Edward, mach. rms. 451 Rantoul  
 George H. pattern maker, U. S. M. Co. h. 28 Glidden  
 G. Austin, salesman, 194 Cabot, h. 372 do. [Columbus ave.  
 Jennie H. bookkeeper (S.), b. 17  
 John, shoemaker, h. 17 Columbus ave. [ave. (317-14)  
 John E. clerk (B.), h. 20 Highland  
 Mary E. h. 17 Chapman  
 Roland A. machinist, b. 19 Pickett  
 Glines Edgar, emp. B. & M. R. R. h. 17 Riverview ave.  
 Edna M. nurse, b. 676 Cabot  
 George W. market gardener, r. 44 and 48 Dodge, h. 48 do. (103-12)  
 Julia C. wid. George S. b. 24 Dodge  
 Ruth M. student, b. 676 Cabot  
 Sumner E. farmer, h. 676 Cabot  
 S. Elizabeth, b. 53 Conant  
 Glover Amy A. bookkeeper, 218 Cabot, b. 269 Hale  
 Austin, driver, b. 7 W. Dane  
 Clarence, nurse, h. 301 Cabot  
 George A. supt. (B.), h. 26 Crescent ave. (513-13)  
 Joseph, teamster, b. 12 May  
 Joseph H. shoe worker, h. 269 Hale  
 Ruth L. student, b. 26 Crescent ave.  
 Willard, b. 269 Hale [West Dane  
 Glovers Austin, clerk, 98 Park, b. 7

You want first-class CATERING, GO TO

Be Up-to-date and use DIRIGO CAKE FROSTING. **IF** Eight Flavors—10c and 20c a Jar.

**FORESTERS HERNDON BROS., 109 Lovett St., Beverly**

P. O. BOX 1051



GOBEILLE

[Beverly]

GORDON

617

Gobeille John B. mach. h. Bennett n. Cabot  
Goddard George (B.), s. r. 24 Everett, B. F. [McKinley ave.  
Goddu John B. mach. U. S. M. Co. h. 21  
Goldberg Albert, rem. to Salem  
Louis, emp. U. S. M. Co. b. 160 Park  
Louis, machinist, h. 149 Park  
Louis, shoe repairer, 334 Rantoul, b. 158 Park [Park  
Michael, emp. U. S. M. Co. b. 160  
Morris, h. 158 Park [Pond  
Nathan, emp. U. S. M. Co. h. 48  
Noy, blacksmith, h. 48 Pond  
Samuel, blacksmith, h. 160 Park  
Samuel, mach. h. Bennett n. Cabot  
Golding Lloyd K. chauffeur, h. 280 Cabot  
Goldman John, mach. b. 90 Rantoul  
Julia, teacher, High school, b. 28 Abbott [liott  
Goldsmith Albert H. farmer, b. 149 El-  
Annie M. shoe worker, h. 19 Pond  
Arthur G. shoemaker, h. 132 Bridge  
Chester H. student, b. 132 Bridge  
Frank A. foreman, 105 Rantoul, h. 14 Harrison ave. [berry  
George W. shoemaker, rms. 18 Mul-  
Gilman, farmer, h. 149 Elliott  
Howard L. shoe worker, b. 37 Abbott  
H. Dexter, carpenter, b. 159 Lothrop  
John B. emp. U. S. M. Co. h. 37 Abbott  
John T. deceased  
Lewis M. foreman, 1 Park, b. 86 Hale  
Mary J. wid. John T. h. 37 Abbott  
Nathan B. carpenter, h. 159 Lothrop  
Ralph, apprentice, b. 37 Abbott  
Warren S. shoe worker, h. 5 Chase's Terr.  
Winslow P. farmer, h. 149 Elliott  
Goldstein Max, emp. U. S. M. Co. b. 149 Park  
Goldthwait Austin H. pressman, h. 132 Water [Rantoul  
Furniture Co. house furnishings, 317  
George F. res. mngr. 317 Rantoul, h. 30 Pond [Arthur  
G. Fred, jr. clerk, 317 Rantoul, h. 24  
Golup Solomon, painter, h. 38 Front  
Goncas Beatrice wid. Napoleon, b. 352 Rantoul  
Goodale W. Clinton, foreman, U. S. M. Co. b. 28 Swan [Rantoul  
Goodhue Adoniram J. carpenter, h. 488  
Alonzo L. police officer, h. 13 Ober  
Frank K. gardener, h. 14 Roundy  
Harold B. shoe worker, b. 488 Rantoul [Rantoul  
Lizzie F. bookkeeper (S.), b. 488  
Martha A. wid. Levi K. b. 102 Bisson [dike ave. (415-3)  
Newell B. cashier (B.), h. 32 Thorn-

Goodhue Raymond K. clerk, U.S.M. Co. b. 14 Roundy  
Goodman John, shoemaker, h. 38 Front  
Goodrich Clara, housekeeper, b. 9 Bartlett  
Warland H. electrician, b. 70 Bridge  
Goodridge Alice A. b. 9 Bartlett  
Arthur S. shoe worker, b. 9 Bartlett  
Carl B. clerk, 89 Cabot, b. 9 Bartlett  
Charles S. driver, h. 9 Bartlett  
C. Forrest, florist, h. 102 Bisson  
David C. janitor, G. A. R. hall, h. 51 Essex [ot, h. do. (232-13)  
Frederick C. photographer, 328 Cab-  
George E. machinist, b. 51 Essex  
Joseph L. shoemaker, h. 12 Odell ave. [Wenham  
Laura, stenog. U. S. M. Co. b. at  
Minnie L. bookkeeper, 169 Cabot, b. 311 do. (411-13)  
Nellie, nurse, Bev. Hospital, b. do.  
William N. jr. frt. clerk, 58 Park, b. at Salem [sex  
Goodwin Abel L. shoe worker, h. 91 Es-  
Algervon, foreman, h. 80 Essex  
Algie M. salesman (B.), b. 80 Essex  
Amy, student, b. 80 Essex  
Arthur C. (Pickett & Goodwin), 16 Bow, h. 23 Thorndike  
Charles A. machinist, h. 91 Essex  
Charles H. moulder, h. 24 Chase  
Charles M. lab. b. 24 Roundy  
Dearborn J. painter, r. 299 Cabot, h. 72 Dane (346-3) [sex  
Edna F. clerk, 224 Cabot, b. 80 Es-  
Eleanor M. wid. Sylvanus H. rem. to Salem  
Elliott, painter, rms. 6 Elliott  
Emma S. clerk, b. 15 Roundy  
Everett, emp. Gypsy Moth com. b. 6 Willow  
E. Frances, b. 91 Essex [Salem  
George G. clerk, U. S. M. Co. b. at  
Harold W. bookkeeper (B.), b. 80 Essex  
Harry S. brakeman, h. Rich n. Smith  
Herbert L. plumber, h. 19 McKinley ave.  
Joseph, lab. h. 6 Willow  
J. Clifford, driver, h. 4 Ober [ave.  
Lydia A. wid. Jedediah, b. 18 Walnut  
Raymond, foreman, 60 Pleasant, h. Lakeside ave.  
Wesley A. engineer, 7 Water, h. 2 Porter [rms. 42 Bow  
Gordon Alexander, emp. U. S. M. Co.  
Andrew, shoe laster, h. 66 Bisson  
Charles, rem. to N. H.  
Costello D. boxfitter, h. 46 Pleasant  
George, pattern maker, b. 38 Elliott  
George, b. 25 Dodge  
George C. pattern maker, h. 38 Elliott

Hedge Plants

Dwarf and Tall Kinds.  
Send for Catalogue.

Southworth Bros.

Near 602 Cabot Street, also on Conant Street,  
BEVERLY, MASS.

**SCARLET FEVER QUARANTINED**—5000 homes in Chicago, closed Amherst College and produced much sickness in Boston. MILK is known to be the medium by which the germs were distributed. **CHERRY HILL FARM, Beverly, protects its Milk from all kinds of infection.** Physicians and families are invited to investigate its methods. Send for CIRCULAR. BEVERLY, Telephone 852.



Ask Your Grocer for DIRIGO CREAM

H. A. ELDRIDGE & CO. Paper Hangers and Decorators

324 Rantoul Street, Beverly. Tel. Con.

618 GORFINKLE [Beverly] GRANT

Gorfinkle Simon, clerk (S.), h. 12 Jasper
Gorham Nellie F. Mrs. housekeeper at 24 Abbott
Gorman Arthur T. pres. H. W. Billings Co. h. 30 Railroad ave.
James H. forrester, b. 52 Essex
James W. emp. U. S. M. Co. rms. 436 Rantoul
John J. machinist, h. 400 Rantoul
Joseph E. clerk, 203 Cabot, rms. 4 Elm
Louis, bookkeeper, U. S. M. Co. b. J. Arsenault's, Bennett
Mary C. stenog and clerk, 1 Park, b. 52 Essex
Patrick J. gardener, h. 8 Haskell, P. C.
William, mason, h. 52 Essex
William J. clerk, 15 Cabot, b. 52 Essex
Gorse Harry, machinist, h. 27 Simon
Gosby Charles J. shoemaker, h. 26 Stone
Goslen Ellen, maid at C. J. Morse's, Paine ave. P. C.
Goss Charles, clerk, 240 Essex, b. at Salem
Charles H. clerk, 240 Cabot, h. at Salem [Elliott]
Stephen E. mach. h. Eastern ave. n.
William, emp. U. S. M. Co. rms. 21 W. Dane
see Gauss
Gosselin Amede, b. 143 Park
George, hairdresser, 397A Cabot, h. at Salem
Thomas, carpenter, h. 143 Park
Goudey George H. painter, h. 6 Mechanic
Gould Albert F. florist, b. 42 Charnock
Arthur, carpenter, rms. 12 Highland ave.
David F. student, b. 7 Pickett
Ellen M. Mrs. laundress, h. 42 Charnock
Emma, waitress, rms. 8 Beckford
Eugene H. clerk, 186 Cabot, h. 7 Pickett
Fred, driver, b. 42 Charnock
Ida H. Mrs. h. 9 Bay
GOULD IRVING F. hardware, paints, &c. 246 Cabot (879), h. 20 James. See foot lines
James, h. 16 Locust ave.
J. Avery (J. A. & W. H. Gould), 131 Conant, h. at Danvers
GOULD J. A. & W. H. (Cherry Hill Farm), 131 Conant (852). See foot lines
Mary A. dressmaker, 2 Hardy b. do.
William, rem. to Wenham
William H. (J. A. & W. H. Gould), 131 Conant, h. at Danvers
Goulet Joseph, painter, rms. 332 Rantoul
Gouzie Mitchell. emp. U. S. M. Co. h. 428 Rantoul

Gove George A. propr. Gove Lumber Co. h. 7 Clifford ave. (538-4)
Ida M. rem. to Tamworth, N. H.
GOVE LUMBER CO., C. Edwin Gove, pres. George A. Gove, treas. lumber and building materials, 60 Colon (Tel. 921 L.). See page 796 [Tamworth, N. H.]
Sarah A. wid. Alonzo E. rem. to Sarah H. wid. Alpheus, rem. to Salem
Grace Lorenzo, pattern maker, h. 23 Swan
Grady Alice M. b. 14 Summer
Edward, gardener, h. 33 Hart, B. F.
Henry, teamster, b. 14 Summer. See page 803
GRADY JAMES L. (M. Grady & Son), 18 Summer, h. do. (356-1). See page 803
Julia H. b. 14 Summer
GRADY MICHAEL (M. Grady & Son), 18 Summer, h. 14 do. (125-3). See page 803
GRADY MICHAEL & SON (Michael and James L. Grady), contractors and masons, 18 Summer (356-1). See page 803
Rita R. student, b. 14 Summer [do.]
T. Frank, timekeeper, 14 Summer, b. Thomas, h. 288 Rantoul
Gragg George R. clerk (B.), b. 22 Butman
Graham D. Murray (Graham & Greenlaw), 54 Railroad ave. b. 64 do.
George, carpenter, b. 6 Folger
James, lea. worker, b. 14 Lovett
Laughlin, mach. rms. 19 1-2 Pierce ave.
& Greenlaw (D. Murray Graham and Chas. W. Greenlaw), painters, 54 Railroad ave. [Vestry]
Granara Antoni, fruit, 143 Cabot, h. 11
Grandfield Catherine, bookbinder, b. 17 Pond [B. F.]
Grant Albert E. (B.), s. r. 728 Hale, Bertha L. stenog. 27 Baker ave. b. 15 Dodge
Bessie G. clerk, 90 Cabot, b. 265 do.
Charles F. machinist, h. 18 Simon
Charles H. b. 18 Cedar [Elliott]
David, emp. U. S. M. Co. rms. 19
Dora I. box finisher, b. 27 Home
Dudley G. fireman, h. r. 44 Dodge
Francis P. laster, h. 15 Dodge
George T. machinist, h. 27 Home
Herbert F. agt. Grand Union Tea Co. h. 27 Bates Park ave.
Hester M. wid. Elias Y. h. 27 Home
Isaac W. machinist, h. 8 Mechanic
James, rem. to N. H.
John, plumber, b. 265 Cabot
J. William, machinist, h. 31 Herriek
Levi E. emp. U. S. M. Co. h. 14 Woodland ave.

Masons-Contractors. Jobbing Promptly Attended to. 33 Prospect St., Beverly. LEWIS A. CROSBY Tel. 326-2 Crosby & Cann



**ROGER P. SARGENT.** Houses for Sale. Small amount down  
 151 ESSEX STREET, - BEVERLY, MASSACHUSETTS

GRANT

[Beverly]

GREGG

619

Grant Robert, coachman, h. Paine ave. P. C.  
 Robert, emp. U. S. M. Co. rms. 19 Elliott  
 Robert H. chief engineer, B. F. D.; foreman, Bev. Water Works, h. 378 Cabot  
 Sarah A. wid William T. b. 37 Ocean  
 Sarah W. rem. to Lawrence  
 Thomas, rem. to Lawrence  
 William W. carpenter, h. 265 Cabot  
 Graver Richard, coachman, C. Moore's, Paine ave. b. do. P. C.  
 Graves Frances F. wid. Sylvester D. b. 9 Beckford [toul  
 Newton D. machinist, h. 309 Ran-  
 William L. foreman, U. S. M. Co. h. 9 Beckford  
 Gray Alden S. yachtsman, h. 7 Orchard  
 Almon, chauffeur, h. 192 Lothrop  
 E. E. Co. grocers, 159 Cabot (251-2)  
 Elmer A. farmer, h. r. 141 Elliott  
 Frank A. clerk, 278 Cabot, h. 10 Myrtle [ave.  
 George A. shoe cutter, b. 5 Harrison  
**G**RAY GEORGE M. meats and provisions, Winthrop ave. h. do. See page 70  
 George W. tender, Elliott st. crossing, b. 202 Bridge  
 Harold, rem. to Attleboro  
 Harry O. chauffeur, h. 8 Woodland ave. [b. do.  
 Ida J. dressmaker, 5 Harrison ave.  
**G**RAY JAMES S. caterer, also, confectionery and ice cream, 291 to 291B Cabot (725), h. 285 do. See foot lines  
 John, emp. U. S. M. Co. b. 62 Elliott  
 John A. chauffeur, h. Haskell c. Pride's Hill rd. B. F.  
 John A. shoemaker, h. 27 Home  
 Nina M. shoe worker, b. 202 Bridge  
 Ralph, farmer, h. 141 Elliott  
 Sophia N. wid. George W. h. 5 Harrison ave.  
 William, mach. h. 23 Charnock  
 William H. shoe cutter, b. 5 Harrison ave.  
 William W. h. 141 Elliott (358-14)  
 Winfield S. shoe laster, h. 202 Bridge see Grey  
 Graydon Charles H. mach. h. 42 Pond  
 Greaney Maurice C. machinist, h. 15 Lyman [Cabot  
 Grebner H. Ernest, mechanic, rms. 130  
 Greehy Annie J. b. 6 Congress ct.  
 Bridget, wid. Thomas, h. 6 Congress ct.  
 James, teamster, h. 14 Agate  
 Margaret E. domestic at 6 Quincy pk.

Greeley Harriet E. shoe stitcher, b. 10 Prospect [(893)  
 Norman F. (B.), s. r. off 13 Ober  
 Greely Mary H. b. 6 Congress ct.  
 Michael, driver, h. 6 Congress ct.  
 Nora A. b. 6 Congress ct.  
 Sarah J. b. 6 Congress ct.  
 Thomas F. cutter, b. 6 Congress ct.  
 Green Alvin, rem. from city [ave.  
 Charles F. apprentice, b. 8 Rowell  
 Ernest L. b. 33 Elliott [ave.  
 Frank, shoe worker, rms. 30 Railroad  
 Frank C. machinist, b. 72 Cabot  
 Gordon, musician, h. 10 Woodbury  
 James, emp. U. S. M. Co. b. Hotel Beverly  
 Lucius A. machinist, b. 72 Cabot  
 Peter, gardener, h. 10 Woodbury  
 Robert, emp. U. S. M. Co. b. 381 Cabot [Railroad ave.  
 Robert E. pool, 120 Cabot, rms. 30  
 Thomas, h. 8 Rowell ave.  
 Walter W. tel. inspector, rms. 11A Wallis [Pierce ave.  
 William, emp. U. S. M. Co. rms. 19  
 Greene Charles A. machinist, h. 26 Arthur  
 Jessie A. milliner, b. 26 Arthur  
 Greenlaw Adena, tel. oper. b. 7 Knowlton [Bertram  
 Arthur A. foreman, 82 River, h.  
 Charles W. (Graham & Greenlaw), r, 139 Rantoul, h. 9 Union  
 Electric Co. (Joseph M. Greenlaw), 7 1-2 Wallis (336)  
 Eva, stitcher, b. 9 Union  
 Evalyn A. teacher, Hardie school, b. 75 Conant  
 John H. laster, b. 9 Union  
 Joseph M. (Greenlaw Electric Co.), 7 1-2 Wallis, h. 75 Conant  
 William H. electrician, h. 4 Sunnycrest ave. [18 Brown  
 Greenleaf Alton L. clerk, 302 Cabot, h.  
 Louis A. foreman, U. S. M. Co. h. 29 McKinley ave. [Brown  
 Minnie Mrs. clerk, 137 Cabot, b. 18  
 Greenough Henry, draughtsman, U. S. M. Co. h. 23 Simon  
**G**REENWOOD ALBERT, painter and paper hanger, 404 Cabot, h. 275 Rantoul. See page 805  
 Lewis, carpenter, Publicover Bros. h. at Gloucester  
 Greer William G. gardener, h. 8 Scott  
 Greeves George, emp. U. S. M. Co. b. 427 Cabot [Cabot  
 William, emp. U. S. M. Co. b. 427  
 Gregg Clifton W. clerk, supt. schools dept. Essex St. High school, b. 9 Livingston ave.  
 Etta F. Mrs. b. 22 Butman

Hardy Shrubs

Flowering, Foliage and Berried Kinds.  
 Send for Catalogue.

Southworth Bros.

Near 602 Cabot Street, also on Conant Street  
 BEVERLY, MASS.

**WHITCOMB-CARTER Co. Hardware**  
 186 CABOT STREET, - BEVERLY.



# Prepared Wood

We saw and split in any size to suit customers.

**JOHN GIRDLER, Beverly**

Tel. 469.

620

GREGG

[Beverly]

GURA

Gregg Fred E. fireman. B. & M. R. R. h. 8 Harris  
 John W. carpenter and real estate, 9 Livingston ave. h. do.  
 Gregor George P. gardener, s. r. Hale n. Beach, B. F. [Hancock  
 Gregory Emma C. wid. William H. h. 8 Philip H. clerk, 151 Cabot, b. 8 Hancock  
 Gregware Harvey L. supt. 126 Park, h. 13 River View ave. [ave. Joseph, salesman, b. 13 River View  
 Grey Ada M. Mrs. housekeeper, h. 68 Dane (507-3) [Bay  
 Emily C. bookkeeper (B.), b. 9 1-2 Mary J. rms. 9 1-2 Bay  
 Maurice A. carpenter, b. 9 1-2 Bay W. Jarvis, h. 9 1-2 Bay  
 see Gray  
 Griffin Dudley F. student, b. 33 Federal Charles L. b. 11 Pickett  
 Dudley N. clothing, 319 Rantoul, h. 33 Federal [Odell ave.  
 Horace E. foreman, 105 Rantoul, h. 8 John M. mach. rms. 485 Rantoul  
 Martin, teamster, 15 Cabot, b. at Salem  
 May A. b. 33 Federal  
 Patrick, b. 179 Hale  
 William H. shoes, etc. 311 Rantoul, b. 33 Federal  
 Griffith Thomas, emp. A. P. Loring's, off Thissell, b. do. P. C.  
 William F. gardener, A. P. Loring's, off Thissell, b. do. P. C.  
 Griffiths Ada M. clerk, 121 Cabot, b. 27 Pond  
 Eva V. labeller, b. 27 Pond  
 J. Edward, machinist, h. 27 Pond  
 Grimes Arthur E. clerk, 127 Bridge, b. 25 Bates Park ave.  
 Frank, b. 21 Bates Park ave.  
 Frank, h. Netherton ave.  
 Frederick, rem. to Salem  
 George H. teamster, h. 25 Bates Park ave. [Park ave.  
 George O. shoemaker, b. 25 Bates George W. blacksmith, h. 25 Ocean  
 Henry, machinist, h. 14 Lovett  
 Rebecca, wid. Israel W. h. 98 Bridge William, lab. b. 96 Bridge  
 Grivas John, fruit, etc. 28 West, B. F. (124-2), b. —  
 Groce Mary E. died Feb. 13, 1911  
 Thomas, gardener, h. 124 Hale  
 Gronberg Desmond, emp. U. S. M. Co. b. J. M. Little's, Bennett  
 Grose Charles B. trav. salesman, h. 372 Cabot  
 Gross Arthur L. lab. rms. 8 Fayette  
 Grotjohann Herman O. machinist, h. 29 Charnock

Grotto Frank, lab. h. 434 Essex  
 George E. teamster, b. 391 Cabot  
 Margaret J. wid. George E. h. 391 Cabot  
 Grouse Daniel, b. 18 Cedar [16 James  
 Grout Harry M. clerk, U. S. M. Co. h. Grove Frank B. clerk, h. 233 Greenwood ave. B. F.  
 Grovenor Lillian G. Mrs. (L. G. Grovenor), 262 Cabot, h. 161 do.  
 L. G. (Mrs. Lillian G. Grovenor), milliners, 262 Cabot  
 Will E. salesman, h. 161 Cabot  
 Grover Fred, died June 7, 1910  
 Marion G. wid. John C. h. 112 Cabot  
 Grunditz Frank, machinist, b. 21 Gage  
 Grush Addison E. gardener, b. 178 Hale Charles E. draughtsman, U. S. M. Co.; also leader and mngr. Bev. Cadet Band, h. 23 Mulberry  
 Clara M. wid. Addison E. 2d, h. 69 Essex [b. 23 Mulberry  
 Elmer B. draughtsman, U. S. M. Co. Francis W. gardener, h. 10 Prospect  
 Harold R. clerk, b. 69 Essex  
 John R. gardener, h. 178 Hale  
 Louisa E. h. 232 Hale  
 Reuben E. gardener, b. 69 Essex  
 Guarino Casimero, carpenter, 5 Monroe ave. h. do. [h. 9 Davis  
 Gueshky Oscar, foreman, 105 Rantoul, Guffey J. M. Petroleum Co. (Port Arthur, Tex.), marine dept. 85 to 115 Water (450)  
 Guilford Frank O. emp. U. S. M. Co. rms. 23 Fayette [23 do.  
 Guinivan David H. florist, 21 Lovett, h. Evelyn, b. 37 Ocean  
 Francis A. salesman, b. 23 Lovett  
 James, horseshoer, 80 Water, h. 37 Ocean [F. (153-2)  
 J. Harry, chauffeur, h. 38 West, B. Patrick, milk, 27 Atlantic ave. h. do.  
 Thomas F. cableman, h. 27 Atlantic ave.  
 Thomas L. salesman (B.), b. 37 Ocean  
 Gulf Refining Co. (Pittsburg), W. Schofield, supt.; shipping station and office, 85 to 115 Water (450), sales dept. (110 State, B.)  
 Gulliford Pearce H. boat builder, 121 Water, h. 25 Bartlett  
 Gumb Walter W. drug clerk, 147 Rantoul, h. 128 Bridge  
 Gunderway Herbert F. teamster, h. 8 Bridge [Prince  
 Gunnis Robert, gardener, h. 313 Hale n. Gunnison Albert F. student, b. 6 Rogers ct.  
 Edward E. lab. h. 6 Rogers ct.  
 Guppy Ernest S. teamster, h. 192 Rantoul  
 Gura Otto, mach. rms. 10 McKinley ave.

**Manufacturing and Refracting OPTICIAN**

LOUIS S. SMITH, Optician and Jeweler, 258 Cabot St., Beverly.

Tel. 763



**HARPER GARAGE CO.,** Beverly, Mass. Tel. 60  
 W. A. Rowe Cars to Rent by the Hour, Day, Week or Month. F. R. Harper

GURINI

[Beverly]

HALLAS

621

Gurini Mario, laborer, h. 6 Munroe  
 Gustafee Carl, emp. U. S. M. Co. rms.  
 20 Simon  
 Guthrie Daniel G. plumber, h. 504 Ran-  
 toul [son ave.  
 Gutterson George P. clerk, h. 21 Madi-  
 Guy George W. oiler, h. 23 Creek  
 Gwinn Fred A. janitor, 173 Cabot, h.  
 321 do. [Dane  
 Horton B. foreman (S.), h. 28 West  
 Lucy F. wid. Milton S. b. 12 Wood-  
 berry ave.  
 Ralph W. b. 12 Woodberry ave.  
 Ruth A. b. 321 Cabot  
 Stephen A. contractor, 6 Woodberry  
 ave. h. do. (157-3) [berry ave.  
 William L. carpenter, h. 12 Wood-

HAAS MAY L. wid. Herman J. h. 321  
 Brimble ave. (323-1)  
 Otto, student, b. 321 Brimble ave.  
 Rudolph, farm hand, b. 321 Brimble  
 ave.

Hackett Benjamin, painter, h. 413 Cabot  
 Louise, nurse, Bev. Hospital, b. do.  
 Ray, mechanic, rms. 7 Fayette  
 Walter H. foreman, 62 River, h. 13  
 Swan

Hadaway John B. chief inventor, U. S.  
 M. Co. h. at Swampscott

Haddock Charles W. physician, 156 Cab-  
 ot, h. 57 Lothrop (351-3). Office  
 hours, 9 a. m. to 12 m. Mondays,  
 Wednesdays and Saturdays, and  
 7.30 to 9 p. m. Wednesday and  
 Saturday evenings. Other hours  
 by appointment; also (210 Es-  
 sex, S.). Tel. con.

Hadley Alfred, mach. rms. 10 Judson  
 George S. h. 58 Hart cor. Green-  
 wood ave. B. F.

Morton C. machinist, h. 14 1-2 Wash.  
 Hagan Albert J. shoe laster, h. 25A Her-  
 rick [rick  
 Mabel Mrs. shoe worker, h. 25A Her-  
 Sarah J. b. 25A Herrick

Hagar Anna M. shoe worker, b. 353  
 Brimble ave.

Fred D. rem. to Amesbury  
 Howard A. driver, b. 353 Brimble ave.  
 Robert C. crossing tender, No. Bev.  
 R. R. sta. h. 353 Brimble ave.

Hagerty Catherine, housekeeper at 38  
 Central

John W. rem. to Concord  
 Haggerty T. H. mach. rms. 34 Broadway

Haibon Albert J. b. 77 Hale  
 Edward A. engineer, h. 77 Hale

Hainsworth Norman C. mach. h. 33 Mason  
 Hakanson Oscar, gardener, h. 4 Everett  
 c. Hale, B. F. [rms. 38 Ocean

Halamore John E. foreman, U. S. M. Co.

Halcrow Frank, clerk, rms. 19 Elliott  
 L. Franklin, clerk, 186 Cabot, b. 19  
 Elliott

Hale Charles H. brakeman, B. & M. R.  
 R. h. 17 Kernwood ave.

Mary J. stitcher, h. 13 Roundy

Haley Alice M. nurse, Bev. Hosp. b. do.  
 I. Wilson, student, b. 14 Bisson

Jeremiah, horseshoer, 30 Water, rms.  
 18 Fayette

John J. fireman, b. 13 Wallis  
 L. Anna, stenog. 7 Maple, b. 14 Bisson

Percy E. shoemaker, h. 64 Dodge  
 Wallace C. painter, h. 14 Bisson

Hall Albert S. shoe worker, h. 391 Cabot  
 Arnold P. emp. U. S. M. Co. b. 25  
 Bennett

Christine M. clerk, 278 Cabot, b. 9  
 Burton ave.

Daniel E. (D. E. Hall & Co. 19 High,  
 B.), h. 12 Newbury c. Pearl (509)

David, coachman, h. Prince n. Hale  
 Dorothy F. stitcher, b. 174 Hale

Elizabeth A. wid. William, b. 40  
 Western ave. [ave.

Everett, shoe worker, h. 14 Hobart  
 George, emp. U. S. M. Co. rms.  
 34 Central

George H. painter, b. 22 Simon  
 Grace A. wid. Edward L. h. 55 Hale

Harold E. asst. supt. (S.), h. 346 Cabot  
 Helen D. Mrs. h. 174 Hale

Henry M. shipper (B.), h. 23 Union  
 Herman, foreman, 786 Hale, h. at  
 Gloucester

Howard W. carpenter, rms. 231 Hale  
 Joseph, emp. U. S. M. Co. h. end  
 Putnam ave.

Lawrence P. emp. U. S. M. Co. b.  
 27 Porter

Leonard E. machinist, h. 3 Gage  
 Levi W. canvasser, h. 14 Roundy

Louis M. emp. U. S. M. Co. h. 7 Lake  
 View ave.

Mary L. clerk, 240 Cabot, b. 23 Union  
 Mildred, bookkeeper, b. 23 Union

Minnie, wid. Albert, h. 21 Pleasant  
 Orville W. chauffeur, h. 9 Burton ave.

P. A. rem. from city  
 Prudence D. wid. Alfred J. b. 391  
 Cabot [Wallis

Ralph S. spec. del. messenger, b. 32  
 Roland E. electrician, b. 32 Wallis

Ruth W. housekeeper, b. 32 Wallis  
 Sara F. teacher, Hardie school, b. 6  
 Wash.

Stephen H. inspector, h. 62 Essex  
 Walter L. clerk, 167 Cabot, b. 14  
 Roundy

William E. h. 32 Wallis

Hallan Bertha A. maid at Mrs. F. Heaton's  
 Hallas Frank E. rem. to Lynn

Hardy Vines

Strong Healthy Plants.  
 Send for Catalogue.

Southworth Bros.

Near 602 CABOT ST., also on CONANT ST.,  
 BEVERLY, MASS.

**One Babe in Every Five Dies**—mainly from Cholera Infantum. That this dread disease is preventable is shown by the following unparalleled record; In the eight years that **CHERRY HILL FARM'S "BABY" MILK** has been obtainable, **no child fed with it has ever died from this disease, or from Tuberculosis.**

CIRCULAR, BEVERLY. Telephone 852



TELEPHONE YOUR ORDER to the **DIRIGO** IF YOU WISH ICE CREAM AND ICES THE BEST

# H. A. ELDRIDGE & CO.

324 Rantoul Street, Beverly. Tel. Con.

# House Painters

622

HALLBAUER

[Beverly]

HANSON

Hallbauer Albert, machinist, b. 43A Elliott  
 Minnie Mrs. b. 21 Pleasant  
 Hallisey James, rem. to Ipswich [P. C.  
 John, gardener, h. 6 Haskell n. Hale,  
 Hallissy Daniel, coachman, h. 15 Warren ct.  
 Halpin John H. cutter, rms. 5 Phillips  
 Halstad Mary L. wid. John, b. 11 Woodland ave. [ave.  
 Halvosen Herman, carpenter, b. 4 Story  
 Ham Bertrand W. foreman, h. 12 Harrison ave. [Standley  
 Charles H. emp. U. S. M. Co. b. 122  
 Harry D. propr. Appleton's Express, h. 338 Cabot [ave.  
 Lyman B. watchman, h. 17 Madison  
 Hamer John, carpenter, h. 46 Cross  
 Hamilton Abbie, wid. Frank, b. 13 Home  
 Alexander, machinist, h. 5 Doane ave.  
 Carrie E. Mrs. rem. to Westfield  
 Claressa A. died Nov. 15, 1910  
 Edward, shoe worker, h. 9 Pond  
 Edwin L. rem. to Westfield  
 Elmer F. emp. U. S. M. Co. b. 26 Mechanic  
 Fred A. E. hardware, etc. 313 Rantoul, h. 491 do.  
 Fred D. surveyor (11 Broadway, N. Y.), b. 491 Rantoul  
 George, carpenter, h. r. 11 Wellman  
 James R. painter, h. 44 Charnock  
 John, lab. b. 13 Knowlton  
 John, machinist, h. 39 Beckford  
 Louis F. driver, b. 13 Knowlton  
 Lyman T. shoemaker, h. 13 Knowlton  
 M. A. rem. to Hudson  
 Robert, carpenter, b. 8 Folger  
 William R. foreman, U. S. M. Co. h. 27 McKinley ave.  
 Hamlen Henry L. asst. engineer, Salem pumping sta. h. at Salem  
 Hamlett Henry, h. 39 1-2 Kernwood ave.  
 Hammerstein Nels, core maker, b. 43A Elliott  
 Hammond Andrew, mach. b. 12 Charnock  
 Andrew J. b. 16 Thorndike  
 Frank W. civil engineer, 18 Columbus ave. and D. Linehan & Sons, h. 18 Columbus ave. (561-2)  
 Frederick G. tailor, 218 Cabot, h. 12 Charnock  
 William R. blacksmith, h. 105 Hale  
 Hancock John I. driver, 7 Maple ave. h. at Salem  
 Handley Bessie B. stitcher, b. 78 Cabot  
 Clarence H. painter, b. 78 Cabot  
 James, h. 78 Cabot  
 William, painter, rms. 10 Judson  
 Haney Charles, mach. rms. 192 Rantoul

Hanley John, teamster, b. Bev. Farms House, B. F. [Central  
 Thomas, emp. U. S. M. Co. h. 22  
 Hanlon James, h. 8 Rowell ave.  
 John, machinist, h. 30 Mechanic  
 Hanna James, lab. b. r. 768 Hale, B. F.  
 John P. foreman, 58 Rantoul, h. 10 Union  
 Hannable Harry C. boats to let, West Beach, h. 788 Hale, B. F.  
 Thomas W. h. 28 Butman [ave.  
 Hanners Annie L. milliner, b. 27 Pierce  
 Fred A. clerk, 278 Cabot, h. 8 Jackson [Pierce ave.  
 John, janitor, Prospect school, h. 27  
 John L. shoe cutter, b. 27 Pierce ave. [Cedar  
 William P. letter carrier, P. O. h. 7  
 Hanno Mary H. wid. James C. b. 8 Pierce ave.  
 Hannon William, painter, b. 10 Judson  
 Hansbury John, chauffeur, h. 33 Hart, B. F. [Pierson  
 Thomas F. pattern maker, h. 36  
 Walter, emp. U. S. M. Co. b. 36 Pierson  
 William E. moulder, h. 38 Glidden  
 Hanscom Alvin A. rem. to St. Cloud, Fla. [ave.  
 Edward, iron moulder, h. 11 Rodrick  
 Ethel R. stitcher, b. 11 Rodrick ave.  
 George, shoe worker, h. 19 River  
 Inez V. stitcher, b. 11 Rodrick ave.  
 Sadie E. teacher (Newton), b. 11 Rodrick ave. [Giles ave.  
 Hansen Henry L. emp. U. S. M. Co. h. 14  
 Sophia, domestic at 42 Essex  
 Hanson Annie B. teacher, Hardie school, b. 8 Butman [ton  
 Bror W. clerk, 711 Hale, b. at Boston, mach. U. S. M. Co. b. 8 May  
 Carl, lab. b. Cabot House [sex  
 Charlotte A. shoe stitcher, b. 63 Essex  
 Charlotte M. wid. G. A. b. 26 Laurel  
 Christina T. wid. Peter H. h. 63 Essex  
 Edward A. machinist, h. 17 Edwards  
 Eliza A. wid. John C. h. 8 Butman  
 Frank A. emp. U. S. M. Co. b. 8 May  
 Henry (Charlestown), s. r. 163 Dodge  
 Herbert N. (Chas'n), s. r. 163 Dodge  
 Jennie E. student, b. 25 Vine  
 John A. emp. U. S. M. Co. h. 415 Cabot  
 John V. mason, h. 113 1-2 Bridge  
 John W. mechanic, h. 9 Winthrop ave. [ave.  
 J. Lester, carpenter, b. 9 Winthrop  
 Mary E. wid. Nathan, s. r. 163 Dodge  
 Mattis, horse shoer, 6 Vine, h. 25 do. B. F. [Maine  
 Rebecca A. wid. Daniel A. rem. to  
 Roderick B. shoe buffer, h. 8 May

**GRAY'S Ice Cream and Home Made Candies.**  
 Best in City. 291-291 B Cabot Street, BEVERLY. Telephone 725



# Roger P. Sargent.

HOUSES BUILT to SUIT PURCHASERS  
151 Essex Street, - Beverly, Mass.

HARDING

[Beverly]

HASKELL

623

Harding Elizabeth J. teacher, Farms school, b. 11 Everett

Frank D. clerk, 418 Rantoul, b. at Salem [ave.

Richard D. engineer, h. end Walnut

**HARDMAN BUTTON CO.** (F. H. Hardman), shoe button mfrs. 11 Rantoul. *See page 795*

Fred H. (Hardman Button Co.), 11 Rantoul, h. 7 Edwards

Hardy Charles G. estimator (S.), h. 35 Broadway (409-11)

Daniel W. (Hardy & Day), 2 High, also (D. W. Hardy & Son), 776 Hale n. High, b. 776 Hale, B. F.

Dorothy, student, b. 35 Broadway

D. W. & Son (Daniel W. and Louis), grocers, 776 Hale n. High, B. F. (8149)

Louis (D. W. Hardy & Son), 776 Hale n. High, h. over do. B. F.

**HARDY & DAY** (Daniel W. Hardy and Eben Day), carpenters and builders, 2 High c. Hale, B. F. *See page 802*

Hargreaves Percy, rem. to Lynn

Harkins James, elerk, 116 Cabot, b. 90 Rantoul

Harlow Arthur J. carpenter, h. 66 Hart, B. F.

Joseph B. teamster, h. 66 Hart n. Greenwood ave. B. F.

Harmon Frank L. machinist, h. 22 Beckford [ing

Sophia S. wid. John O. h. 29 Corn-

William H. architect (B.), h. 321 Cabot

Harney Emily M. wid. James, b. 38 Bow

Harper Fred R. sec. Harper Garage Co. h. 27 Kernwood ave. (329-3)

**HARPER GARAGE CO.** W. A. Rowe, pres., Fred R. Harper, sec., automobile dealers and repairers, 131-135 Rantoul (60). *See head lines*

Harrigan Bridget A. wid. Dennis F. h. 20 Rantoul [wards

Catharine A. shoe stitcher, b. 15 Ed-

**HARRIGAN JOHN J.** coal, wood, lime and cement, r. 60 Pleasant (63), and River c. Webber ave.; also

agency, 174 Cabot, and sec. Bev.

Box Co. h. 38 Stone. *See side lines*

Louis J. student, b. 20 Rantoul

Mary, wid. Michael, h. 15 Edwards

Mary J. wid. Jeremiah, b. 10 Cabot

Harriman Frank R. moulder, h. 23 Pleasant [Co. b. 34 Broadway

Harrington Charles D. emp. U. S. M.

Francis H. clerk (S.), h. 9 Knowlton

John A. plumber, h. 11 Agate

Harrington John J. teamster, h. 5 Pickett's ct. B. F.

Mary M. student, b. 9 Knowlton

Tessie, clerk, 240 Cabot, b. at Salem

Whitman, lab. h. 4 Locust ave.

William F. (L.), s. r. Arlington ave.

Harris Albert, mngr. 285 Rantoul, h. at Lynn

Clothing Co. Albert Harris, mngr. 285 Rantoul

John H. treas. Naumkeag Towing Co. and supt. 7 Water, h. 6 Ober

Josephine M. wid. George H. b. 23 Pleasant [Hale

Harrison Herbert W. gardener, h. 228

Hollis, machinist, b. 228 Hale

Nellie F. teacher, South school, b.

228 Hale

Hart Alexander, chauffeur, h. 38 Ober

Ella, wid. Weston R. dressmaker, 1 Arthur st. ct. h. do.

Francis J. carpenter, b. The Boylston

George F. machinist, h. 31 Stone

John A. farm hand, h. 483 Cabot

Nelson, carpenter, 5 1-2 West Dane and 15 Wallis, h. do.

William F. engineer, b. 7 Union

William H. plumber, b. 6 Quincy pk.

Hartigan A. Agnes, b. 22 Rantoul

Thomas F. painter, h. 22 Rantoul

Hartshorn David T. rms. 7A Wallis

Nellie M. h. 15 Pierce ave.

Hartwell Albert A. car cleaner, h. 19 Wallis

Charles F. engineer, rms. 4 Judson

Leon A. engineer, B. & M. R. R. b. 19 Wallis

Harvey William J. rem. to Wenham

Harwood Bertha M. b. 14 Somerset ave.

C. M. J. pastor, Immanuel church, h. 2 Kernwood ave.

David E. mach. h. 390 Cabot

George W. shoemaker, h. 14 Somerset ave.

George W. jr. shipper, b. 137 Dodge

William, shoe worker, h. 139 Dodge

Haskell Adeline M. b. 251 Dodge

Adeline L. wid. Jacob M. s. r. 251 Dodge (566-1)

Albert L. musician, b. 4 Chapman

Albert P. engineer, h. 4A Charles

Amelia F. Mrs. laundress, h. 16 Whitney ave.

Archie F. shoemaker, h. r. 335 Cabot

Arthur F. b. 8 1-2 Pickett

Bessie, seamstress, b. 9 Lovett

Carrie L. wid. Nathaniel B. b. 4 Chapman

Daniel L. machinist, b. 16 Whitney ave. [ave.

Dorothy H. clerk, b. 16 Whitney

Hardy Roses

Bush, Climbing, Trailing and Tree Varieties.  
Send for Catalogue.

Southworth Bros.

Near 602 Cabot St., also on Conant St., BEVERLY, MASS.

WHITCOMB-CARTER CO.  
186 CABOT ST., - BEVERLY.

Automobile Supplies



624 HASKELL [Beverly] HAYNES

Haskell Edith C. b. 59 Lothrop  
 Edmund G. student, b. 62 Lovett  
 Elizabeth E. shoe worker, h. 28  
 Thorndike [ett  
 Ella C. wid. George F. h. 8 1-2 Pick-  
 Ellen R. h. 86 Hart, B. F.  
 Emily, b. 21 Bartlett  
 Frederic P. h. 9 Summer (219-3)  
 George, painter, b. 16 Whitney ave.  
 Helen, student, b. 59 Lothrop  
 Herbert J. rem. to Cambridge  
 John W. master mariner, h. 12  
 Brackenbury lane  
 Joseph T. carpenter, h. 62 Lovett  
 Josiah, shoemaker, h. 6 Dane  
 Louisa, wid. Fitzwilliam, b. 17 Vestry  
 Margaret F. b. 16 Whitney ave.  
 Mary, wid. Paul N. h. 9 Lovett  
 Maud, b. 59 Lothrop  
 Pauline, student, b. 6 Dane  
 Ruth P. b. 9 Summer  
 Sarah E. wid. J. Calvin, b. 43 Essex  
 Ulysses G. lawyer (256 1-2 Essex, S.),  
 also 59 Lothrop, h. do. (351-2)  
 Vessie F. seamstress, b. 133 Dodge  
 William R. emp. Gypsy moth com.  
 h. 394 Cabot [Chapman  
 William W. salesman (B.), h. 4  
 Haskins Mary A. T. b. 7 Edwards  
 Hassett Annie L. stitcher, b. 29 Rantoul  
 Catharine, wid. Dennis J. h. 29 Ran-  
 toul  
 John F. teamster, h. 29 Rantoul  
 Margaret E. stitcher, b. 29 Rantoul  
 Mary C. stitcher, b. 29 Rantoul  
 Mary L. wid. Edward J. h. 39 Broad-  
 way (409-12) [Pleasant  
 Hassey Thomas F. shoe worker, h. 21  
 Hastings Austin P. moulder, h. 3 Doane  
 ave. [Lothrop  
 Haszard Harry W. machinist, h. 31  
 Hatch Clara, wid. Sullivan, b. 364 Cabot  
 Grace F. student, b. 346 Cabot  
 Kenneth, moth worker, b. 15 West,  
 B. F. [346 do.  
 Luville W. groceries, 332 Cabot, h.  
 Roy P. foreman, U. S. M. Co. h. 17  
 Home  
 Walter L. rms. 19 Elliott  
 Hatfield Amanda S. clerk, 58 Rantoul,  
 b. 23 Vestry  
 Hatfield Stayley B. died Oct. 4, 1910  
 Hathaway Clarence, teamster, h. 7 Lo-  
 throp  
 Ephraim, vet. food, 11 W. Dane, h. do.  
 Ernest C. diver, also emp. U. S. M.  
 Co. h. 192 Rantoul  
 George A. caretaker, h. 34 Lothrop  
 George E. letter carrier, h. 39 Stone  
 George J. teamster, b. 7 Lothrop  
 James H. fisherman, h. 7 Lothrop  
 Nancy A. b. 7 Lothrop

Hatt Amos W. rem. to Port Clyde, N. S.  
 Haven Frank, mach. rms. 192 Rantoul  
 Franklin Mrs. (B.), s. r. West, B. F.  
 Mary E. (B.), s. r. off West n. Oak,  
 B. F.  
 Sally, wid. Edward B. (B.), s. r.  
 West n. Oak, B. F. [Elliott  
 Havey Henry, emp. U. S. M. Co. b. 33  
 Hawes Lillian Mrs. h. 42 Wallis  
 Hawkes Clifford E. mach. h. 328 Cabot  
 Frederick S. lab. h. 43 Cabot  
 Hannah P. wid. David, b. 14 Locust  
 ave. [Cabot  
 Maria L. wid. William H. h. 312  
 M. Louise, teacher, South school, b.  
 312 Cabot  
 Hawkins Benjamin F. clerk, 726 Hale, h.  
 Vine c. Hale, B. F. [Cabot  
 Emily F. wid. Charles F. rms. 84  
 Grace S. b. 5 Lyman  
 Ida A. cashier, 167 Cabot, b. 5 Ly-  
 man [Elliott  
 Jeremiah, emp. U. S. M. Co. rms. 19  
 Samuel H. variety, 4 Lyman, h. 5 do.  
 (8646-1)  
 Hawley Georgianna D. Mrs. teacher,  
 Farms school, b. 11 Everett, B. F.  
 Kathryn E. nurse, b. 321 Brimble  
 ave. [ave.  
 Hay Dana P. machinist, h. 7 Ellsworth  
 Hayden Arthur P. draughtsman, U. S. M.  
 Co. b. 28 Glidden  
 Ellis L. last maker, h. r. 50 Rantoul  
 William B. student, b. 10 Bartlett  
 Hayes Charles A. emp. U. S. M. Co. rms.  
 436 Rantoul  
 Ellen A. clerk, U. S. M. Co. b. 3  
 Sturtevant  
 Eugene, emp. U. S. M. Co. rms. 11  
 Columbus ave.  
 Frank, emp. U. S. M. Co. b. 15 Linden  
 Frank, photographer, b. 3 Sturtevant  
 John T. foreman, U. S. M. Co. also  
 variety, 15 Linden, h. do.  
 Joseph H. driver, h. 30 Home  
 Kathryn, student, b. 6 Wellman  
 Lydia B. b. 377 Cabot [vant  
 Margaret, wid. John T. h. 3 Sturte-  
 Margaret J. h. 377 Cabot  
 Maria C. wid. John F. h. 40 Federal  
 Mary C. stenog. U. S. M. Co. b. 15  
 Linden [Rantoul  
 Thomas, emp. U. S. M. Co. rms. 451  
 Timothy, teaming, 6 Wellman, h. do.  
 Timothy J. reserve police officer, b.  
 6 Wellman  
 Hayford Amos H. foreman (S.), h. Ashton  
 Charles E. mach. h. 15 Rowell ave.  
 Ethel J. student, b. A. H. Hayford's  
 Haynes Herbert, cook, 150 Cabot, h. 4  
 Prospect  
 Mary E. shoe worker, b. 41 Abbott



HAYWARD

[Beverly]

HERNDON

625

Hayward John H. asst. supt. (Danvers),  
 h. 15 Bow  
 Hazelberg Louise, wid. Axel, h.51 Front  
 Hazell John F. machinist, h. 53 Hale  
 Hazen Charles M. carpenter, h. 188 Lo-  
 throp  
 J. Frank, b. 188 Lothrop  
 Marguerite M. teacher, Cove school,  
 b. 188 Lothrop  
 Martha, teacher, b. 29 Abbott  
 William S. clergyman, h. 29 Abbott  
 Hazzard William, teamster, b.90 Rantoul  
 Healey Jeremiah, blacksmith, b. 18 Fay-  
 ette  
 John, shoemaker, b. 39 Federal  
 John E. propr. Hoogerzeil's Express,  
 43 Bartlett, h. 38 do.  
 John J. fireman, b. 13 Wallis  
 Joseph, coachman, F. L. Higgin-  
 son's, Paine ave. b. do. P. C.  
 Heaphy Bros. (Edward F. and John J.),  
 grocers, 25 School and 127 Bridge  
 Edward F. (Heaphy Bros.), 127  
 Bridge and 25 School, h. 10  
 Wellman  
 John J. (Heaphy Bros.), 127 Bridge  
 and 25 School, h. 20 Pleasant, s.  
 r. 15 Marsh ave.  
 Mary E. stitcher, h. 381 Cabot  
 Mary E. student, b. 22 Webber  
 Maurice, h. 7 Ellingwood ct.  
 Michael F. clerk, 25 School, h. 7 El-  
 lingwood ct. [Webber ave.  
 Richard S. clerk, 25 School, h. 22  
 Hearn Edward A. farmer, h. 641 Essex  
 John, machinist, h. 19 Lyman  
 Heath Frederick O. teamster, h. r. 504  
 Rantoul  
 Hattie, wid. Melvin A. h. 448 Cabot  
 James A. tender, Kittredge R. R.  
 crossing, h. 448 Cabot  
 Maud A. b. 11 Home  
 Melvin A. jr. teamster, h. 16 Living-  
 stone ave.  
 Thomas A. machinist, b. 433A Cabot  
 Uzziel C. shipper, h. 11 Home  
 Walter, carpenter, h.4Dearborn ave.  
 Walter N. rem. to Salem  
 Heaton Frances, wid. Robert C. (B.), h.  
 Hale c. Valley, B. F. (179)  
 Hebditch Ernest, farm hand, b. C. E.  
 Mead's, Phillips ave.  
 Hebert Charles, machinist, h. 256 Elliott  
 Simon, emp. U. S. M. Co. b.149 Park  
 Wilfred, emp. U. S.M. Co. b.149 Park  
 Heckman C. Fred, mach. h. 38 Beckford  
 Hedberg Annie C. wid. Carl, b. 16 Ran-  
 toul  
 Carl G. mach. h. 16 Rantoul  
 Heenan John F. machinist, h. 30 Bennett  
 John W. pattern maker, h. 29 Pond  
 Joseph F. machinist, h. 394 Rantoul

Heenan Lizzie E. b. 29 Pond  
 William, machinist, b. 29 Pond  
 Heffernan Patrick J. emp. 36 Cabot, b.  
 at Salem [h. at Salem  
 William P. inspector, Wenham Lake,  
 Heil John, emp. U. S. M. Co. b. 19 Green  
 Hellberg Carl F. polisher, h. 21 Bennett  
 Helmrich Paul, rem. to Boston  
 Hemenway S. Wallace, machinist, h. 19  
 W. Dane  
 Warren J. machinist, h. 90 Bisson  
 Hemmeon Joseph C. lather, h. 23 Ben-  
 nett  
 Joshua N. contractor, 8 Winthrop  
 ave. b. do. [throp ave.  
 Sarah J. wid. Nicholas, h. 8 Win-  
 William R. lather, b. 8 Winthrop av.  
 Hemphill William, emp. U. S. M. Co. b.  
 42 Glidden [School  
 Hemstad John A. shoe worker, b. 20  
 Oscar O. tool maker, h. 21 Giles ave.  
 Henchey Harold, draughtsman, rms.  
 3 1-2 Summer  
 Stephen J. rem. to Boston  
 Henderson Austin B. rem. to Wenham  
 Charles H. salesman, h. 65 Dodge  
 (133-11)  
 Jean B. at 18 Cedar [ave.  
 Leroy P. civil engineer, h. Lake Side  
 Mary A. wid. Charles H. h. 65 Dodge  
 Nellie, b. 65 Dodge  
 Richard E. (R. E. Henderson & Co.),  
 189 Lothrop, h. do. (3671-11)  
**HENDERSON R. E. & CO.** (Richard E.  
 Henderson, foresters, 189 Loth-  
 rop. (3671-11) *See page 809*  
 Hendry Douglas W. rem. to Lynn [rop  
 Henke Joanna, housekeeper at 54 Loth-  
 Hennessey Beatrice, b. 69 Hale  
 Frances E. music teacher, b. 16  
 Pleasant  
 Harriet J. Mrs. h. 69 Hale  
 Joseph A. student, b. 16 Pleasant  
 Nellie Mrs. boarding house, 724 Hale,  
 h. do.  
 Patrick, machinist, b. 37 Chase  
 Raymond, driver, b. 16 Pleasant  
 Timothy, towerman, B. & M. R. R.  
 h. 16 Pleasant [Hale, B. F.  
 William H. wood carver, h. 724  
 Herbst James, blacksmith, h. 43 Roundy  
 Herd Sydney, groom at 287 Hale  
 William, groom at 287 Hale  
**HERNDON BROS.** (Richard S. and B.  
 Waller Herndon), foresters, in-  
 sect work, tree pruning and  
 spraying, 109 Lovett, P. O. Box  
 1051. *See foot lines*  
 B. Waller (Herndon Bros.), 109 Lov-  
 ett, b. 20 Mulberry  
 Richard S. (Herndon Bros.), 109  
 Lovett, h. do.

Hardy Plants

IN BEST KINDS.  
 Send for Catalogue.

Southworth Bros.

Near 602 Cabot St., also, on Conant St.  
 BEVERLY, MASS.

**CHERRY HILL FARM** delivers n Beverly (city) daily throughout the year, family Milk and Cream from Guernsey and Jersey Cows, 50 per cent richer than ordinary Milk and Cream, "Baby" and "Children's" Milk 4 and 4 1-2 per cent fat, respectively, and "Special" Milk, nearly twice as rich as ordinary Milk. Its stables are of the best and cleanest (\$600 worth of dry sawdust is used yearly) and its dairy is most sanitary and convenient.



# H. A. ELDRIDGE & CO. Paper Hangers and Decorators

324 Rantoul Street, Beverly. Tel. Con.

626

HERLIHY

[Beverly]

HILL

Herlihy Josephine A. operative, b. 15 School

Lena, wid. Dennis, h. 15 School

Margaret F. teacher, Wash. school, b. 15 School

Hermanson John, mach. h. 287 Rantoul

Heron George A. asst. baggage master, R. R. sta. h. 26 Federal

Nehemiah S. truant officer, High school, sexton, Washington st. church, h. 11 Charnock (431-11)

Herrick Arthur S. gardener, h. 11 Neptune [Madison ave.

Benjamin, emp. U. S. M. Co. rms. 18

B. Frank, trimmer, h. 44 Charnock

Carl E. trav. salesman, h. 28 Pickett

Caroline E. b. 49 Hale

Charles E. electrician, h. 2 Elm

Charles H. (Maguire & Herrick), 3 School, h. 56 Cabot

Clara F. stenog. b. J. H. Herrick's

C. Archie, clerk, U. S. M. Co. b. 20 Colon [rms. 6 Edwards

Edmund, brakeman, B. & M. R. R.

Edward E. died Nov. 15, 1910

Edward E. foreman, 1 Park, h. 12 Judson

Elmer, clerk, 278 Cabot, b. at Salem

Emeline A. b. 12 Lovett [b. do.

Eunice E. music teacher, 419 Cabot,

Eva W. wid. Edward E. h. 17 Pickett (484-13) [son

Francis H. foreman (S.), b. 23 Jud-

Frederick W. inspector of plumbing, city hall, h. 5 Jacobs av. (309-13)

George, shoemaker, h. 49 Hale

George A. h. 419 Cabot [(516-11)

George F. salesman, h. 15 Odell ave.

George W. h. 21 Federal (439-13)

Gertrude M. bookkeeper, 182 Cabot, b. 17 Pickett

Joseph E. salesman, h. 23 Pickett

Joseph H. lighthouse keeper, Hospital point, end Bay View ave. h. do. [290 Cabot

Luther S. city clerk, 2 city hall, h.

Lydia O. wid. Charles G. b. 2 Elm

Minerva V. wid. William L. h. 3 Lennox

Perley F. trav. salesman, b. 15 Odell ave. [Cabot

Rebecca G. wid. Reuben, h. 293

Roland F. driver, h. 20 Mulberry

R. Russell, emp. U. S. M. Co. b. 56 Cabot

Walter W. teacher, High school, h. 32 Thorndike ave. (415-11)

Willard R. clerk, P. O. h. 23 Thorn-dike (418-12) [27A Herrick

Herring Philip K. clerk, U. S. M. Co. b.

Raymond, gardener, b. 27A Herrick

Will L. tool maker, h. 27A Herrick

Herron Frances E. clerk, 226 Cabot, b. 26 Federal

William H. janitor, h. 315 Rantoul

Hersey Bradford A. painter, h. 9 Livingstone ave.

Clarence O. mach. b. 119 Bridge

Daniel D. mach. b. 119 Bridge

Elizabeth Mrs. rem. to Lynn

Fred J. rem. to Lynn

Israel I. mach. b. 119 Bridge

Leonard P. emp. U. S. M. Co. h. 31 Chase

Oliver C. edgsetter, h. 119 Bridge

Reginald F. chauffeur, b. S. Foster's, Stewart ave. [ber ave.

Warland M. shoemaker, h. 9 Web-

Hey Arthur, rem. to Manchester

Heyworth Henry W. mach. b. 22 Cressy

William, b. 22 Cressy [14 Bisson

Hibbard Julia S. wid. Augustine G. h.

Hickey Edward F. harness maker, 10 Bow, h. 4 Vestry ct.

Emma M. student, b. 4 Vestry ct.

John J. lab. h. 109 Haskell, B. F.

Joseph F. rem. to Salem

Mary, wid. Michael, h. 27A Wellman

Hicks George, coachman, R. S. Bradley's, Paine ave. h. off Hale opp. police station, P. C.

Maleen P. teacher, High school, b. 43 Lovett [12 Lovett

Higbee Henrietta B. wid. Benjamin, b.

Higgins Beulah, student, b. 24 Beckford

Charles, engineer, h. Herrick byd. Hospital

Dennis, mason, rms. 96 Cabot

Forrest L. (Criterion Shoe Co.), 91 Rantoul, h. 24 Beckford

Frank J. ins. sol. h. 8 Simon

Hanson R. electrician, h. 18 Highland ave.

John B. emp. U. S. M. Co., h. 32 Bow [(suite 1)

Julia M. stitcher, rms. 161 Cabot

Samuel, janitor, First Baptist church, h. 1 Rogers ct.

Higginson Francis L. (Boston), s. r. Paine ave. P. C.

Highland (Tbe), John M. Cutts, mngr. apartments and dining room, 32 Railroad ave. [1 Burton ave.

Hildreth Charlotte R. wid. George H. h.

Frank L. photo printer, 130 Cabot, b. 1 Burton ave.

Grace D. shoe stitcher, h. 10 Federal

Lucy L. teacher (Plymouth), b. 10 Federal

Sarah E. vampur, b. 28 Pleasant

Hill Caroline E. wid. John B. h. 24 Washington, s. r. Hillcrest ave. (46-2) [Hamilton

Edith, stenog. U. S. M. Co. b. at

**CROSBY & CANN, CEMENT and GRANOLITHIC WORK A SPECIALTY**  
 LEWIS A. CROSBY  33 Prospect Street, Beverly  
 Tel 346-2



**Roger P. Sargent.** Own Your Own Home — **Easy Terms.**  
 151 Essex Street, Beverly, Mass.

HILL

[Beverly]

HOLDEN

627

Hill George H. rms. 99 Lovett  
 George J. physician, 25 Washington  
 and 548 Cabot, h. do. (52-3)  
 George S. draughtsman, U. S. M.  
 Co. rms. 14 Highland ave.  
 George W. mach. rms. 21 Balch  
 Henry (U. S. Navy), b. 32 Bartlett  
 Irving, emp. U. S. M. Co. rms. 366  
 Cabot [17 1-2 Pierce ave.  
 John A. inspector, U. S. M. Co. h.  
 John B. & Son (John F. Hill), jew-  
 elers, 160 Cabot (101-2)  
 John F. (John B. Hill & Son), 160  
 Cabot, h. 16 Atlantic ave. (36-1)  
 Karl F. A. b. 16 Atlantic ave.  
 Marjorie B. b. 16 Atlantic ave.  
 Melvin (Dan.), s. r. Foster's pt.  
 Reginald A. carpenter, b. 119 Hart,  
 B. F. [14 Herrick  
 R. Henry, foreman, 105 Rantoul, b.  
 Sallie B. died Nov. 7, 1910  
 Samuel M. (S. M. Hill & Co.), 3 Riv-  
 erside, h. at Wenham  
 S. M. & Co. (Samuel M. Hill), ice, 3  
 Riverside (204-2)  
 Walter H. foreman, 7 1-2 Wallis, h.  
 99 Lovett (24-12) [Wash. (810)  
 William C. bookkeeper (B.), h. 25  
 William W. bookkeeper U. S. M.  
 Co. b. 25 Wash.  
 Hillery Harry M. student, b. 2A Charles  
 John, emp. U. S. M. Co. h. 2A  
 Charles [ford  
 Hilpert George P. machinist, h. 31 Beck-  
 Hilton Mary, wid. Edwin W. h. 76 Trask  
 Ralph, emp. U. S. M. Co. rms. 436  
 Rantoul [Stone  
 Hilyard Annie, wid. Joseph C. h. 39  
 Charles B. rem. to Springfield  
 George D. machinist, h. 5 Chestnut  
 Joseph A. fireman, h. 7 Bay  
 Joseph S. shoemaker, h. 11 Fayette  
 Myrtle, shoe worker, b. 39 Stone  
 William A. rem. from city  
 Himelman Arthur E. flagman, Beach st.  
 crossing, rms. 746 Hale [Stone  
 Hinchliffe Frank H. foreman (L.), h. 10  
 Fred A. letter carrier, h. 296 Cabot  
 William H. asst. janitor, city hall,  
 h. 20 Myrtle  
 Hinckley Ezekiel F. farmer, h. 8 Spring  
 Grace, wid. Fitz, rem. to Gloucester  
 John L. F. driver (Mhd.), b. 8 Spring  
 Hinds Annie, wid. Richard, b. 7 Bartlett  
 Hines Howard, machinist, rms. 19 Elliott  
 Theodosia, nurse, rms. 17 Thorn-  
 dike [436 Rantoul  
 William J. emp. U. S. M. Co. rms.  
 Hinkley Alice W. b. 3 Knowlton  
 Elmer F. clerk, U. S. M. Co. h. 22  
 Arlington ave.  
 Fannie C. b. 3 Knowlton

Hinkley George F. stoves, 287 Cabot  
 (739), h. 3 Knowlton [Knowlton  
 Harry L. clerk, 287 Cabot, h. 1  
 John H. h. 168 Hale [Federal  
 Sarah A. wid. William W. b. 33  
 see Hinckley  
 Hinrichsen Ella, rem. to Roxbury  
 Hird Mary A. teacher, High school, rms.  
 41 Lovett  
 Hirst Harold, last maker, h. 37 W. Dane  
 John A. shoe maker, h. 152 Hale  
 Hitchings Arthur T. draughtsman, h.  
 649 Cabot  
 Hjarne Carl E. grocer, 43B Elliott, h. do.  
 Hjelm David, machinist, h. 29 Beckford  
 Hoag Frank N. h. 19 Atlantic ave. (812)  
 Hobbs Addie B. teacher, South school,  
 b. at Essex  
 Chester B. electrician, b. 346 Essex  
 Clarence W. laster, h. 348 Essex  
 Edward F. h. 19 Essex  
 Elizabeth A. wid. Chester, b. 13  
 Ocean [Cabot  
 Frank L. emp. U. S. M. Co. b. 613  
 Hervey W. N. E. agt. (33 Broad, B.),  
 h. 43 Wallis  
 John W. shoemaker, h. 613 Cabot  
 Nettie G. bookkeeper, (B.), b. 19  
 Essex  
 Wallace C. h. 346 Essex  
 Hodgdon Abbie, rem. to North Hampton  
 Albert W. boarding house, 60 Elli-  
 ott, h. do. [Briscoe  
 Arabella B. wid. William B. h. 19  
 Ella B. b. 19 Briscoe [Western ave.  
 Fred B. clerk, U. S. M. Co. h. 44  
 Ralph J. cook, h. 11 Chestnut  
 Hodgkins Clarice C. rem. to Ellsworth,  
 Me. [Bartlett  
 Edward F. agent, 36 Cabot, h. 44  
 Eli R. painter, 5 West (78-2), h. 699  
 Hale, B. F.  
 H. M. & R. E. (Robert E. Hodgkins)  
 painters, 786 Hale, B. F.  
 Robert E. (H. M. & R. E. Hodgkins),  
 786 Hale, h. 18 Hart, B. F.  
 Theodore E. clerk, 384 Cabot, rms.  
 24 Charles [ave.  
 Hodgkiss Thomas, driver, h. 4 Harris  
 Hodgson Arthur, driver, rms. 177 Ran-  
 toul  
 Minnie, clerk, 226 Cabot, b. 116 Hale  
 Hodsdon Edith E. Mrs. shoe worker, b.  
 17 Livingstone ave. [ave.  
 Hoff Albion, apprentice, b. 350 Brimble  
 Gustaf A. tool maker, h. 350 Brim-  
 ble ave. [43A Elliott  
 Hoglund John S. emp. U. S. M. Co. rms.  
 Hoke Frank M. carpenter, h. 40 W. Dane  
 Holden Benjamin H. driver, h. 1 Conant  
 Charles L. plumber, b. 14 Myrtle  
 Ellen F. h. 306 Cabot

Nursery Stock

A FULL LINE.  
 Send for Catalogue.

Southworth Bros.

Near 602 Cabot Street, also on Conant Street,  
 BEVERLY, MASS.

**Whitcomb-Carter Co. Agricultural Tools**  
 186 CABOT STREET, BEVERLY.



We solicit  
your orders  
for . . .

**COAL**

None too large, none too small  
for our careful  
attention

**JOHN GIRDLER**  
. . . Beverly . . .

628

HOLDEN

[Beverly]

HOOPER

Holden Florence M. b. 177 Elliott  
Frank, lab. b. 406 Essex  
Fred W. meat wagon, h. 177 Elliott  
F. Loring, emp. U. S. M. Co. b. 177 Elliott [Lovett  
John P. bookkeeper, 4 Wash. b. 98  
Mary J. wid. Charles A. h. 14 Myrtle  
Perley C. teamster, h. 98 Lovett  
Samuel A. emp. U. S. M. Co. h. 19  
Briscoe  
Wilbur J. stockfitter, b. 14 Myrtle  
Holding Mary C. wid. Phillip R. b. 75  
Lovett  
Holland Arthur C. tel. operator, Bev. F.  
R. R. station, b. at Gloucester  
Helen W. student, b. 3 Stewart ave.  
John R. watchman, U. S. M. Co. h.  
99 Balch  
Marion A. tel. opr. b. 3 Stewart ave.  
Thomas, emp. U. S. M. Co. b. 29  
Beckford  
Hollis John E. h. 9 Lake View ave.  
Holm Magnus, emp. U. S. M. Co. h. 43A  
Elliott [ave.  
Holmes Arthur F. lab. b. 28 Budleigh  
Charles H. moulder, h. 13 Glidden  
Edward, census taker, rms. 1 School  
Emma S. Mrs. housekeeper at 28  
Budleigh ave. [den  
Everett, emp. U. S. M. Co. b. 13 Glid-  
Fred L. b. 319 Essex  
George J. lab. b. 27 Trask  
Oliver W. (Washington), s. r. off  
Hale opp. Beach, B. F.  
Ralph L. painter, b. 21 High  
Sadie E. clerk (S.), b. 319 Essex  
Sarah M. wid. Ephraim, h. 319 Essex  
Theodore A. assessor, h. 21 High,  
B. F. [42 Charnock  
Walter F. emp. gypsy moth com. h.  
Holroyd John, watchman, H.C. Frick's,  
b. Jos. Holroyd's  
Joseph, steward, H. C. Frick's, s. r.  
Hale c. Thissell, P. C. (37)  
Holt Alvina S. W. b. 16 Mason  
Bernice E. clerk, U. S. M. Co. b. 16  
Mason [29A Herrick  
Carrie D. Mrs. stenog. U. S. M. Co. b.  
Don G. emp. U. S. M. Co. rms. 7  
Pickett  
Elizabeth, wid. William B. dress-  
maker, 4 Davis, h. do.  
Elwin W. machinist, h. 29A Herrick  
Ettina Mrs. b. 16 Mason  
Frances M. dressmaker, b. 7 Tremont  
Frank W. machinist, h. 16 Mason  
Frederick, machinist, h. 30 Enon  
Frederick, clerk, U. S. M. Co. b. at  
Salem [nut  
George, emp. U.S.M.Co. b. 15 Chest-  
Grace, teacher, Pleasant View  
school, b. at Salem

Holt Karl F. emp. J. F. Pope Lumb. Co.  
b. 16 Mason  
Sarah E. wid. Geo. W. seamstress,  
h. 15 Chestnut  
Theron H. A. machinist, h. 41 Pier-  
son (335-3) [12 Chase  
Wallace B. foreman. 91 Rantoul, h.  
Holtham George H. mngr. 248 Cabot, b.  
177 Rantoul [h. at Everett  
Holton Charles, foreman, U. S. M. Co.  
Homan Charles H. shoe worker, h. 34  
Stone [10 W. Dane  
Walter M. emp. U. S. M. Co. h.  
Homans Adelia F. wid. Charles S. b. 261  
Cabot  
Amos, janitor, Peabody bldg.; also  
gen'l jobber, 184 Cabot, rms. do.  
John A. draughtsman (G. E. Co. L.),  
b. 18 Chestnut [Chestnut  
Mary A. Mrs. laundress, h. 18  
Robert J. chauffeur, b. 18 Chestnut  
Hood Amos L. asst. foreman, U. S. M.  
Co. h. 30 W. Dane [Hale  
Catharine R. wid. Adoniram J. h. 69  
**H**OOD CLARENCE O. (D. D. S.), den-  
tist, 122 Cabot (34), rms. 9 to 11,  
h. 20 Atlantic ave. (515-3). Of-  
fice hours, 9 a. m. to 12.30 p. m.  
and 1.30 to 4 p. m.  
Eva B. b. 282 Cabot [282 Cabot  
Lewis E. inspector, U. S. M. Co. h.  
Ralph O. (Hood & Lawrence), 75  
Park, h. at Danvers  
& Lawrence (Ralph O. Hood and  
John F. Lawrence), automobile  
engines, 75 Park [Water  
Hoogerzeil Albert, fisherman, h. 38  
Alonzo, clerk, 196 Cabot, h. 5 Union  
Charles E. (C. P. Lefavour Shoe Co.)  
97 Rantoul, h. 101 Lovett  
Edmund, shoe worker, h.r. 31 Cabot  
Isabel, compositor, b. 43 Bartlett  
Lulu M. dressmaker, b. 43 Bartlett  
Mary E. wid. Peter, h. 43 Bartlett  
(448-2)  
Roland, mach. b. 5 Union  
Hoogerzeil's Express, John E. Healey,  
propr. 43 Bartlett (75)  
Hook Willie A. music teacher, 27 Ocean,  
h. at Lynn  
Hooker Charles, farm hand, b. 688 Cabot  
Hookness Mark, pedler, h. 16 Cox ct.  
Hooks Margaret E. maid at 32 Broadway  
Hooper Emery B. machinist, h. 53 Front  
Evelyn, wid. James D. h. 810 Hale,  
B. F.  
George L. pres. Star Family Laun-  
dry, 91 Rantoul, h. at Salem  
Geo. W. treas. Star Family Laundry,  
91 Rantoul, h. at Salem  
James D. (estate), carpenters, Val-  
ley n. Hale, B. F.

Jewelry, Silverware, Cut Glass, Clocks, Optical Goods, Etc.  
LOUIS S. SMITH, Optician and Jeweler, 258 Cabot St., Beverly. Tel. 763



**HARPER GARAGE CO.,** Beverly, Mass. Tel. 60  
 W. A. ROWE. Agents for Overland, Premier and White Gas Trucks. F. R. HARPER

HOOPER

[Beverly]

HOYT

629

Hooper James D. died Dec. 14, 1910  
 Julia A. tel. oper. rms. 321 Rantoul  
 Samuel G. died Aug. 22, 1910  
 Susan J. wid. Samuel G. h. 496 Cabot  
 Hope John T. foreman, U. S. M. Co. b. 47 Railroad ave.  
 Hopkins Chester A. rem. to Truro  
 Eva K. wid. Martin M. h. 22 Crescent ave.  
 Herbert W. (Trask & Hopkins), 244A Cabot, b. 22 Crescent ave. [ave.  
 Martin, lea. worker, b. 22 Crescent  
 Maurice L. clerk, b. 22 Crescent ave.  
 William B. driver, h. 32 Lothrop  
 Hopps Earle, mach. rms. 75 Hale  
 Hord Philip, emp. U. S. M. Co. b. 17 Bennett  
 Horgan Patrick J. draughtsman, U. S. M. Co. h. Blaine ave. [ford  
 Horn J. Albert, tool maker, h. 7 Beck-  
 Horne Edward, stableman, 278 Cabot, b. at Salem [b. 28 Abbott  
 Elizabeth A. teacher, High school,  
 Laura E. teacher, High school, h. 28 Abbott (515-11)  
 Horner Edward P. driver, h. 7 Monroe  
 Hornig George H. machinist, b. 18 Charles  
 Hornstein Samuel, mach. h. 287 Rantoul  
 Horrigan Margaret, domestic at 2 But-  
 man  
 Timothy, lab. b. 625 Hale, B. F.  
 Hosley Leon E. machinist, h. 3 1-2 Sum-  
 mer (219-11)  
 Hostetter D. Herbert (Pittsburg, Pa.), s. r. 56 Grover (113-2) [Mill  
 Hotel Beverly (H. A. Edmands, propr. 5 Trafton, C. E. Trafton, propr. 76 to 80 Railroad ave. and 9 Park (8600)  
 Houde Amos L. foreman, U. S. M. Co. h. 30 W. Dane [Cabot  
 Houghton F. E. Co. (The), stocks, 169  
 Houlihan Frank, shoemaker, h. 27 School  
 Margaret, maid at 545 Cabot  
 Theresa C. nurse at 545 Cabot  
 House William H. b. 25 Home  
 Houston George A. chauffeur, b. 64 Railroad ave.  
 Hiram H. (Houston & Coleman), 122 Cabot, h. 40 Bow  
 Loren W. carpenter. b. 142 Elliott  
 Roland, student, b. 40 Bow  
 Stuart, mach. b. 429 Cabot  
 & Coleman (Hiram H. Houston and David G. Coleman), hairdress-  
 ers, 122 Cabot [do.  
 Hover German E. janitor, 113 Elliott, b. Virnie, janitor, N. E. I. S. h. do.  
 Howard Almon R. clerk, 296 Rantoul, h. 278A Cabot  
 Azro H. machinist, h. 39 Pierson

Howard Carl H. lather, b. 11 Abbott  
 Carrie A. b. 11 Abbott  
 Charles A. engineer, 63 Federal, h. 31 Kernwood ave.  
 Charles I. shoemaker, b. 22 Home  
 Charles S. shoe repairer, 256 Ran-  
 toul, h. 22 Home  
 Clarence E. machinist, b. 20 Knowl-  
 ton [ave.  
 Dexter W. carpenter, b. 2 Galloupe  
 Florence, student, b. 14 Winthrop  
 George, shoe cutter, h. 20 Knowlton  
 George C. engraver, b. 23 Vestry  
 Harry, shoe worker, b. 20 W. Dane  
 Herbert W. cutter, h. 11 Abbott  
 John A. engineer, 58 Rantoul, h. 9 Hardy  
 John F. engineer, 58 Rantoul, h. 9 Hardy [throp  
 Kate P. wid. William S. b. 14 Win-  
 Katherine, b. 9 Hardy [loupe ave.  
 Lucy A. wid. Whitman, h. 2 Gal-  
 Mildred, bookkeeper, 98 Park, b. 11 Abbott  
 R. Lester, bottler, b. 22 Home  
 Walter F. asst. engineer, Bev. G. & E. Co. h. 14 Wihthrop [School  
 Howarth Fred, emp. U. S. M. Co. b. 6  
 Harry, machinist, U. S. M. Co. h. 20 Mulberry [ford  
 Sunderland, machinist, h. 16 Beck-  
 Howe Allen, printer, rms. 42 Bartlett  
 Elizabeth D. h. 8 Wash.  
 George B. foreman, U. S. M. Co. h. 13 Beckford  
 Hiram E. machinist, b. 6 Dearborn ave. [ave.  
 John E. apprentice, b. 6 Dearborn  
 Joseph J. machinist, h. 14 Mason  
 Laura A. shoe worker, b. 155 Lo-  
 throp  
 Lucy A. dressmaker, 15 Bow, rms. do. [Lothrop  
 Rebecca P. wid. Frank N. h. 155  
 Samuel W. b. 13 Beckford  
 Thomas W. machinist, h. 7 Lyman  
 Victor, emp. U. S. M. Co. rms. 18 Chapman  
 Howell Harry C. tender, B. F. R. R. sta. rms. 760 Hale, B. F.  
 Thomas G. foreman, 55 Bow, h. at Danvers  
 Howes Mary F. wid. Prince, h. 126 Bridge  
 Rebecca F. housekeeper, b. 31 Pleas-  
 ant  
 Howie James, emp. U. S. M. Co. b. 134 Lothrop [Bow  
 Howse Havilah, wid. Thomas W. h. 12  
 Hoy Thomas, emp. U. S. M. Co. rms. 13 Beckford  
 Hoyt Charles H. draughtsman, U. S. M. Co. h. 311 Cabot

Landscape Architecture

Plans, Estimates, Etc.

Southworth Bros.

Near 602 Cabot St., also on Conant Street, BEVERLY, MASS.

**ONE ABLE BODIED FLY**—loads its feet with six millions deadly germs from most repulsive sources, leaves them on exposed food, and is, thereby, often the direct cause of diarrhoea, dysentery, typhoid fever and tuberculosis in those who eat it. **CHERRY HILL FARM** prevents the breeding of flies on its premises, so far as possible and **protects its MILK absolutely from them.** CIRCULAR, BEVERLY 852



**PAINTS, OILS, VARNISHES, WALL PAPER H. A. ELDRIDGE & CO.**

Estimates Furnished for Large or Small Jobs. 324 Rantoul Street, Beverly. Tel. Con.

630

HOYT

[Beverly]

HUTCHINSON

Hoyt Albert W. emp. gypsy moth com. b. 42 Wallis [Cabot  
 Frank F. laundryman, b. 279 1-2  
 Hastings H. rem. from city  
 Hubbard Louis, machinist, h. 8 Willow  
 Huckins David, teamster, h. 27 Wellman  
 Philip M. carpenter, b. end Putnam ave.  
 William W. laster, h. 39A Cabot  
 Hudlin J. Herman, mach. rms. 25 Bennett  
 Hudson Albert E. draughtsman, U. S. M. Co. h. 26 McKinley ave.  
 William E. emp. U. S. M. Co. h. 14 Mechanic  
 Huff John T. rem. to Haverhill  
 Hughes Bernard L. clerk, 123 Hale, h. 293 Cabot  
 Clarence, b. 56 Western ave.  
 Edward J. machinist, h. 394 Rantoul  
 Elizabeth, clerk (L.), h. 304 Cabot  
 Florence, maid, Bev. Hospital, b. do.  
 John E. moulder, h. 41 Glidden  
 William, baker, rms. 22 Fayette  
 William W. rem. to Maine [do.  
 Hughins Bessie, nurse, Bev. Hospital, b.  
 Huiginn Eugene J. V. rector, St. Peter's Epis. church, and St. John's Epis. church, B. F. h. 27 Abbott (324-1) [at Ipswich  
 Hull Charles G. asst. supt. 244 Cabot, h.  
 Charles H. painter, h. 119 Hart, B.F.  
 Herbert W. gardener, b. 119 Hart, B. F.  
 Mary L. h. 54 Hart n. Haskell, B.F.  
 William A. painter, b. 119 Hart, B.F.  
 Hume Viola W. teacher, Wash. st. school, rms. 278A Cabot  
 Humes Alton W. lea. worker, h. 30 Kernwood ave. [toul  
 Ernest, lea. worker, rms. 177 Rantoul  
 Walter, engineer, b. 19 Bates Park ave. [nut ave.  
 Humphrey John D. cutter, h. 15 Walnut  
 Margaret, cook at 548 Cabot  
 Hunkins Franklin P. janitor, Hardie school, h. 20 Odell ave.  
 Hunt Florence G. Mrs. h. 74 Dane  
 Howard E. emp. U. S. M. Co. b. 333 Cabot [34 Broadway  
 James J. clerk, U. S. M. Co. rms.  
 Marion E. music teacher, 22 Prospect, b. do.  
 Thomas, rem. to Boston [vant  
 Hunter James D. moulder, h. 17 Sturte-  
 Huntington Stephen A. teamster, h. 64 Essex [Pierson  
 Huntley David D. steam fitter, b. 55  
 Huntoon Annie, clerk, 83 Hale, h. 81 do.  
 Benjamin, fish and groceries, 83 Hale and 144 Lothrop, h. 81 Hale (24-11) [h. 39 Federal  
 Hurd B. Sumner, principal, High school,

**HURD CHARLES A.** propr. Bev. Laundry, 9 Rantoul, h. 25 Railroad ave. (186). See page 790  
 George H. mason, h. 30 Chase  
 James A. V. clerk, P. O. h. 6 Livingstone ave. [Chase  
 J. Pearly, clerk, 58 Rantoul, b. 30  
 William R. clerk, U. S. M. Co. rms. 177 Rantoul [rop (301)  
 William R. 2d, emp. h. 36 Lothsee Hird  
 Hurlbert Charles E. (J. E. Mitchell & Co.), 451 Cabot, h. 453 do.  
 Joseph F. contractor, 278A Cabot, h. do. [390 Cabot  
 Hurlburt Albert, emp. U. S. M. Co. b. Albert, shoemaker, h. 5 Cove ave.  
 Edna, teacher, Ryal side school, b. 278A Cabot  
 Edward, shoemaker, b. 390 Cabot  
 Frank, b. 390 Cabot  
 Herman J. (Cann & Hurlburt), 239 Rantoul, h. 11 Woodland ave.  
 John, mason, h. 390 Cabot  
 Hurley Daniel J. shoe worker, rms. 7 Fayette  
 Edward, lab. rms. 4 Davis  
 Ellen, b. 27 Front  
 John J. driver, h. 27 Front  
 Michael J. driver, h. 7 Fayette  
 Timothy E. ins. sol. h. 309 Rantoul  
 Hurl Harry J. clerk, 278 Cabot, rms. 7A Wallis [h. 498 Rantoul  
 Hurshman Alexander S. pattern maker,  
 Huse Elizabeth F. wid. Nathan Q. boarding house, 47 Railroad ave. h. do.  
 Hussey Norman C. draughtsman, U. S. M. Co. h. 25A Atlantic ave.  
 Peter M. emp. U. S. M. Co. b. 320 Cabot  
 Pliny E. machinist, rms. 154 Hale  
 Hutchings Fred R. machinist, h. 315 Cabot  
 Ida M. b. 315 Cabot  
 Nettie E. clerk, U. S. M. Co. b. 315 Cabot [rms. 46 Abbott  
 Hutchins Roger M. emp. U. S. M. Co.  
 Wilder D. emp. U. S. M. Co. rms. 12 Elliott  
 Hutchinson Anna, b. 9 Bisson  
 Arthur L. potato chip mnfr. 24 Chase, h. do.  
 Benjamin, machinist, h. 15 Fayette  
 Edward E. emp. U. S. M. Co. rms. 21 Hale  
 George A. rem. to Brooklyn, N. Y.  
 Horace K. shoe laster, h. 388 Cabot  
 Ida B. Mrs. dressmaker, 9 Bisson, h. do. [wards  
 Minnie L. wid. William A. h. 8 Ed-  
 Oliver S. towerman, Bev. R. R. sta. h. 9 Bisson

OUR SPECIALTIES : Fancy Ices, Ice Cream, Frozen Pudding, Etc., For Every Occasion.

**GRAY'S,** 291-291B Cabot Street, Beverly. Telephone 725



# ROGER P. SARGENT

Real Estate Broker and Building Contractor. - 151 Essex Street, Beverly, Mass.

HUTCHINSON

[Beverly]

JANAKOS

631

Hutchinson Pauline F. sten. (B.), b. 9 Bisson  
 Rosetta R. Mrs. cook, h. 24 Chase  
 Sidney (Philadelphia), s. r. West opp. Beach, B. F.  
 Susan A. wid. Benjamin F. b. 15 Fayette [Vestry  
 Hutter Albert H. clerk, 150 Cabot, h. 27  
 Hyam Charles B. clerk, 278 Cabot, h. 18 Odell ave  
 Mildred E. b. 18 Odell ave.  
 Hyde Charles L. foreman, 63 Federal, h. 25 Pond  
 Ellis L. painter, b. 20 Roundy  
 E. C. rem. to Boston  
 Michael, gas fitter, h. Rich c. Smith  
 Sarah E. wid. Daniel F. h. 20 Roundy  
 William, emp. U. S. M. Co. h. 17 Bennett  
 Hyland Michael, fireman, h. 26 Wellman  
 Hynes May Mrs. h. 149 Hale

IDEAL BAKERY, E. Magliola, propr. 309 Cabot

Iles Frank, emp. U. S. M. Co. b. 4 Elliott  
 Ingalls Edward C. rem. to Salem  
 Edward L. teamster, h. 6 Bridge  
 Ernest L. H. shoemaker, h. 92 Rantoul [toul  
 G. Herbert, machinist, h. 480 Rantoul  
 Harry M. mach. h. 12 Woodland ave.  
 Samuel A. shoemaker, h. 23 Home

**I**NGERSOLL FRANK A. plumber, steam and gas fitter, 50 Pond, h. 15 Columbus ave. (503-3). *See page 793*

John S. painter, rms. 11A Wallis  
 Ingram George W. machinist, h. 309 Rantoul

Instad Ole, mach. b. 30 Bennett  
 Inkpen John, carpenter, rms. 7A Wallis  
 Inman Harry, farm hand, h. 12 Enon  
 Innis Harry B. real estate, h. 17 Atlantic ave.

International Correspondence Schools, 240 Rantoul [toul

Ireland Richard L. mach. rms. 436 Rantoul  
 Irving Alice F. wid. George, h. 27 Her- rick  
 George, rem. to Los Angeles, Cal.  
 George P. carpenter, h. 18 Lovett  
 Henrietta Mrs. (L.), s. r. 3 Gardner  
 Herbert, baker, b. 22 Franklin pl.  
 John E. driver, B. F. D. h. 16 Home  
 Joseph 2d, clerk, 82 River, h. 21 Kernwood ave.  
 Margaret, housekeeper at 13 Ober  
 Margaret D. b. 16 Home  
 Mary, wid. Joseph, h. 22 Franklin pl.  
 Mason, lab. h. 14 Chestnut  
 Mason jr. surveyor, h. 24 Kern- wood ave.

Irving William, mach. b. 22 Franklin pl.  
 Isacson Charles, rem. to Waltham  
 Israel Albert, emp. U. S. M. Co. b. 32 Federal [363 Rantoul  
 Italian Co-operative Association, groc.  
 Iverson Carl A. rem. to Detroit  
 Mary J. wid. Andrew J. h. 28 Dane  
 Otto E. bkpr. U. S. M. Co. b. 406 Rantoul [b. 118 do.  
 Izzo Gaetano, hairdresser, 145 Rantoul,  
 Guiseppi, barber, h. 118 Rantoul

JACK JAMES, b. 33 High, B. F.  
 Thomas S. carpenter, h. 33 High, B. F. [at Salem  
 Jackman Charles, shipper, 36 Cabot, h.  
 Jacks Thomas, gardener, h. 57 Webster, B. F. [n. Mingo Beach, P. C.  
 Jackson Anna T. (Boston), s. r. off Hale Charles, emp. U. S. M. Co. b. 10 Chase  
 Charles, salesman (B.), h. 20 Union Charles L. (Boston), s. r. off Hale n. Mingo Beach, P. C.  
 David G. foreman, U. S. M. Co. h. 12 Judson  
 Eleanor, wid. Sewall C. h. 33 Ocean  
 Ernest (Boston), s. r. off Hale n. Mingo Beach, P. C.  
 Harry, emp. U. S. M. Co. h. 41 Chase  
 James M. (B.), s. r. Hale c. Hart, B. F. [ave.  
 Oscar, emp. U. S. M. Co. b. 34 Giles  
 Patrick T. (Cambridge), s. r. off Hale n. Mingo Beach, P. C.  
 Patrick T. jr. (Cambridge), s. r. off Hale n. Mingo Beach, P. C.  
 Whitney B. electrician, h. 6 Bay  
 Jacobs Annie E. wid. Jacob H. h. 5 Stone (441-11) [Abbott  
 Bertha F. clerk, 38 Lovett, b. 42  
 Charles H. operator, h. 42 Abbott  
 George H. (Durgin, Jacobs Co.), 218 Cabot, b. 35 Wash.  
 Leron H. inspector, U. S. M. Co. h. 29 Kernwood ave.  
 Jacobson Andrew, mach. h. 24 Lothrop  
 Jacques Albert G. toolmaker, h. 242 Rantoul  
 Albert P. mach. h. 29 W. Dane  
 Catherine Mrs. nurse, b. 29 W. Dane  
 Frederick N. rem. to Salem  
 James, emp. U. S. M. Co. b. 22 Charles [toul  
 Jacquith Arthur W. mach. rms. 321 Rantoul  
 Jaffray John, gardener, h. 752 Hale, B. F.  
 James Charles H. emp. U. S. M. Co. b. 7 Beckford [Balch  
 Ernest, emp. U. S. M. Co. rms. 21  
 Frank H. iron molder, h. 44 Bridge  
 Janakos Basilios, hairdresser, 79 1-2 Cabot, b. 50 Pleasant

Shade Trees

IN ASSORTMENT.  
Send for Catalogue.

Southworth Bros.

Near 602 Cabot Street, also on Conant Street,  
BEVERLY, MASS.

WHITCOMB-CARTER CO., 186 Cabot St., Beverly.  
SEEDS AND FARMING IMPLEMENTS



**JAMES B. DOW & COMPANY, : : WOOD**  
**707 Hale Street, Beverly Farms. Telephone**

632 JANK [Beverly] JOHNSON

Jank George P. draughtsman, U. S. M. Co. h. 13 Beckford  
 Jardine George, machinist, rms. 103 1-2 Elliott [1-2 Elliott  
 Matthew, emp. U. S. M. Co. rms. 103  
 Walter, barber, rms. 6 Madison ave.  
 William, 103 1-2 Elliott, died Aug. 6, 1910  
 William, mach. rms. 103 1-2 Elliott  
 Jardines Matthew, emp. U. S. M. Co. rms. 19 Elliott  
 William, emp. U. S. M. Co. rms. 19 Elliott [at Lynn  
 Jaynes Charles E. foreman, 37 Park, h.  
 Jedrey Emma, wid. Reuben, rms. 276 Rantoul [den ave.  
 Jeffs Alice, emp. U. S. M. Co. b. 17 Lin- Charles, mach. b. 17 Linden ave.  
 John T. mach. h. 17 Linden ave.  
 Mary E. b. 46 Butman st. ext.  
 William, h. 46 Butman st. ext.  
 Jellison Frank, rem. to Salem  
 Jenkey Benjamin, emp. U. S. M. Co. rms. 24 Mechanic  
 Jenkins James, iron moulder, b. 55 Pier- son [ing (414-13)  
 William L. optician (S.), b. 113 Corn-  
 Jenne H. R. rem. from city  
 Jenness Fred L. inspector, U. S. M. Co. h. 605 Cabot  
 Harriet E. Mrs. propr. The Boylston, 19 Elliott, h. do.  
 James, farm hand, b. 120 Balch  
 Jensen Eric, machinist, b. 21 Gage  
 Mads L. foreman, U. S. M. Co. h. 16 Sturtevant [tevant  
 May, clerk, U. S. M. Co. b. 16 Stur-  
 Jepson Frank C. driver, h. 109 Dodge  
 Mary, wid. Frank, b. 109 Dodge  
 Jerry Wilber W. shoe laster, h. 11 Home  
 Jesseman Willis A. rem. to N. H.  
 Jewell Charles C. gardener, h. 19 1-2 School  
 Mildred A. b. 19 1-2 School  
 Percy M. last maker, b. 19 1-2 School  
 Jewett Alvin D. painter, h. 31 1-2 Stone  
 Cecelia, wid. Charles S. housekeeper at 291 Cabot  
 Clara H. Mrs. h. 6 Woodland ave.  
 Hazel F. cashier, b. 31 1-2 Stone  
 Mary A. Mrs. housekeeper at 8 Mon- roe  
 Johns Lewis B. machinist, h. 16 May  
 Martha, wid. Phillip, b. 16 May  
 Johnson Abbott W. train baggage mas- ter (N. Y. N. H. & H. R. R.), h. 9 Home  
 Adam B. foreman, h. 31 Prospect  
 Albert E. inventor, h. 2 Harrison ave.  
 Andrew A. h. 16 Spring  
 Anna E. housekeeper, b. 259 Hale  
 Arthur E. jr. machinist, h. 22 Stone

Johnson Arthur F. printer, b. 11 River- side  
 Arthur M. driver, b. 252 Elliott  
 August, moulder, U. S. M. Co. b. 25 River [liott  
 Axel, emp. U. S. M. Co. rms. 19 El- Benjamin F. stableman, h. 17 Liv- ingstone ave. [bury  
 Bertram H. shoemaker, h. 9 Wood- Carl, machinist, b. 6 Charles  
 Carrie B. teacher, South school, h. 64 Cabot [Charnock  
 Charles B. clerk, 214 Cabot, h. 27  
 Charles H. rem. to West Lynn  
 Charles I. painter, h. 6 Charnock  
 Christina, shoe worker, b. 55 Cabot  
 Clarence H. clerk, Burrowes Lock Nut & Bolt Co. b. 31 Prospect (234-3) [b. 37 Beckford  
 Clyde W. draughtsman, U. S. M. Co.  
 Deborah, b. 15 Washington  
 Edith E. maid at 77 Lothrop  
 Edmund B. master mariner, h. 252 Elliott [Dane  
 Edward, clerk, 278 Cabot, h. 22 W.  
 Eric, machinist, b. 21 Gage  
 Ernest C. emp. U. S. M. Co. b. Hotel Beverly  
 Eva E. b. 17 Livingstone ave.  
 Florence L. b. 17 Livingstone ave.  
 Frank C. (U. S. N.), b. 31 Prospect  
 Frank E. emp. U. S. M. Co. rms. 28 Swan [Beckford  
 Frank G. emp. U. S. M. Co. b. 15  
 Fred W. salesman (B.), b. 31 Win- throp [st. ext.  
 Freeman B. machinist, h. 57 Butman  
 George E. supt. Postal Station, No. 2 and variety store, 257 1-2 Hale (8632), h. 259 do.  
 Grace, rem. to Belmont  
 Olive M. shoe worker, b. 17 Liv- ingstone ave.  
 Harry B. rem. to Newburyport  
 Helen, stenog. (B.), b. 259 Hale  
 Helmar, propr. Cabot House, 92 Cabot, h. do.  
 H. B. rem. from city [ave.  
 Irving W. mach. h. Bridge cor. Doane  
 Jennie F. Mrs. h. 19 Stone [ave.  
 John, tool hardener, h. 15 Rowell  
 John A. draughtsman, U. S. M. Co. h. at Everett  
 John P. carpenter, rms. on house boat, Foster's Wharf  
 Joseph, mach. b. 433A Cabot [pl.  
 Leon L. shoemaker, h. 22 Franklin  
 Matilda, rms. 51 Front  
 Merton E. emp. b. 2 Harrison ave.  
 Mildred A. b. 2 Harrison ave.  
 Minnie A. prin. Ryal Side school, rms. 27 Central

Be Up-to-date and use DIRIGO CAKE FROSTING. **IF** You want first-class CATERING, GO TO **The Dirigo** Eight Flavors—10c and 20c a Jar.

**Spraying and Insect Work. HERNDON BROS.**  
**109 LOVETT STREET, BEVERLY. P. O. Box 1051**



JOHNSON

[Beverly]

KAVEN

633

Johnson Nathan, emp. U. S. M. Co. and garage, 8 1-2 W. Dane, b. 10 do.  
Olive M. shoe worker, b. 17 Livingstone ave.  
Olof, emp. U. S. M. Co. h. 6 Charles  
Oscar, machinist, h. 563 Cabot  
Otto, emp. U. S. M. Co. b. 92 Cabot  
Peer P. physician, 15 Washington, h. do. (475) [son  
Ralph E. clerk, 244 Cabot, b. 2 Jud-  
Reginald R. machinist, b. 19 Stone  
Robert F. reporter (183 Essex, B.), b. 259 Hale  
Simon, mach. b. 31 Simon [Salem  
William F. tinsmith, 18 Bow, h. at  
William J. carpenter, h. 31 Winthrop ave.  
William K. machinist, h. 13 Agate  
William L. machinist, b. 31 Prospect [h. 54 Hale  
William T. mngr. Bev. Printing Co.  
Johnstone Sarah J. domestic at 31 Central [nock  
Jones Albert E. shoemaker, h. 43 Char-  
Alvin H. rem. to Turner Centre, Me.  
Arthur B. driver, 9 Rantoul, h. at Salem  
Arthur R. dinker, b. Cogswell ave.  
Arthur W. cutter, also sub letter carrier, h. 9 Bay  
Belle O. b. 50 Elliott  
Bessie, stenog. (B.), b. 78 Lovett  
Edna, wid. b. 18 Cedar  
Elmer L. rem. to New York city  
Emeline E. wid. George F. housekeeper at 414 Essex  
Emery J. lab. h. 125 Water  
Estella W. wid. N. Frank, h. 78 Lovett  
Fred S. shoemaker, h. 469 Rantoul  
George, foreman, 58 Rantoul, h. at Lynn [McKay  
Gerard P. clerk, 437 Rantoul, b. 92  
Henry J. laborer, h. 120 Water  
Joab O. shoemaker, h. 5 Beckford  
John, mach. rms. 504 Rantoul  
John P. gardener, b. Cogswell ave.  
Marion B. stenog. U. S. M. Co. b. Mrs. M. S. Jones' [ave. ext.  
Mary S. wid. William K. h. Rowell  
Mollie, asst. bookkeeper, 222 Cabot, b. 78 Lovett  
Samuel, teamster, b. 97 Elliott  
Samuel A. h. Cogswell ave. n. Essex  
Sarah E. wid. Samuel, h. 50 Elliott  
Walter E. emp. B. & M. R. R. h. 3 1-3 Summer [Rantoul (915)  
Warren O. police officer, h. 288  
William, rem. to Wenham  
William H. propr. Triangle Variety Store, 437 Rantoul, h. 92 McKay  
William H. tool maker, h. 5 Myrtle

Jones William K. died Oct. 31, 1910  
Willie F. teaming, 6 Pleasant, h. do. (485-12) [man  
Jordan Arthur, shoe cutter, h. 22 But-  
Edward, farm hand, b. 483 Cabot  
Edward, clerk, U. S. M. Co. h. 93 Corning (734)  
John, farmer, h. 483 Cabot  
John, mach. b. 19 Bennett  
Phillip R. emp. U. S. M. Co. rms. 4 1-2 Essex  
T. Eugene, rem. to Portland  
Jorgensen Martin, moulder, h. 4 Warren  
Jorgenson Jacob, mach. h. 35 Simon  
Joseph Emma Mrs. housekeeper at 26 Ober  
Josephs Edmund G. lab. b. 26 Wallis  
Grace L. stenog. 105 Rantoul, b. 26 Wallis [Wallis  
Katherine, wid. Edmund G. h. 26  
Luella, shoe worker, b. 26 Wallis  
Joslin Charles A. shoe cutter, h. 6 Fillmore [Edwards  
Charles E. clerk, U. S. M. Co. h. 9  
Herbert S. stenog. U. S. M. Co. h. 161 Cabot  
Joy Flora E. wid. Daniel, b. 53 Lovett  
Frank E. bookkeeper, U. S. M. Co. h. 53 Lovett  
Hattie A. J. forewoman, h. 28 Bow  
Paul H. emp. U. S. M. Co. b. 53 Lovett  
Jubilee Yacht Club, end Maple ave. (8650)  
Judkins Nat G. machinist, h. 163 Cabot  
Julian George N. jr. foreman, U. S. M. Co. h. at Wenham  
Gideon, machinist, h. 16 Matthies  
May E. bookkeeper, U. S. M. Co. b. 16 Matthies  
Jung Joe, laundry, 198 Cabot, h. do.  
KACHINSKI ELLEN P. MRS. h. 20 Swan  
Kalnin John, emp. U. S. M. Co. b. 35 Simon  
Kane Archie B. machinist, h. 19 Pierce ave.  
Catharine, maid at 15 Washington  
Michael, laborer, h. 17 Agate  
William, shoemaker, b. 10 Union  
Kanter Bernard, shoe worker, b. 236 Rantoul  
Samuel, edgsetter, h. 236 Rantoul  
Kaplan William, tailor, 105 Cabot, h. 11 Phillips ct. (202L)  
Katz Bros. (Morris and Samuel), tailoring, 37A Elliott [156 Park  
Harry, provisions, 346 Rantoul, rms.  
Morris (Katz Bros.), 37A Elliott, h. at Lynn [275 Rantoul  
Samuel (Katz Bros.), 37A Elliott, h.  
Kaven Moses B. gen'l supt. U. S. M. Co. h. 556 Cabot

Hedge Plants

Dwarf and Tall Kinds.  
Send for Catalogue.

Southworth Bros.

Near 602 Cabot Street, also on Conant Street,  
BEVERLY, MASS.

**SCARLET FEVER QUARANTINED**—5000 homes in Chicago, closed Amherst College and produced much sickness in Boston. MILK is known to be the medium by which the germs were distributed. **CHERRY HILL FARM, Beverly, protects its Milk from all kinds of infection.** Physicians and families are invited to investigate its methods. Send for CIRCULAR. BEVERLY, Telephone 852.



# H. A. ELDRIDGE & CO. Paper Hangers and Decorators

324 Rantoul Street, Beverly. Tel. Con.

634

KAYE

[Beverly]

KENNEY

Kaye Roy G. rem. to New York city  
 Keane Hannah J. h. 42 Pond  
     Katharine T. b. 42 Pond  
     Mary A. b. 42 Pond  
 Keaney William C. inspector, U. S. M.  
     Co. rms. 309 Rantoul  
 Kearns Mark A. insurance, 222 Cabot,  
     rms. 1A Mulberry  
 Kee Ong, laundry, 354 Rantoul, h. do.  
 Keefe John, lab. b. 738 Hale, B. F.  
     William H. machinist, h. 4 Charles  
 Keegan Francis J. student, b. 10 Cliff  
     John, gardener, h. 35 Everett, B. F.  
     John T. blacksmith, h. 10 Cliff  
 Keeley M. Frank, machinist, h. 4 1-2  
     Prospect [vester ave.  
 Keene Annie B. shoe worker, b. 10 Syl-  
     Ansel, laborer, h. 122 Water  
     Charles A. brakeman, B. & M. R. R.  
         h. Sylvester ave.  
     Charles E. mach. rms. 315 Rantoul  
     Faye M. teacher, High school, b. 68  
         Dane  
     Harry C. steward, h. 7 Ellsworth ave.  
 Kehoe Mary, housekeeper at 1 Lovett ct.  
 Keighley Elkanah H. machinist, h. 59  
     Essex [162 Park  
 Kelgren Gustave, emp. U. S. M. Co. b.  
 Kelleher Annie T. forewoman, 58 Ran-  
     toul, b. 19 River [P. C.  
     Daniel, stone cutter, h. 17 Haskell,  
     Daniel G. driver, b. 17 Haskell, P. C.  
     Dennis, emp. gypsy moth com. b.  
         17 Haskell  
     Francis, emp. gypsy moth com. b.  
         17 Haskell, P. C. [ter  
     Henry, clerk, 293 Rantoul, b. 7 Win-  
     James J. emp. U. S. M. Co. h. 2  
         Garden  
     John C. (Clain Bros. & Kelleher), 39  
         W. Dane, b. 7 Winter  
     Mary J. wid. John P. h. 7 Winter  
     Michael, laborer, h. 19 River  
 Kelley Albert H. paper hanger, 113  
     Bridge, b. do.  
     Alice, wid. Thomas, h. 113 Bridge  
     Anna T. b. 625 Hale, P. C.  
     Cecilia, b. 113 Bridge  
     Dennis J. lineman, h. 26 Stone  
     Diana, b. 625 Hale, P. C.  
     Diana, wid. James, h. 625 Hale, P. C.  
     Edward, lab. h. 5 Connolly pl. B. F.  
     Edward W. tool maker, h. 11 Beck-  
         ford  
     Harold W. shoe worker, b. 34 School  
     John H. tool maker, h. 14 Myrtle  
     John J. mor. dresser, b. 6 Back  
     Joseph L. electrician (B.), h. 8  
         Smith (116-12)  
     Julia, b. 625 Hale, P. C.  
     Mary, wid. William, h. 28 Wellman  
     Patrick, lab. b. 96 Cabot

Kelley Patrick H. driver, b. 34 School  
 Paul J. mach. h. 19 Charnock  
 Rawson A. machinist, h. 6 Rantoul  
 Rosanna J. wid. Dennis, h. 6 Back  
 Thomas, died Oct. 23, 1910  
 Thomas, gardener, b. 8 Haskell, P. C.  
 Vincent M. supt. (Dan.), h. 24 1-2  
     Cabot [Elliott  
     William, emp. U. S. M. Co. rms. 19  
     William E. carpenter, h. 103 Hale  
     William J. lab. h. 62 Bisson  
     William J. lab. b. 113 Bridge  
 Kelliher Elizabeth, bookkeeper, U. S. M.  
     Co. b. 3 Woodland ave.  
 James J. clerk, U. S. M. Co. h. 2  
     Garden  
 Margaret, bookkeeper, U. S. M. Co.  
     b. 3 Woodland ave. [School  
 Mary E. clerk, U. S. M. Co. b. 32  
 Mary F. stenog. U. S. M. Co. b. 3  
     Woodland ave. [Woodland ave.  
 Thomas, emp. U. S. M. Co. h. 3  
 Kellog Charles S. ins. h. 31A Herrick  
 Kelly Catherine F. stenog. (B.), h. 101  
     Hale  
 David W. driver, b. 4 1-2 Essex  
 Elizabeth I. shoe worker, h. 101 Hale  
 Frank P. emp. U. S. M. Co. b. 17  
     Fayette  
 Gertrude F. b. 19 Fayette  
 James F. clerk. 278 Cabot, h. 141  
     Elliott  
 John, helper, b. 90 Rantoul  
 Joseph D. b. 17 Fayette  
 Mary L. boxmaker, b. 19 Fayette  
 Patrick H. driver, 4 Wash. h. 19  
     Fayette  
 P. Henry, b. 34 School [17 Fayette  
 Thomas E. inspector, sewer dept. h.  
 Thomas J. clerk (B.), b. 19 Thorndike  
 Kelsey Clara, wid. Albert, b. 19 Stone  
 Ken James M. emp. U. S. M. Co. b. 19  
     Giles ave.  
 Kendall James H. h. 6 Milton  
     Milton W. machinist, h. 7 Pleasant  
 Kennard John, gardener, h. 89 Hale  
 Kennedy Ann, wid. William H. b. 13  
     Lothrop  
 Fred J. (Field & Kennedy), 165-167  
     Cabot, h. at Hyde Park  
 James H. chauffeur, b. 202 Bridge  
 John E. moulder, rms. 17 Herrick  
 John H. h. 20 Lothrop  
 John R. driver, b. 20 Lothrop  
 Mabel L. stitcher, rms. 17 Herrick  
 Patrick J. mason, b. 35 High, B. F.  
 Thomas P. lab. h. 155 Hale  
     & Co. mngr. butter, etc. 146 Cabot  
 Kennett John R. mach. h. 28 Arthur  
     Lizzie E. wid. James A. nurse, h. 28  
         Arthur [Woodland ave.  
 Kenney Anna A. clerk, U. S. M. Co. h. 8



**ROGER P. SARGENT.** Houses for Sale. Small amount down  
 151 ESSEX STREET, - BEVERLY, MASSACHUSETTS

KENNEY

[Beverly]

KING

635

Kenney Arthur L. asst. foreman, U. S. M. Co. b. 10 Mulberry  
 Florence G. stenog. (S.), b. 10 Mulberry  
 Frank, shoe cutter, b. 64 Dodge  
 Fred A. heel maker, h. 11 Madison ave.  
 George, mach. rms. 366 Cabot  
 Georgia H. clerk, 173 Cabot, b. 11 Quincy pk. [Madison ave.  
 Isaiah S. mngr. 55 Broadway, h. 11  
 James C. (James C. Kenney & Co.), r. 19 Water, h. 11 Quincy pk. (308-11)  
 James C. & Co. (James C. Kenney), fish, r. 19 Water [Pleasant  
 James S. master mariner, h. 44  
 Katherine E. b. 8 Woodland ave.  
 Lila D. student, b. 8 Woodland ave.  
 Marcellen, wid. William, h. 10 Mulberry  
 May, student, b. 11 Madison ave.  
 Mary L. clerk, U. S. M. Co. b. 8 Woodland ave. [Abbott  
 Rose A. Mrs. housekeeper at 43 1-2  
 Wallace C. fisherman, h. 13 Lothrop  
 Wilhelmina, bookkeeper (Pea.), b. 10 Mulberry [Woodland ave.  
 William H. clerk, B. & M. R. R. b. 8  
 Kennison Charles F. h. 56 Bartlett  
 Charles S. clerk (B.), b. 8 Silver ct.  
 Ethel A. stenog. b. 8 Silver ct.  
 Frank, draughtsman, b. 48 Bartlett  
 G. Walter, rem. to N. H.  
 Henry P. machinist, h. 48 Bartlett  
 John E. laster, h. 8 Silver ct.  
 John E. jr. sailmaker, b. 8 Silver ct.  
 Martha J. wid. Joshua, h. 3 Silver ct.  
 Sally H. teacher, South school, b. 8 Silver ct.  
 W. Henry, engineer, h. 54 Bartlett  
 Kent Arthur S. clerk, 53 Broadway, b. 19 Federal  
 Charles, mngr. rms. 18 Chapman  
 Charles A. electrician, B. F. D. h. 19 Federal [19 Federal  
 Henry H. clerk, B. G. & E. Co. b.  
 Margaret B. student, b. 19 Federal  
 Merton F. clerk, 159 Cabot, h. 27 1-2 Vestry [Beachmont  
 Nelson L. foreman, 58 Rantoul, h. at  
 Kenyon Archie R. clerk (B.), b. 5 Harris  
 Ralph G. machinist, h. 5 Harris  
 Keperstein Barnard, grocer, 245 Rantoul, h. do.  
 Jacob, helper, b. 245 Rantoul  
 Kepple Joseph, houseman at 23 Wash.  
 Kerr Emmons, rem. to Worcester  
 Kerrigan Annie, maid at 19 Broadway  
 Kershaw Chester A. clerk, U. S. M. Co. b. 15 Pickett  
 Keyes Ruth E. student, b. 90 McKay

Keyes William F. plumber, 43 Elliott, h. 90 McKay (372)  
 Kidder Arthur H. market gardener, 53 Conant, h. do. (102-13)  
 Kiley Mary, wid. Patrick, h. 18 Front  
 Mary A. shoe worker, b. 18 Front  
 Patrick, lab. b. 9 High, B. F.  
 Kilham Albert L. clerk, 4 Wash. b. 14 Atlantic ave.  
 Anna F. b. 115 Cabot  
 Annie M. b. 8 Thorndike  
 Bessie L. b. 115 Cabot  
**K**ILHAM CHARLES H. treas. Bev. Savings Bank, h. 11 Ives (426-2)  
 Daniel A. h. 27 Central (35-3)  
 Elizabeth H. b. 115 Cabot  
 Frances R. b. 8 Thorndike  
 Frederick, foreman, 47 Park, h. at Hamilton [Cabot (506-11)  
 Hannah F. wid. Charles A. h. 115  
 Helen E. wid. Edward A. h. 14 Atlantic ave.  
 Henriette B. b. 115 Cabot  
 Joseph C. office, Odd Fellows' blk. h. 21 Abbott  
**K**ILHAM JOSEPH F. phonographs and records, also motor cycles and bicycles, 55 Broadway (477-3), h. 337 Cabot. See page 812  
 Louise B. b. 8 Thorndike  
 L. Fred, clerk, 188 Cabot, b. at Wenham  
 Mabel L. b. 14 Atlantic ave.  
 Martha W. wid. Samuel, h. 86 Hale  
 Oliver F. fish and ship chandlery, 173 Cabot (731), h. 56 Lothrop (313-13)  
 O. Frank, gardener, b. 7 Scott  
 Susan C. h. 8 Thorndike (429-1)  
 Kilcoyne Edward J. polisher, h. 10 Pierce ave.  
 Emmet J. clerk, b. 10 Pierce ave.  
 Francis J. mach. b. 10 Pierce ave.  
 Jennie M. emp. U. S. M. Co. b. 10 Pierce ave.  
 Mark A. b. 10 Pierce ave.  
 Mary A. b. 10 Pierce ave.  
 Killion Bernard J. (Sullivan & Killion), lawyers, rm. 11, 173 Cabot, h. at Boston [Hyde Park  
 Kilmer Ralph G. mngr. 135 Park, h. at  
 Kimball Edward I. cutter, h. 36 Wallis  
 Grace S. wid. Charles H. h. 40 Bow  
 Helen S. student, b. 36 Wallis  
 Joel, h. 39 Wallis  
 Marion F. stenog (B.), b. 36 Wallis  
 Maud F. bookkeeper (Ipswich), b. 45 1-2 Railroad ave.  
 Paul, foreman, Boston Ice Co. h. 56 Enon (417-1) [ave.  
 Russell T. student, b. 11 Bates Park  
 King Alonzo, rem. to Wenham

**Hardy Shrubs** Flowering, Foliage and Bertied Kinds. Send for Catalogue.  
**Southworth Bros.** Near 602 Cabot Street, also on Conant Street BEVERLY, MASS.

**WHITCOMB-CARTER Co. Hardware**  
 186 CABOT STREET, BEVERLY.



# BEST COAL FOR STEAM and FACTORY

Telephone 469 & JOHN GIRDLER, Beverly.

636

KING

[Beverly]

KOEPPE

King A. L. Mrs. propr. (Salem Register, S.), h. 5 Judson  
 Benjamin, carpenter, rms. 338 Cabot  
 Charles, emp. U. S. M. Co. rms. 332 Rantoul  
 Charles A. editor and mngr. Citizen Printing Co. h. 5 Judson  
 Charles G. clerk, b. King Terrace  
 Elizabeth S. Mrs. boarding house, 584 Hale, h. do. P. C.  
 Frederick E. agent, No. Bev. R. R. station, h. 6 Lakeside ave.  
 George E. clerk, 127 Bridge, h. 7 Doane ave. [ave. P. C.  
 Henry P. (Boston), s. r. off Paine  
 John, emp. U. S. M. Co. rms. 43A Elliott  
 John E. h. King Terrace [Dane  
 John R. teacher, High school, b. 68  
 Joseph, carpenter, h. 121 Bridge  
 Lawrence W. stone mason, h. 584 Hale, P. C. [25A Herrick  
 Samuel L. foreman, U. S. M. Co. b.  
 Walter, sec. A. Dodge & Son Corp. 70 Park, h. at Gloucester  
 William, master mariner, h. 86 Dodge  
 William B. emp. U. S. M. Co. h. 44 Baker ave. (561-12)  
 Kingman Caleb H. driver, b. 6 Bartlett  
 Florence, wid. Caleb, h. 6 Bartlett  
 Frederick, driver, rms. 11 May  
 Harry C. driver, b. 6 Bartlett  
 Kingsley Forrester, salesman (B.), h. 92 Bisson [h. 131 Bridge  
 Kinney Charles S. machinist, 58 River, Charlotte, housekeeper at 131 Bridge  
 Kinsella Evelyn M. Mrs. b. 17 Swan  
 Kinsman Sarah D. wid. James A. teacher, Pleasant View school, h. 18 Thorndike  
 Kirby Anne, maid at J. T. Morse's, Paine ave. P. C. [Dane  
 Arthur C. emp. U. S. M. Co. b. 25 W.  
 Edward F. supt. W. S. Spaulding's, Paine ave. b. do. P. C.  
 John V. clerk, U. S. M. Co. h. 19 1-2 Pierce ave.  
 Michael P. h. 21 River  
 Olivia C. Mrs. b. 25 W. Dane  
 Perley, emp. U. S. M. Co. h. 25 W. Dane [ave  
 William H. tool maker, h. 2 Rowell  
 Kirkpatrick Samuel W. emp. U. S. M. Co. h. 321 Rantoul  
 Kittredge Etta C. wid. James, nurse, h. 23 Balch  
 James H. painter, b. 3 Cabot  
 William, mach. rms. 436 Rantoul  
 Kizer Alice L. Mrs. h. 23 Front  
 Clarence H. teamster, b. 23 Front  
 Klink Carl E. baker and confectioner, 137 Cabot (135-1), h. 54 Lothrop (822)

Knapp Carroll S. (C. S. Knapp & Co.), 139 Rantoul, h. at Gloucester  
**K**NAPP C. S. & CO. (Carroll S. Knapp), plumbers, steam and gas fitters, 139 Rantoul. See page 792  
 Raymond A. clerk, 139 Rantoul, h. at Gloucester  
 Kneeland Charles H. musician, also frt. handler, 58 Park, h. 257 Cabot  
 Howard, ice cream maker, 98 Park, h. at Salem  
 Knight Anna M. wid. Charles W. h. 10 Jasper [per  
 Augustus R. stock fitter, b. 10 Jasper  
 D. Milton, express (Salem and Man.) 150 and 186 Cabot, h. at Manchester  
 Earl C. machinist, h. 36 Dane  
 Mary E. mngr. W. U. T. Co. also hosiery, 162 Cabot (322), rms. 67 Essex  
 Knights of Columbus, 122 Cabot  
 Know James, machinist, rms. 18 School  
 Knowles Charles W. salesman, h. 6 Fayette [Charnock (569-1)  
 Chester H. mngr. 128 Cabot, h. 7  
 Evelyn C. clerk, 58 Rantoul, b. 6 Fayette [pect  
 George E. letter carrier, h. 32 Proslilla E. supervisor N. E. I. S., Elliott, h. do.  
 Mark A. rigger, h. 28 Hart, B. F.  
 Nettie L. bookkeeper, 91 Rantoul, b. 49 Hale  
 William A. ins. solicitor, h. 9 Arthur  
 Knowlton Adeline, wid. John, h. 4 Oak c. West, B. F.  
 Agatha, b. 14 Lakeview ave.  
 Charles M. carpenter, h. 42 Cross  
 Edmund L. crossing tender, B. F. sta. h. 12 Oak, B. F.  
 Eugene, emp. U. S. M. Co. b. 22 Roundy [(414-18)  
 Frank, florist, 113 Corning, h. do.  
 Fred G. foreman, 58 Rantoul, h. 7 Rich  
 George F. stock fitter, h. 23 Cliff  
 Helen, rem. to Springfield  
 Howard, shoemaker, b. 7 Rich  
 Howard M. forester, h. 23 Pleasant  
 John D. clerk, 1 West, b. 4 Oak c. West, B. F.  
 Mary H. wid. Charles, b. 42 Cross  
 Newell, clerk, 100 Cabot, b. 7 Rich  
 Sidney, emp. U. S. M. Co. b. 22 Roundy [h. 102 do.  
 True B. druggist, 100 Cabot (8667-1)  
 Knudson Anna Mrs. laundry, 151 Lothrop, h. do.  
 Claus G. machinist, h. 151 Lothrop  
 Koeppe Alfred G. machinist, h. 1 Woodland ave.

LOUIS S. SMITH, Optician and Jeweler, Beverly

Telephone 763

Eyes Examined. Glasses Made to Order.



# HARPER GARAGE CO., - Beverly, Massachusetts

First-Class Cars to Rent with careful Chauffeurs. Telephone 60

KONDRUP

[Beverly]

LAPHAM

637

Kondrup Hans, machinist, also pool,  
136 Dodge, h. 138 do.  
Joanna, b. 138 Dodge  
Ludwig, machinist, h. 138 Dodge  
Kort Jacob, emp. U. S. M. Co. b. Hotel  
Beverly [(634)  
Koshland Abraham (B.), s. r. off 29 Ober  
Jesse (B.), s. r. Hale byd. West  
Kranzberg Philip, junk, 36 Front, h. do.  
Krist W. Vincent, machinist, rms. 436  
Rantoul  
Kuell Lizzie, b. 15 Chapman [son  
Kulberg Egnar, machinist, rms. 17 Ma-  
Kulich Thomas, lab. h. 139 Balch

LABAN ANTHONY, butler, h. Prince n.  
Hale  
Labelle Joseph, rem. to Montreal, Can.  
Laber Eugene, mach. b. 366 Cabot  
George A. carpenter, b. 27 Prospect  
Ralph, mach. b. 366 Cabot  
La Broad Harry, emp. U. S. M. Co. b.  
403A Cabot  
Laccia John, lab. h. 59 Federal  
LaChapelle Euclid I. inventor, h. 45  
Roundy [Chestnut  
Fred N. emp. U. S. M. Co. h. 8  
Lacombe George, hairdresser, 438 Ran-  
toul, h. 40 Federal  
Lacount Ralph, moving picture oper. 135  
Cabot, rms. 68 do.  
Lacourt Peter, shoemaker, h. 48 Pond  
Ladd Harriet, housekeeper at Mrs. S.  
Dexter's, off Common lane, P.C.  
Sherman W. engineer, b. 32 Rail-  
road ave.  
LaFleur Henry, mason, b. 30 Simon  
Lakeman John R. messenger, 4 Wash.  
b. at Salem  
LaFrance Edward H. driller, U. S. M.  
Co. rms. 18 Judson [low ave.  
Lalin Axel V. tool maker, h. 4 Longfel-  
Lamasney Frank I. propr. North Shore  
Fish Co. 15 Vine and (William  
Stopford & Co.), 254 Cabot, h.  
202 Greenwood ave. opp. Web-  
ster (141-4) [Rantoul  
Margaret I. clerk, 226 Cabot, b. 12  
Mary E. wid. John H. h. 12 Rantoul  
Mary H. clerk, U. S. M. Co. b. 12  
Rantoul  
Lamb George W. emp. U. S. M. Co. h.  
15 Sunnycrest ave.  
Lambert Adgudor H. h. 4 Monroe  
Alice L. b. 74 Lothrop  
**L**AMBERT HORACE D. veterinary sur-  
geon and dentist, 42 Cabot, h.  
do. See page 792  
Horace P. h. 74 Lothrop  
James, machinist, h. r. 6 Mechanic  
Louisa Mrs. h. 74 Lothrop  
Marion P. b. 74 Lothrop

Lamkin Charles S. (Lamkin's Express),  
County Way n. Bridge, h. do.  
Lamkin's Express, Chas. S. Lamkin,  
propr. County Way n. Bridge  
Lamontayne Bartholomi, mach. b. 403A  
Cabot [Co. b. 5 Judson  
Lamphrey Winefred Mrs. clerk, U. S. M.  
Lamson Charles A. agt. b. 33 Thorndike  
Lucy W. b. 8 Edwards  
Lancaster John J. rem. to Lynn [Mason  
John T. draughtsman (B.), h. 35  
Lancey Edwin B. emp. U. S. M. Co. rms.  
4 1-2 Essex [31 Simon  
Landan Andrew M. emp. U.S. M. Co. h.  
Landers Bridget, wid. Ambrose B. h. 15  
Congress  
Nora J. maid at 37 Railroad ave.  
Patrick J. mgr. 116 Cabot, h. at  
Salem [Elliott  
Robert, emp. U. S. M. Co. rms. 43A  
Landis Norah, maid at 37 Railroad ave.  
Lane Elmer E. inventor, h. 19 Sturtevant  
Eugene N. emp. U. S. M. Co. b. 19  
Sturtevant [Sturtevant  
Harold L. clerk, U. S. M. Co. b. 19  
Inez G. bookkeeper, Bev. Gas &  
Electric Co. b. 3 1-2 Summer  
James, clerk, b. 45 Pond  
John W. emp. U.S.M.Co. b. 5 Myrtle  
Joseph, emp. U.S.M. Co. b. 149 Park  
Lawrence, lab. h. 16 Central ct.  
Martin R. machinist, b. 45 Pond  
Mary, shoe worker, b. 45 Pond  
Medora L. wid. James M. died Jan.  
21, 1910  
Mortimer J. lab. h. 45 Pond  
Nellie, nurse (Worcester), b. 45 Pond  
Thomas A. foreman, 135 Park, h. 20  
Bow [lett  
Lanergan Alice, wid. John, h. 47 Bart-  
Michael, baker, 137 Cabot, b. 96 do.  
William S. lab. h. 3 Davis  
Lang Albert N. scourer, h. 11 Centra ct.  
Langdell Isabelle S. wid. George, h. 39  
Wash.  
Jennie, b. 39 Wash.  
Langevin Maxime, teamster, b. 3 Folger  
Langley Joseph, rem. to Gloucester  
Lanigan Alice, wid. John, h. 47 Bartlett  
Richard J. baker (S.), h. 94 Hale  
Lantz Alexander N. carpenter, h. 40  
Rantoul [Club, h. 13 Union  
William S. steward, Jubilee Yacht  
Lapham Alice G. teacher, Hardie school,  
b. 9 1-2 Bisson [Bisson  
Augusta, wid. Charles A. h. 9 1-2  
Bessie L. student, b. 39 1-2 Chase  
Edmund, shoe repairer, 120 Bridge,  
h. at Danvers  
Henry L. tool maker, h. 39 1-2 Chase  
Henry T. emp. U. S. M. Co. rms. 436  
Rantoul

Hardy Vines

Strong Healthy Plants.  
Send for Catalogue.

Southworth Bros.

Near 602 CABOT ST., also on CONANT ST.,  
BEVERLY, MASS.

**One Babe in Every Five Dies**—mainly from Cholera Infantum. That this dread disease is preventable is shown by the following unparalleled record; In the eight years that **CHERRY HILL FARM'S "BABY" MILK** has been obtainable, **no child fed with it has ever died from this disease, or from Tuberculosis.**

CIRCULAR, BEVERLY. Telephone 852



# H. A. ELDRIDGE & CO.

324 Rantoul Street, Beverly. Tel. Con.

# House Painters

638

LARCOM

[Beverly]

LAWRENCE

Larcom Alfred H. letter carrier, h. 106 Hale  
 Annie F. musician, b. 59 Essex  
 Arthur S. janitor, Wash. school, h. 64 Dodge  
 Benjamin & Co. (Benjamin Larcom jr. and Walter H. Smith), florists, 3 Jackson (223-12), and 2 Essex (709)  
 Benjamin jr. (Benjamin Larcom & Co.), 3 Jackson and 2 Essex, h. 59 do. [throp ave.  
 Benjamin O. canvasser, h. 1 Win-  
 Benjamin P. (Larcom & Bell) 131 and 197 Cabot, h. 34 Pond  
 Carl E. stenog. U. S. M. Co. h. 33 Beckford [Lothrop  
 Charles A. letter carrier, h. 181  
 David, laborer, b. 709 Hale opp. Everett, B. F. [Hale, B. F.  
 Dorothy, clerk, U. S. M. Co. b. 709  
 Ella F. shoe worker, b. 35 Stone  
 Elsie F. clerk, U. S. M. Co. b. 181 Lothrop  
 Emma, bookkeeper (B.), b. 17 Dane  
 George F. mngr. (60 India, B.), h. 1 Winthrop ave. (513-2)  
 George T. plumber, h. 29 Lothrop  
 George W. foreman, W. F. Low's, b. 15 West, B. F.  
 Guy C. rem. to Somerville  
 James, lab. b. 738 Hale, B. F.  
 John H. h. 10 Home  
 Joseph S. fireman, b. 709 Hale, opp. Everett, B. F.  
 Louisa M. b. 15 West, B. F. [B. F.  
 Marshall T. carpenter, h. 19 West,  
 Martha E. b. 17 Dane  
 Mary A. wid. Joseph H. h. 709 Hale, opp. Everett, B. F.  
 Milton F. mason, h. 35 Stone  
 M. Abigail, b. 59 Essex  
 Rodney C. bookkeeper, Bev. Savings Bk. h. 128 Hale  
 Rufus, h. 106 Hale  
 R. Edward, rem. to Boston  
 Sidney, emp. U. S. M. Co. b. 709 Hale, B. F. [B. F.  
 Theodore, chauffeur, rms. 32 West,  
 William H. trimmer, h. 17 Dane  
 William H. jr. piano tuner, 17 Dane, b. do. (345-1)  
 Willie H. driver, h. 15 West, B. F.  
 & Bell (Benjamin P. Larcom and Samuel B. Bell), bowling alleys, 131 and 197 Cabot [Roundy  
 Larivee Augustus M. shoe worker, h. 20  
 John B. shoemaker, h. 27 Green  
 Percy, moth worker, b. 27 Green  
 William J. steam fitter, h. 14 Bridge  
 Larkin Josephine L. compositor, b. 15 Cliff

Larkin Stephen T. laborer, h. 15 Cliff  
 Laroe Frank W. milk and cream, 70 Dodge, h. do. Tel. con.  
 Larrabee Alphonse, painter, h. 15 Agate  
 Arthur, box maker, b. 15 Agate  
 Arthur P. emp. U. S. M. Co. h. 57 Hale  
 Eben A. lab. b. 54 Water  
 Francis P. lab. h. 57 Hale  
 Isabelle, b. 15 Agate [n. Odell ave.  
 John A. clerk, 278 Cabot, h. Lowell  
 Kate, b. 76 Cabot  
 Raymond F. b. 17 Pleasant  
 Warren A. foreman, B. & N. St. Rwy. (Swamp.), h. 17 Pleasant  
 Larrivee Edmour, mach. U. S. M. Co. b. 10 Pleasant [Pleasant  
 Oscar S. mach. U. S. M. Co. b. 10  
 Samuel U. mach. U. S. M. Co. b. 10 Pleasant [Pleasant  
 Ulric G. B. mach. U. S. M. Co. h. 10  
 Larsen Carl W. machinist, U. S. M. Co. h. 18 Home [17 Mason  
 Larsman Carl, emp. U. S. M. Co. h.  
 Larson Annie, clerk, P. C. P. O. b. —  
 Augustus, gardener, b. 531 Hale, P. C. [liott  
 John, emp. U. S. M. Co. rms. 16 El-Louis, gardener, h. 531 Hale, P. C.  
 William, lab. rms. 350 Rantoul  
 Lasagni Guiseppe, lab. h. 96 Elliott  
 Lassalle, Catharine, stitcher, rms. 8 Front  
 Catherine, wid. Felix, h. 8 Front  
 Lassman John W. emp. U. S. M. Co. h. 24 1-2 Cabot  
 Latham Albert, inventor, h. 19 Thorndike  
 Florence, b. 19 Thorndike  
 Mildred I. clerk, 220 Cabot, b. 19 Thorndike  
 Lattimer L. Melissa Mrs. nurse, h. 641 Essex at Wenham line [Willow  
 Laventure Henry P. machinist, h. 7  
 Lavers George A. carpenter, rms. 12 Highland ave.  
 La Vigne John J. rem. from city  
 Lawler Nicholas F. teamster, h. 9 Conolly pl. B. F.  
 Thomas, forester, b. 9 Conolly pl.  
 Lawless Margaret G. bkpr. Southworth Bros. b. at Salem [Mill  
 Lawlor Joseph, emp. U. S. M. Co. rms. 11  
 Lawrence Albert H. shoemaker, b. 17 Chestnut [ave.  
 Amory A. (Boston), s. r. Bay View  
 Amos (B.), s. r. off 295 Dodge  
 Annie Mrs. h. 23 Ocean  
 Annie, h. 10 Willow  
 Arthur M. boxmaker, b. 17 Chestnut  
 Bliss B. clerk, 418 Rantoul, b. 32 Dane  
 Charles A. potter, h. 17 Chestnut  
 Clara Mrs. h. 32 Dane

**JAMES S. GRAY**  
 ICE CREAM and HOME MADE CANDIES,

**CATERER**  
 291-291 B Cabot St., Beverly. Tel. 725



# Roger P. Sargent.

HOUSES BUILT to SUIT PURCHASERS  
151 Essex Street, - Beverly, Mass.

LAWRENCE

[Beverly]

LEE

639

Lawrence Ellen, clerk, rms. 39 Central  
Emma, shoe worker, h. 21 Pleasant  
James F. driver, rms. 103 Cabot  
John, rem. to N. H.  
John P. (Hood & Lawrence), 75  
Park, h. Winthrop ave. n. Kern-  
wood ave.  
Leslie, emp. U. S. M. Co. b. 32 Dane  
**LAWRENCE THOMAS H.** cut sole leath-  
er, 97 Rantoul (69L), h. 11 High-  
land ave. (371) *See page 511*  
William H. Mrs. h. 10 Willow  
Lawrie Alexander P. gardener, h. 170  
Hale [Gloucester  
Harold F. stenog. 85 Water, b. at  
Thomas, gardener, h. 168 Hale  
Lawson John H. foreman gardener, h.  
29 Everett, B. F.  
Robert H. draughtsman, U. S. M.  
Co. h. 70 Lovett (247-1) [Essex  
W. Earl, clerk, 167 Cabot, b. 80 1-2  
Layton, see Leighton  
Leach Abbie J. wid. Robert N. dress-  
maker, 338A Cabot, h. do.  
Georgianna, h. 20 Central  
Margaret C. wid. Franklin, h. 111  
Cabot (517-2) [h. 289 Cabot  
Stuart M. bookkeeper, U. S. M. Co.  
Leadbeater Burt, carpenter, rms. 24  
Lothrop [B. F.  
Leahy Alice J. bookkeeper, b. 742 Hale,  
Carrie, maid at Hotel Beverly, b. do.  
Edward C. b. 742 Hale, B. F. [B. F.  
Helen F. hairdresser, b. 742 Hale,  
John J. machinist, b. 742 Hale, B. F.  
Mary M. wid. Daniel, h. 27A Well-  
man [B. F.  
M. Agnes, nurse (B.), b. 742 Hale,  
William, horse shoer, 644 Hale, h.  
742 do. B. F.  
Lear Annjenette J. Mrs. b. 73 Lothrop  
Leary Catherine M. b. r. 724 Hale, B. F.  
Daniel, lab. h. r. 724 Hale, B. F.  
Dennis, gardener, b. r. 724 Hale, B.  
F. [ton  
William H. core maker, h. 17 Knowl-  
Leaverton Enos C. machinist, h. 23 Bow  
Leavey Clifford T. mach. rms. 8 Mason  
Leavitt Arthur W. electrician, h. 22  
Woodland ave.  
Boyd A. machinist, h. 27 Lyman  
Charles H. foreman, U. S. M. Co. h.  
4 Bisson  
Mildred S. stenog. (B.), b. 27 Lyman  
LeBlanc J. Paul, clerk, h. 24 Chapman  
(571-4)  
Leck Frank E. shoemaker, h. 42 Water  
LeClair Peter, carpenter, h. 41 Roundy  
Leddy Edmond, shoemaker, h. 6 Front  
Lederman Abraham, junk, 71 Park, h.  
do. [Lovett  
Lee Abbie R. wid. Robert N. h. 75

Lee Albert F. clerk, 232 Cabot, rms. 298  
do.  
Annie E. b. 30 Arthur  
Annie F. b. 22 Thorndike [b. do.  
Asa F. market gardener, 517 Cabot,  
Bernard S. chief electrician, U. S.  
M. Co. h. 8 Beckford  
Bertha, b. 309 Rantoul  
Charles, laundry, 384 Cabot, h. do.  
Charles E. h. 7 Galloupe ave.  
**LEE CHARLES F.** real estate and ins.  
also treas. Bev. Co-op. Bank, 155  
Cabot (859), also city treas. 3  
City Hall, h. 31 Abbott (324-11)  
*See page 788*  
Charles S. market gardener, 517  
Cabot, h. do. (237-11)  
Charles W. shoemaker, b. 7 Gal-  
loupe ave.  
Edwin T. shoe cutter, h. 11 Edwards  
Electric Co. J. M. Greenlaw, propr.  
9 Wallis  
Ellen F. C. student, b. 30 Arthur  
Elmer T. clerk, 151 Cabot, b. 11 Ed-  
wards  
Ethel G. b. 11 Edwards  
Frank W. died Feb. 17, 1911  
Fred, emp. Gypsy Moth com. rms.  
44 1-2 Chase  
George (Brookline), s. r. Hale c.  
West, B. F. [toul  
George R. shoe worker, h. 309 Ran-  
Grace F. Mrs. propr. (Jos. W. Lee  
& Co.), 3 Hale, h. 126 Lothrop  
Harold W. student, b. 298 Cabot  
Helen F. student, b. 31 Abbott  
Howard L. machinist, b. 298 Cabot  
James E. lab. b. 7 Galloupe ave.  
James L. emp. U. S. M. Co. b. 333  
Cabot  
John, emp. U. S. M. Co. rms. 3 Gage  
John H. machinist, h. 8 Storey ave.  
Joseph W. mngr. 3 Hale, h. 126 Lo-  
throp (346-12)  
Joseph W. & Co. (G. F. Lee, prop.),  
electricians, 3 Hale (54)  
Mabel F. b. 4 Enon  
Martha C. b. 30 Arthur  
Mary A. b. 33 Pond [West, B. F.  
Mary E. wid. Frank E. b. 4 Oak c.  
Mary E. died Feb. 27, 1911  
Nancy C. wid. William J. deceased  
Patrick, lab, b. r. 768 Hale, B. F.  
Robert A. lab. h. 4 Enon  
Sam, laundry, 299 Rantoul, h. do.  
Samuel O. painter, b. 176 Cabot  
Sing, laundry, 447 Rantoul, h. do.  
William A. clerk (B.), h. 16 Pierce  
ave.  
William A. clerk of committees,  
city hall, h. 9 Columbus ave.  
(526-3)

Hardy Roses

Bush, Climbing, Trailing and Tree Varieties.  
Send for Catalogue.

Southworth Bros.

Near 602 Cabot St., also on Conant St.,  
BEVERLY, MASS.

WHITCOMB-CARTER CO.  
186 CABOT ST., - BEVERLY.

Automobile Supplies



**JAMES B. DOW, Proprietor of SUNNY SIDE GREENHOUSES**  
 Roses, Seeds, Bulbs, Etc. 707 Hale St., Beverly Farms. Telephone

640

LEE

[Beverly]

L'HEUREUX

Lee William F. (Lee & Cressy), 232 Cabot, h. 298 do. (40)  
 & Cressy (William F. Lee), undertakers, 232 Cabot (251-11)  
 Winifred Mrs. h. 30 Arthur [Elliott]  
 Lees Albert, emp. U. S. M. Co. h. 42  
 Clarence, machinist, h. 2 Dane  
 Lefavour Carrie A. b. 16 Wash.  
 Charles P. (C. P. Lefavour Shoe Co.)  
 97 Rantoul, h. 43 Lovett (46-11)  
 C. P. Shoe Co. (Charles P. Lefavour,  
 Nelson W. Woodbury and  
 Charles E. Hoogerzeil), shoe  
 mnfrs. 97 Rantoul  
 Elizabeth P. teacher, Prospect  
 school, b. 32 Bow  
 Elizabeth H. teacher, Wash. school,  
 b. 19 Railroad ave.  
 Everett, emp. U. S. M. Co. b. 32 Bow  
 Frances P. wid. Joseph W. (B.), s. r.  
 132 Hale (519) [road ave.  
 Fred G. trav. salesman, h. 19 Rail-  
 Harriet E. Mrs. h. 32 Bow  
 Henry I. (Issachar Lefavour & Son),  
 173 Cabot and 16 Wash. b. do.  
 (349-13)  
 Howard P. driver, h. 573 Cabot  
 Howard R. milk, 10 Conant, h. do.  
 Israel, real estate (Old South bldg.  
 B.), h. 31 Lothrop [toul  
 John, emp. U. S. M. Co. b. 341 Ran-  
 Mary A. wid. John H. b. 33 Lothrop  
 Mary D. student, b. 19 Railroad ave.  
 Roland W. draughtsman (B.), b. 10  
 Conant  
 Warren R. student, b. 10 Conant  
 Issachar & Son (Henry I. Lefavour),  
 ins. 173 Cabot, rm. 15, and 16  
 Wash. (735)  
 Legro Alfred P. student, b. 147 Lothrop  
 Wallace P. supt. Marine Park, h.  
 147 Lothrop [Front  
 Legsdin Hans, emp. U. S. M. Co. h. 18  
 Leifer Henrietta, rms. 36 Pond  
 Leighton Harry V. foreman, U. S. M. Co.  
 h. 23 1-2 Central  
 Kate, hairdresser, b. 22 School  
 Leiter L. Z. Mrs. (Wash. D. C.), s. r.  
 West n. Oak, B. F.  
 LeMars William, rem. to Boston  
 LeMay Henry E. blacksmith, h. 53 Conant  
 Oscar, machinist, rms. 332 Rantoul  
 Lemery Arthur, mach. rms. 352 Rantoul  
 John, molder, b. 37 Beckford  
 Joseph, mach, b. 415 Cabot  
 Lemieux Joseph C. carpenter, h. 11 Mill  
 Joseph E. carpenter, h. 47 Chase  
 Leming Frank, mach. h. 20 Webber ave.  
 Lemont J. W. rms. 78 Lovett  
 Lendall Ethel M. shoe worker, b. r. 5  
 Abbott [Co. h. r. 5 Abbott  
 Everett N. foreman, J. B. Dow &

Lendall Samuel A. teamster, J. B. Dow  
 & Co. h. at Manchester  
 Samuel N. (U. S. A.), h. 24 Union  
 Lennox Allen D. emp. U. S. M. Co. b.  
 29 Beckford  
 Lenox Adelbert H. mariner, b. 66 Cabot  
 Cafe, G. B. Coleman, propr. 350  
 Rantoul  
 Edgar W. plumber, b. 66 Cabot  
 Henry, driver, 3 1-2 Hale, h. 66 Cabot  
 Leonard Edith E. shoe worker, b. 27  
 River View ave.  
 George H. filer, h. 27 River View ave.  
 George H. jr. student, b. 27 River  
 View ave.  
 Grace I. emp. U. S. M. Co. b. 27  
 River View ave. [P. C.  
 John, lab. b. Wm. Watt's, Paine ave.  
 Lepre Guido, lab. b. 92 Rantoul  
 L'Etourneau Georgiana M. boarding  
 house, 752 Hale, h. do. B. F.  
 Letteney Rachel C. wid. John W. b. 25  
 Mulberry  
 Levenson Harry (Bev. Mattress Co.), 365  
 Rantoul, h. 90 1-2 Park  
 Leverton Enos C. inspector, U. S. M. Co.  
 h. 23 Bow  
 Leville Myrle E. Mrs. b. 10 Pleasant [do.  
 Levini Samuel, shoes, 397 Cabot, h. 399  
 Levisseur Louis (B.), s. r. off 7 Ober  
 Levy Isaac, shoemaker, h. 42 Elliott  
 Lewcock Amy C. bookkeeper, 123 Hale,  
 b. 238 do.  
 Edwin P. footman, b. 238 Hale  
 Harold W. butler, b. 238 Hale  
 John, h. 238 Hale (802)  
 Lewis A. Ina, stitcher, b. 19 Raymond ave.  
 Bertha M. b. 21 Fayette  
 Betsey, stenog. U. S. M. Co. b. 45  
 Bridge [mond ave.  
 Chester, clerk, 254 Cabot, b. 19 Ray-  
 Exford M. shoemaker, h. 6 Knowlton  
 Florence C. tel. oper. b. 19 Raymond  
 ave. [Dodge  
 Frank J. shipper, 58 Rantoul, h. 133  
 Henry T. machinist, h. 322 Brimble  
 ave.  
 James, rem. to N. H.  
 James A. painter, h. 25 Cabot  
 Jesse W. oil worker, h. 19 Raymond  
 ave.  
 Mabel J. b. 4 Putnam ave.  
 William, farm hand, b. 460 Essex  
 William H. janitor (No. Shore Clean-  
 ing Co.), 1 Hale, h. do.  
 William H. janitor (S.), h. 45 Bridge  
 William L. painter, b. 45 Bridge  
 L'Hereux Clara M. teacher, Wash. school,  
 b. 68 Dane [10 Cliff  
 L'Heureux Alma, emp. U. S. M. Co. b.  
 George, millwright, h. 10 Cliff  
 William, emp. U. S. M. Co. b. 10 Cliff

**HERNDON BROS.**  
 109 LOVETT STREET, BEVERLY  
 P. O. BOX 1051

**Foresters and Entomologists**





# CONCRETE FOUNDATIONS



T. E. McGLAUFILIN,

28 Pond St., Beverly.

Tel. 432-13.

LIBBEY

[Beverly]

LORD

641

Libbey Lindsey E. toolmaker, h. 40 Beckford [Beckford  
Stanley, emp. U. S. M. Co. b. 40  
Libby Cecil W. rem. from city  
Frank, sawyer, b. 40 Pleasant  
Mary, wid. Edgar, b. 7 Lyman  
Light Chester E. bookkeeper, 131 Conant, rms. 5 Scott [ton ave.  
Lincoln Oscar E. carpenter, h. 8 Arling-  
Lindall Samuel N. h. 24 Union  
Lindberg A. Frederick jr. mngr. 159 Cabot, h. 358 do. [Cabot  
Caroline, wid. A. Frederick, b. 358  
Lindbloom Victor, carpenter, b. 1 Wilson ave. [thur  
Linden Howard H. carpenter, b. 29 Ar-  
Lindgren Alexander W. machinist, h. 435A Cabot [Bisson  
Lindsay Howard E. machinist, h. 18 Roland B. foreman, U. S. M. Co. h. 45 Baker ave.  
Roscoe E. machinist, b. 68 Essex  
Lindsey Annie E. wid. John H. b. 4 Elm  
Annie M. housekeeper, b. 288 Rantoul  
Joseph M. shoemaker, b. 288 Rantoul  
Thomas F. cutter, h. 282 Rantoul  
Lindstrom Eric, rem. to N. H.  
Linehan Catherine, wid. Michael, h. 245 Hale  
Catherine C. b. 245 Hale  
Daniel (D. Linehan & Son), 640 Hale, h. 641 do. P. C.  
Daniel J. (B.), s. r. 10 High, B. F.  
Daniel M. (D. M. Linehan & Co.), 640-642 Hale n. Haskell, h. 652 Hale, P. C. (55)  
D. & Son (Daniel and John H.), masons; also tree transplanting, 640-642 Hale n. Haskell, P. C. (8046)  
D. M. & Co. (Daniel M. and John H. Linehan), grain, 640-642 Hale n. Haskell, P. C. (8046)  
Edward, foreman, 133 Rantoul, b. at Lynn  
Ellen M. student, b. 245 Hale  
James L. machinist, b. 245 Hale  
Jeremiah, h. 20 Haskell, B. F.  
John H. (D. Linehan & Son), and (D. M. Linehan & Co.), 640 Hale n. Haskell, h. 2 Haskell c. Hale, P. C. (186)  
Julia A. b. 20 Haskell n. Hale, B. F.  
Julia R. b. 245 Hale  
Katharine J. b. 36 Bow  
Margaret T. b. 245 Hale  
Margaret T. h. 36 Bow  
Michael J. butler, b. 245 Hale  
Thomas F. painter, h. 142 Rantoul  
Timothy J. (Prides Crossing Shoeing Co.), 634 Hale n. Pine Ridge ave. h. 4 Haskell n. Hale, P. C.

Linn Alexander, coachman, N. S. Simkin's, Hale, b. do. B. F.  
Linnahan Peter J. machinist, h. 30 Pond  
Linnell Susie T. teacher, Bass River school, h. at Hamilton  
Linscott Frank, shoemaker, h. 431A Cabot  
Henry C. rem. to Eliot, Me.  
Murray O. emp. U. S. M. Co. h. 425 Cabot  
Lister John A. machinist, h. 415 Cabot  
Litchfield Lorenzo, b. 30 Bartlett  
Little Isaac J. mason's tender, h. 7 So. Hardy [Rantoul  
James, emp. U. S. M. Co. rms. 436  
Joseph M. draughtsman, h. Bennett n. Cabot  
Nellie Mrs. housekeeper at 48 Stone  
Littlefield Cyrus F. edgsetter, h. 261 Rantoul  
Eugene, teamster, b. 101 Elliott  
Willis F. machinist, b. 261 Rantoul  
Littleton W. E. Mrs. (Phila. Pa.), s. r. Hale n. High, B. F.  
Livermore Henry, b. 3 Peabody ave.  
Livingston Albert, emp. U. S. M. Co. b. Cove ave. [Mason  
Gordon, emp. U. S. M. Co. h. 27  
John W. machinist, h. 3 Cove ave.  
Ljunberg Gerard, machinist, b. 20 Sturtevant [ell ave.  
Lochhead William, machinist, h. 2 Row-  
Locke Harold R. emp. U. S. M. Co. rms. 21 Pond  
John, shoemaker, b. 9 Railroad ave.  
**L**OCKE SHELTON D. architect, carpenter, and general contractor, 212 Rantoul, h. 44 Baker ave. (561-12). See page 800  
Lydia, domestic at 16 Broadway  
Lofstrand Walfrid L. machinist, h. 13 Agate [Beckford  
Logan Henry, emp. U. S. M. Co. b. 15  
Lohnes Ellen, clerk, 121 Cabot, b. 39 Central  
Lomasney, see Lamasney  
Lombard Michael, rem. to Italy  
Long John, driver, rms. r. 7 Pond  
William, driver, rms. r. 7 Pond  
Longdon Matthew, rem. to Revere  
Longworth Nicholas (Washington, D. C.), s. r. Hale n. Mingo Beach  
Loomer Eva E. wid. Simeon, b. 103 Lovett [103 Lovett  
Henry M. foreman, U. S. M. Co. h.  
Thomas L. machinist, rms. 31 Beckford [st. ct.  
Lord Albert R. chauffeur, h. 5 Lennox  
Alice M. wid. Cyrus W. h. 25 Bow  
Arthur C. (Beverly City Laundry), 59 Park, h. 4 Elm  
Edwin J. pastor, First Pentecostal church, h. 501 Rantoul

Hardy Plants

IN BEST KINDS.  
Send for Catalogue.

Southworth Bros.

Near 602 Cabot St., also, on Conant St.  
BEVERLY, MASS.

**CHERRY HILL FARM** delivers in Beverly (city) daily throughout the year, family Milk and Cream from Guernsey and Jersey Cows, 50 per cent richer than ordinary Milk and Cream, "Baby" and "Children's" Milk 4 and 4 1-2 per cent fat, respectively, and "Special" Milk, nearly twice as rich as ordinary Milk. Its stables are of the best and cleanest (\$600 worth of dry sawdust is used yearly) and its dairy is most sanitary and convenient.



642

LORD

[Beverly]

LUFKIN

Lord Frederick W. night watchman, h. 25 Bow  
 F. Leslie, upholsterer, h. 22 Essex  
 George A. mach. rms. 45 Baker ave.  
 John H. died Mch. 3, 1911  
 Lydia A. wid. John H. h. 7 Chapman  
 Lydia F. wid. Edwin J. h. 5 Lenox st. ct. [72 Dane  
 Stephen A. emp. U. S. M. Co. (B.), h.  
 William A. draughtsman, U. S. M. Co. h. 3 Laurel  
 William C. painter, b. 252 1-2 Cabot  
 William H. stockfitter, h. 344 Essex  
 Lorigan Thomas, shoe worker, rms. 20 Fayette [McKay  
 Loring Albert O. emp. U. S. M. Co. h. 88  
 Augustus P. (Boston), s. r. off This- sell n. Common, P. C. (25)  
 Augustus P. jr. s. r. off Thissell, P. C.  
 Caleb, s. r. off Thissell, P. C.  
 Ethel M. student, b. 328 Cabot  
 Katherine P. (Boston), s. r. off Hale n. P. C. post office  
 Louisa P. (Boston), s. r. off Hale n. P. C. post office  
 Mary, s. r. off Thissell, P. C.  
 William C. (Boston), s. r. off Hale n. P. C. post office  
 Lothrop Elmer A. propr. Rial Side Stock Farm, rms. 25 Bow  
 Mary E. Mrs. forewoman, 101 Rantoul, rms. 25 Bow  
 Rudolph C. emp. U. S. M. Co. rms. 436 Rantoul [zella's, Lee  
 Loti Thomas, shoe worker, b. N. Tan- Lotrelle Fred, laborer, h. 145 Park  
 Loud Georgianna, shoe worker, b. 162 Essex  
 Leonard H. driver, h. 17 Vestry  
 Mary A. wid. George E. b. 162 Essex  
 Lougee Gladys E. clerk, 38 Lovett, b. at Hamilton  
 Loughman George J. mngr. 226 Cabot, h. 70 Lovett  
 Thomas, choreman, b. 291 Hale  
 Louraine Bert, shoemaker, h. 58 Bart- lett [Rantoul  
 Lovell Lillian E. Mrs. milliner, b. 315  
 Lovett Agnes, bookkeeper, b. 11 Bow  
 Adelaide, wid. William H. h. 11 Bow (439-1)  
 Adelaide A. student, b. 11 Bow  
 Annie C. b. 8 Colon  
 Annie F. h. 64 Cabot (243-12)  
 Arthur W. driver, b. 8 Colon  
 Earl B. carpenter, b. 602 Cabot  
 Elbert, h. 80 Colon  
 Ellen, b. 19 Madison ave.  
 Francis S. died Aug. 27, 1910  
 George F. gardener, h. Pearl c. Gardner

Lovett Harriett B. wid. Francis S. h. 32 Grover  
 Harriet B. b. 32 Grover [Colon  
 Helen G. clerk, U. S. M. Co. b. 8  
 Helen H. companion, b. 11 Bow  
 John, student, b. 11 Bow  
 John W. teaming, 8 Colon, h. do.  
 Lucy F. milliner, h. 304 Cabot  
 Merton R. salesman, 63 Federal, h. 65 Cabot  
 Rachel W. wid. John H. h. 8 Colon  
 Ruth L. clerk, 9 Abbott, b. 11 Bow  
**L**OVETT SOLON, mfr. sole leather counters, taps and top lifts, also real estate, 63 Federal (166-11), h. 602 Cabot (237-12) *See foot lines* [Cabot, h. do.  
 Low Alice M. Mrs. dressmaker, 300  
 Augustus K. rem. from city  
 Bessie S. rem. to Essex  
 Charles H. rem. to Essex  
 Effie M. teacher, High school, rms. 47 Abbott [ave.  
 Eveline, wid. Daniel, b. 28 Atlantic  
 John O. mason, h. County Way n. Elliott  
 Norman S. confectioner, h. 300 Cabot  
 Oliver, student, b. Valley n. Hale, B. F. [n. Hale, B. F.  
 Winthrop F. stable, 3 Vine, h. Valley  
 Lowd Mary F. teacher, Farms school, b. 290 Cabot [40 Chase  
 Lowe Alice, inspector, U. S. M. Co. b. Celia F. h. 554 Essex  
 David, emp. U. S. M. Co. b. 22 Charles [ford  
 Frank, emp. U. S. M. Co. b. 7 Beck-  
 John O. mason, h. County Way  
 Lizzie S. shoe stitcher, h. 554 Essex  
 Lowell George E. janitor, Odd Fellows bldg. h. 5 Wallis  
 Henry B. janitor, Bass River school, b. 11 Charnock  
 Maurice E. painter, h. 15 Prospect  
 Morrison, student, b. 5 Wallis  
 Rebecca, wid. Sherman, b. 22 Cres- cent ave. [34 Beckford  
 Lowry James, emp. U. S. M. Co. rms. James, molder, b. 36 Pierson  
 Jennie, h. 21 W. Dane [Dane  
 Sarah J. clerk, U. S. M. Co. b. 21 W.  
 Walter, core maker, b. 21 W. Dane  
 William, moulder, b. 21 W. Dane  
 Luce Albert L. mach. b. 94 McKay  
 David L. machinist, h. 94 McKay  
 Fred L. machinist, b. 94 McKay  
 Ludden Eudora M. student, b. 24 Dodge  
 Frank E. driver, Bev. Fire dept. h. 24 Dodge (501-2)  
 Lufkin Adeline A. wid. George A. b. 109 Dodge  
 Ernest F. shoemaker, h. 30 Pleasant



**Roger P. Sargent.** Own Your Own Home — **Easy Terms.**  
 151 Essex Street, Beverly, Mass.

LUFKIN

[Beverly]

MACDONALD

643

Lufkin George E. carpenter, 639 Essex, h. do.  
 Mary A. wid. Zeno P. h. 448 Cabot  
 Luis Giovannini, lab. b. 92 Rantoul  
 Magari, b. 92 Rantoul  
 Luke Arthur F. (W. Newton), s. r. Hemlock n. Juniper, B. F. [F. (58)  
 Otis H. (Brookline), s. r. Juniper, B.  
 Lummus Carrie L. b. 637 Cabot  
 Lizzie A. h. 637 Cabot  
 Lunberg Axel, lab. b. 92 Cabot  
 Lund Thomas, foreman, U. S. M. Co. h. 86 McKay  
 Lundergan Edward (Salem), s. r. 4 Marsh ave. [Dodge  
 Lundgren William W. clerk (S.), b. 74  
 Lundin John W. machinist, h. 21A Her- rick  
 Lundstone Regner, mach. rms. 192 Ran- toul [Prospect  
 Lunn Otis L. clerk, Water Board, h. 30  
 Lunney John, butler, h. 145 Hale  
 Lunt Albert C. died Dec. 11, 1910  
 A. C. (estate) house furnishings, 214-216 Cabot  
 Alfred E. city solicitor, also lawyer, (B.), and 244 Cabot, h. 5 Clifford ave (19)  
 Benjamin S. h. 20 Bow  
 Benjamin S. Jr. leather wrkr. b. 20 Bow [Cabot h. Lowell  
 Clarence H. (Crowley & Lunt), 224  
 Eva J. wid. Albert C. h. 73 Lothrop (463)  
 George A. ins. 4 Dane, h. do.  
 Hervey, assessor, h. Colon c. Brim- ble ave.  
 Lena G. shoeworker, b. 20 Bow  
 Luscomb George G. canvasser, b. 28 Pond  
 Walter A. clerk, U. S. M. Co. h. 28 Pond  
 Lush Thomas, rigger, b. 24 Simon  
 Lyder James, rem. to Penn.  
 Lyman A. Herbert, carpenter, h. 8 Folger  
 Frank J. rms. 345 Cabot  
 George H. (Boston), s. r. 1021 Hale n. Manchester line, B. F. [ave.  
 Horace G. plumber, h. 12 Winthrop  
 J. Oliver, shoemaker, h. 31 Arthur  
 Lynch Alice L. bookkeeper, b. 9 River  
 Alice T. shoeworker, b. 21 School  
 David F. teamster, h. 9 River  
 David S. (Lynch Bros. Leather Co. S.), h. 25 Abbott  
 Ellen, laundress at 291 Hale  
 John, laborer, h. 21 School  
 John M. asst. supt. U. S. M. Co. h. 26 Abbott (211-11)  
 Joseph, rem. to Hyde Park  
 Mary C. bookkeeper (B.), b. 16 Lov- ett [Lovett  
 Michael J. emp. U. S. M. Co. h. 16

Lynch Patrick J. (Lynch Bros. Leather Co. S.), h. 43 1-2 Abbot  
 William A. (Lynch Bros. Leather Co. S.), b. 43 1-2 Abbott (427-13)  
 Lynn Hannah F. wid. William G. h. 158 Hale  
**L**YNN NELLIE F. MISS, special com- missioner and pension agent, 158 Hale, h. do. See page 788  
 Nellie P. wid. Louis P. h. 110 Corn- ing  
 Walter, electrician, b. 110 Corning  
 Lyons Albert R. mach. h. 36 Bartlett  
 Harry H. clerk, U. S. M. Co. b. 12 Harrison ave.  
 Ivy M. b. 4 Judson  
 Michael, lab. h. 8 Connolly pl. B. F.  
 Michael J. foundryman, h. 12 Web- ber ave.  
 Percy, cook, b. 36 Bartlett  
 William C. master mariner, h. 36 Bartlett  
 Lyric Theatre, 133-135 Cabot  
 Lytle Bessie J. maid at 34 Wash.  
  
 MABIE BYRON W. apprentice, b. 17 Ben- nett  
 Carl W. apprentice, b. 17 Bennett  
 Wilfred A. machinist, h. 17 Bennett  
 Macaulay Alexander, supt. elec. dept. B. G. & E. Co. h. 27 Thorndike (728)  
 A. Vernon, student, b. 27 Thorndike  
 John A. clerk, 313 Rantoul, b. 23 Roundy  
 Mary A. wid. Peter, h. 23 Roundy  
 M. Josephine, b. 27 Thorndike  
 John, clerk, b. 23 Roundy  
 MacConaghy Lucinda P. wid. John, b. 278A Cabot  
 William T. machinist, h. 278A Cabot  
 MacCormack Theresa, clerk, U. S. M. Co. b. 412 Cabot [357 Cabot  
 MacDonald Abby W. shoe worker, b. Annie, wid. James, housekeeper at 161 Cabot  
 Annie Mrs. h. 44 1-2 Chase  
 Annie Mrs. housekeeper at 7 Smith  
 David R. rem. to England  
 Elizabeth, wid. John, b. 70 Cabot  
 Herman A. lawyer, 173 Cabot, b. 62 Hart, B. F. [Chase  
 James D. shoe worker, b. 44 1-2  
 John A. lab. b. 44 1-2 Chase  
 John E. (Gulf Refining Co.), 85 Water, h. at Salem  
 John J. night engineer, Bev. Hospi- tal, h. at Danvers  
 Margaret, student, b. 320 Cabot  
 Mary I. maid at 39 Broadway  
 Mary J. domestic at 707 Hale, B. F.  
 Minnie, maid at 548 Cabot

**Nursery Stock**  
**A FULL LINE.**  
 Send for Catalogue.  
**Southworth Bros.**  
 Near 602 Cabot Street, also on Conant Street,  
 BEVERLY, MASS.

**Whitcomb-Carter Co. Agricultural Tools**  
 186 CABOT STREET, - - BEVERLY.



**Best Georges Creek COAL for Blacksmiths' Use**  
**JOHN GIRDLER, Beverly** \* **Telephone 469**

644      **MACDONALD**      [Beverly]      **McCARTHY**

MacDonald Murdock, gardener, h. 62  
 Hart c. Greenwood ave. B. F.  
 Wilbur E. freight cashier, 58 Park,  
 h. 167 Lothrop  
 Macdonald Chester H. clerk, 5 Wash. b.  
 Coggswell ave.  
 Effie L. student, b. 320 Cabot  
 George J. electrician, B. G. & E. Co.  
 h. 25 Wallis  
 Grace J. waitress, b. 68 Dane  
 Isabella F. shoe worker, b. 53 Chase  
 Jacob, lab. h. 357 Cabot  
 James, apprentice, rms. 25 Wallis  
 John H. blacksmith (Wenham), h.  
 320 Cabot  
 John J. carpenter, h. 7 Hardy  
 Joseph L. carpenter, h. 53 Chase  
 Lester S. draughtsman, U. S. M. Co.  
 rms. 32A Pickett [Chase  
 Margaret A. emp. U. S. M. Co. b. 53  
 Matilda, shoe worker, b. 53 Chase  
 Matilda M. rem. to Souris, P. E. I.  
 Murdoch H. shoemaker, h. Cogs-  
 well ave.  
 Roy G. shoe worker, b. 16 Home  
 MacFarland Elizabeth M. Mrs. h. 13  
 Lothrop  
 Harry, steam fitter, b. 13 Lothrop  
 M. Pauline, b. 13 Lothrop  
 Walter A. plumber, b. 13 Lothrop  
 see McFarland  
 Macier Matilda, wid. George, b. 4 Mon-  
 roe [Union  
 MacInness Isadora, wid. Daniel, h. 16  
 MacInnis Mary Mrs. h. 8 Munroe [Cabot  
 MacIntosh William, machinist, h. 515  
 Mackintosh Katherine M. Mrs. b. 6 Elli-  
 ott [(242-3)  
 Mack John, florist, 50 Rantoul, h. r. do.  
 Mackenzie Daniel, watchman, U. S. M.  
 Co. h. 27 W. Dane  
 George W. machiunist, h. 57 Hale  
 MacKenzie Fred L. designer, U. S. M.  
 Co. h. 24 Lyman  
 Mackey James 2d, gardener, F. Ayer's,  
 Paine ave. b. do. P. C.  
 John F. driver, B. F. D. h. 31 Bow  
 MacKinnon Agnes M. h. 4 Mason  
 Mackintosh Leah M. b. 20 Thorndike  
 Edward E. rem. to Torrington, Conn.  
 James E. machinist, h. 20 Thorndike  
 Mackley Edward, butler, W. H. Moore's,  
 Paine ave. b. do. P. C.  
 Macks Anna O. wid. Robert, h. 23 Green  
 Robert, machinist (Hartford, Conn.),  
 b. 23 Green [Green  
 William, emp. U. S. M. Co. b. 23  
 MacLeod Norman M. physician, 37 Rail-  
 road ave. h. do. (58)  
 MacMillan Daniel S. mach. h. Bennett  
 n. Cabot [ave.  
 Edward, steam fitter, h. 23 Blaine

MacMillan Margaret G. stenog. (B.), b.23  
 Blaine ave.  
 MacMillin Alexander, emp. U. S. M. Co.  
 b. 23 Blaine ave.  
 MacMurtry Thomas J. machinist, rms.  
 11 Harrison ave. [ave.  
 MacNeal Hattie Mrs. rms. 30 Railroad  
 MacNiell Charles A. mach. b. 86 Rowell  
 ave.  
 Harry V. tool maker, h. 6 Story ave.  
 Macpherson James L. machinist, h. 44  
 Dodge [70 Chase  
 MacPherson William H. core maker, h.  
 Macrelli Ulisse, pres. and mngr. 363 Ran-  
 toul, b. 26 Charnock  
**McADAMS FRANCIS J.** junk dealer and  
 second hand furniture, 46, 48, 50  
 and 54 Water, b. 46 Stone. See  
 page 796  
 Mary A. h. 46 Stone  
 Thomas A. stevedore, b. 46 Stone  
 McAllister Mary, b. 30 Railroad ave.  
 McArdle Peter, emp. U. S. M. Co. rms.  
 162 Park  
 McArthur James, machinist, b. 41 Bow  
 McAskill Alexander, rem. to Nova Scotia  
 McAuley Abbie, b. 12 Pleasant  
 Annie L. shoe stitcher, b.12 Pleasant  
 Dora, b. 12 Pleasant [Pleasant  
 Elizabeth F. cashier, 91 Cabot, b. 12  
 Hannah, wid. Michael, h.12 Pleasant  
 John P. mason, b. 12 Pleasant  
 Joseph W. clerk, 207 Cabot, b. 23  
 Roundy  
 Michael J. mason, b. 12 Pleasant  
 William, shoemaker, rms.30 Railroad  
 ave.  
 see MacAuley  
 McBride Ada V. bookkeeper, U. S. M.  
 Co. b. 28 Pierce ave.  
 Mary C. Mrs. b. 28 Pierce ave.  
 McBrien Richard, foreman, 105 Rantoul,  
 h. at Lynn [Silver ct.  
 McCabe Ada A. wid. William F. h. 6  
 James A. hairdresser (L.), s. r. 14  
 Hobart ave.  
 James F. teamster, b. 6 Silver ct.  
 John H. moth worker, h. 38 Roundy  
 McCall Anthony, emp. U. S. M. Co. h.  
 162 Park  
 Perry, electrician, h. 34 Giles ave.  
 McCallum David, machinist, h. 28 W.  
 Dane  
 McCann Peter, mach. b. 10 Simon  
 McCarthy Albert F. clerk, 127 Bridge, h.  
 6 Netherton ave.  
 Andrew, horseshoer, h. 153 Hale  
 Charles I. plumber, b. 232 Green-  
 wood ave, B. F.  
 Eugene, driver, h. 11 Pickett's ct.  
 Francis, lab. h. 15 Agate [lane  
 Frank, butler, h. 20 Brackenbury

**Watch, Clock, Jewelry and Optical REPAIRING**  
**LOUIS S. SMITH, Optician and Jeweler, 258 Cabot St., Beverly. Tel. 763**



# HARPER GARAGE CO., Beverly, Mass.

Agent for the famous WHITE GAS TRUCKS.

Tel. 60

W. A. Rowe  
F. R. Harper

McCARTHY

[Beverly]

McEACHERN

645

McCarthy Frank B. waiter, 64 Railroad ave. b. do.

Jeremiah, teamster, b. 97 Elliott

John, iron worker, h. 38 Roundy

John C. gardener, h. 232 Greenwood ave. B. F.

John G. (Beverly Shoe Stock Co.), 47 Park, b. at Danvers

John J. teamster, b. 97 Elliott

John W. emp. U. S. M. Co. h. 11 W. Dane

Lena G. clerk, 192 Cabot, b. 30 Dodge

Michael, plumber, b. 9 Railroad ave.

Timothy E. boxmaker, h. 153 Park

Walter P. draughtsman, rms. 7 Harrison ave. [90 Rantoul

William, machinist, U. S. M. Co. b.

McClary Frederick C. toolmaker, h. 96 Hale

Ruth M. student, b. 96 Hale

McClay Howard A. student, b. 96 Hale

McClellan Joseph, mach. h. 285 Cabot

Pauline F. emp. U. S. M. Co. b. 285 Elliott

McCloskey Fred, machinist, U. S. M. Co. rms. 32 Railroad ave.

McClure Annie E. bookkeeper (Pea.), b. 26 McKinley ave.

Julia A. wid. James, b. 31 Mason

Mabel M. clerk, 226 Cabot, b. 8 Beckford

Vinora, nurse, b. 27 Simon

William J. filer, h. 8 Beckford

McComisky Edger J. master mariner, h. 183 Bridge

Ernest A. carpenter, h. 41 Pond

Fred F. cook, h. 29 Federal

McConnell James F. teamster, h. 10 1-2 Hale

Roy P. clerk (B.), b. 10 1-2 Hale

McCormack Annie E. housekeeper at 48 Bow

Dennis E. lab. h. 38 Glidden

Laughlin A. rem. to Danvers

Thomas C. foreman, 62 River, h. 13 Winthrop ave.

**M**CCORMACK WILFRED H. carriage and automobile painting, 326 Rantoul (737), h. 8 Dearborn ave. See side lines

**M**CCOWAN JOHN R. (McCowan & Co.), 58 Cabot, h. do. See page 794

J. Wesley, clerk, h. 8 Summer

**M**CCOWAN & CO. (John R. McCowan), painters, wall papers, etc. 58 Cabot. See page 794

M'Coy Frank H. painter, h. 15 High n. Hale, B. F.

McCrary George, draughtsman, U. S. M. Co. h. Bennett n. Cabot

McCraven Hugh H. mach. b. 7 Lyman

Mary, wid. Edward H. b. 7 Lyman

McCrea James, driver, b. 29 Federal

McCue John, emp. U. S. M. Co. rms. 19 Elliott [Essex

John, emp. U. S. M. Co. rms. 4 1-2

McCullah Howard R. emp. U. S. M. Co. h. 8 Summer [Simon

McCulloch Harry H. machinist, h. 43

McCulloch James, machinist, b. 9 Agate

McCullough Flora, bookkeeper, 105 Rantoul, b. at Swampscott

McCullum David, mach. h. 28 W. Dane

McCurdy Arthur R. laster, h. 185 Lothrop

Arthur R. jr. mason, h. 32 Prospect

Laura R. teacher, Cove school, b. 185 Lothrop [Cabot

McCurrach Peter, gardener, h. r. 555

McDermott Alicia, emp. U. S. M. Co. b. 11 Grant

Catharine, waitress, rms. 13 Knowlton [Grant

Mary, emp. U. S. M. Co. b. 11

Sidney C. rem. to Danvers

McDevitt William J. draughtsman, U. S. M. Co. h. 31 Lyman [Cabot

McDonald Ada M. shoe worker, b. 10

Charles, chauffeur, rms. r. 555 Cabot

Daniel, emp. U. S. M. Co. rms. 15

Lyman

Edith F. b. 19 School

Emma, housekeeper at 10 Pleasant

Frank, rem. to Boston [ave.

Henry, shoe worker, h. Cogswell

James D. foreman, U. S. M. Co. b. 19

School

J. Richard, blacksmith, h. 19 School

Katie, lining maker, b. 8 Front

Mary E. wid. Henry J. milliner, b. 504 Rantoul

Mina F. Mrs. h. 10 Cabot

Minnie, maid at 548 Cabot

Nora, b. 10 Cabot [Gage

Robert J. emp. U. S. M. Co. rms. 3

see MacDonald and Macdonald [F.

McDonnell Catherine M. b. 741 Hale, B.

James E. timekeeper, Connolly

Bros. h. 12A Haskell, B. F.

James H. salesman, 167 Cabot, h. 5

Linden ave.

Thomas J. plumber, Vine n. Hale,

(44), h. 741 Hale, B. F.

McDonough Bartholomew T. machinist, h. 40 Butman

Francis X. machinist, b. 40 Butman

McDougall John T. machinist, b. 101 Lovett [ford

McDuffee Clyde, machinist, b. 15 Beck-

McEachern Angus, shoe worker, h. 34 Pleasant

Daniel A. stenog. (B.), b. 80 Cabot

Frank, emp. U. S. M. Co. b. 5 Chase

John, mach. b. 5 Chase

Joseph H. shoemaker, h. 5 Chase

Landscape Architecture

Estimates, Etc.

Southworth Bros.

Near 602 Cabot St., also on Conant Street, BEVERLY, MASS.

**ONE ABLE BODIED FLY**—loads its feet with six millions deadly germs from most repulsive sources, leaves them on exposed food, and is, thereby, often the direct cause of diarrhoea, dysentery, typhoid fever and tuberculosis in those who eat it. **CHERRY HILL FARM** prevents the breeding of flies on its premises, so far as possible and **protects its MILK absolutely from them.** CIRCULAR, BEVERLY 852



**PAINTS, OILS, VARNISHES, WALL PAPER H. A. ELDRIDGE & CO.**  
 Estimates Furnished for Large or Small Jobs. 324 Rantoul Street, Beverly. Tel. Con.

646

McEACHERN

[Beverly]

McKENNA

McEachern Margaret M. clerk, U. S. M. Co. b. 80 Cabot  
 Mary, wid. Daniel H. h. 80 Cabot  
 Roland C. shoemaker, b. 5 Chase  
 McElhiney Wilbur D. foreman, U. S. M. Co. h. 8 Giles ave.  
 McFarland Archie D. clerk, U.S. M. Co. b. 278A Cabot [Cabot  
 Blanche, emp. U. S. M. Co. b. 427  
 see MacFarland  
 McFarlane Lester E. clerk, 593 Cabot, b. 24 Simon [Columbus ave.  
 McFeely Helen, clerk, U. S. M. Co. b. 12  
 Ronald F. inventor, U. S. M. Co. h. 12 Columbus ave. [ct.  
 McGaffigan Michael, lab. b. 5 Pickett's  
 McGann Edward J. propr. Bev. Farms House, 8 Vine, h. at So. Boston  
 McGarr James E. mach. U. S. M. Co. h. 29 Mason  
 McGee Bessie, maid at 12 Wash.  
 McGeoghegan Thomas, painter, 28 Bow, h. do. [Connolly pl. B. F.  
 McGerity James F. hairdresser, h. 11  
 McGill Edgar, real estate, 157 Essex (721) h. Montserrat rd. (549)  
 Edward, emp. U. S. M. Co. rms. 400 Cabot [toul  
 McGinnis Angus, blacksmith, b. 210 Rantoul  
 Barbara A. wid. Edward, h. 8 Lovett  
 Charles, bicycle repairer, 151 Rantoul, b. 32 Roundy  
 George M. machinist, h. 8 Lovett  
 Joseph, rem. to Boston  
 McGlauffin Jane G. wid. John, b. 6 Winter  
**McGLAUFFIN THADDEUS E.** mason and general contractor, 28 Pond, h. do. (432-13). *See head lines*  
 McGloin Elizabeth F. b. 80 Lothrop  
 McGlynn George H. machinist, h. 10 Summer  
 McGorry Charles, rem. to Maine  
 McGourty Edward T. dentist, 222 Cabot, h. 3 Summer [ett ct.  
 McGovern Patrick F. finisher, h. 1 Lovett  
 McGowan Dennis J. machinist, also sub-letter carrier, b. 236 Rantoul  
 John, chemist (Chel.), h. 236 Rantoul  
 Margaret, b. 67 Bridge  
 Mary E. shoe worker, h. 67 Bridge  
 Terence, laundry worker, b. 67 Bridge  
 McGrail Thomas, gardener, h. 14 Haskell  
 McGrath Annie T. boxmaker, b. 37 School  
 Daniel B. yachtsman, h. 7 Stone  
 Edward, gardener, h. 37 School  
 Frank, emp. U. S. M. Co. rms. 153 Park [Bow  
 James, emp. gypsy moth com. b. 41  
 James E. stockfitter, b. 37 School

McGrath John M. driver, b. 129 Water  
 Mary F. boxmaker, b. 37 School  
 Michael, machinist, rms. 153 Park  
 Nellie E. rem. to Boston [Water  
 Richard T. clerk, 188 Cabot, h. 129  
 William J. emp. U. S. M. Co. b. 37 School  
 McGray Nehemiah, emp. U. S. M. Co. rms. 12 Elliott  
 McGregor P. Herbert, gate tender, b. 3 Davis [21 Dane  
 McGuinity Alice E. clerk, 221 Cabot, rms.  
 McGuinness Maurice, fireman, B. G. & E. Co. h. 14 Summit ave.  
 McInnis Annie J. dressmaker, 26 Lothrop, h. do.  
 Mary E. dressmaker, b. 26 Lothrop  
 McIntire Gardiner G. teamster, b. Park Hotel [Bridge  
 James, emp. U. S. M. Co. b. 173 Milford, farmer, h. 173 Bridge  
 McIntosh William A. emp. U. S. M. Co. h. 5 Roundy  
 McIntyre Bridget, wid. Malcolm, housekeeper at 19 W. Dane  
 Joseph M. teamster, h. 41 Chase  
 Martina V. clerk, U. S. M. Co. b. 22 Pleasant  
 Norman J. blacksmith, h. 22 Pleasant  
 Norman M. died Nov. 24, 1910  
 McIsaac Florence, maid at 25 Broadway  
 McKay Augustus, painter, rms. 352 Rantoul  
 Ernest R. machinist, b. 32 Lyman  
 Mary, housekeeper at 26 Abbott  
 Ruth A. teacher, Prospect school, b. 9 Atlantic ave.  
 William G. clerk, Cabot, h. 9 Atlantic ave. [ave.  
 William O. clerk (B.), b. 9 Atlantic  
 McKean Henry P. (Philadelphia, Pa.), s. r. off Pride's hill rd. P. C.  
 McKechnie William, polisher, h. Northern ave. [Cabot  
 McKee Mollie, sten. U. S. M. Co. b. 431A  
 Thomas (Alleghany, Pa.), s. r. off Hale n. Everett, B. F.  
 McKeigue Ann, wid. Thomas, h. 39 Everett, B. F. [do. B. F.  
 Eliza A. dressmaker, 39 Everett, b.  
 John E. painter, b. 39 Everett, B. F.  
 Mary A. bookkeeper, 254 Cabot, b. 39 Everett, B. F.  
 Thomas P. mason, b. 39 Everett, B. F.  
 McKellick Mary, wid. Hugh, b. 53 Chase  
 McKenna Agnes, b. 354 Cabot [do.  
 Edward T. clerk, 302 Cabot, b. 354  
 Edward T. asst. Star of the Sea church, h. 253 Cabot  
 James F. (James F. McKenna & Son), 1 Chapman, h. 354 Cabot (823)

**Try GRAY'S Ice Cream, Sherbets, Frozen Pudding.**  
 291-291 B Cabot Street, Beverly. Telephone 725



# ROGER P. SARGENT

Real Estate Broker and Building Contractor. - 151 Essex Street, Beverly, Mass.

McGRATH

[Beverly]

McNEIL

647

McGrath James F. & Son (James F. and Thomas F.), undertakers, 1 Chapman  
 John J. clerk (S.), b. 354 Cabot  
 Margaret, maid off 13 Ober  
 Thomas F. (James F. McKenna & Son), 1 Chapman and clerk, 248 Cabot, b. 354 do.  
 McKenney Frank H. machinist, b. 607A Cabot [Mulberry  
 Jessie, wid. Francis, nurse, h. 2  
 McKenzie Charles W. foreman, U. S. M. Co. h. 18 Beckford  
 Donald, h. 171 Hart  
 Isabel, maid at 24 Wash.  
 Jennie, b. 171 Hart, B. F.  
 see MacKenzie [wards  
 McKeone Annie, wid. John H. h. 11 Ed- C. Louise, emp. U. S. M. Co. b. 11 Edwards [Edwards  
 John F. emp. at W. Groton, b. 11  
 Joseph P. bookkeeper, U. S. M. Co. b. 11 Edwards  
 Mary, b. 11 Edwards  
 Mary E. maid at N. S. Simpkins, B. F. b. 11 Edwards  
 Susan A. rem. to Salem  
 McKernan James, clerk, 96 1-2 Cabot, b. 128 Water [Pleasant  
 McKie Flora A. Mrs. nurse, h. 11 1-2 Henry A. cutter, h. 11 1-2 Pleasant  
 McKiernan Simon, butler, h. 195 Hale  
 McKinnon Dorothy, boarders, 55 Pier- son, h. do.  
 Duncan C. machinist, h. 149 Rantoul  
 Murdock, carpenter, h. 151 Park  
 McKnight Andrew, tool maker, h. 186 Hale  
 John W. painter and paper hangings 13 Central, h. 13 1-2 do. (506-2)  
 Thomas, lab. h. 150 Hale  
 McLarren Ezekiel L. carpenter, b. 27 Raymond ave.  
 Inez, clerk (S.), b. 27 Raymond ave.  
 James A. grocer, 131 Dodge, h. do.  
 Myra H. clerk (Court House, S.), b. 9 Ocean [ingstone ave. ext.  
 Pearl C. foreman, 1 Park, h. 6 Liv- Roy, carpenter, 27 Raymond ave. h. do. (254-1)  
 McLaughlin Charles H. lab. h. 42 Wallis  
 Frank, emp. U. S. M. Co. b. 33 Elliott  
 John H. machinist, h. 173 Elliott  
 Peter F. foreman, Connolly Bros. h. 746 Hale n. Pickett's ct. B. F.  
 Thomas, moulder, b. 338 Cabot  
 William A. shoe repairer, 29 Cabot, h. 16 Front  
 see McGlaulin  
 McLean Archie J. apprentice, b. 7 Myrtle  
 Daniel, police officer, h. 10 Congress

**M**CLEAN DAVID, tailor, 42 1-2 Elliott, h. do. See page 796  
 Hugh J. rem. to Wenham  
 James, carpenter, h. 7 Myrtle  
 Jane, wid. Alexander, b. 14 Pleasant  
 John A. driver, b. 5 Hardy  
 John D. engineer, h. 5 Hardy  
 Mary C. rem. to Wenham  
 Sadie, rem. to Wenham  
 Susie, shoe worker, b. 7 Myrtle  
 McLechlin Samuel, mach. b. 6 1-2 Folger  
 Thomas, helper, U. S. M. Co. h. 6 1-2 Folger [Hale, P. C.  
 McLellan Blanche, housekeeper, b. 582  
 George T. carpenter, h. 29 Glidden  
 John A. carpenter, h. 399 Rantoul  
 Katie, domestic at 12 Hart, B. F.  
 Mary J. T. compositor, b. 15 1-2 Webber ave.  
 McLeod Cecily, b. 7 Jasper [ave.  
 Georgiana, wid. Colin, b. 28 Atlantic  
 McMahan Anna E. Mrs. b. 15 Sunny- crest ave.  
 Daniel, machinist, rms. Hotel Boyls- ton [Elliott  
 Daniel, emp. U. S. M. Co. rms. 19  
 James E. machinist, h. 8 Rowell ave.  
 Mary, maid at 42 Washington  
 Patrick J. lab. h. 35 Everett, B. F.  
 Thomas, mason, h. 20 School  
 McManemon Annie V. Mrs. lodgers, 11 Mill, h. do.  
 McManus Edward, sawyer, h. 96 Bridge  
 Edward G. supt. 58 Rantoul, h. 11 Pleasant  
 Florence W. stenog. b. 11 Pleasant  
 Frank J. stenog. (B.), b. 11 Pleasant  
 James, clerk, 10 West, B. F. b. 724 Hale [Lynn  
 Joseph, foreman, 58 Rantoul, h. at  
 Marie C. bookkeeper, 58 Rantoul, b. 11 Pleasant [Lynn  
 William, foreman, 58 Rantoul, h. at  
 McMillan Ernest, emp. U. S. M. Co. b. J. Arsenault's, Bennett  
 Robert K. tailor, 163 Cabot (471-1), h. 25 Swan [Front  
 McMorrell Catherine, wid. John W. h. 20  
 McMullen Thomas, wood worker, b. Park Hotel  
 McMullin John, rem. to Nova Scotia  
 McMurray Elizabeth, wid. Robert, b. 26 High, B. F. [B. F.  
 William. stableman, h. 26 High,  
 McNamara Kate, domestic at 13 Wash.  
 Patrick, teamster, h. 39 Everett, B. F. [ville  
 Sarah, wid. John, rem. to Whitins- William T. rem. to Boston  
 McNeil Abbie E. clerk (B.), b. 13 Cliff  
 Archie, steam fitter. b. 17 Wellman  
 Bessie, boxmaker, b. 13 Cliff

**Shade Trees** IN ASSORTMENT. Send for Catalogue.  
**Southworth Bros.** Near 602 Cabot Street, also on Conant Street, BEVERLY, MASS.

**WHITCOMB-CARTER CO., 186 Cabot St., Beverly. SEEDS AND FARMING IMPLEMENTS**



648

GREGG

[Beverly]

MAHONEY

McNeil Daniel A. shoemaker, h. 1 School  
Daniel F. bookkeeper (B.), b. J. H.  
McNeil's [P. C. (188)]  
Delia, wid. Roderick J. h. 658 Hale,  
Donald P. blacksmith, h. 12 Cliff  
Eva, bookkeeper, 278 Cabot, b. 8  
Storey ave.  
Frederick A. mach. b. J. H. McNeil's  
Harry, tool maker, h. 5 Conant  
John H. wood turner, h. 44 Cabot  
John H. mach. h. Connty Way n.  
Elliott [P. C.]  
John J. emp. U. S. M. Co. b. 658 Hale,  
J. Joseph, student, b. 282 Rantoul  
Walter H. tinsmith, b. J. H. Mc-  
Neil's [Rantoul]  
Wilbert F. emp. U. S. M Co. h. 397  
McNeilly J. Joseph, stenog. b. 282 Ran-  
toul  
McNichols Thomas, foreman, 97 Rantoul  
b. at Swampscott [25 Ocean  
McNider Alex, emp. U. S. M. Co. h. r.  
McNutt Clarence W. plumber, h. 15  
Lovett [h. 42 Chase  
George W. hairdresser, 302 Rantoul,  
McPartlin Annie, emp. U. S. M. Co. rms.  
24 W. Dane  
McPhee Elizabeth, maid at 21 Abbott  
George B. hostler, h. 8 Butman  
McPherson Daniel, hostler, b. 5 Dear-  
born ave.  
Henry, machinist, h. 332 Cabot  
James N. machinist, h. 39 Wellman  
Margaret M. milliner, 39 Wellman,  
b. do.  
Roland, apprentice, b. 39 Wellman  
McQuaid Helen Mrs. clerk, U. S. M. Co.  
b. 14 Bartlett (116-11)  
McQuarrie William, emp. U. S. M. Co. h.  
9 Swan ave.  
McQueeny Charles E. electrician, h. 10  
Stone [ton pl. B. F.  
McQuillan Frank B. coachman, h. Pres-  
McRae Carl B. machinist, b. 11 Lyman  
Colon, shoemaker, b. 11 Lyman  
Helena M. clerk, 38 Lovett, b. 11 Ly-  
man [toul, h. 11 Lyman  
Lewis K. harness maker, 445 Ran-  
Lewis W. painter, b. 11 Lyman  
Percy C. cutter, h. 16 Fayette  
Ralph E. emp. U. S. M. Co. b. 11  
Lyman  
Willis I. musician, b. 11 Lyman  
McSweeney Kate, housekeeper at 12  
Broadway  
Morgan, gas fitter, h. 9 Webber ave.  
McSwiney Anna T. b. 5 Prospect  
Eugene, mason, b. 5 Prospect  
Eugene jr. clerk, 147 Rantoul, b. 5  
Prospect  
Julia, wid. Miles, b. 5 Prospect  
D. William, b. 5 Prospect

McSwiney Michael, emp. U. S. M. Co:  
h. 5 Prospect  
Miles J. student, b. 5 Prospect  
Patrick, mason, 5 Prospect, h. do.  
(431-3)  
McTiernan John, rem. to Hamilton  
Lizzie, wid. James, b. 11 Mill  
Mary, wid. Patrick, h. 31 High, B. F.  
McTighe Catherine, wid. Michael, rem.  
to Boston  
Mary, rem. to Boston [road ave.  
McVarish Sarah, wid. John, h. 28 Rail-  
Sarah, shoe worker, b. 28 Railroad  
ave. [Ocean  
McVicar Allena C. housekeeper at 33  
Euretta C. (Providence, R. I.), s. r.  
Hale opp. Mingo Beach, P. C.  
Jennie, hairdresser, b. 158 Hale  
McWinney Robert J. mach. rms. 315  
Rantoul  
Madden Anna M. b. 44 Wallis  
Delia, chambermaid at 9 Railroad av.  
Jane, wid. Frank T. b. 156 Hale  
John F. rem. to Suncook, N. H.  
Thomas E. foreman, B. & M. R. R.  
h. 44 Wallis  
T. Richard, mgr. (B.), b. 44 Wallis  
William E. section hand, B. & M.  
R. R. b. 44 Wallis  
Mader Alexander, cutter, h. 45 Cabot  
Alfred A. asst. foreman (L.), b. 45  
Cabot [Salem  
Eleanor S. wid. Benjamin, rem. to  
Louis B. electrician, h. 45 Cabot  
Madison Rose Mrs. waitress, rms. 8 Beck-  
ford [Elliott  
Magee Archie, emp. U. S. M. Co. rms. 19  
David, coachman, h. 8 Cole  
Harriet M. h. 27 Ober (43-3)  
Magin Fred S. foundryman, rms. 21 Ly-  
man [Cabot, h. 307 do.  
Magliola Emil, prop. Ideal Bakery, 309  
Magni Frank, machinist, h. 25 Elliott  
Magnuson August, machinist, h. 16 Agate  
Magoon Ralph M. mach. h. 439A Cabot  
Maguire Eleanor T. stenog. b. 12 Union  
James (Maguire & Herrick), 3 School,  
(863), h. 12 Union  
John J. cableman, h. 20 Madison  
ave. (614-2) [Dodge  
J. Roland, draughtsman, h. 69  
J. Everett, salesman, h. 46 1-2 Colon  
Sarah, maid at N. F. Greeley's, off  
Ober  
**MAGUIRE & HERRICK** (James Ma-  
guire and Charles H. Herrick),  
stable, 3 School c. Cabot (863).  
See page 807  
Mahan John, rem. to Providence, R. I.  
Mahl William, printer, rms. 436 Rantoul  
Mahoney Alfred W. machinist, b. Hotel  
Beverly

Be Up-to-date and use DIRIGO CAKE FROSTING. **IF** You want first-class CATERING, GO TO **The Dirigo**

**FORESTERS**

**HERNDON BROS., 109 Lovett St., Beverly**

P. O. BOX 1051



Mahoney James, lab. b. 128 Rantoul  
James, emp. U. S. M. Co. h. 21 Char-  
nock  
James T. draughtsman, h.25 Herrick  
John, helper, b. r. 129 Water  
John, lab. b. 128 Rantoul  
Thomas, foreman, 101 Rantoul, b. at  
Salem [Gage  
William H. emp. U. S. M. Co. b. 17  
Maidment Alfred H. coachman, h. 50  
Boyles  
Major Alice B. student, b. 178 Bridge  
Everett F. b. 178 Bridge  
Florence B. b. 178 Bridge  
William C. McKay oper. h.178 Bridge  
Makey Charles M. lumberman, h. 21 Lin-  
den ave  
Malcolm Frank, emp. b. 90 Rantoul  
Lessels H. emp. U. S. M. Co. rms.  
269 Cabot [try  
Malenfant Joseph E. artist, h. 29 1-2 Ves-  
Malinak David, cutter, h. 9 Phillips ct.  
Mallard Henry W. painter, h. 103 Cabot  
Mallett Ernest A. barber, b. 9 West, B. F.  
Maloney John F. machinist, h. r. 125  
Balch  
Malonson Joseph S. rem. to Boston  
Wallace, teamster, h. 12 May  
Malpass Frederick N. coachman, h. Phil-  
lips ave. [Bisson  
Malthaner Edmar, pattern maker, h. 48  
Mandell George S. (B.), s. r. off Prince  
Samuel P. (B.), s. r. Neptune n. Hale  
Manini Augusco, emp. U. S. M. Co. h.  
21 Roundy  
Manix Jeremiah, gardener at 291 Hale  
Manka Fred, rem. to New York City  
Mann Charles, h. 9 Lake View ave.  
Charles A. mach. h. 351 Brimble ave.  
Mannagh Thomas, mach. b. 333 Cabot  
Manning Annie A. h. 145 Hale  
Frank, rem. to Haverhill  
John, emp. U. S. M. Co. rms. 16  
Roundy  
Theresa J. b. 145 Hale  
Mannix Jeremiah, mach. rms. 73 Hale  
Mansfield Annie M. b. 348 Hale  
Elizabeth A. wid. James W. h. 23  
Elliott  
George B. h. 20 Lyman  
George E. emp. U. S. M. Co. b. 20  
Lyman  
Willard B. packer, b. 348 Hale  
Manson Mattis, farm foreman, h. 117 El-  
liott  
Manthorne Edward, rem. to Boston  
Letitia M. wid. Wellington, h. 22  
Roundy [lane  
Marble Florence Mrs. h. 6 Brackenbury  
Marden Carrie M. bookkeeper U. S. M.  
Co. b. 26 Mulberry  
Guy, emp. U. S. M. Co. b. 425 Cabot

Marden Henry G. machinist, rms. 19  
McKinley ave  
Lewis B. compositor, h. 26 Mulberry  
Markey Mary A. Mrs. domestic at 357 1-2  
Cabot [Rantoul  
Markham Charles W. machinist, h. 287  
Marland George A. mach. rms. 29 Mason  
Marley Bridget, wid. Richard, h. 6 Back  
Eugene, shoemaker, b. 6 Back  
Marling George M. shoemaker, h.8 Grant  
ave. [Lothrop  
Maroney Annie M. clerk, 226 Cabot, b.21  
Thomas F. painter, b. 21 Lothrop  
Timothy J. teamster, h. 21 Lothrop  
Marriner Charles, carpenter, b. 31 Dodge  
Marsh J. L. emp. U. S. M. Co. b. 405  
Cabot  
Roy, rem. to Quincy [B. F.  
Marshall Abbie F. wid. Asa O. h.19 Vine,  
Adelbert M. blacksmith, h. 48 Hart  
n. Greenwood ave. B. F.  
Archibald L. emp. U. S. M. Co. h.  
467 Cabot  
Archibald L. jr. emp. U. S. M. Co.  
b. 467 Cabot [South  
Charles H. bookkeeper (S.), h. 3  
Charles W. farmer, h. 31 Dodge  
Edith S. b. 48 Hart, B. F.  
Elizabeth L. emp. U. S. M. Co. b.  
467 Cabot  
Ernest L. milk, 31 Dodge, h. do.  
Francis, h. 111 Essex  
Gertrude M. tel. oper. 157 Cabot, h.  
13 Barton ave. [ave.  
Jane E. Mrs. nurse, h. 18 Highland  
John, barber, rms. 389 Rantoul  
John F. milk, 115 Essex, h. do.  
Joseph D. h. 59 Enon  
Madeline W. b. 29 Lothrop  
Newton H. chauffeur, b. 13 Burton  
ave. [Essex  
William G. emp. U. S. M. Co. h. 640  
William G. gardener, b. 48 Hart, B.F.  
William H. lab. h. 10 Winter [man  
William J. stock fitter, h. 15 Chap-  
William W. (No. Shore Auto Sta.),  
146 Hale (821), h. 13 Burton ave.  
(362-12)  
**MARSHALL & MOULTON EXPRESS CO.**  
(George A. Endicott, Ephraim  
Whiting and Thomas F. Whit-  
ing), Boston, Beverly, Prides  
Crossing and Bev. Farms Ex-  
press, 4 Wash. (881), and 53  
Broadway (880) and (15 Devon-  
shire, B. Tel. Main 1378). See  
page 795  
Marsters Helen L. b. 3 Thorndike  
James A. (J. A. Marsters & Co.), 8  
So. Hardy, h. 3 Thorndike (825)  
J. A. & Co. (James A. Marsters),  
shoe mnfrs. 8 So Hardy (69M.)

**SCARLET FEVER QUARANTINED**—5000 homes in Chicago, closed Amherst College and produced much sickness in Boston. MILK is known to be the medium by which the germs were distributed. **CHERRY HILL FARM, Beverly, protects its Milk from all kinds of infection.** Physicians and families are invited to investigate its methods. Send for CIRCULAR. BEVERLY, Telephone 852.



# H. A. ELDRIDGE & CO. Paper Hangers and Decorators

324 Rantoul Street, Beverly. Tel. Con.

650

MARSTON

[Beverly]

MAYBERRY

Marston Grace P. b. 41 Essex  
 H. Herbert, draughtsman, U. S. M. Co. h. 21 Pierce ave.  
 I. Edward (Marston & Sturtevant), 278 and 278B Cabot, h. 41 Essex (425-2)  
 Leroy D. clerk, 278 Cabot, b. 41 Essex  
 Mabel E. Mrs. h. 21 Pierce ave.  
 Mary A. teacher, Hardie school, b. 41 Essex

**MARSTON & STURTEVANT** (I. Edward Marston and I. Augustus Sturtevant), groceries and provisions, 278 and 278B Cabot and 1 Pond (260, 261, 262). See page 808 [436 Rantoul

Martell Alfred, emp. U. S. M. Co. rms.  
 Martin Annie, b. 192 Rantoul

Annie L. shoe worker, b. 20 Front  
 Annie T. b. 20 Front  
 Charles, automobiles, 713 and 715 Hale, B. F. (81-2), b. at Gloucester [per

Clarence W. clerk, 188 Cabot, b. 5 Jasper  
 Eli A. carpenter, h. 5 Jasper  
 Elizabeth P. teacher, South school, b. 110 Cabot

Ethel M. teacher (Mhd.), b. 20 Front  
 Florence, student, b. 20 Front  
 Frank, teamster, h. 275 Rantoul  
 Herbert T. emp. U. S. M. Co. h. 23 Herrick [Mhd.

John E. blacksmith, 634 Hale, h. at  
 John J. physician, 108 1-2 Cabot, h. 110 do. (517-13)

Lauriston, clerk (B.), b. 5 Jasper  
 Martha A. rem. to East Lynn  
 Margaret T. b. 20 Front [ave.  
 Mary E. wid. Austin, h. 21 Winthrop  
 Patrick H. h. 20 Front  
 W. Edward, mach. b. 51 Hale

Martyn Robert, machinist, h. 10 Walnut ave. [Cabot

Maschke Joseph, moth worker, b. 96  
 Mason Alberta, stitcher, b. 7 Monroe  
 Anna E. wid. Henry, b. 9 Beckford  
 Annie, wid. Alfred A. h. 15 Roundy  
 Annie L. wid. Clarence M. h. 22 Bisson

Charles A. market gardener, 110 Dodge, h. do. (254-12)  
 Ernest P. student, b. 110 Dodge  
 George, mariner, h. 242 Rantoul  
 George O. h. 17 Home  
 Harry R. machinist, b. 22 Bisson  
 Homer P. inspector, U. S. M. Co. rms. 6 Odell ave.

Jennie A. Mrs. h. 7 Monroe  
 Jesse H. b. 110 Dodge  
 Joseph, deceased [Beckford  
 J. Herbert, emp. U. S. M. Co. b. 37  
 Leslie H. clerk, b. 5 Fayette

Mason Roger W. mach. b. 22 Bisson  
 Massachusetts Mutual Life Ins. Co.  
 Charles L. Dodge, gen'l agt. 222 Cabot

Society for the Prevention of Cruelty to Children, rm. 23, 222 Cabot [h. do.

Massarello Amelia Mrs. grocer, 140 Park,  
 Masse Domenico, sharpener, h. 59 Federal [Neptune

Massey John, chauffeur, b. C.N. Wallace,  
 Massison Paul, carpenter, h. 40 Front  
 William H. last turner, h. 40 Front  
 William J. last turner, b. 40 Front

Master Louis, hairdresser, 262 Rantoul, b. 250 do.

Masury Carrie F. bookkeeper, 105 Rantoul, b. 35 Wash. [(423-13)

Sarah A. wid. John F. h. 35 Wash.

Mathesius Arthur F. asst. mngr. 226 Cabot, rms. 99 Lovett

Matheson James, newsdealer, 174 Cabot, (101-11), h. 21 Atlantic ave. (36-11) [Atlantic ave.

J. Edward, variety, 221 Cabot, b. 21 Murdock, rem. to New Britain, Conn.

Mathews Joseph, mach. rms. 171 Pierce ave. [do.

Matisoff Louis, tailor, 307 Rantoul, rms.

Matson Andrew, emp. U. S. M. Co. h. 19 River [28 Cabot

Matthews Charles F. shoe laster, h. r. Harold C. rem. to Danvers

Herman, laborer, b. r. 28 Cabot  
 Ruby, shoe packer, b. r. 28 Cabot

Mattimoe John chauffeur, 15 Washington, b. do.

Maude Franklin C. treas. F. C. Maude Co. h. 3 Lennox (134-13)

**MAUDE F. C. CO. INC.** clothing, jewelry, etc. 244 Cabot. See page 811

Maxey William, farmer, h. 414 Essex

Maxner John H. yachtsman, h. 9 Lothrop  
 Louisa M. rms. 2 Monument sq.

Mary A. wid. James W. h. 29 Lothrop

Maxwell Eleanor, h. 6 Folger  
 John, agent, 240 Rantoul, h. do.

May Anthony, emp. U. S. M. Co. b. 29 Beckford [B. F.

Edward A. carpenter, h. 760 Hale,  
 Edwin L. watchman, h. 131 Hart, B. F. (89)

Etna F. nurse, b. 131 Hart, B. F.

Fred W. rem. to Boothby  
 George T. h. 13 Ocean

Joseph, U. S. M. Co. b. 29 Beckford  
 Lois E. b. 131 Hart, B. F.

**MAYBERRY J. ALBERT**, contractor and builder, 18 Haskell, h. do.  
 P. C. (68-3 and 68-4). See page 802

Masons-Contractors. Jobbing Promptly Attended to.  
 33 Prospect St., Beverly. LEWIS A. CROSBY  
 Tel. 326-2

**Crosby & Cann**



**ROGER P. SARGENT.** Houses for Sale. Small amount down  
 151 ESSEX STREET, - BEVERLY, MASSACHUSETTS

MAYES

[Beverly]

MIKADO

651

Mayes Henry, butler at 291 Hale  
 Mayhew Albert L. foreman, 58 Rantoul,  
 h. at Lynn [h. at Salem  
 Mayo Benjamin F. inventor, U. S. M. Co.  
 Edwin D. foreman, U. S. M. Co. h.  
 1 Watch Hill  
 Fillmore S. carpenter, h. 46 Wallis  
 Frank A. machinist, rms. 34 Broad-  
 way  
 Maria J. h. 46 Wallis  
 Mazo Garminello, lab. h. 33 Home  
 Meacock Arthur R. mach. h. 587 Cabot  
 Mead L. G. (B.), s. r. Hale c. Hart, B. F.  
 Meade Charles E. foreman, Mrs. A. T.  
 Phillips', h. Phillips ave. (7-1)  
 Frank, laster, b. 47 Bartlett  
 John J. lab. h. 12 1-2 May [do.  
 Meader Harry E. propr. Park Hotel, h.  
 John, moulder, b. 55 Pierson  
 John H. rem. to Danvers  
 see Mader [Rantoul  
 Meaney Michael, foundryman, rms. 352  
 Thomas, mach. U. S. M. Co. rms. 8  
 Beckford  
 Means William Gordon (B.), s. r. Has-  
 kell c. Webster (51-2)  
 Mears Harry W. blacksmith, h. 32 Dane  
 Samuel A. ins. sol. 244 Cabot, h. at  
 Essex [Park  
 Medugno Sabino, stone cutter, h. 139  
 Sorrow, lab. h. 52 Front  
 Mee Francis J. laster, h. 47 Bartlett  
 Meehan Katherine M. packer, b.9 Arthur  
 Thomas, gardener, b.8 Haskell, P.C.  
**MEEK HENRY M. PUBLISHING CO.**  
 (The), (Annie M. and Alice R.  
 Meek), directory publishers, 60  
 Wash. Salem. Tel. 433-13. See  
 page 805  
 John S. draughtsman, b. 19 Green  
 Meeker Arthur (Chicago), s. r. off Hale  
 byd. Beach  
 Meggett Alice M. emp. U. S. M. Co. h.  
 14 W. Dane [Dane  
 Bertha, emp. U. S. M. Co. b. 14 W.  
 Ida B. student, b. 14 W. Dane  
 John, boxmaker, h. 14 W. Dane  
 May E. rem. to Winnipeg, Man.  
 Melcher Lucy H. teacher, High school,  
 b. 68 W. Dane  
 Mellon Clara M, bkkpr. 91 Rantoul, b.  
 16 McKinley ave. [ave.  
 J. Harry, last maker, h. 16 McKinley  
 Mellor Walter, janitor, U. S. M. Co. h. 6  
 School  
 Melonson Philip, carpenter, b.121 Bridge  
 Menard George E. carpenter, h. 20 Giles  
 ave. [dike  
 Mendenhall John, mach. rms. 13 Thorn-  
 Menke Joseph B. baker, h. 2 Vestry ct.  
 Merchant Alice Mrs. h. 11 Chase  
 Caroline, wid. Jeremiah, h.4 Monroe

Meroni Oresto, lab. h. 142 Park  
 Merrill Alice O. clerk, U. S. M. Co. b.45  
 Pierson  
 Arthur E. last worker, b. 80 Cabot  
 Arthur L. edgsetter, h. 343 Cabot  
 Catharine Mrs. dining room, 300  
 Rantoul, h. do.  
 Edward E. agt. Am. Ex. Co. h. 25  
 Lothrop  
 Estella M. shoe vampper, h.10 Federal  
 Ethel S. teacher, Bass River school,  
 b. at Salem  
 Eva M. b. 252 Hale  
 Frederick J. propr. Smith's Express,  
 10 Oak, B. F. h. at Manchester  
 George F. h. 252 Hale  
 George H. mach. h. 15 Cliff  
 Geraldine M. b. 80 Cabot  
 Henry F. yard master, B. & M.  
 frt. yard, h. 23 Kernwood ave.  
 Ida E. wid. Charles W. h. 28 Swan  
 Leslie A. (Fowle & Merrill, S.), h.  
 114 Corning  
 Leverett B. music teacher, 244 Cabot,  
 h. at Brighton  
 Mary A. wid. Franklin, b. 12 Lovett  
 Mary A. b. 252 Hale  
 Matilda C. Mrs. (New York, N. Y.),  
 s. r. 85 Lothrop [Pierson  
 Ora M. foreman, U. S. M. Co. h. 45  
 Sarah J. wid. Wilmirth, h. 82 Essex  
 Merritt Charles S. carpenter, 24 Giles  
 ave. h. do.  
 Nora, maid at 344 Cabot  
 Walter D. shoe cutter, h. 25 Wallis  
 Messarella Jennie, clerk, 140 Park, b. do.  
 Philip, clerk, 140 Park, b. do.  
 Messenger Charles E. carpenter, h. 36  
 W. Dane [Bennett  
 Eugene H. emp. U. S. M. Co. h. 25  
 Harold, emp. U. S. M. Co. b. 36 W.  
 Dane  
 William E. h. 338 Rantoul  
 Messer David A. ins. sol. h. 480 Rantoul  
 Metcalfe Estella A. wid. C. Duncan, h.  
 252 1-2 Cabot [F.  
 George, mason, h. 6 Pickett's ct. B.  
 Iva L. waitress, rms. 252 1-2 Cabot  
 Joseph H. lab. b. 252 1-2 Cabot  
 Meuneir John A. lab. h. 29 Bartlett  
 Meyer Albert W. foundryman, b. 18 Ly-  
 man [55 Abbott  
 Meyers William C. emp. U. S. M. Co. h.  
 Michael Thomas, lab. b. 752 Hale, B. F.  
 Michaud Hermine, wid. Jeremiah, b. 4  
 Munroe  
 Michelson Julius, toolmaker, h.11 Simon  
 Michetti Joseph, rem. to Italy  
 Mickleu Morris, rem. from city  
 Miete Otto, emp. U. S. M. Co. h.15 River  
 Mikado Laundry Co. (Charlie Chinn),  
 281c Cabot, h. do.

**Hardy Shrubs**

Flowering, Foliage and Berried Kinds.  
 Send for Catalogue.

**Southworth Bros.**

Near 602 Cabot Street, also on Conant Street  
 BEVERLY, MASS.

**WHITCOMB-CARTER Co. Hardware**  
 186 CABOT STREET, - BEVERLY.



**COAL**

Best Quality. Prompt Delivery. Lowest Prices.

**JOHN GIRDLER, Beverly** ☞ Telephone 469

**WOOD**

652

MILDRAM

[Beverly]

MOLLISON

Mildram Charles E. inspector, U. S. M. Co. b. 9 Home  
 Miles Ralph H. student, b. 97 Corning  
 William H. machinist, U. S. M. Co. h. 97 Corning  
 Millard Clarence H. toolmaker, U. S. M. Co. h. 33 Bartlett  
 Millener George, teamster, b.15 Congress  
 Miller Abraham, rem. to Philadelphia  
 Arthur H. florist, rms. 31 Mason  
 Charles F. (S.), s. r. rear 76 Colon  
 Cyrus F. variety, also vulcanizing, 84 Hale, h. do. (8645-1) [do.  
 Eliza H. nurse, Bev. almshouse, b.  
 Frank L. millwright, h. r. 85 Hale  
 Fred, supt. 75 Park, h. 40 Colon  
 Fred H. rem. to Canada  
 George G. rem. to Danvers  
 Herman E. machinist, U. S. M. Co. h. 18 Butman [31 Mason  
 Howard W. mach. U. S. M. Co. rms.  
 John, gardener, b. 435A Cabot  
 John D. machinist, rms. 8 Simon  
 Julia M. wid. Wallace W. b. 584 Hale, P. C.  
 Lona A. Mrs. public stenog. 244 Cabot, h. at Hamilton  
 Morris, prop. N. Y. Tailoring Co. 281A Cabot, h. at Salem  
 Owen, driver, rms. r. 3 Pond  
 Robert, h. Lyman  
 William H. farm hand, b. 234 Dodge  
 Millett Charles H. h. 30 Federal  
 Edward L. treas. (Salem Savings Bk. S.), h. 65 Conant (237-2)  
 George, h. 336 Cabot (232-11)  
 Harry S. bookkeeper (62 Franklin, B.), b. 30 Federal  
 Ruth G. b. 15 Chapman  
 William H. h. 71 Conant  
 Woodbury & Co. (Melville Woodbury and George E. Rowe), shoe mnfrs. 105 Rantoul (800)  
 Mills Douglas, emp. U. S. M. Co. b. 162 Park  
 John, h. 637 Essex  
 Walter, machinist, h. 637 Essex  
 Milner Edwin, carpenter, h. 6 Pond  
 George, teamster, b. 15 Congress  
 Milton Mary A. nurse, Bev. Hospital, b. do.  
 Mary E. Mrs. b. 17 Essex  
 Minard Bessie, rem. to Groveland  
 Josephine F. teacher, Hardie school, b. 5 Burton ave.  
 Minchin Henry J. foreman, 58 Rantoul, b. 97 Corning  
 Minigan Annie C. b. 30 Wellman  
 Catherine, wid. John, h. 34 School  
 Dennis P. emp. U. S. M. Co. b. 4 Fayette  
 Ellen M. b. 34 School

Minigan Francis, farmer, b. 30 Wellman  
 Jeremiah F. b. 30 Wellman  
 Mary E. shoe worker, b. 30 Wellman  
 Michael J. foreman (B.), h. 9 Brown  
 Richard W. lab.; also milk, 30 Wellman, h. do.  
 Minnanie John, cone maker, rms. 332 Rantoul [Cabot  
 Minton Frank, emp. U. S. M. Co. b. 381  
 Mirando Raffaele, lab. h. 4 River  
 Mitchell Addie L. bookkeeper, r. City Hall, b. 27 Cross  
 Alexander (J. E. Mitchell & Co.), 451 Cabot, b. 453 do.  
 Benjamin P. gardener, h. r. 269 Hale  
 Charles J. variety, 16 Elliott, h. 16A do. [Cabot  
 Charles W. police officer, h. 365  
 Florence M. b. 300 Cabot  
 Fred L. shoe cutter, h. 3 Monroe  
 George H. printer, b. 315 Rantoul  
 Harry S. h. 42 Kernwood ave.  
 Janet, wid. John E. h. 453 Cabot (264-3)  
 J. E. Co. (Alexander Mitchell and Charles E. Hurlbert), florists, 451 Cabot (264-3)  
 Lizzie M. Mrs. (Mitchell Studio), 130 Cabot, h. do.  
 Lucy A. wid. Peter W. b. 27 Cross  
 Lucy E. dressmaker, 27 Cross, b. do.  
 Marion B. shoe worker, b. 300 Cabot  
 Martha A. wid. John, b. 12 Livingstone ave. [do. P. C.  
 Patrick J. gardener, L. D. Ahl's, b.  
 Ralph P. gardener, b. r. 269 Hale  
 Robert R. moulder, b. 55 Pierson  
**M**ITCHELL STUDIO (Mrs. Lizzie M. Mitchell), photographer, 130 Cabot. See page 806  
 Walter C. laundryman, h. 300 Cabot  
 William A. bookkeeper, U. S. M. Co. h. at Danvers  
 William F. h. 252 Essex  
 William F. jr. caretaker, h. 252 Essex [Cabot  
 Mitton Harry E. draughtsman, h. 439  
 Sadie I. milliner, b. 8 Pierce ave.  
 Moffett Hugh, machinist, h. 13 1-2 Pierce ave.  
 Joseph, machinist, b. 9 Agate  
 Sarah, boxmaker, b. 9 Agate  
 Susan, wid. George, h. 9 Agate  
 William J. machinist, b. 9 Agate  
 Moliton Arvid, machinist, h. Magnolia  
 Molla Henry, emp. U. S. M. Co. b. 141 Park  
 Peter, emp. U. S. M. Co. h. 141 Park  
 Richard, emp. U. S. M. Co. b. 141 Park  
 Mollison James W. foreman, D. Linehan & Sons, b. 41 Front

**Manufacturing and Refracting OPTICIAN**

LOUIS S. SMITH, Optician and Jeweler, 258 Cabot St., Beverly.

Tel. 763



**HARPER GARAGE CO.,** Beverly, Mass. Tel. 60  
 W. A. Rowe Cars to Rent by the Hour, Day, Week or Month. F. R. Harper

**MOLLISON**

[Beverly]

**MORGAN**

653

Mollison John R. freight handler, 58 Park, b. 41 Front  
 Mary, wid. John, h. 41 Front  
 Mary J. b. 41 Front  
 Molloy James, rem. to Woburn  
 James E. forester, rms. 7 Fayette  
 John J. plumber, h. 29 Stone  
 Monahan Catherine, maid at 9 Columbus ave.  
 John J. painter, h. 97 Colon  
 Mary E. waitress, b. 149 Hale  
 Peter P. lab. h. 149 Hale  
 Susan, wid. Thomas, h. 149 Hale  
 Monies Harry S. police officer, h. 28 Western ave.  
 Monroe A. Florence, teacher, Hardie school, b. 17 Neptune  
 William H. gardener, h. 17 Neptune see Munroe  
 Montgomery Harry, tool maker, U. S. M. Co. rms. 26 Arthur  
 Harry N. meat cutter, b. 121 Bridge  
 Henry, meat cutter, b. 4 Harris  
 Hughina M. stenog. 7 Water, b. at Peabody  
 Mary T. emp. U. S. M. Co. b. 44 Colon  
 Richard W. machinist, b. 44 Colon  
 Thomas, machinist, h. 44 Colon  
 Monti Leonida, shoe repairer, 264 Cabot, b. 252 Rantoul  
 Montserrat Golf Club, 67 Boyles  
 Mood Burleigh, shoemaker, rm. 6 Davis  
 James E. emp. U. S. M. Co. b. 36 Bartlett [Davis  
 Samuel O. emp. U. S. M. Co. h. 6  
 Moodie Ruth M. teacher, McKay school, b. 126 Lothrop [Bridge  
 Moody Charles E. electrician, h. r. 115  
 Moon Anna K. wid. Ambrose, rem. to So. Hamilton  
 Ellen, cook at 291 Hale  
 Mooney Edward H. lab. h. 8 Cabot  
 John, emp. U. S. M. Co. b. 6 Beckford [b. 23 Bow  
 Moore Agnes M. teacher, Hardie school, Alice A. wid. Martin P. millinery, 170 Cabot, h. 23 Bow  
 Alice G. clerk, 170 Cabot, b. 23 Bow  
 Carroll F. clerk, 296 Rantoul, b. 11 Beckford  
 Charles W. salesman (D.), rms. 23 Balch  
 Clarence (Washington, D. C.), s. r. Mrs. E. C. Swift's, Paine ave. P. C. [48 Chapman  
 George, candy maker, 98 Park, rms.  
 George A. fireman, h. 27 Mulberry  
 George W. lab. h. 12 Arthur [ave.  
 Gny H. machinist, h. 11 Harrison  
 Harold, clerk, 224 Cabot, b. 12 Arthur

Moore Hervey F. grocer, 296 Rantoul (720), h. 11 Beckford  
 Hiram W. carriage painter, r. 451 Rantoul, h. 451 do.  
 Ila, bkpr. (B.), b. 451 Rantoul  
 John F. lea. worker, h. 132 Essex  
 John H. apothecary, 128 Cabot (8654-1) and (206-11), h. 72 Essex  
 Mary E. h. 14 Jackson  
 M. Kathleen, stenog. b. 23 Bow  
 Paul (Chicago, Ill.), s. r. 809 Hale  
 Richard G. b. 23 Bow [Simon  
 William, engineer, U. S. M. Co. b. 22  
 William H. (New York, N. Y.), s. r. off Paine ave. P. C.  
 Wilson, lumber (D.), b. 23 Balch  
 Mooreash John, emp. U. S. M. Co. b. 17 Bennett [Moran's, Bennett  
 Moran Ama A. lining maker, b. J. J. John J. mach. h. Bennett  
 Morehouse Annie L. Mrs. h. 6 Monroe  
 Asa C. carpenter, h. 183 Lothrop  
 David B. foreman, U. S. M. Co. h. 6 McKinley ave. [b. do.  
 Mootry Theresa, cook, Bev. Farms House,  
 Moran Julia A. b. 9 Bartlett  
 Thomas, machinist, h. 15 Roundy  
 Moravian Peter, rem. to Boston  
 Morbidelli Nazzareno, lab. h. 25 Cliff  
 Patsey, lab. h. 25 Cliff [Lyman  
 Moreland Albert F. machinist, rms. 15  
 Morgan Albert G. shoemaker, b. 17 Swan  
 Bridget D. b. 24 Cabot  
 Bros. (Charles E. and John F. Morgan, jr.), market gardeners, 453 Essex; also cider mill, r. 360 do.  
 Carrie E. Mrs. music teacher, 113 Dodge, h. do. [24 Bartlett  
 Carroll L. electrician, U. S. M. Co. b.  
 Charles A. shoemaker, h. 26 Cabot  
 Charles E. (Morgan Bros.), 453 and r. 360 Essex, h. do.  
 Charles F. shoemaker, b. 26 Cabot  
 Charles H. K. baker, 4 Bartlett, h. 6 do. (576-3)  
 Charles W. laundryman, h. 4 Judson  
 Clarence E. music teacher, 50 Char-nock, h. do.  
 Edward A. farmer, h. 67 Hull  
 Ella A. h. 30 Abbott  
 Emily A. housekeeper at 31 Federal  
 Emily A. b. 380 Cabot [Judson  
 Florence W. clerk, 38 Lovett, b. 4  
 Frank A. cutter, h. 5 Stewart ave.  
 George, lather, b. 26 Cabot  
 George E. carpenter, h. 4 Judson  
 Harriet E. wid. James, h. 8 Dane  
 Harry B. foreman, 63 Federal, b. 32 Cressy  
 Horace A. tender, Congress st. R. R. crossing, h. 39 Front

**Hardy Vines**

Strong Healthy Plants.  
 Send for Catalogue.

**Southworth Bros.**

Near 602 CABOT ST., also on CONANT ST.,  
 BEVERLY, MASS.

**One Babe in Every Five Dies**—mainly from Cholera Infantum. That this dread disease is preventable is shown by the following unparalleled record; In the eight years that **CHERRY HILL FARM'S "BABY" MILK** has been obtainable, **no child fed with it has ever died from this disease, or from Tuberculosis.**  
 CIRCULAR, BEVERLY. Telephone 852



TELEPHONE YOUR ORDER to the DIRIGO IF YOU WISH ICE CREAM AND ICES THE BEST

# H. A. ELDRIDGE & CO. House Painters

324 Rantoul Street, Beverly. Tel. Con.

654 MORGAN [Beverly] MORSE

Morgan Howard E. clerk, Connolly Bros. h. 34 West, B. F.  
 James H. shoe worker, h. 9 Jasper  
 John F. grocer, 455 Essex, h. 451 do.  
 John F. jr. (Morgan Bros.), 451 and r. 360 Essex, b. 360 do.  
 John W. driver, 4 West, h. 6 Oak n. West, B. F.  
 J. Harry, farm hand, b. 67 Hull  
 Lizzie N. trimmer, b. 8 Dane  
 Lyman, boxmaker, rms. 15 Mason  
 Mary J. musician, b. 6 Oak n. West, B. F.  
 Melissa D. trimmer, b. 2 Butman  
 Percy H. rem. to Orange  
 Sallie M. clerk, 455 Essex, b. 451 do.  
 W. Austin, baker, h. 10 Bartlett  
 Walter K. chauffeur, h. 113 Dodge (254-13) [(225-2)]  
 William B. machinist, h. 32 Cressy  
 William C. city editor, Bev. Times, and rep. Assoc. Press (18-13), b. 24 Bartlett [h. 17 Swan  
 William H. clerk (State House, B.),  
 William T. emp. U. S. M. Co. b. 11 Beckford  
 Moriarty Daniel J. stenog. 191 Cabot, b. 2 Porter  
 Ellen K. clerk, 226 Cabot, b. 2 Porter  
 Jeremiah S. mor. dresser, h. 2 Porter  
 Laurence B. clerk, 226 Cabot, b. 2 Porter  
 Margaret M. shoe oper. h. 22 School  
 William M. gardener, h. 12 High n. Hale, B. F. [ave.  
 Morin Amos, shoe worker, b. 19 Blaine  
 Eva, emp. U. S. M. Co. b. 19 Blaine ave.  
 Joseph G. baker, h. 18 Judson  
 Simon, machinist, h. 19 Blaine ave.  
 Victor, apprentice, b. 19 Blaine ave.  
 Morrissey Charles A. carpenter, h. 594 Cabot [594 do.  
 Mary G. bookkeeper, 207 Cabot, b. see Morrissey [ave.  
 Moroney James, mach. rms. 11 Whitney  
 Morphew John W. emp. U. S. M. Co. h. 9 Mechanic  
 Morrill Alfred R. draughtsman, h. 7 Ives  
 Alice, domestic at at 75 Cabot  
 Bertha, nurse, b. 81 Essex  
 Eben E. janitor, h. 4 Vestry ct.  
 Ebenezer K. gardener, h. 81 Essex  
 Elsie E. b. 81 Essex  
 Myra M. Mrs. b. 7 Ives  
 Philip R. gardener, h. 49 Essex  
 William F. (U. S. N.), h. 300 Rantoul  
 Morris Harry L. foreman, U. S. M. Co. h. 15 Home  
 John J. caretaker, h. 806 Hale, B. F.  
 Ralph, emp. A. P. Loring's, off Thissell, b. do. P. C.

Morrison James, lab. b. 738 Hale, B. F.  
 John A. foreman, 20 Oak, b. 11 Haskell [9 Herrick (319-1)]  
 John McP. foreman, U. S. M. Co. h.  
 Patrick, mach. b. 90 Rantoul  
 Robert, machinist, rms. 315 Rantoul  
 William, gardener, h. 77 Enon  
 Morrissey Bridget, wid. Thomas, h. 15½ Webber ave.  
 Charles R. gardener, b. 12 May  
 James R. tailor, 297 Rantoul, rms. 46 Pond  
 William H. carpenter, h. 12 May see Morrissey [eral  
 Morse Allen J. tool maker, h. 38 Fed-Alonzo B. lather, h. 60 Bisson  
 Anna L. clerk, U. S. M. Co. b. 10 Glidden  
 Arthur, painter, b. 13 Prospect  
 Carolina, cook, h. 236 Rantoul  
 Charles F. lab. b. 60 Bartlett  
 Charles J. h. Paine ave. P. C.  
 Charles M. shoemaker, h. 60 Bartlett  
 Chester F. driver, b. 6 Congress ct.  
 Clara E. bookkeeper, 278 Cabot, b. 5 Lennox st. ct.  
 Clarence B. fisherman, h. 127 Water  
 Clarence J. bookkeeper (B.), b. 60 Bartlett  
 Edward T. gardener, h. 34 Ober  
 Edward W. h. 8 Glidden [ct.  
 Elmer F. shoemaker, b. 5 Lennox st.  
 Emma O. b. 1012 Hale, B. F.  
 Ernest F. teamster, rms. 57 Hale  
 Etta F. shoe worker, b. 635 Essex  
**MORSE FRANK L.** contractor, teaming, also dealer in horses, 5 to 11 Congress, h. 6 Congress ct. Tel. (347-1) See page 803  
 Franklin A. machinist, h. 7 Orchard  
 Fred R. teamster, b. 15 Congress  
 Fred W. electrician, U. S. M. Co. b. 10 Glidden  
 George F. shoe cutter, h. 635 Essex  
 George F. emp. U. S. M. Co. h. 16 Swan [st. ct.  
 George O. shoemaker, h. 5 Lennox  
 G. Lester, shoemaker, h. 107 Cabot  
 Harriet J. wid. Samuel T. (Boston), s. r. off Hale byd. West, B. F.  
 Helen C. b. 6 Congress ct.  
 Horace H. machinist, b. 10 Glidden  
 James L. emp. U. S. M. Co. h. 9 Sturtevant  
**MORSE JAMES H.** real estate, 71 Essex h. do. (224-12) See page 788  
 James L. telegrapher and towerman, Bev. R. R. station, h. 71 Essex  
 Jennie E. wid. James L. h. 3 Cabot  
 John B. mariner, b. 10 Glidden  
 John L. h. 34 Wash. (423-12) [P. C.  
 John T. (Boston), s. r. off Paine ave.

GRAY'S Ice Cream and Home Made Candies. Best in City. 291-291 B Cabot Street, BEVERLY. Telephone 726



# Roger P. Sargent.

HOUSES BUILT to SUIT PURCHASERS  
151 Essex Street, - Beverly, Mass.

MORSE

[Beverly]

MURCH

655

Morse Lena, shoe worker, b. 15 Congress  
Lilla A. student, b. 6 Congress  
Maria T. b. 6 Glidden

**MORSE MERIAM C.** teaming, vault and  
cesspool work, 15 Congress, h.  
do. (347-11) *See page 803*

Ralph A. mngr. 277 1-2 Cabot, h. at  
Wenham

Thomas F. moulder, h. 10 Glidden

William B. foreman, U. S. M. Co. h.  
42 Abbott

William H. heeler, h. 13 Prospect

Winfield S. h. 75 Enon

W. Wesley, rem. to Somerville

Morteson Olaf, shoe worker, h. 348 Ran-  
toul

Morton Alphonso, rem. from city

James, supt. Pickman estate, h. 27  
Brackenbury Lane

Joseph F. machinist, h. 9 Doane ave.

Raymond J. machinist, b. 9 Doane  
ave. [ave.

Moses Albert, operative, h. 6 Madison

Alonzo J. lab. b. 14 Locust ave.

Annie M. stenog. Bev. Nat'l Bank,  
b. 6 Madison ave.

Carl R. gardener, b. 58 Essex

Charles, milk, 14 Locust ave. h. do.

Charles W. emp. U. S. M. Co. h. 30  
Pierce ave.

Edward P. shoemaker, h. 58 Essex

Franklin P. machinist, b. 58 Essex

Louis, collector, b. 58 Essex

Ruth P. milliner, b. 14 Locust ave.

Susan M. wid. William P. h. 58 Essex

Walter C. shoemaker, b. 58 Essex

Mosher Elmer E. collector, rms. 436 Ran-  
toul [toul

E. Milton, real estate, rms. 436 Ran-

Motley Edward P. Mrs. (B.), s. r. off  
Hale n. Thissell, P. C.

Moulton Abbie A. b. 348 Cabot [nut

Albert L. teacher (B.), h. 12 Chest-

**MOULTON BIDIE H.** carpenter and  
builder, 19 Woodbury, h. do.  
(507-12). *See Bev. index slip*

Floyd, emp. U. S. M. Co. rms. 23  
Broadway

George W. cutter, h. 16 Home

Hervey C. produce, 348 Cabot, h. do.

Ida Jenness, Mrs. elocutionist, b.  
348 Cabot

Justin C. carpenter, h. 26 Broadway

Leonard B. teacher (B.), h. 7 Devon

Lucy M. clerk (S.), b. 16 Home

Mary E. clerk (Union sta. B.), h. 471  
Cabot

Nina R. Mrs. teacher, b. 7 Devon

Mounsey Isabel, b. 11 Doane ave.

Jennie, b. 7 Doane ave.

Johnson, engineer, b. 7 Doane ave.

Mary A. wid. William, h. 7 Doane ave.

Mowett George A. h. 11 Ocean

George A. emp. U. S. M. Co. b. 415  
Cabot

William H. janitor, 415-417 Cabot,  
also clerk, 278 Cabot, h. 415 do.

Mulcahy Alice E. clerk (S.), b. 185 Hale

Annie F. shoe worker, b. 185 Hale

James J. ins. solicitor, b. 185 Hale

Jeremiah, died Oct. 2, 1910

Lucy V. bookkeeper, 116 Cabot, b.  
185 Hale

Margaret, wid. Jeremiah, h. 185 Hale

Margaret E. shoe worker, b. 185 Hale

Michael C. mach. h. 21 Charnock

Mulhern Lizzie G. maid at 545 Cabot

Mulholland William, boxmaker, h. 12  
Fayette [7 Sturtevant

Mullaly Thomas F. emp. U. S. M. Co. h.

Mullen Patrick, emp. U. S. M. Co. rms.  
6 Elliott [ave. P. C.

Robert, butler at L. D. Ahl's, Paine

Sarah M. Mrs. h. 797 Cabot

Mulligan Thomas, market gardener, 125  
Balch, h. do.

Mulliken Lee W. emp. 58 River, h. 13  
Doane ave.

Mullin Henry J. mach. h. 271 Essex

Mulvey Patrick, iron worker, h. 24 Win-  
throp ave

Munro David G. mach. h. 58 Bartlett

Gibson J. foreman, U. S. M. Co. h.  
6 Arthur [Giles ave.

John S. emp. U. S. M. Co. h. 15

Munroe Charles E. carpenter, h. 53 Essex

Eliza, wid. James, b. 12 Lovett

Frank J. meat cutter, h. 19 Central

Harriet H. wid. Isaac A. h. 19 Central

Isaac F. steward, h. 19 Central

John D. lineman, h. 321 Rantoul

John S. emp. U. S. M. Co. h. 15 Giles  
ave.

Roland, clerk, 91 Cabot, b. 19 Central

William A. mach. h. 21 Bennett  
see Monroe [Summer

Munsey Alfred G. police officer, h. 15  
Belle, shoe worker, rms. 20 Vestry

Brackett T. salesman (B.), b. 15  
Summer

Donald E. gardener, b. 559 Cabot

Herbert B. mach. b. 559 Cabot

Hollis P. chauffeur, b. 559 Cabot

Hugh J. shoe trimmer, h. 463 Cabot

John G. gardener, h. 559 Cabot

Mary F. stitcher, b. 47 Railroad ave.

Roy, chauffeur, 548 Cabot, b. do.

Wilhemina, dressmaker, rms. 20  
Vestry [Ocean

Munson Emma B. wid. James G. b. 27

Nelson H. rem. to No. Adams

Murch Mary A. wid. Charles W. h. 398  
Rantoul [toul

Roy, clerk, U. S. M. Co. b. 398 Ran-

Hardy Roses

Bush, Climbing, Trailing and Tree Varieties.  
Send for Catalogue.

Southworth Bros.

Near 602 Cabot St., also on Conant St.,  
BEVERLY, MASS.

WHITCOMB-CARTER CO.  
186 CABOT ST., - BEVERLY.

Automobile Supplies



**SUNNY SIDE GREENHOUSES & James B. Dow, Prop.**  
 High Grade Fertilizers. 707 Hale Street, Beverly Farms. Telephone

656

MURCH

[Beverly]

NAIVETE

Murch Wilbur C. foreman, 99 Rantoul, h. 349 Cabot [well ave.  
 Murdock H. Henry, shoemaker, h. Cogs-John, rem. from city  
 Murney Henry, emp. U. S. M. Co. b. 10 Judson [Elliott  
 John M. assessor, city hall, h. 26  
 John M. jr. clerk, b. 26 Elliott  
 Joseph C. emp. N. E. T. & T. Co. b. 26 Elliott  
 Robert J. correspondent, Boston Globe, 222 Cabot (700), b. 26 Elliott [Elliott  
 William J. draughtsman (B.), b. 26  
 Murphy Archibald, carpenter, rms. 389 Rantoul [nett  
 Carle, emp. U. S. M. Co. rms. 17 Ben-Catherine, wid. William, h. 127 Dodge  
 Clarence, shoe worker and mngr. Bev. Novelty Co. rms. Jubilee Yacht Club [Hale  
 Cornelius, 2d, gardener, b. off 300  
 Daniel J. gardener, b. 5 Pickett's ct. B. F.  
 Delhia M. maid at 59 Lothrop  
 Dennis W. supt. (Manila), h. 12 Pleasant [nett  
 Earl M. emp. U. S. M. Co. b. 17 Ben-Edward, emp. U. S. M. Co. b. 41 Bow  
 Edward T. machinist, h. 5 Lincoln  
 Eliza J. teacher (E. B.), b. 127 Dodge  
 Francis, clerk (B.), h. 127 Dodge  
 Fred J. emp. U. S. M. Co. b. 12 Pleasant  
 George, student, b. 10 Pleasant  
 Harold E. salesman (B.), b. 10 Pleasant  
 Irene A. student, b. 12 Pleasant  
 James, emp. U. S. M. Co. b. 41 Bow  
 Jane, wid. Michael, h. 27 Front  
 Jeremiah, quarryman, h. 5 Pickett's ct. B. F.  
 John, shoemaker, h. 7 Union  
 John F. janitor, h. 8 Chase  
 John F. gardener, h. off 300 Hale  
 John J. 28 Bow, in (U. S. N.)  
 John J. engineer, h. 10 Pleasant  
 John P. plumber, h. 114 Hale  
 John W. student, b. 10 Pleasant  
 Joseph, rms. 55 Cabot  
 Joseph E. forester, b. 3 Stewart ave.  
 Julia, b. 5 Pickett's ct. B. F.  
 Kate, b. 14 Union  
 Margaret, domestic at 110 Dodge  
 Margaret C. stenog. 173 Cabot, b. at Salem  
 Margaret M. teacher (Prospect, Conn.), b. 114 Hale [Hale  
 Margaret M. wid. Patrick F. h. 114  
 Mary, h. 93 Cabot  
 Mary, wid. Jeremiah, b. 16 Pleasant  
 Mary A. Mrs. h. 12 Pleasant

Murphy Mary E. emp. U. S. M. Co. b. 12 Pleasant  
 Michael, deceased  
 Michael J. printer, b. 8 Chase  
 Michael T. harness maker, 10 Oak, b. 38 West  
 Nicholas H. machinist, b. 14 Union  
 Patrick, machinist, h. 14 May  
 Susie, typesetter, b. 30 Cabot  
 Thomas H. clerk, b. 8 Bartlett  
 William J. gardener, b. 114 Hale  
 Winnifred F. b. 114 Hale  
 Winnifred G. Mrs. clerk, 58 Rantoul, h. at Peabody  
 Murray Albert S. emp. (G. E. Co., L.), b. 86 Bisson [F.  
 A. Agnes, student, b. 19 Haskell, B.  
 Bridget, maid at 73 Lothrop  
 Catherine, maid at 545 Cabot  
 Cornelius, gardener, h. 581 Hale, P. C. [F.  
 Daniel, gardener, h. 19 Haskell, B.  
 Dennis, coachman, Mrs. E. C. Swift's, h. n. do.  
 George, rem. to Washington, D. C.  
 Henrietta, student, b. 86 Bisson  
 H. Franklin, cashier (B. & M. R. R. Pea.), h. 15 Madison ave.  
 James, shoemaker, h. 17 Herrick  
 James A. shoe buffer, h. 86 Bisson  
 James G. A. gardener, b. 72 Dane  
 James P. shoemaker, h. 15 1-2 Webber ave. [Hamilton  
 Jeremiah F. clerk, 278 Cabot, h. at  
 John S. tender, Cabot st. crossing, b. 24 Charles [B. F.  
 Mary E. stenog. (B.), b. 19 Haskell,  
 May E. clerk, 240 Cabot, b. at Salem  
 Michael W. rem. to Salem  
 Neil, student, b. 581 Hale, P. C.  
 Sarah, wid. Freeman, b. 8 Lennox  
 Thomas F. lab. h. 7 Corning [C.  
 Thomas J. gardener, b. 581 Hale, P.  
 Walter, carpenter, h. 10 Stewart ave. see McMurray  
 Murtagh John J. (Porter & Murtagh), 77 1-2 Cabot, h. 22 Pleasant  
 Musick Gordon L. clerk, 149 Cabot, b. 107 do.  
 Hilda B. nurse, b. 107 Cabot  
 James, blacksmith, h. 107 Cabot  
 Mussta Michael, lab. h. 61 Park  
 Mutch John D. stableman, h. 6 Haskell, P. C. [ave.  
 Myers Howard C. carpenter, h. 13 Doane  
 Mylander Frederick G. machinist, h. 50 Elliott  
 NAGEL BESSIE M. wid. Frederick A. h. 19 Cross  
 Naivete Supply Co. photographers, 5 Wash.

**HERNDON BROS.,** \* Tree Pruning and Transplanting  
 109 LOVETT STREET, BEVERLY \* \* \* P. O. Box 1051



NASH

[Beverly]

NICKERSON

657

Nash Albert W. machinist, h. 128 Water [Bennett]  
Alfred W. emp. U. S. M. Co. b. 17  
Helen Mrs. domestic at 31 Wash.  
John H. emp. U. S. M. Co. h. 15  
Webber ave. [b. 21 Swan  
Julia F. Mrs. laundress, Bev. Hosp.  
William B. mngr. 135 Cabot, rms.  
38 Ocean [kinson, Bennett  
Nason Grace, waitress, b. Mrs. Z. M. Wil-  
Naumkeag Buffing Machine Co. machin-  
ery, 36 Cabot (886) [7 Water  
Towing Co. H. Warren Towne, pres.  
Navimore Edward J. emp. U. S. M. Co.  
rms. 11 Columbus ave.  
Naylor Ernest E. clerk, 30 West, h. 784  
Hale, B. F. [h. do. B. F.  
Felix, milk, 209 Hart n. Preston pl.  
James, rem. to Chelsea  
Neal, see McNeil and O'Neil  
Nearby (The), Edwin R. Whittier, prop.  
variety, Elliott c. Green  
Nebbut Frederick. rem. to St. Louis, Mo.  
Neff Charles, emp. U. S. M. Co. rms. 38  
Federal [Cabot  
Neill Mary E. rms. 288 Cabot  
see McNeil and O'Neil [Balch  
Neilson David, emp. U. S. M. Co. h. 23  
Nelson Agnes, wid. Emil, h. 40 Pond  
Albert H. laundryman, h. 14 School  
Andrew W. oiler, b. 42 Bisson  
Carl G. mach. b. 30 Bennett [pect  
Carrie L. wid. Isaac H. h. 13 Pros-  
Christian, watchman, h. 42 Bisson  
David, moulder, h. 262 Elliott  
Edith, shoe stitcher, b. 192 Rantoul  
Elizabeth C. L. teacher (No. Har-  
wich), b. 42 Bisson  
Elof, machinist, h. 30 Bennett  
Elmer, b. 6 Pierce ave.  
Emma, maid at 33 Wash.  
Etta M. b. 13 Prospect [pect  
Fred A. clerk, 146 Cabot, b. 13 Pros-  
Fred T. salesman, h. 32 Ocean (454)  
Gottfred, retired, rms. 7A Wallis  
Harry V. mariner, b. 199 Rantoul  
John, machinist, h. Simon  
John, moulder, h. 17 Folger  
John E. mach. b. 23 Bennett  
Julia, box maker, b. 13 Prospect  
Lawrence N. shoe worker, b. 505  
Cabot  
Louis, lab. h. 505 Cabot  
Neils A. rem. to Lynn  
Mitheltd Maria, maid, b. 11 Broadway  
Otto, laborer, h. 127 Water  
Percy F. helper, b. 40 Pond  
Robert, agt. Singer Sewing Mach.  
Co. b. 101 Lovett  
Sven, cook, 92 Cabot b. do.  
Vincent, master mariner, h. 199  
Rantoul

Nelson William, mach. rms. 428 Rantoul  
William E. driver, b. 42 Bisson  
Neville Annie E. h. 40 Butman  
Daniel J. plumber, b. 746 Hale  
Helen I. milliner (Stoughton), b. 746  
Hale  
Mary A. tel. oper. b. 746 Hale  
Thomas, carpenter, h. 746 Hale, n.  
Pickett's ct. B. F.  
William, emp. h. 90 Essex  
New England Industrial School for Deaf  
Mutes, 113 Elliott  
**N**EW ENGLAND OIL CO. William J.  
Bursaw, agt. high grade burning  
oil and motor gasoline, 5 and 7  
Maple ave. (112) See page 512  
England Tel. and Tel. Co. 157 Cabot  
3 West, B. F.  
York Tailoring Co. Morris Miller,  
propr. tailors, 281A Cabot  
York & Boston Tailoring Co. (M.  
Silverburg), 26 West, B. F.  
Newberg Ernest, emp. U. S. M. Co. h.  
(houseboat) Federal byd. R. R.  
Newcomb Arthur N. driver, 9 Rantoul,  
h. at Salem  
Newell Dry Goods Co. (John H. Newell),  
220 Cabot (77) [Cabot  
Florence A. wid. Samuel T. b. 46  
John H. (Newell Dry Goods Co.),  
220 Cabot, h. 36 Butman (482)  
Newhall A. L. (Wellesly), s. r. 16 Lake  
View ave.  
Mary, b. 24 Beckford  
Raymond A. lab. h. 7 Mechanic  
Samuel A. farmer, b. 101 Elliott  
Newman Anton W. mach. U. S. M. Co.  
h. 25 Marsh ave.  
Fred A. bookkeeper, 135 Park, rms.  
177 Rantoul  
Harriet L. wid. Sewall K. b. 23 Wal-  
lis [18 Simon  
Newrer Augustus, emp. U. S. M. Co. rms.  
Newton Amelia M. wid. Albert E. h. 40  
Bridge  
Carl A. clerk, b. 10 Hancock  
George H. carpenter, h. 10 Hancock  
Nichols Maude E. clerk, 38 Lovett, b. 70  
Standley  
Myron D. emp. U. S. M. Co. h. 24  
Pond [41 Abbott (525)  
Nicholson John E. foreman, 39 Park, h.  
Nickerson Alfred E. laster, h. 4 Congress  
Dwight A. rem. to Milford, Me.  
Eldridge, master mariner, h. 25  
Judson  
Guy, cutter, b. 4 Congress  
Irving W. rem. to Nova Scotia  
James E. driver, b. 22 Raymond ave.  
Louis S. rem. from city  
M. Nettie, dressmaker, 15 Lennox,  
h. do.

Hardy Plants

IN BEST KINDS.  
Send for Catalogue.

Southworth Bros.

Near 602 Cabot St., also, on Conant St.  
BEVERLY, MASS.

**CHERRY HILL FARM** delivers in Beverly (city) daily throughout the year, family Milk and Cream from Guernsey and Jersey Cows, 50 per cent richer than ordinary Milk and Cream, "Baby" and "Children's" Milk 4 and 4 1-2 per cent fat, respectively, and "Special" Milk, nearly twice as rich as ordinary Milk. Its stables are of the best and cleanest (\$600 worth of dry sawdust is used yearly) and its dairy is most sanitary and convenient.



FROZEN PUDDING and SHERBET from Dirigo Creamery Company

# H. A. ELDRIDGE & CO. Paper Hangers and Decorators

324 Rantoul Street, Beverly. Tel. Con.

658

NICOL

[Beverly]

OBEAR

Nicol Andrew, gardener, h. r. 12 High, B. F. [Chase]  
 John, emp. U. S. M. Co. rms. 35  
 William, machinist, h. 35 Chase  
 Nicoll David, machinist, h. 11 Pond  
 David jr. machinist, b. 11 Pond  
 Harry, machinist, h. 1 Simon  
 Nightingale J. Ellis (Danvers), s. r. Foster's pt. [F.  
 Niland Michael, gardener, b. 9 High, B.  
 Nimblett Jennie E. wid. George F. shoe worker, h. 25 Elliott  
 Nancy M. wid. Benjamin F. b. 3 Orchard [Goodyear  
 Nims Albert E. emp. U. S. M. Co. h. 2  
 Edwin A. emp. U. S. M. Co. b. 2 Good Year [toul  
 Nind Gretchen E. student, b. 478 Rantoul  
 Nixon William H. gardener, h. Prince n. Hale [Home  
 Noble Harry, emp. U. S. M. Co. h. 10 John (Boston), s. r. Hale  
 Nocito Orazio, rem. to Boston  
 Noel Susie, clerk, 165 Cabot, b. 21 Bennett [B. F.  
 Nolan Catherine, student, b. 85 Hart, Henry, gardener, h. 85 Hart, B. F.  
 Noonan James J. machinist, h. 29 Mason William, rem. to New York Clty  
 Norbery George E. watchman, city stable h. 301 Rantoul  
 Norcross Josephine B. h. 56 Standley  
 Noren Carl E. machinist, h. Stewartave. n. Giles ave.  
 Norman Alfred, machinist, h. 7 Mason Gustaf L. machinist, h. 462 Cabot  
 Guy (Boston), s. r. off Prince  
 North Reginald R. clerk, 174 Rantoul, rms. 28 Essex [Hale (821)  
 Shore Automobile Station, 146  
**NORTH SHORE BREEZE** (J. Alex Lodge), Knight bldg., Manchester See page 810  
 Shore Cleaning Co. 1 Hale  
**NORTH SHORE FERNERIES CO.** garden furniture and landscape gardening, etc. 188 Hale Tel. 524-2 See page 807  
 Shore Fish Co. Frank 1. Lamasney, 15 Vine, B. F. (31)  
 Shore Toilet Parlors, 173 Cabot (742)  
 Northend Edward T. lab. h. 99 Bisson  
 Fannie M. tel. operator, b. 99 Bisson  
 George E. hostler, h. 176 Hale  
 William E. farm hand, h. 77 Essex  
 Northrop Henry B. h. 78 Lothrop  
 Norton John, shoe wkr. b. 90 Rantoul  
 John G. P. foreman, U. S. M. Co. h. 26 Mason (17 Chase  
 Morris E. shipper, U. S. M. Co. h.  
 Oleata B. Mrs. h. 24 Abbot  
 Roy L. carpenter, h. 24 Chapman

Norton William C. coachman, E. P. Motley's, off Hale, h. 27 West  
 Norwood Charles A. cutter, rms. 2 Davis Elbridge, ins. (B.), h. 7 Highland ave. (518-1)  
 Francis, postmaster, Bev. postoffice, h. 75 Cabot (358-2)  
 H. Frances, wid. William E. b. 70 Lothrop [ave.  
 John M. machinist, rms. 6 McKinley  
 Wilbur F. emp. U. S. M. Co. h. 18 Myrtle [toul  
 Nosenzo Charles, brickmaker, h. 92 Rantoul  
 Nott William, emp. U. S. M. Co. b. 403A Cabot [Simon  
 William E. emp. U. S. M. Co. h. 43  
 Nourse Frank O. clerk, U. S. M. Co. b. 34 Lyman  
 Noyes Carroll, shoemaker, h. 38 Water  
 Eugene M. laborer, h. 1012 Hale, B. F.  
 Harry, shoe worker, b. 127 Water  
 Howard, shoe worker, h. 21 Front  
 Lucretia D. wid. William S. b. 21 Central  
 William S. machinist, h. 21 Central  
 Nugent Bros. (Francis and John J. Nugent), shoe mnfrs. 52 Railroad ave. [ave. h. 340 Cabot  
 Francis (Nugent Bros.), 52 Railroad  
 James J. stable, 13 Vine, h. 11 do. B. F [ave. h. 340 Cabot  
 John J. (Nugent Bros.), 52 Railroad  
 Nellie M. b. 340 Cabot  
 Nuttall Margaret, wid. Robert, b. C. E. Flagg's, Stewart ave.  
 Nutter Charles W. chauffeur, b. 15 Elliott  
 James M. teaming, 15 Elliott, h. do.  
 John G. shoemaker, h. 292 Rantoul  
 Sarah B. wid. John, b. 292 Rantoul  
 William A. driver, h. 6 Lake View ave.  
 Nutting Almon M. machinist, h. Bertram W. Stacy, machinist, h. 5 Mason  
 Nuznor Jacob, grocer, 262 Rantoul, h. do.  
 Nylund Carl Oscar, moulder, U. S. M. Co. h. 25 River

**OAKES ALICE M.** clerk (Reg. of Deeds, S.), b. 64 Elliott [(358-13)  
 Annie M. wid. George A. h. 64 Elliott  
 George L. student, b. 64 Elliott  
 Howard D. machinist, b. 64 Elliott  
 Lizzie C. stenog. (L.), b. 64 Elliott

Obear Alice H. b. 29 Corning  
 Benjamin L. yacht master, h. Sylvester ave. [eral  
 Benjamin W. shoe cutter, h. 44 Fed-Charles E. cutter, h. 7 Harrison ave.  
 Elinor G. student, b. 8 Sylvester ave.  
 George F. h. 692 Hale, B. F.

**CROSBY & CANN, CEMENT and GRANOLITHIC WORK A SPECIALTY**  
 LEWIS A. CROSBY 33 Prospect Street, Beverly  
 Tel 326-2



**Roger P. Sargent.** Own Your Own Home — **Easy Terms.**  
 151 Essex Street, Beverly, Mass.

OBEAR

[Beverly]

O'DONNELL

659

Obear George O. janitor, Cove school, h. 29 Corning [rison ave.  
 Grace K. stenog. (Ipswich), b. 7 Har-  
 Gustavus S. plumber, b. Sylvester  
 ave.  
 Irving F. mgr. 278 Cabot, h. 9 Bay  
 Lizzie C. stitcher, b. 44 Federal  
 Lizzie W. b. Sylvester ave.  
 Mary G. b. 7 Harrison ave.  
 Nellie F. housekeeper at 44 Federal  
 Ober Benjamin, cutter, 20 Lovett, h. 44  
 Federal  
 Caroline, h. 41 Wash.  
 Caroline P. b. 363 Cabot  
 Charles E. cashier (60 State, B.), h.  
 22 Thorndike (868)  
 Charles F. rem. to Marblehead  
 Chester H. bookkeeper (B.), b. 34  
 Central [32 Central  
 Clarence P. inspector, U.S.M. Co. b.  
 Harlan F. rem. to Cambridge  
 Harrie L. clerk (B.), h. 7A Knowlton  
 Howard L. rem. to Cambridge  
 John A. carpenter, h. 806 Hale n.  
 Hart, B. F.  
 John T. h. 28 Abbott  
 Jonathan F. gardener, h. 14 Thissell  
 n. Hale, P. C.  
 Larcom, student, b. 806 Hale, B. F.  
 Luther, second man, Mrs. P. A.  
 Shaw's, h. 112 Corning  
 Lydia P. b. 14 Thissell, P. C.  
 Mary E. wid. Benjamin, h. 810 Hale  
 n, Hart, B. F.  
 Minnie, wid. Edward H. (Somerville),  
 s. r. 813 Hale n. Hart,  
 B. F.  
 Prince, carpenter, also real estate,  
 163 and 363 Cabot, h. 363 do.  
 (561-13) [ave.  
 Ralph E. plumber, h. 2 Woodland  
 Samuel F. (S. F. Ober & Son), 32  
 Central, h. do. [tral, h. 34 do.  
 S. Ellis (S. F. Ober & Son), 32 Cen-  
 S. F. & Son (Samuel F. & S. Ellis  
 Ober), carpenters, 32 and 34  
 Central (35-2) [Knowlton  
 Oberg Ernest O. draughtsman, h. 8  
 Olaf W. mach. b. 23 Bennett [do.  
 O'Brien Abbie, lodgers, 177 Rantoul, h.  
 Ann, wid. Michael, b. 85 Hart, B. F.  
 Annie, b. 85 Hart, B. F.  
 Bridget, cook at C. J. Morse's, Paine  
 ave. P. C.  
 Daniel, horseshoer. b. 37 School  
 Grace E. boxmaker, b. 11 Jasper  
 James W. master mariner, h. Bates  
 Park ave.  
 John J. shoemaker, h. 38 Water  
 John J. painter, h. 8 Congress  
 Joseph, lab. b. 85 Hart  
 J. Francis, shoemaker, b. 11 Jasper

O'Brien Mabel, waitress, Hotel Beverly,  
 h. do.  
 Margaret, b. 11 Jasper  
 Martin, lab. h. 85 Hart  
 Mary, b. 87 Haskell  
 Mary A. boxmaker, b. 11 Jasper  
 Michael, teamster, h. 629 Hale, P.C.  
 Nellie, housekeeper at 2 Congress  
 Patrick J. coachman, h. 27 West, B.F.  
 Patrick W. h. 584 Hale, P. C.  
 Patrick W. cook, h. 132 Rantoul  
 Stephen M. laster, h. 4 Congress  
 Thomas, chauffeur, h. 105 Corning  
 Thomas, emp. U.S.M. Co., h. 50 Cabot  
 Thomas E. shoemaker, b. 11 Jasper  
 Thomas F. shoemaker, h. 11 Jasper  
 William, rem. to Ipswich  
 William J. shoe worker, b. 11 Jasper  
 O'Callaghan Daniel, groc. 393 Rantoul,  
 h. do. [Lothrop c. Bay  
 Oceanside (The), A. S. Clark, propr.  
 O'Connell Bridget, skiver, h. 38 School  
 James H. moulder, h. 119 Water  
 Mollie J. rem. to Boston  
 Rita C. stitcher, b. 338A Cabot  
 Thomas J. emp. U. S. M. Co. h. 431  
 Cabot  
 O'Connor Catherine, b. 112 Cabot  
 Daniel, shoemaker, b. 10 Cox ct.  
 Dennis, foreman, Montserrat Golf  
 Club, h. 142 Hale [ave.  
 Dennis M. edgsetter, b. 14 Summit  
 Edward, watchman, Salem Pumping  
 station, b. at Salem  
 James F. emp. U. S. M. Co. h. 14  
 Summit ave.  
 Joseph, emp. U.S. M. Co. h. 23 River  
 John W. lab. h. 10 Cox ct.  
 Michael J. lab. b. 31 High, B. F.  
 Patrick, teamster, b. 97 Elliott  
 Timothy T. edgsetter, b. 10 Cox ct.  
 see Connors  
**O'DEA GEORGE W.** house and sign  
 painter, 8 Common lane, h. 91  
 Colon. Tel. 62-3. See page 800  
 Jamas F. painter, b. 48 Hart, B. F.  
 Odell Amos L. cutter, rms. 35 Wash.  
 Charles L. rec. teller (Nat'l Shaw-  
 mut Bank, B.), h. 12 Atlantic  
 ave. (808) [ave.  
 Henry L. clerk (B.), b. 6 Atlantic  
 Odette Arthur T. machinist, h. 17 Chase  
 Odionne Edgar B. mach. rms. 309 Rantoul  
 O'Donnell Alice S. h. 29 Wellman  
 Catherine M. housekeeper at 21  
 School  
 Jeremiah, died Dec. 24, 1910  
 Maria, domestic at 32 Ocean  
 Patrick, emp. A. P. Loring's, off  
 Thissell, b. do. P. C.  
 Timothy J. wharfinger, 7 Water, h.  
 r. 6 Linden ave.

Nursery Stock

A FULL LINE.  
 Send for Catalogue.

Southworth Bros.

Near 602 Cabot Street, also on Conant Street,  
 BEVERLY, MASS.

**Whitcomb-Carter Co. Agricultural Tools**  
 186 CABOT STREET, BEVERLY.



INDIVIDUAL BRICKS OF ICE CREAM from DIRIGO CREAMERY CO.

# CANNEL COAL FOR OPEN GRATES

JOHN GIRDLER, 15 Cabot Street BEVERLY

660

OETERS

[Beverly]

PACKER

Oeters Frederick G. draughtsman, h. 148 Elliott [Rantoul]  
 Ogden Vincent, pattern maker, rms. 498  
 Ogilvie L. S. b. 98 Corning  
 O'Hearn Ellen, b. Hale n. West beach, B. F. [Beach, B. F.  
 Patrick, gardener, h. Hale n. West  
 Ohs Harold, emp. U. S. M. Co. b. 23 Simon  
 O'Keefe Mary, maid, 5 Winthrop ave.  
 O'Keefe Michael, grocer, 116 Cabot, h. at Boston  
 Old Ladies' Home, Miss Emma J. Fraser, matron, 12 Lovett (116-3)  
 Oldmixon Fred H. gateman, Thissell st. crossing, h. do. P. C.  
 Oldreide Fred, rem. from city [Cabot  
 O'Leary Joseph, emp. U. S. M. Co. b. 390  
 Oliver Charles W. tinsmith, h. 14 Home George, machinist, h. 39 Kernwood ave.  
 James C. machinist, b. 14 Home  
 Olsen Carl A. foreman, U. S. M. Co. h. 6 Giles ave.  
 Charles F. mach. h. 6 Giles ave.  
 Christen, lab. h. 41 Pleasant  
 John, carpenter, b. 38 School  
 John, grocer, 9 Mill, b. Hotel Beverly  
 Max, clerk, Hotel Beverly, b. do.  
 Olson John E. machinist, b. 20 Sturtevant  
 Olaf M. salesman, 82 River, h. 21 Mason [12 Folger  
 O'Meara Thomas, emp. U. S. M. Co. b.  
 O'Neil Francis, clerk, 399A Cabot, b. r. 563 do.  
 James E. student, b. 275 Rantoul  
 Samuel J. apprentice, b. 39 Glidden  
 William S. foreman, B. G. & E. Co. also variety, 11 Marsh ave. h. 275 Rantoul  
 O'Neill James J. foreman gardener, r. 563 Cabot, h. do.  
 John J. inspector, U. S. M. Co. h. Blaine ave. [Rantoul  
 Joseph, emp. U. S. M. Co. h. 321  
 Joseph L. agent, Amer. Ex. Co. 560 Hale, rms. 583 do.  
 Matthew, moulder, h. 39 Glidden  
 William J. pattern maker, h. 11 Grant n. Beckford  
 Oram Howard P. mach. U. S. M. Co. b. 18 Highland ave.  
 Ordway Clara P. Mrs. h. 5 Porter  
 George A. teamster, b. 406 Rantoul  
 H. Lillian Mrs. b. 4 Burton ave.  
 Margaret A. wid. Charles H. h. 406 Rantoul  
 Perley H. boxmaker, b. 406 Rantoul  
 Oriental Lunch, Mrs. B. A. Coburn, propr. 127 Rantoul [ave.  
 Ormsby Paul W. machinist, b. 2 Story  
 O'Rourke Emma, stenog. 91 Rantoul, b. at Salem

Orr Amy P. compositor (S.), b. 15 Bow  
 Isabelle T. wid. Samuel, h. 15 Bow  
 Orrell Robert E. emp. U. S. M. Co. h. 390 Cabot  
 Osborn Allen P. b. 118 Bridge  
 Arrietta, b. North pl. B. F.  
 A. May, b. 118 Bridge  
 Benjamin F. caretaker, h. 19 High, B. F.  
 Herbert P. mgr. (S.) b. 118 Bridge  
 Jonathan, clerk, 278 Cabot, h. 118 Bridge [B. F.  
 Judith H. wid. Ariel, h. North pl.  
 Osborne Alice J. nurse, b. 25 Glidden  
 Alice M. wid. Geo. S. b. 25 Glidden  
 Caroline, b. 38 Standley  
 Edwin A. flagman, Paradise crossing, h. 456 Essex  
 George, agt. Brown Herb Tablets, 38 Standley, h. do.  
 Hollis L. b. 456 Essex  
 John W. h. 329 Dodge  
 Mary A. wid. Laban S. lodging house, 10 Judson, h. do.  
 Nancy W. shoe worker, h. 9 Riverside  
 Ralph W. civil engineer, B. & M. R. R. h. 458 Essex (104-12)  
 Stephen R. emp. U. S. M. Co. h. 6 Rogers ct. [McKinley ave.  
 Osgood Horace O. photographer, rms. 24  
 O'Shea see Shea  
 Osol Charles, mach. b. 11 Simon  
 Otto, mach. b. 11 Simon [Elliott  
 Ostel John, emp. U. S. M. Co. rms. 33  
 Oster John, mach. b. 415 Cabot  
 Ostmark Carl, machinist, h. 390 Cabot  
 Gunner, rem. to Lynn [road ave.  
 Oswell Thomas, machinist, b. 64 Rail-  
 Otis N. Robert, molder, h. 17 Kernwood ave. [Knowlton  
 O'Toole Anna, clerk, 240 Cabot, b. 21 Lizzie, h. 21 Knowlton [sq.  
 Margaret M. domestic at 1 Monument  
 Otto E. Albert, machinist, rms. 412 Rantoul [Rantoul  
 Overdunker Joseph, mach. rms. 451  
 Oviatt Martha S. b. 12 Winter  
 Sarah L. wid. John H. h. 12 Winter  
 Owen Charles H. rem. to Salem [ott  
 Elizabeth A. wid. Philip, b. 245 Elli-  
 James H. machinist, h. 245 Elliott  
 Norman L. emp. U. S. M. Co. h. 26 Laurel  
 PACKARD CHARLES E. machinist, h. 20 West Dane  
 Charles J. b. 2 Wentzell ave.  
 Packer Charles A. shoemaker, h. 21 Ocean  
 Evelyn, shoe worker, b. 21 Ocean  
 Harvey C. stableman, b. 21 Ocean  
 Mary E. wid. Charles F. h. 20 West Dane

Jewelry, Silverware, Cut Glass, Clocks, Optical Goods, Etc.  
 LOUIS S. SMITH, Optician and Jeweler, 258 Cabot St., Beverly. Tel. 763



Page Arthur, rem. to Danvers [Mason  
 Charles, inspector, U. S. M. Co. h. 11  
 Charles A. h. 7 Marsh ave.  
 Charles A. jr. laster, h. 28 Cliff  
 George E. shoe wkr. h. 22 Rantoul  
 James W. electrician, b. 7 Marsh av.  
 J. Albert, shoemaker, b. 28 Cliff  
 Mary A. student, b. 28 Cliff  
 Noah L. tool mkr. h. 321 Rantoul  
 Philemon, carpenter, h. 8 Agate  
 Rowell G. emp. U. S. M. Co. b. 8  
 Agate [ct.  
 Walter W. machinist, h. 1 Arthur st.  
 Paige Geo. E. carpenter, b. 393 Cabot  
 Paine Charles A. gardener, b. 11 Odell  
 ave. [96 Bisson  
 Eugene S. wire chief, 157 Cabot, h.  
 Helen (Boston), s. r. Paine ave. P. C.  
 James L. (Cambridge), s. r. 93 Hale  
 (843)  
 John, salesman, b. 93 Hale  
 Margerite, b. 93 Hale [P. C.  
 Marianne (Boston), s. r. Paine ave.  
 Robert Treat jr. (Boston), s. r. Paine  
 ave. P. C. [P. C.  
 Sarah C. (Boston), s. r. Paine ave.  
 Painsonault Joseph, sta. fireman. h.  
 42 1-2 Cabot [Pond  
 Palm Allan, emp. U. S. M. Co. rms. 37  
 Arid, emp. U. S. M. Co. h. 17 Mason  
 Palma Josse, lab. h. 252 Rantoul  
 Palmer Arthur W. electrician, b. 101  
 Corning  
 Camille, clerk (S.), b. 106 Corning  
 Charles A. electrician, h. 101 Corning  
 Dean B. engineer, h. 14 Laurel  
 Edith F. clerk, U. S. M. Co. b. 106  
 Corning  
 Francis L. last maker, h. 36 Bow  
 L. G. rem. to Providence, R. I.  
 Maria A. wid. Zephaniah, b. 36 W.  
 Dane  
 Matthew S. mach. h. 9 Beckford  
 Thomas F. cook, h. 2 Willow  
 William H. janitor, McKay school,  
 h. 131 Balch  
 Pappas Harry, clerk, 139 Cabot, b. do.  
 John, boot black, 140 Cabot, h. at  
 Salem [38 1-2 Federal  
 Paquette William, emp. U. S. M. Co. rms.  
 Paradis Joseph, h. 252 1-2 Cabot  
 J. Edward, rem. to Brooklyn, N. Y.  
 Oscar, rem. to Lynn [do. (423-1)  
 Parent Ben, mason, 22 Washington, h.  
 Blanche J. waitress, b. 22 Wash.  
 Park Hotel, H. E. Meader, propr. 144  
 Rantoul [Balch  
 Parker Daisy H. housekeeper at 21  
 George F. lawyer (15 Beacon, B.), h.  
 25 McKinley ave.  
 Hattie B. bookkeeper, 214 Cabot, b.  
 21 Mulberry

Parker Henry S. bookkeeper, 4 Wash.  
 h. 21 Mulberry (56)  
 Lillian, wid. Charles A. b. 82 Dodge  
 Perley P. machinist, b. 6 Galloupe  
 ave. [ave.  
 Philip H. machinist, h. 6 Galloupe  
 Sarah S. wid. William H. b. 21 Mul-  
 berry [Mulberry  
 William H. mgr. 167 Cabot, h. 21  
 Parkhurst Edwin B. clerk, U. S. M. Co.  
 b. 32 Ocean [rop (302)  
 Leander, sec. 190 Cabot, h. 36 Loth-  
 Parkinson Florence, b. 3 Madison ave.  
 Mary, b. 3 Madison ave.  
 M. Etta Mrs. h. 3 Madison ave.  
 Parks Charles F. moth worker, h. 142  
 Hale  
 W. John, teamster, h. 7 Willow  
 Parmenter John S. mach. forger, h. 607  
 Cabot  
 Mable Mrs. b. 155 Bridge  
 Sarah F. b. 30 Lovett [loupe ave.  
 Parshley Bertha P. stitcher, b. 4 Gal-  
 Parson Mary E. b. 47 Railroad ave.  
 Parsons Allan W. engineer (Pea.), h. 3  
 Galloupe ave.  
 George A. farmer, h. 74 Dodge  
 Harriet A. Mrs. b. 40 Roundy  
 Helen G. b. 42 Bow  
 J. Hayward, draughtsman, U. S. M.  
 Co. b. 25 Pierce ave.  
 Leonard R. driver, b. 68 Cabot  
 Lillian, domestic, at 38 Lothrop  
 Mary E. seamstress, b. 47 Railroad  
 ave.  
 Mary E. wid. William H. b. 42 Bow  
 William F. jeweller, 23 Pierce ave.  
 h. do. (419-11)  
 William H. printer, h. 42 Bow  
 Passante Samuel, lab. h. 6 Munroe  
 Patch Augustus L. bookkeeper (B.), h.  
 28 Hale (24-13) [(427-2)  
 A. Frank, buyer (B.), h. 81 Lovett  
 Benjamin A. clerk, 155 Cabot, also  
 sec. Business Men's Assoc. h. 14  
 Chestnut  
 Benjamin E. carpenter, b. 26 Ober  
 Charles E. lea. worker (Pea.), b. 39A  
 Cabot [nut  
 Charles F. janitor (S.), h. 14 Chest-  
 Charles H. market gardener, 2 Hull,  
 h. do. [sex, h. do.  
 Charles L. market gardener, 500 Es-  
 Eleanor F. b. 28 Hale  
 Fred W. gardener, h. 157 Hale  
 George A. gardener, h. 33 Cross  
 Helen G. b. 81 Lovett  
 Hervey E. supt. r. 101 Rantoul, h. 11  
 Woodberry  
 Isaac F. shoemaker, h. 9 Ober  
 John W. dentist (172 1-2 Essex, S.),  
 h. 39 Thorndike ave. (403-3)

**Landscape Architecture**  
 Plans, Estimates, Etc.  
**Southworth Bros.**  
 Near 602 Cabot St., also on Conant Street,  
 BEVERLY, MASS.

**ONE ABLE BODIED FLY**—loads its feet with six millions deadly germs from most repulsive sources, leaves them on exposed food, and is, thereby, often the direct cause of diarrhoea, dysentery, typhoid fever and tuberculosis in those who eat it. **CHERRY HILL FARM** prevents the breeding of flies on its premises, so far as possible and **protects its MILK absolutely from them.** CIRCULAR, BEVERLY 852



**PAINTS, OILS, VARNISHES, WALL PAPER H. A. ELDRIDGE & CO.**  
 Estimates Furnished for Large or Small Jobs. 324 Rantoul Street, Beverly. Tel. Con.

662

PATCH

[Beverly]

PEMBROKE

Patch Judith, wid. Robert, h. 26 Ober  
 Laura S. wid. Benjamin W. house-  
 keeper, b. 19 Railroad ave.  
 Mabel A, stenog. (B.), b.15 Mulberry  
 Roland C. clerk, U. S. M. Co. h. 4  
 1-2 Essex  
 Roy K. clerk (B.), b. 14 Chestnut  
 Ralph G. machinist, h. 29 Wallis  
 Susan L. wid. Nathan W. b. 8  
 Odell ave.  
 William H. lab. h. 122 Standley  
 Patchett Walter, rem. to Danvers  
 Patrick George A. mach. U. S. M. Co.  
 rms. 34 Broadway [liott  
 Pattee Martha J. wid. Perkins, h. 4 El-  
 Patten Abbie, teacher (Taunton), b. 13  
 Phillips ct.  
 Clara E. (S. H. Dow & Co.), 59  
 Broadway, b. 46 Cabot  
 Eva, domestic at 10 Winthrop  
 Helen T. student, b. 333 Cabot  
 John W. janitor, 87 Cabot, h. 13  
 Phillips ct.  
 Nina G. wid. Wilfred M. variety, 275  
 Cabot, (717), h. 51 Essex  
 Richard C. cutter, h. 11 Judson  
 Seddie A. wid. Egbert E. h. 333 Cabot  
 Walter E. bookkeeper, b. 13 Phillips  
 ct.  
 Patterson Lewis F. foundry supt. U. S.  
 M. Co. h. 82 McKay  
 Milton A. foreman, h. 333 Dodge  
 Wilhelmine, prin. Farms school, b.  
 11 Everett, B. F.  
 Patti Louis, lab. h. 260 Rantoul  
 Paul Annie M. housekeeper at 439 Cabot  
 Raymond H. machinist, h. 6 Rod-  
 rick ave.  
 William O. rem. to York, Me.  
 Pavis Domenico, emp. U. S. M. Co. h.  
 96 Elliott [ford  
 Payne Arthur D. machinist, h. 40 Beck-  
 Thomas P. machinist, h. 18 School  
 see Paine  
 Payson Annie E. shoe worker, b. 23 Cen-  
 tral [st. ct.  
 George H. shoe worker, h. 5 Arthur  
 Penn A. farm hand, 131 Conant, b. do.  
 Walter, rem. to Lynn  
 Peabody Ann C. wid. Orrin E. b. 1 Hale  
 Elizabeth E. Mrs. seamstress, b. 30  
 Pierce ave.  
 Frances H. Mrs. (B.), s. r. 53 Ober  
 Henry W. Mrs. h. Montserrat rd. n.  
 Colon  
 Josiah K. W. h. 30 Pierce ave.  
 Peach Elbridge G. salesman, h. 9 Harri-  
 son ave.  
 Thomas J. mail carrier, b. 9 Harri-  
 son ave.  
 Pearl Mabel C. asst. bookkeeper, 222  
 Cabot, b. at Salem

Pearsall Thomas, emp. U. S. M. Co. rms.  
 4 1-2 Essex  
 Pearson Chester L. machinist, b. 27  
 Broadway [Beverly  
 Fred A. emp. U. S. M. Co. b. Hotel  
 George, machinist, b. 4 Rowell ave.  
 Harry S. trav. salesman (B.), b. 27  
 Broadway  
 Herbert A. emp. U. S. M. Co. b.  
 Hotel Beverly  
 Rosamond H. wid. Ira B. b. 27  
 Broadway  
 see Peirson and Pierson  
 Peart Edwin L. clerk, 207 Cabot, h. 31  
 Wallis [454 Cabot  
 Emma F. wid. James N. stitcher, b.  
 Lydia A. b. 34 Abbott  
 Pease Charles, inventor, U. S. M. Co. h.  
 at Salem [throp (309-12)  
 Peaslee Lincoln B. painter, h. 29 Win-  
 Peckham Irving L. inspector, U. S. M.  
 Co. h. 47 Glidden  
 Irving W. clerk, b. 32 Pierce ave.  
 Pedersen Aksel M. student, b. 45 Wallis  
 Andreas, tailor, 184 Cabot, h. 45  
 Wallis  
 Elna R. b. 45 Wallis  
 Nichol, student, b. 45 Wallis  
 P. L. August, clerk, 7 Wash. b. 43  
 Wallis [b. 45 Wallis  
 Sigrid E. bookkeeper, U. S. M. Co.  
 see Peterson  
 Pedrick Edmund F. clerk, 228 Cabot, h.  
 13 Harrison ave.  
 George M. machinist, h. 11 Wood-  
 berry ave. [Salem  
 Lawrence E. treas. 188 Cabot, h. at  
 Lucy A. h. 50 Cabot  
 Mabel H. stenog. (B.), b. 23 Cross  
 Martha W. clerk, supt. of schools  
 office, h. 50 Cabot [son  
 Mary A. wid. Varnum S. h. 10 Jack-  
 Ralph S. machinist, h. 18 Knowlton  
 Raymond, farm hand, b. 23 Cross  
 Richard A. clerk, 123 Hale, h. 23  
 Cross [McKinley ave.  
 Richard V. clerk, 154 Cabot, h. 24  
 Walter S. clerk, 214 Cabot, b. 10  
 Jackson  
 Pelonzi Guiseppe, lab. h. 360 Rantoul  
 Peirce Charles W. foreman, 59 Broad-  
 way, h. at Salem  
 see Pierce  
 Peirson Charles L. (Boston), s. r. off  
 Thissell n. Hale, P. C.  
 see Pearson and Pierson  
 Pelley Arthur J. (Naivete Supply Co.),  
 5 Wash. h. at Lynn  
 Edward E. (Naivete Supply Co.), 5  
 Wash. h. at Lynn  
 Pembroke Aubrey A. florist, 27 Dodge,  
 h. 25 do. (103-13)

OUR SPECIALTIES : Fancy Ices, Ice Cream, Frozen Pudding, Etc., *For Every Occasion.*  
**GRAY'S,** 291-291B Cabot Street, Beverly. Telephone 726



# ROGER P. SARGENT

Real Estate Broker and Building Contractor, - 151 Essex Street, Beverly, Mass.

PENNELL

[Beverly]

PETERSON

663

Pennell John N. clerk, U. S. M. Co. b. 28 Bisson [h. 7 Harris  
Penney A. Lincoln, foreman, 9 Rantoul, People's Market, G. E. Clarke, mngr. 199 Cabot (899) [34 Bartlett  
Pepper Chester W. bookkeeper (B.), b. Horace M. machinist, h. 16 Charles Lillie M. wid. George W. masseuse, 2 Butman, h. do. (901)  
William T. hairdresser, 153 Cabot, h. 34 Bartlett [Atlantic ave.  
Perkins Alice M. clerk, 38 Lovett, b. 25A Bessie T. Mrs. clerk, 240 Cabot, b. 3 South  
Charles F. rem. to New Britain, Conn. Chester A. messenger, Bev. Nat'l Bank, b. 24 W. Dane  
Edith F. clerk (Custom House, B.), b. 25A Atlantic ave.  
Elizabeth T. Mrs. b. 15 Harrison ave. [B. F.  
Elizabeth W. (Boston), s. r. off West, Fred C. foreman, U. S. M. Co. h. 15 Harrison ave.  
Frederick F. contract agt. (B.), h. 19 Briscoe [Mill  
George, emp. U. S. M. Co. rms. 11 George M. driver, h. 46 Bridge  
George T. janitor, High school, h. 24 W. Dane [ham  
Grace, clerk, 240 Cabot, b. at Wen-Grace M. wid. Herbert, b. 752 Hale, B. F.  
Harry D. operative, h. 6 Wilson Harry L. clerk, Bev. Nat'l Bk. b. 33 Budleigh ave.  
Harvard H. G. attendant, U. S. M. Co. h. 403A Cabot  
Horace, frt. handler, h. 109 Dodge Howard G. emp. U. S. M. Co. h. 403 Cabot  
Joseph E. plumber, h. 13 Myrtle Lawrence, farmer, h. 33 Budleigh ave.  
Mary E. wid. John H. b. 605 Cabot Millicent G. teacher, Winslow school, b. 33 Budleigh ave.  
Otis L. potato chips, 4 Woodbury, h. do. [Briscoe  
Rebecca F. wid. William H. h. 17 Sarah S. (Brookline), s. r. West n. Beach, B. F.  
Sidney F. (Criterion Shoe Co.), 91 Rantoul, b. 12 Highland ave.  
William A. emp. U. S. M. Co. h. 140 Balch  
William H. mason, h. 162 Essex  
Perley Frank W. teamster, h. 4 Linden ave. [Pearl  
Perrigo Ethel M. clerk, 224 Cabot, b. 4 Elizabeth E. bookkeeper, b. 4 Pearl Robert W. student, b. 4 Pearl

Perrigo Susannah E. wid. Frederick W. h. 4 Pearl  
Perry Charles, die-sinker, h. 47 Pierson Clinton L. cutter, h. 25 Lovett Ellen, wid. William, died Apr. 2, 1911  
Frank (Danvers), s. r. Foster's pt. Fred L. student, b. 65 Lovett Frederick H. inventor, U. S. M. Co. h. 65 Lovett (403-1)  
John K. lab. h. 47 Cabot Lawrence A. clerk, 302 Cabot, h. 1 Whitney ave. (516-4)  
Lucius H. shoe cutter, h. 24 Central Mabel B. asst. city clerk, City Hall, b. 24 Central [Briscoe  
Martha W. teacher (Malden), b. 17 Mary A. bookkeeper (L.), b. 15 Pierce ave. [Monroe  
Noel, emp. U. S. M. Co. rms. 11 Peter, emp. U. S. M. Co. h. 5 Chestnut [berry  
Susan E. wid. Charles H. b. 23 Mul-Walter A. treas. J. W. Carter Shoe Co. h. 22 Broadway (895)  
Winifred R. b. 65 Lovett Winthrop E. cutter, h. 31 Vestry  
Person Frank J. emp. U. S. M. Co. h. 20 Sturtevant  
Pert Edna S. rem. to Canada Edwin L. (Delaney & Pert), 382 Cabot, h. 31 Wallis  
see Peart  
Pesce Joseph, shoe repairer, 1 1-2 Hale, h. 44 Butman st. ext.  
Pescie Luigi, lab. h. 146 Park  
Peterson Albert, emp. U. S. M. Co. rms. 24 Arthur  
Bengt M. watchman, h. r. 563 Cabot Charles, emp. U. S. M. Co. b. 6 Charles  
Edgar B. setter up, b. 27 Woodland ave. [Hamilton  
Elsie M. clerk, 82 River, b. at So. Emil A. machinist, h. Bennett [ave. Harold R. student, b. 27 Woodland Henry, emp. U. S. M. Co. b. 6 Elliott Hugo P. machinist, h. 29 Lyman John A. blacksmith, h. 27 Mulberry Joseph, mach. b. 16 Spring  
Lawrence B. inspector, U. S. M. Co. h. 27 Woodland ave. [Cabot  
Peter A. emp. U. S. M. Co. h. 260A Samuel F. emp. U. S. M. Co. h. 309 Rantoul  
Signe L. nurse b. 43A Elliott (125-11) Victor, machinist, h. 27 Marsh ave. Wendell L. clerk, U. S. M. Co. rms. 53 Lovett  
Wentworth, chauffeur, L. D. Ahl's, Paine ave. b. do. P. C.  
see Pederson

Shade Trees

IN ASSORTMENT.  
Send for Catalogue.

Southworth

Bros.

Near 602 Cabot Street, also on Conant Street,  
BEVERLY, MASS.

WHITCOMB-CARTER CO., 186 Cabot St., Beverly.  
SEEDS AND FARMING IMPLEMENTS



664

PETRIE

[Beverly]

PIERCE

Petrie Bertha, teacher, Prospect school,  
 b. 28 Abbott  
 Charles, machinist, h. 505 Cabot  
 James, machinist, h. 11 Garden  
 Paul, emp. U. S. M. Co. h. 27 Front  
 Pettipas J. Arthur, moth worker, b. r.  
 12 Charnock [nock  
 William M. wireman, h. r. 12 Char-  
 William V. tel. worker, b. r. 12  
 Charnock  
 Pevear E. clerk, U. S. M. Co. h. at Lynn  
 Phelan Thomas H. machinist, h. 460  
 Cabot  
 Phelps Henry E. section hand, B. & M.  
 R. R. h. 19 Congress [Bridge  
 Philbrick Frank T. wood worker, b. 56  
 Judith A. wid. Fred, h. 306 Cabot  
**P**PHILBRICK J. WALDO, florist, 5 Ab-  
 bott (718), greenhouses, 61 Hale,  
 h. do. (346-1). *See page 807*  
 Nowell, clerk, b. 306 Cabot  
 Philinte Elizabeth, b. 29 Lothrop  
 Ernest A. sailmaker, h. 42 Bartlett  
**P**PHILINTE LEON G. sail, awning and  
 tent maker, 45 Water (41), h. 4  
 Rantoul. *See page 812*  
 Phillips Anna T. wid. John C. (B.), s. r.  
 Phillips ave. (7-2) [Beckford  
 Burton G. emp. U. S. M. Co. h. 38  
 Charles C. carpenter, rms. 436 Ran-  
 toul [do.  
 Charles H. physician, 278A Cabot, h.  
 Edna L. retoucher, b. 5 Lincoln  
 Fred H. rem. from city [at Salem  
 John W. agent, Odd Fellows' blk. h.  
 Lena G. clerk, 192 Cabot, b. 30 Dodge  
 Mabel E. rem. to Danvers  
 William F. engineer, h. 27 Chase  
 Philpot Samuel G. h. 122 Bridge  
 William G. engineer, B. & M. R. R.  
 h. 265 Cabot  
 Philpott Andrew A. engineer, U. S. M.  
 Co. h. 3 Clifford ave.  
 Arthur J. caretaker, h. 16 Bracken-  
 bury Lane  
 Phinney Joseph, machinist, 169 Cabot,  
 b. 19 Atlantic ave.  
 Phippen George N. rem. to Manchester  
 Mary L. tel. oper. b. 12 Hale  
 Olive C. chief operator, 157 Cabot,  
 b. 12 Hale  
 Thomas M. chauffeur, h. 12 Hale  
 Phipps Henry C. h. 55 Essex (224-11)  
 Lillie, b. 55 Essex [tevant  
 Pickering Fred E. moulder, h. 18 Stur-  
**P**PICKERING GEORGE W. coal, wood.  
 etc. 166 Cabot (922), and (Salem,  
 Peabody and Danvers), h. at Sa-  
 lem. *See page 796*  
 George W. jr. coal and wood (87  
 Union, S.), h. 42 Essex  
 Hiram C. teamster, h. 14 School

Pickels Anna D. teacher, Hardie school,  
 b. 27 Central [Cabot  
 Pickett Agnes G. wid. George A. h. 559  
 Carrie F. dressmaker, 559 Cabot, b.  
 do.  
 Charles, h. 365 Cabot  
 Charles G. (Pickett & Goodwin), 16  
 Bow, h. 102 Lovett (24-3)  
 Charles L. apprentice, b. 369 Cabot  
 Charles W. grocer, 371 Cabot (8638),  
 h. 369 do.  
 Edward, machinist, b. 31 Lovett  
 Elizabeth T. b. 31 Lovett  
 E. Wallis, driver, 11 Rantoul, h.  
 Francis W. h. 6 Hayes  
 George A. gardener, b. 559 Cabot  
 George E. clerk, h. 12 Union  
 George H. h. 9 West Dane  
 Grace A. sten. 82 River, b. 559 Cabot  
 John F. b. 31 Lovett  
 John W. h. 31 Lovett  
 Joseph, polisher, h. 103 Elliott  
 Mary C. tel. oper. b. 369 Cabot  
 M. Susie, b. 31 Lovett [103 Elliott  
 Roland M. reserve police officer, b.  
 William, machinist, b. 31 Lovett  
 William L. reserve police officer, h.  
 43 Federal  
 & Goodwin (Charles G. Pickett and  
 Arthur C. Goodwin), plumbing,  
 12 1-2 and 16 Bow  
 Pickman Dudley L. (B.), s. r. off Hale n.  
 Neptune  
 Picone James, bootblack, h. 28 Front  
 Joseph, lab. b. 28 Front [B. F.  
 Pierce Adoniram, h. Preston pl. n. Hart  
 Almont, boxmaker, h. 88 Rantoul,  
 Annie F. wid. John, h. 210 Hart n.  
 Preston pl, B. F. [Cabot  
 Benjamin O. (Cambridge), s. r. 305  
 Bertha, button maker, b. 142 Rantoul  
 Calvin P. asst. postmaster, h. 26  
 Cressy [B.F.  
 Caroline A. wid. George, h. 10 High,  
 Charles E. brick layer, b. 10 High,  
 B. F.  
 Charles L. supervisor, manual train-  
 ing, public schools, b. 68 Dane  
 Clay Arthur (St. Louis, Mo.), s. r.  
 Hale n. Mingo Beach, P. C.  
 Edward W. gardener, h. 574 Hale,  
 P. C. [ave.  
 Ezra S. shoemaker, h. 1 Ellsworth  
 Forrester H. plumber, h. 22 West,  
 B. F.  
 Frank E. carpenter, h. 18 May  
 Fred E. gardener, b. 185 Hart, B. F.  
 George W. barber, h. 4 Myrtle  
 George W. moulder, h. 15 Sturtevant  
 Henry C. (St. Louis, Mo.), s. r. Paine  
 ave. P. C.  
 Isaac A. enameller. h. 142 Rantoul

Be Up-to-date and use DIRIGO CAKE FROSTING. **IF** You want first-class CATERING, GO TO **The Dirigo**



PIERCE

[Beverly]

PORTER

665

Pierce Jesse, nurseryman, 185 Hart n. Preston pl. h. do. B. F. (97)  
 Jessie M. h. 50 Essex [pl. B. F.  
 John L. lab. h. 183 Hart n. Preston  
 Leon R. emp. U. S. M. Co. b. 24 West, B. F.  
 May, boxmaker, b. 142 Rantoul  
 Roy, s. r. Paine ave. P. C.  
 Samuel F. stableman, H. C. Frick's, Thissell, b. do. [P. C.  
 Thomas L. gardener, h. 558 Hale,  
 Walter W. gardener, h. 41 Cabot  
 Wilbur J. plumber, 24 West (65), h. 19 do. B. F.  
 see Peirce  
 Pierce's Nursery, 185 Hart  
 Pierpont Sarah A. wid. John, died Sept. 28, 1910 [Rantoul  
 Pike George, emp. U. S. M. Co. rms. 436  
 Henry, lab. b. 43 1-2 Federal  
 Mildred F. stenog. (L.), b.21 Central  
 William S. driver, Hook and Ladder No. 2, h. 697 Hale, B. F. [F.  
 William S. jr. painter, h. 45 Hart, B.  
 Pinciario Albert, shoe worker, b. 18 Roundy  
 Filippo, lab. h. 18 Roundy  
 Rocco, lab. h. 21 Creek  
 Pine Bridget, b. 9 High, B. F.  
 Piper Charles F. emp. U. S. M. Co. h. 9 1-2 Edwards st. ct.  
 Ernest D. emp. U. S. M. Co. h. 37 Kernwood ave.  
 Sarah, teacher, Farms school, b. 290 Cabot [do.  
 Pipolo Christine, clerk, 374 Rantoul, b. Manuella, wid. Louis, grocer, 374 Rantoul, h. do.  
 Sophia, clerk, 374 Rantoul, b. do.  
 Pisani Michael, fruit, etc. 122 Rantoul, h. 31 Front  
 Pitman Alfred E. J. painter, h. 3 Dane  
 Charles C. painter, h. 61 Front  
 Pitts Arthur E. cutter, h. 11 Fayette  
 Isabel J. wid. James E. h.9 Endicott  
 Pizzello Fiore, lab. h. 154 Park  
 Pietro, lab. h. 8 Back  
 Pizzo Carmino, lab. h. 94 Elliott  
 Place Amos F. b. 428 Rantoul  
 Millie A. nurse, b. 428 Rantoul  
 Plaisted Frank W. farm hand, h. 39 1-2 Central  
 Plant Eugene, teamster, h. 10 Bridge  
 Platt Charles F. (Bedford), s.r. 10 Brack-enbury lane  
 Playfair George, rem. to Paris  
 Plotinsky Frank, rem. to Chelsea  
 Pluff Eva, boxmaker, b. 55 Chase  
 John, machinist, b. 55 Chase  
 Joseph, lab. h. 55 Chase  
 Lizzie, b. 55 Chase  
 Phoebe, boxmaker, b. 55 Chase

Plummer George W. gardener, h. 228 Common [Monroe  
 George W. jr. farm hand, b. 14  
 James S. painter, 11 Livingstone ave. h. do.  
 Marion M. b. 228 Common  
 Maude L. rem. to Boston  
 Olive F. b. 228 Common  
 William F. treas. W. F. Plummer Drug Co. 248 Cabot, 147 and 434 Rantoul, h. 100 McKay (335-11)  
 W. F. Drug. Co. druggists, 248 Cabot (8664), 147 (483) and 434 Rantoul (479)  
 Plunkett Charles, emp. U. S. M. Co. b. Hotel Beverly [man  
 Poeton Walter, machinist, rms. 23 Ly-Pofcher Louis, tailor, 208 Rantoul, h. do.  
 Poland Chas. H. shoe cutter, h. 80 Colon  
 Sophronia H. b. 52 Coion  
 William H. shoemaker, b. 52 Colon  
 William H. B. h. 52 Colon  
 Police stations, r. City Hall (23), and Hale n. Catholic church, B. F. (54) [Cabot  
 Pollard Ned C. pattern maker, h. 333  
 Pollay F. foreman, U. S. M. Co. h. at Lynn  
 Pompfrey Peter F. foreman, 105 Rantoul, rms. 22 Railroad ave.  
 Pomroy Harry A. emp. U. S. M. Co. h. 43 Pond  
 Pond Clarence Strong, pastor, Bev. Farms Baptist church, h. 17 High n. Hale, B. F.  
 Poole Abbie F. wid. Albert H. b. 91 Haskell, B. F.  
 Harry L. decorator, b. 10 Federal  
 Lawrence V. salesman (B.), h. 10 Federal  
 Lizzie A. Mrs. h. 43 Pond [ct.  
 Poor Charles, shoe worker, b. 1 Phillips  
 William G. clerk, 82 River, h. at Lynn [b. at So. Boston  
 Poovah Albert, foreman, U. S. M. Co.  
 Pope Chester C. engineer (Key West, Fla.), b. 81 Lothrop  
 Elizabeth P. h. 30 Broadway (39-12)  
 Elmer R. rem. to Hamilton  
 Jasper R. (J. F. Pope & Son), 82 River, h. 81 Lothrop (110)  
**POPE J. F. & SON** (Jasper R. Pope), lumber dealers and planing mill, 82 River (32 & 33). See page 797  
 Miriam, h. 30 Broadway (39-12)  
 Ruel P. order clerk, b. 81 Lothrop  
 Popper Hugo K. draughtsman, U. S. M. Co. h. at Lynn  
 Porter Abbie F. b. 13 Winthrop ave.  
 Albert J. rem. from city  
 Albert Mrs. h. 21 Winthrop ave.

Hedge Plants

Dwarf and Tall Kinds.  
 Send for Catalogue.

Southworth Bros.

Near 602 Cabot Street, also on Conant Street,  
 BEVERLY, MASS.

**SCARLET FEVER QUARANTINED**—5000 homes in Chicago, closed Amherst College and produced much sickness in Boston. MILK is known to be the medium by which the germs were distributed. **CHERRY HILL FARM, Beverly, protects its Milk from all kinds of infection.** Physicians and families are invited to investigate its methods. Send for CIRCULAR. BEVERLY, Telephone 852.



# H. A. ELDRIDGE & CO. Paper Hangers and Decorators

324 Rantoul Street, Beverly. Tel. Con.

666

PORTER

[Beverly]

PRESTON

Porter Alfred, h. 57 Bridge  
 Anna W. died Oct. 24, 1910  
 Aaron, machinist, h. 144 Hale  
 Benjamin C. (Porter & Murtagh),  
 77 1-2 Cabot, and (53 Bridge,  
 Salem), h. at Salem [h. do.  
 Benjamin F. milk, 15 Kernwood ave.  
 Charles A. Dr. (Boston), s. r. Grove,  
 B. F. [opp. High, B. F.  
 Charles B. Mrs. (Boston), s. r. Hale  
**P**ORTER CHARLES W. tire vulcanizing  
 and repairing, 4 Kernwood ave.  
 h. 5 Winthrop ave. Tel. See  
 page 804  
 Ernest H. farm hand, h. 140 Balch  
 Eustace W. carpenter, h. 117 Bridge  
 Fred H. bookkeeper, Bev. Nat'l  
 Bank, h. 8 Lennox (134-3)  
 Frederick W. painter, h. 9 Lovett  
 George A. gardener, h. 11 Cedar  
 Harriet E. wid. Adoniram, h. 21  
 Winthrop ave.  
 Harvey G. driver, b. 61 Conant  
 Helen, wid. Edwin A. h. 23 Federal  
 I. Edwin, carpenter, 13 Winthrop  
 ave. b. do.  
 James A. lab. h. 158 Hale, B. F.  
 Jeremiah L. real estate, 39 Winthrop  
 ave. h. 324 Cabot (411-3)  
 Joanna W. wid. Winthrop T. h. 13  
 Winthrop ave.  
 Joseph V. died Feb. 6, 1911  
**P**ORTER J. V. & CO. (Joseph V. Por-  
 ter Estate), painters and paper  
 hangers, 20 Railroad ave. (210-2)  
 See page 805  
 Kingsbury, painter, h. 145 Lothrop  
 Lydia A. vampper, rms. 20 Fayette  
 Mabel M. teacher, Prospect school  
 Nellie A. b. 61 Conant  
 Ralph W. electrician, h. 6 1-2 Lovett  
 Roland G. student, b. 39 Baker ave.  
 Sarah J. wid. Joseph V. h. 18 Rail-  
 road ave.  
 Sylvanus, provisions, h. 61 Conant  
 Wallace F. bookkeeper, 20 Railroad  
 ave. h. 12 Franklin pl. [(309-3)  
 Walter A. b. 21 Winthrop ave.  
 Wayne W. electrician, b. 9 Lovett  
 William F. foreman packer, 105 Ran-  
 toul, b. 21 Winthrop ave.  
 William L. salesman (B.), h. 39 Baker  
 ave. (503-12)  
 & Murtagh (Benjamin C. Porter and  
 John Murtagh), masons, 22 Pleas-  
 ant, and (53 Bridge, S.).  
 Poss William E. lab. h. 50 Front  
 Post Office, 5 Broadway, will remove to  
 Rantoul c. Broadway  
 Office Cafe, Mrs. C. A. Bailey, propr.  
 64 R. R. ave.  
 Edward K. boiler maker, h. 24 Chase

Postal Telegraph Cable Co. 244 Cabot  
 Pothier James H. machinist, h. 13 Mon-  
 roe  
 Potter James F. market gardener, 27  
 Dodge and 579 Cabot, h. 578 do.  
 (355-2)  
 James N. machinist, h. 12 Home  
 Jesse S. postal clerk, h. 583 Cabot  
 Joseph A. rem. to Prov. R. I.  
 J. W. clerk, U. S. M. Co. h. at Lynn  
 Lucretia B. wid. James F. b. 583  
 Cabot [b. at Hamilton  
 Mary B. stenog. Southworth Bros.  
 Poulan Samuel K. h. 13 Congress  
 Pousland Henry B. h. 34 Broadway  
 Maria K. Mrs. lodgers, 34 Broadway,  
 h. do.  
 Powell Daniel, last maker, rms. 11 1-2  
 Pleasant [18 Lennox  
 Powers Caroline E. wid. Stephen A. b.  
 Carrie I. vocalist, b. 24 Stone  
 Charles H. foreman, U. S. M. Co. h.  
 24 Stone  
 Edward, lab. h. 22 1-2 Charnock  
 Frances M. Mrs. milliner, 256 Cabot,  
 h. do.  
 Howard L. driver, b. 24 Stone  
 Ida, forewoman (S.), b. 39 1-2 Kern-  
 wood [wood  
 Ida E. wid. Alziros, b. 39 1-2 Kern-  
 John J. emp. U. S. M. Co. h. 28  
 Lyman  
 Mabel, clerk, b. 24 Stone  
 Mary J. Mrs. boxmaker, b. 176 Cabot  
 Nelson D. clerk, 240 Cabot, h. 256 do.  
 Newell A. rem. to Germany  
 Sarah F. wid. John, b. 309 Rantoul  
 Thomas, groom, h. 621 Hale, P. C.  
 Villa Mrs. rem. to Andover  
 Pratt Joseph, b. 54 Lothrop  
 Preble Edwin N. foreman, U. S. M. Co  
 h. 98 McKay  
 Prescott A. Maude, asst. ticket agt.  
 Bev. R. R. sta. b. 14 Pleasant  
 Charles, station agent, B. & M. R. R.  
 h. 14 Pleasant  
 Prest John H. rem. to Essex  
 John C. rem. to Essex  
 Lizzie M. stitcher, b. 4 Winter  
 Preston Addison, lab. h. 292 Dodge  
 Alice M. teacher, Prospect school,  
 b. 292 Dodge [Bridge (306-1)  
 Amos J. mngr. 91 Rantoul, h. 164  
 Arthur A. lea. sorter, b. 59 Bridge  
 Barnard, coachman at Mrs. H. R.  
 Curtis, off Thissell, P. C. [ing  
 Bessie W. stenog. (B.), b. 111 Corn-  
 Carl F. driver, b. 35 Broadway  
**P**RESTON CHARLES A. express (Salem,  
 Beverly, Wenham and Asbury  
 Grove), 594 Cabot, h. do. (501-13)  
 See page 794



**ROGER P. SARGENT.** Houses for Sale. Small amount down  
 151 ESSEX STREET, - BEVERLY, MASSACHUSETTS

PRESTON

[Beverly]

PUTNAM

667

Preston Clarence E. driver, h. 59 Bridge  
 Edward, gardener, h. 83 Bisson  
 Elizabeth L. wid. Charles F. h. 807  
 Hale n. Hart, B. F.  
 Ellen, wid. John M. h. 8 Willow  
 Ellen F. wid. Samuel, h. 268 Cabot  
 Emily N. wid. Joseph L. h. 6 Home  
 Emma, wid. Benjamin, h. 19 1-2  
 Blaine ave. [b. do.  
 Ernest, music teacher, 35 Broadway,  
 Frank, gardener, h. 70 Standley  
 Frank E. machinist, b. 59 Bridge  
 Frank I. acct. (B.), b. 807 Hale n.  
 Hart, B. F.  
 George W. gardener, h. 58 Dane  
 Grace M. dressmaker, b. 111 Corning  
 Henry M. pattern maker, h. 14 Simon  
 Howard, electrician, h. 18 Haskell,  
 B. F. [h. 5 Pickett  
 Howard K. architect, (73 Kilby, B.),  
 John F. painter, h. 24 Mechanic  
 John H. shoe cutter, h. 19 Wallis  
 Joseph W. foreman, 105 Rantoul, h.  
 485 do.  
 J. Lewis, letter carrier, h. 20 Essex  
 Lewis A. driver, h. 8 Dodge [do.  
 Nellie, dressmaker, 35 Broadway, h.  
 Ruth W. teacher (L.), b. 19 Wallis  
 Walter, mason, h. 111 Corning  
 Walter H. market gardener, 156  
 Hart, h. do. B. F.

**P**RESTON'S PARCEL DELIVERY, Chas.  
 A. Preston, propr. 594 Cabot  
 (501-13) See page 794

Preto Vincenzo, lab. h. 139 Park  
 Prichard Charles R. supt. Bev. G. & E.  
 Co. h. 1 Larcom ave. [B. F.  
 Pride Abbie, wid. Edwin, b. 772 Hale,  
 Augusta, died Sept. 5, 1910  
 Edwin, deceased [n. Hart, B. F.  
 Edwin L. (Somerville), s. r. 813 Hale  
 Elisha S. postmaster, Pride's cross-  
 ing, P. O. h. 583 Hale [1911  
 Emma S. wid. Elisha, died Jan. 28,  
 Willis A. wood carver (43 Bristol,  
 B.), h. 772 Hale, B. F.

Pride's Crossing Shoeing Co. (Timothy  
 J. Linehan), 634 Hale, P. C.

Prig Otto, emp. U. S. M. Co. b. 162 Park  
 Prime D. N. clerk, U. S. M. Co. h. at  
 Lynn [73 Bridge  
 Primmer Bernard, emp. U. S. M. Co. b.  
 John, emp. U. S. M. Co. h. 73 Bridge  
 Philip, rem. to Topsfield  
 Prince Frank S. h. 284 Cabot  
 John, clerk, h. 191 Hale  
 Mary L. wid. William A. deceased  
 Ralph T. chauffeur, b. 22 West, B. F.  
 Samuel, stableman, h. 6 Haskell  
 Willard B. student, b. 191 Hale  
 Prior Frank, iron worker. rms. 332  
 Rantoul

Prior Katie, housekeeper at 23 Hale  
 Proctor Alfred W. emp. U. S. M. Co.  
 also tree protectors, 43 Essex,  
 h. do.  
 George A. draughtsman, U. S. M.  
 Co. b. 338 Cabot [Fayette  
 Helen M. wid. shoe stitcher, h. 9  
 James H. (Boston), s. r. Hale opp.  
 Prince  
 Prosser Mary T. shoe worker, b. 2 Dane  
 Proud Owen F. blacksmith, h. 5 Dear-  
 born ave. [ger  
 Proulx Anna, emp. U. S. M. Co. b. 3 Fol-  
 Edmond, grocer, 1 Folger, h. 3 do.  
 Edmon jr. machinist, b. 3 Folger  
 Minnie, needle maker, b. 3 Folger  
 Prudential Insurance Co. of America,  
 244 Cabot (764)  
 Psomas George (Psomas & Rollides), 289  
 Rantoul, b. 36 Front  
 & Rollides (George Psomas and An-  
 tonios Rollides), billiards, 289  
 Rantoul  
 Public Library, City Hall; branches, 2  
 West, Bev. Farms; delivery and  
 deposit stations, 10 Enon, No.  
 Beverly  
 Publicover Bros. (John M. and Willard  
 B.), contractors, 713 Hale, B. F.  
 (177)  
 John M. (Publicover Bros.), 713  
 Hale; and asst. engineer, B. F.  
 D. h. 16 High n. Haskell, B. F.  
 (153-3)  
 Willard B. (Publicover Bros.), 713  
 Hale, h. 103 Hart, B. F.  
 Pullsifer Bessie B. bookkeeper, 246 Cab-  
 ot, h. at Wenham [Glidden  
 Purdy George, emp. U. S. M. Co. b. 22  
 Helen, nurse, b. 82 Dodge  
 Purinton Alice M. b. 13 Madison ave.  
 Angie E. Mrs. h. 13 Madison ave.  
 Arthur E. machinist, b. 13 Madison  
 ave.  
 Edgar S. farmer, h. 13 Madison ave.  
 Edith M. student, b. 13 Madison ave.  
 Forrest G. machinist, b. 13 Madison  
 ave. [ave.  
 James C. stenog. (B.), b. 13 Madison  
 Purl George J. machinist, b. 4 Mason  
 Pushee Catherine J. housekeeper, b. 265  
 Hale [Cabot  
 Putnam Albert D. carpenter, h. 352  
 Edmund, miner, h. 34 Appleton ave.  
 Edward A. McKay operator, h. 45  
 Cabot  
 Jeremiah, b. 18 Cedar  
 Marion, student, b. 34 Appleton ave.  
 Martha E. wid. John H. h. 17 Essex  
 Mary F. Mrs. cashier, 220 Cabot, h.  
 34 Appleton ave.  
 Scott B. student, b. 34 Appleton ave.

**Hardy Shrubs** Flowering, Foliage and Bertied Kinds.  
 Send for Catalogue.  
**Southworth Bros.** Near 602 Cabot Street, also on Conant Street  
 BEVERLY, MASS.

**WHITCOMB-CARTER Co. Hardware**  
 186 CABOT STREET, BEVERLY.



# Prepared Wood

We saw and split in any size to suit customers.

**JOHN GIRDLER, Beverly** Tel. 469.

668

PUTNEY

[Beverly]

RAYMOND

Putney Squire E. machinist, b. 32 Simon  
Pye Jerusha A. wid. Thomas A. b. 8  
Woodland ave.

Pyne Carrie B. clerk (S.), b. 38 Elliott  
Joseph F. shoemaker, h. 6 Nether-  
ton ave.

Joseph W. h. 38 Elliott  
Margaret B. nurse, b. 38 Elliott  
Margaret E. bowling alley, 122  
Bridge, h. do.  
Walter P. mach. h. 433A Cabot

QUIGLEY ANNIE, h. 34 Stone  
Arthur J. salesman (B.), b. 247 Hale  
John, blacksmith, 257 Hale, h. 247  
do.

John E. salesman, b. 247 Hale  
Mary E. b. 34 Stone  
William, student, b. 247 Hale

Quill Dennis W. lawyer, 155 Cabot, and  
(S.), h. 46 Abbott (427-11)

Mary A. student, b. 46 Abbott

Quiner John F. special agt. (B.), h. 29  
Lothrop

John W. died Sept. 30, 1910  
Katherine F. worsted goods, 31  
Pleasant, b. do.

Quinn Charles H. rem. to Boston  
Franklin, machinist, rms. 15 Lyman  
James, shoemaker, h. 142 Lothrop  
John, shoe laster, rms. 5 Phillips ct.  
John H. tool maker, h. 13 Edwards  
Joseph, emp. U. S. M. Co. b. 6 El-  
liott

Michael, lab. h. 46 Beckford  
Rose, clerk, U. S. M. Co. b. 30 1-2  
Bisson [Elliott

Russell E. emp. U. S. M. Co. b. 262  
Timothy E. machinist, b. 406 Cabot  
William F. polisher, h. 30 1-2 Bisson  
William F. jr. plumber, b. 30 1-2  
Bisson [Elliott

Quinnan Frank E. emp. U. S. M. Co. b. 62

Quirk Agnes J. milliner, b. 22 Dane  
Delia, b. 22 Dane  
Eugene F. clerk, b. 16 Budleigh ave.  
Jennie C. h. 22 Dane  
John J. meatcutter, b. 35 High, B. F.  
Julia, wid. Thomas, boarders, 35  
High c. Haskell, h. do. B. F.  
Julia G. student, b. 34 High  
Margaret, b. 35 High c. Haskell, B. F.  
T. Joseph, chauffeur, b. 35 High

RACINE WILLIAM, emp. U. S. M. Co. b.  
7 Beckford

Rackliff Frank E. mach. h. 31 Mason

Rackliffe Charles L. tool maker, h. 11  
Glidden [Glidden

Emma E. wid. Havilah M. b. 11

Radley Annie, b. 24 School

Rae Alonzo A. moth worker, h. 4 Ober

Rafferty Anna M. emp. U. S. M. Co. b.  
460 Cabot

Michael J. lab. h. 24 School  
Michael J. jr. cutter, b. 24 School  
Nora A. b. 24 School

Robert J. sealer of weights and  
measures, b. 24 School

Thomas J. tool maker, h. 460 Cabot

Rainier Ernest, baker, h. 24 Rantoul  
Ralles Louis, shoe worker, h. 36 Front  
Rallides Antonios (Psomas & Rallides),  
289 Rantoul, b. 90 Park

Ramage Helen, nurse, b. 23 Pond  
Ramsdell Amy F. teacher (No. Andover),  
b. 13 W. Dane

David S. trader, h. 272 Essex  
Elsie W. milliner, b. 13 W. Dane  
Frances E. wid. George W. h. 22  
Butman

Katherine B. Mrs. h. 13 W. Dane  
M. Estelle, teacher, Bass River  
school, rms. 278A Cabot

Nellie A. b. 5 Atlantic ave.  
William, clerk (L.), h. 272 Essex

Ramsey Daniel, carpenter, h. 13 Mul-  
berry

Tillie, shoe stitcher, b. 276 Rantoul  
Rand Ellen E. wid. Bradford B. b. 19  
Stone [mon

Ralph H. emp. U. S. M. Co. h. 31 Si-  
Randall Horace F. carpenter, h. 28 Essex  
T. Albert, clerk (B.), h. 24 Arthur

Rankin Allan R. carpenter, b. 46 Cross  
Edgar V. rem. to Hyde Park  
Vernon L. foreman, 713 Hale, h. 46  
Cross

Rantoul Beverly (S.), s. r. off West, B. F.  
Edith (S.), s. r. off West, B. F.

Edward L. (B.), s. r. West, B. F.  
Harriet C. (S.), s. r. off West, B. F.  
Margaret (S.), s. r. off West, B. F.  
Neal (B.), s. r. West n. Oak, B. F.  
Robert S. (S.), s. r. off West n. Oak,  
B. F. [toul

Shoe Co. Starr Bros. proprs. 281 Ran-  
Ratcliffe Frank, machinist, b. 40 Glidden  
Ratsheskey Abraham C. (B.), s. r. off 35  
Ober (577)

Ravel John A. h. 5 Gage  
Samuel S. painter, 9 Gage, b. 5 do.  
Ravelle Georgianna Mrs. dressmaker, 26  
Judson, h. do.

Ray Bessie, clerk, rms. 3 Maple ave.  
Clifford, baggage master, Bev. R. R.  
sta. b. 453 Cabot

Eugene J. draughtsman, h. 380 Cabot

Wallace E. machinist, h. 38 1-2 Bow

Raymond Alvaretta K. wid. Robbins B.  
h. 6 Judson  
Anna M. h. 22 Pickett  
Benjamin F. carpenter, 57 Butman,  
h. do. (2-13)

**LOUIS S. SMITH, Optician and Jeweler, Beverly**

Telephone  
763

**Eyes Examined. Glasses Made to Order.**



# HARPER GARAGE CO., - Beverly, Massachusetts

First-Class Cars to Rent with careful Chauffeurs. Telephone 60

RAYMOND

[Beverly]

RHODES

669

Raymond Carleton W. machinist, b. 17 Knowlton  
 Charles M. shoe worker, h. 353 Brimble ave.  
 Charles W. carpenter, h. 109 Lovett  
 Clarence E. painter, 16 Judson, h.17 Mulberry  
 Daisy, b. 120 Balch [nock  
 Edward A. A. machinist, h. 37 Char-  
 Edwin S. shoe repairer, 407 Cabot, h. 39 Beckford  
 Ella F. dressmaker, 81 Lovett, b. do.  
 Ella F. wid. George A. b. 17 Mulberry  
 Emma T. student, b. 101 Balch  
 Florence C. b. 22 Appleton ave.  
 Frank S. shoe trimmer, h. 7 Pleasant  
 Hattie A. teacher(L.), b,39 Beckford  
 Horace L. chief engineer, 85 Water, h. 19 Knowlton  
 Irving L. horseshoer, h. 18 Fayette  
 Jessie F. teacher (L.), b. 101 Balch  
 John W. instructor (B.), h. 101 Balch  
 John W. jr. student, b. 101 Balch  
 Lloyd M. trav. salesman, h. 275 Rantoul [Pickett  
 Lucia M. clerk, 105 Rantoul, h. 22  
 Marguerite B. clerk, 250 Cabot, b. 17 Knowlton  
 Mary A. wid. John W. h. 120 Balch (501-11) [ext.  
 Percy L. forester, b. 57 Butman st.  
 Salina, wid. Thomas W. h. 43 Char-nock [Dane  
 Thatcher, emp. U. S. M. Co. b. 68  
 William H. shoe cutter, h. 24 Central  
 Willis E. lab. h. 15 Union  
 Willis H. laundryman, b. 15 Union  
 Raynard Hilyard S. painter, h. 9 Arthur  
 Raynes Henrietta C. rem. to Long Island  
 Razinik Samuel, helper, h. 90 1-2 Park  
 Read Bessie E. b. 234 Dodge  
 Joseph D. farmer, h. 234 Dodge  
 Mary J. wid W. A. h. 8 Enon  
 Reade Arthur I. mach. h. 262 Elliott  
 Reagh Bessie, clerk, 126 Cabot, b. 3 Maple ave.  
 Reardon Catherine, wid. Timothy, h. 93 Haskell, B. F.  
 J. Albert, rem. to Lynn  
 William, mach. b. 93 Haskell, B. F. see Riordan  
 Rebeck Harry, shoe repairer, 768 Hale, B. F. h. 12 Jasper  
 Reed Cornelia H. b. 68 Dane  
 Edna F. b. 14 May  
 Ethel L. rms. 22 Essex  
 Frank C. shoemaker, b. 14 May  
 Harrison, b. 6 Folger  
 Horace W. painter, h. 65 Bridge  
 Joseph S. gas fitter, b. 6 Folger

Reed Margaret V. wid. William, h. 43 Cabot  
 Marjorie M. shoe stitcher, b. 14 May  
 Mary Mrs. nurse, b. 70 Cabot  
 Perley D. rem. to Beachmont  
 William A. shomaker, b. 43 Cabot  
 William A. h. 14 May  
 William A. draughtsman, U. S. M. Co. h. at Chelsea  
 see Read and Reid [Lovett  
 Reedy Barbara A. housekeeper, b. 8  
 Mary C. nurse, b. 8 Lovett  
 Reely George, butler at Mrs. F.B.Swift's, Paine ave. P. C.  
 Reeves Annie, wid. Robert J. b.5 Lennox  
 Regan Daniel F. mach. h. 24 Pickett David, b. 361 Cabot  
 John, machinist, b. 24 Pickett  
 John D. foreman mason, D. Linehan & Son, b. 73 Haskell  
 Mae E, bookkeeper, 127 Bridge, b. at Danvers  
 Michael, rem. to Allston  
 Michael J. mach. h. 24 Pickett  
 P. F. clerk, U. S. M. Co. h. at Salem  
 Reid Andrew S. pres. 37 Park, b. 47 Railroad ave. [ave.  
 James, mach. 37 Park, b. 47 Railroad  
 John F. machinist, h. 225 Elliott  
 Josiah E. draughtsman, rms.8 Pierce ave. [(755)  
 Machine Co. R. Reid, treas. 37 Park  
 Robert, treas. Reid Machine Co. h. 46 Wallis  
 William A. mach. h. 153 Lothrop  
 Reilly Chester W. shoe worker, h. 67 Bridge [berry  
 James F. emp. U. S. M. Co. h. 1 Mul-  
 James J. emp. h. 2 Bartlett  
 William J. inspector, U. S. M. Co. b. 1 Mulberry  
 see Riley  
 Reimer A. F. pastor, Avenue M. E. church, h. 40 Railroad ave.  
 Reinhardt Henry, rem. to Elyria, O.  
 Remmonds Albert G. salesman (33 Summer, B.), h. 35 Abbott  
 William R. painter, 9 Bow, h. 7 do.  
 Renzoni Francesco, emp. U. S. M. Co. h. r. 96 Elliott  
 Republican Club, 1 Broadway  
 Revolto Peter, lab. h. 264 Rantoul  
 Reynolds James, emp. U. S. M. Co. b. 30 Simon  
 James J. teamster, h. 37 Wallis  
 Maurice A. farm foreman, h. 233 Dodge (566-13)  
 Robert, machinist, rms. 309 Rantoul  
 Rhoades William P. clerk, 278 Cabot, rms. 6 Judson  
 Rhodes Nellie B. mngr. Bev. Laundry, rms. 43 Railroad ave.

Hardy Vines

Strong Healthy Plants. Send for Catalogue.

Southworth Bros.

Near 602 CABOT ST., also on CONANT ST., BEVERLY, MASS.

**One Babe in Every Five Dies**—mainly from Cholera Infantum. That this dread disease is preventable is shown by the following unparalleled record; In the eight years that **CHERRY HILL FARM'S "BABY" MILK** has been obtainable, **no child fed with it has ever died from this disease, or from Tuberculosis.**

CIRCULAR, BEVERLY. Telephone 852



# H. A. ELDRIDGE & CO.

324 Rantoul Street, Beverly. Tel. Con.

# House Painters

670

RIAL

[Beverly]

ROACH

Rial Side Bowling Alley, Samuel G. Philpot, propr. 122 Bridge  
 Side Market, Heaphy Bros. proprs. 127 Bridge  
 Side Stock Farm (Elmer A. Lothrop), 15 Winthrop ave.  
 Rice Agnes W. b. 443 Essex [do.  
 Carl W. clerk, 89 Cabot, rms. 93  
 F. Ernest, dentist (219 Essex, S.), h. r. 18 Highland ave.  
 George, bookkeeper (S.), b. 443 Essex  
 I. Vincent, shoe worker, b. 443 Essex  
 Lucy E. wid. Andrew J. h. 443 Essex [opp. Neptune  
 Nehemiah W. (Boston), s.r. off Ober  
 Rich Elisha P. h. 37 Central [do.  
 William J. mngr. 127 Bridge, h. 135  
 Richards Augustus J. bookkeeper (Dan.) h. 8 Stewart ave.  
 D. L. machinist, rms. 8 Simon  
 Eben (St. Louis, Mo.), s. r. Paine ave. P. C.  
 E. Ethel, teacher, N. E. I. S. 113 Elliott, b. do.  
 Guy C. lawyer (S.), h. 2 Quincy pk. (308-3) [Butman  
 Richardson Albert H. draughtsman, h. 18 Daniel N. pattern maker, b. 18 Knowlton  
 E. C. foreman, U.S.M.Co. h. at Lynn  
 Fannie J. Mrs. housekeeper at 78 Railroad ave. [ave.  
 Frederick A. surveyor, b. 78 Railroad  
 George (Danvers), s. r. Putnam ave.  
 Irving S. clerk, U. S. M. Co. h. 1 Hale [(501-1)  
 John B. yachtsman, h. 3 Tremont  
 Robert R. carpenter, h. 11 Winter  
 William A. shoe cutter, h. 27 Baker ave. [den  
 Ricker Charles, machinist, rms. 6 Glidden  
 Jacob, emp. U. S. M. Co. h. 6 Glidden  
 Manley, teamster, rms. 275 Rantoul  
 Paul J. cutter, b. 6 Glidden  
 Urania L. clerk, U. S. M. Co. b. 6 Glidden  
 Riddle Chester, machinist, b. 67 Bridge  
 George H. teamster, h. 67 Bridge  
 Lillian Mrs. h. 67 Bridge  
 Ralph, emp. U.S.M. Co. b. 67 Bridge  
 Rider, see Ryder  
 Ridgeway William, emp. U. S. M. Co. rms. 43A Elliott [Dane  
 Ridley Carl, emp. U. S. M. Co. rms. 2  
 Rigby Arthur, foreman, 202 Rantoul, rms. 43 Railroad ave.  
 John H. draughtsman, U. S. M. Co. h. 16 Bisson [Elm  
 Riggs Daisy, wid. Livermore D. h. 2  
 Frank H. machinist, h. 26 Balch

Riggs Grace A. clerk, 240 Cabot, b. 26 Balch [bury Grove  
 Justine A. publisher (S.); b. at As-Levi, h. 18 Mulberry [Brown  
 Otis M. teacher, High school, h. r. 18  
 Rigoni Primo, helper, b. 61 Federal  
 Riley Annie, wid. Hugh, h. 123 Cabot  
 Annie J. h. 16 Odell ave.  
 Annie M. b. 123 Cabot  
 George A. teamster, h. 165 Lothrop  
 Hattie L. b. 123 Cabot  
 Katherine E. clerk (S.), b. 25 Abbott  
 Margaret E. h. 16 Odell ave.  
 Mary L. h. 16 Odell ave.  
 Mary L. teacher, Farms school, b. 25 Abbott [ton  
 Matthew J. last maker, b. 7 Knowl-  
 Perley E. emp. b. 165 Lothrop  
 Rinaldo Angelo, mason, rms. 389 Rantoul  
 Bastori, iron worker, h. 12 Riverside  
 Rinehart Henry, emp. U. S. M. Co. rms. 34 Bisson  
 Rines Grover, rem. to Wolfboro, N. H.  
 Ring Michael, coachman, b. 95 Haskell, B. F. [Stone  
 Riordan Bridget, wid. Patrick, b. 38 Daniel, gardener, h. 12 Hart, B. F. (19)  
 Daniel F. gardener, b. 12 Hart, B. F.  
 John, laborer, rm. 48 Pleasant  
 John, 11 Pickett's ct. B. F. rem. to Fall River  
 John, lab. h. 26 Cox ct.  
 John J. apprentice, b. 26 Cox ct.  
 John J. veterinarian, 12 Hart, b. do. B. F. (19) [Paine ave. P. C.  
 Michael, gardener, at J. T. Morse's,  
 Michael J. foreman, b. 12 Hart, B.F.  
 Peter M. bookkeeper, J. J. Harri-  
 gan's, b. 38 Stone  
 William, shoe worker, b. 26 Cox ct. see Reardon [ave.  
 Rioux Julia, wid. Joseph, b. 2 Stewart  
 Ripley Effie B. wid. Marius P. h. 322 Brimble ave. n. Walnut ave.  
 Risoldi Rocco, quarryman, h. 89 Haskell B. F.  
 Ritchie Ralph C. painter, h. 41 Cabot  
 Thomas E. draughtsman, U. S. M. Co. h. 23 McKinley ave.  
 Rittal Albert F. barber, b. 136 Rantoul  
 Mary F. boxmaker, b. 136 Rantoul  
 Millie T. wid. William, h. 136 Rantoul  
 Roland S. driver, b. 136 Rantoul  
 Riva Charles E. buffer, h. 18 1-2 Bisson  
 Nancy K. wid. Charles E. b. 216 Dodge [(566-2)  
 Willard D. farmer, h. 216 Dodge  
 Rix John, shipper, 240 Cabot, b. at Danvers  
 Roach Bridget, wid. William, h. 152 Hale

TELEPHONE YOUR ORDER to the DIRIGO IF YOU WISH ICE CREAM AND ICES THE BEST

**JAMES S. GRAY**  
ICE CREAM and HOME MADE CANDIES,

- **CATERER**  
291-291 B Cabot St., Beverly. Tel. 725



# Roger P. Sargent.

HOUSES BUILT to SUIT PURCHASERS  
151 Essex Street, - Beverly, Mass.

ROACH

[Beverly]

ROCKSTROM

671

Roach James, machinist, b. 7 Sturtevant  
Michael L. express (Pea.), h. 06  
Bartlett  
Roberts Alwin R. rem. to Maryland  
Arthur, shoemaker, h. 38 W. Dane  
Arthur F. printer, b. 38 W. Dane  
Benjamin H. boxmaker, b. 38 W.  
Dane  
Benjamin W. grocer and medicines  
(8656-1), also clerk in charge,  
Sub station, No. 1, 10 Enon, h.  
end Arlington ave.  
Edith M. nurse, b. 180 Hale  
Edward C. mariner, b. end Arling-  
ton ave.  
Edward F. h. 52 Standley [Rantoul.  
E. Florence, wid. Charles A. h. 494  
Fred J. butler, h. 180 Hale  
Frederick L. cigars and tobacco (31  
Central, B.), h. 5 Appleton ave.  
(503-1) [Hale, B. F.  
George E. gardener, b. North pl. n.  
Harriet M. wid. Hiram, h. 32 Roundy  
Horace, janitor, U. S. M. Co. b. 9  
Glidden  
Louise G. wid. Fred S. h. 7 Scott  
Mina R. wid. Stephen W. h. 29 Rail-  
road ave.  
Rosie, b. North pl. n. Hale, B. F.  
Robertson Amy E. bookkeeper, 9 Ab-  
bott, b. 23 Pond  
Chestley H. mach. h. 37 Crescent av.  
Elizabeth H. teacher (S.), b. 83 Lov-  
ett  
Emeline S. h. 34 Dane  
Gordon, student, b. 83 Lovett  
Helen, wid. Robert, h. 23 Pond  
John J. foundryman, h. 14 Chase  
Robert (Robert Robertson Co.), 9  
Abbott and 6 Oak, B. F. h. 83  
Lovett (444-13)  
**R**OBERTSON ROBERT CO. (R. Robert-  
son), plumber and sanitary en-  
gineer, 9 Abbott (29), 6 Oak,  
B. F. (158-2), and (Manchester)  
and (Hamilton). See page 793  
Robeschneck George, mach. b. 35 Simon  
Robichau Henry, carpenter, rms. 177  
Rantoul [ave. n. Bridge  
Joseph B. carpenter, h. Eastern  
Lege B. carpenter, h. 11 Central  
Robillard George, shoemaker, h. 61  
Cabot  
Robinson Albert E. tool maker, h. 39 Si-  
mon [29 Wash.  
Beatrice H. clerk, 240 Cabot, b.  
Charles E. wire tester, 157 Cabot, h.  
at Lynn [Pleasant  
Clarence E. cabinet maker (B.), b. 41  
Edgar, emp. U. S. M. Co. rms. 43A  
Elliott [Brown  
Edna G. Mrs. clerk, 137 Cabot, b. 18

Robinson Edwin T. tinsmith, h. 109  
Corning [ing  
Edwin T. jr. machinist, b. 109 Corn-  
Elizabeth M. b. 109 Corning [ing  
Ellen M. tel. supervisor, b. 109 Corn-  
Fannie A. Mrs. h. 10 South  
Frank L. foreman, U. S. M. Co. h.  
7 Livingstone ave. (329-1)  
Frank S. master mariner, h. 25 Bud-  
leigh ave.  
Fred G. ins. sol. b. 10 South  
Frederick C. machinist, h. 27 Simon  
George R. machinist, 109A Corning,  
h. do. [b. 25 Budleigh ave.  
Gladys L. bookkeeper, 278 Cabot,  
Hammond T. salesman, b. 29 Wash.  
Harland W. pilot, h. 8 Lovett  
Harriet U. clerk, 220 Cabot, b. at  
Wenham  
Irving, machinist, h. 135 Bridge  
James A. elect. 7 1-2 Wallis, h. at  
Salem  
James F. mach. h. 23A Herrick  
John H. mason, b. 109 Corning  
Katherine G. stenog. and bookkeep-  
er, 39 Park, b. at Hamilton  
Levi A. drop forger, h. 135 Balch  
Lorraine E. wid. Edgar J. h. 29 Wash.  
Mark W. baker, 4 Bartlett, h. at Sa-  
lem [b. at Hamilton  
Martha T. teacher, Ryal Side school,  
Nellie, tel. supervisor (S.), b. 109  
Corning [Pleasant  
Pamelia W. wid. Charles S. h. 41  
Rilla F. rem. to Concord, N. H.  
Ruth A. student, b. 7 Livingstone av.  
Samuel W. steward, b. 135 Balch  
Sarah C. wid. William H. h. 10  
South (441-12)  
William H. emp. U. S. M. Co. rms,  
19 Beckford [ave.  
Robson Herbert E. carpenter, h. 10 Odell  
Marcus, baker, 4 Bartlett, h. at Salem  
Rocco Risoldi, lab. h. 22 Haskell  
Roche Ellen, housekeeper at 30 Wellman  
Henry, emp. U. S. M. Co. rms. 11  
Bow  
Wesley C. draughtsman (Pea.), rms.  
34 Broadway [Lyman  
William H. emp. U. S. M. Co. b. 25  
see Roach  
Rochford Ida M. student, b. 9 So. Hardy  
John J. shoe worker, b. 9 So. Hardy  
Thomas J. laborer, h. 9 So. Hardy  
Rock Bros. (John F. and Manuel F.),  
carpenters, 6 South  
Joseph F. cabinet maker, h. 6 South  
John F. (Rock Bros.), 6 South, b.  
do. [8 do.  
Manuel F. (Rock Bros.), 6 South, h.  
Rockstrom John E. draughtsman, b. 9  
Herrick

Hardy Roses

Bush, Climbing, Trailing and Tree Varieties.  
Send for Catalogue.

Southworth Bros.

Near 602 Cabot St., also on Conant St.,  
BEVERLY, MASS.

WHITCOMB-CARTER CO.  
186 CABOT ST., - BEVERLY.

Automobile Supplies



**SUNNY SIDE GREENHOUSES.** Gardening, Bedding Plants, Etc.  
**JAMES B. DOW, Prop.** 707 Hale Street, Beverly Farms, Telephone

672 ROCKWELL [Beverly] ROWE

Rockwell Edith F. teacher, Cove school, b. 57 Lovett [toul  
 Rodie Henry, machinist, rms. 309 Rantoul  
 William S. machinist, U. S. M. Co. h. 331 Cabot  
 Rogers Albert W. lab. h. r. 15 Lovett  
 Alfred L. foreman, U. S. M. Co. h. 44 Bisson  
 Andrew W. pres. Naumk. Buffing Mach. Co. and Bev. Nat'l Bank, also sec'y and treas. Bev. G. & E. Co. 222 Cabot, h. 36 Hale (404-12)  
 Antoni, foreman, h. 5 Munroe ave.  
 Arthur W. compositor, h. 16 Cressy  
 Bertha, b. 36 Hale  
 Carl, tinsmith, b. 11 Pierce ave.  
 Charles G. carpenter, Newbury byd. Pearl, h. do. [McKay  
 Chester E. clerk, U. S. M. Co. h. 84  
 Chester P. elevator man (B.), b. 41 Front [ave.  
 Clarence, laster, h. 12 Lake View  
 Cora M. teacher, McKay school, rms. 7 Home  
 Edward W. (Rogers & Chase), 130 to 140 Cabot, h. 11 Pierce ave.  
 Elisha F. emp. 36 Cabot, h. at Salem  
 Emeline, shoe worker, b. 27 Ocean  
 Hannah G. dressmaker, b. 252 Essex  
 Harriet B. wid. George H. h. 27 Ocean  
 Helen, teacher (S.), b. 18 Thorndike  
 Henry N. died Nov. 2, 1910  
 Ichabod R. h. 24 Chase [liott  
 James, emp. U. S. M. Co. b. 6 El-James, shoemaker, h. 2 Rich  
 John, machinist, b. 11 Pierce ave.  
 John A. rem. to Fitchburg  
 John A. teamster, h. 41 Front  
 Joseph F. h. 34 Lothrop  
 Judson O. rem. from city [Dane  
 Laura M. teacher, High school, b. 68  
 Lillian W. clerk, b. 188 Hale  
 Louise Mrs. rem. to Fitchburg  
 Martha F. wid. John, h. 9 Winthrop ave. [b. 8 South  
 Mary C. wid. Joseph F. dressmaker, Mildred, b. 36 Hale  
 Nellie F. stenog. (No. Union sta. B.), b. 9 Winthrop ave.  
 William, rem. to Boston  
 & Chase (Edward W. Rogers and Charles P. Chase), furniture, 130 to 140 Cabot (206-2) [Wash.  
 Rolfe Ethel, stenog. 221 Cabot, b. 29  
 J. Frank, pianos, etc. 221 Cabot, h. 29 Washington  
 Rollins Adrian F. confectioner, 8 Harrison ave. h. do. (841)  
 Amaziah C. rem. from city [Chase  
 Arthur C. variety, 449 Rantoul, b. 76

Rollins Charles H. restaurant, 453 Rantoul, h. 76 Chase  
 George W. shoe worker, b. 27 Porter  
 Ichabod, laster, b. 27 Porter  
 Stephen E. watchman, 58 Rantoul, h. 27 Porter  
 Rollinson Frank W. foreman, U. S. M. Co. h. 30 Dodge (103-1)  
 Romanowski Walter, machinist, b. 12 Summit ave.  
**R**OOM AGENCY, rooms to let, 345 Cabot See page 790  
 Ropes William H. trimmer, h. 18 Lovett & Co. of Beverly, Earl L. Sargent, pres. & mngr. drugs, 188-190 Cabot (88-4) [Hotel Beverly  
 Rose David, emp. U. S. M. Co. Co. b.  
 Rosen John A. machinist, h. 44 1-2 Chase  
 Roseneau Fred H. emp. U. S. M. Co. b. 23 Bow [Cabot, h. 251 Rantoul  
 Rosenthal Walter, shoe repairer, 22 1-2  
 Rosley Katy, cook at J. T. Morse's, Paine ave. P. C. [Park  
 Roslund Alfred, emp. U. S. M. Co. b. 162  
 Ross Elizabeth C. wid. Zeno C. h. 42 Thorndike ave. (313-2) [do.  
 Fred B. clerk, 291 Cabot, rms. 331  
 Joseph O. mach. b. J. Arsenault, Bennett [Cabot  
 Robert, emp. U. S. M. Co. b. 331  
 Zeno C. student, b. 42 Thorndike ave.  
 Rosso Gard, lab. h. 61 Park  
 Rougvie Francis W. grinder, U. S. M. Co. h. 563 Cabot [Knowlton  
 Roulo Alfred J. emp. U. S. M. Co. b. 7  
 John B. emp. U. S. M. Co. h. 7 Knowlton  
 Rounds Charles S. rem. to Lynn  
 Millard F. furniture repairer, 2 Highland ave. h. 65 Enon  
 Roundy Azor, gardener, h. 572 Essex  
 Azor E. market gardener, 66 Hull, h. do.  
 Fred A. asst. baggage man, Bev. R. R. sta. h. 26 Federal  
 M. Alice, stenog. (B.), b. 61 Lovett  
 Perley B. stenog. (B.), b. 312 Cabot  
 Rebecca G. b. 26 Federal  
 Richard A. student, b. 26 Federal  
 Rourke Thomas, foreman, Connolly Bros. h. 20 Haskell n. Hale, B. F.  
 Rowe Bennett, collector; also painter, 19 Union, h. 24 do.  
 Charles A. clerk (B.), b. 14 Lovett  
 Etta, b. 150 Hale  
 E. Roger, moth worker, b. 150 Hale  
 George E. (Millett, Woodbury & Co.), 105 Rantoul, also (F. A. Seavey & Co.), 105 do. h. 150 Dodge (417-12) [Hale  
 Henrietta S. wid. Charles A. h. 150



ROWE

[Beverly]

SALTONSTALL

673

Rowe Hoffton, machinist, b. 433A Cabot  
James A. cutter, h. 14 Lovett  
Lillian Mrs. shoe worker, h.25 River  
View ave.  
Martha P. b. 150 Dodge  
Nellie, domestic at 107 Cabot  
William A. pres. Harper Garage Co.  
h. 2 Enon (52)  
William T. shoemaker, h. 2 Enon  
Rowell Charlotte, wid. George W. b. 15  
Lovett [ave. h. do.  
Edward B. real estate, 22 Woodland  
Eunice E. student, b. 22 Woodland  
ave. [Taft ave.  
John C. driver, 228 Cabot, h. 16  
Thomas A. rem. to Salem  
Rowes Herbert, shoe worker, b. 41 Bow  
Roy Frank E. emp. U. S. M. Co. h. 299  
Cabot  
Royal Dining Rooms (The), William  
Smith, propr. 41 Elliott  
Emma F. Mrs. nurse, b. 2 Goodrich  
Owen, h. McKay c. Goodyear  
Stella E. rem. to New York city  
Rubenstein Jacob, emp. U. S. M. Co. h.  
160 Park  
Joseph, emp. U. S. M. Co. h.156 Park  
Rubin Jacob, machinist, h. 43 Roundy  
Rudderham William H. mgr. 240 Cabot,  
h. 4 Highland ave. (518-2)  
Ruddock Fannie L. wid. Horace, b. 23  
Pickett  
Rumball George W. asst. dept. mgr. U.  
S. M. Co. h. 56 Enon  
Rumble Charles A. emp. U. S. M. Co. h.  
6 Longfellow ave. [ave.  
Grace C. boxmaker, b. 6 Longfellow  
Mary L. b. 6 Longfellow ave.  
Rumford Margaret C. wid. John Q.  
housekeeper at 57 Bridge  
Rundlett Chester S. clerk (S.), b. 9 Web-  
ber ave. [eral  
Russell Annie B. wid. Joseph, h. 32 Fed-  
Arthur R. boxmaker, b. 32 Federal  
Avelon G. emp. U. S. M. Co. h.  
Bennett n. Cabot  
Charles H. chauffeur, h. 18 May  
Ellen, wid. George H. h. 2 Hardy  
Fred, machinist, rms. 19 Elliott  
Jacob, clergyman, also janitor, U.  
S. M. Co. h. 7 Front  
Joseph G. draughtsman, rms. 24 Mc-  
Kinley ave.  
Lena B. stenog. (B.), b. 32 Federal  
Mary L. wid. William A. jr. (B.), s.  
r. Webster, B. F. (34)  
Oscar, emp. U. S. M. Co. h. 7 Trask  
William J. lab. b. 32 Federal  
Rust Edward A. barber, rms. 184 Cabot  
Flora E. wid. Henry F. h. 335 Cabot  
Harold H. carpenter, b. 335 Cabot  
John D. roofer (B.), b. 14 Federal

Rust Linwood P. piano tuner, 469 Ran-  
toul, b. do.  
Lizzie M. stitcher, b. 62 Elliott  
Max P. farmer, b. 335 Cabot  
Otis W. machinist, b. 335 Cabot  
Susan D. wid. John P. h. 14 Federal  
Ruthven James, molder, h. 4 Rowell av.  
Ryan Edward, steward, h. 153 Park  
John, teamster, h. 11 Pickett's ct.  
B. F.  
John, machinist, b. 60 Elliott  
John A. h. 155 Park  
John P. shoemaker, h. 25 Charnock  
Joseph, shoe turner, b. 155 Park  
Julia Mrs. clerk, 240 Cabot, h. at  
Danvers [h. 16 Davis  
Margaret, wid. Michael, laundress,  
Mary, wid. Maurice, h. 7 Roundy  
Mary Mrs. housekeeper at Fred'k  
Ayer's, Paine ave. P. C.  
Nellie F. shoe worker, b. 7 Roundy  
Patrick, lunch, 200 Rantoul, h. do.  
Patrick J. printer, b. 7 Roundy  
William, shoemaker, b. 7 Roundy  
Ryder Alda, wid. Maynard, b. 483 Cabot  
Charles W. shoe cutter, h. 14 Cabot  
Ryther George H. foreman, U. S. M. Co.  
h. 76 Chase  
  
SABIN ERNEST C. draughtsman, U. S. M.  
Co. h. 16 Atlantic ave.  
Herbert A. draughtsman, U. S. M.  
Co. b. 12 Highland ave. [h. do.  
Sacco Antonio, grocer, 266 Rantoul (708),  
Block, 258 to 266 Rantoul  
John, lab. b. 154 Park  
Joseph, lab. b. 154 Park  
Pasqual, rem. to Canada  
Ross, rem. to Canada  
Safford Adelbert L. rem. to Chelsea  
St. Clair Harry M. h. 14 Lennox  
St. John Episcopal church, Hale n.  
West, B. F. [429A Cabot  
St. Linger Fred, emp. U. S. M. Co. b.  
St. Margaret's church, Hale, B. F.  
Rectory, 668 Hale, B. F.  
St. Peter's Episcopal church, Cabot c.  
Bow [at Salem  
St. Pierre Jennie M. clerk, 240 Cabot, b.  
St. Sauveur Nelson, rem. to Antrim, N.H.  
Salem Bay Steamboat Co. Bev. R. R. sta.  
Walter, machinist, rms. 11 Whitney  
Water Works wharf, 47 Water, res-  
ervoir, Salem st.; pumping sta.  
Wenham Lake (575)  
Salkins Charles R. rem. to Salem  
Laura Mrs. shoe worker, h.288 Cabot  
Salmon Alice, clerk, U. S. M. Co. b. at  
Salem  
Saltonstall John L. (B.), s. r. West n.  
Oak, B. F. [Beach, P. C.  
Robert (Milton), s. r. Hale n. Mingo

Hardy Plants

IN BEST KINDS.  
Send for Catalogue.

Southworth Bros.

Near 602 Cabot St., also, on Conant St.  
BEVERLY, MASS.

**CHERRY HILL FARM** delivers in Beverly (city) daily throughout the year, family Milk and Cream from Guernsey and Jersey Cows, 50 per cent richer than ordinary Milk and Cream, "Baby" and "Children's" Milk 4 and 4 1-2 per cent fat, respectively, and "Special" Milk, nearly twice as rich as ordinary Milk. Its stables are of the best and cleanest (\$600 worth of dry sawdust is used yearly) and its dairy is most sanitary and convenient.



# H. A. ELDRIDGE & CO. Paper Hangers and Decorators

324 Rantoul Street, Beverly. Tel. Con.

674

SALVATION

[Beverly]

SCHNELLER

Salvation Army, 11 Wallis  
 Salvo Dominic, billiards, 143 Rantoul, rms. 118 do. [Park  
 Sampson Rubin, emp. U. S. M. Co. h. 158  
 Sanborn Charles S. emp. U. S. M. Co. h. 68 Essex  
 Clara M. b. 68 Essex [sex  
 Fred H. emp. U. S. M. Co. b. 68 Es-  
 Helen E. student, b. 68 Essex  
 Percival E. prop. Sanborn's Market, h. at Lynn [Bisson  
 Ruby, teacher, High school, b. 14  
 Ulysses S. G. forester, h. 32 Ober  
 Sanborn's Market, P. E. Sanborn, prop. 399A Cabot  
 Sandberg Charles A. wood turner, h. 166 Elliott [Elliott  
 Robert N. emp. U. S. M. Co. b. 166  
 Sanders see Saunders  
 Sands Carrie L. b. 576 Cabot  
 George A. cabinet maker, 214 Cabot, h. 25 Mulberry (569-11)  
 John, shoemaker, h. 16 Lennox  
 Lizzie N. wid. Stephen B. h. 576 Cabot  
 Martha R. Mrs. b. 25 Mulberry  
 Sanford Herbert B. pattern maker, h. 14 Swan  
 Melbourne, blacksmith, rms. 18 Dane  
 Ray, order clerk, 82 River, b. 15 Lothrop  
 Santamaria Paul, lab. h. 214 Rantoul  
 Saperstein Harry, agt. Armstrong News Co. Bev. R. R. sta. b. at Boston  
 Sargent Charles, b. 169 Lothrop  
 Charles S. edgsetter, h. 2 Lovett ct.  
 Don D. foreman, 58 Rantoul, h. at Newburyport [tic ave.  
 Earl L. pres. 190 Cabot, h. 21 Atlan-  
 Fred G. foreman, 101 Rantoul, h. 169 Lothrop  
 George W. shoe cutter, h. 2 Davis  
 Helen, supervisor drawing, public schools, b. at No. Attleboro  
 Harriet, wid. Alonzo, rms. 58 Bartlett  
 Horace, carpenter, h. 151 Essex  
 Judith C. Mrs. rms. 48 Front [ave.  
 Leo B. machinist, rms. 43 Railroad  
 Lucius M. wid. (Boston). s. r. Paine ave. P. C.

**S**ARGENT ROGER P. real estate and insurance, also carpenter and builder, 151 Essex, h. do. (443-11)  
*See head lines*

Sargeson Harry, emp. U. S. M. Co. h. 11 Mason [Ocean  
 Sartwell J. Oliver, osteopath. (S.), h. 31  
 Sasseville Joseph D. propr. The Essex, 41 and 43 Bow, h. do.  
 Saucier Frank E. shoe worker, h. 32 Mechanic

Sauer John C. rem. to Hamilton [ford  
 Saulnier John W. machinist, h. 37 Beck-  
 Saunders Arthur E. foreman, U. S. M. Co. h. 32 Ocean (444-2) [Cabot  
 Benjamin P. emp. U. S. M. Co. h. 27  
 Emma M. b. 27 Cabot  
 Everett L. mach. h. Bennett n. Cabot  
 Grace M. bookkeeper, b. 82 Essex  
 Lillian N. b. 369 Rantoul [Rantoul  
 Mahala, wid. William H. b. 369  
 Marie, clerk, 240 Cabot, h. 10 Me-  
 chanic [Mechanic  
 Rufus W. emp. U. S. M. Co. h. 10  
 William T. carpenter, h. 105 Hale  
 see Sanders  
 Sawtell Albion F. chief engineer, U. S. M. Co. b. 10 Charles  
 Sawyer Annie I. wid. Arthur W. rem. to Amesbury [ett, h. 84 Cabot  
 Charles H. shoe trimmings, 20 Lov-  
**S**AWYER ELBRIDGE C. carriage manufacturer and trimmer; also automobile painting and repairs, 218 and 226 Rantoul, (248-12), h. 5 Summer (219-12). *See page 787*  
 Fred P. shoe cutter, h. 7 Winthrop  
 Louis, emp. U. S. M. Co. b. 84 Cabot  
 Reuben F. h. 7 Winthrop ave. [ave.  
 William L. carpenter, h. Ellsworth  
 Sbraccia Alfred, shoe repairer, 265 Cabot, h. 317 do.  
 Scale Frank, painter, h. 59 Federal  
 Scanlan Louisa, housekeeper at 36 But-  
 man [Park  
 Scanlon Dennis, emp. U. S. M. Co. b. 162  
 Martin, emp. U. S. M. Co. b. 162  
 Park [Cabot  
 Schade Harry D. machinist, h. Trask n.  
 Minnie, clerk, 506 Rantoul, b. P.  
 Andrew's, Bennett  
 Wilhelmina, clerk, 384 Cabot, b. P.  
 Andrew's, Bennett  
 Schaller Charles W. photographer, U. S. M. Co. h. 8 Walnut ave.  
 Schazillo Joseph, shoe worker, h. 18 Cliff  
 Scheft Harry, mngr. 124 Cabot, b. at Salem [ot, b. at Salem  
 Simon, (Boston Shoe Store), 124 Cab-  
 Schencks Harriet E. wid. Frank A. b. end Putnam ave. [12 Fayette  
 Scher Axel T. inspector, U. S. M. Co. h.  
 Charles C. carpenter, h. Netherton  
 ave. n. Sunny Crest ave.  
 Edna, student, b. 12 Fayette  
 Mabel A. bkkpr; b. 12 Fayette  
 Schermerhorn Paul B. mach. b. 328  
 Cabot  
 Schilling George R. stableman, rms. 304  
 Cabot  
 Schlicher John, baker, h. 17 Lothrop  
 Schneller Fred A. timekeeper, U. S. M. Co. b. 14 Columbus ave.

**Crosby & Cann,** Office 33 Prospect St., Beverly MASON'S  
 Lewis A. Crosby. Tel. 326-2 CONTRACTORS



**Roger P. Sargent.** Own Your Own Home — **Easy Terms.**  
 151 Essex Street, Beverly, Mass.

SCHOFIELD

[Beverly]

SHATTUCK

675

Schofield Frederick, foreman, U. S. M. Co. h. 10 Lennox  
 Joseph B. emp. U. S. M. Co. h. 8 Jasper [h. 8 Chapman  
 Wentworth, supt. Gulf Refining Co.  
 Schurman see Sherman [Dane  
 Schwarz Bruno E. machinist, rms. 30  
 Schwollman Theodore, mach. h. 15 Simon  
 Sciamonna Vigizo, lab. h. r. 142 Park  
 Scott Charles H. florist, h. 195 Lothrop  
 Ernest, apprentice, rms. 177 Rantoul  
 Estelle, nurse, Bev. Hospital, b. do.  
 Ethel M. b. r. 277 1-2 Cabot  
 Hugh (Boston), s. r. 4 Boyles  
 Ida Mrs. domestic at 83 Lothrop  
 Isabel M. waitress, rms. 15 Home  
 James, chauffeur, 72 Lothrop, b. do.  
 Myra S. Mrs. h. r. 277 1-2 Cabot  
 Peter, gardener, h. 529 Cabot [ave.  
 William, machinist, h. 11 Woodland  
 Scotti Richard, machinist, h. 12 Beckford [ters ave.  
 Scoville James W. carpenter, h. 16 Sal-George F. music teacher, 13 Edwards, rms. do. [Mulberry  
 Scribner E. William, painter, b. 18  
 Scruton Lizzie, wid. Herbert E. b. 24 Arthur  
 Pearl D. tel. oper. b. 24 Arthur  
 Sarah F. wid. George H. h. 24 Arthur [93 Cabot  
 Scullin Charles G. pool, 2 Vestry, rms.  
 Seagrave Edward P. emp. U. S. M. Co. b. Hotel Beverly [bott  
 Seamans Ella S. (Brookline), s. r. 55 Ab-  
 Searle Willard, bkpr. h. 90 Essex  
 Searls Arthur W. clerk, 91 Cabot, h. 8 School  
 Sears Everett, carpenter, h. 10 Lyman  
 Frederick R. jr. (Boston), s. r. off Hart n. Hale, B. F.  
 Harry E. physician and assoc. medical examiner, 25 Broadway, h. do. Office hours, 1 to 3 and 7 to 8 p. m. Sundays by appointment (466) [Brackenbury  
 Henry F. Dr. (B.), s. r. off Hale n.  
 Herbert M. (B.), s. r. Hale n. Mingo Beach, P. C.  
 Philip S. (B.), s. r. Branch Lane off Common Lane, P. C.  
 Seaver Edward P. mach. b. 29 Herrick  
 Edward W. clerk, U. S. M. Co. h. 29 Herrick [34 Lyman  
 Percy E. foreman, U. S. M. Co. h.  
 Seavey F. A. & Co. (Melville Woodbury, George E. Rowe), shoe mnfrs. 105 Rantoul (800) [toul  
 Seaward Philip J. machinist, b. 287 Rantoul  
 Second Congregational Church, Conant c. Cabot

Secondo Tomali, deceased  
 Segee William, painter, h. 276 Rantoul  
 Seeley Edward L. fisherman, b. 20 Hobart  
 Elias L. fisherman, h. 20 Hobart  
 Seery Joseph, carpenter, rms. 30 Bennett [ett  
 Seifert Herman E. machinist, h. 9 Pick-Oscar F. rem. to Charlestown  
 Selby William J. (B.), s. r. 52 Ober  
 Selfe Abby S. wid. William A. b. 115 Corning [Baker ave.  
 Selig Fritz, emp. U. S. M. Co. rms. 44  
 Sellenger A. John, gardener, h. 179 Hale  
 Selmi Louis, lab. h. 252 Rantoul  
 Semple John W. reserve police officer, h. 6 Prospect  
 John W. plumber, b. 6 Prospect  
 Robert P. emp. b. 6 Prospect  
 Sesher William, emp. U. S. M. Co. h. 6 Rogers ct. [Cabot  
 Seventh Day Adventist Church, 222  
 Sevigne Celia Mrs. rms. 19 Elliott  
 Seville William, draughtsman, U. S. M. Co. h. 106 Hale  
 Seward Turner M. b. 29A Herrick  
 Sewell Raymond, machinist, rms. 4 Odell ave. [h. 33 Stone  
 Shackelford George A. machine oper. Lewis A. asst. undertaker, h. 80 1-2 Essex  
 Russell, machine oper. b. 33 Stone  
 Shackley Myrtle R. clerk (L.), b. 1 Jackson  
 Shailer Harriet, wid. Varnas S. b. 271 Essex [Essex  
 Hezekiah, emp. U. S. M. Co. h. 271  
 Shannon Albert, shoe worker, b. 20 McKinley ave.  
 Alexander R. emp. U. S. M. Co. b. 20 McKinley ave.  
 Annie, b. 20 McKinley ave.  
 Catherine, wid. William, h. 20 McKinley ave. [h. at Salem  
 Charles N. watchmaker, 258A Cabot,  
 Shanord Samuel, mach. rms. 332 Rantoul [R. R. b. 46 Cabot  
 Shapleigh Arthur L. couductor, B. & M. Marion D. stenog. (S.), b. 46 Cabot  
 Sharpe George, mach. h. 5 Madison ave.  
 Richard A. emp. U. S. M. Co. h. 8 Hale  
**S**HARROCK WILLIAM, house painter, paper hanger, interior decorator and sign writer, 15 rear Vestry, h. do. (769). See side lines  
 Shatswell James A. physician, 9 Endicott, h. do. (470)  
 Shattuck Charles H. machinist, h. 5 Rowell ave. [nut ave.  
 Herbert W. clerk, 123 Hale, h. 13  
 Irene, student, b. 5 Rowell ave.

Nursery Stock

A FULL LINE. Send for Catalogue.

Southworth Bros.

Near 602 Cabot Street, also on Conant Street, BEVERLY, MASS.

**Whitcomb-Carter Co. Agricultural Tools**

186 CABOT STREET,

BEVERLY.



INDIVIDUAL BRICKS OF ICE CREAM from DIRIGO CREAMERY CO.

We solicit  
your orders  
for . . .

**COAL**

None too large, none too small  
for our careful  
attention

**JOHN GIRDLER**  
. . . Beverly . . .

676

SHAW

[Beverly]

SILVA

Shaw Alexander, supt. W. H. Moore's,  
h. 619 Hale, P. C.  
Annie C. wid. William L. h. 469  
Rantoul [Hale n. Witch Lane  
Cora L. wid. Gardner H. (B.), s. r.  
Edson C. shoe laster, b. 22 Home  
Eugene A. moulder, h. 17 Bennett  
Howard, emp. U. S. M. Co. rms.  
3 1-2 Summer [Rantoul  
Jesse W. emp. U. S. M. Co. b. 469  
Lewis (B.), s. r. Preston pl. n. Wen-  
ham line, B. F.  
Louis E. shoemaker, h. 74 Chase  
Pauline A. wid. Quincy A. (B.), s. r.  
Greenwood ave. P. C.  
Quincy A. 2d, broker (B.), h. Hart  
n. Wenham line, B. F. (104)  
Quincy A. jr. Mrs. (B.), s.r. off Hale  
n. Thissell, P. C.  
William H. foreman, 101 Rantoul, h.  
at Danvers  
Shay Lydia Mrs. clerk, 240 Cabot, b. at  
Salem  
William M. clerk, h. 4 Front  
Shea Catharine, wid. Cornelius, h. 111  
Haskell  
Cornelius, died Feb. 15, 1911  
Cornelius jr. mason, b. 111 Haskell,  
B. F. [B. F.  
Dennis F. fireman, h. 111 Haskell,  
E. F. painter, b. 64 Railroad ave.  
John, clerk, rms. 275 Rantoul  
John, caretaker, Wm. A. Slater's, h.  
18 Prince [toul  
John A. clerk, 199 Cabot, b. 273 Ran-  
John J. teamster, b. 111 Haskell, B.F.  
John J. physician, 14 Bartlett, h. do.  
(116-11)  
Joseph, pedler, b. 4 Colon  
Loretta M. rem. to Lynn  
Michael F. lab. b. 29 Stone  
Michael J. plumber, h. 28 Wellman  
Nora A. b. 111 Haskell, B. F.  
Sheedy Mary A. housekeeper, b. 286  
Cabot  
Sheehan Katie, grocer, 23 Front, b. 27 do.  
Mary, housekeeper at 668 Hale  
Sheil Alice, housekeeper, Bev. Hospital,  
b. do.  
Sheldon Annie R. b. 21 Fayette  
Esther W. teacher, N. E. I. S. h. 44  
Abbott [Lakeview ave.  
Fidelia, h. 44 Abbott (427-3), s. r. 13  
Joseph B. laster, h. 21 Fayette  
Joseph E. laster, b. 10 Jasper  
Lillian F. teacher (B.), h. 44 Abbott  
Martha R. Mrs. boarding house, 21  
Fayette, h. do.  
Shenell see Chenell [ingston ave.  
Shepard Alphonse J. carpenter, h. 9 Liv-  
Elmer O. clerk, 30 Essex, h. 28 do.  
E. Marion, b. 9 Livingston ave.

Shepard Frank A. clerk, 68 Cabot, h. do.  
Frank B. machinist, h. 295 Rantoul  
Harry P. variety, 174 Rantoul (8643),  
68 Cabot (8639), U. S. M. plant,  
and 30 Essex (8642), h. 68 Cabot  
Lewis A. machinist, h. 10 Odell ave.  
Louise, clerk, U. S. M. Co. b. 9 Liv-  
ingston  
Shepard Thomas O. (Salem), s. r. Com-  
mon [s. r. 89 Hart, B. F.  
Shepherd John S. (Boston), coachman,  
Marion O. clerk, 58 Rantoul, rms. 10  
Bartlett  
Sheridan Michael, emp. U. S. M. Co. b.  
160 Park [Bartlett  
Sherman Ada C. wid. Andrew W. b. 8  
Ada F. died Dec. 3, 1910  
Clifford W. driver, h. 8 Bartlett  
Everett H. emp. U. S. M. Co. b. 57  
Butman st. ext.  
Frederick H. machinist, b. 64 Cabot  
Harry C. driver, h. 13 Fayette  
see Schurman [ave.  
Shinnick William (Salem), s. r. Putnam  
Shirley Charlotte E. Mrs. (Lynn), s. r.  
Park View ave.  
Shoemaker Anna M. Mrs. b. 66 Dane  
Sholds Leslie, fisherman, h. 26 Mechanic  
Shore Charles, machinist, rms. 30 Dane  
James, emp. U. S. M. Co. rms. 24  
Judson  
Shortell Thomas F. foreman, 105 Ran-  
toul, h. at Salem [44 Bisson  
Thomas F. pattern maker, rms.  
Shugrue John, shoemaker, b. 68 Cabot  
Shulman Louis, variety, 24 1-2 Cabot,  
b. 231 Rantoul [berry (574)  
Shuman Abram (Boston), s. r. Wood-  
Sidney E. (Boston), s. r. 89 Lothrop  
Shute Edwin L. tool maker, h. 19 Jud-  
son  
Sias Bertha F. b. 75 Corning  
Charles F. operator, h. 256A Cabot  
John B. b. 256A Cabot  
Sibthorpe George, florist, W. S. Spauld-  
ing's, Paine ave. b. do. P. C.  
Sichman August, emp. U. S. M. Co. b.  
162 Park  
Sihpol Rene, machinist, h. 22 Front  
Silcox Arthur, mach. rms. 436 Rantoul  
Silsbee Arthur B. (Boston), s. r. off  
Prince [(402)  
Katharine (Boston), h. 31 Boyles  
Martha (Boston), s. r. off Prince  
Martha, wid. John B. deceased  
Phillip S. painter, rms. 19 Briscoe  
Thomas (Boston), s. r. off Prince  
Silva Anthony G. sailmaker, b. 8 South  
Antonio, hairdresser, 90 Cabot, h.  
8 South  
Belle, music teacher, b. 8 South  
Eleanor G. b. 8 South

**Watch, Clock, Jewelry and Optical REPAIRING**  
**LOUIS S. SMITH, Optician and Jeweler, 258 Cabot St., Beverly. Tel. 763**



**HARPER GARAGE CO., Beverly, Mass.**  
 Agent for the famous **WHITE GAS TRUCKS.** ☞ **Tel. 60** ☞ **W. A. Rowe**  
**F. R. Harper**

SILVA

[Beverly]

SMITH

677

Silva Ida, b. 8 South  
 John, lab. h. 145 Park  
 Joseph P. hairdresser, h. 56 Bartlett  
 Manuel F. draughtsman (L.), b. 8  
 South (441-13) [South  
 Mary A. milliner, 84 Cabot, b. 8  
 Silver Elmer, cutter, rms. 30 Rantoul  
 Frank E. painter, b. 13 Chestnut  
 Harvey L. cutter, h. 13 Chestnut  
 Laura B. b. 27 Chase [Chase  
 Perley M. clerk, 323 Rantoul, h. 27  
 Sam, emp. U. S. M. Co. h. 48 Pond  
 Saul, machinist, h. 12 Bennett  
 Silverberg Morris (New York & Boston  
 Tailoring Co.), 26 West, s. r. do.  
 (124-3) [Rantoul, h. do.  
 Silverman Bessie Mrs. groceries, 277  
 Philip, agent, h. 277 Rantoul  
 Simeone Joseph, lab. b. 360 Rantoul  
 Simioni James, grocer, 137 Park, b. 360  
 Rantoul  
 Simkins John, student, b. Hale byd. Vine  
 Nathan S. h. Hale byd. Vine, B. F.  
 Nathan S. jr. clerk (B.), b. Hale  
 byd. Vine [man  
 Simmons Albert W. clerk, b. 14 Chap-  
 Ethel H. wid. Benjamin P. b. 273  
 Rantoul [Rantoul  
 Herbert D. clerk, U. S. M. Co. b. 273  
 John H. foreman, 91 Rantoul, b. 10  
 Wellman  
 Mary J. wid. John H. b. 15 Bow  
 Mary J. clerk, 4 Bartlett, b. 273 Ran-  
 toul  
 Ralph C. inventor, h. 26 Pierce ave.  
 Simon Joseph L. real estate, 395 Cabot,  
 h. at Salem [Cabot  
 Simonds Clarence E. machinist, rms. 358A  
 Eleanor G. asst. lib. Pub. Lib. b. 33  
 Pond  
 Felton H. carpenter, b. 9 Sturtevant  
 Harry F. shipper, U. S. M. Co. h.  
 288 Cabot [296 Cabot  
 Thomas S. (New York, N. Y.), s. r.  
 see Symonds  
 Simones Edwin, lab. h. r. 15 Lovett  
 Simpson Albert C. rem. to Bridgeport,  
 Conn.  
 Alexander, h. 28 Atlantic ave.  
 Daniel, pressman, b. 28 Atlantic ave.  
 Frank A. teamster, b. 28 Atlantic  
 ave.  
 Harry L. cutter, b. 176 Dodge  
 Howard L. teamster, h. 15 Lothrop  
 John G. cutter, b. 28 Atlantic ave.  
 Ralph, machinist, h. 400 Rantoul  
 Sinclair Aravesta Mrs. h. 23 Atlantic ave.  
 Charles H. h. 23 Atlantic ave.  
 Chester W. sub letter carrier, P. O.  
 b. 23 Atlantic ave.  
 Sinemon Samuel, chauffeur, A. P. Lor-  
 ing's, off Thissell, b. do.

Sing Kee, laundry, 125 Rantoul, h. do.  
 Quong, laundry, 79 Cabot, h. do.  
 Singer Sewing Machine Co. Robert Nel-  
 son, agt. 1A Hale  
 Sinnicks Almira, wid. Samuel, b. M. S.  
 Jones, Rowell st. ext.  
 Fannie A. student, b. 4 Judson  
 Mark, foreman, B. & M. R. R. h. 4  
 Judson [B. F.  
 Sjoberg Sigurd, stableman, h. 133 Hart,  
 Sjolin Erick A. machinist, b. 43A Elliott  
 Skedd Elmer E. baker, 121 Cabot, h. 39  
 Central  
 Skeffington William, valet, h. 4 Ober  
 Skinner Charles F. mach. U. S. M. Co.  
 h. 8 Mechanic  
 Everett P. mach. b. 64 Railroad ave.  
 John B. (S.), s. r. 4 Jacobs ave.  
 Slater Martin T. boxmaker, h. 19 Pond  
 William A. (Wash. D. C.), s. r. Prince  
 n. Hale  
 Slattery John, fireman, h. 37 Wellman  
 Joseph A. clerk, 58 Park, b. at Salem  
 Margaret, domestic at 53 Cabot  
 William, rem. to Me. [Simon  
 Slaven Charles, emp. U. S. M. Co. b. 26  
 Charles H. machinist, h. 26 Simon  
 Christina A. emp. U. S. M. Co. b.  
 26 Simon  
 Florence B. maid at 14 Oak, B. F.  
 Harold, emp. U. S. M. Co. b. 26 Simon  
 Slavin A. W. emp. U. S. M. Co. b. 6 Elliott  
 Mary J. maid at 10 Thorndike  
 Samuel, gents' furnishings, 273 Ran-  
 toul, h. do.  
 Small Charles W. clerk, h. 11-2 Mulberry  
 Esther M. bookkeeper, 316 Rantoul,  
 b. 18 Highland ave.  
 John C. quartermaster, h. 178 Elliott  
 John T. emp. U. S. M. Co. b. 16 Dane  
 Mary A. b. 16 Dane  
 Richard, lab. h. 16 Dane  
 Robert O. supt. schools, High school,  
 Essex (366-2), h. 70 Dane (316-2)  
 Susie D. shoe worker, b. 178 Elliott  
 Walter G. driver, b. 178 Elliott  
 Smallie Calvin P. salesman, 418 Rantoul,  
 h. 416 do. [h. 35 Beckford,  
 William F. groc. 418 Rantoul (707)  
 Smart Joel O. mach. h. 103 1-2 Elliott  
 Snelling Robert, mach. rms. 7 Fayette  
 Smith Abbie A. wid. Charles O. house-  
 keeper at 448 Cabot  
 Albert, teller (Nat. Shawmut Bank,  
 B.), h. 7 Thorndike  
 Albert B. sec. Y. M. C. A. h. at Gen-  
 eva, N. Y.  
 Albert E. engineer, h. 3 Ashland  
 Alberta M. nurse, Bev. Hosp. b. do.  
 Alexander, carpenter, h. 11 Bates  
 Park ave.  
 Alfred, blacksmith, h. 25 Beckford

**Landscape Architecture** Plans, Estimates, Etc.  
**Southworth Bros.** Near 602 Cabot St., also on Conant Street,  
**BEVERLY, MASS.**

**ONE ABLE BODIED FLY**—loads its feet with six millions deadly germs from most repulsive sources, leaves them on exposed food, and is, thereby, often the direct cause of diarrhoea, dysentery, typhoid fever and tuberculosis in those who eat it. **CHERRY HILL FARM** prevents the breeding of flies on its premises, so far as possible and **protects its MILK absolutely from them.** CIRCULAR, BEVERLY 852



678

SMITH

[Beverly]

SMITH

Smith Alice Mrs. shoe worker, b. 49 Hale  
 Alice G. b. 7 Thorndike  
 Alice P. shoe worker, b. 44 Cabot  
 Ann, wid. John, b. 24 Charles  
 Arthur E. lab. b. 32 High, B. F.  
 Bertram L. machinist, b. 58 Bridge  
 Blanche, shoe worker, rms. 161 Cabot  
 Carrie L. telegrapher (L.), h. 11  
 Bates Park ave. [Chestnut  
 Charles E. carriageman, h. 10  
 Charles E. foreman, 55 Bow, h. 339  
 Cabot  
 Charles F. shoe cutter, b. 16 Chestnut  
 Charles H. teamster, h. 1015 Hale, B.  
 F. [wards  
 Charles M. pattern maker, h. 13 Ed-  
 Clara A. principal, Hardie school, h.  
 28 Broadway  
 C. Leroy, forester, b. 11 Odell ave.  
 Daisy, boxmaker, b. 23 Front  
 David, apprentice, rms. 177 Rantoul  
 David C. teaming, 282 Rantoul, h.  
 do. (2043-3) [Odell ave.  
 David D. A. G. C. carpenter, h. 24  
 Duncan T. boatman, h. 10 Oak c.  
 Vine ct. B. F.  
 Edwin W. draughtsman, U. S. M.  
 Co. h. 3 Chestnut  
 Edwin W. B. gardener, b. 3 Orchard  
 Elizabeth H. h. 339 Cabot  
 Elizabeth M. b. 16 Chestnut  
 Ella P. wid. Weldon B. h. 14 Atlan-  
 tic ave.  
 Ellen, b. 7 Thorndike [Elliott  
 Elmer, emp. U. S. M. Co. rms. 43A  
 Elvina H. b. 14 Stone  
 Emma F. rem. to Pasadena, Cal.  
 Emma L. clerk, U. S. M. Co. rms.  
 23 Wallis  
 Ernesto, machinist, h. 35 Simon  
 Eva B. clerk, 224 Cabot, b. 321  
 Rantoul  
 E. Mabelle, b. 76 Essex  
 Fannie A. clerk (S.), b. 6 Chapman  
 Flora H. music teacher, 213 Bridge,  
 b. do.  
 Frank, boxmaker, h. 6 Jasper  
 Frank, emp. U. S. M. Co. h. 21 Loth-  
 rop [sex  
 Frank C. clerk, 214 Cabot, b. 88 Es-  
 Frank L. emp. U. S. M. Co. rms. 17  
 Essex

**S** MITH FRANKLIN, groceries and pro-  
 visions, 61 Bridge (8663-1), h. 4  
 Livingstone ave. ext. See page  
 808 [(426-1)  
 Fred S. ins. (B.), h. 83 Lothrop  
 Frederick, emp. U. S. M. Co. h. 46  
 Bridge  
 George, foreman, h. 1A Mulberry  
 George A. express, 252 Cabot, b. 76  
 Essex

Smith George A. machinist, h. 3A Clif-  
 ford ave.  
 George C. lab. h. 3 Locust ave.  
 George E. electrician, h. 11 Lothrop  
 George S. lab. b. 16 Chestnut

**S** MITH GEORGE W. expressing, furni-  
 ture and piano mover, office, 252  
 Cabot, h. 76 Essex. See page  
 794

Gordon P. gardener, b. 10 Oak, B. F.  
 Harry C. emp. U. S. M. Co. h. 130  
 Bridge [Winthrop ave.  
 Harry M. emp. U. S. M. Co. h. 28  
 Hattie L. wid. Willis C. h. 58 Bridge  
 Helen A. wid. Samuel E. h. 6 Chap-  
 man  
 Henry F. pastor, Second Cong.  
 church, h. 24 Conant  
 Ina A. b. 49 Hale

**S** MITH IRA A. machinist, 221 and 223  
 Rantoul (127-3), rms. 25 Railroad  
 ave. See page 511

James A. rem. to Hartford, Conn.  
 Jessie L. b. 10 Oak, B. F.  
 John O. H. cutter, h. 14 Stone  
 John R. mach. U. S. M. Co. rms.  
 32 Broadway  
 John W. carpenter, h. 25 Pickett  
 John W. 2d, machinist, h. 22 Charles  
 Johnson, carpenter, h. 18 Madison  
 ave.  
 Leander, tool maker, h. 59 Bridge  
 Lena M. Mrs. cashier, 244 Cabot, b.  
 at Salem [Essex  
 Lillian F. teacher, Wash. sch. b. 76  
 Lizzie E. clerk, U. S. M. Co. b. 24  
 Charles  
 Louis, clerk, U. S. M. Co.

**S** MITH LOUIS S. optician and jeweler,  
 258 Cabot (763), h. 27 Lovett.  
 See foot lines

Lucinda B. wid. Alvin, h. 6 Arling-  
 ton ave. [Cabot  
 Lyman, emp. U. S. M. Co. h. 26  
 Mabel L. clerk, 188 Cabot, b. 44 do.  
 Margaret J. wid. Charles H. h. 16  
 Chestnut  
 Margaret M. maid at 32 Wash.  
 Margaret R. b. 339 Cabot [man  
 Marian B. teacher (L.), b. 6 Chap-  
 Mark, machinist, h. 10 Lyman  
 Martha P. librarian, Bev. public li-  
 brary, h. 7 Thorndike  
 Mary A. clerk, 278 Cabot, h. 14 Stone  
 Mary A. Mrs. h. 44 Cabot  
 Mary A. Mrs. b. 49 Hale  
 Mary A. wid. Thomas, h. 23 Front  
 Mary B. h. 39 Bartlett [nut  
 Mary E. tel. opr. (Pea.), b. 16 Chest-  
 Matthew, coachman, h. North pl. n.  
 Hale, B. F. [Corning  
 Percy C. greenhouse man, h. 100



# ROGER P. SARGENT

Real Estate Broker and Building Contractor. - 151 Essex Street, Beverly, Mass.

SMITH

[Beverly]

SPEAR

679

Smith Peter D. millwright, h. 13 Knowlton  
Ralph L. machinist, b. 213 Bridge  
Robert, emp. U. S. M. Co. b. 68 Dane  
Robert H. gardener, h. 32 High, B. F.  
Robert P. mach. rms. 68 Dane  
Roy, b. 11 Odell ave.  
Sarah E. wid. Charles H. b. 28 Winthrop ave. [ave. ext.  
Sarah J. Mrs. nurse, h. 4 Livingstone  
Sarah R. h. 39 Bartlett  
Stephen, driver, b. 23 Front  
Stewart A. carpenter, b. 44 Cabot  
Thomas W. carpenter, h. 63 Bridge  
Viola G. milliner (S.), b. 18 Madison ave. [Rantoul  
Walter, emp. U. S. M. Co. rms. 436  
Walter H. asst. paymaster, B. & M. R. R.; also (Benj. Larcom & Co.), 3 Jackson and 2 Essex, h. 57 1-2 do. (224-3)  
William, propr. Royal Dining Rooms, 41 Elliott; also lodging house, 43A do. h. do. [Myrtle  
William Ackman, carpenter, h. 15  
William A. hostler, h. 18 Prospect  
William E. machinist, b. 59 Bridge  
William G. clerk, rms. 17 Pierce ave.  
William H. painter, b. 16 Chestnut  
William H. painter, h. 213 Bridge  
William H. medicines, 3 Orchard, h. do. [n. Ober  
William H. E. gardener, h. Neptune  
William J. mach. h. 21 Marsh ave.  
**S** SMITH WILLIAM M. photographer, 156 Cabot (67), b. do. See page 794  
William N. toolmaker, h. 11 Summer  
William R. baker, 252 Cabot (227-2), h. 22 Essex  
Smith's Express, F. J. Merrill, propr. 10 Oak, B. F. (195-3)  
Snell Mary J. wid. William D. h. 50 Essex [Cressy  
Snow Delia M. wid. Melancthon C. h. 25  
Everett A. machinist, h. 32 Dodge  
Frank, plumber, b. 9 Railroad ave.  
Henry, emp. U. S. M. Co. rms. 436 Rantoul [b. 25 Pickett  
Snyder Sophia E. wid. Naphtali, nurse,  
Sohier Lillie P. (B.), s. r. off Ober opp. Neptune [Neptune  
William D. (B.), s. r. off Ober opp.  
Solaris George A. shoe worker, h. 11 Riverside  
George E. foreman, 105 Rantoul, h. 16 Crescent ave. (309-1)  
Lillian F. milliner, 256 Cabot, b. 16 Crescent ave.  
W. Herbert, shoe cutter, h. 35 Chase, s. r. 6 Hobart ave.

Somerville Helen, housekeeper at Peace Briggs', Williams  
Somes Frank W. clerk, U. S. M. Co. h. 3 Chestnut [nut  
Lorency, wid. Salmon W. b. 3 Chest-Mabel H. b. 3 Chestnut  
Soper Joseph E. carpenter, h. 36 Rowell ave. [Cabot  
Soulis Annie P. wid. Herbert C. h. 443A  
Harold A. draughtsman, b. 443A Cabot  
Wilbur T. draughtsman, U. S. M. Co. b. 443A Cabot [toul  
Sounia John F. farm hand, h. 380 Rantoul [land ave.  
Mary L. emp. U. S. M. Co. b. 380  
South Arthur A. supt. (L.), h. 10 Highland George E. asst. sec. (B.), b. 10 Highland ave. [Highland ave.  
Mehetabel J. wid. George I. b. 10  
Robie W. painter, h. 9 Wash.  
Southard Evelyn W. removed to Maine  
George W. foreman, 135 Park, h. 7 Bow [h. 27 Broadway  
Southwick Adeline A. wid. George H. Albert L. teamster, h. 341 Cabot  
George H. died Mch. 5, 1911  
George L. real estate, 18 Hale, h. do. (347-2)  
Levi G. teamster, b. 341 Cabot  
Nelson A. laster, h. 5 Silver ct.  
Sarah F. wid. Dewing, h. 27 Lovett  
**S** SOUTHWORTH BROS. (Fred L. and Charles A.), landscape architects and nurserymen (15 Pleasant, S.), and n. 602 Cabot (26). See side lines  
Charles A. (Southworth Bros.), r. 602 Cabot, h. at Salem  
Fred L. (Southworth Bros.), r. 602 Cabot, b. at Salem  
Spalding Charles L. masseur, 30 Bartlett, h. do. (18-2)  
Edith B. wid. Asa J. b. 30 Bartlett  
Sparks Charles M. carpenter, h. 44 Chase  
John B. carpenter, rms. 4 1-2 Essex  
Sparrow Clarence E. mach. h. 3 Doane ave. [Beckford  
Spaulding Albert W. machinist, b. 25 John T. (B.), s. r. Paine ave. P. C.  
William S. (B.), s. r. Paine ave. P. C.  
Spear Alfred M. teamster, h. 16 Roundy  
Charles G. h. 15 Lovett [Lovett  
Charles R. clerk, 418 Rantoul, b. 15  
E. Eugene, driver, b. 15 Lovett  
George A. boxmaker, h. 478 Rantoul  
George F. clerk, U. S. M. Co. b. 478 Rantoul  
Thomas G. plumber, h. 24 Judson  
William A. salesman, h. 250 Elliott  
William M. gate tender, Cabot st. R. R. crossing, h. 17 Myrtle

Shade Trees

IN ASSORTMENT.  
Send for Catalogue.

Southworth Bros.

Near 602 Cabot Street, also on Conant Street,  
BEVERLY, MASS.

WHITCOMB-CARTER CO., 186 Cabot St., Beverly.  
SEEDS AND FARMING IMPLEMENTS



**JAMES B. DOW & COMPANY, :: Wood Prepared to Order  
707 Hale Street, Beverly Farms. ➡ Telephone**

680

SPELLMAN

[Beverly]

STANDLEY

Spellman Annie, maid at 22 Thorndike  
Elizabeth T. maid at 3 Thorndike  
Spence Ritchie A. emp. U. S. M. Co. h.  
10 Woodland ave.  
Spencer Alvah C. chief draughtsman, U.  
S. M. Co. b. at Salem  
Carl C. chauffeur, b. 154 Hale  
Edward L. chauffeur, b. 154 Hale  
Thomas, foreman, 63 Federal, h. 154  
Hale  
William, chauffeur, b. 154 Hale  
William, lunch, 200 Rantoul, h. 70  
Cabot [Brown  
Spiller Allie E. wid. George A. h. 18  
Angelo, shoe worker, b. 9 Phillips ct.  
Arthur P. poultry bands, 14 Beck-  
ford, h. do. [lips ct.  
Ernest, emp. U. S. M. Co. h. 9 Phil-  
Ernest P. grocer, 593 Cabot, h. do.  
(768)  
E. Augustus, shoe laster, b. 18 Brown  
N. Augusta, wid. Frank C. h. 35  
Wash.  
Peter, mach. U. S. M. Co, b. 9 Phil-  
lips ct. [ter, b. 18 Brown  
Robert LeRoy, bookkeeper, 107 Wa-  
S. Ellen, stitcher, b. 14 Beckford  
Victor H. clerk, b. 18 Brown  
Spinney Everett M. carpenter, h. 7 Hardy  
Lucy D. wid. Elijah C. rms. 406  
Rantoul  
Splaine Anna G. b. 25 Arthur  
Thomas, emp. U. S. M. Co. h. 25  
Arthur [Arthur  
Thomas F. emp. U. S. M. Co. b. 25  
Spooner George, mach. rms. 32 Pierce  
ave. [Odell ave.  
Spottiswood Harry, machinist, rms. 4  
**SPRAGUE, BREED & BROWN CO.** Frank  
A. Brown, asst. treas. coal, 7  
Water (280). See page 812  
George E. treas. Sprague, Breed &  
Brown Co. 7 Water, h. at Lynn  
Henry B. pres. Sprague, Breed &  
Brown Co. 7 Water, h. at Swamp-  
scott  
Spring Herbert O. rem. to Portland, Ore.  
Sproat Abbie L. b. 126 Dodge [st. ext.  
Sprowl Exavier A. salesman, b. 57 Butman  
Spry Walter, mason, b. 24 Simon [Home  
Squibb Eleazor, emp. U. S. M. Co. b. 31  
William John, moulder, h. 31 Home  
Squire Benjamin W. emp. h. 132 Essex  
Frank H. machinist, rms. 32 Dodge  
Homer W. machinist, h. 16 Simon  
Squires Beaton H. lawyer, 244 Cabot and  
(B.), rms. 39 Federal  
Charles W. (C. W. Squires Mfg. Co.),  
55 Broadway, h. 12 Butman  
C. W. Mfg. Co. (Charles W. Squires),  
• mfrs. track switches, 55 Broad-  
way

Stacey Addison C. emp. 36 Cabot, h. 7  
Smith [Burton ave.  
Charles H. foreman, 1 Park, h. 7  
Harold W. clerk (S.), b. 7 Burton ave.  
Herbert E. clerk, b. 7 Burton ave.  
Hiram, shoe worker, rms. 142 Ran-  
toul  
Horace, laster, b. 7 Smith [ave.  
Roy C. timekeeper (B.), b. 7 Burton  
Walter, clerk, rms. 10 Jackson  
Stafford Arthur L. mach. b. 46 Colon  
Asa J. mach. h. 46 Colon [tral  
Hattie M. housekeeper, b. 32 Cen-  
Ivan R. emp. U. S. M. Co. b. 443  
Cabot  
Jean C. machinist, h. 443 Cabot  
Paul DeL. rem. to Buffalo, N. Y.  
S. Frank, mach. b. 46 Colon  
Stahl Rudolph, emp. U. S. M. Co. b. 33  
Elliott [Elliott  
Stamper Jesse H. pattern maker, b. 14  
Standley Albert, laborer and janitor,  
Hose 4 house and Centreville  
school, h. 438 Essex  
Amelia E. wid. Edward, h. 269 Hale  
Andrew (estate), shoes, 726 Hale,  
B. F.  
Annie E. bookkeeper, 278 Cabot, b.  
269 Hale [41 Pond  
Arthur C. agt. (49 Federal, B.), h.  
Arthur L. foreman plumber, h. 6  
Oak, B. F.  
A. S. cook, rms. 68 Cabot  
Bertha L. dressmaker, b. 269 Hale  
Charles A. driver, h. 459 Cabot  
Charles J. farm hand, h. 273 Essex  
Chester F. carpenter, b. 51 Hale  
Chester H. clerk (L.), b. 19 Atlantic  
ave.  
Clifford W. stockfitter, h. 37 Federal  
David, gardener, h. 16 Budleigh ave.  
Dwight G. plumber, b. 486 Essex  
Edna A. wid. J. Corning, dress-  
maker, 51 Hale, h. do.  
Edward A. farmer, b. 409 Cabot  
Edward F. mason, b. 269 Hale  
Elmer, mngr. 726 Hale, h. 21 West,  
B. F.  
Elmer A. clerk, P. O. b. 423 Essex  
Elmer E. farmer, h. 64 Herrick  
Elsie T. nurse, b. 457 Cabot  
Emma E. h. 430 Essex [Summer  
Ezra, city auditor, 1 City Hall, h. 7  
Frederick P. farmer, b. 430 Essex  
George A. h. 17 Essex  
George E. printer, h. 246 Essex  
George F. h. 35 Abbott  
George F. farmer, b. 409 Cabot  
George H. gardener, h. 273 Hale  
George W. engineer, B. F. D. h. 13  
Ocean  
Grace D. stenog. (B.), b. 459 Cabot

Be Up-to-date and use DIRIGO CAKE FROSTING. **IF** You want first-class CATERING, GO TO **The Dirigo**

**FORESTERS HERNDON BROS., 109 Lovett St., Beverly**

P. O. BOX 1051



STANDLEY

[Beverly]

STENSRUD

681

Standley Harry F. clerk, street dept. b. 140 Lothrop [Cabot  
 Helen D. clerk, 58 Rantoul, b. 457  
 Herbert E. chauffeur, h. 256 Hale  
 John D. mason, h. 454 Cabot  
 John F. chauffeur, h. 9 Union  
 John H. mason, h. 486 Essex [ing  
 Joseph A. mason, h. Pearl n. Corn-  
 Lucinda, wid. Joseph F. h. 281 Essex  
 Lydia F. bookkeeper, 224 Cabot, b. 269 Hale  
 Nellie F. clerk (S.), b. 7 Summer  
 Roland T. student, b. 457 Cabot  
 Sally A. wid. Joseph M. b. 438 Essex  
 Samuel D. foreman, street dept. h. 140 Lothrop  
 Walter H. lab. h. 24 Roundy  
 Wells, gardener, h. 457 Cabot  
 Wells jr. emp. U. S. M. Co. b. 457 Cabot [ave.  
 Willard A. letter carrier, h. 12 Baker  
 William, farmer, h. 423 Essex  
 William W. farmer, h. 409 Cabot  
 Stanga Joseph, rem. to Boston  
 Max, butler, at F. Ayer's, Paine ave. P. C.  
 Staniford Helen<sup>ne</sup> H. bookkeeper, 5 W. Dane, b. 7 1-2 Edwards [wards  
 John D. C. clerk (S.), h. 7 1-2 Ed-  
 Stanley Alice R. b. 61 Essex  
**STANLEY ANDREW**, carpenter and builder, rear city hall (57), h. 5 Knowlton (114-13). *See page 801*  
 C. Everett, shoemaker, h. 116 Hale  
 Eleanor, stenog. (B.), b. 12 Enon  
 Francis G. physician, 144 Cabot, h. do. (472)  
 Frank, clerk, 9 Mill, rms. 11 do.  
 Frederick S. flagman, Paradise crossing, h. 1 Standley  
 George A. florist, h. 20 West, B. F.  
 George A. 2d, shoecutter, b. 12 Enon  
 George C. carpenter, h. 5 Knowlton  
 Guy B. student, b. 116 Hale  
 Halsey D. ins. solicitor, and real estate, h. 7 W. Dane  
 Horace, emp. rms. 68 Cabot  
 Howard A. rem. to Winchester  
 Lester, clerk, 135 Dodge, b. 12 Enon  
 Marion E. b. 5 Knowlton  
 Phebe A. wid. Charles A. h. 452 Essex [h. 70 Lothrop (100)  
 Ralph D. (Bray & Stanley), 1 Park,  
 Roland A. clerk (S.), h. 115 Dodge  
 Seward D. sexton, Dane st. church, h. 63 Hale (542)  
 Warren B. shoe worker, b. 63 Hale  
 Stanton Arthur C. salesman (B.), b. 56 Dane  
 Bessie A. b. 56 Dane  
 Charles, rem. to Lynn [Dane  
 Elizabeth J. wid. Patrick J. h. 56

Stanton Frank S. machinist, b. 56 Dane  
 George A. shoemaker, h. 171 Lothrop  
 Harold W. florist, b. Magnolia  
 Lawrence P. reporter, Bev. Evening Times and Boston Herald, b. 56 Dane (404-2) [lia  
 Marjorie H. asst. pub. lib. b. Magnolia  
 Sturgen T. student, b. Magnolia  
 Willard S. paper hanger, h. Magnolia  
 W. Faraday, florists' asst. h. 6 Brack-  
 enbury  
**STANWOOD JOSEPH C.** plumbing and heating, 10 Vine, h. do. B. F. *See page 793*  
 Stapledon William J. carpenter, h. 88 Bisson  
 Staples Carleton C. rem. to Lynn  
 Emma, wid. John, b. 24 Vestry  
 Harry, rem. to Danvers  
 Star Bowling Alleys (Larcom & Bell), 197 Cabot  
 Button Co. (Caleb Cole), 364 Cabot  
**STAR FAMILY LAUNDRY** G. L. Hooper, pres. 91 Rantoul (460). *See page 1522*  
 of the Sea Church (R. C.), 251 Cabot  
 of the Sea Library, 18 Essex  
 Stark John, machinist, h. 5 Rich  
 William A. machinist, h. 79 Hale  
 Starr Bros. (Walter and Herman S. Starr), proprs. Rantoul Shoe Co. 281 and 283 Rantoul, (239M)  
 Herman S. (Starr Bros.), 281 Rantoul, h. 48 Pond  
 Walter (Starr Bros.), 281 Rantoul, h. 46 Pond  
 William J. asst. mgr. h. 43 Stone  
 Starratt Burpee P. mach. h. 3 Lefavour ave. [Nov. 27, 1910  
 Staten Sarah E. wid. William H. died Sarah H. wid. Daniel F. h. 36 Central  
 Staudinger Charles, emp. U. S. M. Co. h. 8 Chestnut  
 Staw John, clerk, 10 West, b. 9 High, B. F. [Ocean  
 Steele Andrew M. shoemaker, h. 27  
 Mary V. emp. U. S. M. Co. b. 431 Cabot [Cabot  
 Regina R. emp. U. S. M. Co. b. 431  
 Steen Ezra C. teamster, b. 252 1-2 Cabot  
 James G. driver, h. 128 Park  
 Steeves Elmer, rem. to Albert Mines, N. B. [ave.  
 Steinert Alexander (B.), s. r. Bay View  
 Stemmer John, emp. U. S. M. Co. b. 15 Simon [h. 4 Lovett  
 Stensrud Johannes S. tailor, 168 Cabot, Lillian C. stenog. 169 Cabot, b. 4 Lovett  
 Mabel J. student, b. 4 Lovett  
 Sigrid H. stenog. water board, b. 4 Lovett

Hedge Plants

Dwarf and Tall Kinds.  
Send for Catalogue.

Southworth Bros.

Near 602 Cabot Street, also on Conant Street,  
BEVERLY, MASS.

**SCARLET FEVER QUARANTINED**—5000 homes in Chicago, closed Amherst College and produced much sickness in Boston. MILK is known to be the medium by which the germs were distributed. **CHERRY HILL FARM, Beverly, protects its Milk from all kinds of infection.** Physicians and families are invited to investigate its methods. Send for CIRCULAR. BEVERLY, Telephone 852.



Ask Your Grocer for DIRIGO CREAM

H. A. ELDRIDGE & CO. Paper Hangers and Decorators

324 Rantoul Street, Beverly. Tel. Con.

682 STEPHENSON [Beverly] STONE

Stephenson Albion, foreman, 101 Rantoul, h. at Salem
Richard O. emp. U. S. M. Co. h. 417 Cabot
Stermann Jacob, furniture, 96 1-2 Cabot, and (L.), h. 128 Water
Stetson George E. mach. h. 383 Cabot
Stevens Abbie, wid. Augustus, h. 9 Columbus ave. [mon lane
Archibald, farm hand, b. 220 Com-Arthur M. plumber, h. 18 Baker av.
Charles, rem. to Providence, R. I.
Clarence A. molder, h. 39 Simon
D. Albert, inspector, U. S. M. Co. h. 18 Giles ave.
Edward L. gardener, b. 628 Essex
Ella M. b. 6 River [lumbus ave.
Ethel L. cashier, 159 Cabot, b. 9 Co-Fletcher, chauffeur, h. 6 River
Fred E. molder, h. 35 Simon
Gertrude, b. 9 Columbus ave.
Helen M. milliner, b. 36 Federal
Howard B. emp. U. S. M. Co. b. 333 Cabot
Hugh C. machinist, h. 17 Gage
Jesse F. shoe worker, b. 6 River
John C. foundryman, h. 48 Railroad ave.
Joseph, foreman, rms. 11 1-2 Pleasant
Lewis E. farm hand, b. 220 Common
Minnie E. shoe worker, b 14 Bow
Samuel A. last maker, rms. 20 Fayette
Susan, wid. George, h. 6 River
S. Henry, shoemaker, h. 36 Federal
Walter H. farm hand, h. 220 Common
William, farmer, h. 4 Enon
William A. gardener, h. 628 Essex
William G. machinist, h. 607A Cabot
William H. driver, h. 8 River
William M. propr. Union Stable, 8 W. Dane, h. 292 Cabot
Stevenson Harry, shoe stock, 52 Railroad ave. h. 9 Rodrick av.
Stever Harry N. rem. to Salem
Stewart Agnes M. tel. oper. b. 10 Rodrick ave.
Alexander, rem. to Scotland
Alice M. Mrs. b. 21 Chase
Charles H. machinist, h. 429 Cabot
Duncan M. teamster, h. 291A Cabot
Peter, iron molder, b. 4 Warren
Peter, core maker, b. 10 Rodrick av.
Peter W. molder, h. 10 Rodrick ave.
Robert, carpenter, h. 23 River
Thomas B. died Jan. 17, 1911
Thomas J. emp. U. S. M. Co. h. 31 Mason
Walter, emp. U. S. M. Co. b. 381 Cabot see Stuart
Stiekney Edward A. lab. h. 51 Front
Esther W. b. 88 Cabot

Stickney George A. physician and medical examiner; also examining surgeon for pensions, 88 Cabot, h. do. Office hours, 2 to 3, 7 to 9 p. m. Sundays by appointment. Tel. con.
George C. supt. Bev. Business Assoc. h. 30 Lovett (349-11)
G. Horton, student, b. 88 Cabot
Hannah S. wid. George H. h. 74 Dane (346-13)
Harriet G. b. 30 Lovett [tral
Harriet N. wid. Geo. W. h. 25 Cen-Janet Mrs. b. 8 Franklin pl. [Cabot
Nellie, wid. James A. domestic at 76
Seth, gardener, b. 3 Cabot [Dane
Seward L. clerk, 188 Cabot, h. 74
Walter L. b. 8 Franklin pl. [do.(435)
Whitman G. physician, 205 Cabot, h.
Stiggins Blanche A. b. 10 Harrison ave.
Edward A. inventor, h. 10 Harrison ave. (307-2)
Stiles Arthur D. pressman, b. 471 Cabot
Frank W. clerk, 278 Cabot, h. 6 Hancock
Irene G. stenog. (Union sta. B.), b. 471 Cabot [Hancock
Rita F. clerk, 277 1-2 Cabot, b. 6
Sarah F. wid. George P. h. 471 Cabot
Stillson Frank, mason, h. 61 Cabot
William B. printer, b. 61 Cabot
Stirckler Edward D. foreman, U. S. M. Co. h. at Salem
Stock Ernest C. mach. rms. 451 Rantoul
Stocker Joseph W. h. 2 Elm
William H. canvasser, b. 2 Elm
Stoddard Bessie Mrs. clerk, 240 Cabot, b. at Salem
Edward, mach. b. 386 Rantoul
Stokes Edward E. machinist, h. 50 Colon
Ralph E. emp. U. S. M. Co. b. 21 Hale [do.
Stone Charles E. restaurant, 1 Wallis, h.
Ervin B. cutter, b. 18 Pleasant
Frank E. rem. to Salem
Harold R. student, b. 37 Stone
Harry, carpenter, h. Pearl c. Warren
Henry F. lab. b. 35 Wallis
James M. chauffeur, h. 37 Stone
John A. police officer, h. 37 Stone
John W. died Jan. 20, 1911
Josephine M. Mrs. h. 18 Pleasant
J. Perley, letter carrier, h. 478 Rantoul
Lewis C. lab. h. 97 Bisson
Lydia, h. 31 Wash. (257)
Martha, wid. John W. h. 61 Lothrop
Nancy L. nurse, b. 350 Cabot
Oscar J. machinist, b. 338 Cabot
Ralph E. physician, 360 Cabot, h. do. (440)
Rhoda A. h. 35 Wallis

Masons-Contractors. Jobbing Promptly Attended to. Crosby & Cann
33 Prospect St., Beverly. LEWIS A. CROSBY Tel. 346-2



**ROGER P. SARGENT.** Houses for Sale. Small amount down  
 151 ESSEX STREET, - BEVERLY, MASSACHUSETTS

STONE

[Beverly]

SULLIVAN

683

**STONE SAMUEL H.** insurance and real estate, 164 Cabot (14), also correspondent, Salem News, h. 42 Central *See page 791*

William O. cutter, h. 21 Hale

**STOOTHOFF FRANK L.** (Dirigo Creamery Co.), 98 Park, h. 321 Rantoul *See side lines*

Stopford William (Wm. Stopford & Co.), 254 Cabot, h. 126 Dodge (914)

Wm. & Co. (William Stopford and Frank I. Lamasney), fish, 133 Cabot (873, 872) [Pond

Story Abbie L. wid. Andrew E. h. 33 Arthur K. teller. Bev. Savings Bank, h. 27 Odell ave.

Larkin W. h. 12 Atlantic ave.

Stott Edward, clerk, U. S. M. Co. b. 4 Knowlton

**STOWE FREMONT F.** carpenter and builder, 17 Whitney ave. h. do. (516-2) *See foot lines*

Strachan George A. tailor, h. 17 Edwards Sarah A. wid. William, b. 17 Edwards

Strafford Frank, lab. b. 20 Stone

Strang Edwin E. dye maker, h. 39 Bow Luella, emp. U. S. M. Co. b. 5 Rowell ave. [ell ave.

Pearl, emp. U. S. M. Co. b. 5 Row-

Streamberg Bessie H. private sec. (S.), b. 10 1-2 Enon [do. (417-13)

Christopher E. florist, 10 1-2 Enon, h.

John F. rem. to Lynn

Streeter Alice E. Mrs. variety, 151 Hale, h. do. [ave.

Chester W. H. painter, b. 4 Stewart

Francis L. machinist, h. 71 Hale

Frank, emp. (G. E. Co. L.), b. 37 Beckford

Harriet T. wid. Lucien S. b. 79 Hale

Lucius F. clerk, 151 Hale, h. do.

William C. painter, h. 4 Stewart ave.

Streit John M. mach. B. & M. h. 5 Winthrop Terrace (Grand View Cottage) [Bow

Strong Leonard A. apprentice, b. 39

Strout Fred E. clerk, U. S. M. Co. h. 14 Whitney ave. (516-3)

Ralph C. draughtsman, U. S. M. Co. h. 15 Columbus ave. [ney ave.

William T. lea. worker, b. 14 Whit-

Stuart Charles B. machinist, h. 72 Chase

Fred W. (F. W. Stuart & Co.), 97 Rantoul, h. 26 Atlantic ave. (444-3)

F. W. & Co. (Fred W. Stuart), last mnfr. 97 Rantoul (118)

J. Fraser, advtg. mgr. 169 Cabot, h. 34 Thorndike ave. (415-13)

see Stewart

Stubbert Nellie G. wid. Enoch C. teacher, Bass River school, h. 48 Dodge

Studley Catherine P. Mrs. h. 12 Thorn-dike [dike, b. do.

Kate W. kindergarten, 12 Thorn-Stuetzell Otto, mach. b. 20 Charles

Sturtevant I. Augustus (Marston & Sturtevant), 278 and 278B Cabot, h. 16 Columbus ave. (561-1)

Lloyd E. machinist, h. 19 Herrick

Mildred, rem. from city

Nina L. student, b. 16 Columbus ave.

Sughrue Joanna, wid. Dennis, died Nov. 11, 1910

Margaret E. b. 22 Bartlett

Mary E. operative, b. 22 Bartlett

Sullivan Anna V. stenog. (S.), b. 20 Cabot

Annie H. bookkeeper, 202 Rantoul, b. at Salem [b. 24 do.

Arnold F. garage, r. 22 Railroad ave.

Bert C. emp. U. S. M. Co. rms. 19 Elliott [Peabody

Beatrice G. clerk, 58 Rantoul, b. at Cornelius, emp. U. S. M. Co. b. 162 Park

Edmund, coachman at C. J. Morse's, Paine ave. P. C. [P. C.

Edward, coachman, h. 14 Haskell,

Edward F. molder, b. 2 Goodyear

Elizabeth, shoe worker, b. 15 Webber ave.

Elizabeth T. clerk, 22 Cabot, b. 20 do.

Ellen, maid at J. T. Morse's, Paine ave. P. C.

**SULLIVAN EUGENE F.** pianos, etc. 24 Railroad ave. h. 22 do. (317-2). *See page 813*

E. Mark, lawyer (53 State, B.), also asst. district atty. rms. 23 Bow

George A. hairdresser, 12 Cabot, b. 5 Congress ct.

George A. machinist, b. 338 Cabot

Helen G. bookkeeper, 278 Cabot, b. at Salem [Salem

James jr. clerk, U. S. M. Co. b. at

Jennie E. Mrs. h. 21 Gage

Jennie F. clerk, 393 Rantoul, b. do.

John, 23 River, rem. to Me.

John, lab. b. 9 High, B. F.

John E. inspector, U. S. M. Co. h. 13 Pierce ave.

John F. student, b. 20 Cabot

John H. shoe worker, b. Park Hotel

John J. mach. b. 34 Rantoul

John P. foreman, A. P. Loring's, h. Thissell n. Hale [b. 20 do.

Katharine F. millinery, 102A Cabot,

Lucy R. waitress, rms. 22 Franklin pl. [b. at Salem

Margaret M. bookkeeper, 719 Hale,

Mary, wid. Owen P. grocer, 22 Cabot, h. 20 do.

Mary A. h. 32 School [Rantoul

Mary A. wid. Florance, nurse, h. 34

Hardy Shrubs

Flowering, Foliage and Berried kinds. Send for Catalogue.

Southworth Bros.

Near 602 Cabot Street, also 6th Conant Street BEVERLY, MASS.

**WHITCOMB-CARTER Co.**  
 186 CABOT STREET, - BEVERLY.

**Hardware**



# BEST COAL FOR STEAM and FACTORY

Telephone 469 \* JOHN GIRDLER, Beverly.

684

SULLIVAN

[Beverly]

SYMONDS

Sullivan Mary E. housekeeper at 17 Haskell, P. C. [Salem  
Mary E. cashier, 199 Cabot, b. at Michael, carpenter, b. 162 Park  
Michael J. gardener, h. 156 Hale  
Oswell G. machinist, h. 6 Dearborn ave.  
Owen A. clerk, 22 Cabot, h. at Salem  
Patrick J. provisions, h. 18 Cabot  
Stephen G. ins. sol. 244 Cabot, b. at Salem  
Thomas S. (Sullivan & Killion), 173 Cabot, h. at Salem [Park  
Timothy, emp. U. S. M. Co. rms. 162  
William J. agt. h. 44 Pleasant

**SULLIVAN'S GARAGE** (Arnold F. Sullivan), automobile dealers and repairers, 22 Railroad ave. Tel. (317-2). *See page 813*

**SULLIVAN & KILLION** (Thos. S. Sullivan and Bernard J. Killion), lawyers, 173 Cabot. Tel. 245L  
see O'Sullivan [h. 55 Essex  
Sunderland Ambrose, mach. U. S. M. Co.  
Sundquist Kristina, rem. to Boston  
Oscar, mach. rms. 29 Beckford

**SUNNYSIDE GREENHOUSES**, James B. Dow, propr. Hale n. Everett, B. F. (183-5). *See head lines*

Surels Arthur W. driver, h. 8 School  
Sarah M. wid. John W. h. 10 W. Dane  
Surette Lizzie M. Mrs. b. 37 Beckford  
Sussman Joseph, emp. U. S. M. Co. h. 158 Park

Sutherland Alice, rem. to Mhd.  
Charles A. lab. b. 12 Oak, B. F.

Svenska Cong. Church at Washington st. church [425 Cabot

Swan Arthur N. emp. U. S. M. Co. b. Franklin W. bookkeeper, h. 8 James

**SWAN GEORGE**, architect and real estate; also propr. Bartlett Hall, 7A Wallis, h. do. *See page 791*

Laurence C. physician, 23 Bow (487), h. 4 Chapman (489-2)

Nelson C. machinist, h. 8 Summer  
William M. machinist, h. r. 36 Lothrop [Cabot

William W. emp. U. S. M. Co. h. 288

Swanson Axel W. emp. U. S. M. Co. h. 19 Simon [Charles

Carl G. emp. U. S. M. Co. h. 4  
Elvira J. M. wid. Peter, h. 162 Park

G. Robert, driver, h. 25 School  
John T. machinist, b. 19 Simon

Swasey Benjamin F. printer, h. 24 Vestry  
John C. b. 18 Cedar  
Marion, b. 24 Hale [(341-13)

Oscar F. physician, 24 Hale, h. do.

Sweeney Annie A. clerk (S.), b. 24 Fayette  
ette [Lothrop

Frank J. emp. U. S. M. Co. h. r. 36

Sweeney Martin, lab. h. 24 Fayette  
Mary, wid. James, rem. to Lawrence

Mary E. b. 24 Fayette  
Mary P. Mrs. dressmaker, r. 36 Lothrop, h. do

Rose J. Mrs. bookkeeper, 36 Cabot, b. 43 Railroad ave.

Samuel J. gas fitter, h. 114 Bridge  
see McSweeney

Sweet Fred C. plumber, rms. 62 Essex  
Lester, painter, rms. 192 Rantoul

Sweetman Alice M. bookkeeper, 155 Cabot, b. 105 Lovett [Lovett

Edward C. salesman (B.), b. 105  
Ellen A. Mrs. h. 105 Lovett

Robert P. clerk, U. S. M. Co. b. 105 Lovett [Lovett

William D. clerk, U. S. M. Co. b. 105

Swensen Henry M. machinist, h. 6 Nether-ton ave.

Swett Ethel S. teacher, South school, b. 33 Bow

Henry A. shoemaker, b. 17 Colum-bus ave.

Mabel A. clerk, U. S. M. Co. b. 17 Columbus ave.

Swift Adna J. farmer, h. 76 Trask  
Allen R. machinist, h. 3 Silver ct.

Edith, clerk, U. S. M. Co. b. at Salem [Cabot

Eva L. clerk, U. S. M. Co. b. 338A  
E. N. companion at Mrs. L. M. Sar-gent's, Paine ave. P. C.

Florence B. wid. Edwin C. s. r. Paine ave. P. C.

John B. farmer, b. 76 Trask [h. do.  
Orin F. boarding house, 90 Rantoul,

Swiftmoor Farm, E. C. Swift, estate, propr. 219 Brimble ave.

Swim John A. master mariner, h. 2 Davis  
Sykes William, b. 66 Bisson

Sylvia George, emp. U. S. M. Co. h. 14 Appleton ave. [ave.

Thirza H. milliner, b. 14 Appleton

Symmes Charles A. laster, h. 383 Cabot  
Christina T. wid. James M. h. 63 Essex [Cabot

Leland P. clerk, 311 Rantoul, b. 383  
L. Roderick, plumber, b. 63 Essex

Wallace B. plumber, b. 63 Essex

Symonds Annie E. h. 27 Conant  
Charles F. shoemaker, h. 33 Thorn-dike ave. (46-1)

Charles H. shoemaker, h. 9 Ocean  
Ella C. wid. Fred, h. 9 Ocean (341-1)

Frank P. (Salem), s. r. Crescent ave.  
Herbert N. collector, 157 Cabot, b. at Salem

Margaret S. student, b. 33 Pond  
Mary F. wid. Horace F. b. 33 Pond

Sue C. stenog. (B.), b. 33 Pond  
see Simonds

Sultana Rolls, Peach Rolls and Mousses, 75c per Quart, \$2.25 per Gallon. DIRIGO CREAMERY CO.

**Manufacturing and Refracting OPTICIAN**

LOUIS S. SMITH, Optician and Jeweler, 258 Cabot St., Beverly. Tel. 763



**HARPER GARAGE CO.,** Beverly, Mass. Tel. 60  
 W. A. Rowe Cars to Rent by the Hour, Day, Week or Month. F. R. Harper

TAAFFE

[Beverly]

TERRY

685

TAAFFE ELIZABETH, teacher, Cove school, b. 62 Lovett  
 Taber Elsie M. teacher, South school, b. at Waltham  
 Taft Charles (Wash. D. C.), s. r. "Parramatta" [matta"  
 Helen (Wash. D. C.), s. r. "Parra-  
 Robert (Wash. D. C.), s. r. "Parra-  
 matta"  
**T**AFT WILLIAM H. President, United States of America (Washington, D. C.), summer residence "Parramatta" Corning  
 Tagliere Fiacio, lab. h. 136 Park  
 Tahany Dominick, night watchman (Ham.), h. 88 Rantoul  
 Tait Wilfred E. machinist, h. 9 Myrtle  
 Talbot Alice E. wid. Lewis, b. 17 Chase  
 Henry, shoe worker, b. 1 Phillips ct.  
 Thomas, rem. to Lynn  
 Tankard Ernest, rem. to Quincy  
 Tanner Walter D. painter, h. 11 Munroe  
 Tanzani Caesar, h. r. 19 Creek  
 Tanzella Guisepppe, blacksmith, h. 10 Beckford  
 Nicola, lab. h. Lee n. Folger  
 Tappan Alice, b. 35 Balch  
 James K. gardener, h. 35 Balch  
 Tardiff Isadore, emp. U. S. M. Co. b. 3 Folger [Home  
 Tarr Arthur C. emp. U. S. M. Co. h. 9  
 Florence E. Mrs. music teacher, 5 Stone, b. do.  
 Forrest E. engineer (Lowell), h. 7 Atlantic ave. (910)  
 George C. conductor, B. & M. R. R. h. 15 1-2 Fayette  
 Herman E. salesman (B.), b. 5 Stone  
 Lewis L. civil engineer, rms. 21 Judson  
 Sarah M. wid. William H. h. 19 Federal [nock  
 Susan N. housekeeper at 44 Char-  
 Tate John, mach. U. S. M. Co. b. 35 Wallis [B.), b. 486 Rantoul  
 Taylor Annie M. stenog. (18 Blackstone, Arthur W. asst. treas. 224 Cabot, h. 17 Harrison ave.  
 Bertha E. box maker, b. 50 Colon  
 Cassie Mrs. rem. from city  
 Charles C. shoemaker, b. 587 Cabot  
 Charles F. machinist, h. 11 Roundy (411-12)  
 Charles J. mach. h. 8 Bisson  
 Charles R. shoe worker, h. 17 Lovett  
 Charles W. shoe worker, b. 17 Lovett  
 Daniel W. clerk, 91 Cabot, h. 75 Hale  
 Eben D. mach. rms. 7 Dearborn ave.  
 Emily, housekeeper at 555 Cabot  
 Frank A. machinist, h. 9 Glidden  
 Fred W. machinist, rms. 7 Dearborn ave.

Taylor George W. milk, 486 Rantoul, h. do.  
 Gilman H. shoe buffer, b. 12 Myrtle  
 Gilmore L. emp. U. S. M. Co. h. 307 Cabot [21 Dane  
 Grace E. bookkeeper, 228 Cabot, b.  
 Hannah J. wid. John, h. 587 Cabot  
 Harry, mach. rms. 451 Rantoul  
 Henry R. gardener, h. 24 Dodge  
 Herbert E. frt. conductor, h. 39 Federal  
 Hezekiah A. mngr. and treas. Bev. News Co. h. 6 Harrison ave. (307-13)  
 Jacob, b. 39 Federal  
 John, rem. to Mystic, Conn.  
 J. William, foreman, U. S. M. Co. h. 14 Mulberry [Bartlett  
 Lawrence A. kitchen man, rms. 7  
 Lucy, wid. Orange R. h. 12 Myrtle  
 Roy A. detective, 7 Judson, h. do.  
 Theodore, salesman (B.), h. 24 Wash.  
 William, shoeworker, b. 9 Railroad ave. [ave. (323-1)  
 Teague Albert F. plumber, h. 6 Walnut  
 George E. salesman (Pea.), h. Liberty c. Newbury (443-12)  
 Ralph E. gateman, Essex st. R. R. crossing, b. Liberty n. Essex  
 William A. lab. h. 8 Dodge  
 Teakles Frank R. carpenter, h. Hillside ave. [toul  
 Teal Mordecai, barber, rms. 352 Rantoul  
 Teasedale Florence E. teacher, High school, b. 68 Dane  
 Teed Robert B. millwright, b. 12 Lennox  
 Temple Frederick, emp. U. S. M. Co. b. 333 Cabot  
 Leroy C. express r. 53 Broadway and 58½ Pleasant, h. do.  
 Tenney Caroline C. shoe worker, b. 15 Railroad ave.  
 Mattie E. wid. George H. h. 15 Railroad ave. [ave.  
 Walter E. machinist, b. 15 Railroad  
 Terrett Margaret, wid. Richard, b. 10 Summer  
 Terrill Byron L. clerk, 186 Cabot, b. 3 Burton ave. [h. 101 Elliott  
 Terrio August J. blacksmith, 115 Park, Charles F. painter, h. 18 Chapman  
 Clarence T. teamster, h. 16 Bridge  
 Frank A. emp. U. S. M. Co. b. 30 Railroad ave.  
 Terry Edwin, rem. to Gloucester  
 John P. emp. U. S. M. Co. b. 36 Wellman  
 Martin F. b. 36 Wellman  
 Michael J. wharfman, h. 36 Wellman  
 Michael J. shoe worker, b. 36 Wellman

Hardy Vines

Strong Healthy Plants.  
 Send for Catalogue.

Southworth Bros.

Near 602 CABOT ST., also on CONANT ST.,  
 BEVERLY, MASS.

**One Babe in Every Five Dies**—mainly from Cholera Infantum. That this dread disease is preventable is shown by the following unparalleled record; In the eight years that **CHERRY HILL FARM'S "BABY" MILK** has been obtainable, **no child fed with it has ever died from this disease, or from Tuberculosis.** CIRCULAR, BEVERLY. Telephone 852



TELEPHONE YOUR ORDER to the **DIRIGO** THE BEST ICE CREAM AND ICES

# H. A. ELDRIDGE & CO.

324 Rantoul Street, Beverly. Tel. Con.

# House Painters

686

TERRY

[Beverly]

TIBBETTS

Terry Peter F. printer, b. 36 Wellman  
 Spencer B. emp. U. S. M. Co. b. 19  
 Thorndike  
 Terzakis Bros. (John and Peter Terza-  
 kis), fruit, 294 Rantoul  
 John (Terzakis Bros.), 294 Rantoul,  
 rms. do. [rms. do.  
 Peter (Terzakis Bros.), 294 Rantoul,  
 Tetlock Samuel C. janitor, U. S. M. Co.  
 h. 40 Chase  
 Thatcher Sadie A. bookkeeper, 36 Cabot,  
 b. 24 Pond  
 S. Tracy, real estate, 24 Pond, h. do.  
 Thalman Rene P. machinist, rms. 21  
 Thorndike  
 Thayer Harry G. toolmaker, h. 32 Simon  
 Therouin Joseph L. teacher, 375 Ran-  
 toul, h. do.  
 Thibau George D. rem. to New Hamp-  
 shire [view ave.  
 Thibault John V. carpenter, b. 76 Fair-  
 Thibedeau Charles H. emp. U. S. M. Co.  
 h. 23 Ocean [berry  
 Freeman A. machinist, b. 22 Mul-  
 Henry E. mach. U. S. M. Co. h. 25  
 Crescent ave.  
 James S. carpenter, h. 22 Mulberry  
 J. Enos, last maker, h. 4 Maple ave.  
 J. Everett, last maker, b. 22 Mul-  
 berry  
 Thierfelder Richard, machinist, U. S.  
 M. Co. h. 15 Beckford  
 Thimmer Philip, painter, b. 73 Bridge  
 Thissell Albert A. printer, b. 13 W.  
 Dane  
 Alice E. stenog. b. 122 Hale  
 Amy D. teacher (No. Adams), b.  
 Preston pl. B. F.  
 Arthur P. sec. and treas. Thissell  
 Co. h. Preston pl. B. F.  
 A. Preston, pres. Thissell Co. h.  
 Preston pl. B. F.  
 Charles A. machinist, b. 13 W. Dane  
 Co. (The), grocers, 10 and 12 West,  
 B. F. (150).  
 Edith S. b. 12 Lovett  
 Emma F. b. 6 Gage [Dane  
 Frances K. wid. Levi A. h. 13 W.  
 Francis, rem. to California  
 Frank E. emp. U. S. M. Co. h. 93  
 Corning  
 George H. clerk and agt. board of  
 health, h. 32 Abbott [rick  
 Harriet S. wid. Samuel, b. 27 Her-  
 Marion, b. 93 Corning  
 Mary L. h. 65 Hale  
 Richard P. clerk, 123 Hale, h. 122 do.  
 Thomas Charles B. emp. U. S. M. Co. b.  
 9 Cliff  
 Charles F. laborer, h. 8 Rantoul  
 George L. machinist, h. 26 Odell  
 ave.

Thomas George W. laborer, h. 9 Cliff  
 George W. jr. shoe worker, h. 26  
 Rantoul  
 Henry J. machinist. rms. 350 Cabot  
 Martha J. operator, b. 9 Cliff  
 Oscar E. carpenter, h. 17 Chase  
 Walter R. shoe worker, h. 9 Madi-  
 son ave.  
 Washington B. (Boston), s. r. off  
 Paine ave. P. C.  
 William R. foreman (S.), b. 9 Cliff  
 Thomes Albert, emp. U. S. M. Co. rms.  
 21 Dane  
 Helen, clerk, 226 Cabot, b. 17 Chase  
 James L. emp. U. S. M. Co. rms. 21  
 Dane  
 Thompson Adin, mach. rms. 7 Home  
 Alfred, mach. b. 386 Rantoul  
 Arthur F. (Thompson Bros.), 14  
 Cole, b. do.  
 Bros. (Arthur F. and George), milk,  
 14 Cole  
 Edward, insurance; also carpenter  
 238 Essex, h. do. Tel.  
 Elbridge A. mach. rms. 34 Broadway  
 Frank H. engineer, U. S. M. Co. rms.  
 47 Abbott  
 George, asst. postmaster, P. O. P. C.  
 also (Thompson Bros.), 14 Cole,  
 b. do. [at Lynn  
 Henry H. foreman, U. S. M. Co. h.  
 H. Otto, baker, h. 50 Cabot  
 Leonard O. carpenter, h. 22 Win-  
 throp ave. [Simon  
 Manton, foreman, U. S. M. Co. b. 24  
 Newton E. electrician, h. 21 Cross  
 Robert, teamster, h. 2 Netherton av.  
 Susie A. wid. Thomas F. h. 14 Cole  
 (45-1)  
 Wilbur F. lab. b. 88 Rantoul  
 Willis E. machinist, rms. 7 Home  
 William, wood worker, b. 2 Nether-  
 ton ave.  
 Thorndike Helen, student, b. 78 Essex  
 Sidney J. clerk, 228 Cabot, h. 78 Es-  
 sex (362-2)  
 Thorner Joseph W. S. clerk, 418 Ran-  
 toul, h. Trask n. Cabot  
 Thorngren Oscar E. die sinker, h. 11  
 Simon  
 Thornton George K. road master, B. &  
 M. R. R. (S.), h. 21 Broadway  
 Thorson Ham P. emp. U. S. M. Co. h.  
 415 Cabot [n. Cabot  
 Thurston Edward E. carpenter, b. Trask  
 Tibbeau Edward, lab. rms. 50 Pleasant  
 Tibbets C. rem. to Washington, D. C.  
 Tibbetts Amanda M. wid. Frank L. h.  
 276 Rantoul  
 B. Louis (Danvers), s. r. Foster's pt.  
 Charles T. watchman, h. 20 Winthrop  
 ave.

**GRAY'S Ice Cream and Home Made Candies.**  
 Best in City. ☞ 291-291 B Cabot Street, BEVERLY. ☞ Telephone 725



# Roger P. Sargent.

HOUSES BUILT to SUIT PURCHASERS  
151 Essex Street, - Beverly, Mass.

TIBBETTS

[Beverly]

TRACEY

687

Tibbetts Chester A. rem. from city  
Cora, wid. Burton, h. 504 Rantoul  
Della A. wid. Samuel B. rem. to Me.  
Dorothy H. b. 20 Winthrop  
Florence, emp. b. 20 Winthrop ave.  
Jacob S. carpenter, h. r. 17 Livingstone ave.  
James W. lab. h. 5 Lovett  
Levi B. cook, 18 Cedar, b. do.  
Luther S. emp. U. S. M. Co. b. 504 Rantoul  
Percy G. teamster, h. 15 Lovett  
Ralph A. machinist, h. 32 Pierce ave.  
Tierney Anthony, farm hand, b. 233 Dodge [rms. 42 Wallis  
James J. foreman, B. & N. St. Ry. Patrick, rem. to Pawtucket, R. I.  
Thomas J. machinist, h. 8 School  
Timothy F. salesman (B.), h. 25 Wellman [at Salem  
Timmins Sarah M. clerk, U. S. M. Co. b.  
Tindley Charles P. collector, Bev. Times and correspondent, Boston American, b. 34 1-2 Bartlett (448-3)  
Fred A. clerk, b. 34 1-2 Bartlett  
T. Dexter, shoemaker, h. 34 1-2 Bartlett  
Walter J. driver, h. 177 Lothrop  
Tingley Annie A. b. 31 Swan  
George C. engineer, h. 31 Swan  
Harry L. emp. U. S. M. Co. b. 31 Swan  
Ida M. b. 31 Swan [Swan  
William F. emp. U. S. M. Co. b. 31  
Tinker George L. lab. b. 22 Chestnut  
Maude Mrs. emp. U. S. M. Co. h. 22 Chestnut [Home  
Tinkham George E. heelmaker, h. 26  
Tirrell Addie F. Mrs. artist, 3 Burton ave. h. do. [ave.  
Russell C. electrician, h. 3 Burton  
Titcomb Carrie M. Mrs. h. 49 Railroad ave.  
Tittle Albert F. h. 2 Butman  
Mabel C. b. 2 Butman  
Titus William H. foreman, h. 78 McKay  
Tobey Grace H. retoucher, b. 32 Wallis  
Herbert C. carriage trimmer (S.), h. 32 Wallis  
Tobin Alice, clerk, 240 Cabot, b. at Salem  
Bridget, wid. William, h. 42 Water  
John H. teamster, b. 42 Water  
Martha, maid at 31 Wash.  
William, died Dec. 19, 1910  
William J. teamster, b. 42 Water  
Todd Charles N. blacksmith, h. 28 Lothrop [b. 28 Lothrop  
Charles W. brakeman, B. & M. R. R.  
Edgar N. grocer, 244 Rantoul (748), h. 16 Winthrop ave.  
Edwin T. brakeman, B. & M. R. R. h. 53 1-2 Essex

Todd George, jeweler, 231 Cabot, h. 22 James  
Josephine A. emp. U. S. M. Co. rms. 23 Wallis  
Tolvanen Otto, machinist, h. 25 River  
Tomlinson William S. machinist, b. 21 Gage  
Toohey William, lab. b. 60 Elliott  
Toomey Daniel A. emp. U. S. M. Co. h. 22 McKinley ave.  
Dennis M. clerk, No. Shore Fish Co. b. 23 Haskell, P. C.  
Edward J. baggage master, P. C. R. sta. b. 23 Haskell, P. C.  
Elizabeth A. stenog. (S.), b. 23 Haskell, P. C. [P. C.  
Hannah, wid. Patrick, h. 23 Haskell, Jeremiah J. brakeman, B. & M. R. R. b. 23 Haskell, P. C.  
Joanna T. stenog. (B.), b. 23 Haskell, P. C. [ave.  
John J. painter, b. 22 McKinley  
Patrick, fireman, b. 8 Beckford  
Toothaker Charles J. painter, h. 9 Hayes  
Topham L. E. inventor, U. S. M. Co. h. Eastern ave.  
Toppan James T. gardener, U. S. M. Co. h. 35 Balch [Cabot  
Torngren Frank A. machinist, h. 390  
Torrey Eugene L. machinist, h. 15 Fairview ave. [Pierce ave.  
H. Malcolm, blacksmith, h. 15 1-2  
James A. horseshoer, 316 Cabot, h. 26 Beckford (413-3)  
John S. mach. h. 28 Woodland ave.  
Madeleine, b. 26 Beckford  
Margaret R. b. 106 Cabot  
Samuel W. physician, 108 Cabot, h. 106 do.  
Sarah, b. 106 Cabot  
Sherman J. mach. b. 28 Woodland av.  
Tougas Emil, machinist, b. 6 Simon  
Rudolph O. machinist, b. 6 Simon  
Towne Charles H. student, b. 65 Cabot  
H. Warren, pres. Naumkeag Towing Co. h. 65 Cabot (243-13)  
Melvin O. lab. h. r. 406 Essex  
Moses P. lab. h. 90 Hale  
Susie P. wid. Arthur, rem. to Salem  
Townsend Ernest, head gardener, H. C. Pierce's, h. off Paine ave. P. C.  
Henrietta, student, b. Paine ave. P. C.  
M. Edward, rem. to Lynn  
Ralph M. (Philadelphia, Pa.), s. r. Hale byd. Mingo Beach  
Walter, molder, b. 36 Pierson  
Tracey Annie Mrs. dressmaker, 295 Rantoul, h. 4 1-2 Essex  
John P. emp. Gypsy Moth com. b. 18 Roundy  
Mary J. wid. Thomas, b. 10 Cabot

Hardy Roses

Bush, Climbing, Trailing and Tree Varieties.  
Send for Catalogue.

Southworth Bros.

Near 602 Cabot St., also on Conant St.,  
BEVERLY, MASS.

WHITCOMB-CARTER CO.  
186 CABOT ST., - BEVERLY.

Automobile Supplies



**SUNNY SIDE GREENHOUSES** (James B. Dow) **FLORIST**  
 707 Hale Street, Beverly Farms. **Telephone**

688

TRACEY

[Beverly]

TUCK

Tracey Minnie J. b. 4½ Essex  
 Richard J. lab. h. 18 Roundy  
 Richard J. teamster, h. 10 Cabot  
 William J. driver, b. 10 Cabot  
 Tracy Ruth C. h. 29 Abbott  
 Sarah S. h. 29 Abbott  
 Trafton Charles S. clerk (B.), h. 13  
 Home [46 Pleasant  
 Clifford E. propr. Hotel Trafton, h.  
 Sumner C. h. 13 Home [D. C.  
 Train Russell Capt. rem. to Washington,  
 Trainor Delia F. h. 44 Hale  
 Mary A. h. 44 Hale (346-2)  
 Susan C. h. 44 Hale  
 Trasher William, driver, b. 22 Franklin  
 pl. [210 Bridge  
 Trask Amy L. bookkeeper, 142 Cabot, b.  
 Benjamin F. boat builder, 84 Water,  
 b. r. 129 do.  
 Charles B. laster, h. 103 Dodge  
 Charles E. box maker, h. 33 Stone  
**T** **TRASK CHARLES W.** (Galloupe &  
 Trask), also investment securi-  
 ties, 244 Cabot (747), h. 9 Corn-  
 ing (443-2). *See page 791*  
 Clara A. wid. Albert, h. 352 Cabot  
 Delia M. Mrs. nurse, b. 288 Cabot  
 Diogenes E. boxmaker, h. 34 Fed-  
 eral [do.  
 E. Frances, clerk, 38 Lovett, b. 101  
 Edgar F. jeweler, 142 Cabot, h. 210  
 Bridge (225-11)  
 Everett I. chauffeur, b. 101 Lovett  
 Everett W. chauffeur, h. 101 Lovett  
 Fannie J. wid. Ebenezer, h. r. 129  
 Water [Cabot  
 Fannie L. wid. Edward E. b. 620  
 Florence C. b. 9 Corning  
 Fred L. (Trask & Hopkins), 244A  
 Cabot, b. 34 Federal  
 George, driver, 573 Cabot, b. at Salem  
 Gordon W. driver, h. 17 Balch  
 Hazel W. emp. U. S. M. Co. b. 101  
 Lovett  
 Joseph W. milk, off Conant n. Dan-  
 vers line, h. do. P. O. Dan. [do.  
 Josiah N. teaming, 36 Chase, h. 38  
 Laura E. wid. Bradford P. h. 37 1-2  
 Kernwood ave. [ford  
 Lucretia J. wid. Adrian, h. 6 Beck-  
 Mabel A. b. 37 1-2 Kernwood ave.  
 Mary, wid. Charles H. h. 54 Lovett  
 Mary J. b. 54 Lovett  
 Minnie B. b. 210 Bridge  
 Nelson F. jeweler, 142 Cabot, b. 210  
 Bridge [(102-3)  
 Norman D. milk, 132 Conant, h. do.  
 Ralph L. bookkeeper, U. S. M. Co.  
 b. 2 Galloupe ave.  
 Robert S. emp. U. S. M. Co. rms.  
 44 Cabot  
 Sarah T. stitcher, b. 6 Beckford

Trask Susan E. wid. Jesse G. h. 71 Cabot  
 (871) [Bridge  
 Susan F. clerk, 240 Cabot, b. 210  
 Walter S. rem. to No. Reading  
 William E. farmer, b. off Conant n.  
 Danvers line, P. O. Dan.  
 William T. millwright, b. 38 Chase  
 & Hopkins (Fred L. Trask and Her-  
 bert W. Hopkins, butter, cheese  
 and eggs, 244A Cabot (705)  
 Tratt Joseph W. engraver, (21 Bromfield  
 B.), h. 16 Harrison ave. (326-12)  
 Tree Frank, butler at 291 Hale  
 Trefry Charles C. h. 11 Charnock (431-13)  
 Tremain John H. gardener, h. 44 Dodge  
 Tremblay Joseph L. machinist, b. 11  
 Wellman  
 Louis T. machinist, h. 8 Cliff  
 Triangle Variety Store (The), 437 Rantoul  
 Triantos George (Triantos & Triantos),  
 139 Cabot b. do. [Cabot, b. do.  
 Peter (Triantos & Triantos), 139  
 & Triantos (George & Peter) proprs.  
 Bev. Ice Cream and Candy Par-  
 lours 139 Cabot [Glidden  
 Tripp Clinton E. emp. U. S. M. Co. b. 20  
 Edwin P. rem. to Fall River  
 Eliphalet A. inventor, h. 20 Glidden  
 Harry E. emp. U. S. M. Co. b. 20  
 Glidden [Glidden  
 Helen M. clerk, U. S. M. Co. b. 20  
 Mabel E. b. 20 Glidden [eral  
 Trohon Mary M. wid. James, h. 46 Fed-  
 M. Alice, b. 46 Federal  
 William G. machinist, b. 46 Federal  
 Troisi Florence, hairdresser, 124A Ran-  
 toul, h. do.  
 Troop Alice A. box maker, b. 9 Bartlett  
 Florence, box maker, b. 9 Bartlett  
 Frank L. baker, h. 9 Bartlett  
 Mary B. boxmaker, b. 9 Bartlett  
 Ralph, shoe maker, b. 9 Bartlett  
 Trow Charles E. rem. to Wenham  
 Charles E. jr. rem. to Wenham  
 Daniel, h. 36 Pond [b. do. P. C.  
 Gladys, music teacher, 14 Haskell,  
 J. Henry, chauffeur, h. 811 Hale  
 Trowt Ada S. wid. Andrew H. housekeep-  
 er at 583 Hale [C.  
 Charles F. farmer, b. 564 Hale, P.  
 Charles H. (Wyatt & Trowt), 566  
 Hale n. P. C. station, h. 564 do.  
 P. C. (345)  
 Edward F. lab. h. 116 Water  
 True Leonard C. rem. to Lynn  
 Mitchell C. b. 5 Bay [Federal  
 Trueman Albert A. shoemaker, h. 23  
 Trumbull Sarah H. wid. Charles P. s. r.  
 60 Lothrop  
 Tuck F. M. wid. Charles C. b. 129 Dodge  
 Lillian M. emp. U. S. M. Co. b. 129  
 Dodge

**HERNDON BROS.,** ✽ Tree Pruning and Transplanting  
 109 LOVETT STREET, BEVERLY ✽ ✽ ✽ P. O. Box 1051



TUCKER

[Beverly]

VARINA

689

Tucker Charles F. engineer, b. 6 Gage  
Ellen E. wid. Samuel A. h. 31 Lovett  
George H. shoemaker, b. 6 Gage  
Harry, emp. U. S. M. Co. h. 55 Hale  
Julia A. wid. Frank E. h. 6 Gage  
Lizzie A. dressmaker, 31 Lovett, b.  
do.  
Nathaniel, plumber, b. Park Hotel  
William R. city messenger, h. 6  
Gage [Peabody  
Tudbury Mary, clerk, 58 Rantoul, b. at  
Tufts Oliver A. clerk, 246 Cabot, h. at  
Salem [38 Bow  
Theodore A. lawyer, 222 Cabot, h.  
Virginia P. (Boston), s. r. Lakeside  
ave.  
Warren, lab. b. 41 Bow  
Tulloch James, gardener, h. 45 Hart n.  
Haskell, B. F. [Hale, P. C.  
Thomas, greenhouse man, b. 623  
Tully Julia, wid. Hugh, h. 728 Hale,  
B. F.  
Turner Ada, musician, h. 29 Bartlett  
Alfred, machinist, h. 25 Swan  
Barnard, machinist, h. 429A Cabot  
Daniel, shoemaker, b. 9 Front  
Elizabeth A. wid. Alfred, died June  
29, 1910  
Flora I. wid. Joseph W. h. 10 Front  
Frank A. foreman, U. S. M. Co. h.  
at Jamaica Plain  
Frank B. machinist, h. 8 Front  
Joseph, carpenter, b. 107 Cabot  
Katherine M. stenog (B.), b. 107  
Hart, B. F.  
Louis B. machinist, h. Rich n. Smith  
Richard H. draughtsman, U. S. M.  
Co. b. 10 Front  
Robert W. rem. to Prov. R. I.  
Thomas, emp. U. S. M. Co. b. 429  
Cabot [F.  
Thomas F. painter, h. 107 Hart, B.  
Walter R. wood worker, b. 10 Front  
Tutecone Amelia Mrs. groceries, 140  
Park, h. do. [b. 43 Lovett  
Tuttle Clara B. teacher, Ryal side school  
Edwin N. (E. N. Tuttle & Co.), 38  
Cabot, h. 55 do.  
E. N. & Co. (Edwin N. Tuttle),  
wood turners, 38 Cabot (137-2)  
Jason, teamster, h. 6 Picketts ct.  
B. F.  
John C. carpenter, h. 7 Neptune  
Tweed C. H. (New York), s. r. Hale byd.  
West, B. F.  
Twentieth Century Plant Food Co. (L.  
B. Gatcomb), 27 and 29 Ocean  
Twichell J. Sumner, inspector, U. S. M.  
Co. h. 18 Charles  
Twiss Charles A. C. mason, h. 16 Union  
Twohig Cornelius P. variety, 24 Cabot,  
h. do. (8637)

Twohig Daniel, rem. to Rhode Island  
Ellen, wid. William, died Dec. 26,  
1910  
Twombly Frank W. mach. h. 14 Lennox  
Tyler Abby L. wid. Joseph H. (Boston),  
s. r. East Corning  
A. Norton, shoemaker, h. 236 Dodge  
Charles H. (Boston), s. r. East Corn-  
ing (570)  
Eveline H. clerk (Court House, S.),  
b. 19 Thorndike [ett  
Frederick W. shoecutter, h. 21 Pick-  
ULLMAN ANNIE C. housekeeper at 5  
Summer  
Union Club, 147 Cabot (898)  
Stable (W. M. Stevens), livery and  
boarding, 8 W. Dane  
UNITED SHOE MACHINERY CO. Sidney  
W. Winslow, pres.; George W.  
Brown, treas. and mgr.; Moses  
B. Kaven, supt.; general offices,  
205 Lincoln, Boston. See page  
570 [toul  
Shoe Machinery Co. Band, 133 Ran-  
Upham N. Louise, prin. N. E. I. school,  
h. do.  
Upton Charles, emp. U. S. M. Co. rms.  
4 1-2 Essex [(518-12)  
C. Louisa, nurse, b. 4 Highland ave.  
Edmund A. mason, h. 71 1-2 Essex  
Edna M. asst. 163 Cabot, b. 71 1-2  
Essex [Central (428-11)  
Frederick D. salesman (B.), h. 40  
F. Warren, h. 4 Highland ave. (518-12)  
George (S.), s. r. 34 Cliff  
Harry C. instructor (University of  
Me.), b. 4 Highland ave.  
Olla, rms. 19 Elliott  
Roger A. student, b. 4 Highland ave.  
Winifred P. teacher, Hardie school,  
b. 4 Highland ave.  
Urquhart Lucius R. boxmaker, h. 8 Dane  
VALE WILLIAM J. emp. U. S. M. Co. h.  
17 Vestry  
Valentine Clark, carpenter, b. 25 W. Dane  
Marion E. b. 8 Hale [Vestry ct.  
Vanacore Sarah E. wid. Ferdinand, h. 2  
Van Dine James H. lab. h. r. 7 Pond  
Joseph C. emp. U. S. M. Co. h. 3  
Dane [Pond  
J. Arthur, clerk, 128 Cabot, b. r. 7  
Minnie, stitcher, b. r. 7 Pond  
Olive, b. r. 7 Pond  
William H. boxmaker, h. 48 Stone  
Van Horn Harold, emp. U. S. M. Co. b.  
353 Brimble ave. [Salem  
Vannah Nina, clerk, U. S. M. Co. b. at  
Van Steenburgh Frank N. painter, 595  
Cabot, h. do. [ave.  
Varina Joseph, shoe worker, b. 12 Giles

Hardy Plants

IN BEST KINDS.  
Send for Catalogue.

Southworth Bros.

Near 602 Cabot St., also, on Conant St.  
BEVERLY, MASS.

CHERRY HILL FARM delivers in Beverly (city) daily throughout the year, family Milk and Cream from Guernsey and Jersey Cows, 50 per cent richer than ordinary Milk and Cream, "Baby" and "Children's" Milk 4 and 4 1-2 per cent fat, respectively, and "Special" Milk, nearly twice as rich as ordinary Milk. Its stables are of the best and cleanest (\$600 worth of dry sawdust is used yearly) and its dairy is most sanitary and convenient.



# H. A. ELDRIDGE & CO. Paper Hangers and Decorators

324 Rantoul Street, Beverly. Tel. Con.

690 VARINA [Beverly] WALKER

Varina William T. salesman, also vice-pres. Woodbury Shoe Co. h. 3 Monument sq. (488)  
 Varney Abram C. driver, h. 17 May  
 Eleanor M. teacher, South school, rms. 312 Cabot  
 Fred W. druggist, 1 West (77), h. 14 High, B. F. (8027)  
 Vaughn J. Fred, restaurant, 51 Broadway, h. at Danvers  
 Venti John, shoe worker, b. 4 Glidden  
 Ventry George, lab. h. 250 Rantoul  
 Verner Charles, grocer, 59 Cabot, h. 57 do.  
 Verry Charles F. rem. to Danvers  
 Veyette Alderic, rem. to Lowell  
 Arthur, rem. to Lowell  
 Vickary Frank L. driver, fire dept. h. 26 Roundy [Knowlton]  
 Maud E. floor walker (B.), b. 21  
 Vickery Georgia H. b. 409 Cabot  
 Herbert (W. P. Vickery & Co. Mhd.), h. 409 Cabot  
 Vigars Martin J. gardener, h. 73 Hale  
 Patrick, emp. U. S. M. Co. h. 134 Lothrop  
 Vincent Clarence H. (S.), s.r. Foster's pt.  
 Vining David M. musician, h. 20 Charles  
 Robert, inspector, U. S. M. Co. h. at Danvers  
 Vinton Albert, rem. to Stoneham  
 Vipond Susan, shoe worker, rms. 18 Highland ave.  
**VITTUM ALBERT**, editor and publisher, Bev. Evening Times, 169 Cabot, h. 28 Columbus ave. (61). See page 811  
 Vogel Emil, blacksmith, b. 210 Rantoul  
 Volmerhausen John, mach. b. 11 Woodland ave.  
 Von Haas May L. Mrs. clerk, 240 Cabot, b. 321 Brimble ave. [Butman]  
 Von Mehern Paul F. die sinker, h. 12  
 Von Rydingsward Thurston N. (Bev. Public Market), 149 Cabot, h. 39 do.  
 Voorneveld Johannes T. gardener, h. 223 Greenwood ave. B. F.  
 Vose George H. asst. supt. U. S. M. Co. h. 3 Peabody ave. (538-12)  
 Herbert L. emp. h. 90 1-2 Essex  
 Voss J. William, health inspector, also physician, 24 Abbott, h. do. (211-2)  
 Vroom Bessie Q. h. 5 Chase  
 Henry S. b. 5 Chase  
 Robert A. carpenter, h. 5 Chase  
 W. May, laundress, b. 5 Chase  
 WADDELL EARL T. apprentice, b. 28 Butman  
 Wade Philip, rem. to Salem

Wadleigh George E. oper. h. 72 Cabot  
 Waggott Benjamin F. salesman, b. 17 Winthrop ave.  
 Lyman, h. 17 Winthrop ave.  
 William O. mach. h. 32 Lyman  
 Wah Sam, laundry, 125 Rantoul, h. do.  
 Wahlberg John A. machinist, h. 43A Elliott  
 Wahlstrom Annette, maid at 53 Lothrop  
 Olaf, mach. h. 2 Stewart ave.  
 Waid Raymond C. toolmaker, h. 12 Home  
 Wait Ernest R. clerk, U. S. M. Co. h. 134 Bridge [h. 36 Wallis  
 Waite Lorenzo E. contractor, U.S. M. Co.  
 Waitt Charles G. janitor, South school, h. 46 Bartlett  
 Chester M. brakeman, B. & M. R. R. h. 32 Bartlett  
 Fred B. salesman (B.), h. 84 1-2 Essex  
 Henry, crossing tender, b. 32 Bartlett  
 Leroy W. gardener, h. 34 Ober  
 William D. gardener, b. 9 Ober  
 Walburn Charles, mach. rms. 30 Dane  
 Walcott William H. toolmaker, h. 435 Cabot [Woodbury  
 Waldie Alice, cashier, 226 Cabot, b. 21  
 Clara McD. student, b. 21 Woodbury  
 Elizabeth G. clerk, 226 Cabot, b. 21 Woodbury  
 Thomas, gardener, h. 21 Woodbury  
 Waldron Mary, maid at 36 Lothrop  
 Mary E. maid, b. 27 Broadway  
 Wales Frederick A. cutter, h. 37 Pond  
 George R. (176 Federal, B.), h. 23 Wash. (344), s. r. 343 Dodge (113-3)  
 Helen, b. 23 Wash. s. r. 343 Dodge  
 Sarah E. b. 12 Lovett  
 Susan H. student, b. 23 Wash. s. r. 343 Dodge [Railroad ave.  
 Walker Annie M. wid. Horace L. h. 42  
 Dorothy W. student, b. 506 Cabot  
 Ellen M. b. 42 Railroad ave.  
 Frances E. wid. Tristram N. b. Blaine ave. n. Cabot  
 Frank J. chauffeur, h. 189 Hale  
 Frank L. teacher, h. 14 Spring  
 Frederick M. (Woods & Walker), 43 Elliott, h. at Milford  
 George O. machinist, h. 20 Simon  
 Isabella P. Mrs. b. 25 Broadway  
 John, gardener, Q. A. Shaw, jr.'s, Hale, b. do. P. C.  
 Joseph, machinist, rms. 390 Cabot  
 Joseph H. stock clerk, U. S. M. Co. h. 18 Mason  
 Ralph E. rem. to Englewood, N. J.  
 Royal H. clerk (B.), b. 21 Abbott  
 Sylvester J. clerk, 91 Cabot, rms. 7 Fayette  
 William P. salesman (B.), h. 506 Cabot (237-1)

**CROSBY & CANN, CEMENT and GRANOLITHIC WORK A SPECIALTY**  
 LEWIS A. CROSBY  33 Prospect Street, Beverly  
 Tel 326-2



**Roger P. Sargent.** Own Your Own Home — *Easy Terms.*  
151 Essex Street, Beverly, Mass.

WALLACE

[Beverly]

WARD

691

Wallace Augustus H. mill man, h. 29 Beckford  
 Augustus H. emp. U. S. M. Co. h. 29 Beckford [Cabot, h. do.  
 Capitola T. Mrs. dressmaker, 153 Cranmore N. (B.), s. r. Neptune (150)  
 Earl H. clerk (S.), b. 51 Dodge  
 Edwin L. plumber, 10 Central, h. do.  
 E. Agnes, teacher (Newton), b. 51 Dodge  
 Frank S. forester, b. 29 Beckford  
 Helen A. b. 51 Dodge  
 Henrietta, nurse, b. 44 Abbott  
 Henry C. sea captain, h. 9 Quincy pk.  
 Herbert H. emp. U. S. M. Co. rms. 40 Federal [toul  
 Herbert H. laundryman, h. 273 Rantoul  
 Mary A. wid. John, b. 350 1-2 Cabot  
 Ralph W. carpenter, h. 153 Cabot  
 Robert, gardener, h. 16 Woodbury (524-12) [Beckford  
 Russell B. clerk, U. S. M. Co. h. 29  
 Samuel D. engineer, h. 51 Dodge  
 S. Bertram, salesman (B.), b. 51 Dodge  
 Thomas J. student, b. 16 Woodbury  
 Wallis Angeline C. wid. Joseph F. h. 27 Conant  
 Annie E. clerk, 38 Lovett, b. 38 Ober  
 Arthur C. shoemaker, rms. 12 Highland ave.  
 Arthur C. (Hydro-Palm Soap Co. Neponset), b. 11 Broadway  
 Calvin (Wallis & Allen), 234 Hale, h. 106 Corning (414-3)  
 Carlton W. chauffeur, b. 38 Ober  
 Charles H. gardener, h. 38 Ober  
 Charles W. gardener, h. 2 Judson  
 Clara E. h. 5 Quincy pk. [(323-11  
 Edward F. police officer, h. 14 Enon  
 Everett C. cutter, h. 18 Enon  
 Fred H. clerk (B.), b. 27 Conant  
 Fred T. mgr. 146 Cabot, b. 176 do.  
 Freda, b. 18 Enon  
 Frederic L. supt. (New Hampshire), h. 108 Corning  
 Frederick A. h. 4 McKinley ave.  
 George E. engineer, b. 14 Enon  
 Helen A. teacher, b. 39 Charnock  
 Henry B. rem. to St. Cloud, Fla.  
 H. Merritt, carpenter, Rantoul c. Broadway (776), also real estate, 5 Quincy pk. h. do. (433)  
 Joseph A. h. 11 Broadway (562-11)  
 Joseph A. chauffeur, h. 16 Brackenbury Lane  
 Mabel A. teacher, Bass River school, b. 27 Conant  
 Marion F. b. 176 Cabot  
 Mary E. wid. Frank B. boarders, 176 Cabot, h. do.  
 Myra B. Mrs. h. 39 Charnock

Wallis Percy A. pres. (Norfolk Blanket Cleansing Co. B.), h. 21 Odell ave. (484-12)  
 Rebecca, wid. Benjamin, h. 35 Bartlett [Enon  
 Roland W. asst. cashier (B.), b. 14  
 Sarah E. wid. Israel W. h. 288 Cabot  
 Seward C. carpenter, b. 98 Hale  
 William A. cutter, h. 128 Water & Allen (Calvin Wallis and Gilbert Allen), carpenters, 234 Hale  
 Walsh Ann, wid. James, b. 11 Roundy  
 Catherine M. shoe worker, b. 341 Rantoul  
 James P. shoemaker, rms. 22 Fayette  
 James P. candy maker, rms. 331 Cabot  
 John J. foreman, 105 Rantoul, h. at Lynn [Hale, h. do.  
 Josephine Mrs. boarding house, 623  
 J. Arthur, clerk, b. 341 Rantoul  
 Lawrence, watchman, h. 73 Haskell, B. F. (8118) [kell, B. F.  
 Margaret, stenog. (B.), b. 73 Haskell  
 Margaret E. rem. to Salem  
 Margaret M. maid at 37 Wash.  
 Mary, wid. Patrick, h. 21 School  
 Mary G. shoe worker, b. 341 Rantoul  
 Michael, emp. U. S. M. Co. rms. 352 Rantoul  
 Miles, mason, h. 623 Hale, P. C.  
 Nicholas R. rector, St. Margaret's church, h. 668 Hale, B. F. (69)  
 Nora, domestic, 23 Lothrop, b. do.  
 Patrick, rem. to Ireland  
 Patrick, h. 341 Rantoul  
 Vina, boarding house, 73 Haskell, b. do. B. F. [ave.  
 William, machinist, rms. 24 McKinley see Welch [Marsh ave.  
 Walshe Bridget, wid. Edward, h. 19  
 Eileen, clerk (S.), b. 19 Marsh ave.  
 Everett, clerk, U. S. M. Co. b. Marsh ave.  
 John, student, b. Marsh ave. see Welch [ave.  
 Walstrom Olaf, machinist, h. 2 Stewart  
 Walters Frank, rem. to Toronto, Can.  
 Richard F. hairdresser, 279 Cabot, h. 12 Roundy  
 Walton Charles, clerk, U. S. M. Co. h. 19 Judson [Elliott  
 Warburton James, machinist, h. 105  
 Martha, wid. Fred, prop. Central Chambers, 7, 9, 11 Railroad ave. h. do.  
 Ward Annie E. h. 271 Cabot  
 Benjamin W. machinist, h. 21 Pond  
 Chester, florist (B.), h. 7 Bay  
 George E. h. 20 Cross  
 George L. rem. to Salem  
 Harvey E. florist's asst. h. 49 Hale

Nursery Stock

A FULL LINE. Send for Catalogue.

Southworth Bros.

Near 602 Cabot Street, also on Conant Street BEVERLY, MASS.

**Whitcomb-Carter Co. Agricultural Tools**

186 CABOT STREET,

BEVERLY.



# Best Georges Creek COAL for Blacksmiths' Use

JOHN GIRDLER, Beverly

Telephone 469

692

WARD

[Beverly]

WELCH

Ward Henry A. rem. to Southbridge  
James, tinsmith, b. 40 Glidden  
Percy, chauffeur, h. 273 Hale  
Peter F. caretaker, F. L. Higgin-  
son's, h. 18 Hart, B. F.  
Ralph, machinist, b. 406 Cabot  
Ralph W. florist, 18 Cross (757), h.  
34 do. [Cross  
Ruth E. stenog. U. S. M. Co. b. 20  
Walter R. farmer, b. 19 Simon  
Ware Sarah A. h. 2 Cole  
Warner Charles J. teamster. h. 728 Hale  
Fred P. rem. to Seattle, Wash.  
Harry E. machinist, h. 607A Cabot  
Roger S. (Boston), s. r. Juniper byd.  
Hemlock  
Warren Albert W. foreman, also treas.  
Garden City Shoe Co. h. 509  
Cabot (355-1)  
Alice E. wid. Rufus, b. 25 Hale  
George F. inventor, U. S. M. Co. h.  
at Boston  
Harold K. carpenter, h. 30 Mulberry  
J. Collins Dr. (B.), s. r. off Hale n.  
Witch lane  
Ralph W. pressman, b. 509 Cabot  
S. D. s. r. Valley n. Hemlock (95-2)  
Washington St. Cong. Church, Wash st.  
Waters Edward G. rem. to Boston  
George A. rem. to Waltham  
Henry LeB. clerk (B.), h. 38 1-2  
Federal  
Thomas F. machinist, h. 21 Herrick  
William H. clerk, U. S. M. Co. b. 21  
Herrick  
Watson Annie, wid. William, b. 8 Willow  
George F. rem. to Charlestown  
Jane N. teacher of dancing, b. 11  
Everett, B. F.  
Jennie H. wid. John H. boarding  
house, 11 Everett, h. do. (142-2)  
Lawrence J. mason, 17 Everett, h.  
do. (176)  
Lawrence J. 2d, advtg. agt. (B.), b.  
11 Everett, B. F. [P. C.  
Watt William, gardener, h. Paine ave.  
William, machinist, rms. 9 Myrtle  
Watts John N. night oper. No. Beverly  
R. R. station, h. 115 Dodge  
Wayside Greenhouse (George F. Wood),  
105 Hart byd. Greenwood ave.  
B. F.  
Weatherbee John J. farmer, h. 688 Cabot  
Webb Alden, jeweler, 145 Cabot (740),  
h. 325 do.  
Bessie L. b. 325 Cabot  
Elizabeth D. compositor, Bev. Citi-  
zen, b. 48 Bow  
Frank A. jeweler, b. 325 Cabot  
Henry C. engineer, 39 Park, h. 48  
Bow [Union  
James A. pattern maker, h. 14

Webb James A. emp. U. S. M. Co. b. 22  
Roundy  
John B. jeweler, h. 23 Odell ave.  
Webber Arthur H. chemist, b. 16 Thorn-  
dike  
Benjamin D. gen'l mngr. (33 Broad,  
B.), h. 89 Lothrop  
Charles E. machinist, b. 375 Rantoul  
Edith W. b. 16 Thorndike  
Edna G. clerk, 137 Cabot, b. 18 Brown  
Edward S. paying teller, Bev. Nat.  
Bank, h. 8 Columbus ave.  
(561-11)  
Edwin O. painter, b. 3 Locust ave.  
Emma A. Mrs. housekeeper at 568  
Hale  
Frank E. machinist, b. 184 Hale  
Franklin J. gardener, h. 184 Hale  
Harry C. shoes, 194 Cabot (710), b. 6  
Highland ave.  
Harry D. gardener, b. 184 Hale  
Henry A. clerk, U. S. M. Co. h. 6  
Highland ave. (518-11)  
H. Winthrop, student, b. 89 Lothrop  
Israel T. h. 16 Thorndike  
Lizzie A. housekeeper, b. 184 Hale  
Louis D. (Humphrey Coal Co. Mhd.)  
h. 9 Highland ave. (518-3)  
Lydia A. b. 184 Hale  
Mary E. wid. John H. h. 17 Dane  
Nancy H. wid. John P. h. r. 40 Cen-  
tral [bott  
Nellie F. wid. William A. h. 47 Ab-  
Rachel H. b. 89 Lothrop  
Ray T. b. 16 Thorndike [ford  
Sarah A. housekeeper at 39 Beck-  
Theodore S. rms. 184 Cabot  
William A. died Oct. 18, 1910  
Webster Frederick A. physician, 23  
Hale, h. do.  
G. Ernest, student, b. 43 Glidden  
Harry, moulder, b. 43 Glidden  
Weed Celeste H. b. 3 Kernwood ave.  
Weeks Bessie, shoe worker, b. r. 15  
Lovett  
Nellie F. Mrs. h. r. 15 Lovett  
William R. lobsterman, b. r. 15  
Lovett  
Weil Anna M. wid. Louis, h. 11 Bow  
Weinbrecht Alfred W. draughtsman, U.  
S. M. Co. h. 13 Green  
Weincroft Jacob, lab. h. 7 Phillips ct.  
Jennie S. clerk, b. 7 Phillips ct.  
Solomon, clerk, 38 Rantoul, b. 7  
Phillips ct.  
Weinstein Fred, machinist, h. 11 Mason  
Weir David, coachman, b. Hale c. Val-  
ley, B. F. [ford  
W. Frederick, machinist, h. 8 Beck-  
Weitzner Abraham, rem. from city  
Welch Arthur, clerk, 25 School, b. 341  
Rantoul

Jewelry, Silverware, Cut Glass, Clocks, Optical Goods, Etc.  
LOUIS S. SMITH, Optician and Jeweler, 258 Cabot St., Beverly. Tel. 763



# HARPER GARAGE CO., Beverly, Mass. Tel. 60

W. A. ROWE. Agents for Overland, Premier and White Gas Trucks. F. R. HARPER

WELCH

[Beverly]

WHITAKER

693

Welch Catherine M. clerk, b. 39 School  
Catherine T. b. 42 School  
Edward, lab. h. 39 School  
Edward F. shoemaker, b. 39 School  
Frank, machinist, b. 41 Bow [coe  
I. Ella, clerk, 192 Cabot, h. 19 Bris-  
James, b. 42 School

**WELCH JAMES J. & CO.** masons, con-  
tractors and teaming (14 Bridge  
S.). Quarries at Bev. *See opp.*  
*page 814*

John, emp. U. S. M. Co. rms. 48  
Pleasant [School  
John S. reserve police officer, h. 38  
Julia Mrs. cook at N. E. I. school  
Mary A. wid. James, h. 43 Abbott  
Richard, lab. b. 37 Chase  
William, emp. U. S. M. Co. b. 41 Bow  
see Walsh [West

Weld Bernard C. (Boston), s. r. Hale byd.

Weldon Esther B. b. 315 Cabot  
Eva, student, b. 315 Cabot  
George H. brakesman, B. & M. R. R.  
h. 315 Cabot [Cabot

Hammett, emp. U. S. M. Co. b. 315  
Wellington Robert, emp. U. S. M. Co.  
rms. 4 1-2 Essex

Wells Albert, rem. to Ipswich  
Kate L. wid. Charles A. h. 39 Wash.  
Sadie W. b. 39 Wash.

Wenery Augustus, driver, b. 7 Scott  
Wenham Lake Ice Co. ice house, Enon  
at Wenham Lake [bridge

Wenmark Gertrude Mrs. rem. to Cam-  
Wentworth Chester F. shoe worker, h.  
152 Park [Bridge

Frank P. laster, h. Eastern ave. n.  
Frank T. asst. supt. U. S. M. Co. h.  
at Boston, s. r. at Wenham

Helen J. Mrs. h. 142 Elliott  
Joseph E. lab. h. 105 Standley

Wentz Daniel B. (Phila. Pa.), s. r. Hale  
opp. Mingo Beach, P. C.

Wentzell Joseph H. hairdresser, 95 Cabot  
rms. 12 Highland ave.

**WENTZELL WILLIAM B.** vet. surgeon  
and dentist, Wentzell ave. h. do.  
(116-2) *See page 795*

Wernery Francis A. driver, b. 7 Scott  
Wesley Holiness Church, Rantoul

Wessel Donald E. rem. to Swampscott  
George W. rem. to Danvers

West Arthur R. tailor, 184 Cabot (786), h.  
13 Thorndike

Carlyle A. clerk, 188 Cabot, b. 13  
Thorndike

Edwin F. chauffeur, h. 4 Orchard  
(819)

Elizabeth C. Mrs. b. 34 Simon  
George A. driver, b. 271 Cabot

Leroy C. G. machinist, h. 34 Simon  
Lucy A. h. 271 Cabot

Western Union Telegraph Co. 162 and  
244 Cabot, and Bev. R. R. Bev.  
Farms, Pride's and N. Beverly  
R. R. stations

Weston Gilbert D. clerk (119 Milk, B.),  
h. 8 Pond [Hale n. Hart, B. F.  
Henry C. Mrs. (Boston), s. r. off  
Howard B. machinist, b. 128 Water  
Howard L. clerk, U. S. M. Co. h. at  
Boston [32 Wash.

Mary E. clerk (State House, B.), h.  
Sarah E. clerk (Court House, S.), h.  
32 Wash. [Park ave.

Westwater George J. painter, h. 8 Bates  
Wetherbee Reuben D. machinist, U. S.  
M. Co. h. at Marblehead

Whalen Elizabeth A. wid. Thomas F.  
housekeeper at 42 School  
Joseph T. machinist, h. James

Kate, wid. James, h. 34 Beckford  
Whearty Mary, housekeeper at 20 Sun-  
nycrest ave

Patrick, rem. to Peabody [P. C.  
Wheelen Edward, hostler, h. 625 Hale,  
Wheeler Annie, b. 3 Clifford ave.

Carroll M. b. 19A Herrick  
Charles (Cambridge), s. r. Foster  
n. Standley

Clarence A. planer, h. 19A Herrick  
William F. machinist, h. 49 Pierson  
Wheelock Wesley F. clerk, 214 Cabot, h.  
30 Budleigh ave.

Whitfield W. carpenter, b. 30 Bud-  
leigh ave. [Co. h. 15 Herrick

Whelpley Harry W. foreman, U. S. M.  
Lloyd E. foreman, U. S. M. Co. h. 20  
Chestnut

Merton T. designer, U. S. M. Co. h.  
at Winthrop [31 Broadway

Whidden Fannie M. wid. Stephen H. h.  
Flora J. wid. James S. h. 4 Congress  
J. Ernest, foreman, 91 Rantoul, b. 4  
Congress

Sidney G. machinist, h. 6 Bennett  
Whipple Charles E. laundryman, h. 30  
Arthur (569-2)

Frank L. carpenter, h. 60 Dane  
F. Roland, clerk, 164 Cabot, b. 60  
Dane

Robert E. laundry, 30 Arthur, b. do.  
Roger, salesman (B.), h. 40 Central  
(428-13)

Whitaker Channing jr. draughtsman, h.  
417 Cabot

**WHITAKER F. HERBERT**, musician,  
and leader, Whitaker's Orches-  
tra, 27 Arthur, h. do. s. r. 8  
Shore ave. *See page 790*

**WHITAKER'S ORCHESTRA**, F. Her-  
bert Whitaker, leader, 27 Ar-  
thur. *See page 790*

see Whittaker

Landscape Architecture

Plans, Estimates, Etc.

Southworth Bros.

Near 602 Cabot St., also on Conant Street, BEVERLY, MASS.

**ONE ABLE BODIED FLY**—loads its feet with six millions deadly germs from most repulsive sources, leaves them on exposed food, and is, thereby, often the direct cause of diarrhoea, dysentery, typhoid fever and tuberculosis in those who eat it. **CHERRY HILL FARM** prevents the breeding of flies on its premises, so far as possible and **protects its MILK absolutely from them.** CIRCULAR, BEVERLY 852



694

WHITCOMB

[Beverly]

WHITTIER

**WHITCOMB-CARTER CO.** Willis C. Whitcomb, pres., John M. Whitcomb, treas. builders' hardware, agricultural tools, seeds, sporting goods and automobile supplies, 186 Cabot (882.) *See foot lines*

Frank A. teamster, h. 457 Cabot  
 John M. treas. Whitcomb-Carter Co. also (Eastern Shoe Co.), 184 Cabot, h. 9 Endicott [ett  
 Maud M. teacher of violin, b. 13 Lov-  
 M. Gertrude Mrs. b. 284 Cabot  
 Susan A. wid. Austin, h. 7 Endicott  
 Willis C. pres. Whitcomb-Carter Co. 186 Cabot, b. 7 Endicott

White Albert C. supt. 58-62 River, h. 155 Bridge  
 Annie G. clerk (S.), b. 745 Hale, B. F.  
 Bridget, wid. William, h. 745 Hale, B. F.  
 Charles P. laborer, h. 32 Roundy  
 Clare E. wid. Stephen D. h. 86 Dodge  
 Cynthia M. housekeeper at 296 Cabot  
 Edmond, carpenter, h. 38 Water  
 Ellen, maid at 73 Lothrop  
 Ernest C. rem. to Chicago  
 Frank A. h. 101 Dodge  
 Frank W. stitcher, h. 9 Washington  
 Franklin P. shoe repairer, 48 1-2 Elliott, h. 17 Edwards  
 Fred C. machine oper. b. 32 Roundy  
 Frederick L. carpenter, rms. 35 Herrick  
 George H. machinist, b. 25 Bennett  
 Georgianna J. wid. Frederick, h. 7 Prospect [B. F.  
 Henry, greenhouse man, b. 32 High,  
 Jennie E. b. 7 Prospect  
 John, laborer, h. 728 Hale, B. F.  
 John jr. mgr. (L.), h. 100 Lovett  
 Katherine M. teacher, Hardie sch. rms. 45 Baker ave. [ave.  
 Leslie M. carpenter, h. 3 Dearborn  
 Luke, lab. b. 32 High, B. F.  
 Margaret, cook at 81 Lothrop  
 Mary A. shoe worker, b. 43 Stone  
 Mary E. dry goods, 18 West, b. Hale c. Vine, B. F.  
 Maurice, baker, b. 623 Hale, P. C.  
 Nellie F. stitcher, b. 7 Prospect  
 Nellie M. teacher, Prospect school, rms. 45 Baker ave.  
 Patrick, coachman, Q. A. Shaw jr.'s, Hale, b. do.  
 Pearl P. Mrs. vocalist, b. 14 Simon  
 Samuel, deceased  
 Samuel L. h. 7 Stone  
 Samuel P. lawyer (77 State, B.), h. 42 Washington (313-12)  
 Schuyler, rem. to Bridgewater

White Warren, pattern maker, h. 5 Beckford [F.  
 William J. gardener, b. 745 Hale, B.  
 Whitehead Archie, engineer, h. 6 Mason  
 Ernest, clerk, U. S. M. Co. h. 8 Home  
 Lucy, b. 6 Mason  
 Luella, b. 6 Mason [Neptune  
 Whitehouse Frank B. gardener, h. 13  
 Michael, h. 197 Hale (524-11)  
 Whiteley Frank W. emp. h. 30 Charnock  
 Whitfield Louise Mrs. (Chicago, Ill.), s. r. 87 Lothrop  
 Whiting Ephraim (Marshall & Moulton Express Co.), 4 Wash. and 53 Broadway, h. 21 do.  
 Thomas F. (Marshall & Moulton Express Co.), 4 Wash. and 53 Broadway, h. 312 Cabot  
 Whitley Geo. T. ins. sol. rms. 38 Ocean  
 Thomas, teamster, h. 245 Hale  
 Whitman Alfred P. agt. M. S. P. C. C. (Bev. Branch), h. at Camb.  
 Ernest, carpenter, h. 38 School

**WHITMAN GEORGE N.** carpenter and builder, 30 Ocean, h. do. *See page 798* [Central  
 Lulu R. bookkeeper, 7 Water, b. 39  
 M. Eva, student, b. 30 Ocean  
 Sara F. office asst. 108 Cabot, b. at Danvers

Whitmarsh Alice E. h. 24 Thorndike  
 Martha A. b. 31 Broadway  
 Sarah L. h. 24 Thorndike  
 Whitney Charles F. supervisor drawing, public schools, h. at Danvers  
 C. Ray, emp. U. S. M. Co. h. 29 Bow  
 Ernest A. machinist, h. 27 Mason  
 George W. shoe cutter, rms. 32 Bow  
 Harrie L. city engineer, also civil engineer, 191 Cabot, h. 34 Thorndike ave. (807)  
 Joel, emp. U. S. M. Co. b. 6 Elliott  
 Margaret. h. 12 Wash.

Whittaker, see Whitaker  
 Whittemore Alice G. h. 12 Livingstone ave. [ingstone ave.  
 Anna M. wid. James W. h. 12 Liv-  
 Charles A. painter, h. 309 Rantoul  
 Chester L. clerk (B.), b. 12 Livingstone ave.  
 George W. carpenter, h. 321 Rantoul  
 Harry E. gardener, h. Cogswell ave.  
 Lillian M. shoe worker, h. 12 Livingstone ave.  
 Percy R. clerk, h. 14 Elliott  
 Whitten Wilmot W. machinist, rms. 269 Cabot  
 Whittier Edwin R. propr. The Nearby, Elliott c. Green, h. 412 Cabot

**WHITTIER JAMES**, mgr. North Shore Ferneries Co. 188 Hale, h. do. (524-2). *See page 807*

OUR SPECIALTIES : Fancy Ices, Ice Cream, Frozen Pudding, Etc., *For Every Occasion.*

**GRAY'S,** 291-291B Cabot Street, Beverly. Telephone 725



# ROGER P. SARGENT

Real Estate Broker and Building Contractor. - 151 Essex Street, Beverly, Mass.

WHITTIER

[Beverly]

WILLIAMS

695

Whittier Mary, wid. James, died Mch. 7, 1911  
 William L. foreman, 221 Rantoul, rms. 43 Railroad ave.  
 Wickers Thomas J. mach. h. 386 Rantoul  
 Widen August, pattern maker, h. 15 Gage  
 Widger Adeline, rem. from city  
 Wiggin Charles, shoemaker, rms. 48 Pleasant [Chase  
 Edward J. clerk, U. S. M. Co. h. 34 Lothrop [chanic  
 Louis L. emp. U. S. M. Co. h. 141  
 Warren E. foreman (Pea.), h. 6 Me-  
 Wightman George, heelmaker, h. 18 Cabot [h. 442 do.  
 Herbert, crossing tender, Essex st.  
 John A. (Wightman & Crowell), 443 Rantoul, h. 18 Swan  
 Sophia, wid. George, b. 442 Essex  
 Wilber Fred R. bookkeeper (B.), b. 42 Glidden [b. 34 Essex  
 Wilde A. Lilla, teacher, High school,  
 Wilder Clifford W. pharmacist, 1 West, B. F. h. 5 Haskell [W. Dane  
 Wildes Elmer P. clerk, 278 Cabot, h. 9 Fred, emp. U. S. M. Co. b. 12 Kernwood ave. [ave.  
 George A. heeler, h. 12 Kernwood  
 George E. clerk (D.), b. 12 Kernwood ave. [wood ave.  
 Raymond P. carpenter, b. 12 Kern-  
 Ruth H. b. 9 W. Dane [wood ave.  
 Susie F. bookkeeper, b. 12 Kern-  
 Wiley, see Wylie [Lennox  
 Wilkins Alice M. wid. Eugene A. h. 12 B. Frank, clerk (191 Essex, S.), h. 104 Dodge (254-3) [Hart  
 John F. (Wash. D. C.), s. r. Hale c.  
 Linwood L. machinist, h. 29 Conant  
 L. Frank, machinist, h. 101 Dodge  
 Norman F. pressman, h. 14 Jackson  
 Wilkinson Annie Mrs. h. 13 Wellman  
 George, machinist, h. 19 Pleasant  
 John, wood worker, b. 13 Wellman  
 John, lab. rms. 436 Rantoul  
 Malone E. machinist, h. 12 Mason  
 May, emp. U. S. M. Co. b. 13 Wellman [n. Cabot  
 Zavilla M. wid. T. Harry, h. Bennett  
 Willard Chester A. clerk (B.), b. 1 Hardy  
 Clarence H. tool maker, h. 33 Bartlett [Hardy  
 Lewis H. foreman, U. S. M. Co. h. 1  
 Louie B. b. 1 Hardy  
 Willett Frederick, emp. U. S. M. Co. h. 25 Wellman [Pleasant  
 Louis, moulder, U. S. M. Co. h. 50  
 Willey-Gibson Co. grain, 711 Hale, B. F. (93)  
 see Wylie  
 Williams Abbie F. stenog. 155 Cabot, b. 77 Haskell, B. F.

Williams Alfred, mason, h. 77 Haskell n. Everett, B. F.  
 Alice B. wid. Harry S. h. 24 W. Dane  
 Alice F. bookkeeper, J. T. Wilson & Sons, b. 141 Hart, B. F.  
 Alice P. teacher, Centreville school, b. 18 Federal [B. F.  
 Almira S. asst. 222 Cabot, b. 9 Vine,  
 Anna E. Mrs. housekeeper at J. H. Wilson's, Crescent ave. (325-3)  
 Augustus, mason, b. 40 Federal  
 A. Rollins, rem. to Wenham  
 Bessie M. clerk, 10 Oak, b. 9 Vine, B. F. [B. F.  
 Calvin L. police officer, h. 9 Vine,  
 Caroline F. wid. Adoniram J. h. 105 Corning [B. F.  
 Cassie, clerk, 38 Lovett, b. 13 High,  
 Catherine H. clerk, b. 13 High  
 Charles G. machinist, rms. 34 Broadway [cock  
 Chester A. moth worker, b. 8 Han-  
 David A. h. 257 Cabot  
 Edward K. mason, b. 230 Rantoul  
 Elsie B. shoe worker, b. 24 W. Dane  
 Ezra P. mason, h. 13 High n. Hale, B. F. [77 Haskell, B. F.  
 Fannie M. bookkeeper, 786 Hale, b.  
 Frank A. bookkeeper, 30 West, b. 9 Vine, B. F.  
 Fred, rem. to Gloucester  
 Fred, gardener, h. 141 Hart byd. Greenwood ave. [B. F.  
 Fred L. apprentice, b. 77 Haskell,  
 Frederick, h. 32 Dane [F.  
 George S. carpenter, h. 127 Hart, B.  
 Guy C. milk, 125 Hart, h. do. B. F. (189-5)  
 Harold G. gardener, h. 47 Boyles  
 Harriet P. wid. Matthew, b. 25 Beckford  
 Harry E. clerk, 150 Cabot, rms. 12 Davis [B. F.  
 Howard P. carpenter, b. 125 Hart,  
 Irene, student, b. 5 Phillips ct.  
 Issachar H. engineer, B. & M. R. R. h. 21 Thorndike (418-11)  
 James L. millwright, h. 380 Rantoul  
 John F. specialties, 67 Wallis (477-13) b. 47 Railroad ave.  
 John H. machinist, h. 5 Phillips ct.  
 John W. brakeman (S.), h. 6 Winter  
 Joseph H. mason, h. 230 Rantoul  
 Joseph H. 2d, cashier (S.), b. 21 Thorndike  
 Joseph P. mason, h. 18 Federal [ave.  
 Julia A. shoe worker, b. 19 Linden  
 Laura tailoress (S.), b. 32 Dane  
 Lawrence L. gardener, b. 47 Boyles  
 Lewis G. clerk, 776 Hale, h. 28 Hart, B. F. [B. F.  
 Lydia E. wid. Charles, h. 125 Hart,

Shade Trees

IN ASSORTMENT.  
Send for Catalogue.

Southworth Bros.

Near 602 Cabot Street, also on Conant Street,  
BEVERLY, MASS.

WHITCOMB-CARTER CO., 186 Cabot St., Beverly.  
SEEDS AND FARMING IMPLEMENTS



**JAMES B. DOW & COMPANY, : : WOOD**  
**707 Hale Street, Beverly Farms. Telephone**

696 WILLIAMS [Beverly] WINTERS

Williams Mabel J. b. 105 Corning  
 Marion P. emp. U. S. M. Co. b. 24 West Dane [Lovett  
 Percy H. emp. U. S. M. Co. rms. 18  
 Robert A. emp. U. S. M. Co. h. 12 Congress  
 Robert F. shoemaker, b. 12 Congress  
 Robert P. carpenter, h. 36 West, B. F.  
 Ruth, b. 13 High, B. F.  
 Theron, shoemaker, h. 11 Burton av.  
 Walter, shoemaker, b. 12 Congress  
 Winnie M. prin. South school, b. 33 Bow  
 Williamson Franklin W. plumber, r. 4 Harrison ave. h. 4 do. (785)  
 Walter M. clerk, 199 Cabot, b. 38 1-2 Butman  
 William, lab. h. 25 Woodbury  
 Willis Edward J. engineer, U. S. M. Co. h. 15 Simon [swich  
 E. W. clerk, U. S. M. Co. h. at Ip-  
 Willocks David, belt repairer, b. 23 Swan  
 Willoughby J. Albert, foreman, U. S. M. Co. h. 1 Watch Hill  
 Willow Brook Farm, 125 Hart (6-2)  
 Wills George, emp. U. S. M. Co. b. 15 River  
 Grovenor, driver, h. 15 River  
 John, stableman, h. 58 Pleasant  
 John B. machinist, h. 23 River  
 Irving, millwright, b. 386 Rantoul  
 Wilner Gustave, emp. U. S. M. Co. b.4A Charles  
 Wilson Agatha, maid at 23 Wallis  
 Bessie P. teacher (S.), b. 36 Wash.  
 Carolyn A. b. 44 Baker ave.  
 Charles E. shoe cutter, h. 610 Cabot  
 Earl H. mach. b. 78 McKay  
 Emma A. wid. George O. P. dress-maker, 4 McKinley ave. b. do.  
 Erick G. mach. b. 29 Federal  
 Ethel M. stenog. (B.), b. 610 Cabot  
 E. Carroll, clerk, (B.), b. 610 Cabot (501-3)  
 Frank E. mach. b. 494 Rantoul  
 Frank L. carpenter, h. 17 Cedar  
 Fred A. (J. T. Wilson & Son), Haskell n. Pride's Hill rd. P. C. h. at Nahant [Dane  
 Frederick R. police officer, h. 26 W.  
 Garfield, plumber, rms. 428 Rantoul  
 George F. supervisor of music, public schools, h. at Wakefield  
 Gertrude L. b. 9 Cedar  
 Grace E. clerk, 240 Cabot, b. 29 Kernwood ave.  
 Herbert, rem. to Lowell  
 Howard P. foreman, U. S. M. Co. h. 494 Rantoul  
 Jacob H. h. 32 Crescent ave.

Wilson Jesse, lab. b. 320 Dodge  
 John, shoe cutter, h. 36 Wash.  
 Joseph A. emp. U. S. M. Co. h. 44 Baker ave.  
 Joseph T. (J. T. Wilson & Son), Haskell n. Pride's Hill, P. C. h. at Nahant  
 J. Chester, student, b. 36 Wash.  
**W**ILSON J. COLBY, painter, Haskell n. Prides Hill rd. P. C. h. at Nahant. Tel. See page 804  
**W**ILSON J. T. & SON (Joseph T. and Fred A.), contractors and builders, Haskell n. Prides Hill rd. P. C. (75). See page 804  
 Leland S. emp. U. S. M. Co. b. 26 W. Dane  
 Lydia A. b. 36 Wash. [Ocean  
 Maurice L. clerk, 278 Cabot, b. 13  
 Moses E. h. 658 Cabot  
 Peter, lab. h. 9 Cedar  
 Robert G. mach. h. 12 Summer  
 Ruth, student, b. 610 Cabot  
 Ruth D. wid. Joseph, h. 36 Wash.  
 Thomas P. baker, 719 Hale, h. at Wenham [ave.  
 Wilbur, carpenter, b. 7 River View  
 William, emp. U. S. M. Co. h. 17 Agate  
 Win Julius, junk, 31 Front, h. do.  
 Winchell Howard V. foreman, U. S. M. Co. h. 2 Judson  
 Winchester James D. laster, h. 123 Bridge  
 L. Bernice, b. 123 Bridge  
 Richard H. emp. U. S. M. Co. h. 9 Winthrop ave. s.r. 12 Hayes' ave.  
 William D. tinsmith, h.4 Burton ave.  
 Winer Charles, shoe worker, b. 251 Rantoul  
 Wing Harry, laundry, 37 Elliott, h. do.  
 Wingate Guy, driver, b. 131 Conant  
 Winn Abbie L. wid. Rufus, b.9 Knowlton  
 Winslow Amelia (Fall River), s. r. 9 Marsh ave. [b. 43 Lovett  
 C. Winifred, teacher, Winslow school,  
 Herbert F. real estate, 244 Cabot, (442), h. 555 Cabot (455) [vers  
 L. M. clerk, U. S. M. Co. b. at Dan-  
 — (Danvers), s. r. Foster's pt.  
 Ralph B. rem. to Nashua, N. H.  
 Sidney W. pres. U. S. M. Co.; treas. 36 Cabot; also pres. Bev. Gas and Electric Co. h. 545 Cabot (560)  
 Sidney W. jr. emp. U. S. M. Co. h. 545 Cabot [b. 43 Lovett  
 Winifred, teacher, McKay school,  
 Winsor E. Rollins Mrs. rem. to Los Angeles, Cal.  
 Winter Kate, maid at 291 Hale  
 Winters Harry, inventor, U. S. M. Co. rms. 9 Beckford

Be Up-to-date and use DIRIGO CAKE FROSTING. **IF** You want first-class CATERING, GO TO **The Dirigo** Eight Flavors—10c and 20c a Jar.

**Spraying and Insect Work. HERNDON BROS.**  
 109 LOVETT STREET, BEVERLY. P. O. Box 1051



WIRE

[Beverly]

WOODBERRY

697

**W**IRE-BOUND PACKING CASE CO. 126  
Park, also (53 State, Boston),  
*See page 512*

Wiseman Anna H. b. 31 Haskell [P. C.  
George, gardener, h. 31 Haskell,  
George E. rem. to Somerville

James L. clerk, 640 Hale, b. 27 Pros-  
pect [School

Wittenhagen Annie G. student, b. 31  
Fred, emp. U. S. M. Co. b. 31 School

John J. asst. engineer, B. F. D.;  
also sec. 47 Park, h. 31 School  
Michael H. police officer, h. 4 Odell  
ave.

Rudolph F. teamster, h. 20 Rantoul

Wolfe William H. clerk, 240 Cabot, h. 57  
Essex

Wong Charles, rem. to Maine

Wonson Forrest E. bookkeeper, 97 Ran-  
toul, h. at Gloucester

Wood Allette R. clerk, U. S. M. Co. b.  
35 W. Dane

Anna P. wid. Charles E. b. 141 Balch

Annie L. b. 46 Charnock [ave.

Arthur S. teamster, b. 19 Livingstone

Carrie L. b. 46 Charnock

Charles W. mach. rms. 436 Rantoul

Chester, clerk (B.), b. 35 W. Dane

Chester G. emp. b. 13 1-2 Prospect

George A. (G. A. Wood & Co.), 59  
Broadway, h. 35 W. Dane (125-12)

George F. (Wayside Greenhouse),  
105 Hart, h. 107 do. B. F. (189-3)

George W. machinist, b. 9 Jackson

G. A. & Co. (George A. Wood), shoe  
mnfrs. 59 Broadway

Henry A. emp. U. S. M. Co. h. 219  
Elliott [ave.

Irvin R. plumber, b. 19 Livingstone

John F. lunch, 1 Cabot, h. at Salem

Joseph, machinist, b. 46 Charnock

**W**OOD J. ELMER, automobile and  
bicycle dealer and repairer, 190-  
200 Rantoul (248-3), h. 38 Cen-  
tral *See head lines*

Lawrence, student, b. 46 Charnock

Lawrence E. supt. 59 Broadway, b.  
35 W. Dane [17, 1910

Lillian P. music teacher, 35 W. Dane,  
b. do.

Lizzie K. wid. George W. died Dec.

Louis E. painter, rms. 10 Judson

Louisa L. wid. Edgar O. h. 13 1-2  
Prospect

Martha, wid. John jr. h. 17 Essex

Mary Mrs. rms. 24 Mechanic

Robert, teaming, 19 Livingstone ave.  
h. do. (329-12)

Robert H. h. 46 Charnock

Ruth, b. 35 W. Dane

Ruth C. student, b. 38 Central

Sarah F. b. 46 Charnock

Wood Will C. machinist, b. 9 Jackson

William E. machinist, h. r. 21 Lin-  
den ave.

William L. real estate and insurance  
129 Rantoul (65) h. 10 Winthrop  
ave. (304-2) [Cabot

Woodberry Abbie T. stenog. (B.), b. 53  
Alice G. b. 170 Hale [Cabot

Anna L. wid. Henry F. b. 400

Arthur E. b. 5 Gage

Charles, h. 28 Bartlett

Charles A. rem. to Maine

Charles D. lawyer (95 Milk, B.), h.  
52 Baker ave. c. Pickett (538-1)

Clara Swasey Mrs. b. 24 Hale

Clifford R. shoemaker, h. 6 Bay

Edgar E. gardener. h. 11 Cedar

Edward C. gardener, h. 87 Bisson

Elizabeth L. super. of sewing, pub-  
lic schools, b. 28 Bartlett

Ella F. b. 11 Ober

Elliott F. gardener, b. 1 Woodbury

Emory P. mason, h. 432 Essex

Frank, b. 36 Essex [B. F.

Frank L. meat cutter, h. 38 West,

Fred R. clerk, 278 Cabot, h. 620 do.

George E. author, h. 36 Essex

George R. student, b. 53 Cabot

Harriet A. died Jan. 30, 1911 [Gage

Hattie A. Mrs. housekeeper at 5

Helen C. h. 6 Winters

Helen T. clerk (B.), b. 170 Hale

Henry E. jeweler, b. 36 Essex

**W**OODBERRY HORACE W. vice.-pres.,  
Sprague, Breed & Brown Co. 7  
Water; 15 Water and 166 Cabot,  
h. 53 do. (441-2) *See page 812*

Horace W. jr. student, b. 53 Cabot

Howard F. carpenter, h. 231 Hale

Jeremiah T. gardener, h. 144 Hale

John C. fisherman, b. 95 Essex

John E. h. 1 Woodbury

John W. buffer, b. 1 Woodbury

Laura G. clerk (B.), b. 28 Bartlett

Lawrence L. salesman (S.), h. 79  
Lothrop (46-3)

Louisa, h. 268 Cabot

Maria K. b. 11 Ober

Marshall, carpenter, b. 21 Vine, B. F.

Marshall, student, b. 170 Hale

Mary A. bookkeeper, 101 Rantoul,  
b. 170 Hale

Mary G. b. 36 Essex

Mary L. b. 79 Lothrop

Mary L. teacher, South school, b. 15  
Dane [Woodbury

Nellie K. clerk, 38 Lovett, b. 1

Sarah C. b. 36 Essex [coe

Sarah E. wid. Charles F. b. 7 Bris-

Sarah F. wid. Alfred R. h. 141 Hale

S. Walter, chief of police, r. 191  
Cabot, h. 25 Cross

Hedge Plants

Dwarf and Tall Kinds.  
Send for Catalogue.

Southworth Bros.

Near 602 Cabot Street, also on Conant Street,  
BEVERLY, MASS.

**SCARLET FEVER QUARANTINED**—5000 homes in Chicago, closed Amherst College and produced much sickness in Boston. MILK is known to be the medium by which the germs were distributed. **CHERRY HILL FARM, Beverly, protects its Milk from all kinds of infection.** Physicians and families are invited to investigate its methods. Send for CIRCULAR. BEVERLY, Telephone 852.



**H. A. ELDRIDGE & CO. Paper Hangers and Decorators**

324 Rantoul Street, Beverly. Tel. Con.

698 WOODBERRY [Beverly] WOODBURY

Woodberry Timothy W. carpenter, h. 170 Hale (524-1)  
 Walter C. mason, b. 170 Hale  
 William H. driver, B. F. D. h. 7 Briscoe  
 William W. milkman, h. 11 Ober  
 Woodbury Abbie J. Mrs. matron, Bev. R. R. sta. h. 124 Rantoul  
 Aimie A. teacher, Pleasant View school, b. 85 Hale  
 Albert F. cutter, h. 30 Atlantic ave.  
 Alonzo O. clerk, 7 Water, h. 9 Willow  
 Alvah, gardener, h. 19 Lovett  
 Alvah B. janitor, Endicott bldg. h. 95 Essex [1910]  
 Anna W. wid. Luther, died Sept. 5,  
 Annie M. Mrs. b. 417 Cabot  
 Arthur A. painter, h. 250 Hale  
 Arthur A. clerk (S.), b. 5 Gage  
 Arthur F. clerk, 278 Cabot, h. 4 Dane [(114-1)  
 Arthur H. teacher (B.), h. 269 Cabot  
**W**OODBURY ARTHUR P. watchmaker and jeweler, and repairing, also room renting agency, 345 Cabot, h. do. (307-1). See page 790  
 Asenath O. b. 4 Quincy pk. (308-2)  
 Augusta, b. 13 Washington  
 Carrie, wid. George H. forewoman, 39 Park, h. at Salem  
 Carrie M. Mrs. nurse, b. 405 Cabot  
 Charles E. clerk (33 Summer, B.), b. 8 Judson [Bartlett  
 Charles H. clerk, 218 Rantoul, h. 37  
 Charles L. tinsmith (Winchester), b. 27 Lovett  
 Charles W. salesman, h. 269 Cabot  
 Charlotte C. Mrs. h. 6 Edwards  
 Dora, wid. Lyman, h. 7 Bisson  
 Dwight A. student, b. 634 Cabot  
 Edith, wid. Luther, h. 34 Abbott  
 Eleanor L. b. 37 Bartlett  
 Elizabeth, wid. Henry, b. 19 Woodland ave. [Atlantic ave.  
 Elizabeth K. wid. Myron, h. 30 Atlantic ave.  
 Elmer F. chauffeur, b. 4 Dane  
 Elsie K. teacher, b. 30 Atlantic ave.  
 Elsie O. b. 167 Hale [(149-1)  
 Emily F. wid. Rufus H. h. 167 Hale  
 Esther, clerk (S.), b. 5 Woodbury  
 Eva, b. 7 Bisson [Prospect (326-1)  
 Fannie M. wid. William M. h. 27  
 Fannie S. wid. Nathaniel W. h. 53 Lovett (403-12)  
 Florence R. clerk (S.), b. 27 Prospect  
 Frank, clerk, 186 Cabot, h. 6 Columbus ave. (503-13)  
 Frank A. market gardener, 634 Cabot, h. do. (102-11) [F.  
 Frank P. painter, h. 786 Hale, B.  
 Fred P. stableman, h. 14 Odell ave.

Woodbury George H. laster, b. 37 Bartlett  
 George W. nurse, h. 8 Judson  
 George W. 2d, h. 132 Lothrop  
 Grace E. stenog. (B.), b. 7 Bisson  
 Harriet A. housekeeper at 5 Gage  
 Harry A. mach. b. 18 Bisson  
 Harry C. clerk, P. O. h. 17 Conant  
 Henrietta, h. 106 Corning  
 Henry S. emp. U. S. M. Co. h. 19 Woodland ave.  
 Hezekiah O. pres. Woodbury Shoe Co. 58 Rantoul, h. 13 Washington (89-2), s. r. off 7 Ober  
 Horace A. engineer, 135 Park, h. 30 Dane  
 Horace G. wool mnfr. b. 119 Hale  
 Horace P. (H. P. Woodbury & Son), 123 Hale, h. 127 do.  
 H. P. & Son (Horace P. and Roland P.), grocers, 123 Hale (8651) (546)  
 Jacob H. foreman gardener, h. off Hart byd. Greenwood ave. B. F.  
 James E. teamster, h. 124 Rantoul  
 Jennie F. b. 53 Lovett  
 Jesse F. stamper, h. 5 Woodbury  
 John H. B. machinist, h. 29 W. Dane  
 Julia F. wid. Jacob A. h. 634 Cabot  
 Julia F. clerk, 38 Lovett, b. 14 Odell ave.  
 Levi J. h. 25 Atlantic ave.  
 Louis W. machinist, h. 405 Cabot  
 Lydia D. wid. George A. h. 22 Federal  
 Mabel F. b. 124 Rantoul  
 Marietta C. student, b. 119 Hale  
 Marjorie, student, b. 6 Columbus av.  
 Maynard F. clerk (S.), b. 5 Woodbury  
 Melville (Millett, Woodbury & Co.), and (F. A. Seavey & Co.), 105 Rantoul, h. 72 Lothrop (300)  
 Nancy B. wid. Henry P. b. 37 Bartlett  
 Nelson W. (C. P. Lefavour Shoe Co.) 97 Rantoul, h. 134 Balch  
 Nettie F. b. 167 Hale  
 Newell B. student, b. 634 Dodge  
 Orpheus L. sec. Woodbury Shoe Co. 58 Rantoul, h. 6 Ober (207-14)  
 Orville H. clerk (B.), h. 53 Lovett  
 Pearl E. b. 7 Bisson  
 Percy W. machinist, b. 5 Gage  
 Roland L. machinist, b. 18 Bisson  
 Roland L. emp. U. S. M. Co. b. 405 Cabot  
 Roland P. (H. P. Woodbury & Son), 123 Hale, h. 119 do.  
 Rufus H. treas. Woodbury Shoe Co. b. 167 Hale  
 Ruth, b. 72 Lothrop  
 Samuel F. h. 8 Myrtle



**ROGER P. SARGENT.** Houses for Sale. Small amount down  
 151 ESSEX STREET, - BEVERLY, MASSACHUSETTS

WOODBURY

[Beverly]

YOUNG

699

**Hardy Shrubs**

Flowering, Foliage and Berried Kinds.  
 Send for Catalogue.

**Southworth Bros.**

Near 602

Cabot Street, also on Conant Street  
 BEVERLY, MASS.

Woodbury Shoe Co. H. O. Woodbury,  
 pres. 58 Rantoul  
 Stephen A. h. 85 Hale  
 Susan B. shoe worker, b. 37 Bartlett  
 Thomas, foreman, 58 Rantoul, h. 4  
 Quincy pk.  
 Thomas B. shoe laster, b. 261 Rantoul  
 Thomas I. cook, h. 6 Edwards  
 Thomas L. mach. b. 37 Bartlett  
 Walter H. shoe cutter, h. 41 Char-  
 nock [h. do.  
 William K. music teacher, 6 Dane,  
 Woodman Charles E. machinist, h. 6  
 Milton  
 Emily F. stenog. (B.), b. 28 Charnock  
 Henry F. h. 28 Charnock  
 Mary G. teacher (B.), b. 28 Charnock  
 Raymond P. clerk (B.), b. 28 Char-  
 nock [6 Milton  
 Sarah E. wid. Edward S. tailoress, b.  
 Woods Calvin W. (Woods & Walker), 43  
 Elliott, rms. 436 Rantoul  
 Lewis, painter, b. 10 Judson  
 William (Lowell), s. r. Paine ave.  
 P. C.  
 & Walker (Calvin W. Woods and  
 Frederick M. Walker), lunch,  
 43 Elliott  
 Woodside Elbridge, b. 86 1-2 Essex  
 Woodward Albert H. machinist, U. S.  
 M. Co. h. 42 Glidden  
 Woodworth John F. emp. U. S. M. Co.  
 h. 28 Arthur  
 Woolworth F. W. & Co. Five and Ten  
 Cent Store, 226 Cabot  
 Wooton Frank, machinist, rms. 11 Whit-  
 ney ave. [rms. 278A Cabot  
 Worcester George L. sub-clerk, P. O.  
 Olive, wid. David, h. 43 Cabot  
 Workman George, coachman, s. r. Hale  
 byd. Mingo Beach, P. O.  
 Robert W. moving picture oper. h.  
 8 1-2 Franklin pl.  
 William H. machinist, h. 340 Essex  
 Wormwood Perley G. carpenter, b. 420  
 Rantoul  
 Ross A. lab. b. 420 Rantoul  
 Samuel A. watchman, h. 420 Rantoul  
 Worth Gibson, rem. to Cambridge  
 Worthey Patrick, rem. to Peabody  
 Worthley L. Howard, supt. Gypsy moth  
 com. h. 15 Sunny Crest ave.  
 Worthing Hiram, shoemaker, rms. 10  
 Central [728 do. B. F.  
 Wright Augustine E. clerk, 719 Hale, b.  
 Charles J. apprentice, b. 24 Kern-  
 wood ave.  
 Ernest, teamster, h. 8 Pickett  
 Ethel M. stenog. 222 Cabot, b. at  
 Salem  
 Harry G. rem. to Salem [ave.  
 Harvey J. machinist, h. 25 Budleigh

Wright James Asbury, clerk, overseers  
 of poor, b. 32 Thorndike ave.  
 James W. fireman, 4 West, rms. do.  
 John, lab. h. 22 Laurel [(416-1)  
 John T. chauffeur, h. 98 Bisson  
 Libby, domestic, b. 10 Conant  
 Walter B. engineer, 4 West, h. Hale  
 c. Vine, B. F.  
 Wyatt George H. clerk, h. 86 Hart, B. F.  
 George H. jr. clerk (B.), b. 86 Hart,  
 B. F.  
 John F. (Wyatt & Trowt), 566 Hale,  
 n. P. C. station, h. 568 do. P. C.  
 Louisa T. B. wid. Edward E. propr.  
 Wyatt's Market, 30 West, h. 32  
 do. B. F.  
 Pearl L. b. 32 West, B. F.  
 & Trowt (John F. Wyatt and Chas.  
 H. Trowt), livery, sale and  
 boarding stables, 566 Hale (22)  
 Wyatt's Market, Mrs. L. T. B. Wyatt,  
 propr. provisions, 30 West, B. F.  
 Wylie Edith S. b. 31 Pierce ave.  
 Geo. E. painter, h. end Putnam ave.  
 Mildred O. stenog. (B.), b. 31 Pierce  
 ave. [ave.  
 Willard O. mngr. (B.), h. 31 Pierce  
 Wyness George, gardener, h. 22 High,  
 B. F.  
 YAFFA ABRAHAM (Bev. Mattress Co.),  
 365 Rantoul, and (Amer. Coke  
 & Charcoal Co.), 13 Edwards, h.  
 do. (314) [Water  
 Yapoluter Louis M. shoe worker, h. 129  
 Yass Andrew, variety, 98 Elliott, h. do.  
 (8663-2) [Wallis  
 Yates James H. driver, 296 Rantoul, h. 44  
 Thomas, emp. U. S. M. Co. b. 41  
 Chase  
 Yeaton Artemas S. painter, h. 6 Front  
 John G. machinist, b. 6 Front  
 Yeomans Helen R. student, b. 405A  
 Cabot  
 William, engineer, h. 405A Cabot  
 York Benjamin F. h. 18 Stone  
 Charles H. teamster, b. 18 Stone  
 Frank S. mach. h. 403A Cabot  
 Frederick W. tool maker, h. r. 207  
 Dodge  
 George W. driver, b. 18 Stone  
 Leander T. gardener, h. 41 Grover  
 Lester V. printer, h. 26 Railroad av.  
 Young Arthur W. driver, h. 16 Bartlett  
 Bertha E. Mrs. b. 4 Myrtle  
 Charles T. carriagemsmith, 443 Ran-  
 toul, h. 13 Madison ave.  
 Ernest, foreman, U. S. M. Co. rms.  
 26 Pickett [wood ave.  
 Frank, emp. U. S. M. Co. h. 3 Kern-  
 Mary, wid. John H. h. 17 Central  
 Mattie E. wid. Hiram A. h. 82 Essex

**WHITCOMB-CARTER Co. Hardware**  
 186 CABOT STREET, - BEVERLY.



**Sultana Rolls, Peach Rolls and Mousses, 75c per Quart, \$2.25 per Gallon.** ❖ **DIRIGO CREAMERY CO.**

**COAL**

Best Quality. Prompt Delivery. Lowest Prices.

**JOHN GIRDLER, Beverly ❖ Telephone 469**

**WOOD**

700

SPELLMAN

[Beverly]

ZORTEA

Young Men's Christian Association, 235 Cabot

Nellie A. wid. Wilbur C. h. 7 Union

Oscar D. fireman, Bev. pumping sta. h. 71 Enon

Otta M. clerk, 1 Park, b. at Salem

Ralph H. ticket agt. Bev. R. R. sta. b. at Lynn

Roy H. clerk, b. 13 Madison ave.

T. Fred, electrician, h. 21 Lyman

Younger Harriet F. wid. Maurice B. M. h. 591 Hale, P. C.

Joshua, lab. h. 695 Hale, B. F.

J. Millett, carpenter, b. 591 Hale, P. C.

Yuill Augustus R. tender, Essex st. crossing, b. 6 Heather

Yuill Joseph A. clerk, 418 Rantoul, b. 6 Heather

Richard, blacksmith, h. 6 Heather

Yule James C. emp. U. S. M. Co. h. 19 Giles ave.

ZAK ABRAHAM, shoe repairer, 85 Cabot, h. 27 Rantoul

Zampello James, rem. to Medford

Zavorskis Peter, emp. U. S. M. Co. h. 12 Summit ave. [ave.]

Zelinsky Jennie, secretary, b. 29 Pierce Louis, student, b. 29 Pierce ave.

Nicholas, junk, 67 Park, h. 29 Pierce ave.

Zortea Giovanni, shoe repairer, 127c Cabot, h. 12 Baker ave.

**LOUIS S. SMITH, Optician and Jeweler, Beverly**

Telephone  
763

**Eyes Examined. Glasses Made to Order.**



**BOX SHOOKS**  
60 Pleasant Street, Near Depot,

- - Beverly Box Co.  
BEVERLY. Telephone 903.

**THOMAS F. DELANEY**  
*Apothecary*

Cor. Cabot and Abbott Streets, - Beverly, Mass.  
Telephone 510

**Business Directory of Beverly.**



This enterprising and accessible city, located on the picturesque "North Shore," incorporated as a town in 1668 and as a city in 1894, is 18 miles from Boston, and a forty minutes ride on the eastern division of the Boston & Maine Railroad. It is very attractive, either as a place of business or residence. The population is about 18,000. It is connected with Salem and Boston by nearly forty trains a day, and with Salem, Gloucester and adjoining towns by well equipped street railways. The most important industry is the manufacture of women's and children's shoes, which is carried on to a very great extent. Many other important and successful manufacturing concerns are located here. The Board of Trade is pursuing a very liberal and public spirited policy by the erection of buildings suitable for manufacturing purposes, and by other means calculated to induce capitalists and mechanics to locate here and take advantage of the business facilities so abundantly presented.

**Agricultural Tools**

WHITCOMB-CARTER CO., 186 Cabot.  
(See foot lines.)

**Amusements**

Lyric Theatre, 133 and 135 Cabot.

**Animal Hospital**

WENTZELL WILLIAM B., Wentzell ave.  
(See page 795.)

**Antique Furniture**

ALMY, BIGELOW & WASHBURN INC.,  
240, 242, and 244½ Cabot and 1 and 3  
Federal; also 184-196 Essex, S. (See  
page 1546.)

**Loam, Sand and Gravel For Sale** Solon Lovett  
602 Cabot Street or 63 Federal Street, Beverly, Mass. Tel. Con.  
(701)

Carriage and Automobile Painting  
W. H. MCCORMACK

326 Rantoul Street,  
BEVERLY.



WILLIAM SHARROCK Ceiling Tinting  
 15 rear VESTRY, - BEVERLY.  
 Telephone 769

### Apothecaries

(See Druggists.)

DELANEY THOMAS F., 207 Cabot. (See page 701.)

### Architects

BRIGGS FREDERICK A., 95 Hale. (See page 791.)

LOCKE SHELTON D., 212 Rantoul. (See page 800.)

SWAN GEORGE, 7a Wallis. (See page 791.)

### Art Dealers

Brown George P. & Co., 38 Lovett.

### Artists

(See Teachers.)

Addison Walter C., 7 Lake View ave.

Chase Annie J., 14 McKinley ave.

Ellison Elizabeth B., 82 McKay.

Grey Ada M. Mrs., 68 Dane

SMITH WILLIAM M., 156 Cabot. (See page 794.)

Tirrell Addie F. Mrs., 3 Burton ave.

### Asphalt Paver

FITZGIBBON THOMAS, 173 Cabot. (See page 800.)

WELCH JAMES J. & CO., Salem and Beverly. (See opp. page 814.)

### Auctioneers

FLINT WALTER S., 127 Cabot. (See page 788.)

LEE CHARLES F., 155 Cabot. (See page 788.)

### Automobile Painting

BRUHM ROBERT C., 14½ Roundy. (See page 804.)

MCCORMACK WILFRED H., 326 Rantoul. (See side lines.)

### Automobile Repairers

BROWN HARRY E., 236 Dodge. (See page 813.)

FULLERTON JAMES P., 6 Brackenbury lane, c. Hale. (See side lines and page 813.)

HARPER GARAGE CO., 131-137 Rantoul. (See head lines.)

MCCORMACK WILFRED H., 326 Rantoul. (See side lines.)

SAWYER ELBRIDGE C., 218-226 Rantoul. (See page 787.)

SULLIVAN'S GARAGE, 22 Railroad ave. (See page 813.)

WOOD J. ELMER, 190-200 Rantoul. (See head lines.)

### Automobile Supplies

CULBERT JAMES A., Hale n. West, B. F. (See page 807).

FULLERTON JAMES P., 6 Brackenbury lane, c. Hale. (See side lines and page 813.)

HARPER GARAGE CO., 131-137 Rantoul. (See head lines.)

SULLIVAN'S GARAGE, 22 Railroad ave. (See page 813.)

WHITCOMB-CARTER CO., 186 Cabot. (See foot lines.)

WOOD J. ELMER, 190-200 Rantoul. (See head lines.)

### Automobile Tire Repairer

PORTER CHARLES W., 4 Kernwood ave. (See page 804.)

### Automobile Tire Vulcanizing

PORTER CHARLES W., 4 Kernwood ave. (See page 804.)

### Automobile Trimmings, Tops and Linings

MCCORMACK WILFRED H., 326 Rantoul. (See side lines.)

SAWYER ELBRIDGE C., 218-226 Rantoul. (See page 787.)

### Automobiles

Cameron Car Co., 58-62 River.

FULLERTON JAMES P., 6 Brackenbury lane, c. Hale. (See side lines and page 813.)

HARPER GARAGE CO., 131-137 Rantoul. (See head lines.)

KILHAM JOSEPH F., 55 Broadway. (See page 812.)

North Shore Auto Station, 146 Hale.

SULLIVAN'S GARAGE, 22 Railroad ave. (See page 813.)

WOOD J. ELMER, 190-200 Rantoul. (See head lines.)

### Automobiles to Rent

HARPER GARAGE CO., 131-137 Rantoul. (See head lines.)

### Awnings

PHILINTE LEON G., 45 Water. (See page 812.)

### Bakers

DIRIGO BAKERY AND LUNCH ROOM, 217-219 Cabot. (See page 808.)

Ideal Bakery, 309 Cabot.

Klink Carl E., 137 Cabot.

MARSTON & STURTEVANT, 278 and 278b Cabot and 1 Pond. (See page 808.)

## DERBY PAINTS, OIL and GLASS

IRVING F. GOULD, 246 CABOT STREET, BEVERLY.



# Wood Boxes

**BEVERLY BOX CO.**  
60 Pleasant Street, Near Depot, Beverly. Tel. 903.

BEVERLY BUSINESS DIRECTORY

703

Carriage and Automobile Painting and Varnishing  
**W. H. McCormack**  
326 Rantoul Street,  
BEVERLY.

Morgan Charles H. K., 4 Bartlett.  
Sacco Antonio, 266 Rantoul.  
Skedd Elmer E., 121 Cabot.  
Smith William R., 252 Cabot.  
Wilson Thomas P., 719 Hale.

## Bands and Orchestras

Beverly Cadet Band, 152 Cabot.  
Bev. Farms Brass Band, 4 High.  
United Shoe Machinery Co. Band, 133 Rantoul.

## Banks

Beverly Co-operative Bank, 155 Cabot.  
**BEVERLY NATIONAL BANK**, 175 Cabot cor. Thorndike. (See page 789.)  
**BEVERLY SAVINGS BANK**, 171 Cabot cor. Thorndike. (See page 789.)

## Beef, Lamb and Provisions

**GRAY GEORGE M.**, Winthrop ave. (See page 70.)

## Bicycle Dealers and Repairers

**KILHAM JOSEPH F.**, 55 Broadway. (See page 812.)  
McGinnis Charles, 151 Rantoul.  
Martin Charles, 713-715 Hale, B. F.  
**WHITCOMB-CARTER CO.**, 186 Cabot. (See foot lines.)  
**WOOD J. ELMER**, 190-200 Rantoul. (See head lines.)

## Bicycle Enamellers

**KILHAM JOSEPH F.**, 55 Broadway. (See page 812.)  
**WOOD J. ELMER**, 190-200 Rantoul. (See head lines.)

## Bicycle Manufacturers

**KILHAM JOSEPH F.**, 55 Broadway. (See page 812.)  
**WOOD J. ELMER**, 190-200 Rantoul. (See head lines.)

## Bicycle Sundries

**KILHAM JOSEPH F.**, 55 Broadway. (See page 812.)  
**WOOD J. ELMER**, 190-200 Rantoul. (See head lines.)

## Billiard and Pool Rooms

Capotorti Giosue, 94 Cabot.  
Green Robert E., 120 Cabot.  
Kondrup Haus, 136 Dodge.  
Psomas & Rallides, 289 Rantoul.  
Salvo Dominic, 143 Rantoul.  
Scullin Charles G., 2 Vestry.

## Blacksmiths and Horse Shoers

Brown Clarence E., 53 Dodge.  
Dwyer John Co., 662 Hale, B. F.  
Friend Bros., 477 Rantoul.  
Guinivan James, 80 Water.  
Hanson Mattis, 6 Vine.  
Leahy William, 644 Hale, B. F.  
Pride's Crossing Shoeing Co., 634 Hale, P. C.  
Quigley John, 257 Hale.  
Raymond Irving L., 30 Water.  
**SAWYER ELBRIDGE C.**, 218-226 Rantoul. (See page 787.)  
Terrio August J., 115 Park.  
Torrey James A., 316 Cabot.  
Young Charles T., 443 Rantoul.

## Boarding Houses

(See also Hotels, Lodging Houses.)  
Aldrich Fannie E. Mrs., 23 Fayette.  
Ball Margaret A. Mrs., 96 Cabot.  
Barry Patrick, 9 High n. Hale, B. F.  
**CENTRAL CHAMBERS**, 7-9-11 Railroad ave. (See page 806.)  
Currie Frances J., 6 Elliott.  
**ESSEX (THE)**, 41 and 43 Bow. (See page 808.)  
Gamache Victoria Mrs., 30 Simon.  
Gannon Etta S. Mrs., 406 Rantoul.  
Hennessey Nellie Mrs., 724 Hale.  
Hodgdon Albert W., 60 Elliott.  
Huse Elizabeth F. Mrs., 47 Railroad ave.  
King E. S. Mrs., 584 Hale, P. C.  
L'Etourneau Georgiana M., 752 Hale, B. F.  
McKinnon Dorothy, 55 Pierson.  
Quirk Julia Mrs., 35 High, B. F.  
Sheldon Martha R. Mrs., 21 Fayette.  
Strachan George A., 1 Dane  
Swift Orin F., 90 Rantoul.  
Wallis Mary E. Mrs., 176 Cabot.  
Walsh Josephine Mrs., 623 Hale.  
Walsh Vina, 73 Haskell, B. F.  
Watson Jennie H., 11 Everett.

## Boarding Stables

**MAGUIRE & HERRICK**, 3 School. (See page 807.)

## Boat Builders

Clark A. S. & Co., 149 Lothrop.  
Gulliford Pearce H., 121 Water.  
Trask Benjamin F., 84 Water.

## Boats to Let

Hannable Harry C., West at West beach, B. F.  
**PHILINTE LEON G.**, 45 Water. (See page 812.)

**SOLON LOVETT**

RIAL SIDE LOTS FOR SALE Elliot Street, Bridge Street, Giles Avenue, New County Road.

602 CABOT STREET OR 63 FEDERAL STREET, BEVERLY, MASS. Tel. Con.



**AUTOMOBILE AND MOTOR BOAT INSURANCE**  
**FREDERICK A. CRESSY, 40 Stone Street, Beverly.**

704

BEVERLY BUSINESS DIRECTORY

**WILLIAM SHARROCK Stencil Work a Specialty**  
 15 rear Vestry, Beverly, Telephone 769

**Boiler Setting**

FOWLER JOHN C., r. 35 Pond and 295 Rantoul. (See page 801.)

**Booksellers**

ALMY, BIGELOW & WASHBURN INC., 240, 242, and 244½ Cabot and 1 and 3 Federal; also (184-196 Essex, S.) (See page 1546.)

**Boot Black**

Comato James, 201 Cabot.  
 Pappas John, 140 Cabot.

**Boot and Shoe Box Mnfrs.**

BEVERLY BOX CO., 60 Pleasant. (See head lines.)

**Boot and Shoe Dealers**

ALMY, BIGELOW & WASHBURN INC., 240, 242, and 244½ Cabot and 1 and 3 Federal; also 184-196 Essex, S. (See page 1546.)

Boston Shoe Store, 124 Cabot.  
 Eastern Shoe Co., 184 Cabot.  
 FIELD & KENNEDY, 165-167 Cabot. (See page 810.)  
 Giles Edmund, 154 Cabot.  
 Griffin William H., 311 Rantoul.  
 Levini Samuel, 397 Cabot.  
 MAUDE F. C. CO. INC., 244 Cabot. (See page 811.)  
 Rantoul Shoe Co., 281 Rantoul.  
 Standley Andrew (Estate), 726 Hale, B. F.  
 Webber Harry C., 194 Cabot.

**Boot and Shoe Findings**

WHITCOMB-CARTER CO., 186 Cabot. (See foot lines.)

**Boot and Shoe Machinery**

Naumkeag Buffing Machine Co., 36 Cabot.  
 UNITED SHOE MACHINERY CO., off Elliott at R. R. track. (See page 570.)

**Boot and Shoe Makers and Repairers**

Abbott Elmer E., Broadway cor. Rantoul.  
 Abbott Samuel L., 6 Charnock.  
 Bovio Nicola, 79½ Cabot.  
 Consolazio Angelo, 141 Rantoul.  
 Cooper Elisha C., 12 Railroad ave.  
 Day Edward B., 45 Elliott.  
 Dyer Wilmot G., 26 Essex.  
 Dudley John F., 8 Lake View ave.  
 Fielder Woodbury, r. 138 Lothrop.  
 Glassman Isaac, 346 Rantoul.  
 Goldberg Louis, 334 Rantoul.  
 Howard Charles S., 256 Rantoul.

Lapham Edmund, 120 Bridge.  
 McLaughlin William A., 29 Cabot.  
 Monti Leonida, 264 Cabot.  
 Pesce Joseph, 1½ Hale.  
 Raymond Edwin S., 407 Cabot.  
 Reback Harry, 768 Hale; B. F.  
 Rosenthal Walter, 22½ Cabot.  
 Sbraccia Alfred, 265 Cabot.  
 White Franklin P., 48½ Elliott.  
 Zak Abraham, 85 Cabot.  
 Zortea Giovanni, 127c Cabot.

**Boot and Shoe Manufacturers**

Baker J. H. & Co., 37 and 39 Park.  
 Bell E. F. & Co., 55 Bow.  
 Blake Allen Co., 58 Rantoul.  
 Bray & Stanley, 1 Park.  
 Carter J. W. Shoe Co., 101 Rantoul.  
 Criterion Shoe Co., 91 Rantoul.  
 DODGE ARTHUR F., (little gents), Bow cor. Park. (See page 510.)  
 Garden City Shoe Co., 47 Park.  
 Lefavour C. P. Shoe Co., 97 Rantoul.  
 Marsters J. A. & Co., 8 So. Hardy.  
 Millett, Woodbury & Co., 105 Rantoul.  
 Nugent Bros., 52 Railroad ave.  
 Seavey F. A. & Co., 105 Rantoul.  
 Wood G. A. & Co., 59 Broadway.  
 Woodbury Shoe Co., 58 Rantoul.

**Boot and Shoe Stitching**

Dow S. H. & Co., 59 Broadway.

**Boot and Shoe Stock**

(See Innersoles, Soles and Sole Leather.)  
 LAWRENCE THOMAS H., 97 Rantoul. (See page 511.)

**Boot and Shoe Trimmings**

Sawyer Charles H., 20 Lovett.

**Bowling Alleys**

Dreamland Bowling Alley, 68 R. R. ave.  
 Finance Club, 29 Elliott.  
 Larcom & Bell, 131 Cabot.  
 Rial Side Bowling Alleys, 122 Bridge.  
 Star Bowling Alleys, 197 Cabot.

**Box Manufacturers**

Allen George H., 316 Rantoul.  
 BEVERLY BOX CO., 60 Pleasant. (See head lines.)  
 Frost Box Co. Inc., 36 Cabot.  
 WIRE-BOUND PACKING CASE CO., 126 Park. (See page 512.)

**Box Shooks**

BEVERLY BOX CO., 60 Pleasant. (See head lines.)  
 WIRE-BOUND PACKING CASE CO., 126 Park. (See page 512.)

**GARDEN TOOLS AND SEEDS**  
**IRVING F. GOULD, 246 Cabot Street, Beverly.**



## Bricklayers

**CROSBY & CANN**, 33 Prospect. Shop  
17 Knowlton. Tel. 326-2. See foot  
lines.)

## Brokers

Houghton F. E. Co., 169 Cabot.

## Builders and Contractors Supplies

**GOVE LUMBER CO.**, 60 Colon. (See  
page 796.)

## Butchers

Crampsey Israel, 46 Beckford.  
Ehrlich Louis, 360 Rantoul.  
Holden Fred W., 177 Elliott.  
Porter Sylvanus, 61 Conant.

## Butter, Cheese and Eggs

Kennedy & Co., 146 Cabot.  
Trask & Hopkins, 244a Cabot.

## Button Mnfrs.

**HARDMAN BUTTON CO.**, 11 Rantoul.  
(See page 795.)  
Star Button Co., 364 Cabot.

## Cabinet Makers

Colson Lorenzo, r. 9 Fayette.

## Canned Goods

**GRAY GEORGE M.**, Winthrop ave. (See  
page 70.)  
**MARSTON & STURTEVANT**, 278 and  
278b Cabot and 1 Pond. (See page 808.)  
**SMITH FRANKLIN**, 61 Bridge. (See  
page 808.)

## Carpenters and Builders

Brown Charles T., 104 Bridge.  
Cann Edgar C., 91 Dodge.  
Cann Wilson S., 5 Herrick.  
Cann & Hurlburt, 239 Rantoul.  
Cavanagh William G., Raymond ave.  
**CONNOLLY BROS.**, 20 Oak, B. F. (See  
page 799.)  
**CREDIFORD JOHN W.**, 60 Essex (See  
page 798.)  
Creesy William A., 229 Elliott.  
Dexter Samuel R., 126 Park.  
**DOANE HOWARD A.**, Thissell n. Hale,  
P. C. (See page 798.)  
Doane Thomas F., 116 Bridge.  
Dolloff William E., 5 Scott.  
**DONKIN CHARLES C.**, 9 Charnock. (See  
page 802.)  
Donkin James M., 36 Thorndike ave.  
Edwards Edwin A., 48 Essex.

**FOSTER J. & SONS**, 265 Hale. (See page  
802.)

**GADBOIS ARTHUR J.**, 43a Elliott. (See  
page 798.)

Gallagher Alfred J., 57 Standley.

**GALLOUPE WILLIAM**, 244 Cabot. (See  
page 791.)

Gregg John W., 9 Livingstone ave.

Guarino Casmero, 5 Monroe ave.

**HARDY & DAY**, 2 High cor. Hale, B. F.  
(See page 802.)

Hart Nelson, 5½ W. Dane and 15 Wallis.

Hooper James D. (estate), Valley, n. Hale,  
B. F.

Lantz Alexander N., 40 Rantoul. (See  
page 831.)

**LOCKE SHELTON D.**, 212 Rantoul. (See  
page 800.)

Lufkin George E., 639 Essex.

McLarren Roy, 27 Raymond ave.

**MAYBERRY J. ALBERT**, 18 Haskell, P.  
C. (See page 802.)

Merritt Charles S., 24 Giles ave.

**MOULTON B. H.**, 19 Woodbury. (See  
Bev. Index Slip.)

Ober Prince, 163 and 363 Cabot.

Ober S. F. & Son, 32 and 34 Central.

Porter I. Edwin, 13 Winthrop ave.

Publicover Bros., 713 Hale n. West, B. F.

Raymond Benjamin F., 57 Butman st. ext.

Rock Bros., 6 South.

Rogers Charles G., Newbury byd. Pearl.

**SARGENT ROGER P.**, 151 Essex. (See  
head lines.)

Seery Joseph, 30 Bennett.

**STANDLEY ANDREW**, r. City Hall. (See  
page 801.)

**STOWE FREMONT F.**, 17 Whitney ave.  
(See foot lines.)

Thompson Edward, 238 Essex.

Wallis H. Merritt, 5 Quincy Park.

Wallis & Allen, 234 Hale.

**WHITMAN GEORGE N.**, 30 Ocean. (See  
page 798.)

**WILSON J. T. & SON**, Haskell n. Pride's  
Hill rd., P. C. (See page 804.)

## Carpet Dealers

**ALMY, BIGELOW & WASHBURN INC.**,  
240, 242, and 244½ Cabot and 1 and 3  
Federal; also (184-196 Essex, S.) (See  
page 1546.)

## Carpets Cleansed

**BANKS E. KINSMAN**, 5 Hale. (See  
page 795.)

## Carriage Dealers

**BRUHM ROBERT C.**, 14½ Roundy. (See  
page 804.)

**SAWYER ELBRIDGE C.**, 218 and 226  
Rantoul. (See page 787.)

**SIGN PAINTING W. H. McCormack, 326 Rantoul Street, Beverly.**

**SOLON LOVETT** CITY LOTS FOR SALE on Cabot Street, Colon Street  
Lenox St., Wellman St., Webber Ave., Lothrop St  
602 CABOT STREET OR 63 FEDERAL STREET, BEVERLY, MASS. Tel. Con.



## Carriage Makers and Repairers

Croscup William H., 316 Cabot.  
 McCORMACK WILFRED H., 326 Rantoul. (See side lines.)  
 SAWYER ELBRIDGE C., 218 and 226 Rantoul. (See page 787.)

## Carriage Manufacturers

BRUHM ROBERT C., 14½ Roundy. (See page 804.)  
 SAWYER ELBRIDGE C., 218 and 226 Rantoul. (See page 787.)

## Carriage Painters

(See Painters.)

BRUHM ROBERT C., 14½ Roundy. (See page 804.)  
 McCORMACK WILFRED H., 326 Rantoul. (See side lines.)  
 SAWYER ELBRIDGE C., 218 and 226 Rantoul. (See page 787.)

## Carriage Trimmers

BRUHM ROBERT C., 14½ Roundy. (See page 804.)  
 SAWYER ELBRIDGE C., 218 and 226 Rantoul. (See page 787.)

## Catalogue and Commercial Printing

BEVERLY PRINTING CO., 202 Rantoul  
 (See page 811.)

## Caterers

Creed William J., 9 E. Corning.  
 DIRIGO CREAMERY CO., 98 Park. (See side lines.)  
 GRAY JAMES S., 291-291b Cabot. (See foot lines.)

## Cattle Dealers

CHERRY HILL FARM, 131 Conant. (See foot lines.)

## Cesspool and Vault Cleaning

MORSE MERIAM C., 15 Congress. (See page 803.)

## Charcoal and Coke

AMERICAN COKE AND CHARCOAL CO., 13 Edwards. (See page 812.)

## Chimney Builder

FOWLER JOHN C., r. 35 Pond and 295 Rantoul. (See page 801.)

## Cider Mill

Morgan Bros., 453 Essex.

## Cigars and Tobacco

DELANEY THOMAS F., 207 Cabot. (See page 701.)  
 Farrin Ernest L., 298 Rantoul.

## Civil Engineer

APPLETON THOMAS A., 309 Essex. (See page 1516.)  
 Berry William J., 153 Cabot.  
 Connolly S. John, 20 Oak.  
 Hammond Frank W., 18 Columbus ave., and D. Linehan & Sons, Beverly Farms.  
 Whitney Harrie L., 34 Thorndike ave.

## Clairvoyant

Frye Azuba M. Mrs., 39 Pond.

## Clergymen

Anderson John A., (Swed. Cong.), 16 Spring.  
 Bulkeley Benj. R. (Unit.), 25 Hale.  
 Chamberlin Carey W. (Bapt.), 53 Lothrop.  
 Clancy Judson V. (Cong.), 9 Dane.  
 Curran Francis J. (R. C.), 253 Cabot.  
 Curran John (R. C.), 253 Cabot.  
 Derbyshire Arthur J. (Cong.), 17 Thorndike.  
 Downey James H. (R. C.), 668 Hale, B. F.  
 Drake Paul H. (Univ.), 12 Atlantic ave.  
 Harwood C. M. J., 2 Kernwood ave.  
 Hazen William S., 29 Abbott.  
 Huiginn Eugene J. V. (Epis.), 27 Abbott.  
 Lord Edwin J. (Pen.), 501 Rantoul.  
 McKenna Edward T. (R. C.), 253 Cabot.  
 Pond Clarence S. (Bapt.), 17 High, B. F.  
 Reimer A. F. (M. E.), 40 Railroad ave.  
 Russell Jacob, 7 Front.  
 Smith Henry F. (Cong.), 24 Conant.  
 Walsh Nicholas R. (R. C.), 668 Hale, B. F.

## Cloaks and Suits

ALMY, BIGELOW & WASHBURN INC., 240, 242, and 244½ Cabot and 1 and 3 Federal; also (184-196 Essex, S.) (See page 1546.)

## Clothes Cleansed and Repaired

McLEAN DAVID, 42½ Elliott. (See page 796.)

## Clothing and Gents' Furnishings

Billings H. W. Co., 196 Cabot.  
 Cooper Himan J., 126 Cabot.  
 Durgin, Jacobs Co., 218 Cabot.  
 FIELD & KENNEDY, 165-167 Cabot. (See page 810.)  
 Griffin Dudley N., 319 Rantoul.



Katz Bros., 37a Elliott.  
 MAUDE F. C. CO. INC., 244 Cabot. (See page 811.)

**Coal and Wood Dealers**

DOW J. B. & CO., 707 Hale, B. F. (See head lines.)  
 Elliott Charles H., 7 Pond.  
 Fairfield Charlotte, 127 Cabot.  
 GIRDLER JOHN, 15 and 162 Cabot and 78 Water. (See head lines.)  
 HARRIGAN JOHN J., r. 60 Pleasant, 174 Cabot and River, c. Webber ave. (See side lines.)  
 PICKERING GEORGE W., 166 Cabot. (See page 796.)  
 SPRAGUE, BREED & BROWN CO., 7 Water. (See page 812.)

**Coke and Charcoal**

AMERICAN COKE AND CHARCOAL CO., 13 Edwards. (See page 812.)

**Commissioners to Qualify Civil Officers**

Edgett Isaac H., 329 Cabot.  
 Morgan William H., 17 Swan ave.

**Concrete Paving**

FITZGIBBON THOMAS, 173 Cabot. (See page 800.)  
 McGLAUFILIN T. E., 28 Pond. See head lines.)

**Confectionery**

BEVERLY ICE CREAM AND CANDY PARLORS, 139 Cabot. (See page 860.)  
 DIRIGO BAKERY AND LUNCH ROOM, 217-219 Cabot. (See page 808.)  
 GRAY JAMES S., 291-291b Cabot. (See foot lines.)  
 Rollins Adrian F., 8 Harrison ave.

**Contractors**

CONNOLLY BROS., 20 Oak, B. F. (See page 799.)  
 CREDIFORD JOHN W., 60 Essex. (See page 798.)  
 CROSBY FORMAN A., r. 7 Judson. (See foot lines.)  
 CROSBY & CANN, 33 Prospect. Shop r. 17 Knowlton. Tel. 326-2. (See foot lines.)  
 DOANE HOWARD A., Thissell n. Hale, P. C. (See page 798.)  
 DONKIN CHARLES C., 9 Charnock. (See page 802.)  
 Driscoll Florence, 97 Elliott.  
 Edwards Stephen A. D., 526 Essex.

FITZGIBBON THOMAS, (stone), 173 Cabot. (See page 800.)  
 FOSTER J. & SONS, 265 Hale. (See page 802.)  
 FOWLER JOHN C., r. 35 Pond and 295 Rantoul. (See page 801.)  
 GADBOIS ARTHUR J., 43a Elliott. (See page 798.)  
 GALLOUPE WILLIAM, 244 Cabot. (See page 791.)  
 GRADY MICHAEL & SON, 18 Summer. (See page 803.)  
 Gwinn Stephen A., 6 Woodbury ave.  
 HARDY & DAY, 2 High c. Hale, B. F. (See page 802.)  
 Hemmeon Joshua N., 8 Winthrop ave.  
 Hurlbert Jas. F., 289a Cabot.  
 Linehan D. & Son, 640 Hale n. Haskell, P. C.  
 LOCKE SHELTON D., 212 Rantoul. (See page 800.)  
 McGLAUFILIN T. E., 28 Pond. (See head lines.)  
 MAYBERRY J. ALBERT, 18 Haskell, P. C. (See page 802.)  
 MORSE FRANK L., 5-11 Congress. (See page 803.)  
 MORSE MERIAM C., 15 Congress. (See page 803.)  
 MOULTON B. H., 19 Woodbury. (See Bev. Index Slip.)  
 Porter & Murtagh, 77½ Cabot, 22 Pleasant and 53 Bridge, Salem.  
 SARGENT ROGER P., 151 Essex. (See head lines.)  
 STANLEY ANDREW, r. City Hall. (See page 801.)  
 STOWE FREMONT F., 17 Whitney ave. (See foot lines.)  
 WELCH JAMES J. & CO., Salem and Beverly. (See opp. page 814.)  
 WHITMAN GEORGE N., 30 Ocean. (See page 798.)  
 WILSON J. T. & SON, Haskell n. Pride's Hill rd., P. C. (See page 804.)

**Cotton and Felt Specialties**

Williams John F., 67 Wallis.

**Cream Dealers**

DIRIGO CREAMERY CO., 98 Park. (See side lines.)  
 Dodge Charles H., 27 Wallis.

**Cream and Milk**

CHERRY HILL FARM, 131 Conant. (See foot lines.)

**Credit House**

MAUDE F. C. CO., (INC.), 244 Cabot. (See page 811.)

**Automobile and Carriage Painting**  
**W. H. McCORMACK**  
 326 Rantoul Street,  
 BEVERLY.

**SOLON LOVETT** NORTH BEVERLY LOTS FOR SALE. Cabot St., Conant St., Tremont St., Ellsworth Ave., Balch St.  
 602 CABOT STREET OR 63 FEDERAL STREET, BEVERLY, MASS. Tel. Con.



WILLIAM SHARROCK PAPER HANGER  
15 rear VESTRY, BEVERLY,  
Telephone 769

# NOTARY PUBLIC AND JUSTICE OF THE PEACE FREDERICK A. CRESSY, 40 Stone Street, Beverly.

708

BEVERLY BUSINESS DIRECTORY

## Crockery, China and Glassware

ALMY, BIGELOW & WASHBURN INC.,  
240, 242 and 244½ Cabot and 1 and 3  
Federal; also (184-196 Essex, S.). (See  
page 1546.)

## Custom Laundry

BEVERLY LAUNDRY, (Charles A.  
Hurd), 9 Rantoul. (See page 790.)

## Cut Flowers and Bouquets, etc.

PHILBRICK J. WALDO, 5 Abbott. (See  
page 807.)

## Cutlery

GOULD IRVING F., 246 Cabot. (See  
foot lines.)

WHITCOMB-CARTER CO., 186 Cabot.  
(See foot lines.)

## Decorators

CROSBY A. L. & CO., 16 Arthur. (See  
page 805.)

CROSBY FRANK H., 17 Odell ave. (See  
head lines.)

ELDRIDGE H. A. & CO., 324 Rantoul.  
(See head lines.)

McCOWAN & CO., 58 Cabot. (See page  
794.)

PORTER J. V. & CO., 20 Railroad ave.  
(See page 805.)

SHARROCK WILLIAM, 15 rear Vestry.  
(See side lines.)

WILSON J. COLBY, Haskell n. Pride's  
Hill rd., P. C. (See page 804.)

## Dentists

BRUCE ADELBERT M., (D. M. D.) 163  
Cabot. Office hours, 9 A. M. to 12 M.  
and 1 to 5 P. M. Tel. con.

BURNHAM C. BOARDMAN (D. M. D.),  
122 Cabot. Office hours, 9 A. M. to 12.30  
P. M. and 1.30 to 4 P. M.

CLEVELAND JOHN F. (D. D. S.), 278a  
Cabot, c. Pond. Office hours, 9 A. M.  
to 5 P. M. Tel. 514.

DAVENPORT MELVIN E. (D. D. S.), 156  
Cabot. Office hours, 8.30 A. M. to 5  
P. M.

Dudley Edmund B., 173 Cabot.

Fearing Benjamin H., 244 Cabot.

HOOD CLARENCE O. (D. D. S.), 122  
Cabot. Office hours, 9 A. M. to 12.30  
P. M. and 1.30 to 4 P. M.

McGourty Edward T., 222 Cabot.

## Department Stores

ALMY, BIGELOW & WASHBURN INC.,  
240, 242 and 244½ Cabot and 1 and 3  
Federal; also (184-196 Essex, S.). (See  
page 1546.)

## Depot Carriages

Callely Peter F., 3 School and Bev. R. R.  
station.

## Detective

Taylor Roy A., 7 Judson.

## Dining Rooms

(See Restaurants.)

Armstrong G. W. Dining Rooms, Bev.  
R. R. station.

BEVERLY INN, cor. Lothrop and Ab-  
bott. (See page 792.)

Capital Dairy, Rantoul c. Elliott.

CENTRAL CHAMBERS, 7-9-11 R. R.  
ave. (See page 806.)

DIRIGO BAKERY AND LUNCH ROOM,  
217-219 Cabot. (See page 808.)

ESSEX (THE), 41 and 43 Bow. (See  
page 808.)

Highland (The), 32 Railroad ave.

Merrill C. Mrs., 300 Rantoul.

Post Office Cafe, 64 Railroad ave.

Royal Dining Rooms, 41 Elliott.

## Directory Publishers

MEEK HENRY M. PUBLISHING CO.  
(THE), 60 Washington, Salem.

## Dressmakers

Blanchard Irena F., 249 Hart, B. F.

Bray Sarah A. Mrs., 31 Pleasant.

Brown Bertha E., 15 Central.

Butman Carrie P., 11 Summer.

Chapman Annie L., 8a Haskell.

Clark Harriet B., 222 Cabot.

Crampsey Lilliam F. Mrs., 11 Odell ave.

Cunningham E. L. Mrs., 25 Arthur.

Day Anna E. Mrs., 405a Cabot.

Downing Susie E., 14 Central ct.

Downs Mary D. Mrs., 39 Stone.

Driver Isabella M. Mrs., 38 Dane.

Edwards Anna G., 311 Cabot.

Frye Hattie E., 33 Central.

Gould Mary A., 2 Hardy.

Gray Ida J., 5 Harrison ave.

Hart Ella Mrs., 1 Arthur st. ct.

Holt Elizabeth Mrs., 4 Davis.

Howe Lucy A., 15 Bow.

Hutchinson Ida B. Mrs., 9 Bisson.

Leach Abbie J. Mrs., 338a Cabot.

Low Alice M. Mrs., 300 Cabot.

McInnis Annie J., 26 Lothrop.

McKeigue E. A. Mrs., 39 Everett, B. F.

Mitchell Lucy E., 42 Bow.

Nickerson M. Nettie, 15 Lennox.

Pickett Carrie F., 559 Cabot.

Preston Nellie, 35 Broadway.

Ravelle Georgianna Mrs., 26 Judson.

Raymond Ella F., 81 Lovett.

**Hardware and Sporting Goods** **Irving F. Gould**  
246 Cabot St., - Beverly.



Standley Edna A. Mrs., 51 Hale.  
Sweeney Mary P. Mrs., r. 36 Lothrop.  
Tracey Annie Mrs., 295 Rantoul.  
Tucker Lizzie A., 31 Lovett.  
Wallace Capitola T. Mrs., 153 Cabot.  
Wilson Emma A. Mrs., 4 McKinley ave.

### Druggists

(See Apothecaries.)

Baker Charles A., 151 Cabot.  
Berry Frank E., 293 Rantoul.  
Berry G. C. & J. L., 259 Cabot.  
DELANEY THOMAS F., 207 Cabot. (See page 701.)  
Delaney & Pert, 382 Cabot.  
Gardner Edward H., 590 Hale.  
Knowlton True B., 100 Cabot.  
Moore John H., 128 Cabot.  
Plummer W. F. Drug Co., 248 Cabot and 147 and 434 Rantoul.  
Ropes & Co., 188 and 190 Cabot.  
Varney Fred W., 1 West, B. F.

### Dry and Fancy Goods

ALMY, BIGELOW & WASHBURN INC., 240, 242 and 244½ Cabot and 1 and 3 Federal; also (184-196 Essex, S.). (See page 1546.)  
Baltimore Jacob, 389 Rantoul.  
Doble C. L. & Co., 192 Cabot.  
Newell Dry Goods Co., 220 Cabot.  
White Mary E., 18 West, B. F.

### Electricians

Greenlaw Electric Co., 7½ Wallis.  
Lee Electric Co., 9 Wallis.  
Lee Joseph W. & Co., 3 Hale.

### Engines (Automobile)

Hood & Lawrence, 75 Park.

### Engravers (Jewelry)

SMITH LOUIS S., 258 Cabot. (See foot lines.)

### Entertainments

WHITAKER'S ORCHESTRA, 27 Arthur. (See page 790.)

### Entomologists

HERNDON BROS., 109 Lovett. (See foot lines.)

### Expresses

American Express Co., 7 Washington and 560 Hale n. Thissell, P. C. (summer.)  
Appleton's Express, 89 Cabot.  
Beck C. L. Mrs., 5 So. Hardy.  
Bell William H. (Beverly and Lynn), 17 Bow.

DAVENPORT ELMER W., 3½ Hale and 9 Central ct. (See page 805.)  
Dunn Levi A., (Salem, Bev. and Man.), 186 Cabot.  
Fielder Whitman, 2 Home.  
Gamble Samuel, 7 Ocean.  
Hoogerzeil's Express, 43 Bartlett.  
Knight D. Milton (Salem and Man.), 150 and 186 Cabot.  
Lamkin's Express, County way.  
MARSHALL & MOULTON EXPRESS CO. (Boston, Bev., P. C. and B. F.), 4 Washington and 53 Broadway. (See page 795.)  
PRESTON CHARLES A. (Salem, Beverly, Wenham and Asbury Grove), 594 Cabot. (See page 794.)  
PRESTON'S PARCEL DELIVERY, 594 Cabot. (See page 794.)  
SMITH GEORGE W., 252 Cabot. (See page 794.)  
Smith George A., 252 Cabot.  
Smith's Express, 10 Oak, B. F.  
Temple Leroy C., r. 53 Broadway.

### Family Washings

BEVERLY LAUNDRY (Charles A. Hurd), 9 Rantoul. (See page 790.)

### Fancy Goods

ALMY, BIGELOW & WASHBURN INC., 240, 242 and 244½ Cabot and 1 and 3 Federal; also (184-196 Essex, S.). (See page 1546.)

### Ferrieres

NORTH SHORE FERRIERES CO., 188 Hale. (See page 807.)

### Fertilizers

DOW JAMES B., 707 Hale, B. F. (See head lines.)  
WHITCOMB-CARTER CO., 186 Cabot. (See foot lines.)

### Fire Place Builder and Tile Layer

FOWLER JOHN C., r 35 Pond and 295 Rantoul. (See page 801.)

### Fish Dealers

Central Fish Market, 254 Cabot.  
Huntoon Benjamin, 83 Hale and 144 Lothrop.  
Kenney James C. & Co., r. 19 Water.  
Kilham Oliver F., 173 Cabot.  
MARSTON & STURTEVANT, 278 and 278b Cabot and 1 Pond. (See page 808.)  
North Shore Fish Co., 15 Vine, B. F.  
Stopford William & Co., 254 Cabot.

**HOUSES FOR SALE**  
602 Cabot Street or 63 Federal Street,

**SOLON LOVETT**  
Beverly, Mass. Tel. Con.

Carriage and Automobile Painting  
W. H. McCORMACK  
326 Rantoul Street,  
BEVERLY.



# Frederick A. Cressy SURETY BONDS

40 STONE STREET, - BEVERLY

710

BEVERLY BUSINESS DIRECTORY

## Florists

DOW JAMES B. (Sunnyside Greenhouses), 707 Hale, B. F. (See head lines.)  
 Edwards Benj. I., 556 Essex.  
 Guinivan David H., 21 Lovett.  
 Knowlton Frank, 113 Corning.  
 Larcom Benj. & Co., 3 Jackson and 2 Essex.  
 Mack John, 50 Rantoul.  
 Mitchell J. E. Co., 451 Cabot.  
**NORTH SHORE FERNERIES CO.**, 188 Hale. (See page 807.)  
 Pembroke Aubrey A., 27 Dodge.  
**PHILBRICK J. WALDO**, 5 Abbott. (See page 807.)  
 Streamberg Christopher E., 10½ Enon.  
 Ward Ralph W., 18 Cross.  
 Wood George F., 105 Hart, B. F.

## Foresters

**HENDERSON R. E. & CO.**, 189 Lothrop. (See page 809.)  
**HERNDON BROS.**, 109 Lovett. (See foot lines.)

## Fruit and Confectionery

Alberghini G., 125 Cabot.  
 Bochino Guiseppe, 319 Cabot.  
 Caille Charles, Elliott.  
 Carbone Andrew, 214 Rantoul.  
 Cosio Mary Mrs., 223 Cabot.  
 Flower Bros., 330½ Rantoul.  
 Fossa Pasquale, 81, 203 Cabot.  
 Gasparini Luigi, 280½ Cabot.  
 Cranara Antoni, 143 Cabot.  
 Grivas John, 28 West, B. F.  
 Guilliani Gino, 264 Cabot.  
 Pisani Michael, 122 Rantoul.  
 Terzakis Bros., 294 Rantoul.

## Funeral Designs and Wedding Decorations

**PHILBRICK J. WALDO**, 5 Abbott. (See page 807.)

## Furniture Dealers

**BANKS E. KINSMAN**, 5 Hale. (See page 795.)  
 Gamble Thomas P., 102b Cabot.  
 Goldthwait Furniture Co., 317 Rantoul.  
 Lunt A. C. (estate), 214 and 216 Cabot.  
 Rogers & Chase, 130 to 140 Cabot.  
 Serman Jacob, 96½ Cabot.

## Furniture Movers

**DAVENPORT ELMER W.**, 3½ Hale and 9 Central ct. (See page 805.)  
**SMITH GEORGE W.**, 252 Cabot. (See page 794.)

## Furs

**MAUDE F. C. CO. INC.**, 244 Cabot. (See page 811.)

## Garage

**FULLERTON JAMES P.**, 6 Brackenbury lane, c. Hale. (See side lines and page 813.)  
**HARPER GARAGE CO.**, 131-137 Rantoul. (See head lines.)  
 Johnson Nathan, 8½ W. Dane.  
**SULLIVAN'S GARAGE**, 22 Railroad ave. (See page 813.)

## Garden Furniture

**NORTH SHORE FERNERIES CO.**, 188 Hale. (See page 807.)

## Gardeners

Byors Herbert W., 44 Bartlett.  
**DOW JAMES B.**, (Sunnyside Greenhouse), 707 Hale, B. F. (See head lines.)  
**NORTH SHORE FERNERIES CO.**, 188 Hale. (See page 807.)  
**SOUTHWORTH BROS.**, (landscape), near 602 Cabot. (See side lines.)

## Gas Company

Beverly Gas and Electric Co., office, 222 Cabot, works, river, opp. R. R. station.

## Gas and Electric Fitters and Fixtures

**INGERSOLL FRANK A.**, 50 Pond. (See page 793.)  
**KNAPP C. S. & CO.**, 139 Rantoul. (See page 792.)  
**ROBERTSON ROBERT CO.**, 9 Abbott and 6 Oak, B. F. (See page 793.)  
**STANWOOD JOSEPH C.**, 10 Vine, B. F. (See page 793.)

## Gas and Marine Engines

**BAKER JOHN S.**, 75 Park. (See page 511.)

## Gasoline

**NEW ENGLAND OIL CO.**, 5 and 7 Maple ave. (See page 512.)

## Gents' Furnishing Goods

**ALMY, BIGELOW & WASHBURN INC.**, 240, 242 and 244½ Cabot and 1 and 3 Federal; also (184-196 Essex, S.). (See page 1546.)

## Glaziers

**CROSBY A. L. & CO.**, 16 Arthur. (See page 805.)

# DERBY PAINTS OIL, and GLASS

IRVING F. GOULD, 246 CABOT STREET, BEVERLY



CROSBY FRANK H., 17 Odell ave. (See head lines.)  
 ELDRIDGE H. A. & CO., 324 Rantoul. (See head lines.)  
 GREENWOOD ALBERT, 404 Cabot. (See page 805.)  
 O'DEA GEORGE W., 8 Common lane. (See page 800.)  
 PORTER J. V. & CO., 20 Railroad ave. (See page 805.)  
 SHARROCK WILLIAM, 15 rear Vestry. (See side lines.)  
 WILSON J. COLBY, Haskell n. Pride's Hill rd., P. C. (See page 804.)

### Grading and Excavating

CONNOLLY BROS., 20 Oak, B. F. (See page 799.)  
 FITZGIBBON THOMAS, 173 Cabot. (See page 800.)  
 GRADY MICHAEL & SON, 18 Summer. (See page 803.)  
 McGLAUF LIN T. E., 28 Pond. (See head lines.)  
 WELCH JAMES J. & CO., Salem and Beverly. (See opp. page 814.)

### Grain and Feed

(See Flour, Grain, etc.)

Burkhardt Jacob, r. 63 Federal.  
 Dodge A. & Son Corp., 70 Park.

### Granite Quarries

(See Stone Quarries.)

### Granolithic Walks

CROSBY & CANN, 33 Prospect; shop 17 Knowlton. Tel. 326-2. (See foot lines.)  
 McGLAUF LIN T. E., 28 Pond. (See head lines.)  
 WELCH JAMES J. & CO., Salem and Beverly. (See opp. page 814.)

### Groceries

Birmingham Timothy, 20 Cliff.  
 Blatt Israel, 2 Cabot.  
 Buckle William H., 63 Front.  
 Clarke Harry W., 384 Cabot.  
 Dakin Eber E., 323 Rantoul.  
 Daley Ellen M. Mrs., 18 Charnock.  
 Edwards Israel O., 54½ Dodge.  
 Hatch Luville W., 332 Cabot.  
 Hjarne Carl E., 43b Elliott.  
 Gray E. E. Co., 159 Cabot.  
 Huntoon Benj., 83 Hale and 144 Lothrop.  
 Keperstein Barnard, 245 Rantoul.  
 MARSTON & STURTEVANT, 278 and 278b Cabot and 1 Pond. (See page 808.)  
 Morgan John F., 455 Essex.  
 Nuznor Jacob, 262 Rantoul.

O'Callaghan Daniel, 393 Rantoul.  
 O'Keefe Michael, 116 Cabot.  
 Olsen John, 9 Mill.  
 Pickett Chas. W., 371 Cabot.  
 Pipolo M. Mrs., 374 Rantoul.  
 Proulx Edmond, 1 Folger.  
 Roberts Benjamin W., 10 Enon.  
 Sacco Antonio, 266 Rantoul.  
 Sheehan Katie, 23 Front.  
 Silverman Bessie Mrs., 277 Rantoul.  
 Simioni James, 137 Park.  
 SMITH FRANKLIN, 61 Bridge. (See page 808.)  
 Spiller Ernest P., 593 Cabot.  
 Sullivan M. Mrs., 22 Cabot.  
 Tutecone Amelia Mrs., 140 Park.  
 Verner Charles, 59 Cabot.  
 Woodbury H. P. & Son, 123 Hale.

### Groceries and Provisions

Beverly Co-op. Assoc., 228 Cabot.  
 Cabot Cash Market, 91 Cabot.  
 Cullivan John, 28 Cabot.  
 Cullivan Wm. J., 302 Cabot.  
 Daniels John, 719 Hale, B. F.  
 Forrant's Market, 118 Cabot.  
 Foster Horace, 588 Cabot opp. Dodge.  
 Frye Edmund R., 422 Rantoul.  
 GRAY GEORGE M., Winthrop ave. (See page 70.)  
 Hardy D. W. & Son, 776 Hale n. High, B. F.  
 Heaphy Bros., 25 School and 127 Bridge.  
 Italian Co-op. Assoc., 363 Rantoul.  
 McLarren James A., 131 Dodge.  
 MARSTON & STURTEVANT, 278 and 278b Cabot and 1 Pond. (See page 808.)  
 Moore Hervey F., 296 Rantoul.  
 People's Market, 199 Cabot.  
 Sanborn's Market, 399a Cabot.  
 Smallie William F., 418 Rantoul.  
 SMITH FRANKLIN, 61 Bridge. (See page 808.)  
 Thissell Co., 10 & 12 West, B. F.  
 Todd Edgar N., 244 Rantoul.  
 Whittier Frank, 101a Cabot.

### Gunsmiths

WOOD J. ELMER, 190-200 Rantoul. (See head lines.)

### Hackmen

MAGUIRE & HERRICK, 3 School. (See page 807.)

### Hairdressers

Benedict Louis D., 127b Cabot.  
 Burchstead William H., 120 Essex.  
 Carratu Pasquale, 120 Rantoul.  
 Coughlin Daniel, 39 Elliott.

**HOUSE LOTS FOR SALE** Solon Lovett  
 602 Cabot Street or 63 Federal Street, Beverly, Mass. Tel. Con.



# AUTOMOBILE AND MOTOR BOAT INSURANCE

FREDERICK A. CRESSY, - - 40 Stone Street, Beverly

712

BEVERLY BUSINESS DIRECTORY

15 rear VESTRY, BEVERLY. Telephone 769  
 Artistic Sign Writing  
 William Sharrrock

Creeseey C. F. (ladies), 222 Cabot.  
 Delaney John, 34 Cabot.  
 DeSousa Manuel I., 153 Cabot.  
 Enos Manuel F., 233 Cabot.  
 Ferrick William H., 230 Cabot.  
 Galluzzi Joseph, 330 Rantoul.  
 Gaudreau F. Prudent, 9 West, B. F.  
 Gaudreau Frank X., 2 Oak, B. F.  
 Gosselin George, 397a Cabot.  
 Houston & Coleman, 122 Cabot.  
 Izzo Gaetano, 145 Rantoul.  
 Janakos Basilos, 79½ Cabot.  
 Lacombe George, 438 Rantoul.  
 McNutt George W., 302 Rantoul.  
 Master Louis, 262 Rantoul.  
 Pepper Wm. T., 153 Cabot.  
 Silva Antonio, 90 Cabot.  
 Sullivan George A., 12 Cabot.  
 Troisi Florence, 124a Rantoul.  
 Walters Richard F., 279 Cabot.  
 Wentzell Joseph H., 95 Cabot.

## Hardware

GOULD IRVING F., 246 Cabot. (See foot lines.)  
 GOVE LUMBER CO., 60 Colon. (See page 796.)  
 Hamilton Fred A. E., 313 Rantoul.  
 WHITCOMB-CARTER CO., 186 Cabot. (See foot lines.)

## Harness Dealers and Mnfrs.

BRUHM ROBERT C., 14½ Roundy. (See page 804.)  
 Campbell Allen A., 31 West, B. F.  
 CULBERT JAMES A., Hale n. West, B. F. (See page 807.)  
 Cusack Thomas H., 31 West.  
 Friend Joseph E., 7 Cabot.  
 Hickey Edward F., 10 Bow.  
 McRae Lewis K., 445 Rantoul.  
 Murphy Michael T., 10 Oak, B. F.

## Hay, Grain and Straw

Burnham Orrin B., 381 Rantoul.  
 Linehan D. M. & Co., 640-642 Hale n. Haskell, P. C.  
 Willey-Gibson Co., 711 Hale, B. F.

## Heel Manufacturers

(See Inner Soles, etc.)

## Home Decorator and Furnisher

BANKS E. KINSMAN, 5 Hale. (See page 795.)

## Horse Clothing and Furnishings

CULBERT JAMES A., Hale n. West, B. F. (See page 807.)

## Horse Dealer

MORSE FRANK L., 5-11 Congress. (See page 803.)

## Horse Remedies

WENTZELL WILLIAM B., Wentzell ave. (See page 795.)

## Hosiery

Knight Mary E., 162 Cabot.

## Hospital

Beverly Hospital, Herrick cor. Heather.

## Hotel

Beverly Farms House, 8 Vine ct., B. F.  
 Bailey The, 64 Railroad ave.  
 BEVERLY INN, cor. Lothrop and Abbott. (See page 792.)  
 Cabot House, 92 Cabot.  
 ESSEX (THE), 41 and 43 Bow. (See page 808.)  
 Hotel Beverly, 5 Mill.  
 Hotel Trafton, 76-80 Railroad ave. and 9 Park.  
 Oceanside (The), Lothrop c. Bay.  
 Park Hotel, 144 Rantoul.

## House and Kitchen Furnishings.

ALMY, BIGELOW & WASHBURN INC., 240, 242 and 244½ Cabot and 1 and 3 Federal; also (184-196 Essex, S.). (See page 1546.)

## Household Specialties

Clark F. A. Co., 366 Cabot.

## Ice Cream

Beverly Ice Cream and Candy Parlors, 139 Cabot.  
 Clark Alfred S., Lothrop c. Bay.  
 DIRIGO BAKERY AND LUNCH ROOM, 217-219 Cabot. (See page 808.)  
 DIRIGO CREAMERY CO., 98 Park. (See side lines.)  
 GRAY JAMES S., 291-291b Cabot. (See foot lines.)  
 Kneeland Howard, 98 Park.

## Ice Dealers

Beverly Independent Ice Co., 39 W. Dane.  
 CALDWELL W. A. CO., 569 Cabot. (See page 810.)  
 Davis Addison, Preston pl., B. F.  
 Hill S. M. & Co., 3 Riverside.

## Ice Houses

Boston Ice Co., Enon at Wenham Lake.  
 CALDWELL W. A. CO., Enon at Wenham Lake, (See page 810.)  
 Davis Addison, Preston pl., B. F.  
 Wenham Lake Ice Co., Enon at Wenham Lake.

➤ GARDEN TOOLS AND SEEDS ☞  
 IRVING F GOULD, 246 Cabot Street., Beverly.



## Inner Soles, Heels, Stiffenings, etc.

(See Boot and Shoe Stock.)

Beverly Heel Co. (counters), 55 Broadway.

Beverly Shoe Stock Co., 47 Park.

## Insect Work

HENDERSON R. E. & CO., 189 Lothrop.  
(See page 809.)

HERNDON BROS., 109 Lovett. (See foot lines.)

## Instalment House

MAUDE F. C. CO. INC., 244 Cabot. (See page 811.)

## Insurance Agents

Adams Frank W. (life), 14 Highland.

CRESSY FREDERICK A., 40 Stone. (See head lines.)

Dane George A., 4 Dane.

Dodge Charles L. (life), 222 Cabot.

FLINT WALTER S., 127 Cabot. (See page 788.)

Forness Arthur A., 173 Cabot.

GALLOUPE & TRASK, 244 Cabot. (See page 791.)

LEE CHARLES F., 155 Cabot. ((See page 788.)

Lefavour Issachar & Son, 16 Washington and 173 Cabot.

Lunt George A., 4 Dane.

Prudential Ins. Co. of America, 244 Cabot.

SARGENT ROGER P., 151 Essex. (See head lines.)

STONE SAMUEL H., 164 Cabot. (See page 791.)

## Investments

Bernard F. W. Co., 222 Cabot.

TRASK CHARLES W., 244 Cabot. (See page 791.)

## Jewelers

(See Watchmakers.)

BOHAKER HEDLEY L., 1a Hale. (See page 790.)

MAUDE F. C. CO. INC., 244 Cabot. (See page 811.)

SMITH LOUIS S., 258 Cabot. (See foot lines.)

WOODBURY ARTHUR P., 345 Cabot. (See page 790.)

## Jobbing

Homans Amos, 184 Cabot.

No. Shore Cleaning Co., 1 Hale.

## Job Wagons

(See Teaming.)

## Junk Dealers.

Albert Bernard, 94 Park.

Arth Robert, 13 Cox ct.

Fladger Harris, 126 Water.

Kranzberg Philip, 36 Front.

Lederman Abraham, 71 Park.

McADAMS FRANCIS J., (wholesale and retail), 46, 48, 50 and 54 Water. (See page 796.)

Winn Julius, 31 Front.

Zelinsky Nicholas, 67 Park.

## Justices of the Peace to issue Warrants and Take Bail

Herrick Luther S., City Hall.

## Justices of the Peace

Comissions generally renewed. Expire

BAKER JOHN S. April 27, 1912

Baker Louis H. June 14, 1912

Beckford Francis S. Aug. 28, 1914

Blaisdell William C. May 12, 1916

BOYDEN ALBERT Aug. 16, 1911

Boyden Roland W. Sept. 8, 1916

Brett Heman P. Dec. 8, 1916

Cameron Hollis L. Apr. 6, 1917

Chapin Horace D. Feb. 1, 1918

Cheney Ansel J. Nov. 2, 1911

Clarke Harry W. May 18, 1917

CONNOLLY THOMAS D. Jan. 29, 1915

CRESSY FREDERICK A. Feb. 3, 1916

Cummings John J. Sept. 7, 1917

Cunningham John J. Sept. 7, 1917

Daniels G. Augustus Mar. 8, 1912

Desmond Jeremiah F. Feb. 24, 1916

Dexter Gordon Feb. 8, 1918

Dresel Ellis L. Nov. 27, 1914

Driver William R. April 5, 1912

Ferrick William H. July 27, 1917

FLINT WALTER S. June 27, 1912

Forness Arthur A. June 30, 1915

Fraser A. Scott Sept. 11, 1914

Haskell Ulysses G. Feb. 24, 1912

Herrick Luther S. Jan. 5, 1917

Lee Charles F. July 18, 1913

Lee William A. March 17, 1916

Lefavour Henry I. Aug. 25, 1916

Loring Augustus P. Oct. 20, 1916

Lunt Alfred E. June 20, 1914

LYNN NELLIE F., (spec. com.)

Nov. 15, 1917

MacDonald Herman A., Nov. 23, 1917

McKnight John W. Dec. 16, 1915

Northrop Henry B. Nov. 6, 1914

Parker George F. Dec. 5, 1913

Perry Winthrop E. Jan. 31, 1913

Quill Dennis W. Nov. 30, 1911

Pickman Dudley L. Jr. Dec. 14, 1917

Richards Guy C. March 17, 1916

Rumble Charles A. Nov. 20, 1914

SARGENT ROGER P. Feb. 23, 1918

SIGN PAINTING W. H. McCormack, 326 Rantoul Street, Beverly.

Loam, Sand and Gravel For Sale Solon Lovett  
602 Cabot Street or 63 Federal Street, Beverly, Mass. Tel. Con.



# Frederick A. Cressy . . . Insurance

40 STONE STREET, - - -

BEVERLY

714

BEVERLY BUSINESS DIRECTORY

William Sharrock Wall Paper and Tynecastle  
 15 rear Vestry, Telephone 769  
 Beverly,

Sohier William D.	May 26, 1916
Squires Beaton H.	Apr. 5, 1918
Standley George F.	Aug. 30, 1912
<b>STONE SAMUEL H.</b>	March 2, 1917
Story Arthur K.	April 21, 1916
Torrey James A.	Jan. 12, 1918
Webb Alden	Nov. 29, 1912
Whipple F. Roland	Oct. 27, 1916
White Samuel P.	Oct. 31, 1913
Woodberry Charles D.	April 13, 1917

## Kalsomining and Tinting

- CROSBY A. L. & CO.**, 16 Arthur. (See page 805.)
- CROSBY FRANK H.**, 17 Odell ave. (See head lines.)
- ELDRIDGE H. A. & CO.**, 324 Rantoul. (See head lines.)
- O'DEA GEORGE W.**, 8 Common lane. (See page 800.)
- PORTER J. V. & CO.**, 20 Railroad ave. (See page 805.)
- SHARROCK WILLIAM**, 15 rear Vestry. (See side lines.)
- WILSON J. COLBY**, Haskell n. Pride's Hill rd., P. C. (See page 804.)

## Kerosene

- NEW ENGLAND OIL CO.**, 5 and 7 Maple ave. (See page 512.)

## Kindling Wood

- HARRIGAN JOHN J.**, r. 60 Pleasant. River c. Webber ave. and 174 Cabot. (See side lines.)

## Label Printers

- BEVERLY BOX CO.**, 60 Pleasant. (See head lines.)

## Landscape Architects

- NORTH SHORE FERNERIES CO.**, 188 Hale. (See page 807.)
- PHILBRICK J. WALDO**, 5 Abbott. (See page 807.)
- SOUTHWORTH BROS.**, near 602 Cabot. (See side lines.)

## Last Manufacturers

- Duffey T. C. & Co., 53 Bow.
- Stuart F. W. & Co., 97 Rantoul.

## Lather

- Beals Benjamin F., 132 Water.

## Laundries

- Beverly City Laundry, 59 Park.
- BEVERLY LAUNDRY** (Charles A. Hurd), 9 Rantoul. (See page 790.)
- Fook Wong, 14 West, B. F.

- Jung Joe, 198 Cabot.
- Kee Ong, 354 Rantoul.
- Knudson Anna Mrs., 151 Lothrop.
- Lee Charles, 384 Cabot.
- Lee Sam, 299 Rantoul.
- Lee Sing, 447 Rantoul.
- Mikado Laundry Co., 281c Cabot.
- Sing Kee, 125 Rantoul.
- Sing Quong, 79 Cabot.
- STAR FAMILY LAUNDRY**, 91 Rantoul. (See page 1522.)
- Wah Sam, 125 Rantoul.
- Whipple Robert E., 30 Arthur.
- Wing Harry, 37 Elliott.

## Lawn Tennis Court Builders

- CONNOLLY BROS.**, 20 Oak n. Vine ct. B. F. (See page 799.)

## Lawyers

- Boothby Charles H., 2 Butman.
- BOYDEN ALBERT**, 6 Washington and (84 State, B.)
- Boyden Roland W., 12 Washington.
- Cameron Hollis L., 169 Cabot.
- Catheron Allison G., 222 Cabot.
- Haskell Ulysses G., 59 Lothrop.
- Lunt Alfred E., 244 Cabot.
- MacDonald Herman A., 173 Cabot.
- Parker George F., 25 McKinley ave.
- Quill Dennis W., 155 Cabot.
- Richards Guy C., 2 Quincy pk.
- Squires Beaton H., 244 Cabot.
- SULLIVAN & KILLION**, 173 Cabot (and 228 Essex, Salem.)
- Tufts Theodore A., 222 Cabot.
- White Samuel P., 42 Washington.
- Woodberry Charles D., 52 Baker ave.

## Leather Goods

- CULBERT JAMES A.**, Hale n. West, B. F. (See page 807.)

## Legging and Gaiter Button Mnfr.

- HARDMAN BUTTON CO.**, 11 Rantoul. (See page 795.)

## Lime, Hair and Cement

- GOVE LUMBER CO.**, 60 Colon. (See page 796.)
- HARRIGAN JOHN J.**, r. 60 Pleasant. (See side lines.)
- PICKERING GEORGE W.**, 166 Cabot. (See page 796.)
- SPRAGUE, BREED & BROWN CO.**, 7 Water. (See page 812.)

## Little Gents' Shoes

- DODGE ARTHUR F.**, Bow c. Park. (See page 510.)

**BICYCLES AND CUTLERY**

**Irving F. Gould**  
246 Cabot St., - Beverly



### Loan Office

Benton Henry W., 141 Cabot.  
Beverly Loan Co., 129 Rantoul.

### Lock-Nuts (Mnfr.)

Beverly Mnfg. Co., 63 Federal.

### Lodging Houses

Boylston (The), 19 Elliott.  
Bruneau John, 352 Rantoul.  
Cameron Daniel, 33 Elliott.  
**CENTRAL CHAMBERS**, 7, 9, 11 Railroad  
ave. (See page 806.)  
Elliott Chambers, 436 Rantoul.  
**ESSEX (THE)**, 41 and 43 Bow. (See  
page 808.)  
Highland (The), 32 Railroad ave.  
McManemon Annie V. Mrs., 11 Mill.  
O'Brien Abbie, 177 Rantoul.  
Osborne Mary A. Mrs., 10 Judson.  
Pousland Maria K. Mrs., 34 Broadway.  
Smith William, 43a Elliott.  
**SWAN GEORGE**, 7a-11 Wallis. (See  
page 791.)

### Lumber Dealers

**GOVE LUMBER CO.**, 60 Colon. (See  
page 796.)  
**POPE J. F. & SON**, 82 River. (See page  
797.)  
**WIRE-BOUND PACKING CASE CO.**,  
(storage), 126 Park. (See page 512.)

### Lunch Rooms

Bray's Lunch Co., 89 Cabot.  
Coburn B. Agnes, 127 Rantoul.  
Crouse W. Albert, 150 Cabot.  
**DIRIGO BAKERY AND LUNCH ROOM**,  
217-219 Cabot. (See page 808.)  
Lenox Cafe, 350 Rantoul.  
Oriental Lunch, 127 Rantoul.  
Ryan Patrick, 200 Rantoul.  
Wood John F., 1 Cabot.  
Woods & Walker, 43 Elliott.

### Machinery (Boot and Shoe)

**UNITED SHOE MACHINERY CO.**, off  
Elliott at R. R. track. (See page 570.)

### Machinists and Machinery Manufacturers

**BAKER JOHN S.**, 75 Park. (See page  
511.)  
Phinney Joseph, 169 Cabot.  
Reid Machine Co., 37 Park.  
**SMITH IRA A.**, 221 and 223 Rantoul.  
(See page 511.)  
**UNITED SHOE MACHINERY CO.**, off  
Elliott at R. R. track. (See page 570.)

### Market Gardeners

Appleton Edwin H., 35 Hull.  
Appleton Horace F., 25 Hull.  
Avery Lawrence B., 12 Herrick.  
Caldwell Charles E., 564 Cabot.  
Caldwell Edward J., 563 Cabot.  
Caldwell Wilderd E., 47 Dodge.  
Dodge Frederick A., 203 Dodge.  
Dodge Walter F., 200 Dodge.  
Elliott George H., 67 Grover.  
Foster John H., 259 Essex.  
Glines George W., r. 44 and 48 Dodge.  
Kidder Arthur H., 53 Conant.  
Lee Asa F., 517 Cabot.  
Lee Charles S., 517 Cabot.  
Mason Charles A., 110 Dodge.  
Morgan Bros., 453 Essex.  
Mulligan Thomas, 125 Balch.  
Patch Charles H., 2 Hull.  
Patch Charles L., 500 Essex.  
Potter James F., 579 Cabot and 27 Dodge.  
Preston William H., 156 Hart, B. F.  
Roundy Azor E., 66 Hull.  
Woodbury Frank A., 634 Cabot.  
Woodbury Henry S., 19 Woodland ave.

### Masons

(See Stone Masons.)

**CONNOLLY BROS.**, (stone), 20 Oak, B.  
F. (See page 799.)  
**CROSBY FORMAN A.**, r. 7 Judson. (See  
foot lines.)  
Crosby G. R. & Son, 16 Judson.  
**CROSBY & CANN**, 33 Prospect: Shop  
17 Knowlton. Tel. 326-2. (See foot  
lines.)  
**FITZGIBBON THOMAS**, (stone), 173  
Cabot. (See page 800.)  
**FOWLER JOHN C.**, r. 35 Pond and 295  
Rantoul. (See page 801.)  
**GRADY MICHAEL & SON** (stone), 18  
Summer. (See page 803.)  
Linehan D. & Son, (stone), 640-642 Hale  
n. Haskell, P. C.  
**McGLAUFILIN T. E.**, 28 Pond. (See head  
lines.)  
McSwiney Patrick (stone), 5 Prospect.  
Parent Ben, 22 Washington.  
Porter & Murtagh, 77½ Cabot, 22 Pleas-  
ant and 53 Bridge, Salem.  
Watson Lawrence J., 17 Everett, B. F.  
**WELCH JAMES J. & CO.**, Salem and  
Beverly. (See opp. page 814.)

### Masons' Supplies

**GOVE LUMBER CO.**, 60 Colon. (See  
page 796.)

### Masseurs

Pepper Lillie M. Mrs., 2 Butman.  
Spalding Charles L., 30 Bartlett.

**HOUSE LOTS FOR SALE**

602 Cabot Street or 63 Federal Street,

**Solon Lovett**

Beverly, Mass,

Tel Con.



# NOTARY PUBLIC AND JUSTICE OF THE PEACE

FREDERICK A. CRESSY, - - 40 Stone Street, Beverly

716

BEVERLY BUSINESS DIRECTORY

## Mattress Mnfr.

BEVERLY MATTRESS CO., 367 Rantoul.  
(See page 792.)

## Mattresses Renovated and Made to Order

BEVERLY MATTRESS CO., 367 Rantoul.  
(See page 792.)  
BANKS E. KINSMAN, 5 Hale. (See page 795.)

## Medical Examiner

Sears Harry E. (assoc.), 25 Broadway.  
Stickney George A., 88 Cabot.

## Medicines

DELANEY THOMAS F., 207 Cabot. (See page 701.)  
Smith William H. (proprietary), 3 Orchard.

## Milk Dealers

Caldwell Charles E., 564 Cabot.  
CHERRY HILL FARM, 131 Conant. (See foot lines.)  
Crosby Bernice C., 21 Balch.  
Crosby Charles W., 2 Cressy.  
Elliott Israel M., 3 Ober.  
Elliott Wilbur P., 22 Raymond ave.  
Guinivan Patrick, 27 Atlantic ave.  
Laroe Frank W., 70 Dodge.  
Lefavour Howard R., 10 Conant.  
Marshall Ernest L., 31 Dodge.  
Marshall John F., 115 Essex.  
Minigan Richard W., 30 Wellman.  
Moses Charles, 14 Locust ave.  
Naylor Felix, 209 Hart, B. F.  
Porter Benjamin F., 15 Kernwood ave.  
Taylor George W., 486 Rantoul.  
Thompson Bros., 14 Cole.  
Trask Joseph W., off Conant.  
Trask Norman D., 132 Conant.  
Williams Guy C., 125 Hart, B. F.

## Milliners and Millinery Goods

ALMY, BIGELOW & WASHBURN, INC.,  
240, 242 and 244½ Cabot, and 1 and 3  
Federal; also (184-196 Essex, S.). (See page 1546.)  
Cairns Louise G. Madam, 18 Essex.  
Currier Nellie W. Mrs., 90 Cabot.  
Grovenor L. G., 262 Cabot.  
McPherson Margaret M., 39 Wellman.  
Moore Alice A. Mrs., 170 Cabot.  
Powers Frances M. Mrs., 256 Cabot.  
Silva Mary A., 84 Cabot.  
Sullivan Katherine F., 102a Cabot.

## Mortgages

FLINT WALTER S., 127 Cabot. (See page 788.)

GALLOUPE & TRASK, 244 Cabot. (See page 791.)

LEE CHARLES F., 155 Cabot. (See page 788.)

LOVETT SOLON, 63 Federal. (See foot lines.)

MORSE JAMES H., 71 Essex. (See page 788.)

SARGENT ROGER P., 151 Essex. (See head lines.)

## Motor Cycles

KILHAM JOSEPH F., 55 Broadway. (See page 812.)

## Music

WHITAKER'S ORCHESTRA, 27 Arthur.  
(See page 790.)

## Music Teachers

Cannon Margaret, 11 Haskell, P. C.  
Demack Leo C., 86½ Essex.  
Donkin Minnie L., 36 Thorndike ave.  
Herrick Eunice E., 419 Cabot.  
Gladding Katharine E., 32 Butman.  
Hook Willie A., 27 Ocean.  
Hunt Marion E., 22 Prospect.  
Merrill Leverett B., 244 Cabot.  
Morgan Carrie E. Mrs., 113 Dodge.  
Morgan Clarence E., 50 Charnock.  
Preston Ernest, 35 Broadway.  
Scoville George F., 13 Edwards.  
Silva Belle, 8 South.  
Smith Flora H., 213 Bridge.  
Tarr Florence E. Mrs., 5 Stone.  
Trow Gladys, 14 Haskell, P. C.  
WHITAKER F. HERBERT, 27 Arthur.  
(See page 790.)  
Wood Lillian P., 35 W. Dane.  
Woodbury William K., 6 Dane.

## Newsdealers

Armstrong G. W. Dining Room and News Co., Beverly R. R. Station.  
Beverly News Co., 224 Cabot.  
Matheson James, 174 Cabot.

## Newspapers, etc.

BEVERLY EVENING TIMES, 169 Cabot.  
(See page 811.)  
BEVERLY MORNING CITIZEN (THE),  
3 Broadway. (See page 806.)  
Essex County Mercury, 3 Broadway.

## Notaries Public

Commissions generally renewed. Expire  
APPLETON THOMAS A. Feb. 7, 1913  
Baker Louis H. June 14, 1912  
Beckford Francis S., Aug. 4, 1916  
Benton Henry W. Mch. 2, 1918

WILLIAM SHARROCK Wall Paper and Mouldings 15 rear Vestry, - Beverly. Telephone 769

**Hardware and Sporting Goods** **Irving F. Gould**  
246 Cabot St., - Beverly



**BOYDEN ALBERT** July 29, 1915  
 Boyden Roland W. Mch. 15, 1918  
 Cameron Hollis L. Aug. 16, 1911  
 Cook William H. Mch. 15, 1918  
**CRESSY FREDERICK A.** Feb. 3, 1916  
 Dodge Charles L. Oct. 26, 1911  
 Dresel Ellis L. July 13, 1913  
**FLINT WALTER S.**  
 Forness Arthur A. Sept. 8, 1916  
 Foster Edgar S. March 9, 1917  
**GALLOUPE WILLIAM** May 26, 1916  
 Grush Charles E., April 6, 1917  
 Harris John H., Feb. 1, 1918  
**LEE CHARLES F.** Apr. 20, 1918  
 MacDonald H. A. Dec. 1917  
 Munsey Brackett T. Dec. 18, 1914  
 Ober Charles E. Mch. 8, 1918  
 Odell Charles L. March 6, 1914  
 Parker George F. Nov. 7, 1913  
 Patch Benjamin A. Dec. 27, 1913  
 Pickman Dudley L. Jr. Dec. 14, 1917  
 Porter Walter A. April 22, 1915  
 Rogers Chester E. Feb. 23, 1917  
 Rumble Charles A. May 4, 1917  
 Standley Elmer March 16, 1917  
**STONE SAMUEL H.** March 2, 1917  
**SULLIVAN THOMAS S.,** Nov. 7, 1913  
 Tufts Theodore A. Aug. 2, 1912  
 Webber Edward S. Oct. 30, 1914  
 White Samuel P. April 12, 1918  
**WILSON JOSEPH T.** Nov. 16, 1911  
 Woodberry Charles D. April 5, 1918

**Novelty Manufacturers**

Tuttle E. N. & Co., 38 Cabot.

**Nurserymen**

**NORTH SHORE FERNERIES CO.,** 188 Hale. (See page 807.)  
**PHILBRICK J. WALDO,** 5 Abbott. (See page 807.)  
 Pierce Jesse, 185 Hart, B. F.  
**SOUTHWORTH BROS.,** near 602 Cabot. (See side lines.)

**Nurses**

(See Watchers of the Sick.)

Anderson Margaret J., 4 Harris.  
 Anthony Nora, 32 W. Dane.  
 Ayers Lillie Mrs., 14 Chapman.  
 Balch F. P. Mrs., 364 Cabot.  
 Baland Andree, 38 Lothrop.  
 Barbour Edith M., 70 Lothrop.  
 Bennett Helen M., 19 Elliott.  
 Copp Grace, 34 Essex.  
 Cunningham Hattie H., 8 Fayette.  
 Curtis Alice M., 43 Lovett.  
 Daggett Carrie E. Mrs., 350½ Cabot.  
 Fogarty Roberta A., 15 Ocean.

Foster Nellie C., 34 Wash.  
 Frye Elizabeth, 19 Briscoe.  
 Furbish Ruth E. Mrs., 105 Cabot.  
 Glines Edna M., 676 Cabot.  
 Glover Clarence, 301 Cabot.  
 Hawley Kathryn E., 321 Brimble ave.  
 Hines Theodosia, 17 Briscoe.  
 Jacques Catherine Mrs., 29 W. Dane.  
 Kennett Lizzie E. Mrs., 28 Arthur.  
 Kittredge Etta C. Mrs., 23 Balch.  
 Lattimer L. Melissa Mrs., 641 Essex.  
 Leahy M. Agnes, 742 Hale, B. F.  
 McClure Vinora, 27 Simon.  
 McKenney Jessie Mrs., 2 Mulberry.  
 McKie Flora A. Mrs., 11½ Pleasant.  
 Marshall Jane E. Mrs., 18 Highland ave.  
 May Etna F., 131 Hart, B. F.  
 Morrill Bertha, 81 Essex.  
 Musick Hilda B., 107 Cabot.  
 Osborne Alice J., 25 Glidden.  
 Peterson Signe L., 43a Elliott.  
 Place Millie A., 428 Rantoul.  
 Pyne Margaret B., 38 Elliott.  
 Ramage Helen, 23 Pond.  
 Reed Mary Mrs., 70 Cabot.  
 Reedy Mary C., 8 Lovett.  
 Roberts Edith M., 180 Hale.  
 Royal Emma F. Mrs., 2 Goodrich.  
 Smith Sarah J. Mrs., 4 Livingstone ave. ext.  
 Snyder Sophia E. Mrs., 25 Pickett.  
 Stone Nancy L., 350 Cabot.  
 Sullivan Mary A. 34 Rantoul.  
 Trask Delia M. Mrs., 288 Cabot.  
 Wallace Henrietta, 44 Abbott.  
 Woodbury Carrie M., 405 Cabot.  
 Woodbury George W., 8 Judson.

**Oil Dealers**

**BROWN HARRY E.,** 236 Dodge. (See page 813.)  
 Gulf Refining Co., 85 to 115 Water.  
**NEW ENGLAND OIL CO.** (burning), 5 and 7 Maple ave. (See page 512.)

**Oil Clothing Manufacturer**

Carter J. F. Co., 135 Park.

**Oils and Greases**

**BROWN HARRY E.,** 236 Dodge. (See page 813.)

**Old Metals**

**McADAMS FRANCIS J.,** 46, 48, 50 and 54 Water. (See page 796.)

**Opticians**

**BOHAKER HEDLEY L.,** 1a Hale. (See page 790.)  
**SMITH LOUIS S.,** 258 Cabot. (See foot lines.)

**Carriage and Automobile Painting and Varnishing**  
**W. H. McCormack**  
 326 Rantoul Street,  
 BEVERLY.

**Loam, Sand and Gravel For Sale** **Solon Lovett**  
 602 Cabot Street or 63 Federal Street, Beverly, Mass. Tel. Con.



**WILLIAM SHARROCK** Ceiling Tinting  
 15 rear VESTRY, BEVERLY.  
 Telephone 769

### Orchestra

WHITAKER'S ORCHESTRA, 27 Arthur.  
 (See page 790.)

### Painters

(See Carriage Painters.)

Allen Ralph P., Pratt ave.  
 Baker Otis M., 19 Mulberry.  
 Barter William E., 5 Fayette.  
 BRUHM ROBERT C. (carriage), 14½ Roundy. (See page 804.)  
 Cheverie Stephen, r. 6 Pond.  
 Cook E. Freeman, r. 12 Roundy.  
 CROSBY A. L. & CO., 16 Arthur. (See page 805.)  
 CROSBY FRANK H., 17 Odell ave. (See head lines.)  
 ELDRIDGE H. A. & CO., 324 Rantoul. (See head lines.)  
 Goodwin Dearborn J., r. 299 Cabot.  
 Graham & Greenlaw, 54 Railroad ave.  
 GREENWOOD ALBERT, 404 Cabot. (See page 805.)  
 Hodgkins Eli R., 5 West, B. F.  
 Hodgkins H. M. & R. E., 786 Hale, B. F.  
 McCORMACK WILFRED H., (carriage, automobile and sign), 326 Rantoul. (See side lines.)  
 McCOWAN & CO., 58 Cabot. (See page 794.)  
 McGeoghegan Thomas, 28 Bow.  
 McKnight John W., 13 Central.  
 Moore Hiram W., r. 451 Rantoul.  
 O'DEA GEORGE W., 8 Common lane. (See page 800.)  
 Plummer James S., 11 Livingstone ave.  
 PORTER J. V. & CO., 20 Railroad ave. (See page 805.)  
 Ravel Samuel S., 9 Gage.  
 Raymond Clarence E., 16 Judson.  
 Remmonds William R., 9 Bow.  
 Rowe Bennett, 19 Union.  
 SAWYER ELBRIDGE C. (carriage), 218 and 226 Rantoul. (See page 787.)  
 SHARROCK WILLIAM, 15 rear Vestry. (See side lines.)  
 Van Steenburgh Frank N., 595 Cabot.  
 WILSON J. COLBY, Haskell n. Pride's Hill rd., P. C. (See page 804.)

### Paints, Oils, Glass and Putty

CROSBY A. L. & CO., 16 Arthur. (See page 805.)  
 CROSBY FRANK H., 324 Rantoul. (See head lines.)  
 ELDRIDGE H. A. & CO., 324 Rantoul. (See head lines.)  
 GOULD IRVING F., 246 Cabot. (See foot lines.)  
 McCOWAN & CO., 58 Cabot. (See page 794.)

PORTER J. V. & CO., 20 Railroad ave. (See page 805.)  
 SHARROCK WILLIAM, 15 rear Vestry. (See side lines.)  
 WHITCOMB-CARTER CO., 186 Cabot. (See foot lines.)  
 WILSON J. COLBY, Haskell n. Pride's Hill rd., P. C. (See page 804.)

### Paper Hangers and Hangings

BANKS E. KINSMAN, 5 Hale. (See page 795.)  
 Choate Alfred P., 5 Madison ave.  
 Choate Edward, 5 Madison ave.  
 CROSBY A. L. & CO., 16 Arthur. (See page 805.)  
 CROSBY FRANK H., 17 Odell ave. (See head lines.)  
 ELDRIDGE H. A. & CO., 324 Rantoul. (See head lines.)  
 GREENWOOD ALBERT, 404 Cabot. (See page 805.)  
 Kelley Albert H., 113 Bridge.  
 McCOWAN & CO., 58 Cabot. (See page 794.)  
 O'DEA GEORGE W., 8 Common lane. (See page 800.)  
 PORTER J. V. & CO., 20 Railroad ave. (See page 805.)  
 SHARROCK WILLIAM, 15 rear Vestry. (See side lines.)  
 WILSON J. COLBY, Haskell n. Pride's Hill rd., P. C. (See page 804.)

### Parcel Delivery

PRESTON'S PARCEL DELIVERY, 594 Cabot. (See page 794.)

### Pension Claim Attorney

LYNN NELLIE F. MISS, (spec. com.), 158 Hale. (See page 788.)

### Perfumery, Soap, Etc.

DELANEY THOMAS F., 207 Cabot. (See page 701.)

### Phonographs, Records and Supplies

KILHAM JOSEPH F., 55 Broadway. (See page 812.)

### Photographers

Goodridge Frederick C., 328 Cabot.  
 MITCHELL STUDIO, 130 Cabot. (See page 806.)  
 Pelley Edward E. & Arthur J., 5 Wash.  
 SMITH WILLIAM M., 156 Cabot. (See page 794.)

# DERBY PAINTS, OIL and GLASS

IRVING F. GOULD, 246 CABOT STREET, BEVE



## Physicians

Members of Mass. Medical Society.

Bliss Maria W., 7 Bow.

Coleman David C., 377 Cabot. Office hours 1.30 to 3 and 7 to 8.30 P. M. Tel. 476.

Cowles Frank A., 276 Cabot.

Dougherty William J., 35 Hart, B. F.

Haddock Charles W., 156 Cabot. Office hours 9 A. M. to 23 M. Mondays, Wednesdays and Saturdays. 7.30 to 9 P. M. Wednesdays and Saturday evenings. Other hours by appointment (also 210 Essex, S.). Tel. Conn.

Hill George J., 548 Cabot and 25 Wash.

Johnson Peer P., 15 Washington.

MacLeod Norman M., 37 Railroad ave.

Martin John J., 108½ Cabot.

Phillips Charles H., 278a Cabot.

Sartwell J. Oliver (osteop.), 31 Ocean.

Sears Harry E., 25 Broadway. Office hours, 1 to 3 and 7 to 8 P. M. Sundays days by appointment. Tel. 466.

Shatswell James A., 9 Endicott.

Shea John J., 14 Bartlett.

Stanley Francis G., 144 Cabot.

Stickney George A., 88 Cabot. Office hours, 2 to 3 and 7 to 9 P. M. Sundays by appointment, Tel. Con.

Stickney Whitman G., 205 Cabot.

Stone Ralph E., 360 Cabot.

Swan Laurence C., 23 Bow.

Swasey Oscar F., 24 Hale.

Torrey Samuel W., 108 Cabot.

Voss J. William, 24 Abbott.

Members of Mass. Homeopathic Medical Society.

Eastman Luther G., 244 Cabot.

Webster Frederick A., 23 Hale. Office hours at 2 and 7 P. M. Wednesdays excepted. Tel. Bev. 27.

## Other Physicians

Dennis Charles S., 26 Prospect.

## Piano Movers

DAVENPORT ELMER W., 3½ Hale and 9 Central ct. (See page 805.)

SMITH GEORGE W., 252 Cabot. (See page 794.)

## Piano and Organ Tuners.

Billings Charles W., 221 Cabot.

BURKE HENRY J., 130 Cabot. (See page 67.)

Colby Walter E., 56 Cabot.

Larcom William H. Jr., 17 Dane.

Rust Linwood P., 469 Rantoul.

SULLIVAN EUGENE F., 24 Railroad ave. (See page 813.)

## Pianos and Organs

BURKE HENRY J., 130 Cabot. (See page 67.)

Rolfe J. Frank, 221 Cabot.

SULLIVAN EUGENE F., 24 Railroad ave. (See page 813.)

## Planing, Sawing and Turning

POPE J. F. & SON, 82 River. (See page 797.)

WIRE-BOUND PACKING CASE CO., 126 Park. (See page 512.)

## Plant Food

Twentieth Century Plant Food Co., 27 and 29 Ocean.

## Plasterers

CROSBY FORMAN A., r. 7 Judson. (See foot lines.)

## Plumbers

Cabeen John F., 277½ Cabot.

Chambers John H., 258 Rantoul.

Flavin Walter C., 6 Knowlton.

Gladding R. Smith, 25a Elliott.

INGERSOLL FRANK A., 50 Pond. (See page 793.)

Keyes William F., 43 Elliott.

KNAPP C. S. & CO., 139 Rantoul. (See page 792.)

McDonnell Thomas J., Vine n. Hale, B. F.

Pickett & Goodwin, 12½ and 16 Bow.

Pierce Wilbur J., 24 West, B. F.

ROBERTSON ROBERT CO., 9 Abbott, and 6 Oak, B. F. (See page 793.)

STANWOOD JOSEPH C., 10 Vine, B. F. (See page 793.)

Wallace Edwin L., 10 Central.

Williamson F. W., r. 4 Harrison ave.

## Potato Chip Manufacturers

Hutchinson Arthur L., 24 Chase.

Perkins Otis L., 4 Woodbury.

## Poulterer

Dodge Horace P., 346 Dodge.

## Poultry Bands

Spiller Arthur P., 14 Beckford.

## Printers

Allen Show Print, 91 Rantoul.

BEVERLY PRINTING CO., 202 Rantoul. (See page 811.)



**AUTOMOBILE AND MOTOR BOAT INSURANCE**  
**FREDERICK A. CRESSY, 40 Stone Street, Beverly.**

720

BEVERLY BUSINESS DIRECTORY

BEVERLY TIMES (THE), 169 Cabot.  
 (See page 811.)  
 CITIZEN PRINTING CO., 3 Broadway.  
 (See page 806.)

**Produce Dealers**

Andrews Arthur, 5 Raymond ave.  
 CHERRY HILL FARM, 131 Conant. (See  
 foot lines.)  
 Moulton Hervey C., 348 Cabot.

**Provisions**

Beverly Public Market, 149 Cabot.  
 Barron H., 362 Rantoul.  
 Brewer Walter P., 730 Hale, B. F.  
 Davenport William W., 137 Dodge.  
 Fladger John, 126 Water.  
 Forrant's Market, 118 Cabot.  
 GRAY GEORGE M., Winthrop ave. (See  
 page 70.)  
 MARSTON & STURTEVANT, 278 and  
 278b Cabot and 1 Pond. (See page  
 808.)  
 Rial Side Market, 127 Bridge.  
 Sanborn's Market, 399a Cabot.  
 SMITH FRANKLIN, 61 Bridge. (See  
 page 808.)  
 Wyatt's Market, 30 West, B. F.

**Publishers (Directory)**

MEEK HENRY M. PUBLISHING CO.,  
 (THE), 60 Washington, Salem.

**Rattan Dealer and Worker**

Heron Nehemiah S., 11 Charnock.

**Real Estate Agents and Dealers**

Crowell Francis J., 6 Lothrop.  
 Davis Parker S., 215 Elliott.  
 DONKIN CHARLES C., 9 Charnock. (See  
 page 802.)  
 Eldridge Jacob P., 324 Rantoul.  
 Ferrick William H., 230 Cabot.  
 FLINT WALTER S., 127 Cabot. (See  
 page 788.)  
 GADBOIS ARTHUR J., 43a Elliott. (See  
 page 798.)  
 GALLOUPE & TRASK, 244 Cabot. (See  
 page 791.)  
 Kearns Mark A., 222 Cabot.  
 LEE CHARLES F., 155 Cabot. (See  
 page 788.)  
 LOVETT SOLON, 63 Federal. (See foot  
 lines.)  
 McGill Edgar, 157 Essex.  
 MORSE JAMES H., 71 Essex. (See page  
 788.)  
 Porter Jeremiah L., 39 Winthrop ave.  
 Rowell Edward B., 22 Woodland ave.  
 SARGENT ROGER P., 151 Essex. (See  
 head lines.)

Southwick Geo. L., 18 Hale.  
 Stanley Halsey D., 7 W. Dane.  
 STONE SAMUEL H., 164 Cabot. (See  
 page 791.)  
 SWAN GEORGE, 7a Wallis. (See page  
 791.)  
 Thacher S. Tracey, 24 Pond.  
 Thompson Edward, 238 Essex.  
 Wallis H. Merritt, 5 Quincy pk.  
 Winslow Herbert F., 244 Cabot.  
 Wood William L., 129 Rantoul.

**Restaurants**

CENTRAL CHAMBERS, 7, 9, 11 Rail-  
 road ave. (See page 806.)  
 Currie F. J. Mrs., 19 Elliott.  
 Day Ruth M., 210 Rantoul.  
 ESSEX (THE), 41 and 43 Bow. (See  
 page 808.)  
 Oceanside (The), Lothrop c. Bay.  
 Rollins Charles H., 453 Rantoul.  
 Stone Charles E., 1 Wallis.

**Road Builders**

CONNOLLY BROS., 20 Oak, B. F. (See  
 page 799.)  
 FITZGIBBON THOMAS, 173 Cabot. (See  
 page 800.)  
 WELCH JAMES J. & CO., Salem and  
 Beverly. (See opp. page 814.)

**Rooms to Let**

CENTRAL CHAMBERS, 7, 9, 11 Rail-  
 road ave. (See page 806.)  
 ROOM AGENCY, 345 Cabot. (See page  
 790.)

**Ropes**

Beverly Novelty Co., 16 Maple ave.

**Rubber Tires**

BRUHM ROBERT C., 14½ Roundy. (See  
 page 804.)

**Safe and Machinery Mover**

DAVENPORT ELMER W., 3½ Hale and  
 9 Central ct. (See page 805.)

**Sailmaker**

PHILINTE LEON G., 45 Water. (See  
 page 812.)

**Sanitary Engineers**

INGERSOLL FRANK A., 50 Pond. (See  
 page 793.)  
 ROBERTSON ROBERT CO., 9 Abbott  
 and 6 Oak, B. F. (See page 793.)

**Sash and Blinds**

GOVE LUMBER CO., 60 Colon. (See  
 page 796.)

WILLIAM SHARROCK Stencil Work a Specialty 15 rear Vestry, Telephone 769 Beverly.

**GARDEN TOOLS AND SEEDS**  
**IRVING F. GOULD, 246 Cabot Street, Beverly**



# LABEL PRINTERS

**BEVERLY BOX CO.**  
60 Pleasant Street, Near Depot,  
Telephone 903 **Beverly**

BEVERLY BUSINESS DIRECTORY

721

## Schools

(See Teachers.)

International Correspondence School, 240 Rantoul.

Studley Kate W. (kindergarten), 12 Thorndike.

## Seeds

GOULD IRVING F., 246 Cabot. (See foot lines.)

WHITCOMB-CARTER CO., 186 Cabot. (See foot lines.)

## Sewing Machine Repairer

SMITH IRA A., 221 and 223 Rantoul. (See page 511.)

## Sewing Machines

BURKE HENRY J., 130 Cabot. (See page 67.)

Singer Sewing Machine Co., 1a Hale.

## Shafting, Pulleys and Hangers

SMITH IRA A., 221 and 223 Rantoul. (See page 511.)

## Sherbet and Ice Cream

DIRIGO CREAMERY CO., 98 Park. (See side lines.)

GRAY JAMES S., 291-291b Cabot. (See foot lines.)

## Ship Chandlery

Kilham Oliver F., 173 Cabot.

## Shoe Machinery.

UNITED SHOE MACHINERY CO., off Elliott at R. R. track. (See page 570.)

## Shoes

(See Boots and Shoes.)

## Shooks

WIRE-BOUND PACKING CASE CO., 126 Park. (See page 512.)

## Sign Painters

MCCORMACK WILFRED H., 326 Rantoul. (See side lines.)

## Sign Writer

SHARROCK WILLIAM, 15 rear Vestry. (See side lines.)

## Soles and Sole Leather

LAWRENCE THOMAS H., 97 Rantoul. (See page 511.)

LOVETT SOLON, 63 Federal. (See foot lines.)

## Solicitors

Crowley & Lunt, 244 Cabot.

## Special Commissioners

Brown J. Bernice.

Carr Myrtie W., 13 Lennox.

Grey Emilie C.

LYNN NELLIE F., 158 Hale. (See page 788.)

Perry Mabel B., 24 Central.

Sweetman Alice M., 105 Lovett.

## Stables

Desmond Jeremiah F., r. 58 Pleasant.

Flynn Francis J., (boarding), rear 183 Hale.

Low Winthrop F., 3 Vine, B. F.

MAGUIRE & HERRICK (livery, hack and boarding), 3 School cor. Cabot. (See page 807.)

Nugent James J., 13 Vine, B. F.

Union Stable, W. M. Stevens, propr. (boarding and livery), 8 West Dane.

Wyatt & Trowt (livery, boarding and sale), 566 Hale n. P. C. station.

## Stamps (Rubber)

Citizen Stamp Co., 3 Broadway.

## Stationery

ALMY, BIGELOW & WASHBURN, INC., 240, 242 and 244½ Cabot, and 1 and 3 Federal; also (184-196 Essex, S.). (See page 1546.)

## Steam, Gas and Hot Water

### Fittings and Fixtures

INGERSOLL FRANK A., 50 Pond. (See page 793.)

KNAPP C. S. & CO., 139 Rantoul. (See page 792.)

ROBERTSON ROBERT CO., 9 Abbott and 6 Oak, B. F. (See page 793.)

STANWOOD JOSEPH C., 10 Vine, B. F. (See page 793.)

## Steam Laundries

BEVERLY LAUNDRY (Charles A. Hurd), 9 Rantoul. (See page 790.)

## Stenographer (Public)

Gamble Etta M., 127 Cabot.

Miller Lona A. Mrs., 244 Cabot.

## Stock Farm

Rial Side Stock Farm, 15 Winthrop ave.

SIGN PAINTING W. H. McCormack, 326 Rantoul Street, Beverly.

**SOLON LOVETT** CITY LOTS FOR SALE on Cabot Street, Colton Street, Lenox St., Wellman St., Webber Ave., Lothrop St, 602 CABOT STREET OR 63 FEDERAL STREET, BEVERLY, MASS. Tel. Con



### Stone Masons and Contractors

- CONNOLLY BROS., 20 Oak, B. F. (See page 799.)  
 CROSBY FORMAN A., r. 7 Judson. (See foot lines.)  
 FITZGIBBON THOMAS, 173 Cabot. (See page 800.)  
 GRADY MICHAEL & SON, 18 Summer. (See page 803.)  
 McGLAUFLIN T. E., 28 Pond. (See head lines.)  
 WELCH JAMES J. & CO., Salem and Beverly. (See opp. page 814.)

### Stone Quarries

- GRADY MICHAEL & SON, Brimble ave. (See page 803.)  
 Linehan D. & Son, 640 Hale n. Haskell, P. C.  
 WELCH JAMES J. & CO., River st., Essex st. and Montserrat. (See opp. page 814.)

### Storage

- BRUHM ROBERT C. (auto and carriage), 14½ Roundy. (See page 804.)

### Storage Warehouse

- Beverly Storage Warehouse, 327 to 329 Rantoul.

### Stoves, Furnaces and Tinware

- ALMY, BIGELOW & WASHBURN, INC., 240, 242 and 244½ Cabot, and 1 and 3 Federal; also (184-196 Essex, S.). (See page 1546.)  
 Hinkley George F., 287 Cabot.

### Street Railway Companies

- Boston & Northern Street Railway Co., waiting station, 217 Cabot.

### Surety Bonds

- CRESSY FREDERICK A., 40 Stone. (See head lines.)

### Surveyor

- APPLETON THOMAS A., 309 Essex. (See page 1516.)

### Tailors

- Barron Abraham N., 267 Cabot.  
 Cambeselis M., 262a Cabot.  
 Glick Joseph, 85 Cabot.  
 Hammond Fred'k G., 218 Cabot.  
 Kaplan William, 105 Cabot.  
 Katz Bros., 37a Elliott.

McLEAN DAVID, 42½ Elliott. (See page 796.)

- McMillan Robert K. (ladies), 163 Cabot.  
 Matisoff Louis, 307 Rantoul.  
 New York and Boston Tailoring Co., 26 West, B. F.  
 N. Y. Tailoring Co., 281a Cabot.  
 Pedersen Andreas, 184 Cabot.  
 Pofcher Louis, 208 Rantoul.  
 Stensrud Johanne S., 168 Cabot.  
 West Arthur R., 184 Cabot.

### Teachers

- (See Music Teachers; also Schools).  
 Clark Martha E. W. Mrs., (embroidery), 11 Cross.  
 Connolly Anna C. (physical training), 14 Oak, B. F.  
 Connolly Gertrude H. (physical training), 14 Oak, B. F.  
 Donkin Minnie L., (voice), 36 Thorndike ave.  
 Foster Bessie O. (physical culture), 21 Bartlett.  
 Therouin Joseph L. (French, drawing, painting), 375 Rantoul.  
 Watson Jane N. (dancing), 11 Everett, B. F.  
 Whitcomb Maude M., (violin), 13 Lovett.

### Teaming and Jobbing

- DAVENPORT ELMER W., 3½ Hale and 9 Central ct. (See page 805.)  
 Hayes Timothy, 6 Wellman.  
 Jones Willie F., 6 Pleasant.  
 Lovett John W., 8 Colon.  
 MARSHALL & MOULTON EXPRESS CO., 4 Washington and 53 Broadway. (See page 795.)  
 MORSE FRANK L., 5-11 Congress. (See page 803.)  
 MORSE MERIAM C., 15 Congress. (See page 803.)  
 Nutter James M., 15 Elliott.  
 Smith David C., 282 Rantoul.  
 SMITH GEORGE W., 252 Cabot. (See page 794.)  
 Trask Josiah N., 36 Chase.  
 Wood Robert, 19 Livingstone ave.

### Teas, Coffees, and Spices

- MARSTON & STURTEVANT, 278 and ..278b Cabot and 1 Pond. (See page 808.)  
 SMITH FRANKLIN, 61 Bridge. (See page 808.)

### Telegraph Company

- Postal Telegraph Cable Co., 244 Cabot.  
 Western Union Telegraph Co., 162 and 244 Cabot, Pride's and Bev. Farms and No. Beverly R. R. stations.



**Telephone Company**

New England Telephone and Telegraph Co., 157 Cabot; 3 West, B. F.

**Tent Makers**

PHILINTE LEON G., 45 Water. (See page 812.)

**Ticket Agency**

KILHAM JOSEPH F., 55 Broadway. (See page 812.)

**Toilet Parlors**

North Shore Toilet Parlors, 173 Cabot.

**Tow Boats**

Naumkeag Towing Co., 7 Water.

**Toys and Games**

ALMY, BIGELOW & WASHBURN, INC., 240, 242 and 244½ Cabot, and 1 and 3 Federal; also (184-196 Essex, S.). (See page 1546.)

**Track Switches**

Squires C. W. Mnfg. Co., 55 Broadway.

**Tree Protector**

Proctor Alfred W., 43 Essex.

**Tree Pruning**

HENDERSON R. E. & CO., 189 Lothrop. (See page 809.)  
 HERNDON BROS., 109 Lovett. (See foot lines.)

**Trees, Shrubs, Vines, Etc.**

SOUTHWORTH BROS., near 602 Cabot. (See side lines.)

**Trees Transplanted**

HERNDON BROS., 109 Lovett. (See foot lines.)  
 Linehan D. & Son, 640-642 Hale n. Haskell, P. C.

**Undertakers**

Desmond J. F. & Co., 124 Rantoul.  
 Gentlee S. A. & Son, 277 Cabot.  
 Lee & Cressy, 232 Cabot.  
 McKenna James F. & Son, 1 Chapman.

**Upholsterers**

ALMY, BIGELOW & WASHBURN, INC., 240, 242 and 244½ Cabot, and 1 and 3 Federal; also (184-196 Essex, S.). (See page 1546.)  
 BANKS E. KINSMAN, 5 Hale. (See page 795.)  
 Coombs W., 447 Rantoul.  
 Rounds Millard F., 2 Highland ave.

**Variety Stores**

Bartolo Mercuri, 10 Porter.  
 Carielli Charlie, 48 Elliott.  
 Enterprise (The), 250 Cabot.  
 Finance Club, 45 Elliott.  
 Fish Josie M. Mrs., 23½ Elliott.  
 Foster R. G. & Co., 83 Cabot.  
 Gershaw Louis, 38 Rantoul.  
 Hawkins Samuel H., 4 Lyman.  
 Hayes John T., 15 Linden.  
 Johnson George E., 257½ Hale.  
 Kondrup Hans, 136 Dodge.  
 Matheson J. Edward, 221 Cabot.  
 Miller Cyrus F., 84 Hale.  
 Mitchell Charles J., 16 Elliott.  
 Nearly (The), Elliott, cor. Green.  
 Patten Nina G. Mrs., 275 Cabot.  
 Pyne Margaret E., 122 Bridge.  
 Roberts Benjamin W., 10 Enon.  
 Rollins Arthur C., 449 Rantoul.  
 Shepard Harry P., 30 Essex, 174 Rantoul, 68 Cabot and U. S. M. Plant.  
 Shulman Louis, 24½ Cabot.  
 Streeter Alice E. Mrs., 151 Hale.  
 Triangle Variety Store (The), 437 Rantoul, c. Elliott.  
 Twohig Cornelius P., 24 Cabot.  
 Woolworth F. W. & Co., 226 Cabot.  
 Yass Andrew, 98 Elliott.

**Vault and Cesspool Cleaning**

MORSE MERIAM C., 15 Congress. (See page 803.)

**Veterinary Food**

Hathaway Ephraim, 11 W. Dane.

**Veterinary Medicines**

Beverly Chemical & Supply Co., 3 Gal-loupe ave.  
 WENTZELL WILLIAM B., Wentzell ave. (See page 795.)

**Veterinary Surgeon**

LAMBERT HORACE D., 42 Cabot. (See page 792.)  
 Riordan John J., 12 Hart, B. F.  
 WENTZELL WILLIAM B., Wentzell ave. (See page 795.)

**Automobile and Carriage Painting**  
**W. H. McCORMACK**  
 326 Rantoul Street,  
 BEVERLY.



**NOTARY PUBLIC AND JUSTICE OF THE PEACE**  
**FREDERICK A. CRESSY, 40 Stone Street, Beverly.**

724

BEVERLY BUSINESS DIRECTORY

**Vulcanizing**

Miller Cyrus F., 84 Hale.  
PORTER CHARLES W., 4 Kernwood  
ave. (See page 804.)

**Wagon Makers**

(See Carriage Makers.)

**Wall Papers**

ALMY, BIGELOW & WASHBURN, INC.,  
240, 242 and 244½ Cabot, and 1 and 3  
Federal; also (184-196 Essex, S.). (See  
page 1546.)  
BANKS E. KINSMAN, 5 Hale. (See  
page 795.)  
ELDRIDGE H. A. & CO., 324 Rantoul.  
(See head lines.)  
McCOWAN & CO., 58 Cabot. (See page  
794.)

**Watch Makers and Jewelers**

BOHAKER HEDLEY L., 1a Hale. (See  
page 790.)  
Hill John B. & Son, 160 Cabot.  
MAUDE F. C. CO. INC., 244 Cabot. (See  
page 811.)  
Parsons William F., 23 Pierce ave.  
SMITH LOUIS S., 258 Cabot. (See foot  
lines.)  
Todd George, 231 Cabot.  
Trask Edgar F., 142 Cabot.  
Webb Alden, 145 Cabot.  
WOODBURY ARTHUR P., 345 Cabot.  
(See page 790.)

**Wet Washings**

BEVERLY LAUNDRY (Charles A.  
Hurd), 9 Rantoul. (See page 790.)

**Wheelwrights**

Crowell W. B., 443 Rantoul.  
SAWYER ELBRIDGE C., 218 and 226  
Rantoul. (See page 787.)

**Whips, Robes and Blankets**

CULBERT JAMES A., Hale n. West, B.  
F. (See page 807.)

**Whitewashing**

FOWLER JOHN C., r. 35 Pond and 295  
Rantoul. (See page 801.)

**Window Shades**

ALMY, BIGELOW & WASHBURN, INC.,  
240, 242 and 244½ Cabot, and 1 and 3  
Federal; also 184-196 Essex, S.). (See  
page 1546.)

**Wood Dealers**

(See Coal and Wood.)

AMERICAN COKE & CHARCOAL CO.,  
13 Edwards. (See page 812.)  
DOW J. B. & CO., 707 Hale, B. F. (See  
head lines.)  
CONNOLLY BROS., 20 Oak, B. F. (See  
page 799.)  
Frost Box Co. Inc., (kindling), 36 Cabot.  
GIRDLER JOHN, 15 and 162 Cabot and  
78 Water. (See head lines.)  
HARRIGAN JOHN J., r. 60 Pleasant, 174  
Cabot and River c. Webber ave. (See  
side lines.)  
PICKERING GEORGE W., 166 Cabot.  
(See page 796.)  
SPRAGUE, BREED & BROWN CO., 7  
Water. (See page 812.)  
WIRE-BOUND PACKING CASE CO.,  
(kindling), 126 Park. (See page 512.)

**Wood and Paper Box Mfrs.**

BEVERLY BOX CO., 60 Pleasant. (See  
head lines.)  
WIRE-BOUND PACKING CASE CO.,  
126 Park. ((See page 512.)

WILLIAM SHARROCK PAPER HANGER 15 rear VESTRY, BEVERLY, Telephone 769

**Hardware and Sporting Goods Irving F. Gould**  
246 Cabot St., - Beverly,



**BOX SHOOKS**  
60 Pleasant Street, Near Depot,

**Beverly Box Co.**  
BEVERLY. Telephone 903

# BEVERLY CITY GOVERNMENT

1911

*Election the Second Tuesday in December.*

*Mayor, FREDERICK A. DODGE.*

## ALDERMEN.

*Regular Meetings First and Third Tuesday Evenings of Each Month.*

*President, James A. Torrey.*

*At Large, James A. Torrey.*

George H. Hurd.

Henry E. Woodberry,

WARD 1, James McPherson.

WARD 4, Roland B. Lindsey.

WARD 2, William H. Ropes.

WARD 5, William C. Blaisdell.

WARD 3, Martin R. Lane.

WARD 6, Augustus P. Loring, Jr.

*State and Military Aid—Aldermen*

### Standing Committees, Board of Aldermen.

*Elections and Returns and Rules and Orders—Aldermen Ropes, Hurd and McPherson.  
Lindsey, Lane and Torrey.*

### Select Committees.

*Collection of Ashes—Aldermen Hurd, Torrey and Ropes.*

*Washington Schoolhouse—Aldermen McPherson, Lane and Hurd.*

*Tidal Basin, Danvers River—Aldermen McPherson, Torrey and Loring.*

*Public Library Building—Aldermen Woodberry, Hurd and Lindsey.*

*Water Supply—The Mayor, Aldermen Loring and Torrey and the Chairman of the Water Board.*

*Building Regulations—Aldermen Woodberry, Lane and Blaisdell and William Galloupe.*

*Playground, Ward Three—Aldermen Hurd, Blaisdell and Torrey.*

*Land for Parks (Woodbury Land)—Aldermen Lindsey, Woodberry and Ropes.*

*Public Comfort Station—Aldermen Lane, McPherson and Loring; clerk of Committees William A. Lee.*

### Standing Committees, Board of Aldermen.

*Accounts and Printing—Aldermen Lane, Loring and Ropes.*

*Claims and Ordinances—Aldermen Loring, Woodberry and Lindsey.*

*Finance and Appropriations and Bonds—Aldermen Torrey, Loring and McPherson.*

*Fire Department, Fuel and Street Lighting—Aldermen Woodberry, McPherson and Lane.*

*Police, Licenses and Building Permits—Aldermen Woodberry, Blaisdell and Lindsey.*

*Public Property—Aldermen Blaisdell, Hurd and Loring.*

*Streets, Sewers, Sidewalks, Electric Wires and Street Railways—Aldermen McPherson, Woodberry and Lane.*

### City Officers.

*City Clerk—Luther S. Herrick.*

*City Treasurer—Charles F. Lee.*

*City Auditor—Ezra Standley.*

*City Collector—Andrew S. Edwards.*

*City Engineer—Harrie L. Whitney.*

*City Messenger—William R. Tucker.*

*City Physician—David C. Coleman, M. D.*

*City Solicitor—Alfred E. Lunt.*

*Collector of Taxes—Andrew S. Edwards.*

*Clerk of Board of Health—George H. Thissell.*

*Clerk of Committees—William A. Lee.*

*Clerk of Overseers of the Poor—James A. Wright.*

*Clerk of Water Board—Otis L. Lunn.*

## HOUSES FOR SALE

602 Cabot Street or 63 Federal Street,

(725)

## SOLON LOVETT

Beverly, Mass.

Tel. Con.

Carriage and Automobile Painting

W. H. MCCORMACK

326 Rantoul Street,  
BEVERLY.



# Frederick A. Cressy SURETY BONDS

40 STONE STREET, - BEVERLY

726

DIRECTORY OF BEVERLY.

*Constables*—S. Walter Woodberry, Frank S. Raymond, Henry E. Dodge, 2nd, James F. Potter, Robert J. Rafferty, Thomas J. McDonnell, Stephen E. Rollins, George A. Appleton, Nehemiah S. Heron, Frederick H. Beckford, Harry P. Brown, Wallace P. Legro, George A. Daniels (serve civil process).

*Forest Warden*—Robert H. Grant.

*Burial Agent*—James H. Kendall.

*Inspector of Milk*—Henry E. Dodge, 2nd.

*Inspector of Animals*—Horace D. Lambert.

*Inspector of Plumbing*—Frederick W. Herrick.

*Measurers of Wood and Bark*—Orrin B. Burnham, John J. Harrigan, Peter M. Riordan, John H. Girdler, George E. Pickett, Frank A. Brown, Horace W. Woodberry, Alonzo O. Woodberry.

*Sealer of Weights and Measures*—Robert J. Rafferty.

*Secretary of School Committee*—Fred A. Roundy.

*Superintendent of Highways and Sewers*—Josiah B. Brown.

*Superintendent of Almshouse*—Walter Farnham.

*Superintendent of Bridges*—Josiah B. Brown.

*Superintendent of Cemeteries*—George A. Appleton.

*Superintendent of Schools*—Robert O. Small.

*Superintendent of Water Works*—James W. Blackmer.

*Surveyors of Lumber*—Andrew Stanley, William Galloupe.

*Engineer, Pumping Station*—Herbert T. Conant.

*Tree Warden*—Josiah B. Brown.

*Fence Viewers*—Nathan B. Goldsmith, Andrew Standley, William Galloupe.

*Weighers of Hay and Grain*—Orrin B. Burnham, Peter M. Riordan, John J. Harrigan, Everett N. Lendall, Amy Eldredge, Hughina M. Montgomery, Mary A. Brown.

*Weighers of Coal*—Orrin B. Burnham, John J. Harrigan, John H. Harris, Peter M. Riordan, Frank A. Brown, John Girdler, John H. Girdler, Ralph M. Smith, Wm. J. Gorman, Horace W. Woodberry, George E. Pickett, Alonzo O. Woodberry, Everett N. Lendall, Amy A. Eldredge, Hughina M. Montgomery, Mary A. Brown, Alice M. Lynch.

*Weighers of Coke and Coal*—Harrison Reed, William O'Neil, Henry Kent.

*Assessors*—John M. Murney, term expires 1911; Hervey Lunt, term expires 1912; Theodore A. Holmes, term expires 1913.

*Board of Health*—Joseph E. Herrick, term expires 1911; John J. Martin, M. D., term expires, 1912; Henry E. Dodge, 2nd, term expires, 1913. George H. Thissell, clerk and agent. Regular meetings on Saturday evenings.

*Commissioners of Sinking Fund*—Horace P. Woodbury, term expires, Jan. 31, 1912; Benjamin D. Webber, term expires, Jan. 31, 1913; Joseph C. Kilham, term expires, Jan. 31, 1914.

*Commissioners of Trust Funds*—Parker S. Davis, Charles E. Ober, terms expire, 1912; Albert Boyden, term expires, 1913; Joseph C. Kilham, term expires, 1914; Charles F. Lee, Treasurer.

*Overseers of the Poor*—Frank A. Woodbury, term expires, 1911; William C. Morgan, term expires, 1912; James A. Wright, term expires, 1913.

*Board of Managers of Public Cemeteries*—Clarence Rogers, term expires first Monday in March, 1912; Eben Day, term expires first Monday in March, 1914. William Galloupe, term expires first Monday in March, 1913; clerk, Superintendent of Cemeteries, ex-officio.

*Park Commissioners*—Charles P. Tindley, term expires, 1911; Alden Webb, term expires, 1912; Joseph W. Preston, term expires, 1913.

*Registrars of Voters*—John F. Hill, term expires April 30, 1911; G. P. Brown, term expires April 30, 1912; Charles H. Woodbury, term expires April 30, 1913. Luther Herrick, clerk and member, ex-officio.

*Trustees of the Public Library*—Elizabeth P. Sohler, Katherine P. Loring, Allen H. Bennett, terms expire, Jan. 31, 1912; Benjamin R. Bulkeley, William R. Driver, George E. Woodberry, terms expire Jan. 31, 1913; Charles L. Dodge, Louis D. Webber, Joseph C. Kilham, terms expire, Jan. 31, 1914.

*Water Board*—John J. Nugent, term expires 1911; Frank Woodbury, 2d, term expires 1912; Robert Robertson, term expires 1913. Otis L. Lunn, clerk; James W. Blackmer, supt. of water works. Office, City Hall. Herbert T. Conant, engineer at pumping station.

## DERBY PAINTS, OIL and GLASS

IRVING F. GOULD, 246 CABOT STREET, BEVERLY



# WOOD BOXES.

# BEVERLY BOX CO.

60 Pleasant St., Near Depot, Beverly. Tel. 903

DIRECTORY OF BEVERLY.

727

## Police Department.

*Chief of Police*—S. Walter Woodberry.

*Captain*—Otis Burnham.

*Patrolmen*—Webster K. Bray, Joseph F. Clayton, William H. Coakley, Ernest I. Ellis, Timothy Foley, Chas. W. Mitchell, Warren O. Jones, Alonzo L. Goodhue, Alfred G. Munsey, John A. Stone, Edward F. Wallis, Calvin L. Williams, Daniel McLean Frederick R. Wilson, Harry S. Monies, Ferdinand W. Bray, John S. Welch.

*Reserve Police Force*—John F. Coughig, Roland M. Pickett, John W. Semple, jr., Wm. L. Pickett, Michael H. Wittenhagen.

*Janitor of Police Station*—Frederick H. Beckford.

## Fire Department.

Regular meetings of Engineers first Tuesday of each month.

*Chief Engineer*—Robert H. Grant.

*First Assistant*—John J. Wittenhagen and clerk.

*Second Assistant*—J. M. Publicover.

*Third Assistant*—Wilfred E. Caldwell.

*Fourth Assistant*—John H. Foster.

*Supt. of Fire Alarms*—Robert H. Grant.

## Beverly Fire Alarm, Location of Boxes.

- 6 Bridge street Rialside.
- 7 Deaf Mute Schoolhouse.
- 8 Beckford cor. Elliott.
- 9 Bridge cor. Cressy.
- 12 Bartlett cor. Front.
- 13 Lothrop cor. Stone.
- 14 May cor. Lovett.
- 15 Ocean cor. Lovett.
- 16 Lothrop cor. Washington.
- 17 Chase cor. Judson.
- 18 Cabot cor. Railroad ave.
- 19 River cor. Bridge.
- 24 Cabot cor. Bow.
- 25 Cabot cor. Knowlton.
- 26 Lovett cor. Bay.
- 27 Charnock cor. Essex.
- 31 Enon opp. R. R. station.
- 32 Kittredge's Crossing.
- 34 Cabot opp. Charnock.
- 35 Rantoul cor. Roundy.
- 36 Cabot cor. Summer.
- 37 Cabot at Gloucester Crossing.
- 38 North Beverly Church.

- 39 Cabot opp. Dodge, No. Beverly.
- 41 Essex cor. Spring.
- 42 Essex cor. Cedar.
- 43 Essex cor. Cole.
- 44 Woodbury cor. Ober.
- 45 Centreville Hose House, Essex.
- 46 E. Lothrop cor. Hale.
- 47 Hale cor. Corning.
- 48 Hale cor. Boyle's, Chapman's Cor.
- 49 Hale cor. Prince.
- 51 Pride's Crossing Depot.
- 52 Lee's Crossing.
- 53 Haskell cor. Hart.
- 54 185 Hart, Bev. Farms.
- 55 105 Hart, Bev. Farms.
- 56 Hale and Hart, Ward's Corner.
- 57 Engine House, West st., B. F.
- 58 Hale st., Cotting's stable.
- 61 Giles ave. cor. Stewart ave.
- 62 Crescent ave. & Winthrop ave.
- 123 Rantoul st. Depot sq.
- 124 Carter's Oiled Clothing Factory.
- 125 Bow cor. Park.
- 126 Association factories, Rantoul st.
- 127 Rantoul cor. Federal.
- 132 Almshouse.
- 133 School cor. Wellman.
- 134 Wellman and Congress.
- 135 Porter and Linden ave.
- 136 Stone and Cabot.
- 137 Cabot cor. Pleasant.
- 311 Pickett n. Prospect school.
- 312 251 Dodge, No. Beverly.
- 313 McKay opp. Sturtevant.
- 314 Appleton and Harrison aves.
- 315 Cherry Hill Farm.
- 316 Cabot opp. Lyman.
- 317 Beverly Hospital, Herrick.
- 321 Dodge c. Woodbury ave.
- 322 Cabot at Trask.
- 412 Essex cor. Hull.
- 413 Standley and Common.
- 511 Hale cor. Haskell.

One blast will be given at 11.45 A. M., test signal.

One, two, two, one—Emergency call street department.

Two blasts signify "Fire is out."

Two blasts repeated at 7.15 A. M., no High school.

Two blasts repeated at 7.45 A. M., and 12.45 P. M., no school.

Two blasts repeated at 11.15 A. M., one session of schools.

Three blasts calls for more hose.

Three blasts repeated four times, fire out of town.

Four blasts calls for second alarm.

Ten strokes, followed by one, police call.

Box number repeated, calls entire department.

Carriage and Automobile Painting and Varnishing W. H. McCormack

326 Rantoul Street, BEVERLY.

## HOUSE LOTS FOR SALE Solon Lovett

602 Cabot Street or 63 Federal Street,

Beverly, Mass.

Tel. Con.



# AUTOMOBILE AND MOTOR BOAT INSURANCE

FREDERICK A. CRESSY, - - 40 Stone Street, Beverly

728

DIRECTORY OF BEVERLY.

## ENGINE AND HOSE COMPANIES.

Beverly Steamer Co's No. 1 and 2, Central Station. Wm. A. Richardson, Capt.; Wm. G. Bisson, Clerk.

Chemical Engine No. 1, Central station, Wm. A. Richardson, capt.; Geo. W. Standley, engineer.

Steamer Co. No. 3, 4 West, Beverly Farms. Duncan T. Smith, capt.; Edward Campbell, Lieut.; B. F. Hawkins, clerk.

Hose Co. No. 1, Rantoul c. Roundy. Roderick B. Hanson, capt.; Harold Elbridge, clerk.

Hose Co. No. 2, Rantoul c. School. Cornelius Brown, capt.; William J. Rich, clerk.

Hose Co. No. 3, 2 Dodge, Charles S. Lee, capt.; Albert Teague, clerk.

Hose Co. No. 4, 439 Essex st., Stephen D. Edwards, capt.; Horace E. Elliott, clerk.

Ladder Co. No. 1, Central station. Henry S. Parker, capt.; Walter S. Pedrick, clerk.

Ladder Co. No. 2, 4 West, Beverly Farms. Alfred Williams, capt.; J. Albert Mayberry, clerk.

## School Committee.

*Chairman*—Charles A. Baker.

*Clerk*—Fred A. Roundy.

### AT LARGE.

Fred A. Roundy, Melvin E. Davenport, terms expire 1911; James B. Dow, Benjamin Huntoon, terms expire 1912; Mary B. Smith, Charles A. Baker, Leonard B. Moulton, terms expire 1913.

Hours of Session—The High School has one session, 8 to 1. The elementary schools have two, from 8.45 to 11.45 and from 1.30 to 3.30.

No session of high school designated by 22 on fire alarm at 7.15 A. M.; no morning session of elementary school at 7.45 A. M.; no afternoon sessions at 12.45 P. M.

The school year begins on the second Monday in September and is divided into four quarters of eight weeks. There is a vacation of one week at Christmas and one week at end of third quarter. The schools are closed on legal holidays, Saturdays, the day following Thanksgiving and June 17.

*Superintendent of Schools*—Robert O. Small.

*Supervisor of Music*—George F. Wilson.

*Supervisor of Drawing*—Charles F. Whitney.

*Supervisor of Penmanship*—Effie E. Colby.

*Supervisors of Manual Training*—Charles S. Pierce, Anna M. Ferrin, assistant.

*Supervisor of Sewing*—Elizabeth L. Woodberry.

*Truant Officer*—Nehemiah S. Heron.

*School Janitors*—Bass River, Henry B. Lowell; High, Edmond G. Dodd, Wm. L. Dodd, George T. Perkins; Centreville, Albert Standley; Cove, Geo. O. Obear; Farms, Samuel F. Collamer; Pleasant View, Geo. W. Blake; Ryal Side, Angelo C. Brown; South, Charles G. Waitt; Washington, Arthur S. Larcum; Prospect, John Hanners; Hardie, Franklin P. Hunkins; McKay st., Wm. H. Palmer; custodian of buildings, Edmond G. Dodd.

## Public Schools and Teachers.



HIGH, Essex, B. Sumner Hurd, principal; Otis M. Riggs, Elston E. Gaylord, Harold C. Childs, Sub Masters; Julia Goldman, Florence Teasedale, Walter W. Herrick, Faye M. Keene, John R. King, A. Lilla Wilde, Jennie A. Cole, Carrie L. Comings, Eva A. Davis, Mrs. Ruby S. Baker, Maleen P. Hicks, Mary A. Hird, Laura E. Horne, Elizabeth A. Horne, Isabel D. Davidson, Marion R. Dexter, Laura M. Rogers, Ruby Sanborn, Lucy H. Melcher, Effie M. Lowe, Mabel L. Butler, Assistants. (366-2.)

SOUTH, 15 Stone st., Winnie M. Williams, principal; Addie B. Hobbs, Eleanor M. Varney, Nellie F. Harrison, Sally H. Kennison, Mary L. Woodberry, Carrie B. Johnson, Elizabeth Martin, Ethel L. Swett, M. Louise Hawkes, Clara F. Bell, Viola E. Crittenden, Avis Carlton, Elsie M. Taber, teachers. (210-12.)

PLEASANT VIEW, 23 Porter st. Grace Wood, Katherine Enlind, Mrs. Sarah D. Kinsman, Aimie A. Woodbury, teachers. (253-2.)

PROSPECT, Pickett c. Odell ave. Elizabeth B. Fuller, prin.; Elizabeth P. Le-favour, Bertha Petrie, Nellie M. White, Alice M. Preston, Harriet Abbott, Harriet Colby, Ruth A. McKay, Mabel M. Porter, teachers. (234-11.)

William Sharrrock  
 Artistic Sign Writing  
 15 rear VESTRY, BEVERLY.  
 Telephone 769

**GARDEN TOOLS AND SEEDS**
  
**IRVING F GOULD, 246 Cabot Street., Beverly.**



WASHINGTON, 30 Elliott, Emma McC. Driver, prin.; Abbie N. Croscup, Margaret F. Herlihy, Grace B. Applebee, Elizabeth H. Lefavour, Clara M. L'Hereux, Viola W. Hume, Elizabeth A. Fleming, Lillian F. Smith, Grace E. Dennis, teachers.

COVE, 164 Hale. Elizabeth B. Fuller, prin.; Edith F. Rockwell, Elizabeth Taafe, Marguerite M. Hazen, Laura R. McCurdy, teachers. (212-1.)

FARMS, Haskell, c. Webster ave. Wilhelmine Patterson, prin.; Georgia L. Hawley, Adelaide L. Day, Anna D. Brooks, Elizabeth Harding, Sarah Piper, Mary L. Riley, Mary F. Lowd, teachers. (141-12 B. F.)

BASS RIVER, 30 Conant st. Charles S. Brown, prin.; Mabel A. Wallis, Susie T. Linnell, Mrs. Nellie G. Stubbart, Ethel S. Merrill, M. Estelle Ramsdell, teachers.

CENTREVILLE, 437 Essex st. Bertha Drugan, prin.; Alice P. Williams, teacher. (726-2.)

RYAL SIDE, 137 Bridge st. Minnie A. Johnson, prin.; Edna L. Ferguson, Edna Hurlbutt, Helen Duane, Martha T. Robinson, Helen C. Cooper, Clara B. Tuttle, Angelica Gamboa, Maude L. Fowler, teachers. Tel. 265-11.

HARDIE SCHOOL, 23 Essex st. Clara A. Smith, prin.; Annie B. Hanson, Anna D. Pickels, Alice G. Lapham, Josephine F. Minard, Katherine M. White, Mary A. Emerson, Lillian W. Downing, Olive M. Adams, Sara F. Hall, Agnes M. Moore, Mary A. Marston, A. Florence Monroe, Evolyn A. Greenlaw, Martha E. Bradstreet, Winifred Upton, teachers. (827).

MCKAY SCHOOL. McKay c. Balch, Chas. S. Brown, prin.; Cora M. Rogers, Ruth M. Moodie, Winifred C. Winslow, Millicent G. Perkins, Mabel F. Cressy, teachers. Tel. 762-1.

### Churches.

FIRST BAPTIST CHURCH, Cabot c. Abbott, organized March 25, 1801. Carey W. Chamberlain, pastor. Leland H. Cole, Supt. of S. S.; Hollis L. Cameron, recording clerk of church; Samuel Higgins, sexton; Clayton P. Stevens, organist and choir master; Theodore Taylor, Rufus Larcom, Rufus E. Larcom, Leland H. Cole, John Wilson, Charles H. Ham, Albert G. Remmonds, Willard O. Wylie, deacons; Horace W. Woodberry, clerk of society. Annual meeting first Monday in April.

BEVERLY FARMS BAPTIST CHURCH, Hart street, Beverly Farms, organized Sept. 23, 1827; reorganized Sept. 9, 1834. Clarence S. Pond, pastor; Willis A. Pride, clerk; Willis A. Pride, Oscar Hakanson, John L. Chapman, deacons; Willis A. Pride, Supt. of S. S.; Mrs. Arthur Harlow, organist; Ezra P. Williams, sexton. The first church built at the Farms, and finished in 1830; the bricks used in building were brought from North Beverly, and were a part of the first cotton factory erected in the United States. Present building erected in 1844. Reconstructed and remodeled in 1886.

SECOND CONGREGATIONAL CHURCH; Conant c. Cabot streets, No. Beverly; organized in 1713. Henry F. Smith, pastor; Charles S. Brown, clerk; George W. Glines, treasurer; George W. Glines, Charles E. Wilson, Fred H. Wallis, deacons; Newell Woodberry, Harold LeMay, janitors.

DANE STREET CONGREGATIONAL CHURCH, Dane street; organized Nov. 9, 1802. Judson V. Clancy, pastor; Joseph H. Baker, John E. Foster, Horace P. Woodbury, John L. Morse, William F. Lee, George P. Bowden, William F. Crafts, George J. Purl, R. B. Lindsay, deacons; Charles L. Odell, church treasurer; Earl W. Corning, parish treasurer; George P. Bowden, clerk of church; Jeremiah L. Porter, clerk of parish; Norman M. MacLeod, Supt. of S. S.; Seward D. Standley, sexton; Charles L. Odell, Roland P. Woodbury, William A. Porter, parish committee.

WASHINGTON STREET CONGREGATIONAL CHURCH, Washington street; organized February 8, 1837. Arthur J. Derbyshire, pastor; Walter W. Herrick, Supt. of S. S.; Charles O. Frost, Samuel Cole, Charles H. Symonds, Hezekiah O. Woodbury, Chas. F. Symonds, deacons; Samuel Cole, clerk of church; ———, treas. and coll. of church; Earl E. Gay, treas. of parish; George H. Vose, A. F. Dodge, Charles F. Lee, parish committee; Nehemiah S. Heron, sexton.

ST. PETER'S EPISCOPAL CHURCH, Cabot c. Bow street; organized 1863. E. J. V. Huiginn, Rector; Leo. C. Demack, organist and Supt. S. S.; Edward Rogers, Willard B. Publicover, Wardens; Hugo Peterson, Treas.; Charles H. Bailey, Clerk; George A. Mowett, Sexton.

SIGN PAINTING W. H. McCormack, 326 Rantoul Street, Beverly.

Loam, Sand and Gravel For Sale Solon Lovett  
602 Cabot Street or 63 Federal Street, Beverly, Mass. Tel. Con.



# Frederick A. Cressy . . . Insurance

40 STONE STREET, - - - BEVERLY

730

DIRECTORY OF BEVERLY.

William Sharrock Wall Paper and Tynecastle  
 15 rear Vestry, Telephone 769  
 Beverly.

ST. JOHN'S EPISCOPAL CHURCH, Hale n. West, B. F. E. J. V. Huiginn, Rector; Nathaniel Simpkins, Jr., Sec. Ex. Com.; Harcourt Amory, Treas.; Robert Smith, Sexton.

AVENUE METHODIST EPISCOPAL CHURCH, Railroad ave.; organized 1867. A. F. Reimer, Pastor; Charles E. Smith, Pres. of Board of Trustees; George M. Perkins, Treas. of Official Board; C. Ray Whitney, Sec. of Official Board; E. S. Webber, Supt. of S. S.; C. Ray Whitney, Pres. of Epworth League.

ROMAN CATHOLIC CHURCH, "Star of the Sea," 251 Cabot st.; organized 1869. Francis J. Curran, Pastor; Edward T. McKenna, John Curran, Assts.

ST. MARGARET'S CHURCH, Hale st., B. F.; organized July 10, 1887. Nicholas R. Walsh, Pastor; James H. Downey, Asst.

FIRST PARISH UNITARIAN CHURCH, Cabot c. Hale st.; organized Sept. 20, 1667. Benjamin R. Bulkeley, Pastor; Rodney C. Larcom, Treas.; Sidney W. Winslow, Jr., James S. Mackintosh, Guy C. Richards, Parish Com. Sunday School organized in 1810; James S. Mackintosh, Supt. Annual meeting third Wednesday in March.

FIRST UNIVERSALIST CHURCH, Judson st., organized Feb. 17, 1840. ———, Pastor; Ralph C. Simmons, Clerk and Supt. S. S.; F. E. Bell, Treas.; Fred Andrews, Sexton. Annual meeting in March.

CENTREVILLE RELIGIOUS UNION, Centreville C. E. Church, Standley n. Essex; organized Nov. 1870. ———, Pastor; Charles H. Patch, Treas. and Coll.; Benjamin I. Edwards, G. Frank

Choate, Horace E. Elliott, Com. on Supplies; B. I. Edwards, Supt. of S. S.; Frank Appleton, Charles H. Patch, Horace E. Elliott, Trustees.

SVENSKA (SWEDISH) CONGREGATIONAL CHURCH. Meets at Washington St. Church, Sundays. J. Alfred Anderson, Pastor.

IMMANUEL CHURCH, 60 Bridge. Organized Nov. 22, 1903. C. M. G. Harwood, Pastor; Alvah J. Bradstreet (of Danvers), Supt. of S. S.; Mrs. Frank Wentworth, Clerk.

SALVATION ARMY, 11 Wallis. Organized, 1897. Meetings held every Wednesday, Thursday, Saturday and Sunday evenings at 8 P. M. Children's Sunday School at 4 P. M.

CENTREVILLE INCORPORATED SOCIETY OF CHRISTIAN ENDEAVORS. Inc. 1897. Meets Standley n. Essex. Benj. I. Edwards, Clerk; Charles H. Patch, Treas.

SEVENTH DAY ADVENTIST CHURCH. Organized Sept., 1899. Meetings Saturday afternoons at Malta Hall, 222 Cabot. Benjamin L. Channel (Dan.), Leader.

SWEDISH LUTHERAN CHURCH. Organized Oct., 1906. Services held at Unitarian chapel, Hale st. No settled pastor.

SONS OF ABRAHAM. Organized Feb. 1908. Meetings held in Wood blk., Rantoul c. Pleasant. H. Fladger, Pres.; Barnard Albert, Treas.; Louis Erlich, Sec.

FIRST PENTECOSTAL CHURCH OF THE NAZARENE, 501 Rantoul. Edwin J. Lord, pastor, F. A. Hook, C. R. Johnson, Thos. Waldie, Ernest Parsons, J. C. Prest, Margaret Waldie, Nancie Butman, Trustees.

## SOCIETIES, INSTITUTIONS, CORPORATIONS, ETC.

- |  |   |
|--|---|
| 1 Aggressive Lodge of Good Templars.                 | 19 Beverly Female Charitable Society.                 |
| 2 American Benefit Society.                          | 20 Beverly Firemen's Relief Association.              |
| 3 American Daughters.                                | 21 Beverly Firemen's Relief Sick Benefit Association. |
| 4-5 Ancient Order of Hibernians.                     | 22 Beverly Fuel Society.                              |
| 6 Ancient Order of United Workmen.                   | 23 Beverly Gas & Electric Co.                         |
| 7-8 Banks.   | 24 Beverly Historical Society.                        |
| 9 F. W. Bernard Co.                                  | 25 Beverly Hospital.                                  |
| 10 Beverly Board of Fire Underwriters.               | 26 Beverly Improvement Society.                       |
| 11 Beverly Board of Trade.                           | 27 Beverly Light Infantry Veteran Association.        |
| 12 Beverly Box Co.                                   | 28 Beverly News Co.                                   |
| 13 Beverly Building Association.                     | 29 Beverly Printing Co.                               |
| 14 Beverly Cadet Band.                               | 30 Beverly Republican Club.                           |
| 15 Beverly Chemical and Supply Co.                   | 31 Blake, Allen Co.                                   |
| 16 Beverly Co-operative Association.                 | 32 Bricklayer's and Mason's Union.                    |
| 17 Beverly Co-operative Bank.                        | 33 Business Men's Association.                        |
| 18 Beverly Farms Firemen's Home Benefit Association. |   |

**BICYCLES AND CUTLERY**

**Irving F. Gould**  
246 Cabot St., Beverly



- 34 Cameron Car Co.
- 35 J. F. Carter Co.
- 36 J. W. Carter Shoe Co.
- 37 Italian Co-Operative Association.
- 38 Reid Machine Co., Inc.
- 39-51 Clubs.
- 52 Dames of Malta.
- 53 Daughters of Liberty.
- 54 A. Dodge & Son Corp.
- 55 Essex County Poultry Association.
- 56 Fisher Charitable Society.
- 57 Durgin, Jacobs Co.
- 58 Frost Box Co.
- 59 Garden City Aerie of Eagles.
- 60 Garden City Shoe Co.
- 61-62 Grand Army of the Republic.
- 63 Harper Garage Co.
- 64 H. W. Billings Co.
- 65 Improved Order of Red Men.
- 66 Jubilee Yacht Club.
- 67-68 Knights of Columbus.
- 69 Knights of Malta.
- 70-71 Knights of Pythias.
- 72 Knights and Ladies of Honor.
- 73 Lothrop Club.
- 74-78 Masons.
- 79-81 Mass. Catholic Order of Forresters.
- 82 F. C. Maude Co.
- 83 Naumkeag Buffing Machine Co.
- 84 Naumkeag Towing Co.
- 85 N. E. Industrial School for Deaf Mutes.
- 86 New England Order of Protection.

- 87-92 Odd Fellows.
- 93 Old Ladies Home Society.
- 94 Order of Scottish Clans.
- 95-96 Order United American Mechanics.
- 97 Plumbers' Union.
- 98 Public Library.
- 99 Pythian Sisters.
- 100 Republican City Committee.
- 101 Robert Robertson Co.
- 102 Ropes & Co.
- 103 Royal Arcanum, Roger Conant Council.
- 104 Salem Bay Steamboat Co.
- 105-106 Sons of Veterans.
- 107 Mass. Soc. P. C. C.
- 108 Sprague Breed & Brown Co.
- 109 Thissell Co.
- 110-111 United Order of Pilgrim Fathers.
- 112 U. R. K. of P. Troop A.
- 113 United Shoe Machinery Co.
- 114 United Shoe Machinery Relief Assoc.
- 115 West Beach Corporation.
- 116 Whitcomb-Carter Co.
- 117 Woman's Auxiliary, Y. M. C. A.
- 118-119 Woman's Relief Corps.
- 120 Woodbury Shoe Co.
- 121 Young Men's Christian Association.
- 122 Young Men's Catholic Temperance Society.
- 123 Young Men's Hebrew Association.
- 124 Beverly Lock Nut and Lock Bolt Co.

1. AGGRESSIVE LODGE OF GOOD TEMPLARS, No. 127; organized Nov. 22, 1886. Meetings held in Good Templars' hall second and fourth Mondays of month. Officers elected quarterly. Amos Garrison, C. T.; George Graham, Sec.; Willard O. Wylie, Treas.

2. AMERICAN BENEFIT SOCIETY, BEVERLY LODGE, No. 16; organized August 23, 1894. Meetings held first Thursday in each month at Atlantic Hall. Officers elected third Wednesday in December. Benj. Huntoon, Pres.; Geo. H. Thistle, Sec.; Edward S. Webber, Coll.; Charles F. Lee, Treas.

3. AMERICAN DAUGHTERS, organized April, 1890. Meetings held third Thursday each month at members houses. Officers elected third Thursday in December. Mrs. Charles McQuinney (Wenham), Pres.; Mrs. Augustus Daniels, Secretary; Mrs. William F. Trowt (Wenham), Treas.

4. ANCIENT ORDER OF HIBERNIANS, BEVERLY DIVISION, No. 12; organized Nov. 18, 1894. Meetings held at 87 Cabot every Friday evening. Officers elected first Friday in December. Thomas J. Brown, Pres.; Cornelius Cronin, Rec. Sec.; John P. Hanna, 10 Union, Fin. Sec.; John T. Small, Treas.

5. A. O. H. DIVISION 12, LADIES' AUXILIARY. Organized, 1906. Meetings held Wednesday evenings at 87 Cabot. Margaret E. Greehy, Pres.; Nellie Mahoney, Treas.

6. ANCIENT ORDER OF UNITED WORKMEN, CABOT LODGE, No. 50. Organized in October, 1883. Meetings held first and third Tuesdays of each month at 222 Cabot. Officers elected third Tuesday in December. Wm. J. Stapledon, M. W.; Lucius H. Perry, Recorder; Charles W. Marshall, Treas.

**Automobile and Carriage Painting**  
**W. H. McCORMACK**  
 326 Rantoul Street,  
 BEVERLY.

**HOUSE LOTS FOR SALE** **Solon Lovett**  
 602 Cabot Street or 63 Federal Street, **Beverly, Mass.** Tel Con.



**NOTARY PUBLIC AND  
FREDERICK A. CRESSY,**

**JUSTICE OF THE PEACE  
40 Stone Street, Beverly.**

732

DIRECTORY OF BEVERLY.

15 rear Vestry, - Beverly.  
Telephone 769

**WILLIAM SHARROCK Wall Paper and Mouldings**

7. BEVERLY NATIONAL BANK, 175 Cabot; chartered 1802; re-organized 1865. Capital, \$300,000; surplus, \$150,000. Andrew W. Rogers, Pres.; J. R. Pope, Vice Pres.; Andrew W. Rogers, Jasper R. Pope, Joseph C. Kilham, Walter A. Perry, George P. Brown, Roland W. Boyden, Melville Woodbury, Herbert F. Winslow, Allen H. Bennett, Directors; Allen H. Bennett, Cashier; Frank W. Foster, Receiving Teller; Edward S. Webber, Paying Teller. Discount, Tuesdays and Fridays. Bank hours 8.30 A. M. to 2 P. M.

8. BEVERLY SAVINGS BANK, 171 Cabot. Number of depositors, 9720; amount of deposits, \$3,208,000. President, Roland W. Boyden. Vice Presidents, Joseph A. Wallis, Patrick J. Lynch, Geo. Butman, John H. Girdler, Francis Norwood, Jos. H. Baker; Treasurer, Charles H. Kilham; Arthur A. Forness, clerk; Trustees, Roland W. Boyden, Robert R. Endicott, Joseph A. Wallis, Horace E. Durgin, Francis Norwood, Patrick J. Lynch, Joseph H. Baker, George Butman, John M. Murney, Frank Woodberry, Edmund Giles, Samuel Cole, Horace P. Woodbury, Frederic P. Haskell, John F. Hill, Charles L. Odell, Horace W. Woodberry, John H. Girdler, George L. Southwick, Arthur A. Forness, Thos. D. Connolly, Prince Ober, Chas. E. Ober, Robert Robertson. Committee of Investment, Roland W. Boyden, Joseph H. Baker, George Butman, Patrick J. Lynch, Prince Ober.

Deposits begin to draw interest on the fourth Wednesday of January, April, July and October, and may be withdrawn at any time except the ten days preceding the fourth Wednesday of April and October. Dividends are payable on the fourth Wednesday of April and October, and are placed on interest as soon as payable, unless withdrawn. Bank hours, 8.30 A. M. to 1.30 P. M.; Saturday evenings, 7.30 to 9, for depositors only.

9. BERNARD, F. W. Co., investments, 222 Cabot, rms. 18-19. Inc. July 31, 1905. Capital stock, \$50,000. Frank W. Bernard, president and treasurer.

10. BEVERLY BOARD OF FIRE UNDERWRITERS, for Beverly, Essex, Hamilton, Wenham and Manchester. Meetings held second Monday in each month at 155 Cabot. Charles F. Lee, Pres.; Hen-

ry I. Lefavour, Sec.; Walter S. Flint, Treas.

11. BEVERLY BOARD OF TRADE, organized, 1888. Meetings held last Wednesday of each month at 244 Cabot. Officers elected in January. Chas. O. Frost, Pres.; Charles A. King, Sec.; Jeremiah L. Porter, Treas.

12. BEVERLY BOX Co., 60 Pleasant. Inc. Aug. 26, 1910. Capital, \$17,000. Perley R. Eaton (Fitchburg), Pres.; John A. Buell, Treas.; John J. Harrigan, Sec.

13. BEVERLY BUILDING ASSOCIATION, incorporated June 25, 1889. Capital, \$150,000. Meetings held at Board of Trade rooms second Monday of each month. Officers elected last Monday in June. George P. Brown, Pres.; Samuel H. Stone, Clerk; Allen H. Bennett, Treas.; Geo. C. Stickney, supt.; Jasper R. Pope, Andrew W. Rogers, George P. Brown, Robert R. Endicott, Chas. H. Kilham, George C. Stickney, George Butman, Directors.

14. BEVERLY CADET BAND, organized January 1, 1894. Meetings held Thursdays at 152 Cabot. Chas. A. Burroughs, Pres.; Chas. E. Grush, Mngr. and Leader; Edward E. Raymond, 37 Charnock, Secretary and Treasurer.

15. BEVERLY CHEMICAL AND SUPPLY Co. 40 Western ave., mnfrs. veterinary remedies, extracts, etc. Incor. Sept., 1904. Capital stock, \$10,000. James A. Torrey, Pres.; Josiah B. Brown, Treas.; William A. Lee, Clerk.

16. BEVERLY CO-OPERATIVE ASSOCIATION, organized March 1, 1879. Meetings of directors held second Monday of each month. Officers elected at annual meeting second Wednesday in January. George P. Brown, Pres.; John H. Larcom, Clerk; Geo. H. Clayton, Treas. and Mgr.

17. BEVERLY CO-OPERATIVE BANK, organized August 14, 1888. Meetings held third Tuesday of each month at rooms, 155 Cabot. Officers elected second Monday in March, Geo. P. Brown, Pres.; Charles F. Lee, Treas.; Harrie L. Ober, Sec.

18. BEVERLY FARMS FIREMEN'S HOME BENEFIT ASSOCIATION, organized Jan. 19, 1889. Meetings held annually fourth Saturday in December in B. F. fire station. Officers elected at annual meeting. Eli R. Hodgkins, Pres.; William R. Brooks, Sec.; Elmer Standley, Treas.

**Hardware and Sporting Goods Irving F. Gould**  
246 Cabot St., - Beverly



19. BEVERLY FEMALE CHARITABLE SOCIETY, organized December, 1810, incorporated Oct., 1836. Meetings held every Friday from December to April at members' houses. Officers elected first Friday in January. Mrs. O. F. Swasey, Pres.; Mrs. Robert R. Endicott, Vice Pres.; Mrs. G. A. Woodbury, Sec.; Miss Louise B. Kilham, Treas.

20. BEVERLY FIREMEN'S RELIEF ASSOCIATION, organized April 10, 1881, incorporated February, 1885. Meetings held second Monday in January, April, July and October. Officers elected at annual meeting second Monday in January. Charles E. Smith, Pres.; Henry S. Parker, Sec.; Frank Marshall, Treas.

21. BEVERLY FIREMEN'S RELIEF SICK BENEFIT ASSOCIATION. Annual meeting at which officers are elected is held first Tuesday after first Monday of May at Central Fire Station. Officers elected in May. Robert H. Grant, Pres.; Henry S. Parker, Sec.; Frank Marshall, Treas.

22. BEVERLY FUEL SOCIETY, incorporated Feb. 13, 1888. Annual meeting first Thursday of September at Beverly Savings Bank. Officers elected at annual meeting. Pres., Patrick J. Lynch; Secretary., Benj. A. Patch; Treas., Charles F. Lee.

23. BEVERLY GAS AND ELECTRIC Co., office, 222 Cabot st. Gas works near Boston & Maine Railroad depot. The company also supplies electric lights. Pres., Sidney W. Winslow; Clerk and Treas., Andrew W. Rogers; Directors, Sidney W. Winslow, Andrew W. Rogers, Herbert F. Winslow, Charles F. Pritchard, Sidney W. Winslow, jr. Annual meeting fourth Tuesday in July. Capital stock, \$285,900. Par value of shares, \$100.

24. BEVERLY HISTORICAL SOCIETY, organized 1891. Meetings held second Wednesday in January, April, July and October at Cabot cor. Central. Officers elected in October. Geo. E. Woodberry, Pres.; Annie M. Kilham, Rec. Sec.; Roland W. Boyden, Treas.; Chas. Woodberry, Historian.

25. BEVERLY HOSPITAL, Herrick st. Association organized June 3, 1893. Incorporated June 19, 1893. Charles Woodberry, Pres.; Roland W. Boyden, Sec.; Augustus P. Loring, Treas.; Jos. C. Kilham, Asst. Treas. Meetings of Directors held first Monday of each month. First meeting of directors

June 24, 1893. Officers elected at annual meeting in June. Medical staff, Geo. A. Stickney, P. P. Johnson, Jas. A. Shatswell, George J. Hill, Harry E. Sears, John J. Shea. Specialist in eye, ear and throat diseases, C. W. Haddock, M. D. Consulting surgeons and physicians, Paul Thorndike, M. D. (Boston), O. F. Swasey, M. D., Supt., Alice Cushman.

26. BEVERLY IMPROVEMENT SOCIETY, organized Sept. 13, 1888. Meetings of Exec. Com. held first Tuesday of each month excepting January and February. Officers elected at annual meeting in September. Mary Boyden, Pres.; Miss Bessie A. Baker, Miss Marion Swasey, Secretaries; Miss Louise L. Girdler, Treas.

27. BEVERLY LIGHT INFANTRY VETERAN ASSOCIATION, organized 1855. Officers elected first Monday in October. Lucius H. Perry, Capt.; Michael Whitehouse, 1st Lieut.; Alfred Porter, 2nd Lieut.; Winthrop E. Perry, Sec. and Treas.

28. BEVERLY NEWS Co., 224 Cabot. Inc. Jan. 1, 1910. Capital, \$12,000. H. A. Taylor, Pres. & Treas.

29. BEVERLY PRINTING Co., INC., 202 Rantoul. Wm. T. Johnson, mngr.

30. BEVERLY REPUBLICAN CLUB, organized January, 1889. Meetings held in Odd Fellows Building first Monday of each month. Officers elected in January. David S. Lynch, Pres.; Frederick Schofield, Rec. Sec.; Edw. P. Eldredge, Fin. Sec.; Edmund B. Dudley, Treas.

31. BLAKE, ALLEN Co., shoe mnfrs., 58 Rantoul. Incor. July 20, 1904. Capital stock, \$35,000. Herbert L. Fenno, Pres.; William D. Allen, Treas.

32. BRICKLAYERS' AND MASONS' UNION, LOCAL No. 40, organized Aug. 20, 1901. Meetings held first and third Tuesdays of each month at Lasters' hall. Officers elected in December. Arthur McCurdy, Pres.; George H. Hurd, Sec.; Fred Chesley, Treas.

33. BUSINESS MEN'S ASSOCIATION OF BEVERLY AND MANCHESTER. Organized Nov. 26, 1906, I. Augustus Sturtevant, Pres.; Benj. A. Patch, Sec.; Roland P. Woodbury, Treas.

34. CAMERON CAR Co., 56-62 River. Incorp. May 1, 1907. Capital, \$500,000. E. S. Cameron, Pres.; C. M. Link, Attica, O., Vice Pres.; Albion B. Emerson, Sec. and Treas.



15 rear VESTRY, BEVERLY. Telephone 769  
WILLIAM SHARROCK Ceiling Tinting

# Frederick A. Cressy SURETY BONDS

40 STONE STREET, - BEVERLY.

734

DIRECTORY OF BEVERLY.

35. J. F. CARTER Co., incorporated July, 1891, capital, \$30,000. R. G. Kilmar, mngr. Manufacturers of oiled clothing; factory, 135 Park st.

36. J. W. CARTER SHOE Co., 101 Rantoul. Incorp. March, 1905. Heman P. Brett, Pres.; Walter A. Perry, Treas.; C. E. Brett, Clerk.

37. ITALIAN CO-OPERATIVE ASSOC., 363 Rantoul. Inc. Aug. 18, 1910. Capital, \$2,000. Ulisse Macrelli, Pres. and Mngr.; Guiseppe Tanzella, Treas.; Primo Rigoni, Sec.

38. REID MACHINE Co., 37 Park. Incorporated June 11, 1902. Capital, \$20,000. Andrew S. Reid, Pres.; Robert Reid, Treas.; Mark H. Boynton, Sec.

## Clubs.

39. ABBOTT BOAT CLUB, foot of Abbott st., organized May 15, 1878. Reorganized November, 1899. Annual meeting in May, at which officers are elected. Charles R. Elliott, Pres.; George H. Thissell, Sec.; Charles H. Jacobs, Treas.

40. BARTLETT CLUB, 87 Cabot. Organized Jan., 1902. Incorp. Sept. 22, 1904. Meetings held first Tuesday in each month. Officers elected in Jan. Samuel G. Church, Pres.; William E. Cree, Treas.; John W. Patten Sec.

41. CABOT CLUB, organized Jan. 19, 1886. Incorporated March 27, 1903. Meetings held first Thursday of each month at 141 Cabot st. Officers elected first Thursday in December. Fred S. Choate, Pres.; Ira A. Smith, Sec.; Frank L. Wilson, Treas.

42. DEGREE OF HONOR, No. 38, Auxiliary to Cabot Lodge, No. 50, A. O. U. W. Organized June 1, 1909. Meetings held first and third Monday of each month at Burnham's hall. Officers elected annually, first and third Mondays in January. Mrs. Etta Whipple, P. C.; Mrs. Sarah Morehouse, C. of H.; Mrs. Mary Dorman, Treas.

43. COMMERCIAL CLUB, 279 Rantoul. Inc. 1905. Meetings held second Tuesday of each month. Officers elected second Tuesday in June. John Osborn, Pres.; Philip O'Connor, Treas.; David Luce, Sec.

44. CONOMO CLUB. Organized Oct. 1907. Meetings held first Friday of each month at 129 Cabot. James Robinson, Pres.; Charles H. Darling, Treas.; John Donovan, Sec.

45. DANE STREET BOAT CLUB, Lothrop n. Dane. Organized, 1879. Officers elected at annual meeting in May. John Hanners, Pres.; George W. Woodbury, 2nd, Sec. and Treas.

46. MEN'S SINGING CLUB. Organized March 10, 1910. Meets weekly during winter at 205 Cabot. Albert Boyden, Pres.; Dr. Whitman G. Stickney, Vice Pres.; Wm. C. Morgan, Sec.; Dr. Norman M. McLeod, Treas.; James W. Calderwood, Conductor.

47. MONTSERRAT GOLF CLUB, 67 Boyles. Organized 1899. Officers elected in April. Dudley L. Pickman (Beverly), Pres.; Thos. Silsbee (Boston), Sec. and Treas.

48. OXFORD CLUB, 129½ Rantoul. Organized Jan., 1907. Meets last day of each month. Officers elected in January. Alonzo H. Caverly, Pres. and Treas.; John Heenan, 29 Pond St., Sec.

49. RIAL SIDE CLUB, organized Jan. 1907. Meetings held first Tuesday of each month at 3 Livingstone ave. ext. Officers elected in December. Charles W. Hale, Pres.; Archie Kenyon, Sec.; Lewis A. Berry, Treas.

50. UNION CLUB, 147 Cabot. Organized 1875. Incorp. 1895. Annual meeting, when officers are elected, second Saturday in March. Arthur A. Forness, Pres.; Percy A. Wallis, Sec. and Treas.

51. UNITY CLUB, 152 Cabot. Organized 1885. Meetings held second Saturday of each month. Officers elected in January. Wallace F. Porter, Pres.; Andrew Standley, Sec.; Thos. H. Lawrence, Treas.

52. DAMES OF MALTA, MIZPAH SISTERHOOD, instituted Sept. 1900. Meetings held second and fourth Thursdays of each month at Malta hall. Officers elected semi-annually. Mrs. Lizzie Clark, N. Q.; Mrs. Sarah E. Roberts, P.; Nellie F. Major, K. of A.; Susie McRae, B.; Chaplain, Mrs. Susan Thompson.

53. DAUGHTERS OF LIBERTY, PROSPECT COUNCIL, No. 1. Organized April 30, 1908. Meetings held first and third Tuesdays of each month at 41 Pierson. Mrs. Anna G. Dockham, C.; Theron Holt, Treas.; Mrs. Nettie Dodge, Sec.

54. DODGE A. & SON CORP., 70 Park. Incorp. Jan. 1, 1909. Albert Dodge, Pres.; Chester P. Dodge (Rockport), Vice Pres.; M. W. Carr, Treas.; Walter King (Gloucester), Sec.

# DERBY PAINTS, OIL and GLASS

IRVING F. GOULD, 246 CABOT STREET, BEVERLY



# Wood Boxes

**BEVERLY BOX CO.**  
60 Pleasant Street, Near Depot, Beverly. Tel. 903.

DIRECTORY OF BEVERLY.

735

55. ESSEX COUNTY POULTRY ASSOCIATION, Daniel P. Foster, Pres.; Arthur Elliott, Sec.; Chester Cook (Wenham), Treas.; J. D. Barnes, supt.

56. FISHER CHARITABLE SOCIETY, organized Nov. 12, 1810. Annual meeting first Thursday in September at Beverly Savings Bank. Officers elected at annual meeting. Pres., William R. Driver; Sec., Arthur K. Story; Treas., Charles H. Kilham; Trustees, Samuel W. Torrey, George P. Brown, Oscar F. Swasey.

57. DURGIN JACOBS Co., 218 Cabot. Incorp. Feb. 23, 1904. Capital, \$10,000. George H. Jacobs, Pres and Treas.; G. D. Durgin, Sec.

58. FROST BOX Co., 36 Cabot. Incor. April, 1908. Capital stock, \$20,000. Charles O. Frost, Pres and Gen. Mngr.; Fred J. Derry, Treas.

59. GARDEN CITY AERIE OF EAGLES, No. 1640. Organized May 26, 1907. Meets first and third Fridays in each month at Eagle hall. Officers elected in December. John A. Foley, P. W. P.; James A. Riley, W. P.; James F. Connolly, Sec.; Fred Roulo Treas.

60. GARDEN CITY SHOE Co., shoe mnfrs., 47 Park. Incor. Dec. 1, 1904. Capital, \$5000. William H. Carr, Pres.; A. M. Warren, Treas.; J. J. Wittenhagen, Sec.

61. GRAND ARMY OF THE REPUBLIC, JOHN H. CHIPMAN, JR., POST 89, organized June 5, 1869. Meetings held Thursday evenings at G. A. R. Hall, 254½ Cabot. Officers elected first Thursday in December. John M. Ellis, Com.; Winthrop E. Perry, Adj.; Fred A. Wallis, Q. M.

62. GRAND ARMY OF THE REPUBLIC, PRESTON POST, No. 188, Beverly Farms, organized April 24, 1887. Meetings held Wednesday evenings at G. A. R. Hall. Officers elected first Wednesday of December. Charles H. Day, Com.; Eben Day, Adj.; Benjamin F. Osborne, Q. M.

63. HARPER GARAGE Co., 131 and 133 Rantoul. Inc. 1907, Wm. A. Rowe, Pres.; George E. Rowe, Treas.; Fred R. Harper, Mngr. and Clerk.

64. H. W. BILLINGS Co., 196 Cabot. Incorp. Feb. 15, 1904. Capital stock, \$10,000. A. T. Gorman, Pres.; H. Winfield Billings, Treas.

65. IMPROVED ORDER OF RED MEN, CHICATAUBUT TRIBE, No. 13, organized Feb. 22, 1886. Meetings held at 222

Cabot st., second and fourth Friday evenings of each month. Officers elected at last meeting in June and December. H. Grotjohann, Sachem; Geo. E. Smith, C. of R.; W. F. Newman, K. of W.

66. JUBILEE YACHT CLUB, end Maple ave., organized Nov. 13, 1893. Incorporated Jan. 19, 1896. Meetings held second Tuesday of each month. Officers elected in December, J. J. Harrigan, Com.; Leon C. Doble, Sec.; George A. Endicott, Treas.

67. KNIGHTS OF COLUMBUS, BEVERLY COUNCIL, No. 175, organized May 24, 1896. Meetings held second and fourth Tuesday each month at 122 Cabot. Officers elected annually in December. Frederick A. Cressy, G. K.; James F. McKenna, D. G. K.; John T. Small, R. S.; Edward F. Kelly, Treas.

68. KNIGHTS OF COLUMBUS, OLIVER WENDELL HOLMES COUNCIL, No. 369, organized March, 1889. Meetings held second and fourth Wednesdays of each month at Marshalls hall, West, B. F. Officers elected first meeting in December. S. John Connolly, G. K.; Michael J. Cadigan, Fin. Sec.; Louis Larson, Treas.

69. KNIGHTS OF MALTA, MIZPAH COMMANDERY, No. 283, organized Mar. 29, 1900. Meetings held second and fourth Wednesday evenings at 222 Cabot. Officers elected in February and August. James P. Abbott, S. K. C.; Hervey Lunt, Rec.; L. K. McRae, P. C., Treas.

70. KNIGHTS OF PYTHIAS, BEVERLY LODGE, No. 103. Organized May 16, 1893. Meetings held at O. U. A. M. hall, Tuesdays. Officers elected in Jan. F. W. Cook, C. C.; Wm. H. Ferrick, K. of R. and S.; Alonzo O. Woodbury, M. of F.

71. KNIGHTS OF PYTHIAS SICK BENEFIT ASSOCIATION, organized Feb., 1894. Meetings held at call of president at O. U. A. M. hall. Officers elected in January. Alvah B. Woodbury, Pres.; Alonzo A. Woodbury, Sec. and Coll.; Timothy Foley, Treas.

72. KNIGHTS AND LADIES OF HONOR, MAYFLOWER LODGE, No. 2817. Organized March 12, 1906. Meetings held in Malta hall, second and fourth Mondays of each month. Officers elected in June and December. Bessie Yule, Protector; George Hathaway, Sec.; Robena Smith, Treas.

Carriage and Automobile Painting

W. H. MCCORMACK

326 Rantoul Street,  
BEVERLY.

**SOLON LOVETT**

REAL SIDE LOTS FOR SALE Elliott Street, Bridge Street, Giles Avenue, New County Road.

602 CABOT STREET OR 63 FEDERAL STREET, BEVERLY, MASS. Tel. Con.



**AUTOMOBILE AND MOTOR BOAT INSURANCE**
  
**FREDERICK A. CRESSY, 40 Stone Street, Beverly.**

73. **LOTHROP CLUB**, organized April, 1895. Meetings held alternate Fridays from October to April at Unitarian Parish House. Officers elected in April. Mrs. H. Abbie Stanley, Pres.; Mrs. Lillian P. Gutterson, Rec. Sec.; Mrs. Minnie F. Bell, Cor. Sec.; Miss Lizzie F. Cressy, Treas.

**Masons.**

74. **AMITY ROYAL ARCH CHAPTER**, chartered March 12, 1873. Meetings held fourth Tuesday of each month at Masonic hall, 147 Cabot. Officers elected in October. Arthur A. South, M. E. H. P.; Frederick Schofield, Lennox st., Sec.; Isaac H. Edgett, Treas.; Henry A. Webber, Scribe.

75. **LIBERTY LODGE FREE AND ACCEPTED MASONS**, chartered June 24, 1824. Meetings held Monday evenings on or before full moon, at Masonic Hall. Officers elected in October. John H. Harris, W. M.; Hervey Lunt, Colonel. Brimble ave., Sec.; W. H. Smith, Treas.

76. **KNIGHTS TEMPLAR, SAINT GEORGE COMMANDERY**, organized May, 1892. Meetings held second Thursday of each month at Masonic blk., Cabot. Officers elected in October. George S. Sinnicks, Em. Com.; William C. Hill, 25 Washington, Rec.; Heman P. Brett, Treas.

77. **LIBERTY MASONIC ASSOCIATION**, organized Mar., 1867. Capital, \$32,400. Officers elected at annual meeting last Saturday in March at Masonic blk. Charles A. Hurd, Pres.; George C. Stickney, Treas.; William C. Hill, Clerk.

78. **DIANA CHAPTER, No. 101, ORDER OF THE EASTERN STAR**. Organized Jan., 1906. Meetings held first and third Mondays of each month at Malta hall. Officers elected in January. Mrs. Maude Bruhm, W. M.; Arthur South, W. P.; Mrs. M. E. Echelberry, Sec.

79. **MASS. CATHOLIC ORDER OF FORESTERS, ST. MARGARET'S COURT, No. 68**, organized April 14, 1888. Meetings held first and third Wednesdays of each month at Marshall's hall, Beverly Farms. Officers elected last meeting in December. Cornelius Murray, C. R.; Nellie C. Donovan, Treas.; John McCarthy, Rec. Sec.; Jeremiah Collins, Fin. Sec.

80. **MASS. CATHOLIC ORDER OF FORESTERS, BASS RIVER COURT, No. 30**. Organized February 24, 1883. Meetings held first and third Thursdays of each month at 77 Cabot. Officers elected in January. T. F. McKenna, C. R.; Thomas F. Ganley, Sec.; Peter M. Reardon, Treas.; Wm. Shea, Fin. Sec.

81. **MASS. CATHOLIC ORDER OF FORESTERS, FATHER DENVER COURT, No. 139**. Organized Feb. 24, 1897. Meetings held second and fourth Tuesdays of each month at 77½ Cabot. Officers elected in January. Mrs. Mary Sweeney, C. R.; Mrs. Annie Campbell, Rec.; Mrs. Mary Murphy, F. S.; Mrs. Lucy Bott, U. C. R.; Mrs. Mary Carney, Treas.

82. **MAUDE F. C. Co.**, 244 Cabot. Incorporated March 6, 1906. Capital, \$50,000. Emil F. Ackerman, Pres.; Franklin C. Maude, Treas.



83. **NAUMKEAG BUFFING MACHINE Co.**, 36 Cabot. Incor. August, 1907. A. W. Rogers, Pres.; S. W. Winslow, Treas.

84. **NAUMKEAG TOWING Co.**, 7 Water. Incor. June 4, 1903. H. Warren Towne, Pres.; John H. Harris, Sec. and Treas.

85. **NEW ENGLAND INDUSTRIAL SCHOOL FOR DEAF MUTES**. Organized 1876; incorporated 1879. Annual election second Monday in January. Principal, Miss N. Louise Upham; Treasurer, John M. Whitcomb; Instructors, Miss E. Ethel Richards, Miss Martha Stauffer; Supervisor of Boys, Miss Mary L. Chapin; Supervisor of Girls, Miss Lilla Knowles, Mildred Palmer, Emily Mercer, Esther W. Sheldon; Trustees, Charles E. Ober, Dudley L. Pickman, Robert R. Endicott, Chas. Woodberry, Annie M. Kilham, Samuel Cole, Samuel P. White, Patrick J. Lynch, Albert Boyden, Lizzie F. Cressy, Thomas D. Connolly, Charles H. Trowt, Mrs. Fannie H. Luke (Brookline).

This school is situated on a farm of thirty-six acres, on Elliott street. The aim of the school is to furnish a free education to the deaf children of Massachusetts and other parts of New England. Applications for admission should be made to the principal.

86. **NEW ENGLAND ORDER PROTECTION, ESSEX LODGE, No. 310**. Meetings held first and third Wednesdays of each month at Knights of Malta hall.

**GARDEN TOOLS AND SEEDS**
  
**IRVING F. GOULD, 246 Cabot Street., Beverly.**



Officers elected in December. Mrs. Ellen Preston, Warden; Mrs. Emma L. Hyam (18 Odell ave.), Rec. Sec.; E. S. Webber, Treas.; Charles B. Hyam, Fin. Sec.

## Odd Fellows.

87. SUMMIT ENCAMPMENT, No. 41, I. O. O. F., instituted Sept. 20, 1870. Meetings held first and third Tuesday evenings of each month in I. O. O. F. Hall, Cabot street. Officers elected third Tuesday in December. W. M. Eaton, C. P.; Charles B. Hyam, Scribe; Wm. B. Crowell, Jr., Treas.

88. BASS RIVER LODGE, No. 141, I. O. O. F., instituted Feb. 20, 1851. Meetings held every Saturday at Odd Fellows' Hall. Officers elected in December. Edward Rollins, N. G.; Ezra Standley, Rec. Sec.; Wm. F. Lee, Treas.

89. CONSORT LODGE, I. O. O. F., instituted Dec. 5, 1907. George Smith, N. G.; Fred E. Strout, Rec. Sec.; L. W. Hatch, Treas.

90. GARDEN CITY LODGE, I. O. O. F. M. U. Instituted March 10, 1904. Meetings held first and third Thursdays of each month at Malta Hall. Officers elected in June and December. Orrin Thompson, N. G.; Ernest F. Burnham, Sec.; Johnson Smith, Treas.

91. PATRIARCHS MILITANT, CANTON CITY OF BEVERLY, No. 67, organized Sept. 18, 1896. Meetings held second Thursday each month at I. O. O. F. hall. Officers elected in December. Charles Clark, Com.; Andrew E. Edwards, Clerk; E. A. Stiggins, Accountant.

92. FRIENDSHIP REBEKAH LODGE, No. 6, organized Jan. 10, 1870. Meetings held second and fourth Tuesdays of each month at Odd Fellows' Hall. Officers elected fourth Tuesday in December. Mrs. Lillian Kimball, N. G.; Mrs. Alice W. Cobb, Rec. Sec.; Mrs. Isabella Forness, Treas.

93. OLD LADIES' HOME SOCIETY, incorporated Feb. 4, 1886. Meetings held first Monday of each month at 12 Lovett. Officers elected at annual meeting first Monday in June. Miss Lizzie F. Creesy, Pres.; Edward S. Webber, Treas.; Mrs. Mary F. Putnam, Sec.; Miss Emma J. Fraser, Matron.

94. ORDER SCOTTISH CLANS, CLAN

WALLACE, No. 127. Instituted Feb. 15, 1895. Reorganized Jan. 1, 1906. Meetings held second and fourth Tuesdays of each month at Malta hall. Officers elected in December. Norman MacLeod, Chief; James Howie, Cor. Sec.; Geo. Oliver, Fin. Sec.; William Watt, Treas.

95. ORDER UNITED AMERICAN MECHANICS, GOLDEN STAR COUNCIL, No. 22. Organized March 28, 1883. Meetings held every Wednesday evening at 222 Cabot. Officers elected at last meeting in December and June. William F. Eddy, C.; Lucius H. Perry, Rec. Sec.; Alvah B. Woodbury, Treas.

96. O. U. A. M. SICK BENEFIT ASSOCIATION OF BEVERLY. Organized Jan. 28, 1885. Meetings held first Friday of each month at O. U. A. M. hall. Officers elected annually in January. Lucius H. Perry, Pres.; Joseph F. Clayton, Sec.; John B. Goldsmith, Treas.; Charles A. Baker, Coll.

97. PLUMBERS' UNION, LOCAL 138, of Salem, Beverly and vicinity. Organized Feb. 19, 1904. Officers elected in January. Meetings held Tuesday evenings at 129 Cabot. James E. Elliott, Pres.; Albert F. Teague, Rec. Sec.; George M. Browning, Treas.

98. PUBLIC LIBRARY, City Hall, Cabot st. Established 1851. Trustees, William R. Driver, Pres.; C. L. Dodge, Sec.; Louis D. Webber, George E. Woodberry, Joseph C. Kilham, Benjamin R. Bulkeley, Allen H. Bennett, Miss Elizabeth P. Sohler, Miss Katharine P. Loring; Librarian, Miss Martha P. Smith; Miss Jennie P. Dodge, Miss Ethel S. Dodge, Marjorie H. Stanton, Miss Eleanor G. Simonds, Assts. Number of volumes, 32,000; annual circulation, 86,137. Open for delivery of books every afternoon and evening (except Sundays), from 2 to 9 P. M. Reading room at 163 Cabot. Branch at 2 West, B. F. Delivery and Deposit station, 10 Enon, No. Beverly; house deposit at 74 Standley, Centreville. Books furnished eight schools.

99. PYTHIAN SISTERS, LEE TEMPLE, No. 48. Instituted March 8, 1906. Meetings held second and fourth Thursdays of each month. Officers elected in January. Mrs. Bessie Smith, P. C.; Mrs. Mary Woodbury, M. E. C.; Mrs. Margaret Morse, E. C.; Mrs. Etta S. Gannon, M. of R. & C.; Mrs. Susie A. Morgan, M. of F.

SIGN PAINTING W. H. McCormack, 326 Rantoul Street, Beverly.



# Frederick A. Cressy <sup>40</sup> Stone Street, Insurance BEVERLY.

738

DIRECTORY OF BEVERLY.

100. REPUBLICAN CITY COMMITTEE. Meets subject to call of president at 136 Cabot. Clifford B. Bray, Chm.; John H. Hinckley, Sec.; George F. Allen, Treas.

101. ROBERT ROBERTSON Co., Abbott st. Incor. April 1, 1903. Capital, \$50,000. Robert Robertson, Pres. and Treas.; Alex Robertson, Clerk.

102. ROPES & Co. of Beverly. Inc. Feb. 10, 1911. Capital, \$10,000. 188-190 Cabot. Earl L. Sargent, Pres.; Lawrence E. Pedrick, Treas.; Leander Parkhurst.

103. ROYAL ARCANUM, ROGER CONANT COUNCIL, No. 239. Organized Jan. 22, 1879. Meetings held second and fourth Thursdays of each month at Odd Fellows' hall. Officers elected in December. John J. Cummings, Regent; Jeremiah L. Porter, Sec.; Frederick I. Creeseey, Treas.

104. SALEM BAY STEAMBOAT Co. Organized June 10, 1905. Capital stock, \$8000. Charles Prescott, Pres. and Treas.; George A. Endicott, Sec., Geo. C. Farrington, William Stopford, Chas. Prescott, Directors.

105. SONS OF VETERANS AUXILIARY, organized Nov., 1901. Meetings held second and fourth Mondays of each month at G. A. R. hall. Officers elected in December. Susan Choate, Pres.; Mrs. Cora A. Hanners, Sec.; Miss Annie L. Hanners, Treas.

106. SONS OF VETERANS, JOHN LOW CAMP, No. 6. Organized June 19, 1882. Meetings held first and third Fridays of each month at G. A. R. hall, 254½ Cabot. Officers elected first Friday in December. Harry M. Smith, Com.; Olin E. Ellis, Sen. Vice Com.; Winfield S. Merrill, Jun. Vice Com.

107. MASS. Soc. P. C. C. (Beverly Branch). Organized 1910. Meetings held third Tuesday of each month. Officers elected annually in May. Allison G. Catheron, pres.; Fred C. Dodge, Treas.; Frank W. Foster, sec.; Alfred F. Whitman, special agent, 222 Cabot.

108. SPRAGUE, BREED & BROWN Co. Incorporated in Mass. September 19, 1910. Capital, \$20,000. Annual meeting in May. Henry B. Sprague, Pres.; George E. Sprague, Treas.; Frank A. Brown, Asst. Treas.; George H. Breed, Clerk.

109. THISSELL Co. (THE), groceries and provisions, 10 West, B. F. Incor. May, 1907. A. Preston Thissell, Pres.; Arthur P. Thissell, Sec. and Treas.

110. UNITED ORDER OF PILGRIM FATHERS, SPEEDWELL COLONY, No. 86. Organized May 6, 1887. Meetings held first and third Fridays in each month at Malta Hall. Officers elected second meeting in October. Mrs. Mary E. St. Clair, Governor; Mrs. Annie Day, Sec.; Geo. H. Thistle, Treas.

111. UNITED ORDER OF PILGRIM FATHERS, JOHN WEST COLONY. Organized Aug. 20, 1887. Meetings held first and third Fridays at Marshall's hall, Beverly Farms. Officers elected annually at last meeting in September. Adelbert M. Marshall, Governor; ———, Sec.; Fred W. Varney, Treas.

112. U. R. K. of P. TROOP A. MASS. BRIGADE. Organized Nov., 1906. Meetings held first and third Mondays of each month at Atlantic hall. Officers elected in February. John M. Morrison, Capt.; B. H. Moulton, First Lieut.; J. W. Clayton, 2nd Lieut.

113. UNITED SHOE MACHINERY Co., incorporated 1897. Boston office, 205 Lincoln; factory, off Elliott n. R. R. track. Sidney W. Winslow, Pres.; George W. Brown of Boston, Vice Pres.; Moses B. Kaven, Supt.

114. UNITED SHOE MACHINERY RELIEF ASSOCIATION, organized March 21, 1906. Meetings held first Mondays of each month. Officers elected third Wednesday in March. M. B. Kaven, Pres.; W. H. Carrico, Sec.; George F. Eaton, Treas.

115. WEST BEACH CORPORATION, Beverly Farms, incorporated April 28, 1852. Annual meeting held third Monday in Feb., when officers are elected. James B. Dow, Pres.; Elmer Standley, Treas.; Charles H. Hull, Sec.

116. WHITCOMB-CARTER Co., 186 Cabot. Incor. Nov. 1893. Capital, \$36,000. Willis C. Whitcomb, Pres.; John M. Whitcomb, Treas.

117. WOMAN'S AUXILIARY, Y. M. C. A. Organized, 1892. Meetings held at call of president. Officers are elected in June. Miss S. Carrie Woodberry, Pres.; Miss Jennie A. Cole, Sec.; Miss E. Antoinette Davis, Treas.

118. WOMAN'S RELIEF CORPS, JOHN H. CHIPMAN, JR., No. 30. Organized May 28, 1883. Meetings held Wednesday evenings at G. A. R. hall. Officers elected in December. Mrs. Addie Spear, Pres.; Mrs. Martha E. Clark, Sec.; Mrs. Rebecca Pickett, Treas.

**BICYCLES AND CUTLERY**

**IRVING F. GOULD**  
246 Cabot St., - Beverly.



119. WOMAN'S RELIEF CORPS (PRESTON), No. 93, Beverly Farms, organized October 14, 1887. Meetings held first and third Tuesdays at G. A. R. hall, Beverly Farms. Officers elected first Tuesday in December. Mrs. Alice L. Preston, Pres.; Miss Mary L. Hull, Sec.; Mrs. Alice P. Collamer, Treas.

120. WOODBURY SHOE Co., 58 Rantoul, incor. July 1, 1902. Capital, \$50,000. Hezekiah O. Woodbury, Pres.; Rufus H. Woodbury, Treas.; William T. Varina, Vice-Pres.; O. L. Woodbury, Sec.

121. YOUNG MEN'S CHRISTIAN ASSOCIATION, organized in May, 1892; incorporated October 15, 1895. Charles O. Frost, Pres.; Frank A. Foster, Treas.; Lorenzo E. Waite, Rec. Sec.

122. YOUNG MEN'S CATHOLIC TEMPERANCE SOCIETY, organized Jan. 23, 1872. Meetings held Mondays at 77½ Cabot street. Officers elected in January. John T. Small, Pres.; John J. Sullivan, Sec.; William J. Brown, Treas.

123. YOUNG MEN'S HEBREW ASSOCIATION, 129½ Rantoul. Organized 1910. Meetings held first and third Tuesday evenings of each month. Officers elected quarterly in February, May, August and November. Abraham Greenwood, Pres.; Israel Chansky, Treas.; Morris Rosenblatt, Sec.

124. BEVERLY LOCK-NUT AND LOCK-BOLT Co. Inc. in Mass., Aug. 16, 1909. M. R. Lovett, Pres.; C. E. Burrows, Vice-Pres.; W. W. Black, Sec. and Treas. Capital, \$50,000.

**Beverly Post Office.**

*Odd Fellows' Building, 5 Broadway.*

Postmaster, Francis Norwood; Assistant Postmaster, Calvin P. Pierce; Clerks, James A. V. Hurd, W. Ray Herrick, James H. Arnold, William G. Smith, Harry C. Woodbury, George A. Carr, LaRoy B. Foster, Leon C. Doble, Elmer A. Standley; Sub. Clerk, Geo. L. Worcester; Carriers, William P. Hanners, J. Perley Stone, C. H. Dockham, James S. Brown, George E. Knowles, Thomas J. Fraser, Alfred H. Larcom, J. L. Preston, C. A. Larcom, Willard A. Standley, Walter Gardner, Fred A. Hinchliffe, George E. Hathaway; Substitute Carriers, Chester W. Sinclair, Arthur W. Jones, Joseph E. Darling,

Timothy J. Hayes, Dennis J. McGowan, Roger W. Fegan; Mail Messenger, Thomas J. Peach. Mails arrive from Boston, West, Foreign, 6, \*7, \*8.30, \*11.30 A. M. \*1.30, \*3, \*4.30, \*6, 7 P. M. Salem, Marblehead, Peabody, Danvers, 6, \*7, \*8.30, \*11.30 A. M., \*1.30, \*3, \*4.30, \*6, 7 P. M. Lynn, 6, \*7, \*8.30, \*11.30 A. M., \*1.30, \*3, \*4.30, \*6, 7 P. M. Gloucester Branch, \*8, \*11 A. M., \*2, \*6 P. M. East, 6, \*7, \*9.40 A. M., \*12.30, \*4.30 P. M. Amesbury, Newburyport, Ipswich and South Hamilton, \*7, \*9.40 A. M., 12.30, \*4.30 P. M. Wenham, Hamilton, Essex, \*7 A. M., \*12.30, \*4.30 P. M. Mails close for Boston, South, West, Foreign, 6.05, \*7.15, \*9.05, \*10.15, \*11.15 A. M., 12.15, \*1.15, 3.30, \*5, 7.15. 9 P. M. Salem Marblehead, Peabody, Danvers, \*7.15, \*9.05, \*10.15 A. M., 12.15, \*1.15, 3.30, \*5, 5.40, 7.15, 9 P. M. Lynn, \*7.15, \*9.05, \*10.15, \*11.15 A. M., \*1.15, \*3.30, \*5, 5.40, 7.15, 9 P. M. Gloucester Branch, \*6.05, \*10.50 A. M., \*2.20, \*5 P. M. Provinces, 6.05, \*9.05 A. M., \*5, 5.40, 7.15 P. M. Maine, \*7.45 A. M., 12.15 \*3.30, \*5, 5.40, 7.15, 9 P. M. Eastern New Hampshire, \*7.45 A. M., \*12.15, \*3.30, \*5, 7.15, 9 P. M. Newburyport, Ipswich, Amesbury, \*7.45 A. M., \*12.15, \*3.30, 5, 7.15, 9 P. M. Wenham, Hamilton, Essex, \*7.45 A. M., \*3.30 P. M. Mails arrive Sunday, 10 A. M. Mails close Sunday, 10.15 A. M., 5, and 9 P. M.

\*Registered mails received and dispatched.

SUB STATION NO. 1, 10 Enon st.; Benjamin W. Roberts, clerk in charge.

SUB STATION NO. 2, 257½ Hale.

SUB STATION NO. 3, Rantoul and Elliott streets.

**Beverly Farms Post Office.**

*8 West.*

Postmaster, William R. Brooks; Assistant Postmasters, Carrie O. Davis and Jeanette E. Bolam. Mails for Boston close at 7 and 10.10 A. M. and 1.20, 5.10, and 6.10 P. M. Arrive from Boston at 7, 9, and 11.45 A. M., 3 and 6 P. M. Mails for Gloucester close at 6.45 and 11 A. M. and 2.30 and 5.10 P. M. Arrive from Gloucester, 8 and 11 A. M. and 2 and 5.30 P. M. Summer mails arrive from Boston, 9.10 A. M.; close for Boston, 7 P. M.; Sundays arrive at 9 A. M.; close, 4.30 P. M.

**SOLON LOVETT** NORTH BEVERLY LOTS FOR SALE. Cabot St. Conant St., Tremont St., Ellsworth Ave., Balch St  
 602 CABOT STREET OR 63 FEDERAL STREET, BEVERLY, MASS. Tel. Con.

**Automobile and Carriage Painting**  
**W. H. McCORMACK**  
 326 Rantoul Street,  
 BEVERLY.



**NOTARY PUBLIC AND JUSTICE OF THE PEACE**  
**FREDERICK A. CRESSY,** - - 40 Stone Street, Beverly

740

DIRECTORY OF BEVERLY.

**Prides Crossing Post Office.**

*Thissell cor. Hale.*

Postmaster, Elisha S. Pride; Asst. Postmaster, George Thompson; Anna G. Larson, Clerk. Office hours, 6.30 A. M. to 8.45 P. M.; Sundays, 10.45 A. M. to 12 M. and from 3.30 to 5 P. M. Mails close for Boston and all points beyond, 6, 7.15, 8.25, 10.25 A. M., 12.25, 1.25, 4,

5.10 and 8.45 P. M.; Sundays, 4.30 P. M. Beverly Farms, Manchester, Gloucester and Rockport, 6.40, 11.10 A. M., 2.40, 5.20 P. M. Mails due from Boston and way stations and all points beyond, 6.53, 9.01, 10.15, 11.29 A. M., 1.22, 2.55, 5.06, 5.42, 7.56 P. M. Sundays at 10.42 A. M. Beverly Farms, Manchester, Gloucester and Rockport, at 7.42, 10.45 A. M.; 1.50, 5.40 P. M.

15 rear VESTRY, BEVERLY,  
Telephone 769

WILLIAM SHARROCK PAPER HANGER

**VOTE OF BEVERLY FOR MAYOR.**

CITY CHARTER ENACTED MARCH 23, 1894.

ACCEPTED MAY 1, 1894.

Dec. 21, 1895.

Charles H. Odell.

December 8, 1896.

Freeborn H. Cressy, 1170; Perry Collier, 860; Blanks, 53. Total, 2083

December 14, 1897.

Perry Collier, 907; Horace W. Woodberry, 721; John H. Dearborn, 257; Thomas Fitzgibbon, 123; Robert R. Endicott, 1; Blanks, 64; defective ballots, 2. Total, 2075

December 13, 1898.

Benjamin D. Webber, 1231; Perry Collier, 823; Blanks, 54. Total, 2108

December 12, 1899.

Benjamin D. Webber, 1262; Perry Collier, 535; Thomas B. Broughton, 295; Blanks, 33. Total, 2125

December 11, 1900.

Samuel Cole, 1174; Horace W. Woodberry, 745; William A. Foster, 171; Perry Collier, 1; Blanks, 41. Total, 2132

December 10, 1901.

Samuel Cole, 1468; Francis P. Grant, 267; Ariston W. Lovett, 1; Patrick Riordan, 1; Blanks, 124. Total, 1861

December 9, 1902.

Parker S. Davis, 1275; Frederick A. E. Hamilton, 728; Francis P. Grant, 121; Blanks, 37. Total, 2161

December 8, 1903.

Parker S. Davis, 1160; Frederick A. E. Hamilton, 1015; Patrick Riordan, 1; Blanks, 112. Total, 2288

December 13, 1904.

Joseph A. Wallis, 1632; Frederick A. E. Hamilton, 912; Blanks, 32. Total, 2576

December 12, 1905.

Joseph A. Wallis, 2053; Scattering, 7; Blanks, 543. Total, 2603

December 11, 1906.

S. Harvey Dow, 1565; Joseph A. Wallis, 1328; Blanks, 61. Total, 2854

December 10, 1907.

S. Harvey Dow, 1756; Horace W. Woodberry, 851; Thomas H. Norton, 143; Blanks, 48. Total, 2798

December 8, 1908.

Charles H. Trowt, 1394; Frederick A. Dodge, 1078; S. Harvey Dow, 734; Sumner E. Glines, 62; Thomas H. Norton, 51; Blanks, 30. Total, 3349

December 14, 1909.

Charles H. Trowt, 2141; Jeremiah F. Desmond, 726; Sumner E. Glines, 165; Frederick A. Dodge, 1; Blanks, 128. Total, 3161

December 13, 1910.

Frederick A. Dodge, 1365; Wm. Stopford, 1252; Jeremiah F. Desmond, 667; Sumner E. Glines, 40; Blanks, 38. Total, 3362

**Hardware and Sporting Goods Irving F. Gould**  
 246 Cabot St., - Beverly,



**VOTE OF BEVERLY FOR GOVERNOR.**

November 5, 1895.  
Frederick T. Greenhalge, 1154;  
George Fred Williams, 305;  
Edward Kendall, 101; El-  
bridge G. Brown, 91; Moritz  
E. Ruther, 8; George Von L.  
Meyer, 1. Blanks, 51. Total, 1711

November 3, 1896.  
Roger Wolcott, 1507; George  
Fred Williams, 317; Allen Cof-  
fin, 66; Fred'k O. Prince 56;;  
Thos. C. Brophy, 14; Blanks,  
224. Total, . . . . . 2184

November 2, 1897.  
Roger Wolcott, 931; George F.  
Williams, 178; William Ever-  
ett, 46; John Bascom, 43;  
Thomas C. Brophy, 8; Blanks,  
26. Total, . . . . . 1232

November 8, 1898.  
Roger Wolcott, 1165; Alexander  
B. Bruce, 244; Samuel B.  
Shapleigh, 38; Geo. R. Peare,  
17; Winfield P. Porter, 7;  
Blanks, 52, Total, . . . . . 1523

November 7, 1899.  
W. Murray Crane, 995; Robert  
T. Paine, jr., 259; Albert B.  
Coats, 159; Winfield P. Por-  
ter, 42; George R. Peare, 31;  
Blanks, 49. Total, . . . . . 1535

November 6, 1900.  
W. Murray Crane, 1308; Robert  
T. Paine, jr.; 358; Charles H.  
Bradley, 95; John M. Fisher,  
56; Michael T. Berry, 55;  
Blanks, 313. Total, . . . . . 2185

November 5, 1901.  
W. Murray Crane, 990; Josiah  
Quincy, 224; Geo. H. Wrenn,  
66; John B. Lewis, jr., 42;  
Michael T. Berry, 40; Blanks,  
19. Total, . . . . . 1381

November 4, 1902.  
John L. Bates, 1290; William  
A. Gaston, 588; J. C. Chase,  
147; William H. Partridge,  
37; Michael T. Berry, 24;  
Blanks, 95. Total, . . . . . 2181

November 3, 1903.  
John L. Bates, 1136; William A.  
Gaston, 588; John C. Chase,  
94; Oliver W. Cobb, 25; Thos.  
F. Brennan, 30; Blanks, 31.  
Total, . . . . . 1835

November 8, 1904.  
John L. Bates, 1148; William L.  
Douglas, 1090; John Q Ad-  
ams, 47; Oliver W. Cobb, 33;  
Michael T. Berry, 10; Blanks,  
152. Total, . . . . . 2480

November 7, 1905.  
Curtis Guild, jr., 1198; Charles  
W. Bartlett, 579; James F. Ca-  
rey, 38; William H. Carroll,  
7; Willard C. Wylie, 59;  
Blanks, 57. Total, . . . . . 1938

November 6, 1906.  
Curtis Guild, jr., 1670; John B.  
Moran, 702; James F. Carey,  
45; Gamaliel Bradford, 35;  
William H. Carroll, 12;  
Blanks, 90. Total, . . . . . 2554

November 5, 1907.  
Curtis Guild, jr., 1256; Thomas  
L. Hisgen, 338; Harry M.  
Whitney, 196; Blanks, 47, To-  
tal, . . . . . 1837

November 3, 1908.  
Eben S. Draper, 1684; James H.  
Vahey, 536; Willard O. Wylie,  
189; William N. Osgood, 167;  
James F. Carey, 113; Walter  
J. Hoar, 20; Blanks, 294. To-  
tal, . . . . . 3003

November 4, 1909.  
Eben S. Draper, 1459; James H.  
Vahey, 760; Daniel A. White,  
81; John A. Nicholls, 79; Mo-  
ritz E. Ruther, 20; Blanks,  
57. Total, . . . . . 2456

November 8, 1910.  
Eben S. Draper, 1597; Eugene  
N. Foss, 1115; Daniel A.  
White, 141; John A. Nicholls,  
52; Moritz E. Ruther, 25.  
Blanks 66. Total, . . . . . 2996

Carriage and Automobile Painting  
**W. H. MCCORMACK**  
326 Rantoul Street,  
BEVERLY.

**HOUSES FOR SALE**  
602 Cabot Street or 63 Federal Street,

**SOLON LOVETT**  
Beverly, Mass. Tel. Con.



15 rear VESTRY, BEVERLY.  
Telephone 769

WILLIAM SHARROCK Interior Decorator

# HISTORICAL EVENTS

## — OF — BEVERLY

1900 TO 1911

Copyrighted, 1911, by The Henry M. Meek Publishing Co. All rights reserved against publication by any other person.

1900.

- Jan. 24. Death of Dr. C. T. Lanphear.
- Feb. 17. Mrs. Louisa Haynes seriously burned.
- Aug. 11. Lawrence McGowan found dead on railroad track.
- Dec. 3. I. T. Crockett killed and W. F. Rogers seriously injured at Red Men's meeting.
- Dec. 22. N. A. Berry drowned in a sluice-way
- Dec. 22. Blessing of bells at Star of the Sea church.

1901.

- Jan. 7. Augustus P. Gardner elected Captain of Co. E.
- Jan. 27. Sergt. Ezra Waldo Williams brought from the Philippines and buried.
- Feb. 25. Stephen Burger of Salem falls from train in railroad station and is seriously injured.
- Feb. 28. Bass River Lodge of Odd Fellows celebrates its fiftieth anniversary.
- April 12. Beverly and Danvers street railway becomes part of Lynn and Boston railway.
- Apr. 24. Capt. Frederick Stopford appointed lieutenant in regular army
- May 11. Schooner Henrietta G. Martin went ashore off Baker's Island in thick fog.
- June 18. B. M. Smith of Beverly gives a library to Meredith, N. H.
- June 20. Rev. E. M. Wylie installed pastor of North Beverly Congregational church.
- June 26. Death of Dr. J. Abbott Galoupe, one of Beverly's most promising young physicians.
- July 23. Schooner Julia D. Schmidt of Beverly sank off Milk Island, Gloucester.

- Aug. 1. Death of ex-Alderman Seth Friend.
- Sept. 6. Death of Charles Cressy.
- Nov. 21. Schooner "Maud" lost.
- Nov. 30. Death of Henry Benson, aged 90 years, 1 month, 26 days.
- Dec. 13. John O'Donnell and Frank Waggott die from drinking wood alcohol.

1902.

- Jan. 2. Charles Conant, 75 years of age found frozen to death in woods.
- Jan. 6. Ralph Berry struck by train and killed at Gloucester crossing.
- Jan. 14. One hundredth anniversary of Beverly National Bank.
- Jan. 19. Death of Capt. Andrew J. Iverson.
- March 24. Corner stone of St. John's Episcopal church at the Farms laid.
- April 1. Death of Col. John W. Raymond.
- April 8. Charles Cole thrown from one of J. F. Pope & Son's teams and instantly killed.
- June 6. Harry Smith, 16 years old, drowned in Pond.
- June 17. Mysterious disappearance of Wilbur Clark, three and a half years old, son of Mr. and Mrs. Harry W. Clark.
- Sept. 10. Death of George Pierce.
- Oct. 13. Edward Davis burned to death.
- Oct. 18. John E. Foster and Frank Wilson drowned at Beverly Cove.
- Nov. 13. Body of John E. Foster washed ashore in Collins Cove, Salem.
- Nov. 15. Body of Frank W. Wilson of Salem came ashore.
- Nov. 18. Death of Geo. W. Pepper.

1903.

- Jan. 8. Installation of Arthur A. Blair as pastor of the Universalist church.

**DERBY PAINTS, OIL and GLASS**

IRVING F. GOULD, 246 CABOT STREET, BEVERLY (742)



Jan. 23. Resignation of Rev. E. F. Sanderson from pastorate of Washington street church.

Feb. 17. Destruction of John M. Knowlton's house by fire.

Feb. 24. Fire at Bradstreet's heel factory.

March 17. Fire at Cabot house.

April 3. Death of Charles U. Cotting, a summer resident at Pride's Crossing.

April 4. Guffey Petroleum Company buys Pickett Coal Company's lower wharf.

May 2. Wreck of freight cars near Federal street crossing.

May 3. Accidental death of Charles Ritchie by being thrown down stairs.

May 10. Death of Benj. A. Gentlee.

May 11. Work begun on million dollar plant of U. S. Machinery Co.

May 15. New schoolhouse at Ryal Side dedicated.

May 18. Double funeral of Mr. and Mrs. Lawrence Watson at the Farms.

May 28. Burning of Dr. J. M. Masury's \$10,000 naphtha launch.

June 5. Patrick Nagle killed in freight yard.

June 9. Richard S. Janes of Springfield killed on R. R. Bridge.

June 15. Harold R. Sweetser drowned off Misery Island.

June 23. Doris, the two and one-half year old child of Mr. and Mrs. Chas. L. Patch drowned at Centreville.

July 28. Death of Captain E. L. Giddings.

Sept. 26. Death of Weldon B. Smith.

Sept. 27. Sudden death at Wenham of Hon. Perry Collier, ex-mayor of Beverly.

Oct. 14. Joe Jane registers. First Chinese voter in Essex County.

Oct. 23. Body of Dr. F. E. Abbott of Cambridge found on the grave of his wife in Hale street cemetery.

Nov. 4. First oil steamer to make this port arrived at Guffey Petroleum Company's wharf.

Nov. 10. Order for extension of Elliott street passed over mayor's veto.

Nov. 11. Mrs. and Mrs. Horace P. Woodbury injured in runaway accident.

Nov. 12. Thomas Brien killed by train near Elliott street.

Nov. 12. Allan Reed, a Salem boy, drowned at Pope's wharf.

Nov. 17. Franchise granted to Topfield, Salem and Beverly St. R. R. Company.

Nov. 22. New Immanuel church at Ryal Side instituted.

Nov. 28. Death of Moses M. Marshall.

Dec. 9. James Taylor killed by trolley car on Beverly bridge.

1904.

Jan. 3. Twenty-fifth anniversary of the ordination to priesthood of Rev. Francis J. Curran.

Jan. 5. Funeral at Washington street church of Rev. W. H. Davis, D. D., its pastor from 1852 to 1867.

Jan. 18. Nineteen below zero.

Jan. 21. Death of Deacon James H. Moulton.

Jan. 24. Resignation of Rev. Arthur A. Blair of the Universalist church.

Jan. 27. Electric car service crippled by storm.

Feb. 3. New hose house at Centreville dedicated.

Feb. 11. Nicholas Brown instantly killed by train at Beverly Farms.

Feb. 11. \$35,000 bonded for the extension of water system.

Feb. 13. Ellen Chase, three years old, killed by train in local station.

March 3. Murder of Mrs. Dora B. Trask by Joseph A. Hastings.

March 16. Opening of Almy, Bigelow & Washburn's new store.

March 21. Distinct earthquake shock felt about 1 a. m.

April 5. Mrs. Emma Brown of the Farms instantly killed in Salem.

April 15. New Beverly Farms School occupied.

April 18. Michael Ryan of Boston killed on R. R. bridge.

May 3. Death of Robert G. Porter, 88 years old.

May 23. New paper, North Shore Breeze, made first appearance.

May 30. Serious fire in Dodge street, house and barn of Amos Burnham.

June 7. Installation of Rev. E. W. Snow at Washington street church.

June 7. \$11,500 appropriated for addition to Prospect school.

June 15. Dedication of new \$40,000 schoolhouse to the Farms.

July 6. Electrical storm. Seven places struck by lightning.

Aug. 1. Completion of Endicott blk.

Aug. 8. Death of Chas A. Lawrence.

Aug. 25. Cottage of W. S. Nevins at North Beverly destroyed by fire.

Sept. 21. One killed, several injured by breaking of ladder at U. S. M. Co. plant.

Oct. 6. Barn of Arthur Little on Pride's Hill destroyed by fire. Loss, \$3,000.

**HOUSE LOTS FOR SALE Solon Lovett**  
 602 Cabot Street or 63 Federal Street, Beverly, Mass. Tel. Con.



# AUTOMOBILE AND MOTOR BOAT INSURANCE

FREDERICK A. CRESSY,

40 Stone Street, Beverly

744

HISTORICAL EVENTS OF BEVERLY.

- Nov. 13. Farewell sermon of Rev. E. M. Wylie of North Beverly church.
- Nov. 18. Co. E, 8th Regiment, disbanded by order of Adj. Gen.
- Dec. 1. First car over new route of Boston & Northern to Rial Side.
- Dec. 12. Pres. Winslow of U. S. M. Co. presented lot to city for new school-house.
- Dec. 29. Completion of Bass River bridge at cost of over \$21,000.

1905.

- Jan. 1. Rev. Ezra A. Hoyt preached first sermon at Universalist church.
- Jan. 4. Death of John W. Carter.
- Jan. 5. William Stopford appointed Adjutant General.
- Jan. 8. Rev. John J. Downey begins duties as pastor of St. Margaret's church.
- Jan. 16. Death of George T. Larcom.
- Jan. 20. Death of Rufus H. Woodbury.
- Jan. 25. Sloop belonging to Stopford & Dodge went ashore at Block Island.
- Feb. 1. Opening of new post office in Neighbor's Hall block at Farms.
- Feb. 3. John C. Flynn instantly killed at Paradise Curve.
- Feb. 25. Fire in office of Dr. John H. Jackson.
- March 4. \$4,000 loss by fire at S. R. Dexter's planing mill.
- March 6. Dr. Jackson arrested on charge of incendiarism in attempting to burn Mason building.
- March 23. Death of Albert Perry, president of Beverly National Bank.
- April 1. Occupation of United Shoe Machinery building begun.
- April 5. Bequest of \$5,000 to hospital and other public bequests by Albert Perry.
- May 9. Andrew W. Rogers chosen president of Beverly National Bank.
- May 17. Board of Trade awarded prize for design of official seal to Miss Frances G. Butler.
- May 26. J. Fred Hayes murdered by Foster W. Waddell.
- June 26. Furious cyclonic storm.
- July 26. Tuft's barn, Elliott st., destroyed by fire. Loss \$3,000.
- Aug. 1. Council concur with aldermen for purchase of Watson land, Beverly Farms, for public playground; appropriation, \$4,500.
- Aug. 7. Arrival in outer harbor of U. S. armored cruiser Brooklyn.
- Aug. 12. Word received that by state census, population of Beverly has passed 15,000 mark.

- Aug. 12. Serious accident at U. S. M. Co. plant. One killed, one badly injured.
- Aug. 22. Death of Augustus N. Clark, 95 years.
- Aug. 23. Several barns and sheds owned by Connolly Bros., destroyed by fire. Loss \$15,000.
- Sept. 21. Sudden death of Rev. John J. Downey of St. Margaret's church.
- Sept. 22. Death of Francis H. Peabody at his summer home.
- Sept. 29. Public charitable institutions received bequests by will of Rebecca W. Allen.
- Oct. 5. Dodge's Row schoolhouse at No. Beverly destroyed by fire.
- Nov. 30. Death of Charles L. Burnham.

1906.

- Jan. 27. Death of Jasper F. Pope.
- Feb. 22. New house of Hose 2 formally dedicated.
- Feb. 24. Bill passed authorizing city to borrow \$200,000 for extensions and additions to sewer system.
- April 7. George W. Glines and Wilford E. Caldwell shot by Frank B. Dowling.
- April 11. Suicide of Harry B. Dowling in North Beverly electric car.
- June 10. Herman J. Haas shot and killed by Patrick Howley, his father-in-law.
- June 11. Death of Benjamin Webber.
- July 6. Ticket office at Montserrat station entered.
- Aug. 7. Ticket office at Montserrat station entered.
- Aug. 10. Queen Hotel lot on Lothrop street becomes property of the city.
- Sept. 4. Collection of ashes begun by city.
- Sept. 14. Land on Heather and Herrick streets becomes property of Beverly Hospital corporation, to be used as site for new hospital.
- Oct. 4. Body of Chas. A. Hall found in Collins Cove.
- Oct. 6. Deer seen in Beverly streets.
- Nov. 26. Organization of Business Men's Association.
- Dec. 8. Wreck of freight cars near Gloucester crossing.
- Dec. 8. Formal opening and dedication of new parish house on Federal street.
- Dec. 19. Italian died from injuries received at U. S. Machinery Co.

1907.

- Jan. 4. Dr. G. A. Stickney appointed medical examiner for seventh district.

15 rear VESTRY, BEVERLY. Telephone 769  
 Writing  
 Artistic Sign  
 Sharrock  
 William

**GARDEN TOOLS AND SEEDS**
  
**IRVING F. GOULD, 264 Cabot Street, Beverly**



- Feb 2. Death of Asa Ober Marshall.
- Feb. 4. Chauffeur died from injuries caused by explosion of gasoline at U. S. M. Co.
- Feb. 10. Burglars enter residence of Arthur T. Foster.
- Feb. 11. Charles F. Sounier, 9 years old, killed by train at Elliott street crossing.
- Feb. 11. \$75,000 Winslow school on Balch street ready for occupancy.
- March 2. Three one-inch automatic sprinklers in Woodbury Association factory flooded five floors, causing \$25,000 damage.
- March 13. Independence Park name given to Queen Hotel lot.
- May 23. Winslow school formally turned over to school committee.
- June 13. Site for new post office building cor. Rantoul and Broadway selected.
- Aug. 2. Death of John Henry Watson, well known temperance orator.
- Aug. 15. Farm buildings of J. C. Phillips' summer estate destroyed by fire. Loss about \$10,000.
- Aug. 20. Five incendiary fires in one week. Loss \$7,500.
- Aug. 24. Fred A. Minigan killed on Beverly Bridge by touring car.
- Sept. 5. New parochial residence of St. Margaret's parish opened to the public.
- Sept. 18. Gain of six million dollars in valuation for city during last year.
- Nov. 20. Tony Geary killed by Christine Pipilo.
- Dec. 10. Sudden death of John H. Woodberry.
- Dec. 13. New \$25,000 fire station at North Beverly formally dedicated.
- Dec. 14. Patrick Murray instantly killed by train on tracks of B. & M. R. R.

1908.

- Jan. 1. Andrew Johnson killed by cars at Beverly Farms.
- March 2. "Marshall Estate" at Beverly Farms purchased by Justice Oliver Wendell Holmes of the United States Supreme Court.
- April 8. Death of Col. Franklin Haven, summer resident of North Beverly.
- April 15. Dedication of Centreville C. E. church.
- April 26. Death of Freeborn W. Cressey, former mayor of city.
- May 25. John H. Moore and George E. Wildes severely injured while charging a soda water tank.

- June 1. German embassy to be again located at Bev. Farms for the summer.
- June 9. Beverly to receive appropriation from State towards cost of maintaining an industrial school.
- June 16. New addition to high school costing \$167,200 formally given into custody of school committee.
- July 16. Many fires. Total loss, \$10,000.
- July 24. Henry Clay Frick presents high school with scientific apparatus.
- July 29. W. H. Ferrick attacked in his shop by Albert Donovan.
- Aug. 26. American flag presented to West st. engine house by Councilman A. P. Loring, Jr.
- Sept. 6. Death of William S. Dexter
- Sept. 8. New hospital off Herrick st. dedicated.
- Oct. 4. Rev. Ezra A. Hoyt resigns pastorate of Universalist church.
- Oct. 11. New Saint Mary's Star of the Sea Catholic church dedicated.
- Oct. 25. Death of J. Frank Clark.
- Nov. 6. Loss of \$5,000 by fire at Desmond stables.
- Nov. 19. Mrs. J. M. Marsh of Boston bequeaths \$50,000 to New England Industrial School for Deaf Mutes.
- Nov. 19. Death of Levi K. Goodhue chief engineer of fire department.
- Dec. 7. Death of Henry W. Peabody, at his home at Montserrat.
- Dec. 12. Arrest of teller of Beverly Savings Bank for misappropriation of funds.
- Dec. 16. Daniel W. Marston electrocuted while repairing wires on Conant street.
- Dec. 22. Salem woman arrested for burning body of her infant child.
- Dec. 23. Capt. Edgar S. Robinson of schooner Jeannie Lippitt lost off coast of Virginia.

1909.

- Jan. 1. Death of Tristram Appleton, former shoe manufacturer.
- Jan. 3. Italian woman, victim of jealous suitor, slashed by razor.
- Jan. 15. Death of Austin Whitcomb.
- Fed. 18. Dedication of new Ryal Side club house.
- Feb. 22. Death of Capt. Dennis McGrath.
- Feb. 23. Rose Pastor Stokes and J. G. Phelps Stokes give address at Commercial Hall on Socialism and Poverty.

SIGN PAINTING W. H. McCormack, 326 Rantoul Street, Beverly.

**Loam, Sand and Gravel For Sale** **Solon Lovett**  
602 Cabot Street or 63 Federal Street, **Beverly, Mass.** Tel. Con.



# Frederick A. Cressy . . . Insurance

40 STONE STREET, - - - BEVERLY

746

HISTORICAL EVENTS OF BEVERLY.

Beverly, 15 rear Vestry, Telephone 769  
 William Sharrock Wall Paper and Tynecastle

- Feb. 24. 118th meeting of Essex Conference of Unitarian churches held at First Parish church.
- April 1. Death of Henry F. Woodberry.
- April 2. Death of John T. Goldsmith, former sealer of weights and measures.
- April 11. Claffin house at Beverly Cove burglarized.
- April 12. President Taft leases Robert D. Evans' house on Burgess point for summer residence.
- April 19. County parade of Ancient Order of Hibernians, 2500 in line.
- May 4. Resignation of Robert R. Endicott, president of the Beverly Savings Bank for twenty-one years.
- May 5. John Dorothy found dead in barn off Wentzell ave.
- May 9. Edward Roache of Beverly Farms stabbed by an Italian.
- May 16. Death of Thomas W. Howse.
- May 18. Rowland W. Boyden elected president of the Beverly Savings Bank.
- May 19. Burglars enter rooms in Hotel Trafton, and secure money, jewelry, and clothing.
- May 26. Martin J. Burke killed by train at Boston.
- May 31. Burglaries on Rantoul st.
- June 4. Endicott house burglarized.
- June 8. A. G. Devine assaulted and robbed on Beverly bridge.
- July 4. Arrival of Pres. Taft and family at Burgess point for the summer.
- Aug. 2. Opening of new Industrial school with 42 students.
- Aug. 14. Summer house of Isaac C. West at Bev. Cove entered and \$1000 worth of jewelry stolen.
- Aug. 14. Thos. Maguire killed at Kirtledge's crossing by locomotive.
- Sept. 10. Body of Richard C. Barry found floating in harbor.
- Sept. 11. Parade of 2500 members of G. A. R. reviewed by Pres. Taft.
- Sept. 16. \$2500 fire at Bliss house on Essex st.
- Sept. 22. House of Mrs. Lawrence A. Ford burglarized; \$300 worth of jewelry stolen.
- Oct. 24. Death of former Alderman Wm. Stafford.
- Nov. 12. Death of Horace P. Foster.
- Nov. 21. Chas. H. Bateman, chauffeur for H. F. Winslow, seriously injured by explosion.
- Nov. 23. End of Y. M. C. A. campaign; \$83,000 pledged.
- Dec. 17. Check of \$10,000 from Henry Clay Frick received by Y. M. C. A.

Dec. 26. Thomas E. Madden struck by train at Salem and severely injured.

1910.

- Jan. 12. Appointment of Dennis W. Quill as associate judge of First District Court at Salem.
- Jan. 28. Qualification of Hon. Samuel Cole as deputy sheriff of Essex Co.
- Feb. 4. Death of Darling L. Trafton.
- Feb. 6. Fire destroyed house of Robert B. Foster on Elliott st.
- Feb. 25. Former teller of Beverly Savings Bank sentenced to not less than three and one-half and not more than six years at hard labor.
- Feb. 28. Death of Dr. Willard P. Woodbury.
- Mch. 5. Harry P. Clark awarded verdict of \$14,800 for personal injuries against B. & N. St. Ry.
- Mch. 6. Installation of Rev. Judson V. Clancy as pastor of Dane st. church.
- Mch. 11. Burglary at No. Beverly B. & M. R. R. station.
- Mch. 23. Death of Francis S. Herrick.
- Apr. 21. Fred P. Warner's stables destroyed by fire. One man and eleven horses burned.
- May 4. Increase in salary of mayor to \$2000 and city clerk to \$1500, to take effect next year.
- May 5. Death of Frank J. Stiles, gen'l mngr. and treas. of Bev. Printing Co.
- May 7. Death of Thomas A. Morgan, former postmaster.
- May 10. Contracts signed for new \$85,000 twelve-room school to replace old Washington school building.
- May 16. Installation of Rev. Paul Harris Drake as pastor of Universalist church.
- May 30. Burglars make haul at R. P. Thissell's home at Cove.
- June 8. Stores of E. N. Todd and Katz Bros. entered by burglars.
- June 21. Henry B. Barrett of Peabody and Robert E. McShane of Salem burned to death in Ryal Side fire.
- June 29. Death of Bishop McVickar of Rhode Island at his summer home.
- July 11. Three horses burned in Morse stable. Loss \$15,000.
- July 17. Death of Issachar Lefavour
- July 24. United Shoe Co. plant damaged by fire to extent of \$75,000.
- July 25. Residence of Edmund Giles struck by lightning.
- Aug. 8. Reception to Pres. Montt of Chile and Madam Montt at summer White House.
- Aug. 22. Death of Samuel G. Hooper.

**BICYCLES AND CUTLERY**

**Irving F. Gould**  
 246 Cabot St., - Beverly



Aug. 28. Death of Francis S. Lovett.  
 Aug. 29. Laying of corner stone of Washington schoolhouse.  
 Aug. 30. Three waiters, employed at Mystery Island, drowned.  
 Aug. 31. Laying of corner stone of new Y. M. C. A. building by Pres. Taft.  
 Aug. 31. Robert O. Small of Grafton elected Superintendent of Schools to succeed Adelbert Safford.  
 Sept. 7. Steinert residence entered by burglars.  
 Sept. 23. U. S. Machinery Co. gets control of Plant interests.  
 Sept. 30. Death of Capt. John W. Quiner.  
 Oct. 2. 100th anniversary of Sunday School of Unitarian Church commemorated.  
 Oct. 19. Death of Wm. A. Webber.  
 Oct. 31. W. K. Jones killed while trying to save three small boys on Lynn R. R. tracks.

Nov. 8. Pres. Taft leases Peabody house for 1911 and 1912.  
 Dec. 12. Death of Albert C. Lunt.  
 Dec. 13. Frederick A. Dodge elected first mayor under new city charter.  
 Dec. 14. Death of James D. Hooper, as result of injuries received while at work.

1911.

Jan. 2. Dedication of new club house a gift from U. S. M. Co. to their athletic association.  
 Jan. 6. Death of George Beck.  
 Feb. 25. Fire in Ryan Block, Rantoul st. Loss \$2500.  
 Feb. 26. Death of Joseph V. Porter.  
 May 12. \$2000 fire at F. J. Crowell's Lothrop st.  
 May 20. Laying of corner stone of new Beverly Post Office.

**WARD LINES IN BEVERLY.**

Ward One. Beginning on Essex Bridge, at the boundary line between Beverly and Salem, thence by said boundary line to the boundary line between Beverly and Danvers, thence by said boundary line to the boundary stone marked B. D. situated on the easterly end of the hill called "Brown's Folly," thence southeasterly to the outlet of the brook which flows into the northerly end of the mill pond, thence by the channel of the mill pond to the mill dam on Elliott street, thence by the channel of Bass River to a line in continuation of the centre of Bow street, thence by said line and the centre of Bow street to the junction of Bow street and Cabot street, thence by the centre of Cabot street to Essex bridge, and by Essex bridge to the place of beginning.

Ward Two. Beginning on Essex bridge by the boundary line between Beverly and Salem, thence by Essex bridge to the centre of Cabot street, thence by the centre of Cabot street to the junction of Cabot street and Winter street, thence by the centre of Winter street to the junction of Winter street and Essex street, thence, across the common to the junction of Hale street and East Dane street, thence by the centre of East Dane street to the sea, thence by the sea to Essex bridge at the place of beginning.

Ward Three. Beginning at the junction of Cabot street and Bow street, thence by the centre of Bow street and by a line in direct continuation thereof to the channel of Bass River, thence by the channel of Bass river to the mill dam on Elliott street, thence by the centre of Elliott street to the railroad location of the Gloucester branch of the Boston & Maine Railroad Company, thence by said railroad location to Cabot street, thence by the centre of said Cabot street to the junction of Cabot street and Bow street.

**HOUSE LOTS FOR SALE** Solon Lovett  
 602 Cabot Street or 63 Federal Street, Beverly, Mass. Tel Con.

Automobile and Carriage Painting

W. H. McCORMACK

326 Rantoul Street,  
 BEVERLY.



**NOTARY PUBLIC AND JUSTICE OF THE PEACE**  
**FREDERICK A. CRESSY, - - 40 Stone Street, Beverly**

748

WARD LINES IN BEVERLY.

**WILLIAM SHARROCK Wall Paper and Mouldings**  
 15 rear Vestry, - Beverly.  
 Telephone 769

Ward Four. Beginning by the sea at the centre of East Dane street, thence by the centre of East Dane street to the junction of East Dane street and Hale street, thence across the common to the junction of Essex street and Winter street, thence by the centre of Winter street to the junction of Winter street and Cabot street, thence by the centre of Cabot street to the railroad location of the Gloucester branch of the Boston & Maine Railroad Company, thence by said railroad location to a point northerly of the house occupied by Jonathan F. Ober, thence to the culvert under Caleb W. Loring's avenue through which Plum Cove brook runs, thence by Plum Cove brook to its outlet by the sea, thence by the sea to the centre of East Dane street.

Ward Five. Beginning on Cabot street by the railroad location of the Gloucester branch of the Boston & Maine Railroad Company, thence by said railroad location to the centre of Elliott street, thence by the centre of Elliott street to the centre of the mill dam, thence by the channel of the mill pond to the outlet of the brook which flows into the northerly end of the mill pond, thence to the boundary stone marked B. D. situated on the easterly end of the hill called "Brown's Folly," thence by the boundary line between Beverly and Danvers to the boundary line between Beverly and Wenham, thence by the boundary line between Beverly and Wenham to the boundary stone on the south side of Dodge street, near the house formerly of Richard Dodge, thence southerly by a line which crosses the outlet of Beaver pond and intersects a line in continuation of the brook which flows into Turtle Pond, thence by said line and by the brook which flows into Turtle pond, and across Turtle pond, and in a direct line to Paradise crossing, thence by the railroad location of Gloucester branch of the Boston & Maine Railroad Company to Cabot street.

Ward Six. Beginning at the outlet of Plum Cove brook by the sea, thence by said brook to the northwesterly end of the culvert through which said brook runs under Caleb W. Loring's avenue, thence northwesterly to the most westerly corner of the house occupied by Jonathan F. Ober, thence in the same direction to the location of the Gloucester branch of the Boston & Maine Railroad Company, thence by said railroad location to Paradise Crossing, thence to Turtle pond, and across said pond to the brook which flows into Turtle pond, thence on the same course until it intersects a line which runs from the boundary stone on the south side of Dodge street, near the house formerly of Richard Dodge, and crosses the outlet of Beaver pond, thence by the last described line to Dodge street, at the boundary stone marked W. B. thence by the boundary line between Beverly and Wenham to the boundary line between Beverly and Manchester, thence by the boundary line between Beverly and Manchester to the sea, thence by the sea to the outlet of Plum Cove brook.

**VOTE OF BEVERLY ON LICENSE QUESTION.**

Dec. 21—1895.	Yes,—605.	No,—1,245.	Dec. 8—1903.	Yes,—569.	No,—1,475.
Dec. 8—1896.	Yes,—649.	No,—1,254.	Dec. 13—1904.	Yes,—706.	No.—1,580.
Dec. 14—1897.	Yes,—670.	No,—1,261.	Dec. 12—1905.	Yes,—806.	No,—1,480.
Dec. 13—1898.	Yes,—600.	No,—1,349.	Dec. 11—1906.	Yes,—804.	No,—1,861.
Dec. 12—1899.	Yes,—665.	No,—1,286.	Dec. 10—1907.	Yes,—868.	No,—1,751.
Dec. 11—1900.	Yes,—529.	No,—1,437.	Dec. 8—1908.	Yes,—1,023.	No,—2,100.
Dec. 10—1901.	Yes,—508.	No,—1,187.	Dec. 14—1909.	Yes,—877.	No,—1,986.
Dec. 9—1902.	Yes,—600.	No,—1,353.	Dec. 13—1910.	Yes,—1087.	No,—1,954.

**Hardware and Sporting Goods** **Irving F. Gould**  
 246 Cabot St., - Beverly.











*Established 1877*

*Telephone Connection*

# E. C. SAWYER

*Manufacturer of and Dealer in*

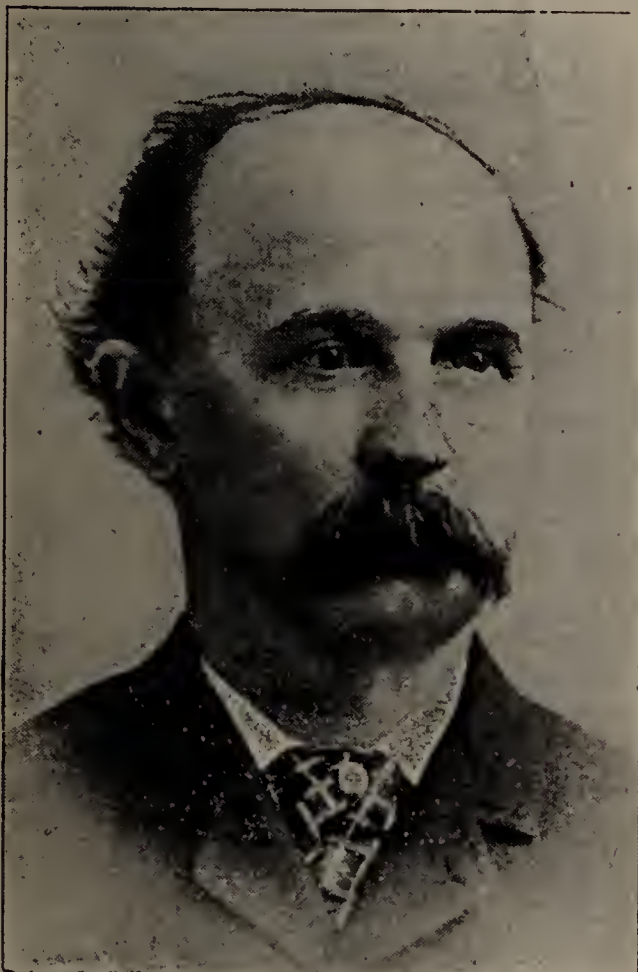

## LIGHT CARRIAGES

Orders Solicited for Fine Carriages of any style. We put on the best Rubber Tires on the market.

All work warranted first-class



*AT OLD STAND*

**218-226 Rantoul St.  
BEVERLY, MASS.**

*Cor. Bow Street*

*Near Eastern Railroad Station*

## Carriage and Automobile Repairing

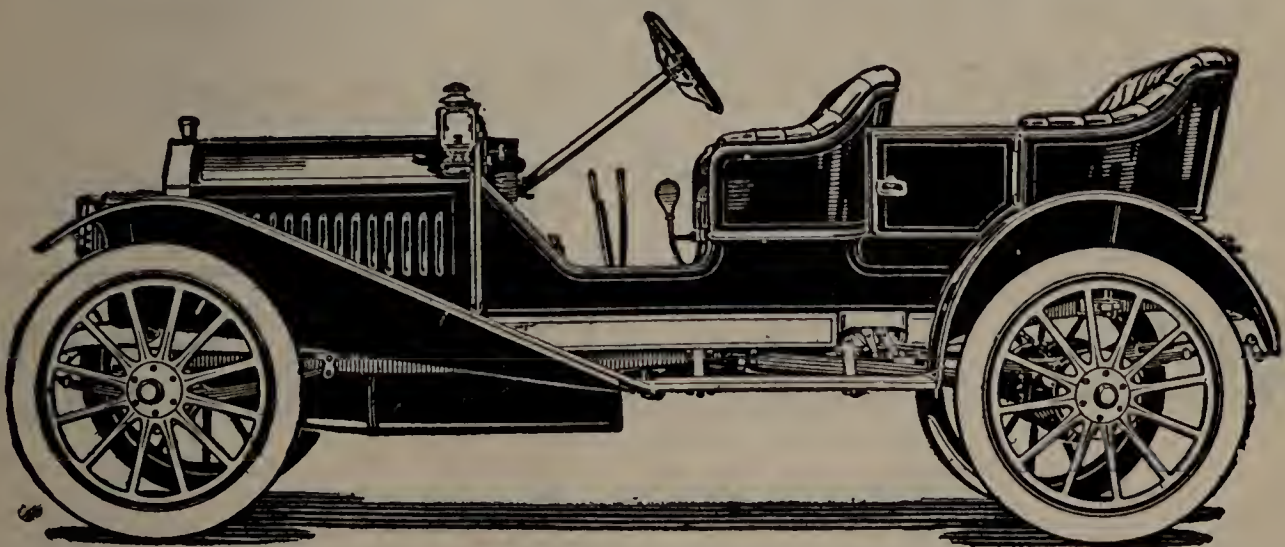

**SPECIAL DEPARTMENT for AUTOMOBILE REPAIRING.**

*All kinds of Painting, Varnishing, Iron Work, Wood Work and Trimming. Special attention given to Automobile Work. Prices Low.*

Estimates given on any style of work, or in any branch of repairs. Please give us a call. Our thanks to all former patrons. All carriages consigned to us set up in a proper manner at reasonable rates. Carriages crated, packed and shipped to any part of the United States.



**Walter S. Flint**  
**Real Estate <sup>A</sup><sub>N</sub><sup>D</sup> Insurance**  
**127 Cabot St.**  
**Beverly, Mass.**

**J. H. MORSE**  
**Real Estate <sup>A</sup><sub>N</sub><sup>D</sup> Contractor**  
**71 Essex Street, - Beverly, Mass.**

I have some fine Investment Property ; Also 6 and 7-Room Cottages  
 For Sale on the Peabody Field near Montserrat Station; Also on  
 Mason Farm and Bisson Street. Tel. Con.

**Charles F. Lee**

Representing the Largest and Strongest American and English  
**FIRE INSURANCE COMPANIES.**

**Real Estate Broker. Auctioneer**

NOTARY PUBLIC

JUSTICE OF THE PEACE

Tel. 859

**155 CABOT ST., BEVERLY, MASS.**

**MISS NELLIE F. LYNN**

***Pension Agent***

**and Special Commissioner**

I am continuing the business as formerly conducted by my father, WILLIAM C. LYNN

**158 Hale Street, - - Beverly, Mass.**



# Beverly National Bank

*Incorporated 1802*

*Organized as a National Bank, 1865*

Corner Cabot and Thorndike Streets,

Beverly, Mass.

**CAPITAL, \$300,000. SURPLUS, \$150,000**

ANDREW W. ROGERS  
President

ALLEN H. BENNETT  
Cashier

JASPER R. POPE  
Vice-President

EDW. S. WEBBER  
Paying Teller

FRANK W. FOSTER  
Receiving Teller

FRED H. PORTER  
Bookkeeper

W. C. BROWN  
Ass't Bookkeeper

HARRY L. PERKINS  
Clerk

Miss MOLLIE BELL  
Stenographer

Miss ANNIE M. MOSES  
Stenographer

CHESTER A. PERKINS  
Messenger

*Safe Deposit Vaults*

*Storage for Valuables*

*Boxes to Rent from \$5 to \$16*

DISCOUNT, TUESDAYS and FRIDAYS

BANK HOURS, 8.30 A. M. to 2 P. M.

*Telephone 12*

## BEVERLY SAVINGS BANK

171 CABOT, COR. THORNDIKE STREET, BEVERLY, MASS.

BANK HOURS, 8.30 A. M. to 1.30 P. M.

*Open Saturday Evenings, 7.30 to 9 for Deposits Only*

ROLAND W. BOYDEN  
President

CHARLES H. KILHAM  
Treasurer

ARTHUR K. STORY  
Teller

RODNEY C. LARCOM  
Bookkeeper

EARL W. CORNING  
Clerk

### COMMITTEE OF INVESTMENT

ROLAND W. BOYDEN

JOSEPH H. BAKER

PATRICK J. LYNCH

GEORGE BUTMAN

PRINCE OBER

Deposits begin to draw interest on the fourth Wednesday of January, April, July and October, and may be withdrawn at any time except the ten days preceding the fourth Wednesday of April, and October. Dividends payable on fourth Wednesday of April and October in each year and placed on interest immediately if not withdrawn.

NUMBER OF DEPOSITORS  
**9,720**

AMOUNT OF DEPOSITS  
**\$3,208,000**

Savings Bank Life Insurance

BEVERLY, April 3, 1911.

Telephone 333



# Beverly Laundry

*C. A. HURD, Proprietor*

Goods Called for in Beverly, Salem, Peabody, Danvers  
and Wenham, Free of Charge.

9 RANTOUL STREET, - - BEVERLY, MASS.  
Telephone

## ARTHUR P. WOODBURY

Watchmaker and Jeweler

Repairing a Specialty *345 Cabot St.,*  
Particular Attention Given to  
French, Antique and  
Complicated **CLOCKS.** *Beverly, Mass.*

## ROOM AGENCY

*345 CABOT ST.,*

Desirable Rooms in Private Families  
To Rent in all parts of the City.

*Beverly, Mass.*

Your eyes fitted at  
your own home  
without extra  
charge.

Our glasses are  
reasonable in price.  
Your sight is  
priceless.

Enquiries by mail re-  
ceive prompt  
attention.

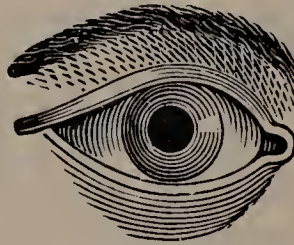

## H. L. BOHAKER *Optician*

WATCH AND JEWELRY REPAIRING  
(Formerly with George Todd)

**1 A Hale Street**

**Residence, 5 Bay St., Beverly, Mass.**

The best is none too  
good for the eyes.

A record is kept of  
every lens we  
prescribe.

Glasses made and  
repaired.

We can easily dupli-  
cate any lens if  
you send us  
the pieces.

*Organized 1894*

## WHITAKER'S ORCHESTRA

*Music furnished for*

**Weddings, Concerts, Balls, Theatricals,  
Amateur Minstrels, Etc.**

*Any number of pieces.*

*Satisfaction Guaranteed*

**F. H. Whitaker**

Leader and Manager  
27 Arthur St., Beverly, Mass.  
Telephone Connection

*Also, Teacher of Violin*

Pupil of  
**GUSTAV STRUBE**  
Of Boston Symphony Orchestra



# FREDERICK A. BRIGGS Architect

Office and Residence, - - - - 95 Hale Street  
Beverly, Massachusetts

# GEORGE SWAN Architect and Real Estate

*Office and Residence*

Appleton Block, - 7 A Wallis St., - Beverly, Massachusetts

*Telephone 905*

# SAMUEL H. STONE

*Agency Established 1877*

# 25

of the Oldest and Strongest Insurance Companies in the World, Stock and Mutual. FIRE, LIFE, ACCIDENT, MARINE, SURETY, BURGLARY, LIABILITY, BOILER, AUTOMOBILE, ETC. We handle more REAL ESTATE than any other in Beverly. Gilt Edge Investments always on hand. Notary Public and Justice of the Peace

164 Cabot Street, - - - Beverly, Mass.

## Galloupe and Trask

Real Estate

Mortgages



Insurance

## William Galloupe

Carpenter and Builder

## Charles W. Trask

Investment Securities

244 CABOT STREET, - Room 12, - BEVERLY, MASS.



# Beverly Inn

**BEVERLY, MASSACHUSETTS**

(Formerly HOTEL FAIRFAX)

**Strictly High Class**

**Cor. Lothrop and Abbott Streets  
ON NORTH SHORE BOULEVARD**

**H. D. LAMBERT, M. D. V., D. V. S.**



**Veterinary Surgeon**

and \_\_\_\_\_

**Dentist . . . . .**

**42 Cabot St., - Beverly, Mass.**

**A. YAFFA**

**Telephone 239L**

**B. COHEN**

## **Beverly Mattress Co.**

*Manufacturers of All Kinds of*

### **MATTRESSES**

*Cotton, Hair and Fibre made over Good as New*

**367 Rantoul Street, - - - - - Beverly, Mass.**

## **C. S. KNAPP & CO.**

### **Plumbers and Gasfitters**

**STEAM and HOT WATER**

### **Heating**

**139 Rantoul St., Beverly, Mass.**



Established 1876

ROBERT ROBERTSON, Pres. and Treas.

Incorporated 1903

# ROBERT ROBERTSON CO.

*Contractors for the*

INSTALLATION *of* COMPLETE  
PLUMBING, HEATING *and*  
WATER SUPPLY *PLANTS*



Beverly, Beverly Farms, Manchester  
*and* Hamilton, Massachusetts

*Connected by Telephone*

Joseph C. Stanwood  
***Plumbing and Heating***

*All Work Promptly Attended to.*

*Estimates Furnished.*

10 Vine St., - Beverly Farms, Mass.

*Telephone 170*

*Established 1872*

*Estimates Cheerfully Given*

FRANK A. INGERSOLL

# PLUMBER

STEAM and HOT WATER HEATING. GAS FITTING.

50 POND ST., - Residence, 15 Columbus Ave., - BEVERLY, MASS.

TELEPHONE



# George W. & George A. Smith

FURNITURE and PIANO  
MOVING and  
EXPRESSING

New Auto Truck for out of City  
Work.

Office, 252 Cabot Street

Telephone 227-2

Residence, 76 ESSEX STREET

BEVERLY, MASS.

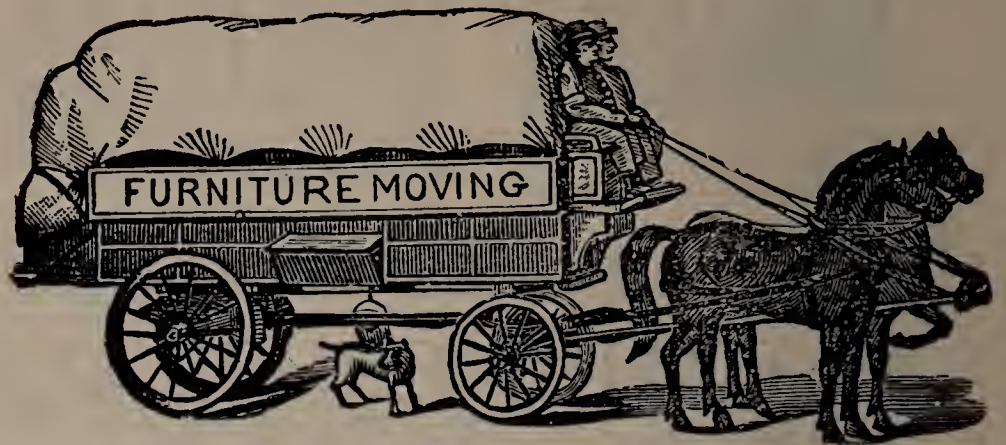

## C. A. PRESTON'S EXPRESS and PRESTON'S PARCEL DELIVERY



Makes Daily Trips to Salem,  
Beverly, Wenham and  
Asbury Grove.

All errands will be done correctly and  
bundles will be promptly delivered.  
ORDER SLATES — SALEM:  
Ketchum's, Front St., Daland Co.,  
B. F. Hill's, 223 Essex St., Waters  
& Brown, Washington St., BEVERLY:  
Whitcomb & Carter's. NORTH BEV-  
ERLY: B. W. Roberts. WENHAM:  
R. D. Trowt's. HAMILTON: Rob-  
ertson's, Pendexter and Gould's  
Stores. ASBURY GROVE: Peatfield's  
and Walker's. Tel. 501-13 Beverly.

Residence

594 Cabot St., - BEVERLY

# William M. Smith

The PHOTOGRAPHER

MAKER OF

# Fine Portraits

MINIATURES. Enlargements of all kinds in Crayon, Sepia and Water Colors.  
ARTISTIC PICTURE FRAMING.

156 Cabot Street, - - Beverly, Massachusetts  
Telephone 67

# McCowan & Co.

# Painters and Decorators

DEALERS IN

Paints, Oils and Glass, Varnish, Brushes, Etc.

Our Stock of Wall Paper is the Largest in the City.

Office and Salesroom, 58 Cabot Street, - Beverly, Mass.

'Phone

Shop, Edwards Street



WALL PAPERS

Telephone

MOULDINGS

**E. Kinsman Banks***Interior Decorator and Furnisher**Carpet Cleaning and Upholstering*

5 HALE STREET, - BEVERLY, MASS.

W. B. Wentzell, D. V. S.

Veterinary Surgeon <sup>A</sup><sub>N</sub><sup>D</sup> Dentist

(Graduate of the Ontario Veterinary College)

*Office and Hospital*

Wentzell Avenue, Beverly, Mass.

Telephone

**MARSHALL & MOULTON** FREIGHT &  
EXPRESS  
COMPANY

To Beverly, North Beverly, Beverly Farms and Pride's Crossing

**Furniture Moving, Teaming and Jobbing**

BEVERLY OFFICES: - 4 Washington St. and 53 Broadway

BOSTON OFFICES: - 89 Broad, 16 Union, 32 Court Sq., 15  
Devonshire, 105 Arch and 76 Kingston Streets. Tel. Main 1378**HARDMAN BUTTON CO.****11 RANTOUL STREET**

Manufacturers of

**SHOE BUTTONS**

Telephone Connection

**BEVERLY, MASS.**



OUR LEADERS—  
 Genuine "Scranton"  
 "Old Company's Lehigh"

**COAL**

**GEORGE W. PICKERING**

Telephone 922

166 Cabot Street, - Beverly, Mass.

**THE GOVE LUMBER COMPANY**

DEALERS IN

**LUMBER AND BUILDING MATERIALS**

Builders' Hardware, Doors, Sash and Blinds

60 Colon Street, Tel. 921L Beverly, Mass.

**DAVID McLEAN**

*Practical Tailor*

Gents' Own Material Made Up.

Repairs Neatly Executed.

42 1-2 Elliott Street, - Beverly, Mass.

**F. J. McADAMS**

**JUNK DEALER**

*Drop a Postal and We will Call*

46, 48, 50 and 54 Water St., - Beverly, Mass.





---

# J. F. Pope & Son

## LUMBER

OF ALL KINDS



---

***Kiln Drying and Mill Work***

---

82 River Street, - Beverly, Mass.

Two 'Phones 32 and 33

---



# GEORGE N. WHITMAN

## Carpenter and Builder



Jobbing of All Kinds Promptly Attended to.

30 OCEAN STREET

Tel. 368-11

BEVERLY, MASS.

# HOWARD A. DOANE

## Carpenter and Builder

Jobbing Promptly Attended to.

PRIDE'S CROSSING and  
MANCHESTER, MASS.

P. O. Box 1095. Tel. Con.

P. O. Box (Manchester) 13.



# John W. Crediford

## Carpenter and Builder

If you are going to build, get my figures first.  
Jobbing promptly attended to, and  
estimates cheerfully given.

OFFICE AND SHOP,

9 1-2 Washington St., - - Beverly, Mass.

Residence 60 Essex Street



# A. J. GADBOIS

## General Contractor and Real Estate

Residence, 43 a Elliott Street, - - - BEVERLY, MASS.



SPECIAL ATTENTION given to HOUSE and LAND DRAINAGE.  
LANDSCAPE WORK, PLANTING AND TENNIS WORK.



Residence of Bradley W. Palmer, Topsfield, Mass., built by Connolly Bros.

S. J. CONNOLLY      G. P. CONNOLLY      T. D. CONNOLLY

# CONNOLLY BROS.

## Contractors and Builders

FOR BUILDINGS OF ALL DESCRIPTIONS

Estimates given and Contracts performed for all Carpenter Work, Roads, Bridges, Sewers, Piers, Waterworks, Wells, Earthwork, Blasting, Grading, Stone, Brick and Concrete Masonry, Steam Drilling, Hoisting. Also, Movers of large trees. Steam Road Rollers to Let. All work personally attended to.

Loam, Gravel, Sand and Filling, also Hard and Soft Wood For Sale in Carload or Small Lots from our Railroad Siding at Topsfield.      Telephone

**Beverly Farms, - - - - Massachusetts**

Branch Offices at Manchester-by-the-Sea and Topsfield, Mass.



# Thomas Fitzgibbon

## CONTRACTOR *and* BUILDER

BRIDGE BUILDING, ASPHALT and CONCRETE  
WALKS, ROAD BUILDING. PAVING BLOCKS  
and CURBING A SPECIALTY.

***Quarries at Montserrat and Rockport***

### OFFICE

Room 10, Bank Building, 173 Cabot St., Cor. Thorndike St.

*Residence, 40 Abbott Street*

Telephone Connection

***Beverly, Massachusetts***

GEORGE W. O'DEA

## House Painting

IN ALL ITS BRANCHES.

Paper Hanging and Glazing.

All Orders will Receive Prompt  
Attention.

**8 Common Lane**

**Pride's Crossing, Mass.**

Telephone, Beverly Farms 62-3

Shelton D. Locke

ARCHITECT.



## Carpenter and General Contractor

Plans and Specifications Furnished.

Residence, 44 Baker Ave.

Office and Shop, 212 Rantoul Street

BEVERLY, MASS.



# JOHN C. FOWLER

## Jobbing Mason

*PRACTICAL WORKING  
BRICKLAYER and  
PLASTERER.*

**Steam** Boiler Setting  
and Chimney  
Repairing, Wall and Ceiling  
Worker, Whitening and White-  
washing, Fire-Place Builder and  
Tile Layer. Fine Face Brick  
Work a Specialty.

Residence,  
Cor. of Pond and Rantoul Sts.

Shop,  
**35 Pond Street**  
BEVERLY, MASS.



# ANDREW STANLEY



## CONTRACTOR and BUILDER

Jobbing a Specialty. Orders by Mail Promptly Attended to.

Office, Rear of City Hall, Beverly.

Residence, 5 Knowlton St., Beverly

Telephone



D. W. HARDY

**HARDY & DAY**

EBEN DAY

**CARPENTERS and BUILDERS**

Cor. Hale and High Streets  
BEVERLY FARMS

Alonzo G. Foster

Robert S. Foster

**J. Foster & Sons**  
**Carpenters and Builders**

JOBGING PROMPTLY ATTENDED TO.

Office, Rear 265 Hale St., - - Beverly

Telephone 149-13

**CHARLES C. DONKIN****Contracting Carpenter and Builder**

JOBGING PROMPTLY AND PERSONALLY ATTENDED TO.

HOUSES FOR SALE AND TO LET.

Office and Residence, 9 Charnock St., - - Beverly, Mass.

**J. Albert Mayberry**  
**Contractor and Builder**

JOBGING A SPECIALTY

Office and Shop, 18 Haskell Street, - - Pride's Crossing

'Phones 68-3 and 68-4



# M. Grady & Son

## General Contractors

*Contractors for*

Stone Work, Sea Walls, Abutments, Drains, Foundations, Stone Gate Ways, and Finished Stone Masonry of Any Kind.

All Kinds of Cementing and Steam Drill Work.

Grading and Excavating, Cellar Draining.

See Us before Building or Altering.

Stone, Loam and Filling For Sale.

All Work Promptly and Faithfully Attended to.

Estimates Given on Work when Desired.

Residence and Office, 18 Summer St., Beverly, Mass.

Telephone 356-1

## FRANK L. MORSE, Contractor

*Also Dealer in*



Green and Second-Hand HORSES

*Heavy Teaming of All Kinds.*

*Horses to Let by the Day or Week.*

5 to 11 Congress St., Beverly, Mass.

Telephone 347-1

## M. C. MORSE

### CONTRACTOR

*HEAVY and LIGHT TEAMING.*

VAULT AND CESSPOOL WORK  
PROMPTLY ATTENDED TO.

15 Congress St., = Beverly, Mass.

Telephone







# R. C. BRUHM

Manufacturer and Dealer in

## Fine Carriages

Express and Delivery Wagons,  
Harnesses, Etc.

Also Fine Carriage and Automobile Painting. Wood Work,  
Iron Work, Trimming and Rubber Tires.

Storage for Carriage and Automobiles.

**14 1-2 Roundy Street,**

-

**Beverly, Mass.**

## J. COLBY WILSON

# House Painting in all its Branches

All Orders will receive Prompt Attention.

**Pride's Crossing, Massachusetts**

Address, Pride's Crossing or Nahant, Mass.

Joseph T. Wilson

Fred A. Wilson

## J. T. WILSON & SON

# Building Contractors

Office and Mill, NAHANT, MASS.

Branch Office, Haskell Street,

-

Pride's Crossing

Telephone

# Auto Tire Repairing

**VULCANIZING**

Of All Kinds done at Short Notice

## Charles W. Porter

**4 Kernwood Ave.,**

- -

**Beverly, Mass.**



A. L. Crosby

N. E. Crosby

**A. L. Crosby & Co.**  
**Painters**

*INTERIOR DECORATING and PAPER HANGING*

16 Arthur Street, = = Beverly, Mass.  
*Telephone*

**J. V. PORTER & CO.**

**Painters and Decorators**

**PAINTERS' SUPPLIES**

*Artistic Sign Painters      Expert Paper Hangers*

*Estimates given for the Highest Class of Work*

20 Railroad Avenue, = = Beverly, Mass.  
*Telephone Connection*

**ALBERT GREENWOOD**

**Painter and Decorator**

**Paper Hanging, Kalsomining, Whitewashing, Etc.**

*All Orders Promptly Attended to*

Shop, 404 Cabot St., - Residence, 275 Rantoul St.,  
*Telephone      Beverly, Massachusetts.*

**BEVERLY**  
**DIRECTORY**

**Price \$1.00**

**E. W. DAVENPORT**

**Piano, Furniture, Safe and  
Machinery Moving.**

Storage Warehouse.      All Work Guaranteed.

OFFICE, No. 3 1-2 HALE ST.

RESIDENCE, 9 CENTRAL COURT

**Beverly, Mass.**

*Telephone Connection*



# Central Chambers

7-9-11 RAILROAD AVE., Near  
Cabot Street, BEVERLY, MASS.

FURNISHED ROOMS WITH OR WITHOUT BOARD

*Single Meals or Table Board*

MRS. MARTHA WARBURTON, Proprietor

*Publishers of*

## Saturday Morning Citizen

==== AND ====

## American Benefit Journal

# Job Printers

*Makers of Printers Gages  
King Koin Karriers, Rubber  
Stamps and Supplies.*

**ODD FELLOWS BLOCK**  
*Opposite City Hall*



## Mrs. L. M. Mitchell

### Photographer

*Fine Portraits and Photographic Work of all  
kinds. Also Framing Done.*

*130 Cabot Street, - Beverly, Mass.*

*Rogers & Chase Block*



*James Maguire***Maguire & Herrick***C. H. Herrick**Livery, Hack and Boarding*  
**STABLE**First-Class Teams to Let at Reasonable Prices.  
Coaches of the Latest Styles furnished for Receptions, Weddings and Funerals at Short Notice.

Cor. School and Cabot Sts., Beverly, Mass.

Telephone Connection

**J. A. CULBERT**

Importer and Manufacturer of

**Fine Harness, Riding Saddles, Horse Furnishings***A Full Line of Stable Supplies**Trunks, Bags and Leather Novelties**Auto Supplies. Repairing in all its Branches***721 Hale Street, - - Beverly Farms, Mass.***Branch at Manchester, Mass.*

Telephone 78-3 Beverly Farms

**J. W. Philbrick****FLORIST**

Cut Flowers and Funeral Designs a Specialty

**5 Abbott St., - - Beverly, Mass.***Greenhouses, HALE STREET*

'Phone 718

**Old English Garden Seats and Rustic Work***Manufactured and For Sale by***NORTH SHORE FERNERIES COMPANY****BEVERLY, MASSACHUSETTS***Telephone 524-2*



*I. E. Marston**I. A. Sturtevant*

# Marston & Sturtevant

Groceries, Bakers, Marketmen  
and Fish Dealers

278 - 278 b Cabot Street, - Beverly, Massachusetts

*Telephone Connection*



## Franklin Smith

Dealer in GROCERIES and PROVISIONS

*Teas, Coffees, Spices and Canned Goods. Vermont Butter a Specialty.  
Country Produce. The Best Goods at Lowest Prices.*

61 BRIDGE ST., (Cor. Livingstone) RIAL SIDE  
BEVERLY, MASSACHUSETTS

Tel. 8663-1

Goods Delivered Free



# THE ESSEX

*Joseph D. Sasseville, Prop.*

## Boarding and Lodging

41 and 43 BOW STREET, - BEVERLY

## **"The Dirigo"**

### *Bakery -- Dining -- Lunch*

*Selling Agent for the Dirigo Creamery Co.'s*

# **Ice Cream**

*Crosby & Church, Proprietors*

217 and 219 CABOT STREET, - (Car Station) - BEVERLY, MASS.



# R. E. Henderson & Co.

---

---



---

---

Forestry, Tree Pruning and  
Transplanting



Spraying and  
Insect Work

189 Lothrop St., - P. O. Box 1280 - Beverly, Mass.

*Telephone*



W. A. Caldwell Co.

Dealer in

WENHAM LAKE

**ICE**

569 Cabot St., BEVERLY  
Opp. Balch St

Customers in ordering will  
please state quantity to be  
delivered.

ORDER BOXES: H. P. Wood-  
bury's, Hale St., and Frank I.  
Lamasney, 15 Vine St.

Telephone



# Field & Kennedy

*Clothing, Furnishings,*  
*Hats and Shoes*

165 and 167 Cabot St., BEVERLY

'Phone 471-12

"Reaches more Millionaires than any other paper," says the *Salem Evening News*.

## *North Shore Breeze*

Published Every FRIDAY

J. ALEX LODGE, Editor

Largest Circulation of any Weekly Paper in  
Essex County. Territory from Rockport to  
Nahant covered in news columns weekly.

*Biggest Summer Resort Journal*  
*in New England*

\$2.00 Yearly

Established 1904

40 to 60 Pages

Breeze Building, 33 Beach St., Manchester, Mass.



# Beverly Printing Co.

202 Rantoul Street - - Beverly

Boston Office - - 6 Beacon Street

## Makers of Fine Work

# F. C. Maude Company

244 CABOT STREET

BEVERLY, MASSACHUSETTS

## High-Class Tailored Clothing for Men and Young Men

DIAMONDS, WATCHES and SILVERWARE. CASH or CREDIT.

Open 8 A. M. to 9. P. M.

Mason Block

Over A. B. & W.

If You want to Reach Buyers of Southeastern Essex County  
You should USE the

# *Beverly Evening Times*

**T**he Times is the "**Home Paper**" of the Southeastern County. Its advertising rates are the lowest of any Essex County Daily and the fact that Advertisers who were in the paper's first issue, are in today and carrying a larger space, shows that it is a Trade Producer. A clean, bright newsy paper, one that keeps you in touch with what is going on in the towns, city, county, state, nation and world.

## Beverly Evening Times

169 Cabot St., - Beverly, Mass.  
Savings Bank Building



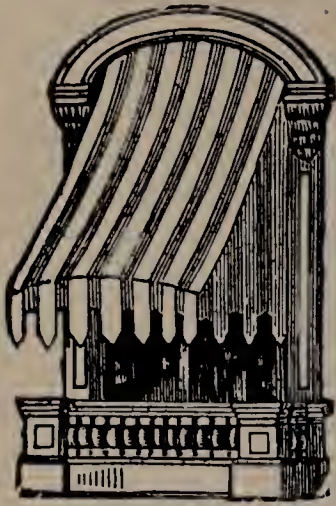

Awnings,  
Yacht Sails,  
Flags and  
Wagon Covers

New and Old Canvas for Covers.

FOSTER'S WHARF

45 Water Street

Telephone

BEVERLY

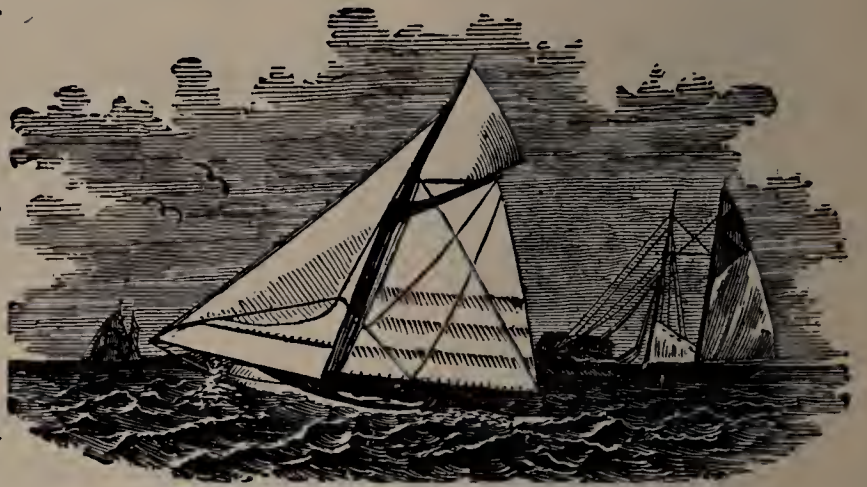

**Sprague, Breed & Brown Co.**

Successors to Sprague, Breed & Brown, and Pickett Coal Co.

**Anthracite**

**COAL**

**Bituminous**

**Beverly, Mass.**

ABRAHAM YAFFA

**American Coke & Charcoal Co.**

Wholesale and Retail Dealers in

**Coal, Coke and Charcoal**

Office and Residence

Telephone 314

**13 Edwards St., Beverly**

**J. F. KILHAM**

DEALER IN

**Brush Automobiles**  
and **WILCOX TRUCK**

YALE, INDIAN MOTOR CYCLES and BICYCLES, also Bicycle Tires and Sundries.  
Headquarters for Edison and Victor Phonographs and Supplies.

Agent for

Dominion & Atlantic Railway to Yarmouth and Provinces. Colonial Line to New York.

**55 Broadway, - - - Beverly, Mass.**



# SULLIVAN'S GARAGE

**New and Second-Hand Cars  
Bought, Repaired and Sold!**

Supplies of All Kinds. Agent for Stevens-Duryea and Everett 30 Motor Cars

22 RAILROAD AVENUE, - - BEVERLY, MASS.

*Telephone 317-2*

*Tire Repairing*

*OILS, GREASES and Accessories*

## JAMES P. FULLERTON GARAGE

Machine Work and Overhauling on all  
Foreign and American Cars.

6 Brackenbury Lane, cor. Hale St., - - Beverly, Mass.

## HARRY E. BROWN

**Automobiles Overhauled and Repaired**

***And Oils and Greases***

Telephone

North Beverly, Mass.



# BRADSTREET DAIRY

DOTY & ZWICKER, - - Proprietors



# CREAM AND MILK

From Our Own Dairy.

Put up in JARS especially for the  
FAMILY TRADE.

Delivered in Salem Daily.



7 Bridge Street, - Danvers, Mass.



# JAMES J. WELCH & CO.

*Estimates and Complete Contracts  
Made and Performed for*

**M**asonry, Concrete Work,  
Earthwork, Grading,  
Excavating, Gran-  
olithic Walks,  
Steam Drill Work,  
Blasting. Sand,  
Loam, Gravel  
and Stone  
For Sale.

**General Contractors**

Teaming,  
Sewer Work  
and Land Drainage.  
Stone Work of all  
descriptions. All Work  
Personally attended to.  
Men by the Day.

NO JOB TOO LARGE AND NONE TOO SMALL. GIVE US A CALL

**BEVERLY and SALEM**

Post Office Address, 14 BRIDGE STREET., SALEM, MASS.  
Stable, THORNDIKE STREET

Ask For Our Estimates and Save Money!

# FELIX L. SIANI

## CARPENTER AND CONTRACTOR



Jobbing Given Careful Attention and  
Best of Work Guaranteed.

Estimates Given Free.

Salem, Massachusetts

Residence, 6 Elm St.

Address all mail to Box 293 Post Office



# ROPES BROTHERS

49, 51, 53 and 55 CENTRAL STREET, - - SALEM

Telephone, Day, 71 Night, 191-13 or 352-12

## Ropes Brothers' Grain Stores

Established 1835

CHARLES F. ROPES

WILLIS H. ROPES

REUBEN W. ROPES

WHOLESALE AND RETAIL DEALERS

### Flour, Grains, Meals and Feeds

### Baled Hay, Straw and Shavings

### SALT — ALL KINDS for Table, Manufacturing and Farm Use . . . .

### Lime, Cement and Plaster

POTATOES, BEANS and PEAS, FODDER and GRASS SEEDS, HORSE, DAIRY and POULTRY SUPPLIES. Special Agents for Armour's Animal Fertilizers,

Whitney-Noyes Co.'s Grass Seeds, Worcester Salt Co.'s Table Salt, Extravim Molasses for Cows and Horses, Belknap's Axle Paste

"Lubriteen," Labaree's (warranted) Veterinary Medicines, Rust's Poultry Specialties.

GOODS DELIVERED PROMPTLY IN SALEM, DANVERS AND SURROUNDING TOWNS.

# ROPES BROTHERS

HOBART STREET, BRANCH STORE, - - DANVERS

Opposite Western Division Depot. Telephone 276-L



Martin McDonald

Telephone

William Z. Fogarty

**NORTH SHORE MARKET**  
*Choice Provisions*

WHOLESALE and RETAIL

Meats, Game, Poultry, Seasonable Vegetables, Cooked Meats, Kettle Rendered  
Pure Leaf Lard, Choice Pork Products.

**5 CENTRAL STREET, - SALEM, MASS.**

**Halls**

**and**

**Theatres**

**JAMES CHALIFOUR**  
**Carpenter and Contractor**

ALSO PROPRIETOR OF NORTH STREET HALL

Largest Floor Space in Salem—which also can be Engaged for Banquets, Balls, Etc., at  
Reasonable Prices. Also agent for the Electric Schlueter Rapid Floor Surfaces.

**Apply, 16 Glover Street, - - Salem, Mass.**

Telephone 1665-3



C. G. PRINGLE, President

Telephone 116-3

A. R. PRINGLE, Treasurer

# R. A. Day Company

SPECIALISTS IN

# OUTER GARMENTS

FOR WOMEN AND GIRLS

SALEM — 245 Essex Street

LAWRENCE — 324 Essex Street

## Royal Dairy Lunch and Dining Room

ALWAYS OPEN FOR LADIES AND GENTLEMEN

The Only UP-TO-DATE PLACE in Salem

Open all Night for the Accommodation of the Public

133 Washington Street, - - - Salem, Mass.

Telephone Connection

WINEAPPLE BROS., Proprietors

## SAVORY EXPRESS COMPANY

### BOSTON AND SALEM EXPRESS

Boston Offices

Leave Boston Offices

Main Office—167 Milk Street, Tel. Main 3334	-	12.	3.	and 5.
Branch " 71 Kingston Street, Tel. Oxford 520	-	11.	2.30	and 4.
Branch " 14 Devonshire Street, Tel. Main 2420	-	12.	3.	and 5.
Branch " 29 Washington Street,	-	12.15	3.15	and 5.15

Order Boxes—42 Commercial and 36 Lincoln Streets

**General Office—156 Washington St., Salem. Tel. 1120**

**Leave Salem Office—8.50, 12 and 2.**

Freight Each Way Daily. Calls and Bundles may be left at Any of the Above Offices.

Salem Office is Headquarters for Suburban Express Companies, Tel. 1120

## PORTER SIGN CO.

(HERBERT S. PORTER)

# SIGNS

Anywhere

Everywhere

SHOW CARDS AND LETTERING OF EVERY DESCRIPTION

**Brass Signs**

213 Essex Street, Salem, Mass.

TELEPHONE



EMPIRE THEATRE  
SALEM MASS  
SOLUS BARN OWNER & MANAGER

BALCONY

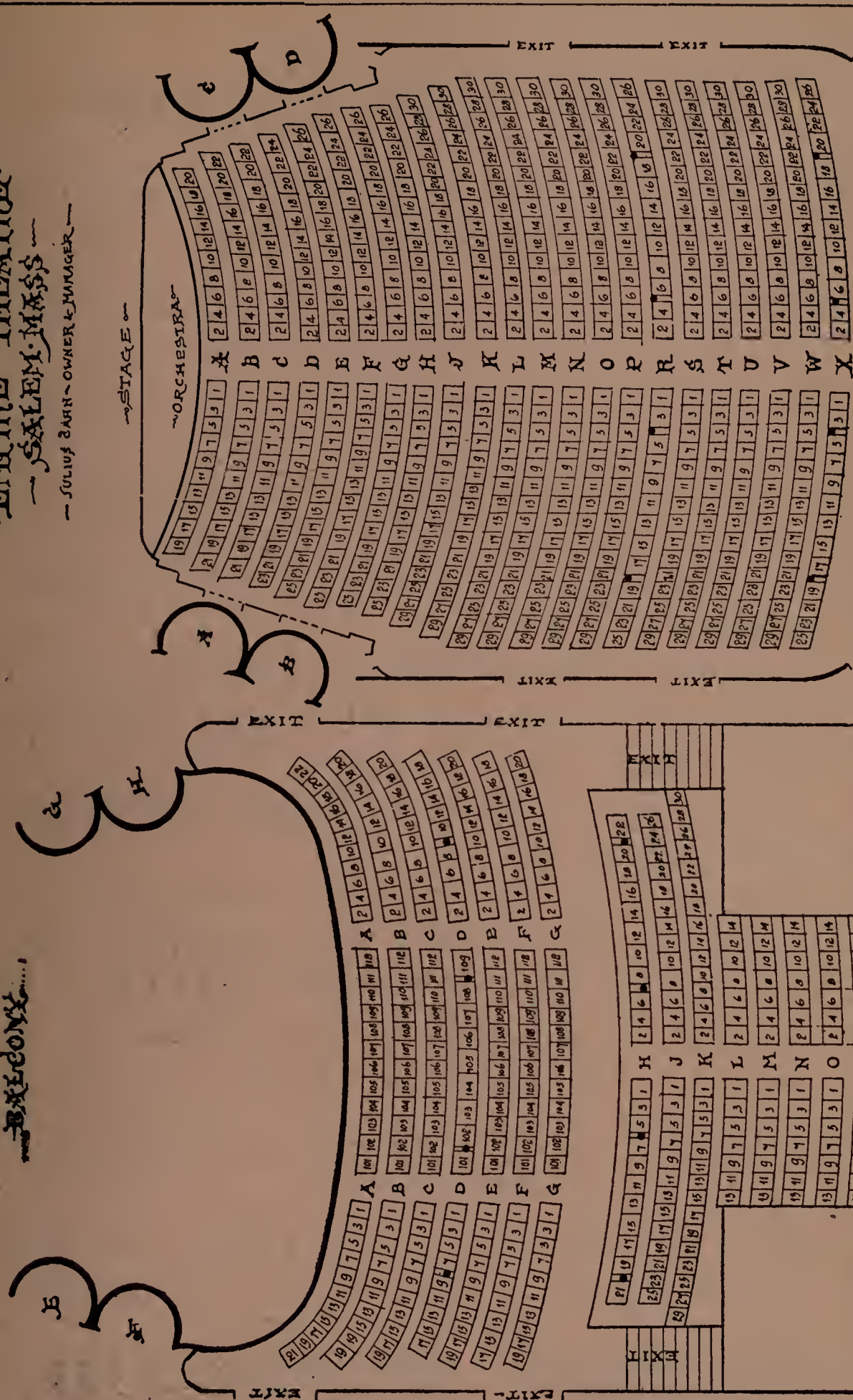

# National Guard Band and Orchestra

ROOM, 46 LAFAYETTE ST., SALEM

Ready to fill all engagements, such as: PARADES, CONCERTS, DANCES and SOCIAL GATHERINGS, at a Moderate Price.

AUGUSTE DESJARDINS, Director

For Terms apply to N. J. GAGNON, Manager, 40 Cabot St., or at ALMY, BIGELOW & WASHBURN'S, 188 Essex St.



MOTORS

DYNAMOS

# W. S. Lee Estate

Consulting Electrical Engineers and Contractors

217 Washington St.

Tel. Con.

Salem, Mass.

Electrical Work of Every Description.  
No Job Too Large — None Too Small.

SUPPLIES

FIXTURES

186 Life Insurance Companies doing business in the United States in 1910 report an average cost of doing business to be 22.4 per cent of the money received from their policy holders.

The expense ratio of THE NEW YORK LIFE INSURANCE CO., was 12.6 per cent, only a *little more than half the general average.*

C. H. FLEMING, *Gen'l Agent.*

252 Essex St., Salem.

## Roger Conant Co-operative Bank

39 Church Street, Salem, Mass.

Chartered November 13, 1894

VINCENT S. PETERSON  
President

CARL F. A. MORSE  
Sec'y and Treas.

ROBERT B. BUCKHAM  
Attorney

NEW SHARES ON SALE ON SECOND TUESDAYS IN MAY AND NOVEMBER.  
MONEY LOANED ON REAL ESTATE MORTGAGES.

## PIERRE MICHAUD

Invites People who are looking for

### **Clothing and Gents' Furnishings**

**To Look in at 73 Harbor Street**

Where you will find a full line of SUITINGS, FURNISHINGS, HATS, TRUNKS  
and BAGS. Expenses are less and prices lower at

**PIERRE MICHAUD'S, - - 71 1-2 and 73 HARBOR ST., SALEM, MASS.**



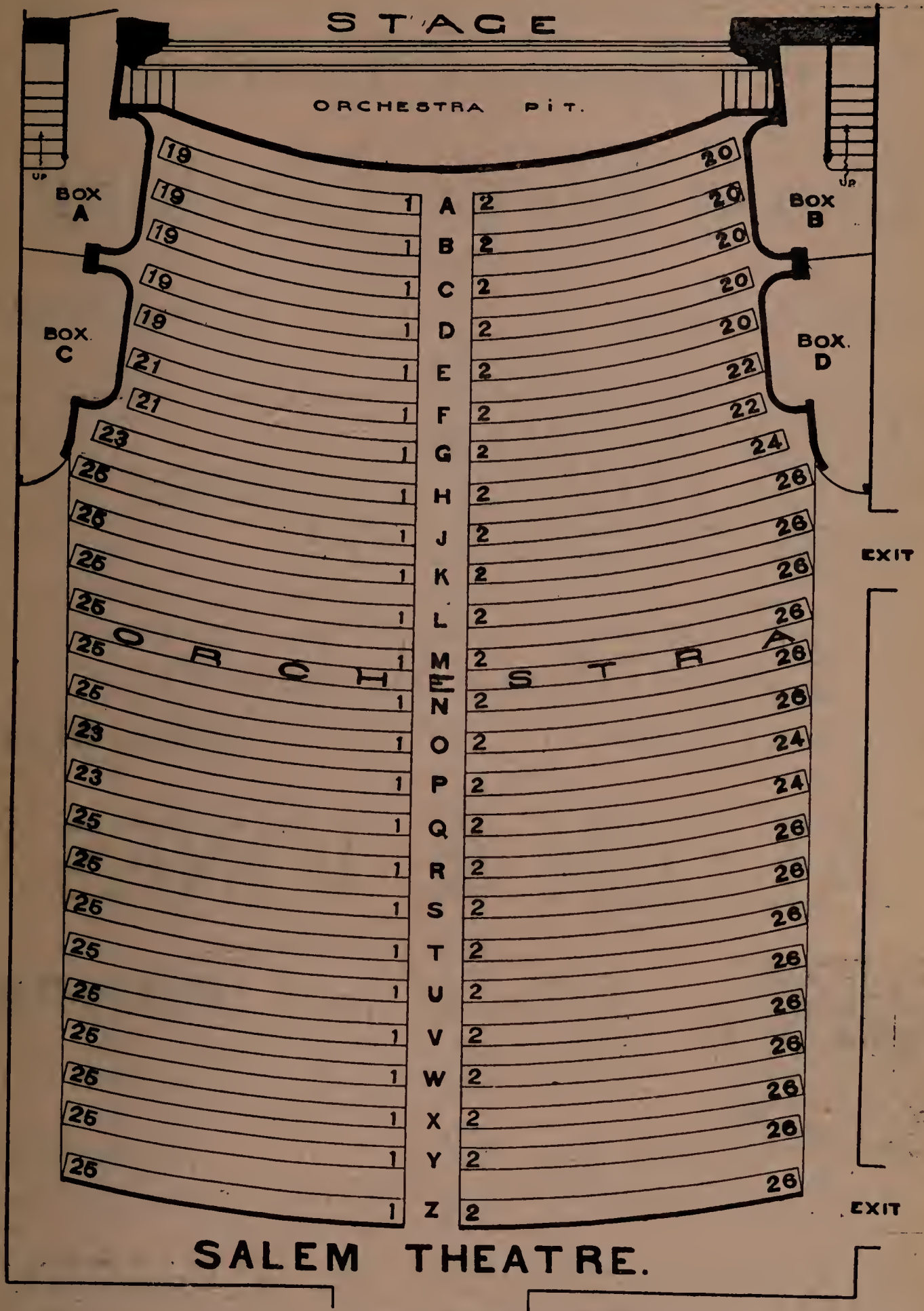

For Choice Millinery GO to

**REITH'S**

177 Essex St., - Salem, Mass.

Telephone 1089



# W. H. H. PALMER

Dealer in

## Union-Made Clothing

AND FURNISHINGS

247 and 249 Essex St., - - - Salem, Mass.

Established in 1845

## VICTOR VICTROLAS VICTOR TALKING MACHINES EDISON PHONOGRAPHS

A complete stock of Machines and Records always in Stock  
in Perfect Condition. REPAIRING at Lowest Rates.

Salem Talking Machine Co.

27 Central Street, - - - Salem, Mass.

Telephone 1067

# ALLEN & JONES

Factory Representatives

Hallet & Davis **PIANOS**

We also carry Kimball, Conway, and other well-known makes.

PLAYER PIANOS. Tuning and Repairing a Specialty.

Stools and Scarfs.



184a Essex Street, - Salem, Mass.

Branch Store, Donahue Building, cor. Central Ave. and Munroe Street, Lynn, Mass.

# SHAUGHNESSY & GRIFFIN

## Plumbing, Heating, Drainage and Ventilation

Estimates Cheerfully Furnished. Personal Attention given to All Work.

42 North, cor. Bridge Street, - - - Salem, Mass.

Telephone 1043



# The Adams Academy Of DANCING

Naumkeag Building, 209 Essex Street  
SALEM, MASS.

Telephone Connection



PHYSICAL CULTURE,  
AESTHETIC, FANCY and  
BALL ROOM

## DANCING

Taught Privately or in Classes.

Office Hours, After 1 P. M.

Matron Always in Attendance

### SALEM THEATRE.



Henry A. Waters

## WATERS & BROWN

J. Clarke Brown

### LEADERS IN BUILDERS' AND CABINET HARDWARE

Representing the largest manufacturers in fine **BRONZE HARDWARE** for residences, churches, school houses, public buildings, etc. Our stock the largest, and our variety of the latest designs and finishes is unsurpassed. **Mechanics Tools** of all descriptions, **Paints, Oils, Varnishes, Brushes, Etc.** Agents for **John's and Monarch Ready-Mixed Paints, Salem White Lead, Berry Bros. Varnishes, Etc.**

**Fine Cutlery, Reliable Seeds, Marine Hardware, Paroid Roofing, manufacturers and contractors supplies.**

Our line is complete. You will find everything that goes to make a first-class store.

**69 Washington St., cor. Church St., - Salem, Mass.**



*Taylor*

*Millinery*

*266 Essex Street*

*Rooms 3-4*

*Telephone 1279-11*

**IDA LYNDE TAYLOR**

## **Heller & Bixby**

Dealers in

Men's and Boys'

Ladies' and Misses'

**Clothing** Cash or Credit **Garments**  
and Furnishings and Millinery

144-146 Essex Street, - - Salem, Mass.

Telephone 448

## **Reuben Edson Dockham**

**Complete Installation of**

**Steam and Water Heating  
Plumbing and Gas Fitting**

**39 North St., Salem, Mass.**

Residence, 204 North Street

## **T. A. APPLETON**

### **Civil Engineer AND Surveyor**

SUPERINTENDENCE

SURVEYS

ESTIMATES

DRAFTING

BLUEPRINTING

OFFICES: { Salem — Room 13, Price Building, Town House Square  
Beverly — 311 Essex St. Evenings and by Appointment

Telephone

Residence, 311 Essex St., Beverly



# Fred J. Gifford Carpet Cleaning Establishment

Carpets made over and relaid. Window Shades made and put up.  
Mattresses renovated. Furniture Upholstering.

271 Derby Street, (Foot of Jones' Wharf) Salem, Massachusetts  
Telephone

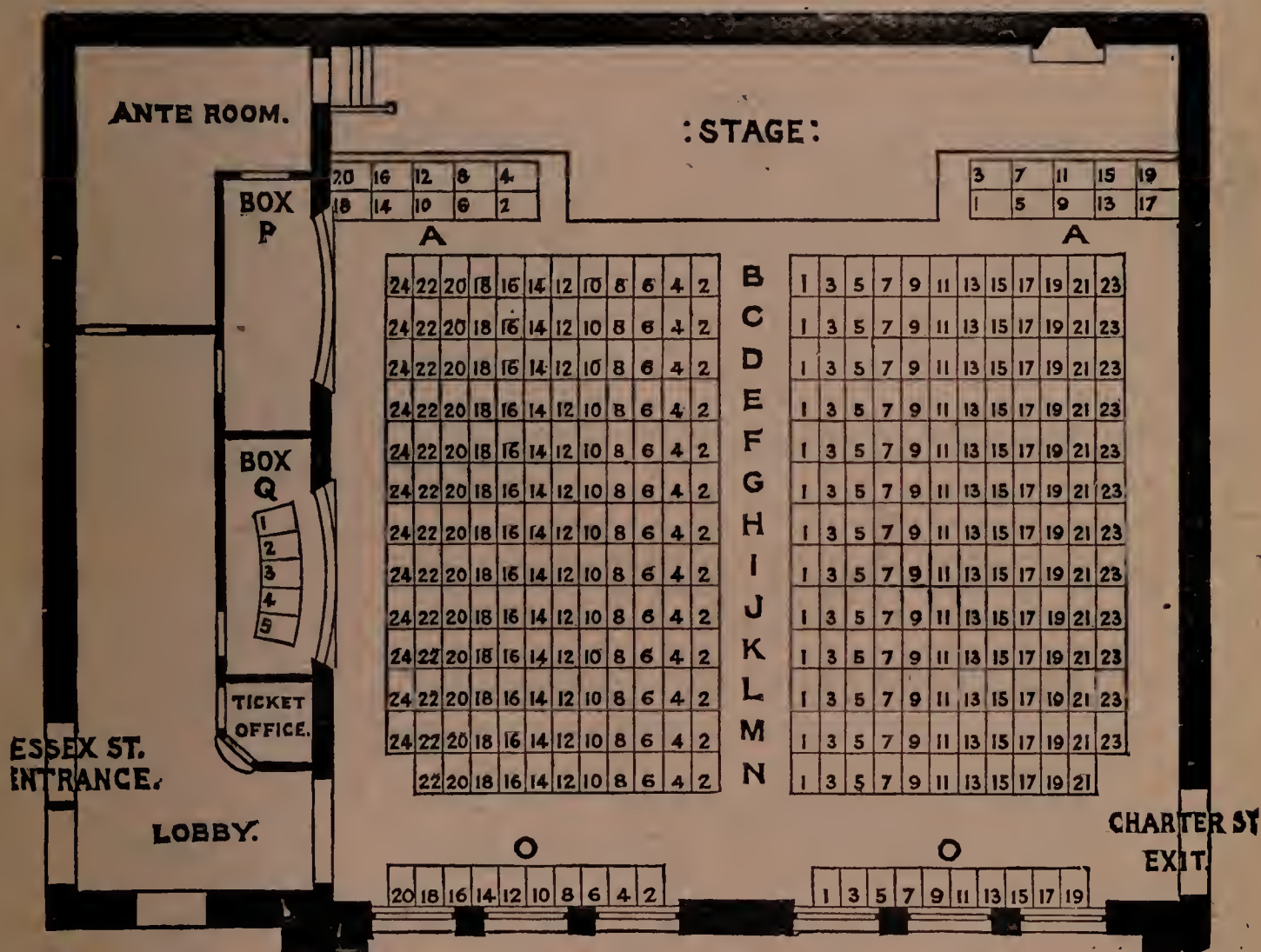

# Salem Vacuum Cleaning Co.

THOMAS POLLOCK, Propr.

House Cleaning made easy by our New Process. Carpets, Furniture, Mattresses, Etc. Hotels, Lodge Rooms and Residences a Specialty. Sanitary, Dustless and Convenient. Cheaper than old methods. Work Guaranteed. Telephone 473

16 Eden Street, - Salem, Mass.





# J. B. HENSHAW

Tel. 918-12

Dealer in

**PURE  
AERATED**

# MILK

Wholesale and Retail

Delivered in bottles if preferred. Delivered in Salem daily.

All Utensils Sterilized and All Sanitary Conditions.

**3 Dearborn Street, - Salem, Massachusetts**

## Charlotte Fairfield

# COAL

78 Washington Street  
52 Central Street

**SALEM, MASSACHUSETTS**

127 Cabot and 15 Water St., Beverly, Mass.



## THE NEW ROBB STUDIO.

MALCOLM E. ROBB



Fifth Floor, Mercantile Bank Building, - 221 Essex Street, - Salem, Massachusetts

*Scrupulously Clean and Sanitary*

# Portraits *That* PLEASE

High Class Developing, Finishing and Enlarging for Amateurs. Flashlights of the Family in the home, Evening Parties, Groups, Etc. Exteriors, Interiors, Views. Picture Framing in Choice Up-to-date Mouldings.

Elevator

We Photograph Everything Anywhere Day or Night

Telephone

## Shoe Manufacturers' Samples and Surplus Lots



We buy from High-Grade Manufacturers of Goodyear-welts and Hand Turned Boots, Pumps, Oxfords and Slippers, and sell them at less than cost to manufacture.

**\$3.00 to \$5.00 value**  
**\$2.00 and \$2.50**

PARTY SLIPPERS IN COLORS A SPECIALTY

Telephone Connection

**RICHARDS SAMPLE BOOT SHOP, - 259 Essex Street, Salem, Mass.**



**NOW & THEN CLUB**  
SALEM  
STAGE

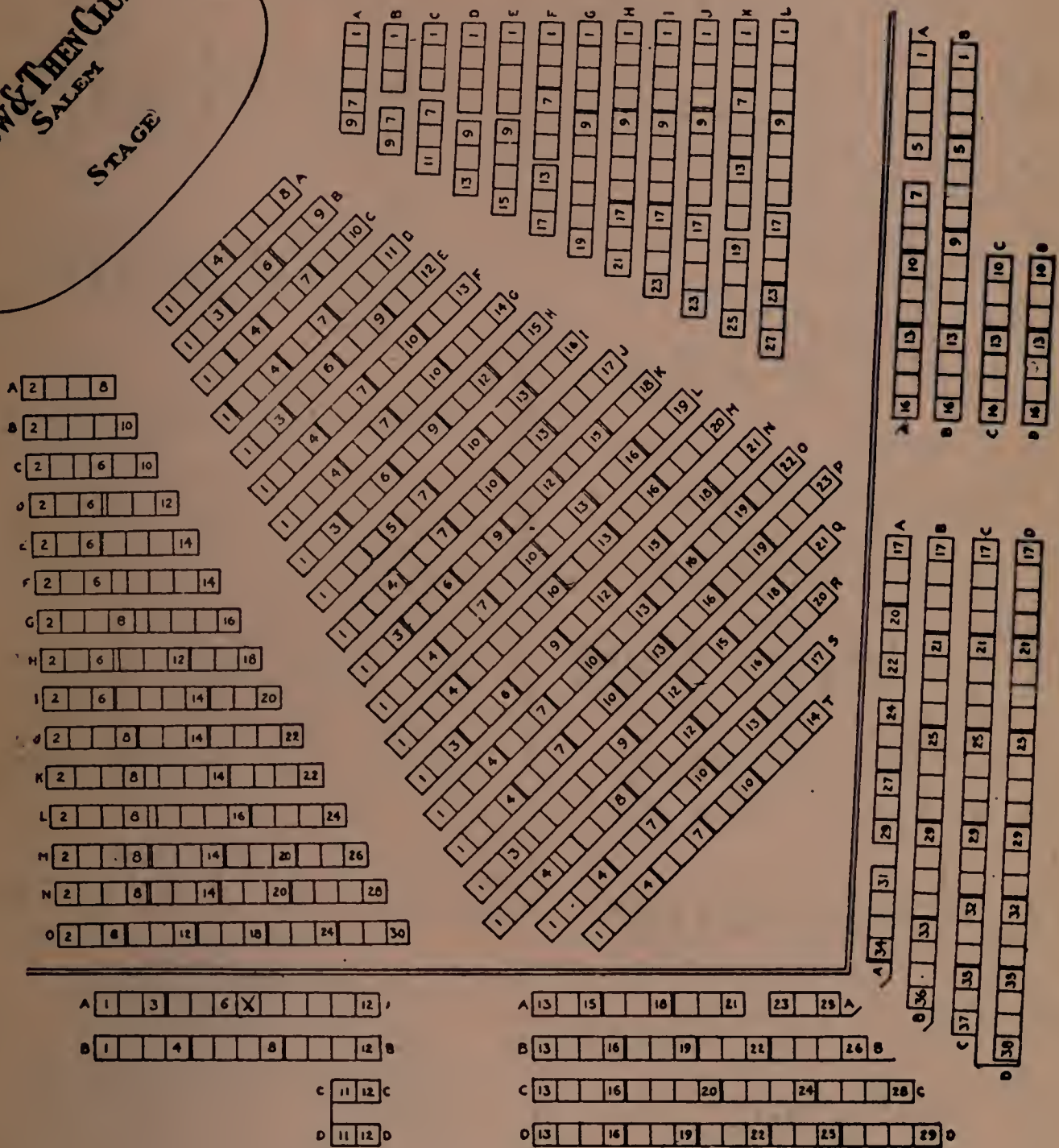

*We are buying high  
And selling low  
The Boston & Maine Pharmacy  
Is the place to go.*

# Boston & Maine Pharmacy

J. A. KENNEDY, Reg. Phar.

Cor. Front and Washington Streets, - Salem, Mass.



**W. H. Pearce**

**T. W. Reynolds**

*Watch Repairing*  
*Diamond Work*  
*Engraving*

The Best Place  
The Handiest Place

*The Always*

***RIGHT-TIME***  
*in the Window!*

152 Washington Street  
Salem, Mass.

**PAUL B. PATTEN CO.**

ALBERT H. PATTEN, Prop'r

**Machinists**  
AND  
**Blacksmiths**



**STEAM and HOT WATER HEATING**

Mill Work, Shafting, FIRE ESCAPES, Snow Fenders, Window Grating, Iron Fences, Etc., of various patterns, made in the best manner. Engine Repairs. Particular attention paid to Jobbing and Repairing. Telephone Connection Day and Night.

78 Lafayette Street  
Salem, Massachusetts

**N. Levesque**

**Undertaker and Funeral  
Director**

Coffins, Caskets, Robes, Etc.  
Calls Answered Day or Night.

47 Harbor Street  
Salem

Residence, 29 Park Street

TELEPHONE

BRANCH:

LAWRENCE MARTINEAU

44 Lowell Street, Peabody, Mass.

**CHAS. F. MAURAS**  
**CONTRACTOR AND BUILDER**



**SHOP, 16 DODGE STREET**  
All kinds of Jobbing and Repairing Promptly  
Attended to.

Residence, 1 Hazel Street, Salem, Mass.



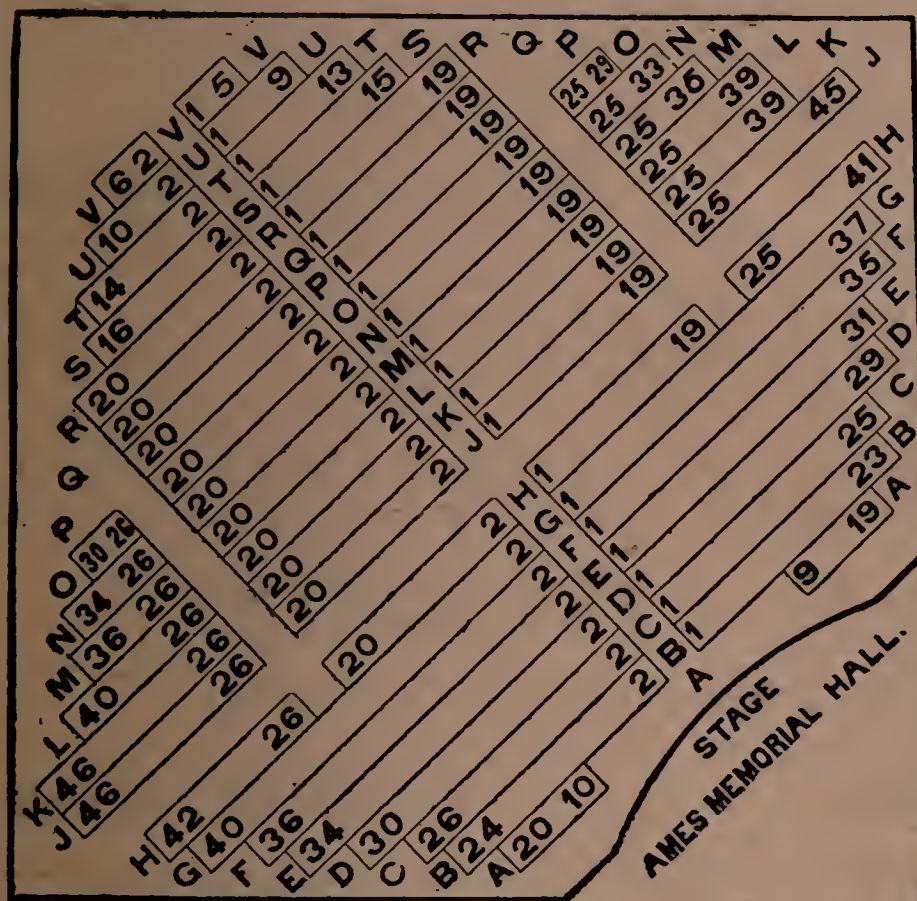
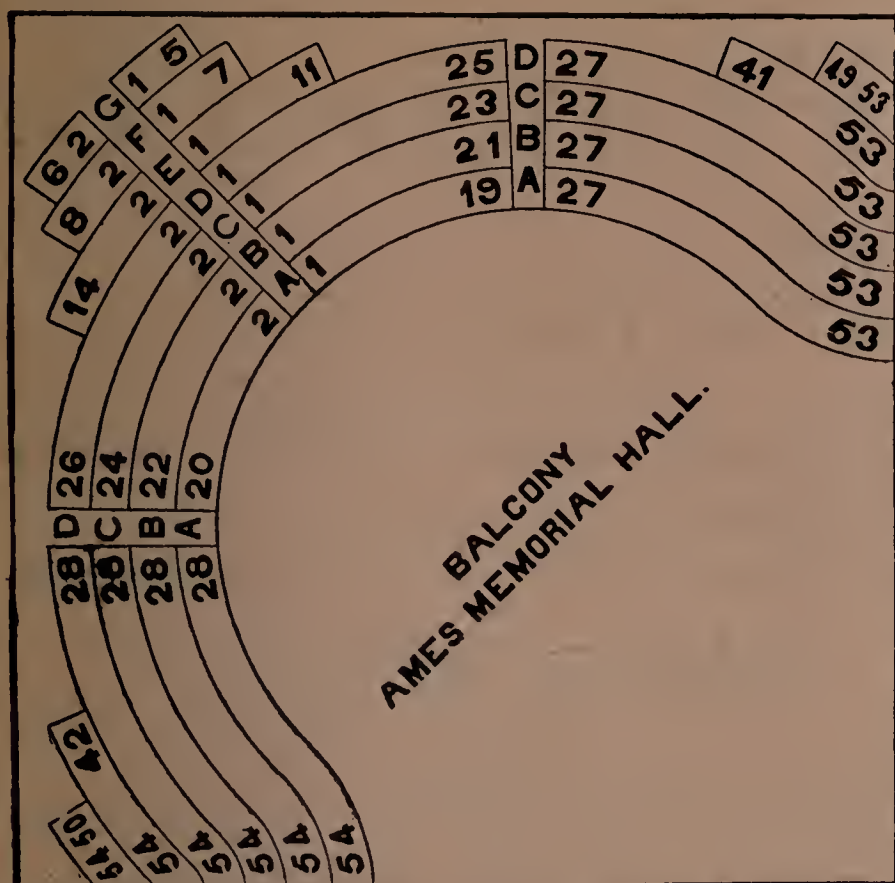

# G. WILLIS WHIPPLE & COMPANY

OPTICIANS, GOLD and SILVERSMITHS

Dealers in Diamonds, Watches, Clocks, Cut Glass, Jewelry, Silverware,  
Sterling Silver Novelties. Also, Insurance Brokers.

290 Essex Street, Y. M. C. Asso'n Building, - Salem, Massachusetts

Telephone 835 L

## C. E. STATEN

# Carpet Cleaning

Carpets Taken Up, Made Over and Re-Laid.

Shade Work and Upholstering.

274 ESSEX STREET, - - - - SALEM, MASS.

Telephone



# Barry Printing Co.

Commercial and Society **P** RINTING ❁

Appropriate Business and Correct Professional Stationery. Approved Wedding Announcements and Visiting Cards.

**144 W**ashington Street, Salem, Mass.  
Telephone 967

## E. G. MERRILL

### Portrait Photography

*Including Home Portraiture*

Largest assortment of FRAMES and MOULDINGS both in WOOD and METAL. Amateurs' Supplies. Amateurs' Department for Developing, Printing and Enlarging.

*The only Ground Floor Studio in Salem*

**13 North Street, - - Salem, Massachusetts**  
Telephone

## LAFAYETTE

### WET WASH LAUNDRY

FAMILY WASHINGS called for **50c** Per Box.

NAPOLEON CIMON, Proprietor.

**277 Derby Street, - - Salem, Mass.**

## Salem Laundry Co.

Laundry collected and delivered in

Salem, Beverly, Marblehead, Peabody and Danvers.

**51-53-55 Lafayette St., - Salem, Mass.**

Telephone



# Rousseau & Ouellette

Newspapers, Periodicals and Stationery.  
French Circulating Library.  
Religious Goods and Statuary.  
Fancy Post Cards a Specialty.

100 Lafayette St., - Salem, Mass.

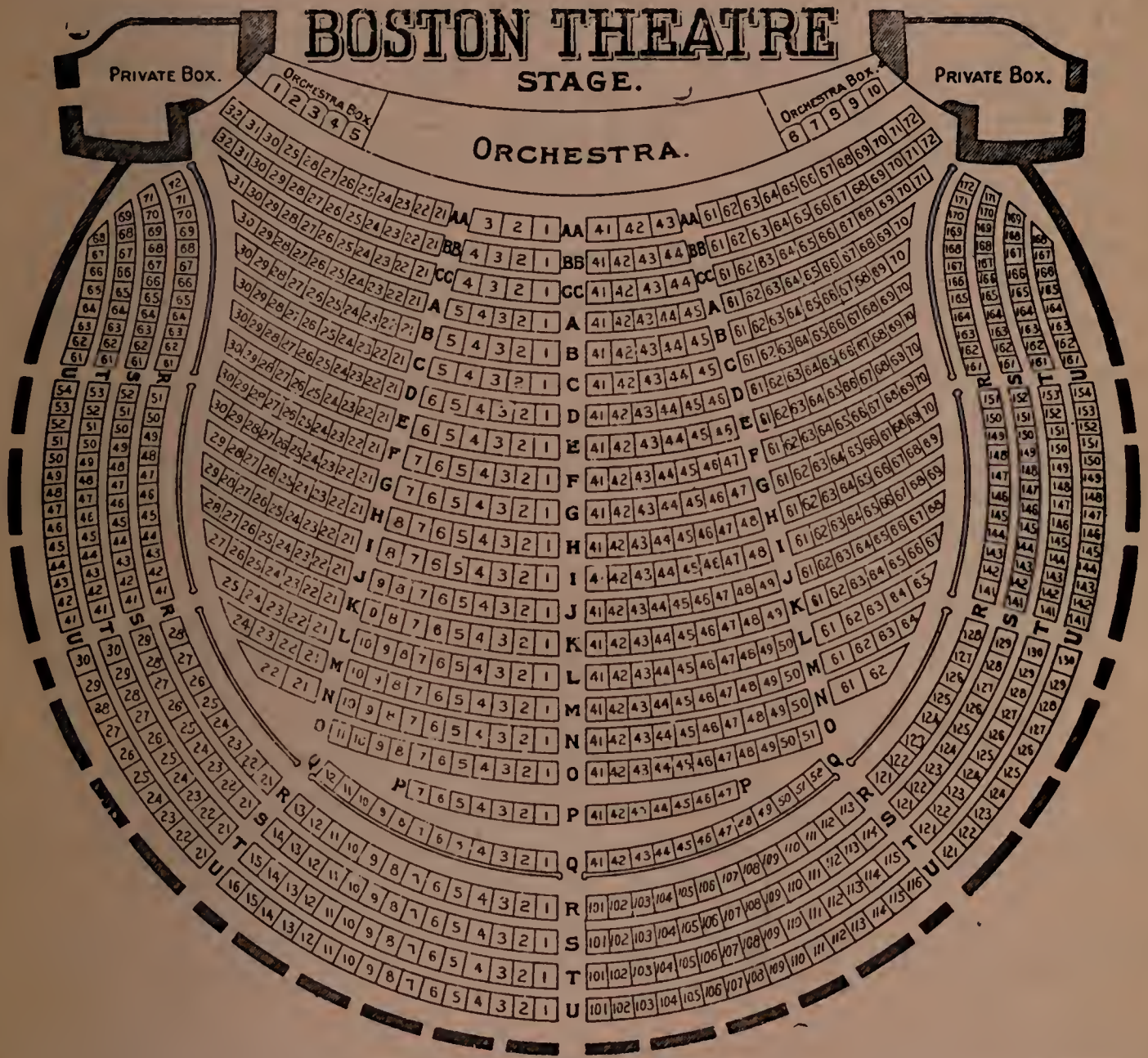

## GEORGE W. FULLER

# Crockery, China

Glassware, Lamps and Kitchen Furnishing Goods.  
Largest Assortment. Lowest Prices.

275 ESSEX STREET,

Telephone

SALEM, MASS.



# Put's Automobiles and Supplies

Entrance on Lynde St. Automobile Garage

Store, 76 WASHINGTON ST., - SALEM, MASS.

*AUTOMOBILES for hire. EASTMAN KODAKS and Supplies*

Edison Phonographs and Records. General Sporting Goods. Two Pool Tables. Six Bowling Alleys.

C. S. PUTNAM.

FLASHLIGHTS.

Call by Telephone

## Castle Hill Bakery

*J. E. DUBE, Proprietor*

### **Bread Baker**

Our Teams call in Salem, Beverly and Peabody daily.

Visitors are Welcome, Especially Saturday afternoons.

20 Leavitt Street,

Telephone

Salem, Mass.

## Trask Roofing Company

### **ROOFING**

*Tar and Gravel, Anchor Brand Asphalt, Tin, Copper, Iron 2 and 3 ply  
Ready Roofing, Roof Coating, Roofing Cement, Gutters,  
Ventilators, Conductors, Skylights.*

206 and 208 Bridge St.,

Salem, Mass.

Tel., Shop 288

Tel., Residence 385-2

## J. N. GOULD

The Up-to-date  
**Plumber**



**PLUMBING**  
EXPERT

*Plumbing, Steam and Hot Water Heating  
No Job Too Large No Job Too Small*

1 North Street

Residence, 5 Ames Street

Telephone 236-13





# Max Winer

DEALER IN

## Men's and Boys' Clothing

Ladies', Misses' and Children's Garments

Millinery and Jewelry

243 ESSEX STREET, - - SALEM, MASS.

TELEPHONE

# Up-to-date Wet Wash Laundry

## A. H. PARSONS,

(Successor to POOLE & CAMPBELL)

Family Washings called for and delivered promptly in  
Salem, Peabody, Danvers and Marblehead.

14 Goodhue Street, = = Salem, Mass.

Telephone 392



ALFRED B. JONES  
Attorney

Telephone 597

ARTHUR C. HUNT  
Manager

## National Law and Collection Agency

101 Washington Street, - Room 33

Lynn Office, 145 Munroe St.

No Results

No Charge

# GEO. D. GRANT

## Automobile Repairing

Sundries Locksmith

264 Bridge Street

Salem, Mass.

'Phone Day or Night



HORACE L. ANDREWS  
9 Pleasant St.

IRVING M. DAY  
16 Pickman St.  
Tel. Con.

# Andrews & Day

## Carpenters and Builders

16 Hazel Street,

Tel. 381-2

Salem, Mass.

IRVING M. DAY, Surveyor

# HORACE E. COFFIN

**UPHOLSTERER and DECORATOR**

Decorations Furnished for All Occasions.

Cabinet Work of All Kinds.

Also Furniture Repaired and Polished.

Mattresses Made and Renovated.



17 Washington St.

SALEM, MASS.

Telephone 735-3









# Looseleaf Systems

TYPEWRITERS  
FILING DEVICES  
BUSINESS PHONOGRAPHS  
SUPPLIES OF ALL KINDS

OFFICE SPECIALTY CO.

145 MUNROE ST.,

Tel. 2490

LYNN, MASS.

## Jas. F. Brennan & Co. *Insurance*

Fire, Rent, Marine, Liability, Automobile, Plate Glass,  
Steam Boiler, Burglary, Fidelity and Surety Bonds,  
Real Estate Mortgages.

101 WASHINGTON ST., Room 32, - SALEM, MASS.

Telephone 998

**Taylor's** *Exclusive Line of*  
**MEN'S FURNISHINGS**

**Hats** *of All*  
*Descriptions*

239 Essex Street,

- Salem, Mass.

**FRANK H. HODCKINS**

*Watches, Diamonds and Jewelry*  
*of All Descriptions*



143 ESSEX STREET

SALEM, MASS.

And

PEABODY, MASS.

Tel. 329-5



**Charles H. Odell**  
 News Building, Salem  
**Real Estate, Insurance**  
**Auctioneer, Mortgages**  
 It Will Pay You to  
**SEE ME!**

FIRST BALCONY

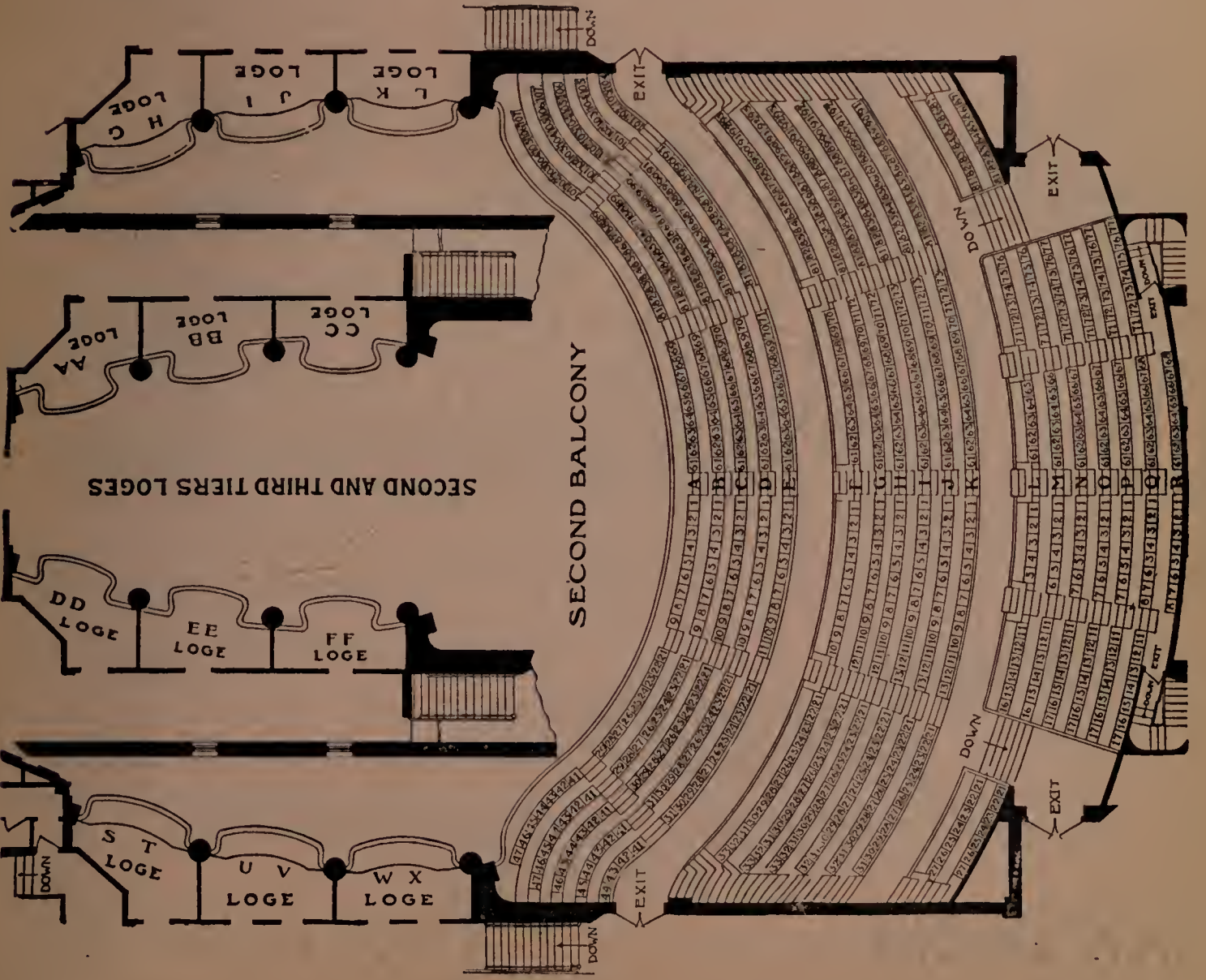
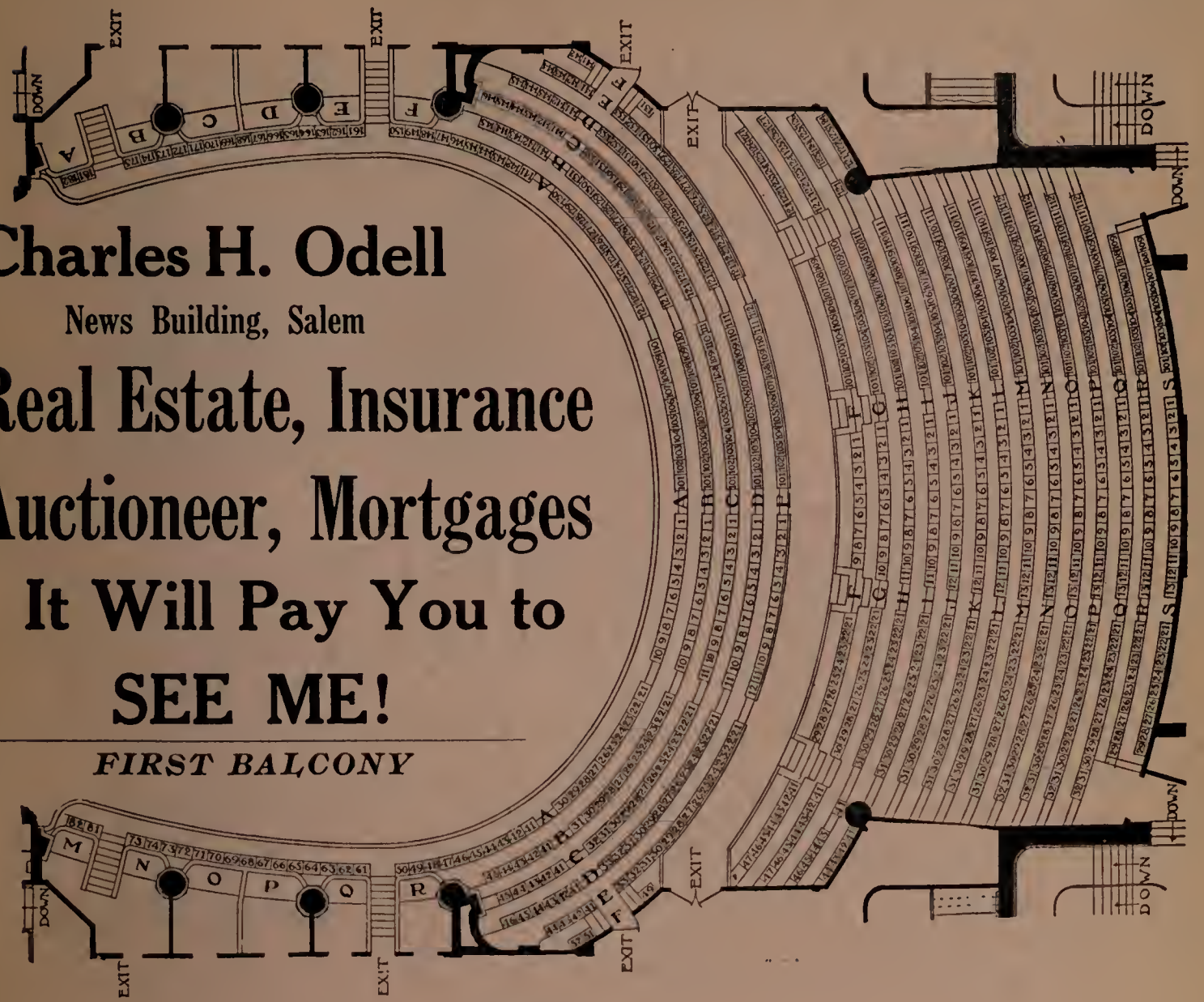



# E. C. PAULING

## Pianos and Player Pianos

Good stock of samples always on hand.  
Easy payments and liberal treatment.  
Open Afternoons and Nights.

SALESROOM

**396 Essex St., - Salem, Mass.**

Formerly the Dr. Gaffney House

Telephone Connection



# CHARLES A. METCALF

## CIVIL ENGINEER and LAND SURVEYOR

HYDRAULICS, TOPOGRAPHY, FARM DRAINAGE.

*Division and General Improvement of Real Estate, Laying Out  
Private and Public Grounds. Facilities for duplicating  
Plans by Blue Print Process.*

**39 Church St., - Lyceum Building, - Salem, Mass.**

Telephone 409-1

# MILTON P. LOCKE AND SON

## Stair Builders

Estimates Given on all Stair Work

ORDERS BY MAIL PERSONALLY ATTENDED TO

WOOD TURNING, IRREGULAR MOULDING, BAND SAWING etc.

65 NORTH ST. Telephone Connection  
Salem, Mass.

POSTS RAILS &  
BALUSTERS OF  
EVERY  
DESIGN  
ALSO  
Piazza stock  
Furnished at  
Short Notice

Milton Locke  
23 WALTER ST.  
Albert Locke  
5 FAIRMOUNT ST

Cabinet Making, Furniture Repairing  
and Refinishing.

SAW FILING

TOOL GRINDING



# SHUBERT THEATRE

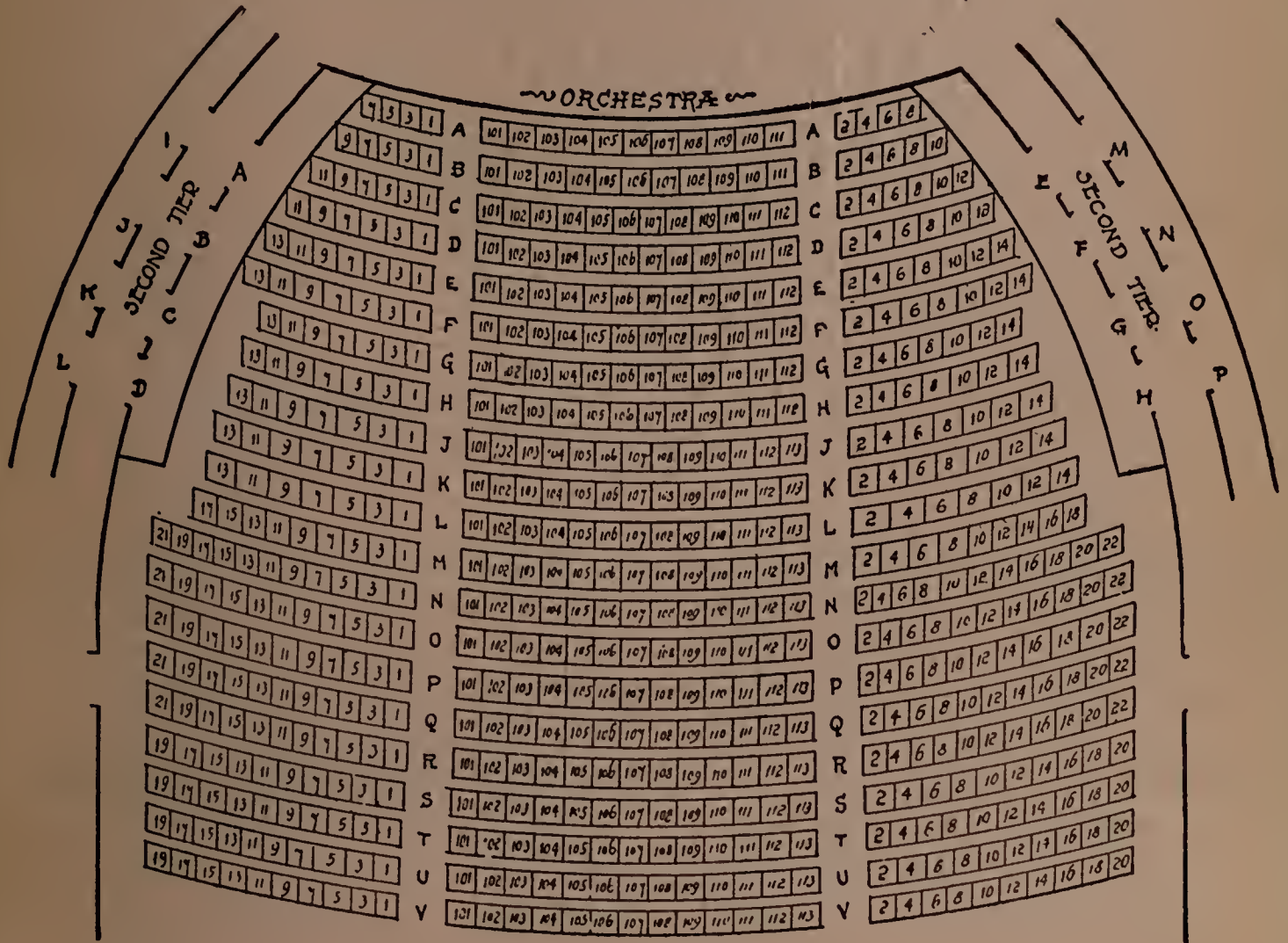

## BALCONY

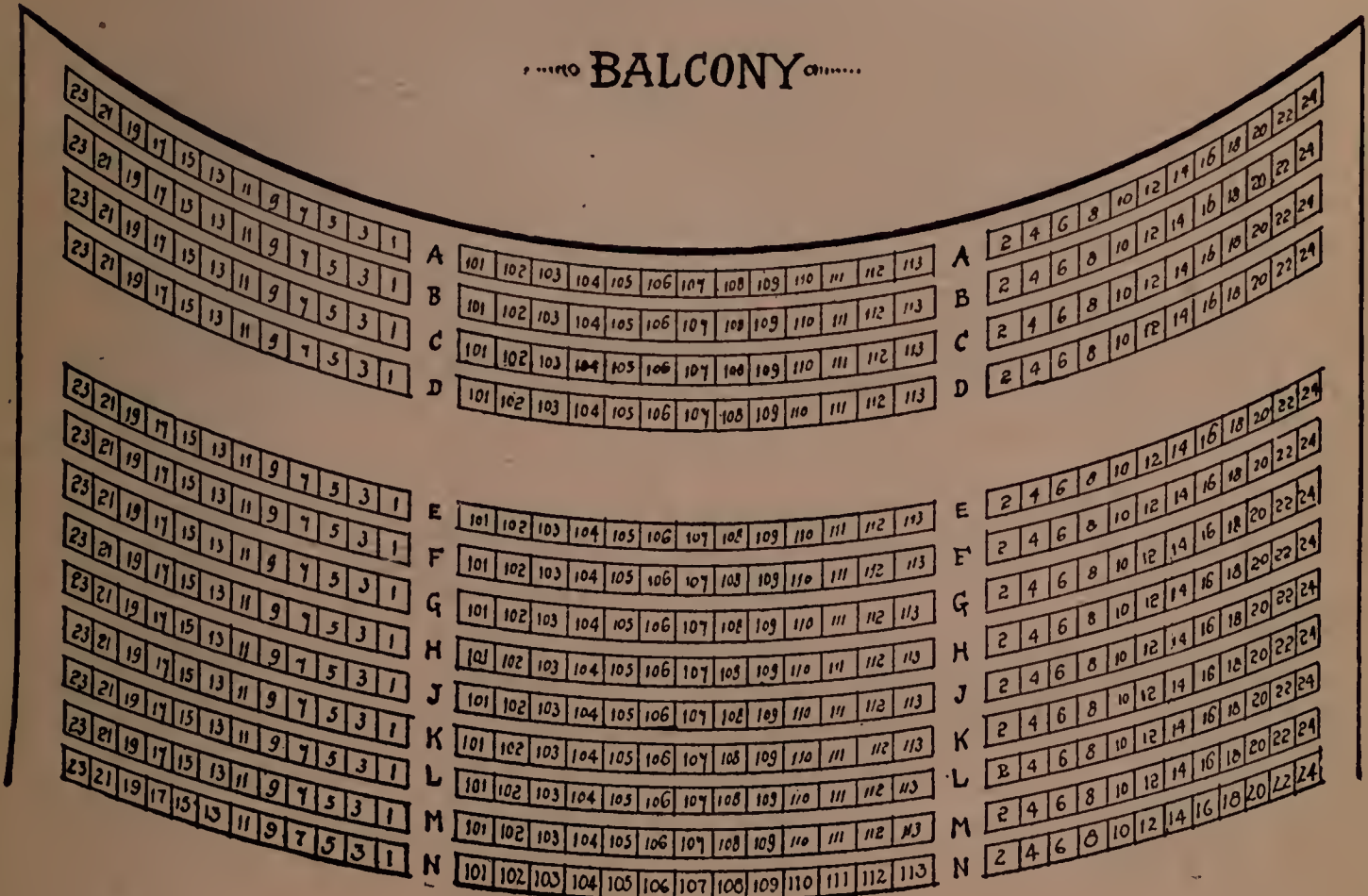



**C. W. DEARBORN**  
Sec. and Treas.

**GEORGE A. DEARBORN**  
Mgr.



**Building Trimmings of all Styles and Shades**

**Curbings and all kinds of Cement Constructions**

**Telephone 459 Union St., Lynn, Mass.**

Our native Hardy Rhododendrons are the only strictly Hardy ones for North Shore conditions.

Several thousand fine clumps at my Salem branch for immediate delivery.

Also Mountain Laurel (Kalmia) Azaleas, Andromedas, &c., for mass effects.

The most unique and beautiful plant catalogue published (Hardy Native Ornaments) for the asking. Landscape Designs and Consultation.

Highlands Nursery in the Carolina Mountains and Salem Branch, "The Home of Hardy American Plants and Carolina Mountain Flowers."

**Harlan P. Kelsey, Owner**  
Salem, Massachusetts

**Loring Avenue Conservatories**

WHOLESALE AND RETAIL GROWERS OF

**Choice Roses and Carnations**



HOLIDAY AND BEDDING PLANTS A SPECIALTY.  
FLORAL DESIGNS TO ORDER.

*Telephone*

**W. T. WALKE, Prop.**

**123 LORING AVE., SALEM, MASS.**



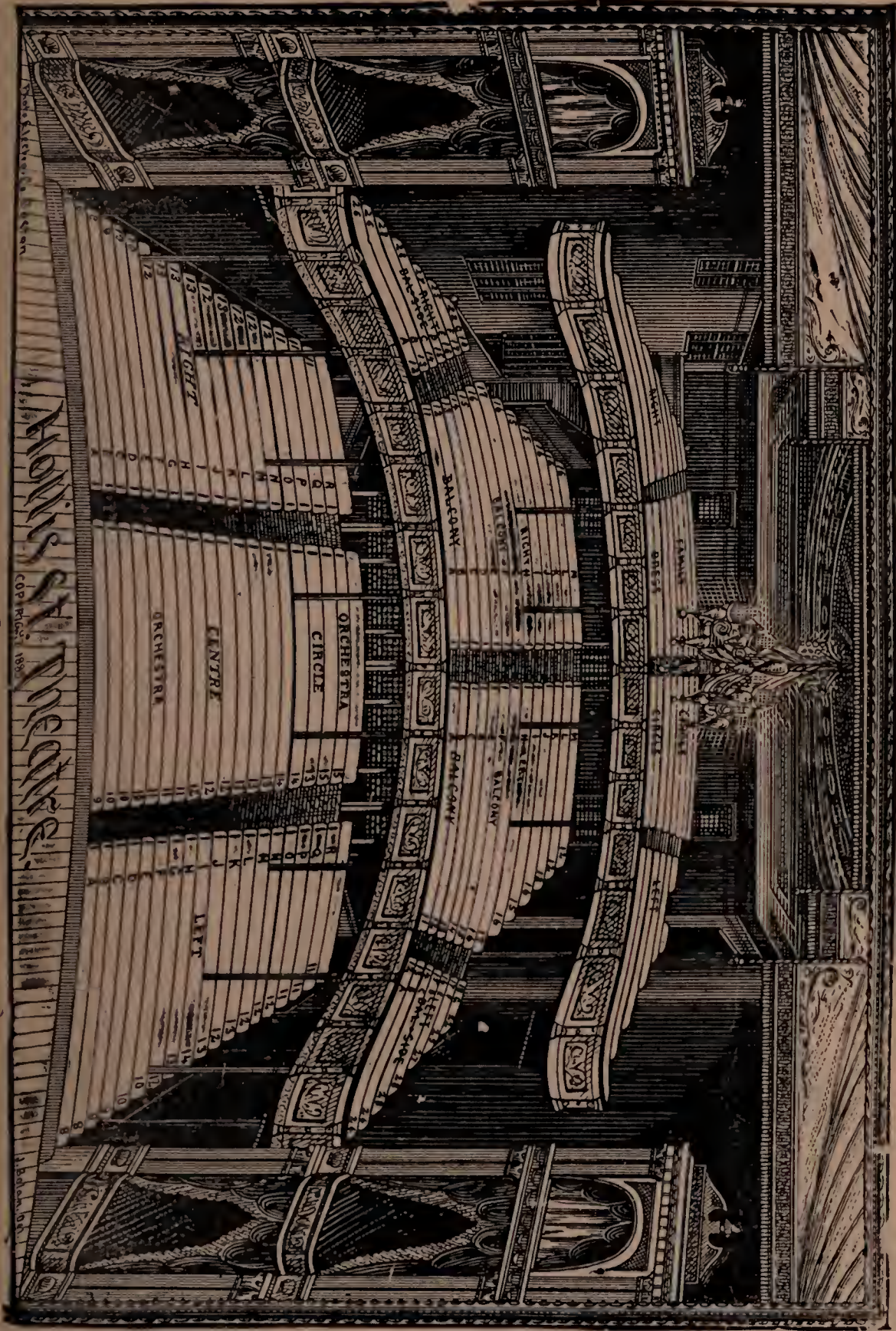

Established Feb. 18, 1891

# The Leiter Electric Belt

**CURES**

Rheumatism, Paralytic, Lame Back, Nervous and Wasting Diseases. And all manner of diseases that medicine cannot touch. No Drugs Needed. Call and Test Current of Belt Free. These are not Vinegar Belts.

No medicine used with these belts or spirits of Alcohol. Patients that have been given up by physicians preferred. All belts made by measurements from youth to old age. Write and receive testimonials from Salem people. Consultation FREE.

291 ESSEX STREET, - - SALEM, MASS.

Office Hours: 9 A. M. to 8 P. M. Sundays 10 to 5



JOHN DALAND, Pres. and Treas.

WALTER B. RICE, Vice-Pres. and Sec'y

# DALAND CO., Inc.

## The Hardware Men

The Best Line of **CUTLERY** outside of Boston

215 ESSEX STREET, - - SALEM, MASS.

Joseph B. Fuller

Samuel F. Hutchinson

### FULLER & HUTCHINSON

**PRACTICAL**

## PAINTERS, DECORATORS AND PAPER HANGERS

Particular Attention Given to Jobbing

Shop, 73 1-2 NORTH STREET, - SALEM, MASS.

Telephone 242

Estimates Cheerfully Given

## FRANCIS J. BARRY

# Plumbing

**Gas Fitting and Heating**

95 Lafayette Street

**Salem, Massachusetts**

Telephone 343-3



## THE CHANDLER CO-OPERATIVE REALTY COMPANY

INVESTIGATE — which will cause you to INVEST

20% — at least — on any amount, even as small as One Dollar, guaranteed by Salem income-producing Real Estate. A splendid savings proposition for the small investor, which may be turned into property he may wish to own himself.

ABSOLUTE HONESTY — rendering such service and fair treatment to patrons that there can be no room for complaint is the pride of this office.

'Phone 727. L. C. CHANDLER, 243 1-2 Essex St., Salem

Real Estate, Mortgages, Stocks and Bonds. Insurance of all kinds.

Auctioneer. Justice of the Peace.

Orders promptly executed on Boston and New York Stock Exchanges



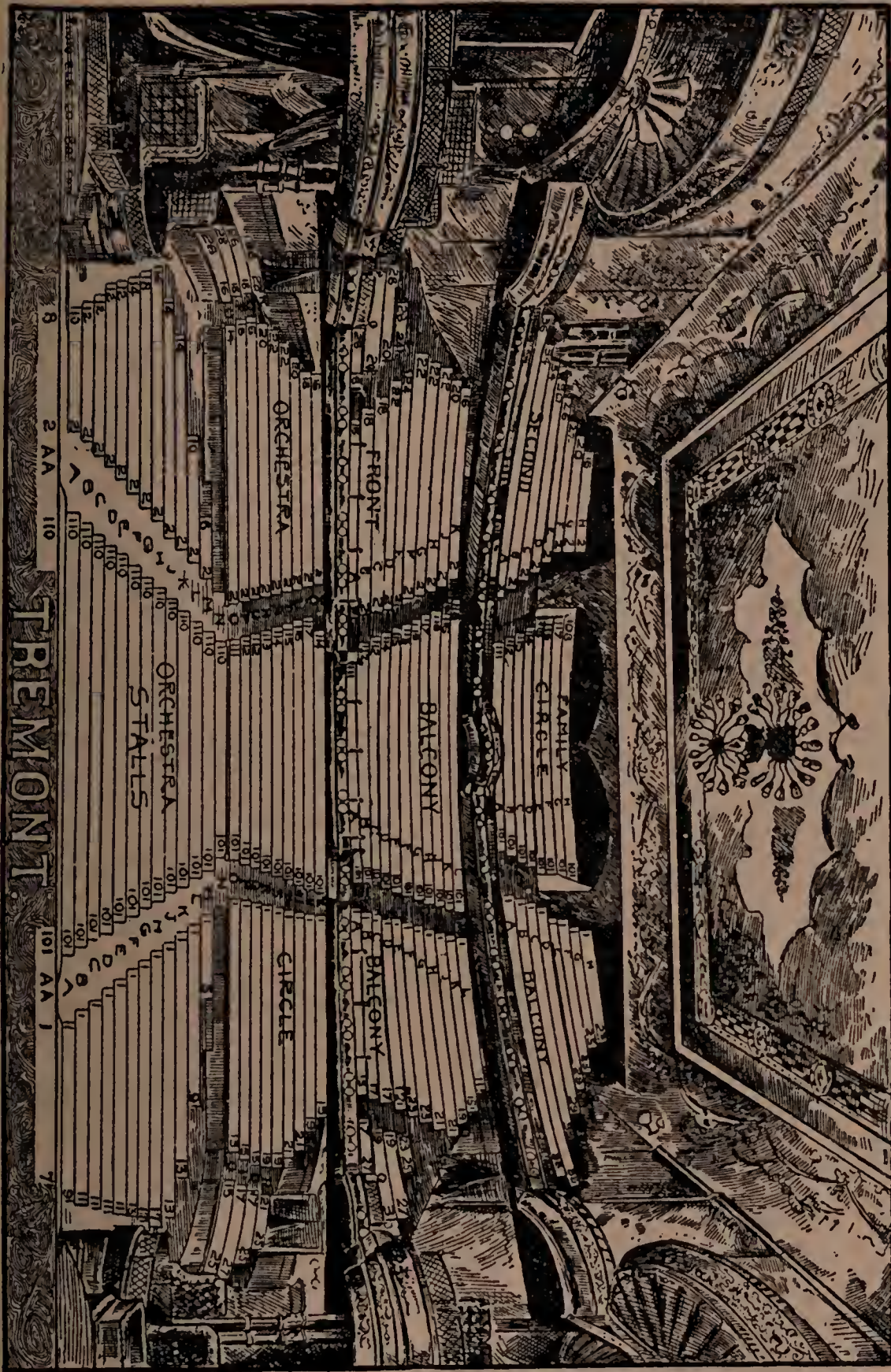

# A. M. STATEN

## HOUSE PAINTING OF ALL KINDS

Paper Hanging and Ceiling Work a Specialty.  
Wall Papers, Mouldings, Paints, Varnishes and  
Glass at Lowest Prices Satisfaction guaranteed.  
Estimates cheerfully given. Telephone

Store, 201 Washington St., Salem

Residence, 24 Mason St.







# f you want a Sideboard

or a Couch, a Table, or a Hat Rack, a Bedroom Suit, Parlor Suit, Iron Bed, or Mattress, Carpets, Rugs, Matting, Oil Cloth, Linoleums, Window Shades, Draperies, Crockery Ware, Ranges or Heaters, or anything to be found in a Furniture Store, you will find them in the greatest variety and at the lowest prices at the

## J. L. LOUGEE COMPANY'S

277-281 ESSEX STREET

SALEM, MASS.

WE DO ALL KINDS OF REPAIR WORK!

### MISS A. OUELLETTE

## Millinery and Dry Goods

Fancy and Toilet Articles

A Full Line of Goods at Lowest Prices

37 Harbor Street, - - Salem, Mass.

## Palace Dining and Lunch Room

NAPOLEON OUELLETTE, Proprietor

\$3.40 MEAL TICKET FOR \$3.00. Tickets Good For 21 Meals, \$3.50

50 Trip Books, SALEM to BOSTON

199 Washington St., - Salem, Mass.

Also Furnished Rooms—New House—Modern Improvements—Steam Heated.

Metal Roofing, Cornices, Skylights, Etc.

At 1 Harbor Street, near Washington Street

NAPOLEON OUELLETTE



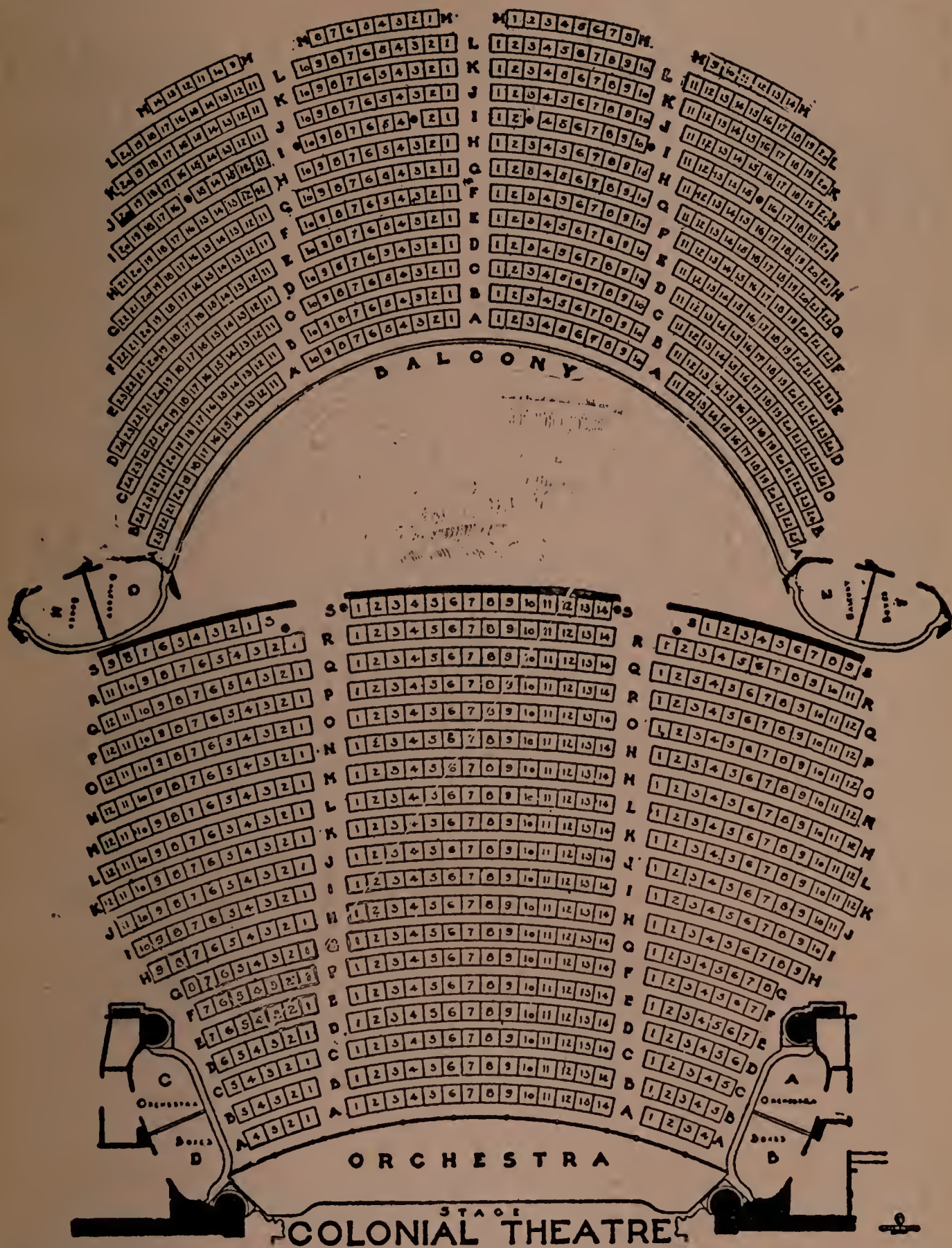

TELEPHONES: { MAIN 218-219  
 { SALEM 263-13

# Charles E. Harris

## INSURANCE

Boston Office, - 141 Milk Street  
 Salem Office, - 3 Winter Street

ANY KIND

BEST COMPANIES



# Edwards & Company

# GROCERS

AND SPECIAL DEALERS IN  
**BUTTER**  
 FLOUR and PRODUCE

FIRST-CLASS GOODS      LOW PRICES

Brick Store, 72 and 74 Federal St., Cor. North St., Salem, Mass.

TELEPHONE 1022

## *Charles J. Hines*

## *Machinist and Steam Fitter*

*Gasolene Engine Work a Specialty. Steam and Water Piping.  
 Machine Jobbing of Every Description.*

*16 Walter Street, - - Salem, Mass.*

*Residence, 20 Ives Street*

*Telephone 200*

## *MILO A. NEWHALL & CO.*

# *Printers*

*20-22 Central St., Salem, Mass.*

## **Barry Studio**

**ALL STYLES** **Photographs** **AND PRICES**

**214 1-2 Essex St., Salem, Mass.**

Telephone 362

**J. R. BARRY, Proprietor**



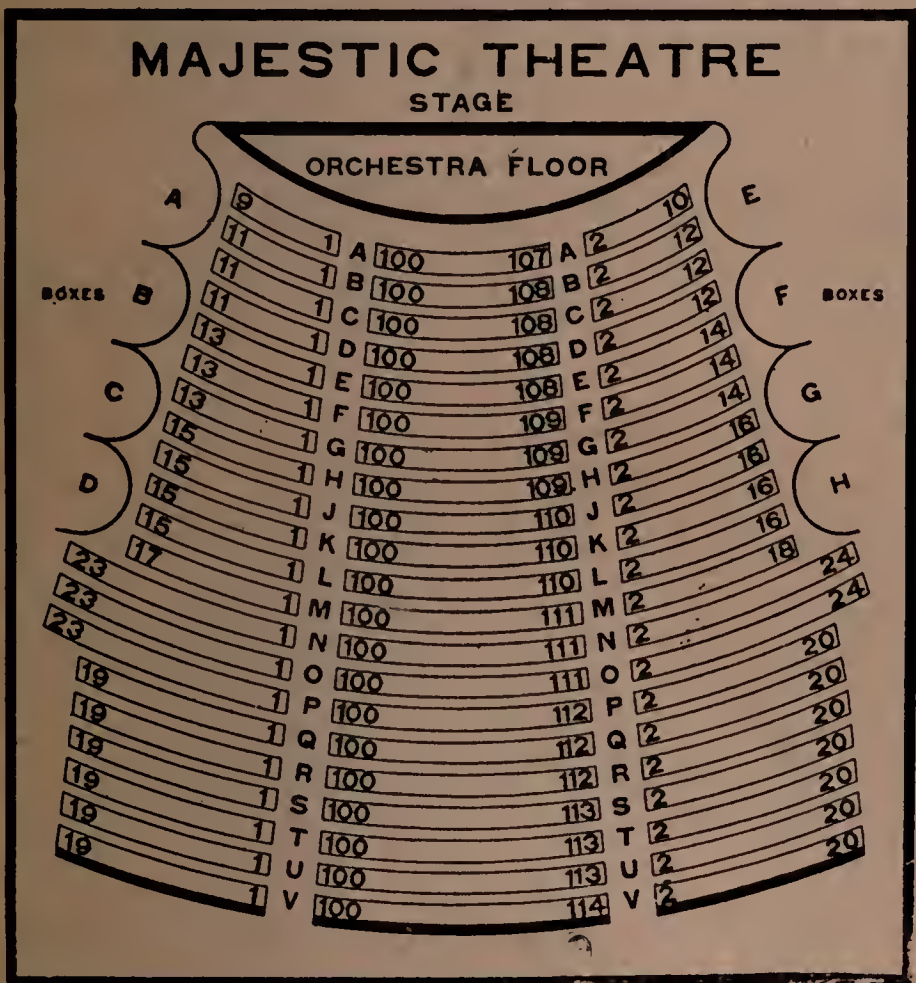
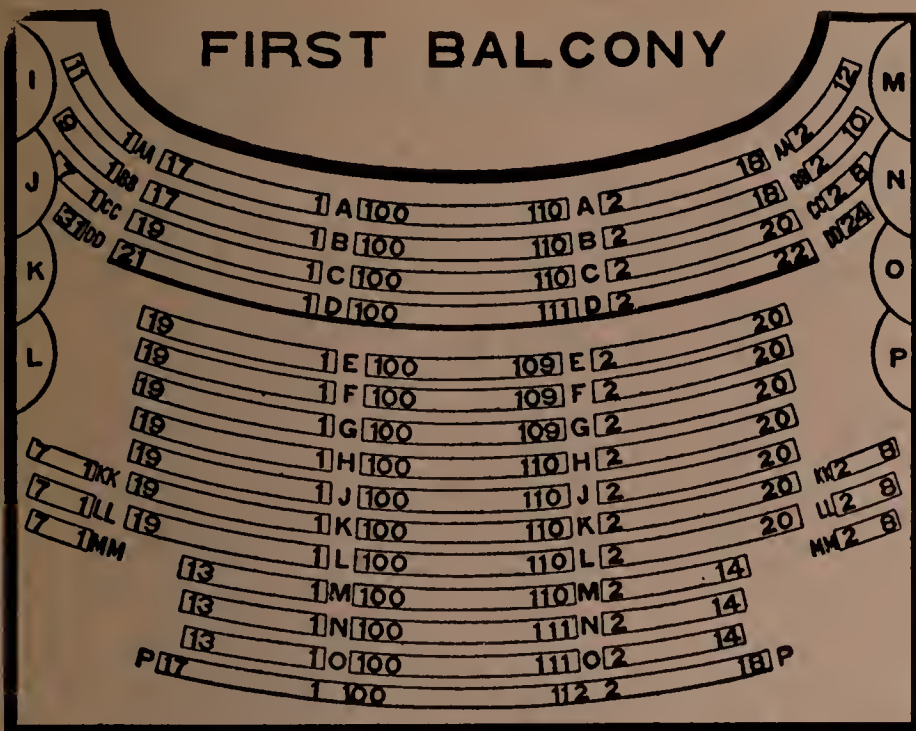

**73 and 75 LAFAYETTE ST., Telephone SALEM, MASS.**

**Automobile Repairs and Supplies.** Manufacturer of the **Lee Marine Engines**

Steam, Water and Gas Piping. Personal Attention given to all work and satisfaction guaranteed. A portion of your trade solicited. Fine and Experimental Work.

# LEE, O. J. & CO.

## MACHINIST and BLACKSMITH

When in need of **GOOD CLOTHES**  
Call and give me a trial.

**A Perfect Fit and Good Workman-  
ship; is my motto.**

**LOUIS JAYNES, Custom Tailor**

259 1-2 ESSEX ST., - Salem Theatre Building, - SALEM, MASS.



**Arthur S. Perkins**  
**Hack, Boarding and Livery Stable**  
 13 AND 15 SEWALL STREET  
 SALEM, MASS.  
 TELEPHONE CONNECTION

*P. A. McSweeney & Co.*  
**REAL ESTATE AND INSURANCE**  
**Stocks and Bonds**

259 1-2 ESSEX STREET, Room 3, Salem Theatre Building, **SALEM**

*Telephone Connection*

**H. H. CAMPBELL & CO.**

**Carpenters, Builders and Contractors**

**Real Estate**

*Bought and Sold*

**Jobbing**

*Of all kinds promptly and  
 personally attended to.*



**Office, 87 Proctor St., - Salem, Mass.**

**Shop and Store Rooms, 73-75 North Street**



# The Globe Theatre.

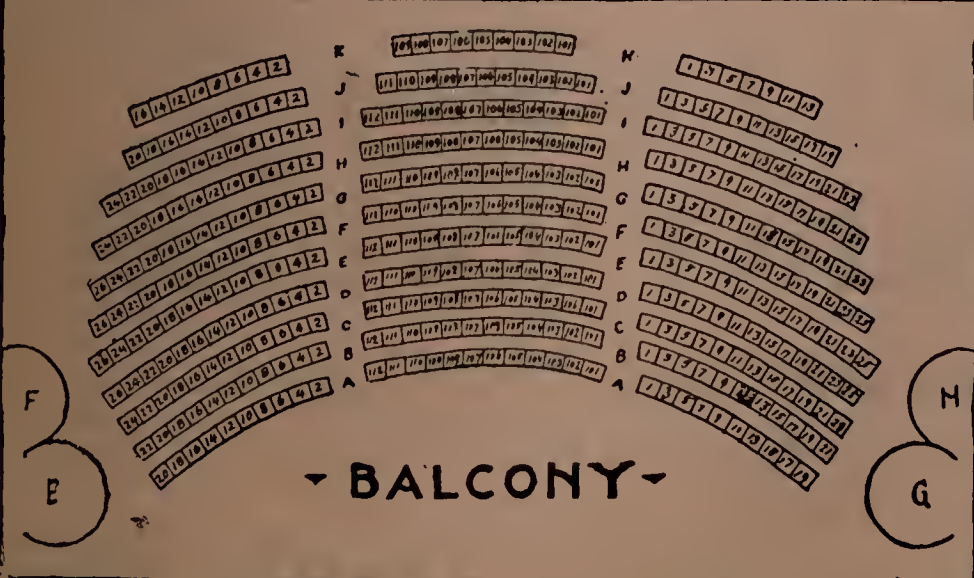
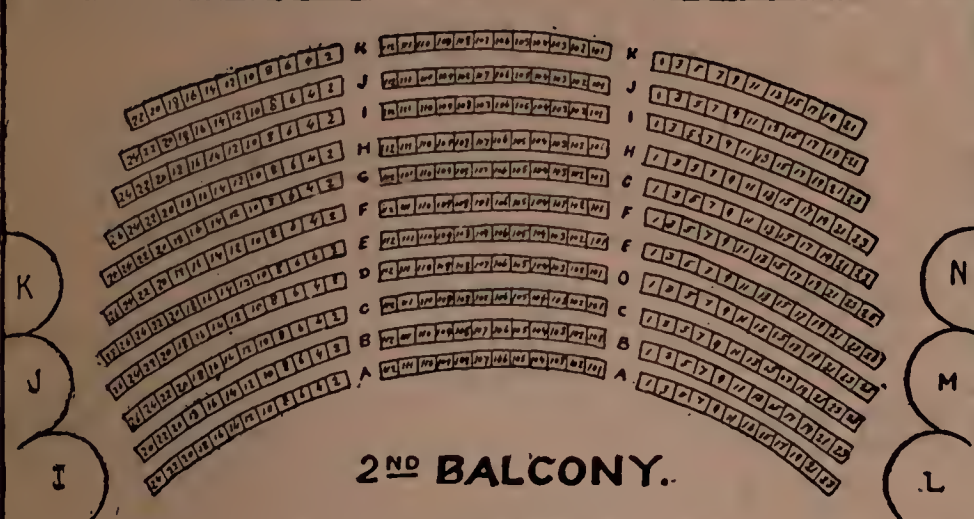
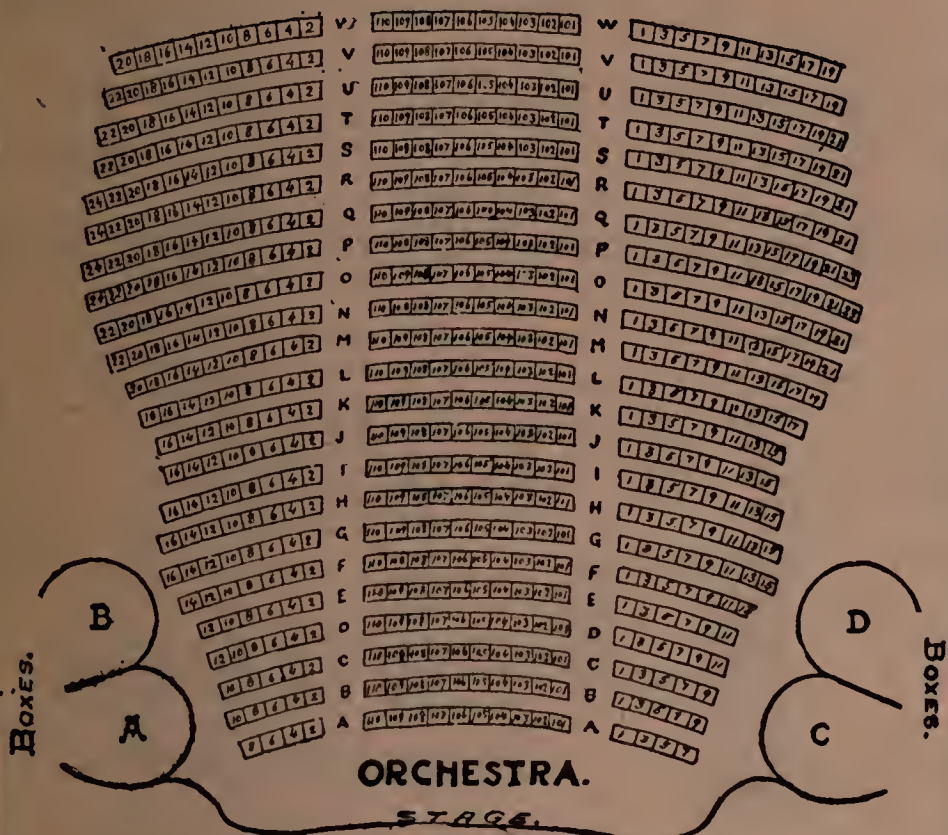

**BARNES OF SALEM**  
**STIGINS**  
 SIGNS AND SHOW CARDS OF EVERY  
 DESCRIPTION, AT SHORT NOTICE  
 Tel. 1072 274 ESSEX ST.

**H. D. WHEELER CO.**  
 Auctioneers, Real Estate, Insurance,  
 Stock and Bond Brokers  
 118 WASHINGTON STREET, Rooms 2 and 3, SALEM, MASS.  
 Telephone



R. V. STUART & CO.

 **TAILORS**

Choice Selections of Fine Foreign and Domestic WOOLENS  
Always on hand for High-Grade Business and Dress Suits.  
Chambers, 200 1-2 Essex St., Maynes' Building, Salem, Mass.

*Dooling & Coffey*

*Book, Job  
and . . . . .  
Mercantile*

**P**rinters

Telephone

200 1-2 Essex Street, Salem, Mass.

EDWIN B. BALCOMB

Architect and Practical Superintendent

*School House work and Heat and Ventilation a Specialty.*

**30 Years Practical Experience.**

*Plans, Specifications and Reliable Estimates furnished at short notice*

228 Essex Street, - Neal and Newhall Building, - Salem, Mass.

*Telephone 155-II*

EMILE J. BRISBOIS

Insurance Broker

Real Estate and Mortgages

*Fire and Life Insurance Placed with the  
Strongest Companies.*

65 SALEM STREET, - - - - Salem, Mass.



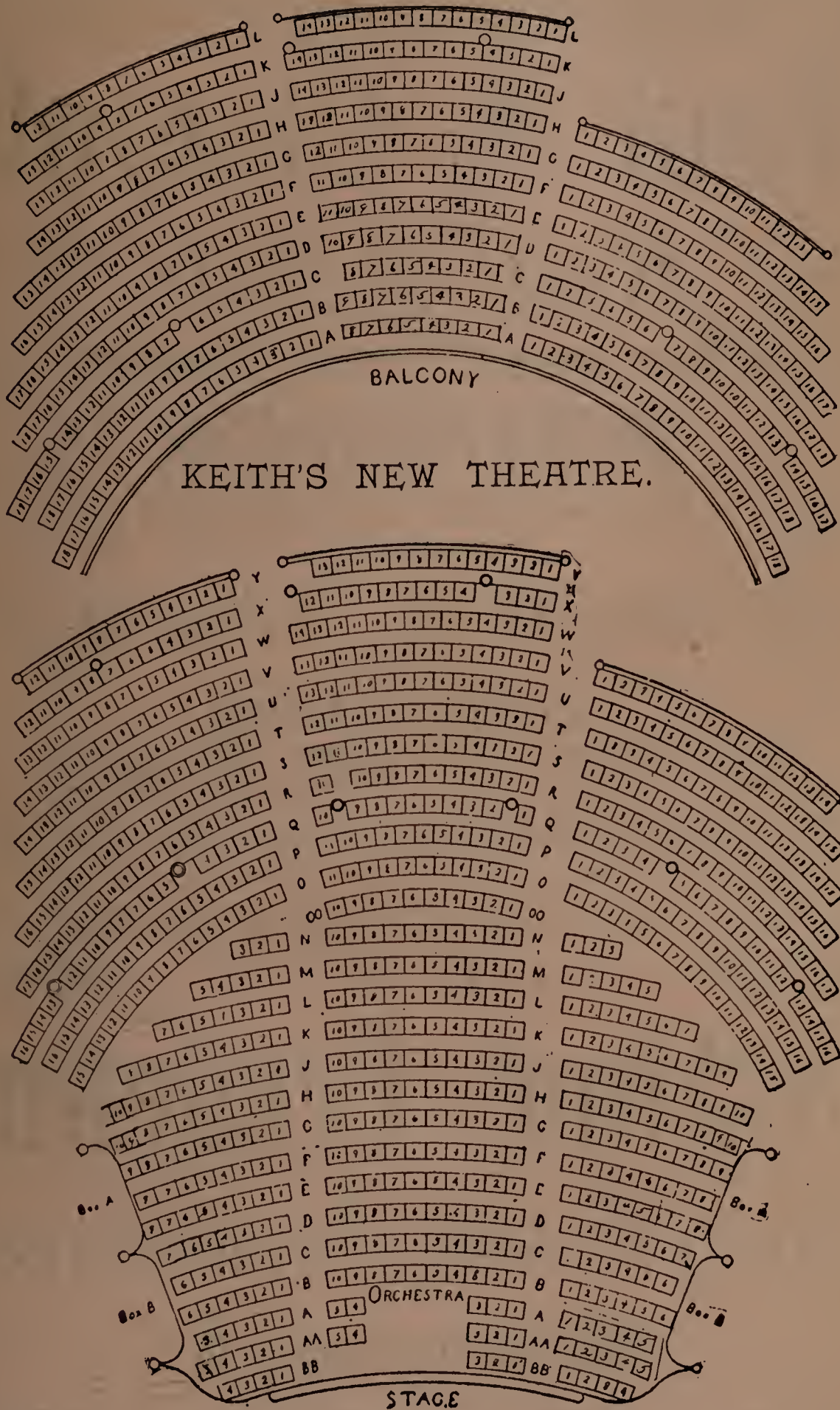

# Mlle. V. M. Manassa

*Milliner*

Telephone 139

211 WASHINGTON STREET,

SALEM, MASS.



**Paul N. Chaput**

*Real Estate*

**Fire and Plate Glass**

**INSURANCE**

**Money to Loan on Mortgages**

Telephone 965

**132 Lafayette St., Salem, Mass.**

J. ALDERIC DESCHAMPS

**JUSTICE OF THE PEACE**

AUCTIONEER

Tel. Conn.

APPRAISER

**Arthur Fregeau**

*Real Estate* <sup>A  
N  
D</sup> *Insurance*

**Mortgages**

*Rents Collected*

Fire  
Accident  
Plate Glass

Life  
Burglary  
Automobile

**83 Lafayette St., - Salem, Mass.**



**RYAN'S**  
 Fashionable Millinery  
 264 Essex Street, - Salem, Mass.

C. Ranen  
 Telephone 1037  
**PARIS TAILORING CO.**  
*Ladies' Fine Tailoring*  
 115 Essex Street, - Salem, Mass.  
 Opposite Franklin Building

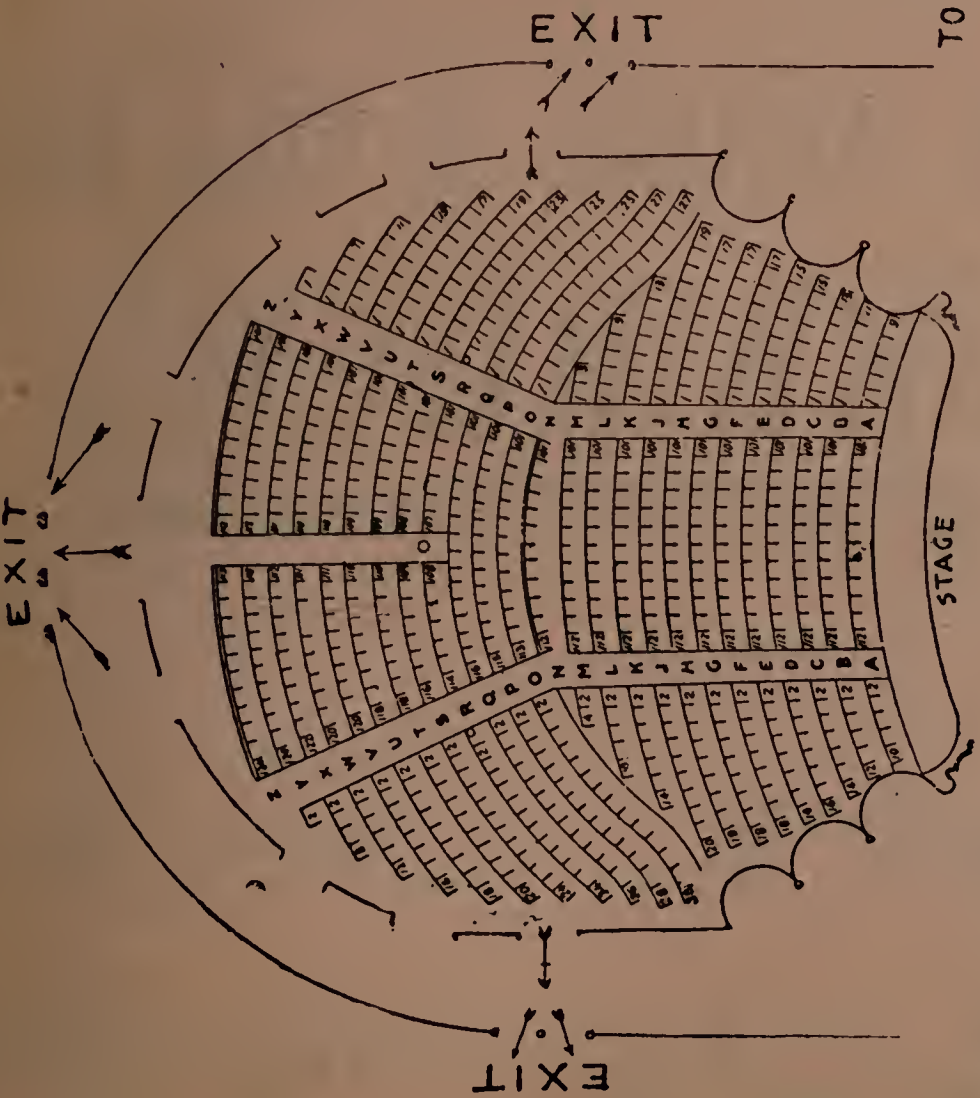
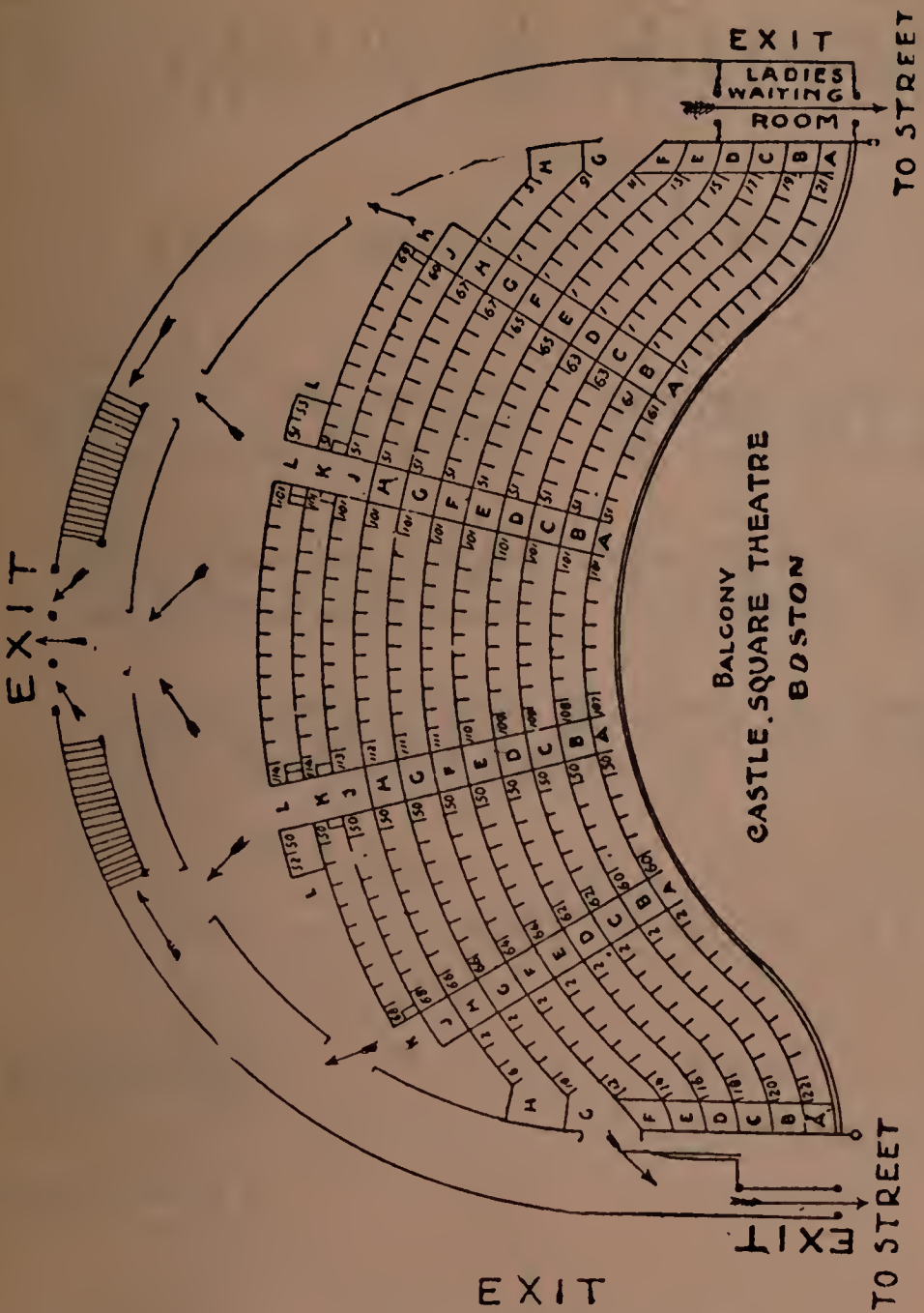



# ALMY, BIGELOW & WASHBURN

*(Incorporated)*

**Essex County's Shopping Centre**

**LARGEST STOCKS**

**LOWEST PRICES**

**BEST VARIETY**

If you want full value for your money, TRADE at ALMY'S

***Salem***

***Beverly***

***Catalogues***

***Directories***

**Ephraim Adams & Co., Inc.**

**BOOKBINDERS**

*Telephone*

287-293 Congress St., - - Boston, Mass.

***Edition Work***

***Large Facilities***



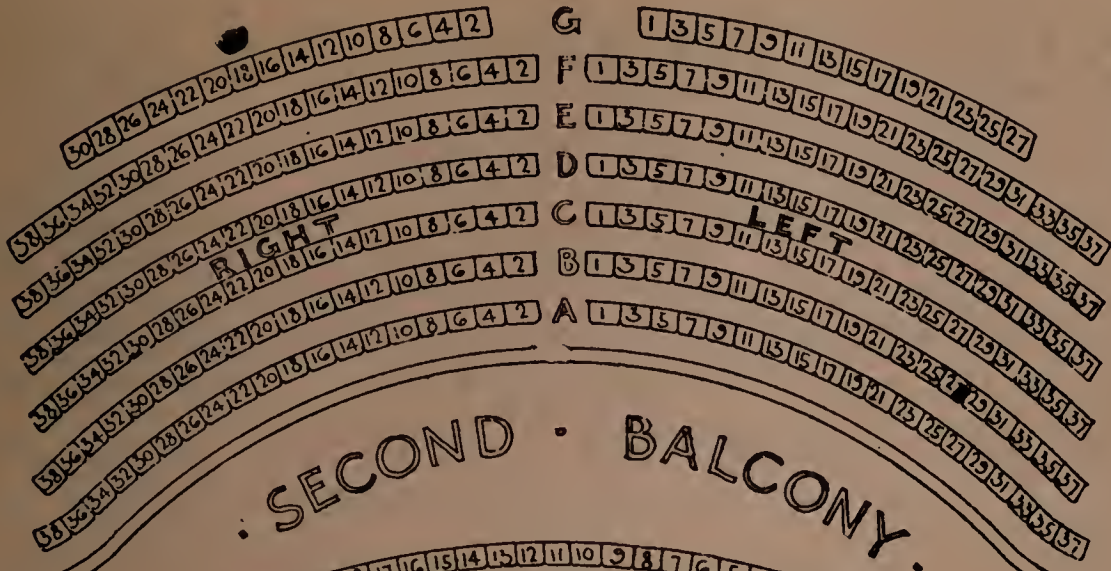

SECOND BALCONY.

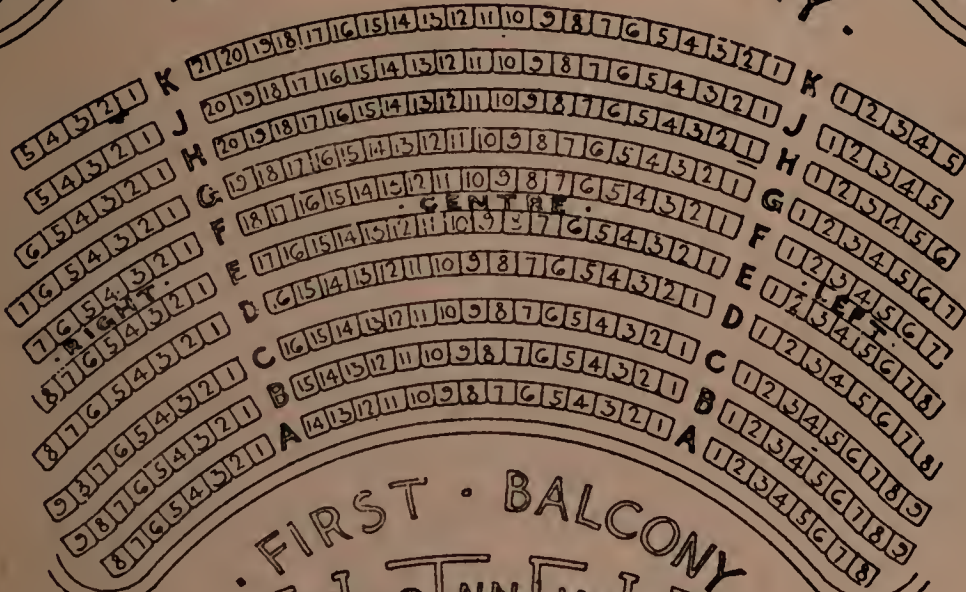

FIRST BALCONY.

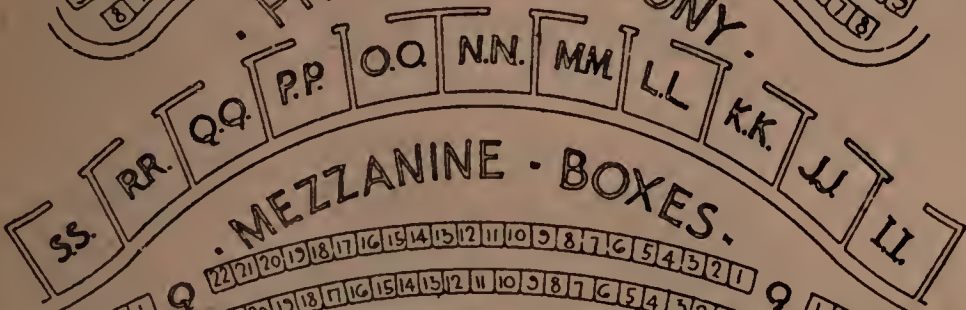

MEZZANINE BOXES.

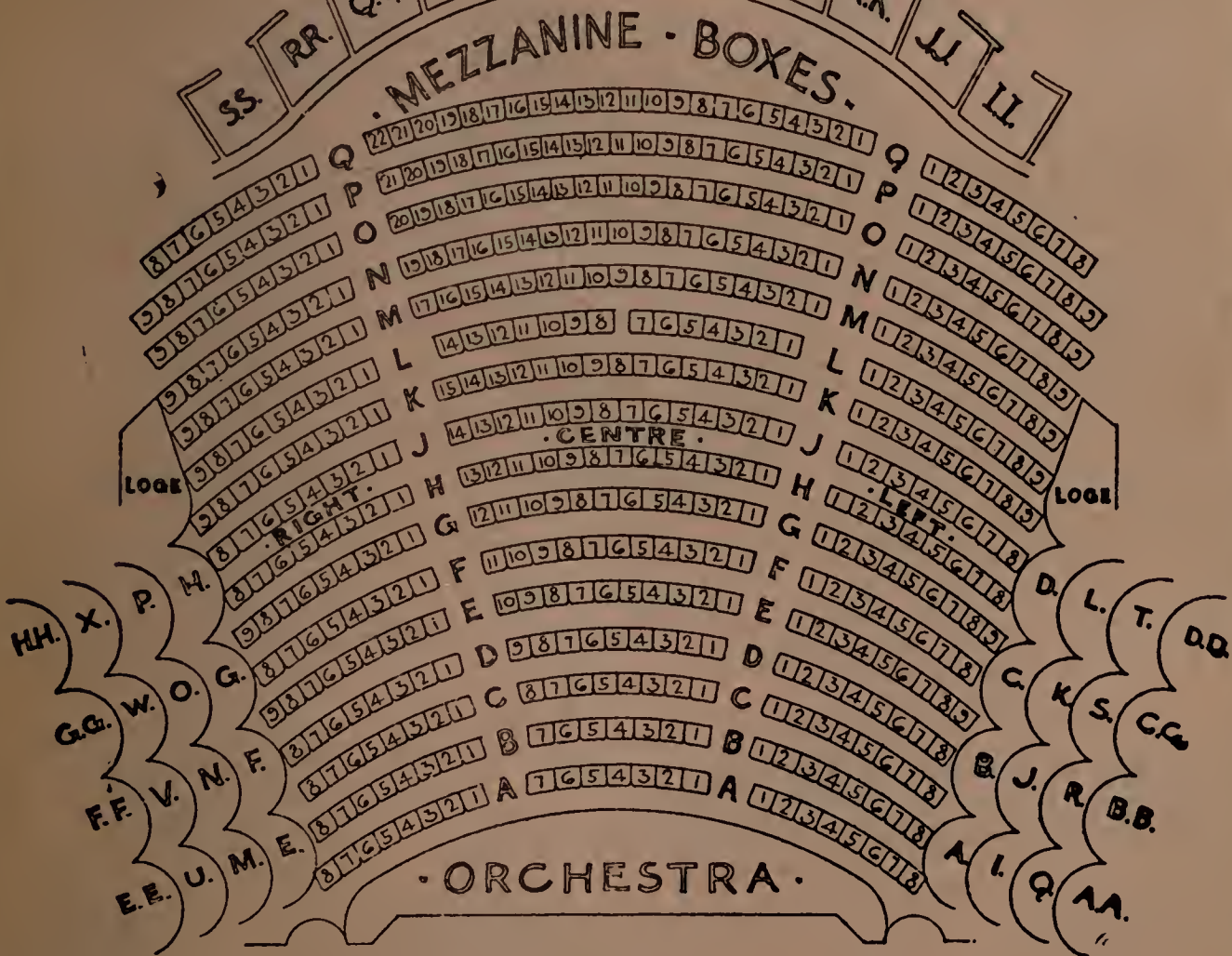

ORCHESTRA.

WASHINGTON HOUSE and Annex, accommodation for 100 guests. Meals on American and European plans. Steam Heat and Modern Improvements. A. M. TEBBETTS, Prop., 148-167 Washington St. SALEM

Washington House and Annex, 148-167 Washington Street, Salem, Mass. Opposite the Depot. 50c DINNERS a Specialty.



# Essex House Stables

MURRAY BROTHERS, Proprietors

Livery, Hack and Boarding Stable. First-Class Carriages of all descriptions furnished at short notice or for the season. Coaches furnished for Weddings, Parties, Funerals, and Pleasure Drives, Etc., Etc.

Telephone 378

Rear 11 Church Street, - - - - Salem, Massachusetts



## WILLIAM MILLER

### Furniture and Piano Moving

*Expressing and General Jobbing*

Gardening, Loam. Sod and Dressing.

All Orders Promptly Attended to.

Residence, 6 South Pine St.



Tel. 1288-3

**11 Warren Court, - Salem, Mass.**

### Job

### Printing

"The Little Shop with the Big Reputation"



### Book

### Printing

"A Little Out of the Way, but it Pays to Walk"

W. E. LAVENDER, Prop.

Rear 201 Essex Street

## THE ESSEX ENGINE COMPANY

W. J. YOUNG, Treas. and Gen'l Manager

Manufacturers of

### The Essex Gasoline Engines

One, Two, Three and Four Cylinders

Two to Thirty Horse Power.

416 Union Street, - Lynn, Mass.

Telephone

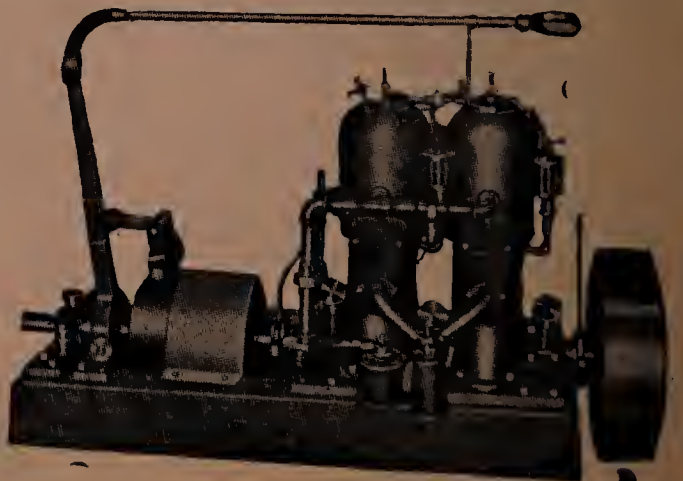



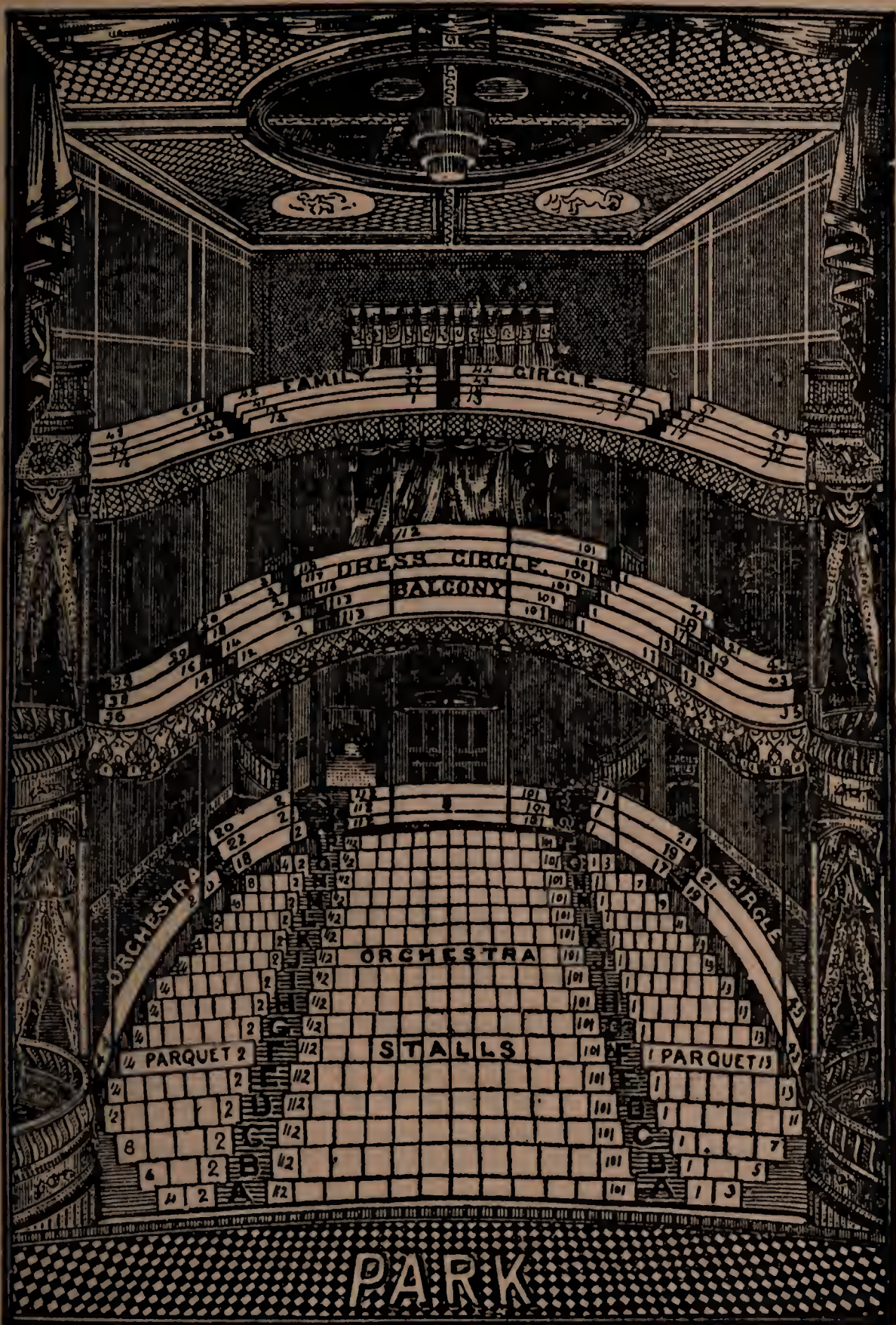

A. I. LIEBSCH

A. E. LIEBSCH

# A. I. LIEBSCH & CO., - Sailmakers

Manufacturers  
of  
**TENTS,**  
**Awnings,**  
**Wagon**  
**Coverings,**  
Etc.

7 Derby Wharf  
**SALEM**

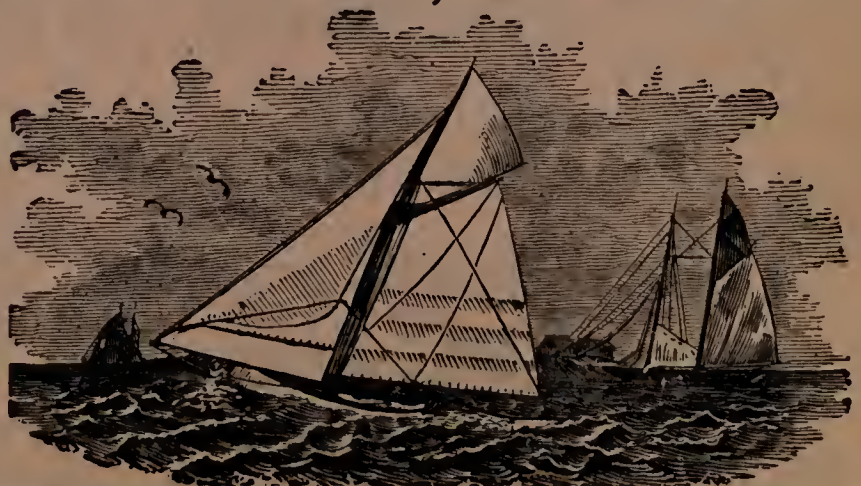

Canopies for Weddings furnished at short notice. All orders promptly attended to.



# HOTEL PURITAN

AND

**Puritan Lunch and Dining Rooms**

**331 Essex Street, - - Salem, Mass.**

Telephone 286 L

D. V. OSGOOD, Proprietor

**BEST TRANSIENT AND FAMILY HOTEL IN CITY**

*Cars Pass the Door for All Points*

Carter  
Press  
Corporation

# TICKETS

And NUMBERED SPECIALTIES. OUR OWN BUILDING — OUR OWN STOCK

LARGE CONTRACTS SOLICITED  
WE SHIP ALL OVER THE WORLD  
DAILY CAPACITY SIX MILLIONS



**Danvers, Mass.**

## Salem Chemical and Supply Company

Telephone

*Lubricating and Leather Oils*

All Kinds and All Grades. Petrolatum, Witch Hazel, Ammonia  
and Druggists' Supplies.

**CREOL DISINFECTANT**

**2 WALTER STREET, - SALEM, MASS.**

Telephone

## Samuel L. Gates

### Electrical Contractor

Estimates Furnished on All Kinds of Electrical Construction

**79 Washington St., = Salem, Mass.**

*Residence at Danvers*







**James J. H. Gregory & Son**  
**Seed Growers and Seed Dealers**

Warehouse and Post Office, - Marblehead, Mass.

*Please Send Address for Catalog 1911*

*Telephone 107-2*

**N. B. LINDSEY CO.**

(Successors to N. B. LINDSEY)

*Bakers of Cracker Specialties*  
*Marblehead Crackers, Etc.*

(Trade Mark)

**QUALITY BREAD**

Bakery, 8 ANDERSON STREET, MARBLEHEAD, MASS.

*Telephone*

**H. G. HATCH**

**GEO. A. WOOD**

***Hatch & Wood Electric Co.***

**56 Central Square, - - - Lynn, Mass.**

**Incandescent Wiring, Electric Bells, Speaking  
 Tubes, Telephones, Motors and Dynamos,  
 Gas and Electric Fixtures.**



*Agents for*  
***Hawthorn***  
**MOTORS AND**  
**GENERATORS.**

**G. I. MAZDA**  
**LAMPS**

**Electrical Decorations**

FOR

**Weddings, Private and Lawn Parties**

**REPAIRING PROMPTLY ATTENDED TO.**

**We are your Neighbors by Telephone, Lynn 1035**



Does Quality Count with You?

If so, buy your

# ICE CREAM

Puddings and Sherbets

Also

Quality and Premiere Chocolates

Of

## HORACE M. HOLT

### 18 School Street

### Marblehead

## WM. H. SHEPARD

### PHARMACIST



Dealer in

Pure Drugs, Chemicals, Toilet and Fancy Articles.

Physicians' Prescriptions Carefully Compounded.

96 Washington Street  
Marblehead, Mass.

Agency for HUYLER'S CANDIES  
Telephone 8009

ABBOT HALL MARBLEHEAD					
1	12	277	287	530	539
24	13	298	288	549	540
25	36	299	309	550	559
48	37	320	310	569	560
49	60	321	331	570	579
72	61	342	332	589	580
73	84	343	353	590	580
96	85	364	354	609	600
97	108	365	375	610	619
120	109	386	376	629	620
121	132	387	397	630	638
144	133	408	PARQUET CENTRE. 398	649	640
145	LEFT. 156	409	419	650	RIGHT. 650
168	157	430	420	669	660
169	180	431	441	670	679
192	181	452	442	689	680
193	204	453	463	690	699
216	205	474	464	709	700
217	228	475	485	710	719
230	229	496	486	729	720
241	252	497	507	730	739
264	253	518	508	749	740
265	276	519	529	750	759

## Wm. T. Litchman

Notary Public and  
Justice of the Peace  
Pension Attorney  
Office, Abbot Hall  
**MARBLEHEAD**  
Telephone  
8007-2

# NAUMKEAG DIRECTORY

Price \$4.50

## THE HENRY M. MEEK PUBLISHING CO.

Tel. 433-13

SALEM, MASSACHUSETTS



Business Printing  
Our Specialty

Society Work  
Solicited

# PAGE & GOODWIN



Printing of Quality

PEABODY,

MASS.

"If you can't come to us,  
We'll go to you"

27 Beckett Street  
Telephone 142-M

Telephone

Established 1886

Our Equipment allows us to Work Anywhere in Essex County.

## RAY & MURRAY

Painters and Decorators

M. T. RAY.

14 Walnut Street

Residence, 11 Berry Street

Peabody, Mass.

Members of the I. A., Master House Painters and Decorators of United States and Canada



## THOMAS FAY, Carpenter and Contractor

No Contract Too Large — No Job Too Small  
Plans and Estimates Cheerfully Furnished

End of Felton St., Mt. Pleasant, Peabody, Mass.

Telephone 237-5



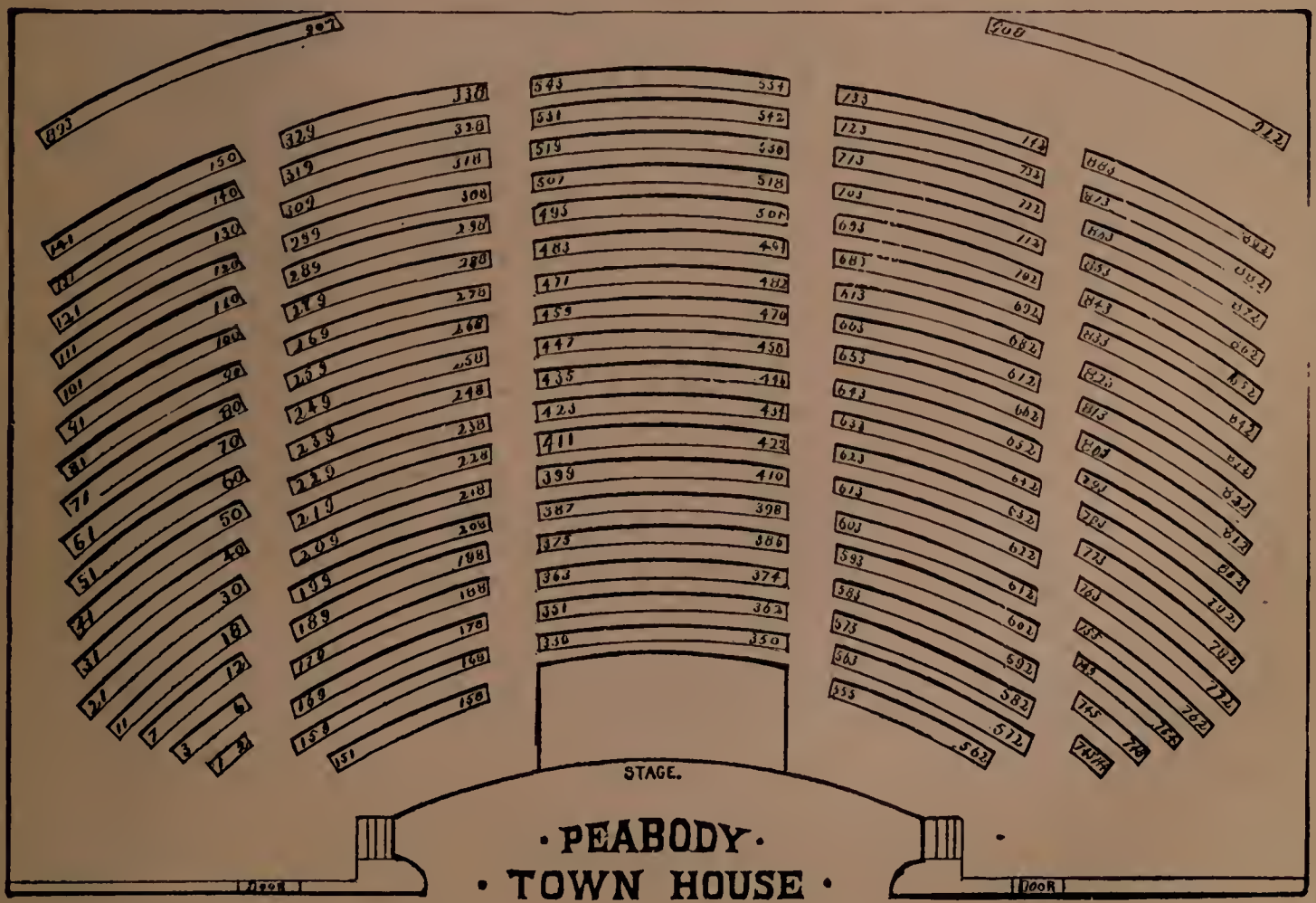



# N. P. GIFFORD

---

## Mouldings, Gutters and Flooring

Of All Kinds  
Constantly  
On Hand

---

MILLS:

336 and 338 BRIDGE STREET

SALEM, MASSACHUSETTS

Telephone





# **G. F. AMES & CO.**

## ***Monumental Work***

**GRANITE or MARBLE**

---

WE GIVE SELECTED MATERIAL, ARTISTIC  
DESIGNS, EXCELLENCE IN WORKMANSHIP  
AND STRICT ATTENTION TO DETAILS.

---

**Our High-Grade Monumental Work is Our Own Production**

*Telephone 1750*

**Office and Works, 390-394 Broadway, - Lynn, Mass.**



BEVERLY PUBLIC LIBRARY



3 1400 00204 4415

DEPARTMENT

# THE O. L. STORY SCENIC CO.

*Manufacturers of*

Drop Curtains, Stage Scenery of all kinds. Portraits and Pictorial Paintings for Public Decorations. Decorative Panels and Friezes for Interior Decorations. Oil Portraits, Photographic Backgrounds. Theatrical Properties and Paper Mache Work. Dealers in all kinds of Stage Properties.

STUDIO, 21 Tufts St., Somerville. Telephone Connection. O. L. STORY, Treas. and Mgr.

## Dr. R. S. Smith

**CHIROPODIST**

Corns, Bunions and Ingrowing Nails skilfully treated without Pain. I sell the best Arch Supporters and fit them properly.

**OFFICE HOURS:**

8.30 to 12 A. M.

1 to 6 — 7 to 8 P. M.

237 ESSEX ST.,

Over Boston & Northern  
Car Office,

SALEM, MASS.

Telephone 901 L

Use **MERRILL'S New**

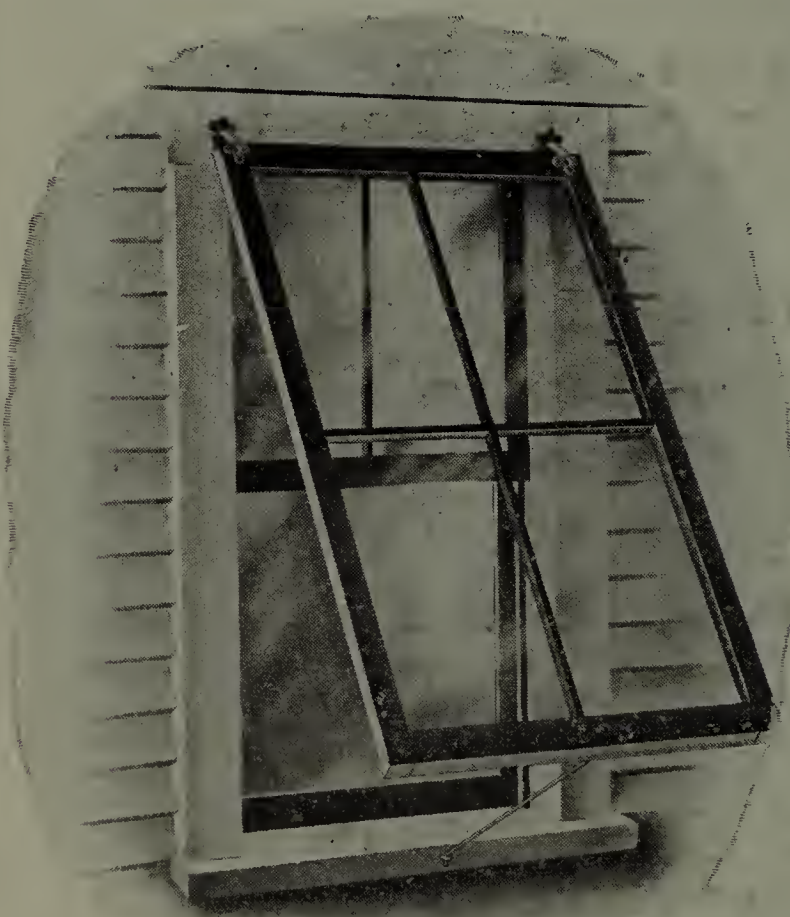

### WINDOW

Screens  
Shades  
Awnings

**MERRILL'S**

**Improved Ventilator**

*Produces*

## VENTILATION

**WITHOUT DRAUGHTS**

**Weather Strips and Storm Doors**

Simple, Durable and Attractive.

Write for Prices or if you prefer, our representative will call with sample.

**P. W. MERRILL CO.**

130 Washington St., North

*Boston, Mass.*

Established 1888

Tel. 1055 Ric

**Ventilating Storm Window Fastener.**

The only fastener made that does not require removing the screen guides.



Established September 1, 1890



# WITCH CITY Bottling Works Incorporated

4-6 Sewall St., - Salem, Mass.

**W**itch City Beverages are made honestly and expertly, out of the best and purest materials. No substitutions used to decrease the cost of manufacture.



**M**ade Better— and competes in price with the poorer goods — therefore insist upon being served as the cheaper, but of course profit.

For Reference  
Not to be taken  
from this library

WITCH CITY

Witch C

Delivered  
a Specialty  
Works

(Incorporated)

4-6 Sewall Street, - - Salem, Mass.

J. EDWARD HENNESSY, Mgr. and Treas. Successor to E. PROVO. Telephone



BARRETT MANUFACTURING CO. COAL TAR PRODUCTS & ROOFING and  
 297 FRANKLIN STREET, - BOSTON PAVING MATERIALS & DISINFECTANTS

# THE BROCKWAY-SMITH CORPORATION

Doors, Windows, Columns,  
 Mantels, Cabinets and  
 House Finish

90-98 CANAL STREET  
 BOSTON

57 MUNROE STREET  
 LYNN

## REAL ESTATE

BOUGHT and SOLD

AUCTIONEER MORTGAGES INVESTMENTS

## INSURANCE

CHARLES H. ODELL

NEWS BUILDING, 126 WASHINGTON STREET  
 SALEM MASSACHUSETTS



## LEWANDOS

America's Greatest

CLEANSERS DYERS  
 LAUNDERERS

LYNN SHOP 70 Market Street Telephone 1860  
 SALEM SHOP 209 Essex Street Telephone 1800

DELIVERY ON NORTH SHORE

New York	Albany	Rochester	Philadelphia	Washington
Providence	Newport	Hartford	New Haven	Bridgeport
Springfield	Worcester	Lynn	Portland	

Executive Offices

286 Boylston Street Boston

JOSEPH F. APPLETON

Established 1837

FRED A. NORTON

# APPLETON & NORTON

Insurance and Real Estate

BROKERS and APPRAISERS

252 Essex St., Room 8, Salem, Mass



W. H. CLAFLIN & CO. INCORPORATED

WHOLESALE PAPER, - 332-340 SUMMER ST., BOSTON, MASS.



ATLANTIC-BY-THE-SEA AND WELINGTON-ON-THE-FELLSWAY - ON EASY TERMS  
 CHARLES M. CONANT, 640-642 Old South Building, Boston - INSURANCE  
 FINE HOME SITES - LOANS and MORTGAGES

P. H. SWEENEY, Plumbing, Heating, Sewerage, Ventilation

80 BOSTON ST. BOSTON, MASS.