4. Sonate für Kl. u. Vl. op. 97

Band 4

Kammermusik

VIERTE SONATE

FÜR

KLAVIER UND VIOLINE

QUATRIÈME SONATE pour piano et violon

FOURTH SONATA for piano and violin.

COMPONIRT VON

JGNAZ BRÜLL.

OP. 97.

C DUR - DO MAJEUR - C MAJOR.

EIGENTUM UND VERLAG DER
„UNIVERSAL-EDITION"
ACTIENGESELLSCHAFT
IN WIEN.

BUDAPEST
RÓZSAVÖLGYI ÉS TÁRSÁNÁL

POZSONY
STAMPFEL KÁROLYNÁL

FÜR DEUTSCHLAND BEI
FRIEDRICH HOFMEISTER
LEIPZIG.

SOLE AGENTS FOR
GREAT BRITAIN AND THE COLONIES
LONDON
E. ASCHERBERG & Co
46. BERNERS STREET W.

FRANCE et BELGIQUE avec ses COLONIES · LOUIS GREGH, 78 Rue d'Anjou PARIS.

Aufführungsrecht vorbehalten.

1906.

Vierte Sonate

für Klavier und Violine.

IVme Sonate

pour Piano et Violon.

IVth Sonata

for Piano and Violin.

Ignaz Brüll, Op. 97.

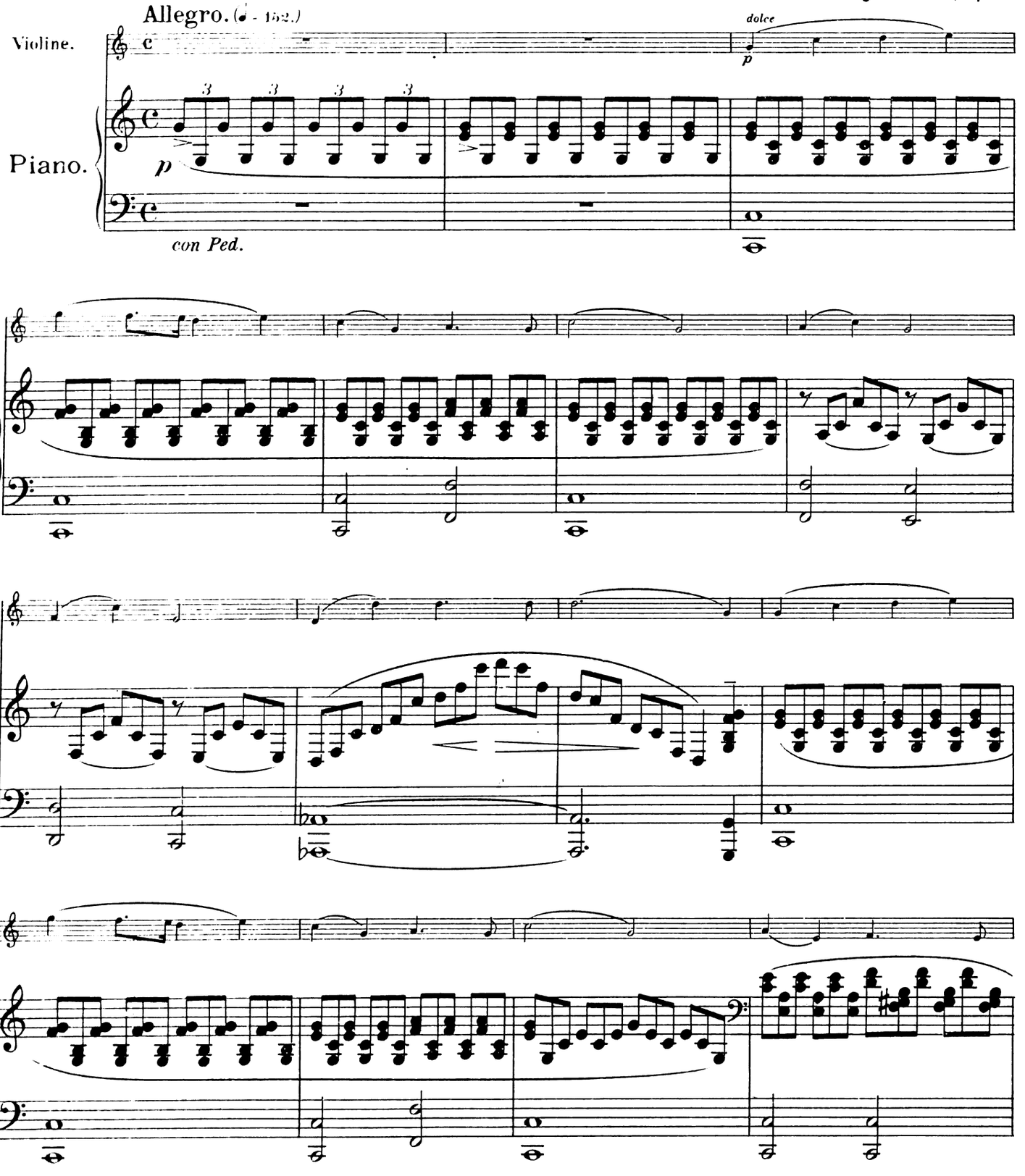

Wien, „Universal-Edition."

U. E. 972.

Stich und Druck von Jos. Eberle & Co Wien, VII. Seidengasse 3-9.

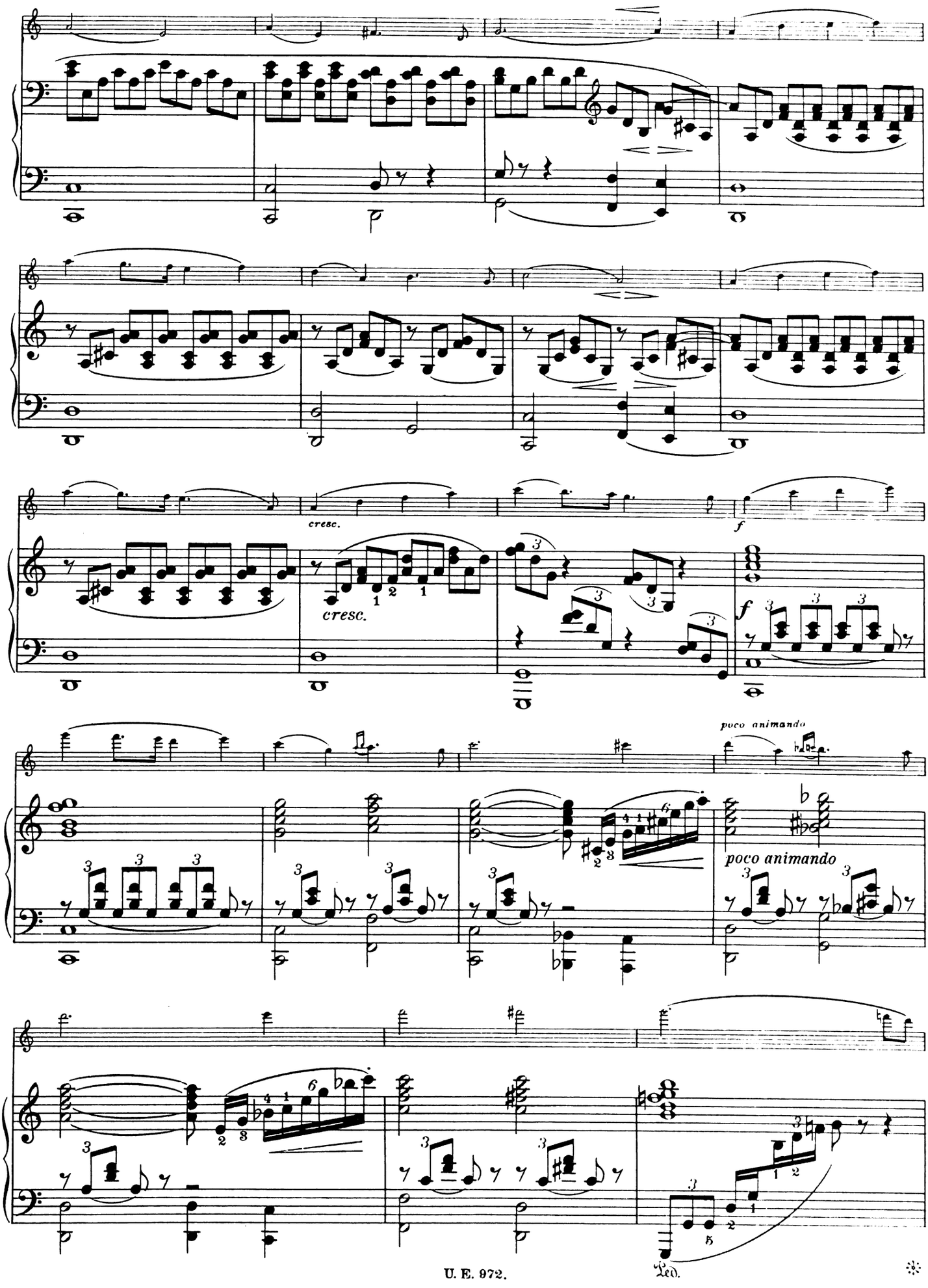
cresc.
cresc.
f
f
poco animando
poco animando
Ped.

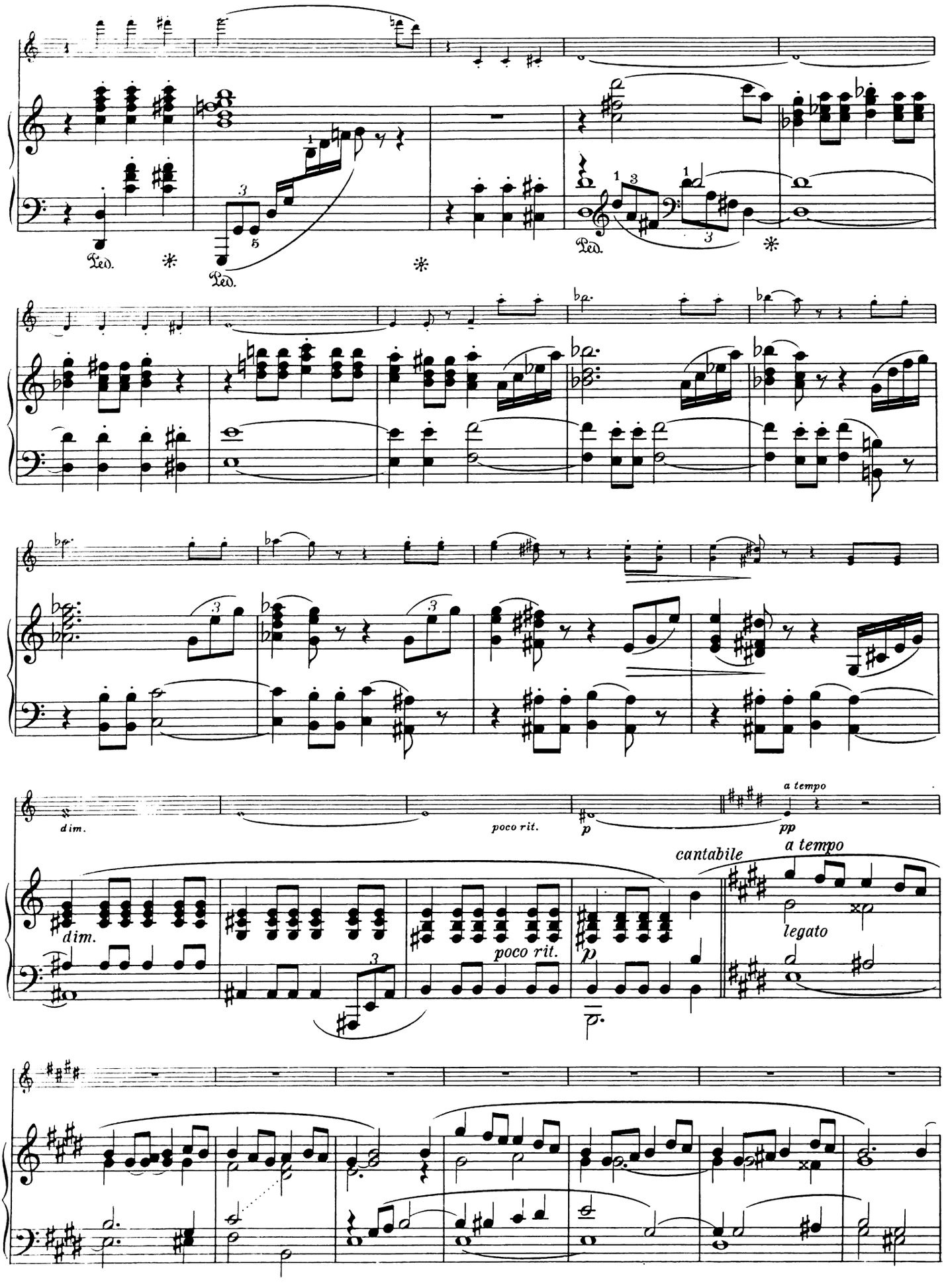
Ped.
Ped.
Ped.
dim.
poco rit.
p
pp
a tempo
dim.
poco rit.
p
cantabile
a tempo
legato

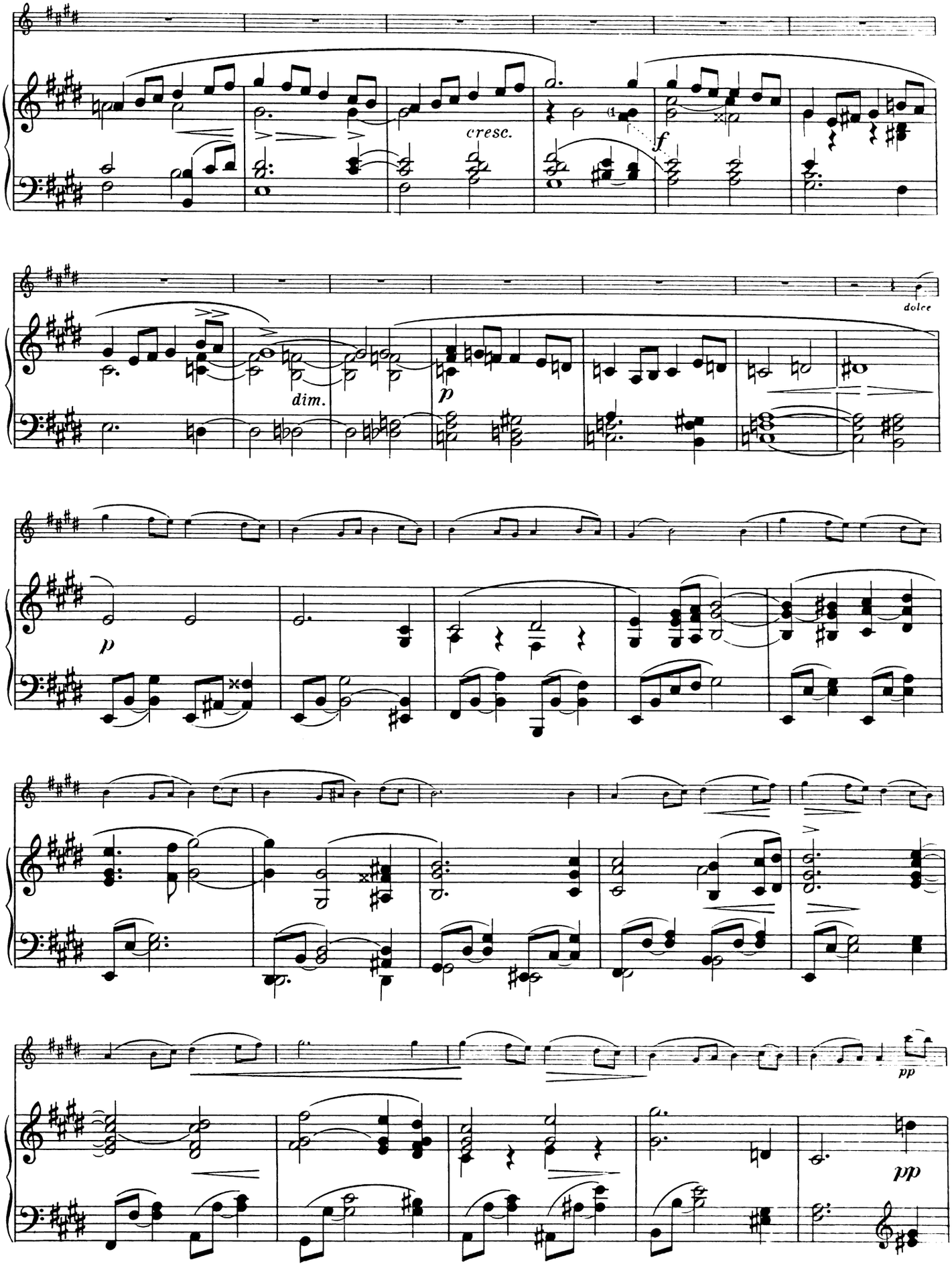
cresc.
f
dolce
dim.
p
p
pp
pp

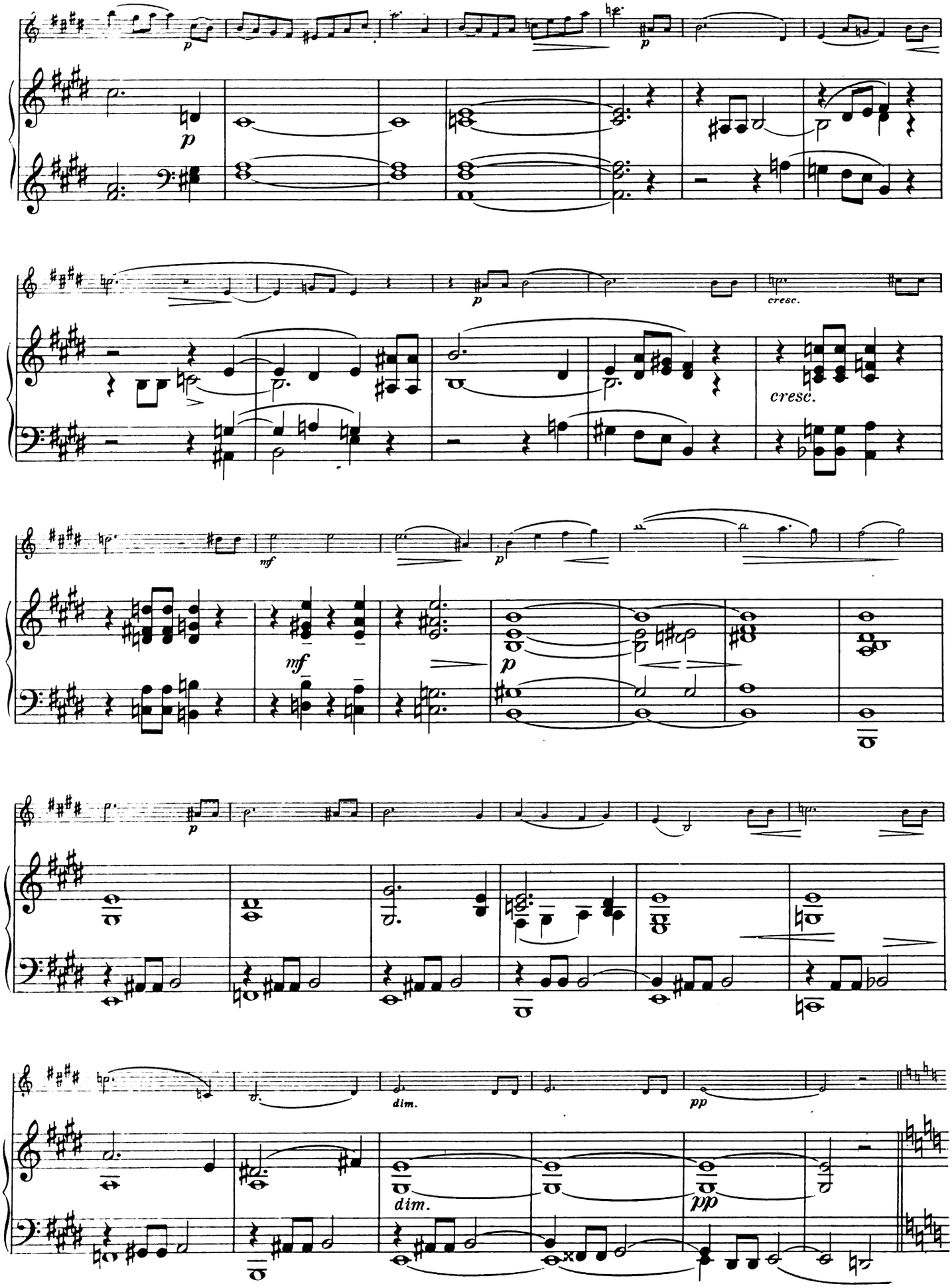
p
cresc.
mf
dim.
pp

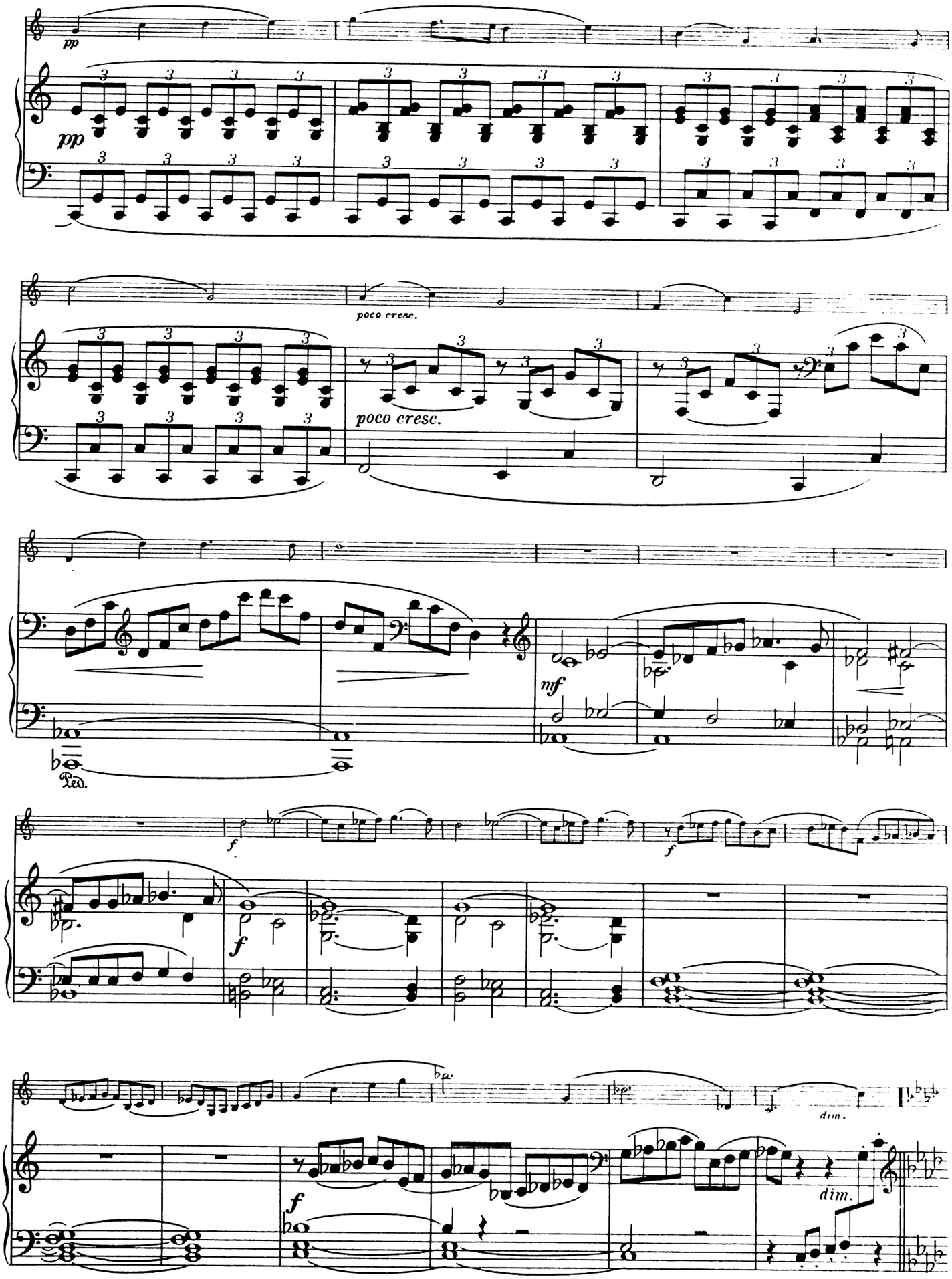
pp
poco cresc.
mf
Ped.
f
dim.

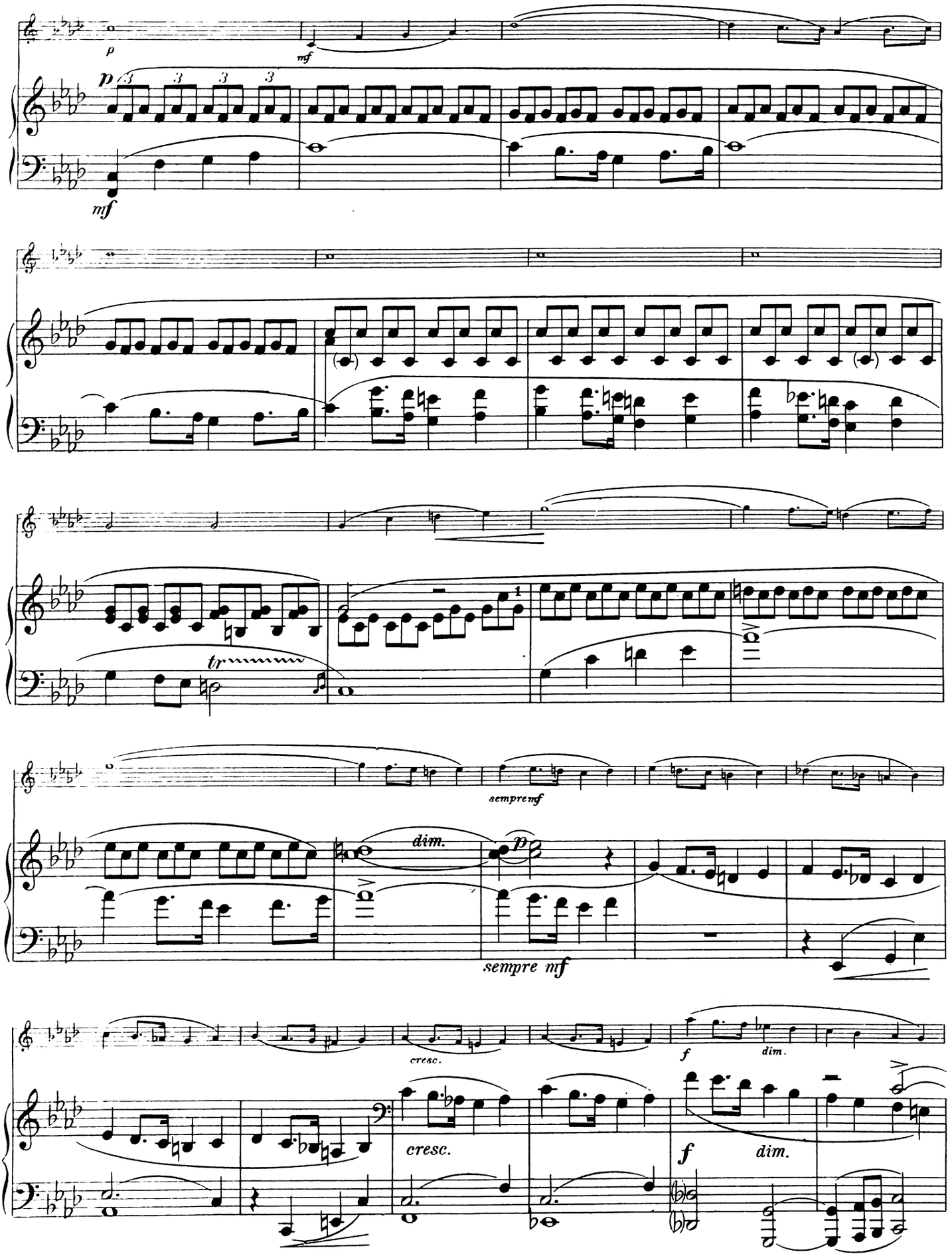
p
mf
p
mf
tr
sempremf
dim.
p
sempre mf
cresc.
f
dim.
cresc.
f
dim.

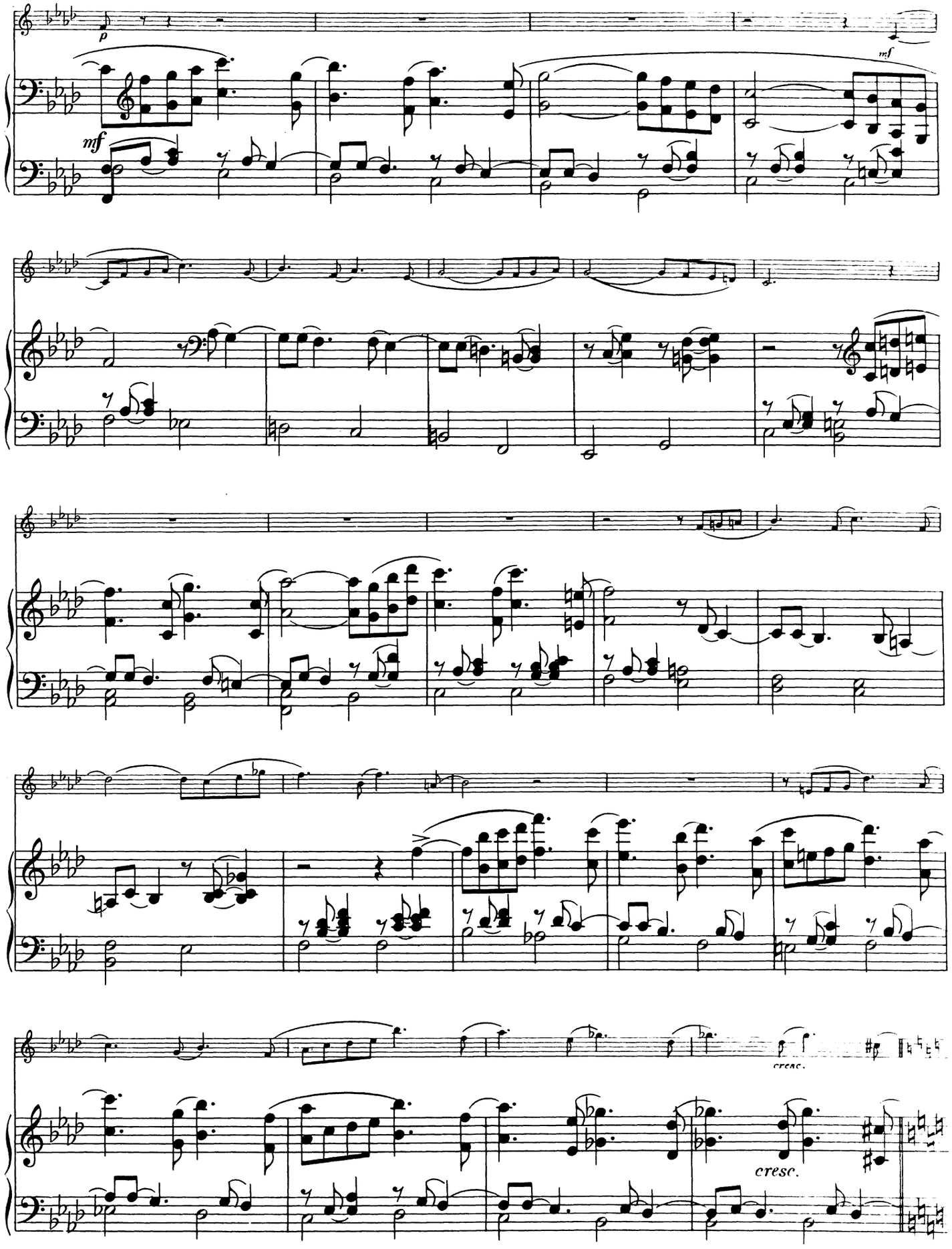
p
mf
mf
cresc.
cresc.

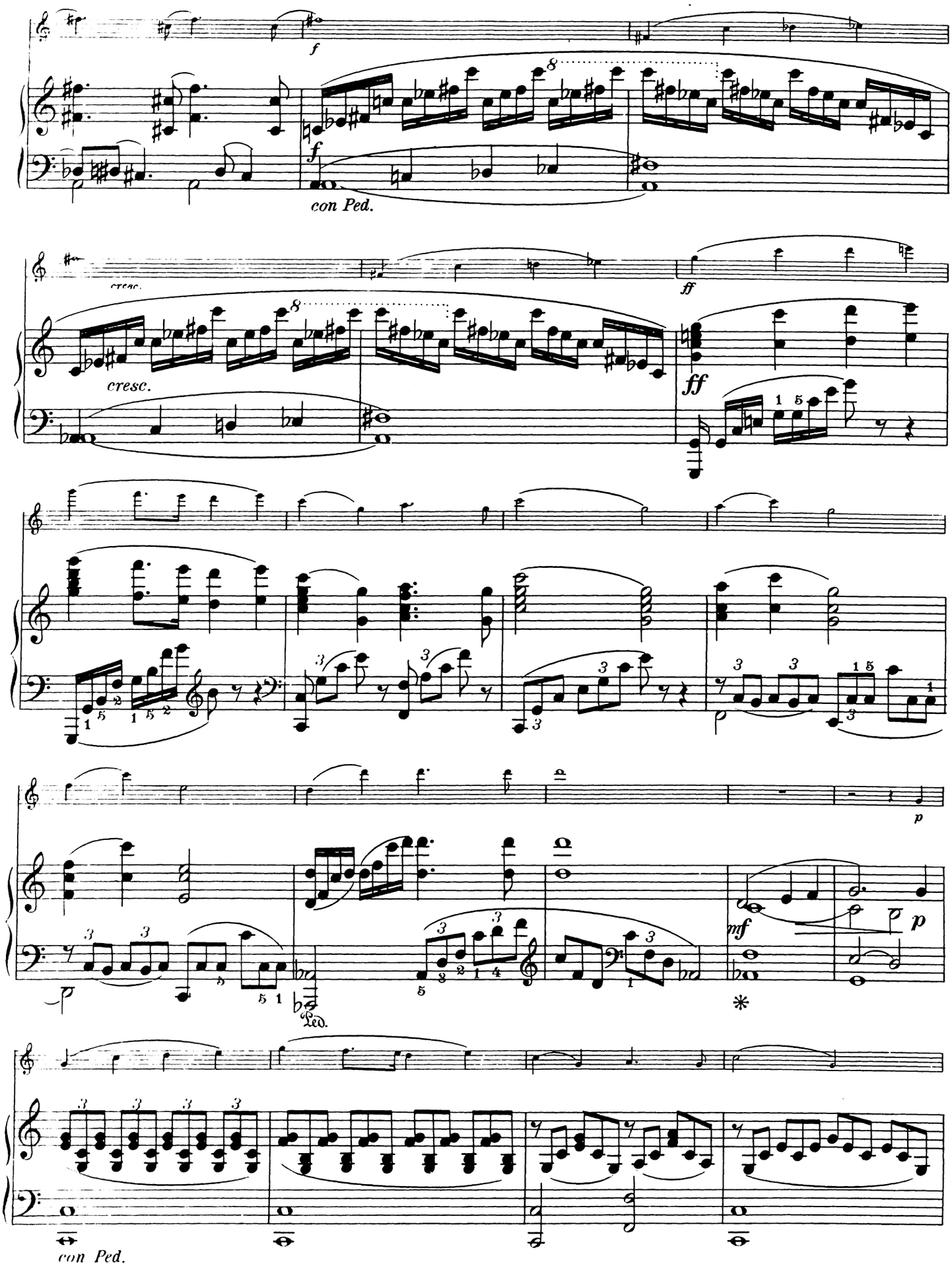
f
con Ped.
cresc.
ff
mf
p
Ped.
*
con Ped.

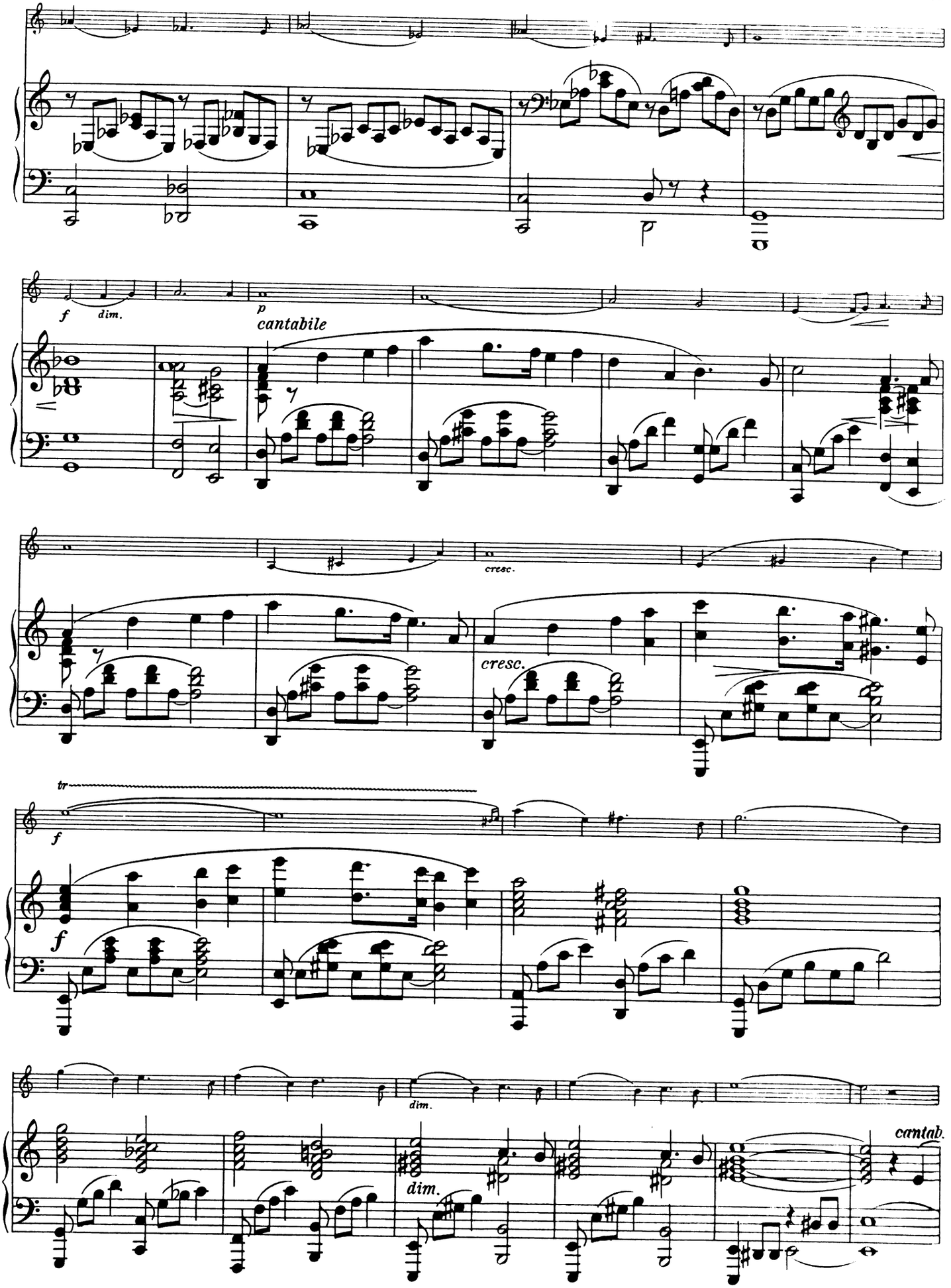
f
dim.
p
cantabile
cresc.
cresc.
tr
f
f
dim.
dim.
cantab.

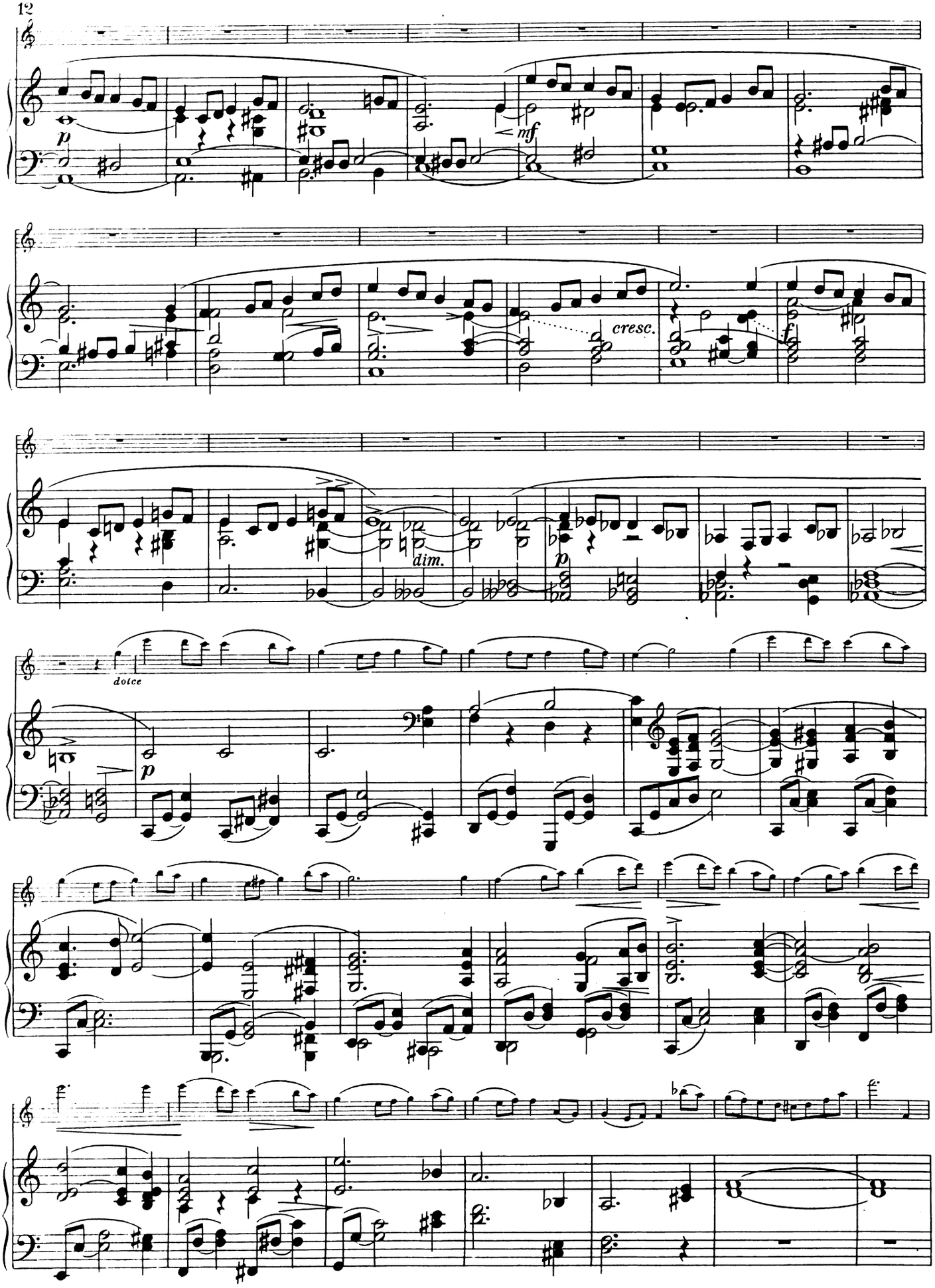
p
mf
cresc.
f
dim.
p
dolce
p

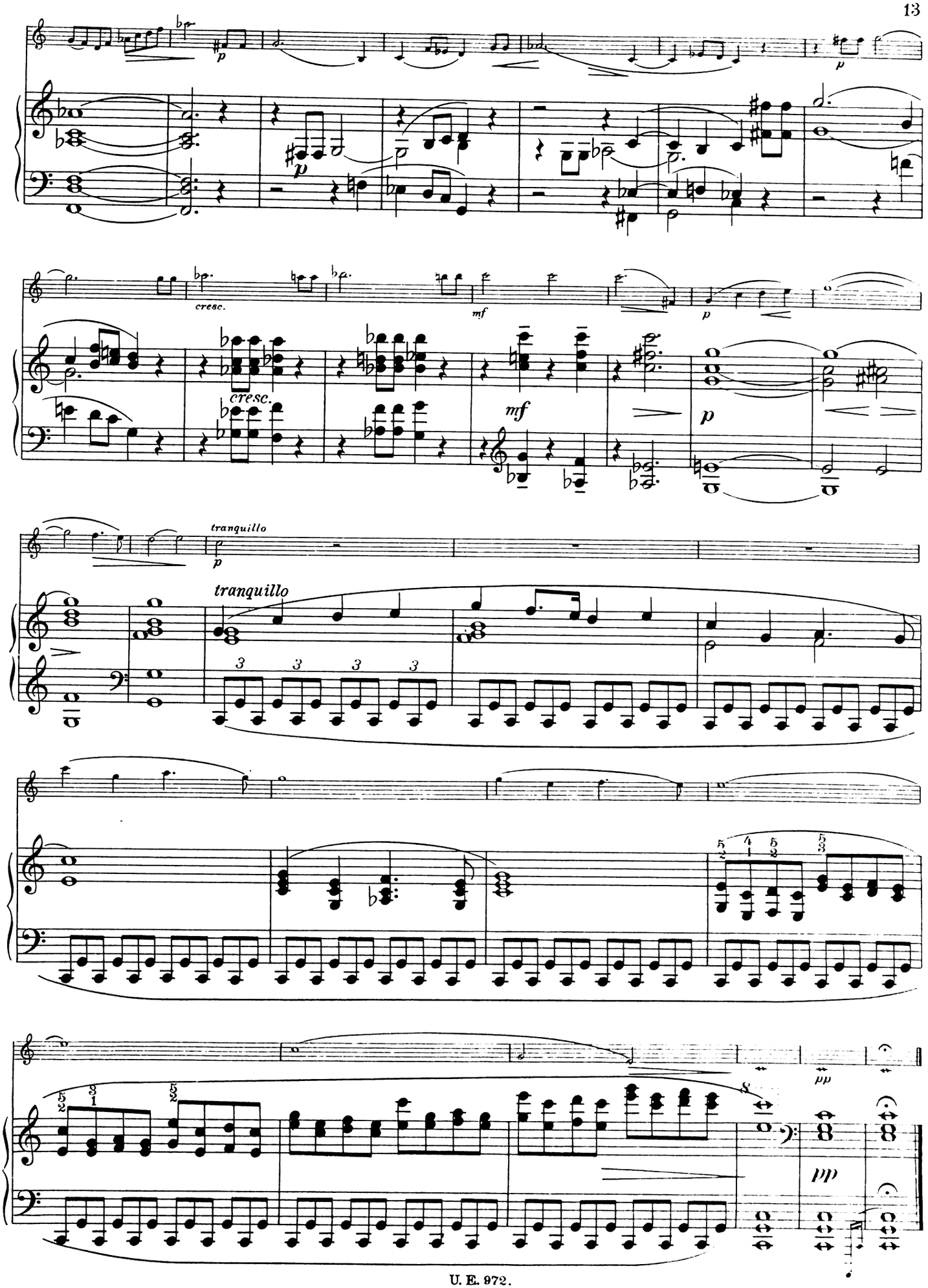
cresc.
mf
p
cresc.
mf
p
tranquillo
p
tranquillo
pp
pp

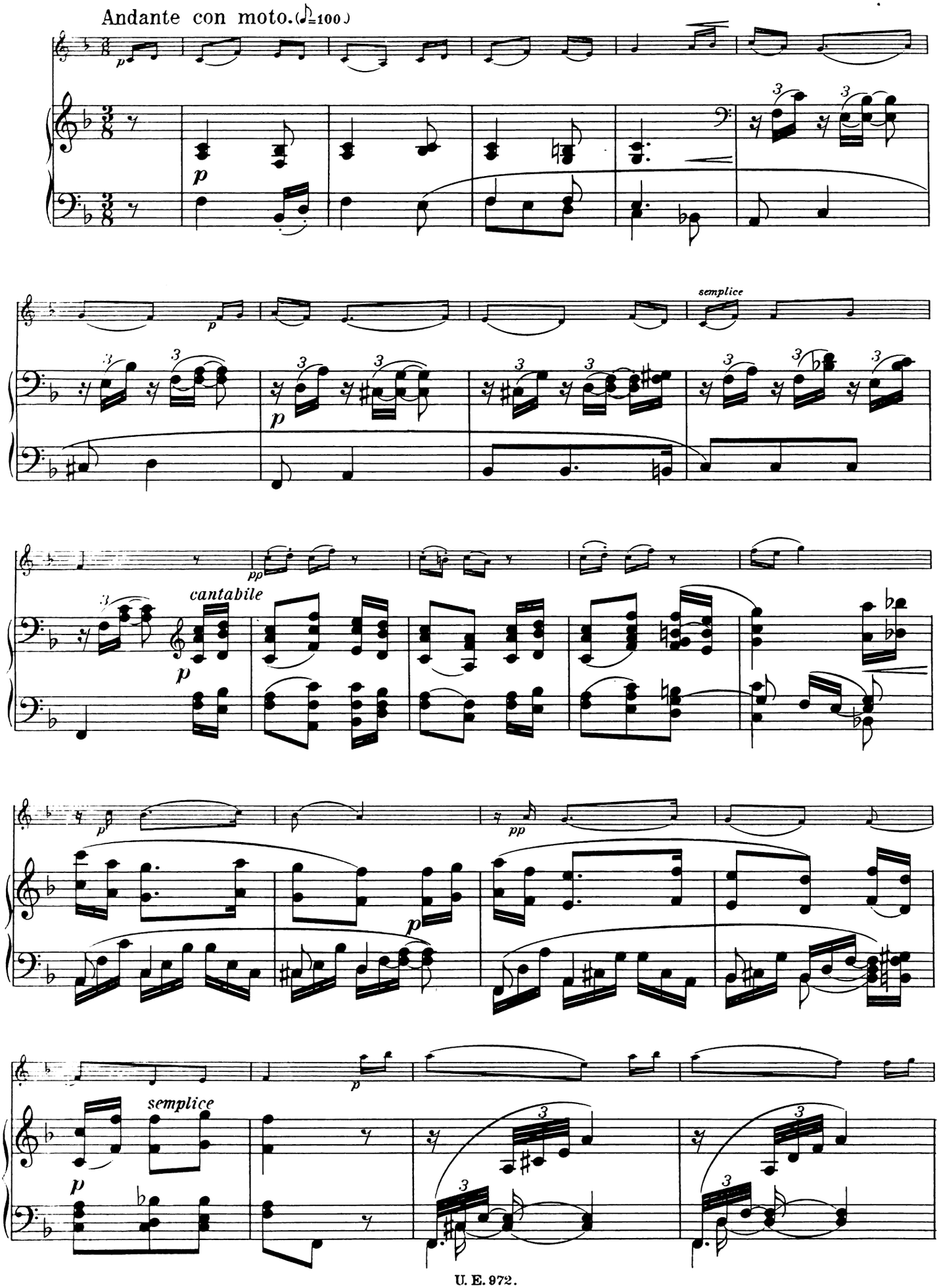
Andante con moto. (♪=100)
p
semplice
pp
cantabile
p
pp
p
p
semplice
p

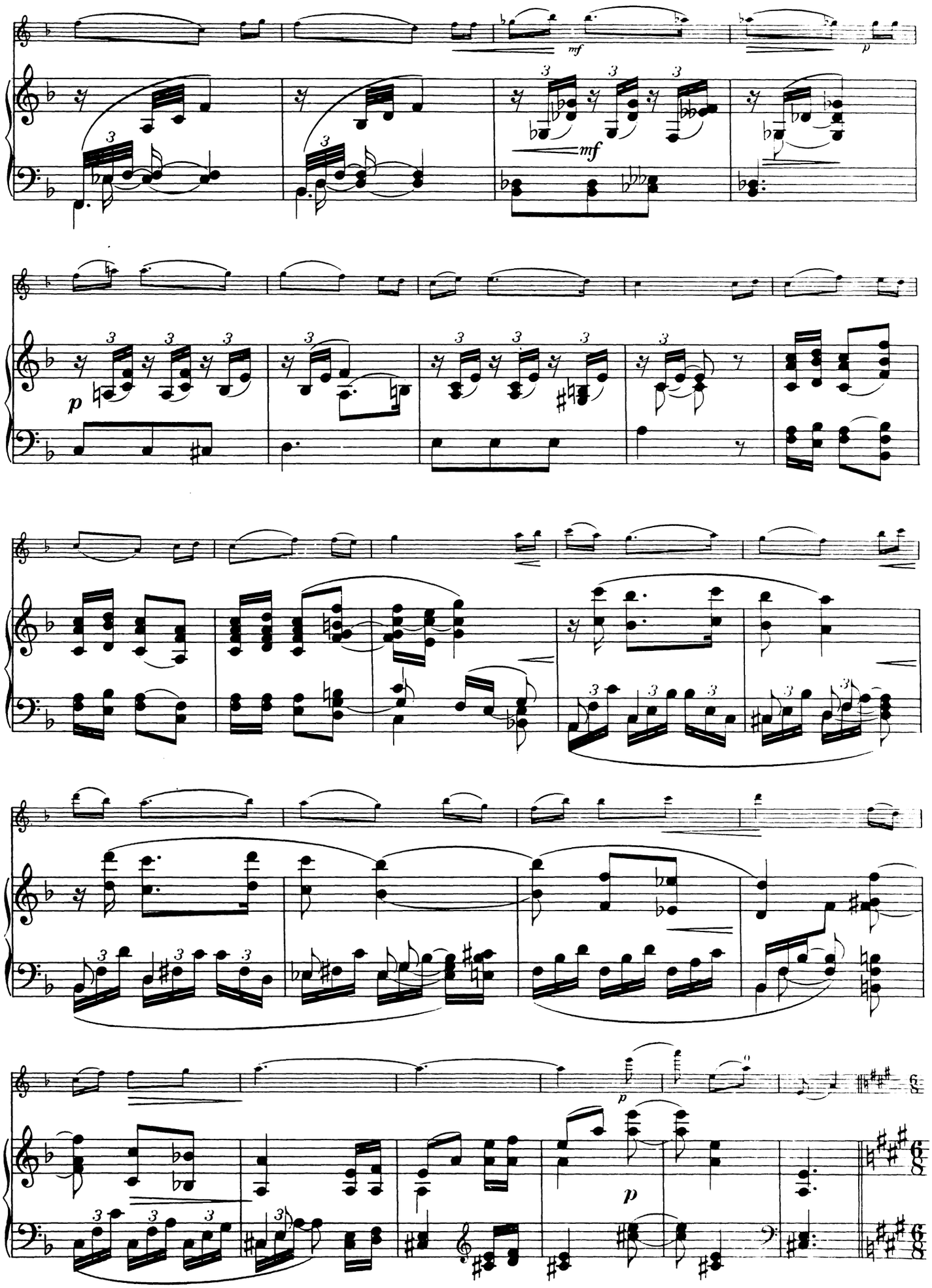
mf
p
mf
p
p

Allegro moderato. Appassionato. (♩=76.)

f

(tremolo)

mf

f

f

sempre f

Animato.

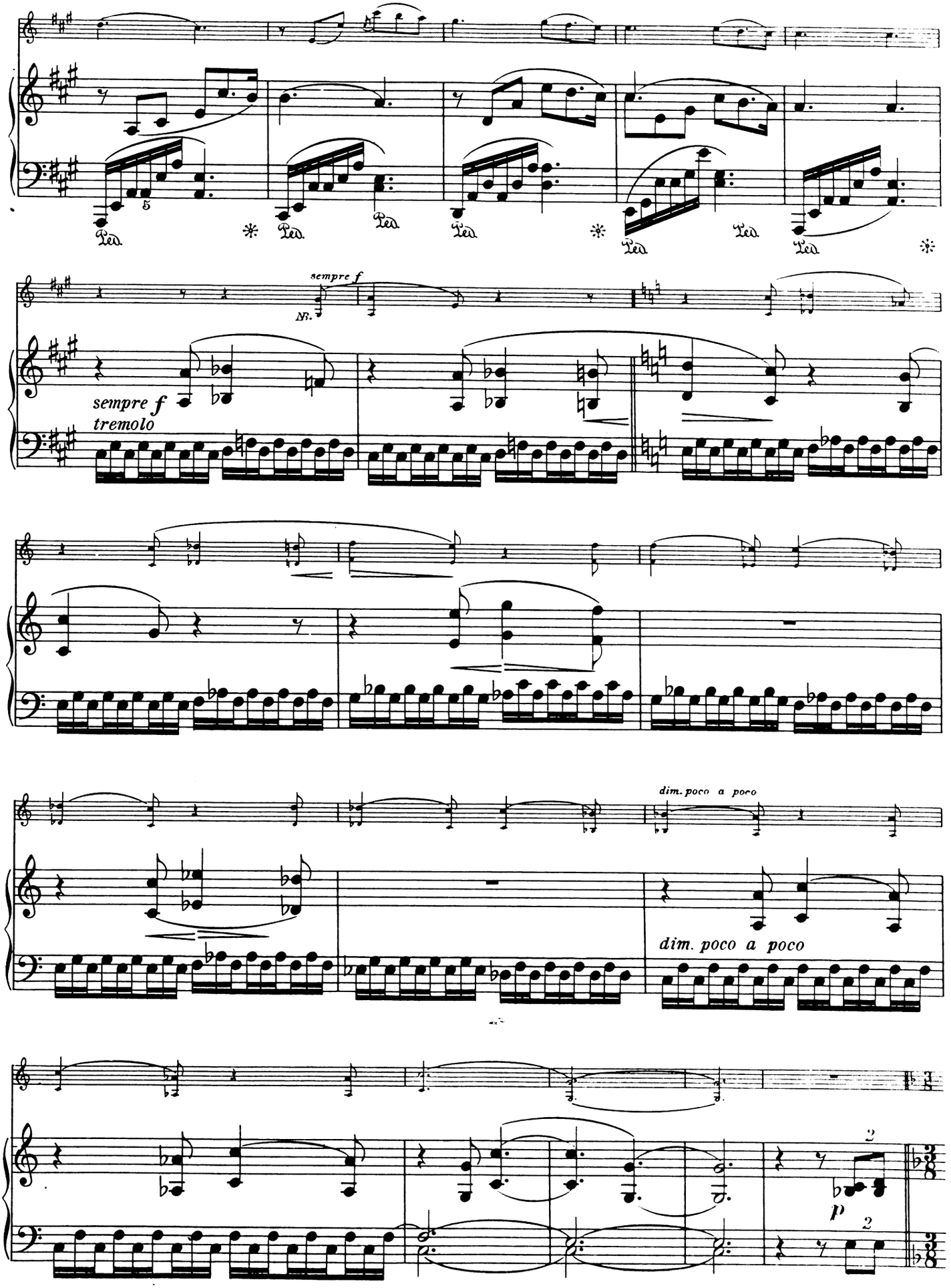

NB. Die kleinen Noten können nötigenfalls wegbleiben.

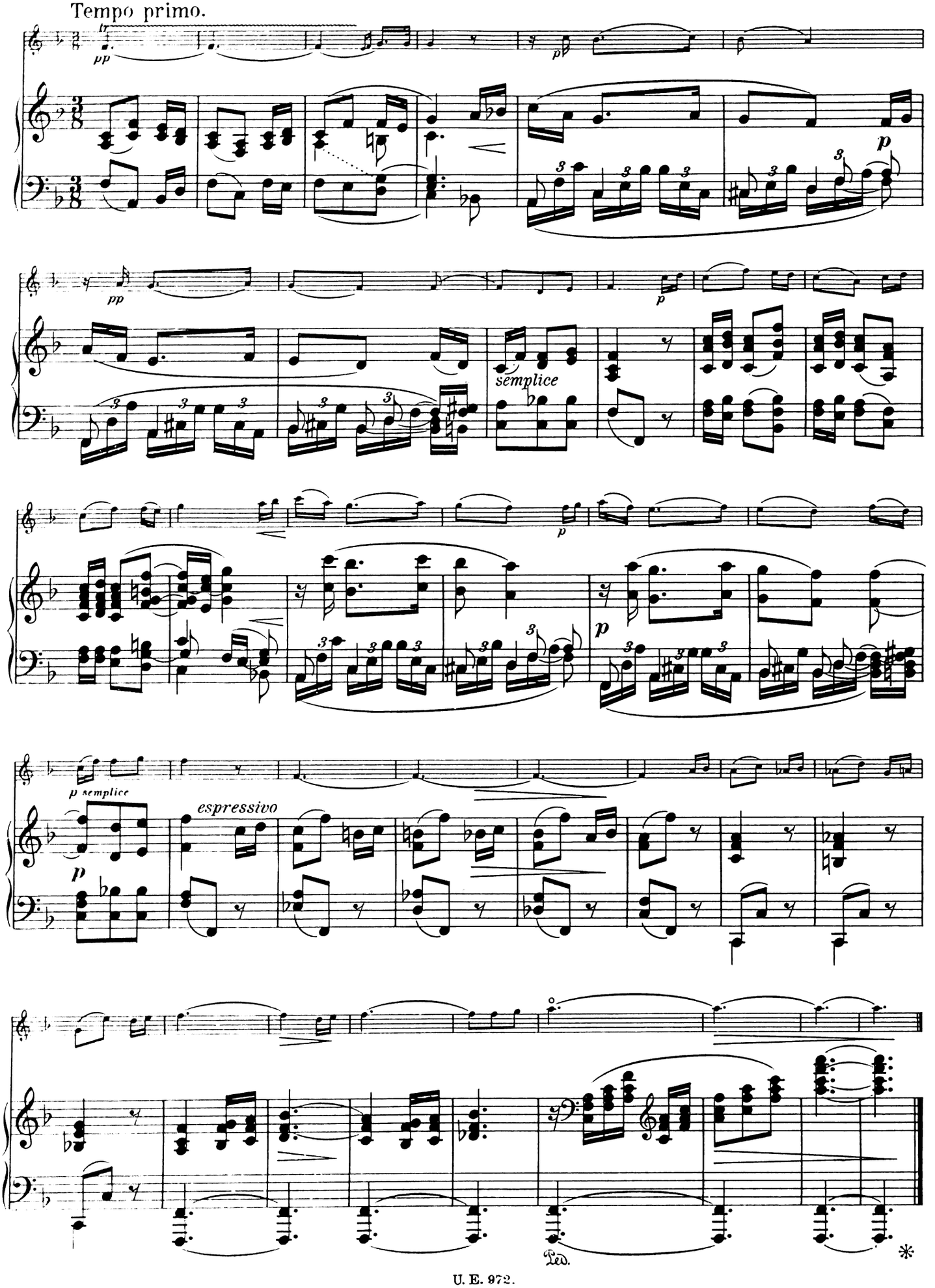
Tempo primo.
pp
p
pp
p
semplice
p
p semplice
p
espressivo
Ped.
*

Allegro moderato.

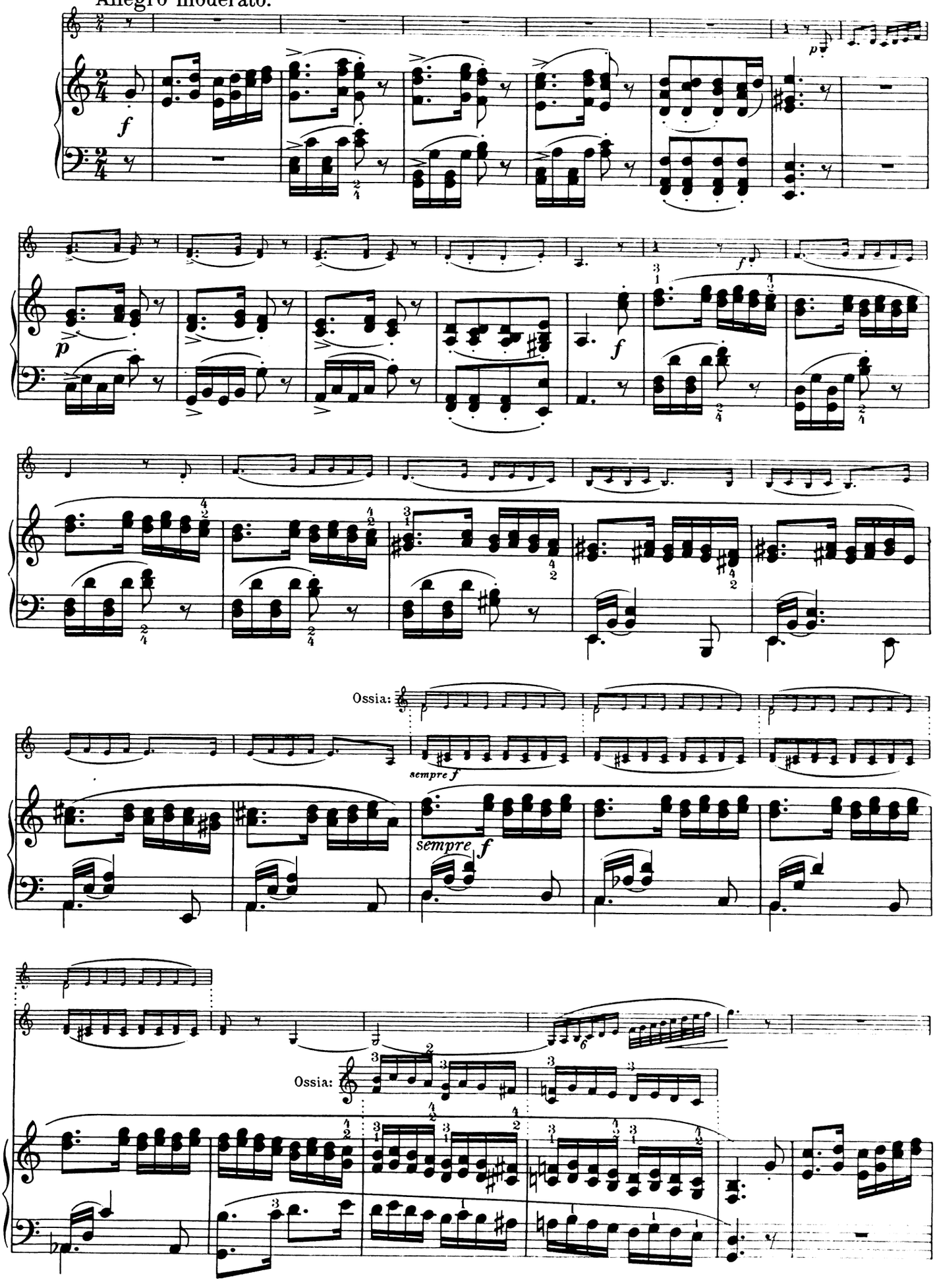

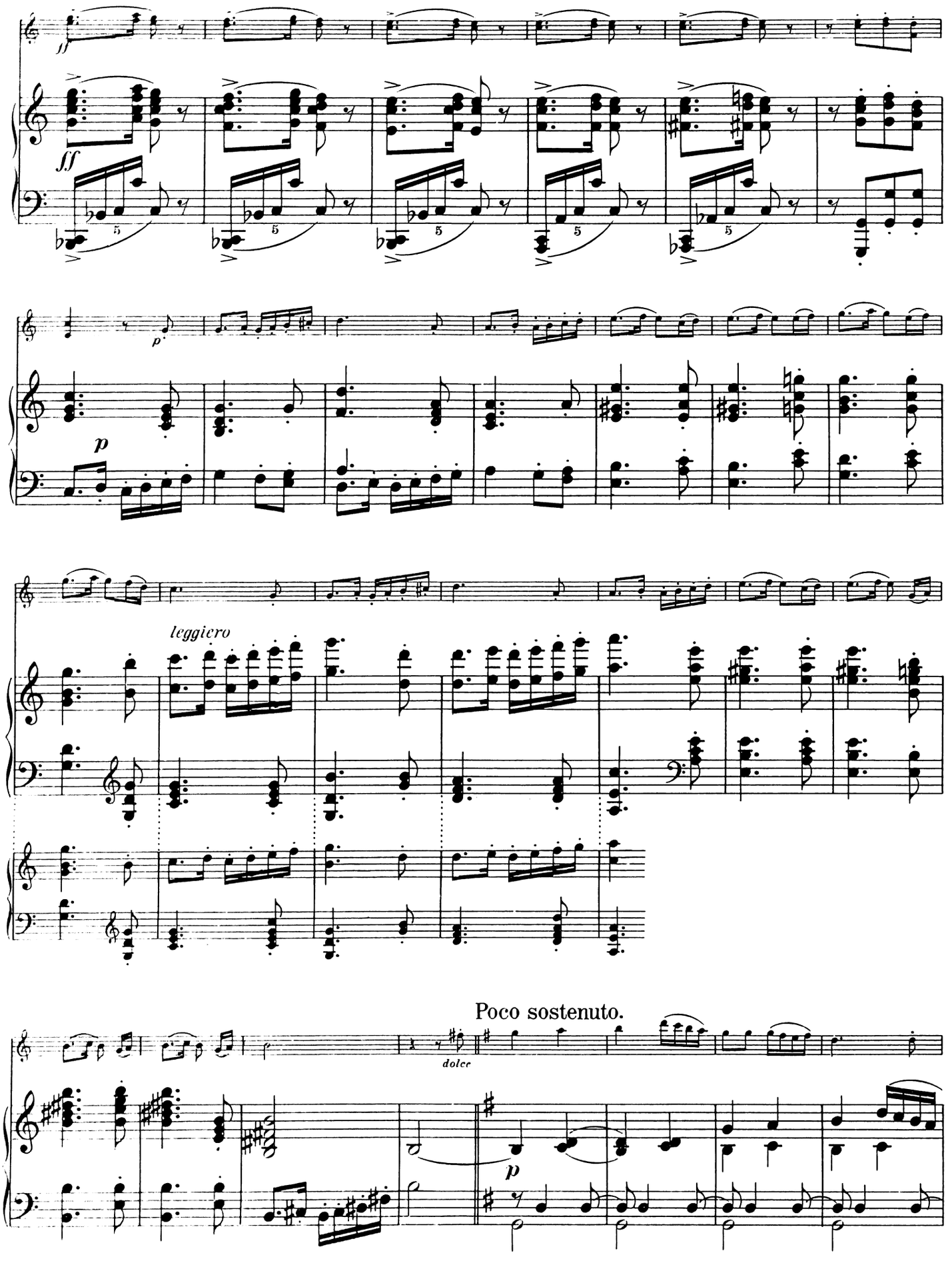
ff
ff
p
leggiero
Poco sostenuto.
dolce
p

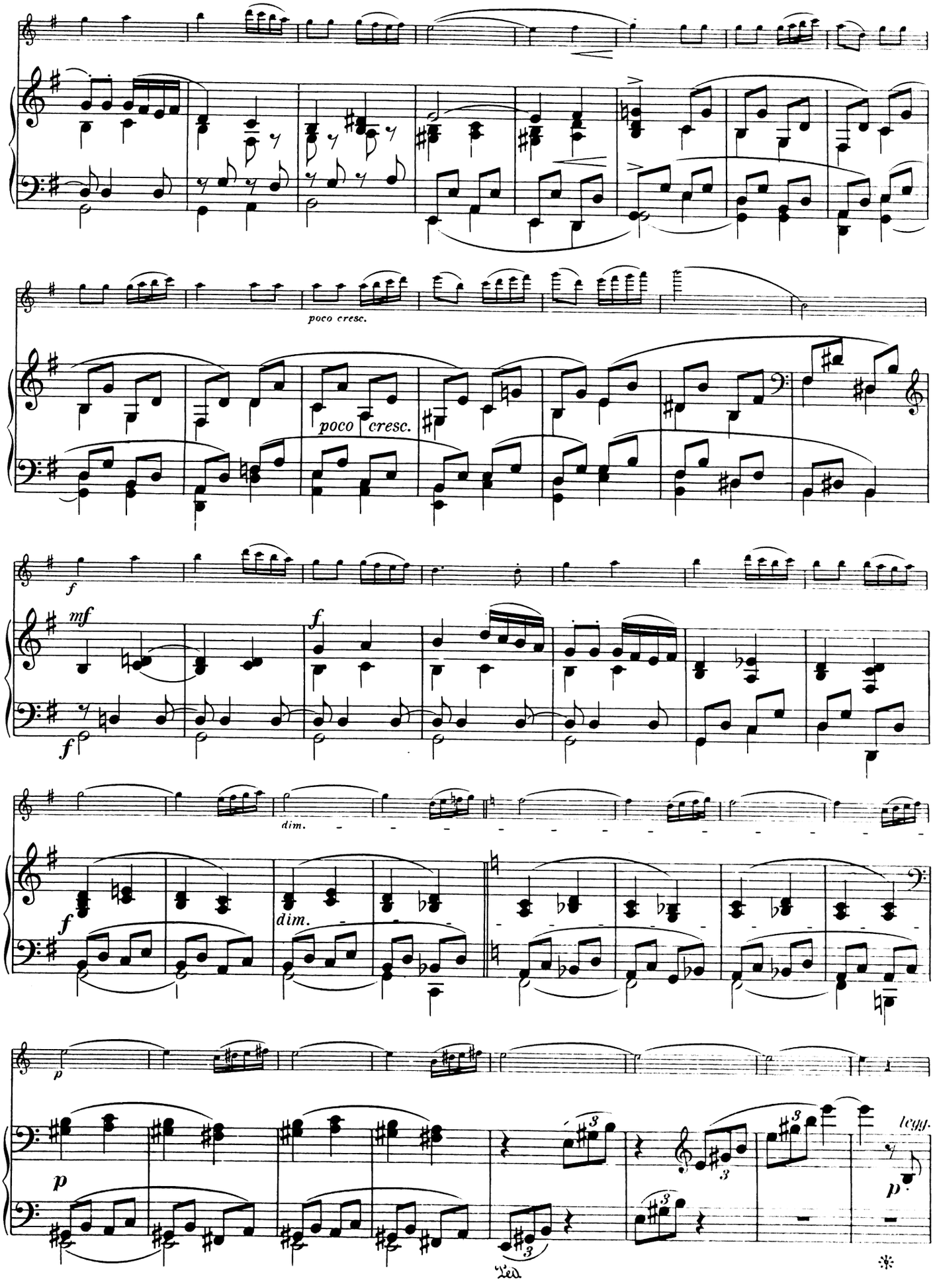
poco cresc.
poco cresc.
dim.
dim.
legg.
Ped.

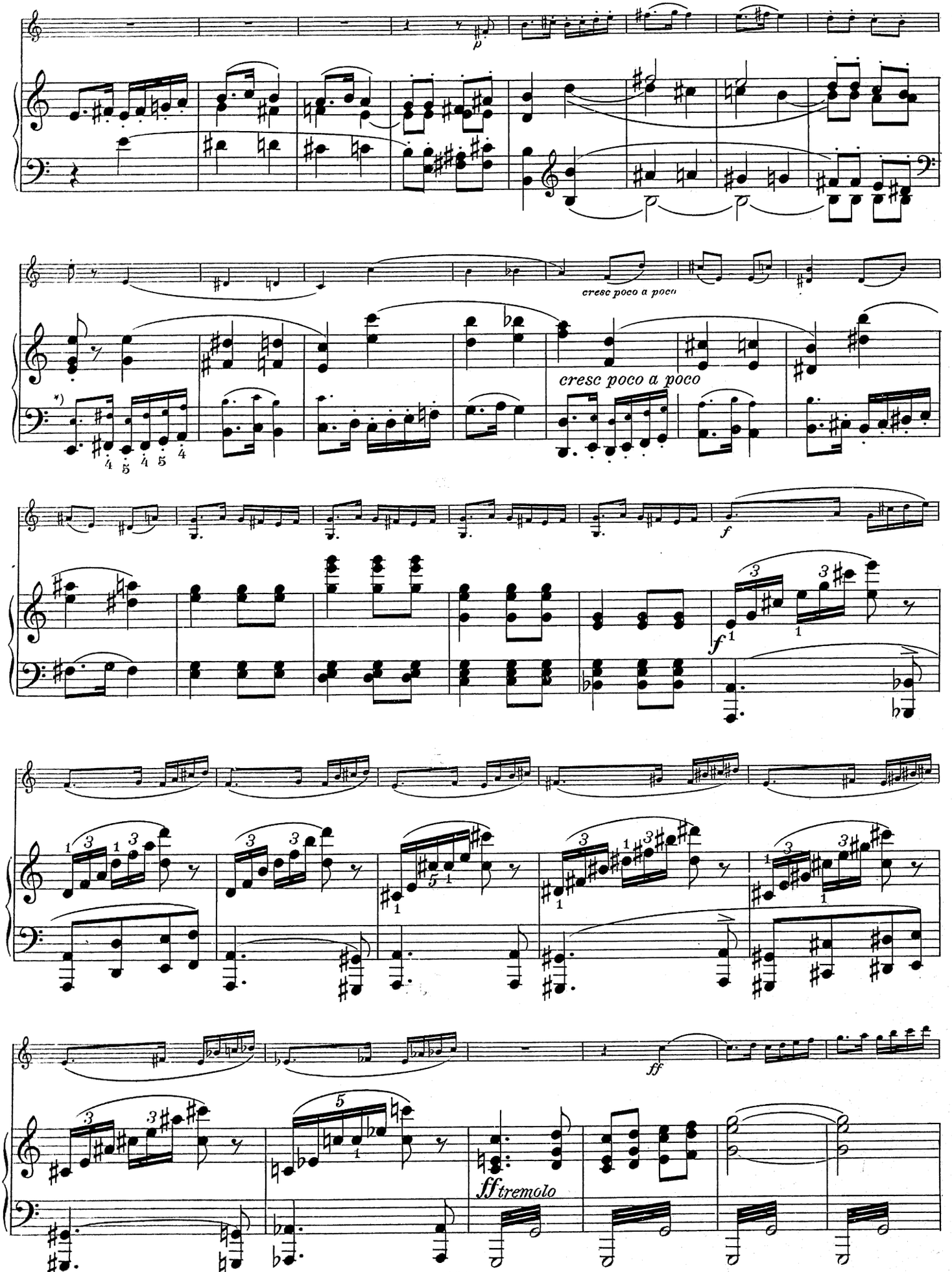

*) Die kleinen Noten können nötigenfalls wegbleiben.

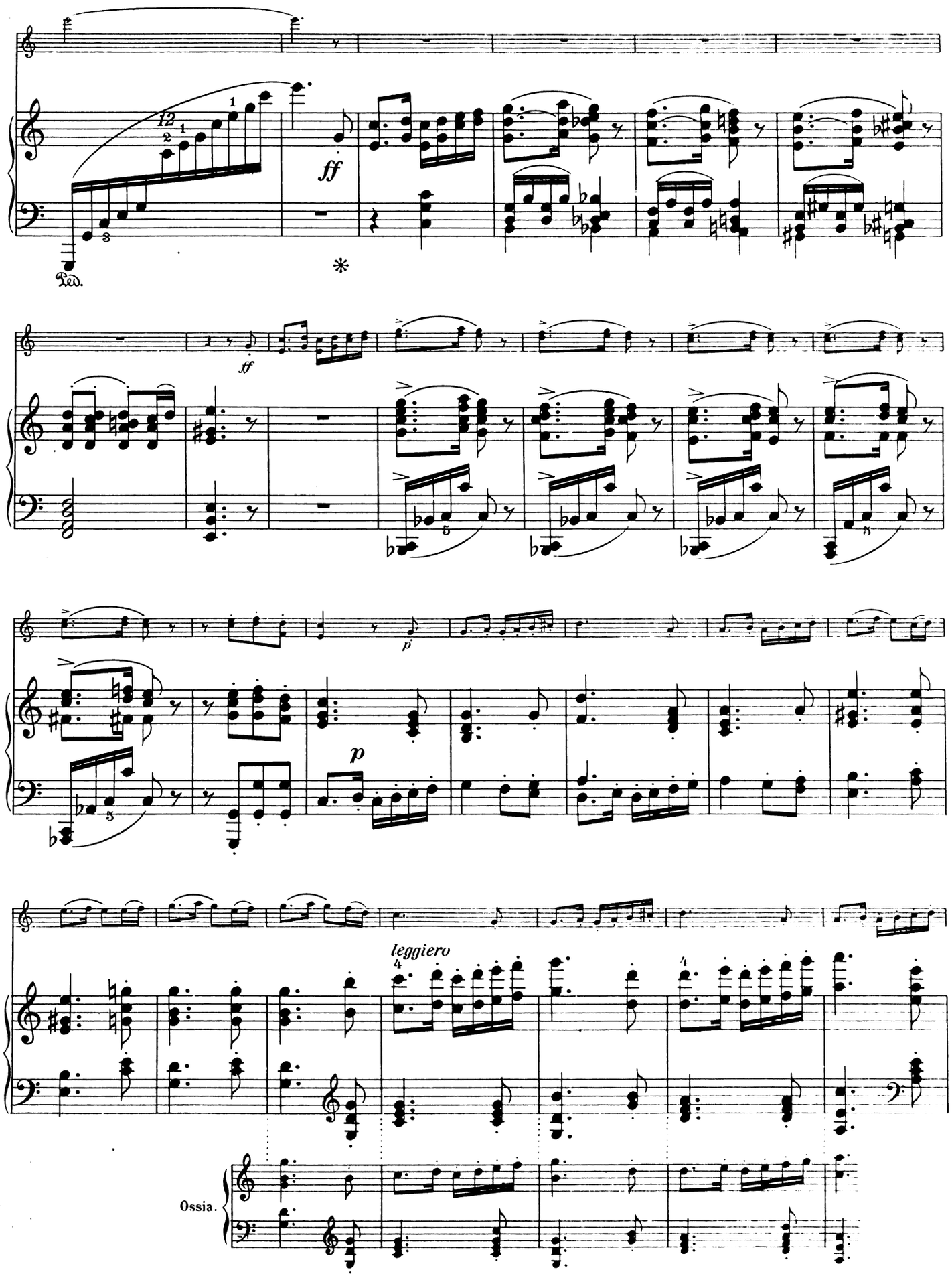
ff
Ped.
*
ff
p
p
leggiero
Ossia.

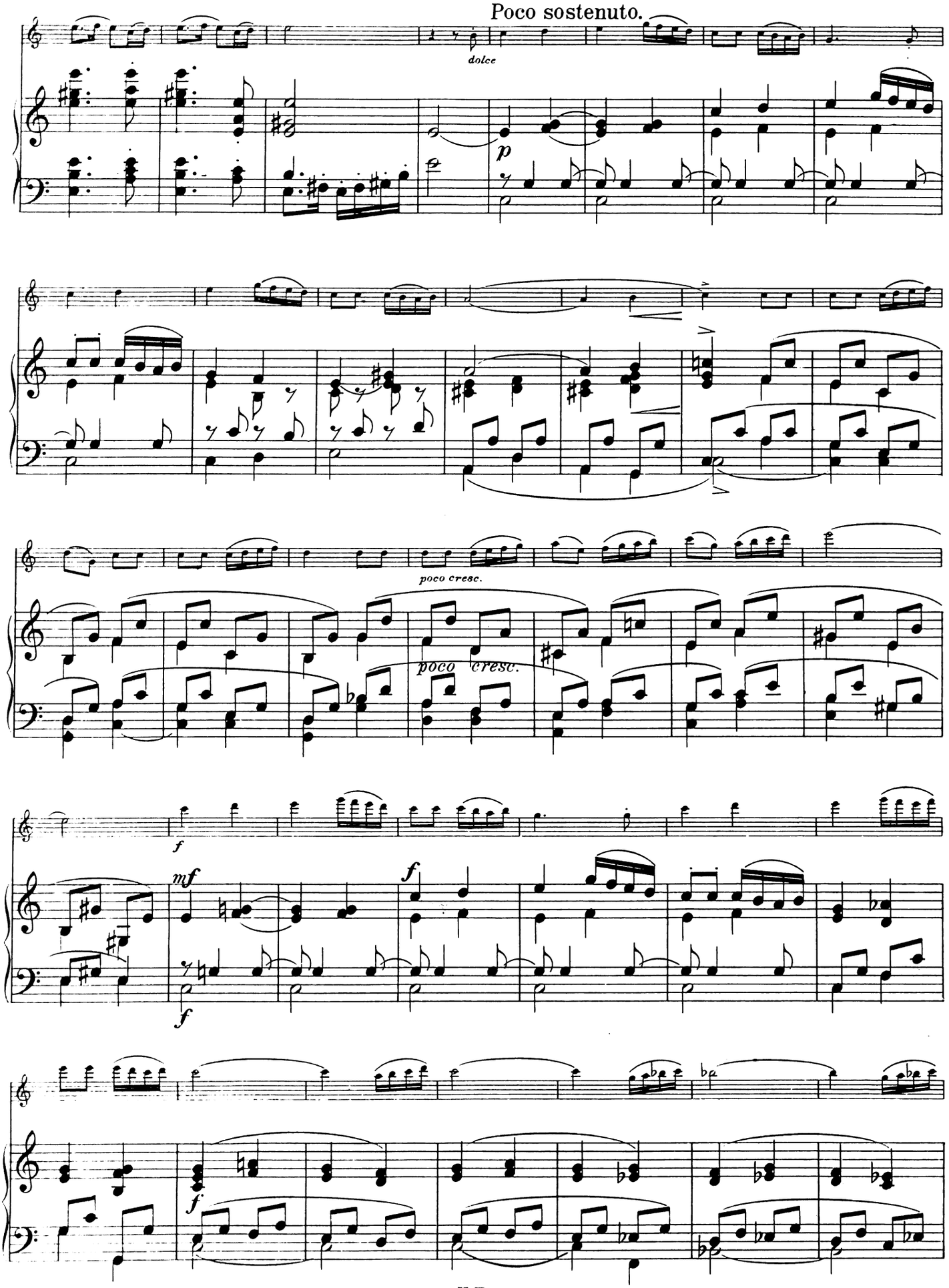
Poco sostenuto.
dolce
p
poco cresc.
poco cresc.
f
mf
f
f
f

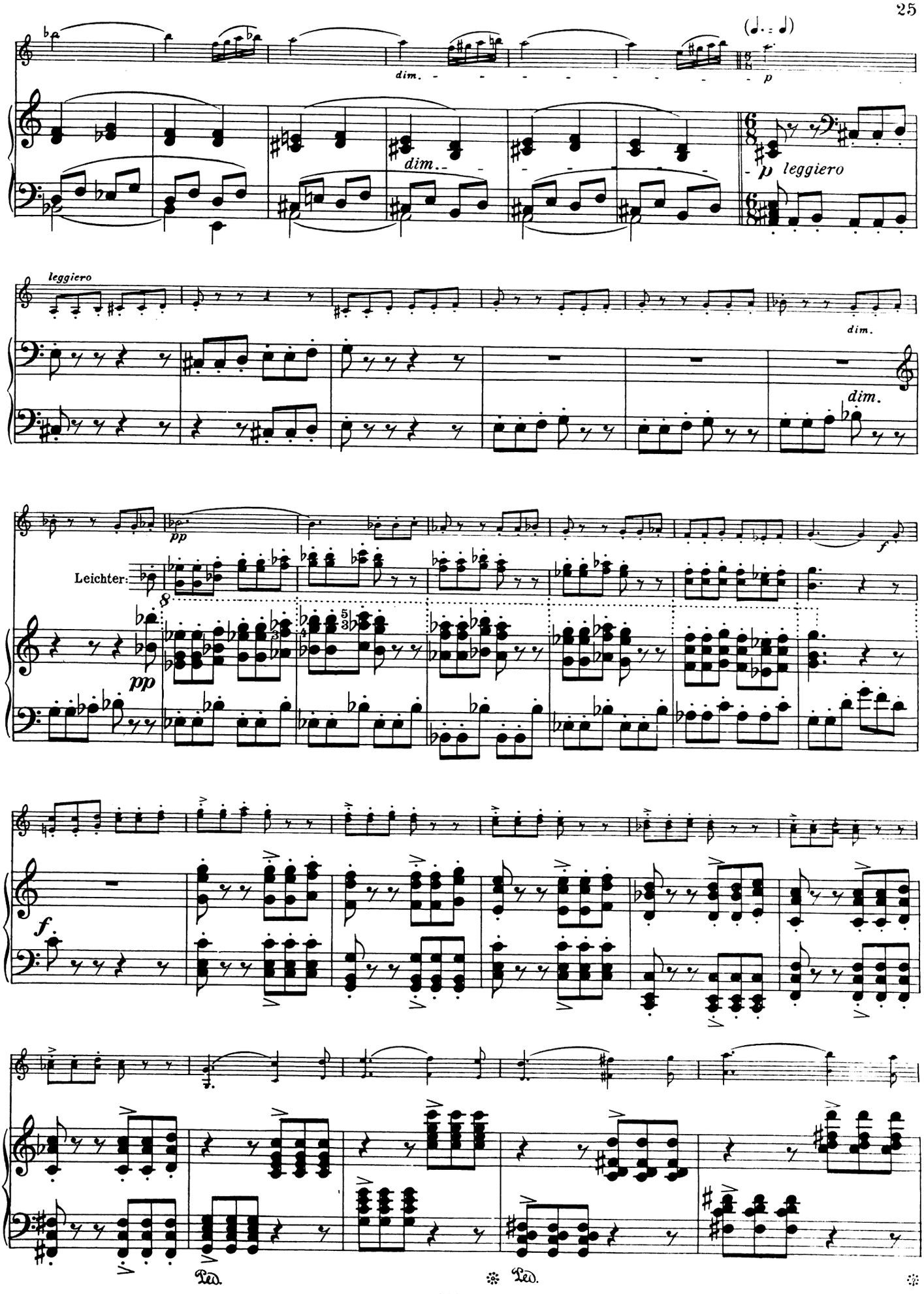
dim.
p
leggiero
dim.
leggiero
dim.
dim.
pp
Leichter:
pp
f
f
Ped.
Ped.

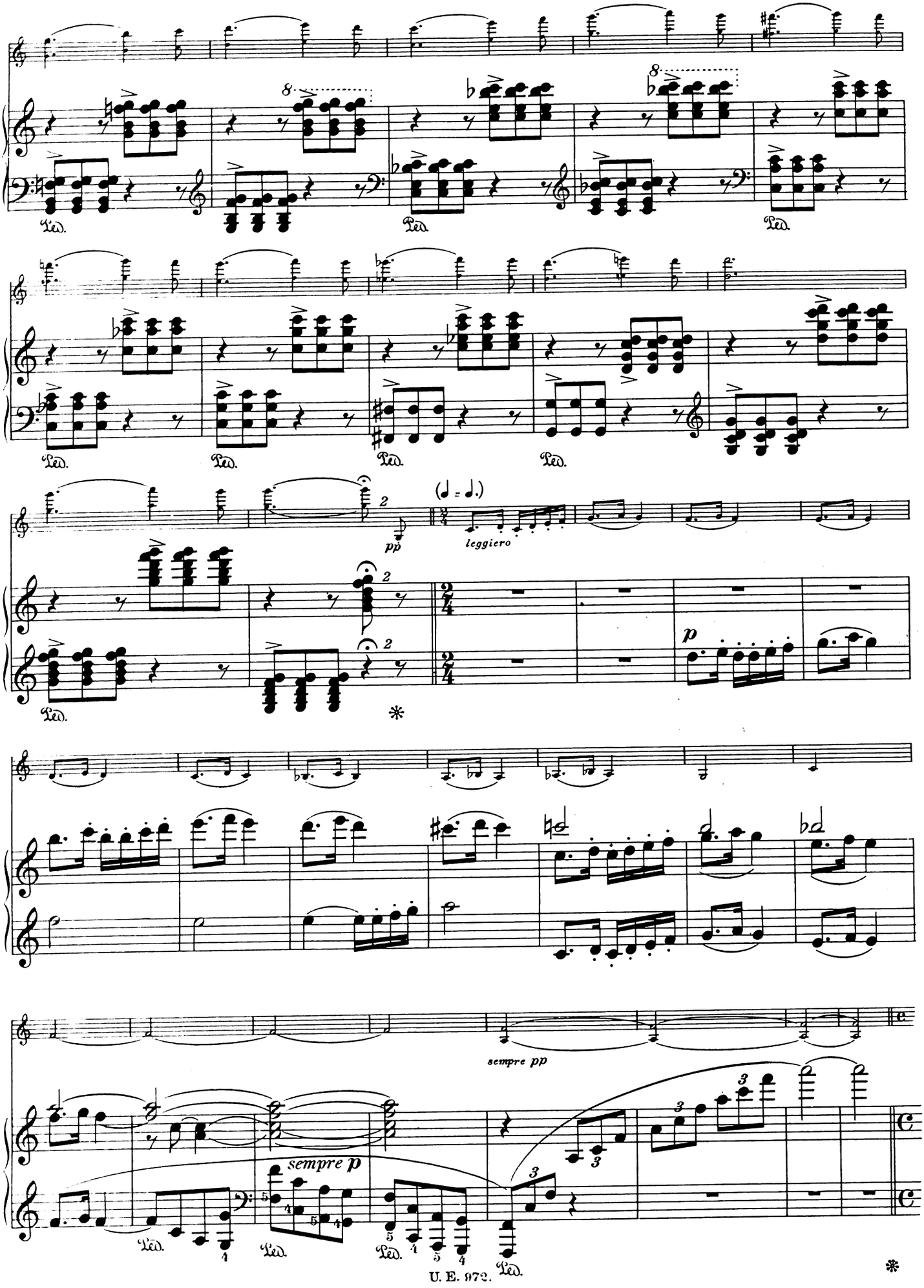
Ped.
pp
(♩ = ♩.)
leggiero
p
sempre pp
sempre p

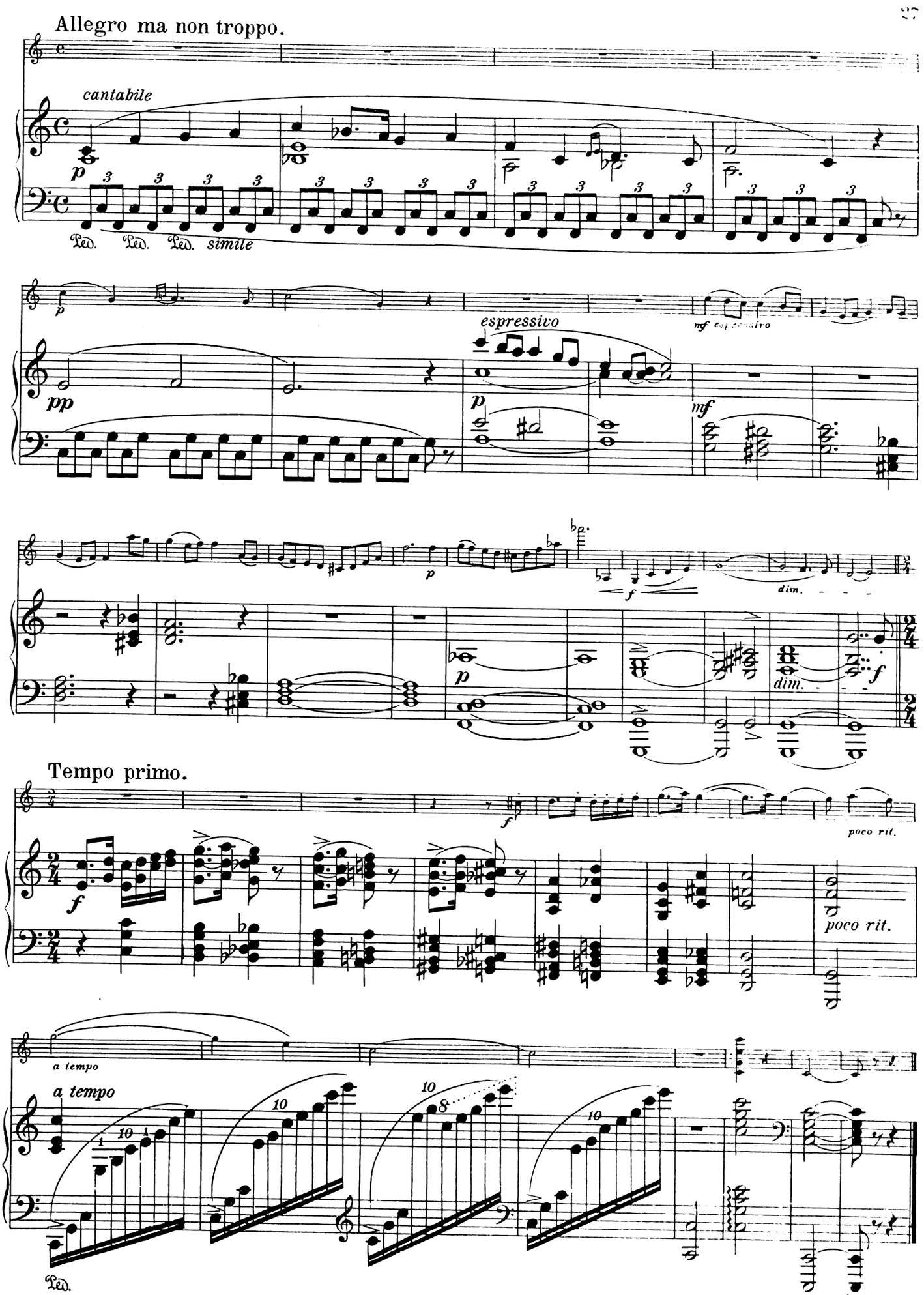
Allegro ma non troppo.
cantabile
p
Ped. Ped. Ped. simile
pp
espressivo
mf espressivo
mf
dim.
f
Tempo primo.
poco rit.
a tempo
Ped.

Vierte Sonate

für Klavier und Violine.

IVme Sonate

pour Piano et Violon.

IVth Sonata

for Piano and Violin.

VIOLINE.

Ignaz Brüll, Op. 97.

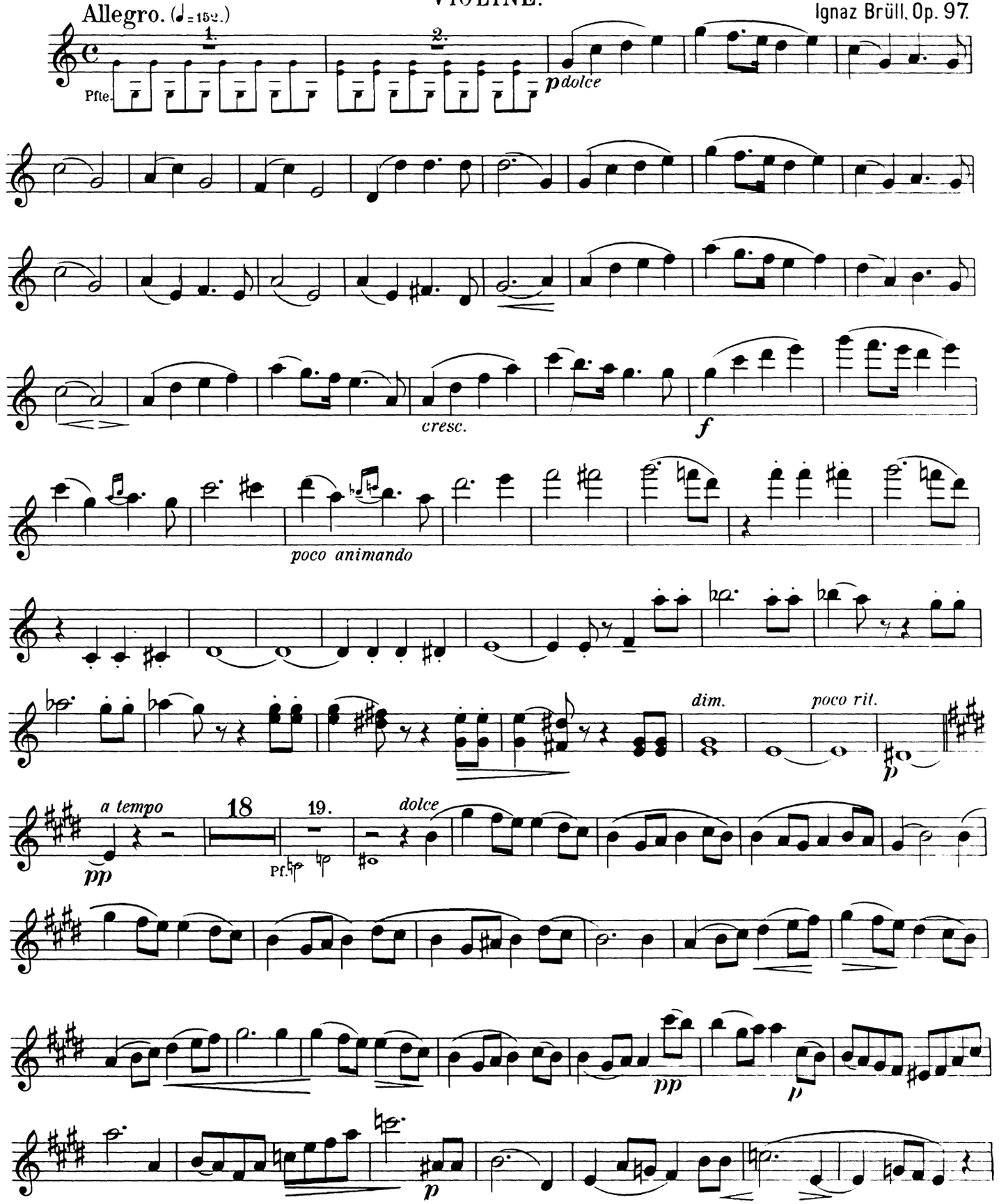

VIOLINE.

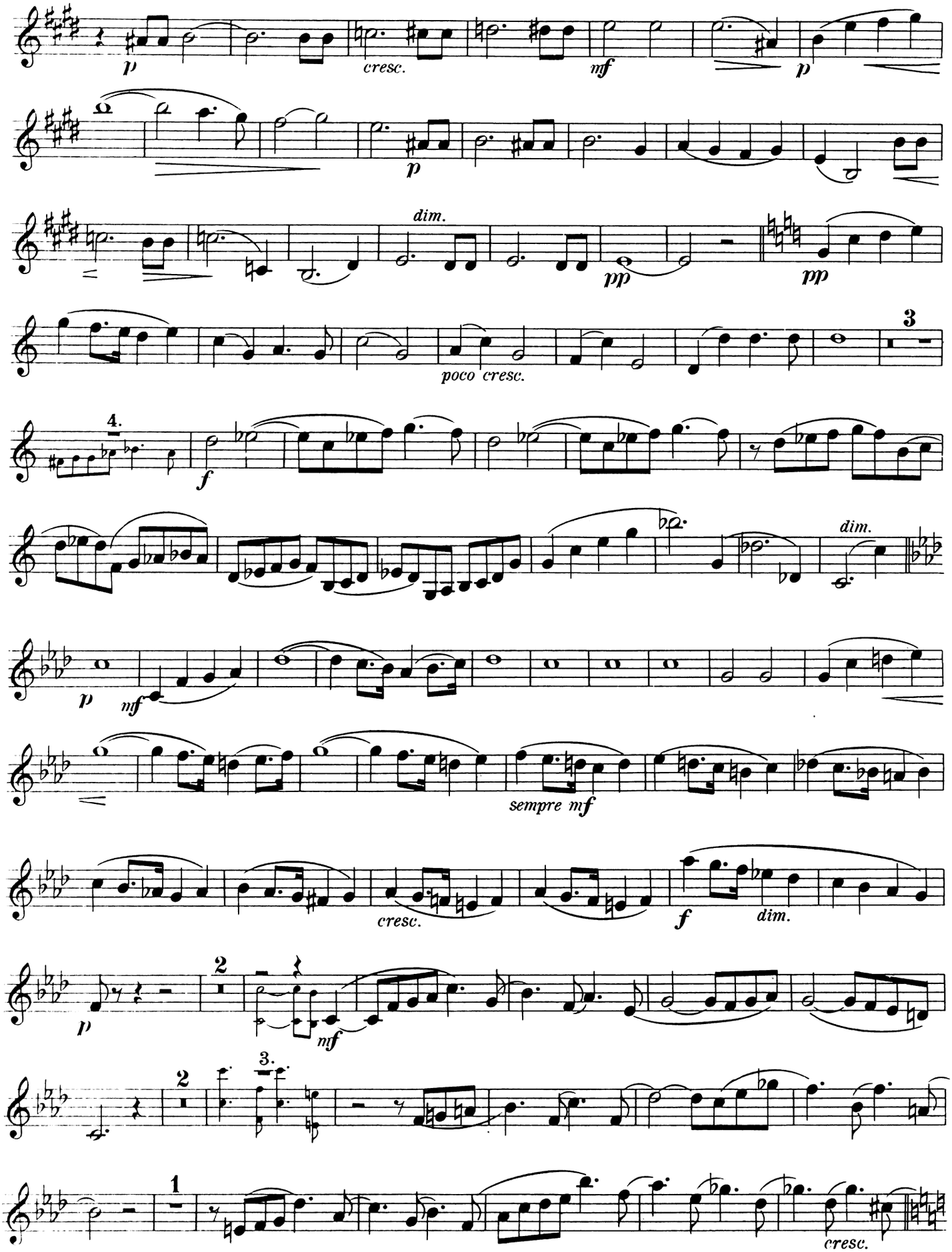
p
cresc.
mf
p
p
dim.
pp
pp
poco cresc.
3
4.
f
dim.
p
mf
sempre mf
cresc.
f
dim.
p
2
mf
2
3.
1
cresc.

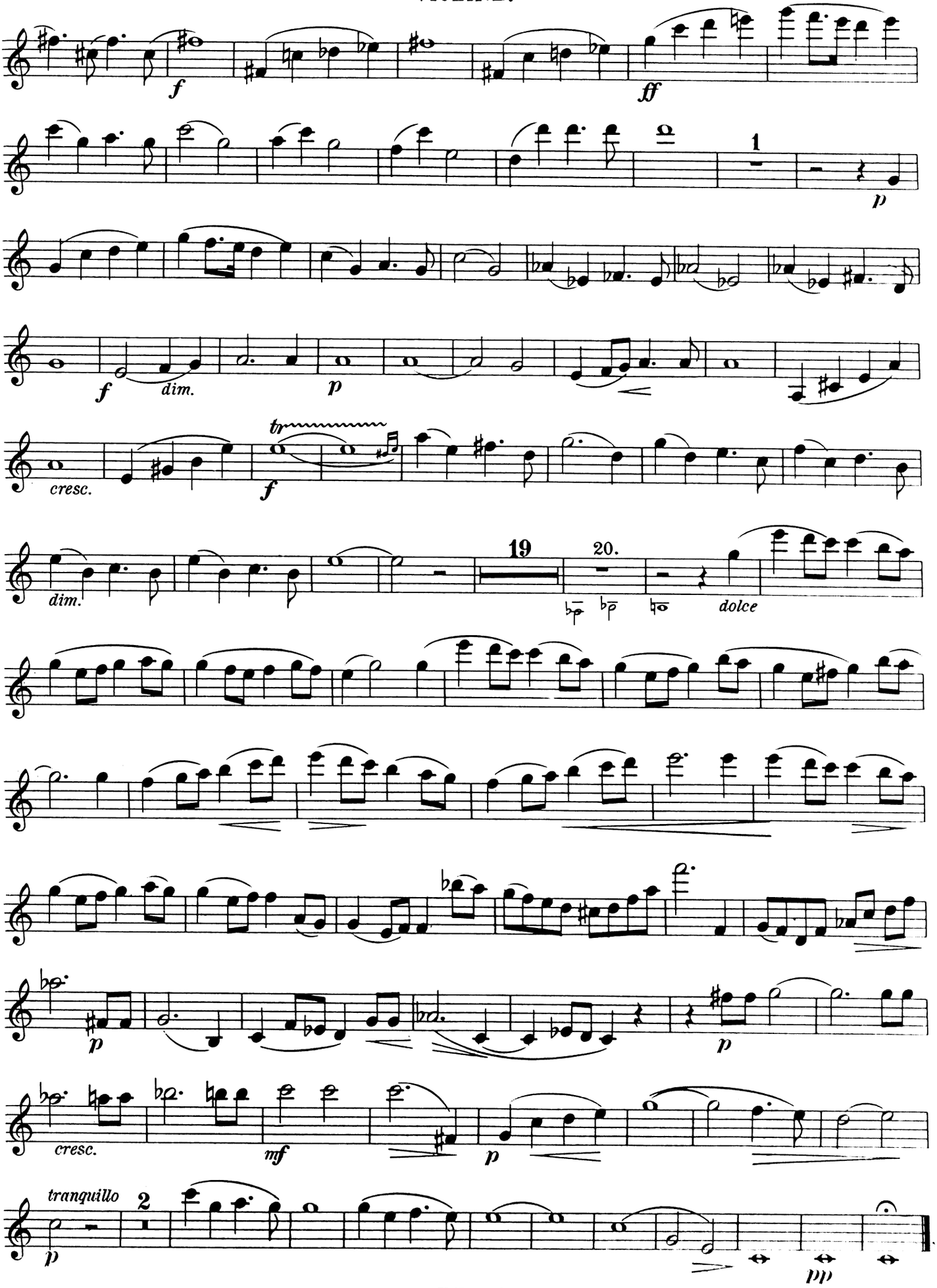
f
ff
1
p
f
dim.
p
cresc.
tr
f
dim.
19
20.
dolce
p
p
cresc.
mf
p
tranquillo
2
p
pp

VIOLINE.

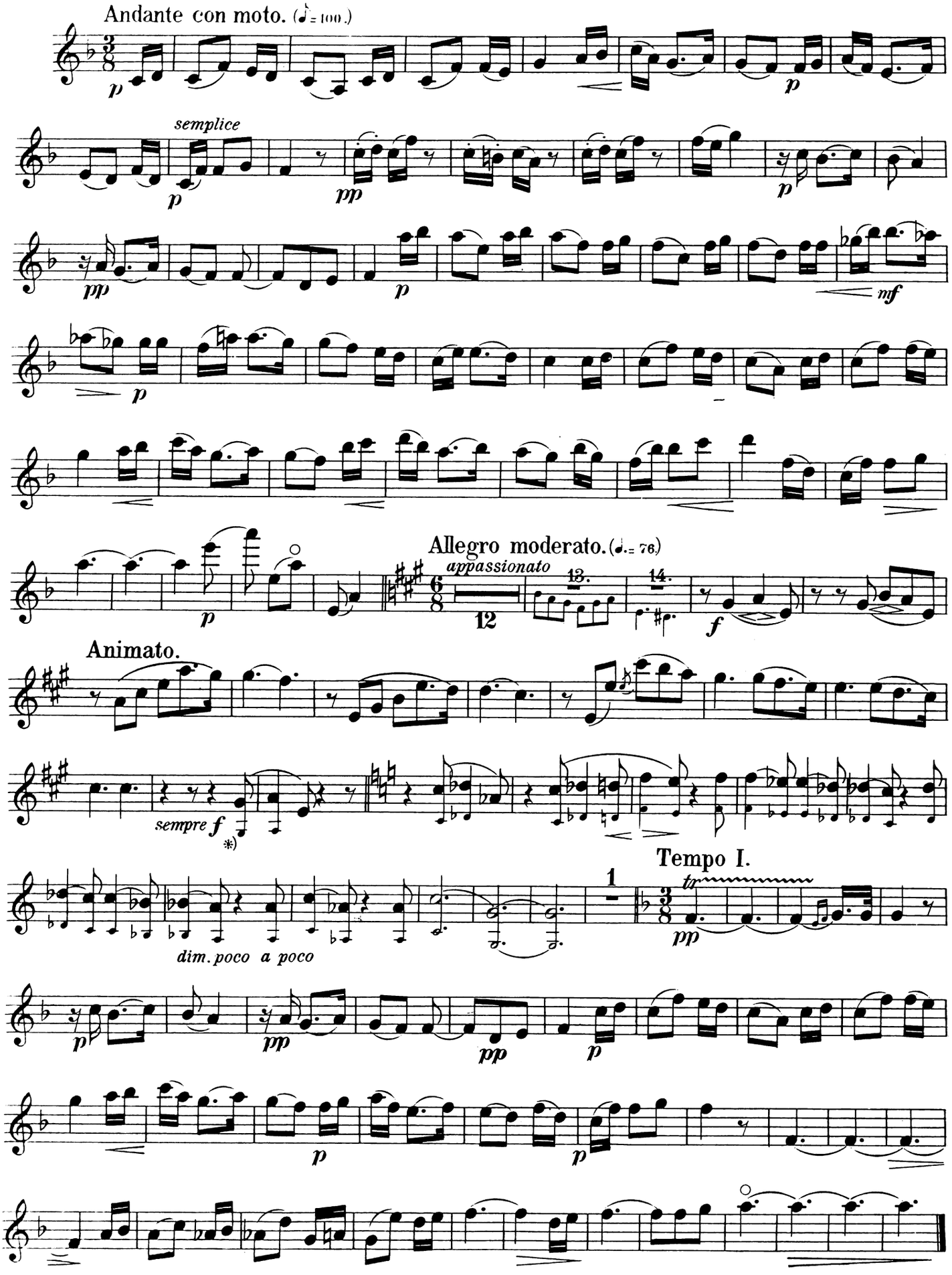

*) Die kleinen Noten können nötigenfalls wegbleiben.

Allegro moderato.

5.

p

f

Ossia.

sempre f

1

ff

p

dolce

Poco sostenuto.

poco cresc.

f

dim.

p

3

VIOLINE.

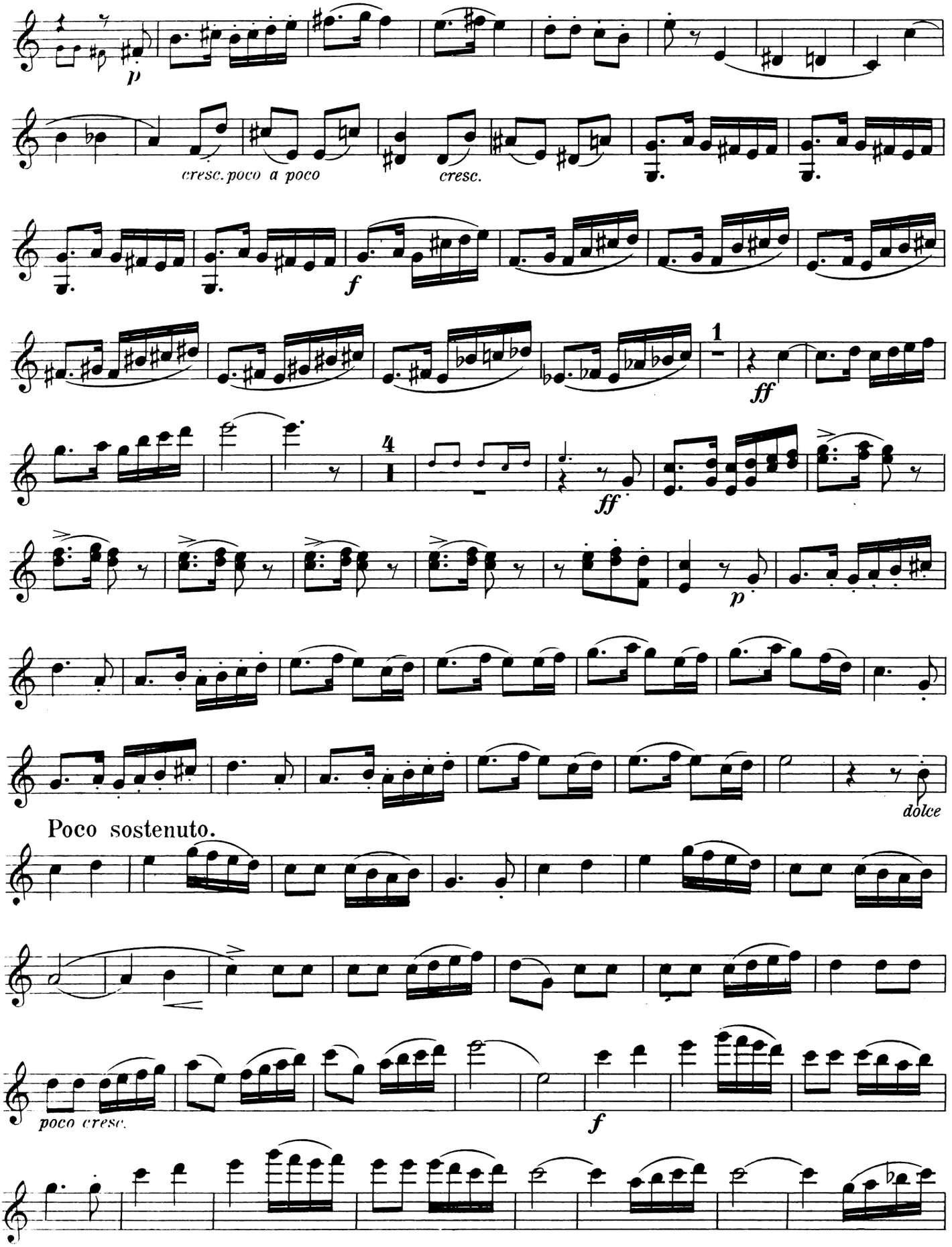
p
cresc. poco a poco
cresc.
f
1
ff
4
ff
p
dolce
Poco sostenuto.
poco cresc.
f

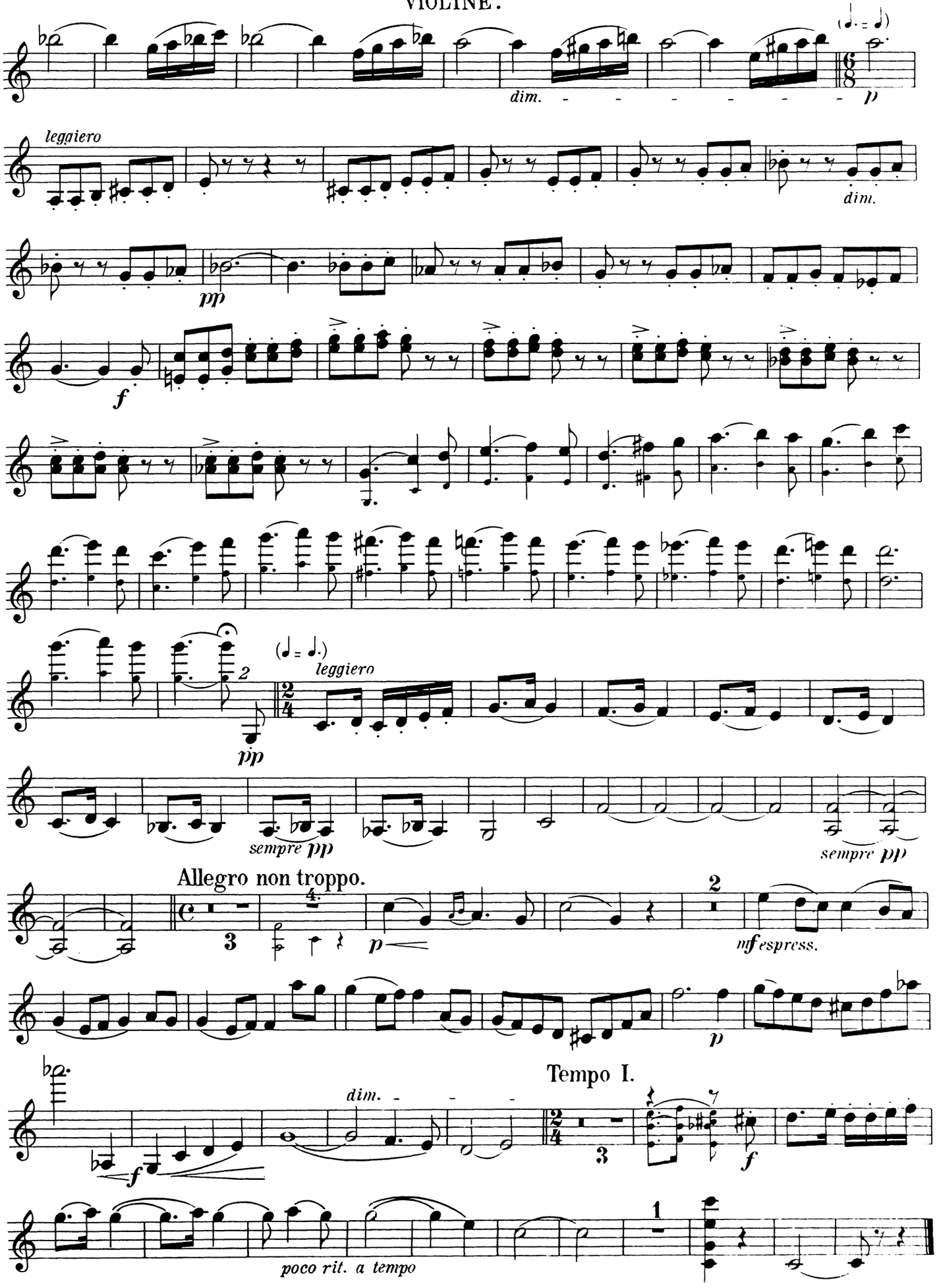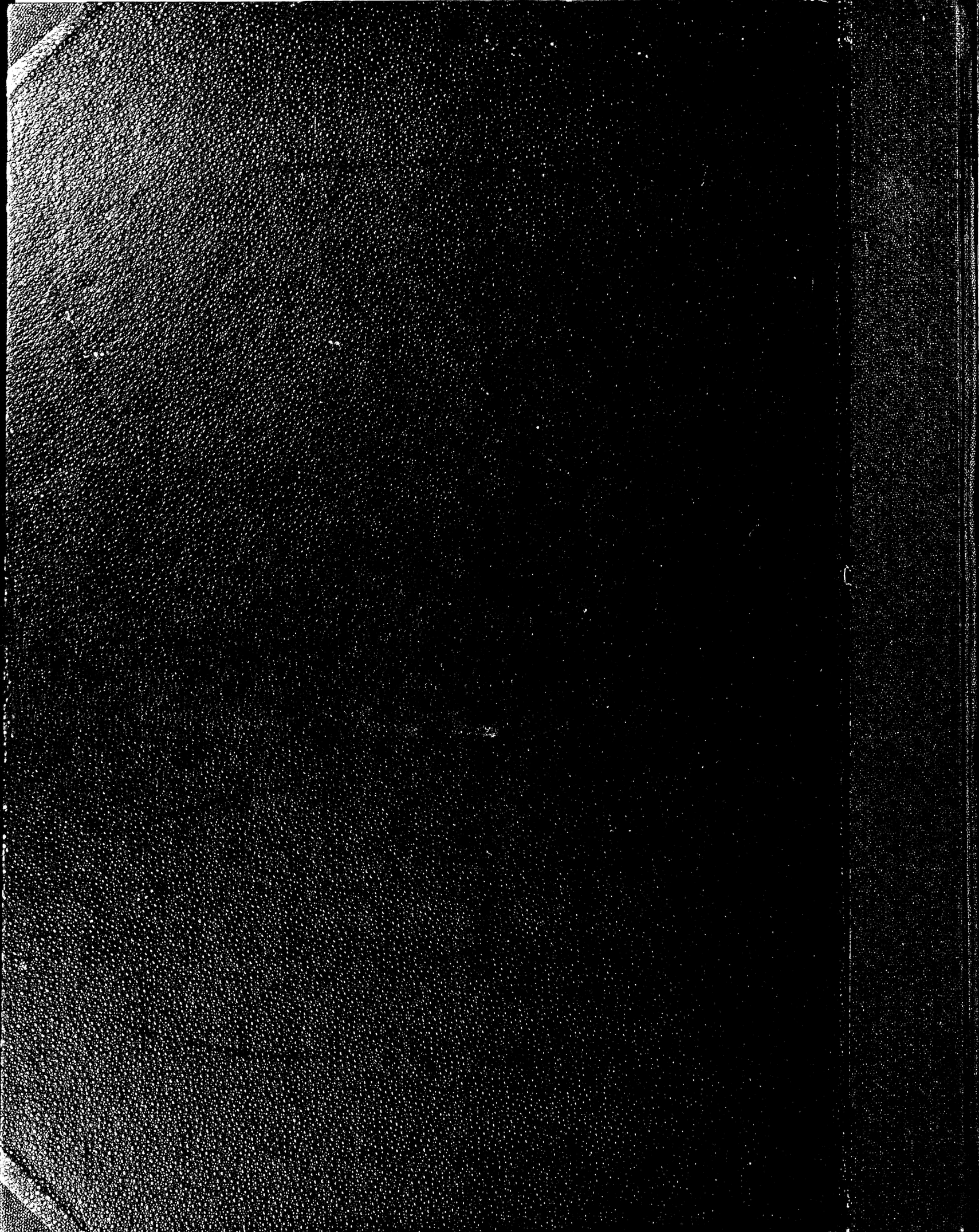
dim.
leggiero
dim.
pp
f
leggiero
pp
sempre pp
sempre pp
Allegro non troppo.
p
mf espress.
p
Tempo I.
dim.
f
f
poco rit. a tempo